

Scan number 8374 Raw file SKaraca_LMB_Forward_H3_121011_10_rep1
 Method ITMS; CID Pepti... 164.2

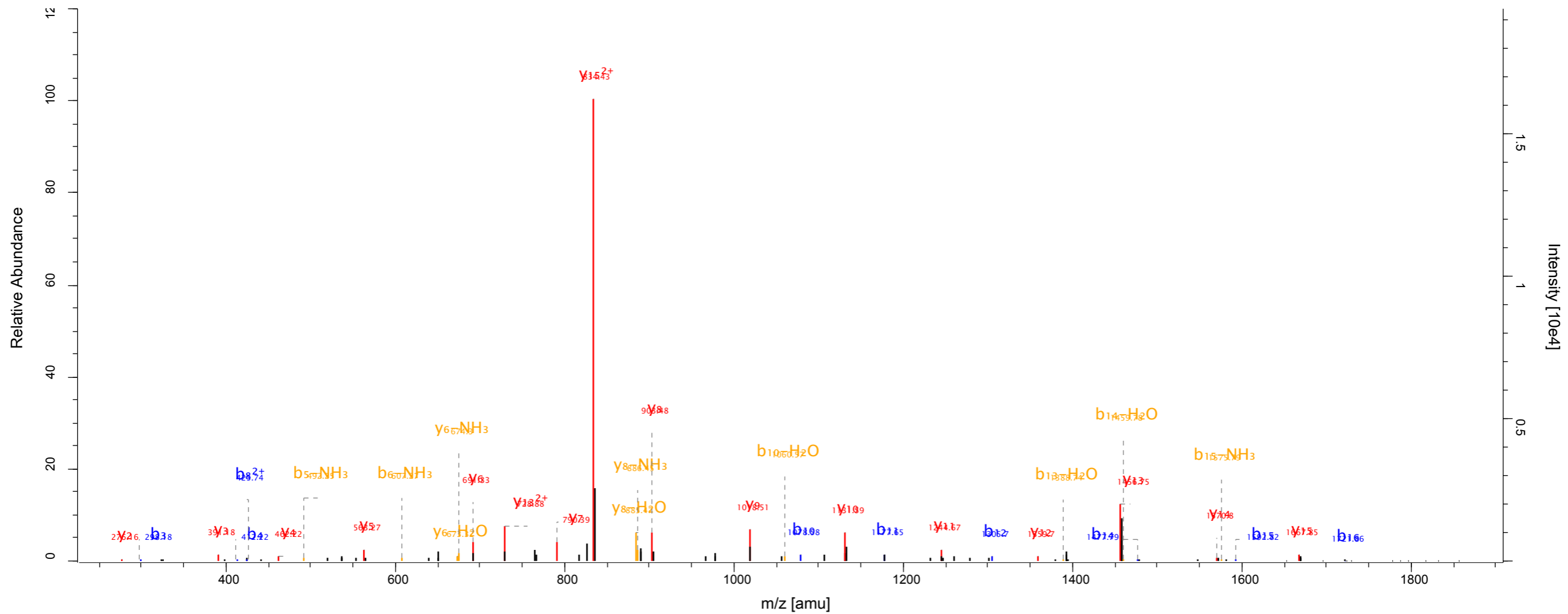

Scan number 8823 Raw file SKaraca_LMB_Forward_H3_121011_10_rep1
 Method ITMS; CID Pepti... 147.7

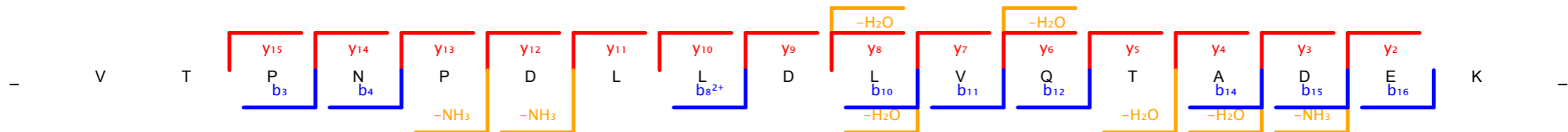
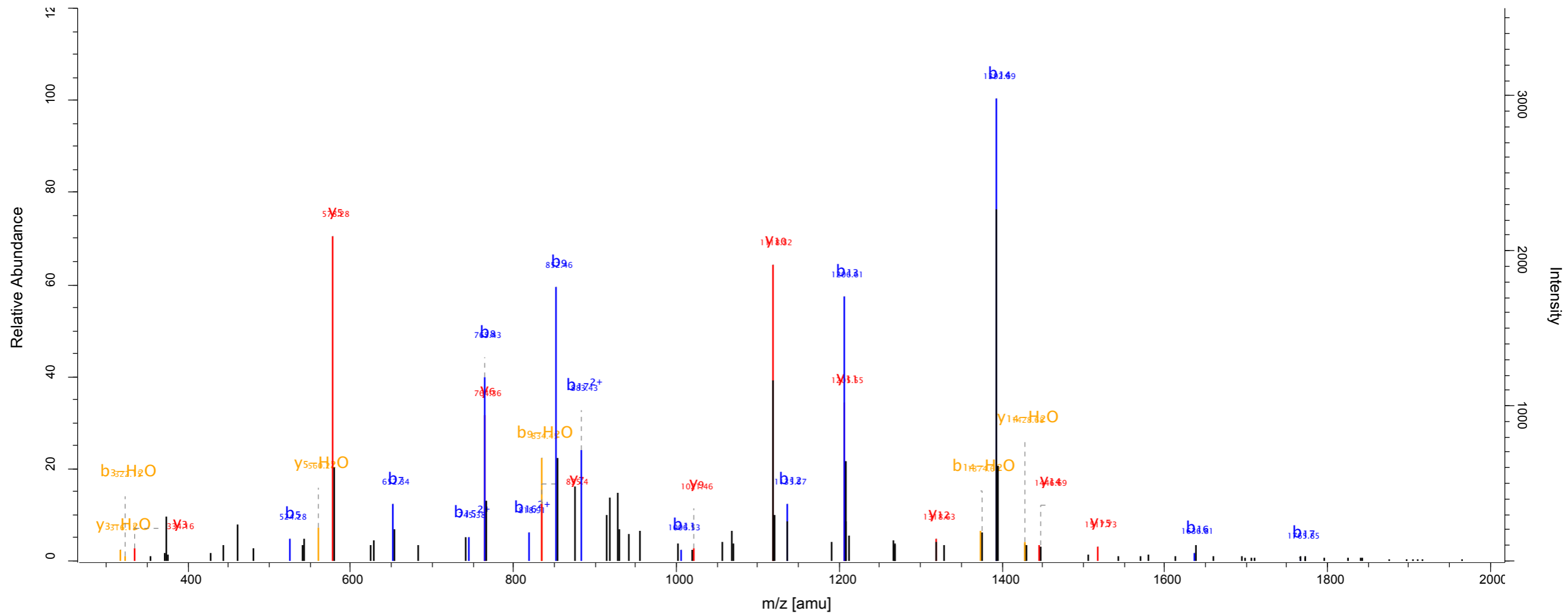
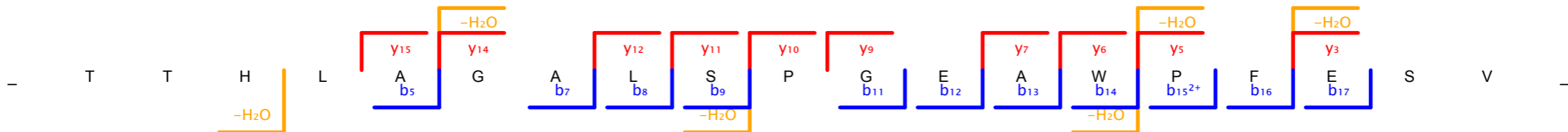

Scan number 8409 Raw file SKaraca_LMB_Forward_H3_121011_10_rep2
Method ITMS; CID Pepti... 119.87

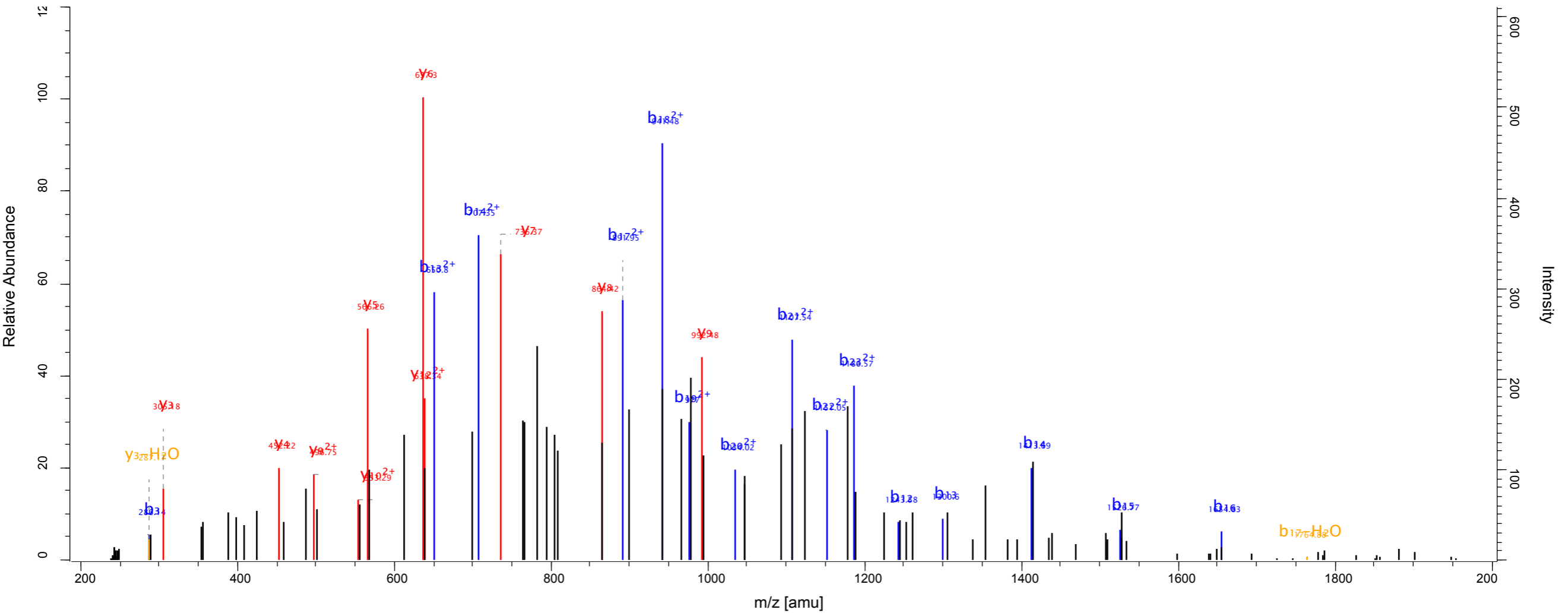
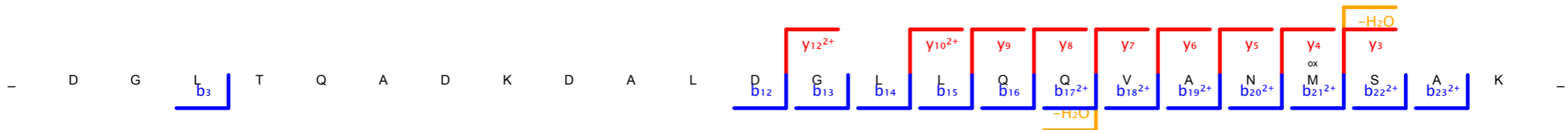

Scan number 7775 Raw file SKaraca_LMB_Forward_H3_121011_11_rep1
 Method ITMS; CID Pepti... 143.94

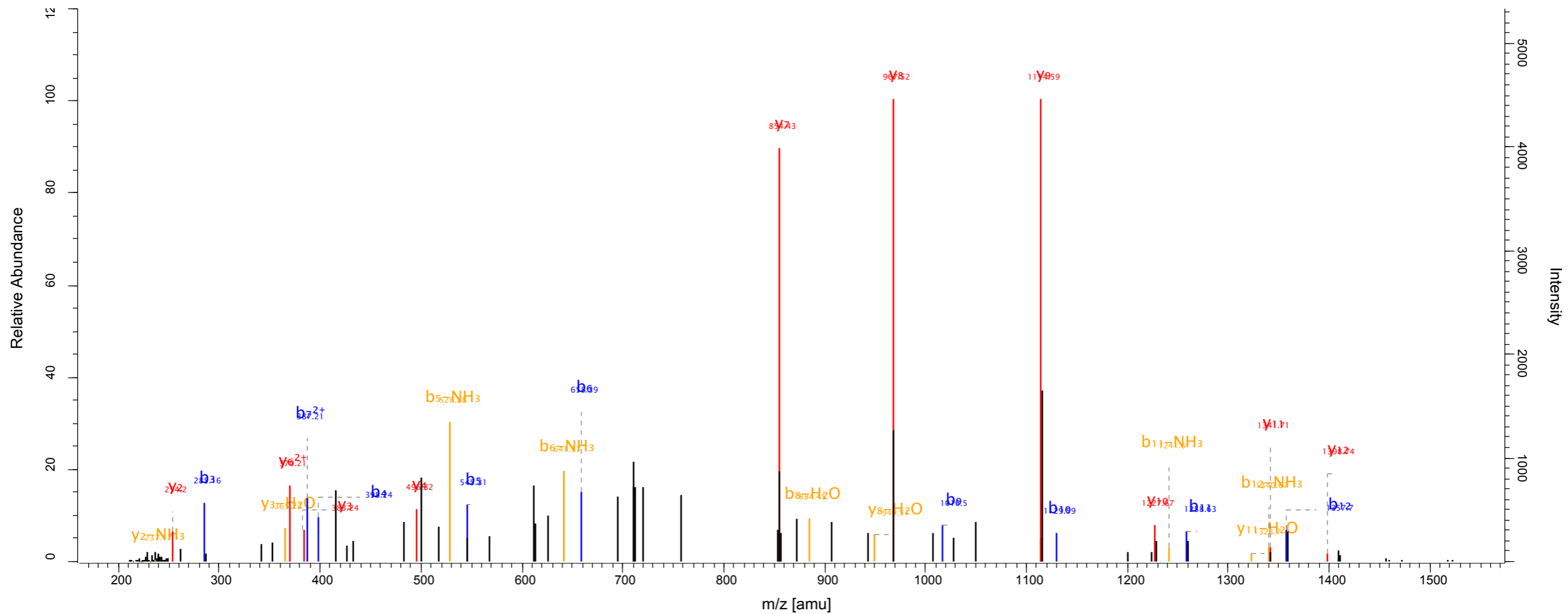
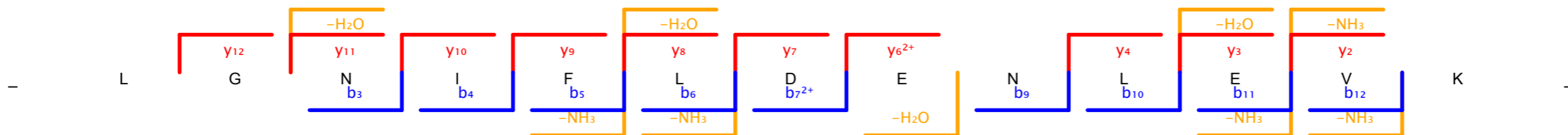

Scan number 9581 Raw file SKaraca_LMB_Forward_H3_121011_12_rep1
 Method ITMS; CID Pepti... 128.14

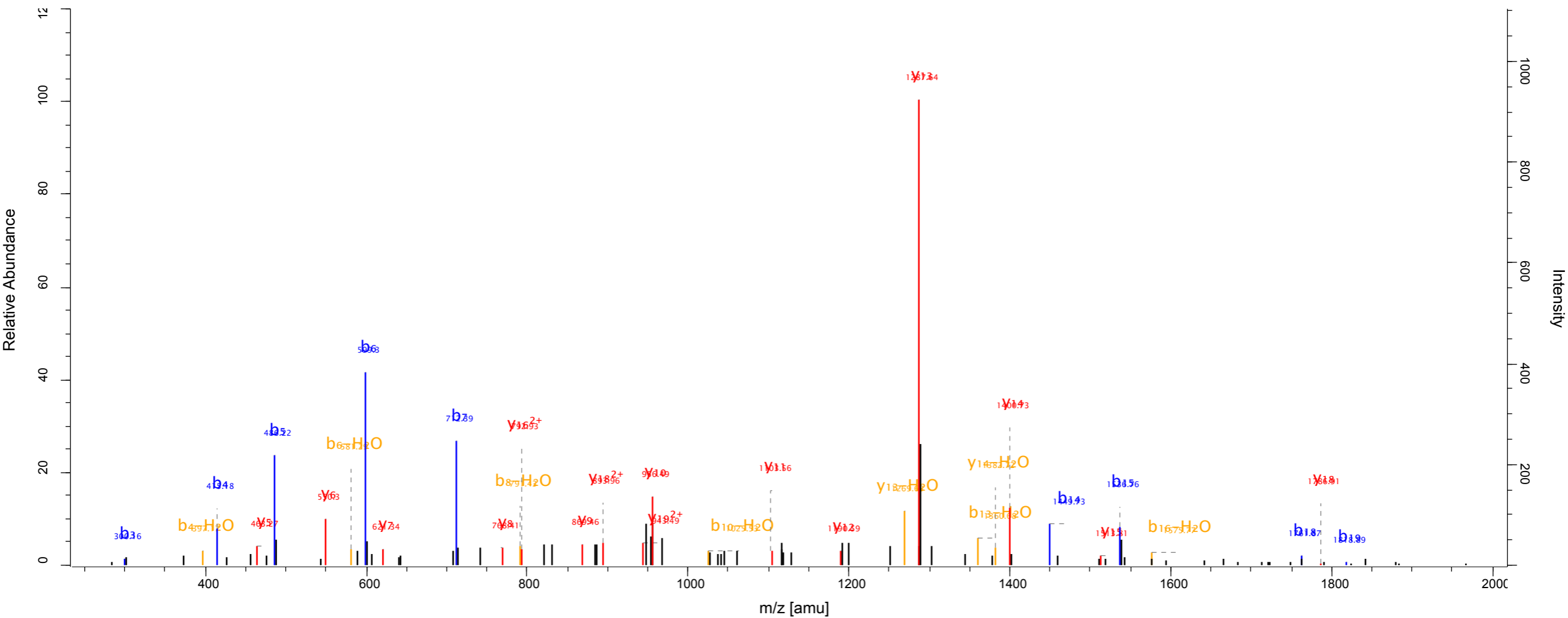
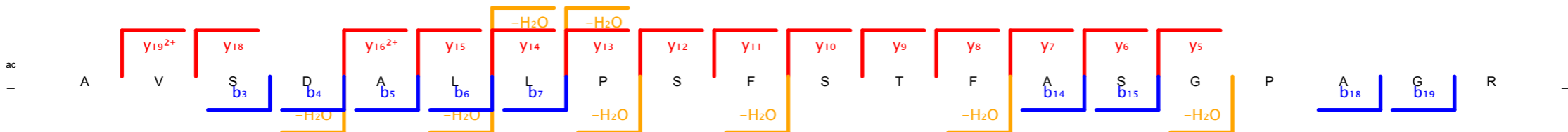

Scan number 4650 Raw file SKaraca_LMB_Forward_H3_121011_13_rep1
 Method ITMS; CID Pepti... 115.57

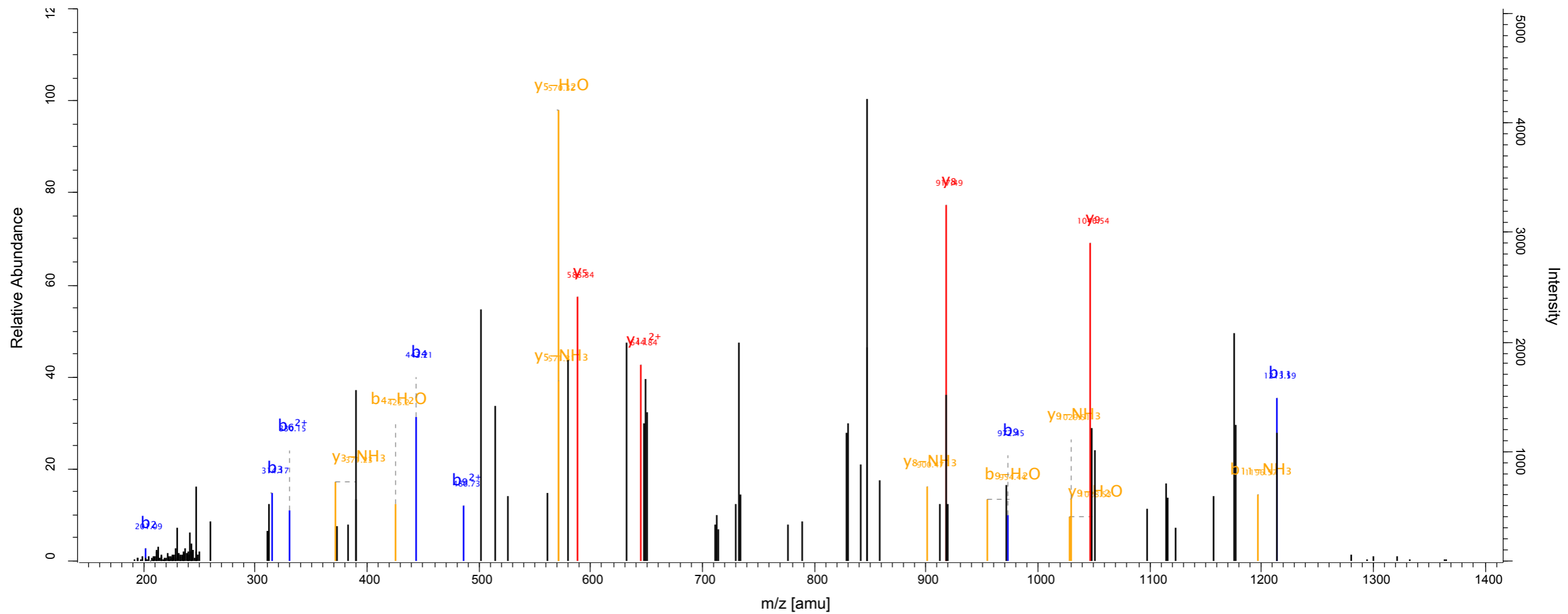

Scan number 8658 Raw file SKaraca_LMB_Forward_H3_121011_13_rep1
 Method ITMS; CID Pepti... 128.74

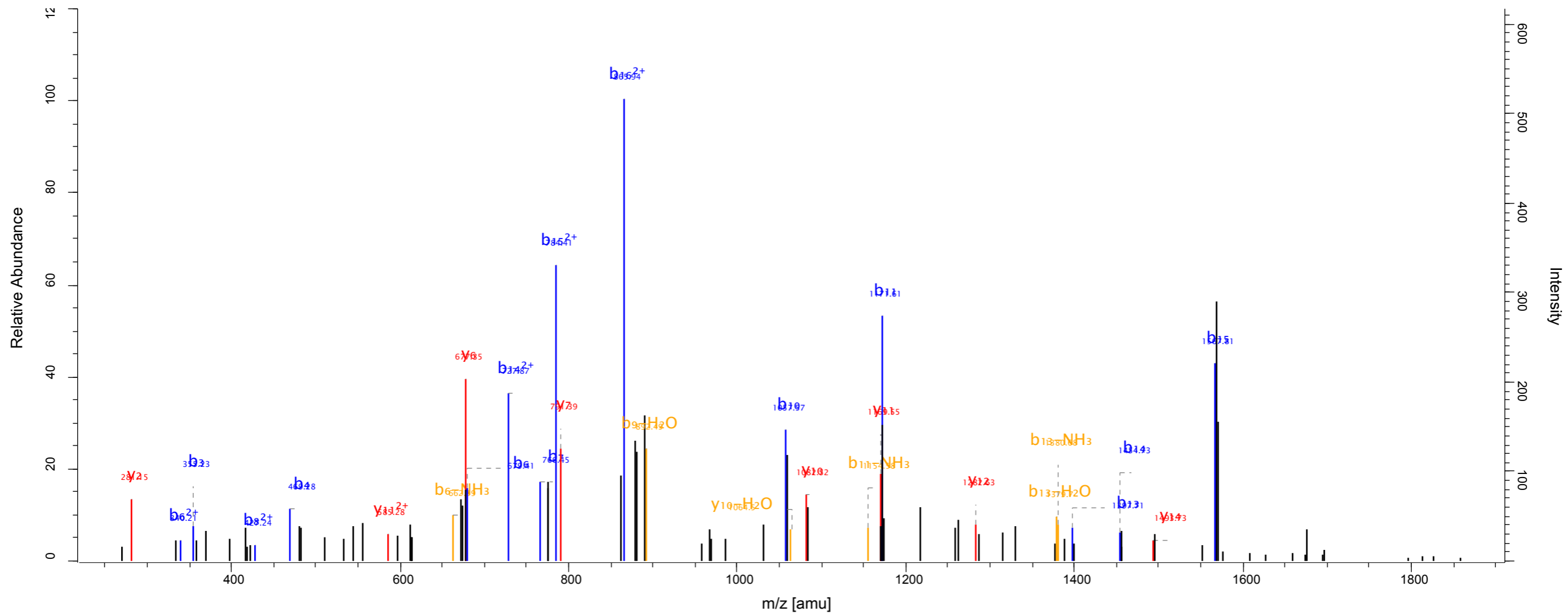
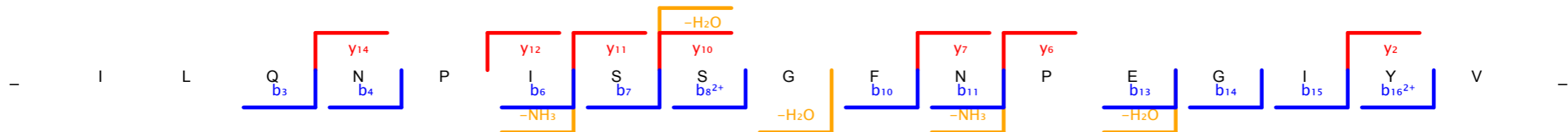

Scan number 1147 Raw file SKaraca_LMB_Forward_H3_121011_16_rep1
 Method ITMS; CID Pepti... 128.86

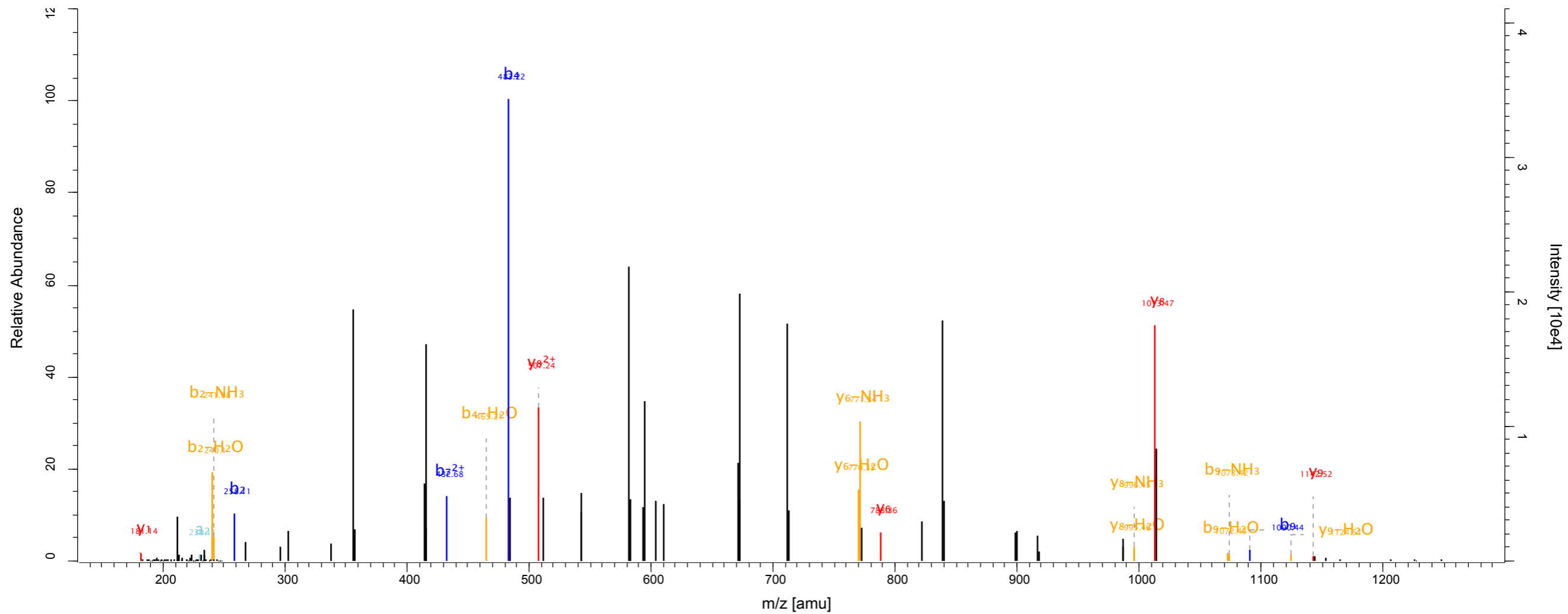
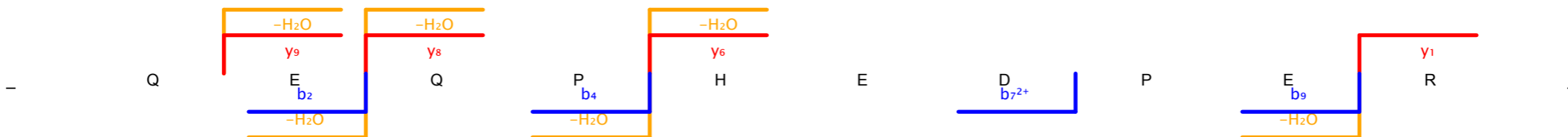

Scan number	8504	Raw file	SKaraca_LMB_Forward_H3_121011_16_rep1
Method	ITMS; CID	Pepti...	122.33

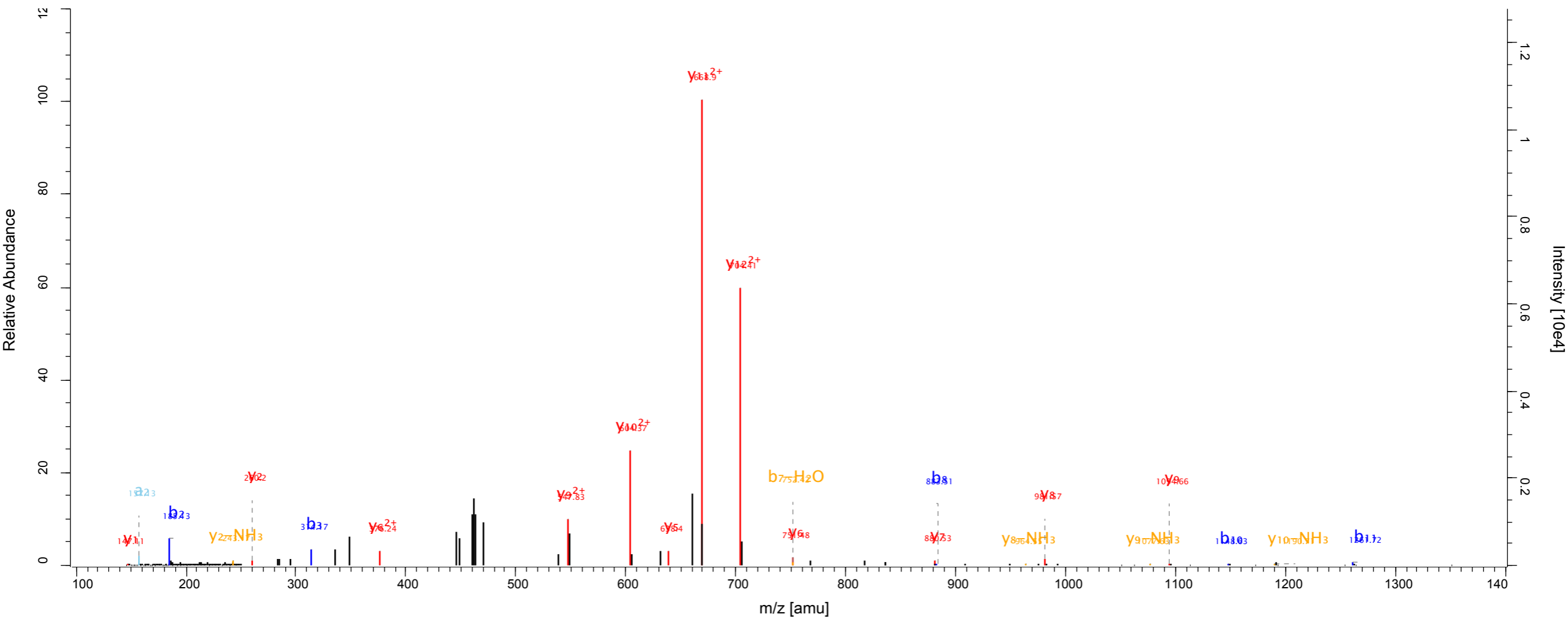
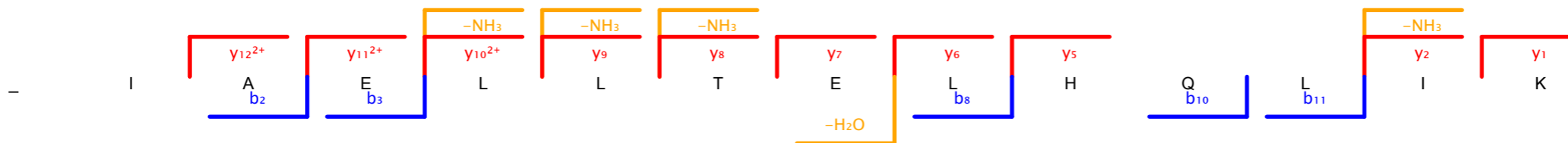

Scan number 7586 Raw file SKaraca_LMB_Forward_H3_121011_17_rep1
Method ITMS; CID Pepti... 105.14

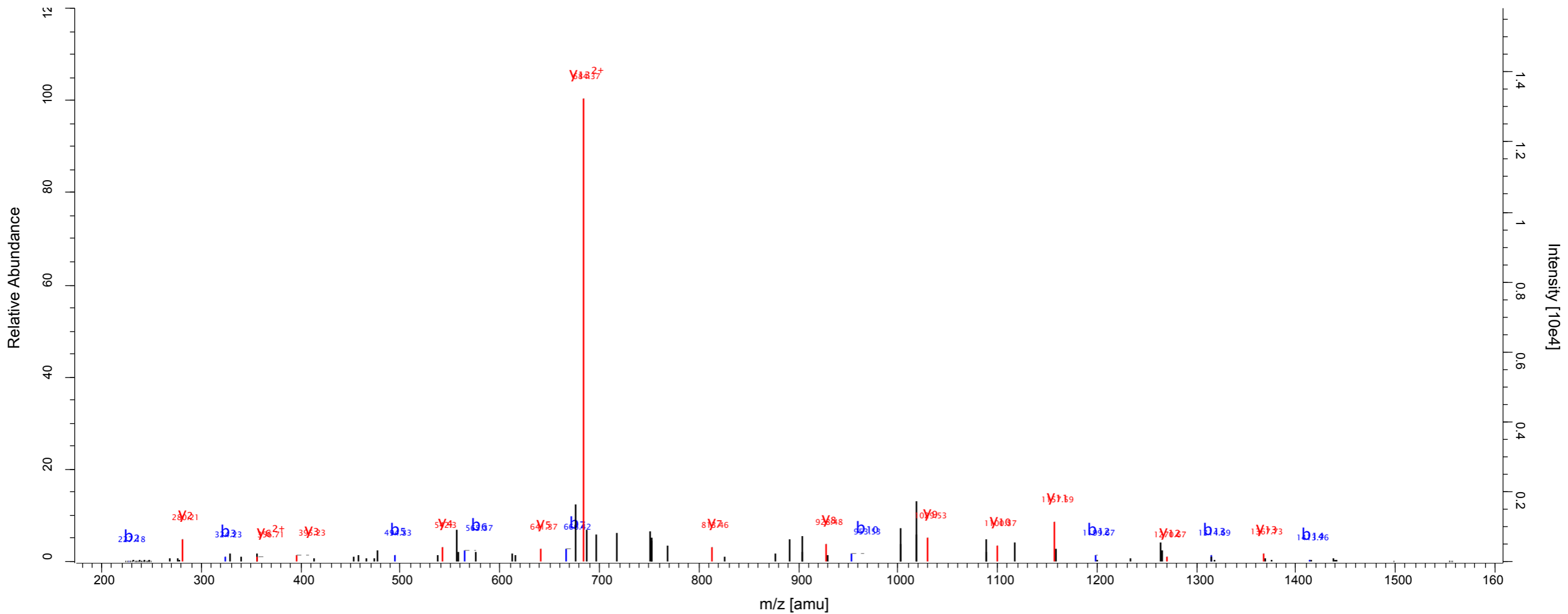
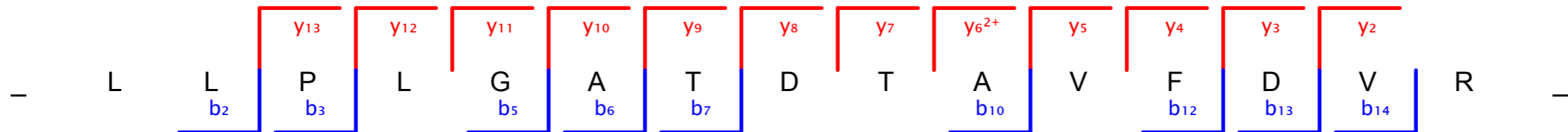

Scan number	3627	Raw file	SKaraca_LMB_Forward_H3_121011_18_rep1
Method	ITMS; CID	Pepti...	232.82

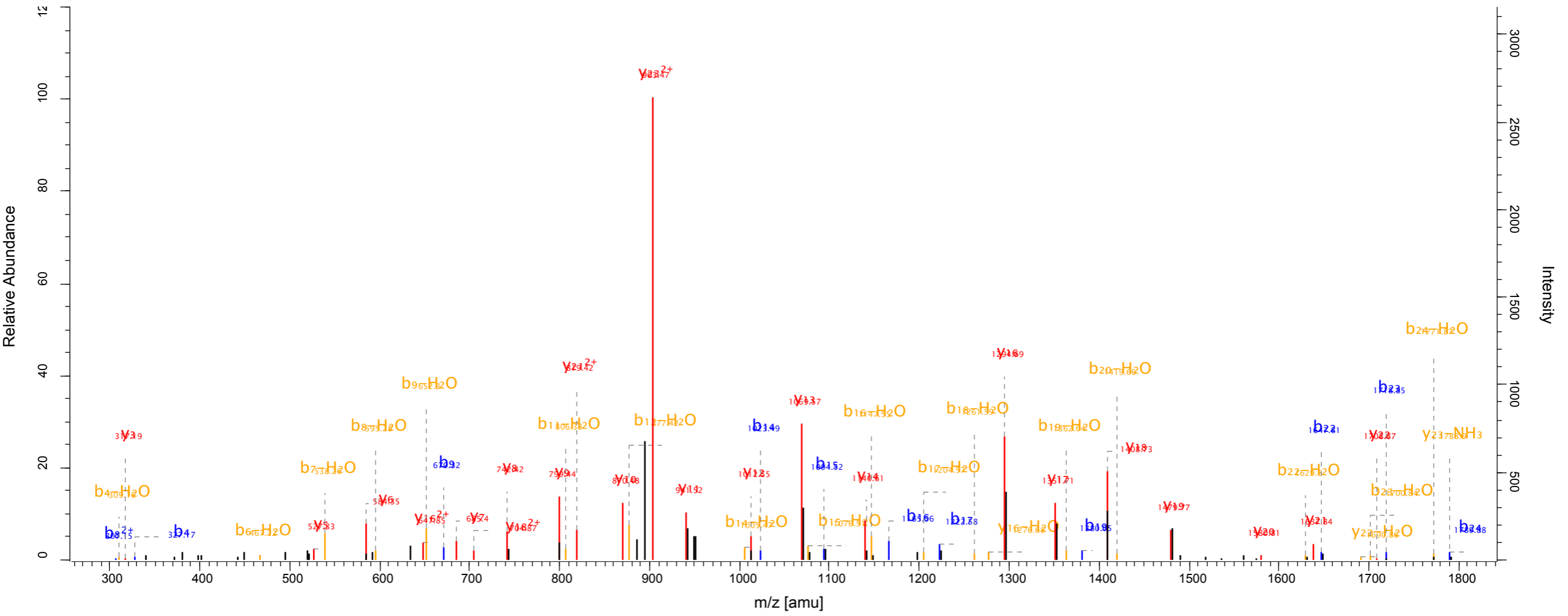
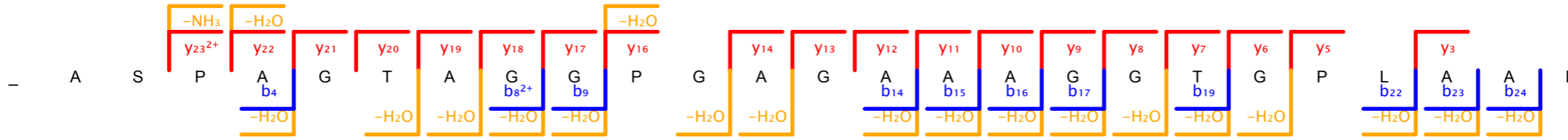

Scan number	6565	Raw file	SKaraca_LMB_Forward_H3_121011_18_rep2
Method	ITMS; CID	Pepti...	163.79

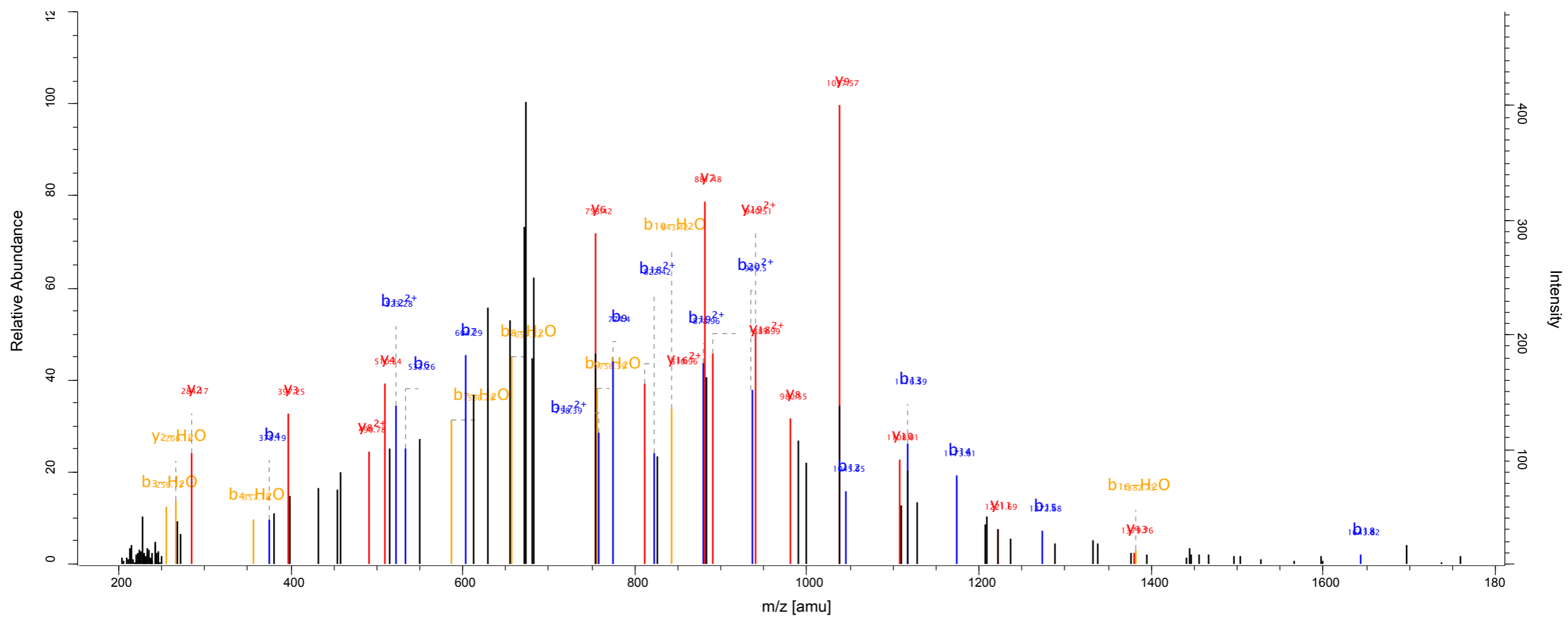
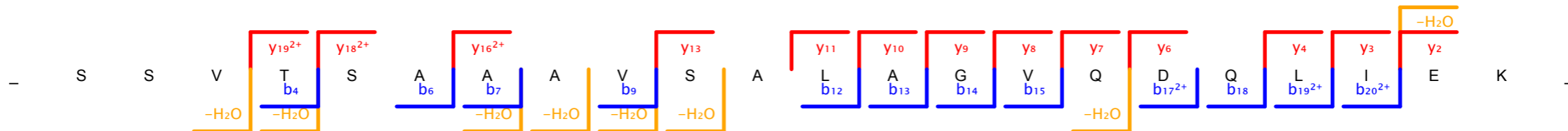

Scan number 6204 Raw file SKaraca_LMB_Forward_H3_121011_19_rep1
 Method ITMS; CID Pepti... 143

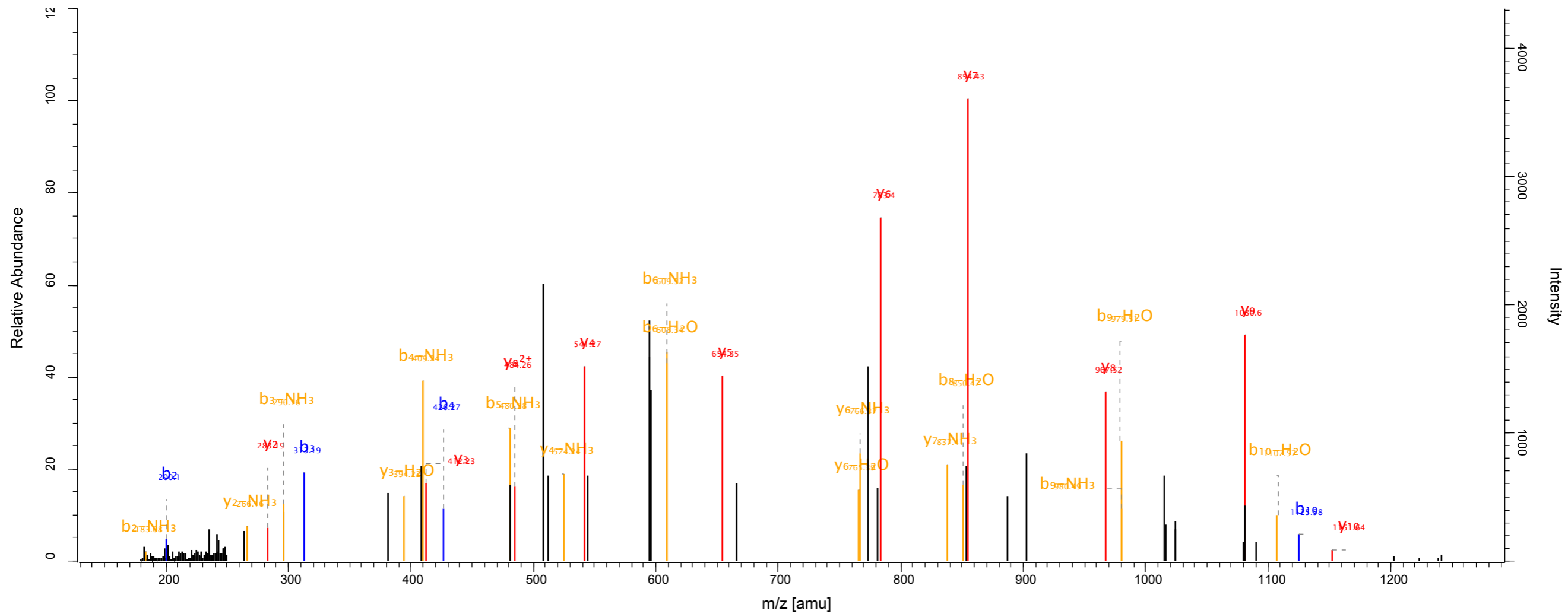
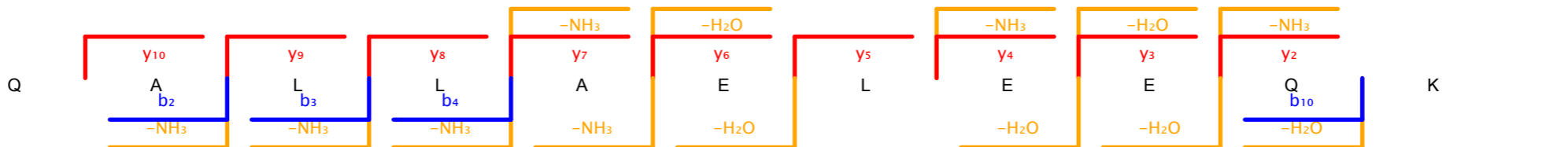

Scan number	7002	Raw file	SKaraca_LMB_Forward_H3_121011_19_rep1
Method	ITMS; CID	Pepti...	111.52

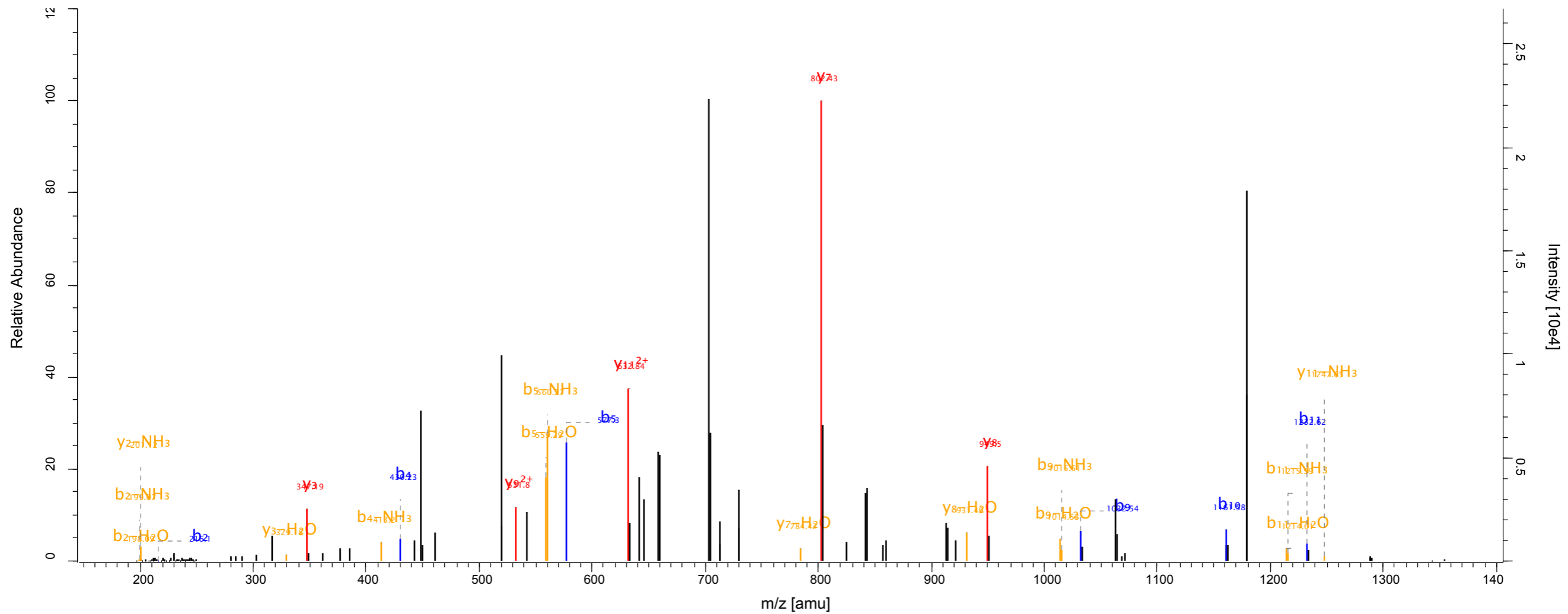

Scan number 8120 Raw file SKaraca_LMB_Forward_H3_121011_19_rep2
 Method ITMS; CID Pepti... 140.17

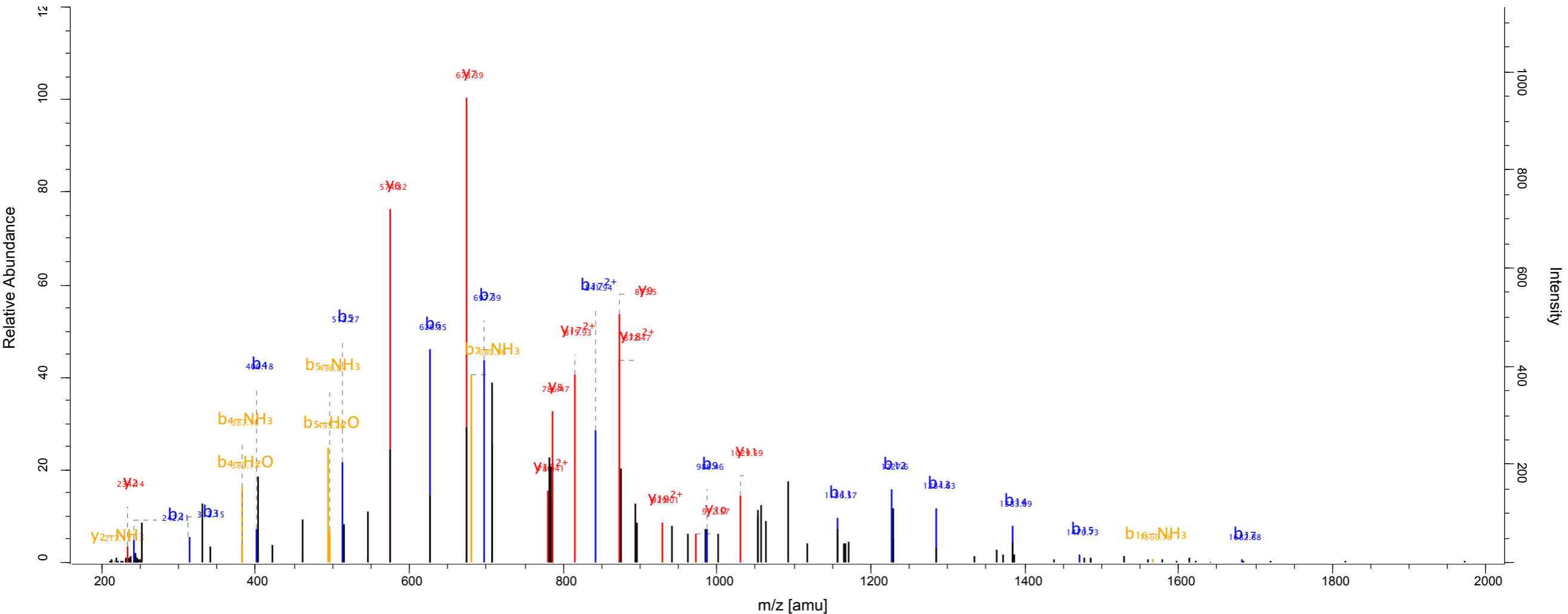
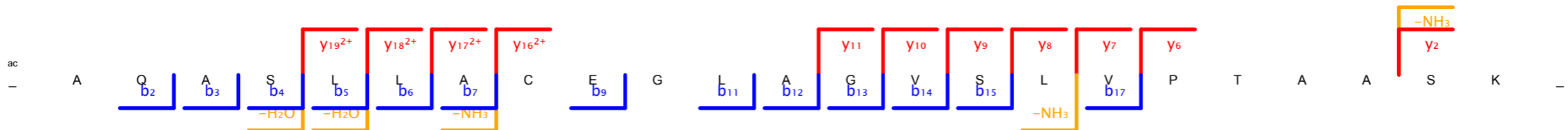

Scan number	3868	Raw file	SKaraca_LMB_Forward_H3_121011_2_rep2
Method	ITMS; CID	Pepti...	154.15

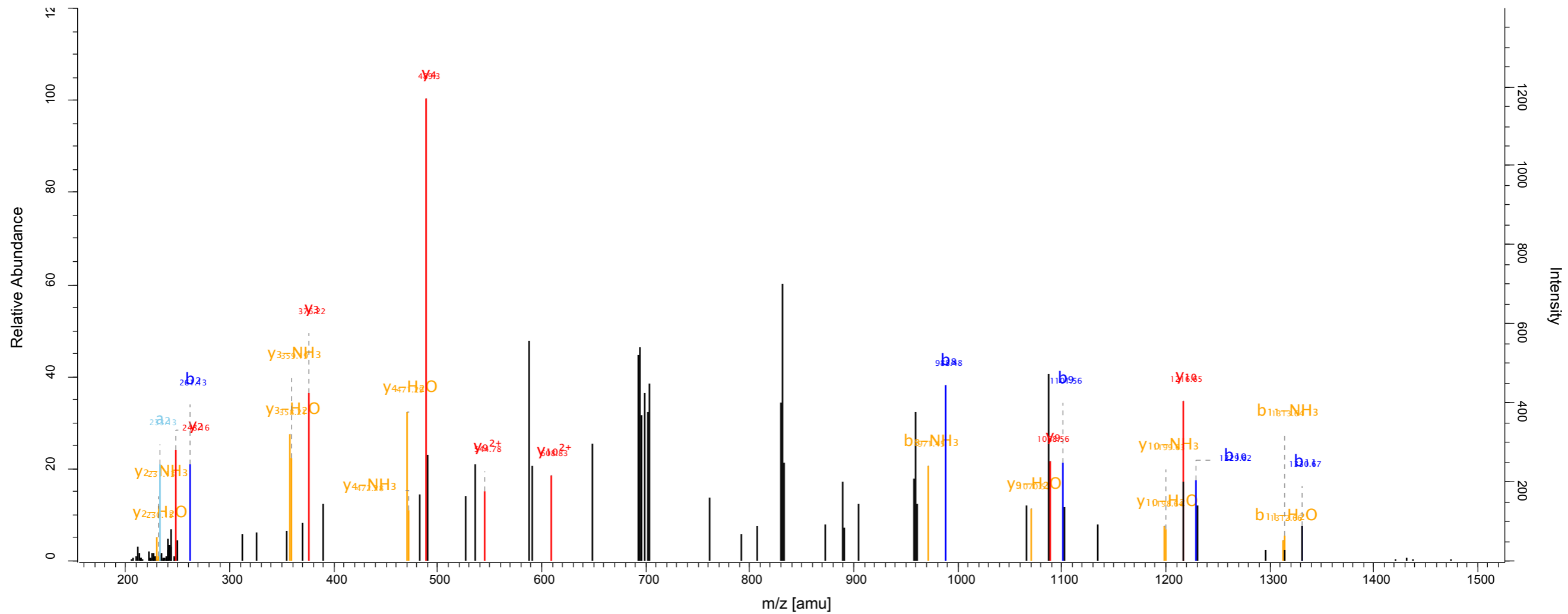

Scan number	6298	Raw file	SKaraca_LMB_Forward_H3_121011_20_rep1
Method	ITMS; CID	Pepti...	201.84

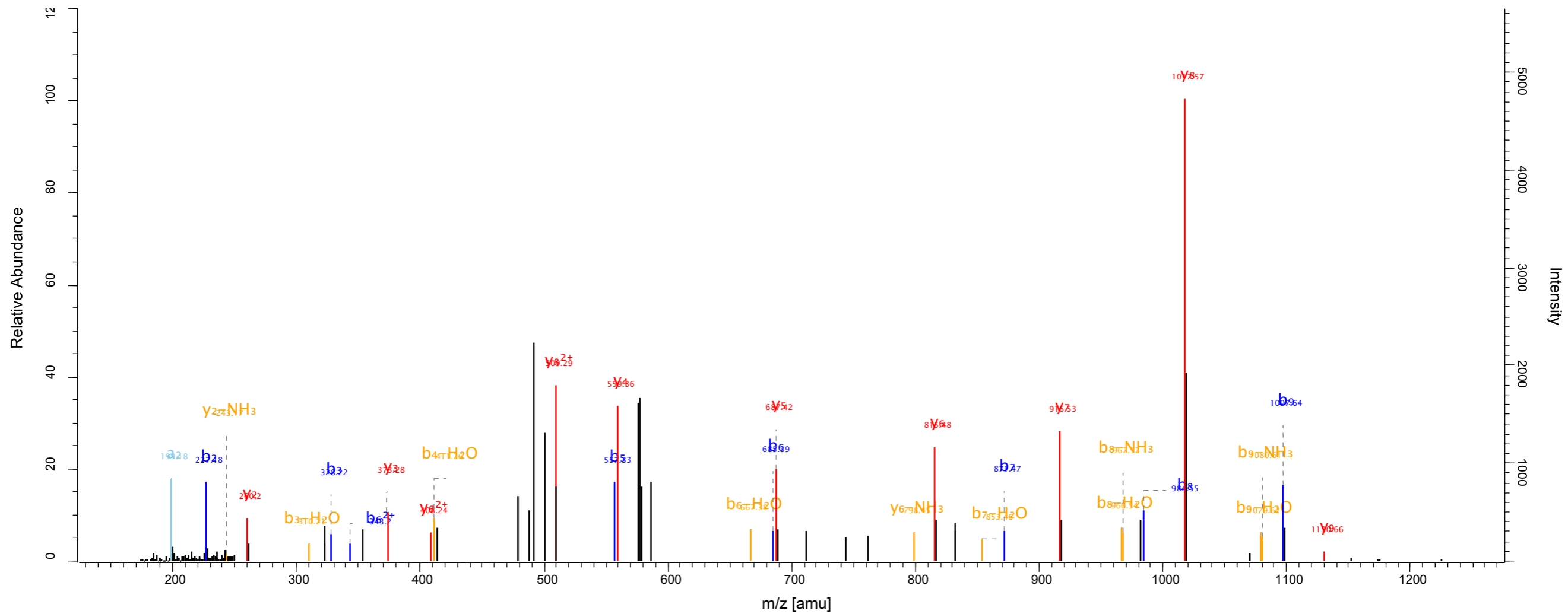
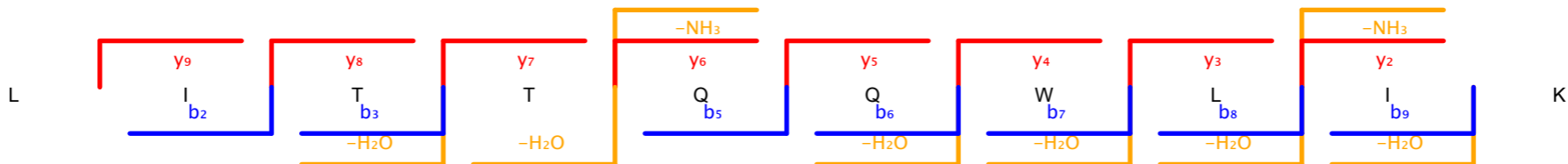

Scan number	8223	Raw file	SKaraca_LMB_Forward_H3_121011_20_rep1
Method	ITMS; CID	Pepti...	134.9

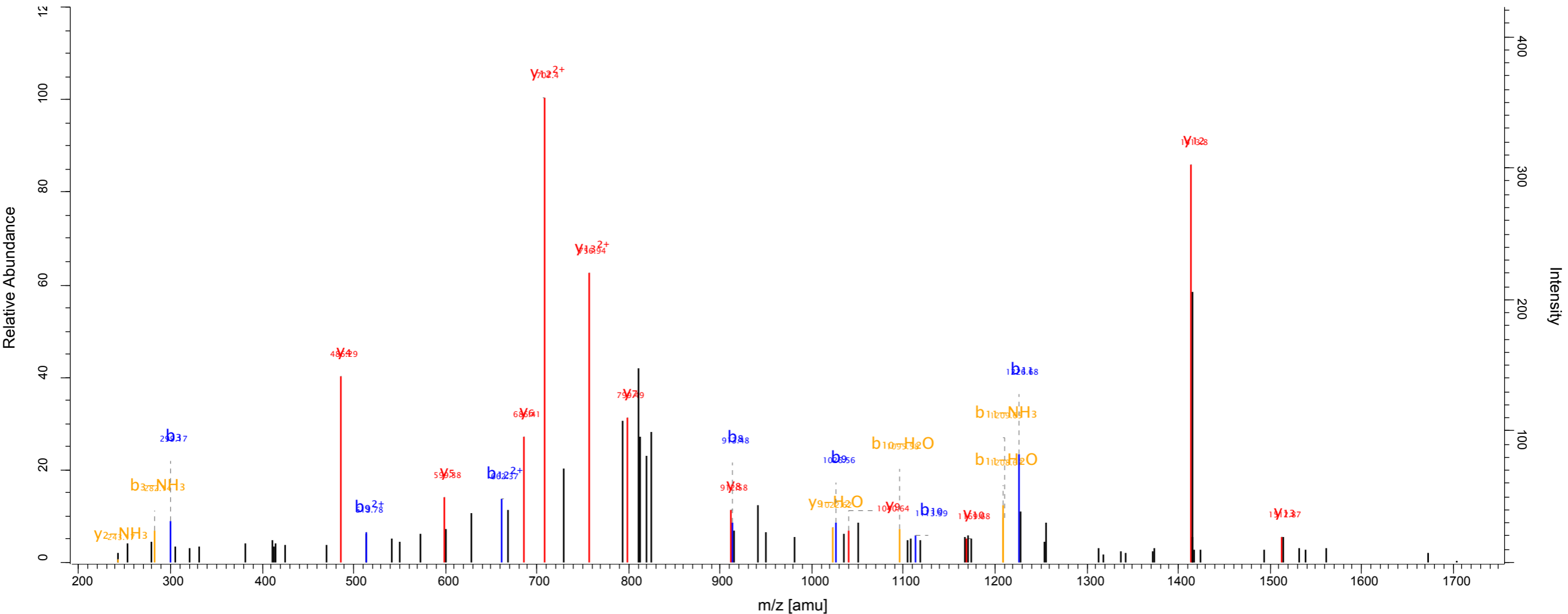
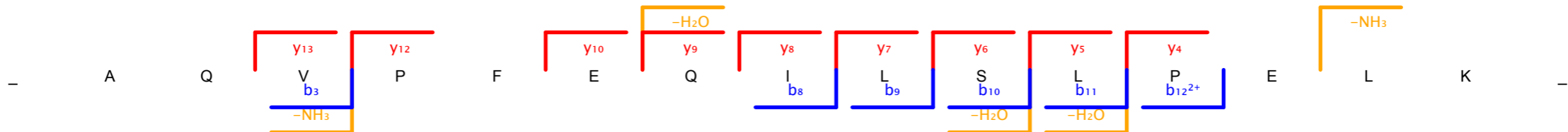

Scan number 6669 Raw file SKaraca_LMB_Forward_H3_121011_20_rep2
 Method ITMS; CID Pepti... 130.72

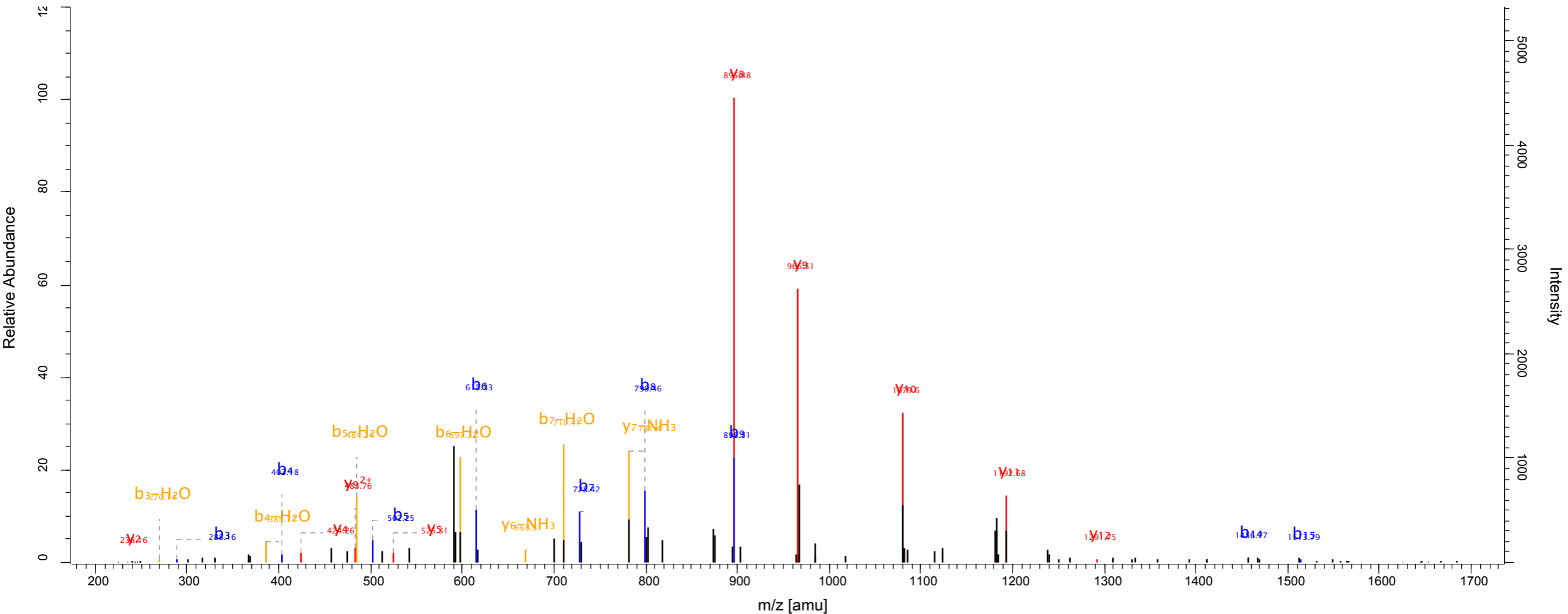
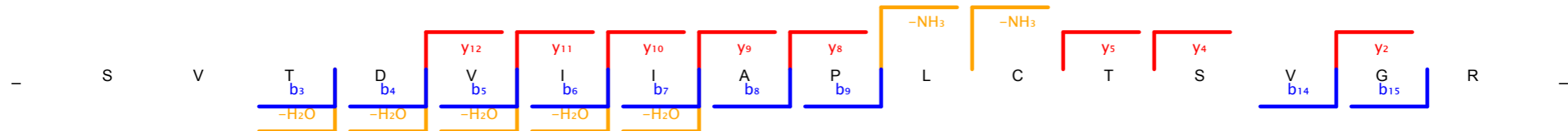

Scan number	1477	Raw file	SKaraca_LMB_Forward_H3_121011_21_rep1
Method	ITMS; CID	Pepti...	143.03

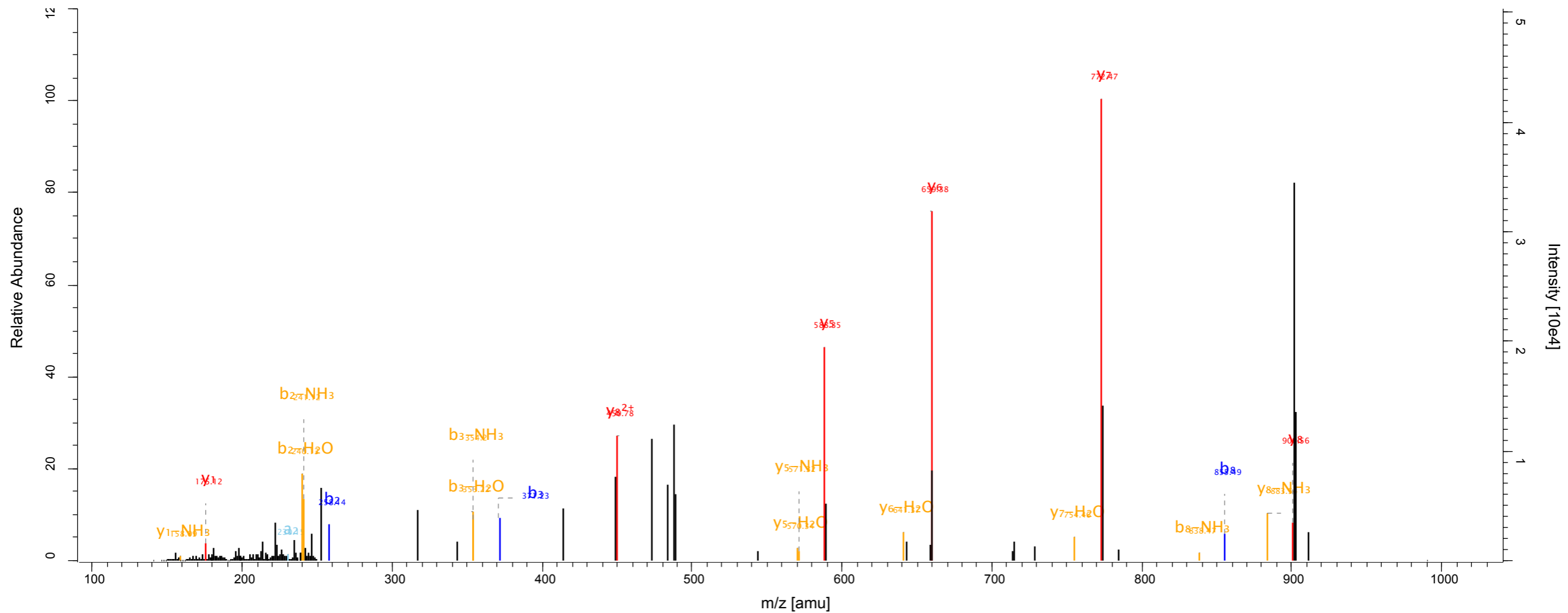

Scan number 3920 Raw file SKaraca_LMB_Forward_H3_121011_21_rep2
 Method ITMS; CID Pepti... 193.52

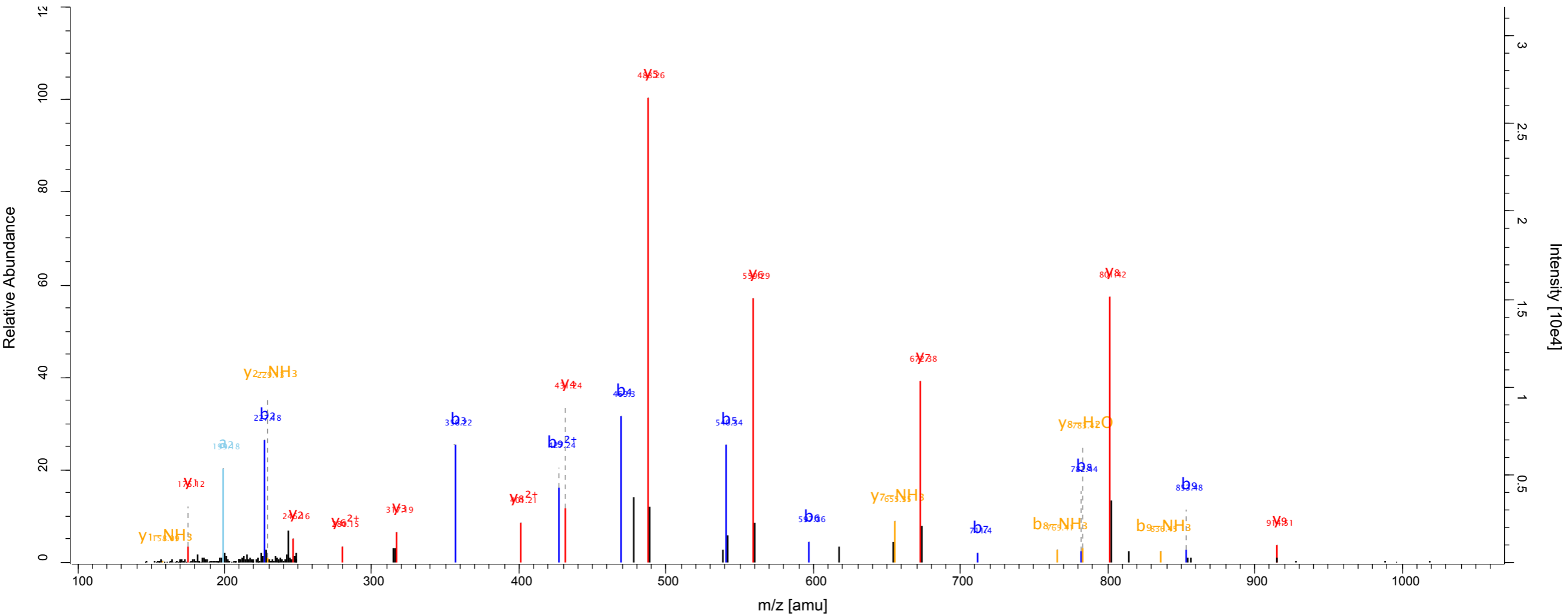
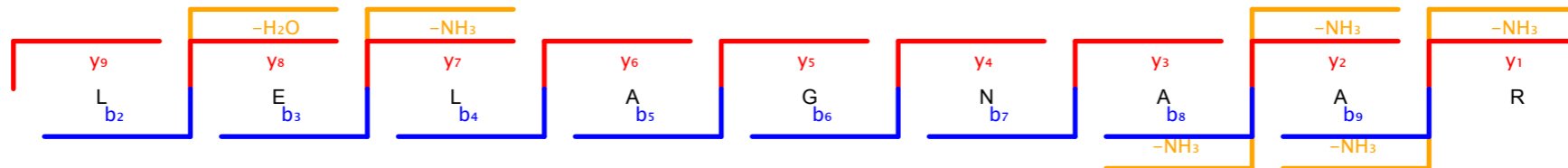

Scan number	8491	Raw file	SKaraca_LMB_Forward_H3_121011_21_rep2
Method	ITMS; CID	Pepti...	153.23

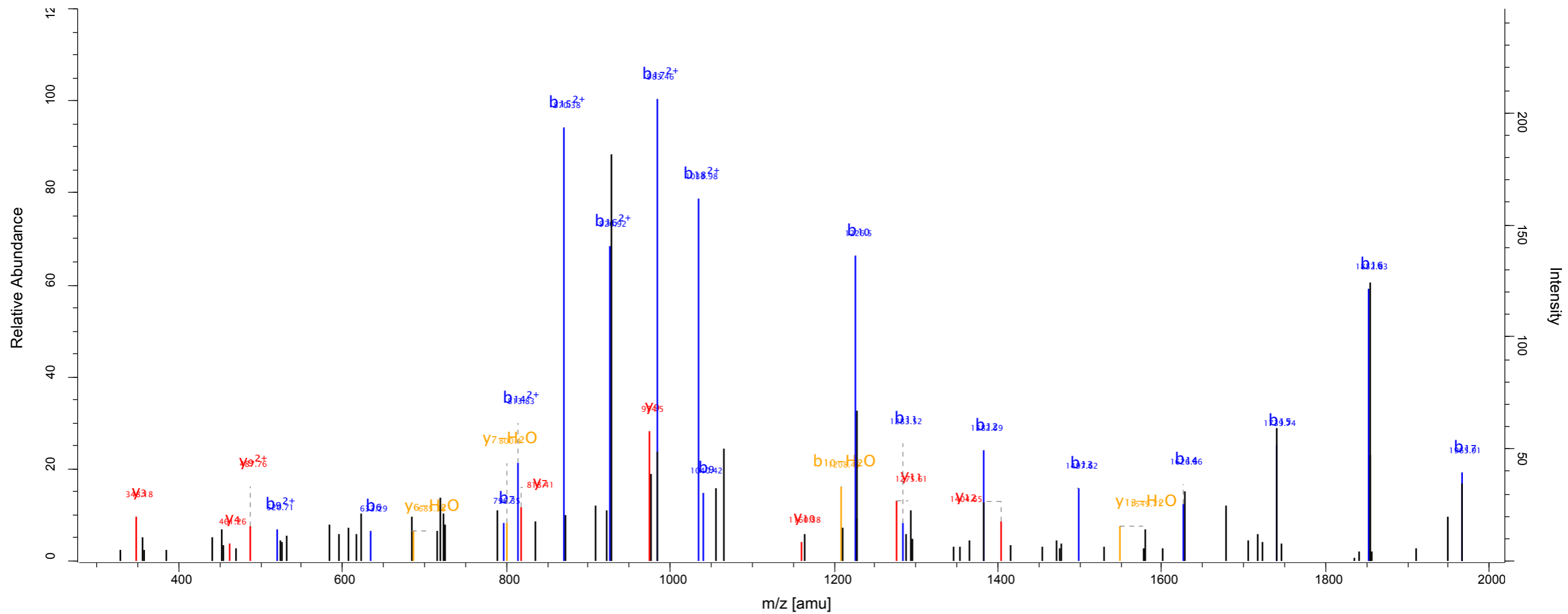
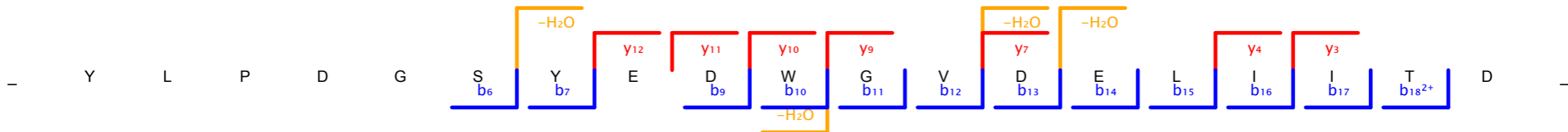

Scan number	5050	Raw file	SKaraca_LMB_Forward_H3_121011_22_rep1
Method	ITMS; CID	Pepti...	96.25

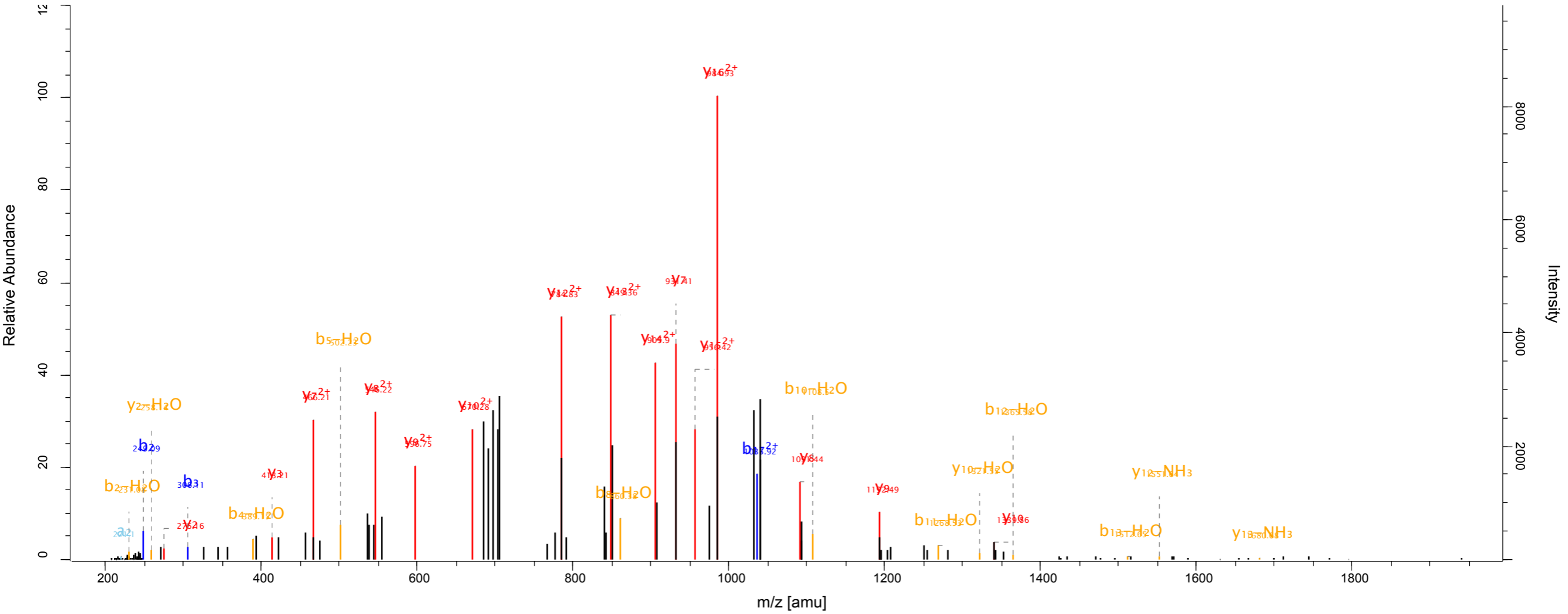
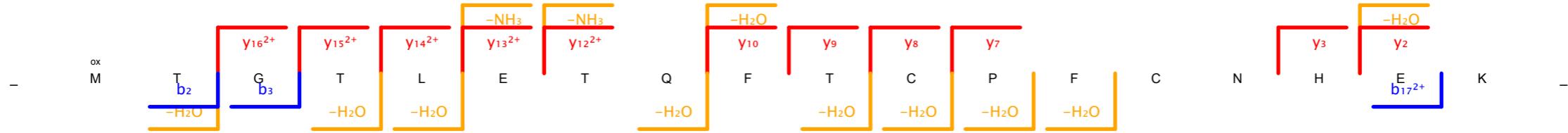

Scan number 5410 Raw file SKaraca_LMB_Forward_H3_121011_22_rep1
 Method ITMS; CID Pepti... 81.66

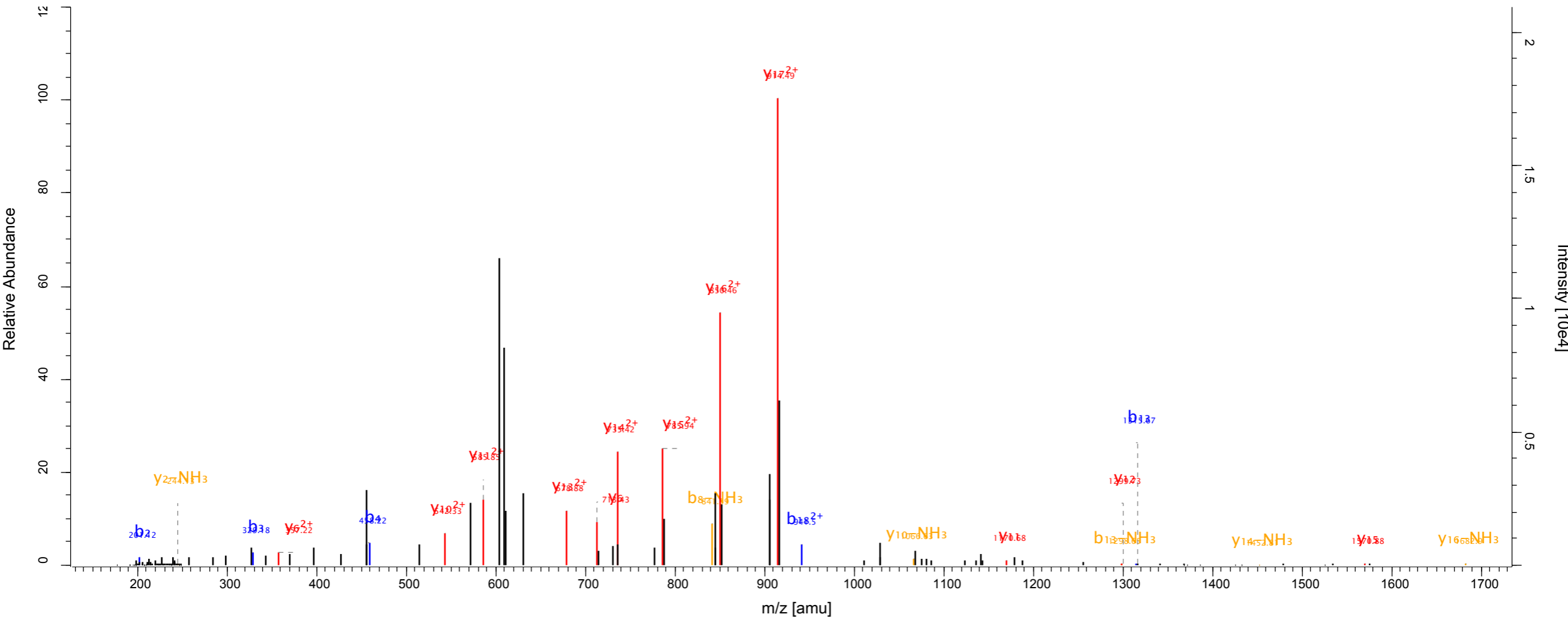

Scan number 6669 Raw file SKaraca_LMB_Forward_H3_121011_22_rep2
Method ITMS; CID Pepti... 126.19

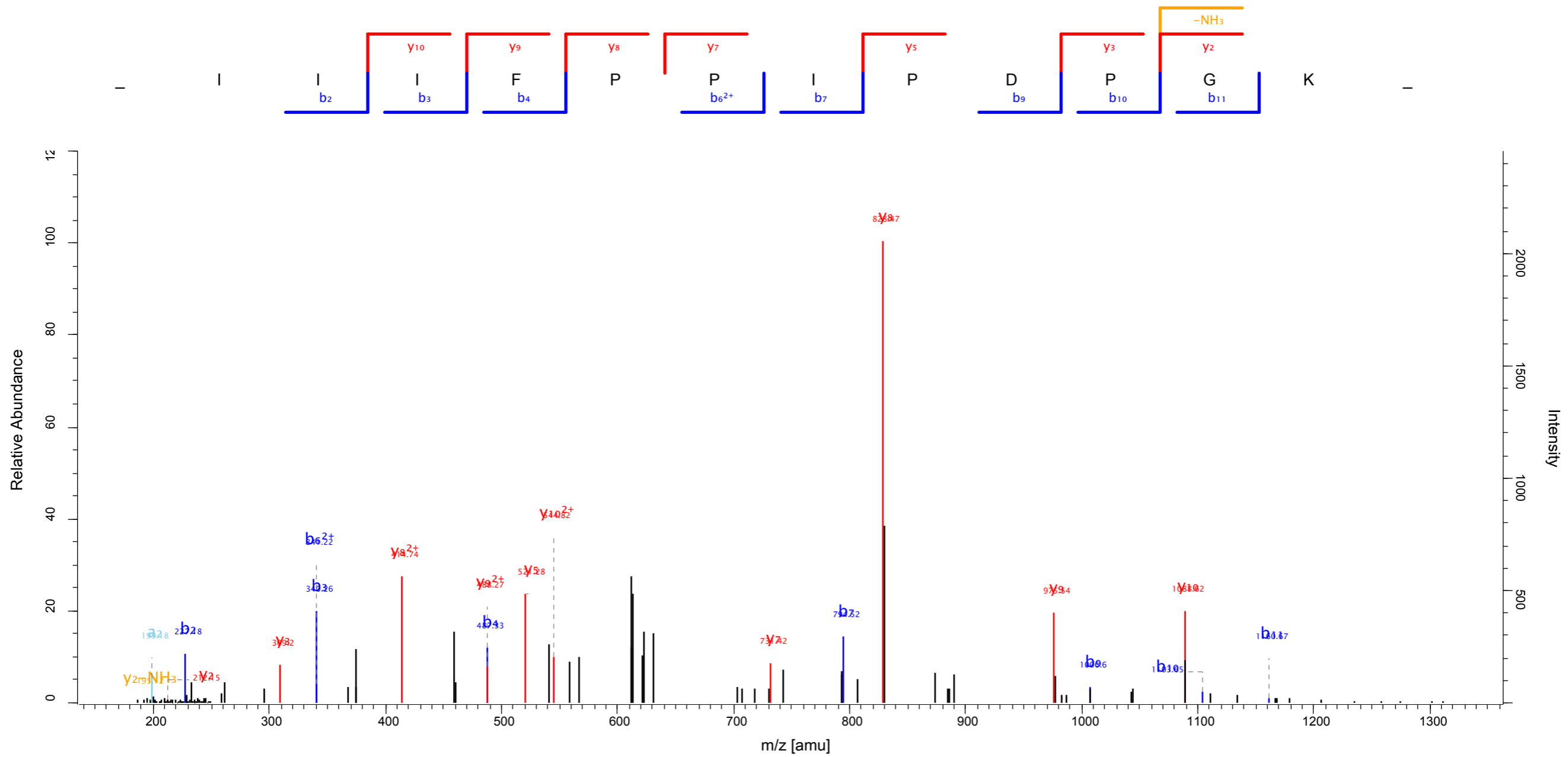

Scan number 4652 Raw file SKaraca_LMB_Forward_H3_121011_23_rep1
 Method ITMS; CID Pepti... 164.41

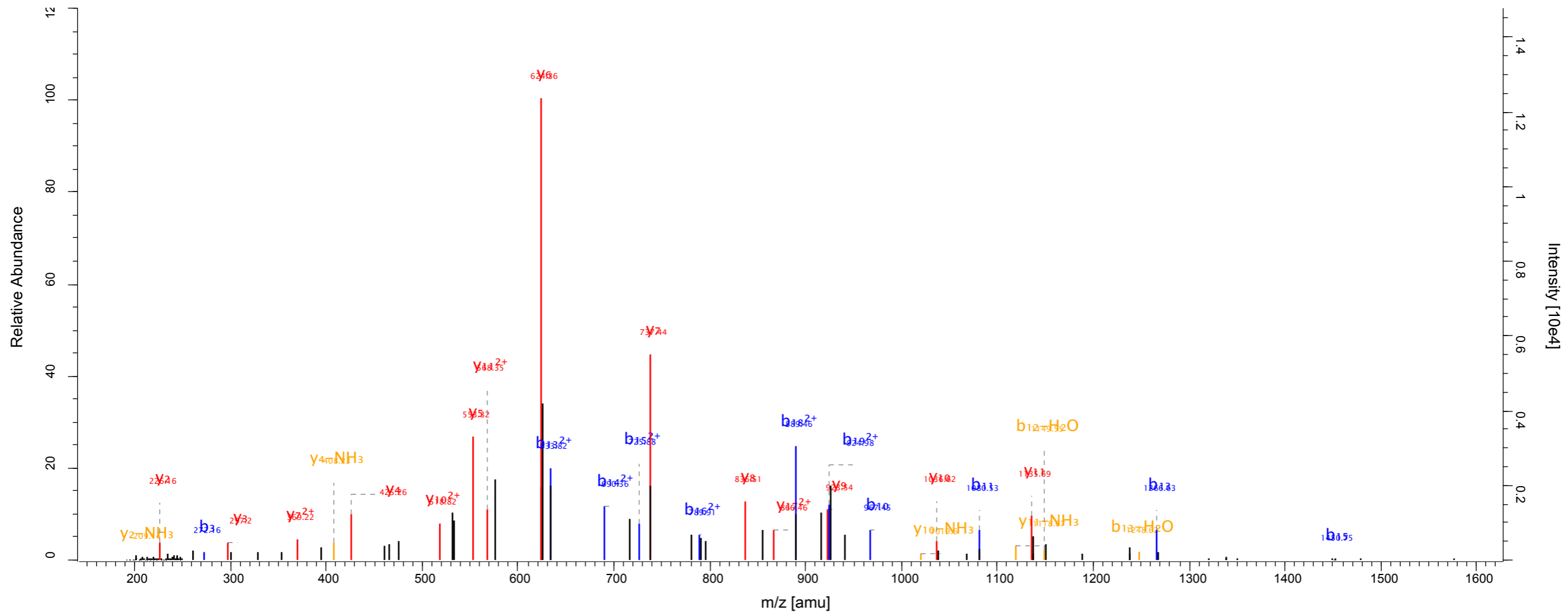
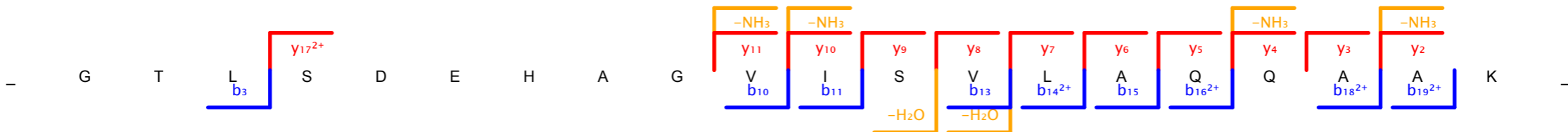

Scan number 5562 Raw file SKaraca_LMB_Forward_H3_121011_23_rep2
Method ITMS; CID Pepti... 127.68

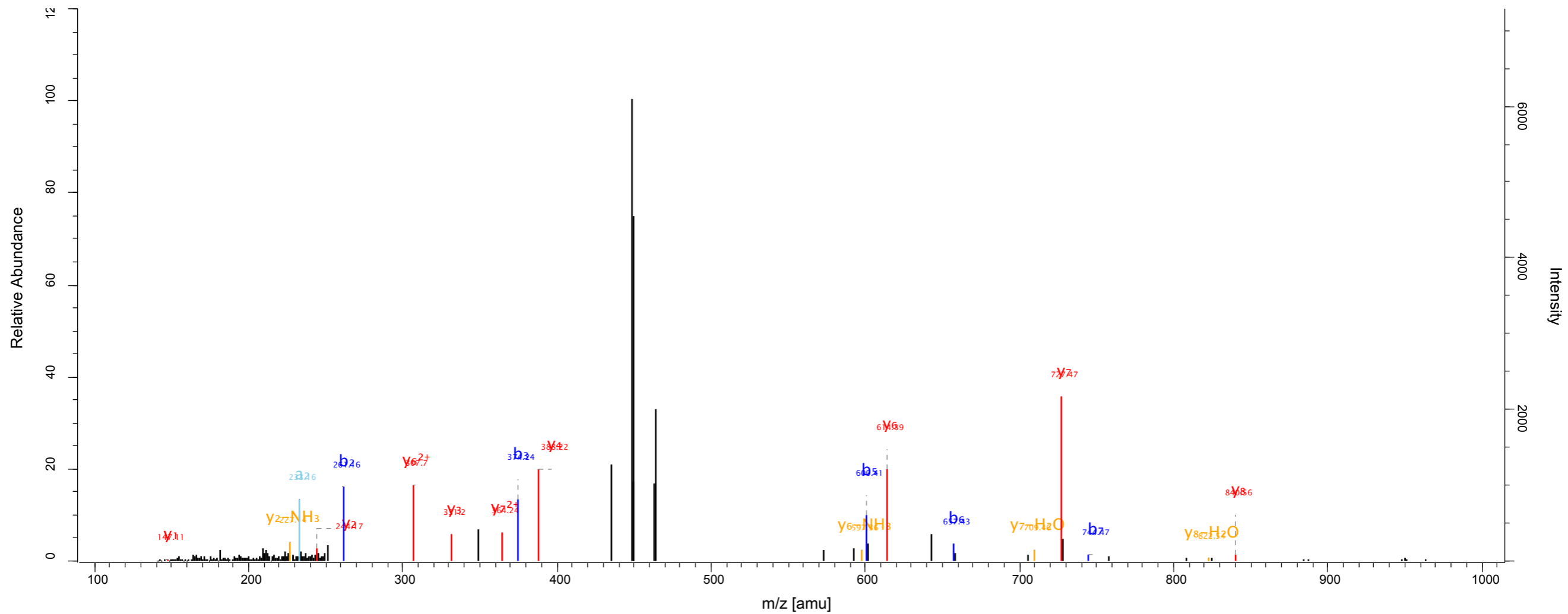
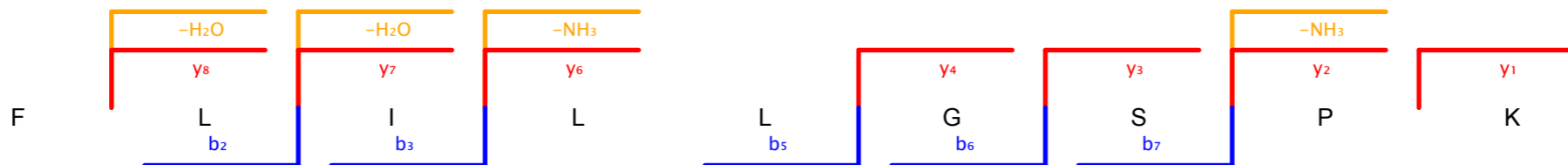

Scan number	9087	Raw file	SKaraca_LMB_Forward_H3_121011_4_rep1
Method	ITMS; CID	Pepti...	83.42

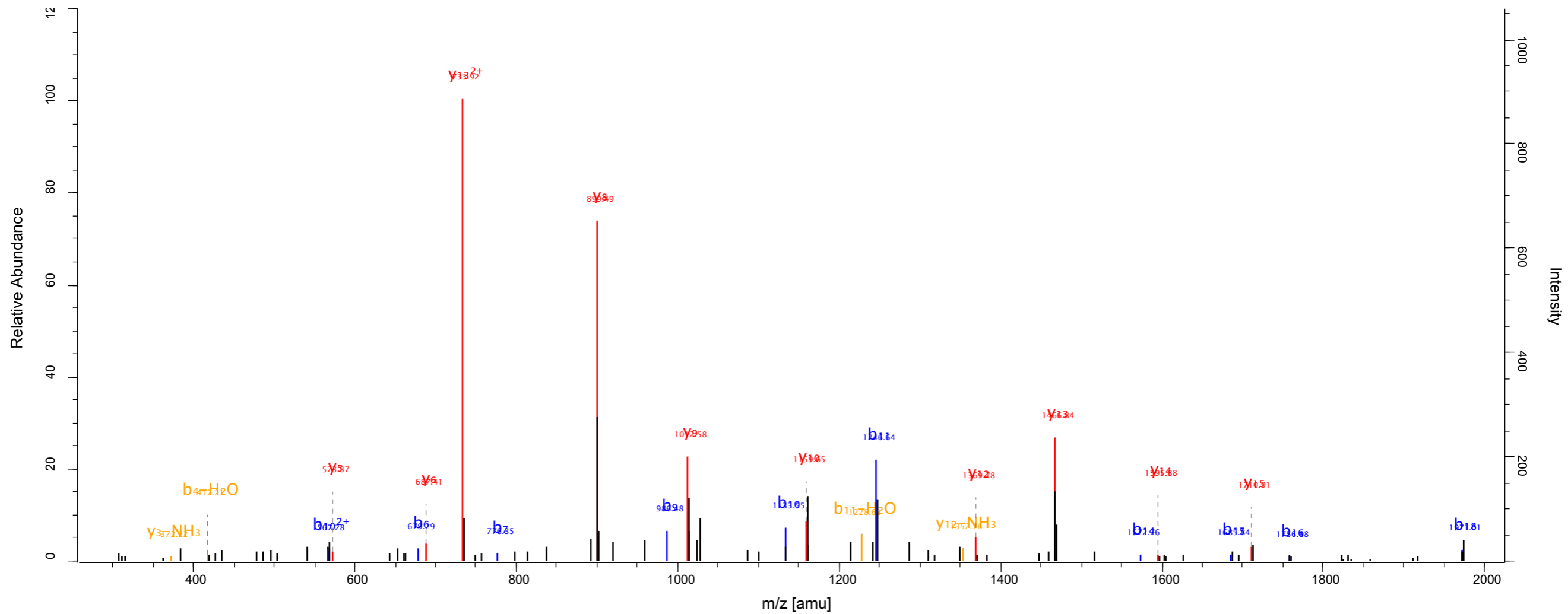
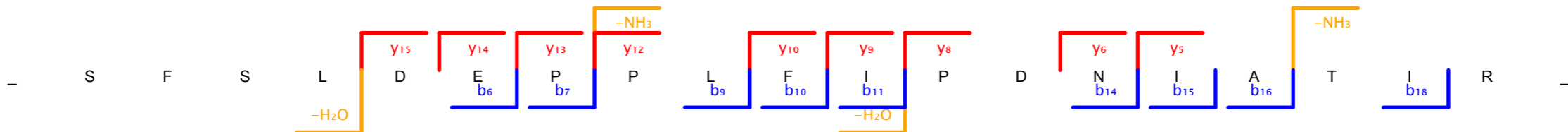

Scan number 8566 Raw file SKaraca_LMB_Forward_H3_121011_6_rep1
 Method ITMS; CID Pepti... 153.94

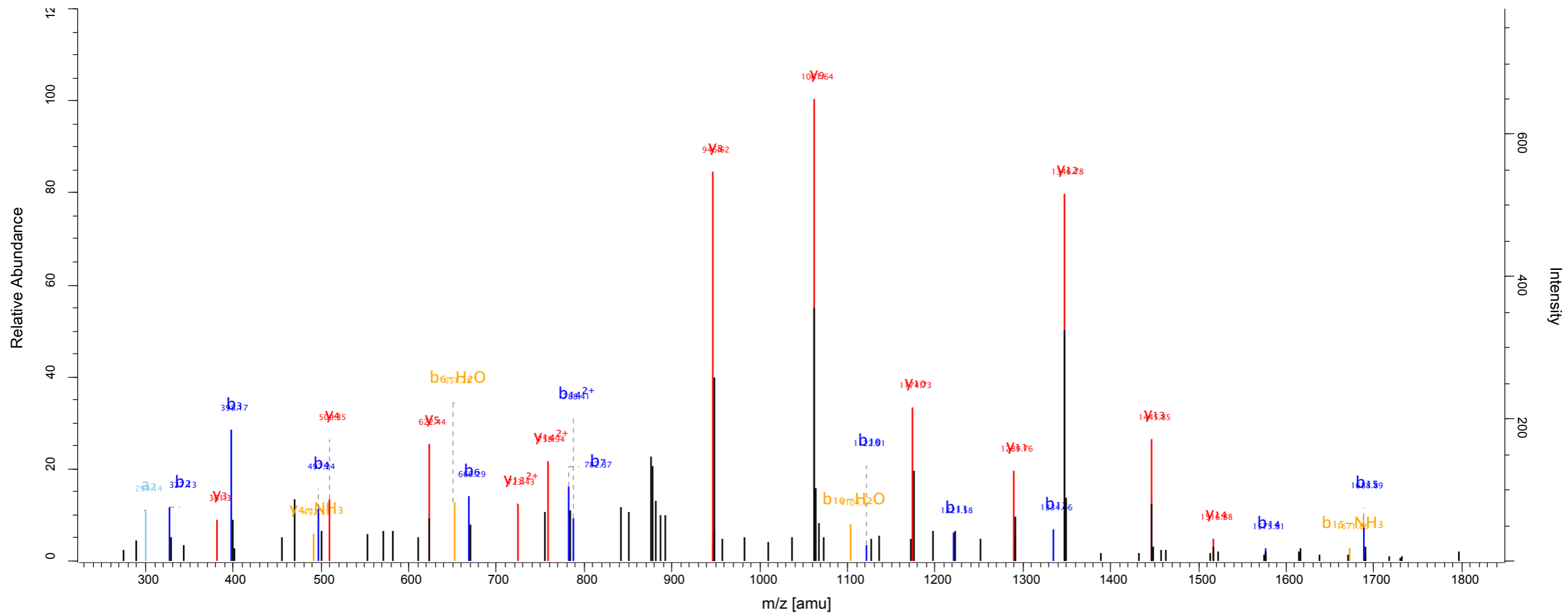
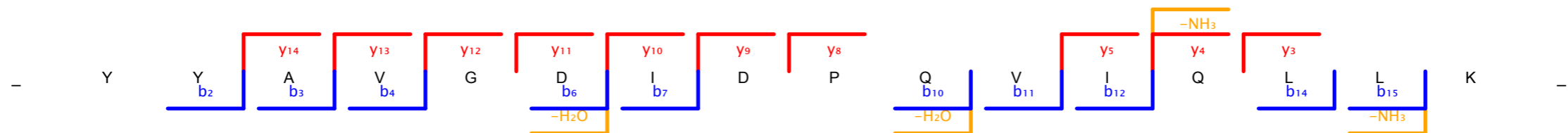

Scan number 8645 Raw file SKaraca_LMB_Forward_H3_121011_6_rep1
 Method ITMS; CID Pepti... 79.36

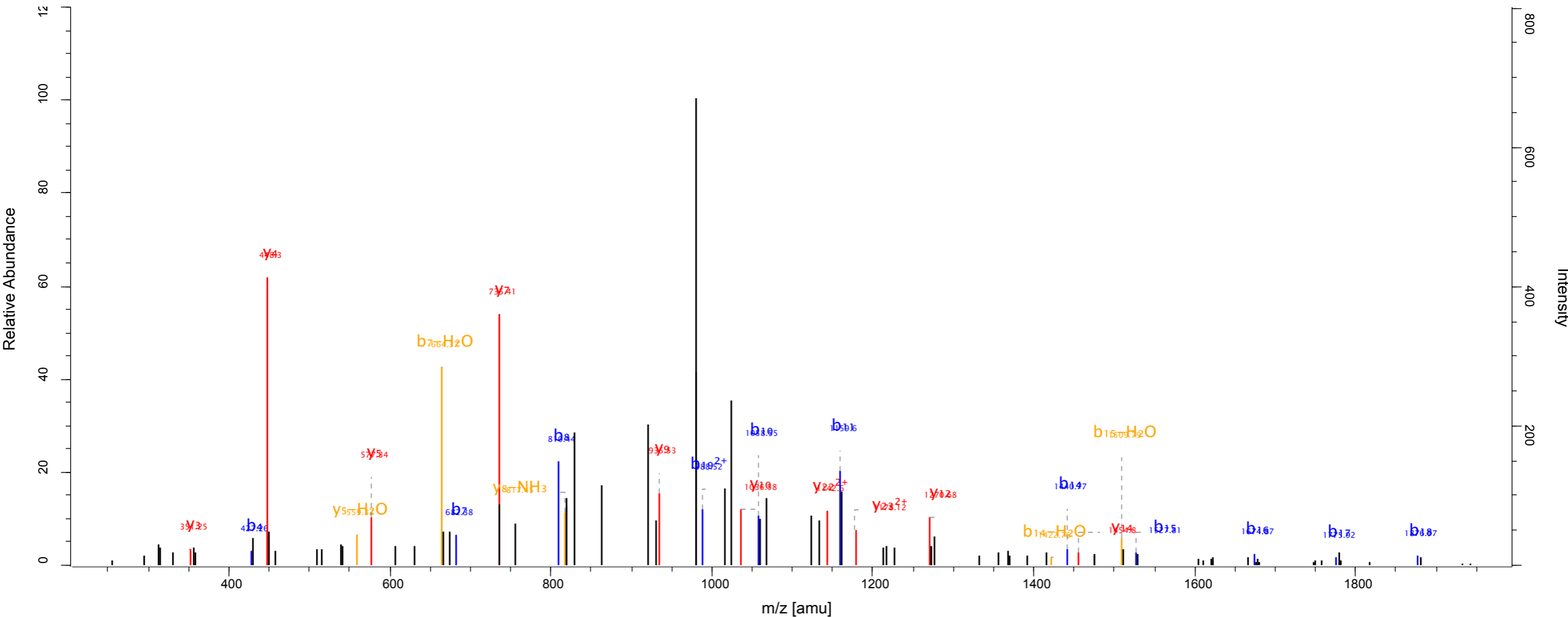
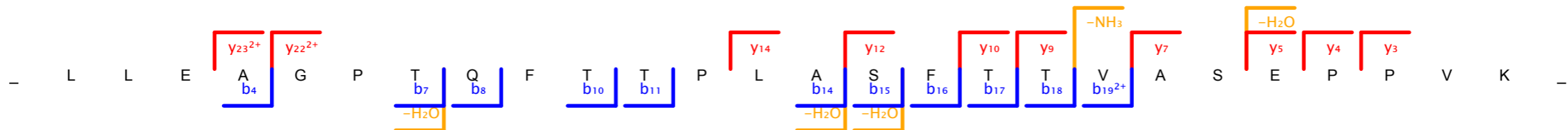

Scan number 6795 Raw file SKaraca_LMB_Forward_H3_121011_7_rep1
 Method ITMS; CID Pepti... 160.04

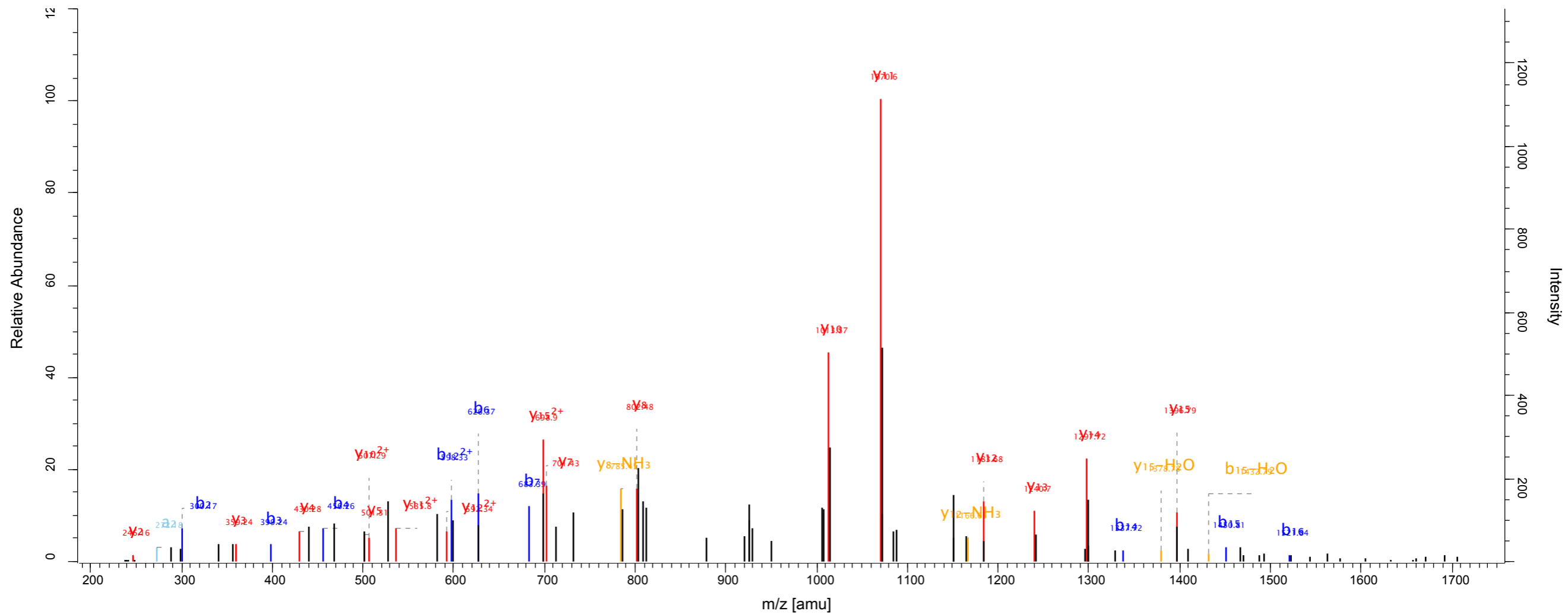
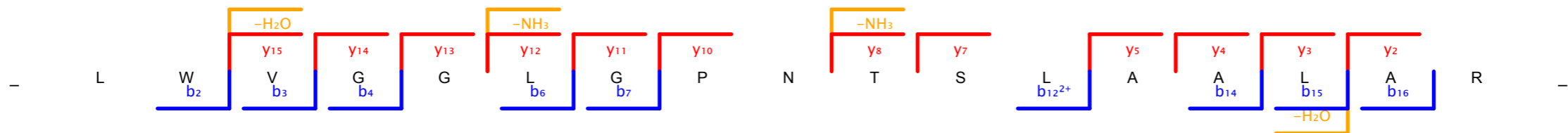

Scan number	8149	Raw file	SKaraca_LMB_Forward_H3_121011_8_rep2
Method	ITMS; CID	Pepti...	153.22

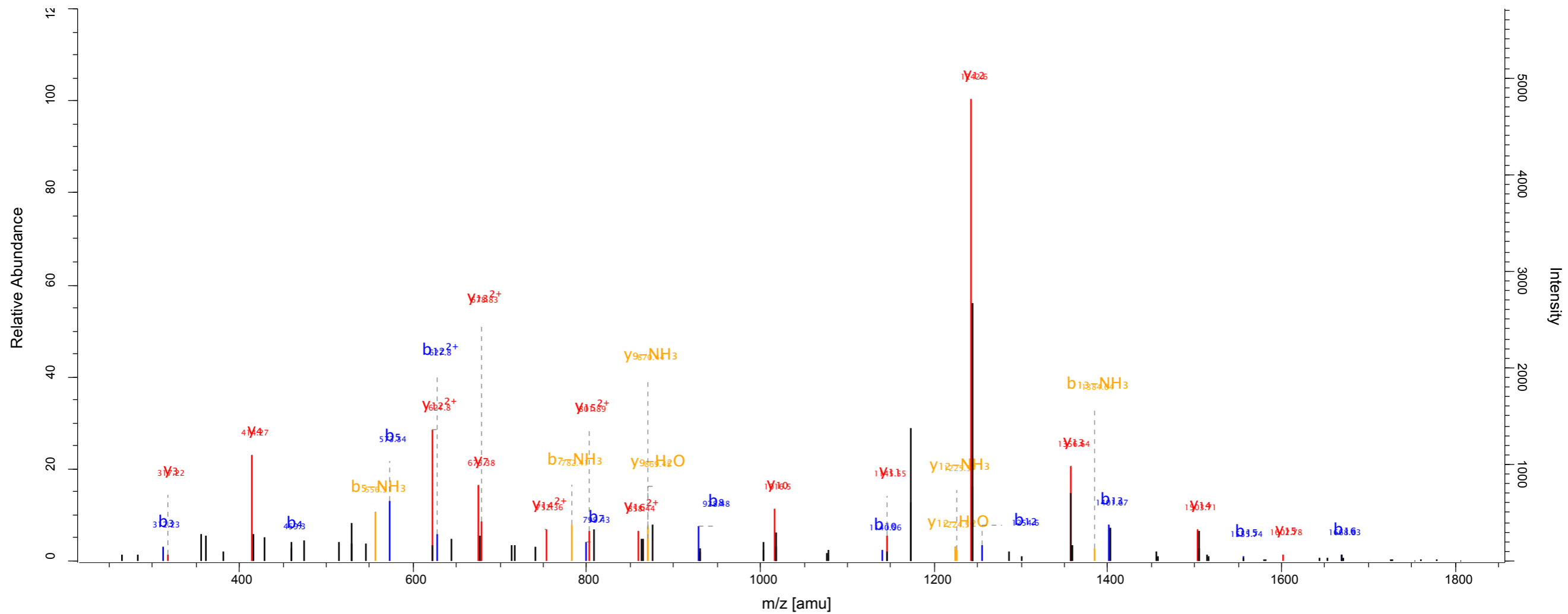
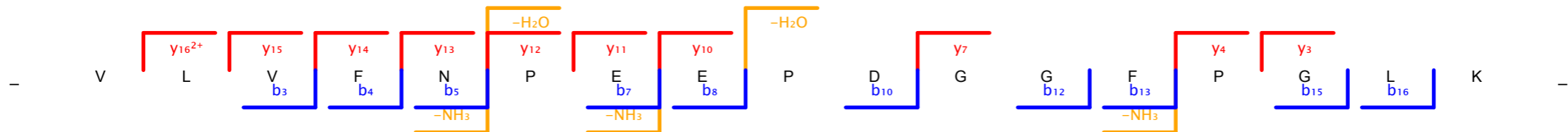

Scan number 8402 Raw file SKaraca_LMB_Forward_H3_121011_8_rep2
 Method ITMS; CID Pepti... 146.59

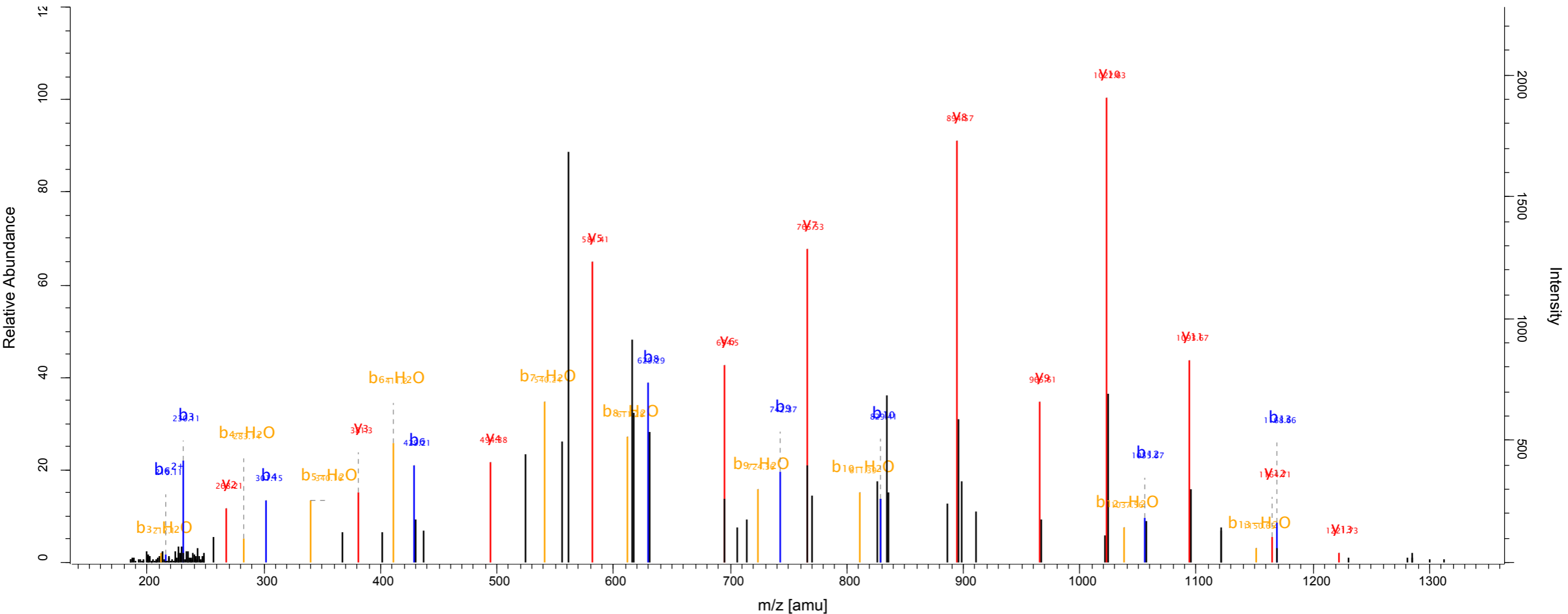
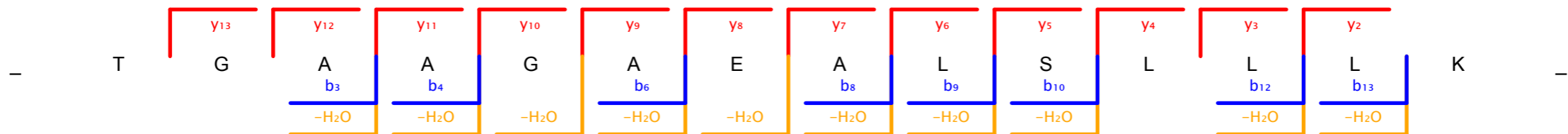

Scan number 8642 Raw file SKaraca_LMB_Forward_H3_121011_8_rep2
 Method ITMS; CID Pepti... 127.17

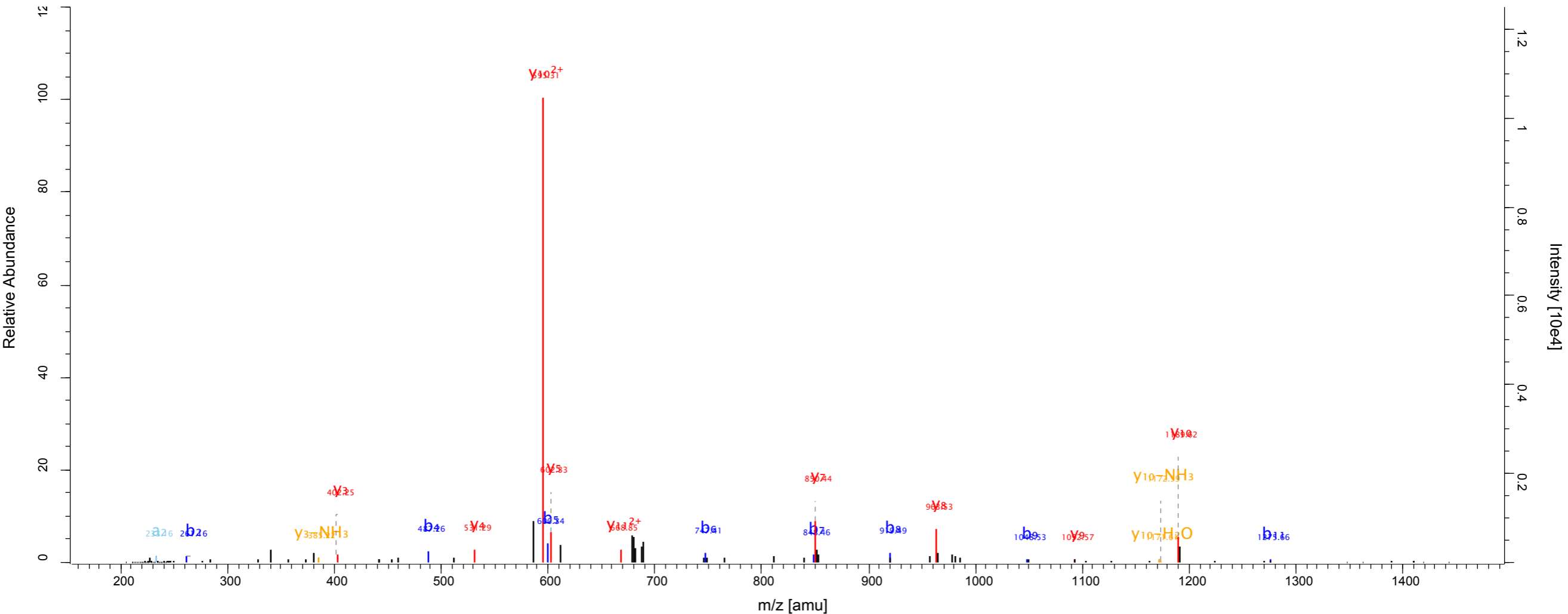
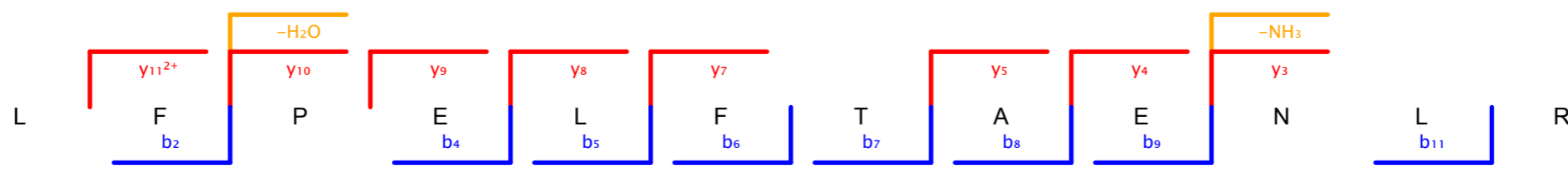

Scan number 1728
Method ITMS; CID

Raw file SKaraca_LMB_Forward_H3_121011_9_rep2
Pepti... 177.81

G

A

K

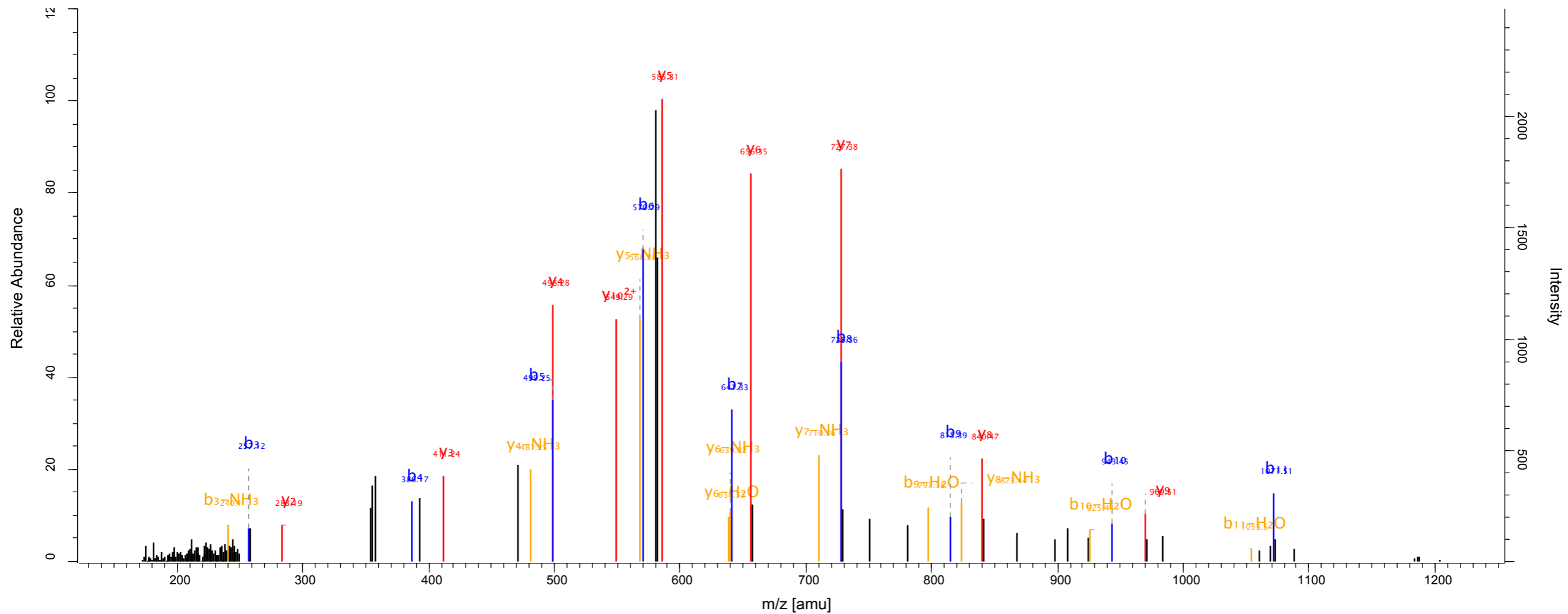
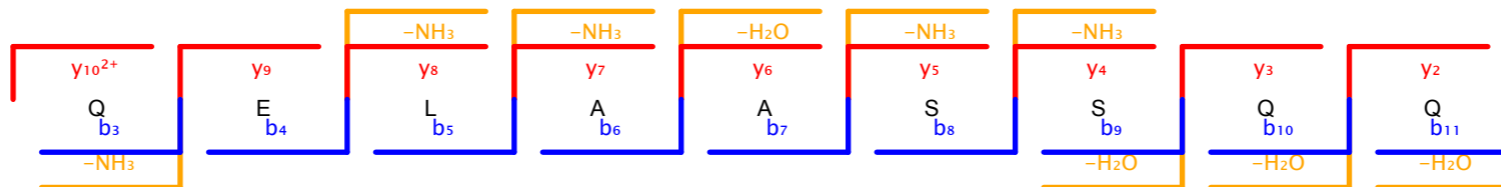

Scan number 8314 Raw file SKaraca_LMB_H1_Forward_041011_10_rep1
 Method ITMS; CID Pepti... 79.35

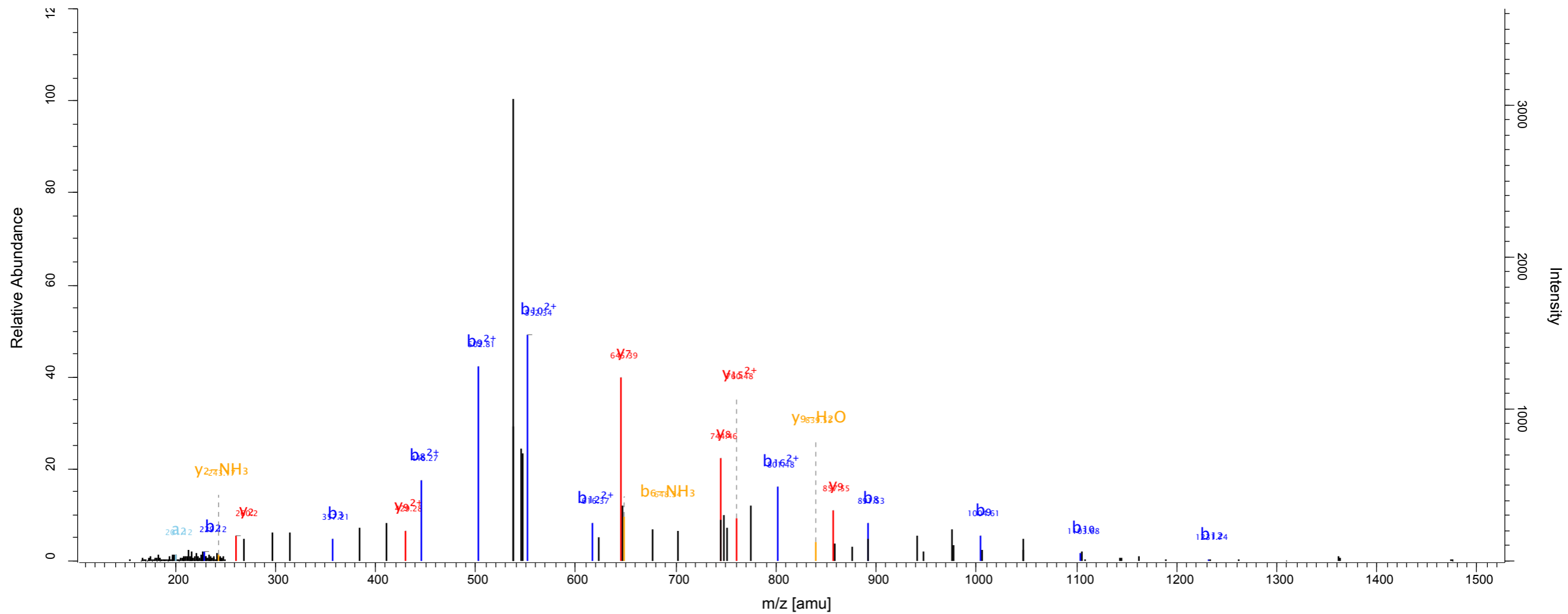
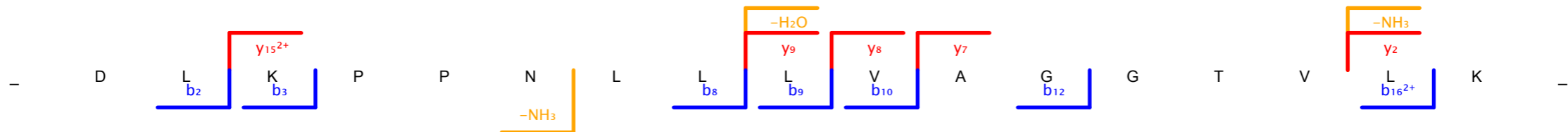

Scan number 9382 Raw file SKaraca_LMB_H1_Forward_041011_10_rep1
 Method ITMS; CID Pepti... 107.34

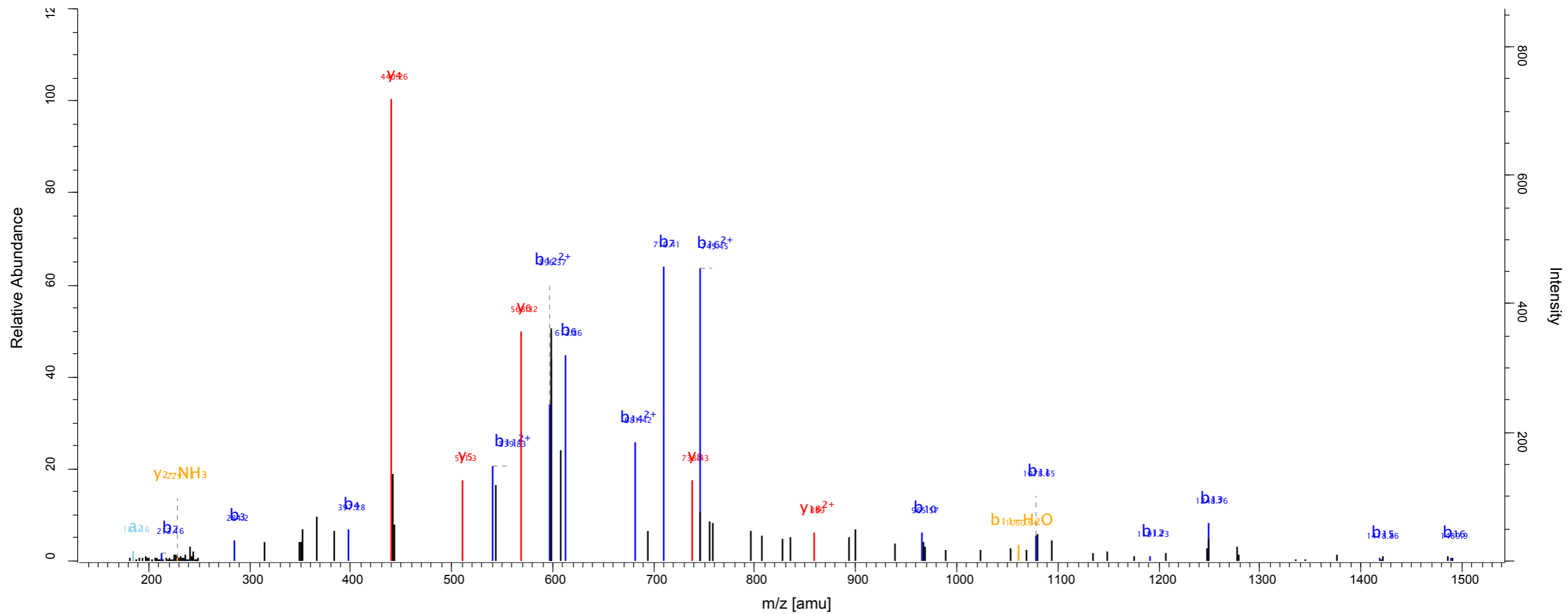
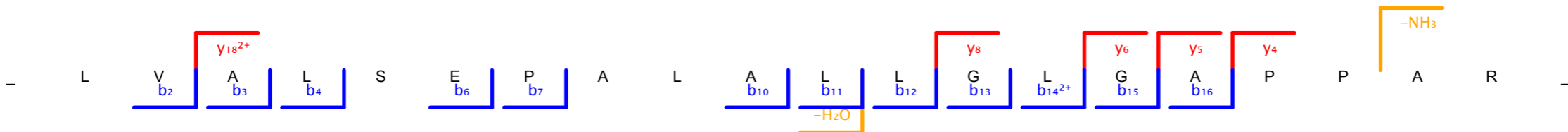

Scan number 7641 Raw file SKaraca_LMB_H1_Forward_041011_12_rep1
 Method ITMS; CID Pepti... 110.38

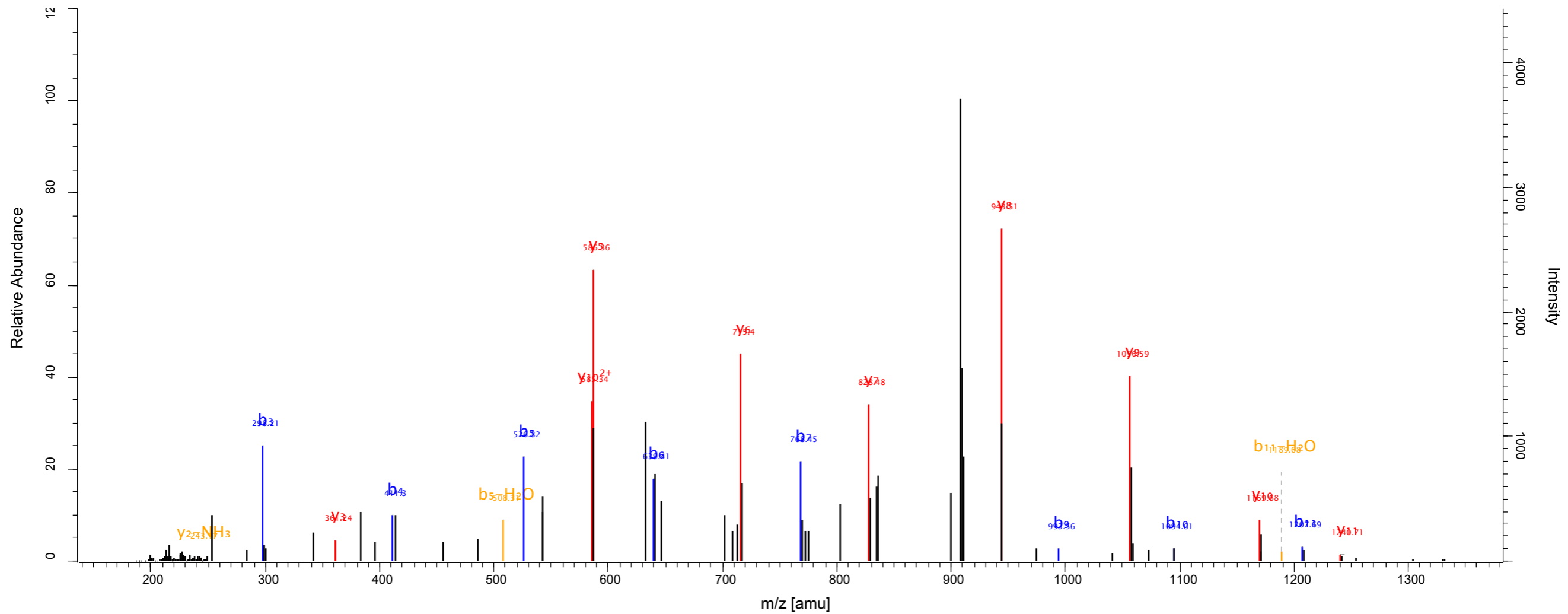
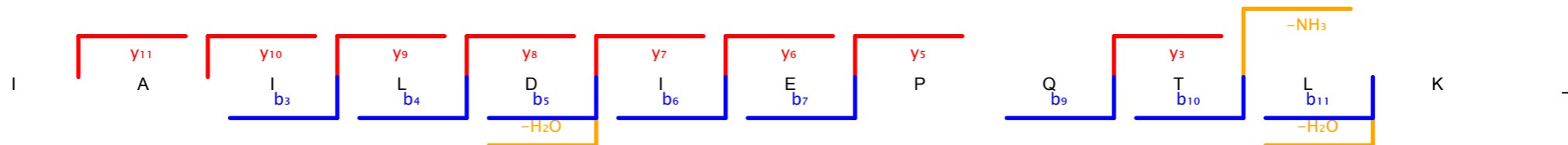

Scan number 9143 Raw file SKaraca_LMB_H1_Forward_041011_12_rep1
 Method ITMS; CID Pepti... 203.87

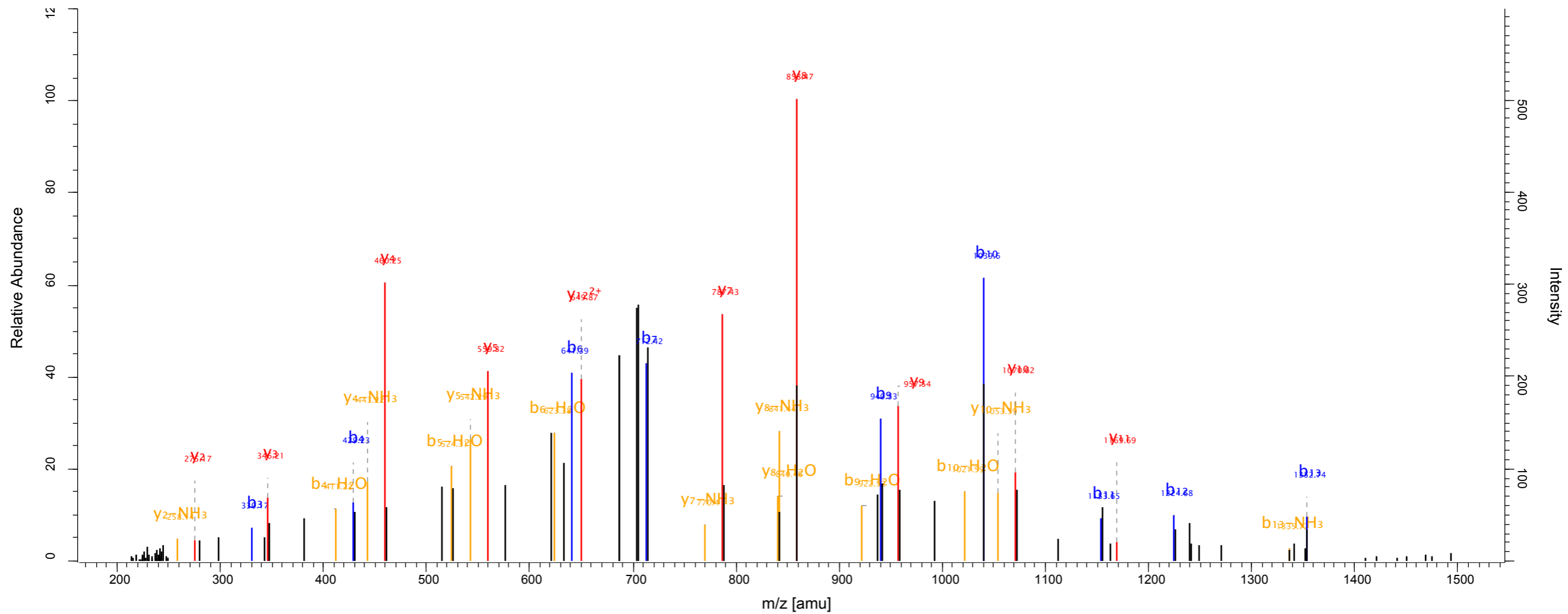
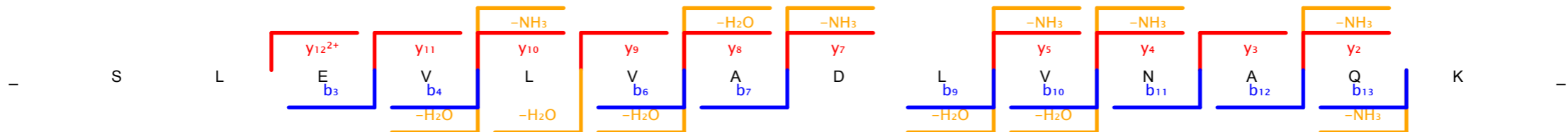

Scan number 2893 Raw file SKaraca_LMB_H1_Forward_041011_12_rep2
 Method ITMS; CID Pepti... 136.83

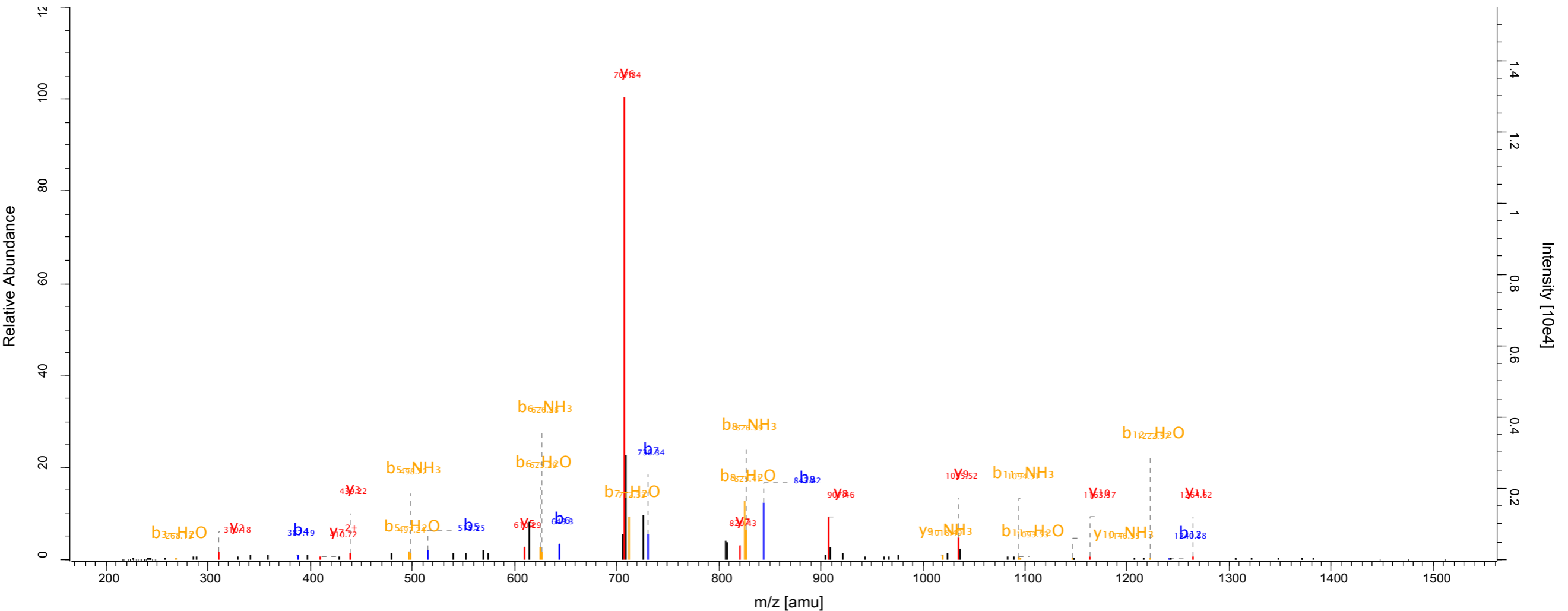
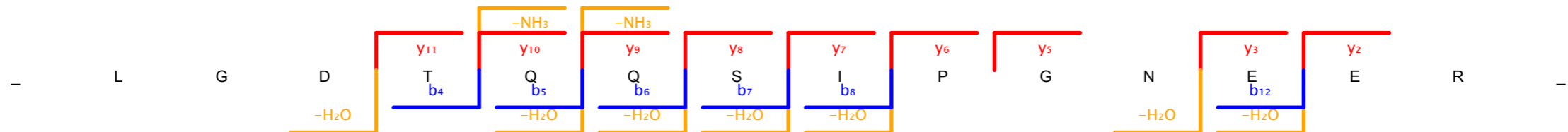

Scan number	5810	Raw file	SKaraca_LMB_H1_Forward_041011_12_rep2
Method	ITMS; CID	Pepti...	110.66

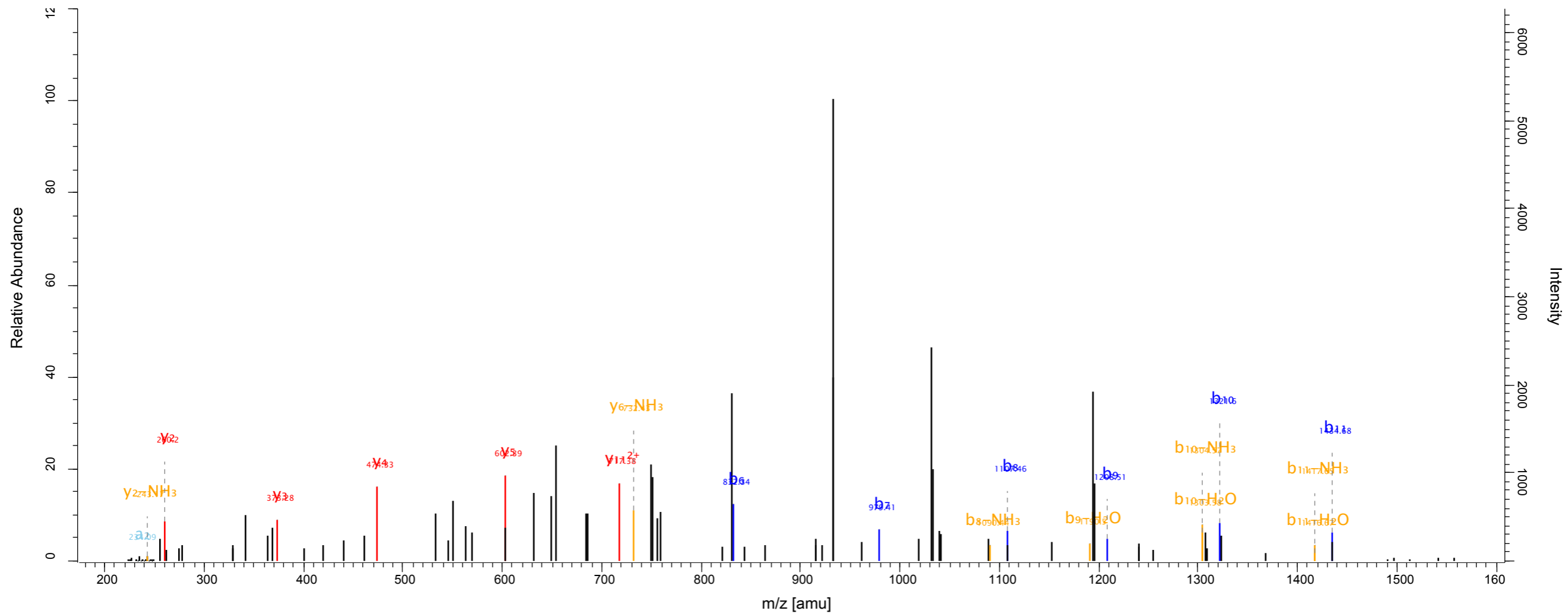
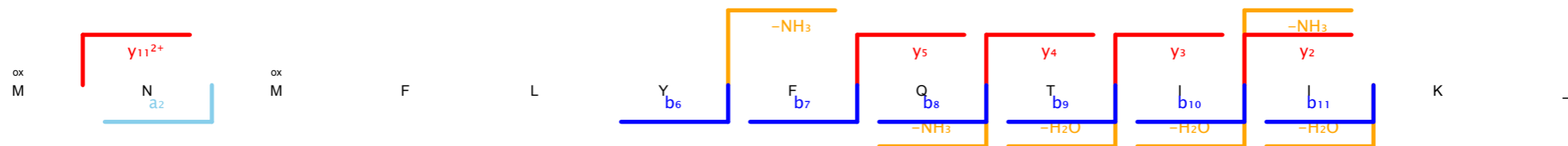

Scan number 8170 Raw file SKaraca_LMB_H1_Forward_041011_12_rep2
 Method ITMS; CID Pepti... 94.54

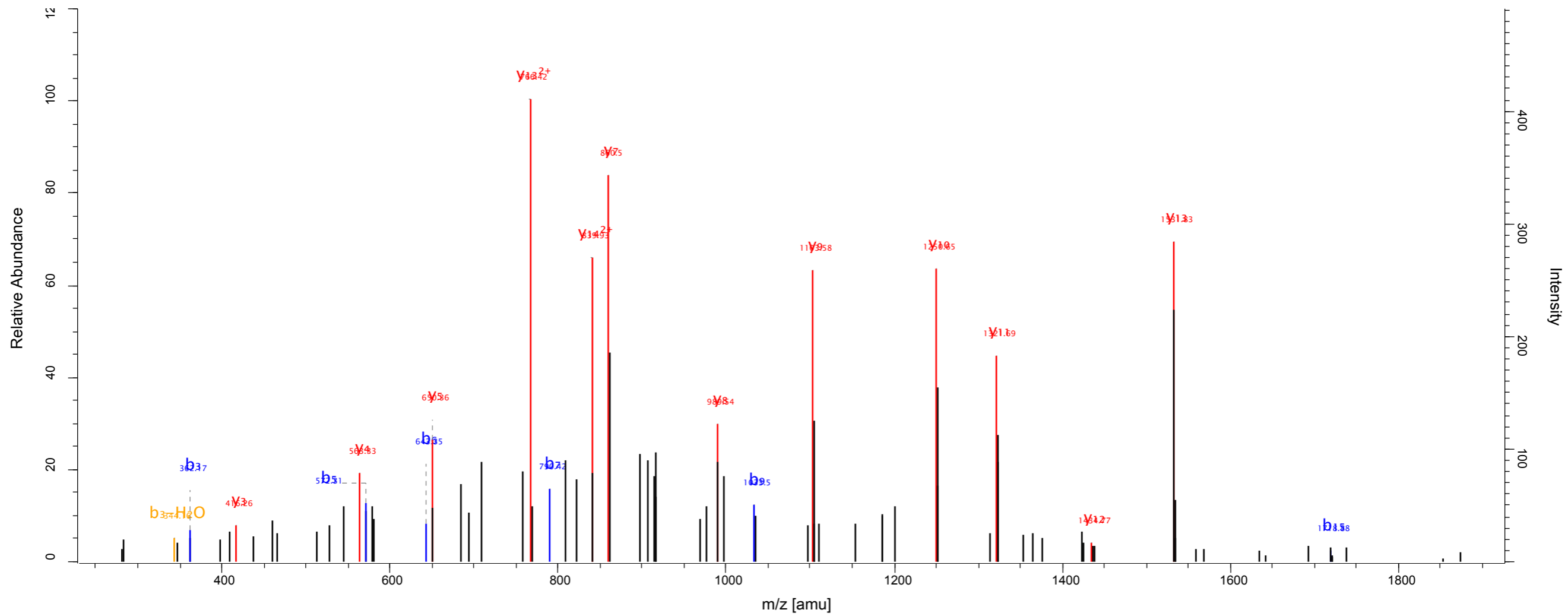
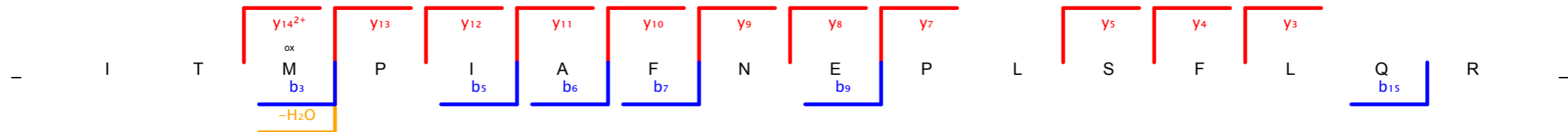

Scan number 9244 Raw file SKaraca_LMB_H1_Forward_041011_13_rep1
 Method ITMS; CID Pepti... 121.32

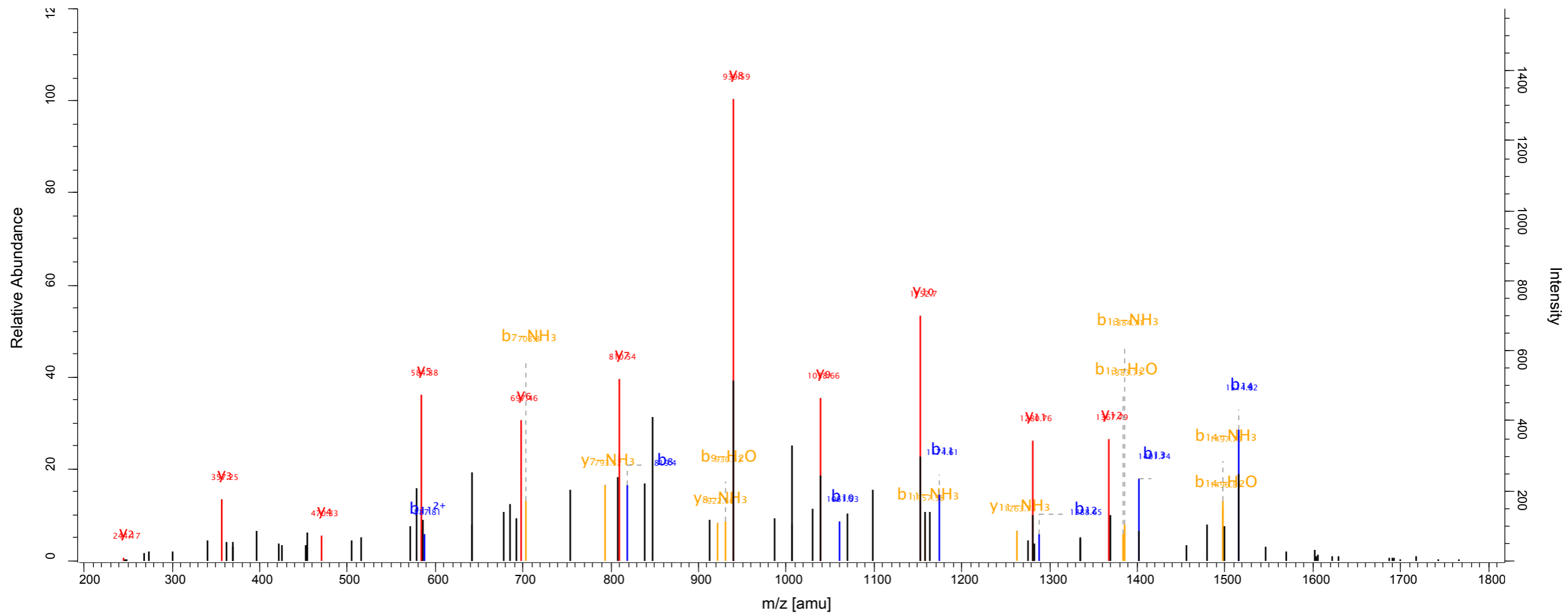
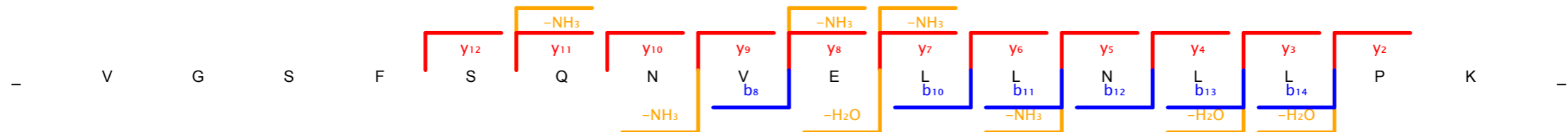

Scan number 10164 Raw file SKaraca_LMB_H1_Forward_041011_13_rep2
 Method ITMS; CID Pepti... 196.62

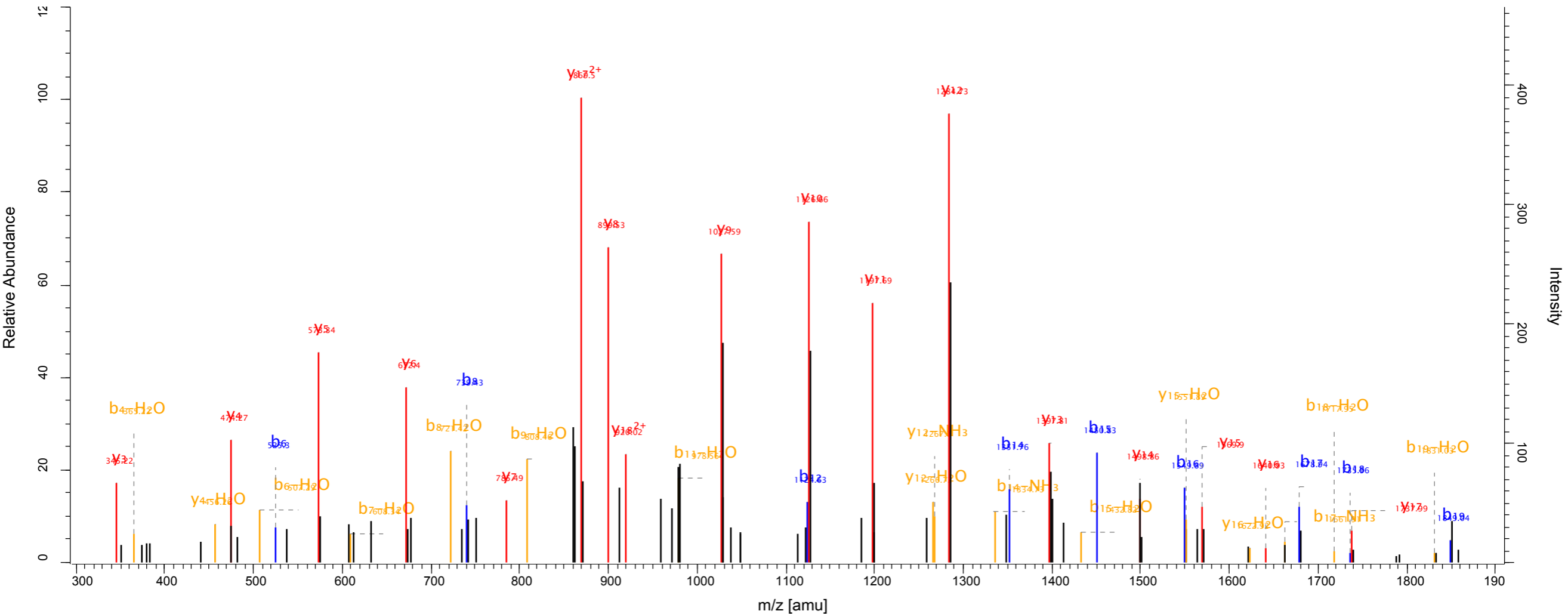
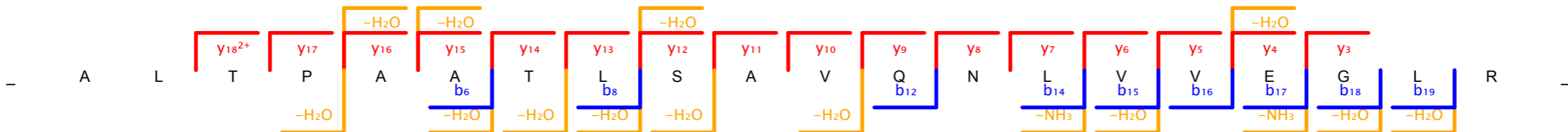

Scan number 1444 Raw file SKaraca_LMB_H1_Forward_041011_14_rep1
 Method ITMS; CID Pepti... 98.1

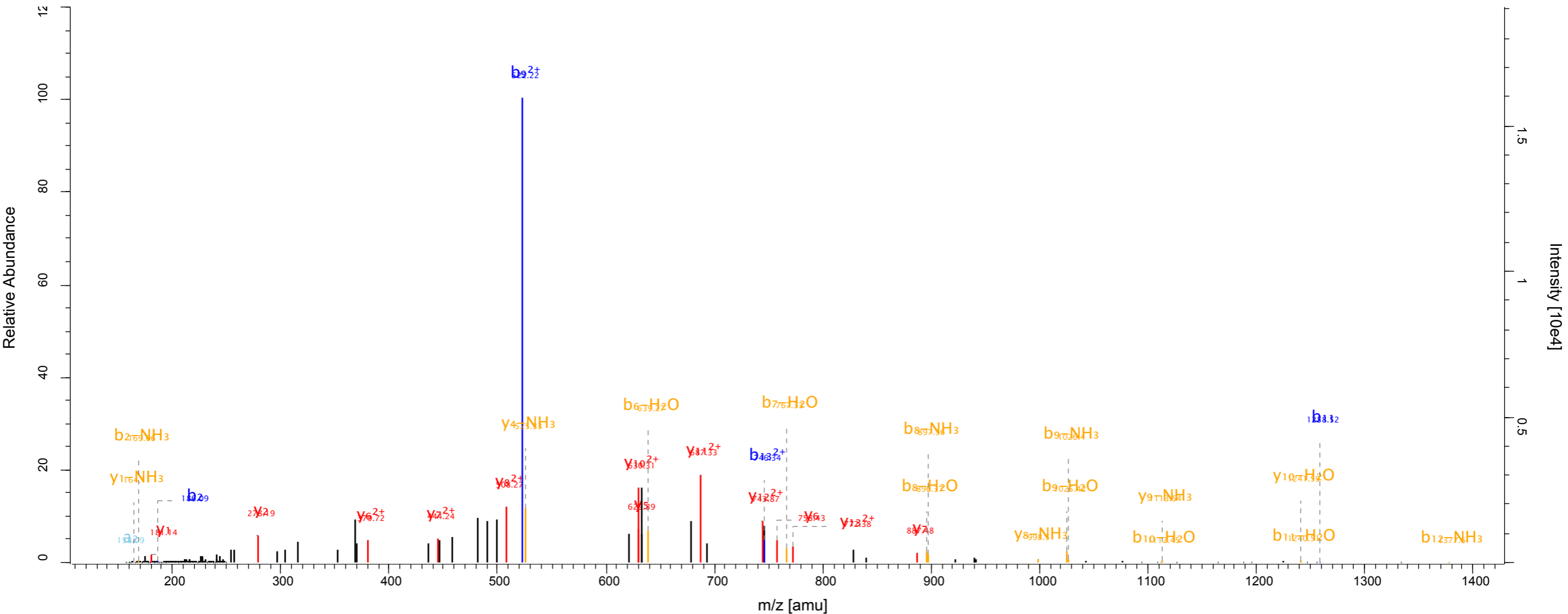
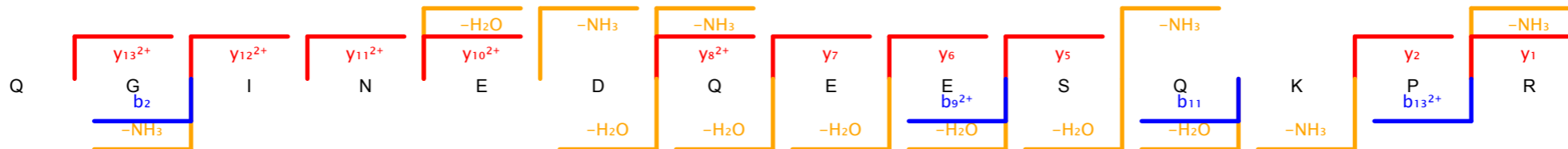

Scan number 4396 Raw file SKaraca_LMB_H1_Forward_041011_14_rep2
 Method ITMS; CID Pepti... 125.97

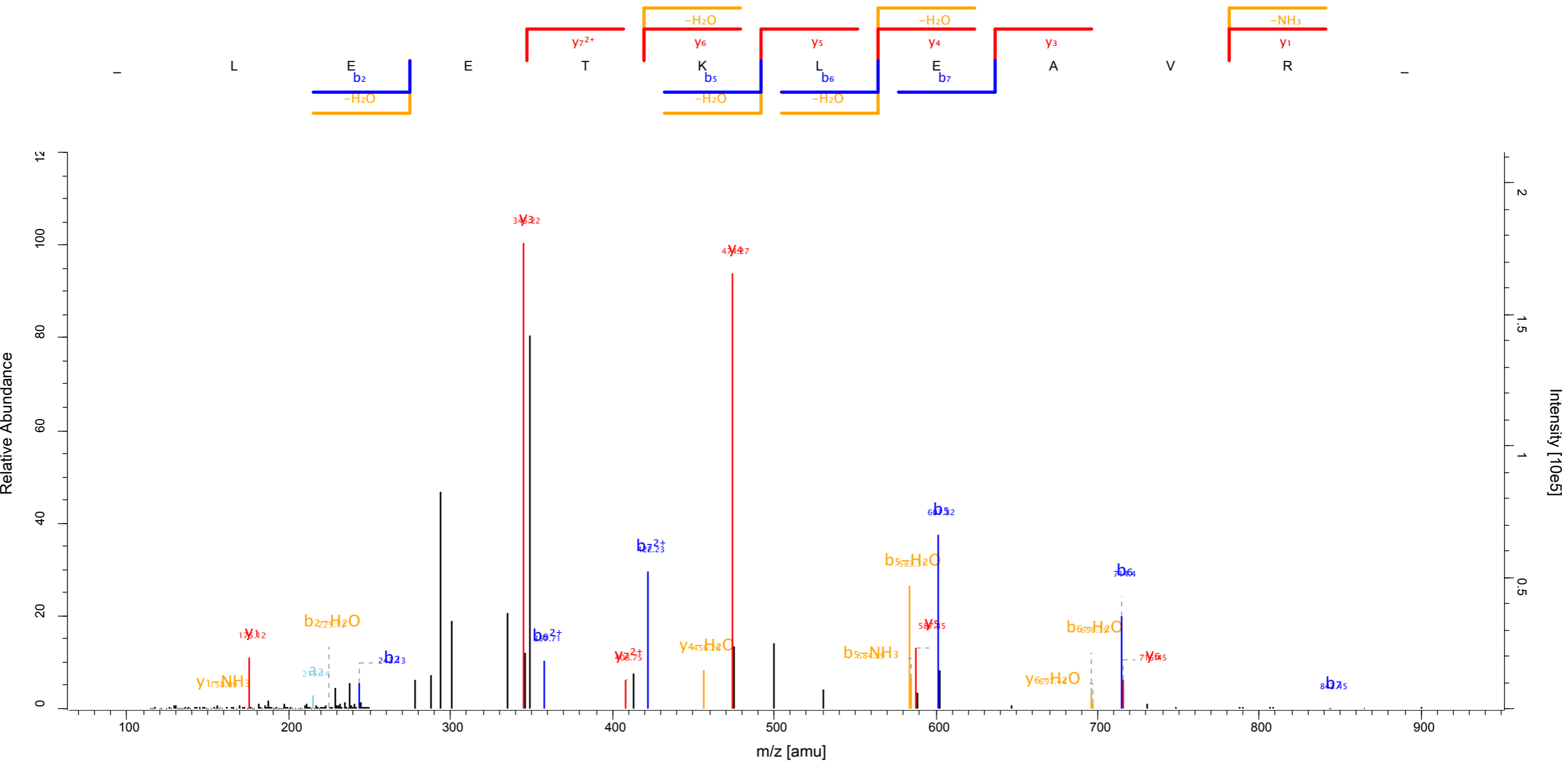

Scan number 7262 Raw file SKaraca_LMB_H1_Forward_041011_14_rep2
 Method ITMS; CID Pepti... 127.83

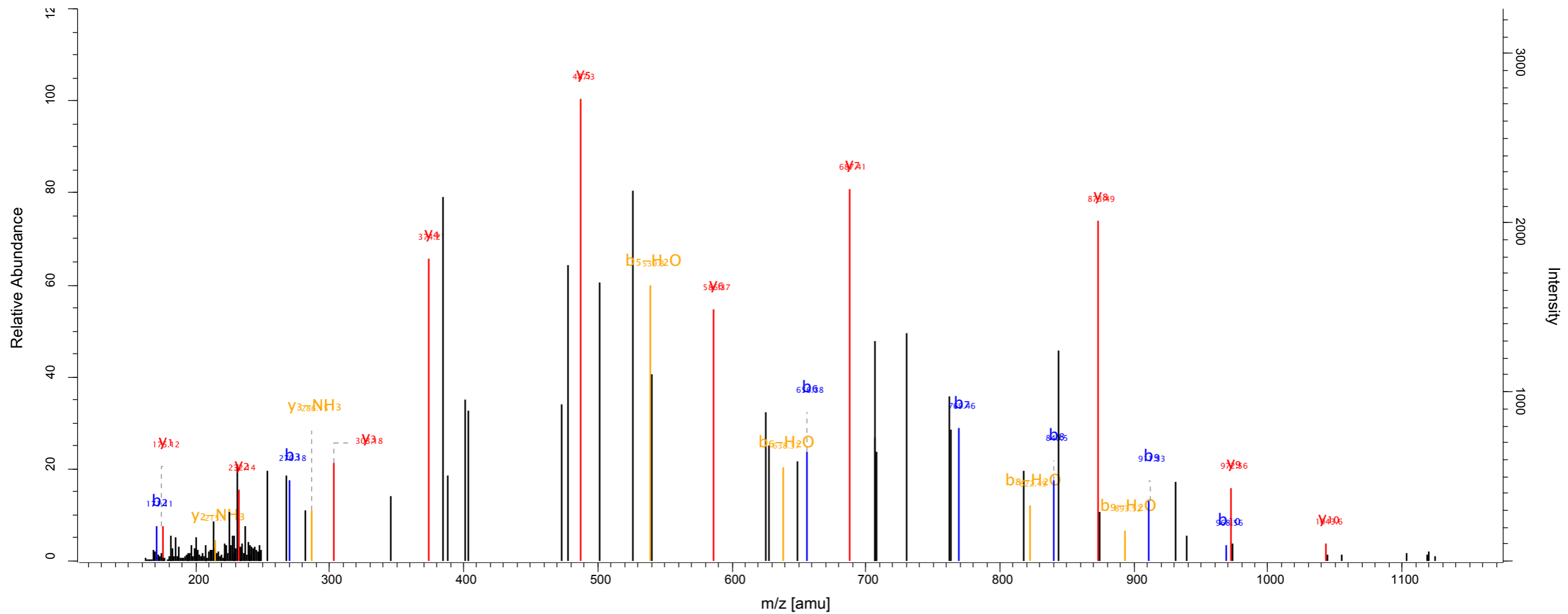
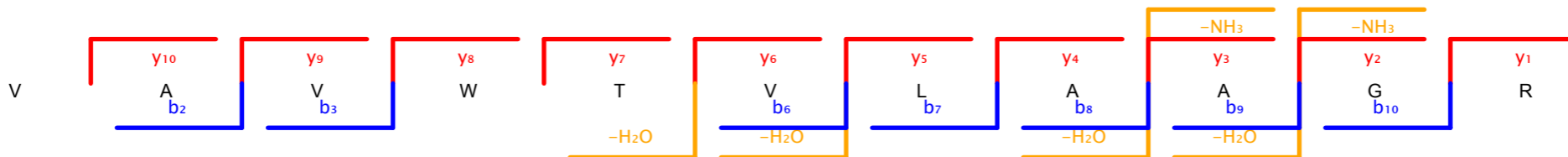

Scan number 2523 Raw file SKaraca_LMB_H1_Forward_041011_15_rep1
 Method ITMS; CID Pepti... 172.76

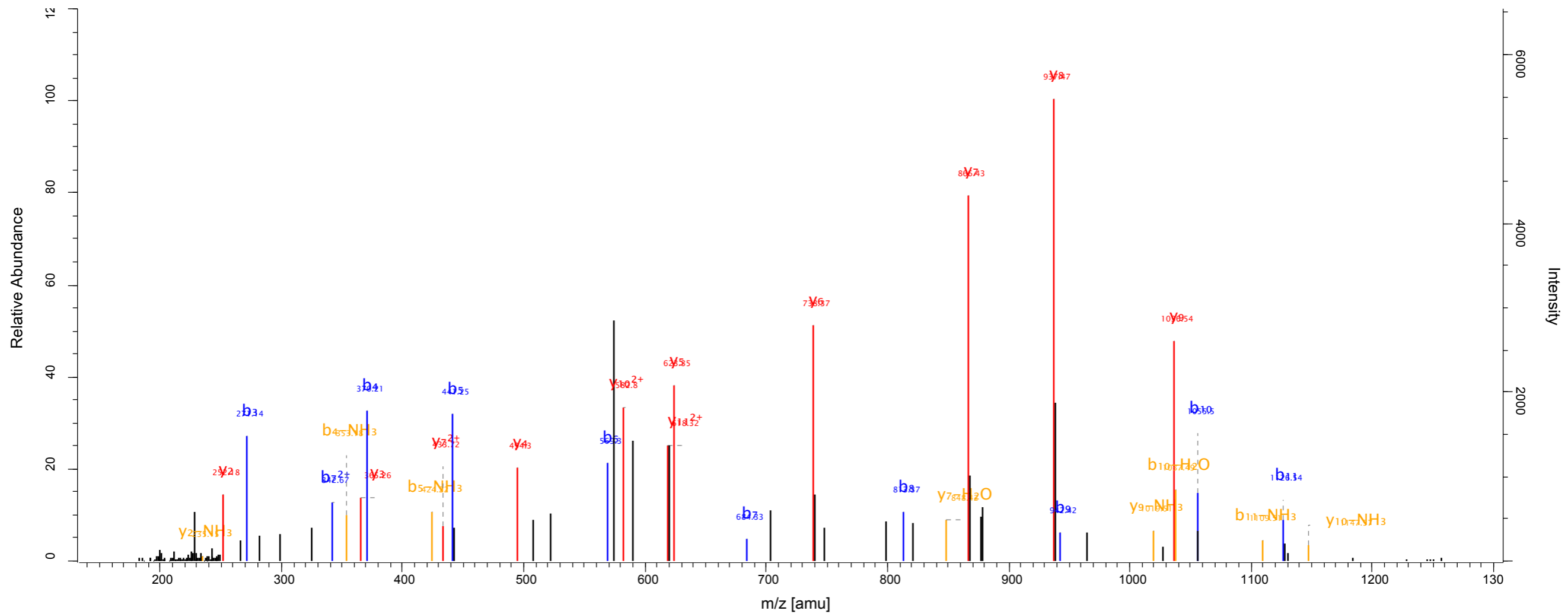
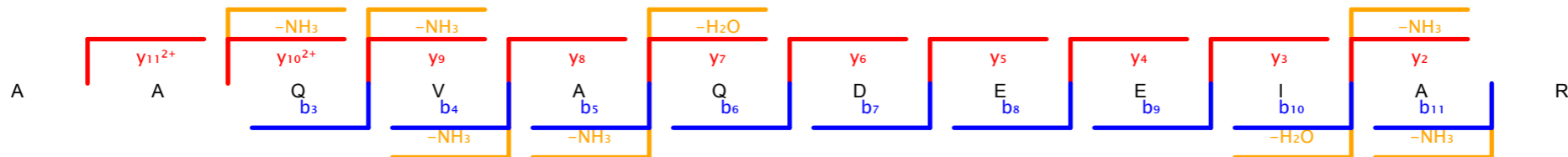

Scan number 8197 Raw file SKaraca_LMB_H1_Forward_041011_15_rep2
 Method ITMS; CID Pepti... 210.64

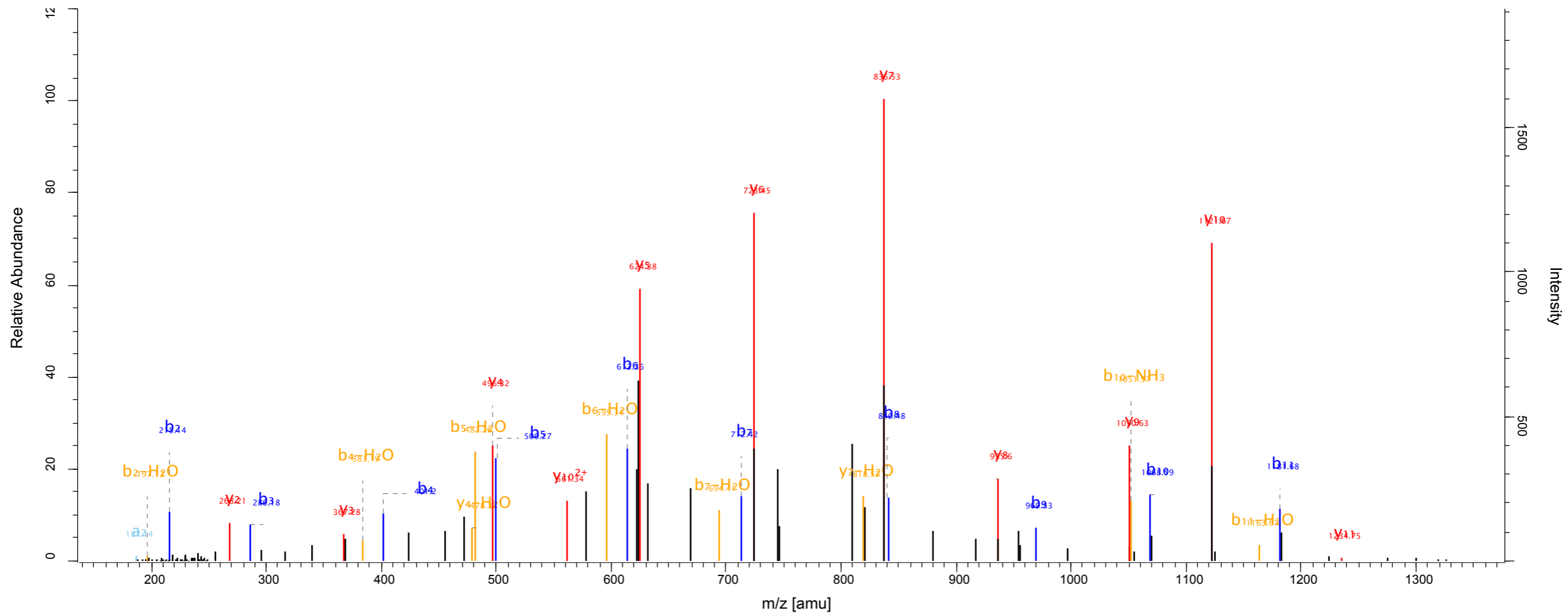
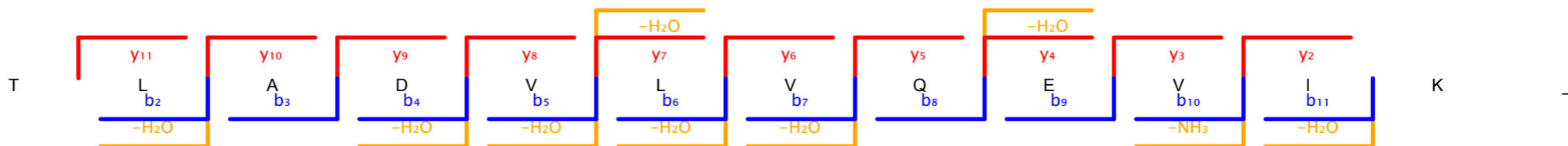

Scan number 6431 Raw file SKaraca_LMB_H1_Forward_041011_17_rep1
 Method ITMS; CID Pepti... 288.45

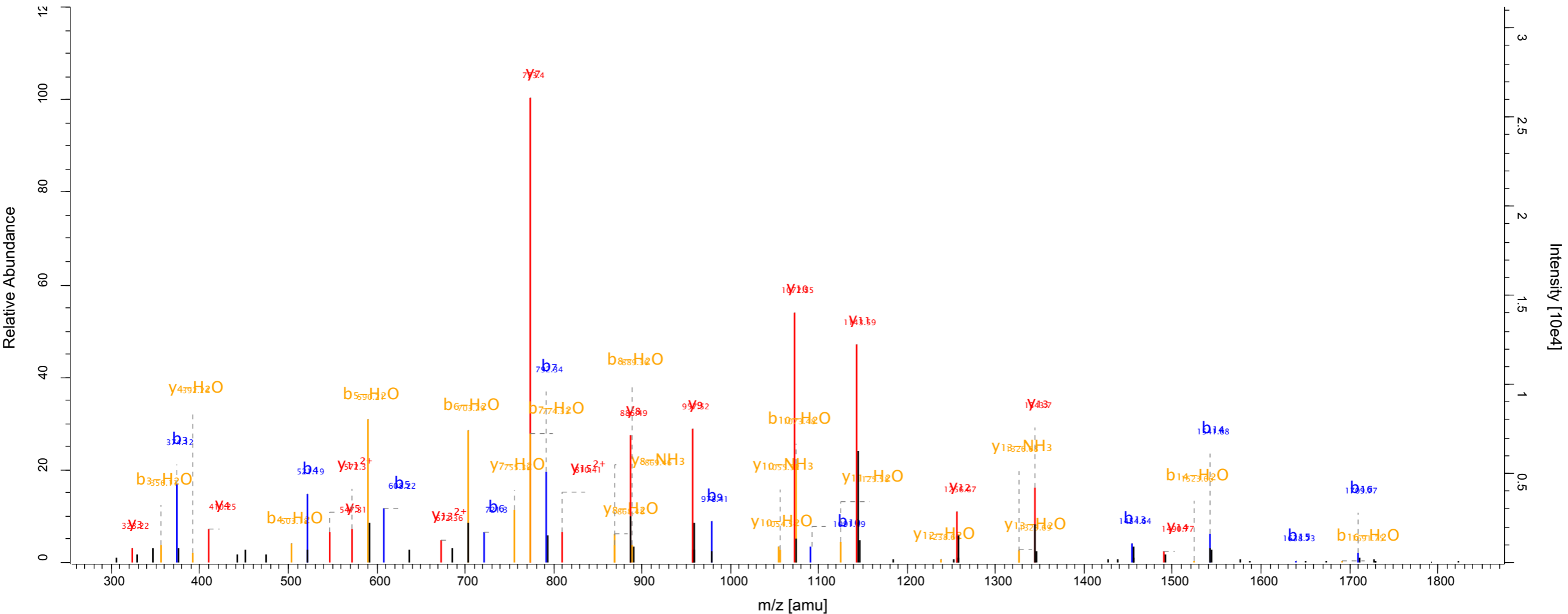
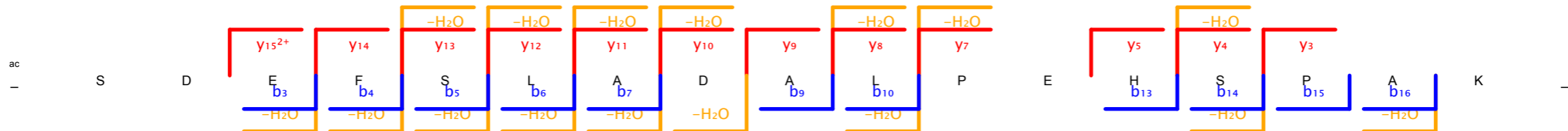

Scan number	8021	Raw file	SKaraca_LMB_H1_Forward_041011_17_rep1
Method	ITMS; CID	Pepti...	123.42

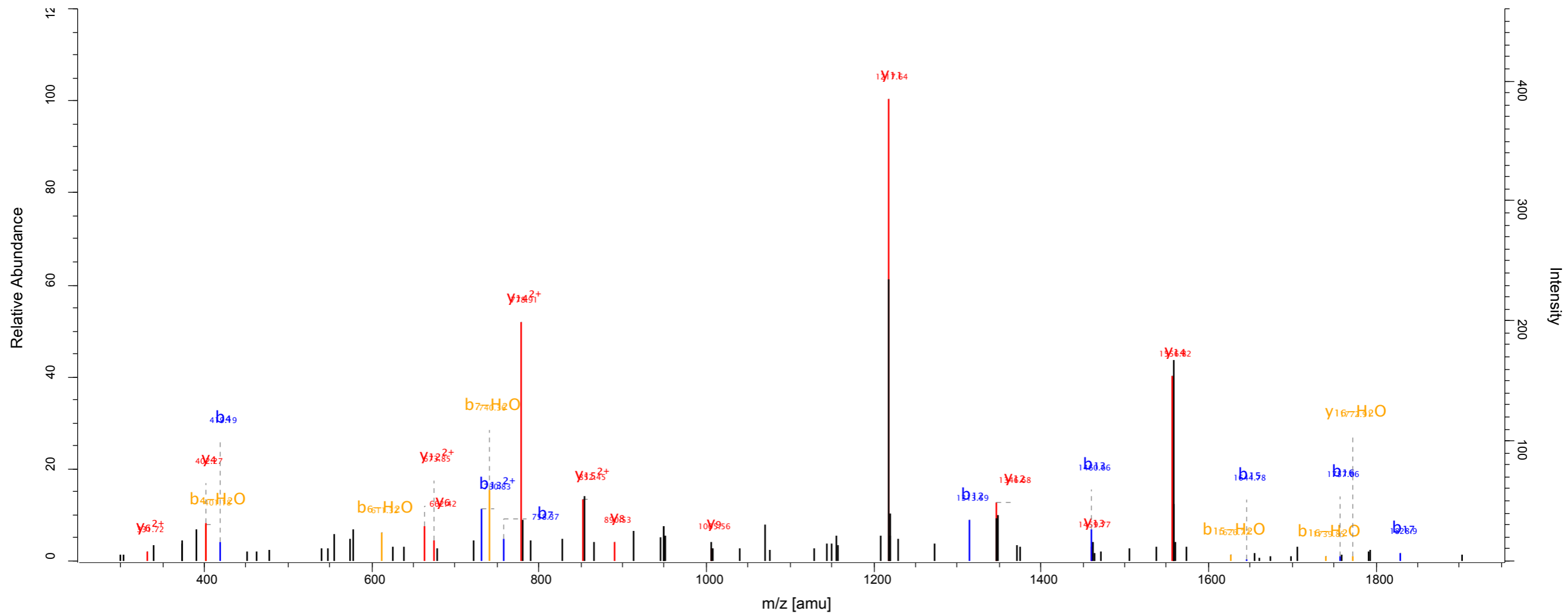
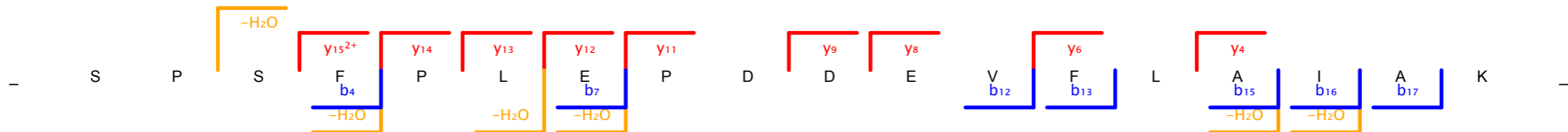

Scan number	6531	Raw file	SKaraca_LMB_H1_Forward_041011_17_rep2
Method	ITMS; CID	Pepti...	128.86

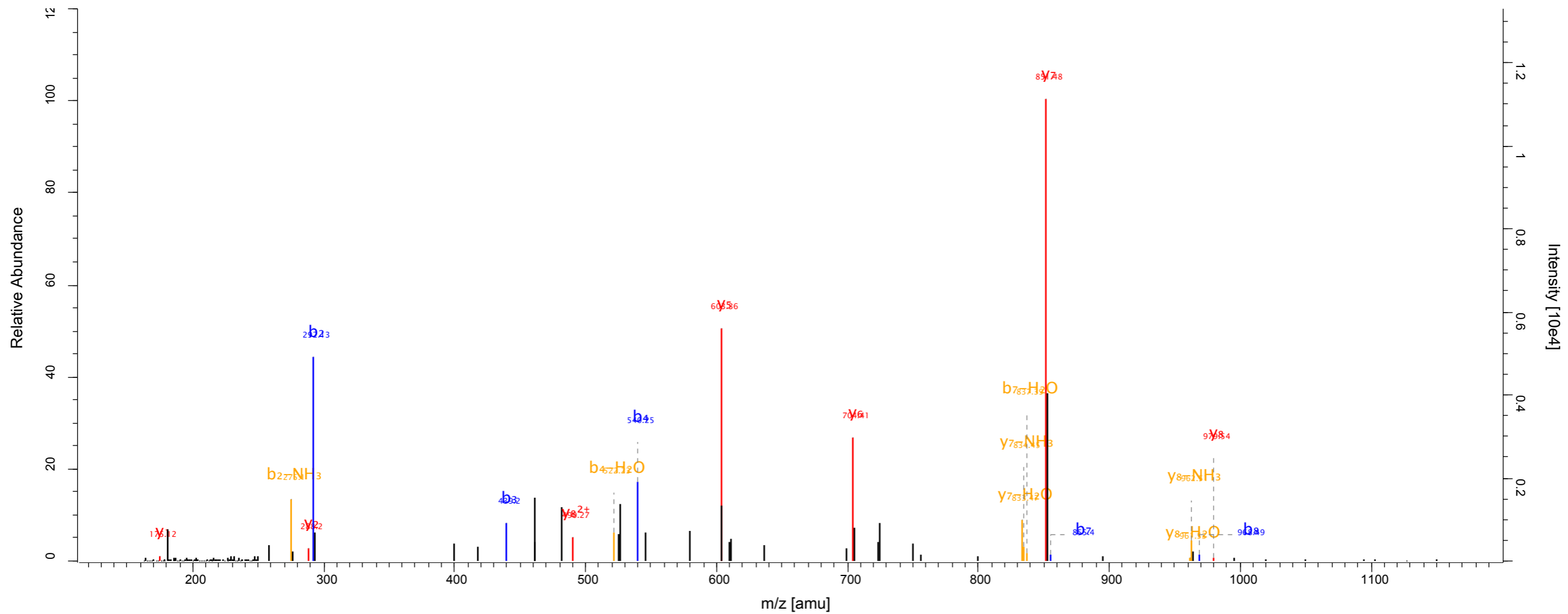
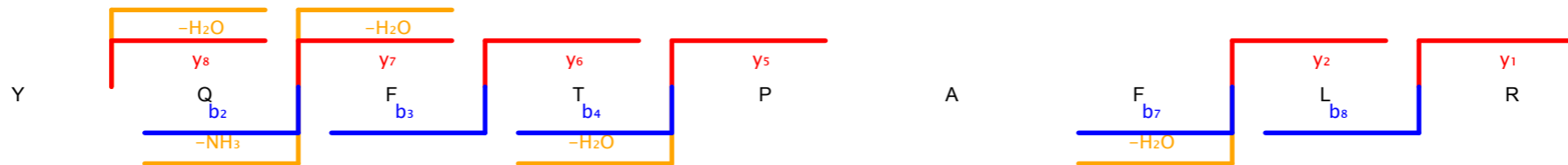

Scan number 3311 Raw file SKaraca_LMB_H1_Forward_041011_18_rep1
 Method ITMS; CID Pepti... 231.06

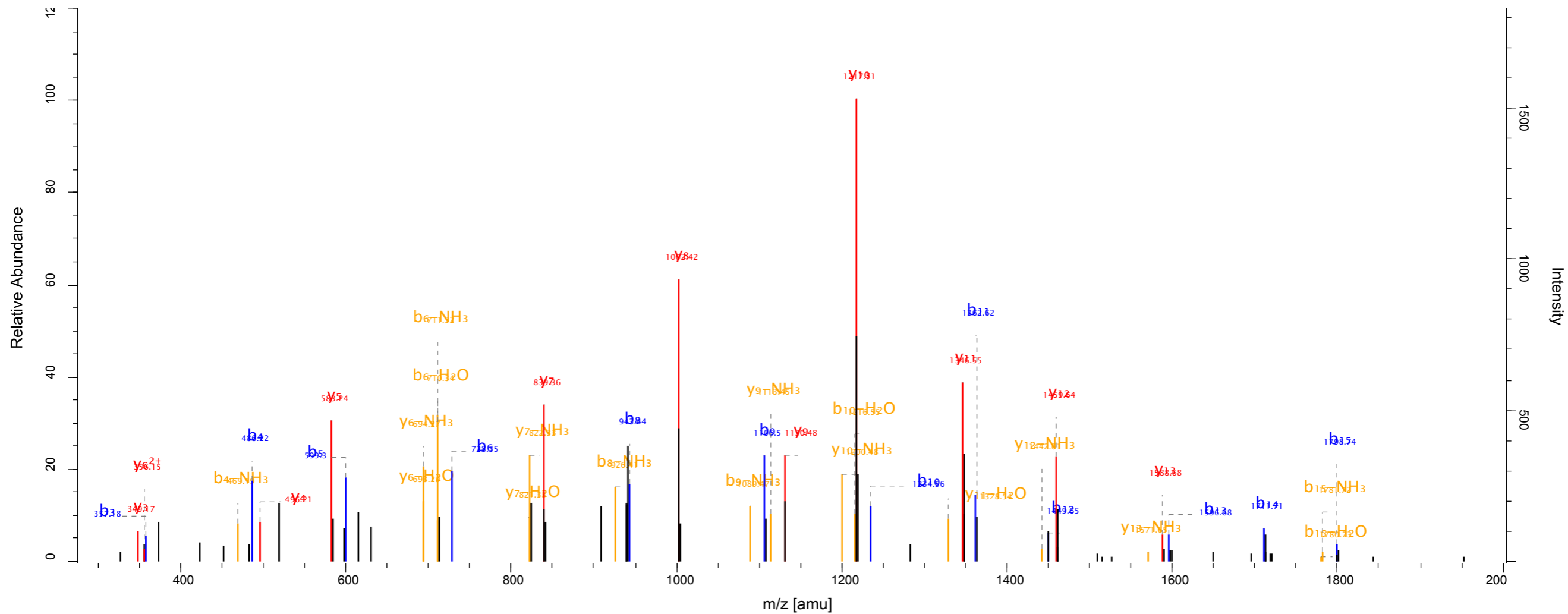
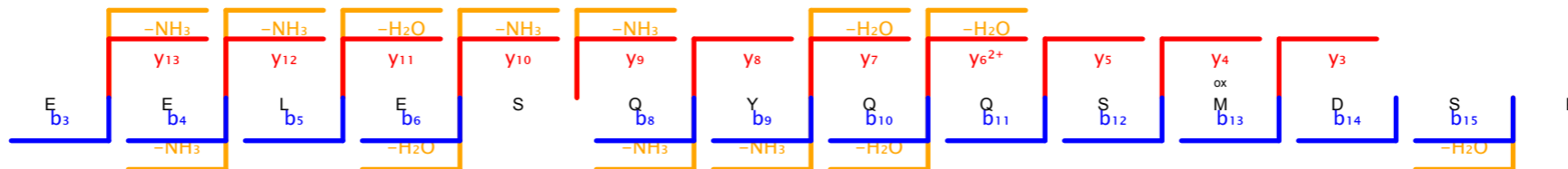

Scan number 8091 Raw file SKaraca_LMB_H1_Forward_041011_18_rep1
 Method ITMS; CID Pepti... 123.19

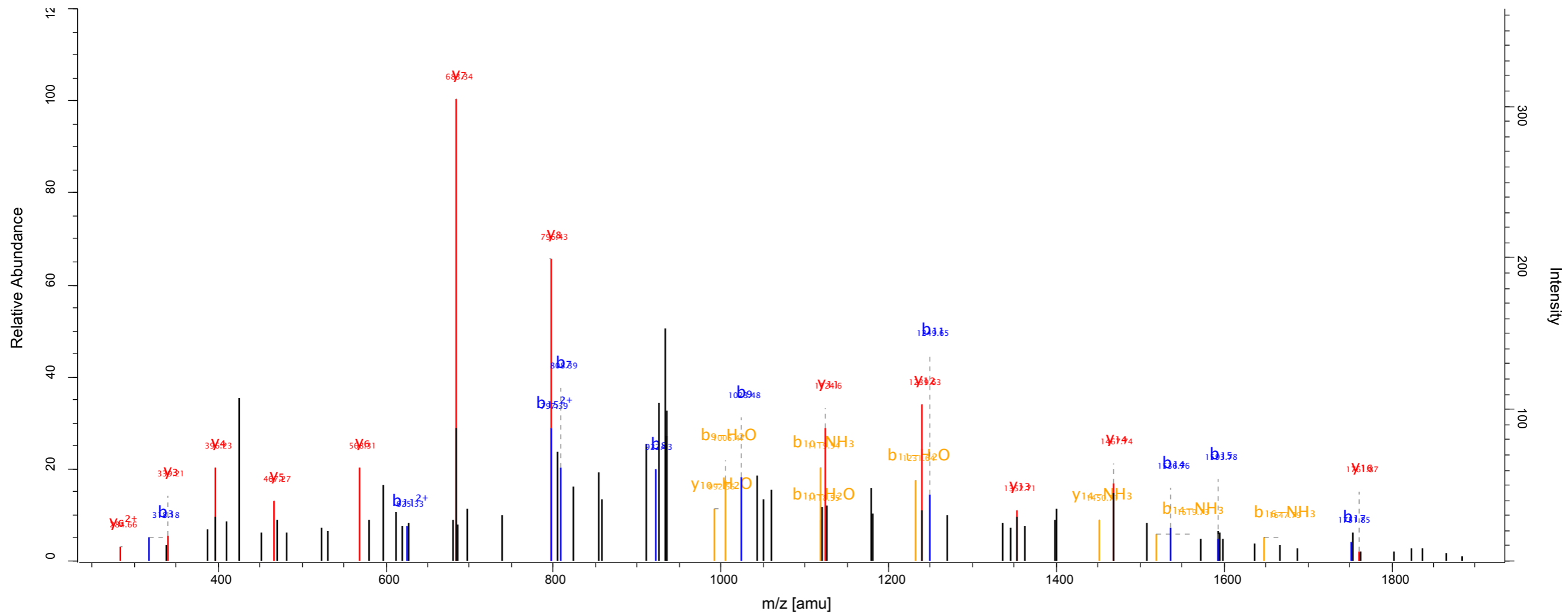
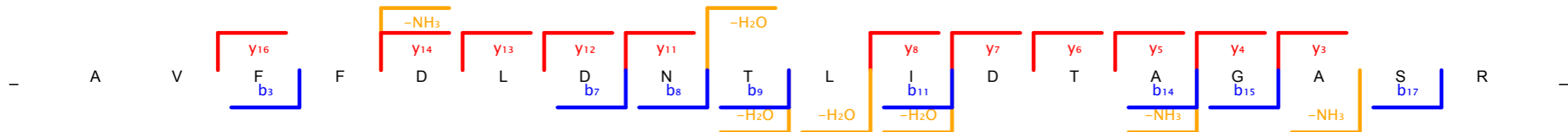

Scan number	2590	Raw file	SKaraca_LMB_H1_Forward_041011_19_rep1
Method	ITMS; CID	Pepti...	101.54

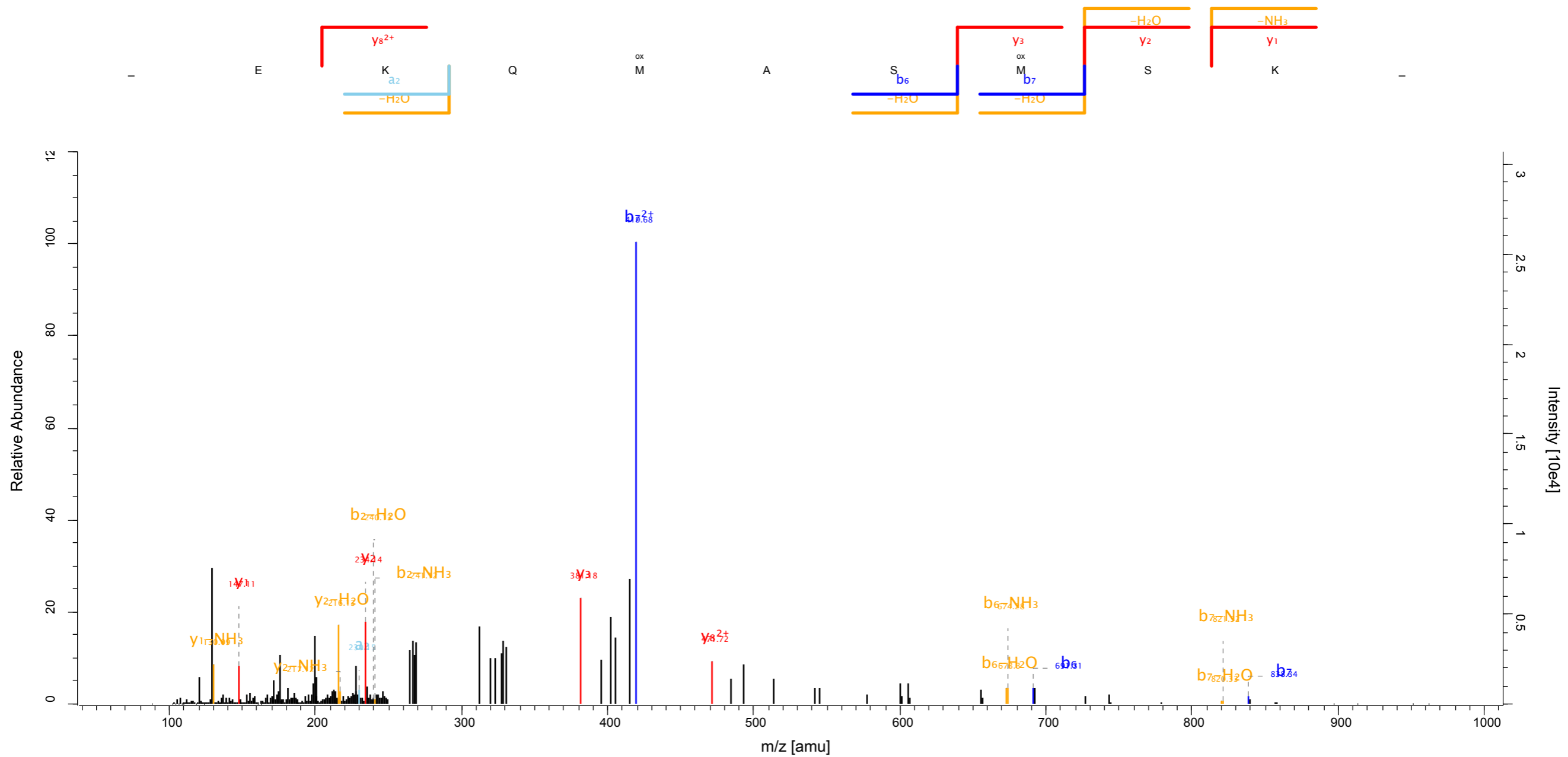

Scan number 7195 Raw file SKaraca_LMB_H1_Forward_041011_19_rep1
 Method ITMS; CID Pepti... 136.63

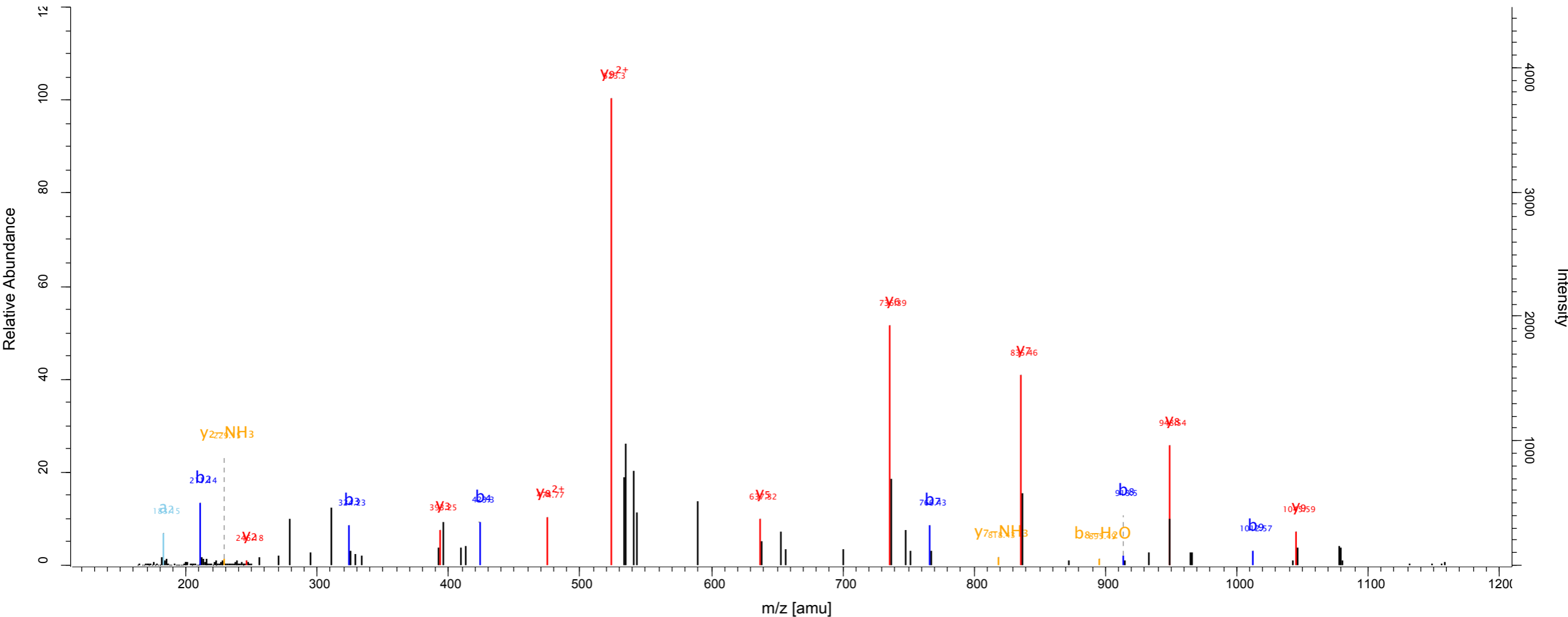

Scan number 7274 Raw file SKaraca_LMB_H1_Forward_041011_19_rep1
 Method ITMS; CID Pepti... 275.42

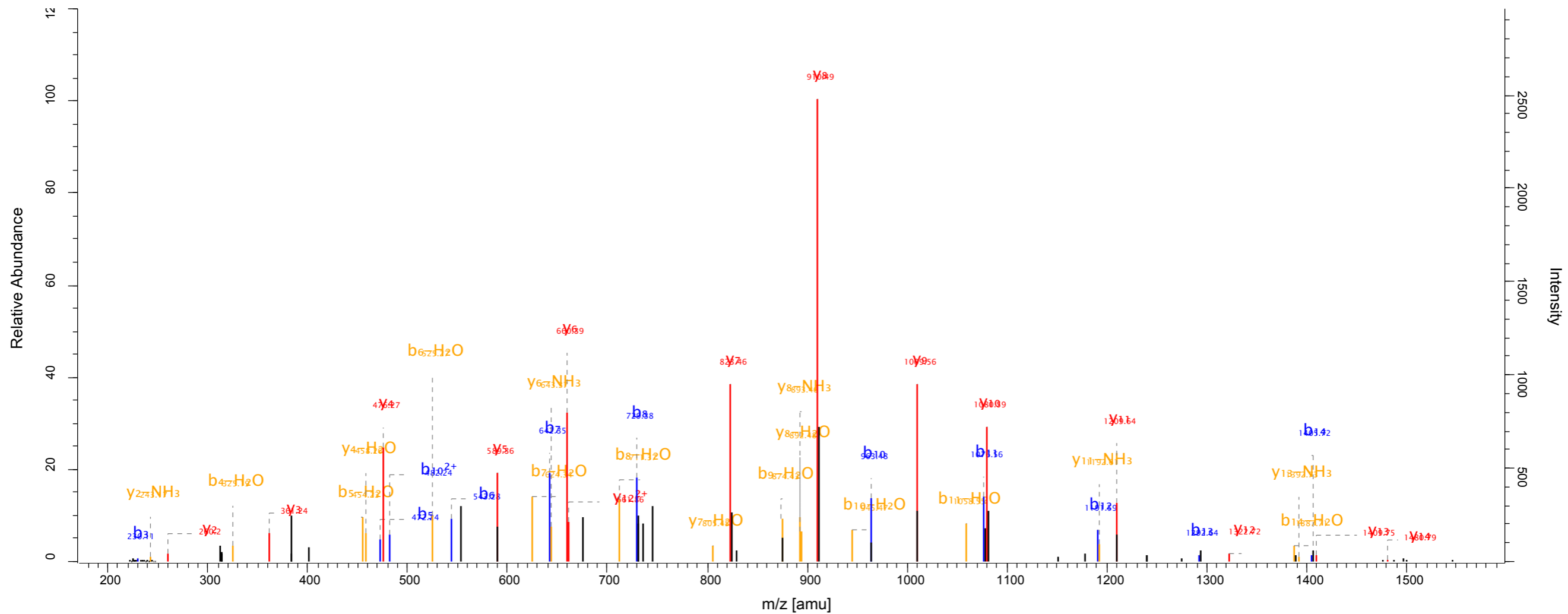
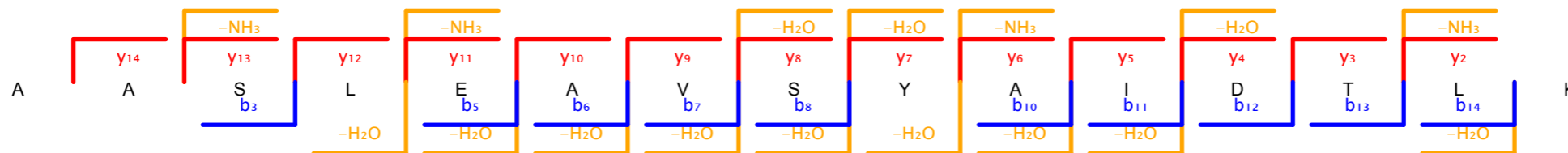

Scan number 7951 Raw file SKaraca_LMB_H1_Forward_041011_19_rep1
 Method ITMS; CID Pepti... 132.79

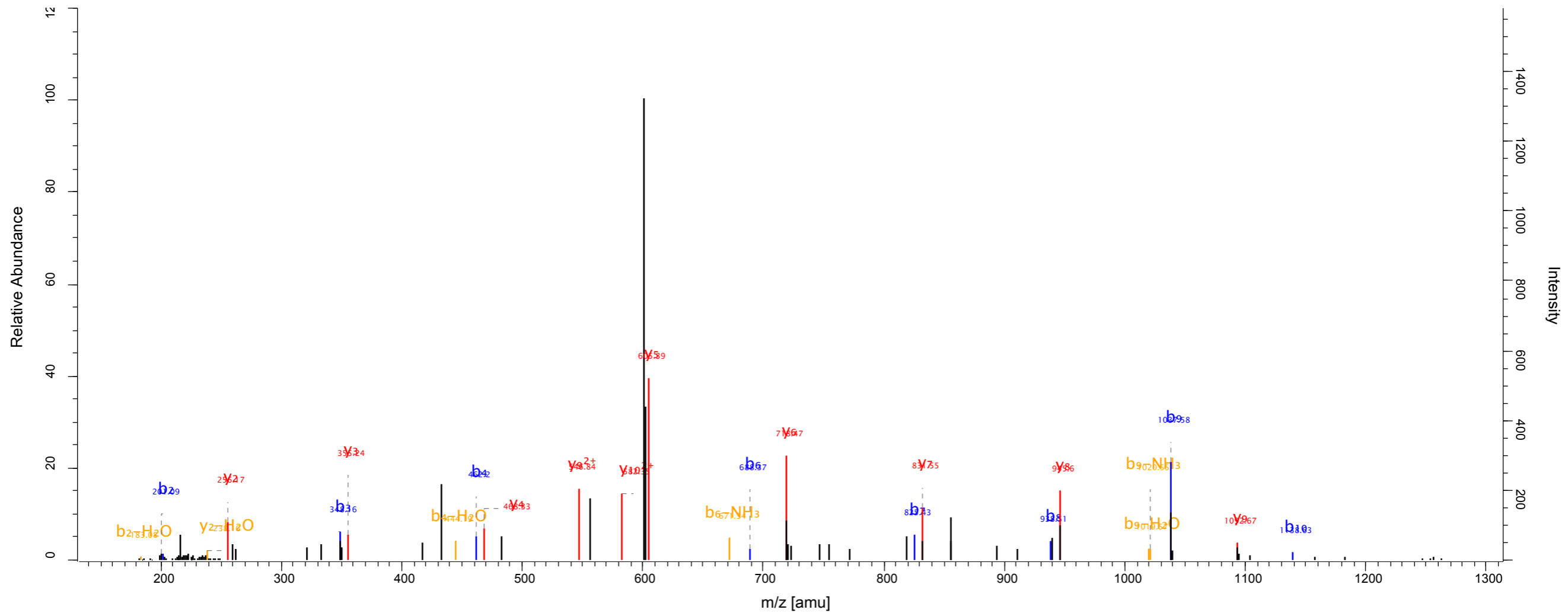
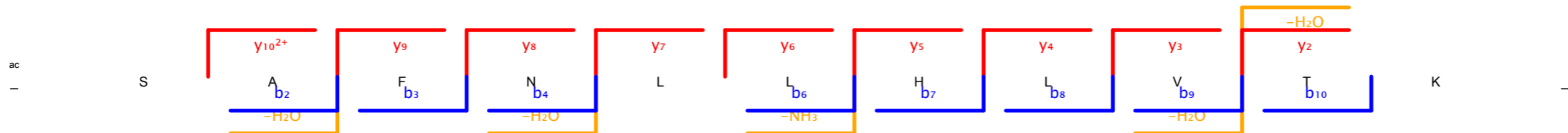

Scan number	4842	Raw file	SKaraca_LMB_H1_Forward_041011_19_rep2
Method	ITMS; CID	Pepti...	143.03

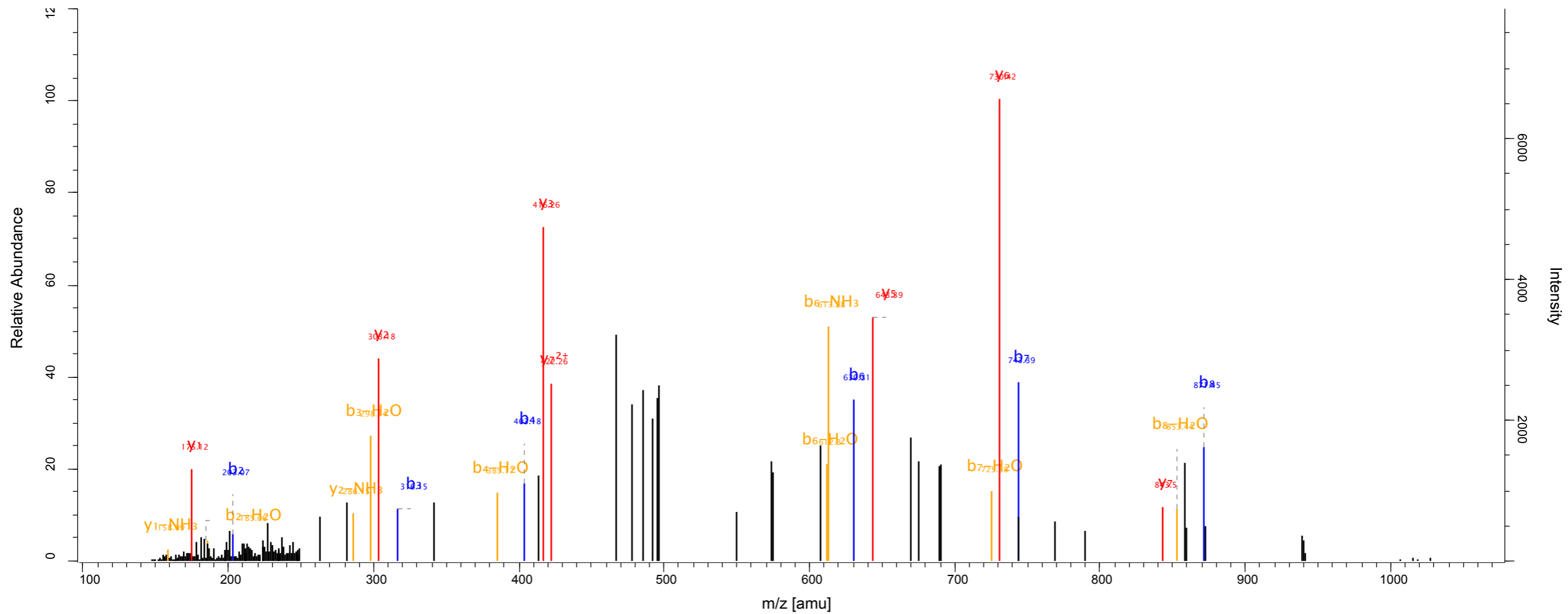

Scan number 7956 Raw file SKaraca_LMB_H1_Forward_041011_19_rep2
 Method ITMS; CID Pepti... 195.2

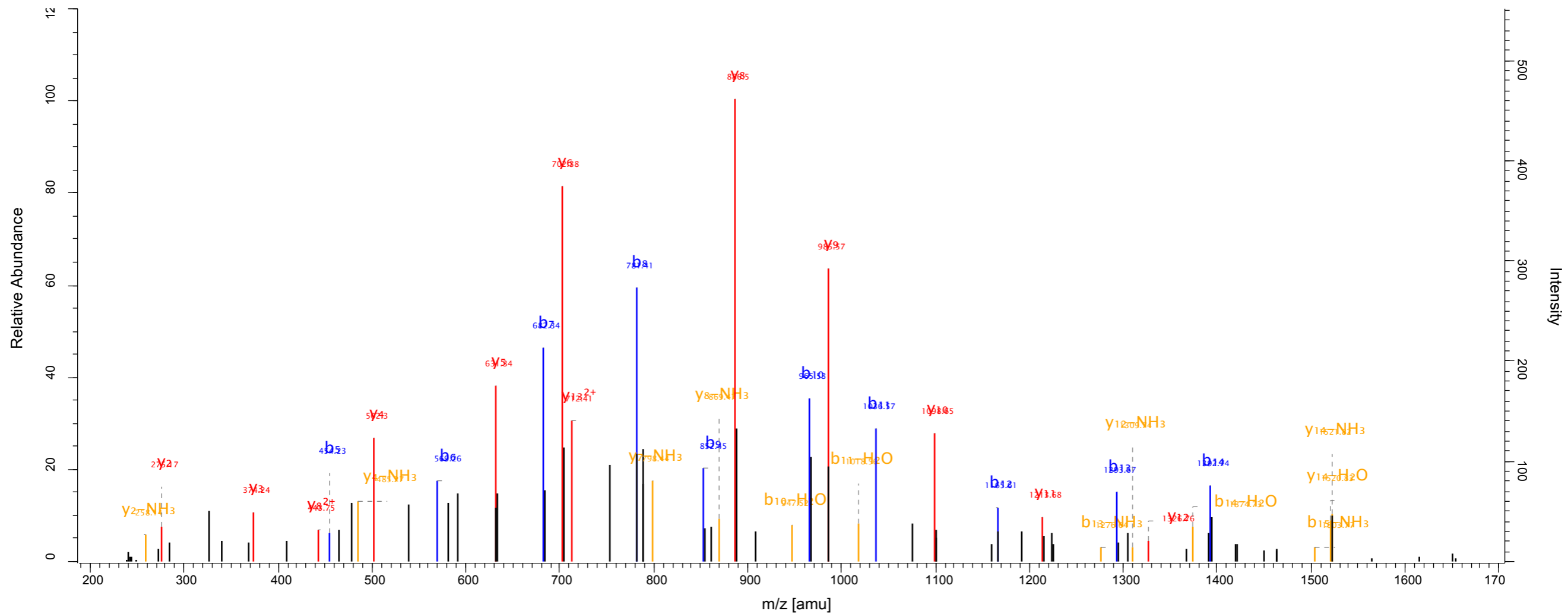
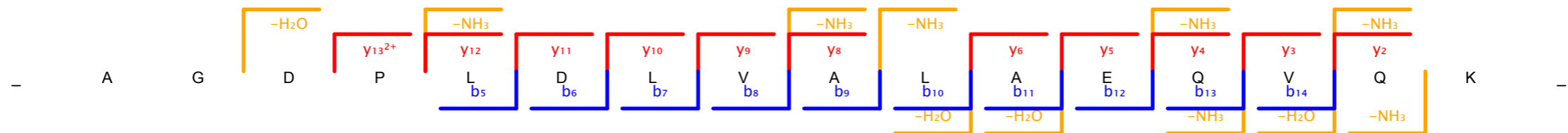

Scan number 4557 Raw file SKaraca_LMB_H1_Forward_041011_21_rep1
 Method ITMS; CID Pepti... 129.7

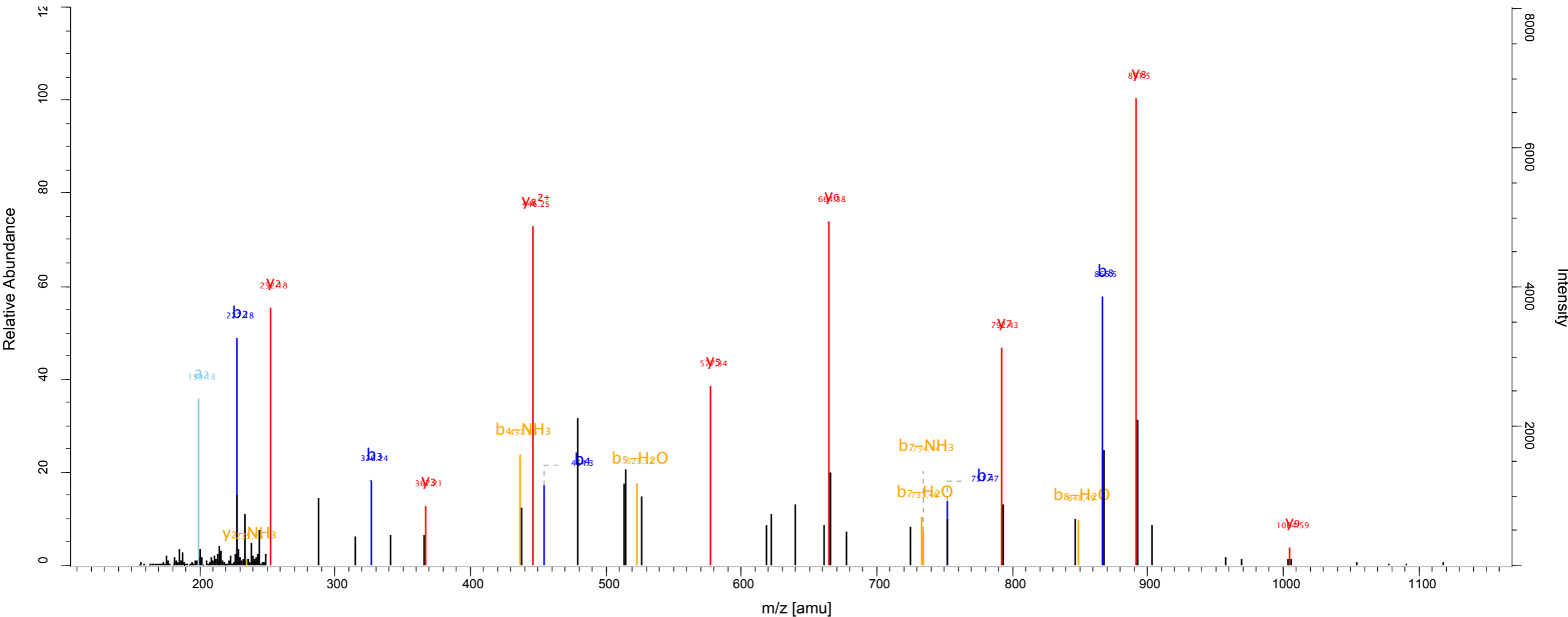
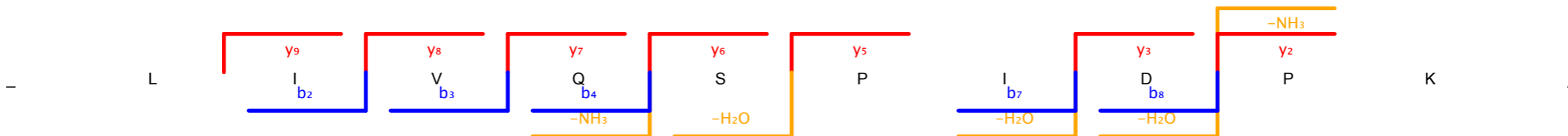

Scan number 6597 Raw file SKaraca_LMB_H1_Forward_041011_21_rep2
Method ITMS; CID Pepti... 93.91

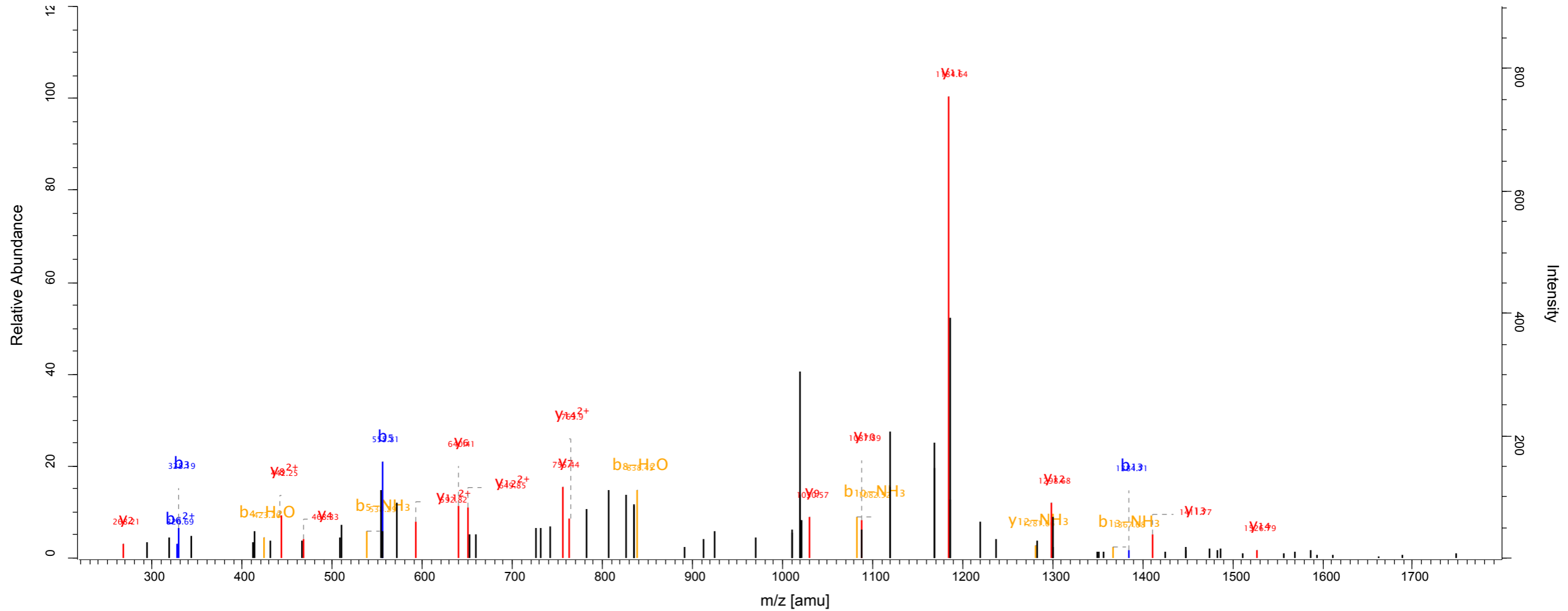
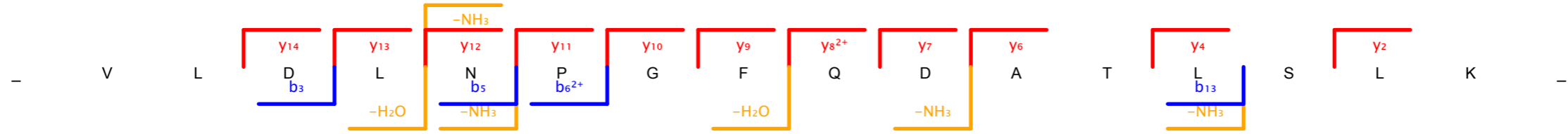

Scan number 2840 Raw file SKaraca_LMB_H1_Forward_041011_22_rep2
 Method ITMS; CID Pepti... 168.76

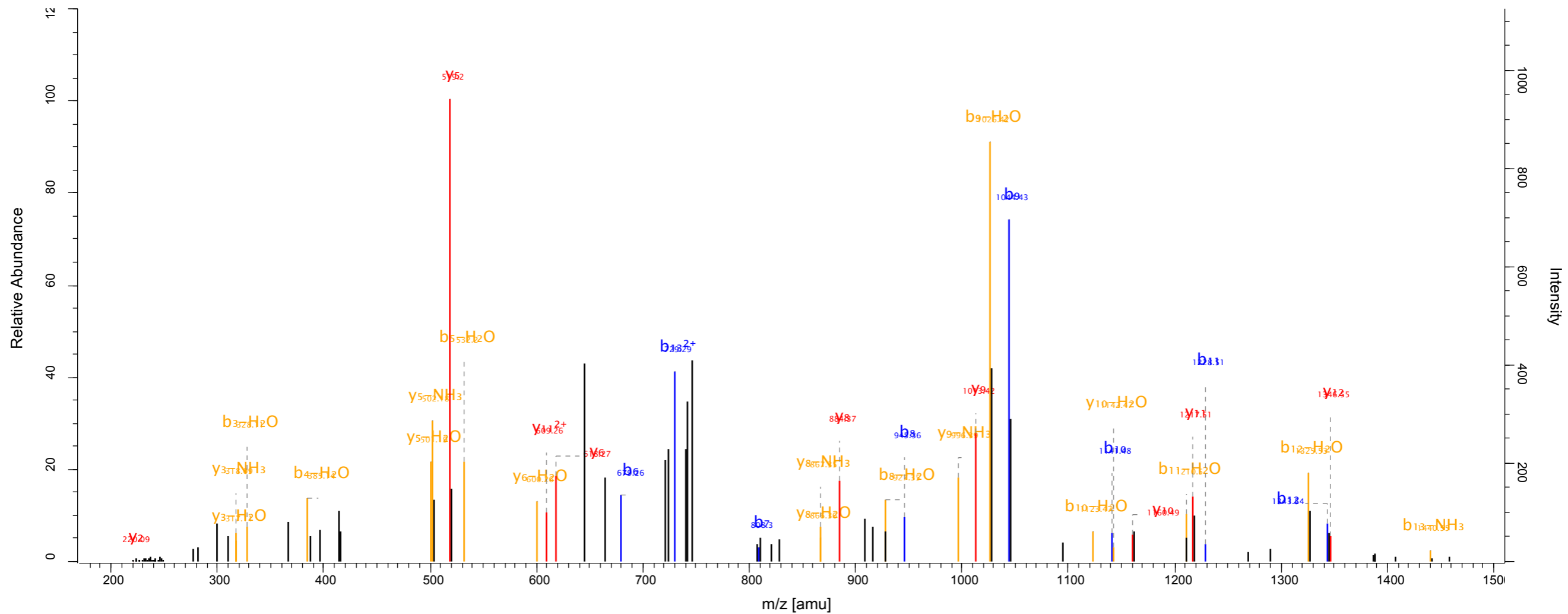
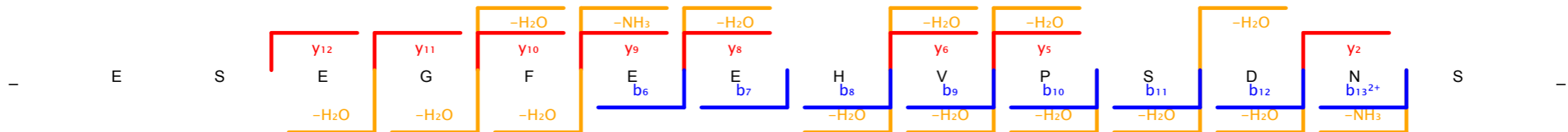

Scan number 3722 Raw file SKaraca_LMB_H1_Forward_041011_5_rep1
 Method ITMS; CID Pepti... 112.08

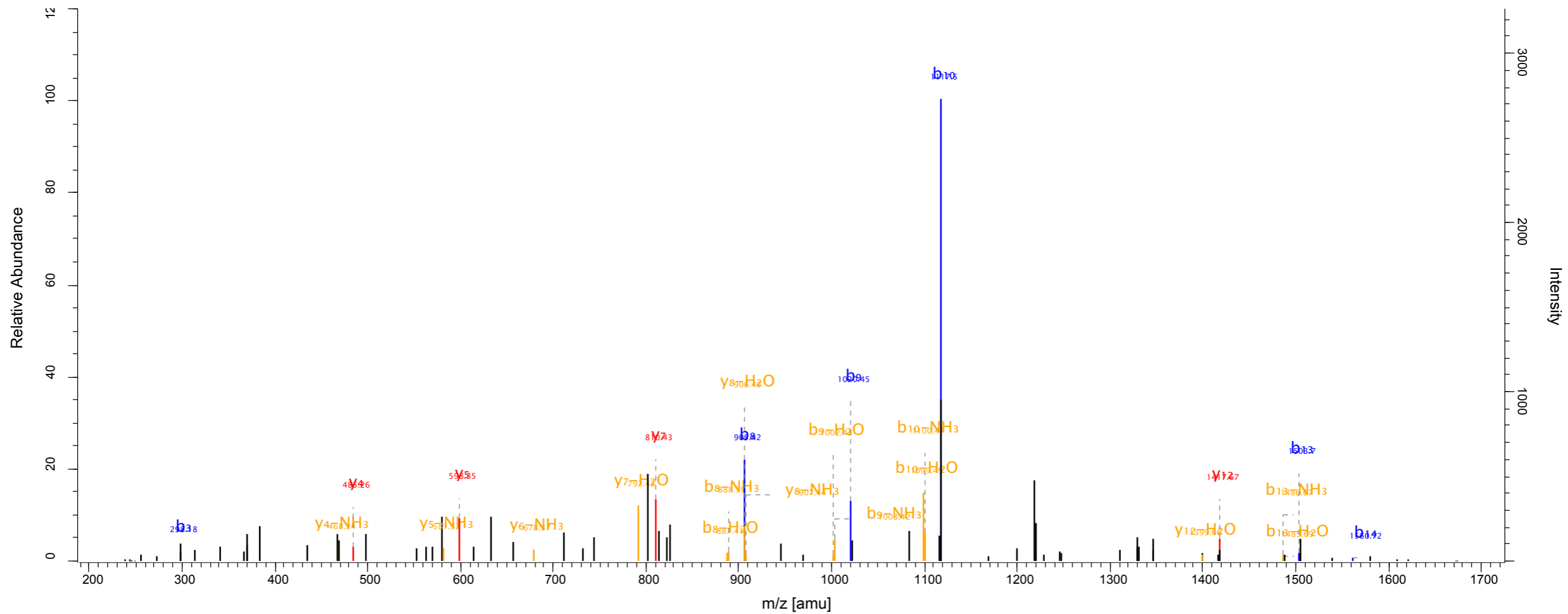
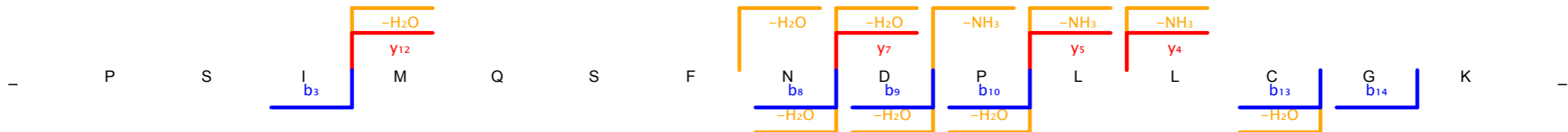

Scan number	5531	Raw file	SKaraca_LMB_H1_Forward_041011_6_rep2
Method	ITMS; CID	Pepti...	140.45

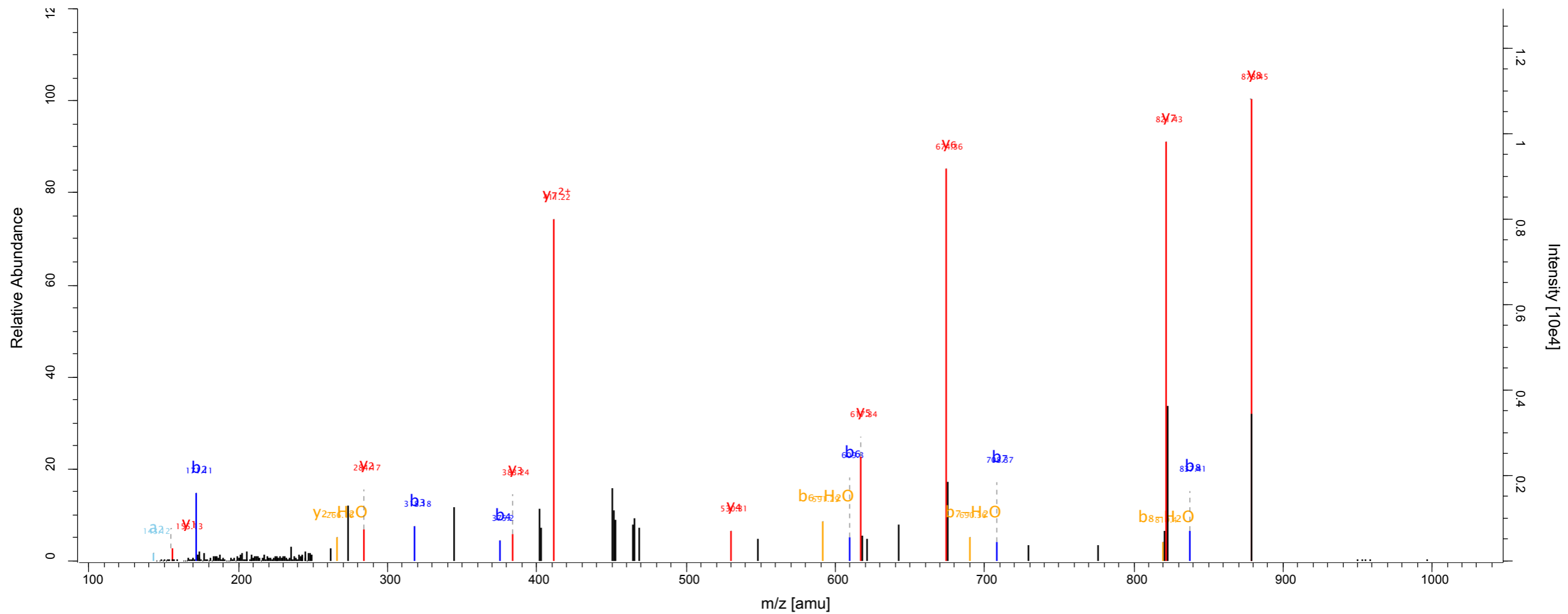
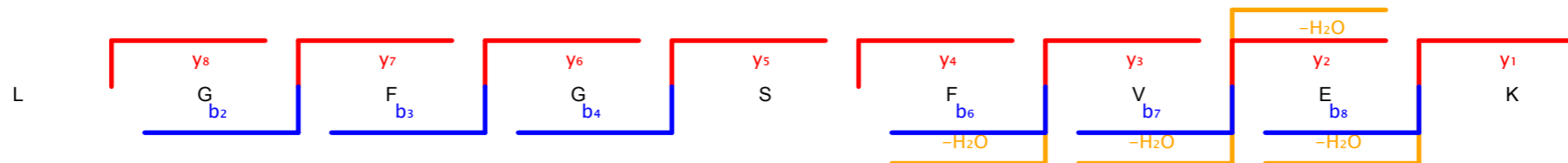

Scan number 7110 Raw file SKaraca_LMB_H1_Forward_041011_7_rep1
 Method ITMS; CID Pepti... 165.66

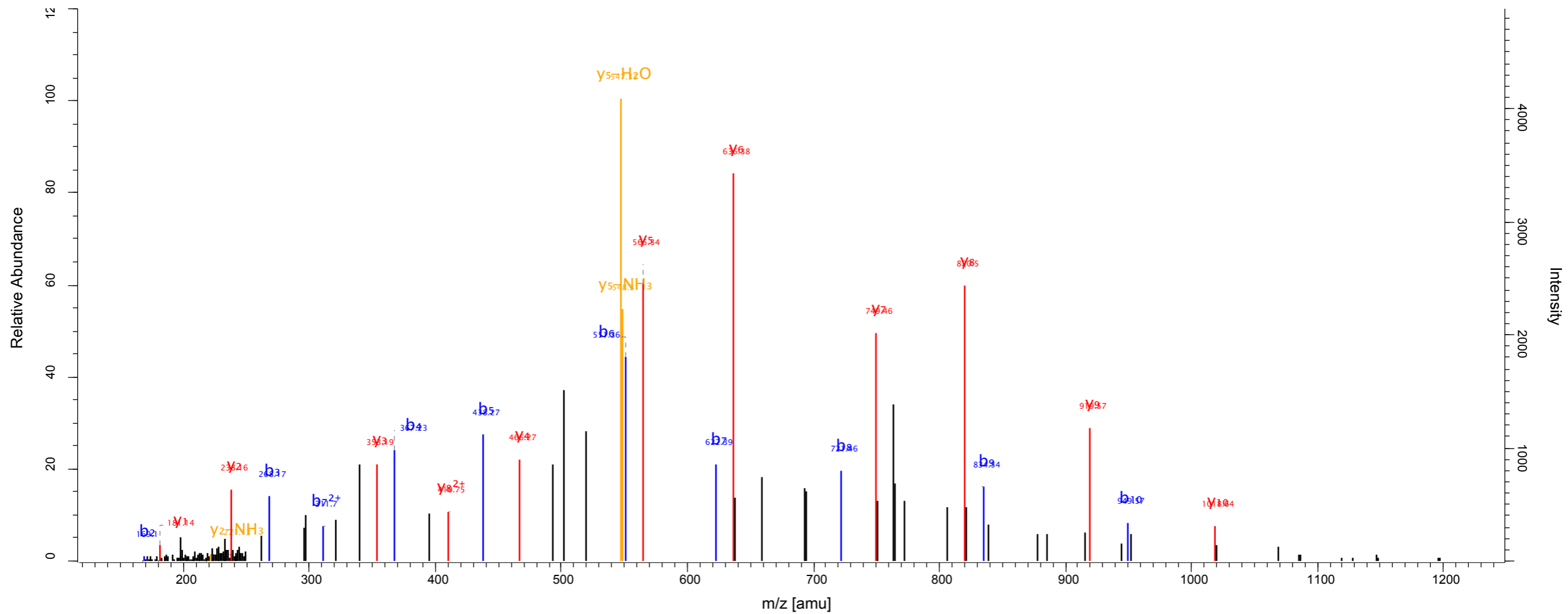
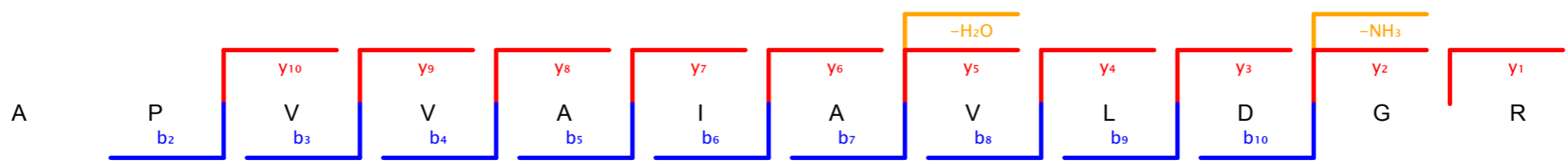

Scan number 4433 Raw file SKaraca_LMB_H1_Forward_041011_8_rep1
 Method ITMS; CID Pepti... 124.42

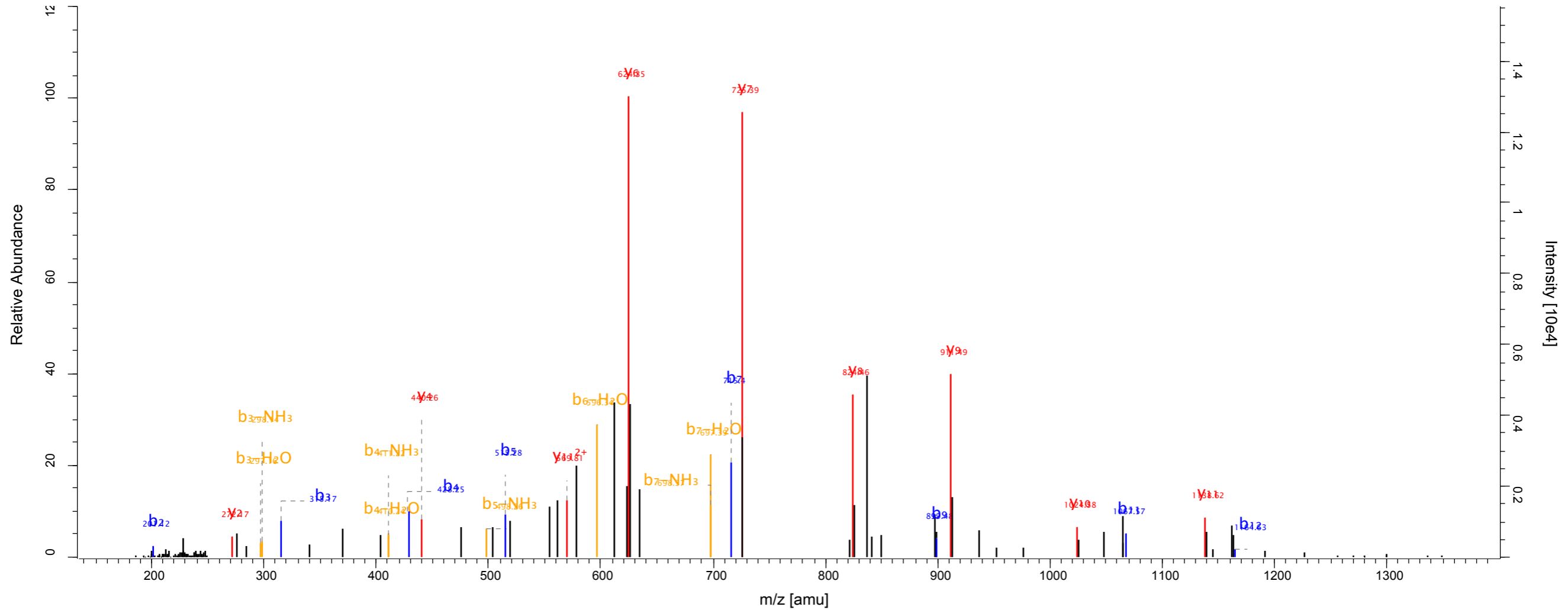
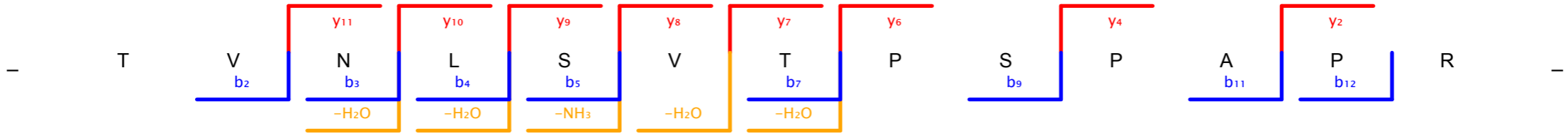

Scan number	4418	Raw file	SKaraca_LMB_H1_Forward_041011_8_rep2
Method	ITMS; CID	Pepti...	140.14

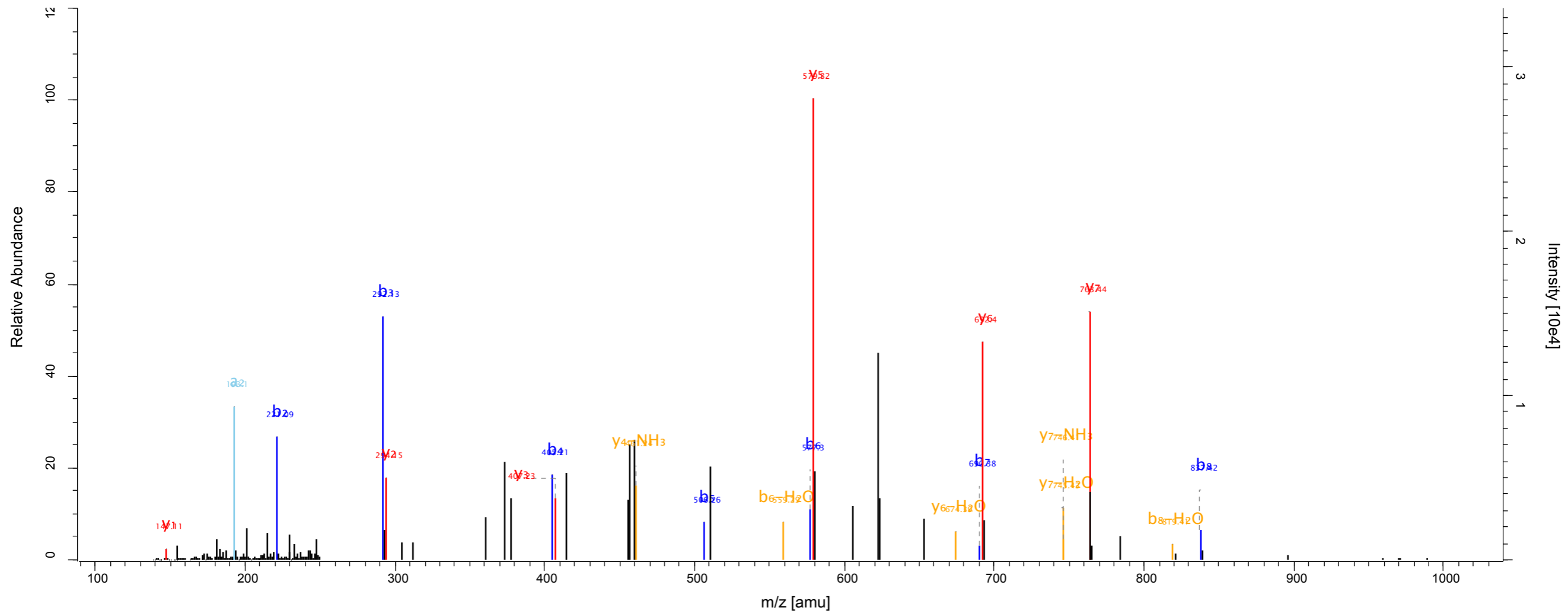
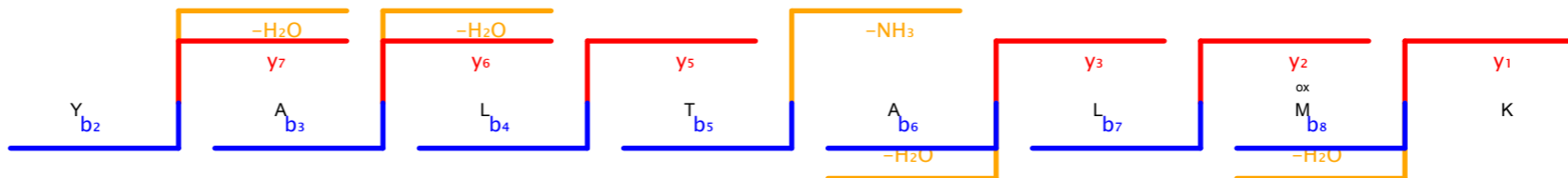

Scan number 8087 Raw file SKaraca_LMB_H1_forward_180811_10_rep1
 Method ITMS; CID Pepti... 130.94

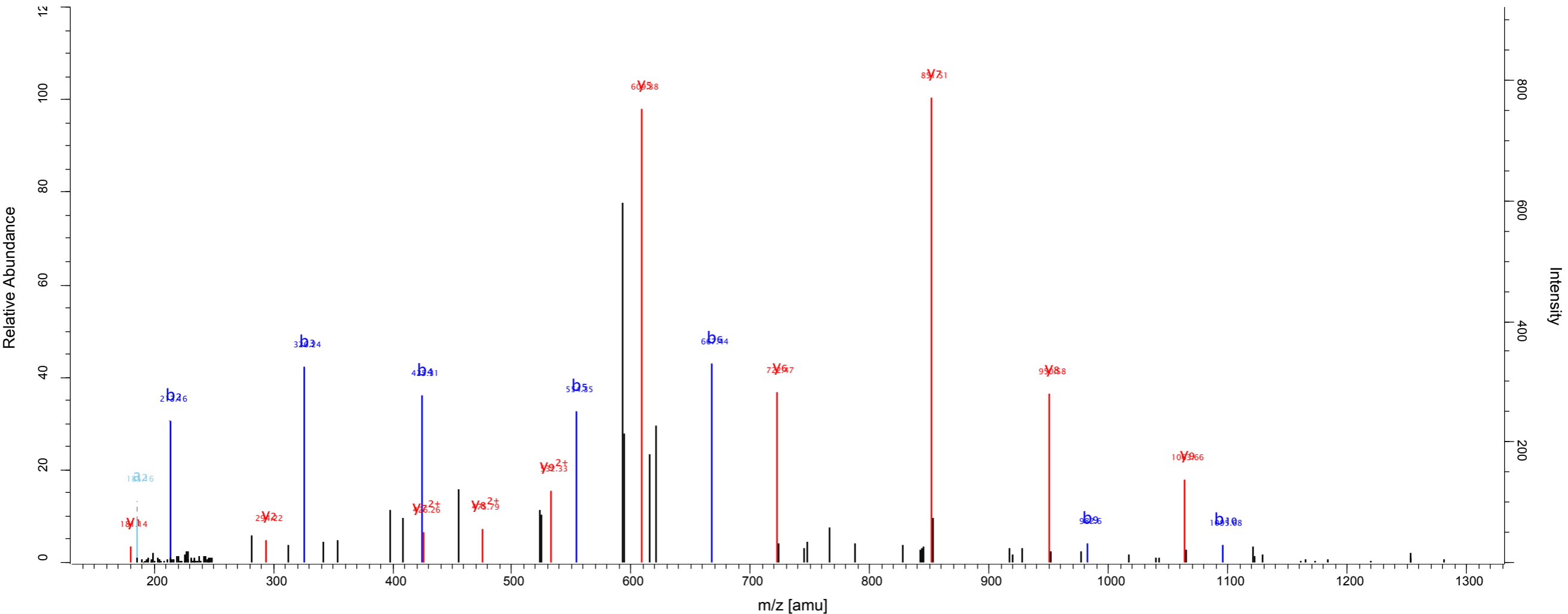
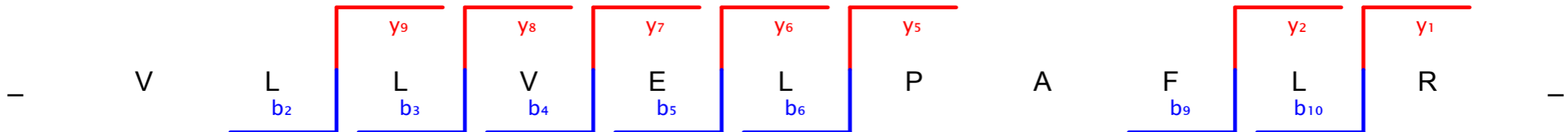

Scan number 4362 Raw file SKaraca_LMB_H1_forward_180811_10_rep2
 Method ITMS; CID Pepti... 118.9

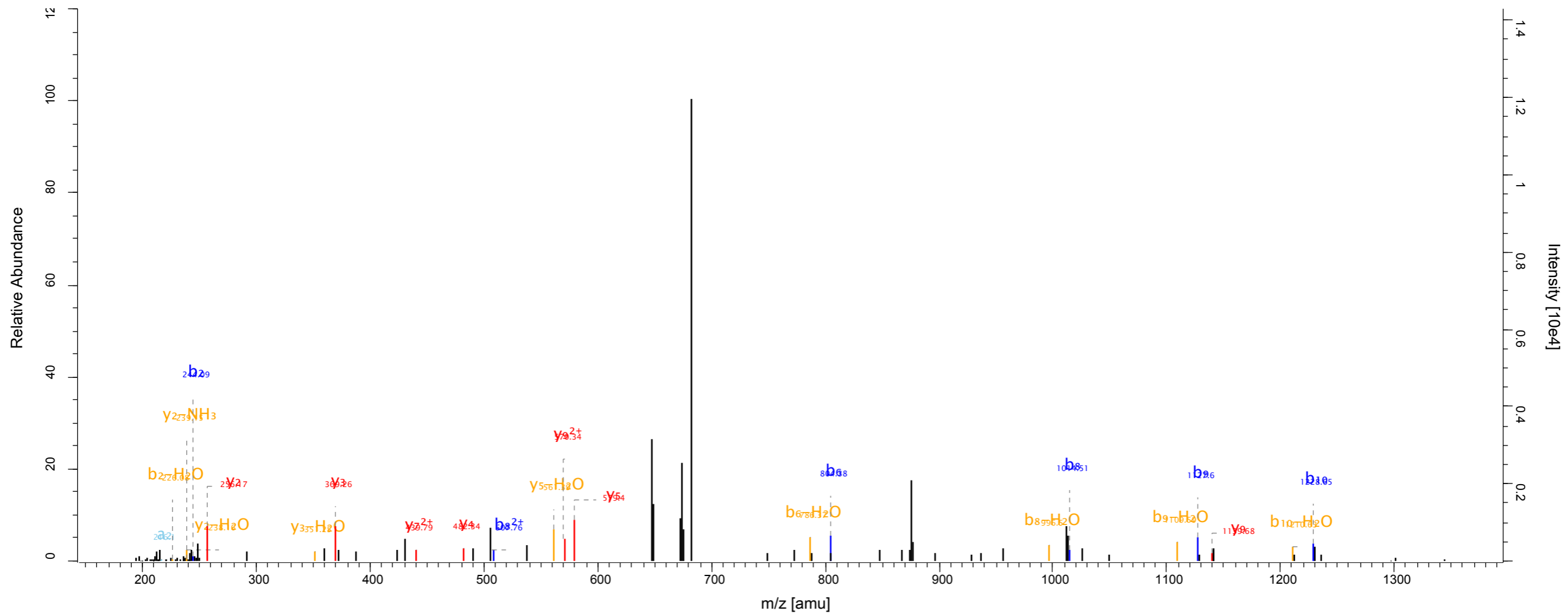
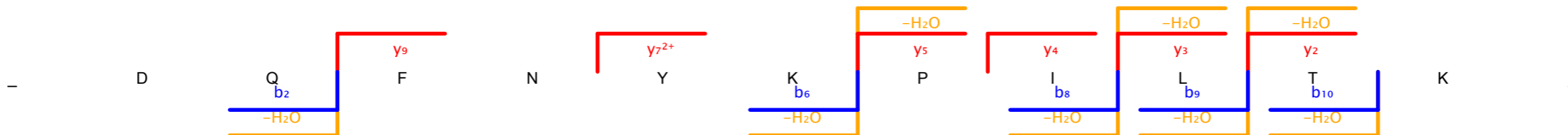

Scan number 4197 Raw file SKaraca_LMB_H1_forward_180811_11_rep1
 Method ITMS; CID Pepti... 141.73

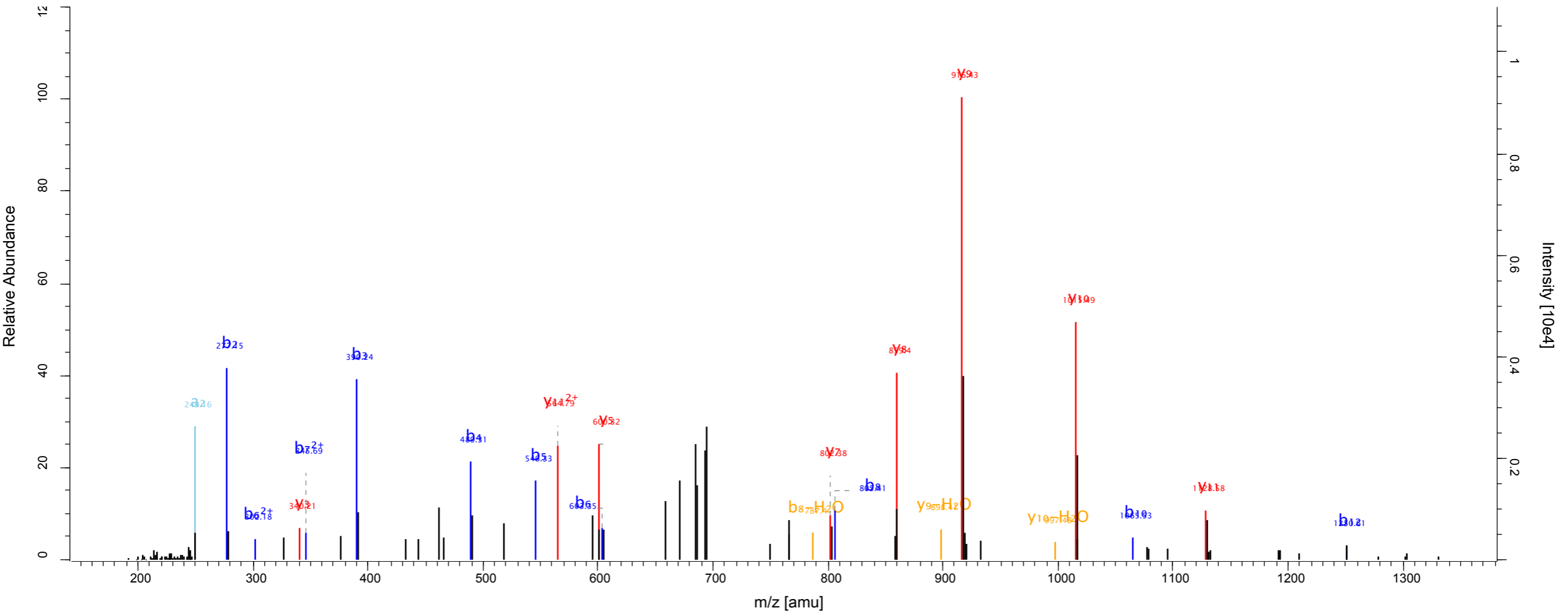
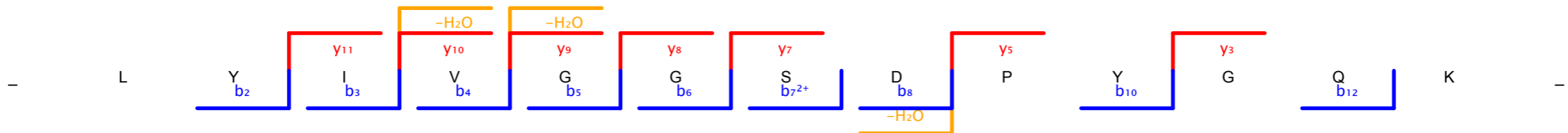

Scan number	6835	Raw file	SKaraca_LMB_H1_forward_180811_11_rep1
Method	ITMS; CID	Pepti...	112.67

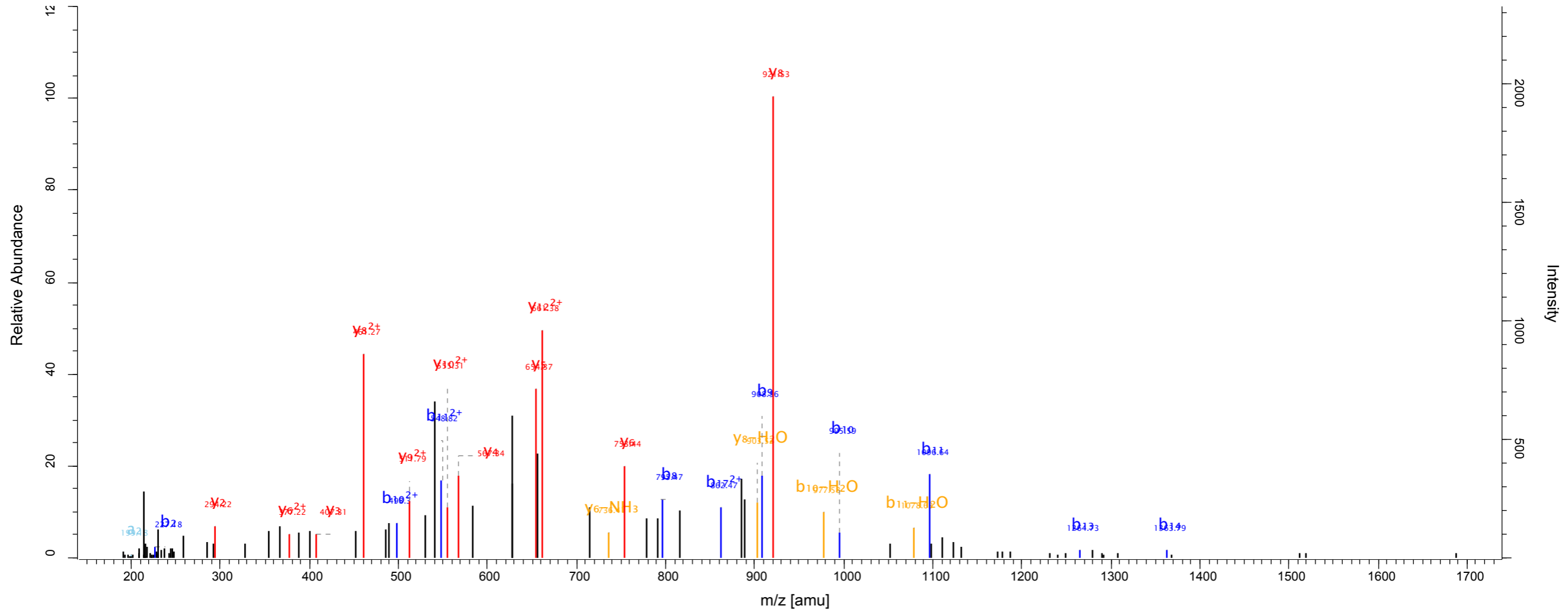
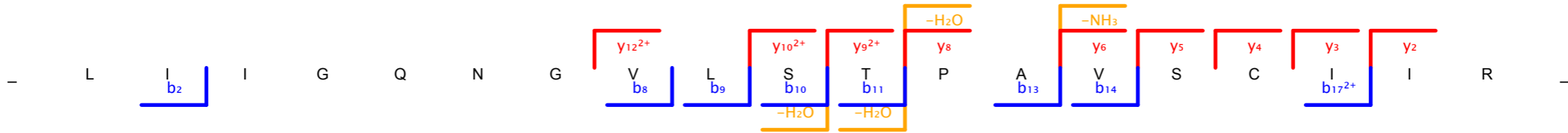

Scan number	2258	Raw file	SKaraca_LMB_H1_forward_180811_16_rep1
Method	ITMS; CID	Pepti...	115.29

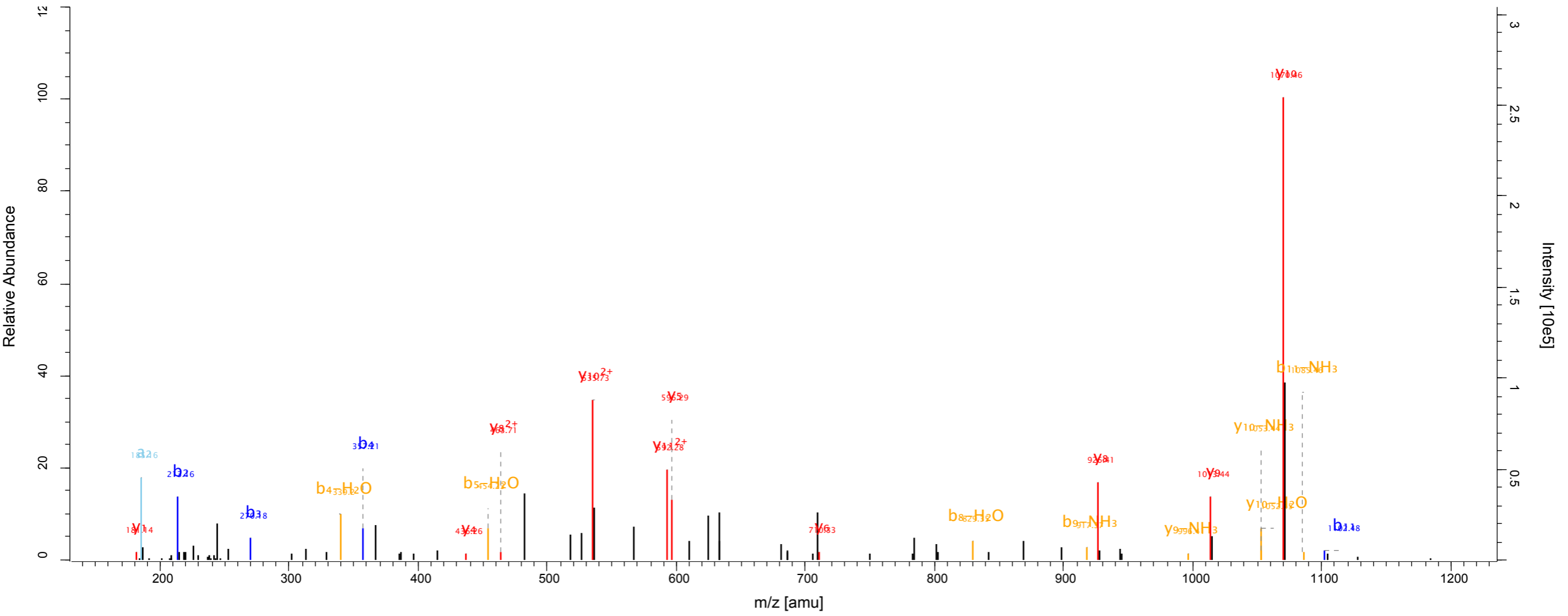
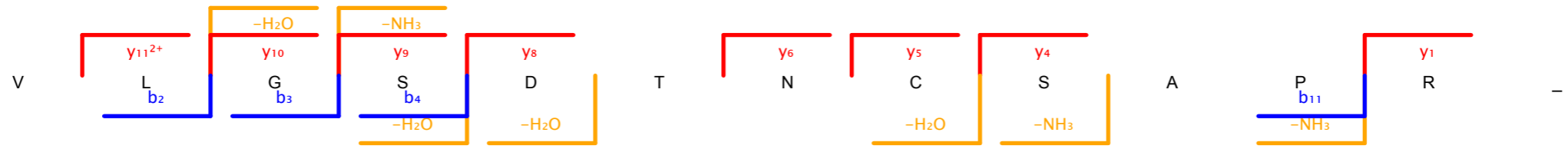

Scan number	6161	Raw file	SKaraca_LMB_H1_forward_180811_16_rep1
Method	ITMS; CID	Pepti...	145.09

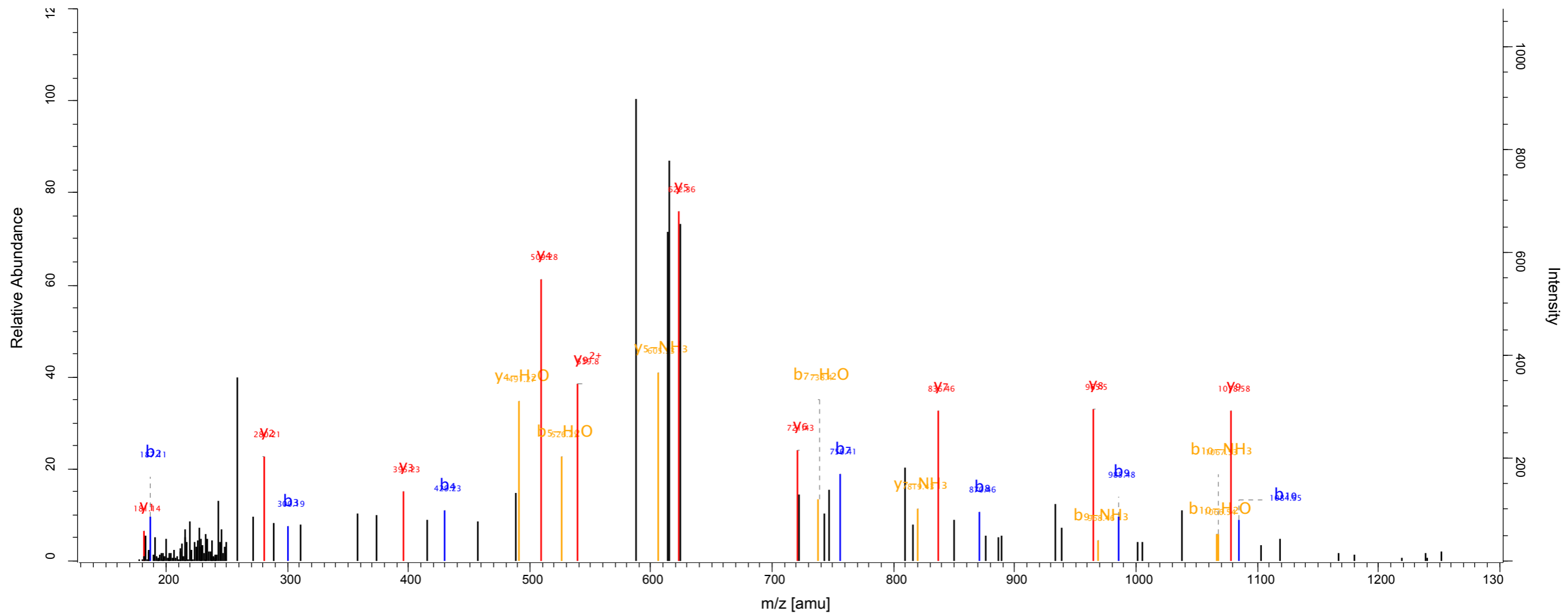
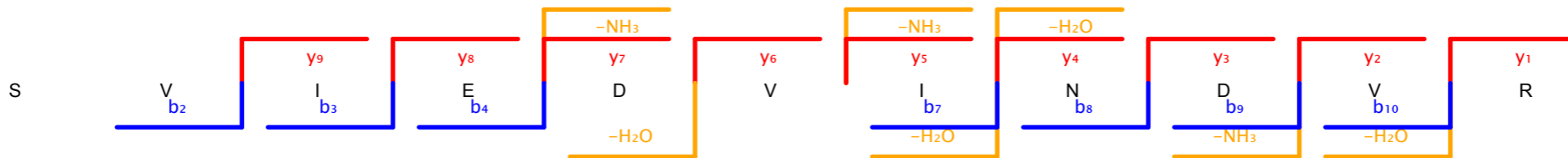

Scan number 6215 Raw file SKaraca_LMB_H1_forward_180811_19_rep1
 Method ITMS; CID Pepti... 185.29

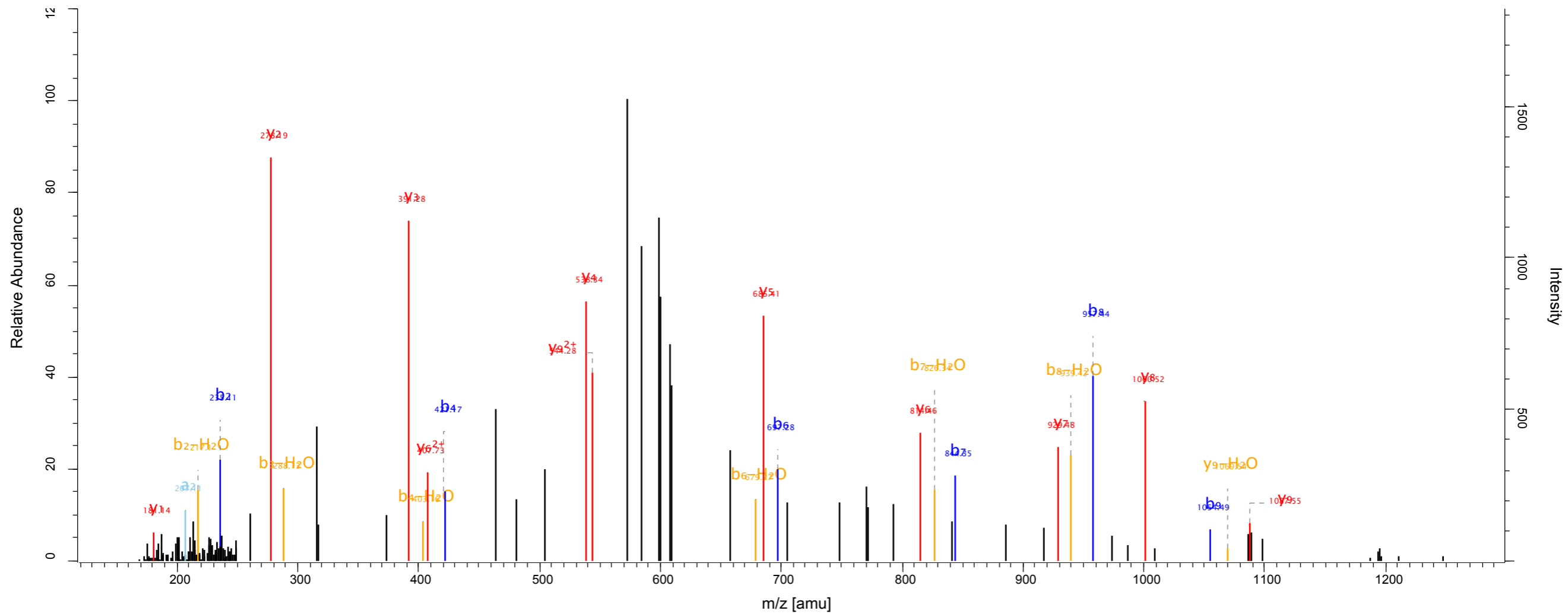
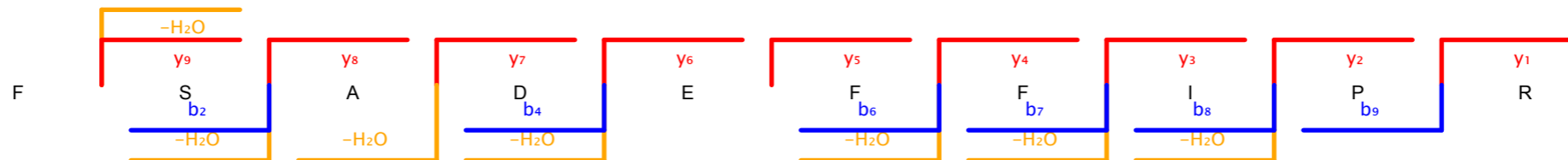

Scan number	5434	Raw file	SKaraca_LMB_H1_forward_180811_19_rep2
Method	ITMS; CID	Pepti...	129.54

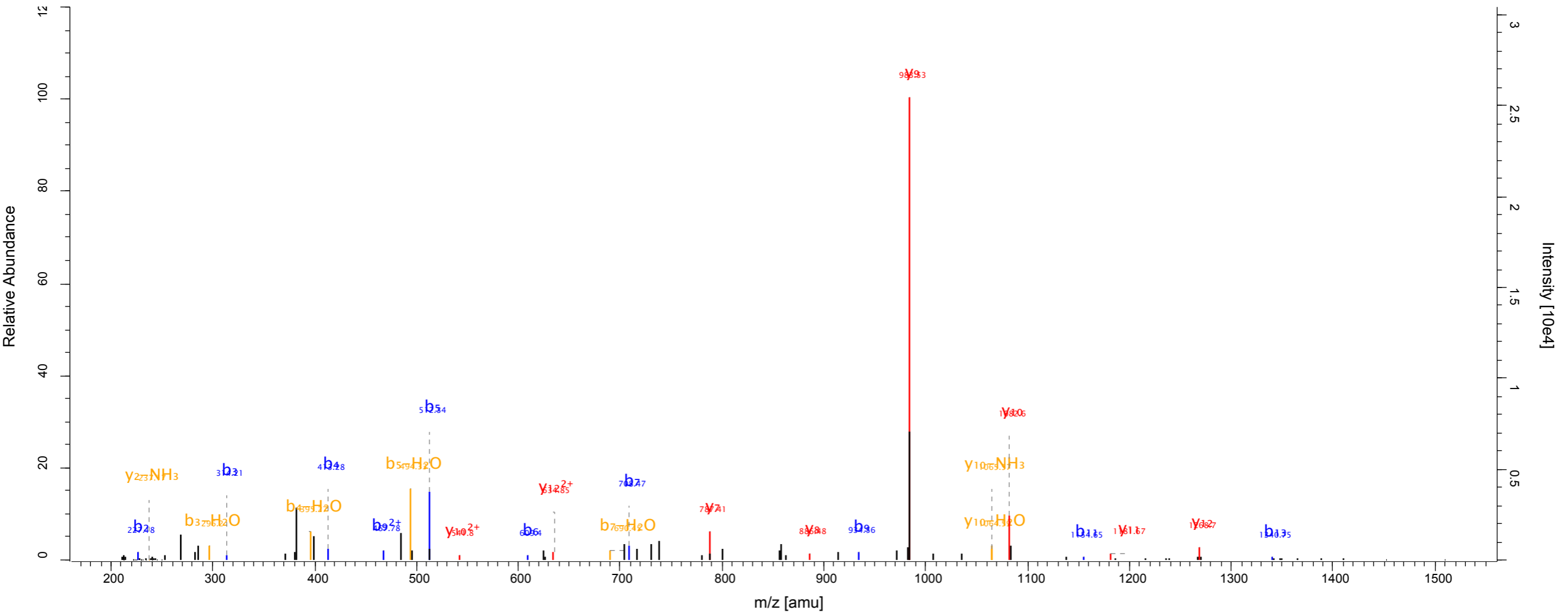
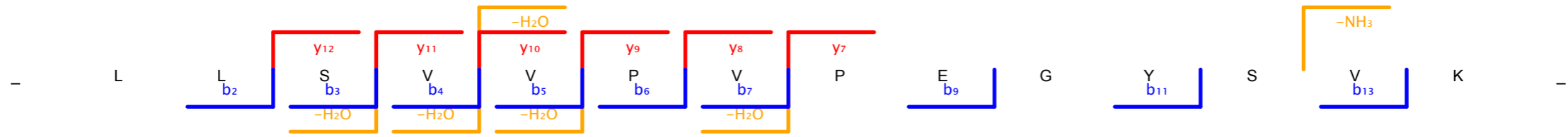

Scan number 1088 Raw file SKaraca_LMB_H1_forward_180811_2_rep1
 Method ITMS; CID Pepti... 78.07

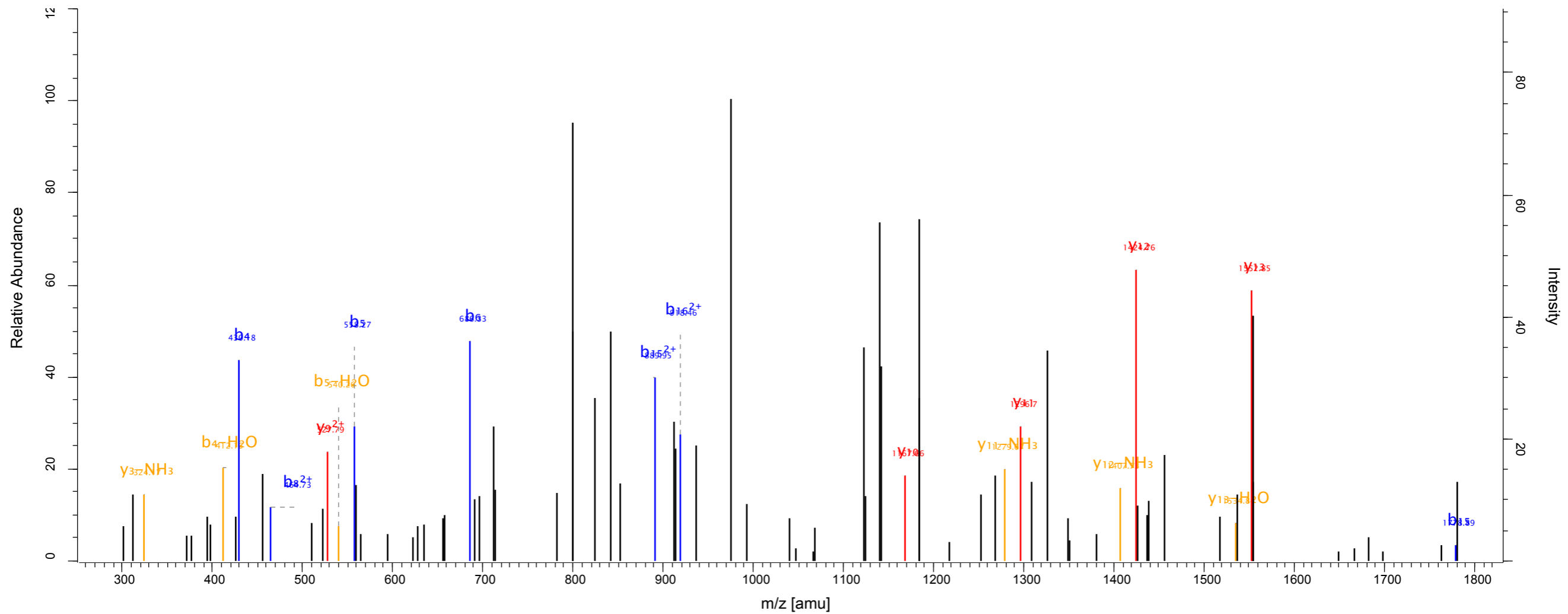
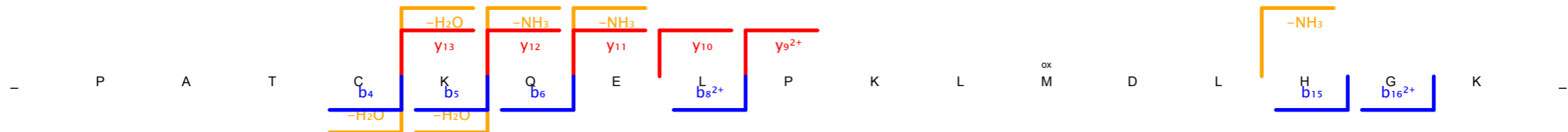

Scan number	2979	Raw file	SKaraca_LMB_H1_forward_180811_20_rep1
Method	ITMS; CID	Pepti...	139.04

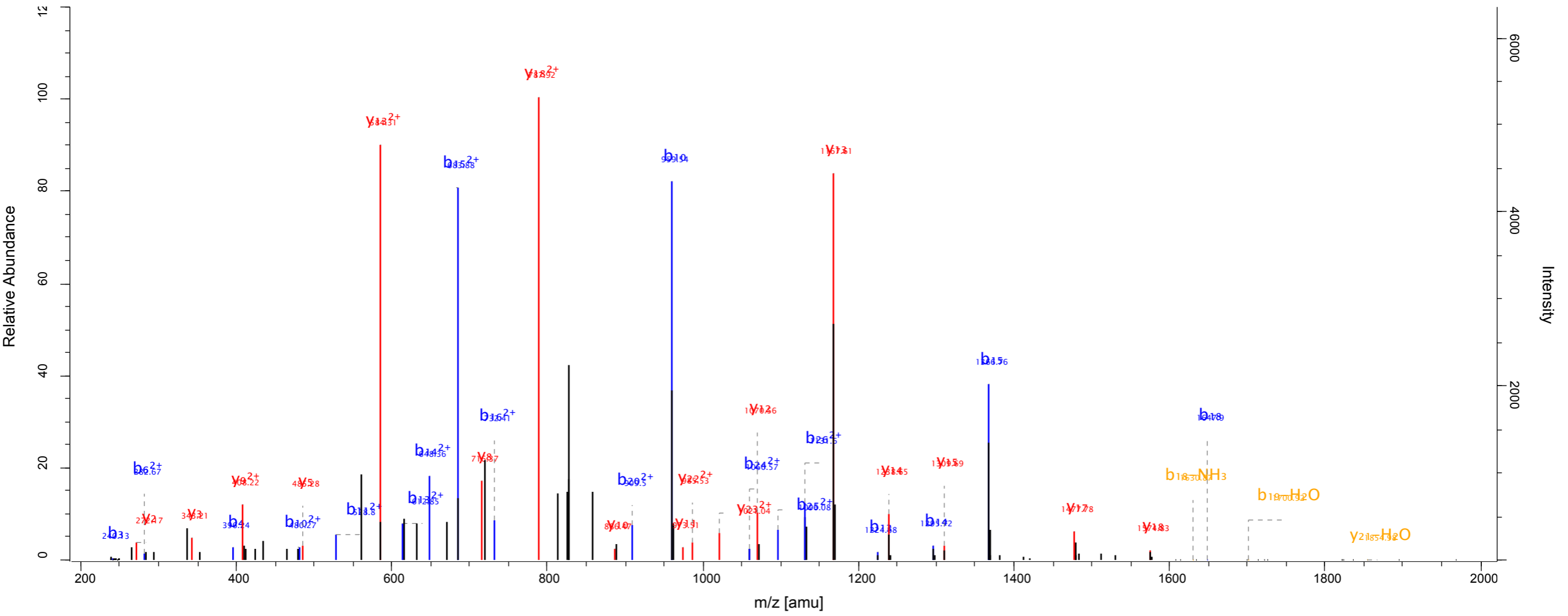
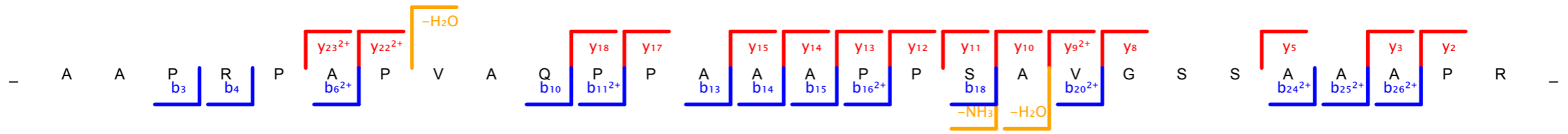

Scan number 3131 Raw file SKaraca_LMB_H1_forward_180811_22_rep2
 Method ITMS; CID Pepti... 201.58

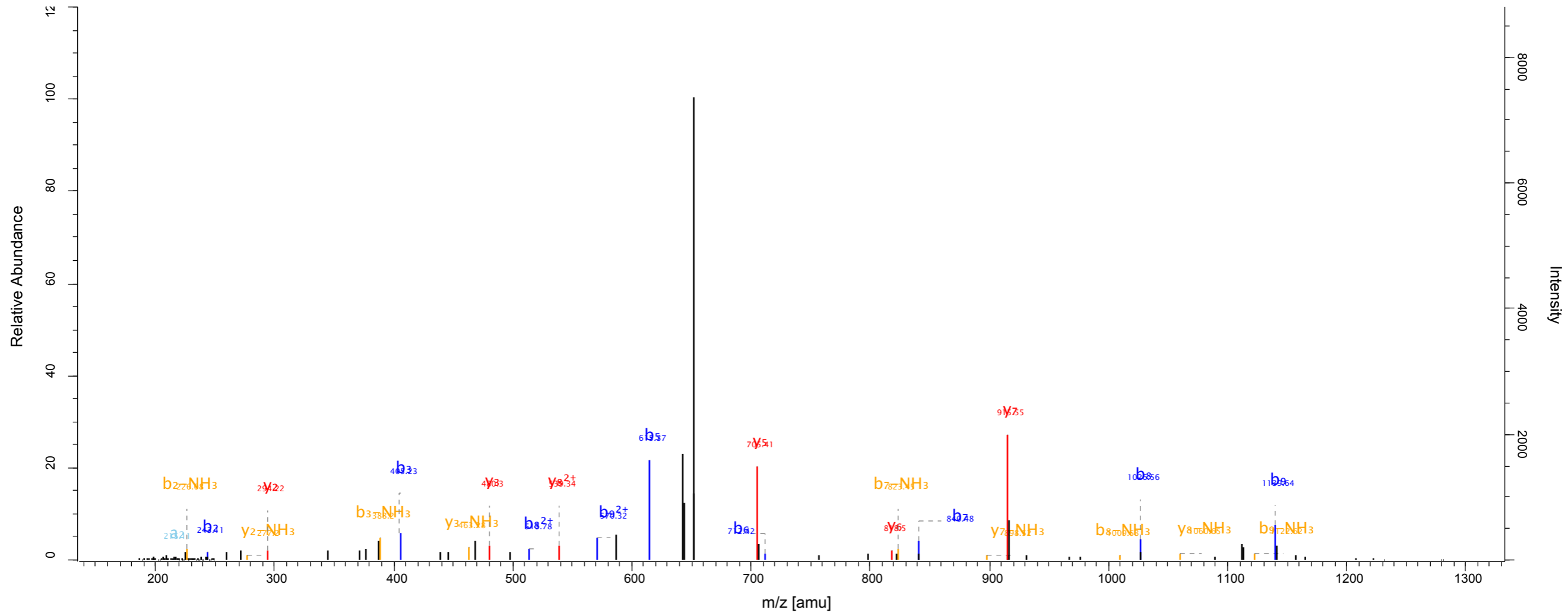
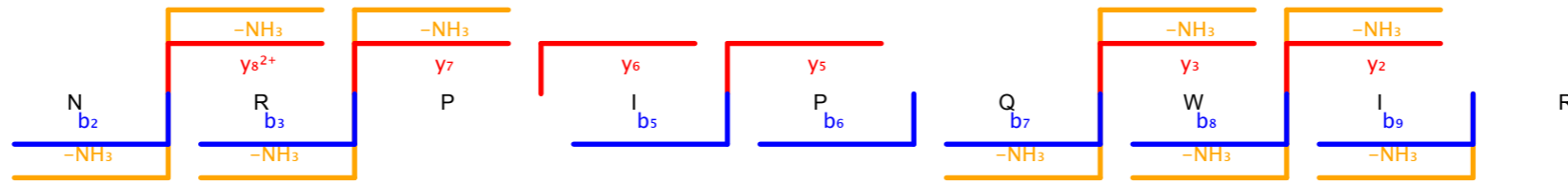

Scan number 3307 Raw file SKaraca_LMB_H1_forward_180811_22_rep2
 Method ITMS; CID Pepti... 134.75

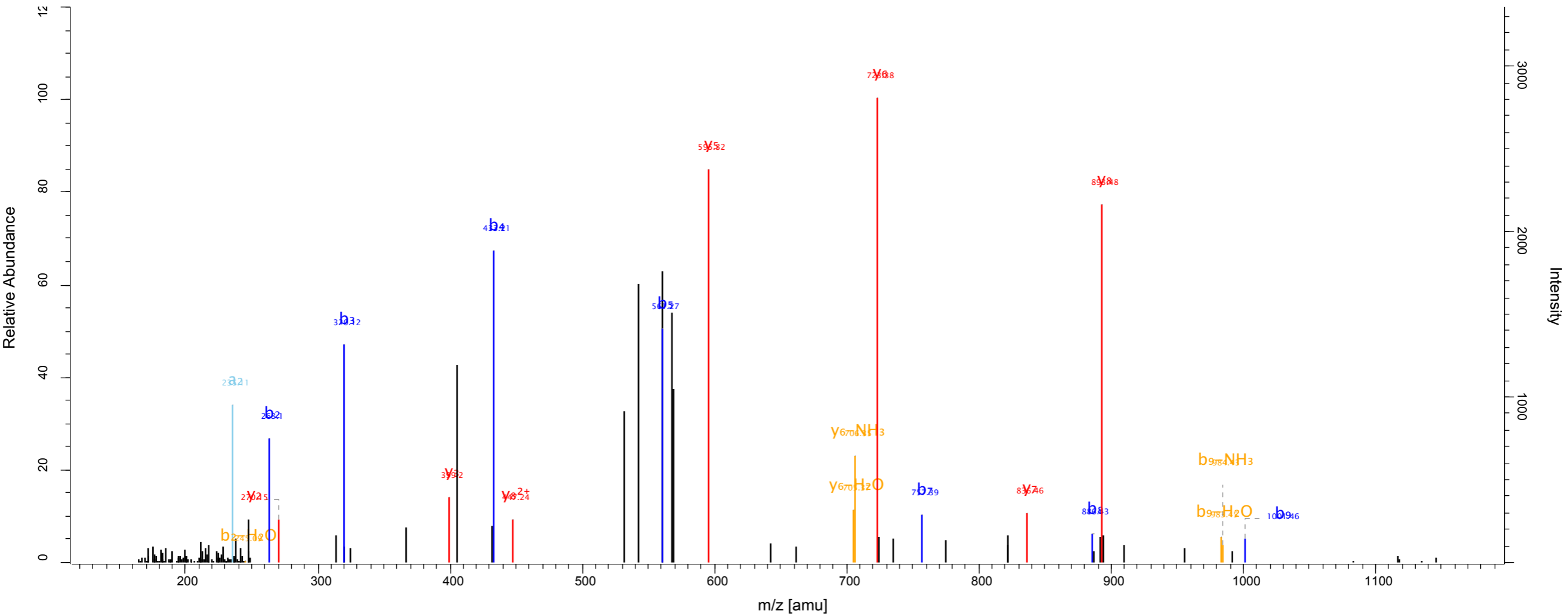
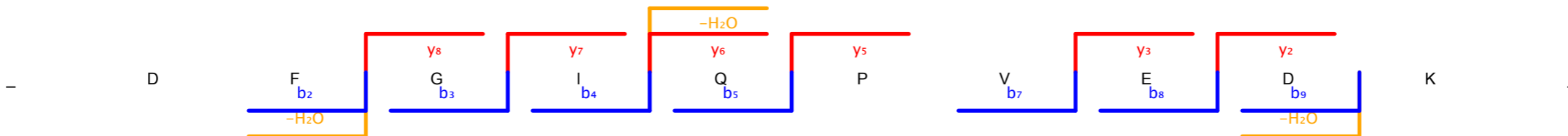

Scan number	1139	Raw file	SKaraca_LMB_H1_forward_180811_4_rep1
Method	ITMS; CID	Pepti...	138.08

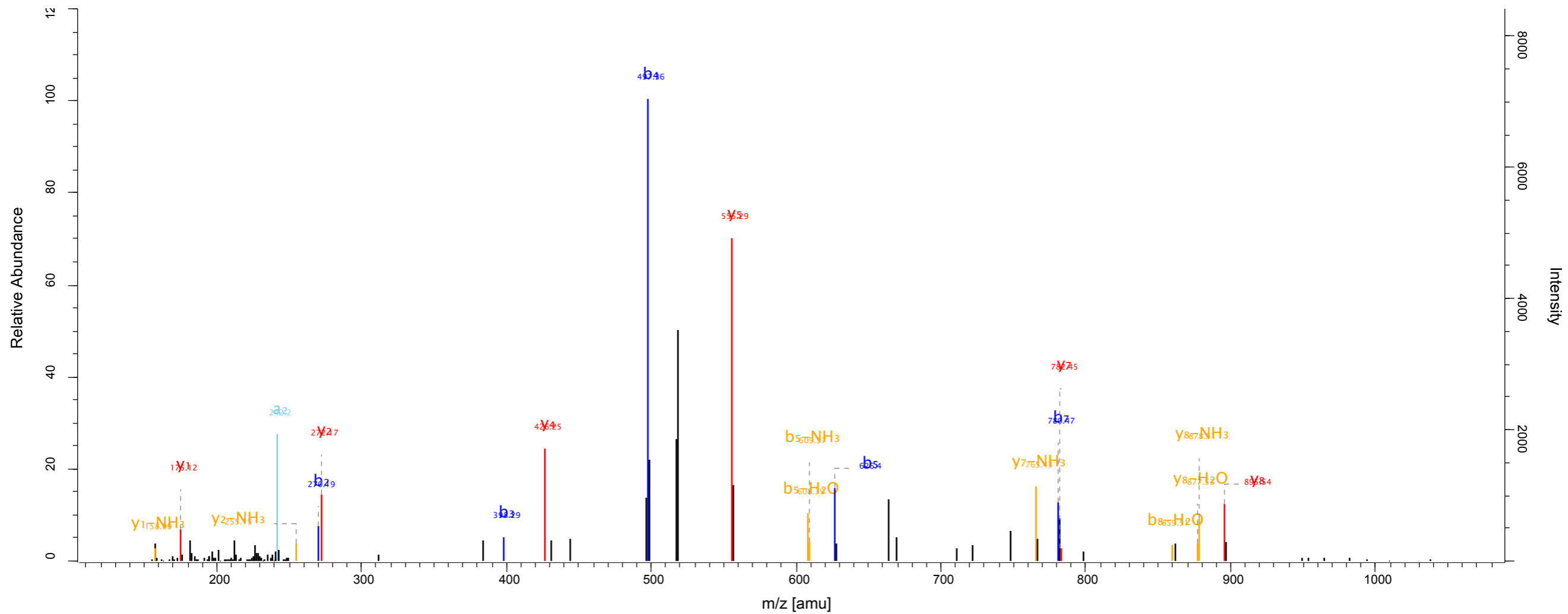
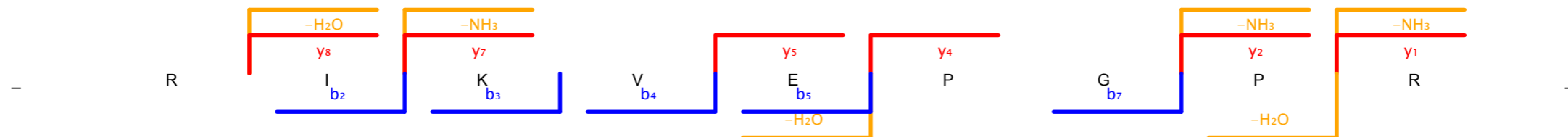

Scan number 846 Raw file SKaraca_LMB_H1_forward_180811_7_rep1
 Method ITMS; CID Pepti... 127.57

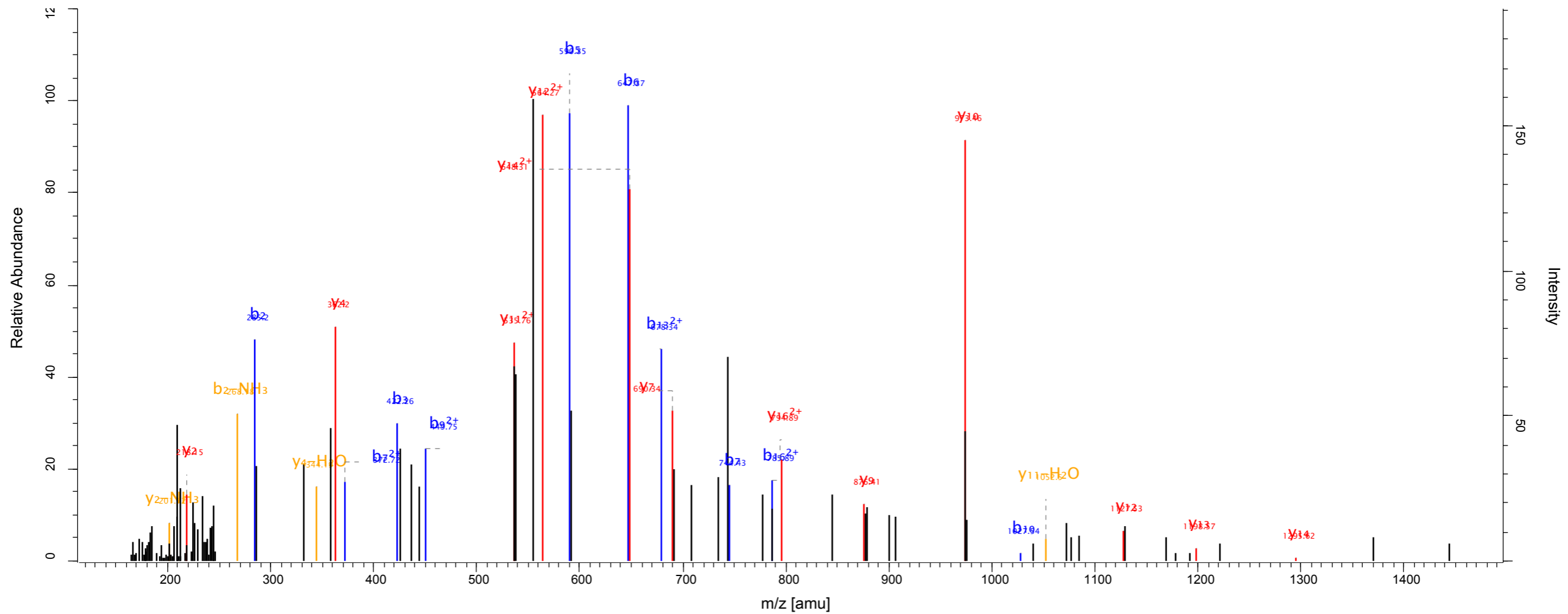
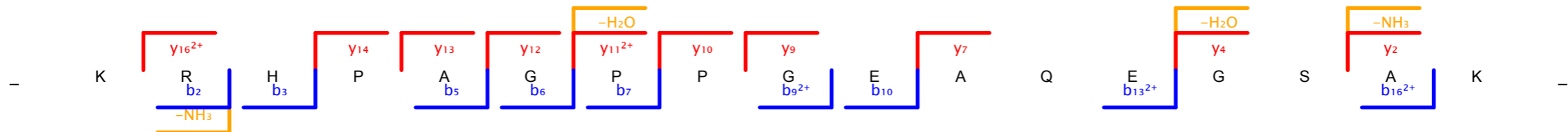

Scan number 992 Raw file SKaraca_LMB_H1_forward_180811_7_rep1
 Method ITMS; CID Pepti... 103.08

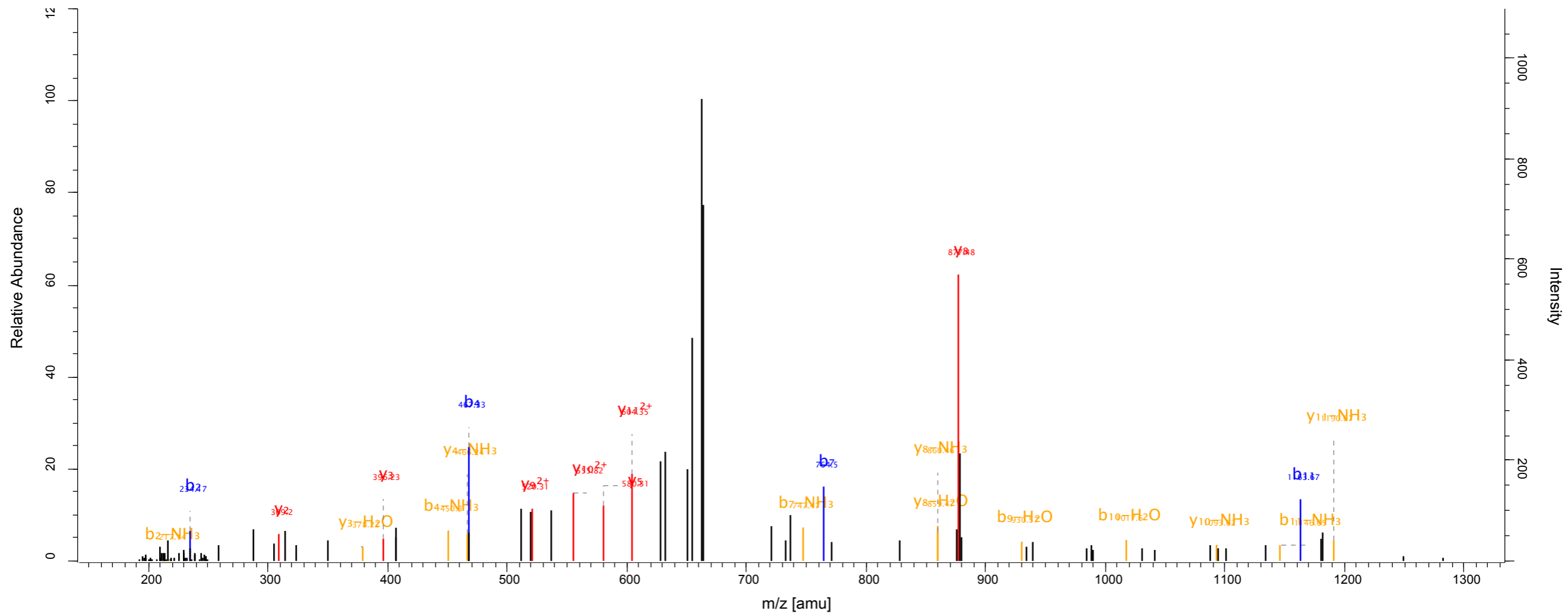
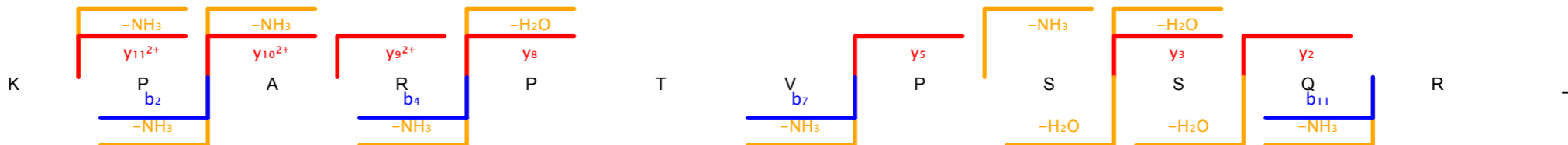

Scan number 6840 Raw file SKaraca_LMB_H1_forward_180811_8_rep1
 Method ITMS; CID Pepti... 120.87

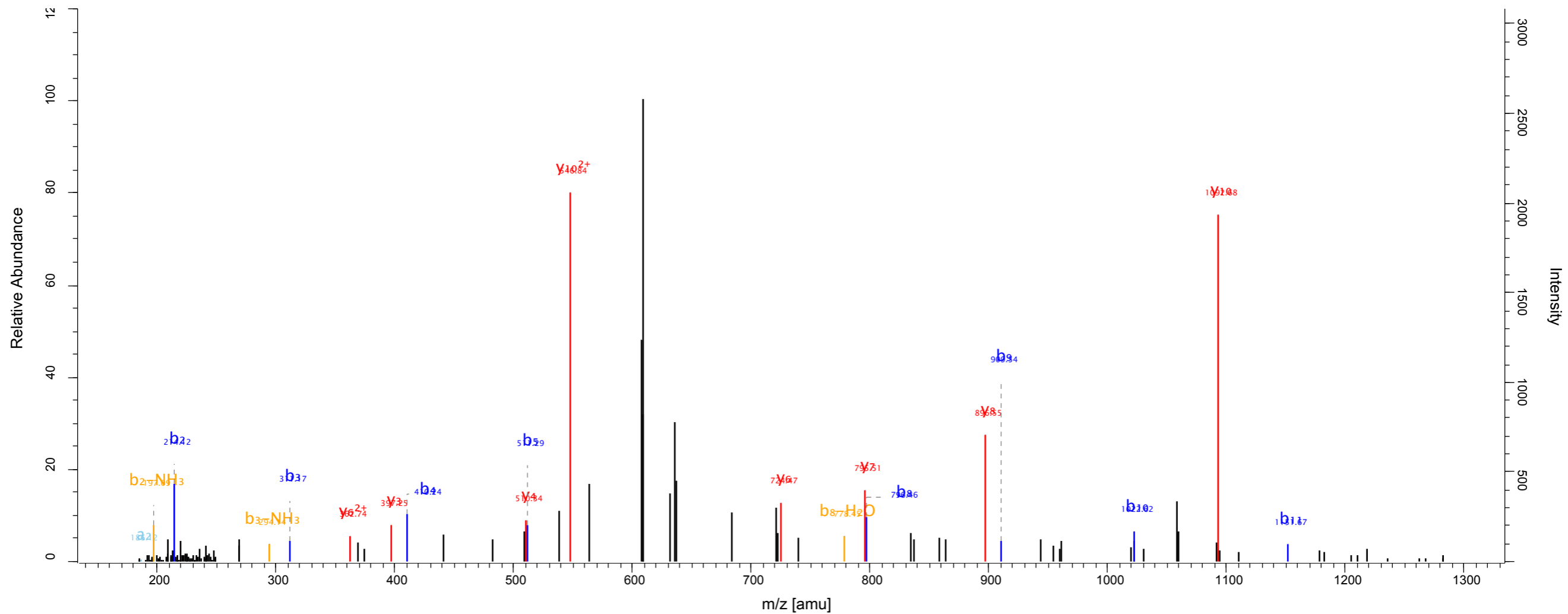
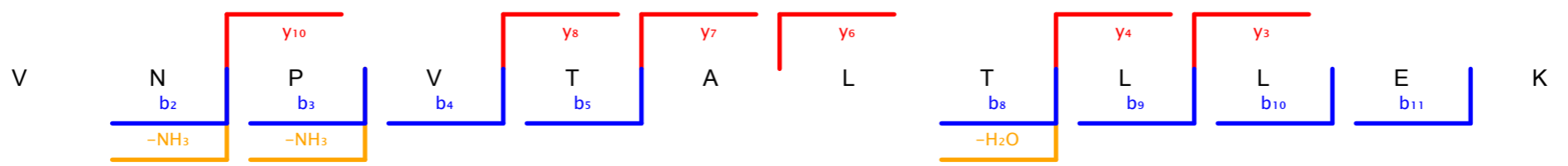

Scan number 3457 Raw file SKaraca_LMB_H1_Reverse_041011_1_rep1
 Method ITMS; CID Pepti... 131.17

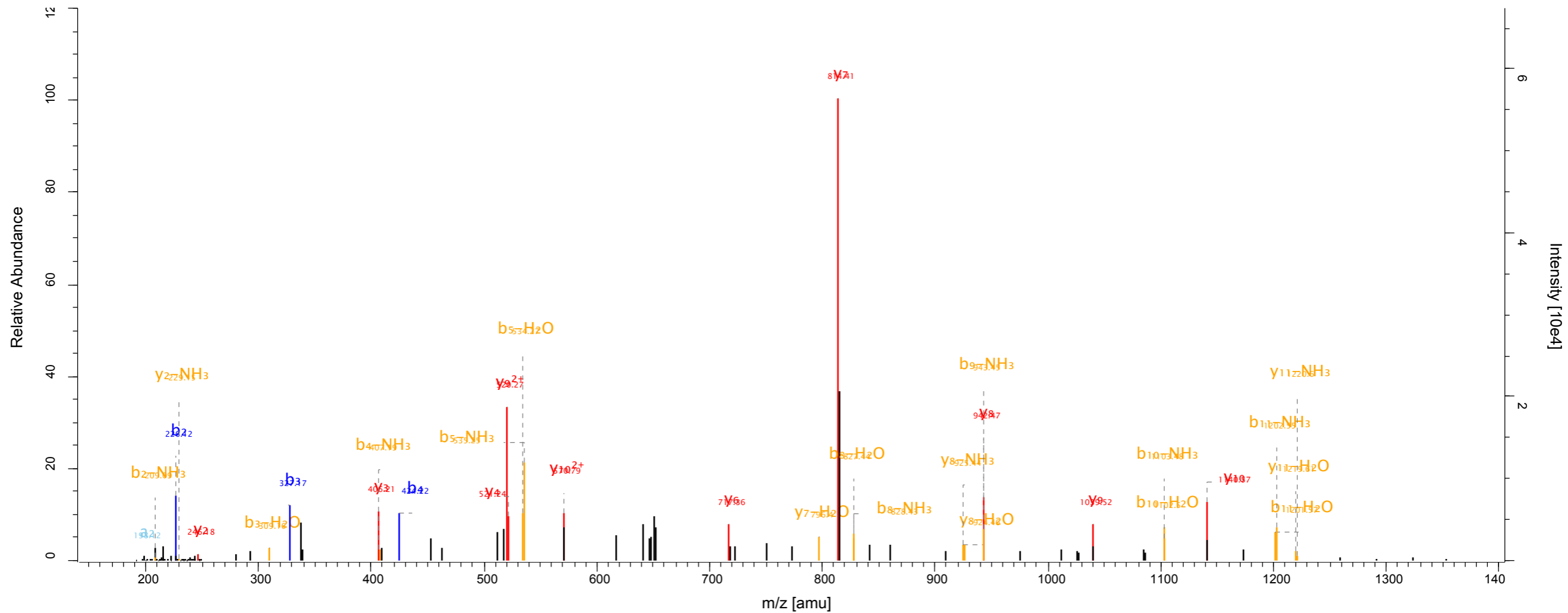
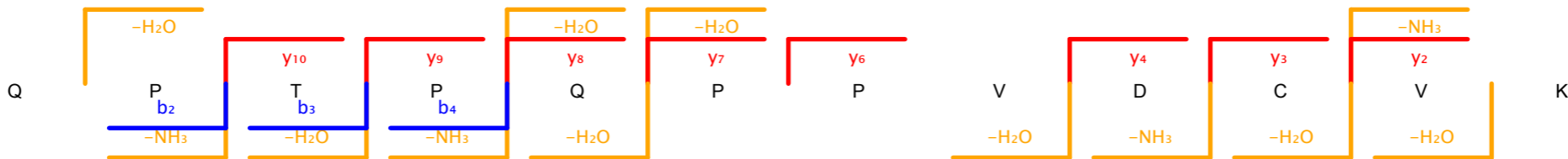

Scan number 3565 Raw file SKaraca_LMB_H1_Reverse_041011_1_rep1
 Method ITMS; CID Pepti... 209.6

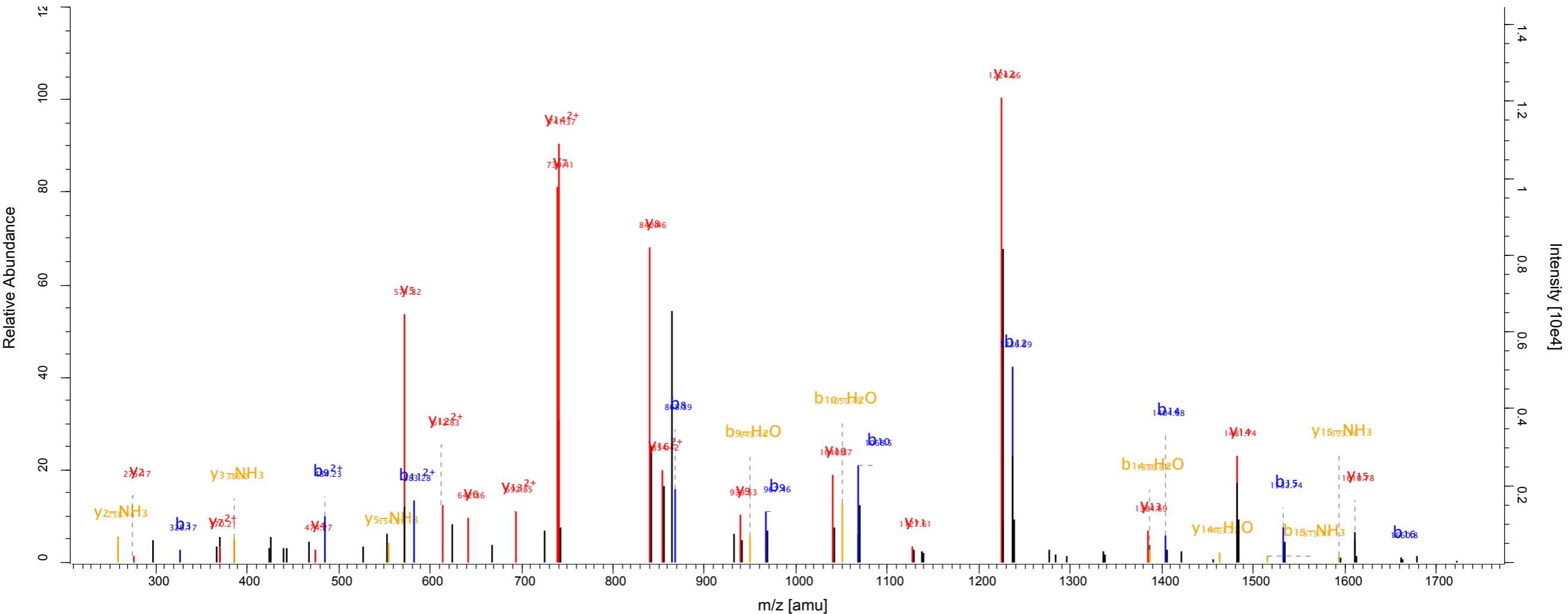
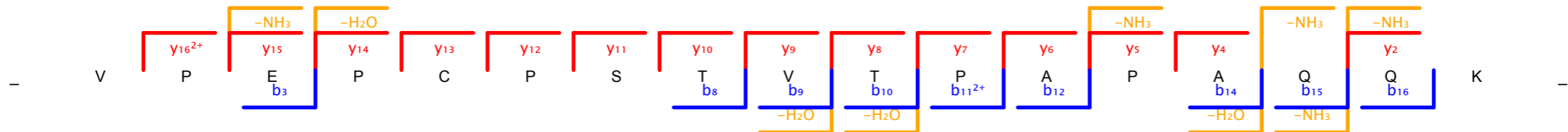

Scan number	7943	Raw file	SKaraca_LMB_H1_Reverse_041011_1_rep1
Method	ITMS; CID	Pepti...	138.24

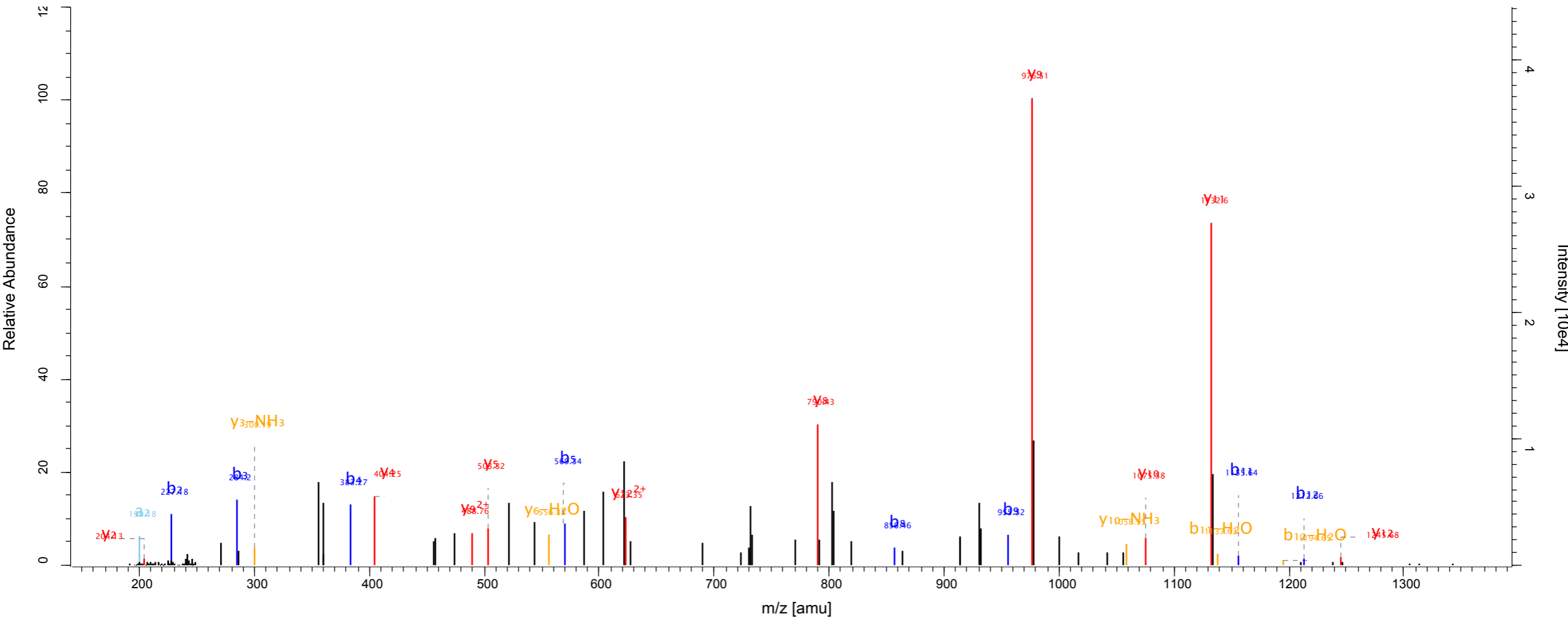

Scan number 9281 Raw file SKaraca_LMB_H1_Reverse_041011_1_rep1
 Method ITMS; CID Pepti... 230.38

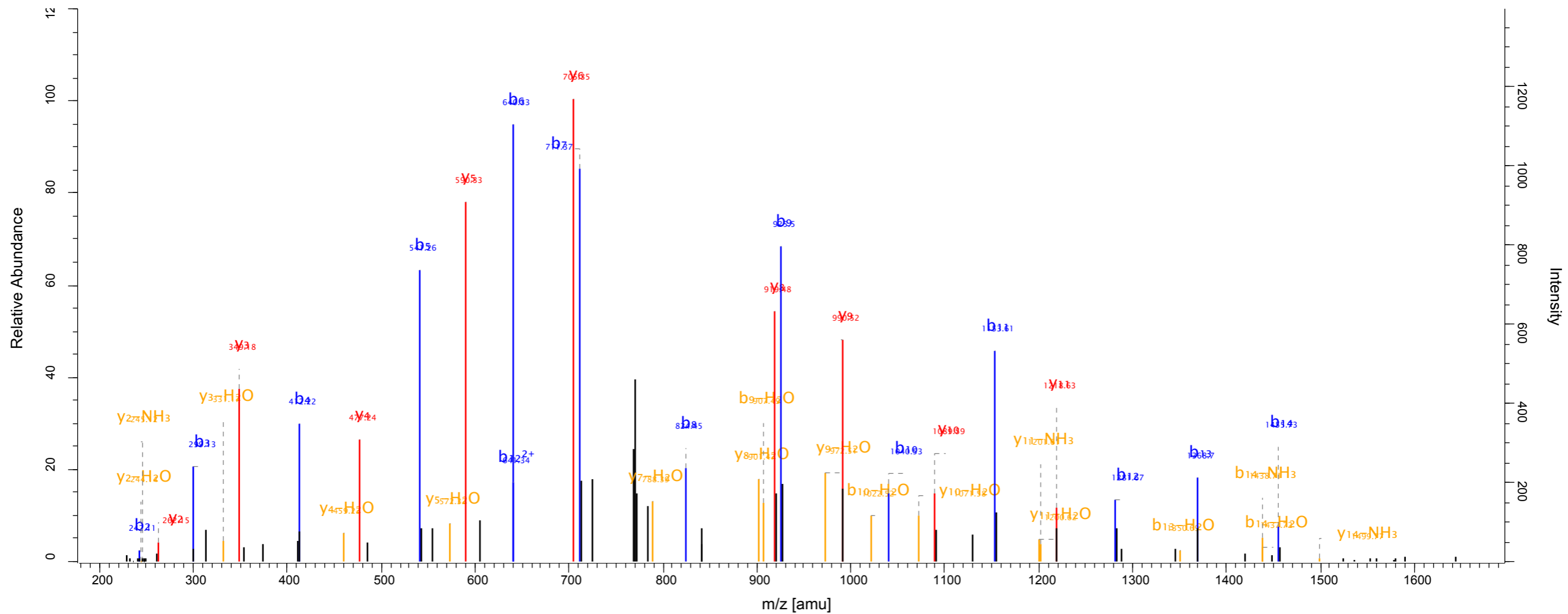
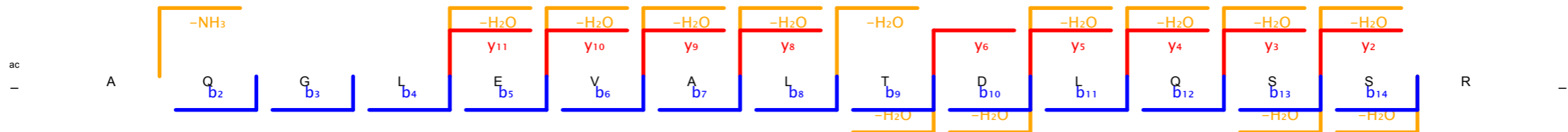

Scan number 4944 Raw file SKaraca_LMB_H1_Reverse_041011_1_rep2
 Method ITMS; CID Pepti... 131.69

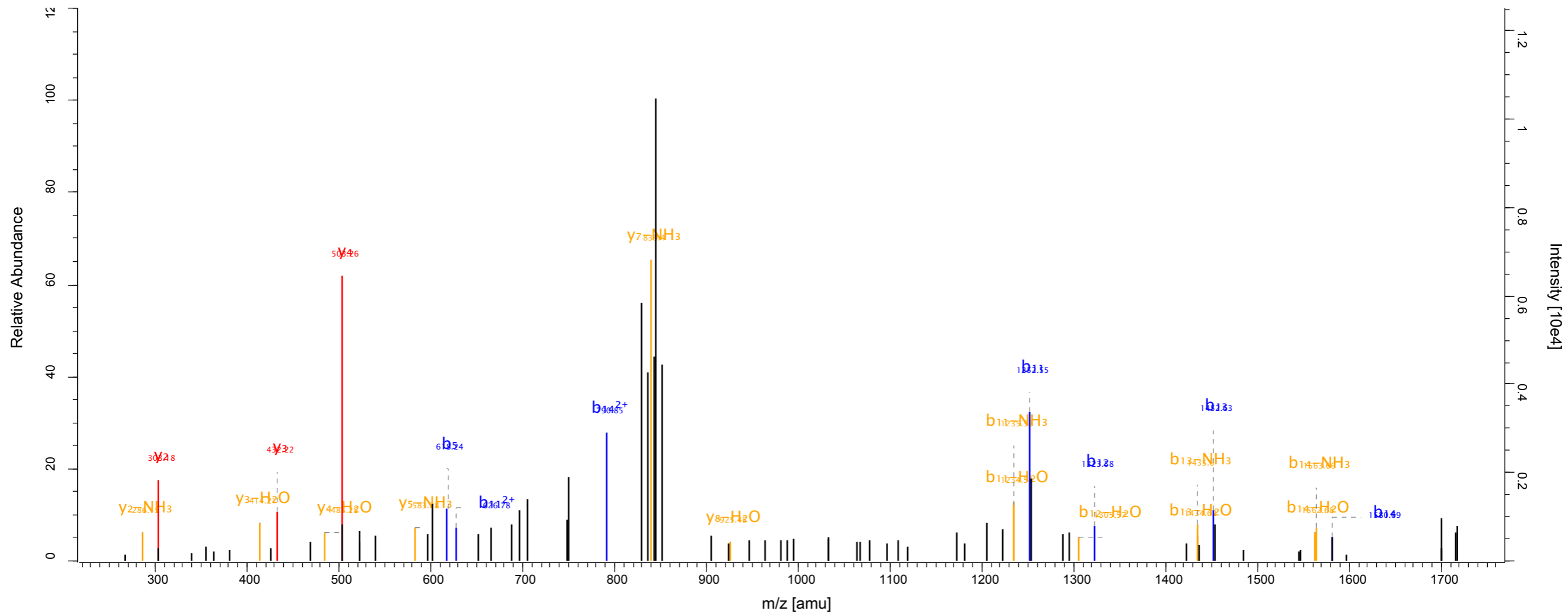

Scan number 5970 Raw file SKaraca_LMB_H1_Reverse_041011_1_rep2
 Method ITMS; CID Pepti... 131.17

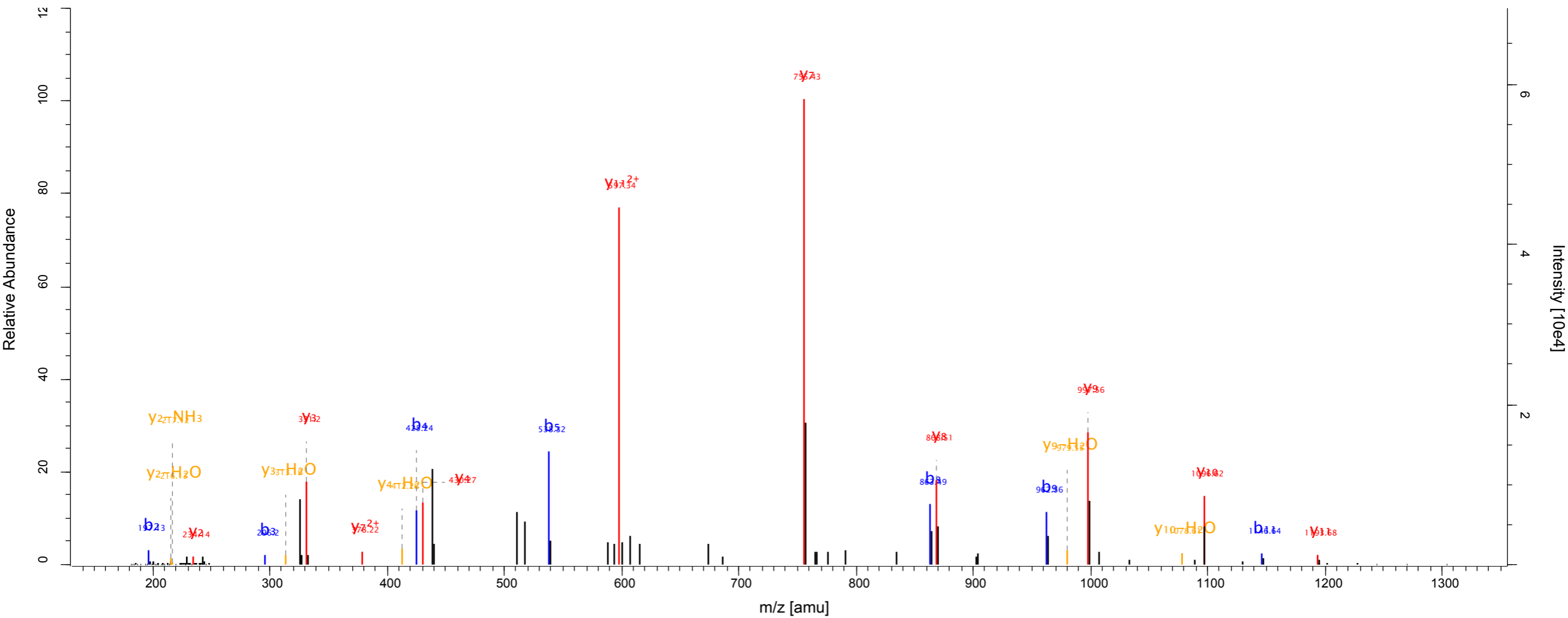
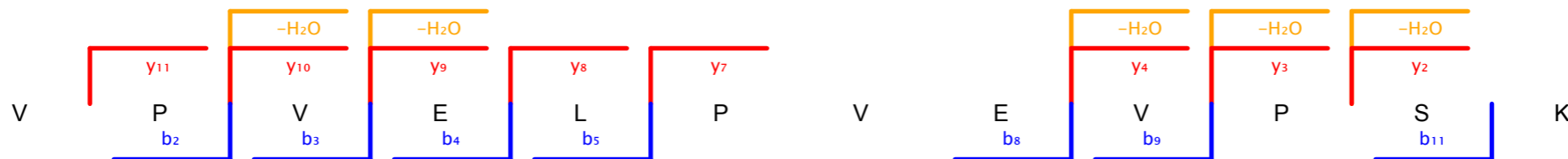

Scan number 8458 Raw file SKaraca_LMB_H1_Reverse_041011_1_rep2
 Method ITMS; CID Pepti... 145.46

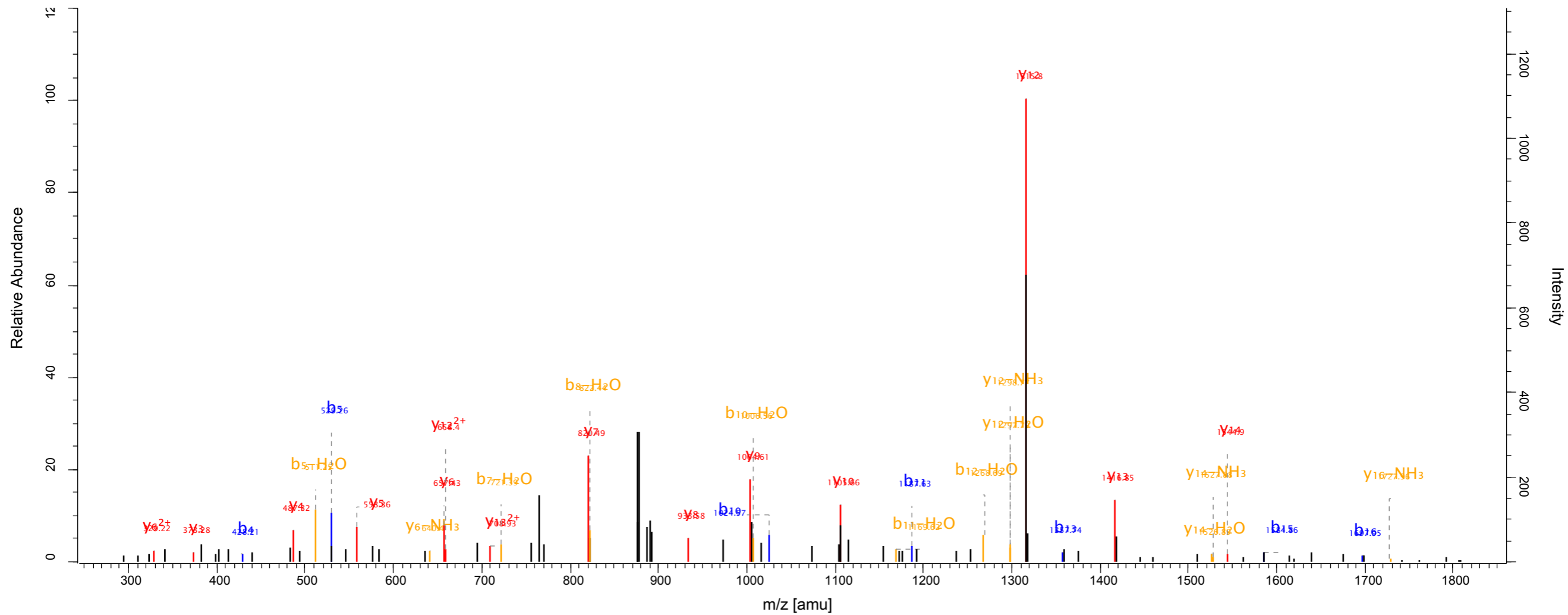
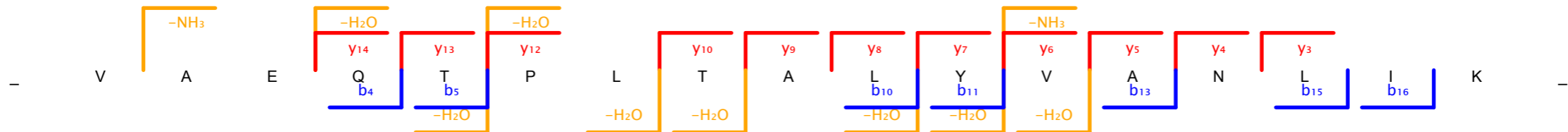

Scan number 8366 Raw file SKaraca_LMB_H1_Reverse_041011_10_rep1
 Method ITMS; CID Pepti... 154.36

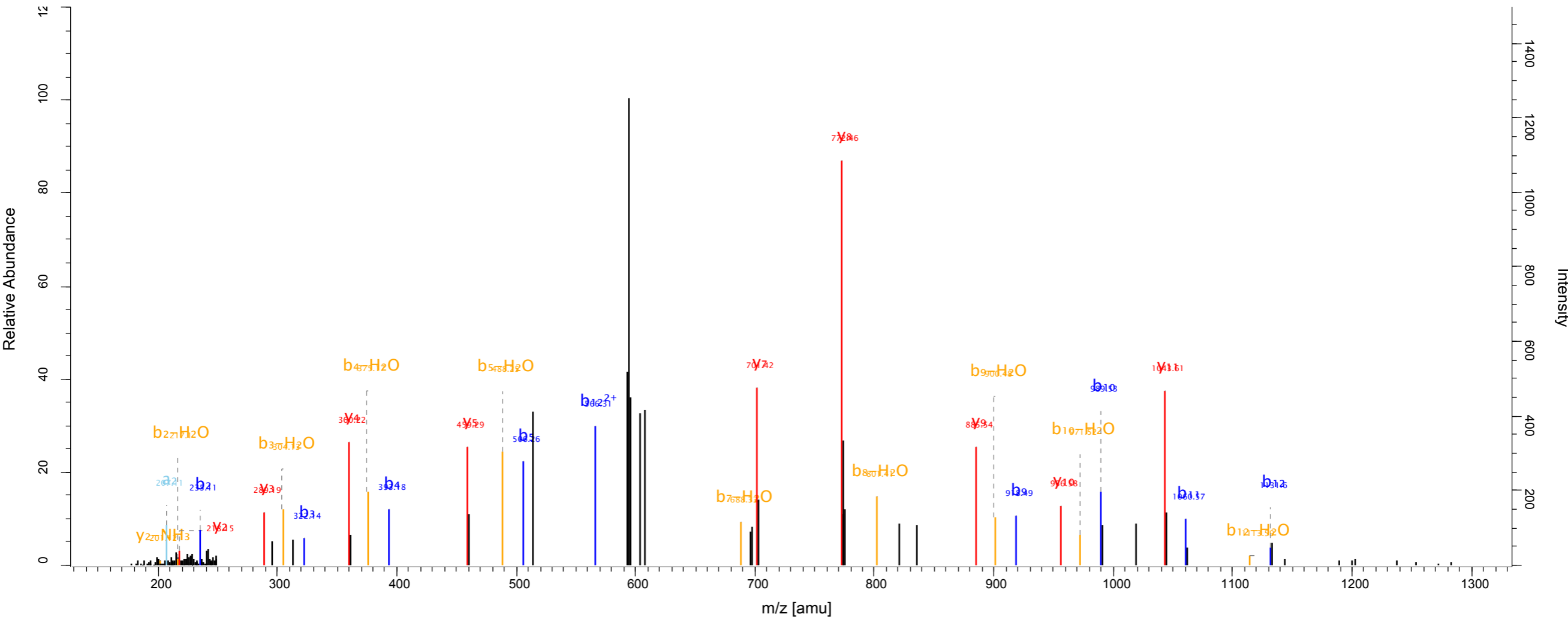
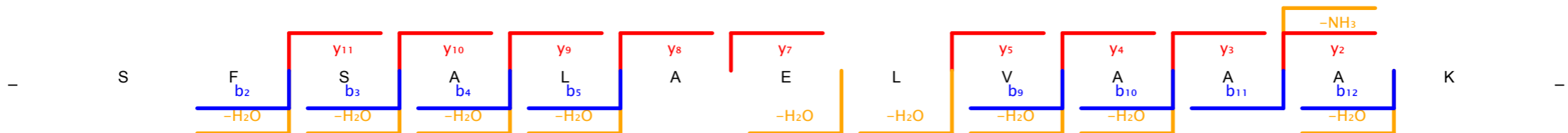

Scan number 9219 Raw file SKaraca_LMB_H1_Reverse_041011_10_rep1
 Method ITMS; CID Pepti... 172.13

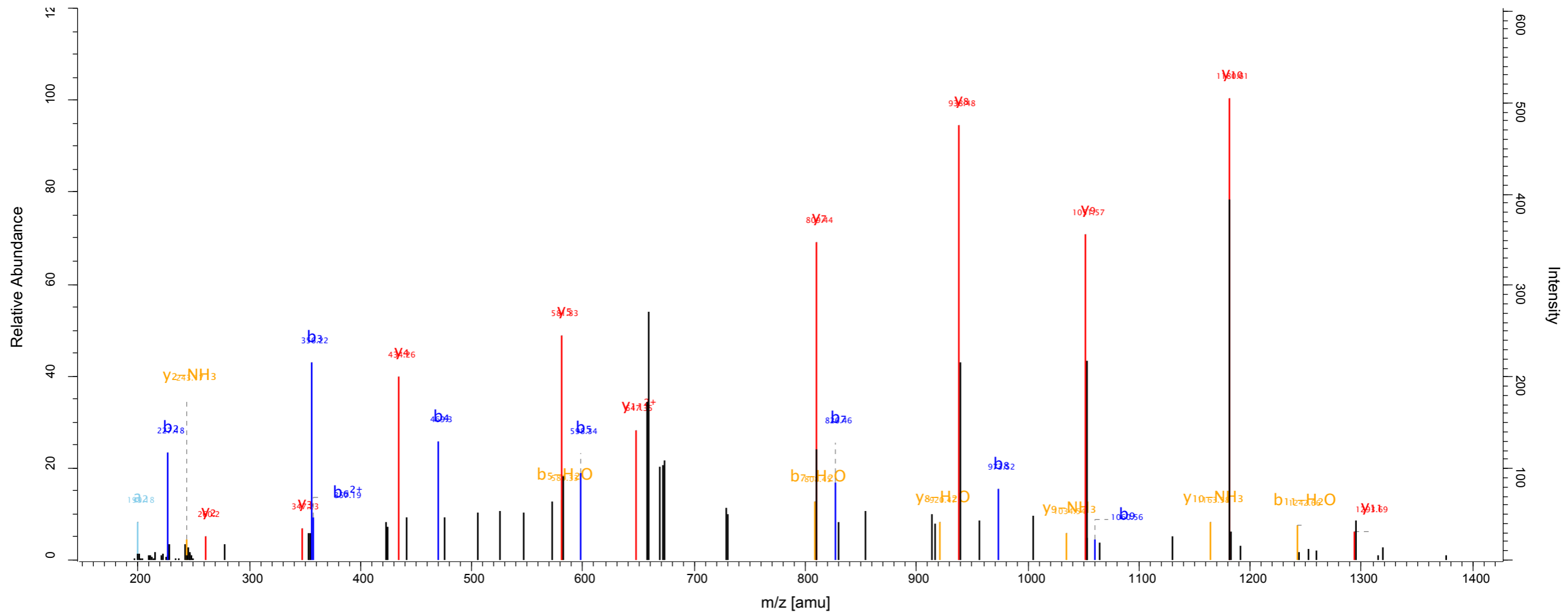
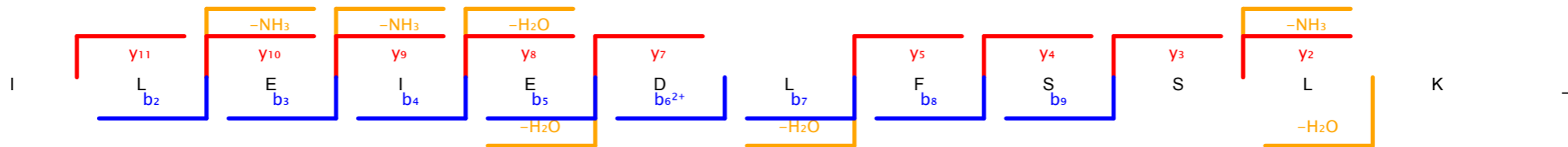

Scan number	8296	Raw file	SKaraca_LMB_H1_Reverse_041011_11_rep1
Method	ITMS; CID	Pepti...	106.36

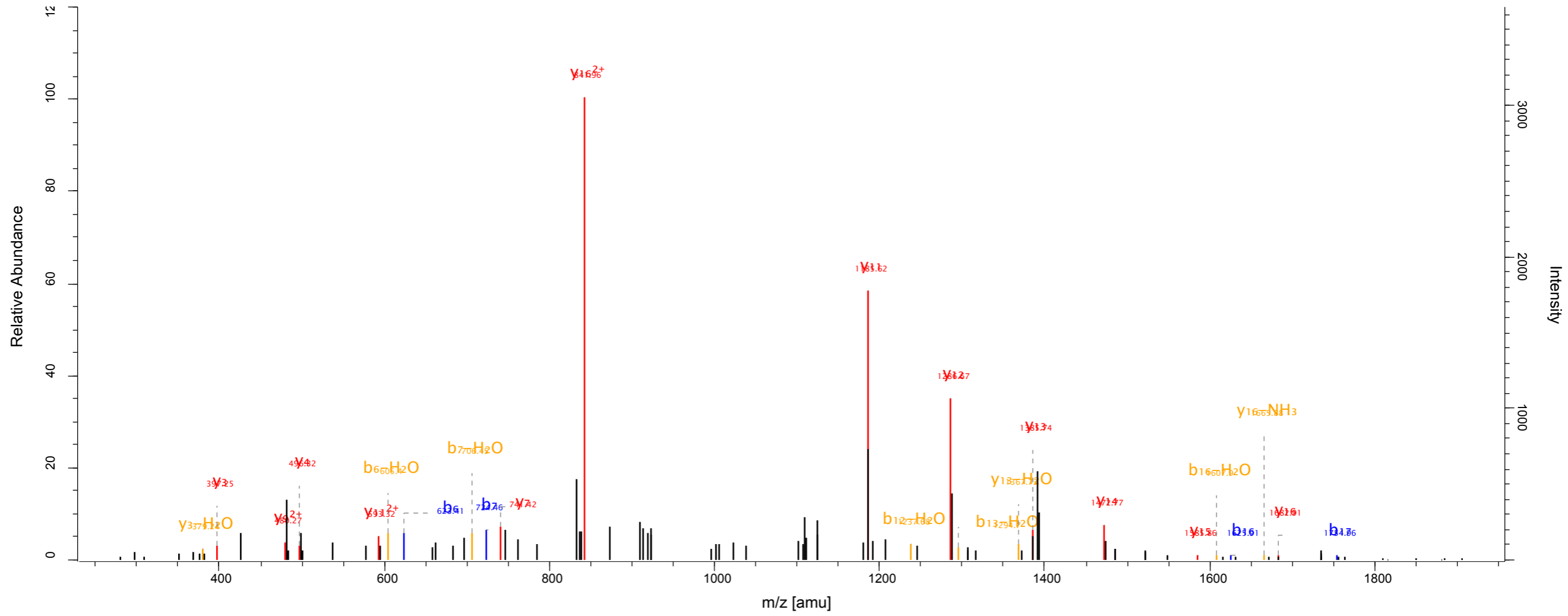
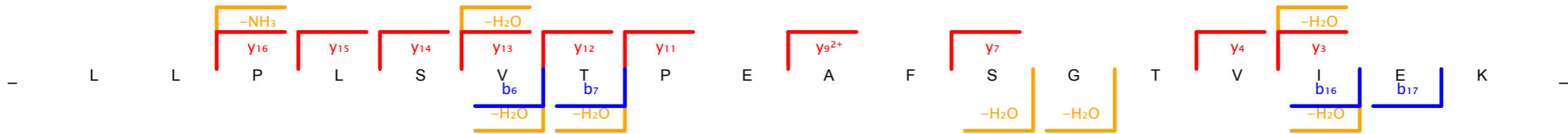

Scan number 8990 Raw file SKaraca_LMB_H1_Reverse_041011_12_rep1
 Method ITMS; CID Pepti... 143.94

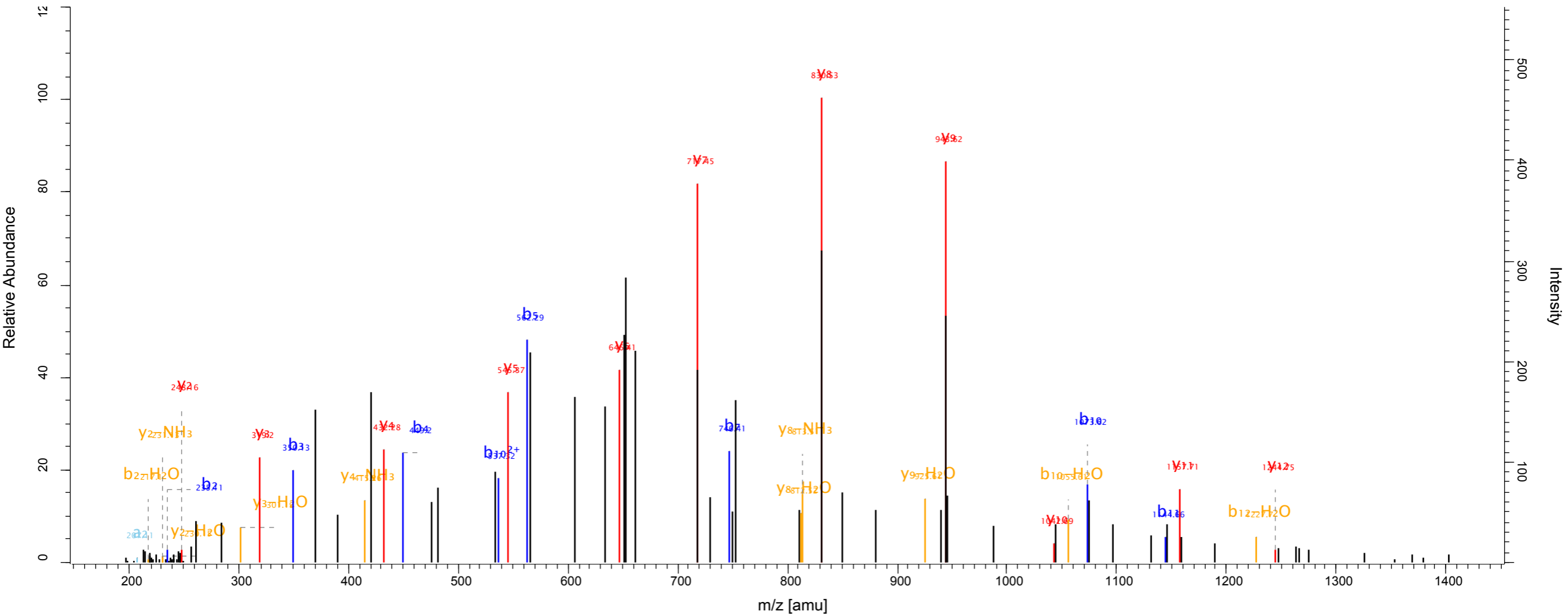
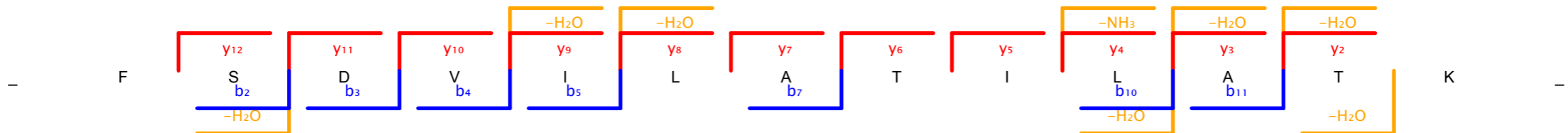

Scan number 3437 Raw file SKaraca_LMB_H1_Reverse_041011_14_rep2
 Method ITMS; CID Pepti... 123.51

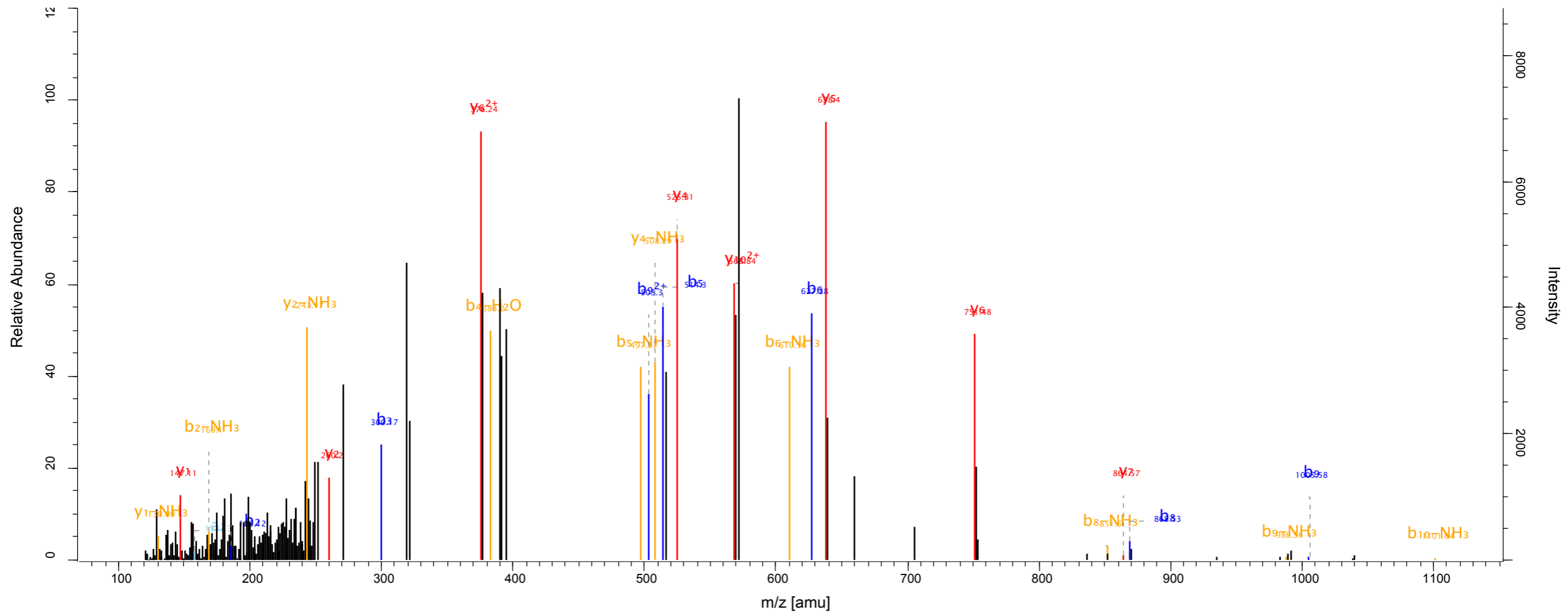
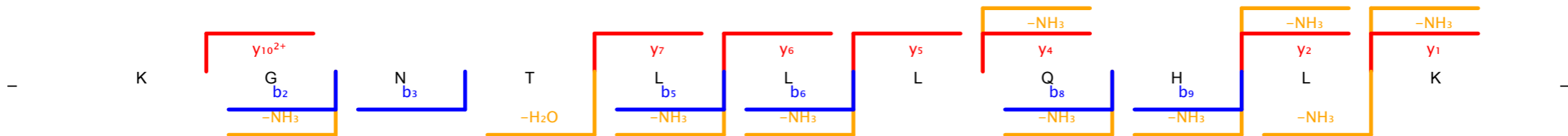

Scan number	1440	Raw file	SKaraca_LMB_H1_Reverse_041011_15_rep2
Method	ITMS; CID	Pepti...	140.49

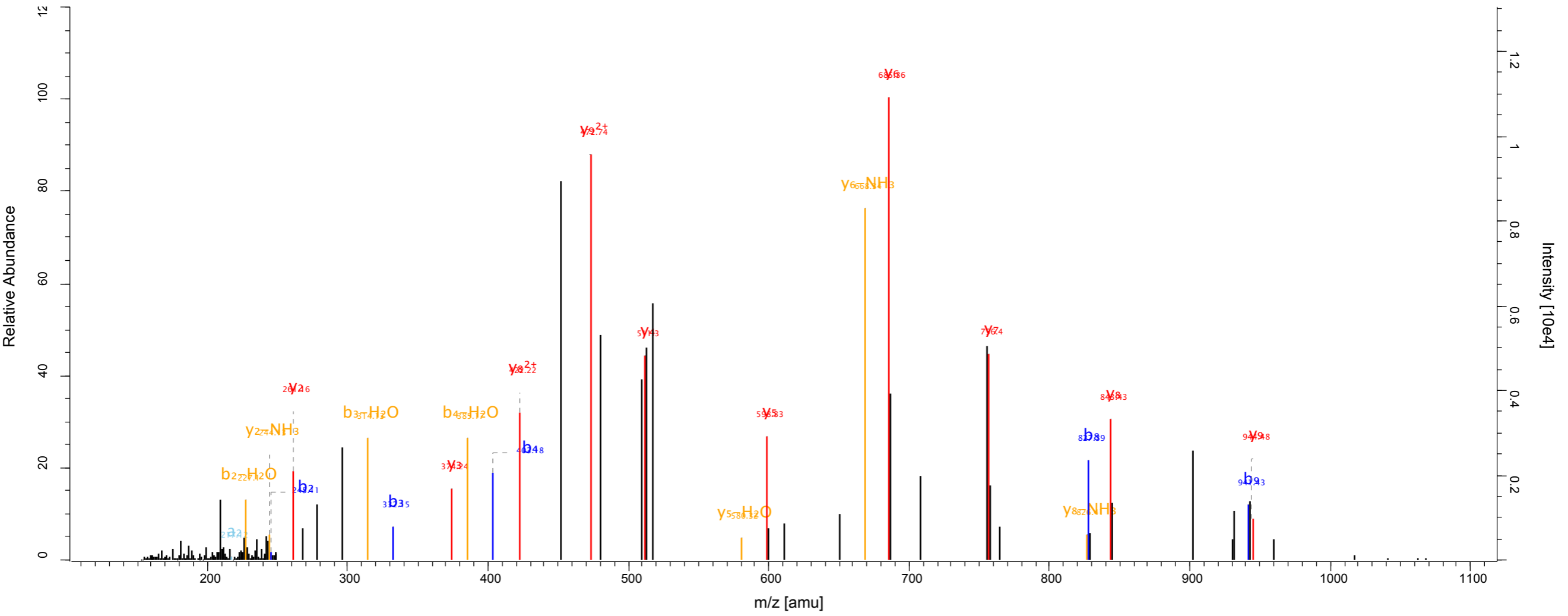

Scan number 8582 Raw file SKaraca_LMB_H1_Reverse_041011_15_rep2
 Method ITMS; CID Pepti... 150.1

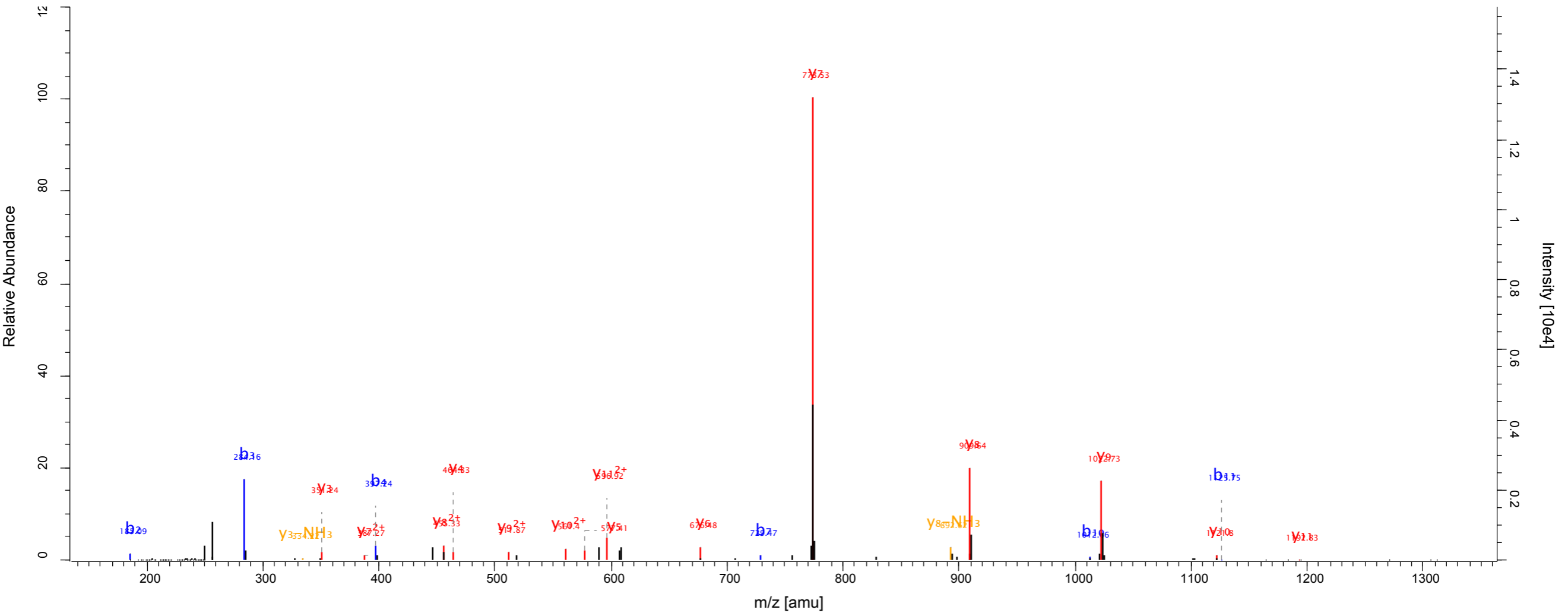
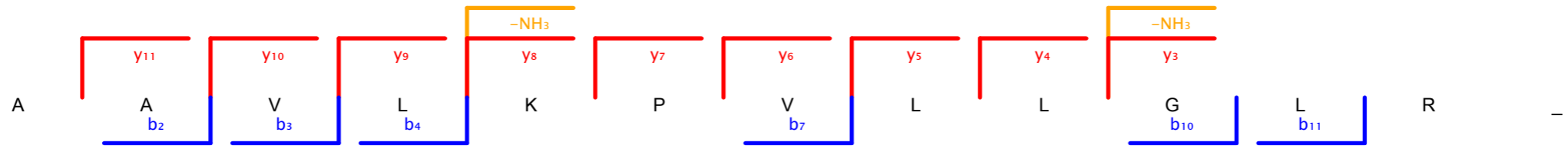

Scan number 5456 Raw file SKaraca_LMB_H1_Reverse_041011_16_rep1
Method ITMS; CID Pepti... 116.63

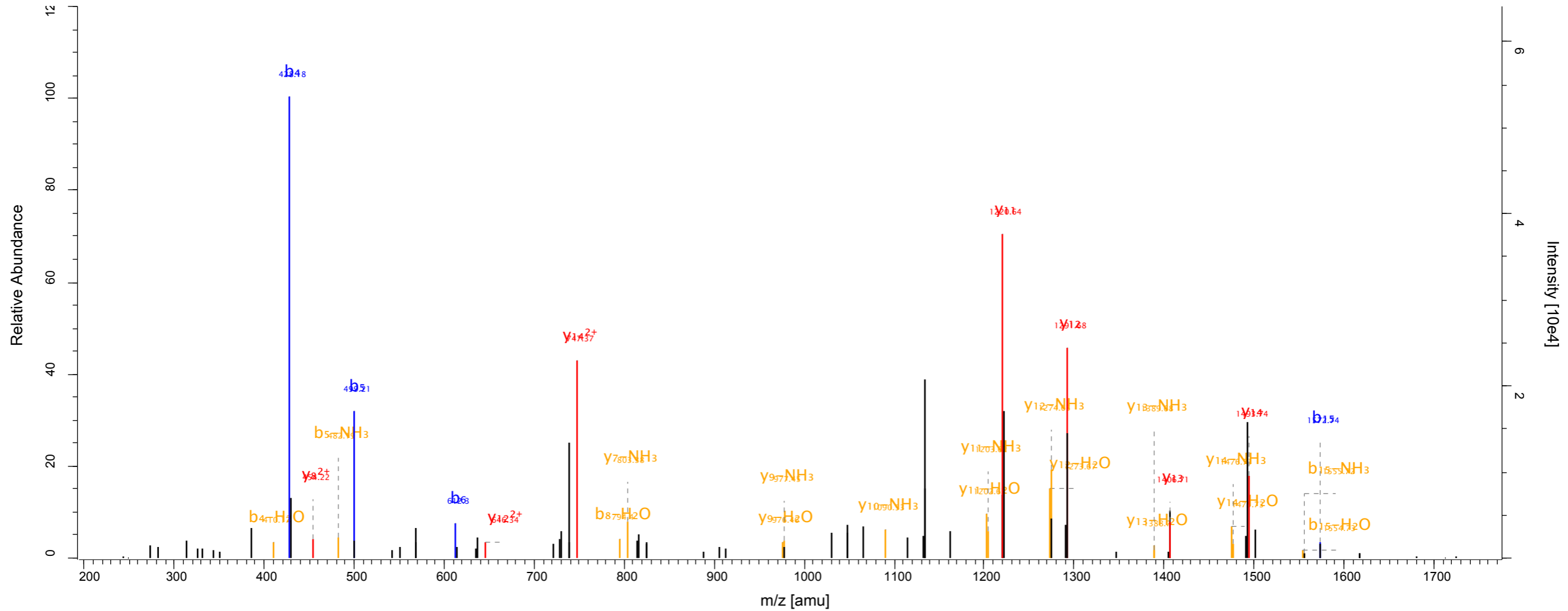
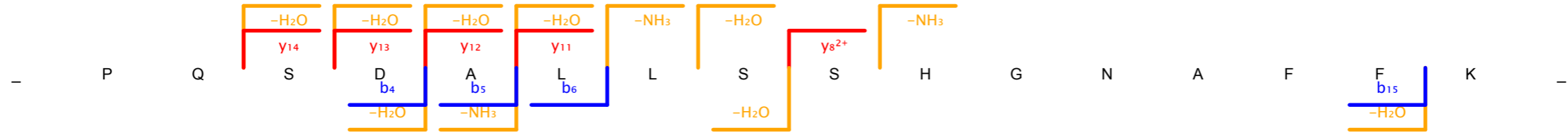

Scan number 8181 Raw file SKaraca_LMB_H1_Reverse_041011_16_rep2
 Method ITMS; CID Pepti... 189.09

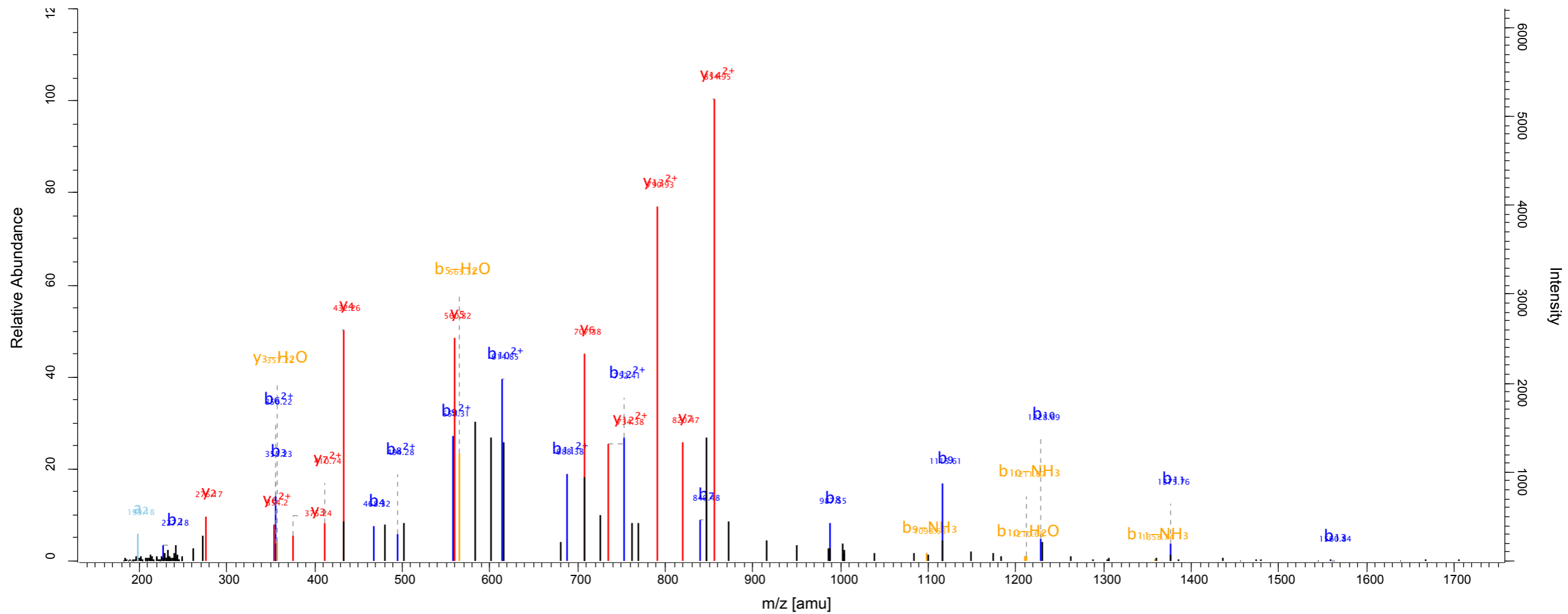
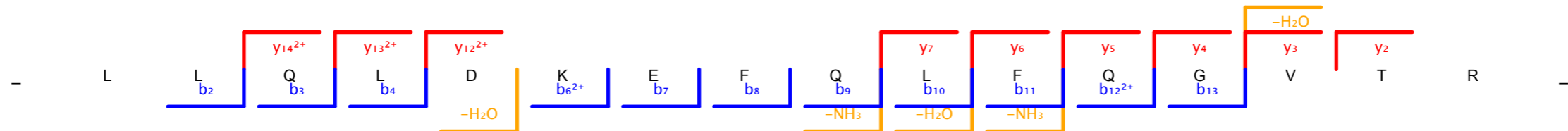

Scan number 1112 Raw file SKaraca_LMB_H1_Reverse_041011_17_rep1
 Method ITMS; CID Pepti... 129.82

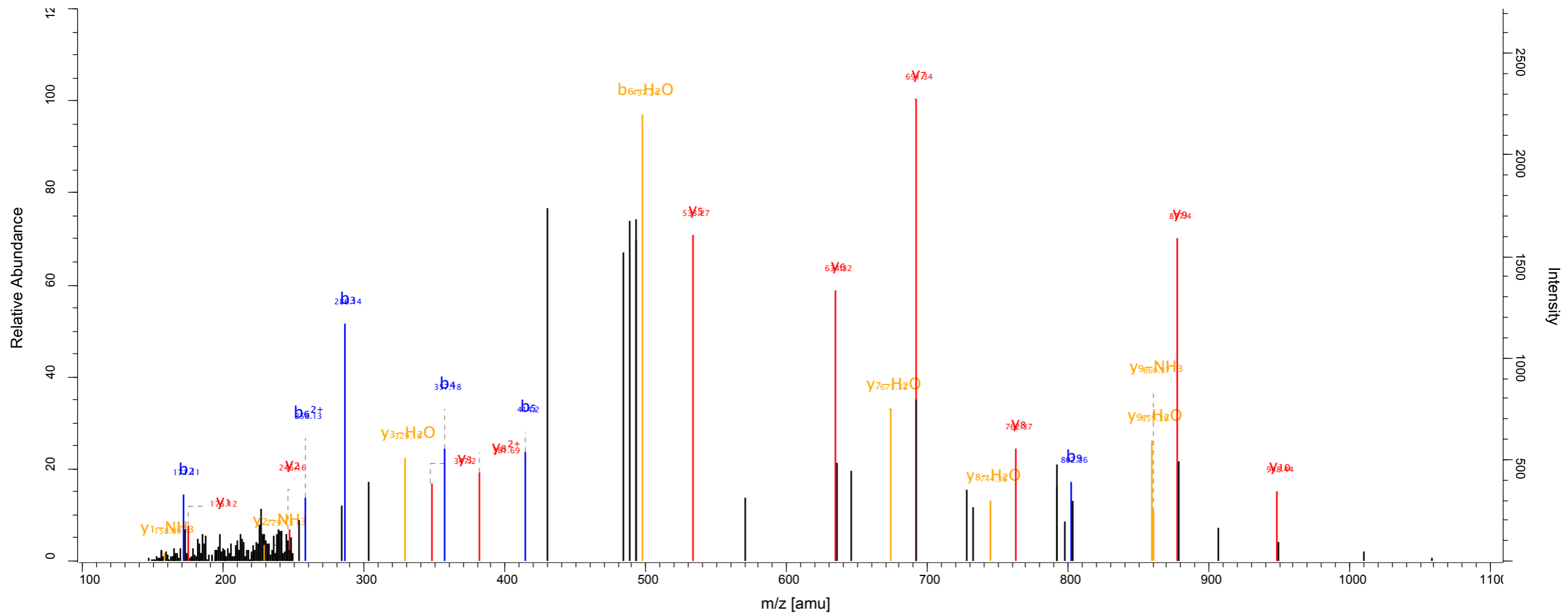
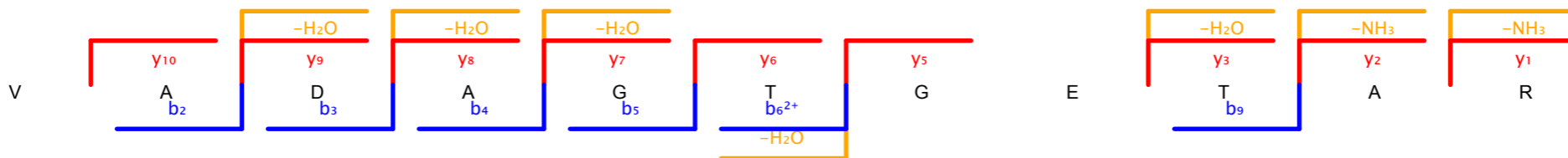

Scan number 1077 Raw file SKaraca_LMB_H1_Reverse_041011_17_rep2
 Method ITMS; CID Pepti... 196.88

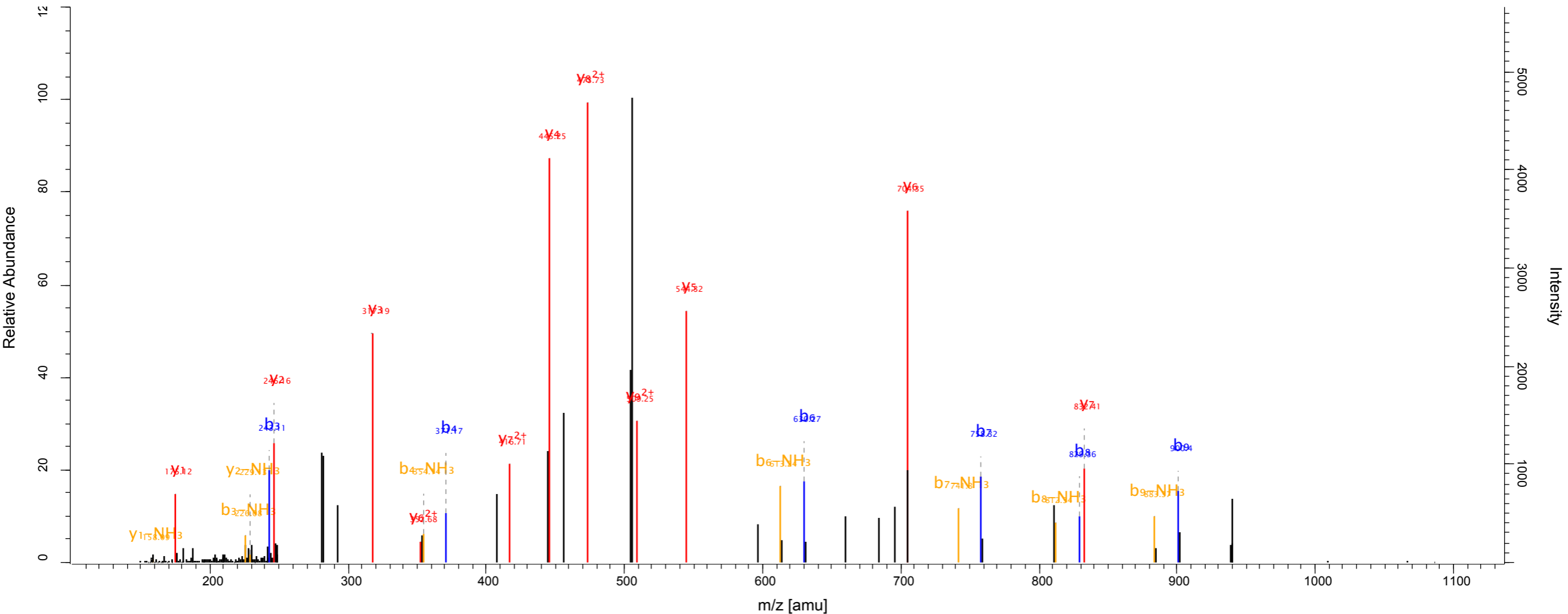
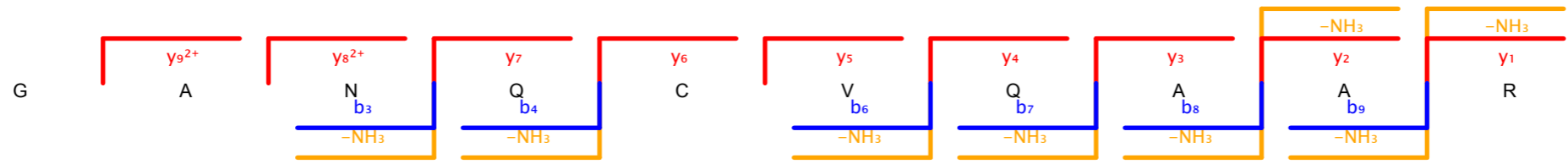

Scan number	2486	Raw file	SKaraca_LMB_H1_Reverse_041011_17_rep2
Method	ITMS; CID	Pepti...	122.64

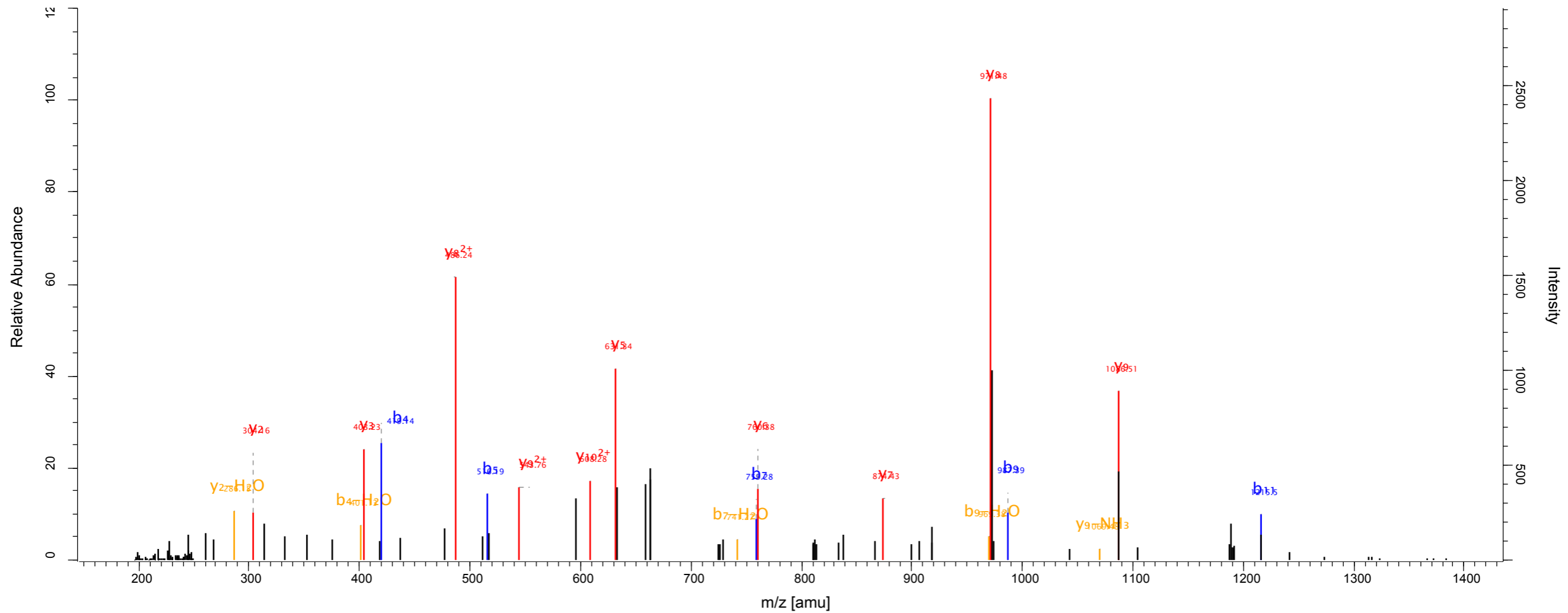
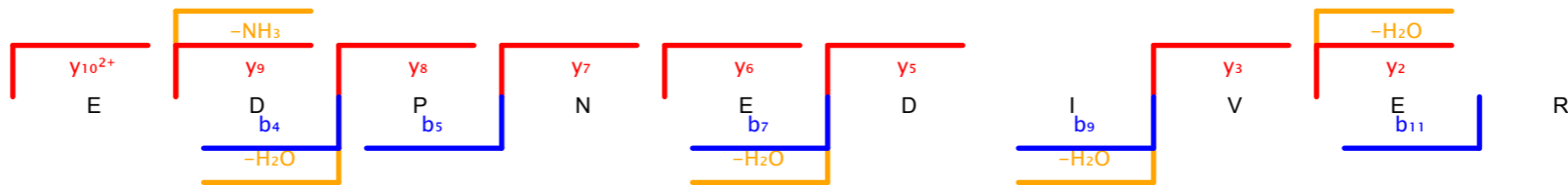

Scan number	5534	Raw file	SKaraca_LMB_H1_Reverse_041011_17_rep2
Method	ITMS; CID	Pepti...	125.97

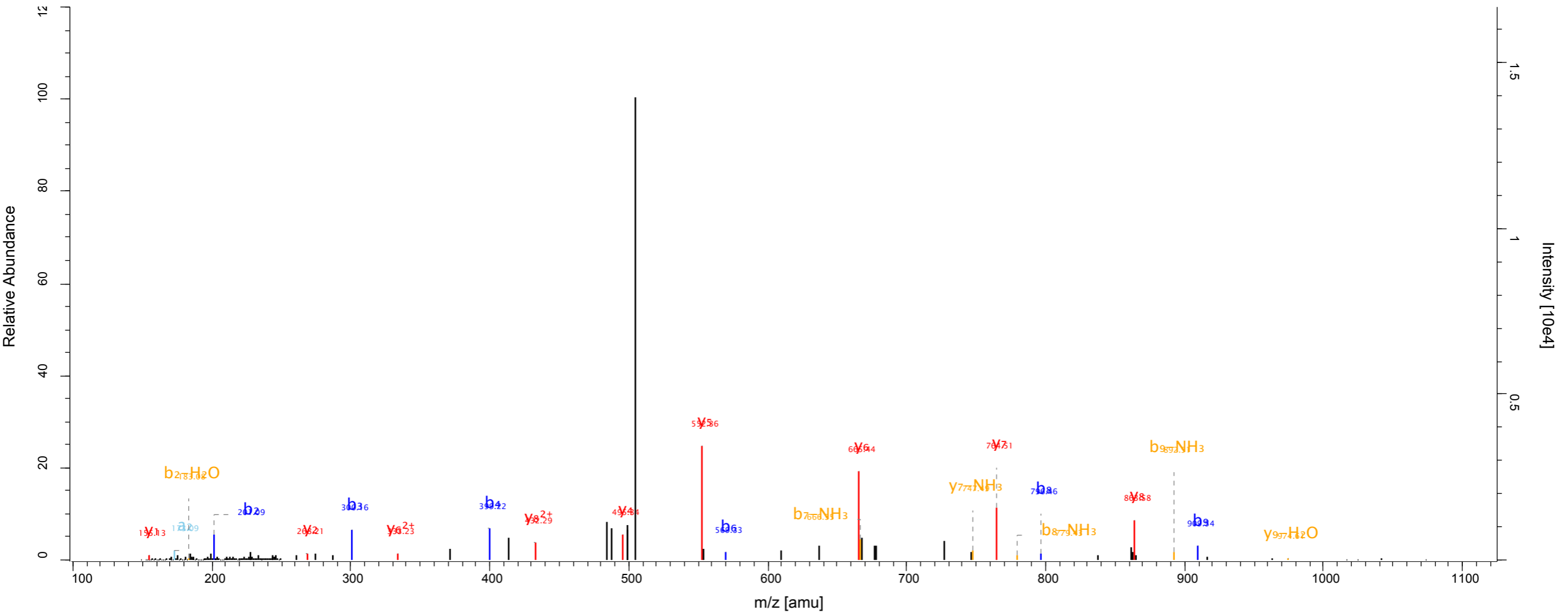
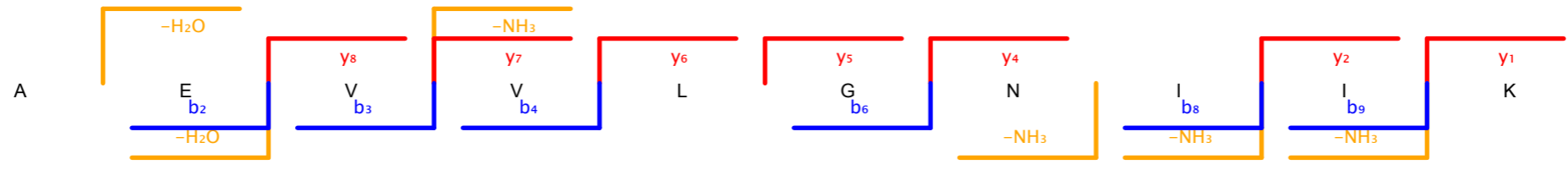

Scan number 3861 Raw file SKaraca_LMB_H1_Reverse_041011_18_rep2
 Method ITMS; CID Pepti... 106.32

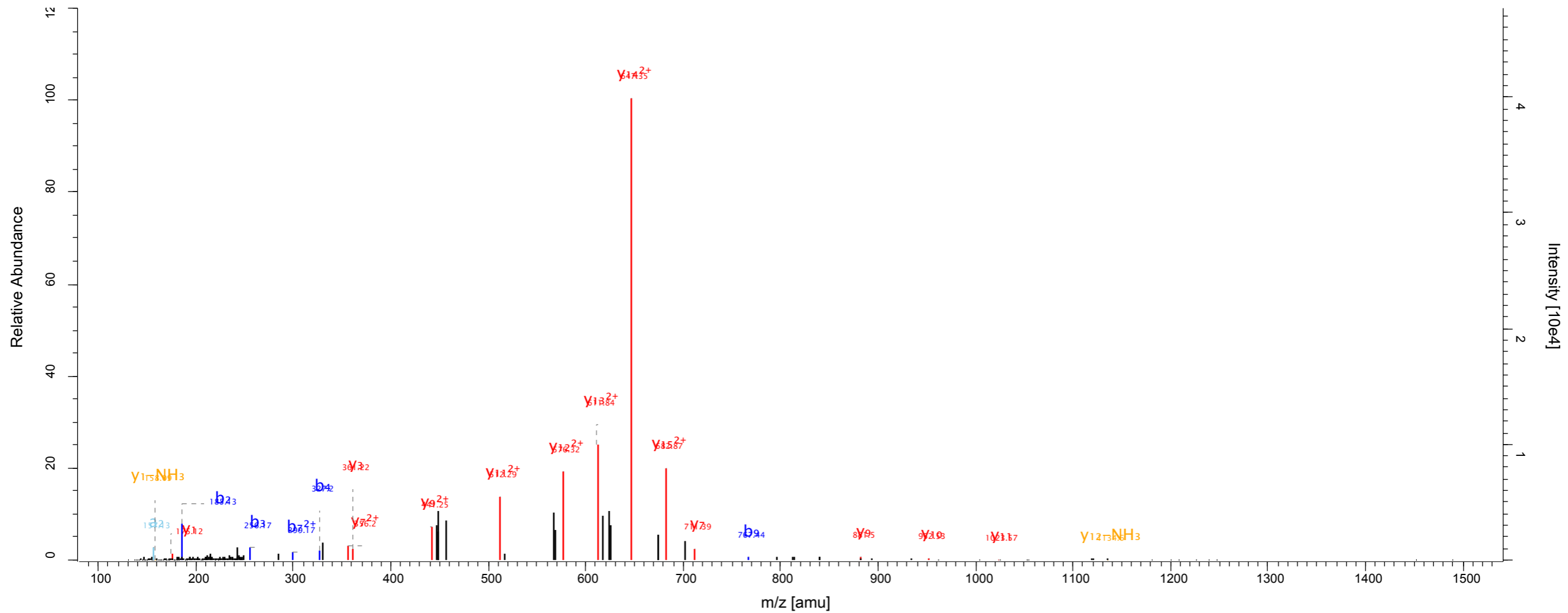
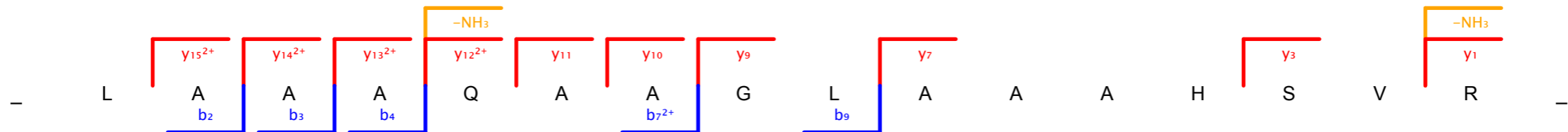

Scan number 5734 Raw file SKaraca_LMB_H1_Reverse_041011_19_rep2
 Method ITMS; CID Pepti... 159.69

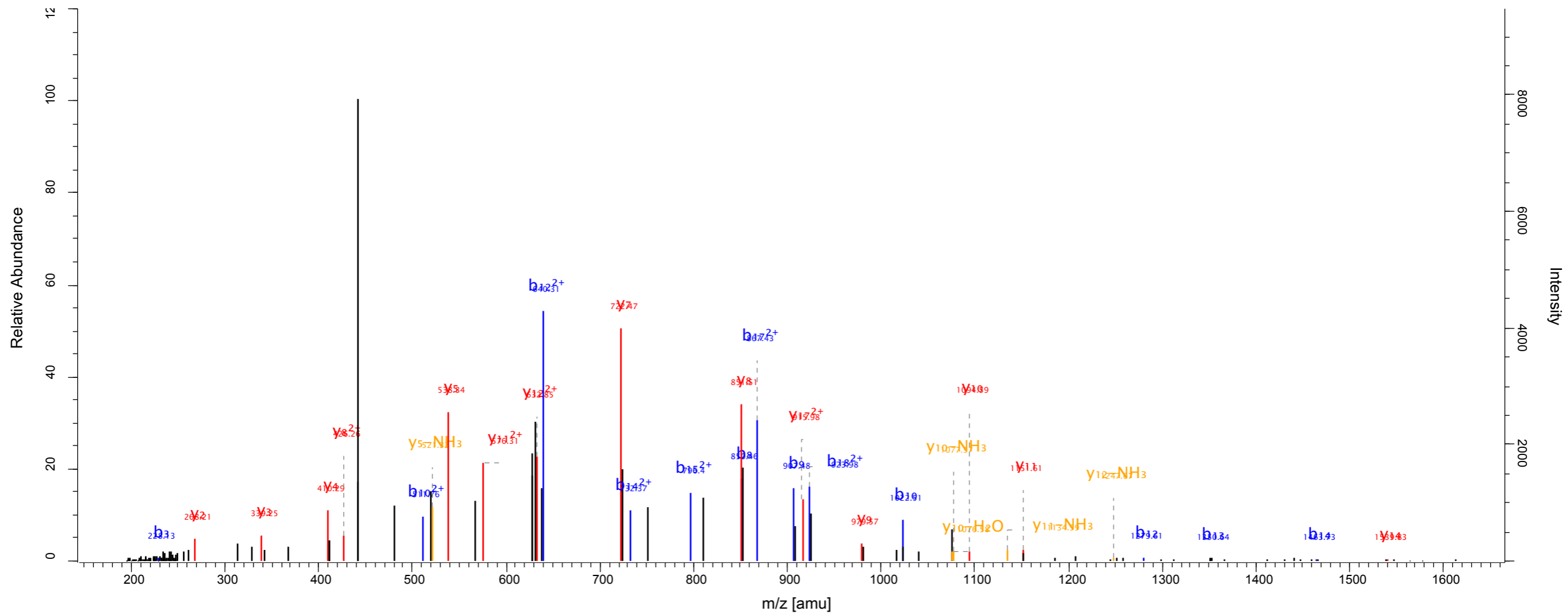
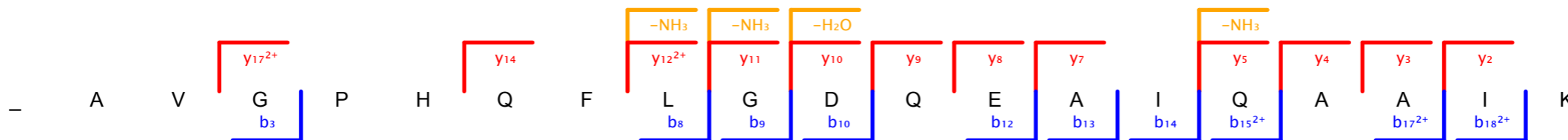

Scan number 8216 Raw file SKaraca_LMB_H1_Reverse_041011_20_rep1
 Method ITMS; CID Pepti... 145.09

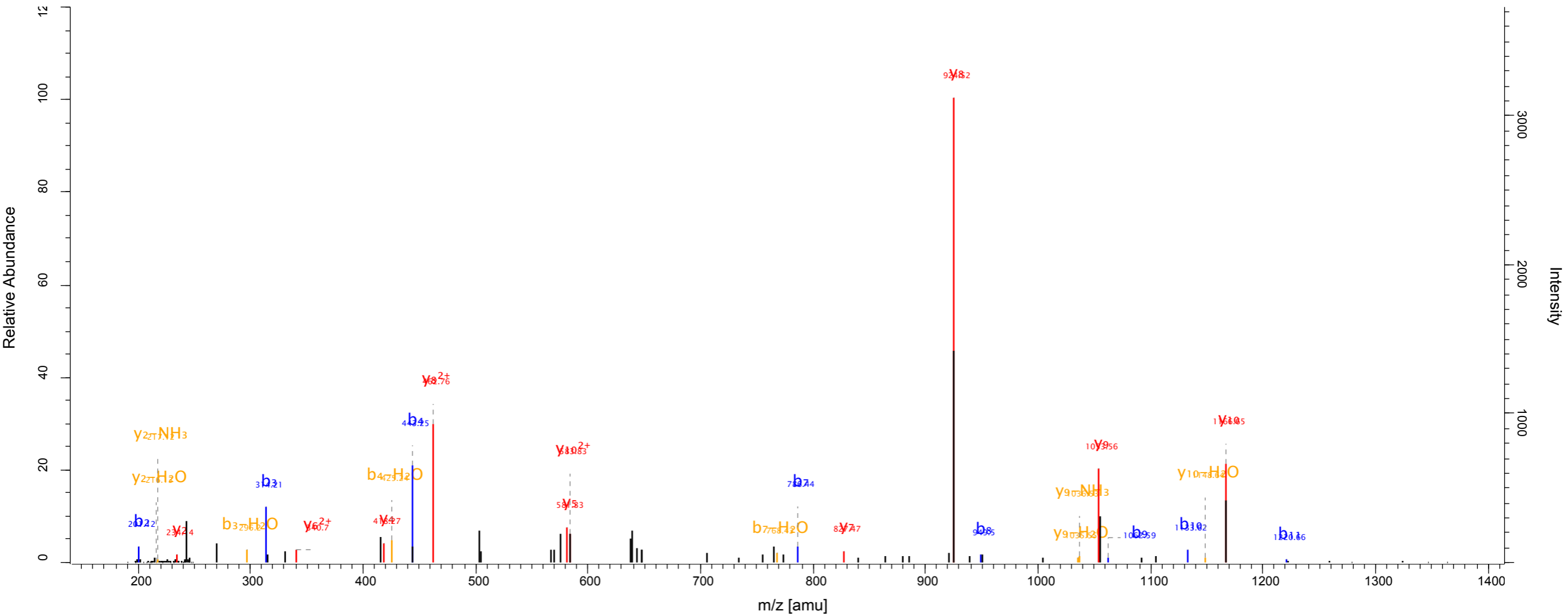
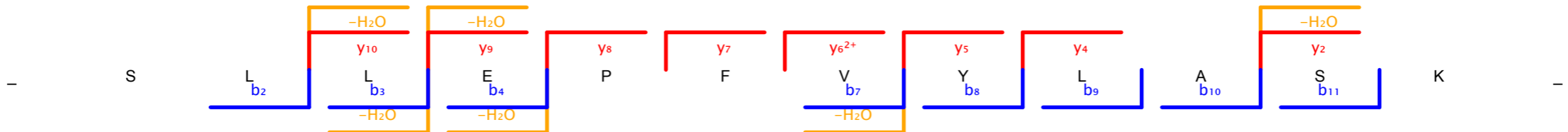

Scan number	6997	Raw file	SKaraca_LMB_H1_Reverse_041011_21_rep2
Method	ITMS; CID	Pepti...	74.52

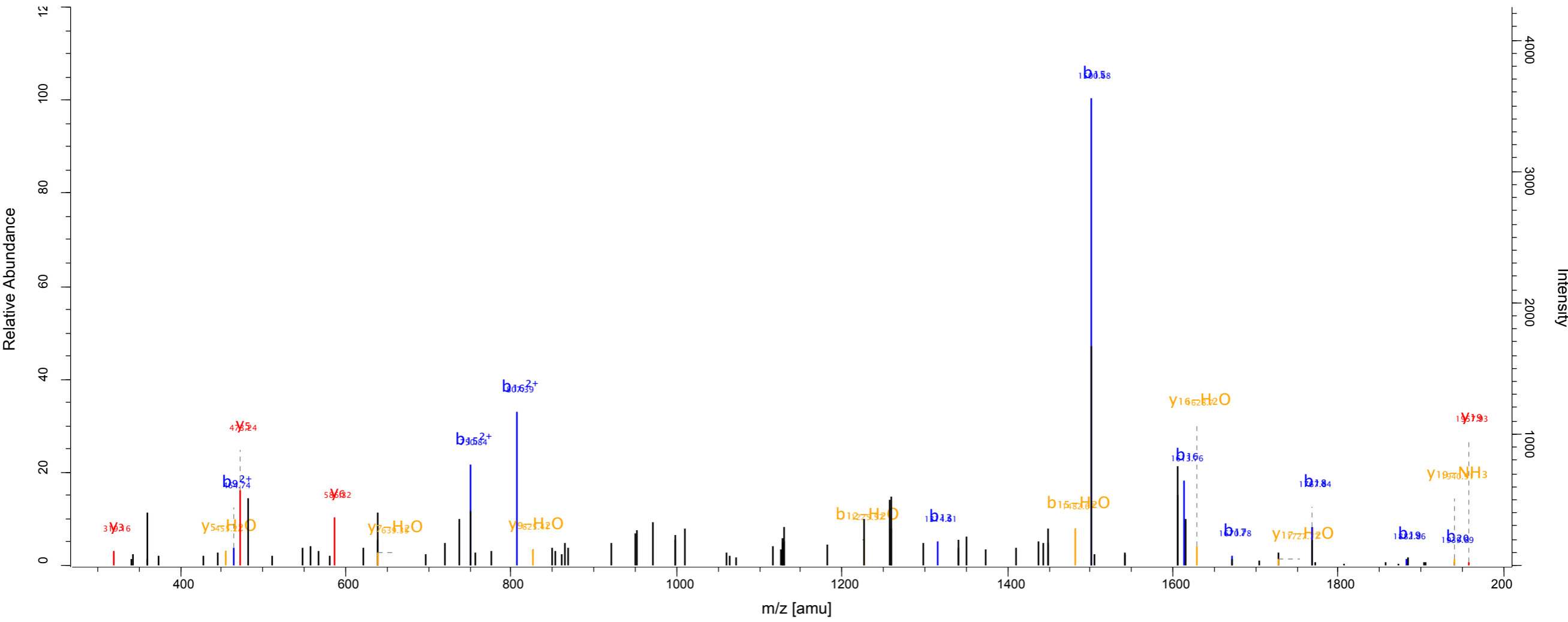

Scan number	5509	Raw file	SKaraca_LMB_H1_Reverse_041011_22_rep1
Method	ITMS; CID	Pepti...	172.8

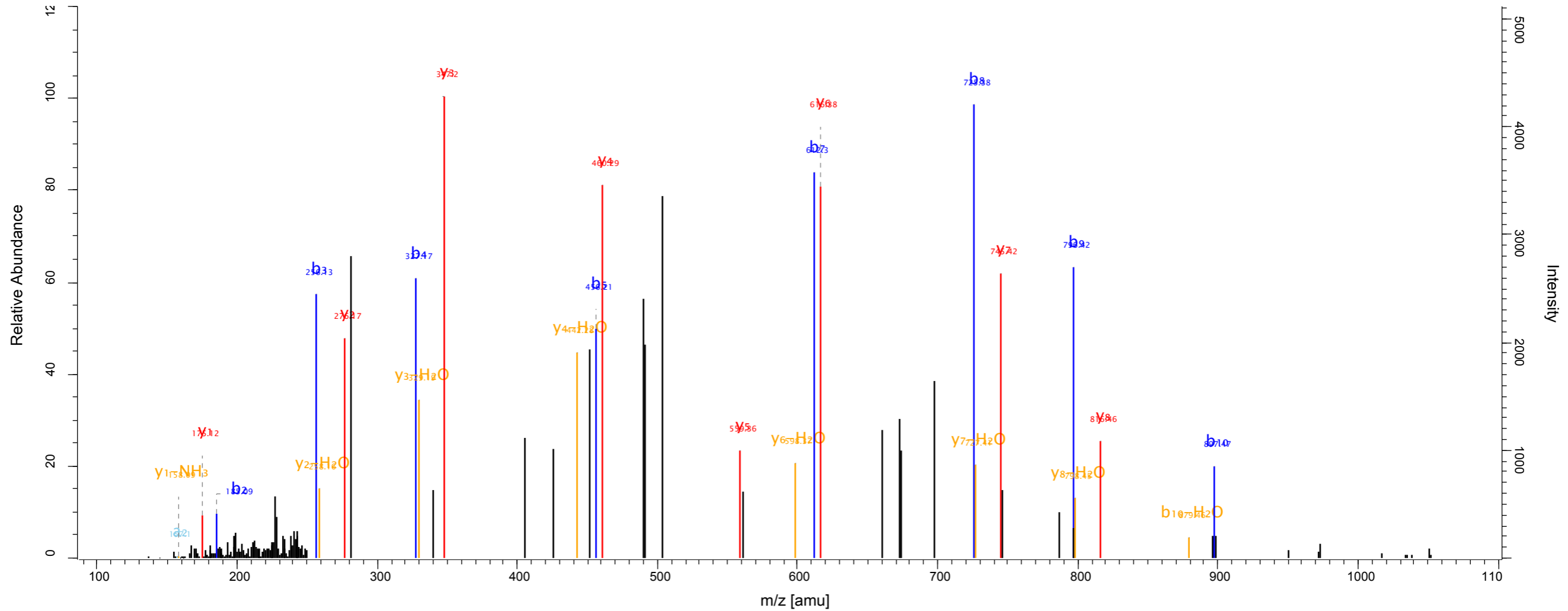
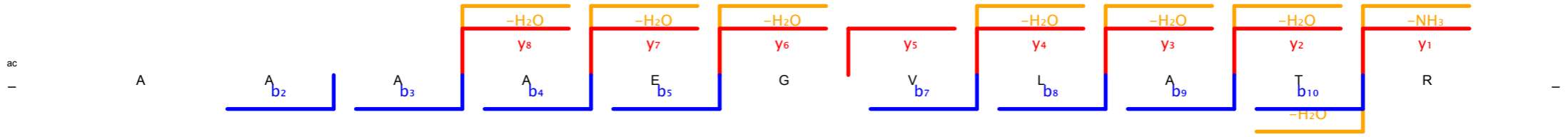

Scan number	7549	Raw file	SKaraca_LMB_H1_Reverse_041011_22_rep1
Method	ITMS; CID	Pepti...	107.37

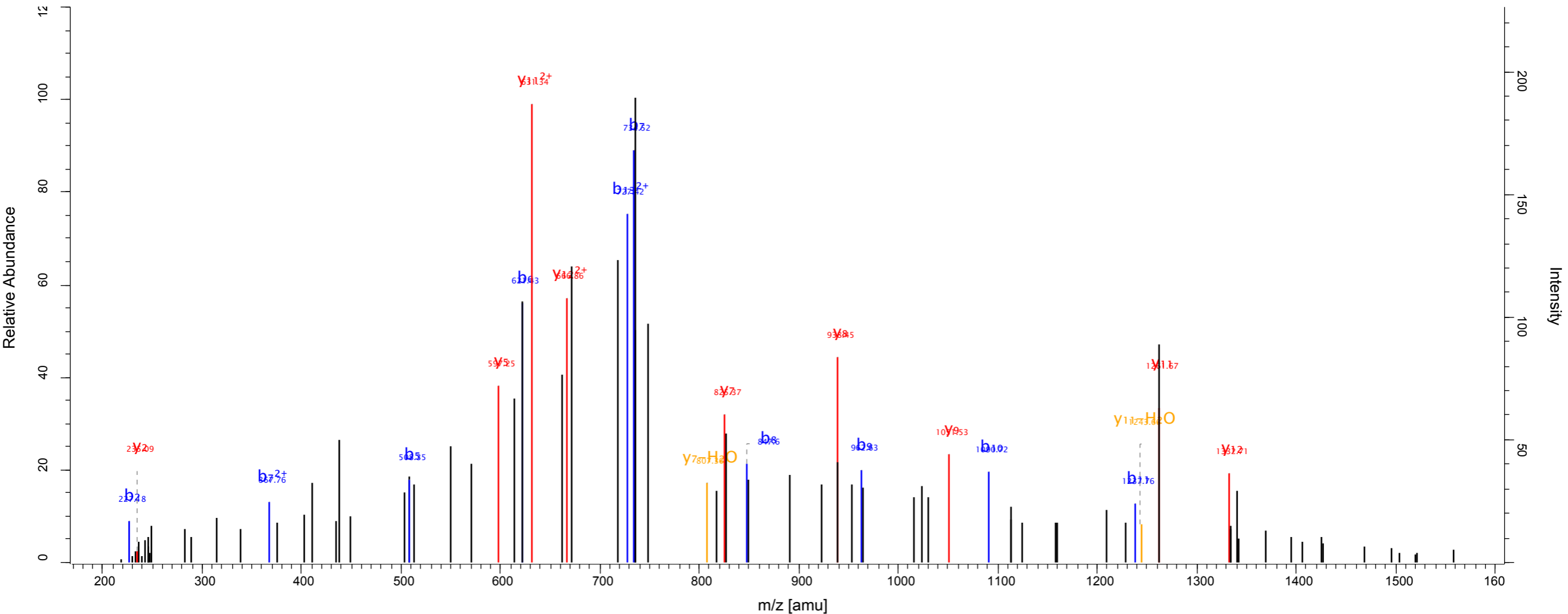
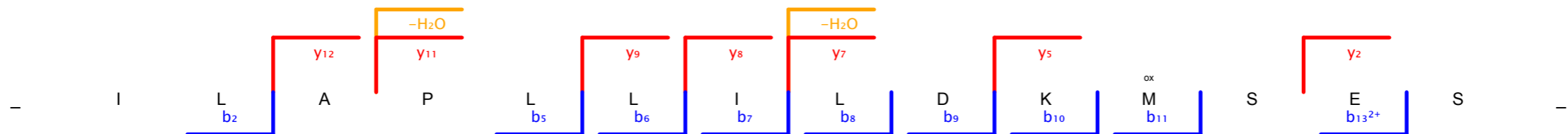

Scan number	8107	Raw file	SKaraca_LMB_H1_Reverse_041011_22_rep1
Method	ITMS; CID	Pepti...	101.96

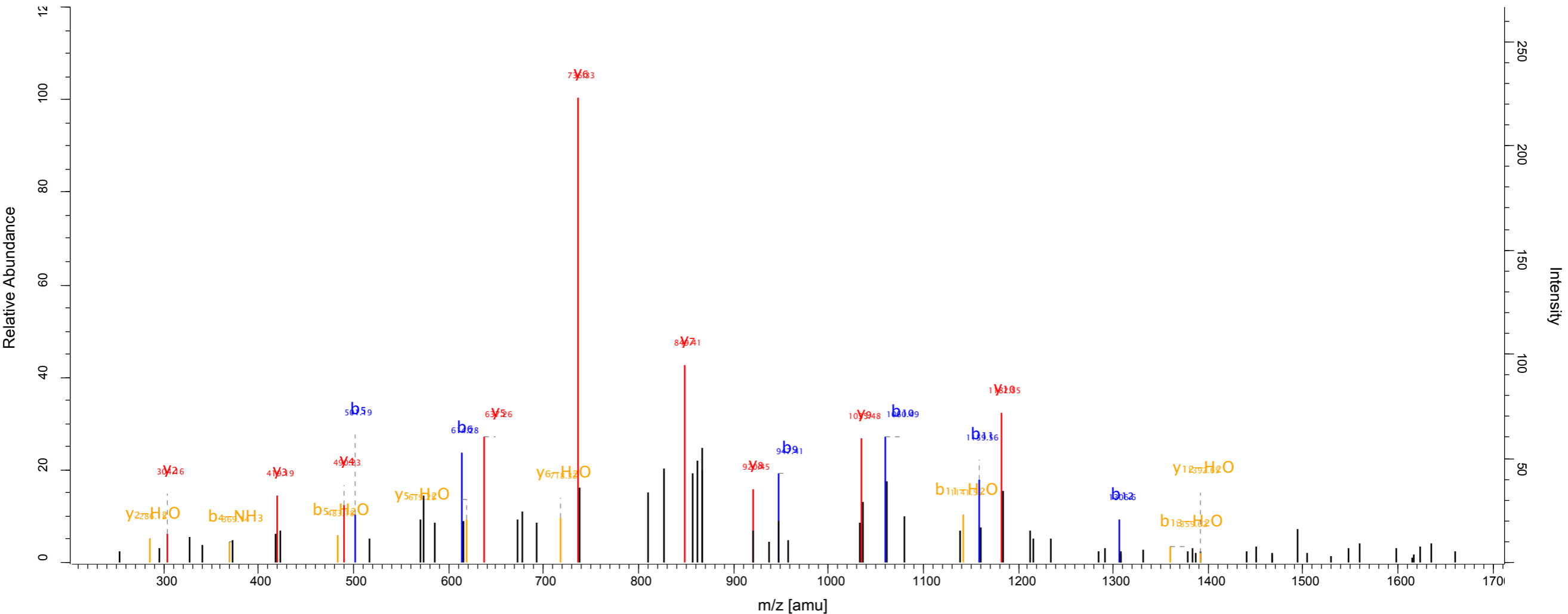
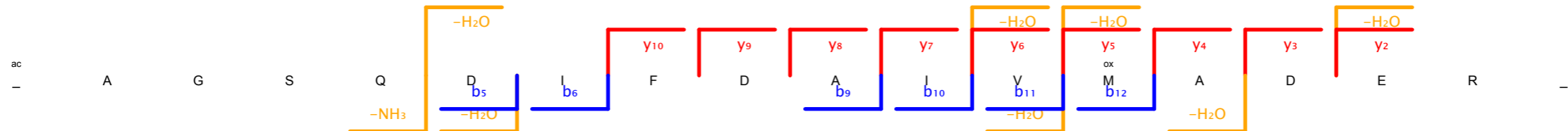

Scan number	7512	Raw file	SKaraca_LMB_H1_Reverse_041011_5_rep1
Method	ITMS; CID	Pepti...	193.32

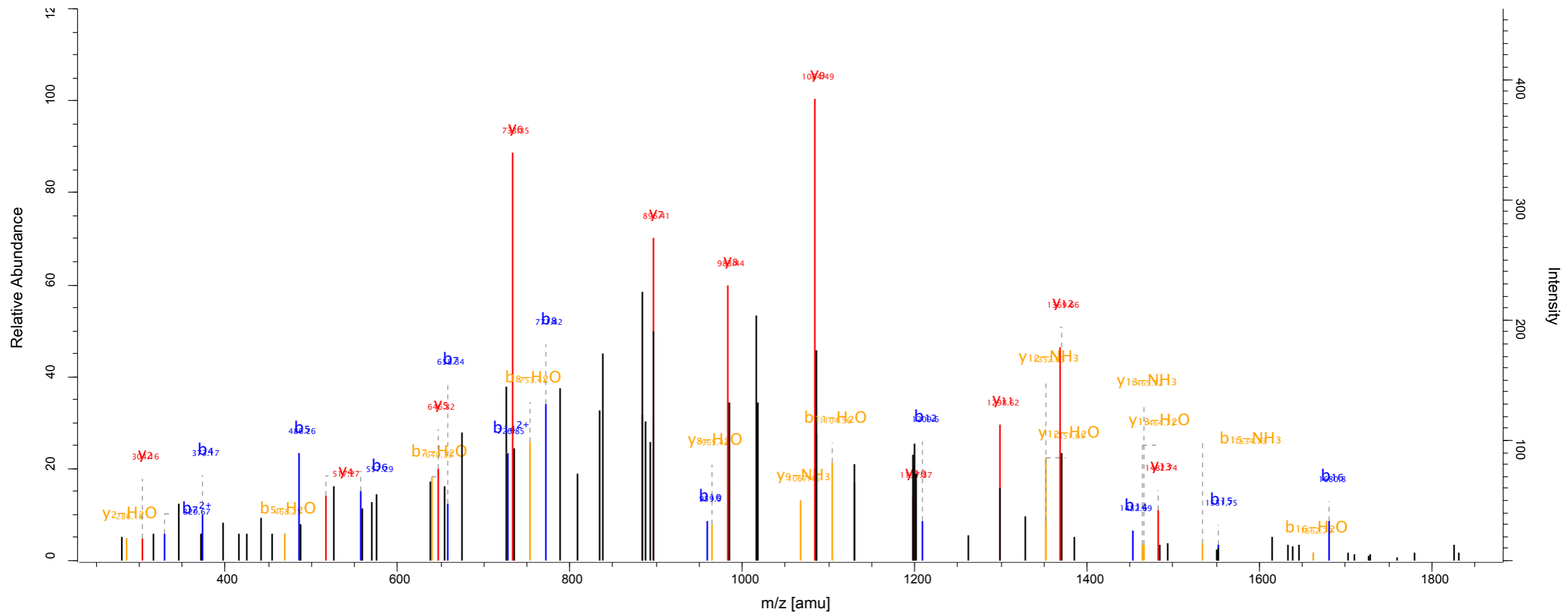
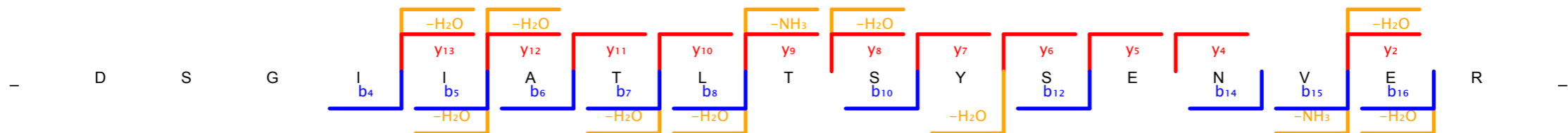

Scan number 4006 Raw file SKaraca_LMB_H1_Reverse_041011_5_rep2
 Method ITMS; CID Pepti... 108.9

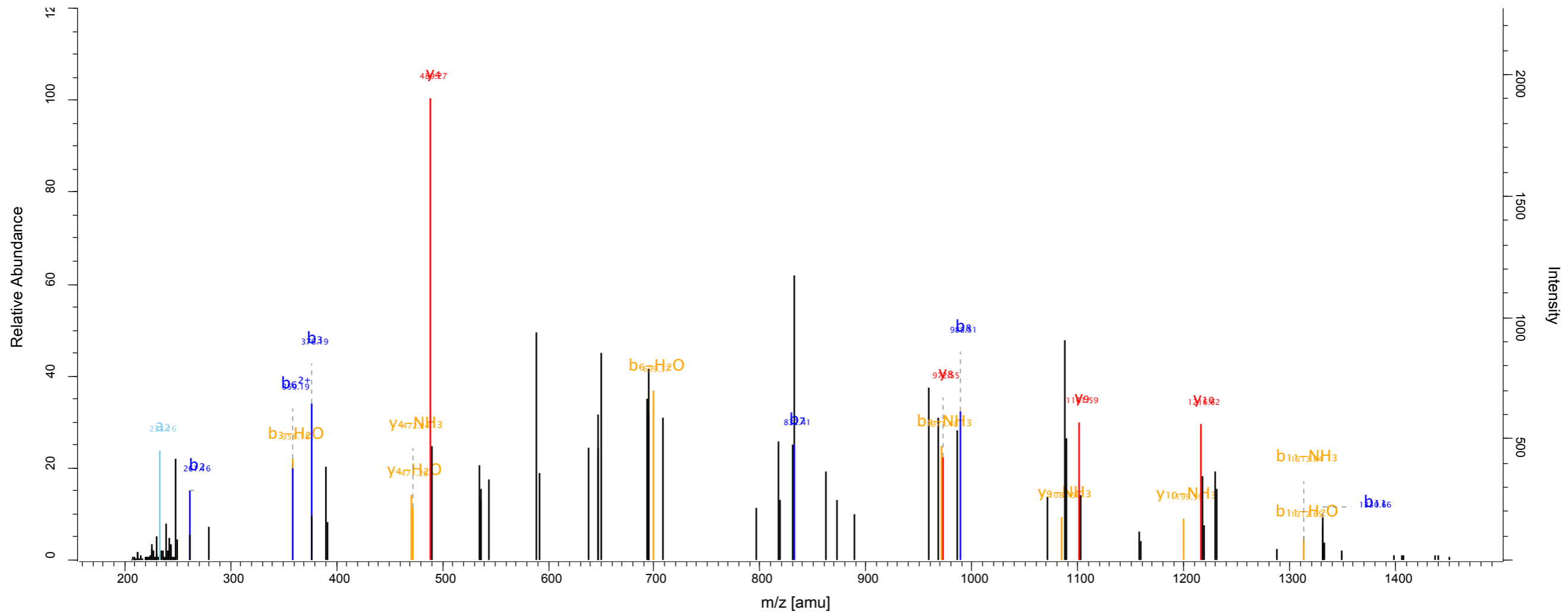
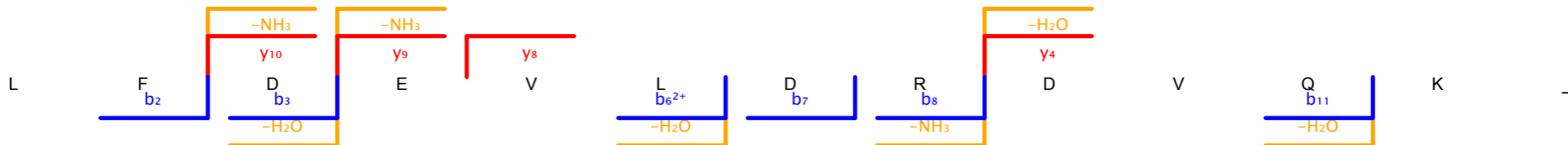

Scan number	4056	Raw file	SKaraca_LMB_H1_Reverse_041011_6_rep2
Method	ITMS; CID	Pepti...	92.3

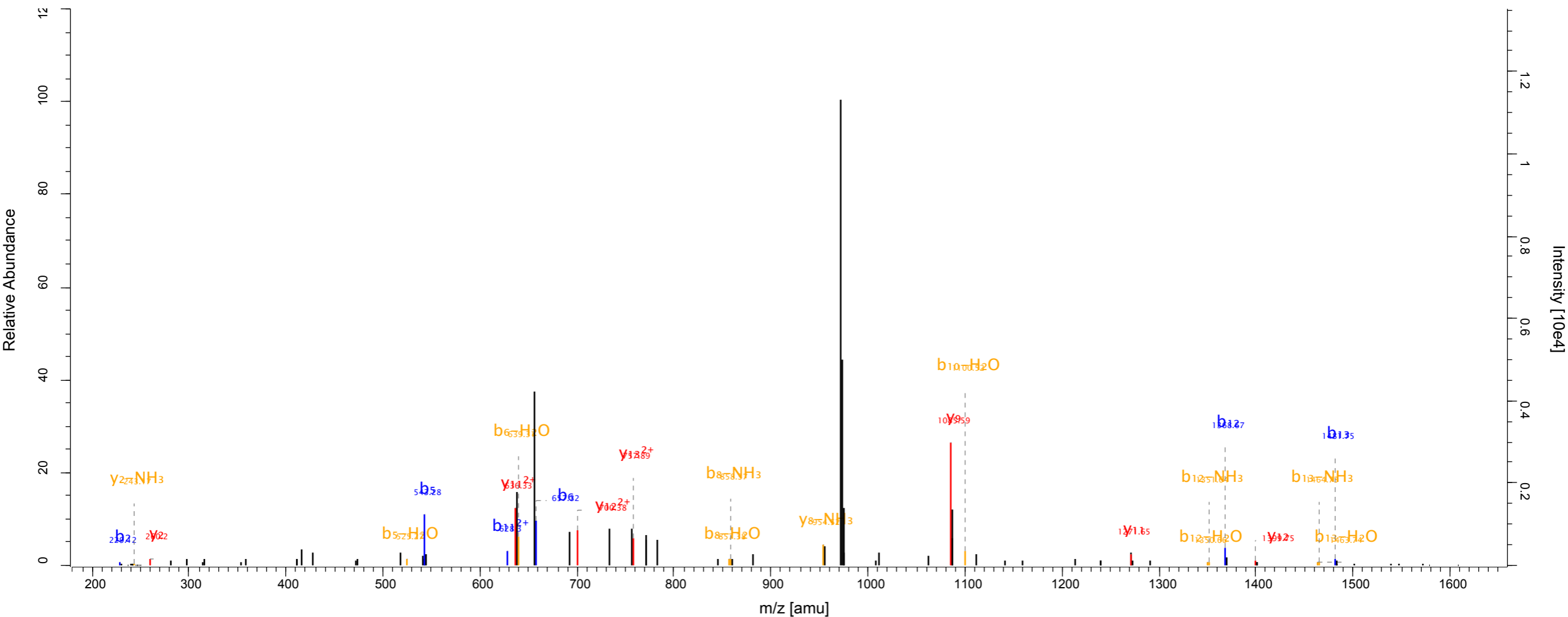
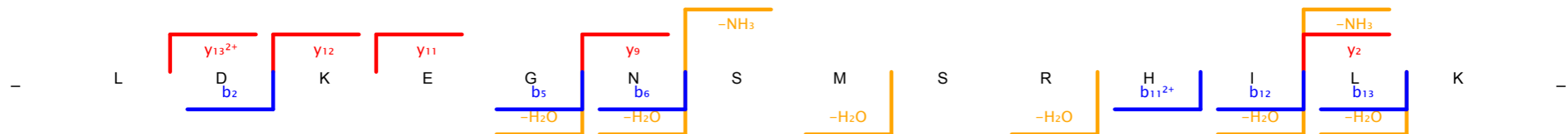

Scan number 8081 Raw file SKaraca_LMB_H1_Reverse_041011_6_rep2
 Method ITMS; CID Pepti... 160.65

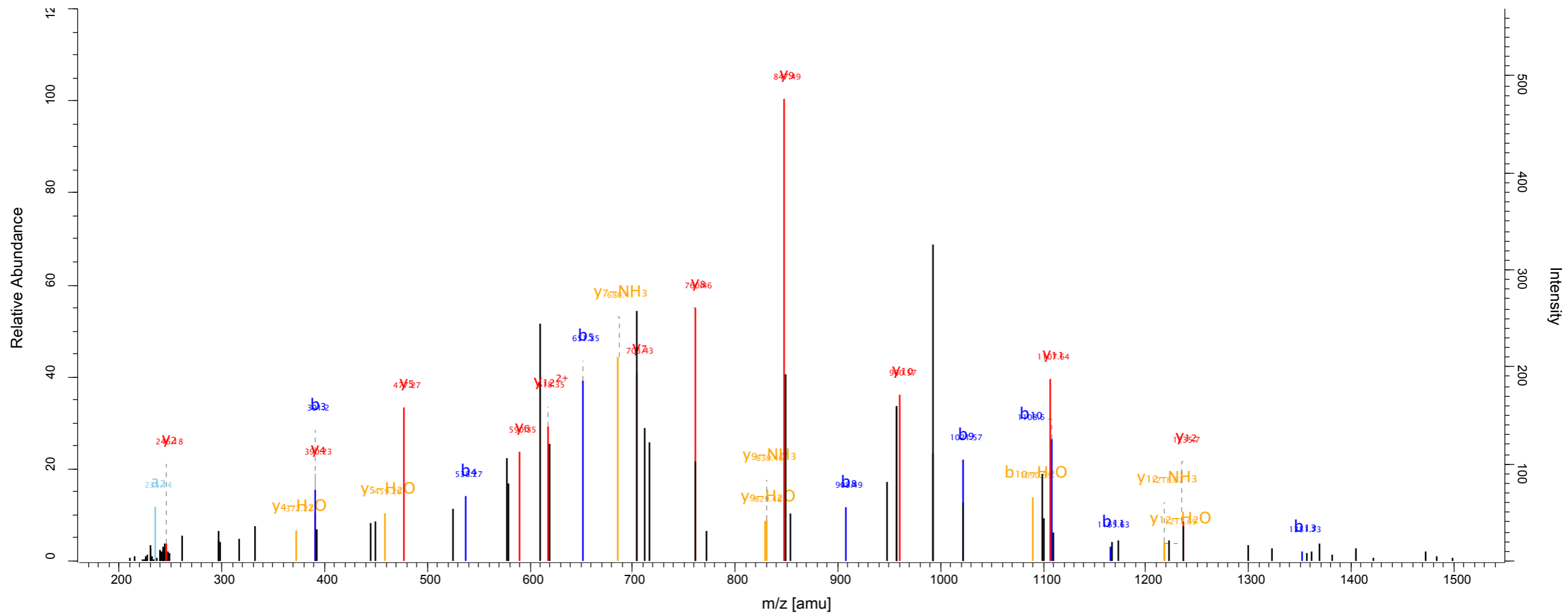
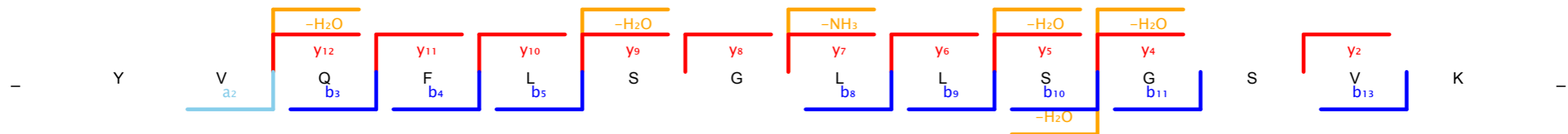

Scan number 8257 Raw file SKaraca_LMB_H1_Reverse_041011_6_rep2
 Method ITMS; CID Pepti... 110.12

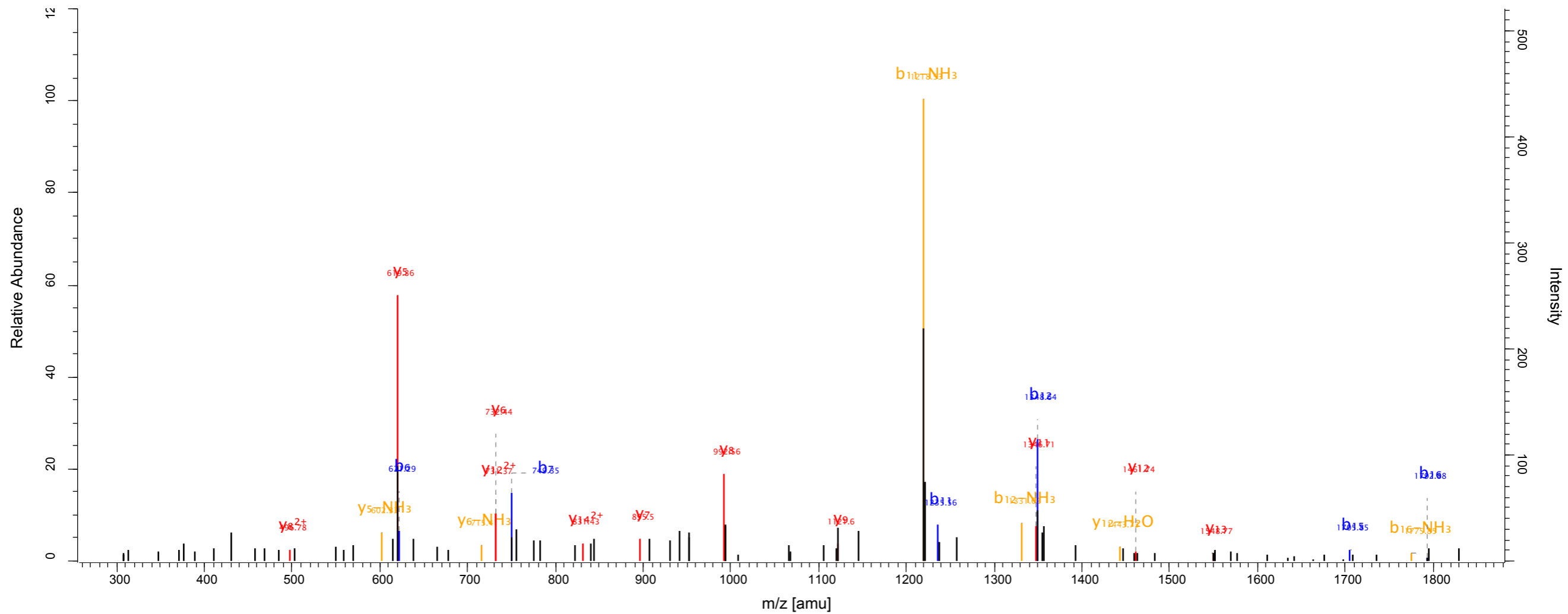
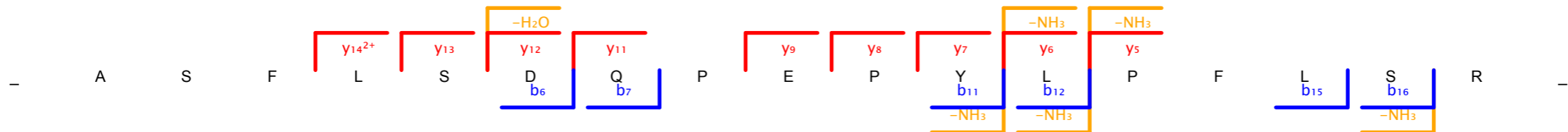

Scan number 2159 Raw file SKaraca_LMB_H1_Reverse_041011_8_rep2
 Method ITMS; CID Pepti... 89.86

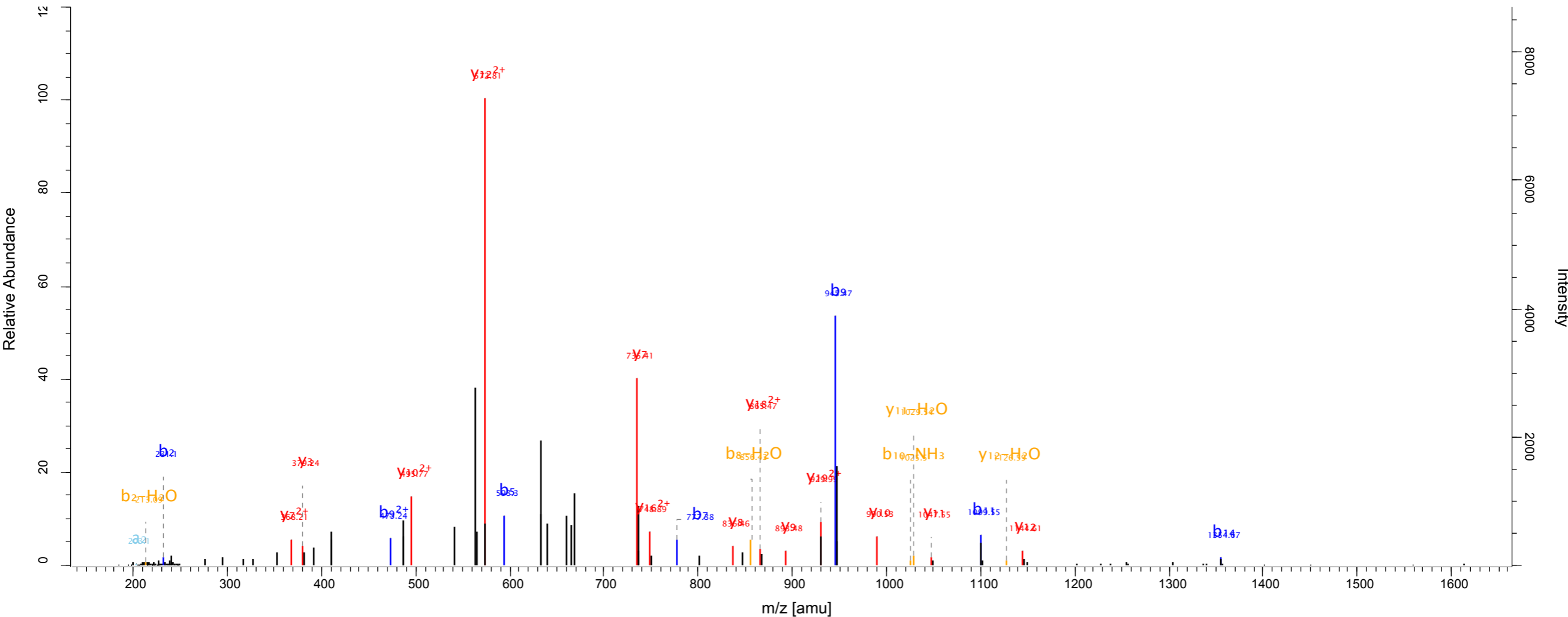
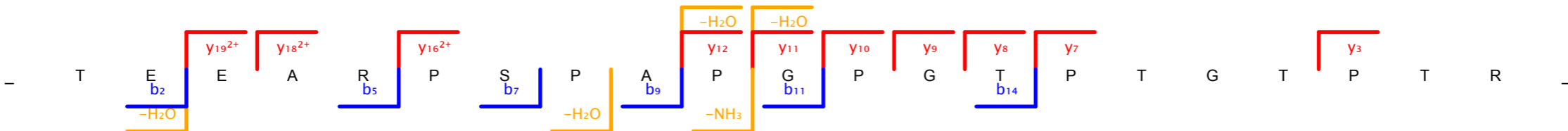

Scan number 6482 Raw file SKaraca_LMB_H1_reverse_180811_10_rep1
 Method ITMS; CID Pepti... 149.23

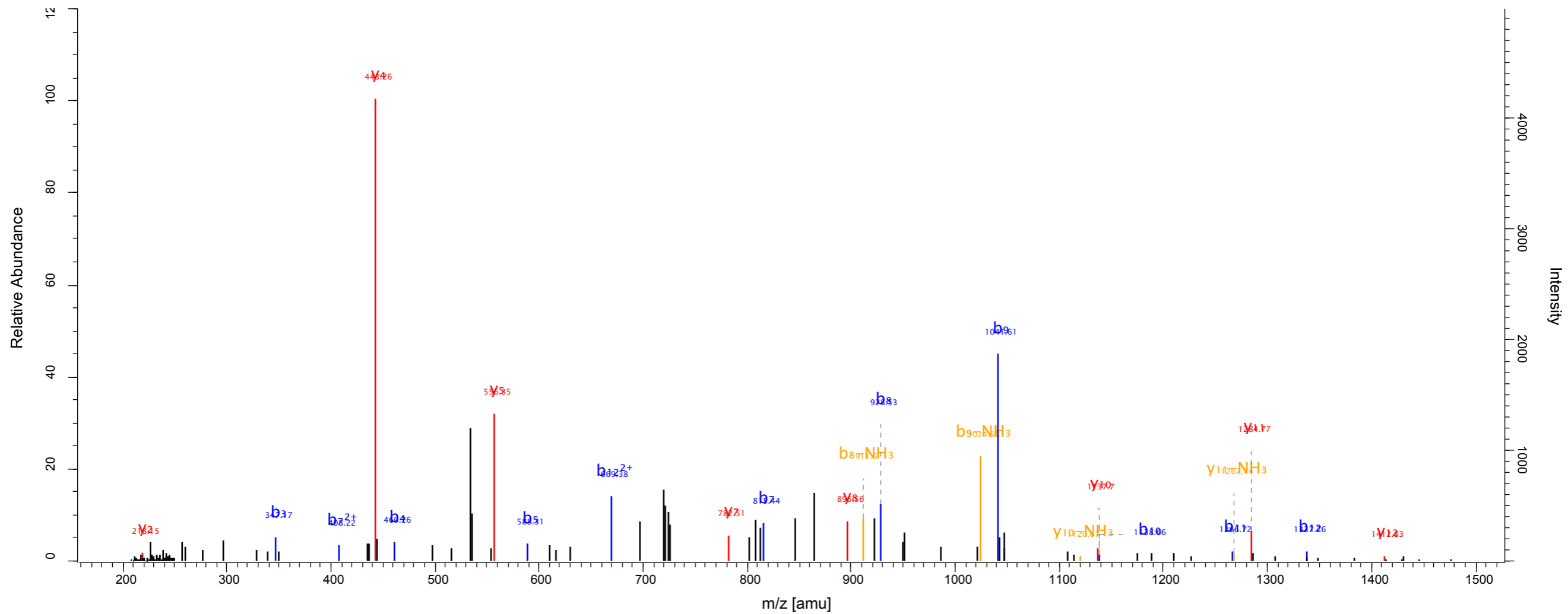
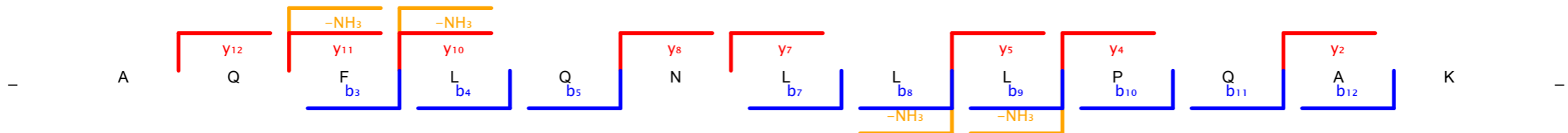

Scan number 7307 Raw file SKaraca_LMB_H1_reverse_180811_11_rep2
 Method ITMS; CID Pepti... 247.32

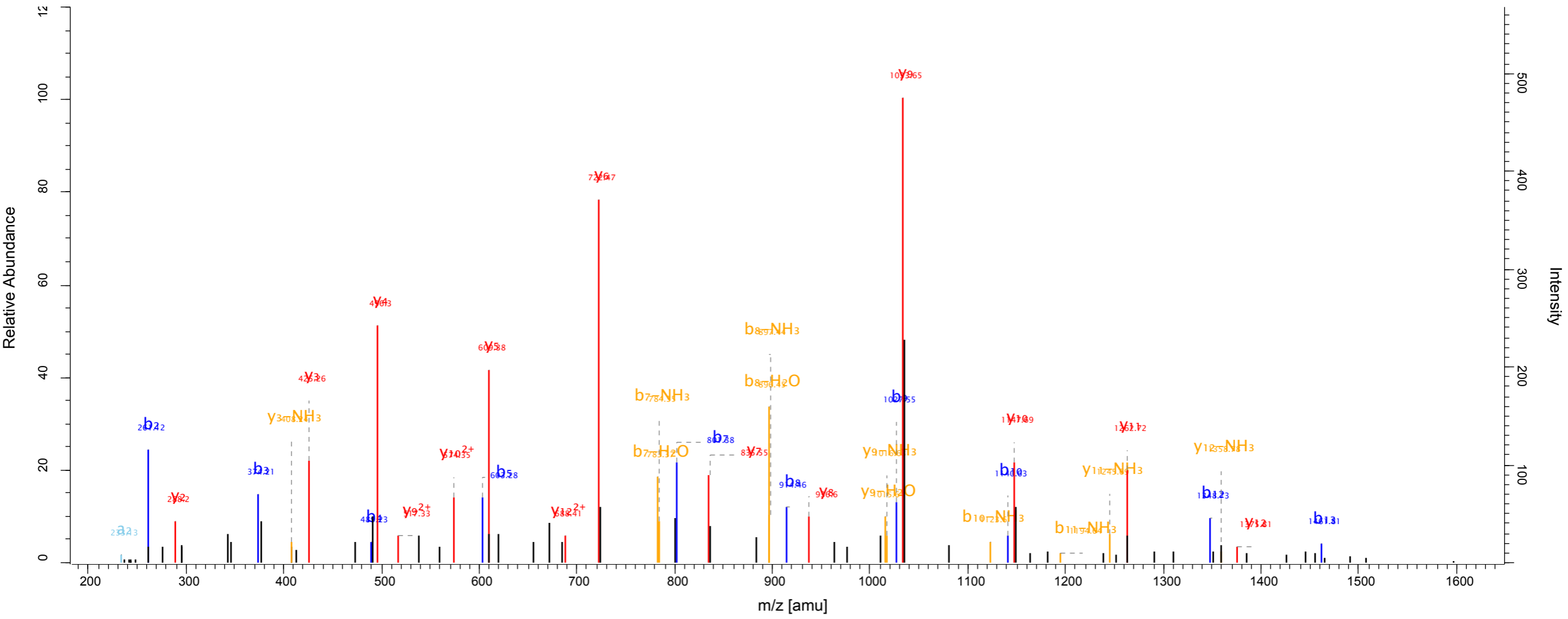
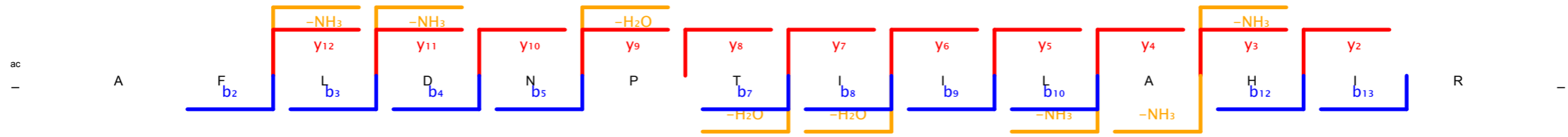

Scan number 7580 Raw file SKaraca_LMB_H1_reverse_180811_12_rep2
 Method ITMS; CID Pepti... 256.63

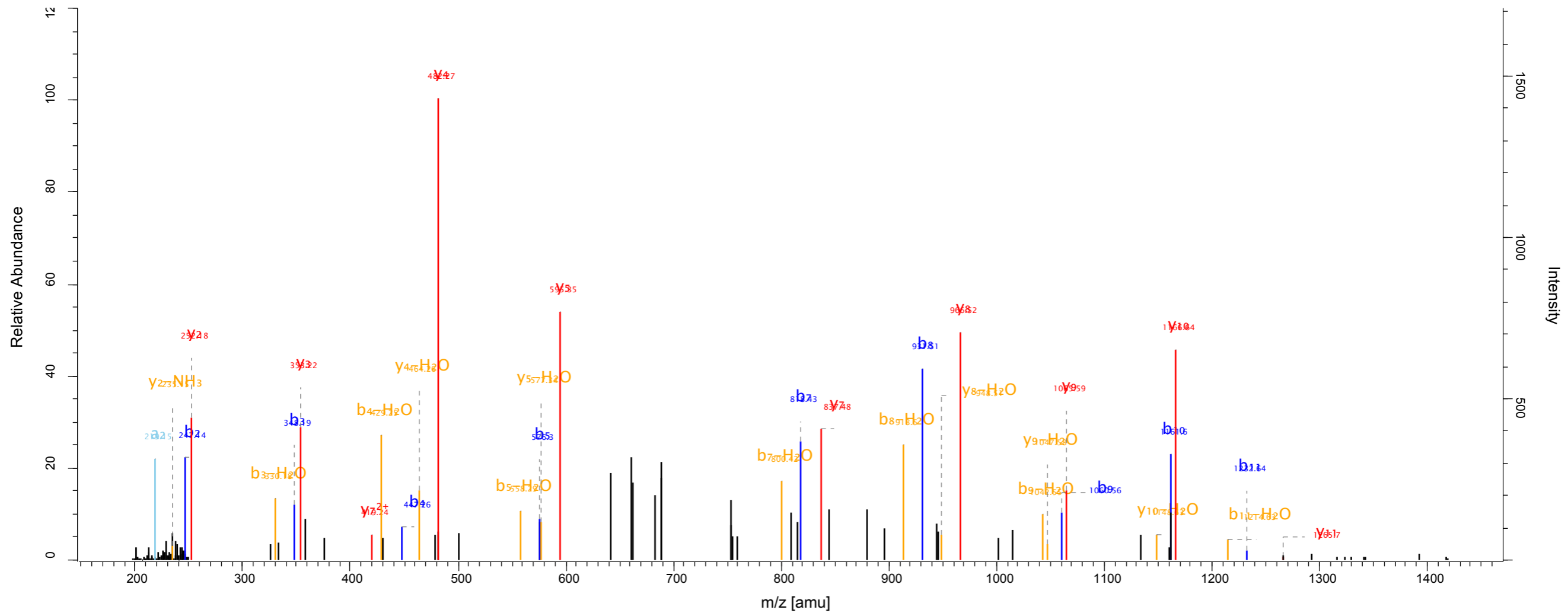
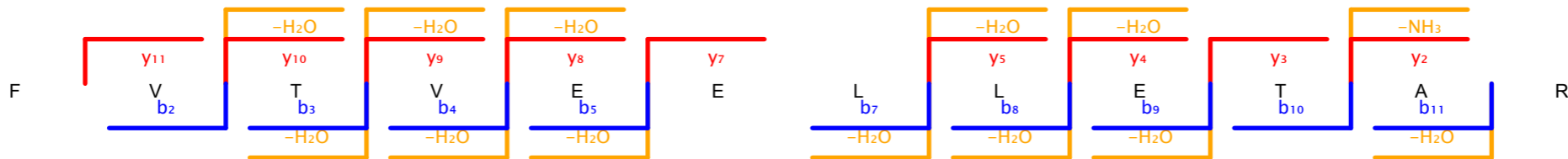

Scan number	9139	Raw file	SKaraca_LMB_H1_reverse_180811_13_rep1
Method	ITMS; CID	Pepti...	92.94

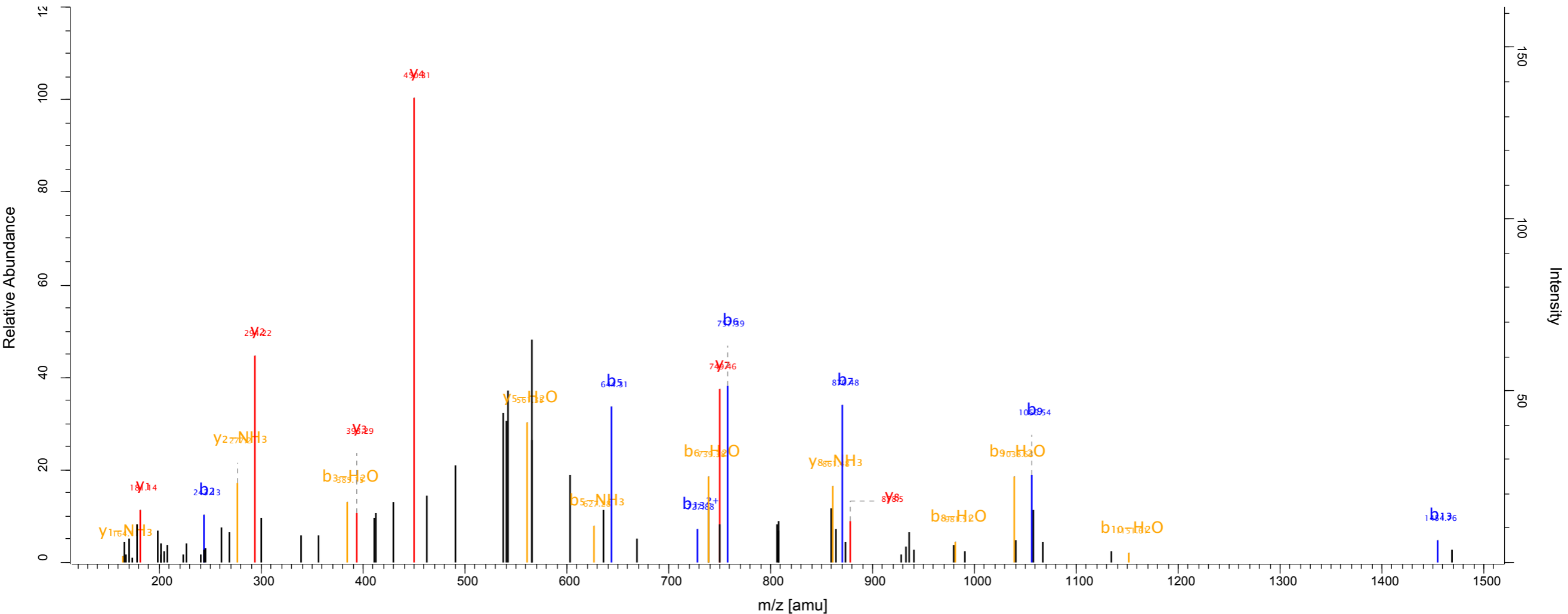
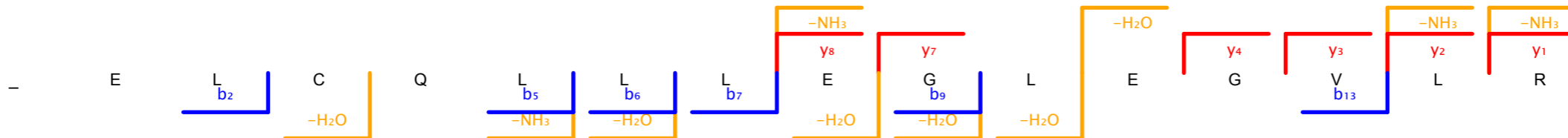

Scan number 9173 Raw file SKaraca_LMB_H1_reverse_180811_13_rep1
 Method ITMS; CID Pepti... 162.29

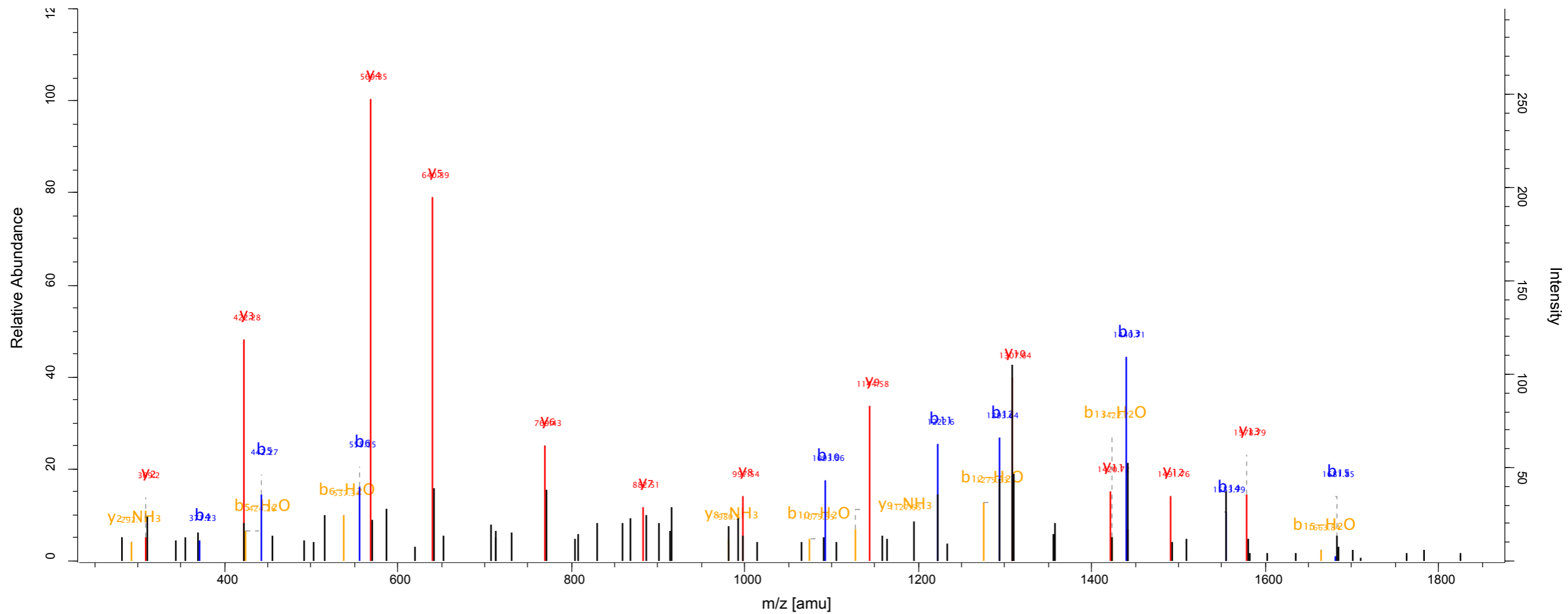
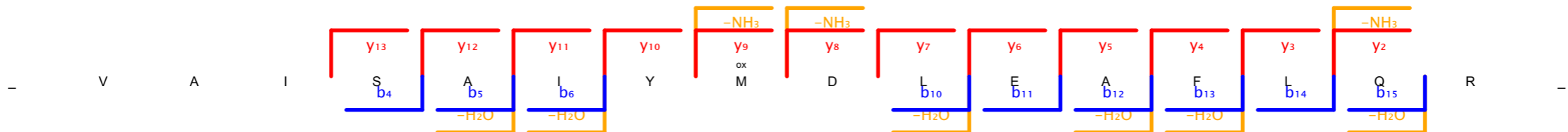

Scan number 6749 Raw file SKaraca_LMB_H1_reverse_180811_14_rep2
 Method ITMS; CID Pepti... 119.88

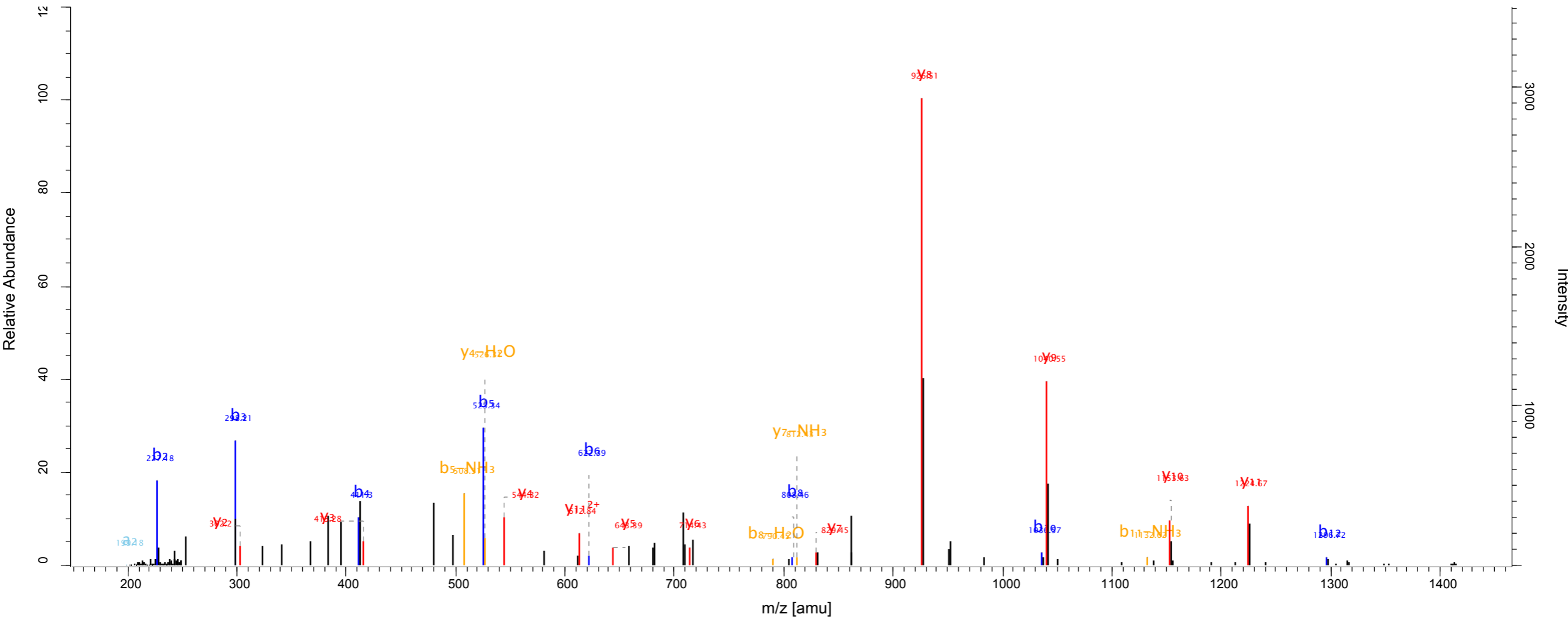
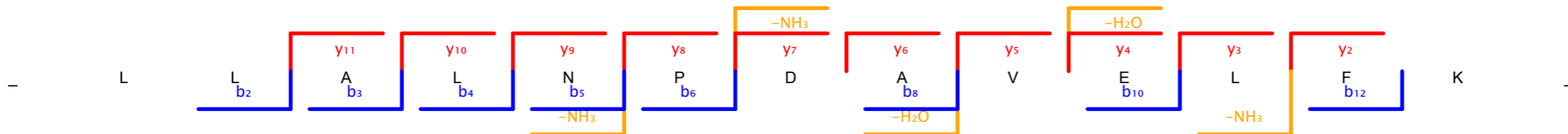

Scan number 6179 Raw file SKaraca_LMB_H1_reverse_180811_15_rep2
 Method ITMS; CID Pepti... 139.46

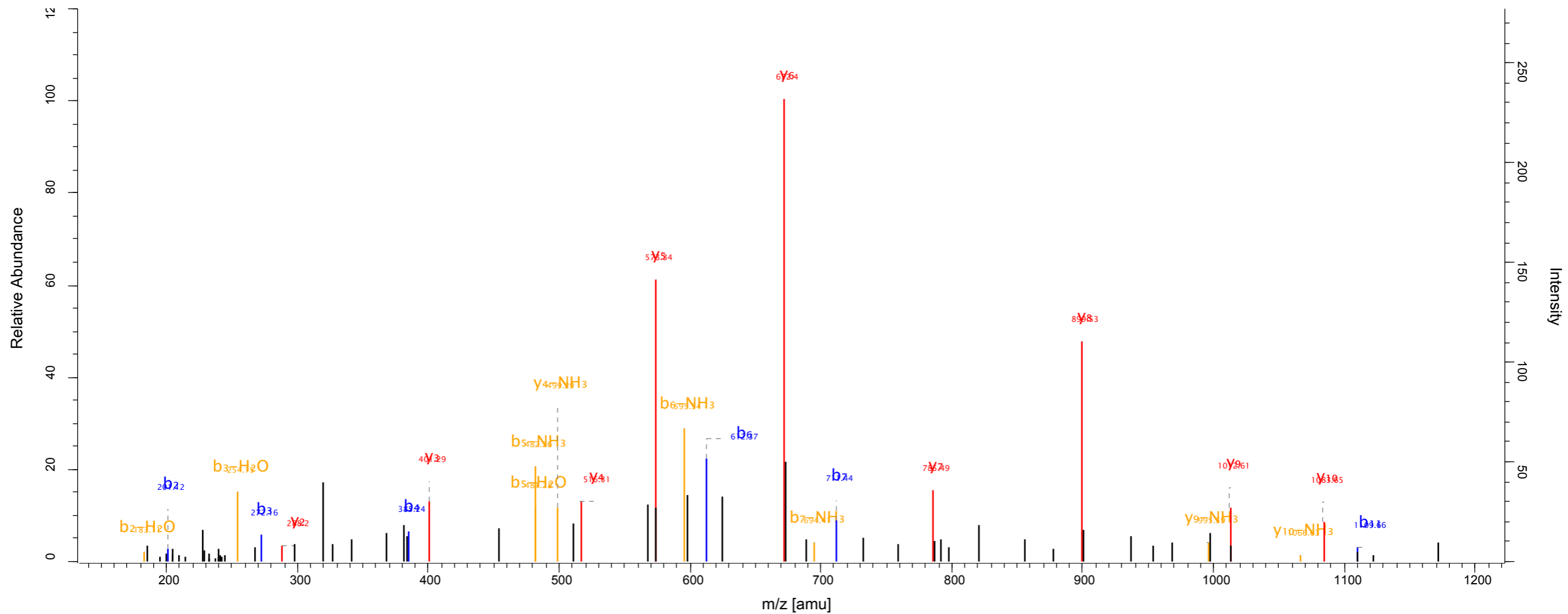
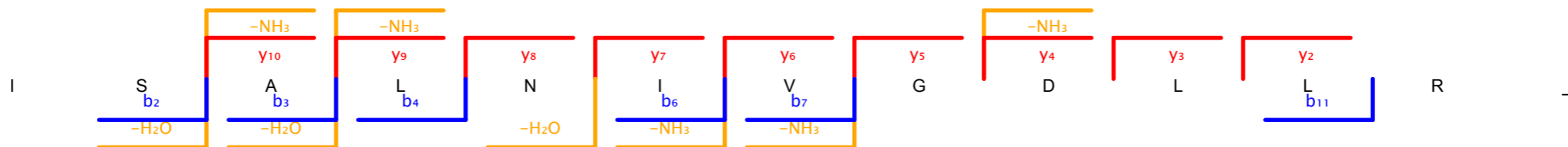

Scan number 7522 Raw file SKaraca_LMB_H1_reverse_180811_16_rep1
 Method ITMS; CID Pepti... 189.1

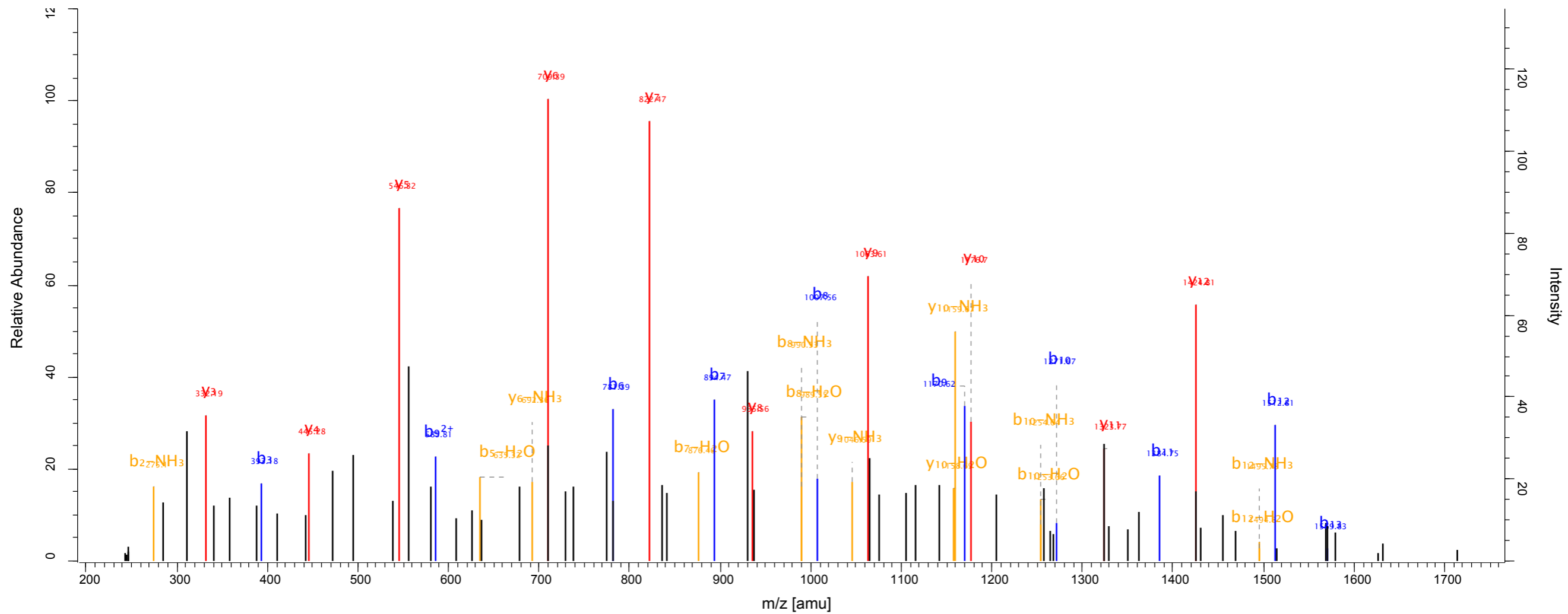
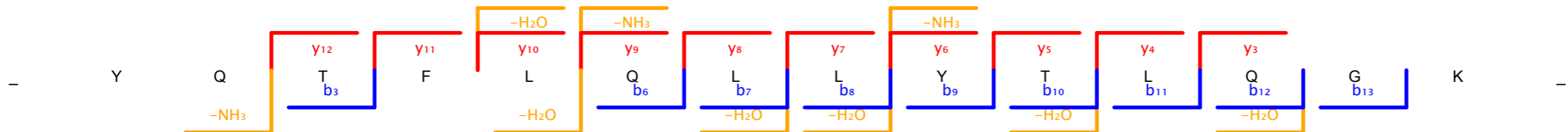

Scan number 6376 Raw file SKaraca_LMB_H1_reverse_180811_17_rep1
 Method ITMS; CID Pepti... 194.5

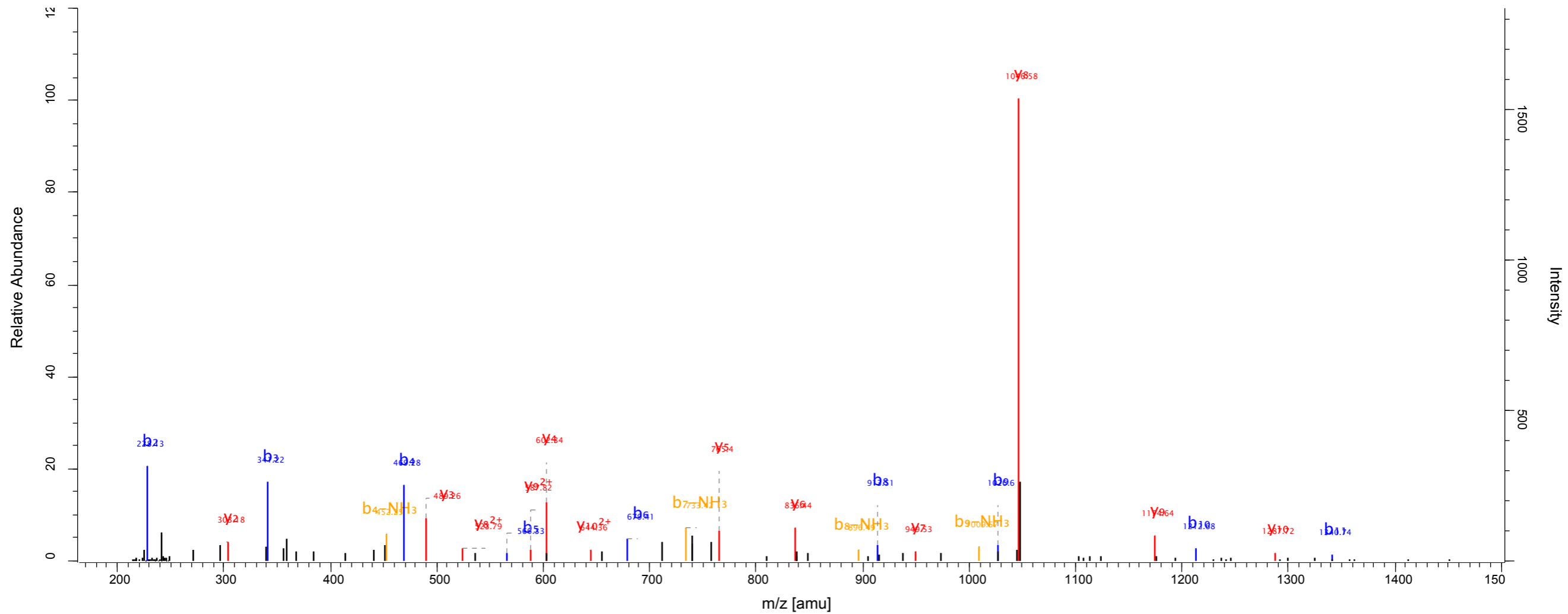
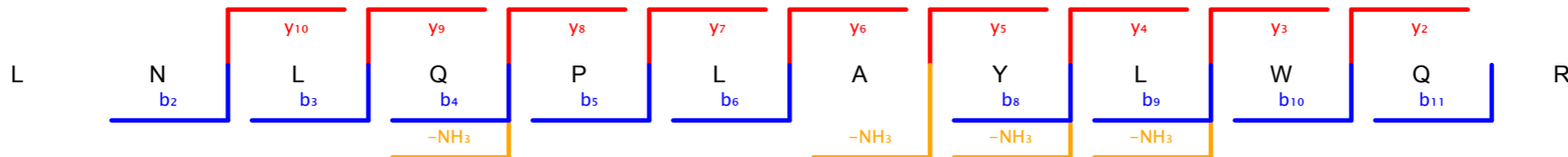

Scan number 7241 Raw file SKaraca_LMB_H1_reverse_180811_18_rep1
 Method ITMS; CID Pepti... 216.54

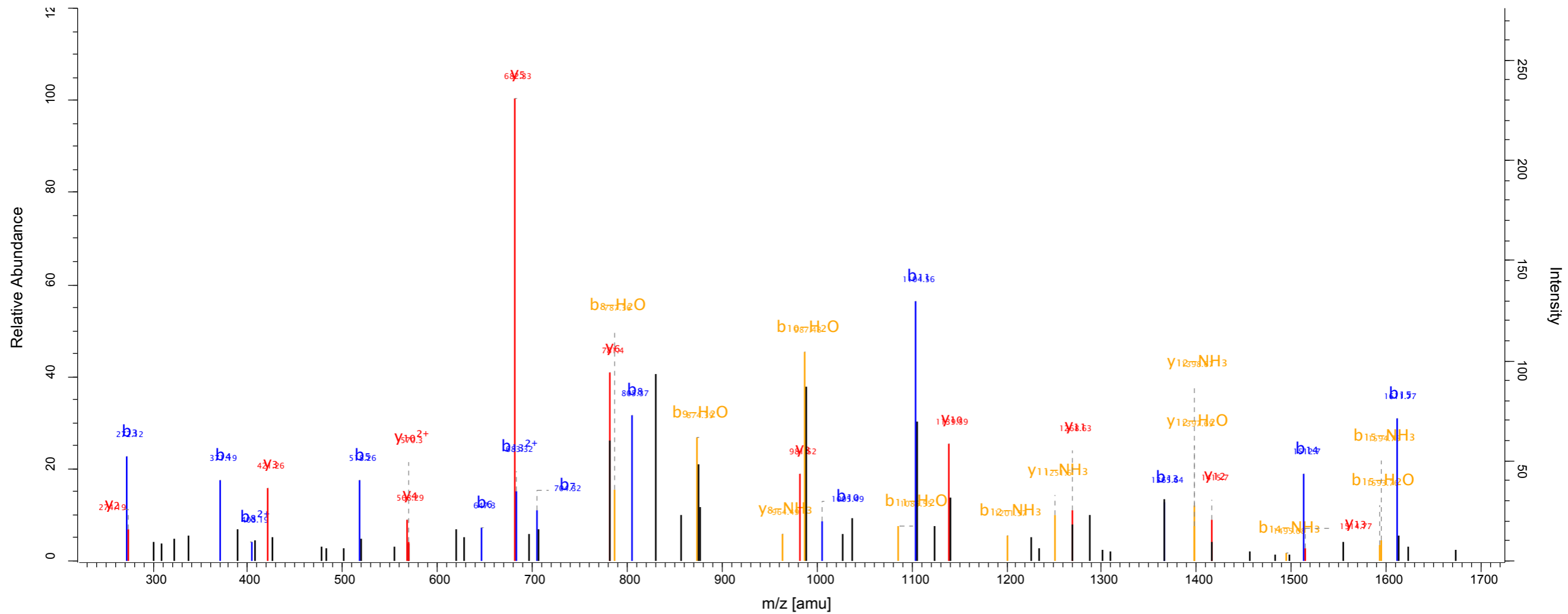
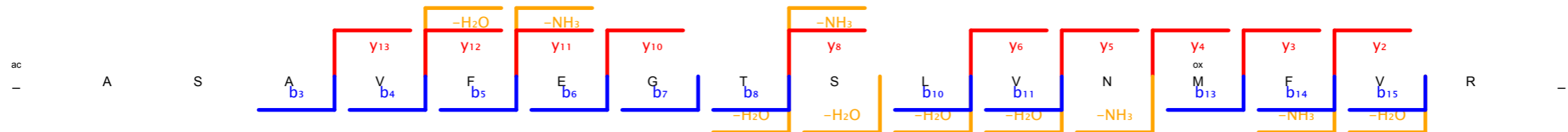

Scan number 7377 Raw file SKaraca_LMB_H1_reverse_180811_18_rep1
 Method ITMS; CID Pepti... 336.85

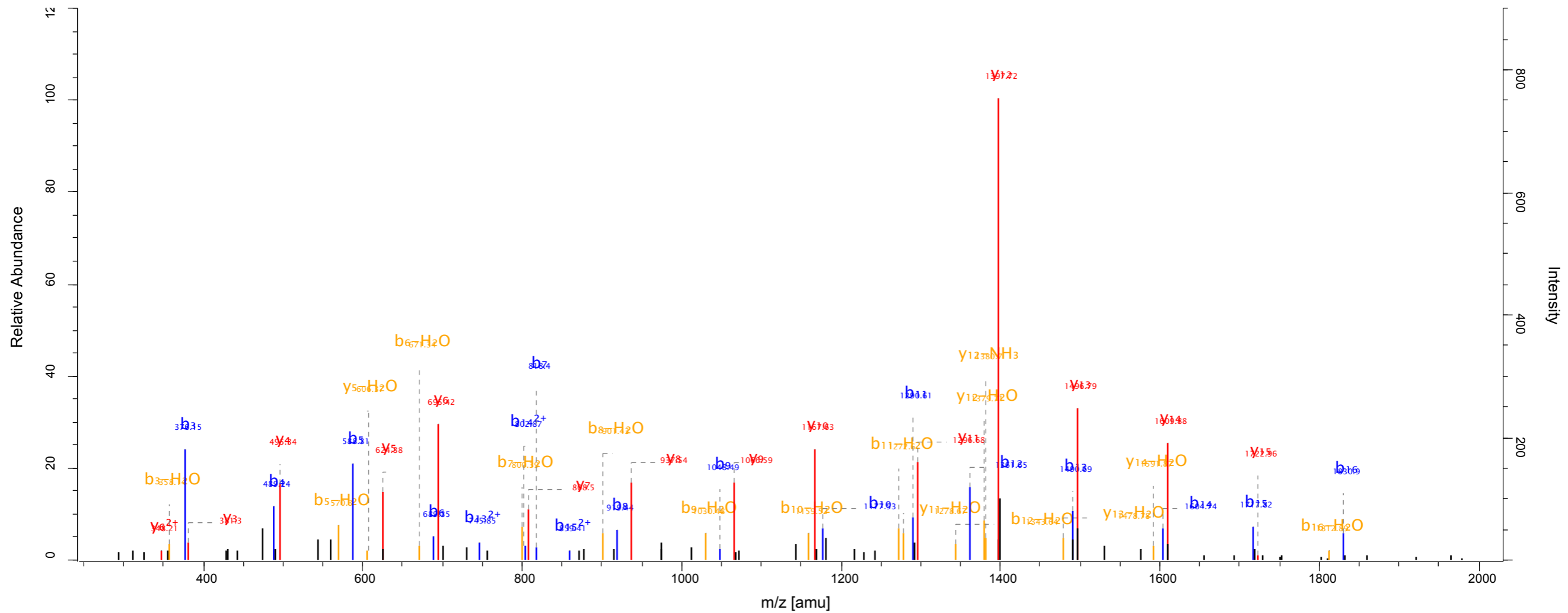
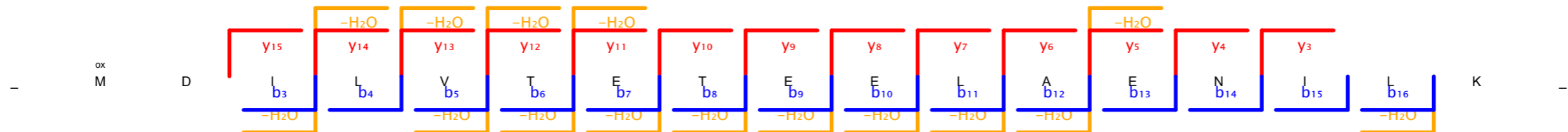

Scan number	7391	Raw file	SKaraca_LMB_H1_reverse_180811_18_rep1
Method	ITMS; CID	Pepti...	114.46

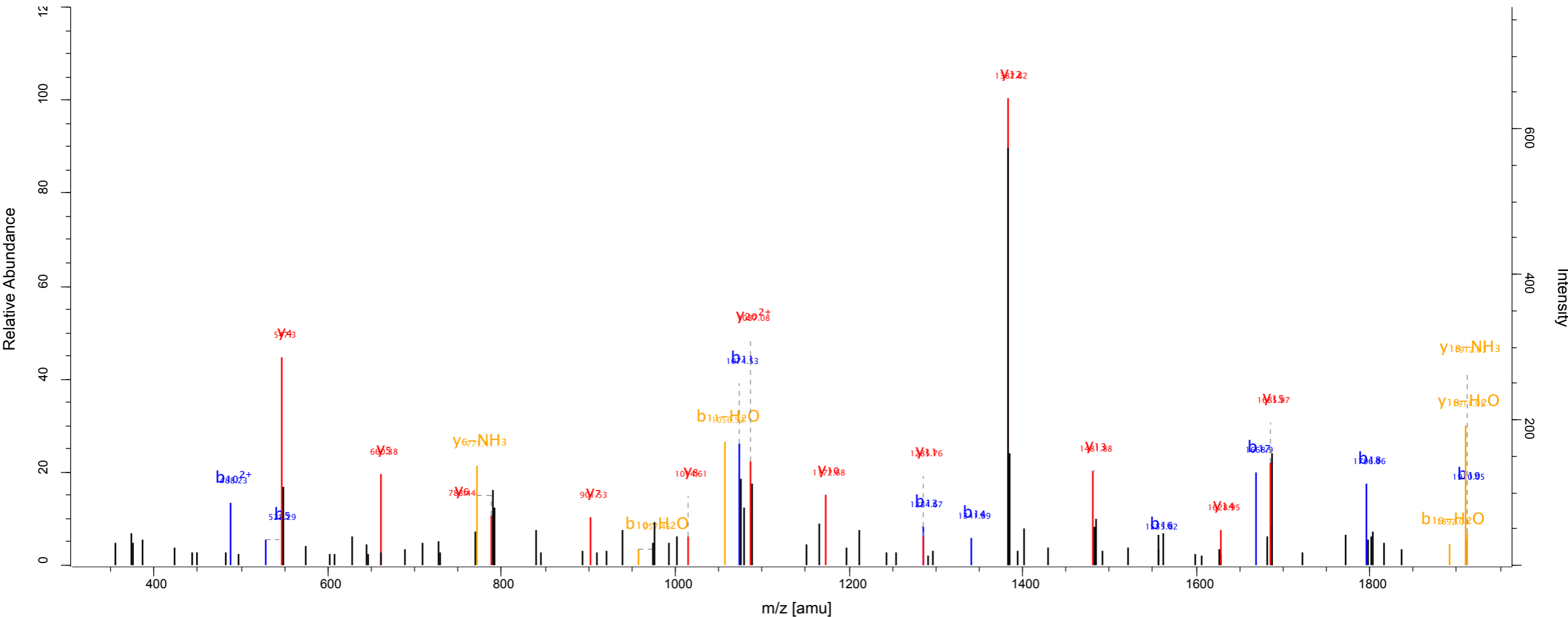
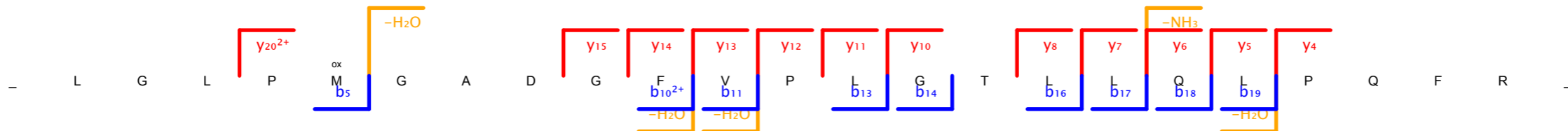

Scan number 3526 Raw file SKaraca_LMB_H1_reverse_180811_19_rep2
 Method ITMS; CID Pepti... 116.55

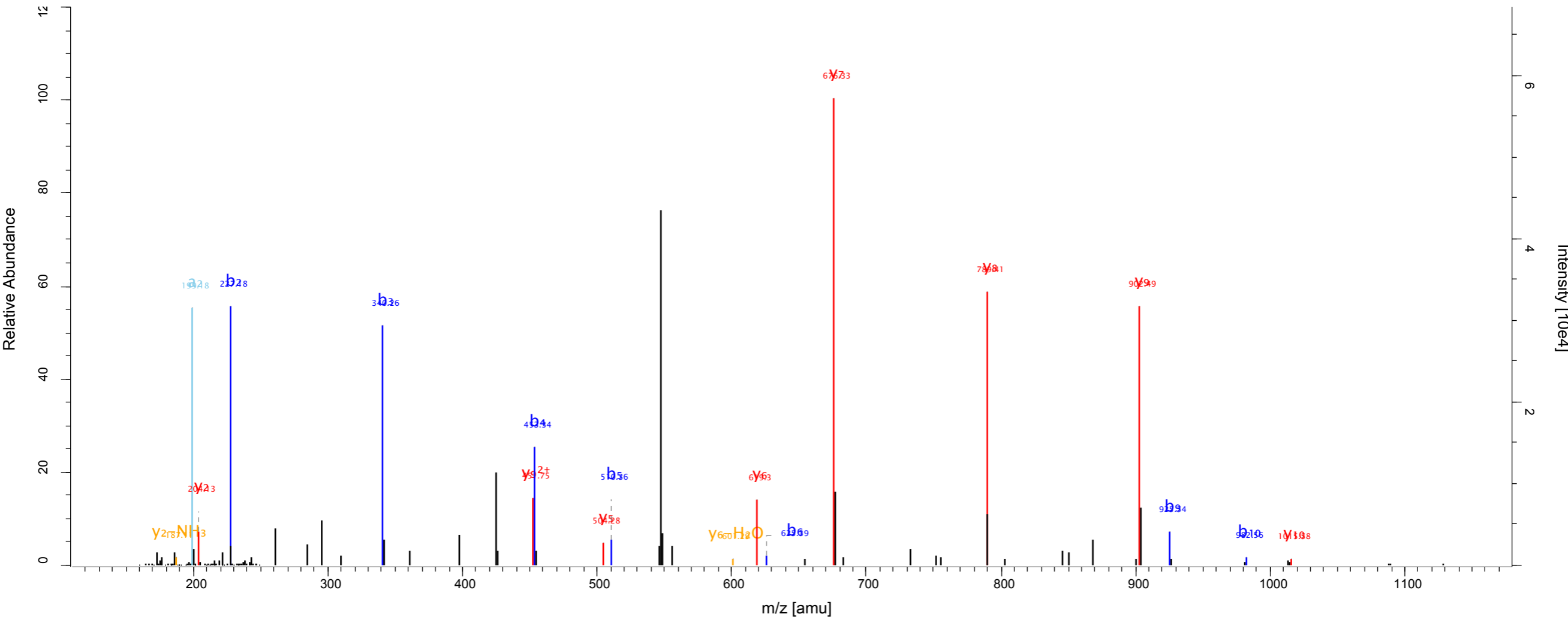
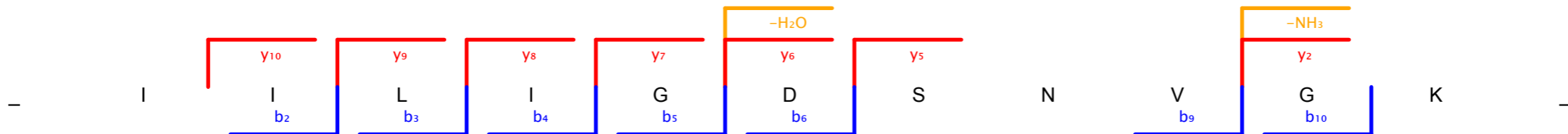

Scan number 3298 Raw file SKaraca_LMB_H1_reverse_180811_21_rep2
 Method ITMS; CID Pepti... 246.64

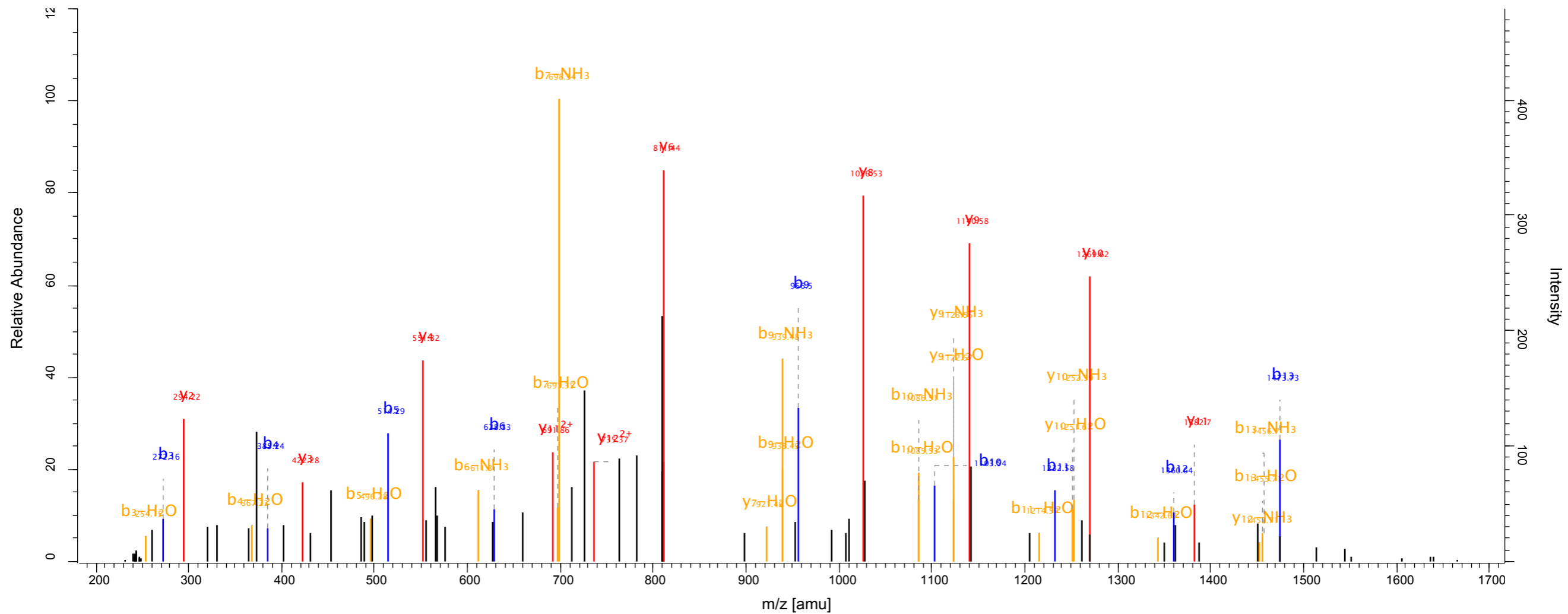
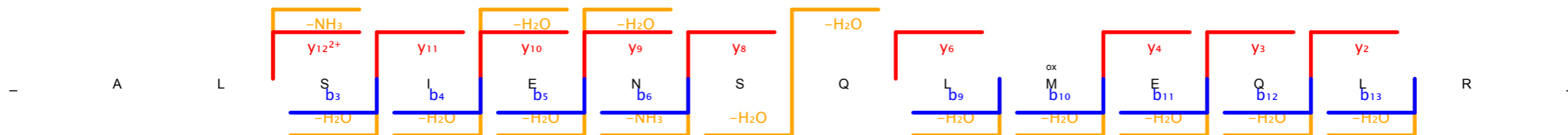

Scan number 8309 Raw file SKaraca_LMB_H1_reverse_180811_4_rep2
Method ITMS; CID Pepti... 113.99

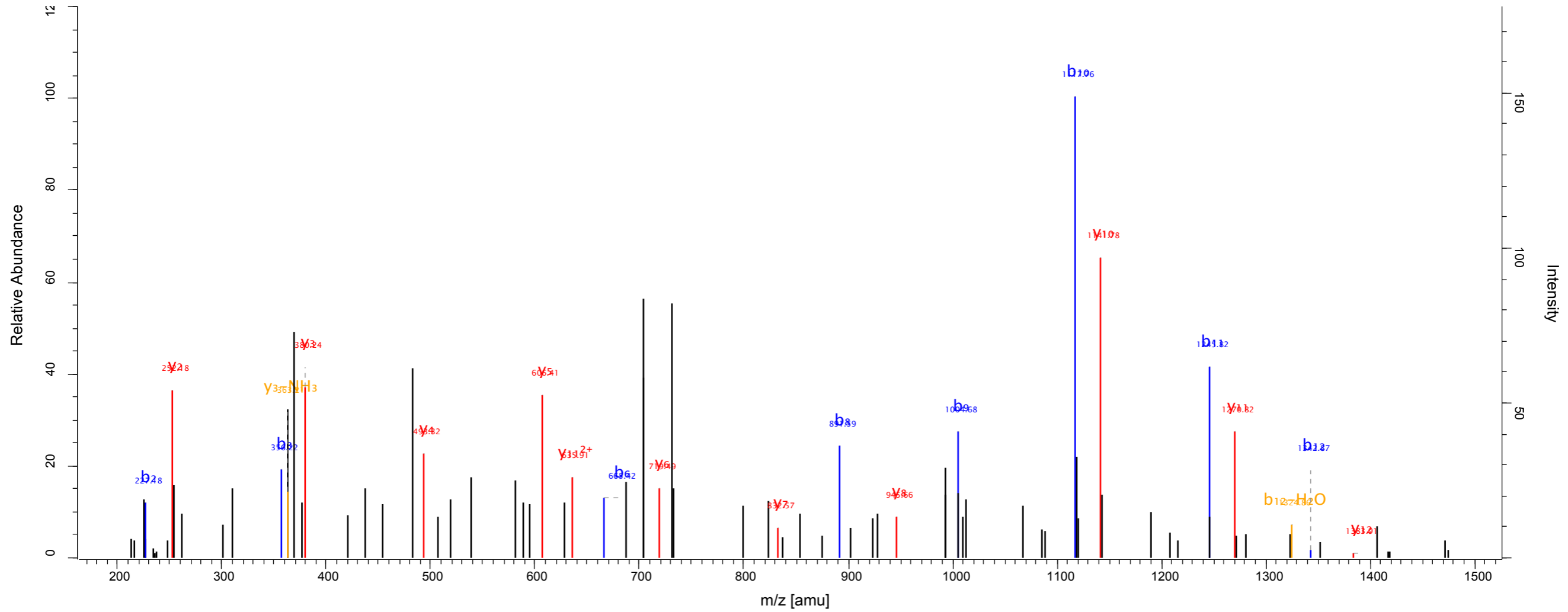
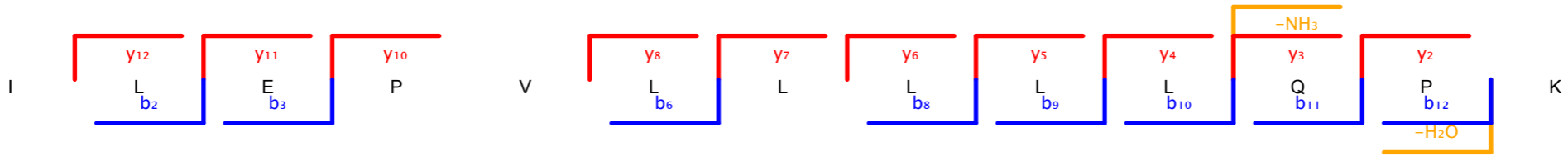

Scan number 5946 Raw file SKaraca_LMB_H1_reverse_180811_5_rep1
 Method ITMS; CID Pepti... 208.74

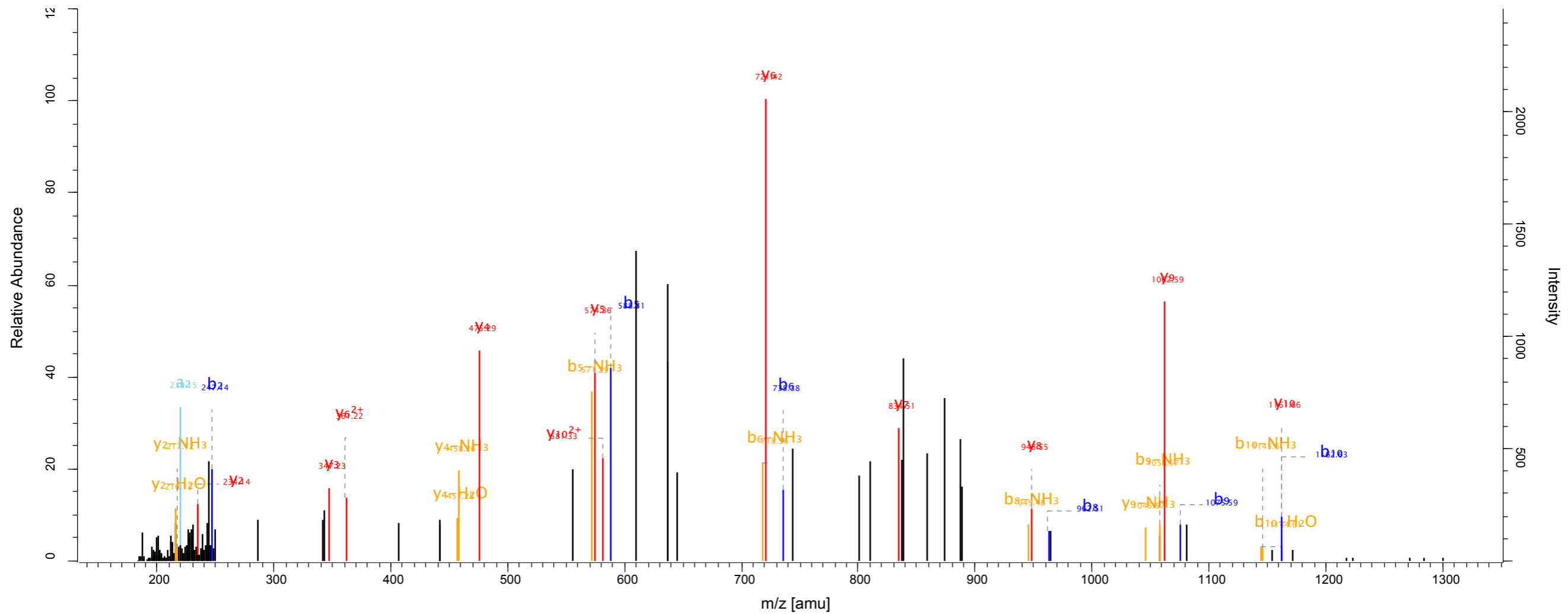
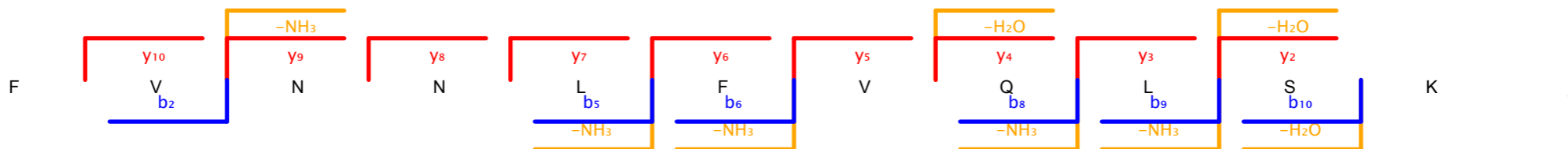

Scan number	7302	Raw file	SKaraca_LMB_H1_reverse_180811_6_rep1
Method	ITMS; CID	Pepti...	143.01

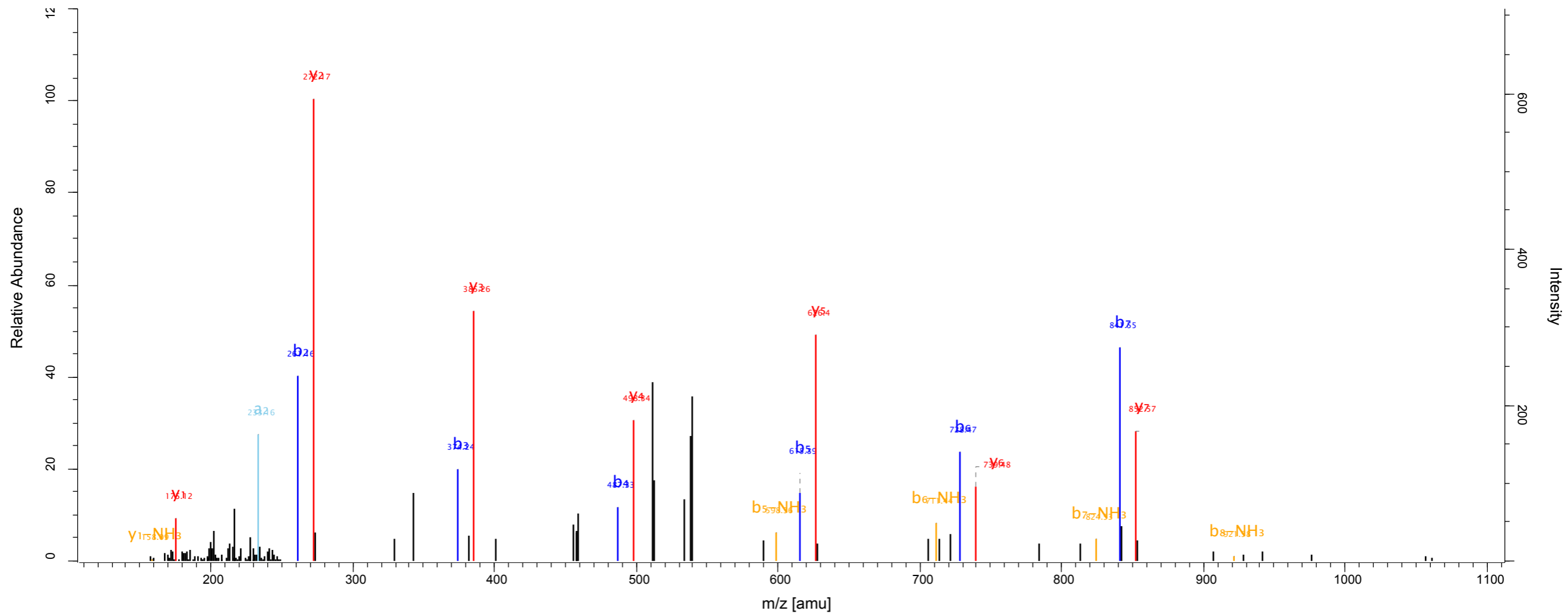

Scan number 7275 Raw file SKaraca_LMB_H1_reverse_180811_7_rep1
 Method ITMS; CID Pepti... 142.43

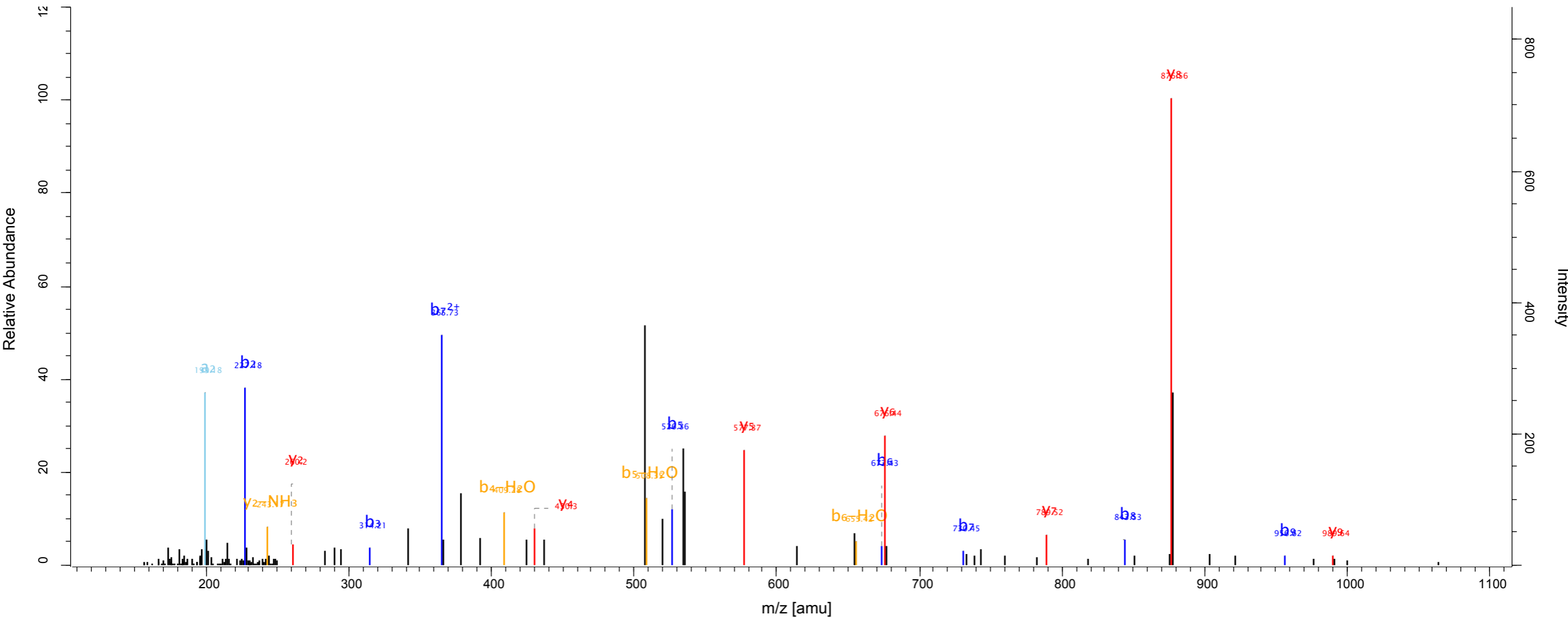

Scan number	8064	Raw file	SKaraca_LMB_H1_reverse_180811_9_rep1
Method	ITMS; CID	Pepti...	92.26

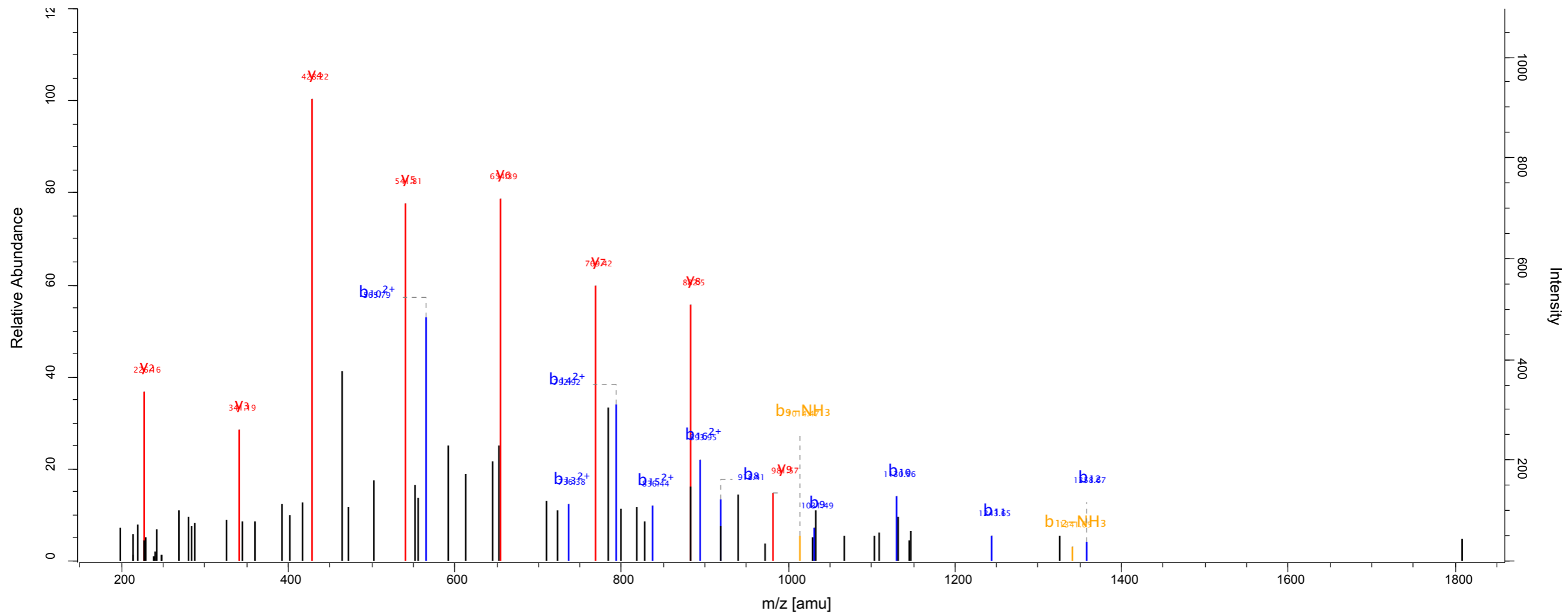
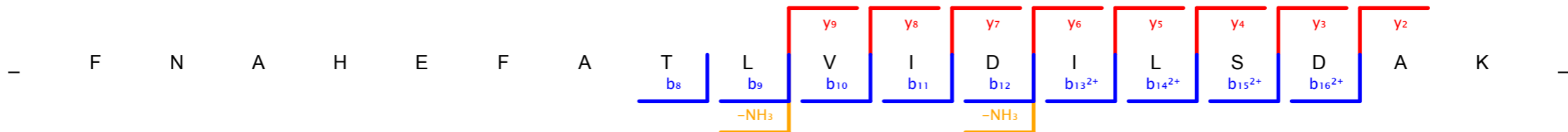

Scan number 7686 Raw file SKaraca_LMB_H1_reverse_180811_9_rep2
 Method ITMS; CID Pepti... 143.17

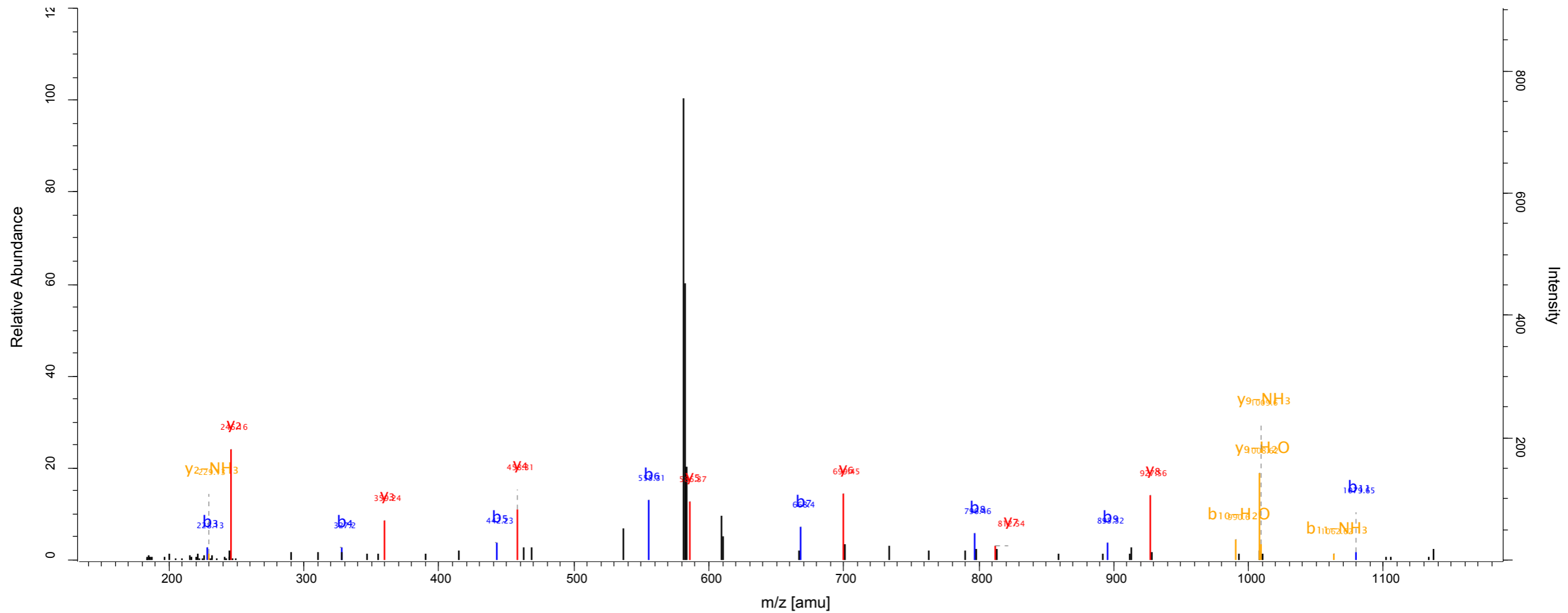
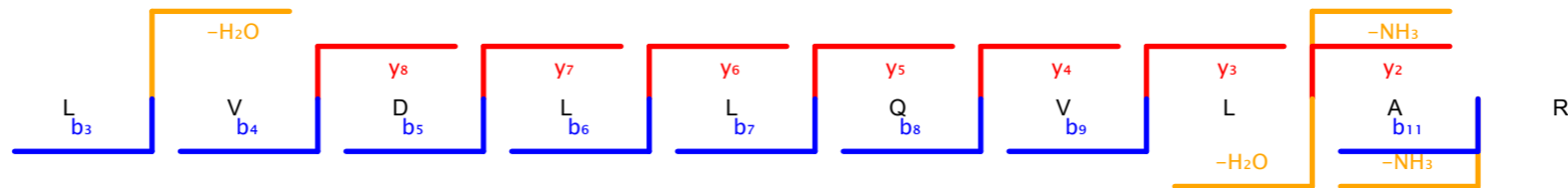

Scan number 6112 Raw file SKaraca_LMB_H3_forward_250811_12_rep2
 Method ITMS; CID Pepti... 119.08

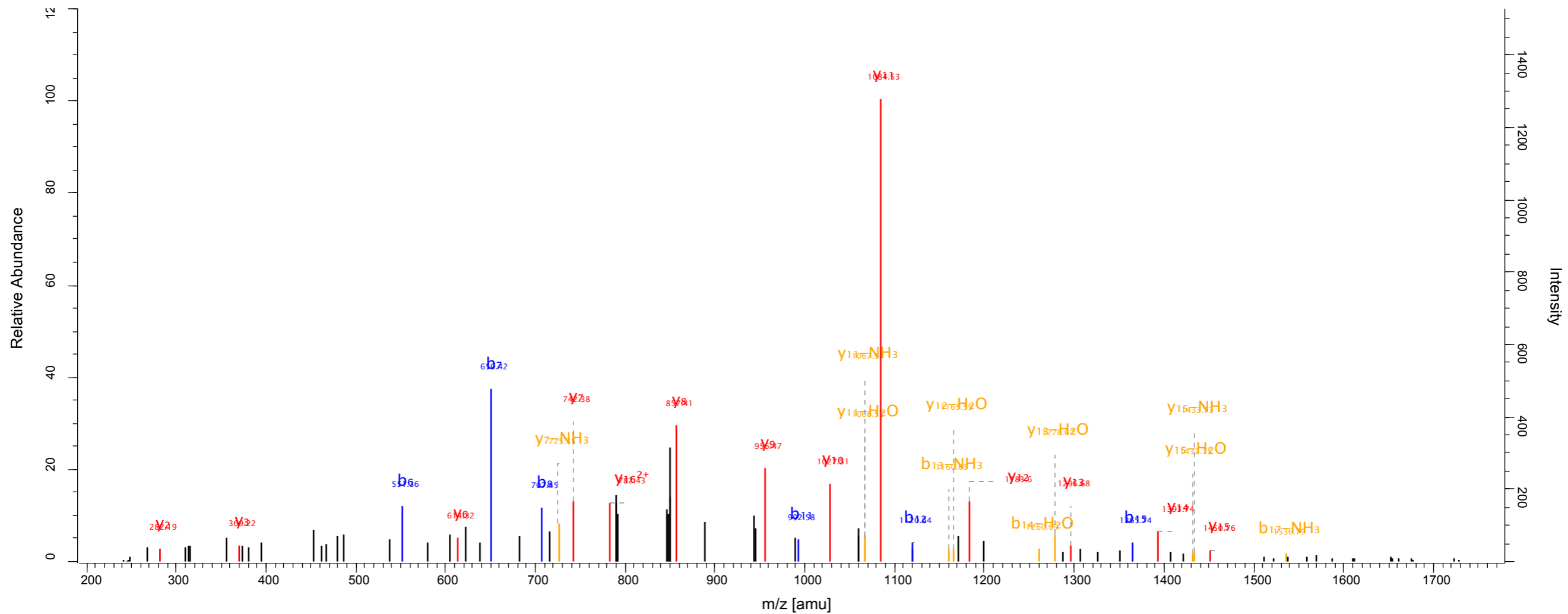
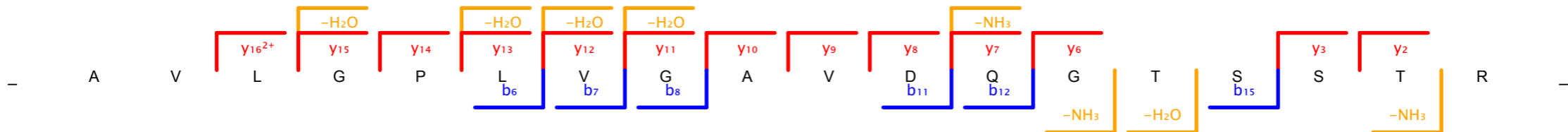

Scan number 1102 Raw file SKaraca_LMB_H3_forward_250811_13_rep2
 Method ITMS; CID Pepti... 79.39

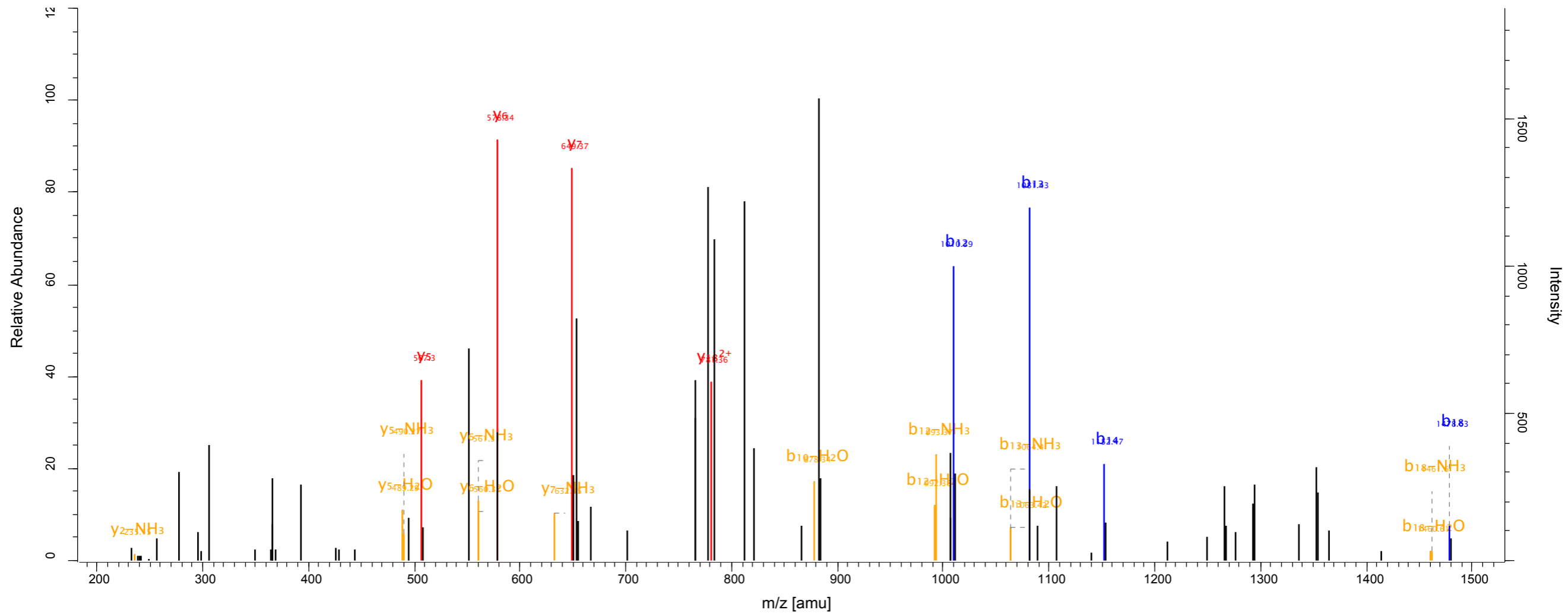
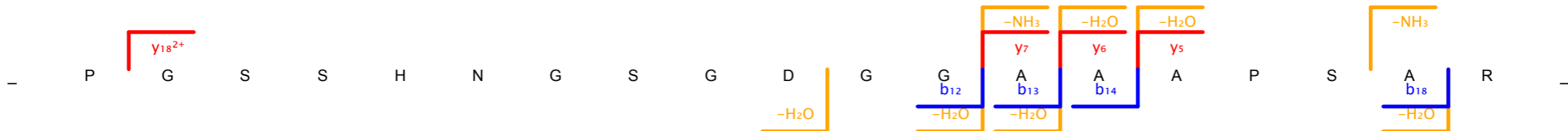

Scan number 7979 Raw file SKaraca_LMB_H3_forward_250811_15_rep2
 Method ITMS; CID Pepti... 158.93

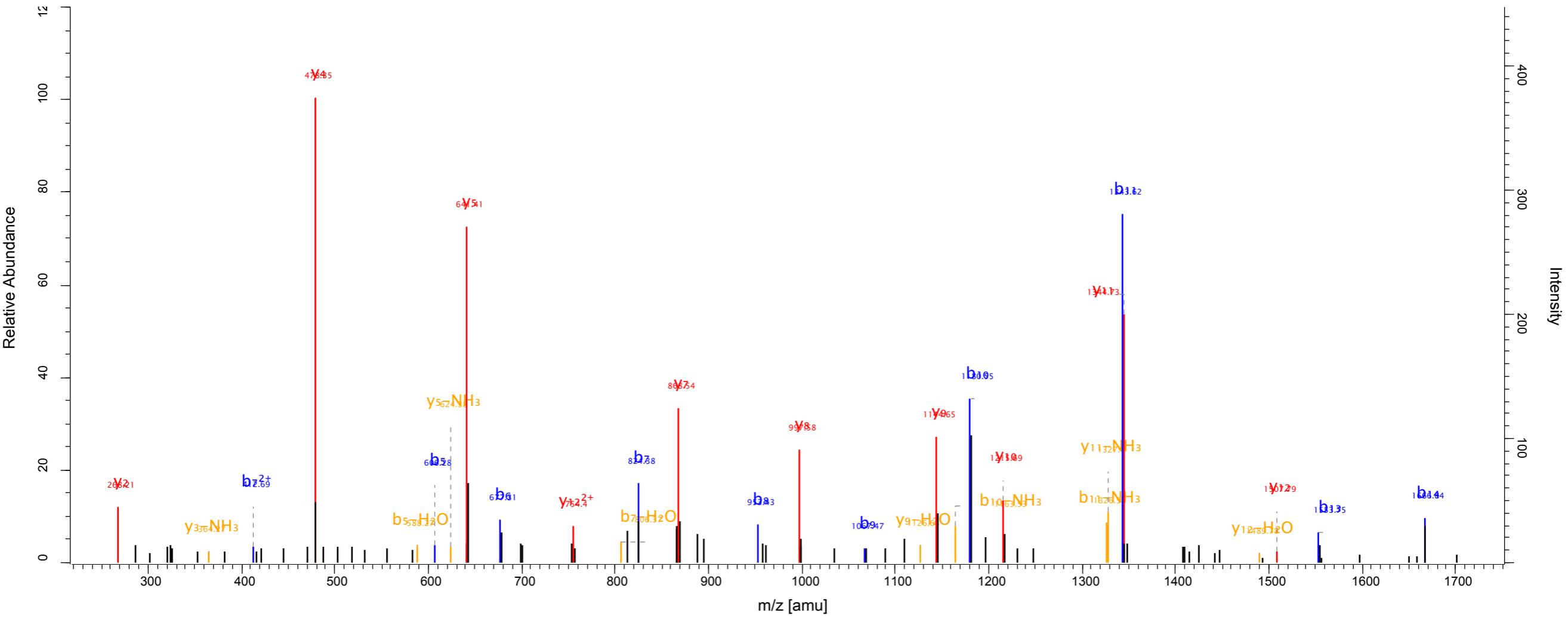
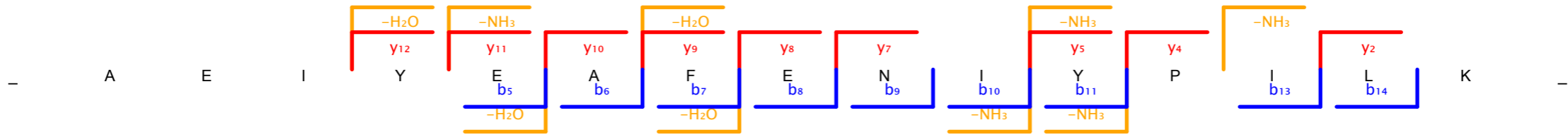

Scan number 8362 Raw file SKaraca_LMB_H3_forward_250811_17_rep2
 Method ITMS; CID Pepti... 191.53

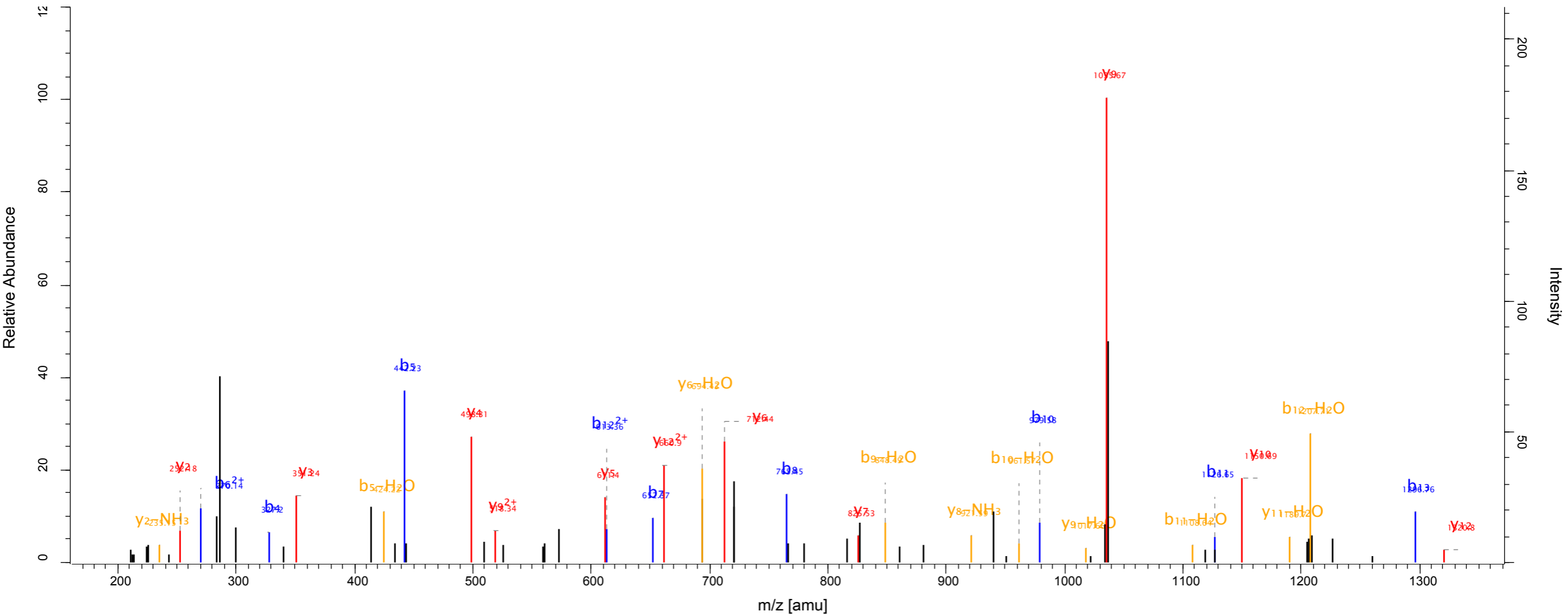
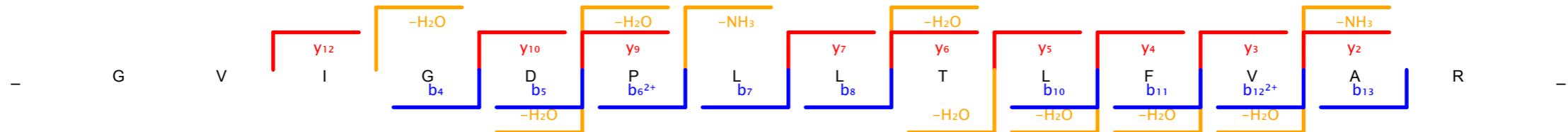

Scan number 8405 Raw file SKaraca_LMB_H3_forward_250811_17_rep3
 Method ITMS; CID Pepti... 121.28

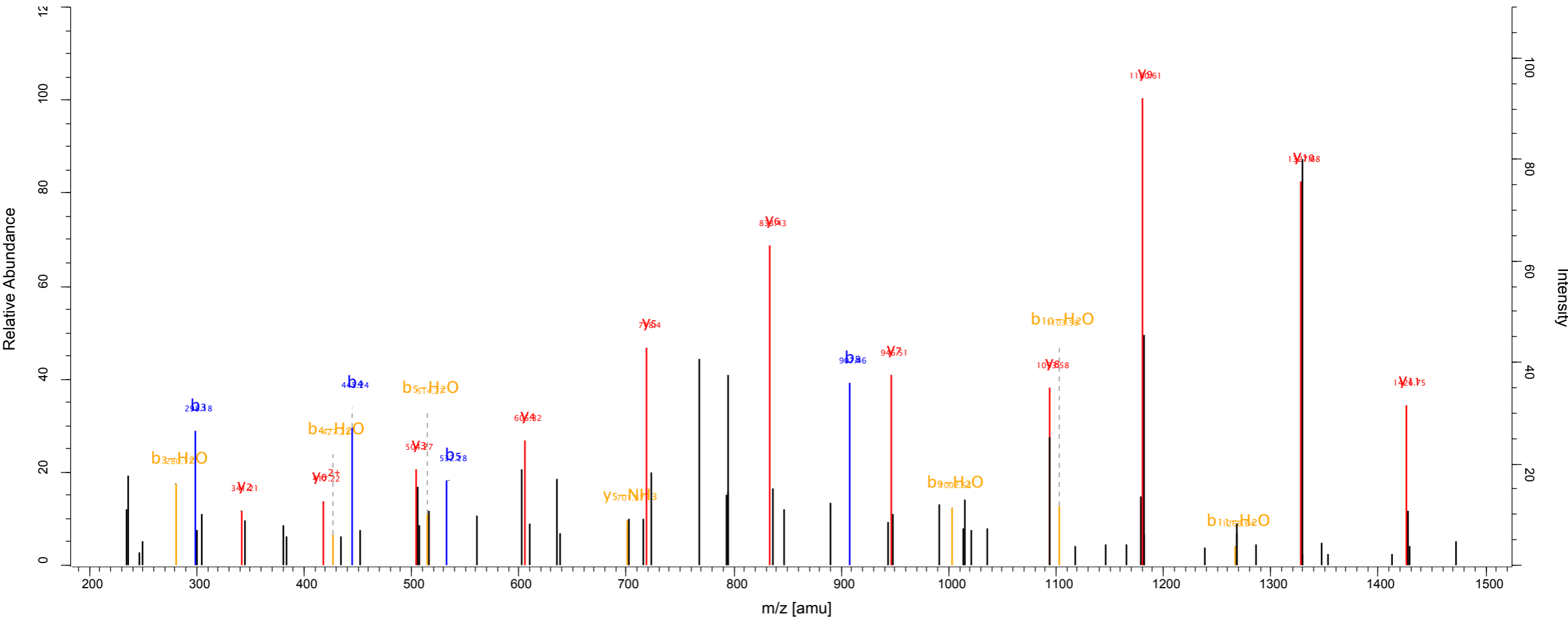
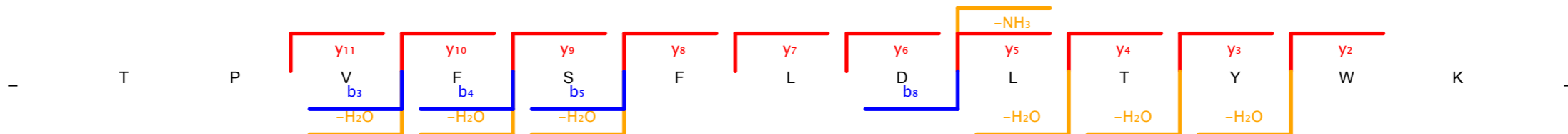

Scan number 6682 Raw file SKaraca_LMB_H3_forward_250811_20_rep3
 Method ITMS; CID Pepti... 214.26

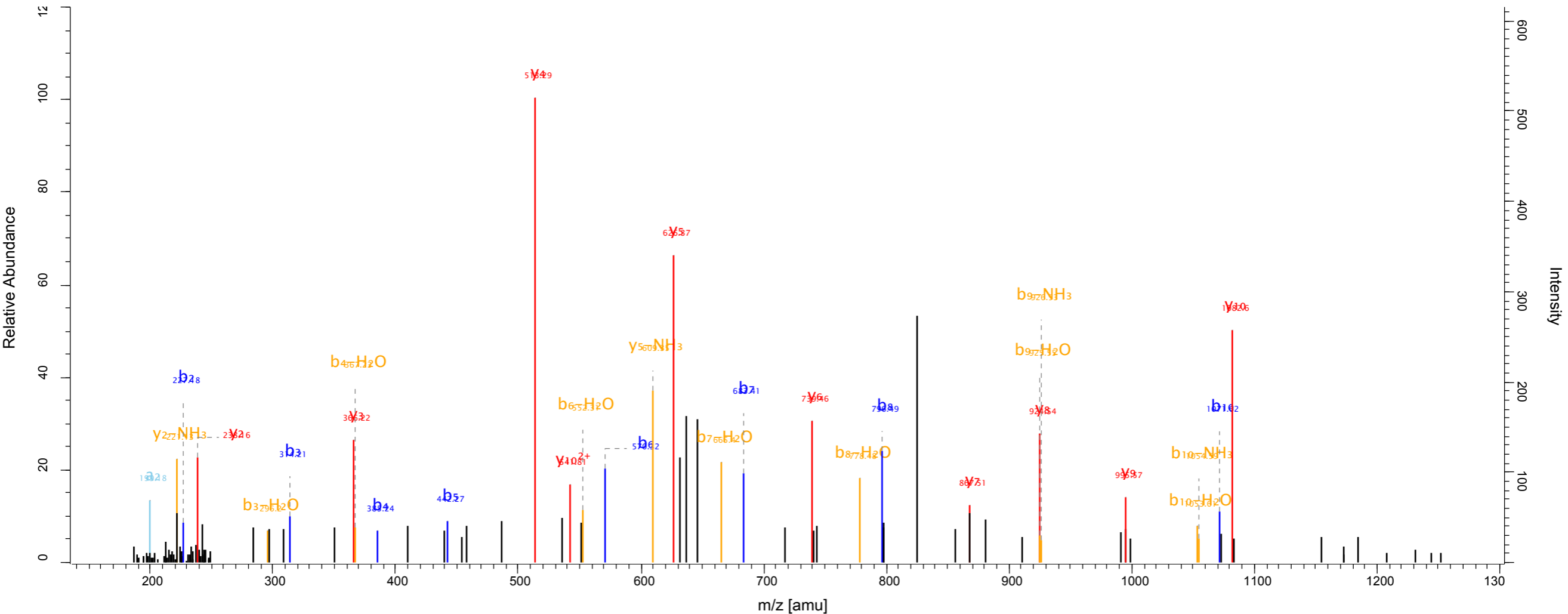
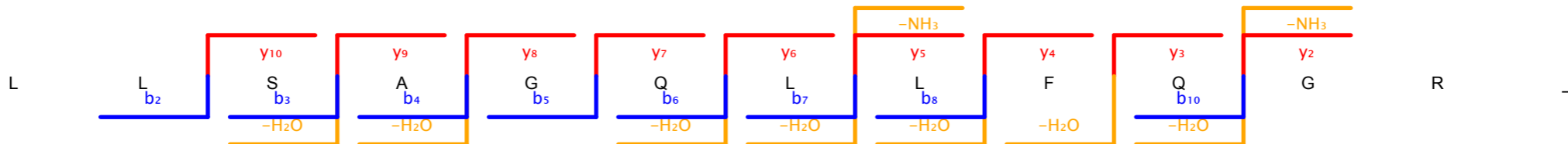

Scan number 6167 Raw file SKaraca_LMB_H3_rev_280811_11_rep3
 Method ITMS; CID Pepti... 101.89

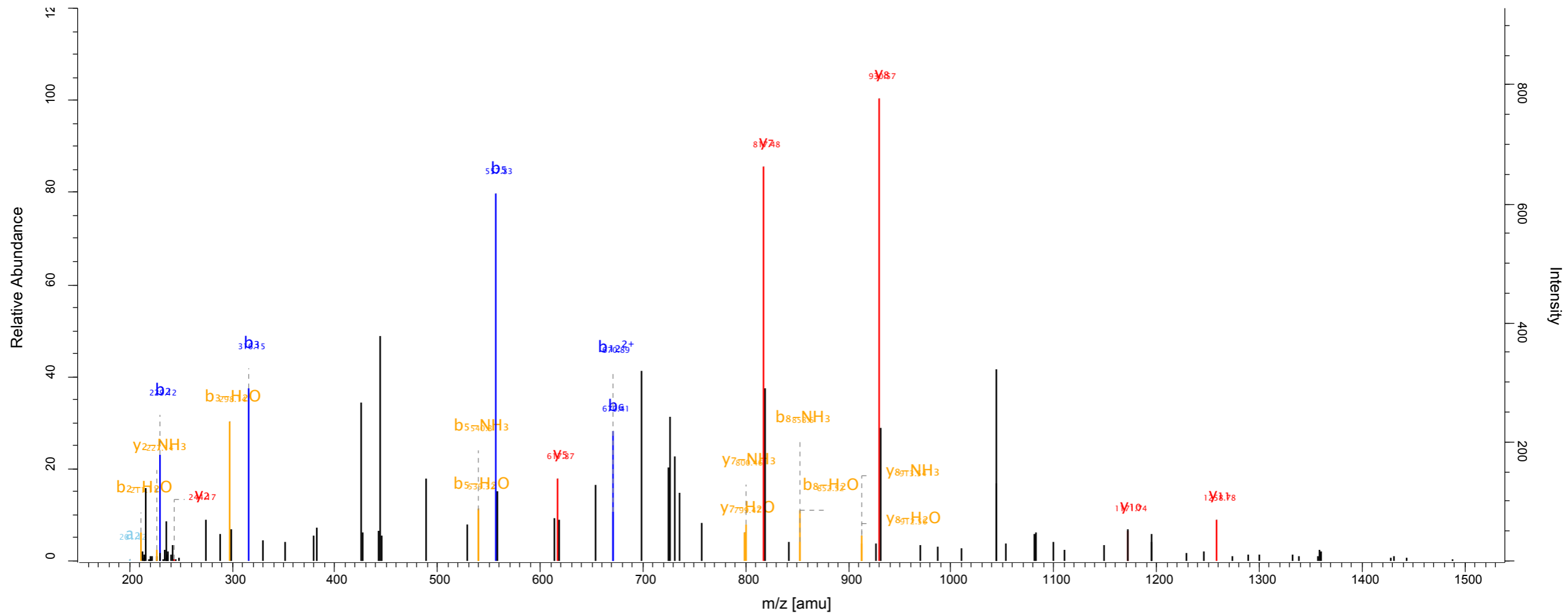
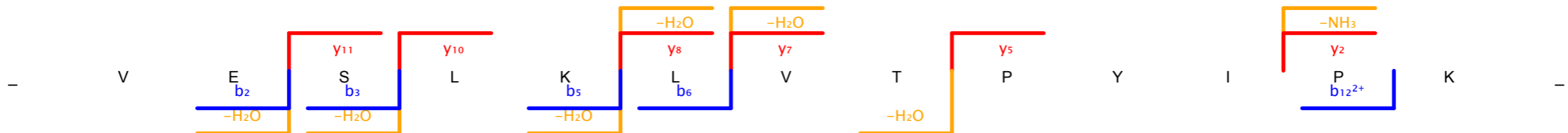

Scan number	7484	Raw file	SKaraca_LMB_H3_rev_280811_12_rep3
Method	ITMS; CID	Pepti...	126.67

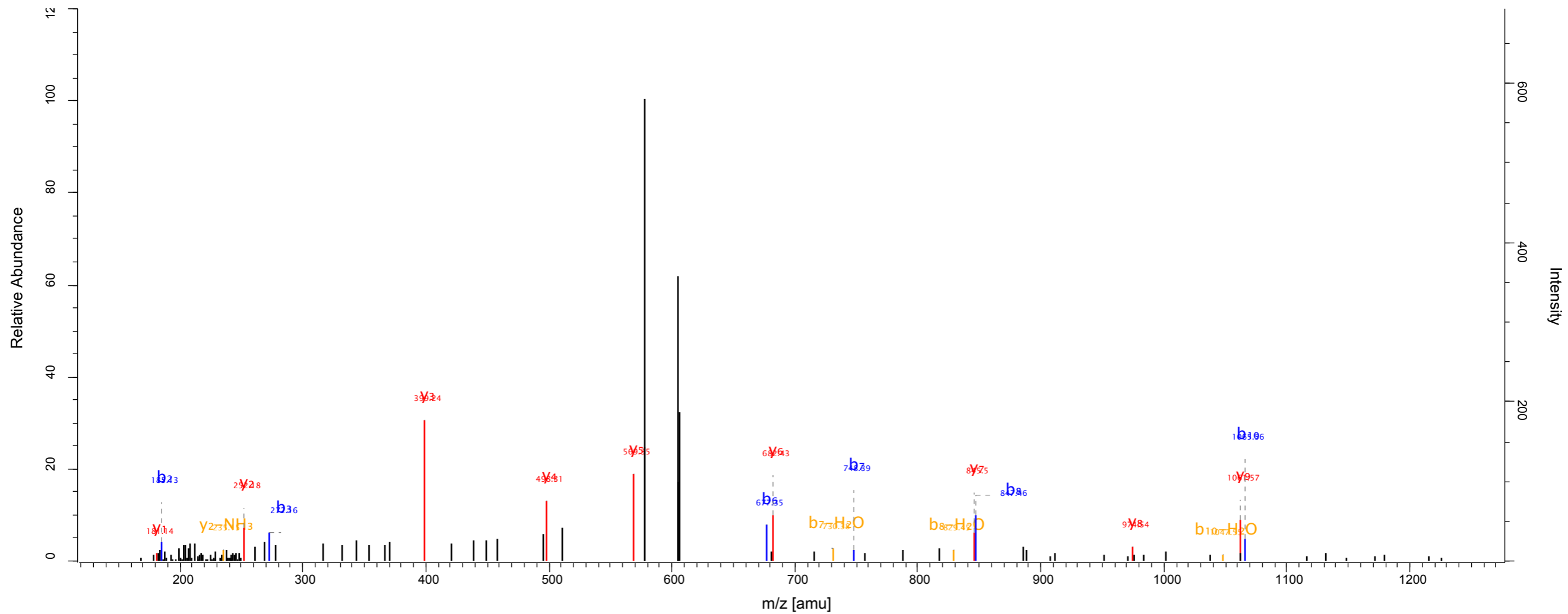
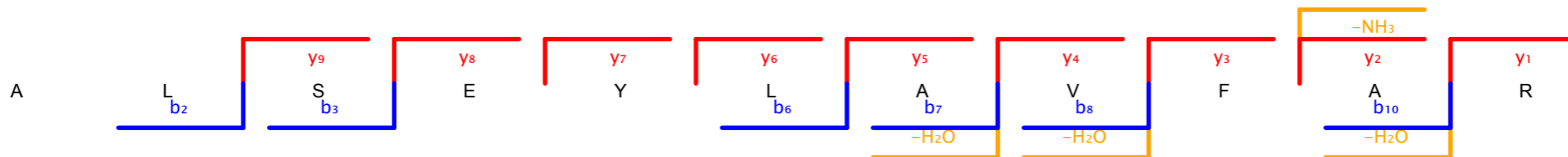

Scan number 4149 Raw file SKaraca_LMB_H3_rev_280811_13_rep2
 Method ITMS; CID Pepti... 131.82

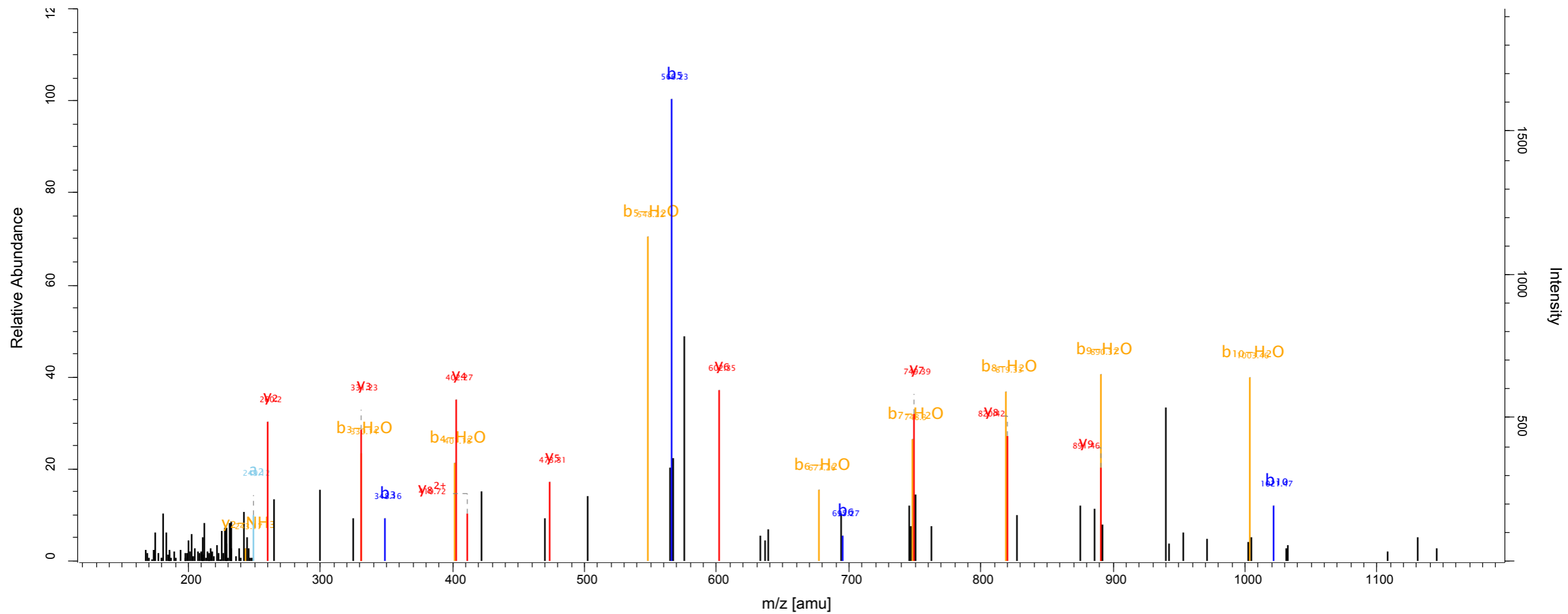
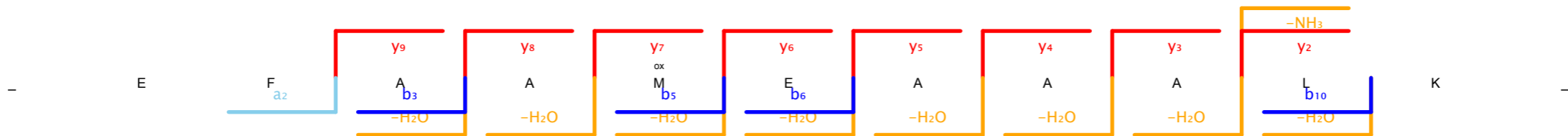

Scan number 7535 Raw file SKaraca_LMB_H3_rev_280811_15_rep3
 Method ITMS; CID Pepti... 191.93

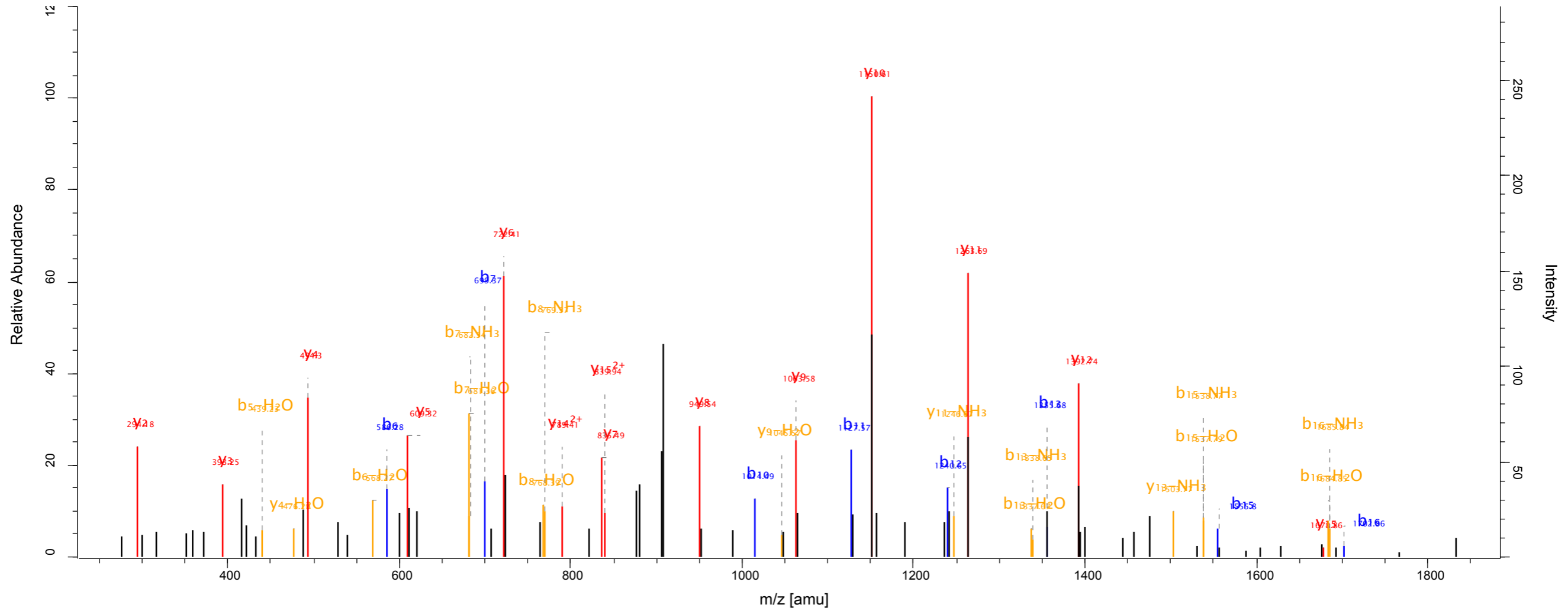
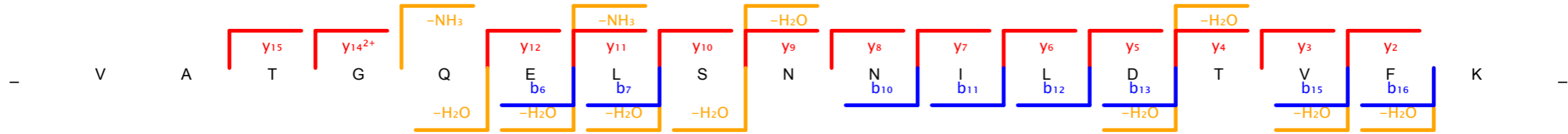

Scan number 7329 Raw file SKaraca_LMB_H3_rev_280811_20_rep2
 Method ITMS; CID Pepti... 187.42

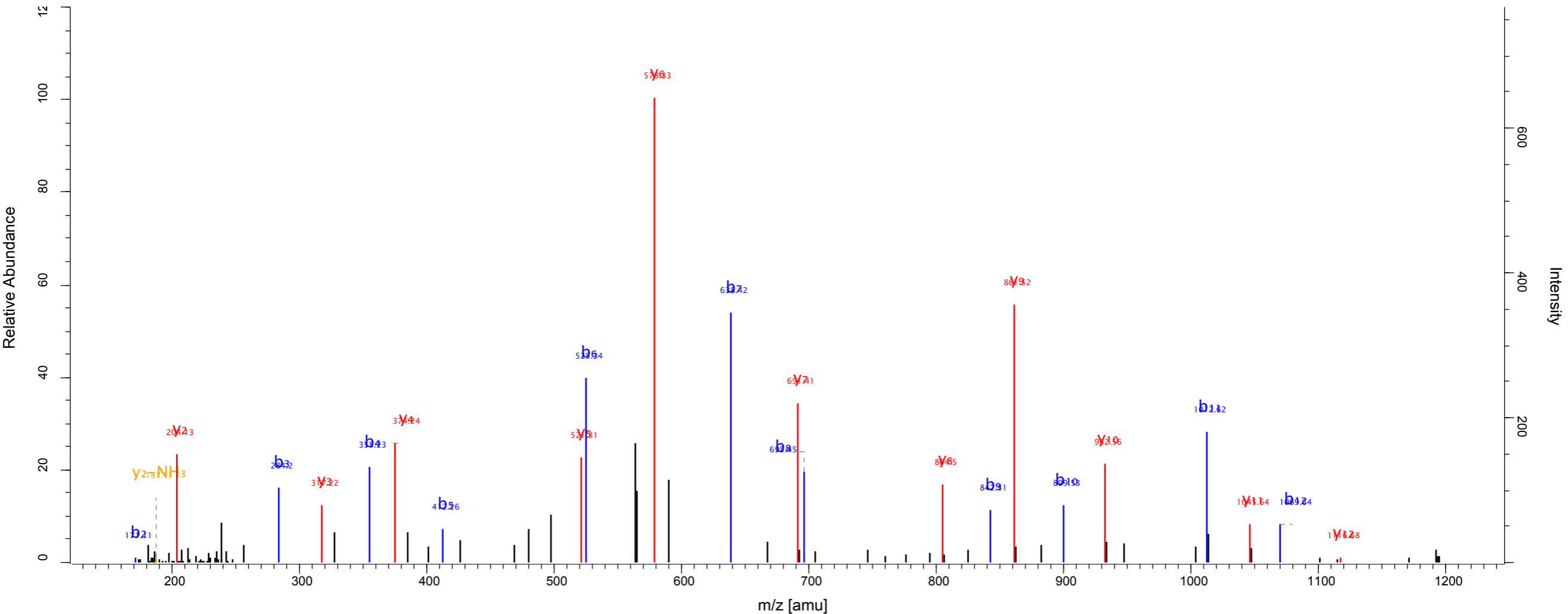
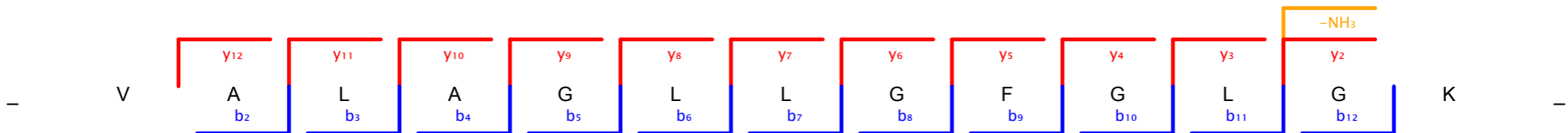

Scan number	8144	Raw file	SKaraca_LMB_H3_rev_280811_21_rep2
Method	ITMS; CID	Pepti...	102.33

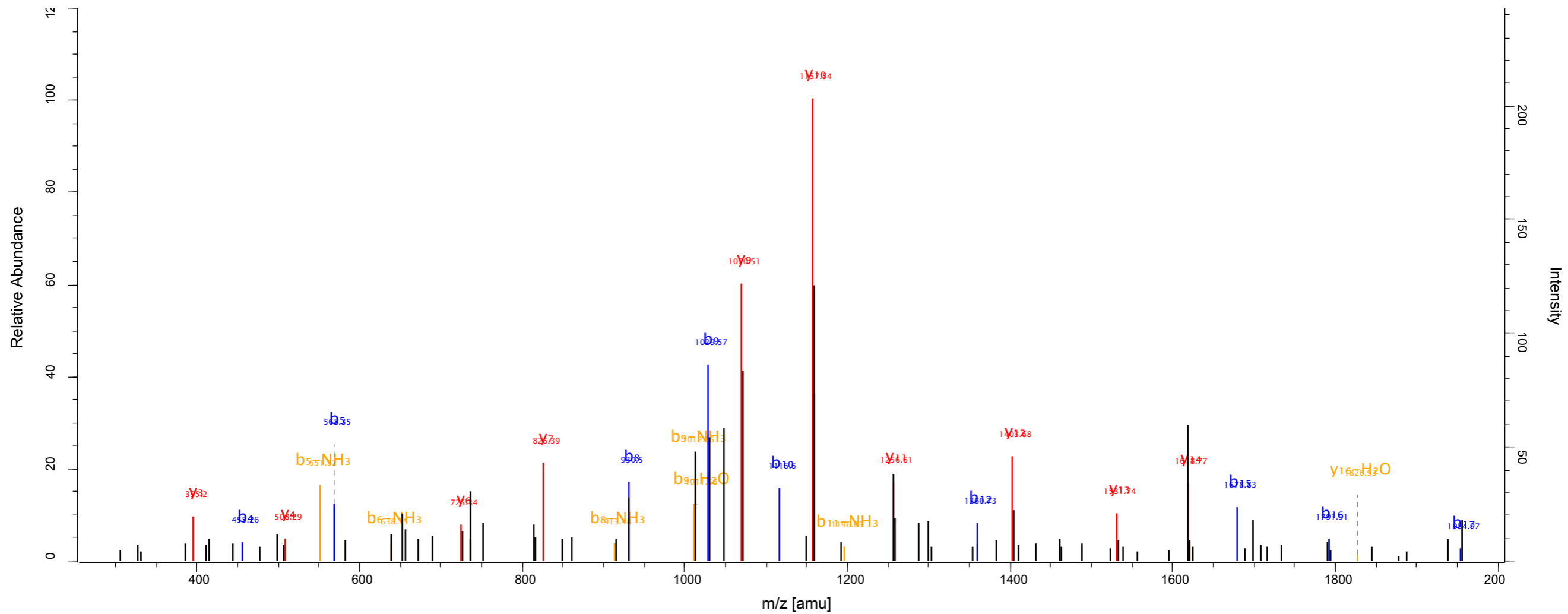
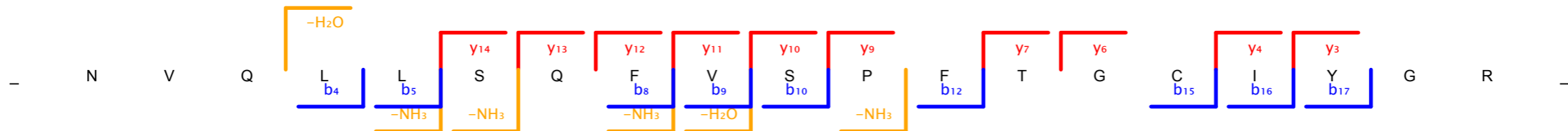

Scan number	6633	Raw file	SKaraca_LMB_H3_rev_280811_22_rep2
Method	ITMS; CID	Pepti...	144.1

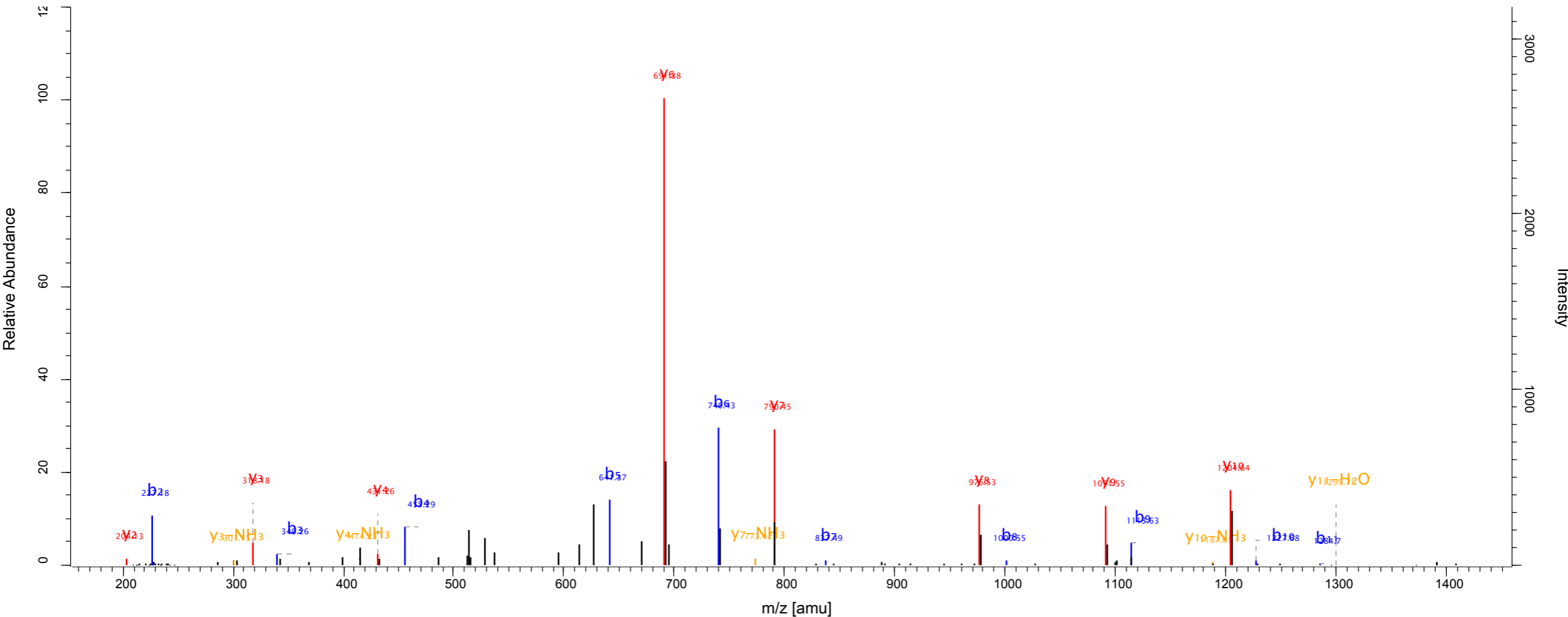
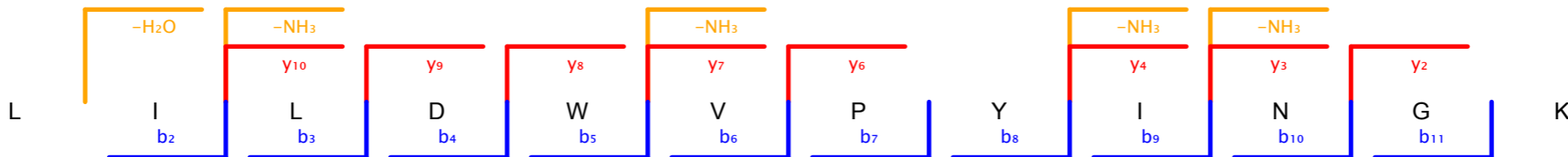

Scan number 6457 Raw file SKaraca_LMB_H3_rev_280811_22_rep3
 Method ITMS; CID Pepti... 104.94

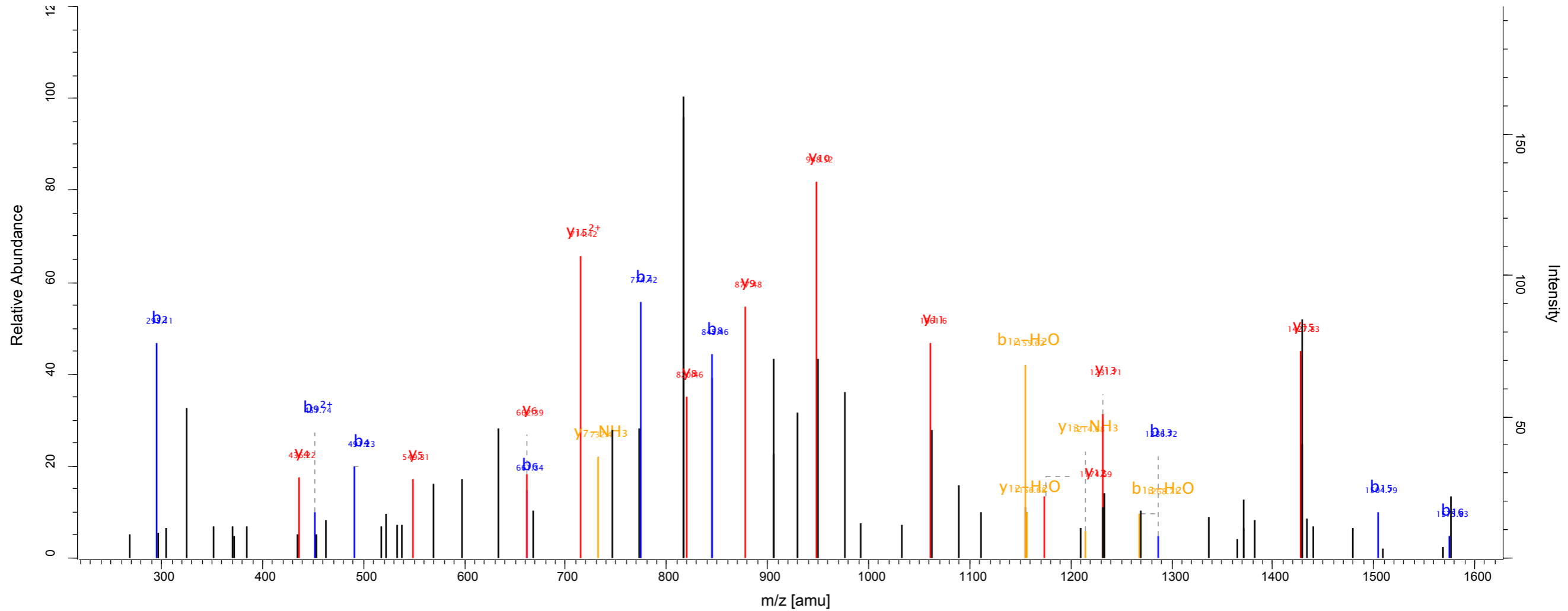
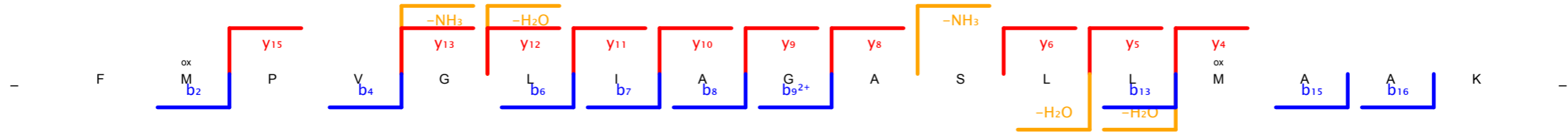

Scan number 5103 Raw file SKaraca_LMB_H3_rev_280811_9_rep3
 Method ITMS; CID Pepti... 162.26

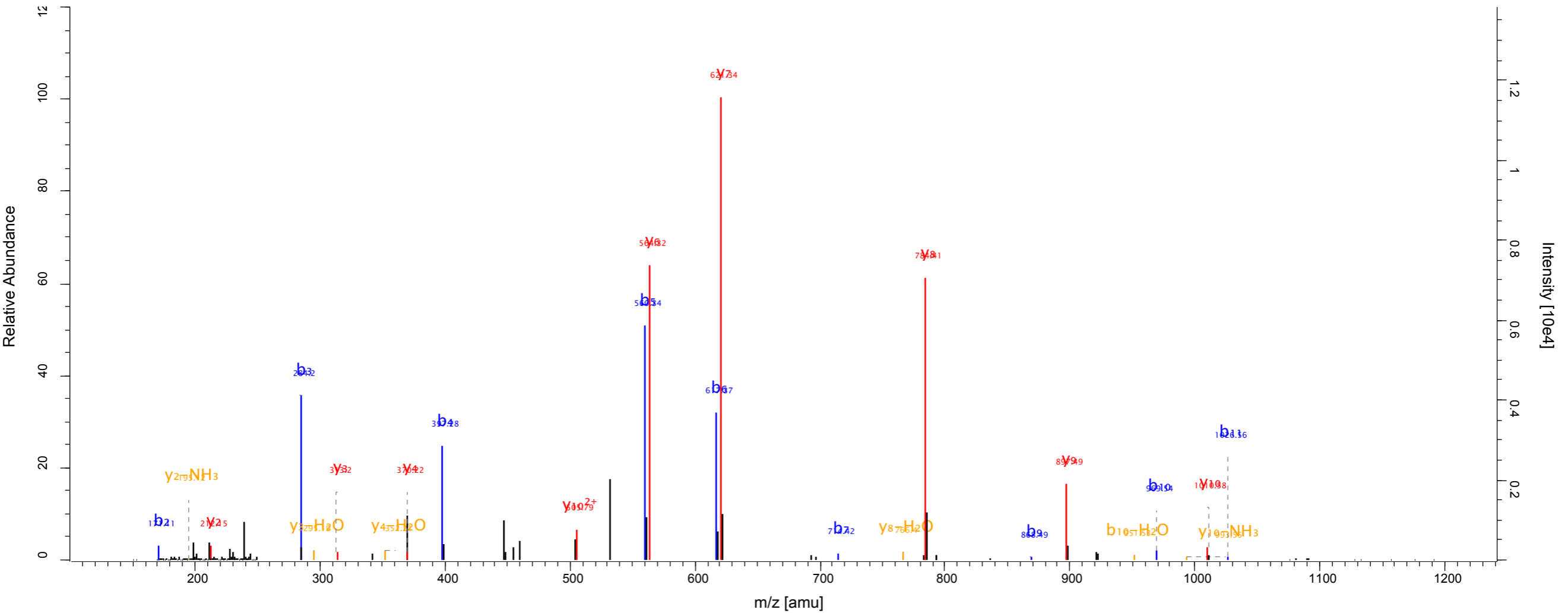
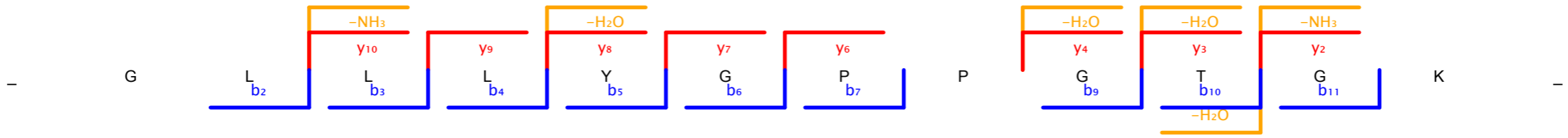

Scan number 3055 Raw file SKaraca_LMB_Reverse_H3_161011_1_rep1
 Method ITMS; CID Pepti... 140.91

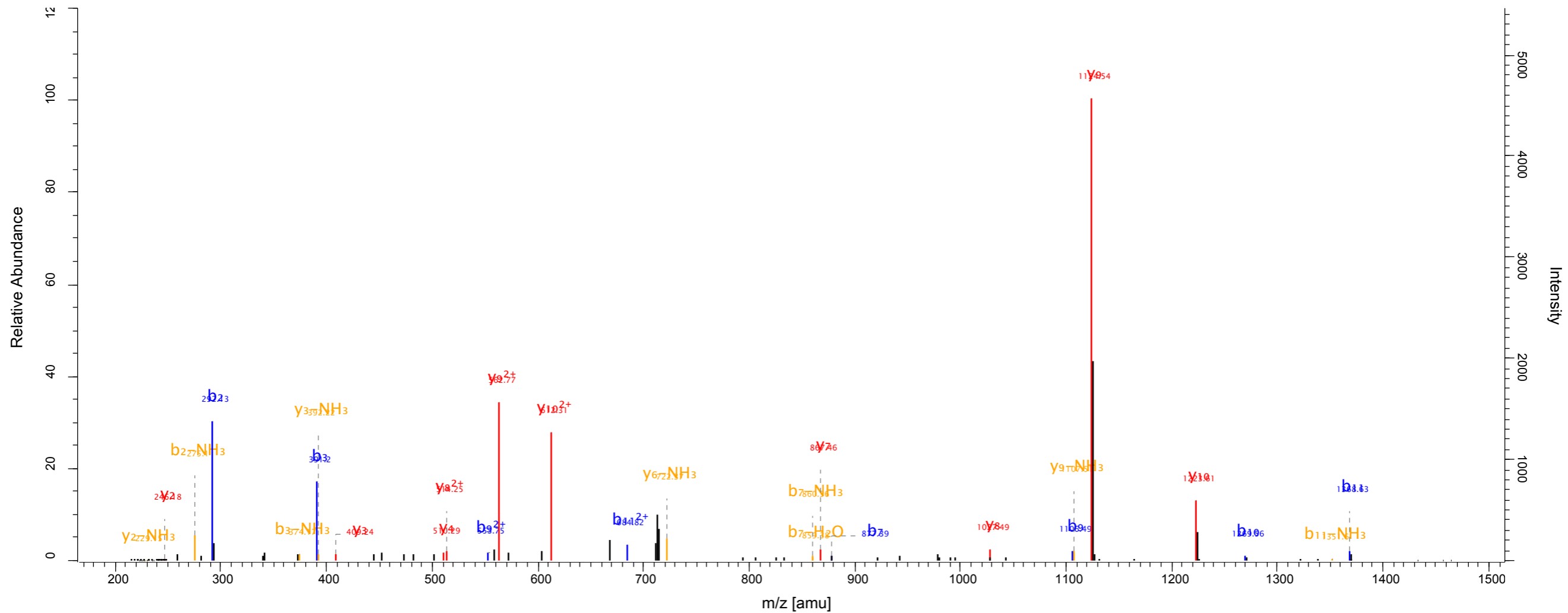
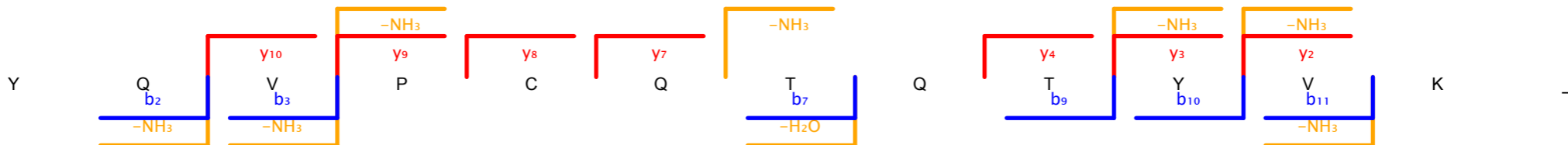

Scan number 3135 Raw file SKaraca_LMB_Reverse_H3_161011_1_rep1
 Method ITMS; CID Pepti... 108.67

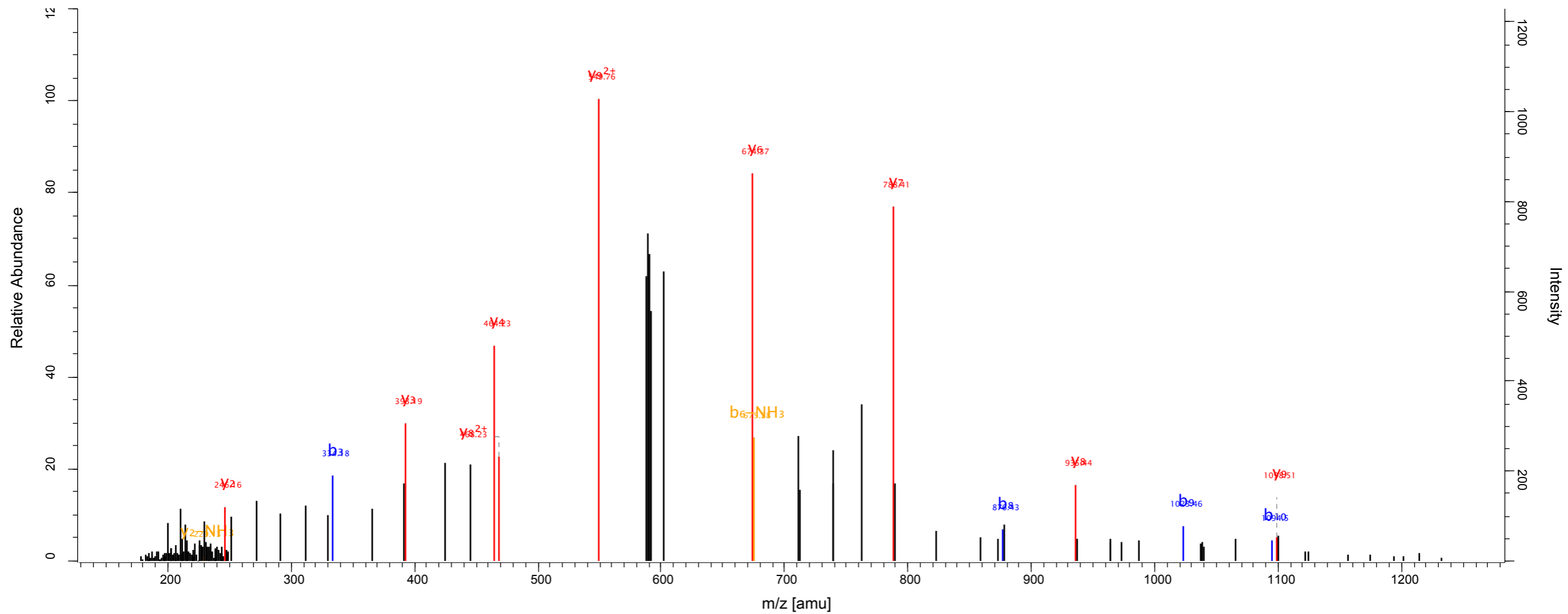
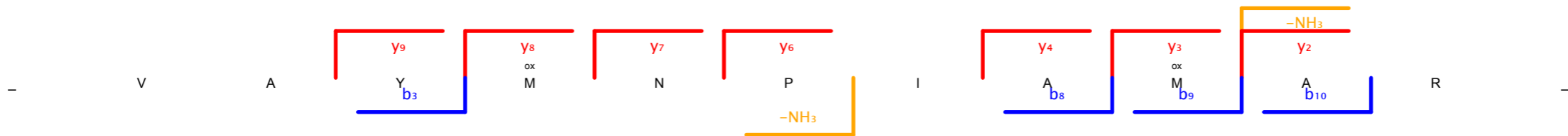

Scan number 8667 Raw file SKaraca_LMB_Reverse_H3_161011_10_rep1
 Method ITMS; CID Pepti... 115.12

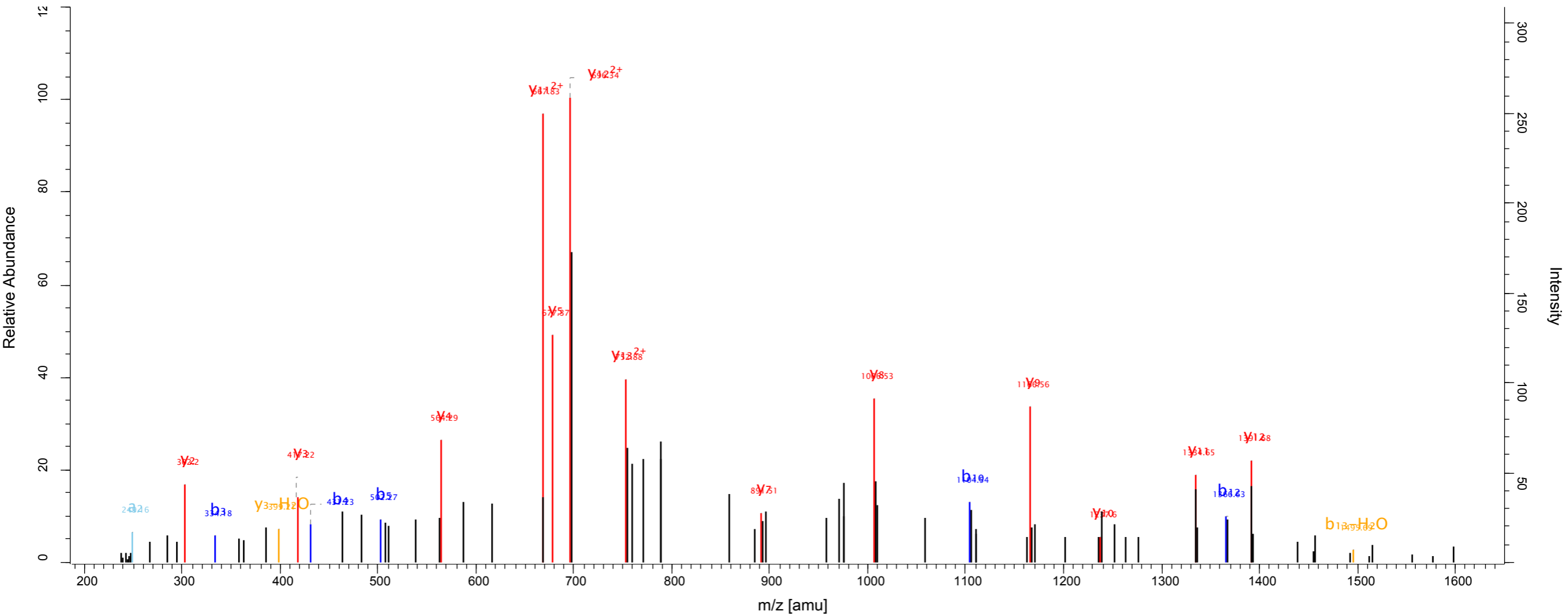
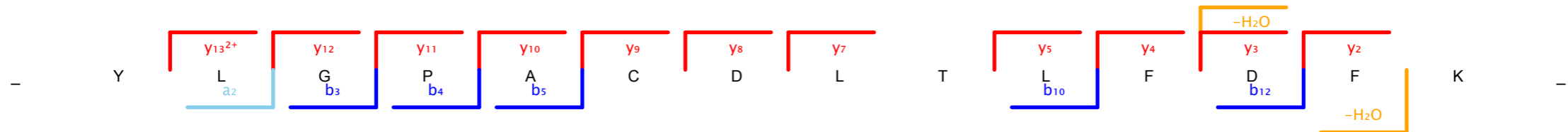

Scan number 2312 Raw file SKaraca_LMB_Reverse_H3_161011_10_rep2
 Method ITMS; CID Pepti... 144.8

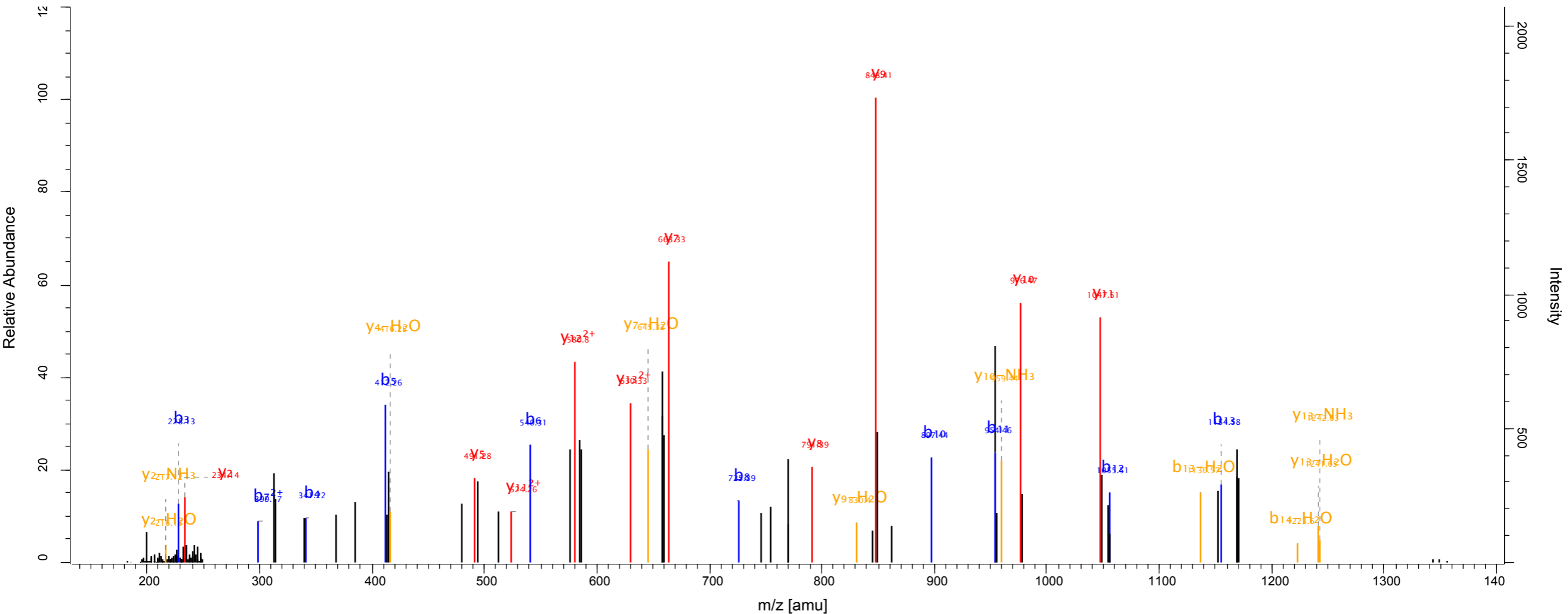
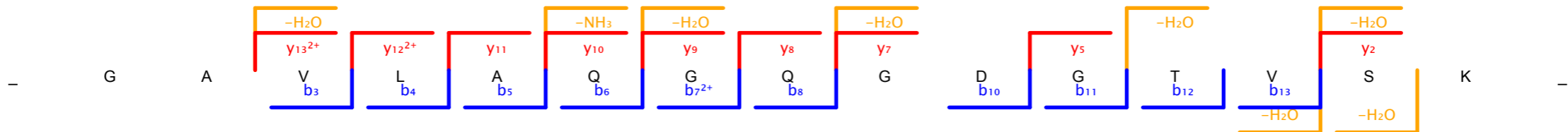

Scan number	5798	Raw file	SKaraca_LMB_Reverse_H3_161011_10_rep2
Method	ITMS; CID	Pepti...	145.29

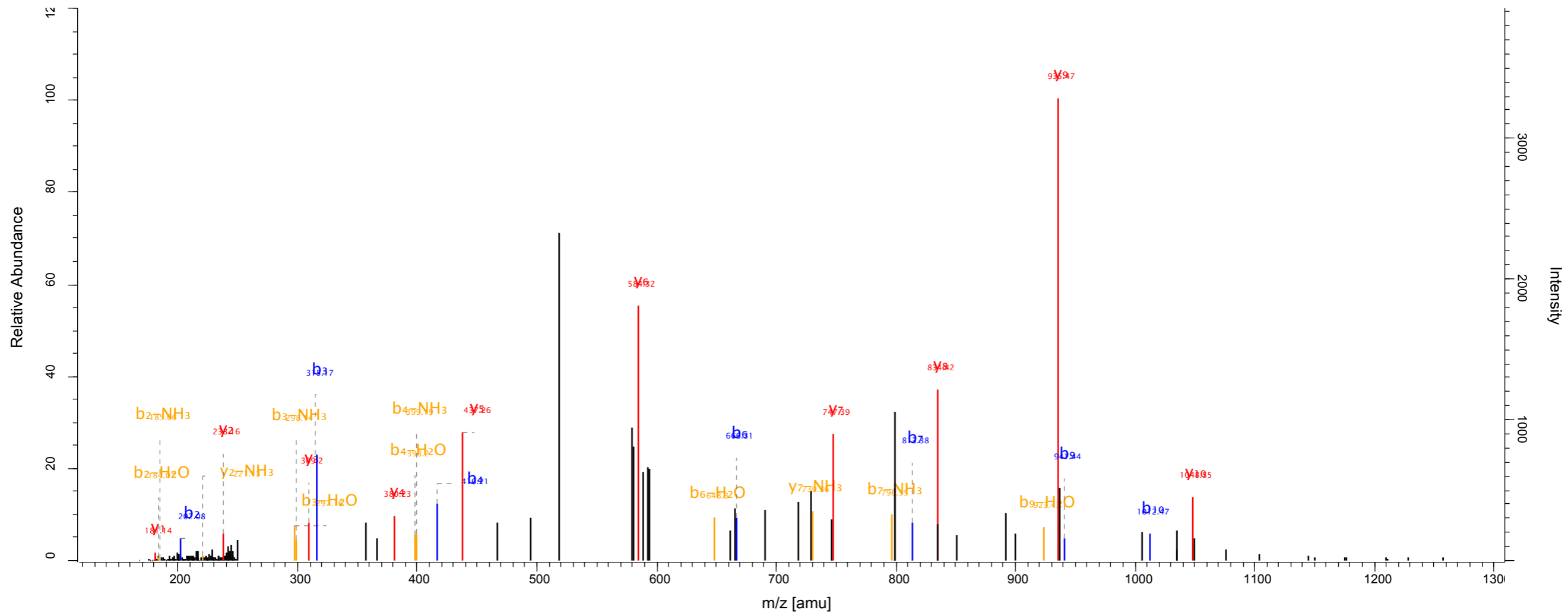
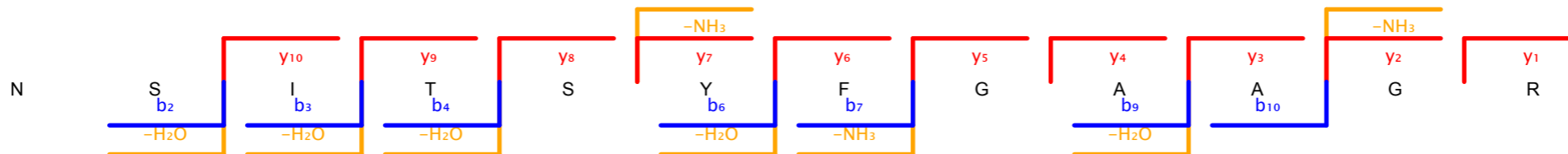

Scan number	7910	Raw file	SKaraca_LMB_Reverse_H3_161011_11_rep1
Method	ITMS; CID	Pepti...	92.93

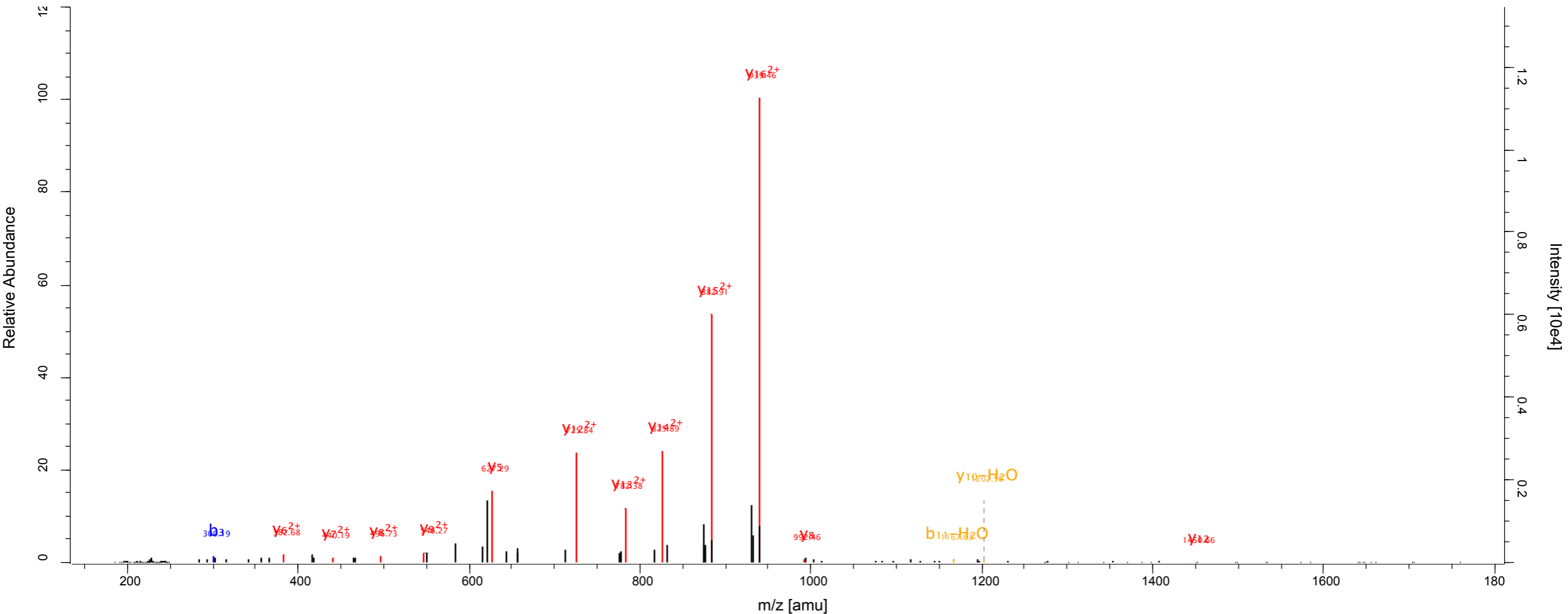
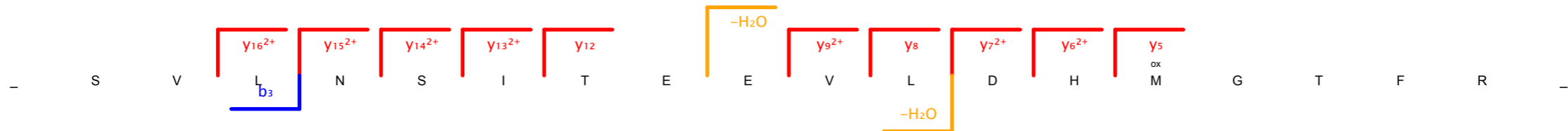

Scan number 3985 Raw file SKaraca_LMB_Reverse_H3_161011_12_rep2
 Method ITMS; CID Pepti... 134.99

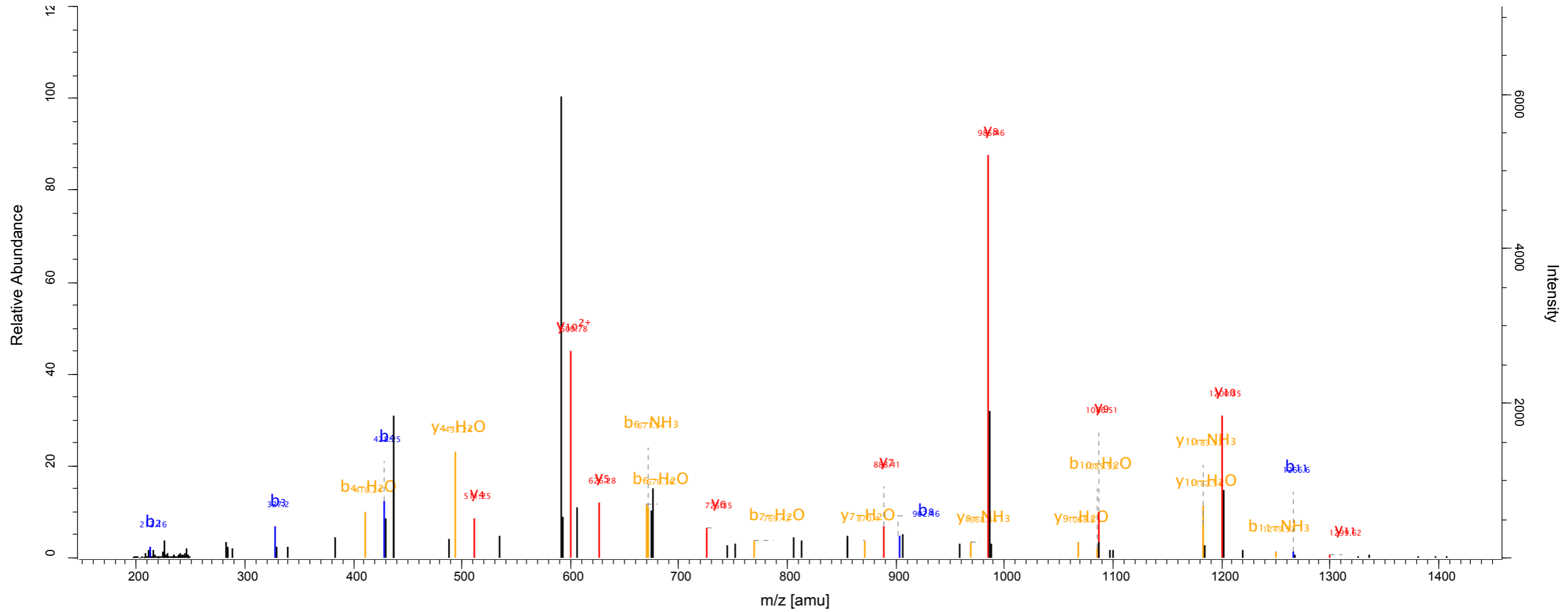
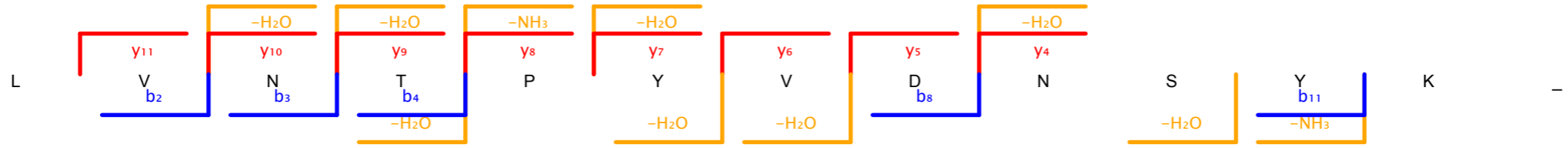

Scan number 4035 Raw file SKaraca_LMB_Reverse_H3_161011_12_rep2
 Method ITMS; CID Pepti... 161.04

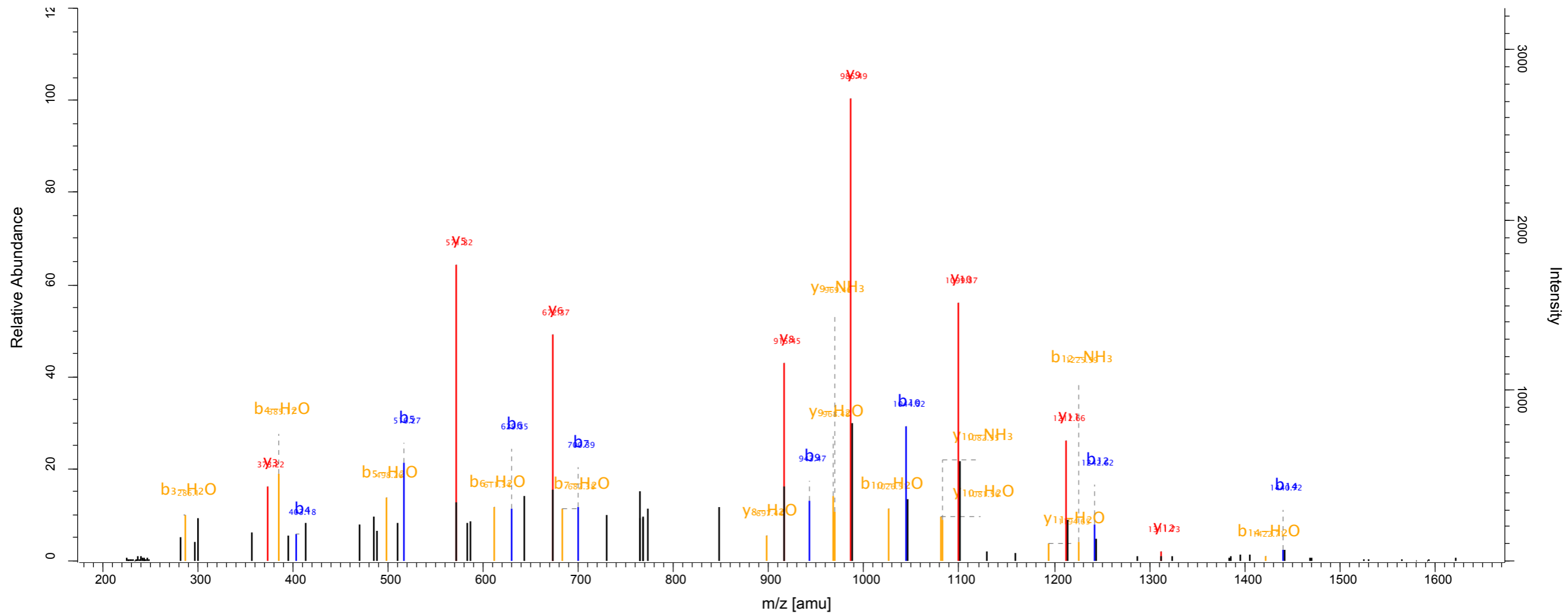
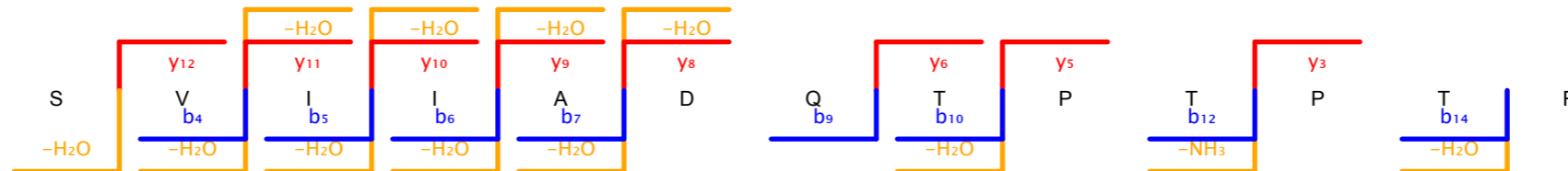

Scan number 7353 Raw file SKaraca_LMB_Reverse_H3_161011_13_rep1
 Method ITMS; CID Pepti... 163.41

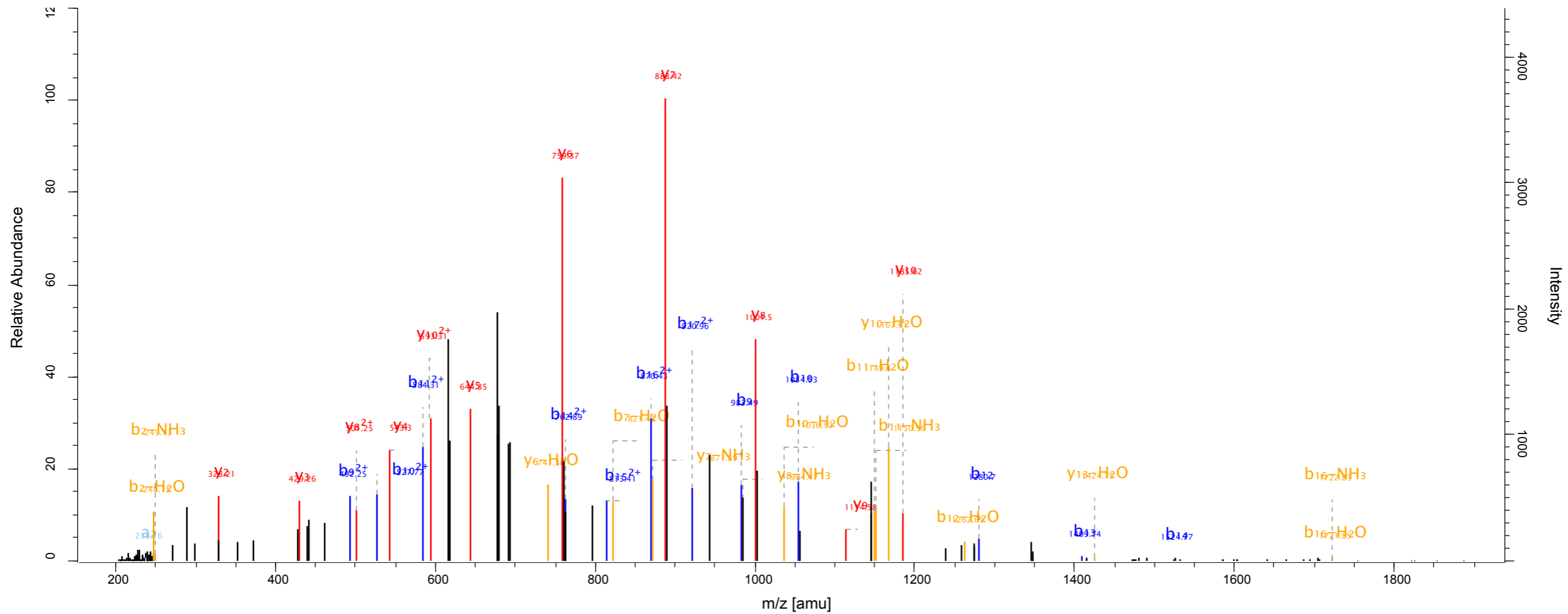
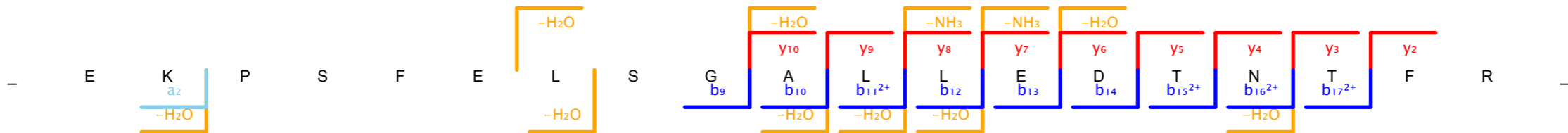

Scan number 2976 Raw file SKaraca_LMB_Reverse_H3_161011_14_rep1
 Method ITMS; CID Pepti... 135.55

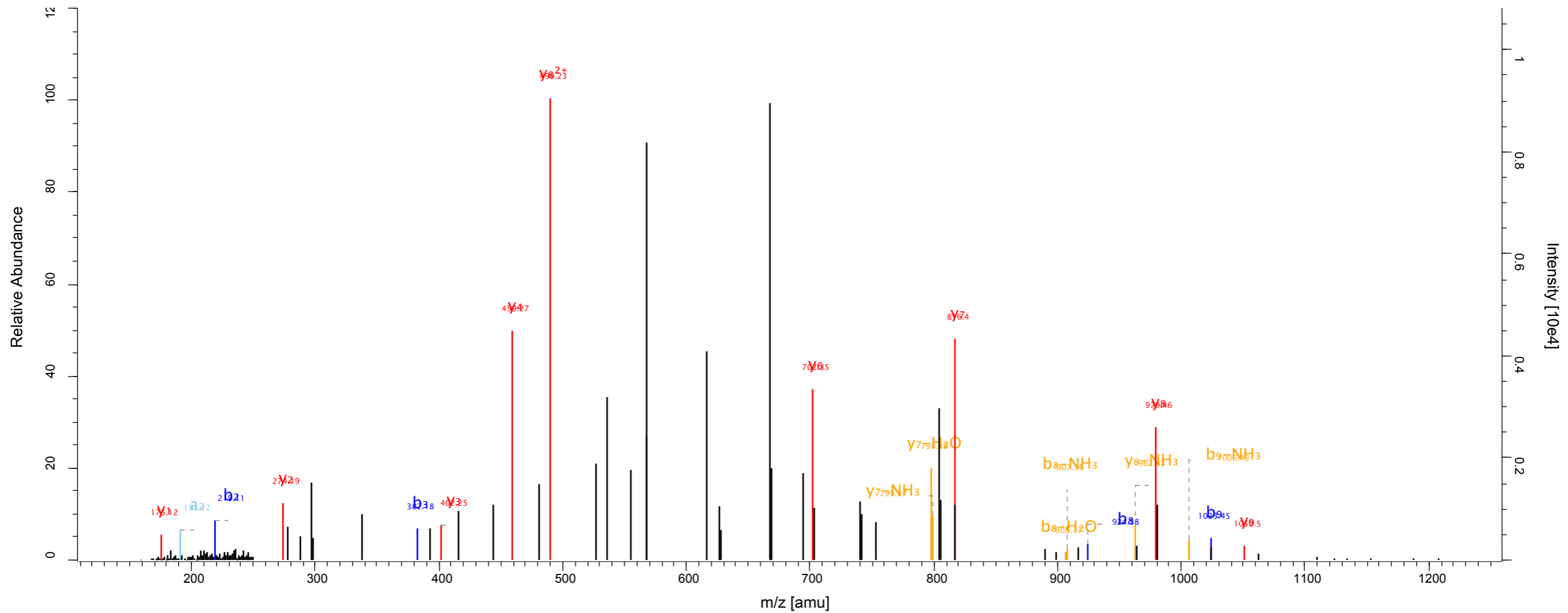
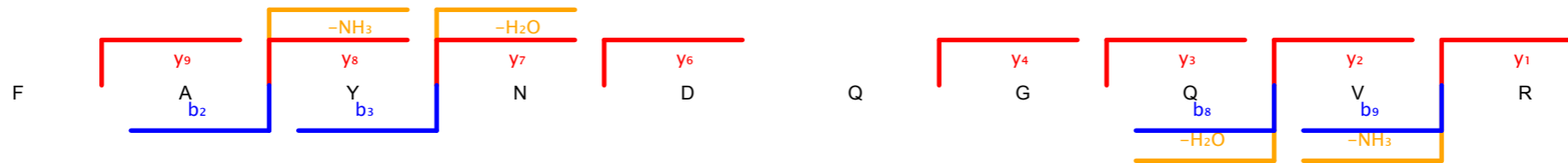

Scan number 8440 Raw file SKaraca_LMB_Reverse_H3_161011_14_rep1
 Method ITMS; CID Pepti... 142.1

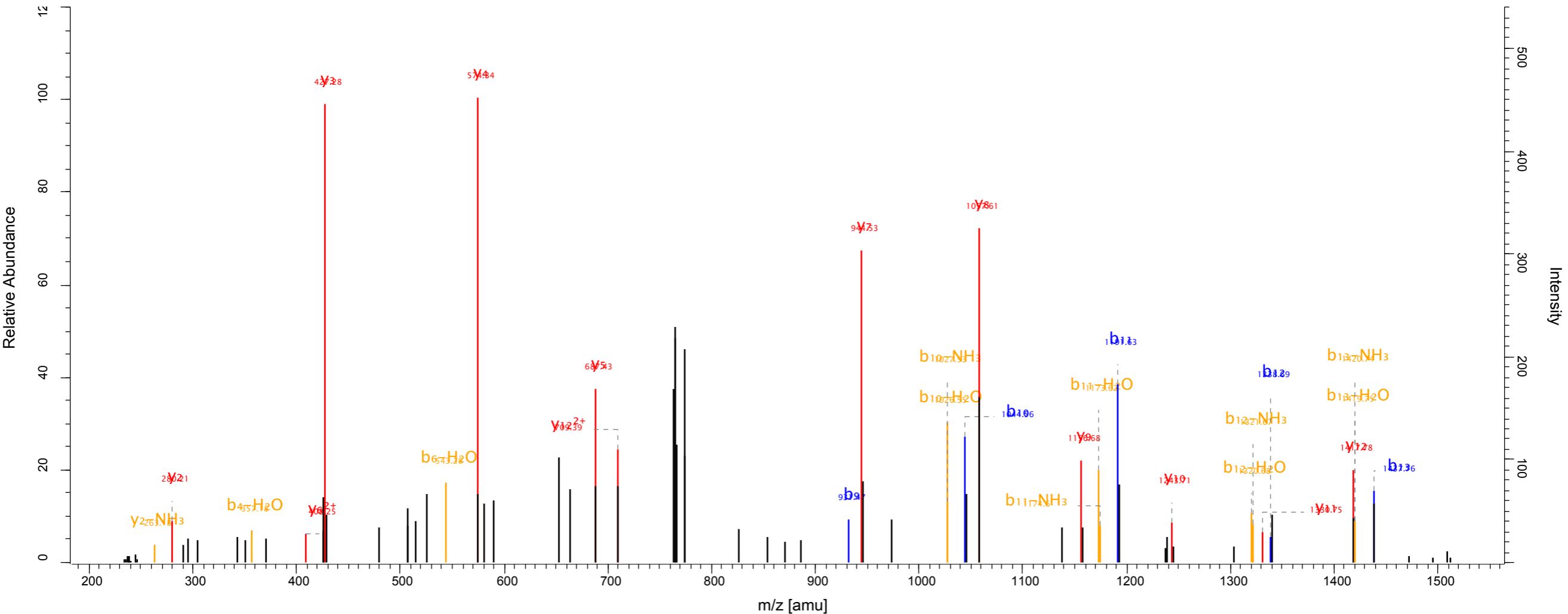
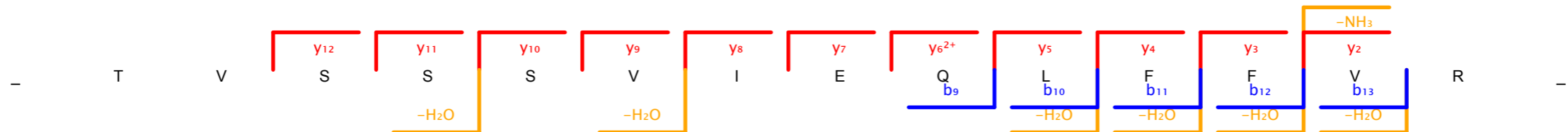

Scan number 2141 Raw file SKaraca_LMB_Reverse_H3_161011_14_rep2
 Method ITMS; CID Pepti... 150.49

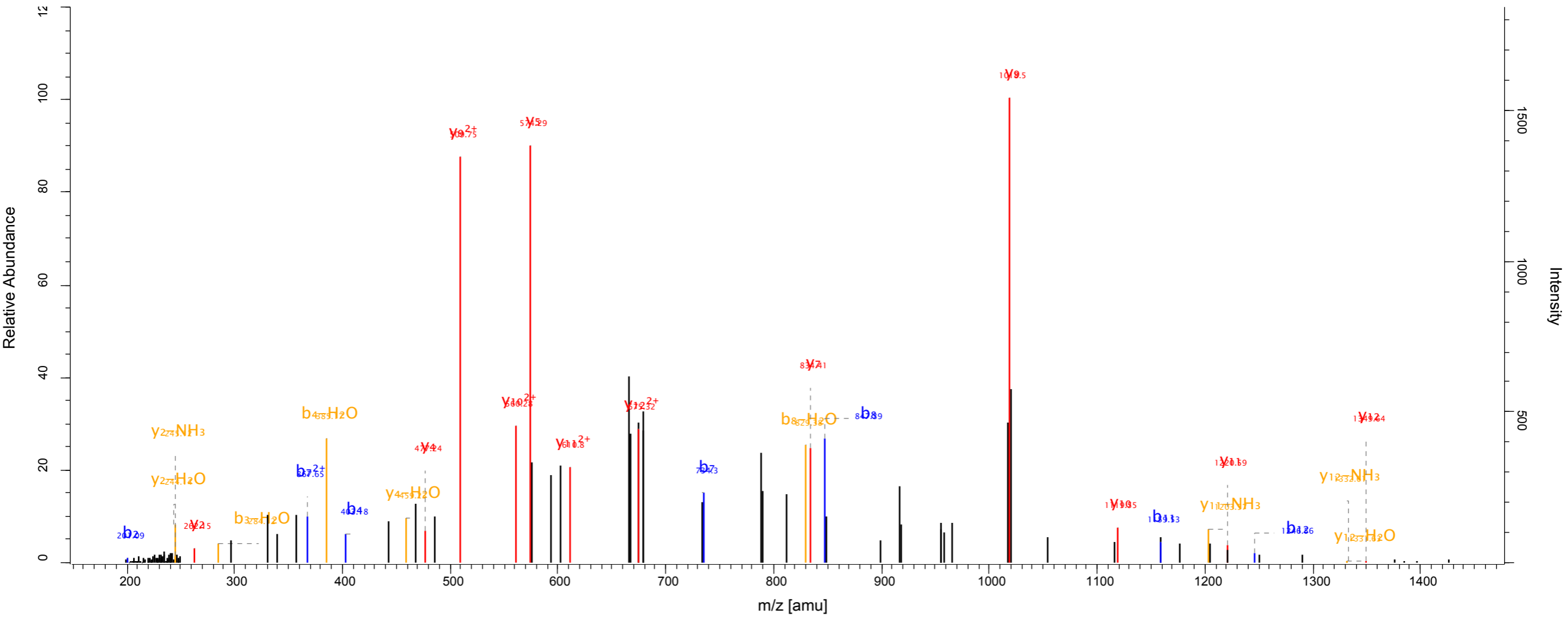
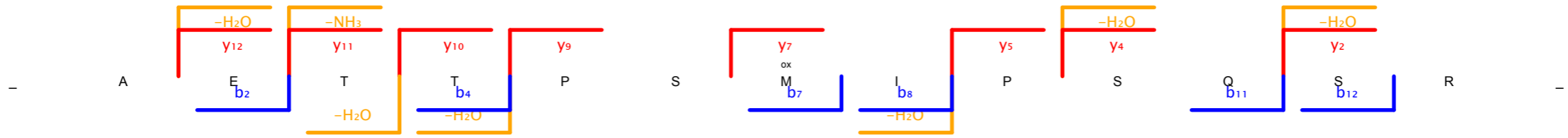

Scan number 3869 Raw file SKaraca_LMB_Reverse_H3_161011_15_rep1
 Method ITMS; CID Pepti... 149.23

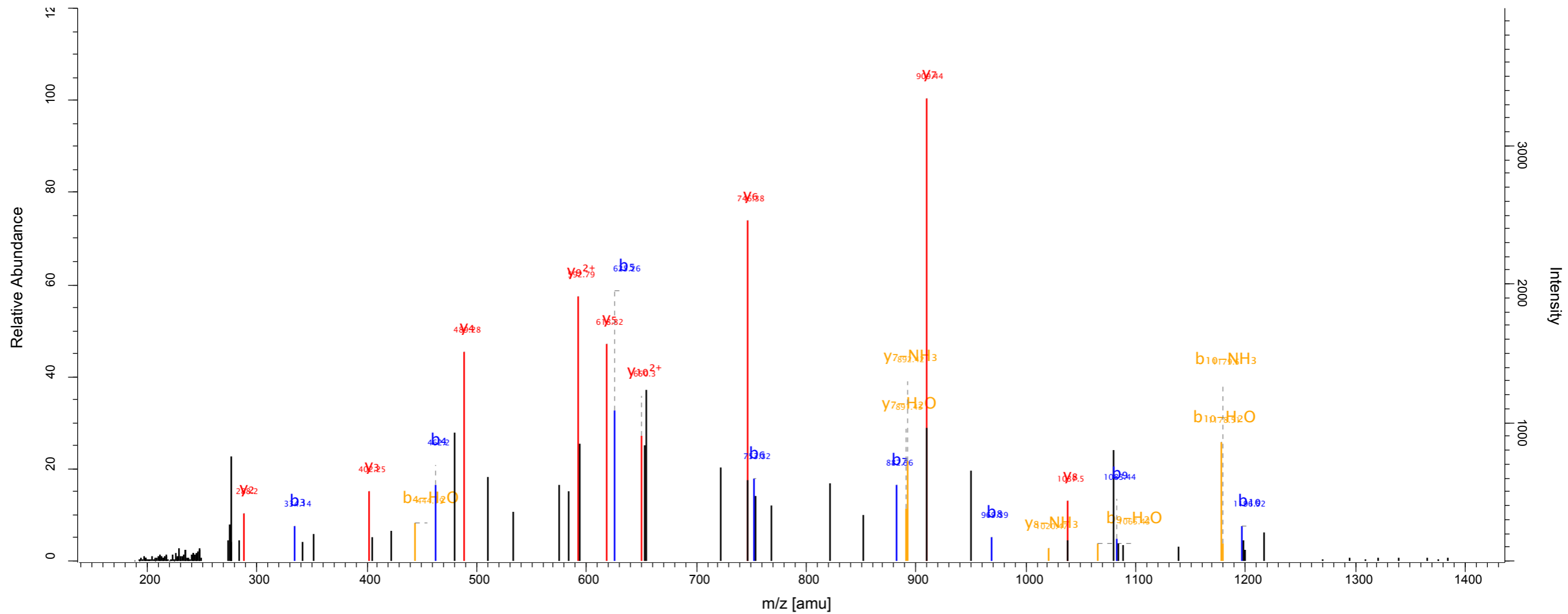
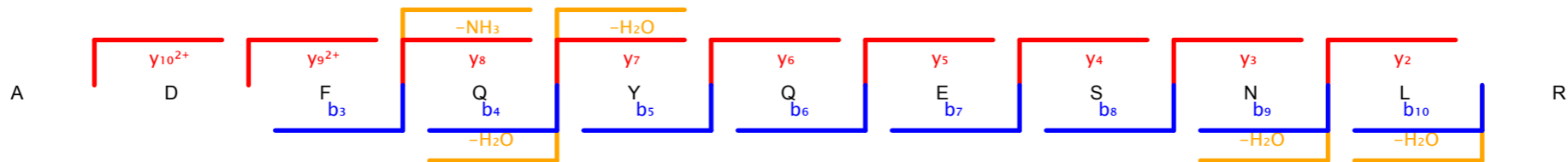

Scan number 7203 Raw file SKaraca_LMB_Reverse_H3_161011_15_rep1
 Method ITMS; CID Pepti... 234.85

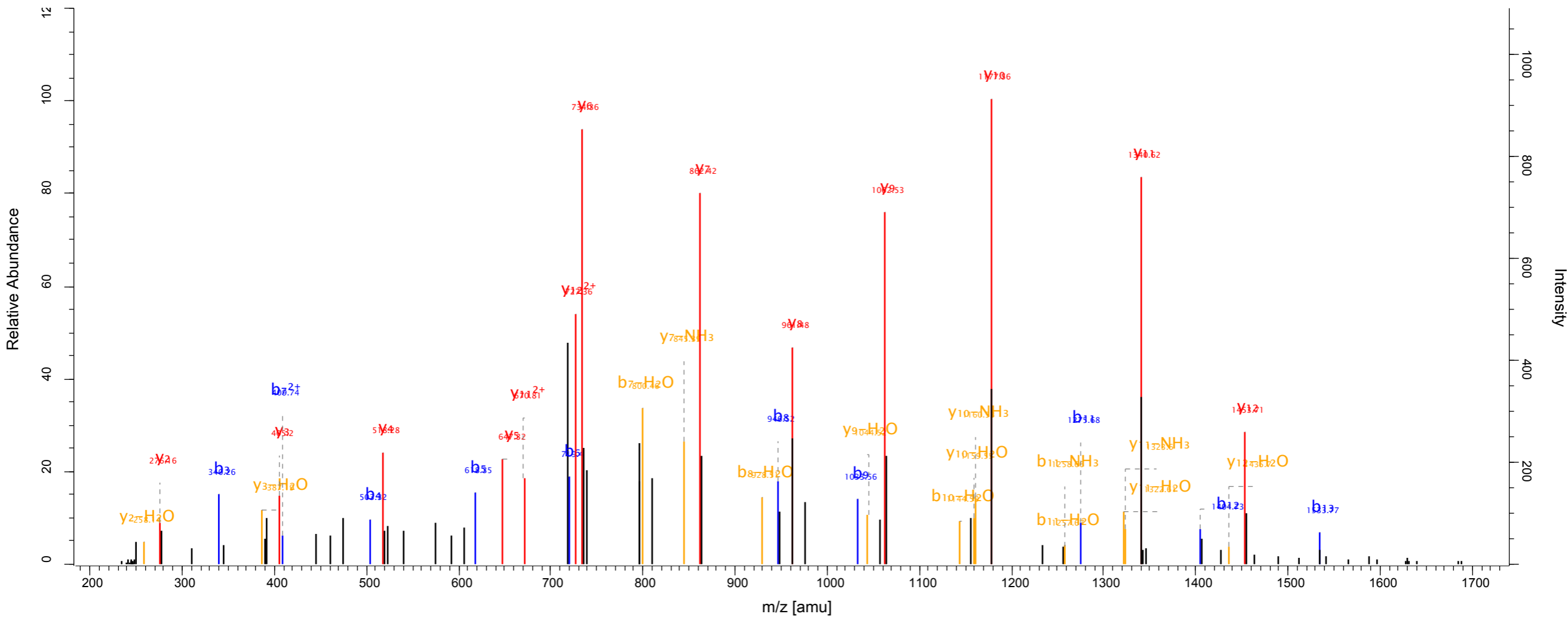
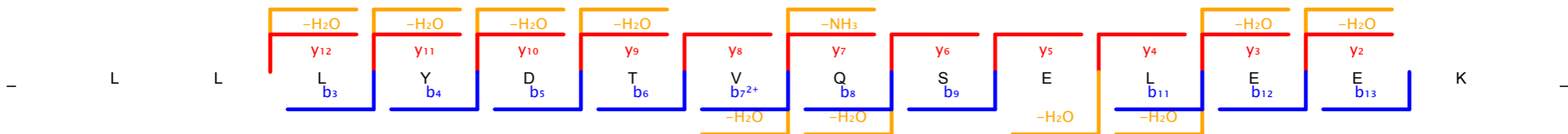

Scan number	5738	Raw file	SKaraca_LMB_Reverse_H3_161011_15_rep2
Method	ITMS; CID	Pepti...	78.51

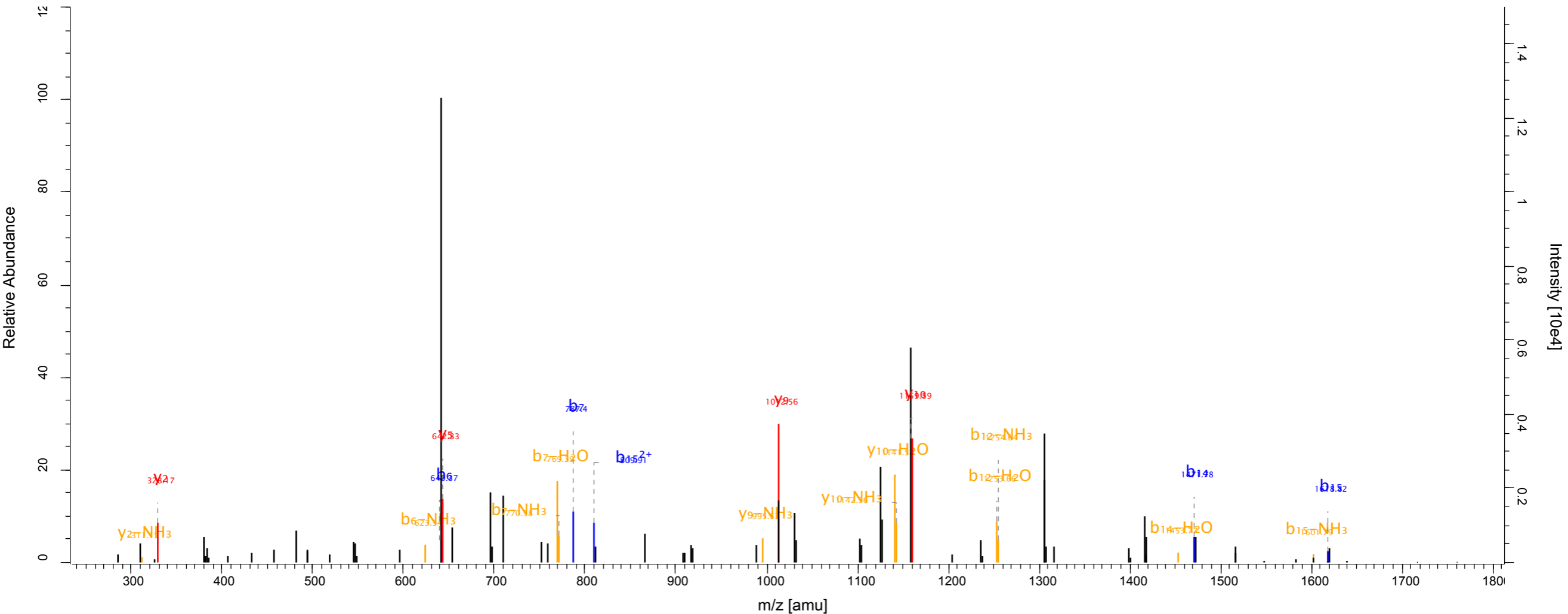
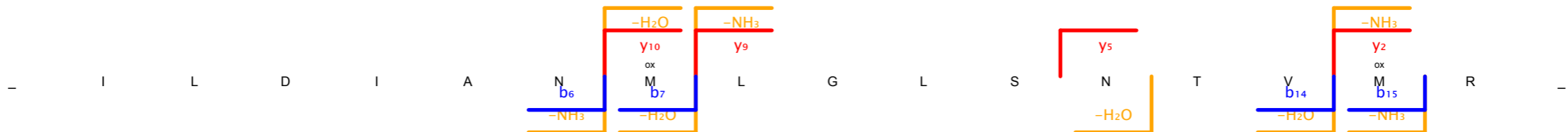

Scan number	4384	Raw file	SKaraca_LMB_Reverse_H3_161011_16_rep1
Method	ITMS; CID	Pepti...	138.05

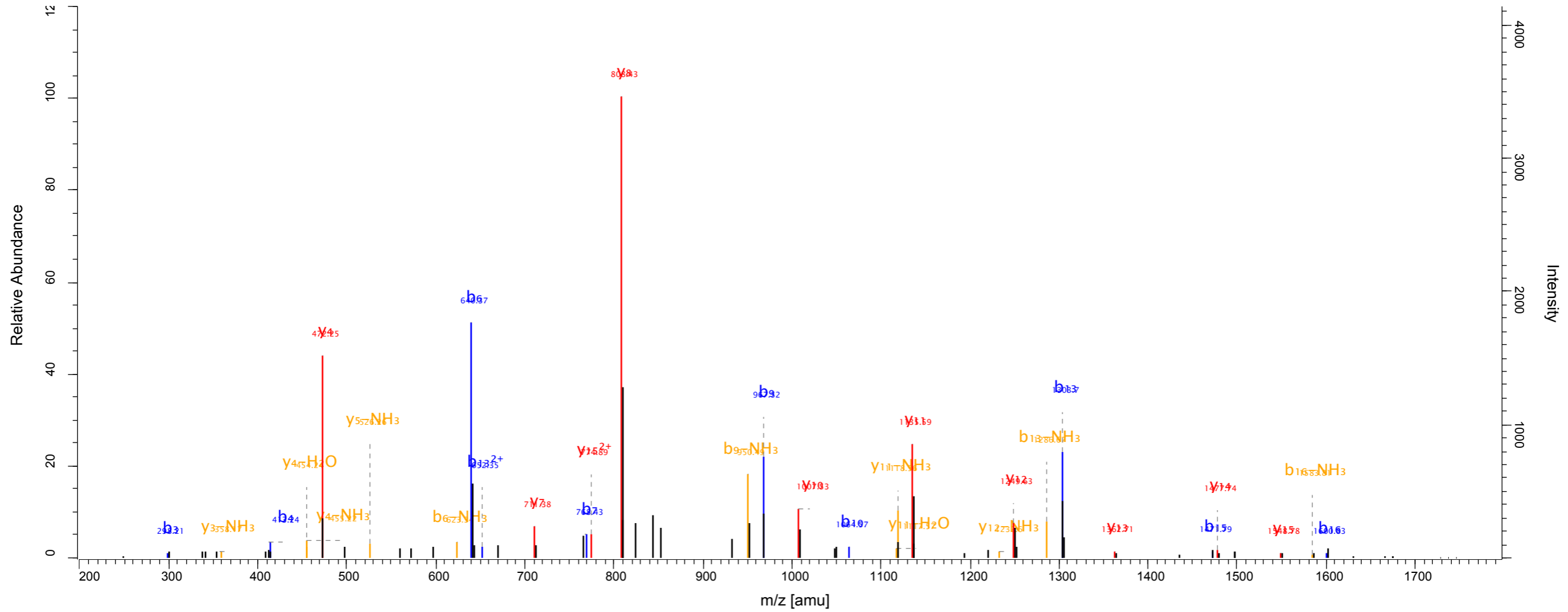
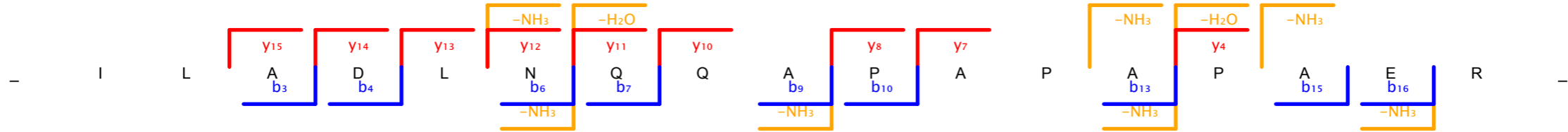

Scan number 2094 Raw file SKaraca_LMB_Reverse_H3_161011_17_rep1
 Method ITMS; CID Pepti... 98.34

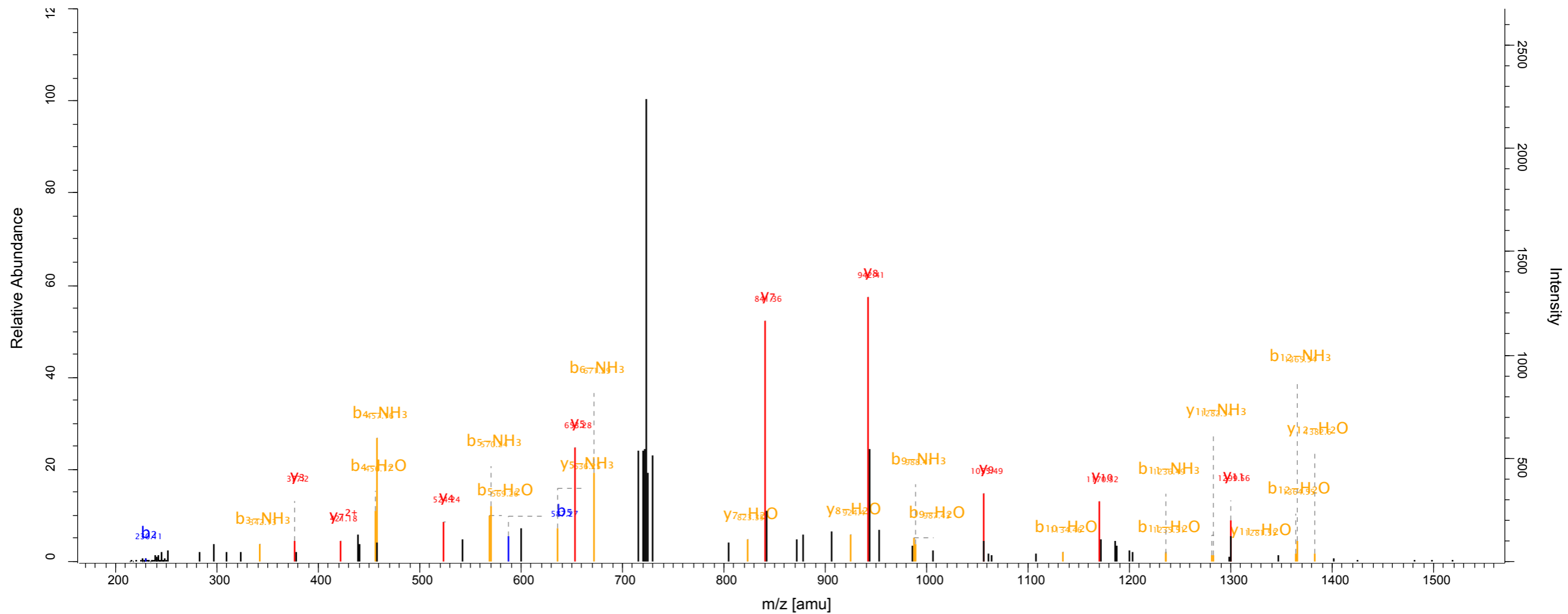
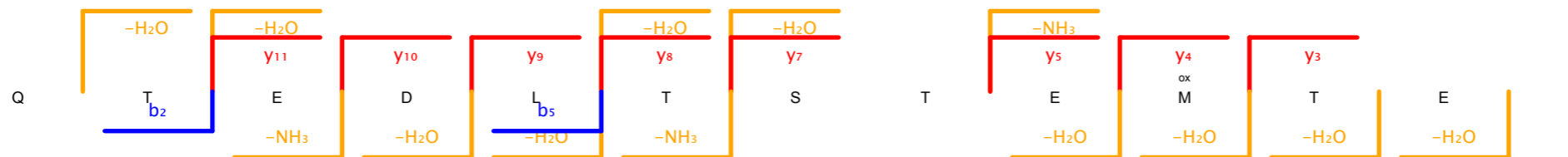

Scan number 5147 Raw file SKaraca_LMB_Reverse_H3_161011_17_rep2
 Method ITMS; CID Pepti... 120.09

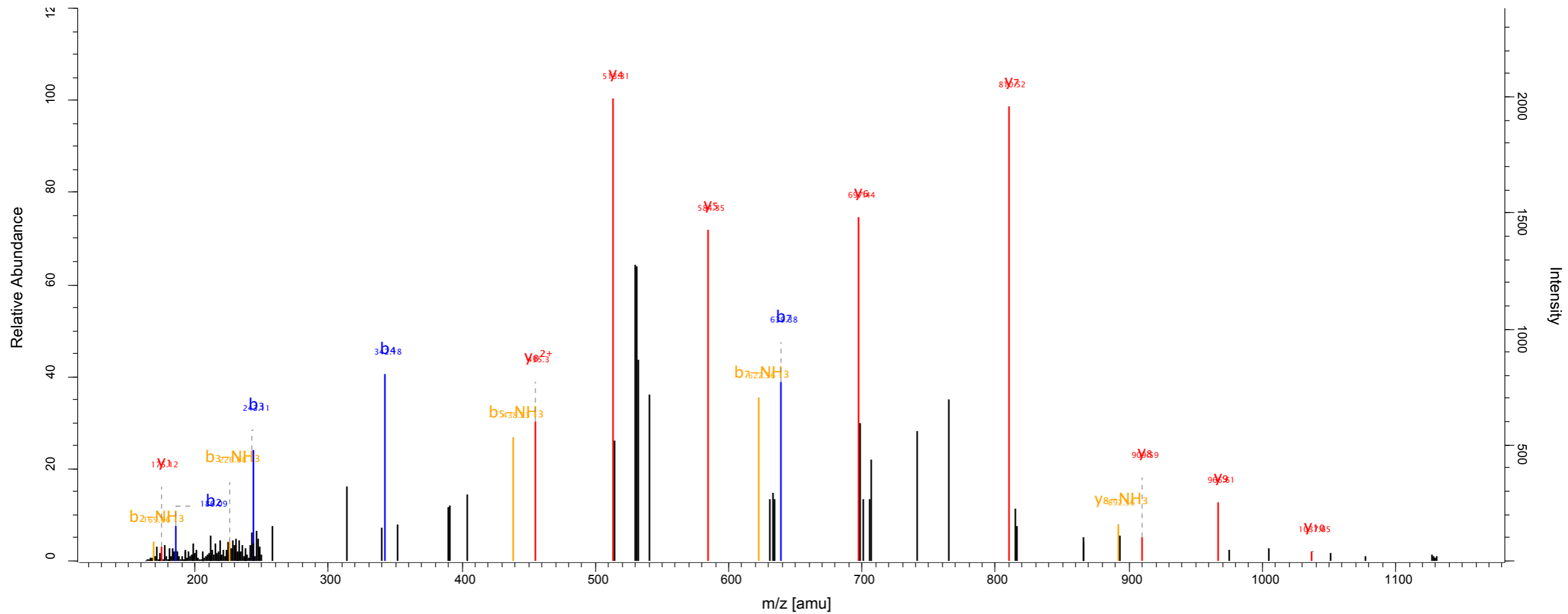
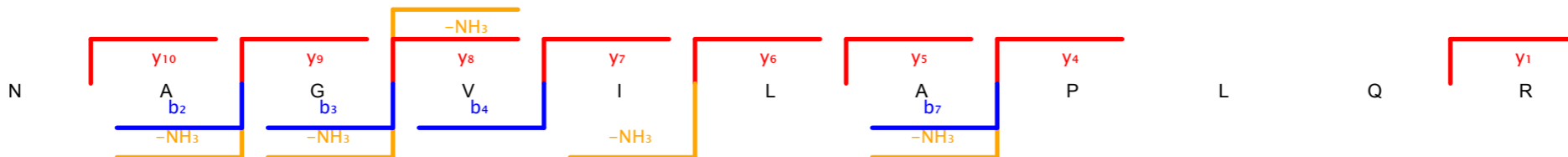

Scan number 2293 Raw file SKaraca_LMB_Reverse_H3_161011_18_rep1
 Method ITMS; CID Pepti... 146.79

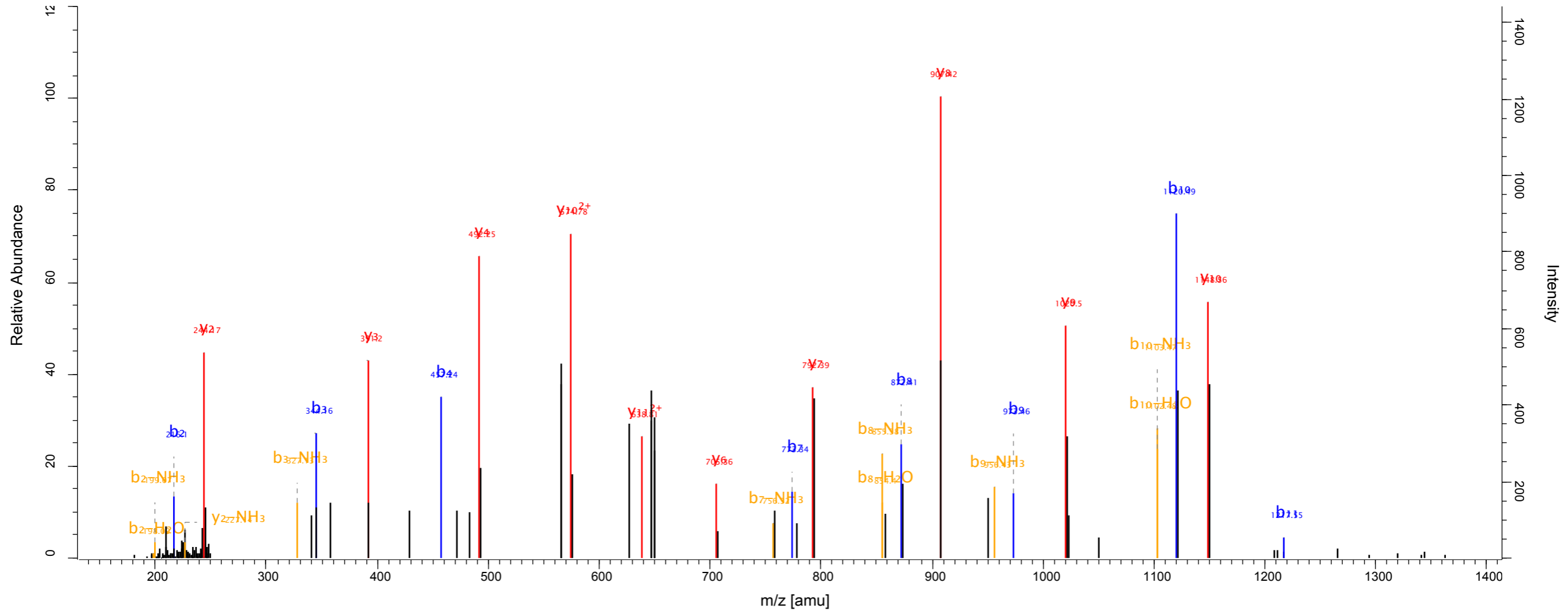
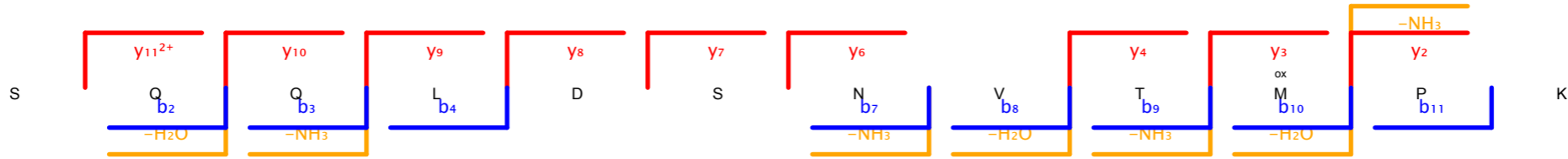

Scan number 1387 Raw file SKaraca_LMB_Reverse_H3_161011_18_rep2
 Method ITMS; CID Pepti... 157.24

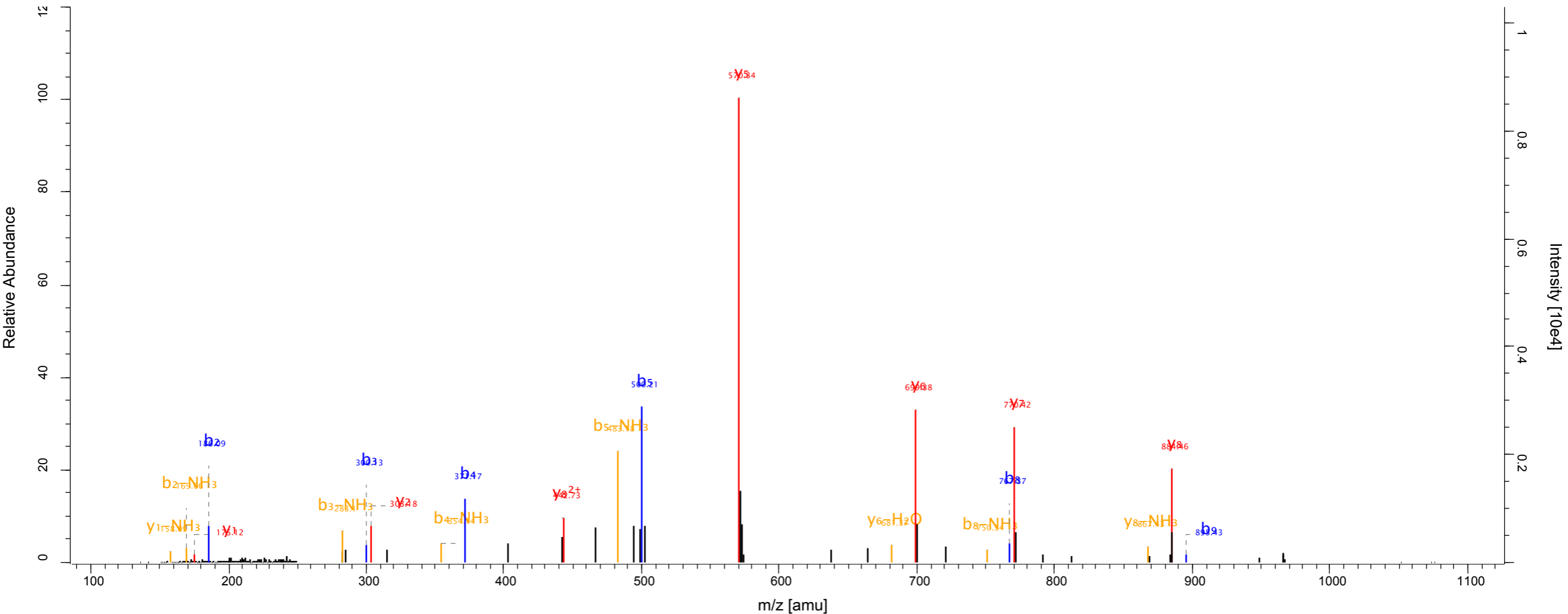
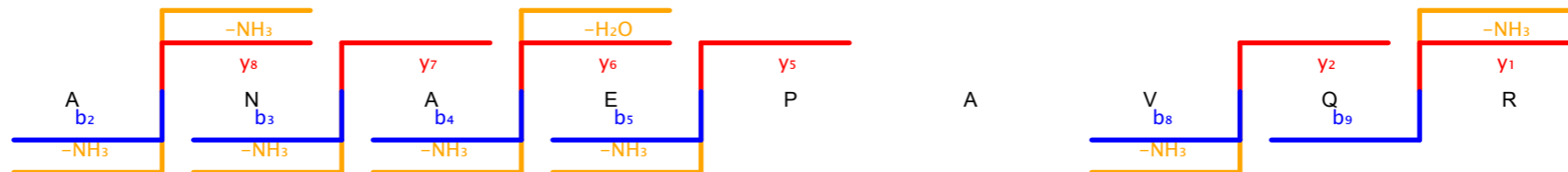

Scan number 2414 Raw file SKaraca_LMB_Reverse_H3_161011_19_rep2
 Method ITMS; CID Pepti... 220.27

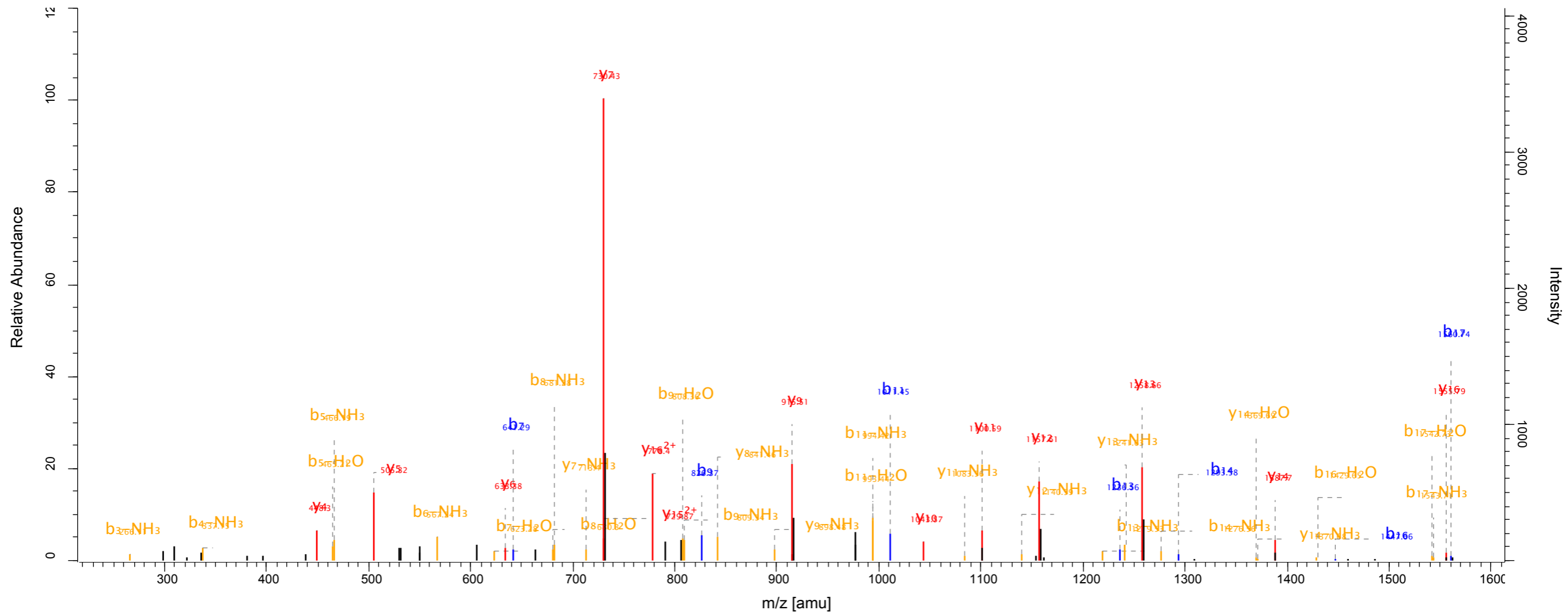
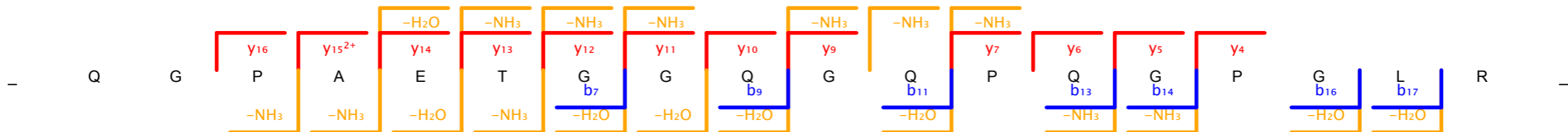

Scan number 4641 Raw file SKaraca_LMB_Reverse_H3_161011_20_rep1
 Method ITMS; CID Pepti... 140.49

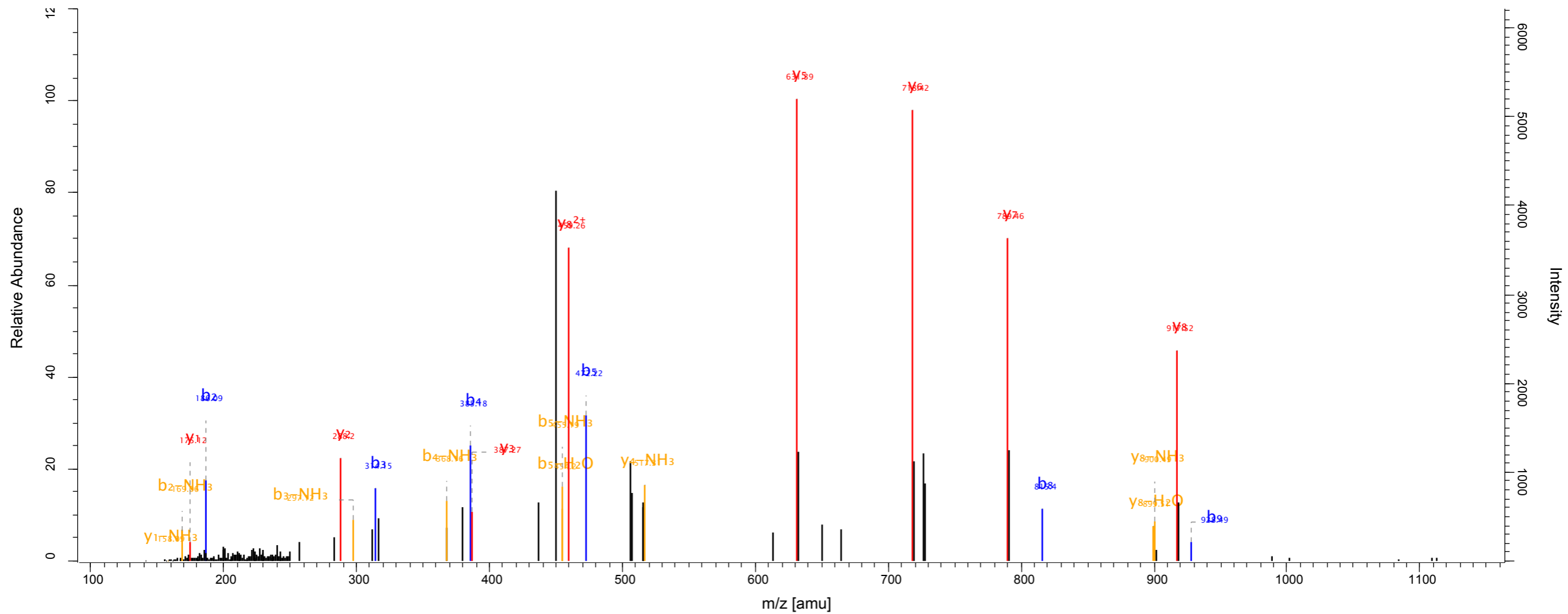
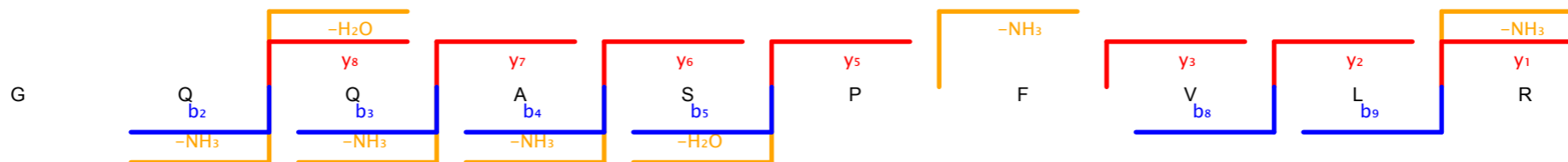

Scan number 6919 Raw file SKaraca_LMB_Reverse_H3_161011_20_rep2
 Method ITMS; CID Pepti... 182.39

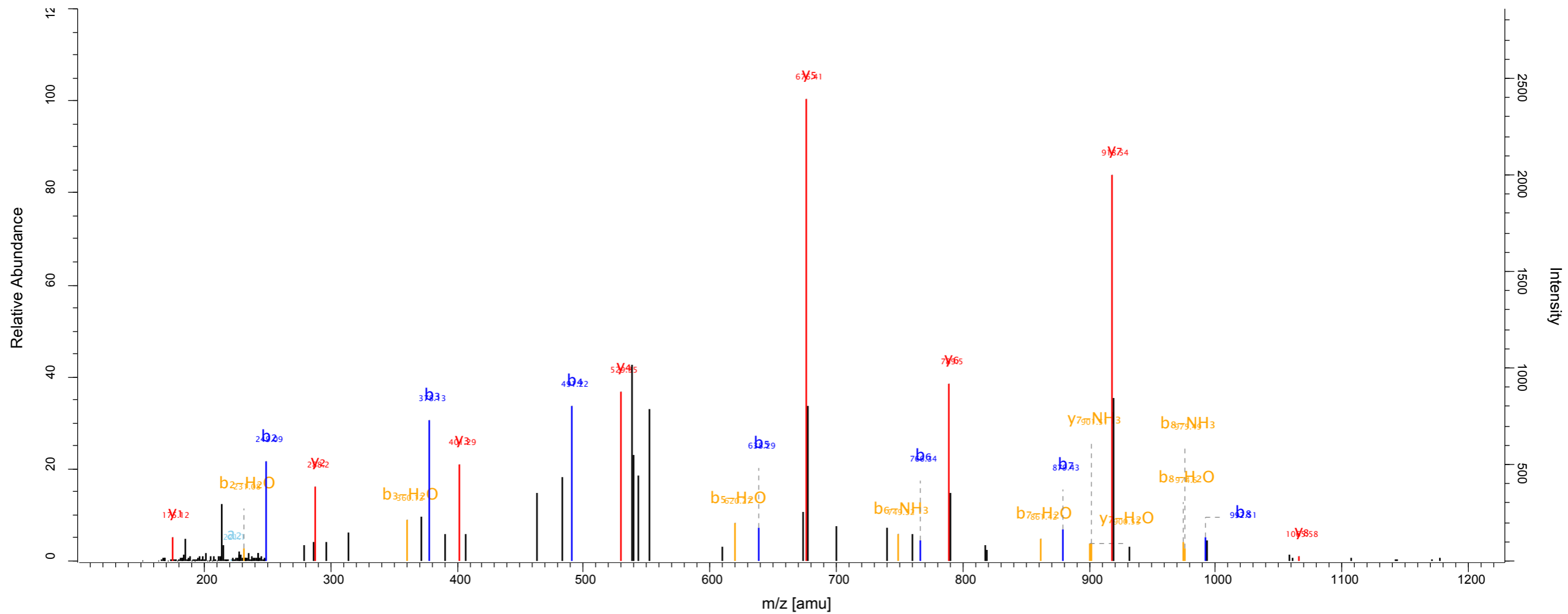
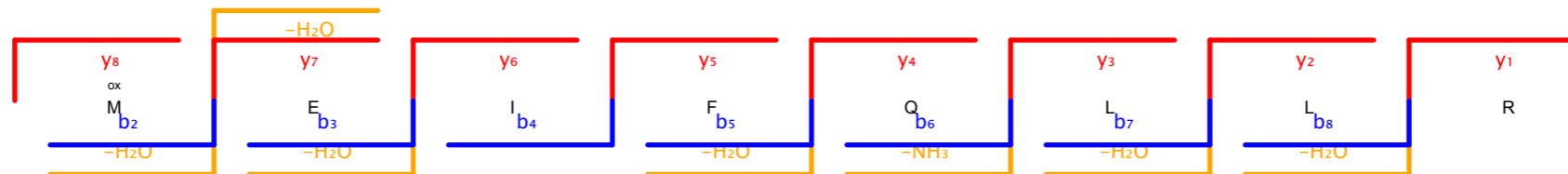

Scan number 6262 Raw file SKaraca_LMB_Reverse_H3_161011_22_rep1
 Method ITMS; CID Pepti... 177.83

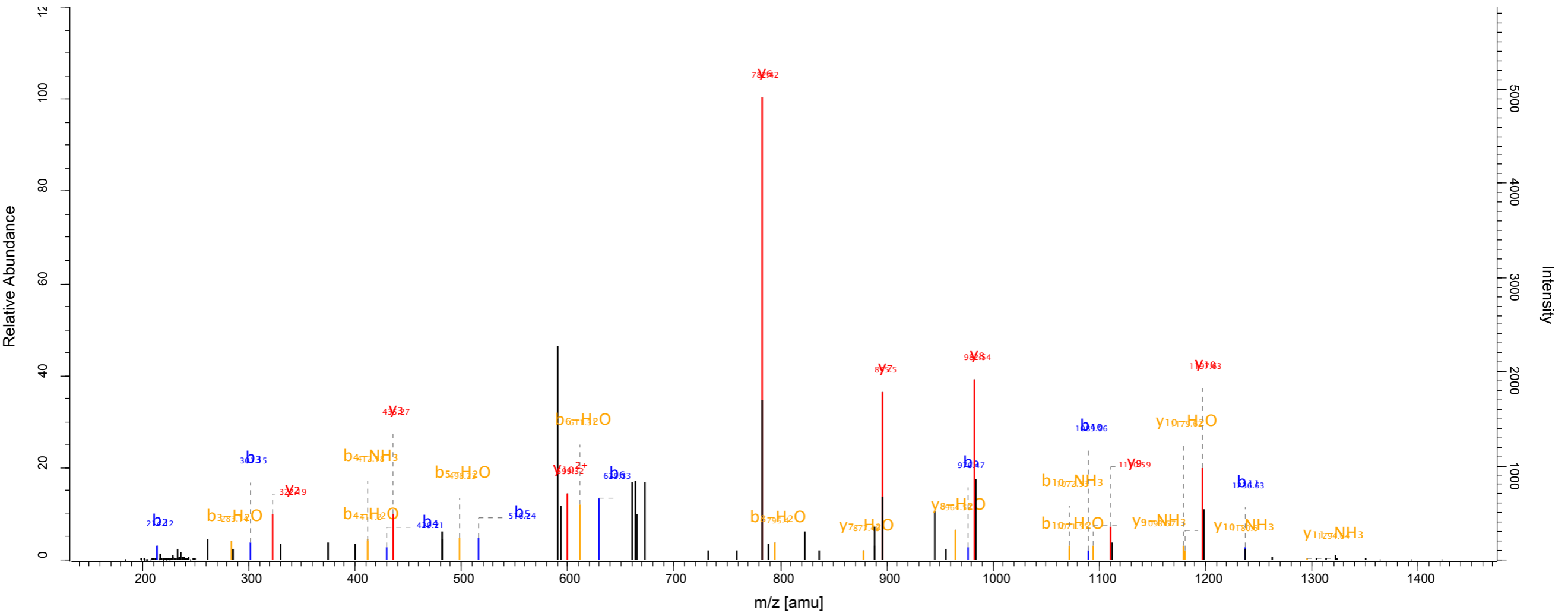
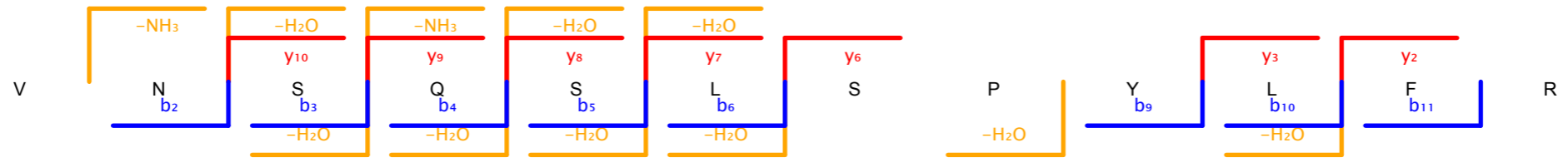

Scan number	4948	Raw file	SKaraca_LMB_Reverse_H3_161011_4_rep1
Method	ITMS; CID	Pepti...	151.7

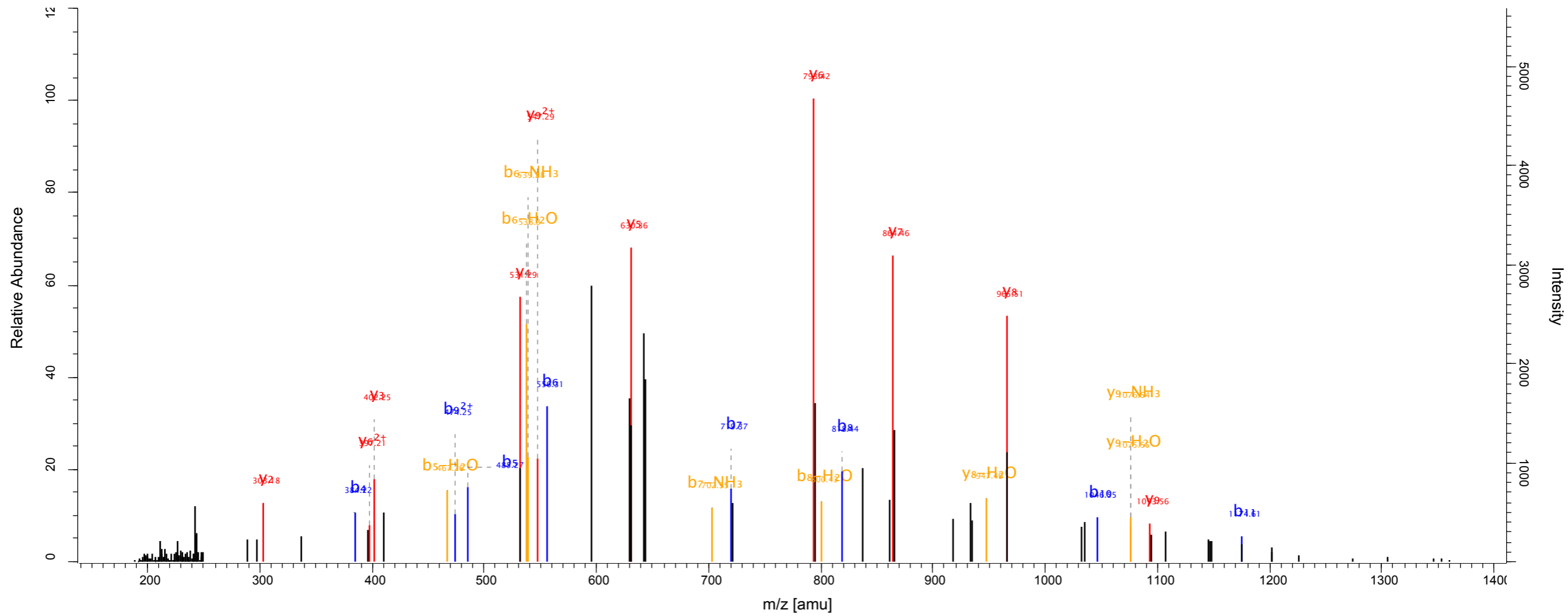
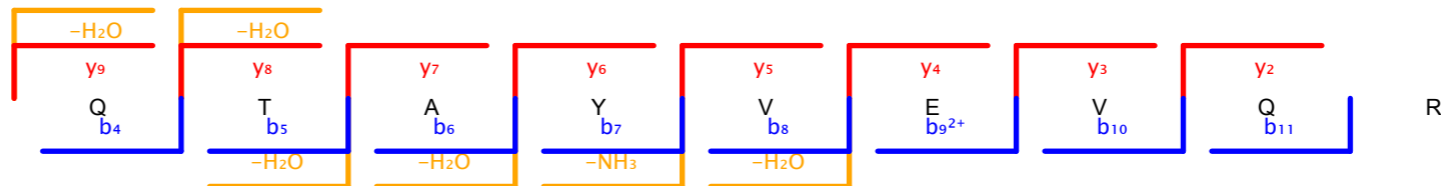

Scan number	8998	Raw file	SKaraca_LMB_Reverse_H3_161011_4_rep2
Method	ITMS; CID	Pepti...	141.37

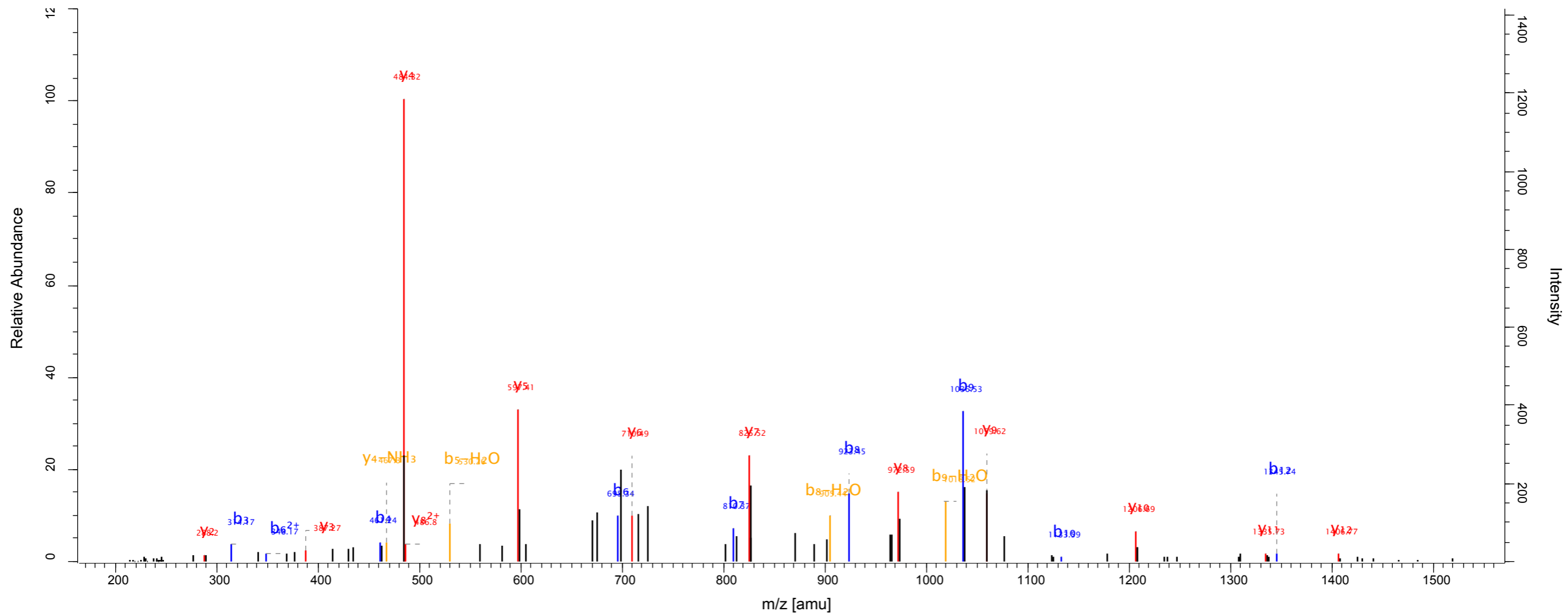
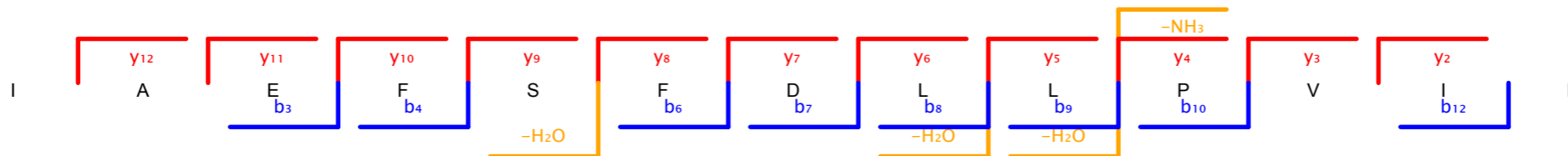

Scan number	4566	Raw file	SKaraca_LMB_Reverse_H3_161011_6_rep1
Method	ITMS; CID	Pepti...	134.49

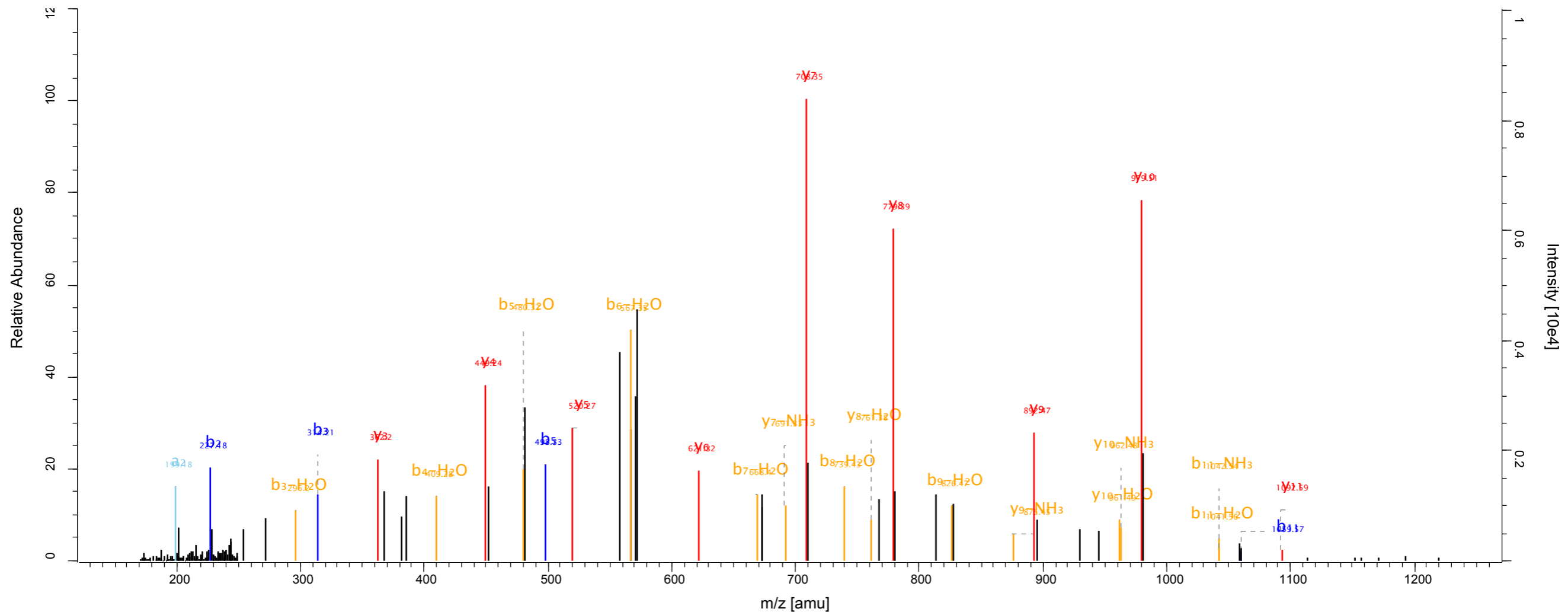
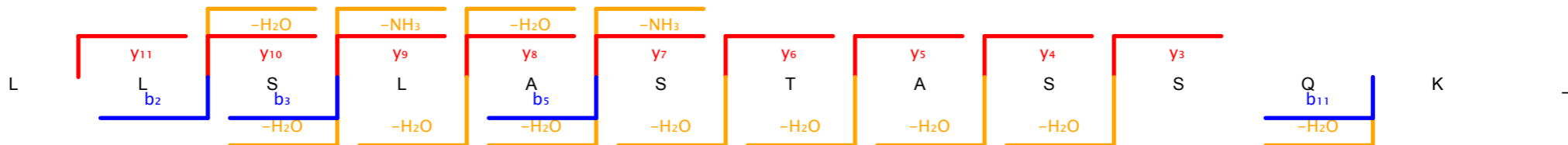

Scan number	4702	Raw file	SKaraca_LMB_Reverse_H3_161011_6_rep2
Method	ITMS; CID	Pepti...	142.08

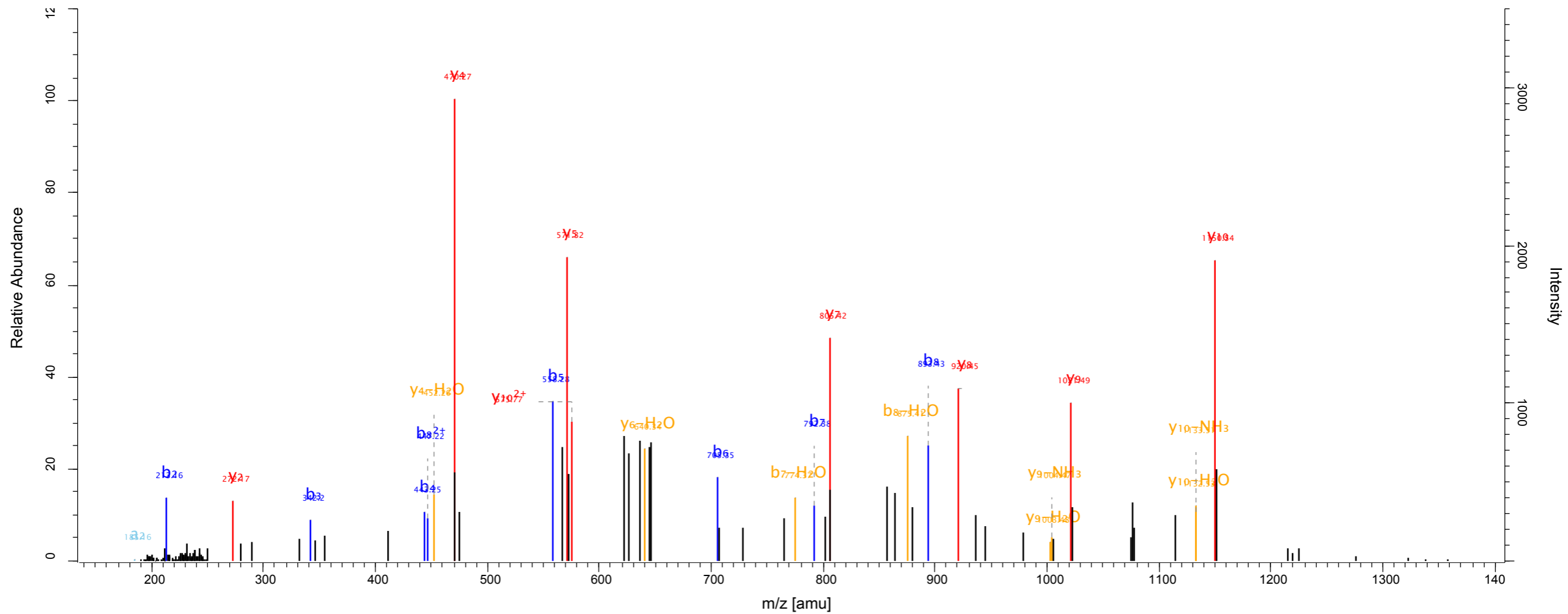
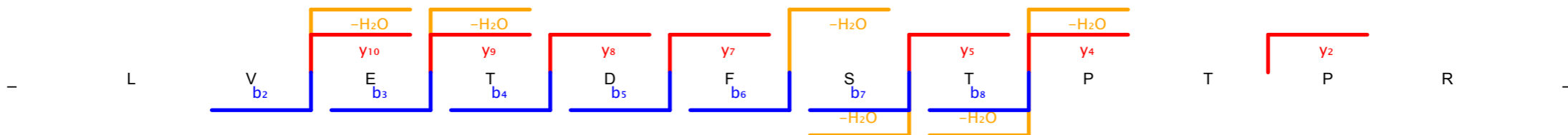

Scan number 1775 Raw file SKaraca_LMB_Reverse_H3_161011_7_rep1
 Method ITMS; CID Pepti... 122.69

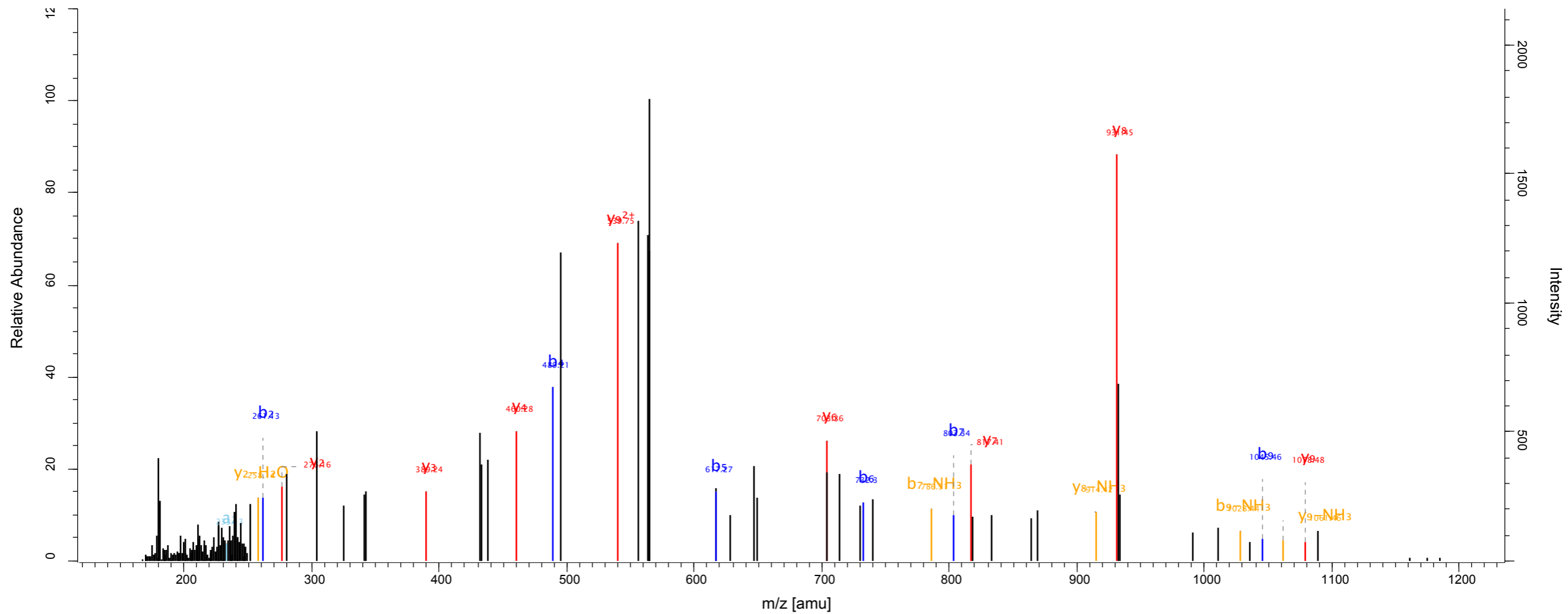
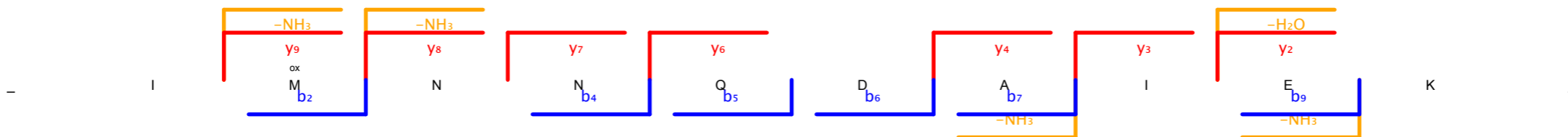

Scan number 8813 Raw file SKaraca_LMB_Reverse_H3_161011_8_rep1
 Method ITMS; CID Pepti... 97.29

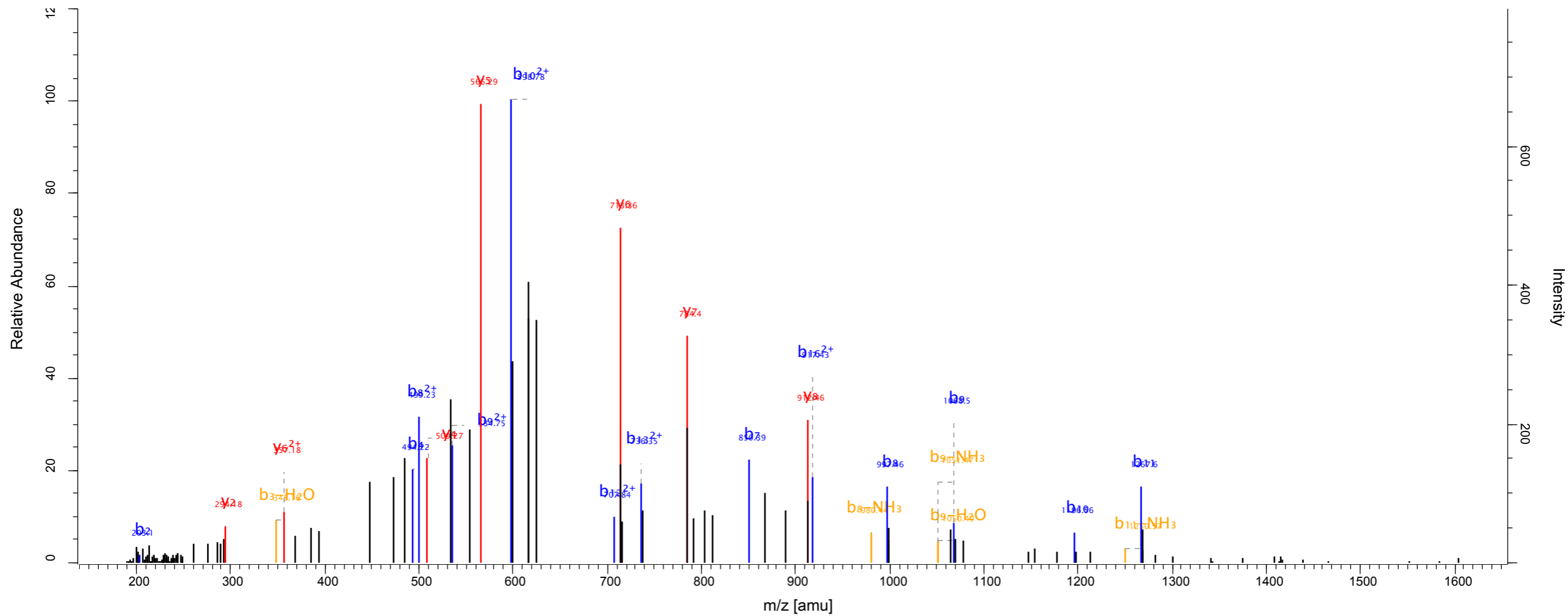
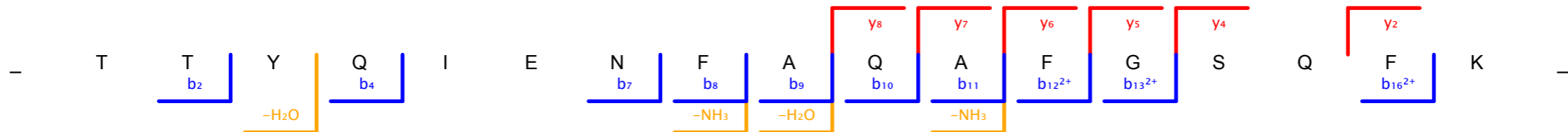

Scan number 4725 Raw file SKaraca_LMB_Reverse_H3_161011_8_rep2
 Method ITMS; CID Pepti... 170.78

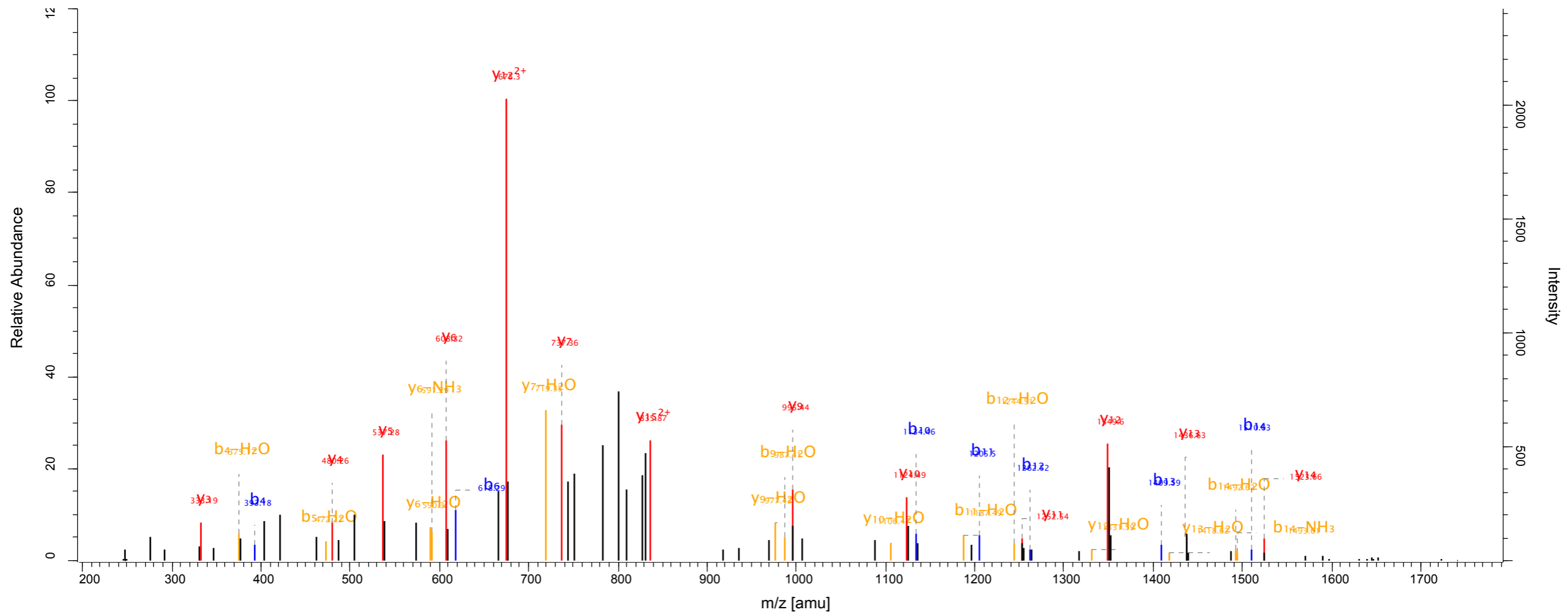
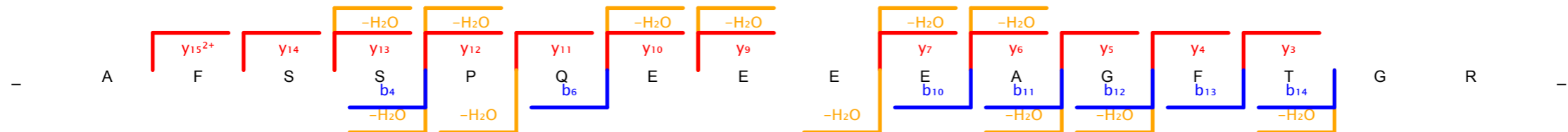

Scan number	6553	Raw file	SKaraca_LMB_Reverse_H3_161011_8_rep2
Method	ITMS; CID	Pepti...	125.98

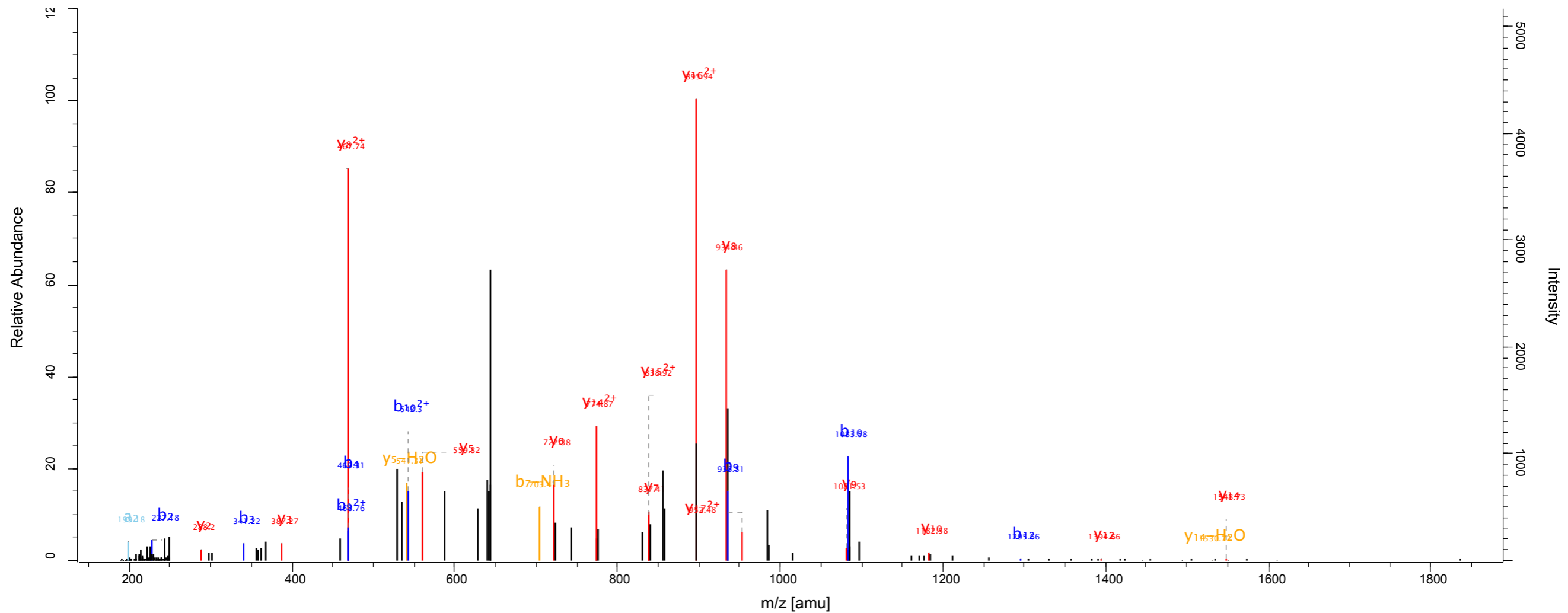
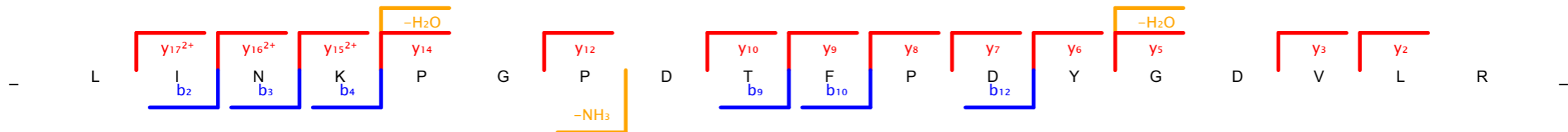

Scan number 1160 Raw file SKaraca_LMB_Reverse_H3_161011_9_rep2
 Method ITMS; CID Pepti... 131.82

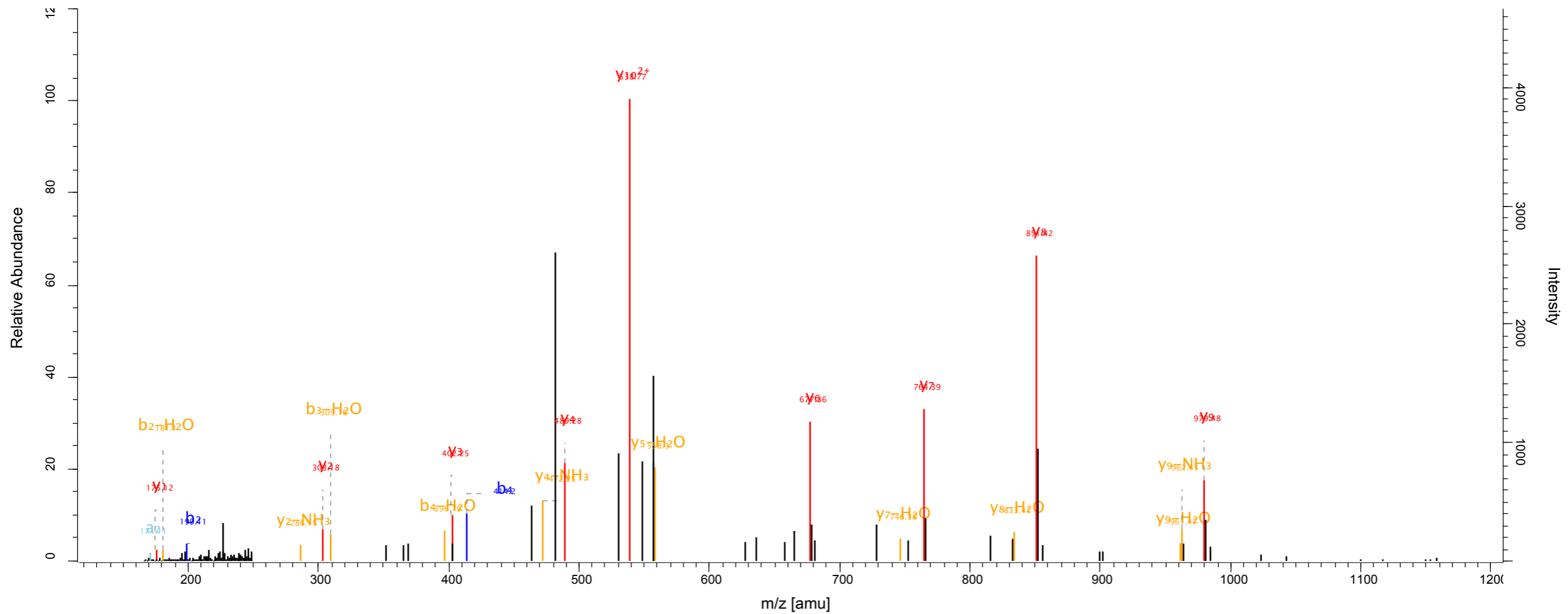
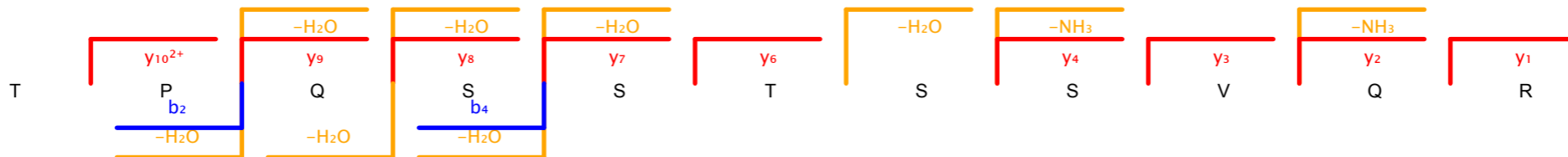

Scan number 8755 Raw file SKaraca_LMB_TCE_Forward_10_191011_rep1
 Method ITMS; CID Pepti... 136.39

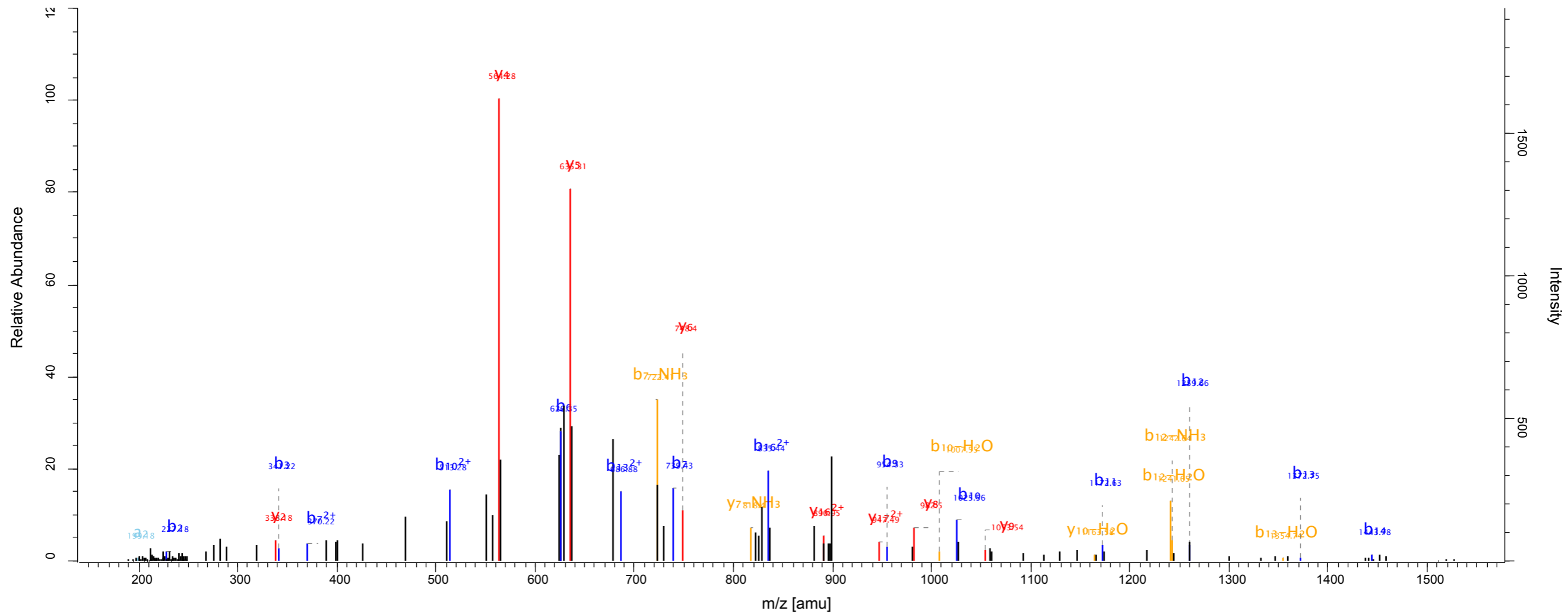
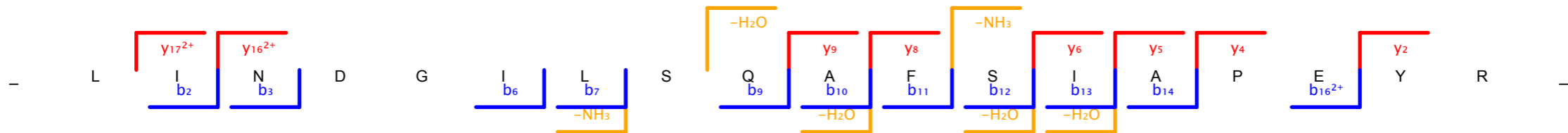

Scan number 9270 Raw file SKaraca_LMB_TCE_Forward_10_191011_rep1
 Method ITMS; CID Pepti... 236.35

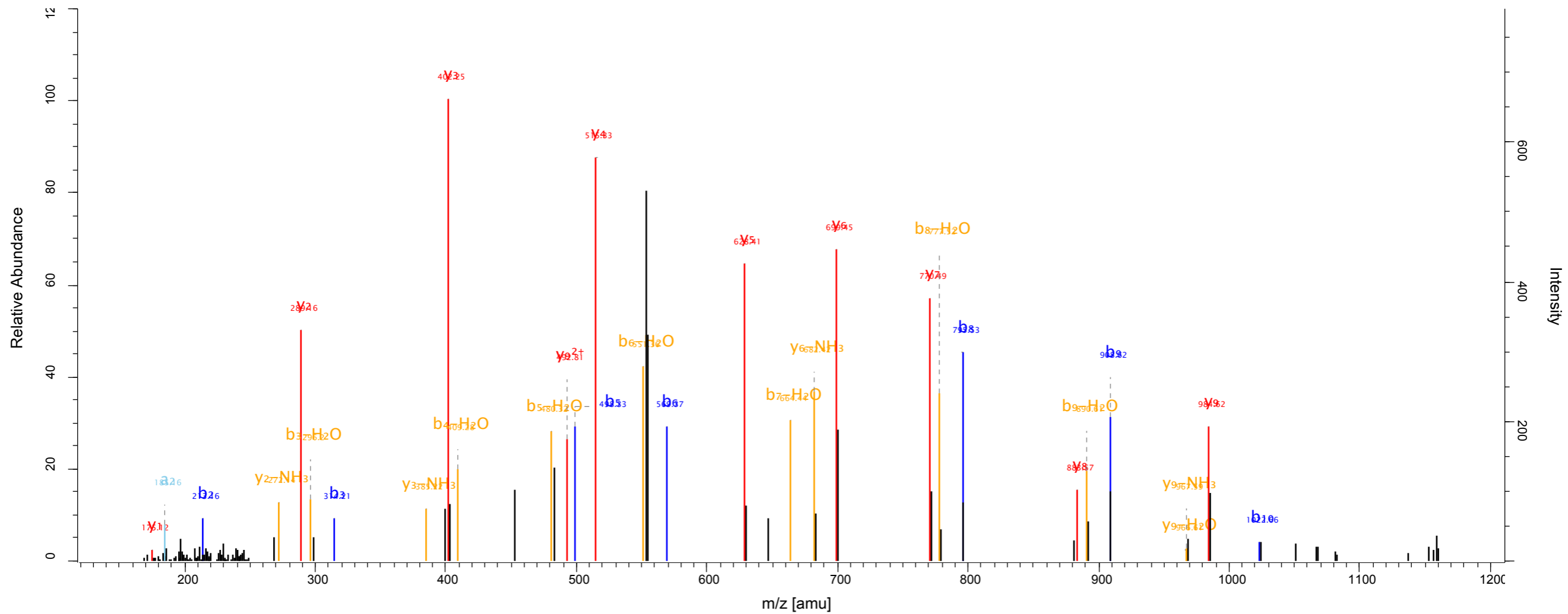
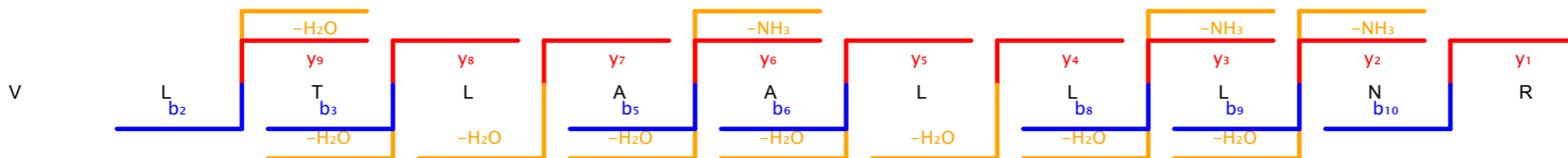

Scan number 9957 Raw file SKaraca_LMB_TCE_Forward_10_191011_rep1
 Method ITMS; CID Pepti... 154.6

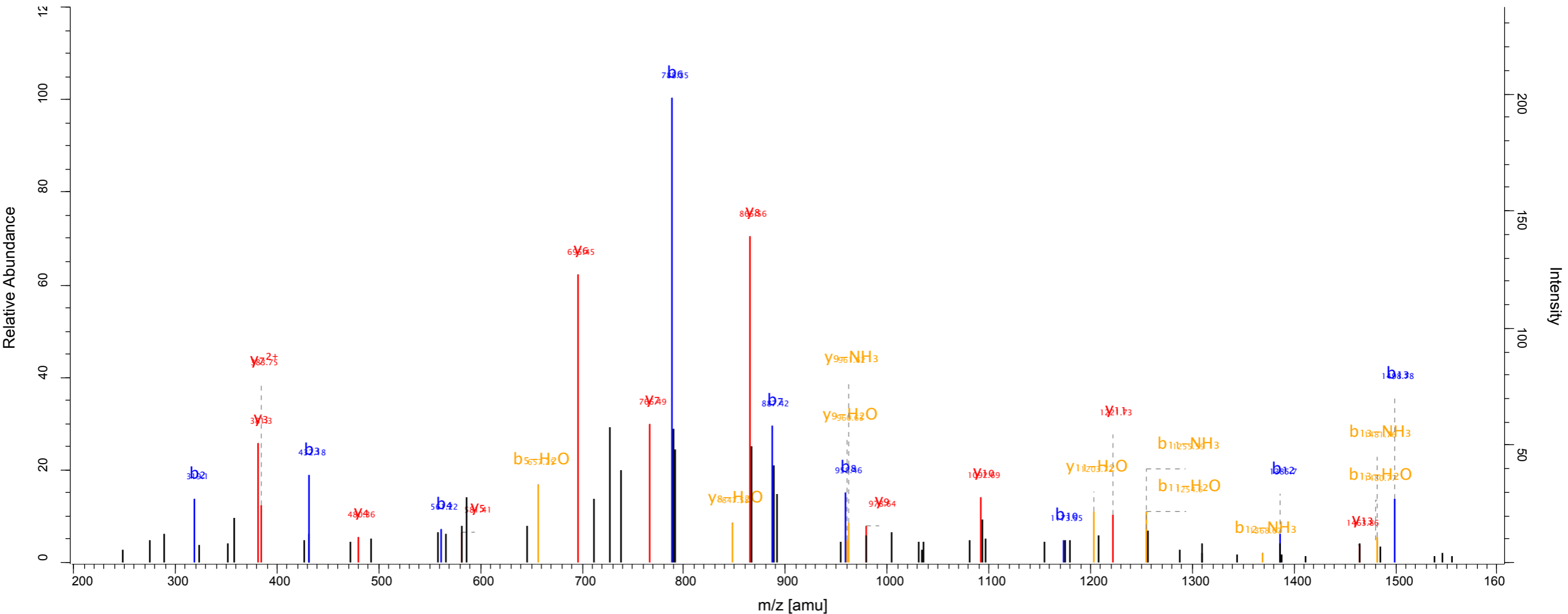
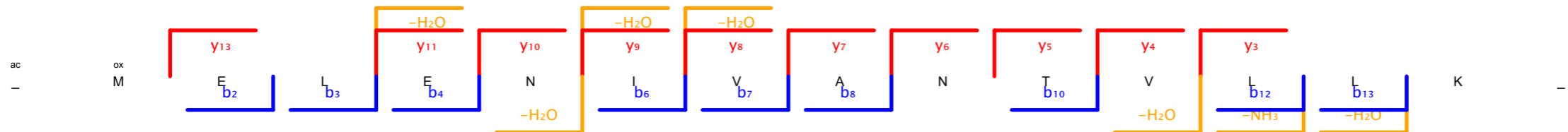

Scan number 1335 Raw file SKaraca_LMB_TCE_Forward_10_191011_rep2
 Method ITMS; CID Pepti... 102.29

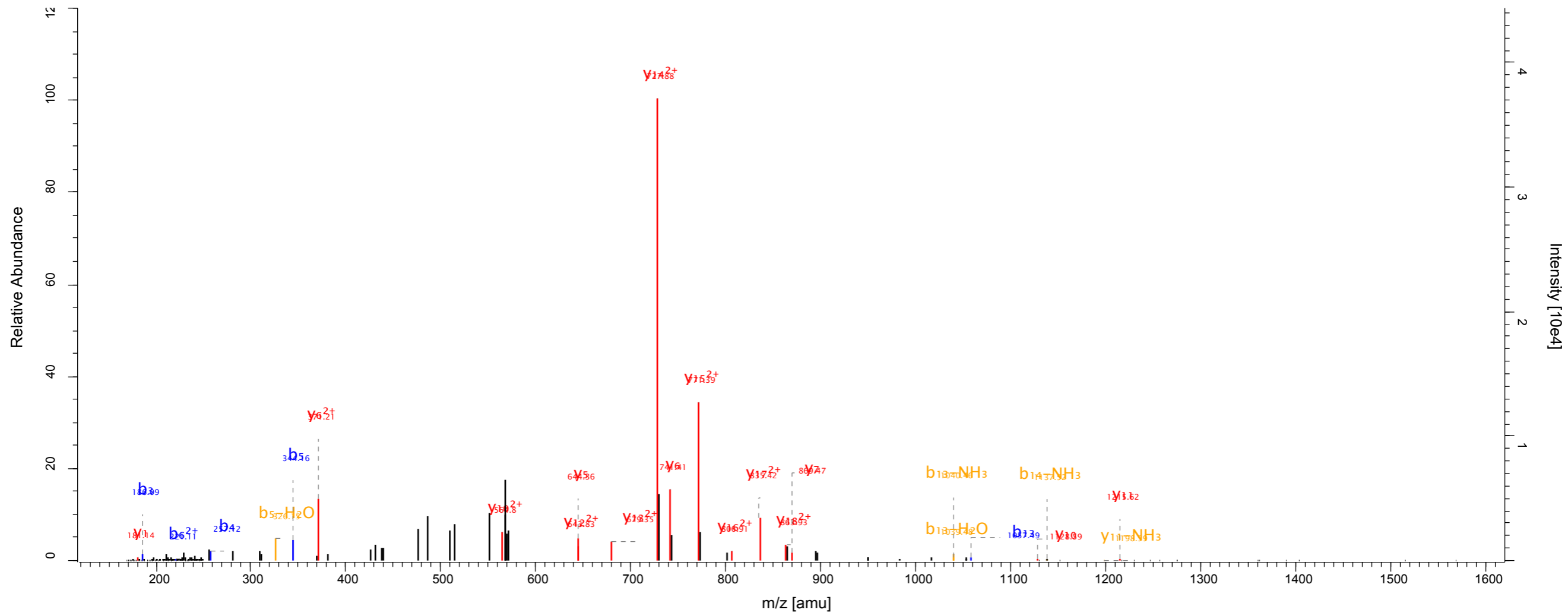
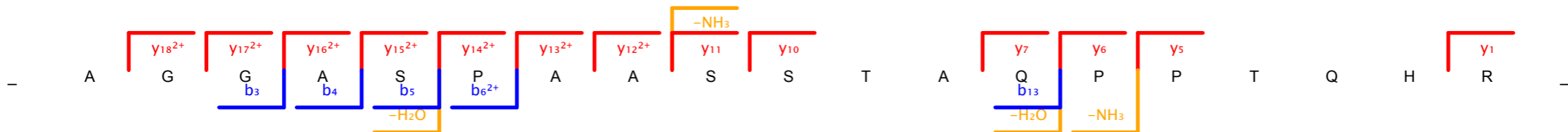

Scan number 2476 Raw file SKaraca_LMB_TCE_Forward_10_191011_rep2
Method ITMS; CID Pepti... 232.28

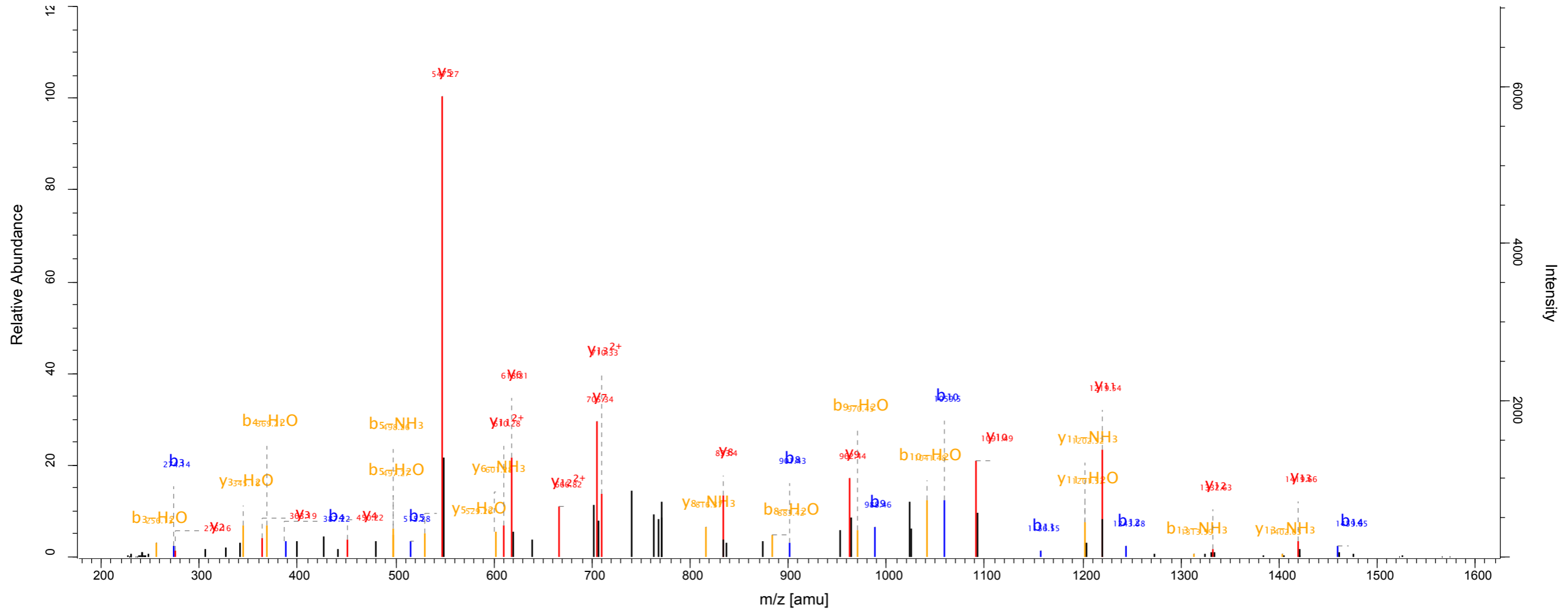
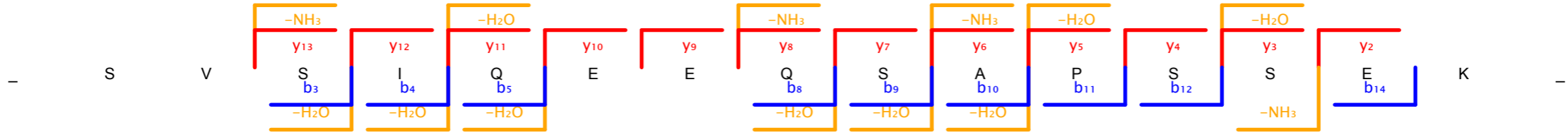

Scan number 7781 Raw file SKaraca_LMB_TCE_Forward_10_191011_rep2
 Method ITMS; CID Pepti... 125.28

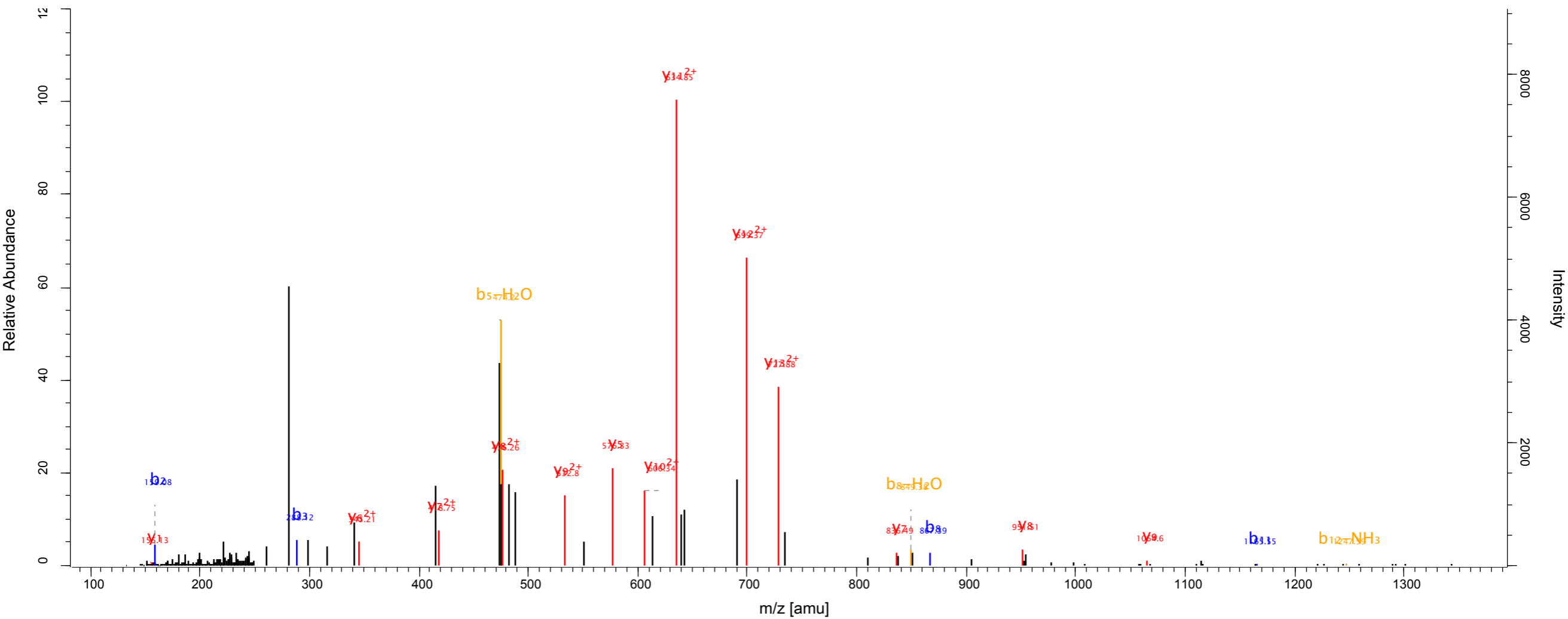
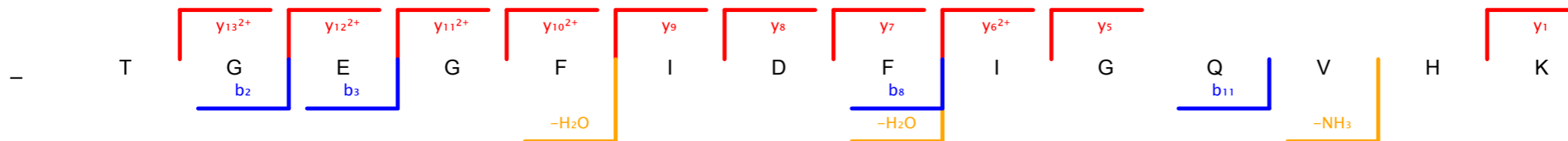

Scan number	2460	Raw file	SKaraca_LMB_TCE_Forward_10_191011_rep3
Method	ITMS; CID	Pepti...	131.82

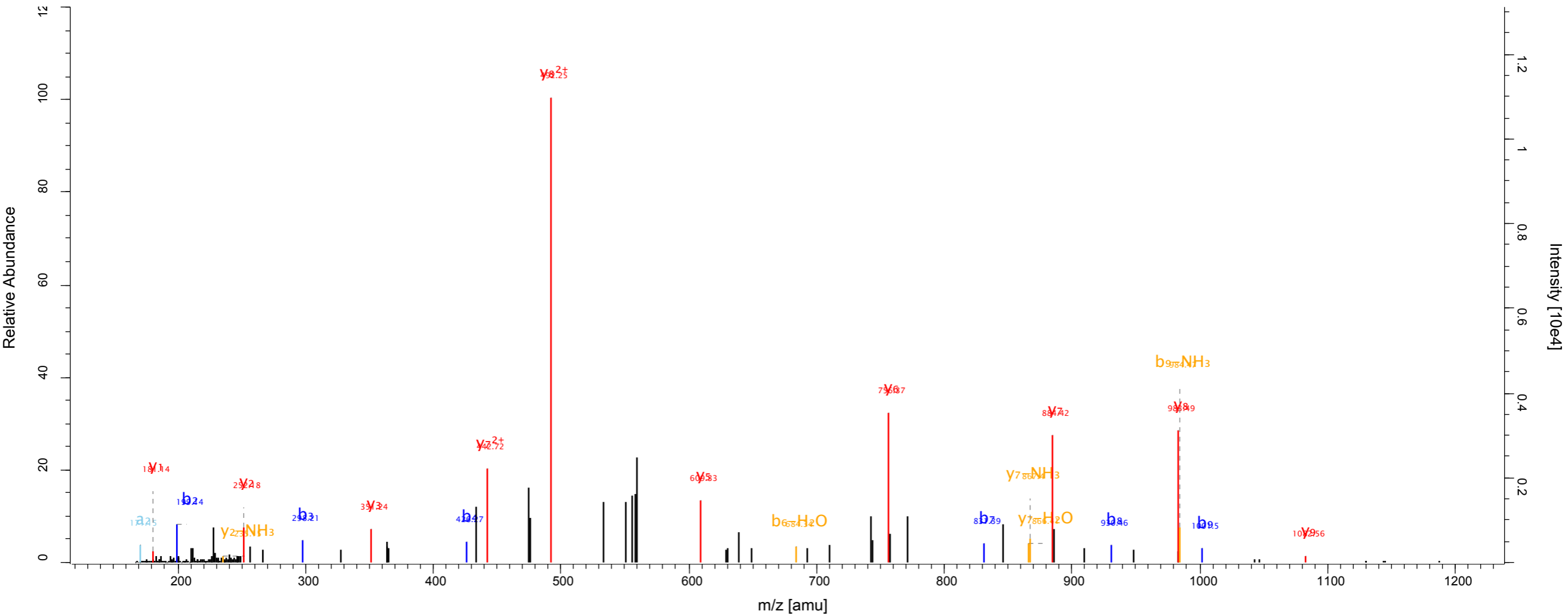
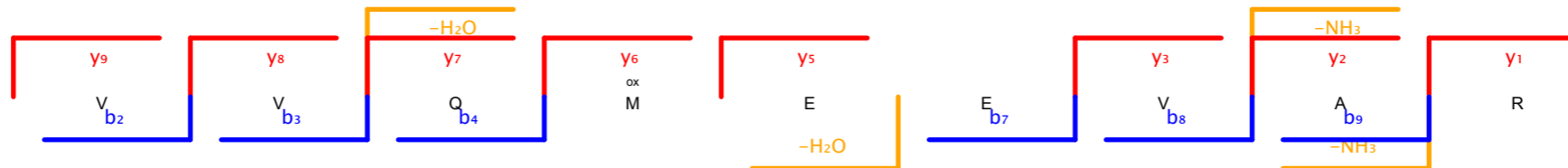

Scan number 3238 Raw file SKaraca_LMB_TCE_Forward_10_191011_rep3
 Method ITMS; CID Pepti... 93.24

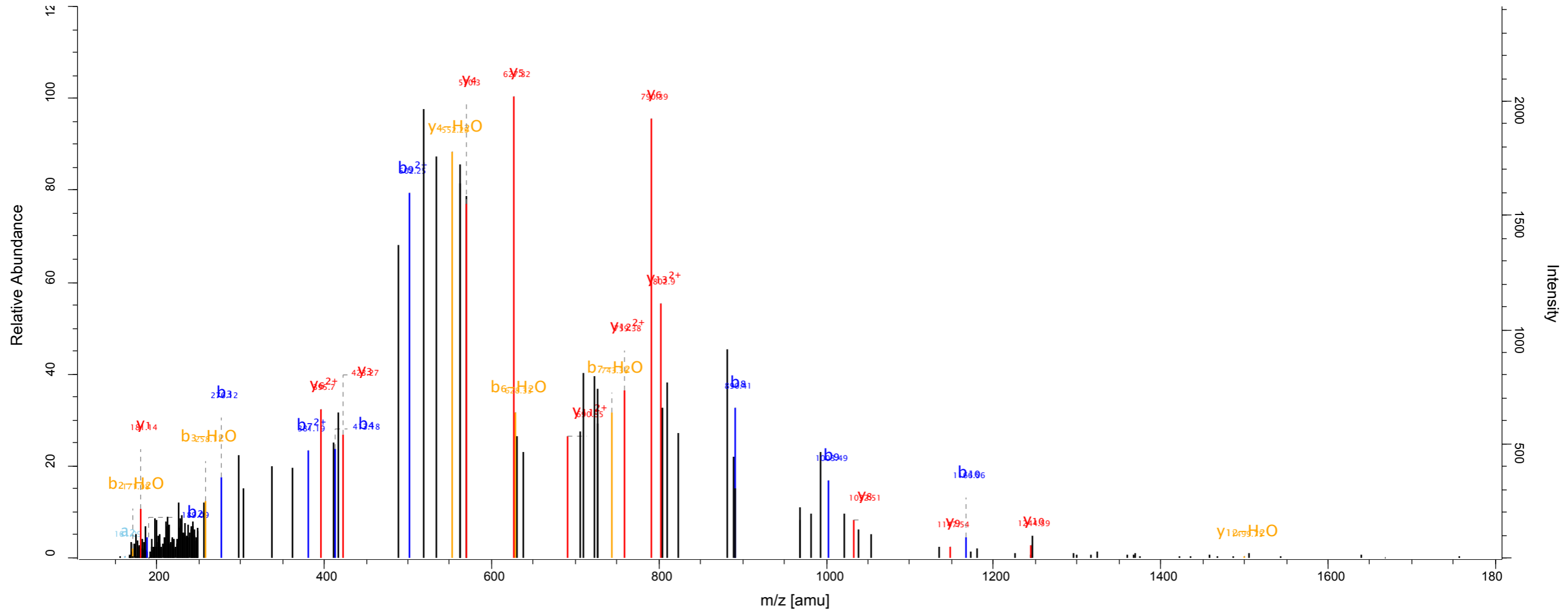
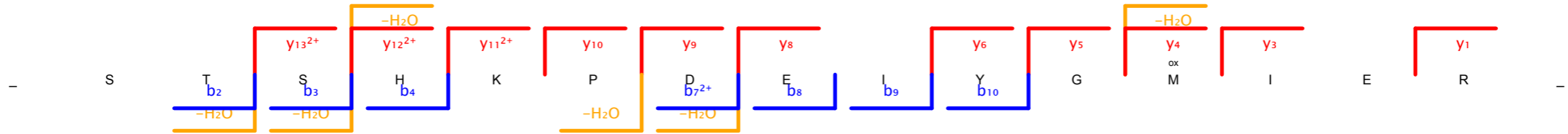

Scan number 7469 Raw file SKaraca_LMB_TCE_Forward_11_191011_rep1
 Method ITMS; CID Pepti... 148.56

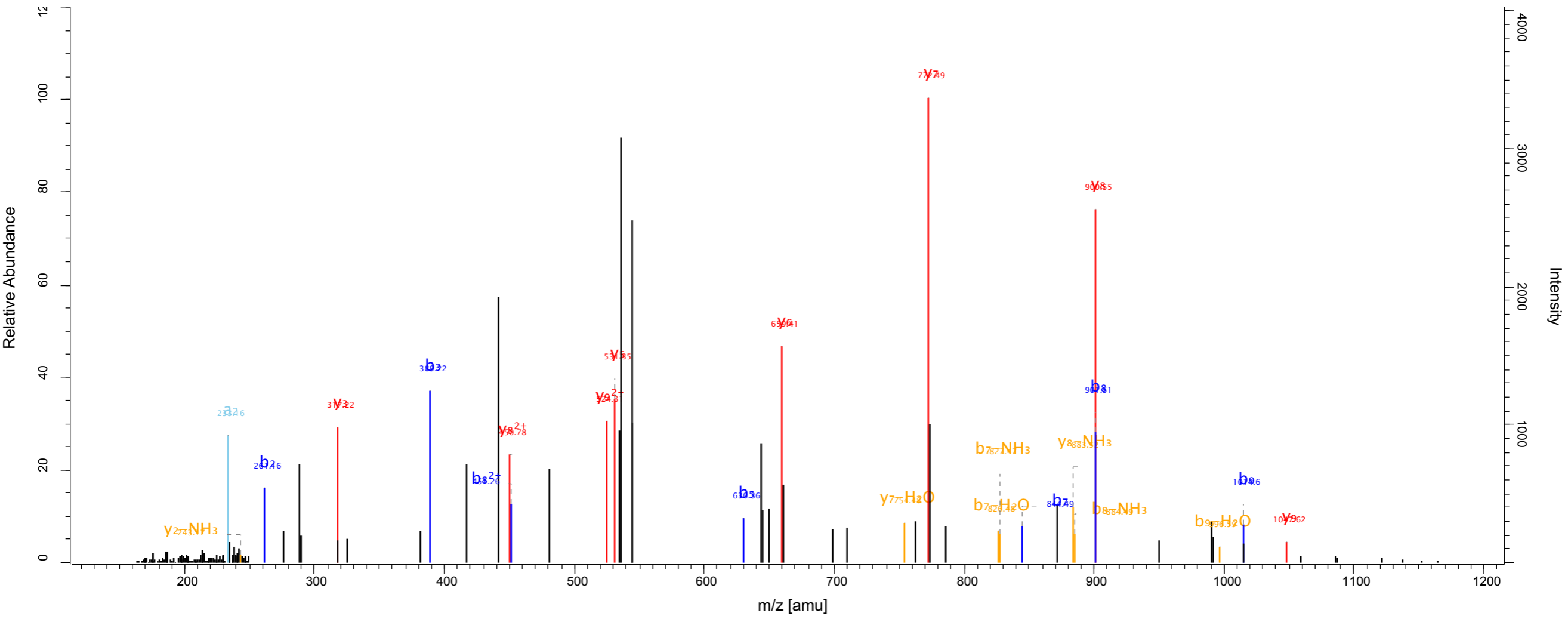
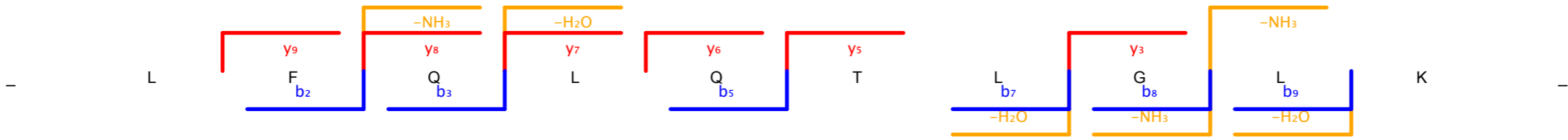

Scan number	8264	Raw file	SKaraca_LMB_TCE_Forward_11_191011_rep1
Method	ITMS; CID	Pepti...	148.52

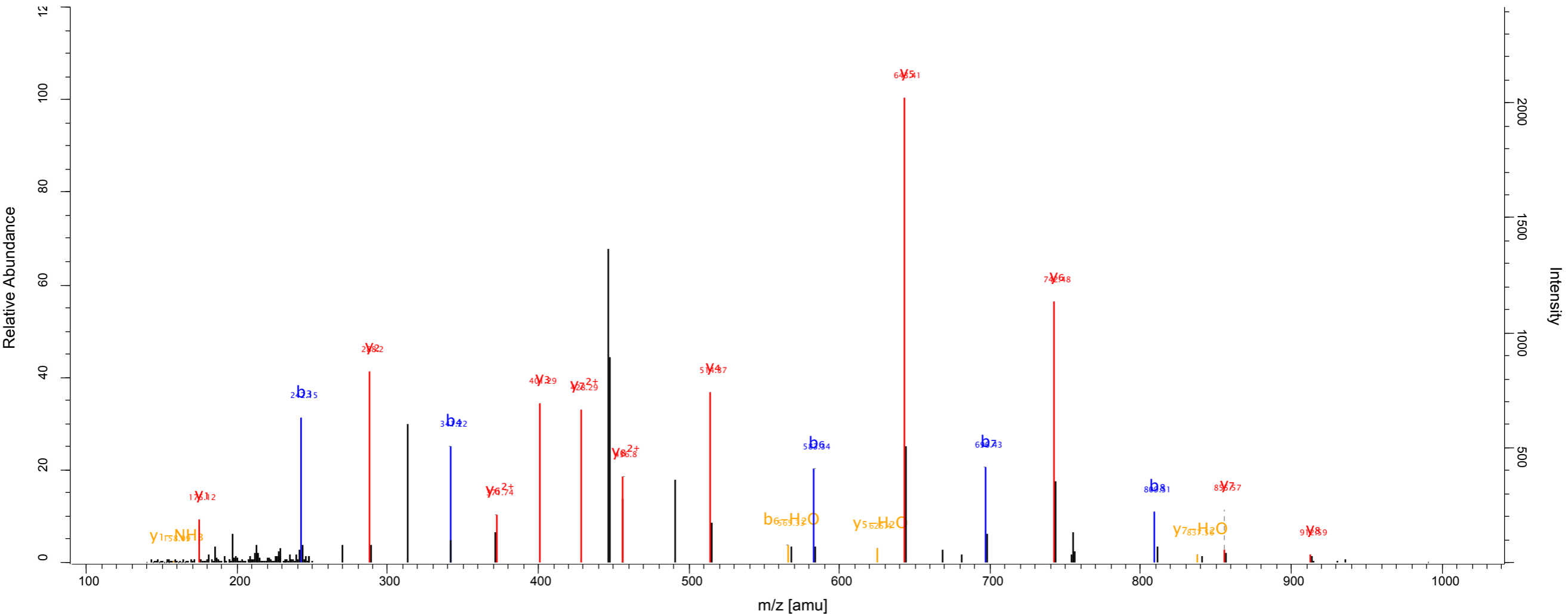
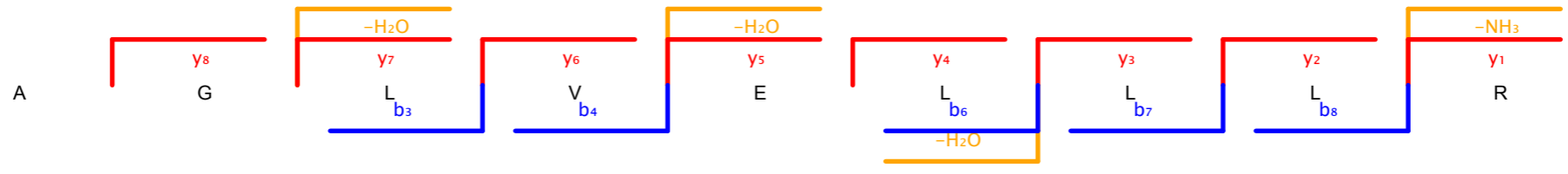

Scan number	8732	Raw file	SKaraca_LMB_TCE_Forward_11_191011_rep1
Method	ITMS; CID	Pepti...	125.23

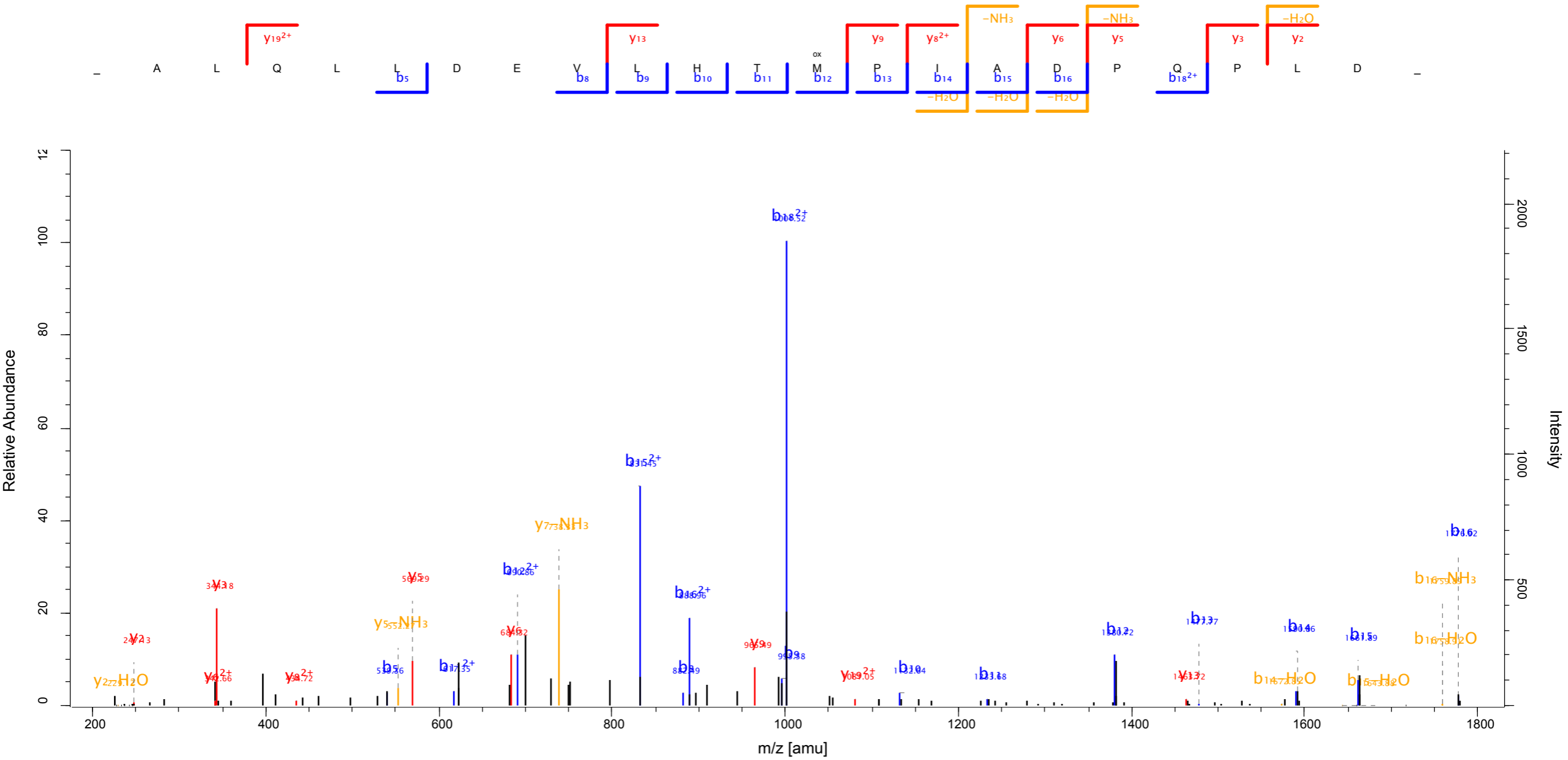

Scan number 8920
Method ITMS; CID

Raw file SKaraca_LMB_TCE_Forward_11_191011_rep1
Pepti... 118.87

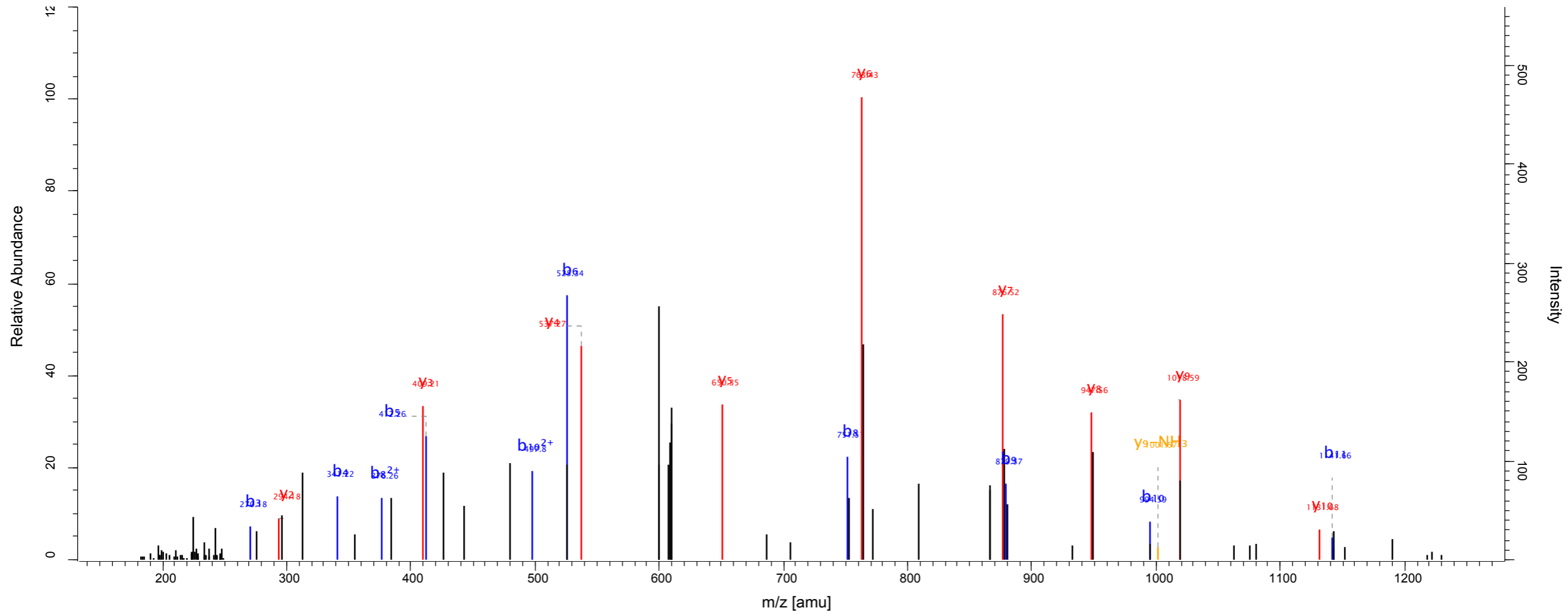
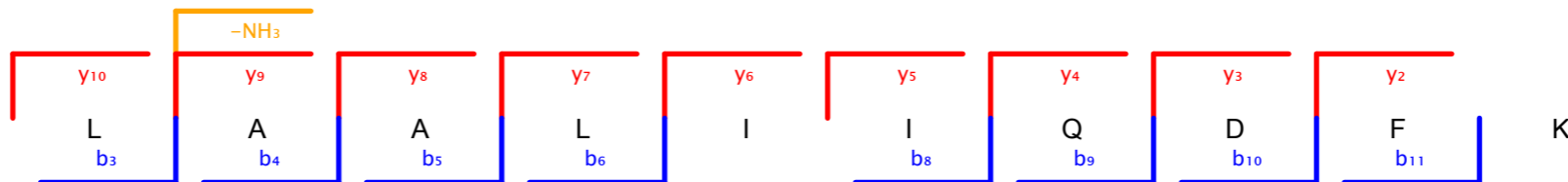

Scan number 3465 Raw file SKaraca_LMB_TCE_Forward_12_191011_rep1
 Method ITMS; CID Pepti... 125.97

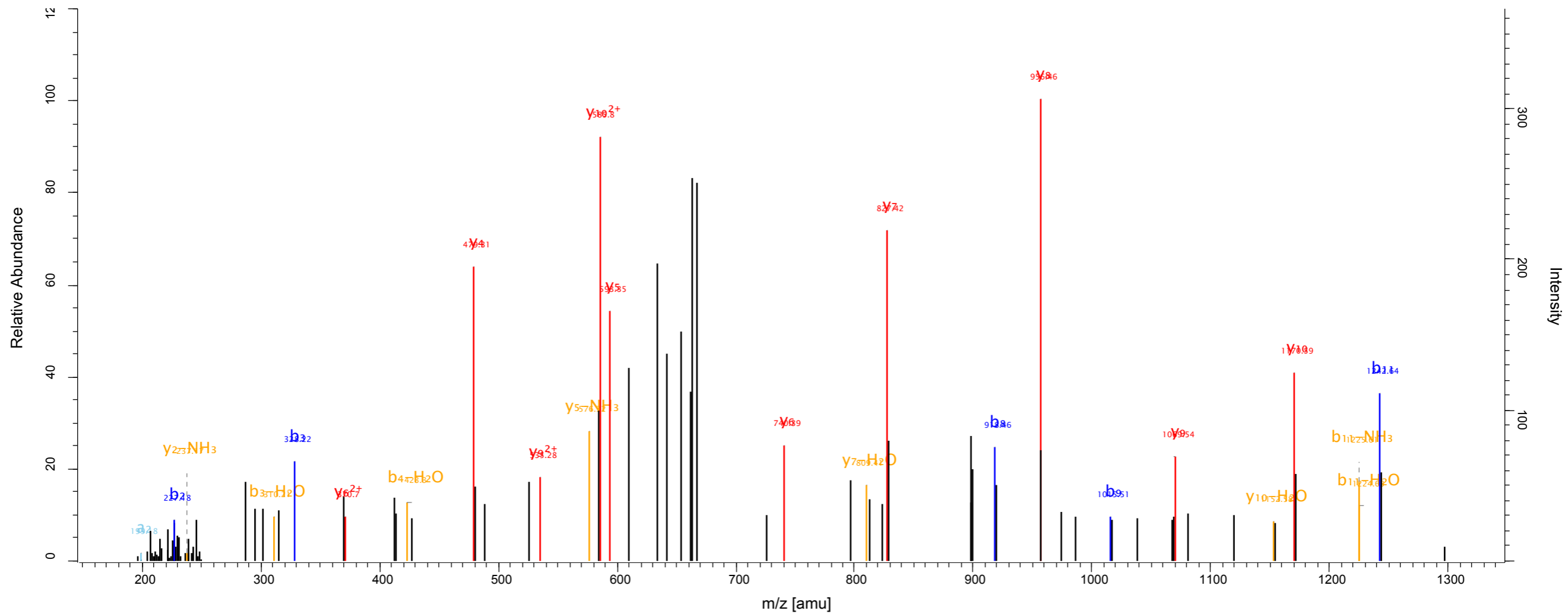
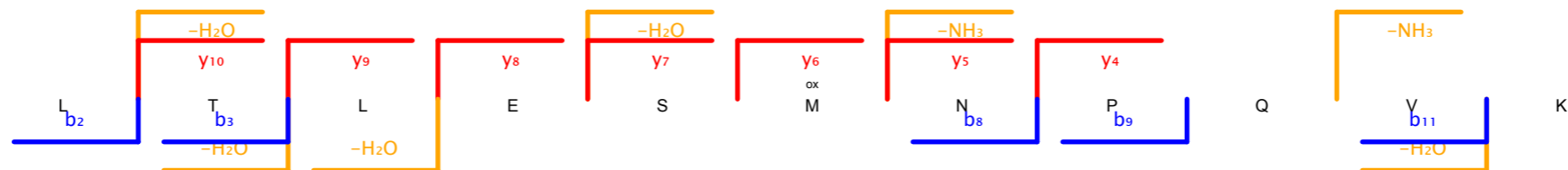

Scan number 10064 Raw file SKaraca_LMB_TCE_Forward_12_191011_rep2
 Method ITMS; CID Pepti... 170.95

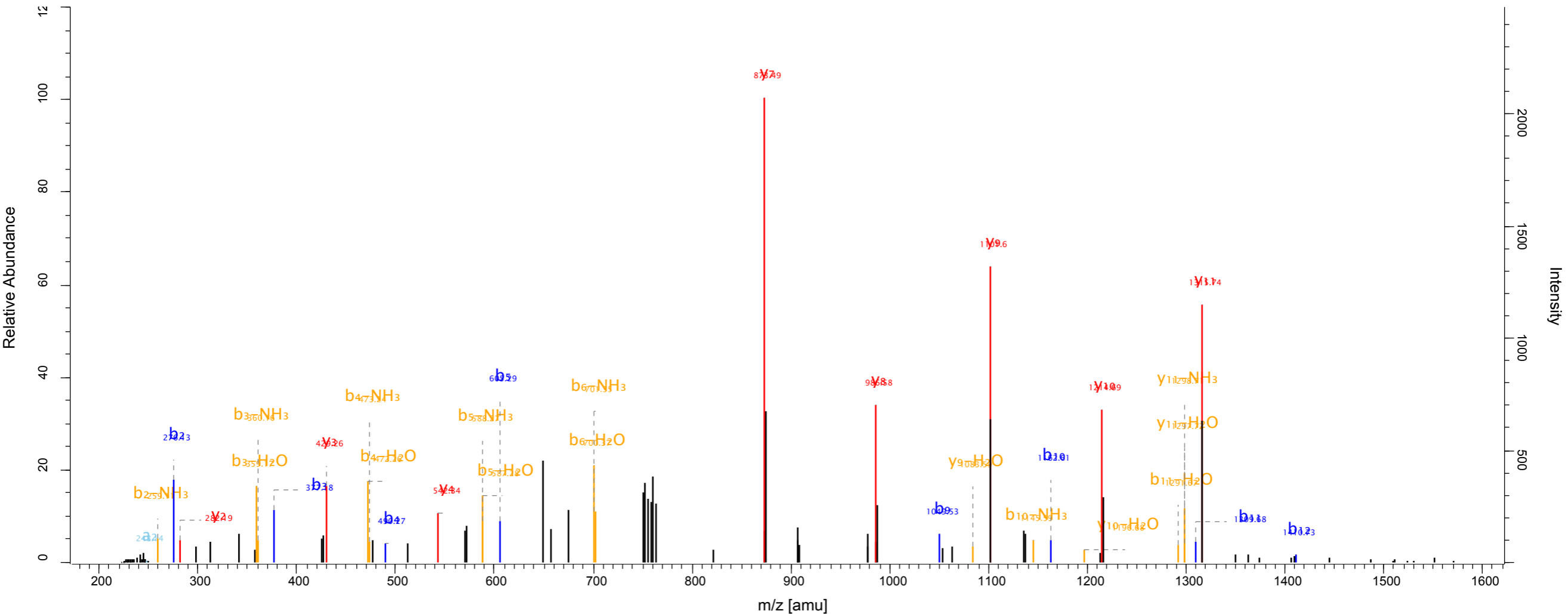
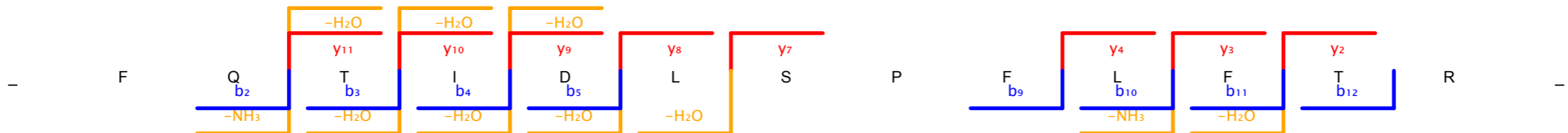

Scan number 2754 Raw file SKaraca_LMB_TCE_Forward_12_191011_rep2
 Method ITMS; CID Pepti... 239.87

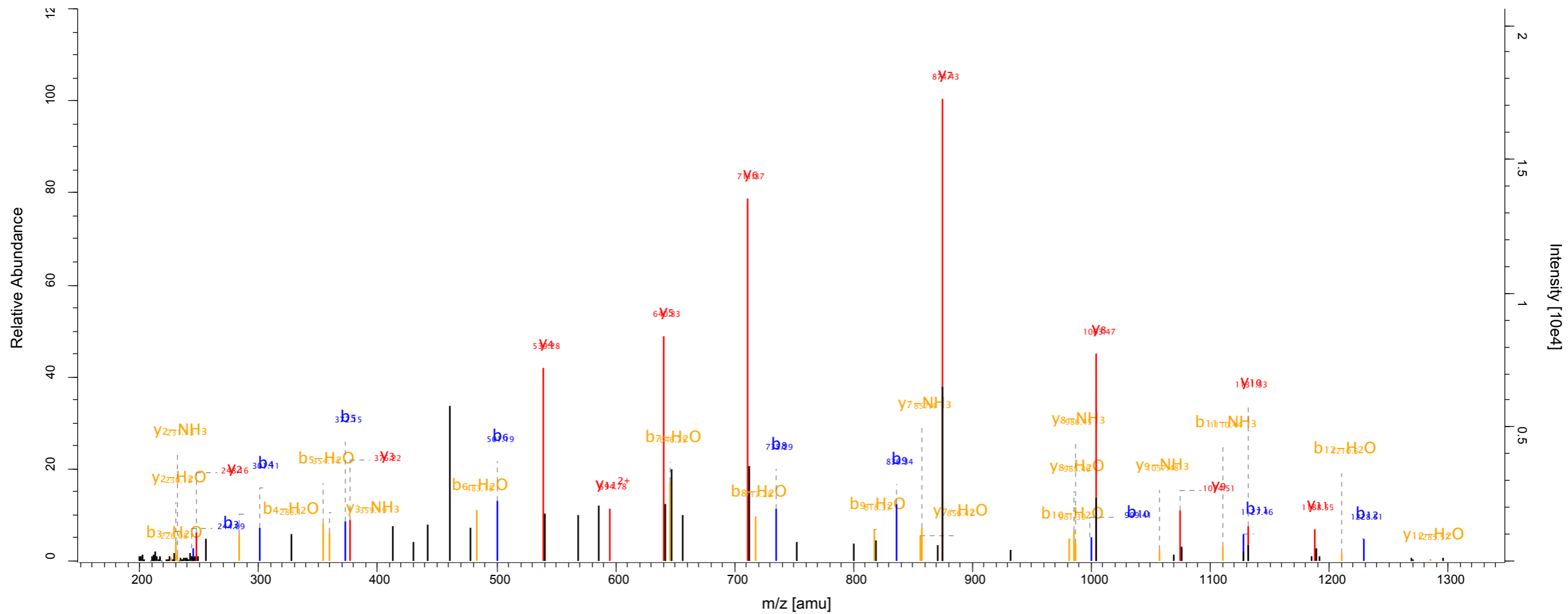
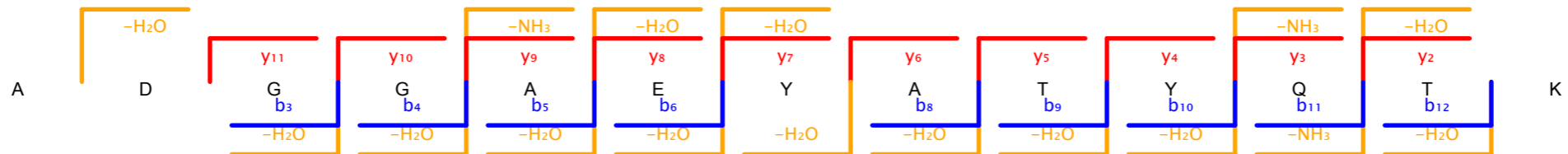

Scan number 3152 Raw file SKaraca_LMB_TCE_Forward_12_191011_rep2
 Method ITMS; CID Pepti... 141.37

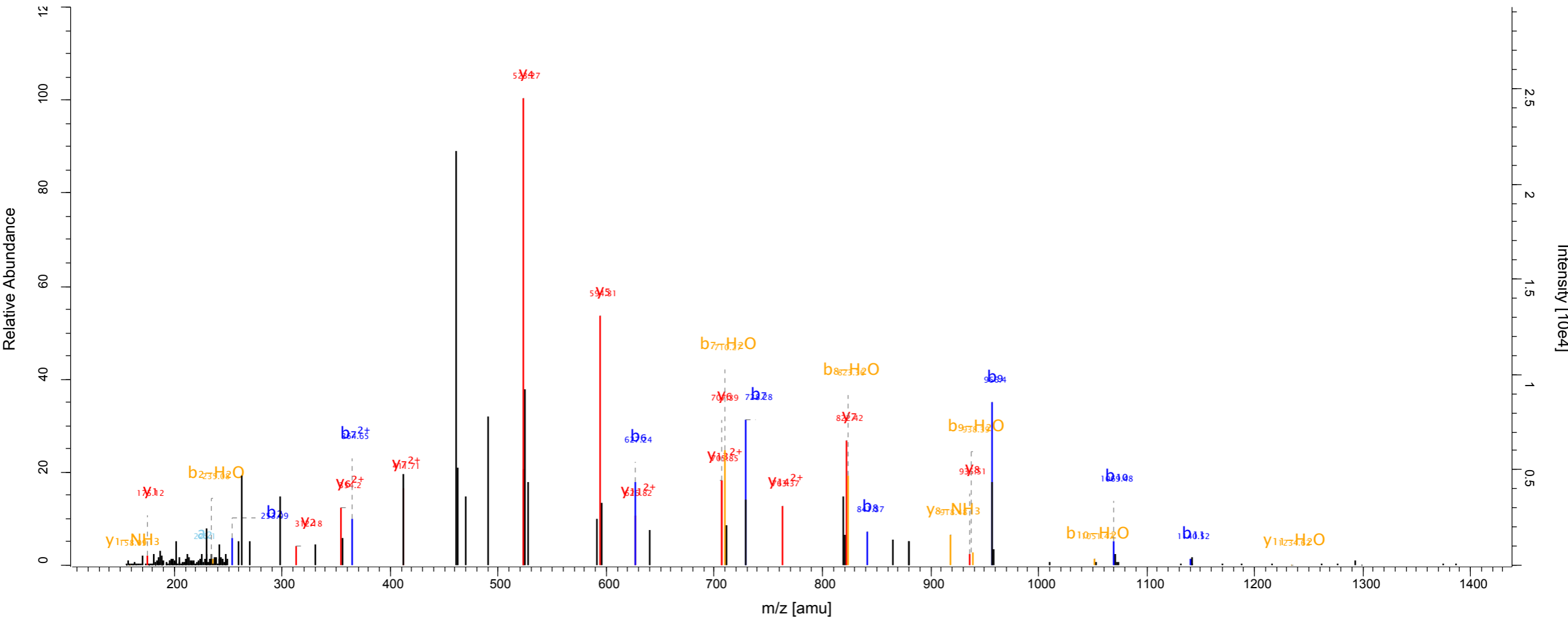
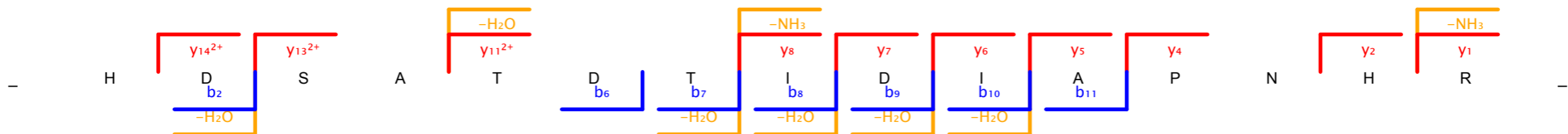

Scan number	7869	Raw file	SKaraca_LMB_TCE_Forward_12_191011_rep2
Method	ITMS; CID	Pepti...	169.09

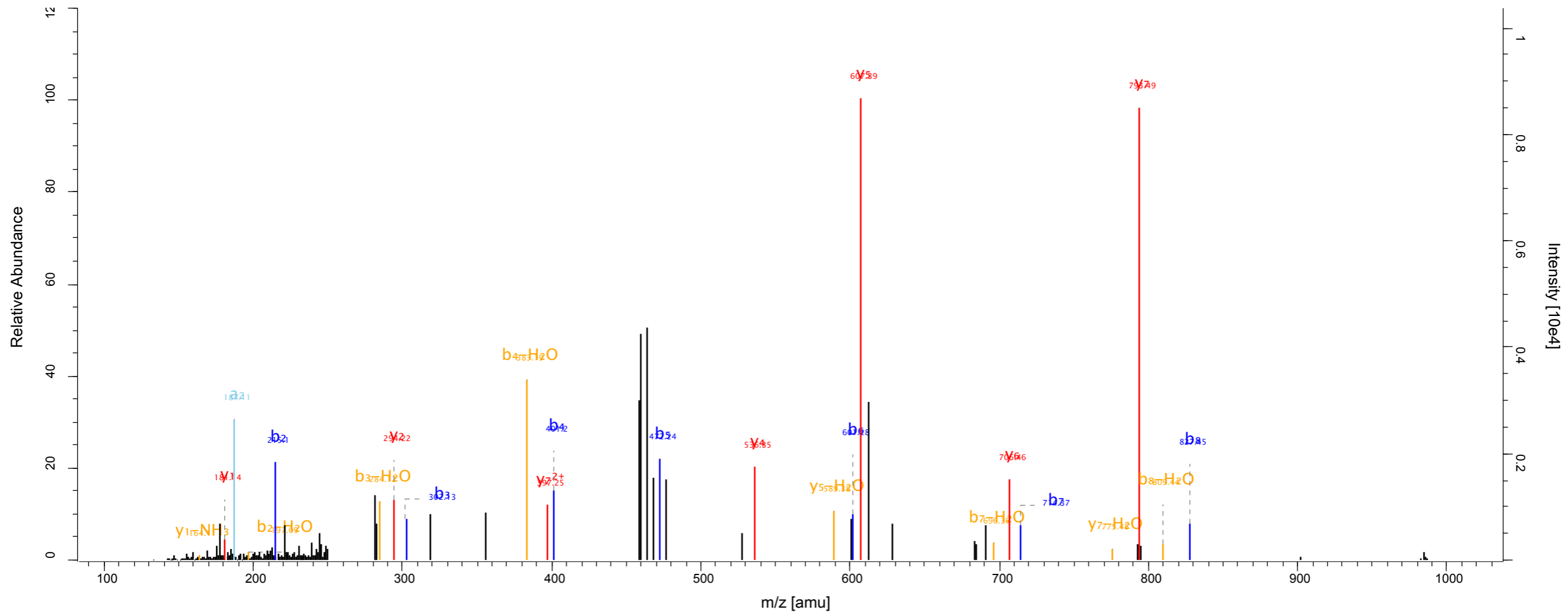
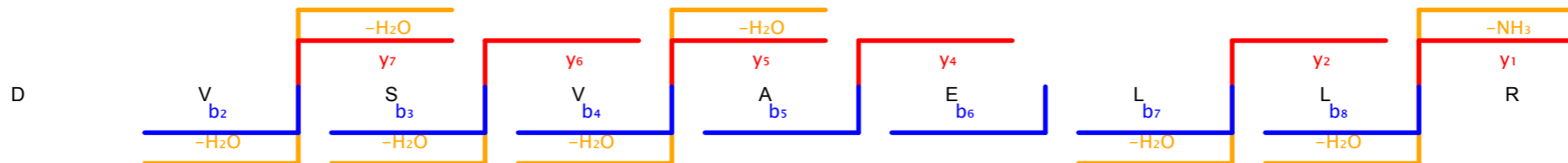

Scan number	8421	Raw file	SKaraca_LMB_TCE_Forward_12_191011_rep2
Method	ITMS; CID	Pepti...	130.1

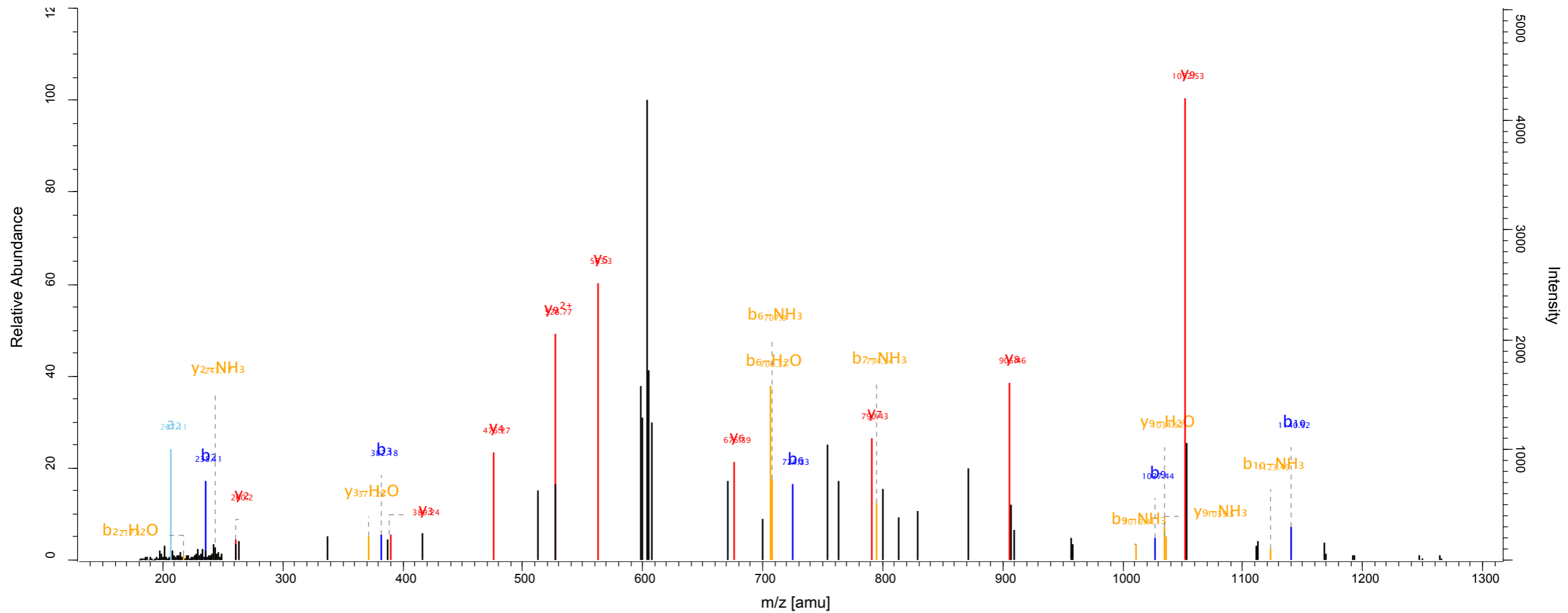
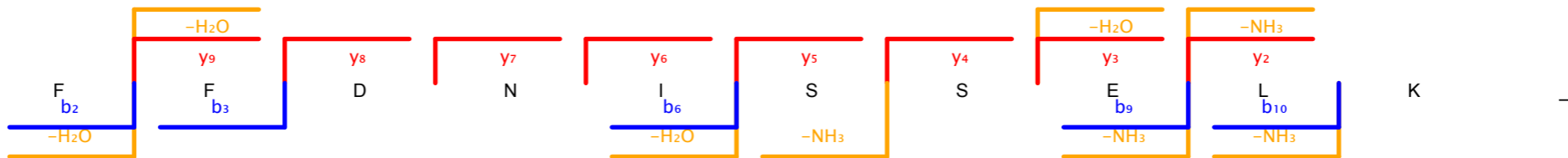

Scan number 8953 Raw file SKaraca_LMB_TCE_Forward_12_191011_rep2
 Method ITMS; CID Pepti... 154.15

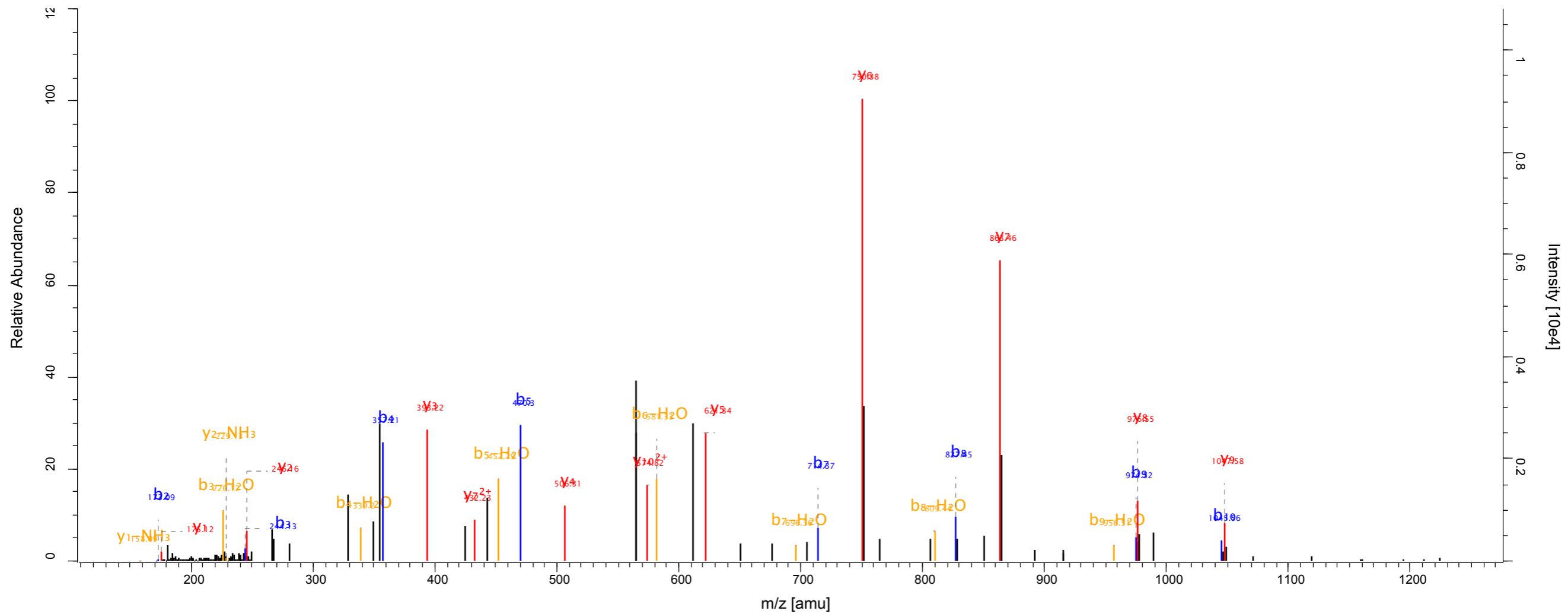
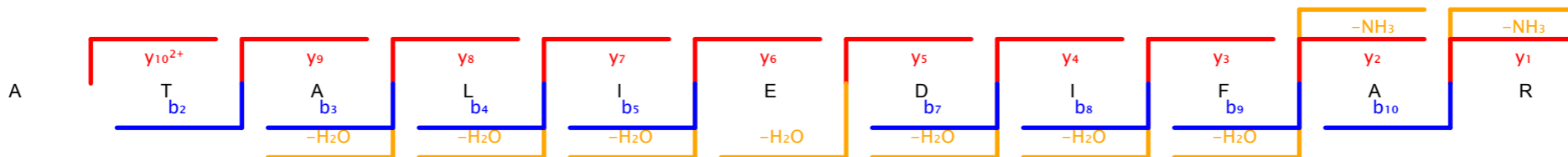

Scan number 9207 Raw file SKaraca_LMB_TCE_Forward_12_191011_rep2
 Method ITMS; CID Pepti... 131.5

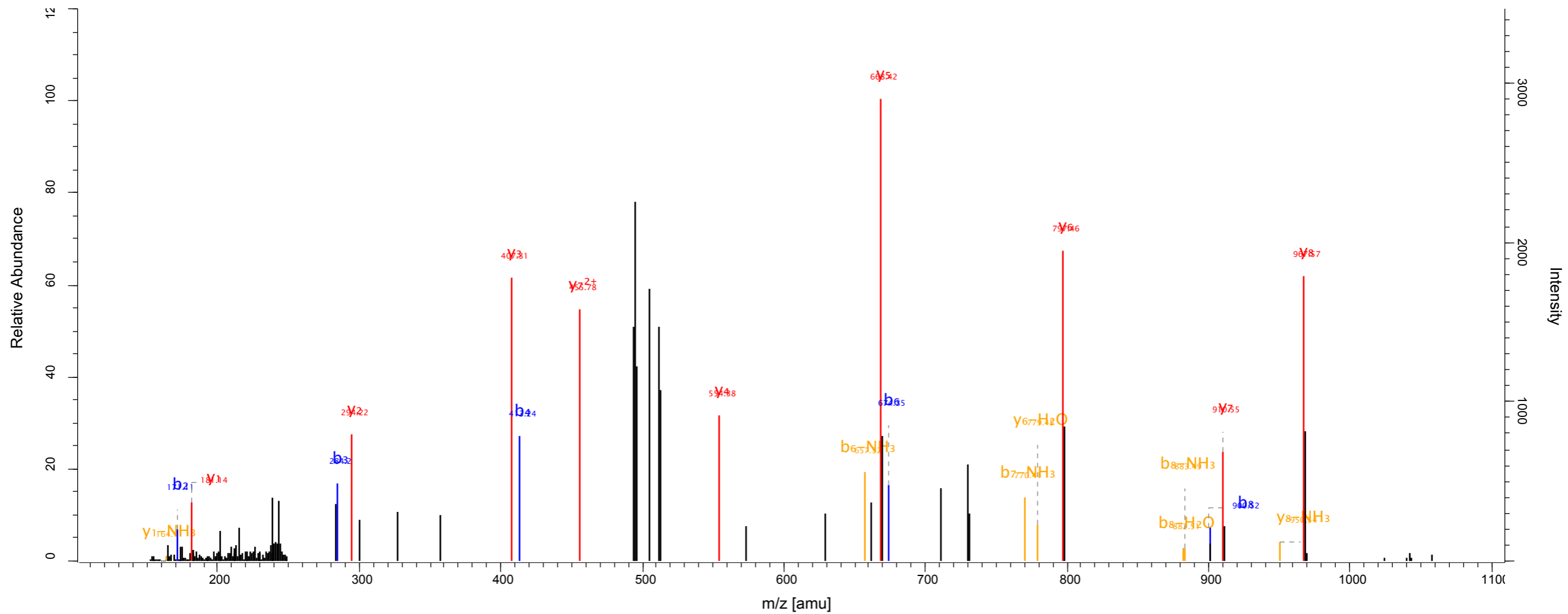

Scan number 9278 Raw file SKaraca_LMB_TCE_Forward_12_191011_rep2
 Method ITMS; CID Pepti... 114.69

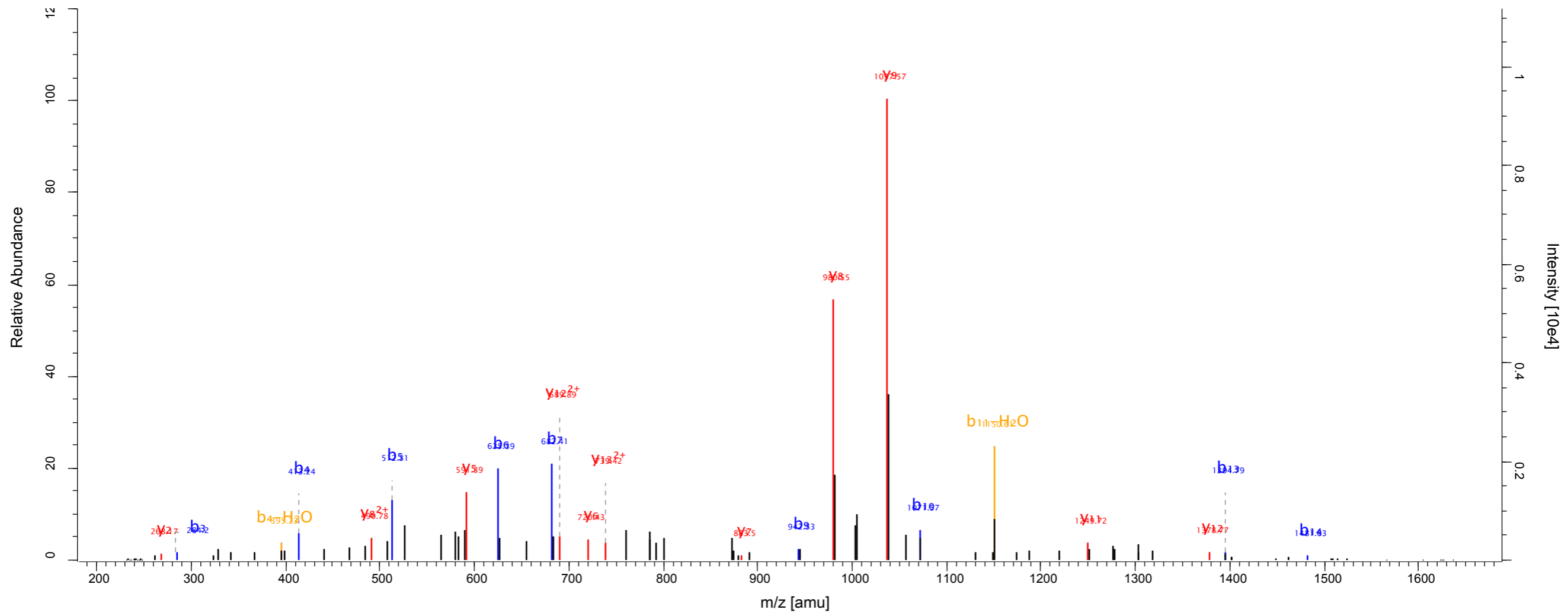
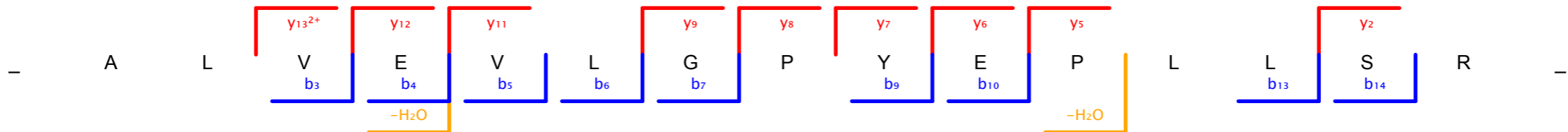

Scan number 10544 Raw file SKaraca_LMB_TCE_Forward_13_191011_rep1
 Method ITMS; CID Pepti... 167.92

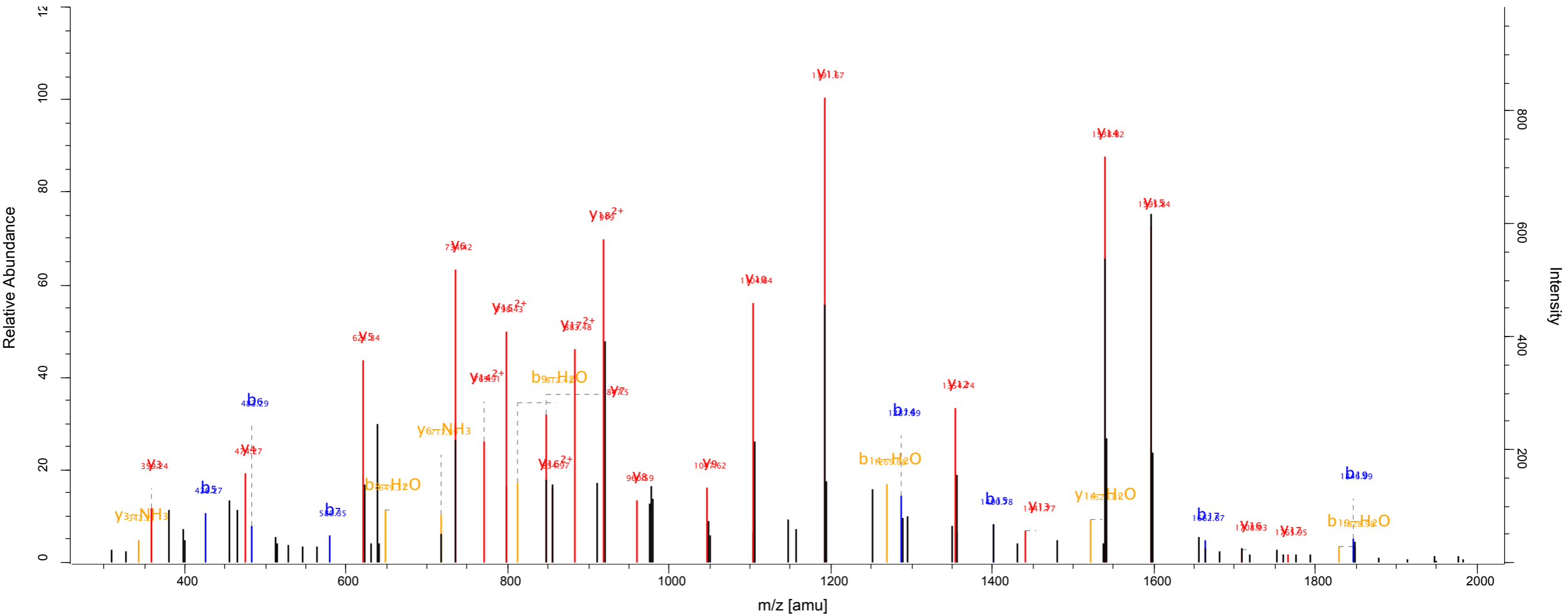
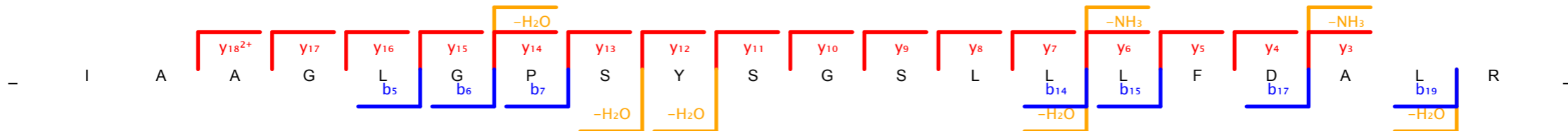

Scan number 11298 Raw file SKaraca_LMB_TCE_Forward_13_191011_rep1
 Method ITMS; CID Pepti... 130.72

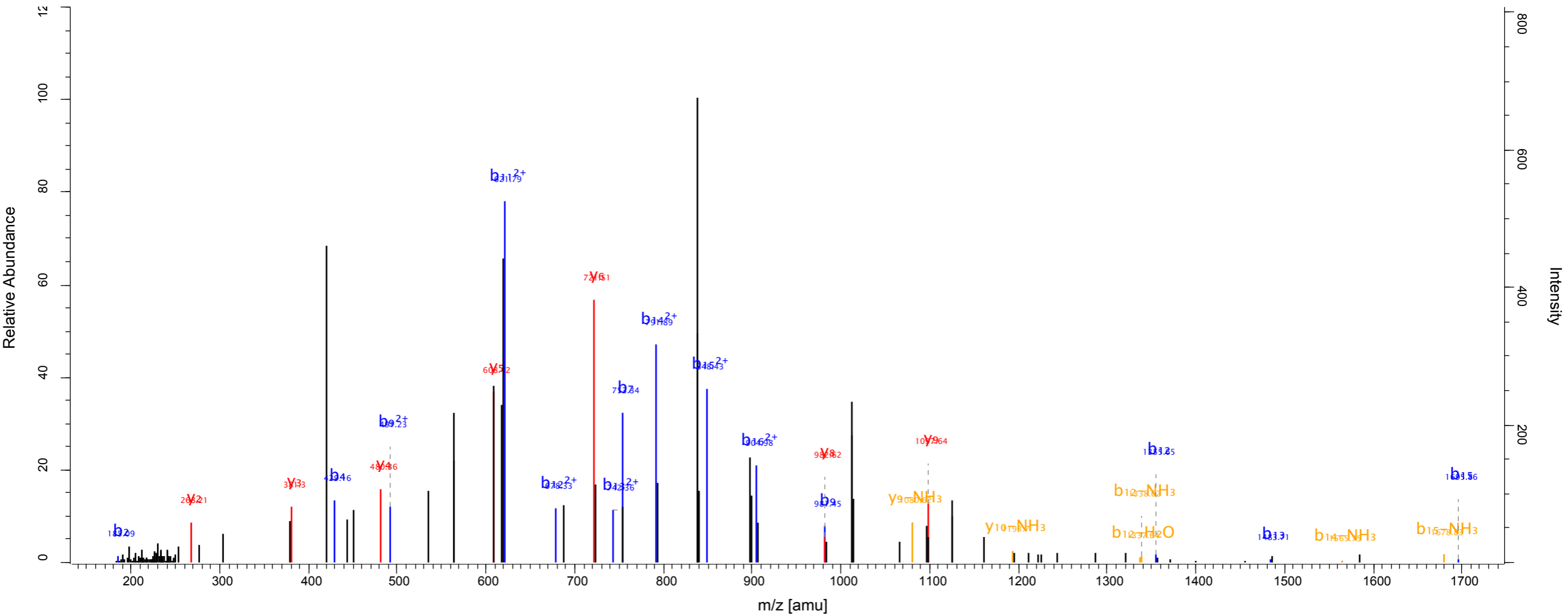
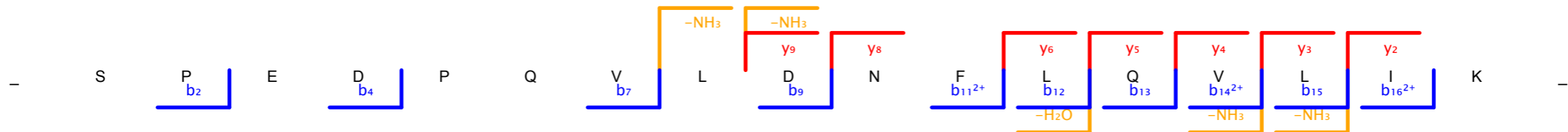

Scan number 10937 Raw file SKaraca_LMB_TCE_Forward_13_191011_rep2
 Method ITMS; CID Pepti... 162.11

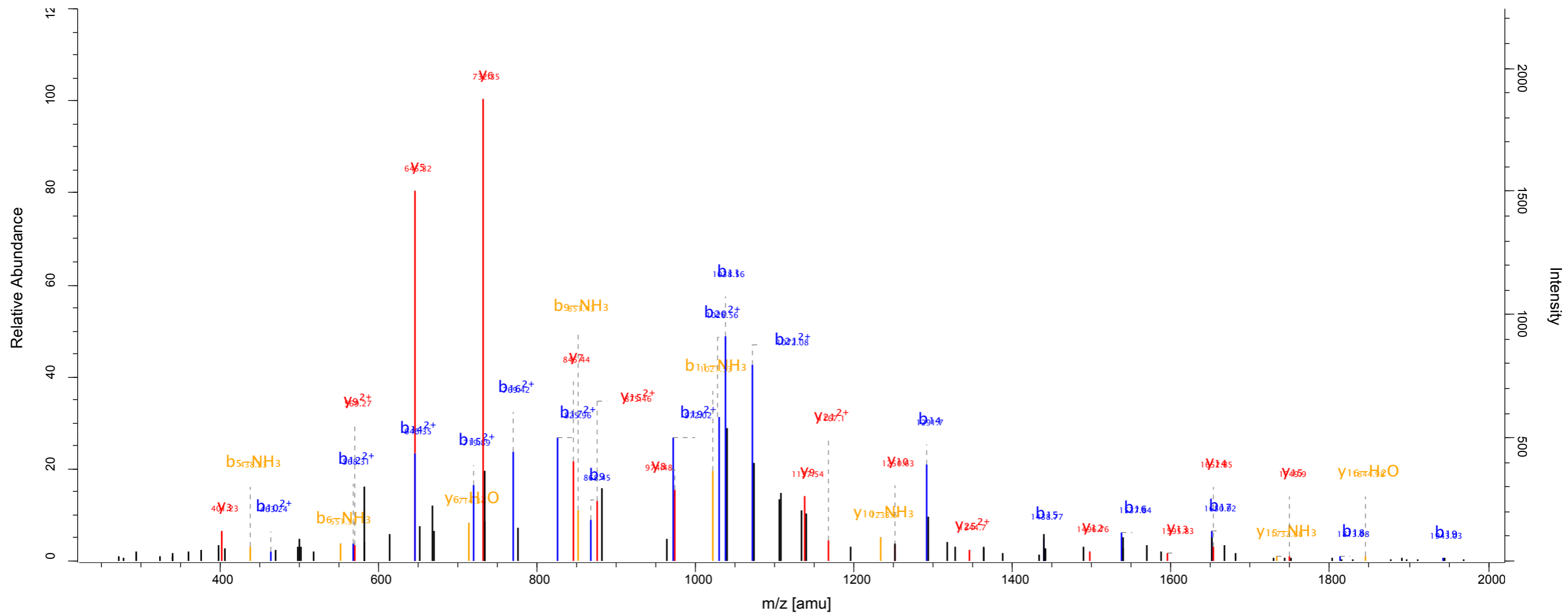
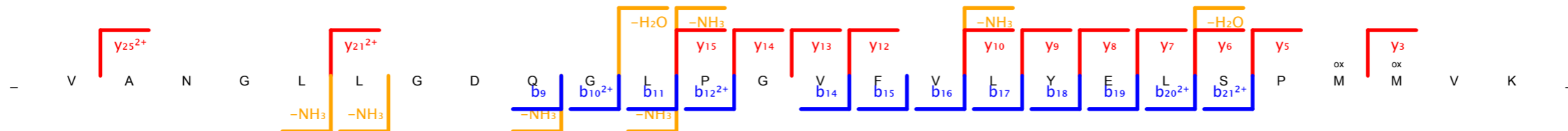

Scan number 5502 Raw file SKaraca_LMB_TCE_Forward_13_191011_rep2
 Method ITMS; CID Pepti... 135.47

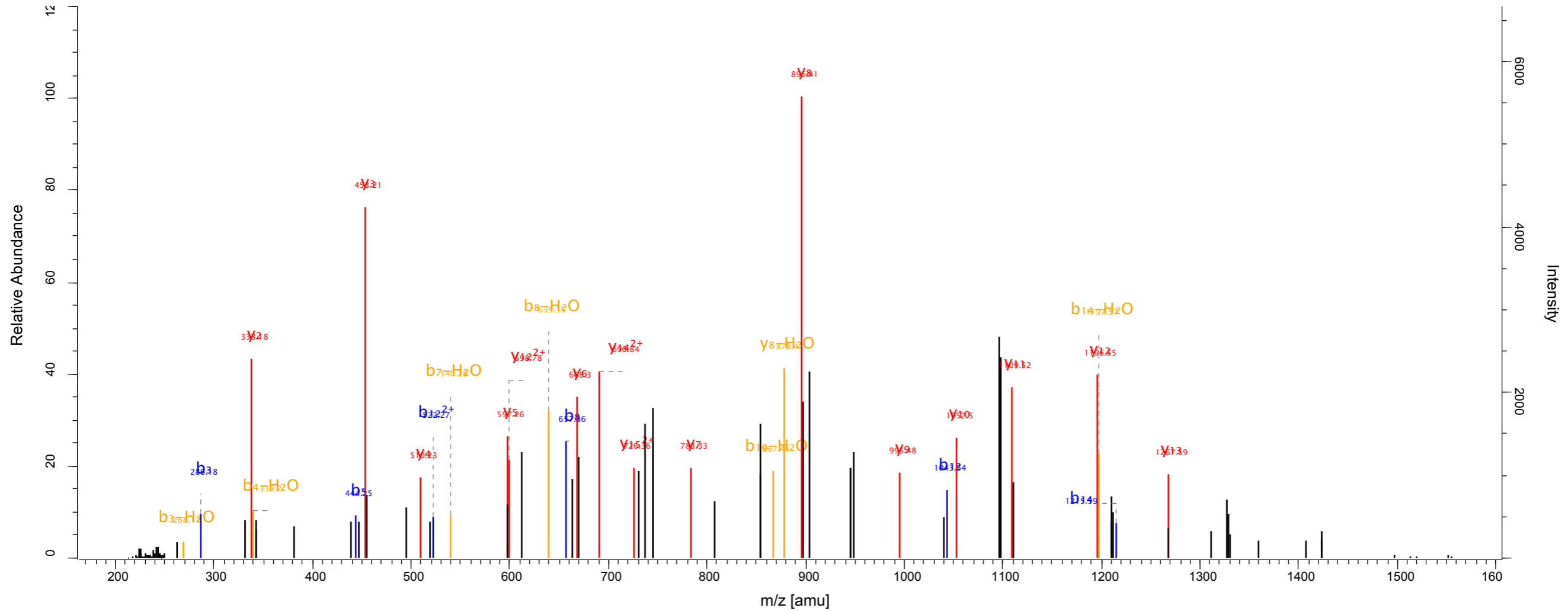
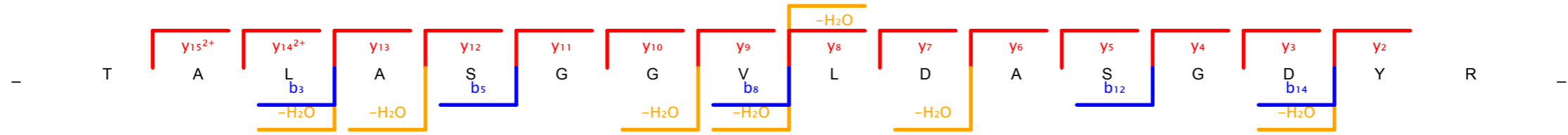

Scan number 975 Raw file SKaraca_LMB_TCE_Forward_13_191011_rep2
 Method ITMS; CID Pepti... 164.9

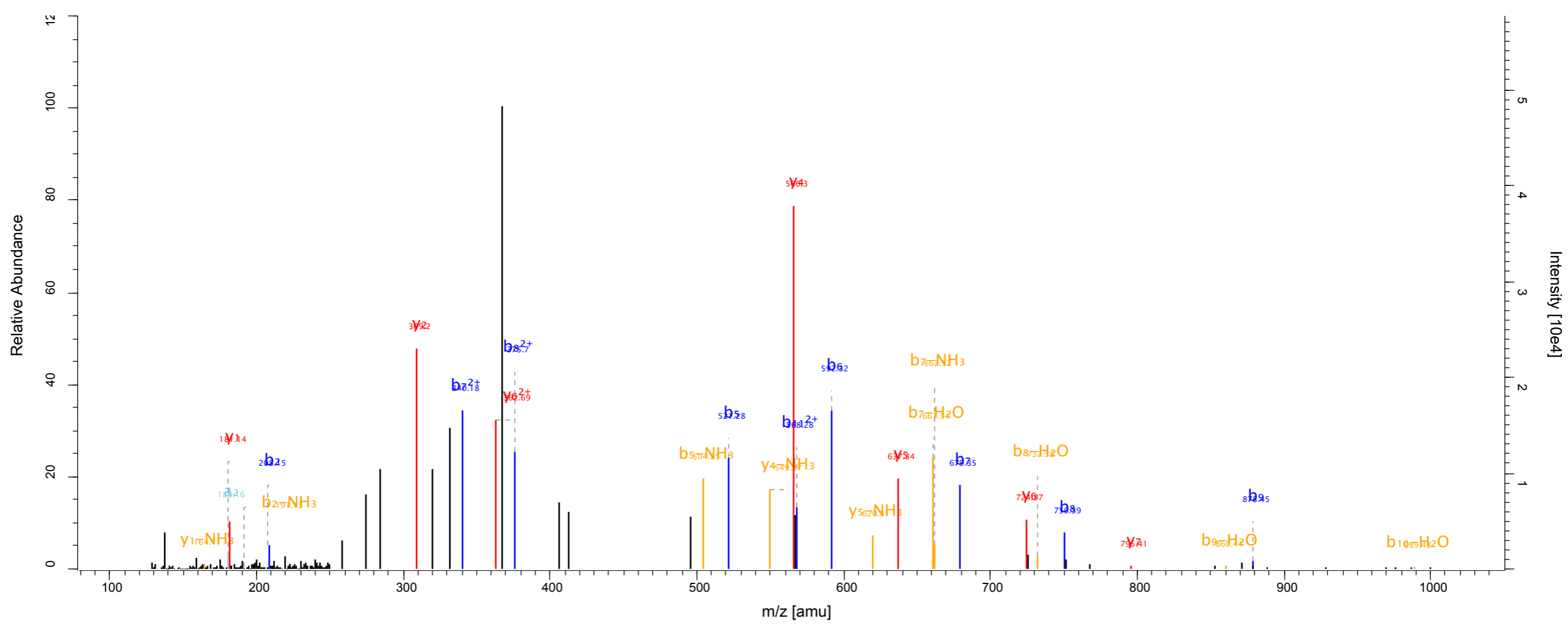
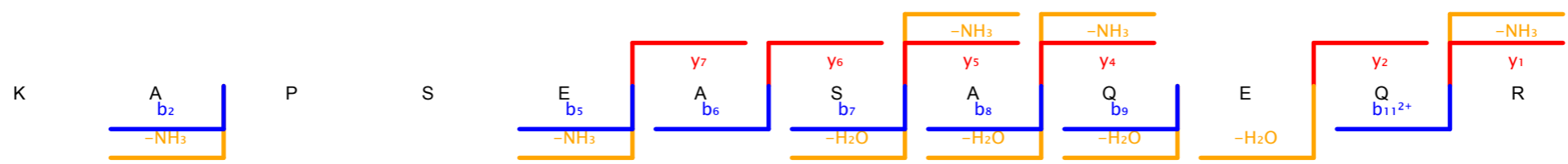

Scan number 9901 Raw file SKaraca_LMB_TCE_Forward_13_191011_rep2
 Method ITMS; CID Pepti... 252.38

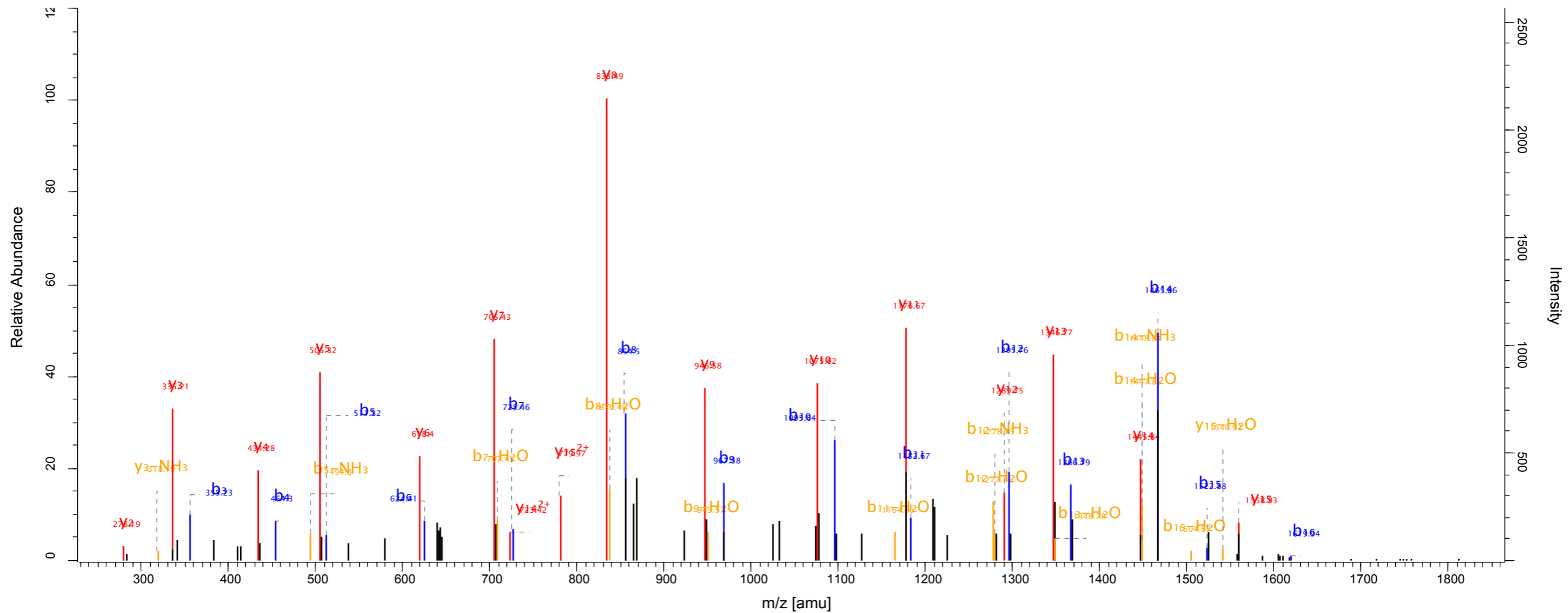
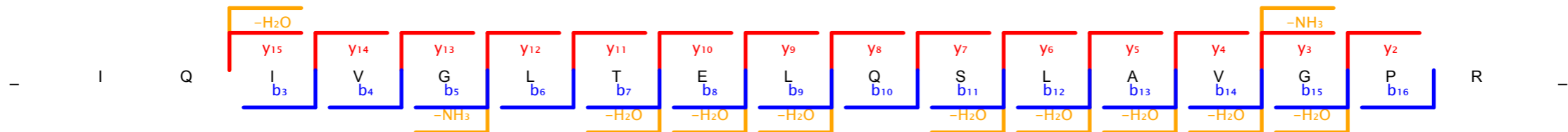

Scan number 4482 Raw file SKaraca_LMB_TCE_Forward_13_191011_rep3
 Method ITMS; CID Pepti... 151.22

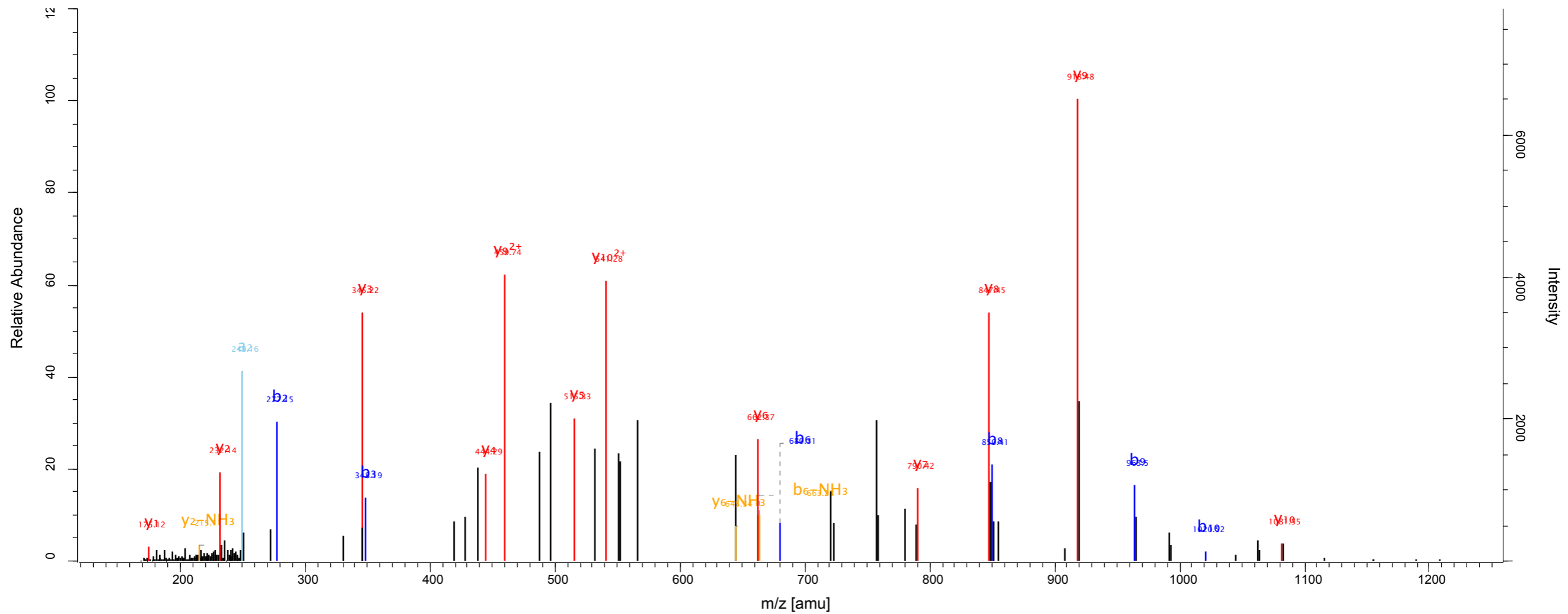
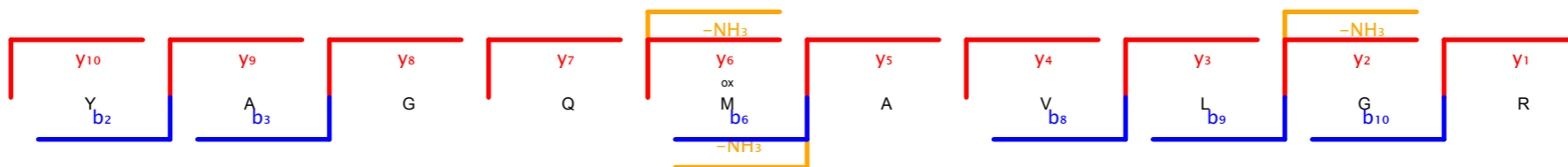

Scan number 4892 Raw file SKaraca_LMB_TCE_Forward_13_191011_rep3
 Method ITMS; CID Pepti... 122.94

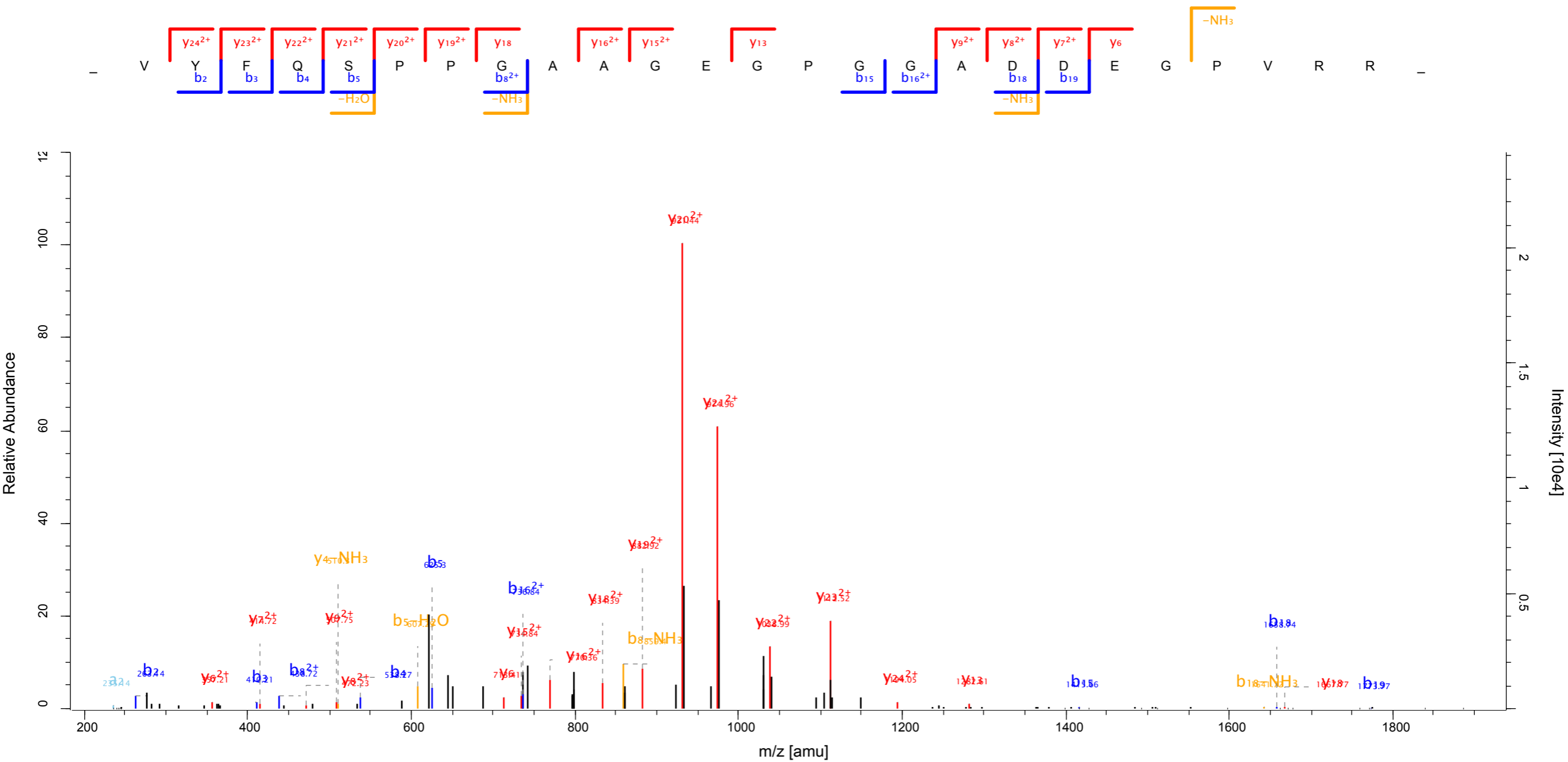

Scan number 1345 Raw file SKaraca_LMB_TCE_Forward_14_191011_rep2
 Method ITMS; CID Pepti... 145

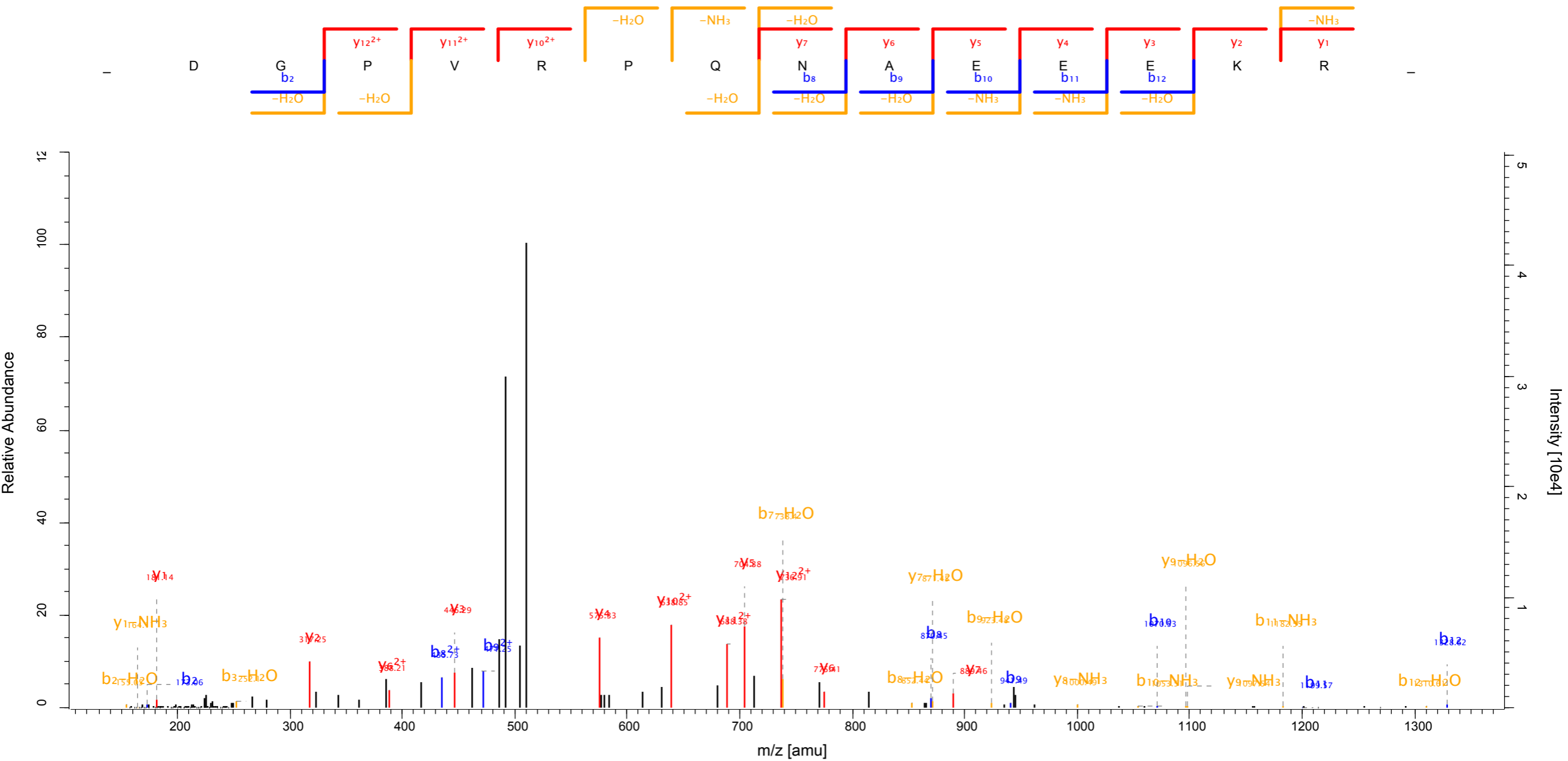

Scan number 3846 Raw file SKaraca_LMB_TCE_Forward_14_191011_rep2
 Method ITMS; CID Pepti... 137.62

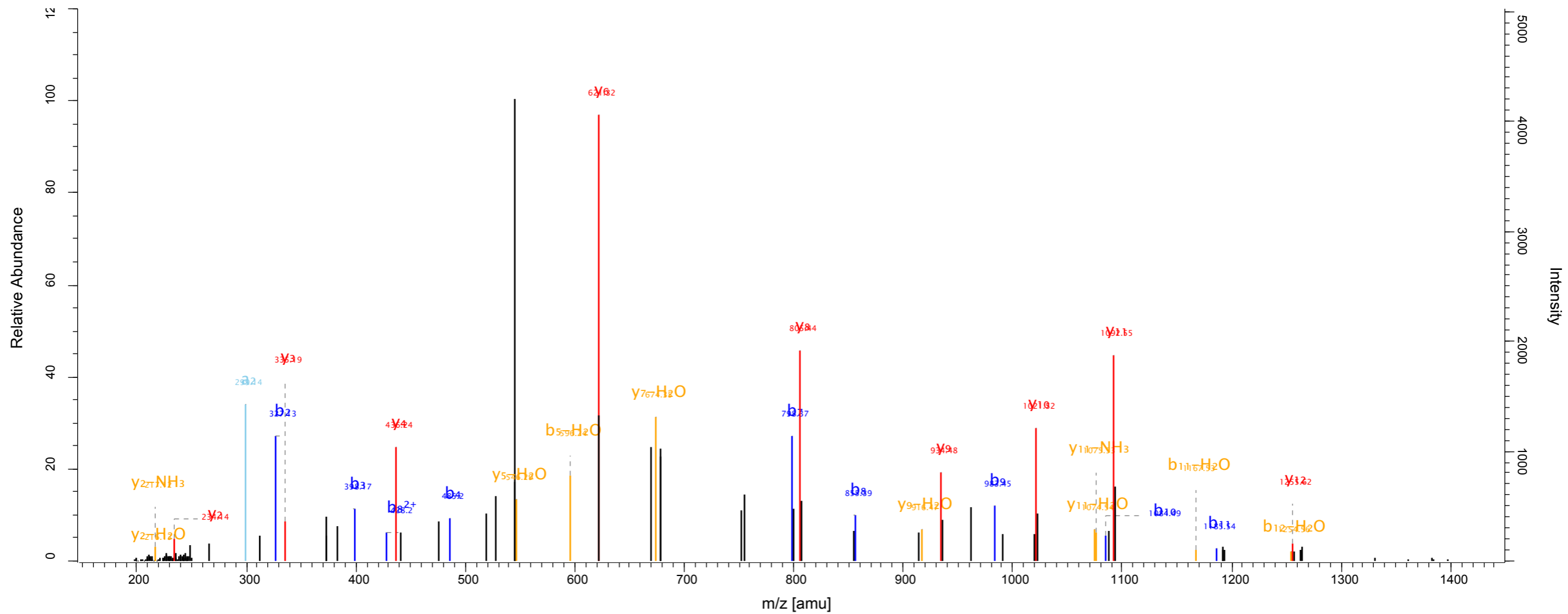
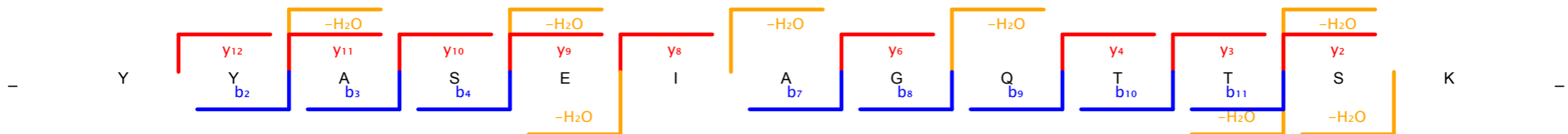

Scan number 6941 Raw file SKaraca_LMB_TCE_Forward_14_191011_rep2
 Method ITMS; CID Pepti... 93.24

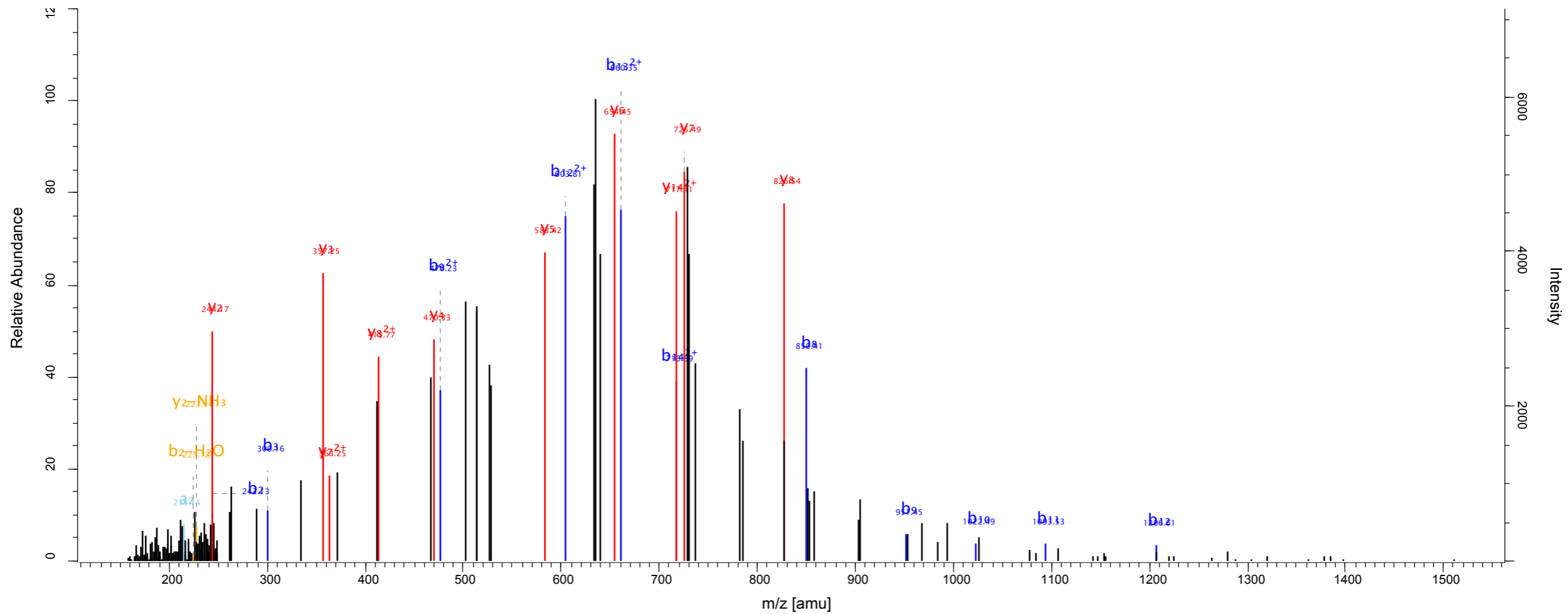
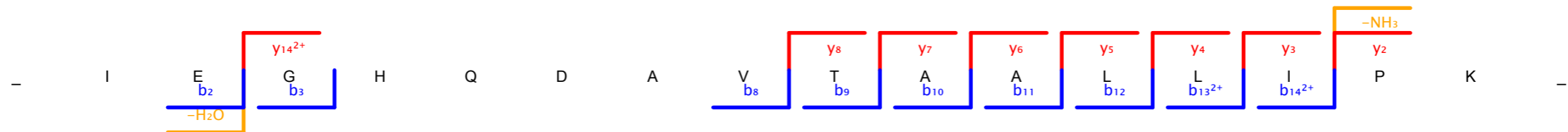

Scan number	7907	Raw file	SKaraca_LMB_TCE_Forward_14_191011_rep2
Method	ITMS; CID	Pepti...	93.91

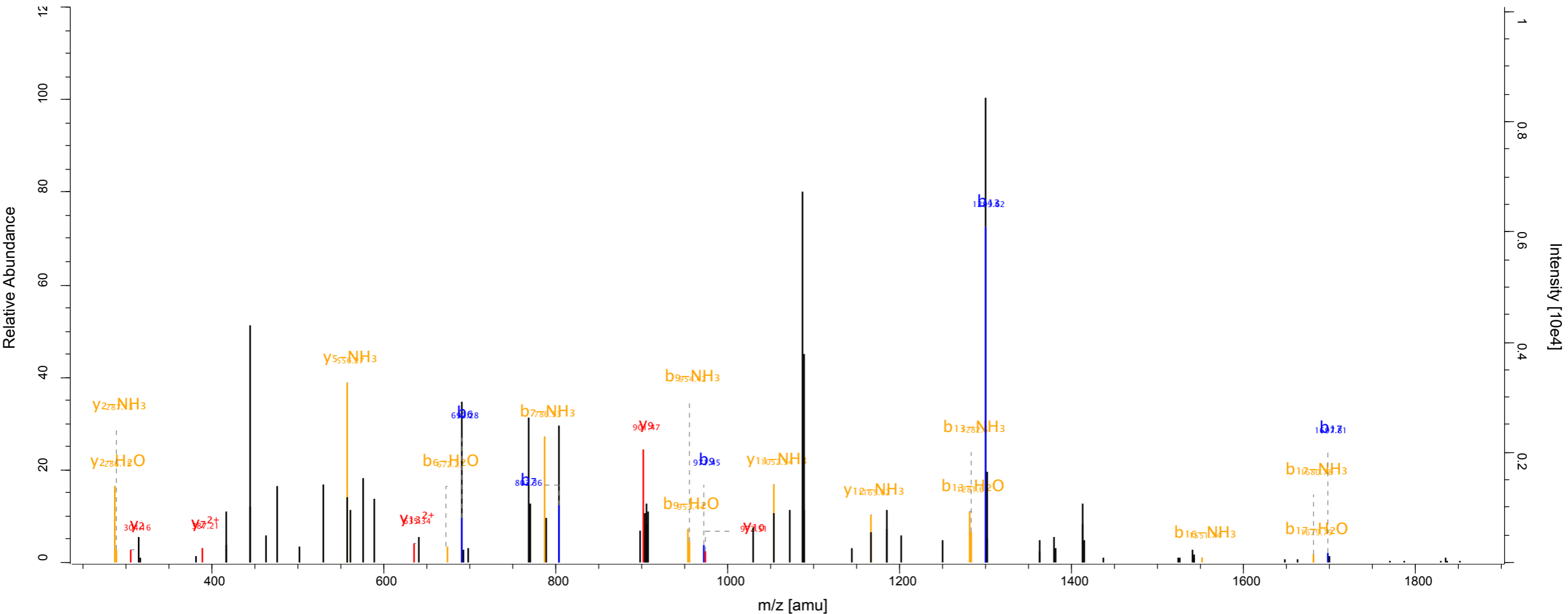
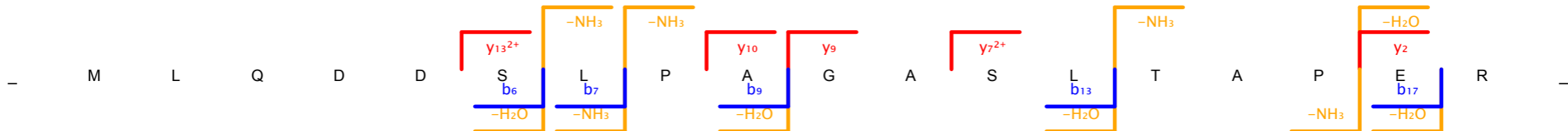

Scan number 8805 Raw file SKaraca_LMB_TCE_Forward_14_191011_rep2
 Method ITMS; CID Pepti... 147.91

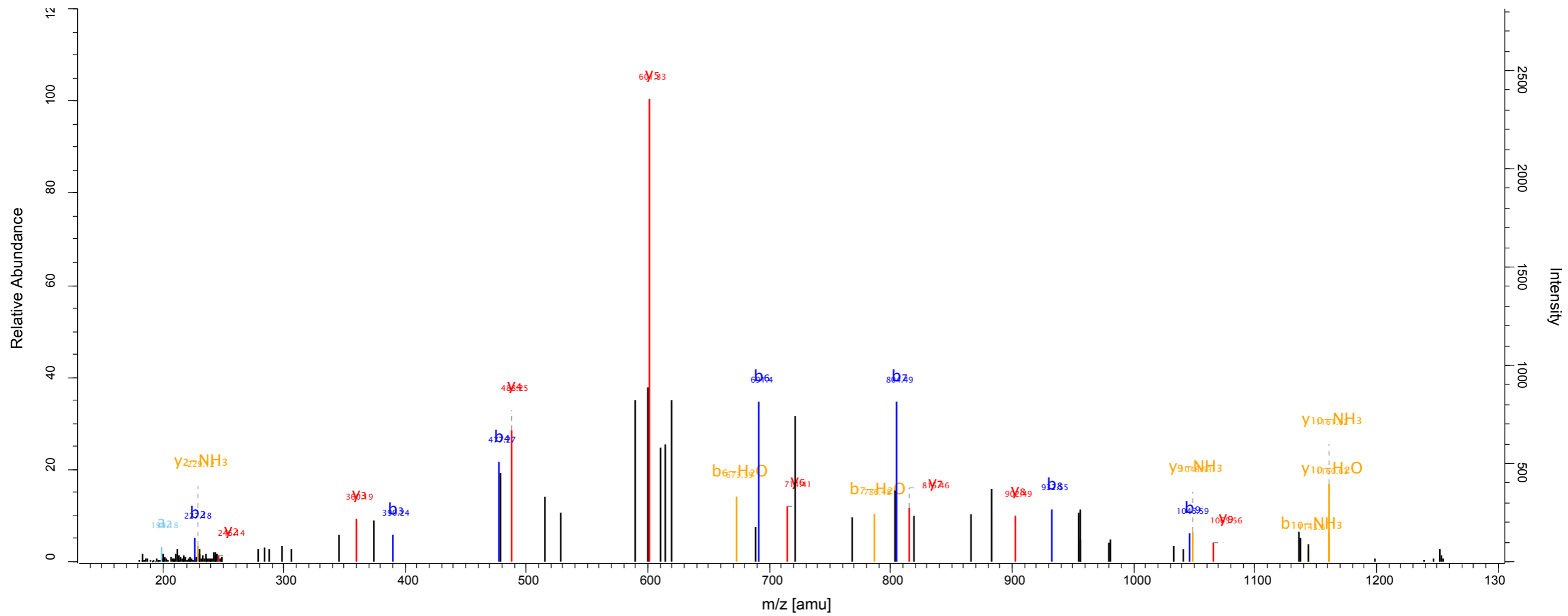
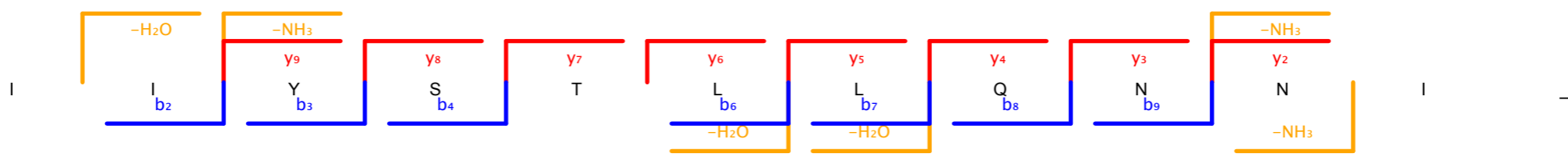

Scan number	9076	Raw file	SKaraca_LMB_TCE_Forward_14_191011_rep2
Method	ITMS; CID	Pepti...	124.42

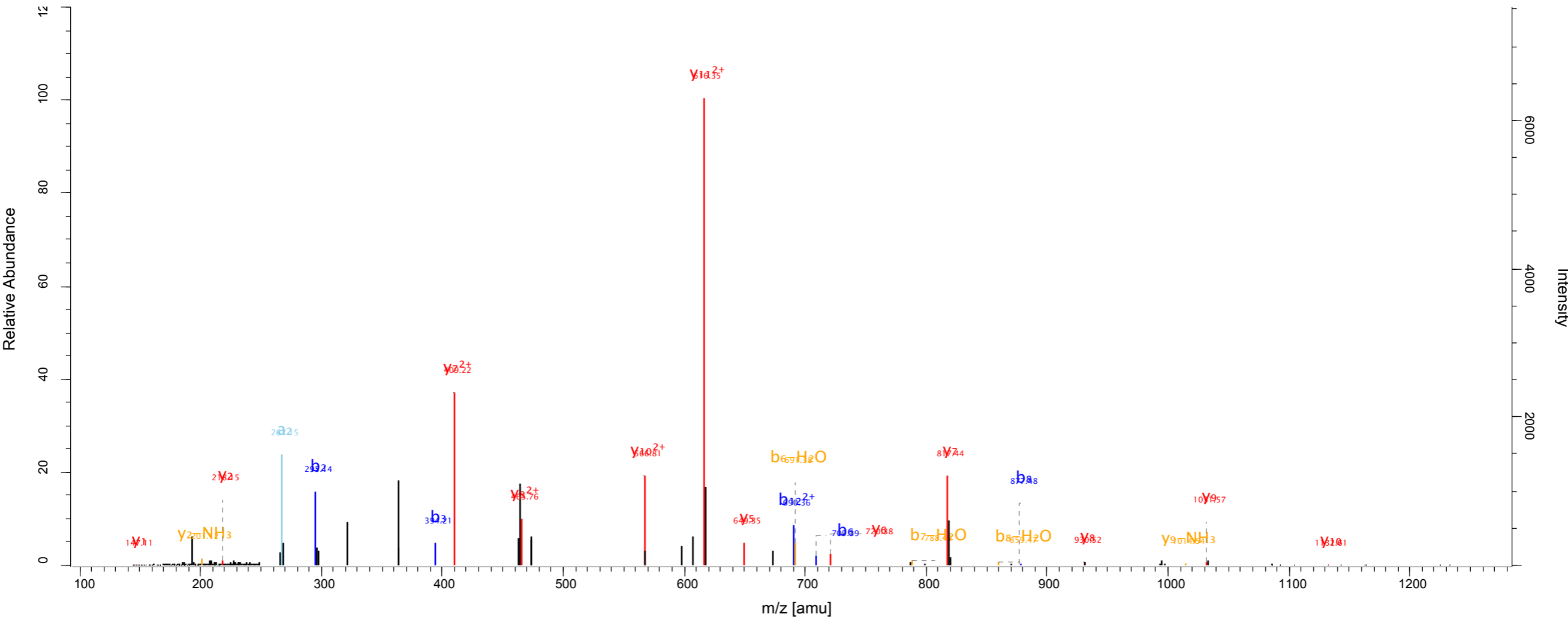
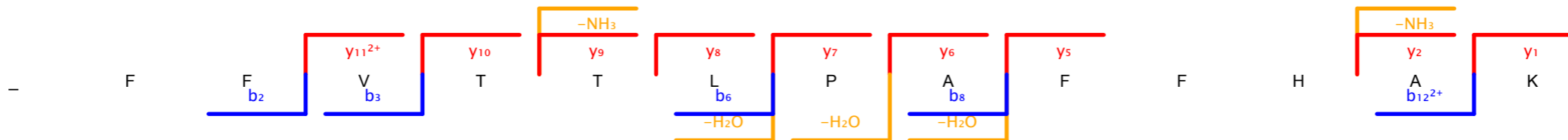

Scan number	9849	Raw file	SKaraca_LMB_TCE_Forward_14_191011_rep2
Method	ITMS; CID	Pepti...	109.24

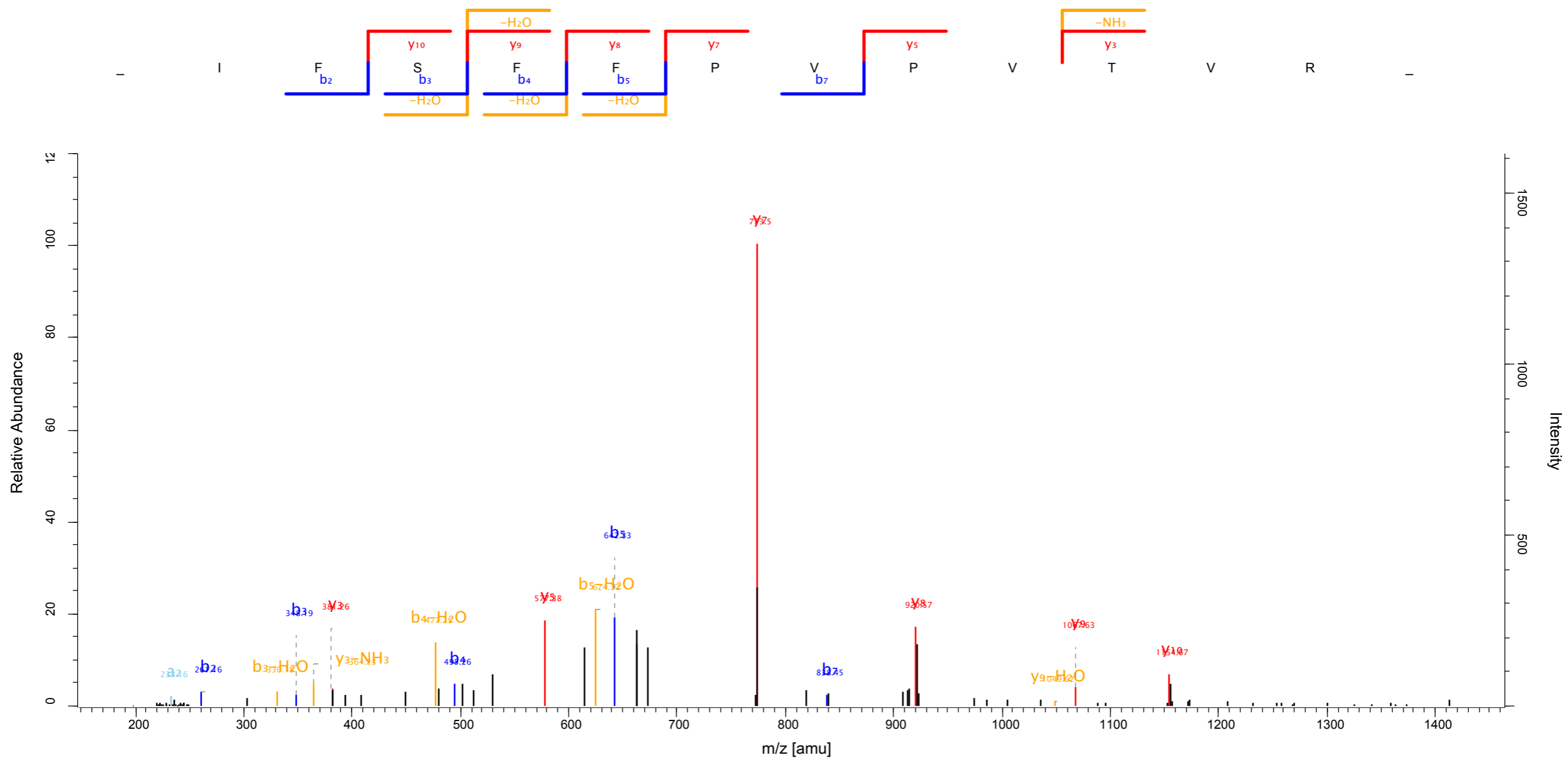

Scan number 2389 Raw file SKaraca_LMB_TCE_Forward_14_191011_rep3
Method ITMS; CID Pepti... 110.38

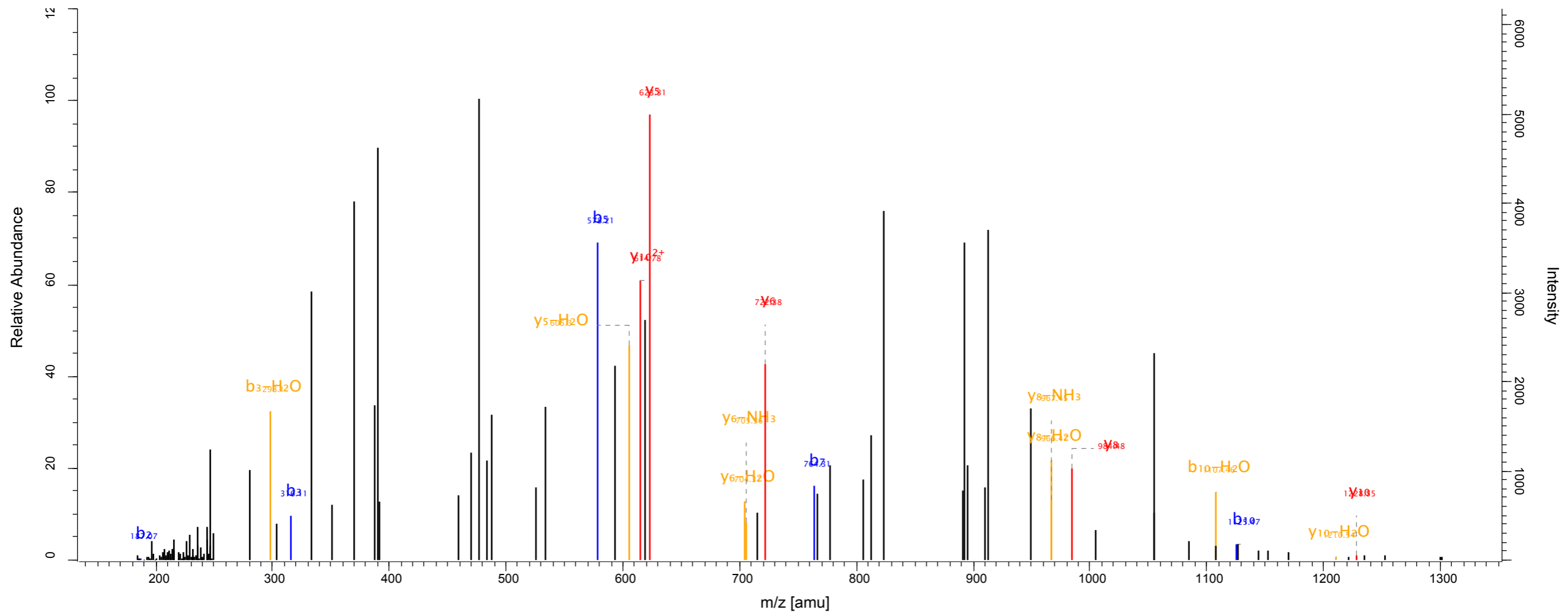
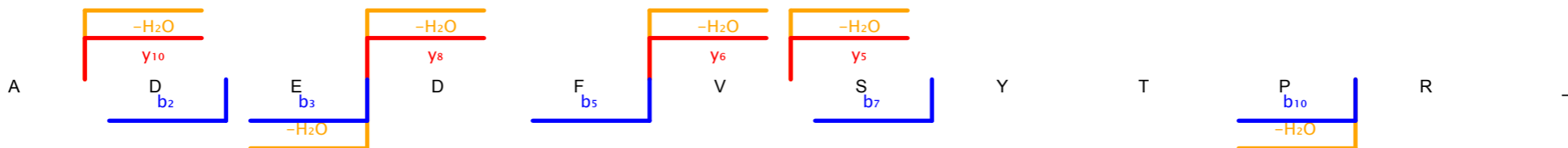

Scan number 1379 Raw file SKaraca_LMB_TCE_Forward_15_191011_rep1
 Method ITMS; CID Pepti... 198.72

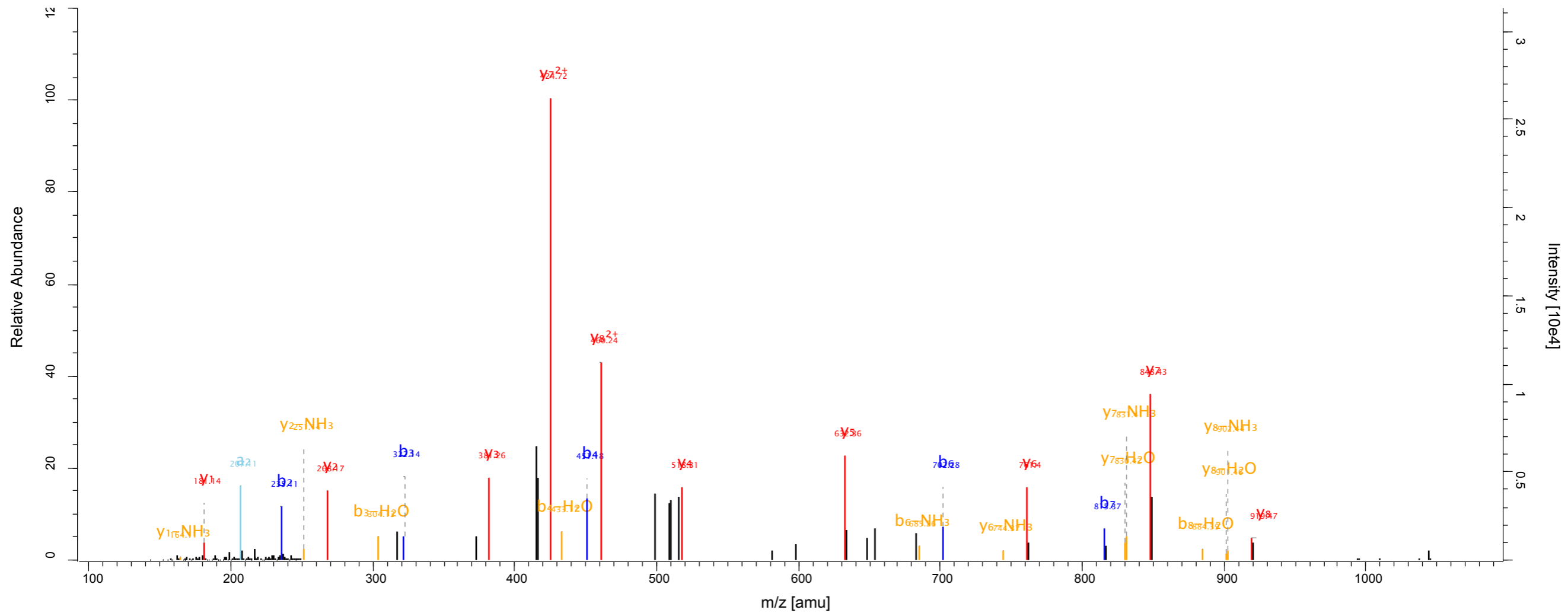
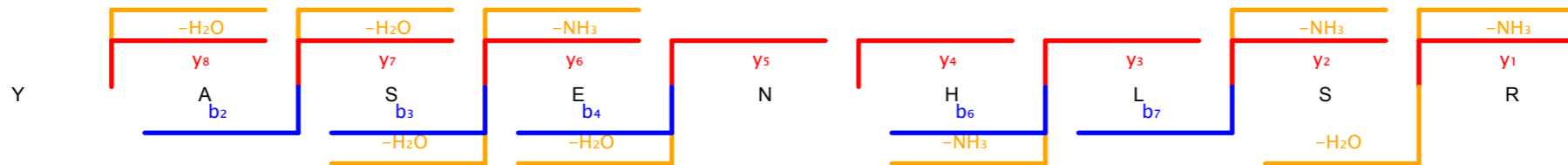

Scan number	6086	Raw file	SKaraca_LMB_TCE_Forward_15_191011_rep1
Method	ITMS; CID	Pepti...	128.27

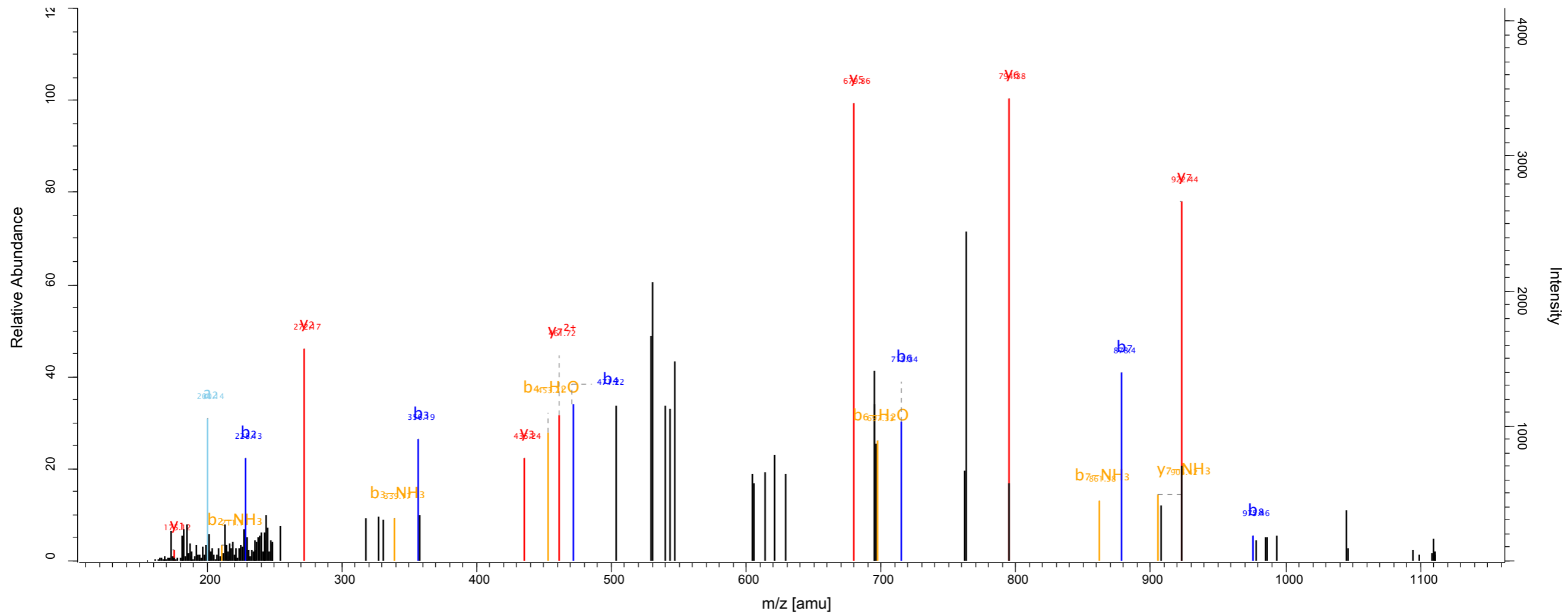

Scan number	8761	Raw file	SKaraca_LMB_TCE_Forward_15_191011_rep1
Method	ITMS; CID	Pepti...	168.76

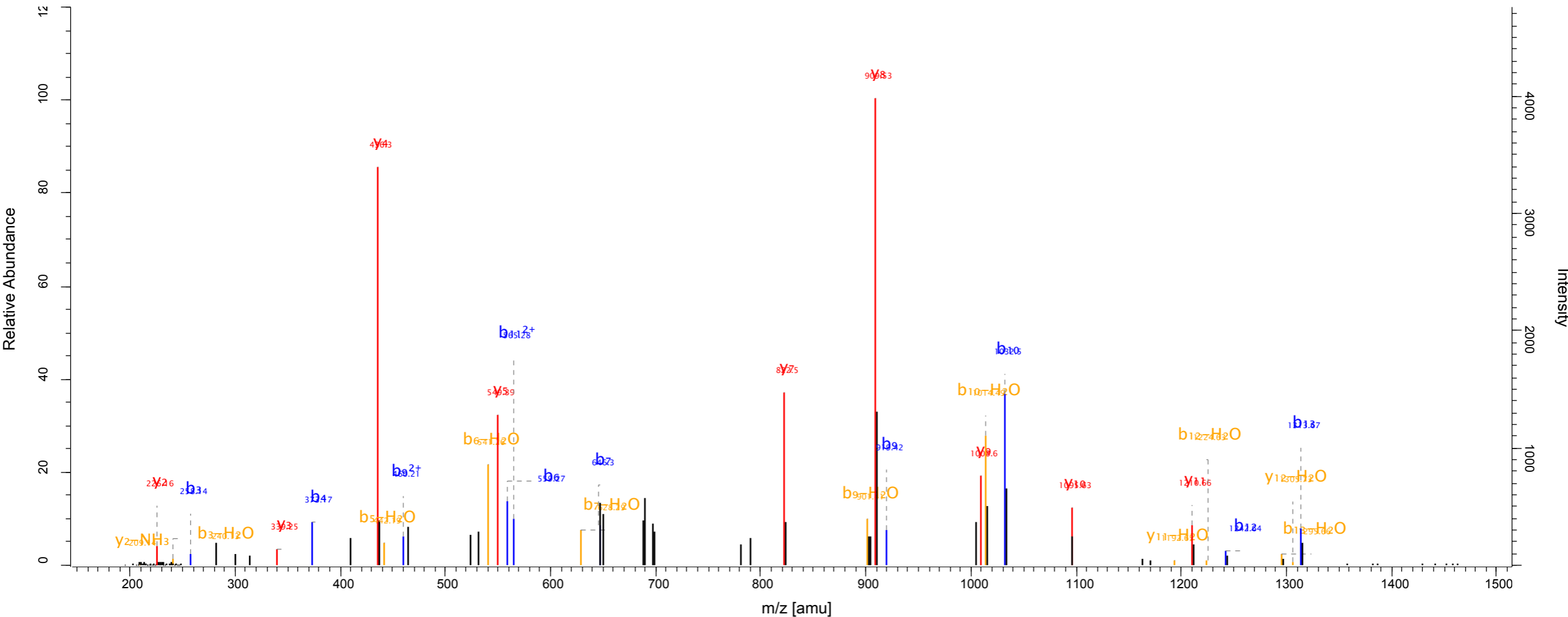
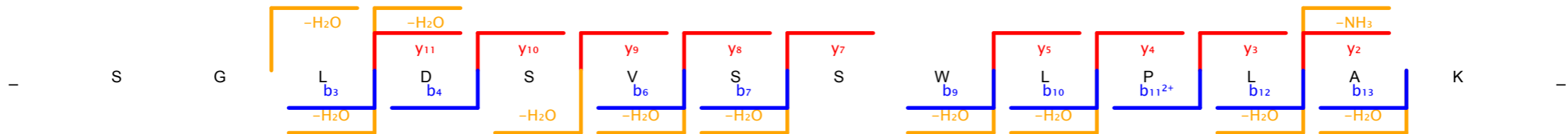

Scan number 9476 Raw file SKaraca_LMB_TCE_Forward_15_191011_rep2
Method ITMS; CID Pepti... 101.62

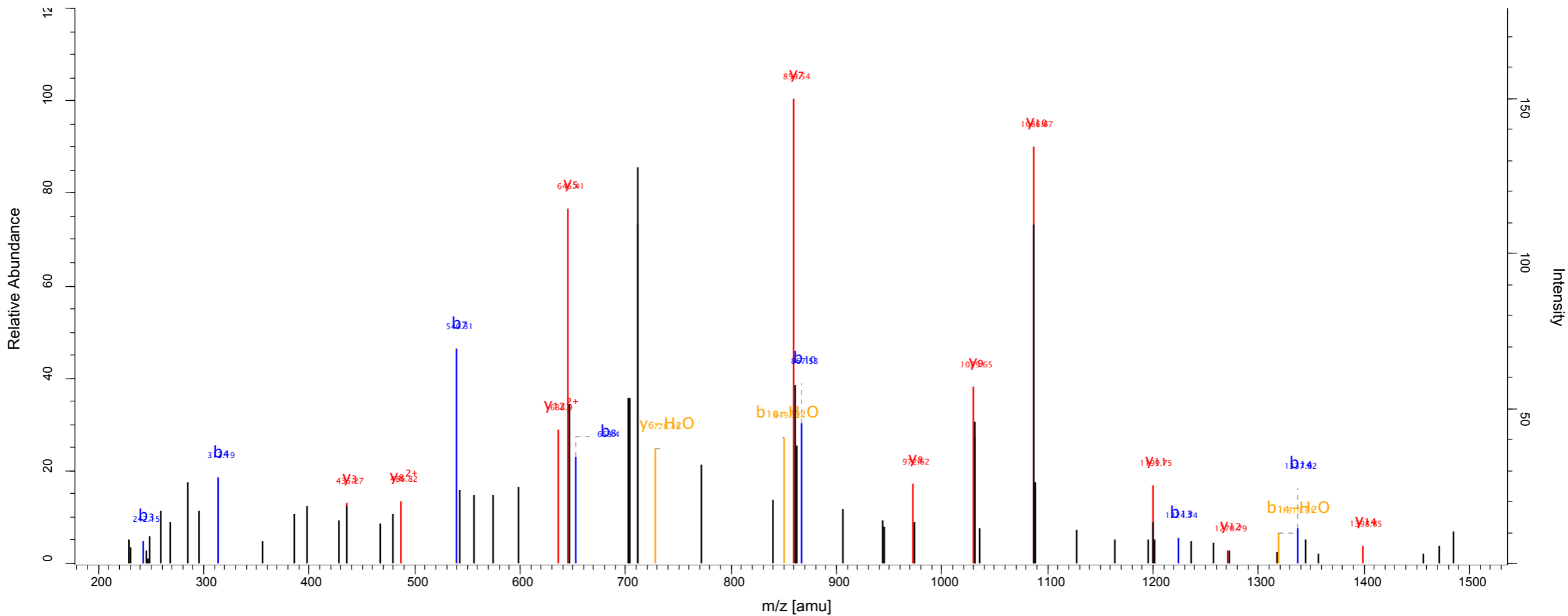
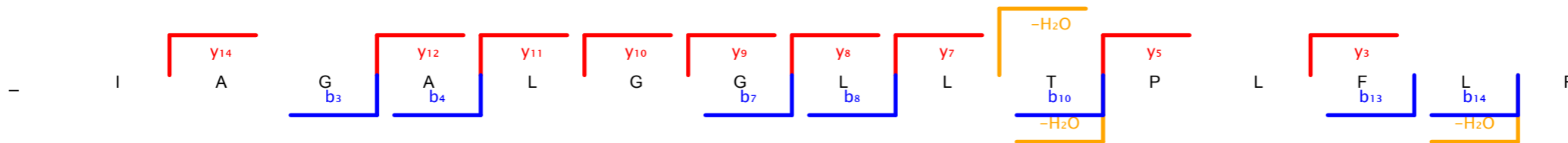

Scan number	4271	Raw file	SKaraca_LMB_TCE_Forward_15_191011_rep3
Method	ITMS; CID	Pepti...	138.91

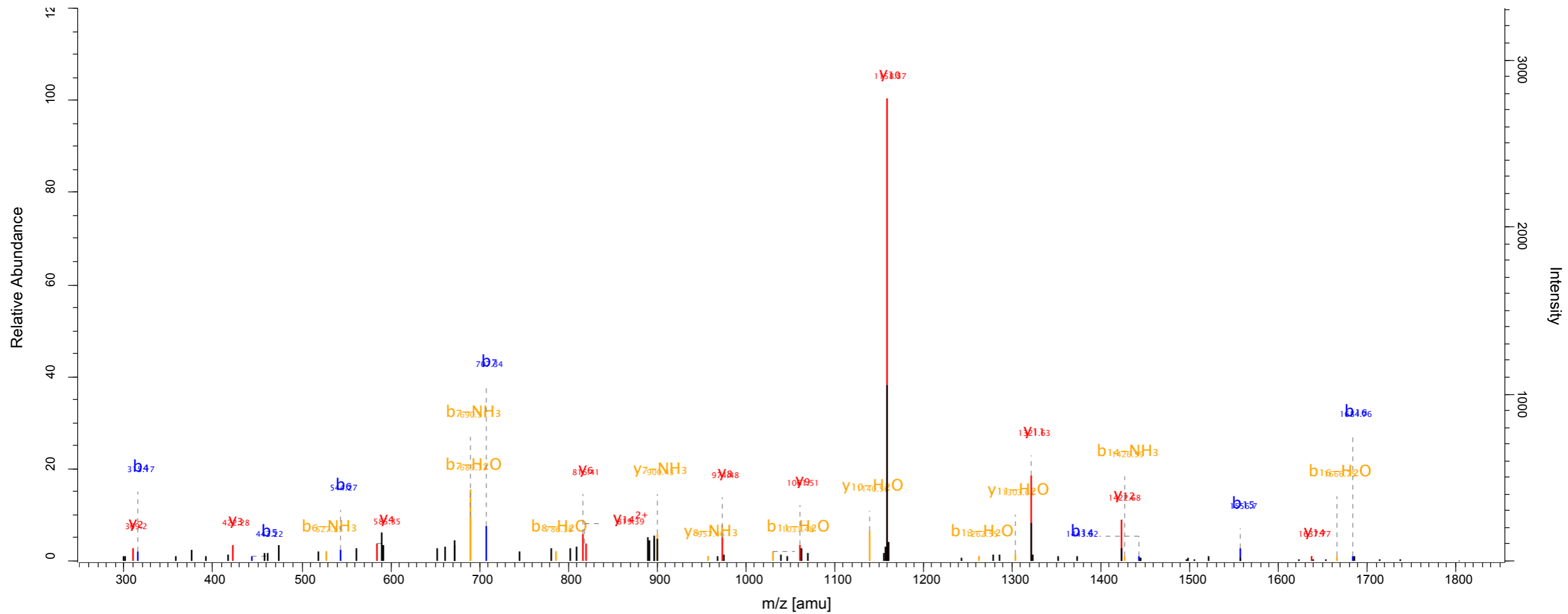
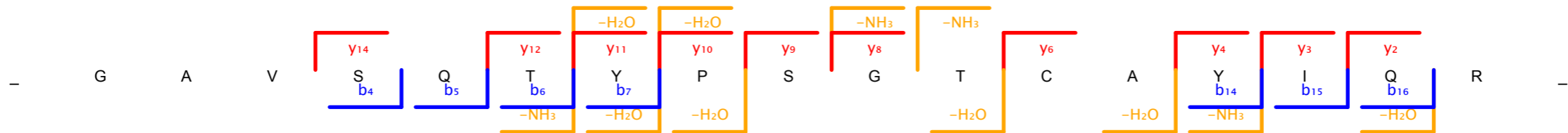

Scan number 4441 Raw file SKaraca_LMB_TCE_Forward_15_191011_rep3
 Method ITMS; CID Pepti... 87.14

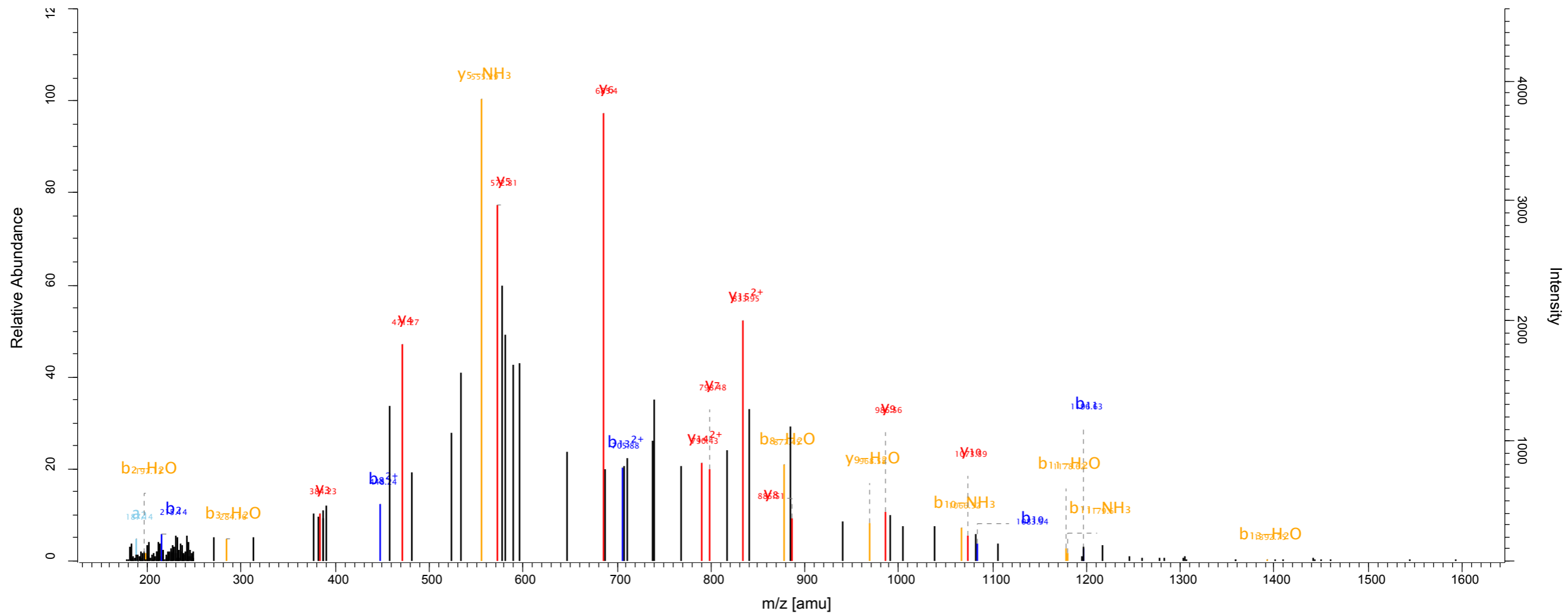
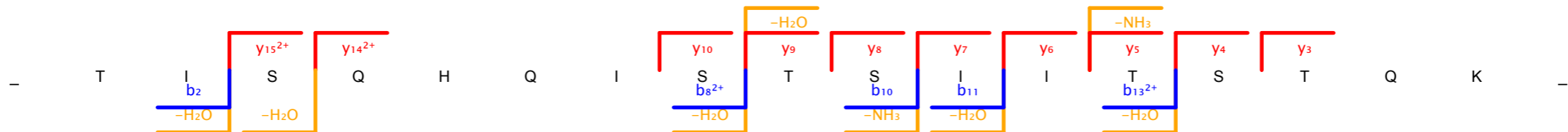

Scan number 8116 Raw file SKaraca_LMB_TCE_Forward_15_191011_rep3
 Method ITMS; CID Pepti... 153.75

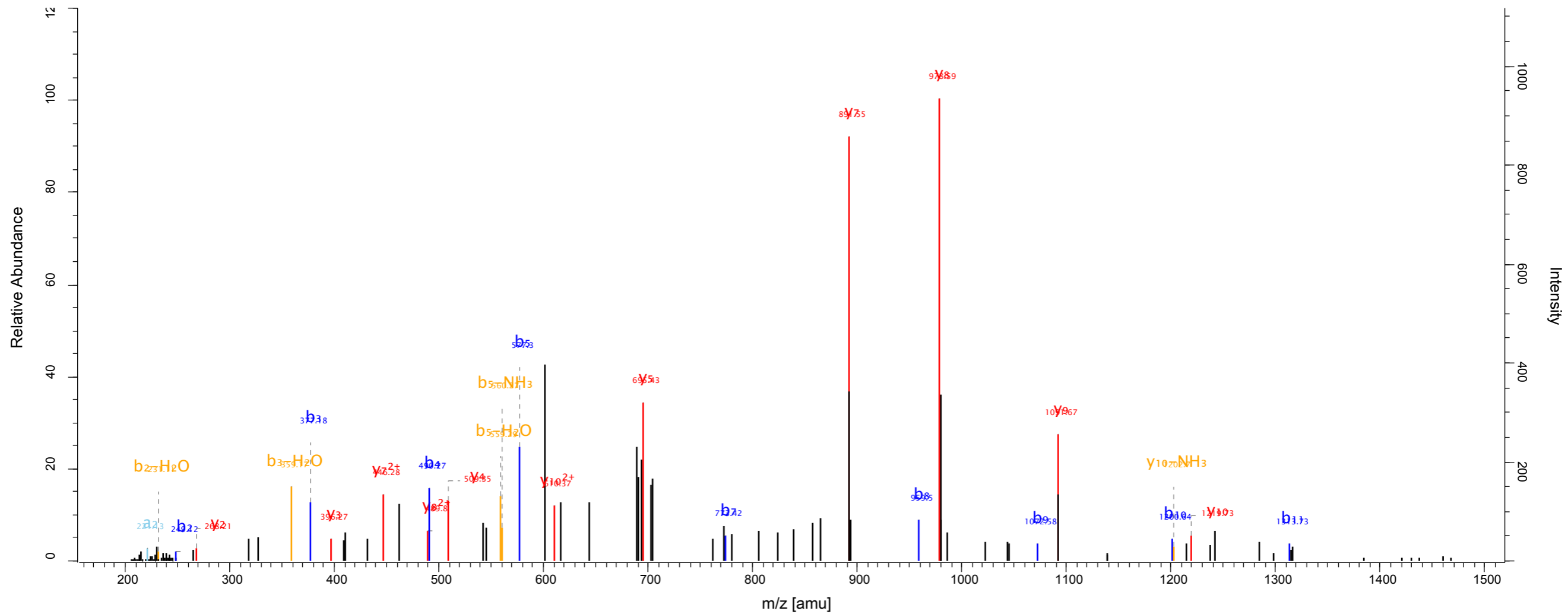
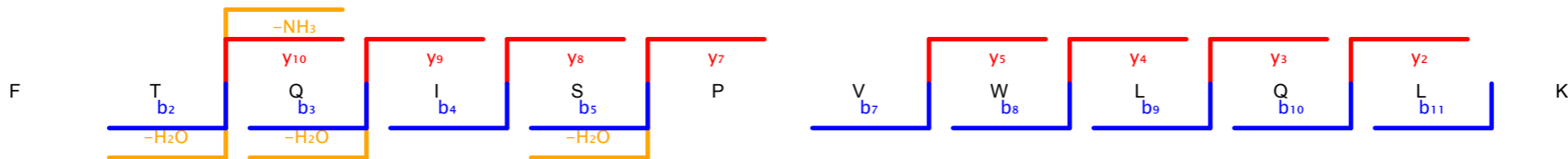

Scan number 10144 Raw file SKaraca_LMB_TCE_Forward_16_191011_rep1
 Method ITMS; CID Pepti... 143.42

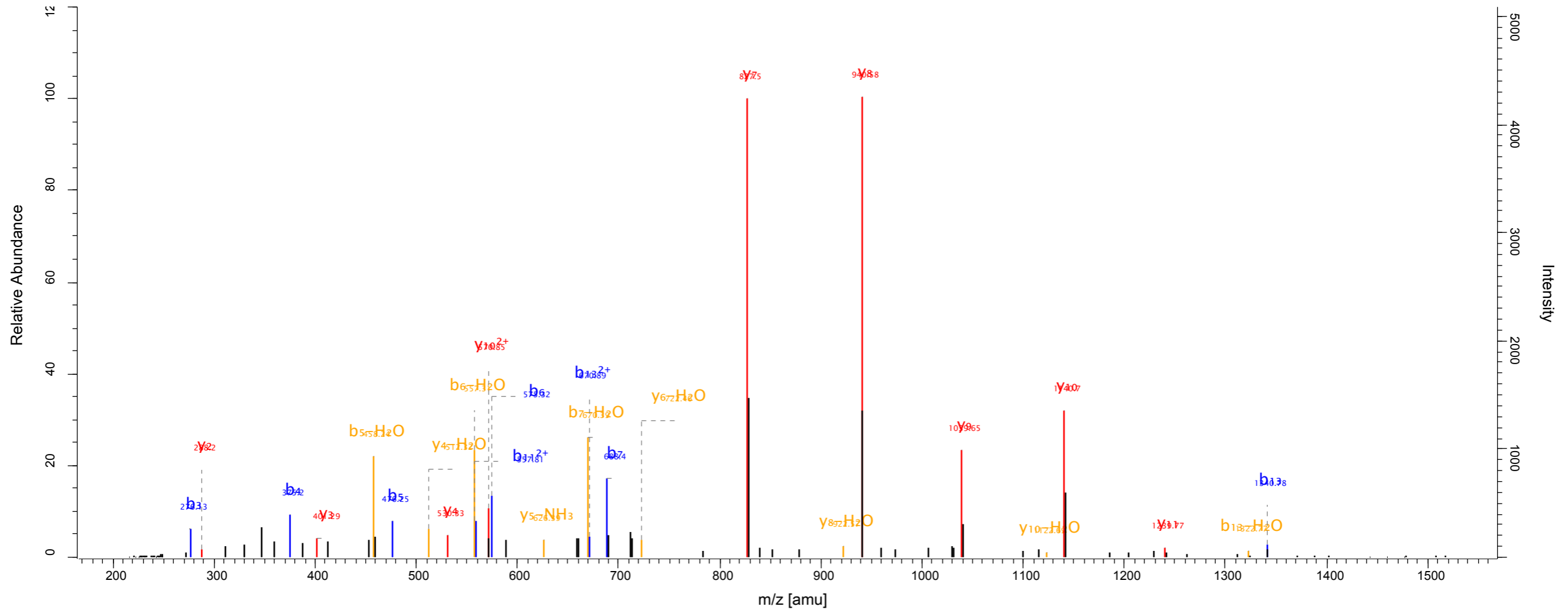
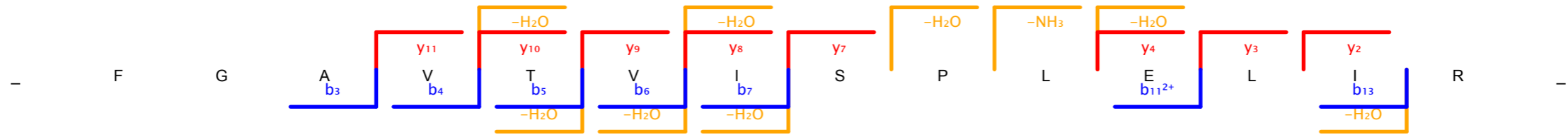

Scan number 10154 Raw file SKaraca_LMB_TCE_Forward_16_191011_rep1
 Method ITMS; CID Pepti... 248.88

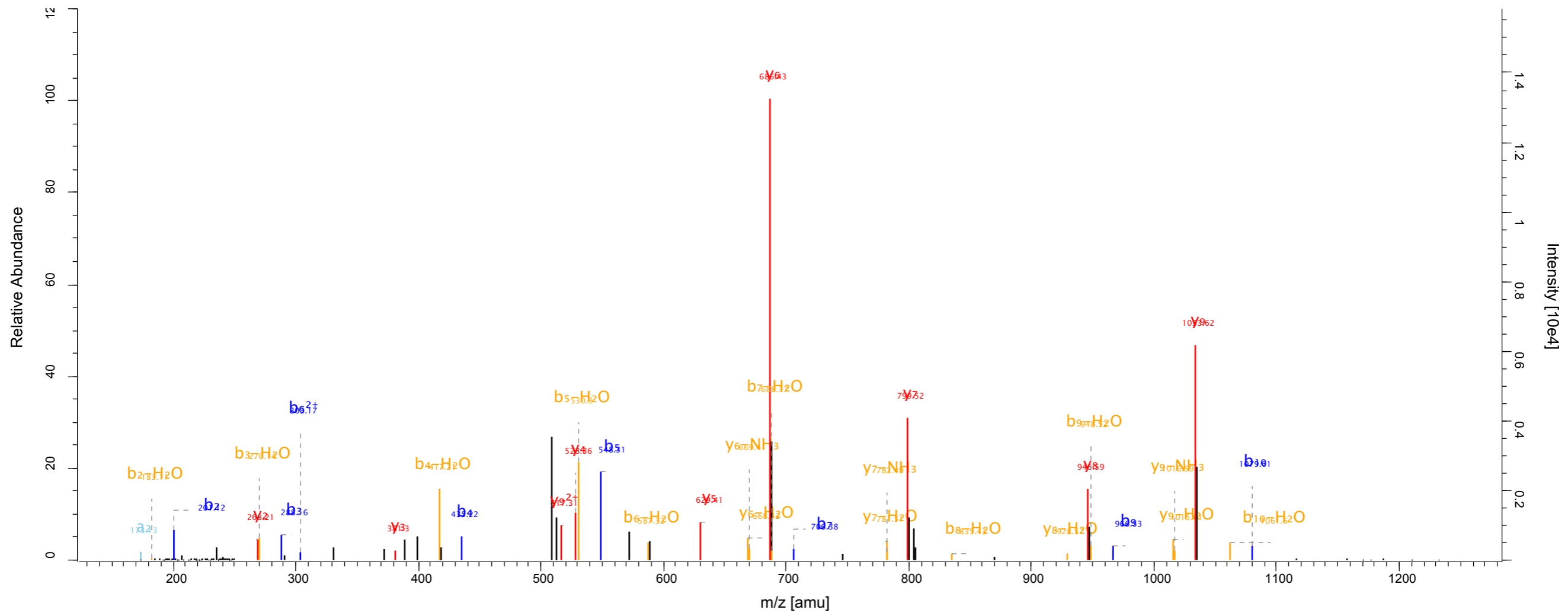
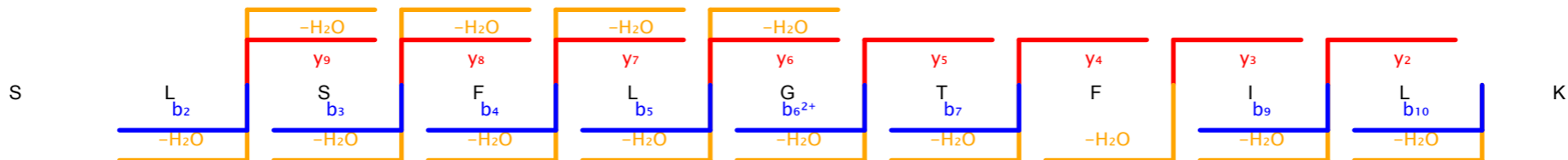

Scan number	2661	Raw file	SKaraca_LMB_TCE_Forward_16_191011_rep1
Method	ITMS; CID	Pepti...	162.26

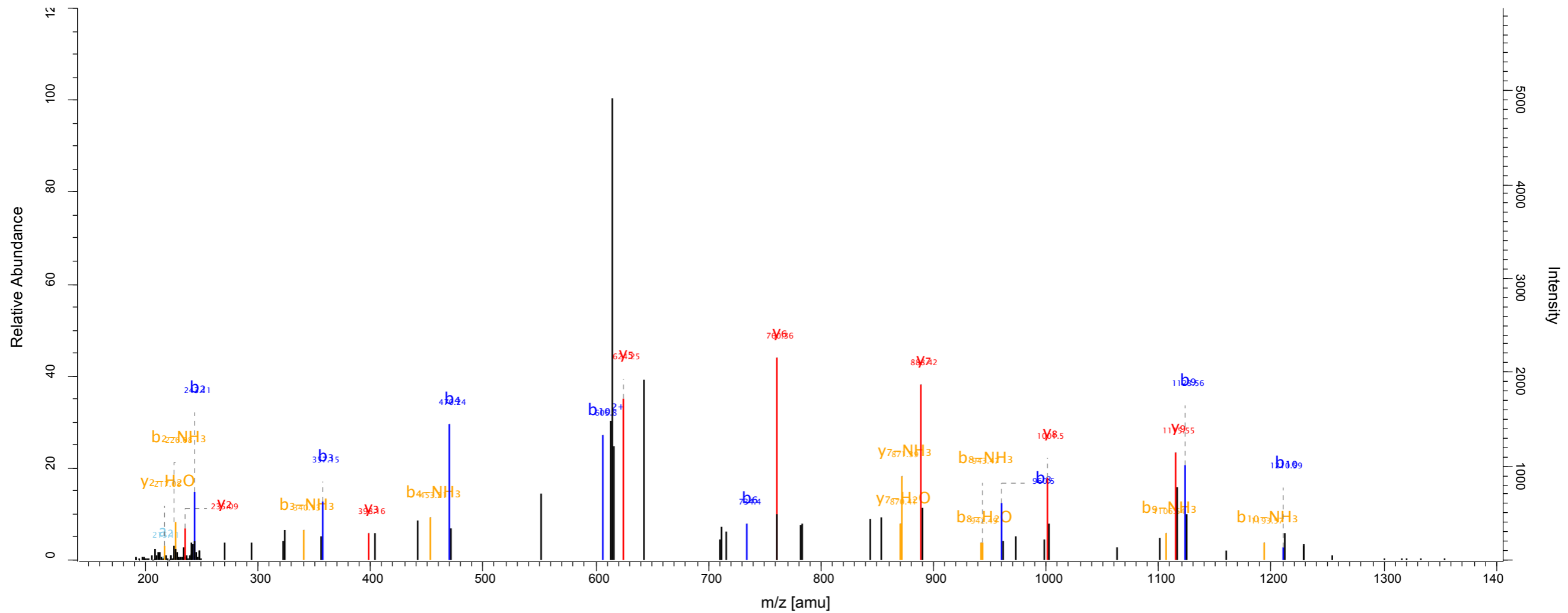
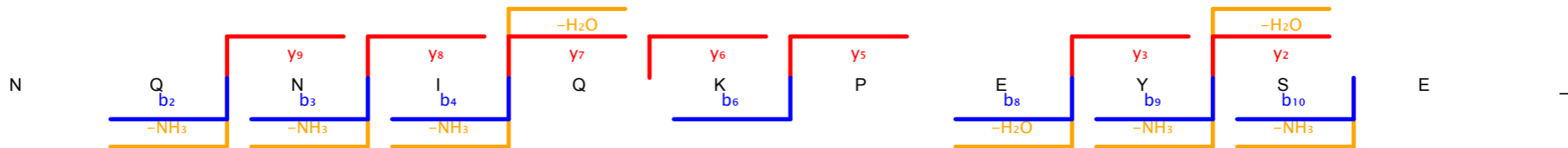

Scan number	5315	Raw file	SKaraca_LMB_TCE_Forward_16_191011_rep1
Method	ITMS; CID	Pepti...	130.98

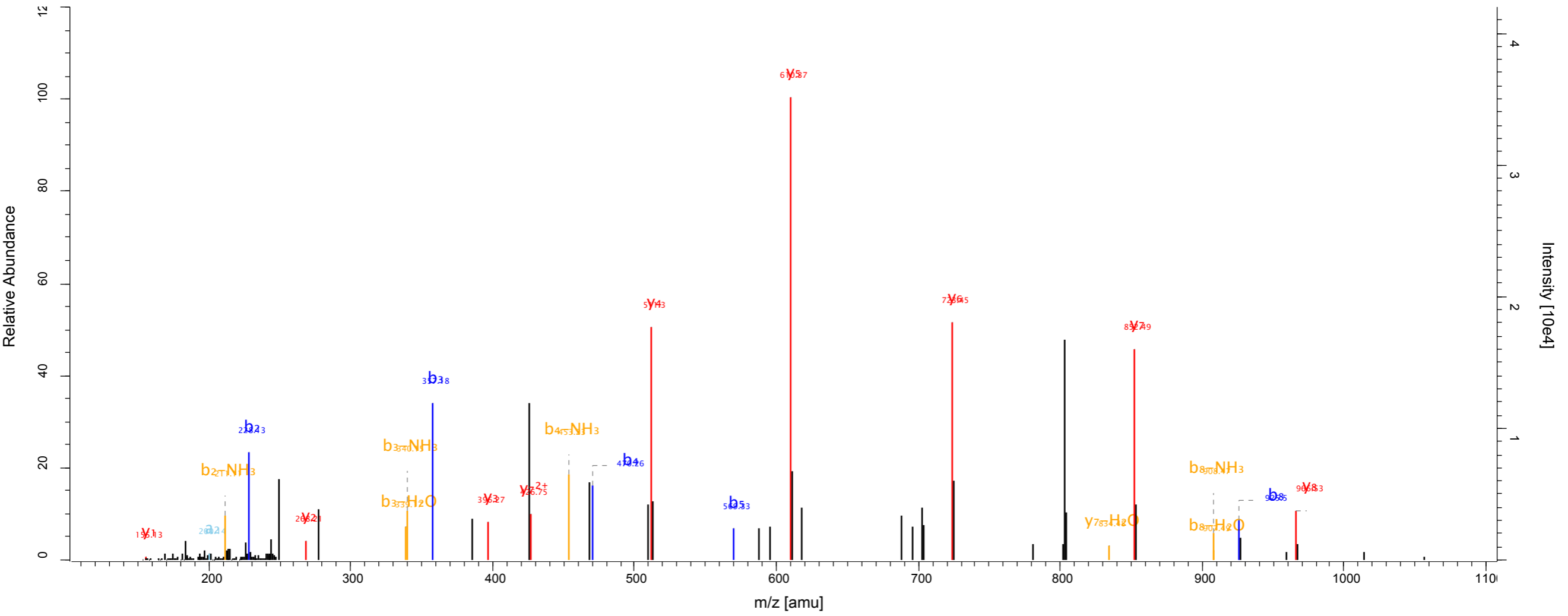
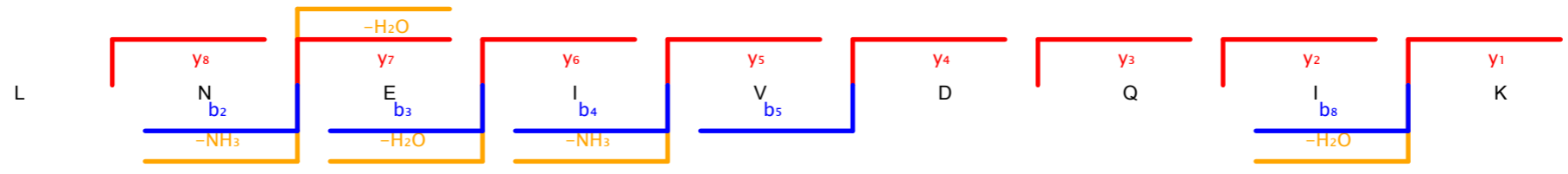

Scan number 8379 Raw file SKaraca_LMB_TCE_Forward_16_191011_rep1
 Method ITMS; CID Pepti... 174.24

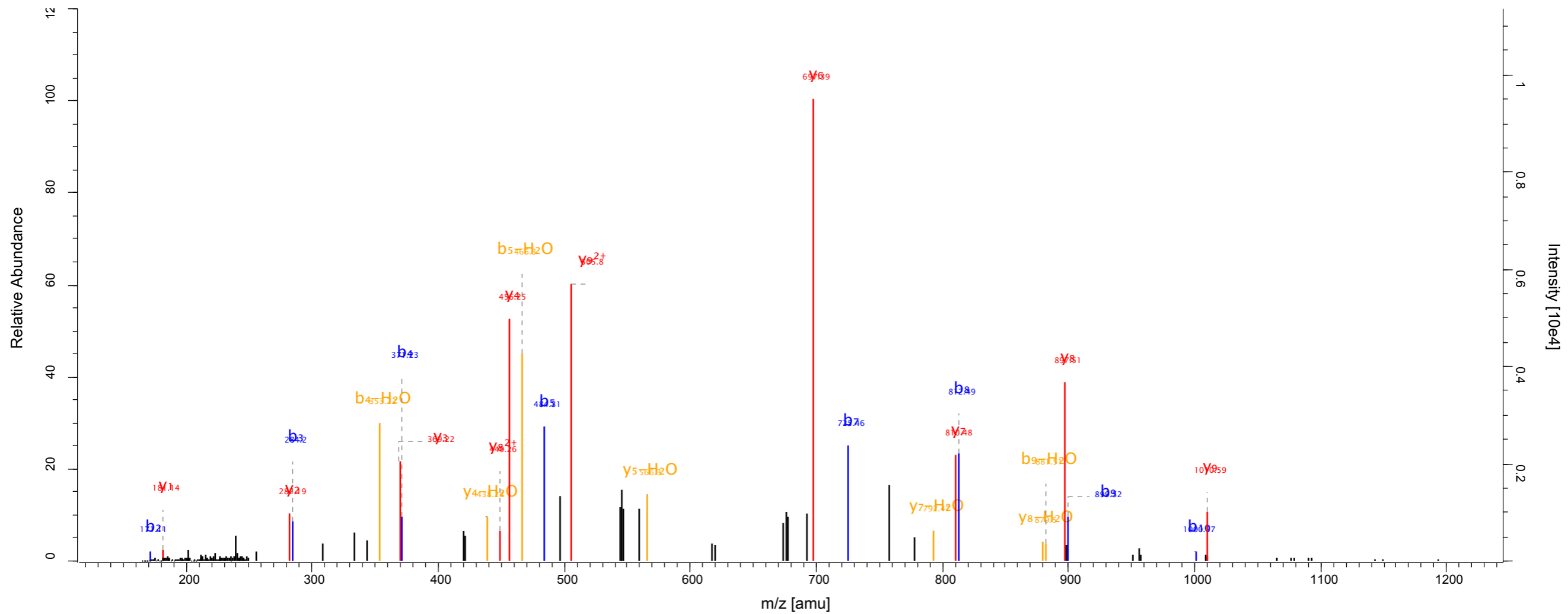
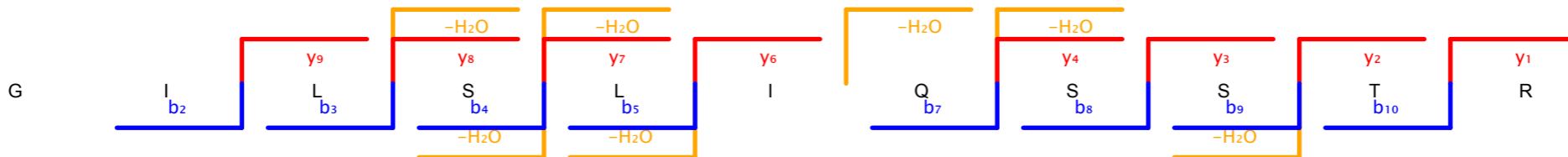

Scan number 8985 Raw file SKaraca_LMB_TCE_Forward_16_191011_rep1
 Method ITMS; CID Pepti... 169.65

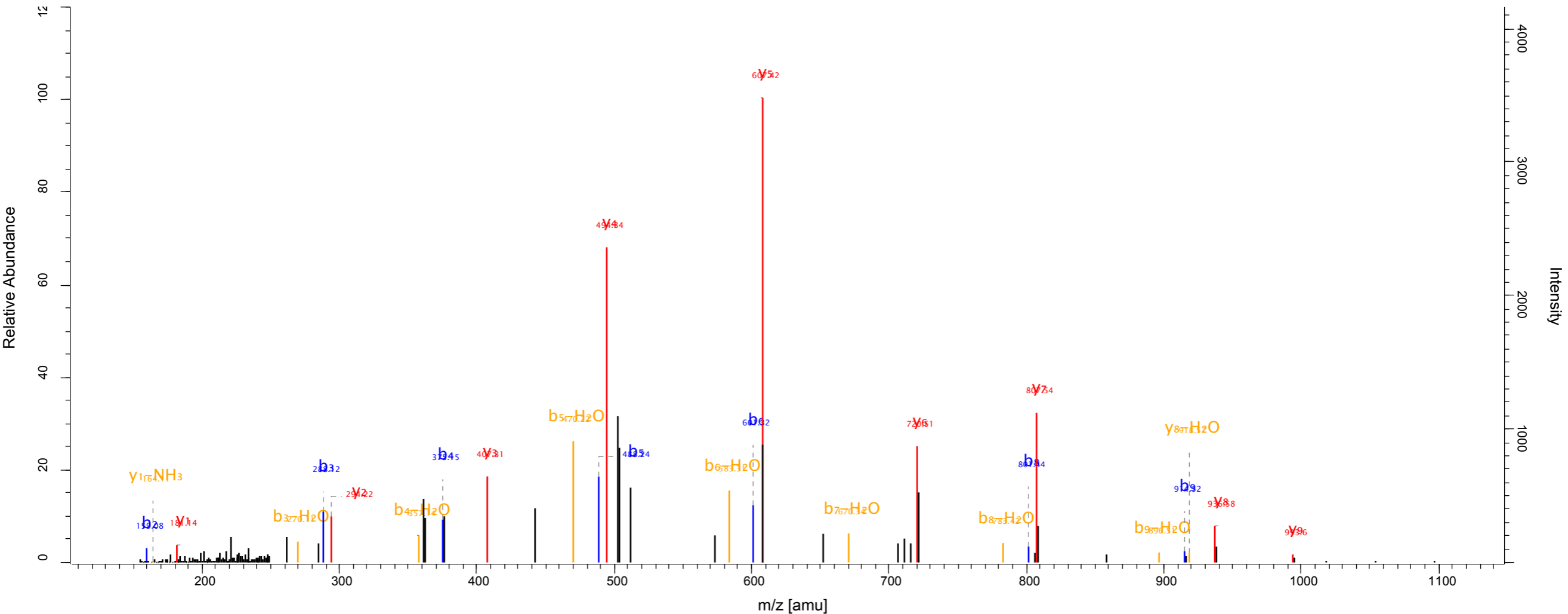
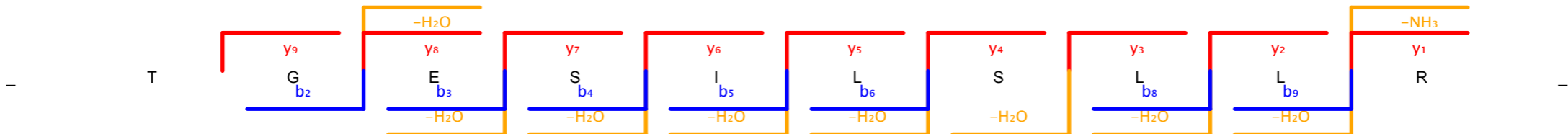

Scan number 9408 Raw file SKaraca_LMB_TCE_Forward_16_191011_rep1
Method ITMS; CID Pepti... 206.06

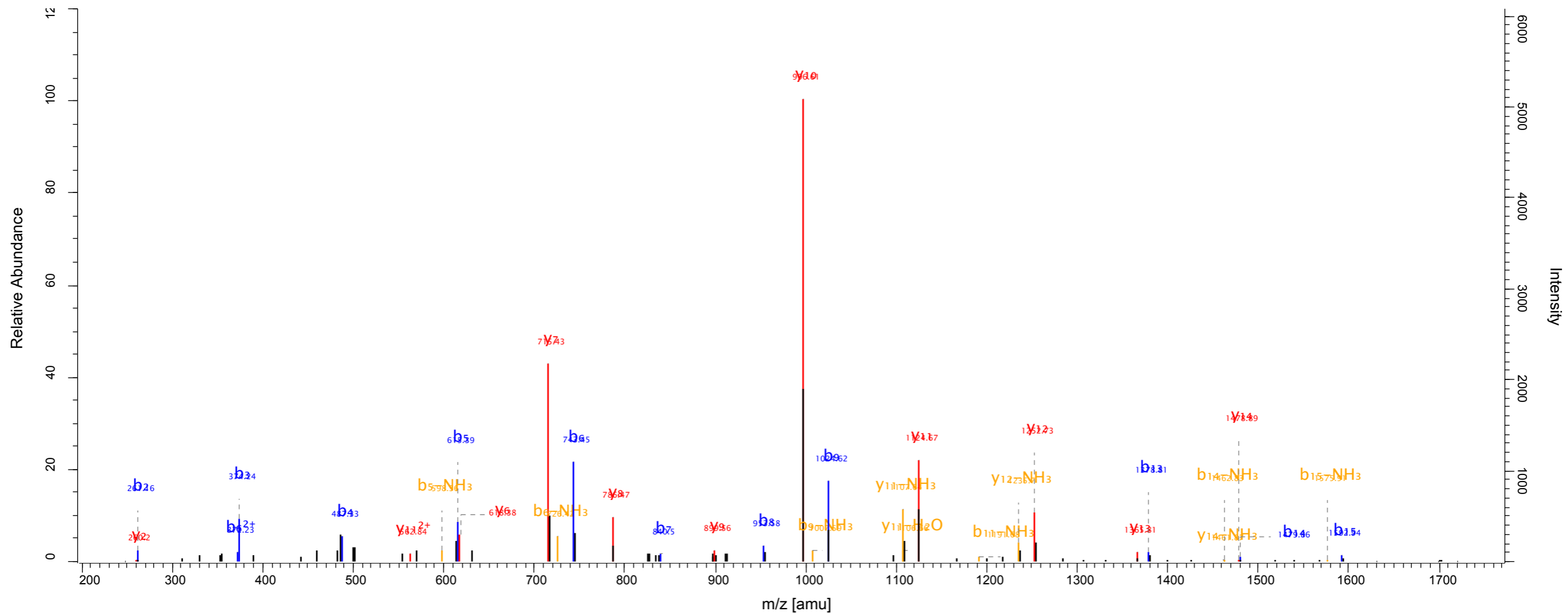
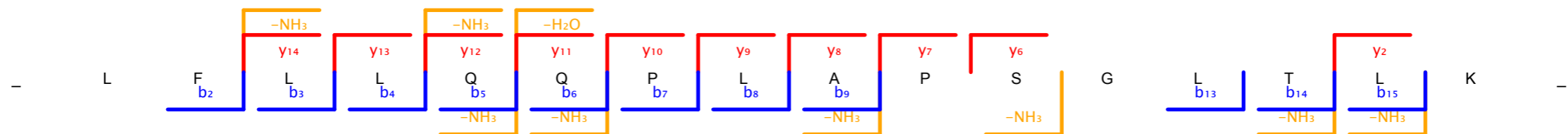

Scan number 9903 Raw file SKaraca_LMB_TCE_Forward_16_191011_rep1
 Method ITMS; CID Pepti... 110.31

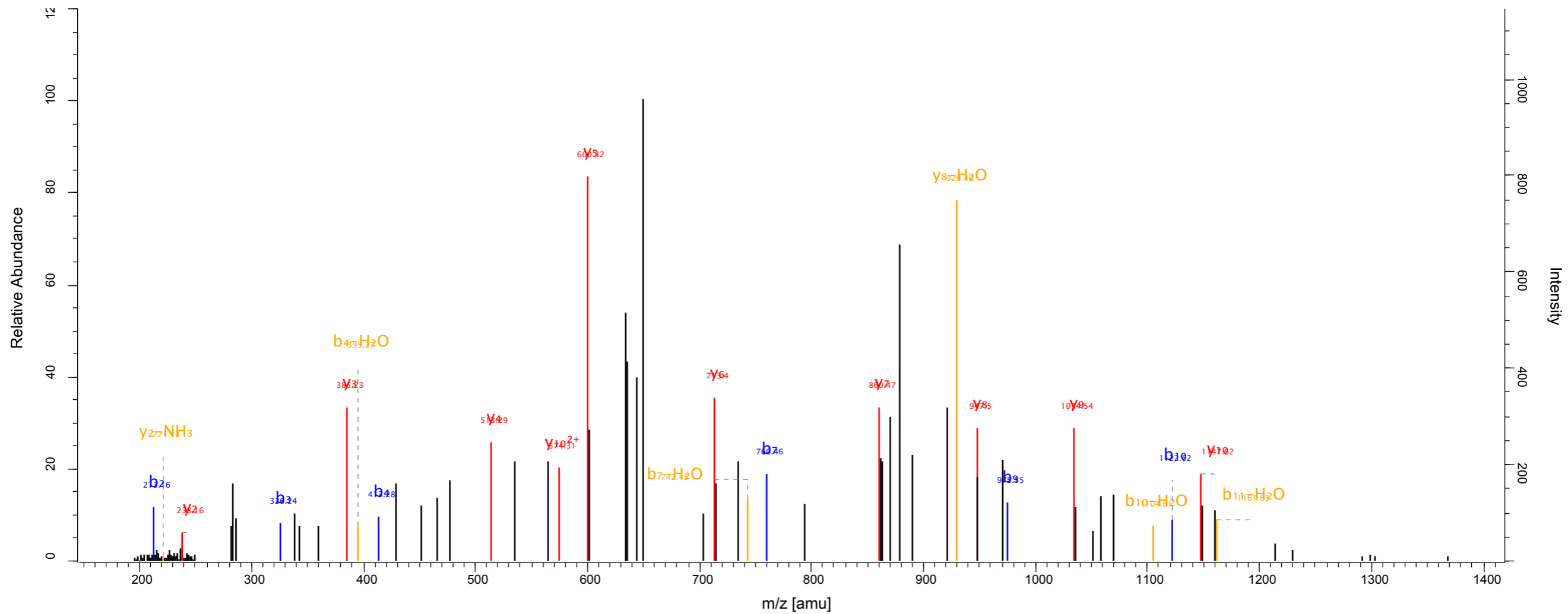
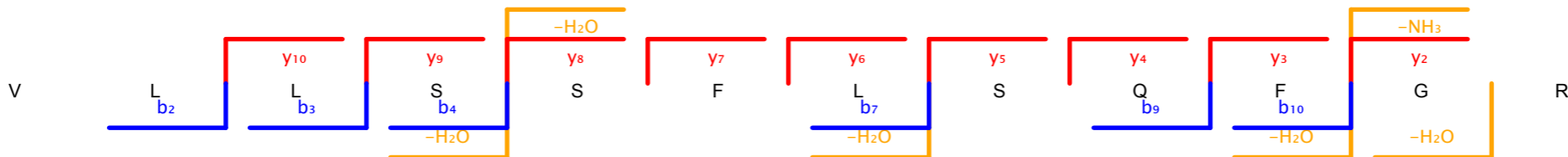

Scan number 6486 Raw file SKaraca_LMB_TCE_Forward_16_191011_rep2
Method ITMS; CID Pepti... 268.93

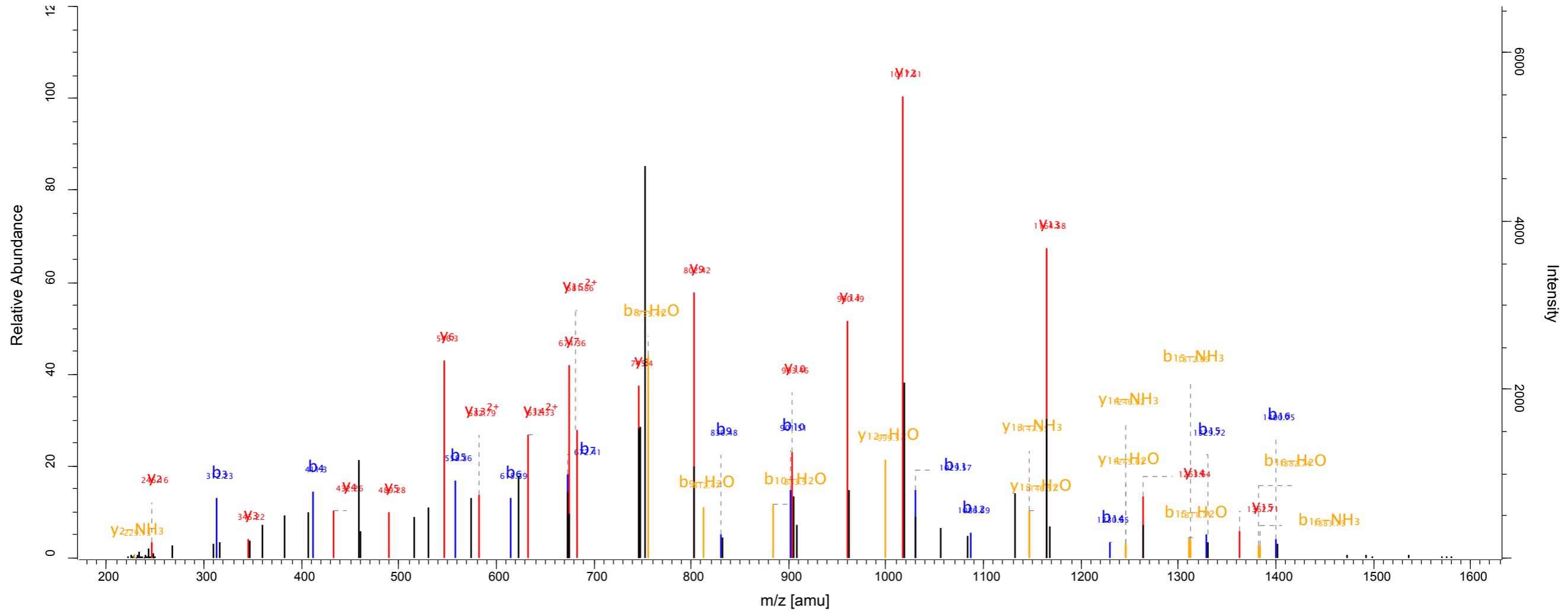
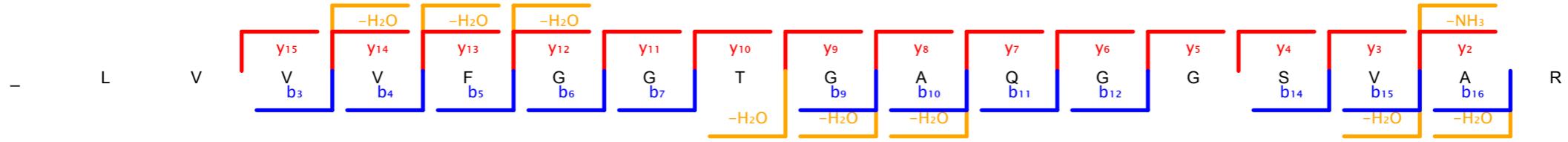

Scan number	5937	Raw file	SKaraca_LMB_TCE_Forward_16_191011_rep3
Method	ITMS; CID	Pepti...	142.83

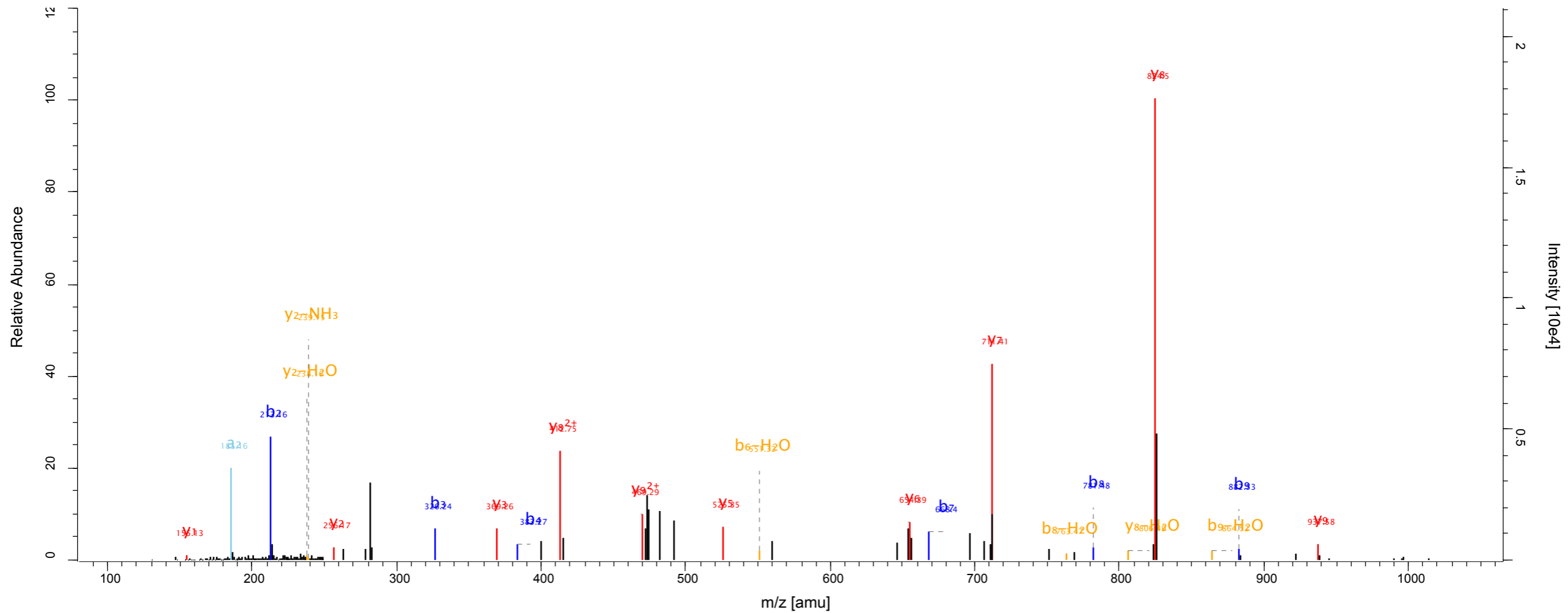

Scan number 7066 Raw file SKaraca_LMB_TCE_Forward_16_191011_rep3
 Method ITMS; CID Pepti... 257.95

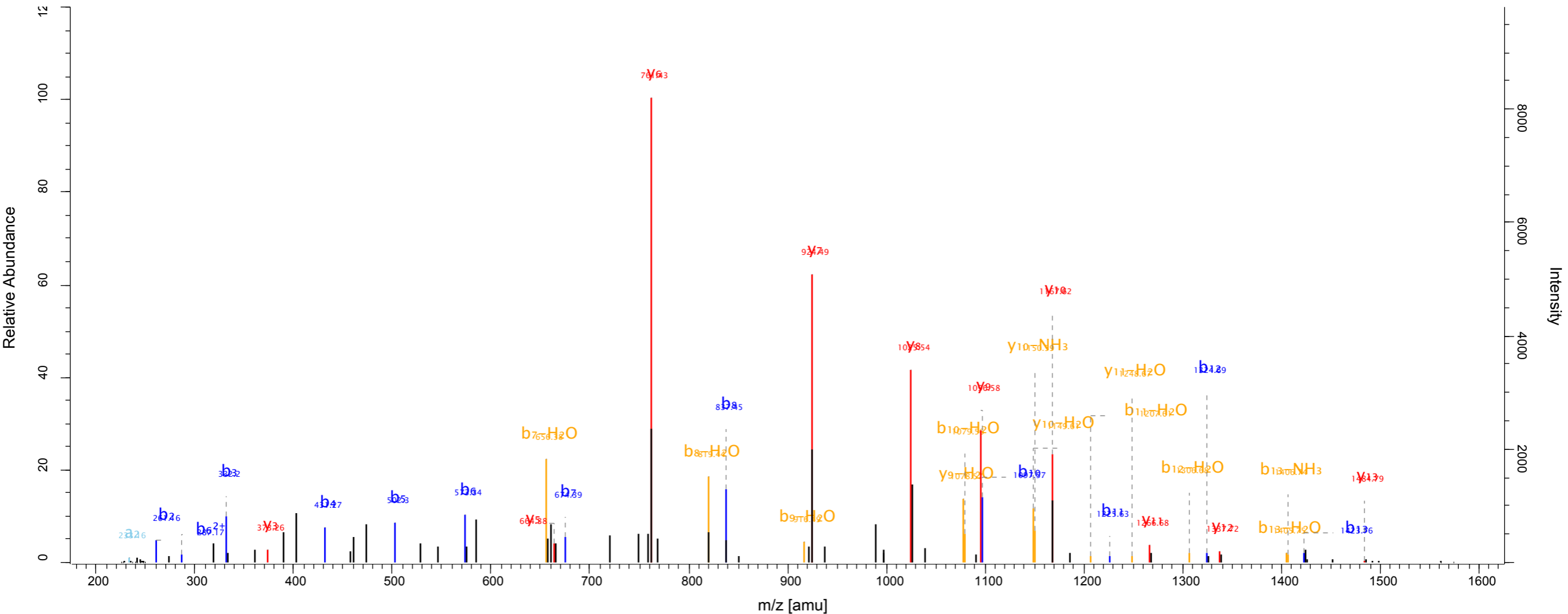
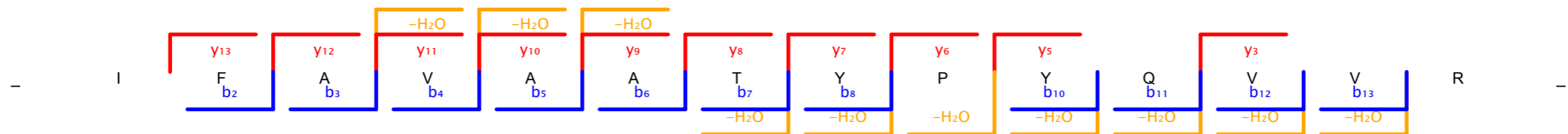

Scan number	1566	Raw file	SKaraca_LMB_TCE_Forward_17_191011_rep1
Method	ITMS; CID	Pepti...	160.38

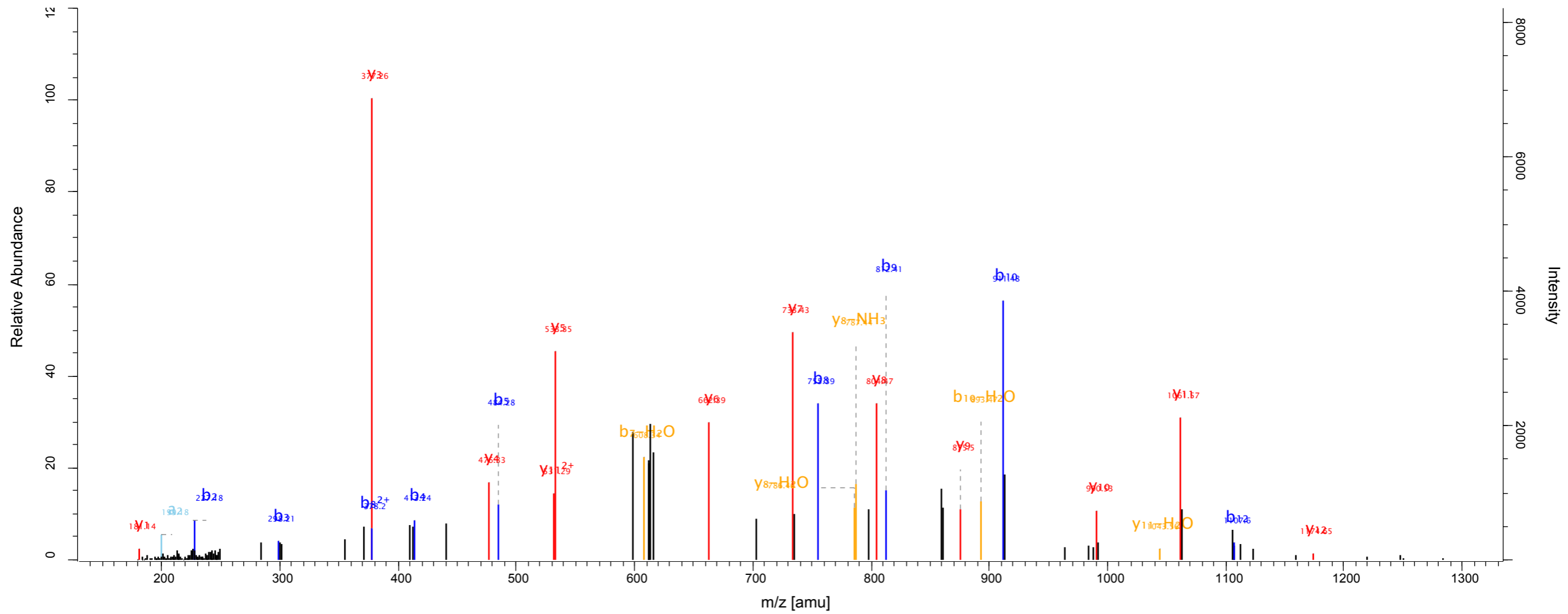
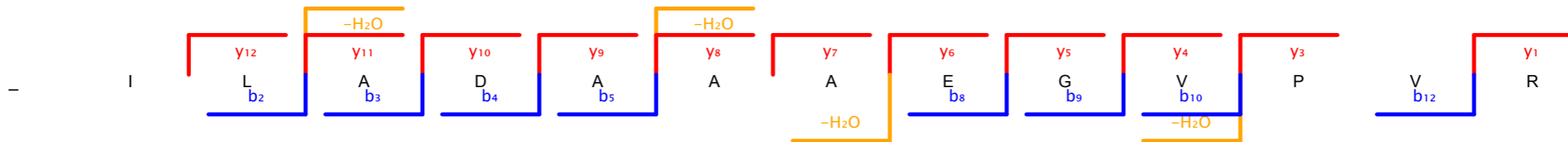

Scan number 4131 Raw file SKaraca_LMB_TCE_Forward_17_191011_rep1
 Method ITMS; CID Pepti... 130.94

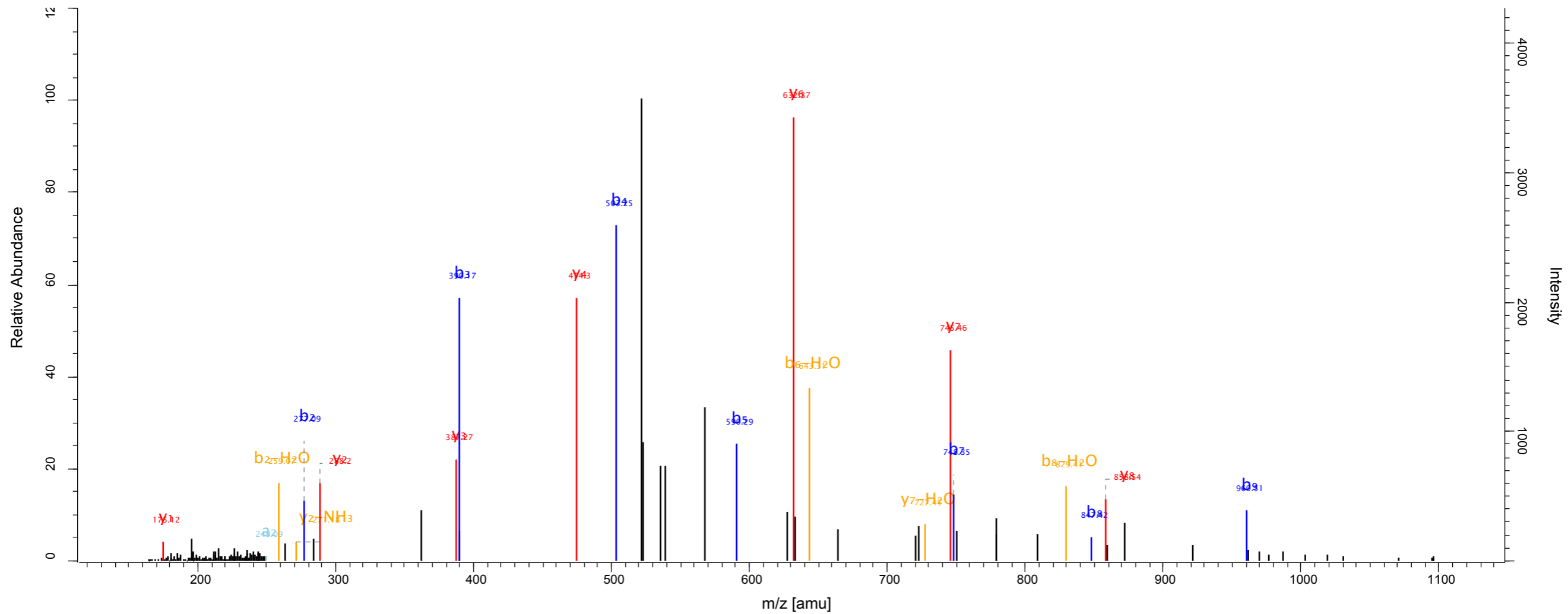
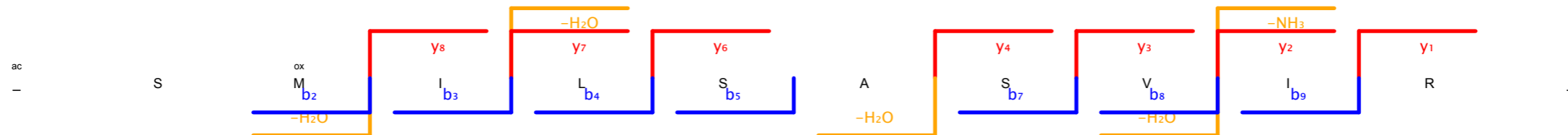

Scan number	1689	Raw file	SKaraca_LMB_TCE_Forward_17_191011_rep2
Method	ITMS; CID	Pepti...	160.52

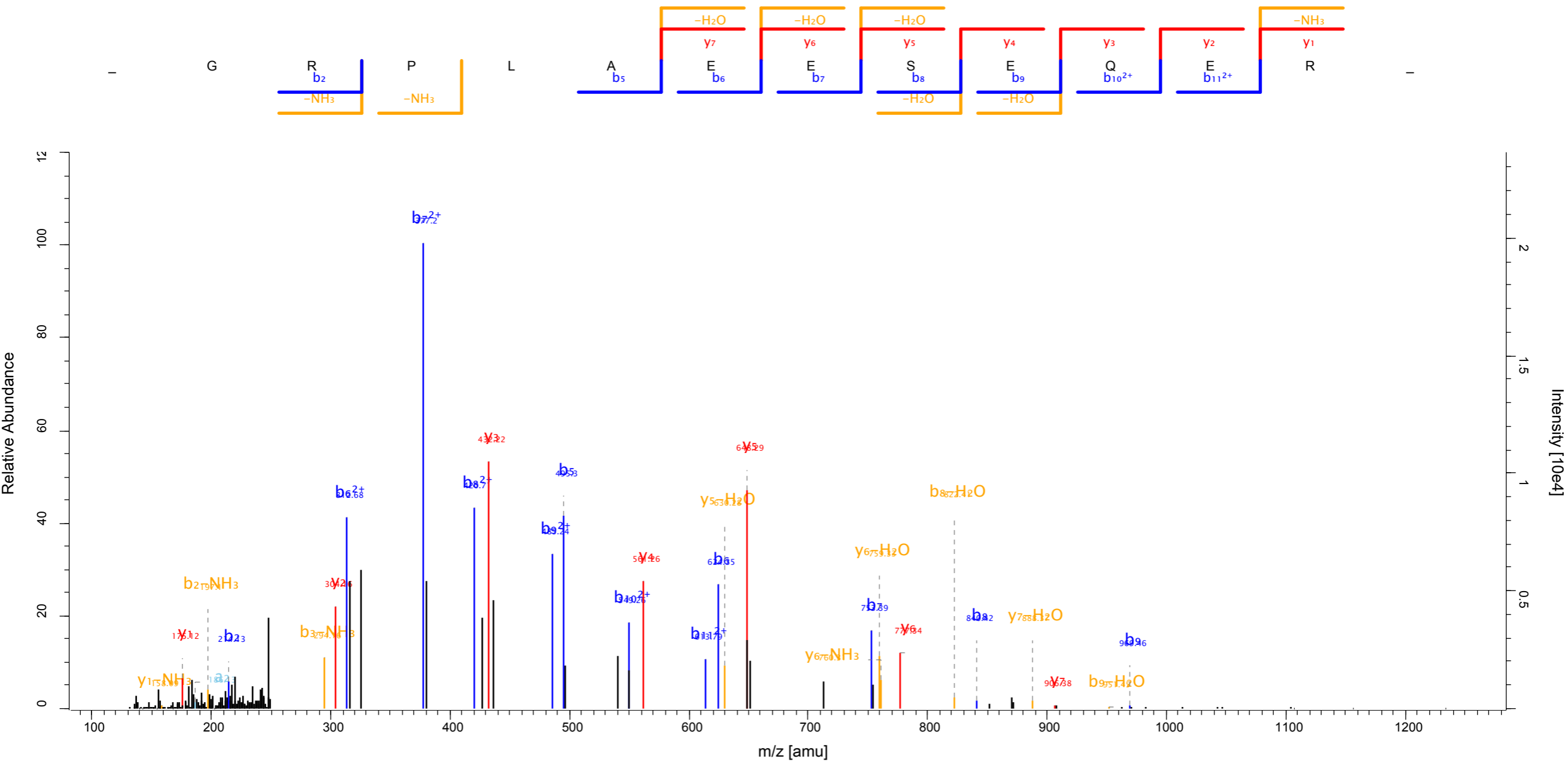

Scan number 3098 Raw file SKaraca_LMB_TCE_Forward_17_191011_rep2
 Method ITMS; CID Pepti... 166.92

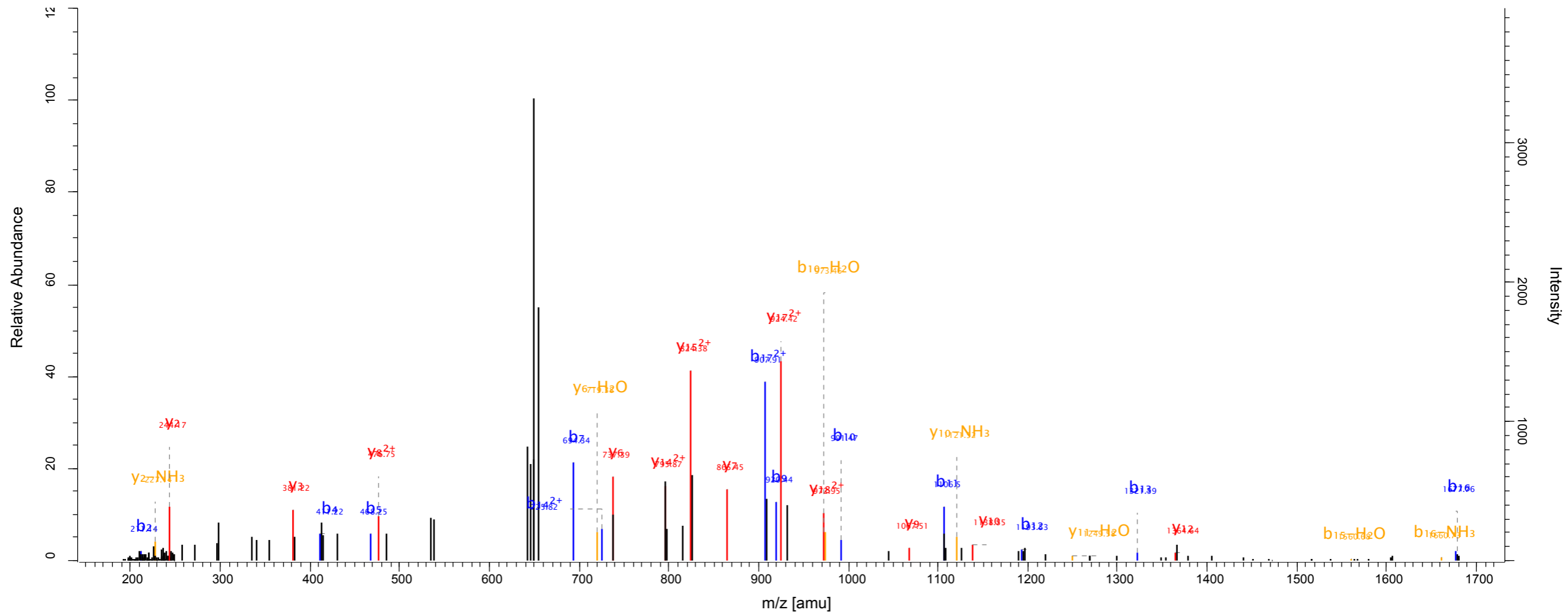
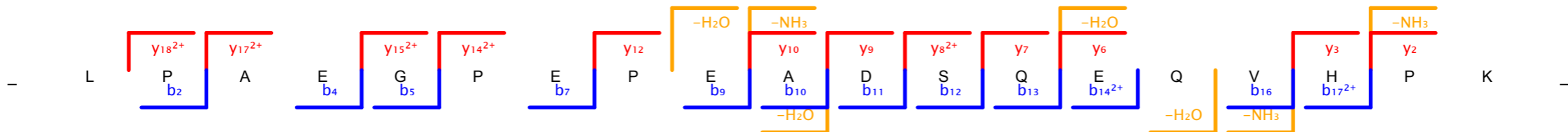

Scan number 4259 Raw file SKaraca_LMB_TCE_Forward_17_191011_rep2
 Method ITMS; CID Pepti... 128.27

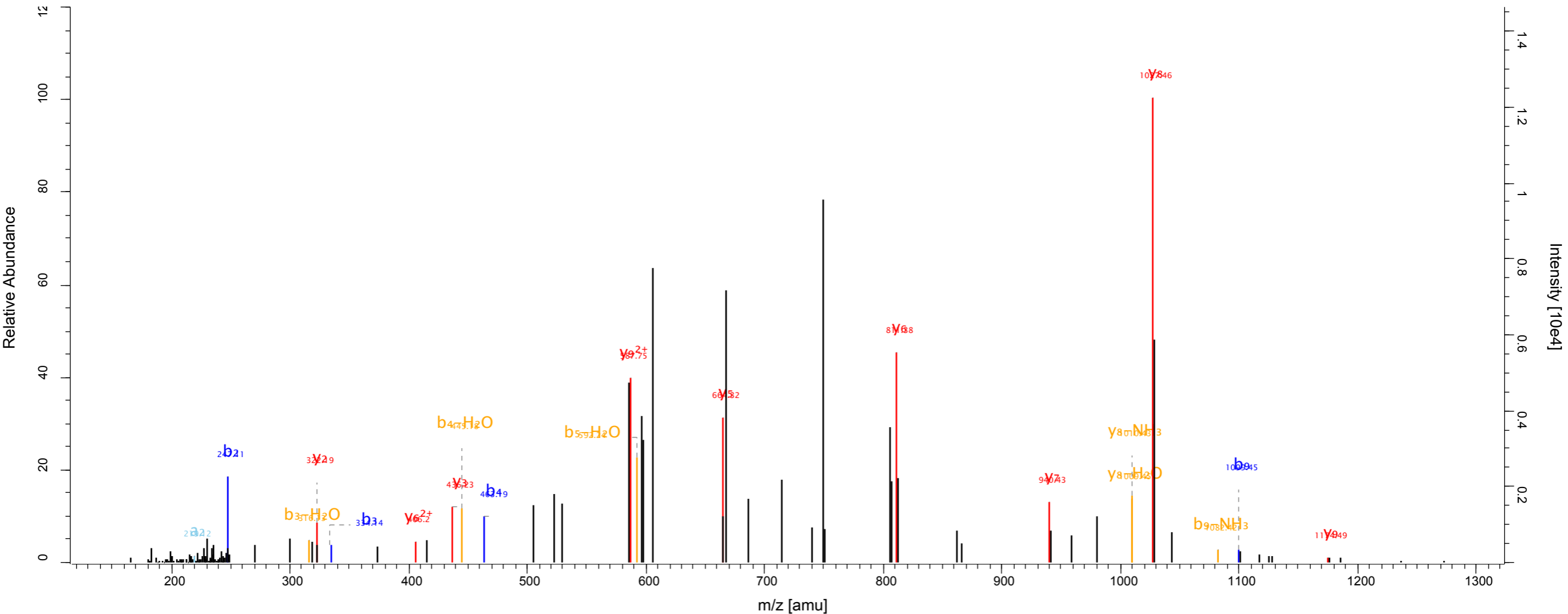

Scan number 4644 Raw file SKaraca_LMB_TCE_Forward_17_191011_rep2
 Method ITMS; CID Pepti... 162.93

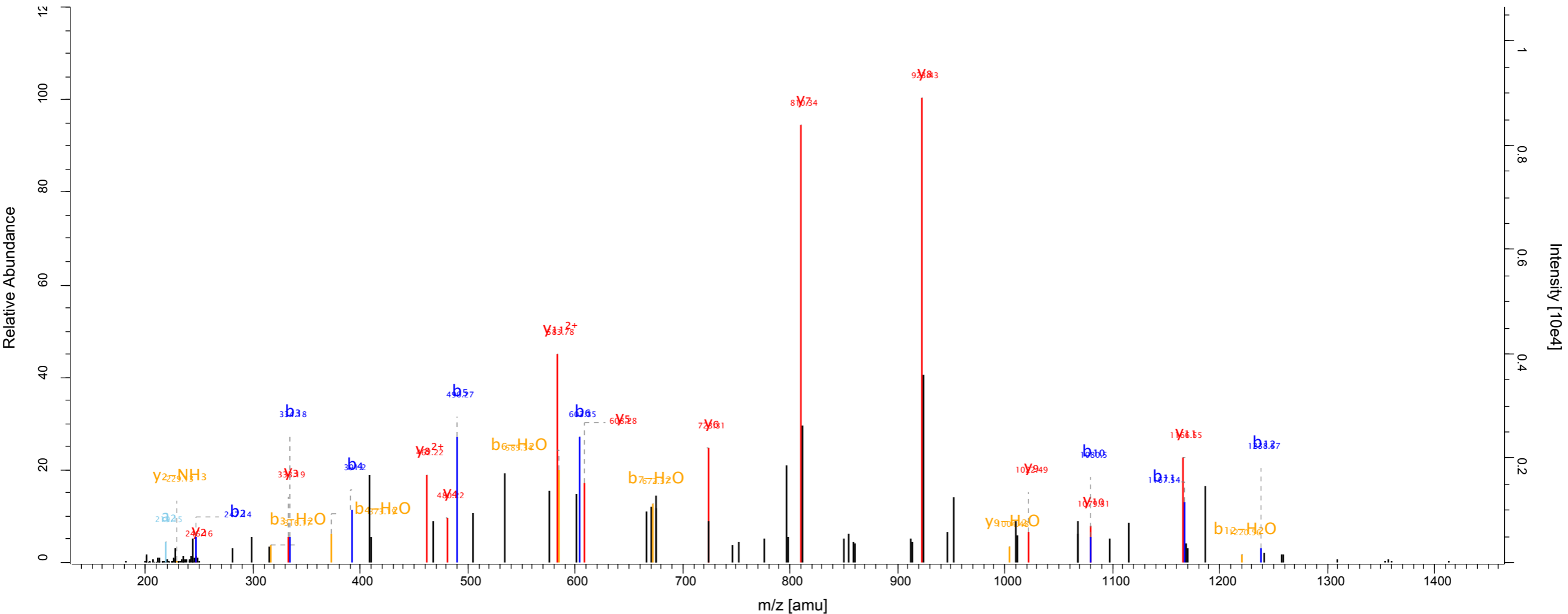
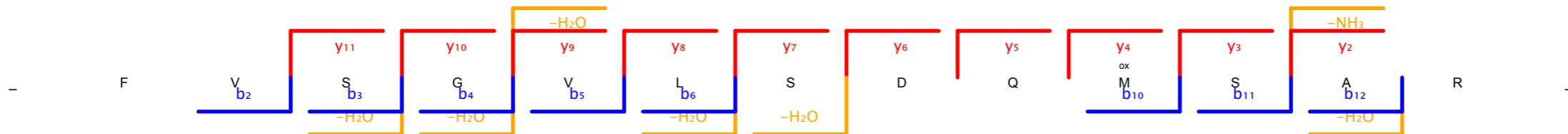

Scan number 4929 Raw file SKaraca_LMB_TCE_Forward_17_191011_rep2
 Method ITMS; CID Pepti... 278.82

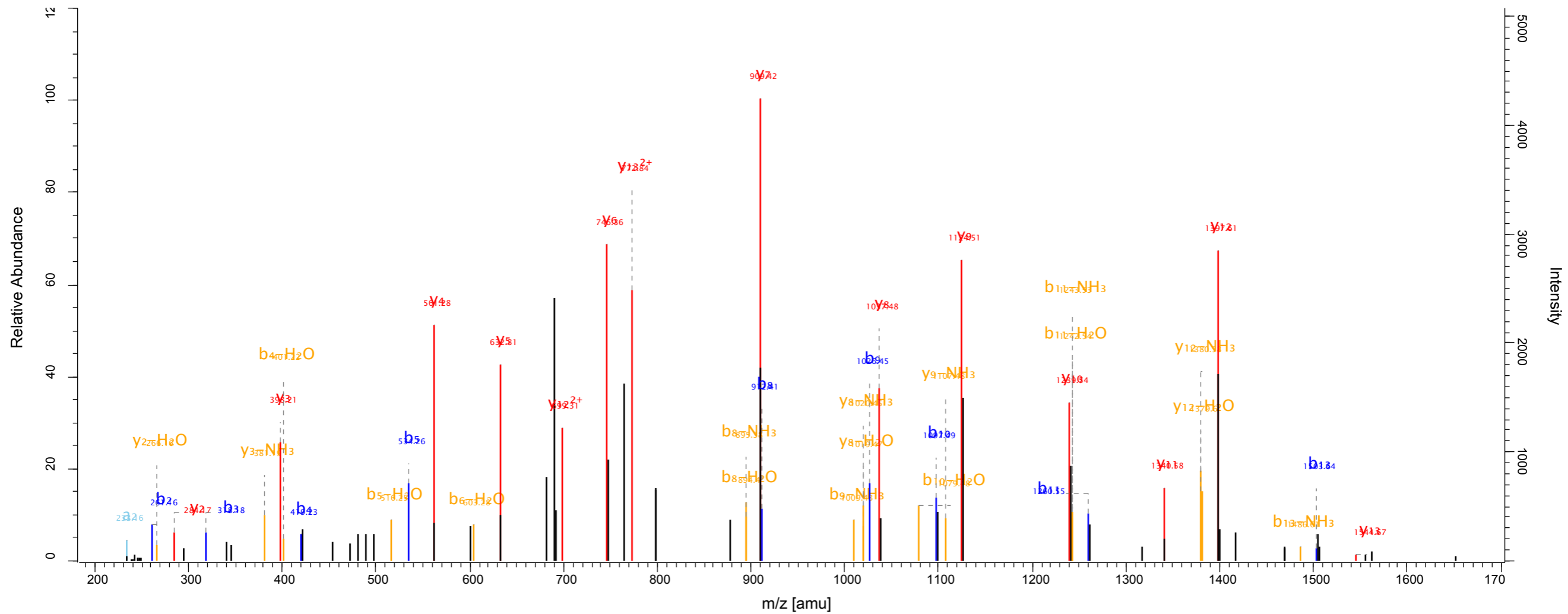
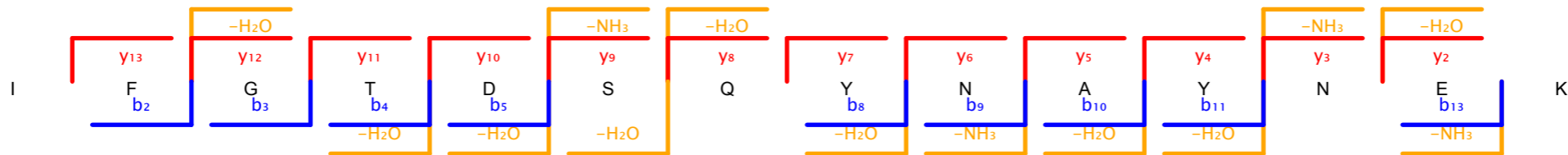

Scan number 5230 Raw file SKaraca_LMB_TCE_Forward_17_191011_rep2
 Method ITMS; CID Pepti... 161.17

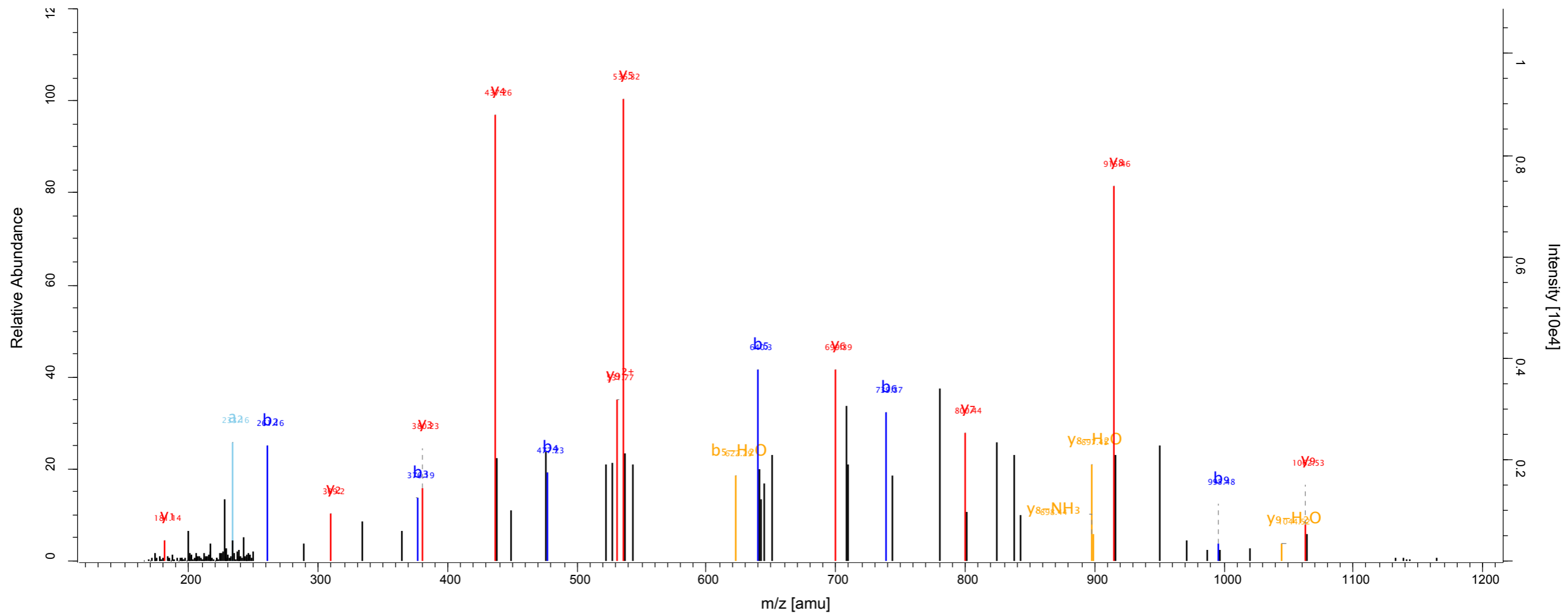
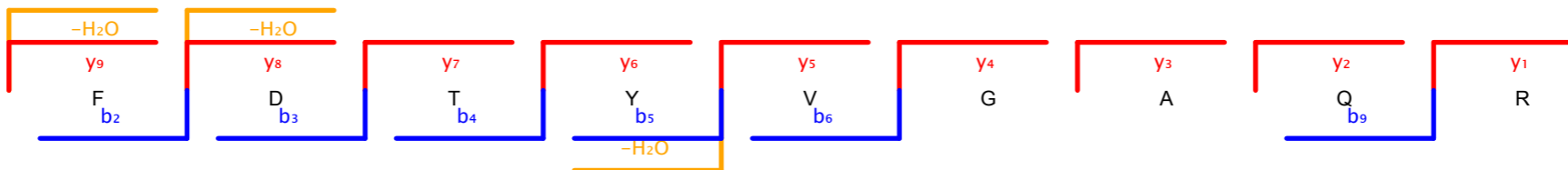

Scan number 7746 Raw file SKaraca_LMB_TCE_Forward_17_191011_rep2
 Method ITMS; CID Pepti... 252.43

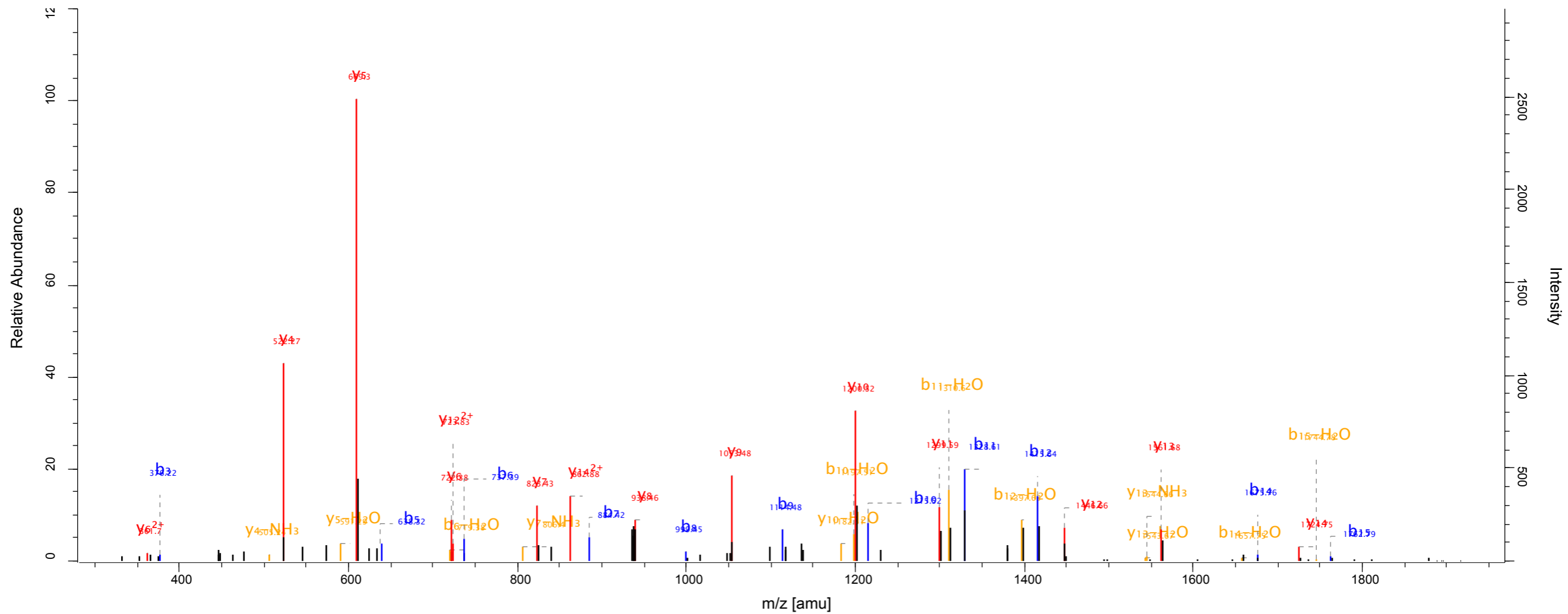
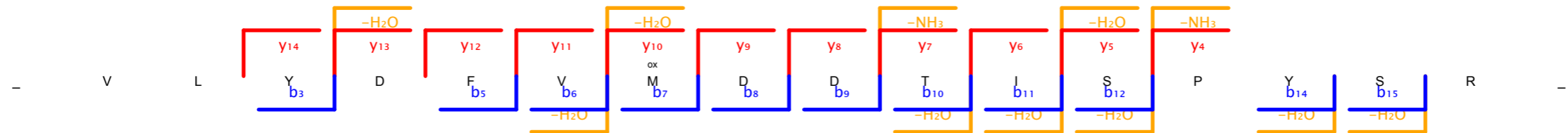

Scan number	1078	Raw file	SKaraca_LMB_TCE_Forward_18_191011_rep1
Method	ITMS; CID	Pepti...	190.73

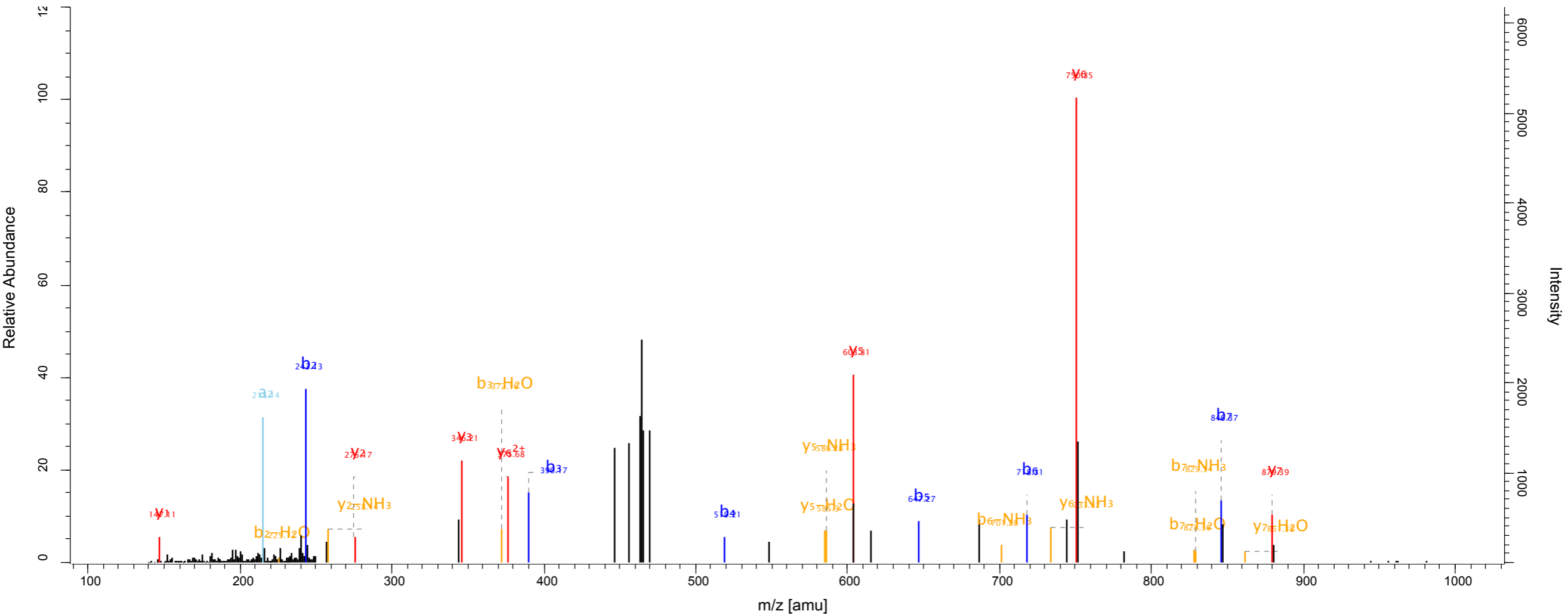
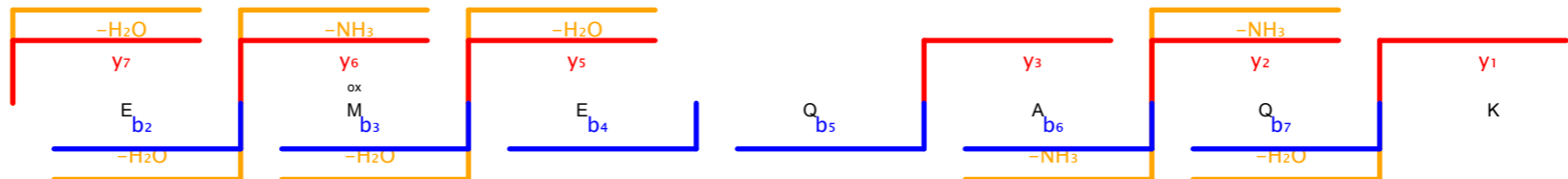

Scan number 2936 Raw file SKaraca_LMB_TCE_Forward_18_191011_rep1
 Method ITMS; CID Pepti... 237.68

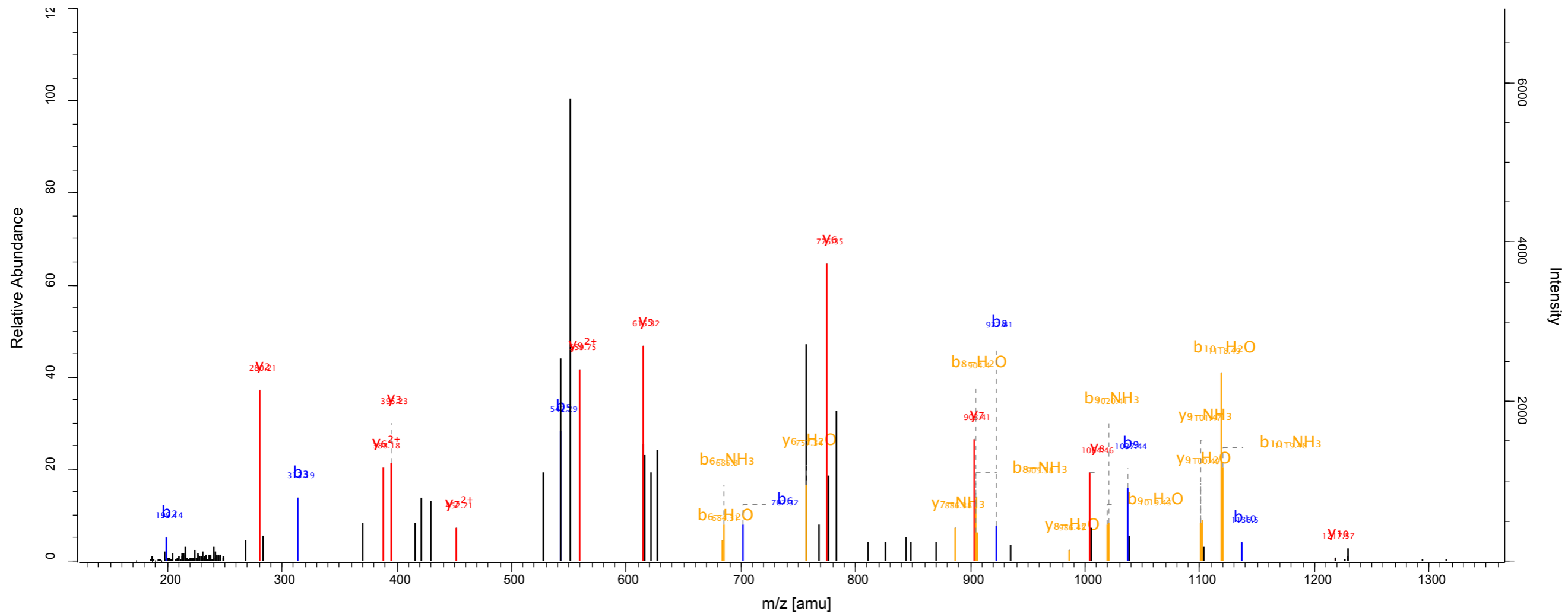
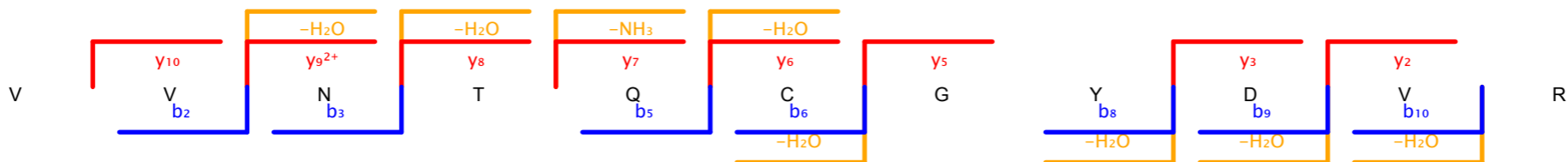

Scan number 6437 Raw file SKaraca_LMB_TCE_Forward_18_191011_rep1
 Method ITMS; CID Pepti... 90.97

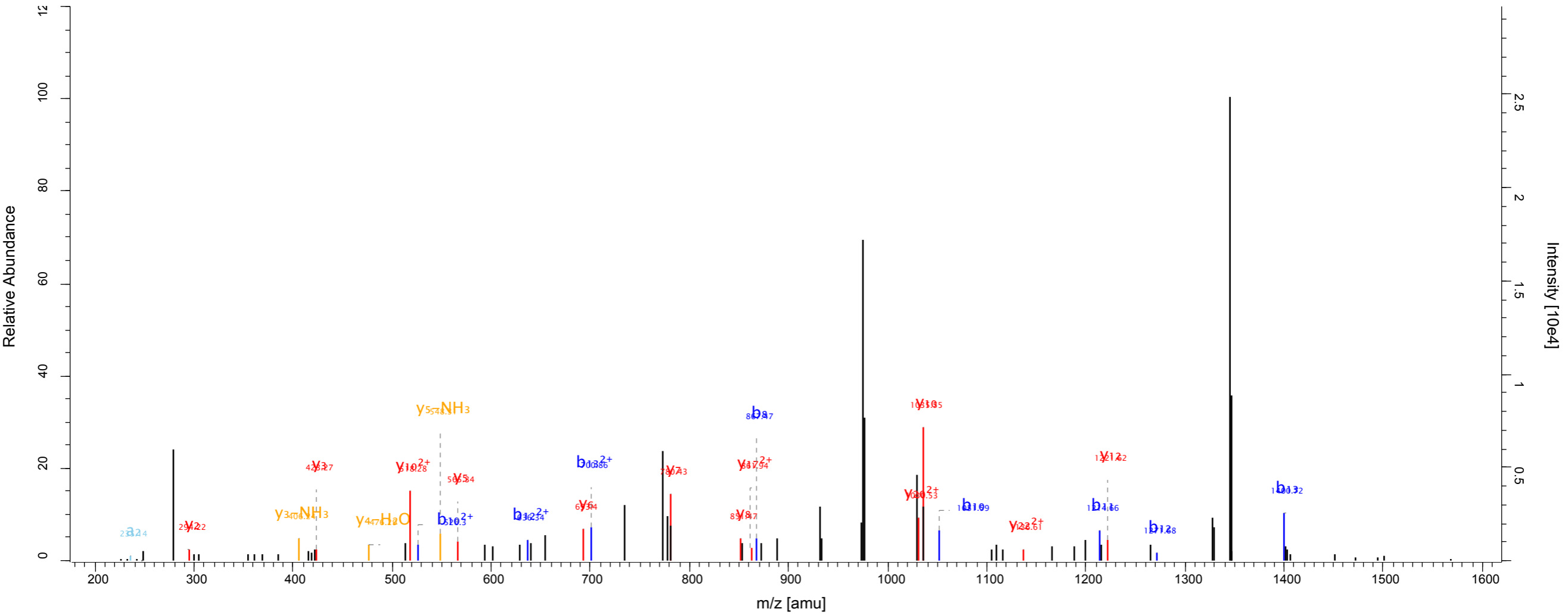
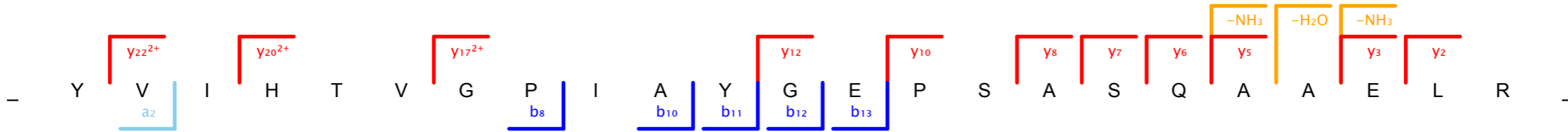

Scan number 7057 Raw file SKaraca_LMB_TCE_Forward_18_191011_rep1
 Method ITMS; CID Pepti... 130.56

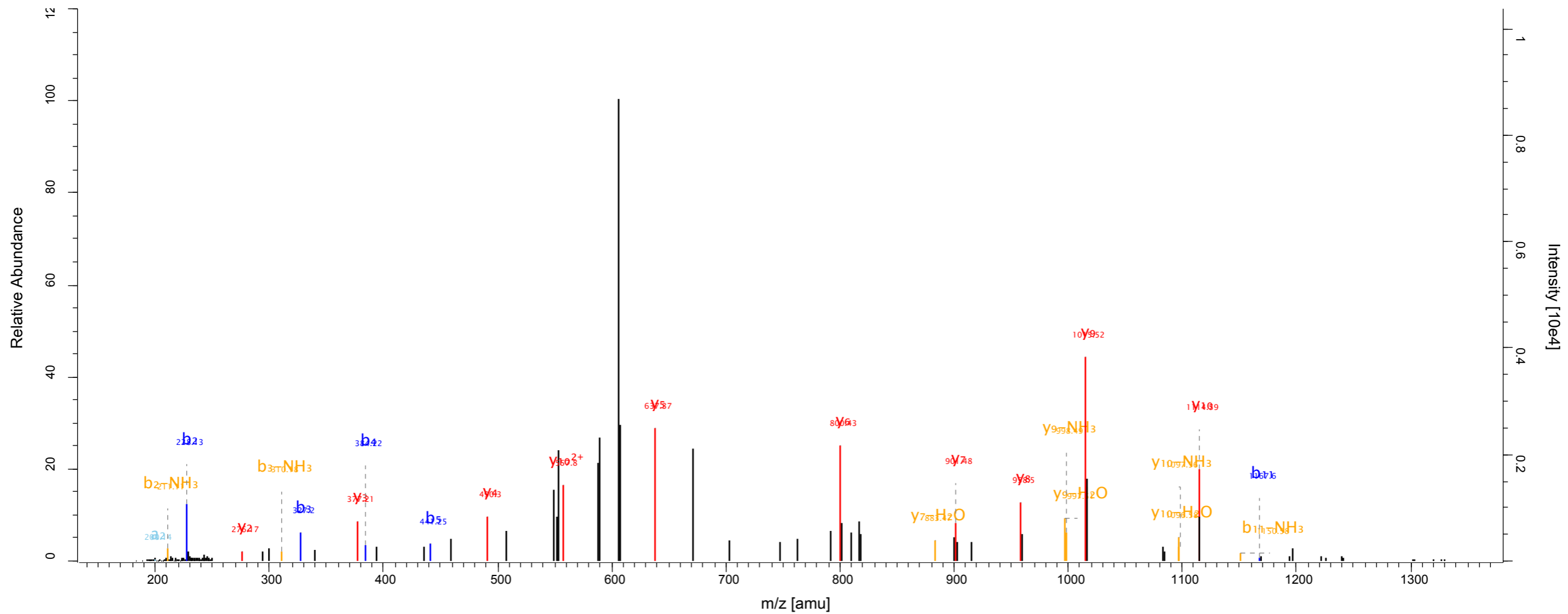
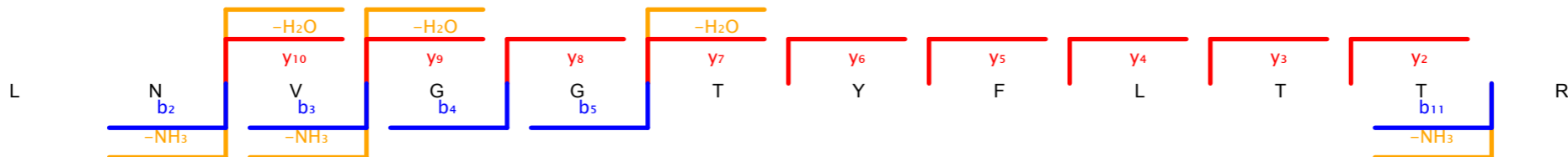

Scan number 8262 Raw file SKaraca_LMB_TCE_Forward_18_191011_rep1
Method ITMS; CID Pepti... 111.94

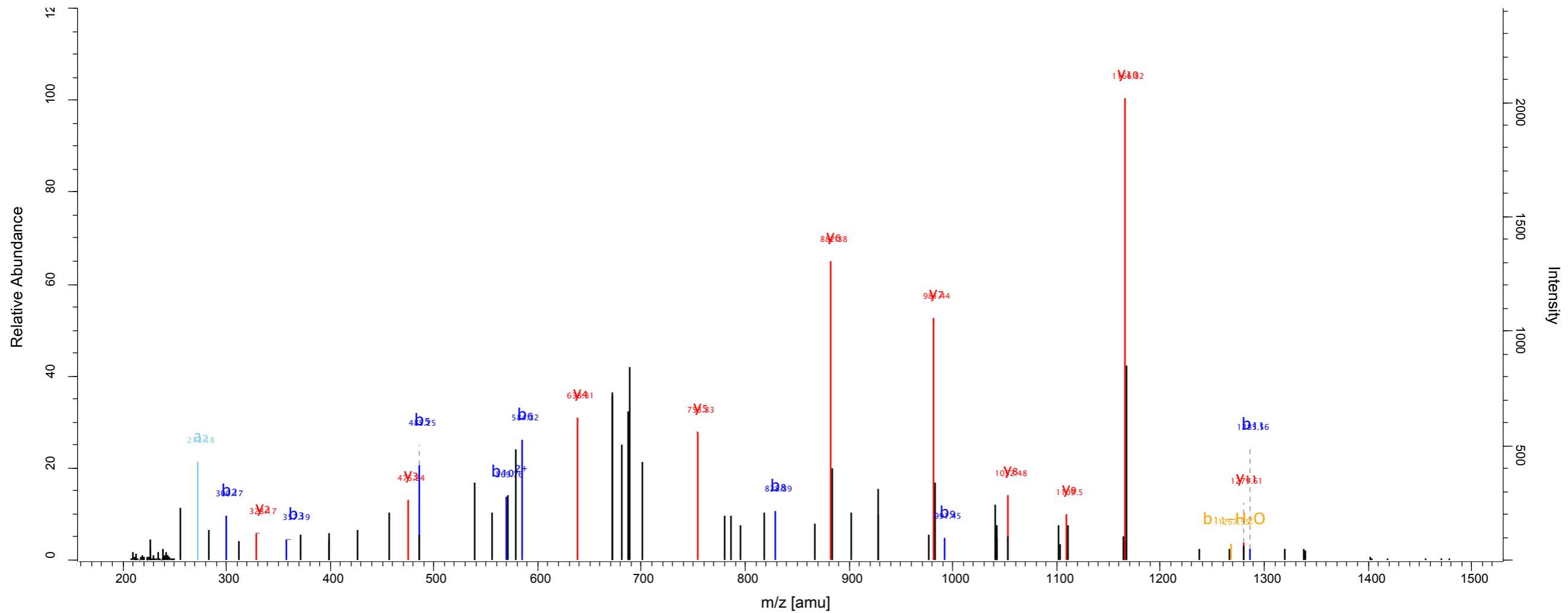
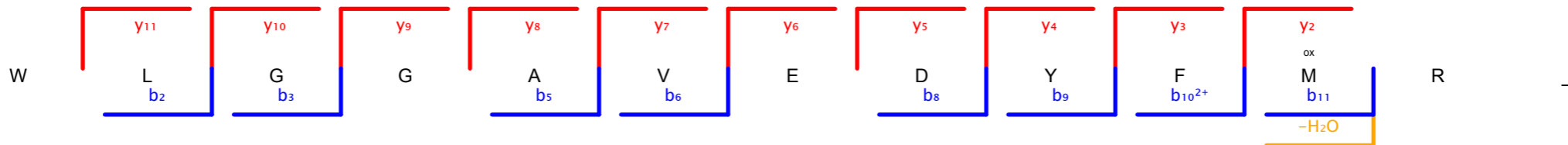

Scan number 8953 Raw file SKaraca_LMB_TCE_Forward_18_191011_rep1
 Method ITMS; CID Pepti... 140.49

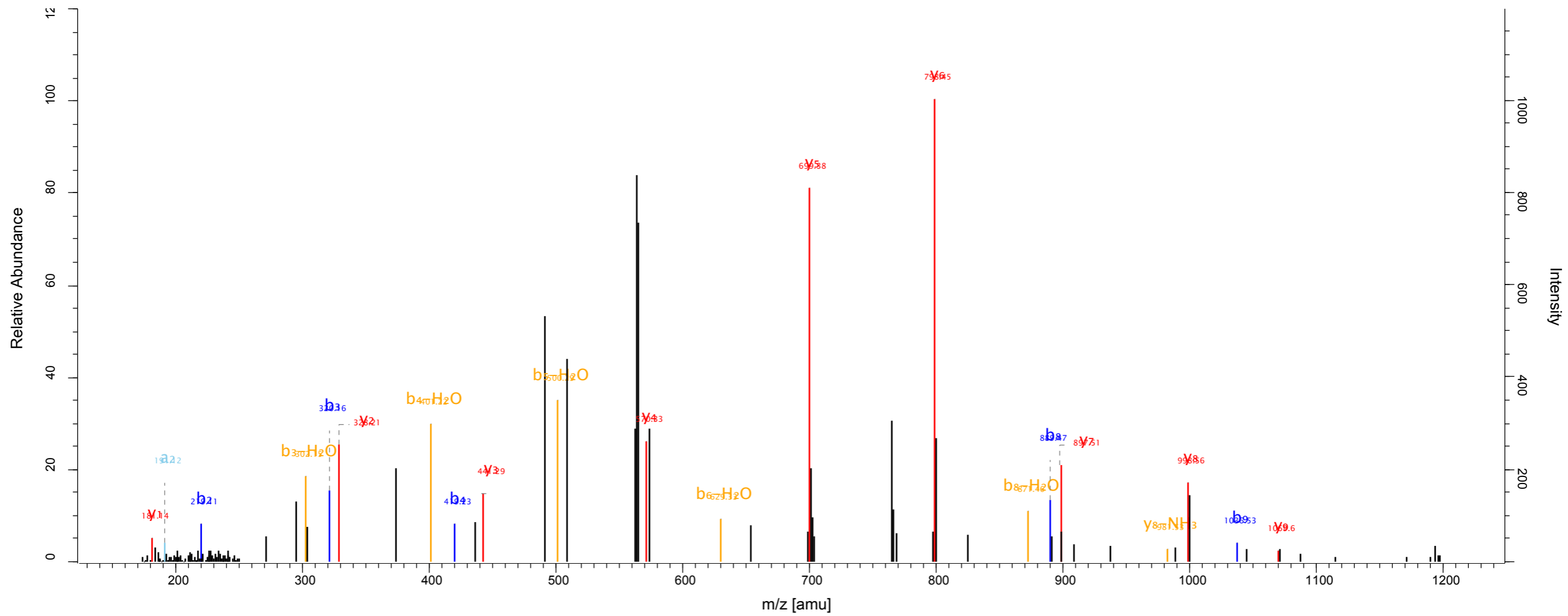

Scan number 1098 Raw file SKaraca_LMB_TCE_Forward_18_191011_rep2
 Method ITMS; CID Pepti... 174.4

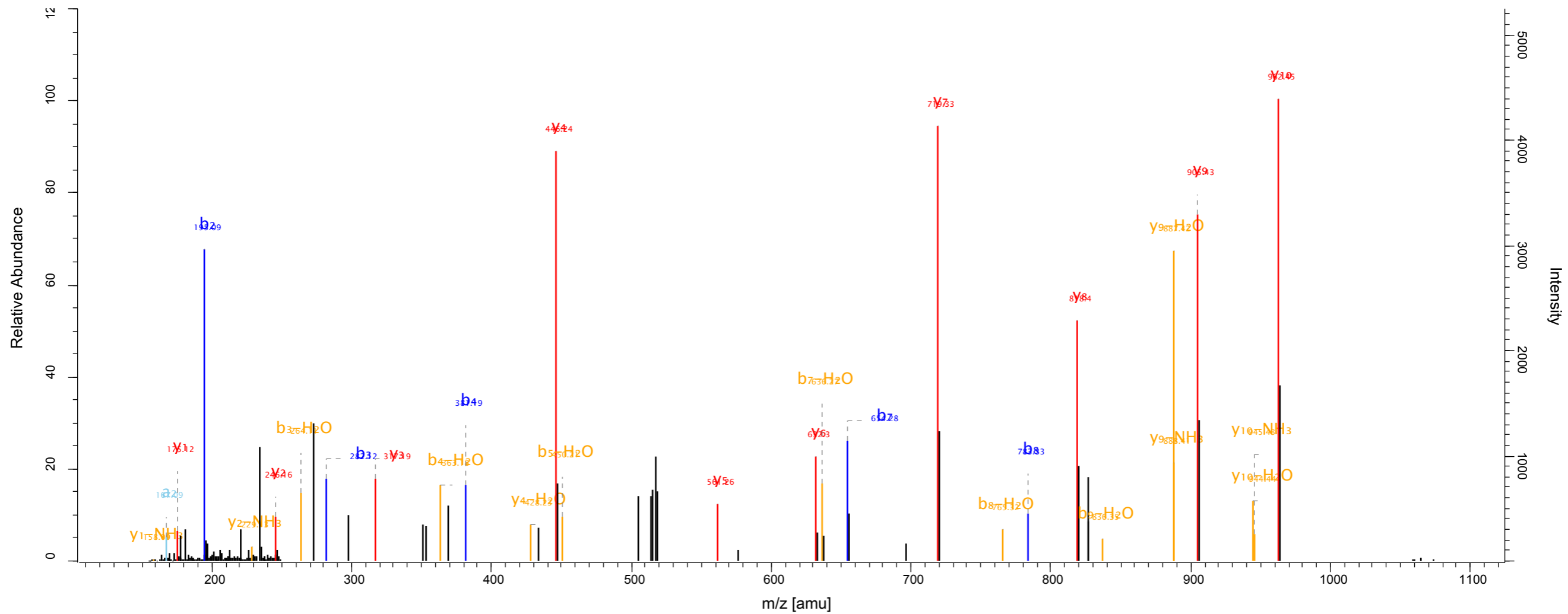
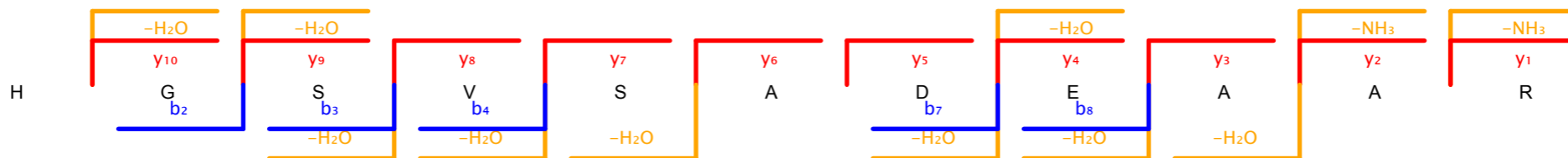

Scan number 2211 Raw file SKaraca_LMB_TCE_Forward_18_191011_rep2
 Method ITMS; CID Pepti... 103.76

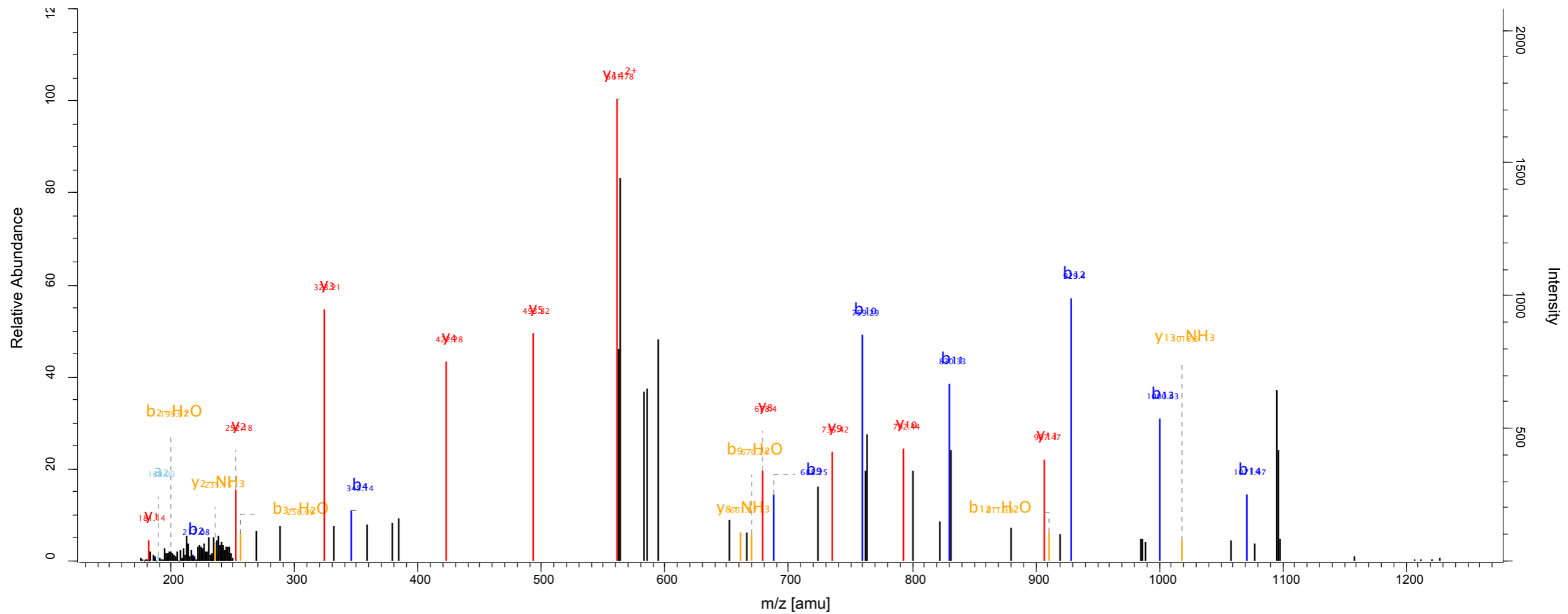

Scan number 2847 Raw file SKaraca_LMB_TCE_Forward_18_191011_rep2
 Method ITMS; CID Pepti... 175.38

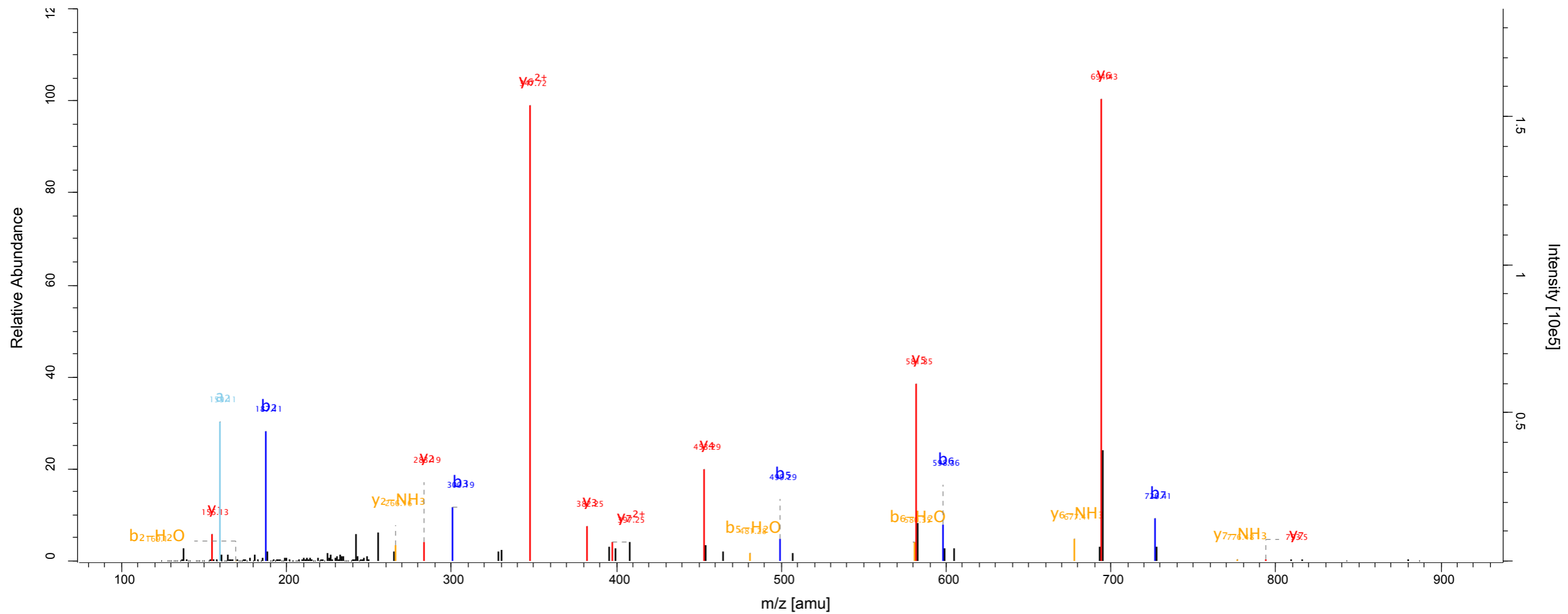

Scan number	7876	Raw file	SKaraca_LMB_TCE_Forward_18_191011_rep2
Method	ITMS; CID	Pepti...	148.52

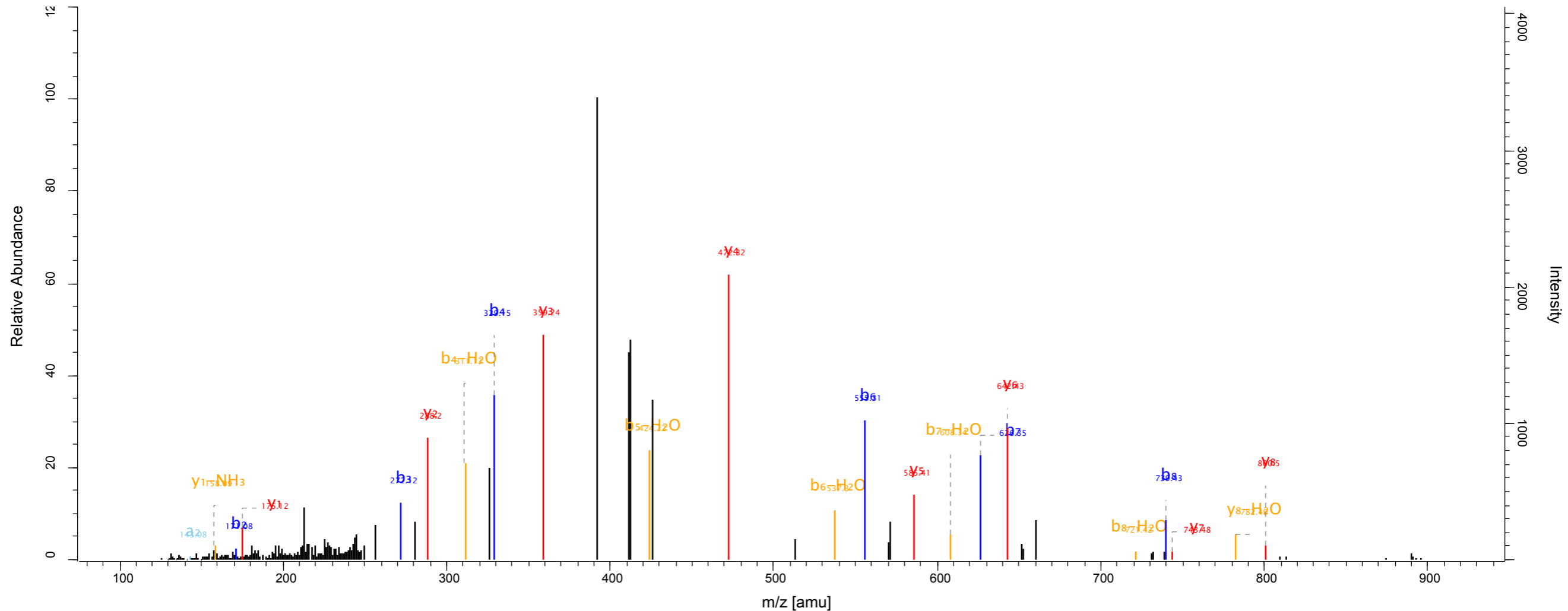
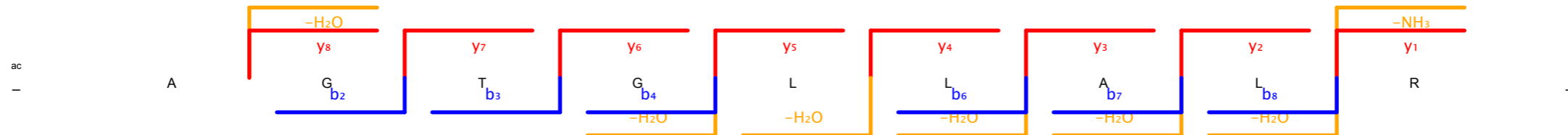

Scan number 8593 Raw file SKaraca_LMB_TCE_Forward_18_191011_rep2
 Method ITMS; CID Pepti... 183.77

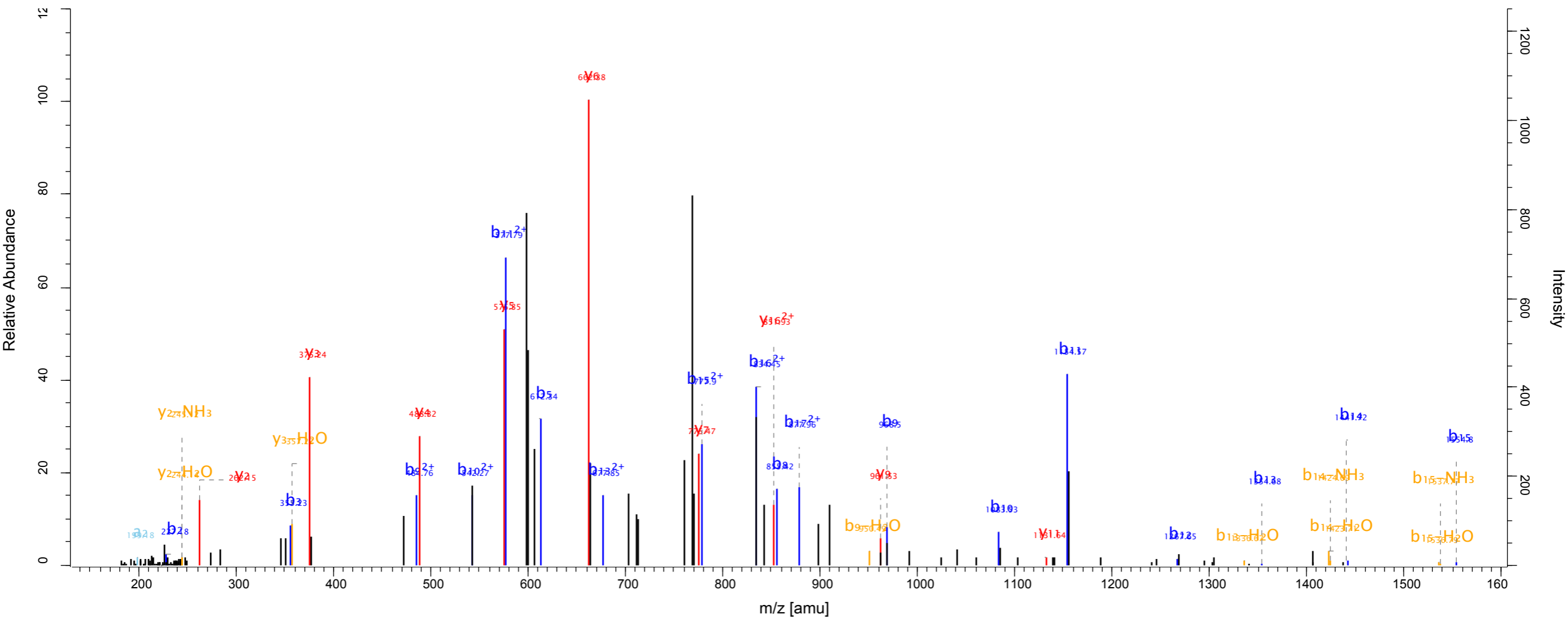
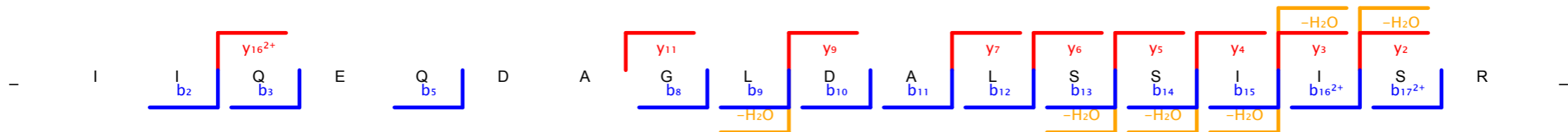

Scan number 879 Raw file SKaraca_LMB_TCE_Forward_18_191011_rep2
 Method ITMS; CID Pepti... 103.88

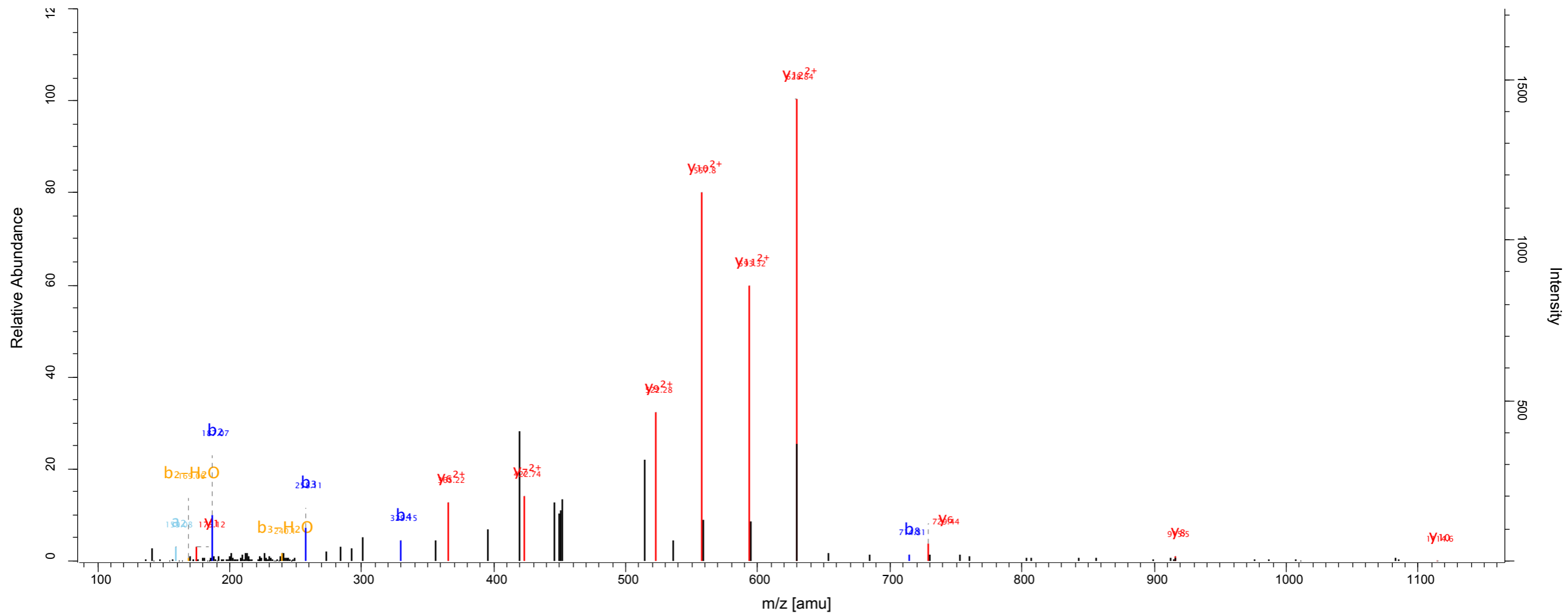
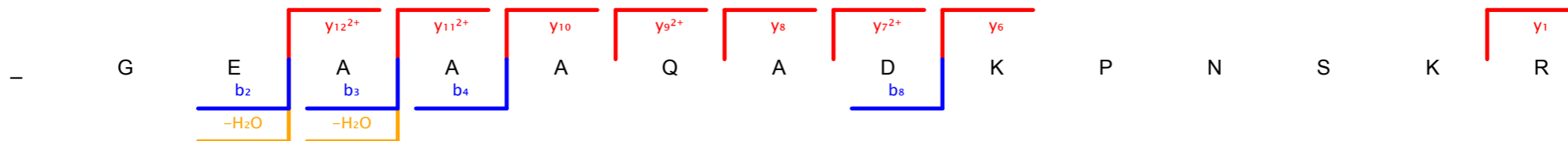

Scan number	9156	Raw file	SKaraca_LMB_TCE_Forward_18_191011_rep2
Method	ITMS; CID	Pepti...	171.05

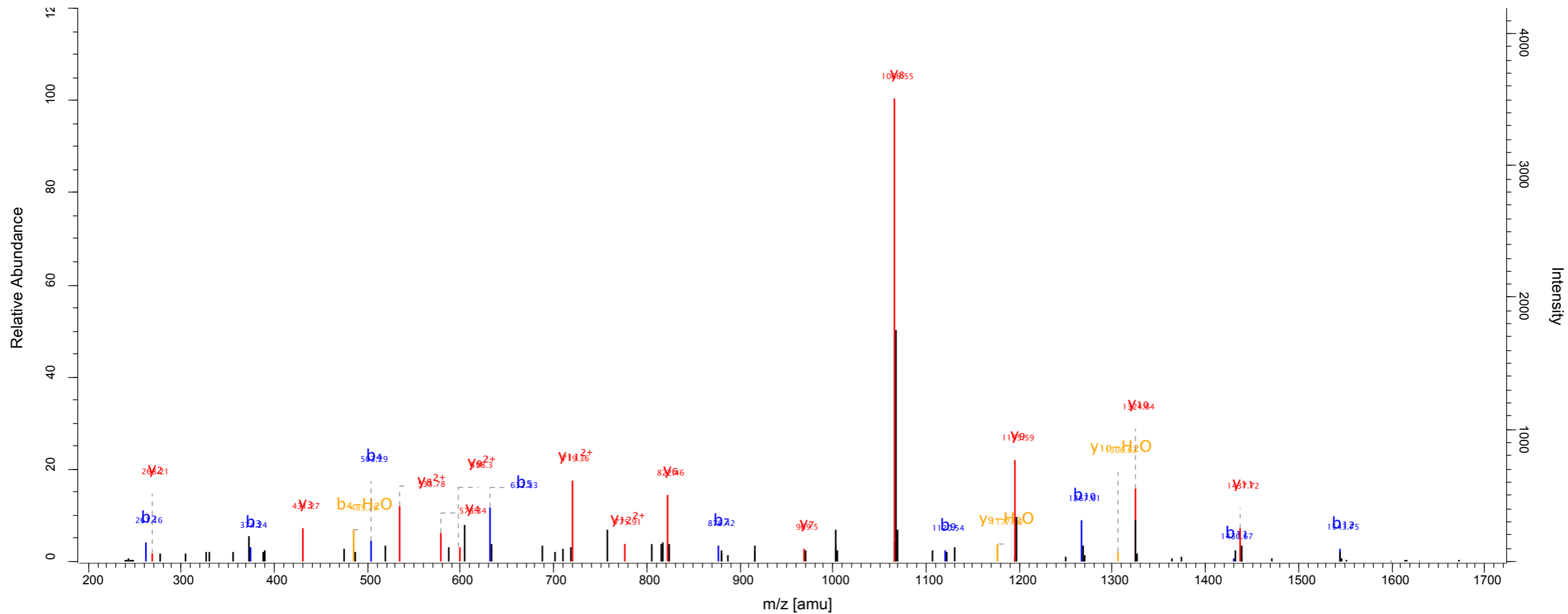
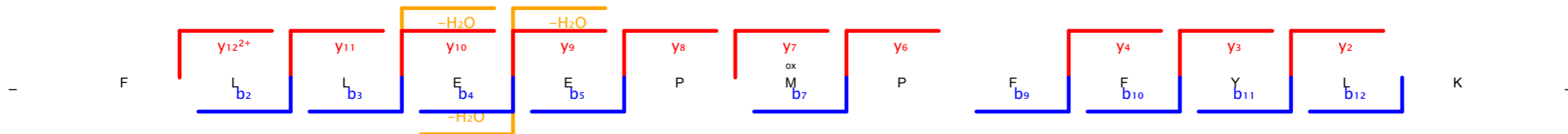

Scan number 2997 Raw file SKaraca_LMB_TCE_Forward_19_191011_rep2
Method ITMS; CID Pepti... 128.68

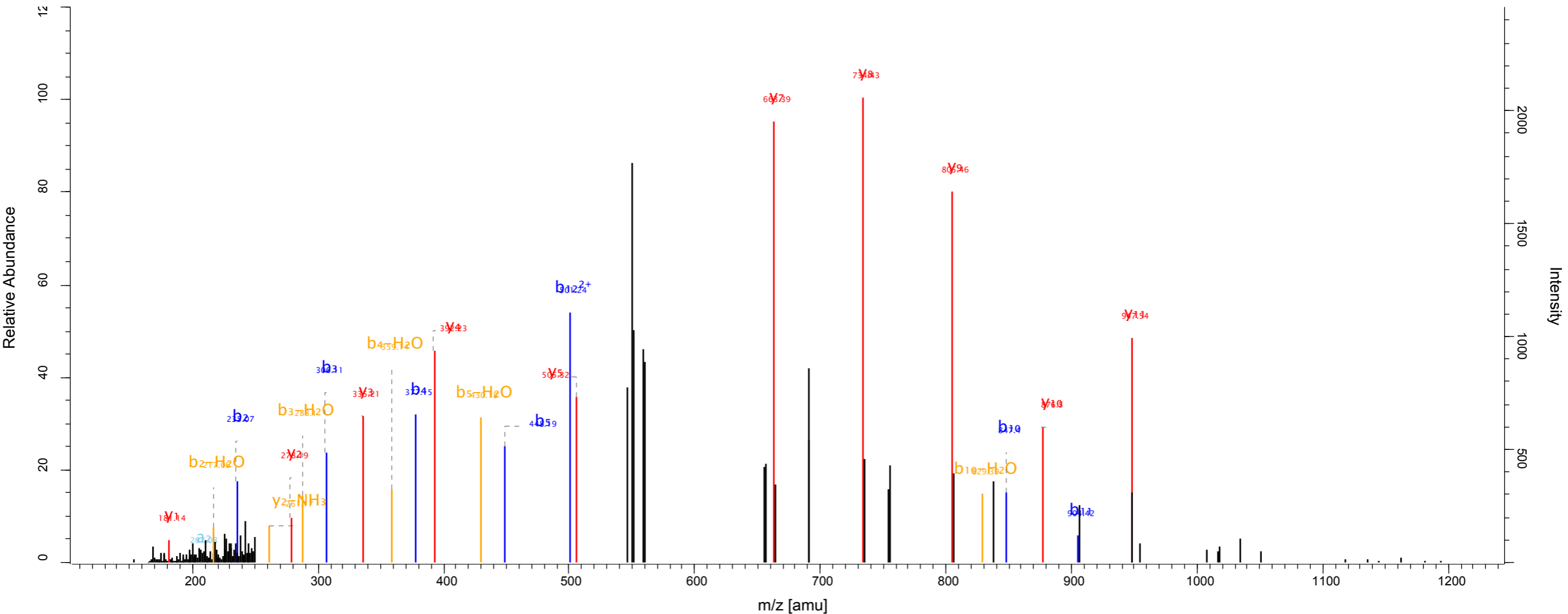
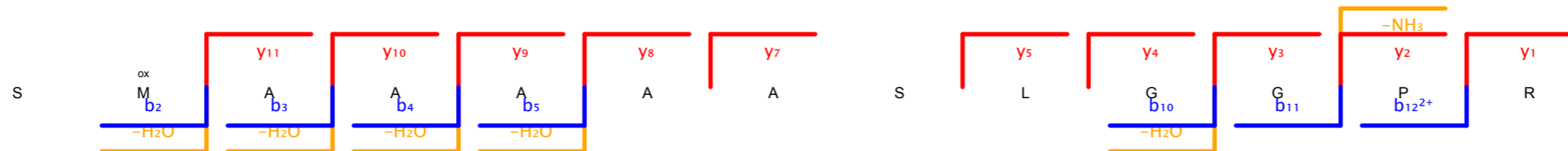

Scan number	6427	Raw file	SKaraca_LMB_TCE_Forward_19_191011_rep3
Method	ITMS; CID	Pepti...	158.76

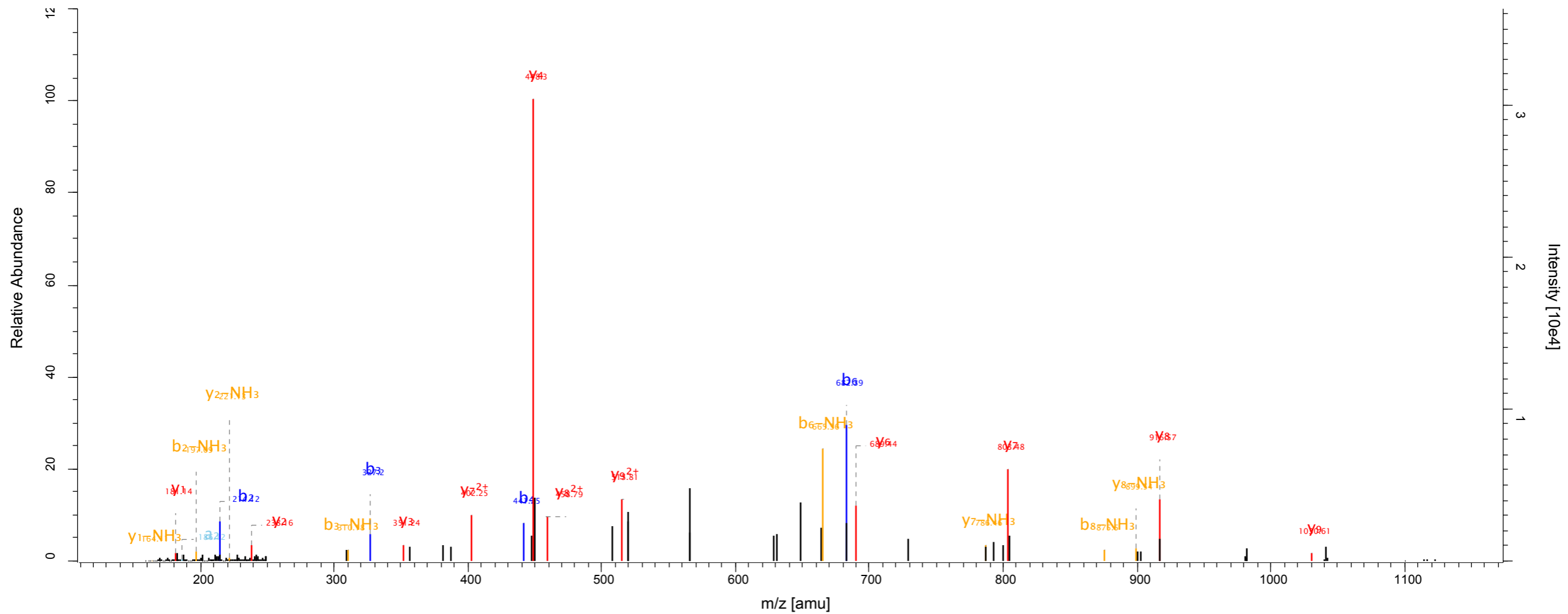
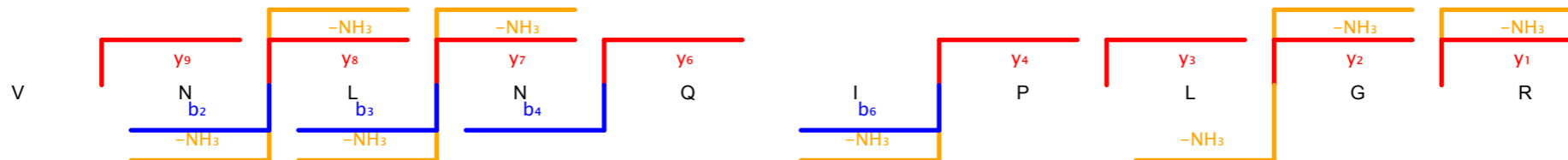

Scan number 7925 Raw file SKaraca_LMB_TCE_Forward_19_191011_rep3
 Method ITMS; CID Pepti... 152

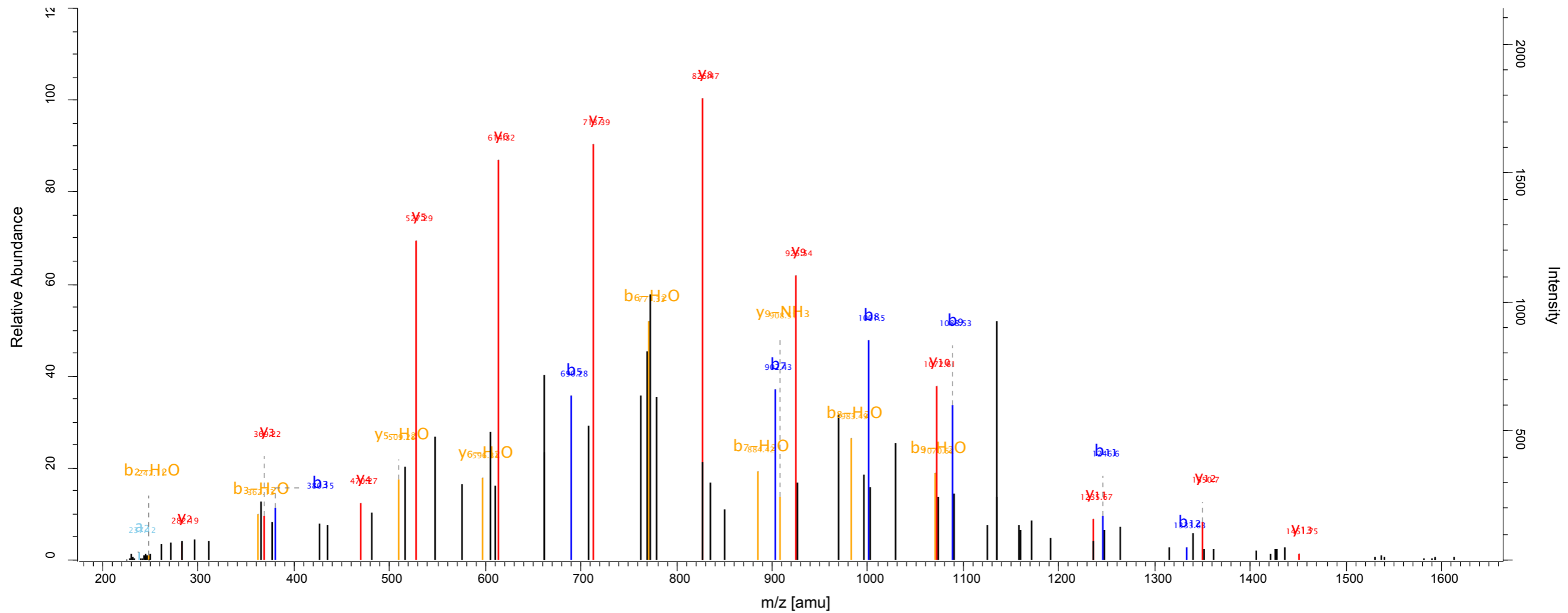
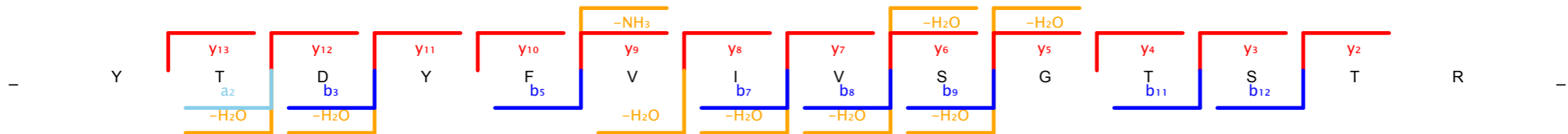

Scan number 3475 Raw file SKaraca_LMB_TCE_Forward_20_191011_rep1
 Method ITMS; CID Pepti... 245.4

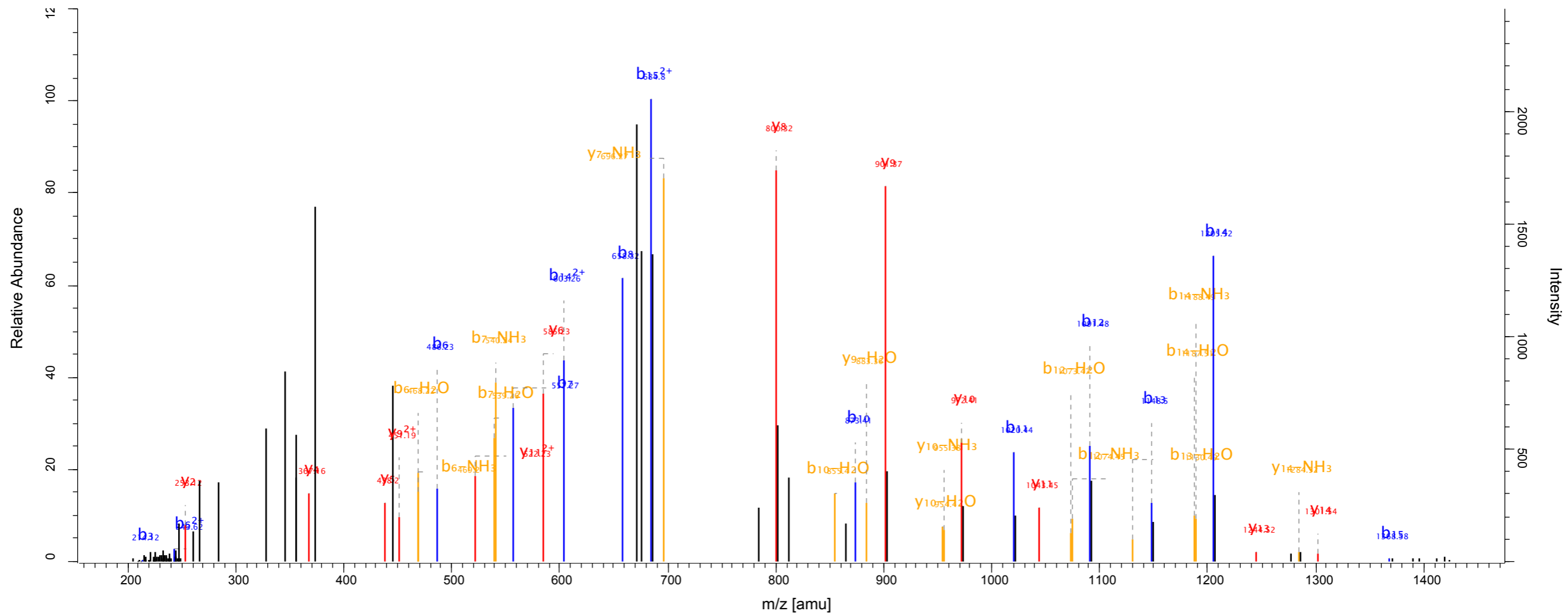
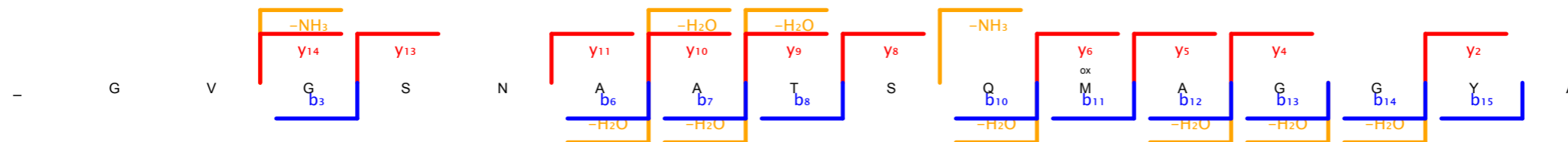

Scan number 7491 Raw file SKaraca_LMB_TCE_Forward_20_191011_rep1
 Method ITMS; CID Pepti... 179.42

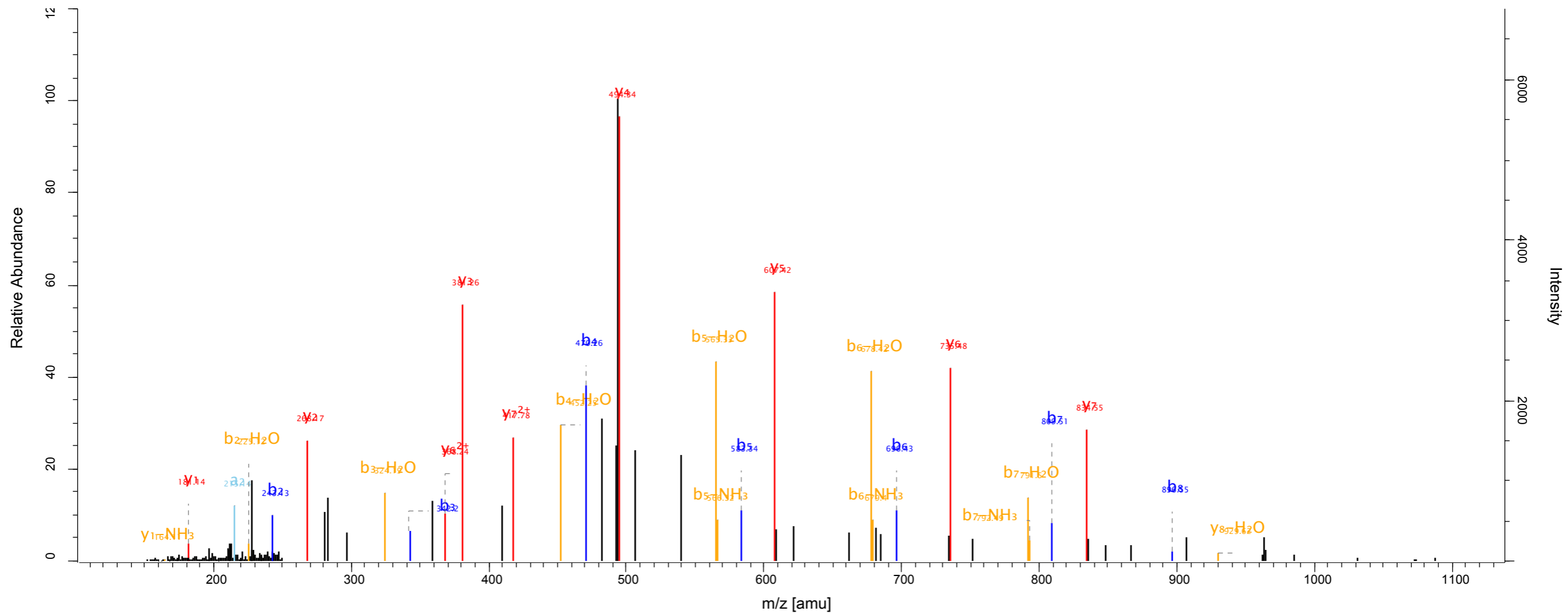
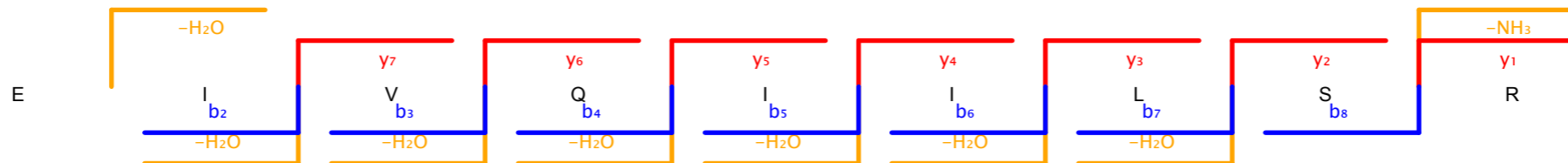

Scan number	5948	Raw file	SKaraca_LMB_TCE_Forward_20_191011_rep3
Method	ITMS; CID	Pepti...	152.4

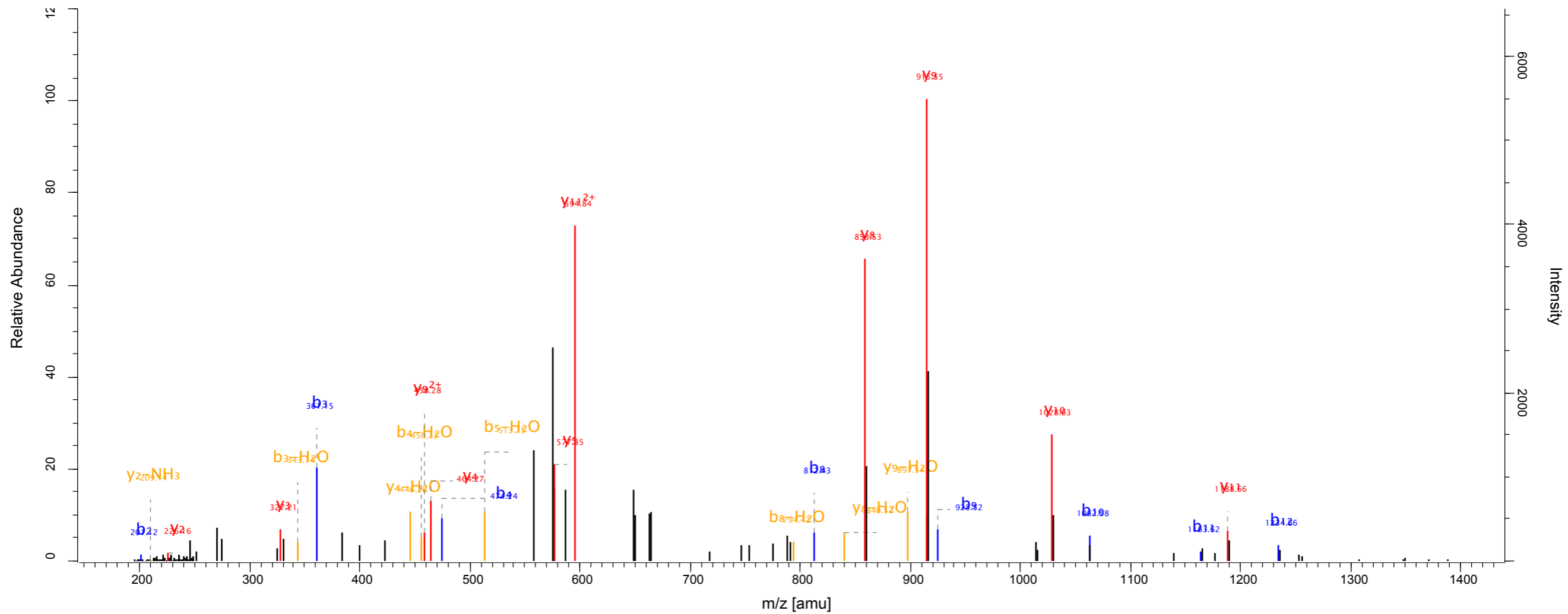
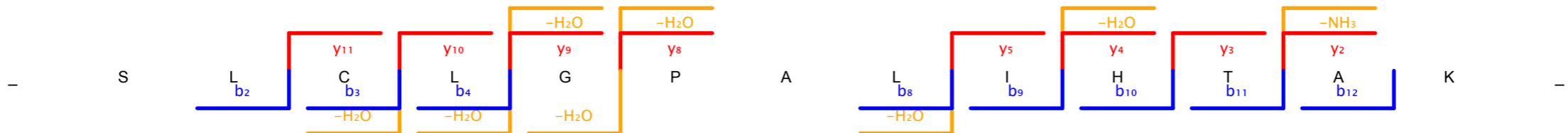

Scan number 6588 Raw file SKaraca_LMB_TCE_Forward_20_191011_rep3
 Method ITMS; CID Pepti... 182.28

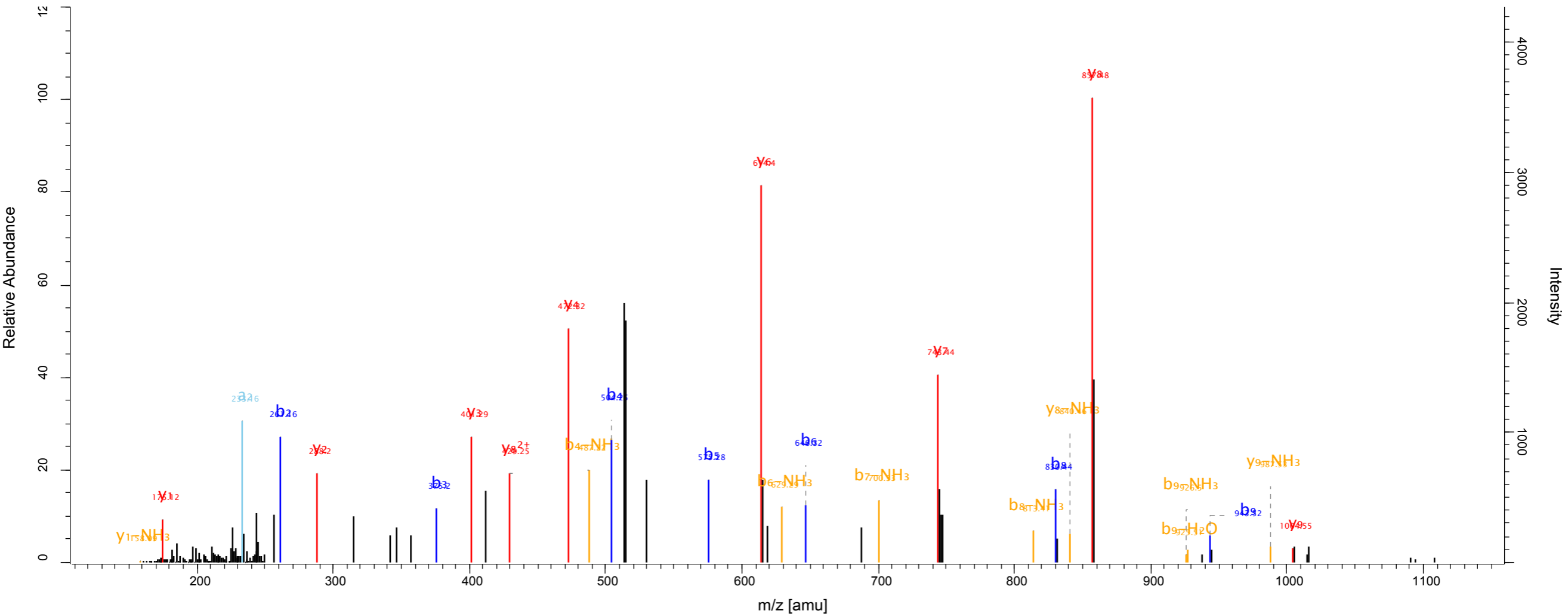
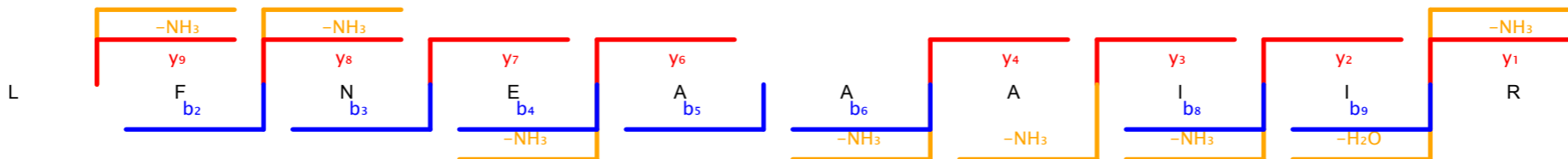

Scan number 7296 Raw file SKaraca_LMB_TCE_Forward_20_191011_rep3
 Method ITMS; CID Pepti... 164.94

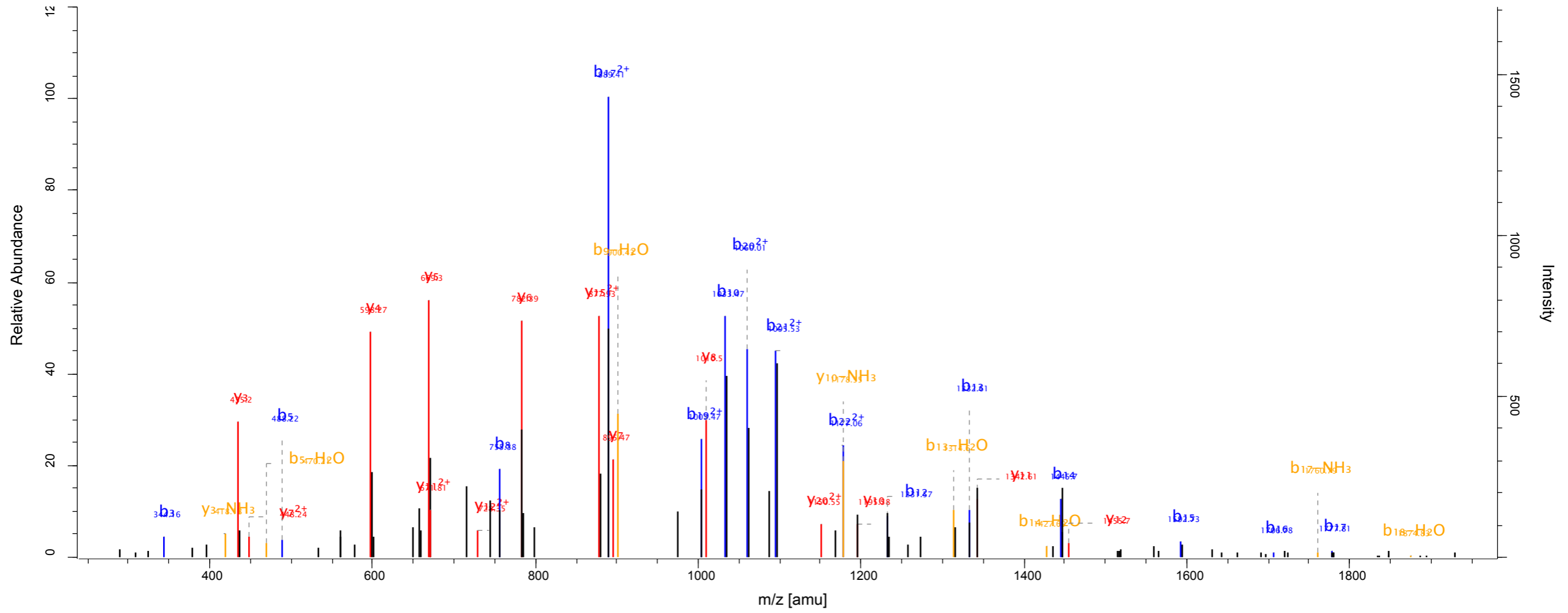
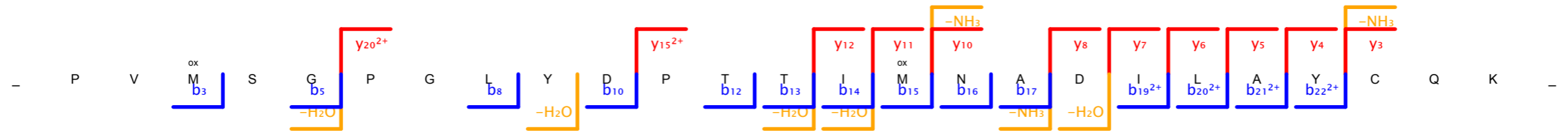

Scan number	7809	Raw file	SKaraca_LMB_TCE_Forward_20_191011_rep3
Method	ITMS; CID	Pepti...	133.86

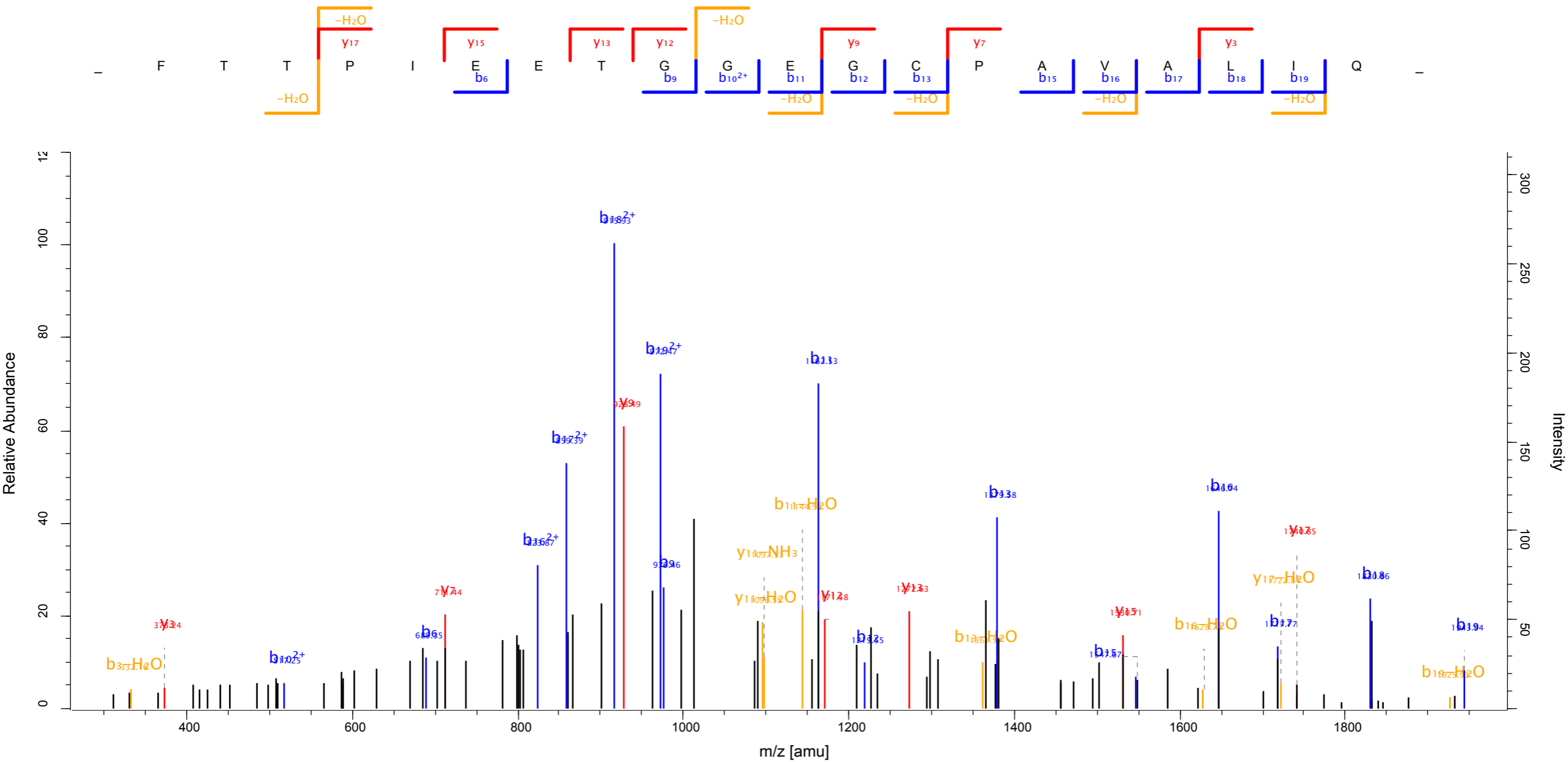

Scan number	1210	Raw file	SKaraca_LMB_TCE_Forward_21_191011_rep1
Method	ITMS; CID	Pepti...	149.65

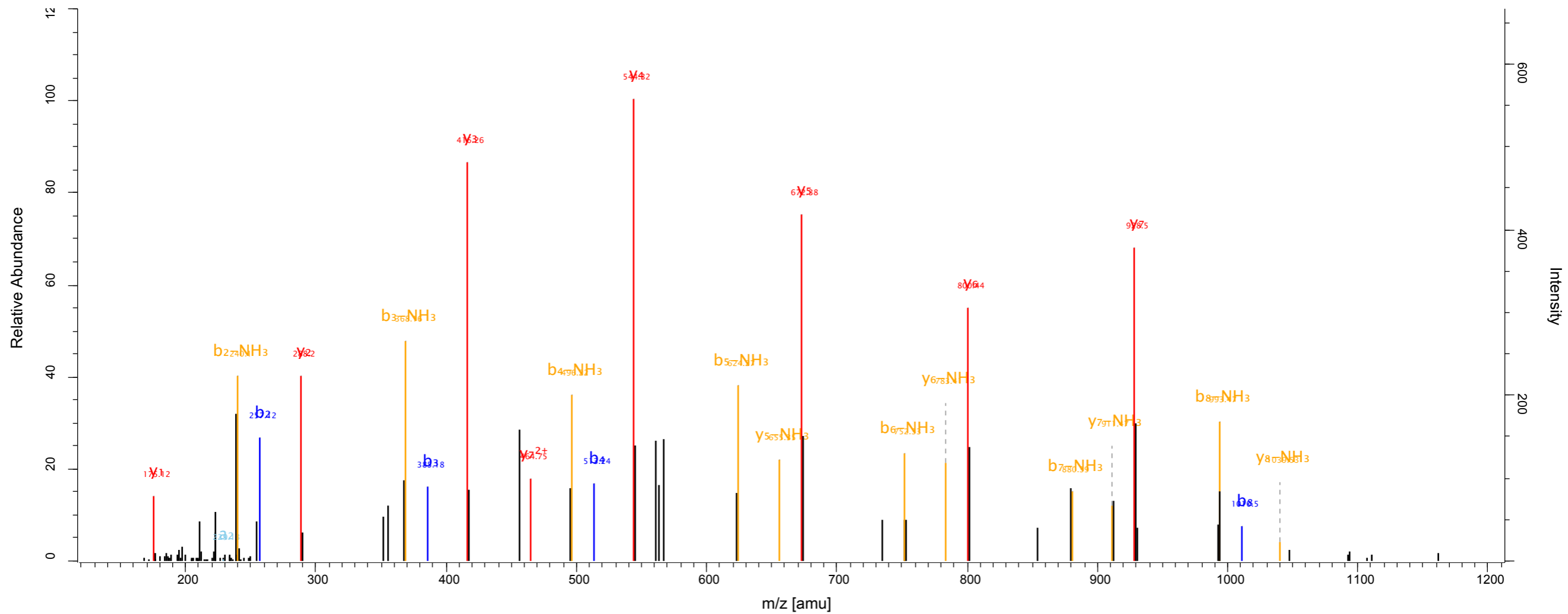
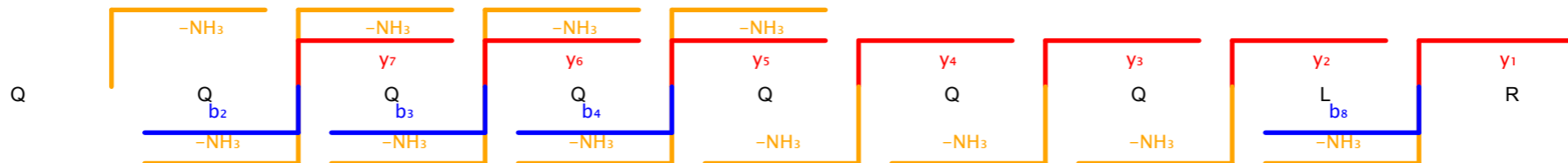

Scan number 3021 Raw file SKaraca_LMB_TCE_Forward_21_191011_rep1
 Method ITMS; CID Pepti... 196.48

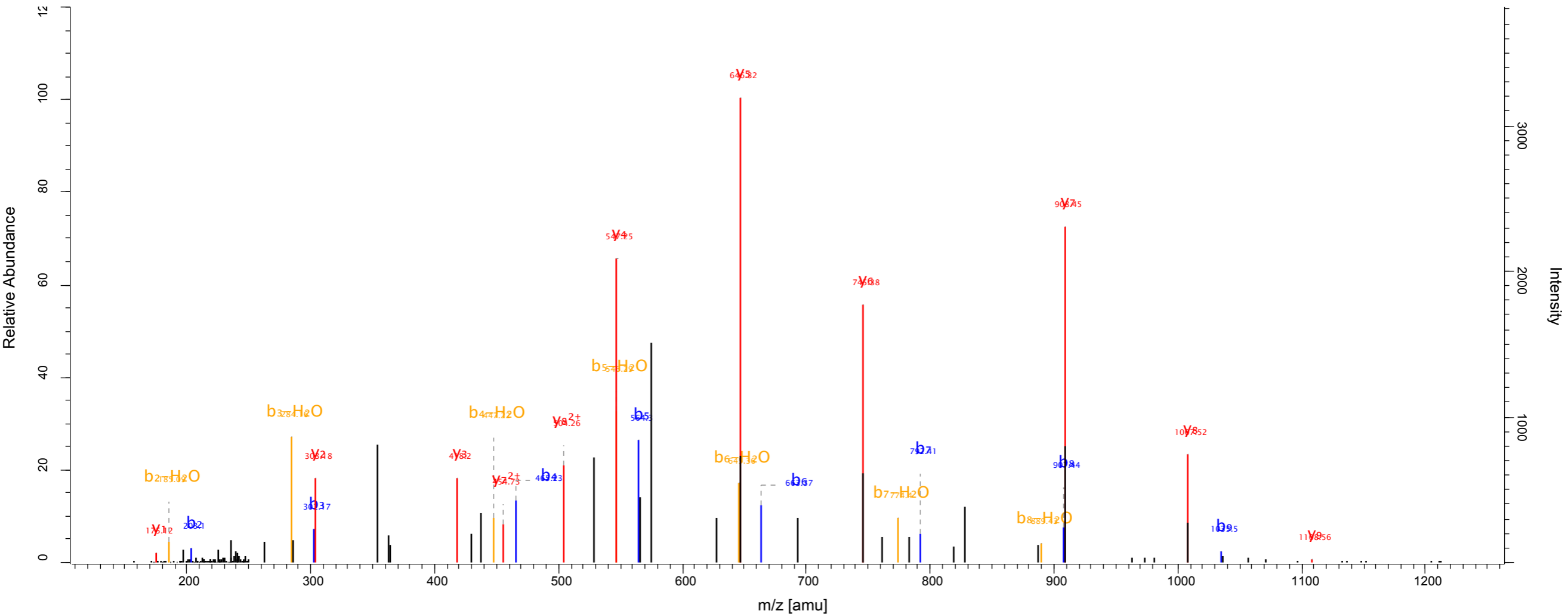
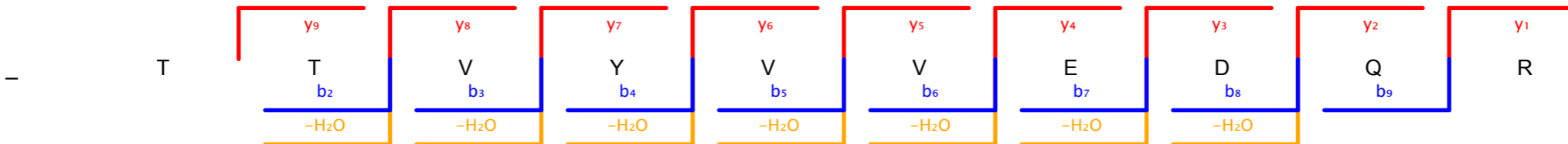

Scan number	3592	Raw file	SKaraca_LMB_TCE_Forward_21_191011_rep1
Method	ITMS; CID	Pepti...	128.81

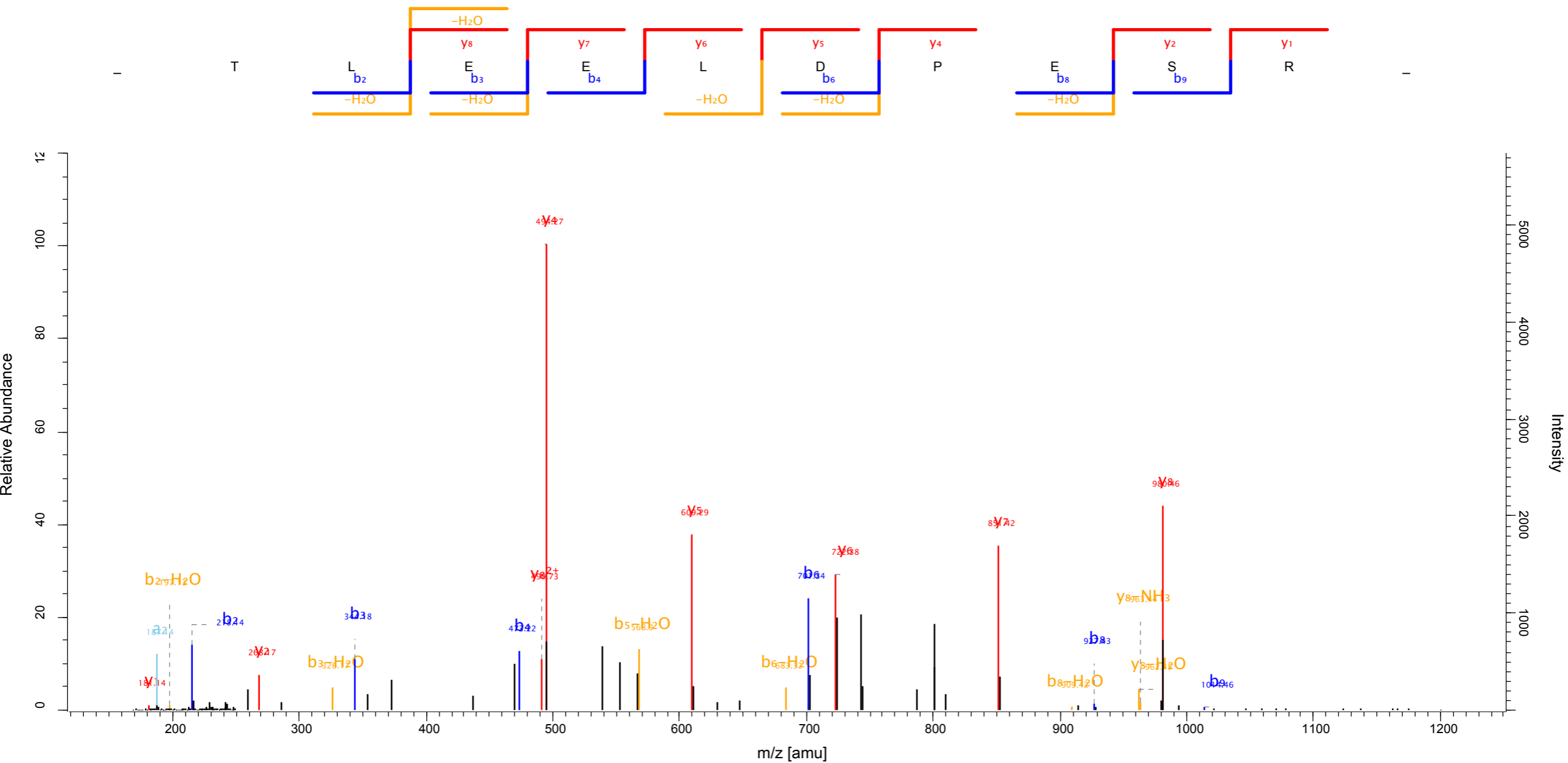

Scan number 5101 Raw file SKaraca_LMB_TCE_Forward_21_191011_rep1
 Method ITMS; CID Pepti... 246.03

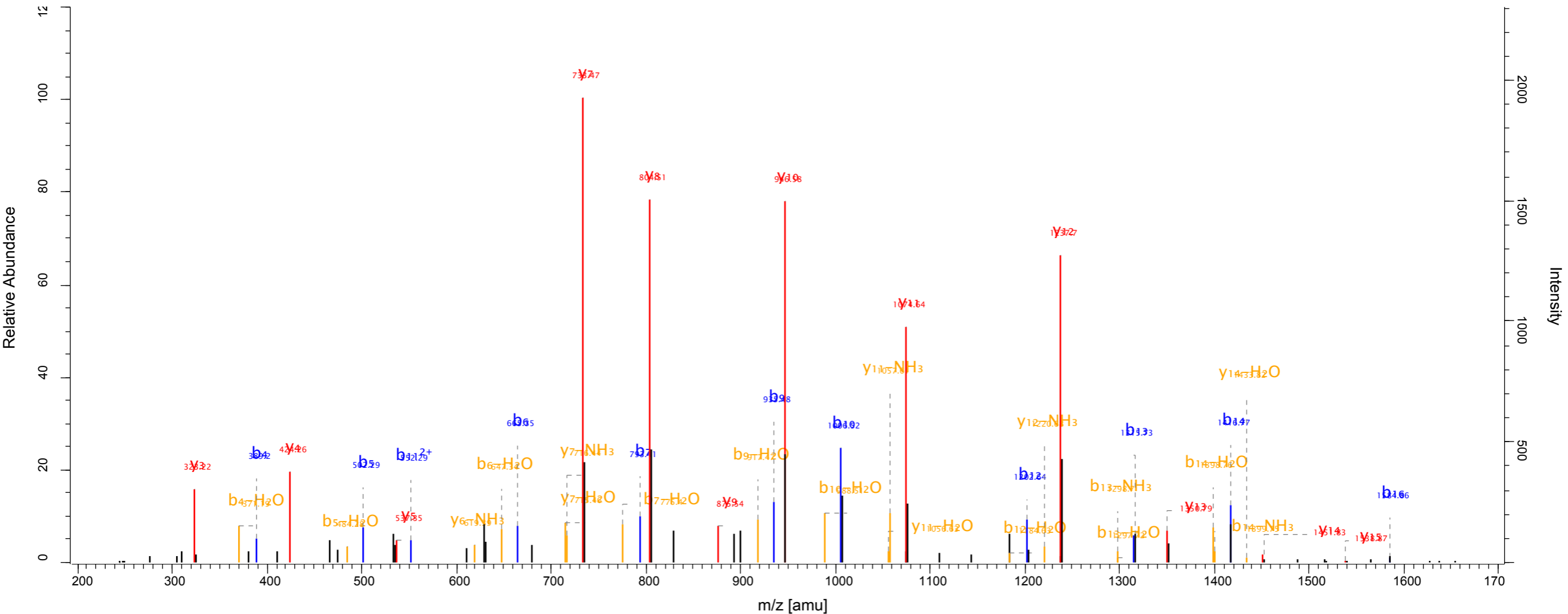
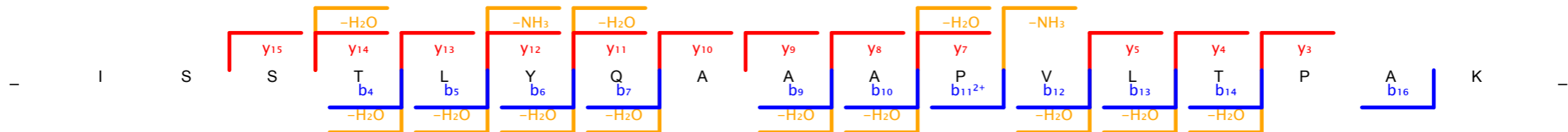

Scan number 5404 Raw file SKaraca_LMB_TCE_Forward_21_191011_rep1
 Method ITMS; CID Pepti... 244.32

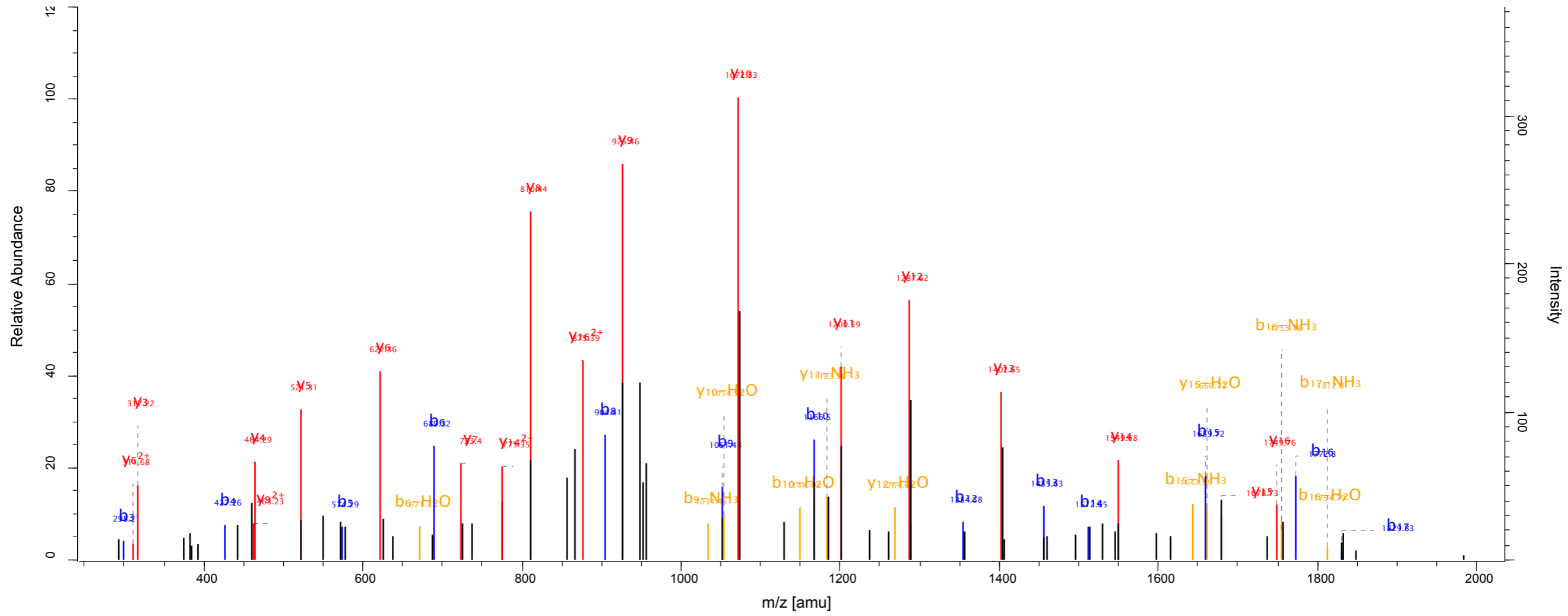
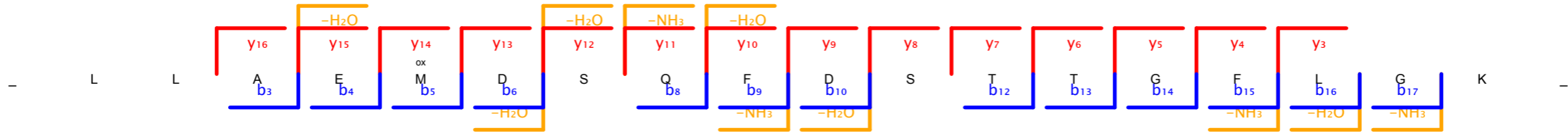

Scan number 2766 Raw file SKaraca_LMB_TCE_Forward_21_191011_rep2
 Method ITMS; CID Pepti... 129.89

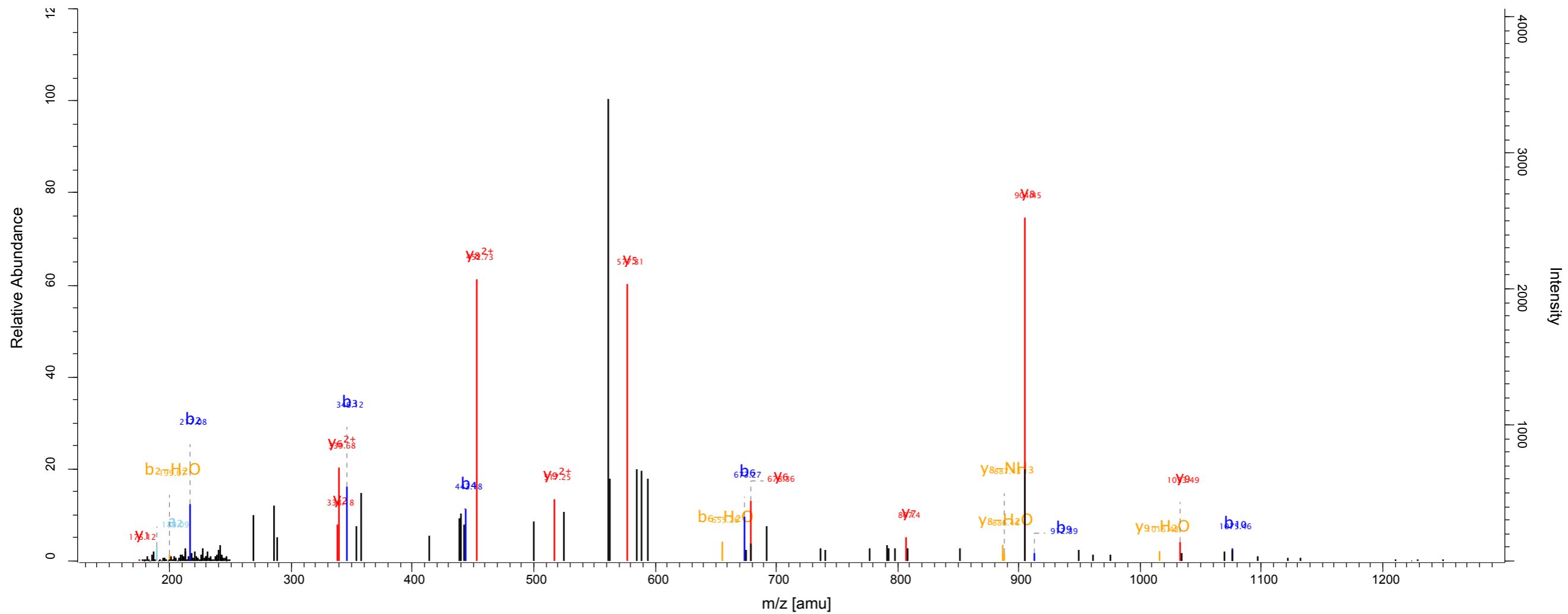
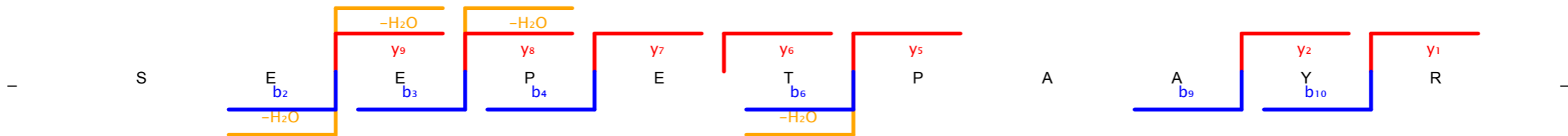

Scan number 4237 Raw file SKaraca_LMB_TCE_Forward_21_191011_rep2
 Method ITMS; CID Pepti... 237.87

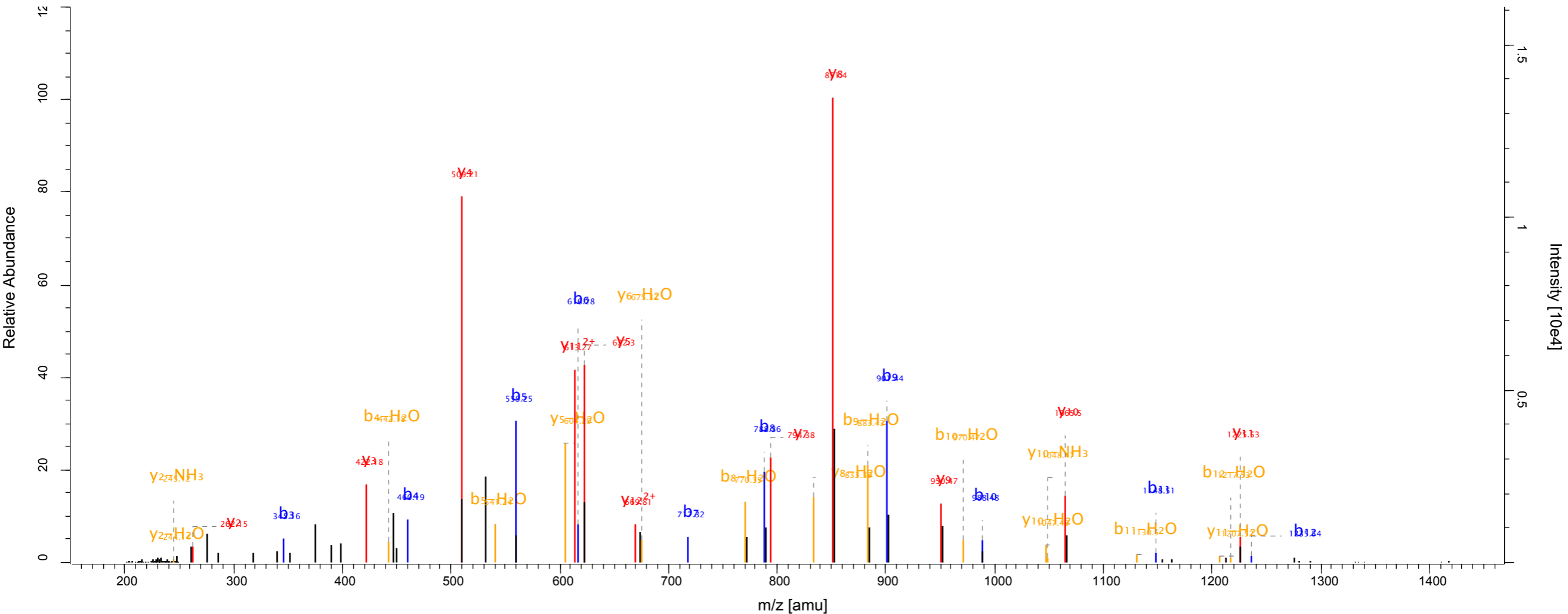
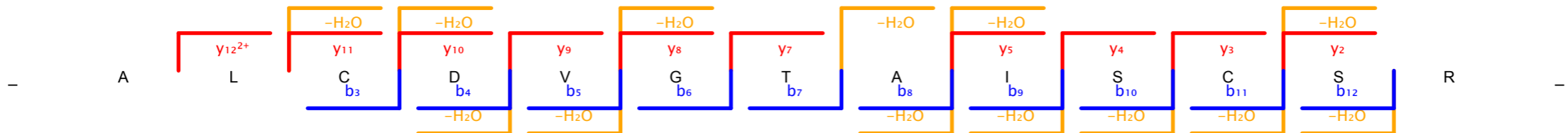

Scan number	5692	Raw file	SKaraca_LMB_TCE_Forward_21_191011_rep2
Method	ITMS; CID	Pepti...	124.23

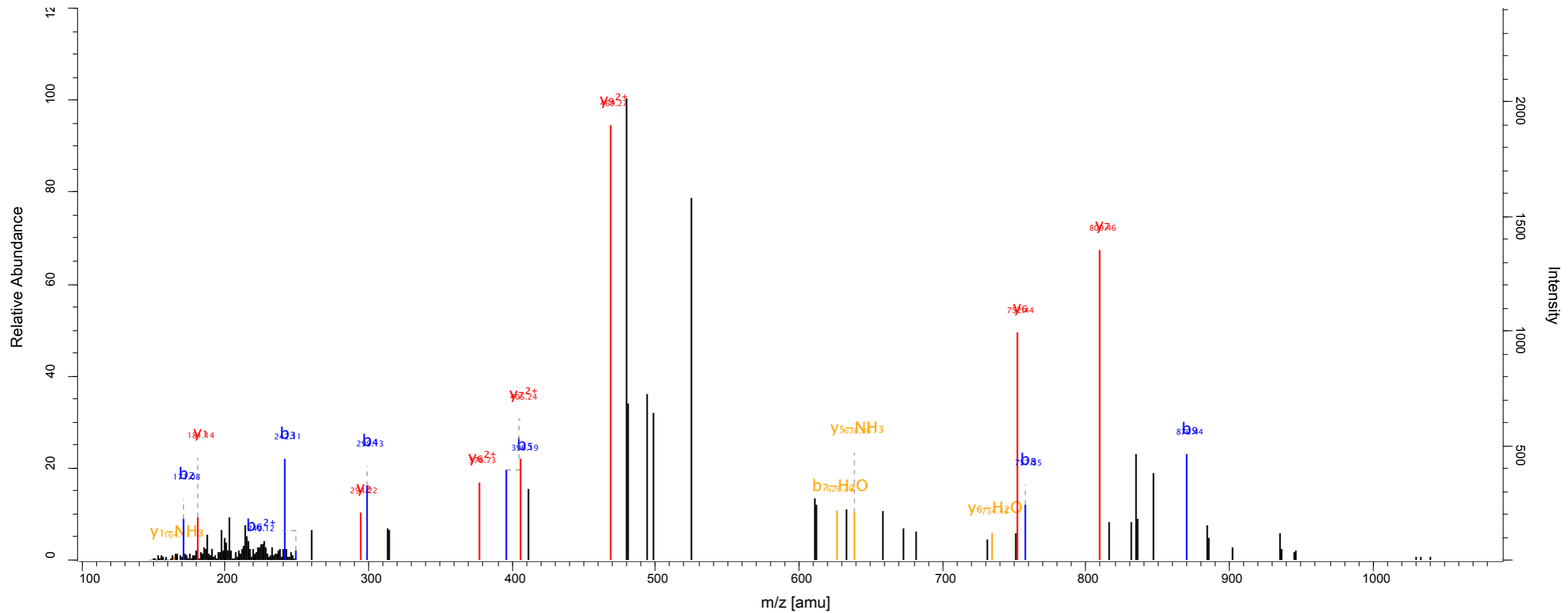
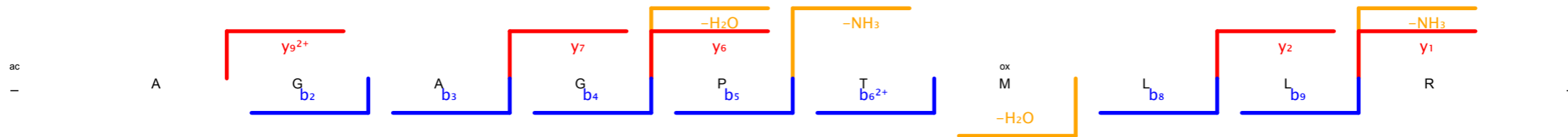

Scan number 1152 Raw file SKaraca_LMB_TCE_Forward_21_191011_rep3
 Method ITMS; CID Pepti... 142.43

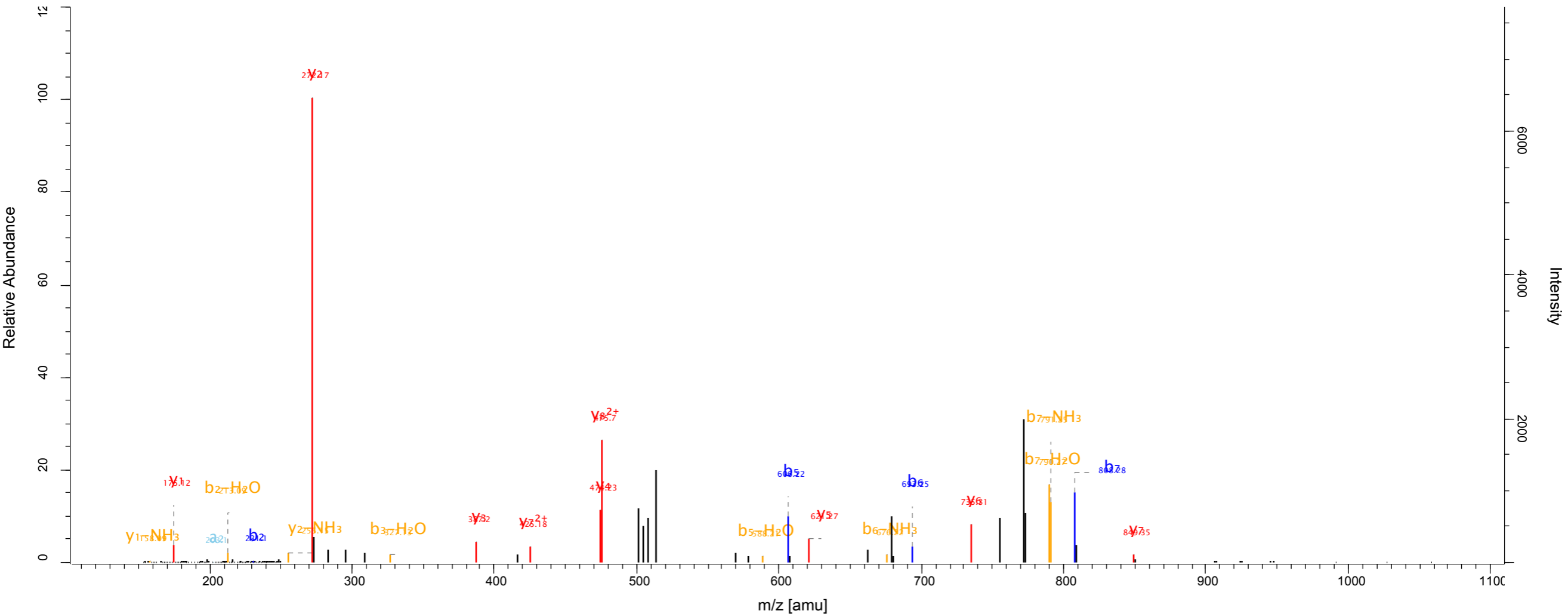
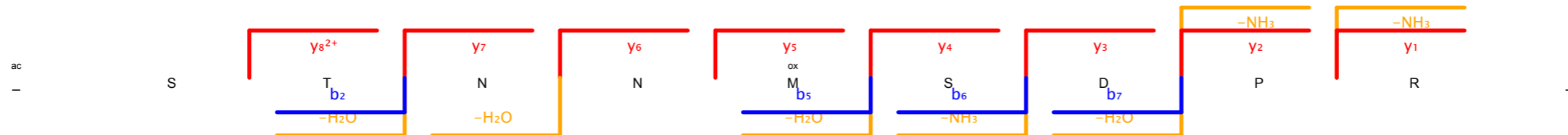

Scan number 1302 Raw file SKaraca_LMB_TCE_Forward_21_191011_rep3
 Method ITMS; CID Pepti... 171.73

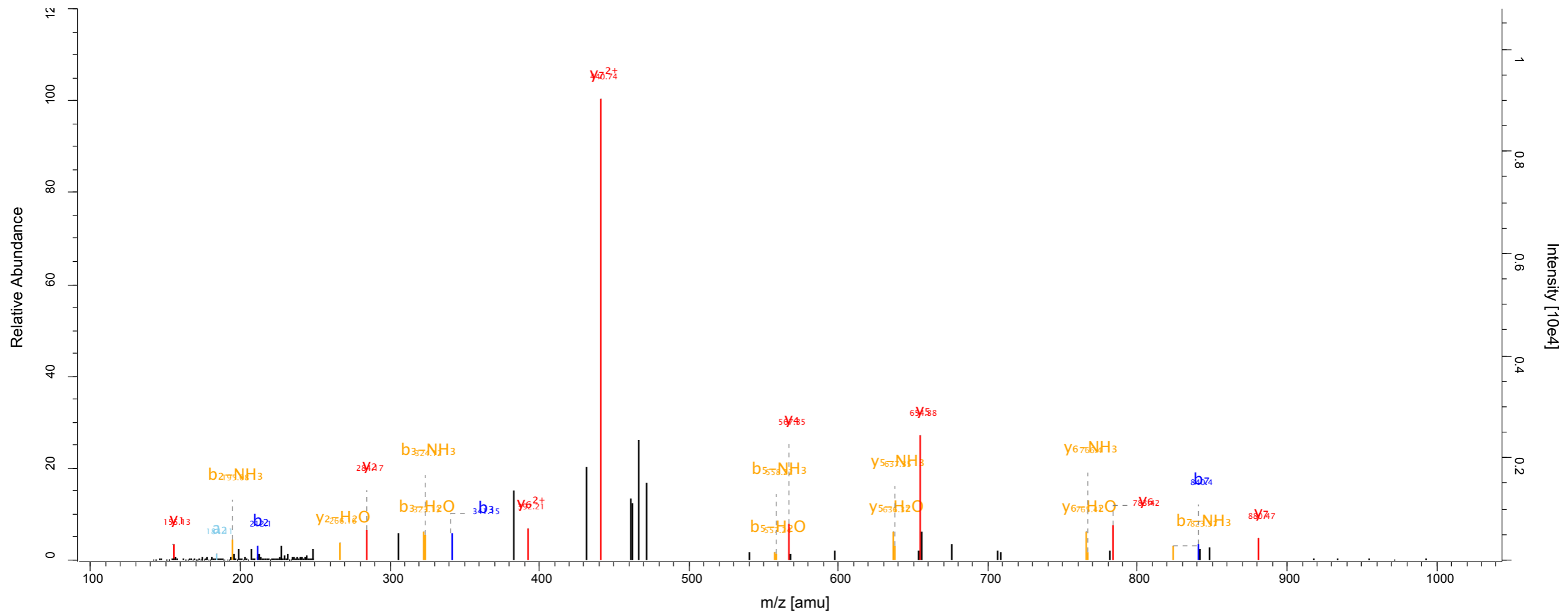
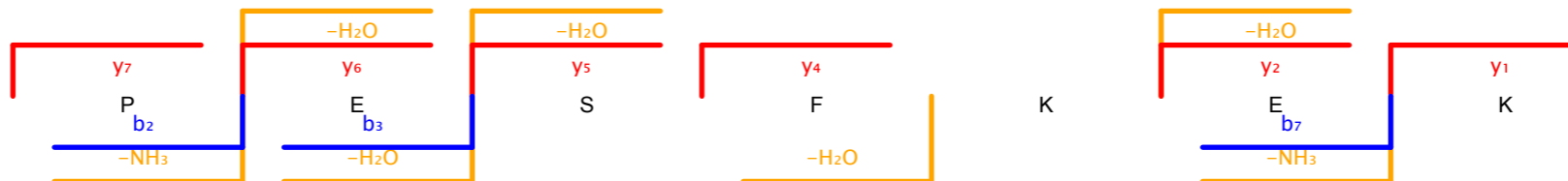

Scan number 1697 Raw file SKaraca_LMB_TCE_Forward_21_191011_rep3
 Method ITMS; CID Pepti... 172.17

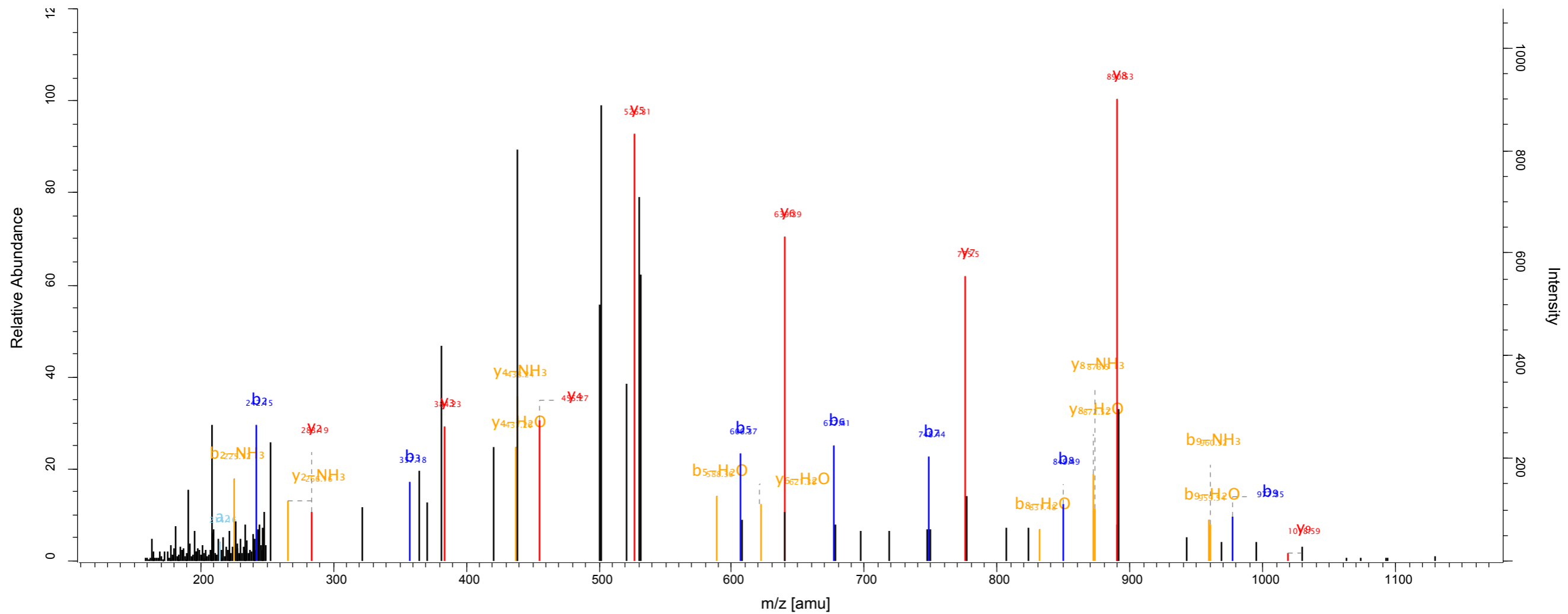
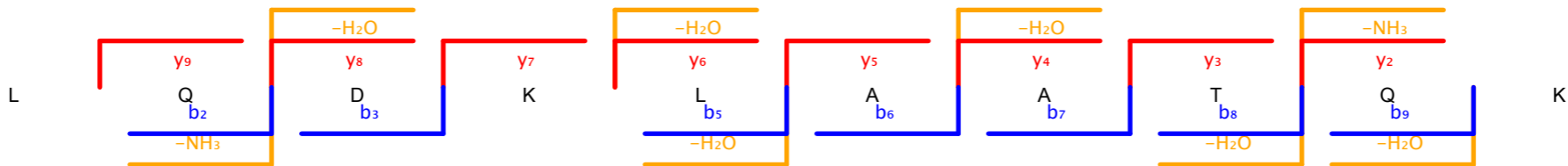

Scan number	3713	Raw file	SKaraca_LMB_TCE_Forward_21_191011_rep3
Method	ITMS; CID	Pepti...	89.26

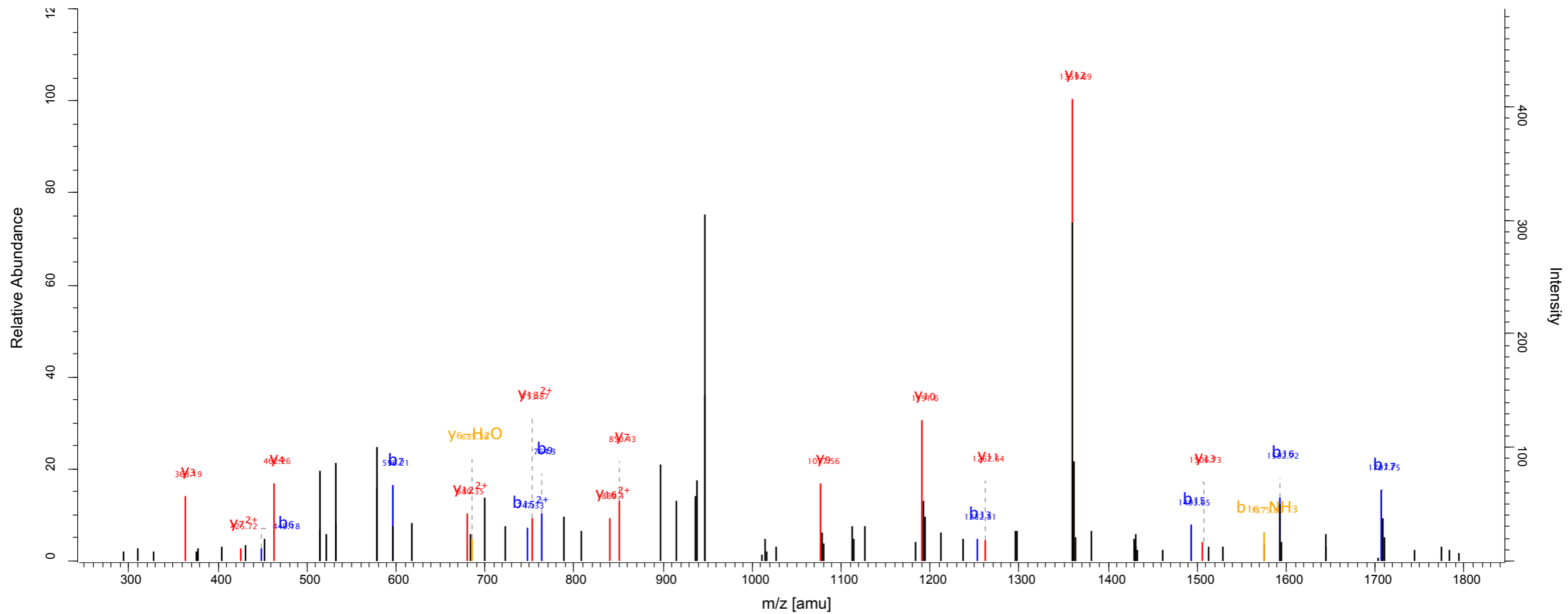
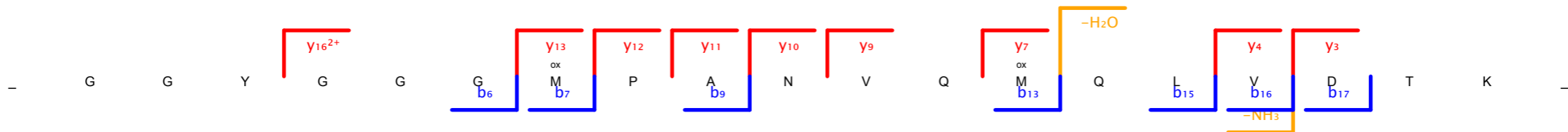

Scan number 5578 Raw file SKaraca_LMB_TCE_Forward_21_191011_rep3
Method ITMS; CID Pepti... 130.56

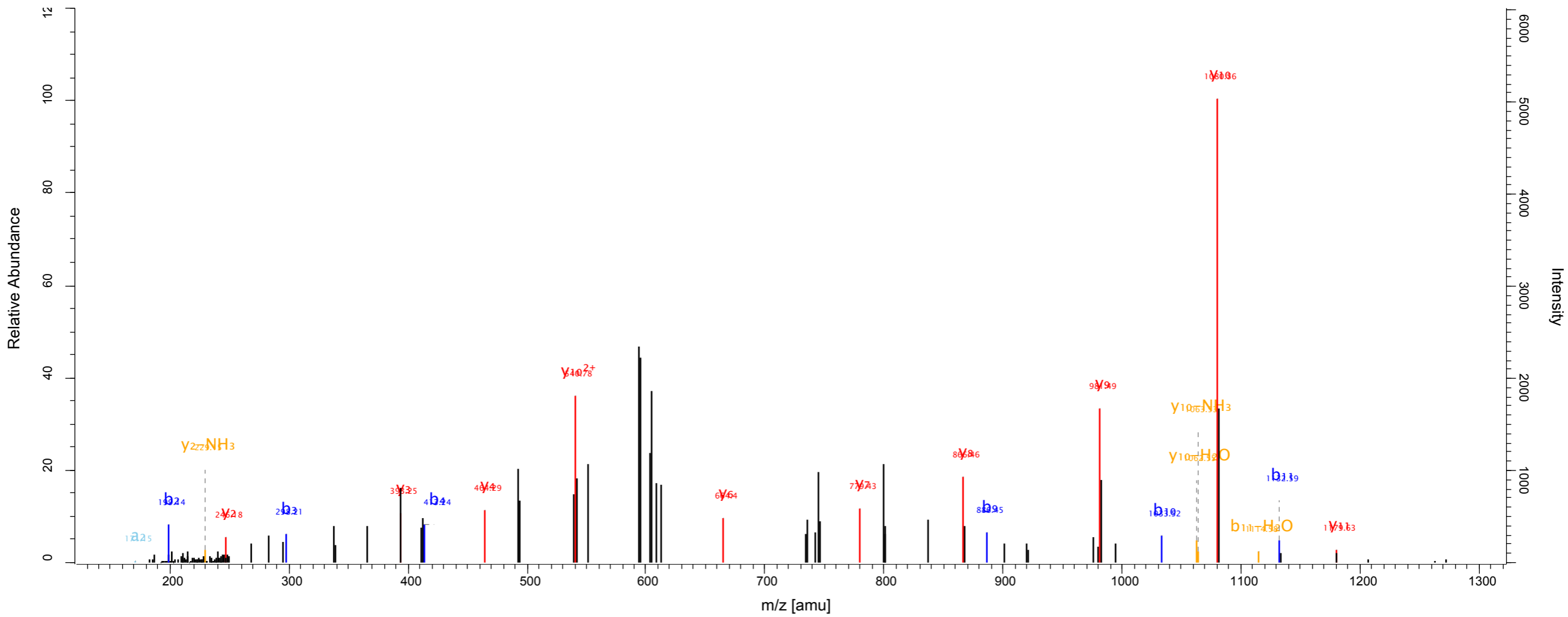
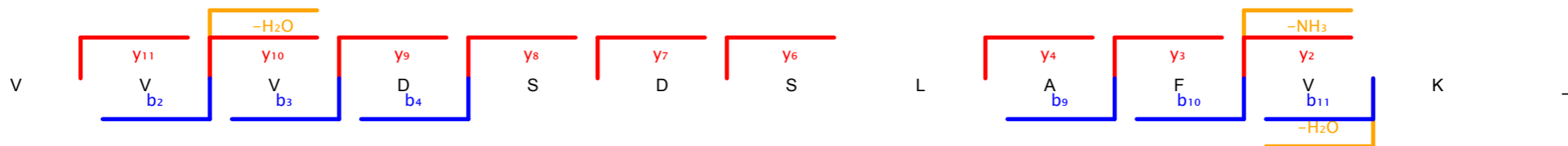

Scan number 6134 Raw file SKaraca_LMB_TCE_Forward_21_191011_rep3
 Method ITMS; CID Pepti... 105.03

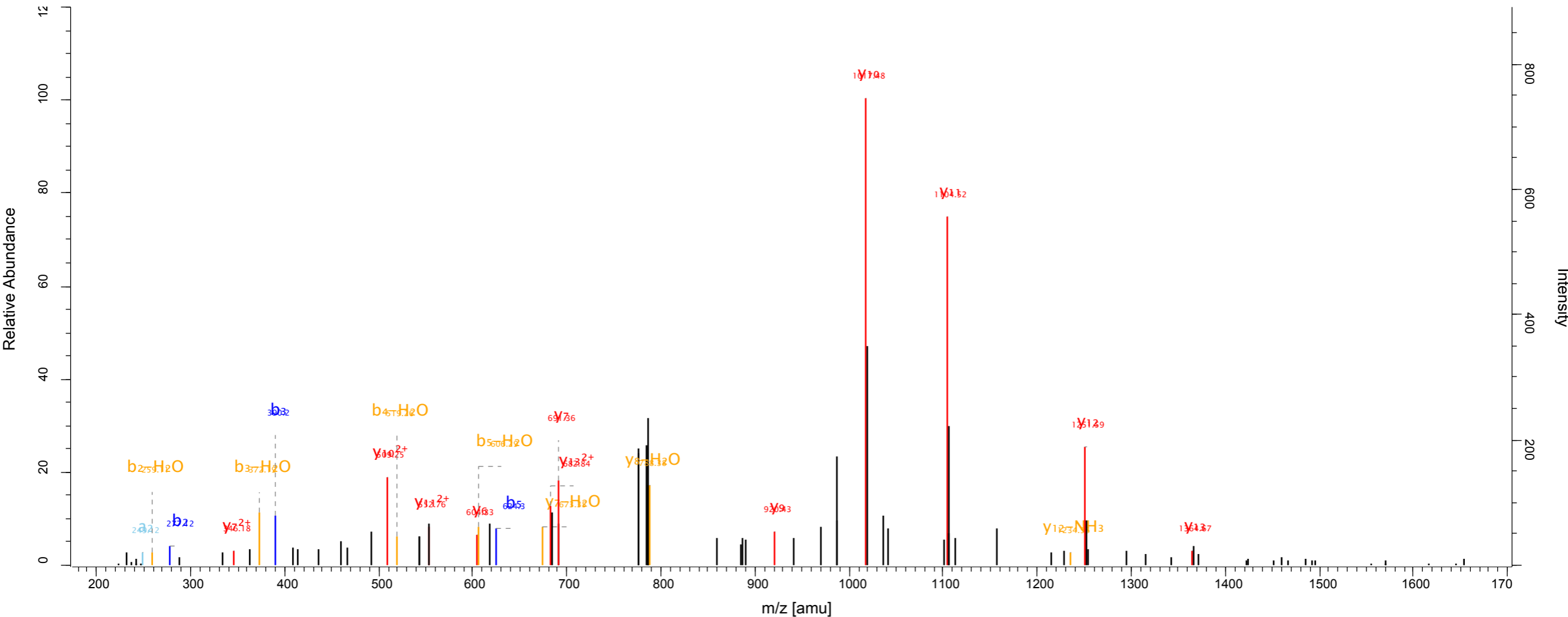
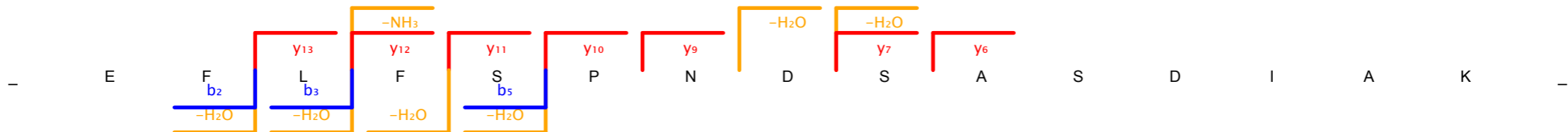

Scan number 6307 Raw file SKaraca_LMB_TCE_Forward_21_191011_rep3
 Method ITMS; CID Pepti... 164.65

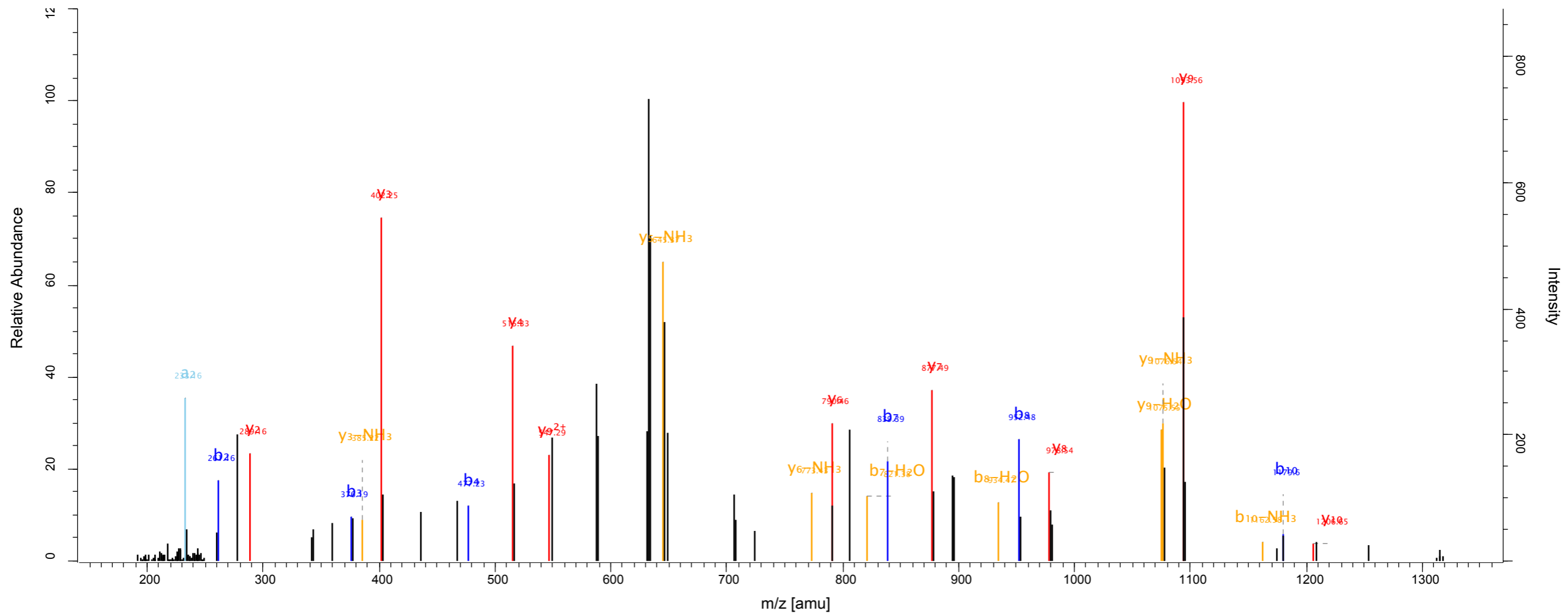
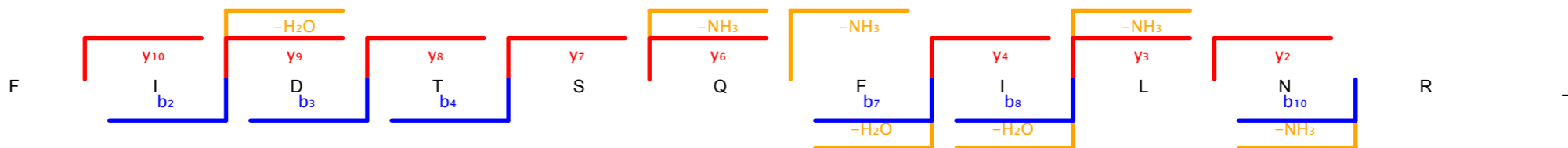

Scan number 8312 Raw file SKaraca_LMB_TCE_Forward_21_191011_rep3
 Method ITMS; CID Pepti... 124.42

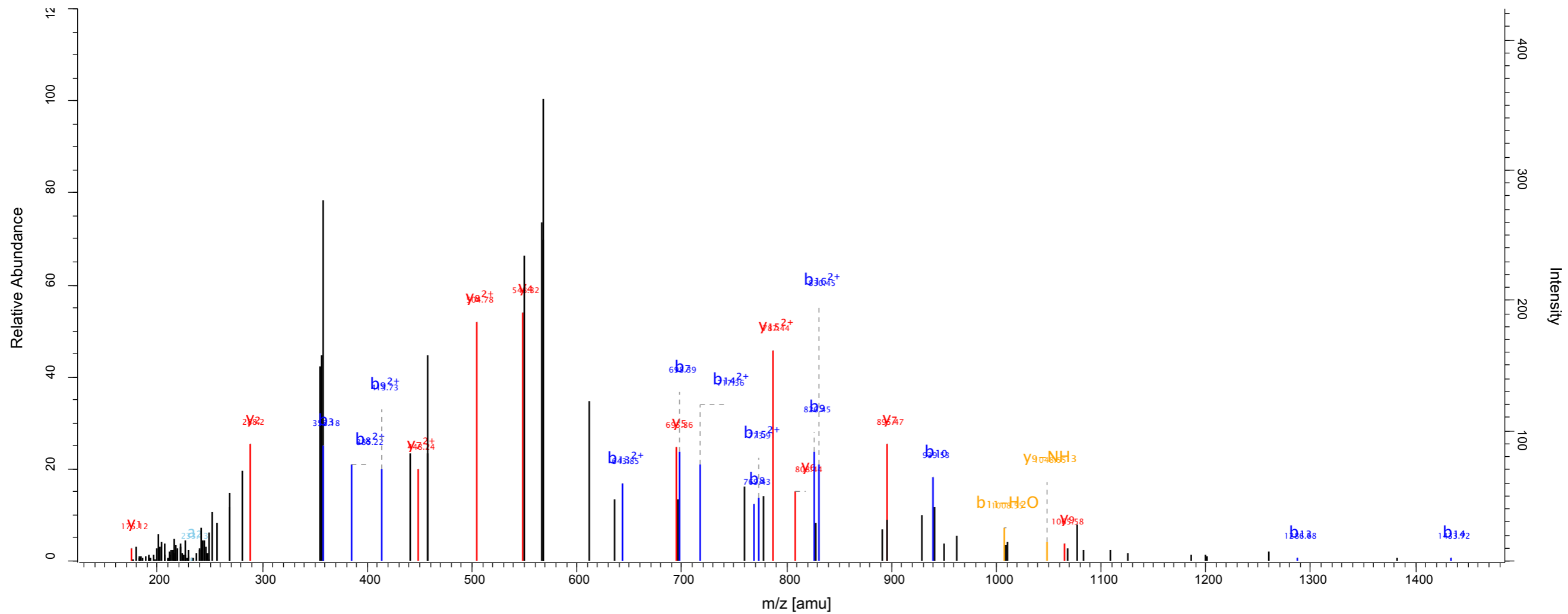
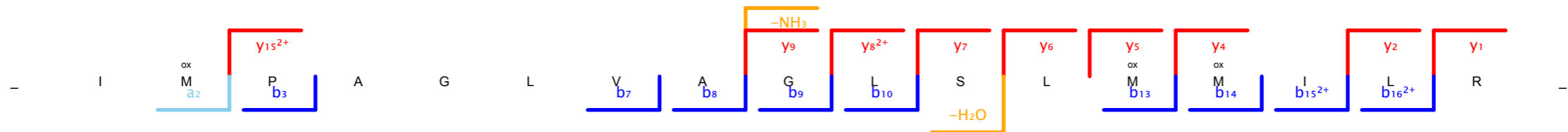

Scan number 1446 Raw file SKaraca_LMB_TCE_Forward_22_191011_rep1
 Method ITMS; CID Pepti... 150.04

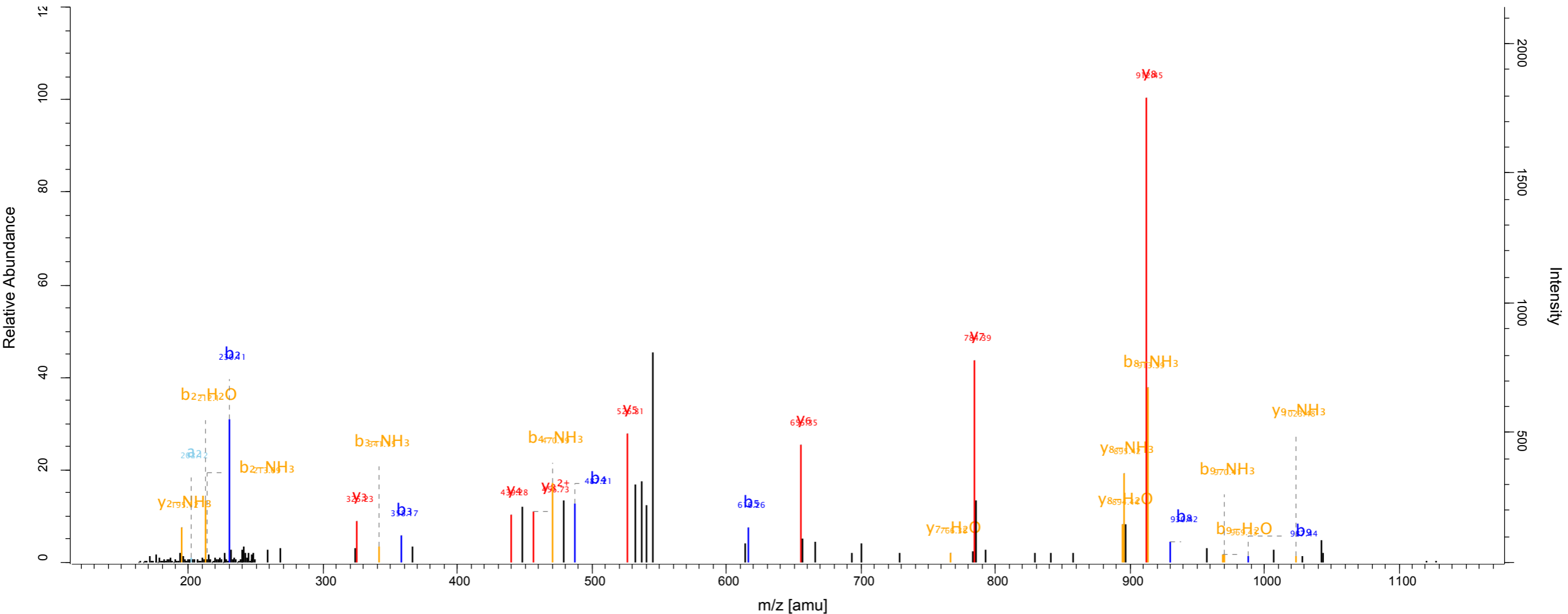
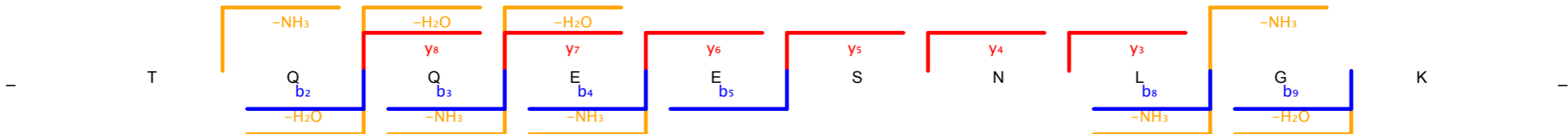

Scan number 3762 Raw file SKaraca_LMB_TCE_Forward_22_191011_rep1
 Method ITMS; CID Pepti... 98.23

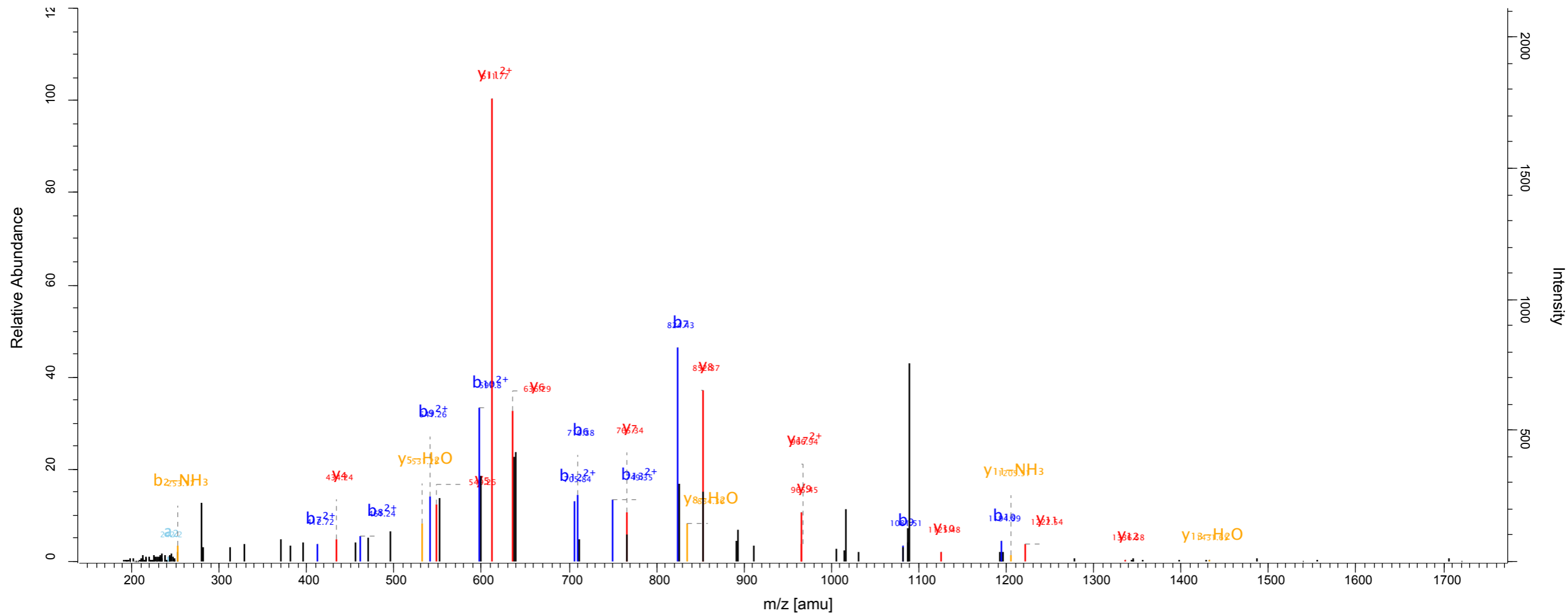
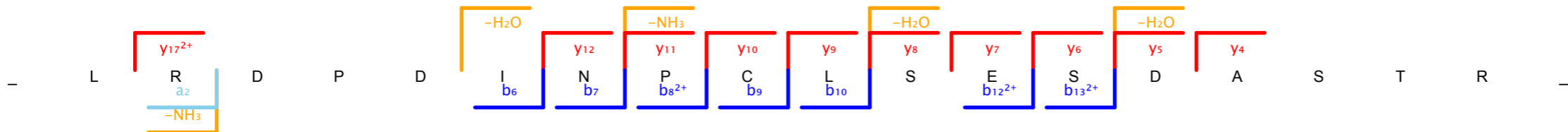

Scan number	4563	Raw file	SKaraca_LMB_TCE_Forward_22_191011_rep1
Method	ITMS; CID	Pepti...	175.21

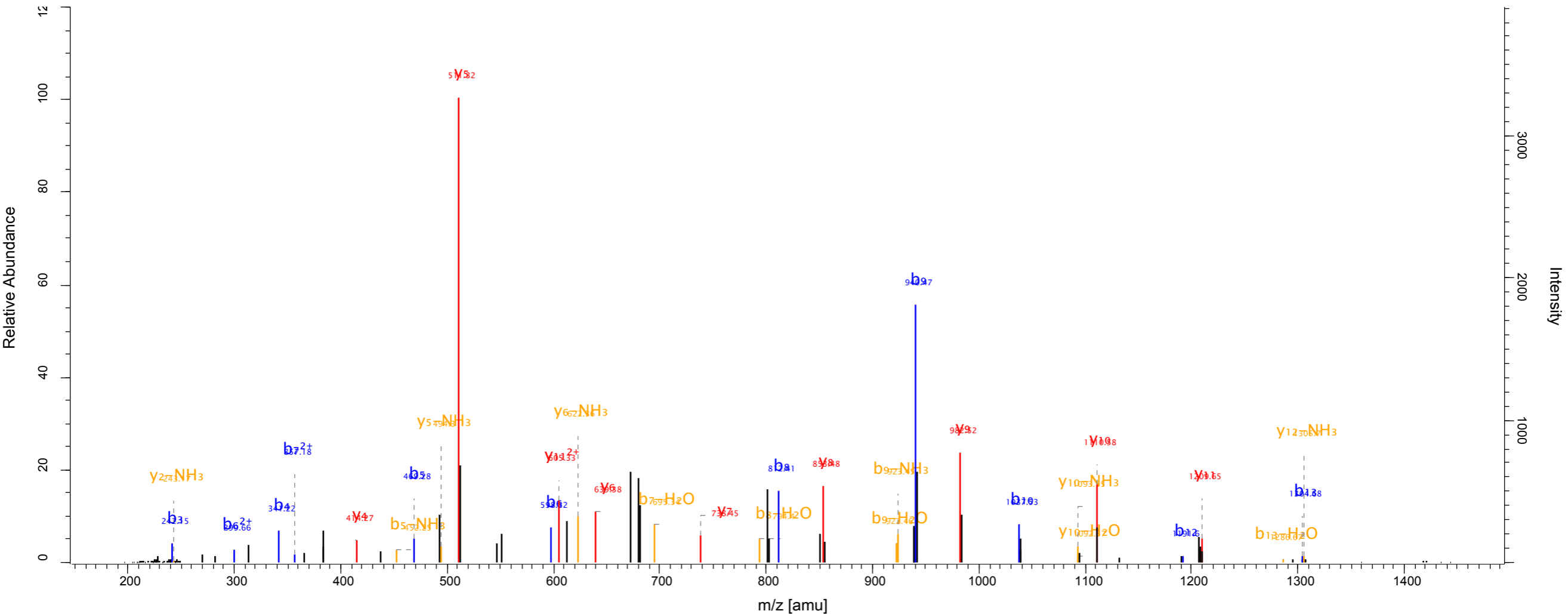
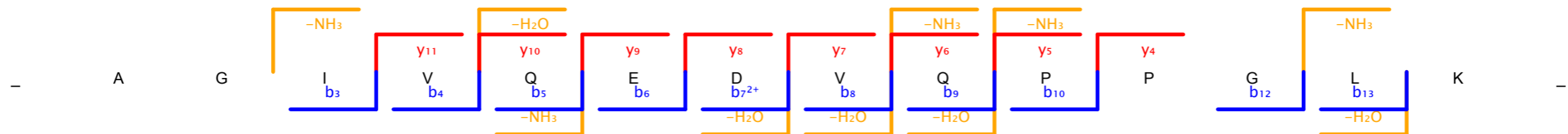

Scan number 7297 Raw file SKaraca_LMB_TCE_Forward_22_191011_rep1
 Method ITMS; CID Pepti... 122.33

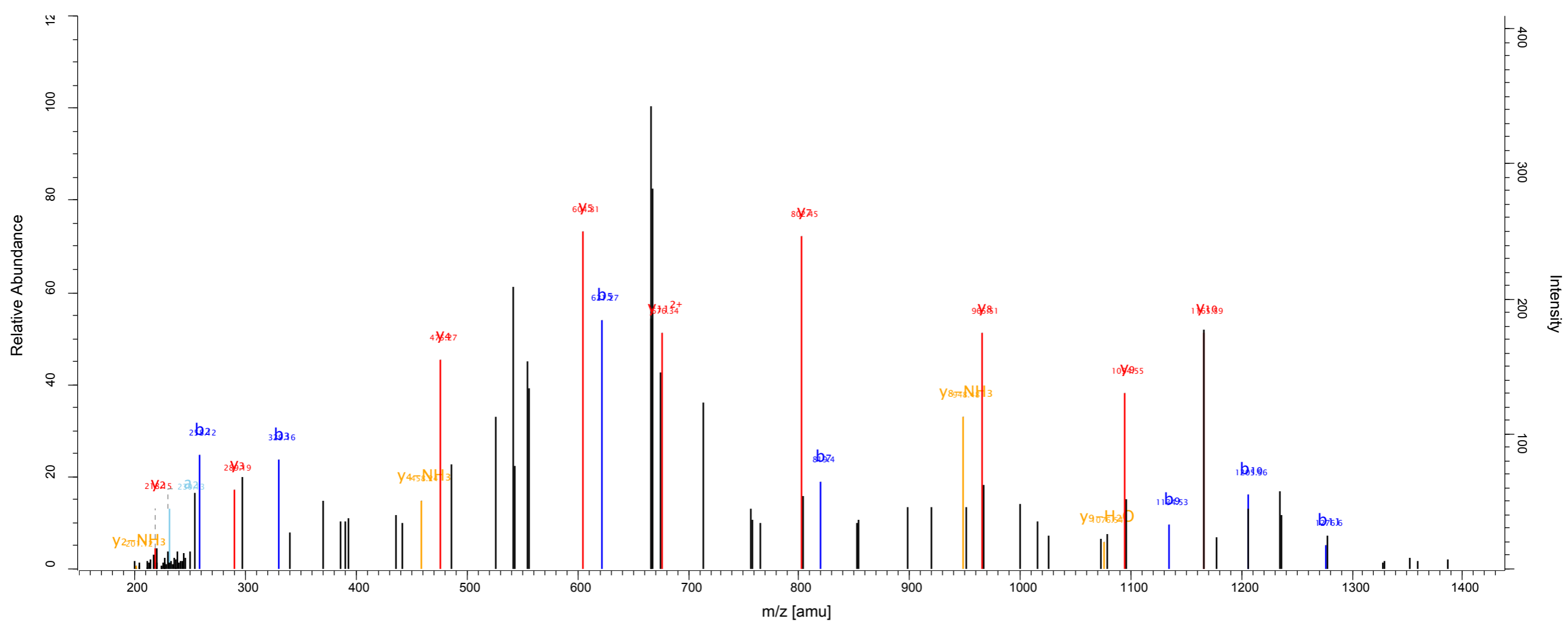
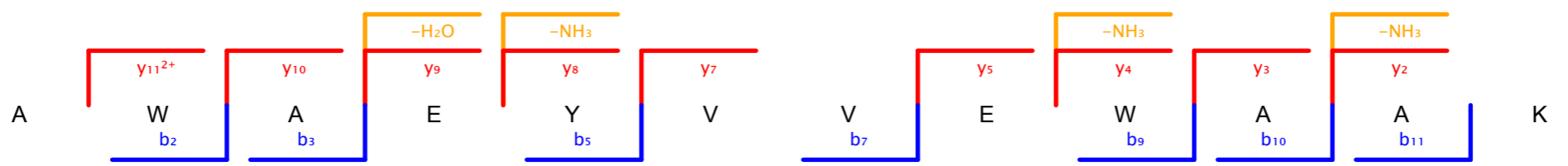

Scan number 4298 Raw file SKaraca_LMB_TCE_Forward_22_191011_rep2
 Method ITMS; CID Pepti... 129.34

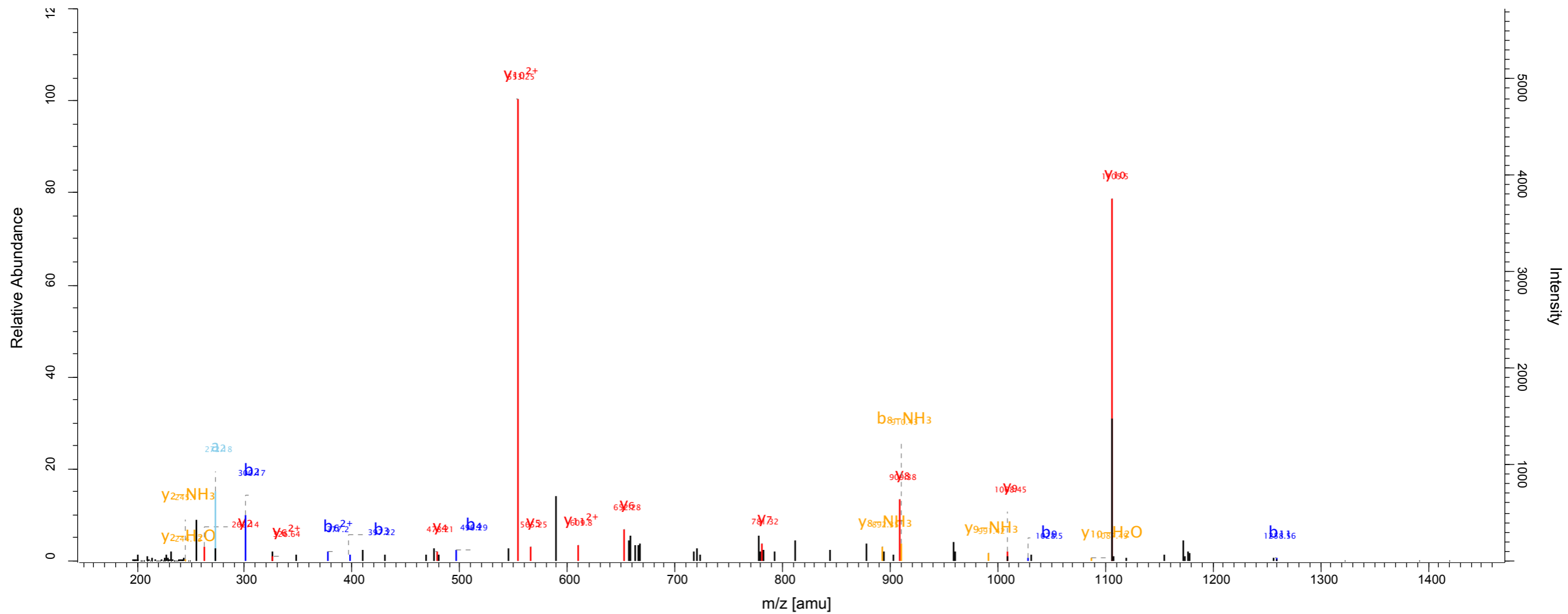
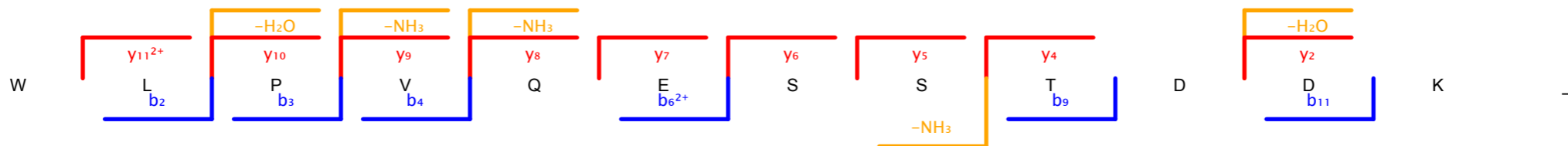

Scan number 5025 Raw file SKaraca_LMB_TCE_Forward_22_191011_rep2
 Method ITMS; CID Pepti... 249.2

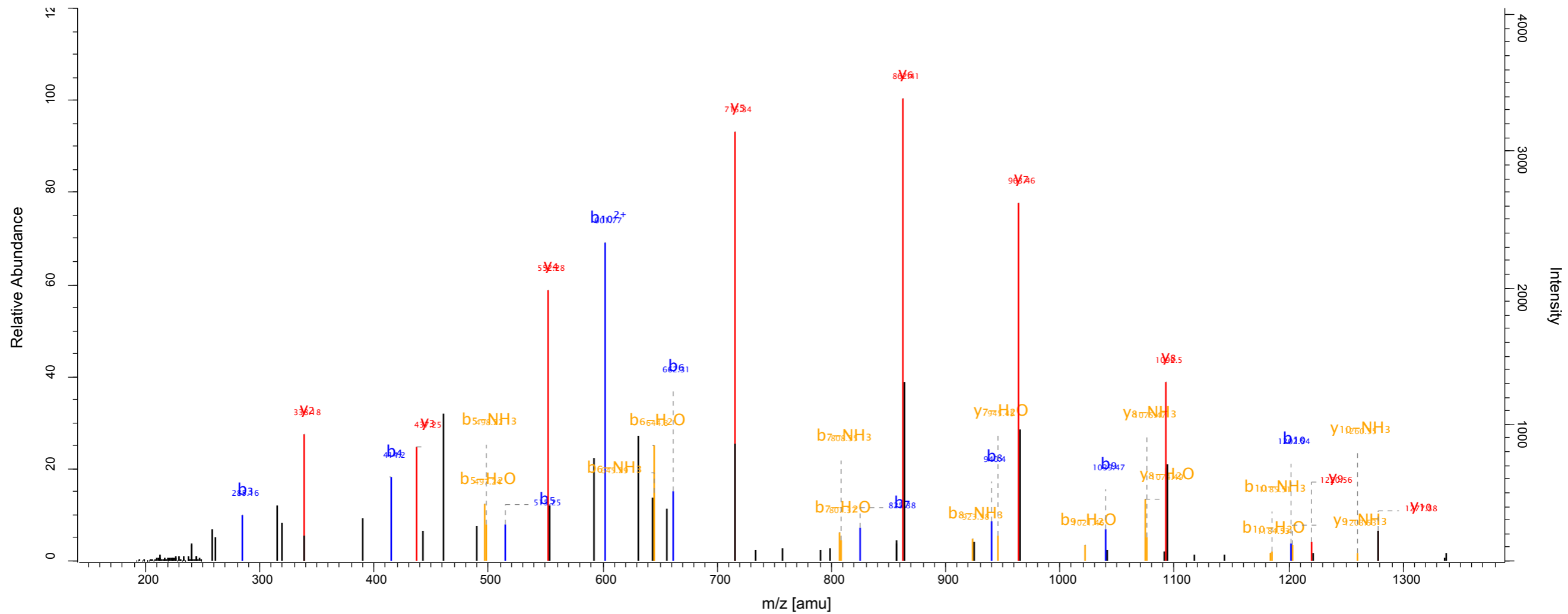
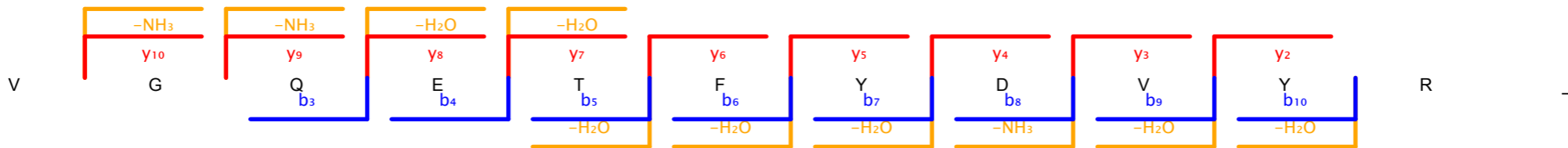

Scan number 3997 Raw file SKaraca_LMB_TCE_Forward_4_191011_rep2
 Method ITMS; CID Pepti... 215.53

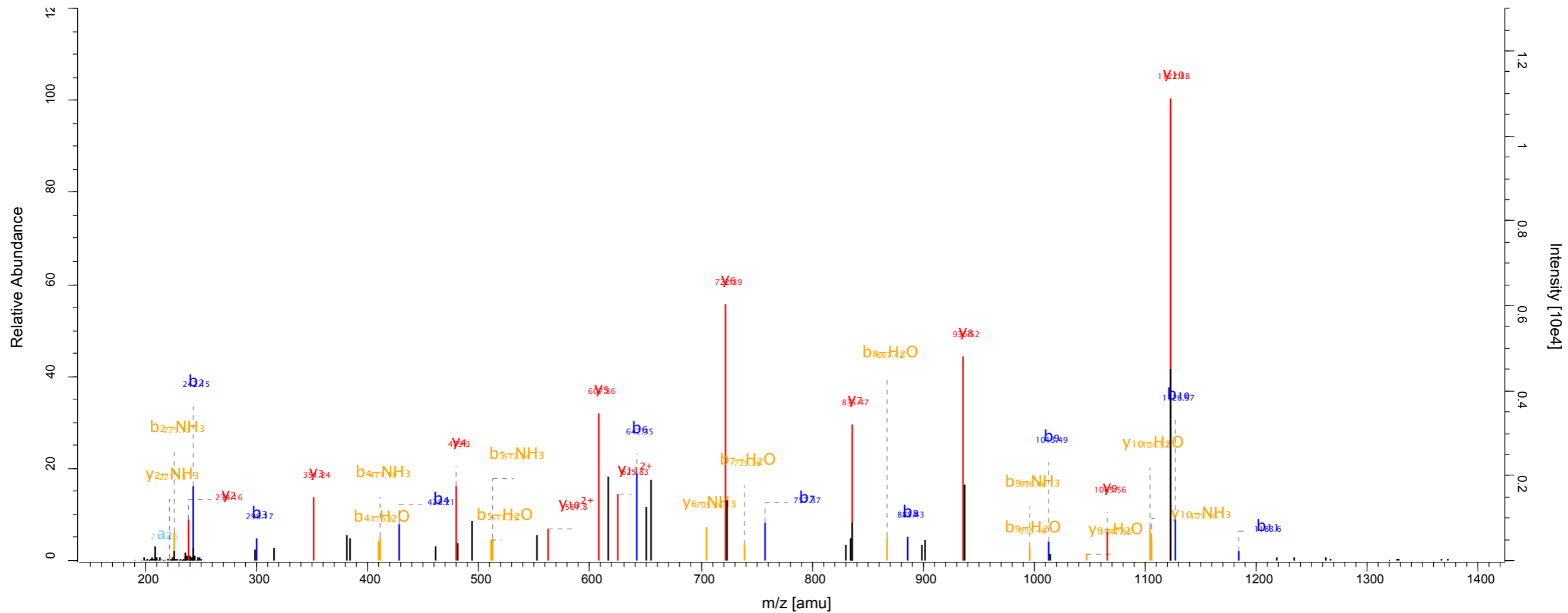
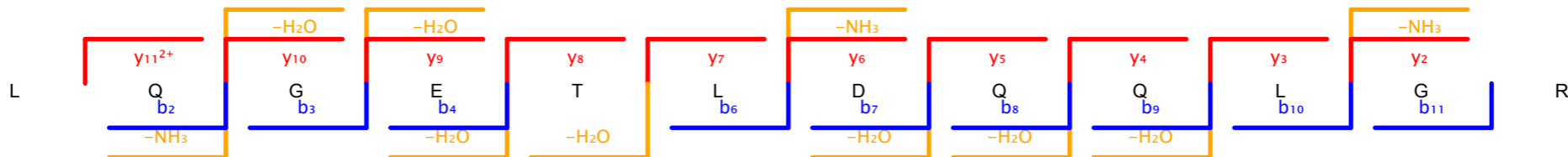

Scan number 2234 Raw file SKaraca_LMB_TCE_Forward_4_191011_rep3
 Method ITMS; CID Pepti... 230.96

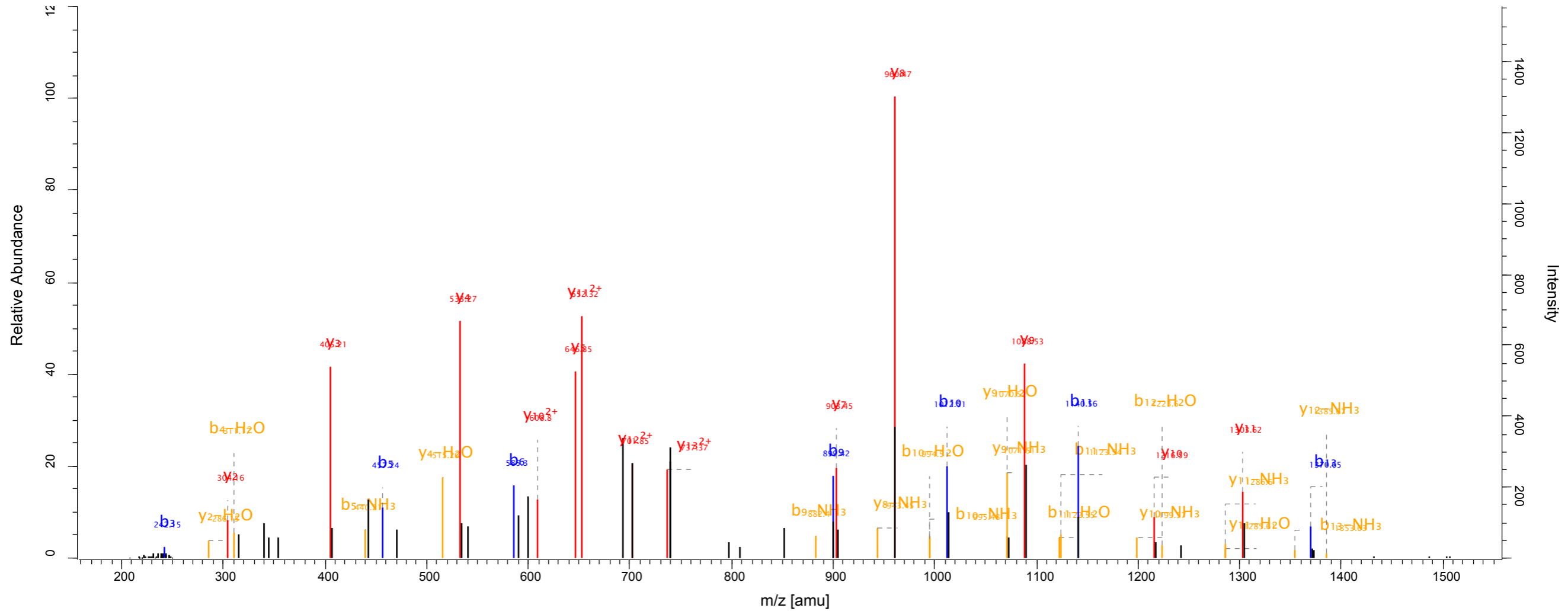
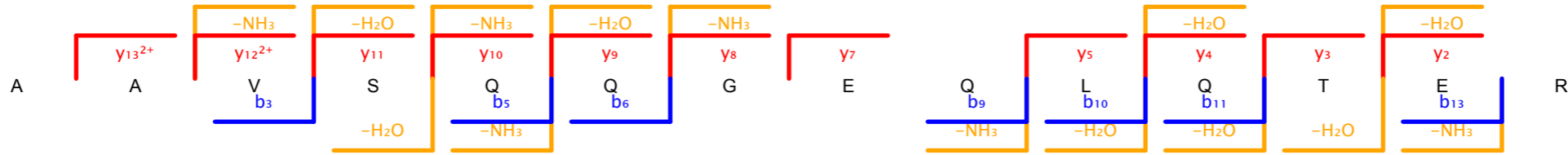

Scan number 7512 Raw file SKaraca_LMB_TCE_Forward_4_191011_rep3
 Method ITMS; CID Pepti... 138.24

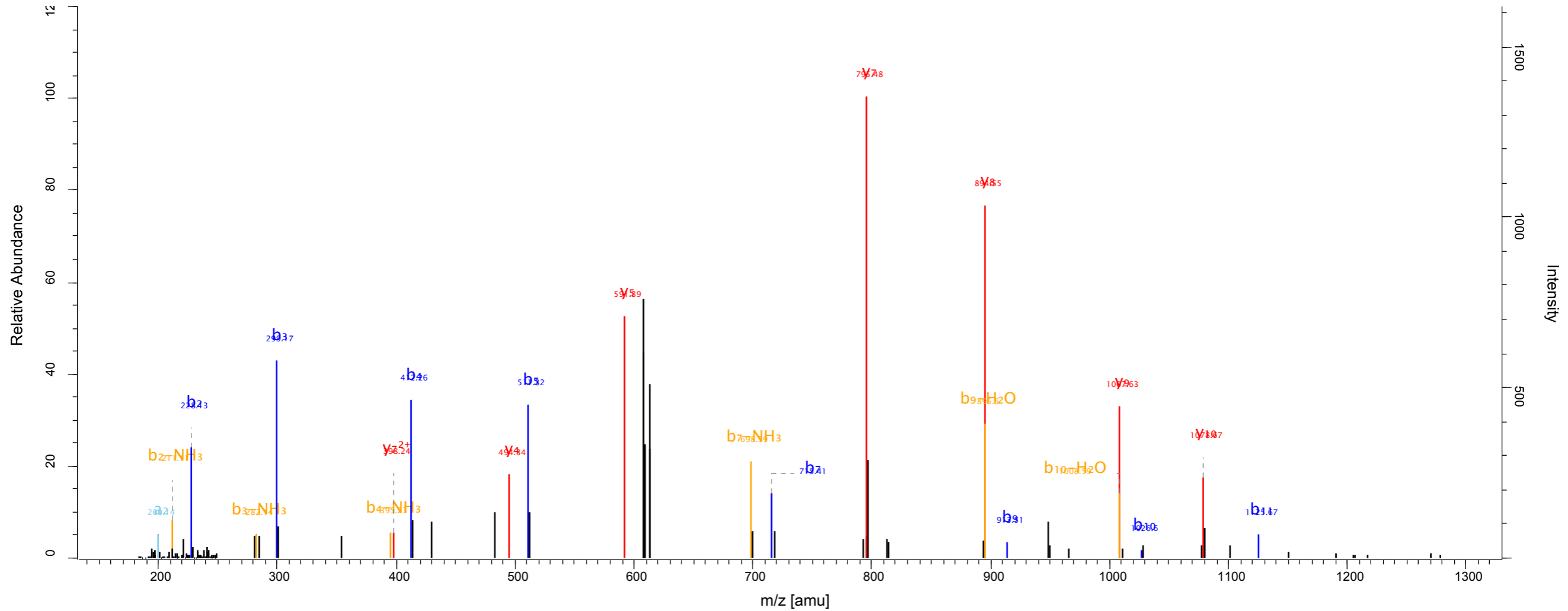
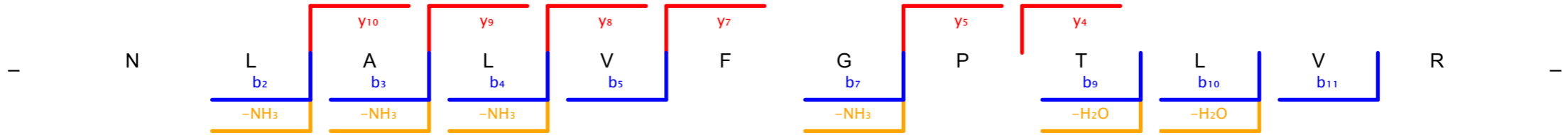

Scan number 1126 Raw file SKaraca_LMB_TCE_Forward_5_191011_rep1
 Method ITMS; CID Pepti... 140.78

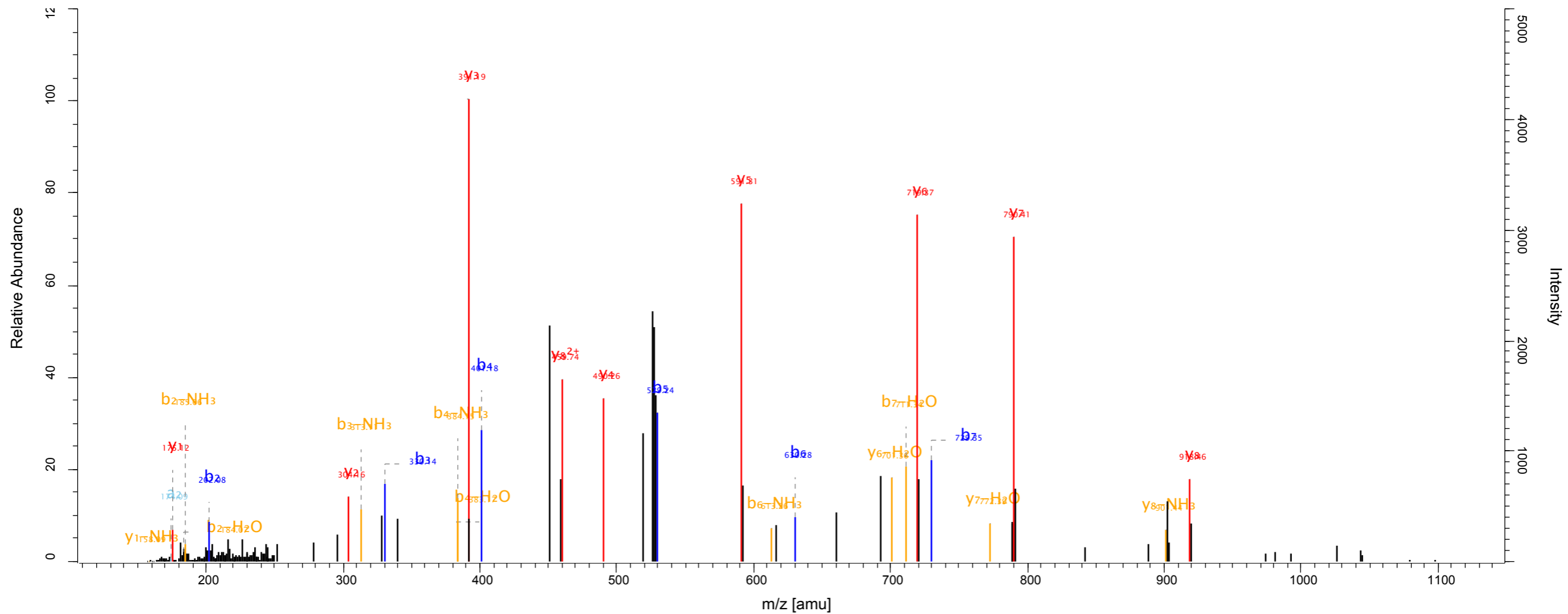
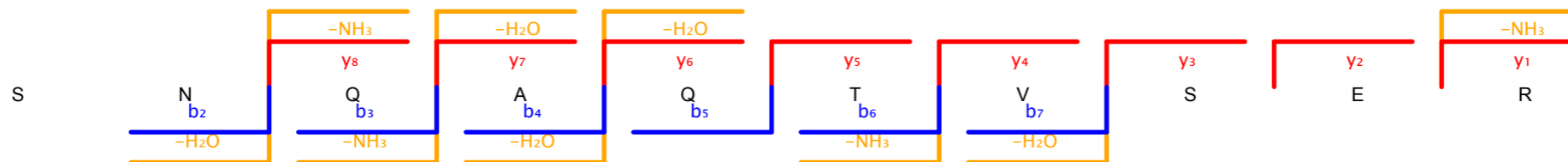

Scan number 4149 Raw file SKaraca_LMB_TCE_Forward_5_191011_rep1
 Method ITMS; CID Pepti... 146.96

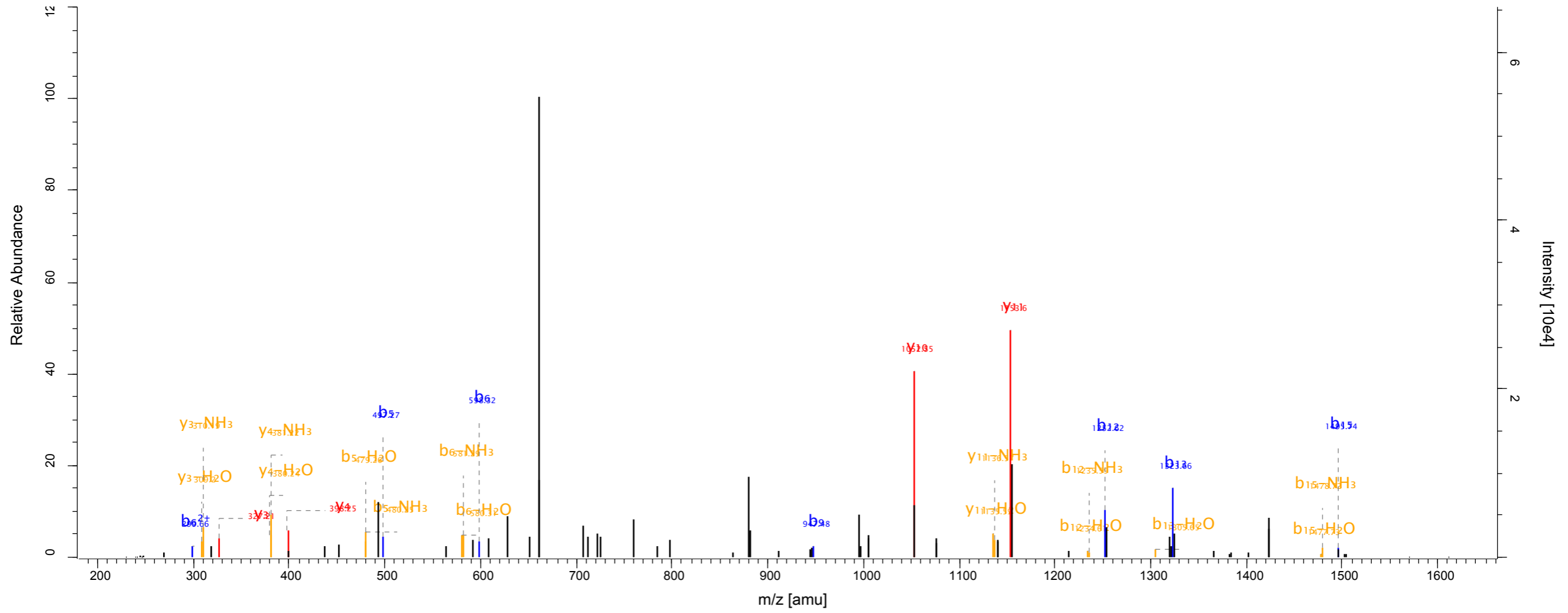
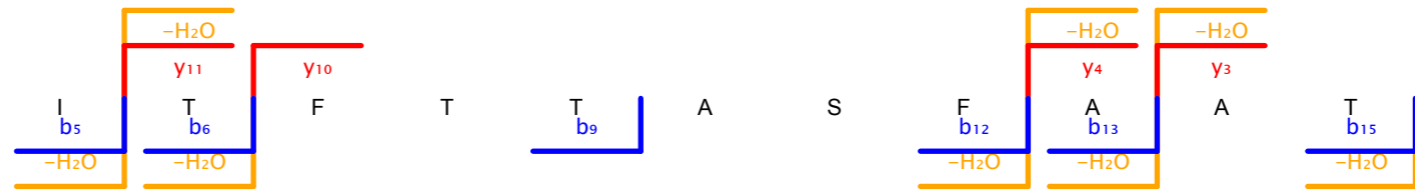

Scan number 7688 Raw file SKaraca_LMB_TCE_Forward_5_191011_rep1
 Method ITMS; CID Pepti... 142.57

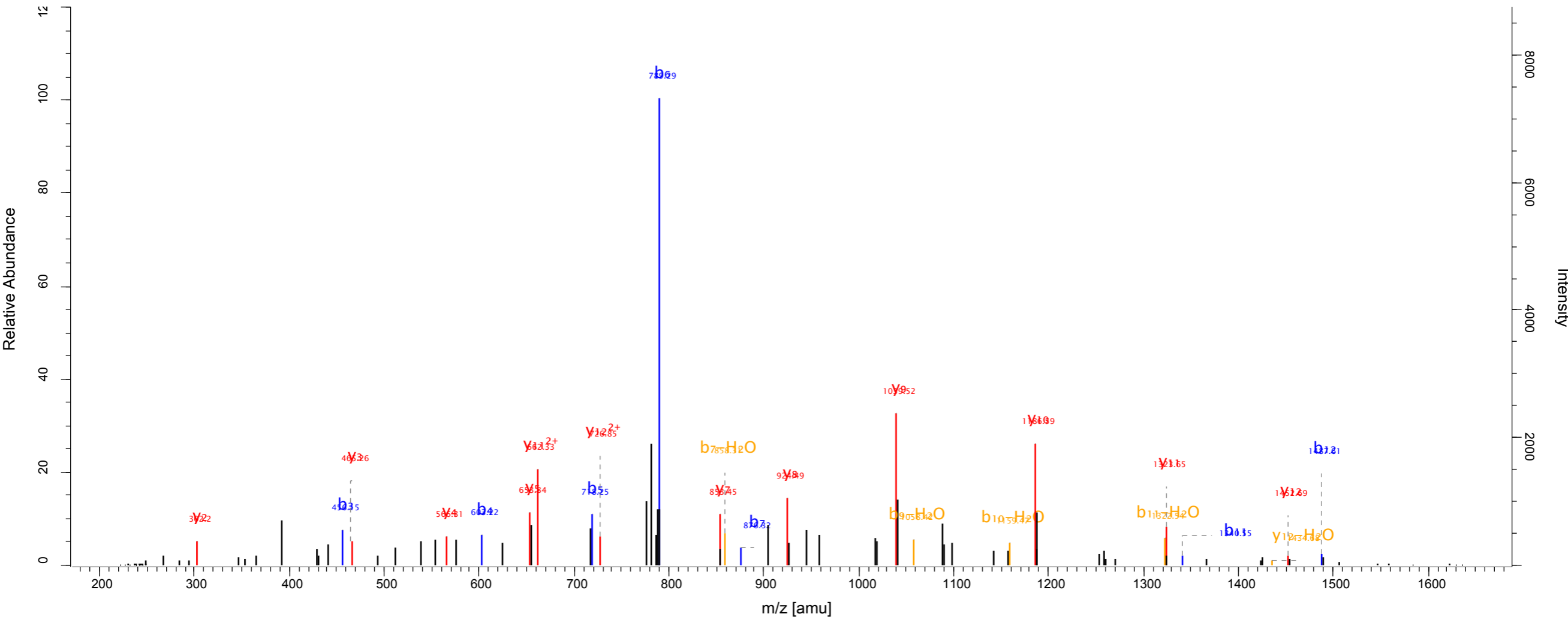
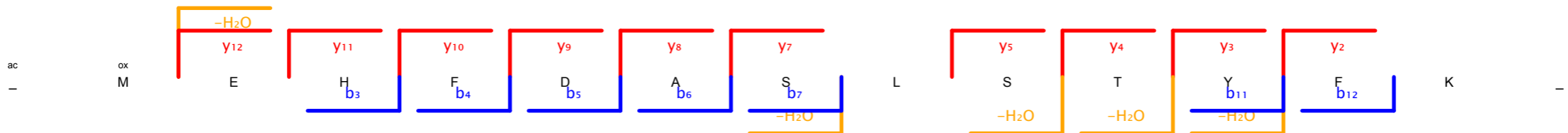

Scan number	8563	Raw file	SKaraca_LMB_TCE_Forward_5_191011_rep1
Method	ITMS; CID	Pepti...	129.89

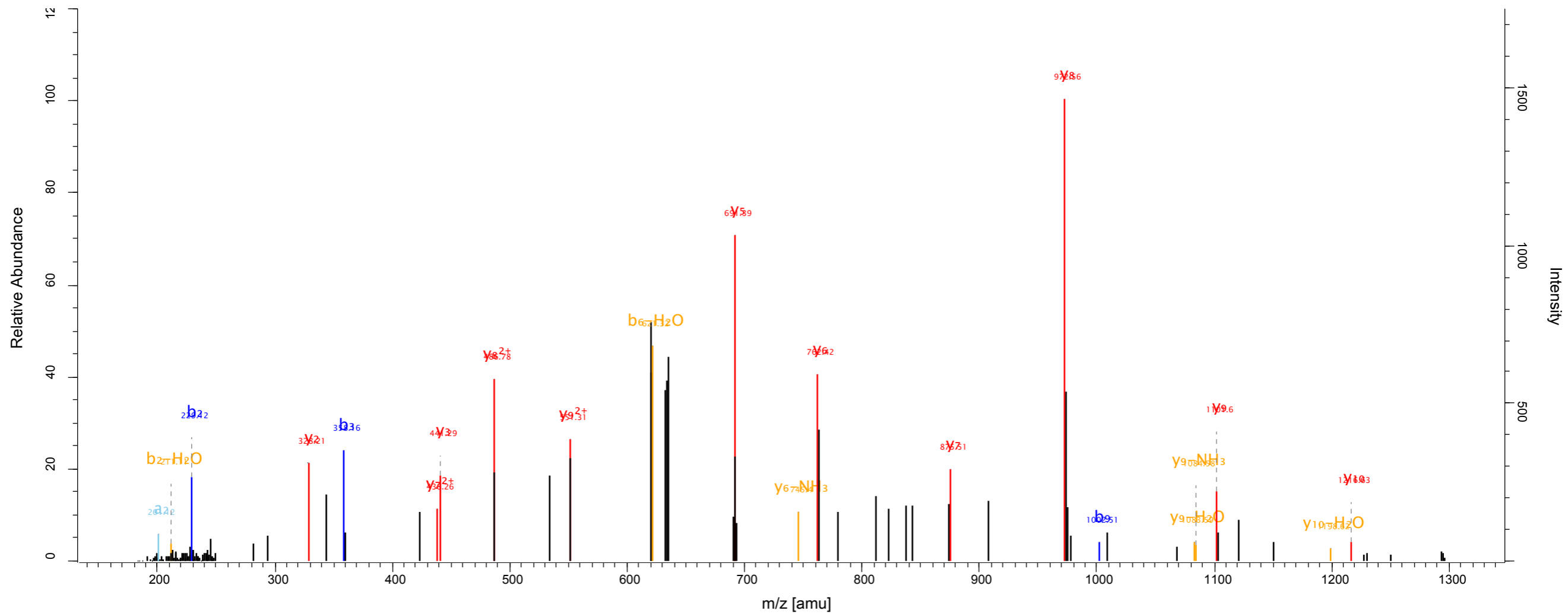
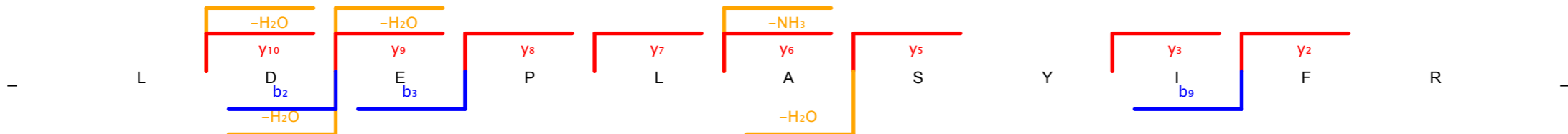

Scan number 4776 Raw file SKaraca_LMB_TCE_Forward_5_191011_rep2
 Method ITMS; CID Pepti... 104.43

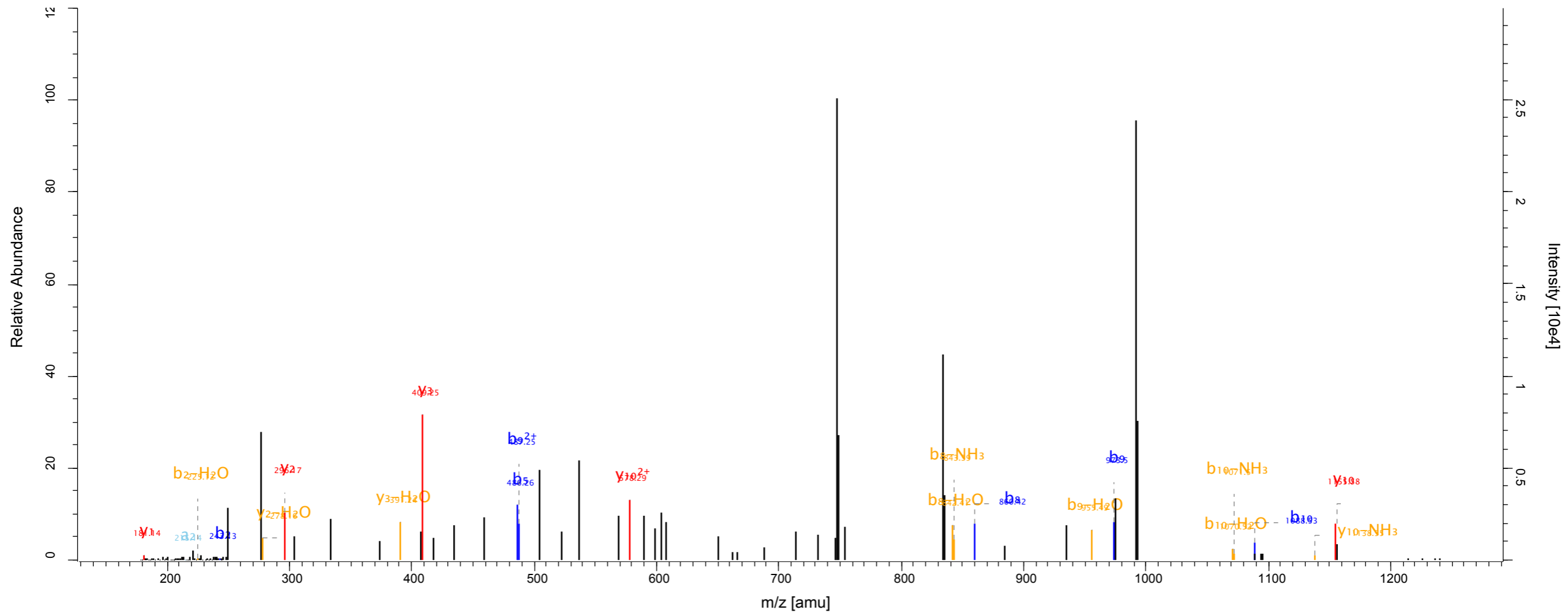
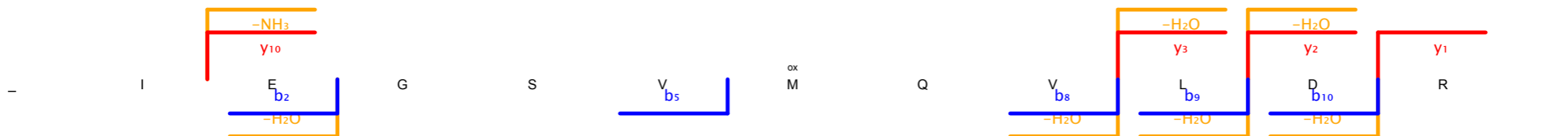

Scan number 8448 Raw file SKaraca_LMB_TCE_Forward_5_191011_rep2
 Method ITMS; CID Pepti... 174.59

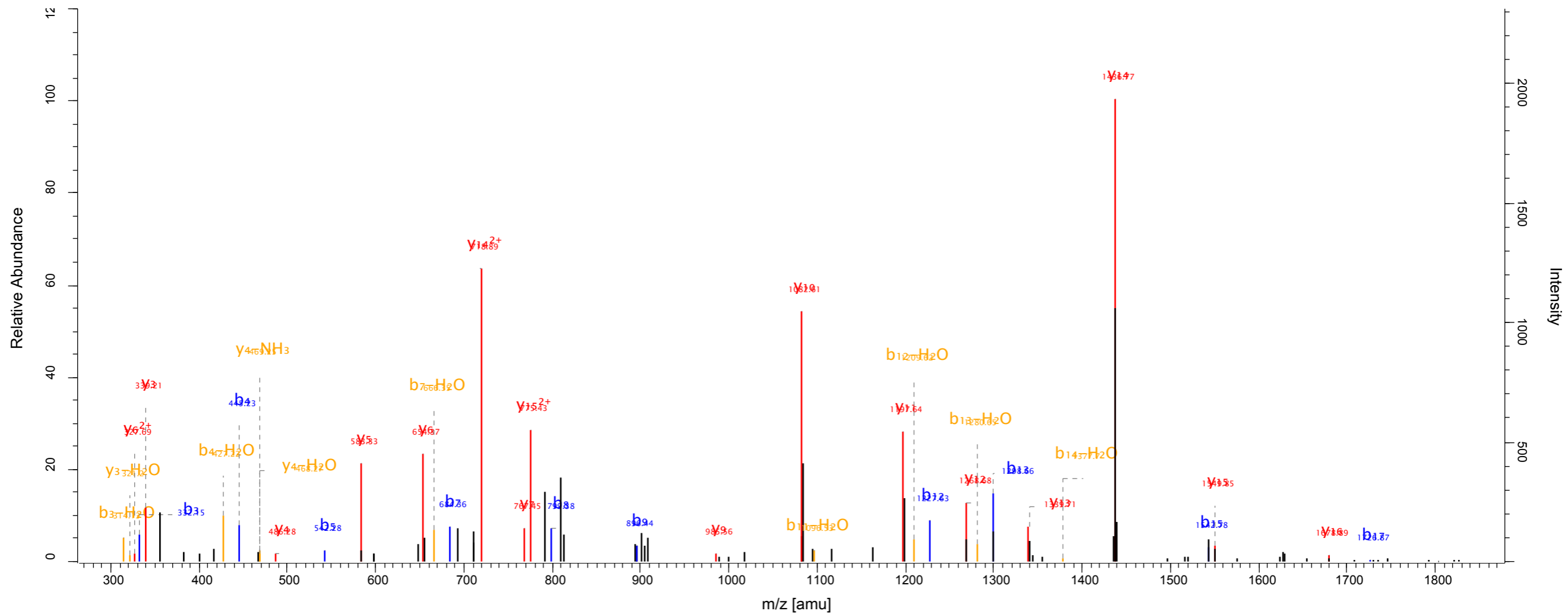
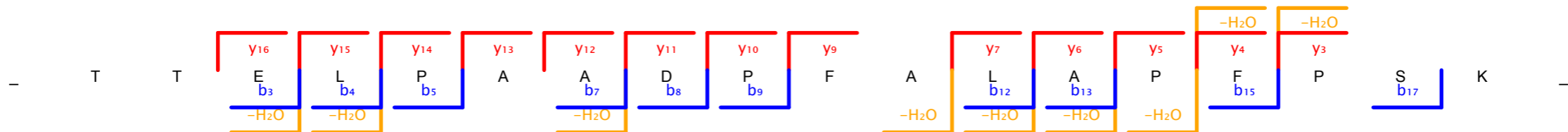

Scan number 4855 Raw file SKaraca_LMB_TCE_Forward_6_191011_rep1
 Method ITMS; CID Pepti... 130.66

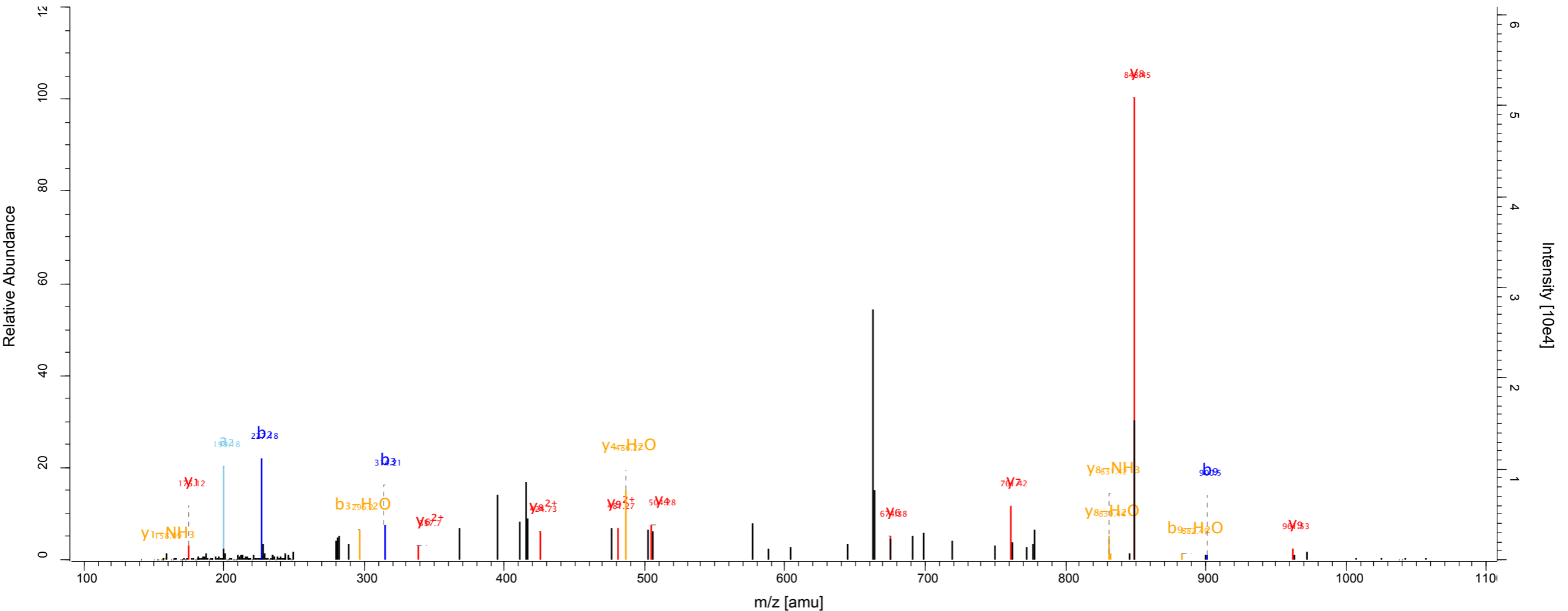
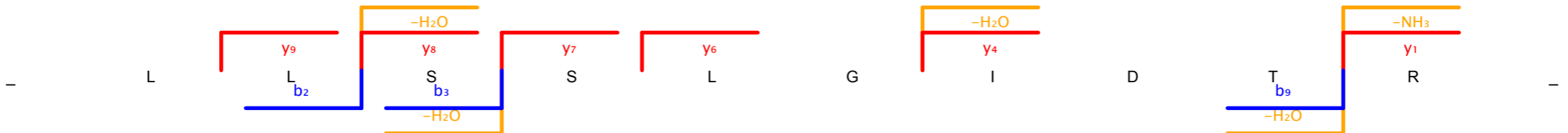

Scan number 7443 Raw file SKaraca_LMB_TCE_Forward_6_191011_rep1
 Method ITMS; CID Pepti... 119.74

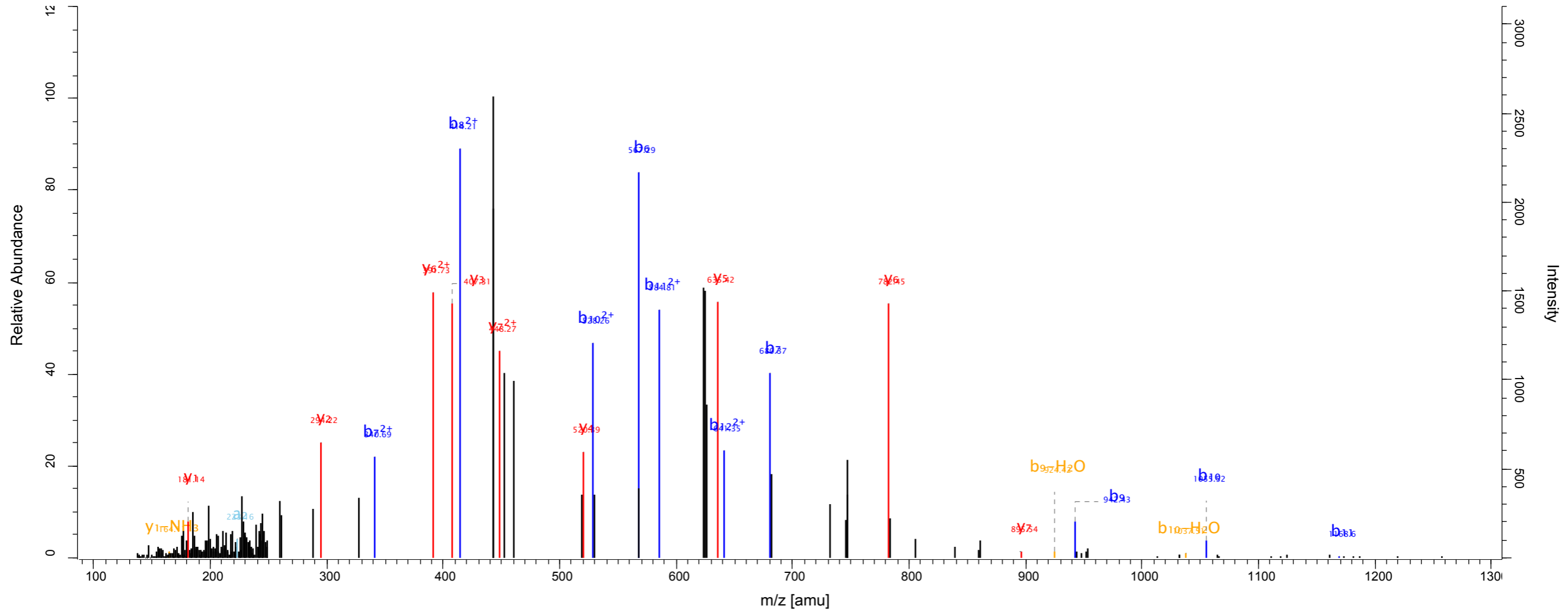
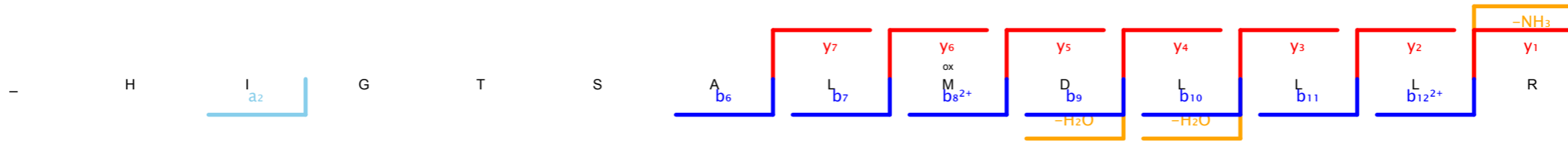

Scan number 9245 Raw file SKaraca_LMB_TCE_Forward_6_191011_rep1
 Method ITMS; CID Pepti... 141.58

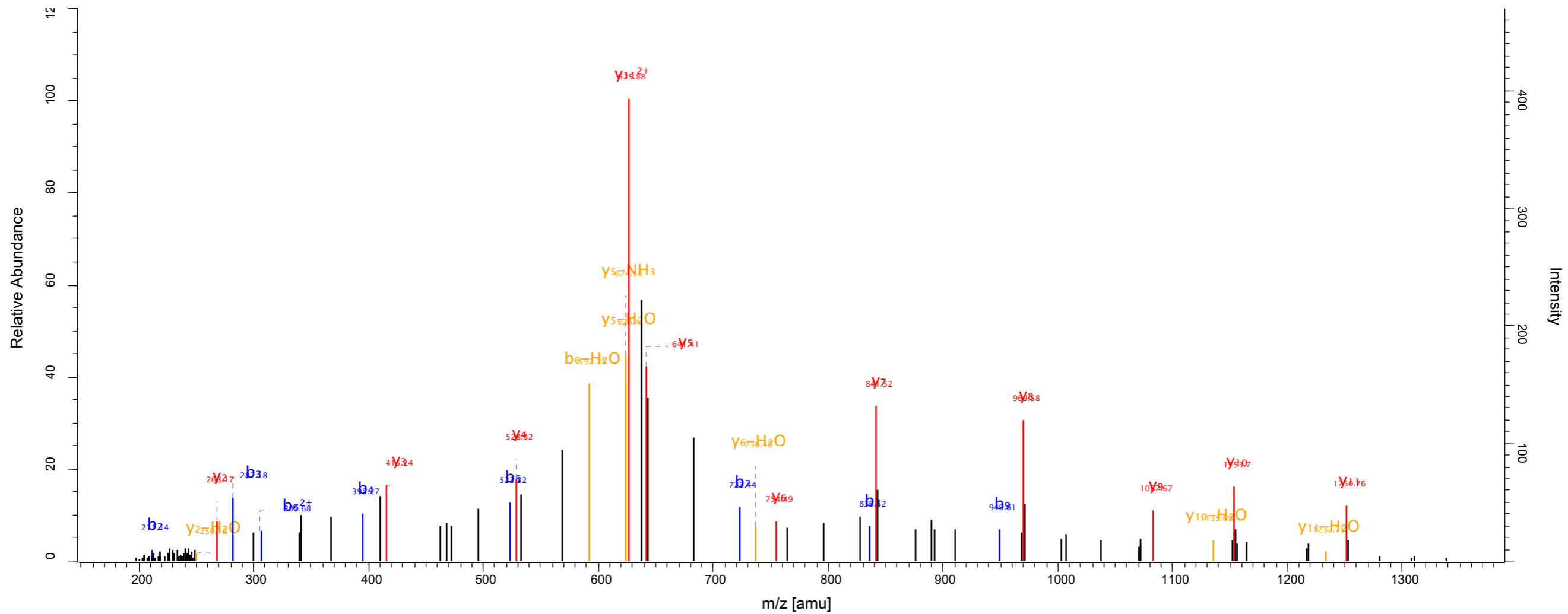
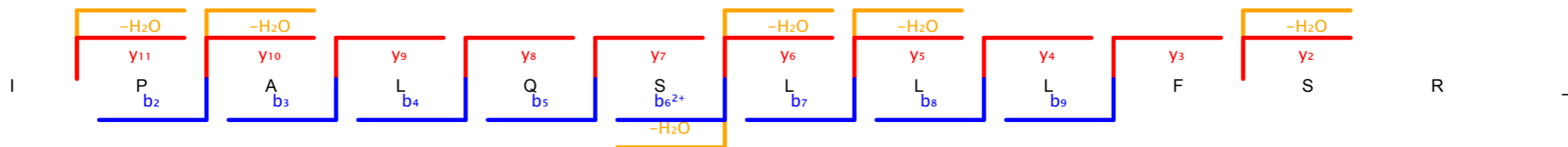

Scan number 8401 Raw file SKaraca_LMB_TCE_Forward_6_191011_rep2
 Method ITMS; CID Pepti... 172.13

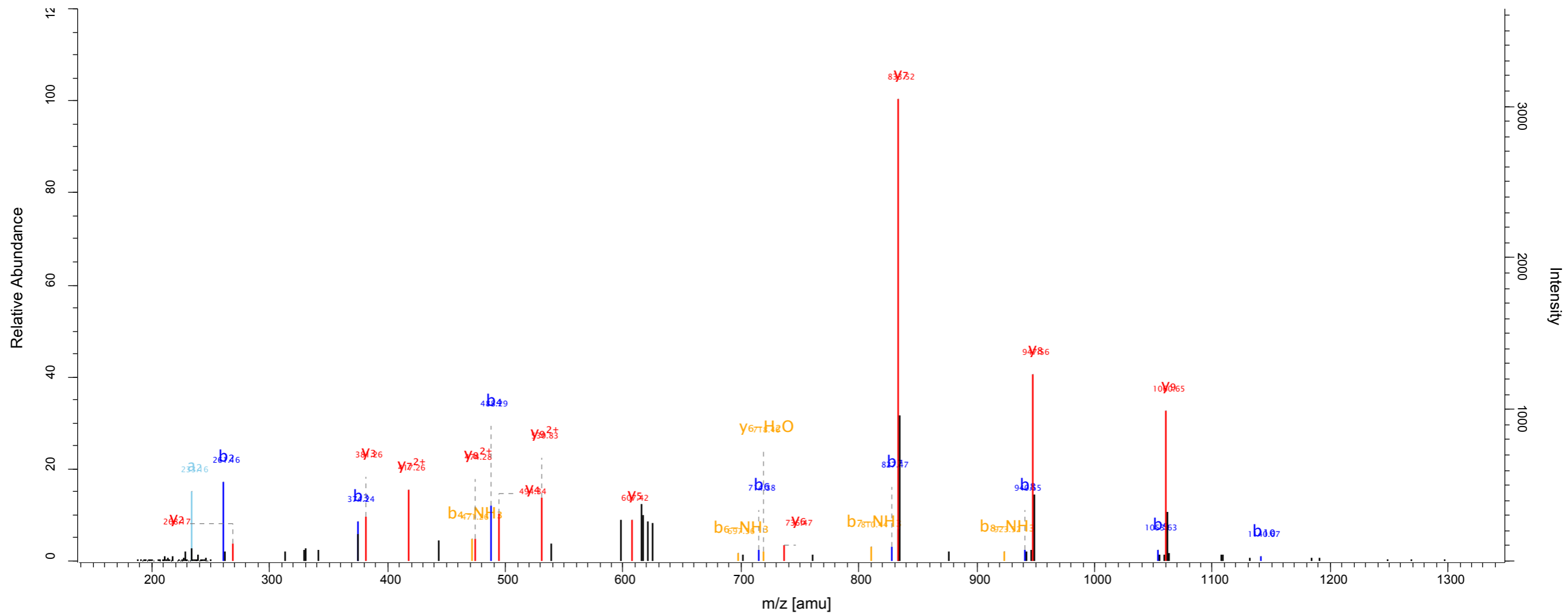
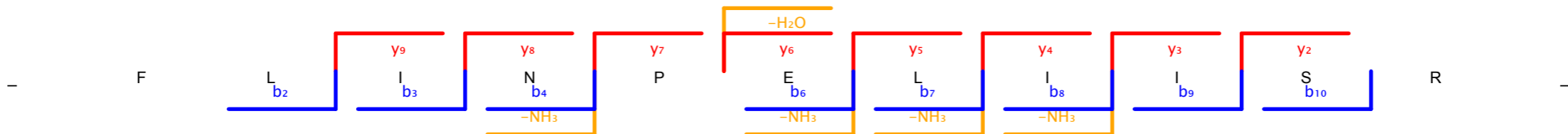

Scan number	8562	Raw file	SKaraca_LMB_TCE_Forward_6_191011_rep2
Method	ITMS; CID	Pepti...	121.76

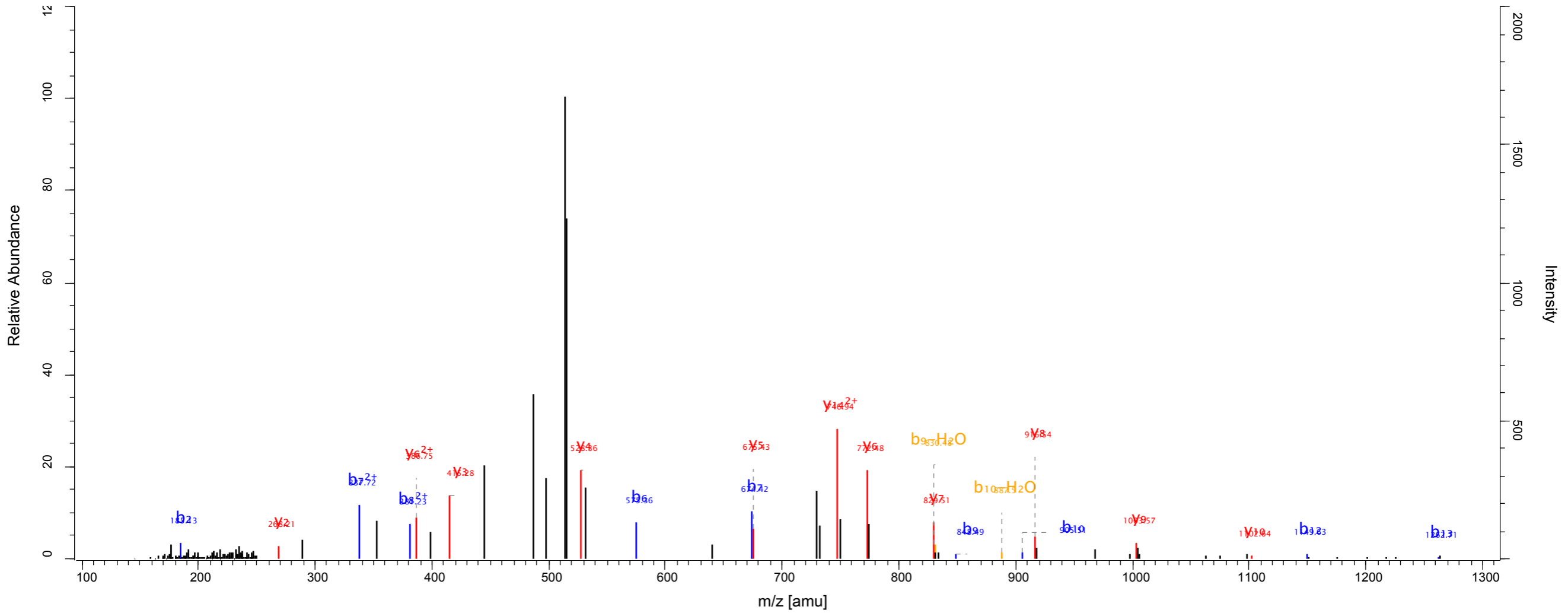
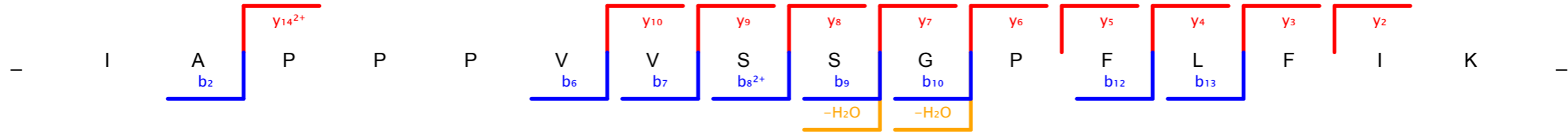

Scan number 8706 Raw file SKaraca_LMB_TCE_Forward_7_191011_rep1
 Method ITMS; CID Pepti... 91.97

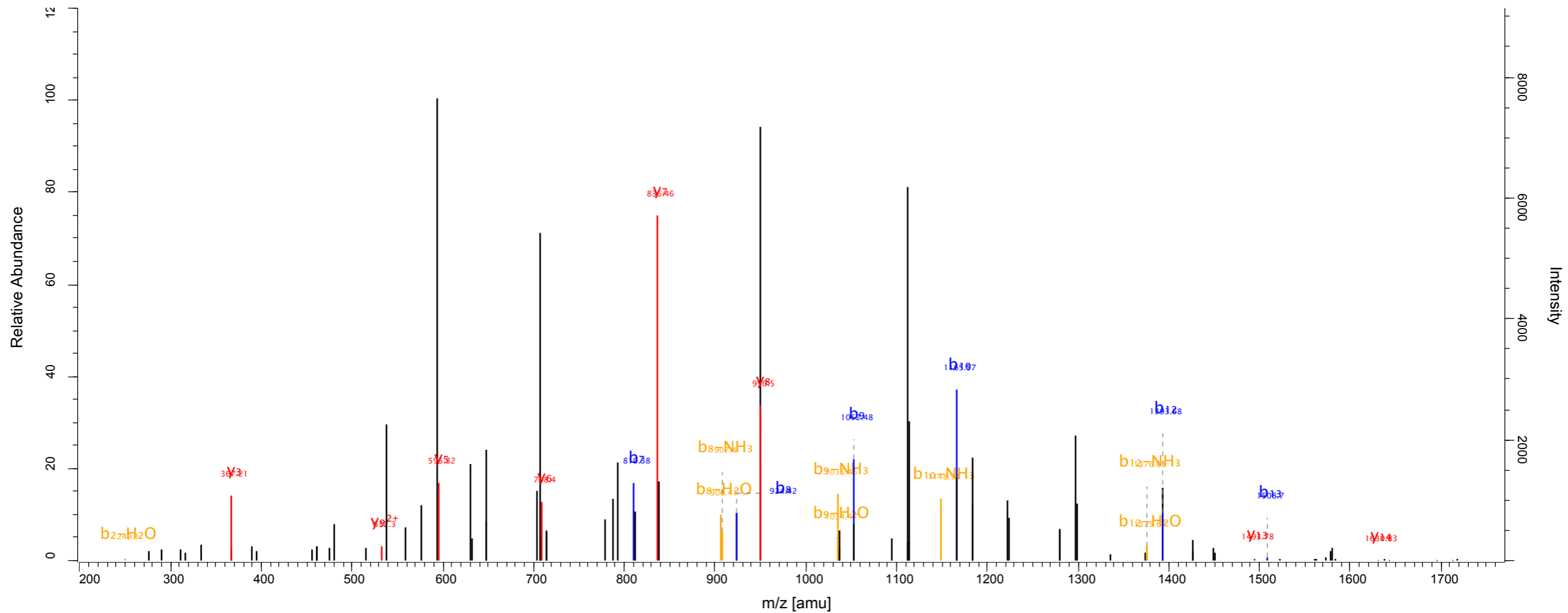
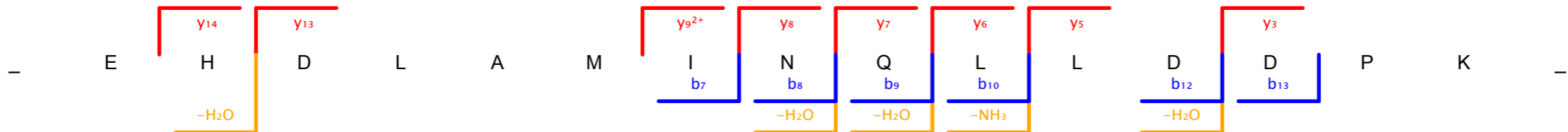

Scan number	4544	Raw file	SKaraca_LMB_TCE_Forward_7_191011_rep2
Method	ITMS; CID	Pepti...	130.56

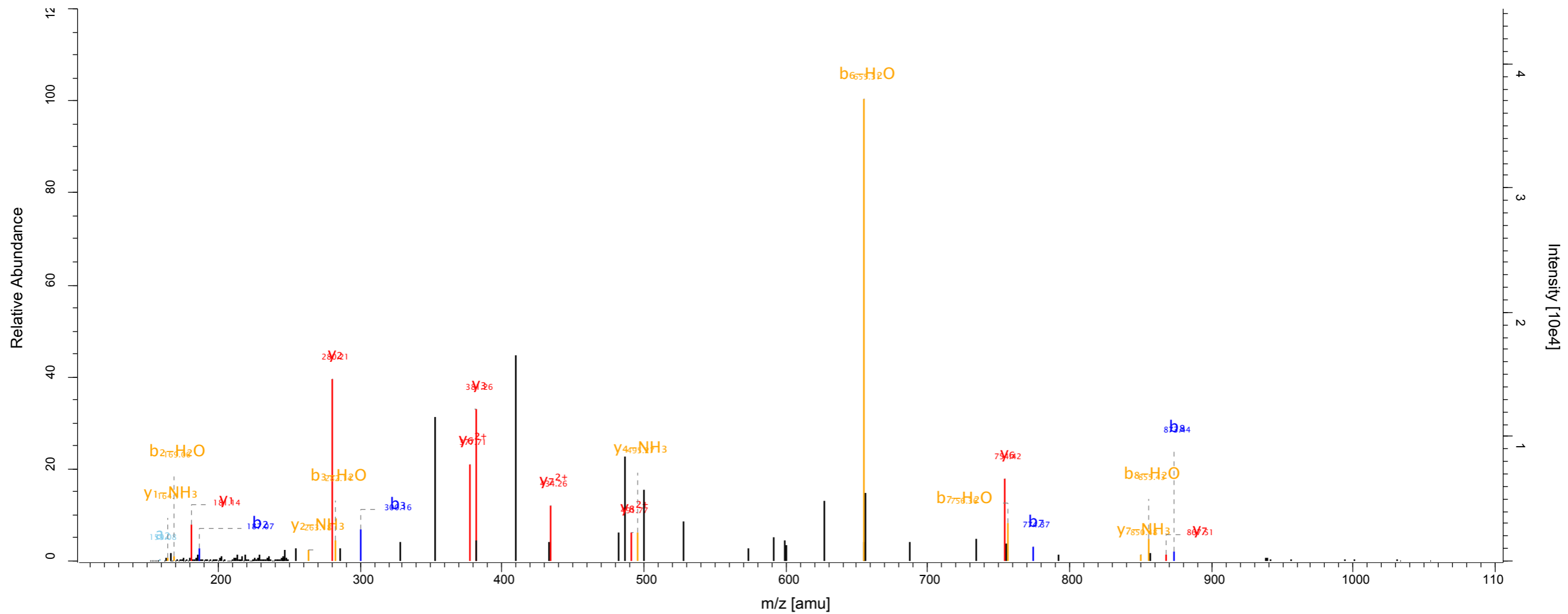

Scan number	8208	Raw file	SKaraca_LMB_TCE_Forward_7_191011_rep2
Method	ITMS; CID	Pepti...	143.24

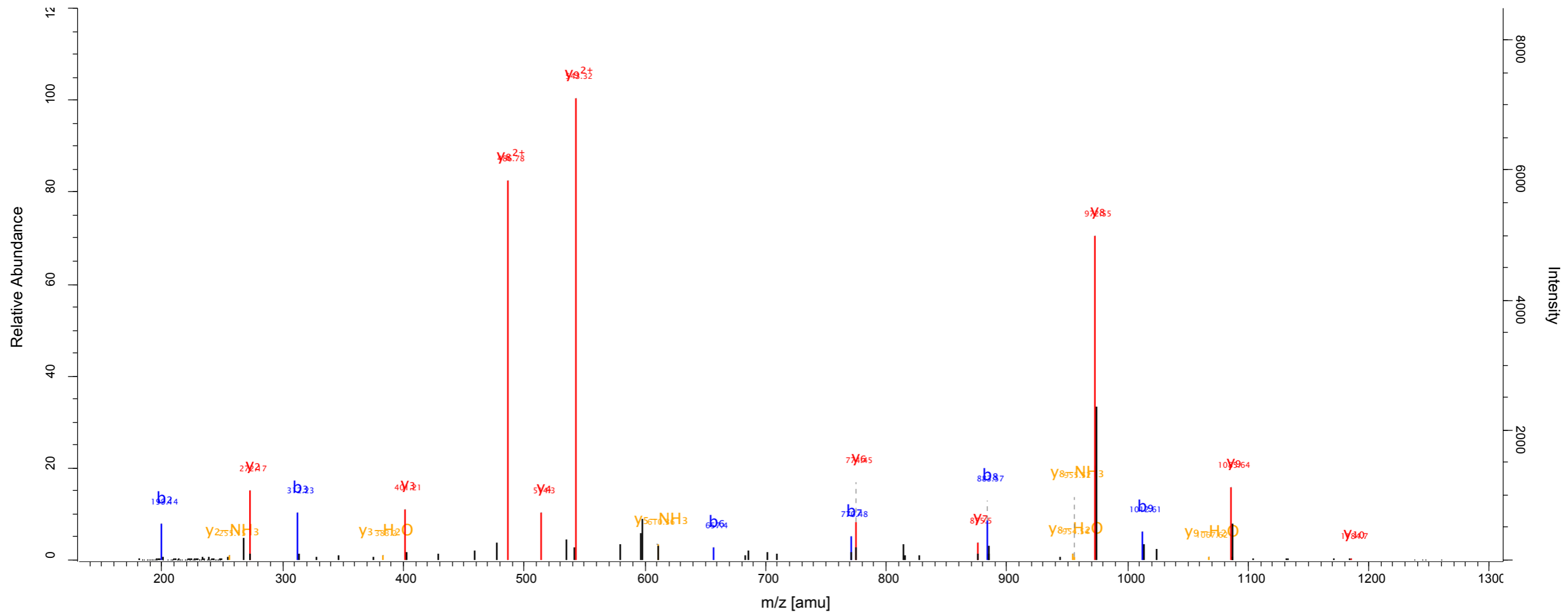
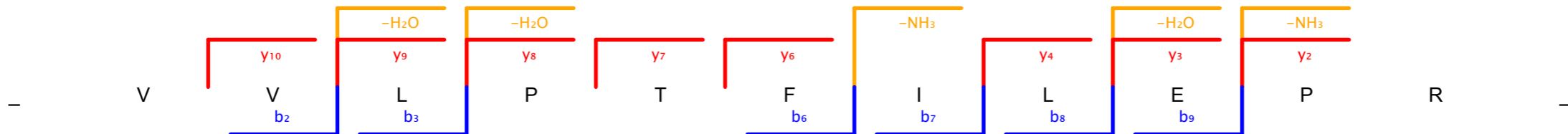

Scan number 8336 Raw file SKaraca_LMB_TCE_Forward_7_191011_rep3
 Method ITMS; CID Pepti... 143.86

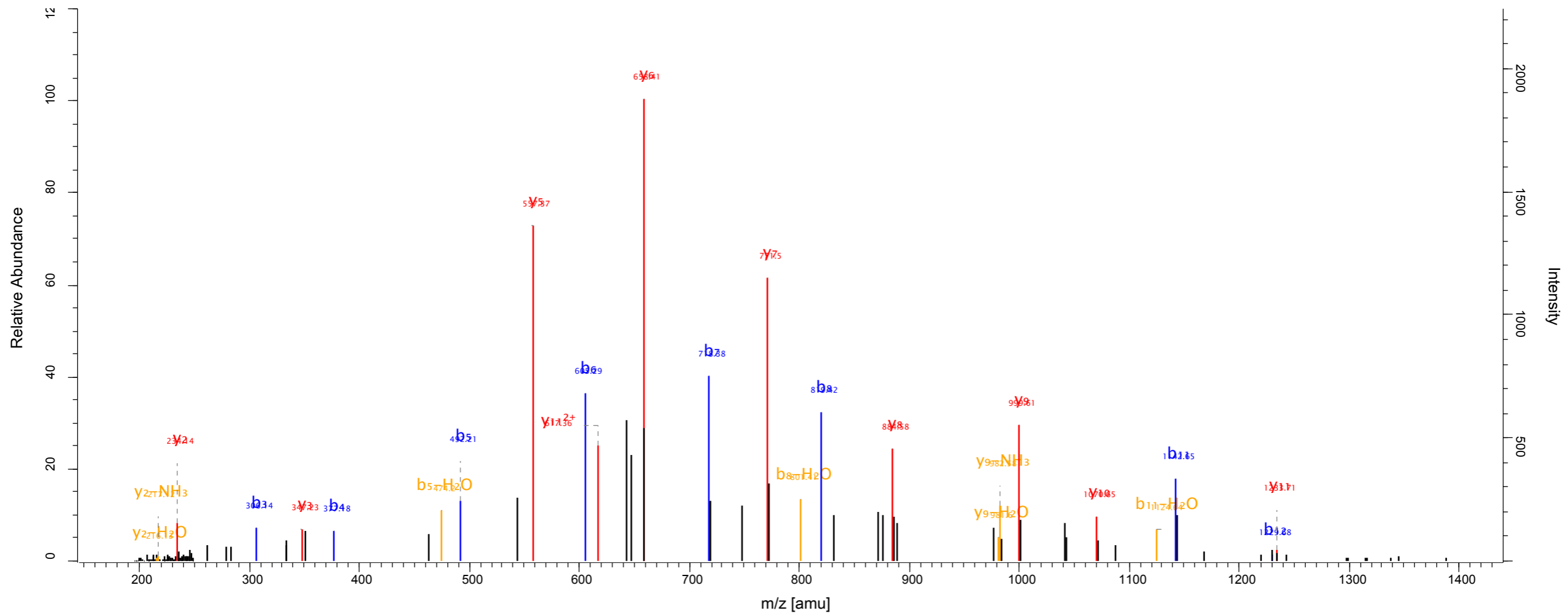
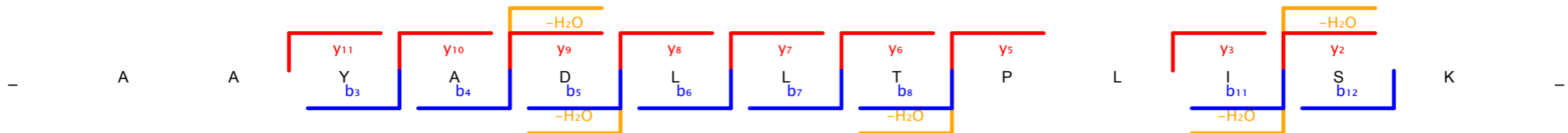

Scan number 3251 Raw file SKaraca_LMB_TCE_Forward_8_191011_rep1
 Method ITMS; CID Pepti... 189.09

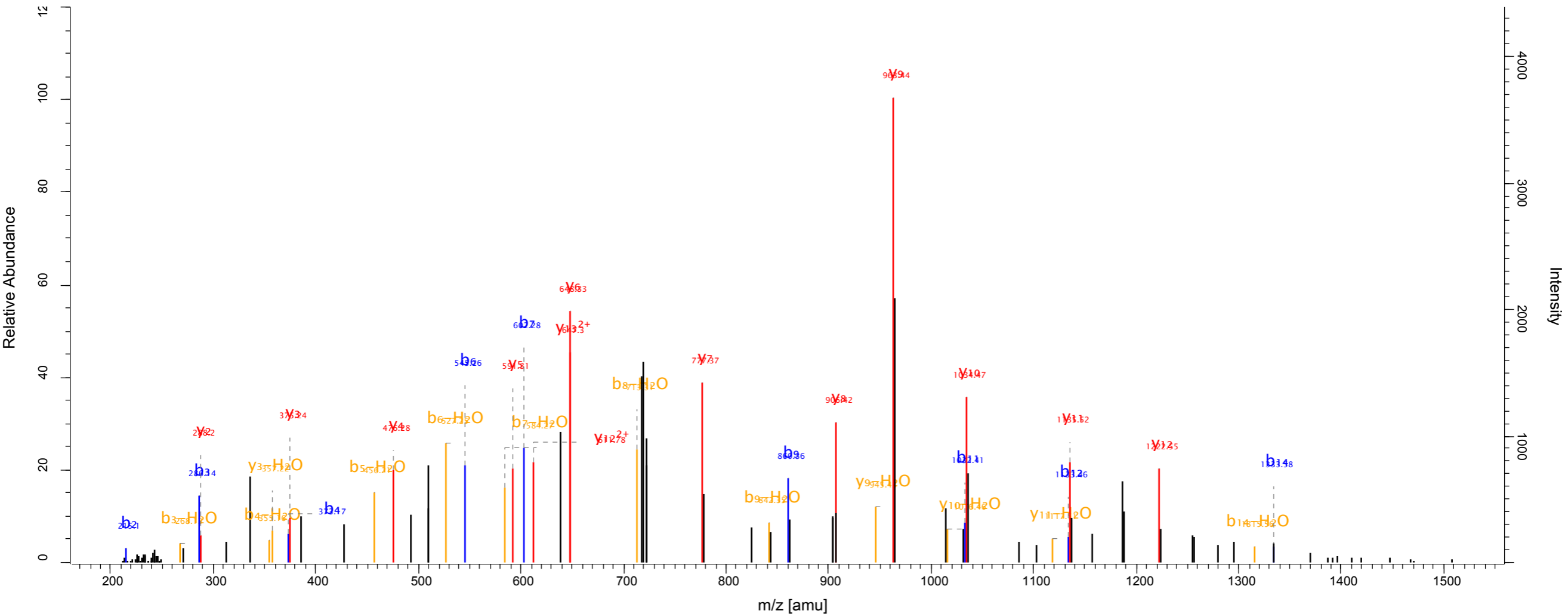
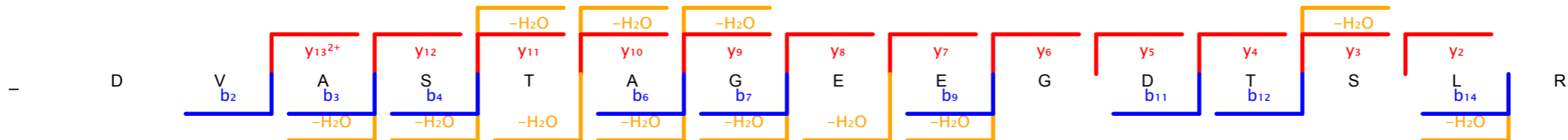

Scan number 4103 Raw file SKaraca_LMB_TCE_Forward_8_191011_rep1
 Method ITMS; CID Pepti... 151.54

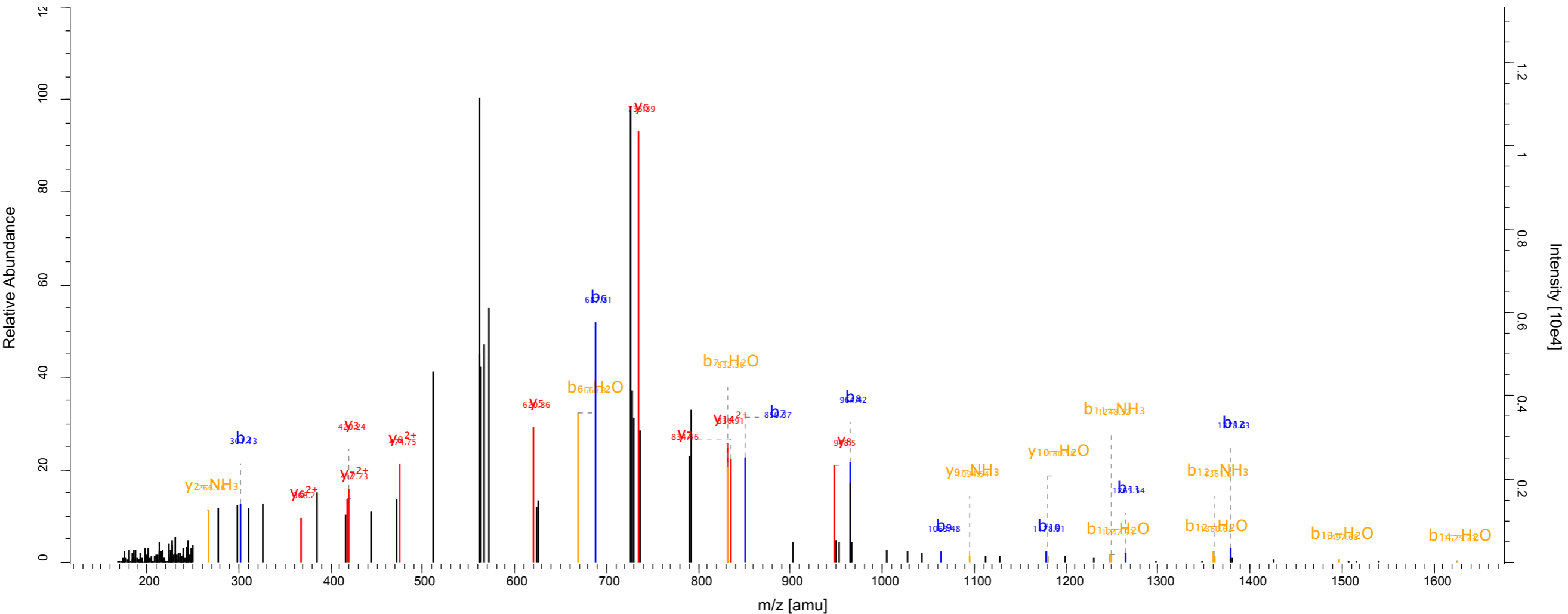
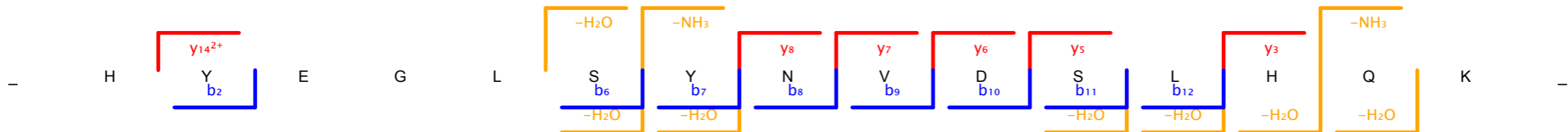

Scan number	6515	Raw file	SKaraca_LMB_TCE_Forward_8_191011_rep1
Method	ITMS; CID	Pepti...	148.32

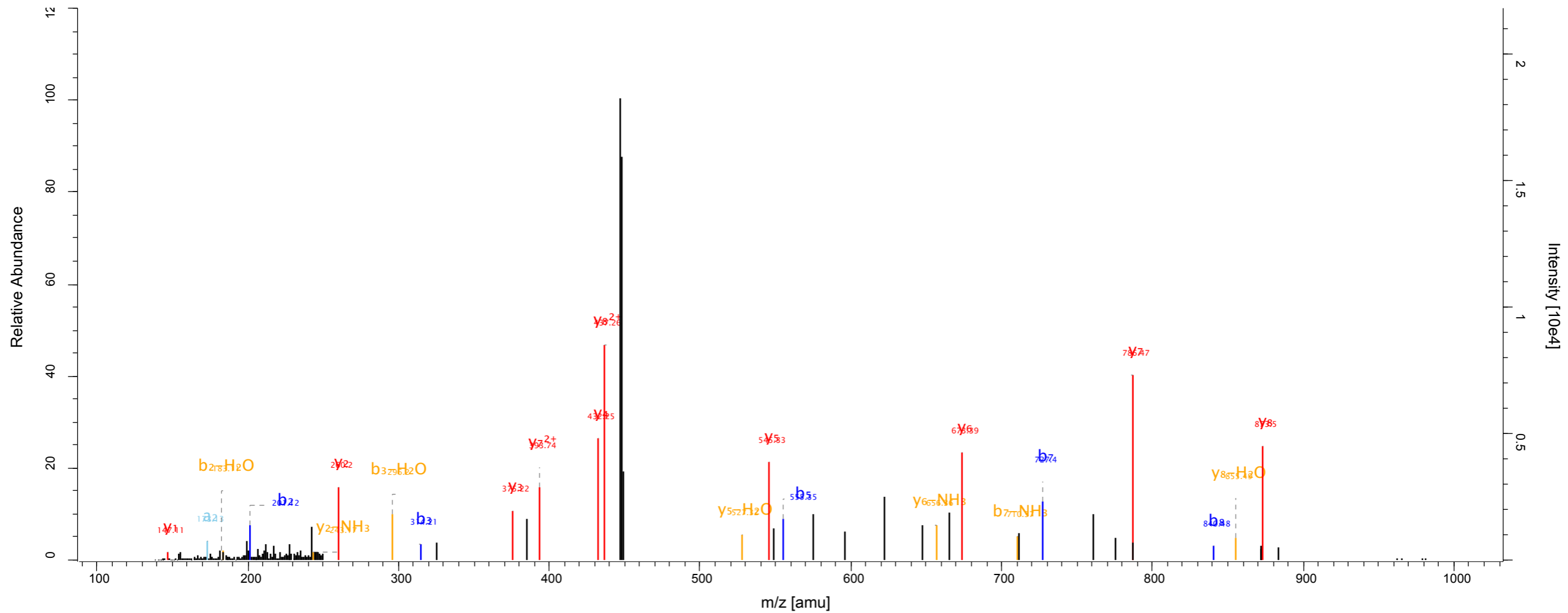
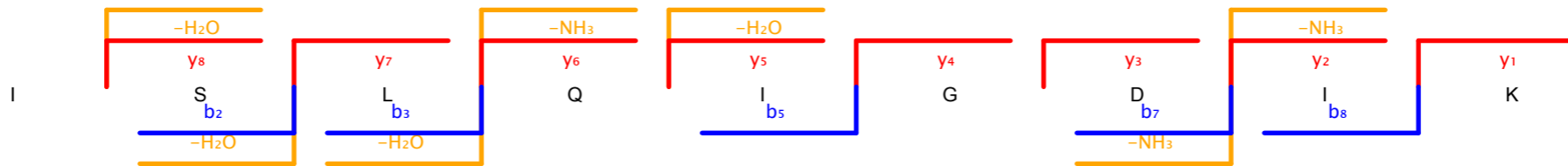

Scan number 7564 Raw file SKaraca_LMB_TCE_Forward_8_191011_rep1
 Method ITMS; CID Pepti... 126.83

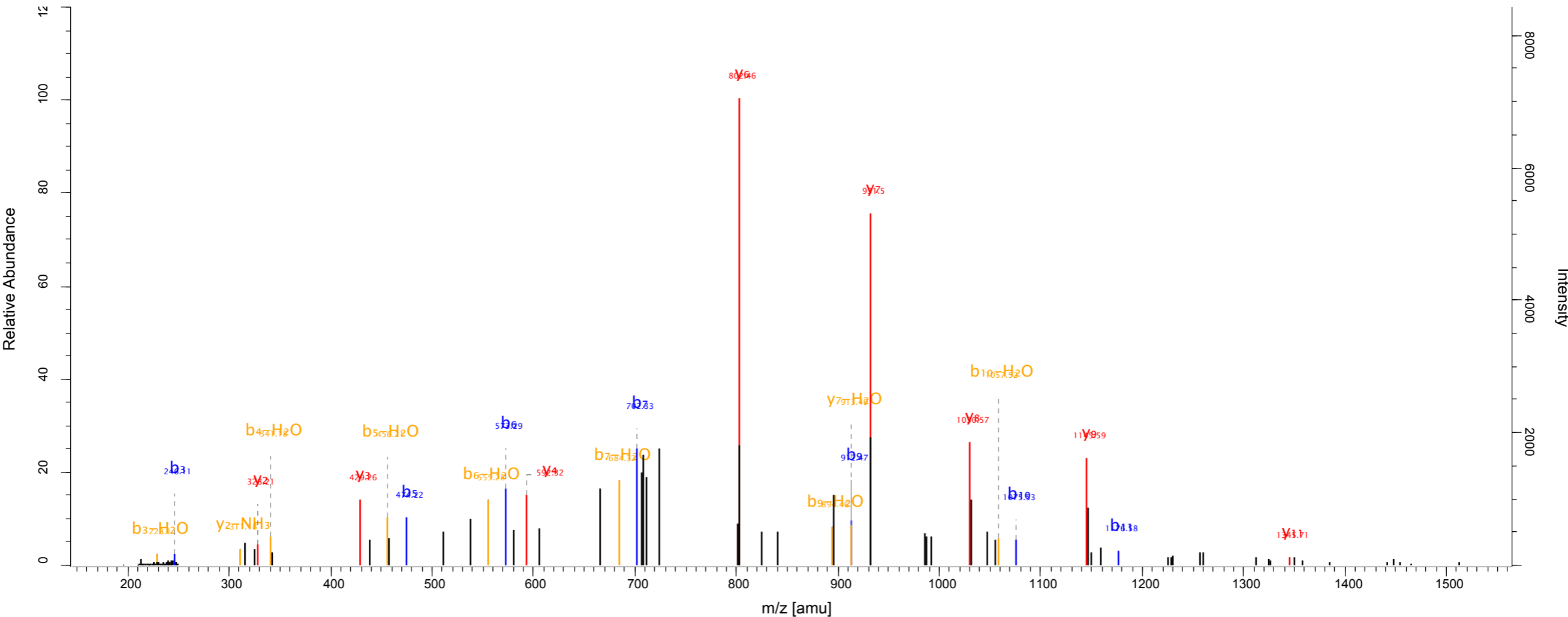
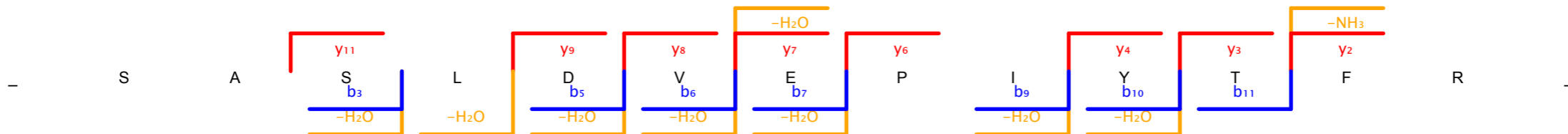

Scan number	8501	Raw file	SKaraca_LMB_TCE_Forward_8_191011_rep1
Method	ITMS; CID	Pepti...	123.63

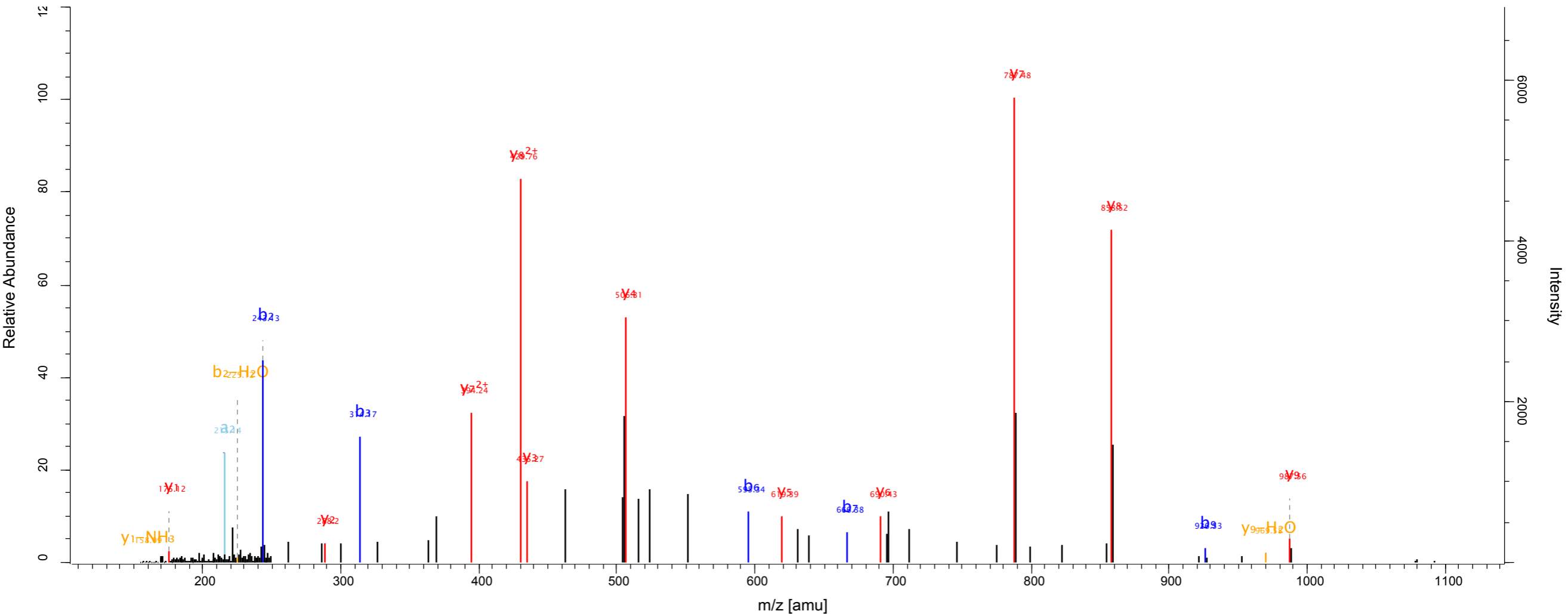
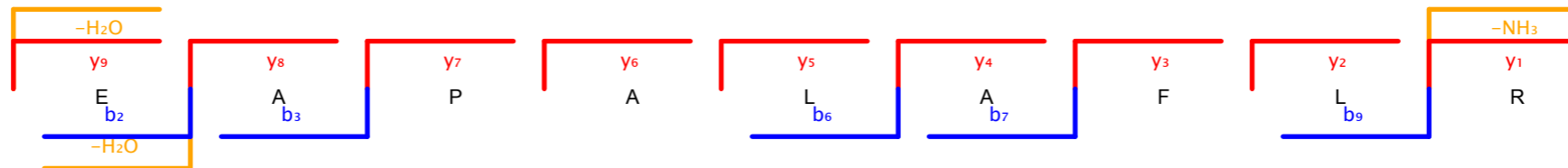

Scan number 9360 Raw file SKaraca_LMB_TCE_Forward_8_191011_rep1
Method ITMS; CID Pepti... 116.01

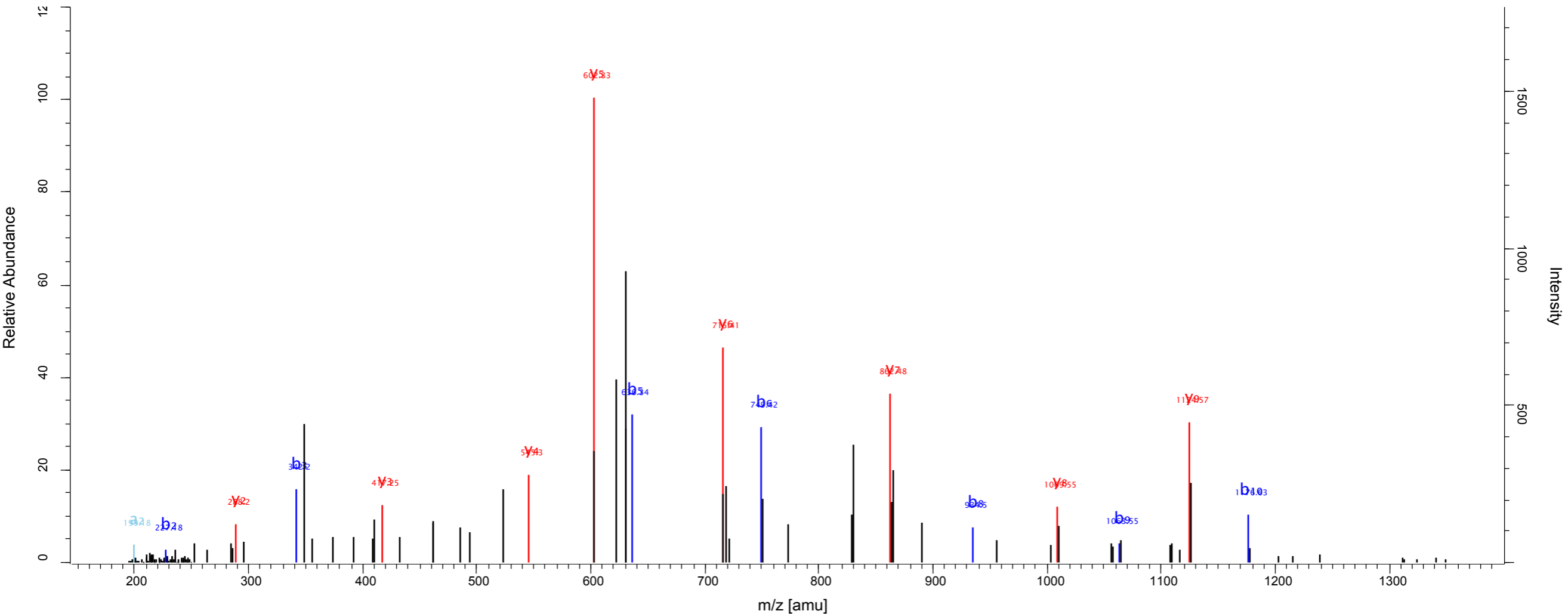
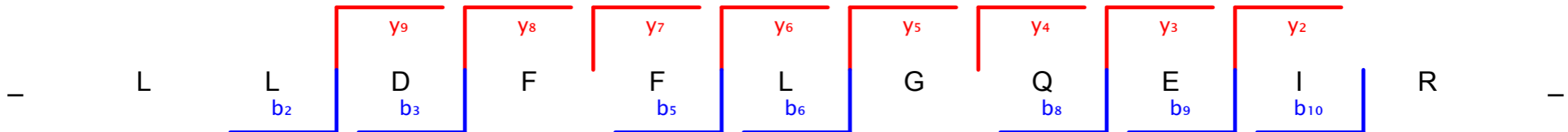

Scan number 9365 Raw file SKaraca_LMB_TCE_Forward_8_191011_rep1
 Method ITMS; CID Pepti... 129.82

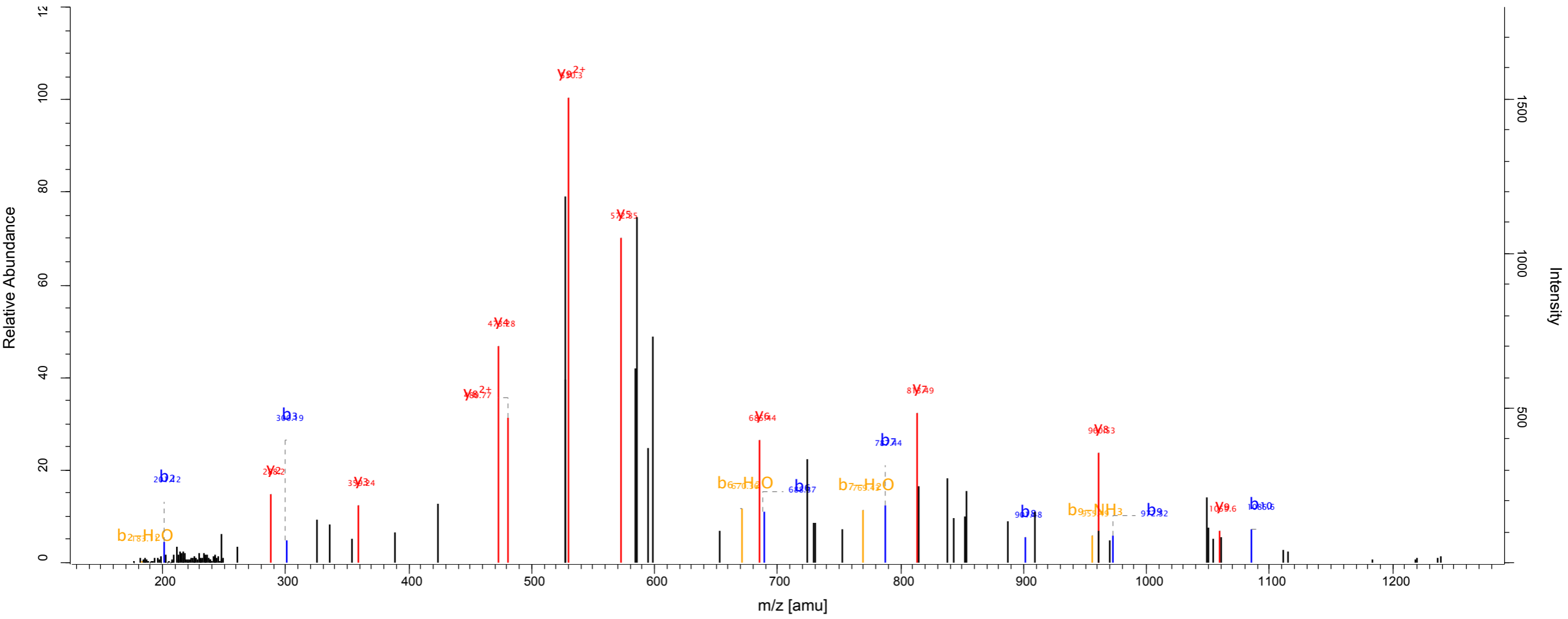
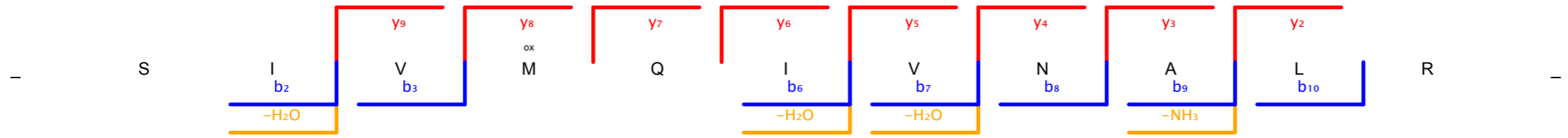

Scan number 9817 Raw file SKaraca_LMB_TCE_Forward_8_191011_rep1
 Method ITMS; CID Pepti... 141.08

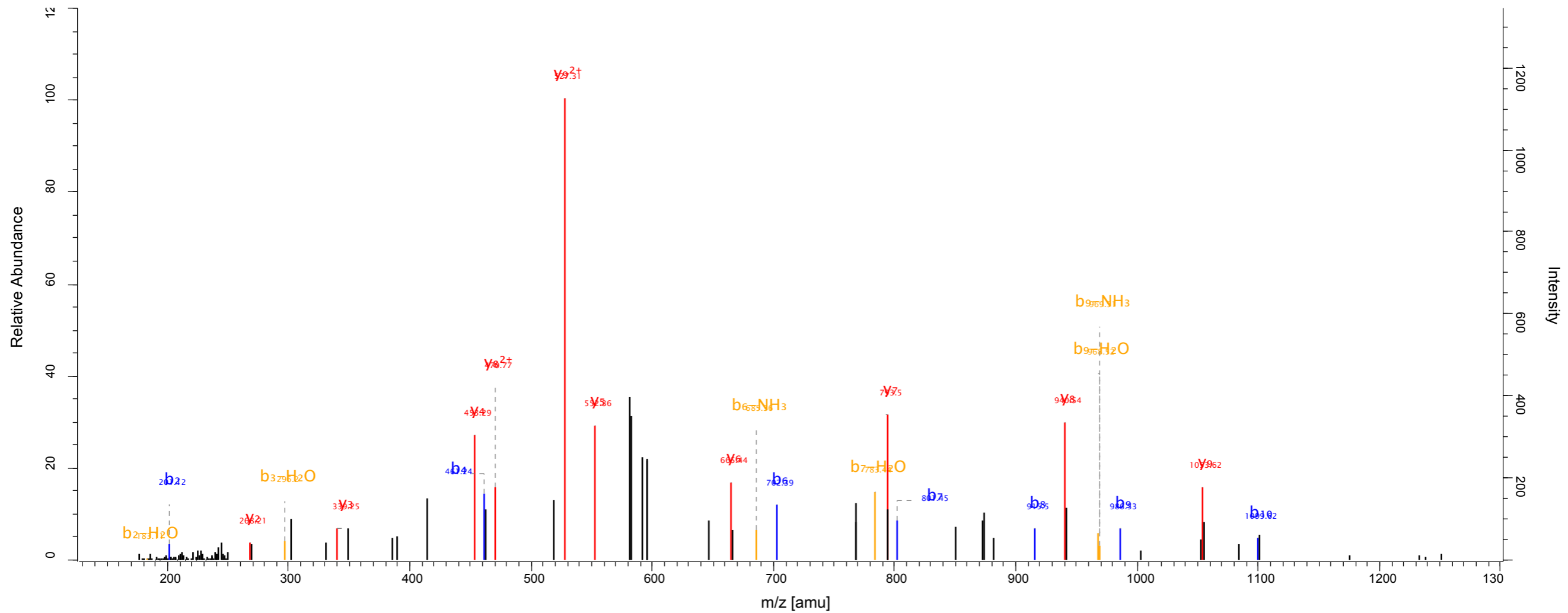
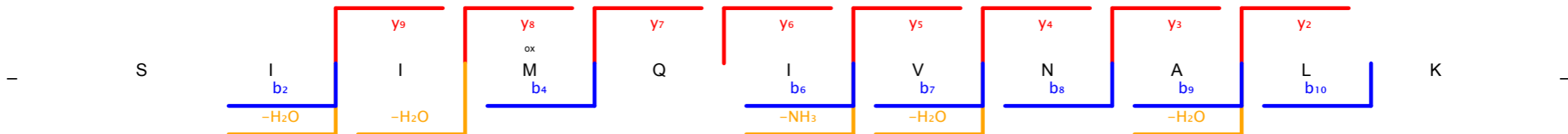

Scan number 1494 Raw file SKaraca_LMB_TCE_Forward_9_191011_rep1
 Method ITMS; CID Pepti... 92.25

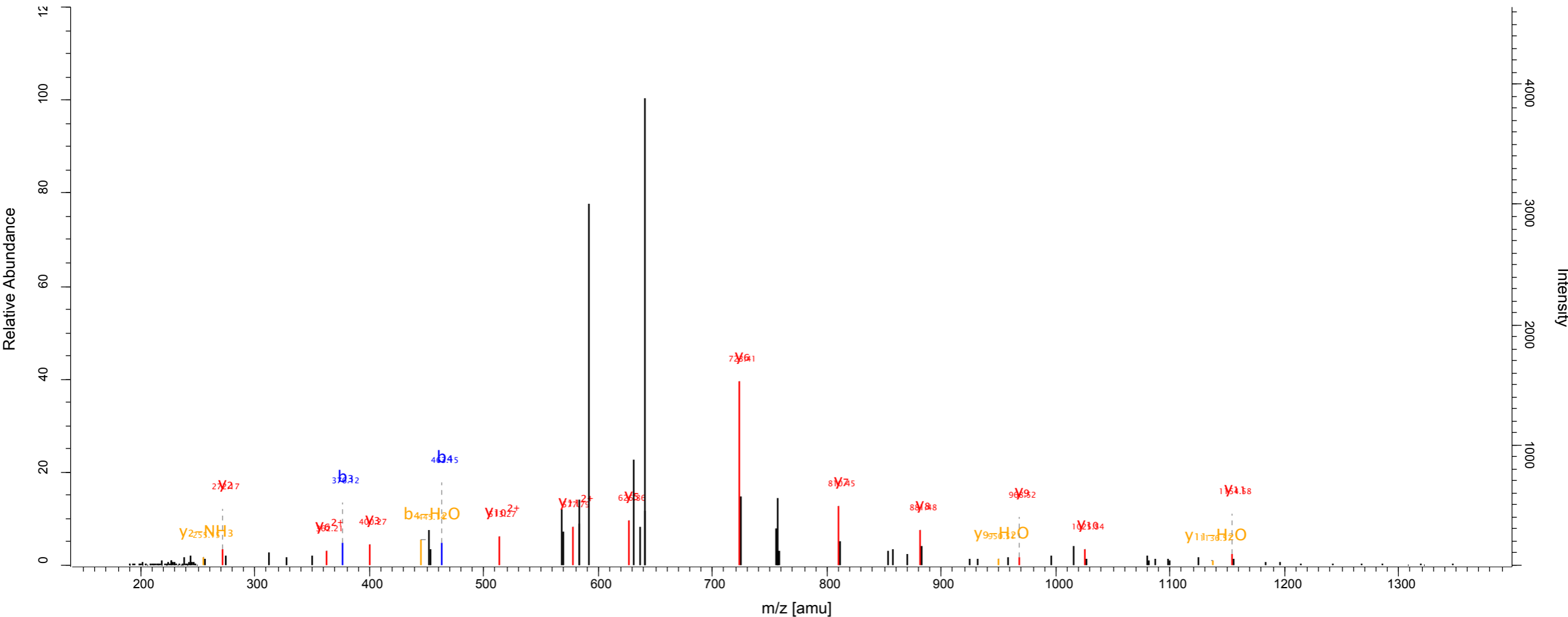
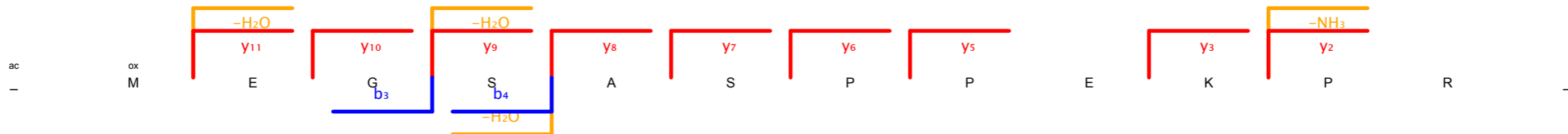

Scan number 6459 Raw file SKaraca_LMB_TCE_Forward_9_191011_rep2
 Method ITMS; CID Pepti... 182.28

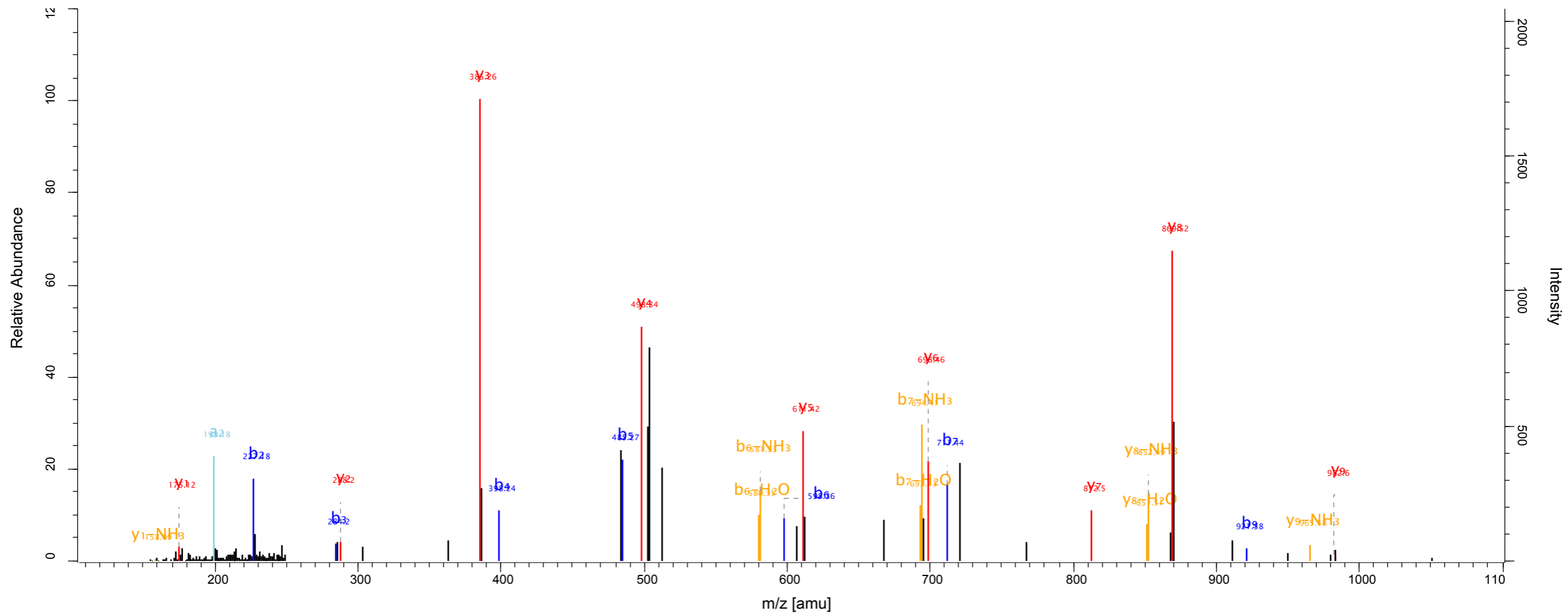
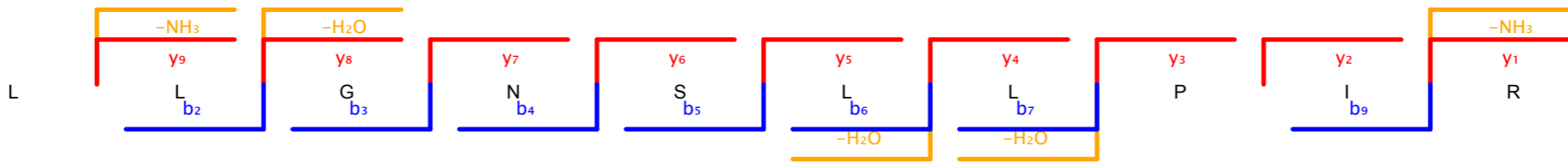

Scan number 5000 Raw file SKaraca_LMB_TCE_Forward_9_191011_rep3
 Method ITMS; CID Pepti... 113.99

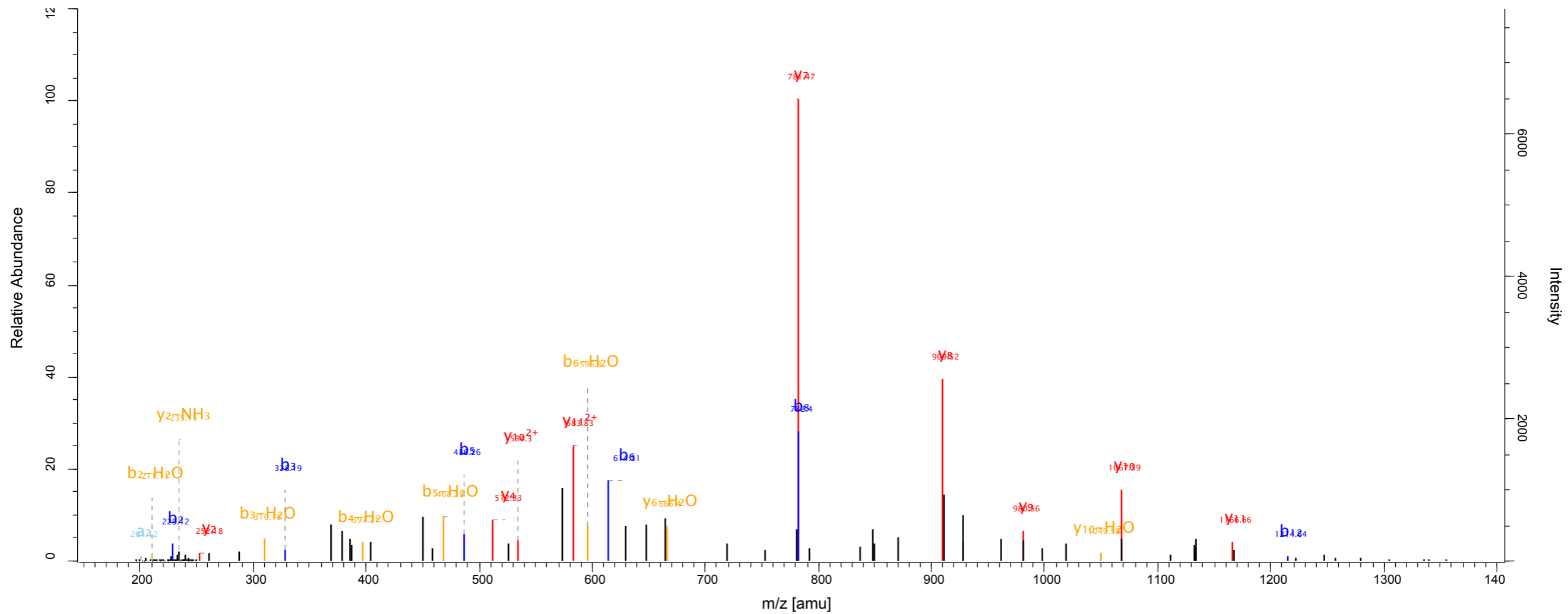
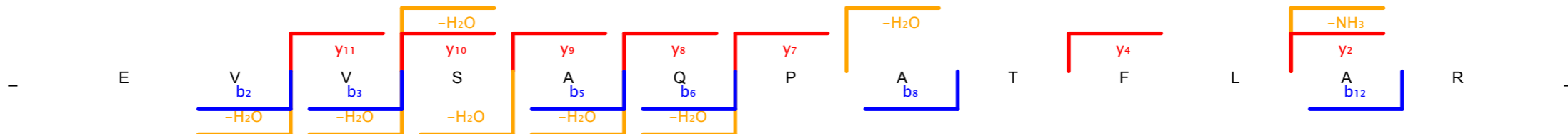

Scan number 9604 Raw file SKaraca_LMB_TCE_Reverse_241011_10_rep1
 Method ITMS; CID Pepti... 94.88

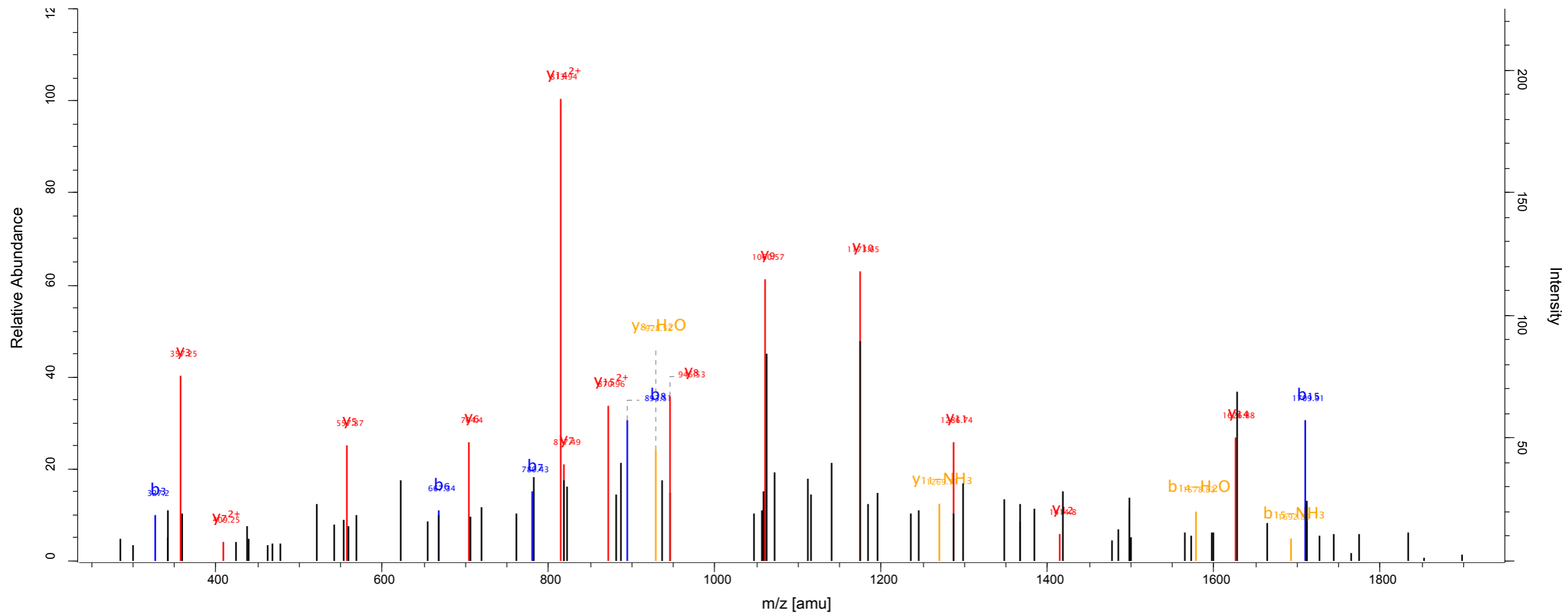
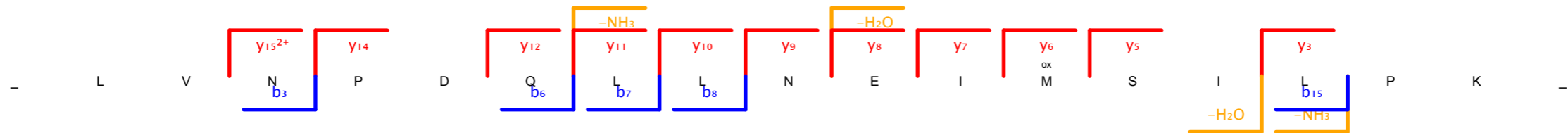

Scan number	1281	Raw file	SKaraca_LMB_TCE_Reverse_241011_11_rep1
Method	ITMS; CID	Pepti...	128.36

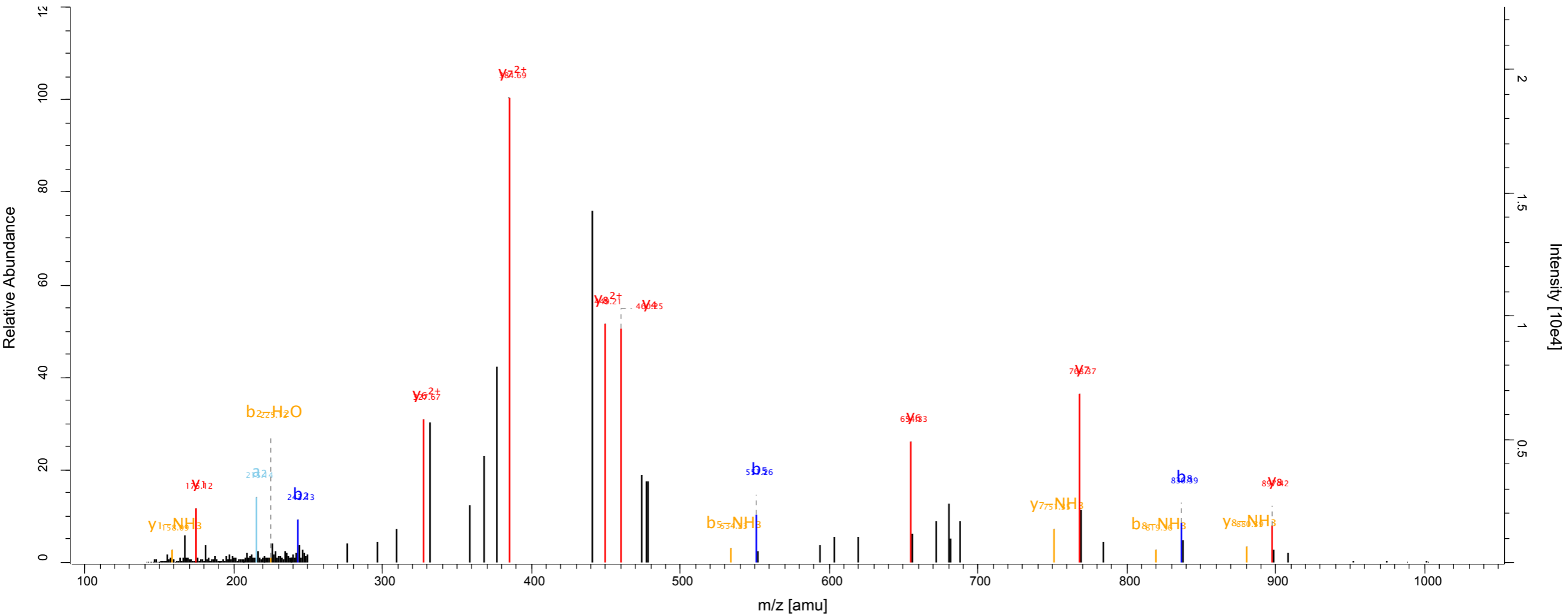
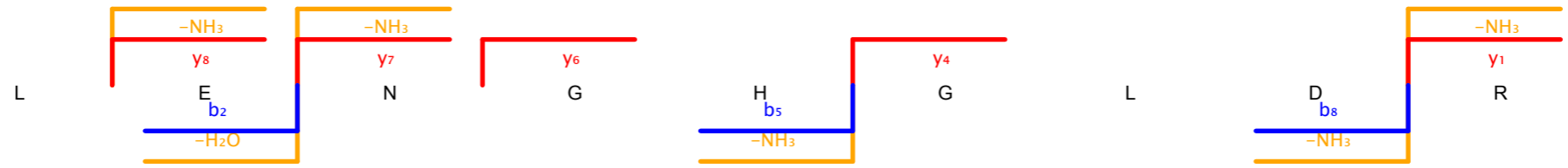

Scan number 4048 Raw file SKaraca_LMB_TCE_Reverse_241011_11_rep1
 Method ITMS; CID Pepti... 117.2

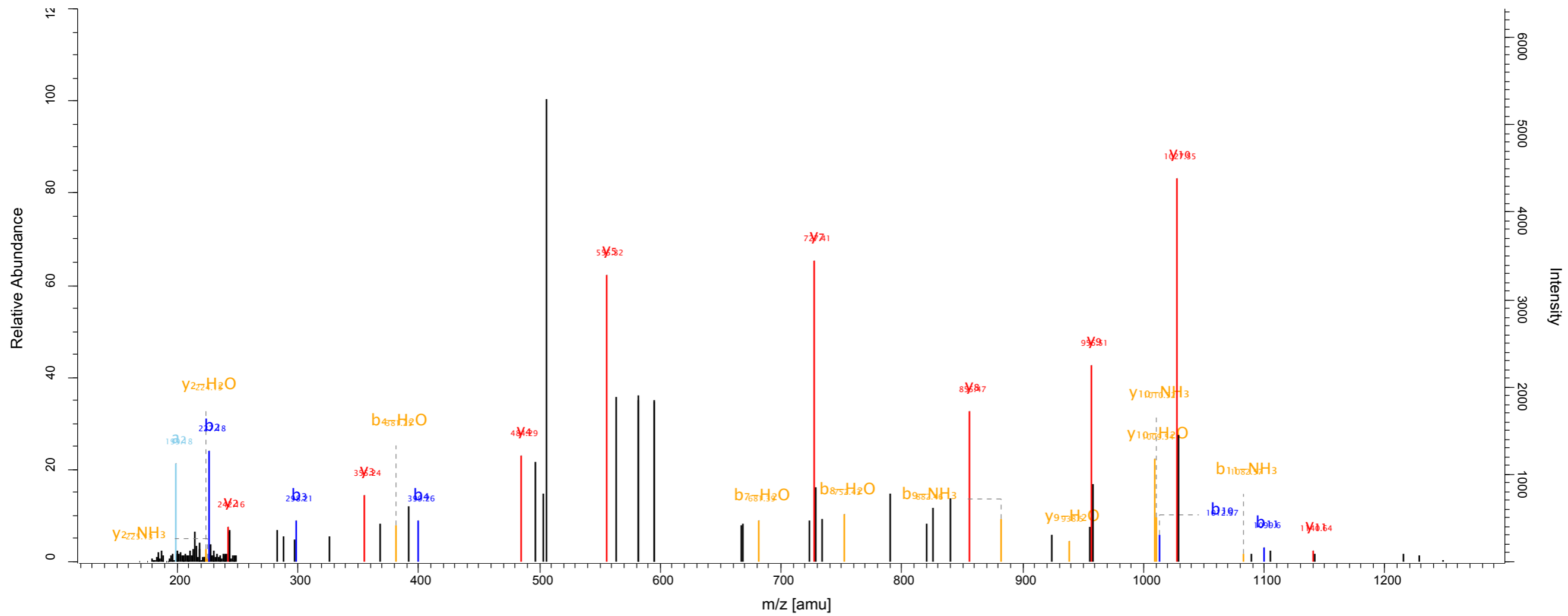
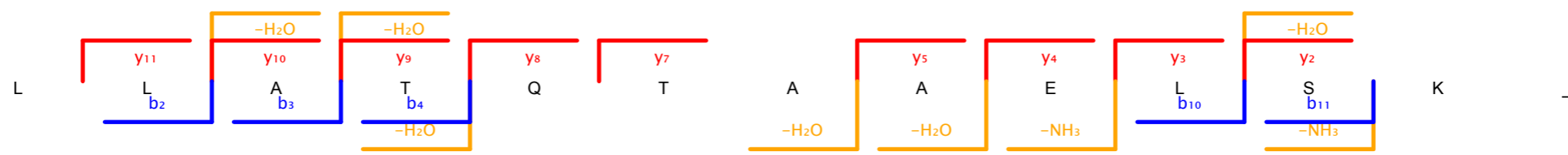

Scan number	4213	Raw file	SKaraca_LMB_TCE_Reverse_241011_11_rep2
Method	ITMS; CID	Pepti...	137.95

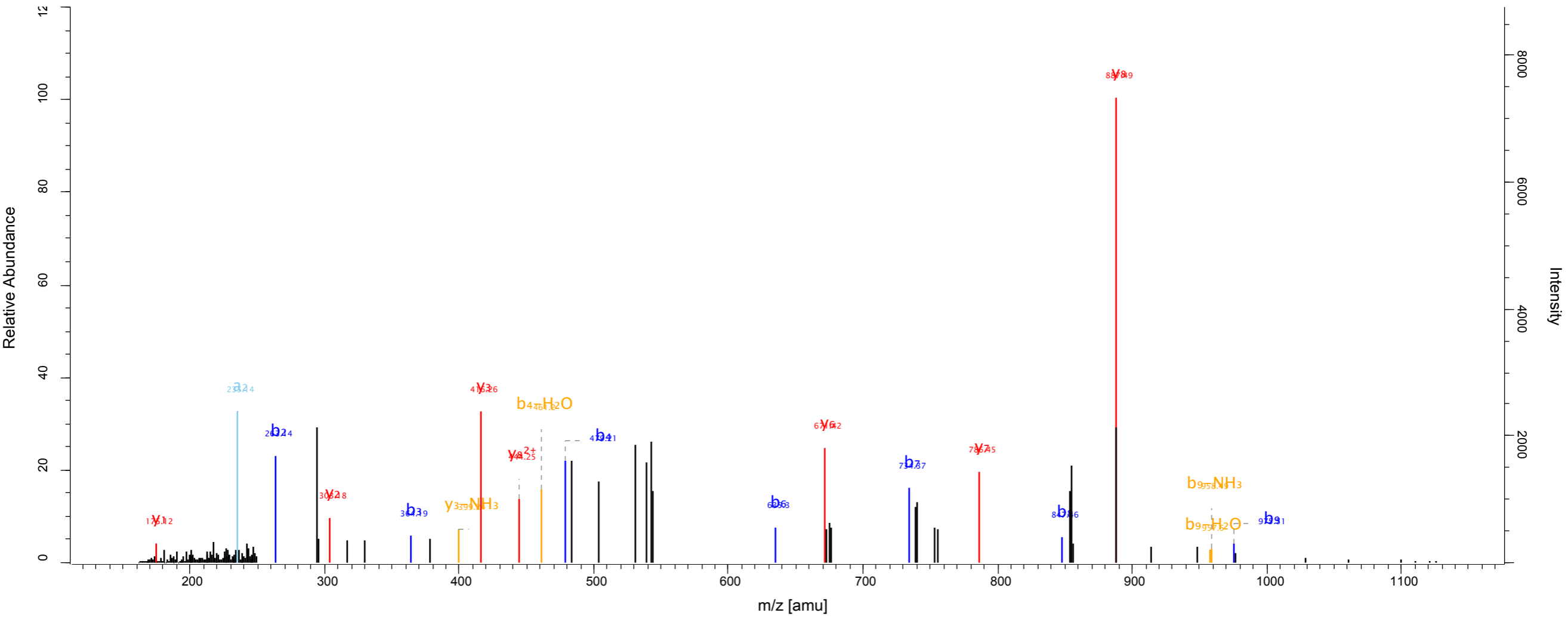
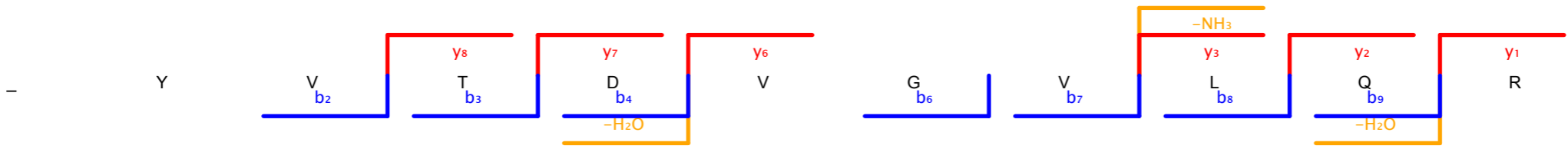

Scan number 7232 Raw file SKaraca_LMB_TCE_Reverse_241011_11_rep2
 Method ITMS; CID Pepti... 155.48

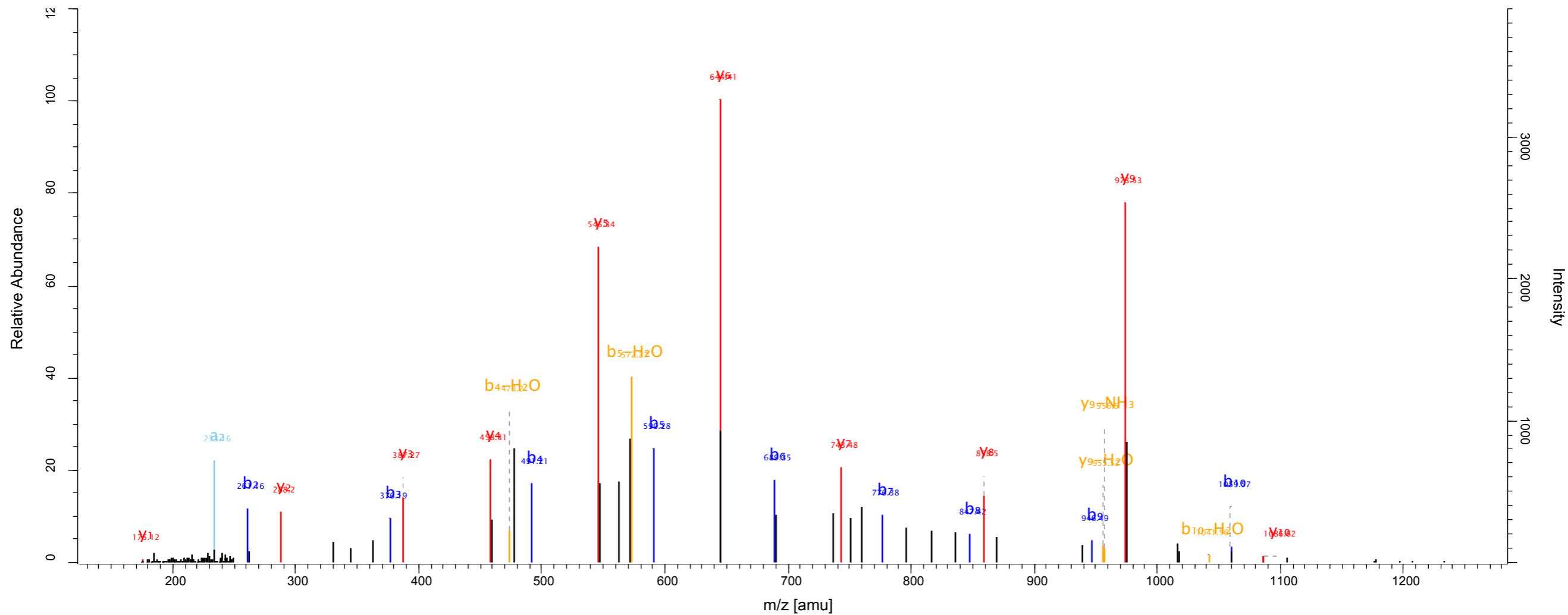
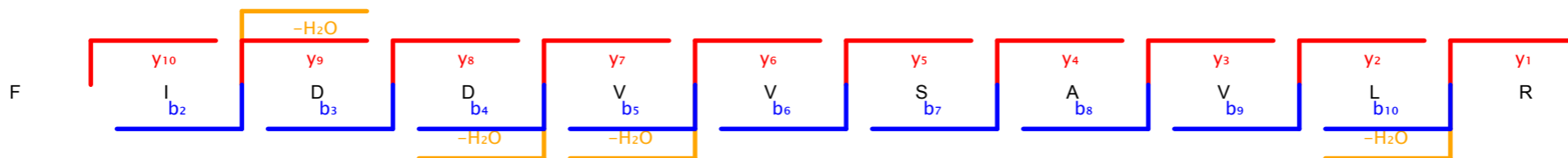

Scan number 8595 Raw file SKaraca_LMB_TCE_Reverse_241011_12_rep2
 Method ITMS; CID Pepti... 130.41

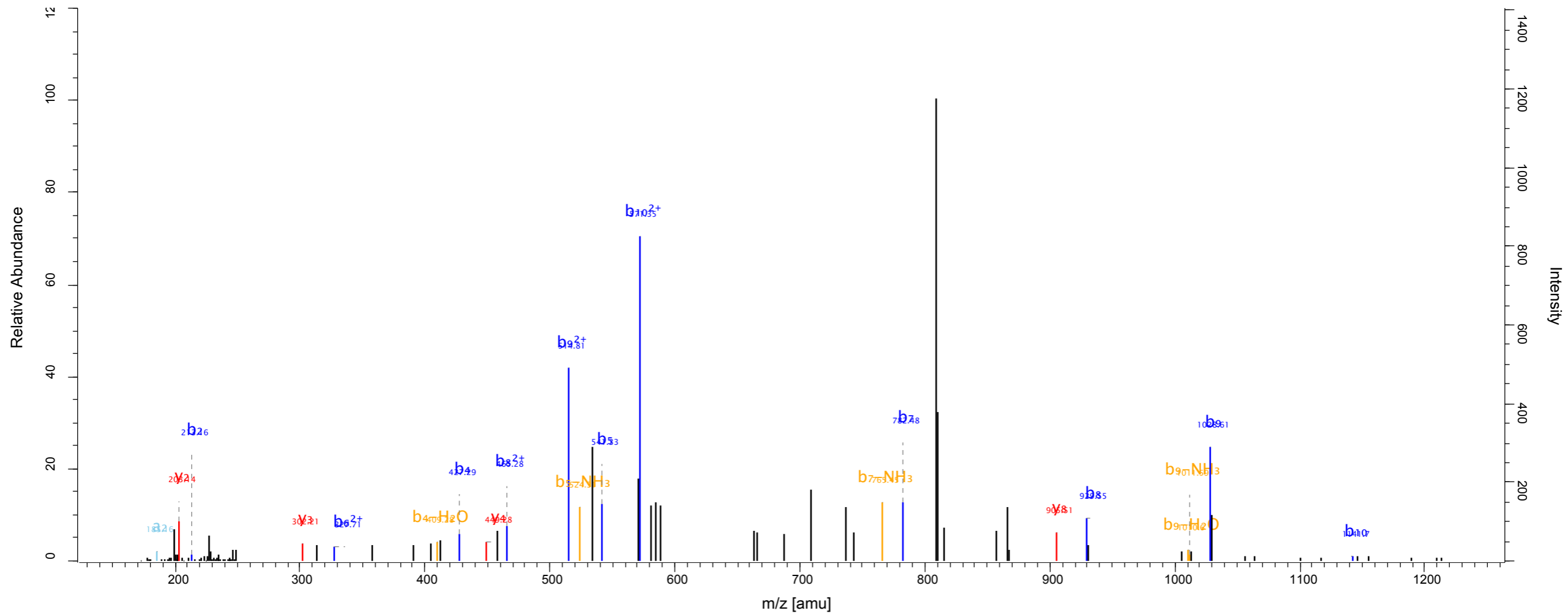
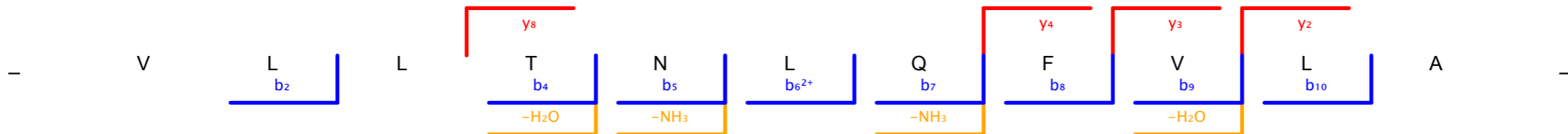

Scan number 7575 Raw file SKaraca_LMB_TCE_Reverse_241011_12_rep3
 Method ITMS; CID Pepti... 122.1

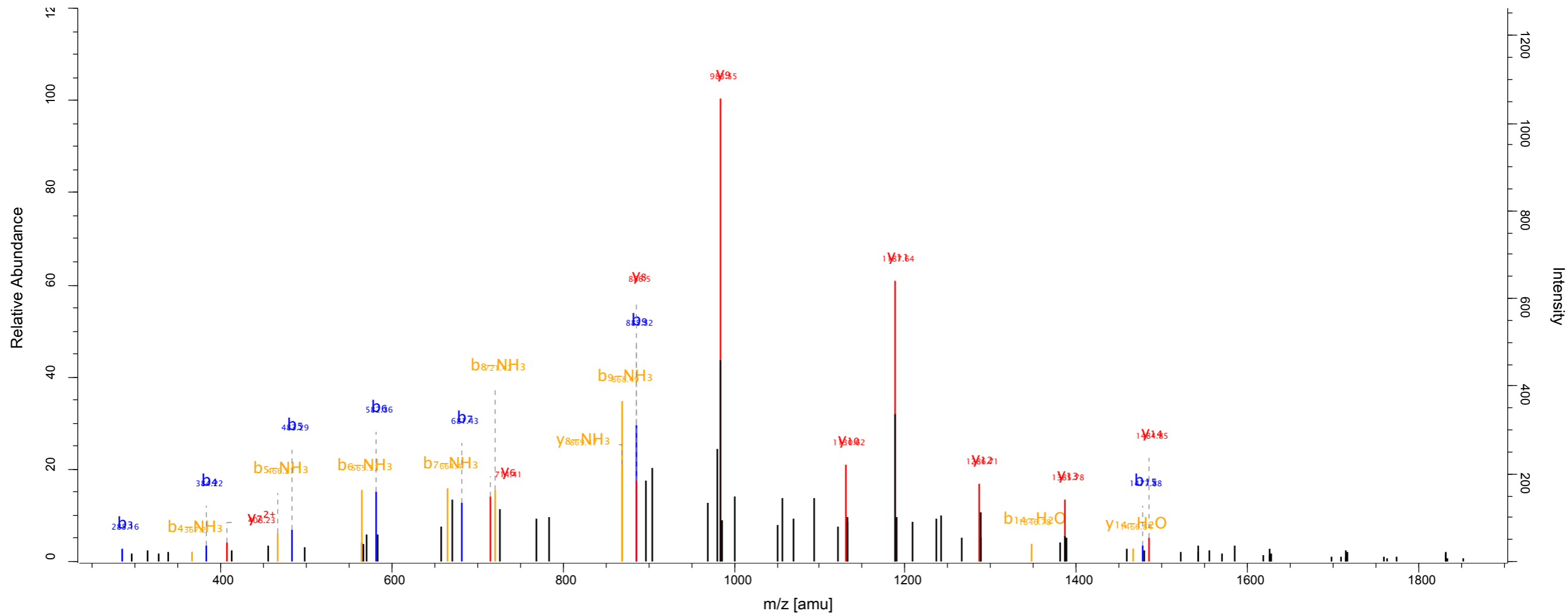
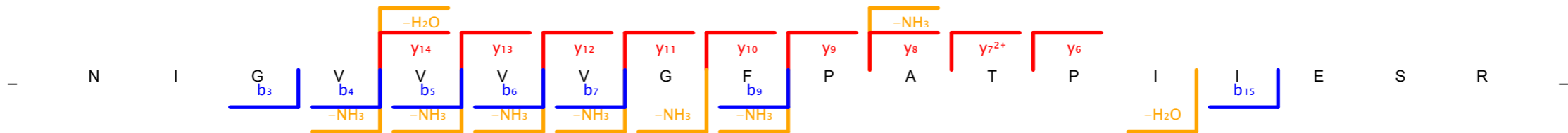

Scan number	8011	Raw file	SKaraca_LMB_TCE_Reverse_241011_12_rep3
Method	ITMS; CID	Pepti...	160.48

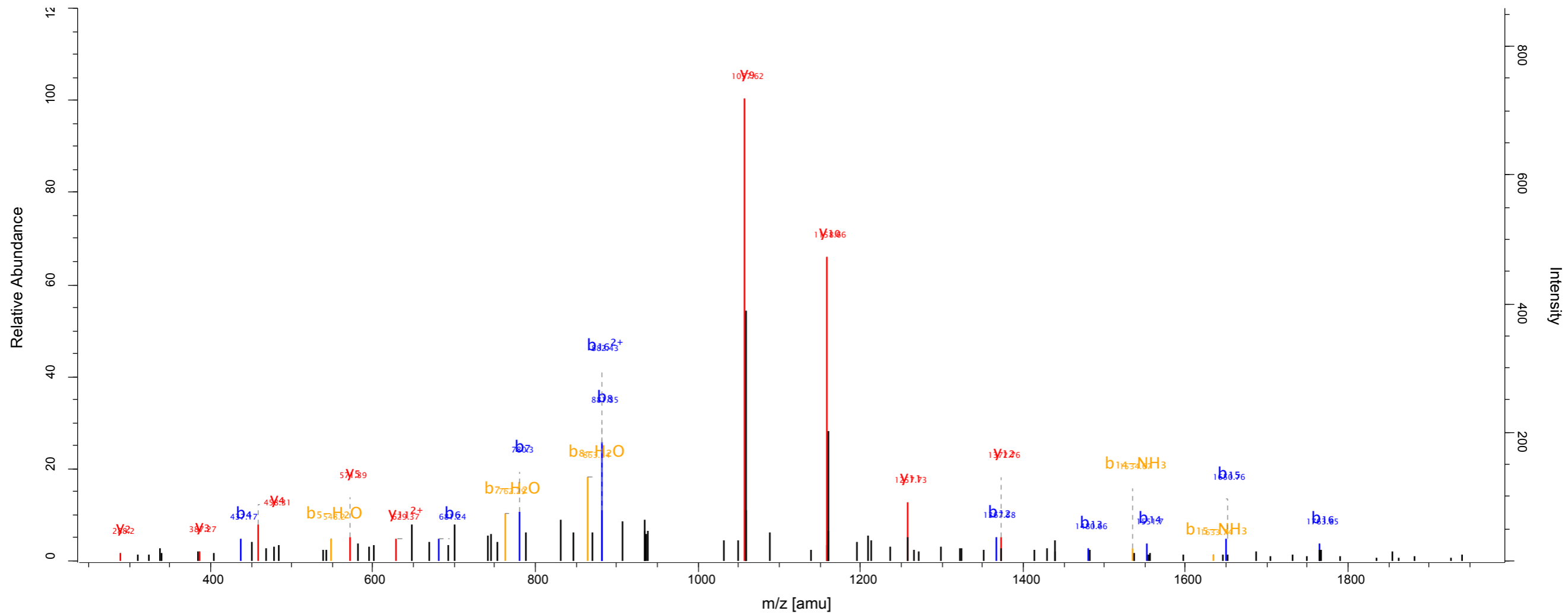
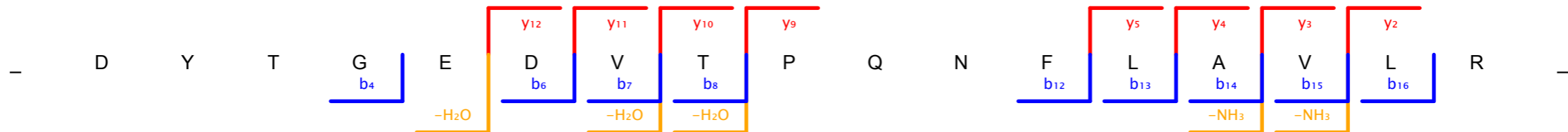

Scan number 8013 Raw file SKaraca_LMB_TCE_Reverse_241011_13_rep3
 Method ITMS; CID Pepti... 113.69

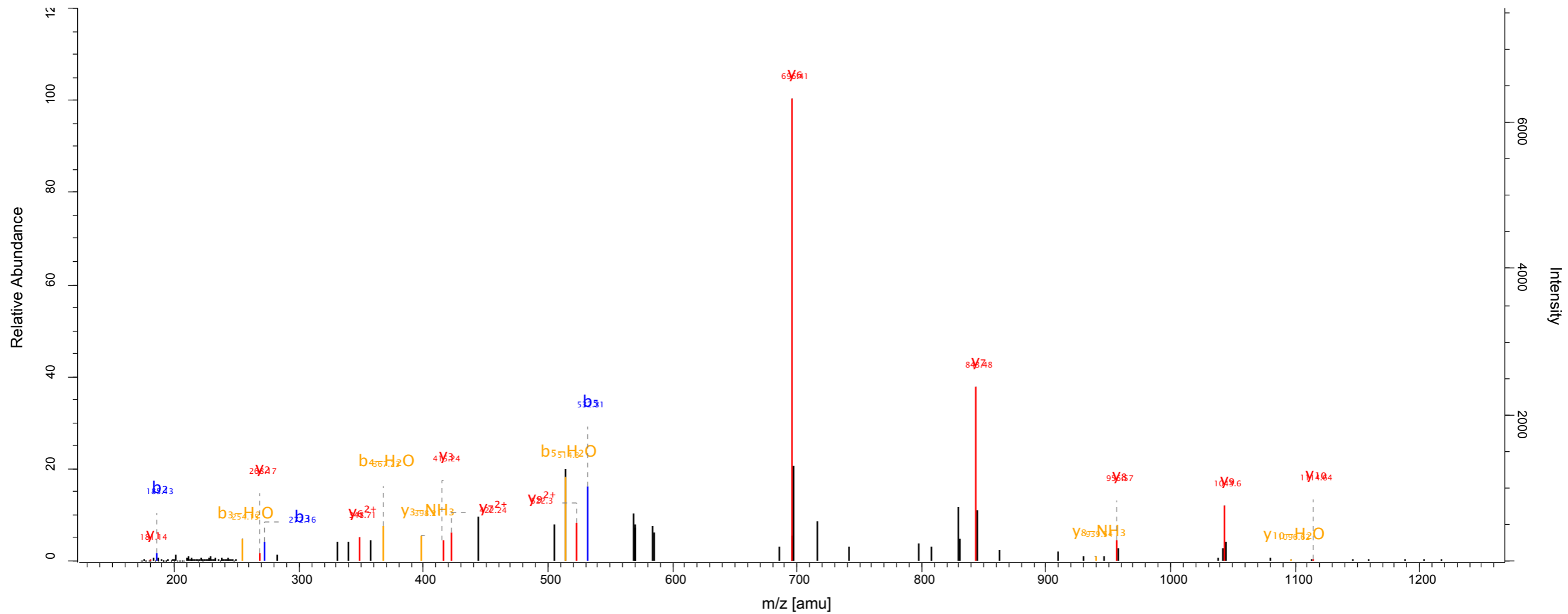
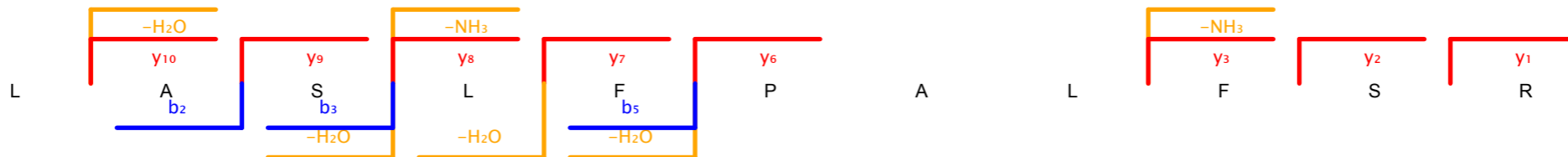

Scan number 8390 Raw file SKaraca_LMB_TCE_Reverse_241011_14_rep1
 Method ITMS; CID Pepti... 228.38

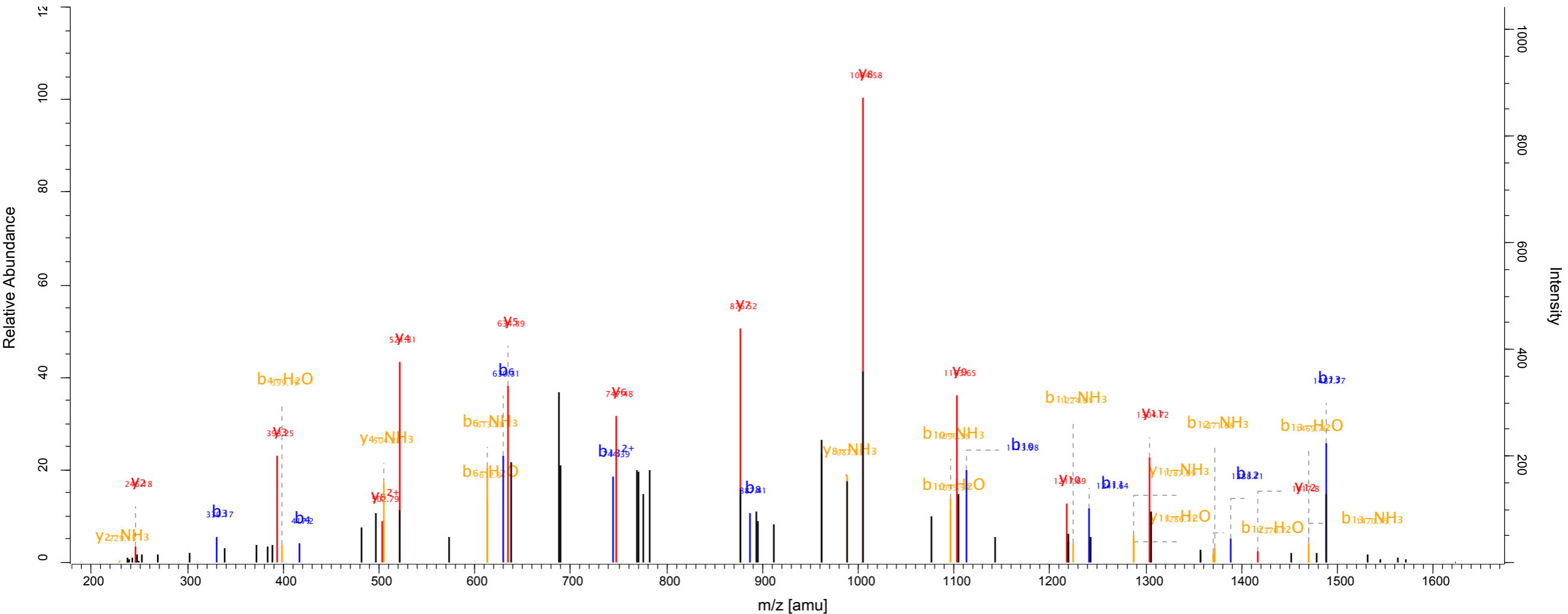
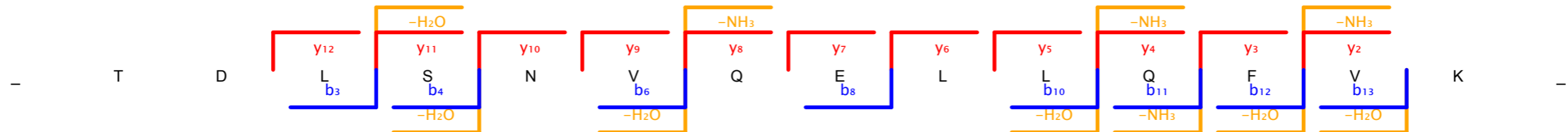

Scan number 5419 Raw file SKaraca_LMB_TCE_Reverse_241011_14_rep3
 Method ITMS; CID Pepti... 135.02

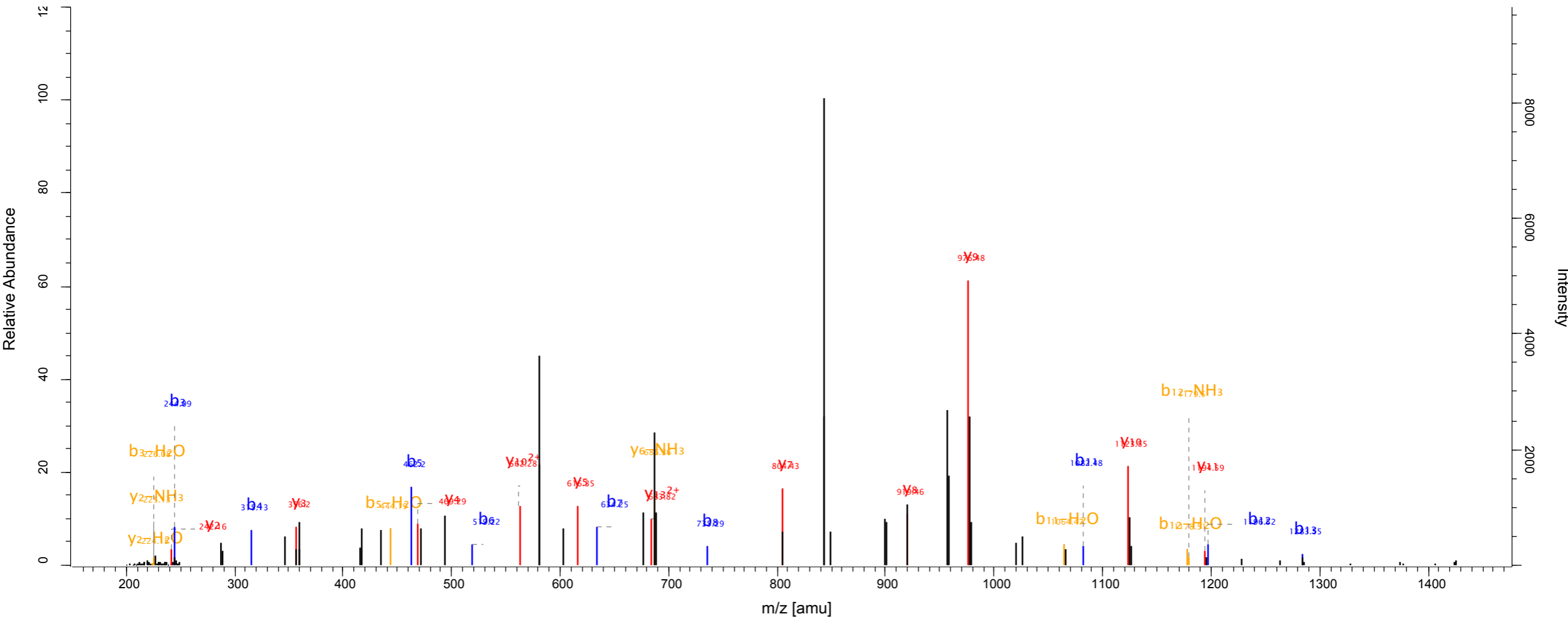
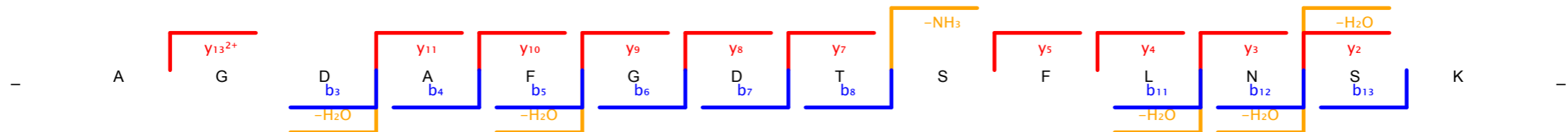

Scan number 8308 Raw file SKaraca_LMB_TCE_Reverse_241011_15_rep1
 Method ITMS; CID Pepti... 114.72

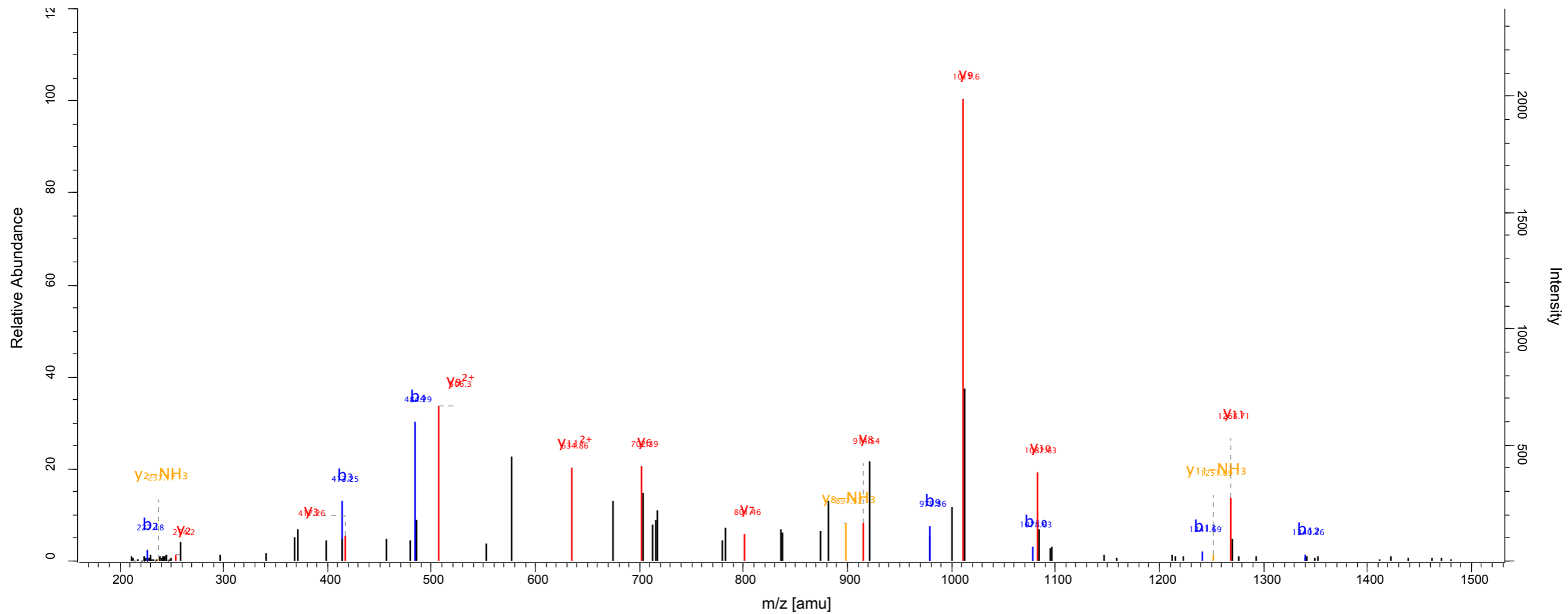
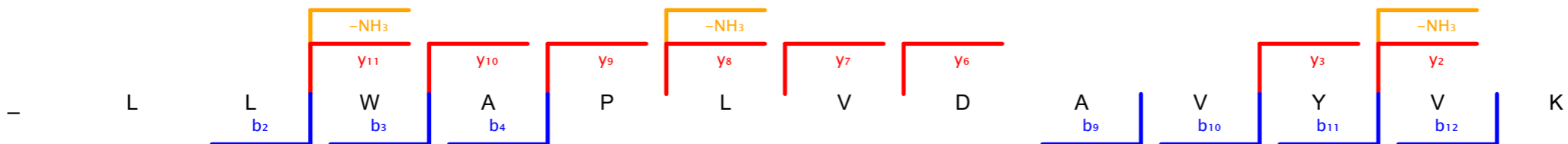

Scan number 8751 Raw file SKaraca_LMB_TCE_Reverse_241011_15_rep1
 Method ITMS; CID Pepti... 136.44

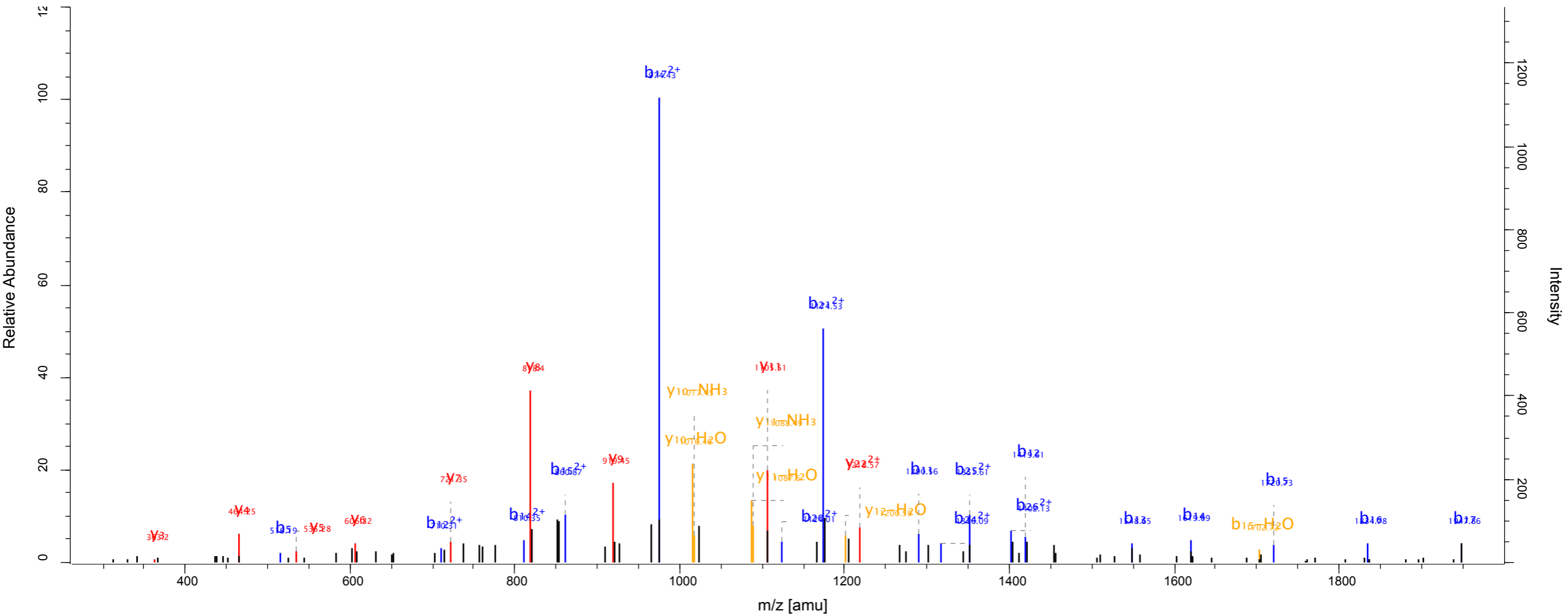
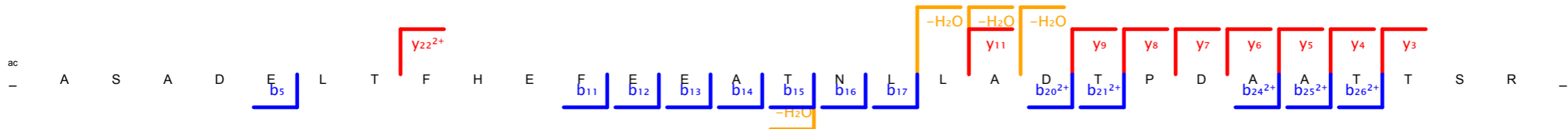

Scan number	1945	Raw file	SKaraca_LMB_TCE_Reverse_241011_15_rep2
Method	ITMS; CID	Pepti...	151.44

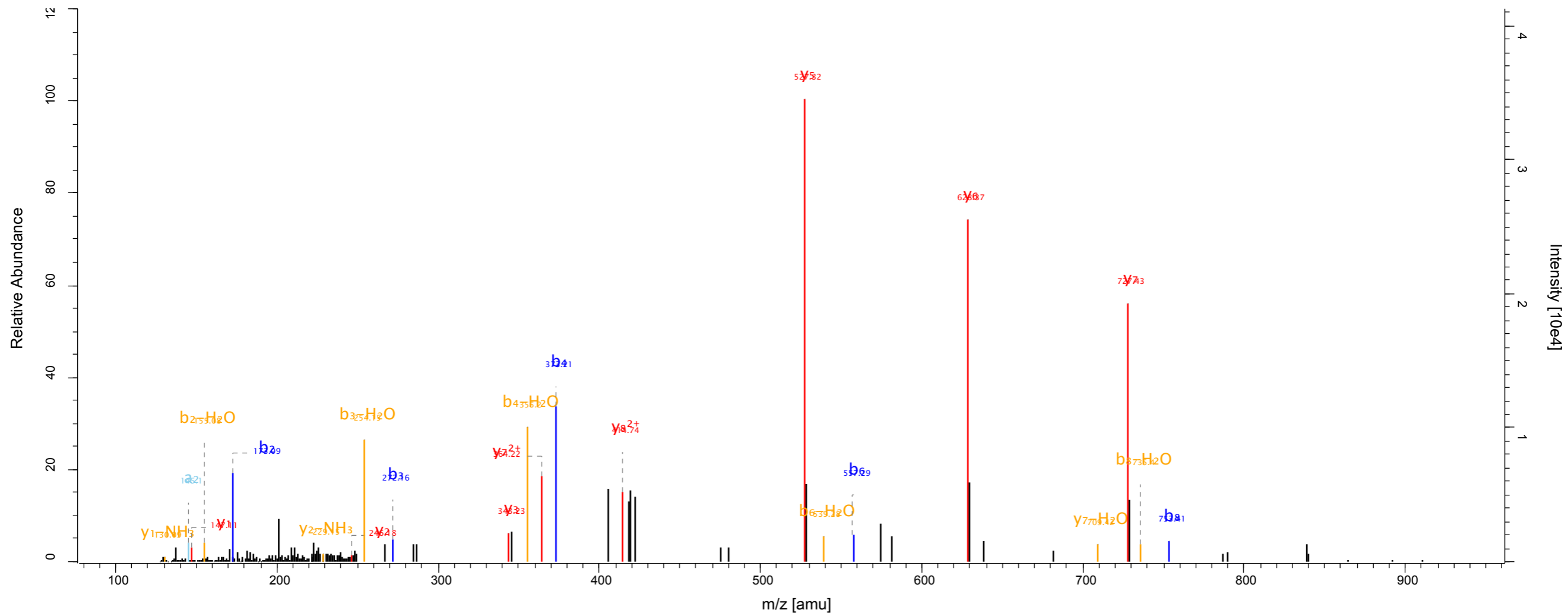
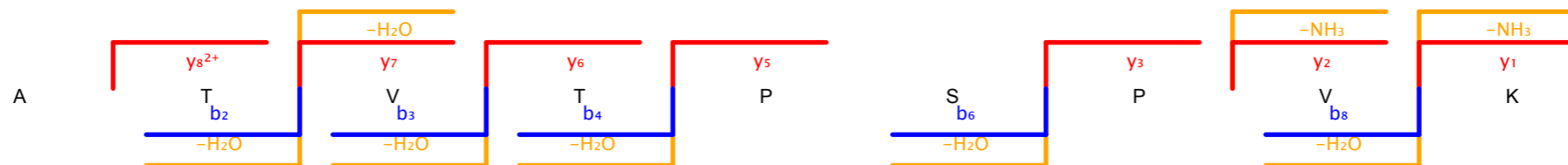

Scan number 3415 Raw file SKaraca_LMB_TCE_Reverse_241011_6_rep2
 Method ITMS; CID Pepti... 107.35

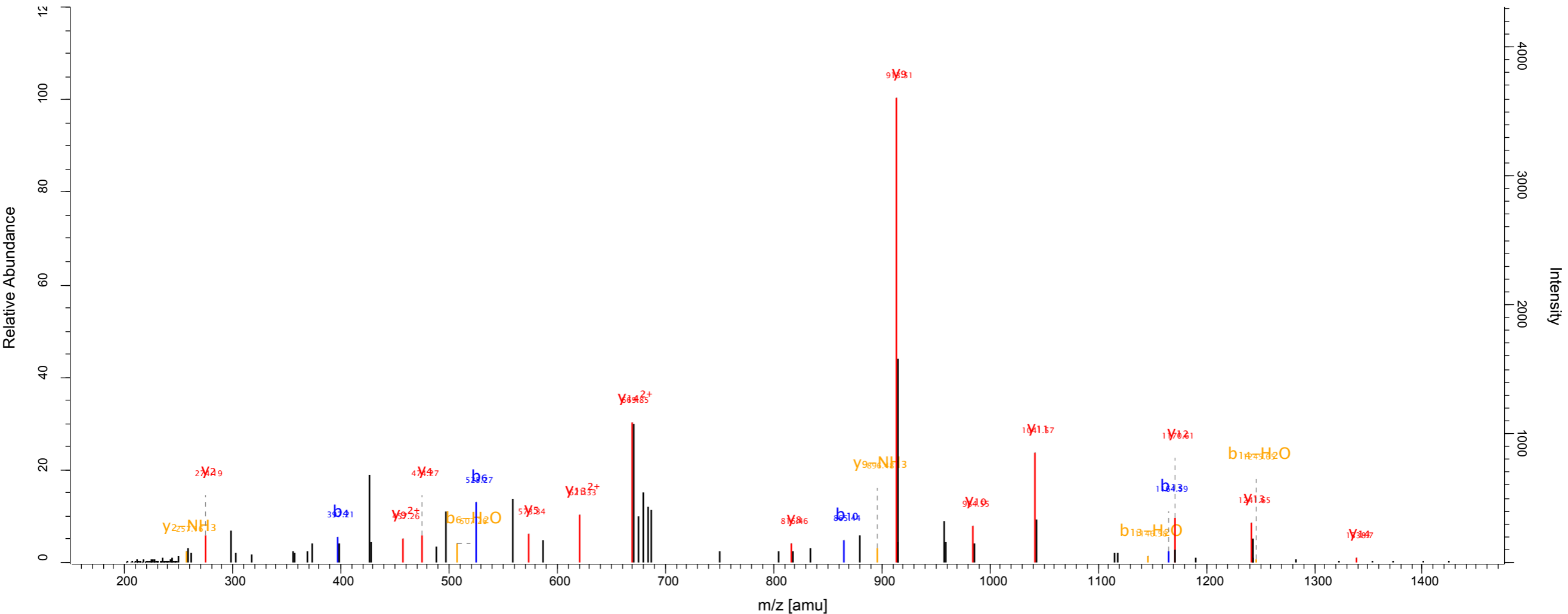
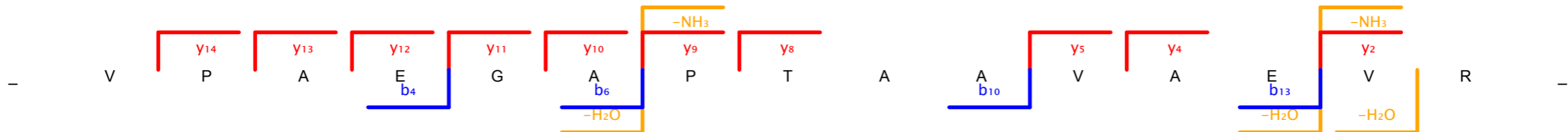

Scan number 7446 Raw file SKaraca_LMB_TCE_Reverse_241011_8_rep2
 Method ITMS; CID Pepti... 106.93

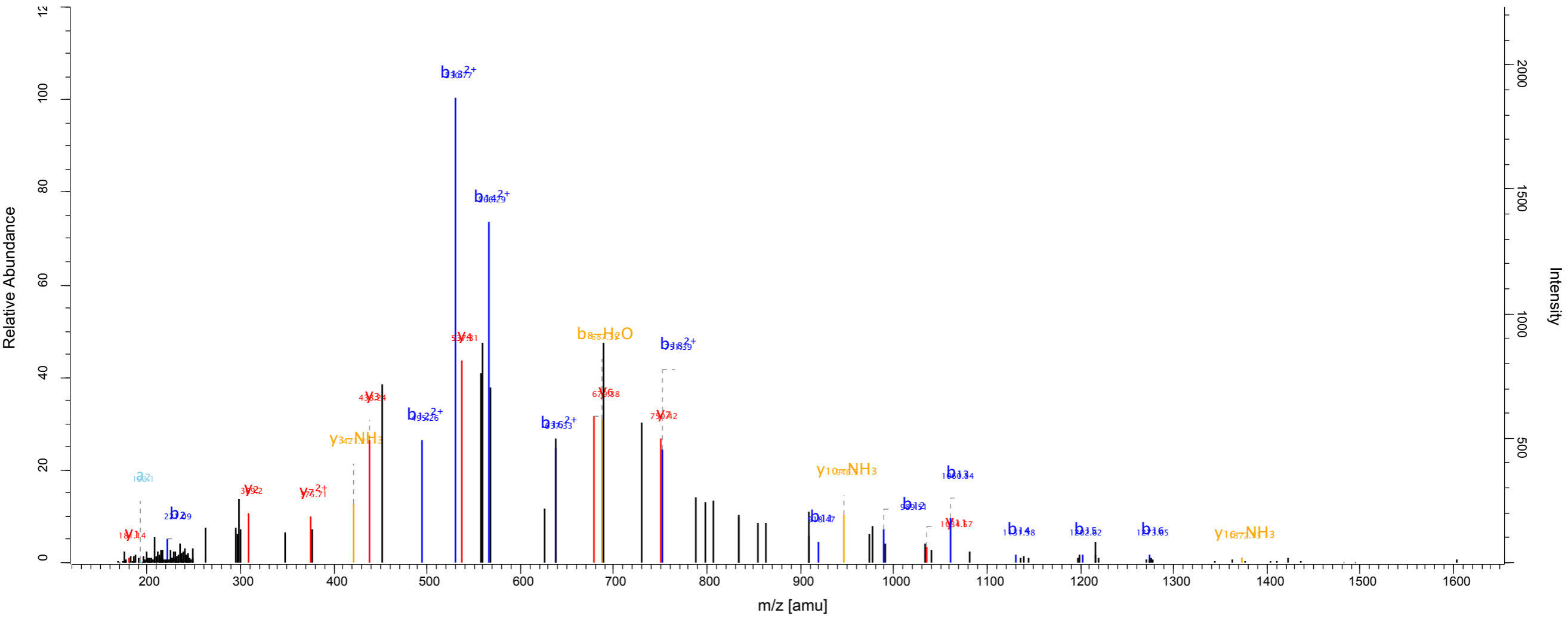
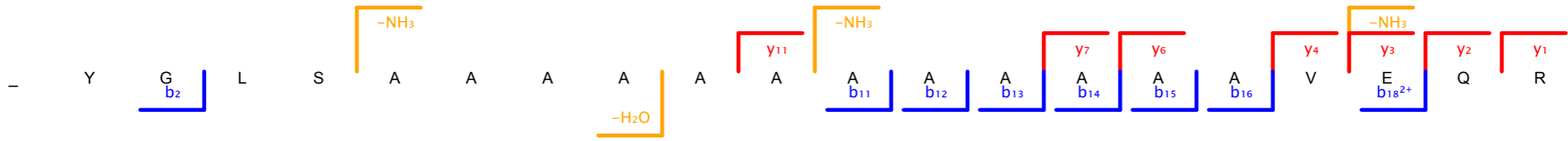

Scan number 8029 Raw file SKaraca_LMB_TCE_Reverse_241011_9_rep1
 Method ITMS; CID Pepti... 74.51

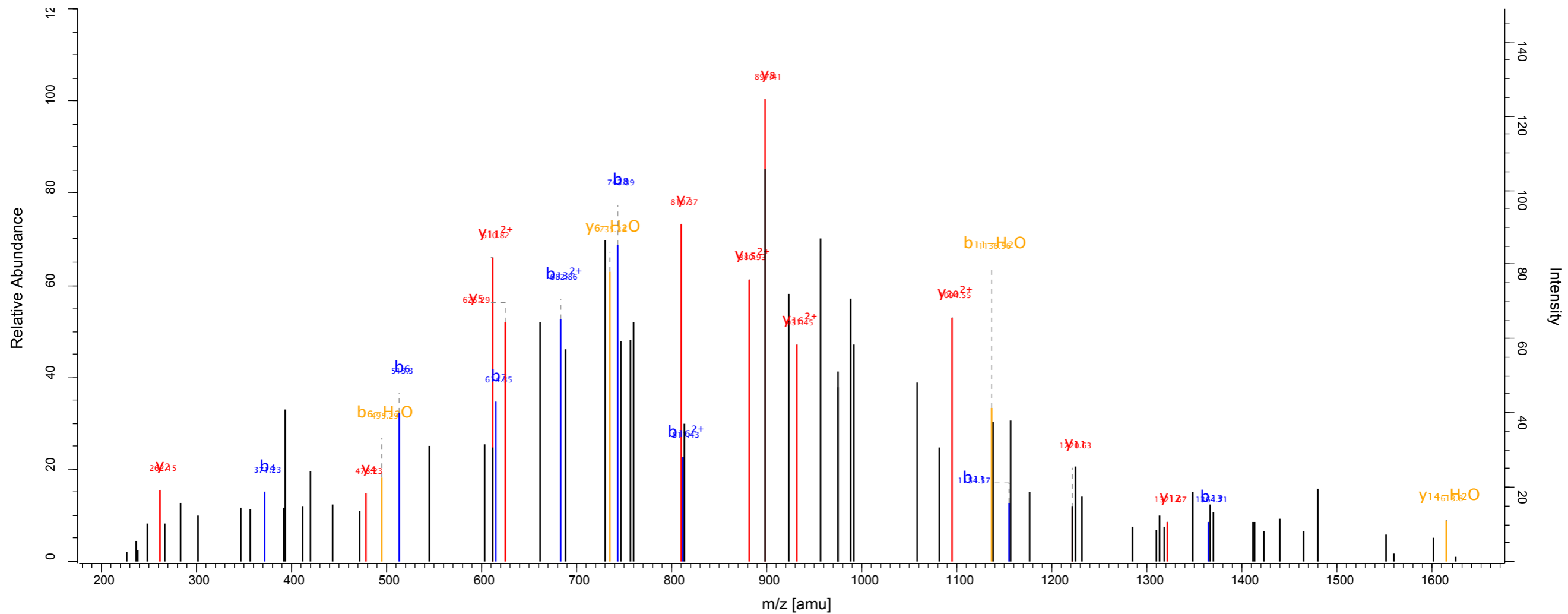
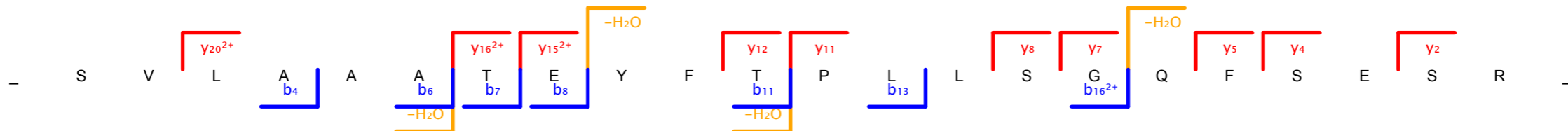

Scan number 4882 Raw file SKaraca_LMB_TCE_Reverse_281011_17_rep1
Method ITMS; CID Pepti... 141.32

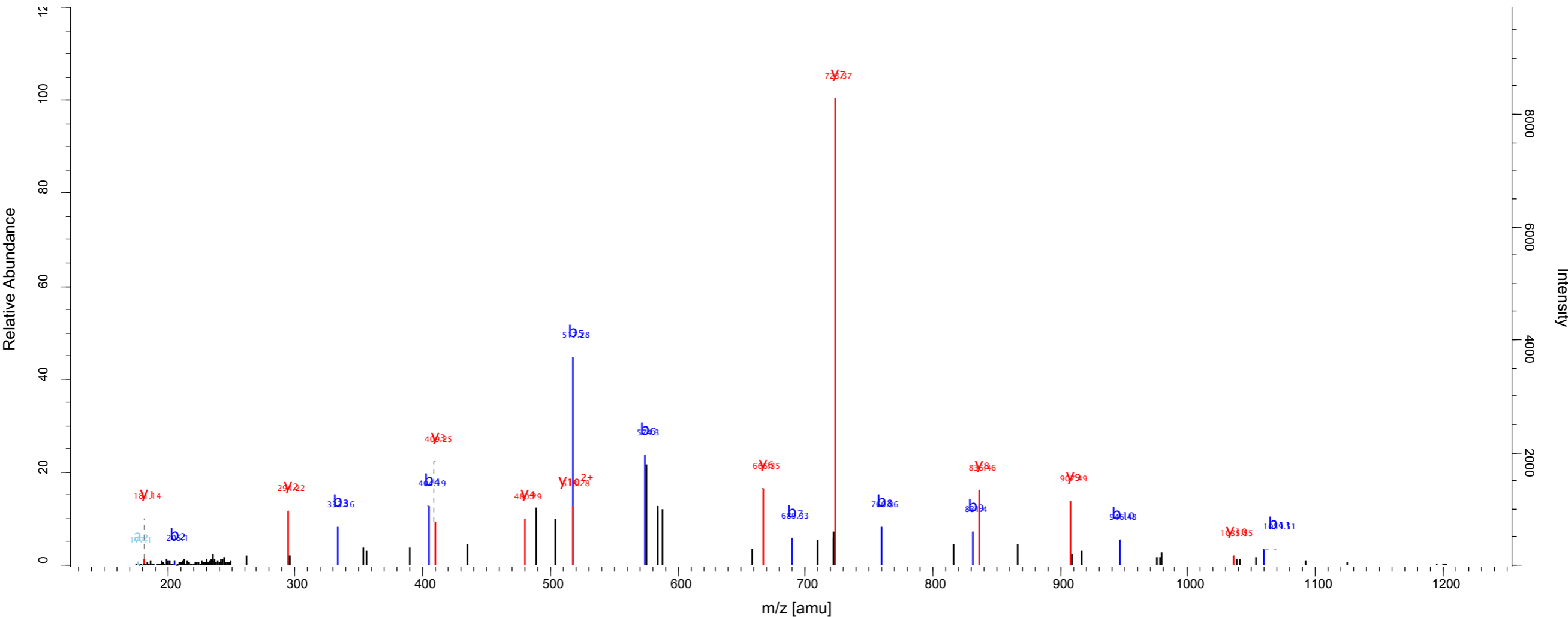
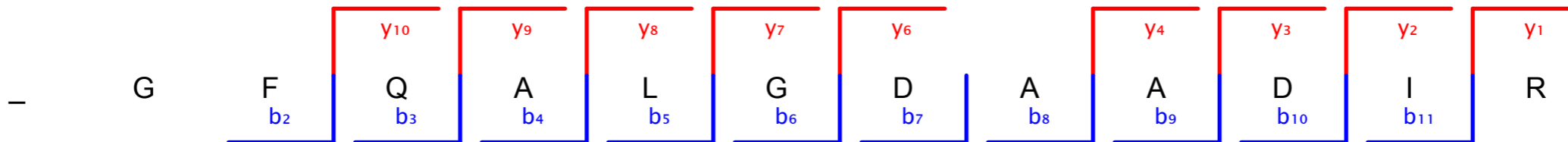

Scan number 6963 Raw file SKaraca_LMB_TCE_Reverse_281011_17_rep1
 Method ITMS; CID Pepti... 193.77

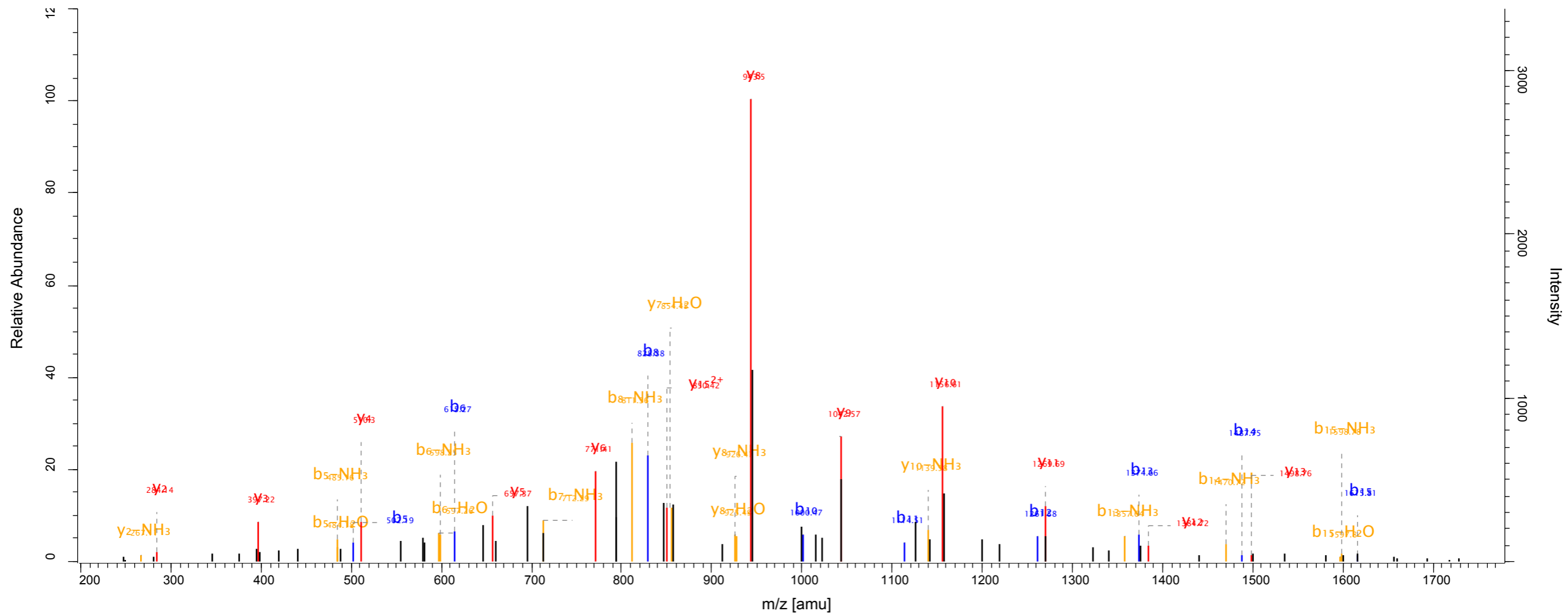
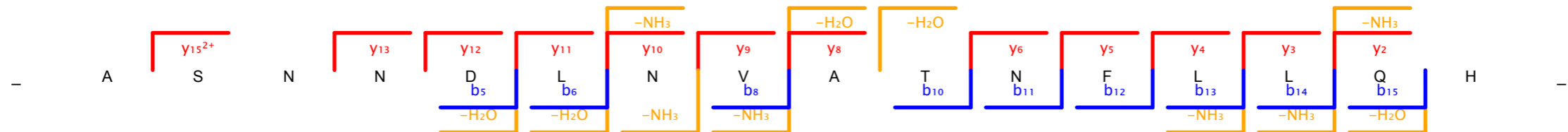

Scan number 8036 Raw file SKaraca_LMB_TCE_Reverse_281011_17_rep1
 Method ITMS; CID Pepti... 183.89

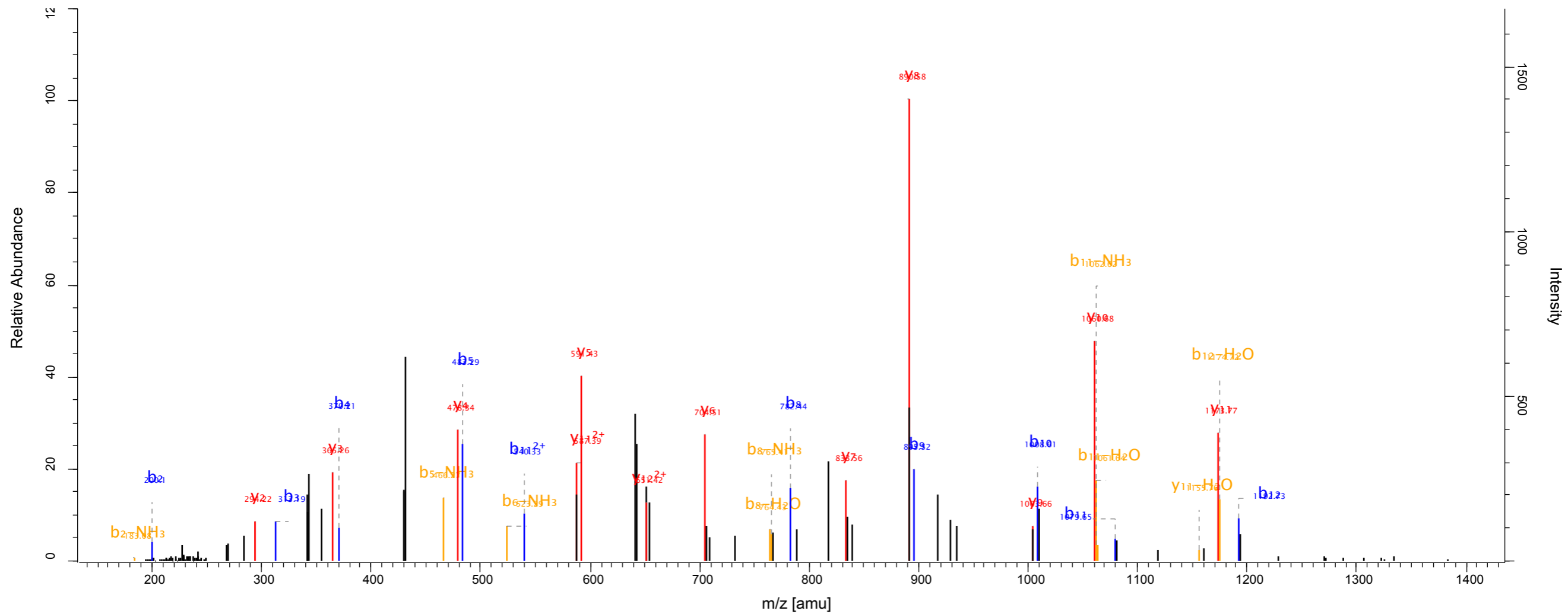
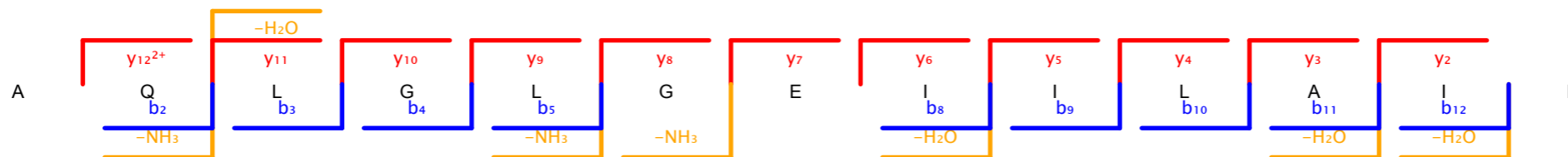

Scan number 8114 Raw file SKaraca_LMB_TCE_Reverse_281011_17_rep1
 Method ITMS; CID Pepti... 148.26

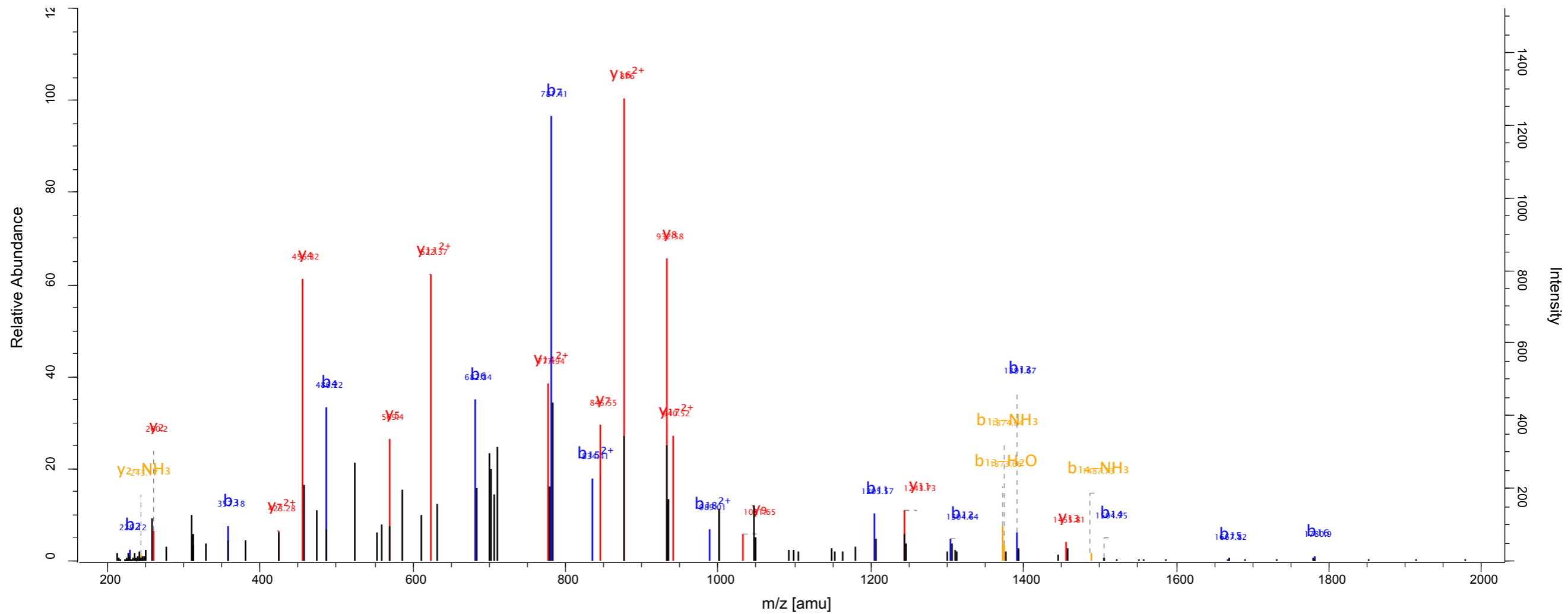
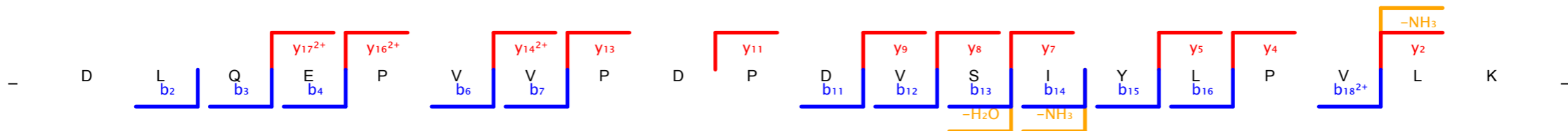

Scan number 8937 Raw file SKaraca_LMB_TCE_Reverse_281011_17_rep1
 Method ITMS; CID Pepti... 162.22

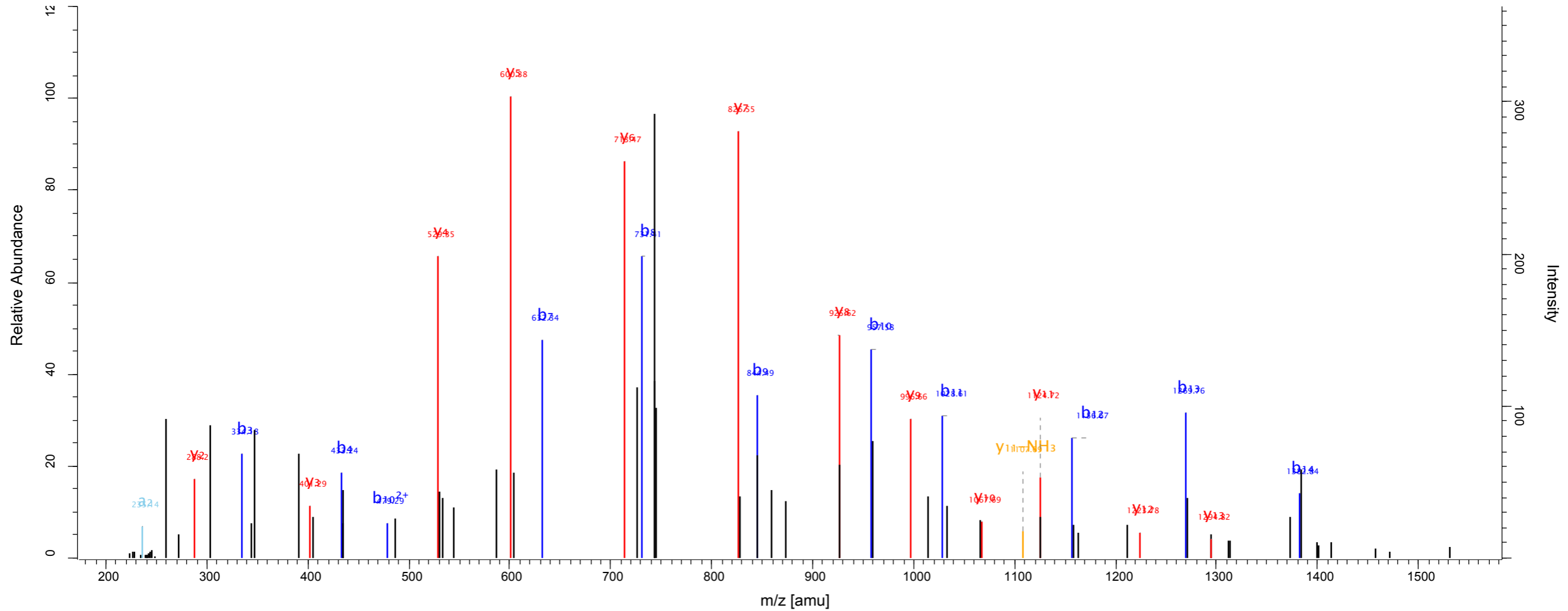
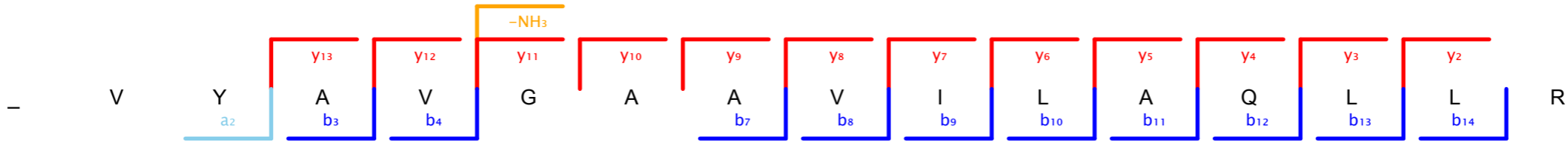

Scan number 9040 Raw file SKaraca_LMB_TCE_Reverse_281011_17_rep1
 Method ITMS; CID Pepti... 169.28

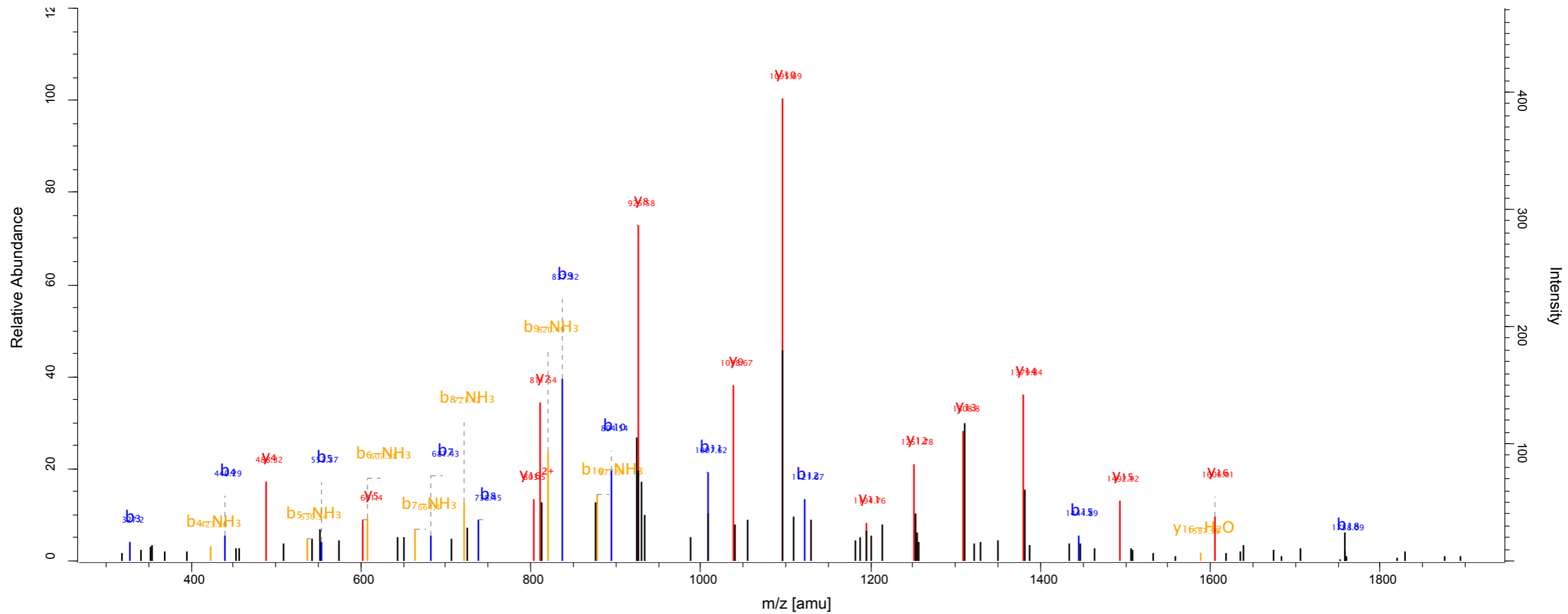
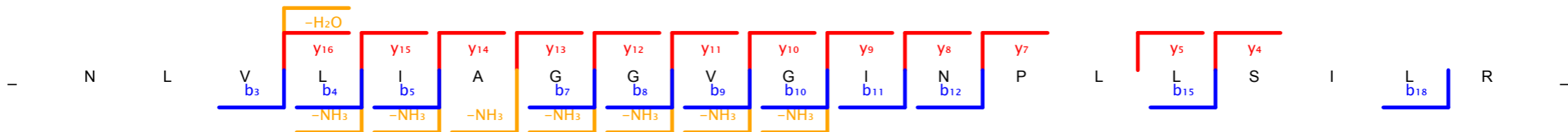

Scan number	7643	Raw file	SKaraca_LMB_TCE_Reverse_281011_17_rep2
Method	ITMS; CID	Pepti...	85.94

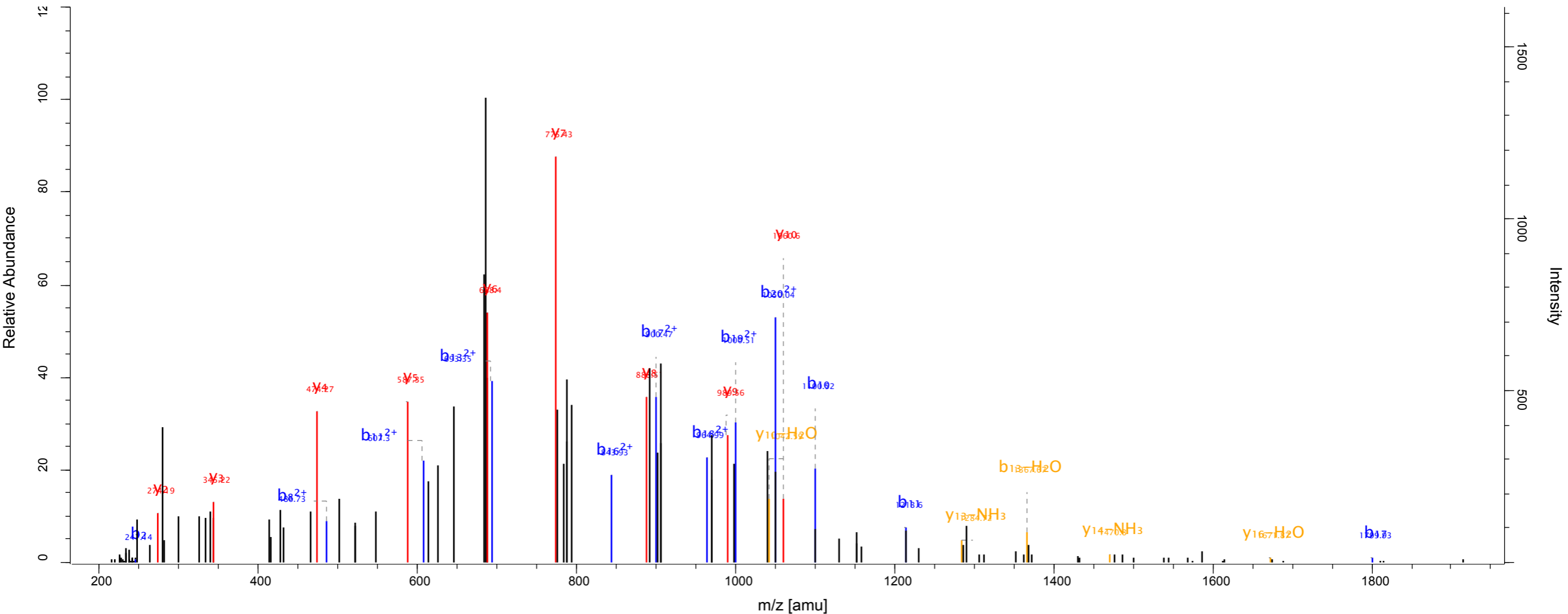
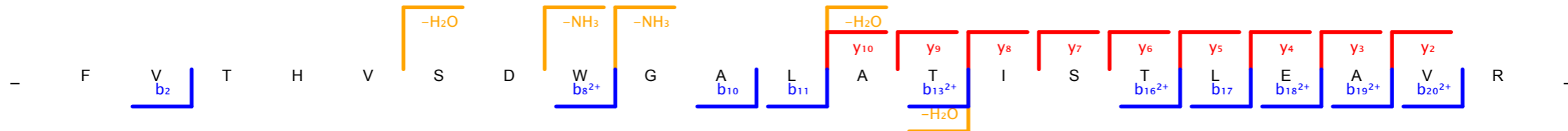

Scan number	5920	Raw file	SKaraca_LMB_TCE_Reverse_281011_18_rep1
Method	ITMS; CID	Pepti...	105.67

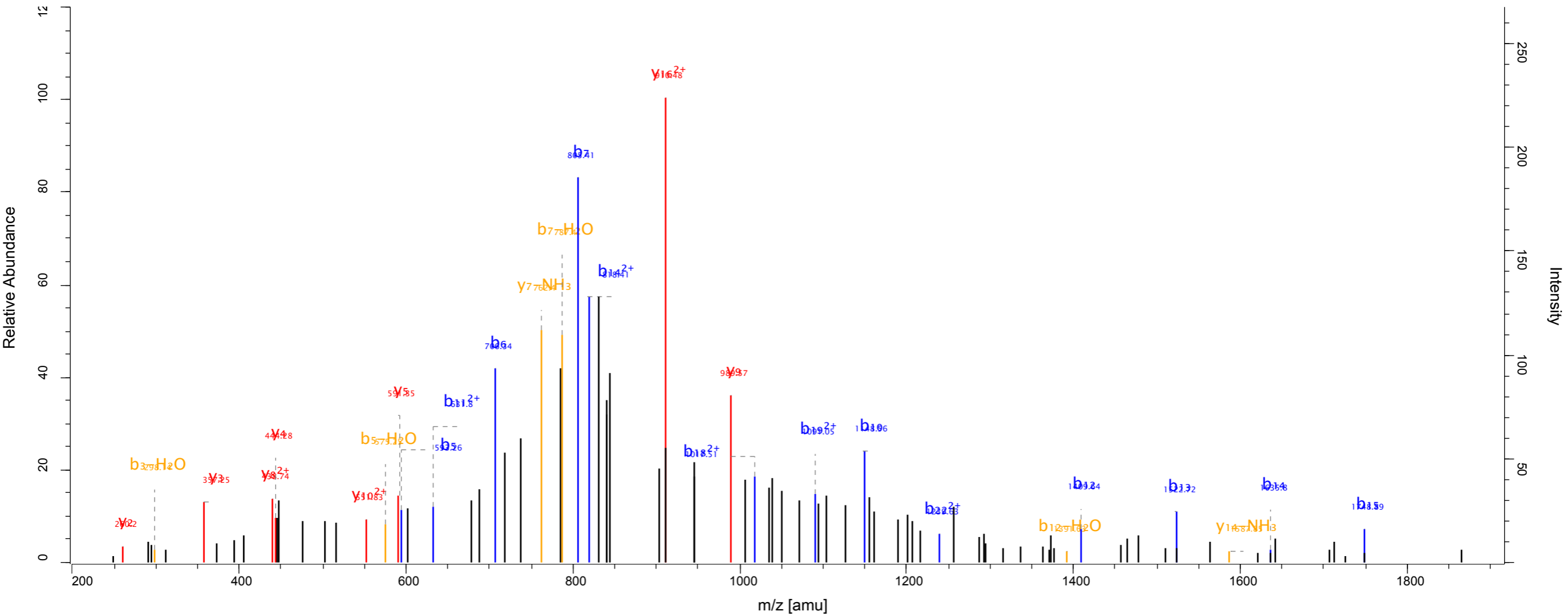
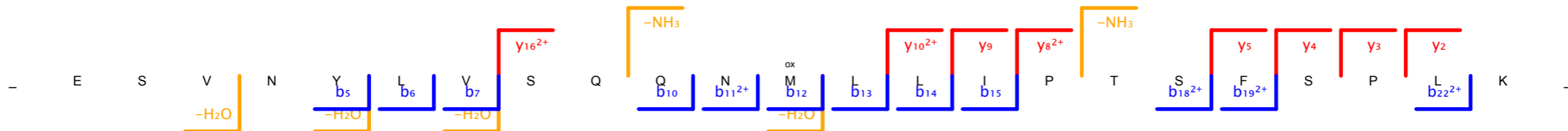

Scan number	2506	Raw file	SKaraca_LMB_TCE_Reverse_281011_18_rep2
Method	ITMS; CID	Pepti...	163.38

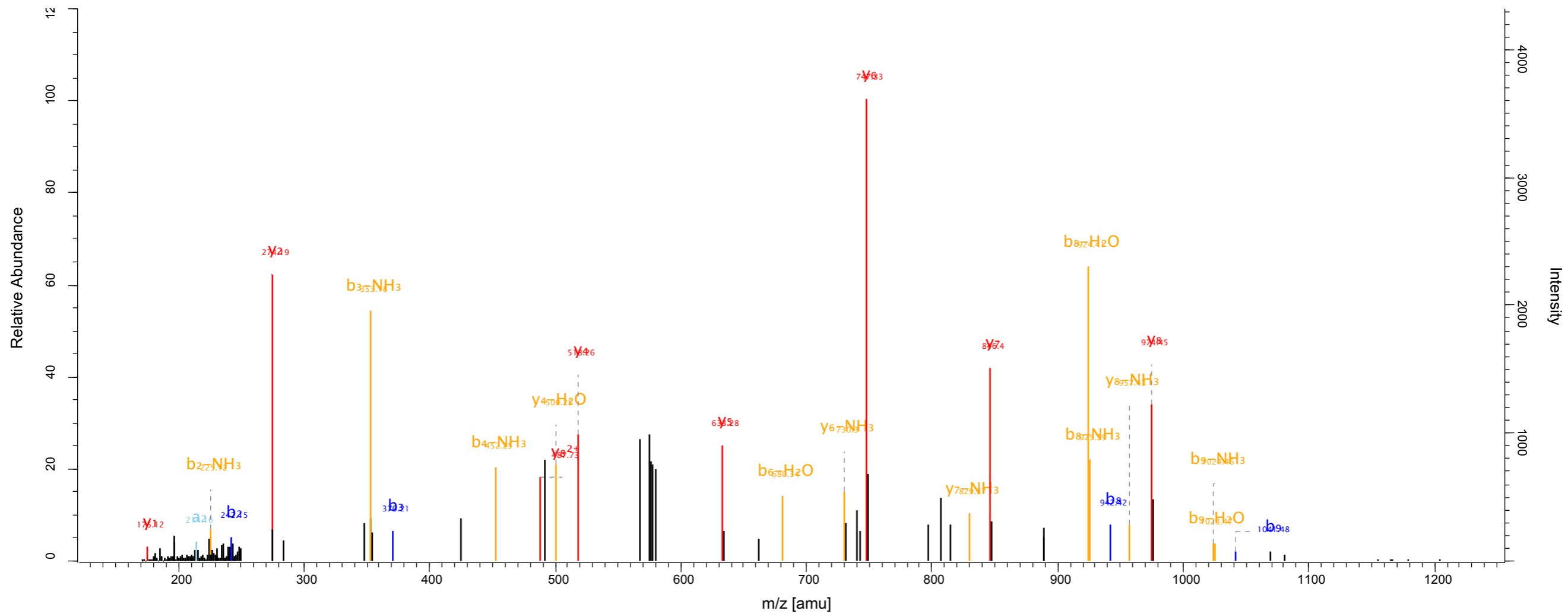
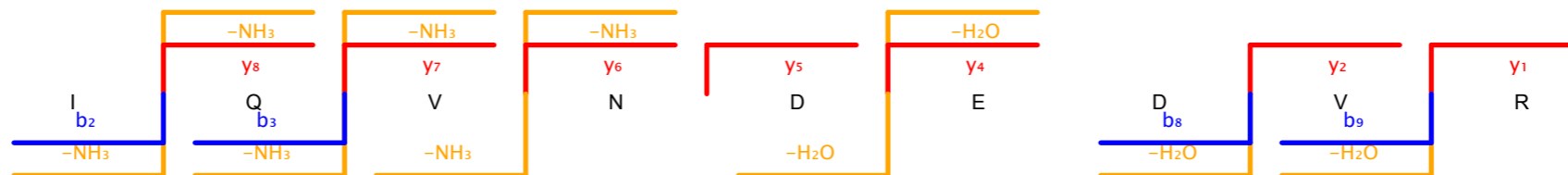

Scan number	6040	Raw file	SKaraca_LMB_TCE_Reverse_281011_18_rep2
Method	ITMS; CID	Pepti...	117.52

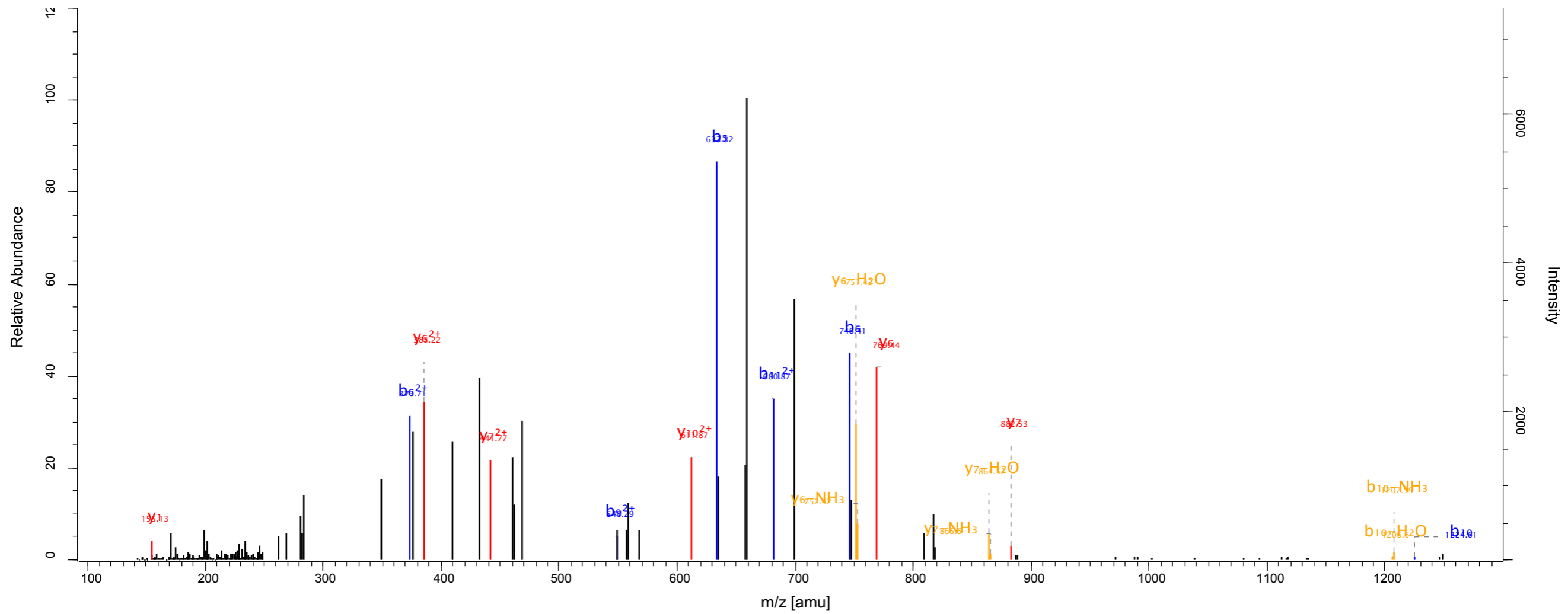
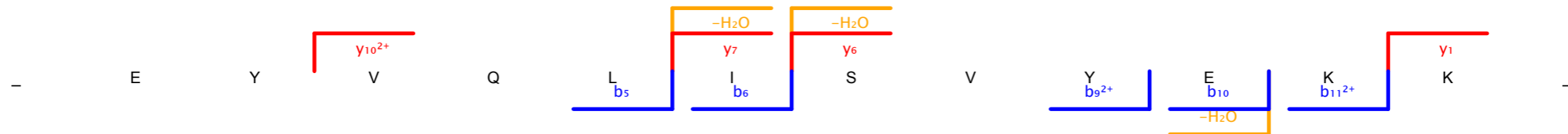

Scan number 6603 Raw file SKaraca_LMB_TCE_Reverse_281011_18_rep2
 Method ITMS; CID Pepti... 232.78

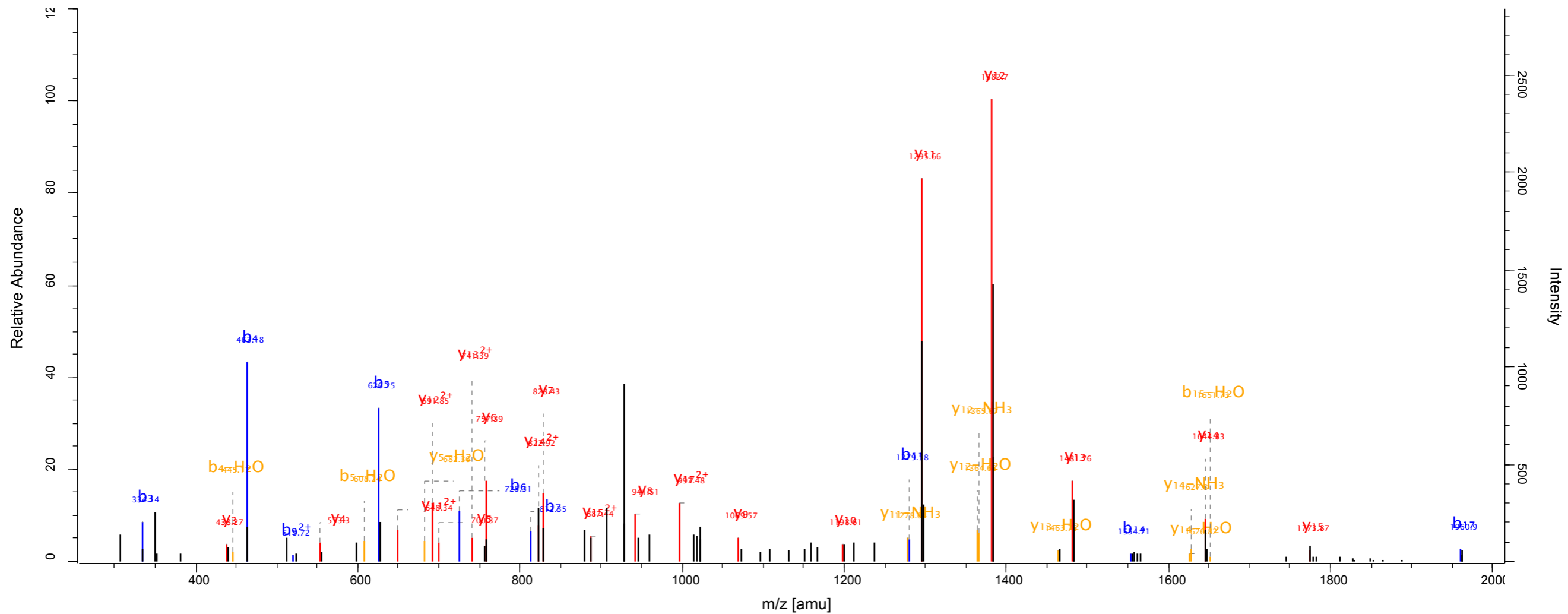
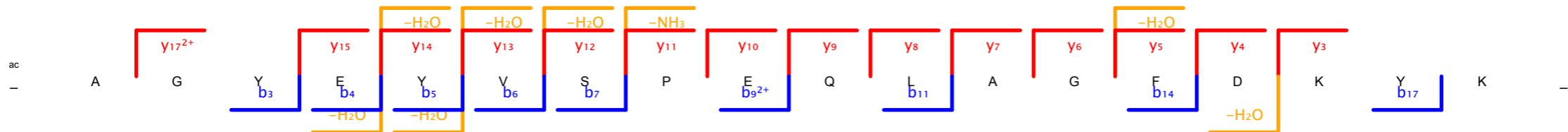

Scan number 2578 Raw file SKaraca_LMB_TCE_Reverse_281011_18_rep3
 Method ITMS; CID Pepti... 138.46

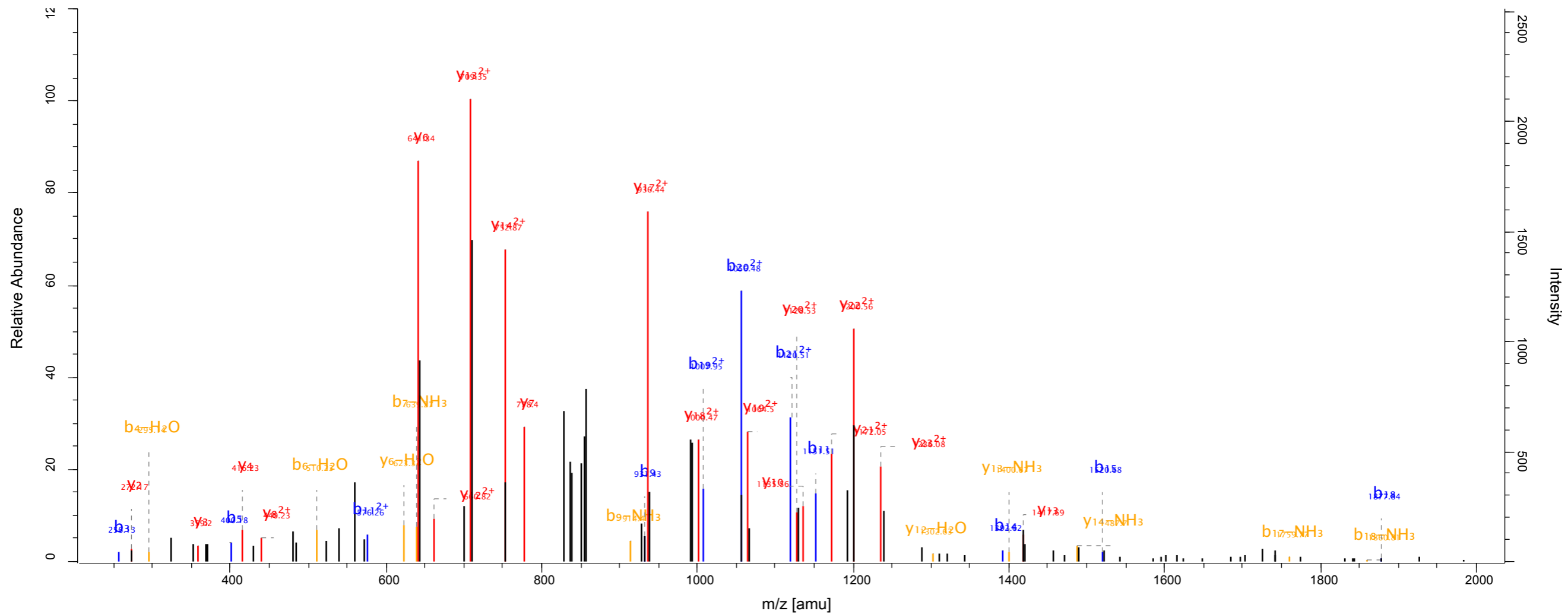
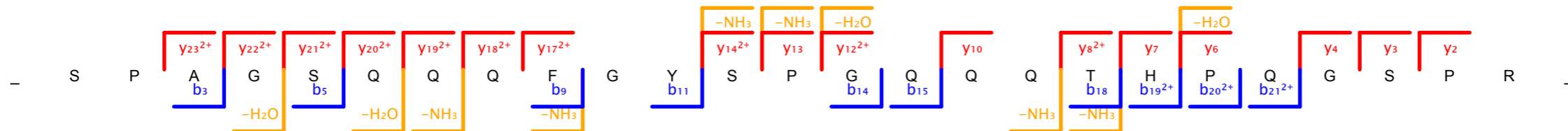

Scan number 7821
Method ITMS; CID

Raw file SKaraca_LMB_TCE_Reverse_281011_18_rep3
Pepti... 89.34

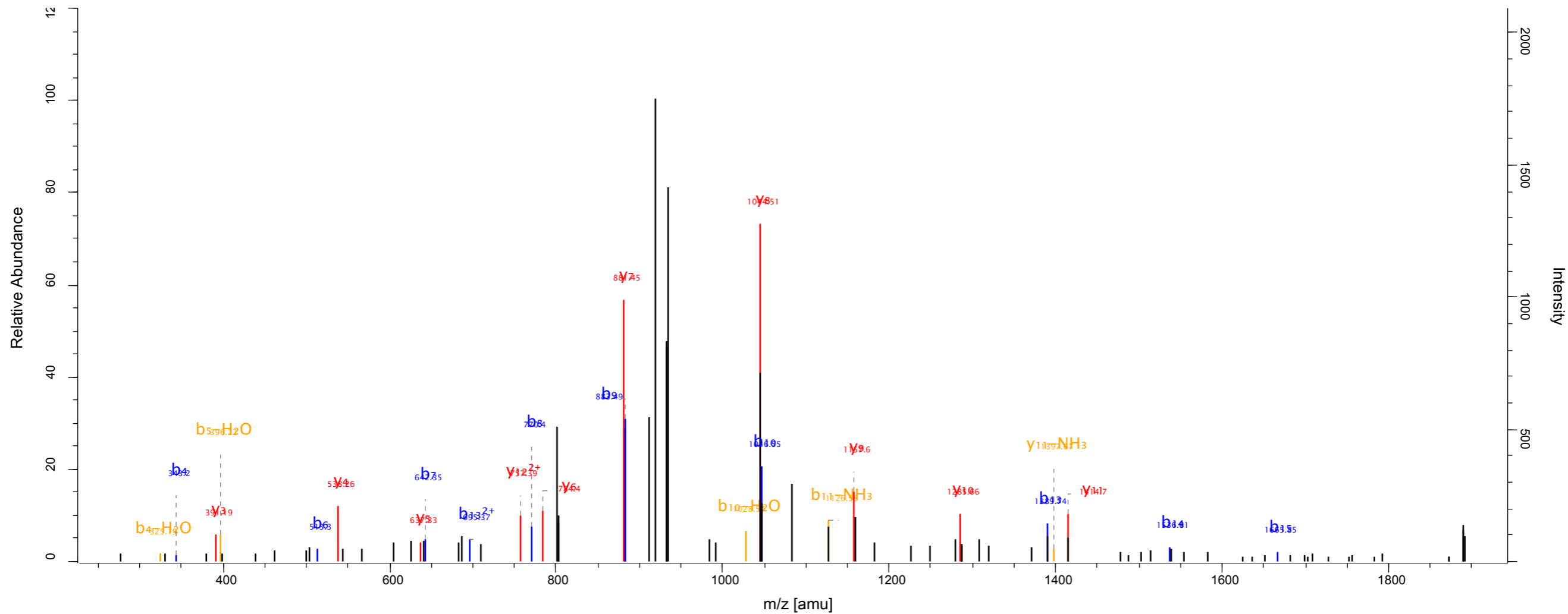
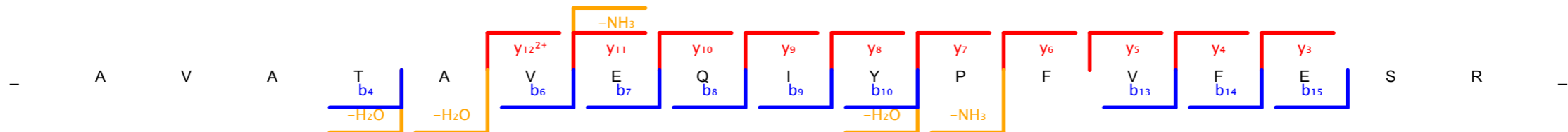

Scan number	8153	Raw file	SKaraca_LMB_TCE_Reverse_281011_18_rep3
Method	ITMS; CID	Pepti...	155.84

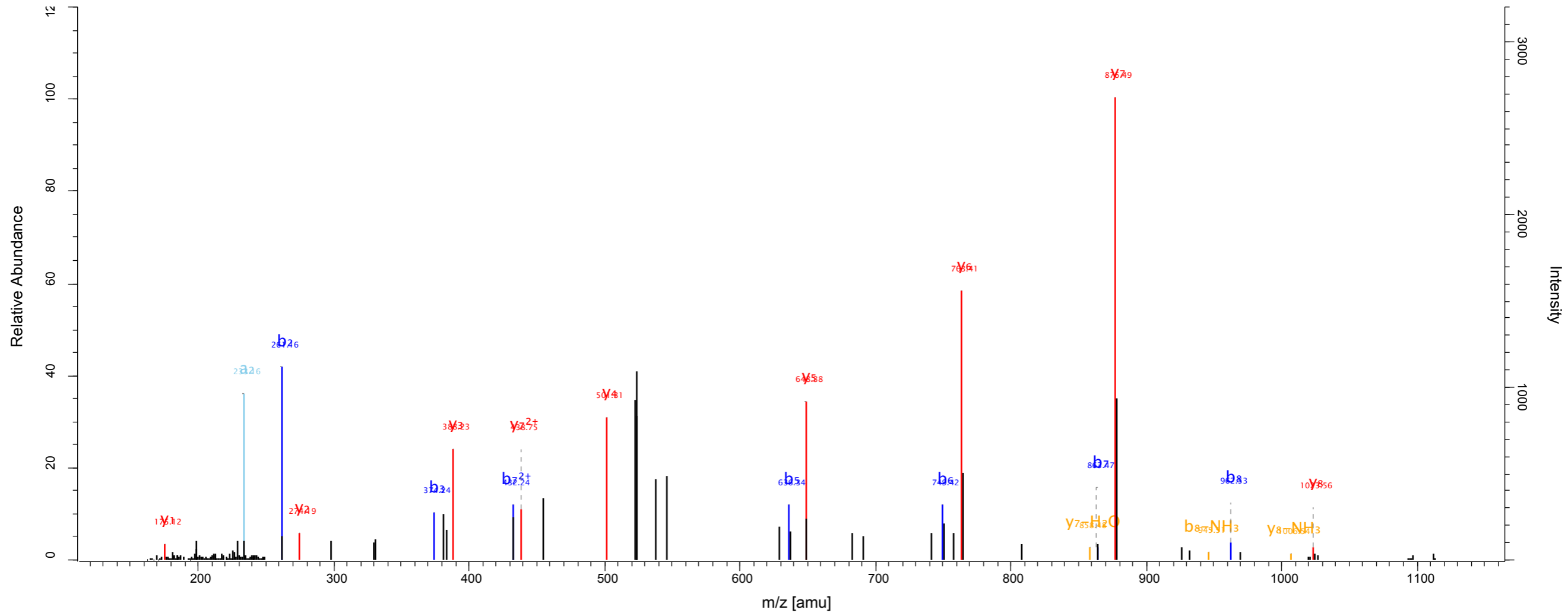
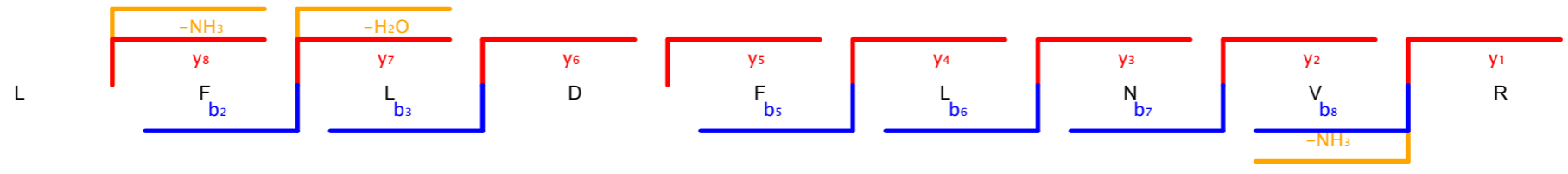

Scan number	8988	Raw file	SKaraca_LMB_TCE_Reverse_281011_18_rep3
Method	ITMS; CID	Pepti...	130.1

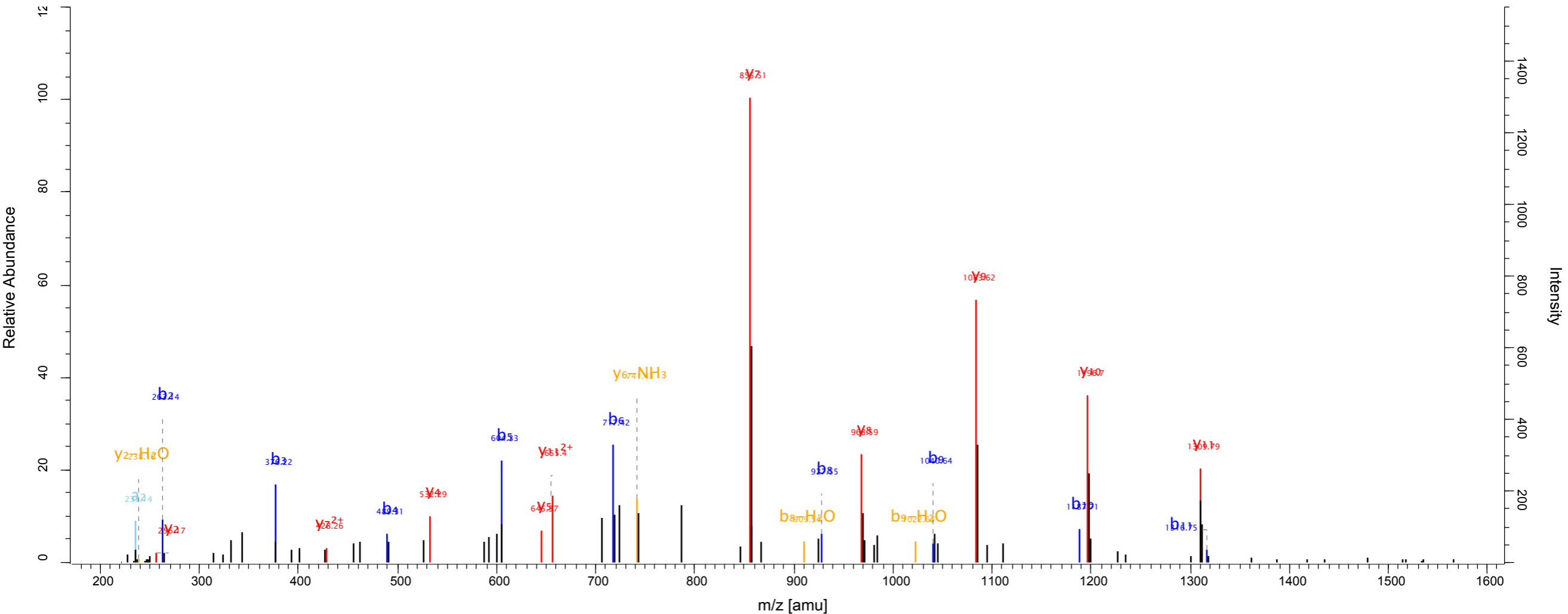
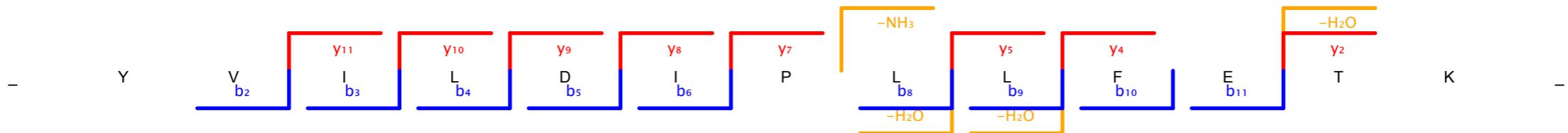

Scan number 7573 Raw file SKaraca_LMB_TCE_Reverse_281011_19_rep1
 Method ITMS; CID Pepti... 124.1

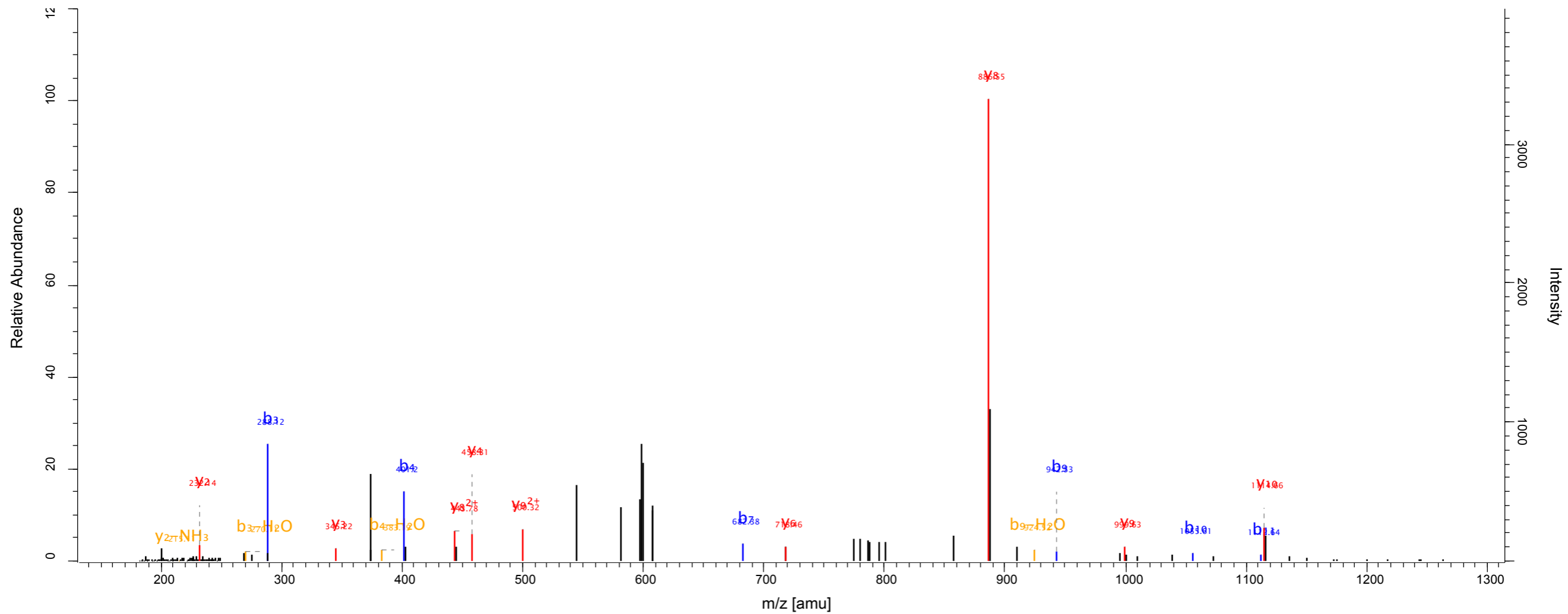
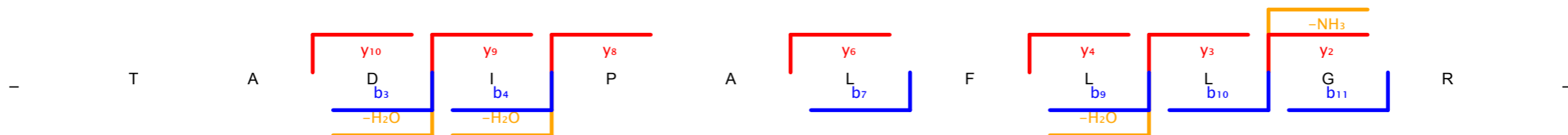

Scan number 6975 Raw file SKaraca_LMB_TCE_Reverse_281011_19_rep2
 Method ITMS; CID Pepti... 143.97

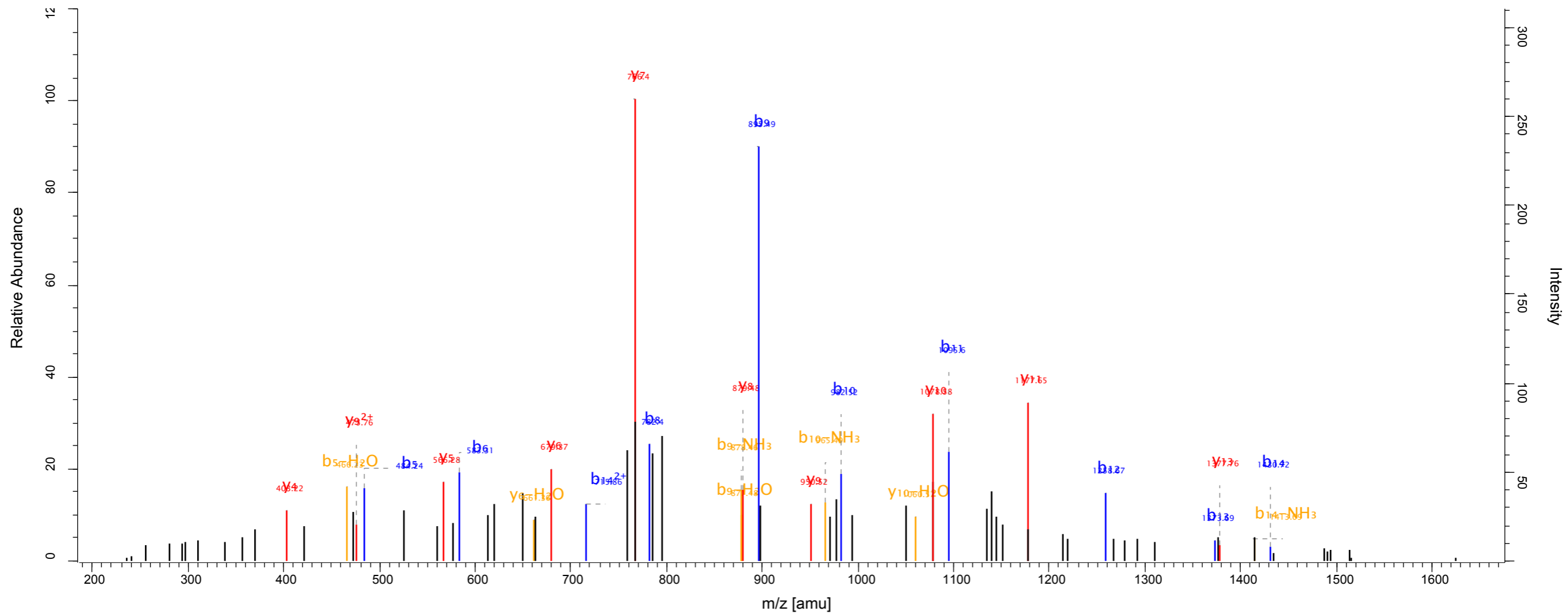
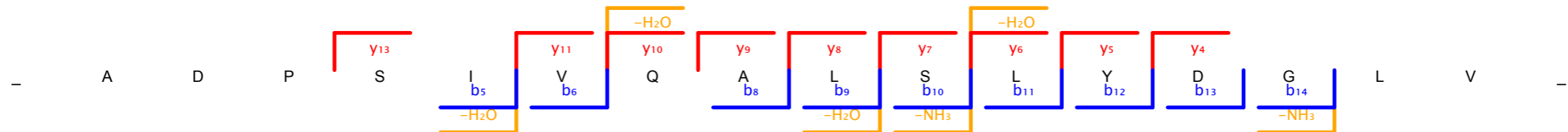

Scan number 5528 Raw file SKaraca_LMB_TCE_Reverse_281011_19_rep3
 Method ITMS; CID Pepti... 155.56

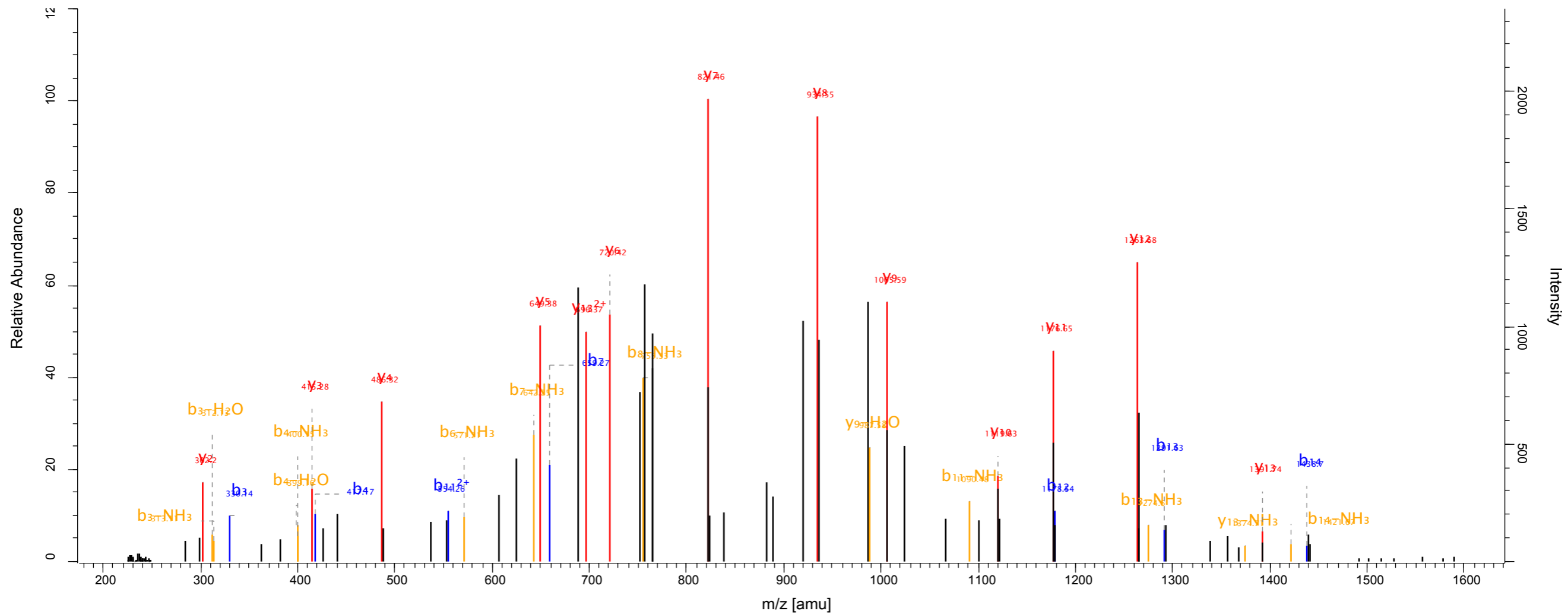
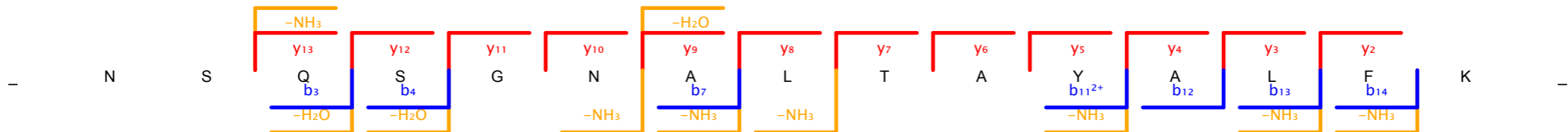

Scan number	6099	Raw file	SKaraca_LMB_TCE_Reverse_281011_19_rep3
Method	ITMS; CID	Pepti...	137.12

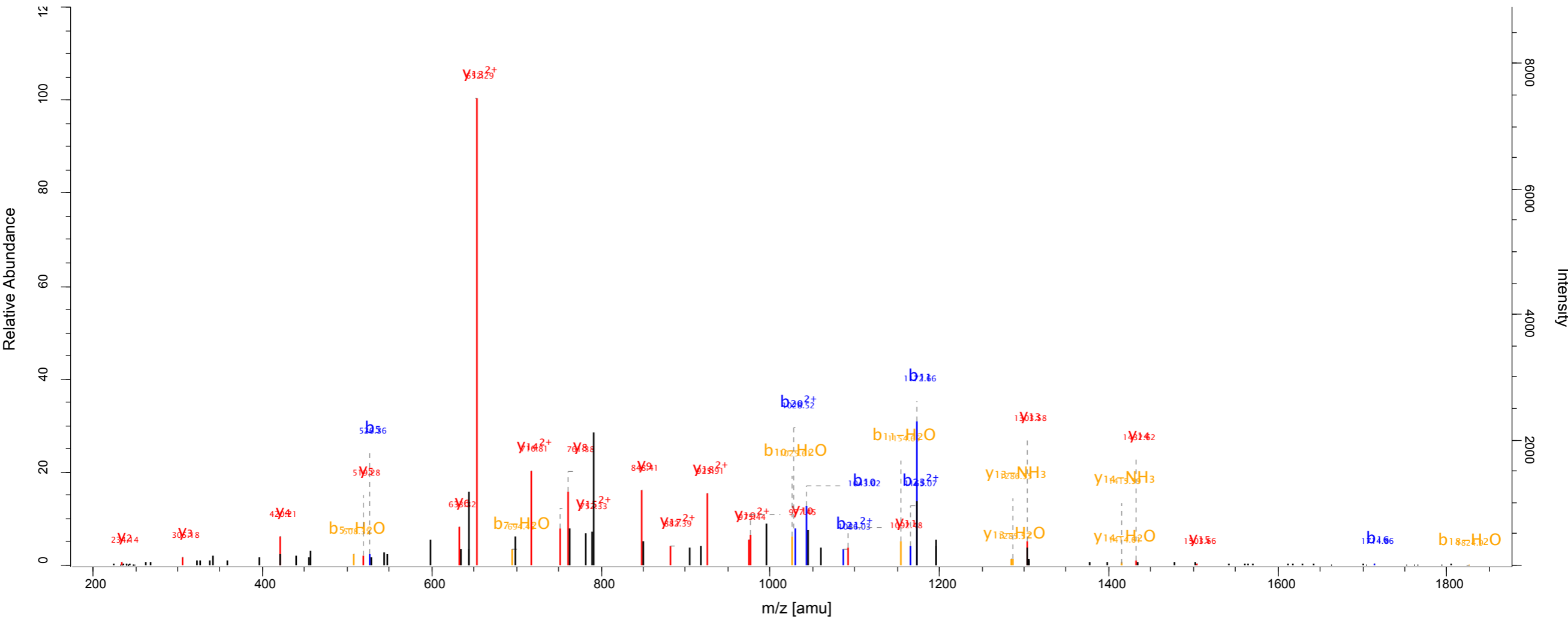
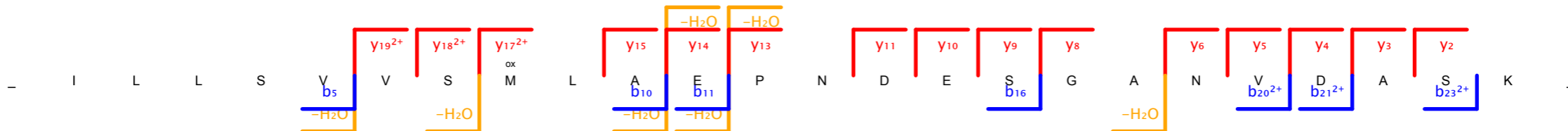

Scan number 7120 Raw file SKaraca_LMB_TCE_Reverse_281011_19_rep3
 Method ITMS; CID Pepti... 164.97

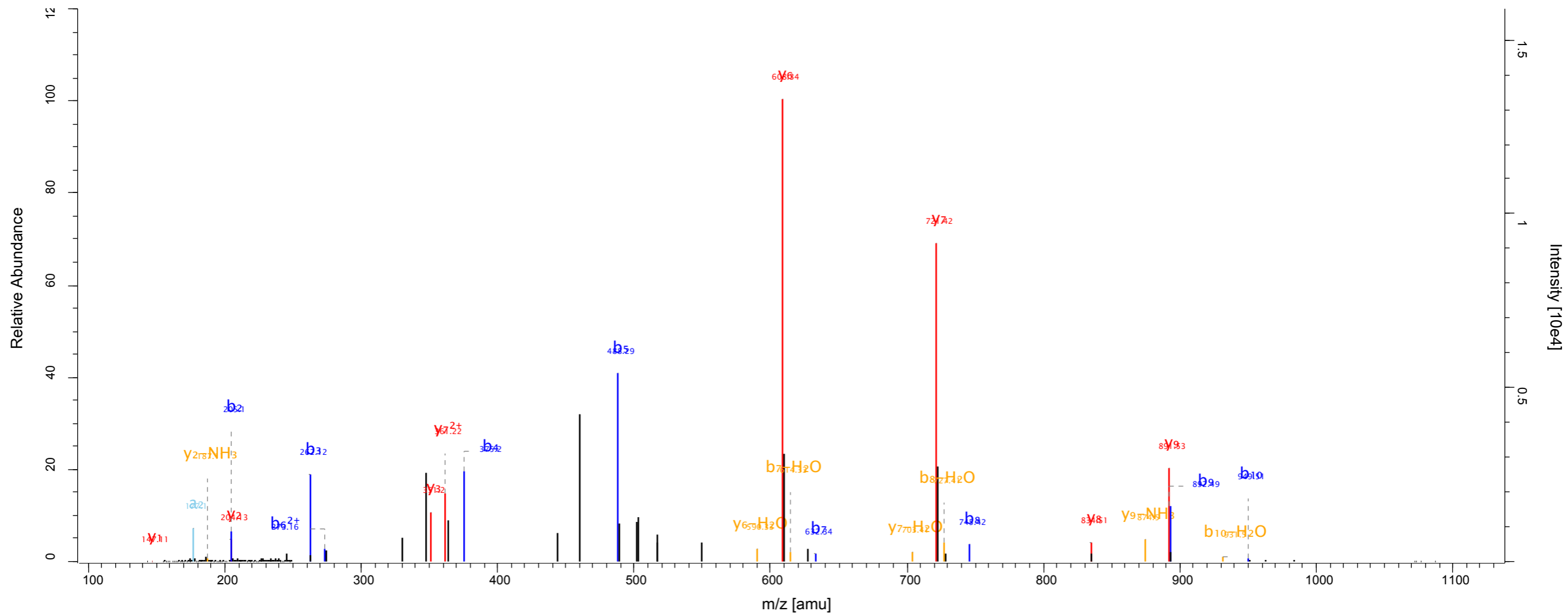
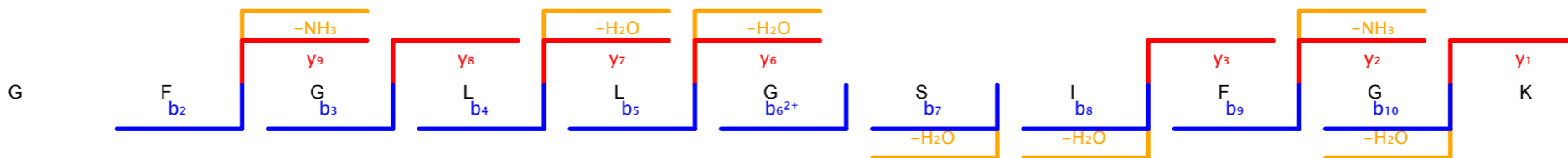

Scan number 4441 Raw file SKaraca_LMB_TCE_Reverse_281011_20_rep1
 Method ITMS; CID Pepti... 137.46

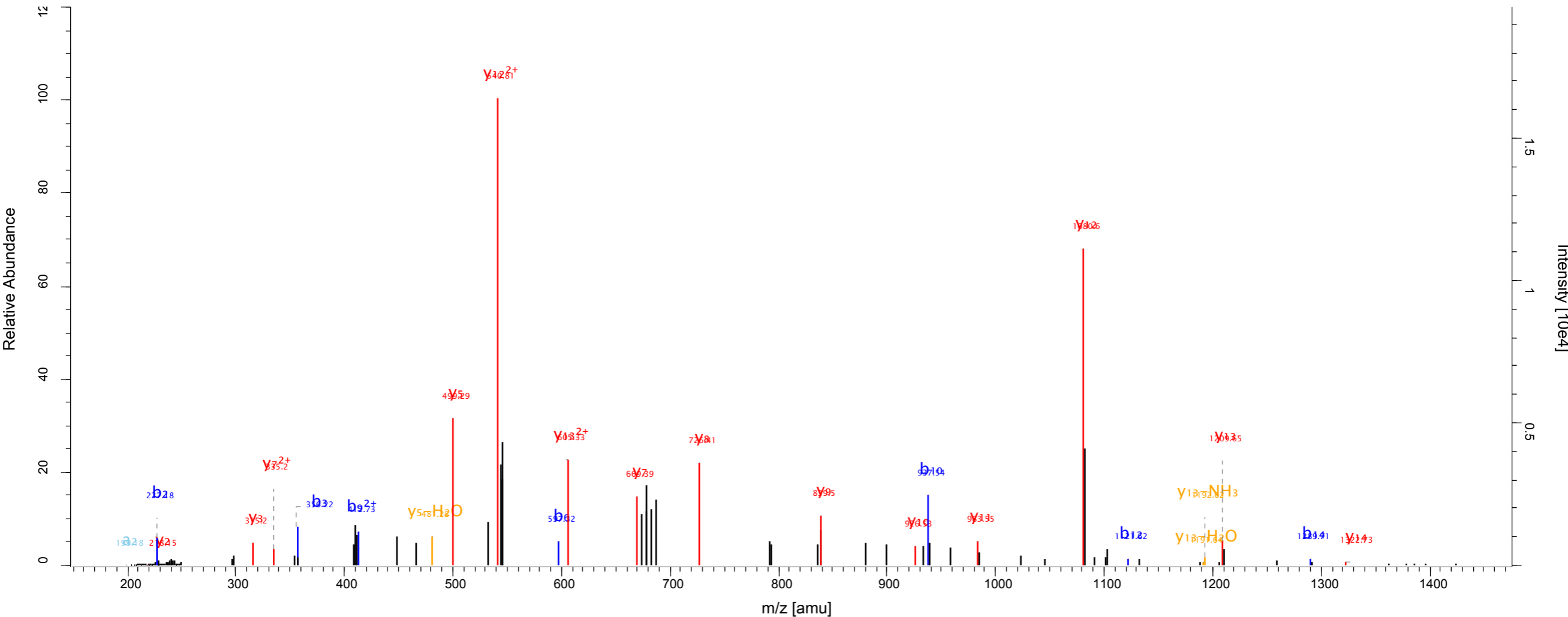
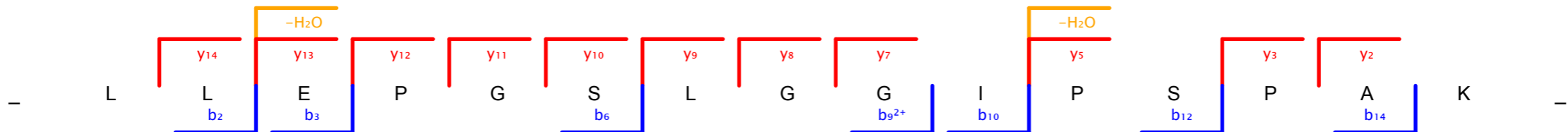

Scan number 7354 Raw file SKaraca_LMB_TCE_Reverse_281011_20_rep3
 Method ITMS; CID Pepti... 104.95

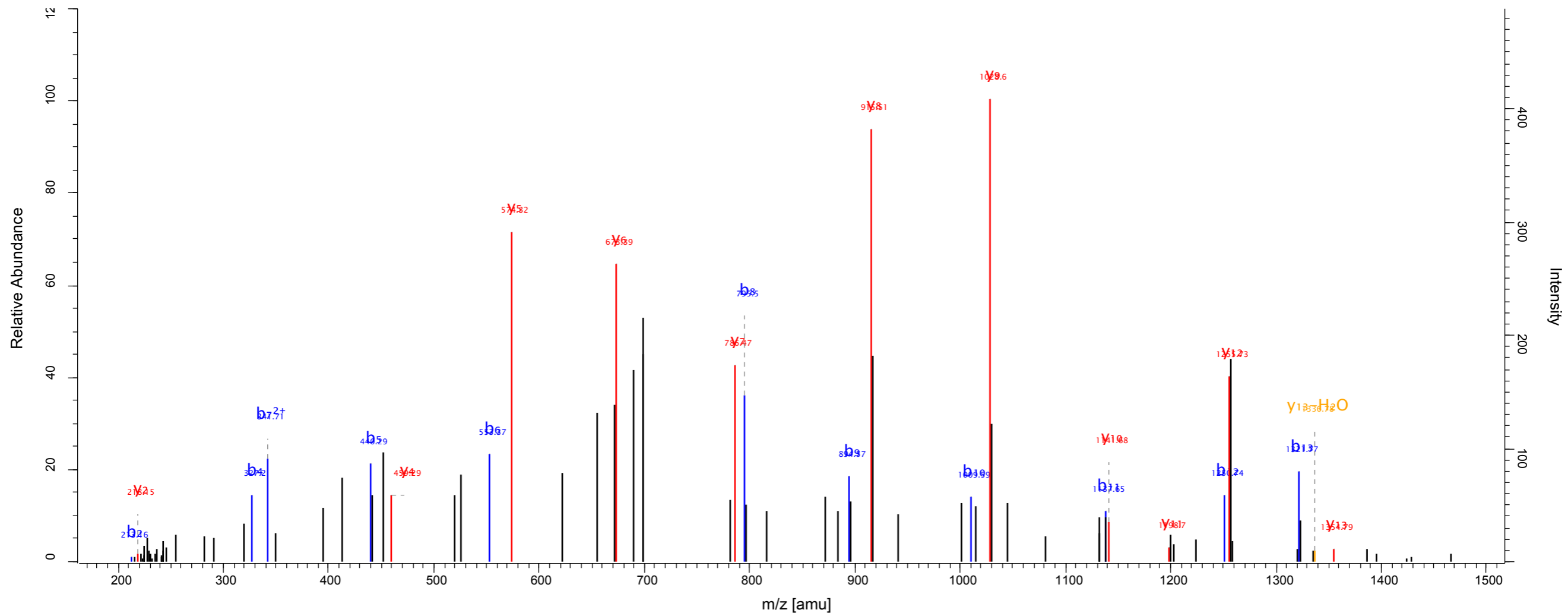
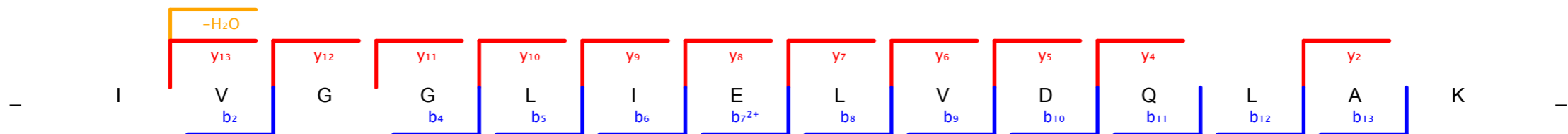

Scan number 3370 Raw file SKaraca_LMB_TCE_Reverse_281011_21_rep1
 Method ITMS; CID Pepti... 136.26

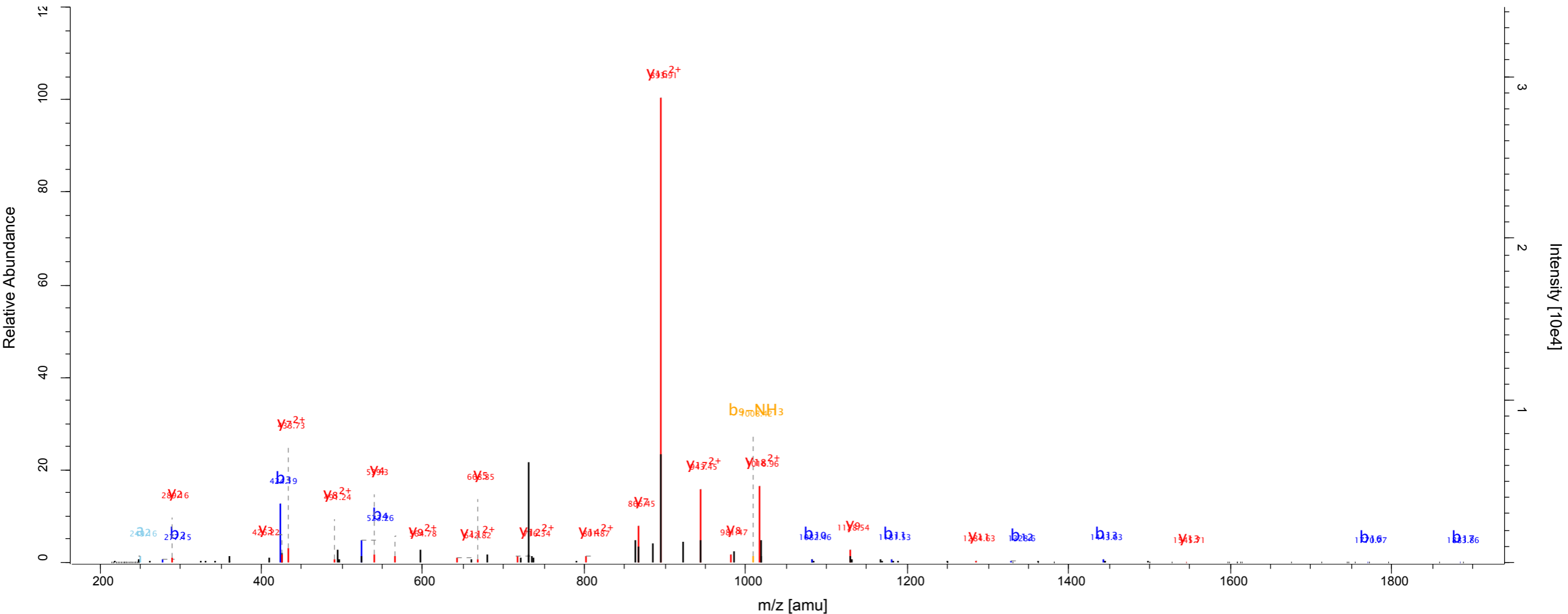
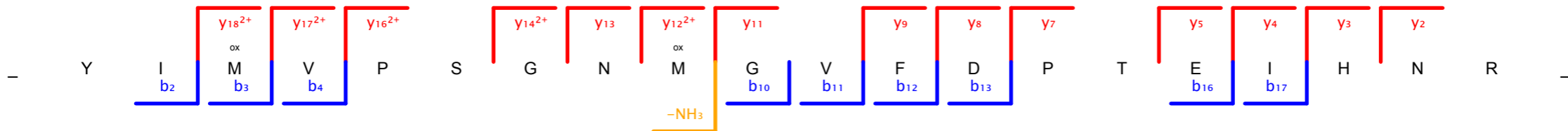

Scan number 4538 Raw file SKaraca_LMB_TCE_Reverse_281011_21_rep1
 Method ITMS; CID Pepti... 96.25

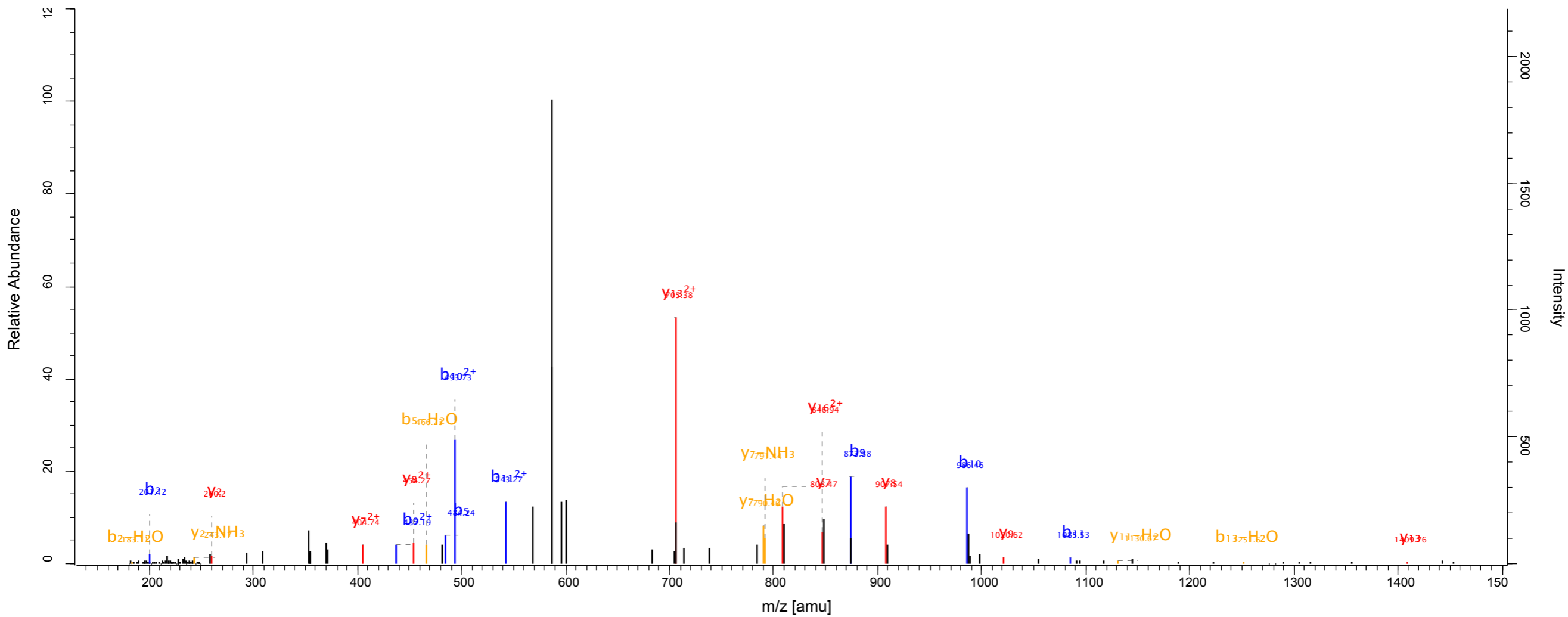
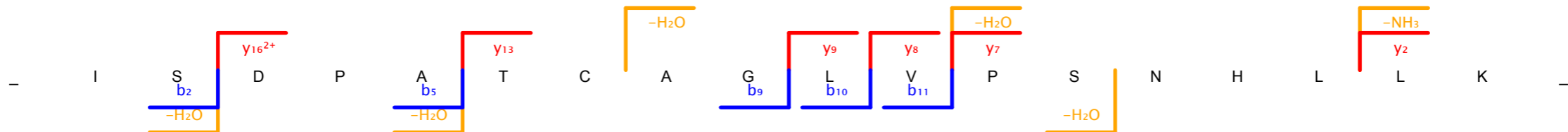

Scan number 4761 Raw file SKaraca_LMB_TCE_Reverse_281011_21_rep1
 Method ITMS; CID Pepti... 85.57

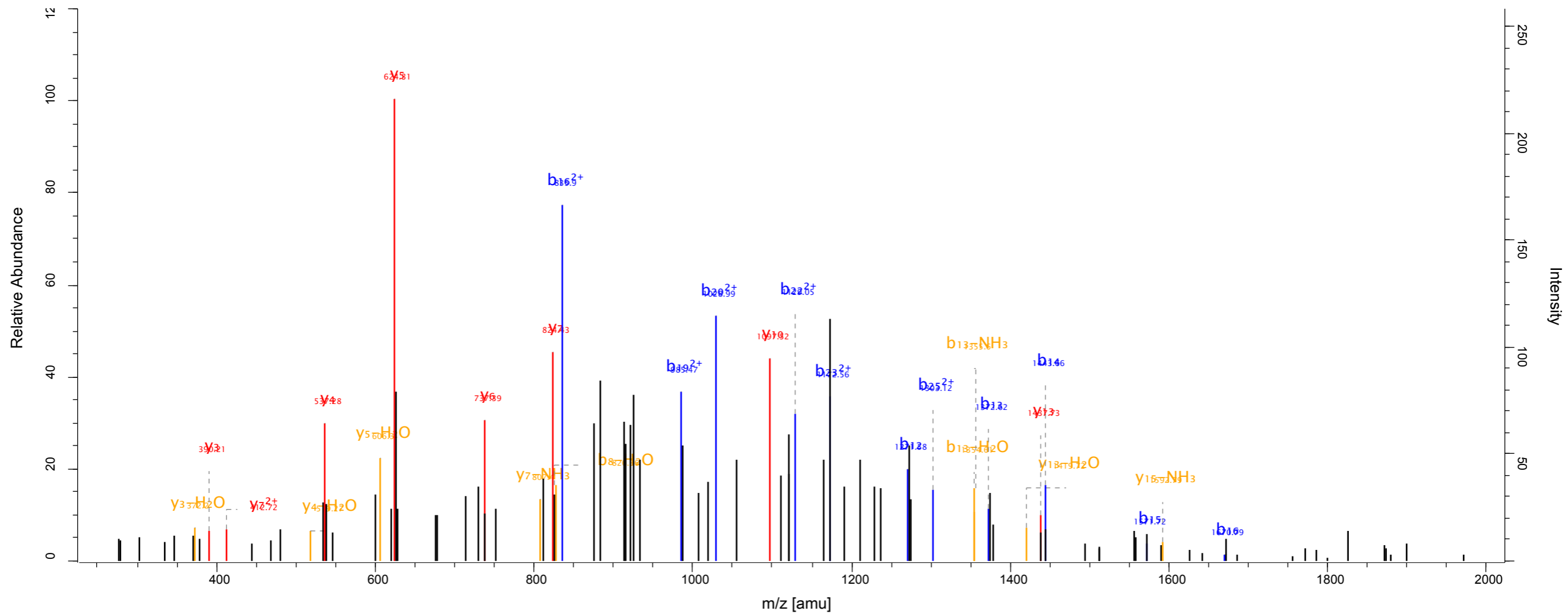
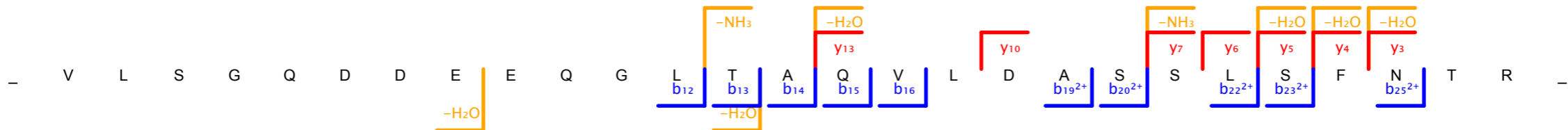

Scan number 5970 Raw file SKaraca_LMB_TCE_Reverse_281011_21_rep2
 Method ITMS; CID Pepti... 129.12

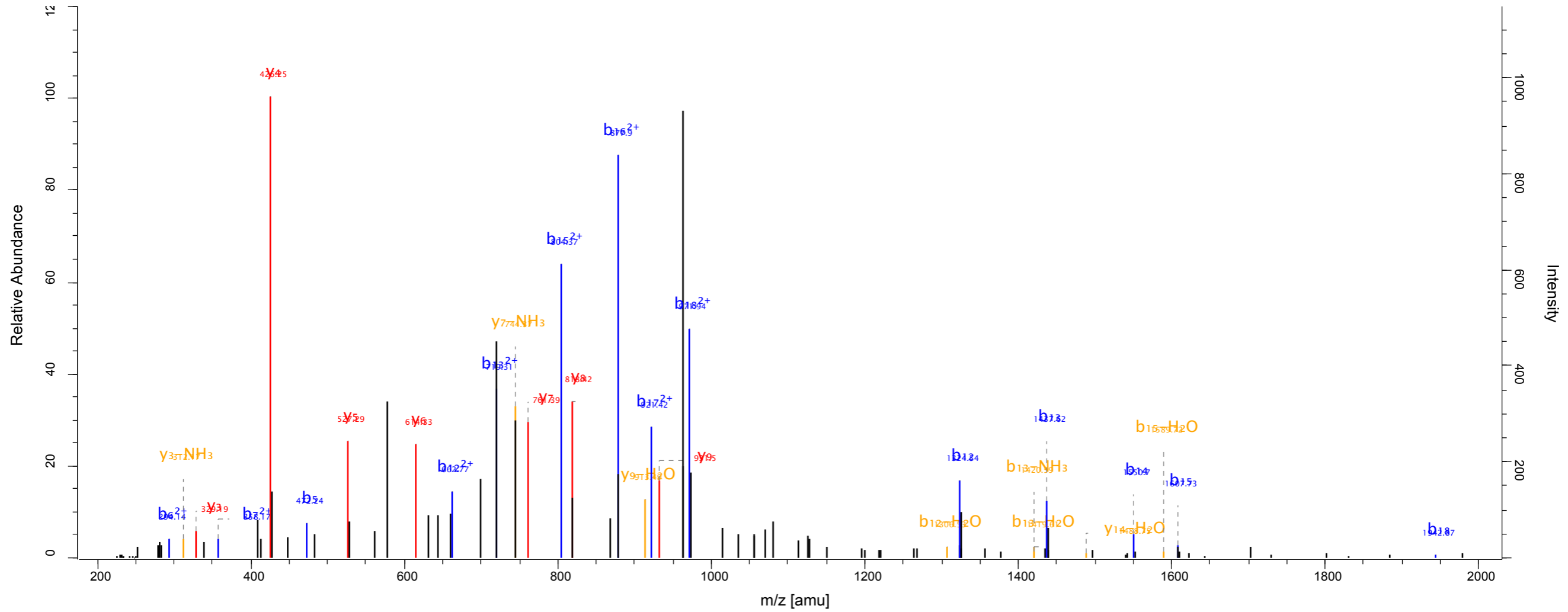
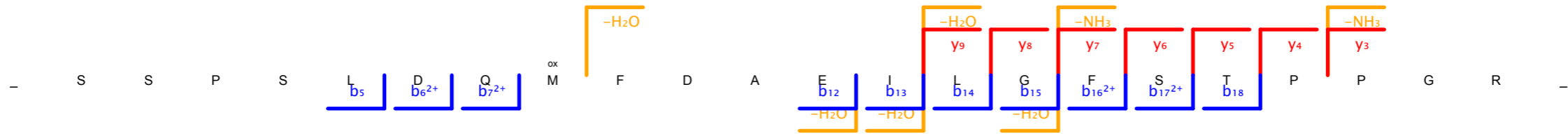

Scan number	6530	Raw file	SKaraca_LMB_TCE_Reverse_281011_21_rep2
Method	ITMS; CID	Pepti...	133.81

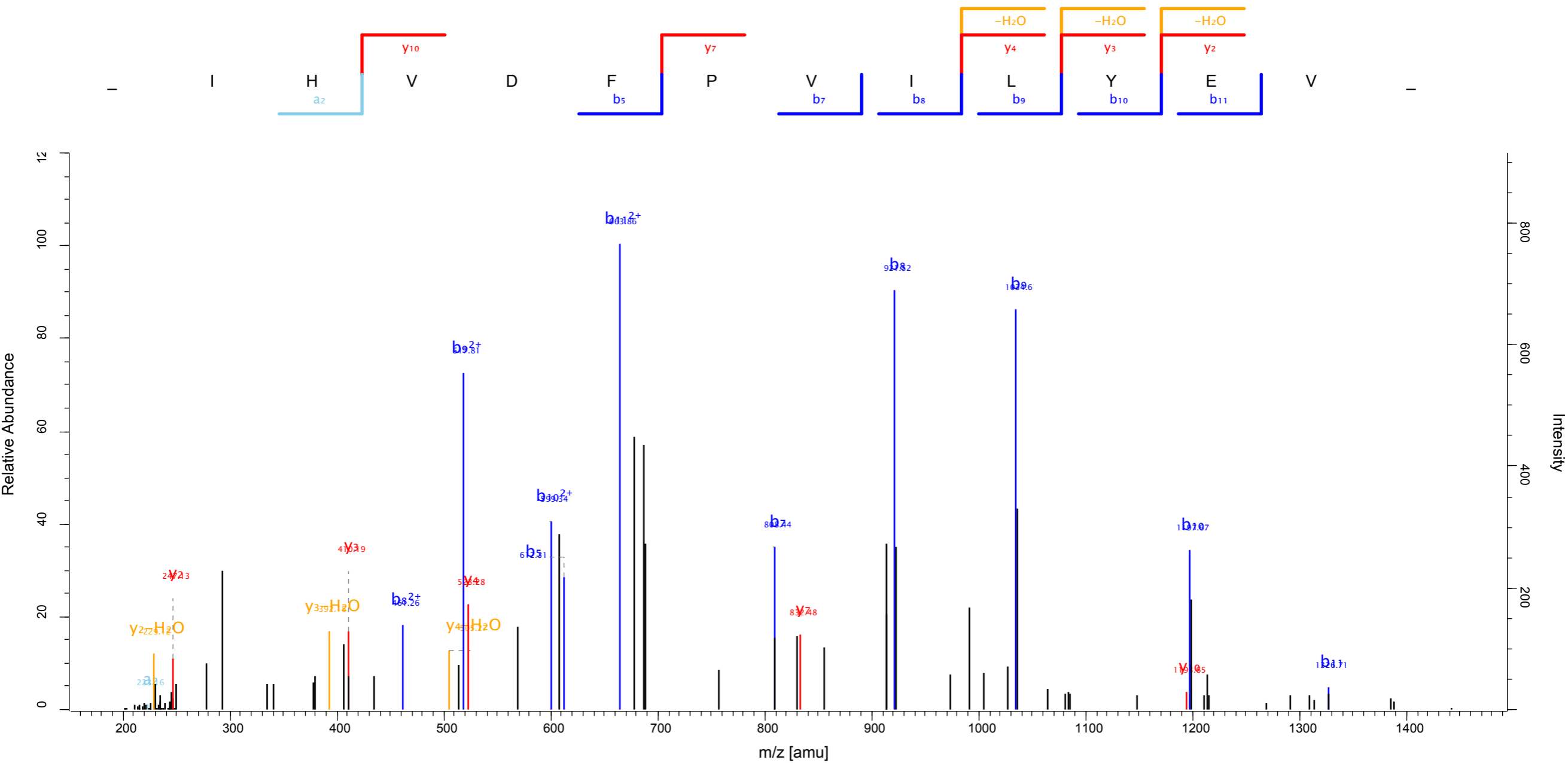

Scan number 4536 Raw file SKaraca_LMB_TCE_Reverse_281011_21_rep3
Method ITMS; CID Pepti... 111.83

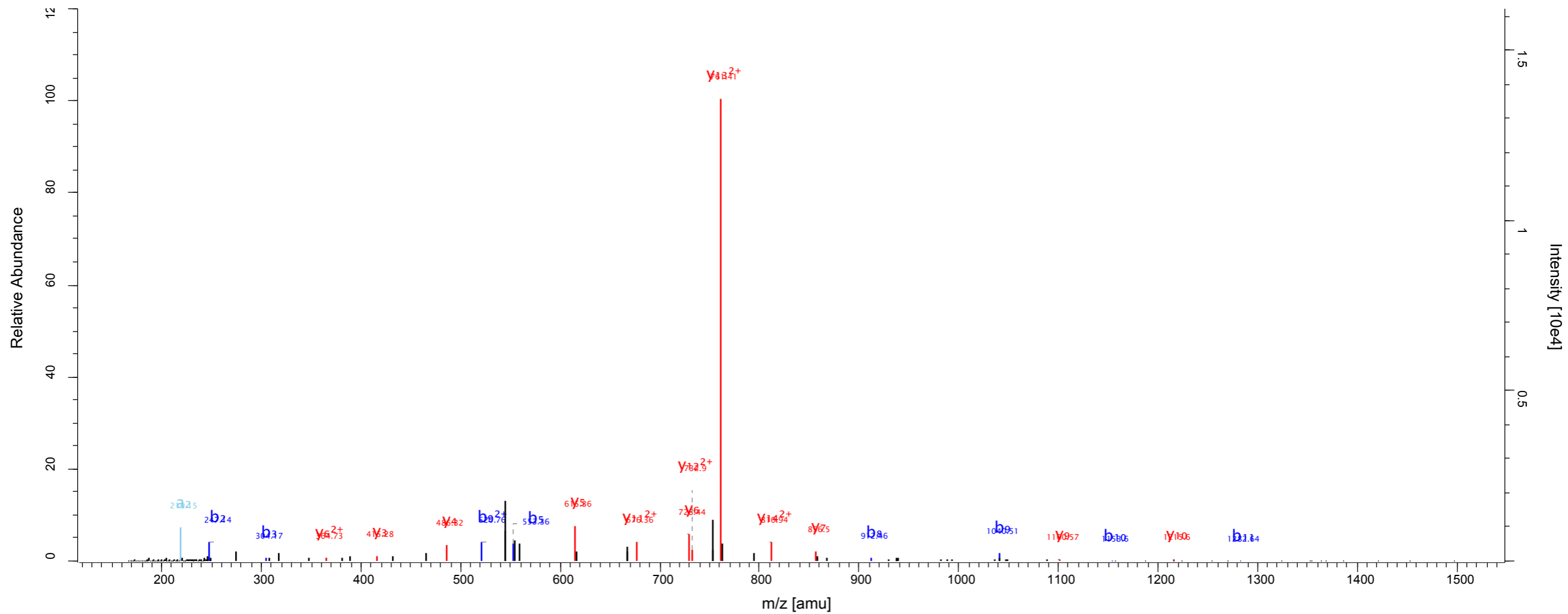
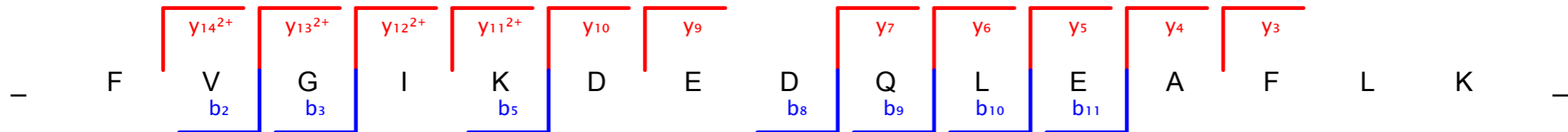

Scan number	1312	Raw file	SKaraca_LMB_TCE_Reverse_281011_22_rep2
Method	ITMS; CID	Pepti...	123.76

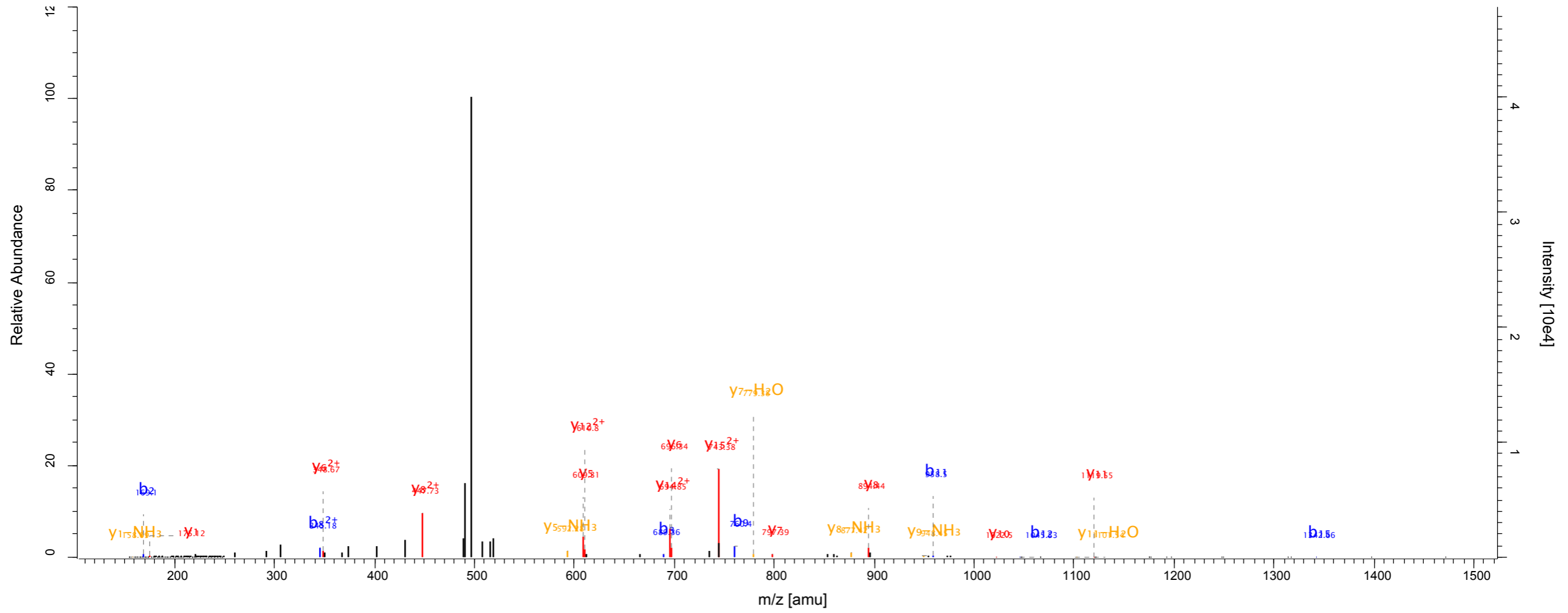
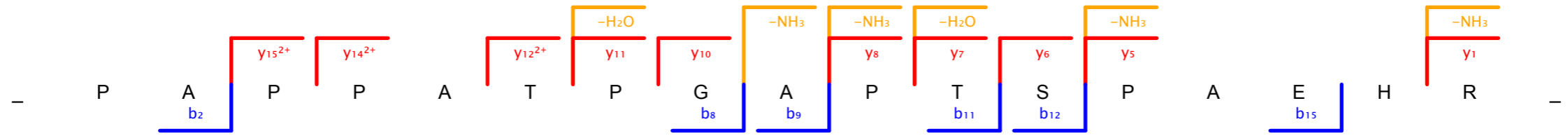

Scan number 1881 Raw file SKaraca_LMB_TCE_Reverse_281011_22_rep2
 Method ITMS; CID Pepti... 229.97

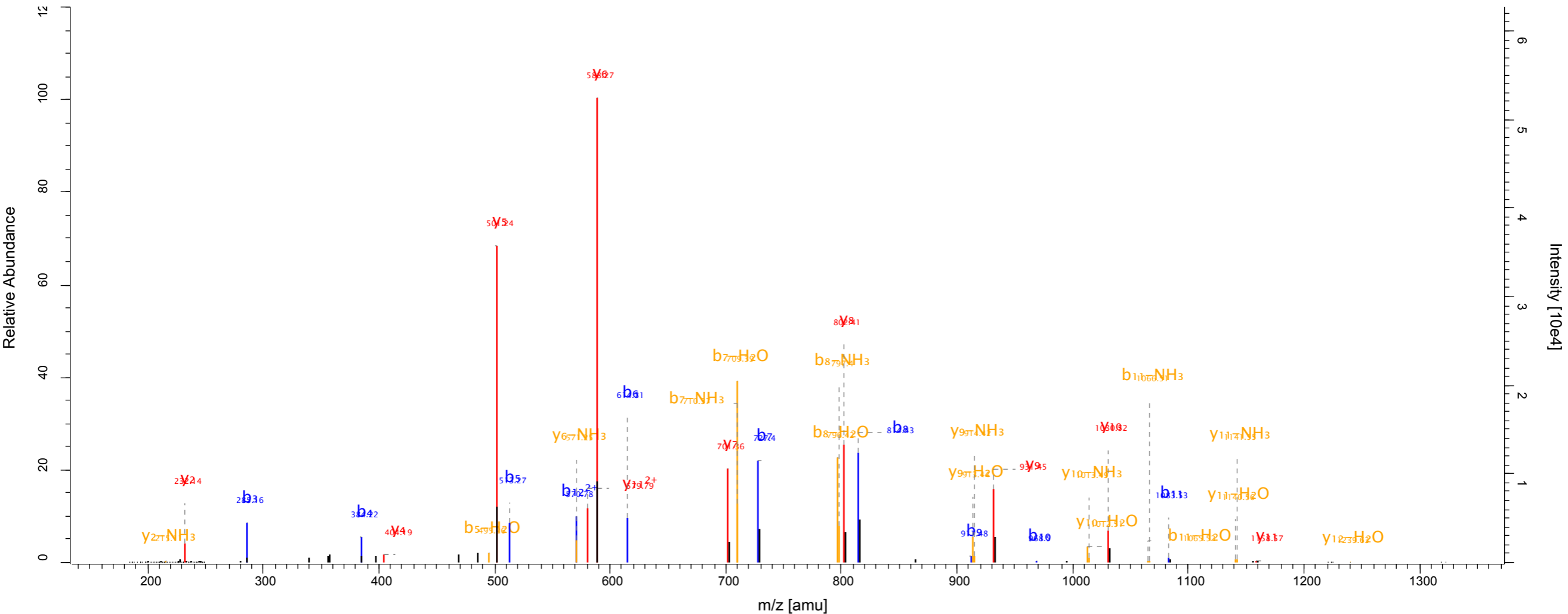
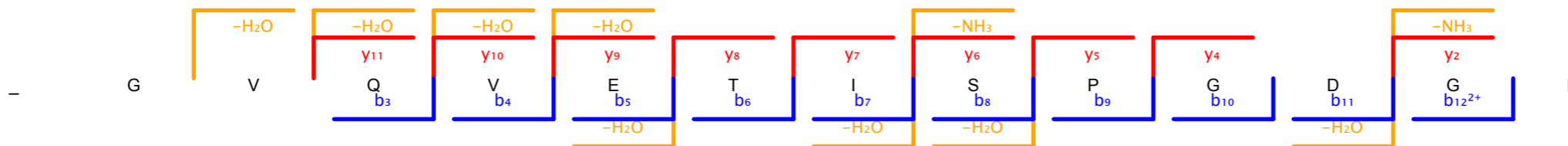

Scan number 2269 Raw file SKaraca_LMB_TCE_Reverse_281011_23_rep3
 Method ITMS; CID Pepti... 171.32

