

Stereochemical Analysis of an Anti-TB Active Diterpene from *Leucophyllum frutescens*

Gloria M. Molina-Salinas,^{†,‡,⊥} Verónica M. Rivas-Galindo,^{†,⊥} Salvador Said-Fernández,[‡] Δ David C. Lankin,[§] Marcelo A. Muñoz,^{||} Pedro Joseph-Nathan,[∇] Guido F. Pauli,^{§,*} Noemí Waksman de Torres^{†,*}

[†] Faculty of Medicine, UANL.

[‡] Instituto Mexicano del Seguro Social, Monterrey.

[§] UIC, Chicago.

^{||} Universidad Austral de Chile.

[∇] Centro de Investigación y de Estudios Avanzados del Instituto Politécnico Nacional.

^Δ Actual adress: Biochemistry Department, Facultad de Medicina, UANL

[⊥] Equally contributing authors.

Supporting Information

Table of Contents

| | Page |
|--|------|
| I. ¹ H-NMR Spectra of Leubethanol on Bruker Avance DPX 400. | S2 |
| II. ¹³ C-NMR Spectra of Leubethanol on Bruker Avance DPX 400. | S5 |
| III. HMQC Spectra of Leubethanol on Bruker Avance DPX 400. | S6 |
| IV. ¹ H NMR spectra at 900 MHz on Bruker Avance NMR spectrometer. | S7 |

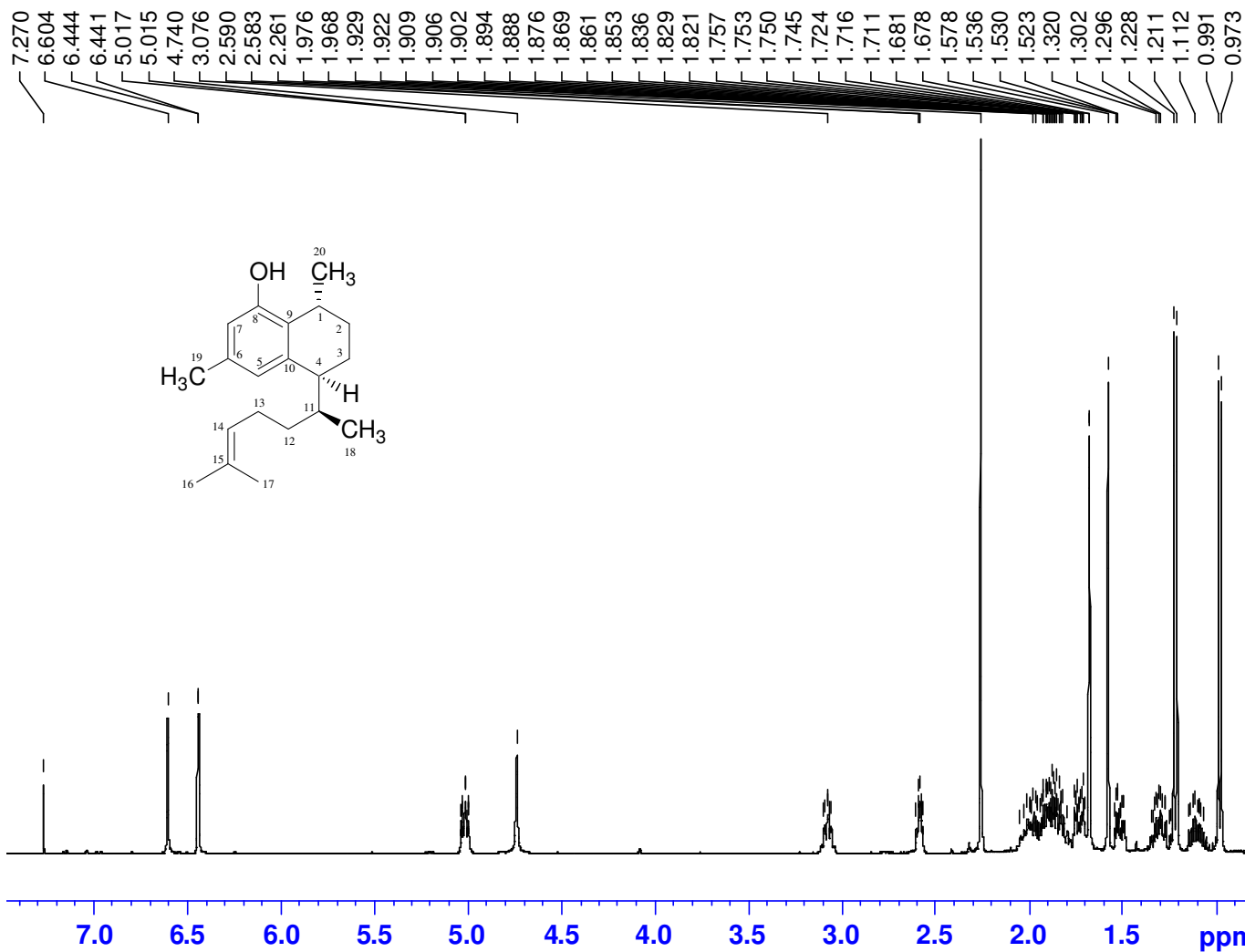
Leubethanol, 400 MHz, CDCl₃

Current Data Parameters
NAME JPM Min 26 y 27
EXPNO 1
PROCNO 1

F2 - Acquisition Parameters
Date_ 20090910
Time 17.20
INSTRUM spect
PROBHD 5 mm BBO BB-1H
PULPROG zg30
TD 65536
SOLVENT CDCl₃
NS 64
DS 2
SWH 3255.208 Hz
FIDRES 0.049671 Hz
AQ 10.0663795 sec
RG 71.8
DW 153.600 usec
DE 6.00 usec
TE 294.2 K
D1 1.00000000 sec
TD0 1

===== CHANNEL f1 =====
NUC1 1H
P1 12.50 usec
PL1 -4.20 dB
SFO1 400.1314622 MHz

F2 - Processing parameters
SI 32768
SF 400.1300055 MHz
WDW no
SSB 0
LB 0.00 Hz
GB 0
PC 1.00

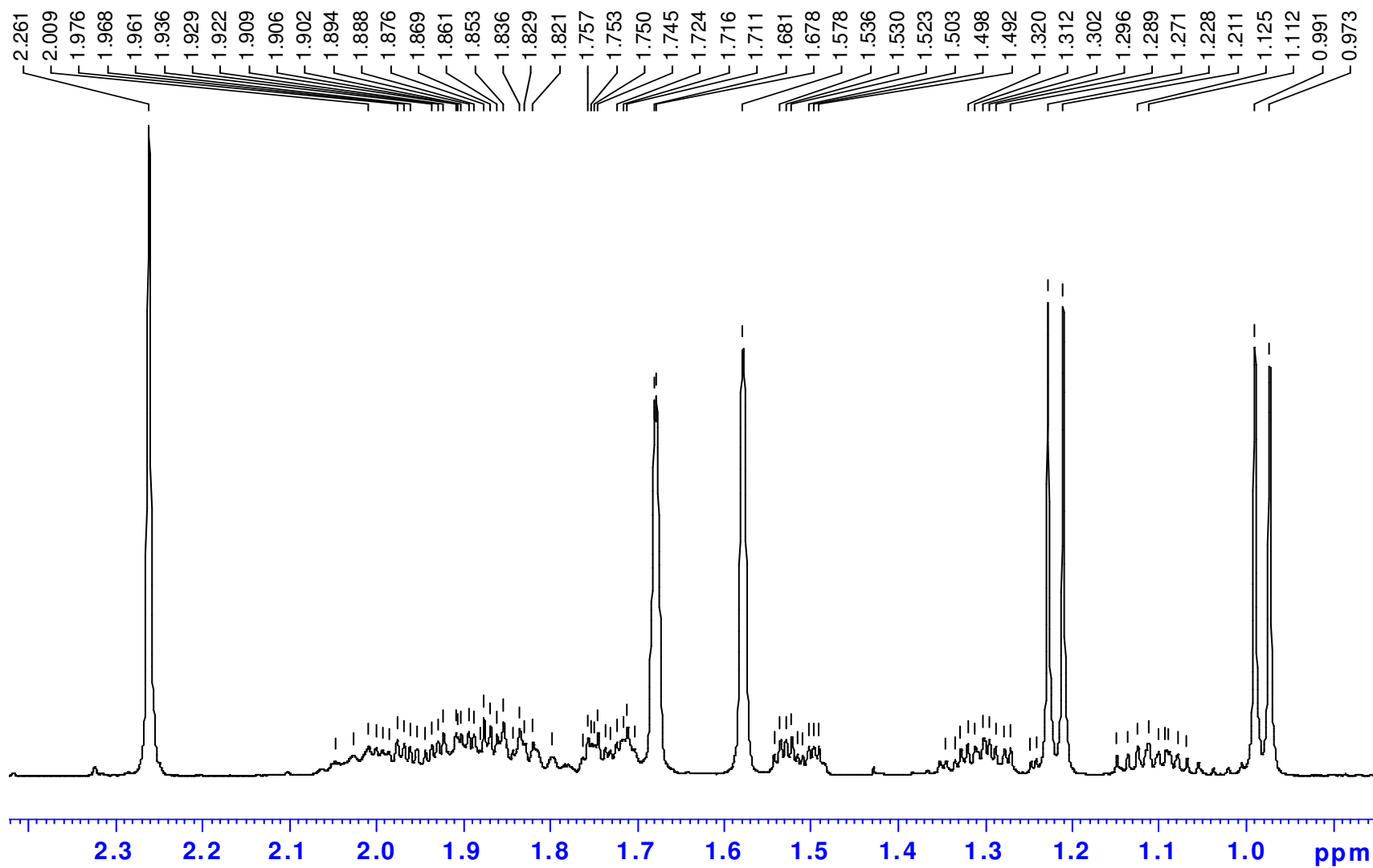
Leubethanol, 400 MHz, CDCl₃

Leubethanol, 400 MHz, CDCl₃

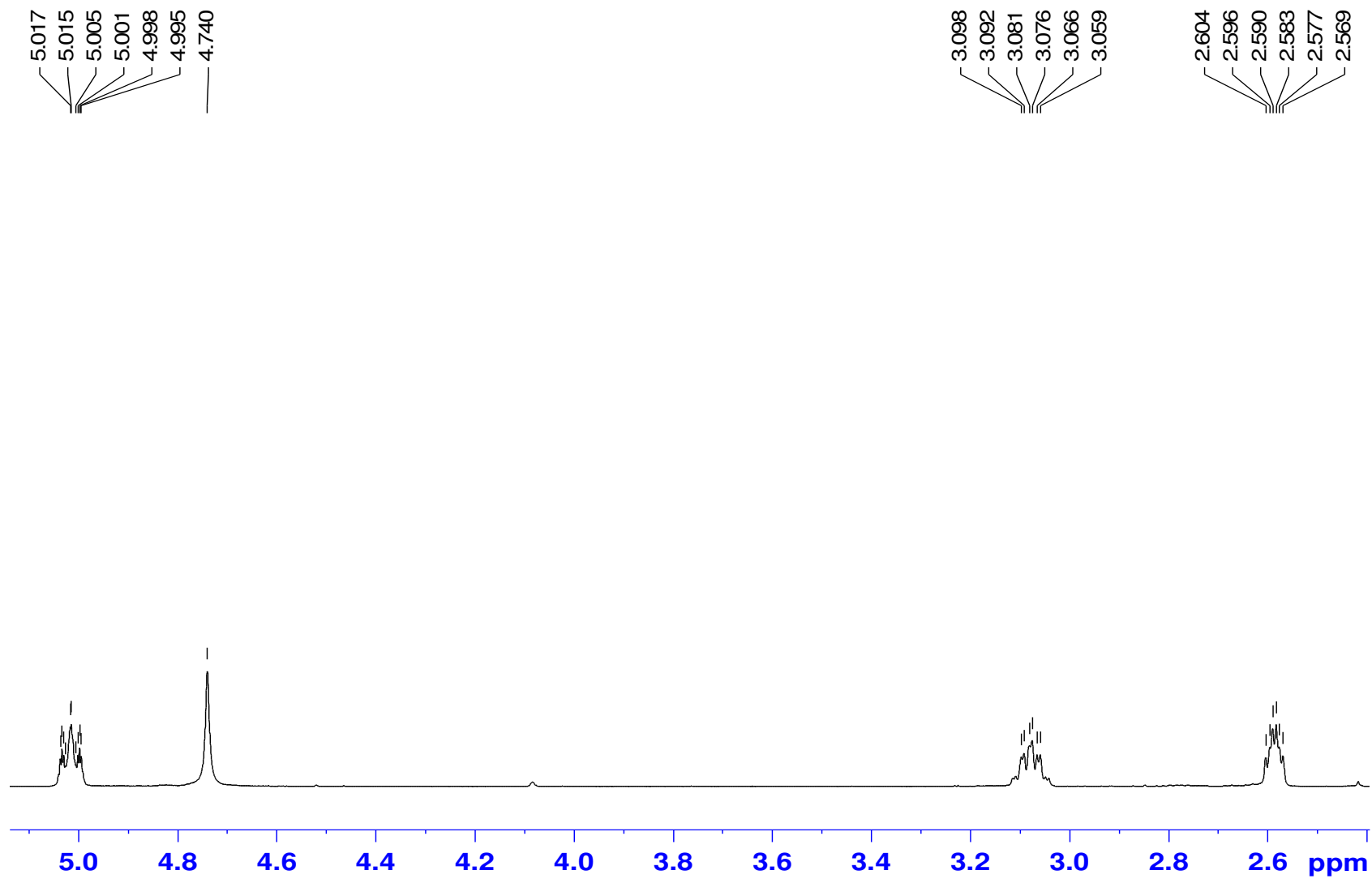

Lfp23, CDC13, ¹³CNMR
Leubethanol

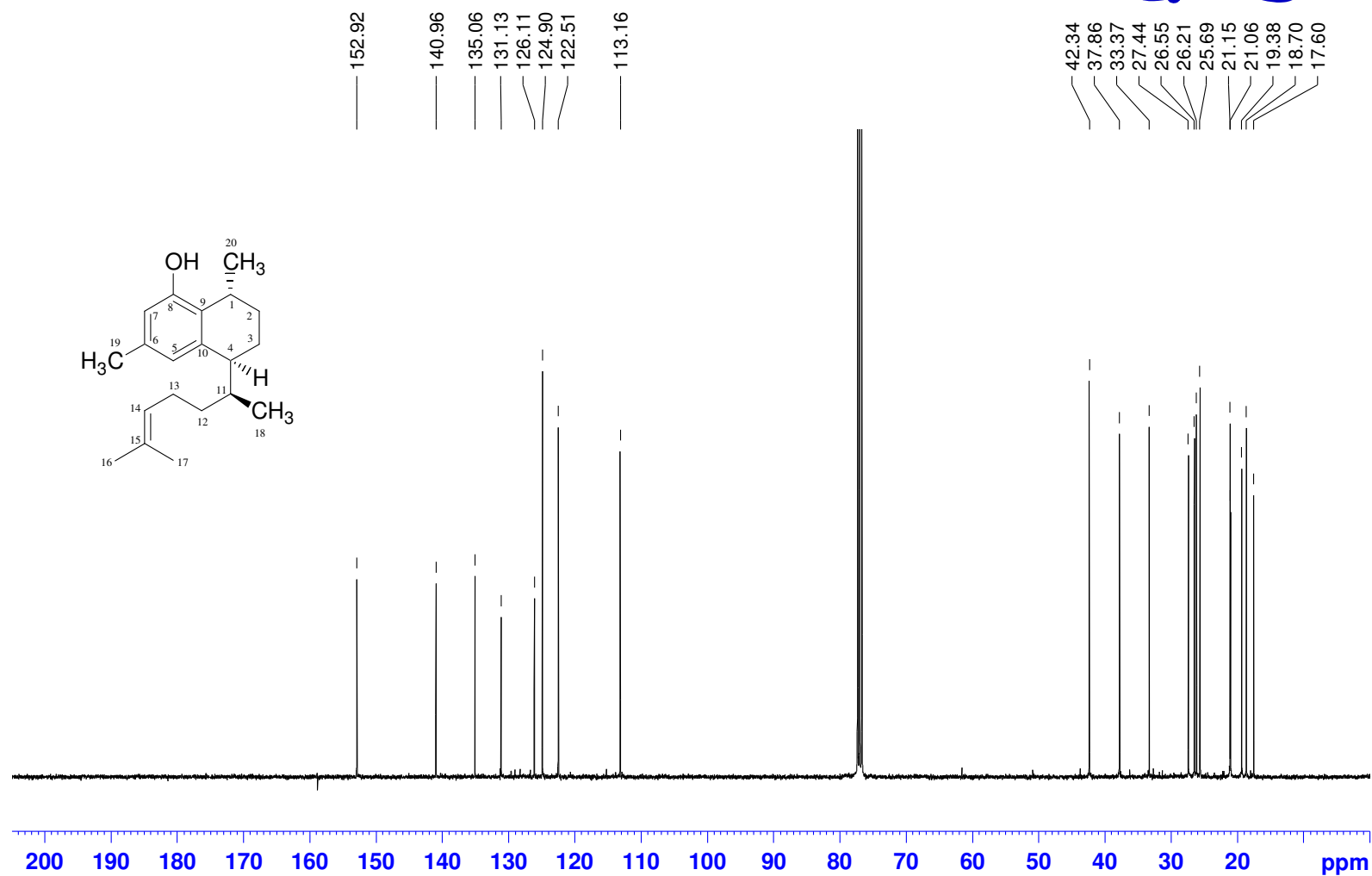

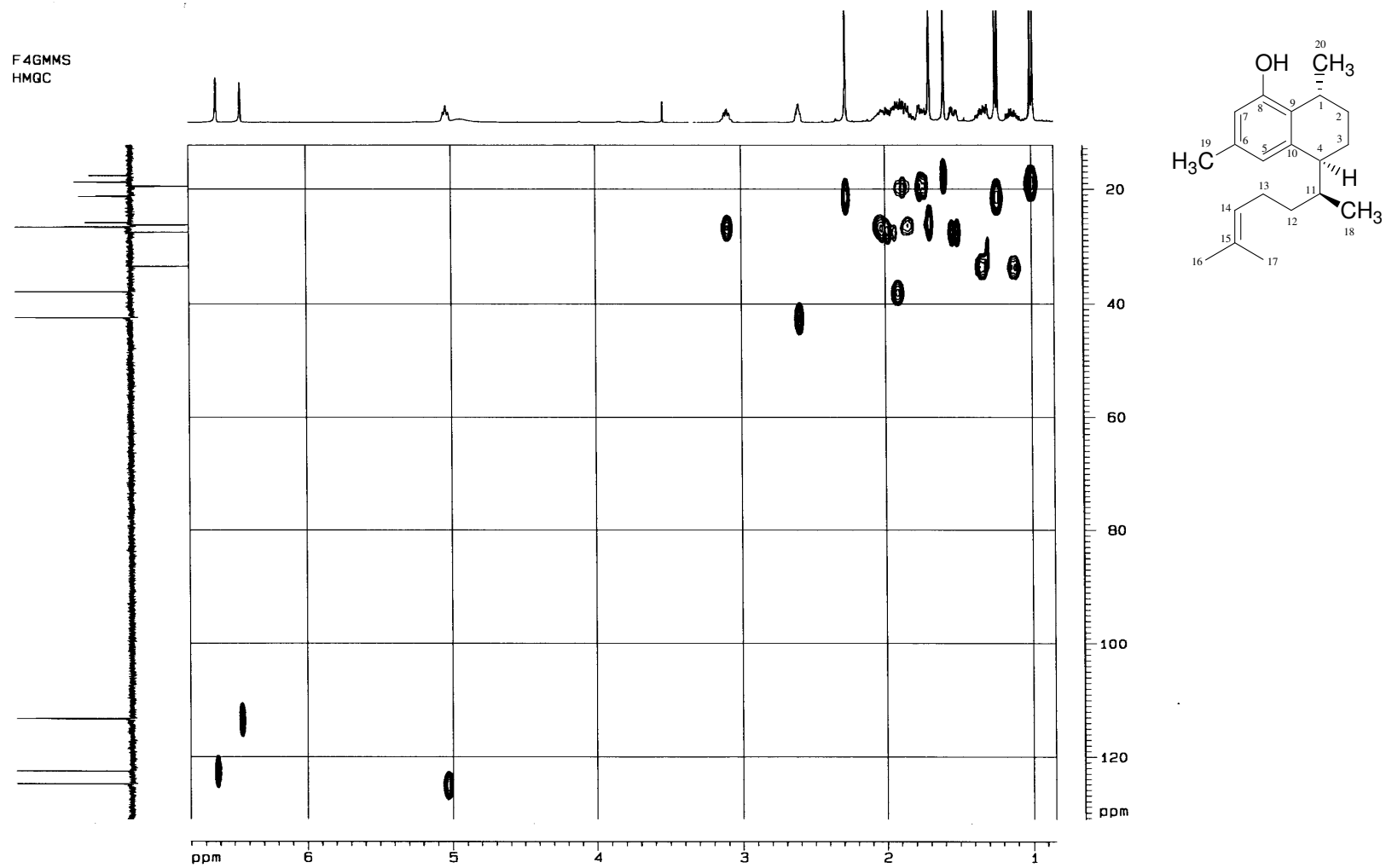

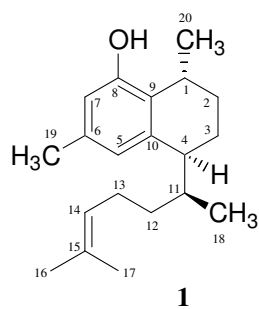

¹H NMR spectra at 900 MHz on Bruker Avance NMR spectrometer (Bruker, Zurich, Switzerland). Solvent: CDCl₃.

