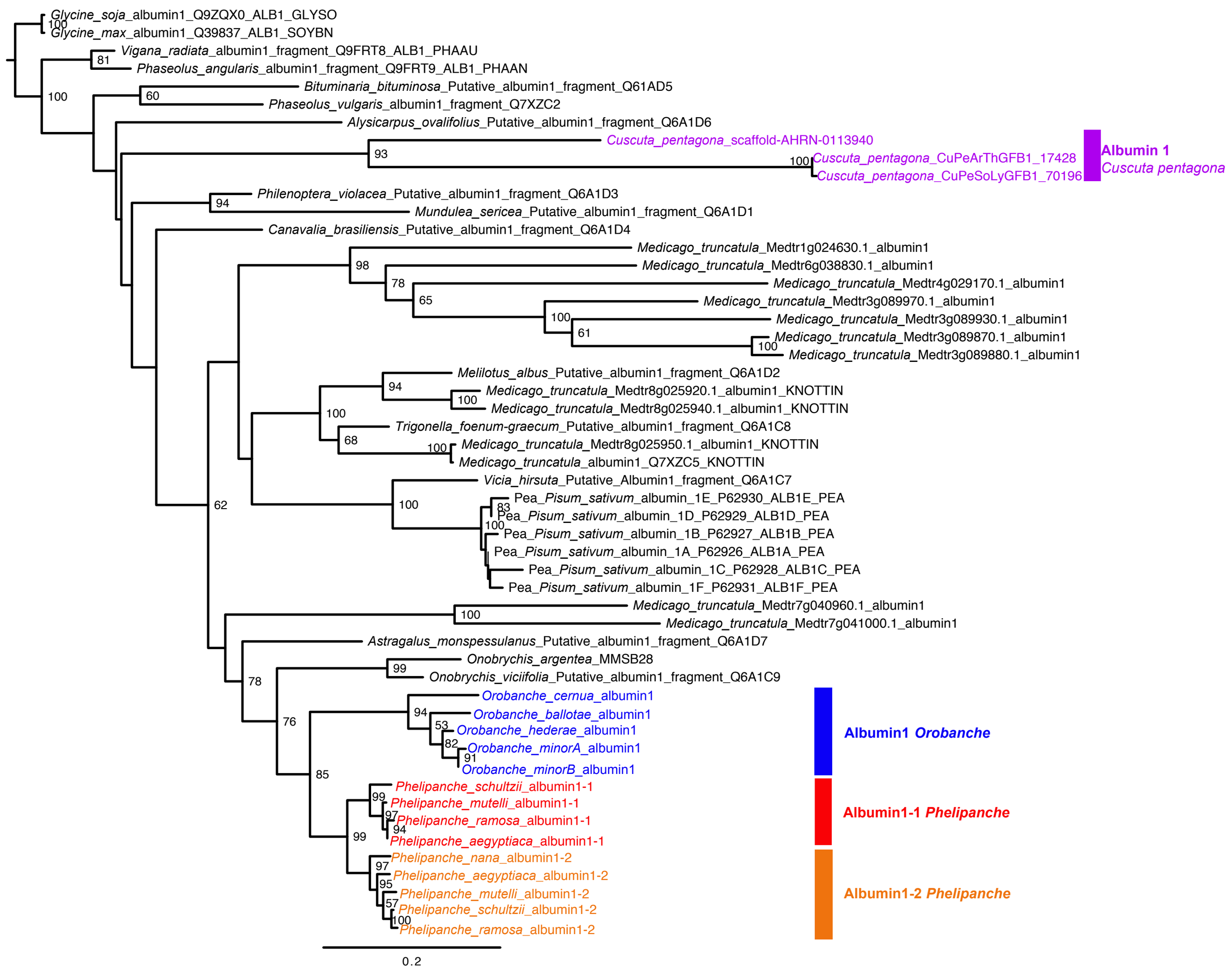
Glycine_soja_albumin1_Q9ZQX0_ALB1_GLYSO
Glycine_max_albumin1_Q39837_ALB1_SOYBN
Vigana_radiata_albumin1_fragment_Q9FRT8_ALB1_PHAAU
Phaseolus_angularis_albumin1_fragment_Q9FRT9_ALB1_PHAAN
Bituminaria_bituminosa_Putative_albumin1_fragment_Q61AD5
Phaseolus_vulgaris_albumin1_fragment_Q7XZC2
Alysicarpus_ovalifolius_Putative_albumin1_fragment_Q6A1D6
Cuscuta_pentagona_scaffold-AHRN-0113940
Cuscuta_pentagona_CuPeArThGFB1_17428
Cuscuta_pentagona_CuPeSoLyGFB1_70196
Albumin 1
Cuscuta pentagona
Philenoptera_violacea_Putative_albumin1_fragment_Q6A1D3
Mundulea_sericea_Putative_albumin1_fragment_Q6A1D1
Canavalia_brasiliensis_Putative_albumin1_fragment_Q6A1D4
Medicago_truncatula_Medtr1g024630.1_albumin1
Medicago_truncatula_Medtr6g038830.1_albumin1
Medicago_truncatula_Medtr4g029170.1_albumin1
Medicago_truncatula_Medtr3g089970.1_albumin1
Medicago_truncatula_Medtr3g089930.1_albumin1
Medicago_truncatula_Medtr3g089870.1_albumin1
Medicago_truncatula_Medtr3g089880.1_albumin1
Melilotus_albus_Putative_albumin1_fragment_Q6A1D2
Medicago_truncatula_Medtr8g025920.1_albumin1_KNOTTIN
Medicago_truncatula_Medtr8g025940.1_albumin1_KNOTTIN
Trigonella_foenum-graecum_Putative_albumin1_fragment_Q6A1C8
Medicago_truncatula_Medtr8g025950.1_albumin1_KNOTTIN
Medicago_truncatula_albumin1_Q7XZC5_KNOTTIN
Vicia_hirsuta_Putative_Albumin1_fragment_Q6A1C7
Pea_Pisum_sativum_albumin_1E_P62930_ALB1E_PEA
Pea_Pisum_sativum_albumin_1D_P62929_ALB1D_PEA
Pea_Pisum_sativum_albumin_1B_P62927_ALB1B_PEA
Pea_Pisum_sativum_albumin_1A_P62926_ALB1A_PEA
Pea_Pisum_sativum_albumin_1C_P62928_ALB1C_PEA
Pea_Pisum_sativum_albumin_1F_P62931_ALB1F_PEA
Medicago_truncatula_Medtr7g040960.1_albumin1
Medicago_truncatula_Medtr7g041000.1_albumin1
Astragalus_monspessulanus_Putative_albumin1_fragment_Q6A1D7
Onobrychis_argentea_MMSB28
Onobrychis_viciifolia_Putative_albumin1_fragment_Q6A1C9
Orobanche_cernua_albumin1
Orobanche_ballotae_albumin1
Orobanche_hederae_albumin1
Orobanche_minorA_albumin1
Orobanche_minorB_albumin1
Albumin1 Orobanche
Phelipanche_schultzii_albumin1-1
Phelipanche_mutelli_albumin1-1
Phelipanche_ramosa_albumin1-1
Phelipanche_aegyptiaca_albumin1-1
Albumin1-1 Phelipanche
Phelipanche_nana_albumin1-2
Phelipanche_aegyptiaca_albumin1-2
Phelipanche_mutelli_albumin1-2
Phelipanche_schultzii_albumin1-2
Phelipanche_ramosa_albumin1-2
Albumin1-2 Phelipanche
0.2