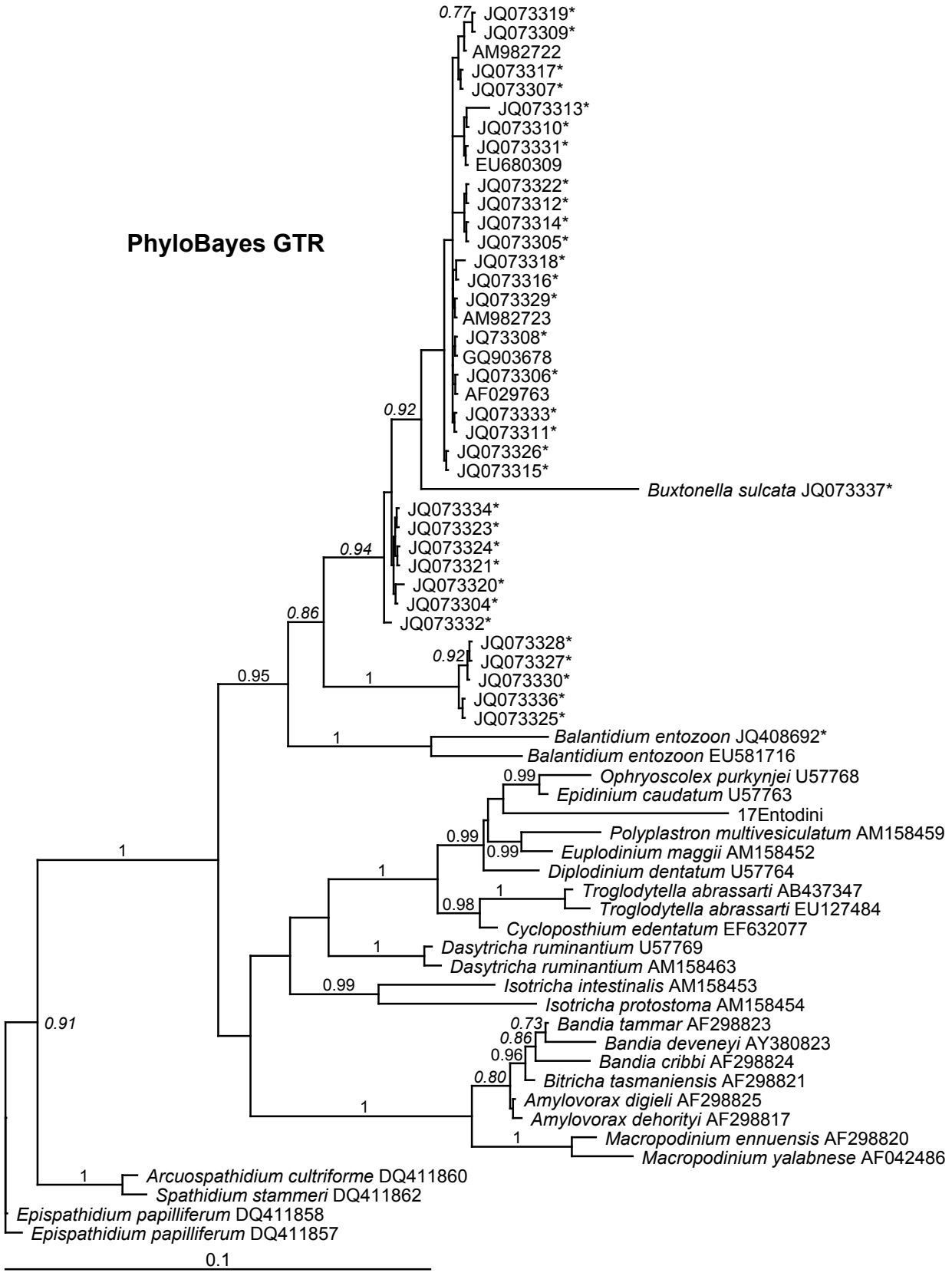
PhyloBayes GTR
0.77
JQ073319*
JQ073309*
AM982722
JQ073317*
JQ073307*
JQ073313*
JQ073310*
JQ073331*
EU680309
JQ073322*
JQ073312*
JQ073314*
JQ073305*
JQ073318*
JQ073316*
JQ073329*
AM982723
JQ73308*
GQ903678
JQ073306*
AF029763
0.92
JQ073333*
JQ073311*
JQ073326*
JQ073315*
Buxtonella sulcata JQ073337*
JQ073334*
JQ073323*
0.94
JQ073324*
JQ073321*
JQ073320*
0.86
JQ073304*
JQ073332*
JQ073328*
0.92
JQ073327*
JQ073330*
0.95
1
JQ073336*
JQ073325*
1
Balantidium entozoon JQ408692*
Balantidium entozoon EU581716
0.99
Ophryoscolex purkynjei U57768
Epidinium caudatum U57763
17Entodini
0.99
Polyplastron multivesiculatum AM158459
0.99
Euplodinium maggii AM158452
1
Diplodinium dentatum U57764
1
1
Troglodytella abrassarti AB437347
0.98
Troglodytella abrassarti EU127484
Cycloposthium edentatum EF632077
1
Dasytricha ruminantium U57769
Dasytricha ruminantium AM158463
0.99
Isotricha intestinalis AM158453
Isotricha protostoma AM158454
0.91
0.73
Bandia tammar AF298823
0.86
Bandia deveneyi AY380823
0.96
Bandia cribbi AF298824
0.80
Bitricha tasmaniensis AF298821
Amylovorax digieli AF298825
1
Amylovorax dehorityi AF298817
1
Macropodinium ennuensis AF298820
Macropodinium yalabnese AF042486
1
Arcuospathidium cultriforme DQ411860
Spathidium stammeri DQ411862
Epispathidium papilliferum DQ411858
Epispathidium papilliferum DQ411857
0.1