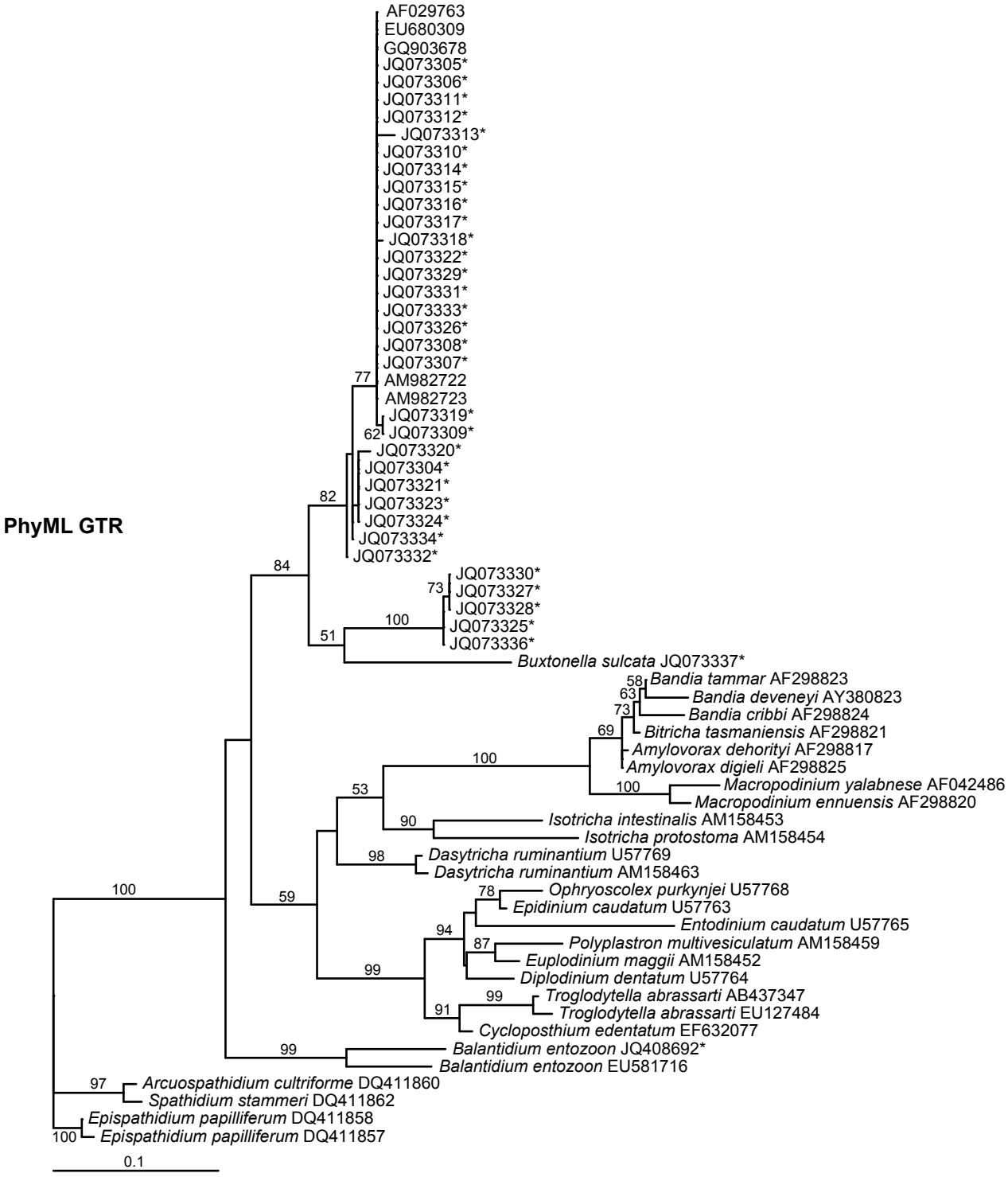
PhyML GTR
AF029763
EU680309
GQ903678
JQ073305*
JQ073306*
JQ073311*
JQ073312*
JQ073313*
JQ073310*
JQ073314*
JQ073315*
JQ073316*
JQ073317*
JQ073318*
JQ073322*
JQ073329*
JQ073331*
JQ073333*
JQ073326*
JQ073308*
JQ073307*
AM982722
AM982723
JQ073319*
JQ073309*
JQ073320*
JQ073304*
JQ073321*
JQ073323*
JQ073324*
JQ073334*
JQ073332*
JQ073330*
JQ073327*
JQ073328*
JQ073325*
JQ073336*
Buxtonella sulcata JQ073337*
Bandia tammar AF298823
Bandia deveneyi AY380823
Bandia cribbi AF298824
Bitricha tasmaniensis AF298821
Amylovorax dehorityi AF298817
Amylovorax digieli AF298825
Macropodinium yalabnese AF042486
Macropodinium ennuensis AF298820
Isotricha intestinalis AM158453
Isotricha protostoma AM158454
Dasytricha ruminantium U57769
Dasytricha ruminantium AM158463
Ophryoscolex purkynjei U57768
Epidinium caudatum U57763
Entodinium caudatum U57765
Polyplastron multivesiculatum AM158459
Euplodinium maggii AM158452
Diplodinium dentatum U57764
Troglodytella abrassarti AB437347
Troglodytella abrassarti EU127484
Cycloposthium edentatum EF632077
Balantidium entozoon JQ408692*
Balantidium entozoon EU581716
Arcuospathidium cultriforme DQ411860
Spathidium stammeri DQ411862
Epispathidium papilliferum DQ411858
Epispathidium papilliferum DQ411857
0.1