Figure S3

A

Full-length replicon FLR-JFH1 (genotype 2a)

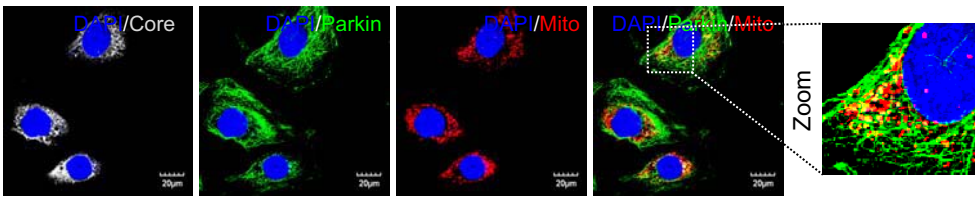

B

Subgenomic replicon SGR-JFH1 (genotype 2a)

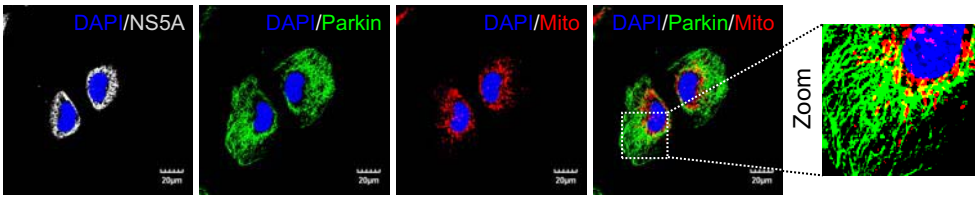

C

Human hepatoma Huh7.5.1. cells

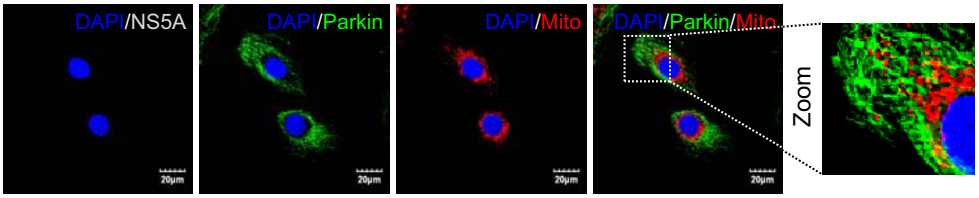

D

Subgenomic replicon BM4-5 Feo (genotype 1b)

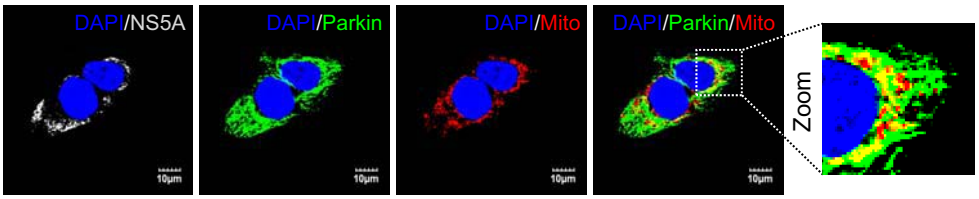
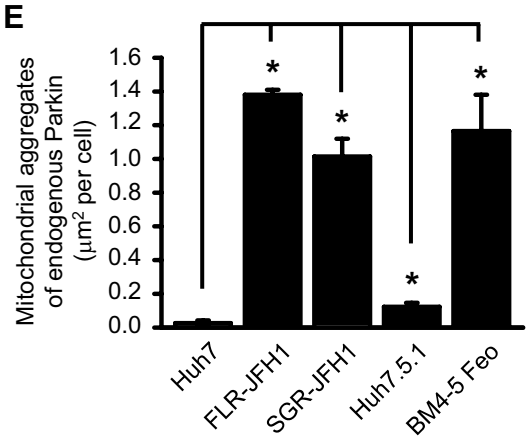
E