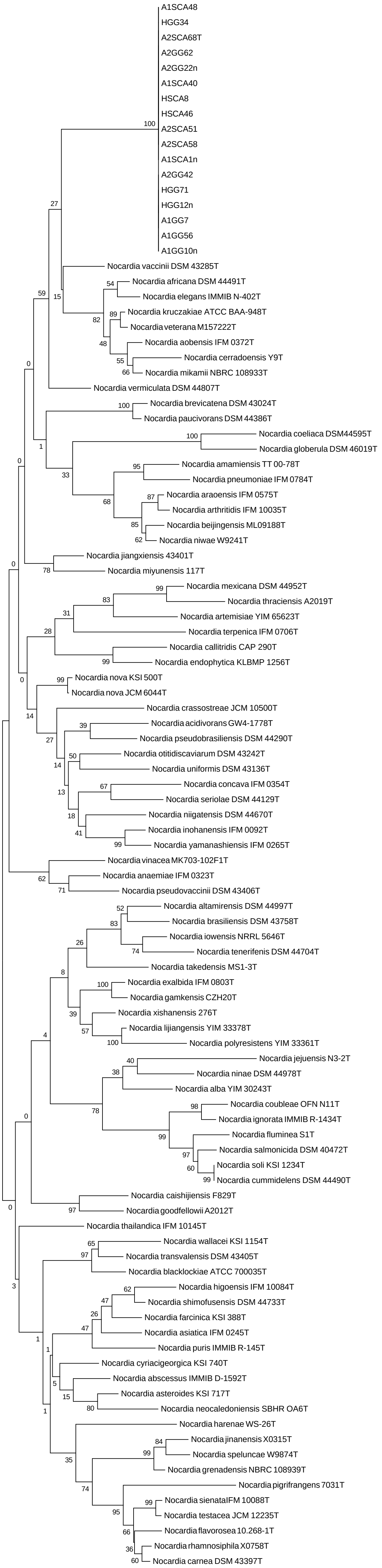
A1SCA48
HGG34
A2SCA68T
A2GG62
A2GG22n
A1SCA40
HSCA8
HSCA46
A2SCA51
A2SCA58
A1SCA1n
A2GG42
HGG71
HGG12n
A1GG7
A1GG56
A1GG10n
Nocardia vaccinii DSM 43285T
Nocardia africana DSM 44491T
Nocardia elegans IMMIB N-402T
Nocardia kruczakiae ATCC BAA-948T
Nocardia veterana M157222T
Nocardia aobensis IFM 0372T
Nocardia cerradoensis Y9T
Nocardia mikamii NBRC 108933T
Nocardia vermiculata DSM 44807T
Nocardia brevicatena DSM 43024T
Nocardia paucivorans DSM 44386T
Nocardia coeliaca DSM44595T
Nocardia globerula DSM 46019T
Nocardia amamiensis TT 00-78T
Nocardia pneumoniae IFM 0784T
Nocardia araoensis IFM 0575T
Nocardia arthritidis IFM 10035T
Nocardia beijingensis ML09188T
Nocardia niwae W9241T
Nocardia jiangxiensis 43401T
Nocardia miyunensis 117T
Nocardia mexicana DSM 44952T
Nocardia thraciensis A2019T
Nocardia artemisiae YIM 65623T
Nocardia terpenica IFM 0706T
Nocardia callitridis CAP 290T
Nocardia endophytica KLBMP 1256T
Nocardia nova KSI 500T
Nocardia nova JCM 6044T
Nocardia crassostreae JCM 10500T
Nocardia acidivorans GW4-1778T
Nocardia pseudobrasiliensis DSM 44290T
Nocardia otitidiscaviarum DSM 43242T
Nocardia uniformis DSM 43136T
Nocardia concava IFM 0354T
Nocardia seriolae DSM 44129T
Nocardia niigatensis DSM 44670T
Nocardia inohanensis IFM 0092T
Nocardia yamanashiensis IFM 0265T
Nocardia vinacea MK703-102F1T
Nocardia anaemiae IFM 0323T
Nocardia pseudovaccinii DSM 43406T
Nocardia altamirensis DSM 44997T
Nocardia brasiliensis DSM 43758T
Nocardia iowensis NRRL 5646T
Nocardia tenerifenis DSM 44704T
Nocardia takedensis MS1-3T
Nocardia exalbida IFM 0803T
Nocardia gamkensis CZH20T
Nocardia xishanensis 276T
Nocardia lijiangensis YIM 33378T
Nocardia polyresistens YIM 33361T
Nocardia jejuensis N3-2T
Nocardia ninae DSM 44978T
Nocardia alba YIM 30243T
Nocardia coubleae OFN N11T
Nocardia ignorata IMMIB R-1434T
Nocardia fluminea S1T
Nocardia salmonicida DSM 40472T
Nocardia soli KSI 1234T
Nocardia cummidelens DSM 44490T
Nocardia caishijiensis F829T
Nocardia goodfellowii A2012T
Nocardia thailandica IFM 10145T
Nocardia wallacei KSI 1154T
Nocardia transvalensis DSM 43405T
Nocardia blacklockiae ATCC 700035T
Nocardia higoensis IFM 10084T
Nocardia shimofusensis DSM 44733T
Nocardia farcinica KSI 388T
Nocardia asiatica IFM 0245T
Nocardia puris IMMIB R-145T
Nocardia cyriacigeorgica KSI 740T
Nocardia abscessus IMMIB D-1592T
Nocardia asteroides KSI 717T
Nocardia neocaledoniensis SBHR OA6T
Nocardia harenae WS-26T
Nocardia jinanensis X0315T
Nocardia speluncae W9874T
Nocardia grenadensis NBRC 108939T
Nocardia pigrifrangens 7031T
Nocardia sienataIFM 10088T
Nocardia testacea JCM 12235T
Nocardia flavorosea 10.268-1T
Nocardia rhamnosiphila X0758T
Nocardia carnea DSM 43397T
0.005