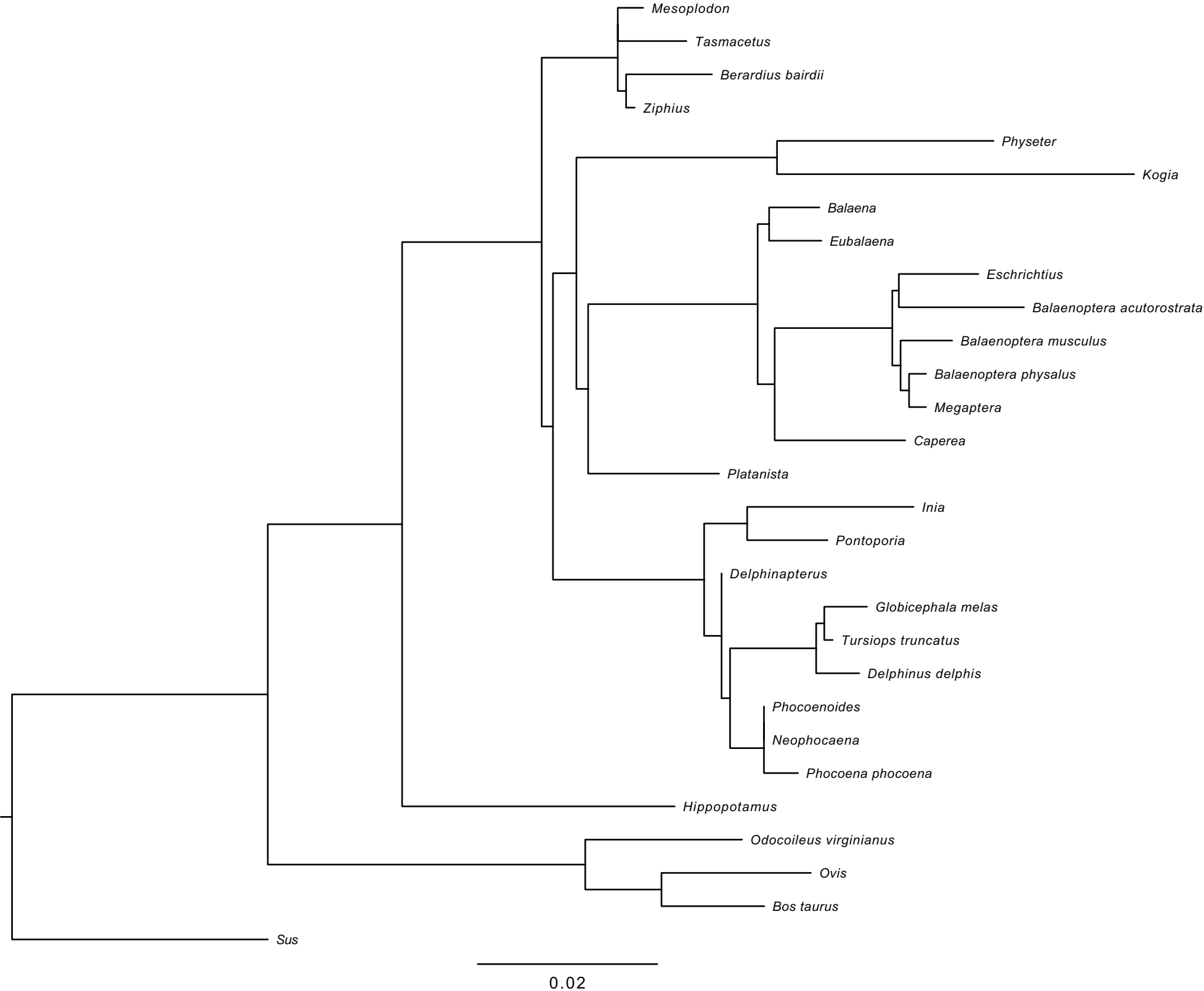
Mesoplodon
Tasmacetus
Berardius bairdii
Ziphius
Physeter
Kogia
Balaena
Eubalaena
Eschrichtius
Balaenoptera acutorostrata
Balaenoptera musculus
Balaenoptera physalus
Megaptera
Caperea
Platanista
Inia
Pontoporia
Delphinapterus
Globicephala melas
Tursiops truncatus
Delphinus delphis
Phocoenoides
Neophocaena
Phocoena phocoena
Hippopotamus
Odocoileus virginianus
Ovis
Bos taurus
Sus
0.02