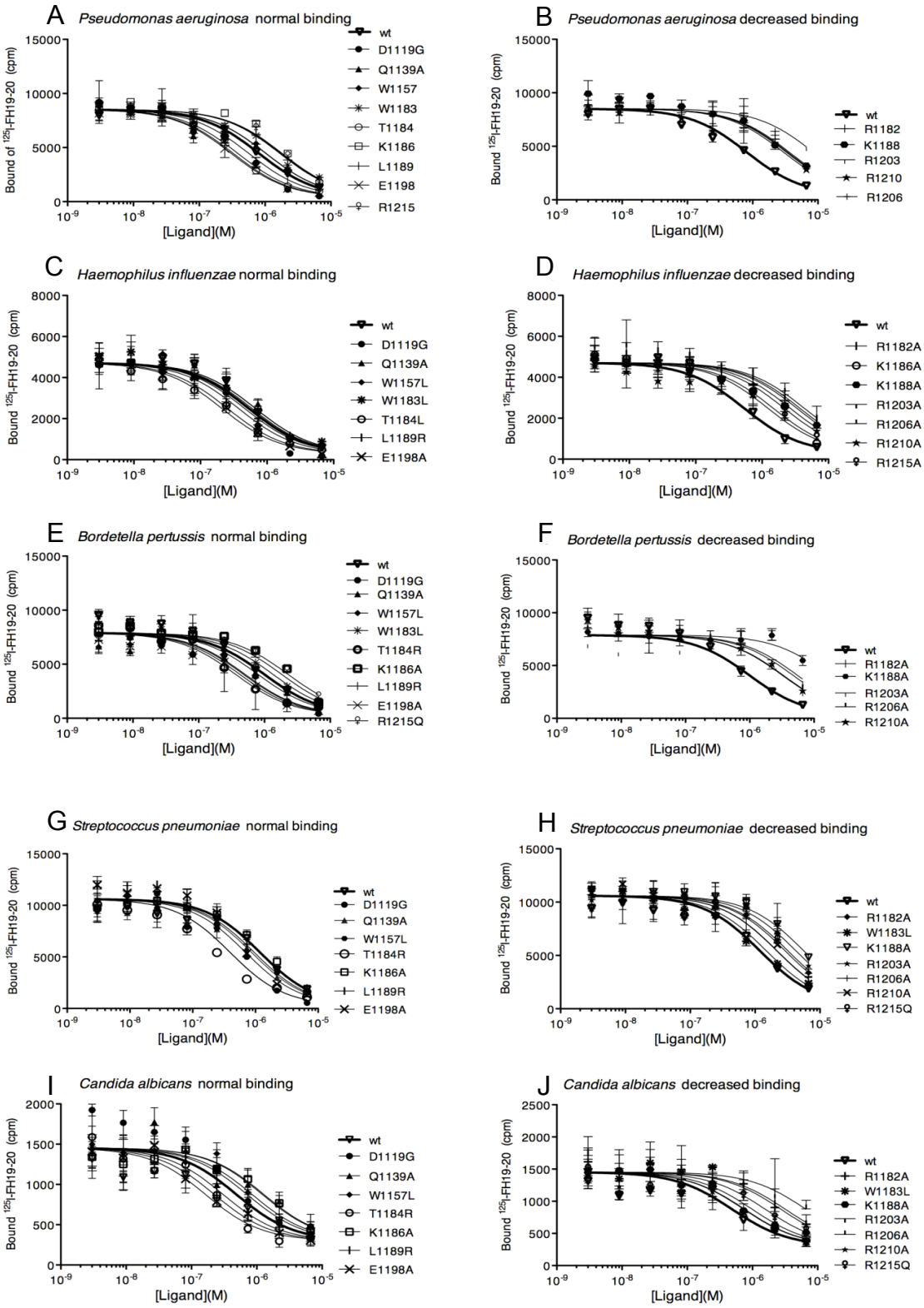
A Pseudomonas aeruginosa normal binding
Bound of 125I-FH19-20 (cpm)
[Ligand](M)
wt
D1119G
Q1139A
W1157
W1183
T1184
K1186
L1189
E1198
R1215
B Pseudomonas aeruginosa decreased binding
Bound 125I-FH19-20 (cpm)
[Ligand](M)
wt
R1182
K1188
R1203
R1210
R1206
C Haemophilus influenzae normal binding
Bound 125I-FH19-20 (cpm)
[Ligand](M)
wt
D1119G
Q1139A
W1157L
W1183L
T1184L
L1189R
E1198A
D Haemophilus influenzae decreased binding
Bound 125I-FH19-20 (cpm)
[Ligand](M)
wt
R1182A
K1186A
K1188A
R1203A
R1206A
R1210A
R1215A
E Bordetella pertussis normal binding
Bound 125I-FH19-20 (cpm)
[Ligand](M)
wt
D1119G
Q1139A
W1157L
W1183L
T1184R
K1186A
L1189R
E1198A
R1215Q
F Bordetella pertussis decreased binding
Bound 125I-FH19-20 (cpm)
[Ligand](M)
wt
R1182A
K1188A
R1203A
R1206A
R1210A
G Streptococcus pneumoniae normal binding
Bound 125I-FH19-20 (cpm)
[Ligand](M)
wt
D1119G
Q1139A
W1157L
T1184R
K1186A
L1189R
E1198A
H Streptococcus pneumoniae decreased binding
Bound 125I-FH19-20 (cpm)
[Ligand](M)
wt
R1182A
W1183L
K1188A
R1203A
R1206A
R1210A
R1215Q
I Candida albicans normal binding
Bound 125I-FH19-20 (cpm)
[Ligand](M)
wt
D1119G
Q1139A
W1157L
T1184R
K1186A
L1189R
E1198A
J Candida albicans decreased binding
Bound 125I-FH19-20 (cpm)
[Ligand](M)
wt
R1182A
W1183L
K1188A
R1203A
R1206A
R1210A
R1215Q