Figure S4

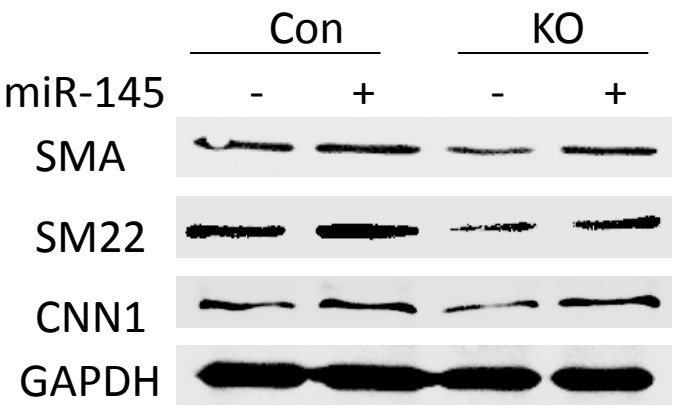
Con
KO
miR-145
-
+
-
+
SMA
SM22
CNN1
GAPDH

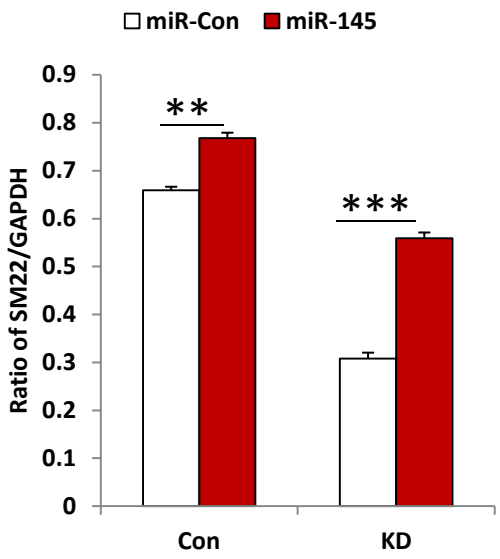
miR-Con
miR-145
Ratio of SM22/GAPDH
0.9
0.8
0.7
0.6
0.5
0.4
0.3
0.2
0.1
0
**
***
Con
KD

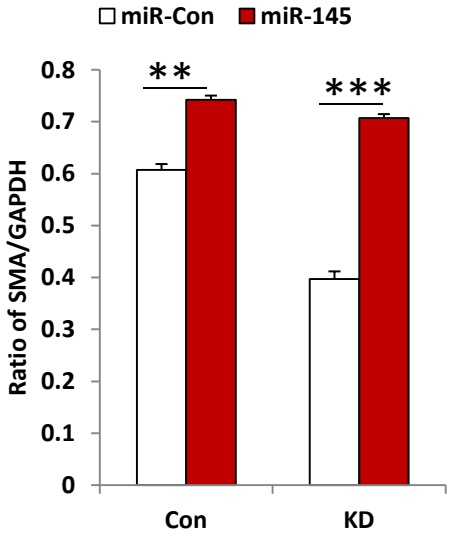
miR-Con
miR-145
Ratio of SMA/GAPDH
0.8
0.7
0.6
0.5
0.4
0.3
0.2
0.1
0
**
***
Con
KD

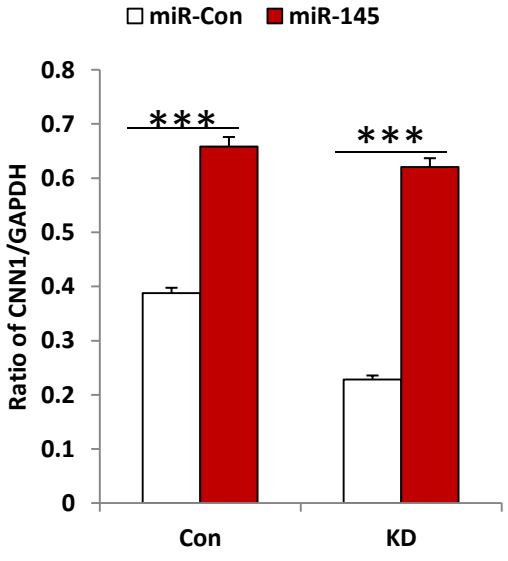
miR-Con
miR-145
Ratio of CNN1/GAPDH
0.8
0.7
0.6
0.5
0.4
0.3
0.2
0.1
0
***
***
Con
KD