

StarTrial Study Administrator, 하용님 e-CRF System 에 오신것을 환영합니다. MY INFO LOGOUT SELECT STUDY

Prostate_crf11 Investigator

이니셜 : JHY 시연 동역일 : 2012-02-01 무작위배정 번호 : R001

환자사 | 스텝 | CRF | Query | Audit Trail

NOTICE
 공지사항
 Subject
 피험자 등록
 피험자 관리
 Reports
 Study 현황
 피험자별 진행현황
 Section별 진행현황
 Query Log
 Audit Trail Log
 데이터 내보내기(BV)

Save | 입력 완료 | 목록

Patient demographics | Preoperative parameter | Intraop parameter | Gross pathology | Post op F/U

Op Date: 2012-02-01

Chart No: 79569412

Prostate bank ID: 12568

Name: []

Age: 35

Height: 177 cm

Weight: 66 kg

BMI: 21.07

Comorbidity:

- Yes No
- DM
- HBP
- CVD
- URO cancer
- Other
- other11

Op Hx: Yes No

Race: White Black Oriental

Nationality:

- Korean Japanese Russian
- Chinese American European

Op Date: Year / Month / Day

Approach:

- Laparoscopic Robotic
- Retropubic Perineal

Nerve sparing method:

- No saving unilateral bilateral
- if unilateral: right left

PLND: No Yes

Op time: [] 분

EBL: [] ml

Suture number: interrupted continuous

Postop Hb: []

Operator:

- H K L HS C S
- Y

SUPPL. 1. Screenshot of the web-based electronic case report form (e-CRF) for multicenter Korean Prostate Cancer Database (K-CaP). (A) Registration of patients. (B) Clinical parameter.

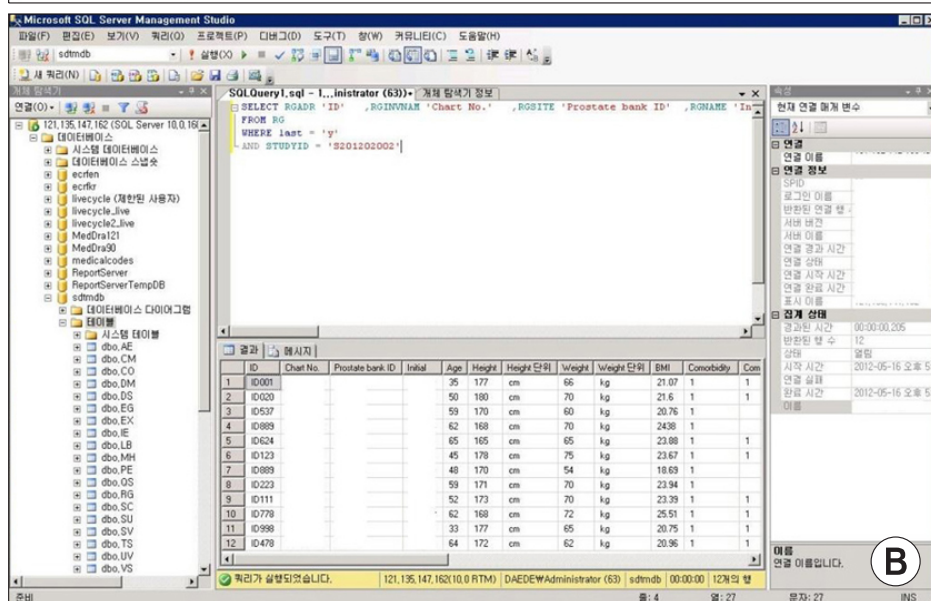
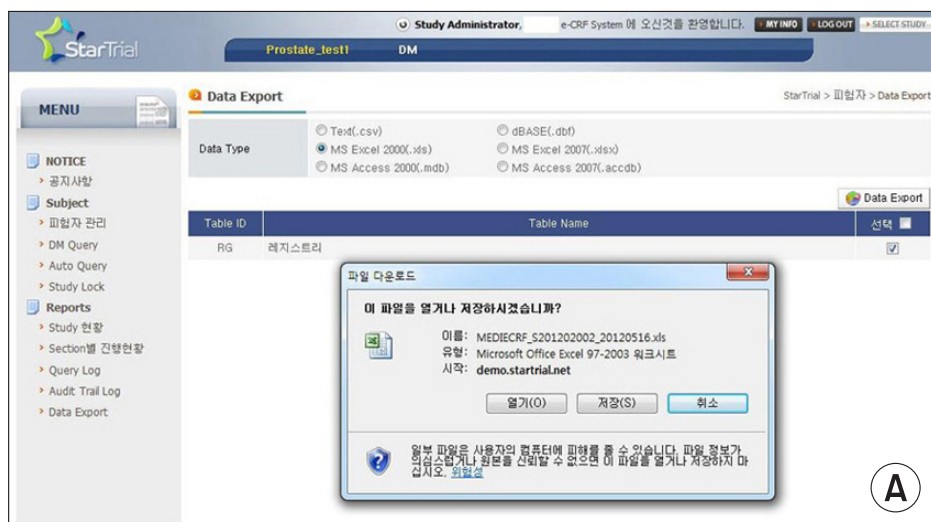

SUPPL. 2. Data extraction from the multicenter Korean Prostate Cancer database (K-CaP) database. (A) Data extraction with the web-based electronic case report form (e-CRF). (B) Data extraction with direct access of the SQL Server database.