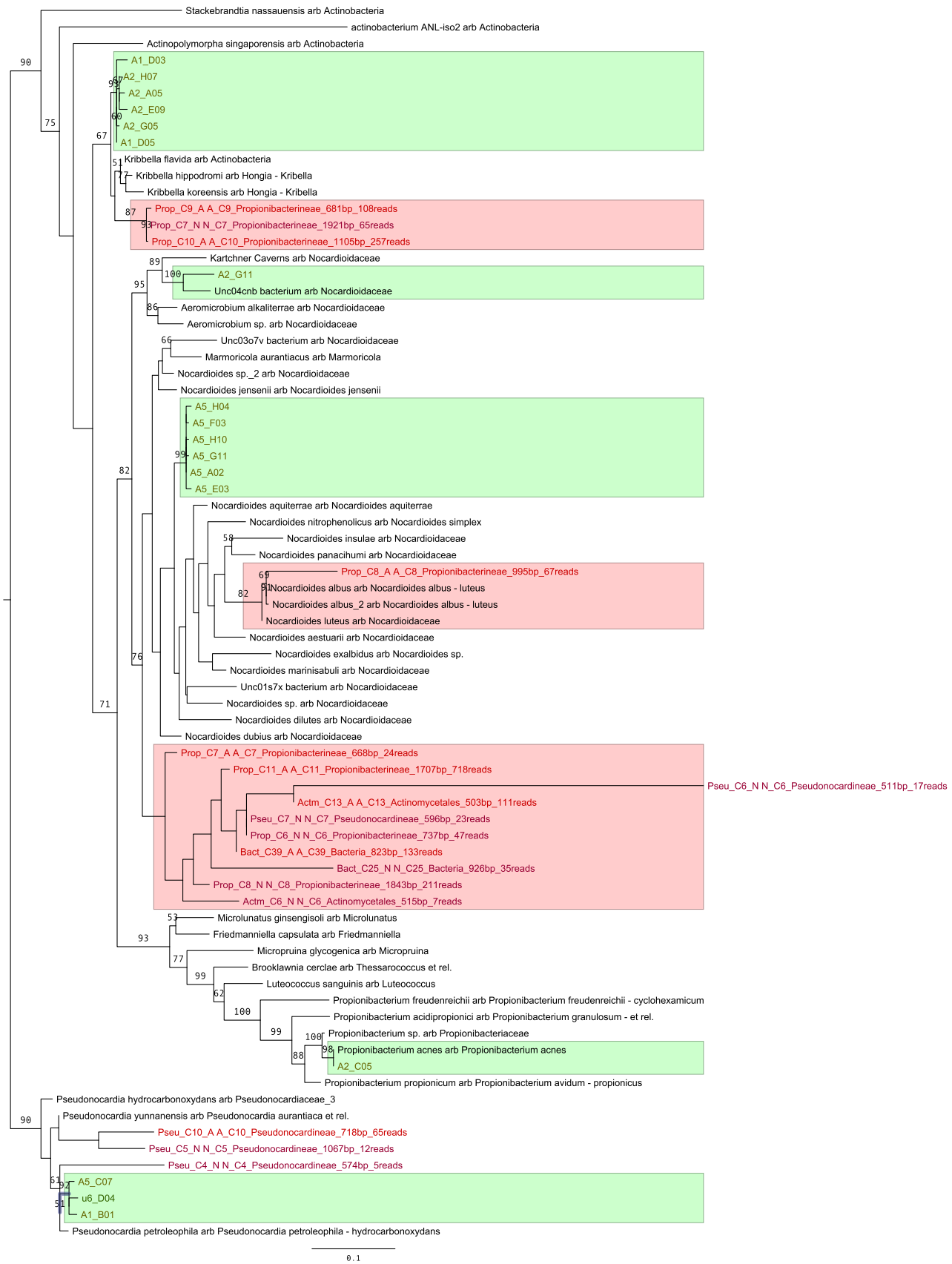
Stackebrandtia nassauensis arb Actinobacteria
actinobacterium ANL-iso2 arb Actinobacteria
Actinopolymorpha singaporensis arb Actinobacteria
A1_D03
A2_H07
A2_A05
A2_E09
A2_G05
A1_D05
Kribbella flavida arb Actinobacteria
Kribbella hippodromi arb Hongia - Kribella
Kribbella koreensis arb Hongia - Kribella
Prop_C9_A A_C9_Propionibacterineae_681bp_108reads
Prop_C7_N N_C7_Propionibacterineae_1921bp_65reads
Prop_C10_A A_C10_Propionibacterineae_1105bp_257reads
Kartchner Caverns arb Nocardioidaceae
A2_G11
Unc04cnb bacterium arb Nocardioidaceae
Aeromicrobium alkaliterrae arb Nocardioidaceae
Aeromicrobium sp. arb Nocardioidaceae
Unc03o7v bacterium arb Nocardioidaceae
Marmoricola aurantiacus arb Marmoricola
Nocardioides sp._2 arb Nocardioidaceae
Nocardioides jensenii arb Nocardioides jensenii
A5_H04
A5_F03
A5_H10
A5_G11
A5_A02
A5_E03
Nocardioides aquiterrae arb Nocardioides aquiterrae
Nocardioides nitrophenolicus arb Nocardioides simplex
Nocardioides insulae arb Nocardioidaceae
Nocardioides panacihumi arb Nocardioidaceae
Prop_C8_A A_C8_Propionibacterineae_995bp_67reads
Nocardioides albus arb Nocardioides albus - luteus
Nocardioides albus_2 arb Nocardioides albus - luteus
Nocardioides luteus arb Nocardioidaceae
Nocardioides aestuarii arb Nocardioidaceae
Nocardioides exalbidus arb Nocardioides sp.
Nocardioides marinisabuli arb Nocardioidaceae
Unc01s7x bacterium arb Nocardioidaceae
Nocardioides sp. arb Nocardioidaceae
Nocardioides dilutes arb Nocardioidaceae
Nocardioides dubius arb Nocardioidaceae
Prop_C7_A A_C7_Propionibacterineae_668bp_24reads
Prop_C11_A A_C11_Propionibacterineae_1707bp_718reads
Pseu_C6_N N_C6_Pseudonocardineae_511bp_17reads
Actm_C13_A A_C13_Actinomycetales_503bp_111reads
Pseu_C7_N N_C7_Pseudonocardineae_596bp_23reads
Prop_C6_N N_C6_Propionibacterineae_737bp_47reads
Bact_C39_A A_C39_Bacteria_823bp_133reads
Bact_C25_N N_C25_Bacteria_926bp_35reads
Prop_C8_N N_C8_Propionibacterineae_1843bp_211reads
Actm_C6_N N_C6_Actinomycetales_515bp_7reads
Microlunatus ginsengisoli arb Microlunatus
Friedmanniella capsulata arb Friedmanniella
Micropruina glycogenica arb Micropruina
Brooklawnia cerclae arb Thessarococcus et rel.
Luteococcus sanguinis arb Luteococcus
Propionibacterium freudenreichii arb Propionibacterium freudenreichii - cyclohexamicum
Propionibacterium acidipropionici arb Propionibacterium granulosum - et rel.
Propionibacterium sp. arb Propionibacteriaceae
Propionibacterium acnes arb Propionibacterium acnes
A2_C05
Propionibacterium propionicum arb Propionibacterium avidum - propionicus
Pseudonocardia hydrocarbonoxydans arb Pseudonocardiaceae_3
Pseudonocardia yunnanensis arb Pseudonocardia aurantiaca et rel.
Pseu_C10_A A_C10_Pseudonocardineae_718bp_65reads
Pseu_C5_N N_C5_Pseudonocardineae_1067bp_12reads
Pseu_C4_N N_C4_Pseudonocardineae_574bp_5reads
A5_C07
u6_D04
A1_B01
Pseudonocardia petroleophila arb Pseudonocardia petroleophila - hydrocarbonoxydans
0.1