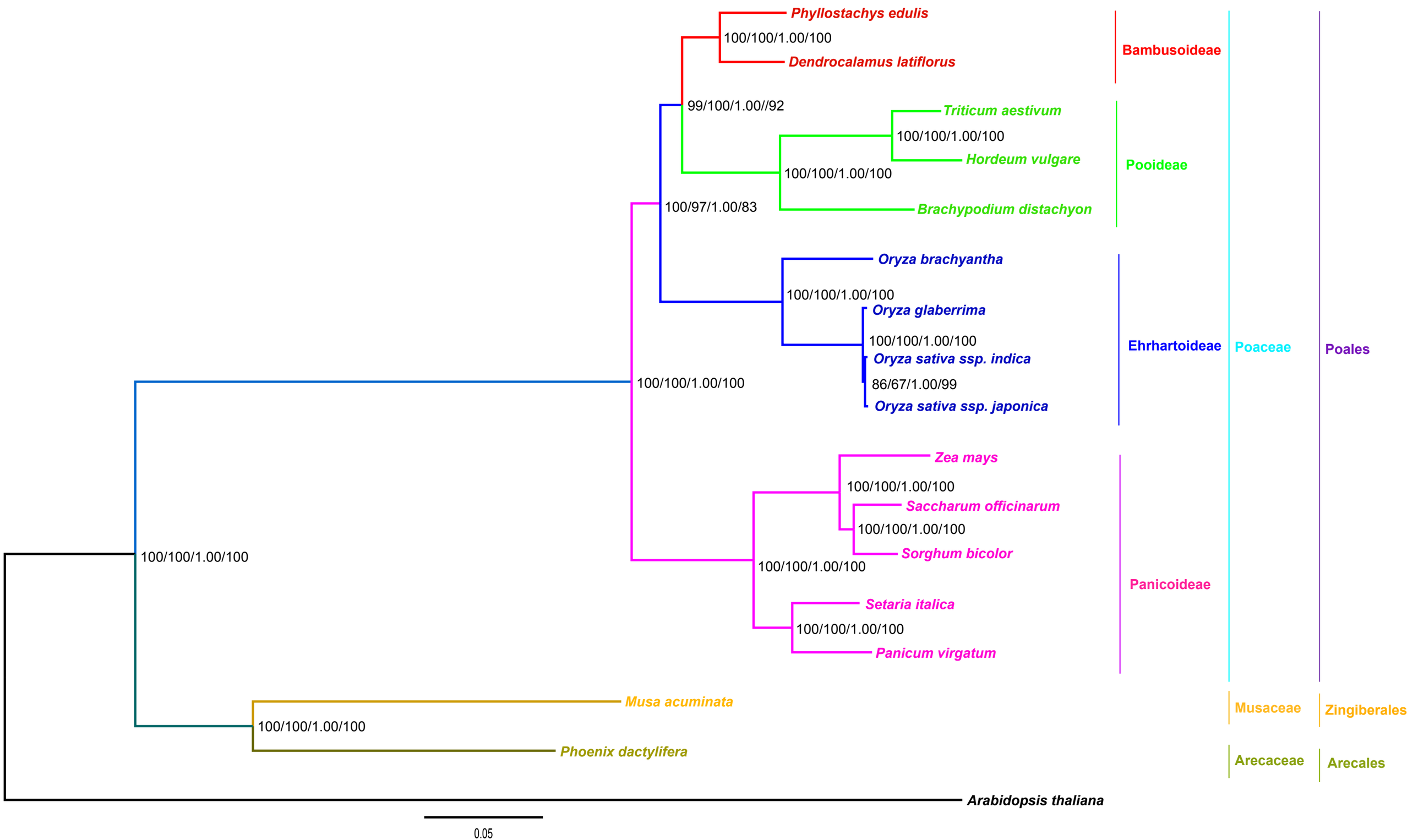
Phyllostachys edulis
100/100/1.00/100
Dendrocalamus latiflorus
Bambusoideae
99/100/1.00//92
Triticum aestivum
100/100/1.00/100
Hordeum vulgare
100/100/1.00/100
Pooideae
100/97/1.00/83
Brachypodium distachyon
Oryza brachyantha
100/100/1.00/100
Oryza glaberrima
100/100/1.00/100
Oryza sativa ssp. indica
86/67/1.00/99
Oryza sativa ssp. japonica
Ehrhartoideae
Poaceae
Poales
100/100/1.00/100
Zea mays
100/100/1.00/100
Saccharum officinarum
100/100/1.00/100
Sorghum bicolor
100/100/1.00/100
Setaria italica
100/100/1.00/100
Panicum virgatum
Panicoideae
100/100/1.00/100
Musa acuminata
Musaceae
Zingiberales
100/100/1.00/100
Phoenix dactylifera
Arecaceae
Arecales
Arabidopsis thaliana
0.05