

Supporting Data

Structure-Activity Relationships of Lipopolysaccharide Sequestration in Guanylhydrazone-bearing Lipopolyamines

*Wenyan Wu, Diptesh Sil, Michal L. Szostak, Lakshmi S. Malladi,
Hemamali J. Warshakoon,
Matthew R. Kimbrell, Jens R. Cromer, Sunil A. David**

¹H, ¹³C NMR, and Mass-Spectral Data
of all key intermediates and final compounds
and
LC-MS Data of final compounds

¹H NMR Spectrum

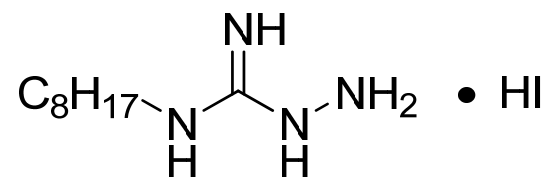

3.23
3.21
3.19

1.61
1.59

1.37
1.33

0.93
0.91

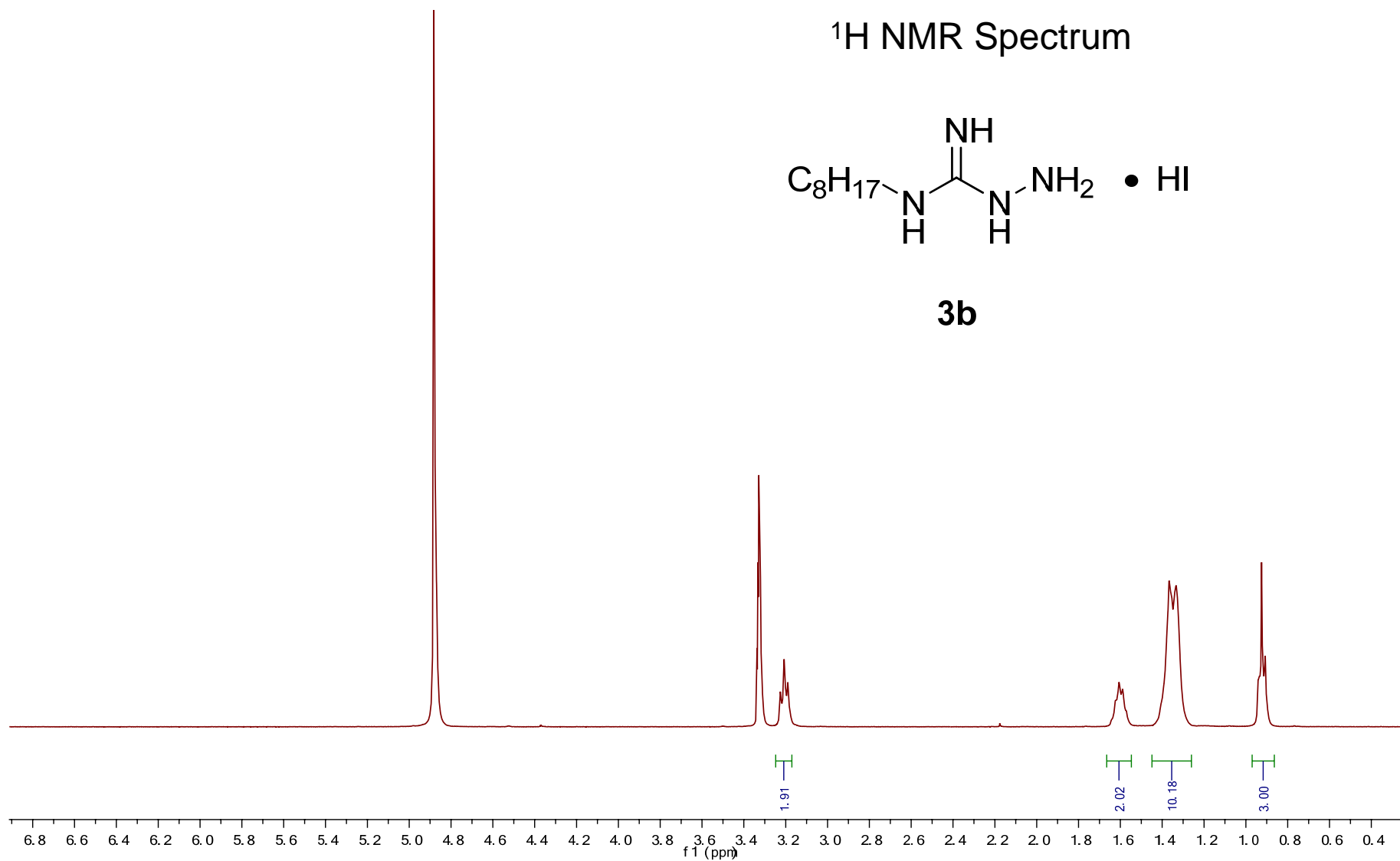

— 159.68

¹³C NMR Spectrum

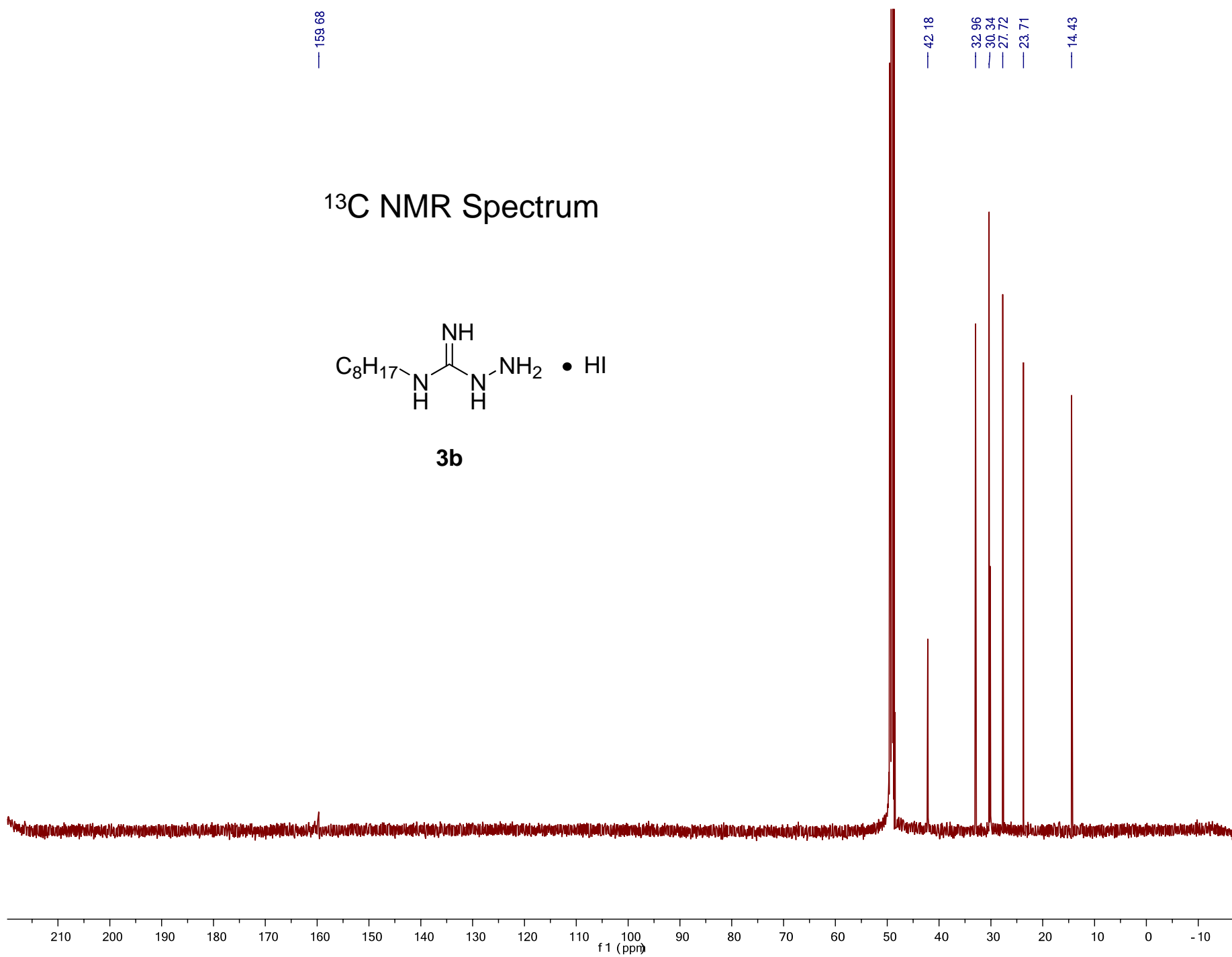
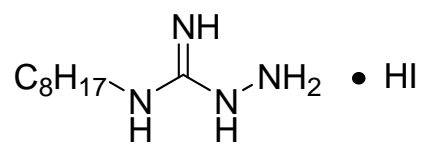

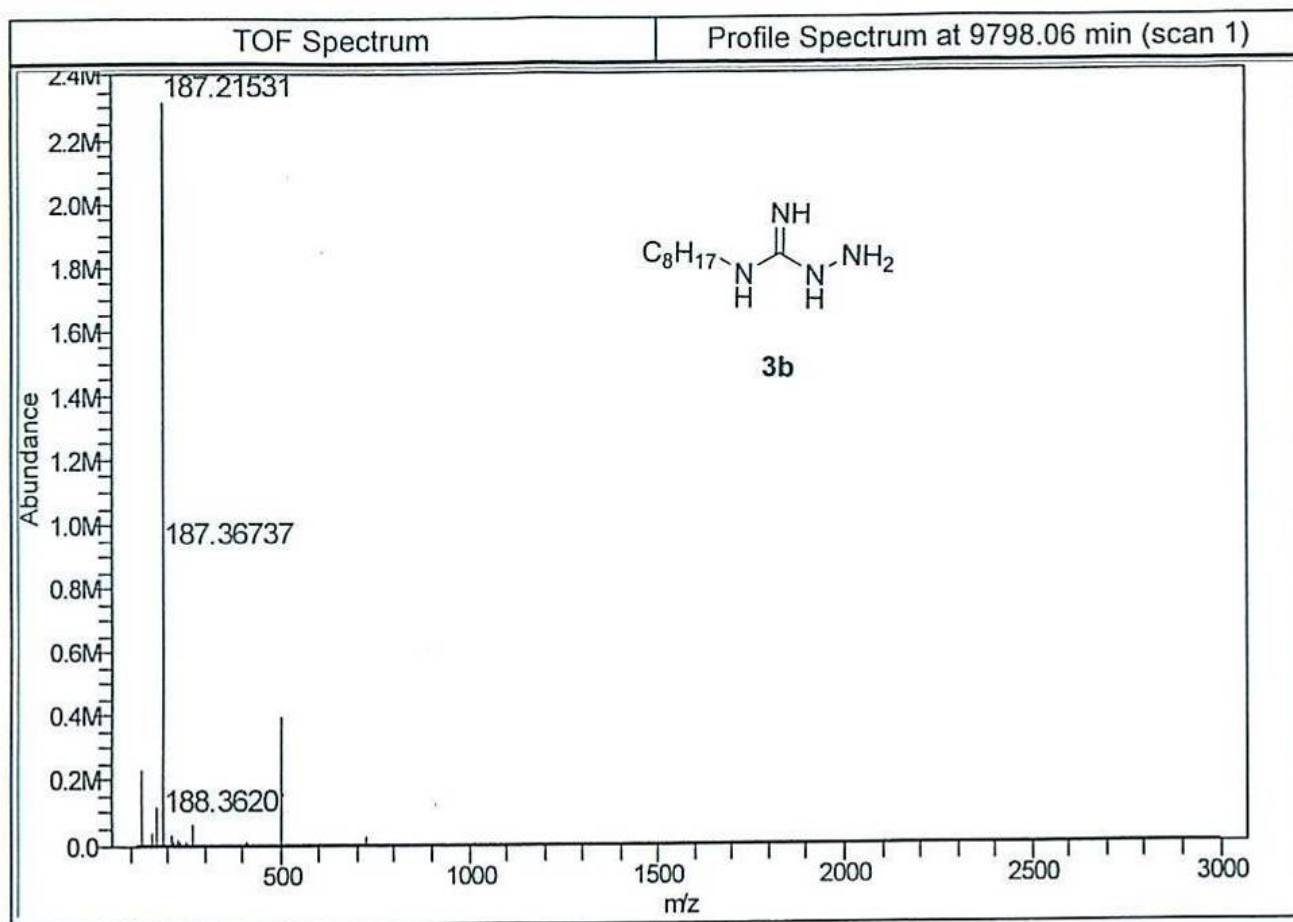

¹H NMR Spectrum

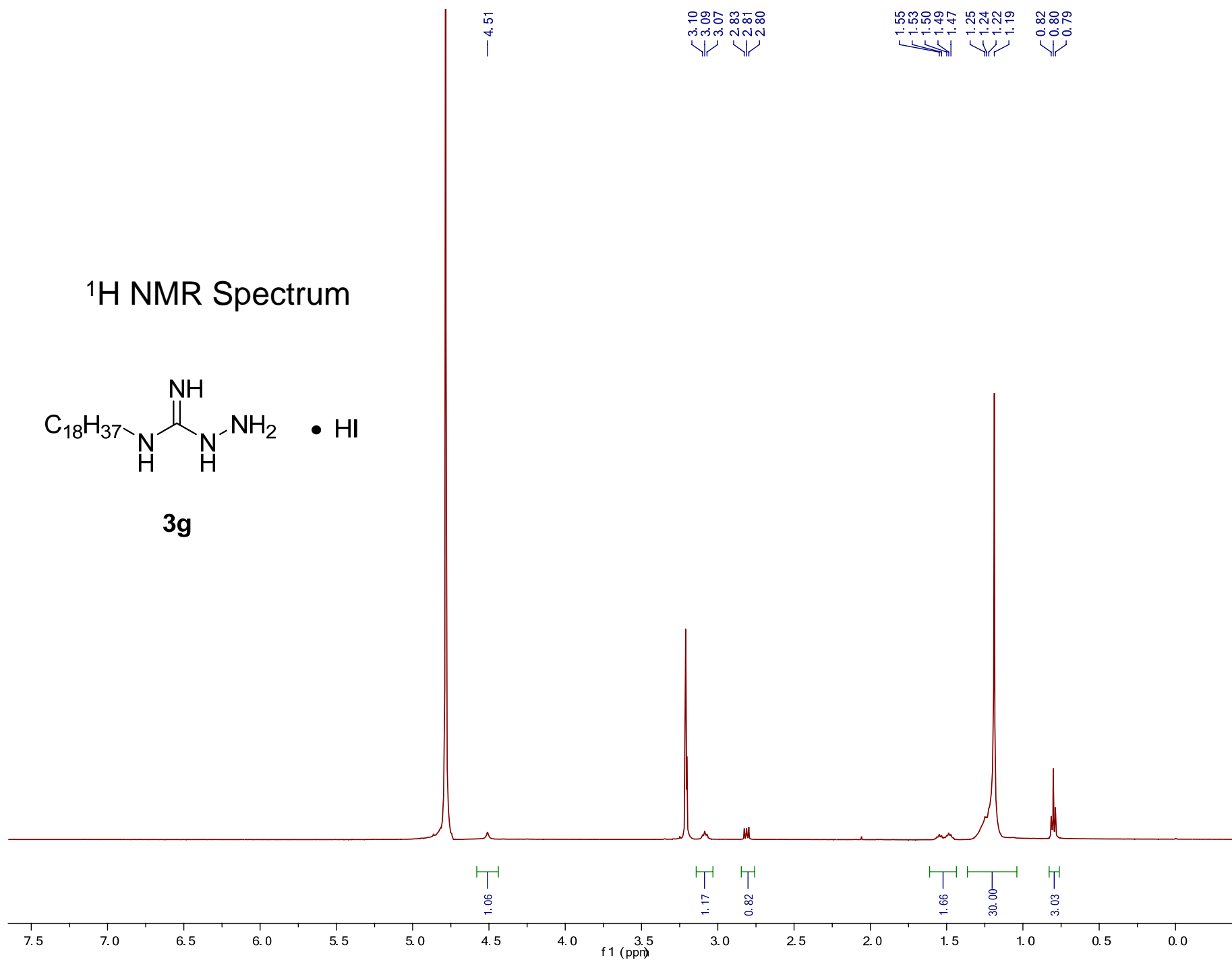
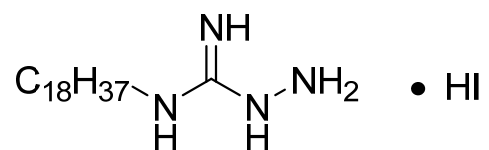

— 152.67

^{13}C NMR Spectrum

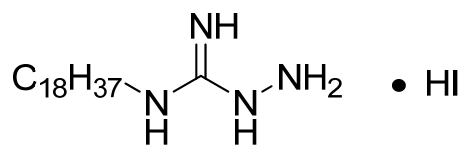

3g

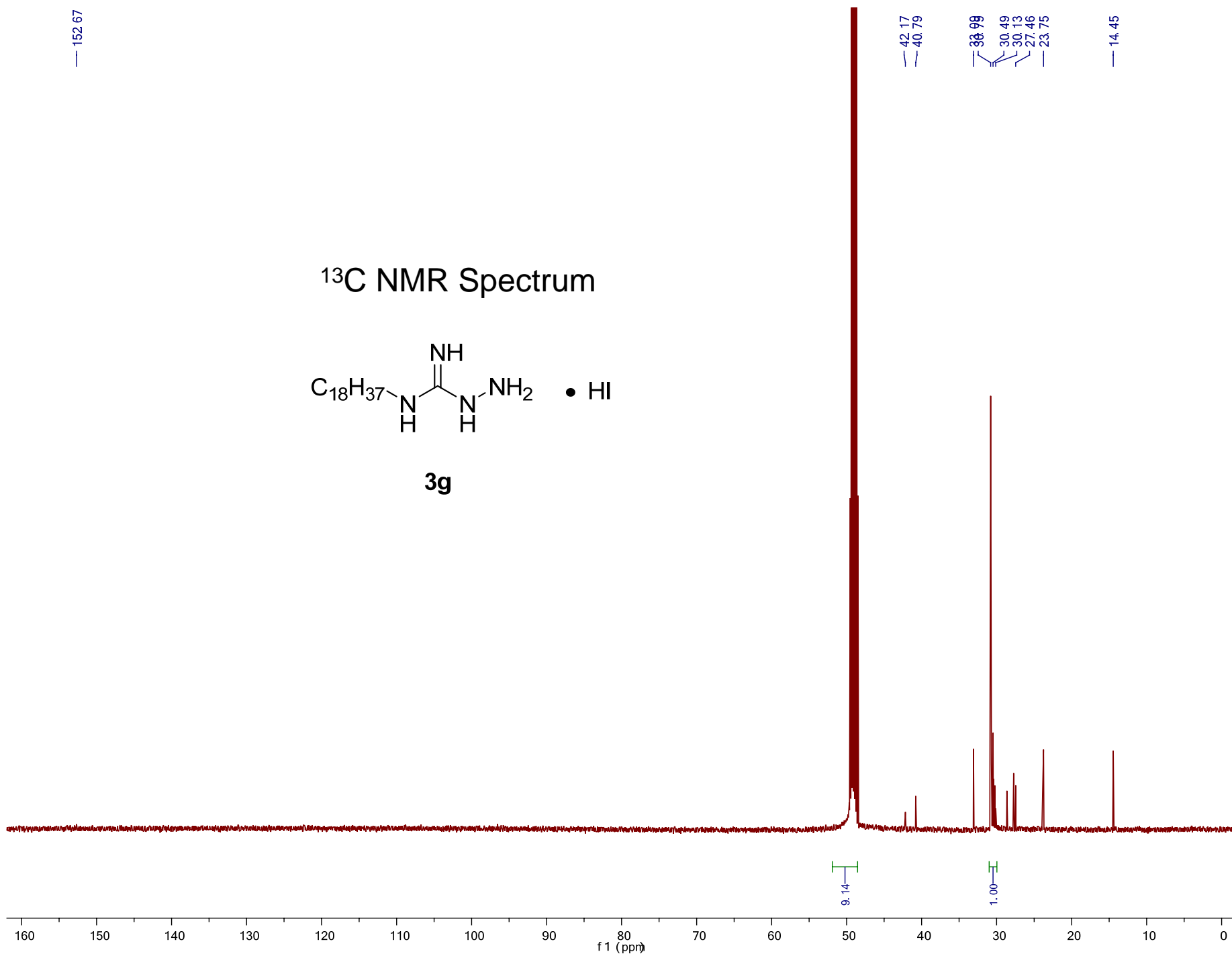

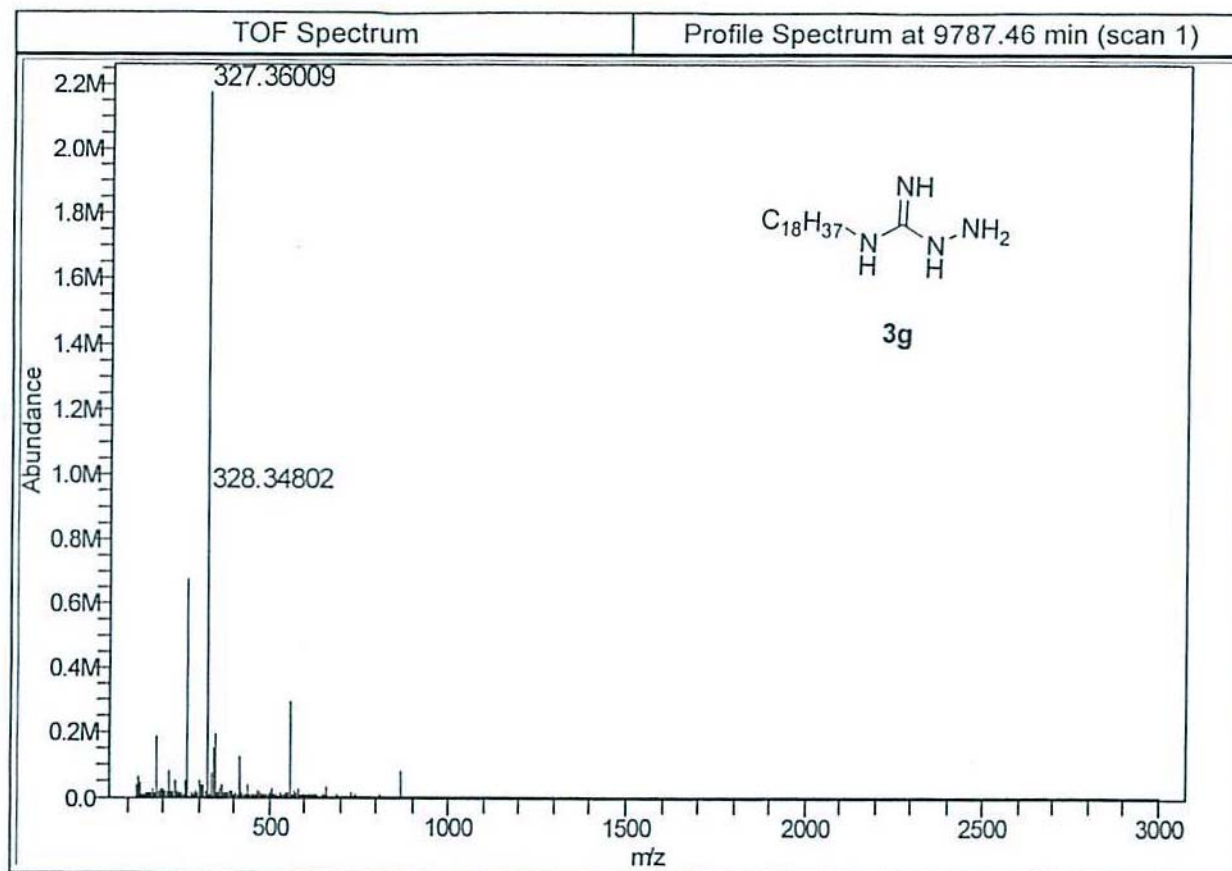

¹H NMR Spectrum

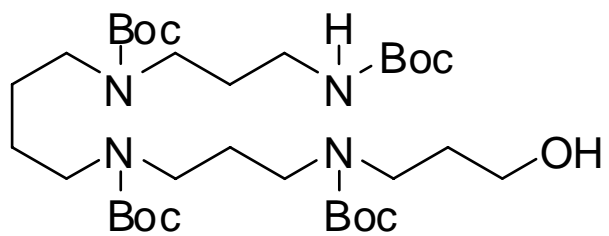

5

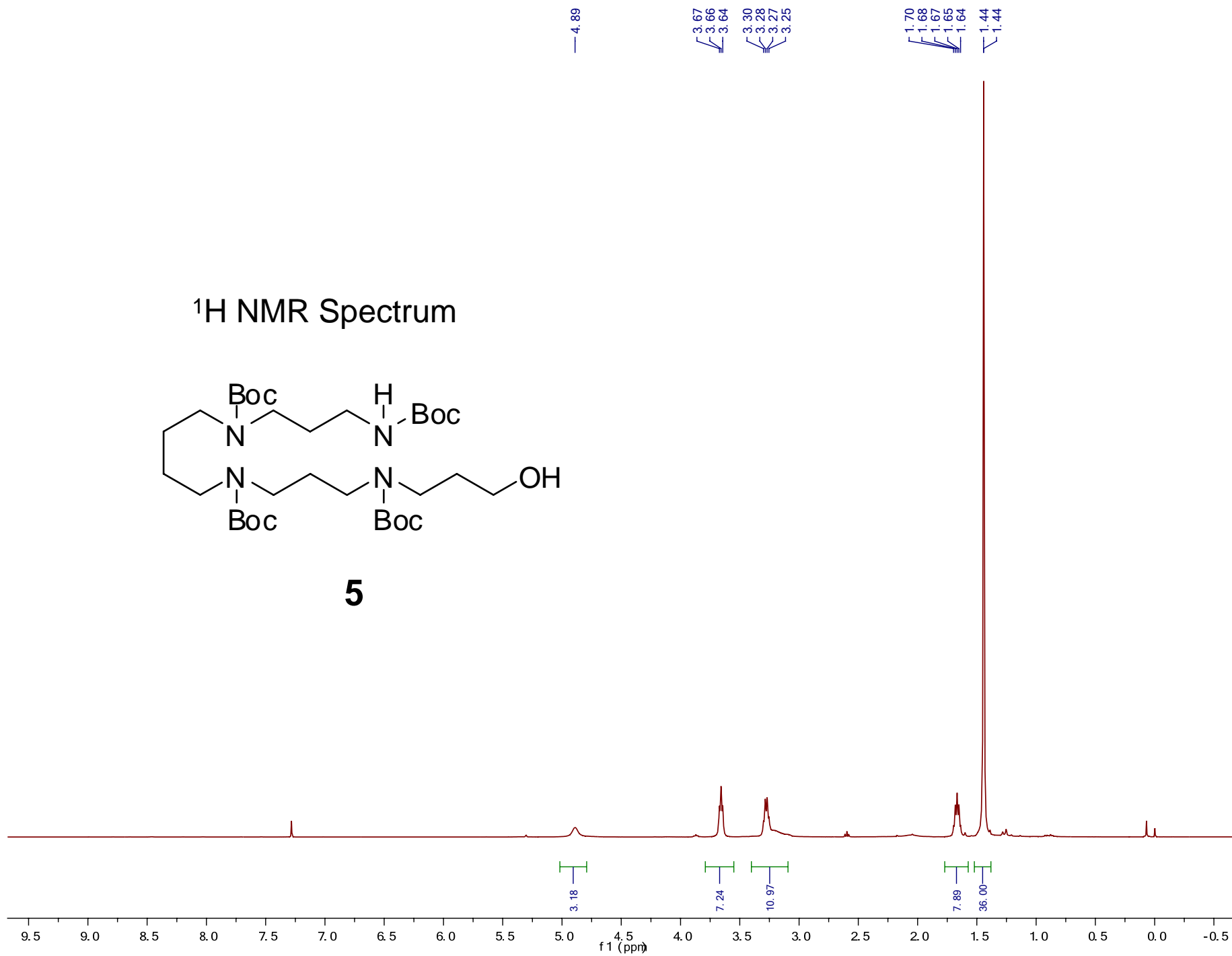

— 156.20

— 78.60

— 58.16

— 35.86

— 31.81

27.42
27.34

¹³C NMR Spectrum

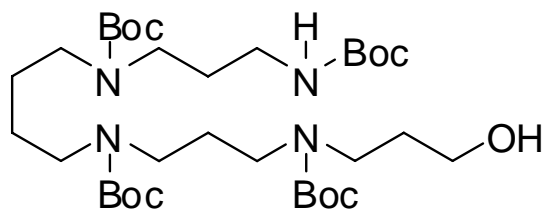

5

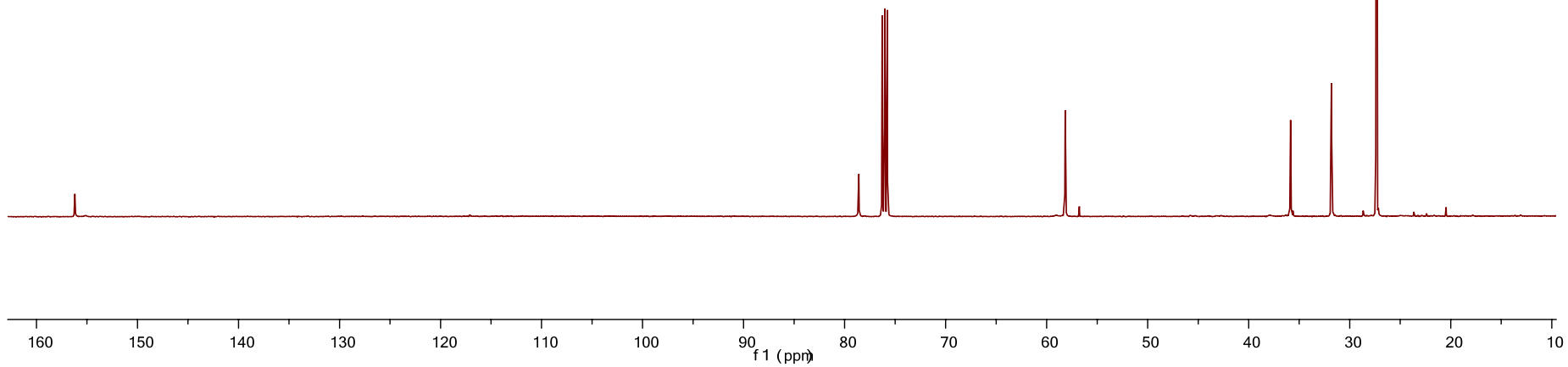

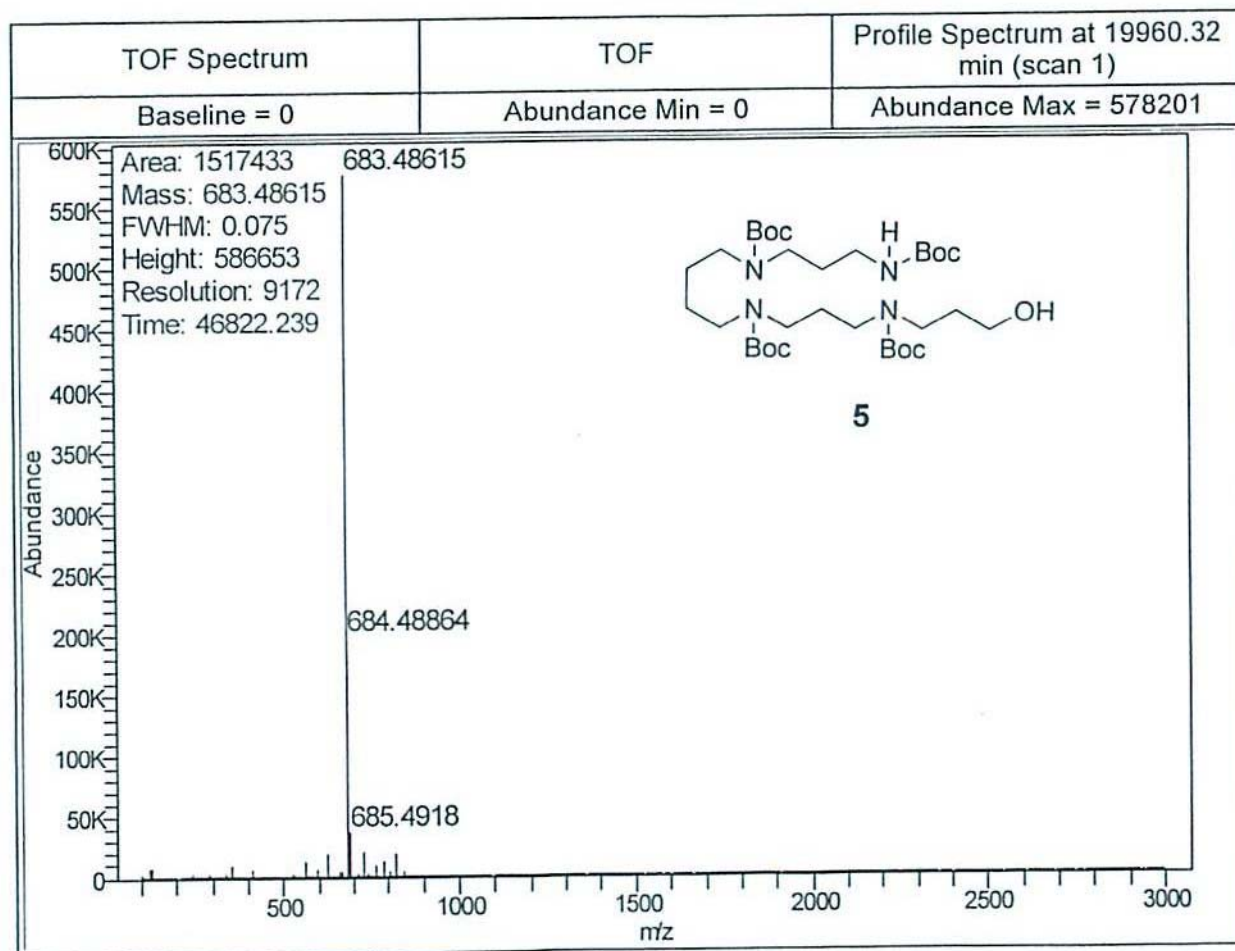

¹H NMR Spectrum

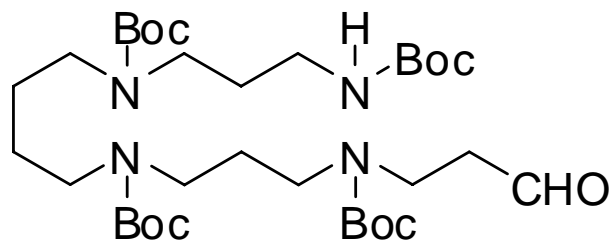

6

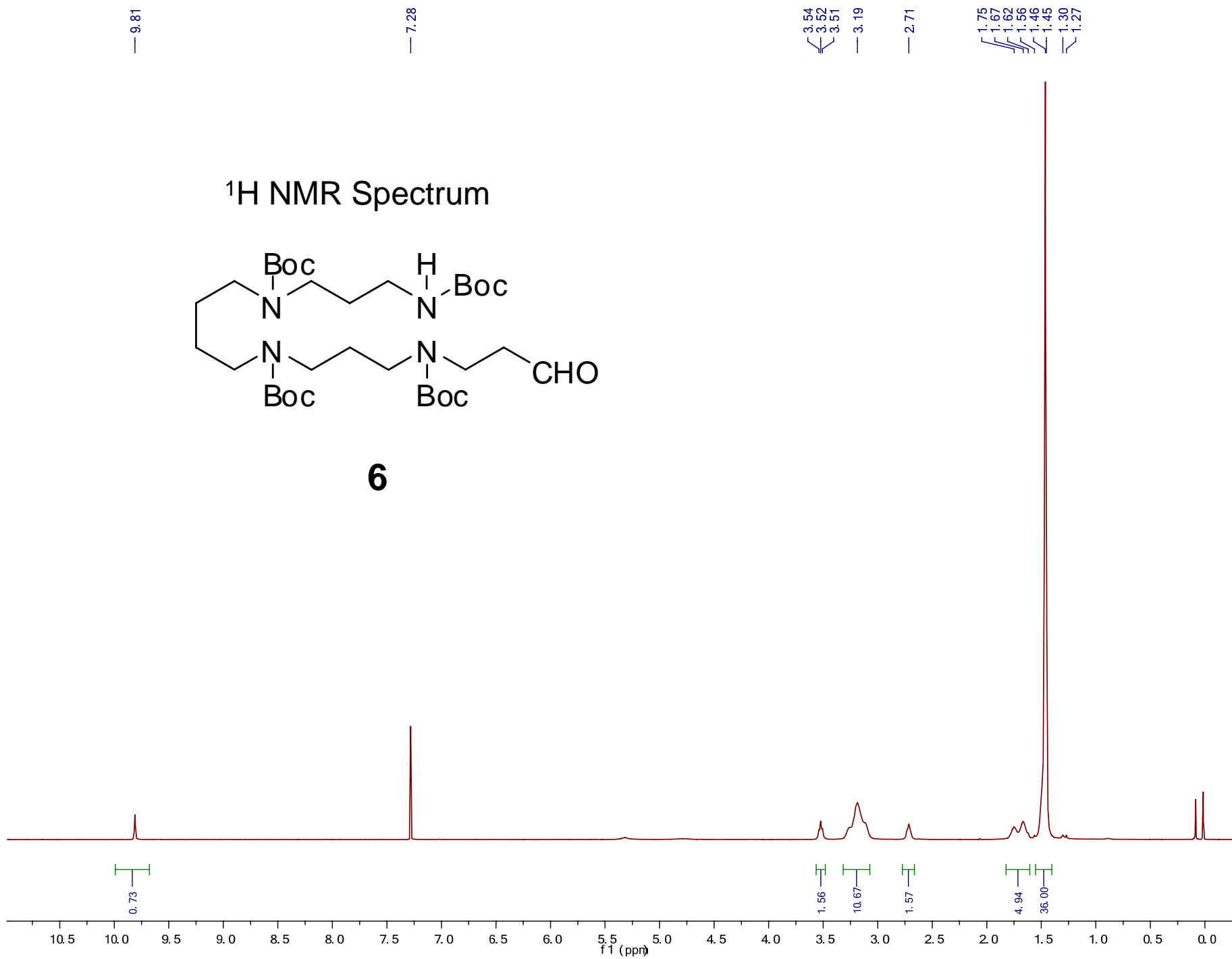

— 199.95

155.09
154.42

78.93
78.37

45.80
45.51
44.76
44.15
43.61
43.12
42.64
42.29
40.05
36.28
27.87
27.46
27.42
27.39
27.26
25.00
24.55

^{13}C NMR Spectrum

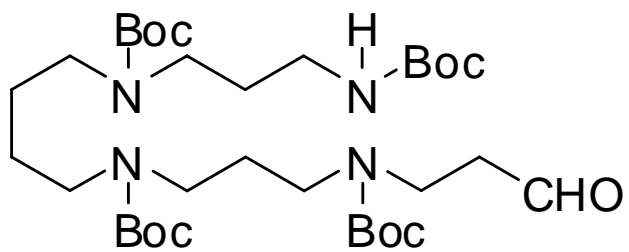

6

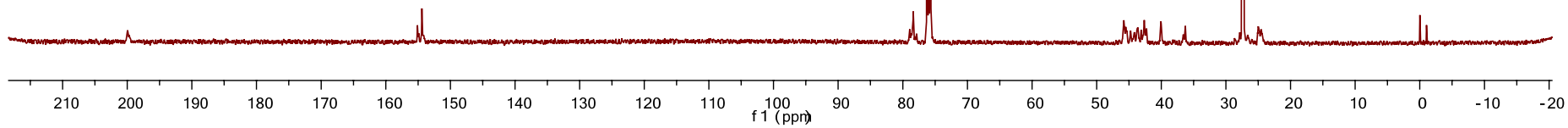

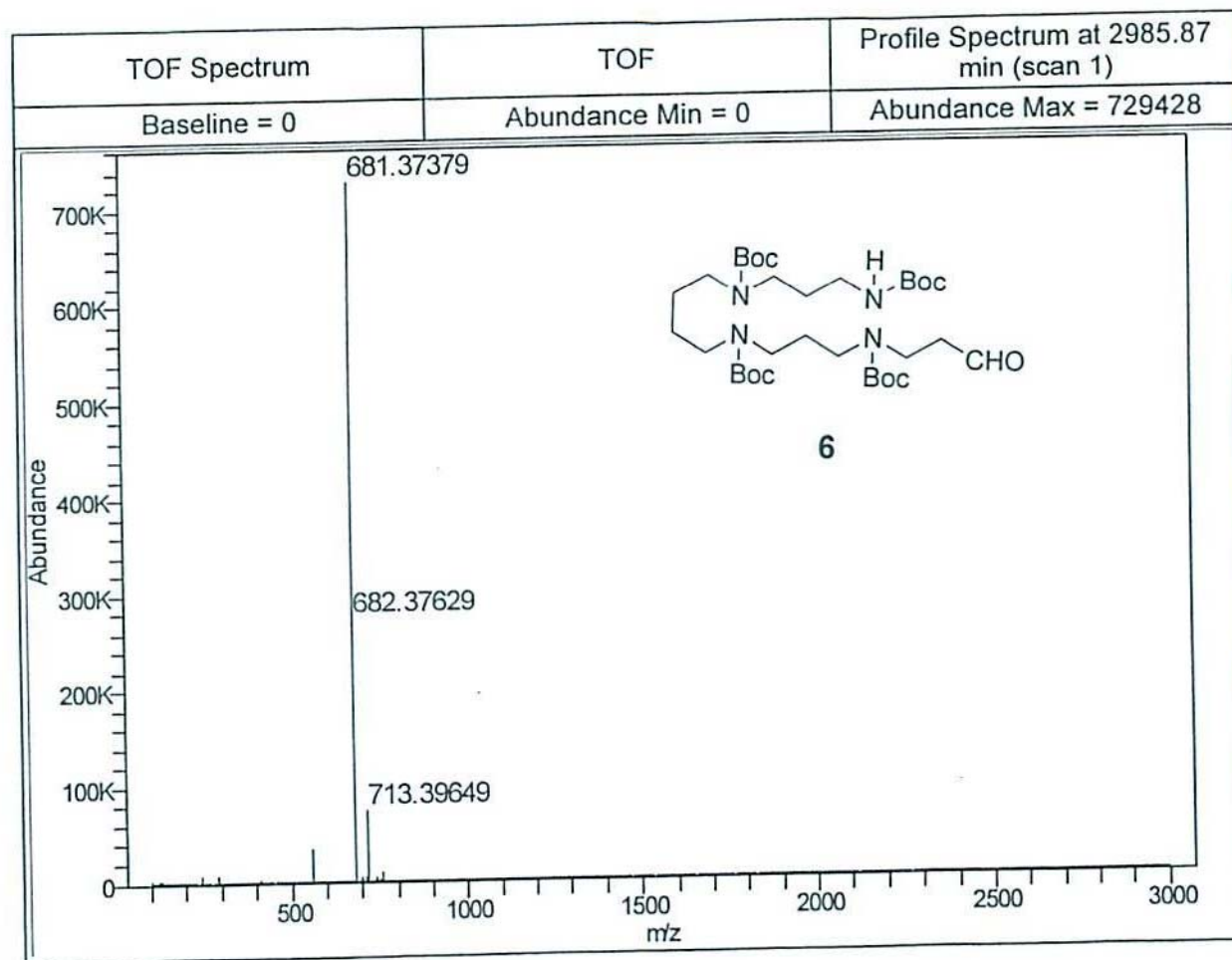

—7.49

3.50
3.48
3.47
3.45
3.16
3.09

2.51
2.50

1.73
1.65
1.44
1.43

^1H NMR Spectrum

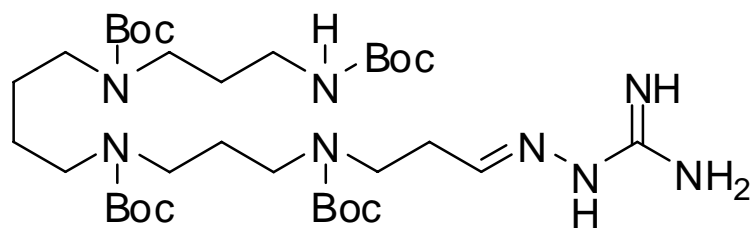

7a

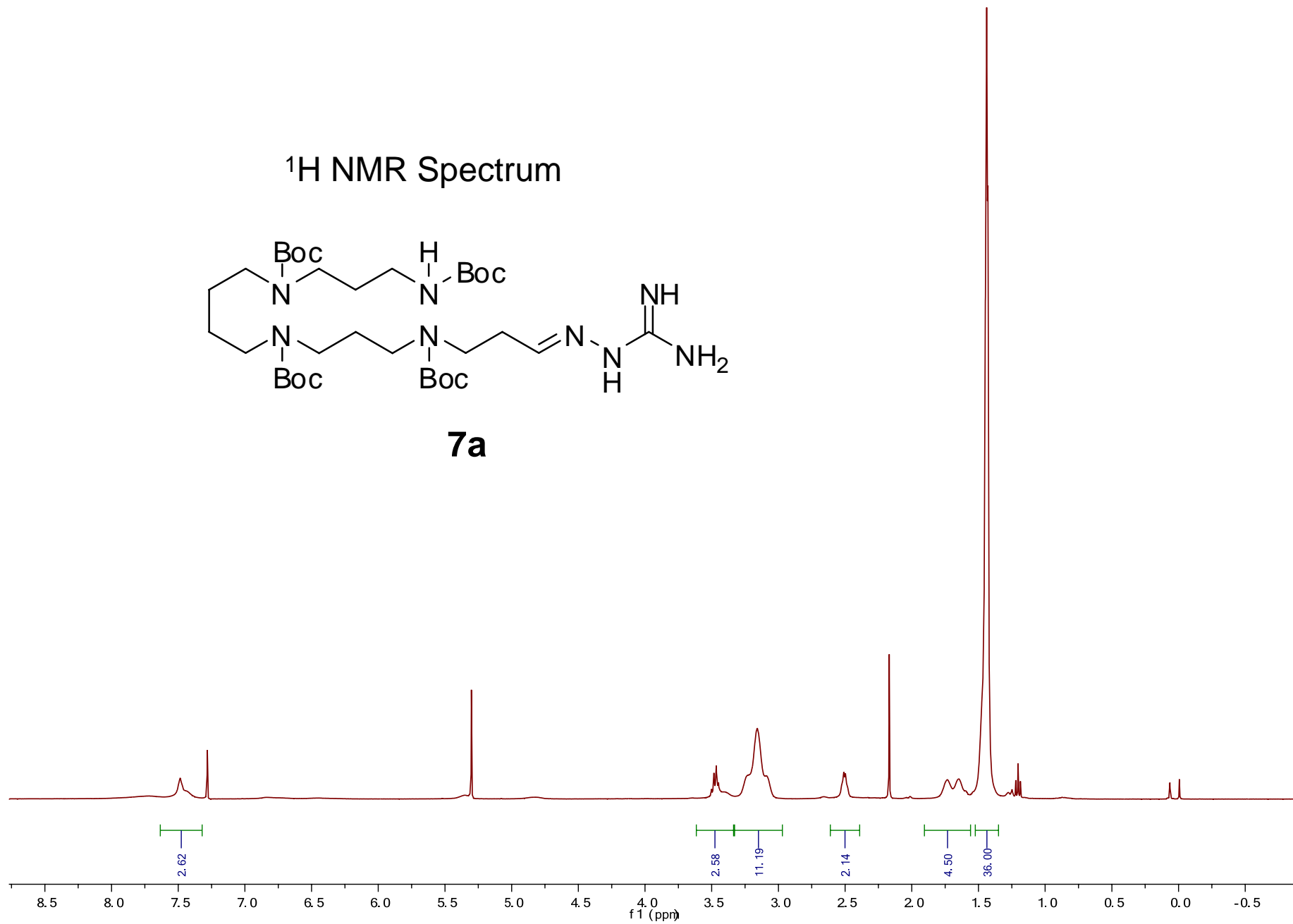

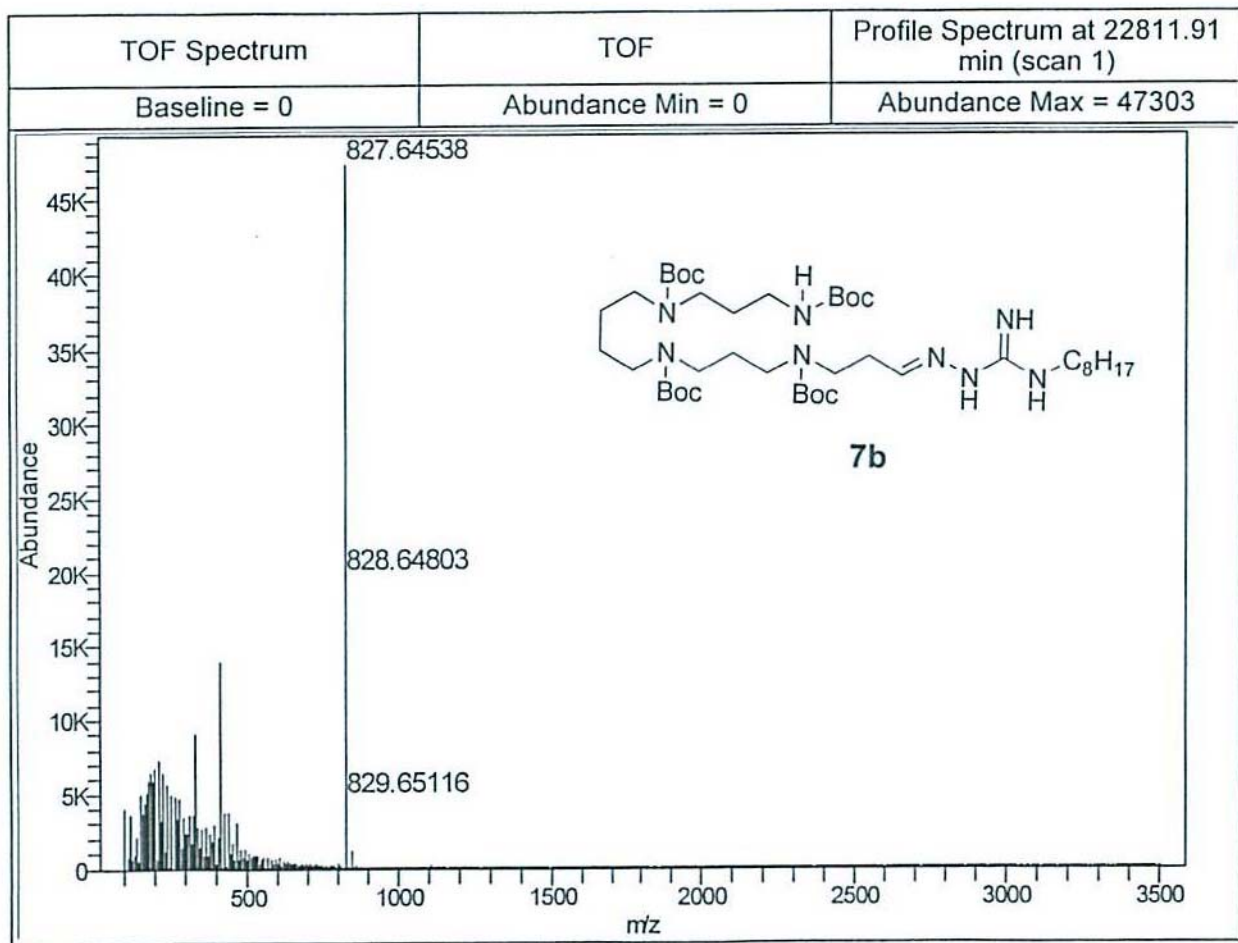

¹H NMR Spectrum

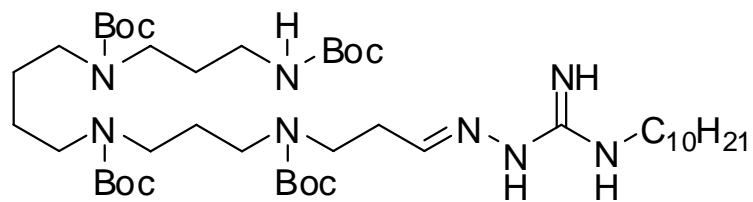

7c

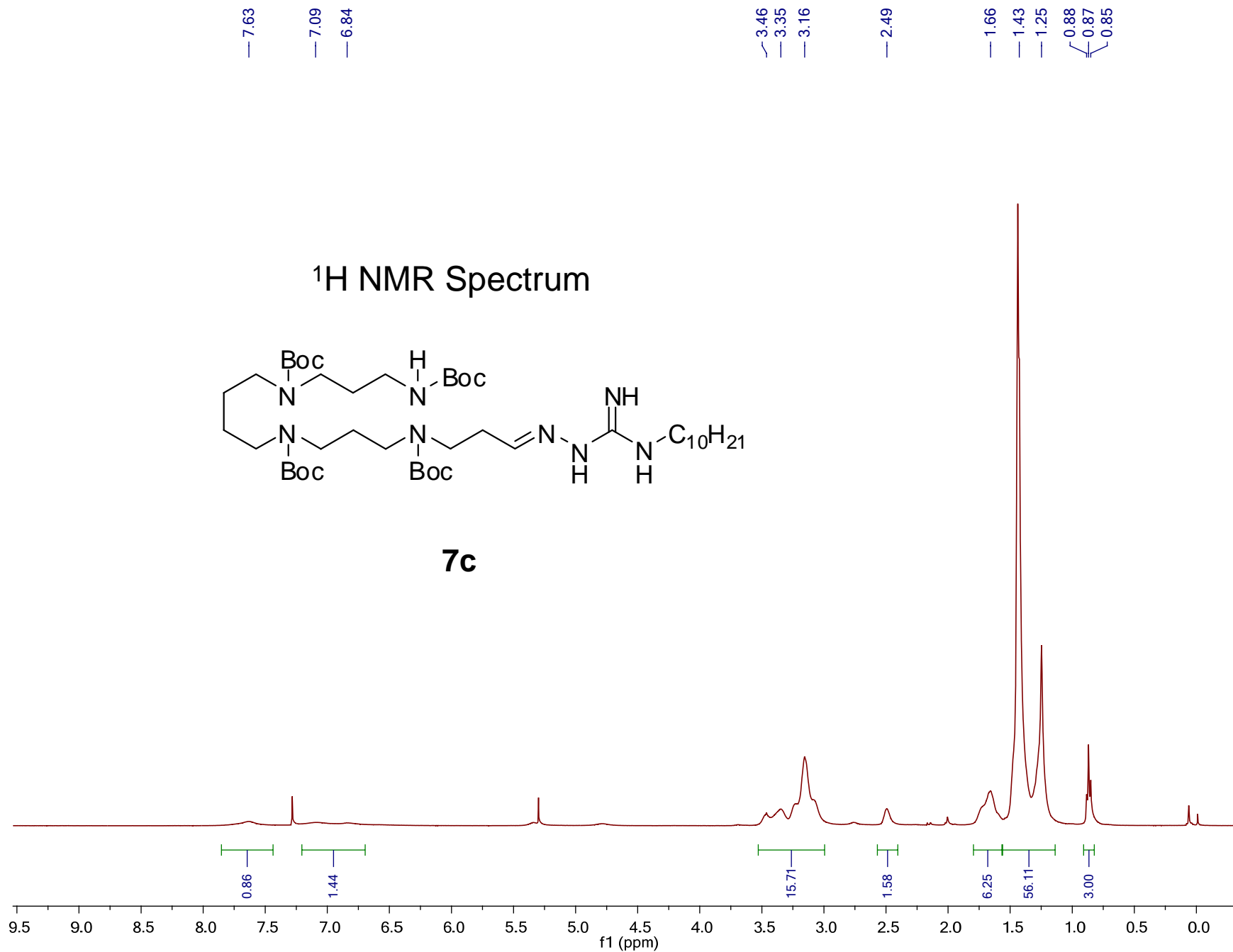

155.25
155.21
155.13
154.57
154.51

78.96
78.92
78.85
78.83
78.52

64.84

52.45

45.83

45.46

43.89

43.26

41.17

36.69

36.42

36.40

30.84

27.43

24.57

21.64

14.25

13.10

¹³C NMR Spectrum

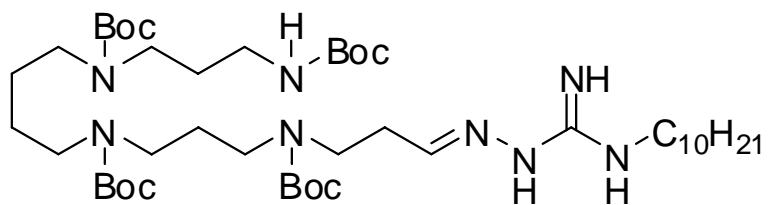

7c

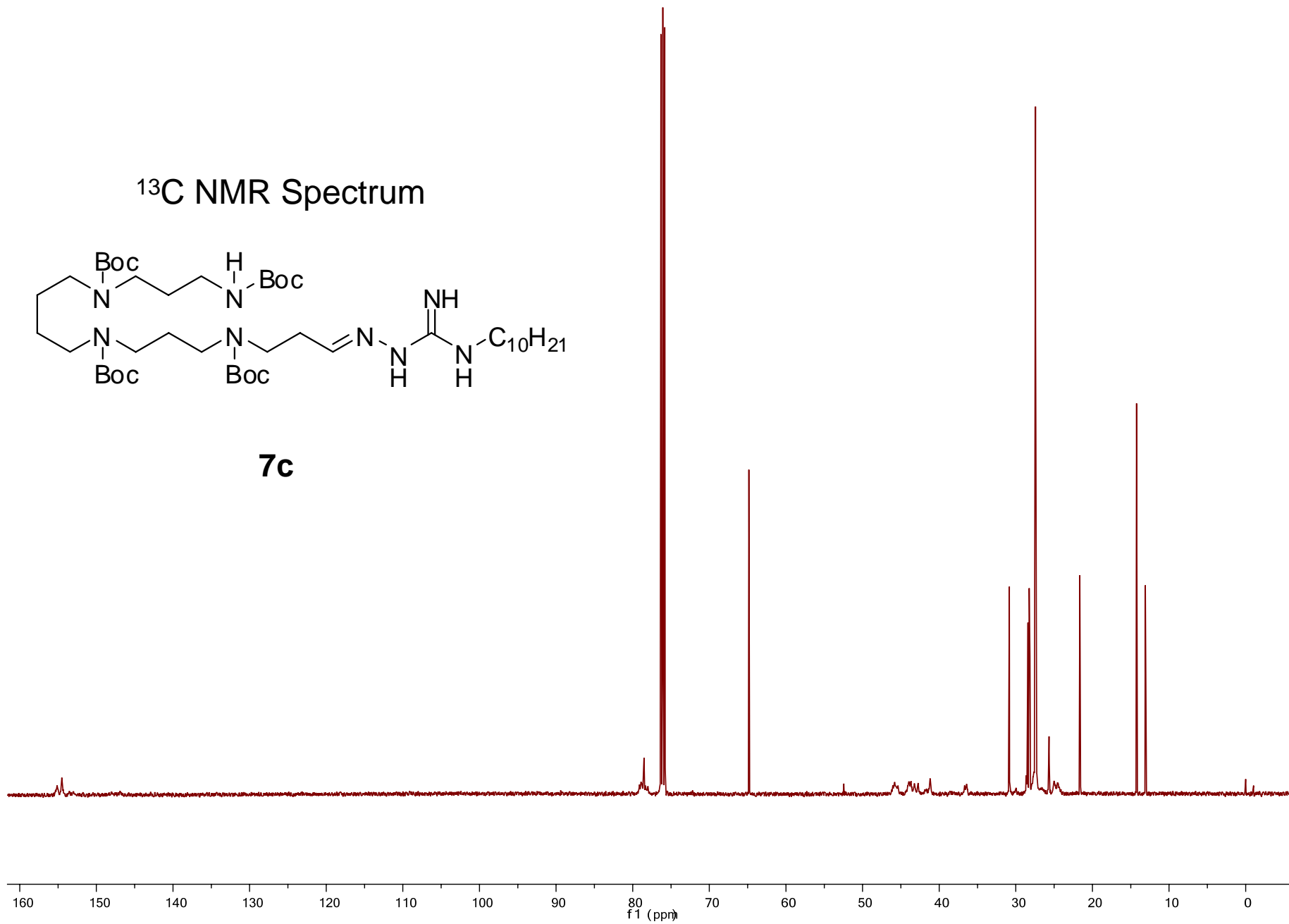

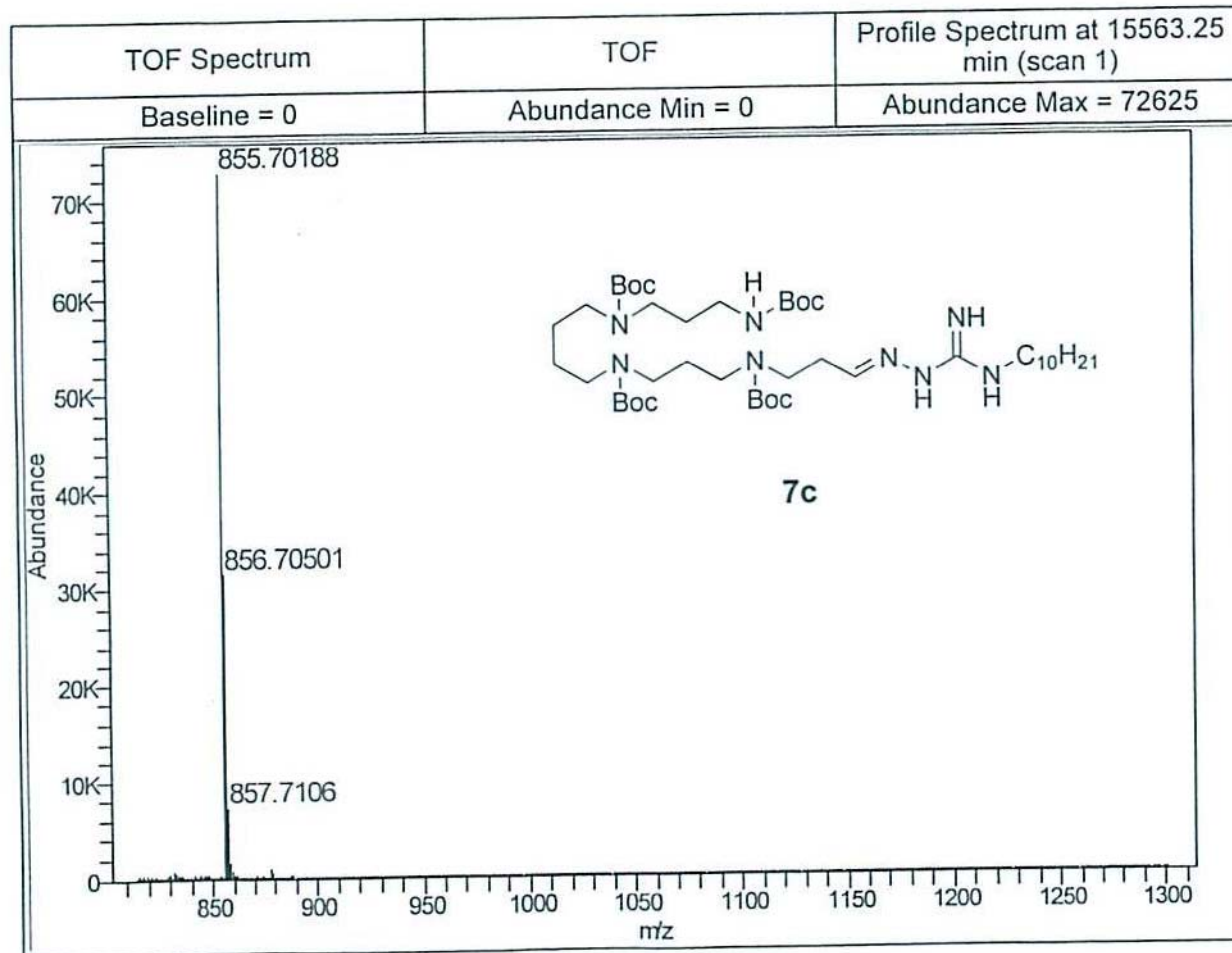

¹H NMR Spectrum

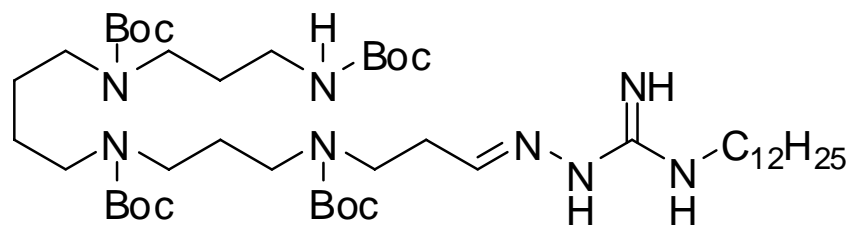

7d

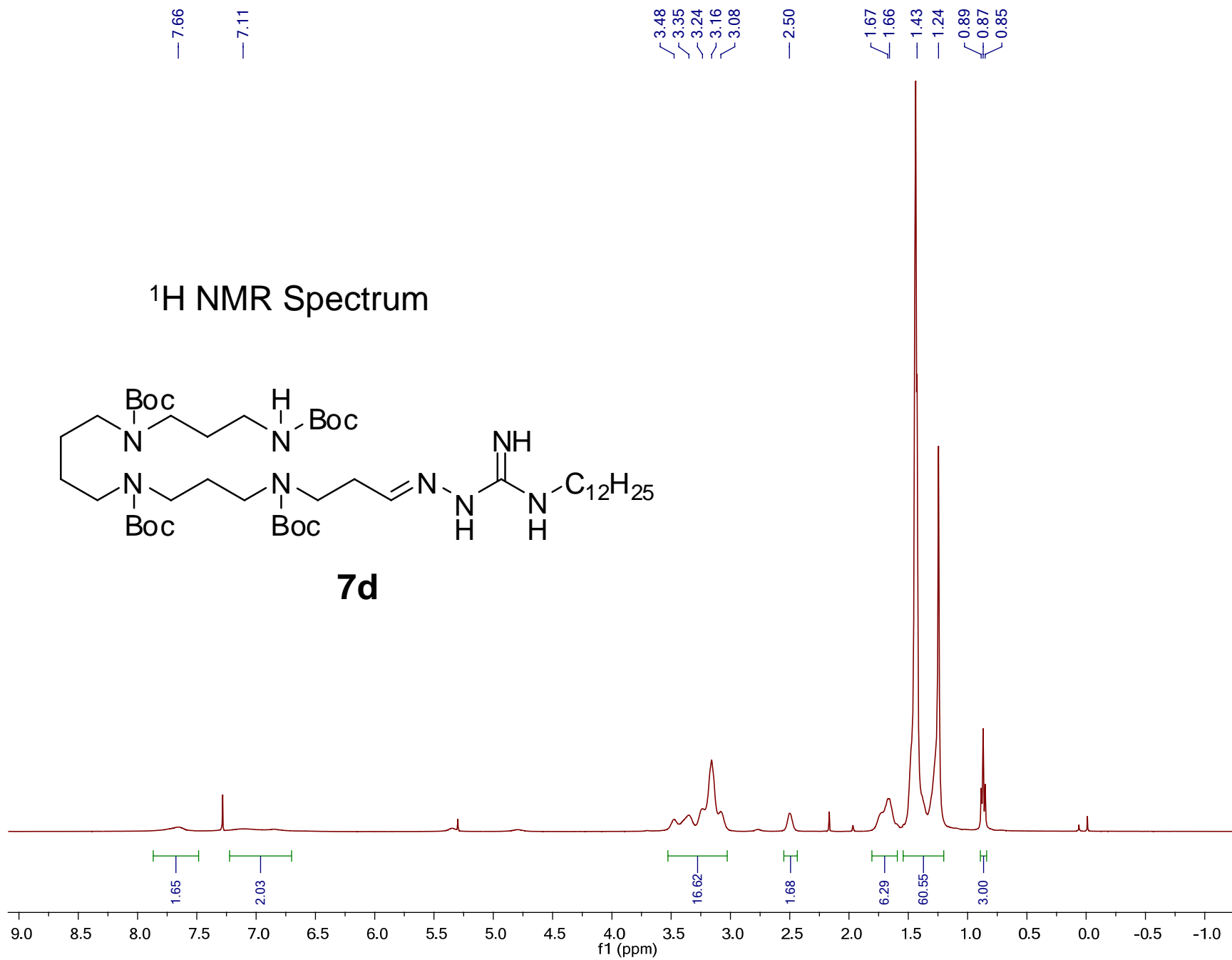

156.24
156.11
156.06
155.50
155.31
155.27

80.15
80.11
80.00
79.89
79.54
79.37
79.06
79.02

65.86

45.00
44.96
44.91
44.83
44.69
44.26
43.79
42.23

37.69
37.53
37.42
29.59
29.34
28.69
28.51
26.69
22.68

15.27
14.13

¹³C NMR Spectrum

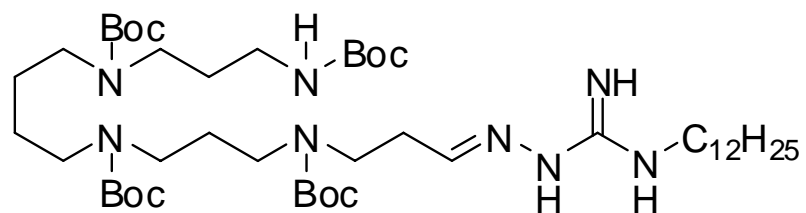

7d

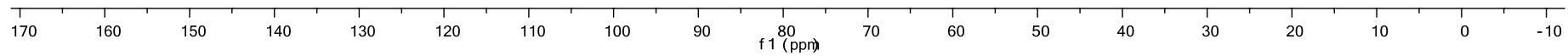

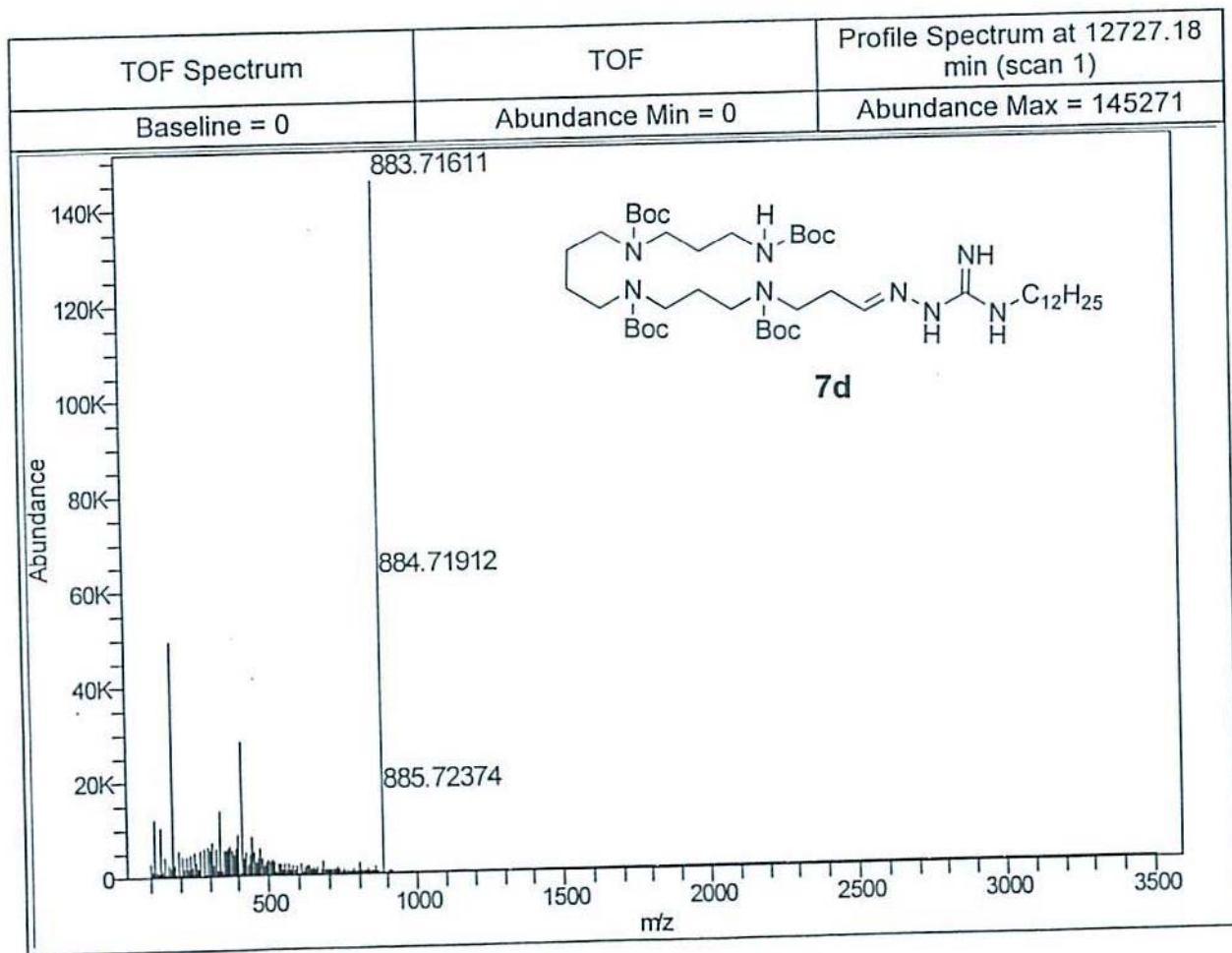

¹H NMR Spectrum

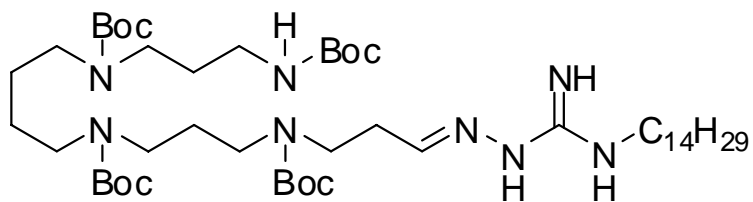

7e

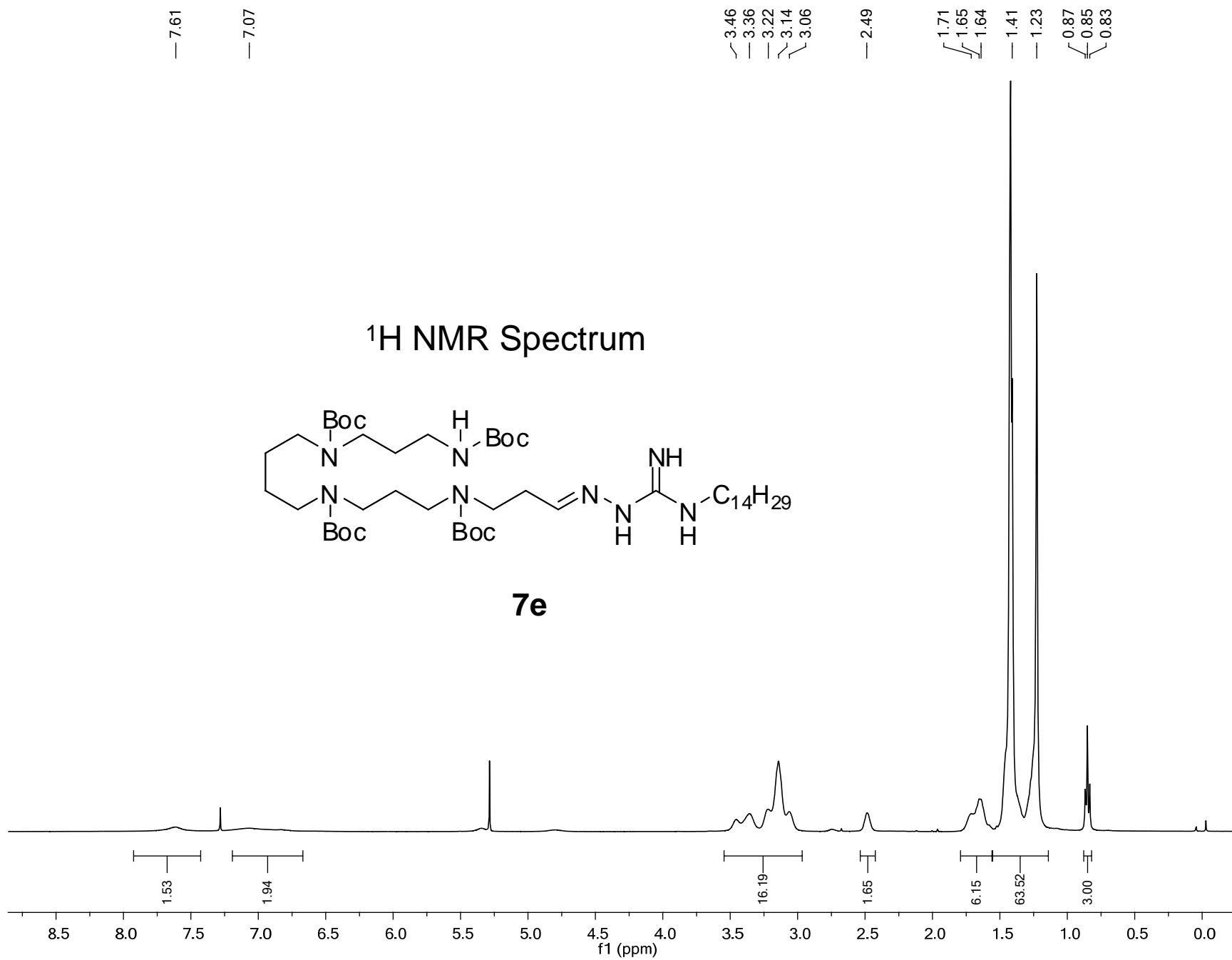

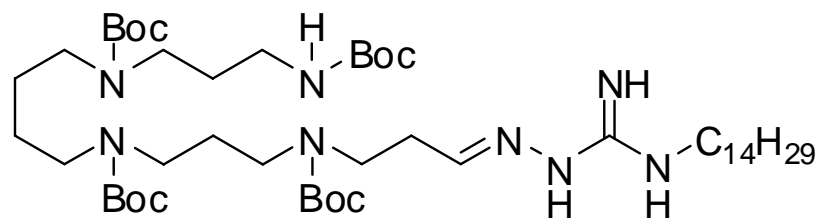

7e

¹³C NMR Spectrum

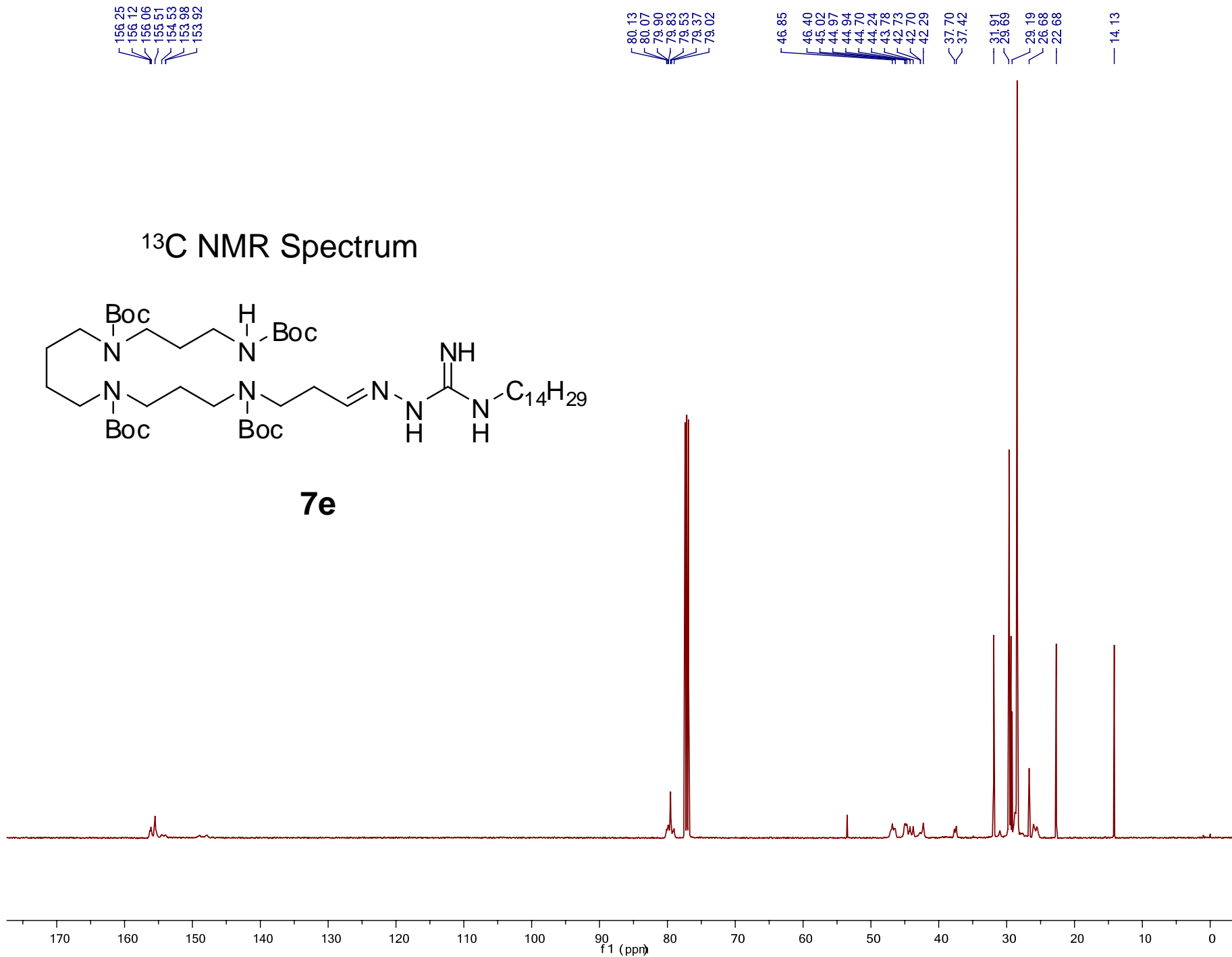

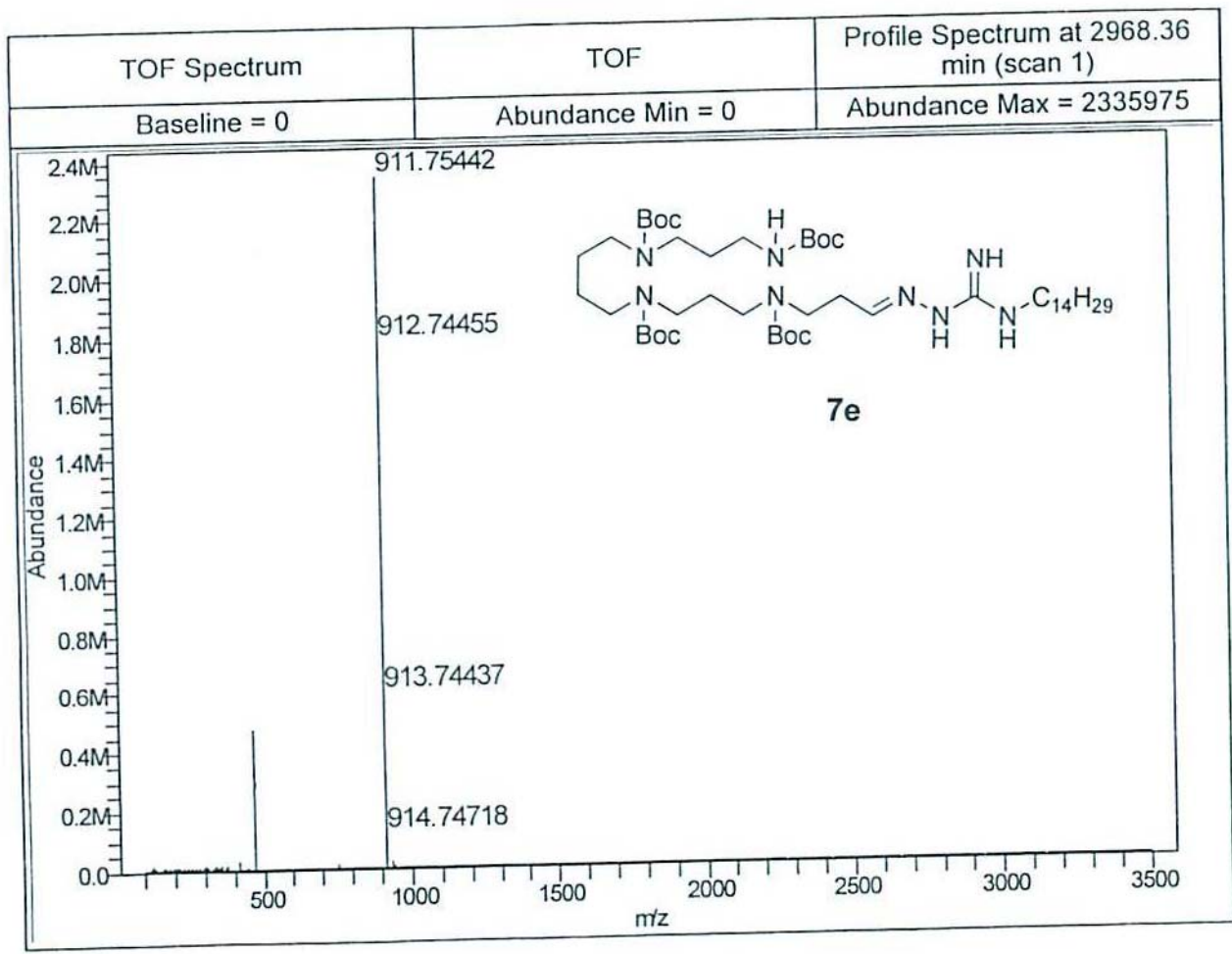

¹H NMR Spectrum

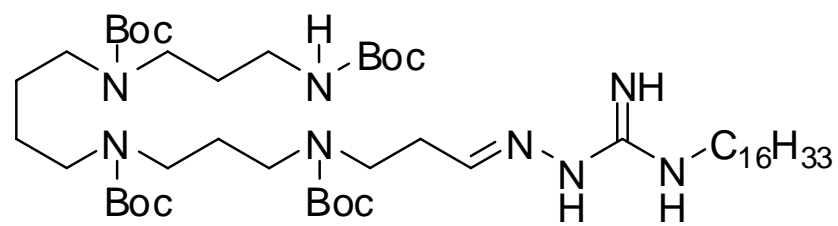

7f

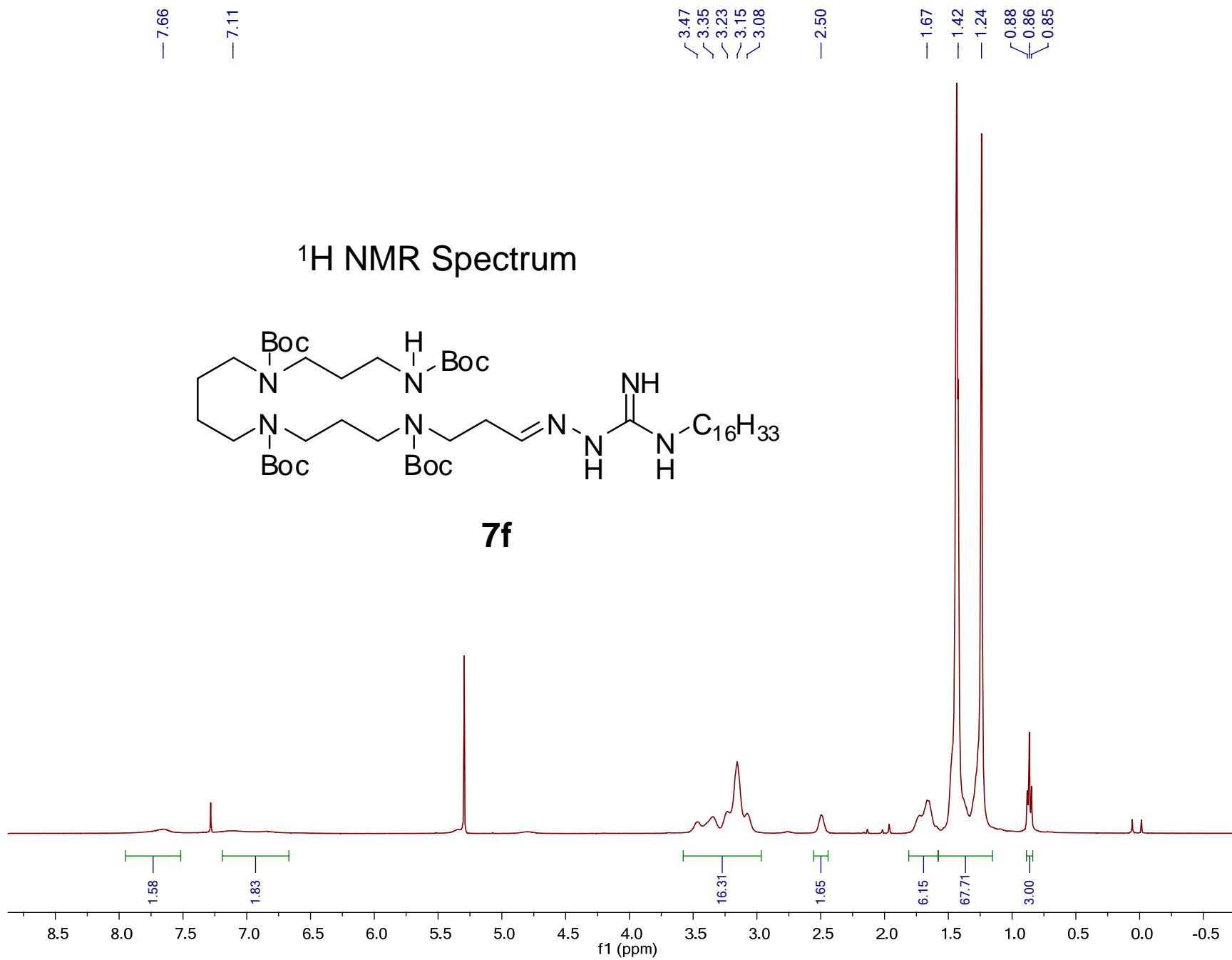

155.25
155.10
154.52

148.09
147.00

79.12
78.83
78.52
78.36
78.03

52.46
45.83
43.90
43.69
43.22
42.75
41.20
36.69
36.42

30.98
25.68
24.54
21.66

13.11

¹³C NMR Spectrum

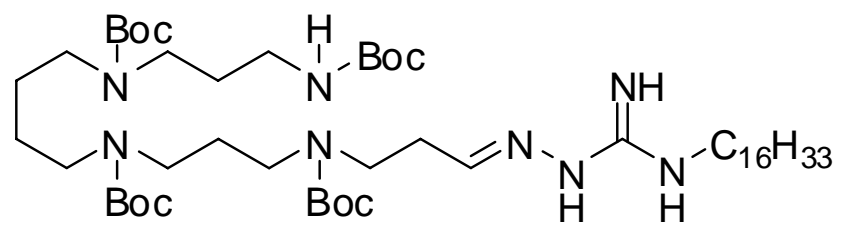

7f

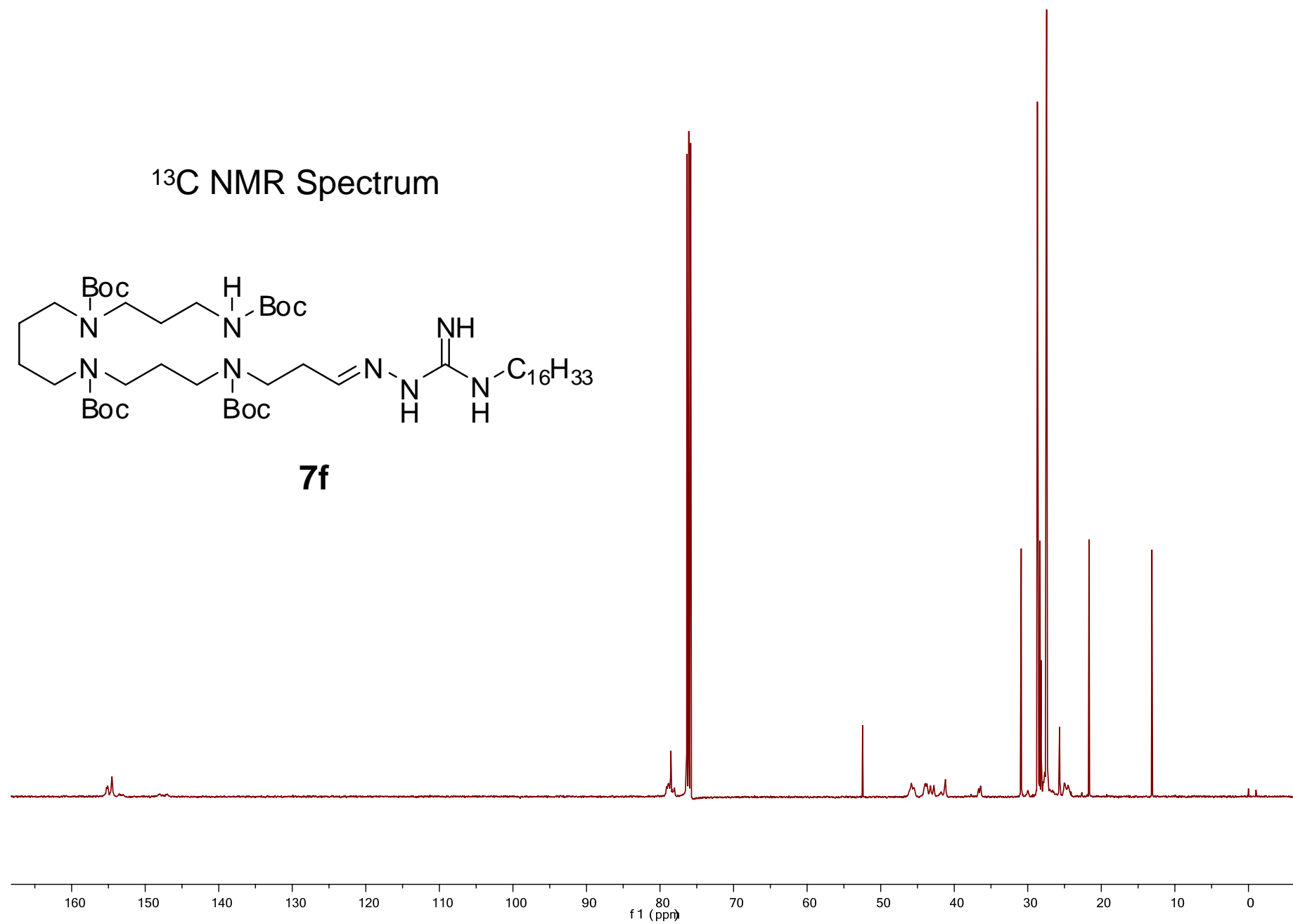

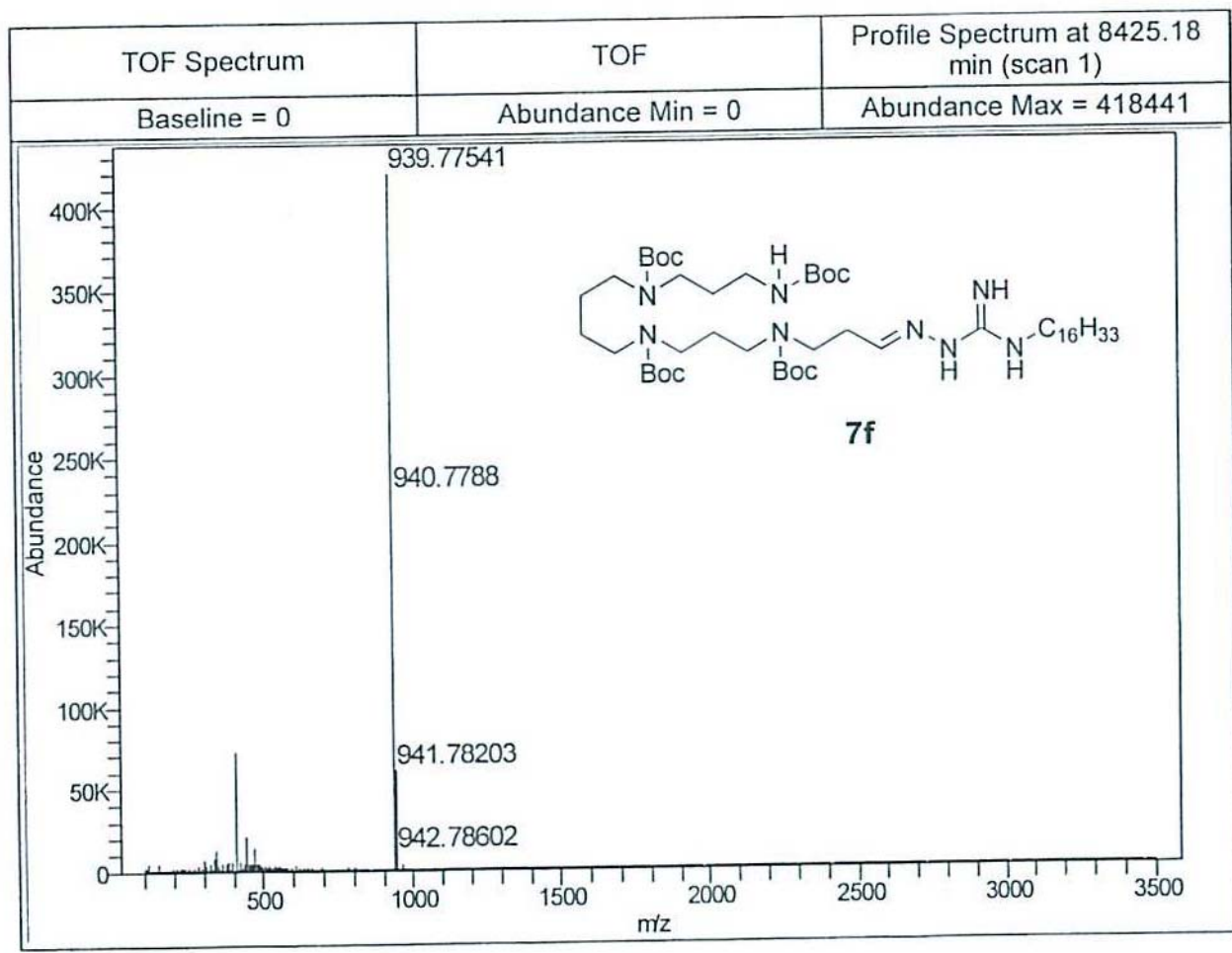

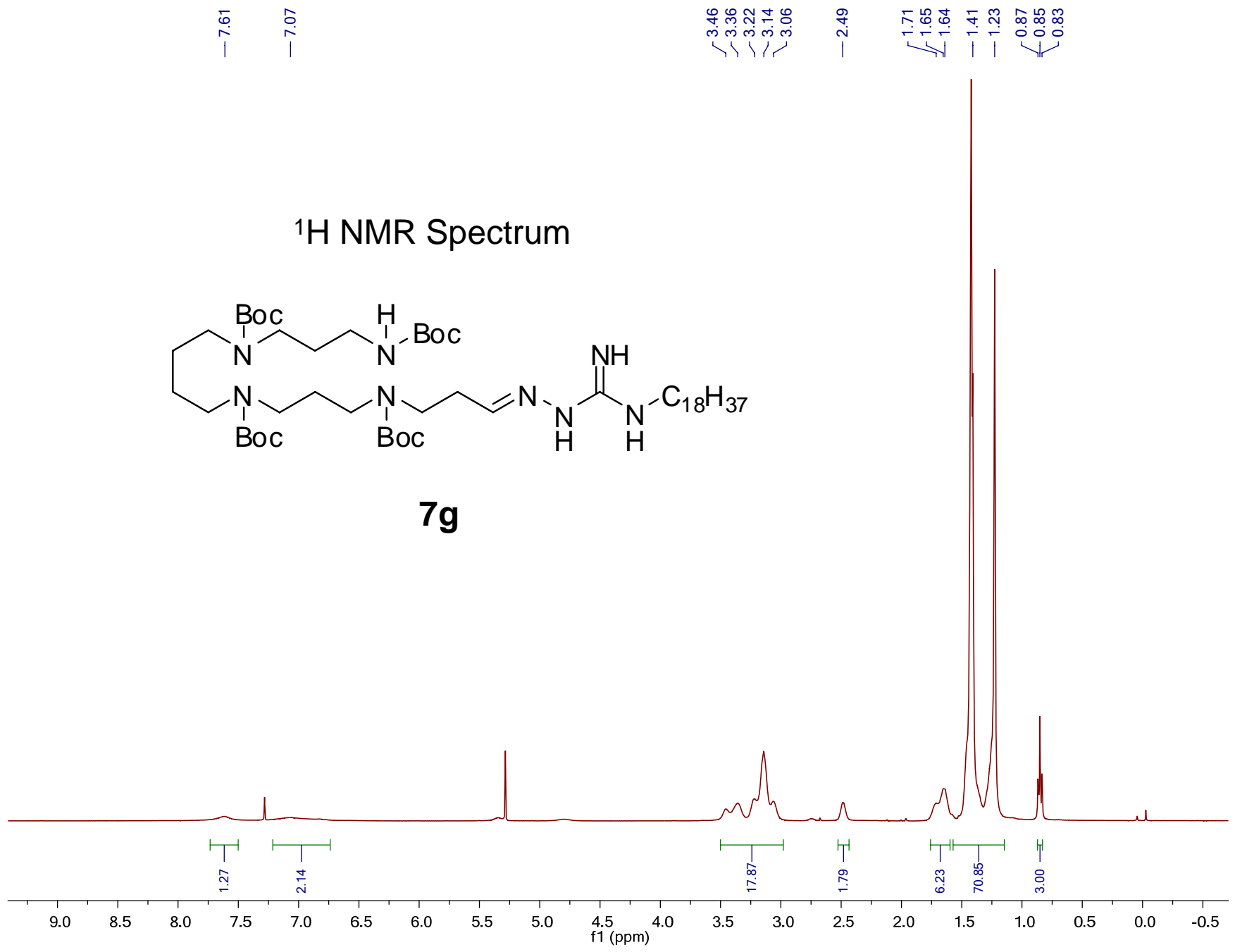

¹³C NMR Spectrum

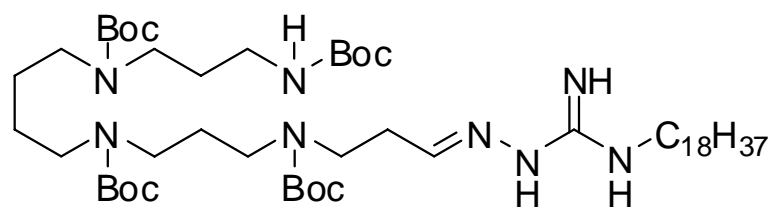

7g

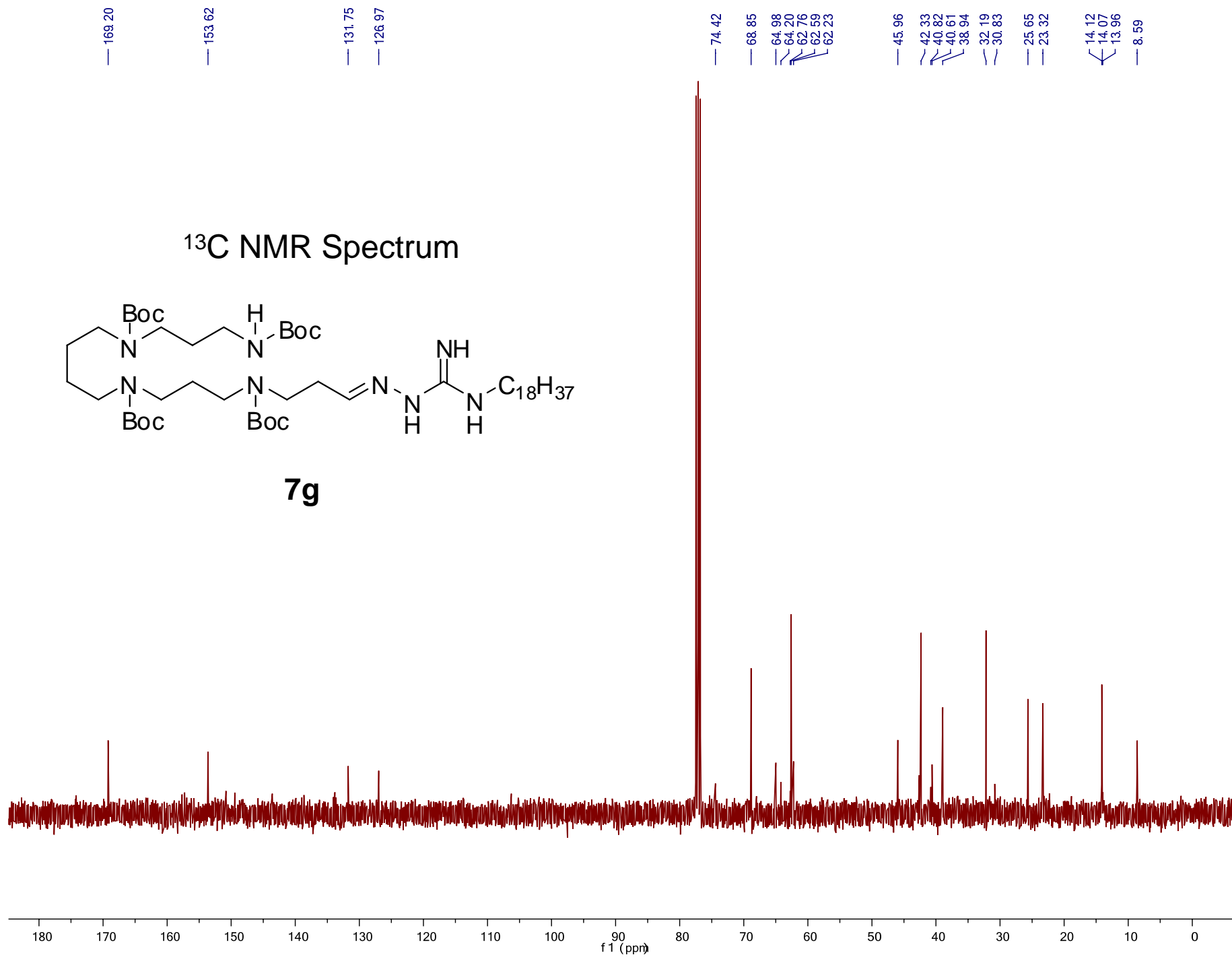

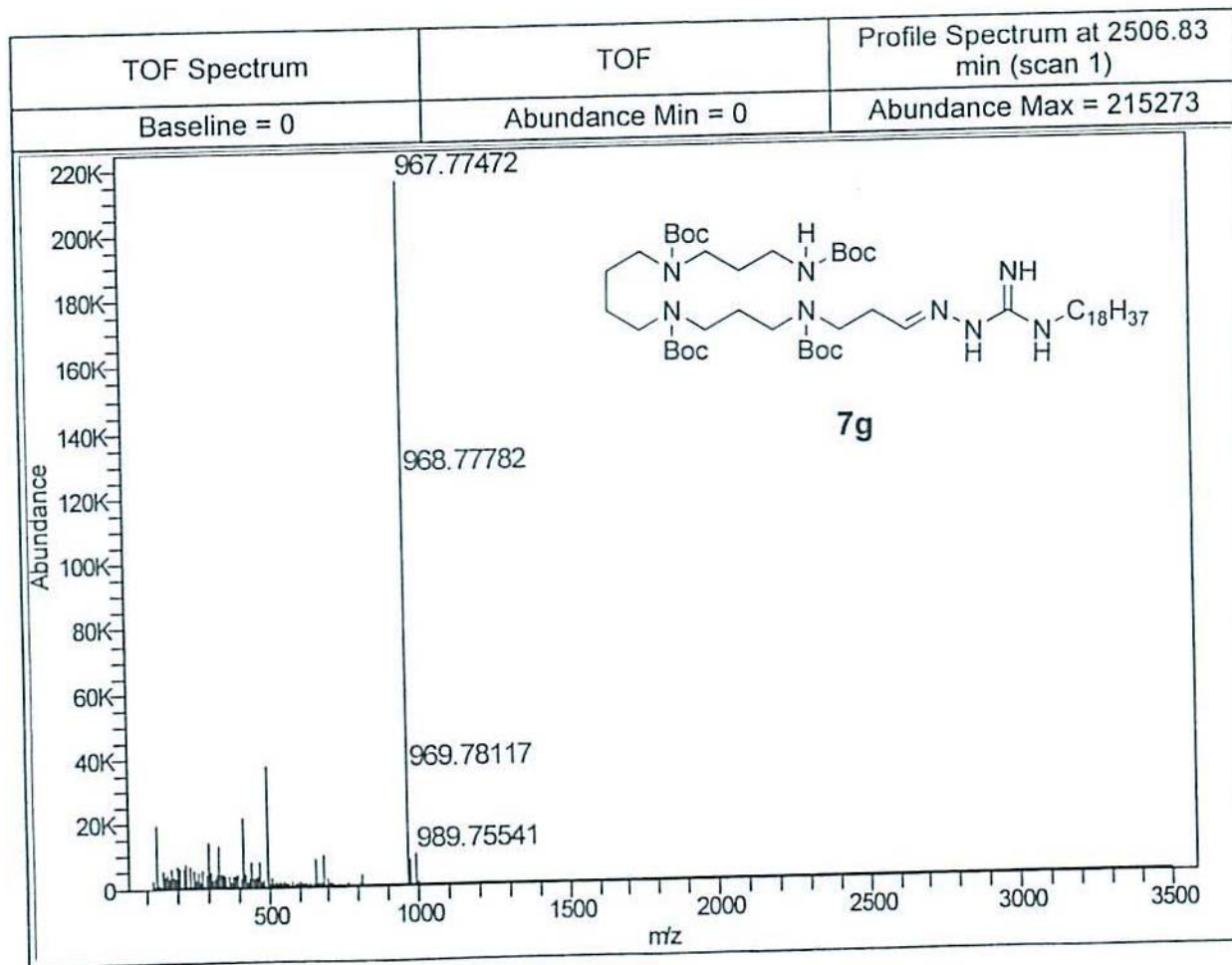

¹H NMR Spectrum

• 5 CF₃COOH

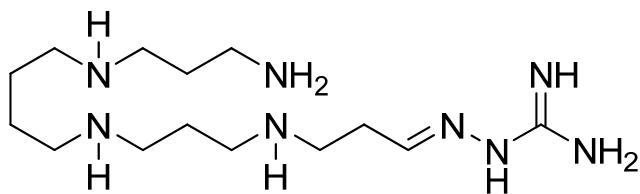

8a

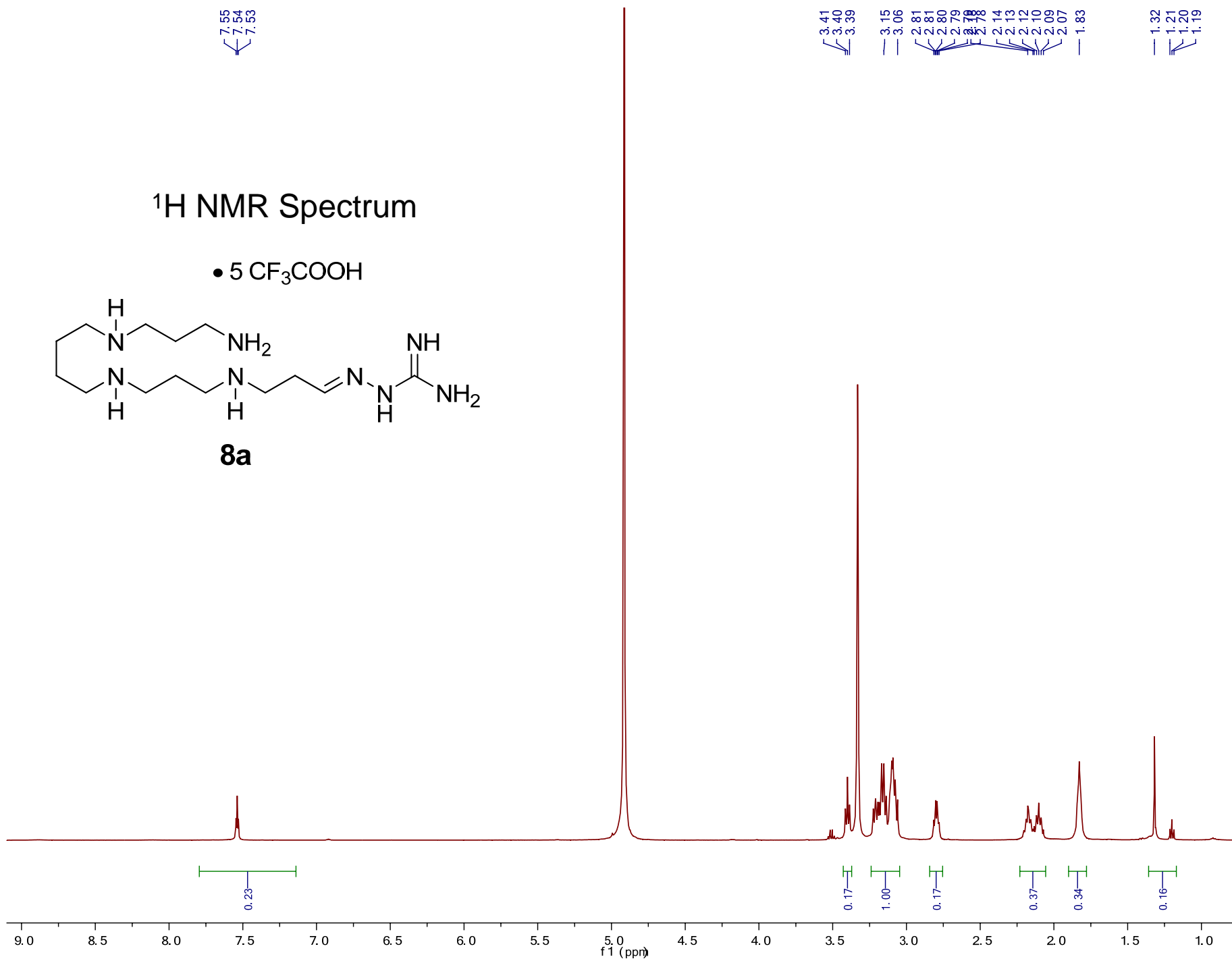

— 155.70

— 147.12

— 117.75

— 115.43

— 46.80

44.59

44.42

44.39

43.55

— 36.38

— 28.47

23.97

22.80

22.69

¹³C NMR Spectrum

• 5 CF₃COOH

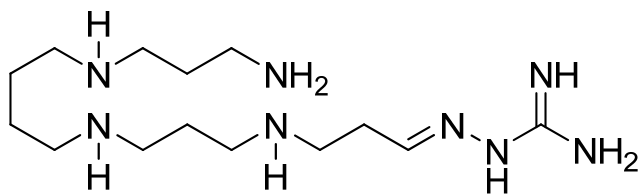

8a

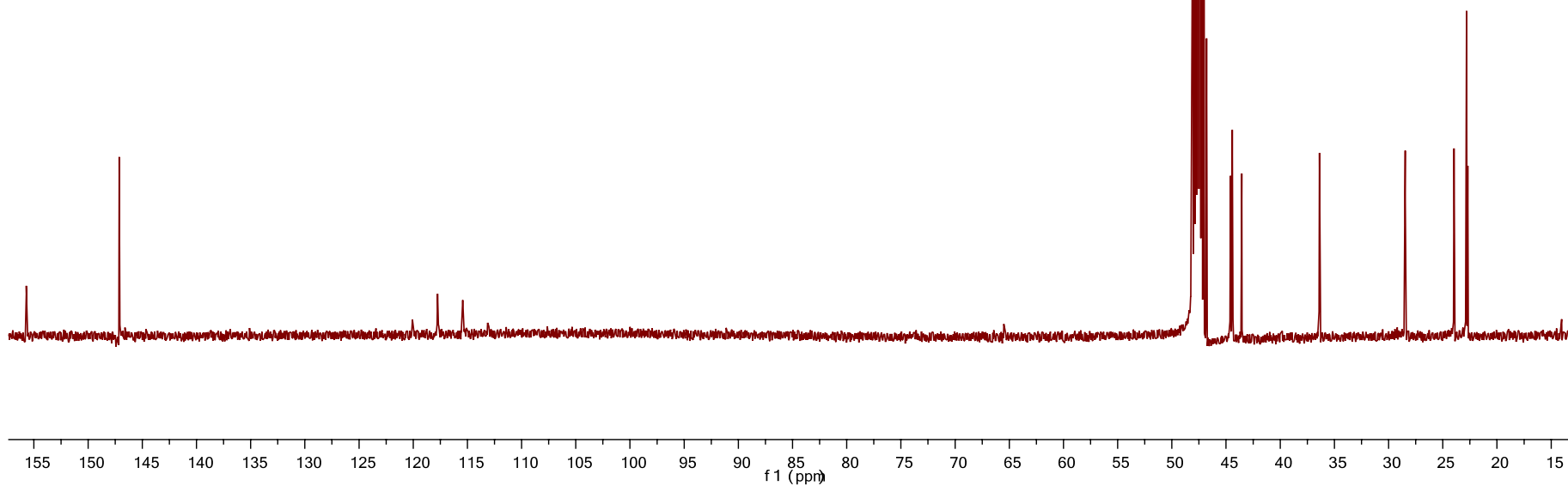

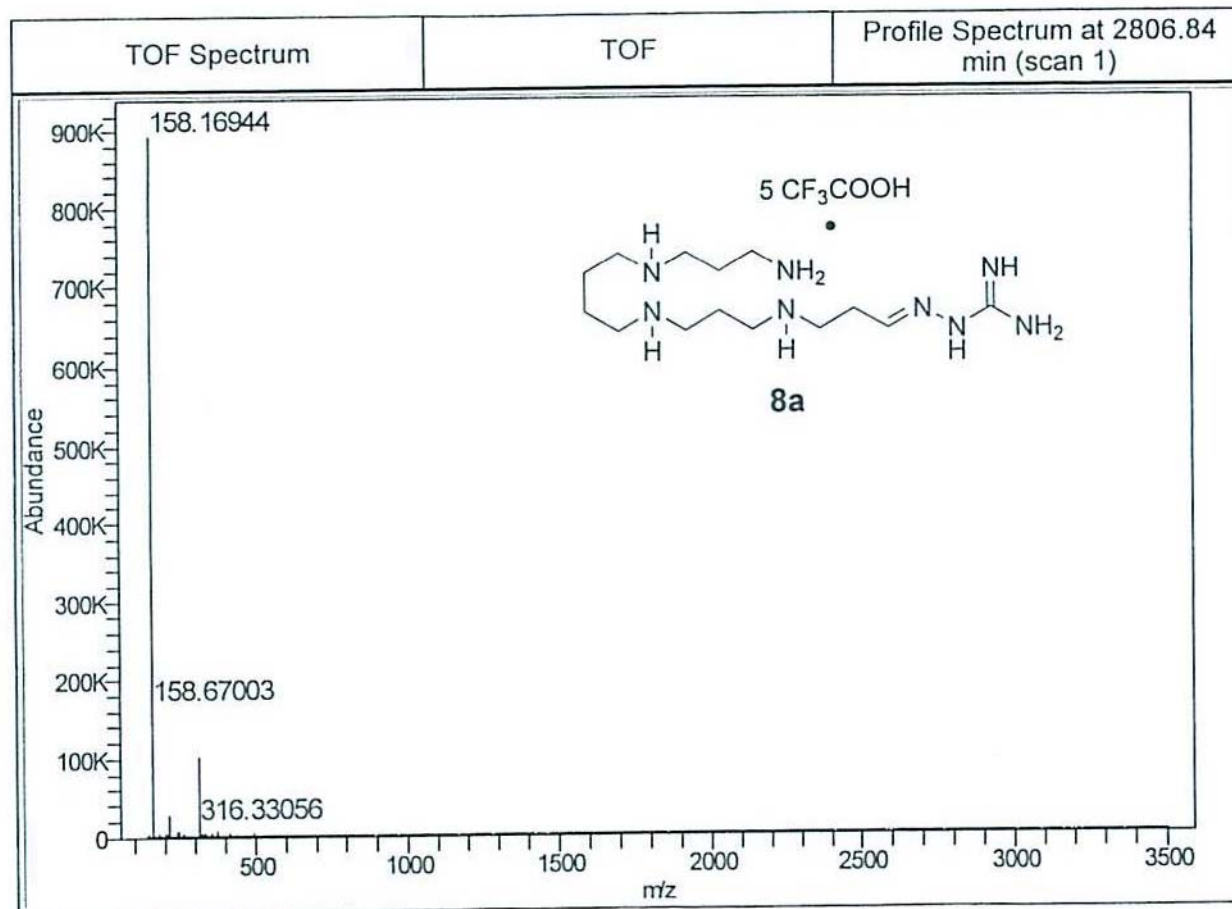

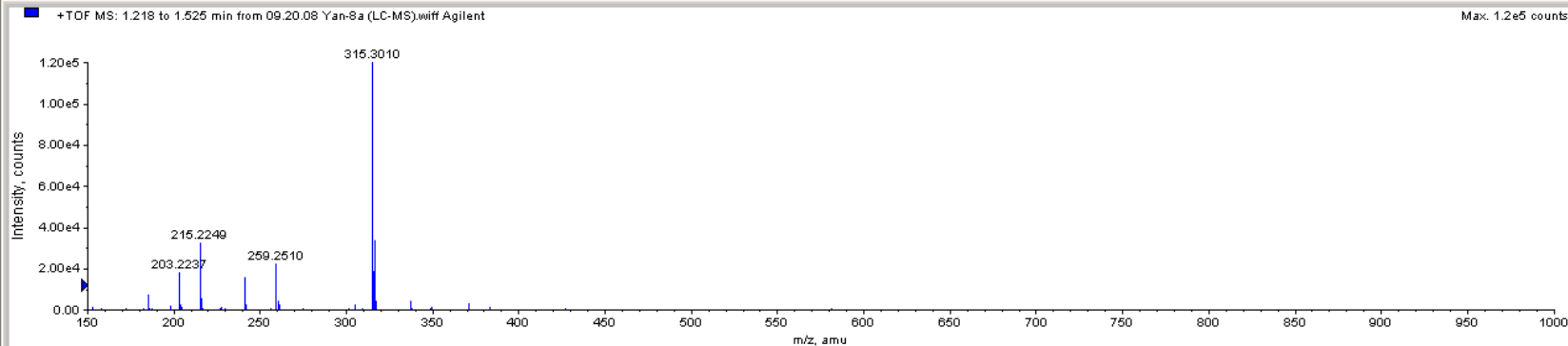
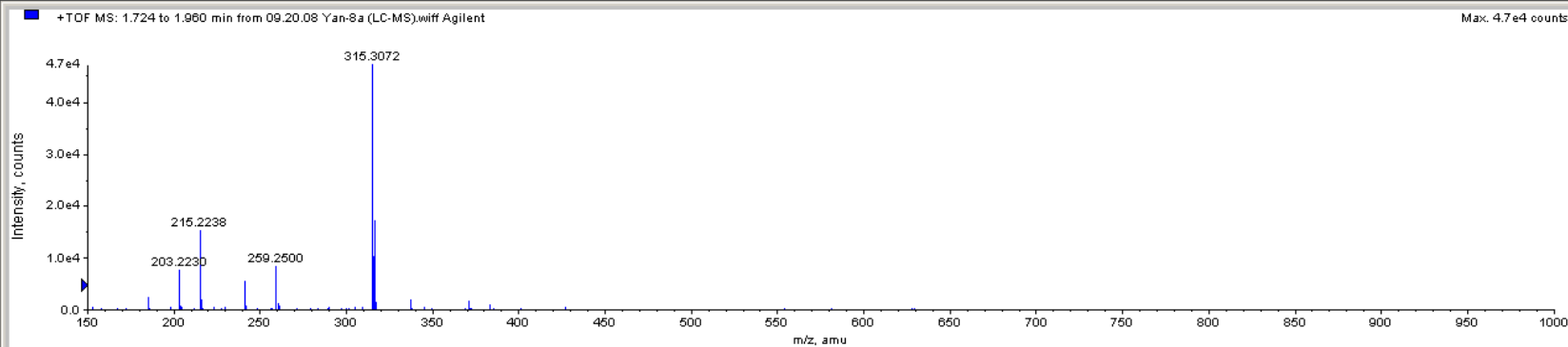
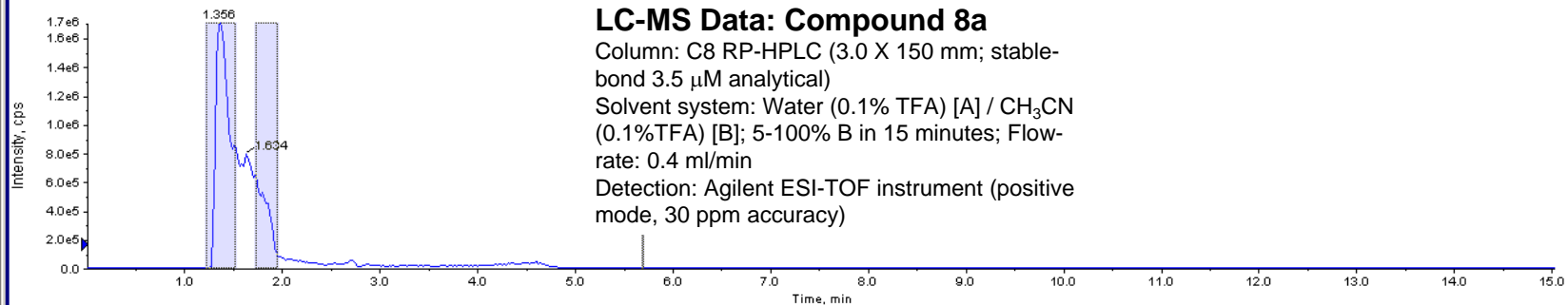

7.54
7.53

¹H NMR Spectrum

• 5 CF₃COOH

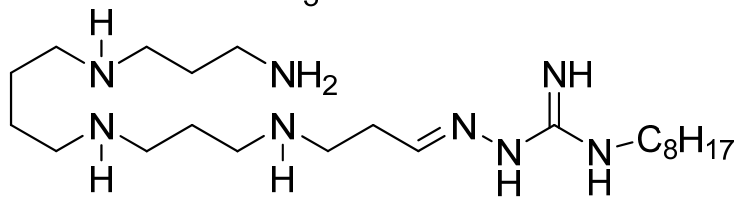

8b

3.45
3.42
3.40
3.38
3.38
3.37
3.37
3.35
3.30
3.28
3.25
3.24
3.22
3.20
3.18
3.16
3.14
3.13
3.11
3.10
3.08
3.06
3.03
2.81
2.79
2.78
2.77
2.13
2.12
2.11
2.09
2.04
1.82
1.79
1.61
1.37
1.35
1.34
1.33
0.97
0.94
0.92
0.90
0.87

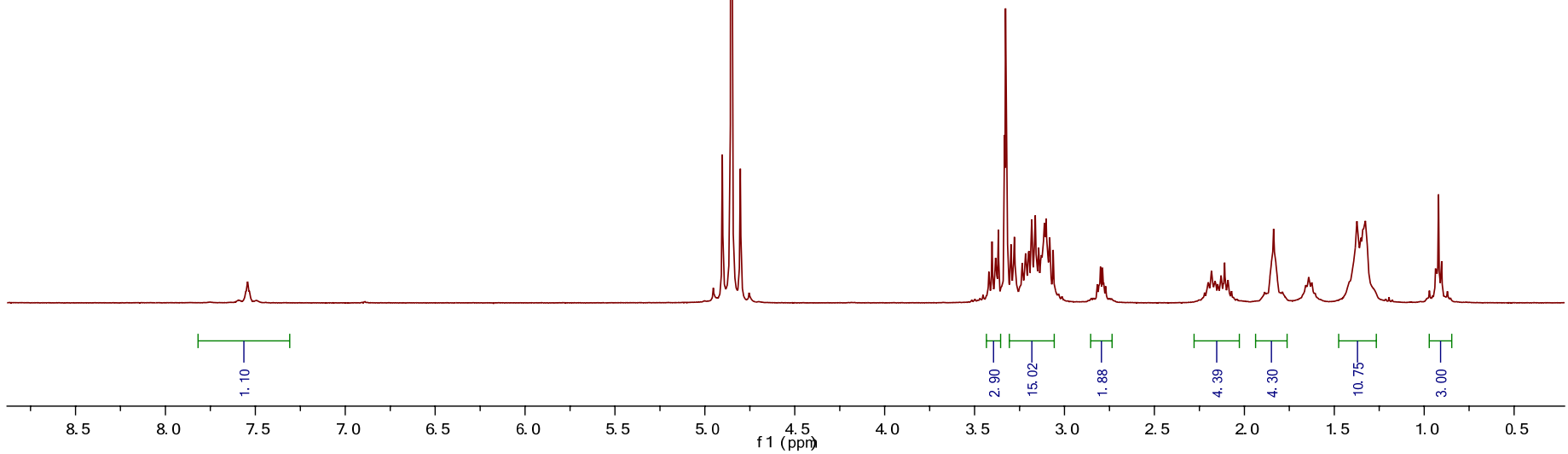

161.86
161.59

117.86
115.55

46.81
43.71
41.14
36.41
31.54
28.53
26.28
23.97
22.81
22.70
22.29
13.01

^{13}C NMR Spectrum

• 5 CF_3COOH

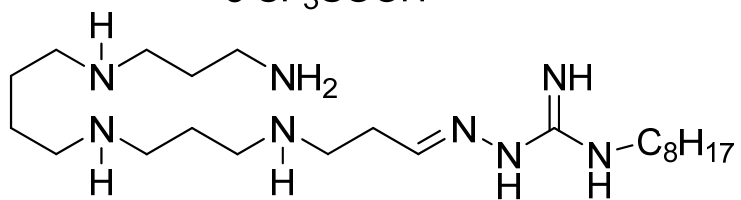

8b

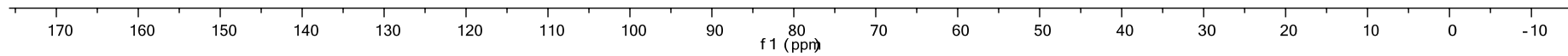

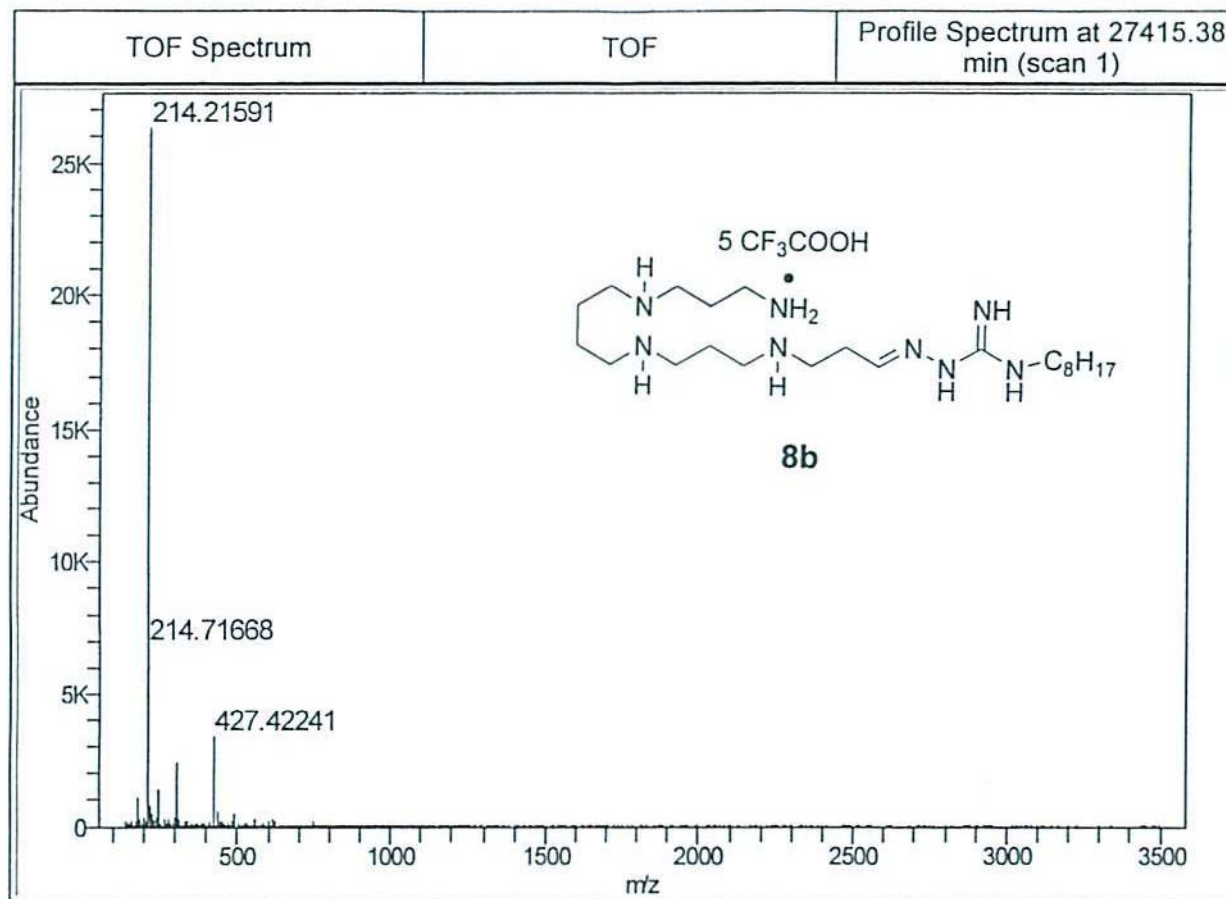

LC-MS Data: Compound 8b

Column: C8 RP-HPLC (3.0 X 150 mm; stable-bond 3.5 μ M analytical)

Solvent system: Water (0.1% TFA) [A] / CH₃CN (0.1%TFA) [B]; 5-100% B in 15 minutes; Flow-rate: 0.4 ml/min

Detection: Agilent ESI-TOF instrument (positive mode, 30 ppm accuracy)

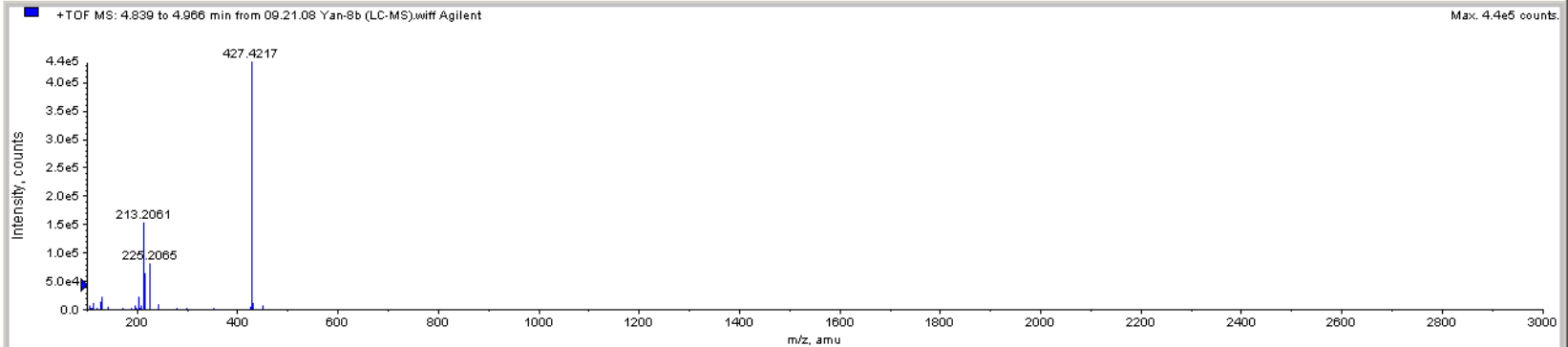
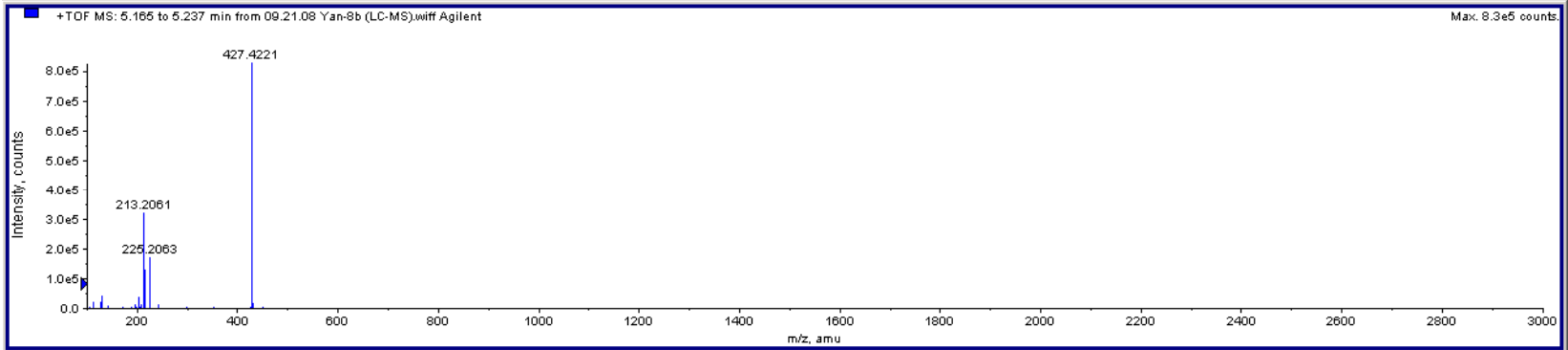
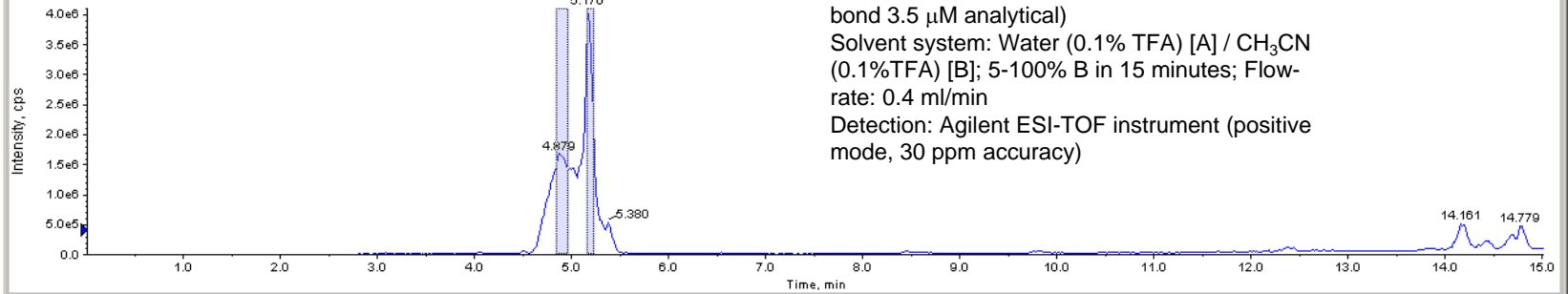

— 7.54

3.42
3.40
3.38
3.38
3.37
3.30
3.28
3.23
3.22
3.20
3.18
3.16
3.14
3.13
3.11
3.10
3.08
3.06
2.82
2.80
2.79
2.78
2.77
2.18
2.16
2.15
2.13
2.11
2.09
— 1.84
1.64
1.62
1.37
1.32
0.93
0.90

¹H NMR Spectrum

• 5 CF₃COOH

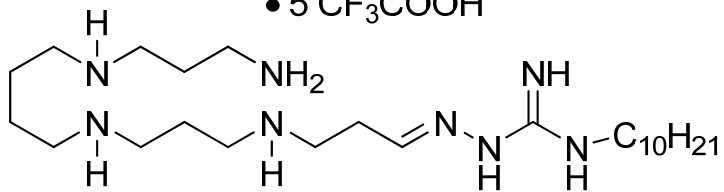

8c

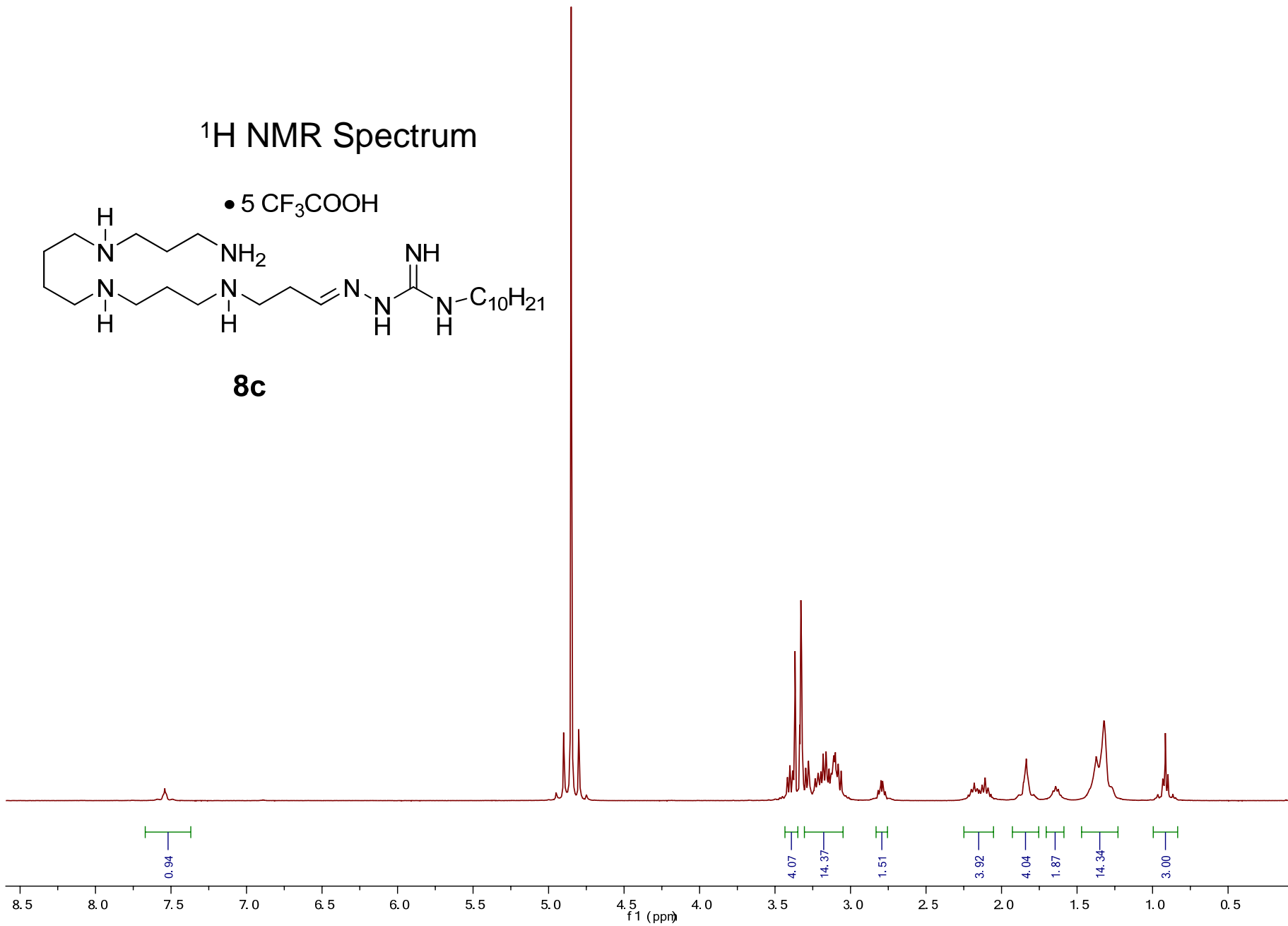

— 154.36

146.54
146.49
146.44

44.59
44.40
43.71
41.14
36.40
31.64
28.53
26.28
23.98
22.81
22.70
22.32
13.03

¹³C NMR Spectrum

• 5 CF₃COOH

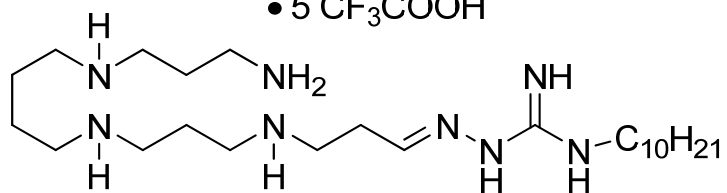

8c

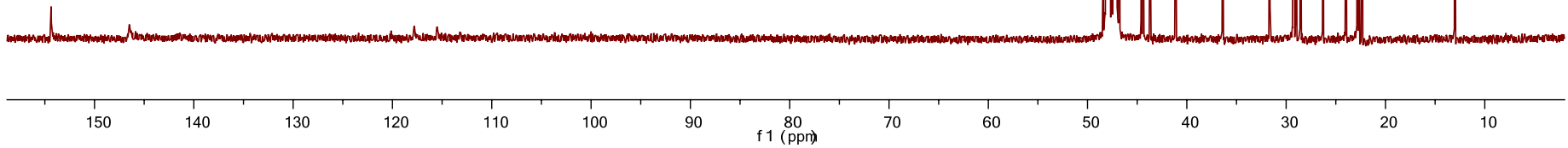

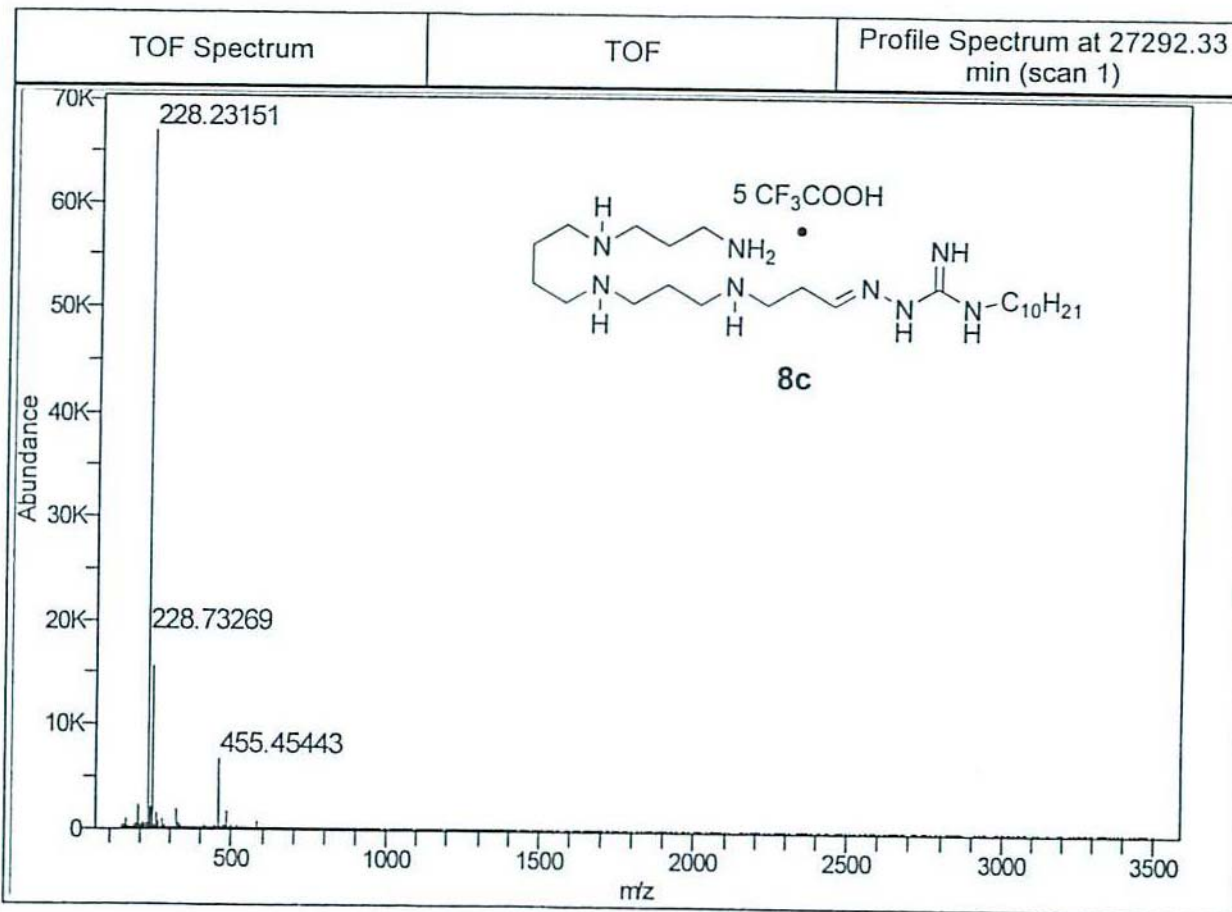

LC-MS Data: Compound 8c

Column: C8 RP-HPLC (3.0 X 150 mm; stable-bond 3.5 μ M analytical)
Solvent system: Water (0.1% TFA) [A] / CH₃CN (0.1%TFA) [B]; 5-100% B in 15 minutes; Flow-rate: 0.4 ml/min
Detection: Agilent ESI-TOF instrument (positive mode, 30 ppm accuracy)

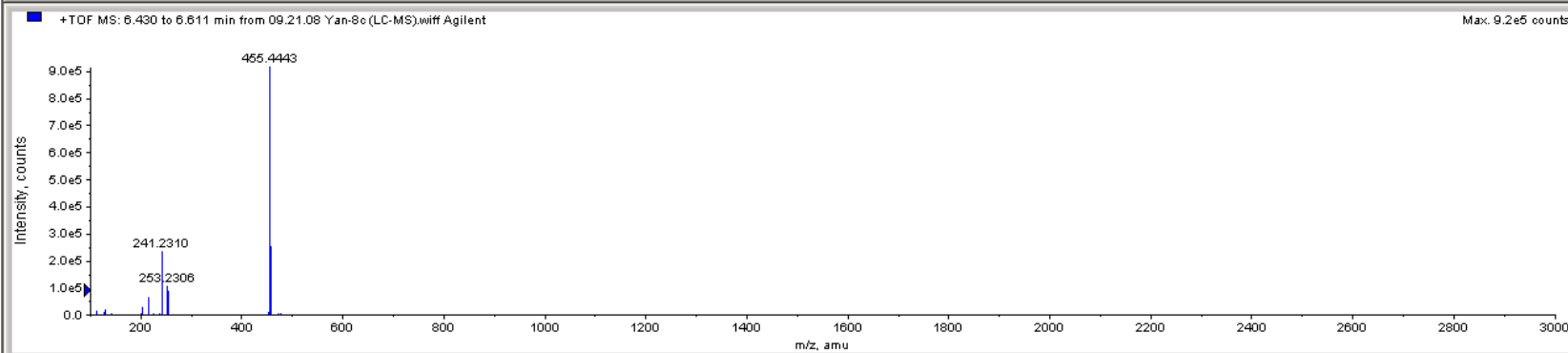
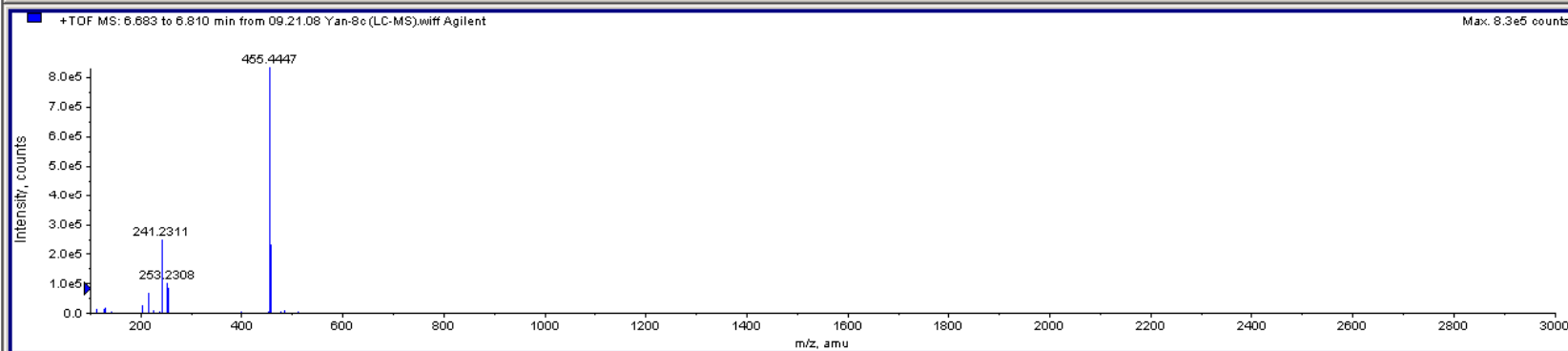
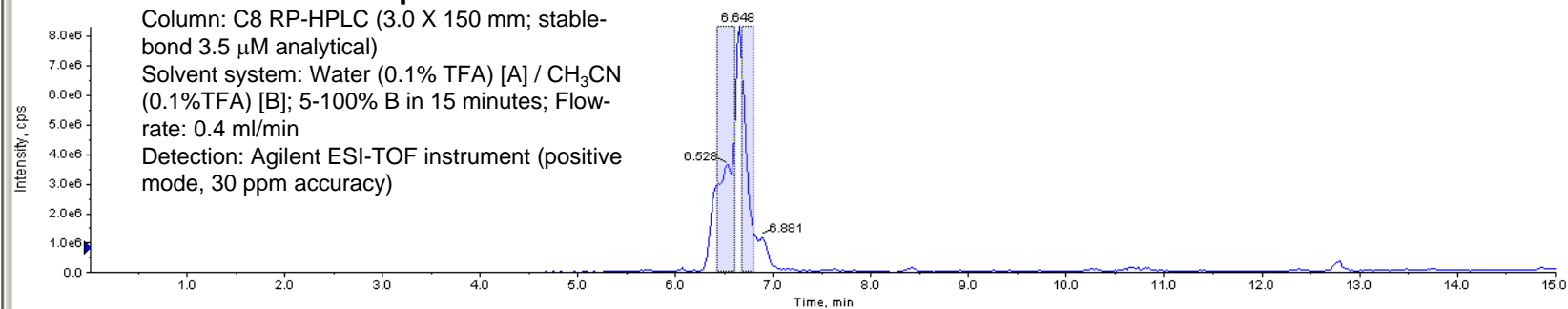

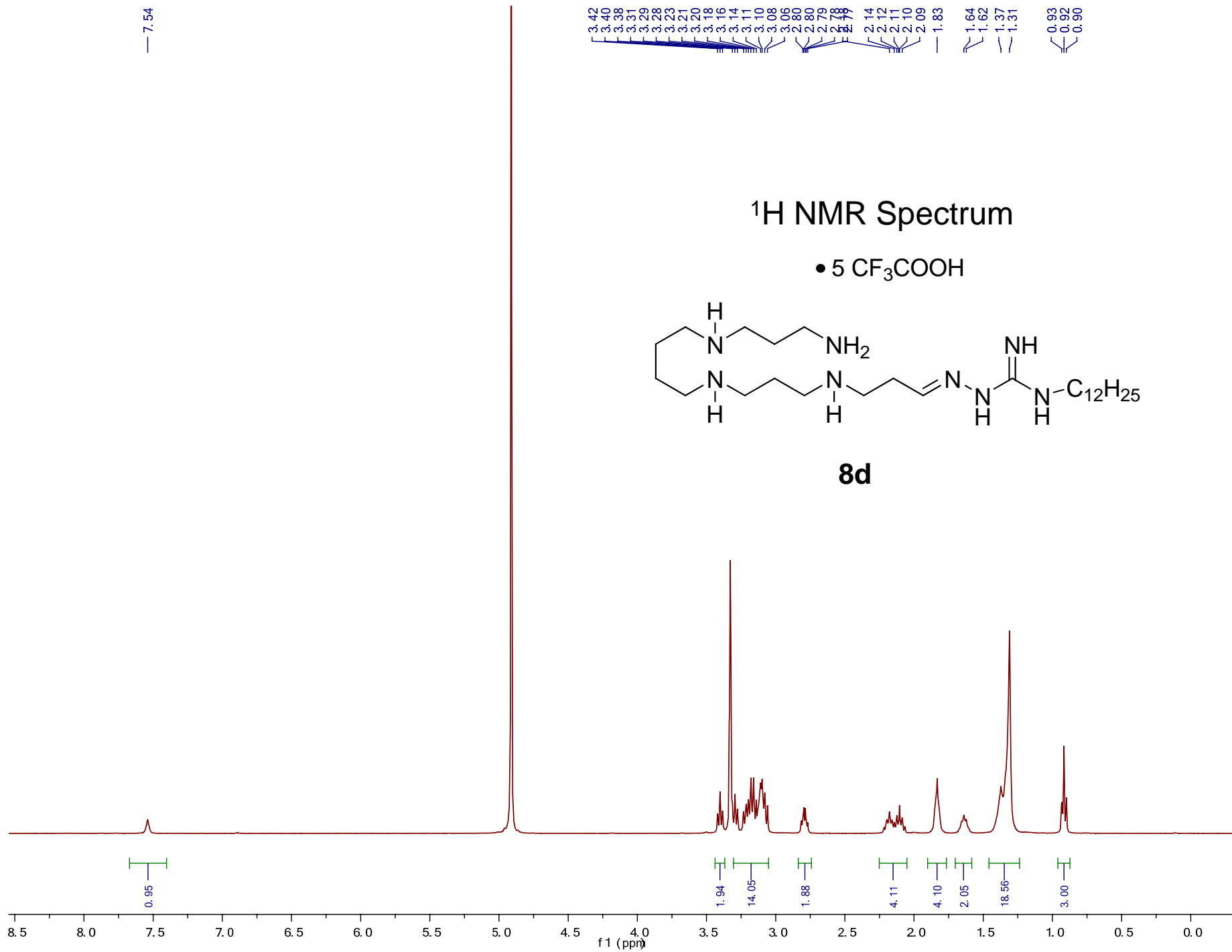

— 154.37
146.62
146.57
146.54

— 117.77
115.46
115.43

44.59
44.43
44.40
43.71
41.14
36.40
31.67
28.96
26.29
23.97
22.81
22.70
22.33
13.03

¹³C NMR Spectrum

• 5 CF₃COOH

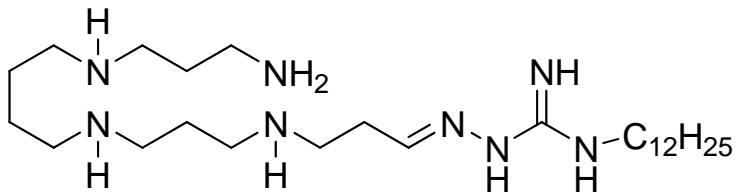

8d

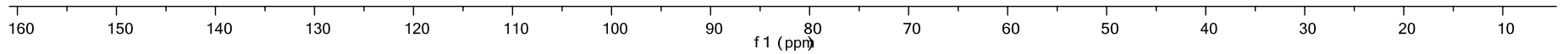

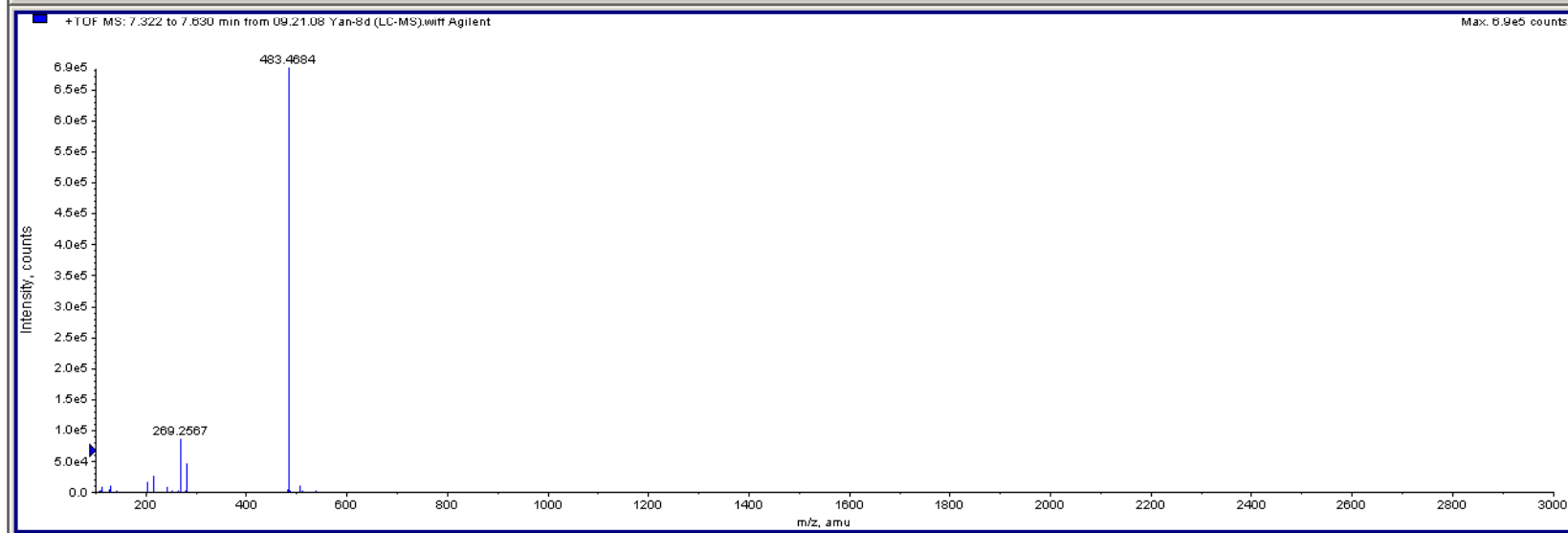
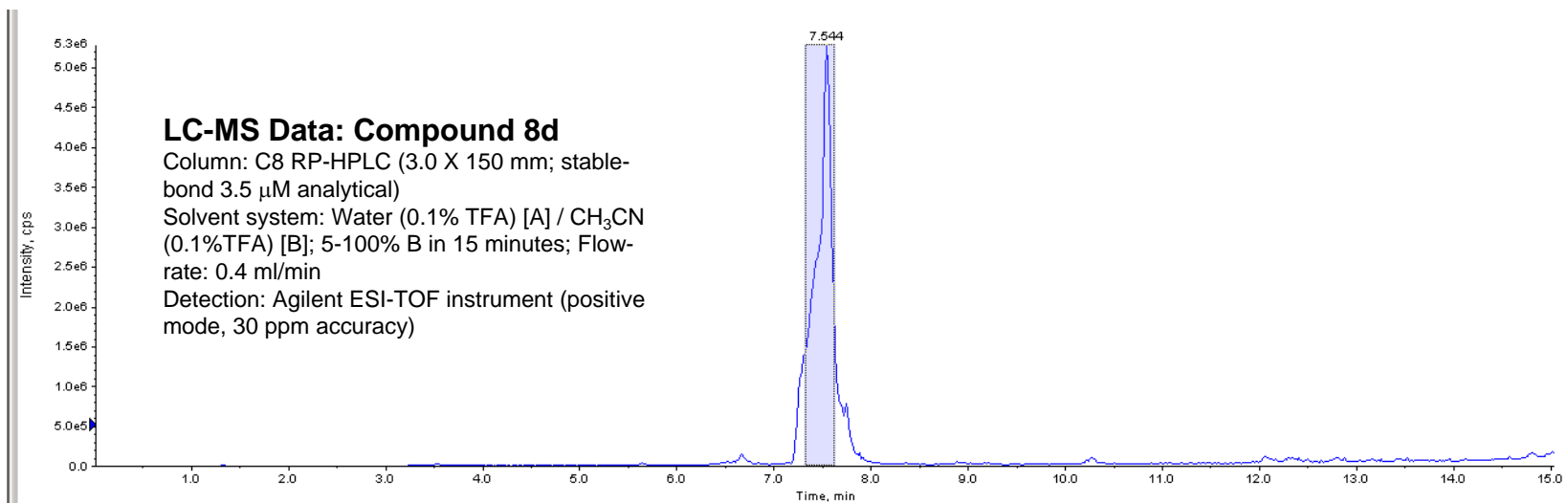

— 7.54

^1H NMR Spectrum

• 5 CF_3COOH

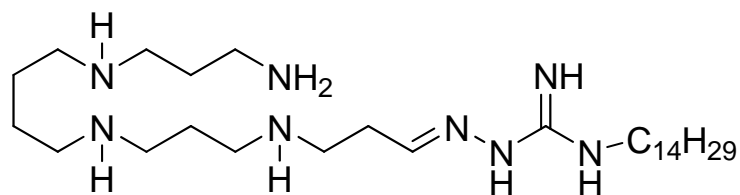

8e

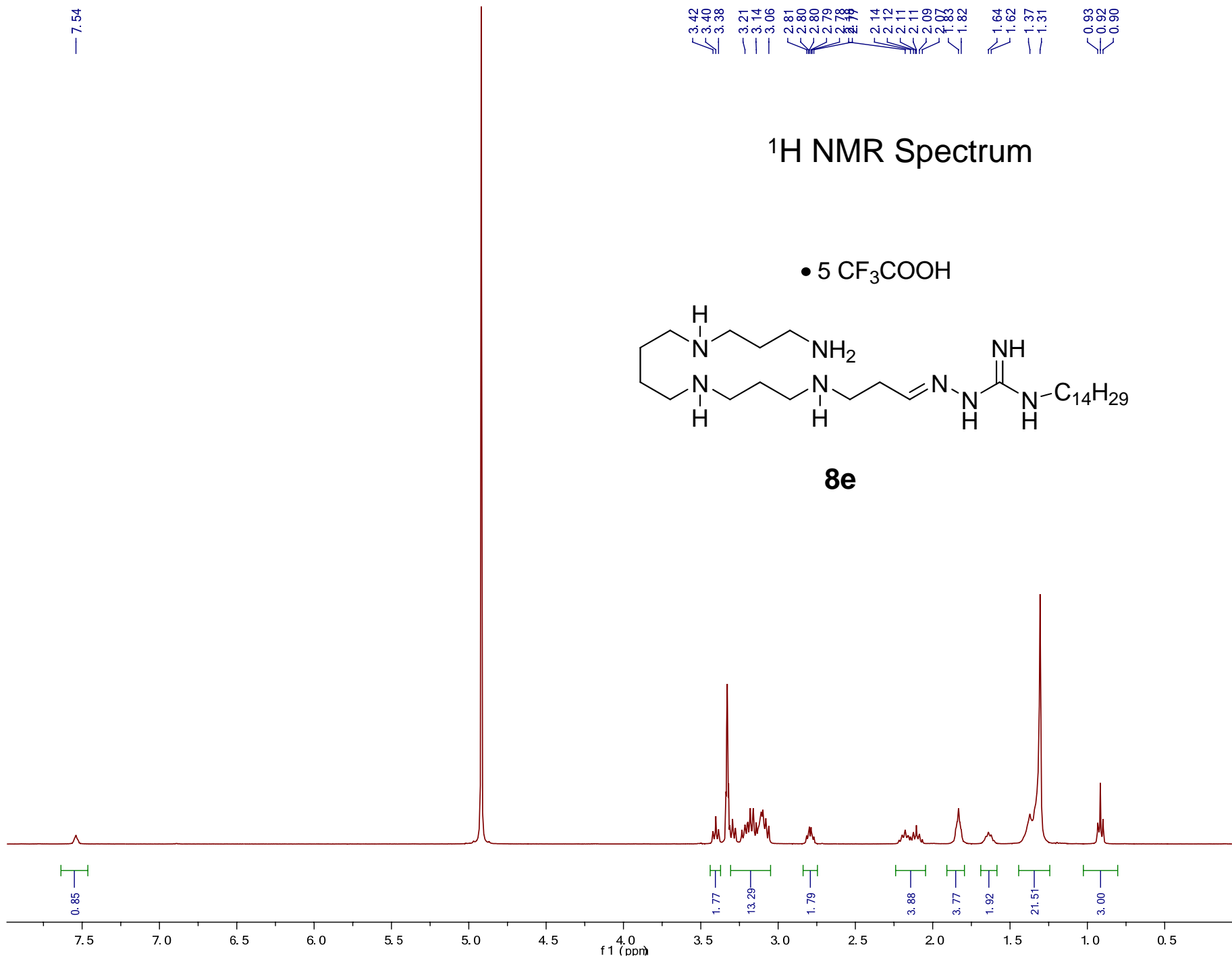

¹³C NMR Spectrum

• 5 CF₃COOH

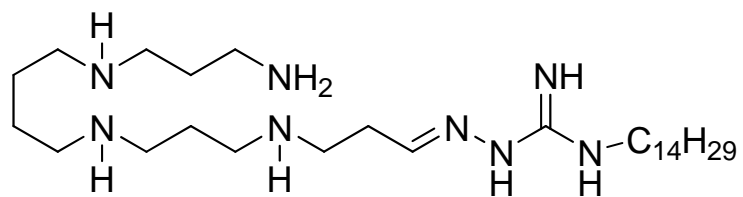

8e

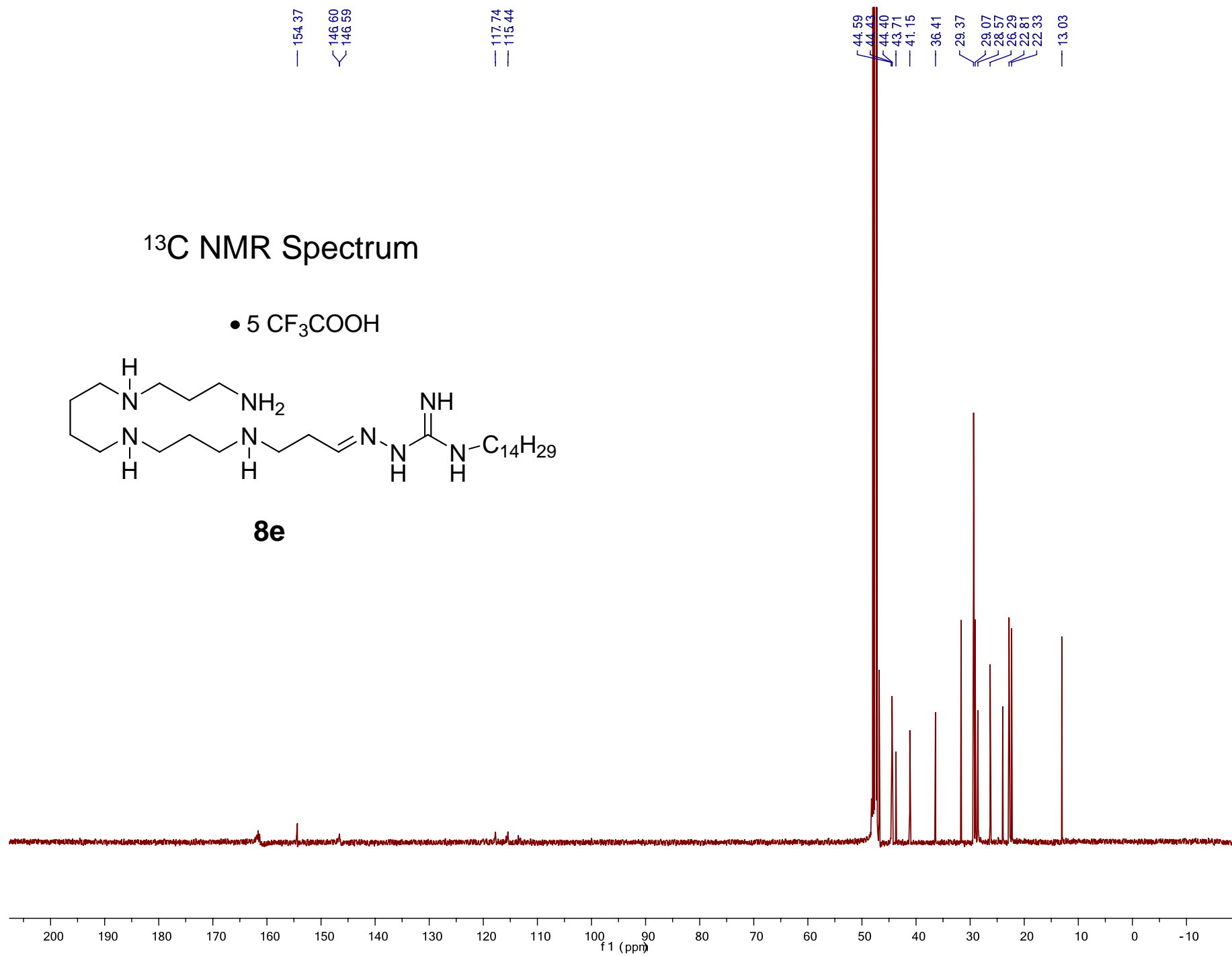

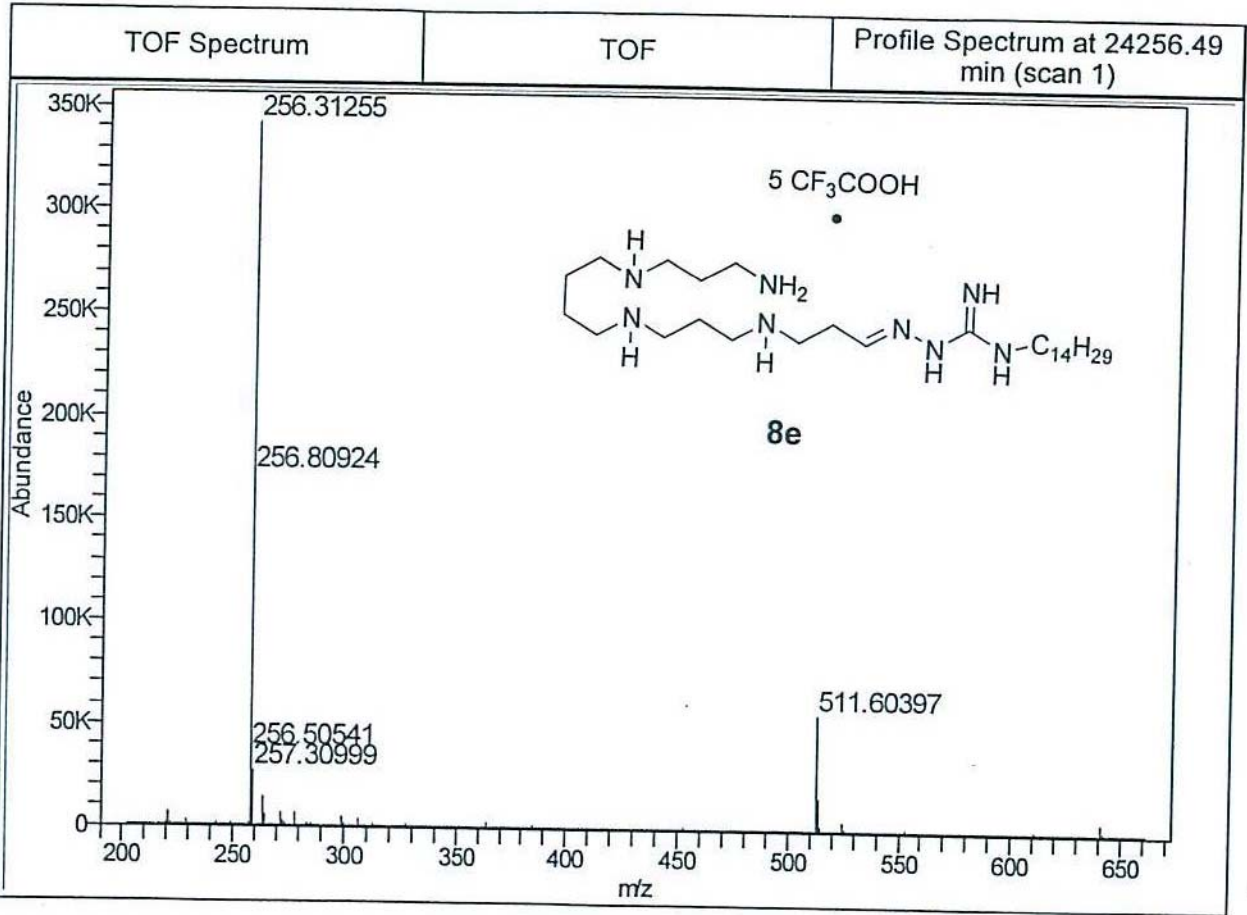

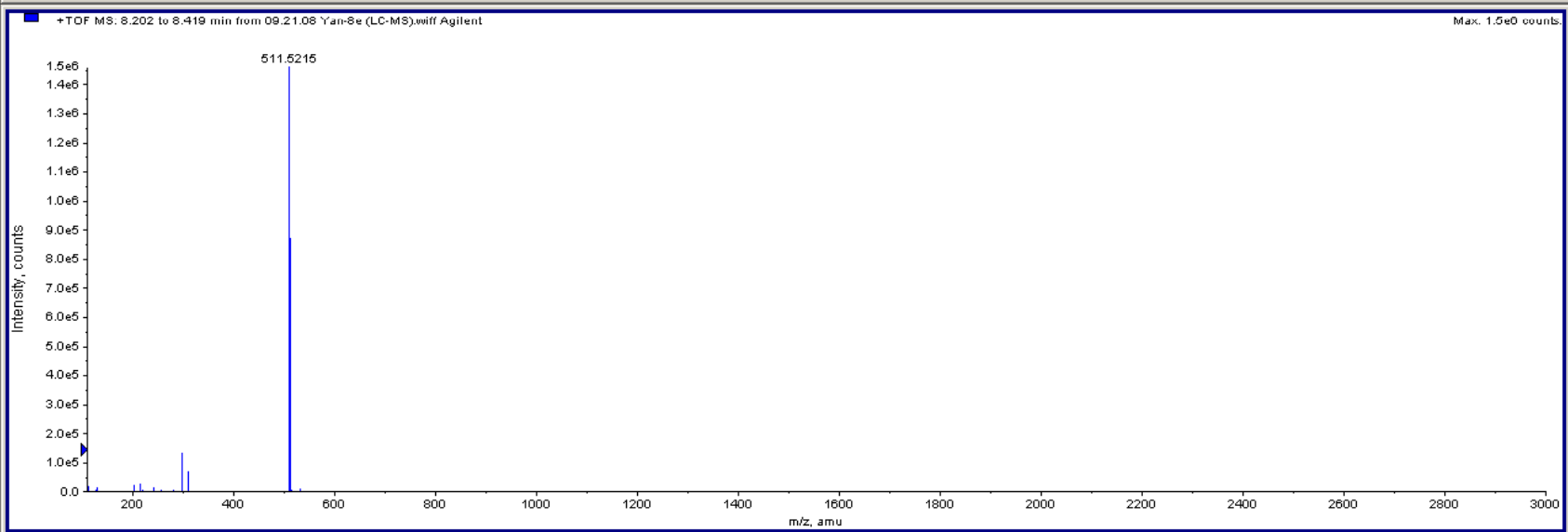
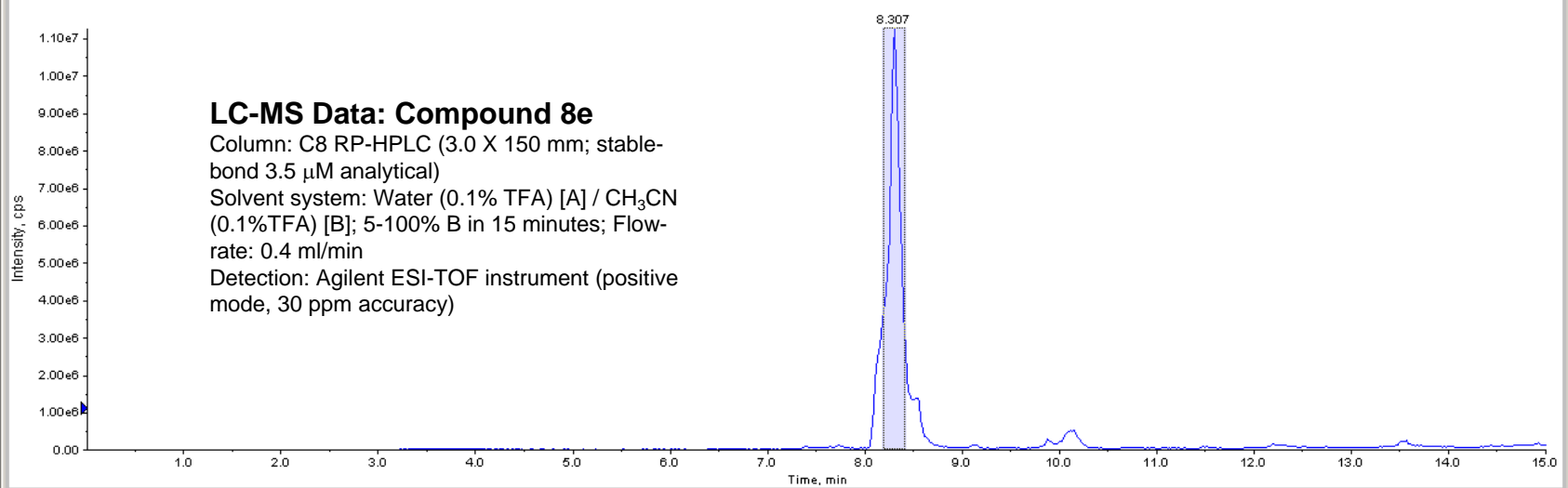

¹H NMR Spectrum

• 5 CF₃COOH

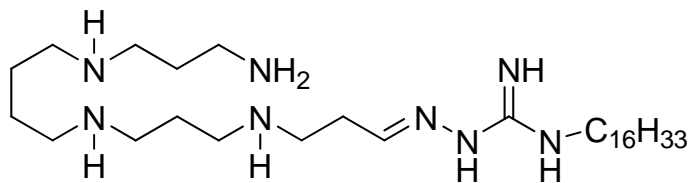

8f

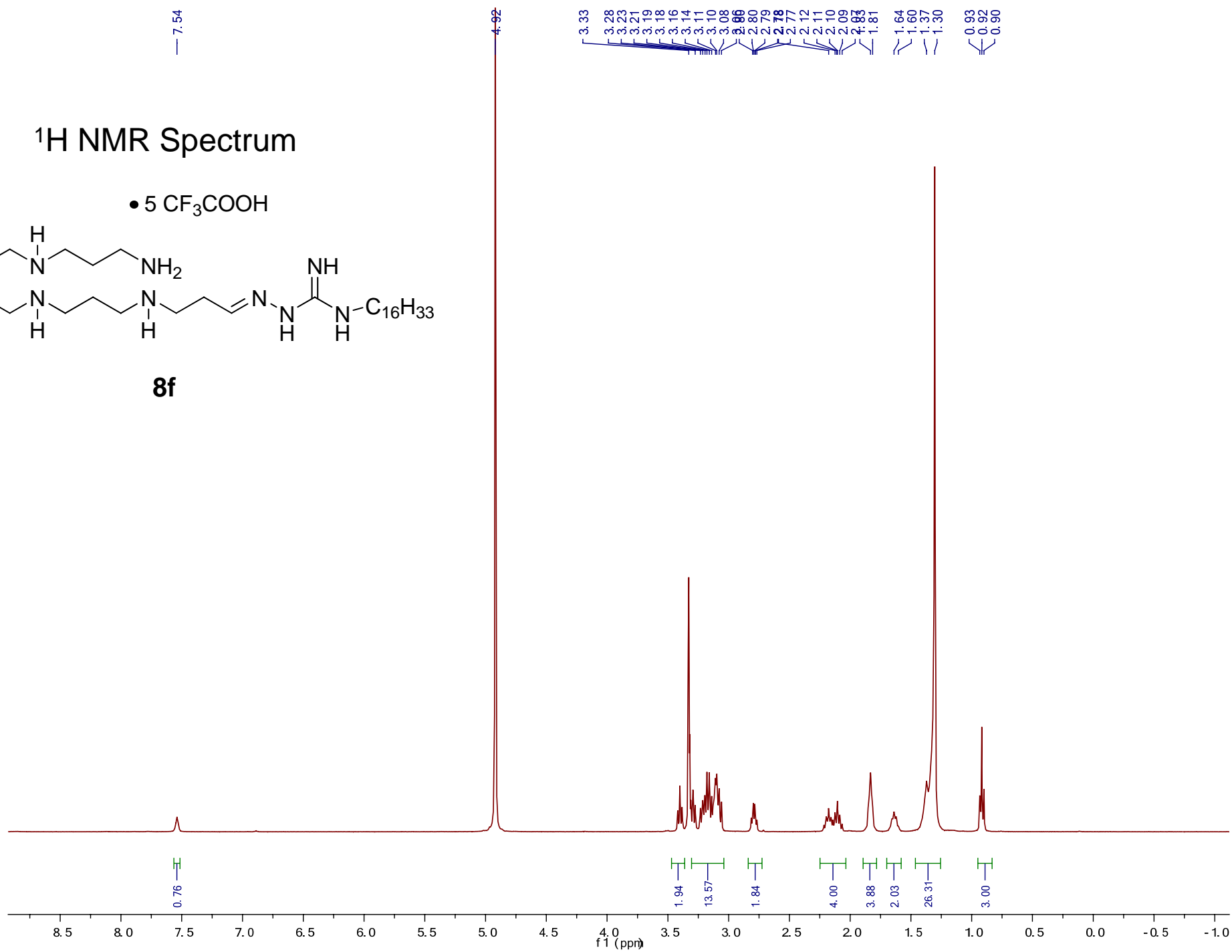

— 154.36

146.63
146.59
146.55

— 117.81
— 115.47

44.60

44.41

43.72

41.15

— 36.41

— 31.67

— 28.57

— 26.29

— 23.96

22.81

22.70

22.33

— 13.05

¹³C NMR Spectrum

• 5 CF₃COOH

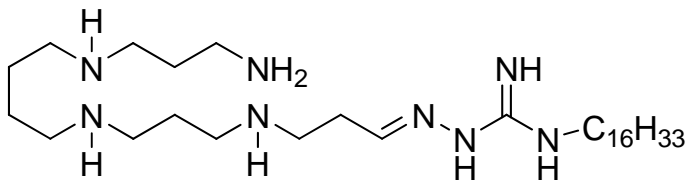

8f

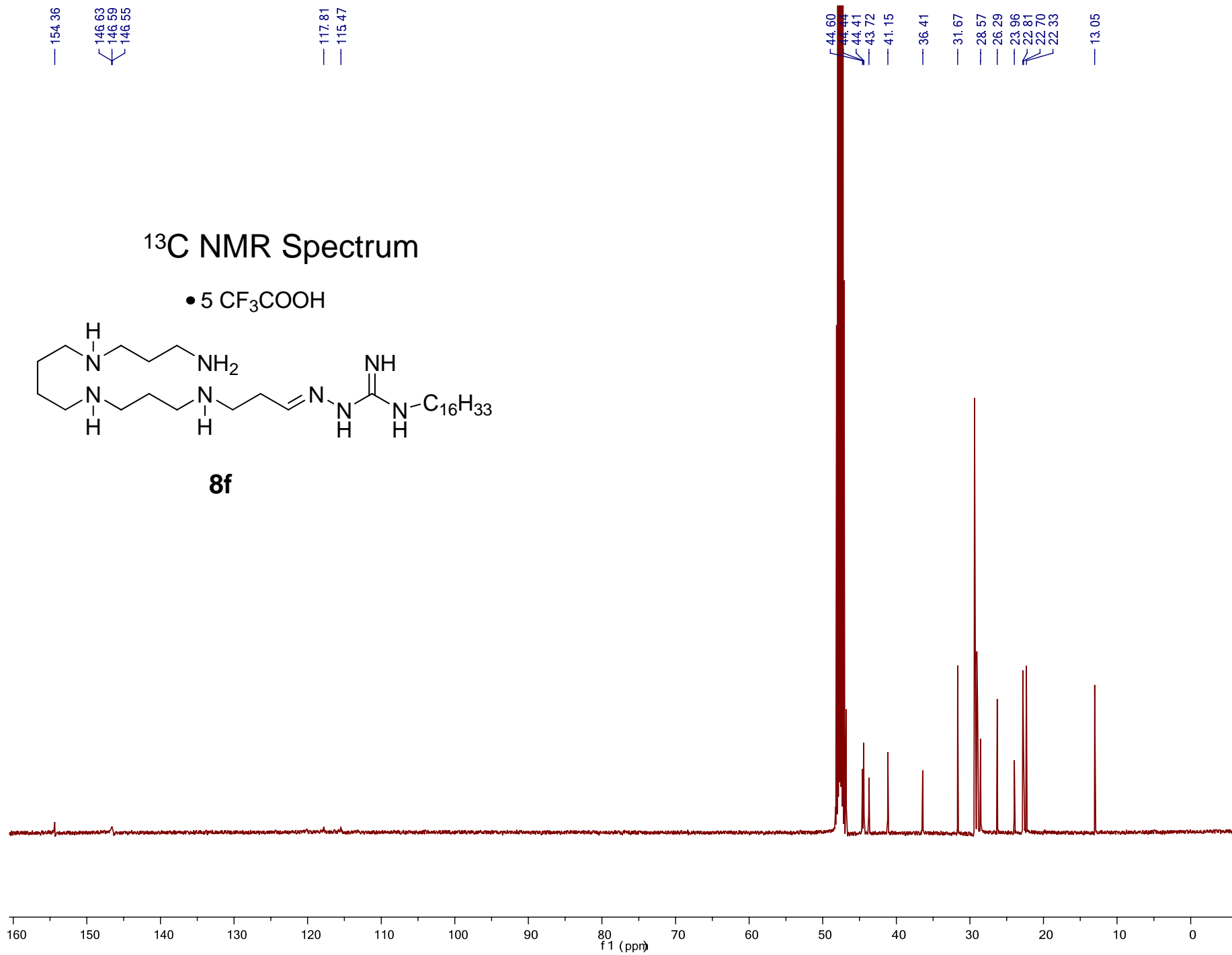

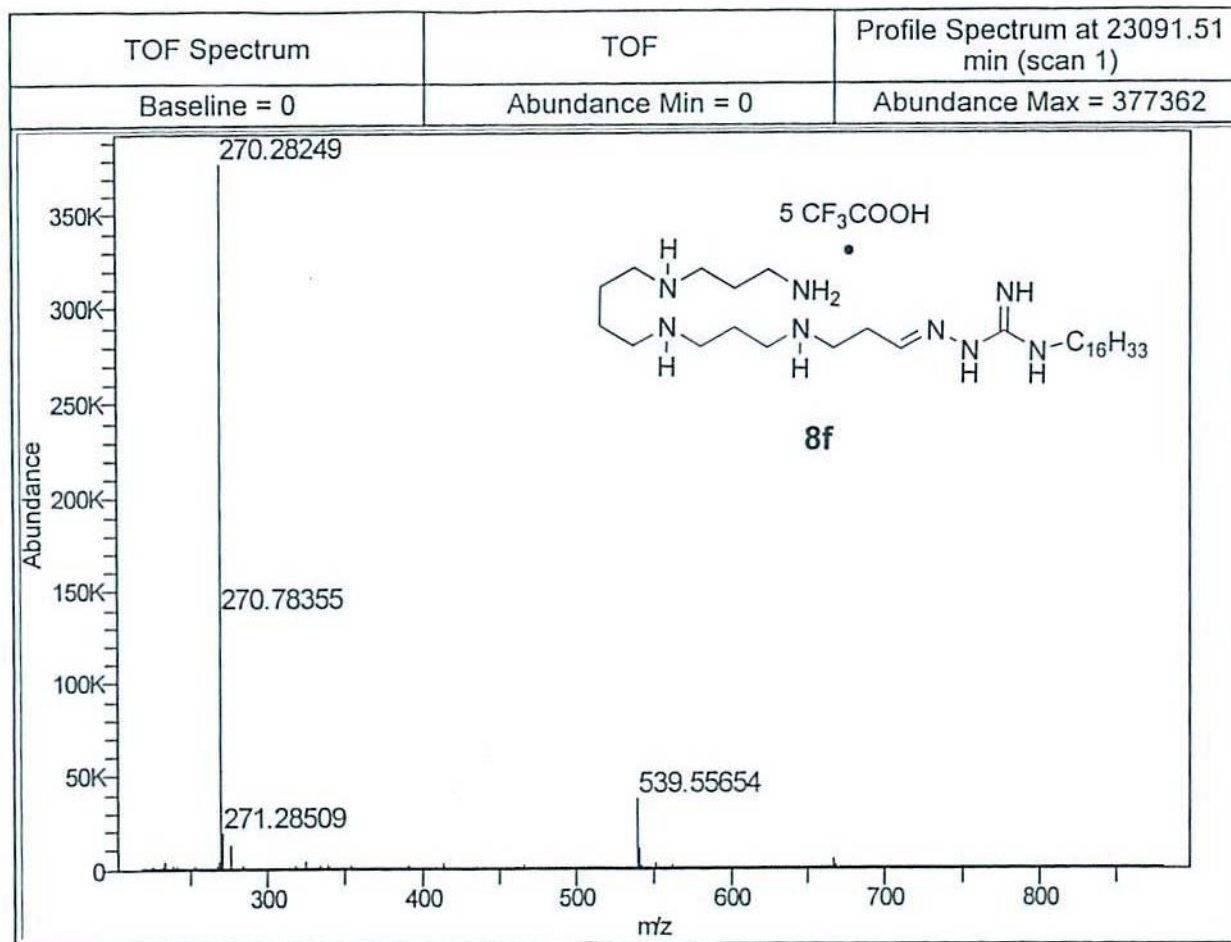

LC-MS Data: Compound 8f

Column: C8 RP-HPLC (3.0 X 150 mm; stable-bond 3.5 μ M analytical)
Solvent system: Water (0.1% TFA) [A] / CH₃CN (0.1%TFA) [B]; 5-100% B in 15 minutes; Flow-rate: 0.4 ml/min
Detection: Agilent ESI-TOF instrument (positive mode, 30 ppm accuracy)

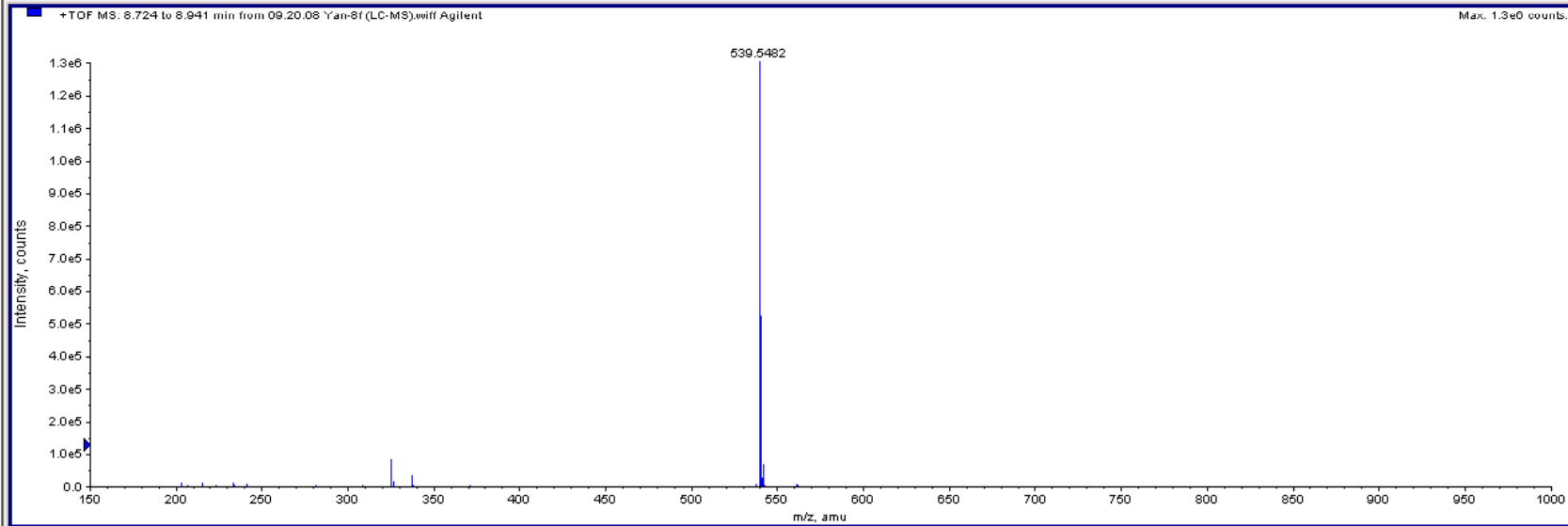
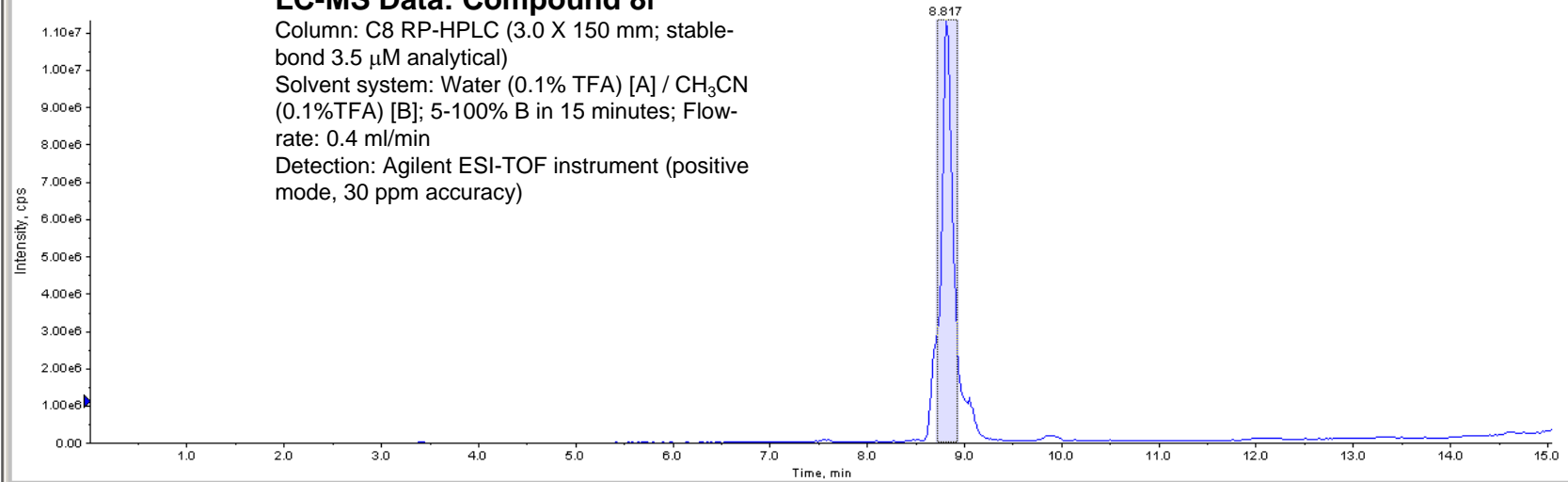

¹H NMR Spectrum

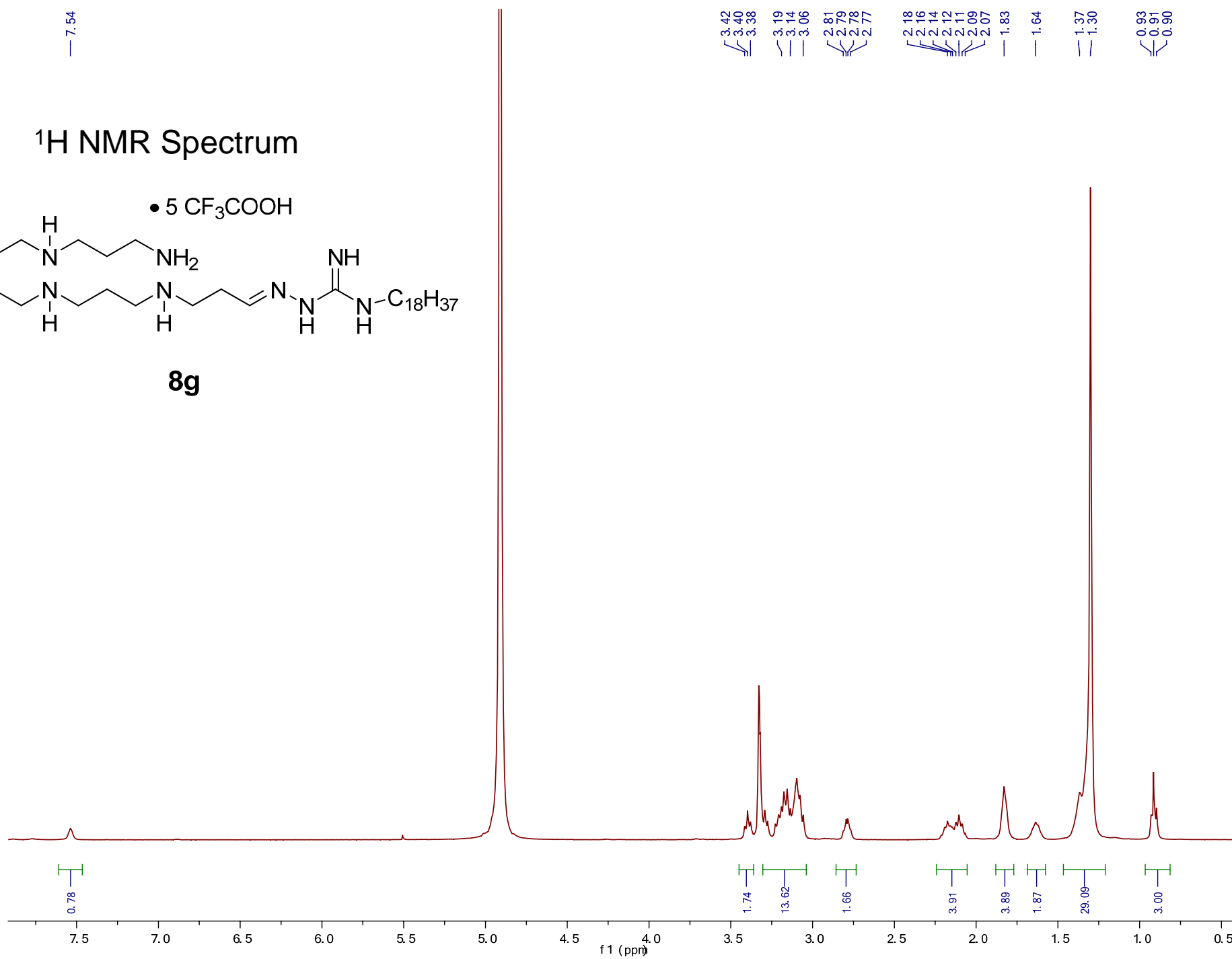
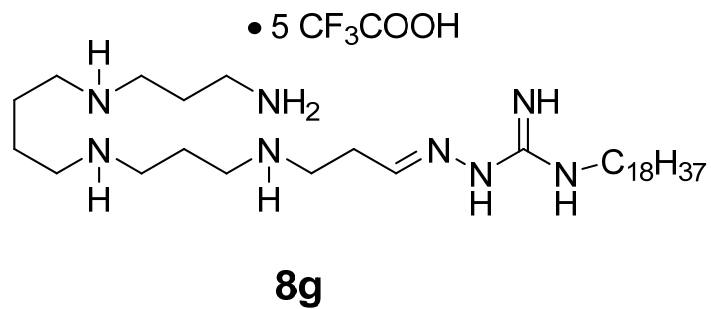

— 154.78

147.09
147.03

¹³C NMR Spectrum

• 5 CF₃COOH

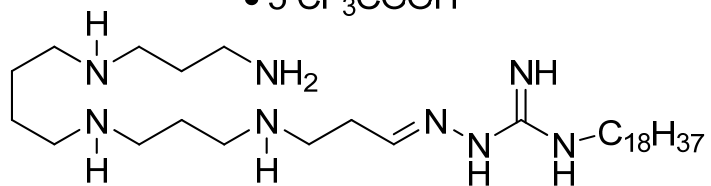

8g

45.02
44.84
44.14
41.57
36.83
32.09
28.95
26.71
24.38
23.23
23.12
22.75
13.47

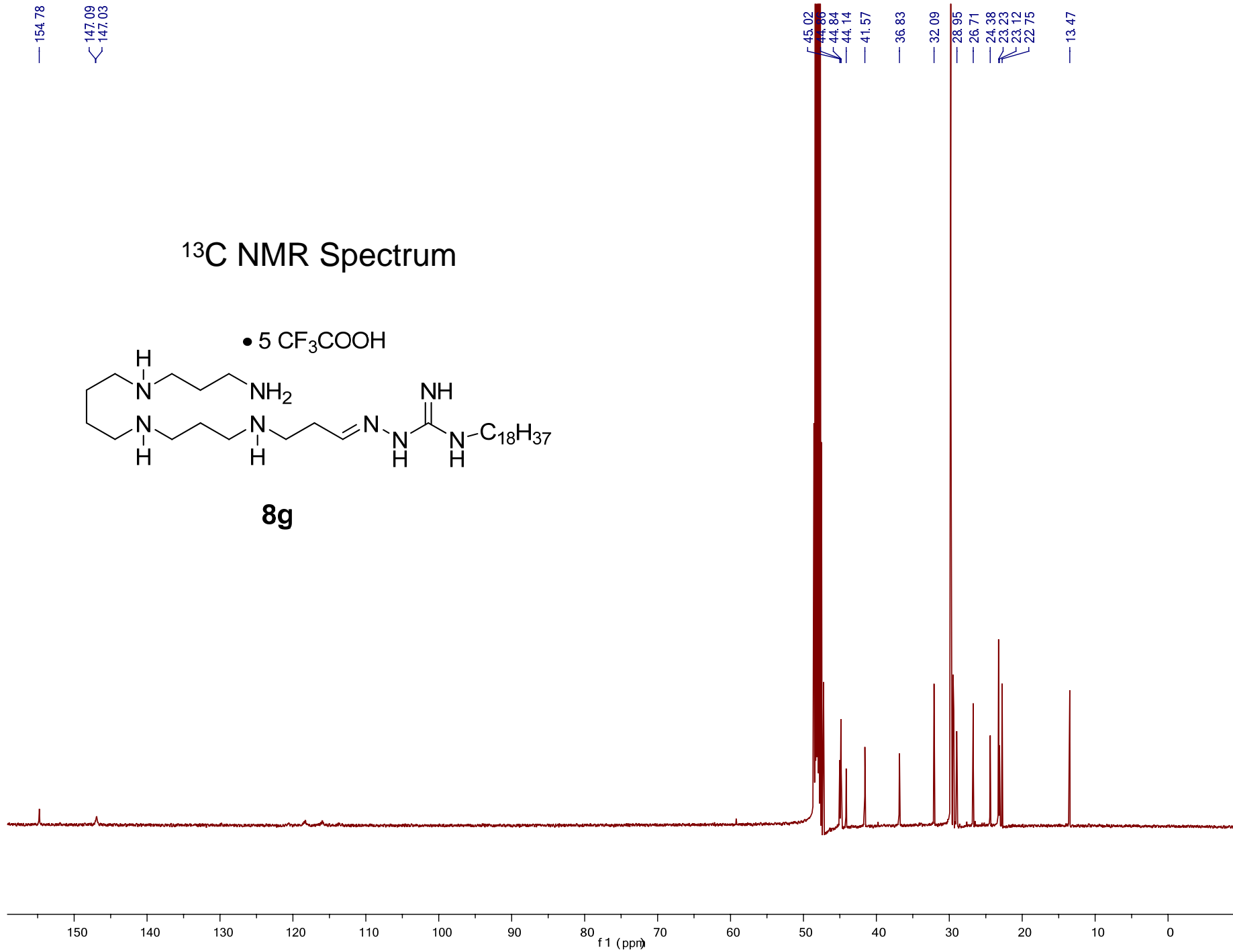

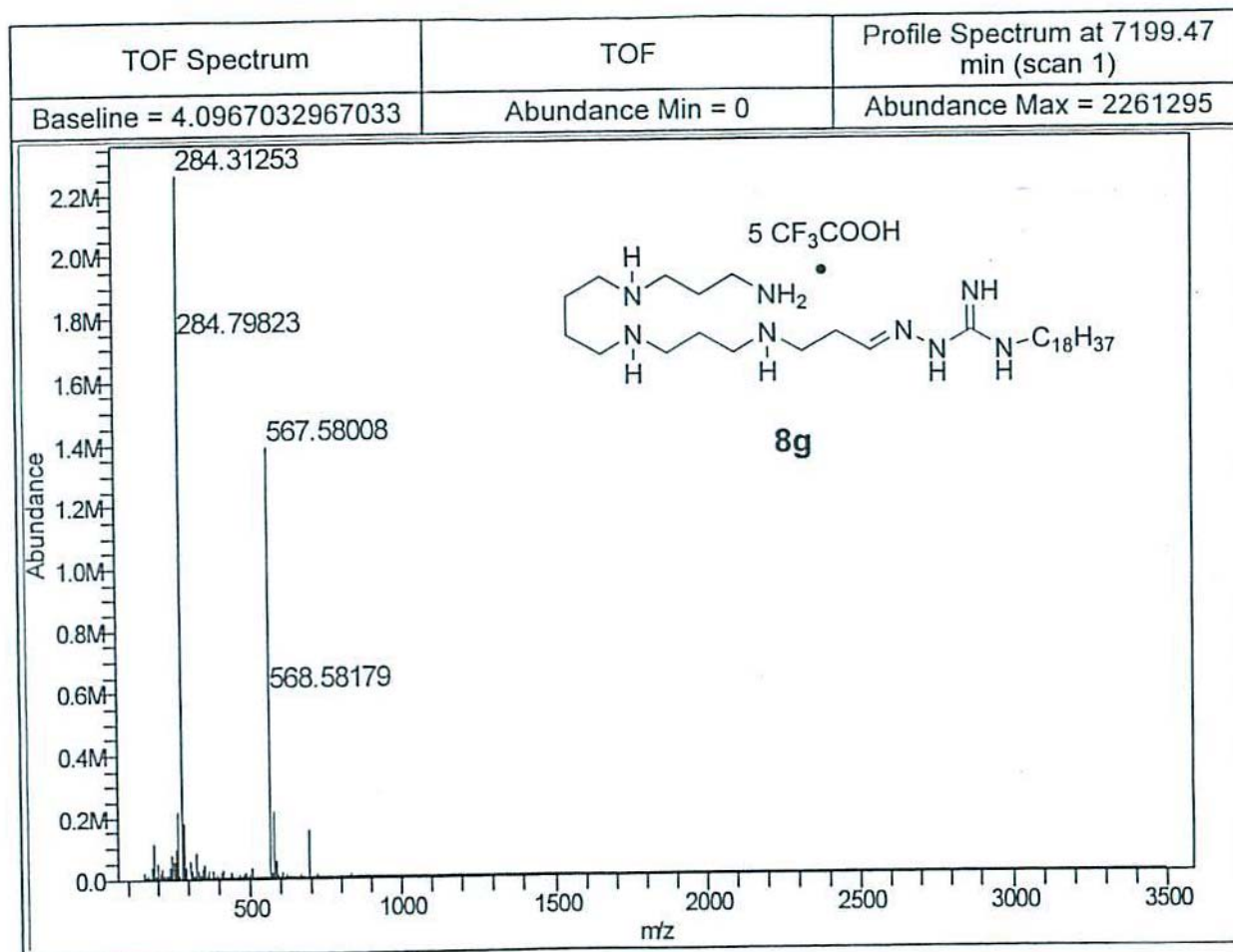

LC-MS Data: Compound 8g

Column: C8 RP-HPLC (3.0 X 150 mm; stable-bond 3.5 μ M analytical)

Solvent system: Water (0.1% TFA) [A] / CH₃CN (0.1%TFA) [B]; 5-100% B in 15 minutes; Flow-rate: 0.4 ml/min

Detection: Agilent ESI-TOF instrument (positive mode, 30 ppm accuracy)

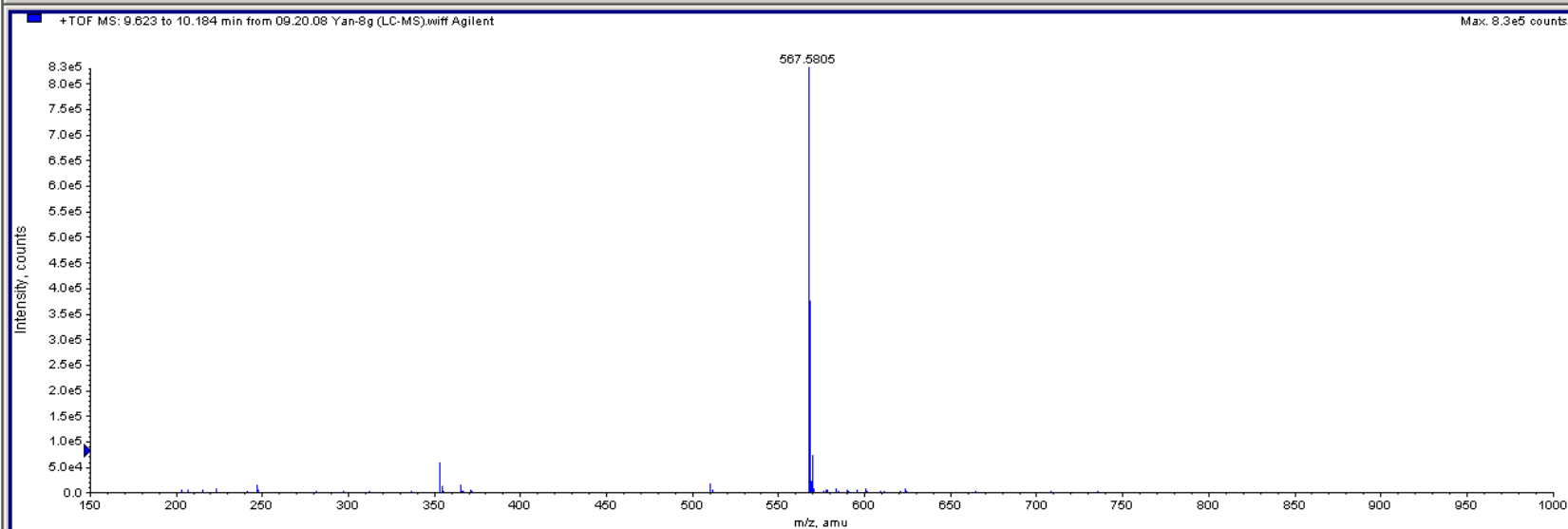
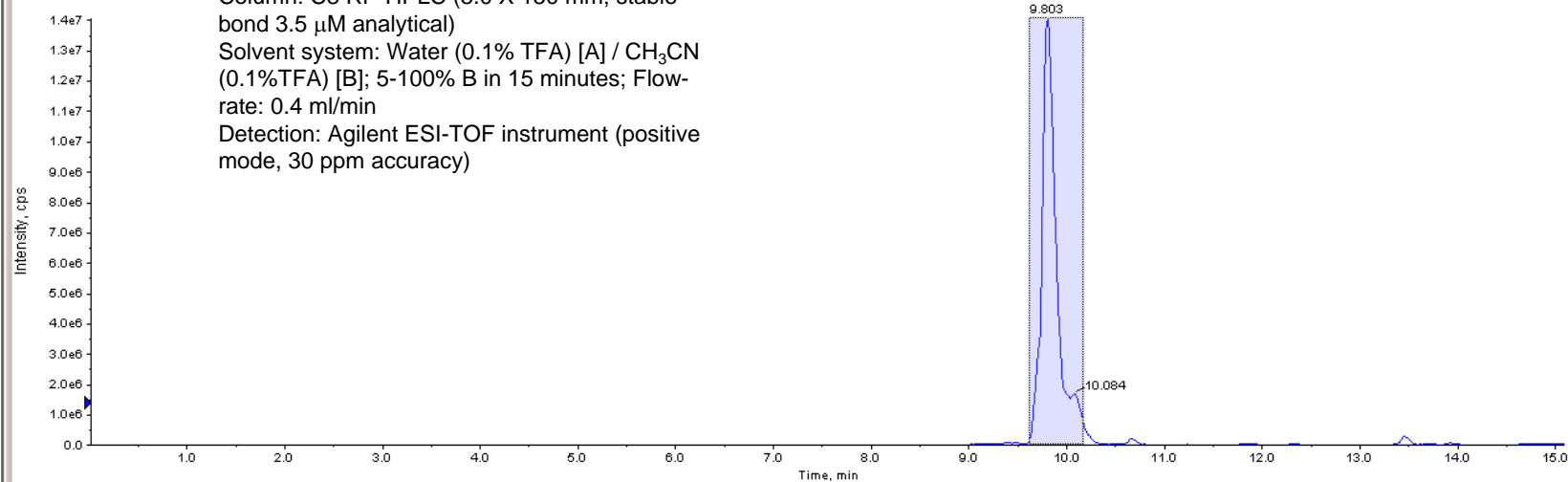

^1H NMR Spectrum

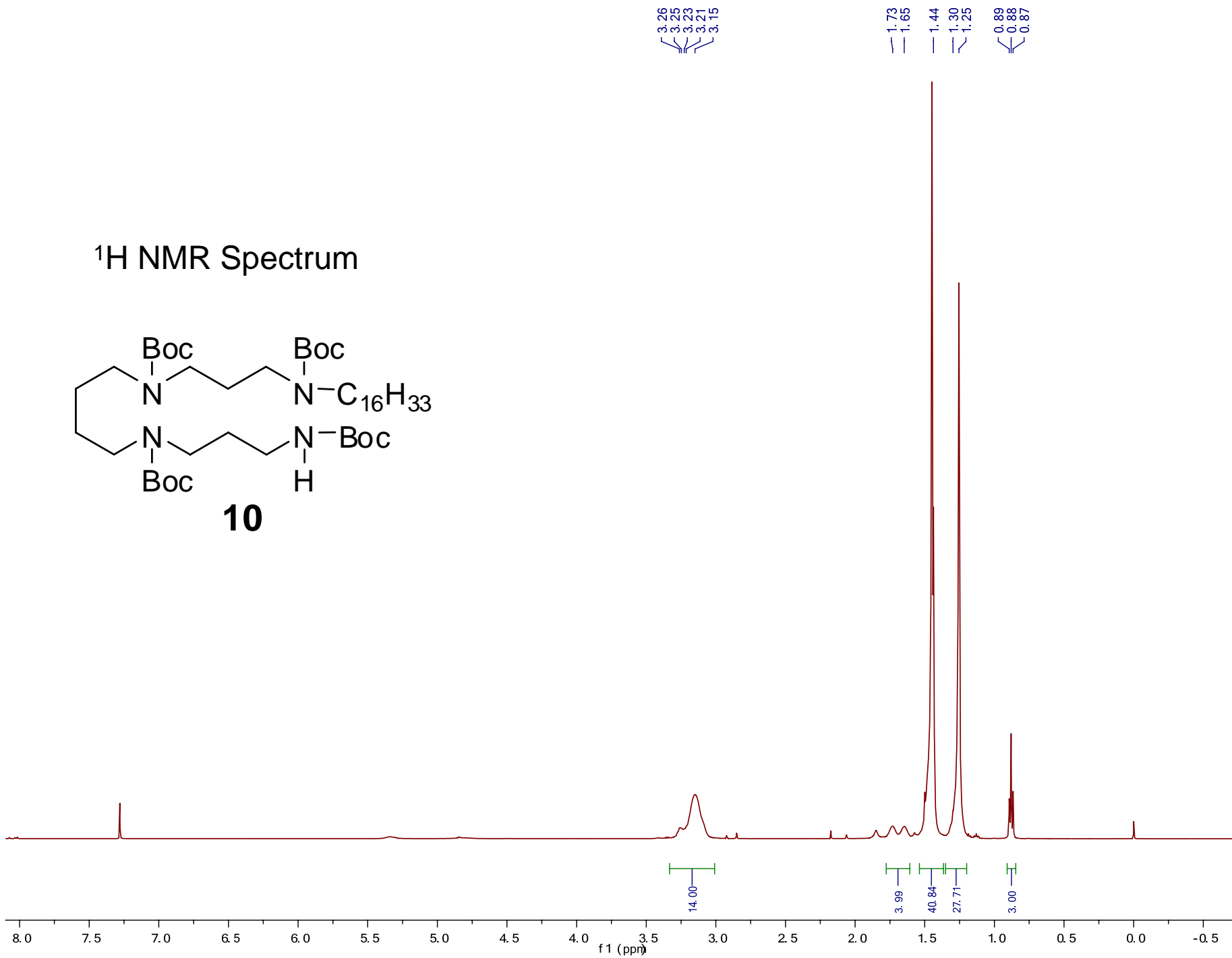
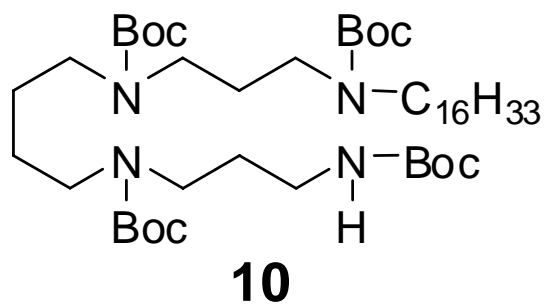

156.11
155.95
155.48

79.27
79.12

47.10
46.80
46.63
46.52
44.90
44.66
44.60
44.18
43.68

37.66
37.29
31.93
29.43
26.87
25.55
22.69

14.13

¹³C NMR Spectrum

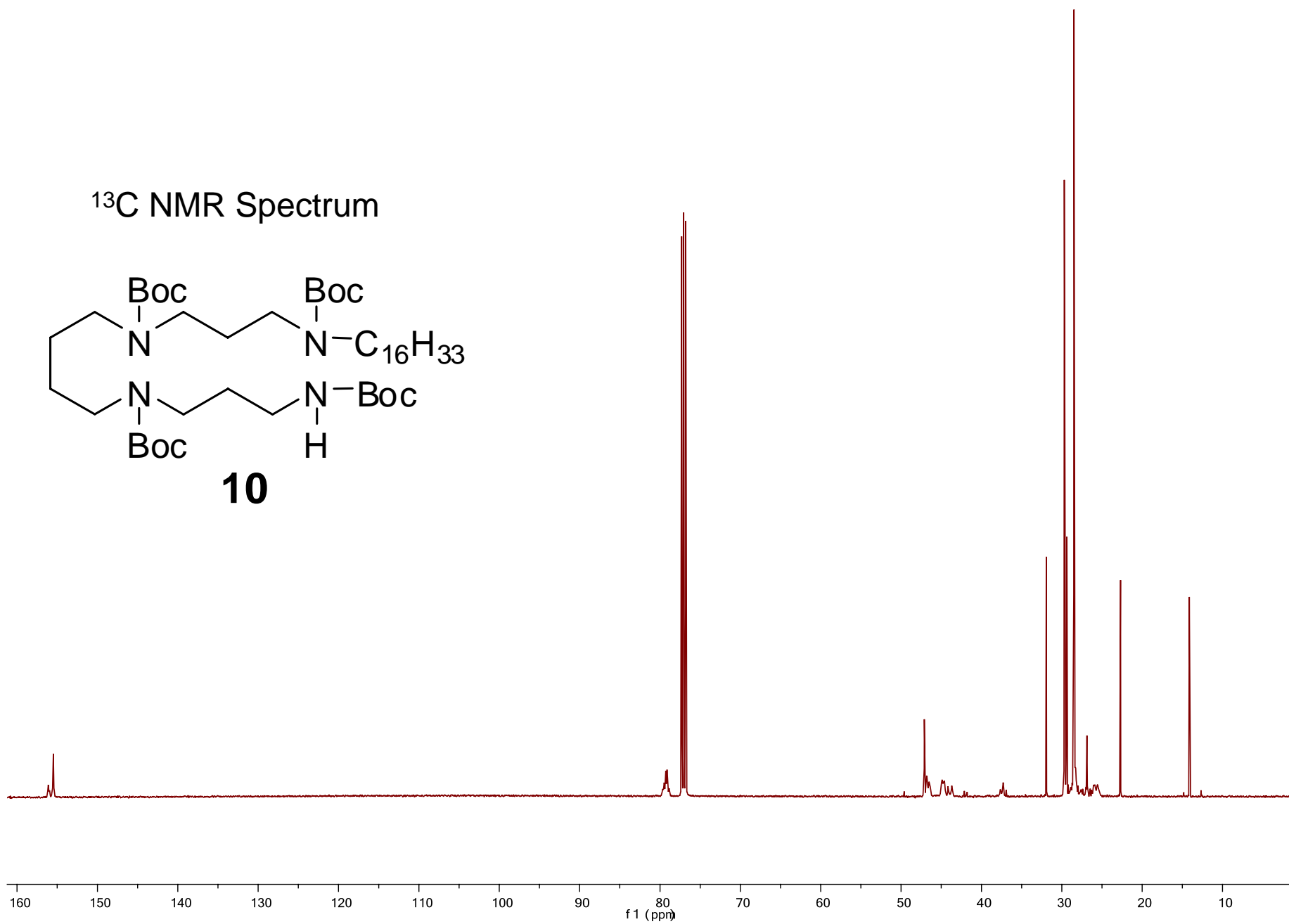
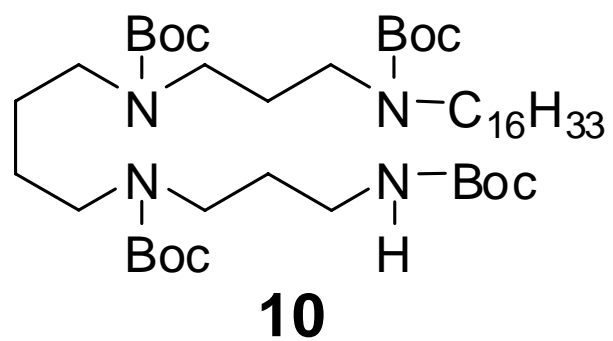

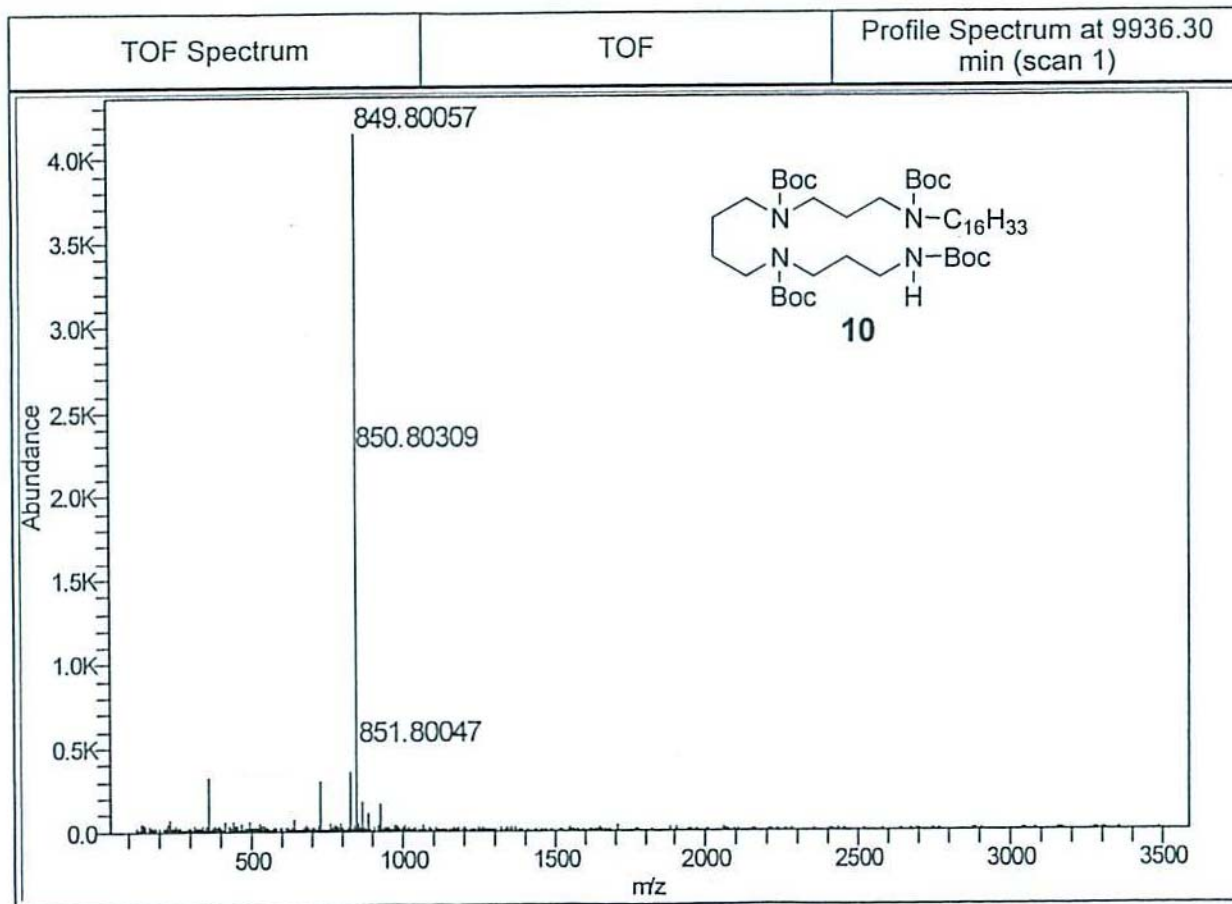

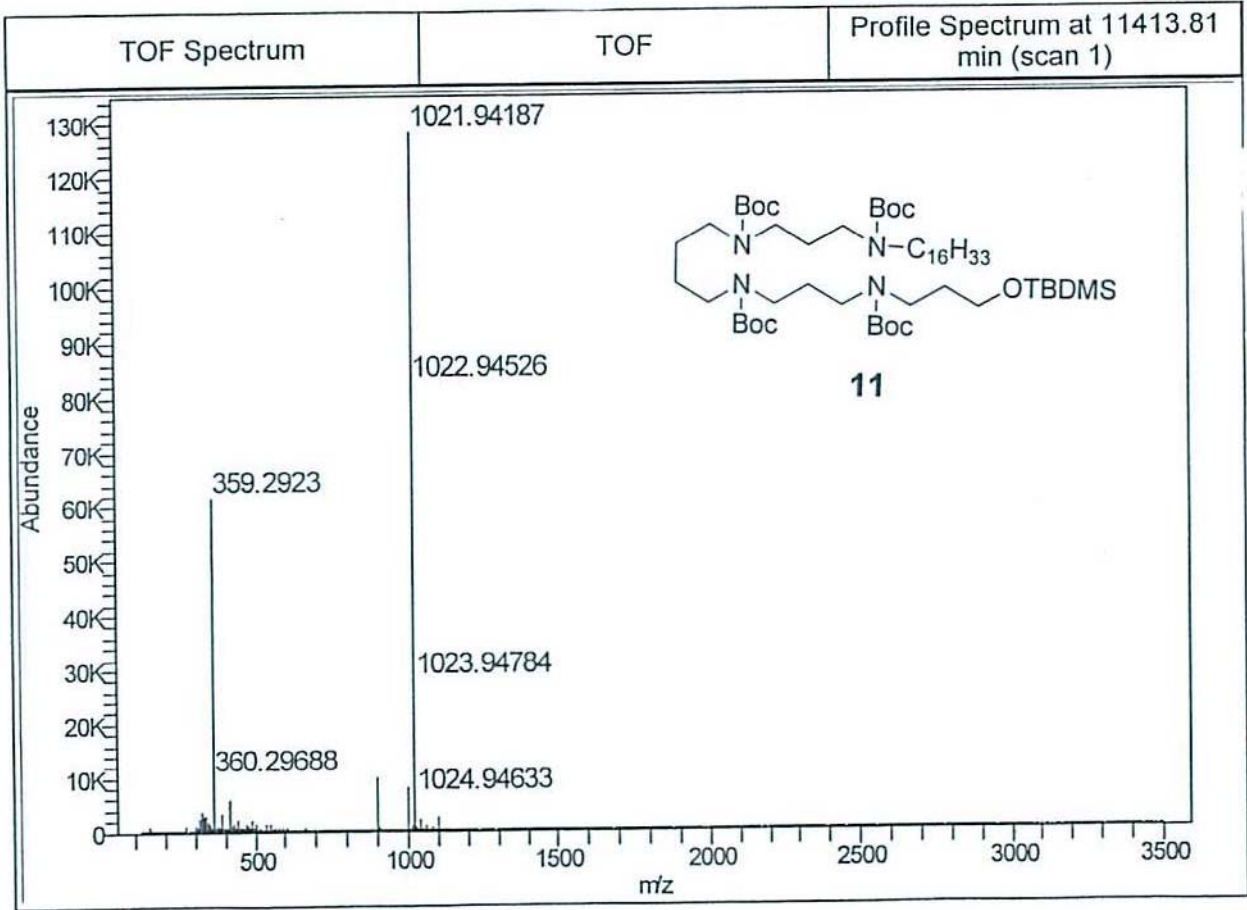

— 9.79

— 3.51

— 3.16

— 2.70

— 1.73

— 1.25

— 0.89

— 0.88

— 0.87

¹H NMR Spectrum

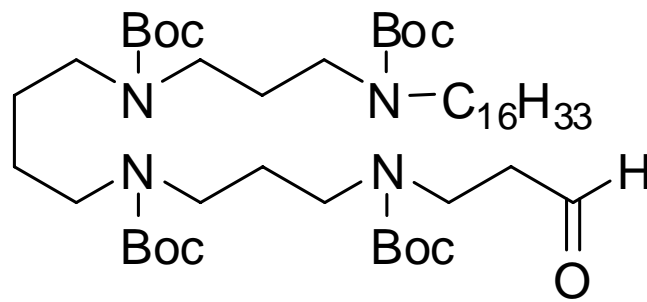

12

1
2

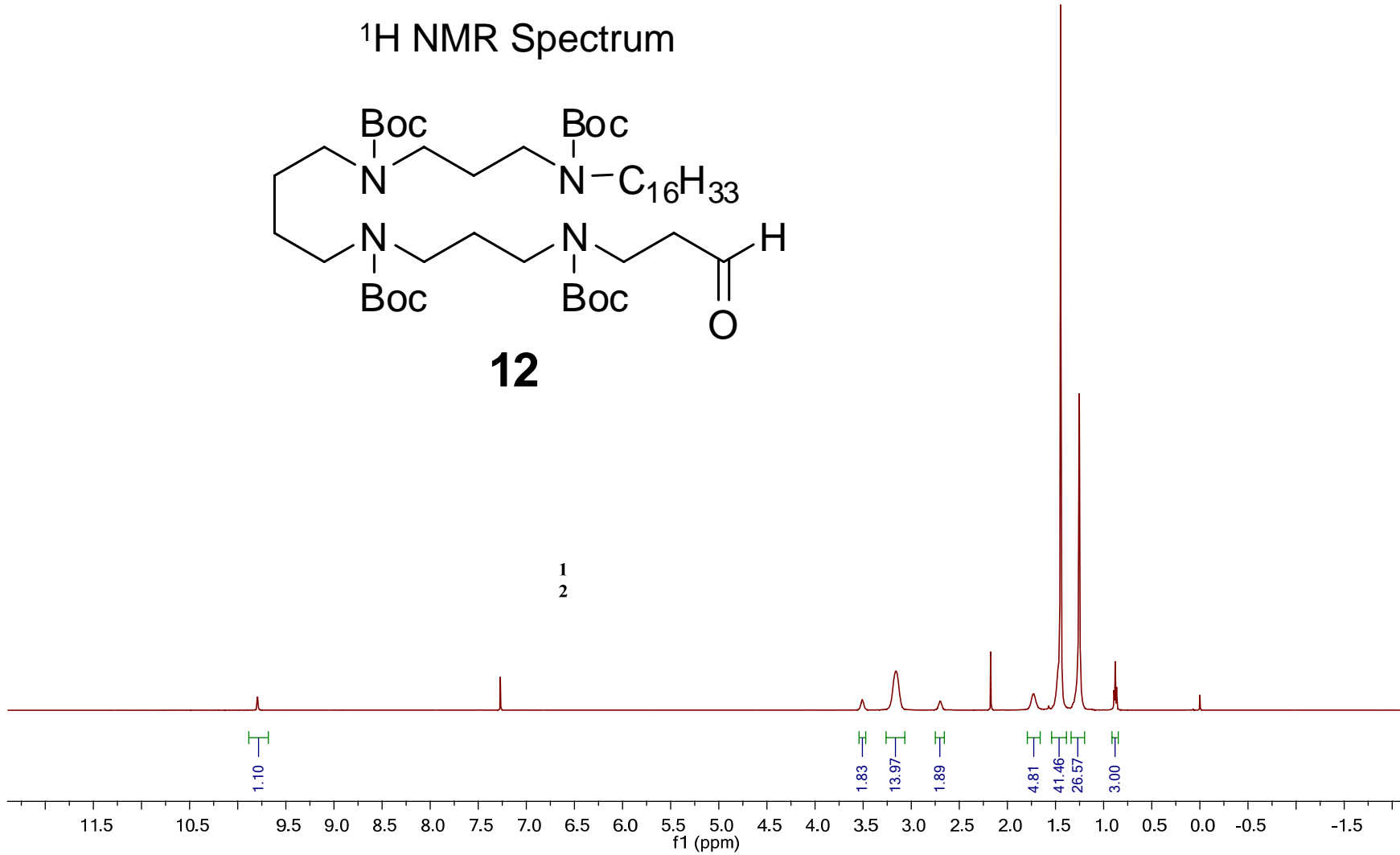

— 200.99

— 155.47

79.93
79.34
79.25
79.11

47.08
45.82
45.80
45.16
44.69
44.63
44.61
43.63
43.32
41.12
41.09

29.67
29.43
28.42
27.52
25.60
22.69

— 14.13

¹³C NMR Spectrum

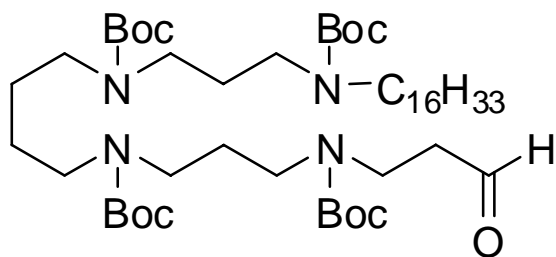

12

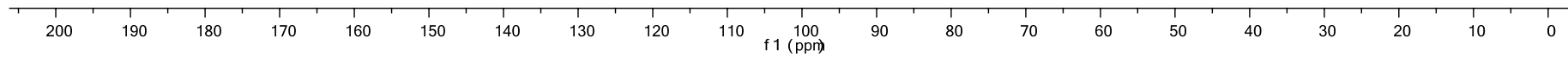

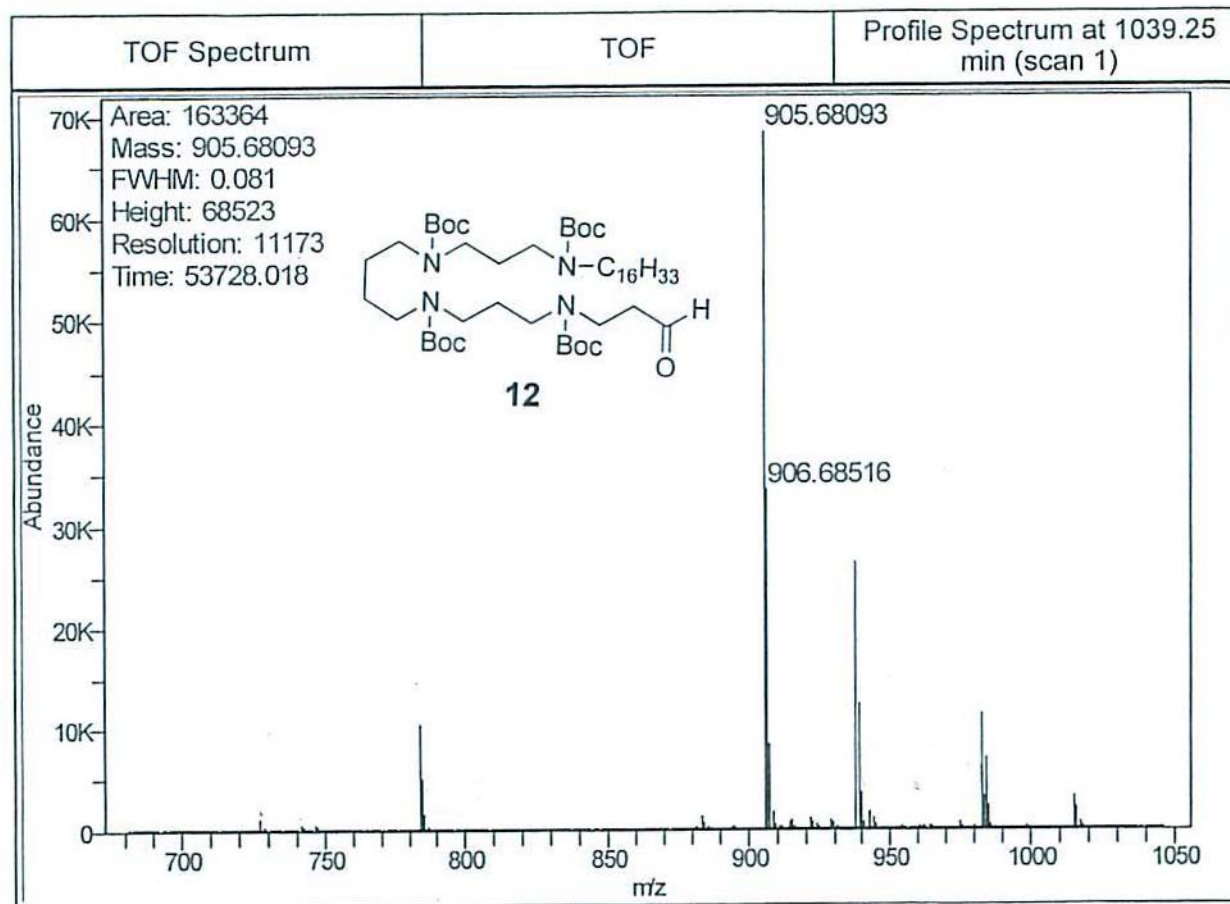

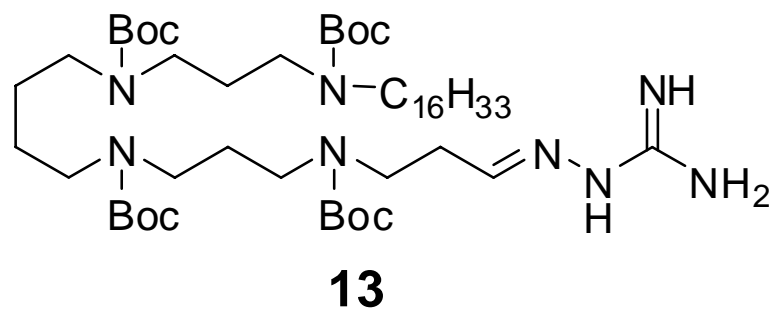

¹³C NMR Spectrum

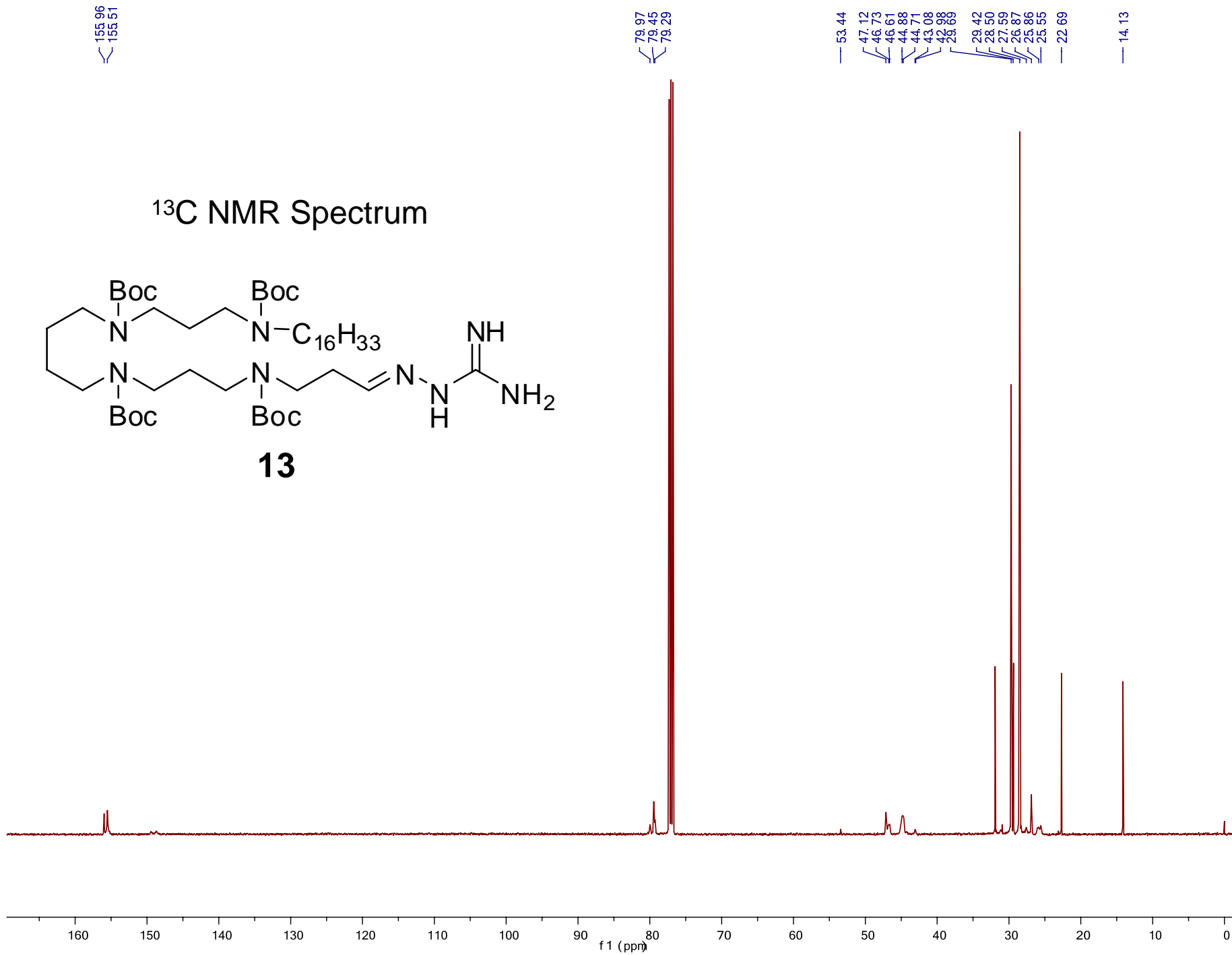

^1H NMR Spectrum

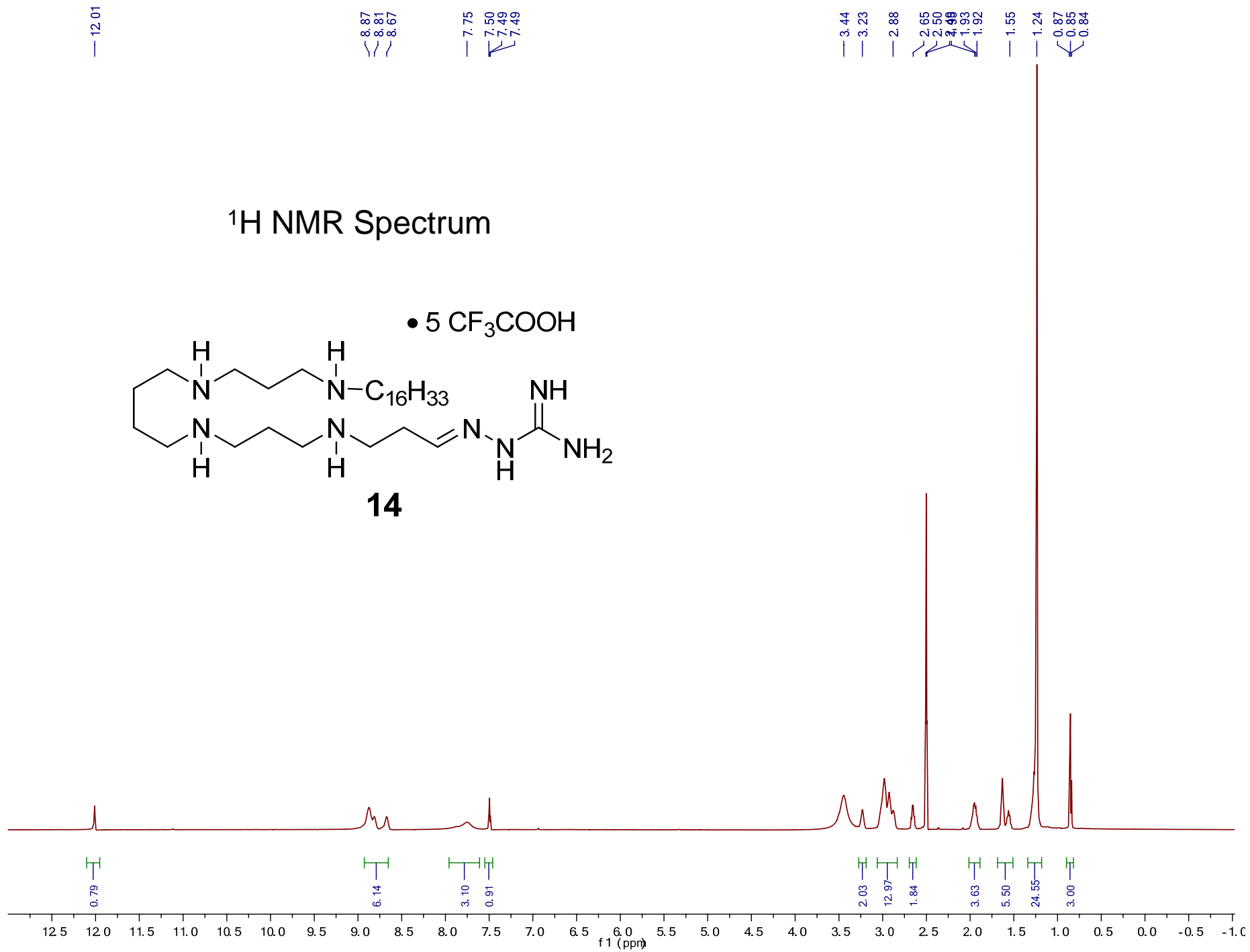
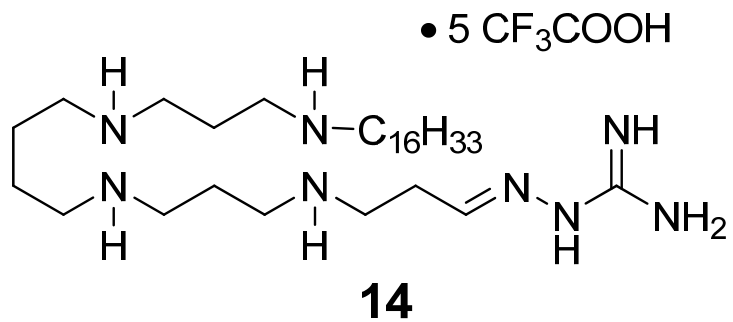

¹³C NMR Spectrum

• 5 CF₃COOH

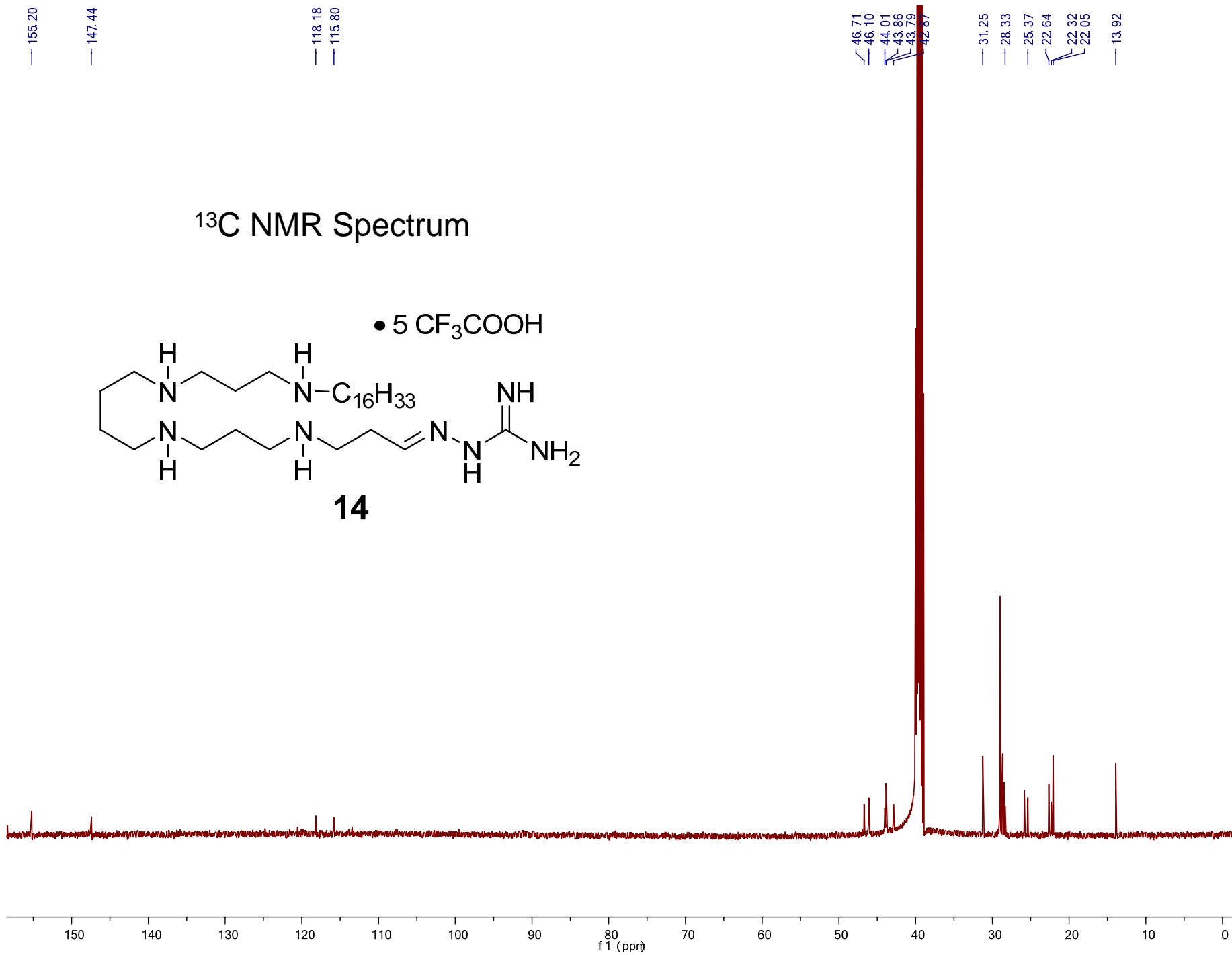
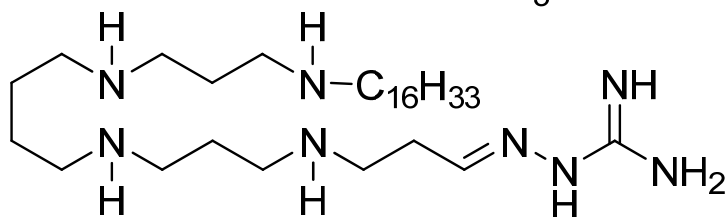

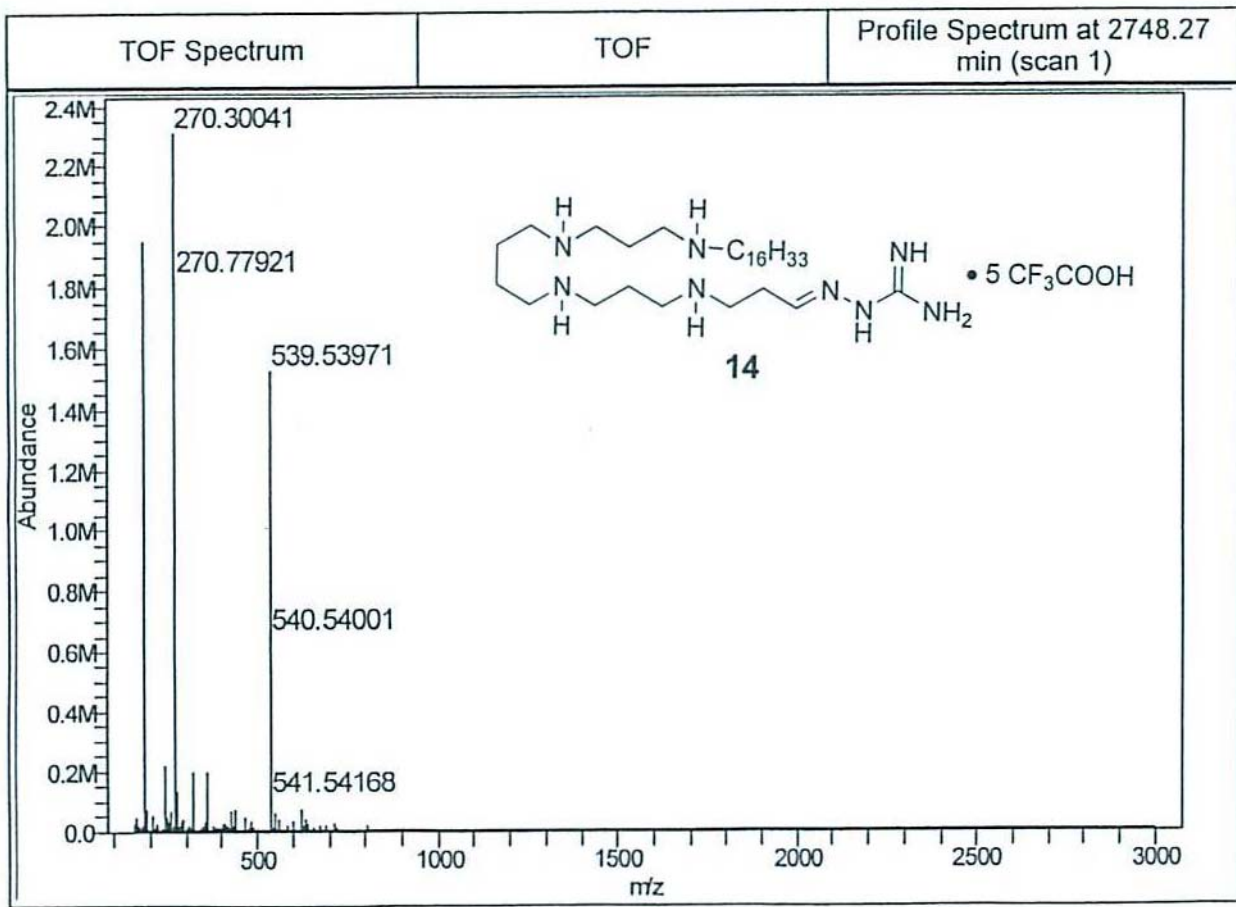

LC-MS Data: Compound 14

Column: C8 RP-HPLC (3.0 X 150 mm; stable-bond 3.5 μ M analytical)

Solvent system: Water (0.1% TFA) [A] / CH₃CN (0.1%TFA) [B]; 5-100% B in 15 minutes; Flow-rate: 0.4 ml/min

Detection: Agilent ESI-TOF instrument (positive mode, 30 ppm accuracy)

