Figure S4

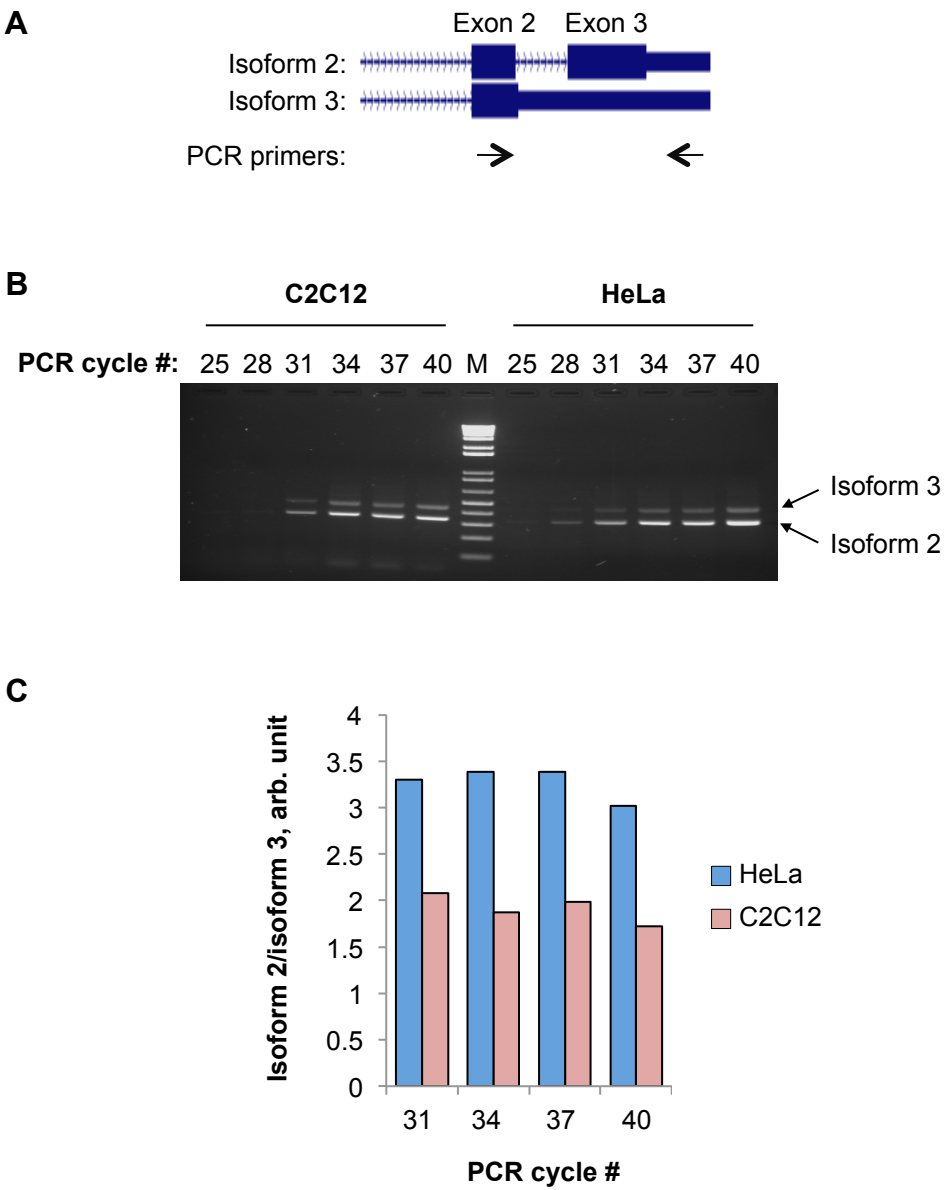
A
Exon 2
Exon 3
Isoform 2:
Isoform 3:
PCR primers:
B
C2C12
HeLa
PCR cycle #: 25 28 31 34 37 40 M 25 28 31 34 37 40
Isoform 3
Isoform 2
C
Isoform 2/isoform 3, arb. unit
4
3.5
3
2.5
2
1.5
1
0.5
0
31
34
37
40
PCR cycle #
HeLa
C2C12