SUPPLEMENTARY DATA
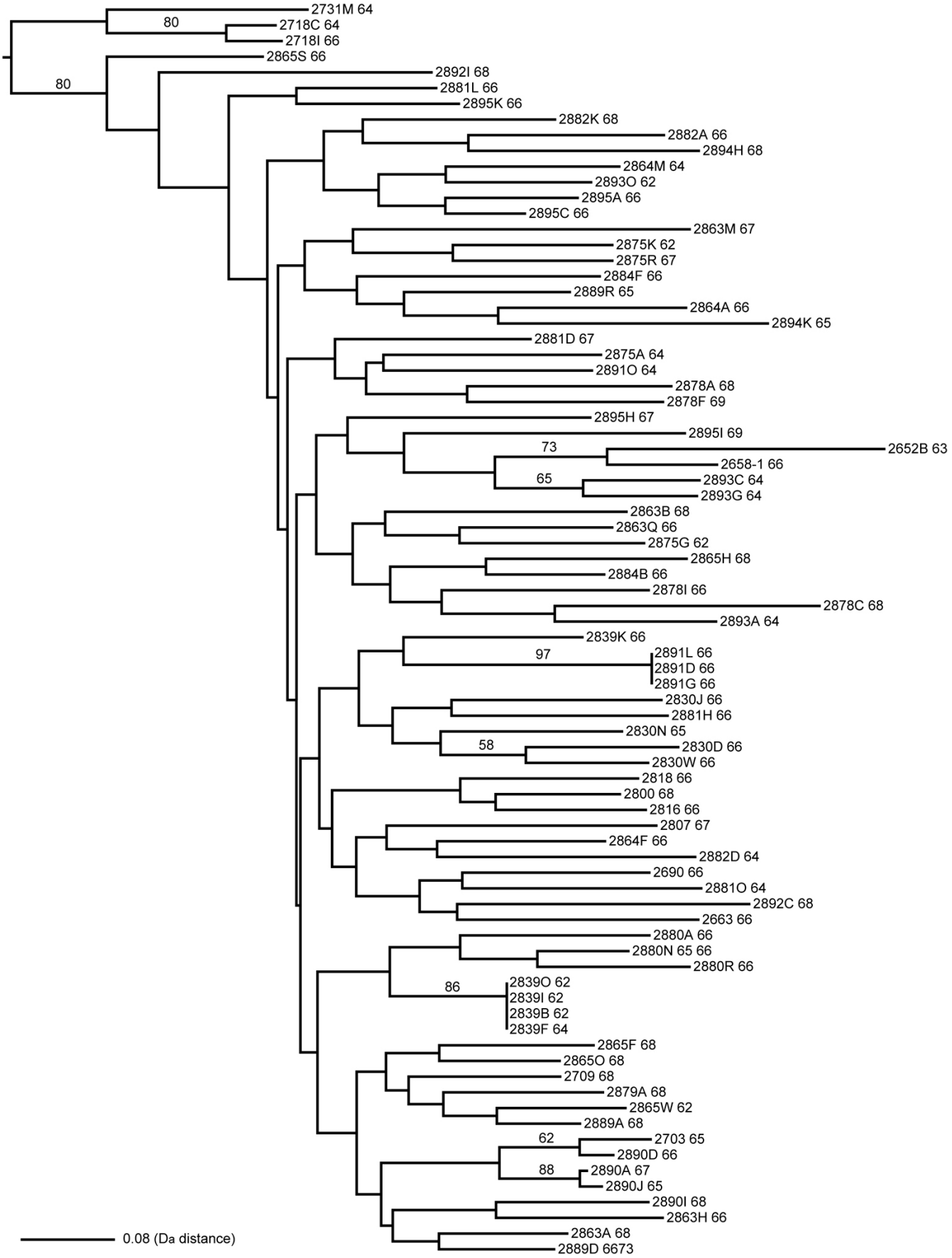
FIG. S1. Neighbor-joining (NJ) tree from D_a distance matrix of 80 individuals from Chicago region sample for which we counted chromosome number. Bootstrap support values >0.50 are shown above branches. Each tip is labelLed with population and individual information as well as chromosome number (see Table 1). This tree has been rooted using the individuals from Northeastern region.