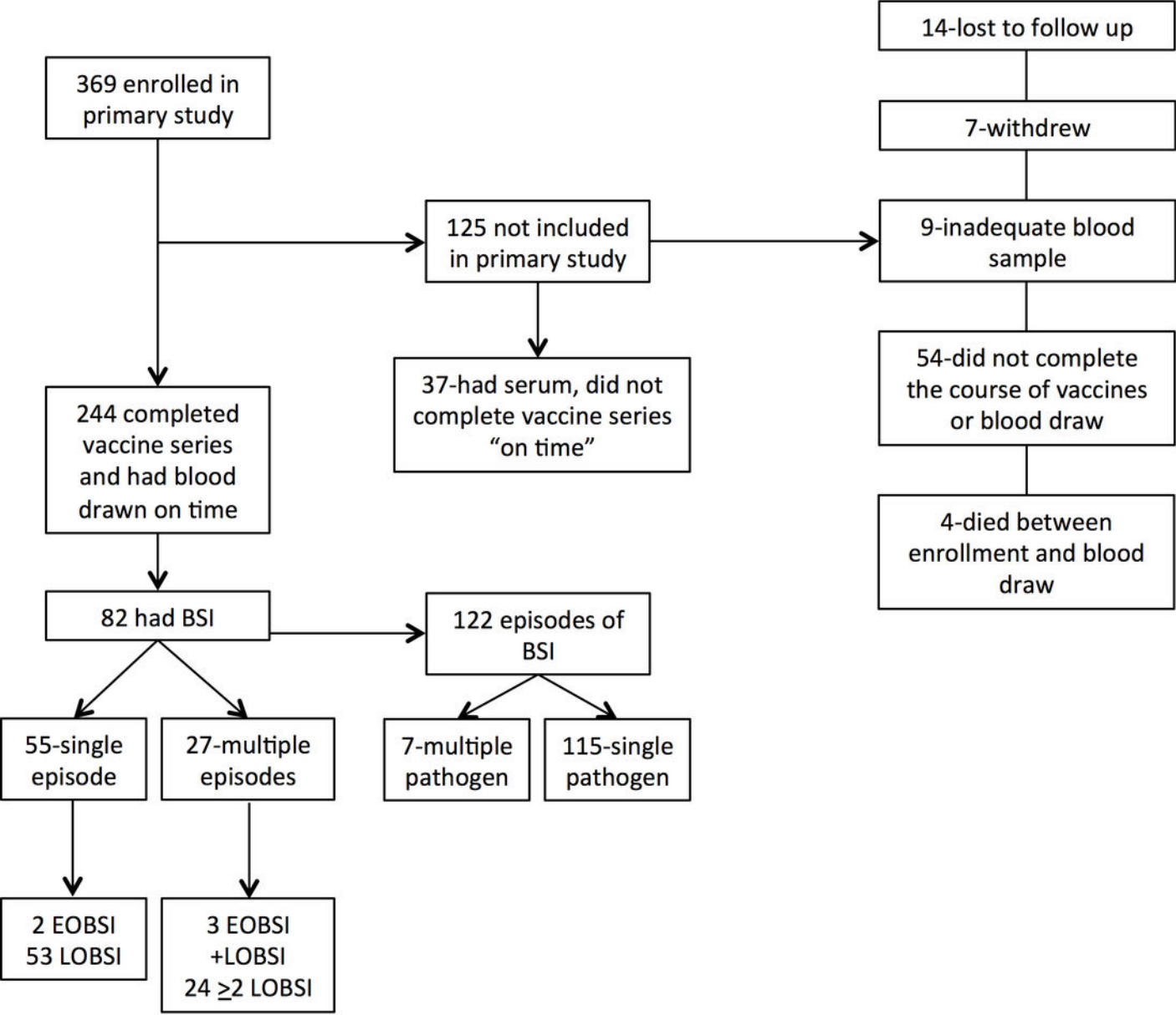
369 enrolled in primary study
125 not included in primary study
14-lost to follow up
7-withdrew
9-inadequate blood sample
54-did not complete the course of vaccines or blood draw
4-died between enrollment and blood draw
37-had serum, did not complete vaccine series "on time"
244 completed vaccine series and had blood drawn on time
82 had BSI
122 episodes of BSI
55-single episode
27-multiple episodes
7-multiple pathogen
115-single pathogen
2 EOBSI
53 LOBSI
3 EOBSI
+LOBSI
24 ≥2 LOBSI