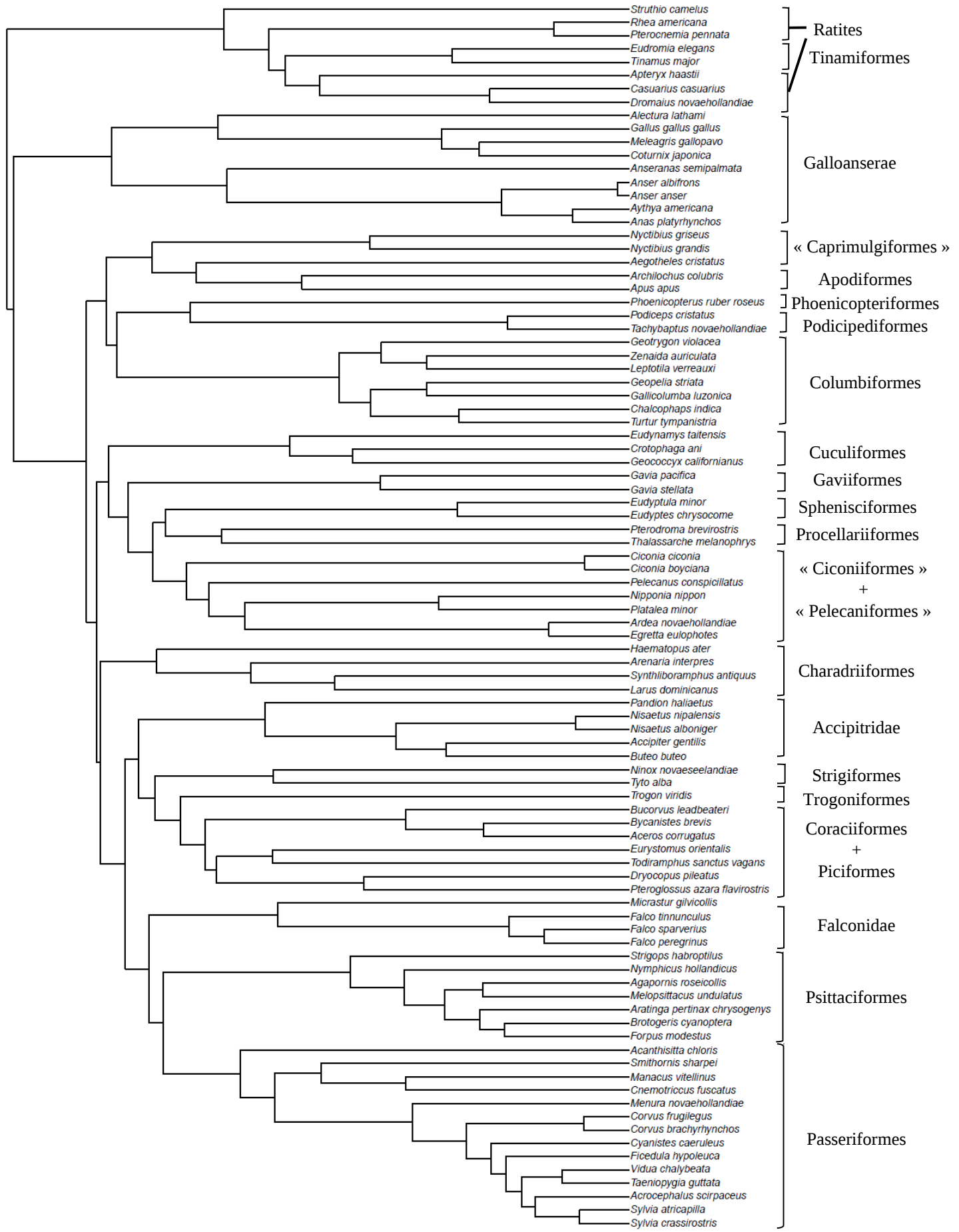
Struthio camelus
Rhea americana
Pterocnemia pennata
Eudromia elegans
Tinamus major
Apteryx haastii
Casuarius casuarius
Dromaius novaehollandiae
Alectura lathami
Gallus gallus gallus
Meleagris gallopavo
Coturnix japonica
Anseranas semipalmata
Anser albifrons
Anser anser
Aythya americana
Anas platyrhynchos
Nyctibius griseus
Nyctibius grandis
Aegotheles cristatus
Archilochus colubris
Apus apus
Phoenicopterus ruber roseus
Podiceps cristatus
Tachybaptus novaehollandiae
Geotrygon violacea
Zenaida auriculata
Leptotila verreauxi
Geopelia striata
Gallicolumba luzonica
Chalcophaps indica
Turtur tympanistria
Eudynamys taitensis
Crotophaga ani
Geococcyx californianus
Gavia pacifica
Gavia stellata
Eudyptula minor
Eudyptes chrysocome
Pterodroma brevirostris
Thalassarche melanophrys
Ciconia ciconia
Ciconia boyciana
Pelecanus conspicillatus
Nipponia nippon
Platalea minor
Ardea novaehollandiae
Egretta eulophotes
Haematopus ater
Arenaria interpres
Synthliboramphus antiquus
Larus dominicanus
Pandion haliaetus
Nisaetus nipalensis
Nisaetus alboniger
Accipiter gentilis
Buteo buteo
Ninox novaeseelandiae
Tyto alba
Trogon viridis
Bucorvus leadbeateri
Bycanistes brevis
Aceros corrugatus
Eurystomus orientalis
Todiramphus sanctus vagans
Dryocopus pileatus
Pteroglossus azara flavirostris
Micrastur gilvicollis
Falco tinnunculus
Falco sparverius
Falco peregrinus
Strigops habroptilus
Nymphicus hollandicus
Agapornis roseicollis
Melopsittacus undulatus
Aratinga pertinax chrysogenys
Brotogeris cyanoptera
Forpus modestus
Acanthisitta chloris
Smithornis sharpei
Manacus vitellinus
Cnemotriccus fuscatus
Menura novaehollandiae
Corvus frugilegus
Corvus brachyrhynchos
Cyanistes caeruleus
Ficedula hypoleuca
Vidua chalybeata
Taeniopygia guttata
Acrocephalus scirpaceus
Sylvia atricapilla
Sylvia crassirostris
Ratites
Tinamiformes
Galloanserae
« Caprimulgiformes »
Apodiformes
Phoenicopteriformes
Podicipediformes
Columbiformes
Cuculiformes
Gaviiformes
Sphenisciformes
Procellariiformes
« Ciconiiformes »
+
« Pelecaniformes »
Charadriiformes
Accipitridae
Strigiformes
Trogoniformes
Coraciiformes
+
Piciformes
Falconidae
Psittaciformes
Passeriformes