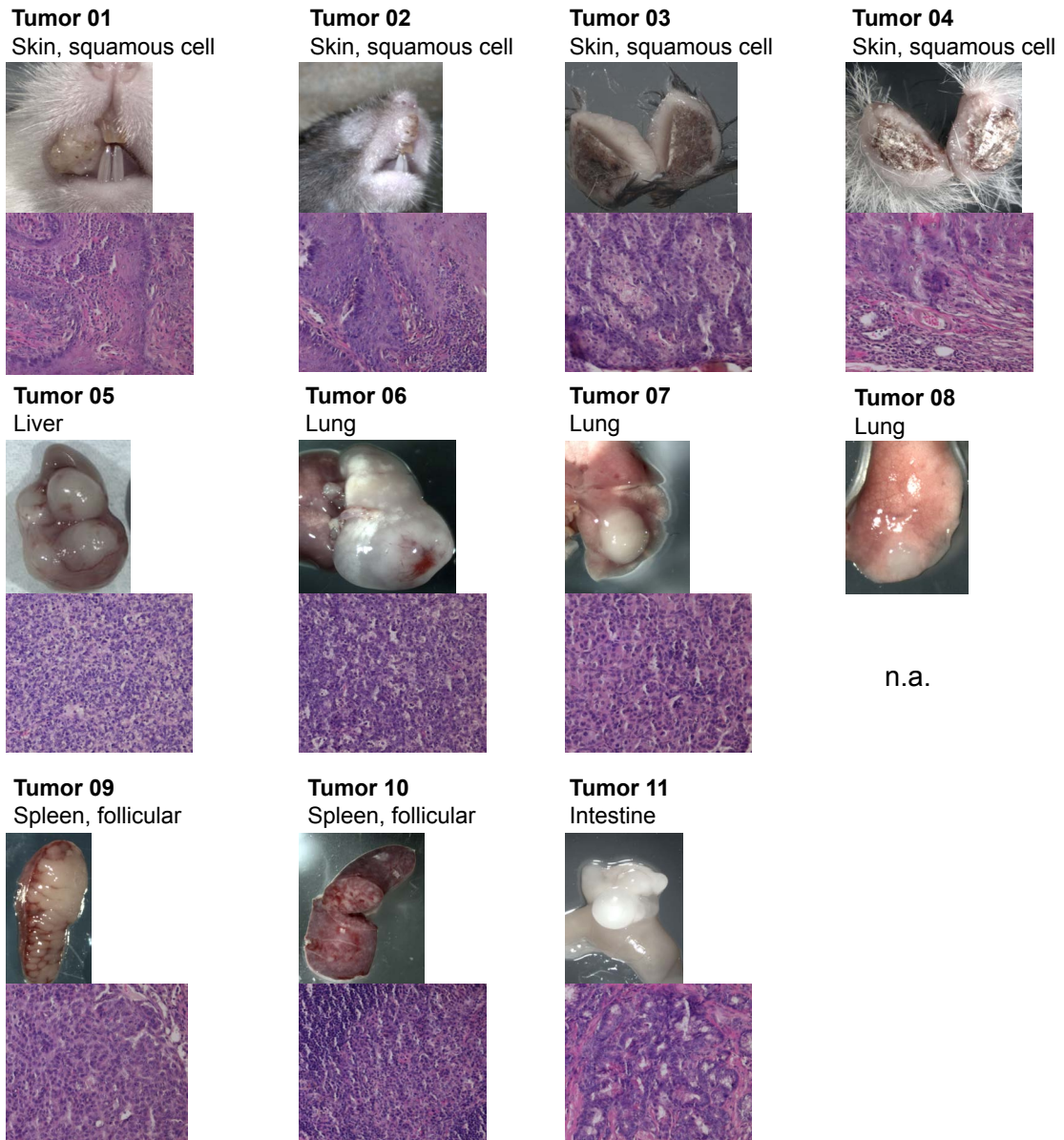

A

Animal ID	Age	Tumor sites	Tumor #	Tail control
#1267	59 wks	liver, spleen	05, 09	tail 01
#1221	63 wks	lung	06	tail 02
#1225	63 wks	skin	03	tail 03
#1222	67 wks	intestines	11	
#1081	72 wks	lung	07	
#1218	76 wks	oral	02	tail 04
#839	79 wks	oral, lung	01, 08	tail 05
#1157	85 wks	skin, spleen	04, 10	tail 06

B**C**

Tumor#	location	tumor%	comments
01	skin	95	SCC with 5% stroma
02	skin	90	SCC with 10% stroma
03	skin	85	SCC with 15% stroma
04	skin	30	SCC with 60% keratin,10% stroma
05	liver	100	tumor cells similar as tumor# 9
06	lung	75	adenocarcinoma like tumor with 25% adjacent normal lung
07	lung	85	adenocarcinoma like tumor with 15% adjacent normal lung
08	lung	n.a.	no tumor tissue for histology available
09	spleen	100	tumor cells similar as tumor# 5
10	spleen	100	lymphoma?
11	intestine	60	adenocarcinoma like tumor with 5% adjacent normal mucosa, 20% stroma, 15% cyst. gland