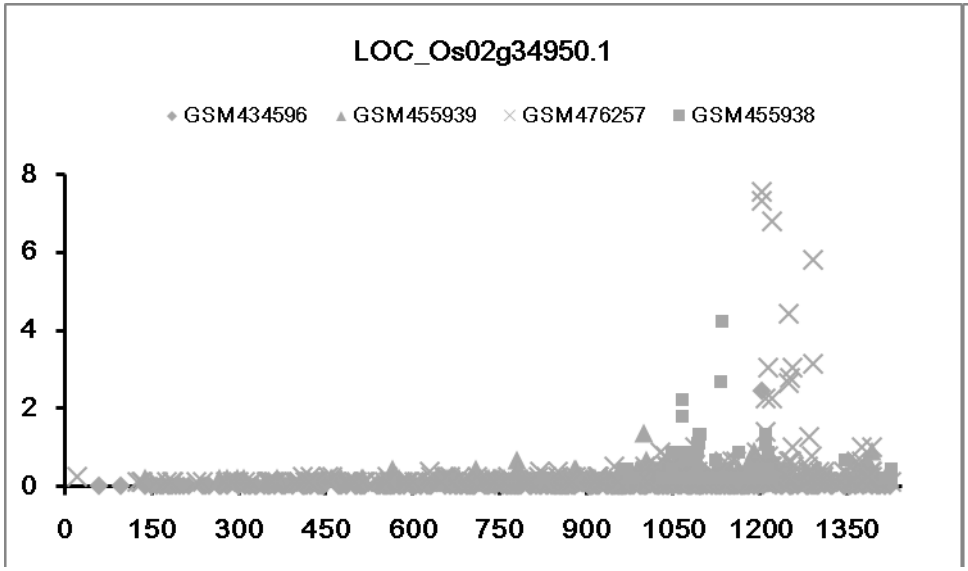
LOC_Os02g34950.1
GSM434596
GSM455939
GSM476257
GSM455938
8
6
4
2
0
0
150
300
450
600
750
900
1050
1200
1350

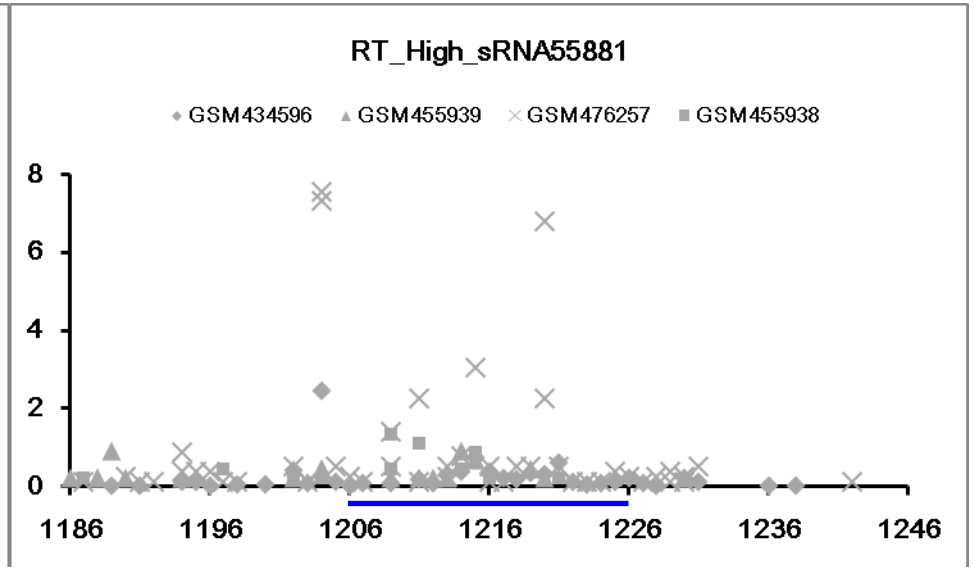
RT_High_sRNA55881
GSM434596
GSM455939
GSM476257
GSM455938
8
6
4
2
0
1186
1196
1206
1216
1226
1236
1246

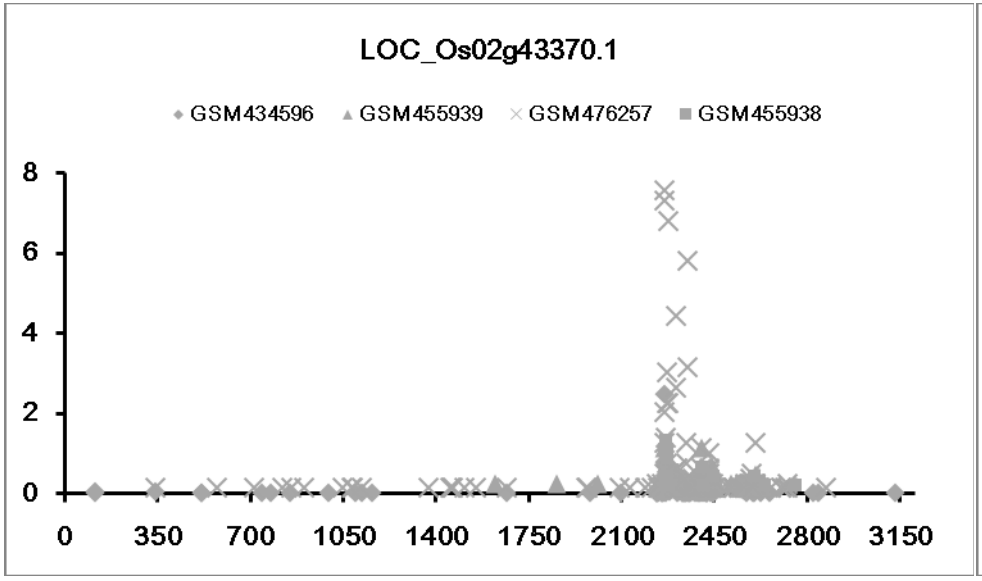
LOC_Os02g43370.1
GSM434596
GSM455939
GSM476257
GSM455938
8
6
4
2
0
0
350
700
1050
1400
1750
2100
2450
2800
3150

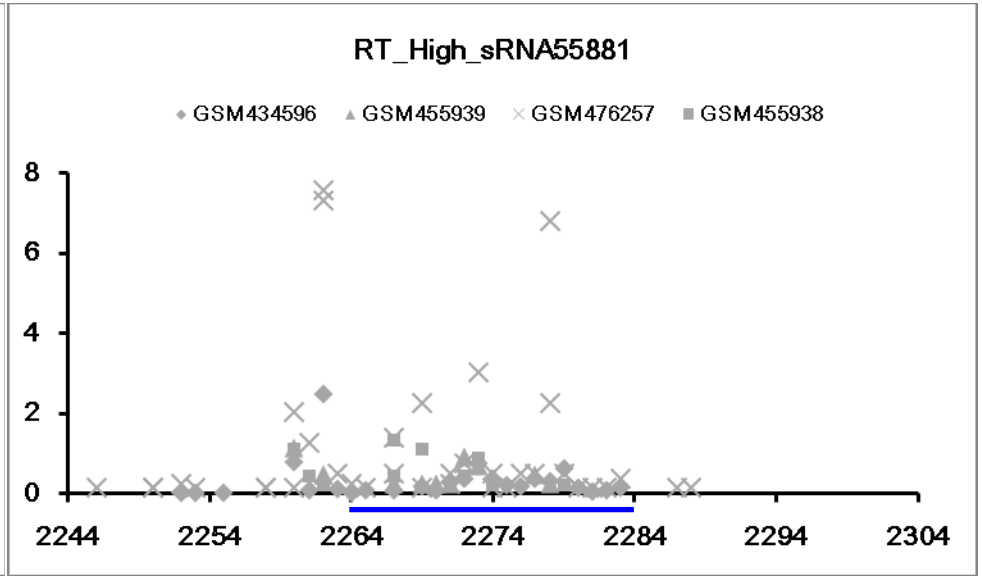
RT_High_sRNA55881
GSM434596
GSM455939
GSM476257
GSM455938
8
6
4
2
0
2244
2254
2264
2274
2284
2294
2304

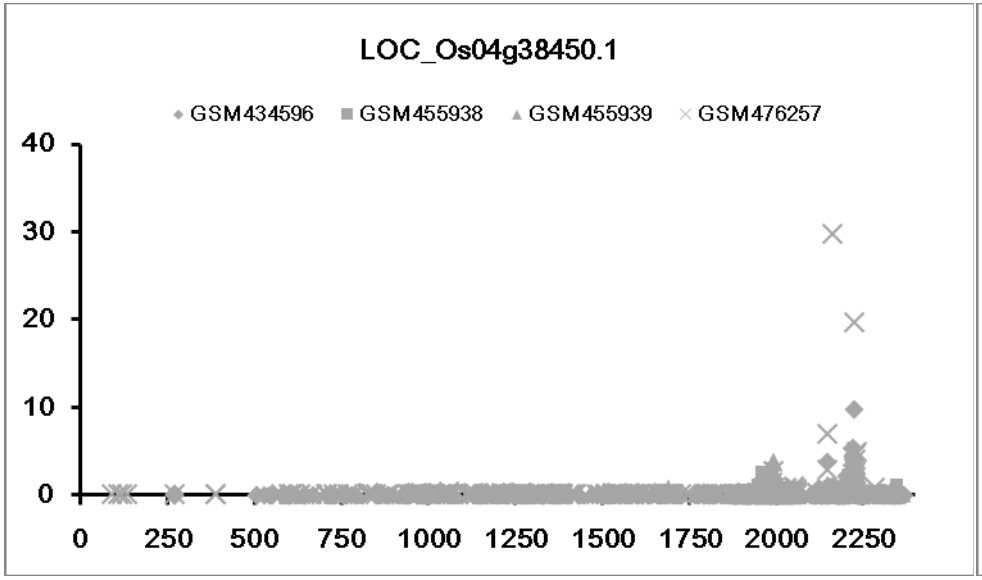
LOC_Os04g38450.1
GSM434596
GSM455938
GSM455939
GSM476257
40
30
20
10
0
0
250
500
750
1000
1250
1500
1750
2000
2250

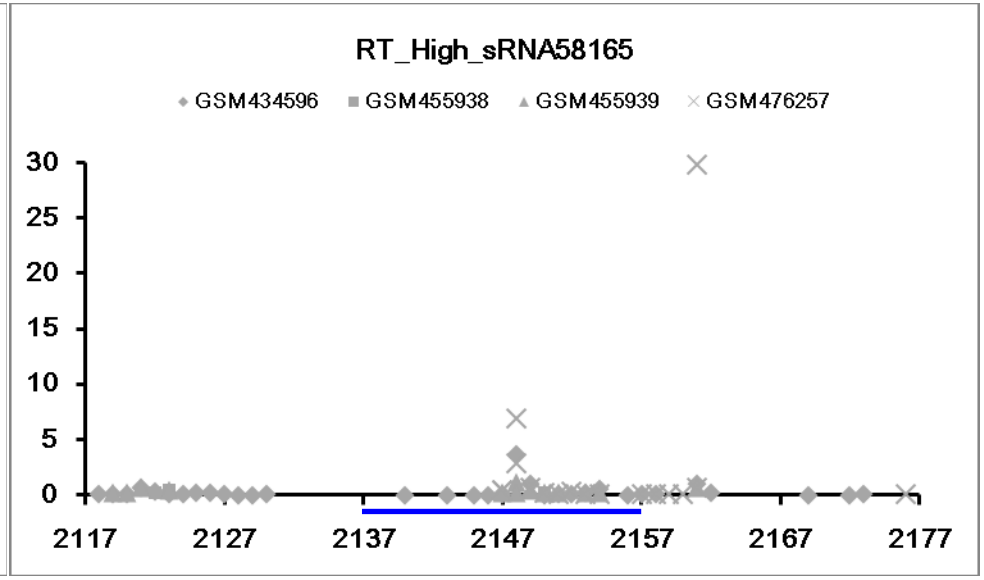
RT_High_sRNA58165
GSM434596
GSM455938
GSM455939
GSM476257
30
25
20
15
10
5
0
2117
2127
2137
2147
2157
2167
2177

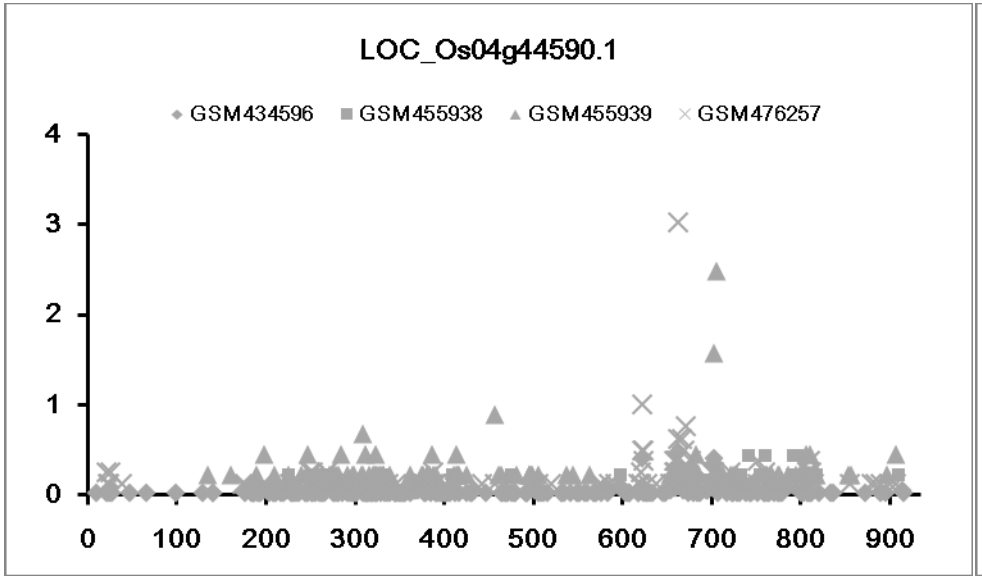
LOC_Os04g44590.1
GSM434596
GSM455938
GSM455939
GSM476257
4
3
2
1
0
0
100
200
300
400
500
600
700
800
900

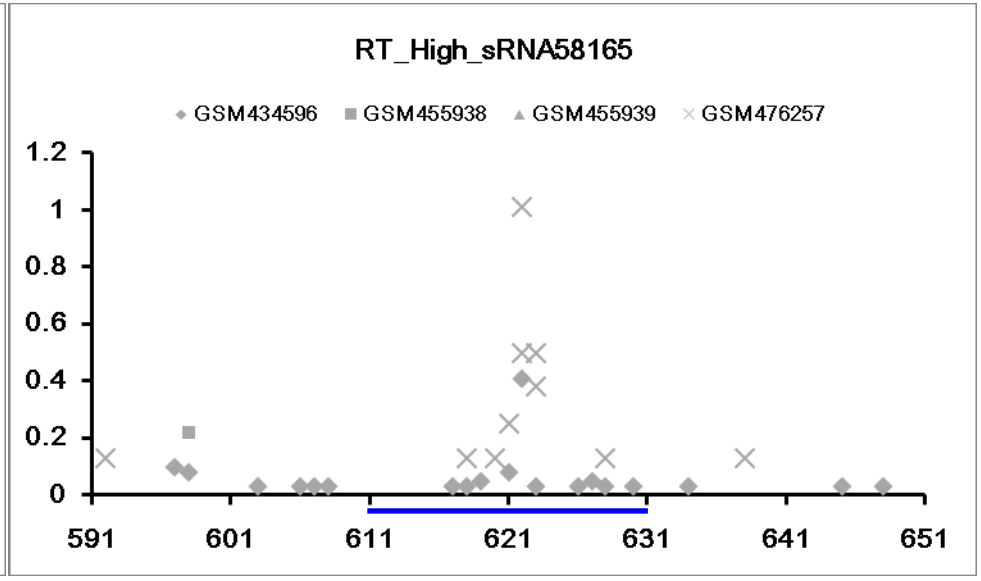
RT_High_sRNA58165
GSM434596
GSM455938
GSM455939
GSM476257
1.2
1
0.8
0.6
0.4
0.2
0
591
601
611
621
631
641
651

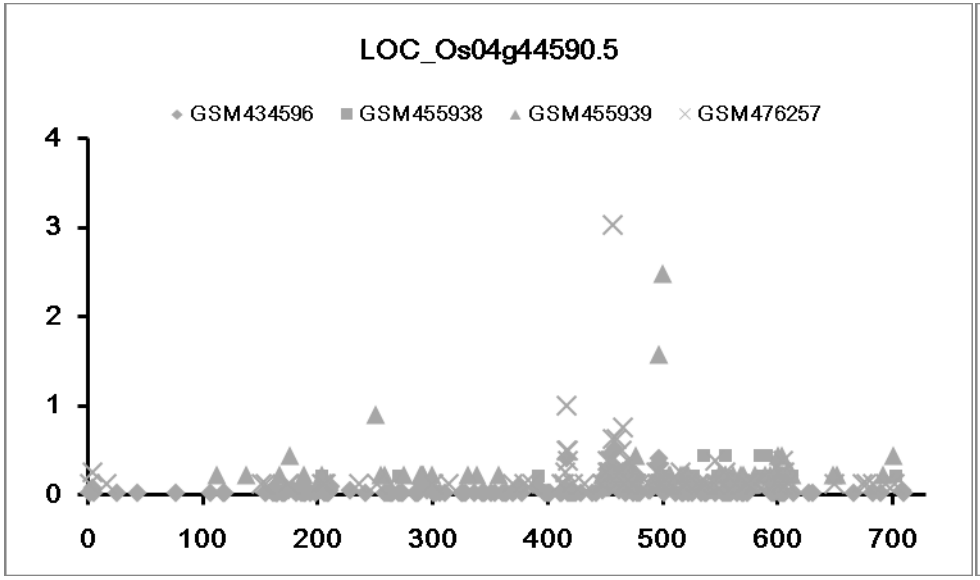
LOC_Os04g44590.5
GSM434596
GSM455938
GSM455939
GSM476257
4
3
2
1
0
0
100
200
300
400
500
600
700

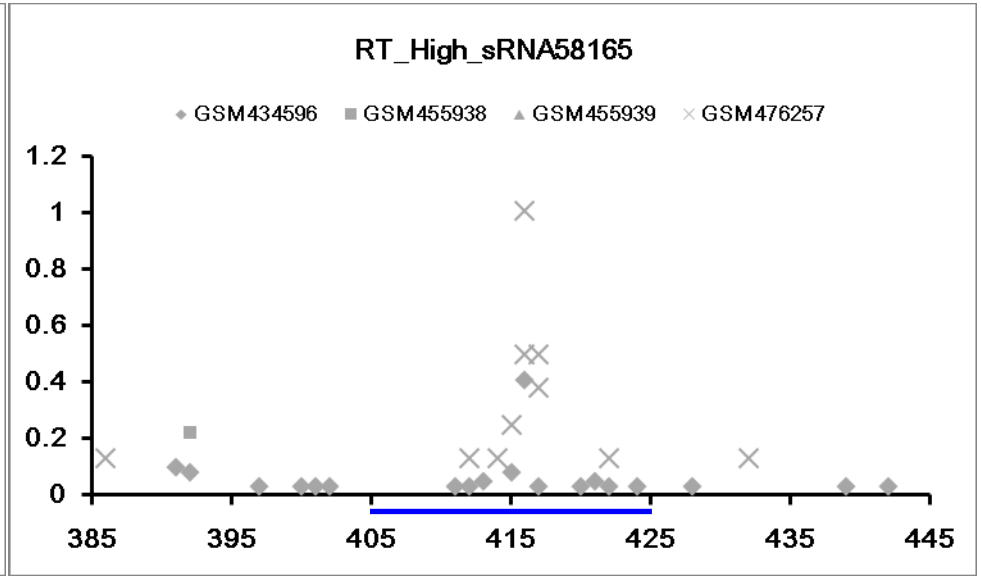
RT_High_sRNA58165
GSM434596
GSM455938
GSM455939
GSM476257
1.2
1
0.8
0.6
0.4
0.2
0
385
395
405
415
425
435
445

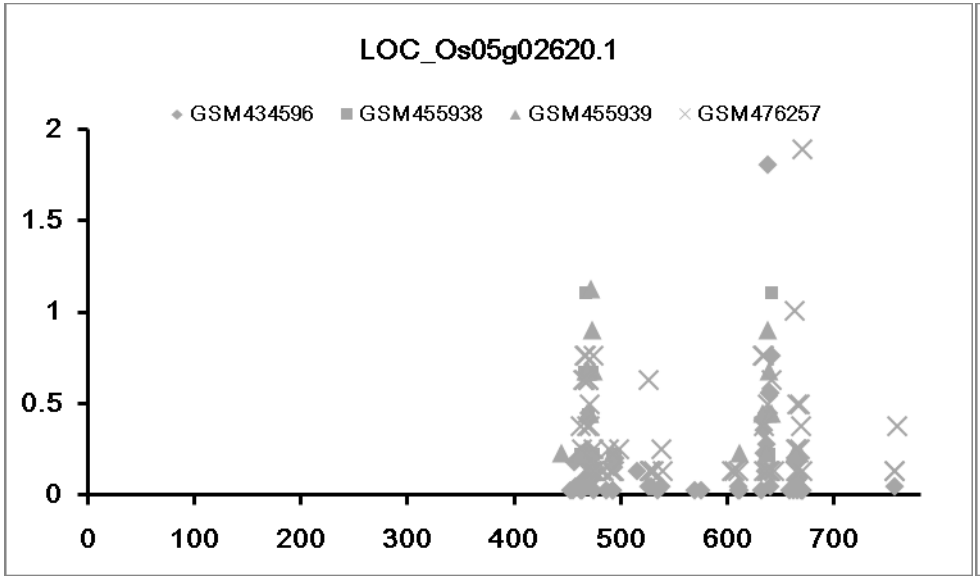
LOC_Os05g02620.1
GSM434596
GSM455938
GSM455939
GSM476257
2
1.5
1
0.5
0
0
100
200
300
400
500
600
700

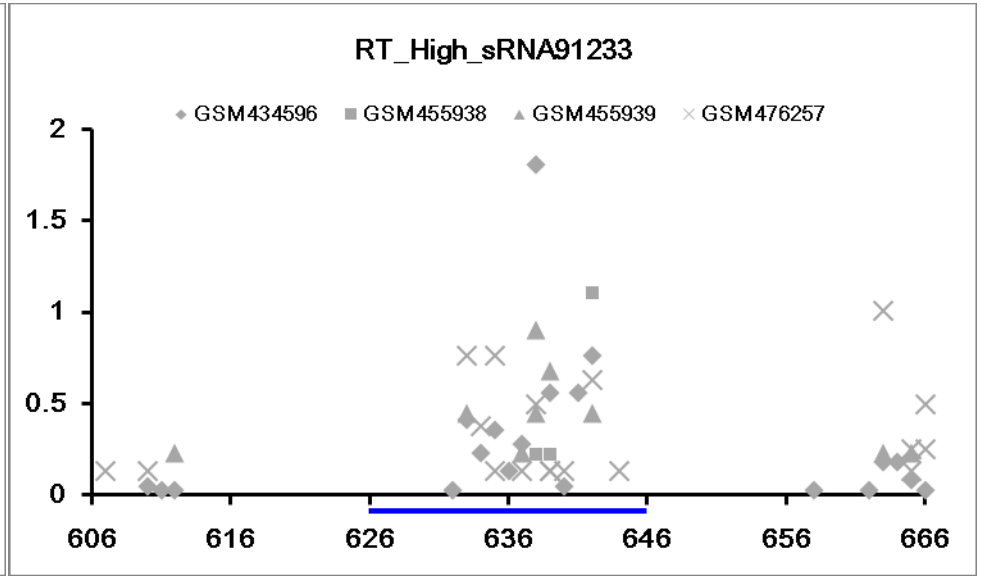
RT_High_sRNA91233
GSM434596
GSM455938
GSM455939
GSM476257
2
1.5
1
0.5
0
606
616
626
636
646
656
666

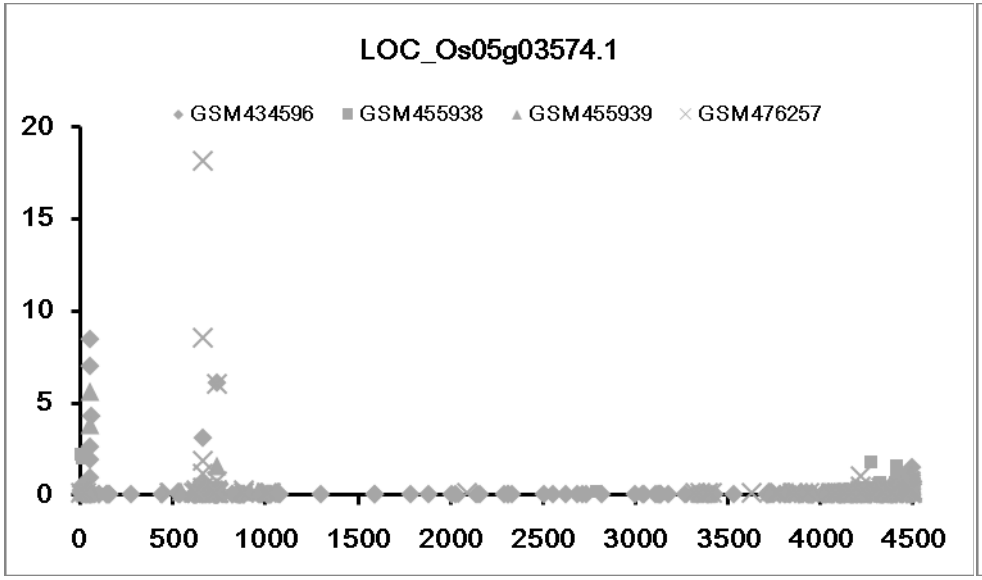
LOC_Os05g03574.1
GSM434596
GSM455938
GSM455939
GSM476257
20
15
10
5
0
0
500
1000
1500
2000
2500
3000
3500
4000
4500

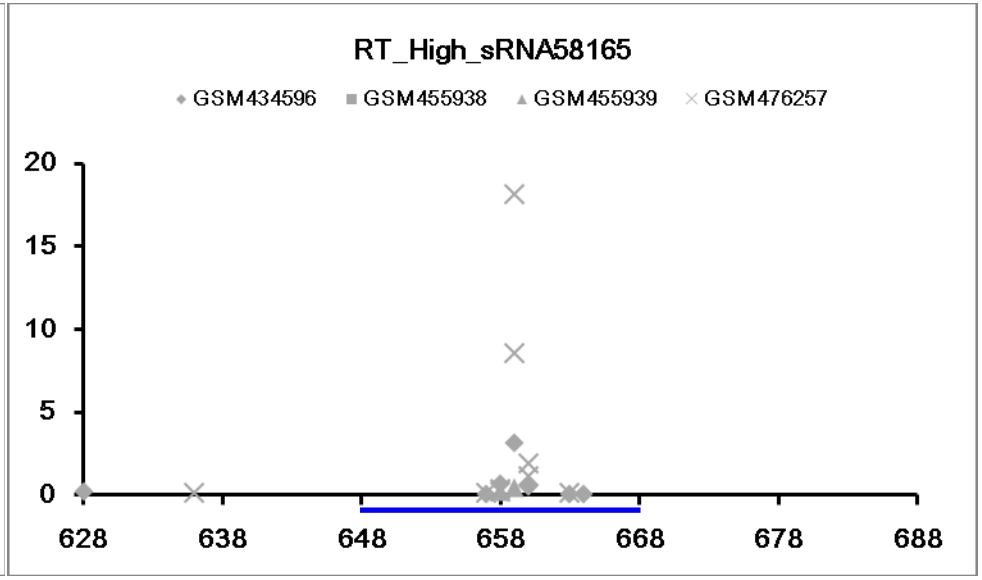
RT_High_sRNA58165
GSM434596
GSM455938
GSM455939
GSM476257
20
15
10
5
0
628
638
648
658
668
678
688

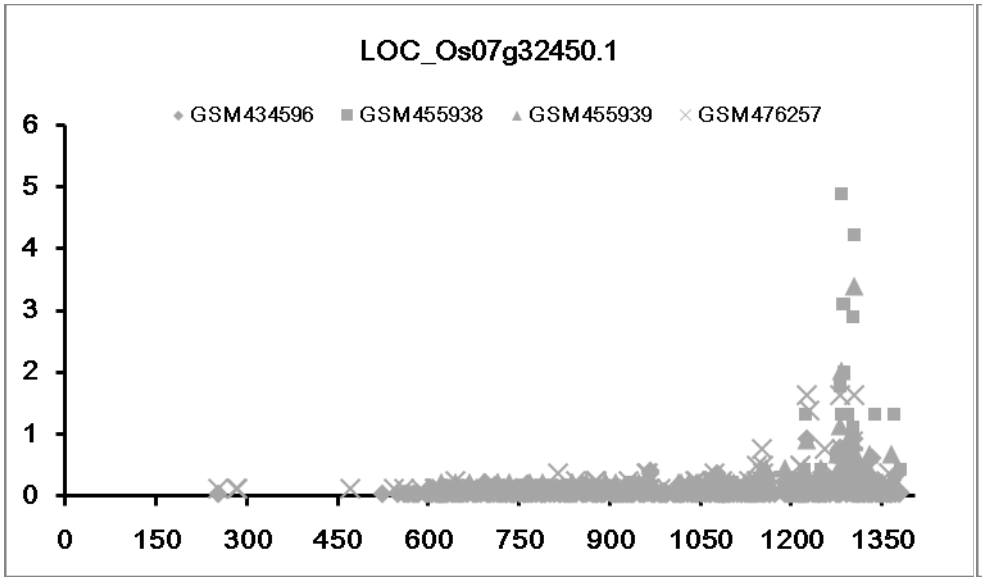
LOC_Os07g32450.1
GSM434596
GSM455938
GSM455939
GSM476257
6
5
4
3
2
1
0
0
150
300
450
600
750
900
1050
1200
1350

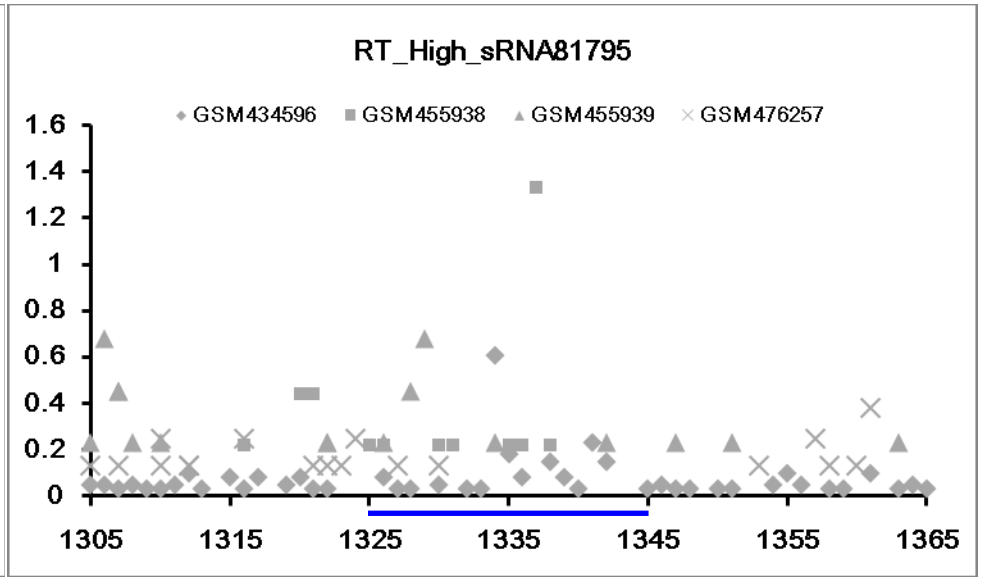
RT_High_sRNA81795
GSM434596
GSM455938
GSM455939
GSM476257
1.6
1.4
1.2
1
0.8
0.6
0.4
0.2
0
1305
1315
1325
1335
1345
1355
1365

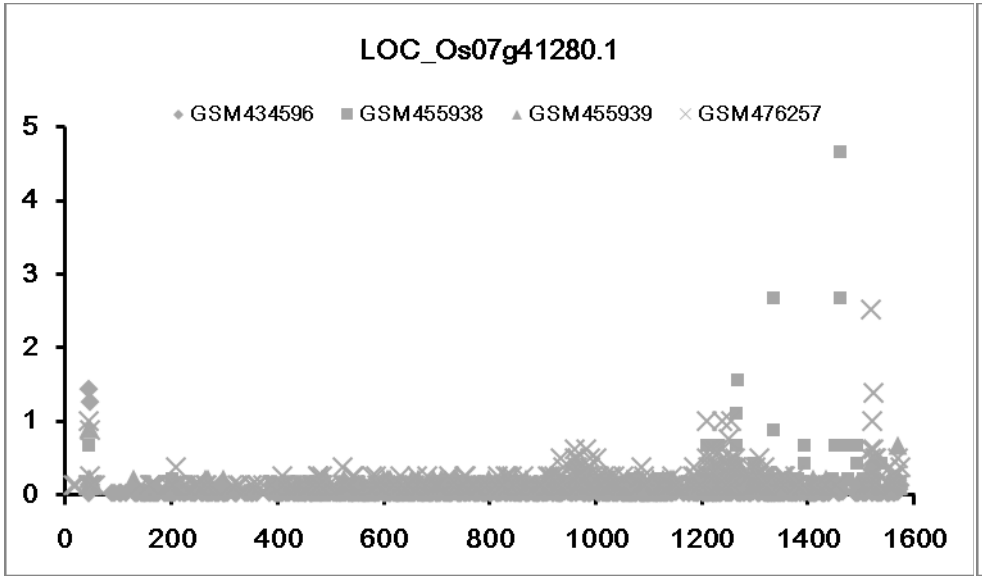
LOC_Os07g41280.1
GSM434596
GSM455938
GSM455939
GSM476257
5
4
3
2
1
0
0
200
400
600
800
1000
1200
1400
1600

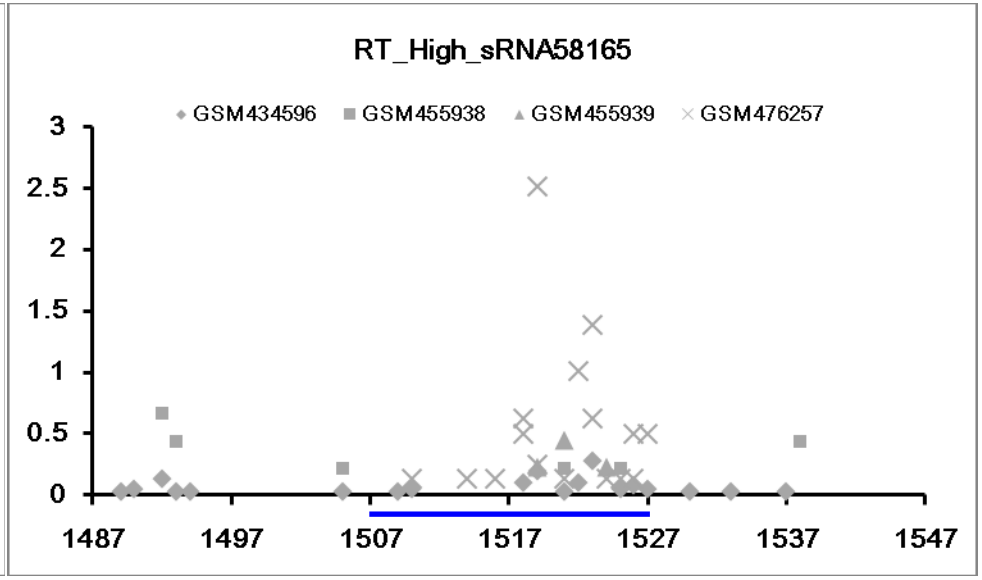
RT_High_sRNA58165
GSM434596
GSM455938
GSM455939
GSM476257
3
2.5
2
1.5
1
0.5
0
1487
1497
1507
1517
1527
1537
1547

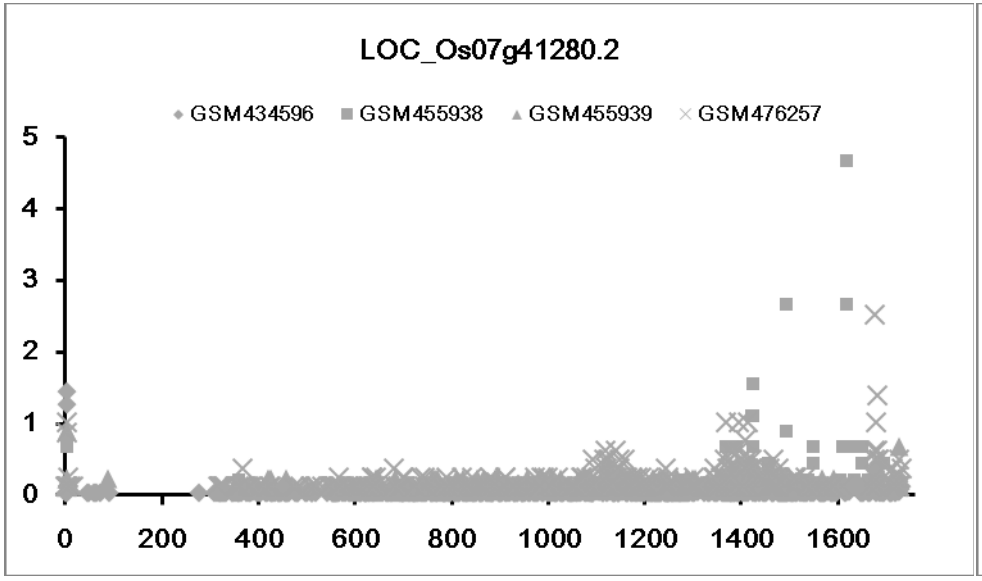
LOC_Os07g41280.2
GSM434596
GSM455938
GSM455939
GSM476257
5
4
3
2
1
0
0
200
400
600
800
1000
1200
1400
1600

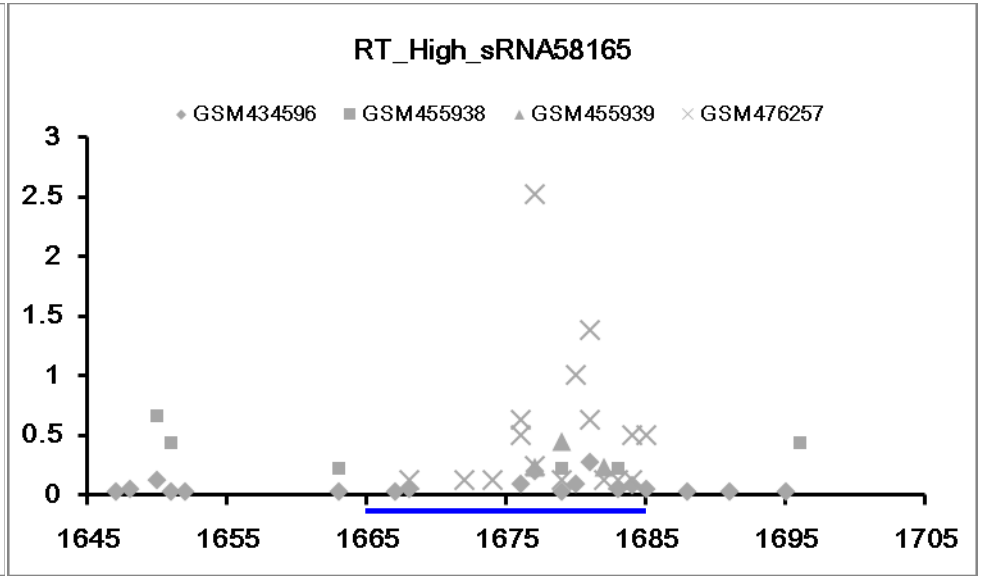
RT_High_sRNA58165
GSM434596
GSM455938
GSM455939
GSM476257
3
2.5
2
1.5
1
0.5
0
1645
1655
1665
1675
1685
1695
1705

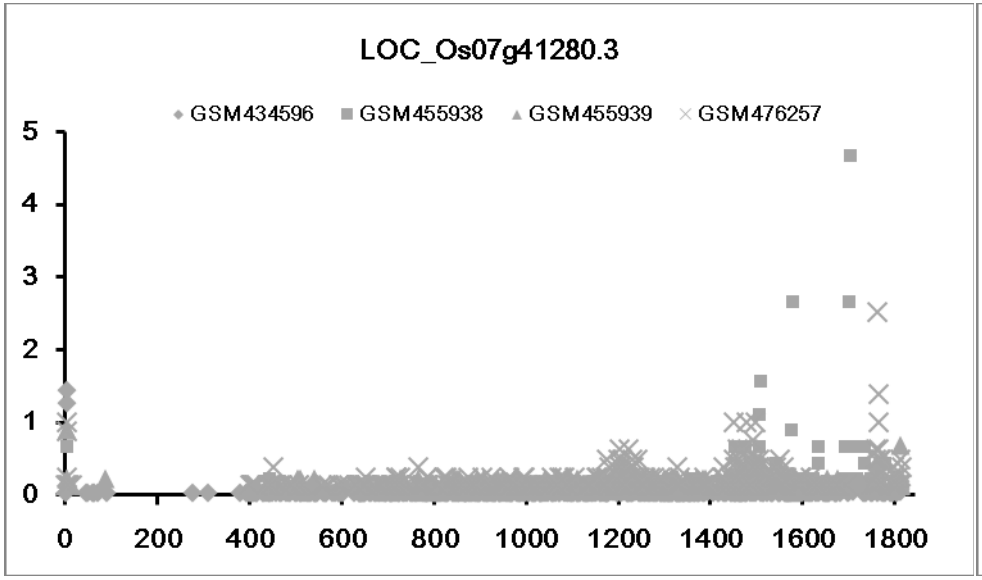
LOC_Os07g41280.3
GSM434596
GSM455938
GSM455939
GSM476257
5
4
3
2
1
0
0
200
400
600
800
1000
1200
1400
1600
1800

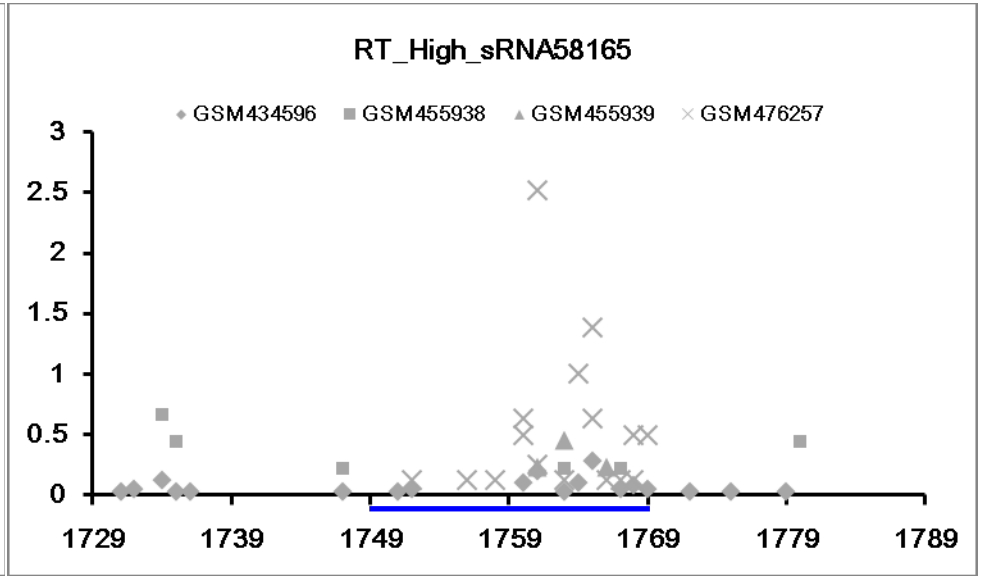
RT_High_sRNA58165
GSM434596
GSM455938
GSM455939
GSM476257
3
2.5
2
1.5
1
0.5
0
1729
1739
1749
1759
1769
1779
1789

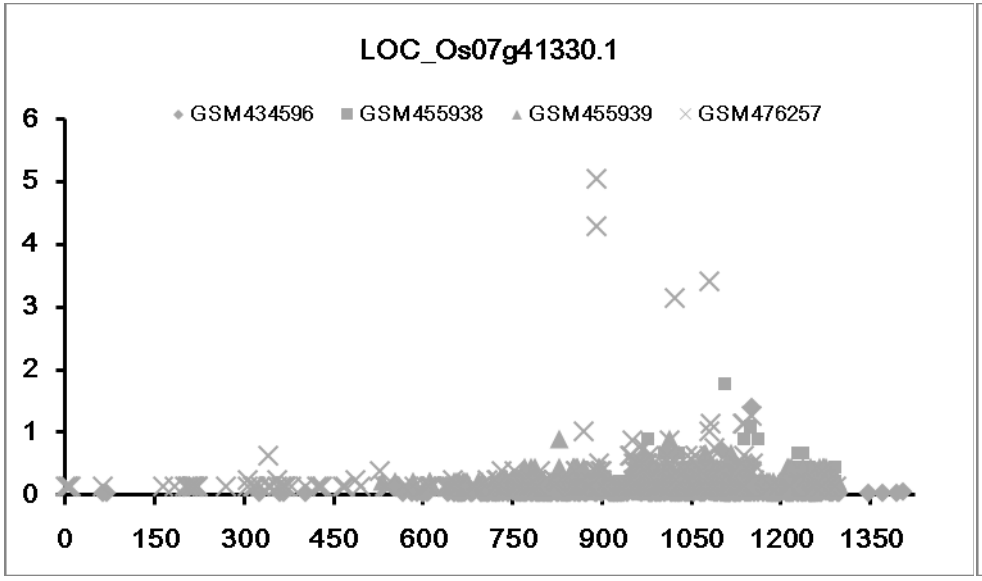
LOC_Os07g41330.1
GSM434596
GSM455938
GSM455939
GSM476257
6
5
4
3
2
1
0
0
150
300
450
600
750
900
1050
1200
1350

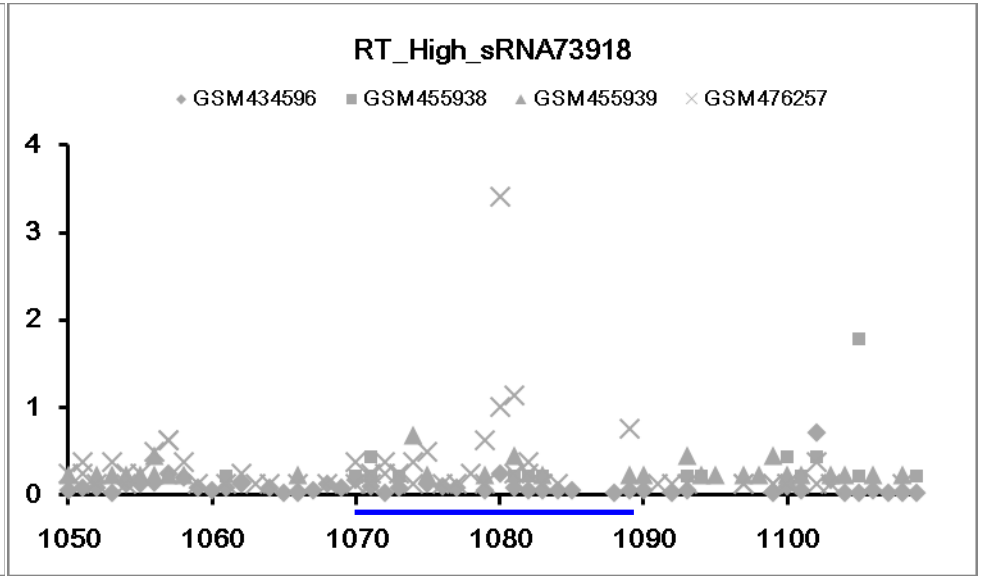
RT_High_sRNA73918
GSM434596
GSM455938
GSM455939
GSM476257
4
3
2
1
0
1050
1060
1070
1080
1090
1100

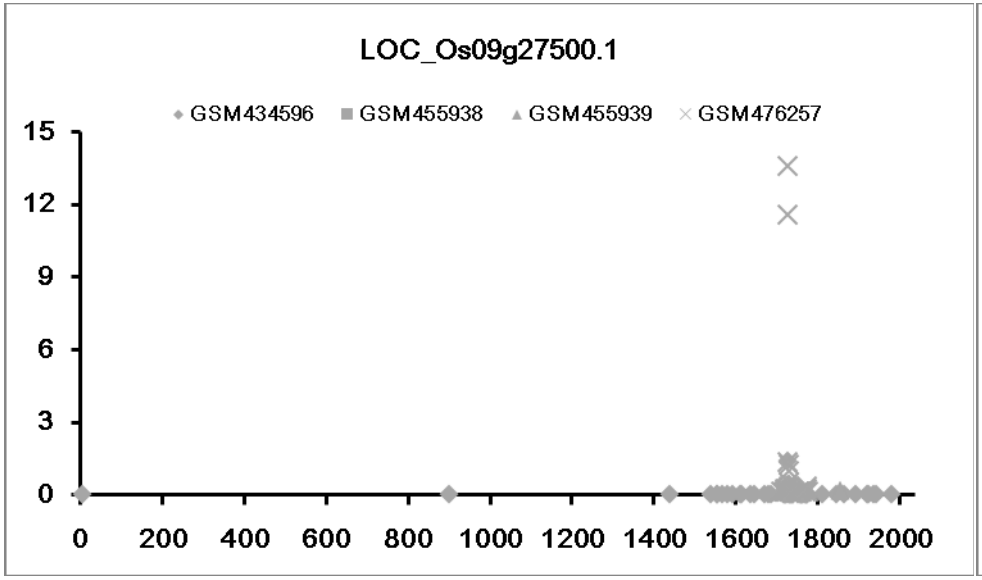
LOC_Os09g27500.1
GSM434596
GSM455938
GSM455939
GSM476257
15
12
9
6
3
0
0
200
400
600
800
1000
1200
1400
1600
1800
2000

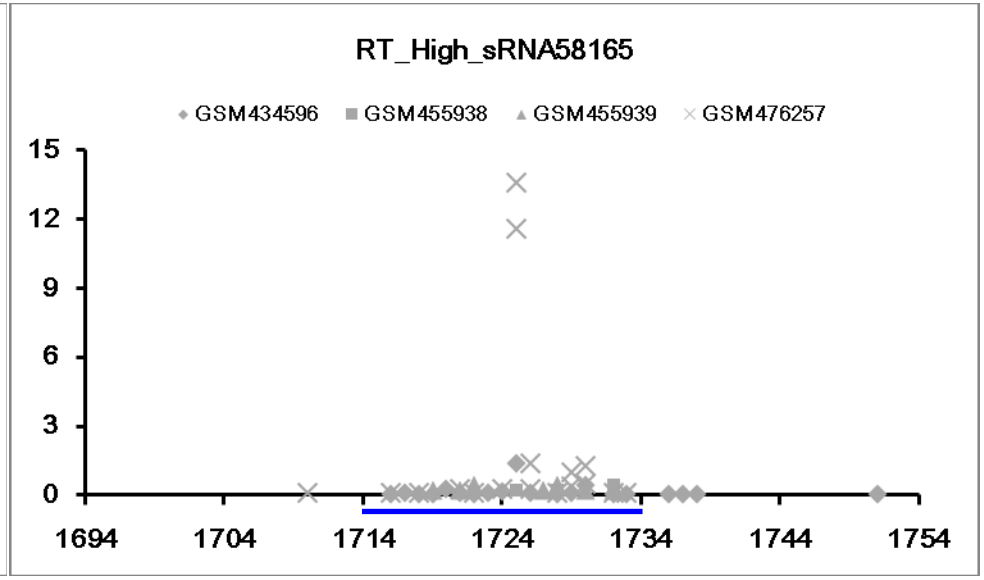
RT_High_sRNA58165
GSM434596
GSM455938
GSM455939
GSM476257
15
12
9
6
3
0
1694
1704
1714
1724
1734
1744
1754

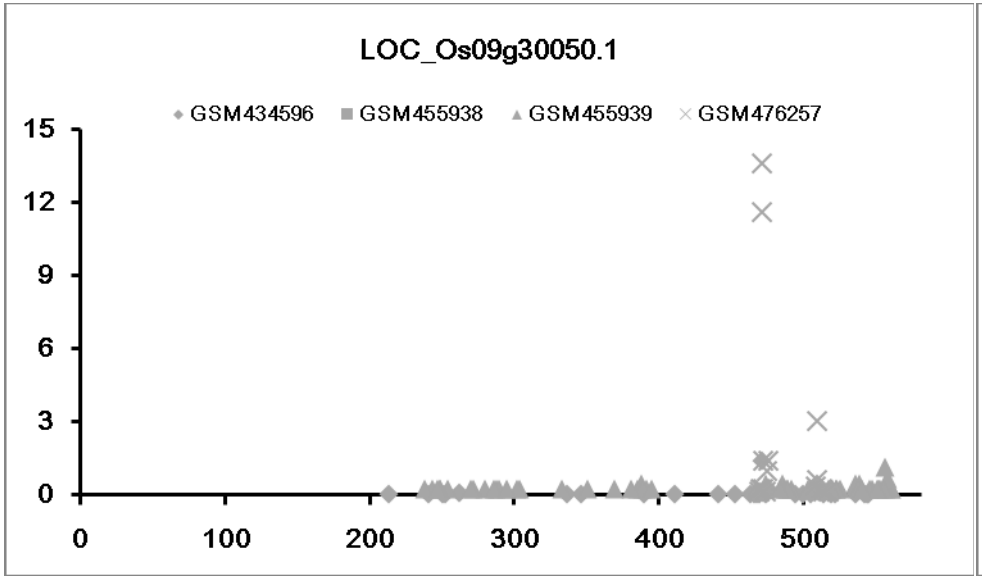
LOC_Os09g30050.1
GSM434596
GSM455938
GSM455939
GSM476257
15
12
9
6
3
0
0
100
200
300
400
500

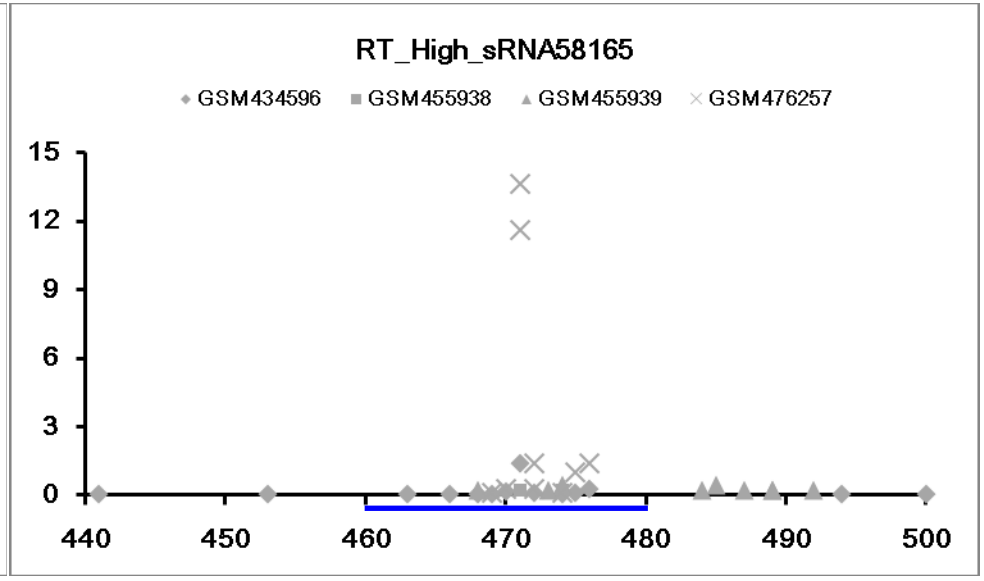
RT_High_sRNA58165
GSM434596
GSM455938
GSM455939
GSM476257
15
12
9
6
3
0
440
450
460
470
480
490
500

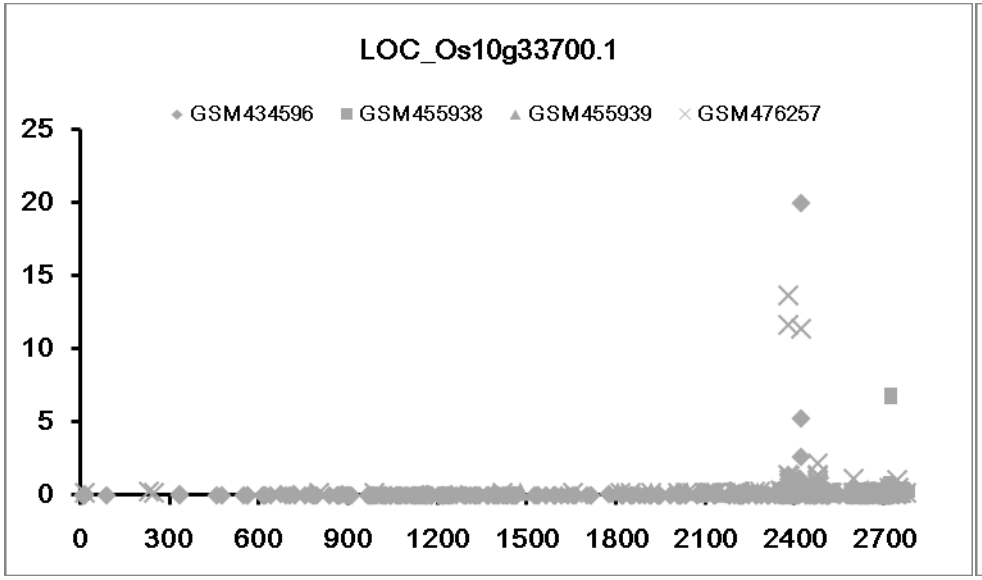
LOC_Os10g33700.1
GSM434596
GSM455938
GSM455939
GSM476257
25
20
15
10
5
0
0
300
600
900
1200
1500
1800
2100
2400
2700

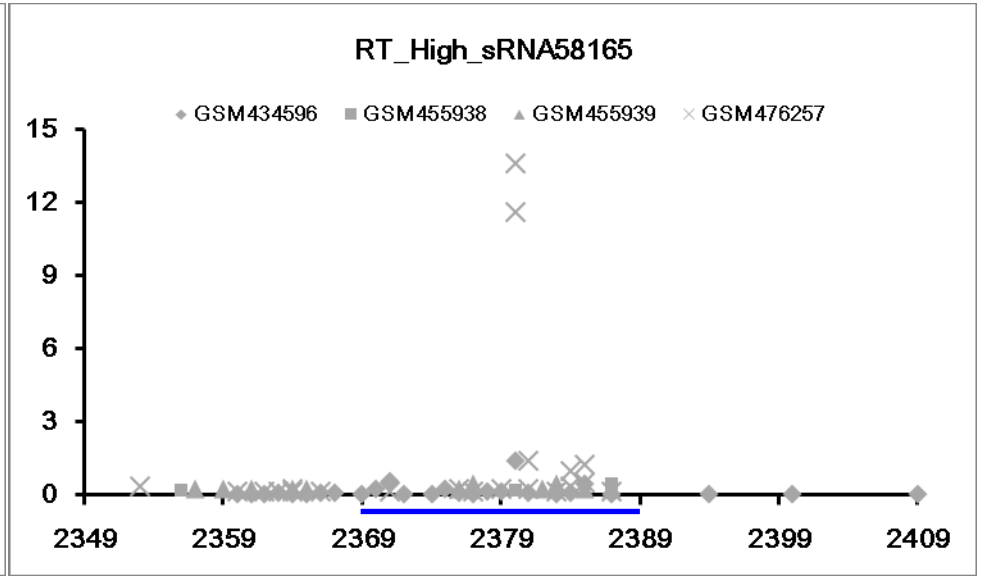
RT_High_sRNA58165
GSM434596
GSM455938
GSM455939
GSM476257
15
12
9
6
3
0
2349
2359
2369
2379
2389
2399
2409

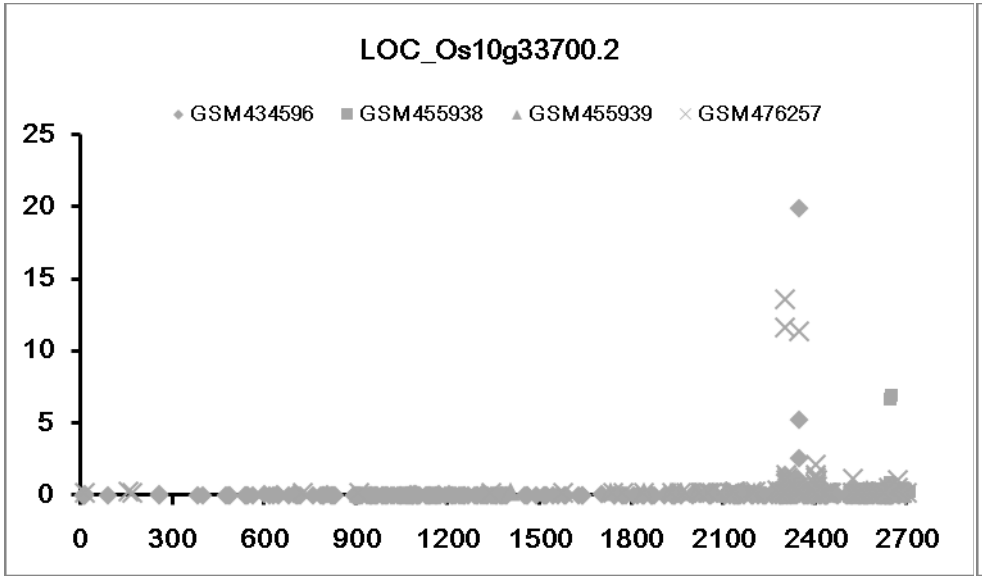
LOC_Os10g33700.2
GSM434596
GSM455938
GSM455939
GSM476257
25
20
15
10
5
0
0
300
600
900
1200
1500
1800
2100
2400
2700

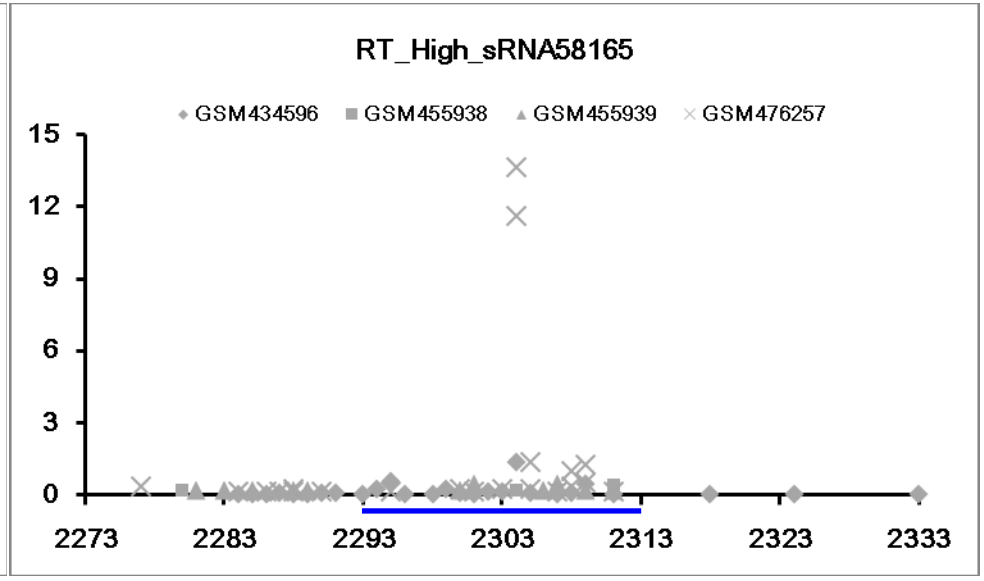
RT_High_sRNA58165
GSM434596
GSM455938
GSM455939
GSM476257
15
12
9
6
3
0
2273
2283
2293
2303
2313
2323
2333

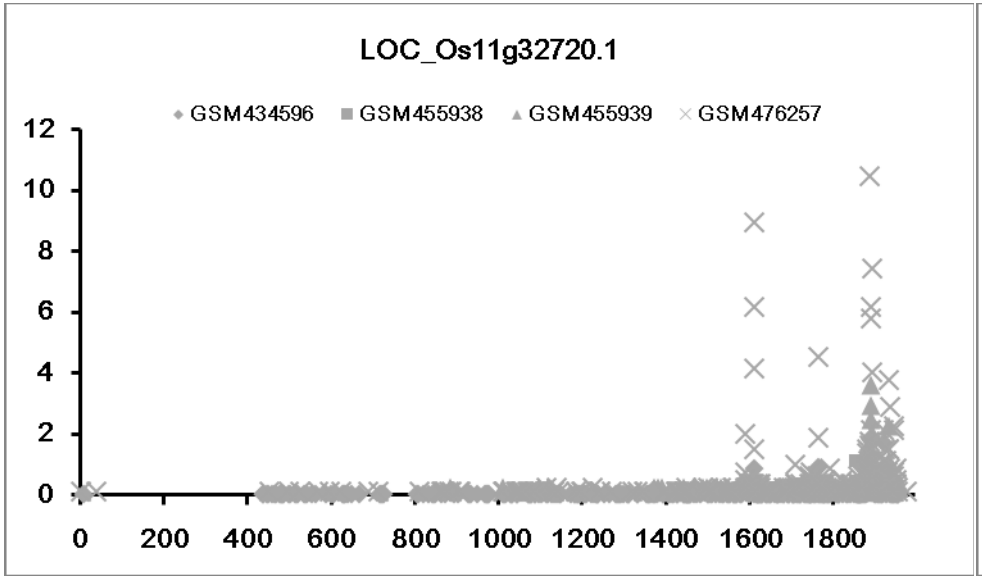
LOC_Os11g32720.1
GSM434596
GSM455938
GSM455939
GSM476257
12
10
8
6
4
2
0
0
200
400
600
800
1000
1200
1400
1600
1800

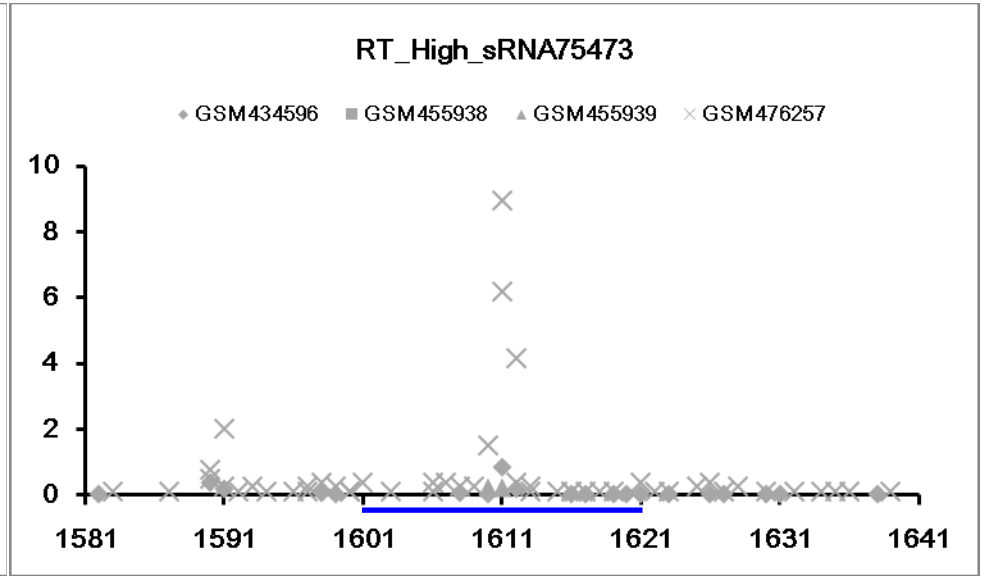
RT_High_sRNA75473
GSM434596
GSM455938
GSM455939
GSM476257
10
8
6
4
2
0
1581
1591
1601
1611
1621
1631
1641

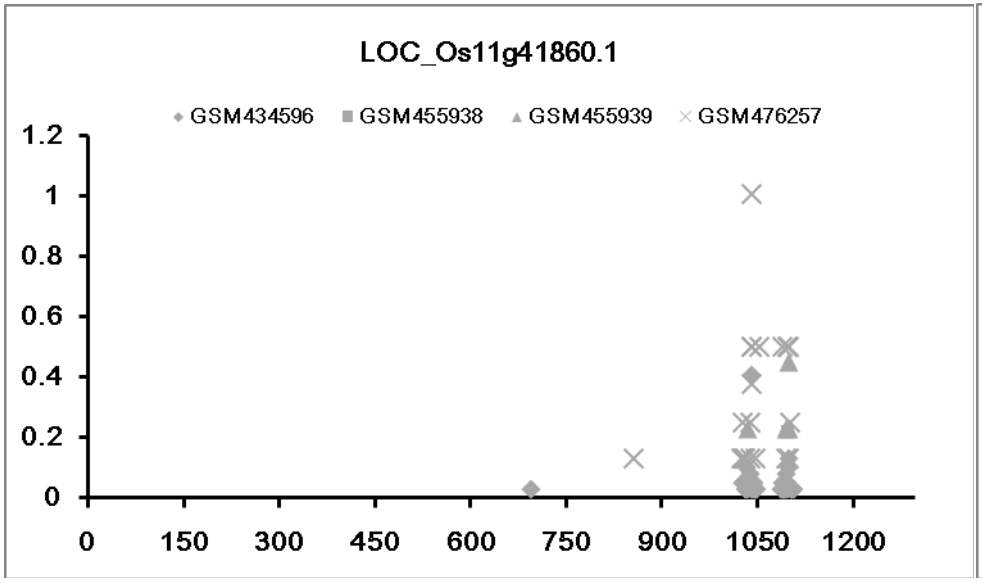
LOC_Os11g41860.1
GSM434596
GSM455938
GSM455939
GSM476257
1.2
1
0.8
0.6
0.4
0.2
0
0
150
300
450
600
750
900
1050
1200

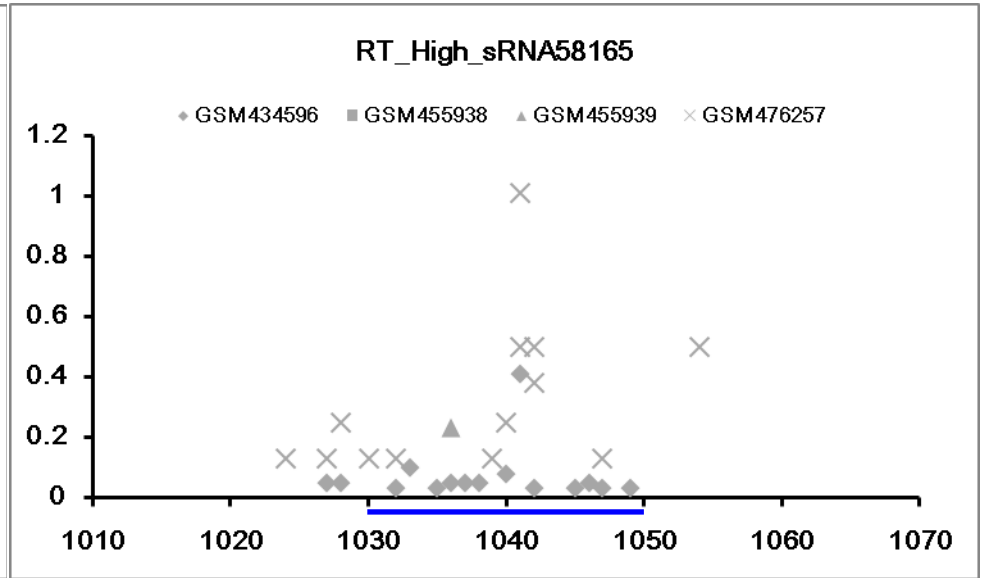
RT_High_sRNA58165
GSM434596
GSM455938
GSM455939
GSM476257
1.2
1
0.8
0.6
0.4
0.2
0
1010
1020
1030
1040
1050
1060
1070

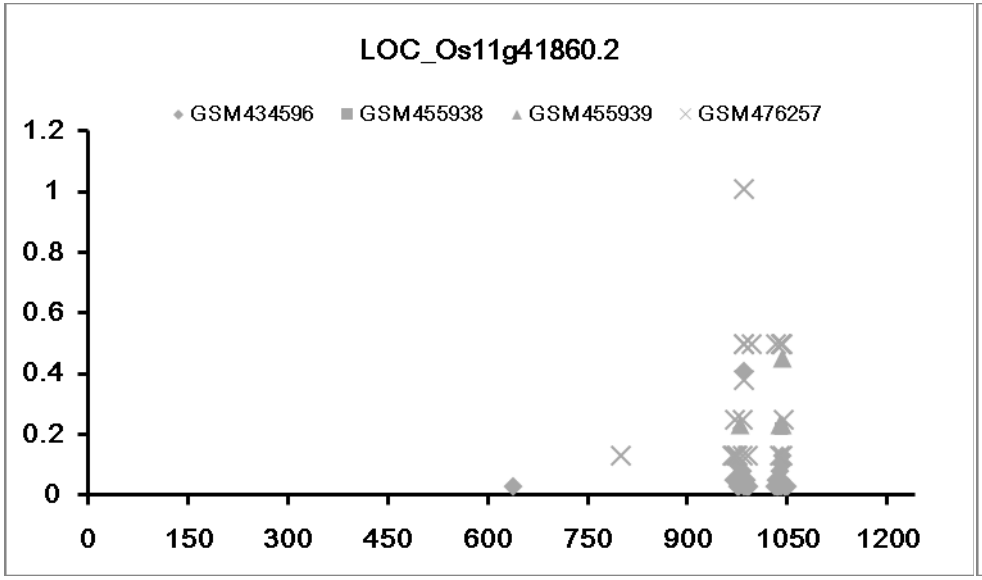
LOC_Os11g41860.2
GSM434596
GSM455938
GSM455939
GSM476257
1.2
1
0.8
0.6
0.4
0.2
0
0
150
300
450
600
750
900
1050
1200

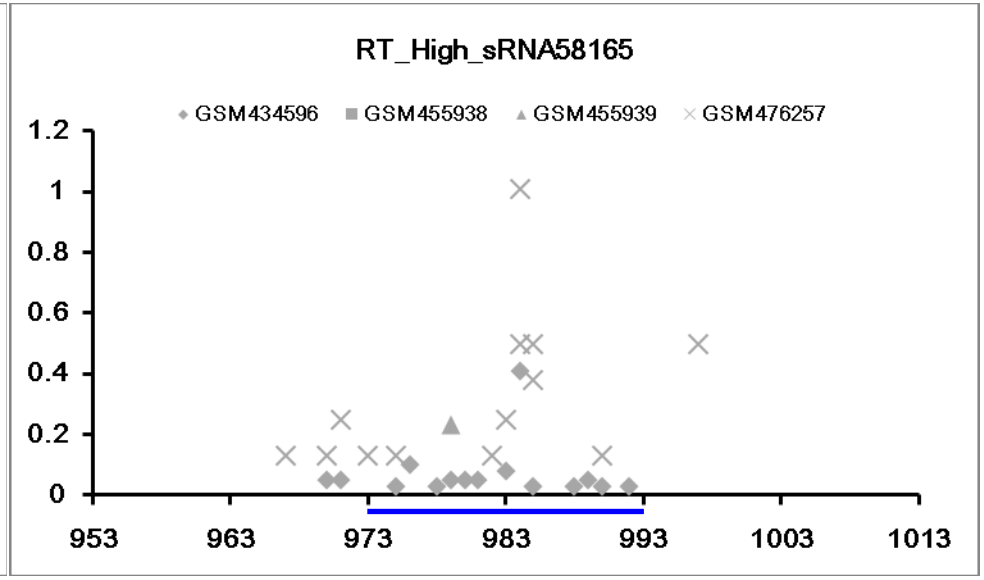
RT_High_sRNA58165
GSM434596
GSM455938
GSM455939
GSM476257
1.2
1
0.8
0.6
0.4
0.2
0
953
963
973
983
993
1003
1013

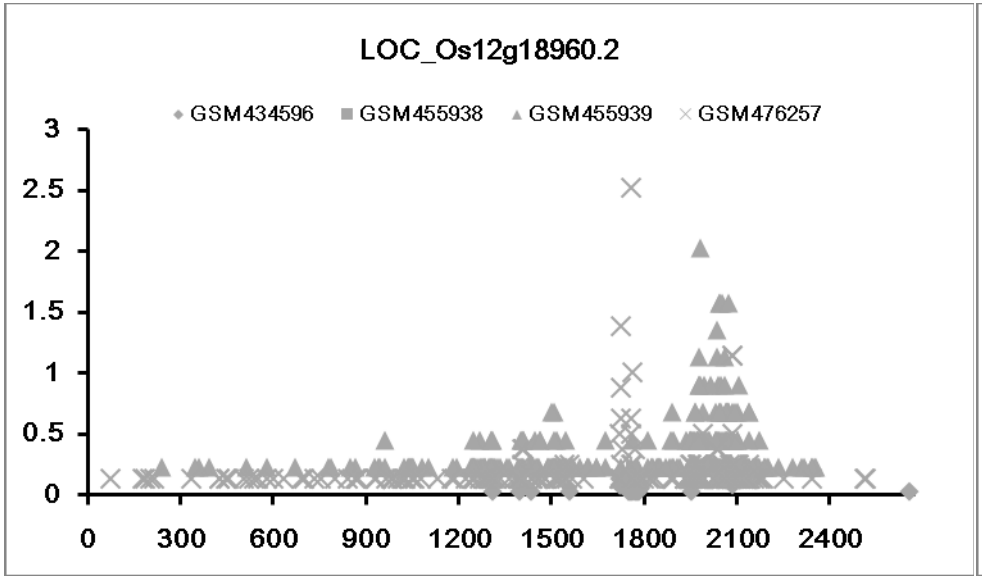
LOC_Os12g18960.2
GSM434596
GSM455938
GSM455939
GSM476257
3
2.5
2
1.5
1
0.5
0
0
300
600
900
1200
1500
1800
2100
2400

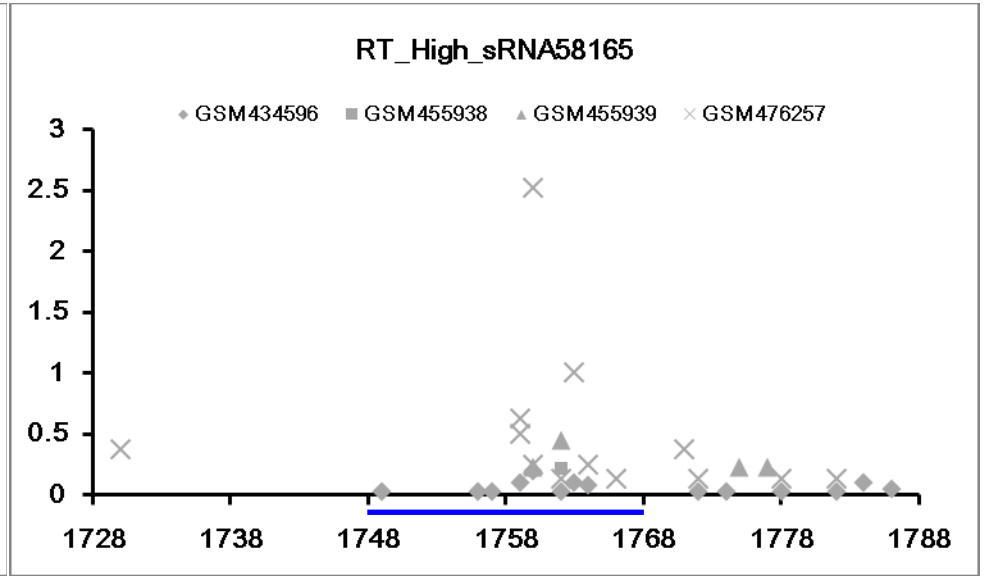
RT_High_sRNA58165
GSM434596
GSM455938
GSM455939
GSM476257
3
2.5
2
1.5
1
0.5
0
1728
1738
1748
1758
1768
1778
1788

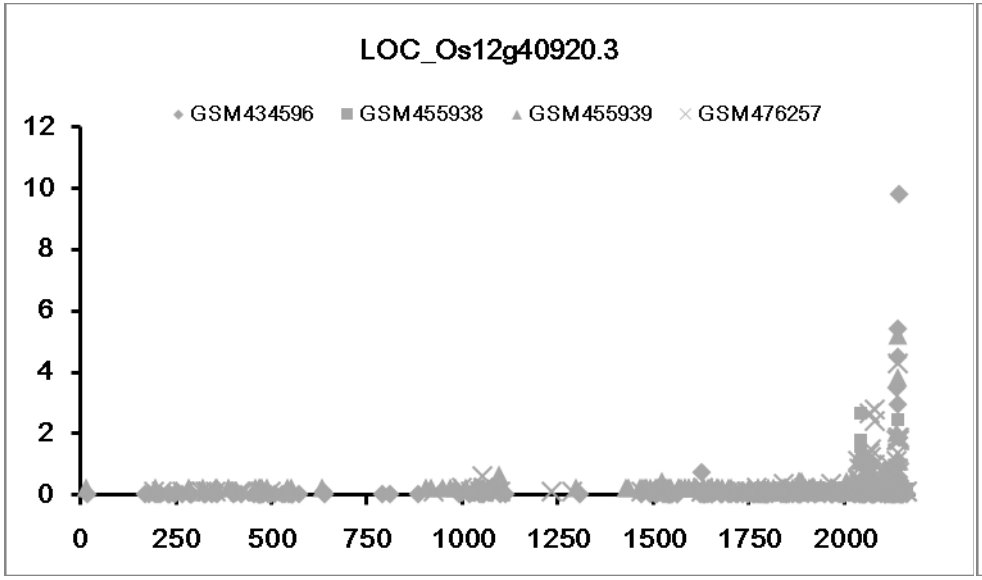
LOC_Os12g40920.3
GSM434596
GSM455938
GSM455939
GSM476257
12
10
8
6
4
2
0
0
250
500
750
1000
1250
1500
1750
2000

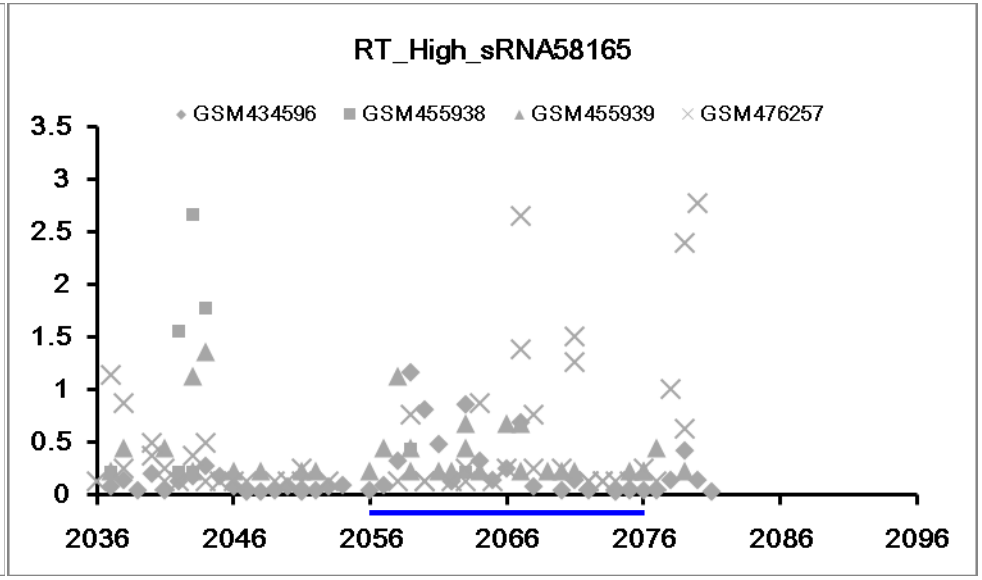
RT_High_sRNA58165
GSM434596
GSM455938
GSM455939
GSM476257
3.5
3
2.5
2
1.5
1
0.5
0
2036
2046
2056
2066
2076
2086
2096

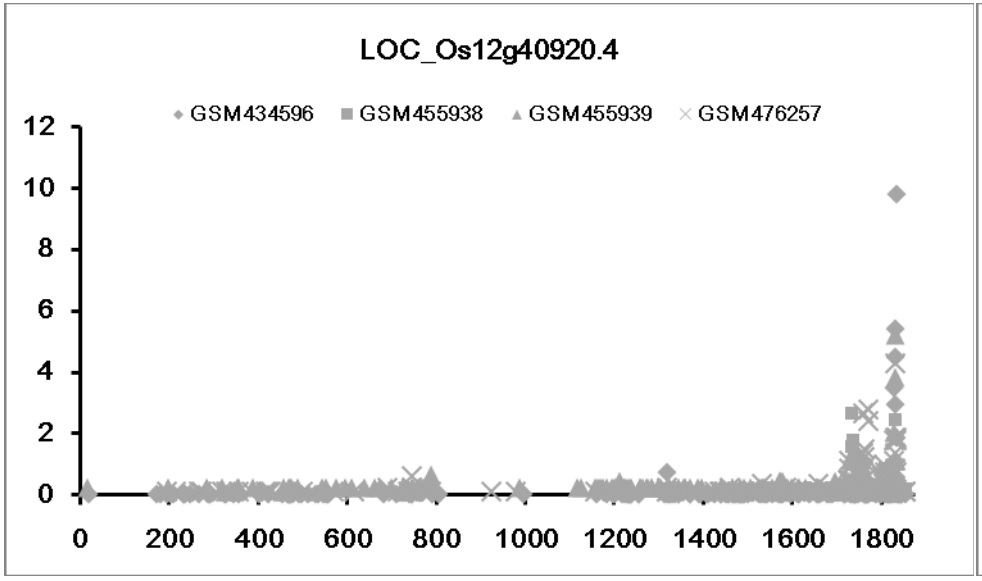
LOC_Os12g40920.4
GSM434596
GSM455938
GSM455939
GSM476257
12
10
8
6
4
2
0
0
200
400
600
800
1000
1200
1400
1600
1800

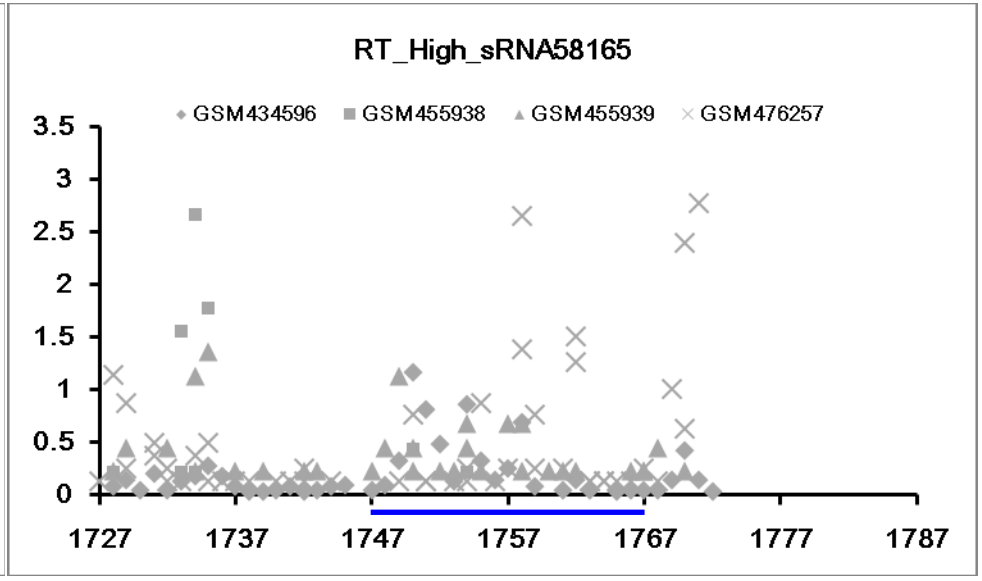
RT_High_sRNA58165
GSM434596
GSM455938
GSM455939
GSM476257
3.5
3
2.5
2
1.5
1
0.5
0
1727
1737
1747
1757
1767
1777
1787