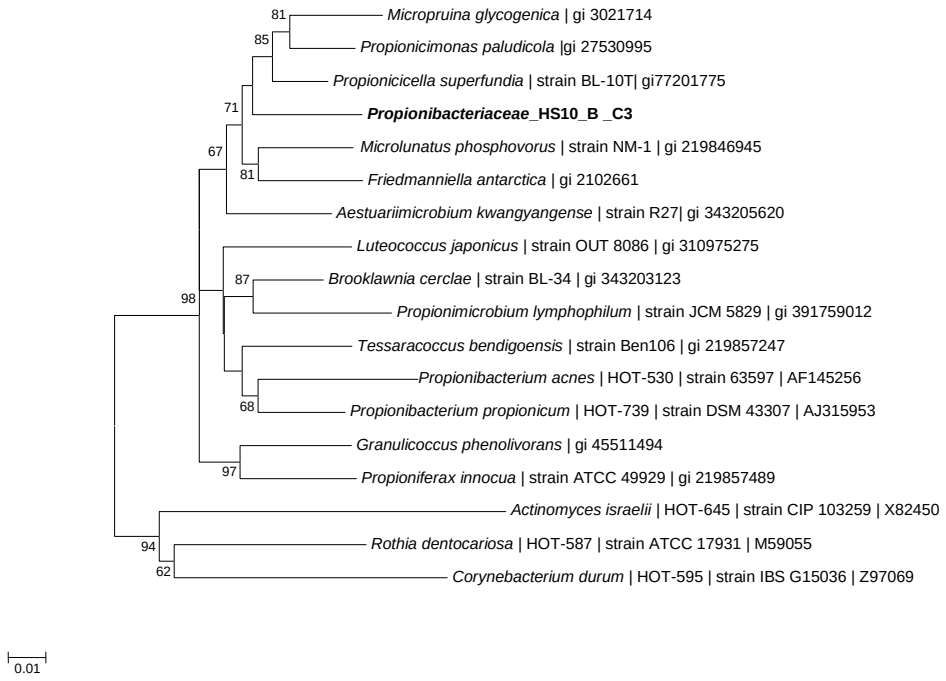
81
85
71
67
81
98
87
68
97
94
62
Micropruina glycogenica | gi 3021714
Propionicimonas paludicola |gi 27530995
Propionicicella superfundia | strain BL-10T| gi77201775
Propionibacteriaceae_HS10_B _C3
Microlunatus phosphovorus | strain NM-1 | gi 219846945
Friedmanniella antarctica | gi 2102661
Aestuariimicrobium kwangyangense | strain R27| gi 343205620
Luteococcus japonicus | strain OUT 8086 | gi 310975275
Brooklawnia cerclae | strain BL-34 | gi 343203123
Propionimicrobium lymphophilum | strain JCM 5829 | gi 391759012
Tessaracoccus bendigoensis | strain Ben106 | gi 219857247
Propionibacterium acnes | HOT-530 | strain 63597 | AF145256
Propionibacterium propionicum | HOT-739 | strain DSM 43307 | AJ315953
Granulicoccus phenolivorans | gi 45511494
Propioniferax innocua | strain ATCC 49929 | gi 219857489
Actinomyces israelii | HOT-645 | strain CIP 103259 | X82450
Rothia dentocariosa | HOT-587 | strain ATCC 17931 | M59055
Corynebacterium durum | HOT-595 | strain IBS G15036 | Z97069
0.01