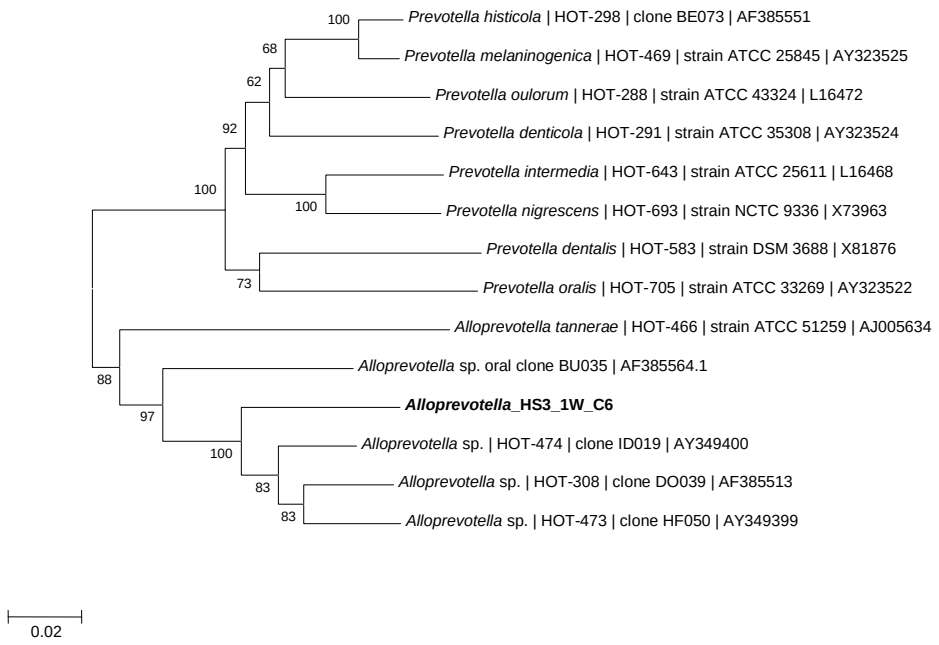
100
68
62
92
100
100
73
88
97
100
83
83
Prevotella histicola | HOT-298 | clone BE073 | AF385551
Prevotella melaninogenica | HOT-469 | strain ATCC 25845 | AY323525
Prevotella oulorum | HOT-288 | strain ATCC 43324 | L16472
Prevotella denticola | HOT-291 | strain ATCC 35308 | AY323524
Prevotella intermedia | HOT-643 | strain ATCC 25611 | L16468
Prevotella nigrescens | HOT-693 | strain NCTC 9336 | X73963
Prevotella dentalis | HOT-583 | strain DSM 3688 | X81876
Prevotella oralis | HOT-705 | strain ATCC 33269 | AY323522
Alloprevotella tannerae | HOT-466 | strain ATCC 51259 | AJ005634
Alloprevotella sp. oral clone BU035 | AF385564.1
***Alloprevotella*_HS3_1W_C6**
Alloprevotella sp. | HOT-474 | clone ID019 | AY349400
Alloprevotella sp. | HOT-308 | clone DO039 | AF385513
Alloprevotella sp. | HOT-473 | clone HF050 | AY349399
0.02