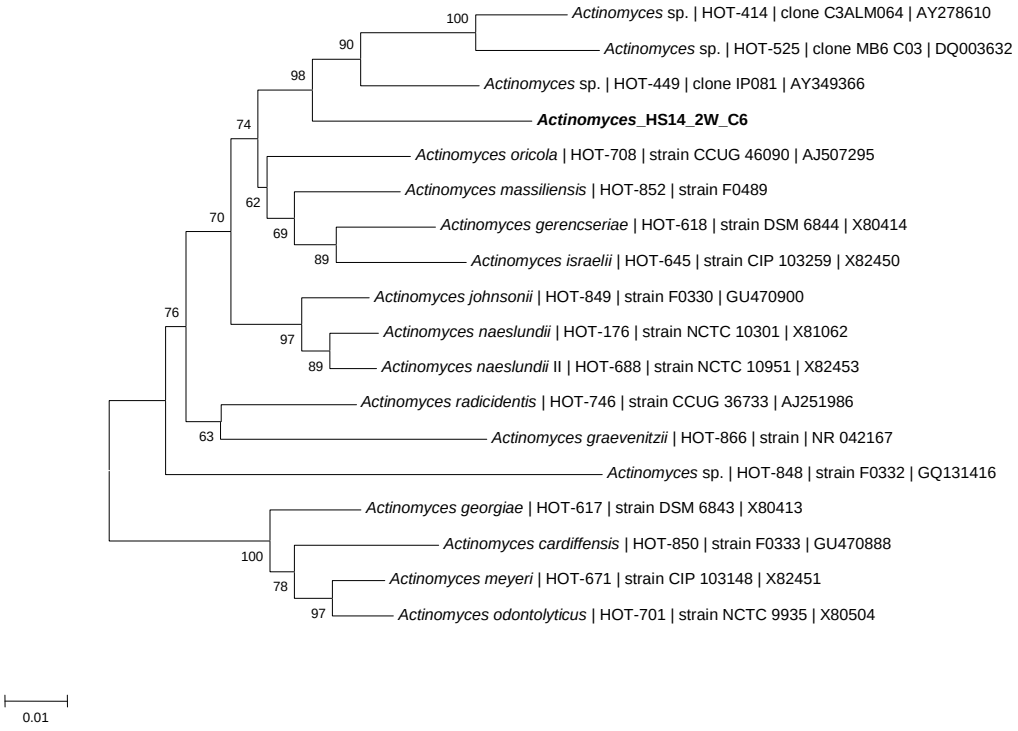
100
90
98
74
62
70
69
89
76
97
89
63
100
78
97
Actinomyces sp. | HOT-414 | clone C3ALM064 | AY278610
Actinomyces sp. | HOT-525 | clone MB6 C03 | DQ003632
Actinomyces sp. | HOT-449 | clone IP081 | AY349366
***Actinomyces*_HS14_2W_C6**
Actinomyces oricola | HOT-708 | strain CCUG 46090 | AJ507295
Actinomyces massiliensis | HOT-852 | strain F0489
Actinomyces gerencseriae | HOT-618 | strain DSM 6844 | X80414
Actinomyces israelii | HOT-645 | strain CIP 103259 | X82450
Actinomyces johnsonii | HOT-849 | strain F0330 | GU470900
Actinomyces naeslundii | HOT-176 | strain NCTC 10301 | X81062
Actinomyces naeslundii II | HOT-688 | strain NCTC 10951 | X82453
Actinomyces radicidentis | HOT-746 | strain CCUG 36733 | AJ251986
Actinomyces graevenitzii | HOT-866 | strain | NR 042167
Actinomyces sp. | HOT-848 | strain F0332 | GQ131416
Actinomyces georgiae | HOT-617 | strain DSM 6843 | X80413
Actinomyces cardiffensis | HOT-850 | strain F0333 | GU470888
Actinomyces meyeri | HOT-671 | strain CIP 103148 | X82451
Actinomyces odontolyticus | HOT-701 | strain NCTC 9935 | X80504
0.01