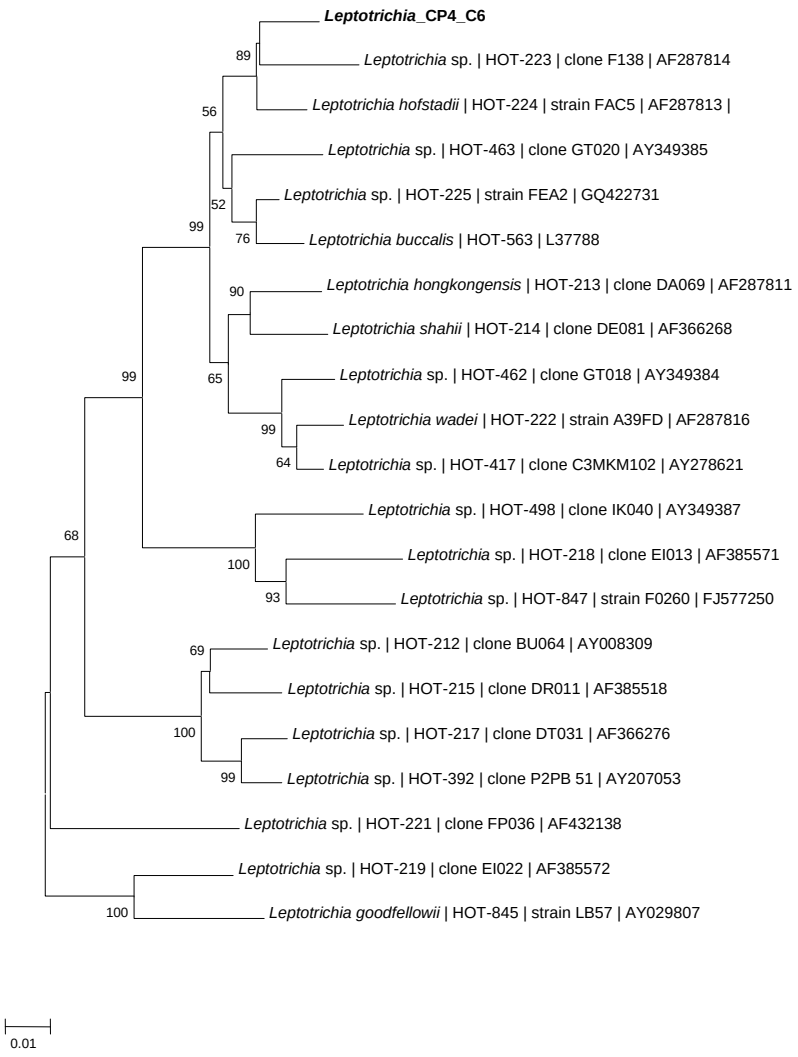
Leptotrichia_CP4_C6
Leptotrichia sp. | HOT-223 | clone F138 | AF287814
Leptotrichia hofstadii | HOT-224 | strain FAC5 | AF287813 |
Leptotrichia sp. | HOT-463 | clone GT020 | AY349385
Leptotrichia sp. | HOT-225 | strain FEA2 | GQ422731
Leptotrichia buccalis | HOT-563 | L37788
Leptotrichia hongkongensis | HOT-213 | clone DA069 | AF287811
Leptotrichia shahii | HOT-214 | clone DE081 | AF366268
Leptotrichia sp. | HOT-462 | clone GT018 | AY349384
Leptotrichia wadei | HOT-222 | strain A39FD | AF287816
Leptotrichia sp. | HOT-417 | clone C3MKM102 | AY278621
Leptotrichia sp. | HOT-498 | clone IK040 | AY349387
Leptotrichia sp. | HOT-218 | clone EI013 | AF385571
Leptotrichia sp. | HOT-847 | strain F0260 | FJ577250
Leptotrichia sp. | HOT-212 | clone BU064 | AY008309
Leptotrichia sp. | HOT-215 | clone DR011 | AF385518
Leptotrichia sp. | HOT-217 | clone DT031 | AF366276
Leptotrichia sp. | HOT-392 | clone P2PB 51 | AY207053
Leptotrichia sp. | HOT-221 | clone FP036 | AF432138
Leptotrichia sp. | HOT-219 | clone EI022 | AF385572
Leptotrichia goodfellowii | HOT-845 | strain LB57 | AY029807
89
56
52
99
76
90
99
65
99
64
68
100
93
69
100
99
100
0.01