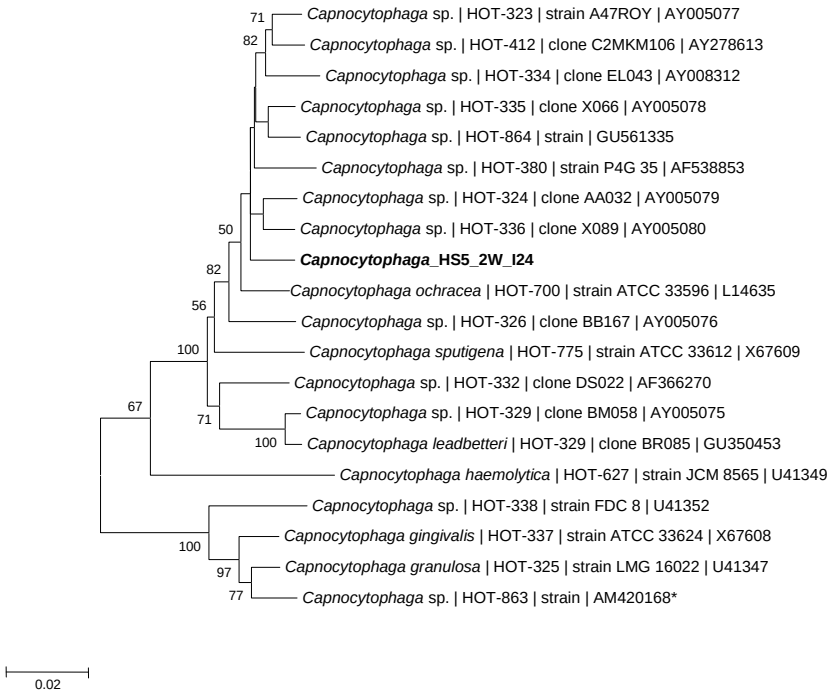
71
82
50
82
56
100
67
71
100
100
97
77
Capnocytophaga sp. | HOT-323 | strain A47ROY | AY005077
Capnocytophaga sp. | HOT-412 | clone C2MKM106 | AY278613
Capnocytophaga sp. | HOT-334 | clone EL043 | AY008312
Capnocytophaga sp. | HOT-335 | clone X066 | AY005078
Capnocytophaga sp. | HOT-864 | strain | GU561335
Capnocytophaga sp. | HOT-380 | strain P4G 35 | AF538853
Capnocytophaga sp. | HOT-324 | clone AA032 | AY005079
Capnocytophaga sp. | HOT-336 | clone X089 | AY005080
Capnocytophaga_HS5_2W_I24
Capnocytophaga ochracea | HOT-700 | strain ATCC 33596 | L14635
Capnocytophaga sp. | HOT-326 | clone BB167 | AY005076
Capnocytophaga sputigena | HOT-775 | strain ATCC 33612 | X67609
Capnocytophaga sp. | HOT-332 | clone DS022 | AF366270
Capnocytophaga sp. | HOT-329 | clone BM058 | AY005075
Capnocytophaga leadbetteri | HOT-329 | clone BR085 | GU350453
Capnocytophaga haemolytica | HOT-627 | strain JCM 8565 | U41349
Capnocytophaga sp. | HOT-338 | strain FDC 8 | U41352
Capnocytophaga gingivalis | HOT-337 | strain ATCC 33624 | X67608
Capnocytophaga granulosa | HOT-325 | strain LMG 16022 | U41347
Capnocytophaga sp. | HOT-863 | strain | AM420168*
0.02