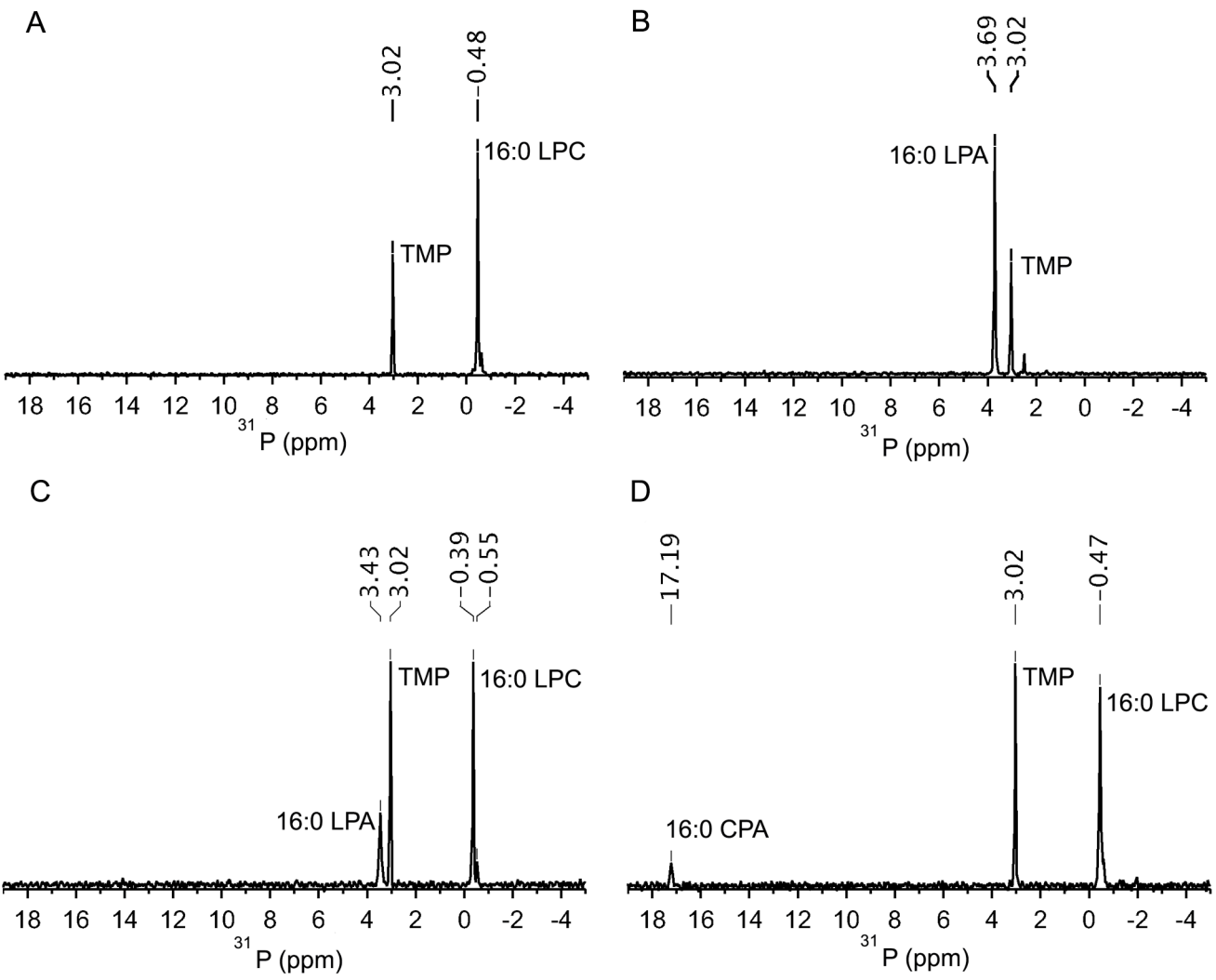
A
3.02
0.48
16:0 LPC
TMP
18 16 14 12 10 8 6 4 2 0 -2 -4
31P (ppm)
B
3.69
3.02
16:0 LPA
TMP
18 16 14 12 10 8 6 4 2 0 -2 -4
31P (ppm)
C
3.43
3.02
0.39
0.55
TMP
16:0 LPC
16:0 LPA
18 16 14 12 10 8 6 4 2 0 -2 -4
31P (ppm)
D
17.19
3.02
0.47
TMP
16:0 LPC
16:0 CPA
18 16 14 12 10 8 6 4 2 0 -2 -4
31P (ppm)