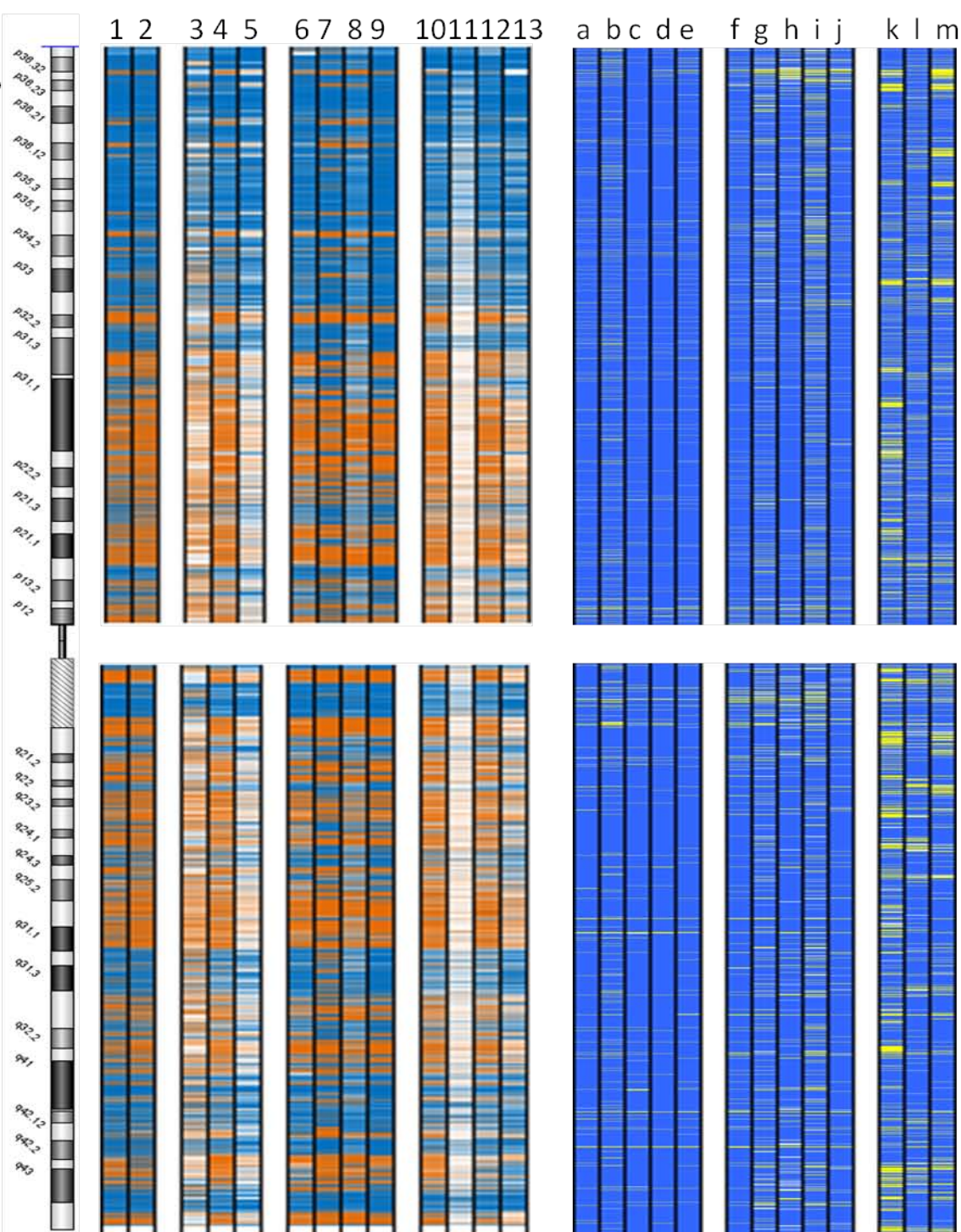

1

McrBC method

- 1: FaDu HIF
- 2: Fadu
- 3: Malhavu
- 4: CL15
- 5: MDA-MB-231
- 6: MCF7
- 7: HepG2
- 8: huh7
- 9: CL10
- 10: breast tumor tissue
- 11: brain tumor tissue(no.RT619)
- 12: brain tumor tissue(no.t891)
- 13: brain tumor tissue(no.RT297)

TspRI-ExoIII method

- a: brain normal tissue
- b: leukocyte normal tissue
- c: testis normal tissue
- d: liver normal tissue
- e: breast normal tissue
- f: breast tumor tissue (no. 146)
- g: breast tumor tissue (no. 125)
- h: breast tumor tissue (no. 93)
- i: breast tumor tissue (no. 89)
- j: brain tumor tissue (no. SIR)
- k: MCF7
- l: MDA-MB-231
- m: HeLa

2

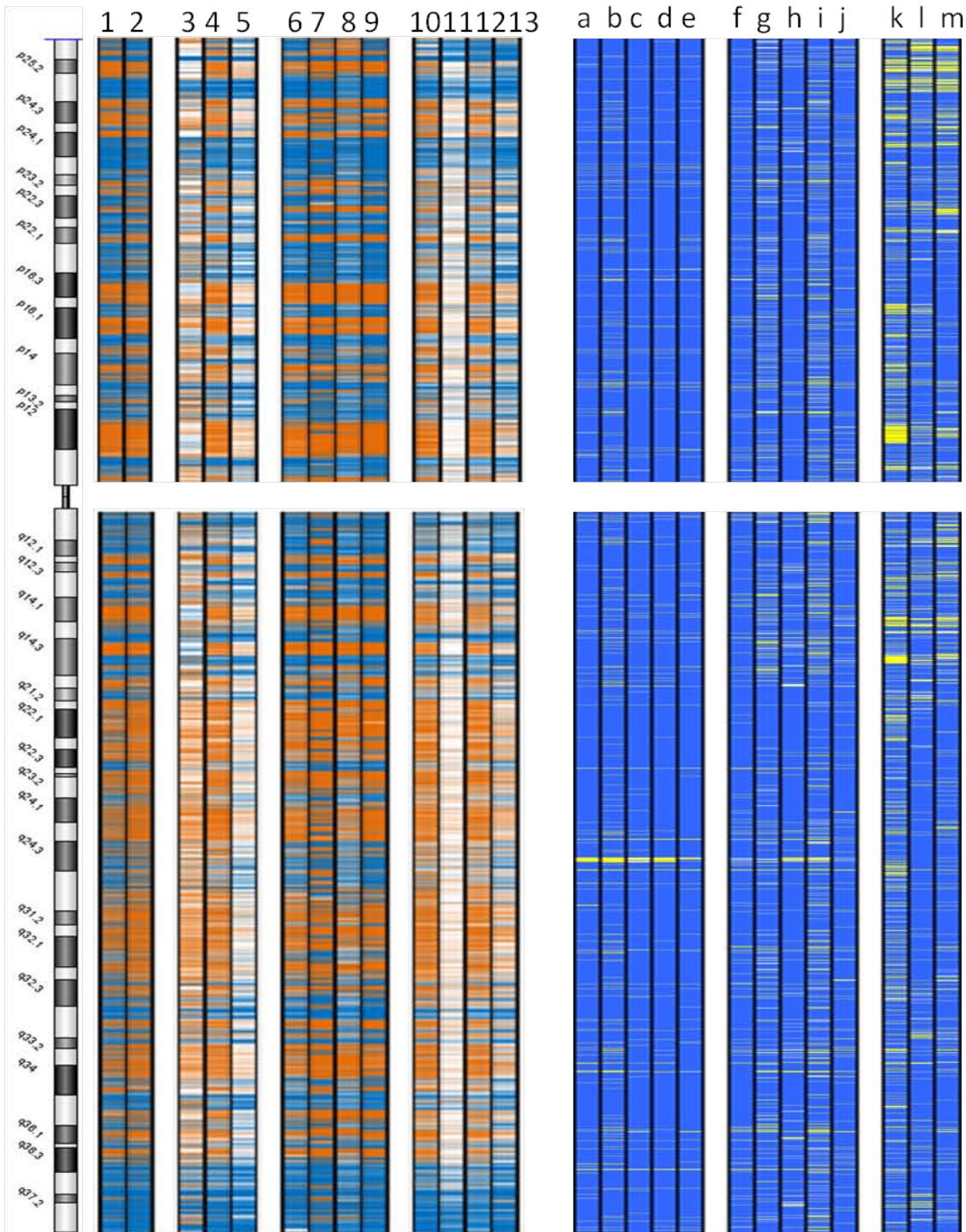

McrBC method

- 1: FaDu HIF
- 2: Fadu
- 3: Malhavu
- 4: CL15
- 5: MDA-MB-231
- 6: MCF7
- 7: HepG2
- 8: huh7
- 9: CL10
- 10: breast tumor tissue
- 11: brain tumor tissue(no.RT619)
- 12: brain tumor tissue(no.t891)
- 13: brain tumor tissue(no.RT297)

TspRI-ExoIII method

- a: brain normal tissue
- b: leukocyte normal tissue
- c: testis normal tissue
- d: liver normal tissue
- e: breast normal tissue
- f: breast tumor tissue (no. 146)
- g: breast tumor tissue (no. 125)
- h: breast tumor tissue (no. 93)
- i: breast tumor tissue (no. 89)
- j: brain tumor tissue (no. SIR)
- k: MCF7
- l: MDA-MB-231
- m: HeLa

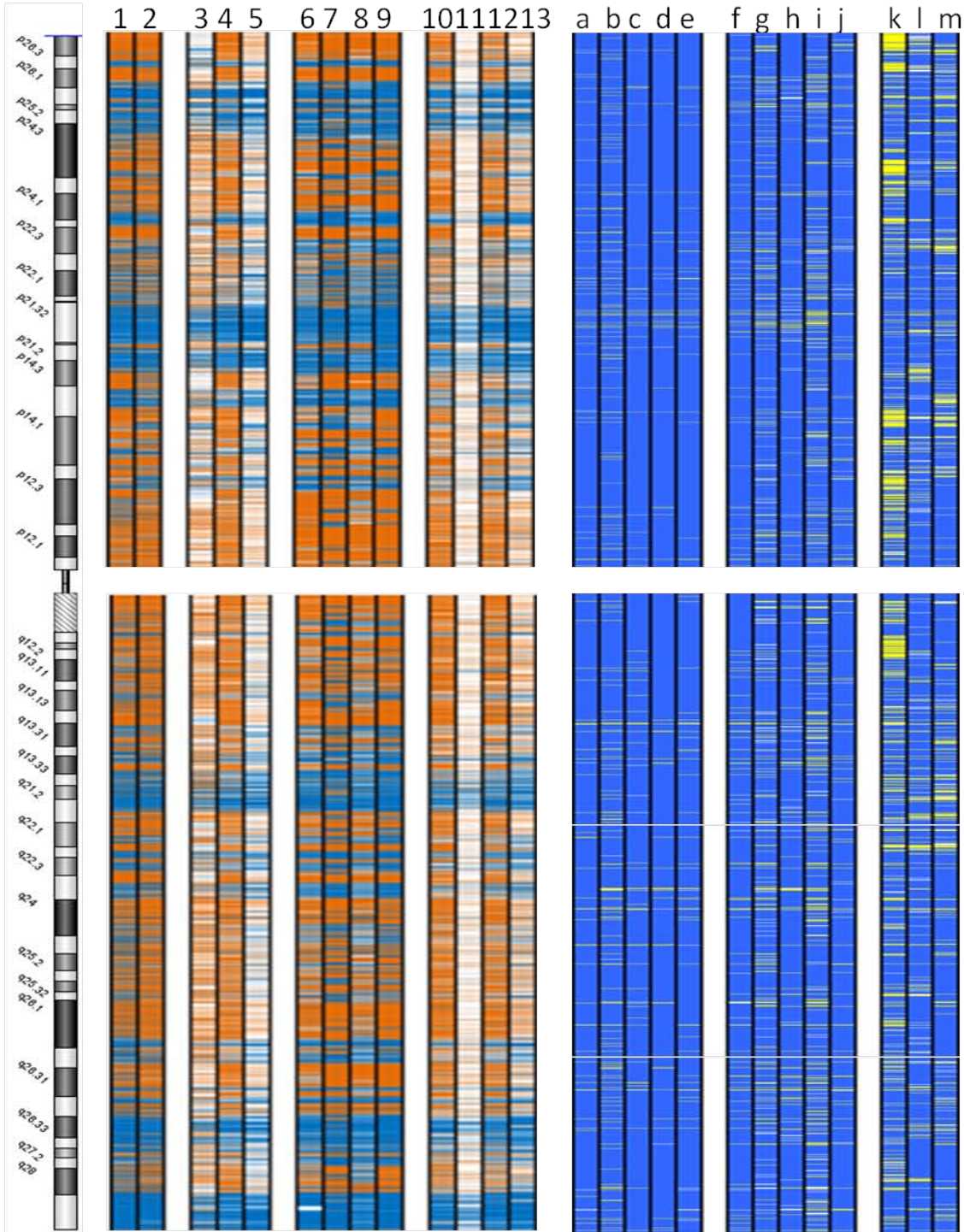
3**McrBC method**

- 1: FaDu HIF
- 2: Fadu
- 3: Malhavu
- 4: CL15
- 5: MDA-MB-231
- 6: MCF7
- 7: HepG2
- 8: huh7
- 9: CL10
- 10: breast tumor tissue
- 11: brain tumor tissue(no.RT619)
- 12: brain tumor tissue(no.t891)
- 13: brain tumor tissue(no.RT297)

TspRI-ExoIII method

- a: brain normal tissue
- b: leukocyte normal tissue
- c: testis normal tissue
- d: liver normal tissue
- e: breast normal tissue
- f: breast tumor tissue (no. 146)
- g: breast tumor tissue (no. 125)
- h: breast tumor tissue (no. 93)
- i: breast tumor tissue (no. 89)
- j: brain tumor tissue (no. SIR)
- k: MCF7
- l: MDA-MB-231
- m: HeLa

4

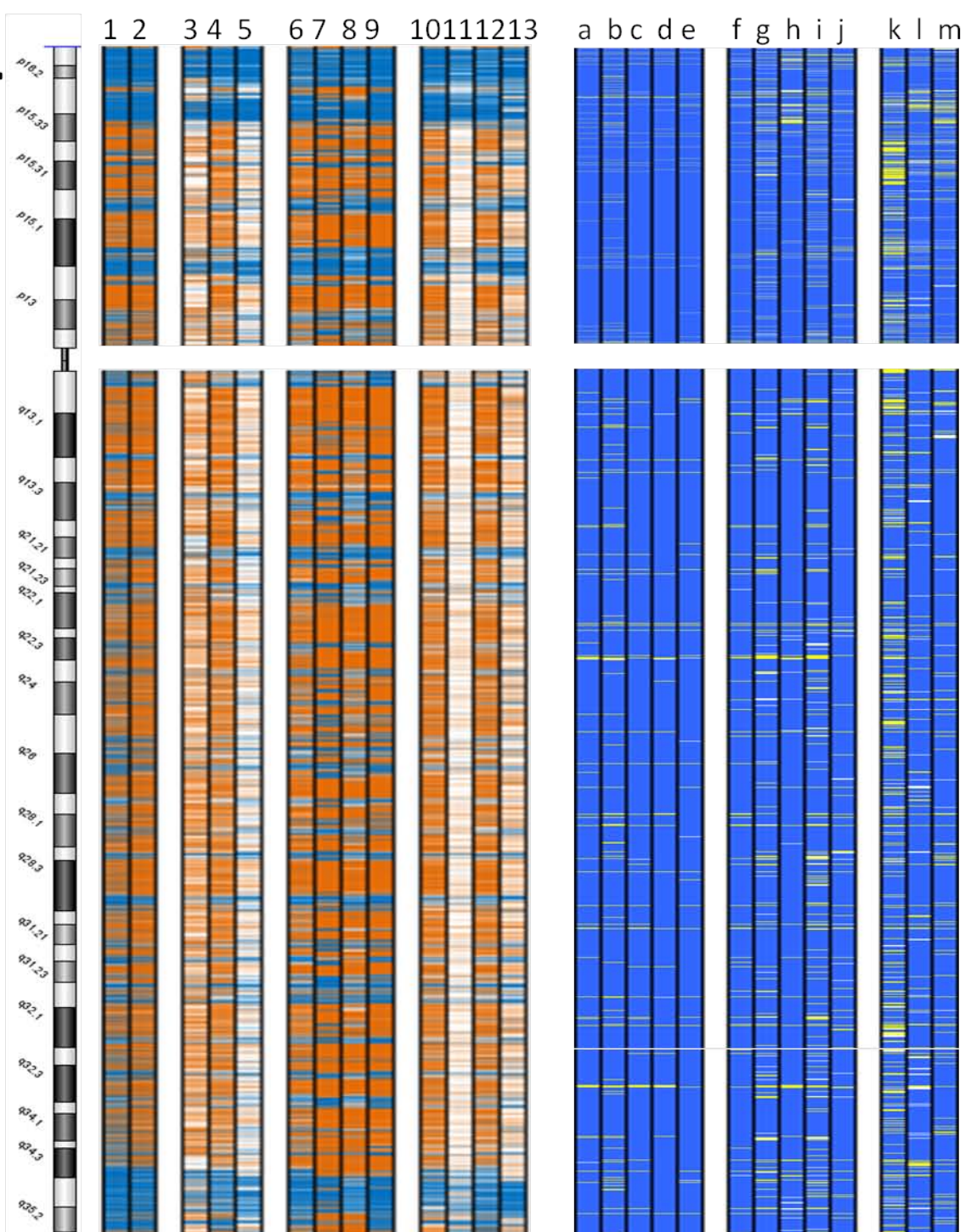

McrBC method

- 1: FaDu HIF
- 2: Fadu
- 3: Malhavu
- 4: CL15
- 5: MDA-MB-231
- 6: MCF7
- 7: HepG2
- 8: huh7
- 9: CL10
- 10: breast tumor tissue
- 11: brain tumor tissue(no.RT619)
- 12: brain tumor tissue(no.t891)
- 13: brain tumor tissue(no.RT297)

TspRI-ExoIII method

- a: brain normal tissue
- b: leukocyte normal tissue
- c: testis normal tissue
- d: liver normal tissue
- e: breast normal tissue
- f: breast tumor tissue (no. 146)
- g: breast tumor tissue (no. 125)
- h: breast tumor tissue (no. 93)
- i: breast tumor tissue (no. 89)
- j: brain tumor tissue (no. SIR)
- k: MCF7
- l: MDA-MB-231
- m: HeLa

5

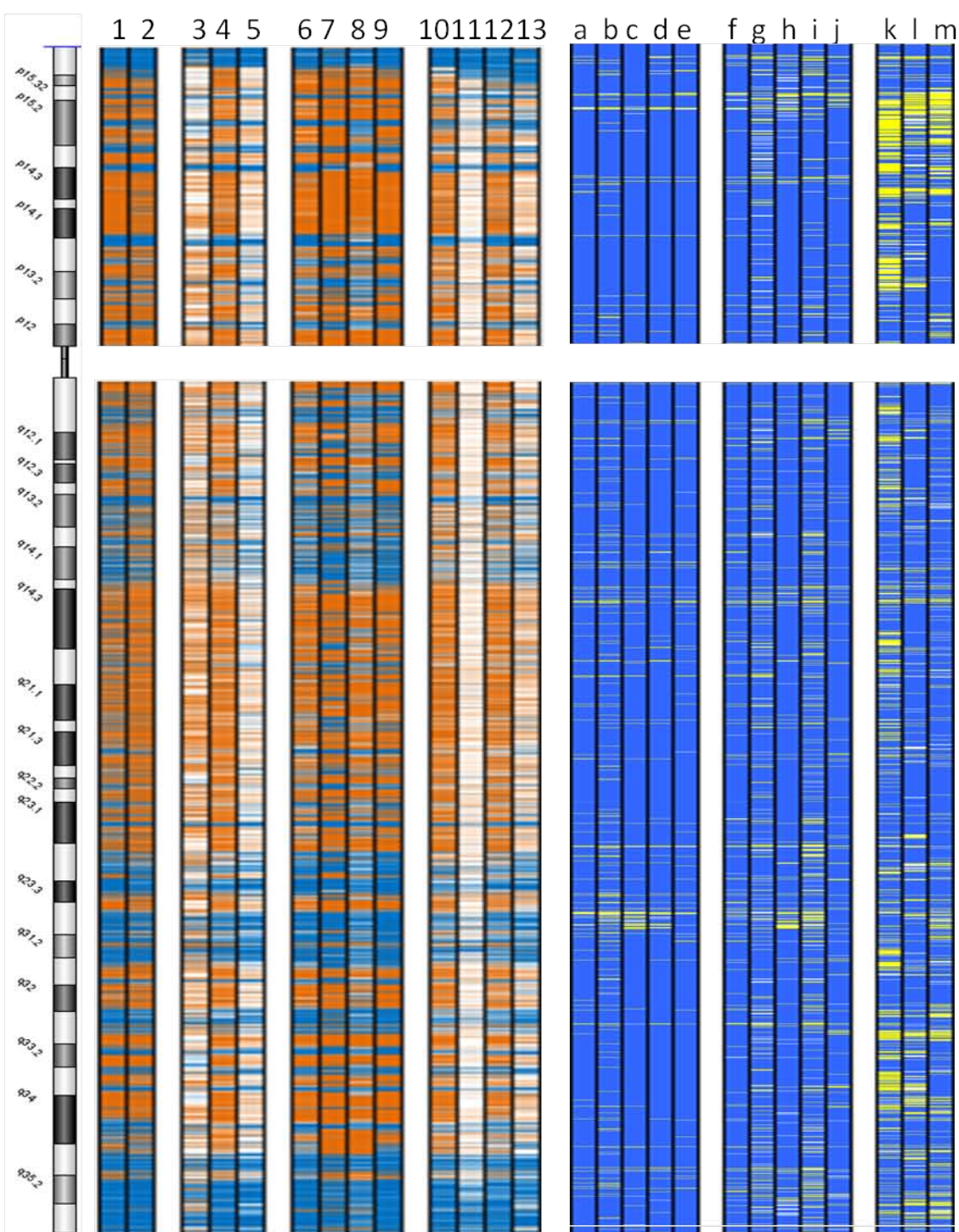

McrBC method

- 1: FaDu HIF
- 2: Fadu
- 3: Malhavu
- 4: CL15
- 5: MDA-MB-231
- 6: MCF7
- 7: HepG2
- 8: huh7
- 9: CL10
- 10: breast tumor tissue
- 11: brain tumor tissue(no.RT619)
- 12: brain tumor tissue(no.t891)
- 13: brain tumor tissue(no.RT297)

TspRI-ExoIII method

- a: brain normal tissue
- b: leukocyte normal tissue
- c: testis normal tissue
- d: liver normal tissue
- e: breast normal tissue
- f: breast tumor tissue (no. 146)
- g: breast tumor tissue (no. 125)
- h: breast tumor tissue (no. 93)
- i: breast tumor tissue (no. 89)
- j: brain tumor tissue (no. SIR)
- k: MCF7
- l: MDA-MB-231
- m: HeLa

6

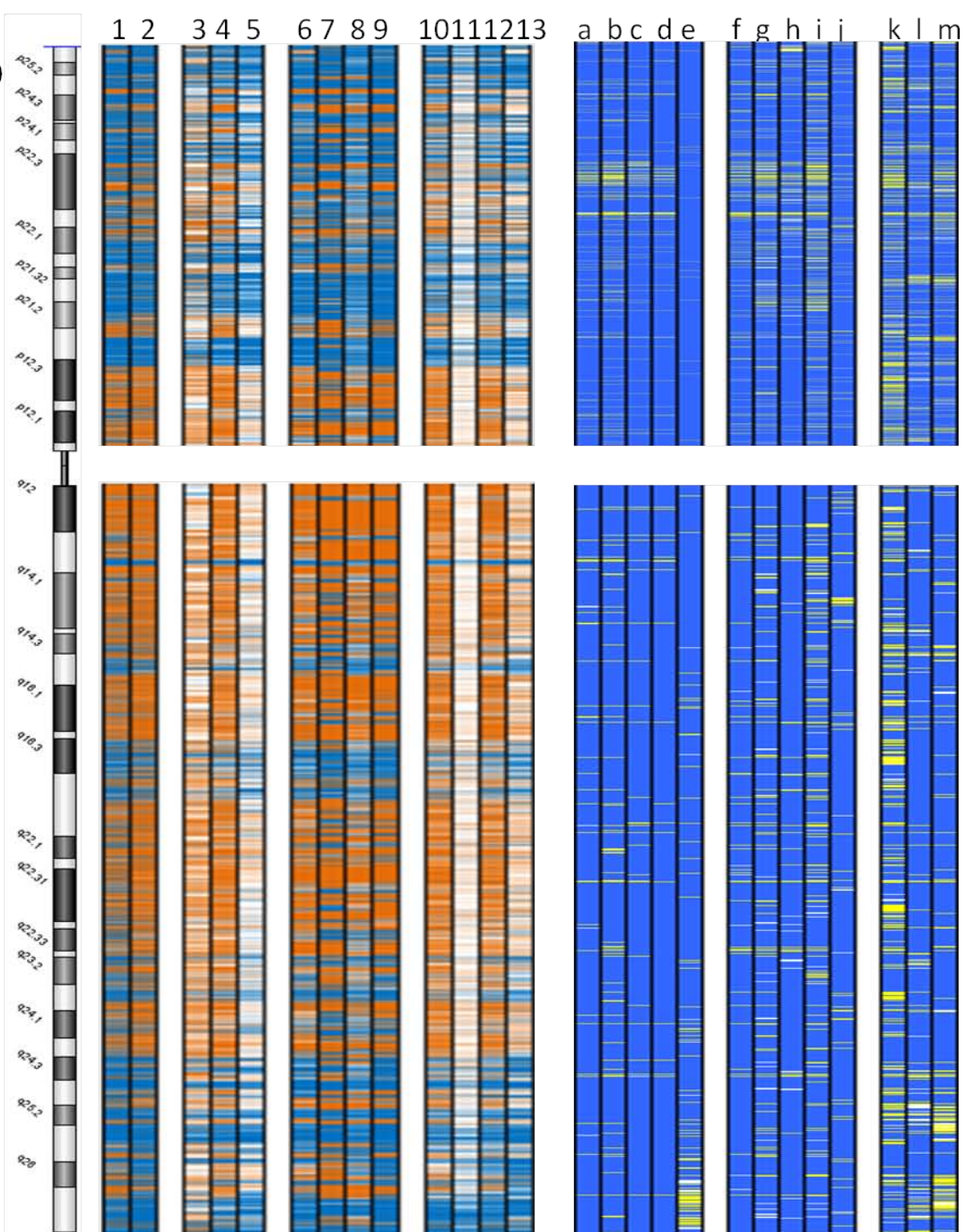

McrBC method

- 1: FaDu HIF
- 2: Fadu
- 3: Malhavu
- 4: CL15
- 5: MDA-MB-231
- 6: MCF7
- 7: HepG2
- 8: huh7
- 9: CL10
- 10: breast tumor tissue
- 11: brain tumor tissue(no.RT619)
- 12: brain tumor tissue(no.t891)
- 13: brain tumor tissue(no.RT297)

TspRI-ExoIII method

- a: brain normal tissue
- b: leukocyte normal tissue
- c: testis normal tissue
- d: liver normal tissue
- e: breast normal tissue
- f: breast tumor tissue (no. 146)
- g: breast tumor tissue (no. 125)
- h: breast tumor tissue (no. 93)
- i: breast tumor tissue (no. 89)
- j: brain tumor tissue (no. SIR)
- k: MCF7
- l: MDA-MB-231
- m: HeLa

7

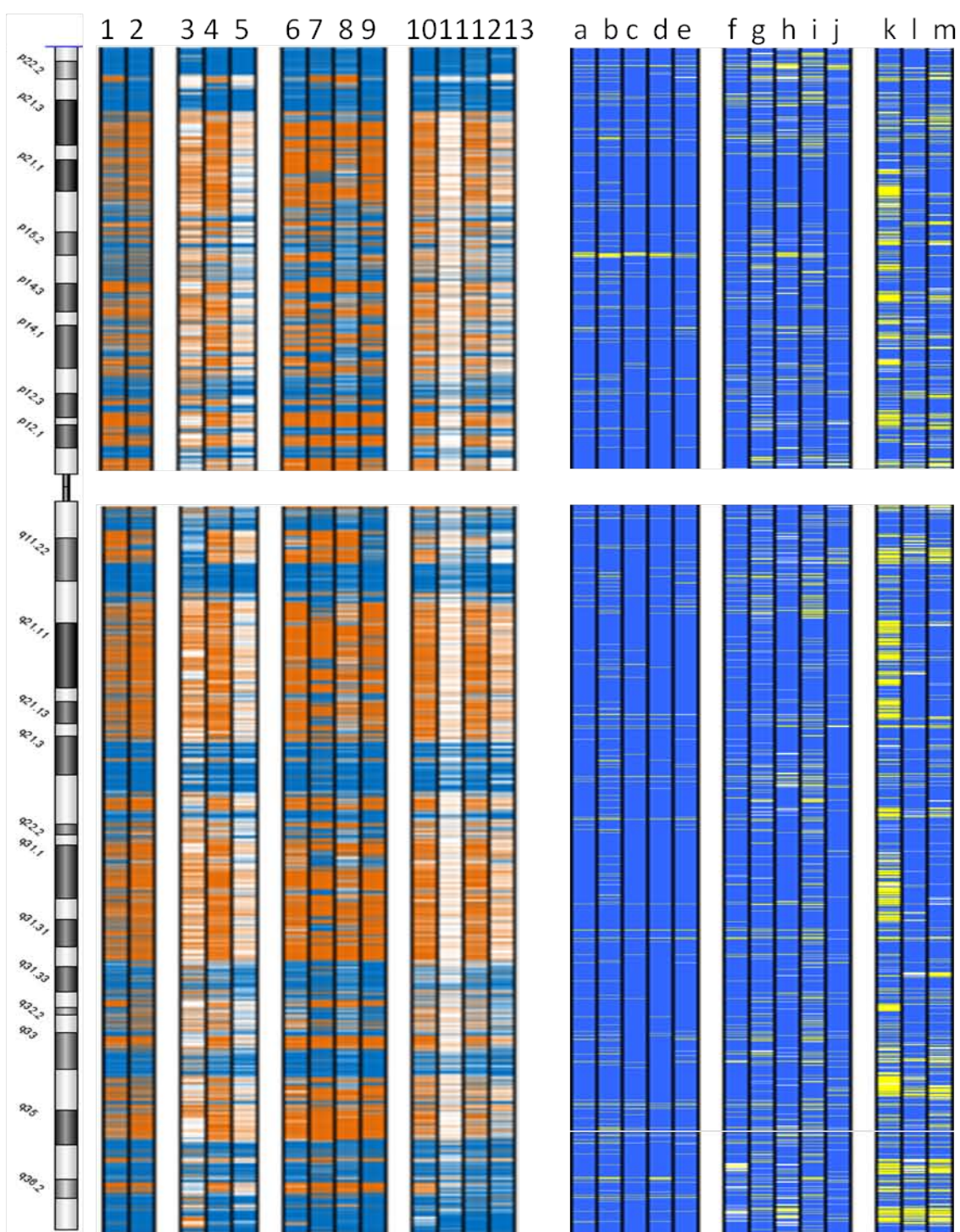

McrBC method

- 1: FaDu HIF
- 2: Fadu
- 3: Malhavu
- 4: CL15
- 5: MDA-MB-231
- 6: MCF7
- 7: HepG2
- 8: huh7
- 9: CL10
- 10: breast tumor tissue
- 11: brain tumor tissue(no.RT619)
- 12: brain tumor tissue(no.t891)
- 13: brain tumor tissue(no.RT297)

TspRI-ExoIII method

- a: brain normal tissue
- b: leukocyte normal tissue
- c: testis normal tissue
- d: liver normal tissue
- e: breast normal tissue
- f: breast tumor tissue (no. 146)
- g: breast tumor tissue (no. 125)
- h: breast tumor tissue (no. 93)
- i: breast tumor tissue (no. 89)
- j: brain tumor tissue (no. SIR)
- k: MCF7
- l: MDA-MB-231
- m: HeLa

8

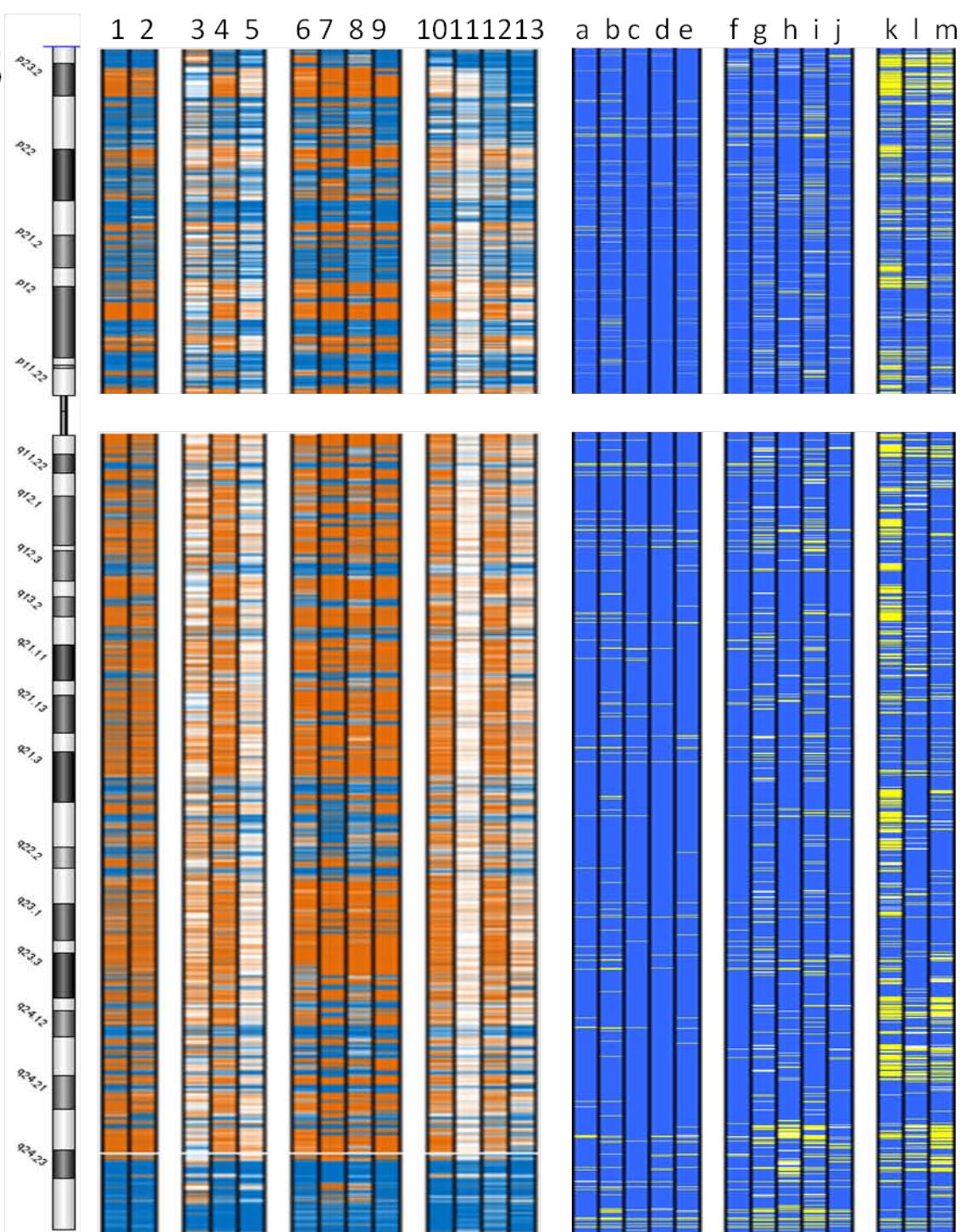

McrBC method

- 1: FaDu HIF
- 2: Fadu
- 3: Malhavu
- 4: CL15
- 5: MDA-MB-231
- 6: MCF7
- 7: HepG2
- 8: huh7
- 9: CL10
- 10: breast tumor tissue
- 11: brain tumor tissue(no.RT619)
- 12: brain tumor tissue(no.t891)
- 13: brain tumor tissue(no.RT297)

TspRI-ExoIII method

- a: brain normal tissue
- b: leukocyte normal tissue
- c: testis normal tissue
- d: liver normal tissue
- e: breast normal tissue
- f: breast tumor tissue (no. 146)
- g: breast tumor tissue (no. 125)
- h: breast tumor tissue (no. 93)
- i: breast tumor tissue (no. 89)
- j: brain tumor tissue (no. SIR)
- k: MCF7
- l: MDA-MB-231
- m: HeLa

9

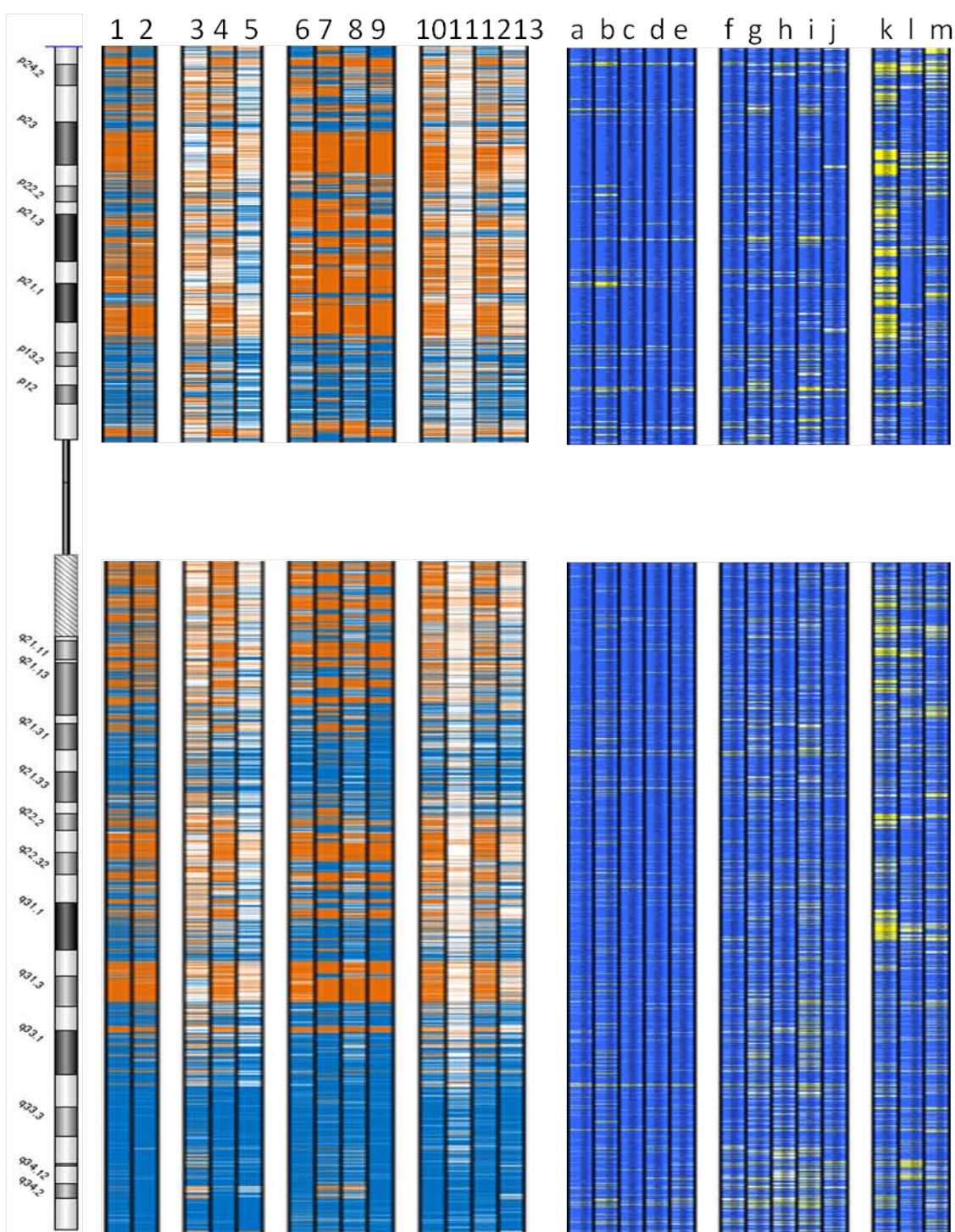

McrBC method

- 1: FaDu HIF
- 2: Fadu
- 3: Malhavu
- 4: CL15
- 5: MDA-MB-231
- 6: MCF7
- 7: HepG2
- 8: huh7
- 9: CL10
- 10: breast tumor tissue
- 11: brain tumor tissue(no.RT619)
- 12: brain tumor tissue(no.t891)
- 13: brain tumor tissue(no.RT297)

TspRI-ExoIII method

- a: brain normal tissue
- b: leukocyte normal tissue
- c: testis normal tissue
- d: liver normal tissue
- e: breast normal tissue
- f: breast tumor tissue (no. 146)
- g: breast tumor tissue (no. 125)
- h: breast tumor tissue (no. 93)
- i: breast tumor tissue (no. 89)
- j: brain tumor tissue (no. SIR)
- k: MCF7
- l: MDA-MB-231
- m: HeLa

10

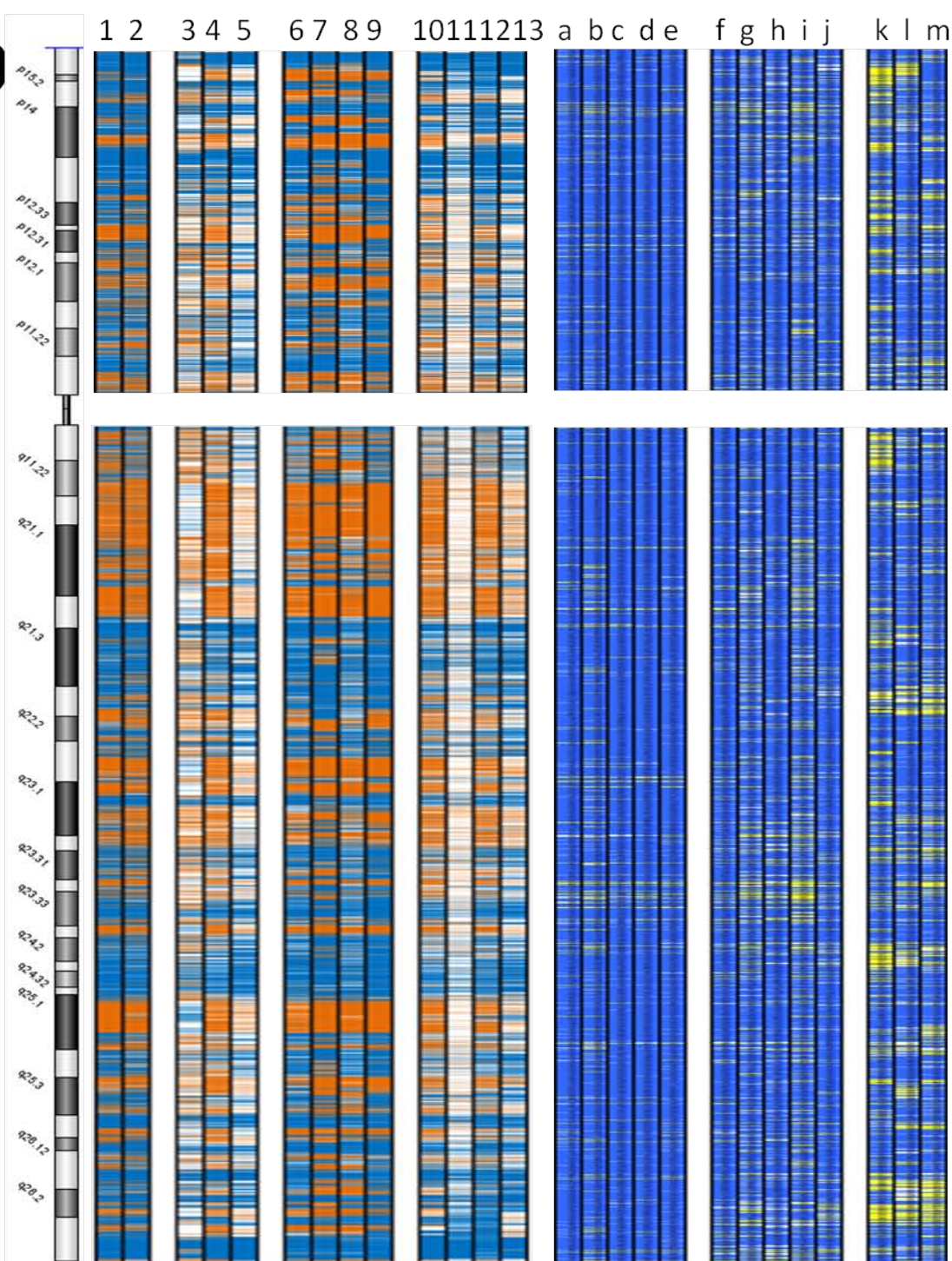

McrBC method

- 1: FaDu HIF
- 2: Fadu
- 3: Malhavu
- 4: CL15
- 5: MDA-MB-231
- 6: MCF7
- 7: HepG2
- 8: huh7
- 9: CL10
- 10: breast tumor tissue
- 11: brain tumor tissue(no.RT619)
- 12: brain tumor tissue(no.t891)
- 13: brain tumor tissue(no.RT297)

TspRI-ExoIII method

- a: brain normal tissue
- b: leukocyte normal tissue
- c: testis normal tissue
- d: liver normal tissue
- e: breast normal tissue
- f: breast tumor tissue (no. 146)
- g: breast tumor tissue (no. 125)
- h: breast tumor tissue (no. 93)
- i: breast tumor tissue (no. 89)
- j: brain tumor tissue (no. SIR)
- k: MCF7
- l: MDA-MB-231
- m: HeLa

11

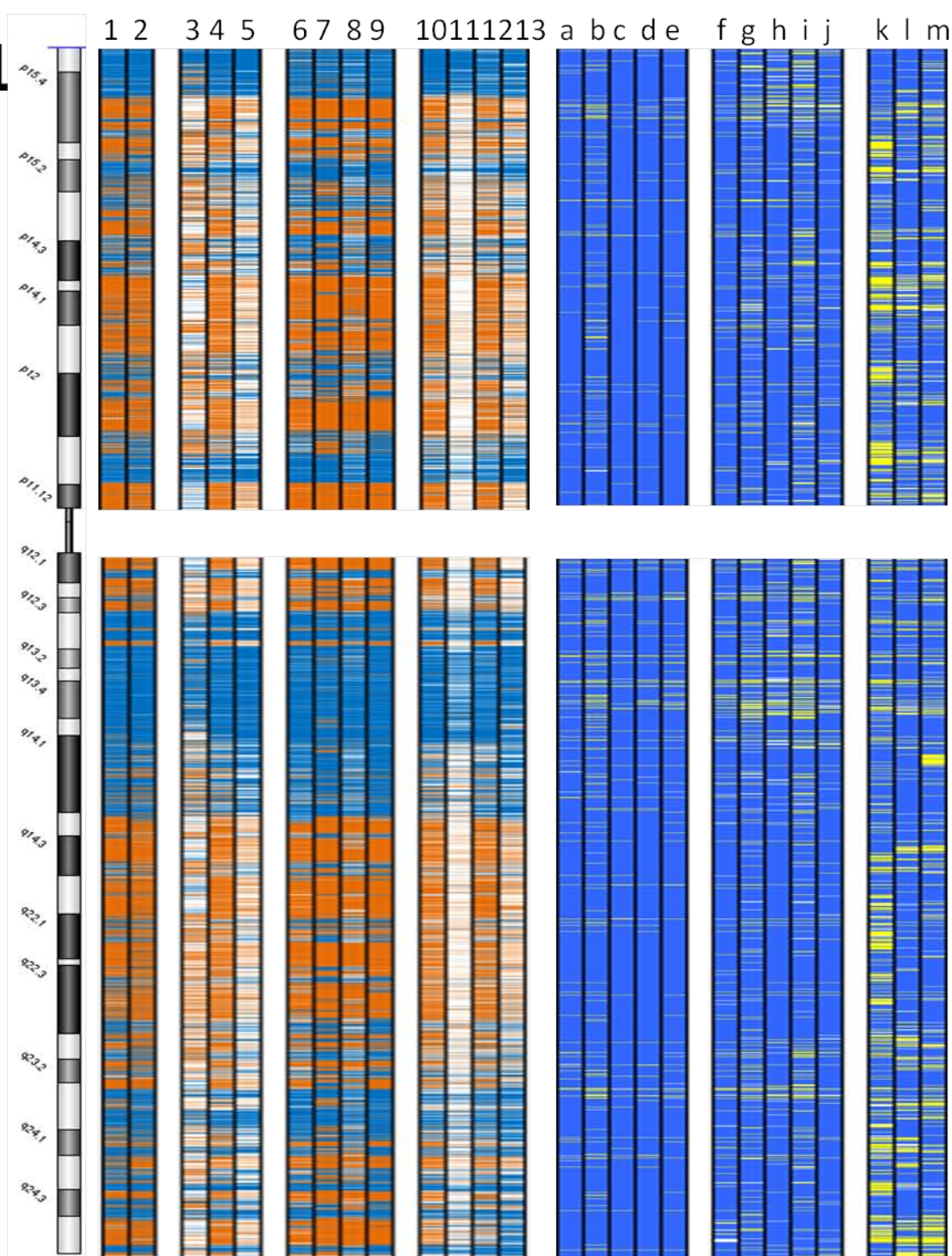

McrBC method

- 1: FaDu HIF
- 2: Fadu
- 3: Malhavu
- 4: CL15
- 5: MDA-MB-231
- 6: MCF7
- 7: HepG2
- 8: huh7
- 9: CL10
- 10: breast tumor tissue
- 11: brain tumor tissue(no.RT619)
- 12: brain tumor tissue(no.t891)
- 13: brain tumor tissue(no.RT297)

TspRI-ExoIII method

- a: brain normal tissue
- b: leukocyte normal tissue
- c: testis normal tissue
- d: liver normal tissue
- e: breast normal tissue
- f: breast tumor tissue (no. 146)
- g: breast tumor tissue (no. 125)
- h: breast tumor tissue (no. 93)
- i: breast tumor tissue (no. 89)
- j: brain tumor tissue (no. SIR)
- k: MCF7
- l: MDA-MB-231
- m: HeLa

12

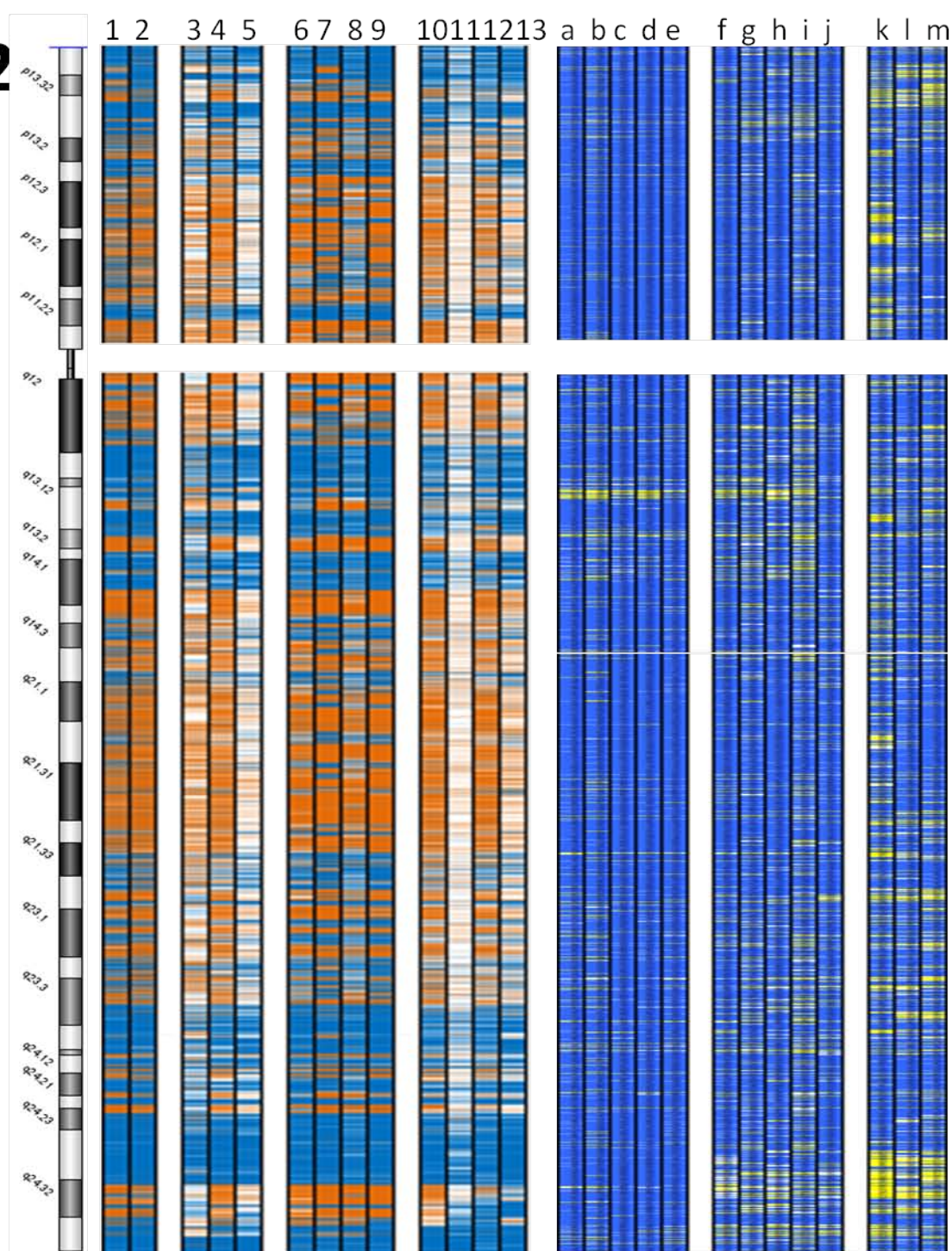

McrBC method

- 1: FaDu HIF
- 2: Fadu
- 3: Malhavu
- 4: CL15
- 5: MDA-MB-231
- 6: MCF7
- 7: HepG2
- 8: huh7
- 9: CL10
- 10: breast tumor tissue
- 11: brain tumor tissue(no.RT619)
- 12: brain tumor tissue(no.t891)
- 13: brain tumor tissue(no.RT297)

TspRI-ExoIII method

- a: brain normal tissue
- b: leukocyte normal tissue
- c: testis normal tissue
- d: liver normal tissue
- e: breast normal tissue
- f: breast tumor tissue (no. 146)
- g: breast tumor tissue (no. 125)
- h: breast tumor tissue (no. 93)
- i: breast tumor tissue (no. 89)
- j: brain tumor tissue (no. SIR)
- k: MCF7
- l: MDA-MB-231
- m: HeLa

13

1 2 3 4 5 6 7 8 9 10 11 12 13 a b c d e f g h i j k l m

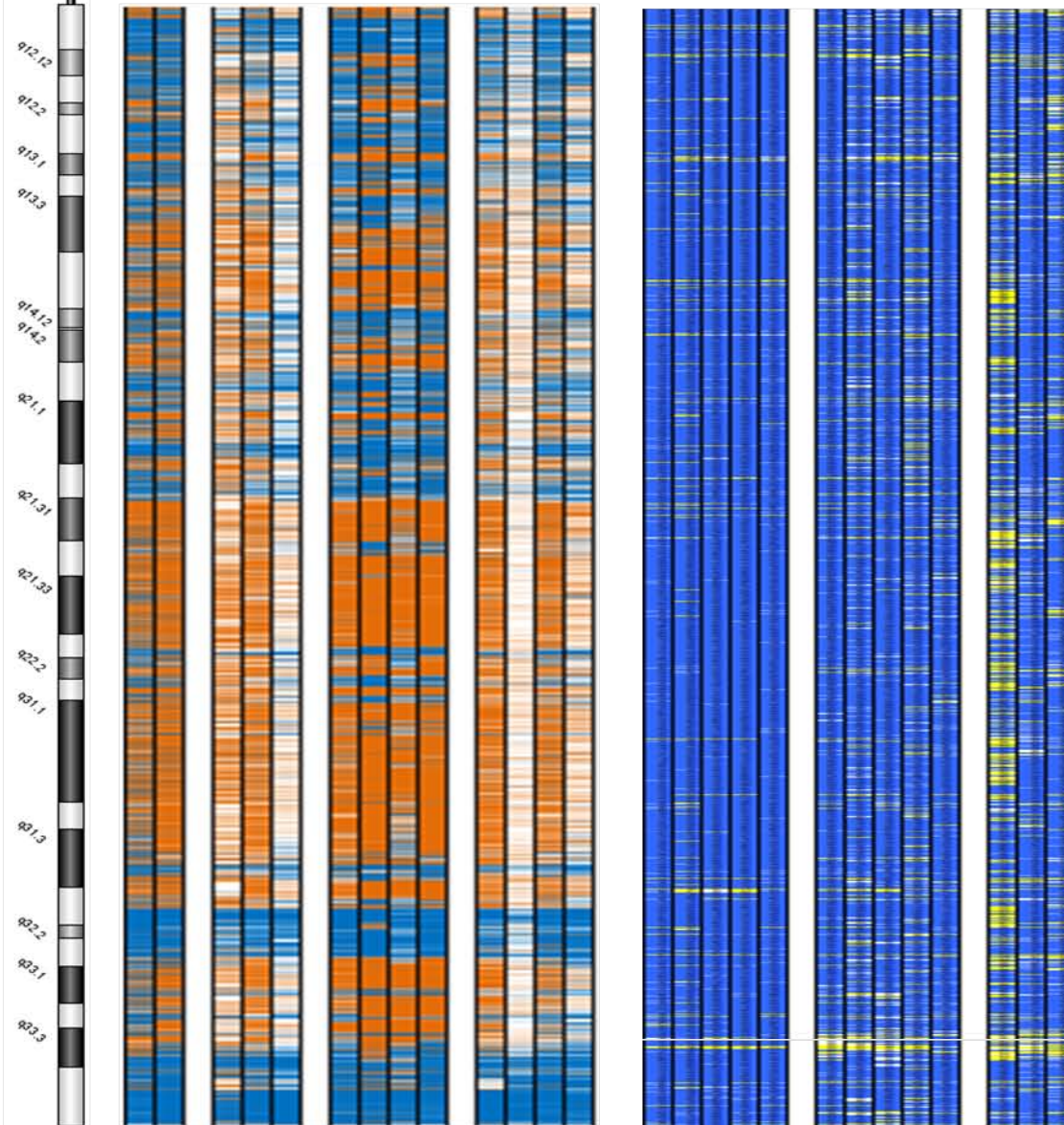

McrBC method

- 1: FaDu HIF
- 2: Fadu
- 3: Malhavu
- 4: CL15
- 5: MDA-MB-231
- 6: MCF7
- 7: HepG2
- 8: huh7
- 9: CL10
- 10: breast tumor tissue
- 11: brain tumor tissue(no.RT619)
- 12: brain tumor tissue(no.t891)
- 13: brain tumor tissue(no.RT297)

TspRI-ExoIII method

- a: brain normal tissue
- b: leukocyte normal tissue
- c: testis normal tissue
- d: liver normal tissue
- e: breast normal tissue
- f: breast tumor tissue (no. 146)
- g: breast tumor tissue (no. 125)
- h: breast tumor tissue (no. 93)
- i: breast tumor tissue (no. 89)
- j: brain tumor tissue (no. SIR)
- k: MCF7
- l: MDA-MB-231
- m: HeLa

14

1 2 3 4 5 6 7 8 9 10 11 12 13 a b c d e f g h i j k l m

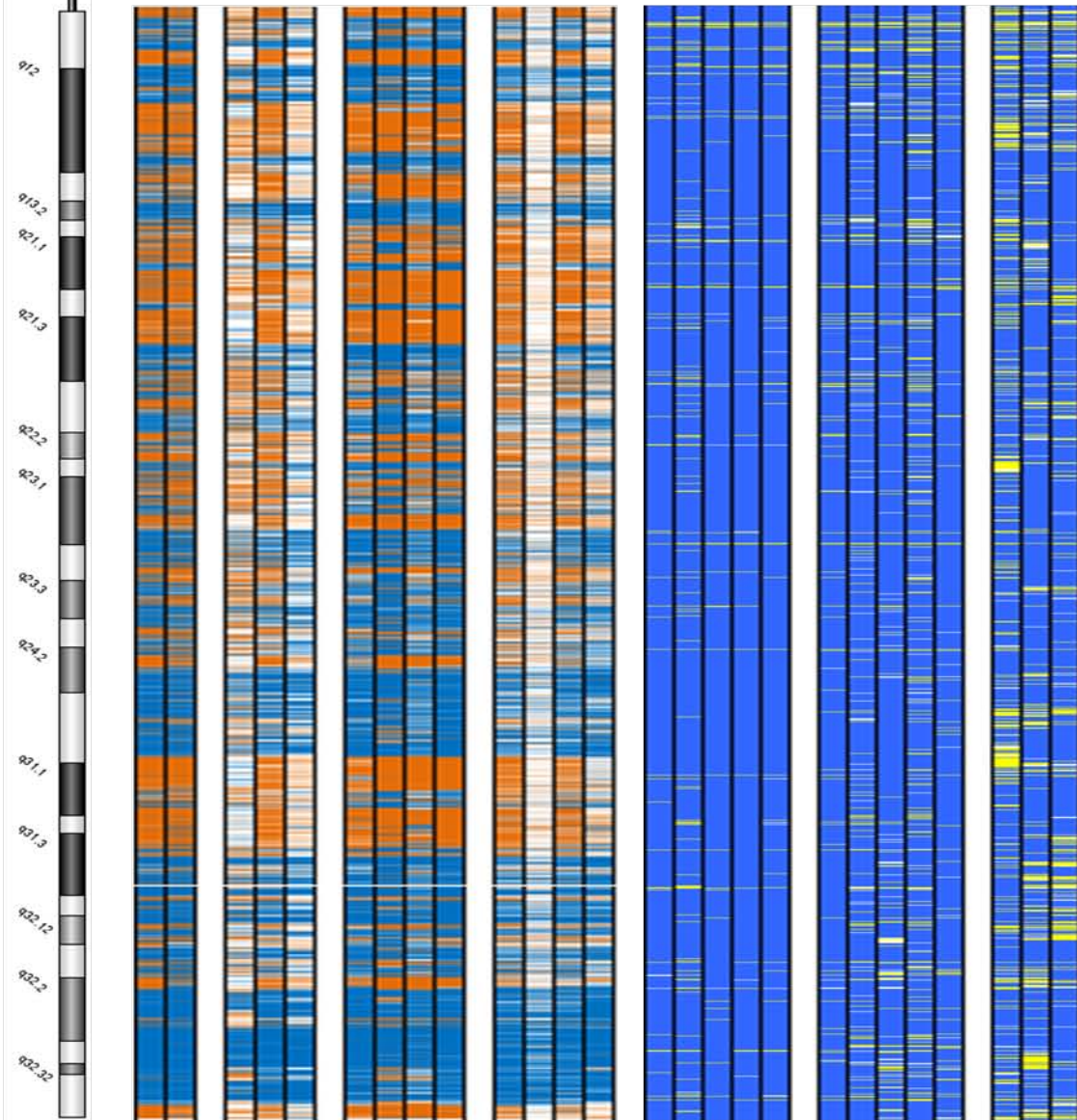

McrBC method

- 1: FaDu HIF
- 2: Fadu
- 3: Malhavu
- 4: CL15
- 5: MDA-MB-231
- 6: MCF7
- 7: HepG2
- 8: huh7
- 9: CL10
- 10: breast tumor tissue
- 11: brain tumor tissue(no.RT619)
- 12: brain tumor tissue(no.t891)
- 13: brain tumor tissue(no.RT297)

TspRI-ExoIII method

- a: brain normal tissue
- b: leukocyte normal tissue
- c: testis normal tissue
- d: liver normal tissue
- e: breast normal tissue
- f: breast tumor tissue (no. 146)
- g: breast tumor tissue (no. 125)
- h: breast tumor tissue (no. 93)
- i: breast tumor tissue (no. 89)
- j: brain tumor tissue (no. SIR)
- k: MCF7
- l: MDA-MB-231
- m: HeLa

15

1 2 3 4 5 6 7 8 9 10 11 12 13 a b c d e f g h i j k l m

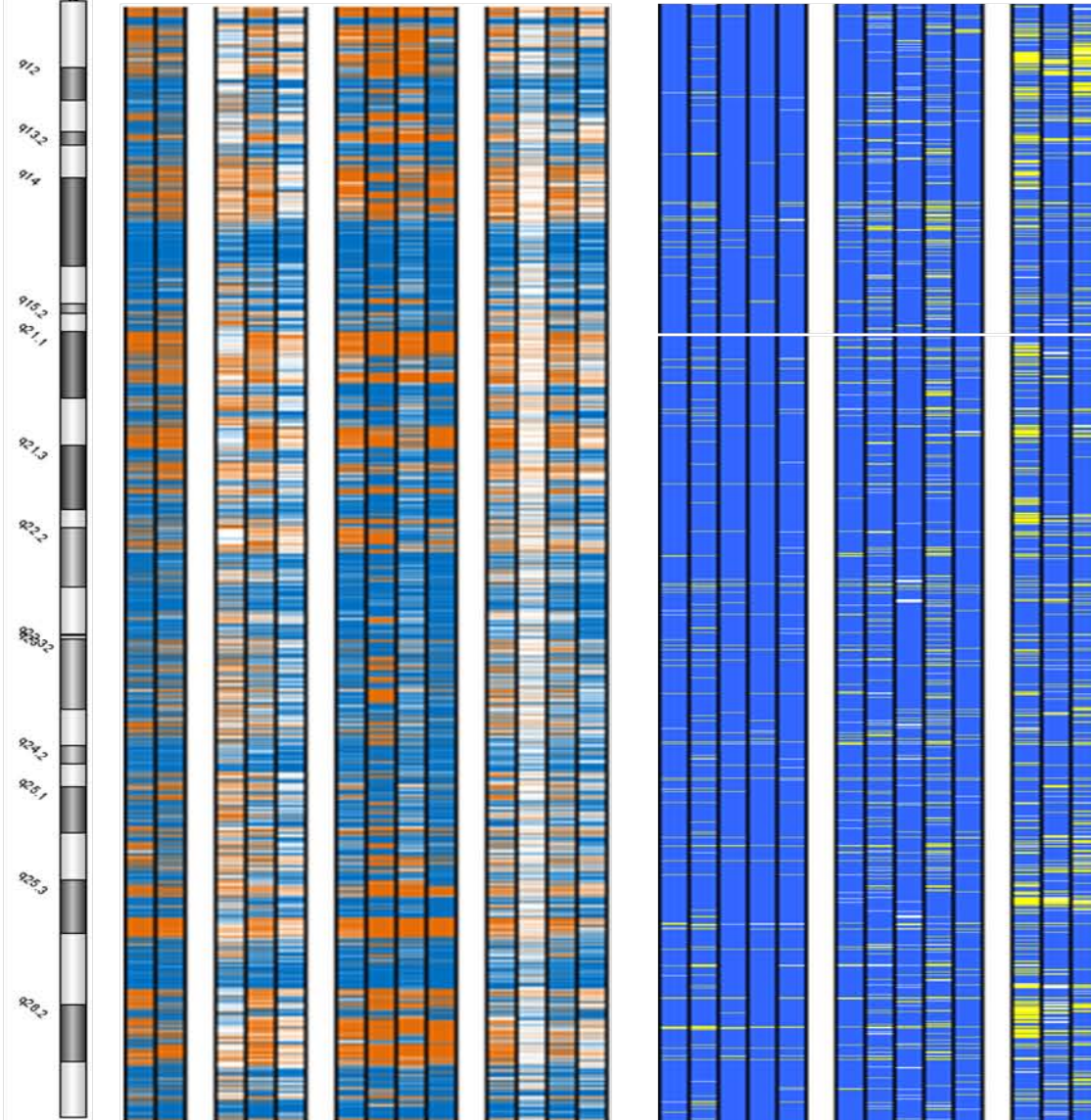

McrBC method

- 1: FaDu HIF
- 2: Fadu
- 3: Malhavu
- 4: CL15
- 5: MDA-MB-231
- 6: MCF7
- 7: HepG2
- 8: huh7
- 9: CL10
- 10: breast tumor tissue
- 11: brain tumor tissue(no.RT619)
- 12: brain tumor tissue(no.t891)
- 13: brain tumor tissue(no.RT297)

TspRI-ExoIII method

- a: brain normal tissue
- b: leukocyte normal tissue
- c: testis normal tissue
- d: liver normal tissue
- e: breast normal tissue
- f: breast tumor tissue (no. 146)
- g: breast tumor tissue (no. 125)
- h: breast tumor tissue (no. 93)
- i: breast tumor tissue (no. 89)
- j: brain tumor tissue (no. SIR)
- k: MCF7
- l: MDA-MB-231
- m: HeLa

16

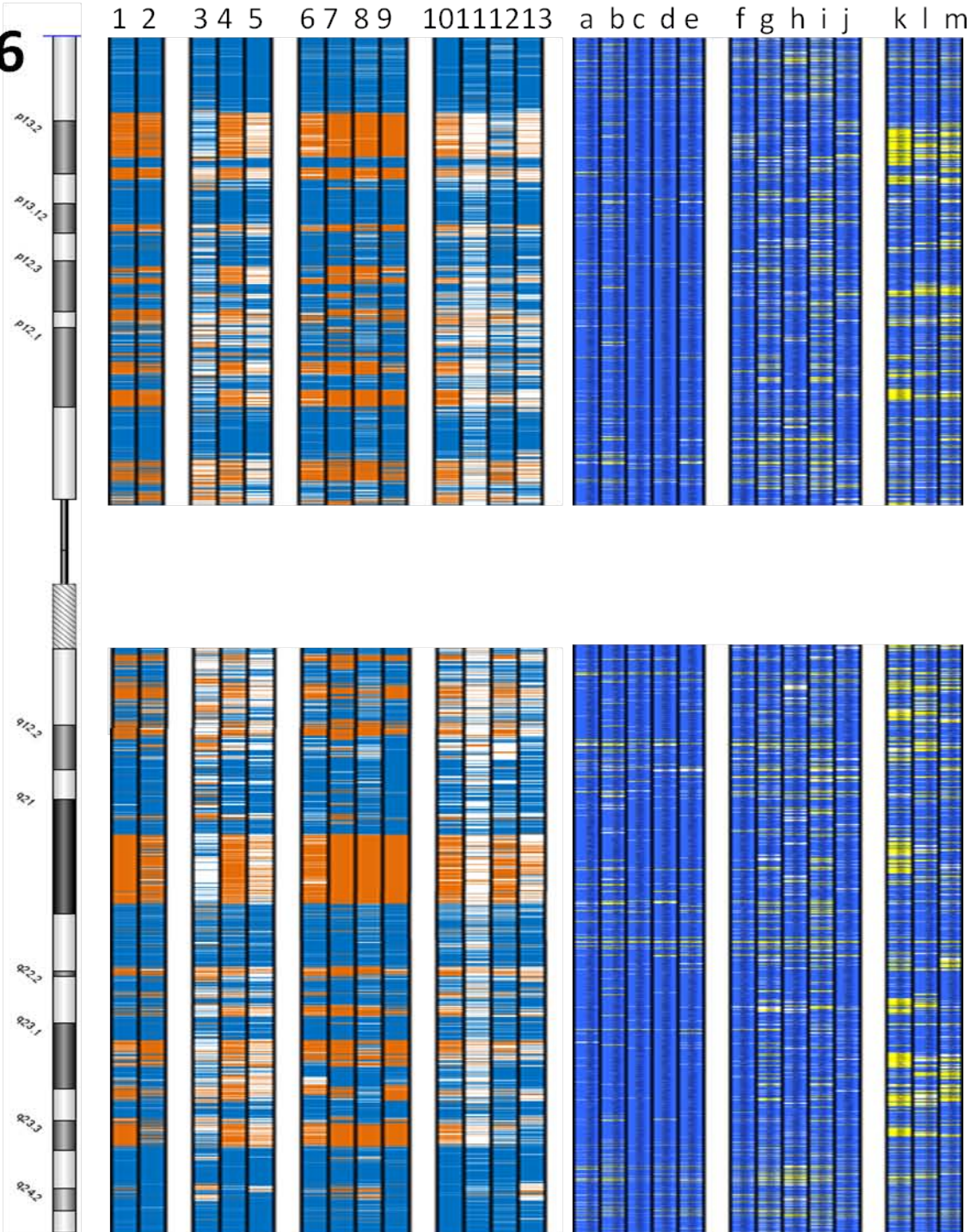

McrBC method

- 1: FaDu HIF
- 2: Fadu
- 3: Malhavu
- 4: CL15
- 5: MDA-MB-231
- 6: MCF7
- 7: HepG2
- 8: huh7
- 9: CL10
- 10: breast tumor tissue
- 11: brain tumor tissue(no.RT619)
- 12: brain tumor tissue(no.t891)
- 13: brain tumor tissue(no.RT297)

TspRI-ExoIII method

- a: brain normal tissue
- b: leukocyte normal tissue
- c: testis normal tissue
- d: liver normal tissue
- e: breast normal tissue
- f: breast tumor tissue (no. 146)
- g: breast tumor tissue (no. 125)
- h: breast tumor tissue (no. 93)
- i: breast tumor tissue (no. 89)
- j: brain tumor tissue (no. SIR)
- k: MCF7
- l: MDA-MB-231
- m: HeLa

17

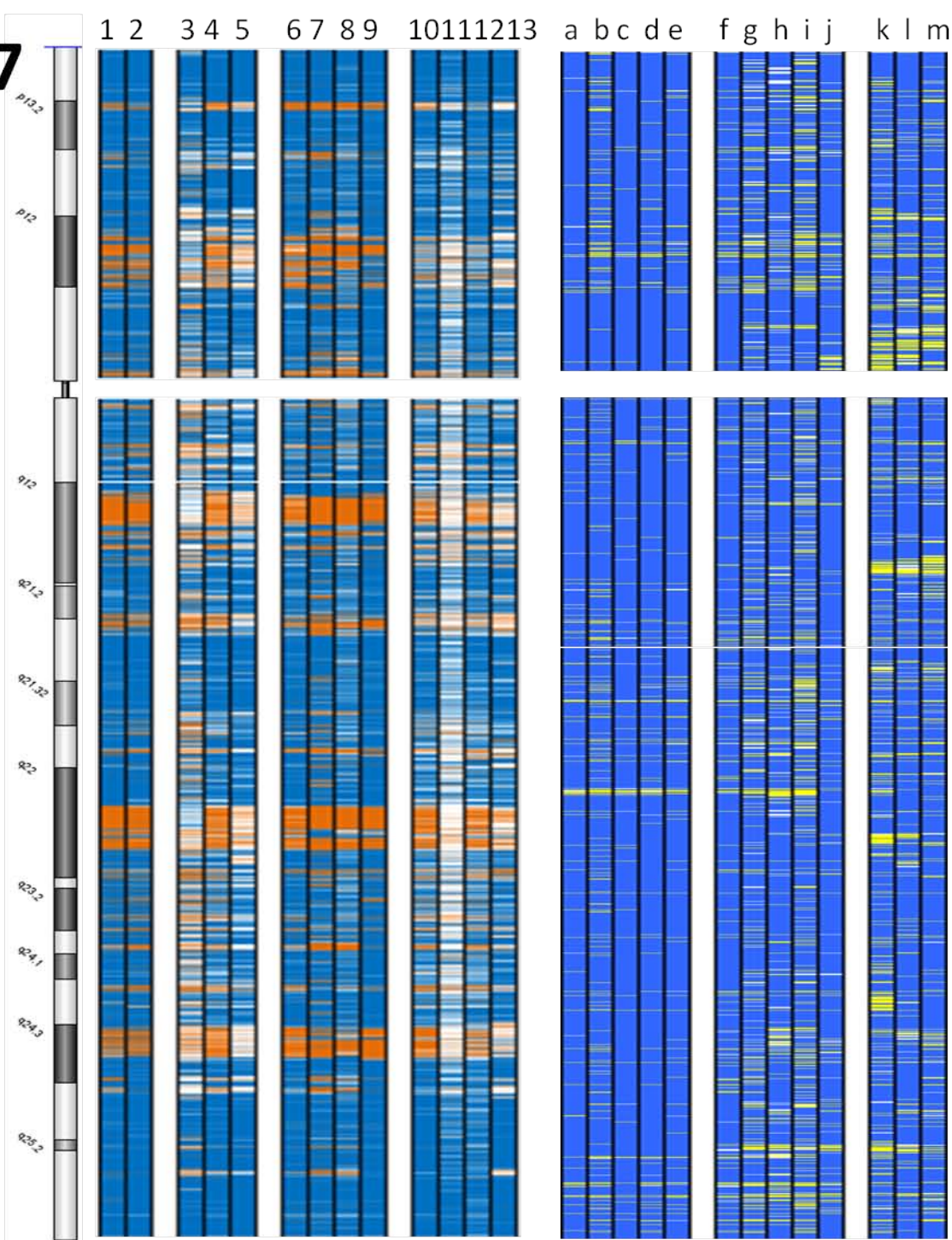

McrBC method

- 1: FaDu HIF
- 2: Fadu
- 3: Malhavu
- 4: CL15
- 5: MDA-MB-231
- 6: MCF7
- 7: HepG2
- 8: huh7
- 9: CL10
- 10: breast tumor tissue
- 11: brain tumor tissue(no.RT619)
- 12: brain tumor tissue(no.t891)
- 13: brain tumor tissue(no.RT297)

TspRI-ExoIII method

- a: brain normal tissue
- b: leukocyte normal tissue
- c: testis normal tissue
- d: liver normal tissue
- e: breast normal tissue
- f: breast tumor tissue (no. 146)
- g: breast tumor tissue (no. 125)
- h: breast tumor tissue (no. 93)
- i: breast tumor tissue (no. 89)
- j: brain tumor tissue (no. SIR)
- k: MCF7
- l: MDA-MB-231
- m: HeLa

18

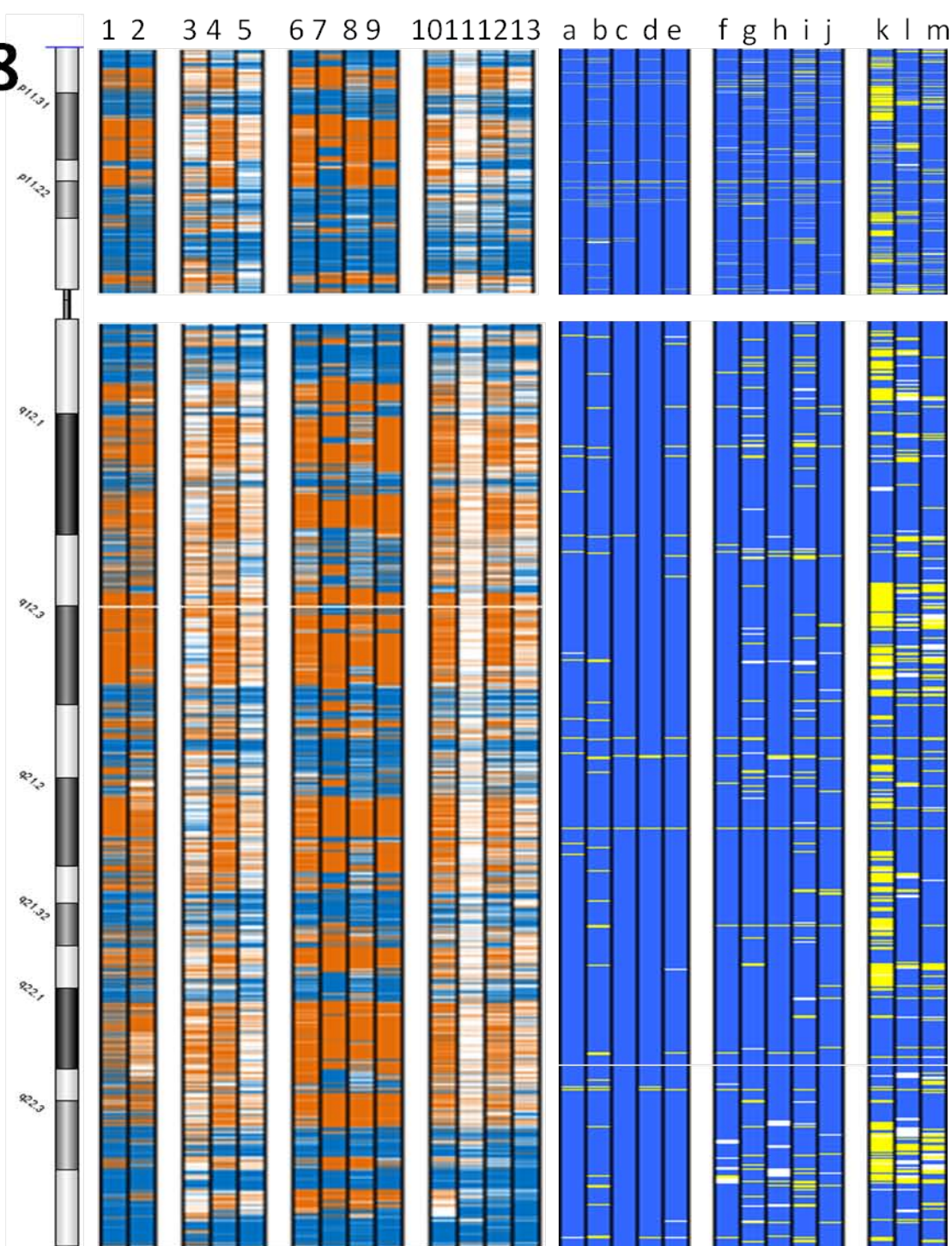

McrBC method

- 1: FaDu HIF
- 2: Fadu
- 3: Malhavu
- 4: CL15
- 5: MDA-MB-231
- 6: MCF7
- 7: HepG2
- 8: huh7
- 9: CL10
- 10: breast tumor tissue
- 11: brain tumor tissue(no.RT619)
- 12: brain tumor tissue(no.t891)
- 13: brain tumor tissue(no.RT297)

TspRI-ExoIII method

- a: brain normal tissue
- b: leukocyte normal tissue
- c: testis normal tissue
- d: liver normal tissue
- e: breast normal tissue
- f: breast tumor tissue (no. 146)
- g: breast tumor tissue (no. 125)
- h: breast tumor tissue (no. 93)
- i: breast tumor tissue (no. 89)
- j: brain tumor tissue (no. SIR)
- k: MCF7
- l: MDA-MB-231
- m: HeLa

19

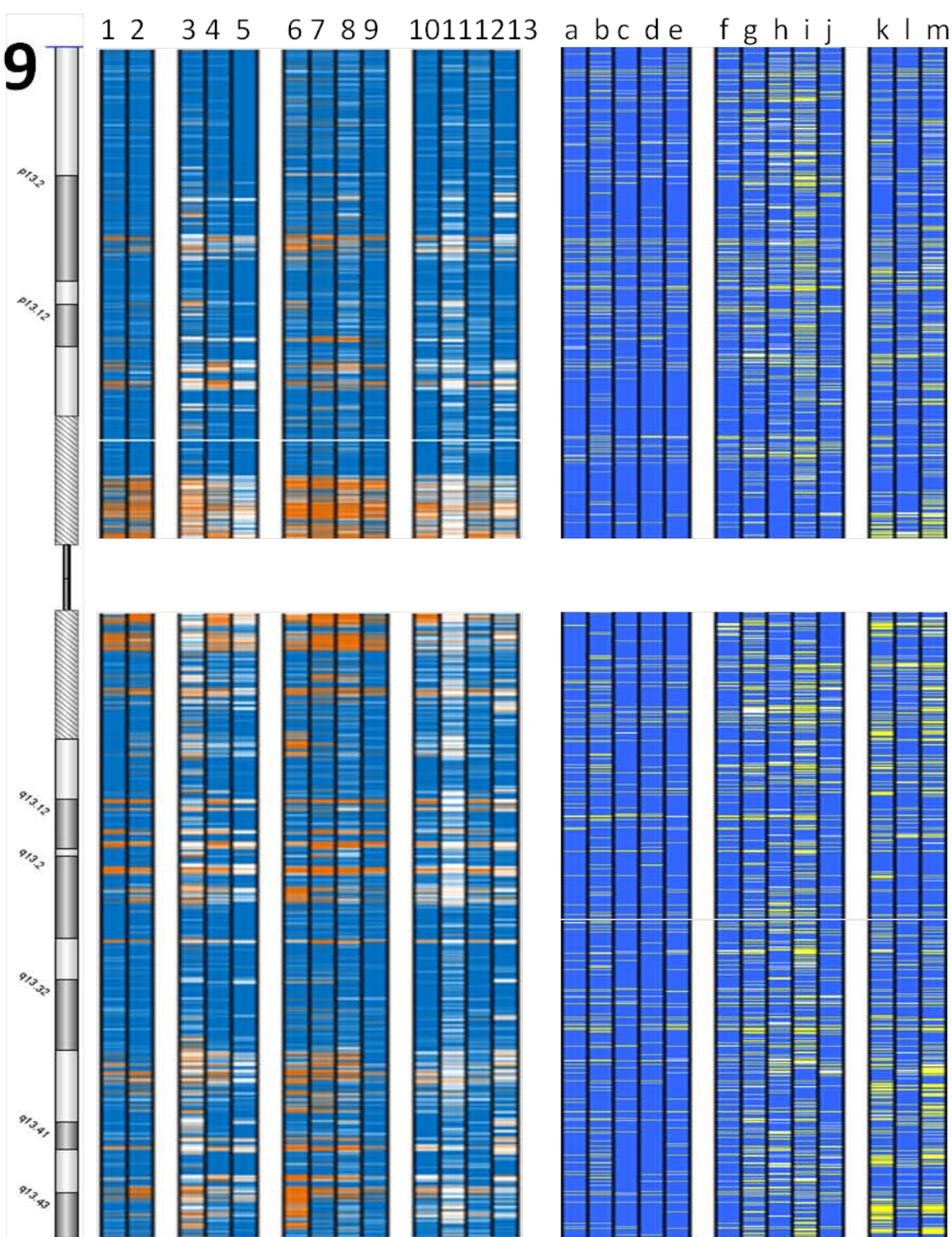

McrBC method

- 1: FaDu HIF
- 2: Fadu
- 3: Malhavu
- 4: CL15
- 5: MDA-MB-231
- 6: MCF7
- 7: HepG2
- 8: huh7
- 9: CL10
- 10: breast tumor tissue
- 11: brain tumor tissue(no.RT619)
- 12: brain tumor tissue(no.t891)
- 13: brain tumor tissue(no.RT297)

TspRI-ExoIII method

- a: brain normal tissue
- b: leukocyte normal tissue
- c: testis normal tissue
- d: liver normal tissue
- e: breast normal tissue
- f: breast tumor tissue (no. 146)
- g: breast tumor tissue (no. 125)
- h: breast tumor tissue (no. 93)
- i: breast tumor tissue (no. 89)
- j: brain tumor tissue (no. SIR)
- k: MCF7
- l: MDA-MB-231
- m: HeLa

20

1 2 3 4 5 6 7 8 9 10 11 12 13

a b c d e f g h i j k l m

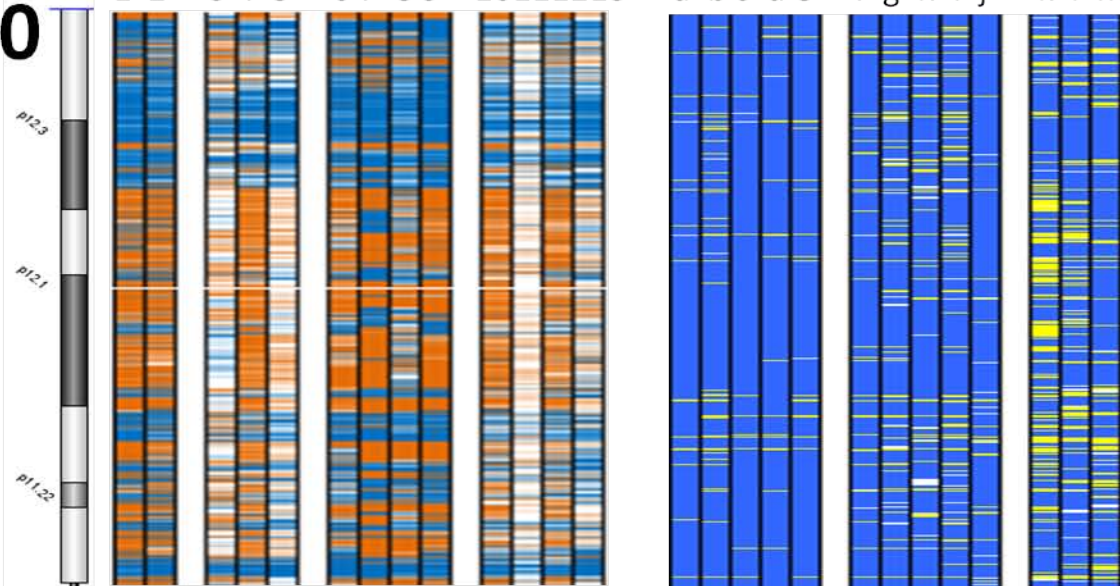

McrBC method

- 1: FaDu HIF
- 2: Fadu
- 3: Malhavu
- 4: CL15
- 5: MDA-MB-231
- 6: MCF7
- 7: HepG2
- 8: huh7
- 9: CL10
- 10: breast tumor tissue
- 11: brain tumor tissue(no.RT619)
- 12: brain tumor tissue(no.t891)
- 13: brain tumor tissue(no.RT297)

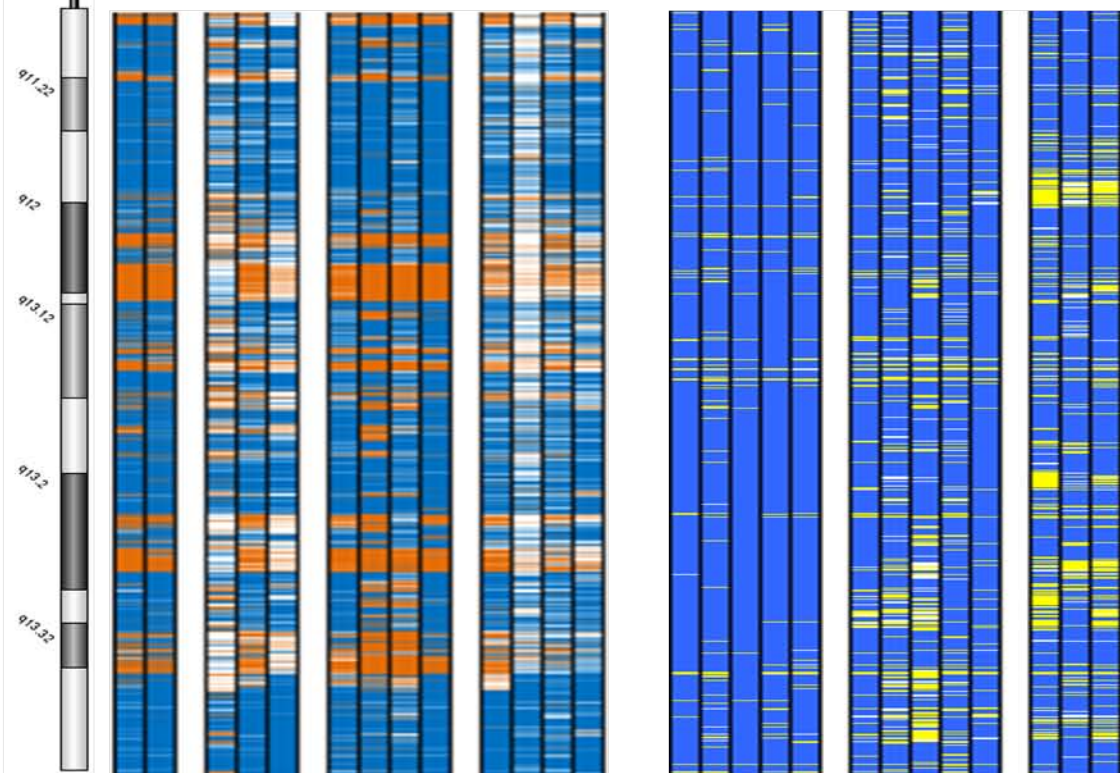

TspRI-ExoIII method

- a: brain normal tissue
- b: leukocyte normal tissue
- c: testis normal tissue
- d: liver normal tissue
- e: breast normal tissue
- f: breast tumor tissue (no. 146)
- g: breast tumor tissue (no. 125)
- h: breast tumor tissue (no. 93)
- i: breast tumor tissue (no. 89)
- j: brain tumor tissue (no. SIR)
- k: MCF7
- l: MDA-MB-231
- m: HeLa

21

1 2 3 4 5 6 7 8 9 10 11 12 13 a b c d e f g h i j k l m

McrBC method

- 1: FaDu HIF
- 2: Fadu
- 3: Malhavu
- 4: CL15
- 5: MDA-MB-231
- 6: MCF7
- 7: HepG2
- 8: huh7
- 9: CL10
- 10: breast tumor tissue
- 11: brain tumor tissue(no.RT619)
- 12: brain tumor tissue(no.t891)
- 13: brain tumor tissue(no.RT297)

TspRI-ExoIII method

- a: brain normal tissue
- b: leukocyte normal tissue
- c: testis normal tissue
- d: liver normal tissue
- e: breast normal tissue
- f: breast tumor tissue (no. 146)
- g: breast tumor tissue (no. 125)
- h: breast tumor tissue (no. 93)
- i: breast tumor tissue (no. 89)
- j: brain tumor tissue (no. SIR)
- k: MCF7
- l: MDA-MB-231
- m: HeLa

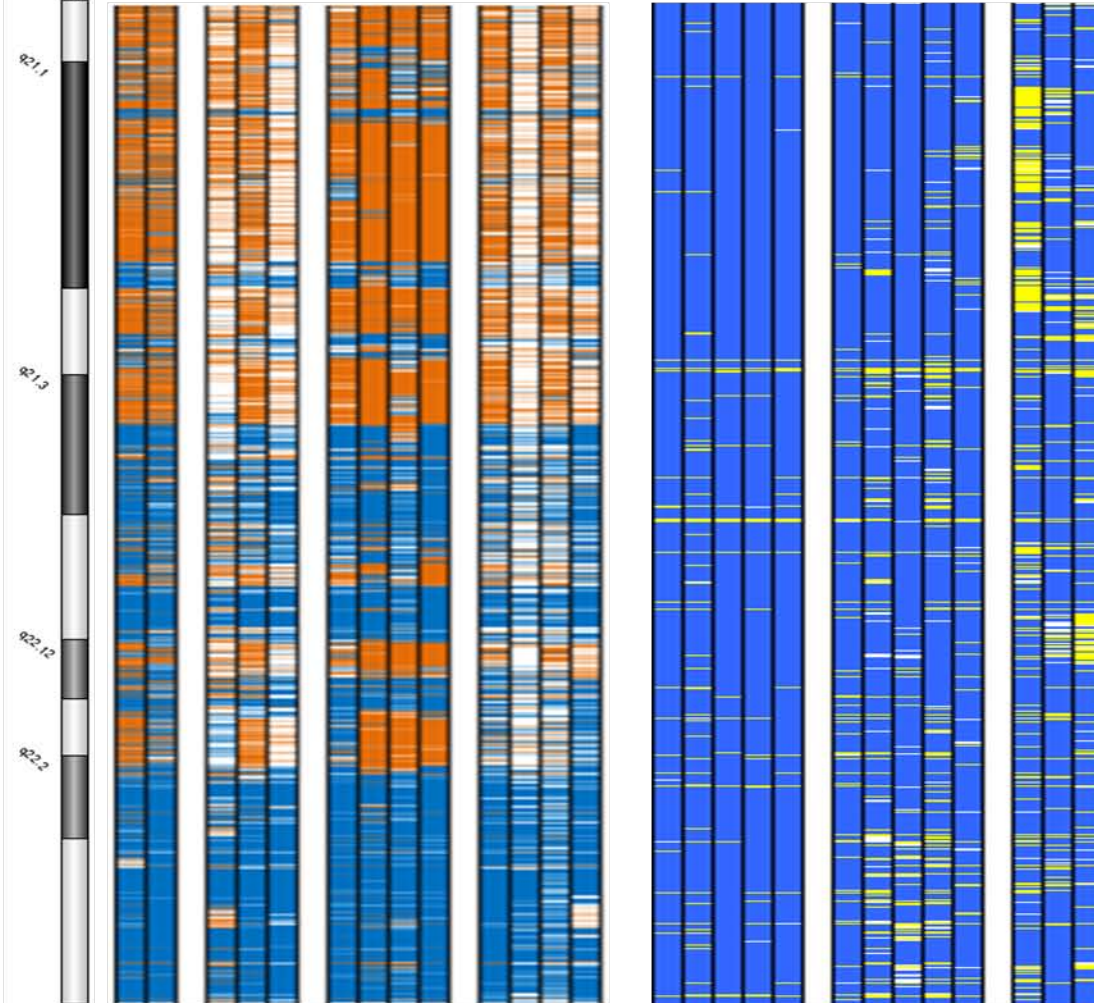

22

1 2 3 4 5 6 7 8 9 10 11 12 13 a b c d e f g h i j k l m

McrBC method

- 1: FaDu HIF
- 2: Fadu
- 3: Malhavu
- 4: CL15
- 5: MDA-MB-231
- 6: MCF7
- 7: HepG2
- 8: huh7
- 9: CL10
- 10: breast tumor tissue
- 11: brain tumor tissue(no.RT619)
- 12: brain tumor tissue(no.t891)
- 13: brain tumor tissue(no.RT297)

TspRI-ExoIII method

- a: brain normal tissue
- b: leukocyte normal tissue
- c: testis normal tissue
- d: liver normal tissue
- e: breast normal tissue
- f: breast tumor tissue (no. 146)
- g: breast tumor tissue (no. 125)
- h: breast tumor tissue (no. 93)
- i: breast tumor tissue (no. 89)
- j: brain tumor tissue (no. SIR)
- k: MCF7
- l: MDA-MB-231
- m: HeLa

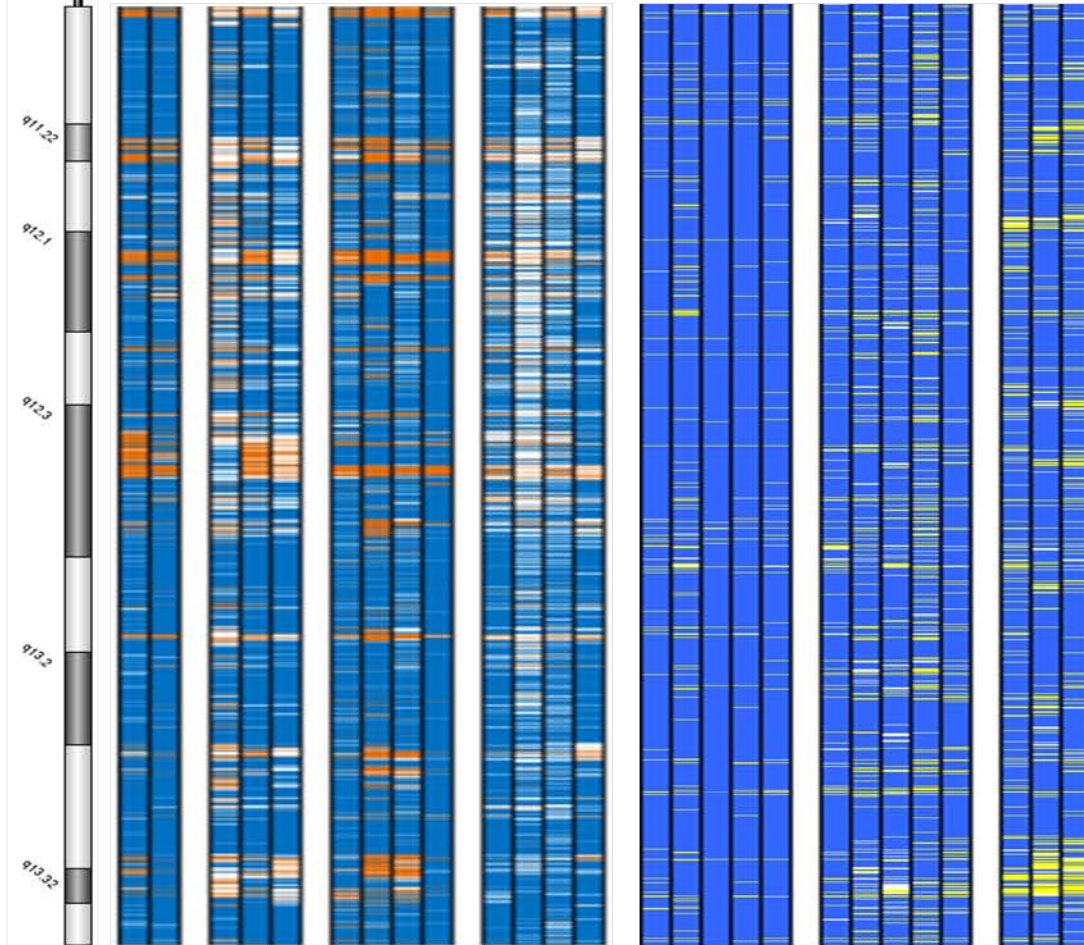

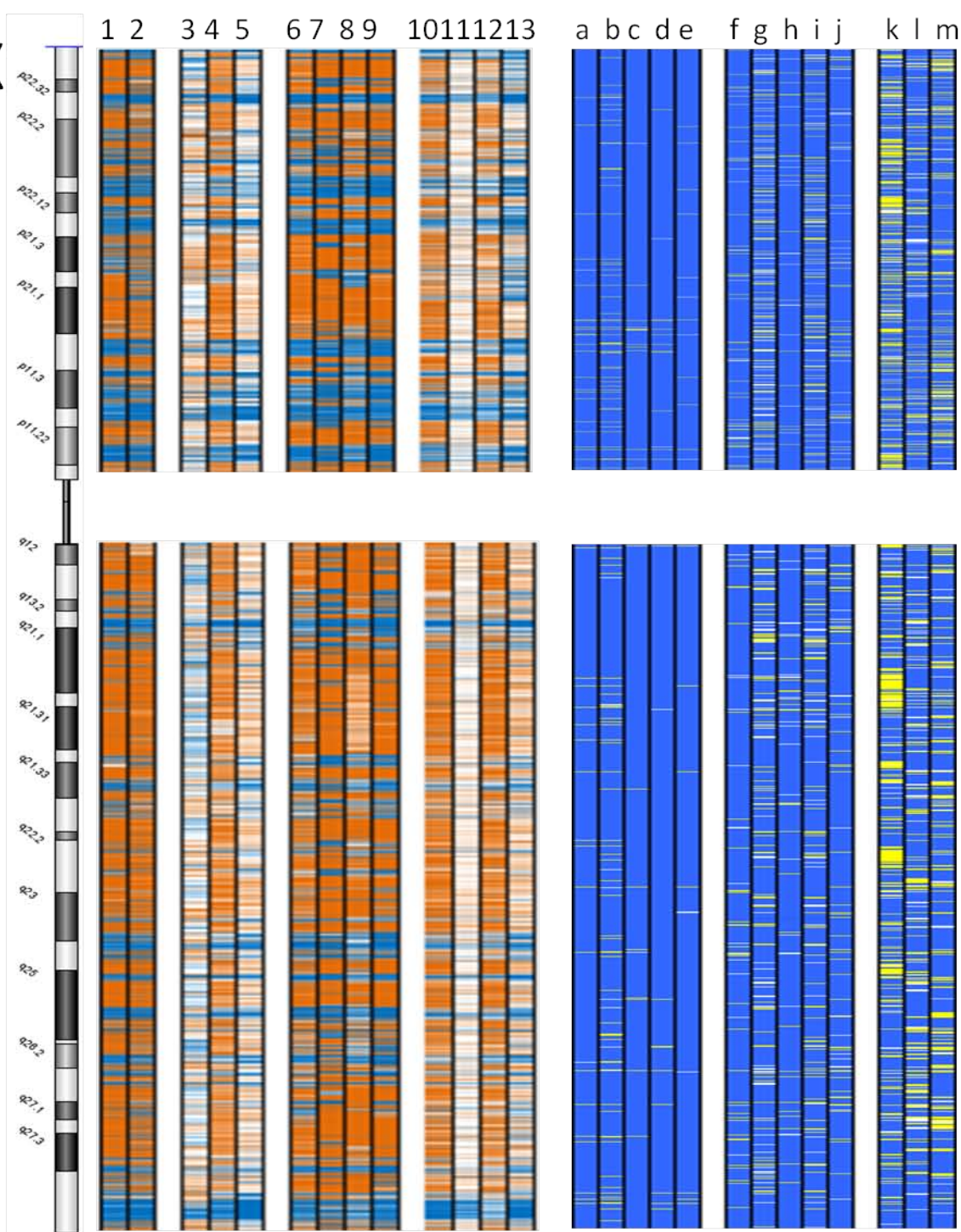
X**McrBC method**

- 1: FaDu HIF
- 2: Fadu
- 3: Malhavu
- 4: CL15
- 5: MDA-MB-231
- 6: MCF7
- 7: HepG2
- 8: huh7
- 9: CL10
- 10: breast tumor tissue
- 11: brain tumor tissue(no.RT619)
- 12: brain tumor tissue(no.t891)
- 13: brain tumor tissue(no.RT297)

TspRI-ExoIII method

- a: brain normal tissue
- b: leukocyte normal tissue
- c: testis normal tissue
- d: liver normal tissue
- e: breast normal tissue
- f: breast tumor tissue (no. 146)
- g: breast tumor tissue (no. 125)
- h: breast tumor tissue (no. 93)
- i: breast tumor tissue (no. 89)
- j: brain tumor tissue (no. SIR)
- k: MCF7
- l: MDA-MB-231
- m: HeLa

Y

1 2 3 4 5 6 7 8 9 10 11 12 13 a b c d e f g h i j k l m

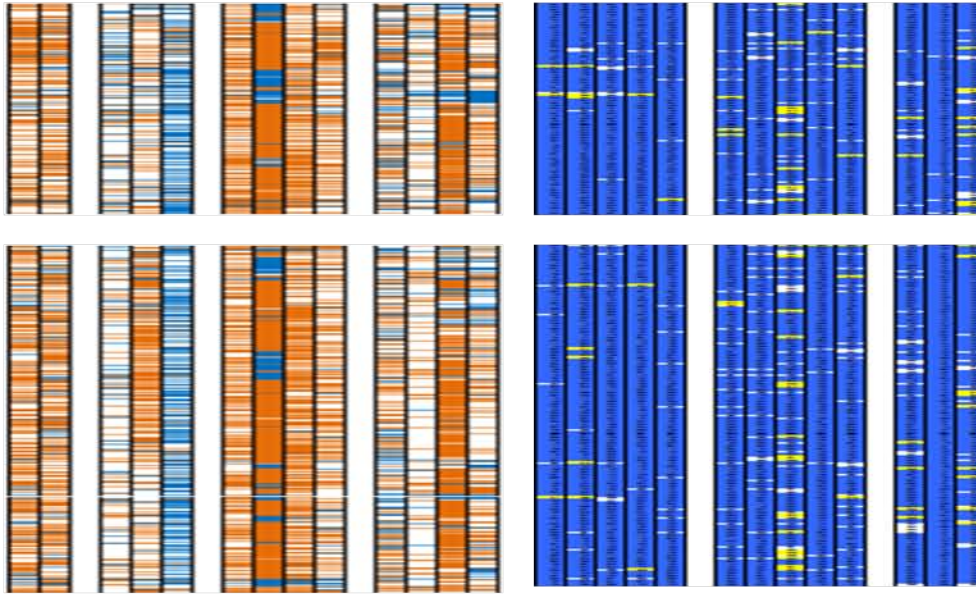

McrBC method

- 1: FaDu HIF
- 2: Fadu
- 3: Malhavu
- 4: CL15
- 5: MDA-MB-231
- 6: MCF7
- 7: HepG2
- 8: huh7
- 9: CL10
- 10: breast tumor tissue
- 11: brain tumor tissue(no.RT619)
- 12: brain tumor tissue(no.t891)
- 13: brain tumor tissue(no.RT297)

TspRI-ExoIII method

- a: brain normal tissue
- b: leukocyte normal tissue
- c: testis normal tissue
- d: liver normal tissue
- e: breast normal tissue
- f: breast tumor tissue (no. 146)
- g: breast tumor tissue (no. 125)
- h: breast tumor tissue (no. 93)
- i: breast tumor tissue (no. 89)
- j: brain tumor tissue (no. SIR)
- k: MCF7
- l: MDA-MB-231
- m: HeLa

A2BP1 size 1,693,368 bp

Methylation pattern

Normal breast



MCF7

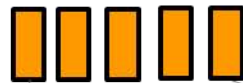

CpG island

5'UTR

5'UTR

5'UTR

5'UTR

3'UTR

Exon

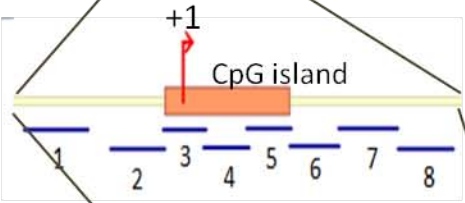

Methylation pattern

Normal breast

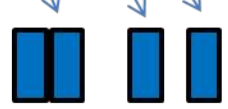

MCF7



2 3 8 9 11

Chromosome 16 as a model



(a) DNA methylation



(b) Histone modification

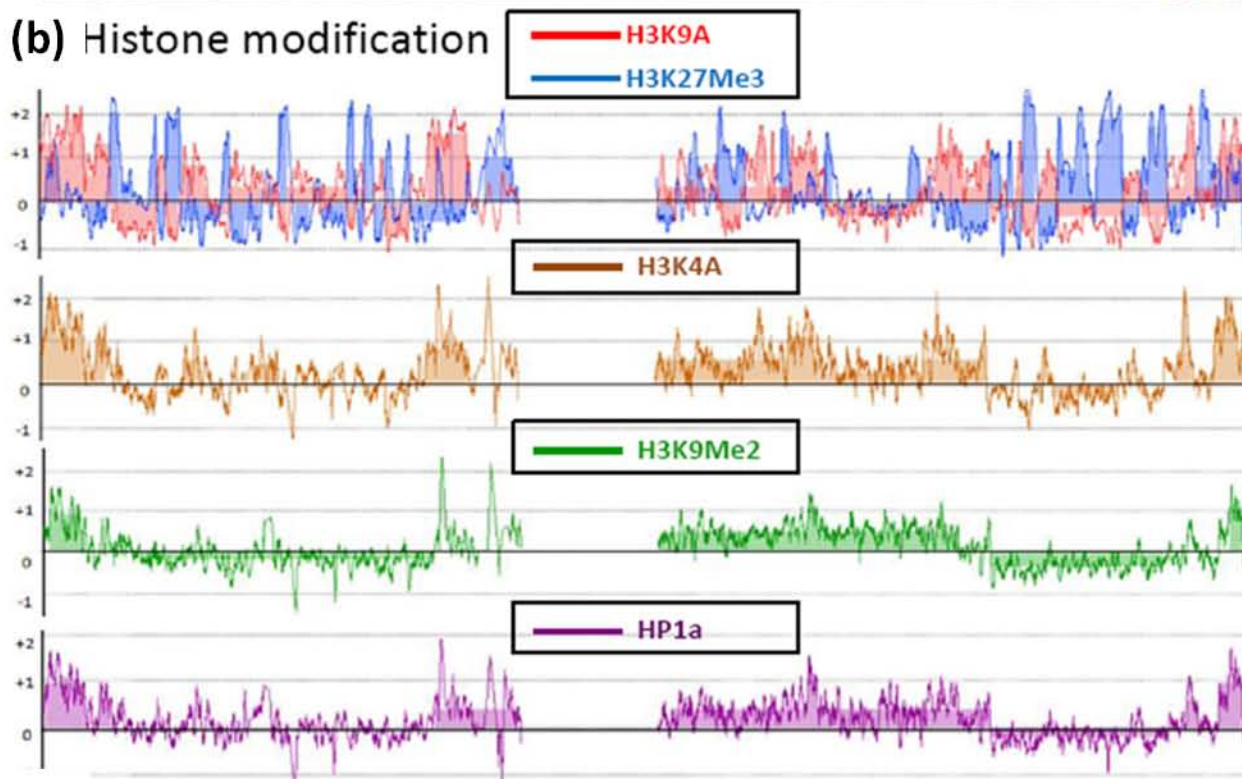

(c) CpG density

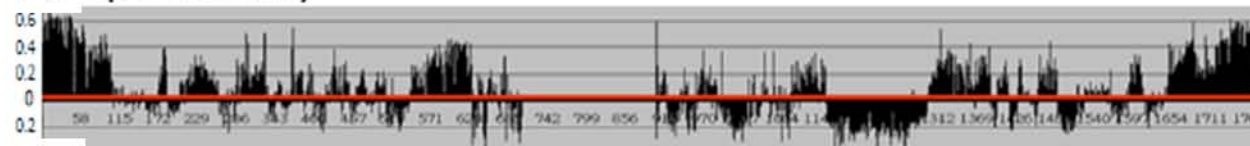

(d) Gene density (UCSC)

