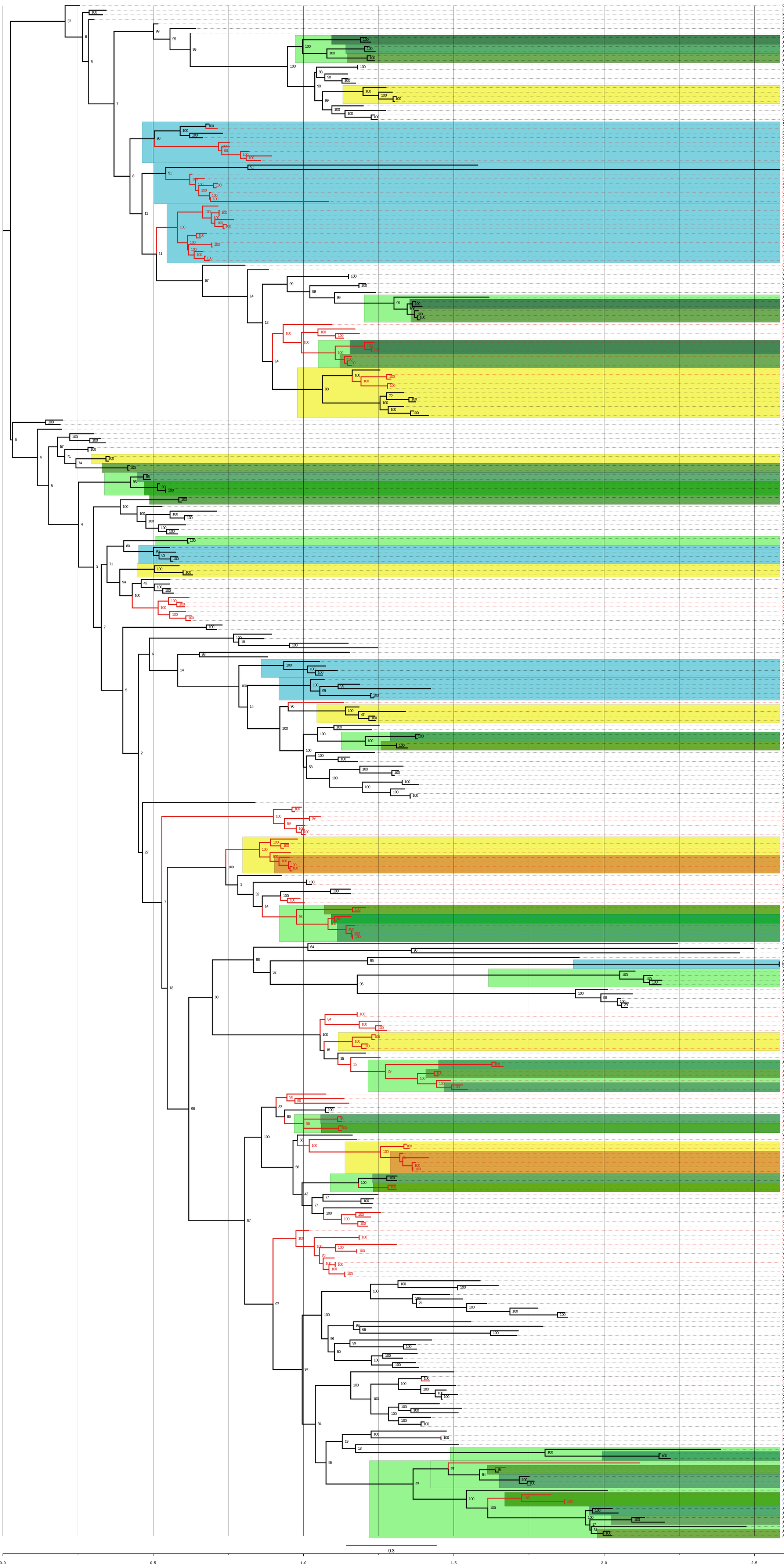
Oryza sativa Indica Group - gi|125564636|gb|EAZ10016.1|/116-246
Hordeum vulgare subsp. vulgare - gi|326496190|dbj|BAJ90716.1|/6-145
Brachypodium distachyon - gi|357154515|ref|XP_003576809.1|/6-142
Sorghum bicolor - gi|242045528|ref|XP_002460635.1|/6-135
Sorghum bicolor - gi|242040125|ref|XP_002467457.1|/6-134
Brachypodium distachyon - gi|357141157|ref|XP_003572109.1|/6-135
Oryza sativa Japonica Group - gi|110289615|gb|AAP55107.2|/6-134
Arabidopsis lyrata subsp. lyrata - gi|297846226|ref|XP_002890994.1|/6-139
Arabidopsis thaliana - gi|42562467|ref|NP_174529.2|/6-141
Arabidopsis lyrata subsp. lyrata - gi|297794579|ref|XP_002865174.1|/6-135
Arabidopsis thaliana - gi|15237469|ref|NP_199471.1|/6-135
Arabidopsis thaliana - gi|15236721|ref|NP_193532.1|/6-136
Arabidopsis lyrata subsp. lyrata - gi|297800286|ref|XP_002868027.1|/6-136
Vitis vinifera - gi|147765514|emb|CAN78113.1|/6-135
Vitis vinifera - gi|359474569|ref|XP_002280894.2|/6-135
Ricinus communis - gi|255557623|ref|XP_002519841.1|/6-134
Populus trichocarpa - gi|224126509|ref|XP_002329572.1|/6-134
Populus trichocarpa - gi|224138076|ref|XP_002326512.1|/6-134
Solyc06g061080.2.1/6-134
Petunia x hybrida - gi|21105751|gb|AAM34774.1|AF509874_1/6-134
Solyc08g077110.2.1/6-134
PGSC0003DMP400030569/6-134
Medicago truncatula - gi|357482369|ref|XP_003611470.1|/6-148
Medicago truncatula - gi|357476695|ref|XP_003608633.1|/6-137
Glycine max - gi|356563453|ref|XP_003549977.1|/6-136
Glycine max - gi|356512014|ref|XP_003524716.1|/6-136
Sorghum bicolor - gi|242091638|ref|XP_002436309.1|/30-161
Zea mays - gi|293333166|ref|NP_001169690.1|/11-142
Brachypodium distachyon - gi|357119028|ref|XP_003561248.1|/14-150
Oryza sativa Japonica Group - gi|115465864|ref|NP_001056531.1|/18-149
Zea mays - gi|293332711|ref|NP_001169185.1|/6-140
Sorghum bicolor - gi|242080633|ref|XP_002445085.1|/12-146
Brachypodium distachyon - gi|357144944|ref|XP_003573468.1|/9-143
Oryza sativa Japonica Group - gi|115474875|ref|NP_001061034.1|/9-143
Hordeum vulgare subsp. vulgare - gi|326526251|dbj|BAJ97142.1|/9-143
Hordeum vulgare subsp. vulgare - gi|295881154|gb|ADG56507.1|/3-134
Sorghum bicolor - gi|242032581|ref|XP_002463685.1|/4-155
Hordeum vulgare subsp. vulgare - gi|326508056|dbj|BAJ86771.1|/12-139
Brachypodium distachyon - gi|357159131|ref|XP_003578349.1|/8-135
Zea mays - gi|212274312|ref|NP_001130458.1|/9-136
Sorghum bicolor - gi|242049706|ref|XP_002462597.1|/9-136
Oryza sativa Indica Group - gi|218202386|gb|EEC84813.1|/10-144
Oryza sativa Japonica Group - gi|115479907|ref|NP_001063547.1|/10-144
Oryza sativa Japonica Group - gi|222641843|gb|EEE69975.1|/10-134
Hordeum vulgare subsp. vulgare - gi|326530494|dbj|BAJ97673.1|/13-150
Oryza sativa Japonica Group - gi|115449815|ref|NP_001048539.1|/16-153
Oryza sativa Indica Group - gi|125541671|gb|EAY88066.1|/16-153
Brachypodium distachyon - gi|357137711|ref|XP_003570443.1|/14-151
Zea mays - gi|223949493|gb|ACN28830.1|/24-151
Sorghum bicolor - gi|242063552|ref|XP_002453065.1|/19-156
Zea mays - gi|293336942|ref|NP_001168544.1|/26-154
Sorghum bicolor - gi|242079615|ref|XP_002444576.1|/32-160
Oryza sativa Japonica Group - gi|115477845|ref|NP_001062518.1|/21-149
Oryza sativa Indica Group - gi|125562576|gb|EAZ08024.1|/21-149
Brachypodium distachyon - gi|357144217|ref|XP_003573214.1|/29-157
Hordeum vulgare subsp. vulgare - gi|326509519|dbj|BAJ91676.1|/22-150
Triticum aestivum - gi|292659258|gb|ADE34584.1|/22-150
Glycine max - gi|356576364|ref|XP_003556302.1|/4-132
Vitis vinifera - gi|147802301|emb|CAN70406.1|/9-137
Vitis vinifera - gi|225448908|ref|XP_002265550.1|/13-141
Vitis vinifera - gi|147802300|emb|CAN70405.1|/13-141
Glycine max - gi|356576366|ref|XP_003556303.1|/34-162
Glycine max - gi|356535507|ref|XP_003536286.1|/33-161
Populus trichocarpa - gi|224109864|ref|XP_002315336.1|/39-167
Arabidopsis thaliana - gi|15237698|ref|NP_196060.1|/28-170
Arabidopsis lyrata subsp. lyrata - gi|297829588|ref|XP_002882676.1|/27-155
Arabidopsis thaliana - gi|18398893|ref|NP_566375.1|/27-155
Arabidopsis lyrata subsp. lyrata - gi|297829586|ref|XP_002882675.1|/27-155
Arabidopsis thaliana - gi|18398891|ref|NP_566374.1|/27-155
Arabidopsis thaliana - gi|238479717|ref|NP_001154602.1|/27-188
Malus x domestica - gi|302399033|gb|ADL36811.1|/9-137
Ricinus communis - gi|255583748|ref|XP_002532627.1|/11-139
Populus trichocarpa - gi|224109872|ref|XP_002315338.1|/5-133
Populus trichocarpa - gi|224100709|ref|XP_002311983.1|/10-138
Arabidopsis lyrata subsp. lyrata - gi|297829590|ref|XP_002882677.1|/9-137
Arabidopsis thaliana - gi|21593389|gb|AAM65338.1|/9-137
Arabidopsis thaliana - gi|12322791|gb|AAG51388.1|AC011560_20/9-137
Arabidopsis lyrata subsp. lyrata - gi|297806417|ref|XP_002871092.1|/9-137
Arabidopsis thaliana - gi|15237699|ref|NP_196061.1|/9-137
Arabidopsis thaliana - gi|6456751|gb|AAF09254.1|AF201456_1/9-137
Petunia x hybrida - gi|21105746|gb|AAM34772.1|AF509872_1/10-138
Solyc11g008000.1.1/10-139
PGSC0003DMP400054118/10-139
Solyc05g055470.2.1/10-138
PGSC0003DMP400040418/1-129
Petunia x hybrida - gi|21105744|gb|AAM34771.1|AF509871_1/23-151
PGSC0003DMP400040416/22-150
Solyc05g055480.2.1/17-145
Petunia x hybrida - gi|211057 36|gb|AAM34767.1|AF509867_1/35-163
PGSC0003DMP400054120/30-158
Solyc11g008010.1.1/97-225
Oryza sativa Japonica Group - gi|115480567|ref|NP_001063877.1|/6-134
Sorghum bicolor - gi|242045530|ref|XP_002460636.1|/6-134
Vitis vinifera - gi|296088017|emb|CBI35300.3|/6-134
Ricinus communis - gi|255569031|ref|XP_002525485.1|/6-134
Populus trichocarpa - gi|224125708|ref|XP_002329698.1|/6-134
Populus trichocarpa - gi|224120448|ref|XP_002318332.1|/6-134
Glycine max - gi|356561847|ref|XP_003549188.1|/6-134
Glycine max - gi|356531066|ref|XP_003534099.1|/6-134
PGSC0003DMP400054092/6-134
Solyc03g098190.2.1/6-134
Arabidopsis lyrata subsp. lyrata - gi|297830402|ref|XP_002883083.1|/6-134
Arabidopsis thaliana - gi|15229511|ref|NP_188400.1|/6-134
Arabidopsis thaliana - gi|15237939|ref|NP_197228.1|/6-134
Arabidopsis lyrata subsp. lyrata - gi|297811871|ref|XP_002873819.1|/6-134
Arabidopsis lyrata subsp. lyrata - gi|297832960|ref|XP_002884362.1|/6-134
Arabidopsis thaliana - gi|186509710|ref|NP_186970.2|/6-134
Arabidopsis thaliana - gi|6714418|gb|AAF26106.1|AC012328_9/6-126
Arabidopsis thaliana - gi|45859977|gb|AAD25613.1|AC005287_15/3-131
Arabidopsis lyrata subsp. lyrata - gi|297853370|ref|XP_002894566.1|/6-134
Vitis vinifera - gi|147854237|emb|CAN83436.1|/6-134
Medicago truncatula - gi|357451351|ref|XP_003595952.1|/6-134
Glycine max - gi|356557052|ref|XP_003546832.1|/6-134
Glycine max - gi|356528635|ref|XP_003532905.1|/6-134
Ricinus communis - gi|255573304|ref|XP_002527580.1|/6-134
Populus trichocarpa - gi|224098826|ref|XP_002311281.1|/6-134
Populus trichocarpa - gi|224112333|ref|XP_002316156.1|/6-134
Arabidopsis thaliana - gi|15218843|ref|NP_176766.1|/6-134
Arabidopsis lyrata subsp. lyrata - gi|297841167|ref|XP_002888465.1|/6-134
Brachypodium distachyon - gi|357120932|ref|XP_003562178.1|/6-134
Oryza sativa Indica Group - gi|125542167|gb|EAY88306.1|/6-134
Sorghum bicolor - gi|242042457|ref|XP_002468623.1|/6-134
Zea mays - gi|226531876|ref|NP_001146336.1|/6-134
Solyc02g081270.2.1/6-134
PGSC0003DMP400037231/6-134
Solyc02g036430.1.1/6-134
Vitis vinifera - gi|225466227|ref|XP_002267333.1|/6-134
Ricinus communis - gi|255571259|ref|XP_002526579.1|/6-134
Populus trichocarpa - gi|224135105|ref|XP_002327567.1|/5-133
Populus trichocarpa - gi|224079646|ref|XP_002305903.1|/6-134
Medicago truncatula - gi|357491761|ref|XP_003616168.1|/6-134
Glycine max - gi|356499060|ref|XP_003518362.1|/5-133
Glycine max - gi|356551985|ref|XP_003544352.1|/5-133
Medicago truncatula - gi|357460717|ref|XP_003600640.1|/6-134
Glycine max - gi|356569398|ref|XP_003552888.1|/6-134
Glycine max - gi|356537835|ref|XP_003537430.1|/6-134
Picea sitchensis - gi|116786496|gb|ABK24128.1|/6-136
Picea sitchensis - gi|148907008|gb|ABR16648.1|/6-136
Physcomitrella patens subsp. patens - gi|168025227|ref|XP_001765136.1|/5-132
Physcomitrella patens subsp. patens - gi|168001016|ref|XP_001753211.1|/1-128
Physcomitrella patens subsp. patens - gi|168001860|ref|XP_001753632.1|/6-133
Physcomitrella patens subsp. patens - gi|168016362|ref|XP_001760718.1|/6-131
Picea sitchensis - gi|148909054|gb|ABR17630.1|/7-147
Picea sitchensis - gi|116793533|gb|ABK26780.1|/6-134
Setaria italica - gi|326369339|gb|ADZ55681.1|/6-134
Oryza sativa Japonica Group - gi|115464001|ref|NP_001055600.1|/6-134
Brachypodium distachyon - gi|357133590|ref|XP_003568407.1|/6-134
Hordeum vulgare subsp. vulgare - gi|188593543|dbj|BAG32519.1|/6-134
Oryza sativa Indica Group - gi|125550359|gb|EAY96181.1|/6-134
Brachypodium distachyon - gi|357168397|ref|XP_003581627.1|/5-133
Hordeum vulgare subsp. vulgare - gi|326492385|dbj|BAK01976.1|/6-134
Sorghum bicolor - gi|242077812|ref|XP_002448842.1|/6-134
Zea mays - gi|293336322|ref|NP_001169920.1|/6-134
Vitis vinifera - gi|296088554|emb|CBI37545.3|/6-134
Petunia x hybrida - gi|21105732|gb|AAM34765.1|AF509865_1/4-132
Solyc03g078120.2.1/4-132
PGSC0003DMP400049938/4-132
Solyc11g005920.1.1/4-132
Malus x domestica - gi|302399003|gb|ADL36796.1|/6-134
Malus x domestica - gi|302399015|gb|ADL36802.1|/8-136
Arabidopsis lyrata subsp. lyrata - gi|297797411|ref|XP_002866590.1|/6-134
Arabidopsis thaliana - gi|15237609|ref|NP_201211.1|/6-134
Arabidopsis lyrata subsp. lyrata - gi|297811023|ref|XP_002873395.1|/6-134
Arabidopsis thaliana - gi|15242390|ref|NP_196495.1|/6-134
Ricinus communis - gi|255552430|ref|XP_002517259.1|/5-133
Populus trichocarpa - gi|224130574|ref|XP_002328323.1|/7-135
Populus trichocarpa - gi|224095914|ref|XP_002310505.1|/7-135
Medicago truncatula - gi|357464643|ref|XP_003602603.1|/7-135
Glycine max - gi|356516356|ref|XP_003526861.1|/5-133
Glycine max - gi|356508975|ref|XP_003523228.1|/5-133
Glycine max - gi|356525677|ref|XP_003531450.1|/3-131
Glycine max - gi|356512837|ref|XP_003525122.1|/3-131
Medicago truncatula - gi|357519943|ref|XP_003630260.1|/6-134
Medicago truncatula - gi|357516809|ref|XP_003628693.1|/6-134
Medicago truncatula - gi|7716952|gb|AAF68626.1|AF254124_1/6-134
Selaginella moellendorffii - gi|302756881|ref|XP_002961864.1|/1-126
Zea mays - gi|226493114|ref|NP_001147448.1|/9-137
Sorghum bicolor - gi|242056921|ref|XP_002457606.1|/9-137
Oryza sativa Japonica Group - gi|115435780|ref|NP_001042648.1|/9-137
Oryza sativa Indica Group - gi|218187925|gb|EEC70352.1|/9-137
Brachypodium distachyon - gi|357129971|ref|XP_003566632.1|/9-137
Hordeum vulgare subsp. vulgare - gi|371925001|tpe|CBZ41162.1|/9-137
Triticum aestivum - gi|289551912|gb|ADD10614.1|/9-137
Petunia x hybrida - gi|21105740|gb|AAM34769.1|AF509869_1/12-140
Solyc12g056790.1.1/22-150
PGSC0003DMP400029635/22-150
Petunia x hybrida - gi|21105742|gb|AAM34770.1|AF509870_1/19-147
NbNac2_1/29-157
Solyc04g072220.2.1/32-160
StNac2_5/32-160
PGSC0003DMP400054265/31-159
Vitis vinifera - gi|225463127|ref|XP_002265611.1|/20-148
Glycine max - gi|356535729|ref|XP_003536396.1|/19-147
Glycine max - gi|356576117|ref|XP_003556180.1|/19-147
Populus trichocarpa - gi|224116242|ref|XP_002331996.1|/2-129
Populus trichocarpa - gi|224120762|ref|XP_002330945.1|/237-361
Populus trichocarpa - gi|224082532|ref|XP_002306731.1|/16-144
Populus trichocarpa - gi|224066587|ref|XP_002302150.1|/16-144
Arabidopsis lyrata subsp. lyrata - gi|297846266|ref|XP_002891014.1|/10-136
Arabidopsis thaliana - gi|14334572|gb|AAK59465.1|/10-136
Arabidopsis thaliana - gi|18399168|ref|NP_564440.1|/16-144
Arabidopsis lyrata subsp. lyrata - gi|297846402|ref|XP_002891082.1|/16-144
Arabidopsis lyrata subsp. lyrata - gi|297846400|ref|XP_002891081.1|/16-144
Arabidopsis thaliana - gi|21618244|gb|AAM67294.1|/16-144
Arabidopsis thaliana - gi|18399166|ref|NP_564439.1|/16-144
Arabidopsis thaliana - gi|145324118|ref|NP_001077648.1|/16-156
Glycine max - gi|356562269|ref|XP_003549394.1|/9-144
Arabidopsis lyrata subsp. lyrata - gi|297807857|ref|XP_002871812.1|/13-130
Populus trichocarpa - gi|224132570|ref|XP_002321355.1|/8-141
Malus x domestica - gi|302398995|gb|ADL36792.1|/8-118
Oryza sativa Japonica Group - gi|115481670|ref|NP_001064428.1|/18-129
Oryza sativa Indica Group - gi|218184374|gb|EEC66801.1|/31-142
Arabidopsis thaliana - gi|15233215|ref|NP_191081.1|/11-151
Arabidopsis lyrata subsp. lyrata - gi|297819350|ref|XP_002877558.1|/46-187
Arabidopsis lyrata subsp. lyrata - gi|297819354|ref|XP_002877560.1|/223-364
Arabidopsis lyrata subsp. lyrata - gi|297819354|ref|XP_002877560.1|/5-145
Populus trichocarpa - gi|224080239|ref|XP_002306067.1|/7-131
Populus trichocarpa - gi|224135051|ref|XP_002321971.1|/10-134
Populus trichocarpa - gi|224120980|ref|XP_002318467.1|/13-137
Populus trichocarpa - gi|224120988|ref|XP_002318469.1|/13-137
Populus trichocarpa - gi|224120984|ref|XP_002318468.1|/13-137
Vitis vinifera - gi|147832851|emb|CAN63961.1|/30-157
Vitis vinifera - gi|225464868|ref|XP_002272914.1|/17-144
Medicago truncatula - gi|357453161|ref|XP_003596857.1|/18-145
Glycine max - gi|356542037|ref|XP_003539478.1|/17-145
Glycine max - gi|356547116|ref|XP_003541963.1|/17-144
PGSC0003DMP400034078/40-167
Solyc11g068750.1.1/82-209
Solyc06g074170.2.1/32-159
PGSC0003DMP400010437/31-158
Populus trichocarpa - gi|224104873|ref|XP_002313601.1|/19-146
Ricinus communis - gi|255565737|ref|XP_002523858.1|/17-145
Arabidopsis lyrata subsp. lyrata - gi|297826043|ref|XP_002880904.1|/14-141
Arabidopsis thaliana - gi|15228566|ref|NP_180298.1|/14-141
Arabidopsis lyrata subsp. lyrata - gi|297812351|ref|XP_002874059.1|/13-140
Arabidopsis thaliana - gi|18420448|ref|NP_568414.1|/21-148
Eutrema halophilum - gi|312282343|dbj|BAJ34037.1|/24-151
Arabidopsis thaliana - gi|15229931|ref|NP_190015.1|/14-141
Arabidopsis lyrata subsp. lyrata - gi|297818896|ref|XP_002877331.1|/10-137
Ricinus communis - gi|255555833|ref|XP_002518952.1|/9-142
Malus x domestica - gi|302399031|gb|ADL36810.1|/9-145
Vitis vinifera - gi|147780480|emb|CAN73478.1|/9-139
Populus trichocarpa - gi|224115462|ref|XP_002317040.1|/6-139
Populus trichocarpa - gi|224061527|ref|XP_002300524.1|/8-141
Arabidopsis thaliana - gi|186516558|ref|NP_001119122.1|/9-137
Arabidopsis lyrata subsp. lyrata - gi|297798362|ref|XP_002867065.1|/9-137
Arabidopsis lyrata subsp. lyrata - gi|297851744|ref|XP_002893753.1|/24-152
Arabidopsis thaliana - gi|42562475|ref|NP_174582.3|/24-152
Vitis vinifera - gi|147837829|emb|CAN73792.1|/84-212
Malus x domestica - gi|302398999|gb|ADL36794.1|/9-137
PGSC0003DMP400046923/18-147
Solyc06g073050.2.1/19-148
NbNac1_1/28-157
Petunia x hybrida - gi|21358787|gb|AAM47025.1|/27-156
Solyc03g080090.2.1/27-156
PGSC0003DMP400001112/27-156
StNac1_5/28-157
Arabidopsis thaliana - gi|30689531|ref|NP_197847.3|/13-142
Arabidopsis lyrata subsp. lyrata - gi|297812653|ref|XP_002874210.1|/13-142
Arabidopsis thaliana - gi|15229161|ref|NP_190522.1|/13-142
Arabidopsis lyrata subsp. lyrata - gi|297819600|ref|XP_002877683.1|/13-142
Ricinus communis - gi|255560596|ref|XP_002521312.1|/9-137
Populus trichocarpa - gi|224118488|ref|XP_002317831.1|/11-139
Populus trichocarpa - gi|224134993|ref|XP_002321956.1|/11-139
Medicago truncatula - gi|357490459|ref|XP_003615517.1|/25-153
Medicago truncatula - gi|357464259|ref|XP_003602411.1|/30-358
Medicago truncatula - gi|357464261|ref|XP_003602412.1|/22-150
Glycine max - gi|255646322|gb|ACU23644.1|/22-150
Glycine max - gi|356516174|ref|XP_003526771.1|/22-150
Vitis vinifera - gi|225458680|ref|XP_002268892.1|/14-144
Vitis vinifera - gi|296089035|emb|CBI38738.3|/64-192
Vitis vinifera - gi|147843195|emb|CAN80539.1|/9-137
Vitis vinifera - gi|147787054|emb|CAN62333.1|/14-159
Vitis vinifera - gi|147843196|emb|CAN80540.1|/669-799
Vitis vinifera - gi|296089034|emb|CBI38737.3|/14-144
Vitis vinifera - gi|147787053|emb|CAN62332.1|/14-144
Vitis vinifera - gi|147843196|emb|CAN80540.1|/9-139
Vitis vinifera - gi|296089035|emb|CBI38738.3|/682-812
Vitis vinifera - gi|147843196|emb|CAN80540.1|/1150-1280
Vitis vinifera - gi|296089033|emb|CBI38736.3|/9-139
Ricinus communis - gi|255548101|ref|XP_002515107.1|/14-139
Ricinus communis - gi|255548117|ref|XP_002515115.1|/12-128
Ricinus communis - gi|255548119|ref|XP_002515116.1|/20-150
Populus trichocarpa - gi|224068220|ref|XP_002302683.1|/30-151
Populus trichocarpa - gi|224130712|ref|XP_002320909.1|/12-143
Populus trichocarpa - gi|224063969|ref|XP_002301326.1|/14-145
Populus trichocarpa - gi|224063971|ref|XP_002301327.1|/11-142
Populus trichocarpa - gi|224127506|ref|XP_002320091.1|/16-140
Populus trichocarpa - gi|224130136|ref|XP_002320761.1|/16-140
Ricinus communis - gi|255558041|ref|XP_002520049.1|/13-134
Ricinus communis - gi|255558043|ref|XP_002520050.1|/5-124
Populus trichocarpa - gi|224127202|ref|XP_002329425.1|/10-136
Populus trichocarpa - gi|224127206|ref|XP_002329426.1|/6-134
Jatropha curcas - gi|337743347|gb|AEI73170.1|/3-124
Ricinus communis - gi|255548099|ref|XP_002515106.1|/3-128
Ricinus communis - gi|255548097|ref|XP_002515105.1|/3-141
Populus trichocarpa - gi|224127510|ref|XP_002320092.1|/11-142
Populus trichocarpa - gi|224063973|ref|XP_002301328.1|/11-142
Populus trichocarpa - gi|224130708|ref|XP_002320908.1|/6-138
Populus trichocarpa - gi|224068212|ref|XP_002302682.1|/11-142
Medicago truncatula - gi|358346547|ref|XP_003637328.1|/7-149
Glycine max - gi|356560207|ref|XP_003548385.1|/11-141
Glycine max - gi|356522462|ref|XP_003529865.1|/12-142
Glycine max - gi|356560211|ref|XP_003548387.1|/4-136
Glycine max - gi|356560215|ref|XP_003548389.1|/5-139
Glycine max - gi|356520204|ref|XP_003528754.1|/5-139
Glycine max - gi|356520206|ref|XP_003528755.1|/5-139
Medicago truncatula - gi|358346553|ref|XP_003637331.1|/193-323
Medicago truncatula - gi|358347538|ref|XP_003637813.1|/53-186
Medicago truncatula - gi|358346553|ref|XP_003637331.1|/12-142
Medicago truncatula - gi|358346559|ref|XP_003637334.1|/11-141
Medicago truncatula - gi|358346870|ref|XP_003637487.1|/12-128
Medicago truncatula - gi|358346543|ref|XP_003637326.1|/12-142
Populus trichocarpa - gi|224068206|ref|XP_002302681.1|/2-128
Populus trichocarpa - gi|224130704|ref|XP_002320907.1|/2-130
Populus trichocarpa - gi|224145744|ref|XP_002336258.1|/2-133
Ricinus communis - gi|255548095|ref|XP_002515104.1|/4-138
Arabidopsis lyrata subsp. lyrata - gi|297795805|ref|XP_002865787.1|/4-145
Arabidopsis lyrata subsp. lyrata - gi|297843024|ref|XP_002889393.1|/2-138
Arabidopsis thaliana - gi|15229292|ref|NP_187093.1|/2-138
Arabidopsis lyrata subsp. lyrata - gi|297833156|ref|XP_002884460.1|/3-135
Arabidopsis thaliana - gi|15234225|ref|NP_192064.1|/4-136
Arabidopsis lyrata subsp. lyrata - gi|297810005|ref|XP_002872886.1|/4-136
Arabidopsis lyrata subsp. lyrata - gi|297810007|ref|XP_002872887.1|/5-138
Arabidopsis thaliana - gi|152342 16|ref|NP_192061.1|/4-137
Arabidopsis thaliana - gi|145332955|ref|NP_001078343.1|/4-137
Arabidopsis lyrata subsp. lyrata - gi|297792793|ref|XP_002864281.1|/3-134
Arabidopsis lyrata subsp. lyrata - gi|297848416|ref|XP_002892089.1|/3-139
Arabidopsis thaliana - gi|110742030|dbj|BAE98952.1|/3-139
Arabidopsis thaliana - gi|152223276|ref|NP_171609.1|/3-139
Arabidopsis lyrata subsp. lyrata - gi|297848426|ref|XP_002892094.1|/3-133
Arabidopsis thaliana - gi|334182236|ref|NP_171727.2|/3-133
Arabidopsis lyrata subsp. lyrata - gi|297848422|ref|XP_002892092.1|/3-133
Arabidopsis thaliana - gi|15217677|ref|NP_171725.1|/3-130
Arabidopsis lyrata subsp. lyrata - gi|297848420|ref|XP_002892091.1|/11-146
Arabidopsis lyrata subsp. lyrata - gi|297848424|ref|XP_002892093.1|/3-133
Arabidopsis thaliana - gi|145334985|ref|NP_171726.2|/3-133
0.3
0.0
0.5
1.0
1.5
2.0
2.5
3.0