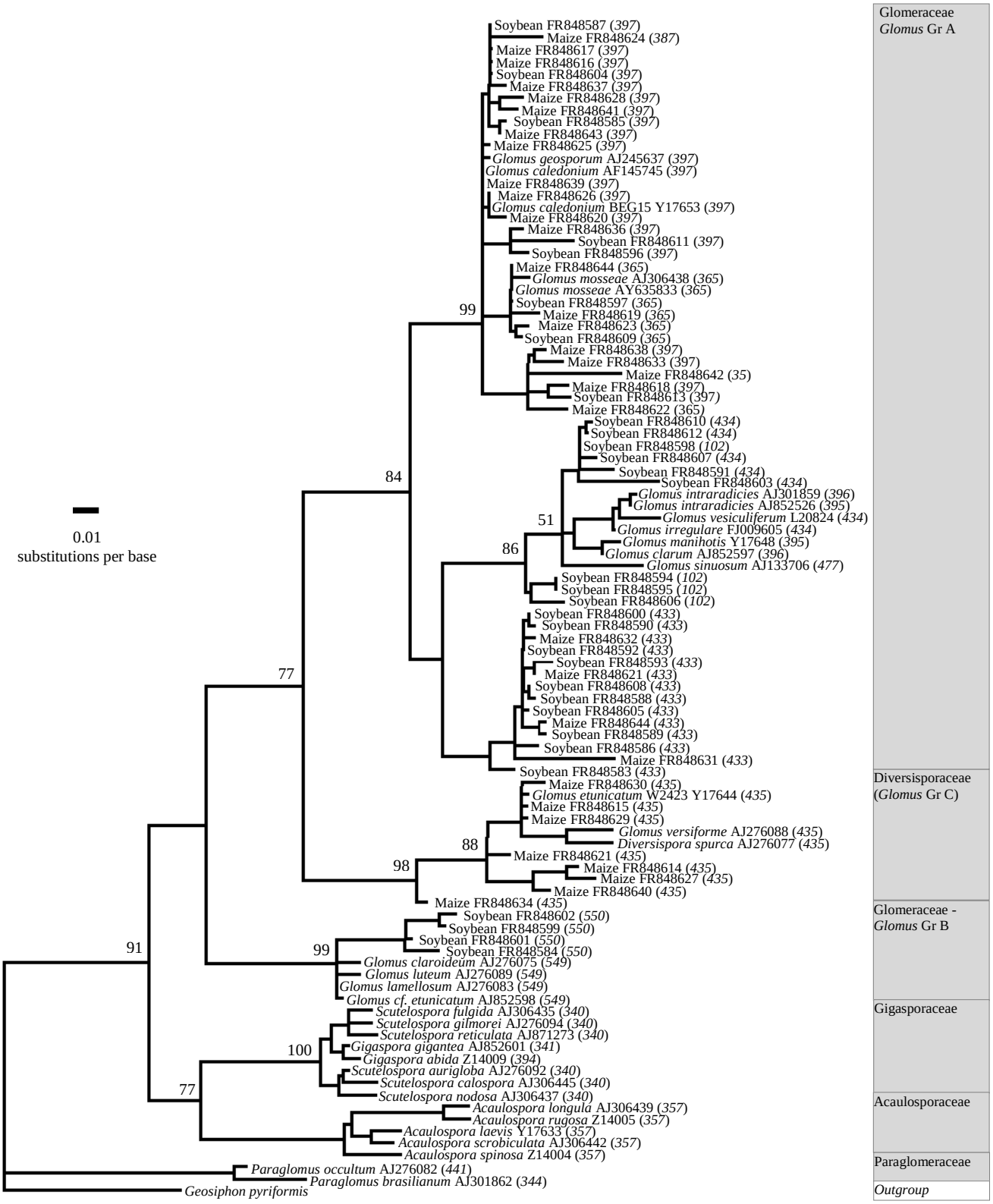
Glomeraceae
Glomus Gr A
Diversisporaceae
(Glomus Gr C)
Glomeraceae -
Glomus Gr B
Gigasporaceae
Acaulosporaceae
Paraglomeraceae
Outgroup
0.01
substitutions per base
Soybean FR848587 (397)
Maize FR848624 (387)
Maize FR848617 (397)
Maize FR848616 (397)
Soybean FR848604 (397)
Maize FR848637 (397)
Maize FR848628 (397)
Maize FR848641 (397)
Soybean FR848585 (397)
Maize FR848643 (397)
Maize FR848625 (397)
Glomus geosporum AJ245637 (397)
Glomus caledonium AF145745 (397)
Maize FR848639 (397)
Maize FR848626 (397)
Glomus caledonium BEG15 Y17653 (397)
Maize FR848620 (397)
Maize FR848636 (397)
Soybean FR848611 (397)
Soybean FR848596 (397)
Maize FR848644 (365)
Glomus mosseae AJ306438 (365)
Glomus mosseae AY635833 (365)
Soybean FR848597 (365)
Maize FR848619 (365)
Maize FR848623 (365)
Soybean FR848609 (365)
Maize FR848638 (397)
Maize FR848633 (397)
Maize FR848642 (35)
Maize FR848618 (397)
Soybean FR848613 (397)
Maize FR848622 (365)
Soybean FR848610 (434)
Soybean FR848612 (434)
Soybean FR848598 (102)
Soybean FR848607 (434)
Soybean FR848591 (434)
Soybean FR848603 (434)
Glomus intraradicies AJ301859 (396)
Glomus intraradicies AJ852526 (395)
Glomus vesiculiferum L20824 (434)
Glomus irregulare FJ009605 (434)
Glomus manihotis Y17648 (395)
Glomus clarum AJ852597 (396)
Glomus sinuosum AJ133706 (477)
Soybean FR848594 (102)
Soybean FR848595 (102)
Soybean FR848606 (102)
Soybean FR848600 (433)
Soybean FR848590 (433)
Maize FR848632 (433)
Soybean FR848592 (433)
Soybean FR848593 (433)
Maize FR848621 (433)
Soybean FR848608 (433)
Soybean FR848588 (433)
Soybean FR848605 (433)
Maize FR848644 (433)
Soybean FR848589 (433)
Soybean FR848586 (433)
Maize FR848631 (433)
Soybean FR848583 (433)
Maize FR848630 (435)
Glomus etunicatum W2423 Y17644 (435)
Maize FR848615 (435)
Maize FR848629 (435)
Glomus versiforme AJ276088 (435)
Diversispora spurca AJ276077 (435)
Maize FR848621 (435)
Maize FR848614 (435)
Maize FR848627 (435)
Maize FR848640 (435)
Maize FR848634 (435)
Soybean FR848602 (550)
Soybean FR848599 (550)
Soybean FR848601 (550)
Soybean FR848584 (550)
Glomus claroideum AJ276075 (549)
Glomus luteum AJ276089 (549)
Glomus lamellosum AJ276083 (549)
Glomus cf. etunicatum AJ852598 (549)
Scutelospora fulgida AJ306435 (340)
Scutelospora gilmorei AJ276094 (340)
Scutelospora reticulata AJ871273 (340)
Gigaspora gigantea AJ852601 (341)
Gigaspora abida Z14009 (394)
Scutelospora aurigloba AJ276092 (340)
Scutelospora calospora AJ306445 (340)
Scutelospora nodosa AJ306437 (340)
Acaulospora longula AJ306439 (357)
Acaulospora rugosa Z14005 (357)
Acaulospora laevis Y17633 (357)
Acaulospora scrobiculata AJ306442 (357)
Acaulospora spinosa Z14004 (357)
Paraglomus occultum AJ276082 (441)
Paraglomus brasilianum AJ301862 (344)
Geosiphon pyriformis
99
84
51
86
77
88
98
91
99
100
77