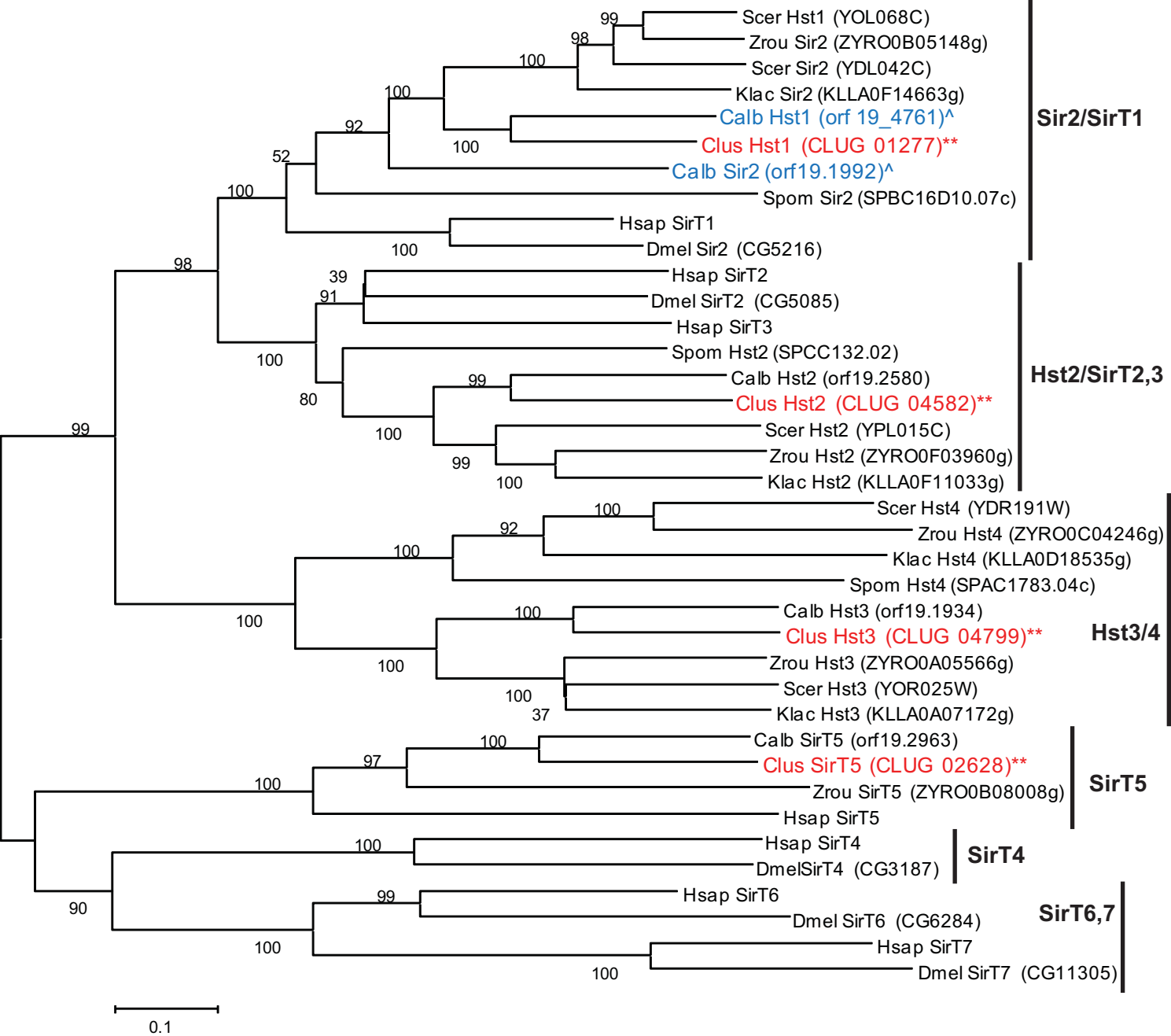
Scer Hst1 (YOL068C)
Zrou Sir2 (ZYRO0B05148g)
Scer Sir2 (YDL042C)
Klac Sir2 (KLLA0F14663g)
Calb Hst1 (orf 19_4761)^
Clus Hst1 (CLUG 01277)**
Calb Sir2 (orf19.1992)^
Spom Sir2 (SPBC16D10.07c)
Hsap SirT1
Dmel Sir2 (CG5216)
Sir2/SirT1
Hsap SirT2
Dmel SirT2 (CG5085)
Hsap SirT3
Spom Hst2 (SPCC132.02)
Calb Hst2 (orf19.2580)
Clus Hst2 (CLUG 04582)**
Scer Hst2 (YPL015C)
Zrou Hst2 (ZYRO0F03960g)
Klac Hst2 (KLLA0F11033g)
Hst2/SirT2,3
Scer Hst4 (YDR191W)
Zrou Hst4 (ZYRO0C04246g)
Klac Hst4 (KLLA0D18535g)
Spom Hst4 (SPAC1783.04c)
Calb Hst3 (orf19.1934)
Clus Hst3 (CLUG 04799)**
Zrou Hst3 (ZYRO0A05566g)
Scer Hst3 (YOR025W)
Klac Hst3 (KLLA0A07172g)
Hst3/4
Calb SirT5 (orf19.2963)
Clus SirT5 (CLUG 02628)**
Zrou SirT5 (ZYRO0B08008g)
Hsap SirT5
SirT5
Hsap SirT4
DmelSirT4 (CG3187)
SirT4
Hsap SirT6
Dmel SirT6 (CG6284)
Hsap SirT7
Dmel SirT7 (CG11305)
SirT6,7
0.1