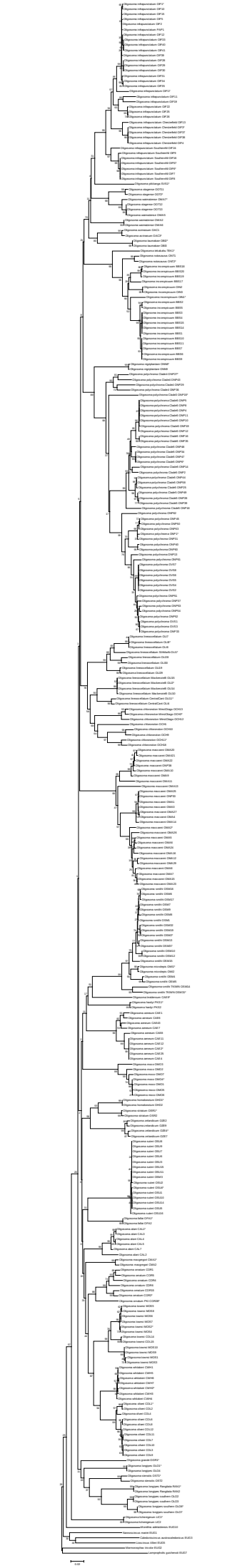
Oligoroma infraparaleucon OIF17
Oligoroma infraparaleucon OIF18
Oligoroma infraparaleucon OIF19
Oligoroma infraparaleucon OIF20
Oligoroma infraparaleucon OIF21
Oligoroma infraparaleucon OIF22
Oligoroma infraparaleucon OIF23
Oligoroma infraparaleucon OIF24
Oligoroma infraparaleucon OIF25
Oligoroma infraparaleucon OIF26
Oligoroma infraparaleucon OIF27
Oligoroma infraparaleucon OIF28
Oligoroma infraparaleucon OIF29
Oligoroma infraparaleucon

Fig. S2. Neighbour-Joining tree (with 1000 bootstraps) for New Zealand skinks based on the current taxonomy. Asterisks indicate the exemplar specimens for each species (see Table S2). The locality details for each sample are provided in Table S2.