Figure S1

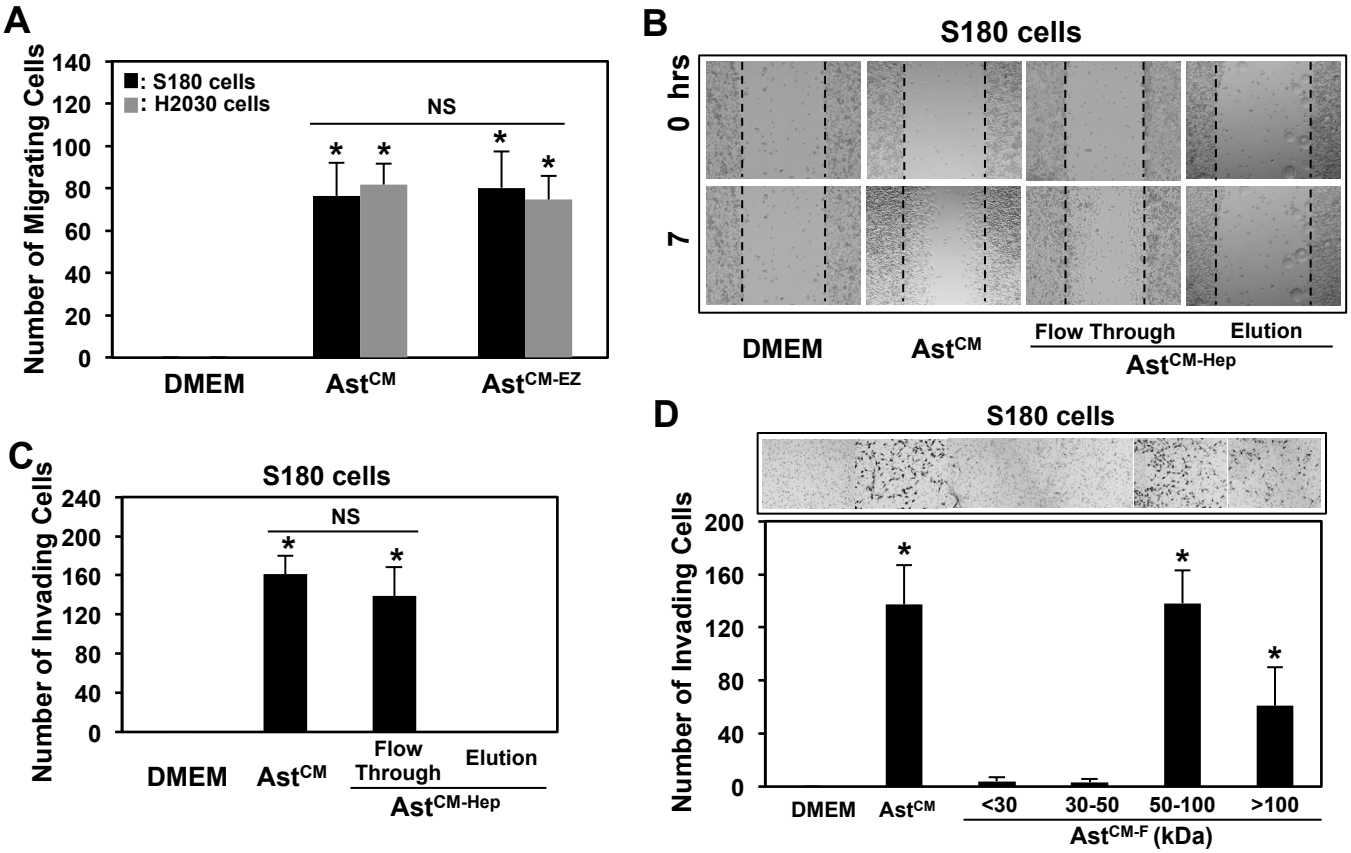
A
Number of Migrating Cells
140
120
100
80
60
40
20
0
■: S180 cells
■: H2030 cells
NS
*
*
*
*
DMEM
AstCM
AstCM-EZ
B
S180 cells
0 hrs
7
DMEM
AstCM
Flow Through
Elution
AstCM-Hep
C
S180 cells
Number of Invading Cells
240
200
160
120
80
40
0
NS
*
*
DMEM
AstCM
Flow Through
Elution
AstCM-Hep
D
S180 cells
Number of Invading Cells
200
160
120
80
40
0
*
*
*
DMEM
AstCM
<30
30-50
50-100
>100
AstCM-F (kDa)