

Ericaceae

FCA2024-11|Consaul_3540_CAN|Empetrum_nigrum (A) rbcL

FCA765-10|Gillespie_8833|Empetrum_nigrum

FCA2336-11|Aiken_97-005_CAN|Empetrum_nigrum

FCA1671-11|Mallory_sn_CAN585773|Empetrum_nigrum

FCA2337-11|Brunton_10555_CAN|Empetrum_nigrum

FCA2578-11|Saarela_1518_CAN|Empetrum_nigrum

FCA132-09|Gillespie_et_al_7968|Empetrum_nigrum

FCA2335-11|Pokiak_44_CAN|Empetrum_nigrum

FCA307-10|Burt_s.n._CAN593352|Empetrum_nigrum

FCA1659-11|Aiken_04-017_CAN|Phyllodoce_caerulea

FCA2092-11|Consaul_3809_CAN|Phyllodoce_caerulea

FCA1661-11|Aiken_02-014a_CAN|Phyllodoce_caerulea

FCA1660-11|Aiken_04-025_CAN|Phyllodoce_caerulea

FCA2016-11|Consaul_3514_CAN|Kalmia_procumbens

FCA298-10|Boles_RB00-4|Kalmia_procumbens

FCA1559-11|Consaul_2362a_CAN|Kalmia_procumbens

FCA2017-11|Consaul_3515_CAN|Rhododendron_lapponicum

FCA587-10|Gillespie_8534|Rhododendron_lapponicum

FCA003-09|Gillespie_et_al_7428|Rhododendron_lapponicum

FCA2765-11|Gillespie_9803_CAN|Rhododendron_lapponicum

FCA853-10|Gillespie_9092|Rhododendron_lapponicum

FCA267-09|Burt_s.n._CAN593336|Rhododendron_tomentosum_ssp_decumbens

FCA2592-11|Saarela_1532_CAN|Rhododendron_tomentosum_ssp_decumbens

FCA118-09|Gillespie_et_al_7849|Rhododendron_tomentosum_ssp_decumbens

FCA2085-11|Consaul_3790a_CAN|Rhododendron_tomentosum_ssp_decumbens

FCA2532-11|Saarela_1472_CAN|Cassiope_tetragona

FCA115-09|Gillespie_et_al_7831|Cassiope_tetragona

FCA277-09|Burt_s.n._CAN593355|Cassiope_tetragona

FCA2346-11|Pokiak_21_CAN|Cassiope_tetragona

FCA2347-11|Aiken_99-049_CAN|Cassiope_tetragona

FCA2055-11|Consaul_3674_CAN|Cassiope_tetragona

FCA2666-11|Gillespie_9497_CAN|Cassiope_tetragona

FCA588-10|Gillespie_8535|Cassiope_tetragona

FCA2348-11|Aiken_97-006_CAN|Cassiope_tetragona

FCA2344-11|Gillespie_6718_CAN|Harrimanella_hypnoides

FCA1936-11|Consaul_3973_CAN|Harrimanella_hypnoides

FCA1551-11|Aiken_04-026_CAN|Harrimanella_hypnoides

FCA1550-11|Aiken_04-081_CAN|Harrimanella_hypnoides

FCA1552-11|Ohenoja_57_CAN|Harrimanella_hypnoides

FCA1666-11|Elven_3268-99_CAN|Vaccinium_uliginosum

FCA2583-11|Saarela_1523_CAN|Vaccinium_uliginosum

FCA1664-11|Gillespie_6715_CAN|Vaccinium_uliginosum

FCA283-09|Burt_s.n._CAN593363|Vaccinium_vitis-idaea_ssp_minus

FCA147-09|Gillespie_et_al_8037|Vaccinium_vitis-idaea_ssp_minus

FCA1667-11|Aiken_02-002b_CAN|Vaccinium_vitis-idaea_ssp_minus

FCA1967-11|Consaul_4128_CAN|Vaccinium_vitis-idaea_ssp_minus

FCA2342-11|Aiken_97-046_CAN|Vaccinium_vitis-idaea_ssp_minus

FCA2341-11|Pokiak_45_CAN|Vaccinium_vitis-idaea_ssp_minus

FCA117-09|Gillespie_et_al_7848|Vaccinium_uliginosum

FCA2015-11|Consaul_3509_CAN|Vaccinium_uliginosum

FCA678-10|Gillespie_8667|Vaccinium_uliginosum

FCA2761-11|Gillespie_9796_CAN|Vaccinium_uliginosum

FCA1663-11|Hurst_6_CAN|Vaccinium_uliginosum

FCA726-10|Gillespie_8755|Vaccinium_uliginosum

FCA140-09|Gillespie_et_al_8002|Andromeda_polifolia

FCA2057-11|Consaul_3679_CAN|Andromeda_polifolia

FCA623-10|Gillespie_8575|Andromeda_polifolia

FCA2349-11|Brunton_9923_CAN|Arctous_alpina

FCA2350-11|Aiken_89-062_CAN|Arctous_alpina

FCA091-09|Gillespie_et_al_7714|Arctous_rubra

FCA2577-11|Saarela_1517_CAN|Arctous_rubra

FCA2098-11|Consaul_3825_CAN|Arctous_rubra

FCA2351-11|Aiken_99-050_CAN|Arctous_rubra

FCA601-10|Gillespie_8550|Arctous_rubra

FCA705-10|Gillespie_8721|Arctous_rubra

FCA2760-11|Gillespie_9794_CAN|Arctous_rubra

FCA1548-11|Gillespie_7193_CAN|Arctous_rubra

FCA2622-11|Saarela_1562_CAN|Arctostaphylos_uva-ursi

FCA2579-11|Saarela_1519_CAN|Arctostaphylos_uva-ursi

FCA2355-11|Brunton_10564_CAN|Orthilia_secunda

FCA700-10|Gillespie_8712|Orthilia_secunda

FCA2582-11|Saarela_1522_CAN|Orthilia_secunda

FCA834-10|Gillespie_9030|Orthilia_secunda

FCA2759-11|Gillespie_9793_CAN|Orthilia_secunda

FCA2354-11|Edlund_1_CAN|Orthilia_secunda

FCA312-10|Burt_s.n._CAN593371|Orthilia_secunda

FCA146-09|Gillespie_et_al_8036|Orthilia_secunda

FCA2353-11|Aiken_87-171_CAN|Orthilia_secunda

FCA1931-11|Consaul_3946_CAN|Orthilia_secunda

FCA756-10|Gillespie_8809|Pyrola_grandiflora

FCA697-10|Gillespie_8707|Pyrola_grandiflora

FCA274-09|Burt_s.n._CAN593350|Pyrola_grandiflora

FCA2352-11|Hedderson_5988_CAN|Pyrola_grandiflora

FCA1543-11|Elven_3579-9_CAN|Pyrola_grandiflora

FCA1544-11|Brysting_01-051_CAN|Pyrola_grandiflora

FCA2768-11|Gillespie_9808_CAN|Pyrola_grandiflora

FCA2074-11|Consaul_3737_CAN|Pyrola_grandiflora

0.0060

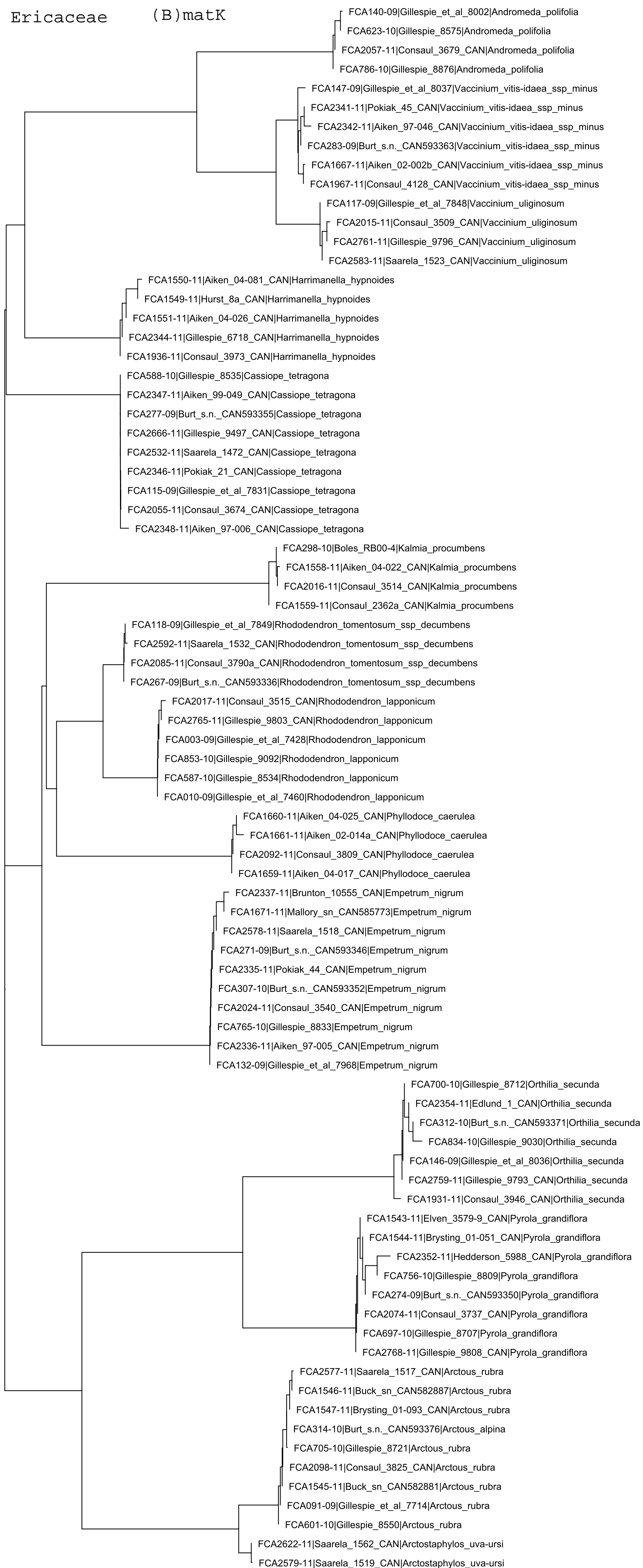

Ericaceae (C)rbcL + matK

