

Draba
rbcL + matK

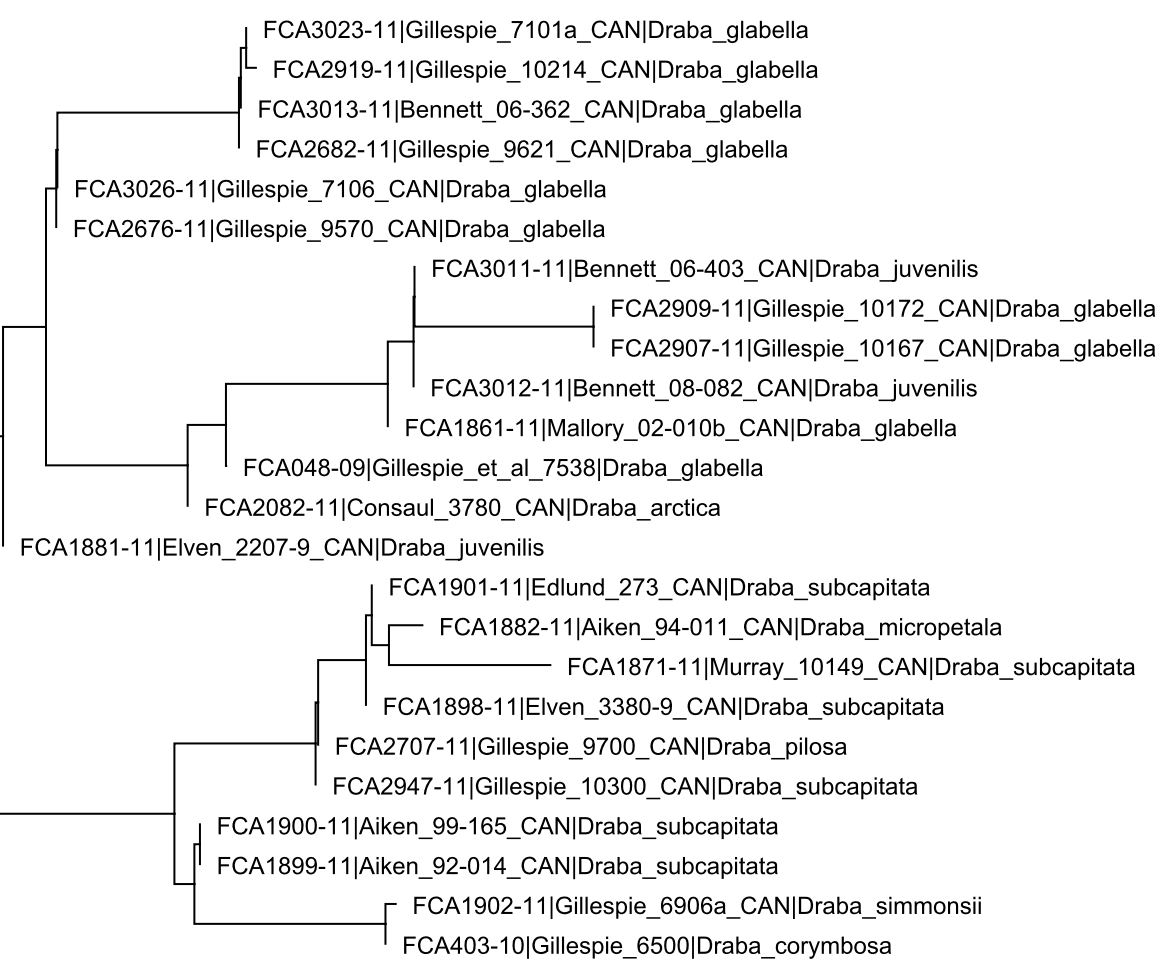

- FCA1843-11|Gillespie_6705_CAN|Draba_alpina
- FCA1849-11|Murray_10073_CAN|Draba_cinerea
- FCA1850-11|Gillespie_7107_CAN|Draba_cinerea
- FCA1844-11|Elven_2401-9_CAN|Draba_alpina
- FCA2025-11|Consaul_3544_CAN|Draba_nivalis
- FCA1868-11|Eriksen_983_CAN|Draba_oligosperma
- FCA028-09|Gillespie_et_al_7497b|Draba_pilosa
- FCA1885-11|Aiken_93-048a_CAN|Draba_micropetala
- FCA1846-11|Elven_3293-99_CAN|Draba_arctica
- FCA3017-11|Gillett_18661_CAN|Draba_cinerea
- FCA1883-11|Gillespie_6605_CAN|Draba_micropetala
- FCA044-09|Gillespie_et_al_7531|Draba_cinerea
- FCA1869-11|Elven_2734-9_CAN|Draba_oblongata
- FCA1874-11|Aiken_92-013_CAN|Draba_corymbosa
- FCA1847-11|Aiken_93-056_CAN|Draba_arctica
- FCA1845-11|Murray_10056_CAN|Draba_cinerea
- FCA1956-11|Consaul_4077_CAN|Draba_cinerea
- FCA1872-11|Aiken_98-048_CAN|Draba_corymbosa
- FCA358-10|Gillespie_6926|Draba_oblongata
- FCA2699-11|Gillespie_9683_CAN|Draba_pilosa
- FCA2860-11|Gillespie_9996_CAN|Draba_cinerea
- FCA2710-11|Gillespie_9703_CAN|Draba_corymbosa
- FCA2713-11|Gillespie_9706_CAN|Draba_corymbosa
- FCA2640-11|Gillespie_9469_CAN|Draba_cinerea
- FCA3014-11|Brunton_10589_CAN|Draba_glabella
- FCA2708-11|Gillespie_9701_CAN|Draba_corymbosa
- FCA2702-11|Gillespie_9687_CAN|Draba_corymbosa
- FCA2701-11|Gillespie_9685_CAN|Draba_corymbosa
- FCA2743-11|Gillespie_9754_CAN|Draba_pilosa
- FCA2709-11|Gillespie_9702_CAN|Draba_corymbosa
- FCA2814-11|Gillespie_9890_CAN|Draba_cinerea
- FCA2698-11|Gillespie_9679_CAN|Draba_pilosa
- FCA3025-11|Gillespie_6685b_CAN|Draba_corymbosa
- FCA3018-11|Gillespie_6545_CAN|Draba_simmonsii
- FCA2539-11|Saarela_1479_CAN|Draba_cinerea
- FCA3024-11|Gillespie_6610_CAN|Draba_simmonsii
- FCA2808-11|Gillespie_9870_CAN|Draba_corymbosa
- FCA2711-11|Gillespie_9704_CAN|Draba_corymbosa
- FCA2859-11|Gillespie_9994_CAN|Draba_corymbosa
- FCA3015-11|Bennett_05-0730_CAN|Draba_cinerea
- FCA184-09|Gillespie_et_al_8449|Draba_simmonsii
- FCA2819-11|Gillespie_9898_CAN|Draba_cinerea
- FCA1876-11|Harris_3650_CAN|Draba_corymbosa
- FCA1866-11|Elven_2779-9_CAN|Draba_pauciflora
- FCA2918-11|Gillespie_10213_CAN|Draba_sp.
- FCA2791-11|Gillespie_9843_CAN|Draba_corymbosa
- FCA2714-11|Gillespie_9707_CAN|Draba_corymbosa
- FCA2864-11|Gillespie_10012_CAN|Draba_corymbosa
- FCA165-09|Gillespie_et_al_8178|Draba_nivalis
- FCA1870-11|Aiken_04-096_CAN|Draba_nivalis
- FCA113-09|Gillespie_et_al_7825|Draba_nivalis
- FCA3009-11|Brunton_10751_CAN|Draba_nivalis
- FCA3019-11|Gillespie_6661_CAN|Draba_nivalis
- FCA2485-11|Saarela_1425_CAN|Draba_cinerea
- FCA2475-11|Saarela_1415_CAN|Draba_cinerea
- FCA3016-11|Gillett_18682_CAN|Draba_glabella
- FCA2942-11|Gillespie_10276_CAN|Draba_oblongata
- FCA017-09|Gillespie_et_al_7471|Draba_corymbosa
- FCA104-09|Gillespie_et_al_7783|Draba_oblongata
- FCA2845-11|Gillespie_9949_CAN|Draba_corymbosa
- FCA1879-11|Edlund_31_CAN|Draba_lactea
- FCA1903-11|Elven_3125-9_CAN|Draba_lactea
- FCA1880-11|Elven_2455-9_CAN|Draba_lactea
- FCA3022-11|Gillespie_6706_CAN|Draba_lactea
- FCA3010-11|Bennett_05-1086_CAN|Draba_lactea
- FCA2744-11|Gillespie_9755_CAN|Draba_lactea
- FCA2785-11|Gillespie_9834_CAN|Draba_corymbosa
- FCA3021-11|Gillespie_7213_CAN|Draba_lactea
- FCA2874-11|Gillespie_10059_CAN|Draba_corymbosa
- FCA2873-11|Gillespie_10058_CAN|Draba_corymbosa
- FCA2886-11|Gillespie_10081_CAN|Draba_cinerea
- FCA2861-11|Gillespie_9997_CAN|Draba_cinerea
- FCA2072-11|Consaul_3719_CAN|Draba_norvegica
- FCA3020-11|Aiken_02-009a_CAN|Draba_nivalis
- FCA1841-11|Gillespie_7229_CAN|Draba_alpina

7.0E-4