

## **Legends to Supplementary Figures**

**Supplementary Fig. 1.** Primary and recurrent EOC tumors obtained from mouse xenograft are morphologically distinct and parallels the difference observed in patient samples.

**Supplementary Fig. 2.** OCSC1 overexpressing GFP or Slug were treated with Paclitaxel. Note that overexpression of Slug yields more resistant cultures.



# Supp. Fig. 1

## Primary Tumor

## Recurrent tumor

Mouse

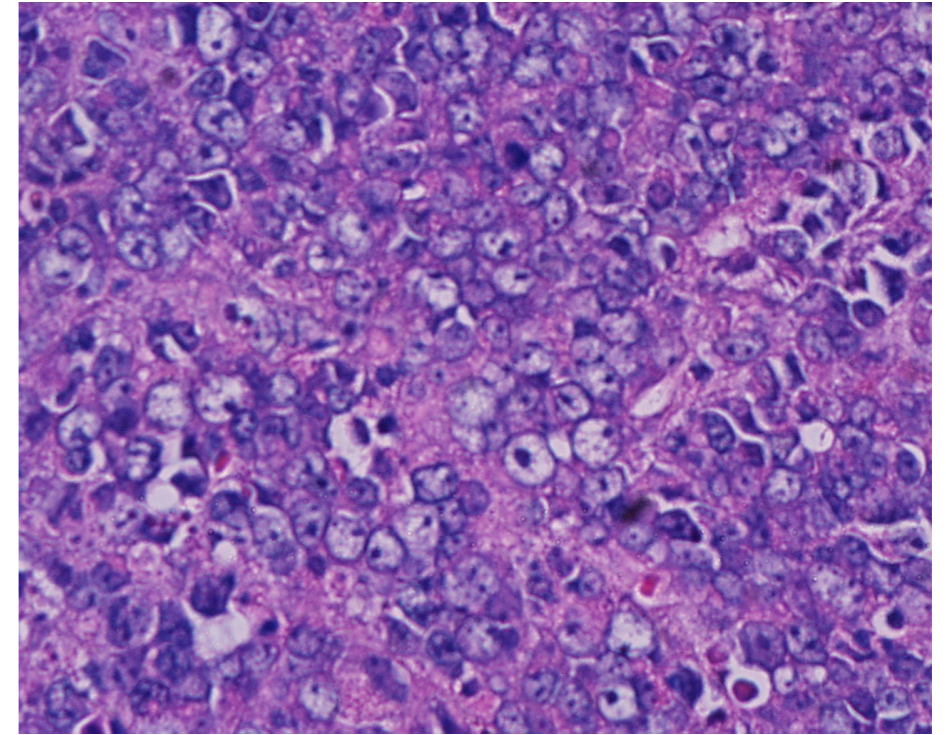
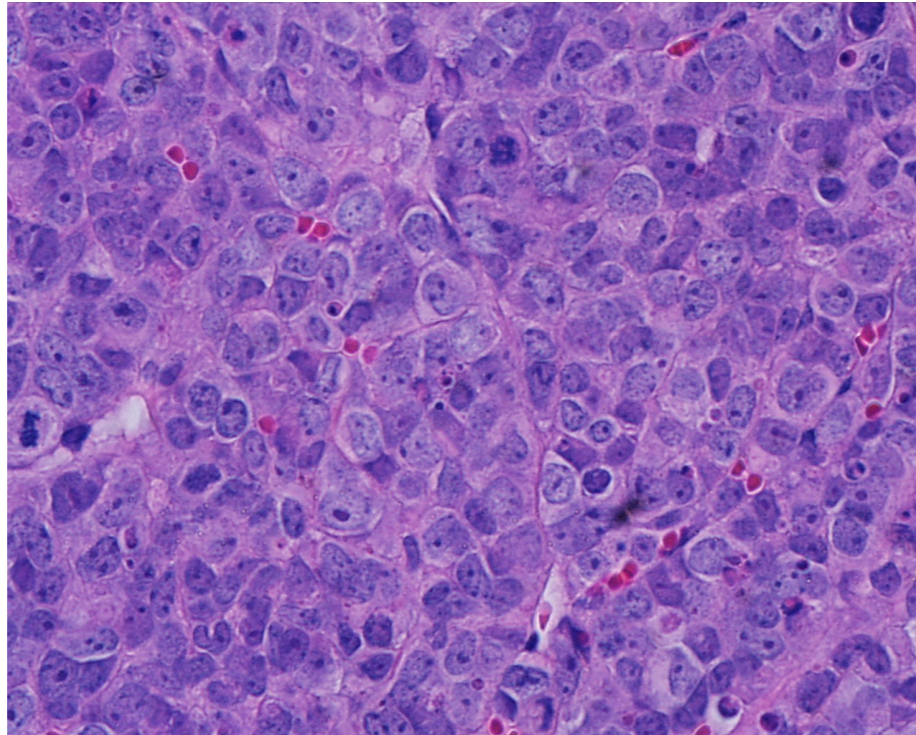

## Primary Tumor

## Recurrent tumor

Human

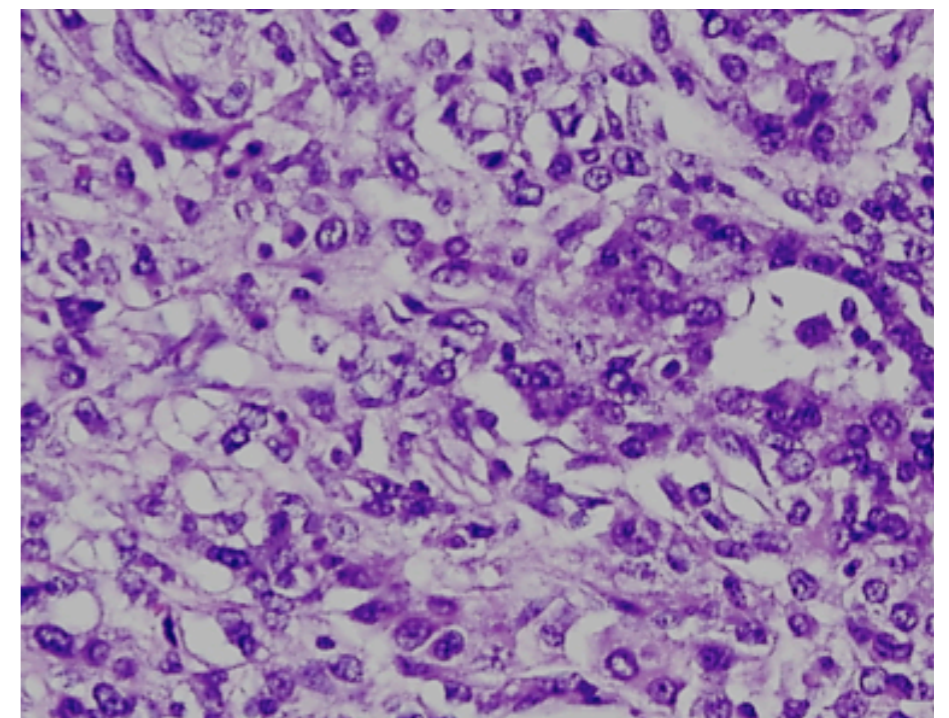
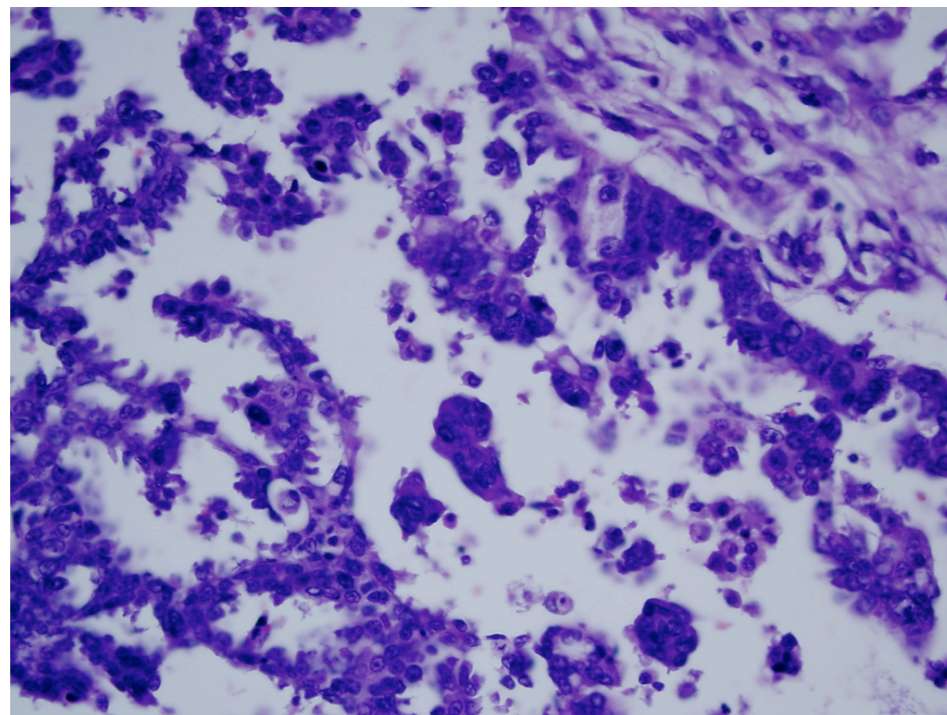



# Supp. Fig. 2

## GFP overexpression

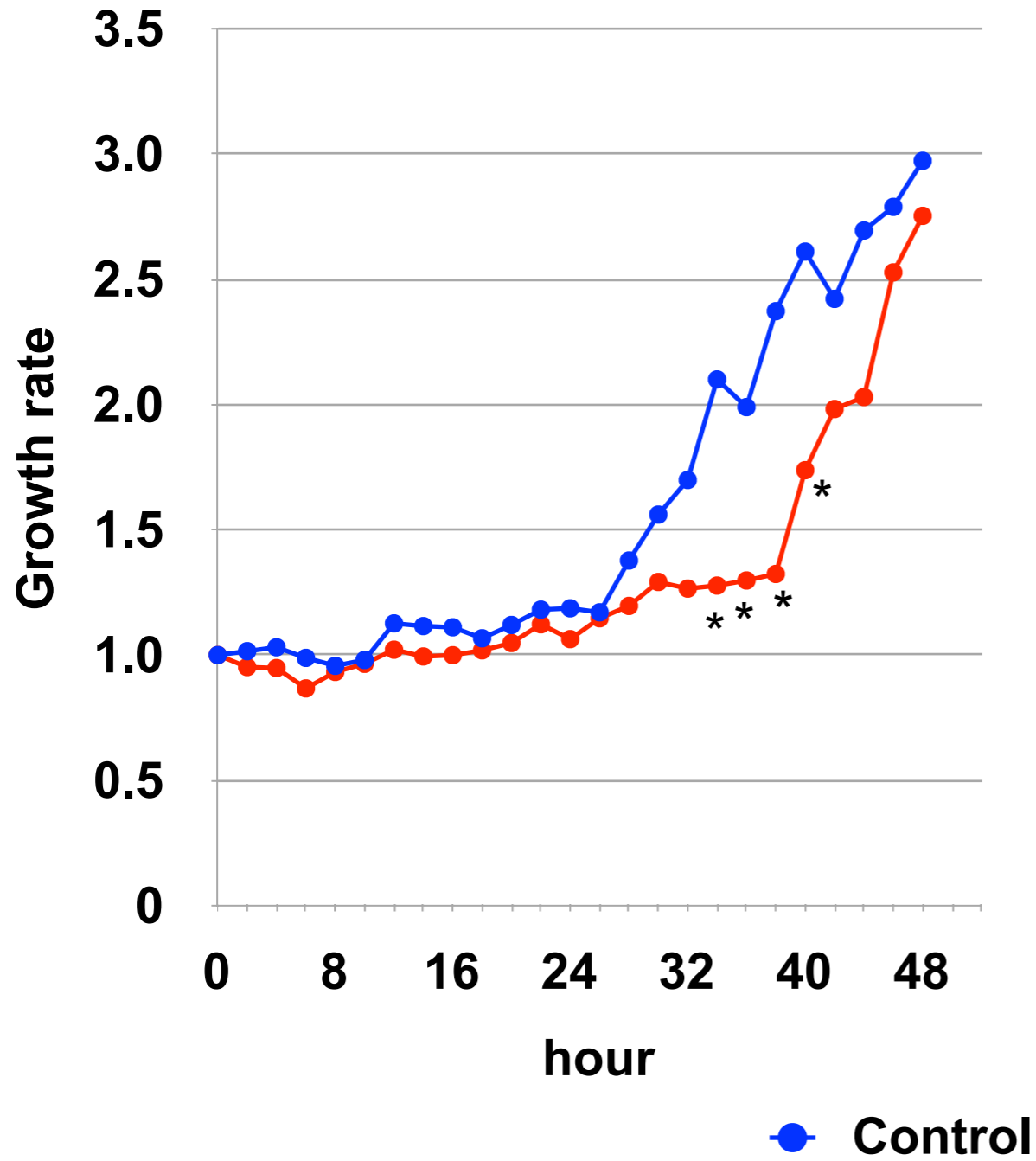

## SLUG overexpression

