

Supplementary figure and table legends

Supplementary methods

A detailed description of all the methods used in this manuscript.

Supplementary discussion

Here we discuss the “transcriptomic ruler” and the validation experiments in more detail. Furthermore the findings in the SPELL database are more elaborately discussed.

Supplementary fig. S1. Expression of all genes.

The expression of all genes during the 44-58 h time-course sorted alphabetically. The lines represent the log₂ ratios with the mean over all time-points. If the expression activity of a gene was measured with multiple probes on the microarrays, multiple lines are shown.

Supplementary fig. S2. Pearson correlation between time-points.

Heat-plot of the Pearson correlations of the expression (log₂ ratios with the mean) between the time points. Remarkably, there is a clear distinction between early- and late-L4. The same analysis carried out per chromosome revealed the same correlations.

Supplementary fig. S3. The k-means clusters.

Twelve individual k-means clusters are shown; in the small boxes the number of the cluster (large numbers) and the number of individual genes in each cluster (small numbers) are shown. The thin white lines represent individual genes; the blue lines indicate the average pattern of all genes in the cluster. The twelve clusters can be divided over six groups: up-regulation (clusters 1, 2, 3 and 4), down-regulation (clusters 5, 6 and 10), down-regulation in early L4 (cluster 7), down regulation in late L4 (cluster 8), no change (cluster 11 and 12) and up-regulation mid-L4 (cluster 9).

Supplementary fig. S4. Overlap and enrichment between the expression pattern clusters found in this paper and in (Kim *et al.* 2013; fig. 2a).

In our paper gene expression during the complete L4 stage was measured, in the Kim *et al.* 2013 paper gene expression from L1 to L4 stage was measured. Cluster numbers 1 to 12 shown at the thick marks. Left or under the cluster number the number of genes in the cluster and a letter indicating the general pattern type; U: up-regulated, D: down regulated, O: oscillating, S: stable (not changing), Capital letters were used when the pattern was stronger compare to the rest of the patterns. The clusters showing up-regulation in this paper (1, 2 and 3) are showing significant overlap with the specifically during L4 up-regulated clusters 8 and 9 from Kim *et al.* 2013. The oscillating clusters (1, 2, 3, 4, 5 and 6) from Kim *et al.* 2013 show significant overlap with clusters showing down-regulation during L4 (5, 6, 7 and 8).

Supplementary fig. S5. Relative expression of *lin-4* (red) and *lin-14*(black) during L4 (44 to 58 hours at 20oC). *Lin-4* shows a steady decrease, which in Kim *et al.* 2013 marks the time just after moulting. *Lin-14* shows some variation in expression possibly a slight increase at the later time points.

Supplementary fig. S6. Physical distance between genes within the same expression cluster.

The distance between the nearest neighbouring gene within the same expression cluster is shown. The grey lines indicate the outcomes of 1,000 permutations, whereas the black line is the actual set of genes. Significant overrepresentation of a distance is shown by a red line at the bottom of the graphs (FDR<0.01).

Supplementary fig. S7. Enrichment analysis on physical location.

Pattern-enrichment analysis on physical location per 100 kb bins and per chromosomal region. (A) Per 100 kb bin we find that all of the clusters are characterized by local enrichment. For example, genes belonging to cluster 1 are overrepresented on chromosome IV at 13.7 Mb, chromosome V at 14.1 Mb and at chromosome X at 3.5 and 11.9 Mb. (B) Enrichment analysis based on the region of the chromosomes (left-tip, left-arm, center, right-arm and right-tip) (Rockman & Kruglyak, 2009). This shows that the two unresponsive clusters both are enriched on the arms of the autosomal chromosomes 7 out of 10 times (FDR<0.05).

Supplementary fig. S8. Dynamic gene expression patterns of all the GO-annotation terms.

Dynamic patterns per gene in log₂ ratio of the mean per GO-annotation term.

Supplementary fig. S9. Dynamic gene expression patterns of all Gene Classes.

Dynamic patterns per gene in log₂ ratio of the mean per Gene class.

Supplementary fig. S10. Dynamic gene expression patterns of all Anatomy terms.

Dynamic patterns per gene in log₂ ratio of the mean per Anatomy term.

Supplementary fig. S11. Dynamic gene expression patterns of all KEGG pathways.

Dynamic patterns per gene in log₂ ratio of the mean per KEGG pathway.

Supplementary fig. S12. Dynamic gene expression patterns of all Protein Domains.

Dynamic patterns per gene in log₂ ratio of the mean per protein domain.

Supplementary fig. S13. Dynamic gene expression patterns of all Wormbook Chapters.

Dynamic patterns per gene in log₂ ratio of the mean per Wormbook chapter (www.wormbook.org).

Supplementary fig. S14. The transcriptomic ruler.

Validation and application of the transcriptomic ruler. (A) The real age of a data point versus the transcriptome age-estimate. The blue dots represent biological replicates on which the ruler was designed and red dots represent an application on a validation experiment. (B) The estimated age of different genotypes on two food sources, *E. coli* and *E. rhapsodica*. The vertical lines represent SE. There is a significant increase in estimated age when *C. elegans* is fed on *E. rhapsodica* (P<0.001). (C) The age after synchronization when the first eggs were laid for different genotypes feeding on different food sources (*E. coli* in yellow and *E.*

rhapontici in green). *C. elegans* lays its eggs significantly later when fed on *E. coli* ($P \ll 0.001$). **(D)** The relative age of recombinant inbred lines in a genetical genomics experiment (Viñuela *et al.* 2010). All lines were profiled at the same absolute age. See also comments for **Supplementary fig. S14E** **(E)** The relative age of recombinant inbred lines in a genetical genomics experiment (Rockman *et al.* 2010). All lines were profiled at the same absolute age. Developmental differences between recombinant inbred lines of a N2 x CB4856 cross were described in (Gutteling *et al.* 2007). This difference in development is reflected in the transcript profiles of these lines. It shows that the transcriptomic ruler can be used to determine the developmental age of each individual line. This can subsequently be used for a better understanding of the results, for example eQTL analysis in contrast with developmental age.

Supplementary fig. S15. Development as a source of variation in SPELL transcript profiles.

All the sample comparisons of the micro-array experiments in the SPELL data base (Hibbs *et al.* 2007) were tested for enrichment of developmental marker genes (cluster 1) in the top 10% up or down regulated genes.

Supplementary table S1. The genes per cluster as found by k-means clustering.
The names of the genes in the 12 k-means clusters.

Supplementary table S2. Enrichment analyses on the k-means clusters.

Outcome of enrichment analyses on the genes in the k-means clusters. Enrichment was tested for gene ontology (GO) terms, gene classes, anatomy terms, KEGG pathway, protein domains and WormBook chapters. Only significantly enriched groups with more than 3 genes overlap are shown.

Supplementary table S3. Number of mutations in gene structures from the million mutation project.

The number of mutations that were used in the analysis on the expression clusters, as extracted from the million mutation project database (Thompson *et al.* 2013).

Supplementary table S4. Number of photographed *C. elegans* individuals per time point.

Time points in hours after synchronisation.

Supplementary table S5. Information about the photographs of individual worms.

Per photograph is given: time point at which it was taken, name of photograph, and category of development that the worm is in.

Supplementary table S6. Method of RNA isolation per sample.

The RNA isolation methods used.

Supplementary Materials and Methods

Nematode strains and population maintenance

Wild type *C. elegans* Bristol N2 was used and maintained at 12°C on Nematode Growth Medium (NGM) with *E. coli* OP50 as a food source (Lewis, J. A. & Fleming 1995). In two experiments (timing of egg laying and transcriptomics of strains grown on different food sources), other strains were used next to N2, namely: CB4856, JU1581, JU1921, JU1930, JU1932, JU1944, and JU1949 (Volkers *et al.* 2013).

Analysis of morphological changes

After synchronisation by bleaching, pictures of individual worms were taken between 48 and 67 hours of growth at 20°C with an AxioCam MRc5 (Carl Zeiss Microscopy GmbH, Jena, Germany) mounted on a light microscope (100x magnification), with Axiovision software, version 4.8 (Carl Zeiss Microscopy). The pictures were taken in black and white, 1292x968 pixels; post-imaging sharpening with a strength of 0.5 was used. Ten nematodes per patch were placed onto 3% agarose patches on microscope glass slides. The glass slides were put on ice for 5 minutes to slow down movement of the nematodes. Per time point, 15 – 59 larvae were photographed see Supplementary table S4. The pictures are available upon request.

The pictures were scored for morphological changes in *C. elegans* between 48 and 67 hours after synchronisation. Development was divided into five stages: no vulva, developing vulva (vulval groove absent), fully developed vulva (vulval groove present), eggs in uterus, and eggs in uterus with developing oocytes visible. Each individual worm was categorized into one of these developmental categories (see Supplementary table S5 for information about the category that each individual worm was placed into. Because the distinction between the categories 'eggs in uterus' and 'developing oocytes visible' could not always be made reliably, these categories were joined in later analyses.)

Timing of egg laying

After synchronisation by bleaching, the eggs were left to hatch in 1 ml M9 at 20°C overnight. Larvae were then deposited on NGM with either *E. coli* OP50 or *Erwinia rhapontici* (Volkers *et al.* 2013) and cultured at 20°C. Starting from 46 hours after they were placed on NGM they were checked every hour for the first eggs to appear on the plates. After the first eggs were observed the plates were followed several hours to ensure egg laying fully started. Per bacterial food source 17 biological replicate populations were used (2 to 3 per genotype).

Worm culturing for transcriptome analysis

For the mRNA microarrays of N2, populations of hermaphrodites grown on *E. coli* OP50 were used. Up to three independent replicates per time point were used to generate the transcription patterns during development. The populations were stage synchronized by bleaching and the eggs were placed on NGM-plates and incubated at 20°C for 41.5, 42, 43, 44, 45, 46, 47, 48, 49, 50, 51, 52, 53, 54, 55, 56, 58, 60.5, 62 or 64 hours. After harvesting the larvae, they were flash frozen in liquid nitrogen and stored at -80°C. For the mRNA microarrays of different genotypes on either *E. coli* OP50 or *E. rhapontici*, synchronized hermaphrodites were grown for 48 hours (L4 stage) before harvesting and flash freezing in liquid nitrogen.

RNA isolation

For mRNA isolation of the samples, two different methods were used, see Supplementary table S6 for all method-, sample- and replicate information. The first method used an RNEasy Micro Kit from Qiagen (Hilden, Germany), following the 'Purification of Total RNA from Animal and Human Tissues' -protocol provided with the kit, with modified lysing procedure. The frozen pellets were lysed in 150 μ l RLT buffer, 295 μ l RNase-free water, 800 μ g/ml proteinase K and 1% β -mercaptoethanol. This suspension was incubated in a Thermomixer (Eppendorf, Hamburg, Germany) at 55°C and 1200 rpm for one hour or until the sample was clear. To the lysate 0.5 volume of 96% ethanol was added. The second method used a Maxwell® 16 AS2000 instrument with a Maxwell® 16 LEV simplyRNA Tissue Kit (both Promega Corporation, Madison, WI, USA). The mRNA isolation was preceded by a modified lysis step. In short, 200 μ l homogenization buffer, 200 μ l lysis buffer and 10 μ l of a 20 mg/ml stock solution of proteinase K were added to each sample. The samples were then incubated for 10 minutes at 65°C, 1000 rpm in a Thermomixer (Eppendorf, Hamburg, Germany). After cooling on ice for 1 minute, the samples were pipetted into the cartridges and the standard protocol for this Maxwell® kit was followed.

Microarray sample preparation, scanning and normalization

After mRNA isolation, the 'Two-Color Microarray-Based Gene Expression Analysis; Low Input Quick Amp Labeling' -protocol, version 6.0 from Agilent (Agilent Technologies, Santa Clara, CA, USA) was followed, starting from step 5. The microarrays used were *C. elegans* (V2) Gene Expression Microarray 4X44K slides, manufactured by Agilent. The microarrays were scanned using an Agilent High Resolution C Scanner, using the settings as recommended in the above mentioned manual. Data was extracted with the Agilent Feature Extraction Software version 10.5, following manufacturers' guidelines.

For normalization the Limma package for the "R" environment (version 2.13.1 x64) was used. No background correction of the RNA-array data was performed as recommended by (Zahurak *et al.* 2007). For within-array normalization of the RNA-array data the Loess method was used and for between-array normalization the Quantile method was used. The obtained log₂ normalized intensities (single channel data) were used for further analysis.

Statistical analysis of developmental effects

All statistical analyses were carried out in "R" (version 2.13.1 x64). The intensities were batch corrected by calculating the batch effect per gene and subtracting the effect from the above mentioned log₂ normalized intensities. The batch effect was calculated by a linear model taking the factor 'time' into account

$$I_{x,y} \sim B_y + T_x$$

where I is the intensity of gene x in batch y, B is the batch and T is time.

Further analysis were done on the log₂ ratios of the batch corrected intensities of individual time points with the mean intensity of all time points per spot. These were calculated by

$$R_x = \log_2(I_x/\bar{I})$$

where R is the log₂ ratio of time point x and I is the normalized intensity measured on the microarray. From now on called “the log₂ ratios with the mean”.

To find major sources of variation a principal component analysis (PCA) was performed on the log₂ ratios with the mean.

The overall activity of genomic regions was studied by dividing the chromosomes into 100 kb bins and take the average the log₂ ratios with the mean for the genes per bin per time point.

Gene expression clusters were determined by the K-means clustering method, 20 iterations on 10 different starting situations were performed, at a setting of 12 different clusters. As input the log₂ ratios with the mean was used.

Enrichments

Enrichment studies were done using a hyper-geometric test. Release WS220 of the GO-, Anatomy-, Protein Domains- and Gene Class- annotations, release 65.0 of the KEGG database, and the Wormbook (www.wormbook.org) version of 2012 were used. For determining the false discovery rate of the enrichment studies on the bins (genetic loci) of the K-means clusters a 1000 permutations were done per cluster. Using equally sized randomly picked sets of genes. P-values were scaled according to the false discovery rate found by the permutations. Only loci containing >2 genes of the same Kmeans clusters were considered.

Physical distance of K-means cluster genes

The physical distance from one gene to the closest neighbour-gene within the same K-means cluster was measured as the distance from start-site to start-site. The obtained distances were counted in bins of 1kb and the results presented as the percentage of genes per cluster per bin. To assess the significance of findings, a permutation analysis was done; testing 1000 equally sized random sets of genes in the same way.

Mutation frequency of k-means cluster genes

The mutation frequency of the genes per k-means cluster was tested on the datasets of the million mutation project (Thompson *et al.* 2013), for the induced and the wild-type mutations (<http://genome.sfu.ca/mmp/>). The frequency of mutations per gene was counted per 1 kb, the intron and coding sequence sizes were obtained from WS220 (www.wormbase.org). To determine the relative abundance of mutations, a permutation analysis was done testing the number of mutations found in a random set of equal size. To determine the significance of the mutation frequency found per k-means cluster 1000 permutations were executed.

Heat-maps and clustering

Heat-maps of the log₂ ratios with the mean of all GO-terms, anatomy-terms, gene classes, KEGG, protein domains and Wormbook chapters were made and clustering was performed by the default settings of the “heatmap” function in the “R” environment.

Age estimation by transcription profiles

Linear regression in which the ratio with the mean was regressed over time was used to determine which genes had a significant in- or decrease during L4 development. The samples from time point 44 unto 58 hours (Supplementary table S6) were used to determine the slope of the linear in- or decrease per spot by linear regression. The

effects of the spots/genes above the significance threshold ($-\log_{10}(p) > 6$ for conservative settings (782 spots or 596 genes) or 4 (4268 spots or 2836 genes) to have more spots/genes as input for the age estimation) could then be used to determine the age of samples which' transcript profile was measured. We used spots when the same microarray design was used or genes in case of a different design. This was done for each spot/gene above the threshold and the average was taken as the estimated age. [Age \sim effect* gene expression level]. This was used on the samples used to determine the effect originally, on the samples used to test the age estimation, and used on the samples grown on the two different bacterial food-sources.

Determining the effect of development in the SPELL dataset experiments

The effect of development in the SPELL (<http://spell.caltech.edu:3000>; Hibbs *et al.* 2007) experiments was determined by transforming each experiment into a set of ratios. When not in ratios downloaded from the SPELL website, the log₂ ratio per spot was calculated with the mean. With these ratios it was determined whether the top 10% of genes with the lowest or highest ratios were enriched for the 115 genes in cluster 1 (Supplementary table S1). To calculate enrichment a hypergeometric test was used.

Development was considered to play a role in the variation in gene expression between the samples from an experiment stored in SPELL when $> 25\%$ of the samples showed a significant enrichment above the threshold ($-\log_{10}(p) > 6$). The data from Coolon *et al.* (2009) was averaged per bacterial food comparison per spot and tested for developmental differences with the method described above.

Supplementary Discussion | The transcriptome as genetic ruler

Age estimation by transcription profiles

The transcription profiles allow for age estimation of worms (**Supplementary fig. S14a**). The genetic ruler consisting of 782 spots (596 genes) with a significant ($\log_{10}(p) > 6$) linear up or down regulation during the time period from 44 to 58 hours were used. The blue dots in **Supplementary fig. S14a** represent these samples and they lie on an almost perfect straight line ($R^2 = 0.97$), as expected. Using genes with a less significant linear effect ($-\log_{10}(p) > 4$, 4268 spots, 2836 genes) works equally well (not shown). A second batch of samples, not included in constructing the ruler, was used to identify the accuracy of the age estimators (red dots in **Supplementary fig. S14a**). These samples lie on the same line, meaning that their age can be estimated accurately, especially when the samples fall within the time range that was used to calculate the straight line. Outside the original time range the estimation was less accurate, however the early samples (around 43h) were still estimated much younger than the older samples (around 62 hours). This shows that within a certain time frame transcription profiles can be used to precisely estimate the age of a worm sample. More important, this experiment shows that age estimation by transcription profile is a necessity as expression levels of hundreds (if not thousands) of genes change significantly within two hours or less (**Fig. 2 & Supplementary fig. S3**).

Age estimation in different genotypes and environments

To validate the transcriptomic ruler further, we show the performance on multiple genotypes raised on different food-sources (environments). We find that environmental parameters can have an effect on development that is visible in microarray results. We used the canonical strain N2, the frequently used lab strain CB4856 and freshly isolated strains from Orsay (JU1581, JU1944 and JU1949) and Santeuil (JU1921, JU1930 and JU1932) (Volkers et al. 2013). As food source we used the standard lab food *E.coli* OP50 and the Gram-negative plant pathogen *Erwinia rhapontici* (Volkers et al. 2013).

First, we investigated if a difference in development could be detected by eye, by measuring the time between synchronization and the start of egg laying. Worms fed with *E. coli* and grown at 20°C on average started laying eggs 51.3 hours after synchronization, while worms grown on *E. rhapontici* were faster (49.3 hours) (**Supplementary fig. S14c**). This difference was highly significant ($p < 0.001$). Next, the transcription profiles of the same strains grown on the same two bacteria were determined at exactly 48 hours after synchronization. The age of the worms was estimated as described before and most strains grown on *E. coli* were estimated to be 48 hours of age (47-49.5 hours; **Supplementary fig. S12b**). After feeding on *E. rhapontici* all lines had a transcriptional profile that estimated them a few hours older than the 48 hours of development on *E. coli* (49 -52 hours, 51 hours on average **Supplementary fig. S12b**). This difference also was significant ($p < 0.001$). The differences in developmental timing of worms grown on *E. coli* compared to *E. rhapontici* are remarkably similar in both experiments. This is not only the case on average: for example, the strain with the youngest estimated age (transcript profile), JU1930, was the strains with the longest time between synchronization and start of egg laying (**Supplementary fig. S12b & c**). A linear relationship between the estimated age by transcript profile and the start of egg laying was found. The start of egg laying can be significantly explained by the estimated age (**Fig. 4b**; $R^2=0.63$, $p < 0.001$) which shows that under these conditions *C. elegans* develops faster on *E.*

rhapontici than on *E. coli* OP50. More important, it is now shown that developmental differences as small as only 2 hours can be visible in transcriptomics results, while remaining invisible by most optical assessments.

Application of the data to genetical genomics experiments

The effect of the genetic background on development and subsequent gene expression differences could be found in experiments using recombinant inbred lines or different genotypes (Li et al., 2006; Li et al., 2010; Rockman et al., 2010; Viñuela et al., 2010; Viñuela et al., 2012). To illustrate this, the age estimations of an experiment with age as a variable is shown (**Supplementary fig. S12d & e**). This provides interesting opportunities for re-mapping the expression quantitative trait loci (eQTLs) found in these studies, taking in account the dynamics of expression. Or, alternatively, correct samples for their transcriptomic age-bias and find more specific eQTLs influenced by the actual experimental variation.

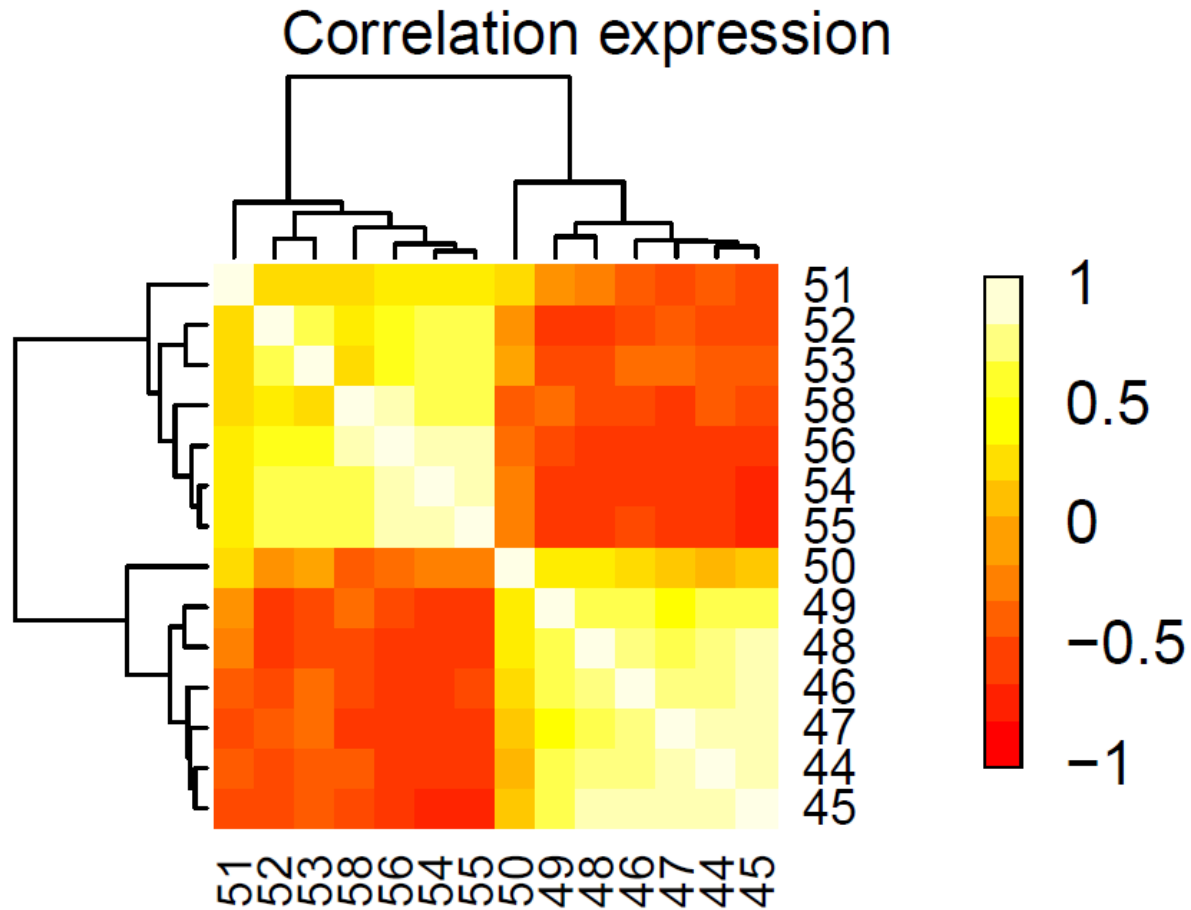

Supplementary fig. S2. Pearson correlation between time-points. Heat-plot of the Pearson correlation of the expression (log₂ ratios with the mean) between the time points. Remarkably, there is a clear distinction between early- and late-L4. The same analysis carried out per chromosome revealed the same correlations.

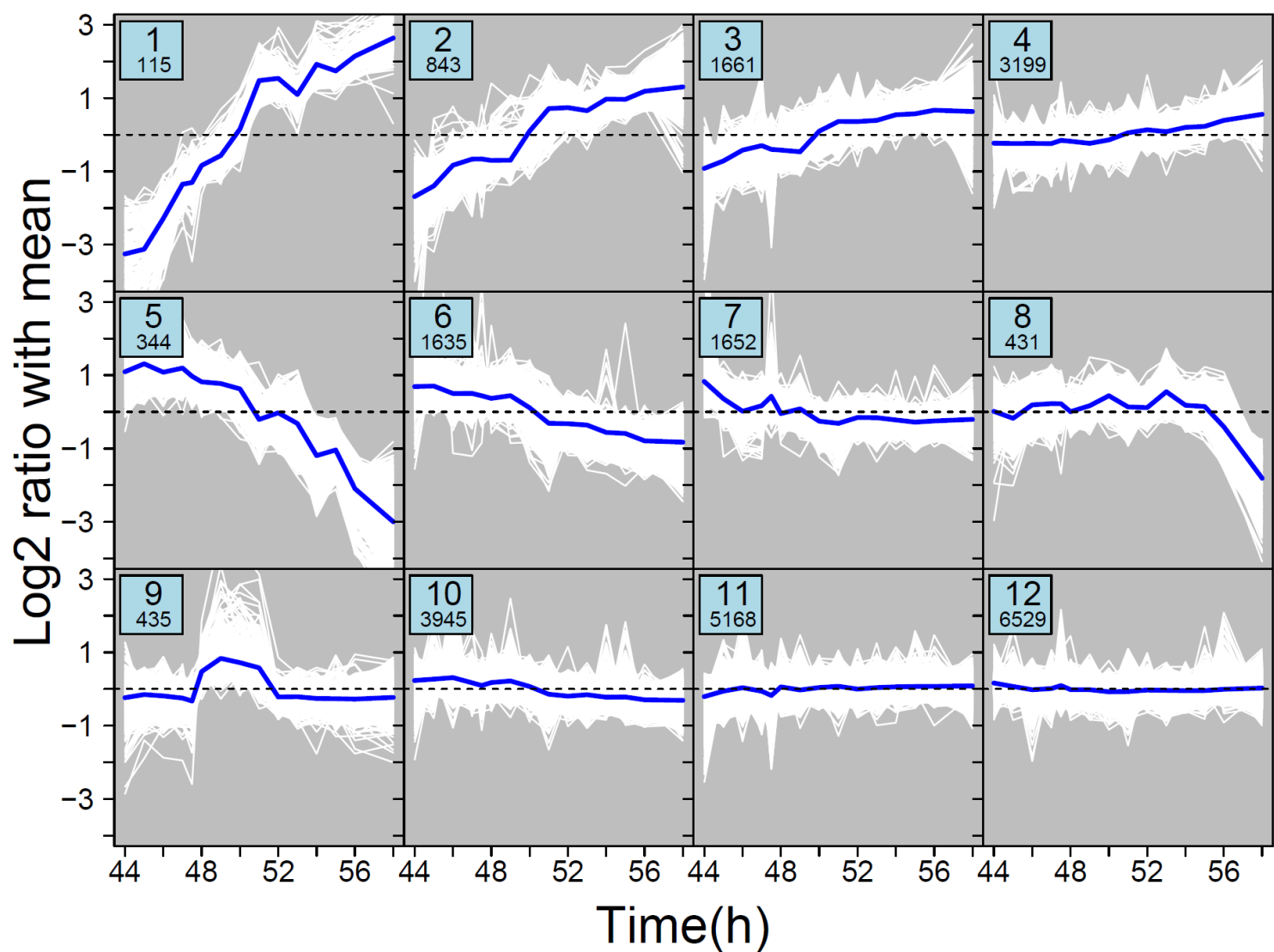

Supplementary fig. S3. The k-means clusters. Twelve individual k-means clusters are shown, in the small boxes the number of the cluster (large numbers) and the number of individual genes in each cluster (small numbers) are shown. The thin white lines represent individual genes, the blue lines indicate the average pattern of all genes in the cluster. The twelve clusters can be divided over six groups: up-regulation (clusters 1, 2, 3 and 4), down-regulation (clusters 5, 6 and 10), down-regulation in early L4 (cluster 7), down regulation in late L4 (cluster 8), no change (cluster 11 and 12) and up-regulation mid-L4 (cluster 9).

Kim, Grun, Oudenaarden Clusters

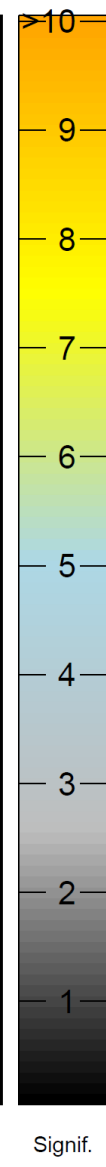
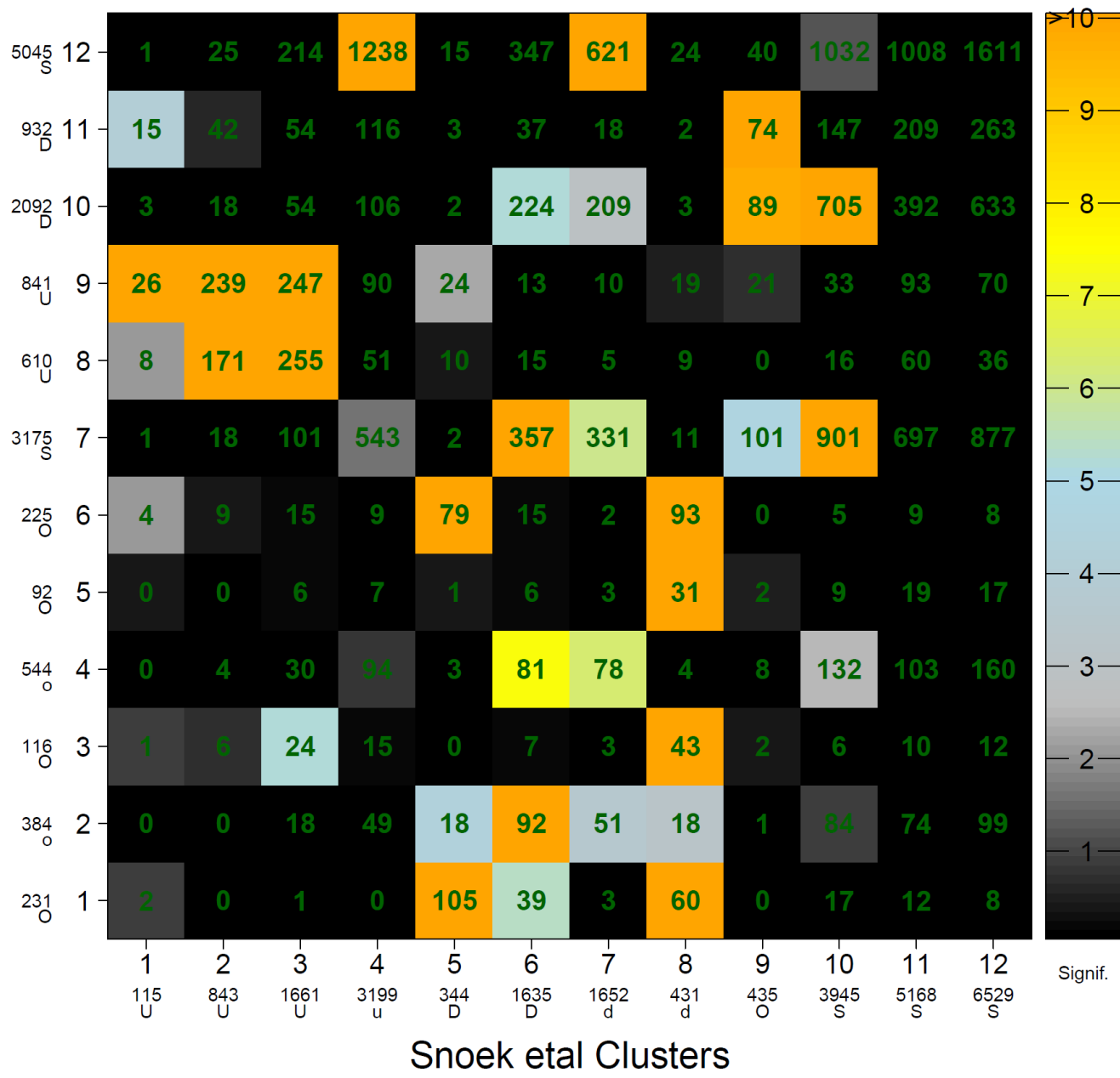

Supplementary fig. S4. Overlap and enrichment between the expression pattern clusters found in this paper and in (Kim *et al.* 2013; fig 2a). In this paper gene expression during the complete L4 stage was measured, in the Kim *et al.* 2013 paper gene expression from L1 to L4 stage was measured. Cluster numbers 1 to 12 shown at the thick marks. Left or under the cluster number the number of genes in the cluster and a letter indicating the general pattern type; U: up-regulated, D: down regulated, O: oscillating, S: stable (not changing), Capital letters were used when the pattern was stronger compare to the rest of the patterns. The clusters showing up-regulation in this paper (1, 2 and 3) are showing significant overlap with the specifically during L4 up-regulated clusters 8 and 9 from Kim *et al.* 2013. The Oscillating clusters (1, 2, 3, 4, 5 and 6) from Kim *et al.* 2013 show significant overlap with clusters showing down-regulation during L4 (5, 6, 7 and 8).

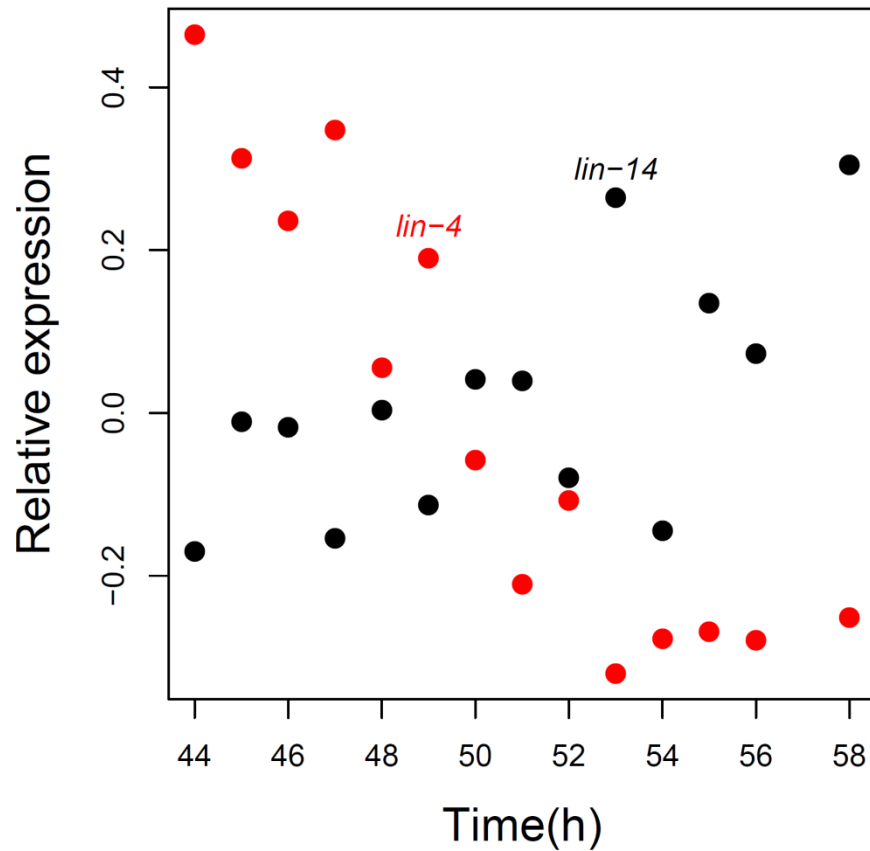

Supplementary fig. S5. Relative expression of *lin-4* (red) and *lin-14*(black) during L4 (44 to 58 hours at 20oC). *Lin-4* shows a steady decrease, which in Kim *et al.* 2013 marks the time just after moulting. *Lin-14* only shows some variation in expression possibly a slight increase at the later time points.

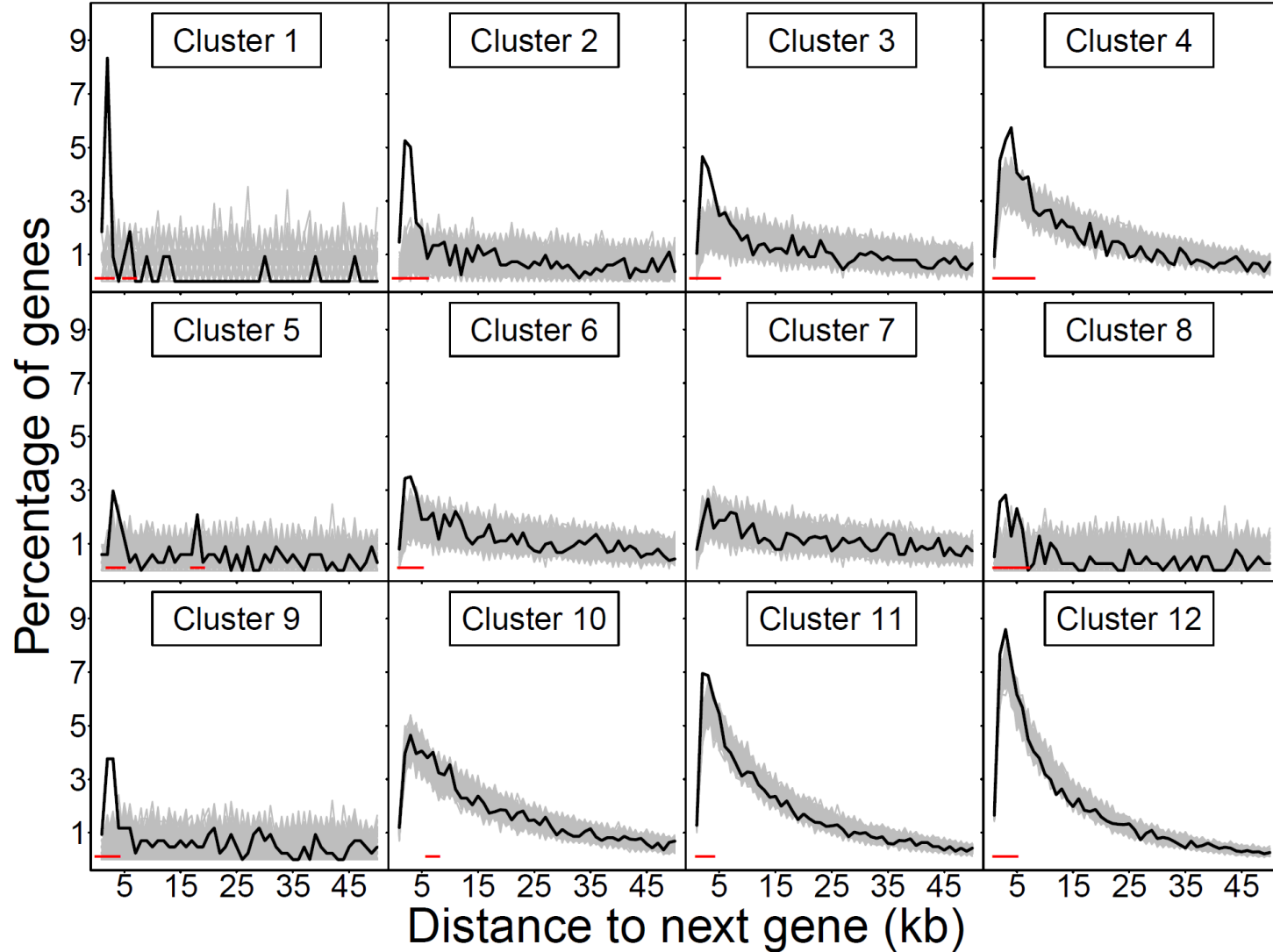

Supplementary fig. S6. Physical distance between genes within the same expression cluster. The distance between the nearest neighboring gene within the same expression cluster is shown. The grey lines indicate the outcomes of 1,000 permutations, whereas the black line is the actual set of genes. Significant overrepresentation of a distance is shown by a red line at the bottom of the graphs (FDR<0.01).

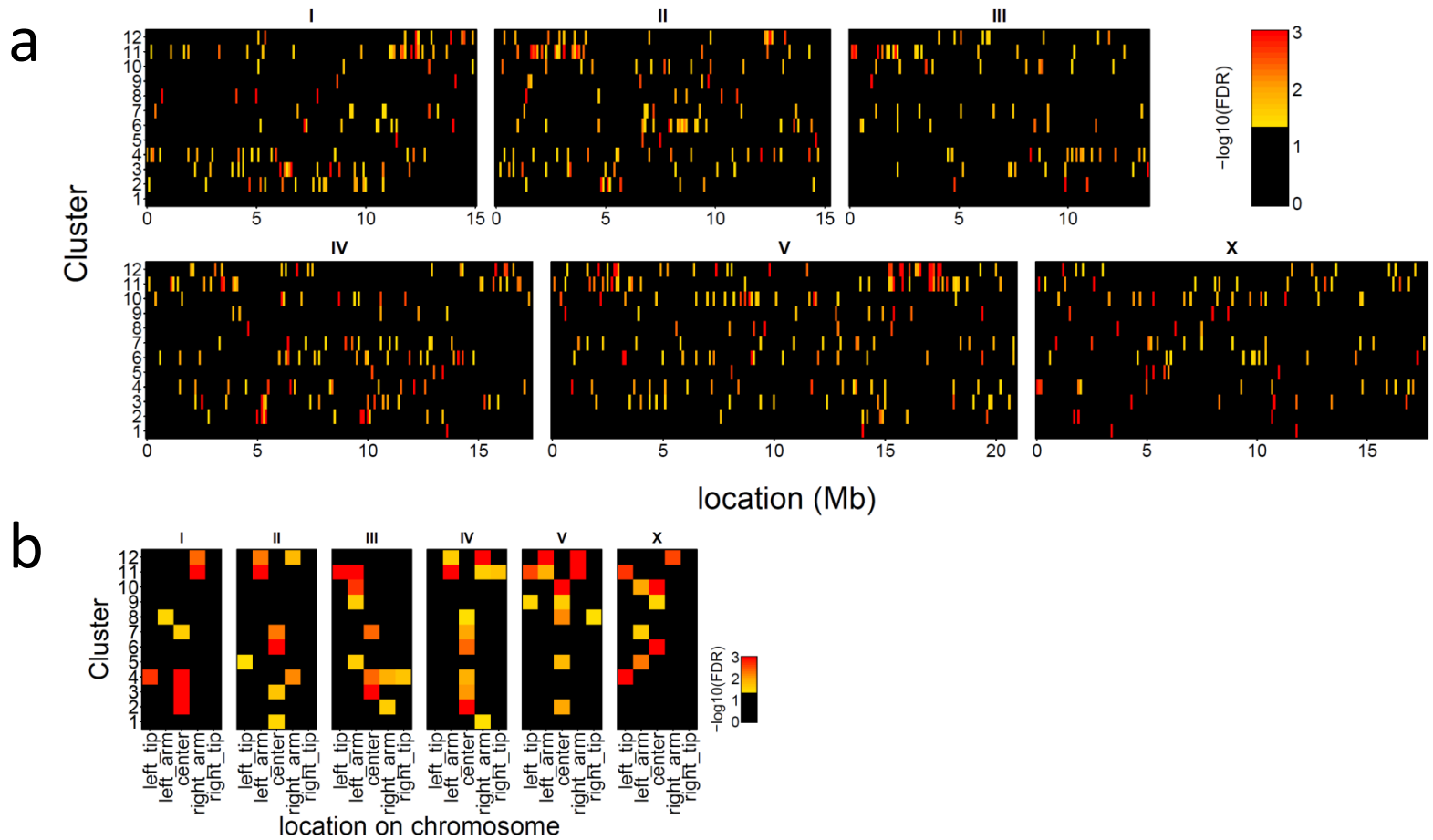

Supplementary fig. S7. Enrichment analysis on physical location. Pattern-enrichment analysis on physical location per 100 kb bins and per chromosomal region. **(A)** Per 100 kb bin we find that all of the clusters are characterized by local enrichment. For example, genes belonging to cluster 1 are overrepresented on chromosome *IV* at 13.7 Mb, chromosome *V* at 14.1 Mb and at chromosome *X* at 3.5 and 11.9 Mb. **(B)** Enrichment analysis based on the region of the chromosomes (left-tip, left-arm, center, right-arm and right-tip) (Rockman & Kruglyak, 2009). This shows that the two unresponsive clusters both are enriched on the arms of the autosomal chromosomes 7 out of 10 times ($\text{FDR} < 0.05$).

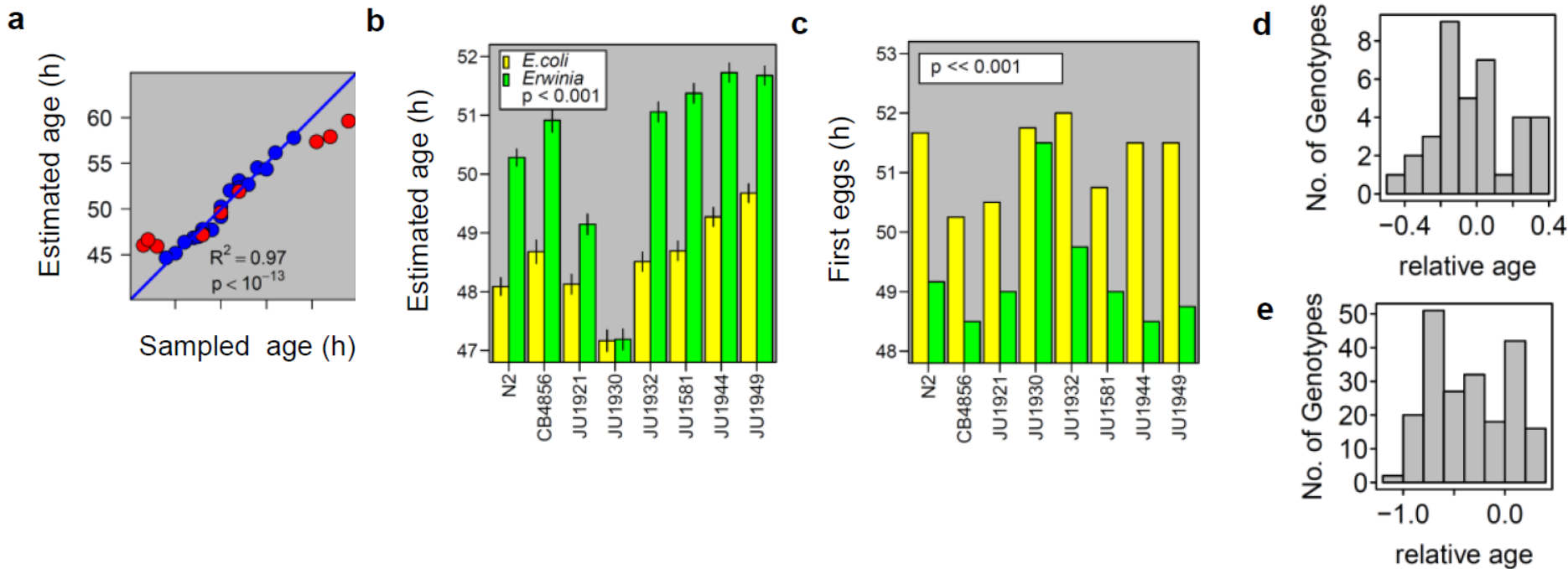

Supplementary fig. S14. The transcriptomic ruler. Validation and application of the transcriptomic ruler. (A)

The real age of a data point versus the transcriptome age-estimate. The blue dots represent biological replicates on which the ruler was designed and red dots represent an application on a validation experiment. (B) The estimated age of different genotypes on two food sources, *E. coli* and *E. rhapontici*. The vertical lines represent SE. There is a significant increase in estimated age when *C. elegans* is fed on *E. rhapontici* ($P < 0.001$). (C) The age after synchronization when the first eggs were laid for different genotypes feeding on different food sources (*E. coli* in yellow and *E. rhapontici* in green). *C. elegans* lays its eggs significantly later when fed on *E. coli* ($P < 0.001$). (D) The relative age of recombinant inbred lines in a genetical genomics experiment (Viñuela *et al.* 2010). All lines were profiled at the same absolute age. See also comments for **fig. S14E** (E) The relative age of recombinant inbred lines in a genetical genomics experiment (Rockman *et al.* 2010). All lines were profiled at the same absolute age. Developmental differences between recombinant inbred lines of a N2 x CB4856 cross were described in (Gutteling *et al.* 2007), this difference in development is reflected in the transcript profiles of these lines. It shows that the transcriptomic ruler can be used to determine the developmental age of each individual line. This can subsequently be used for a better understanding of the results, for example eQTL analysis in contrast with developmental age.

Supplementary table S3 | Number of mutations in gene structures from the million mutation project.

| Gene structure | Mutants | Wild isolates |
|-----------------------|----------------|----------------------|
| intron | 242,341 | 298,191 |
| exon | 250,599 | 144,721 |
| missense | 172,112 | 64,763 |
| synonymous | 68,237 | 68,024 |
| 5'UTR | 7,172 | 5,519 |
| 3'UTR | 17,874 | 16,559 |
| Total SNPs | 758,335 | 597,777 |

Supplementary table S3. Number of mutations in gene structures from the million mutation project. The number of mutations that were used in the analysis on the expression clusters, as extracted from the million mutation project database (Thompson *et al.* 2013).

Supplementary table S4 Number of photographed *C. elegans* individuals per time point. Time points in hours after synchronisation.

| Time point | No. of worms | Time point | No. of worms |
|-------------------|---------------------|-------------------|---------------------|
| 48 | 19 | 58 | 36 |
| 49 | 41 | 59 | NA |
| 50 | 54 | 60 | 16 |
| 51 | 58 | 61 | 15 |
| 52 | 59 | 62 | 18 |
| 53 | 38 | 63 | 19 |
| 54 | 39 | 64 | 15 |
| 55 | 40 | 65 | 20 |
| 56 | 40 | 66 | 20 |
| 57 | 41 | 67 | 20 |

Supplementary table S4. Number of photographed *C. elegans* individuals per time point. Time points in hours after synchronisation.

Supplementary table S6 Method of RNA isolation per sample. Q = RNEasy Micro Kit from Qiagen, M = Maxwell® 16 LEV simplyRNA Tissue Kit from Promega.

| Samples used to calculate the slope of linear in- or decrease ^a | | | | Test samples ^b | |
|--|--------|--------|--------|---------------------------|--------|
| Sample ^c | Method | Sample | Method | Sample | Method |
| 44 | Q | 51 | Q | 41.5 | M |
| 45 | Q | 52A | Q | 42 | M |
| 46 | Q | 52B | M | 43 | M |
| 47 | Q | 53 | M | 48C | M |
| 48A | Q | 54 | M | 50C | M |
| 48B | M | 55 | M | 52C | M |
| 49 | Q | 56 | M | 60.5 | M |
| 50A | Q | 58 | M | 62 | M |
| 50B | M | | | 64 | M |

a) Samples used to calculate the slope of linear in- or decrease per spot, in order to be able to estimate the age of other samples

b) Samples used to test whether it is possible to estimate age by transcript profile

c) Samples are named according to time point

Supplementary table S6. Method of RNA isolation per sample.

The RNA isolation methods used.

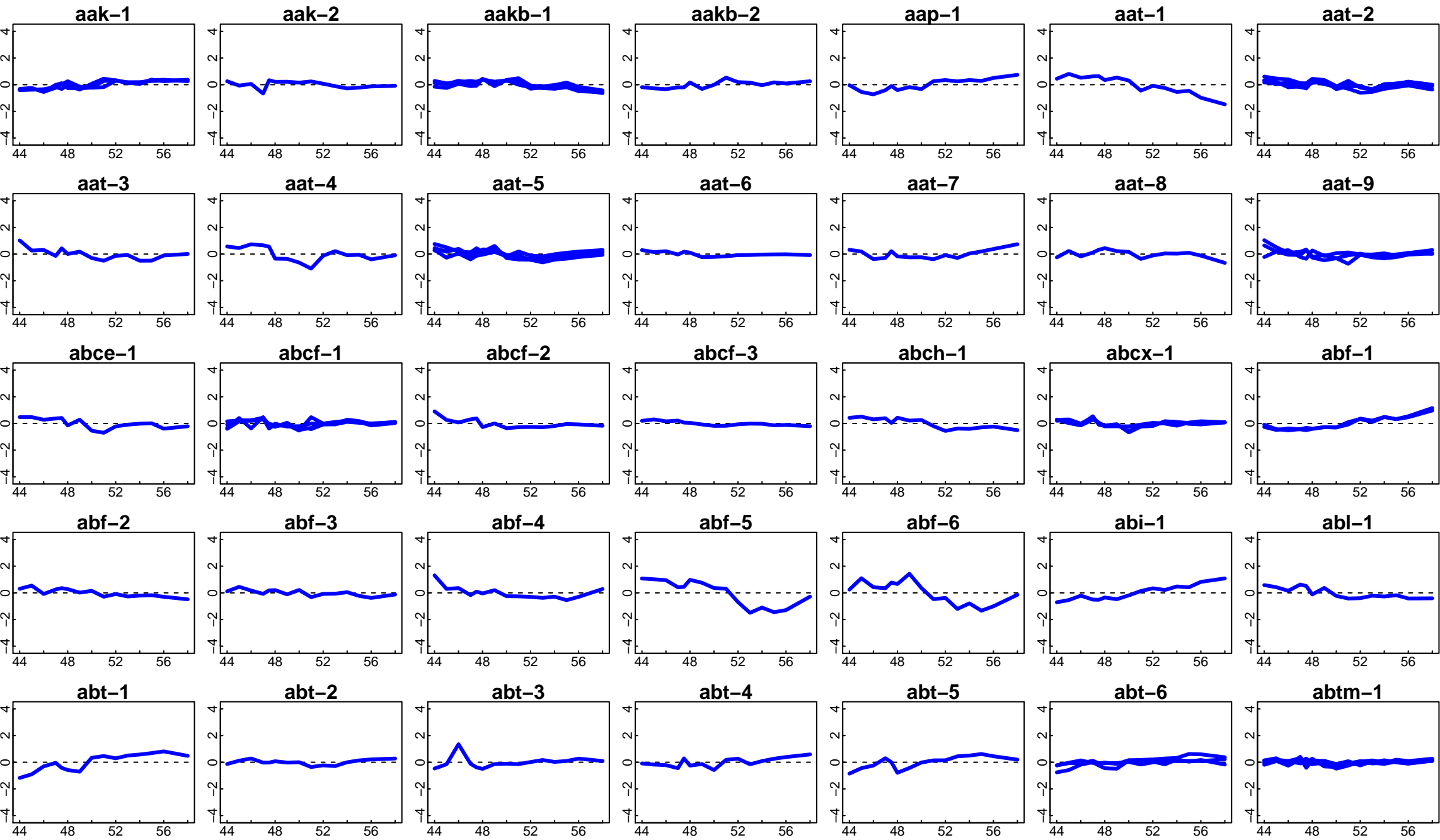

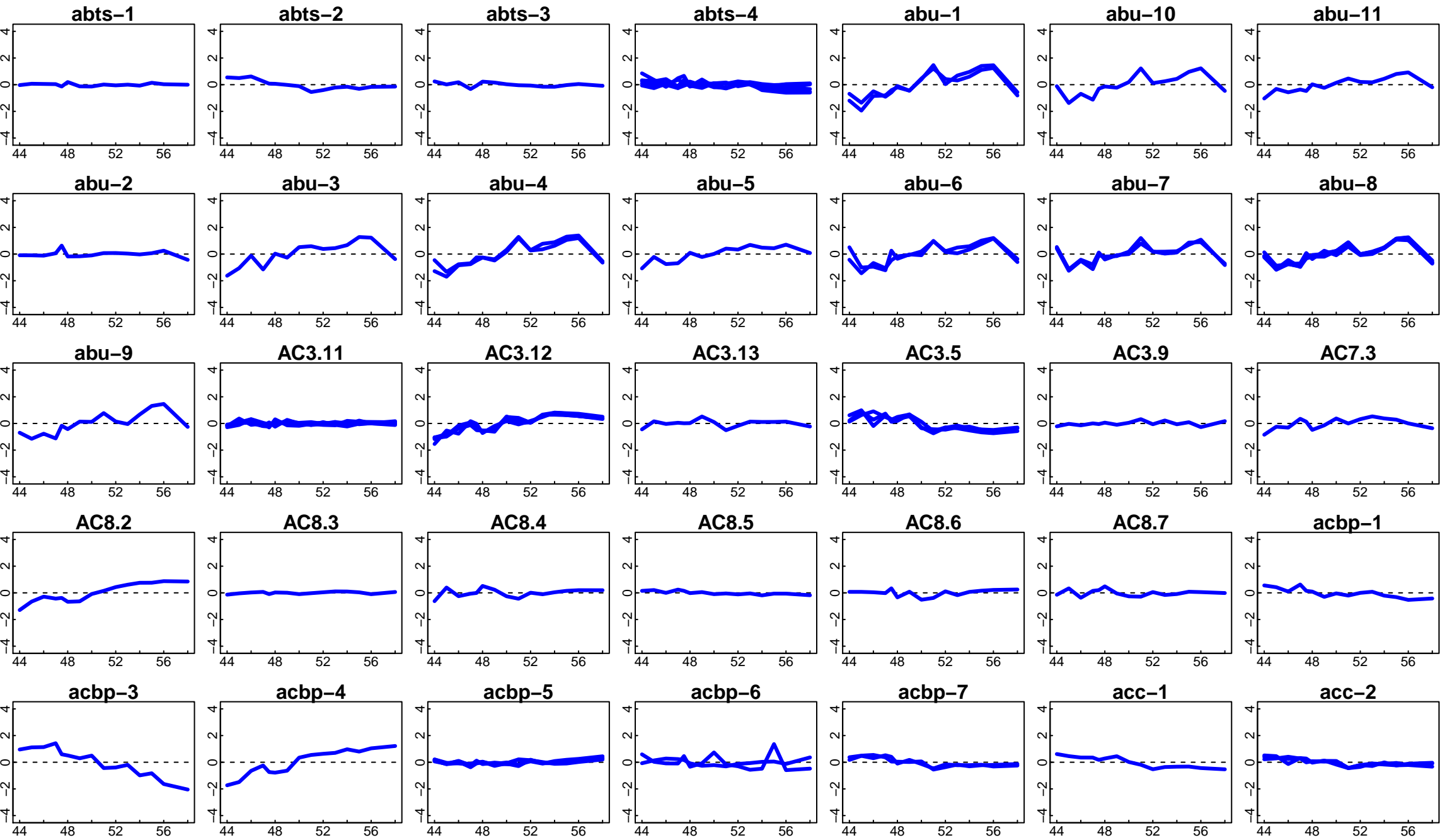

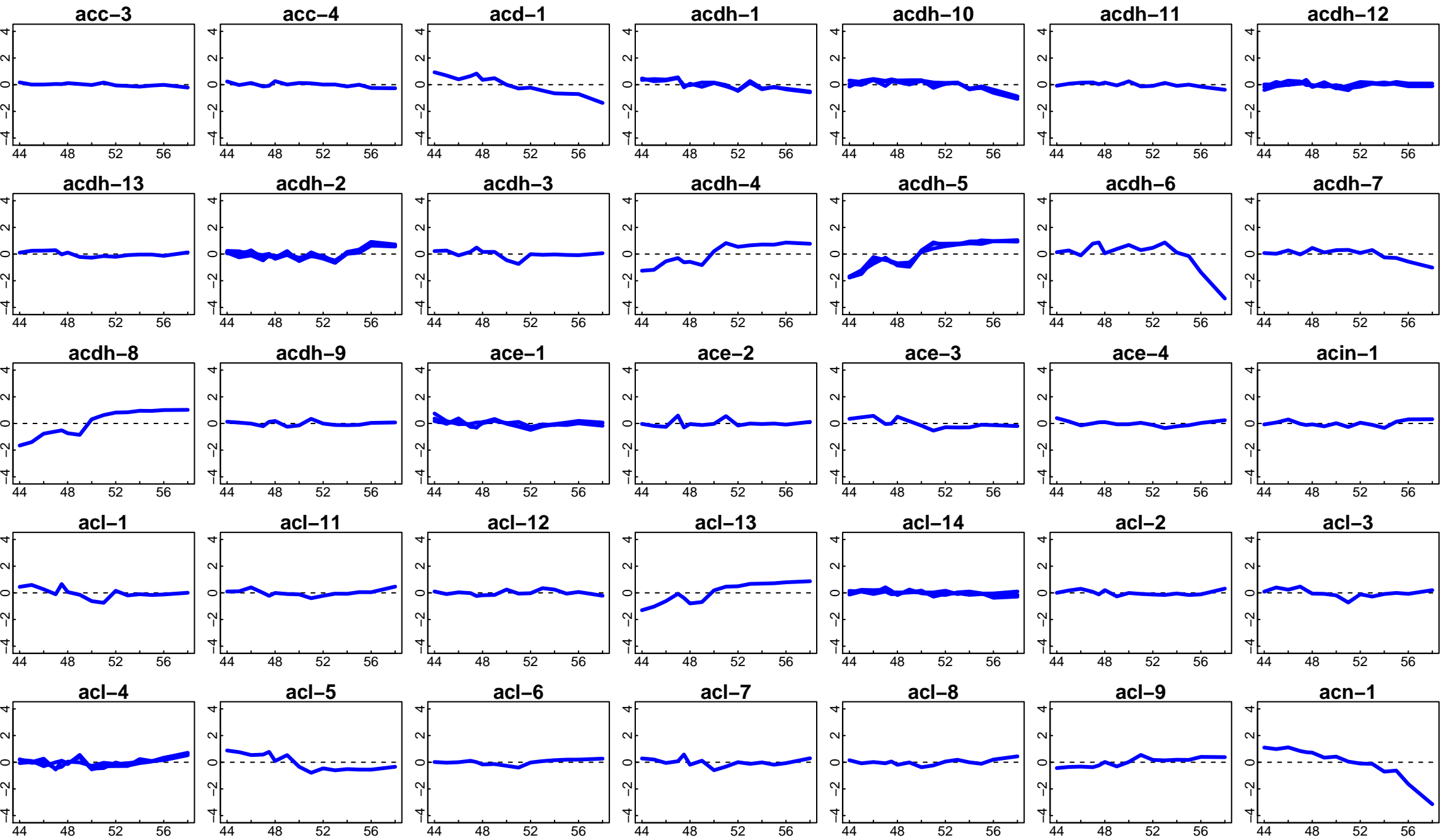

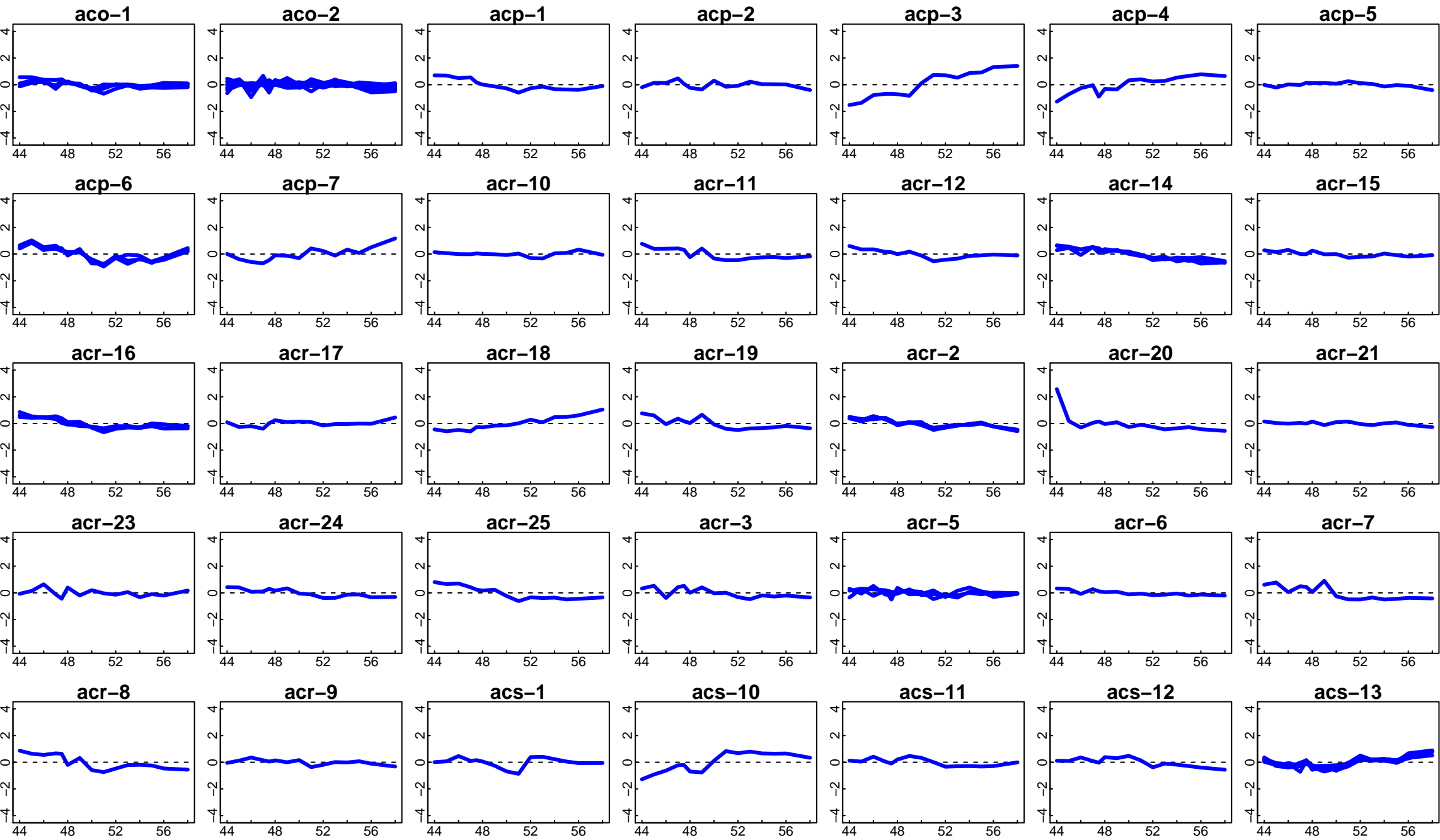

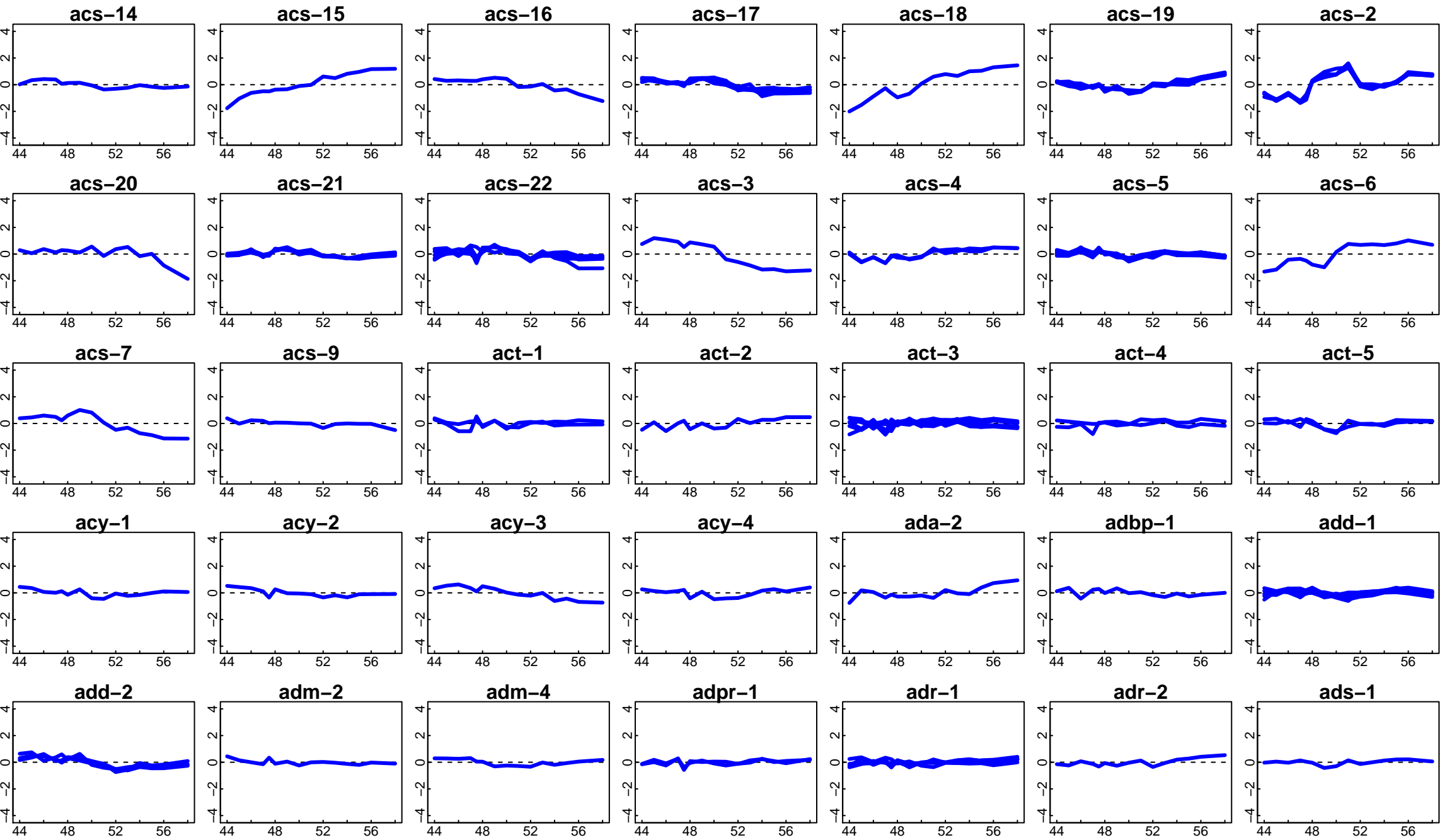

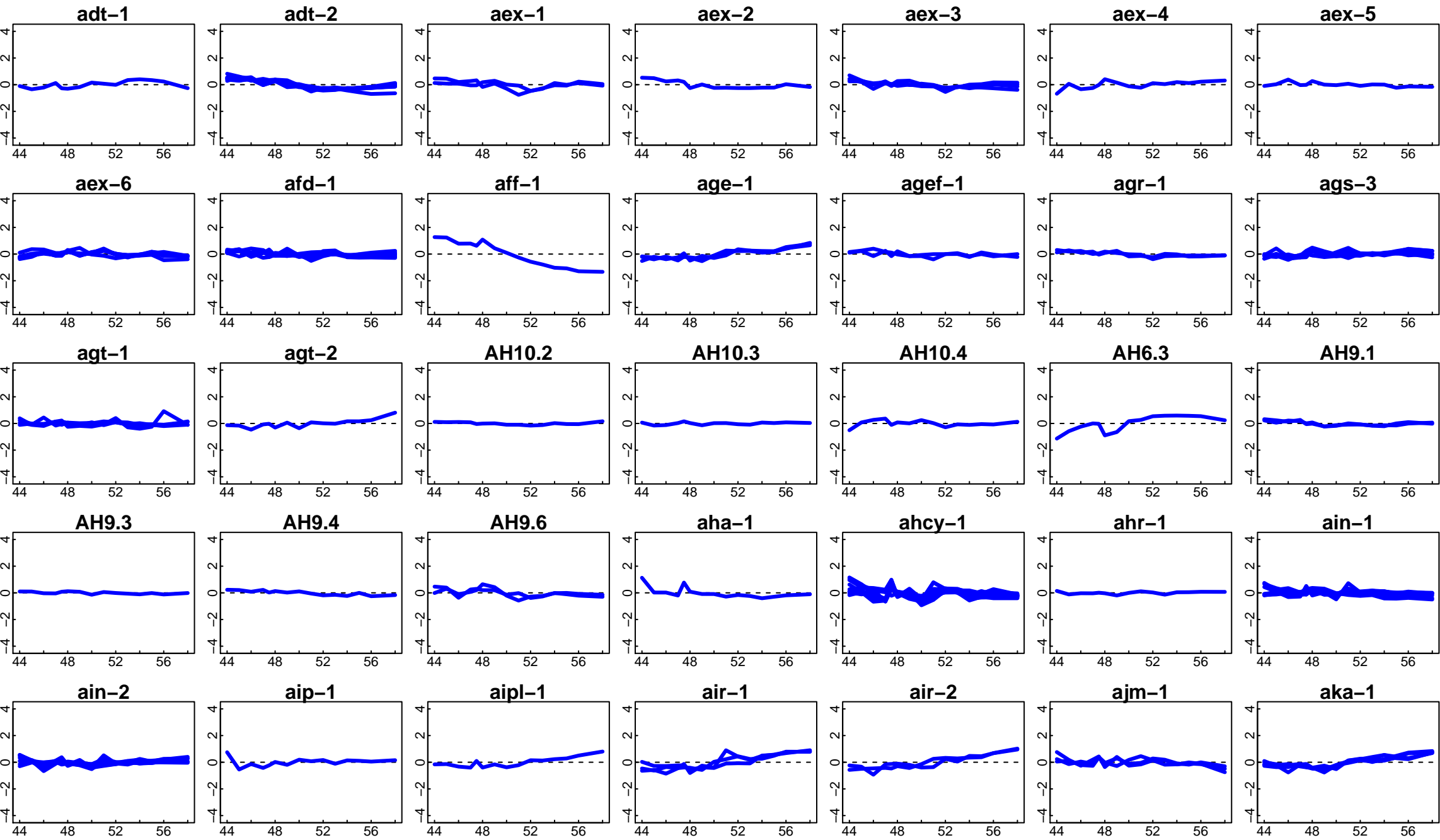

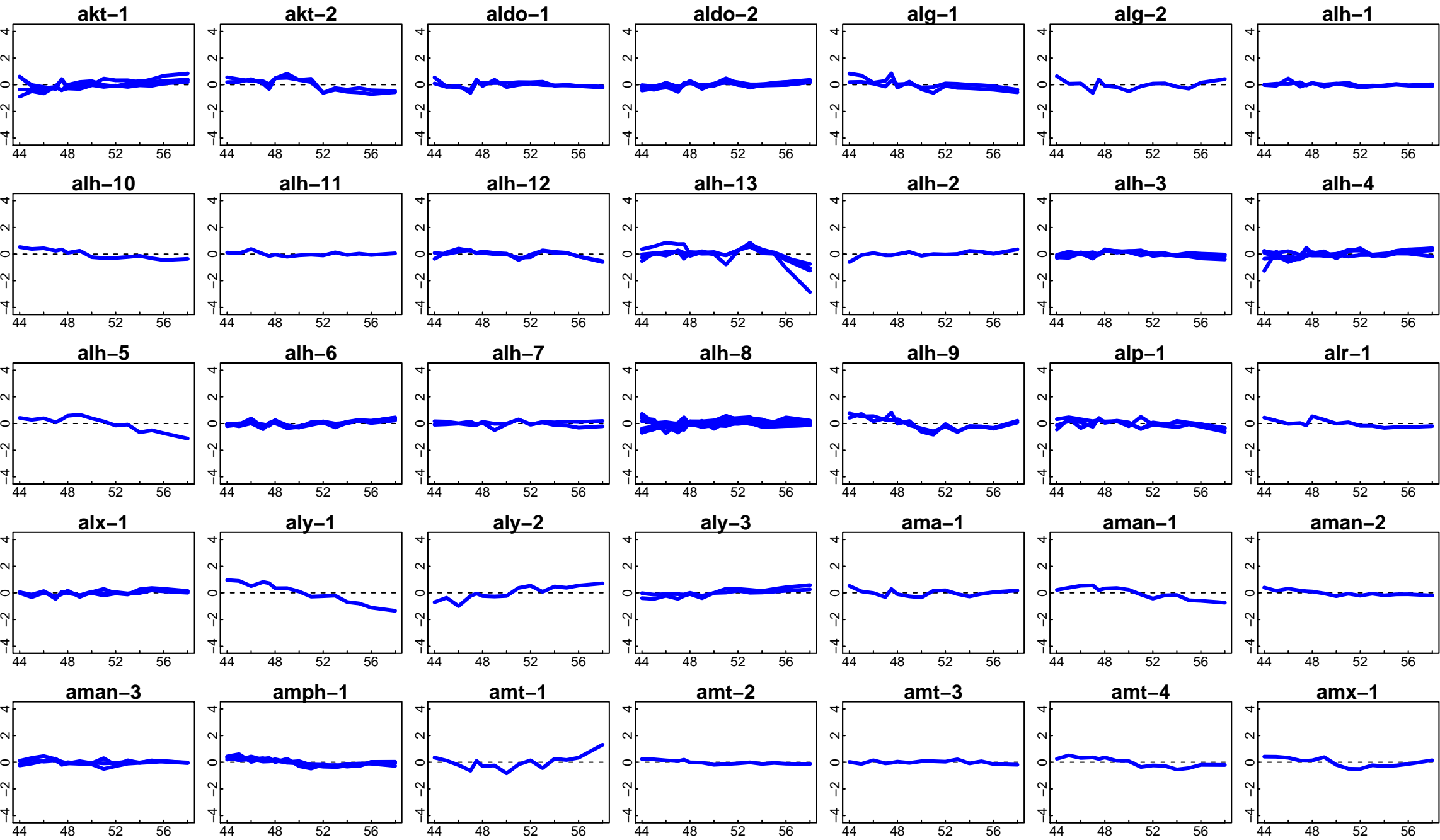

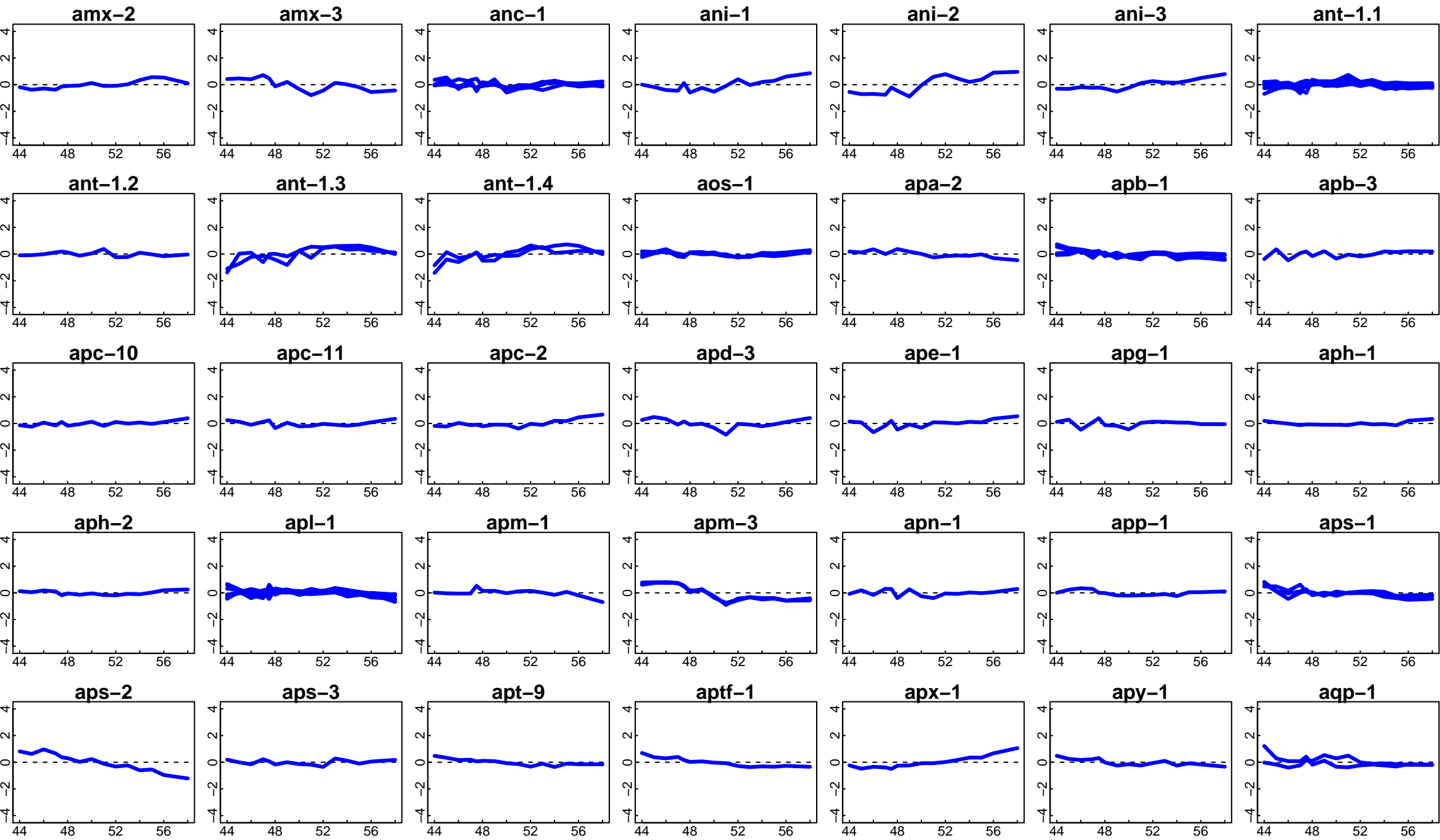

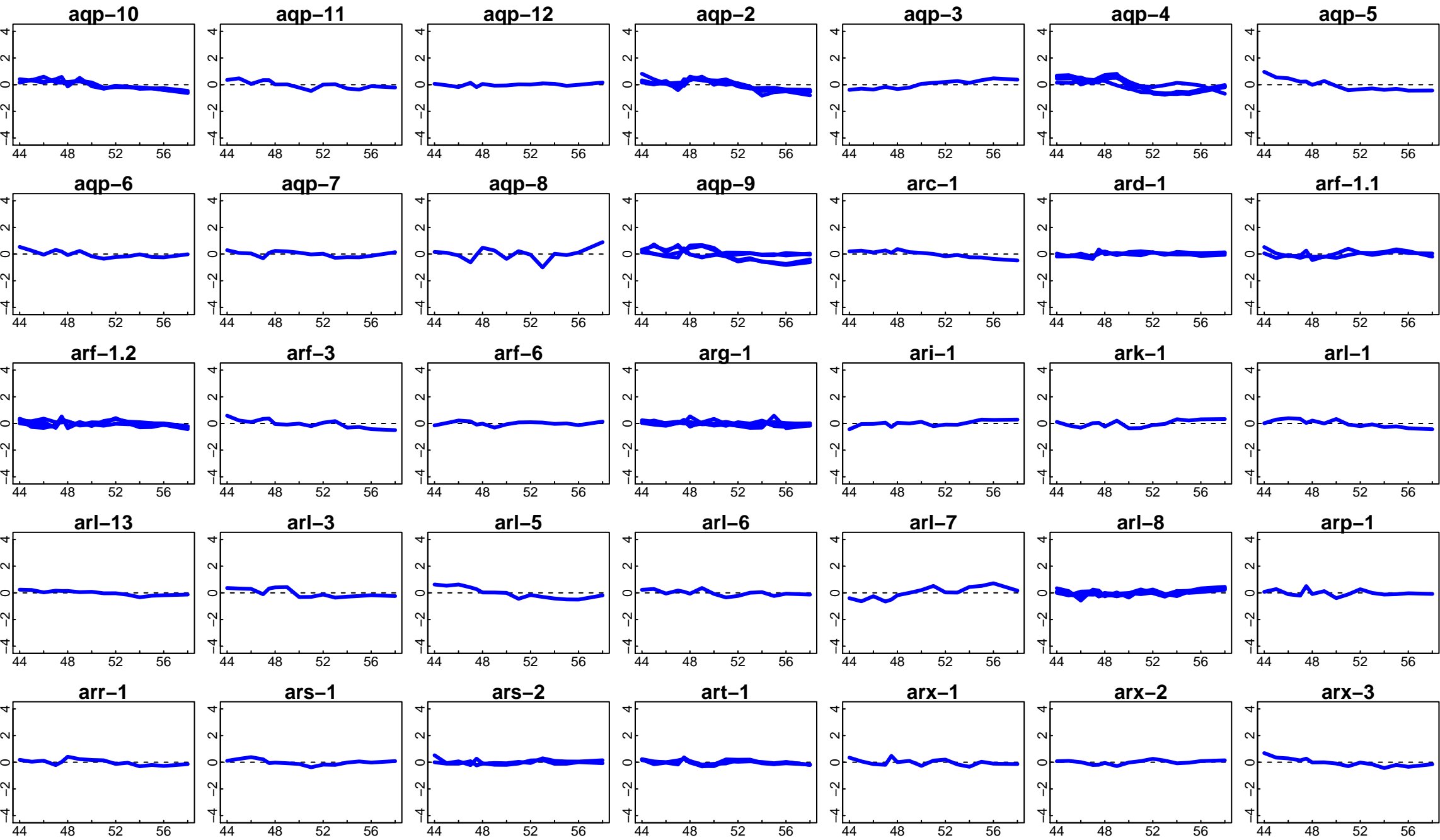

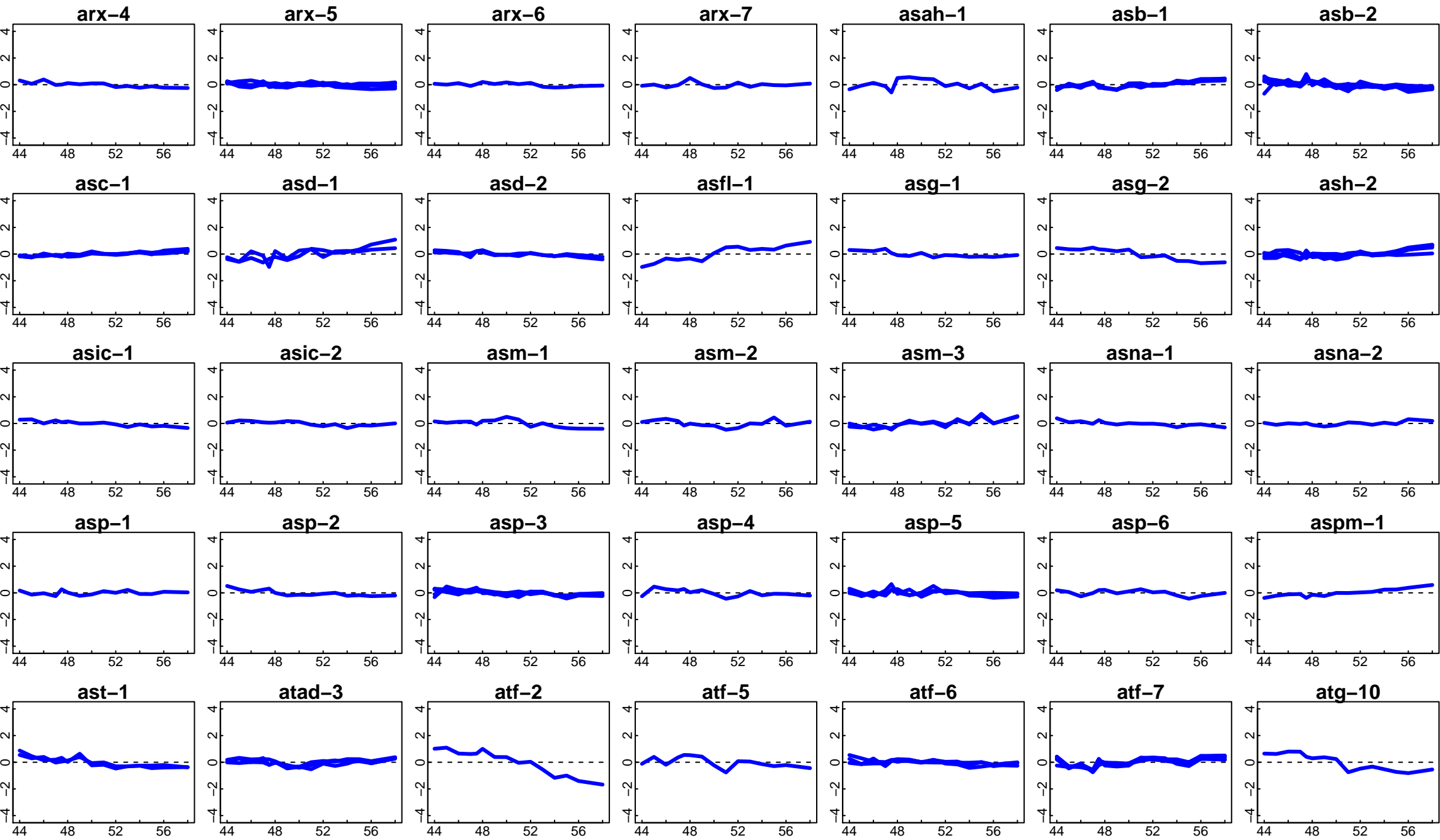

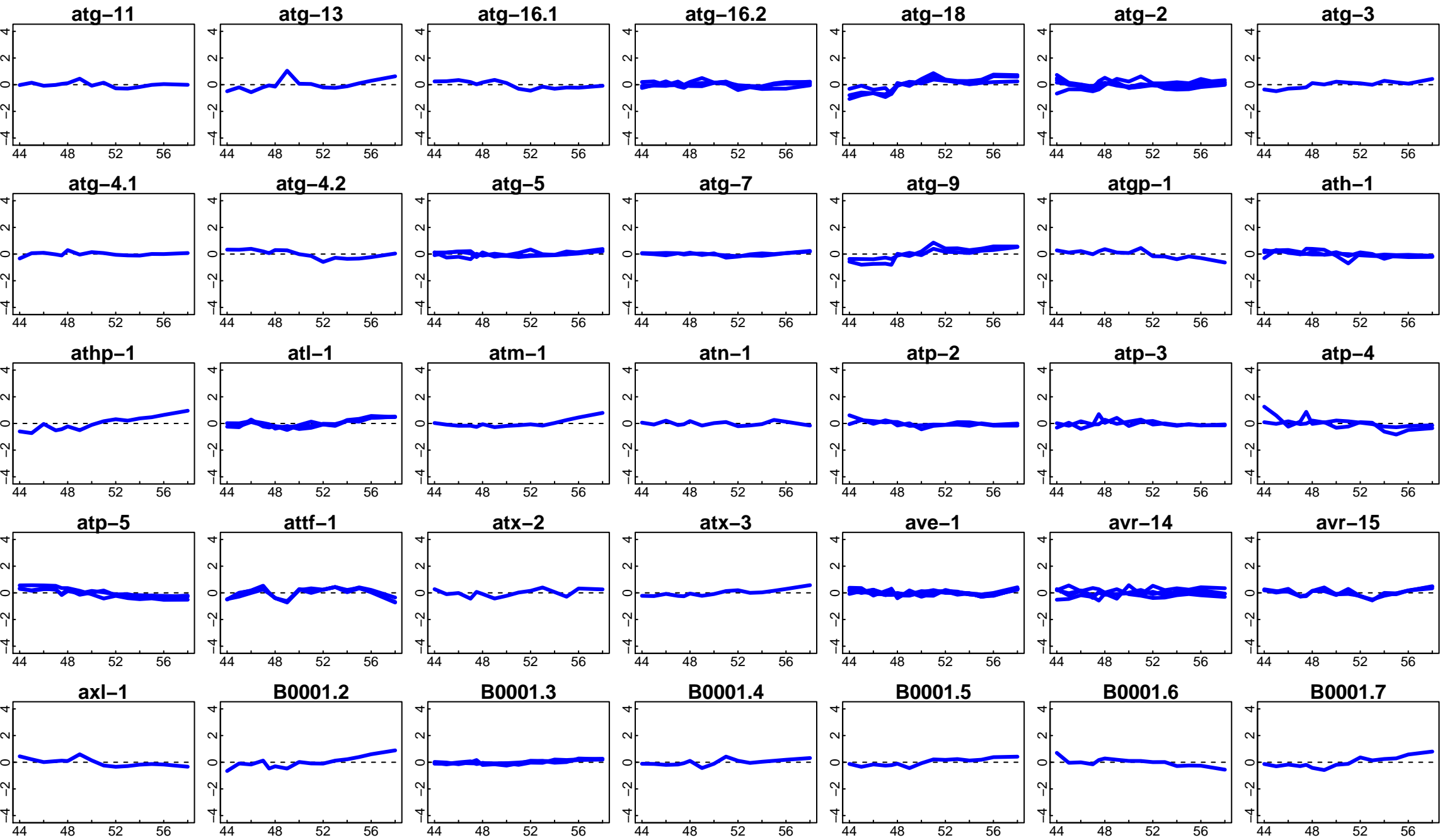

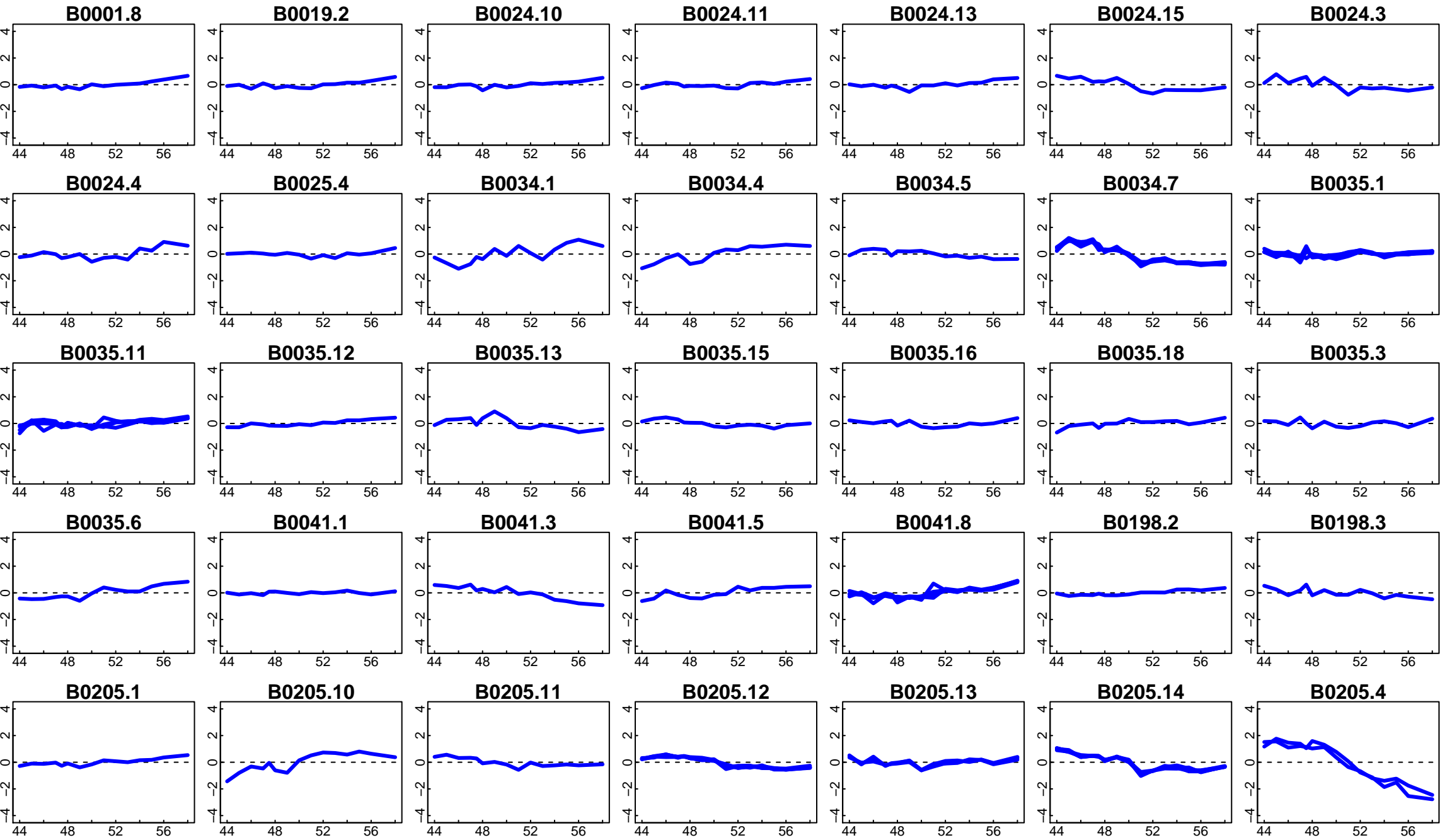

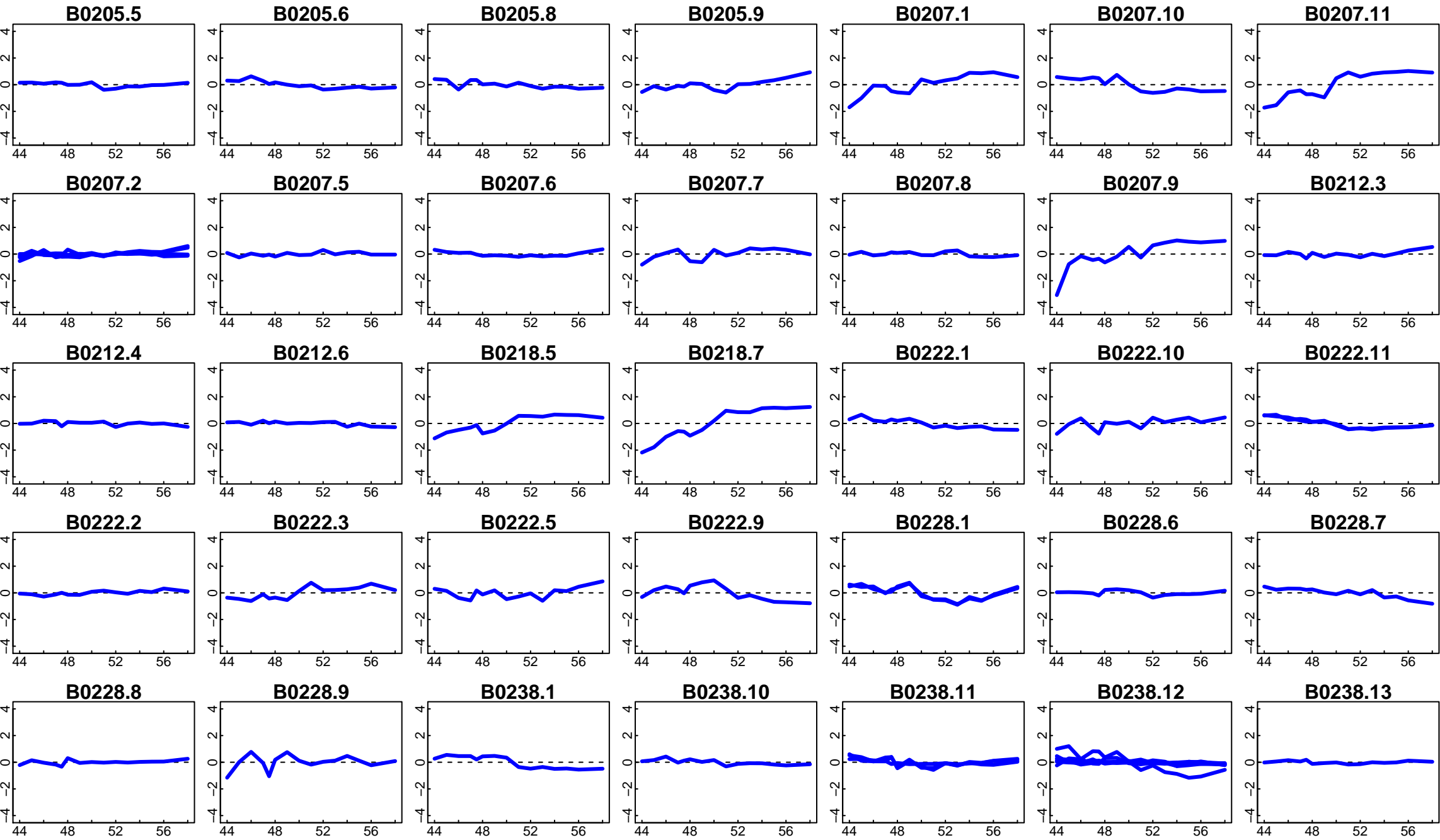

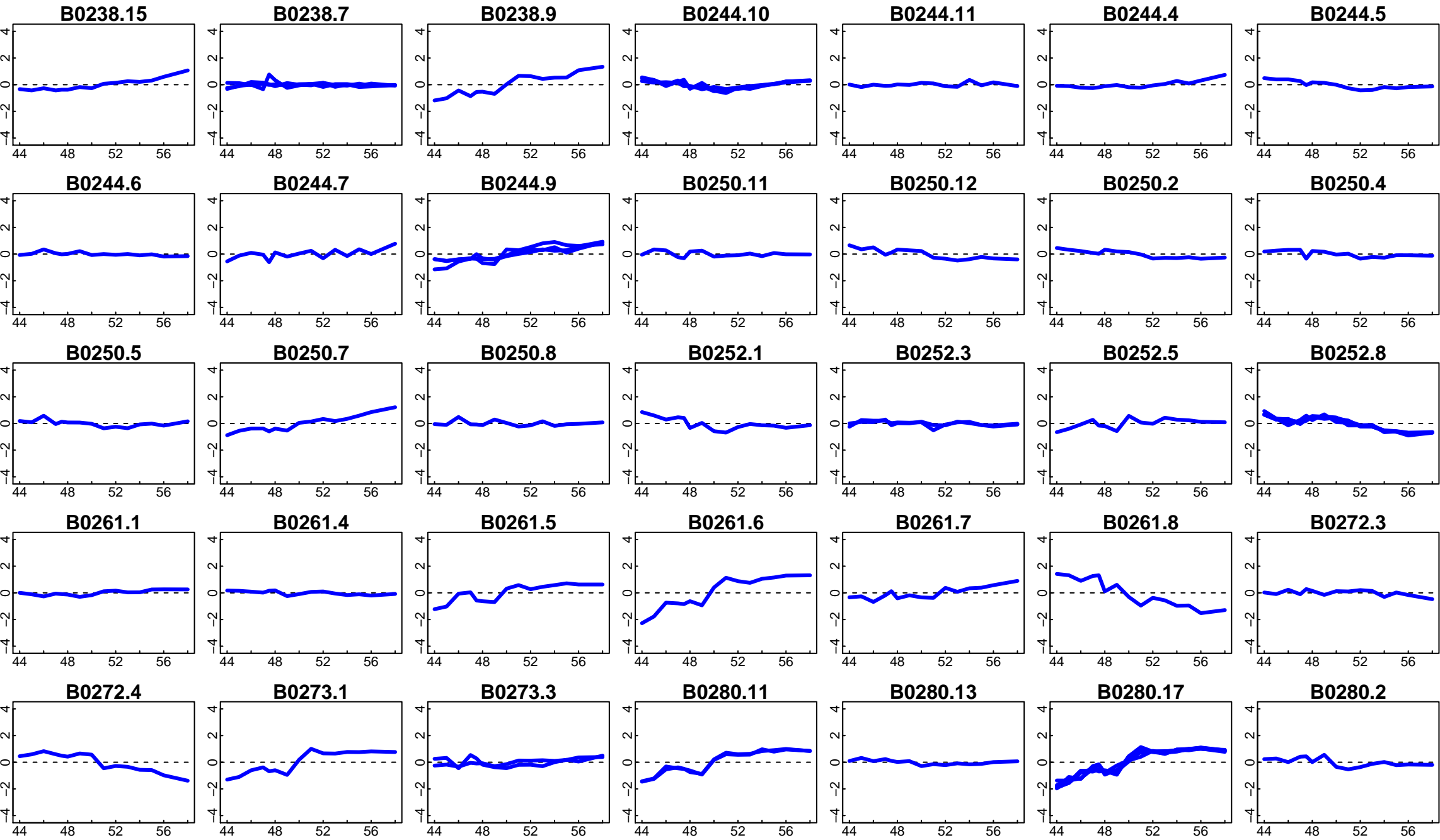

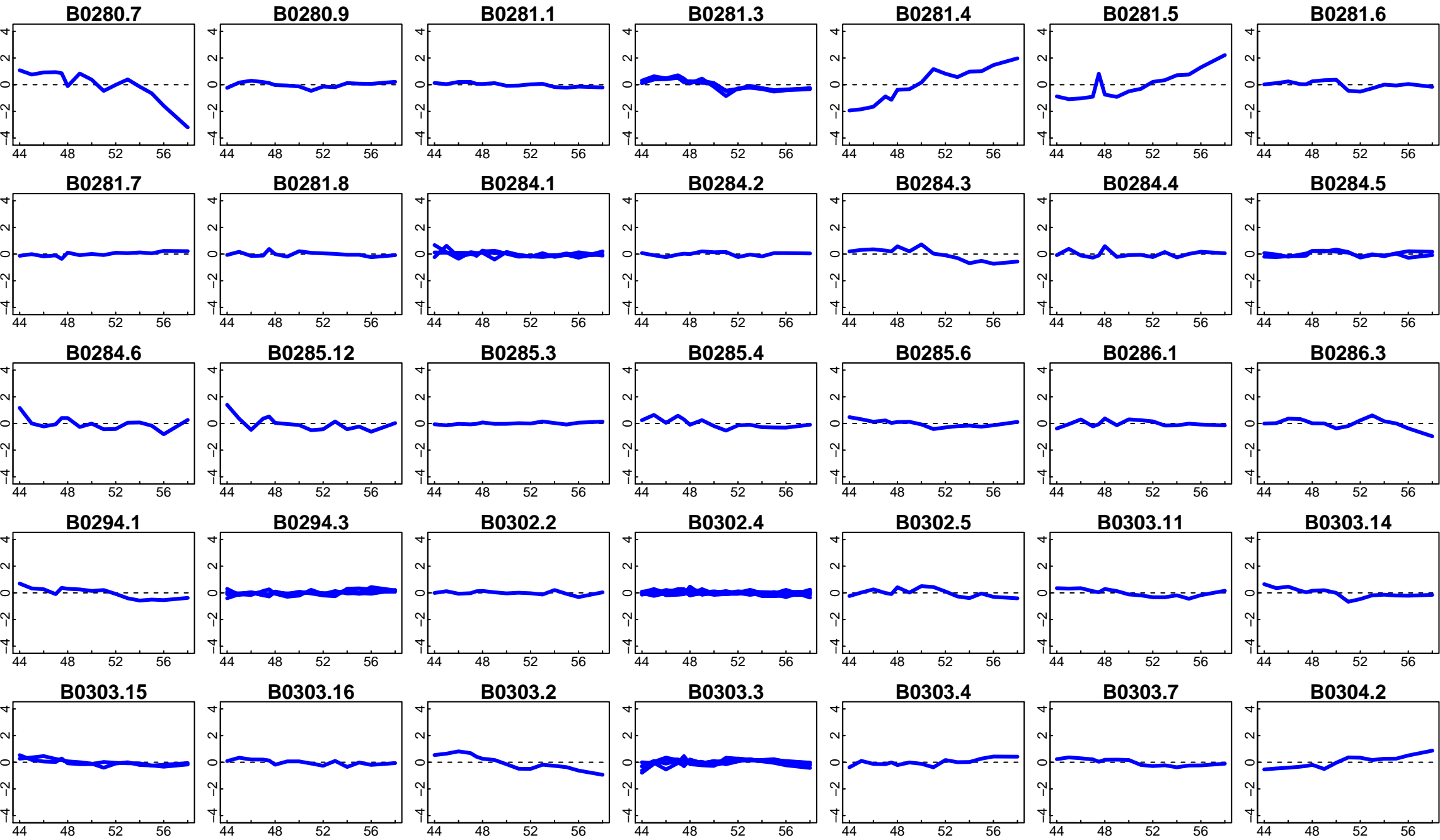

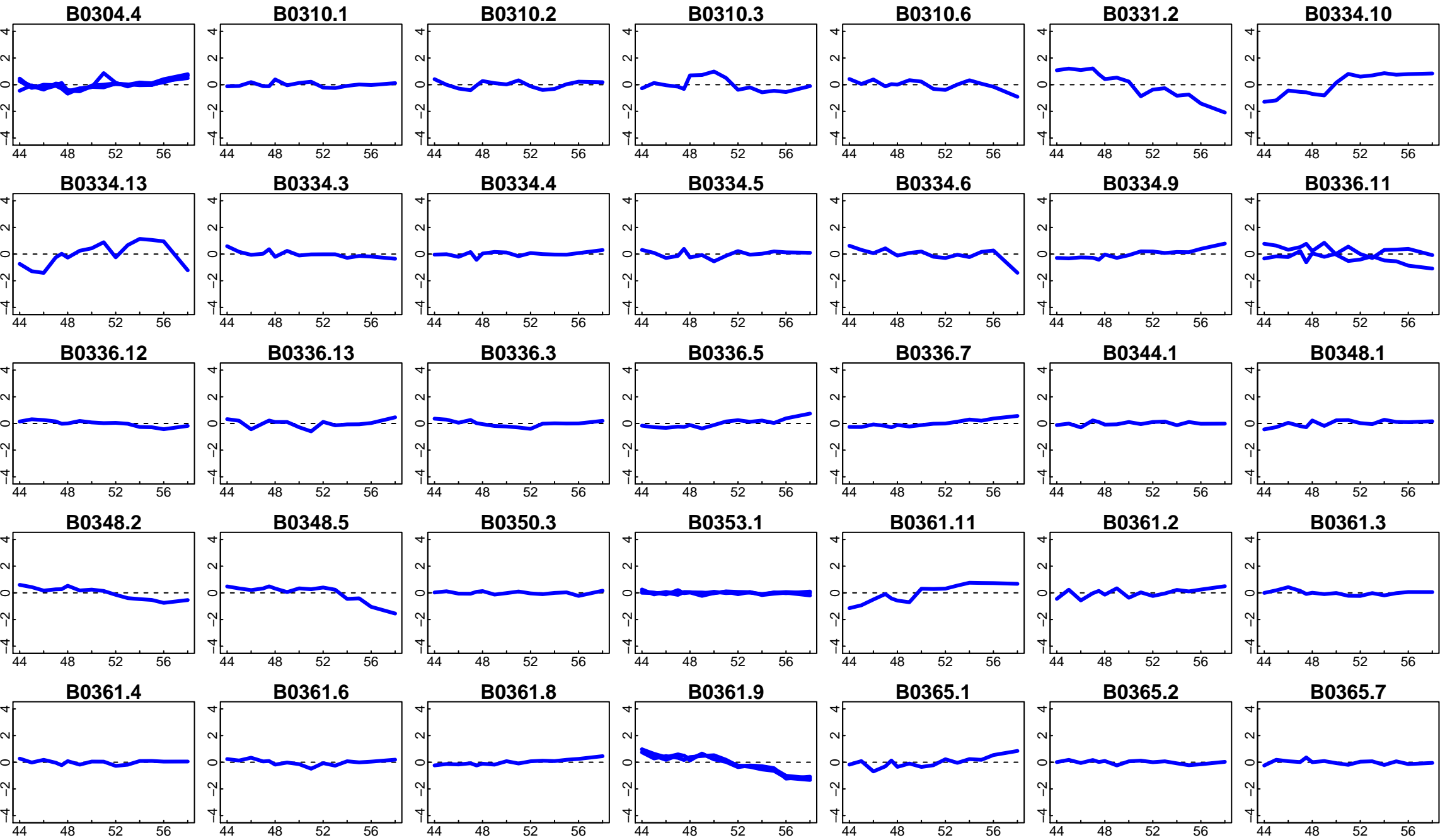

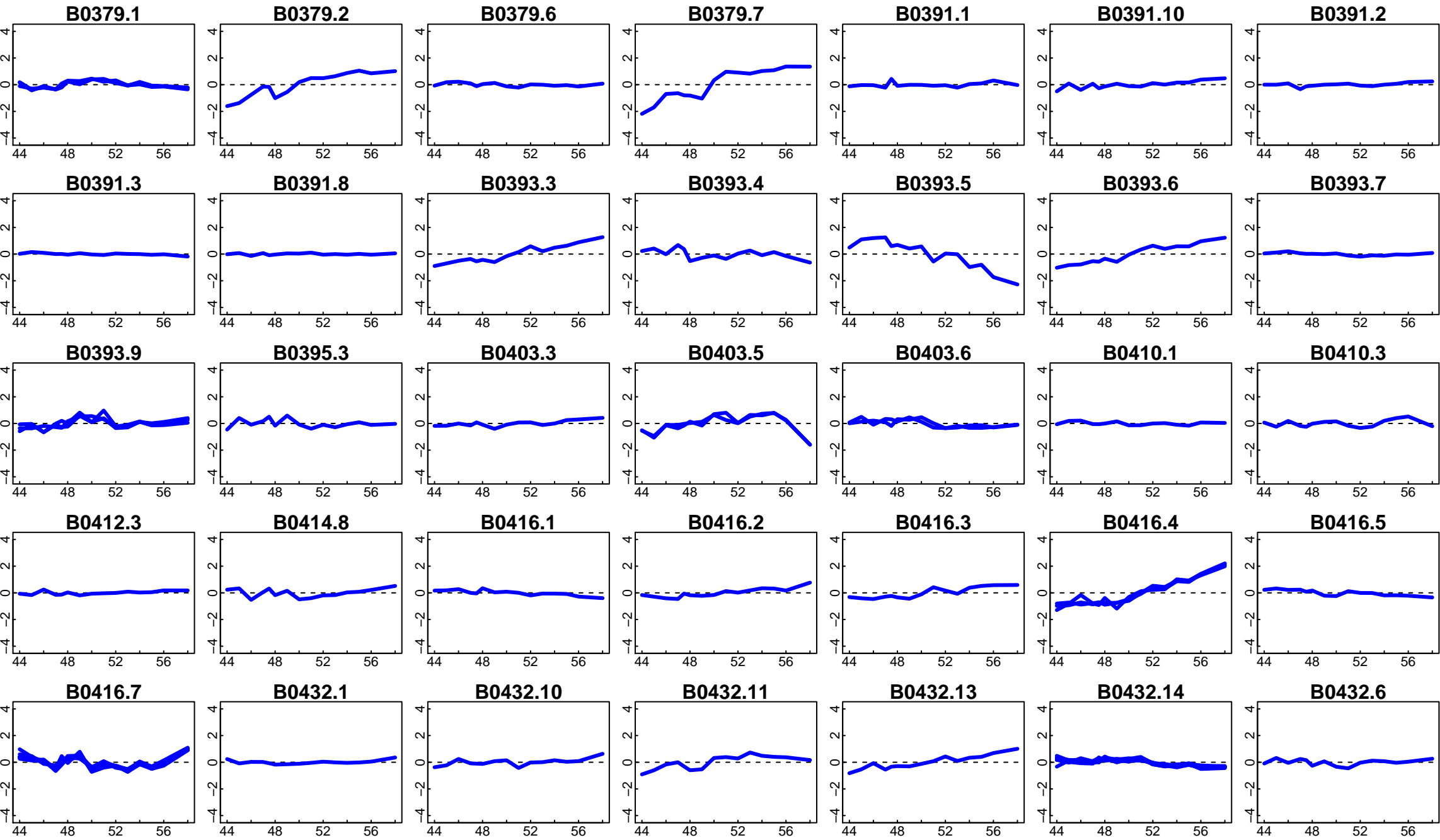

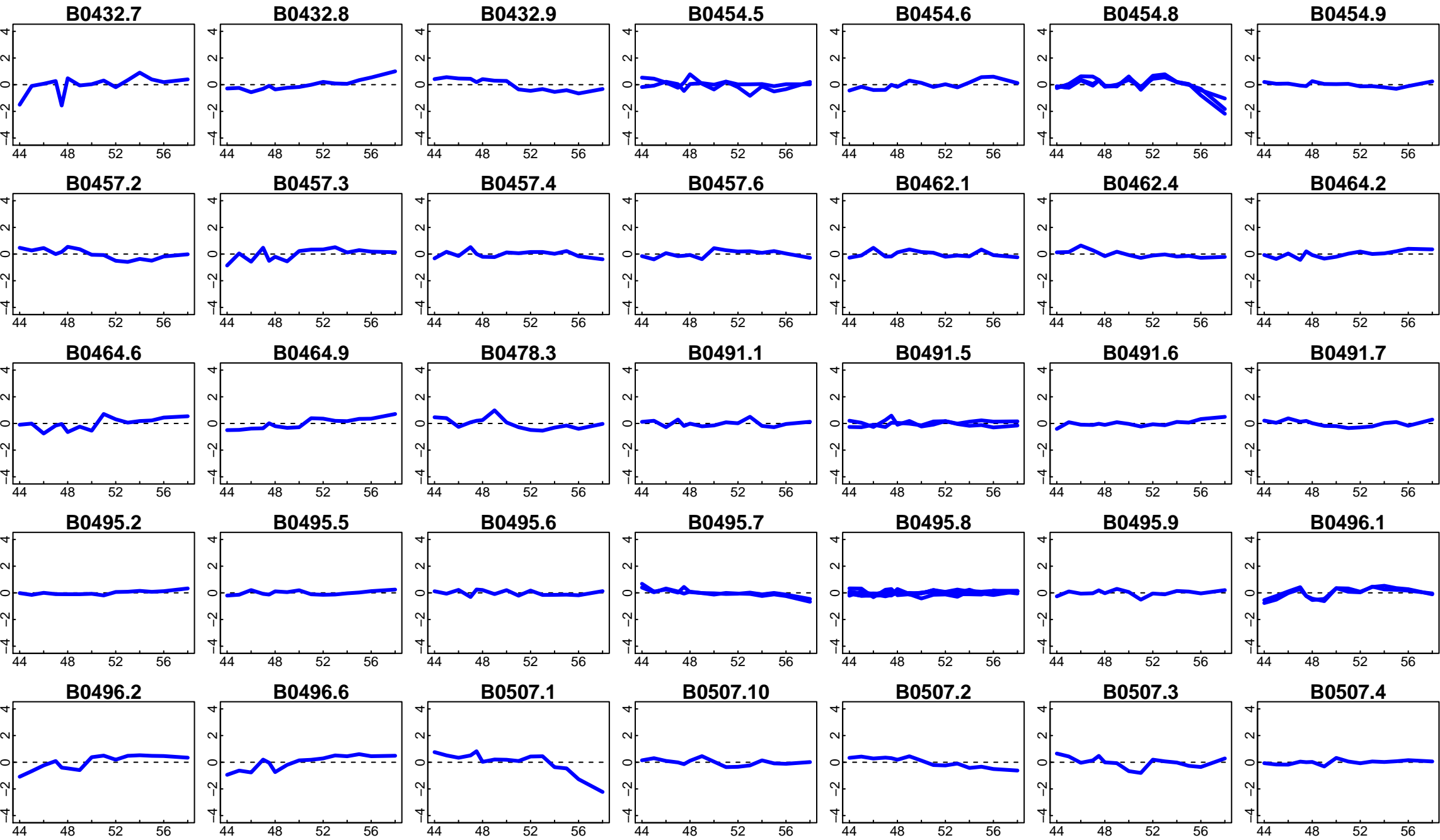

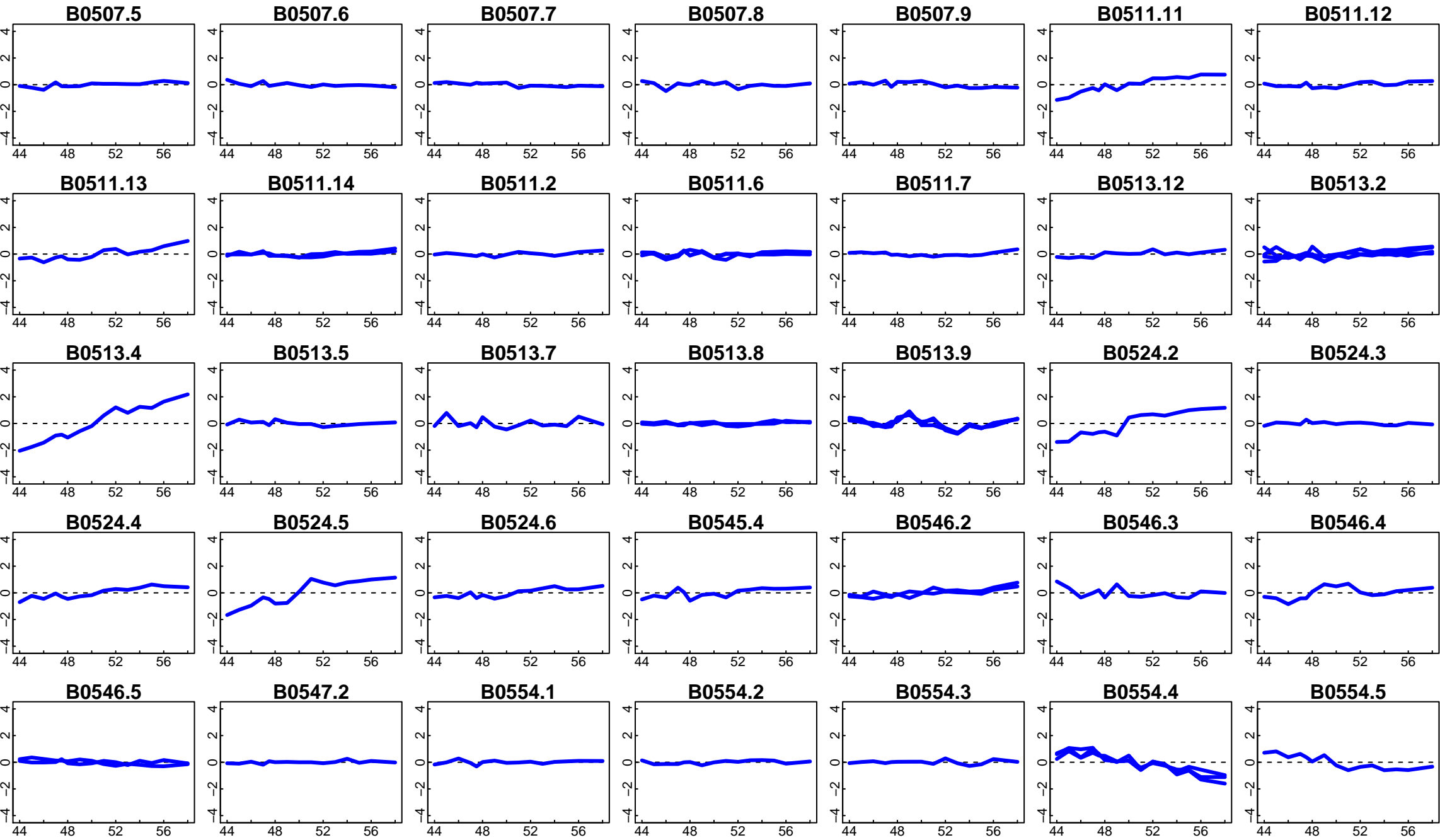

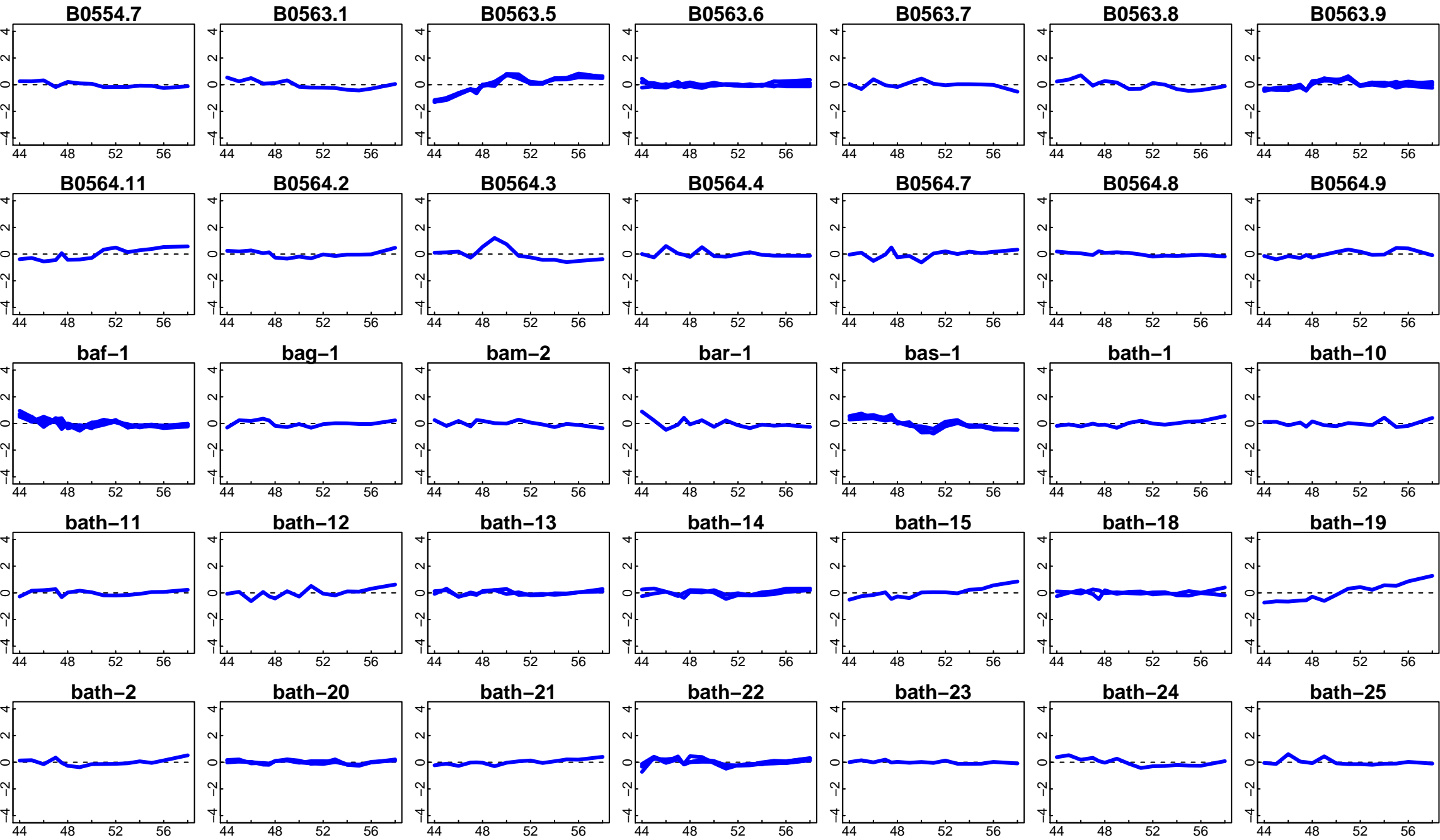

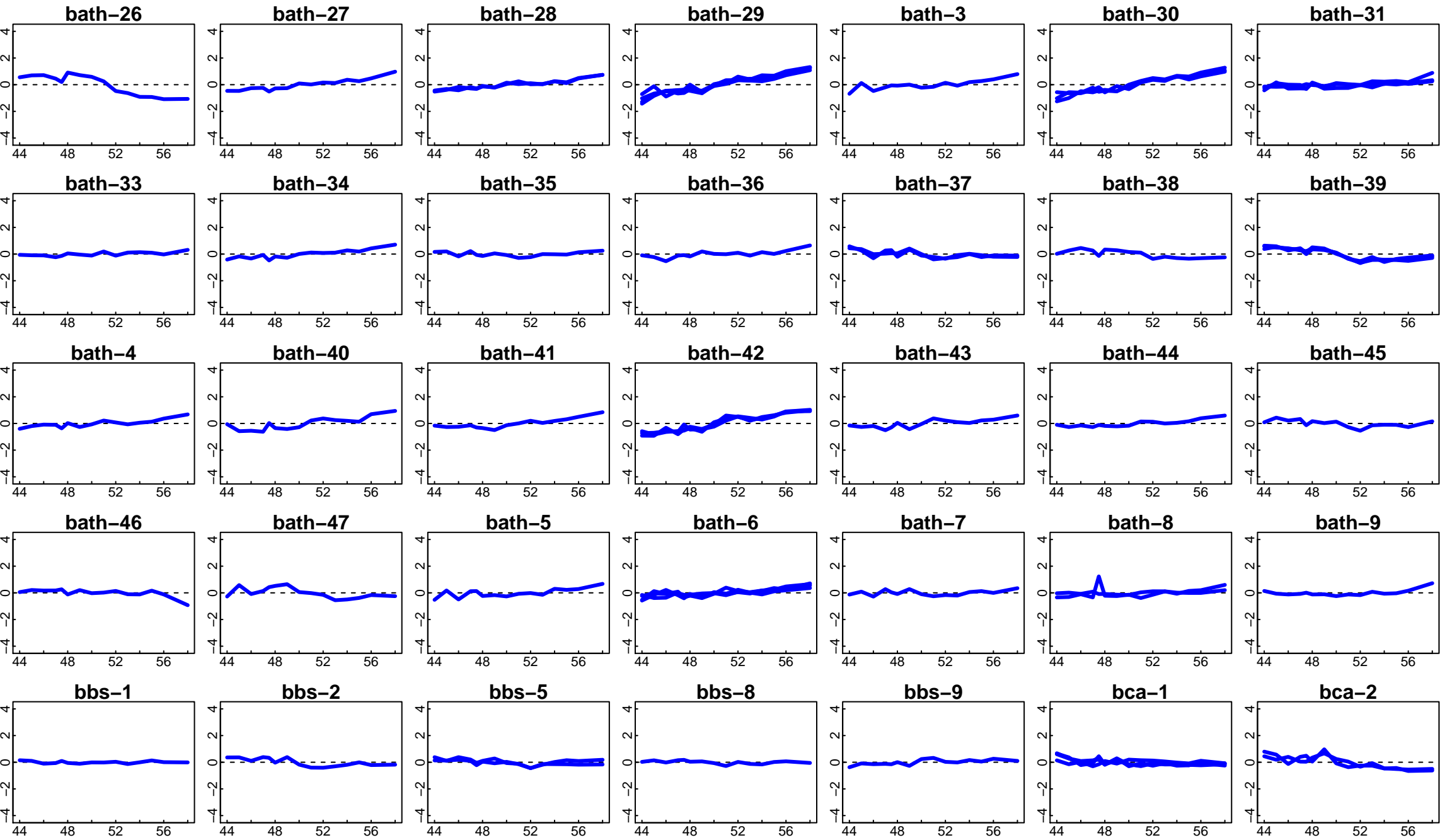

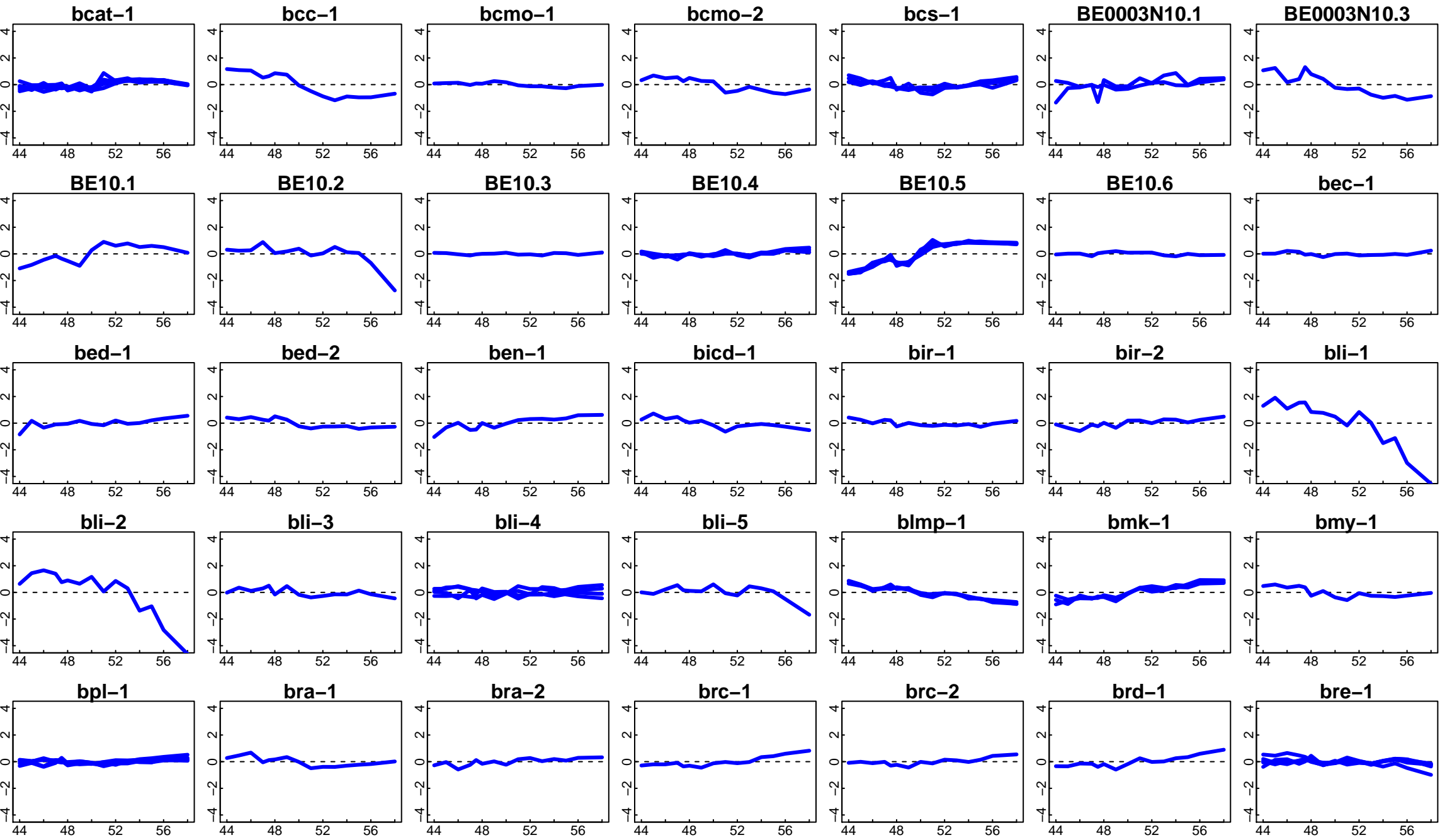

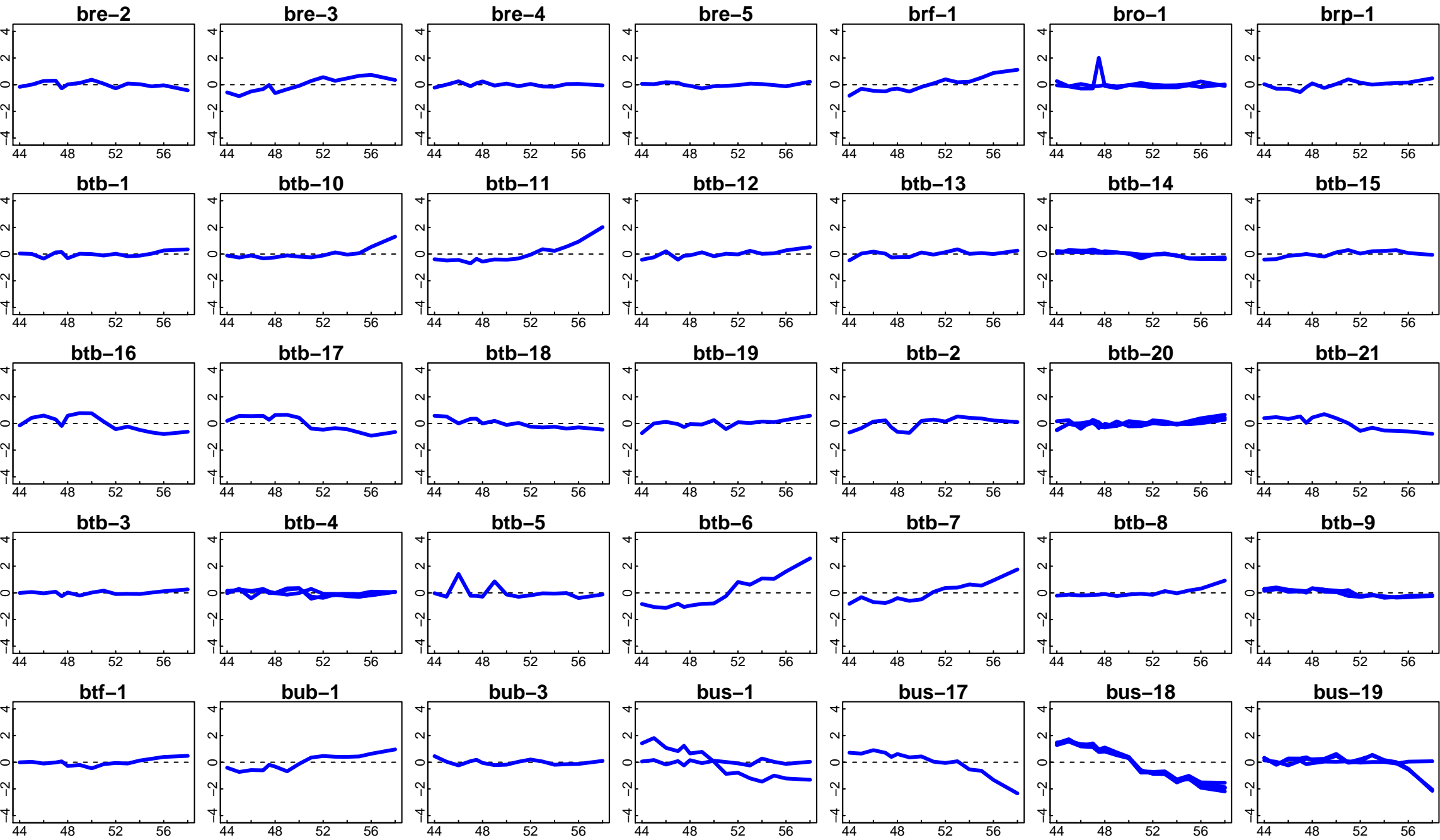

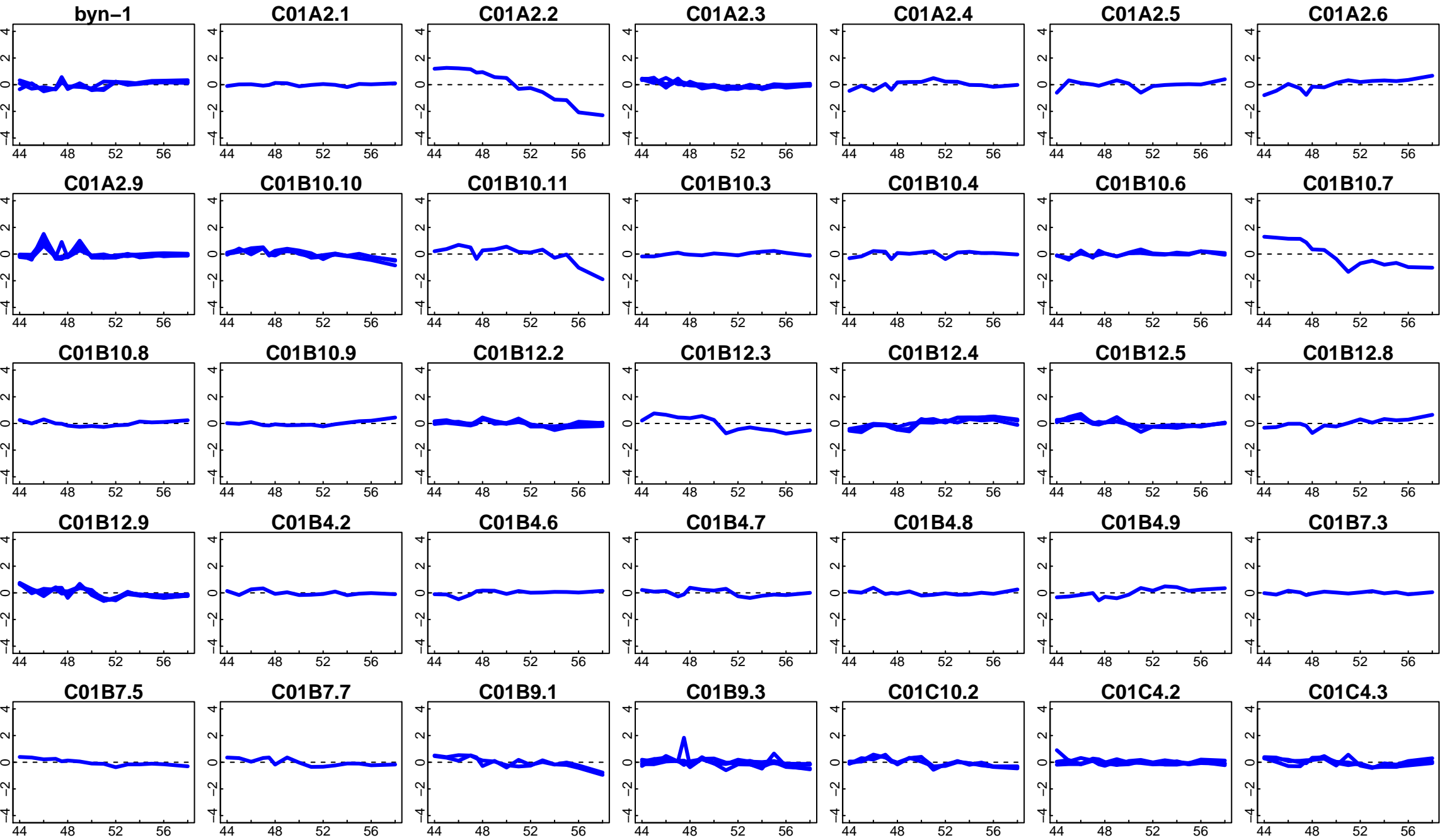

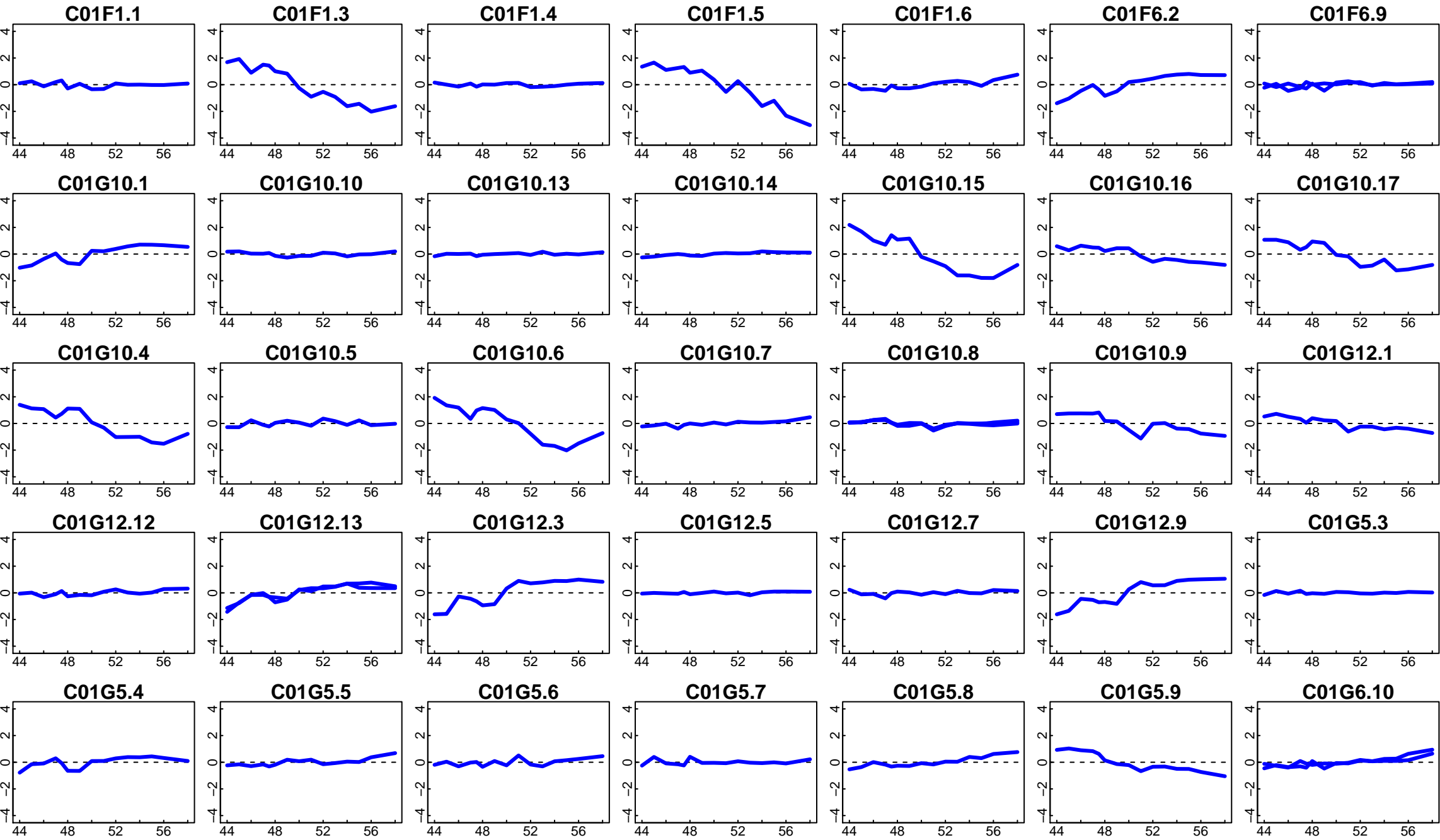

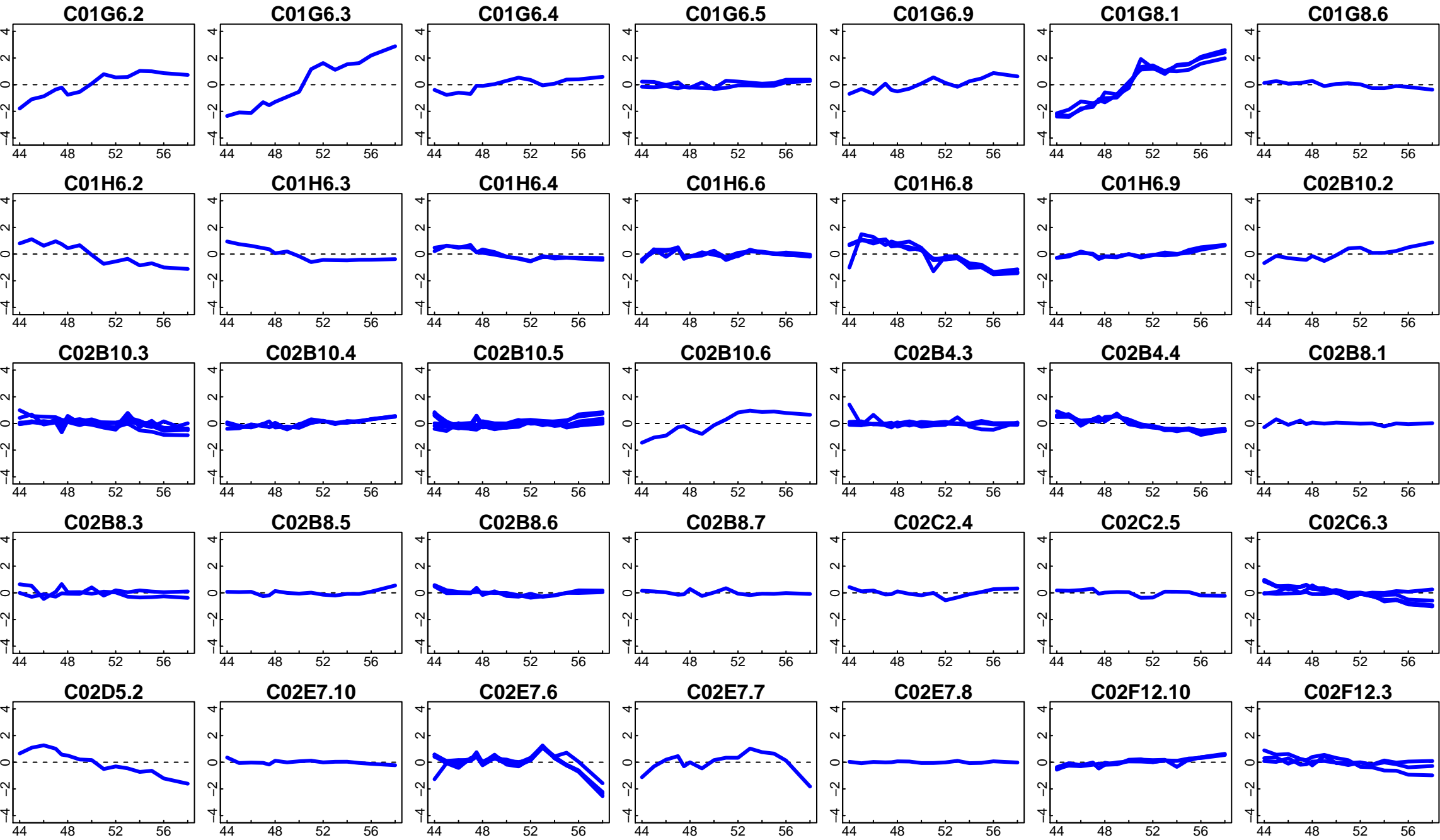

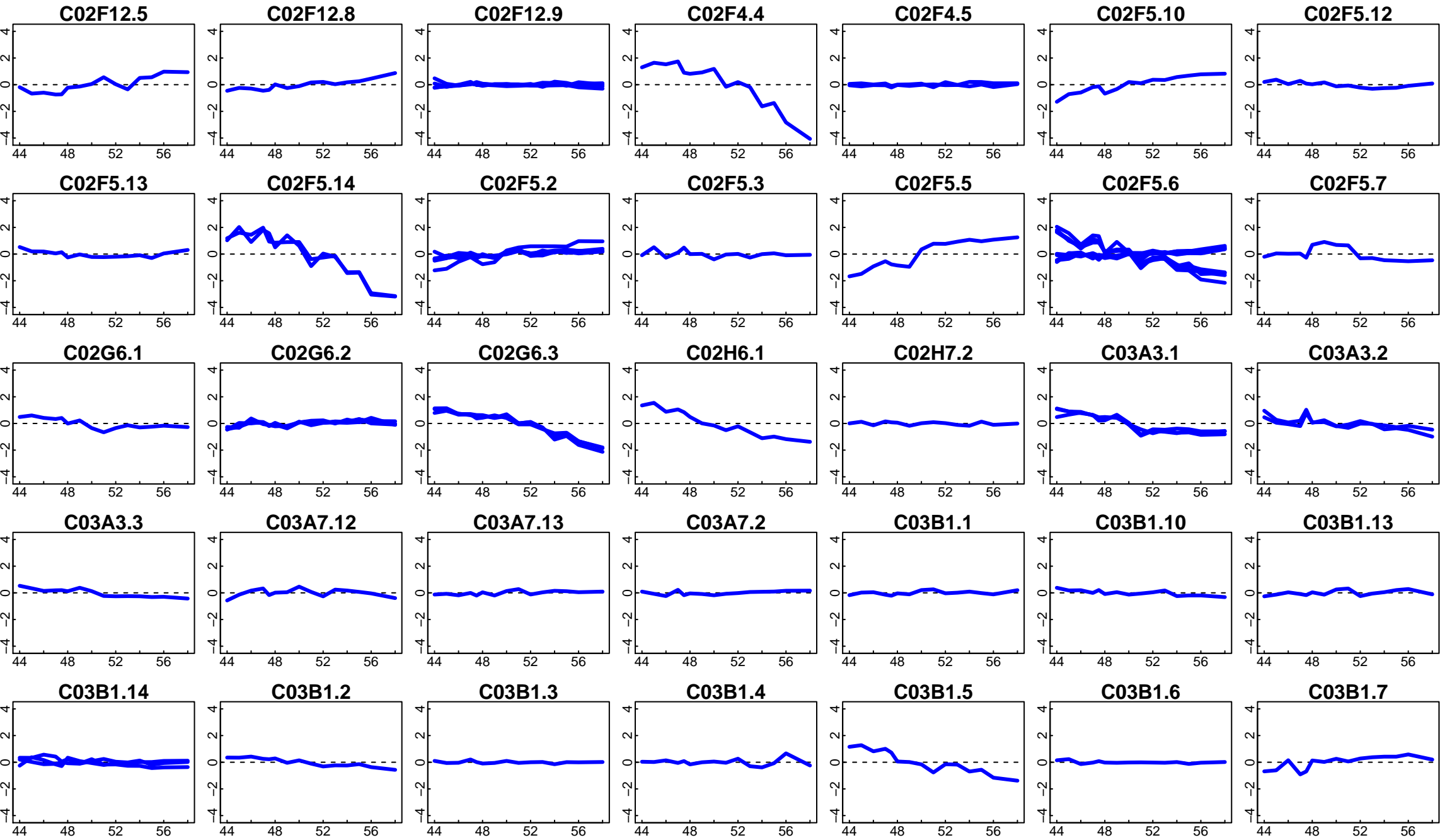

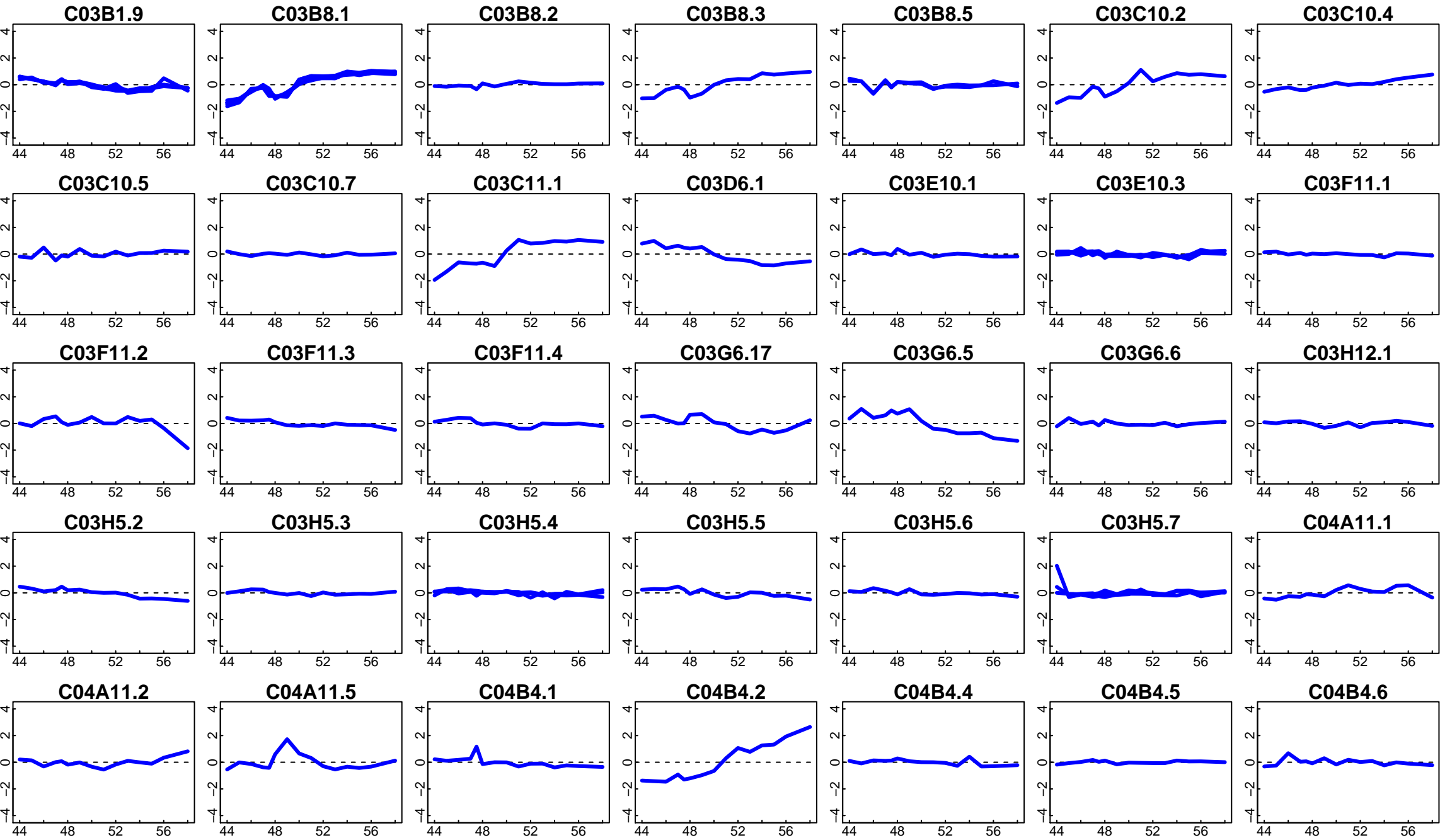

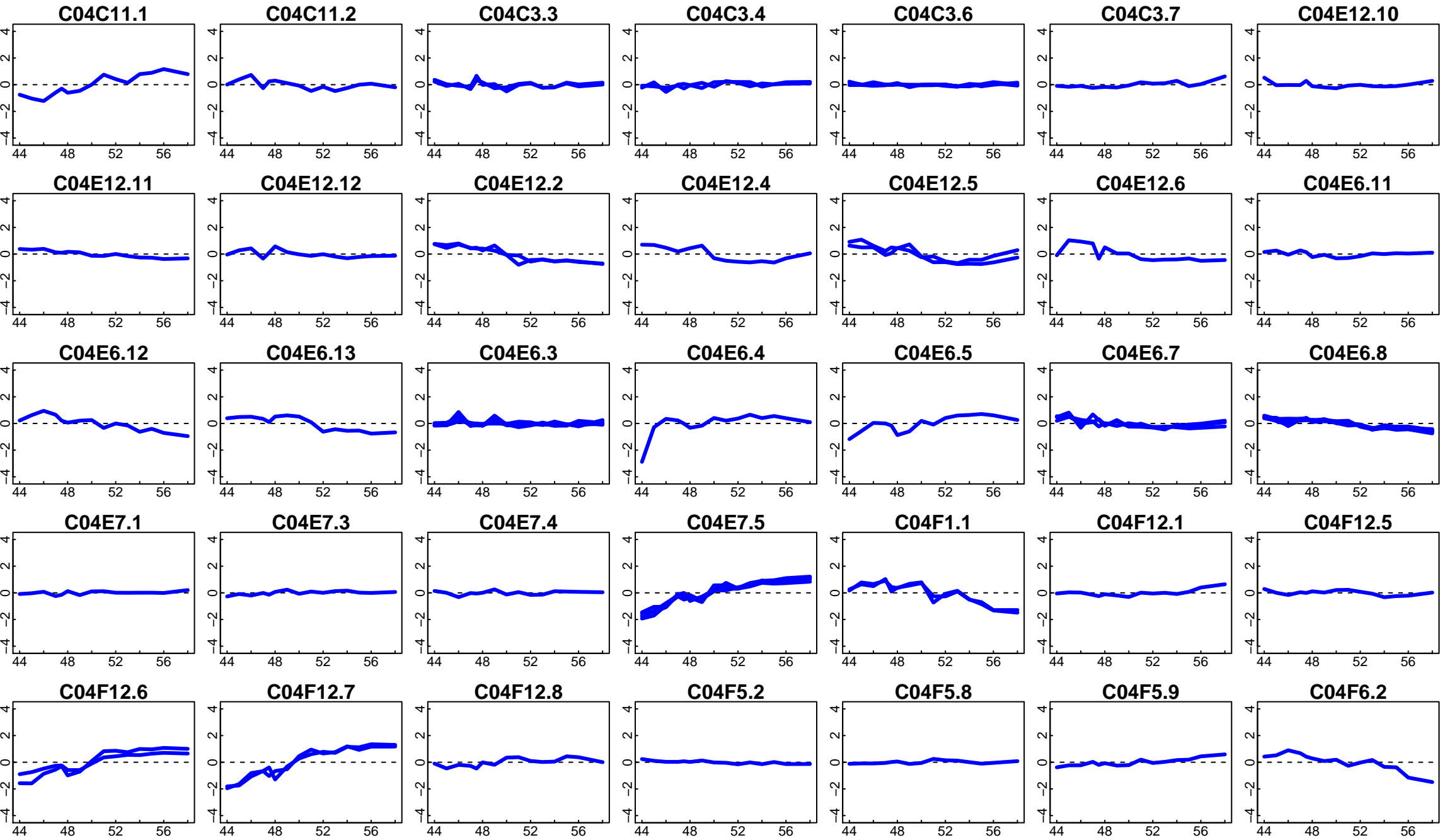

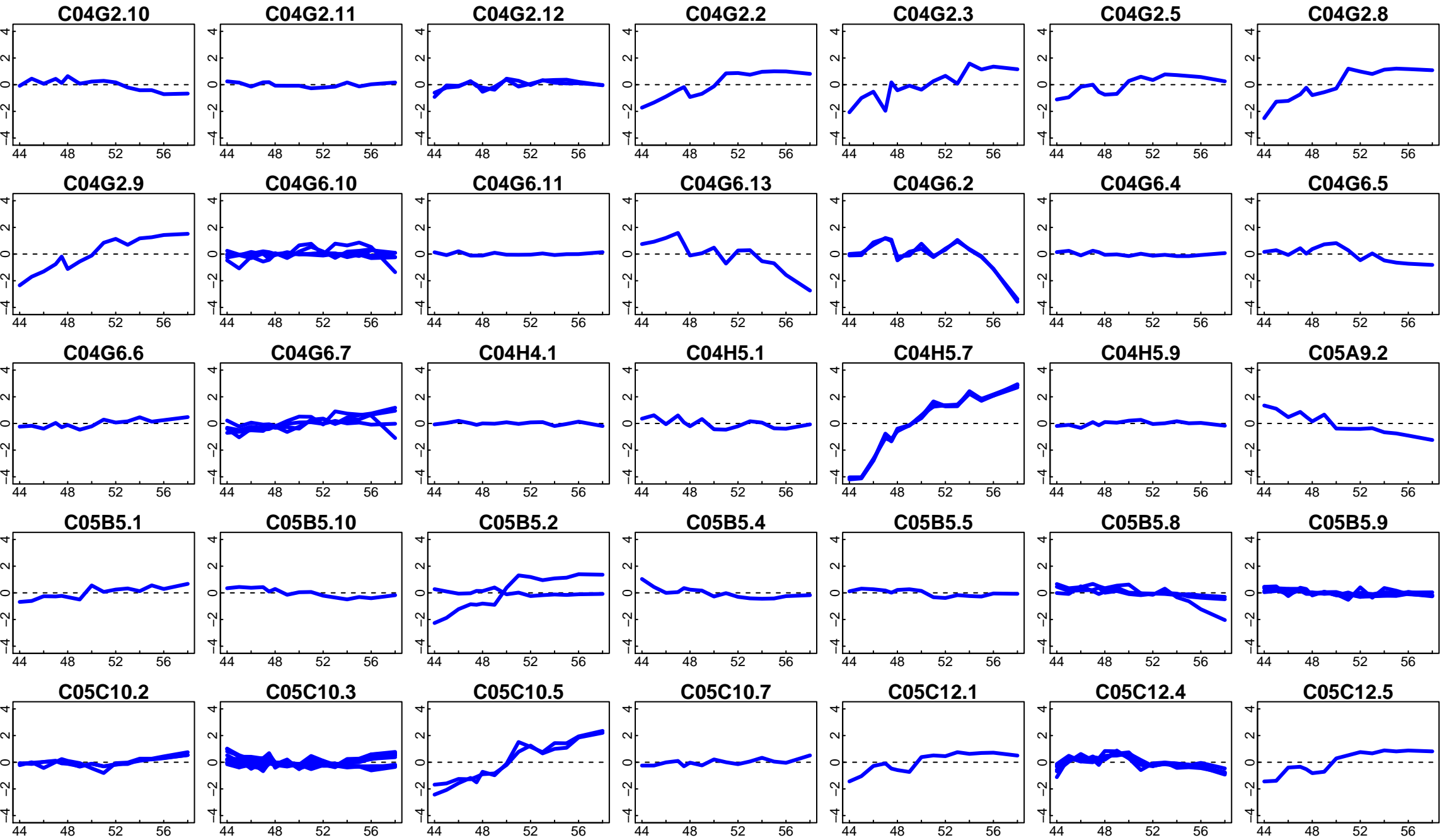

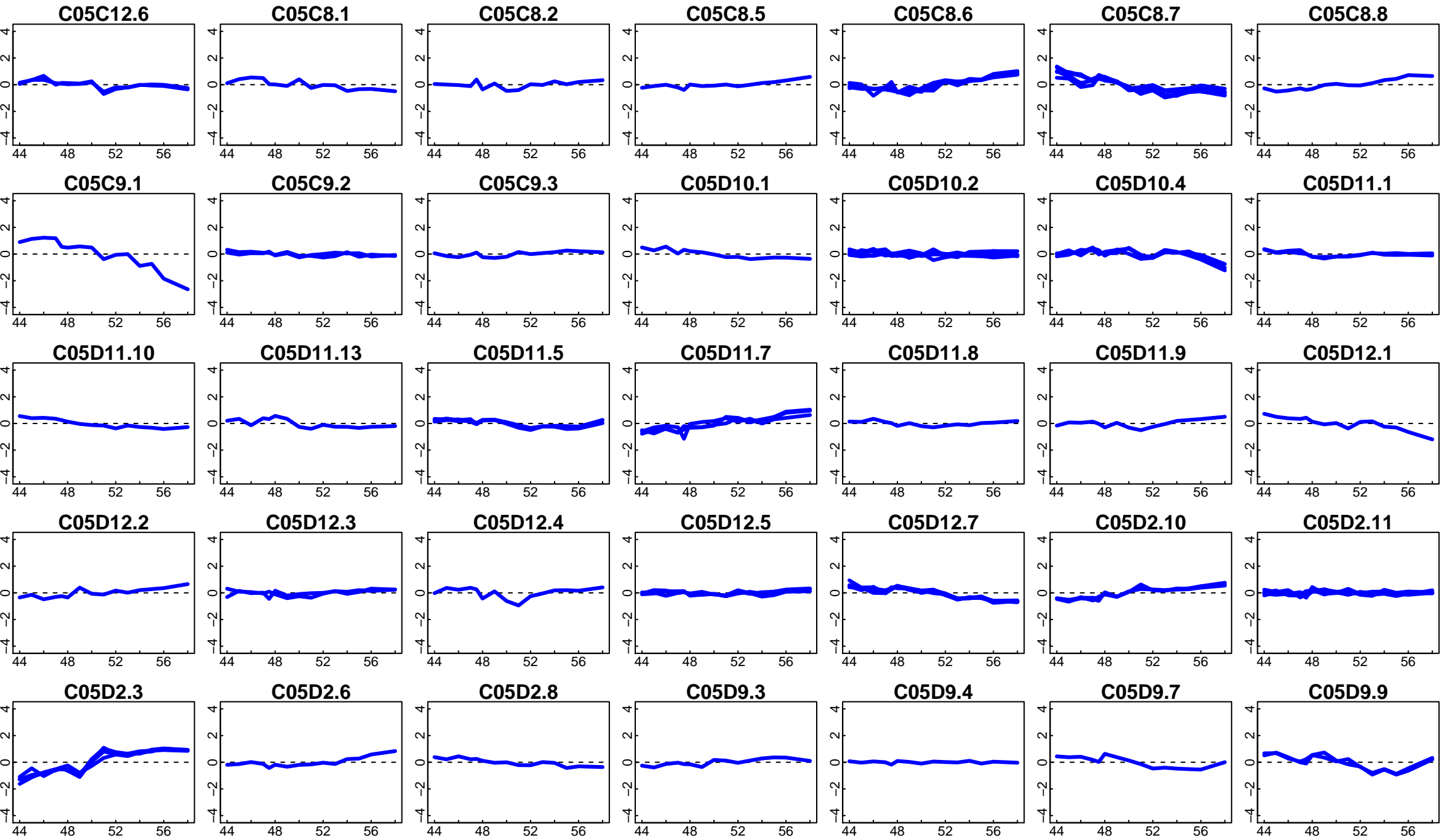

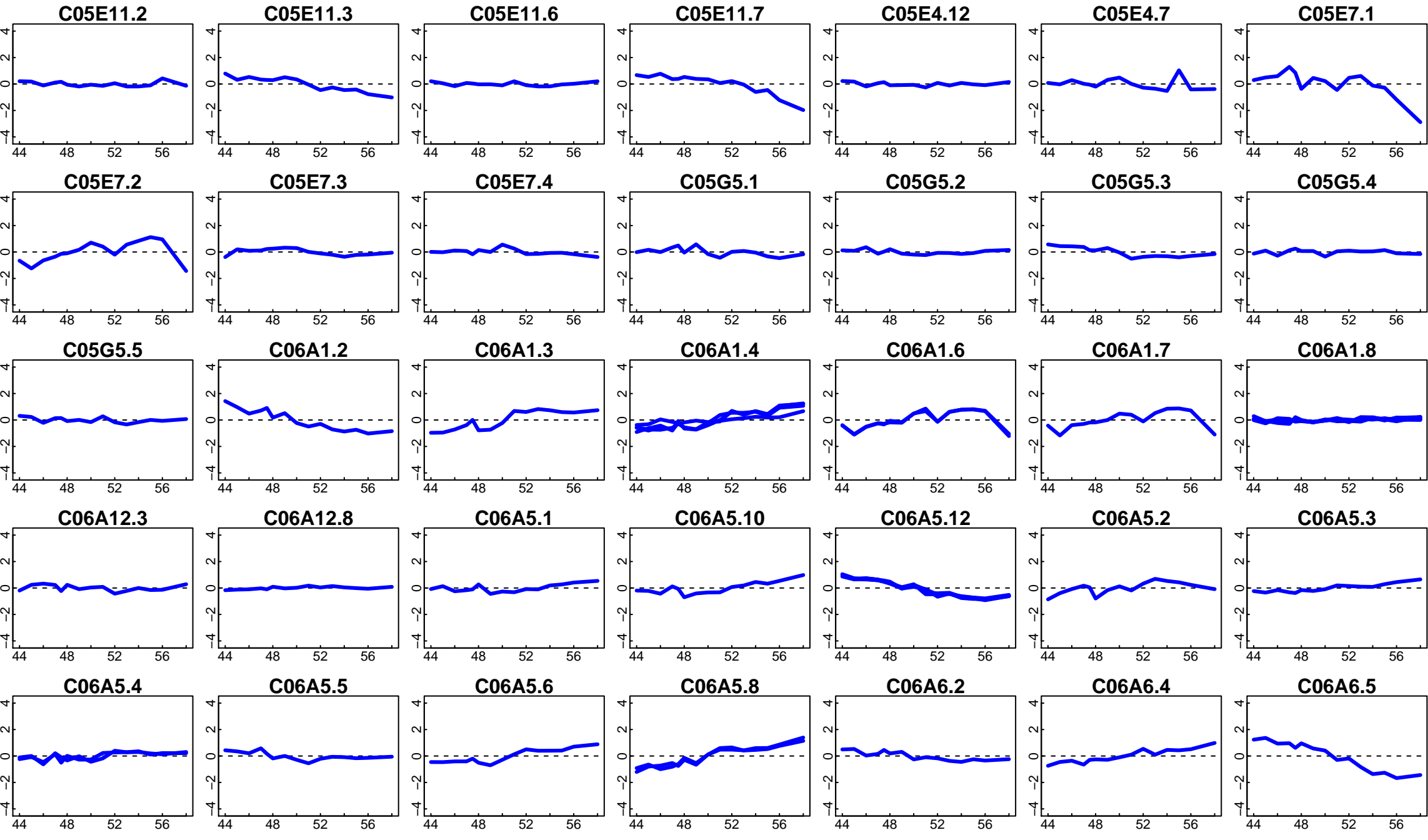

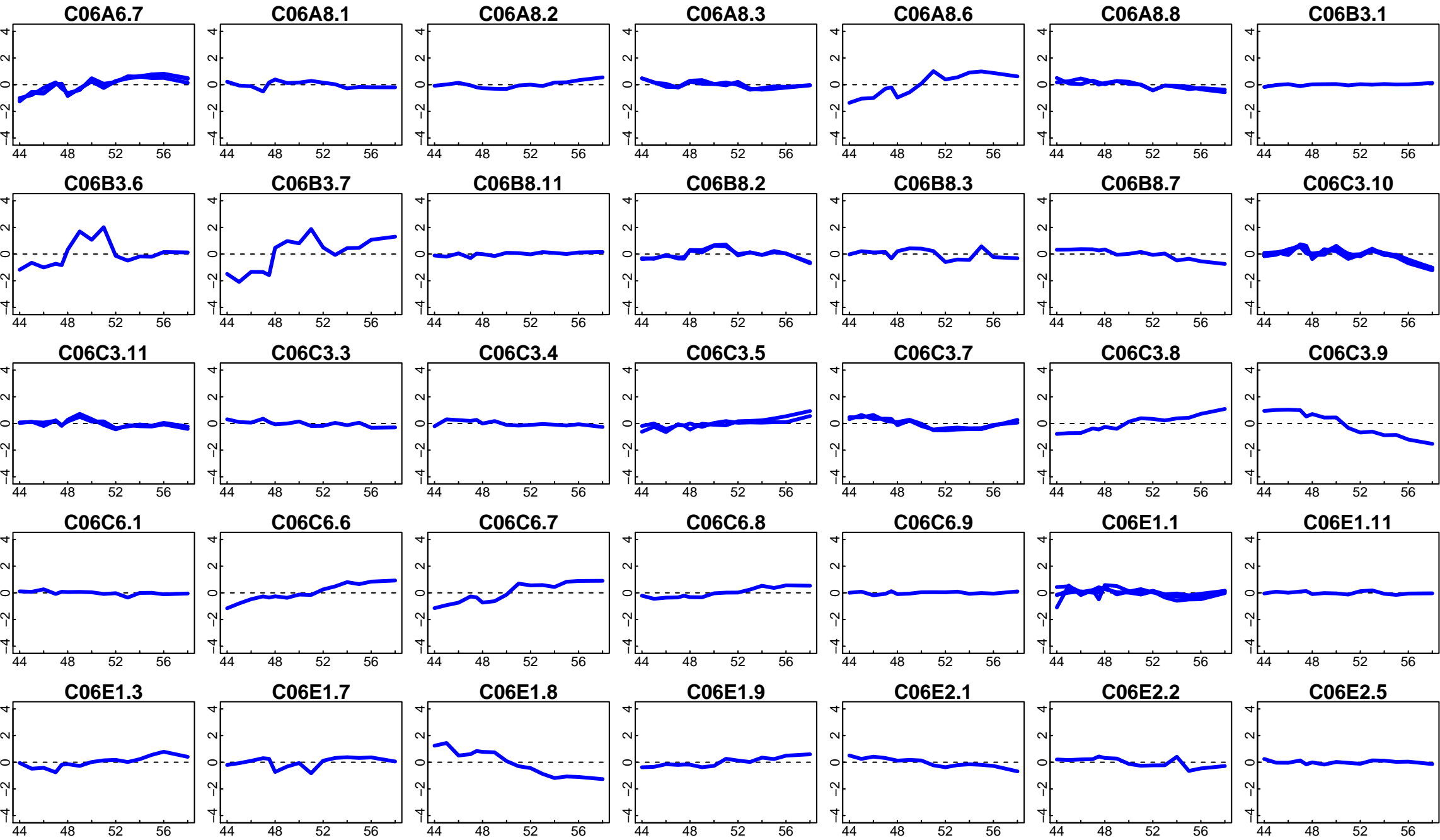

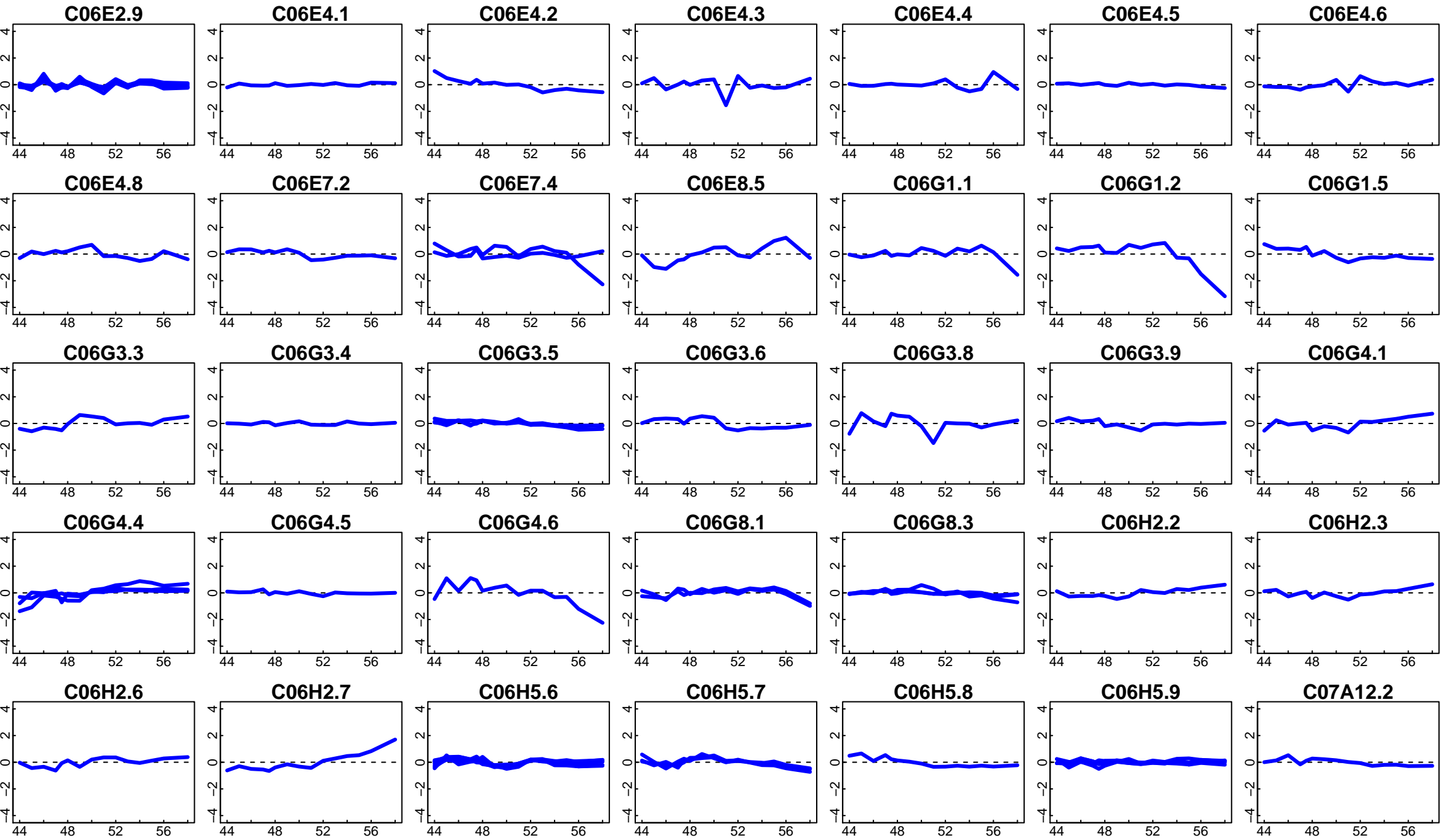

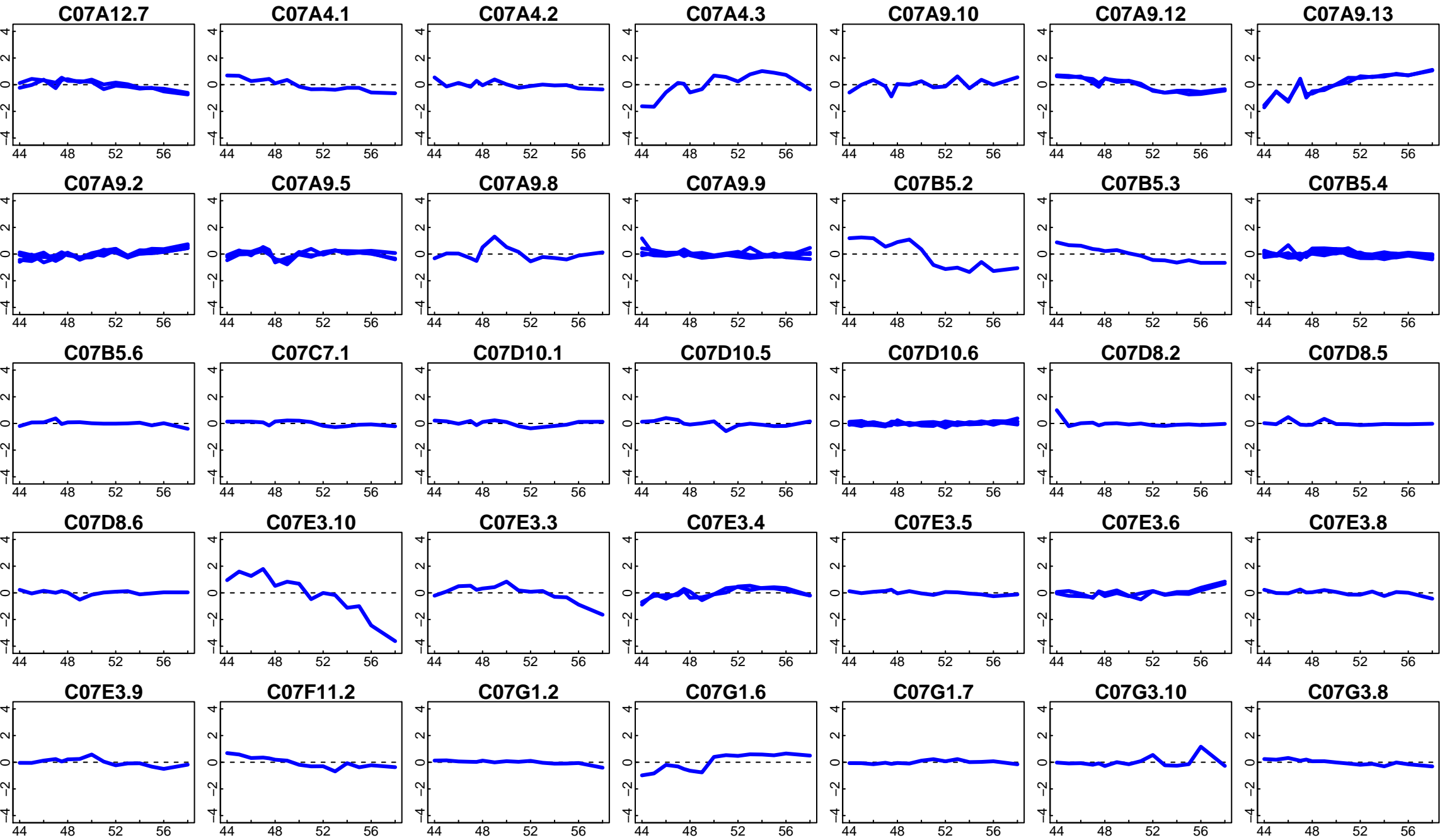

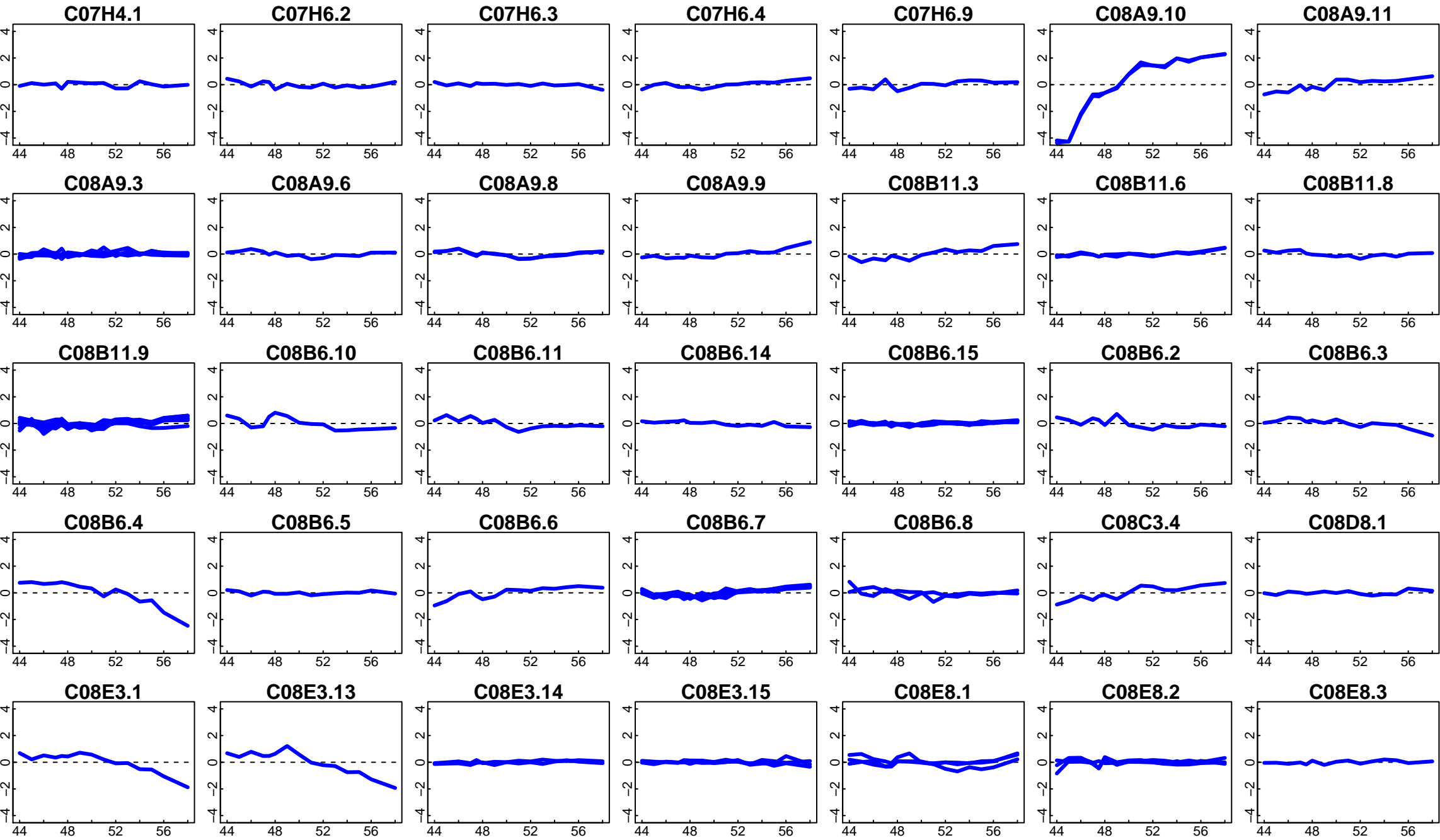

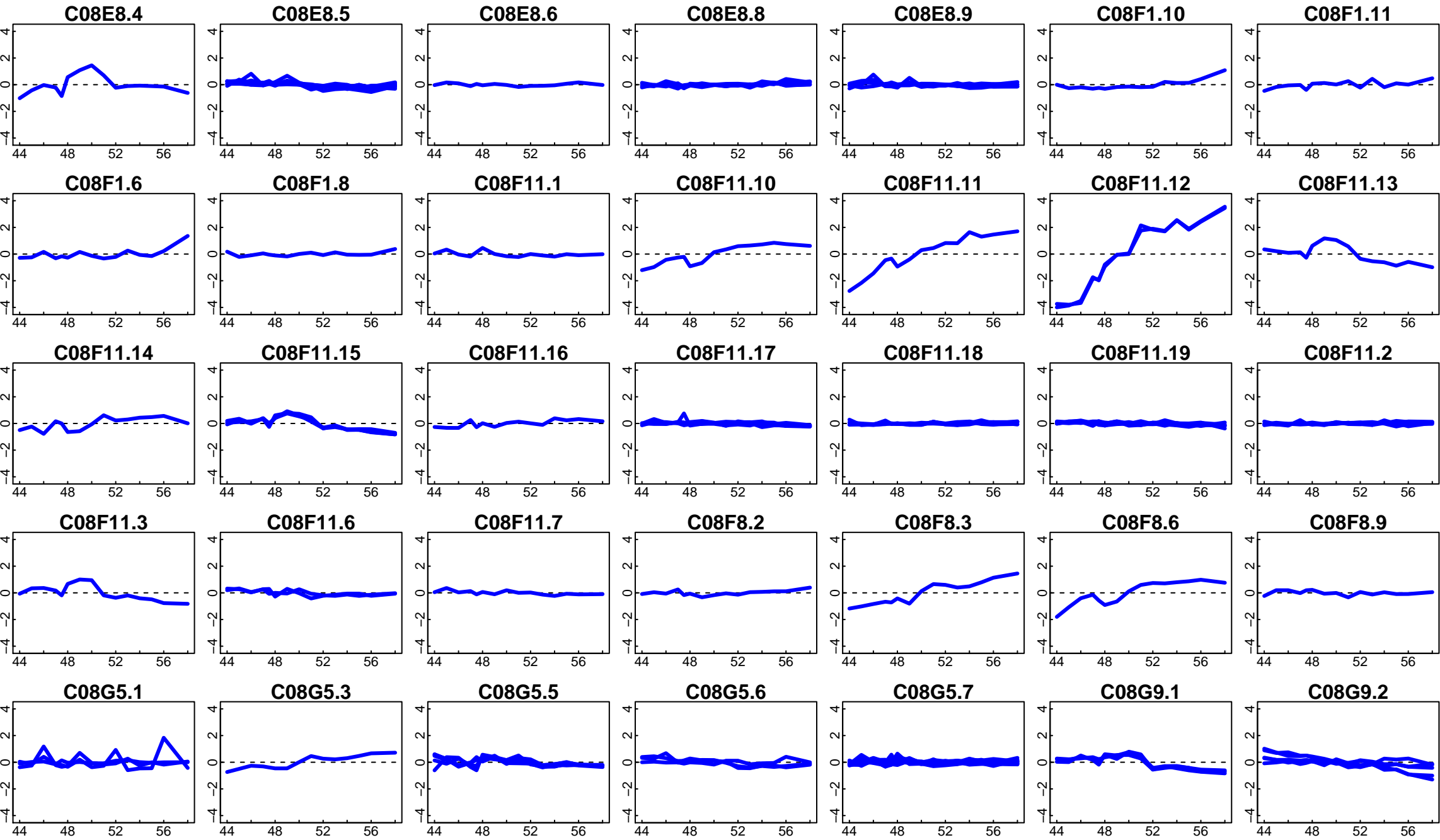

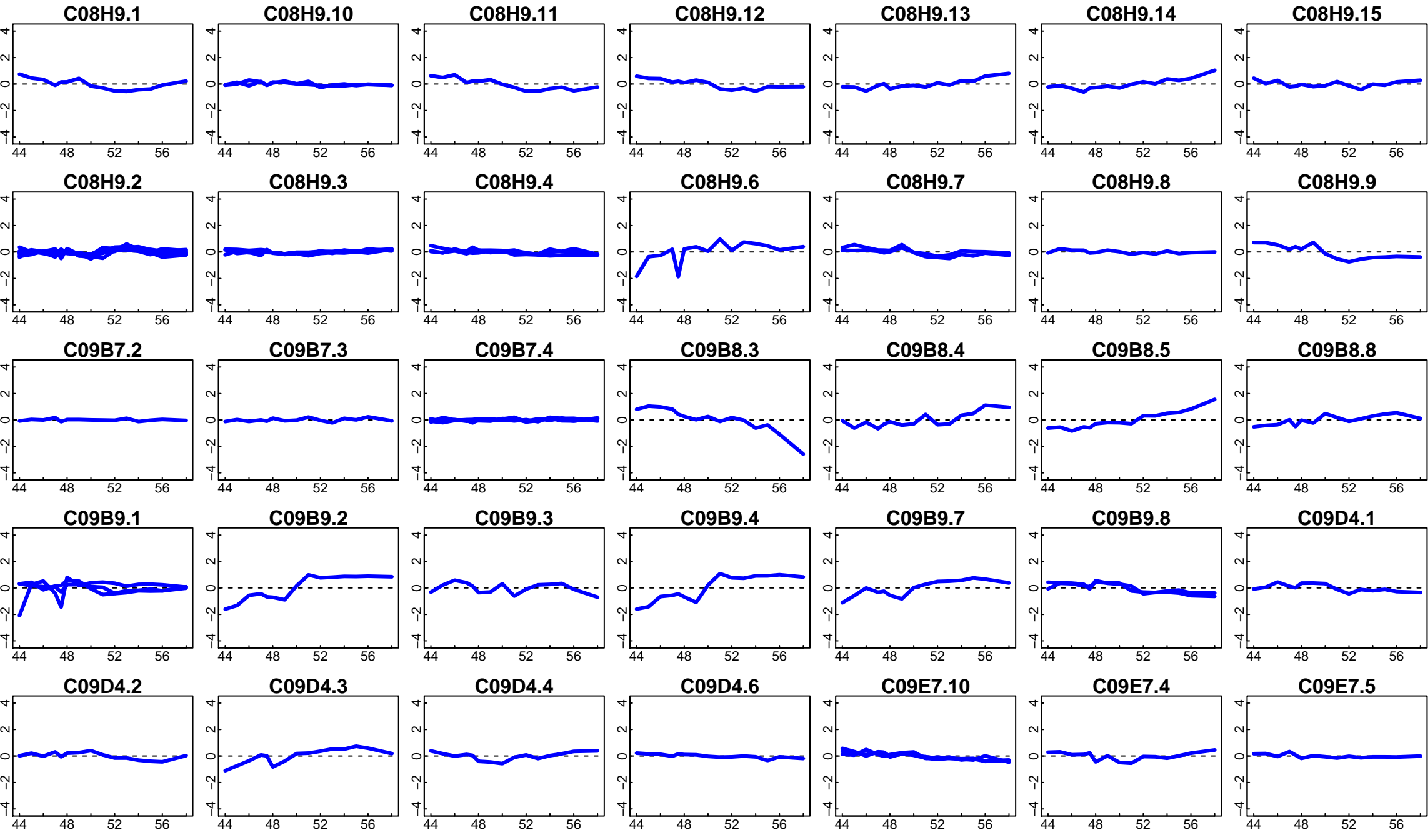

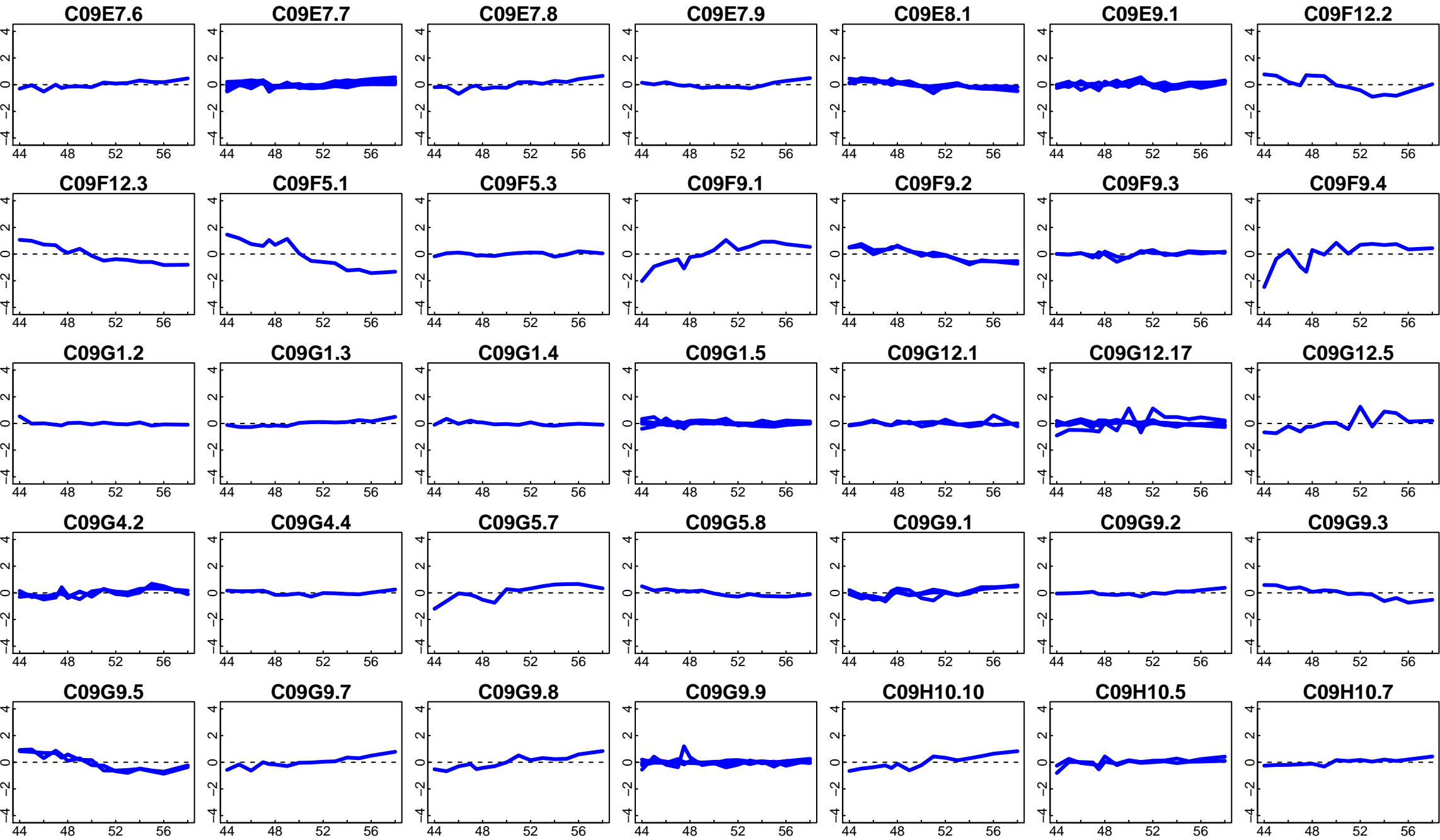

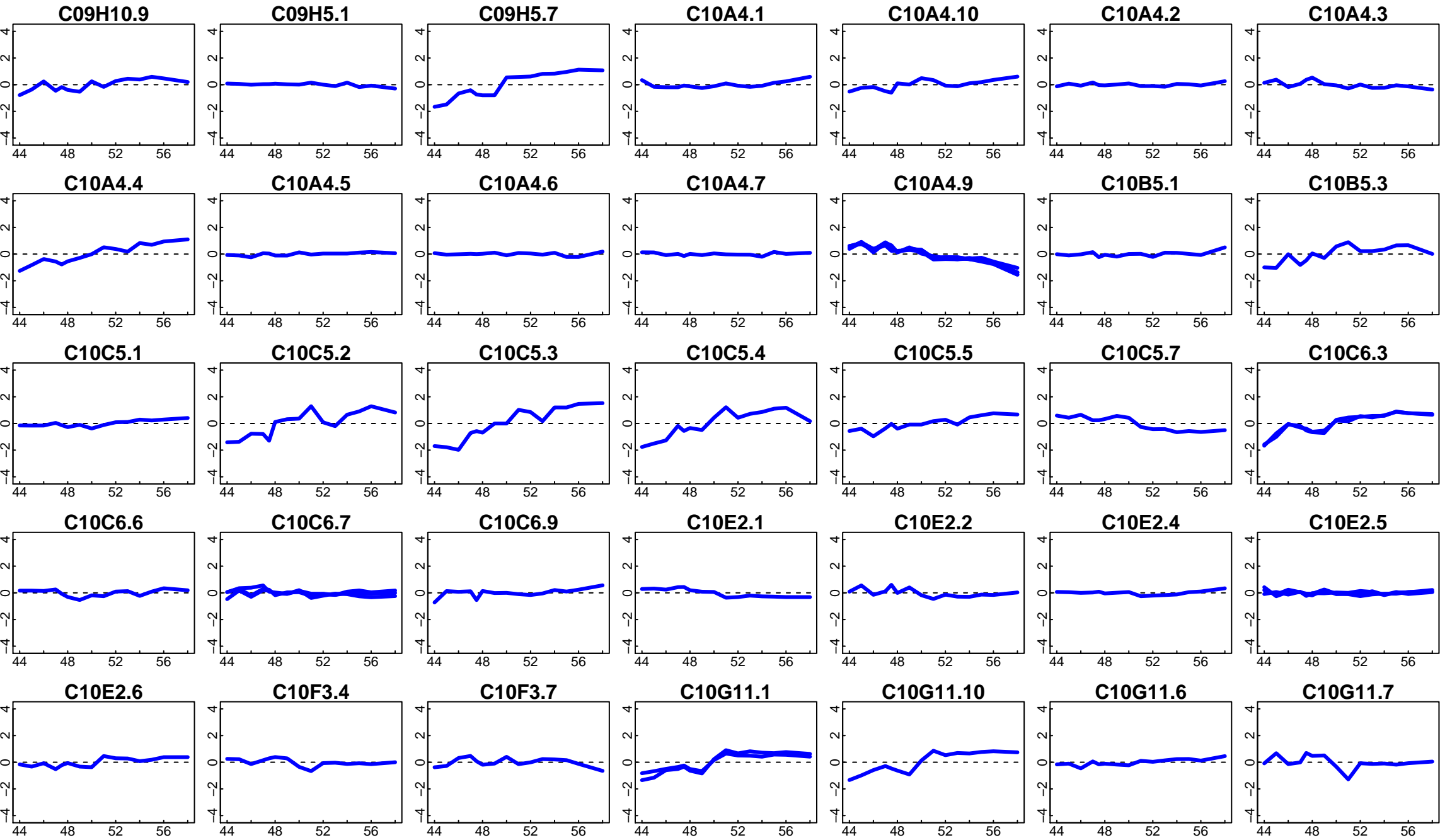

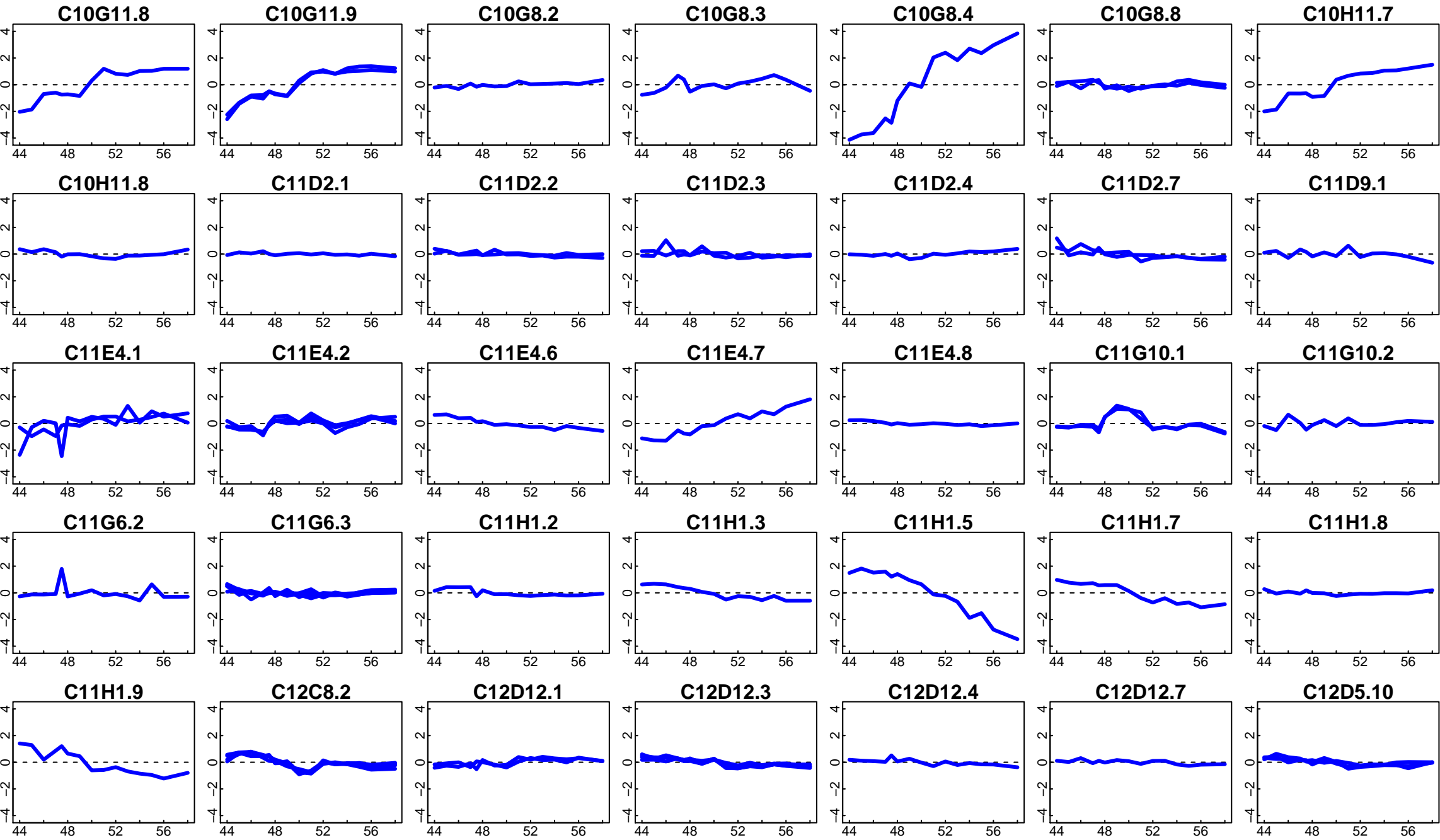

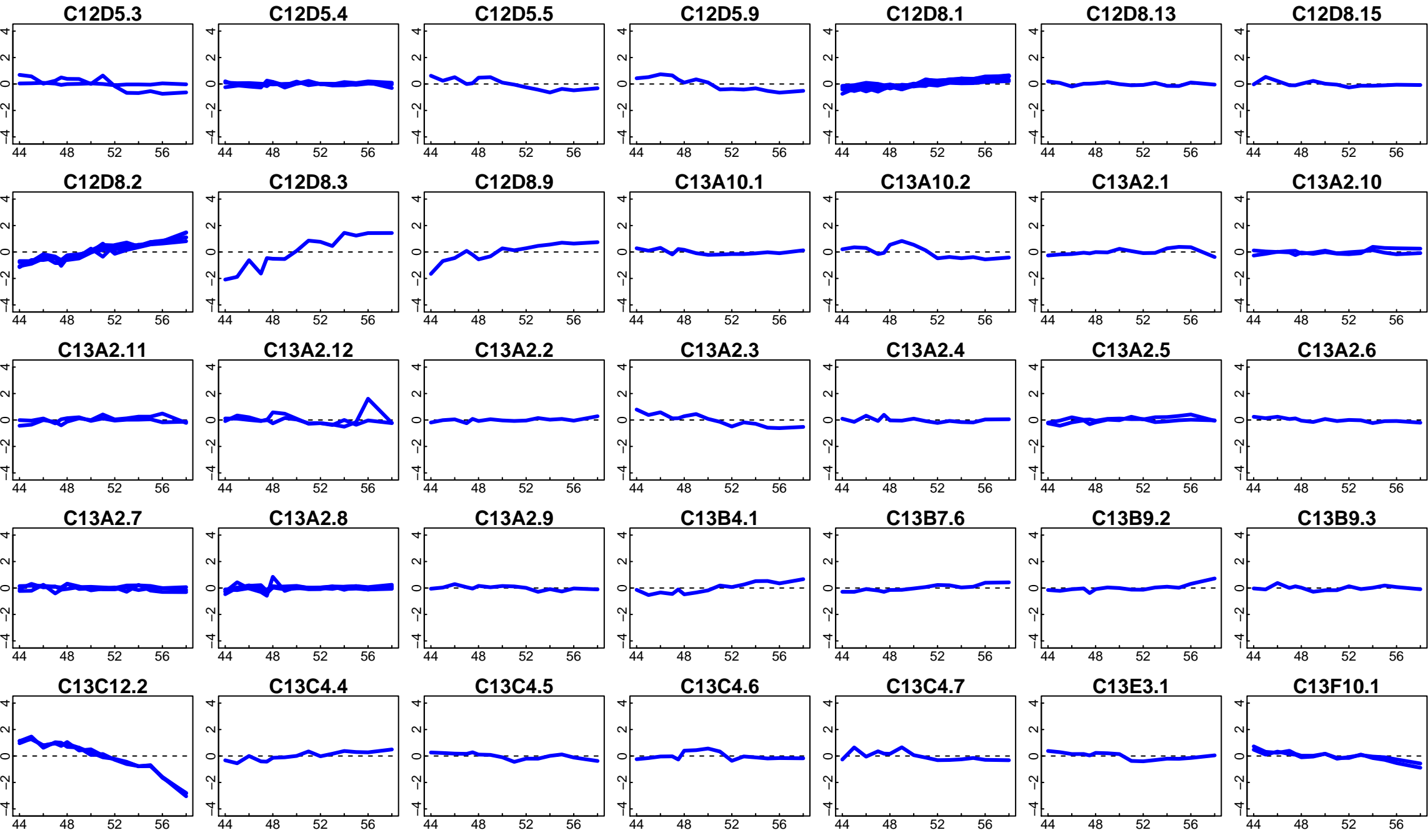

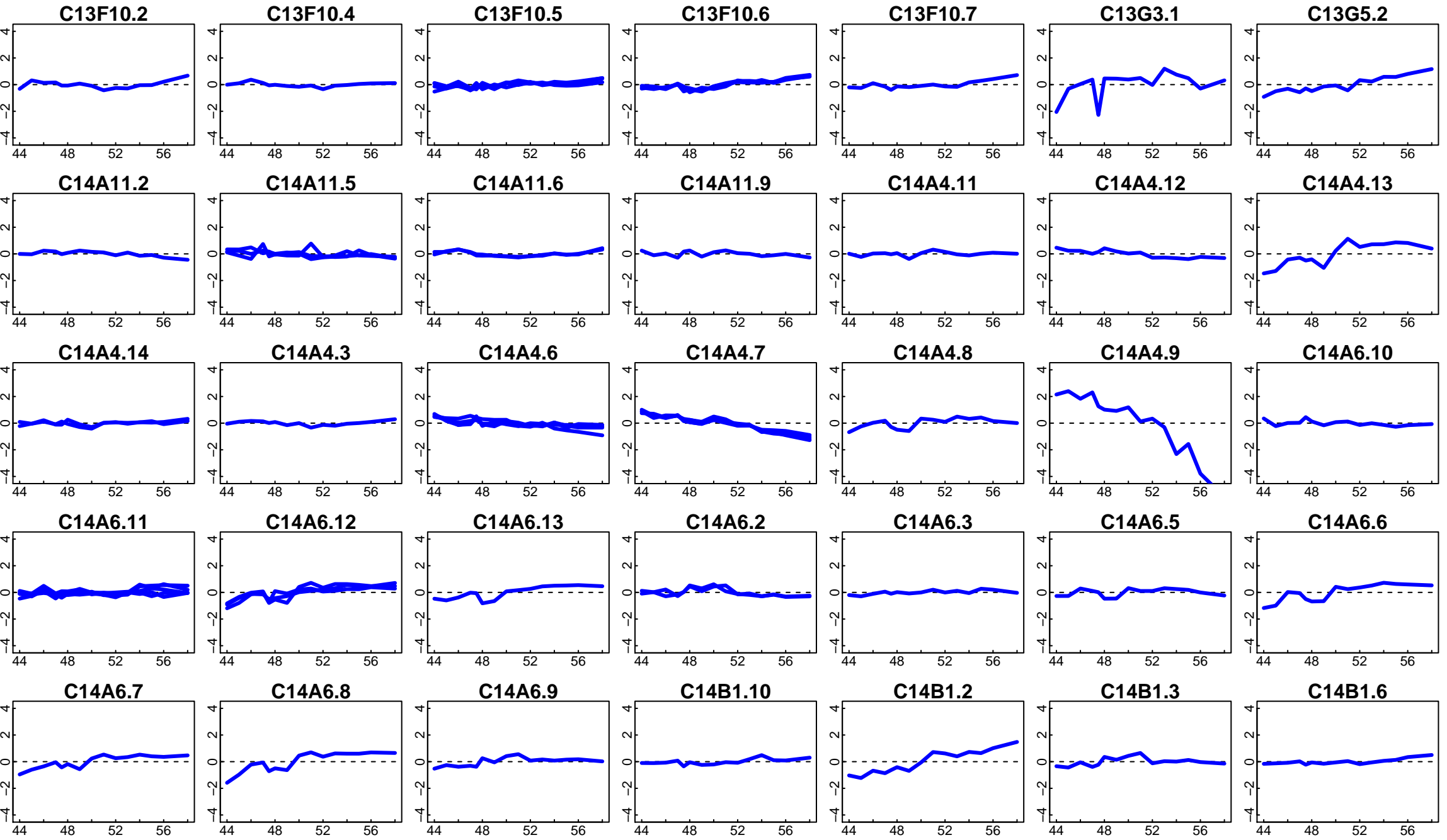

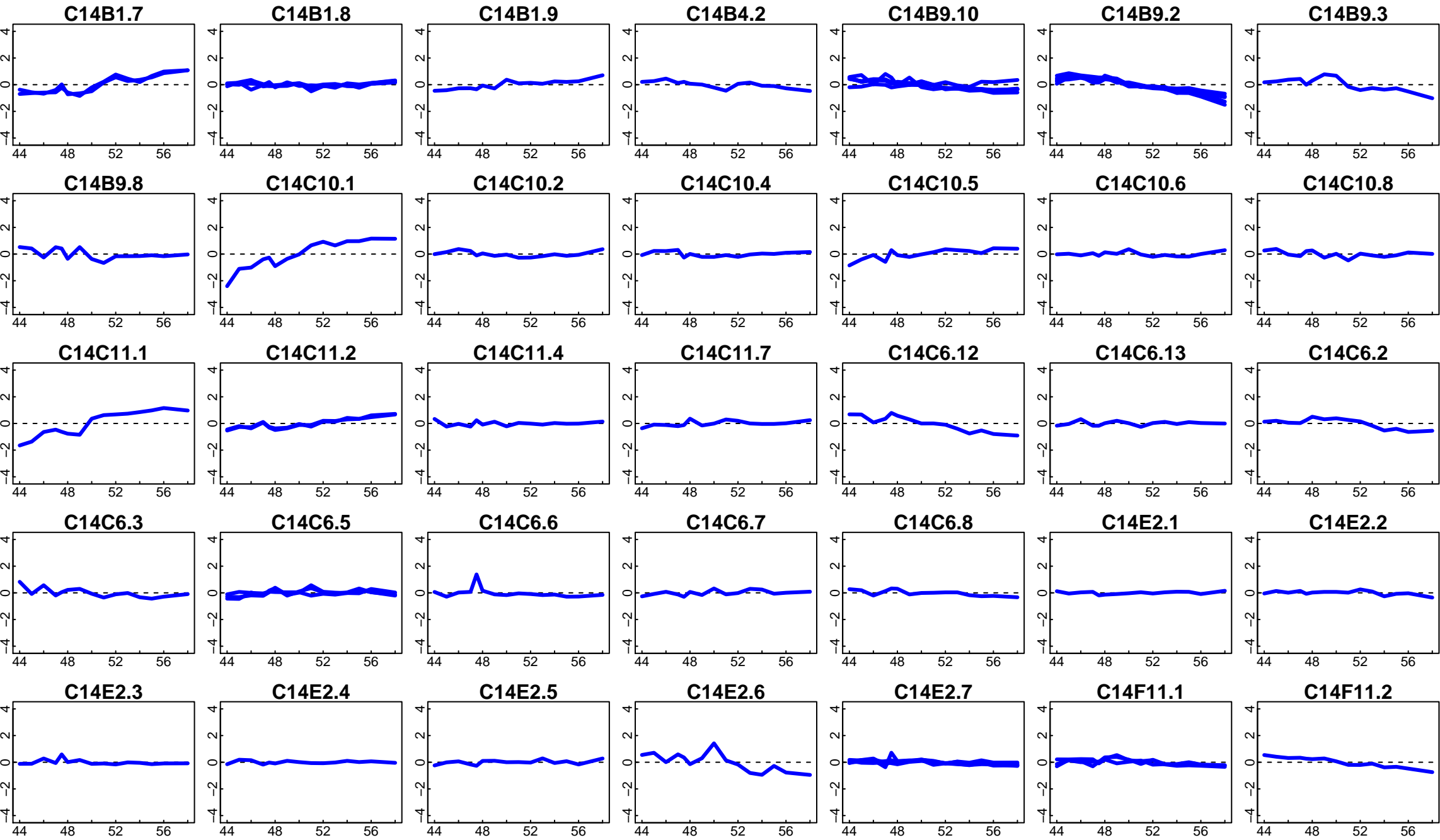

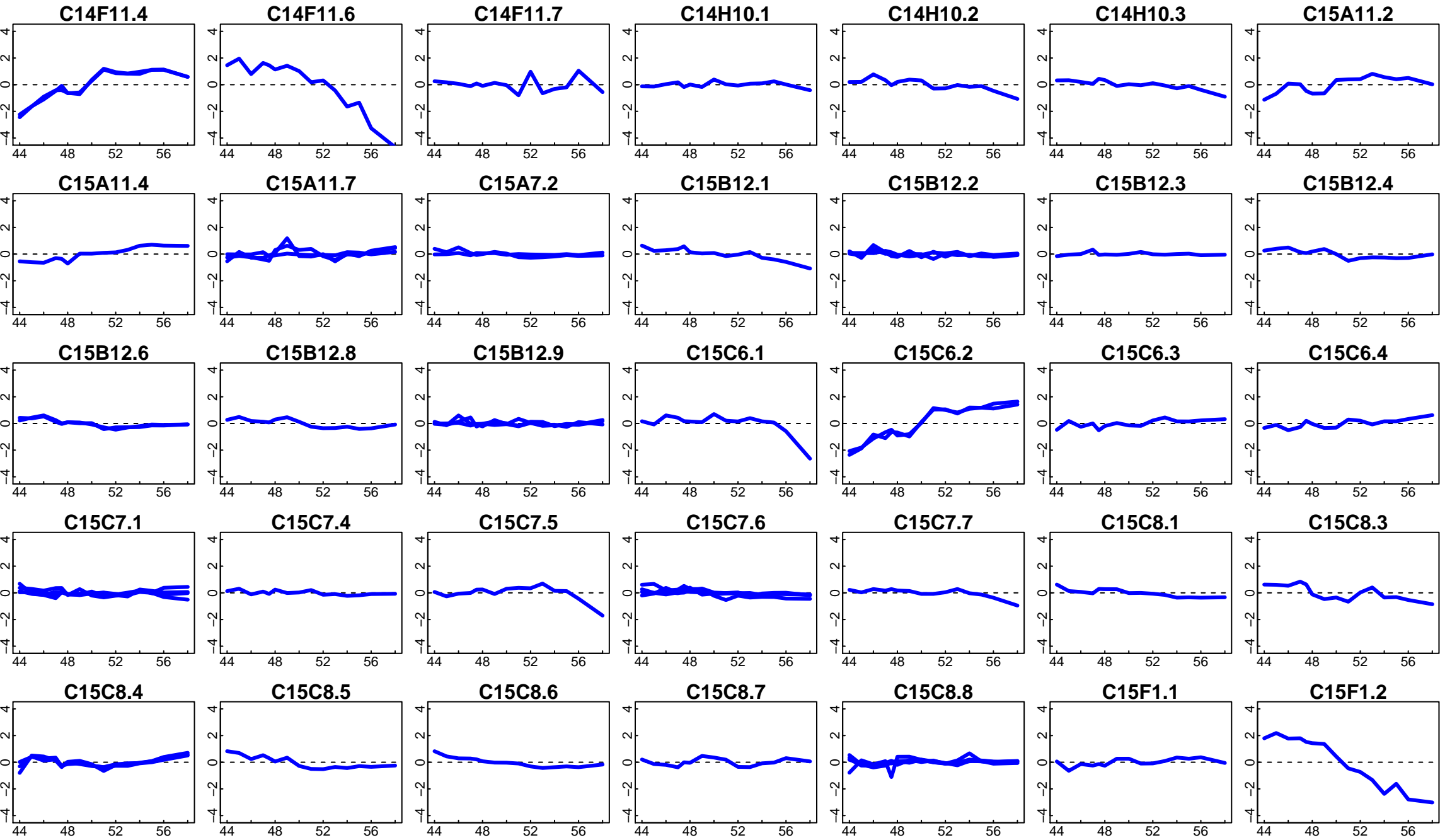

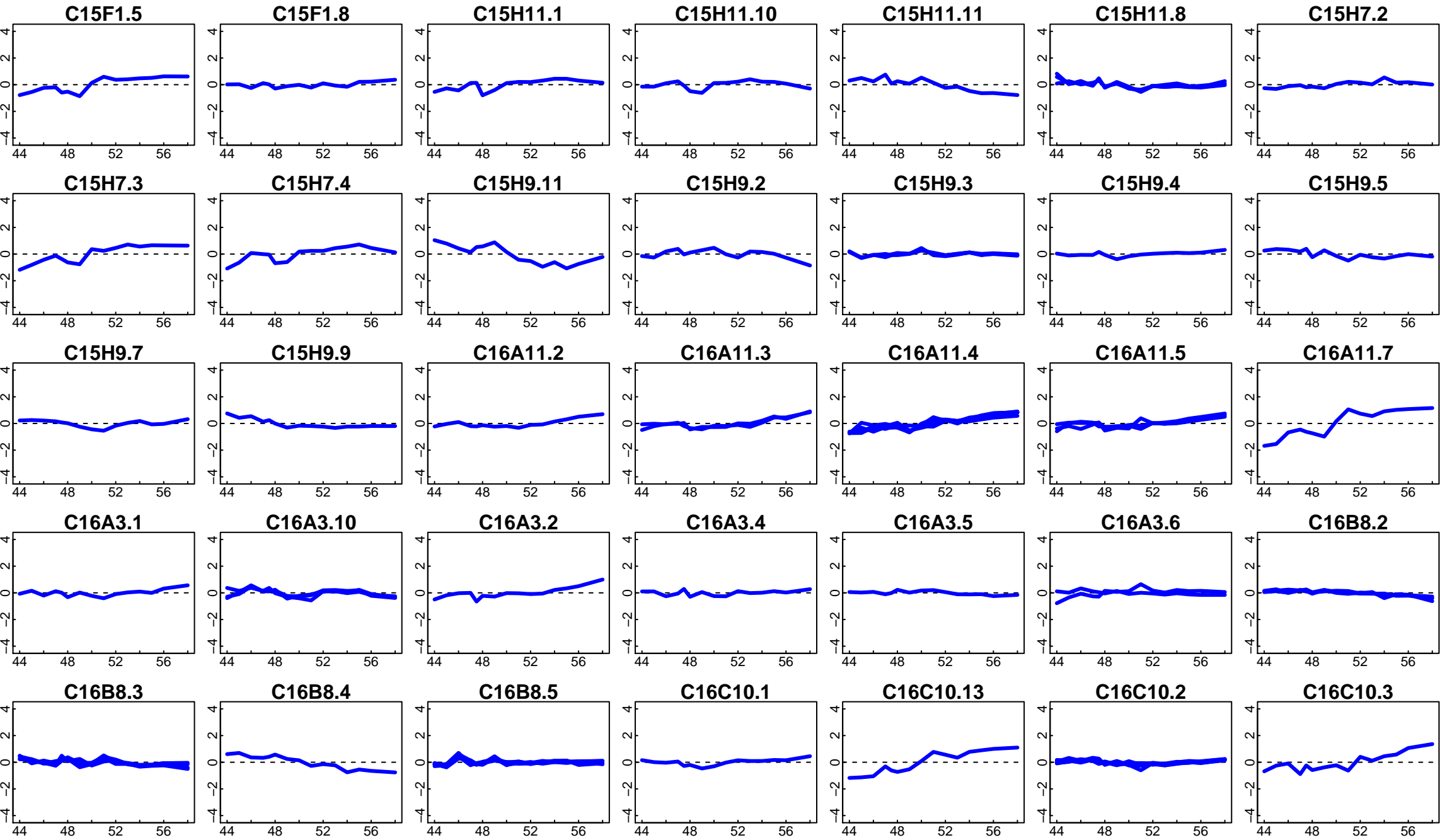

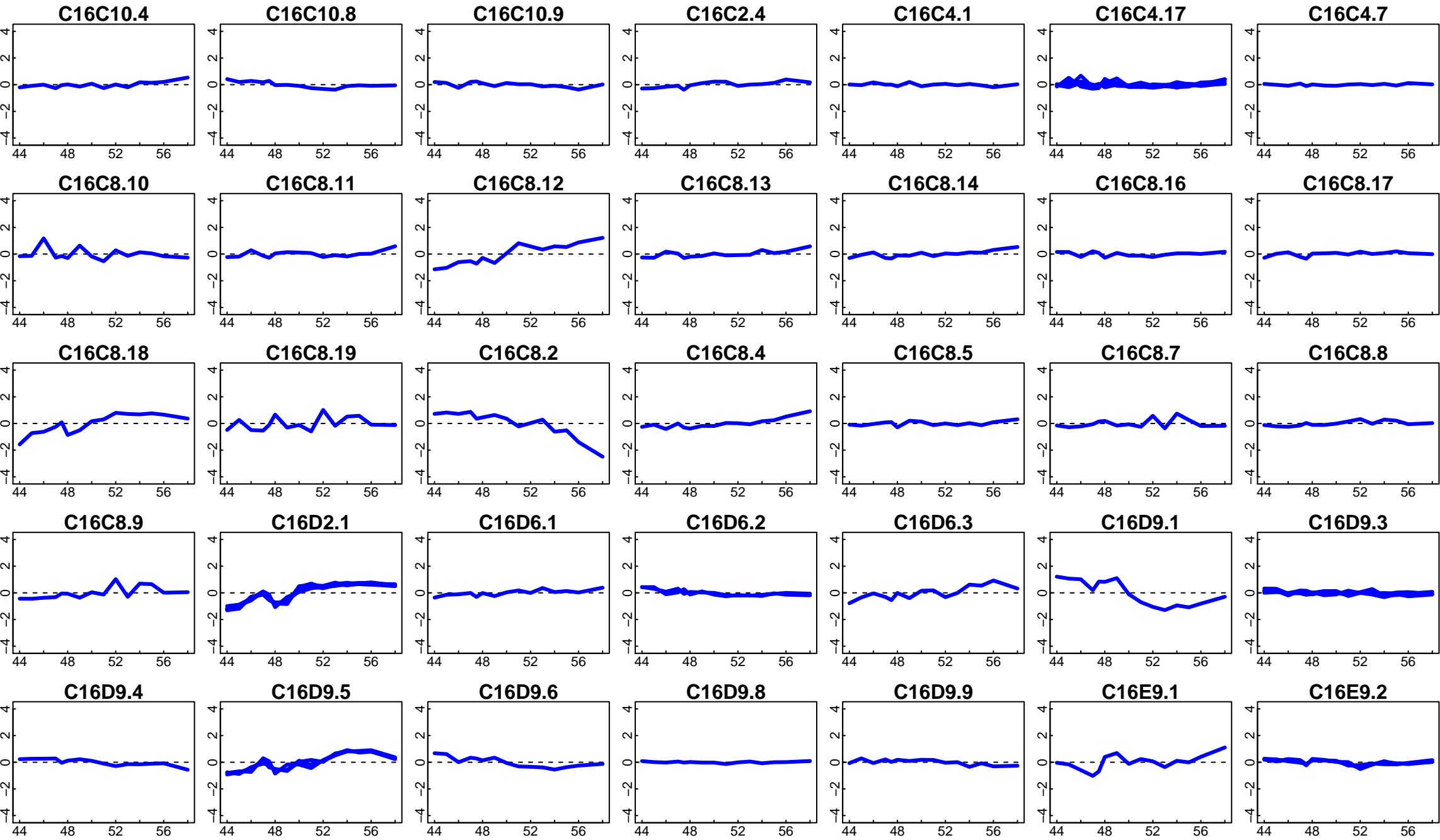

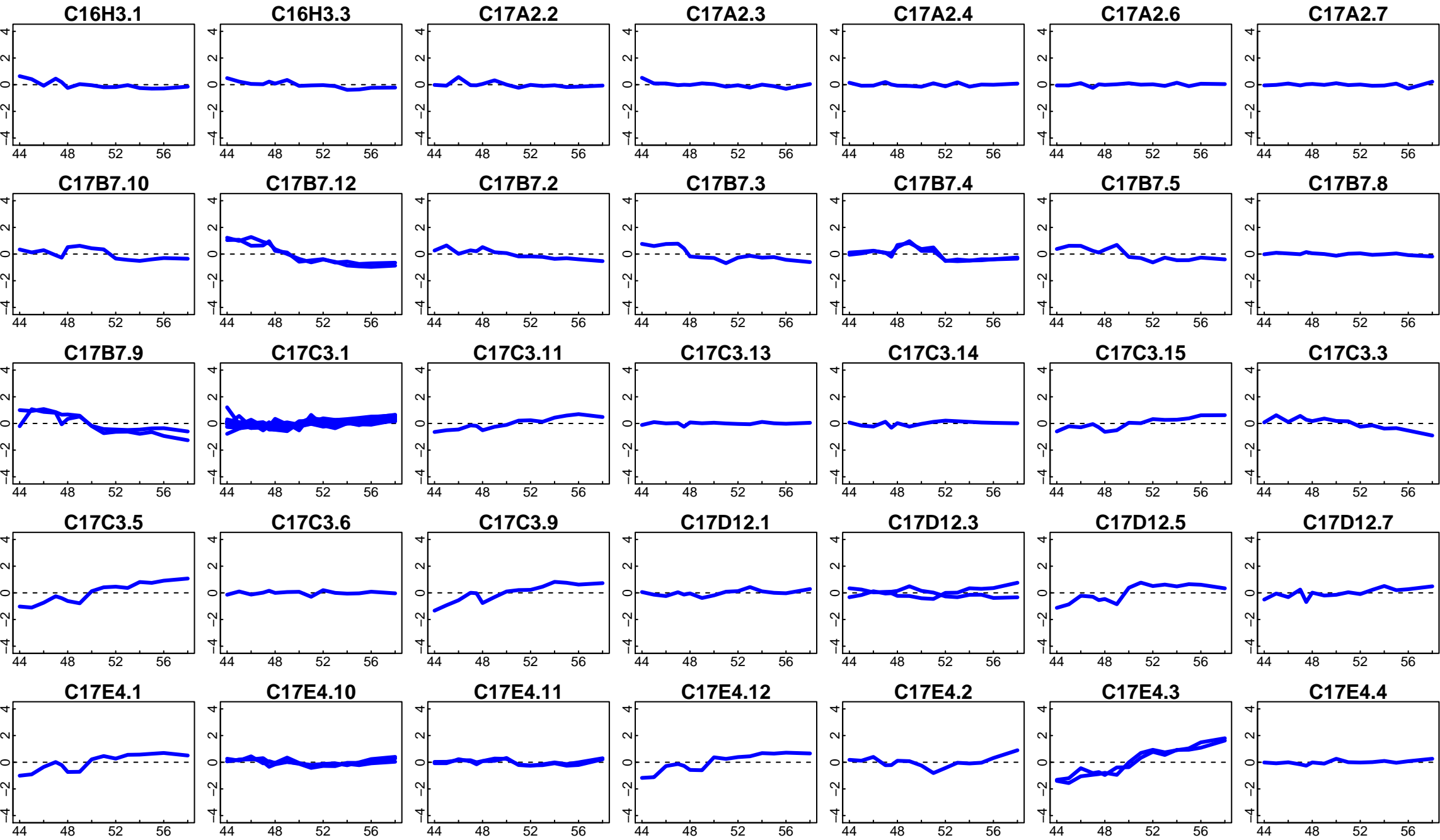

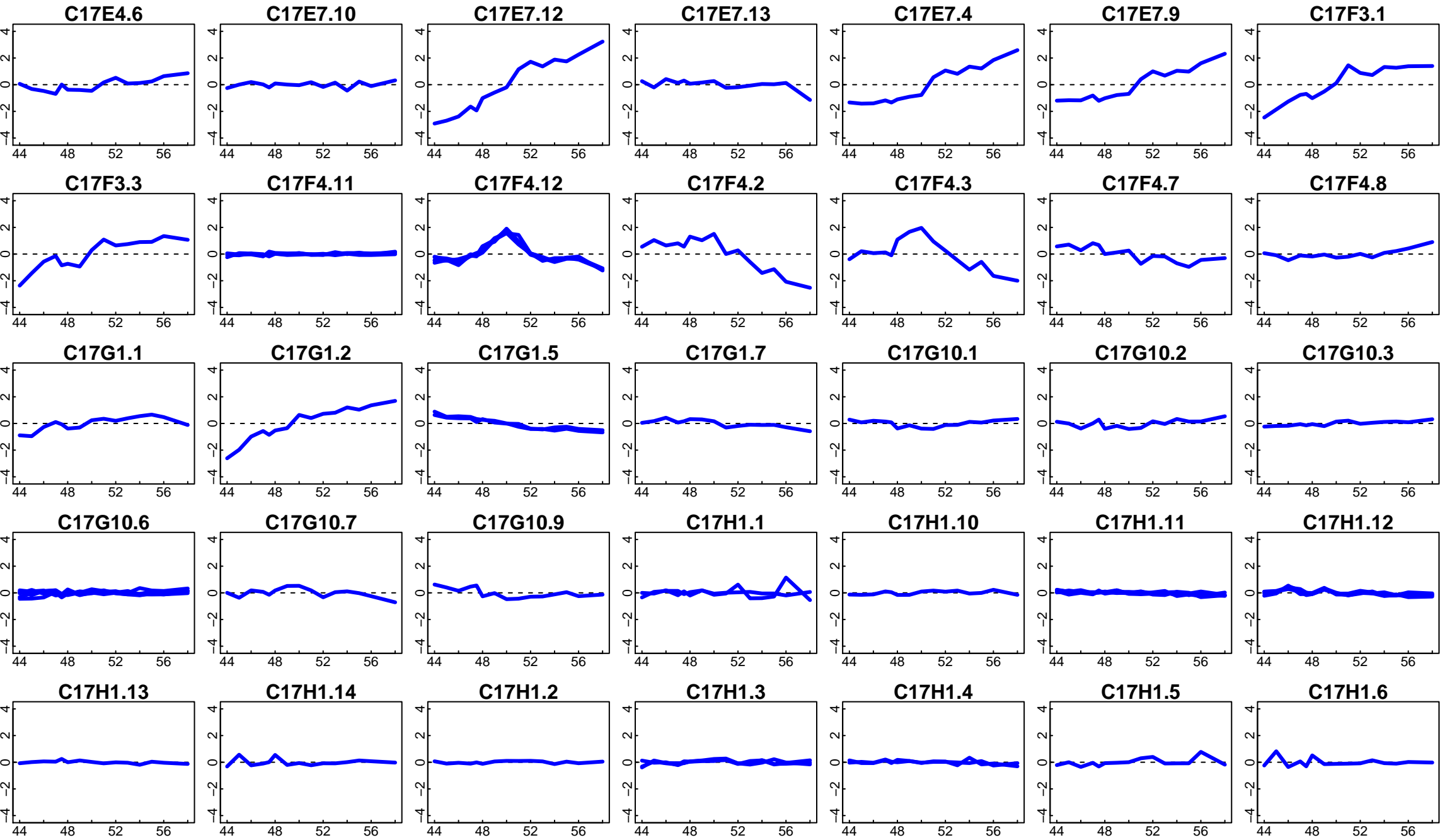

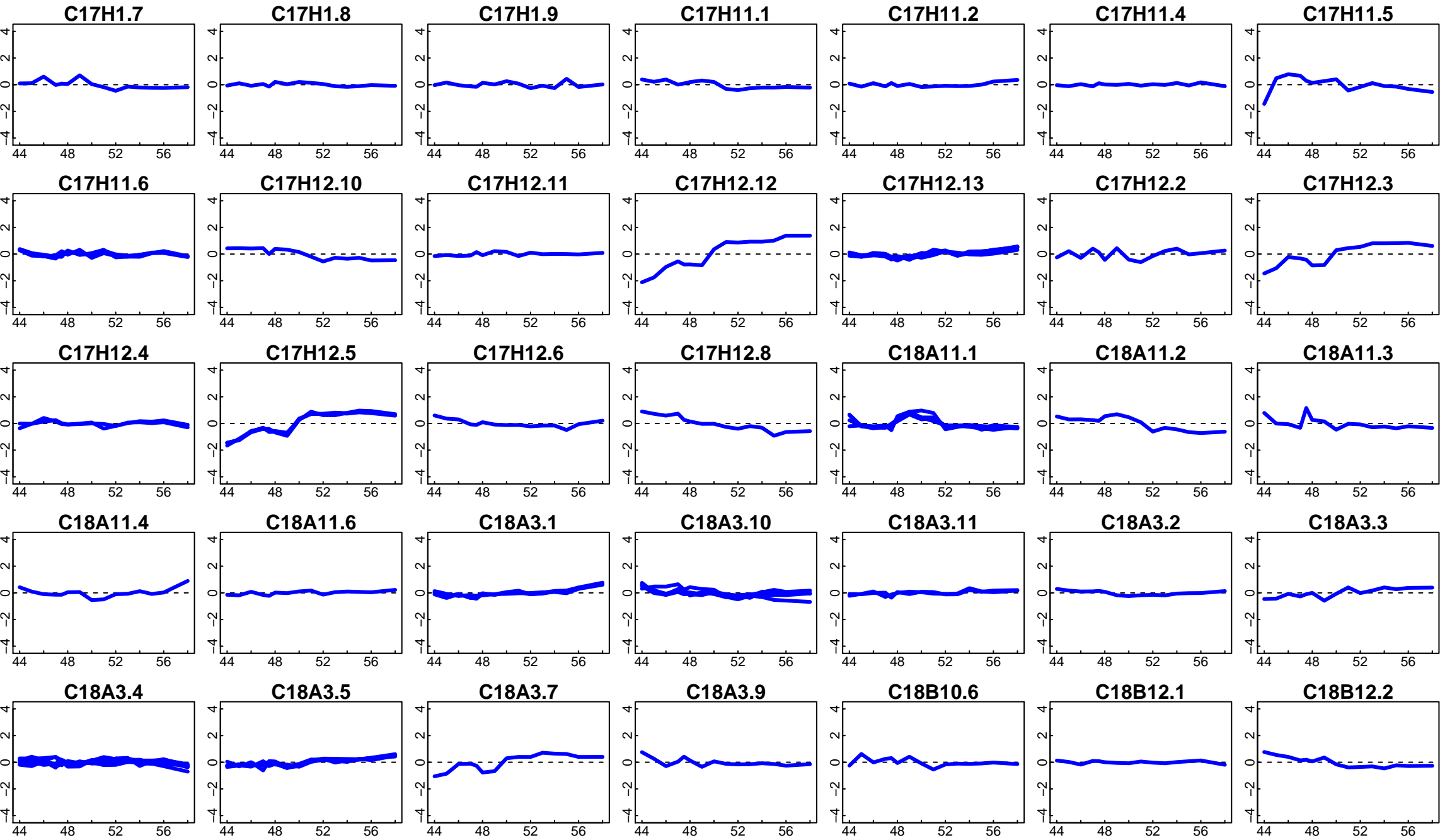

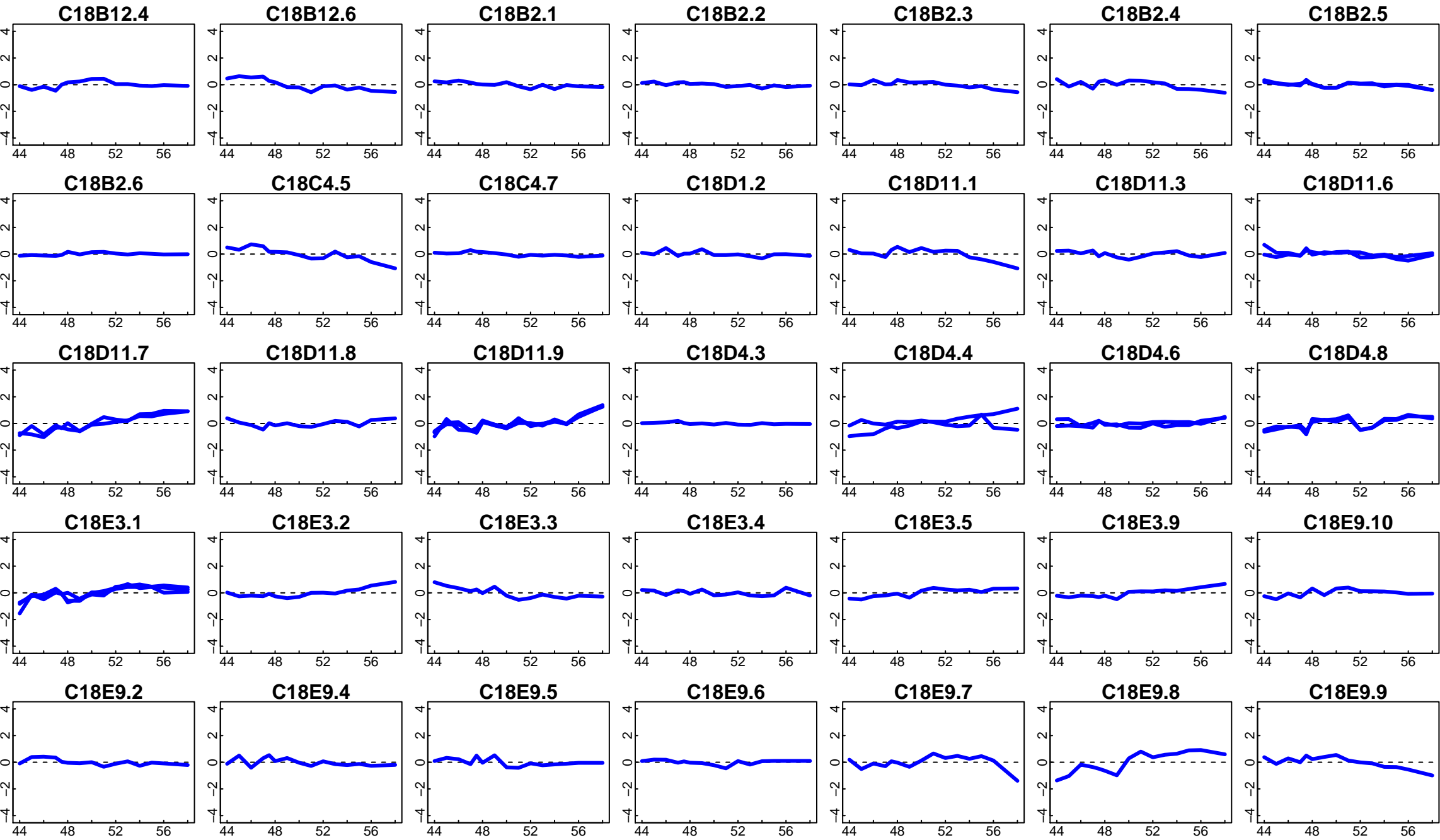

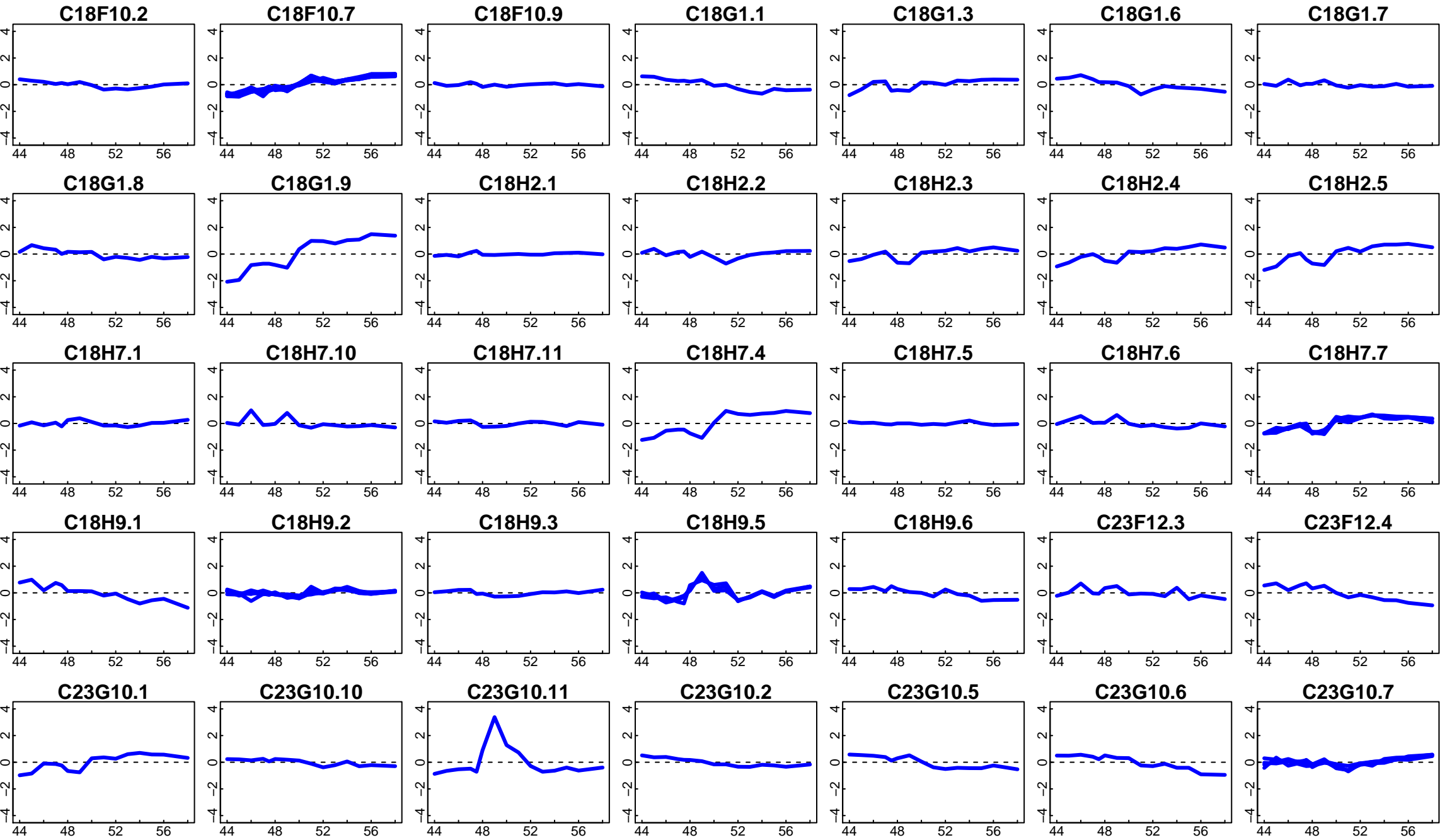

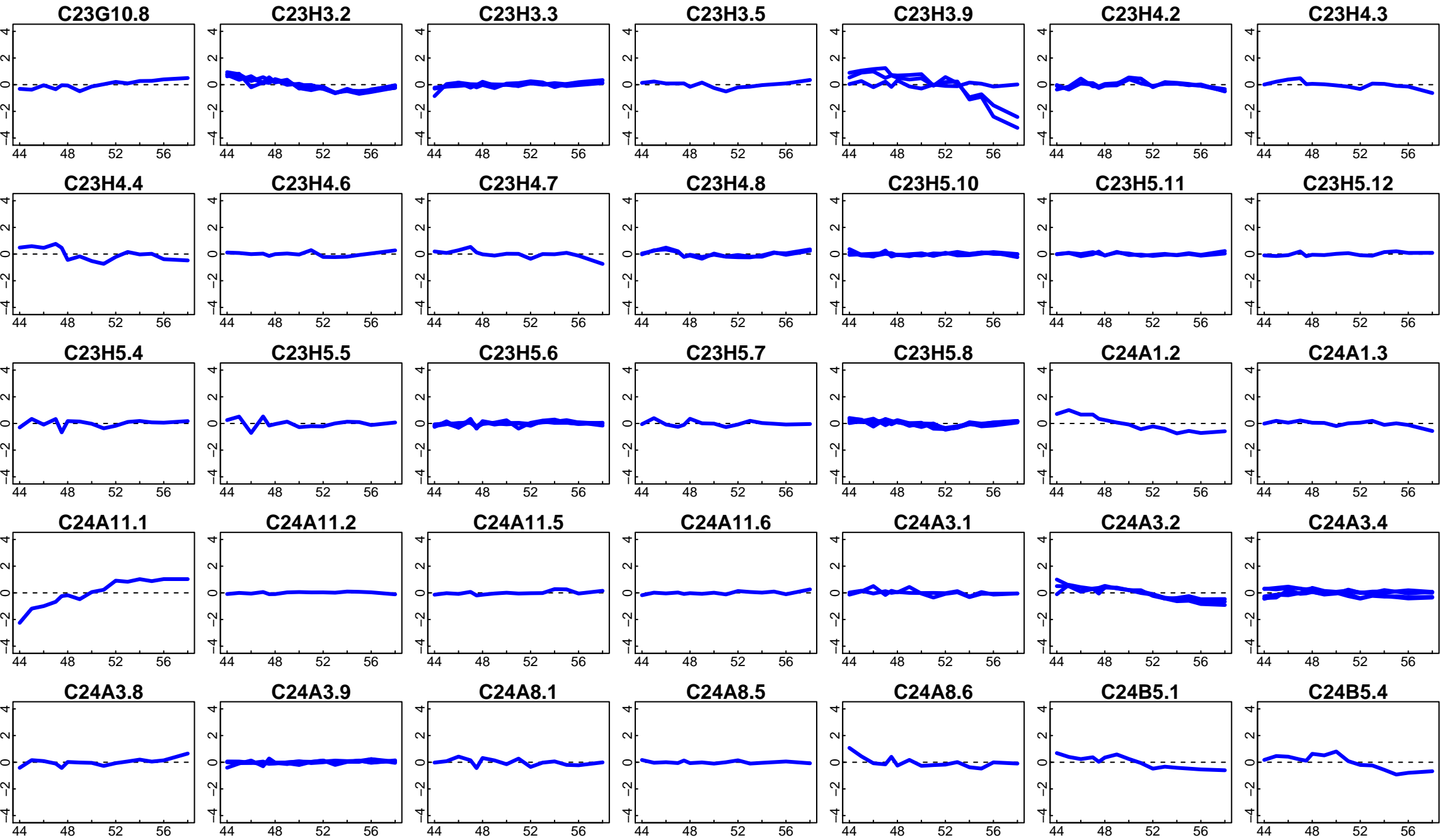

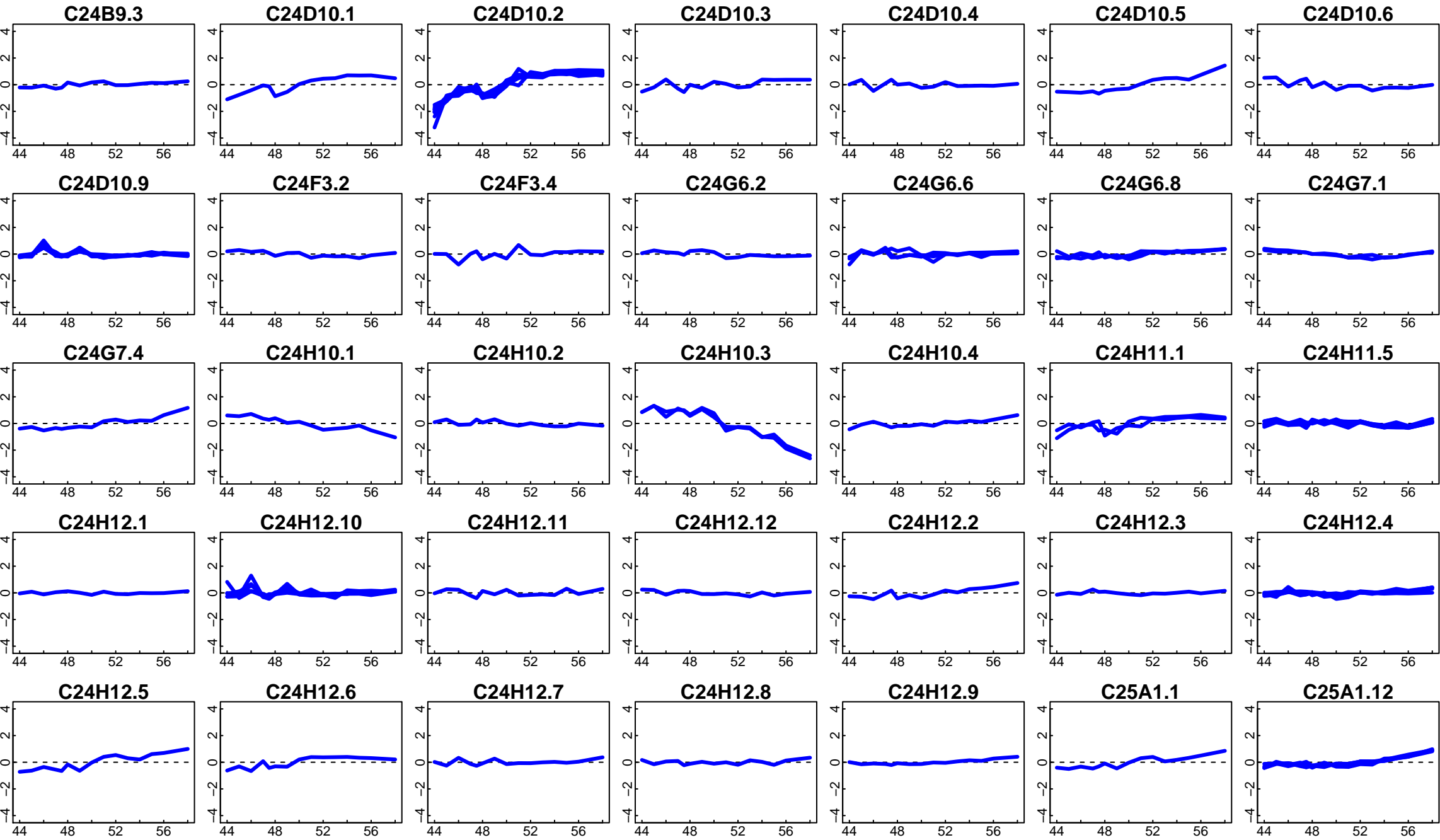

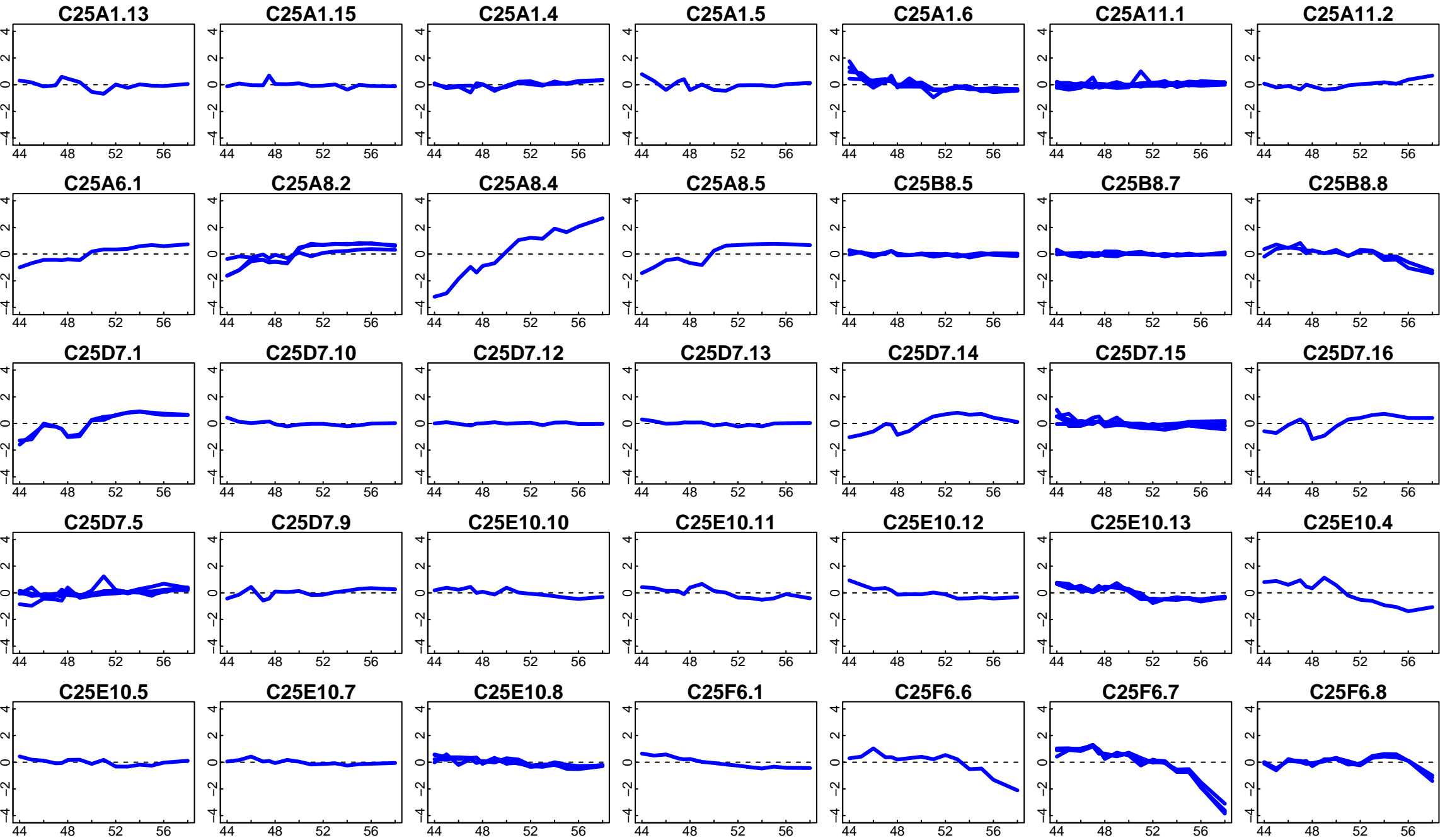

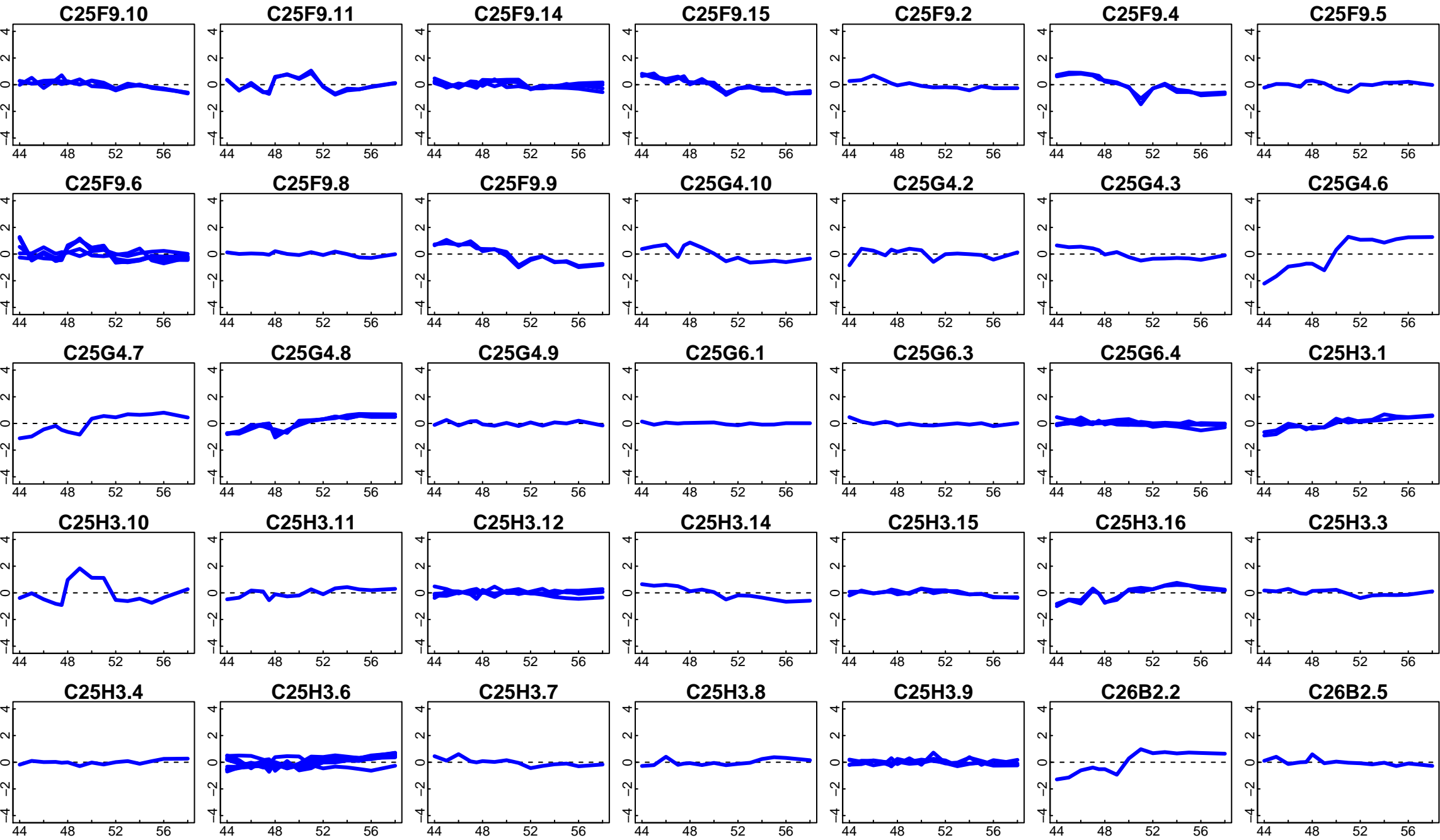

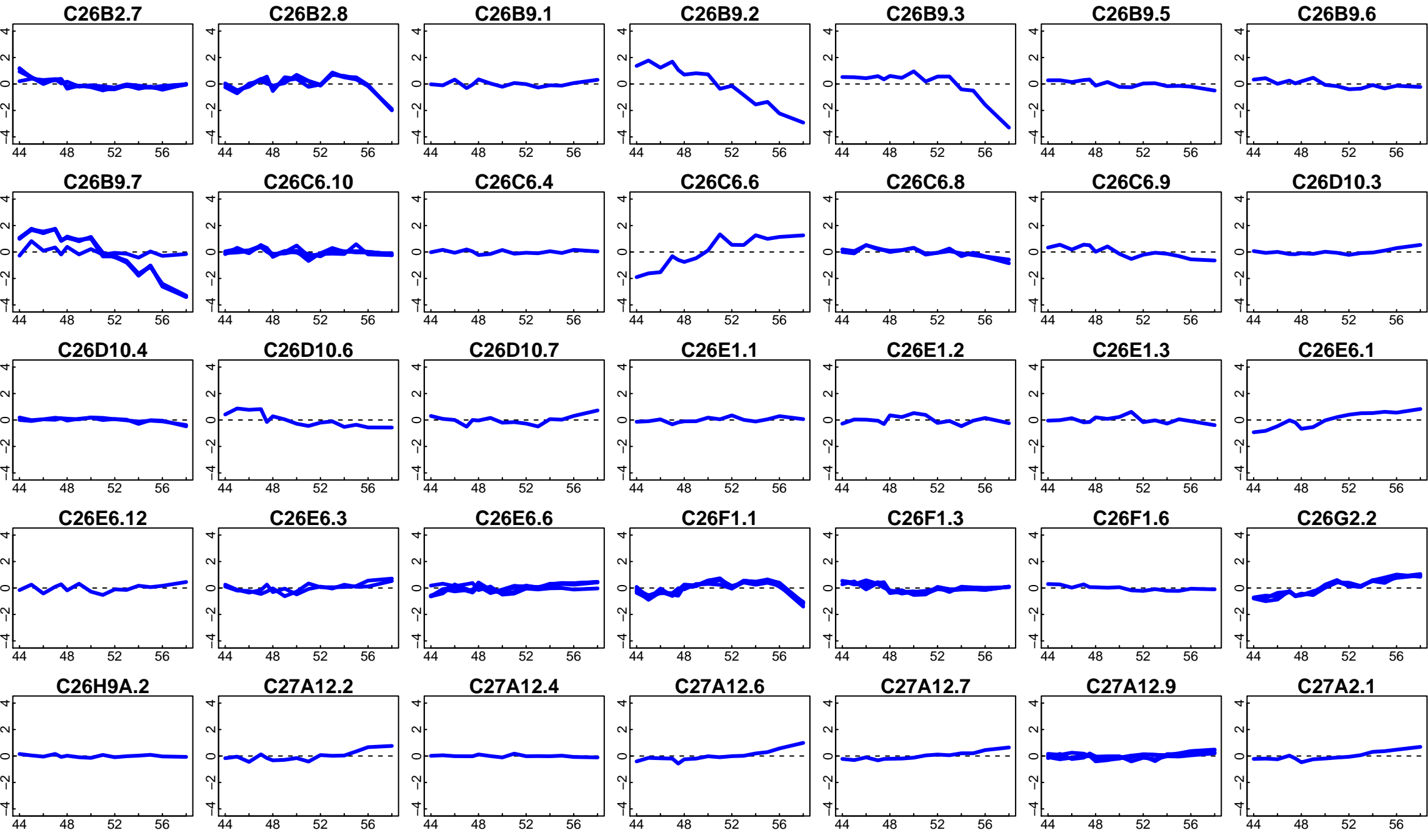

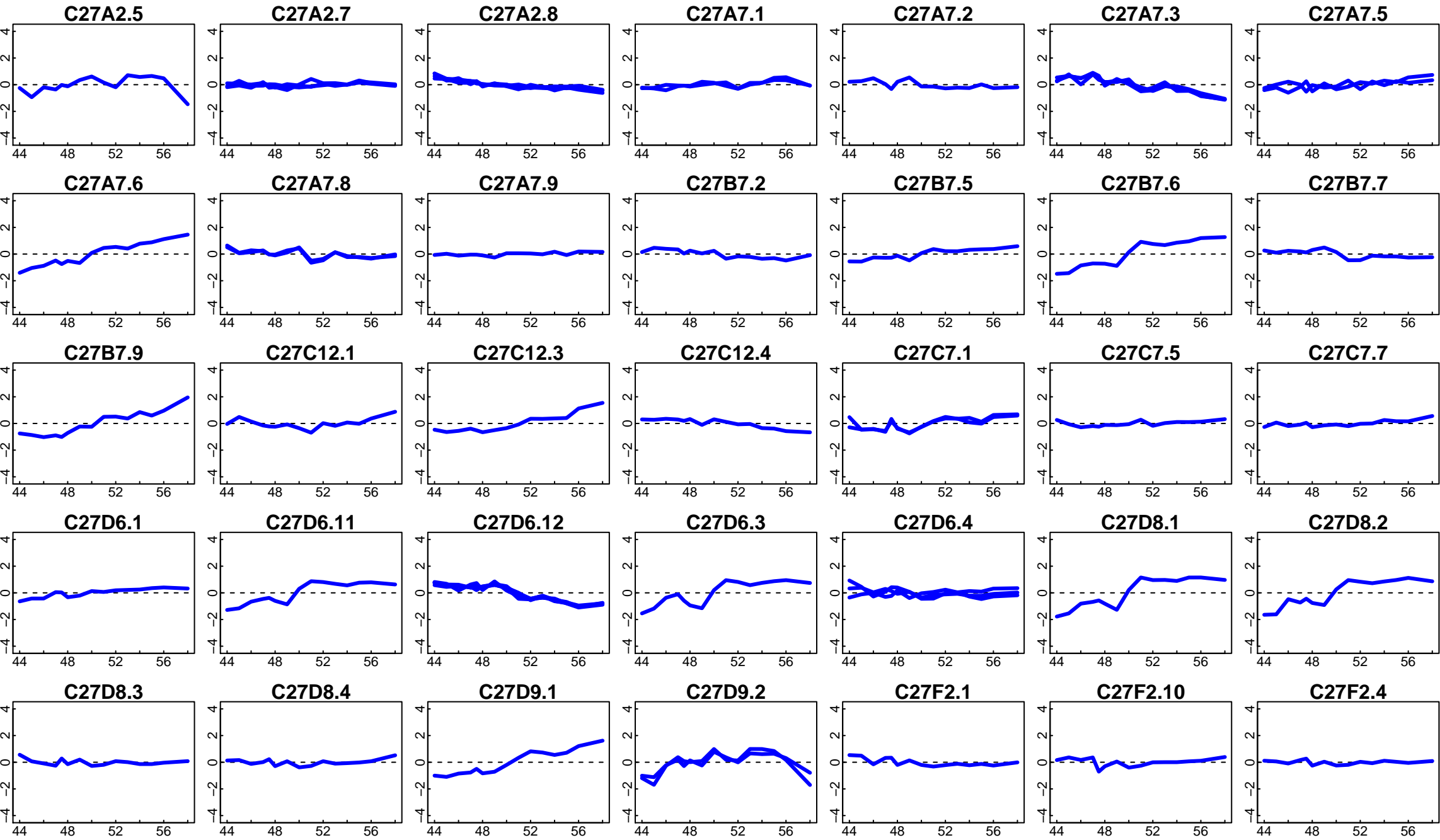

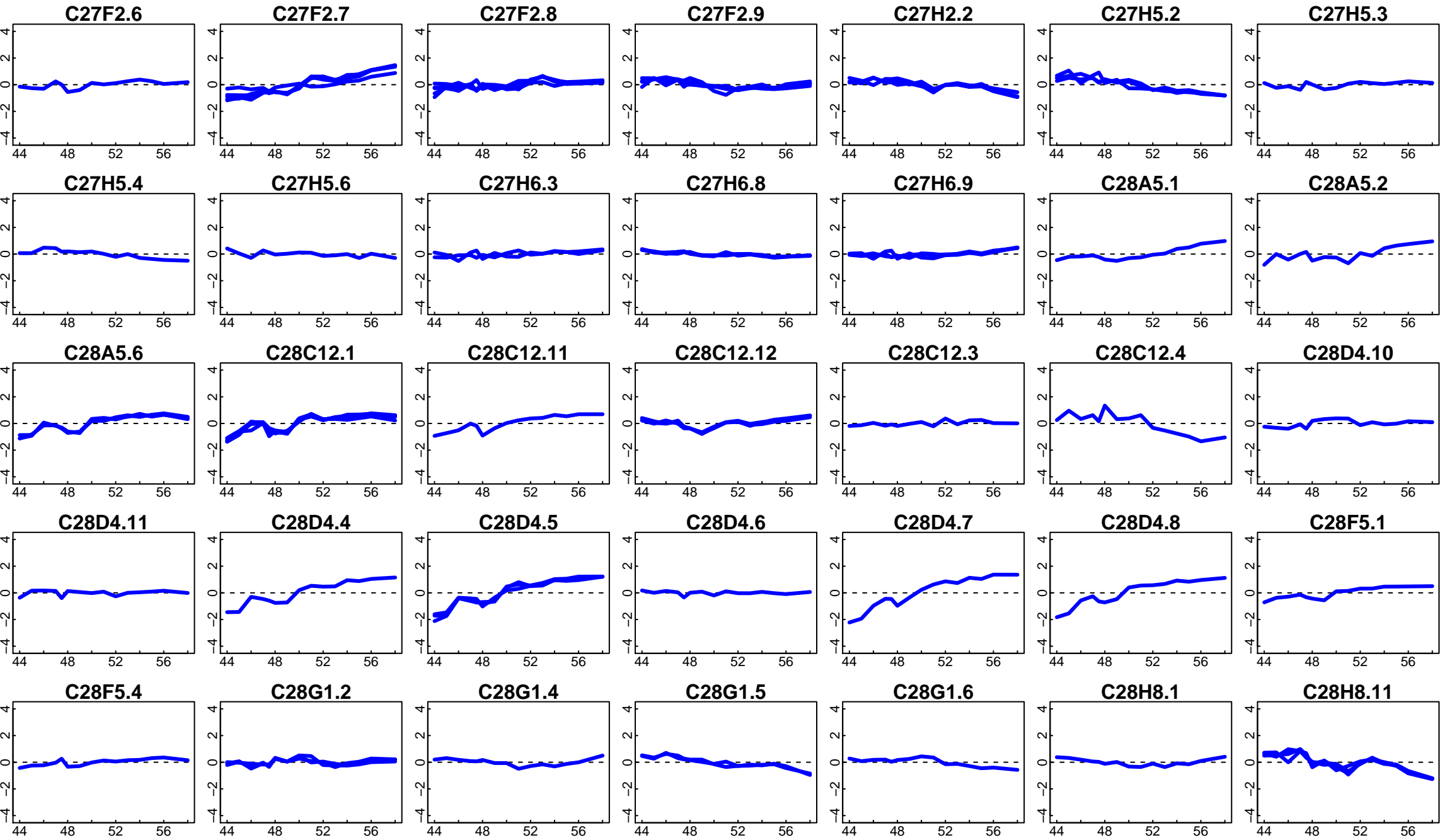

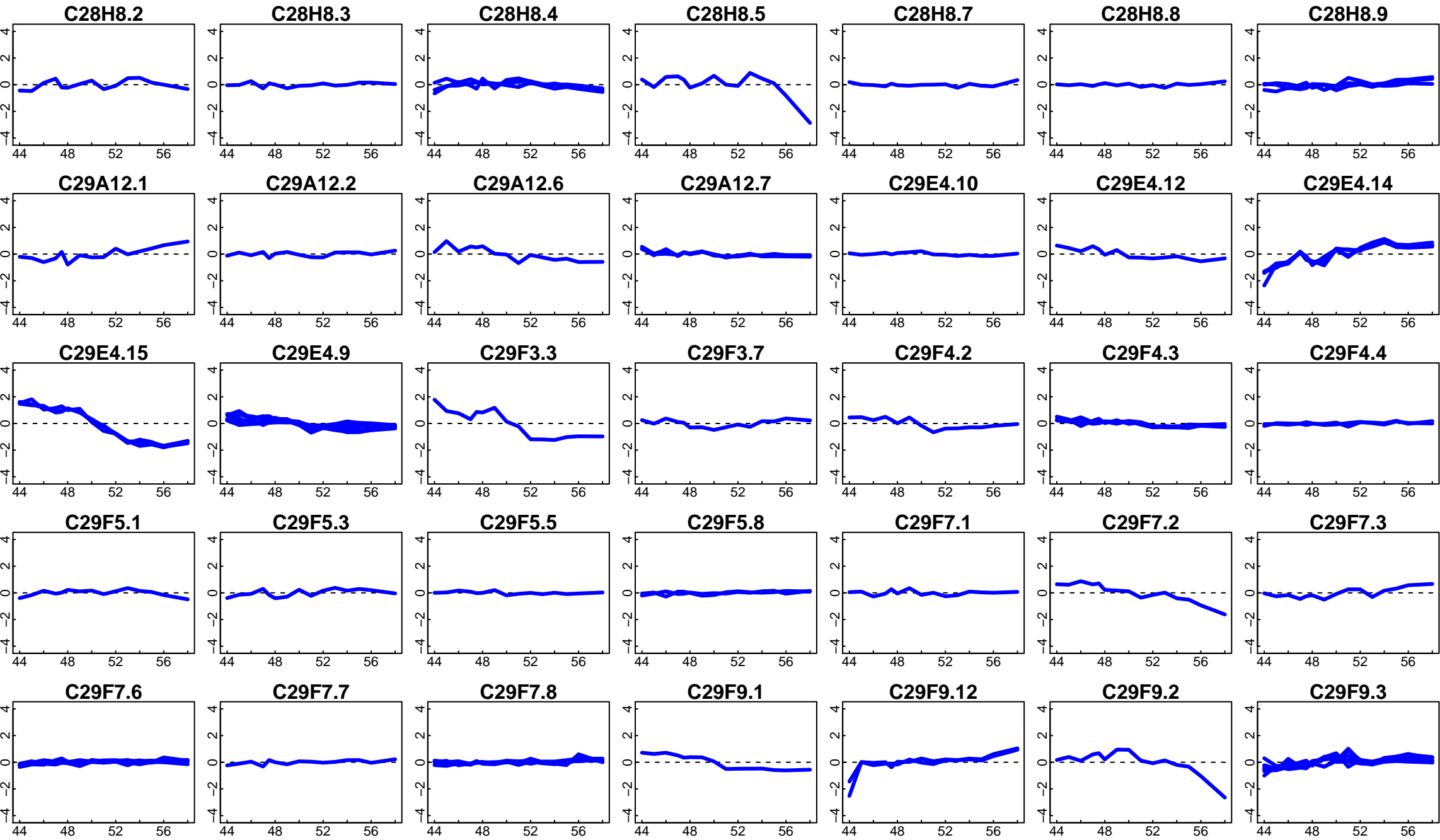

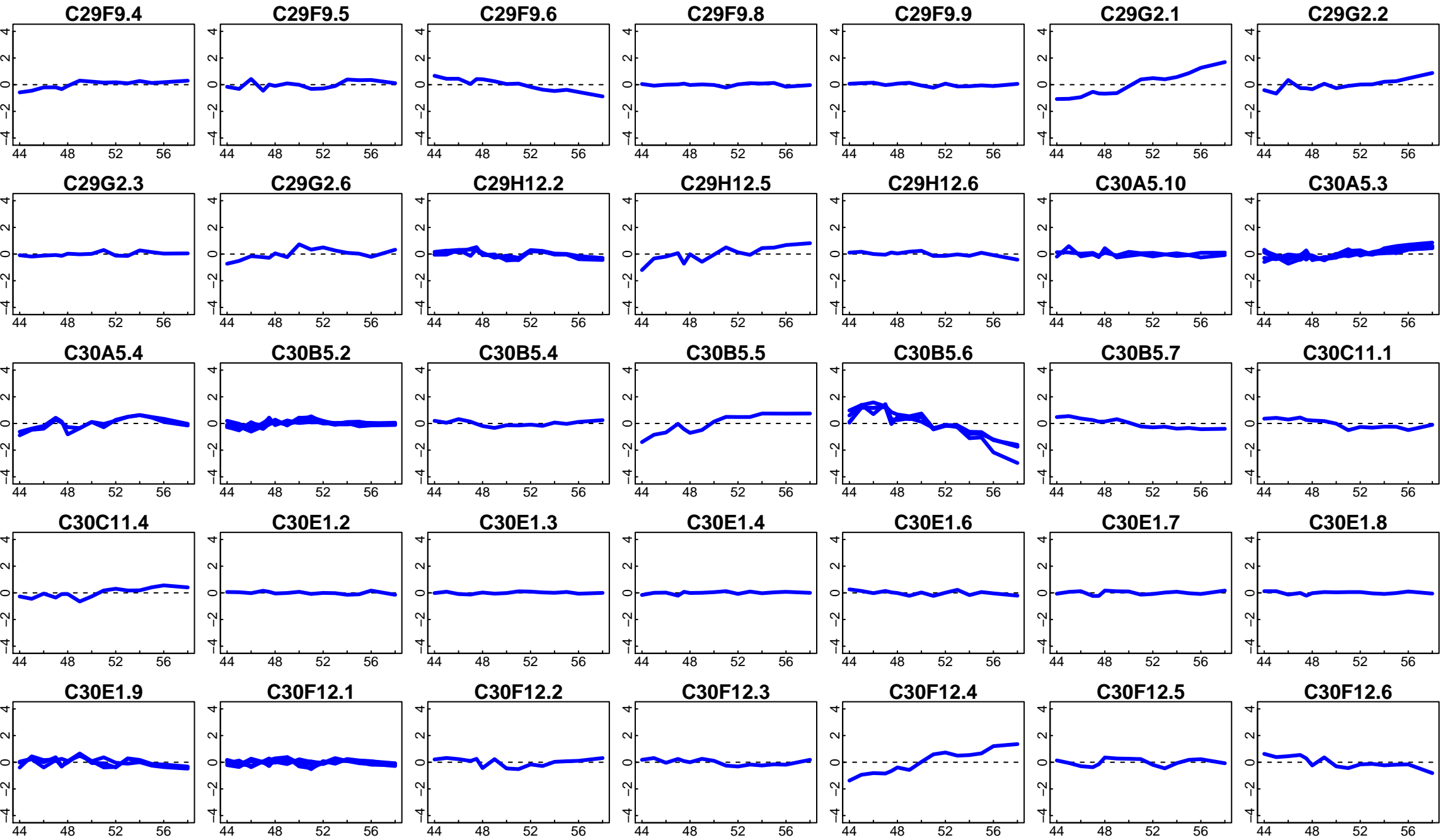

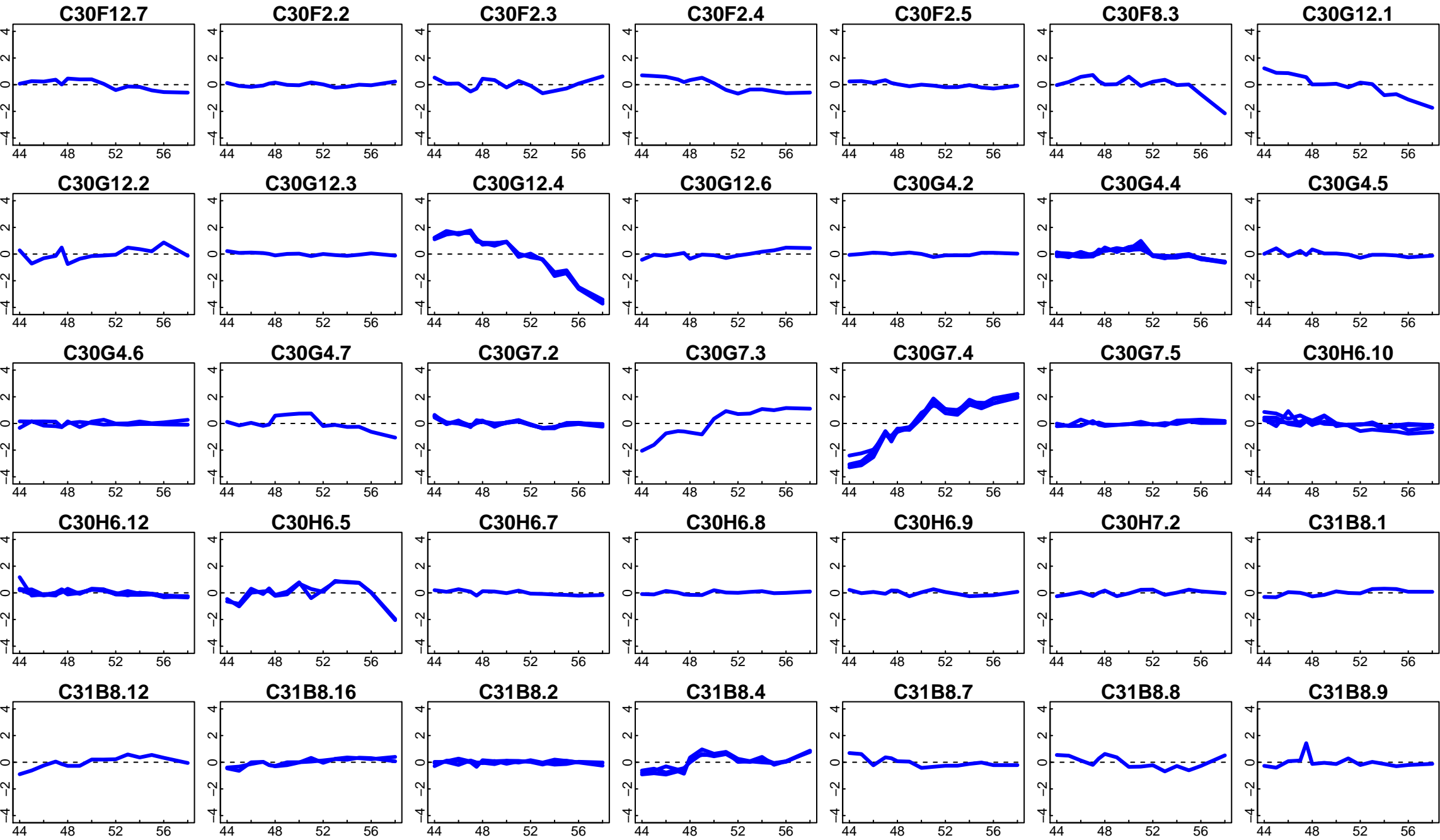

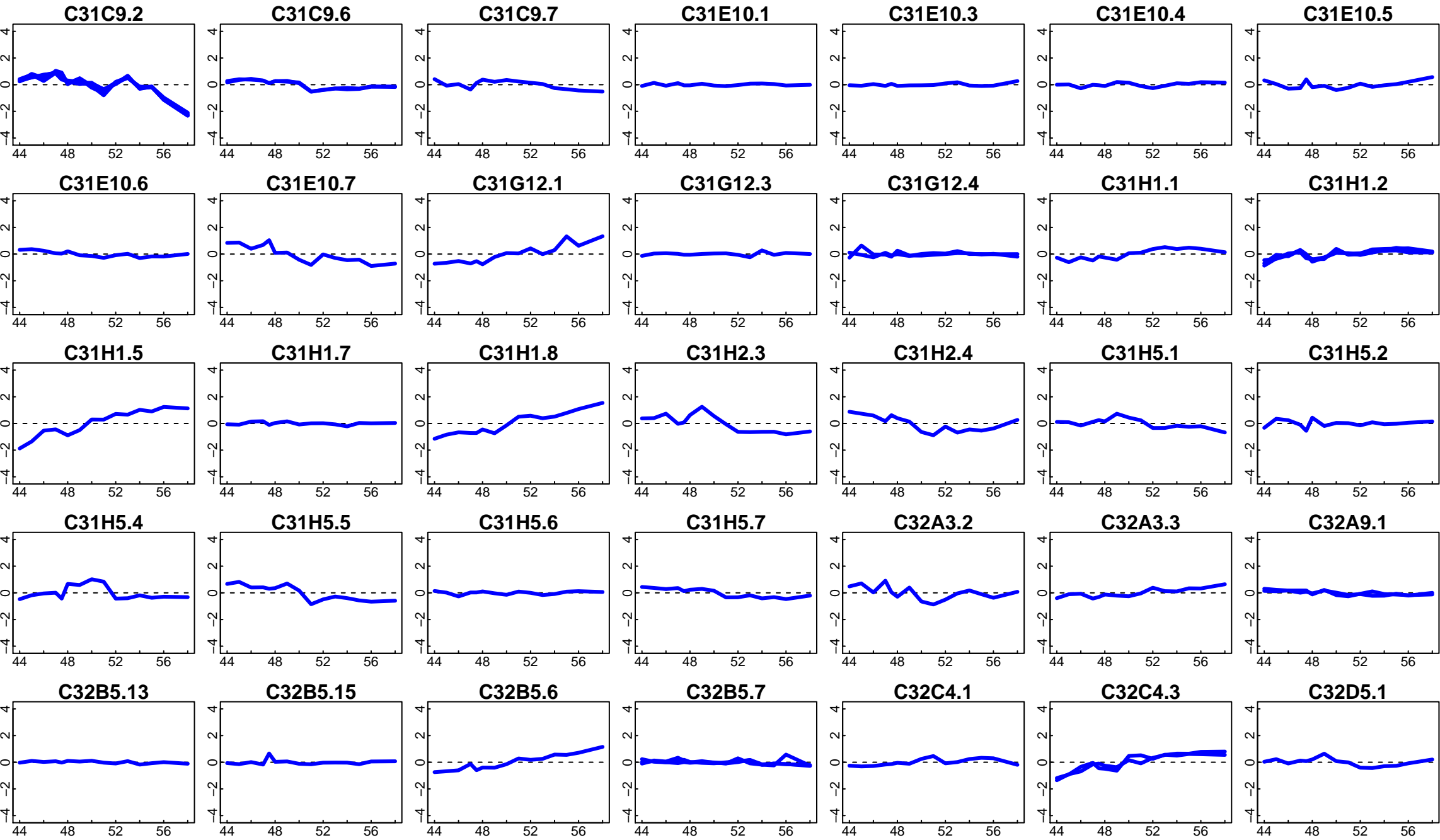

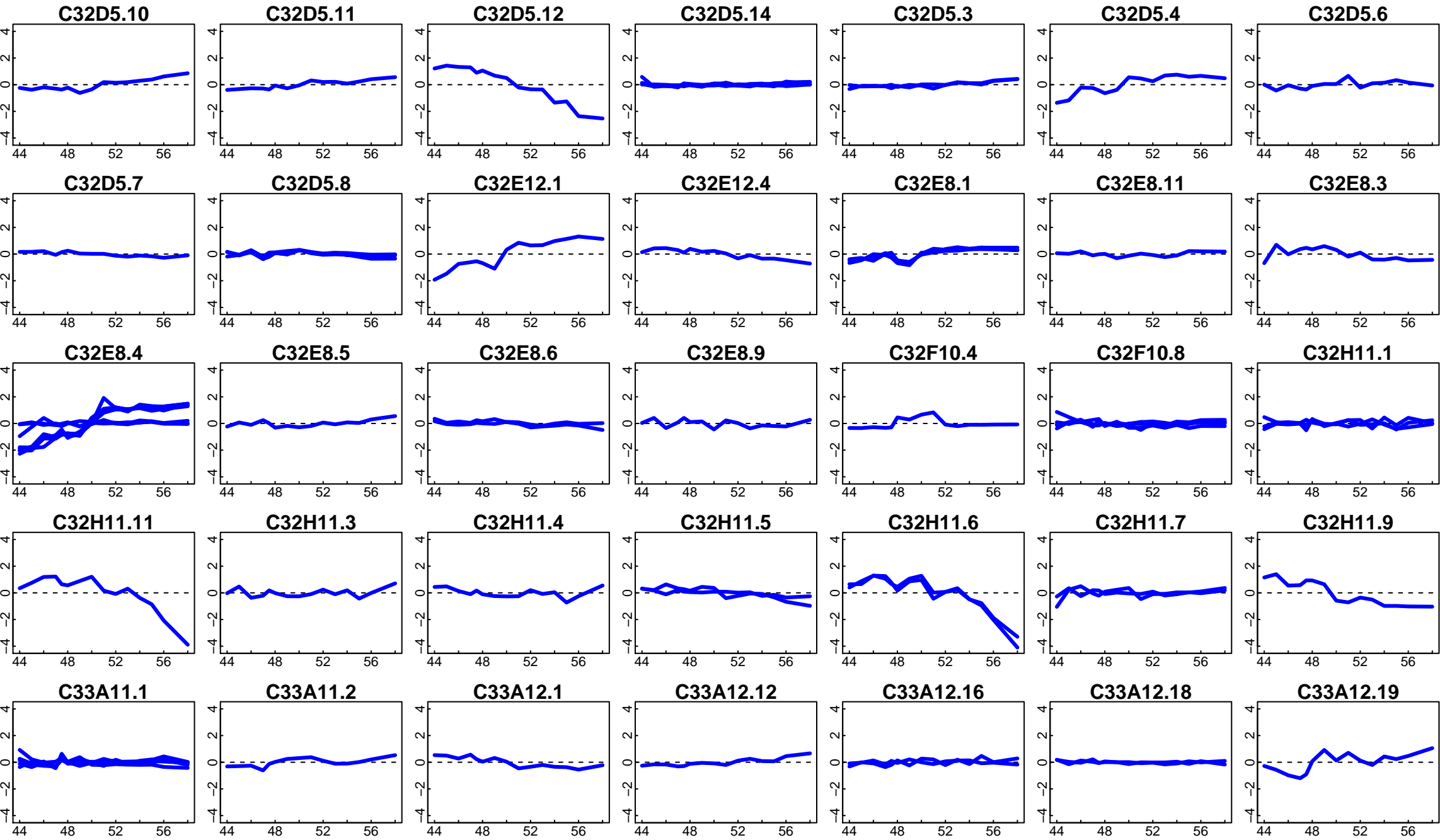

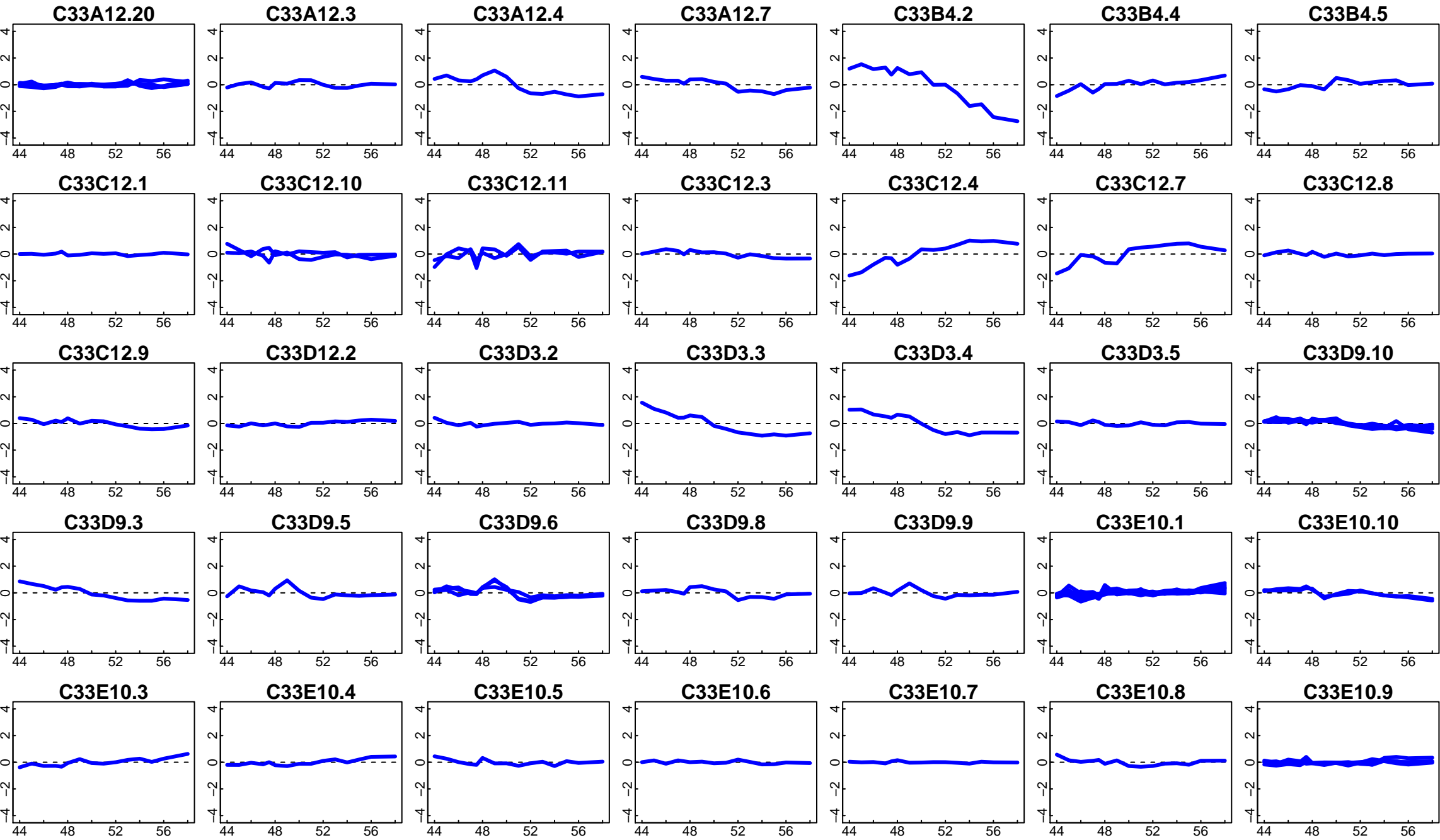

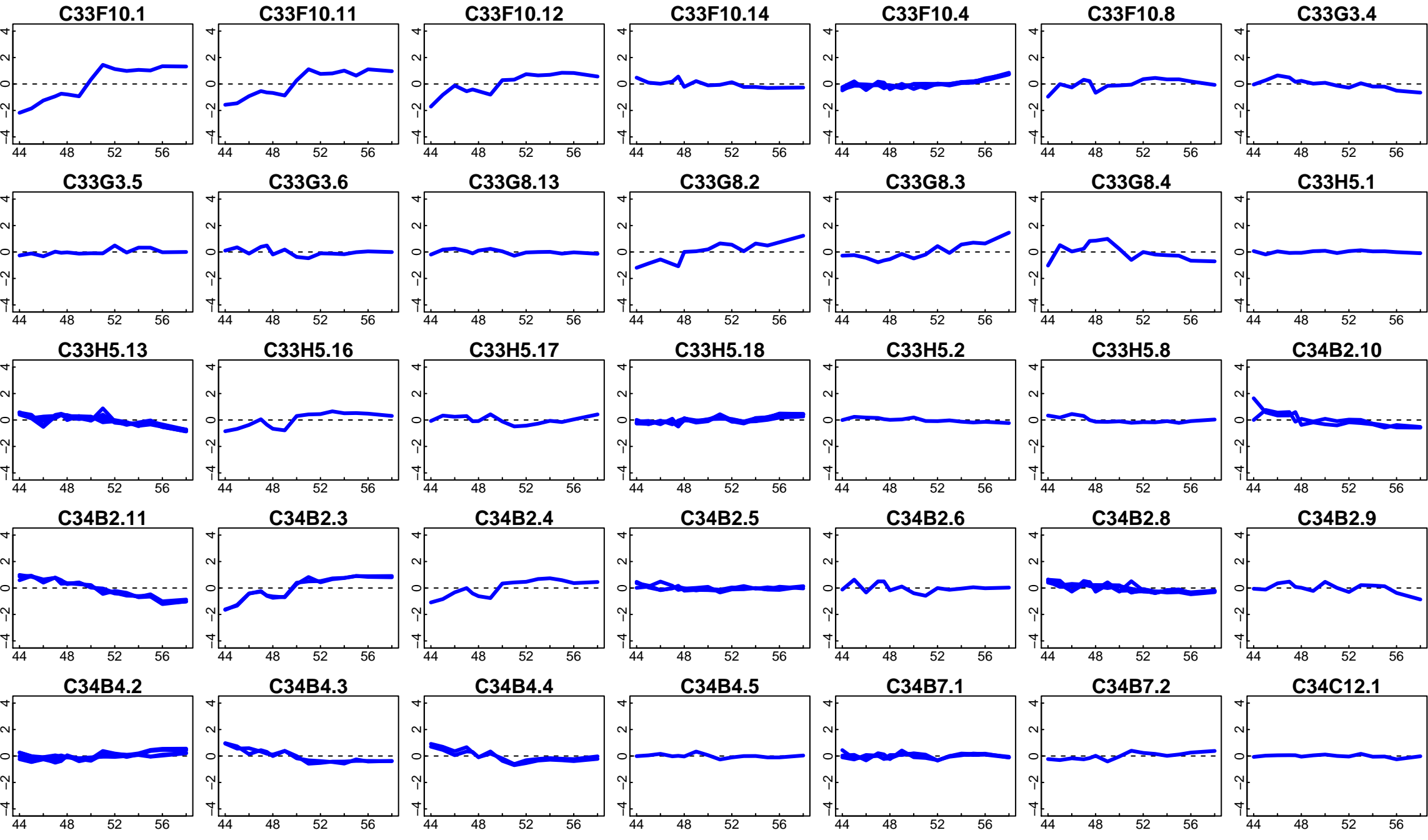

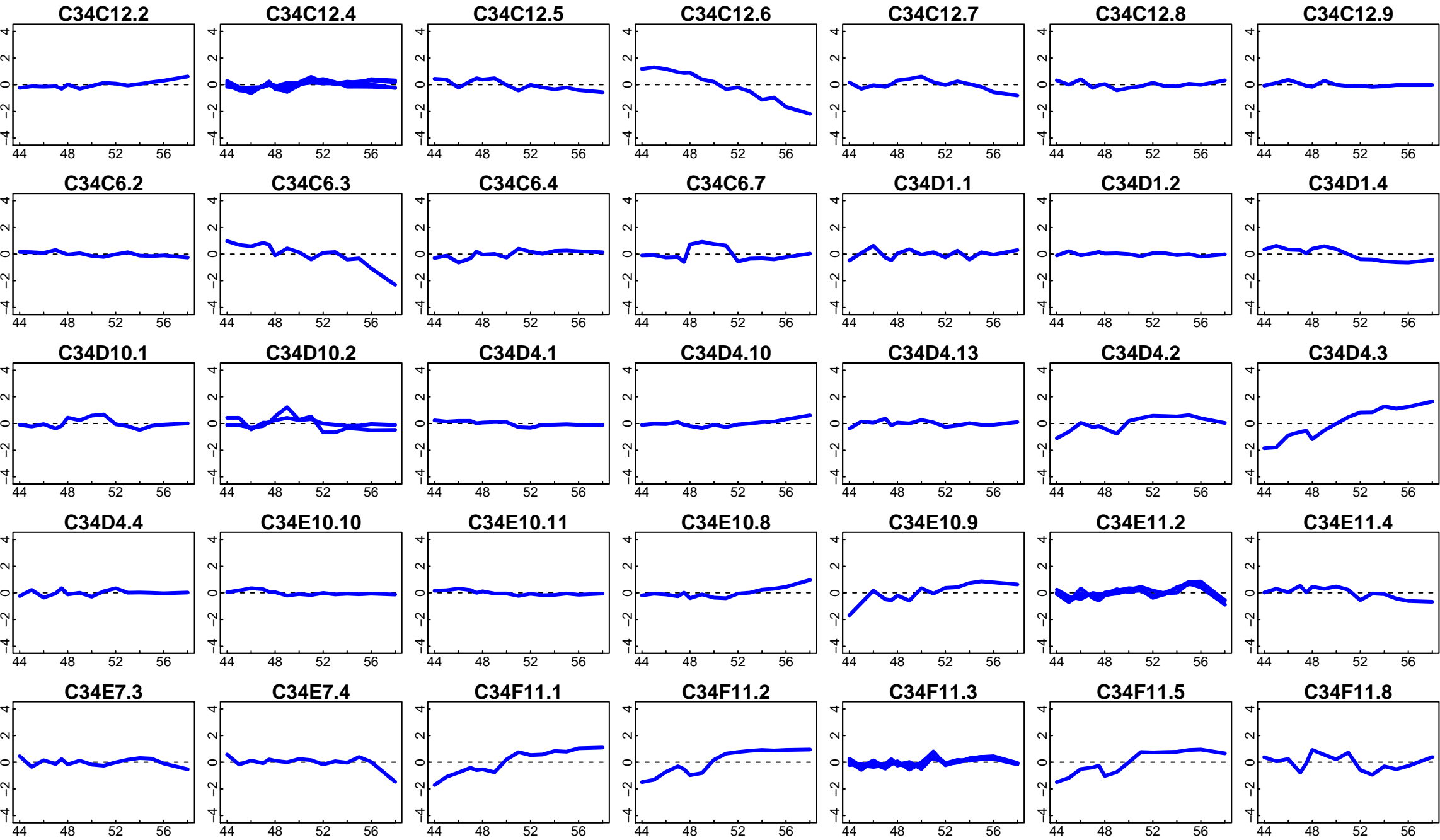

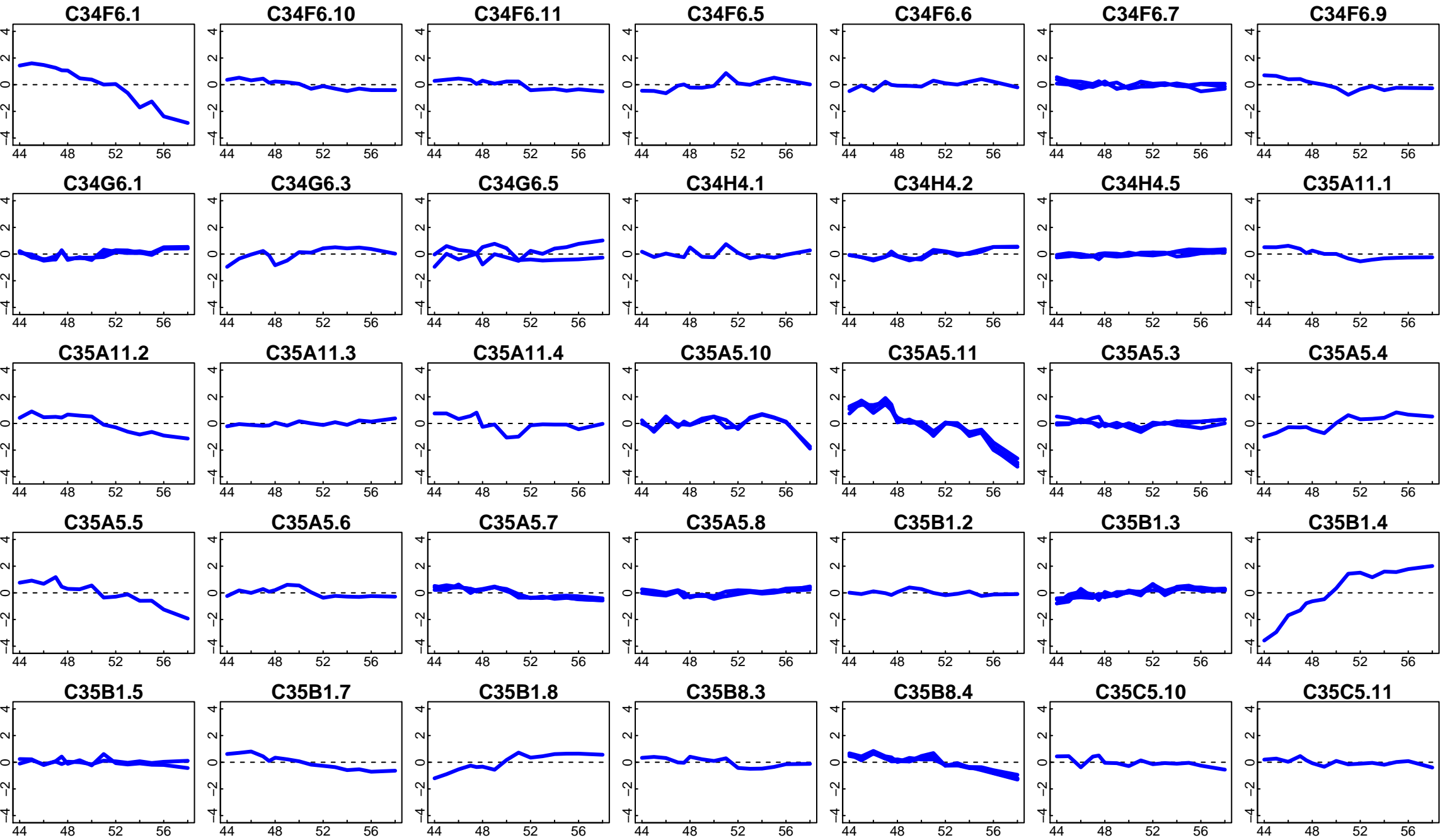

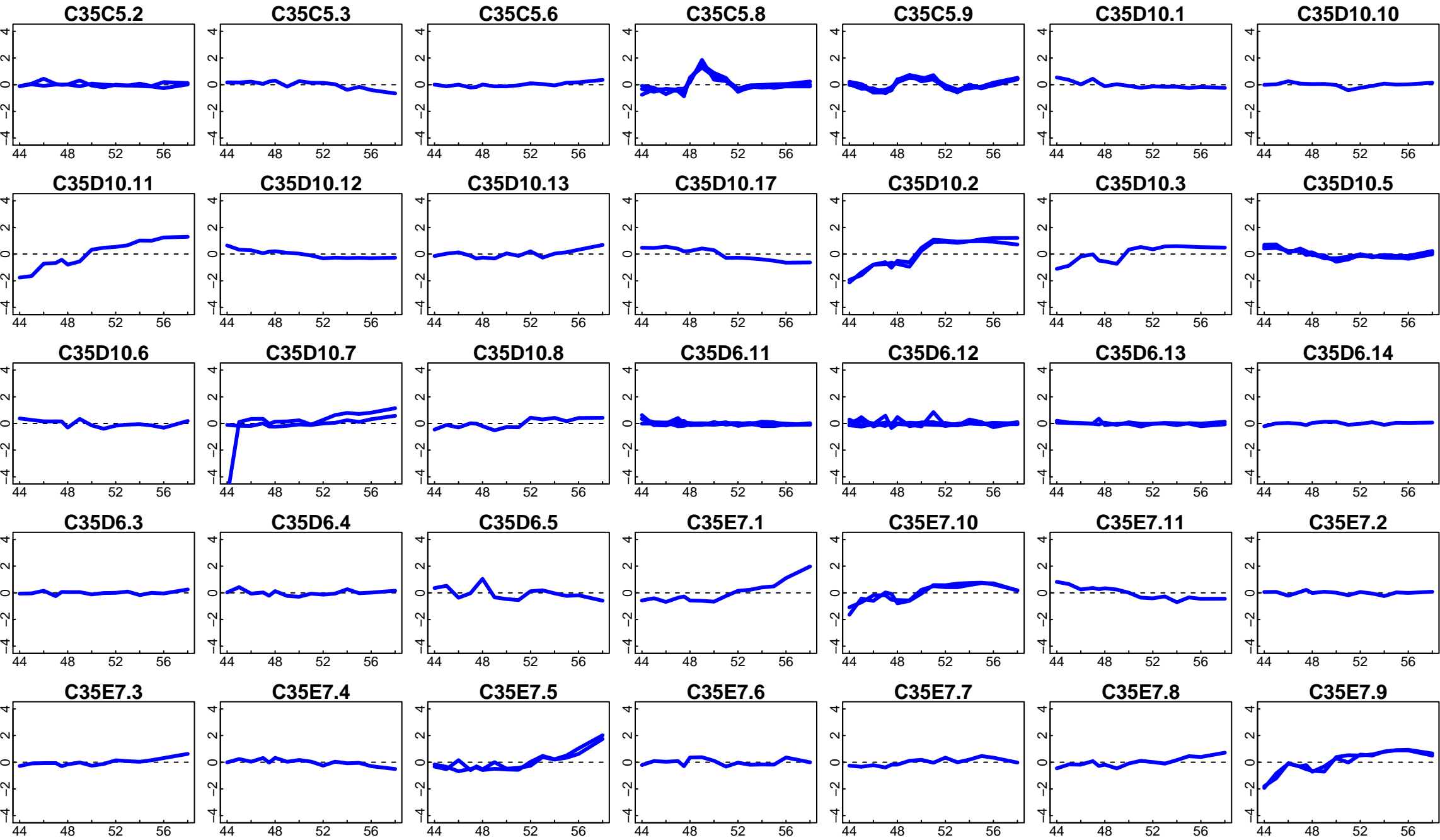

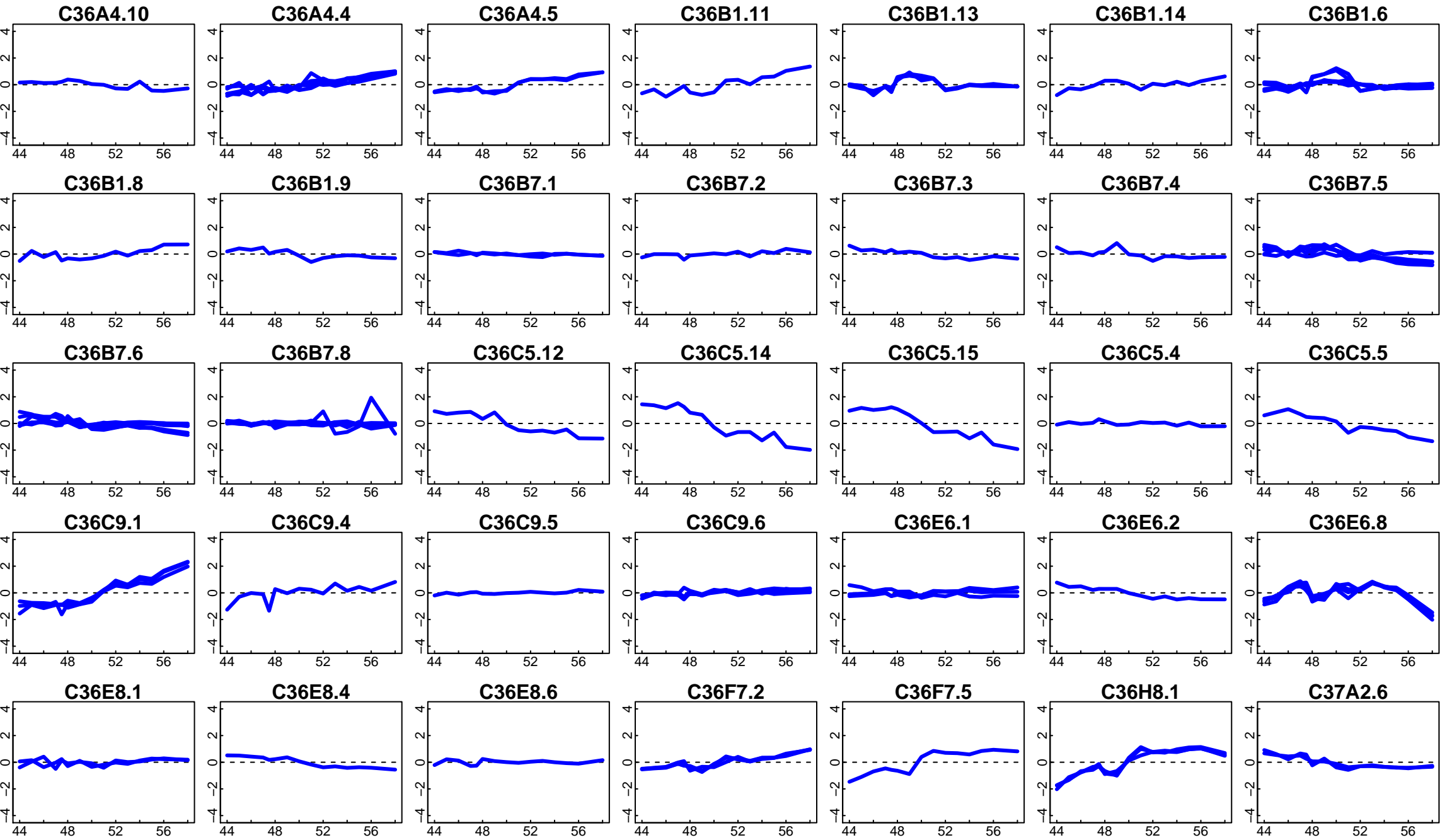

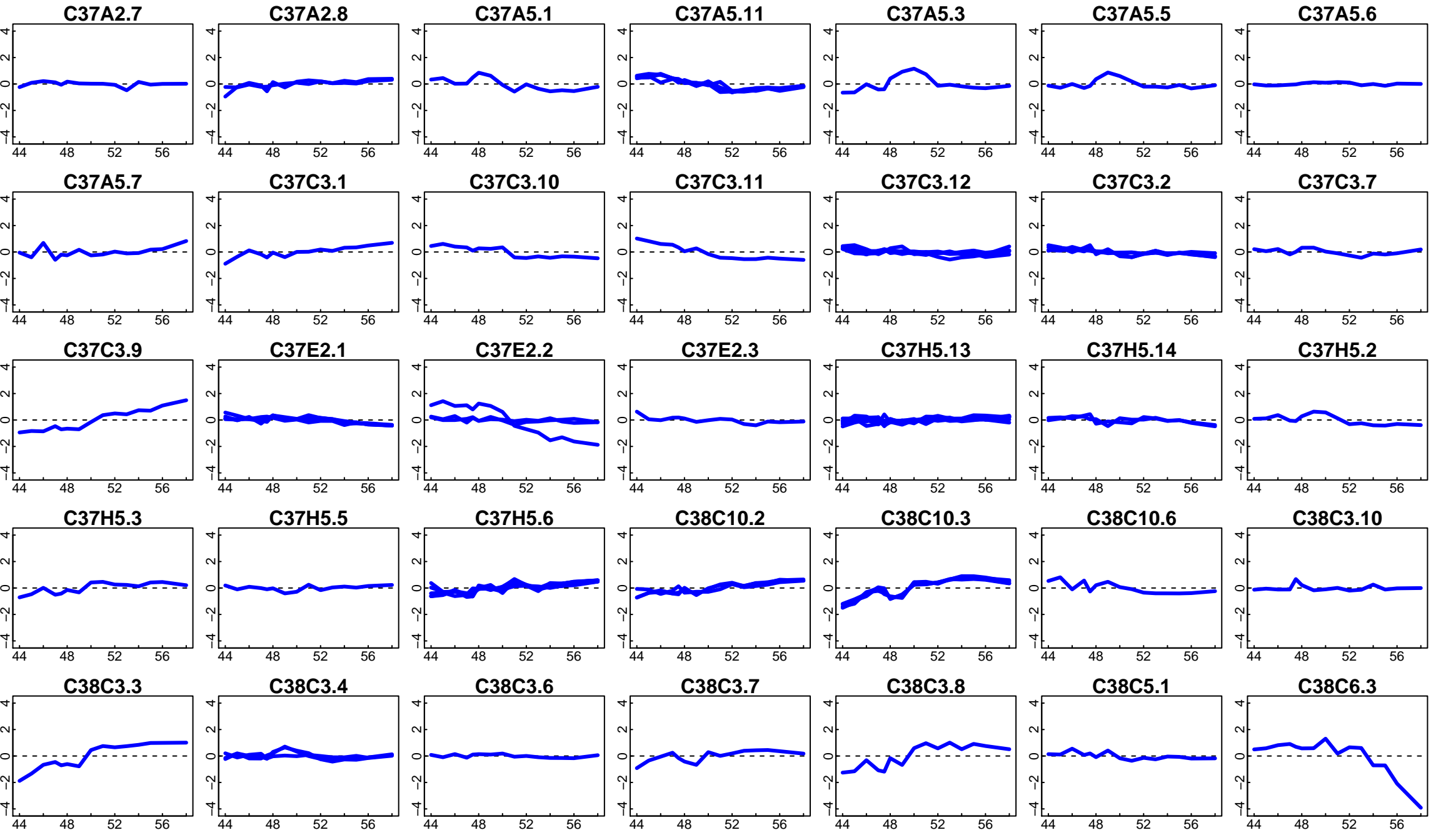

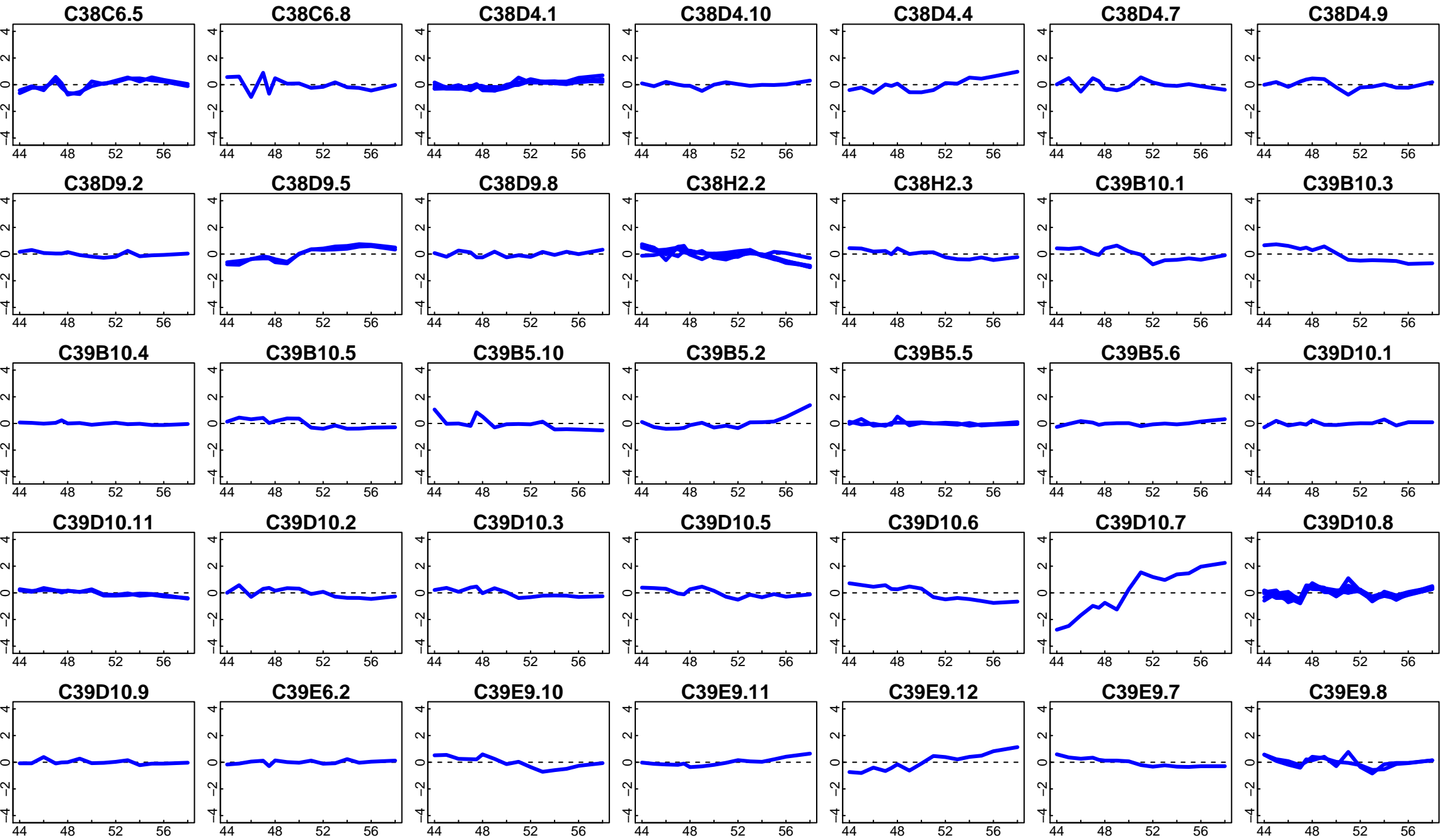

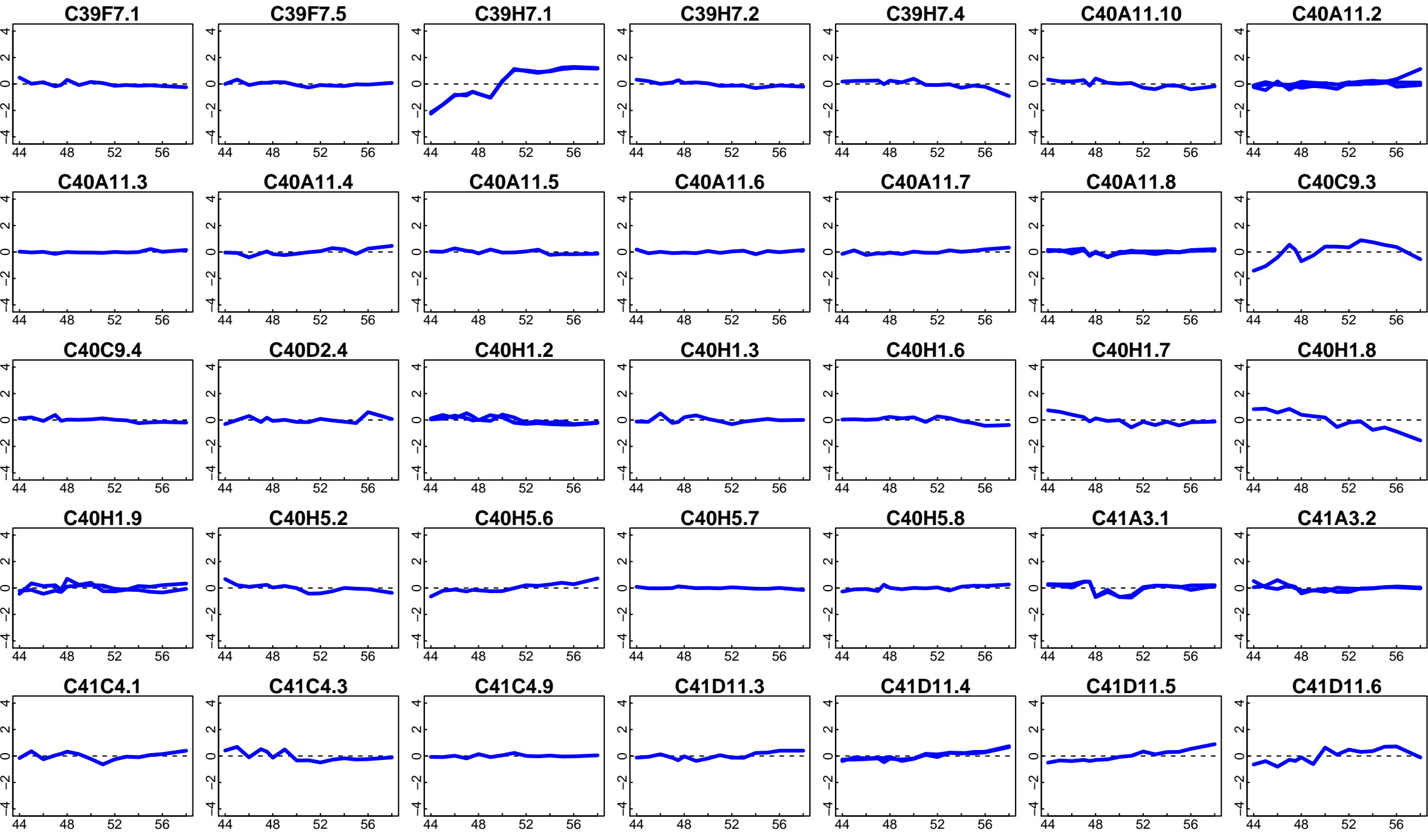

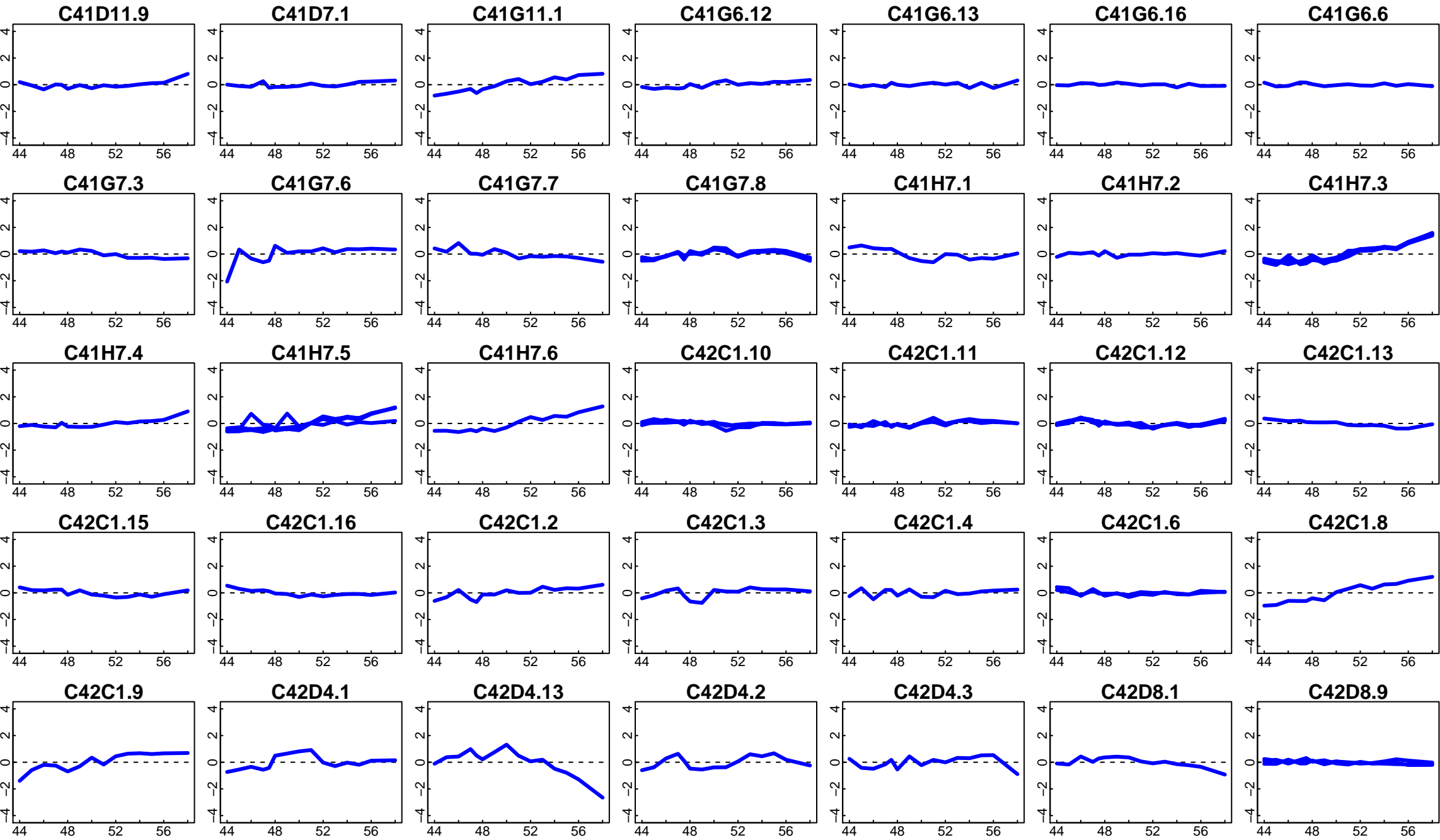

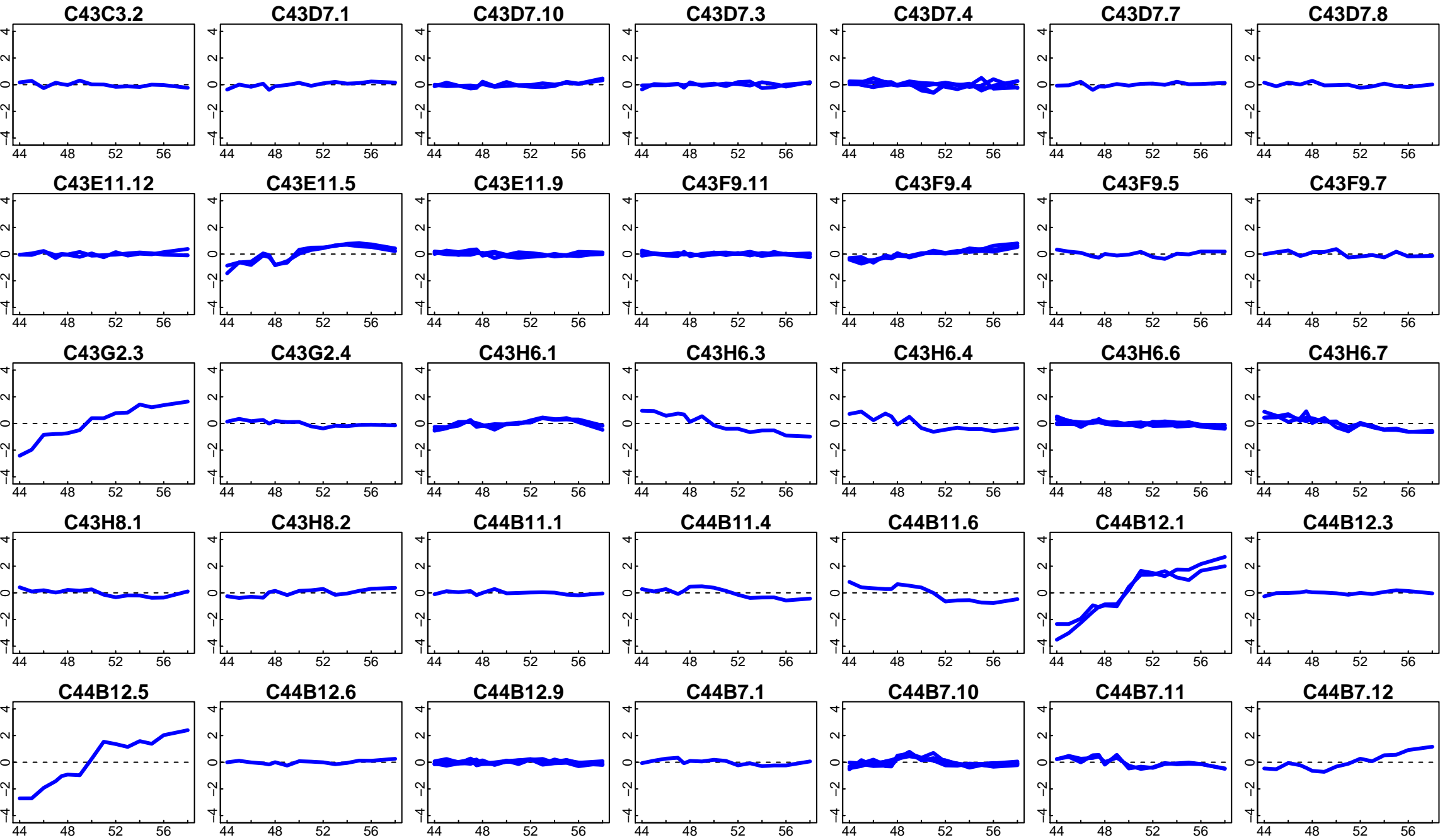

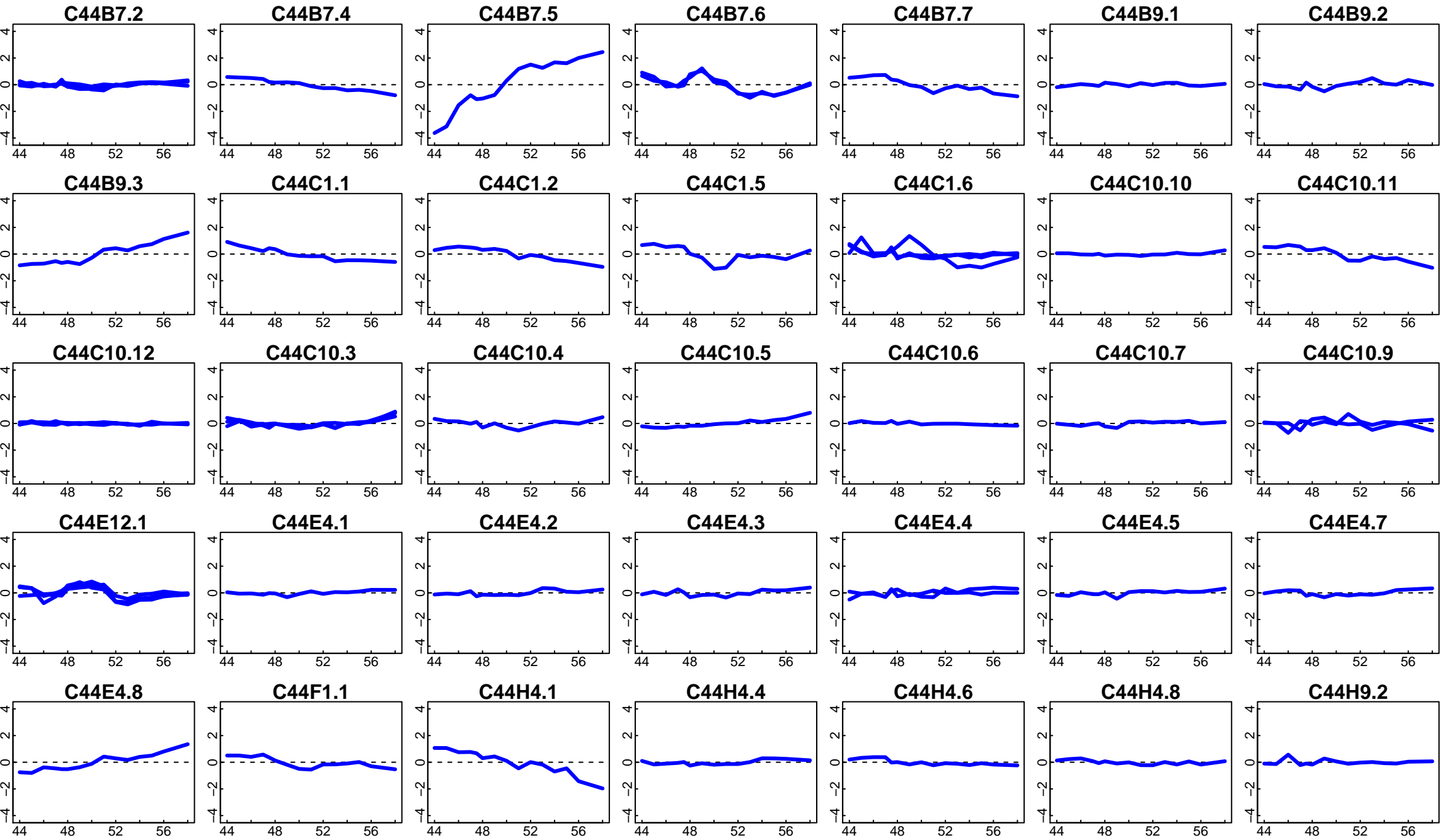

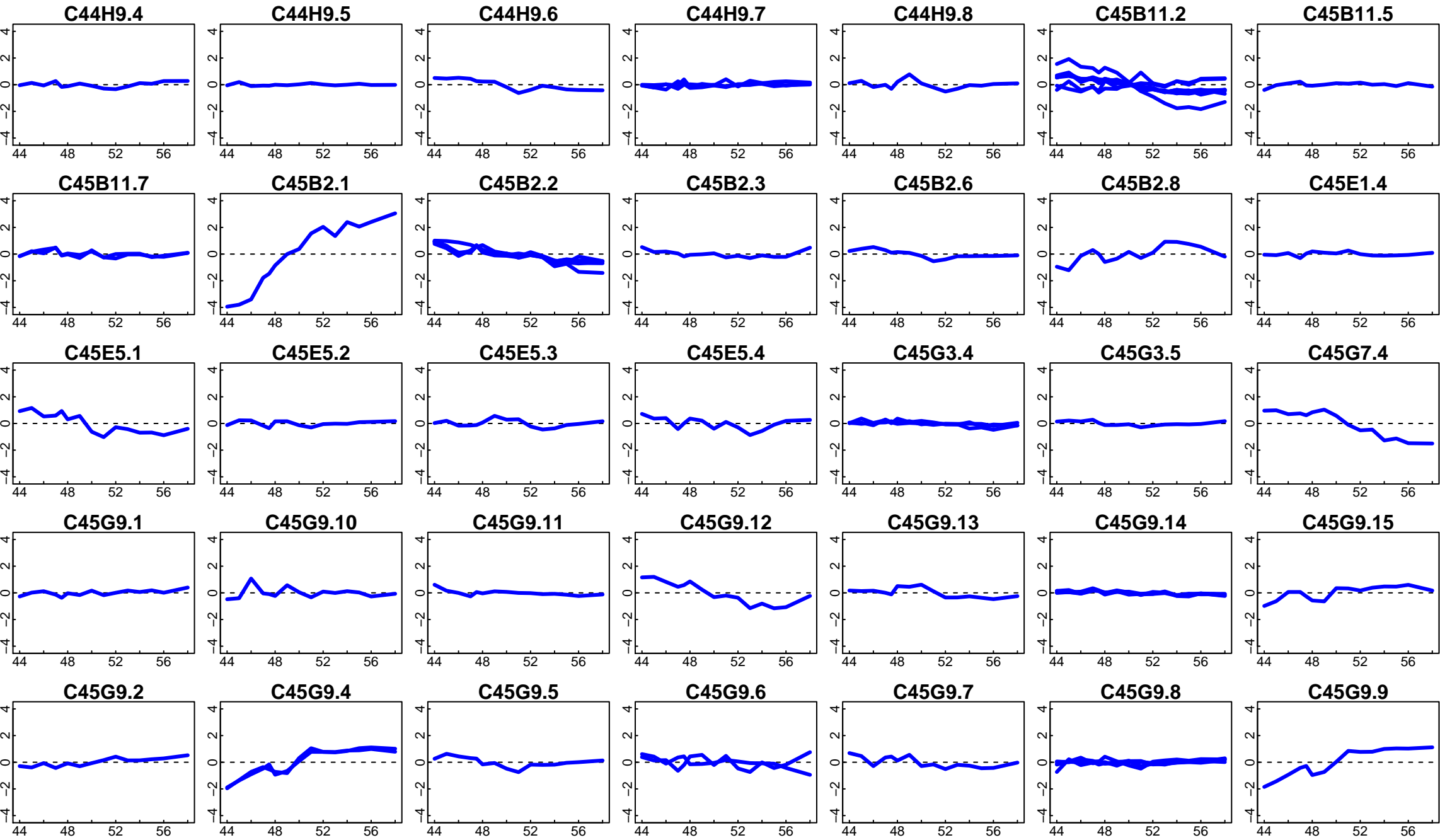

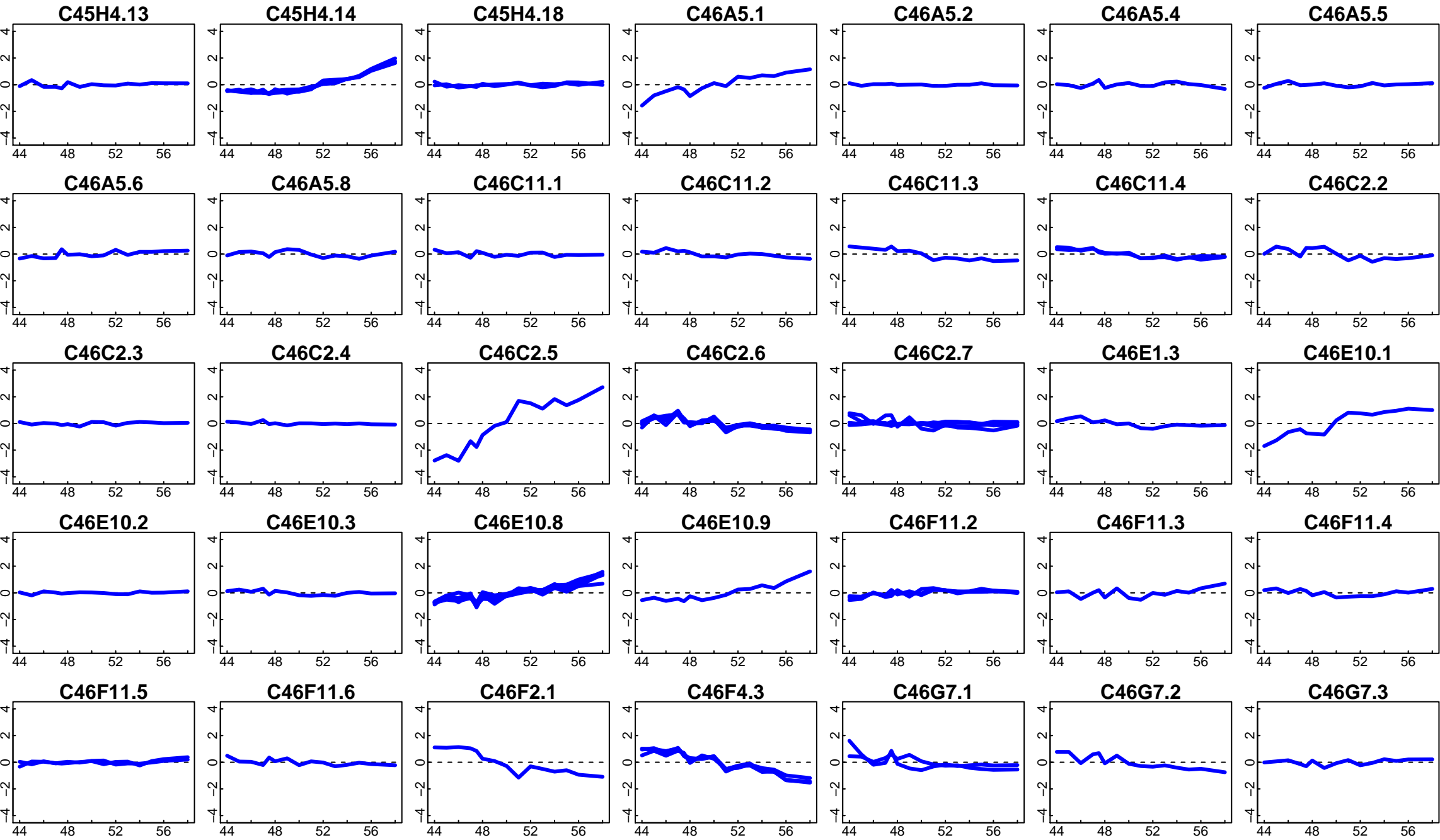

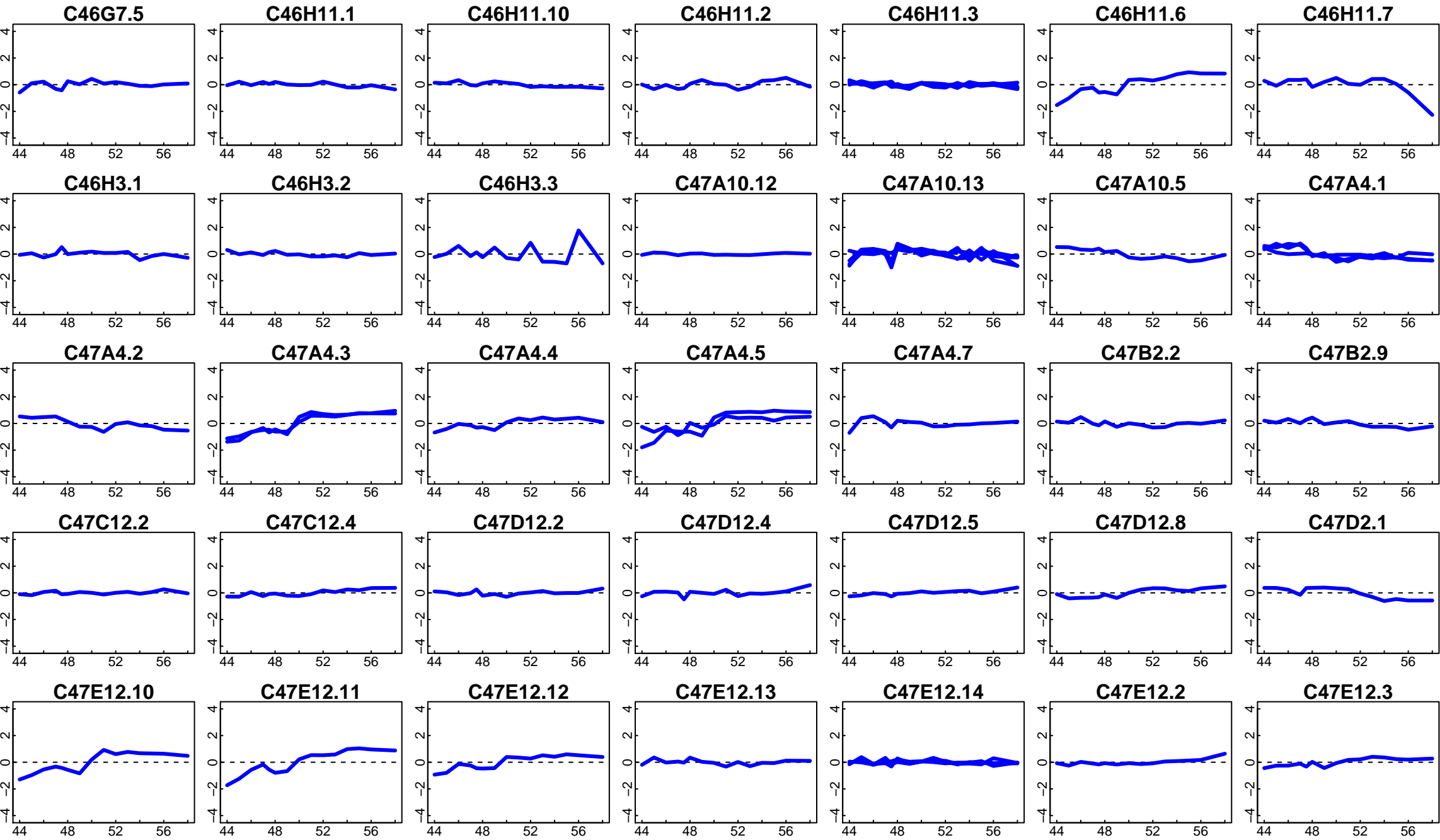

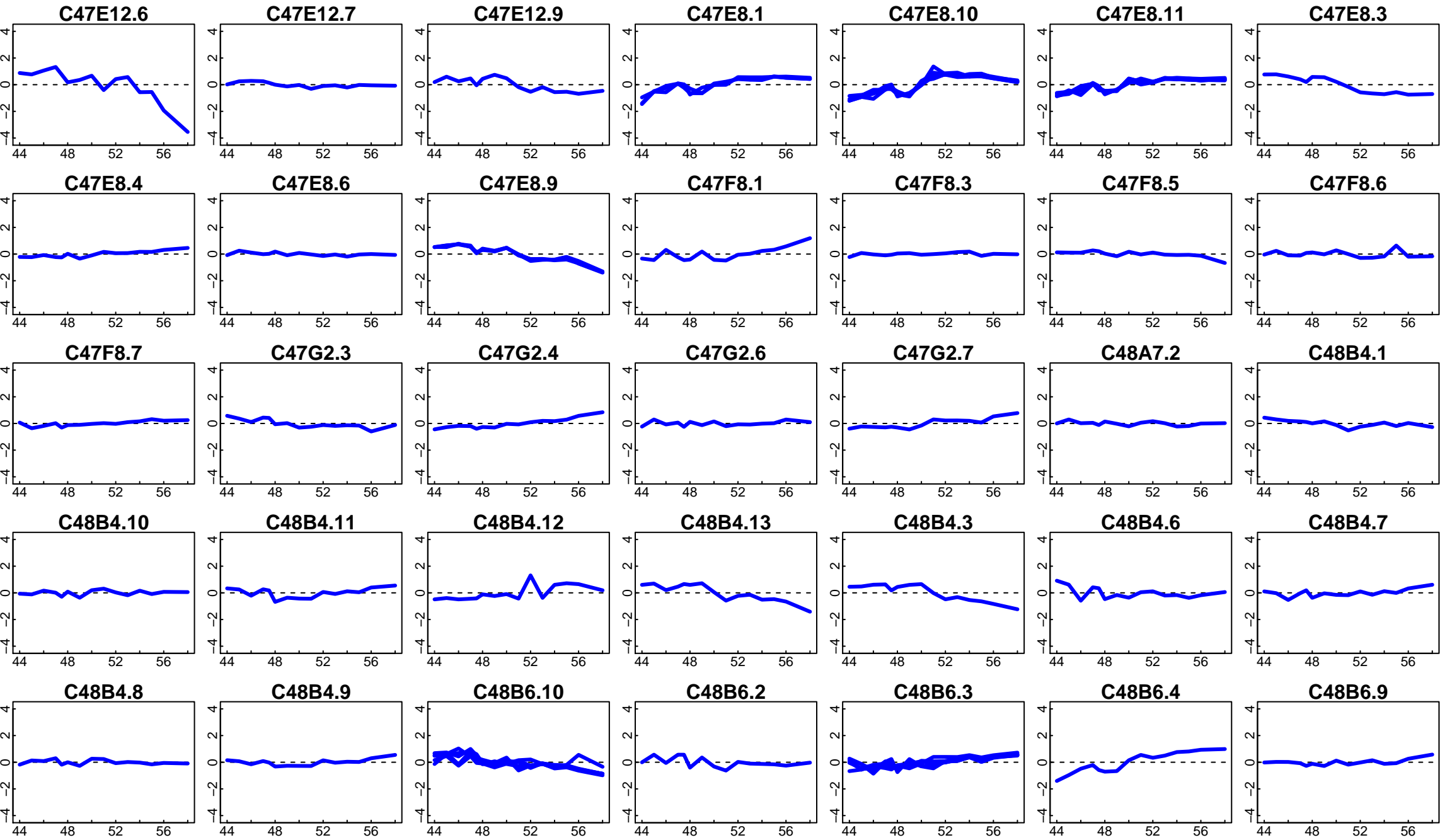

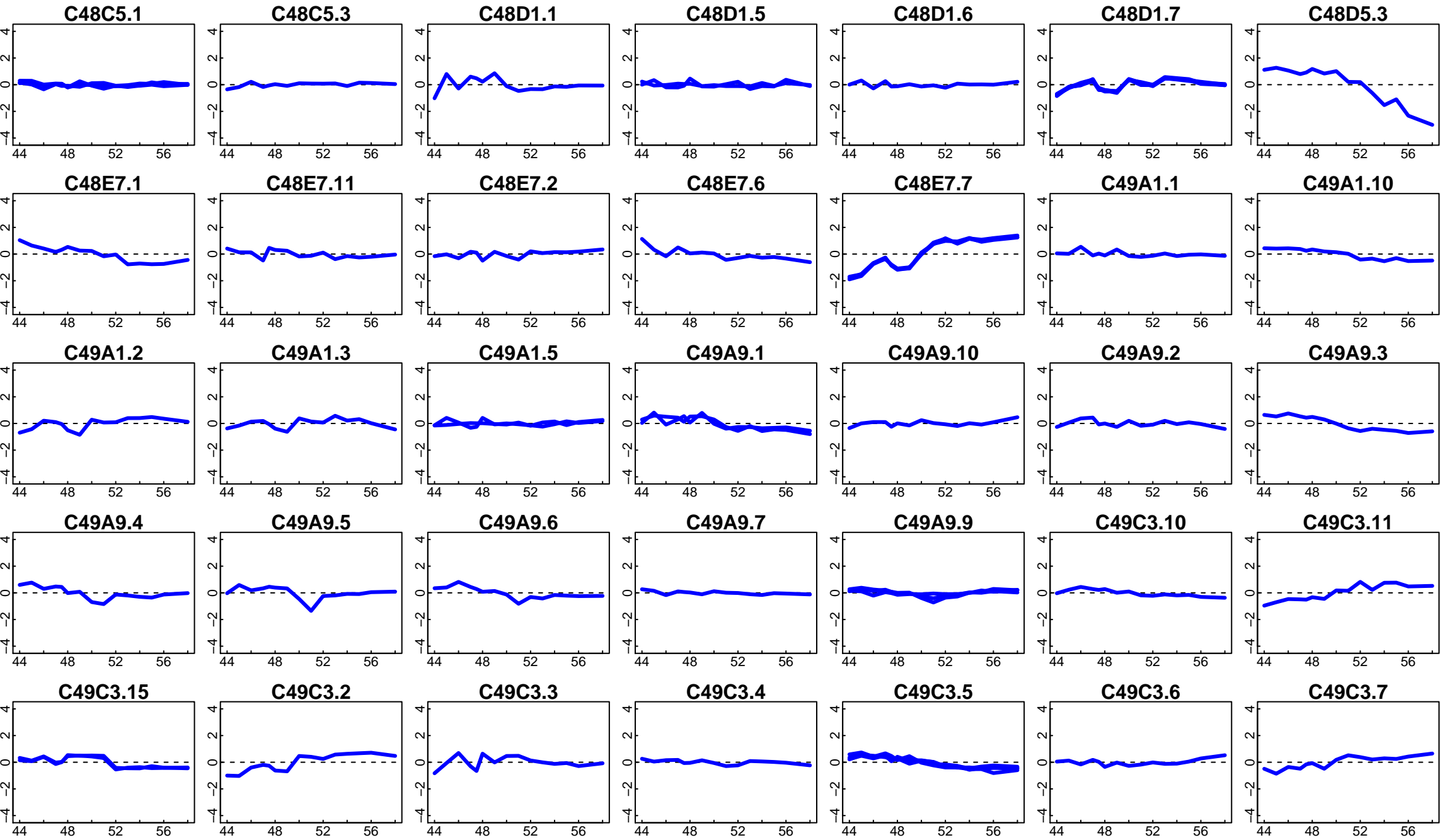

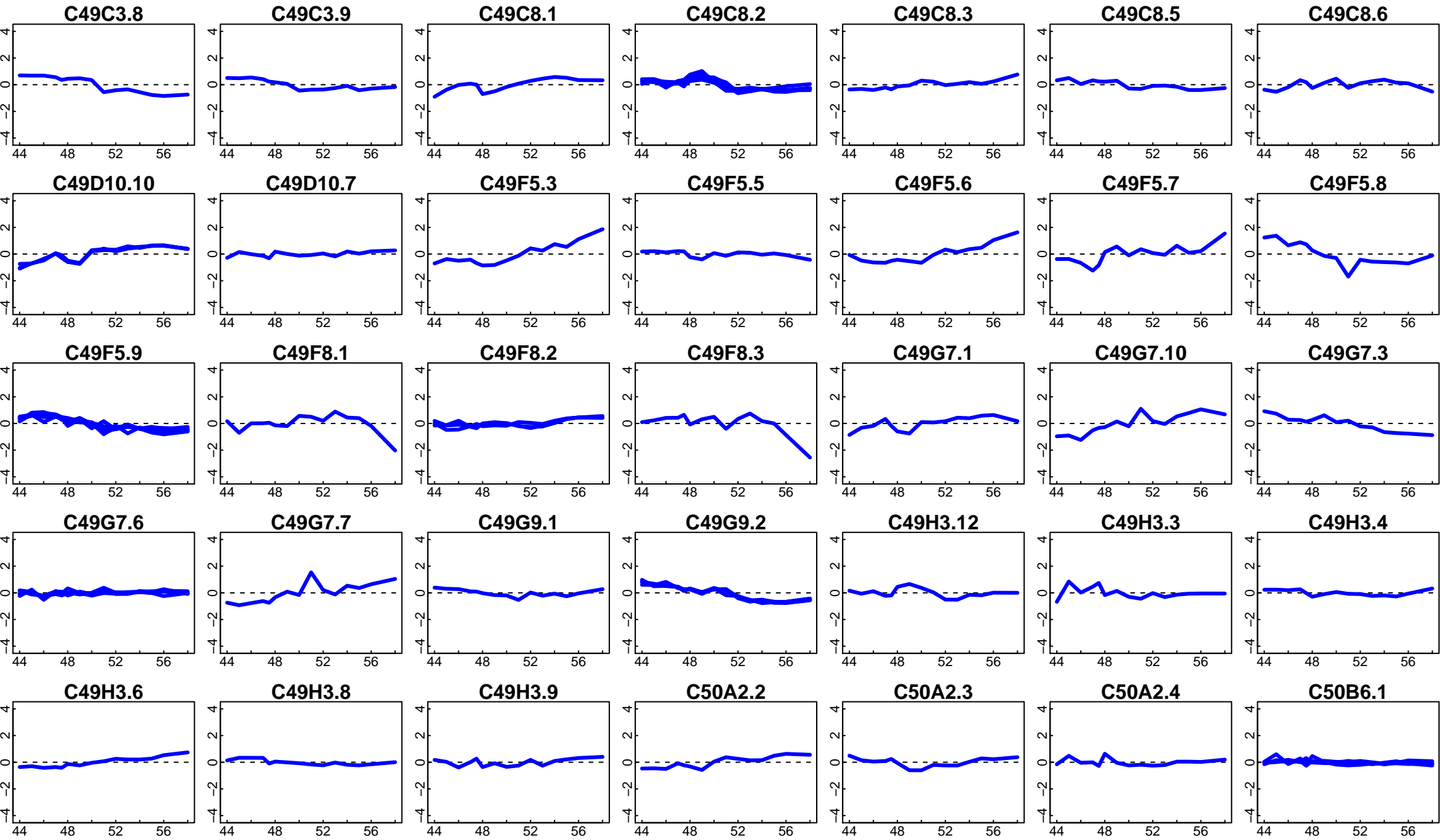

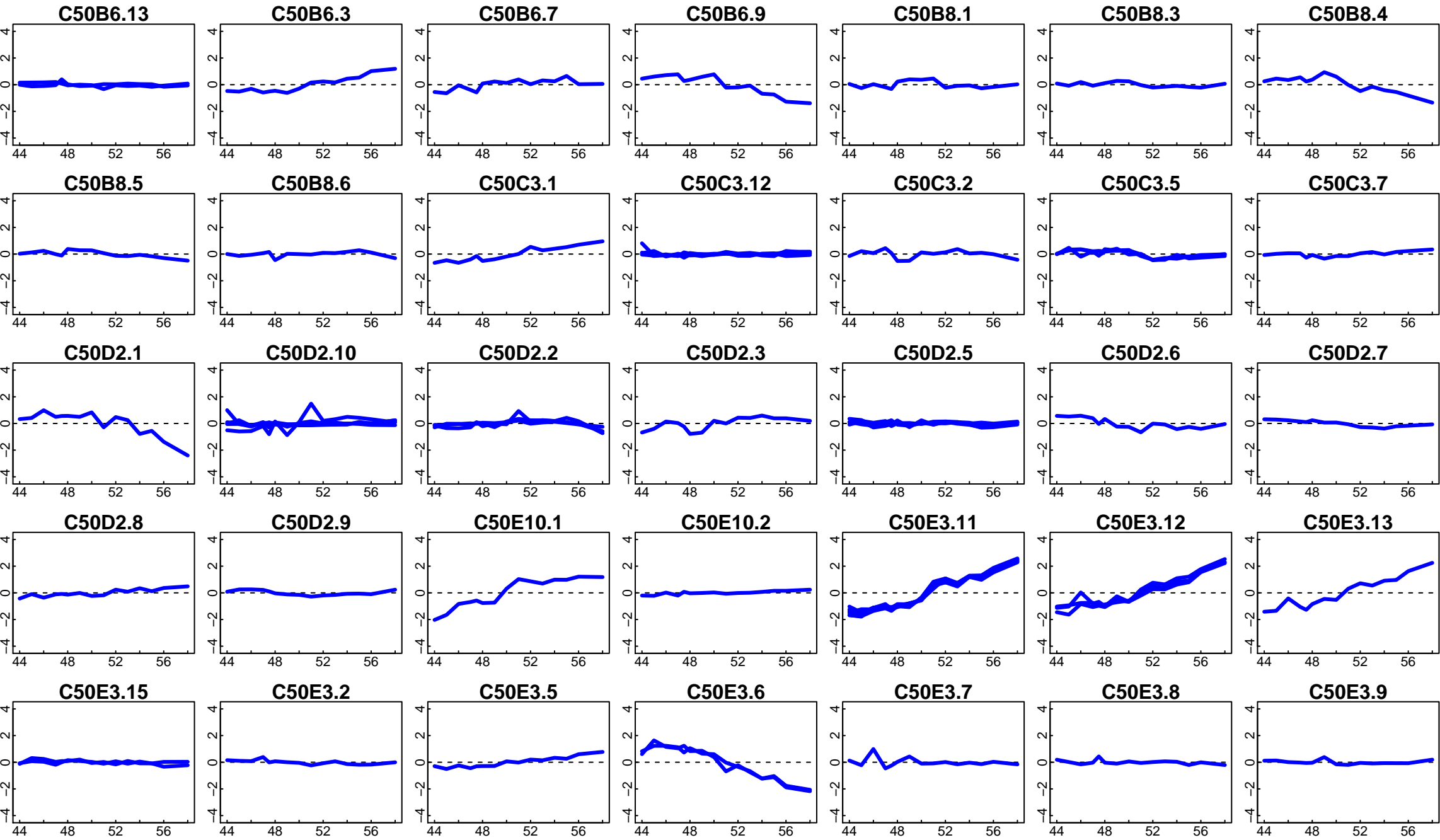

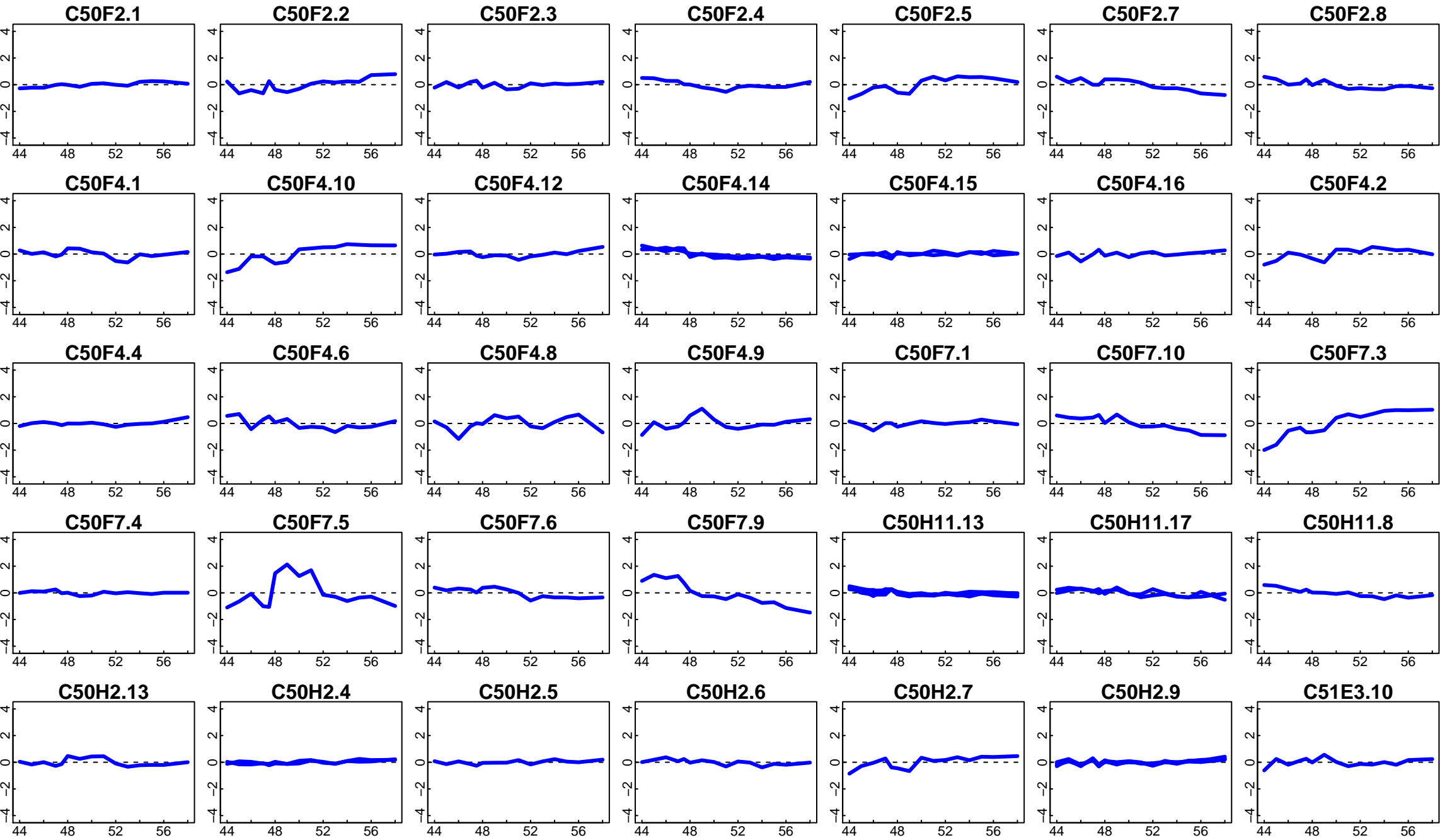

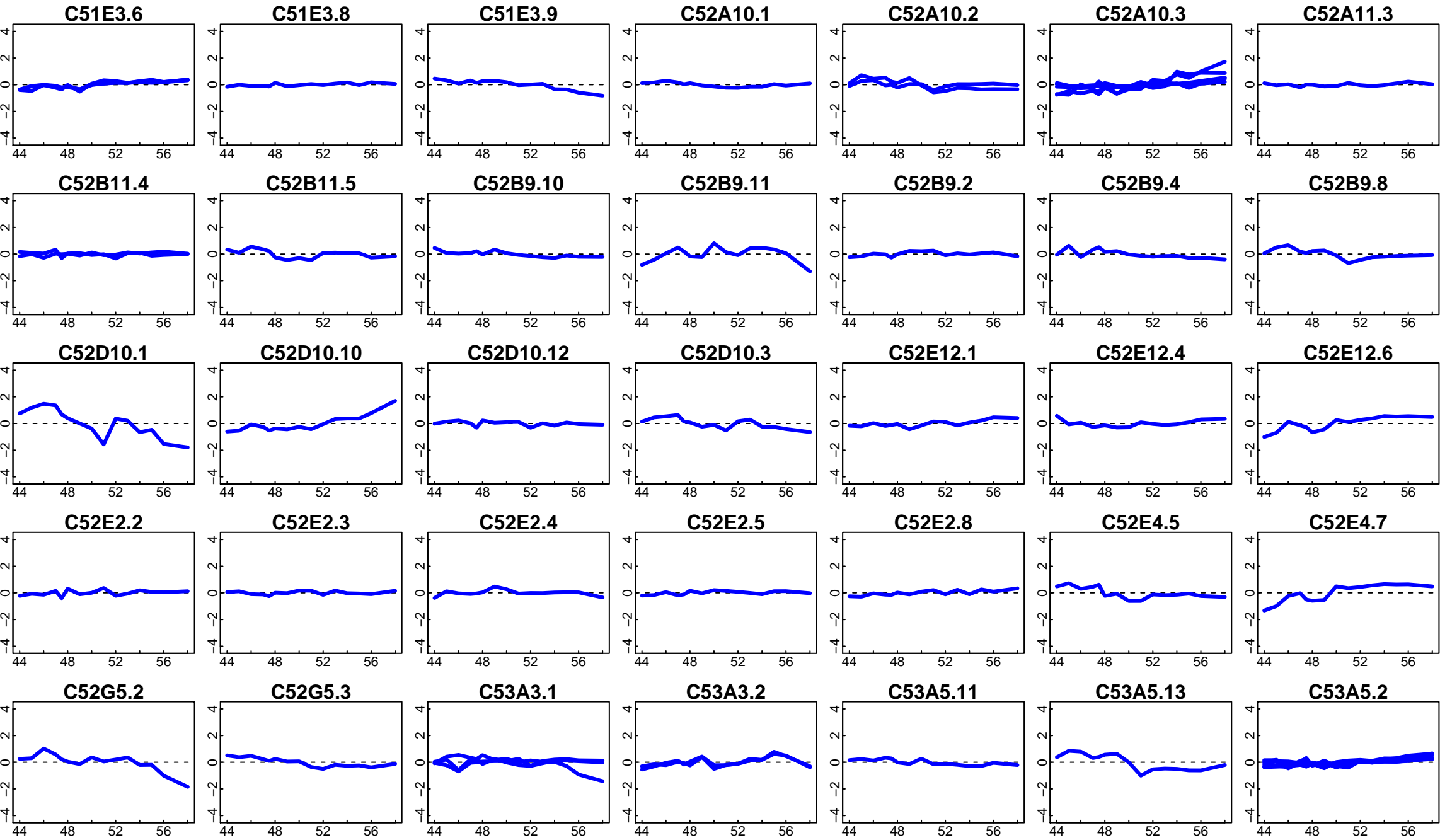

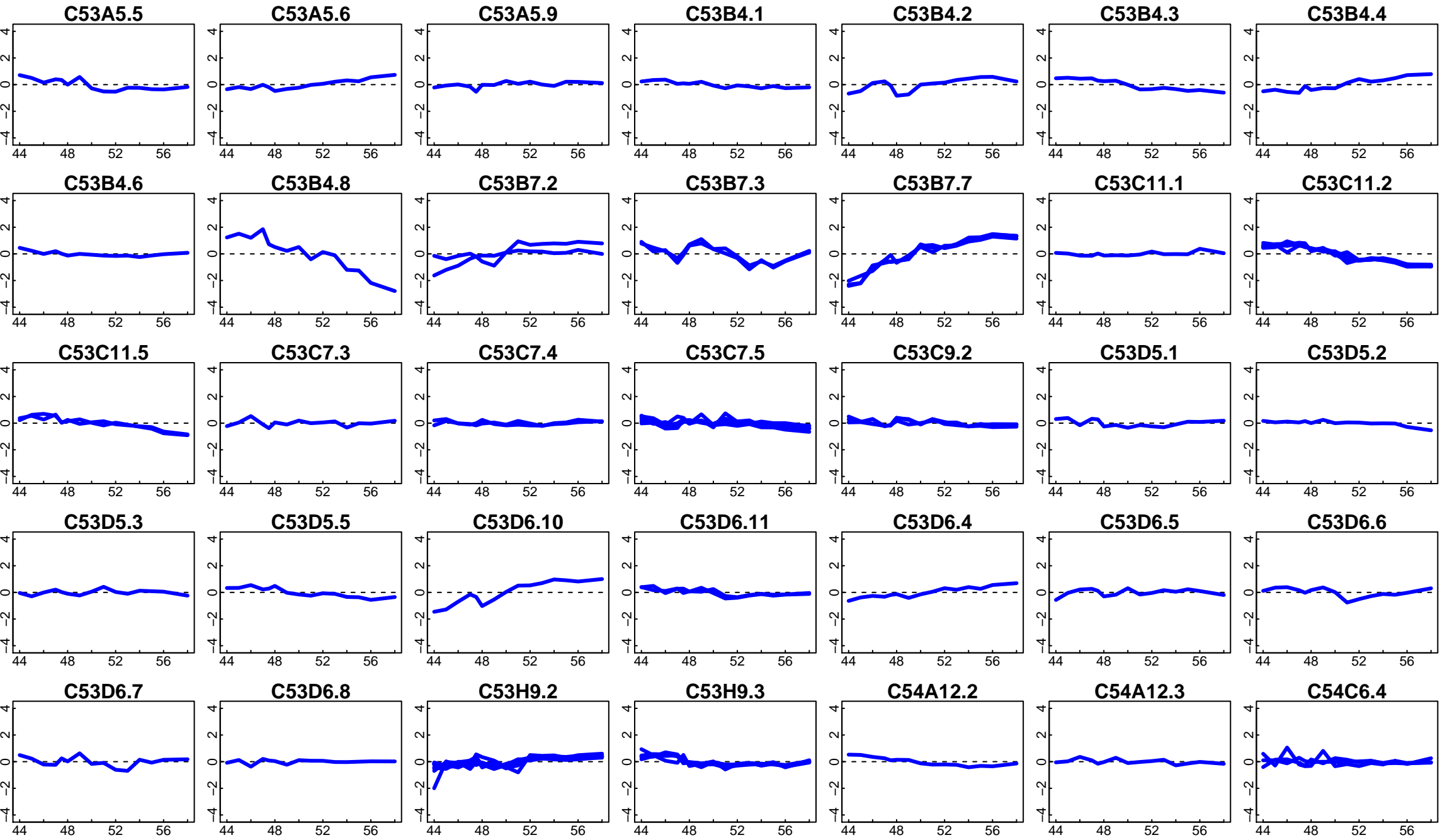

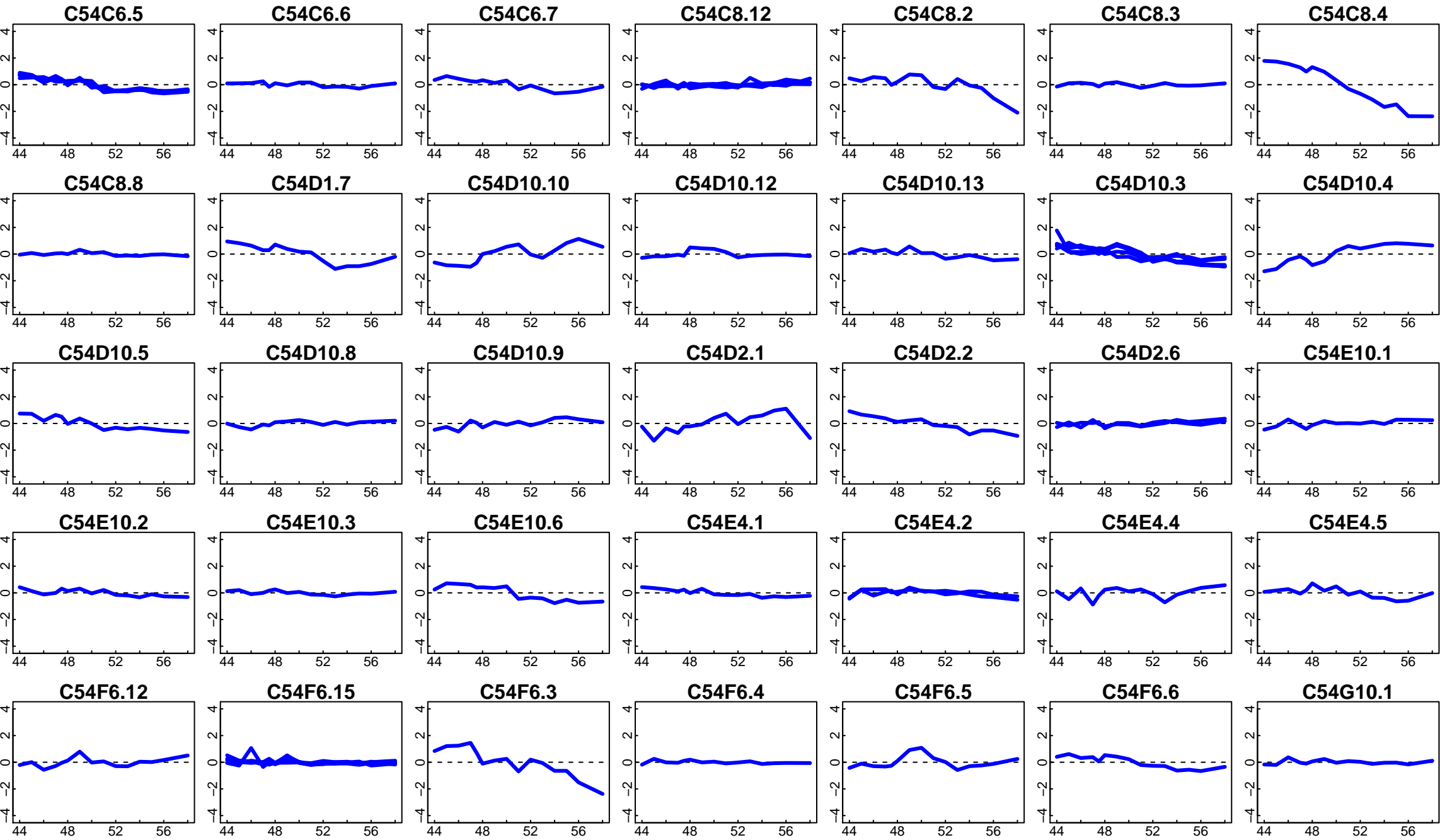

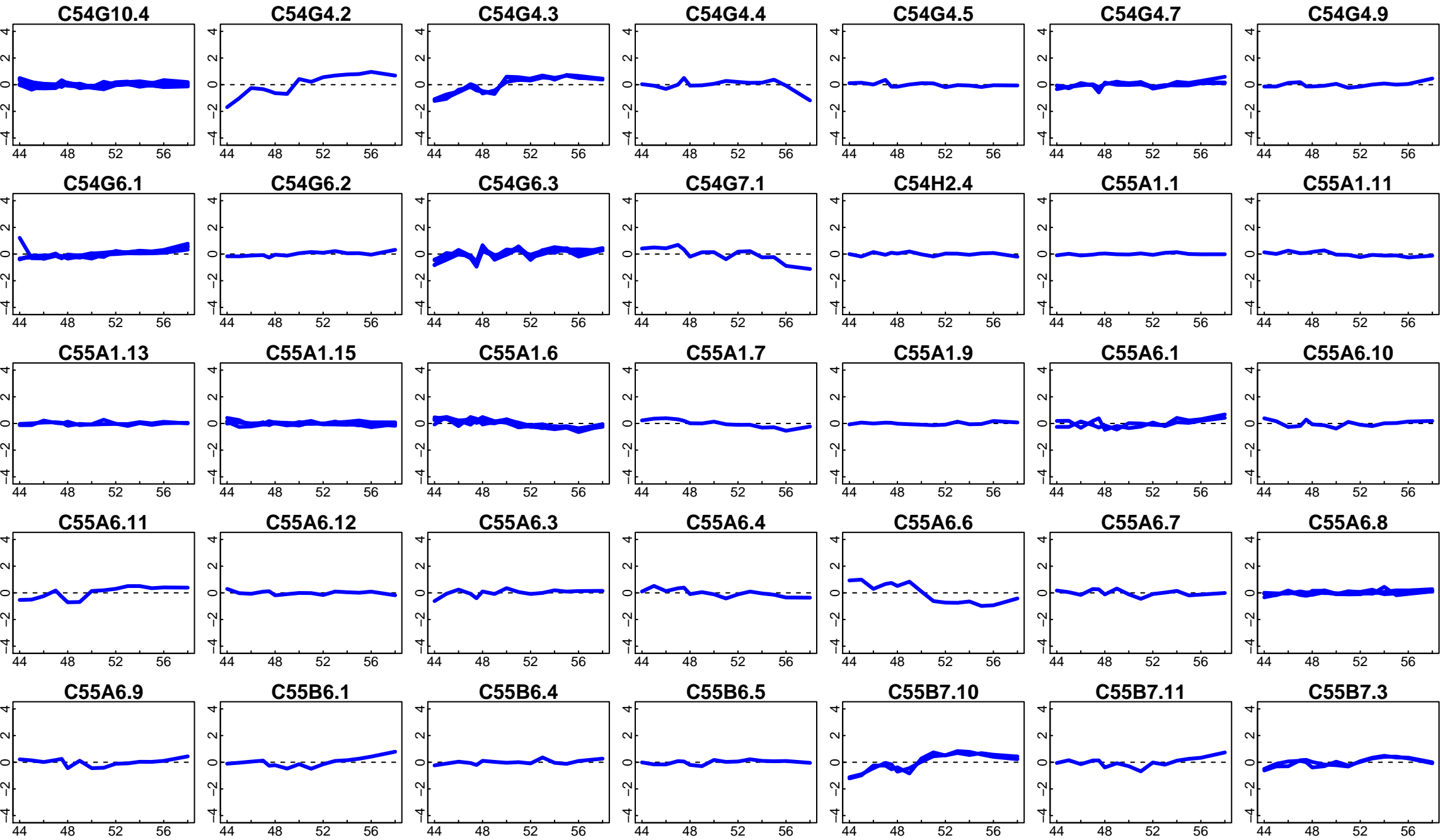

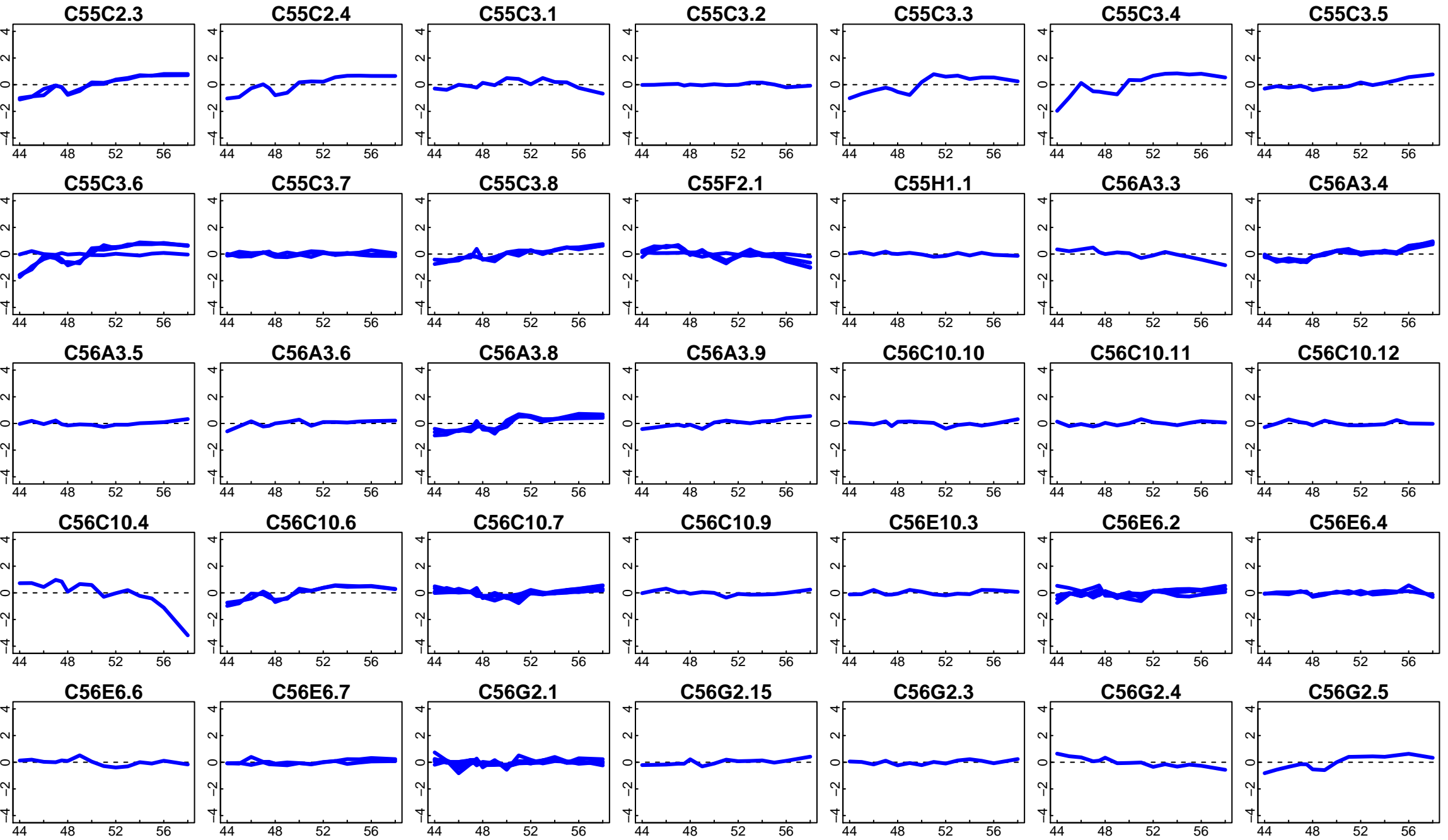

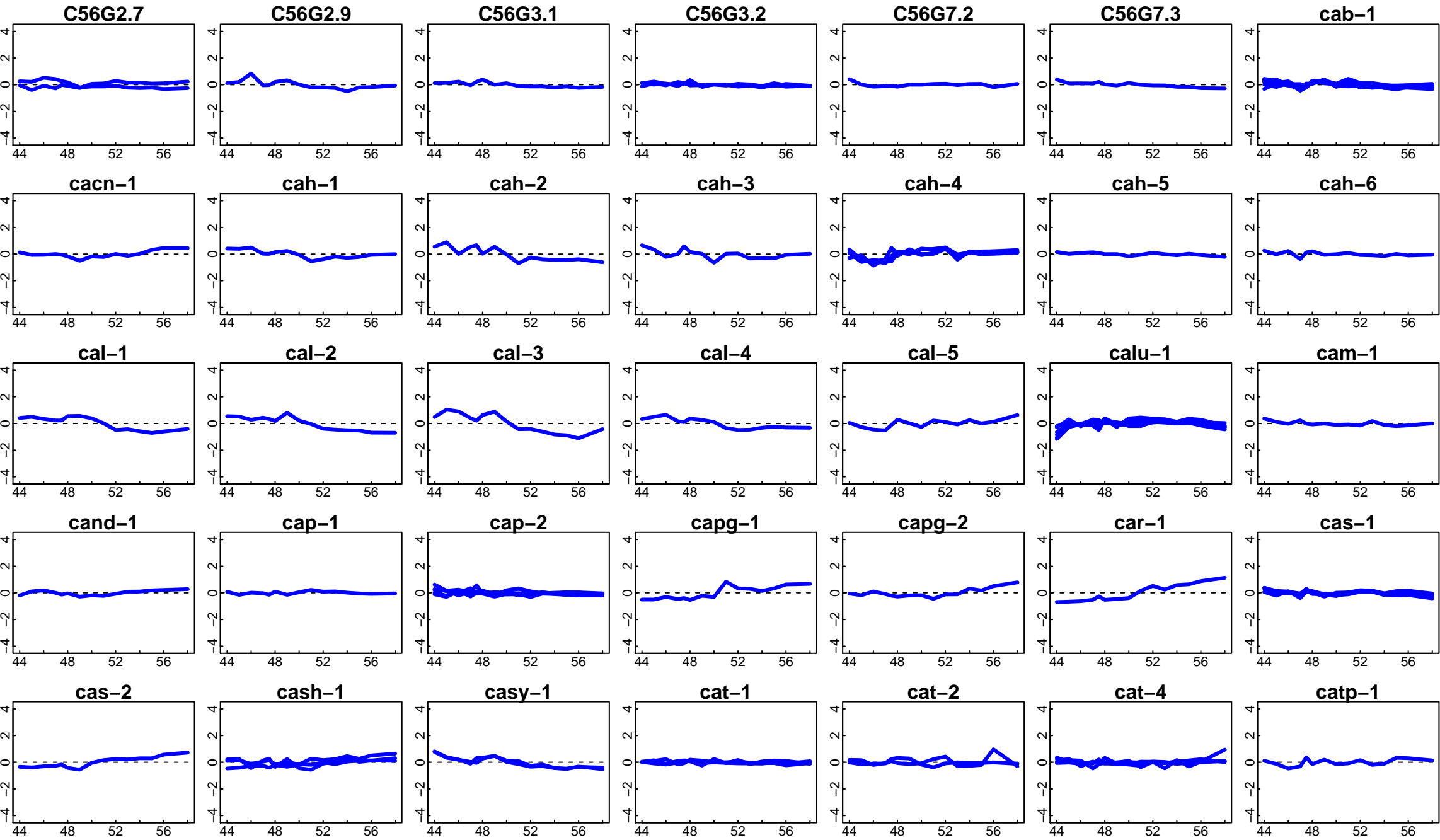

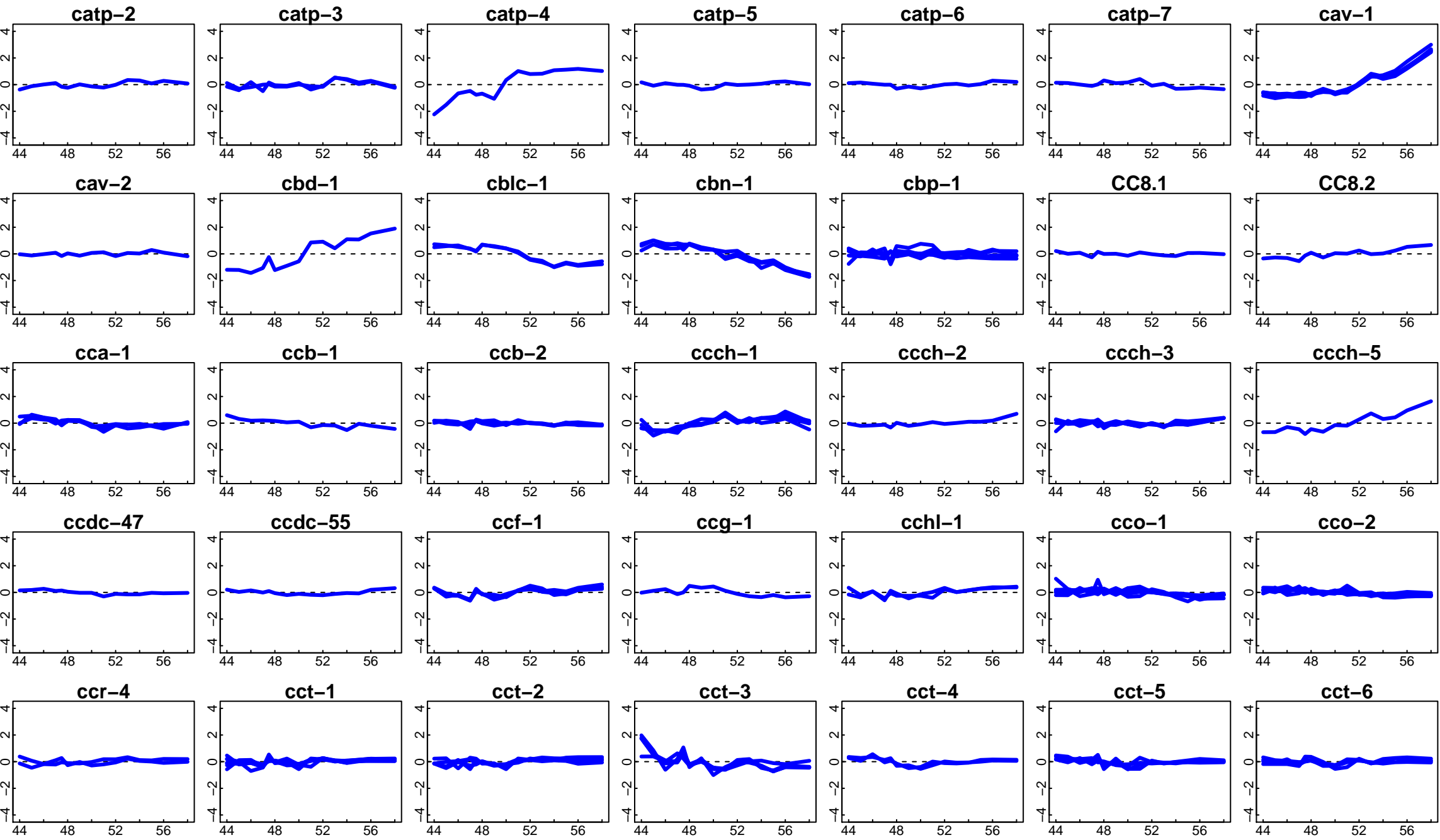

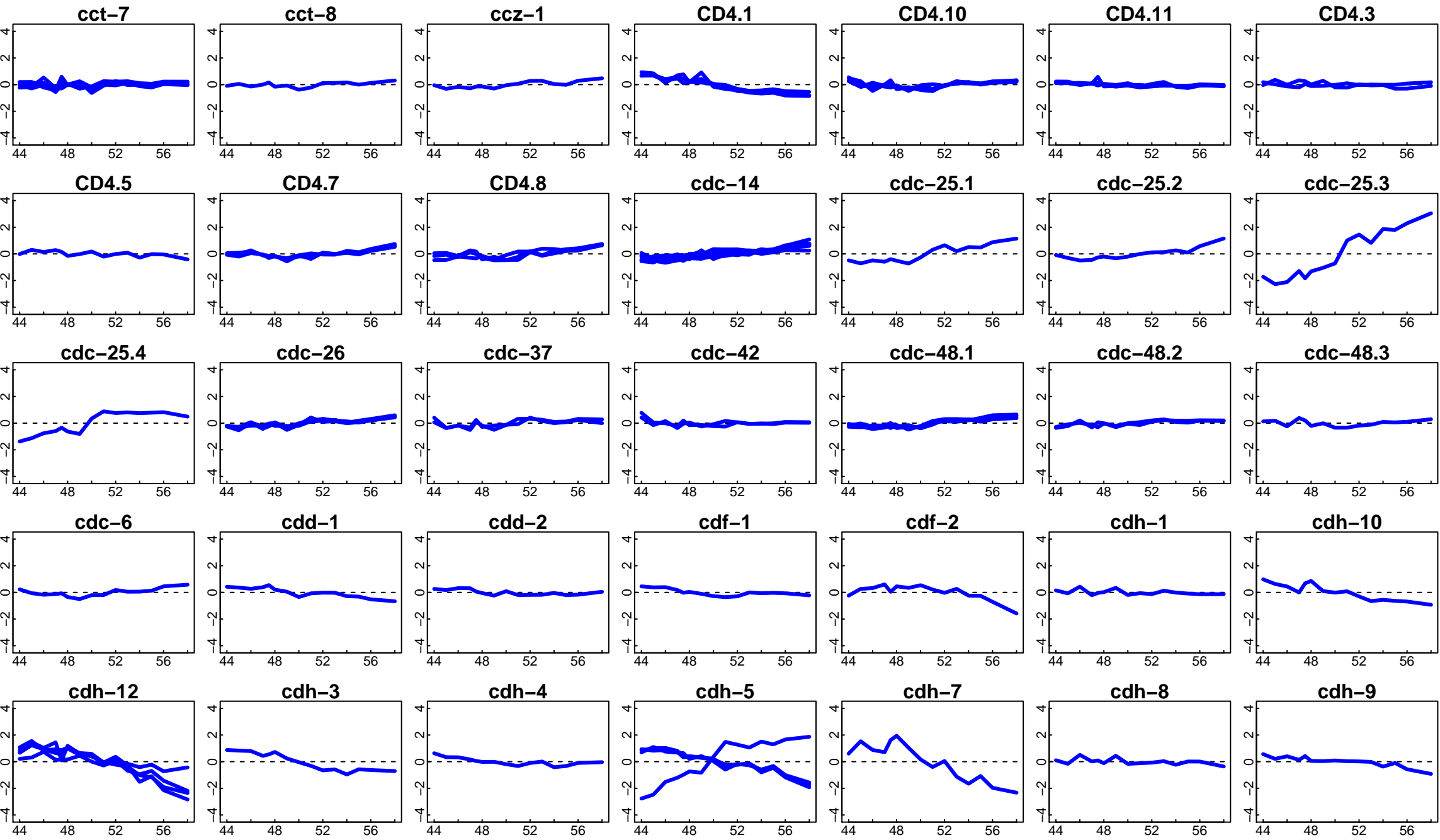

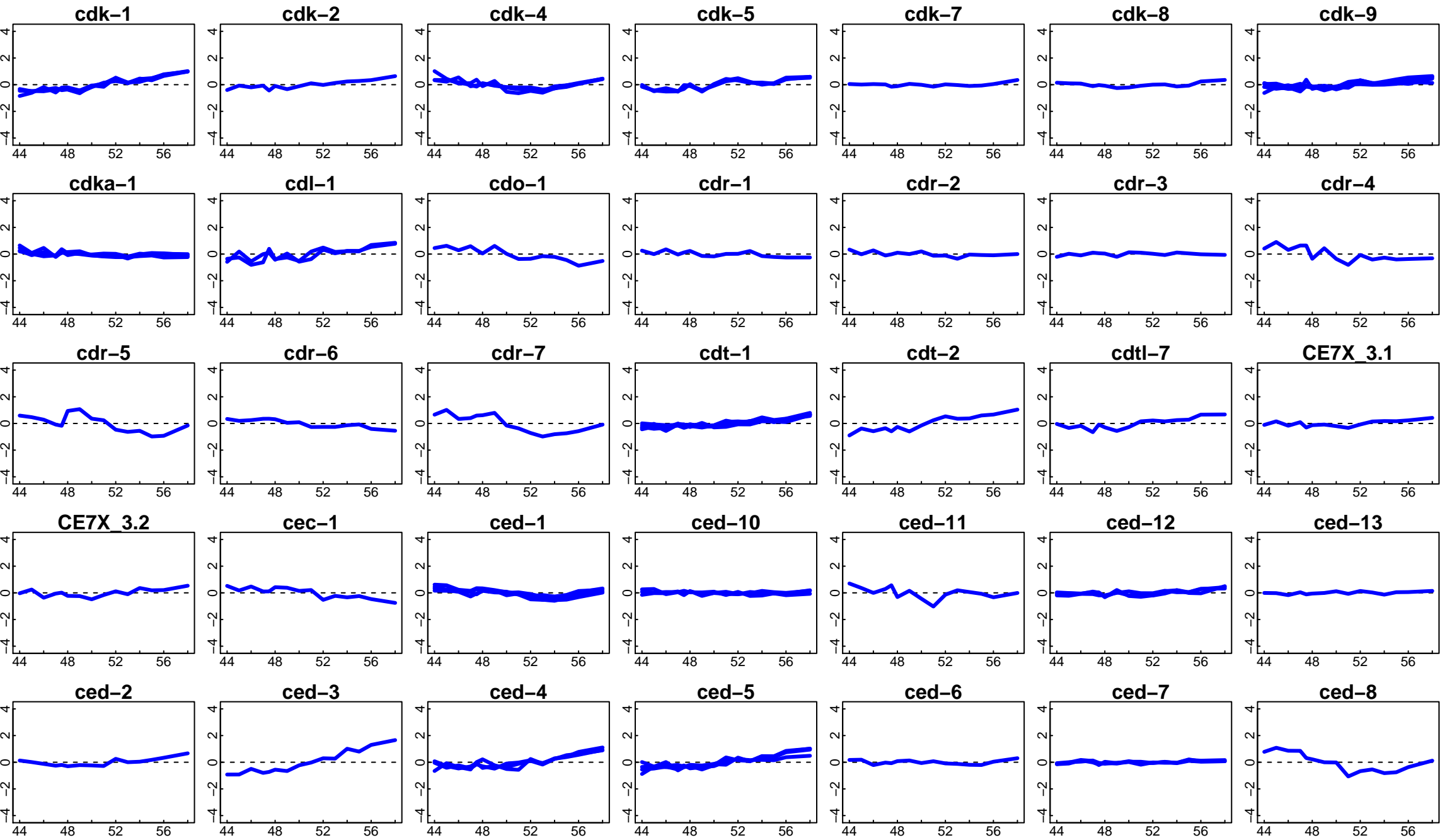

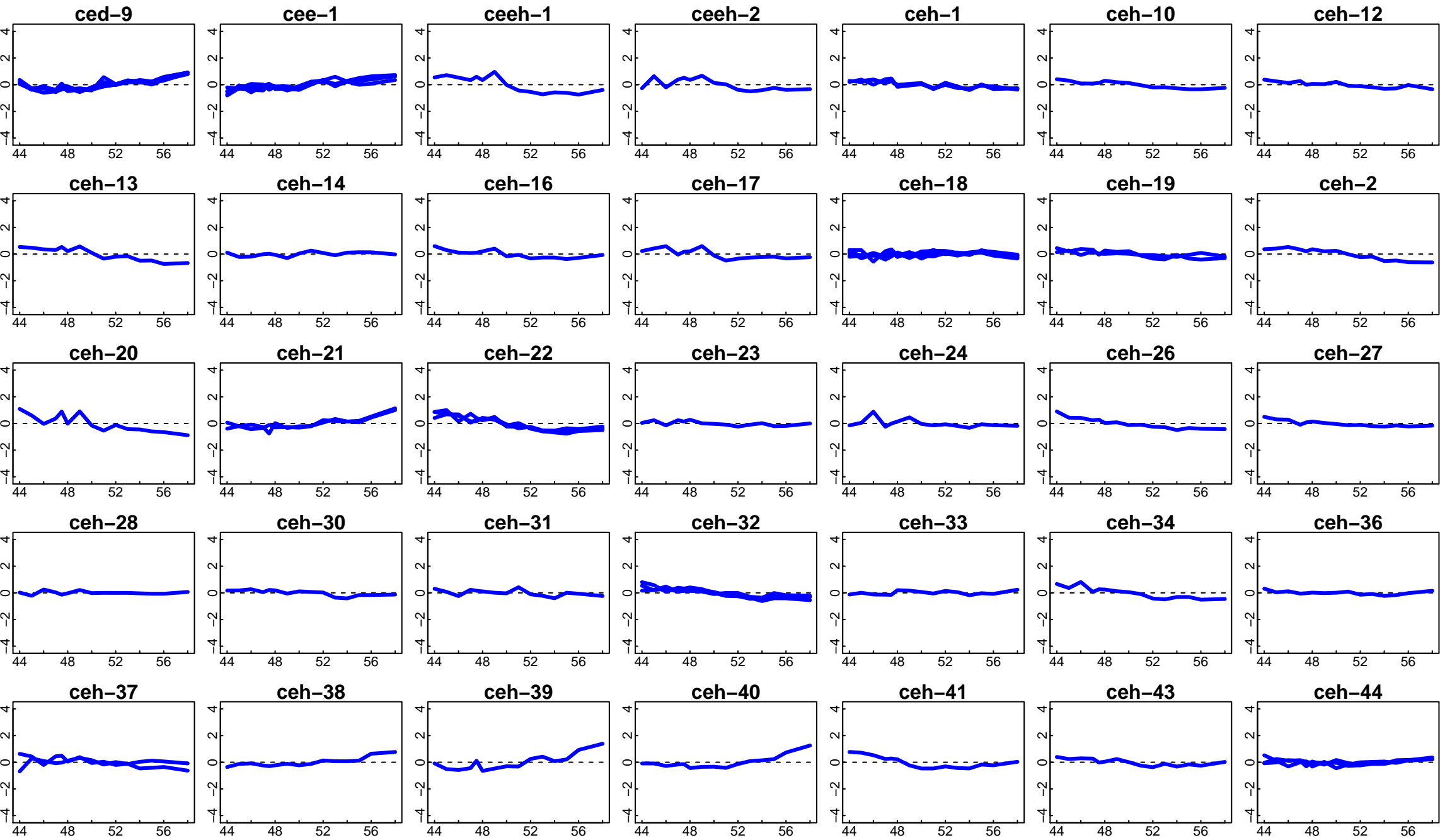

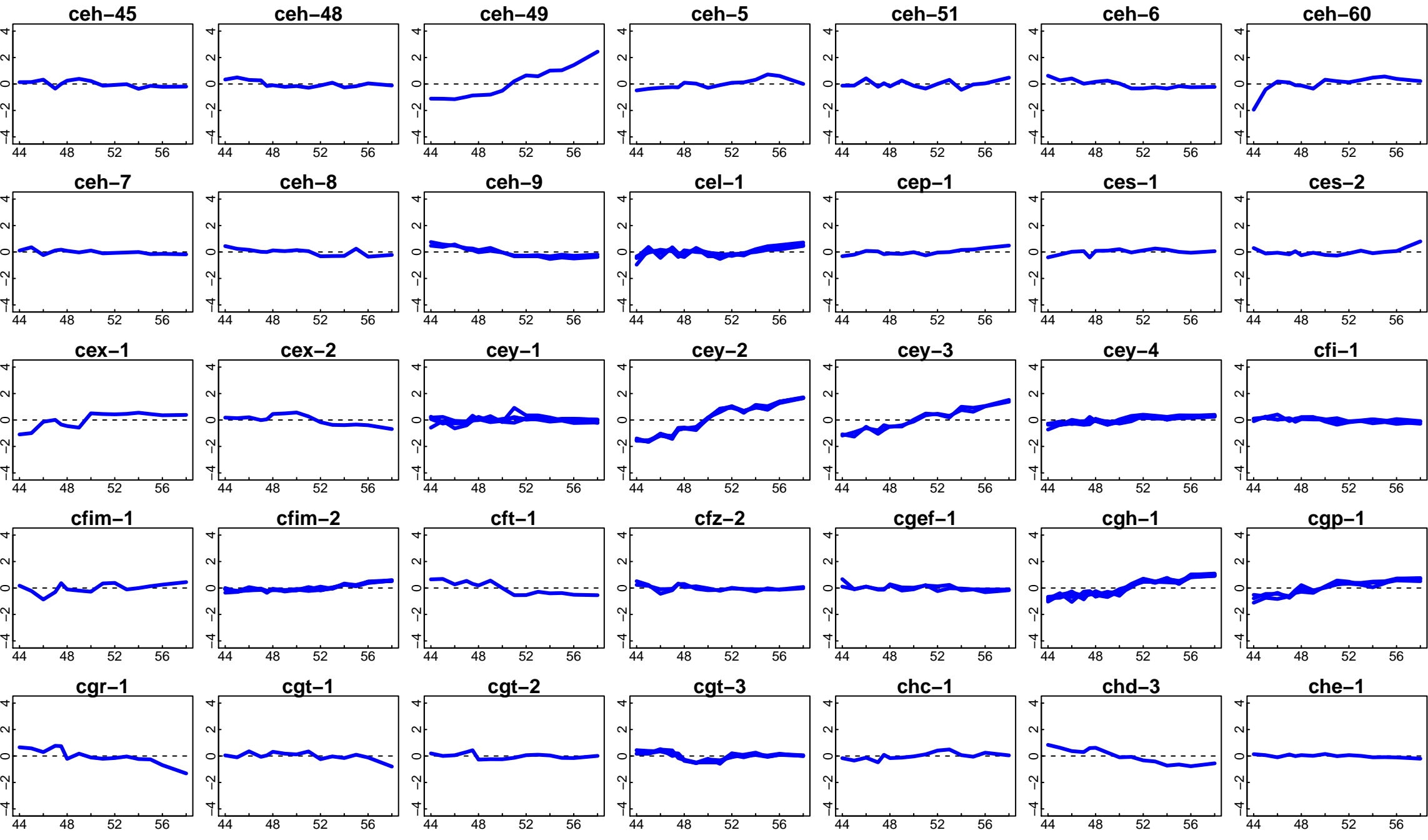

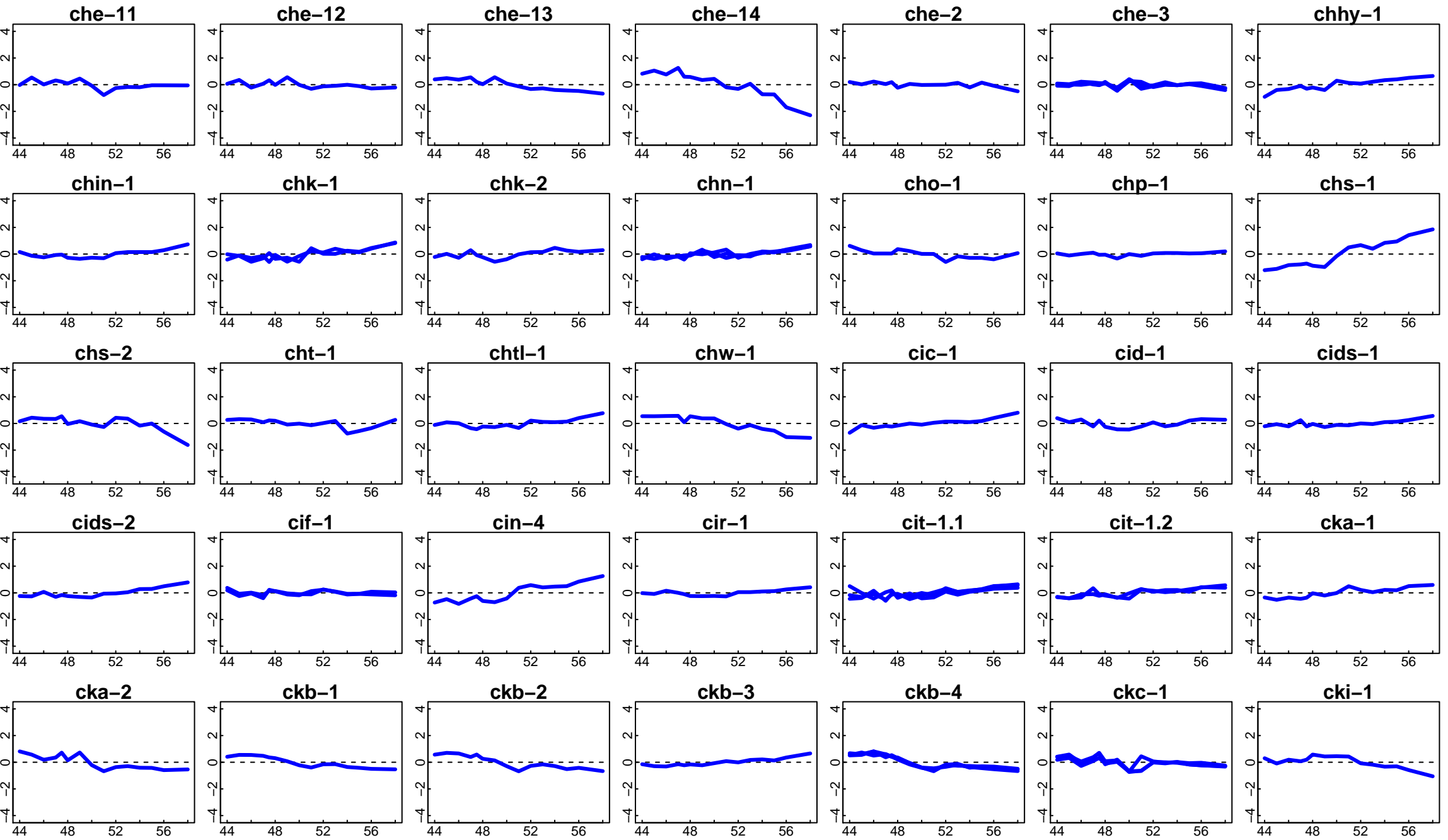

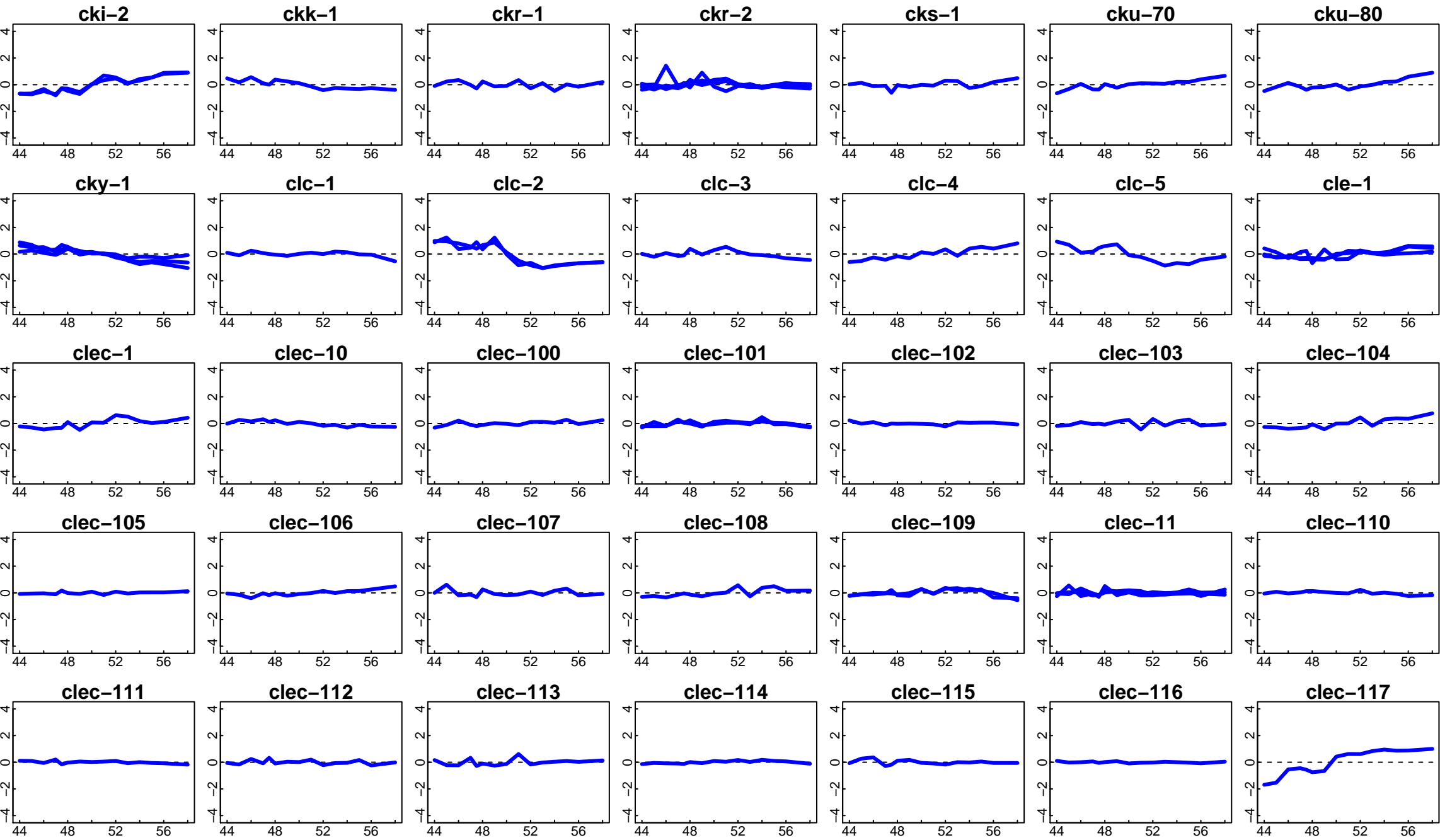

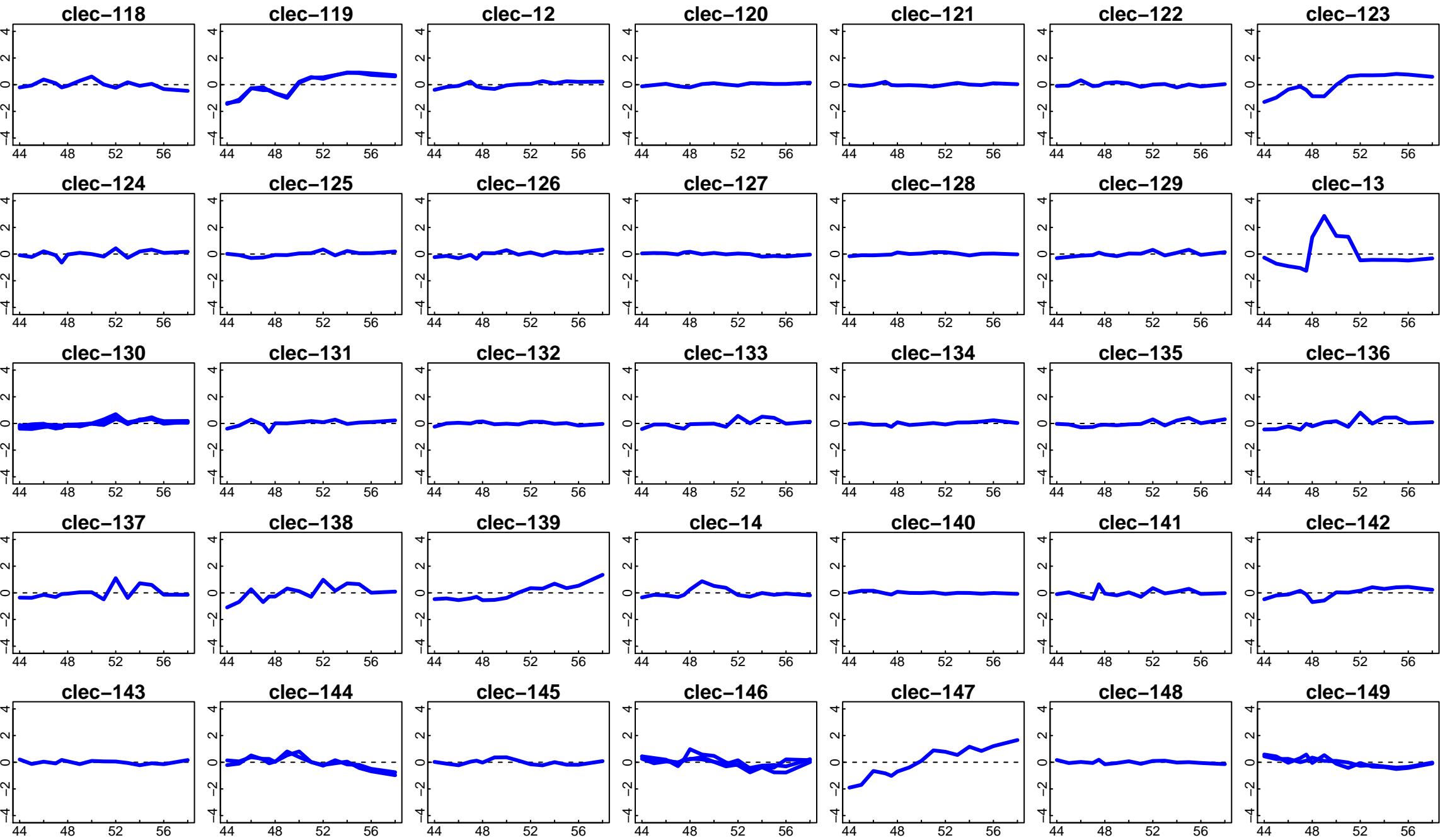

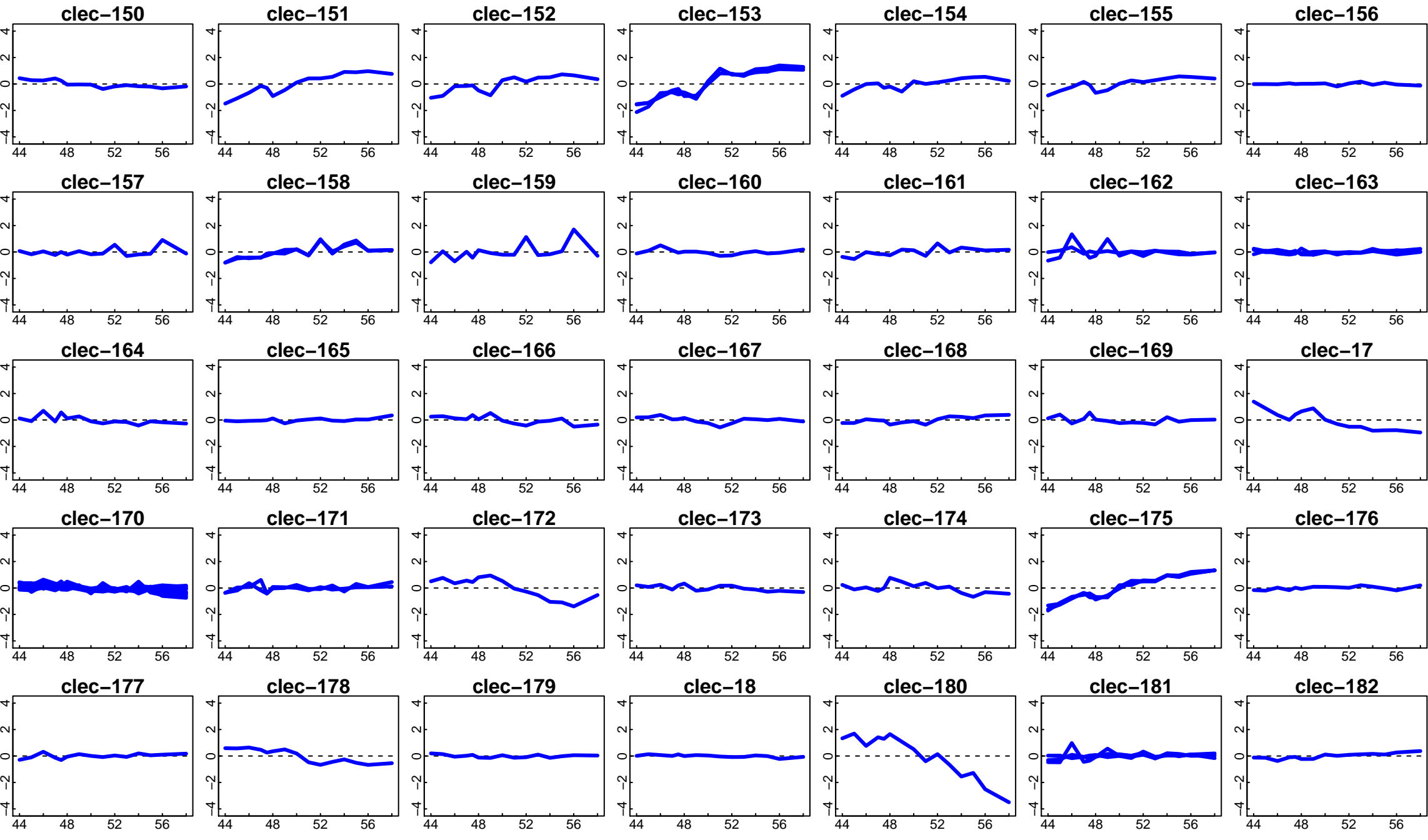

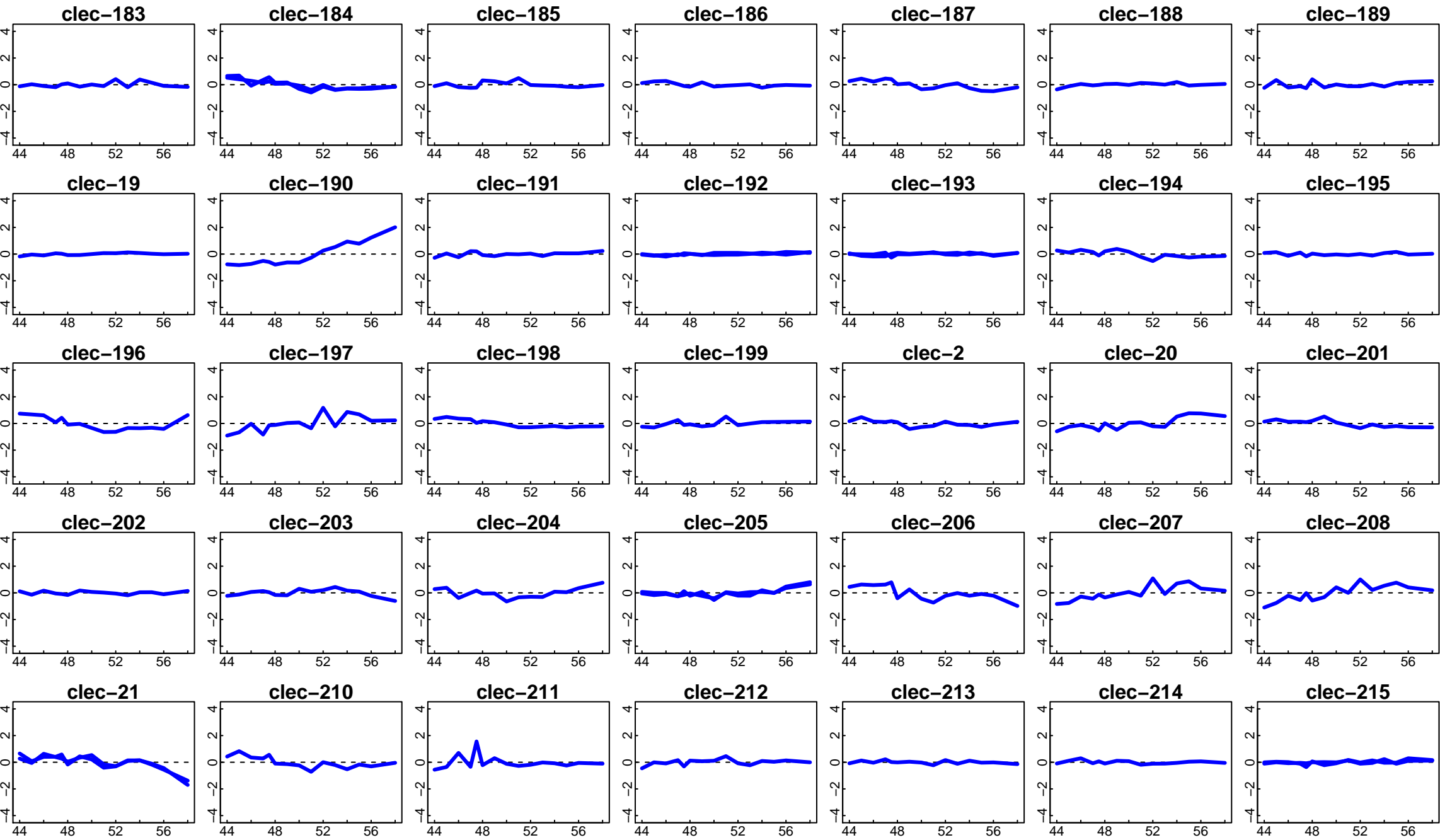

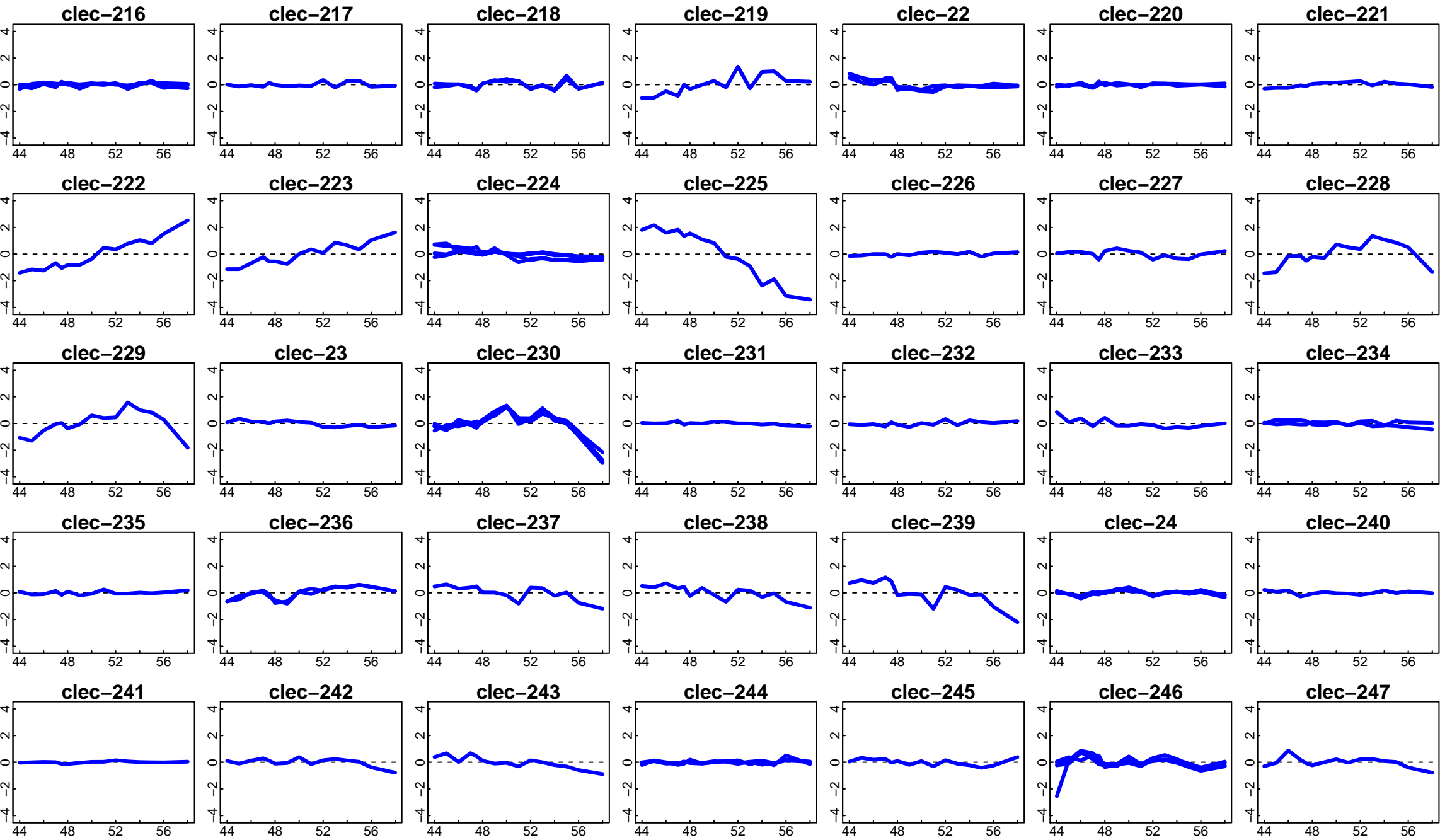

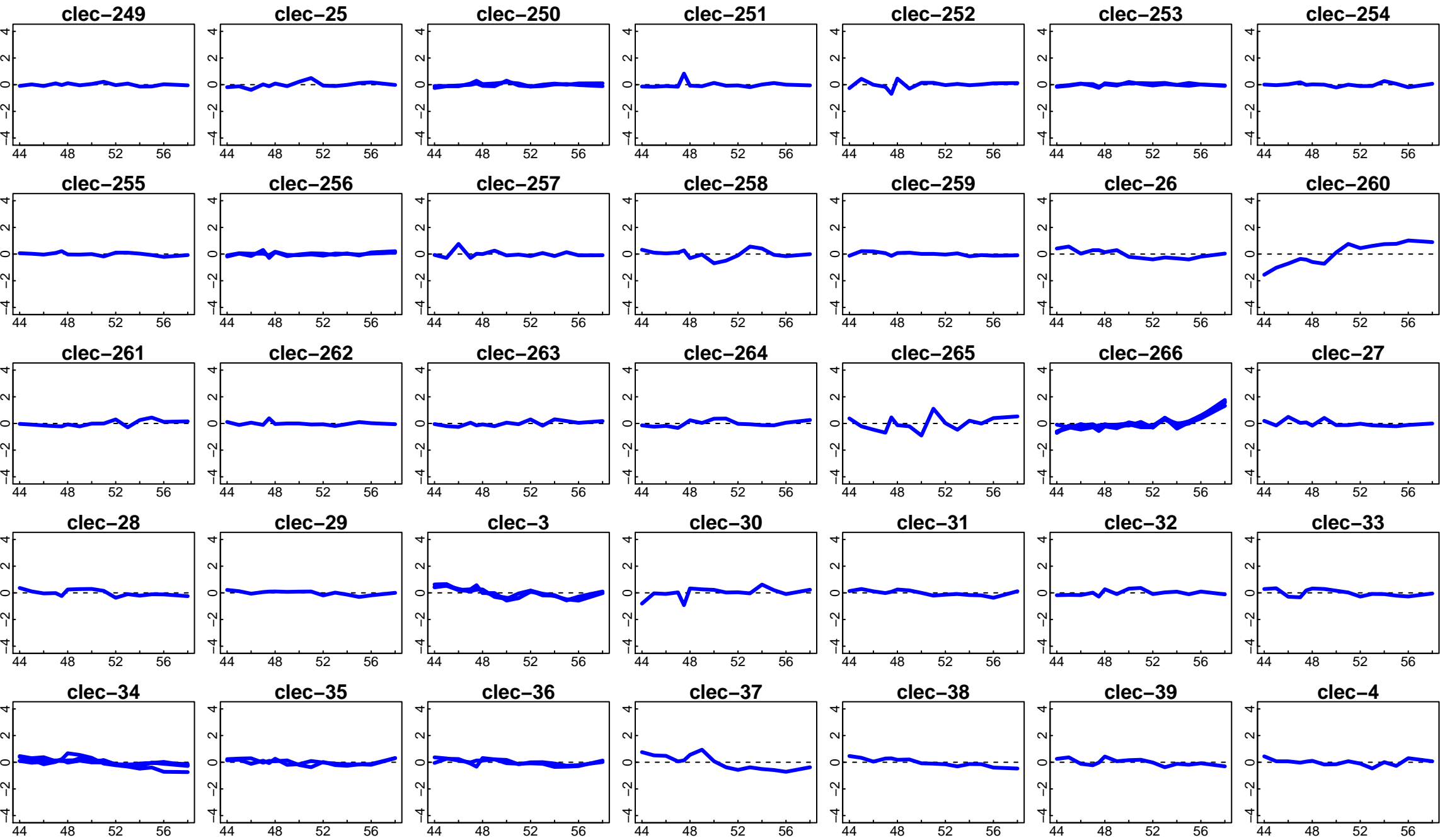

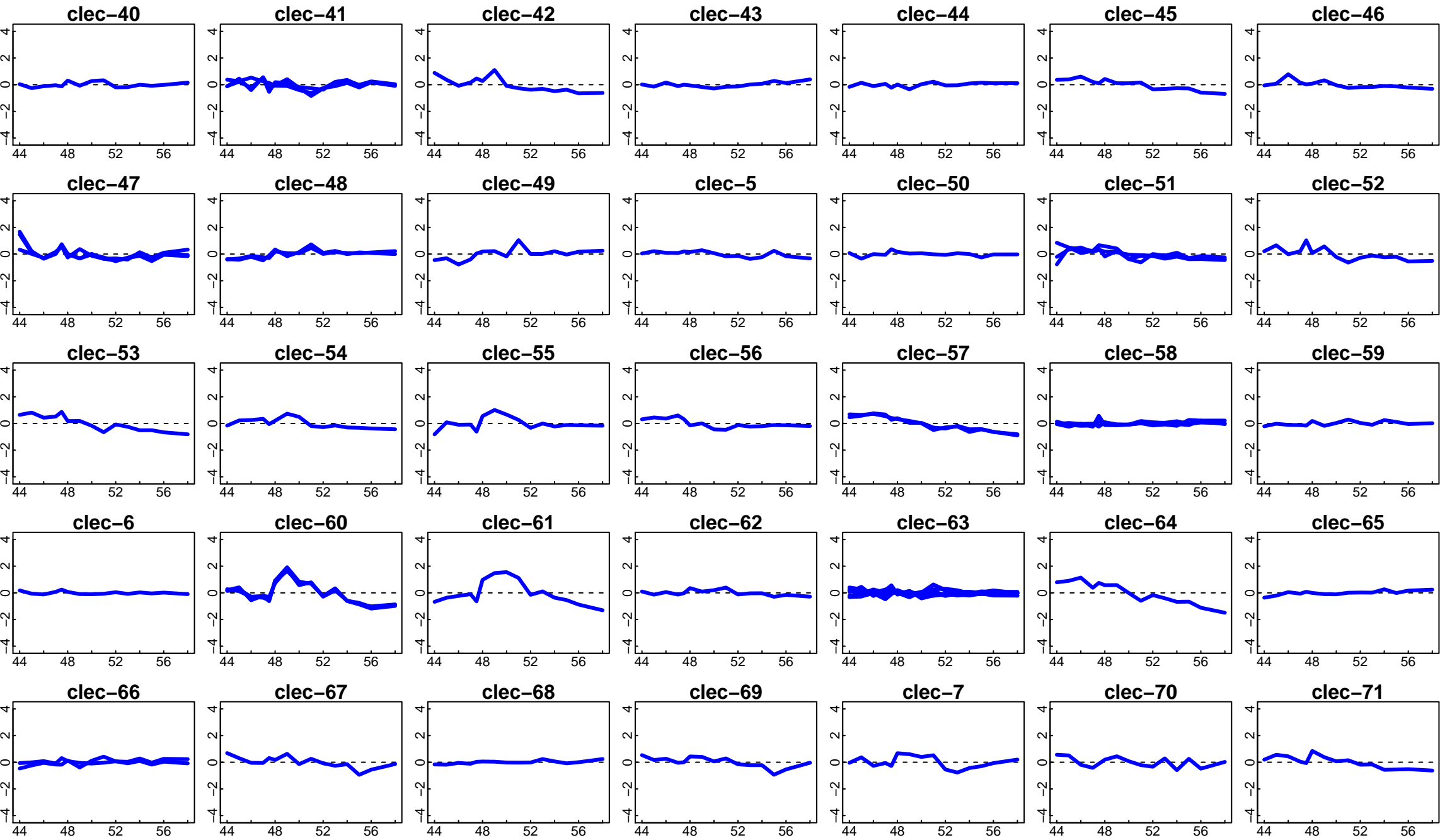

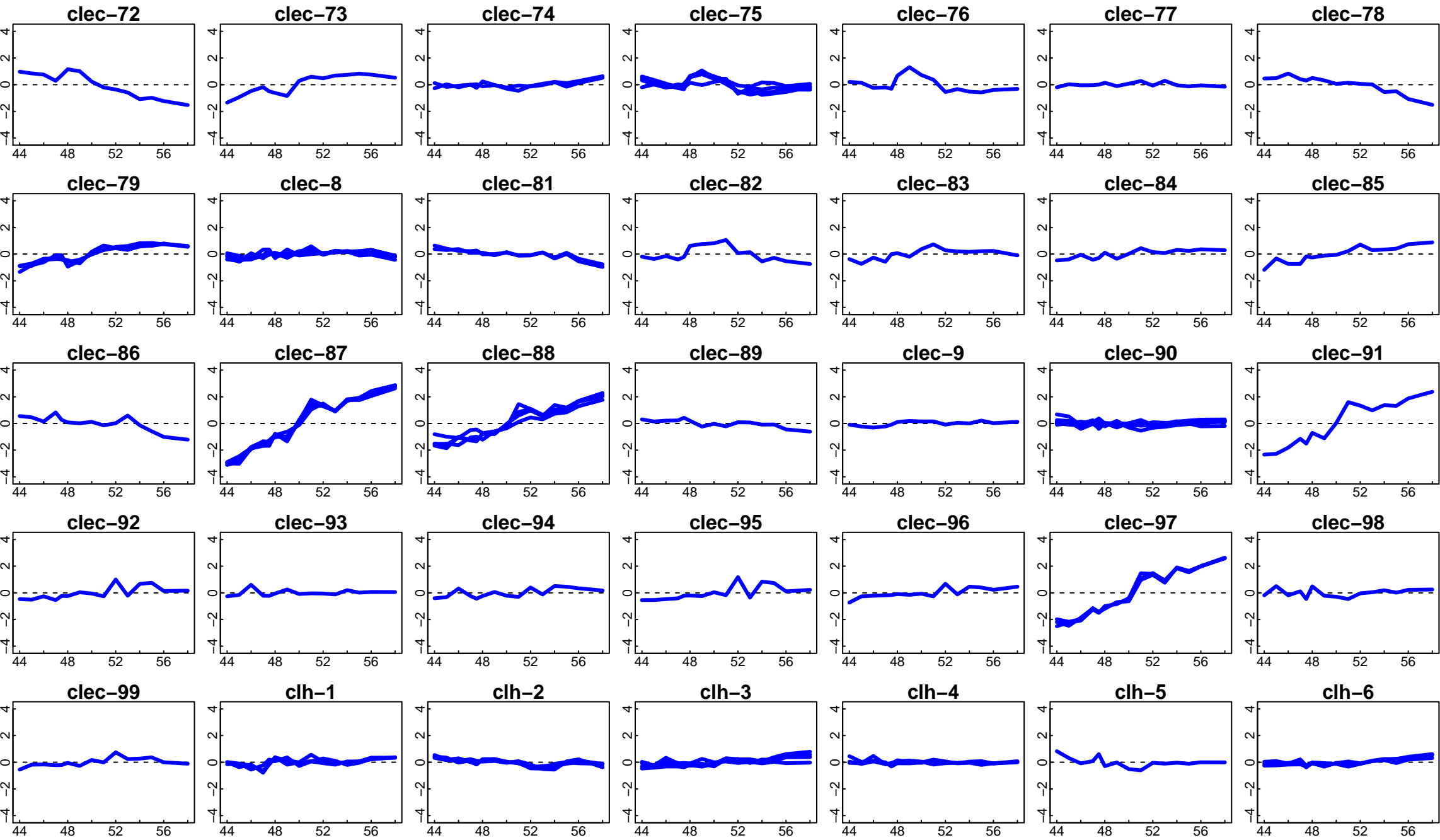

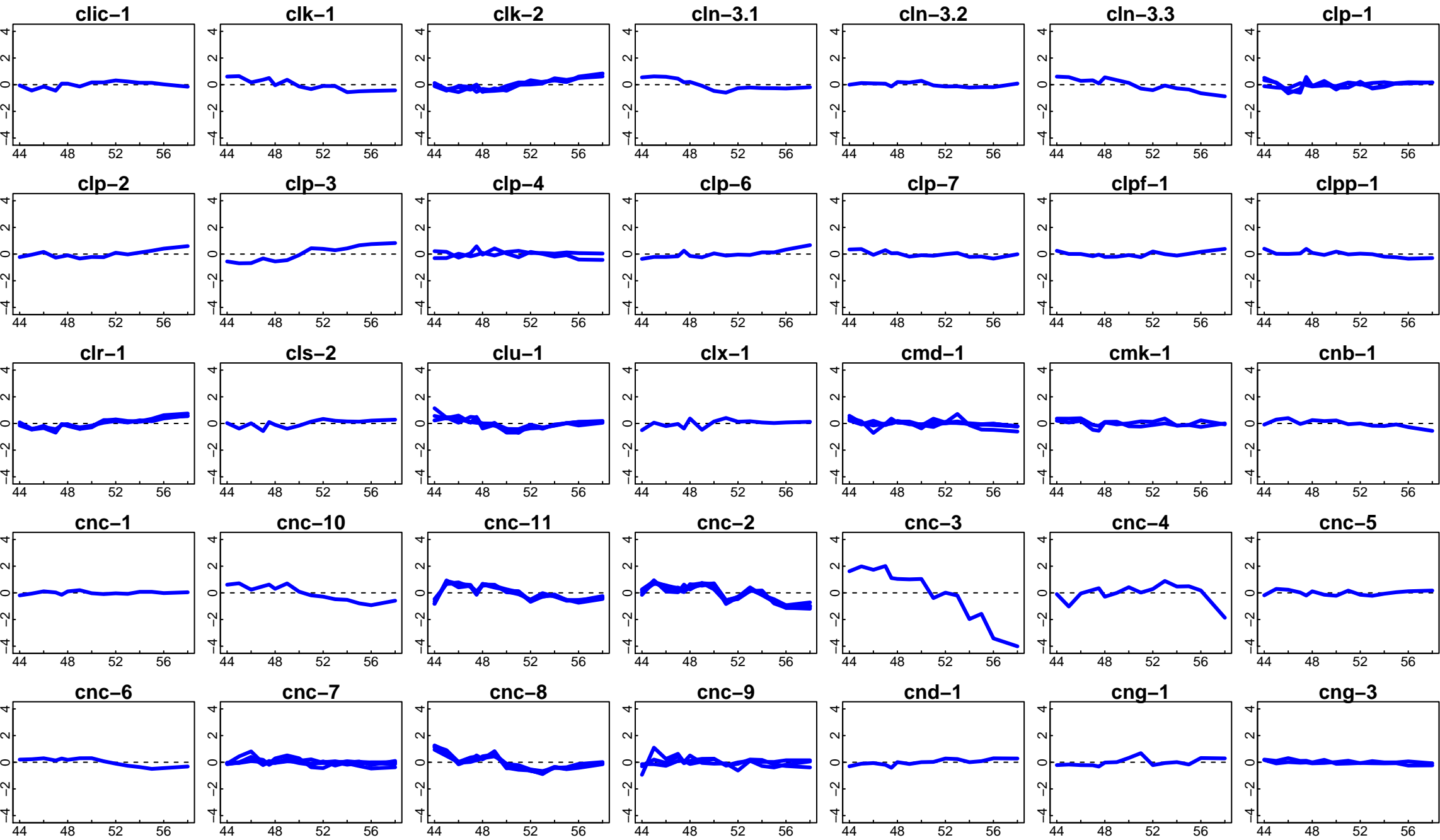

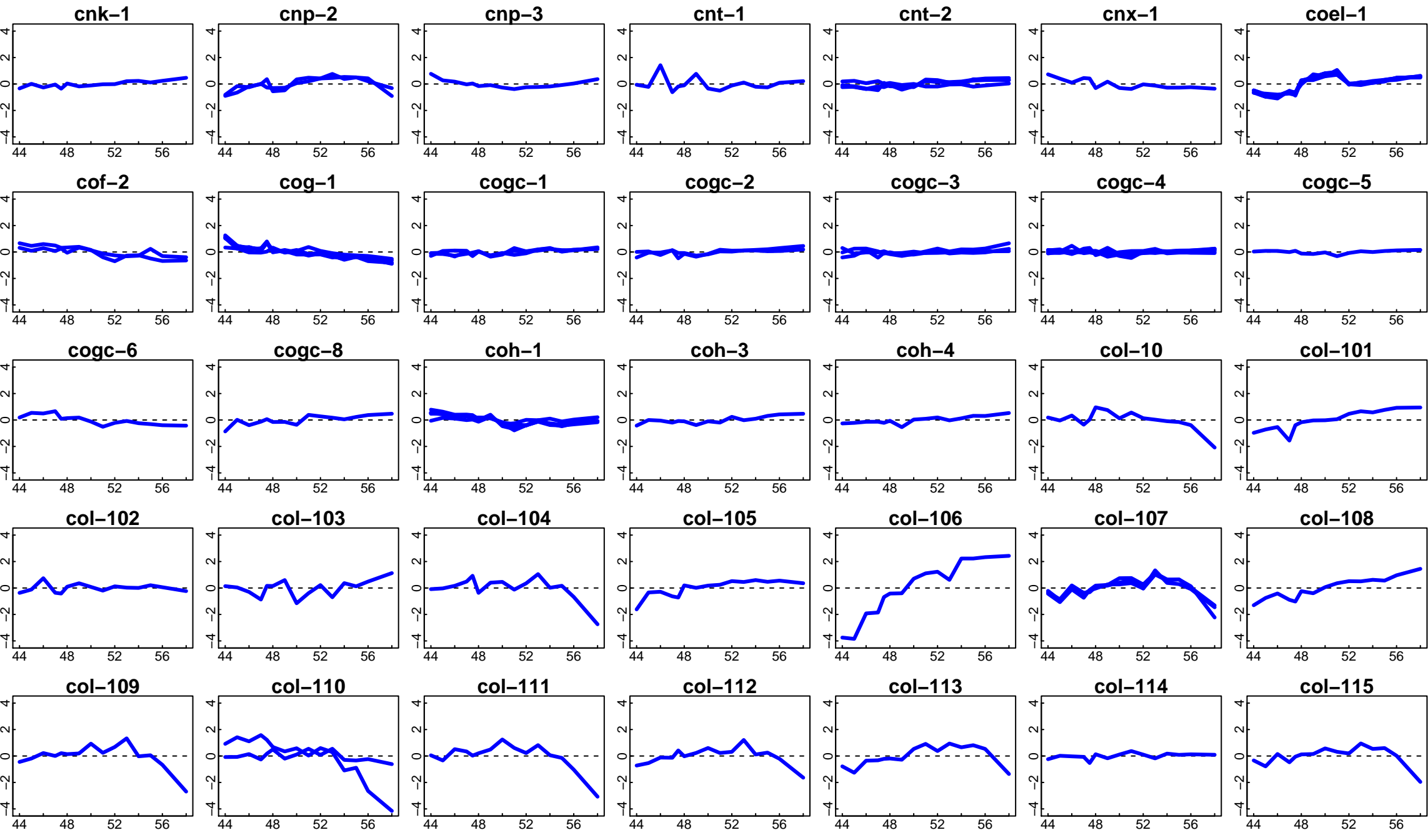

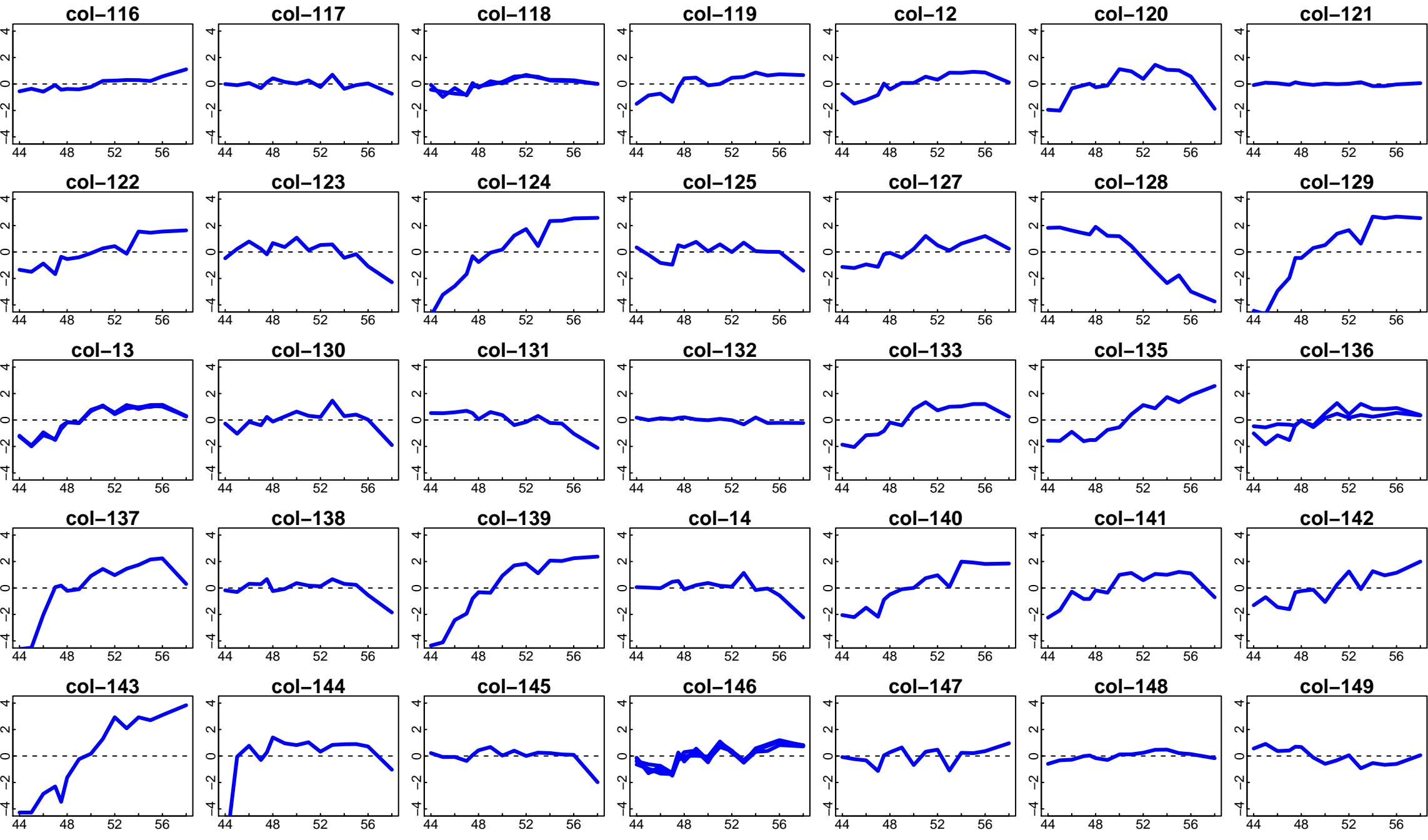

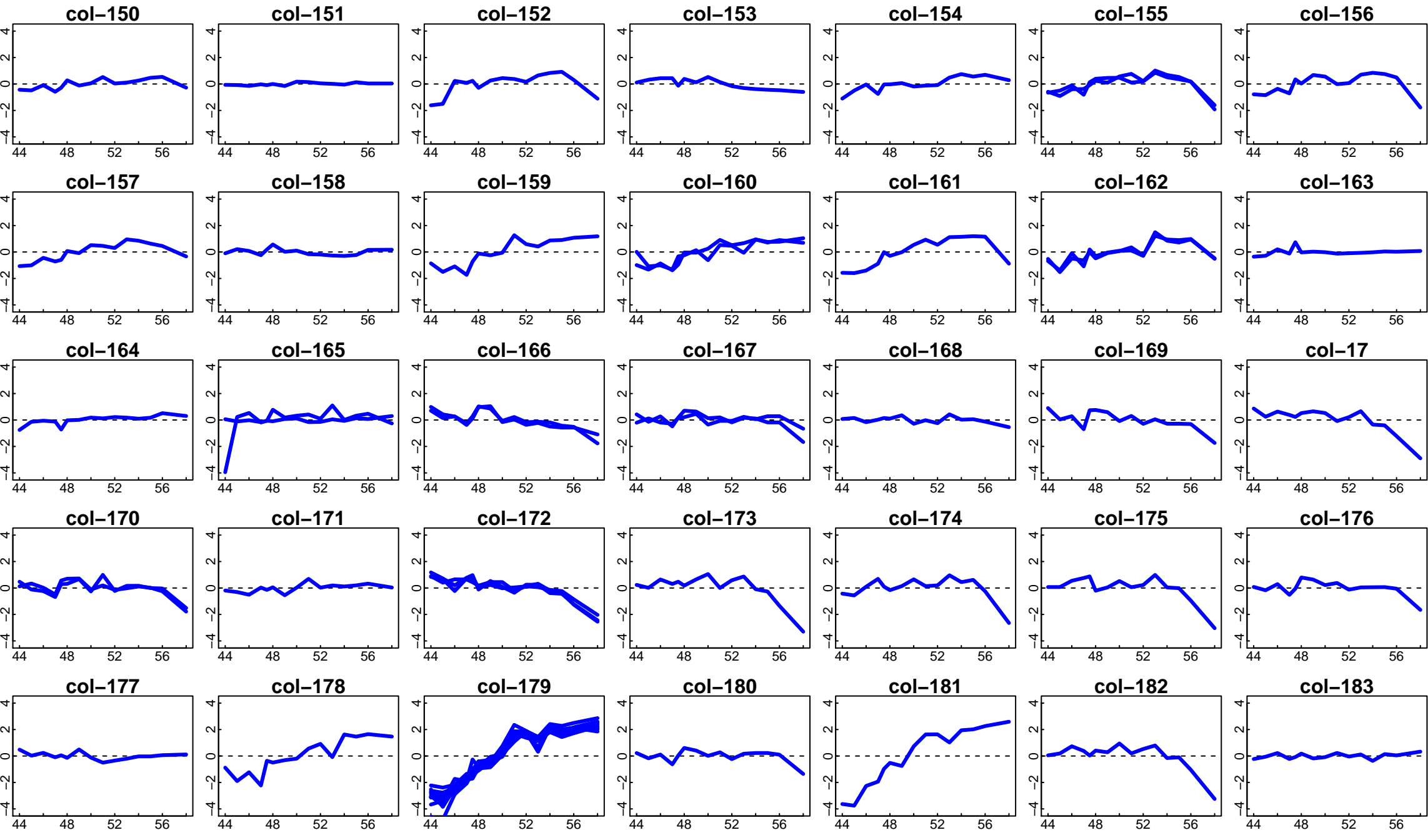

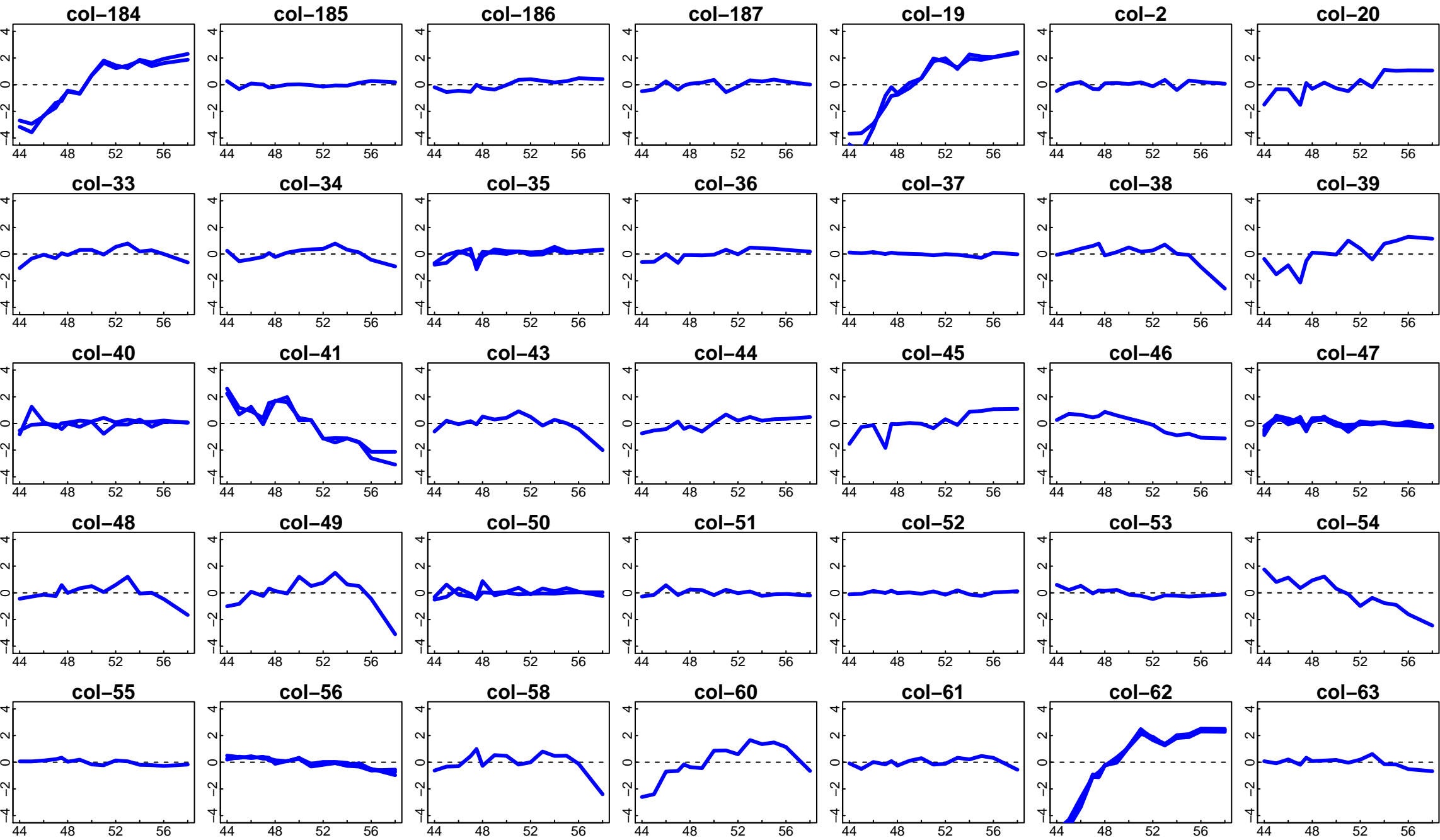

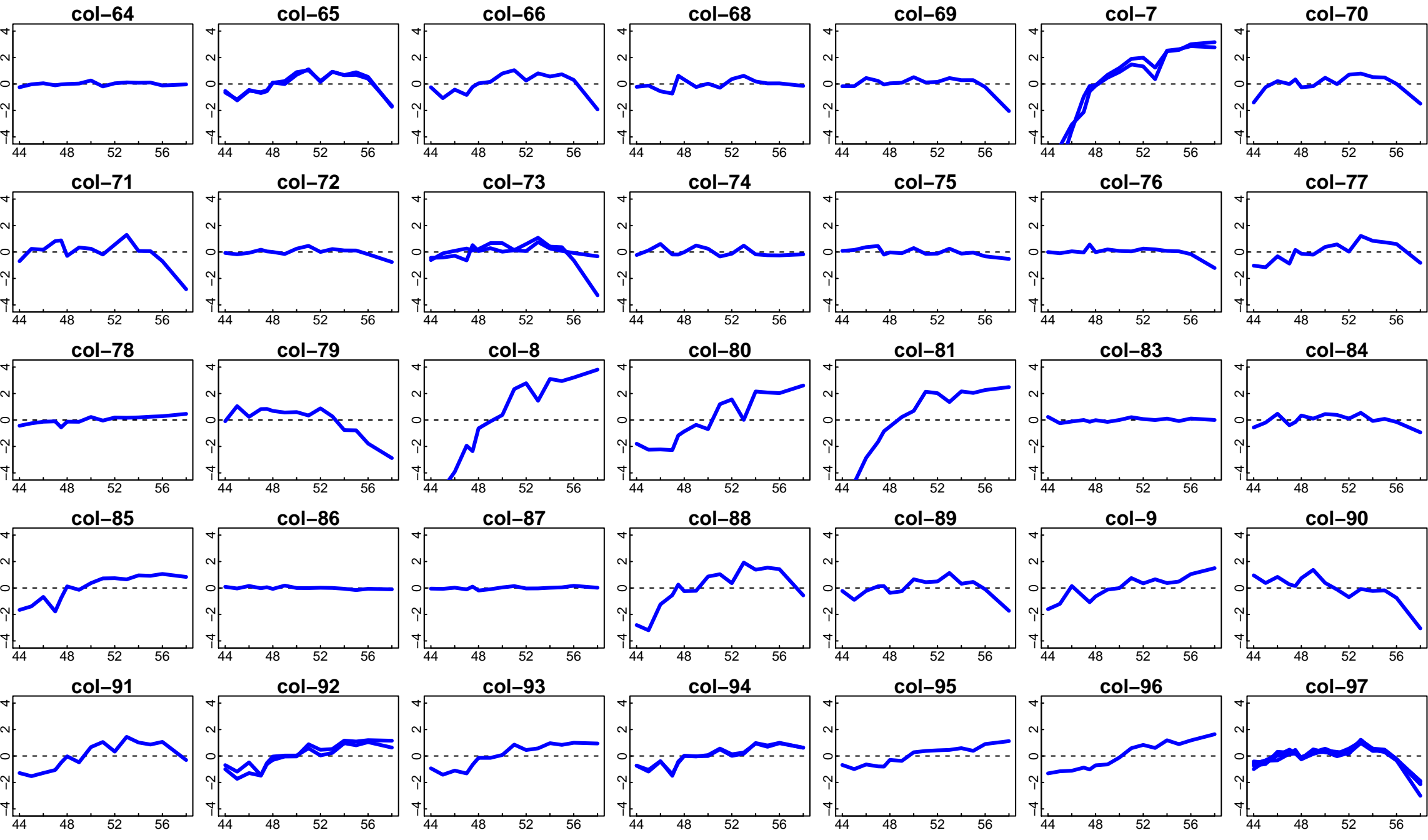

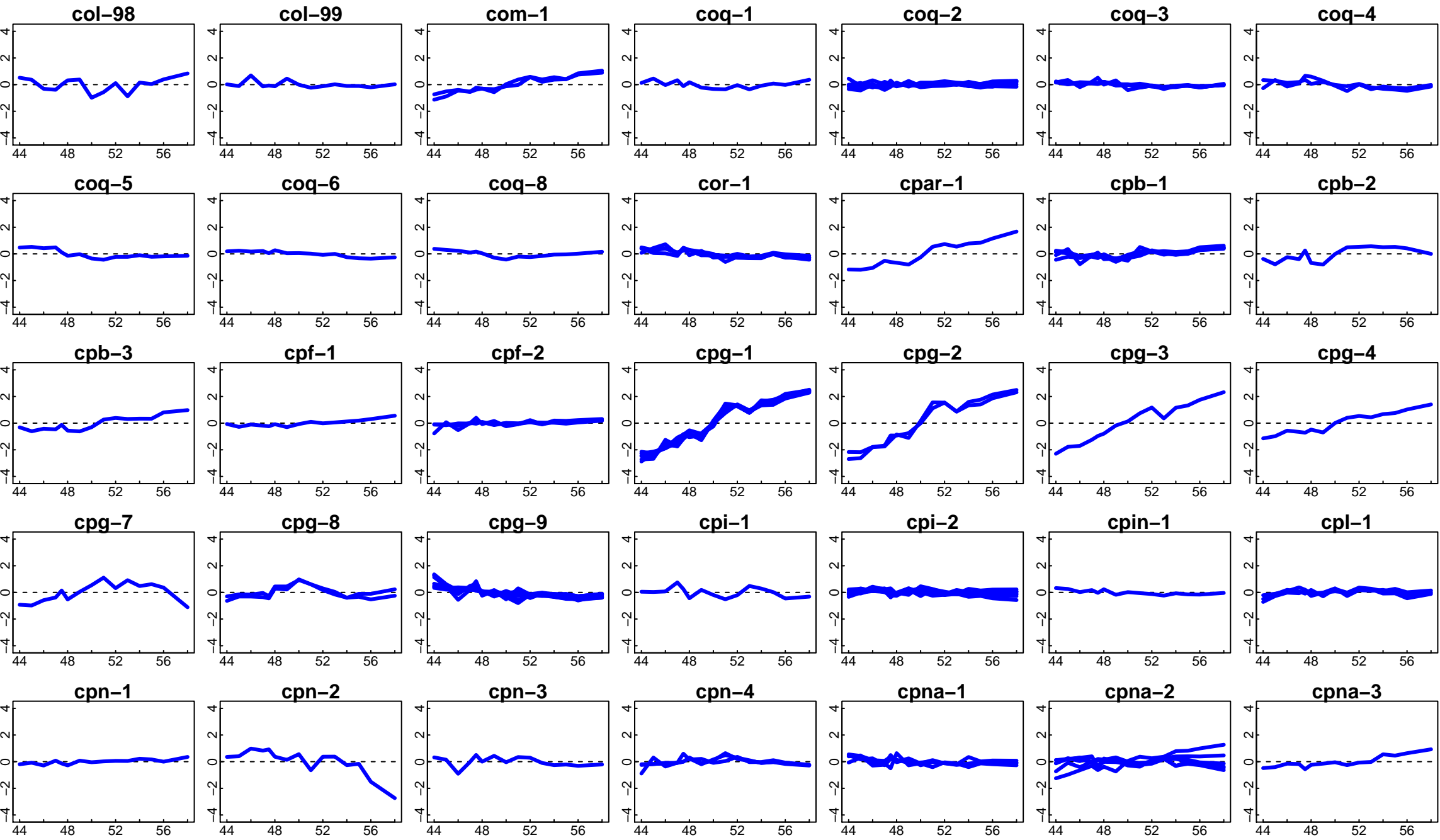

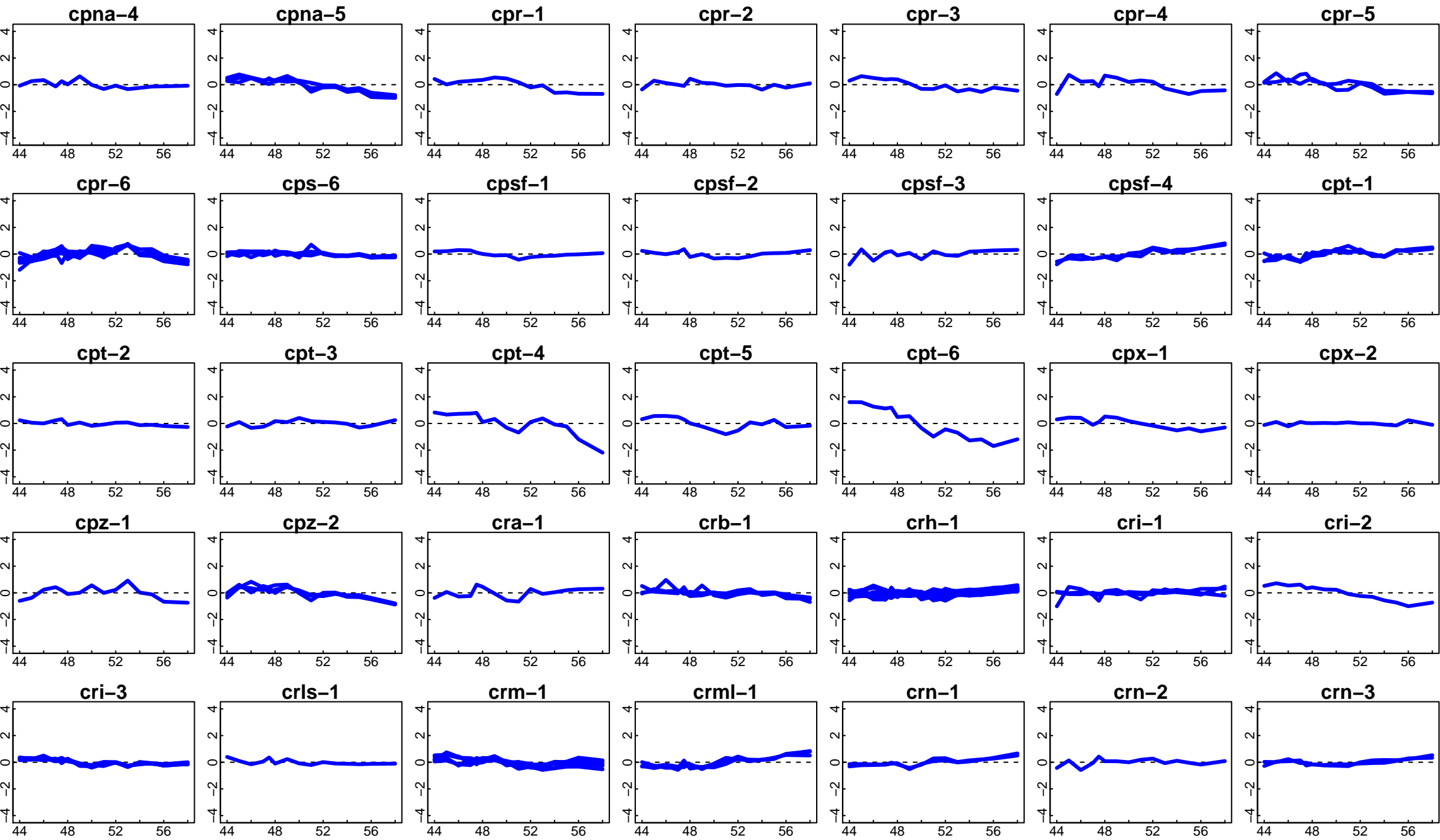

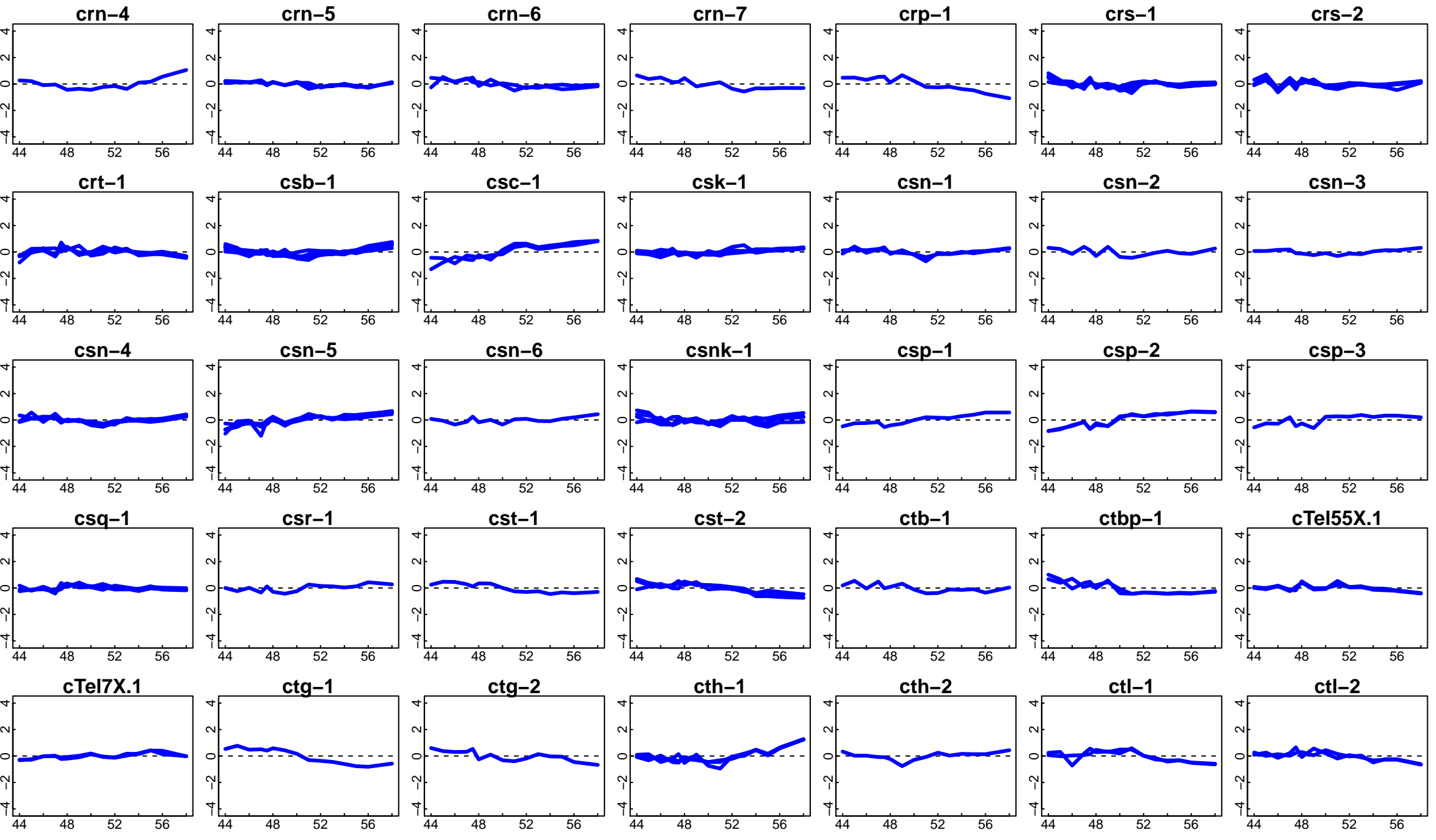

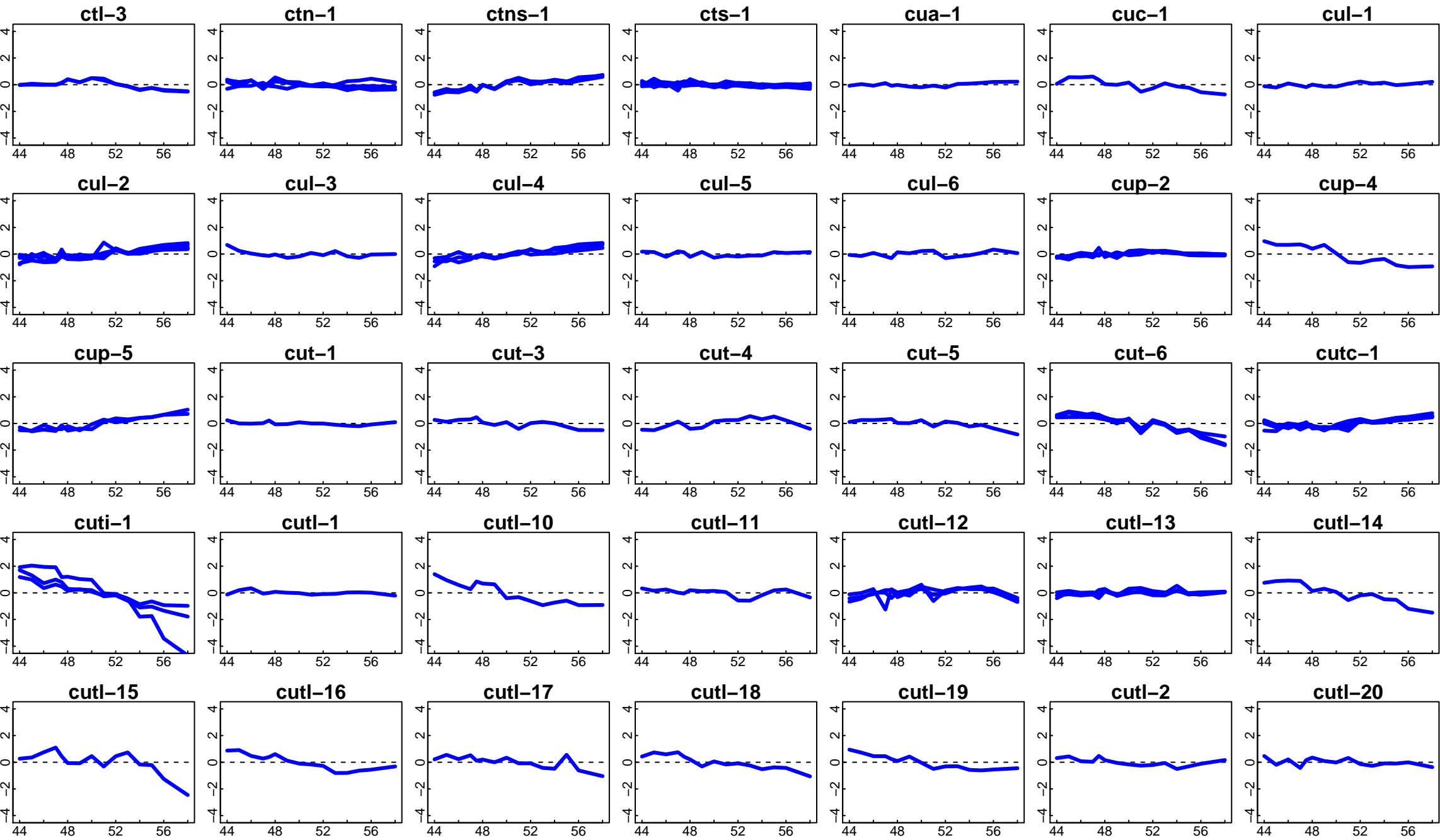

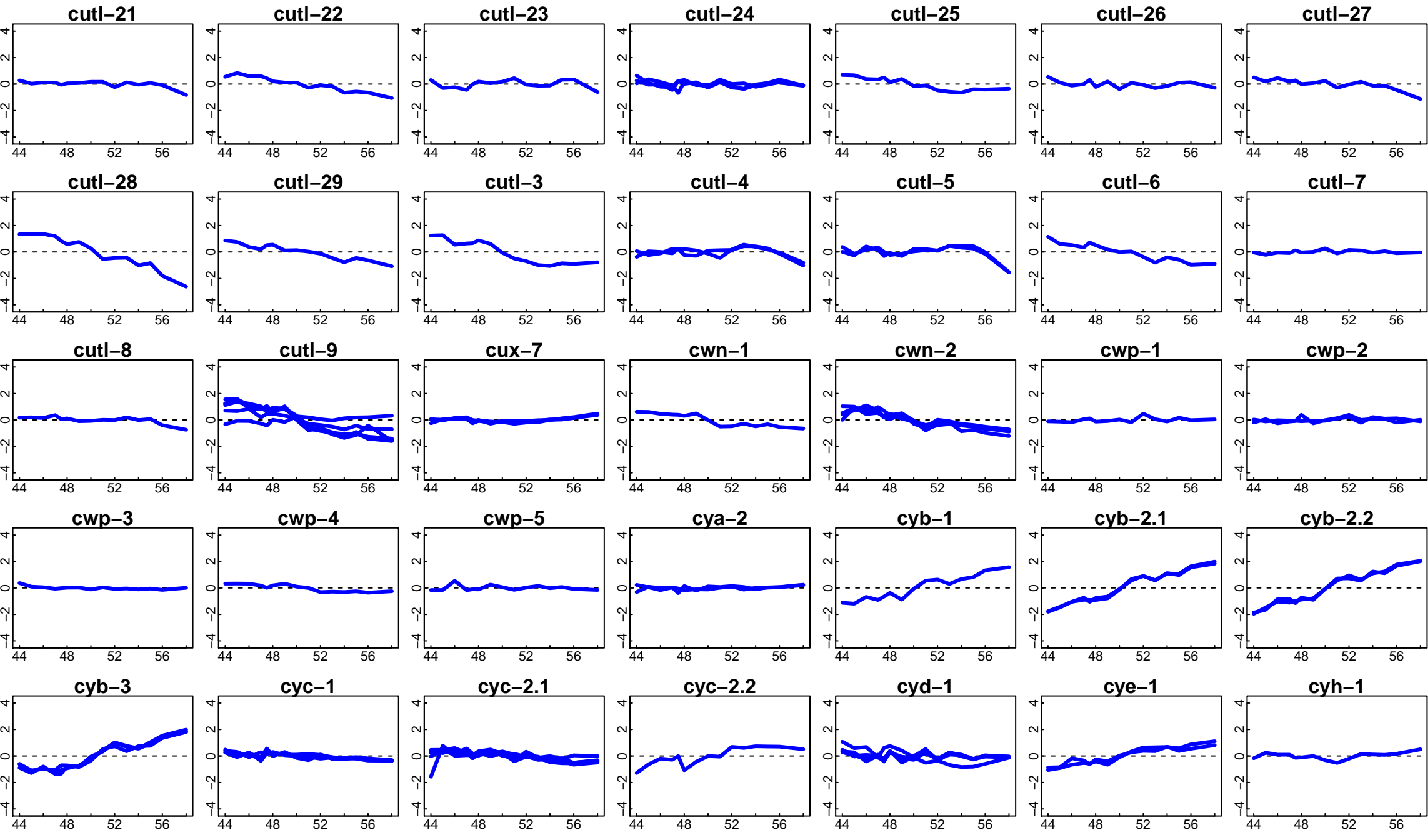

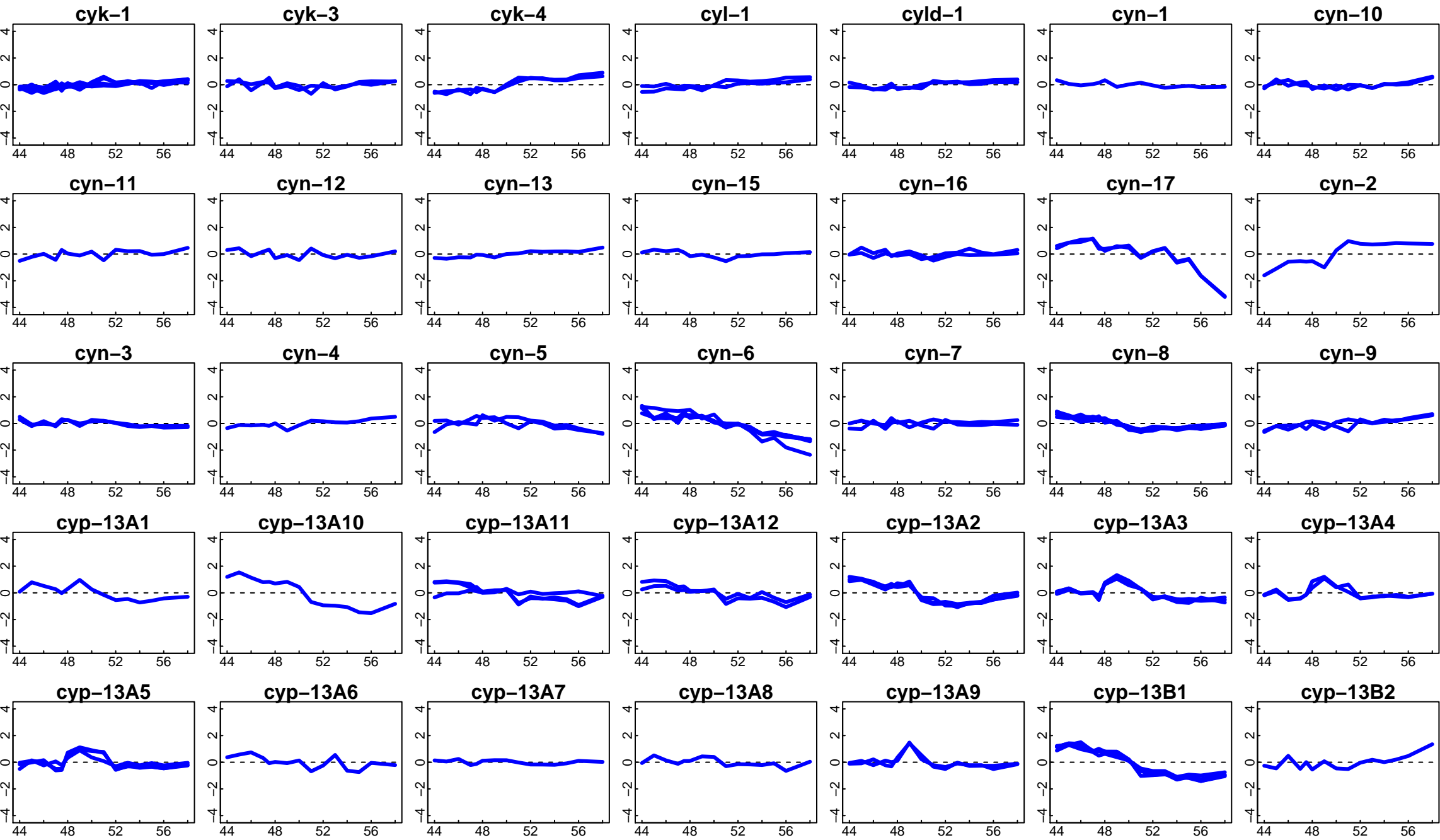

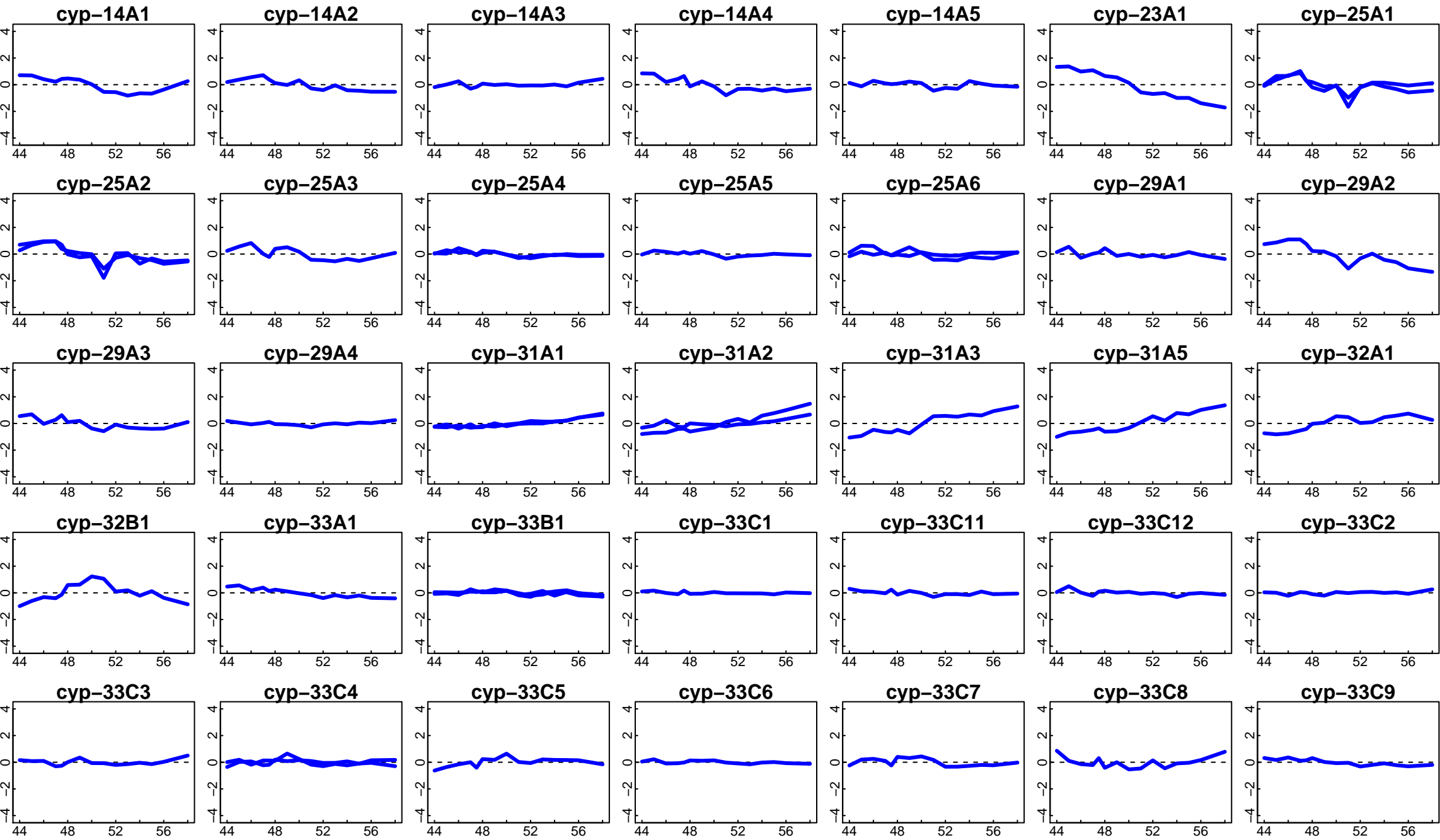

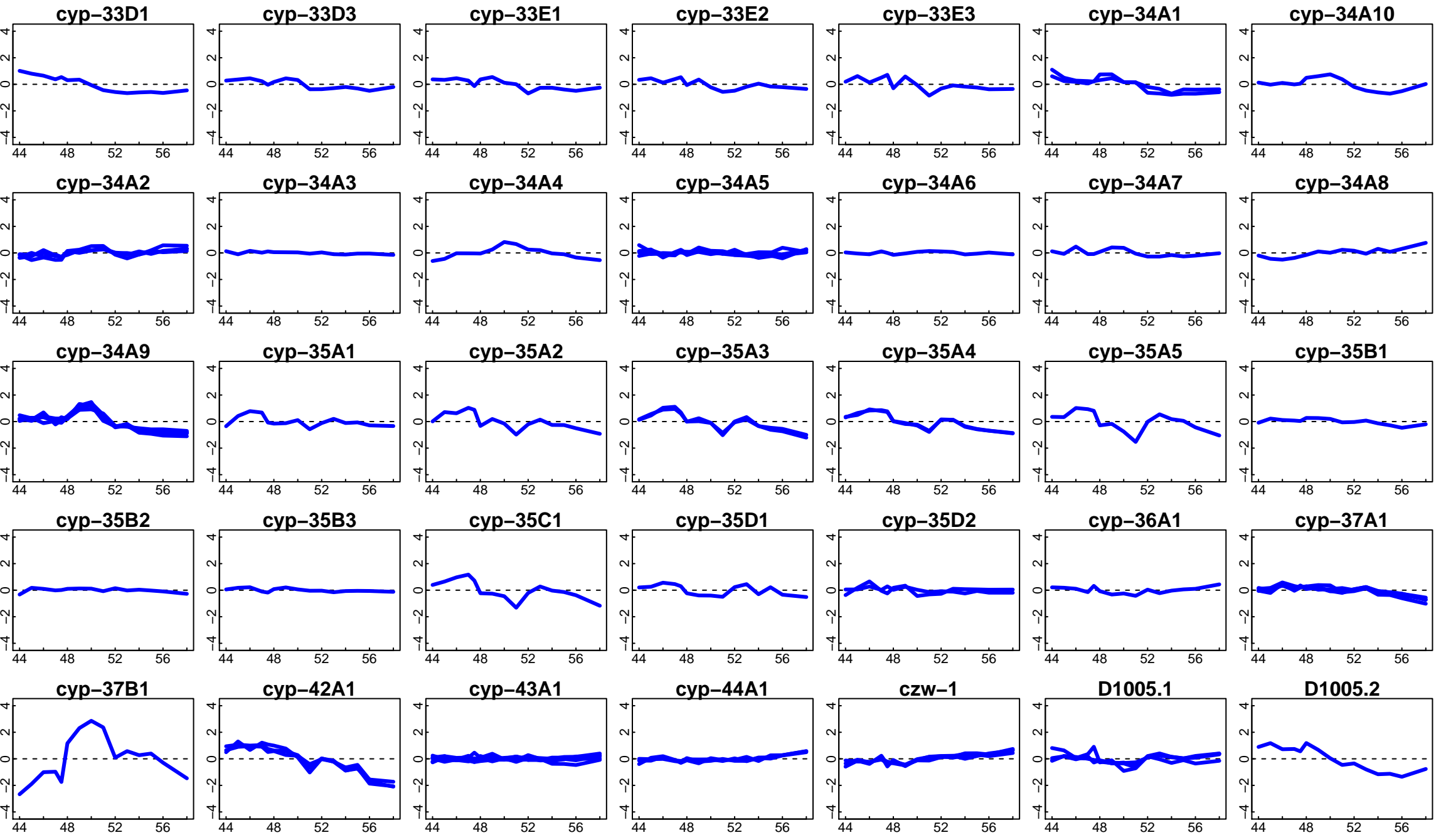

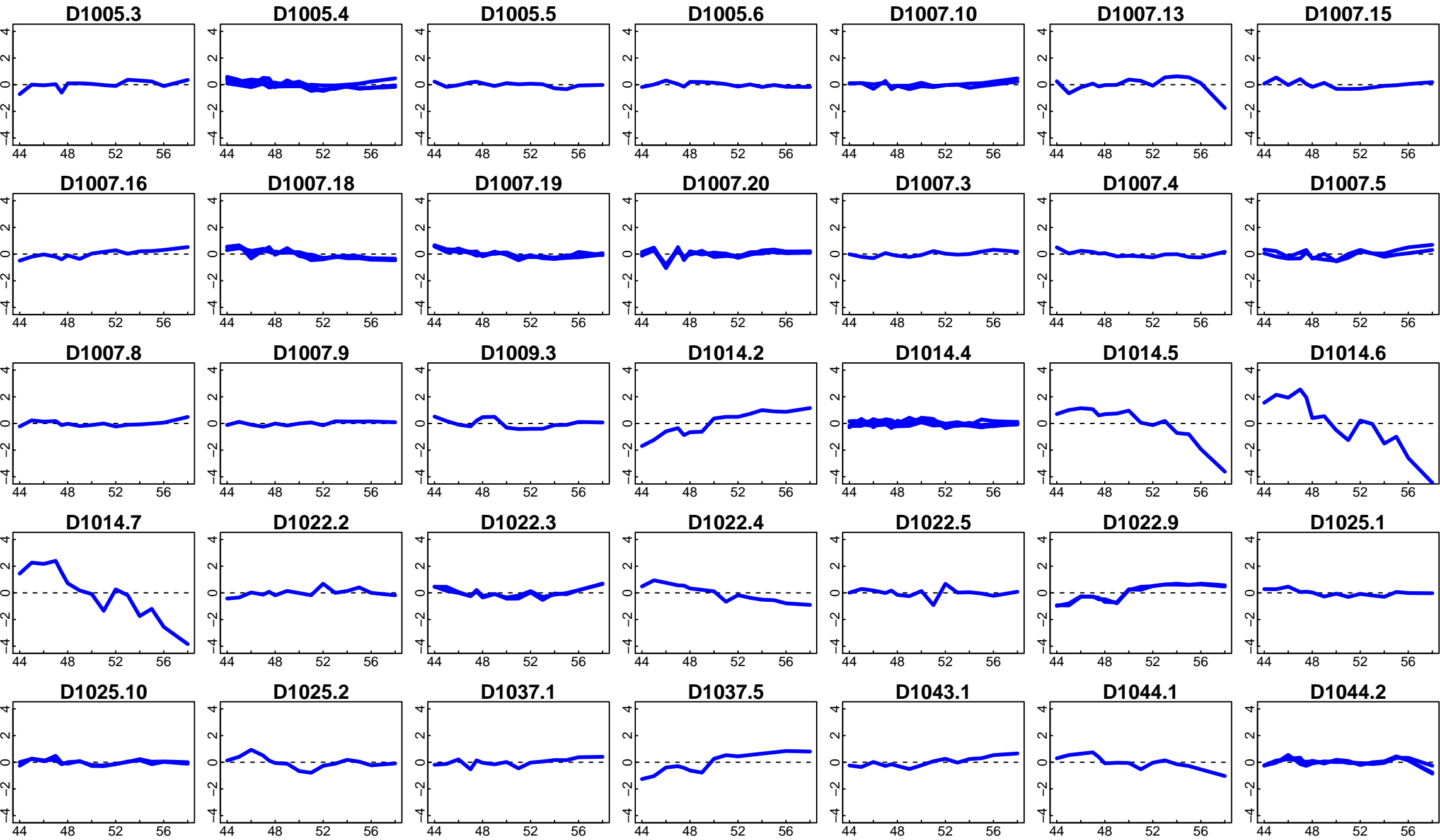

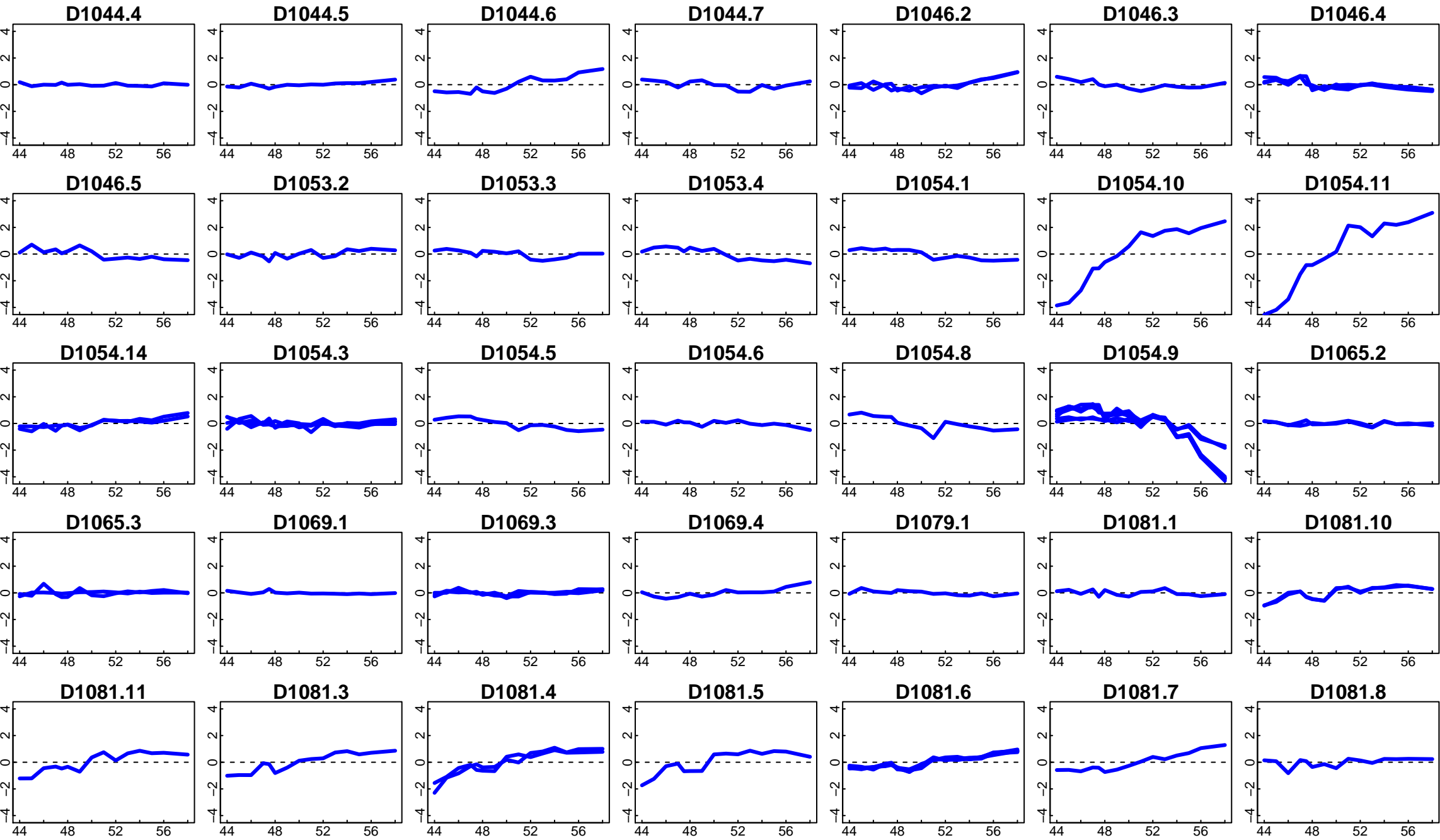

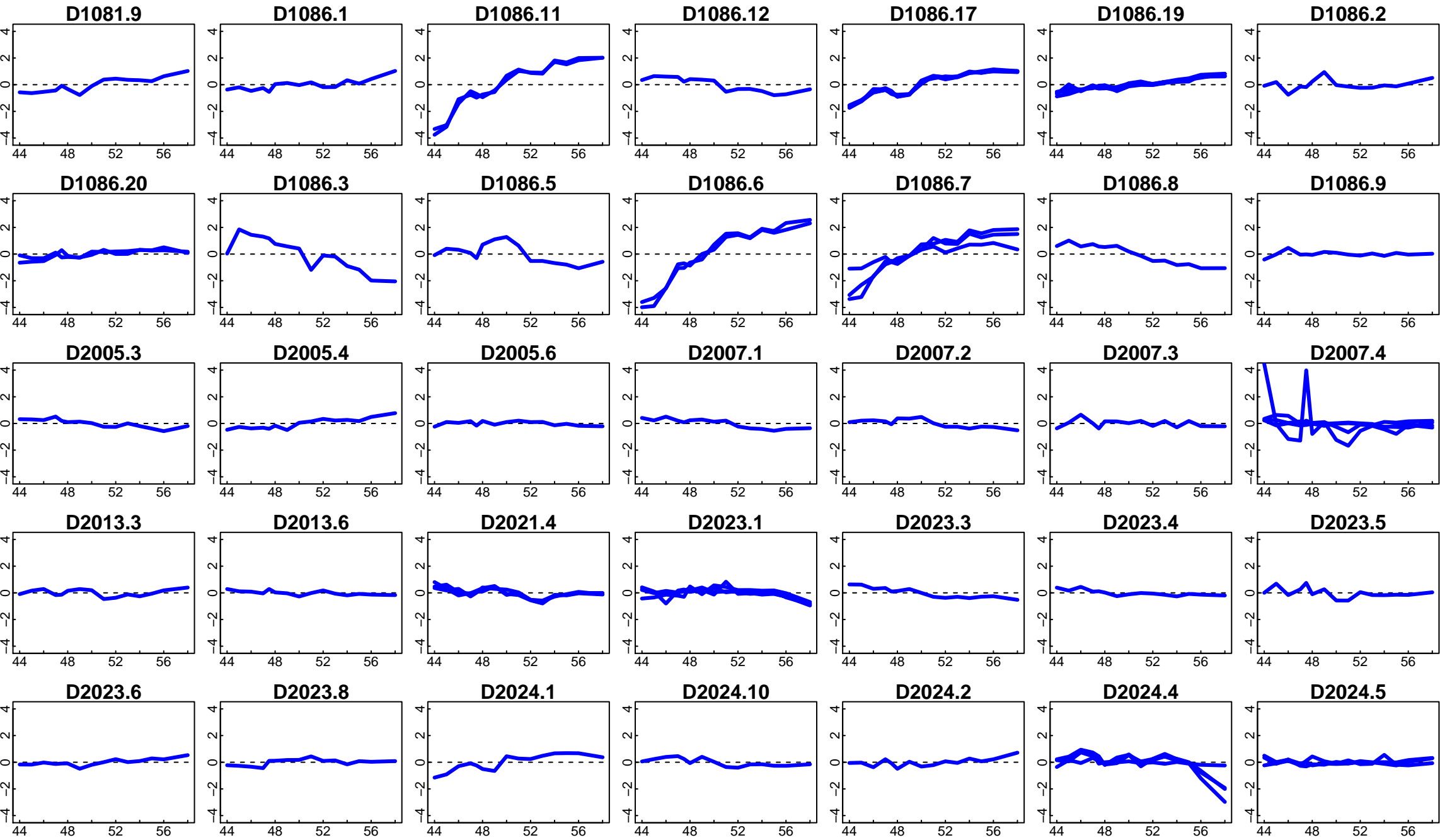

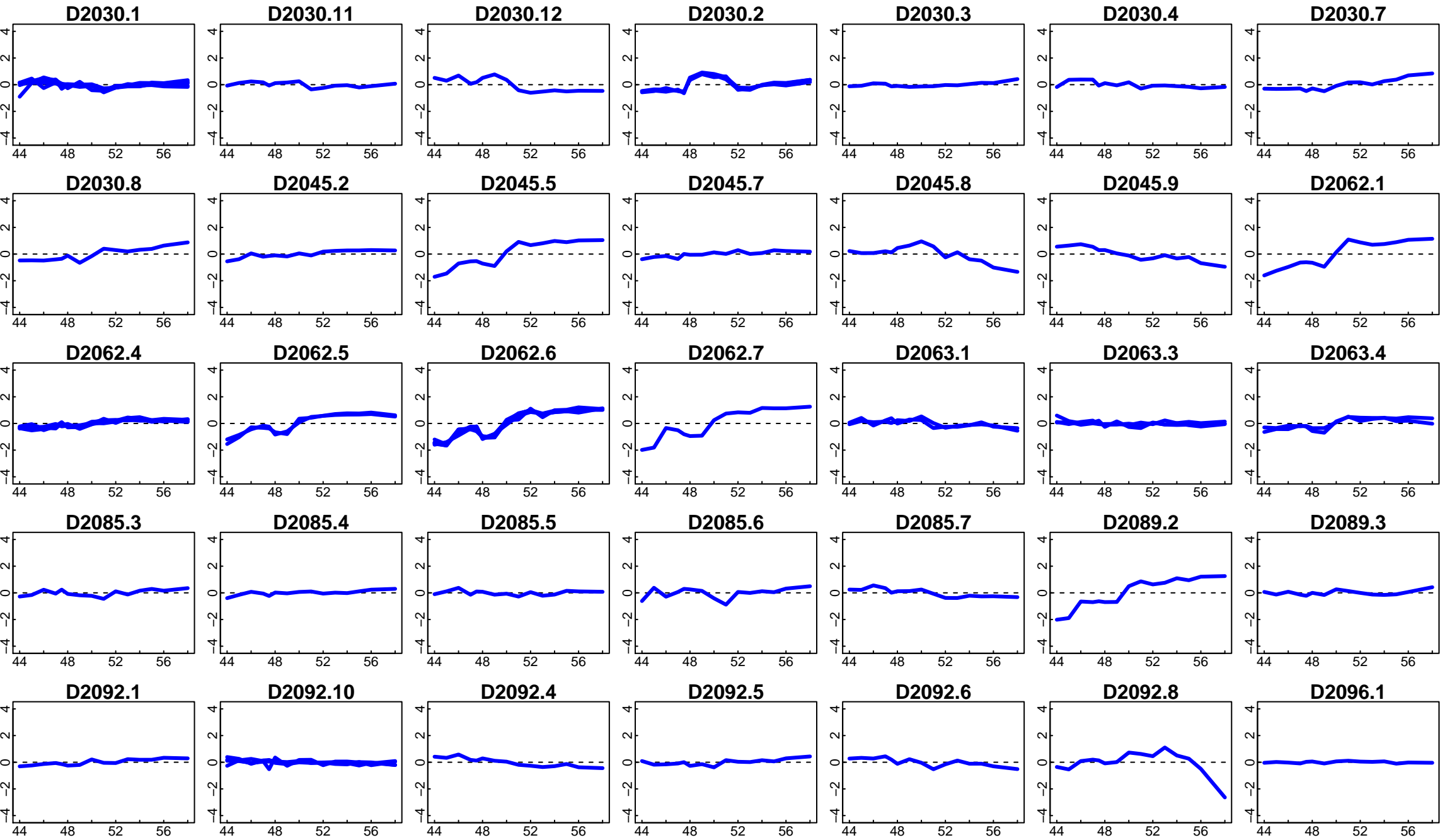

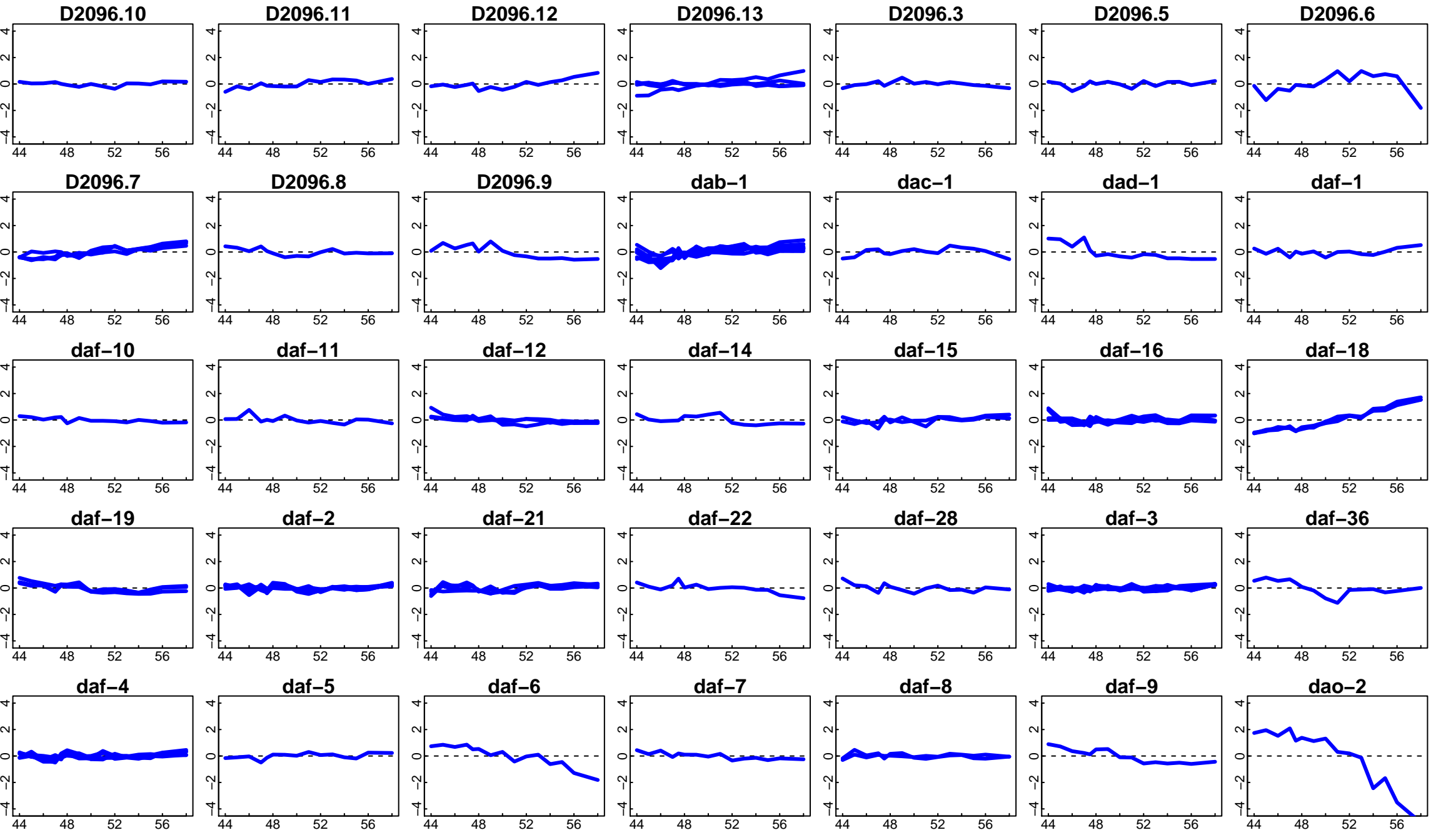

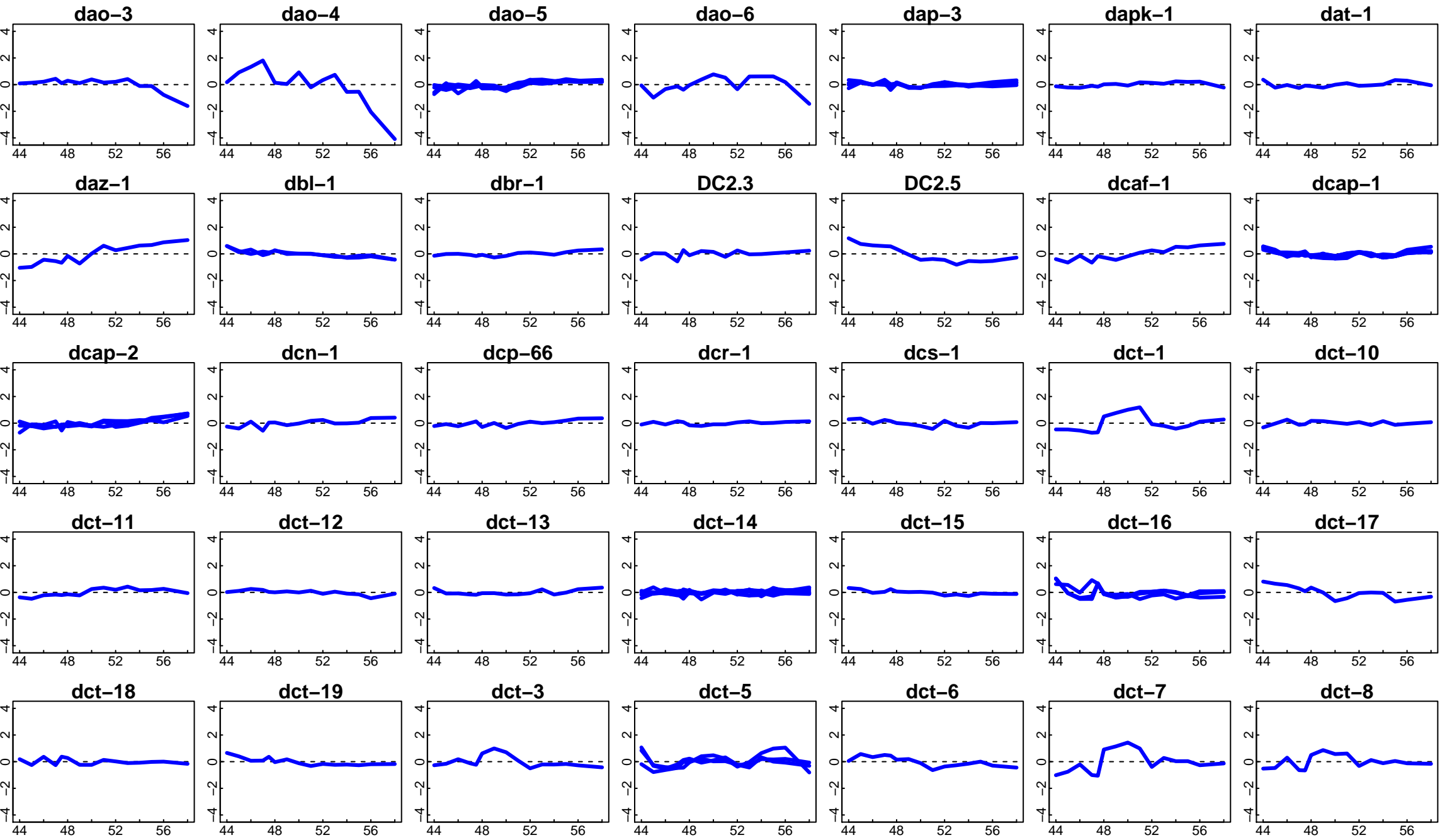

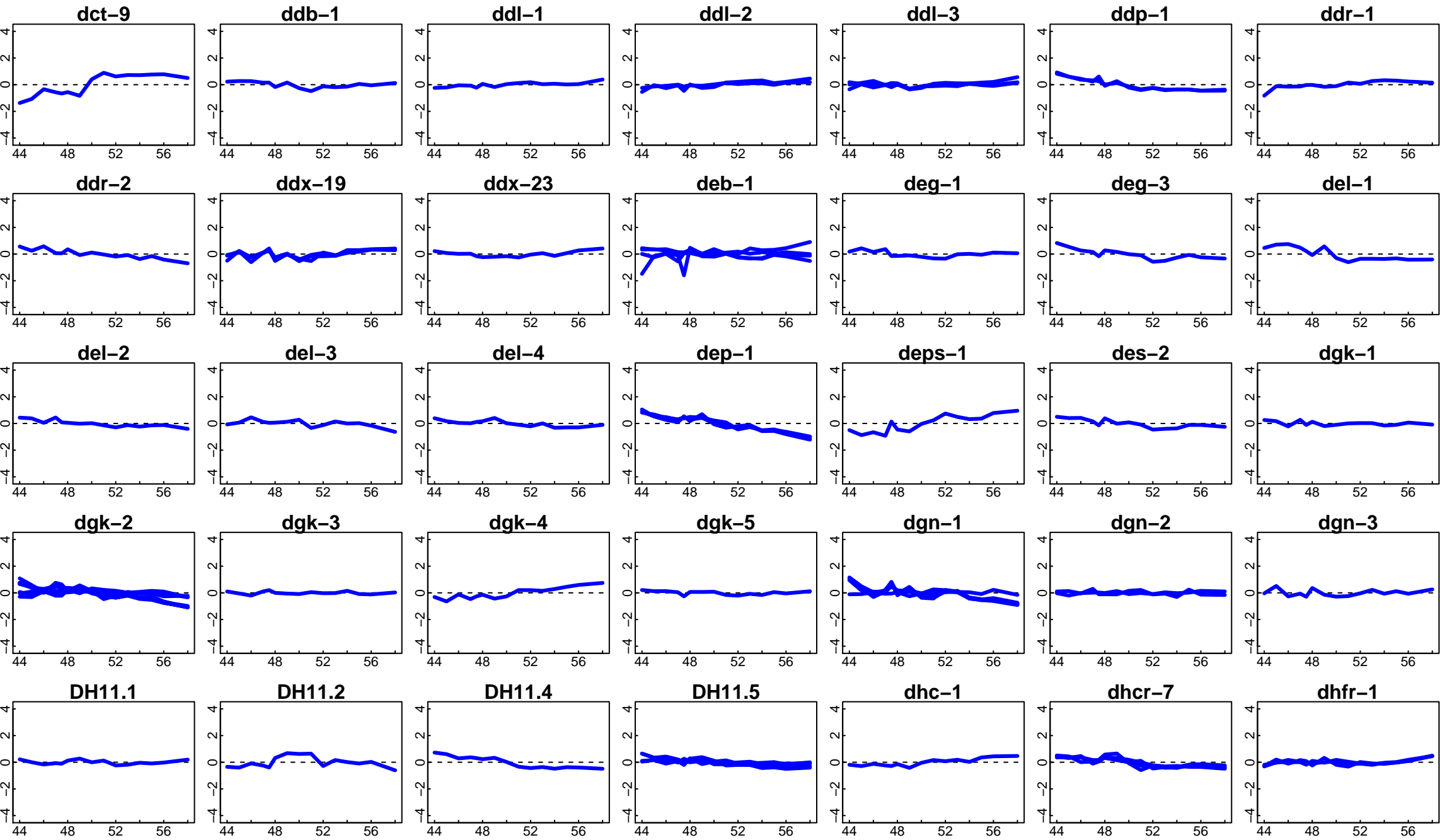

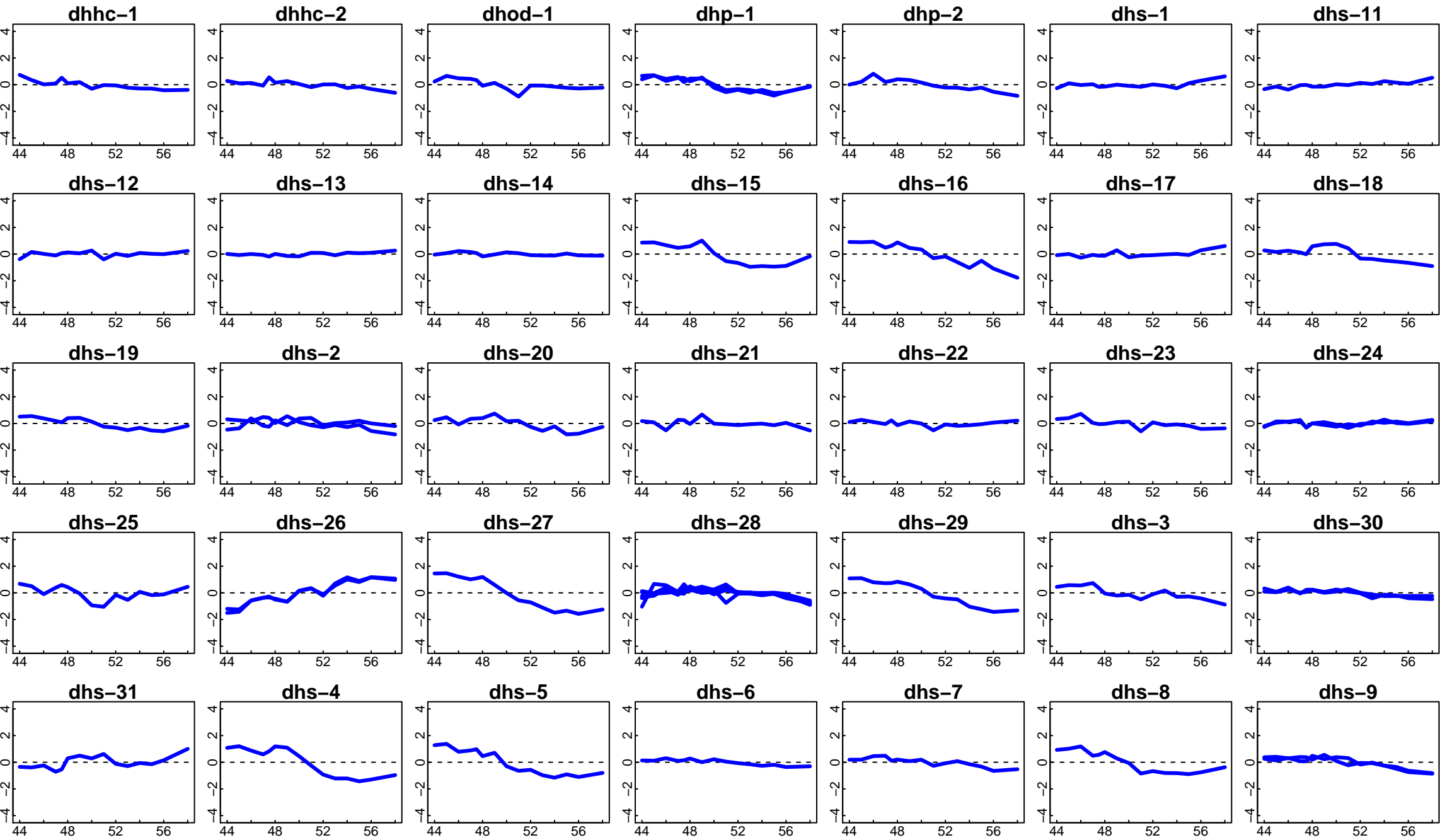

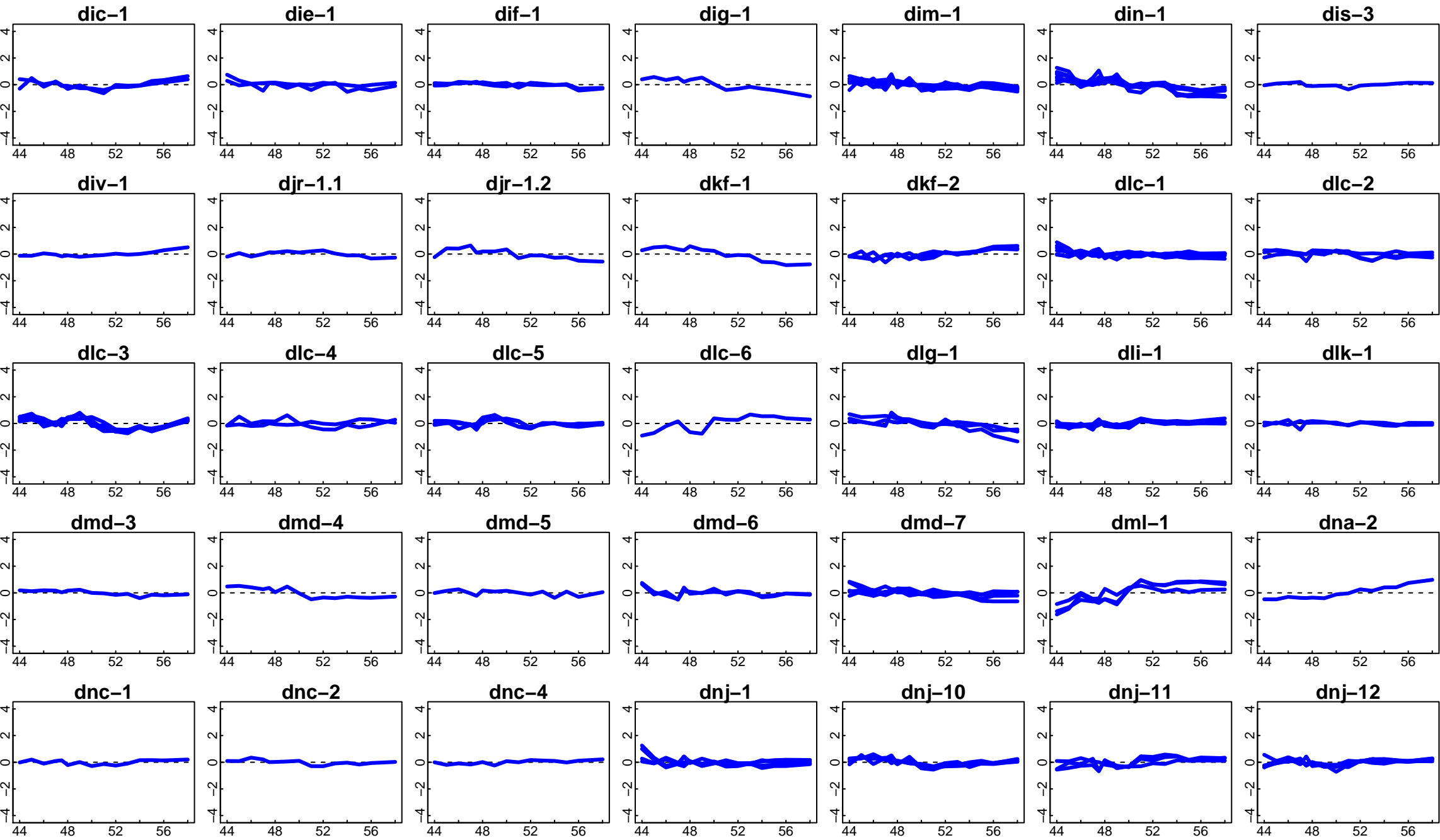

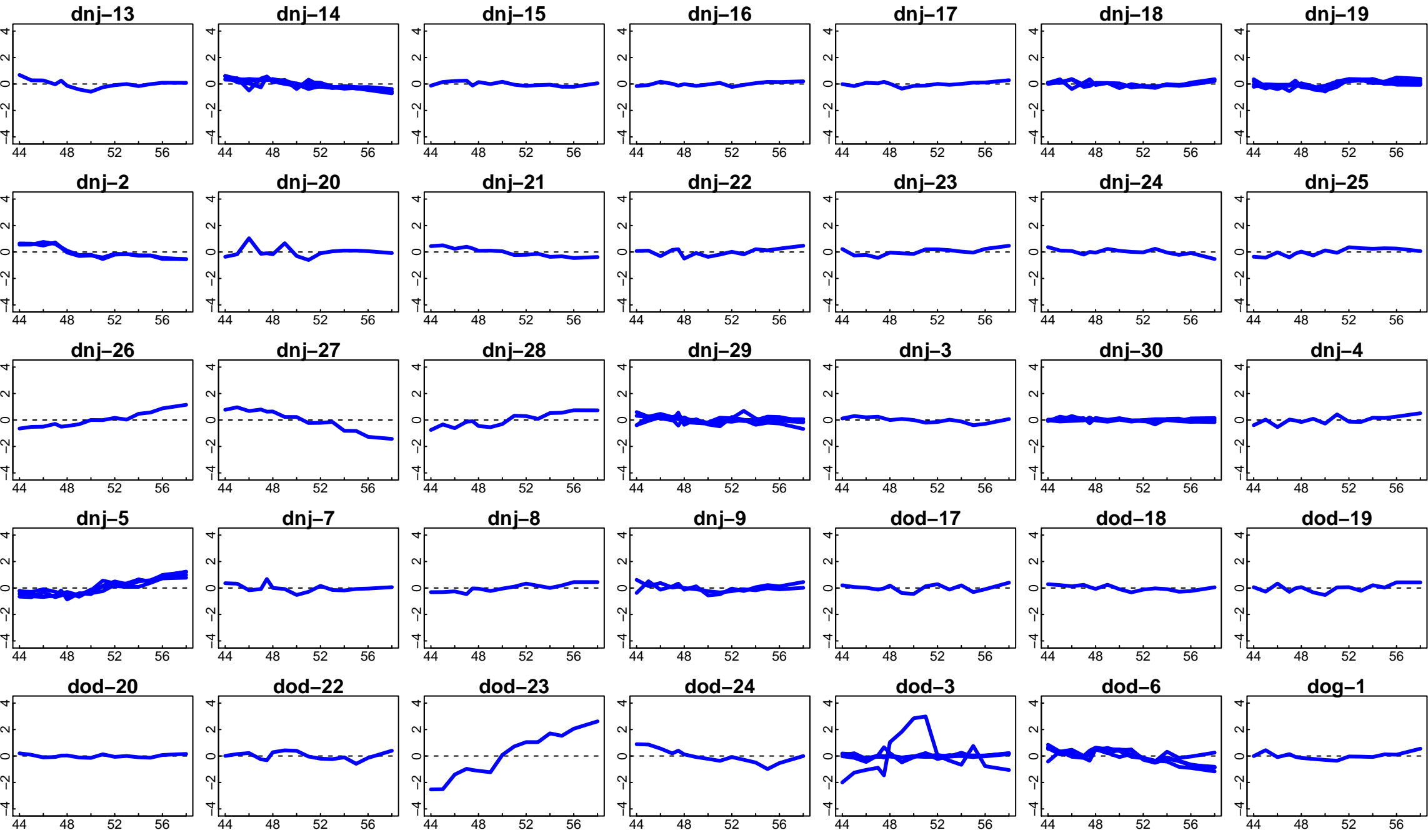

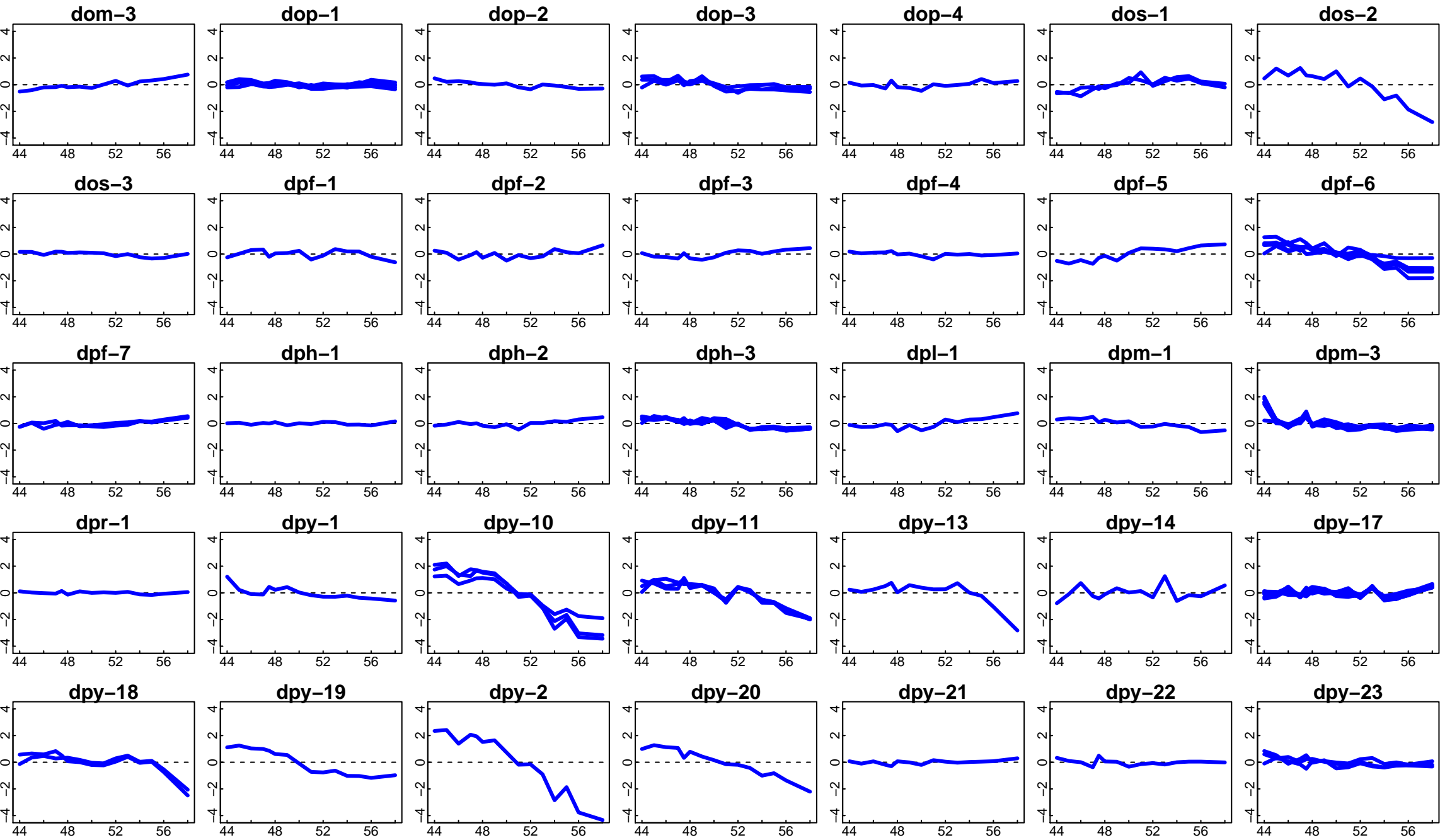

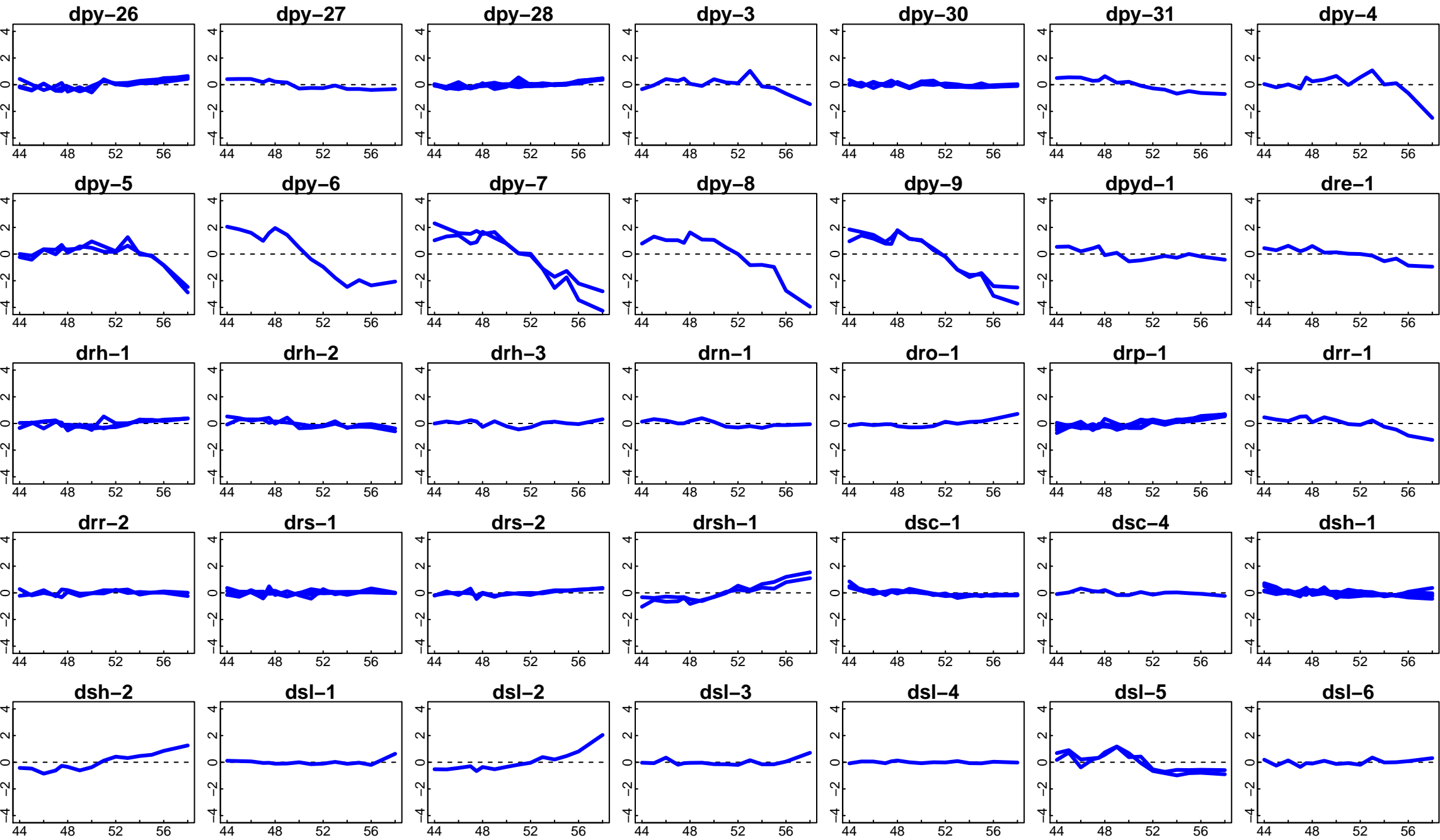

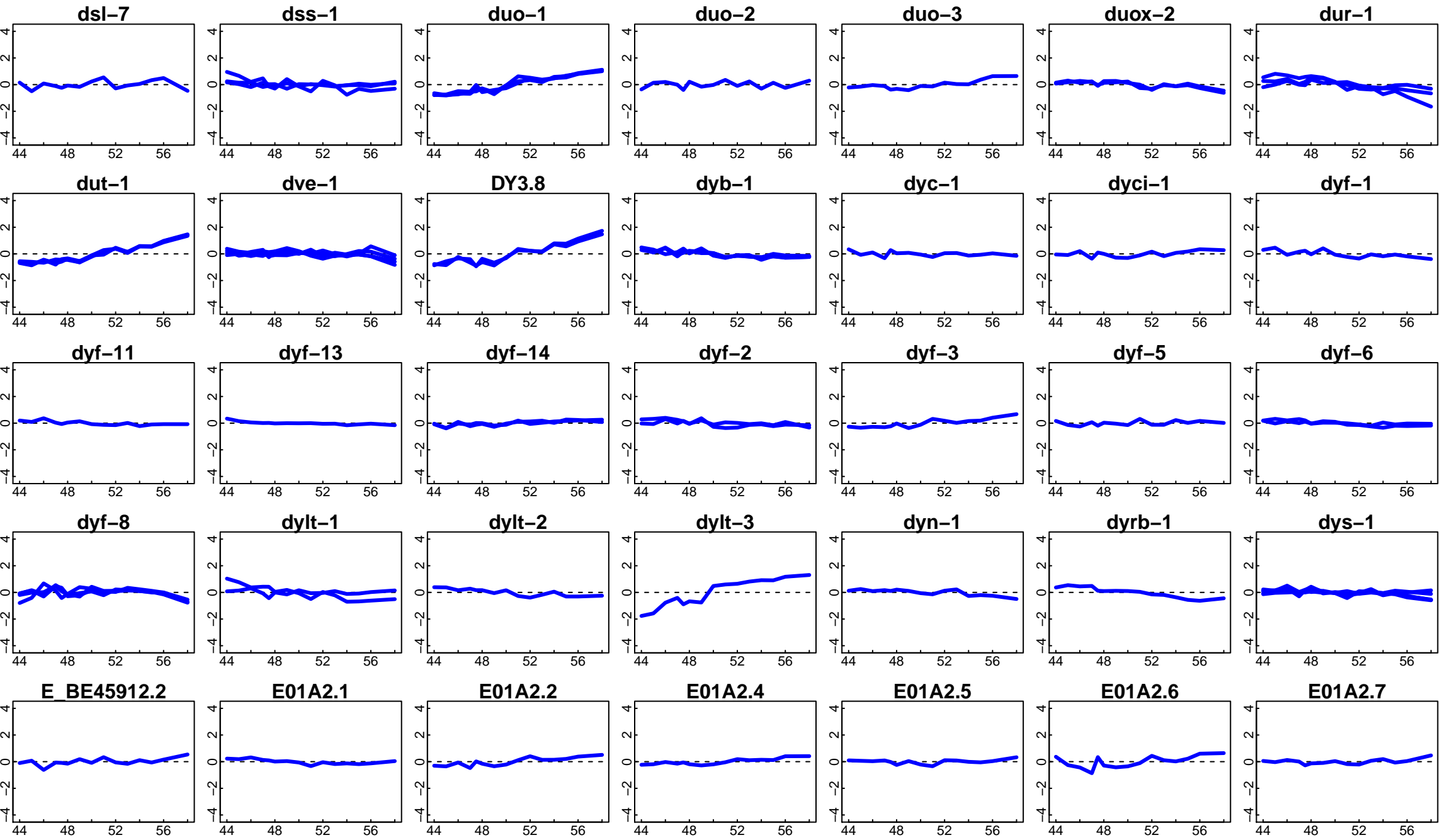

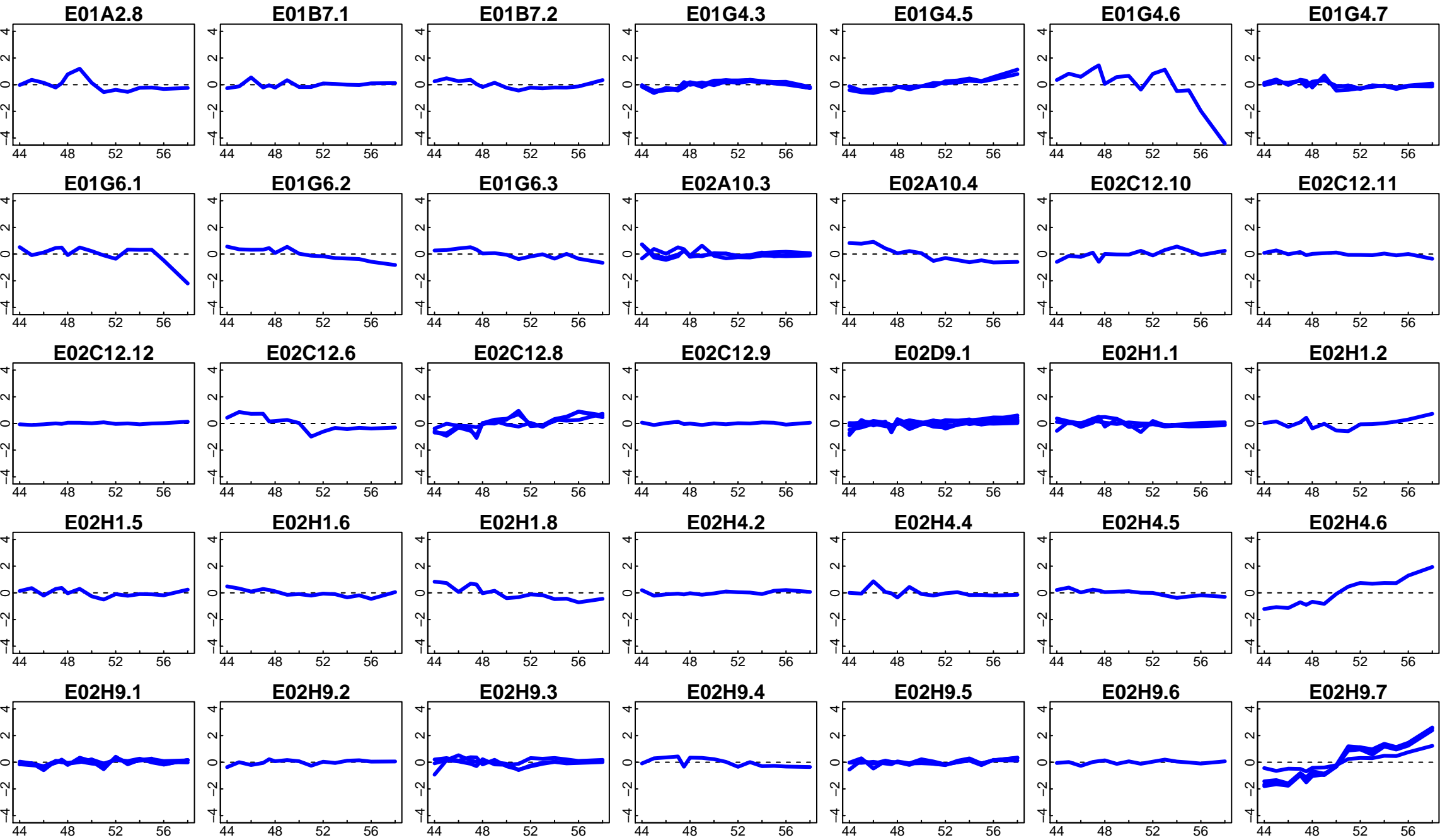

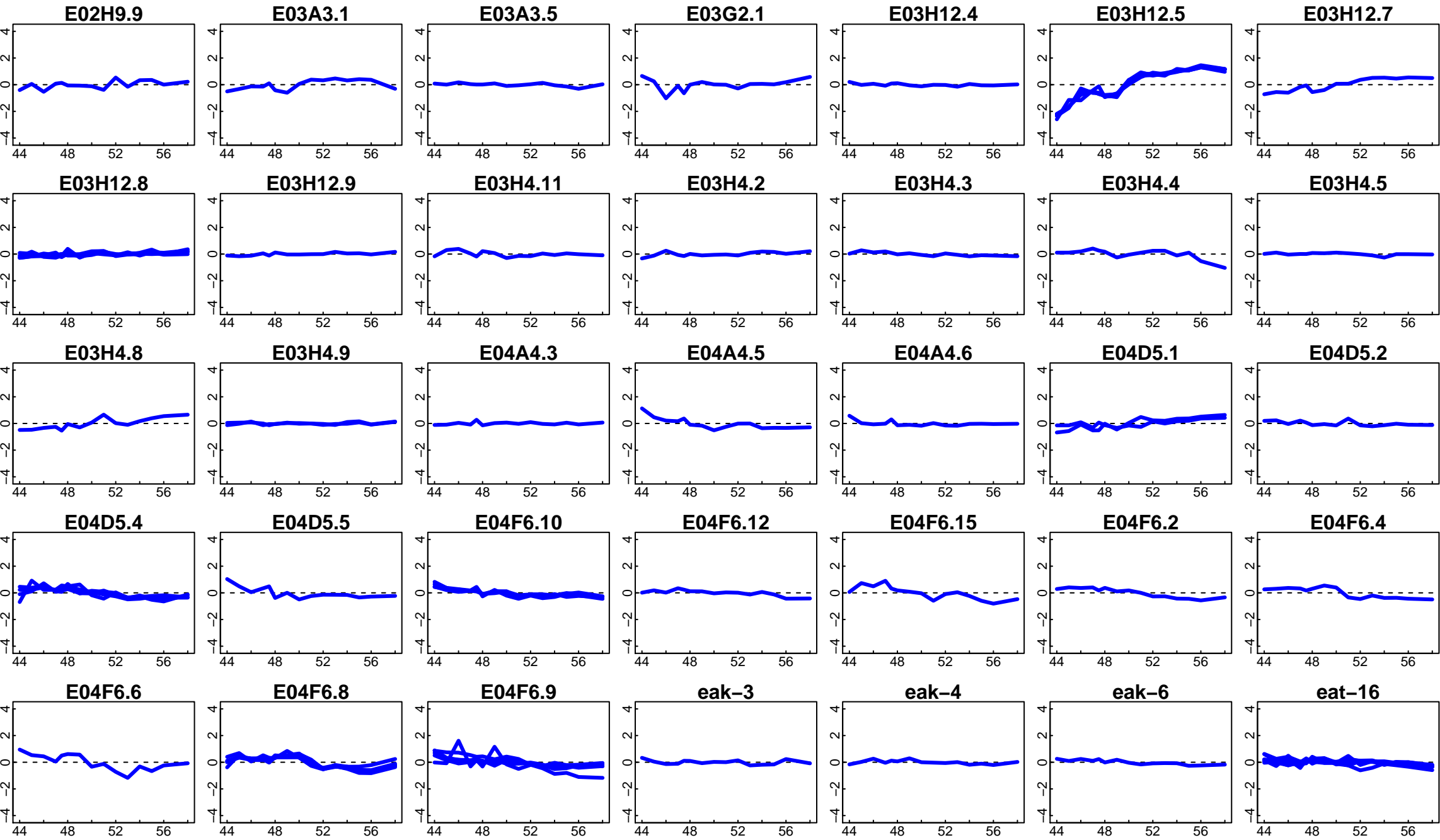

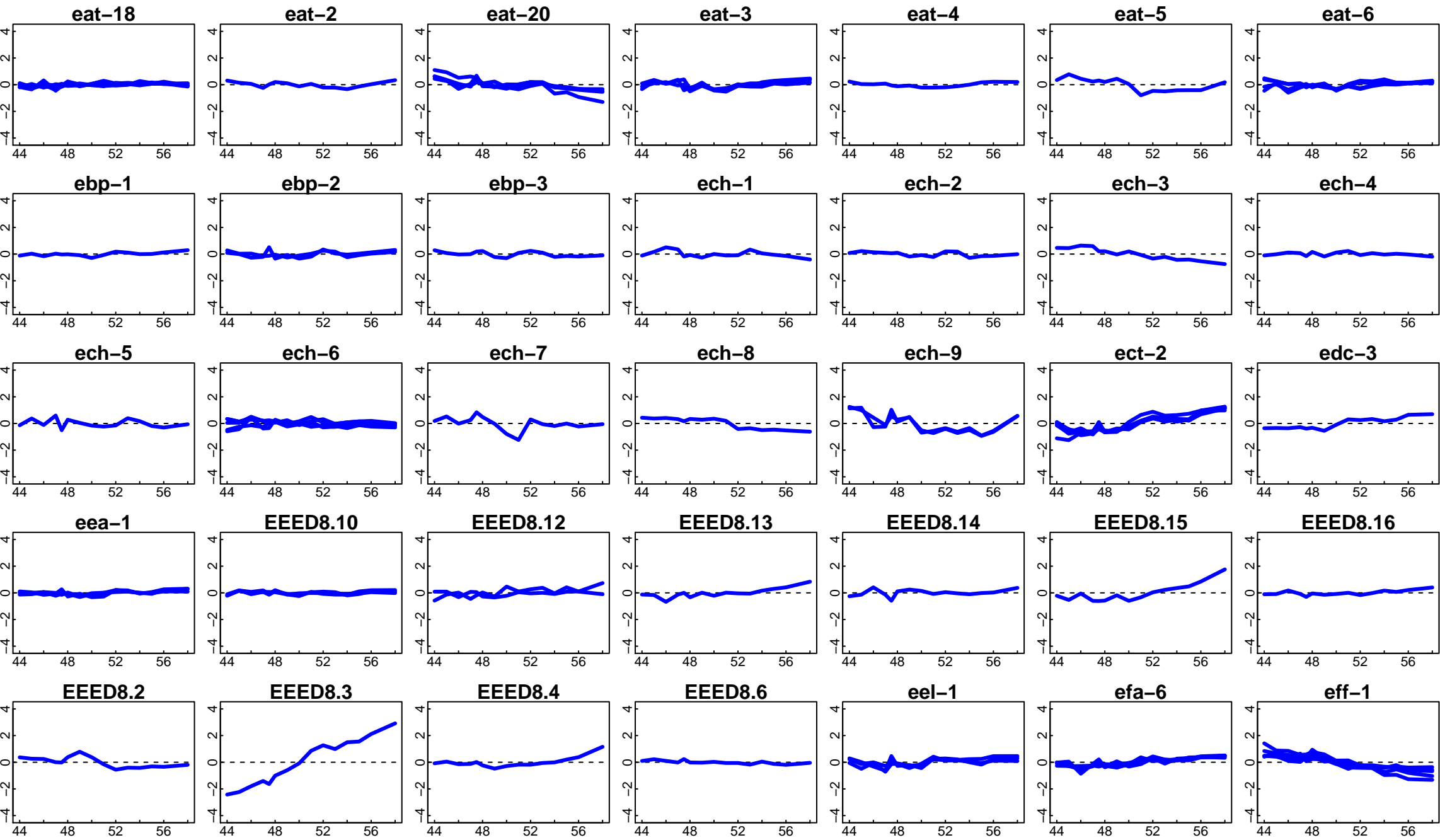

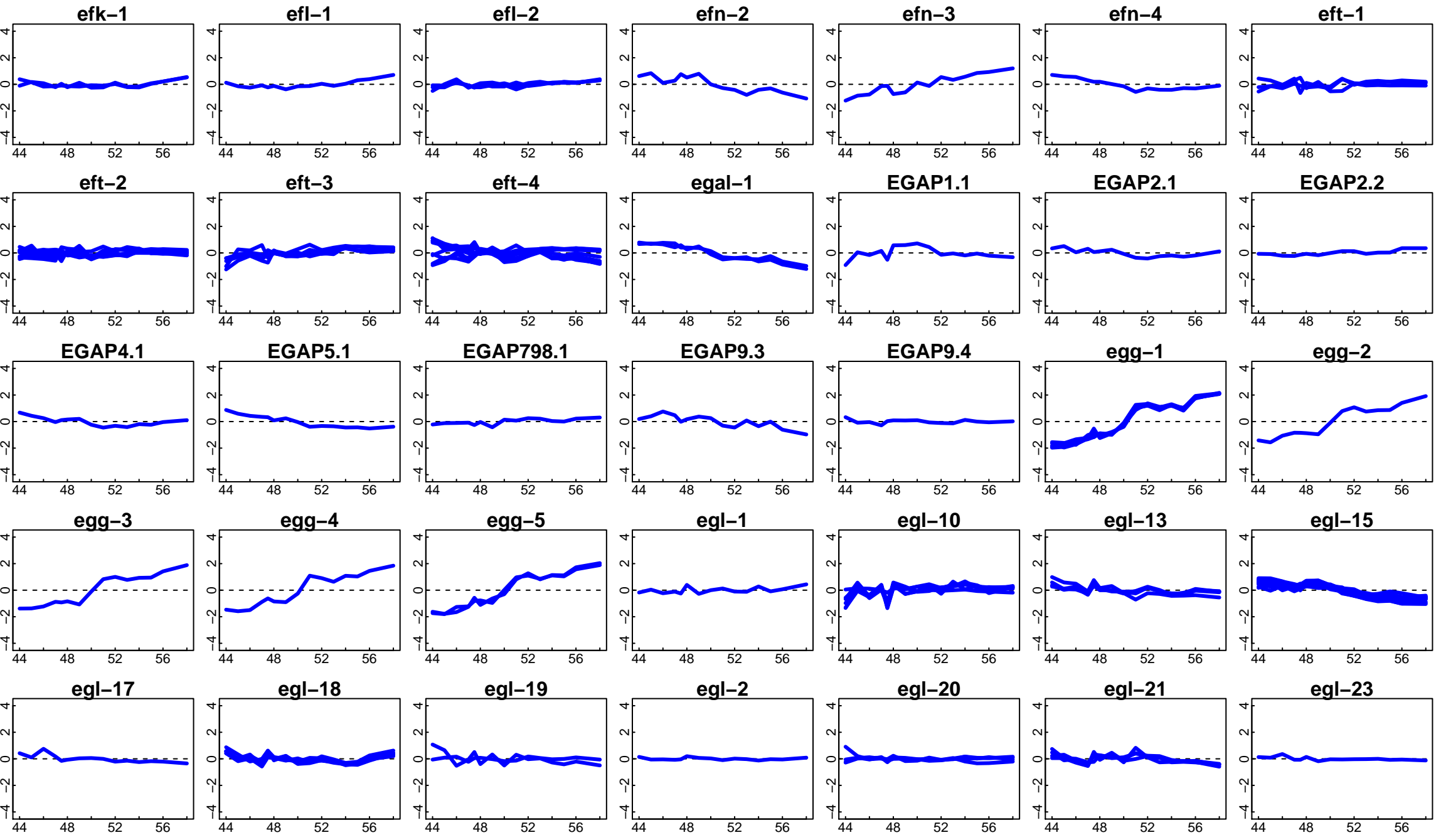

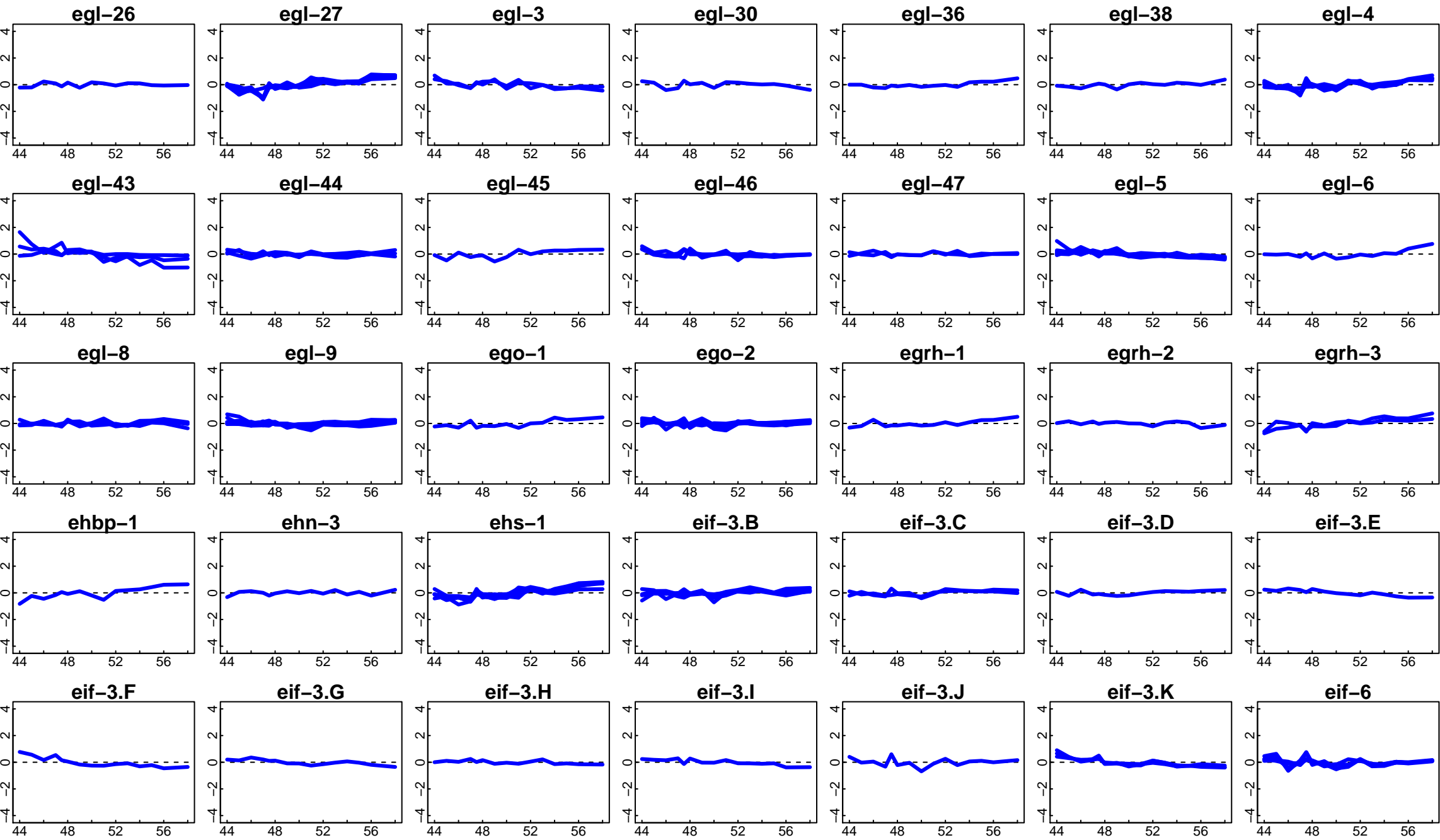

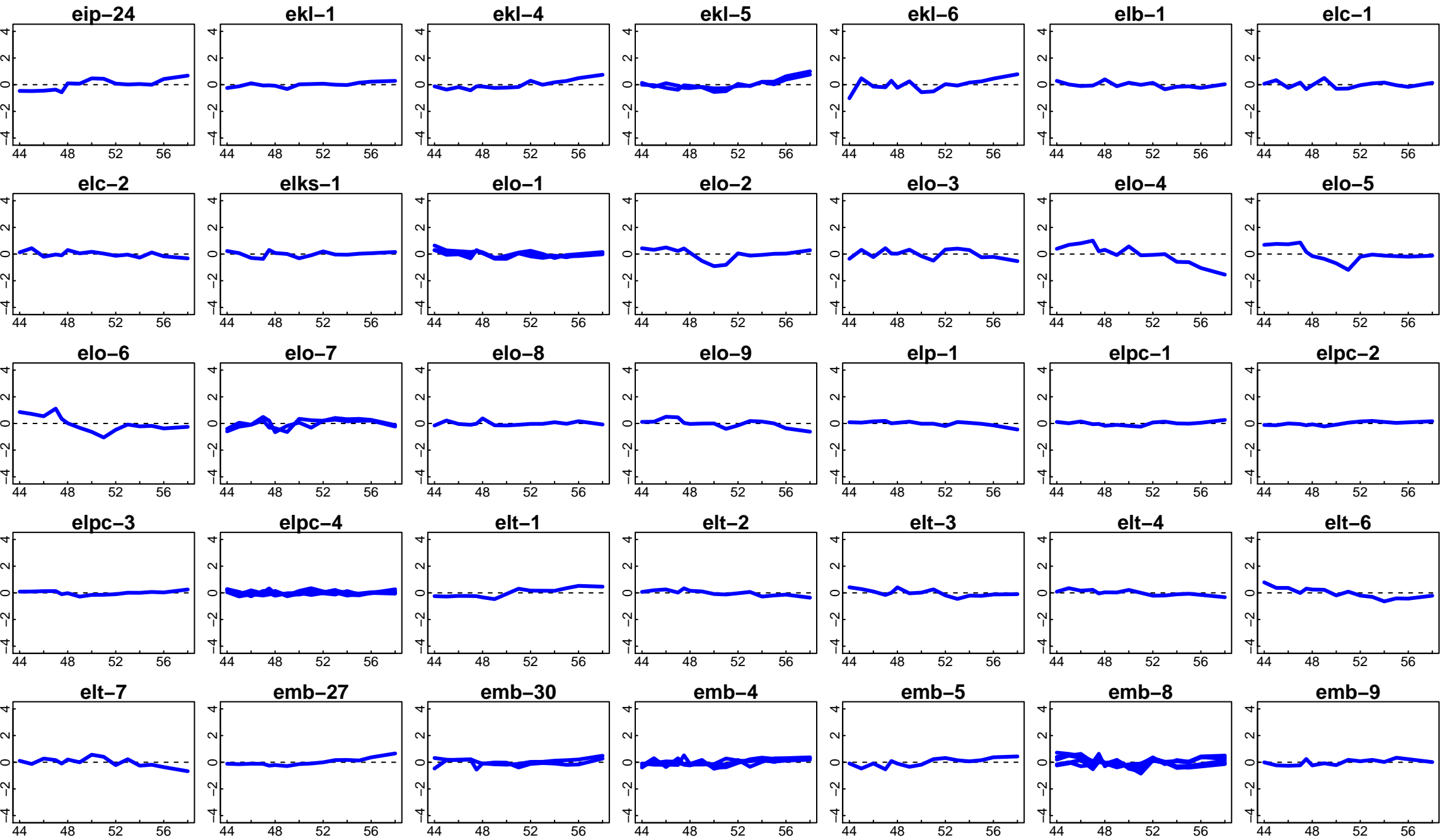

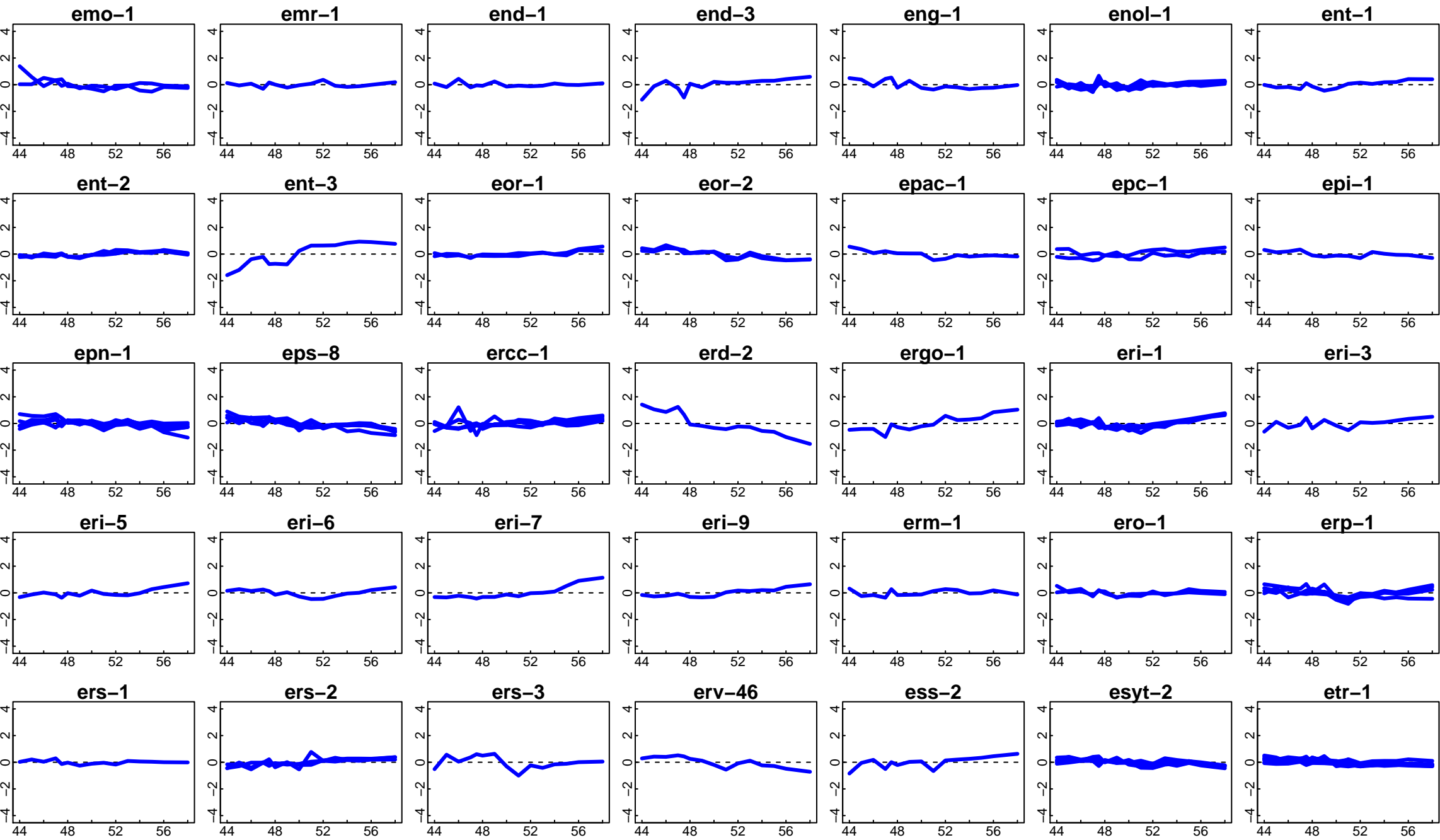

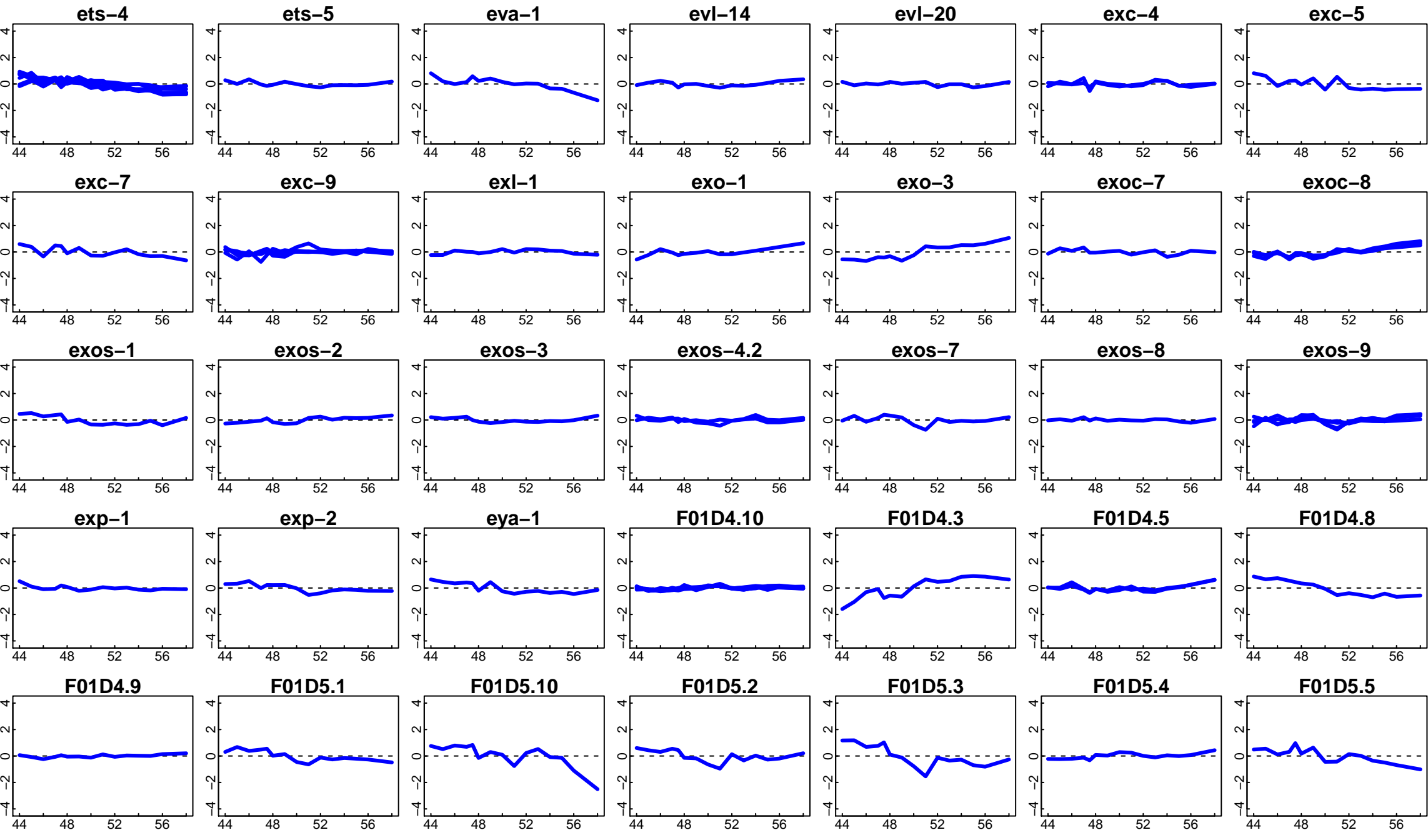

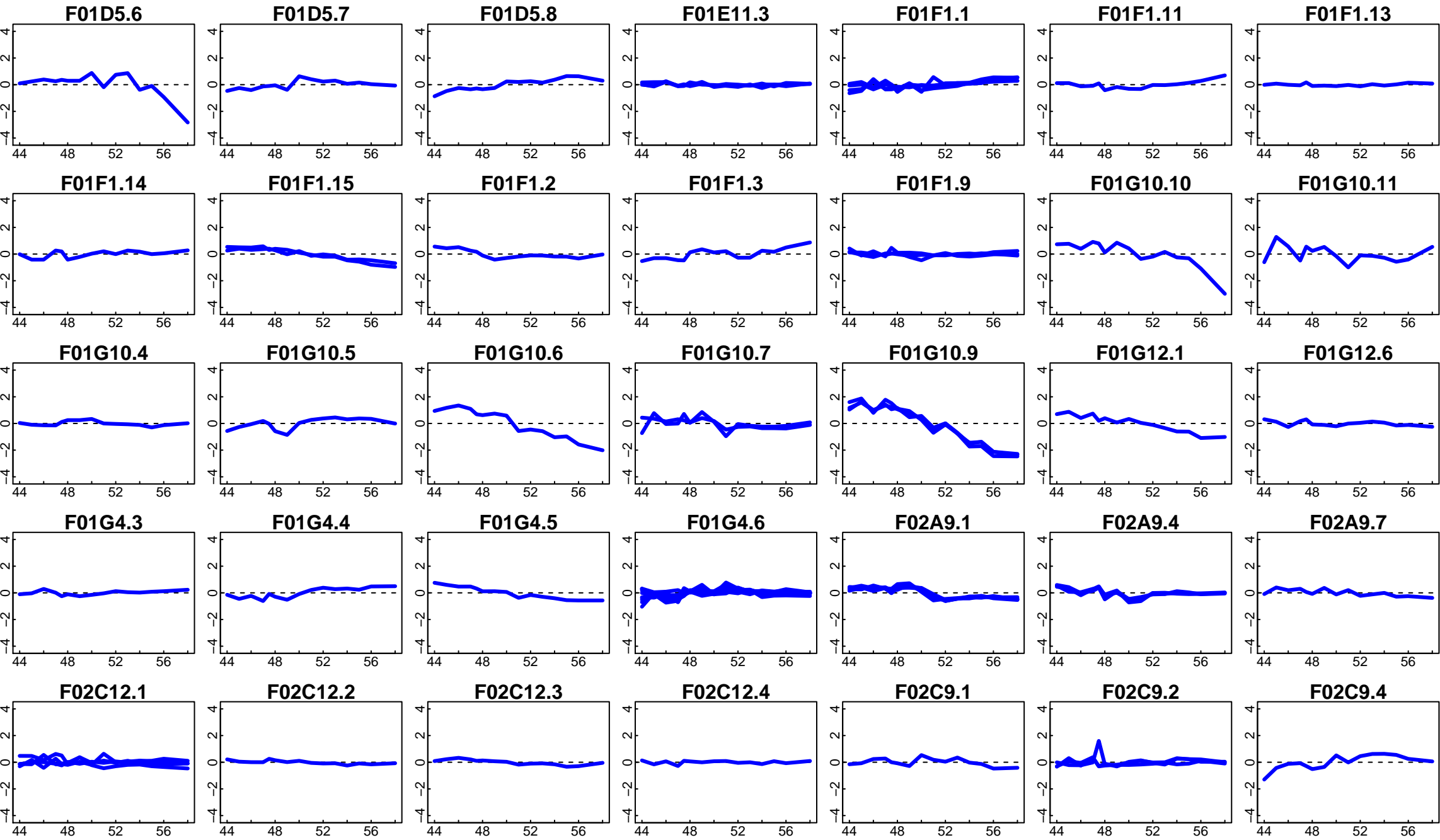

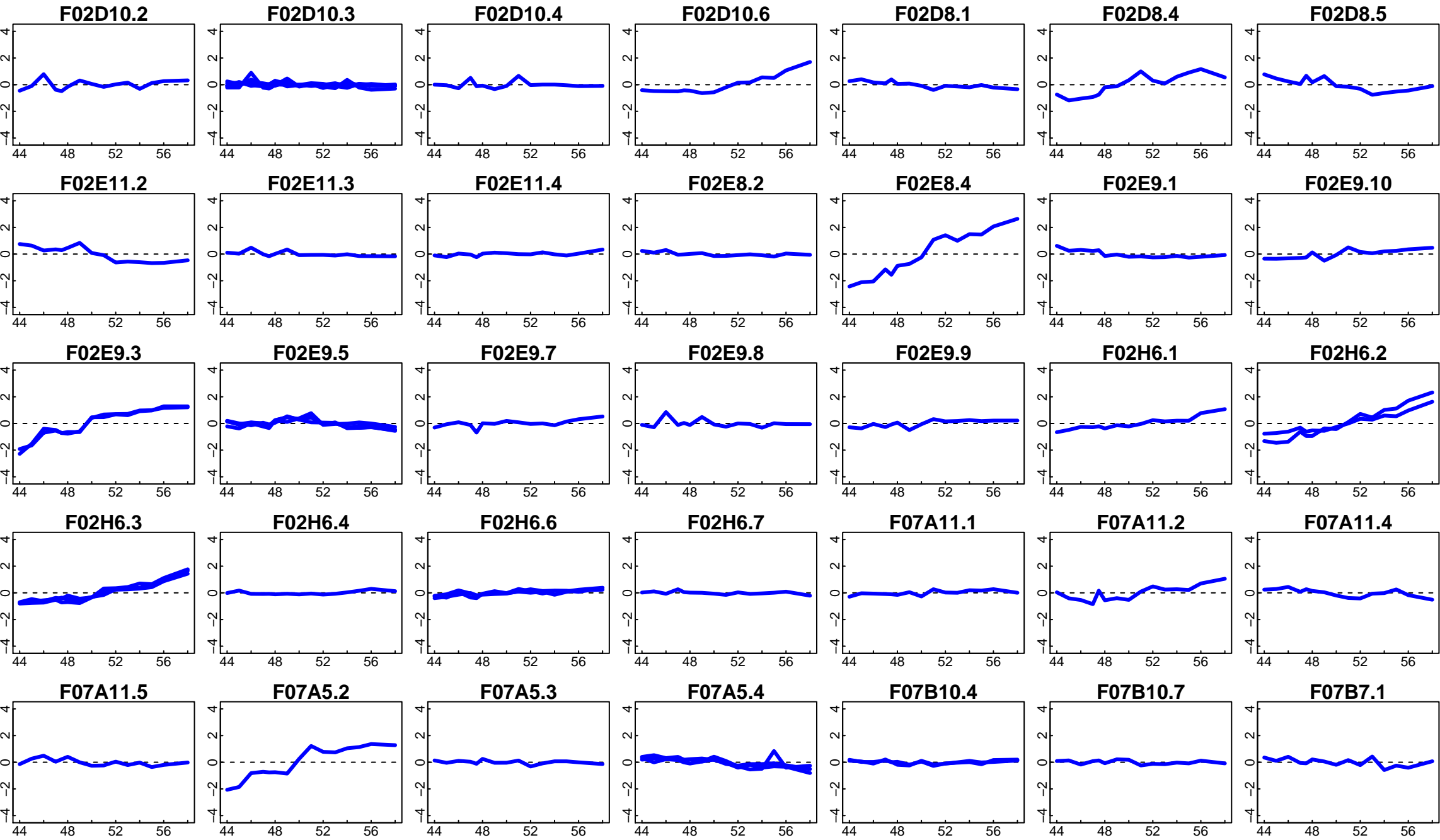

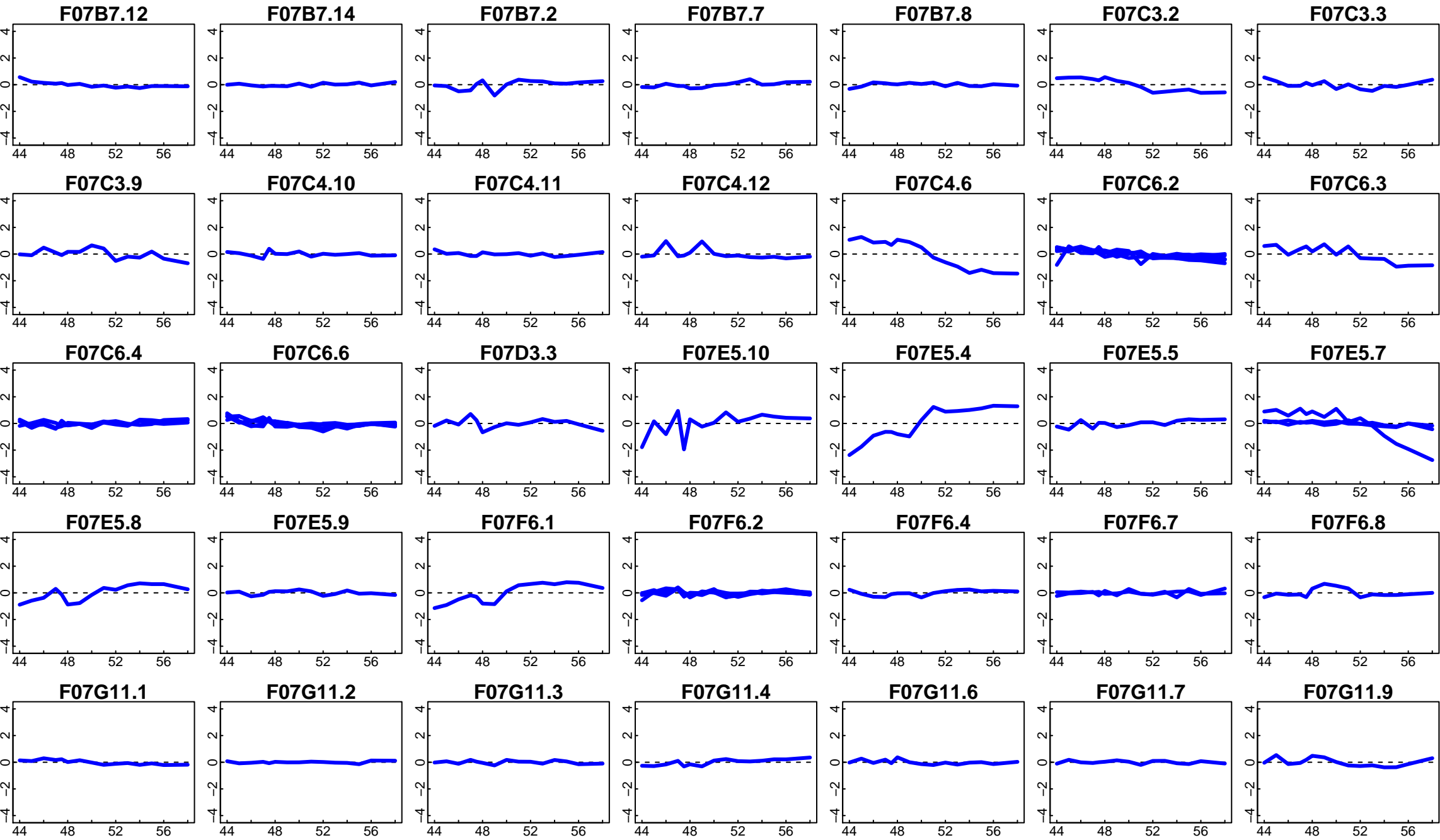

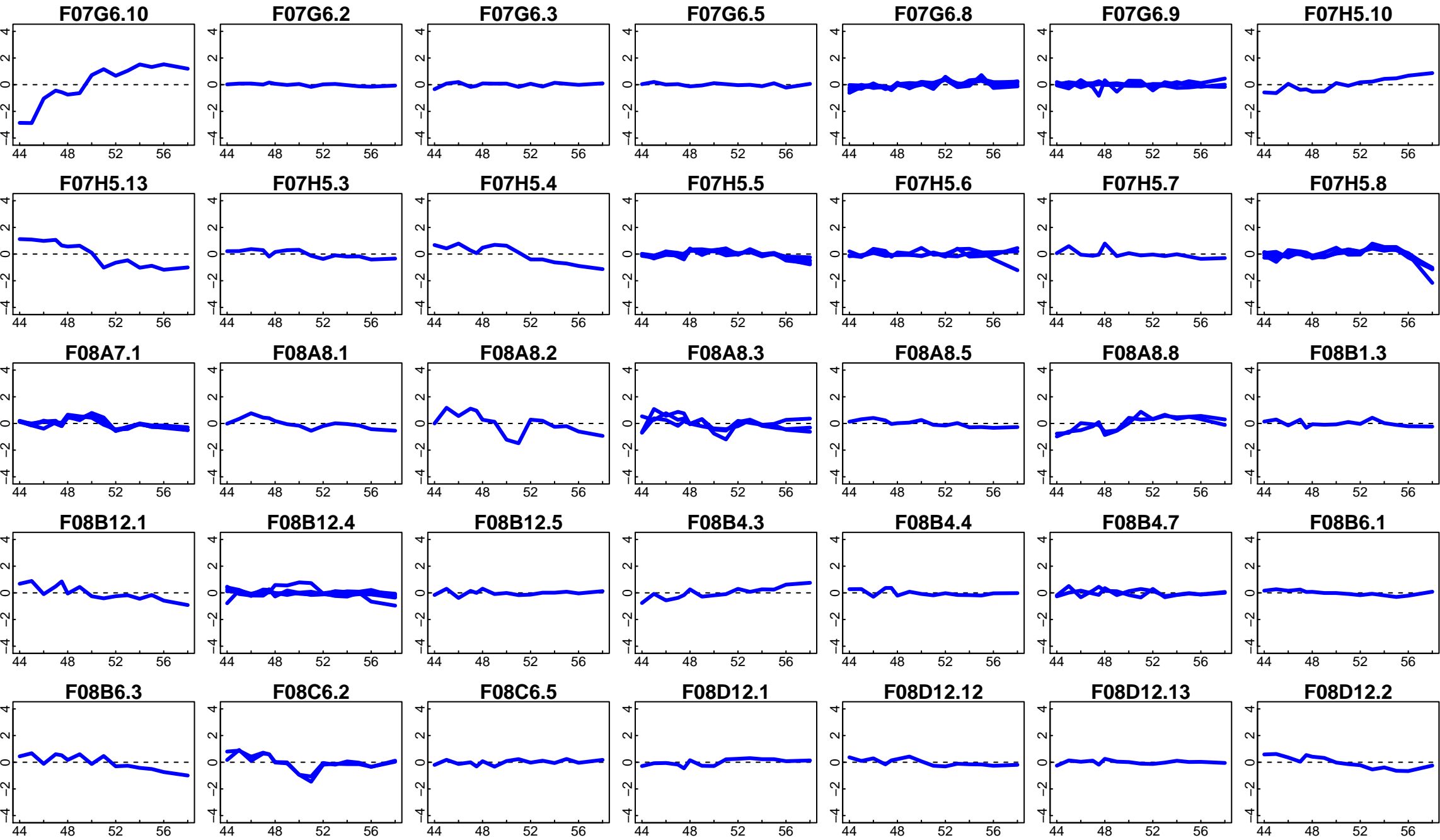

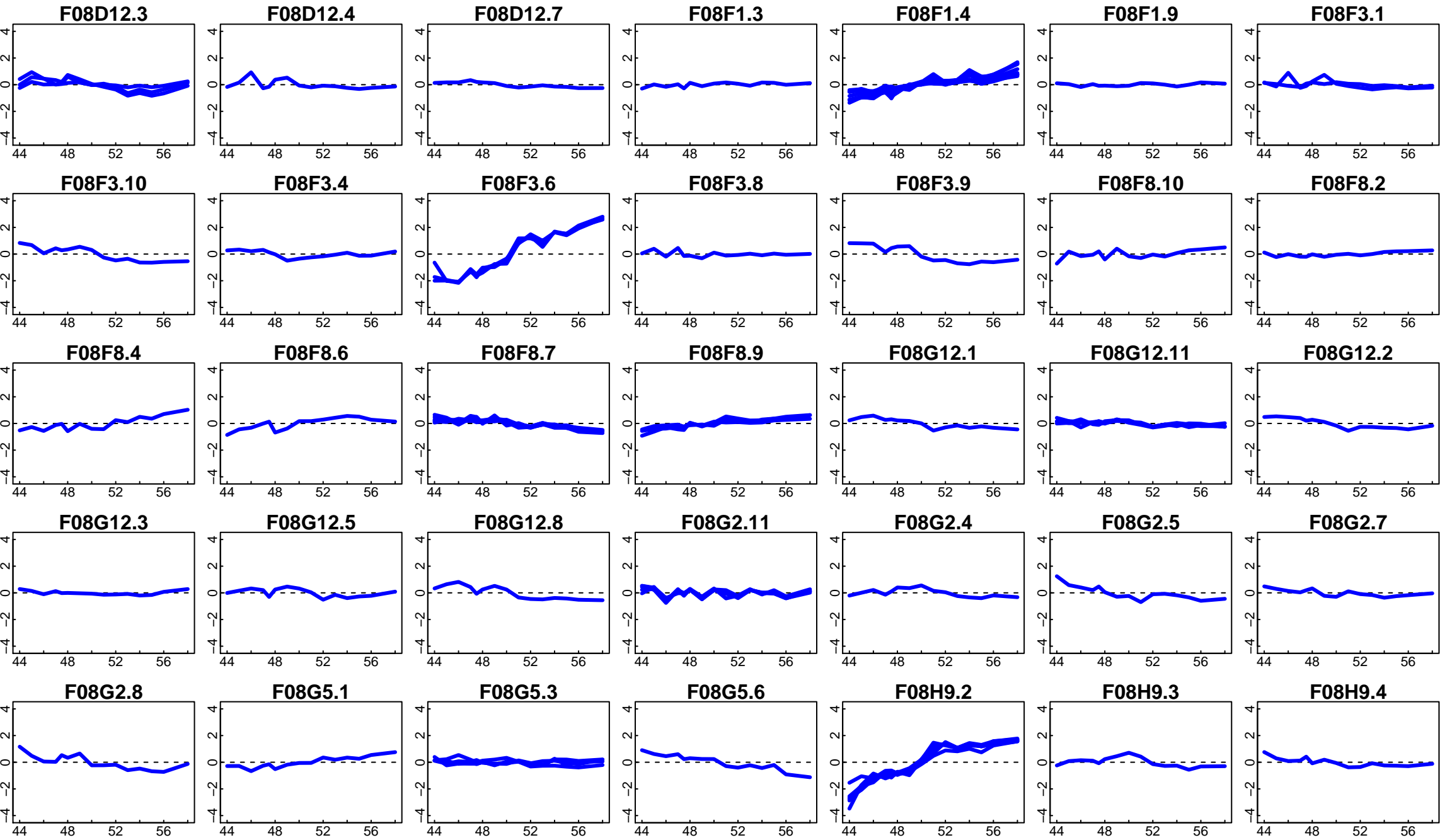

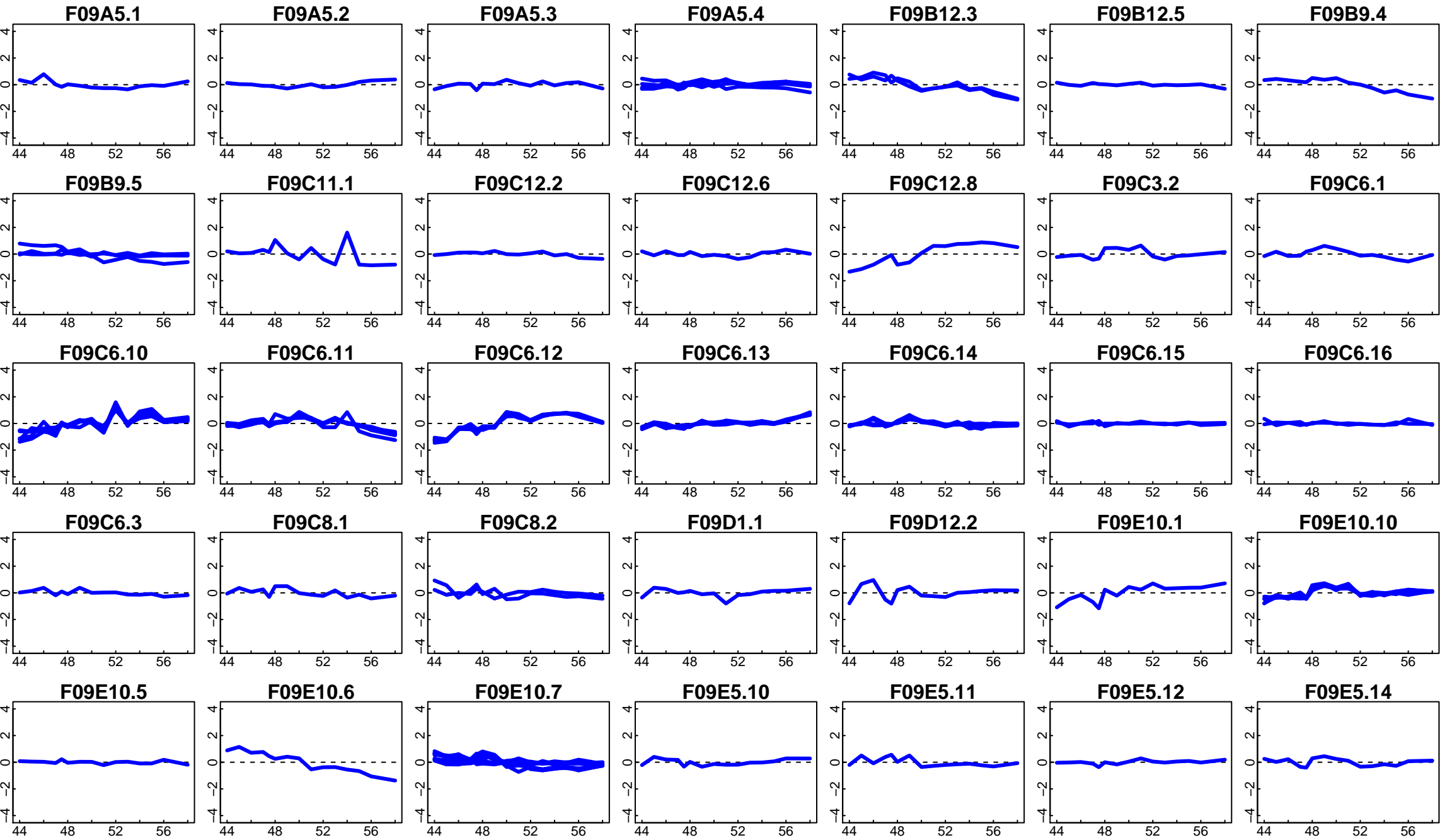

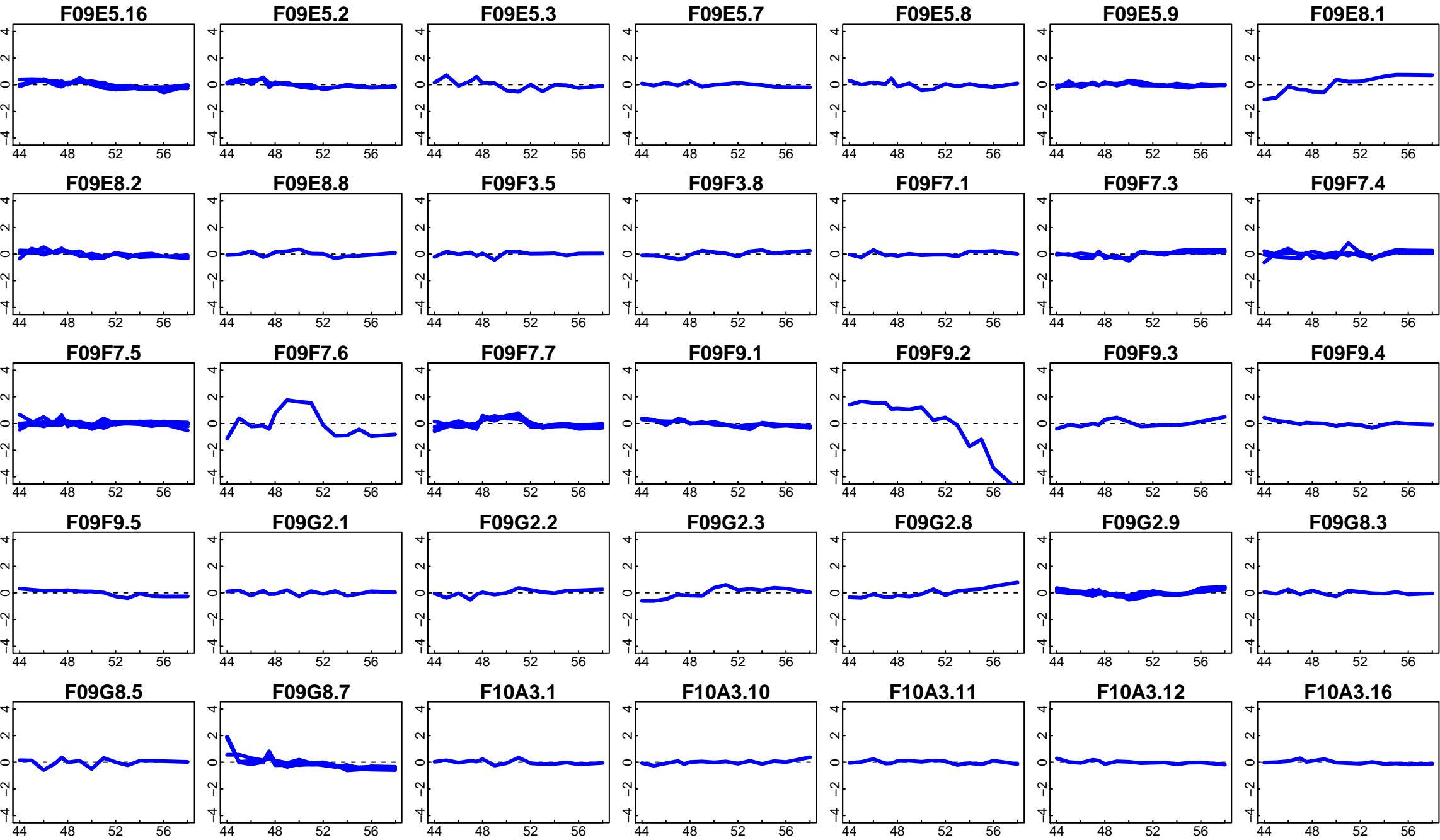

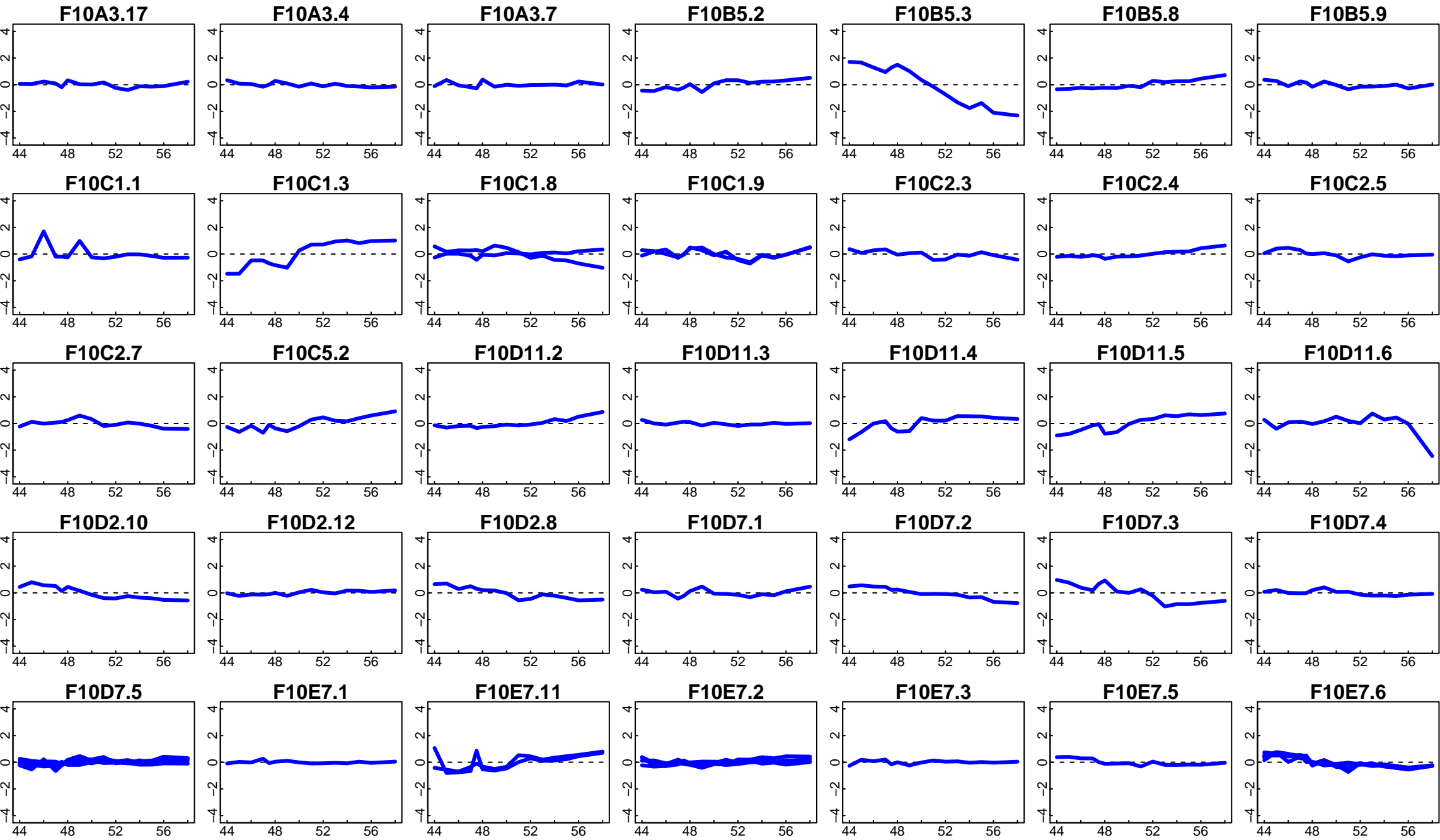

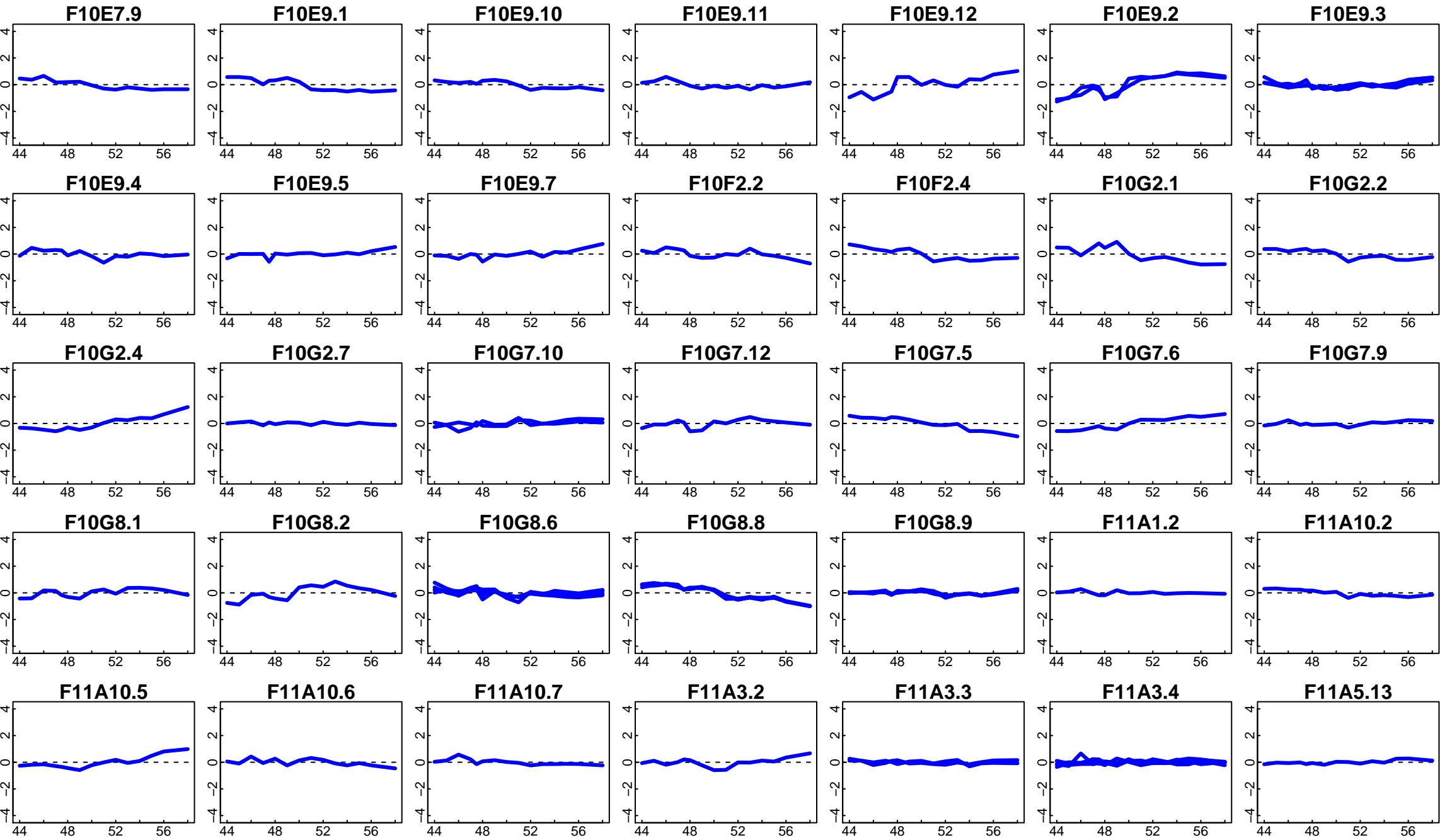

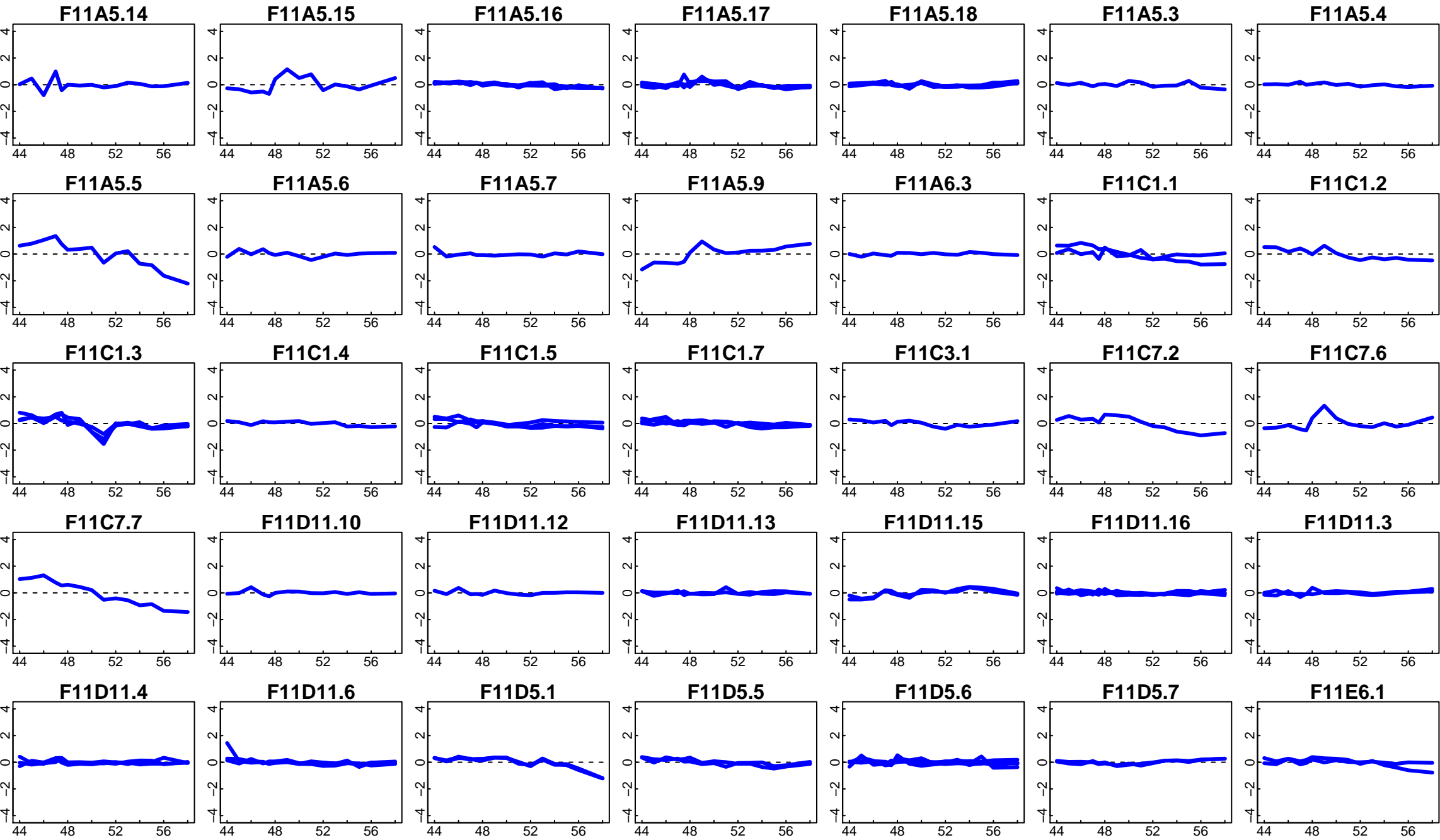

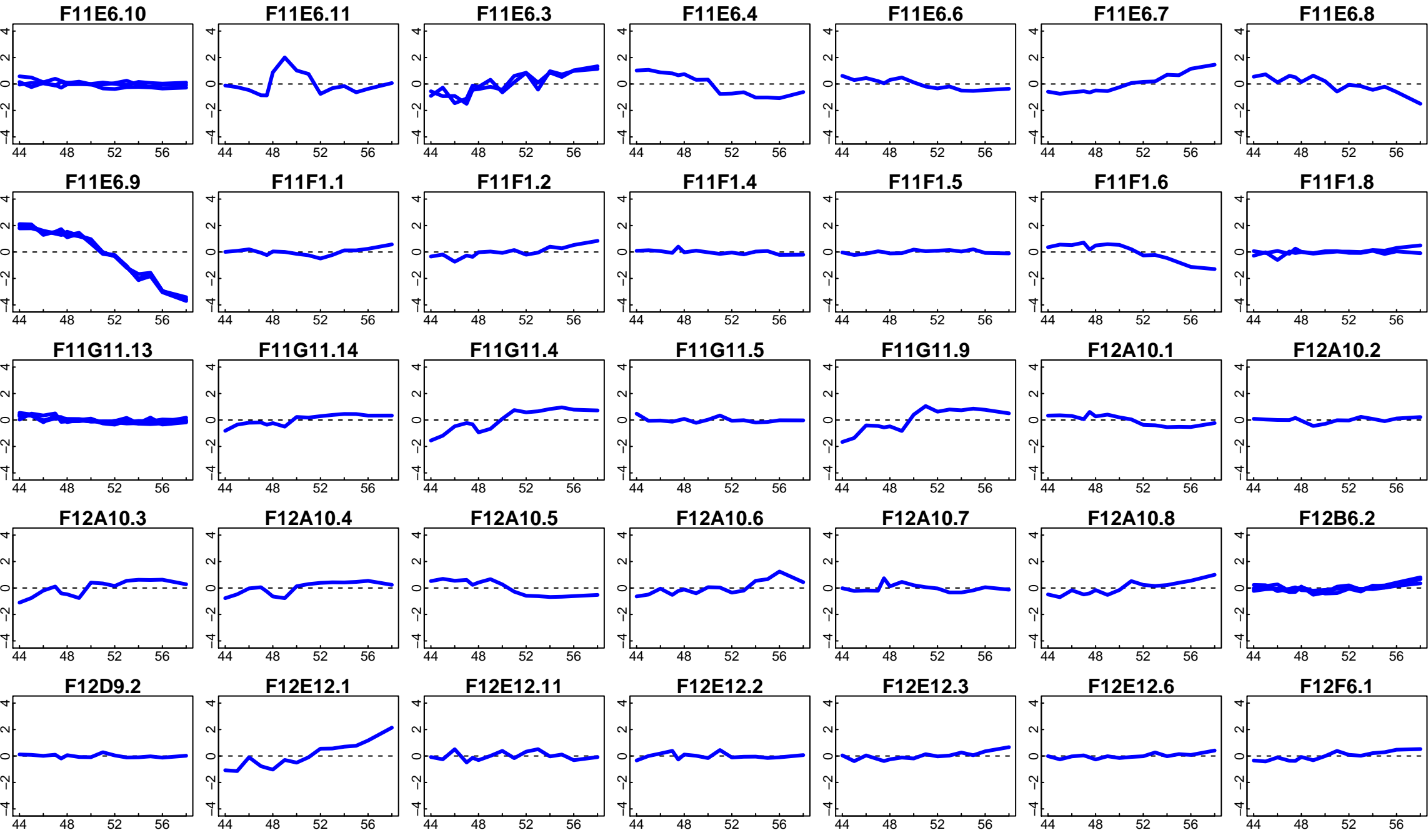

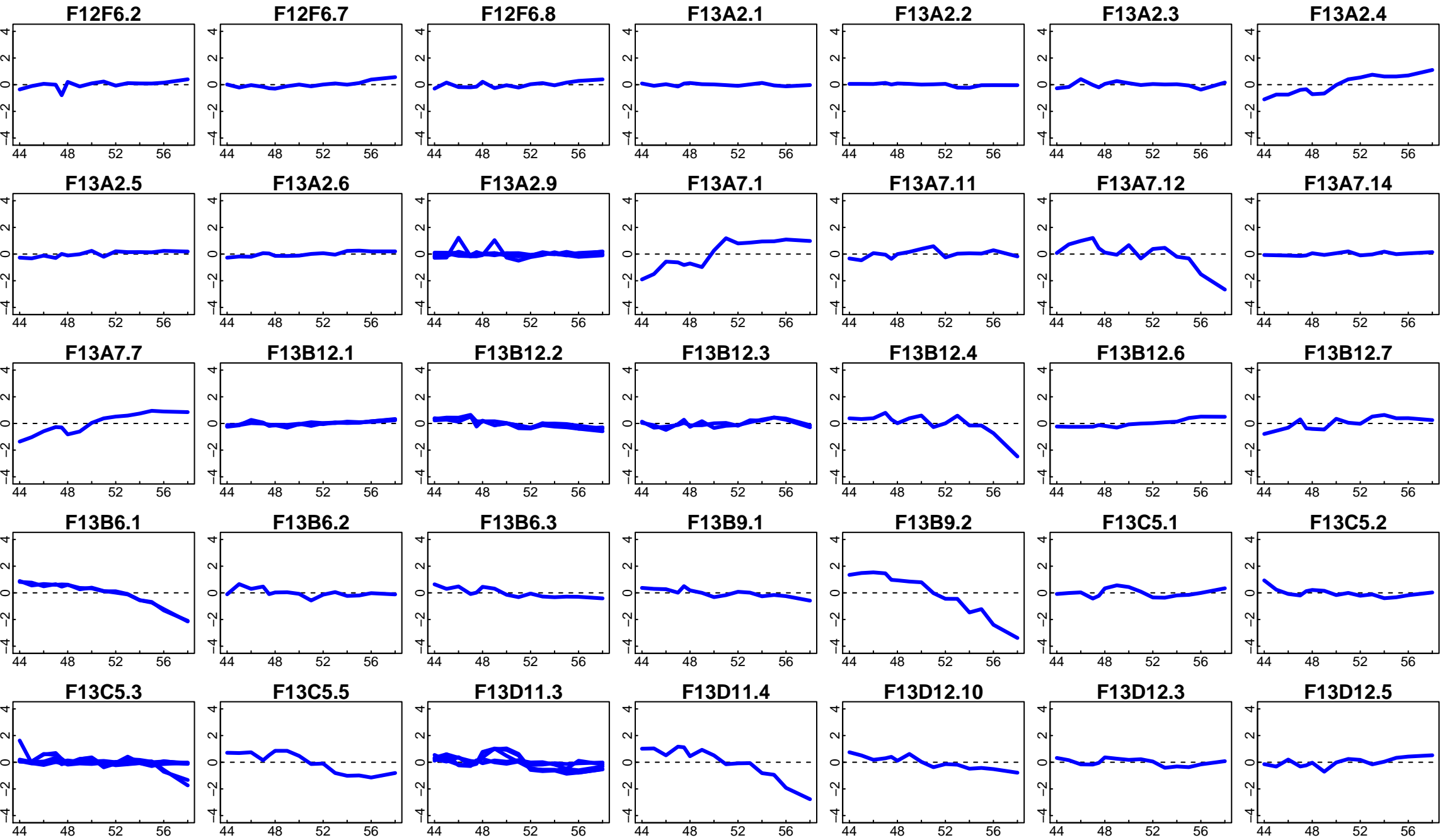

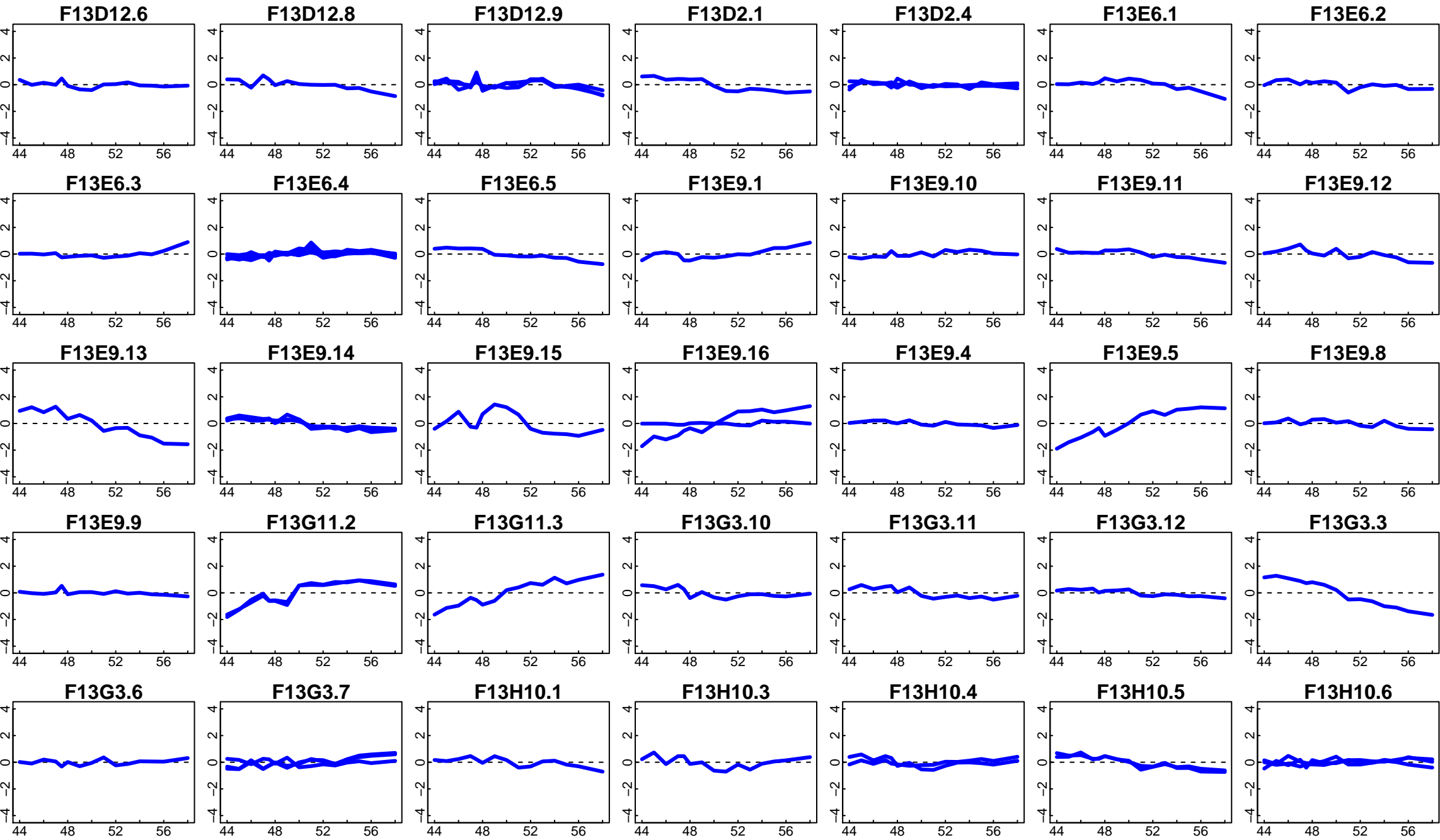

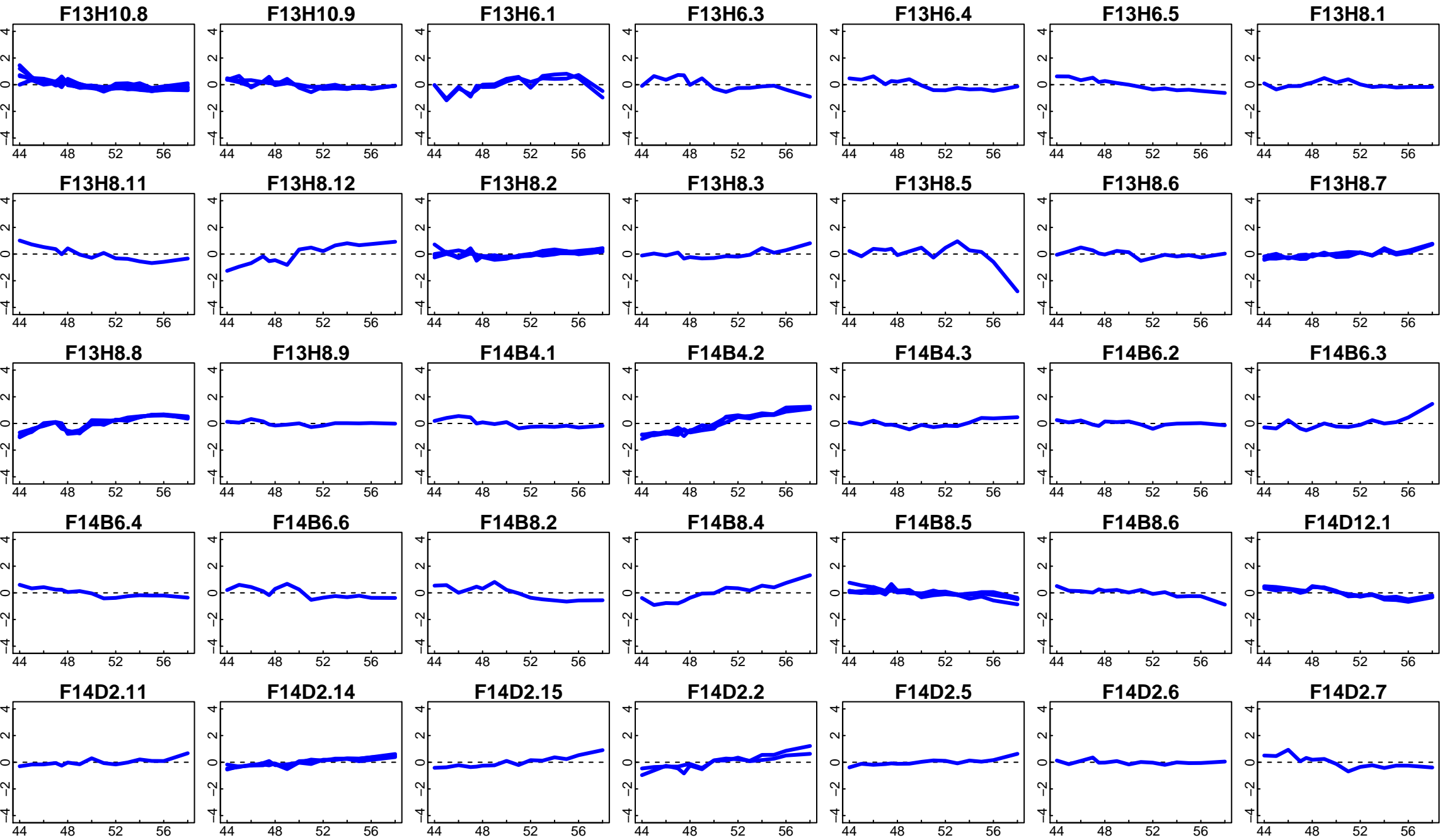

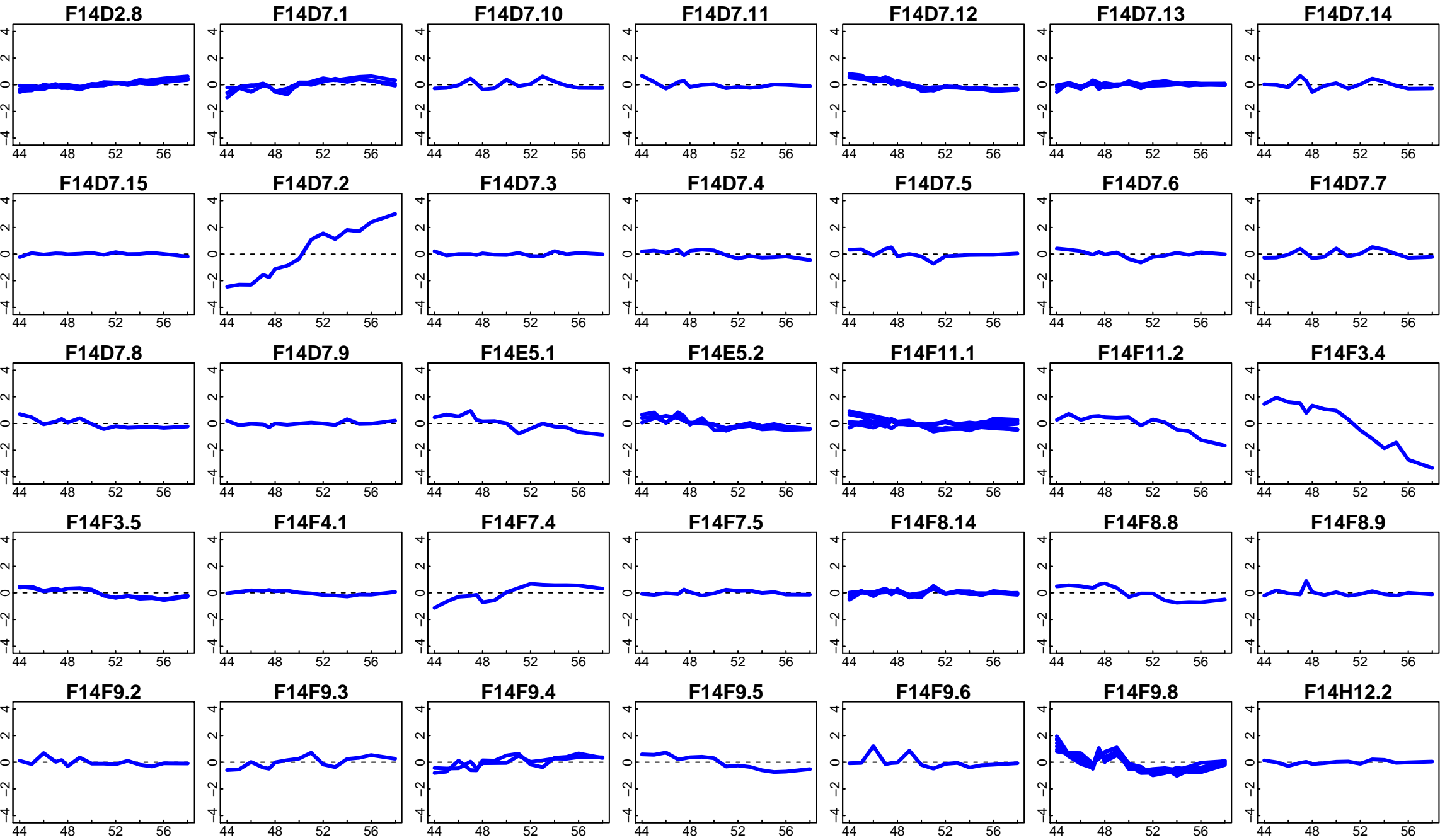

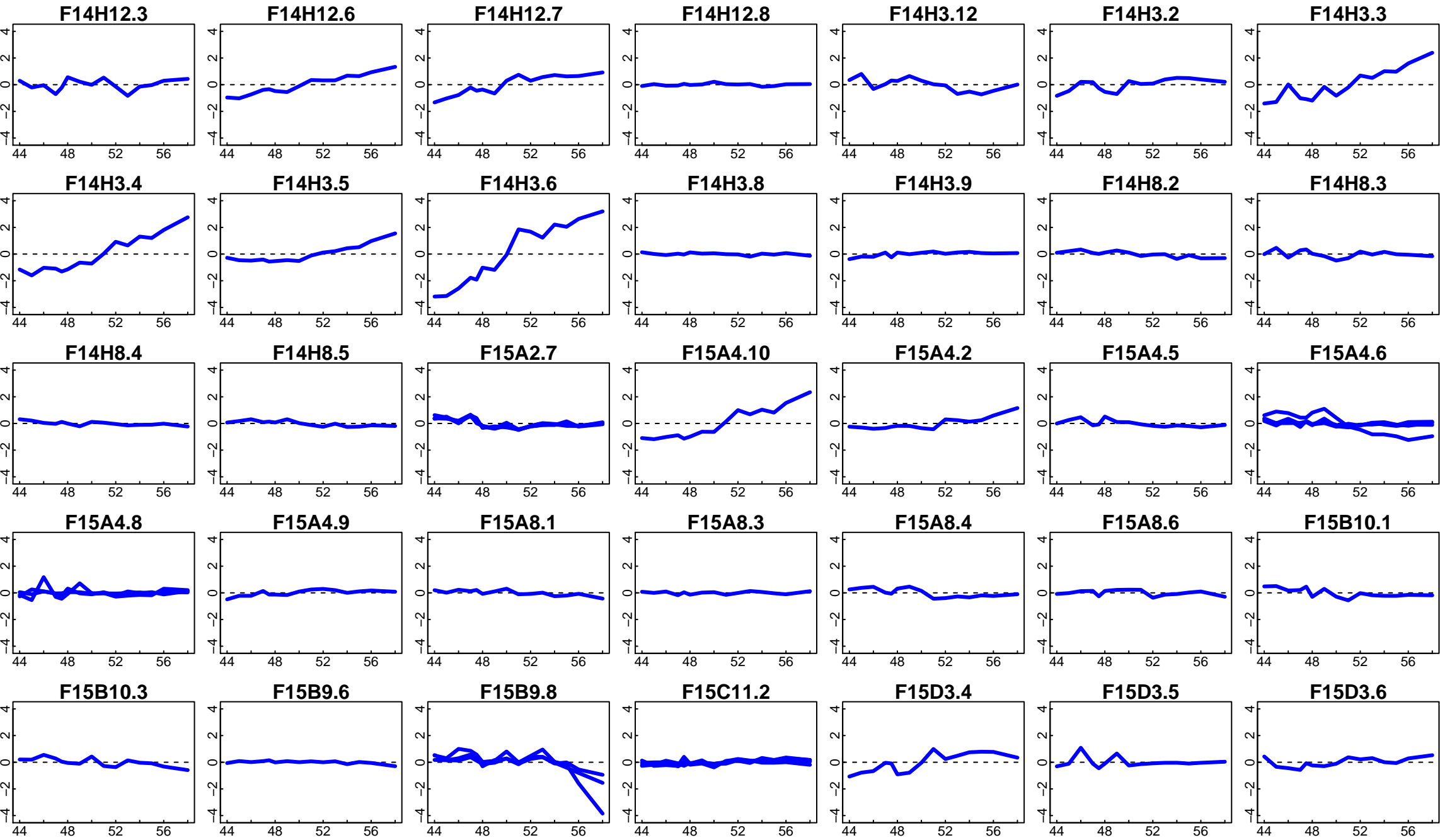

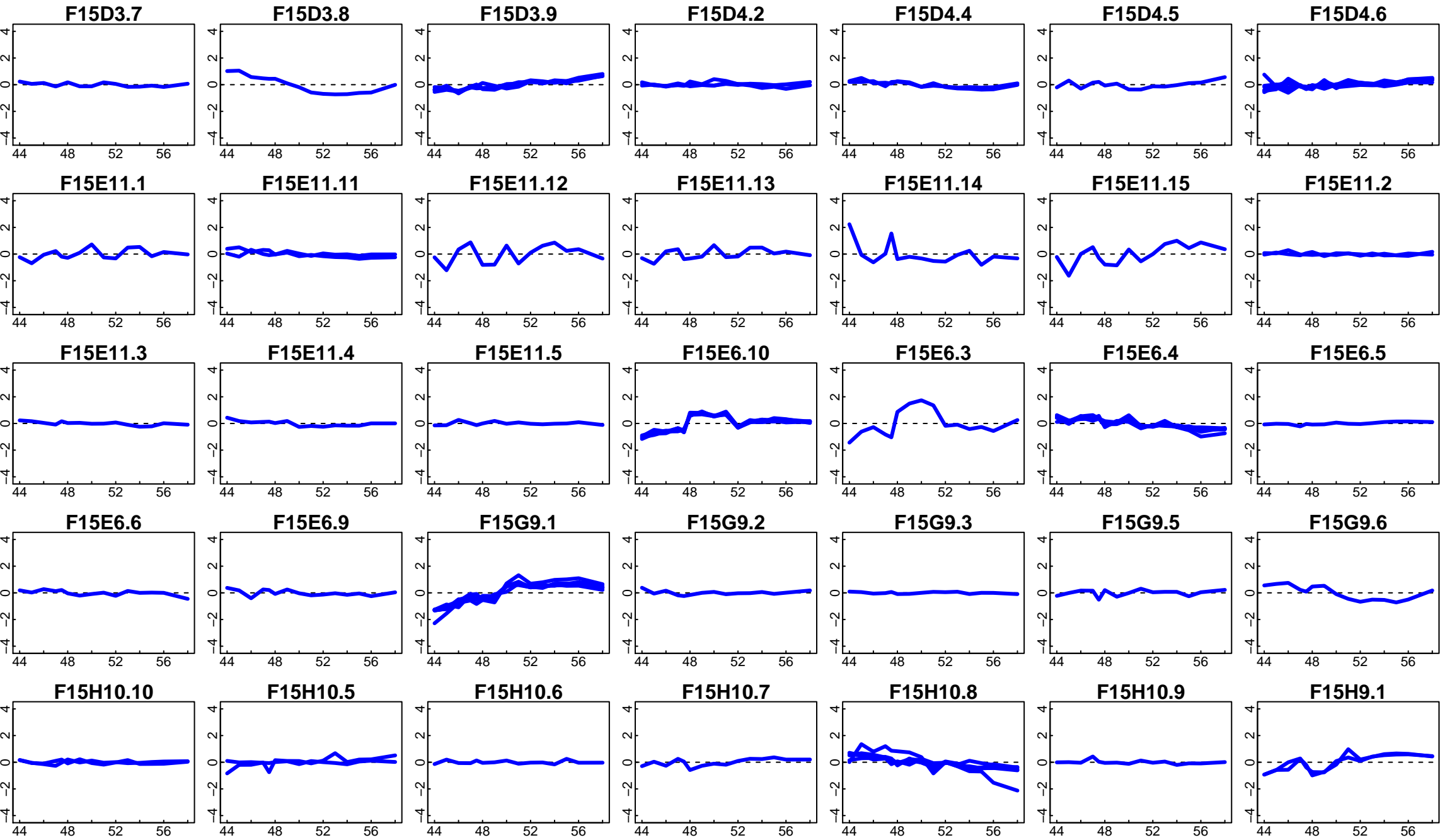

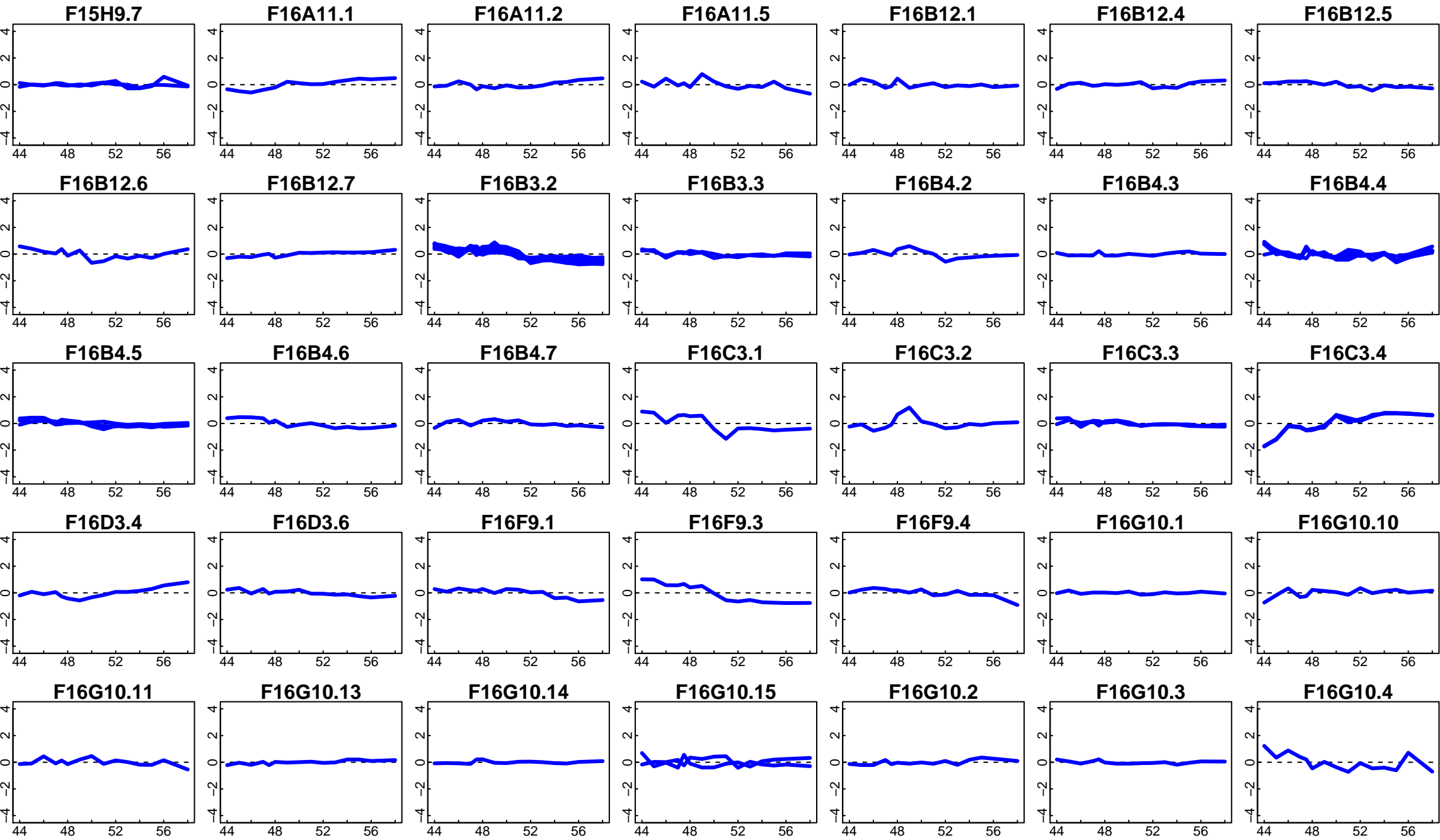

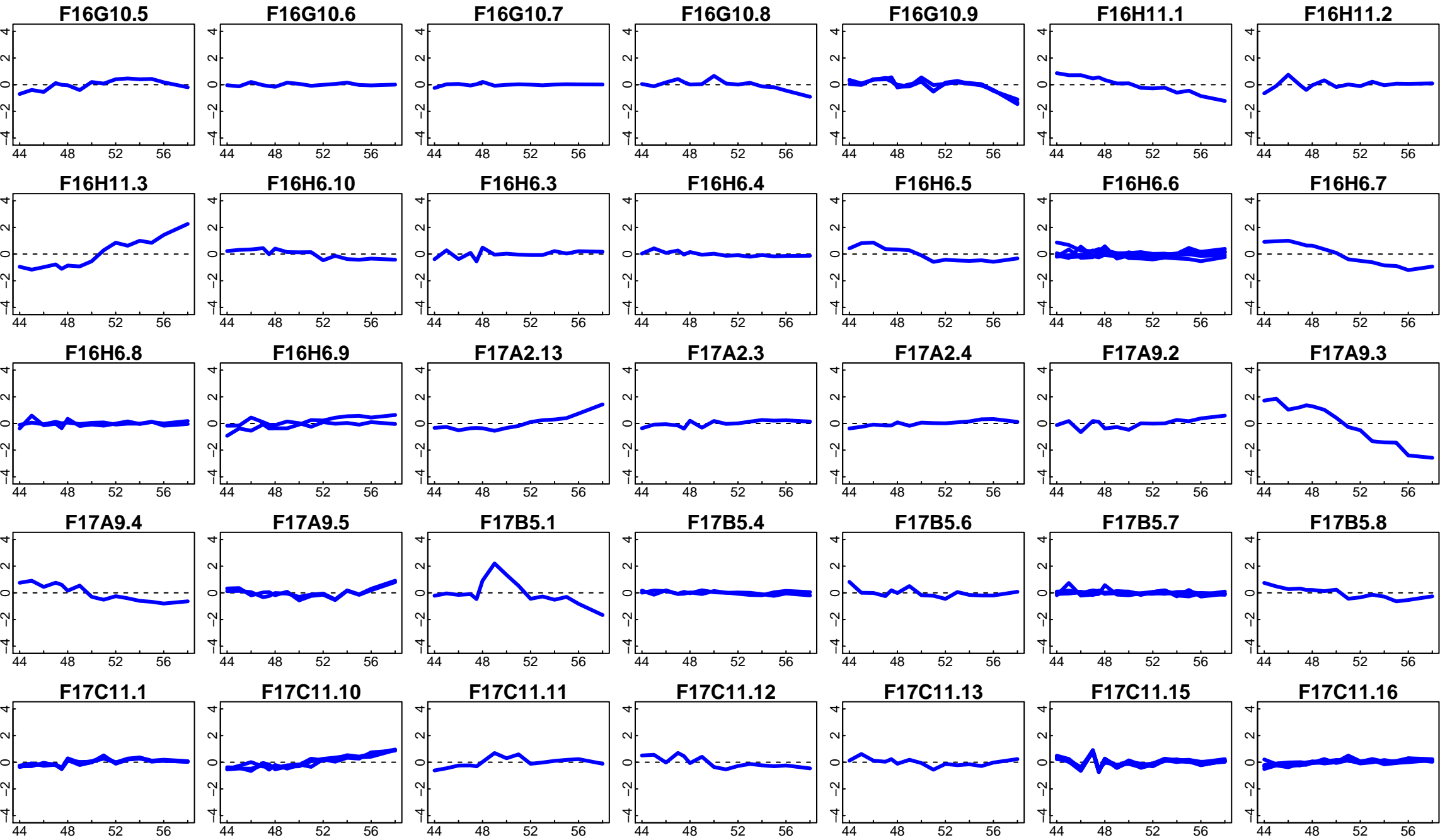

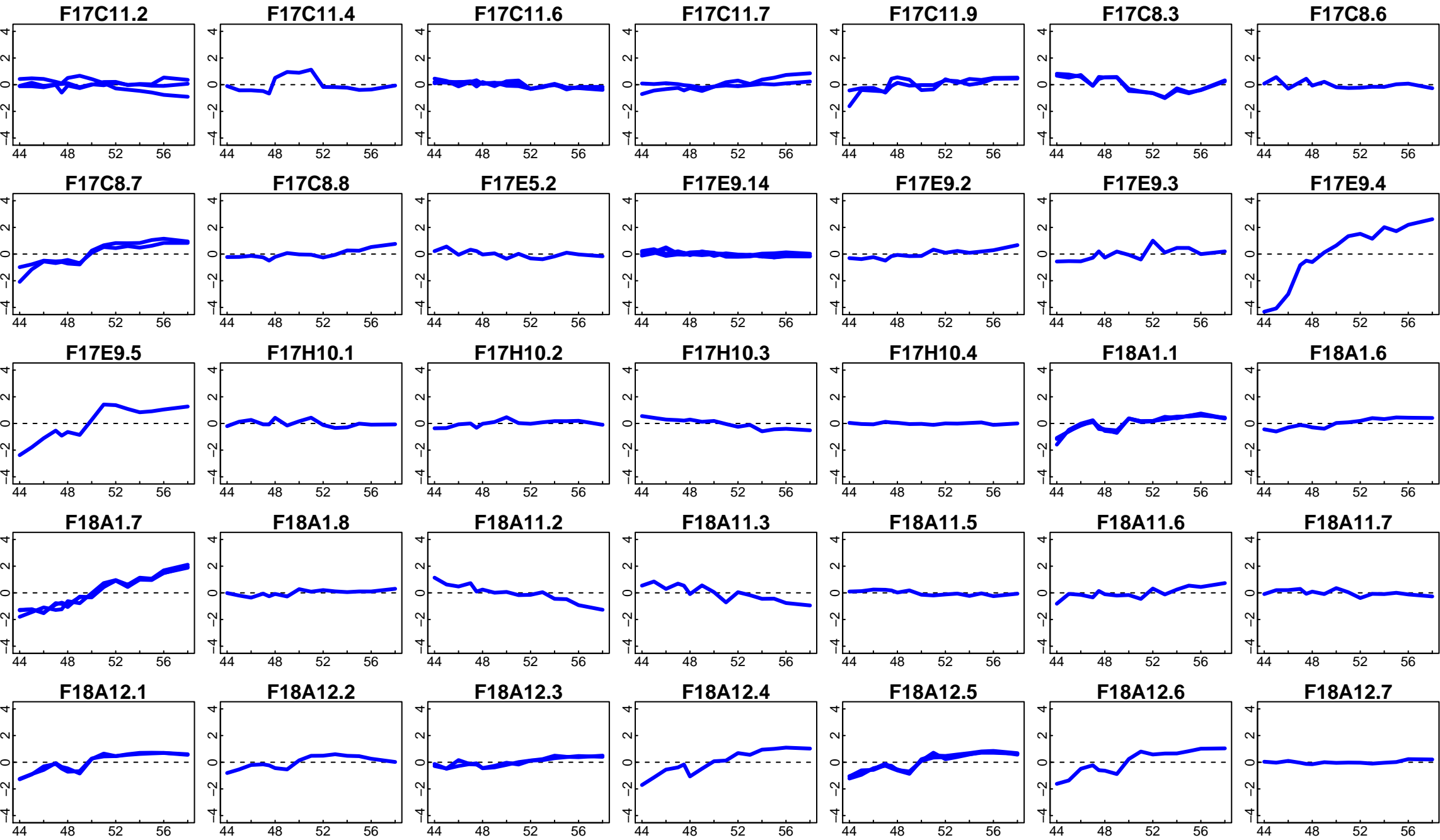

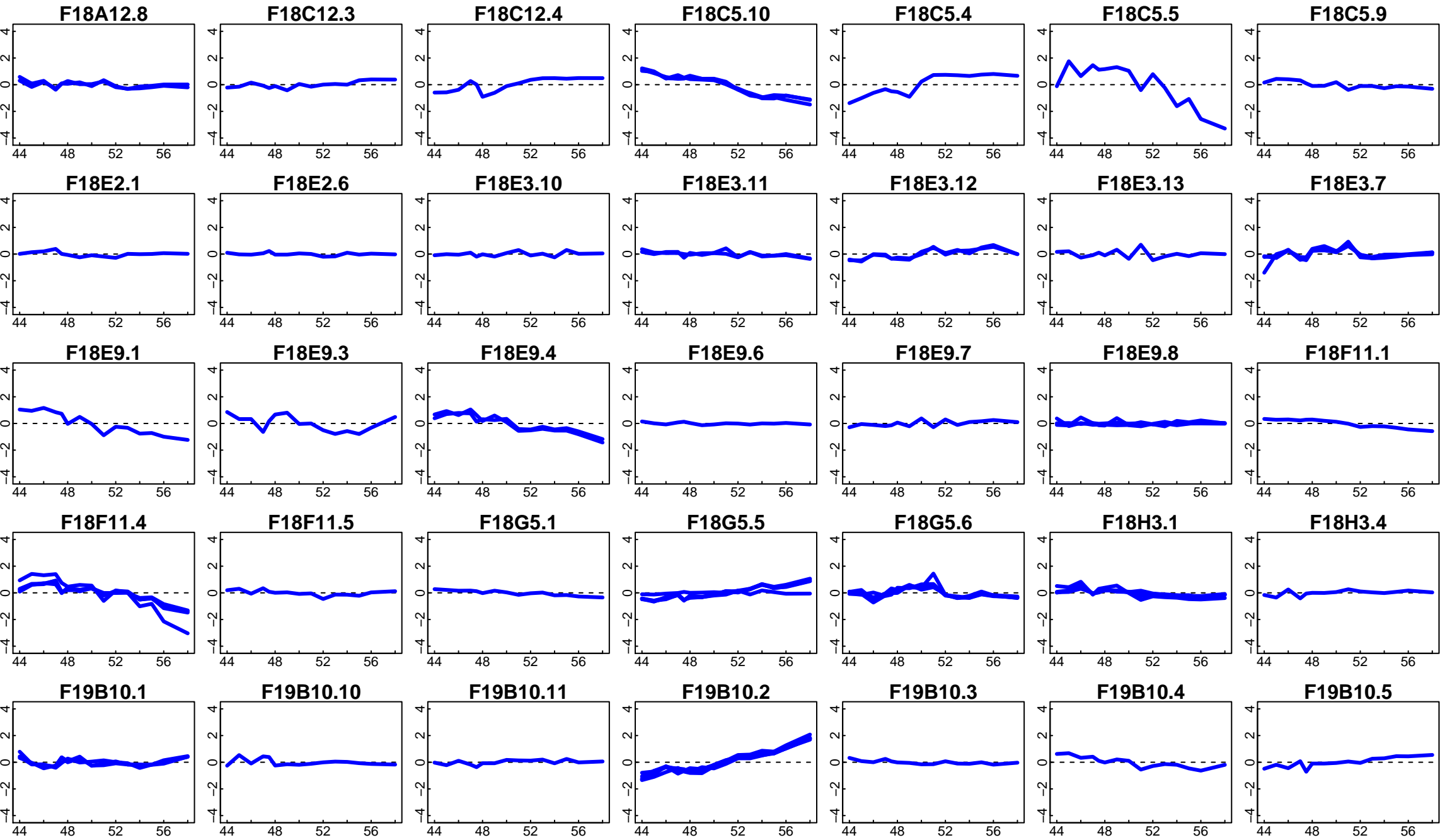

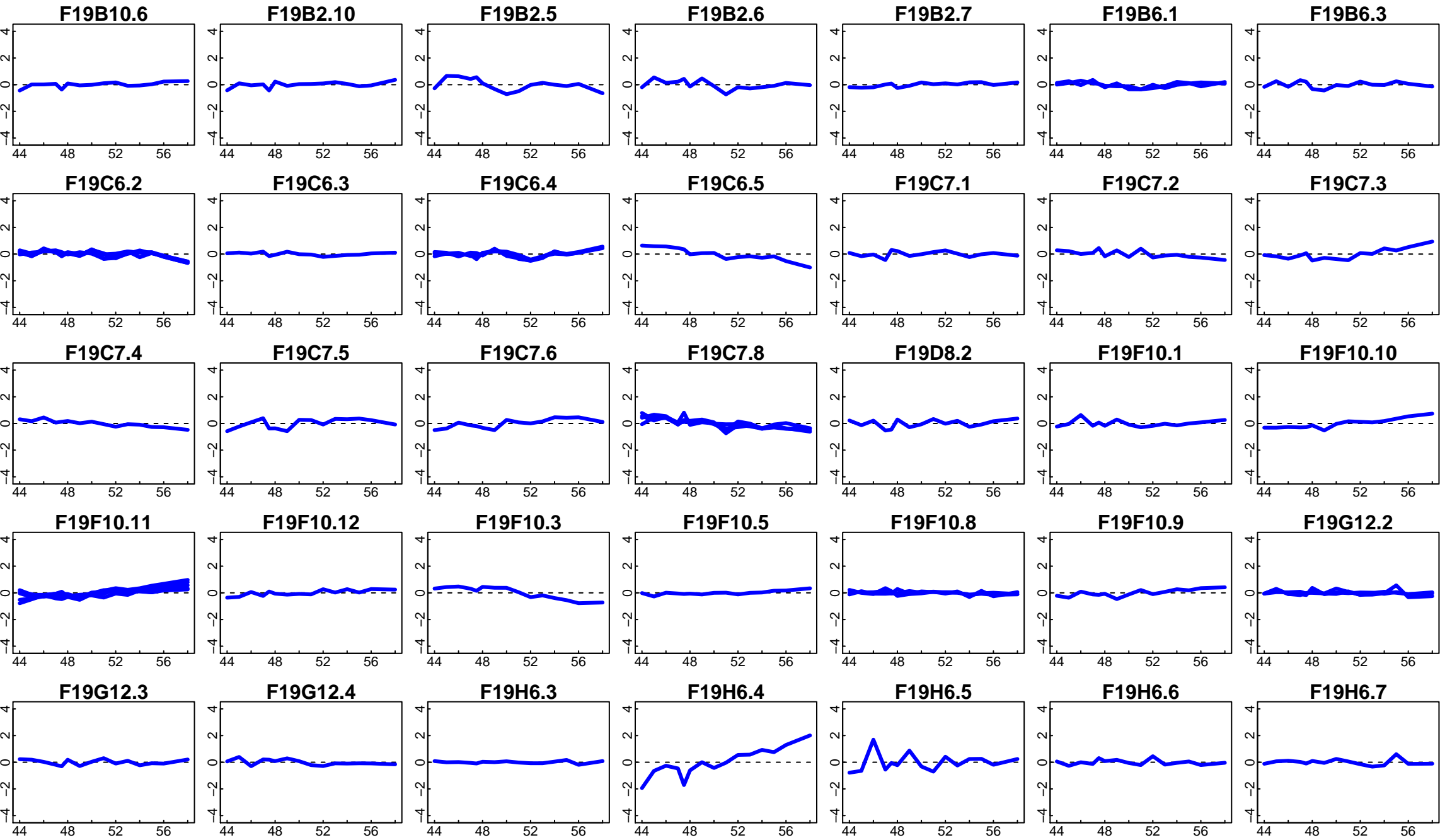

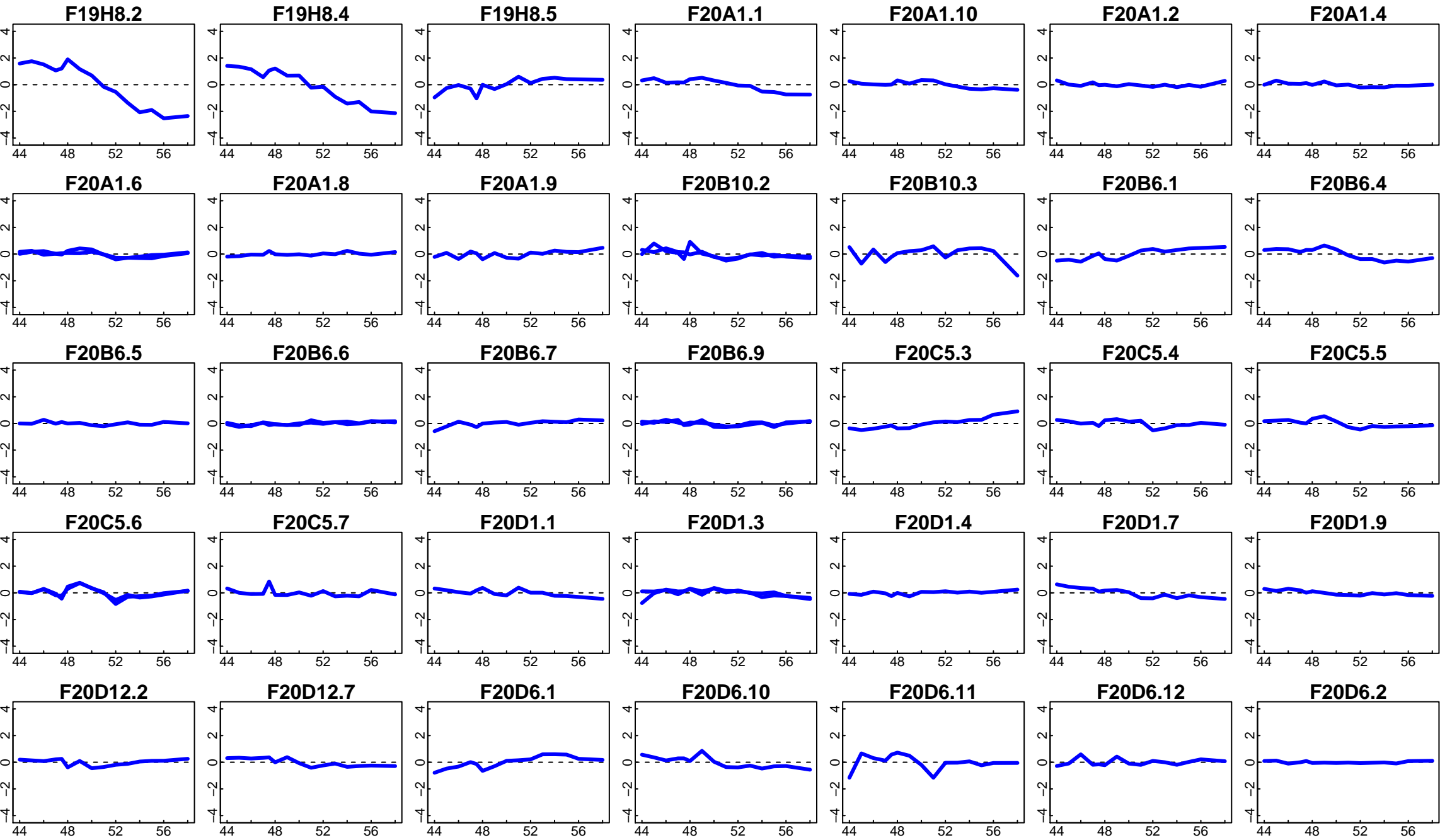

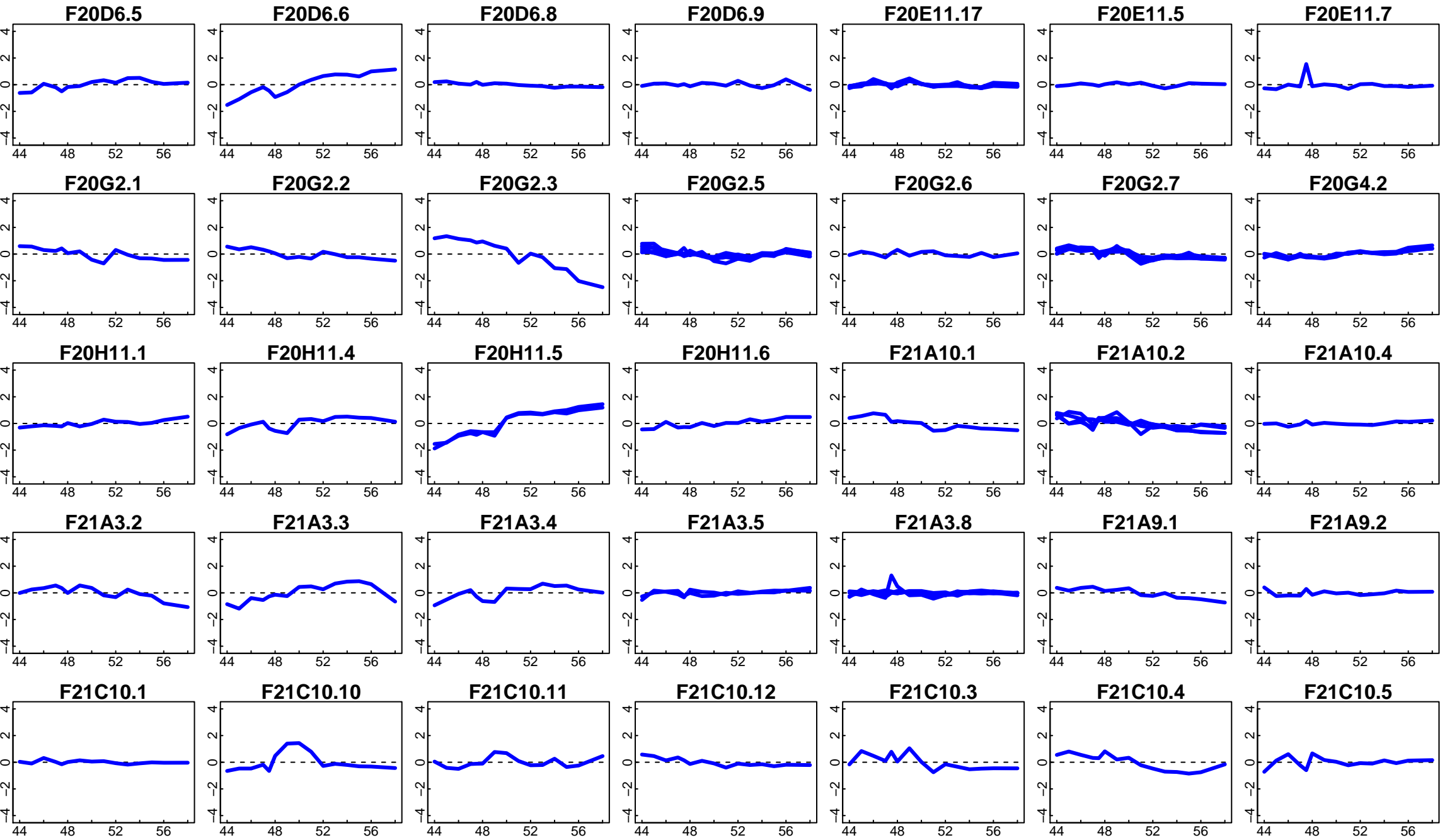

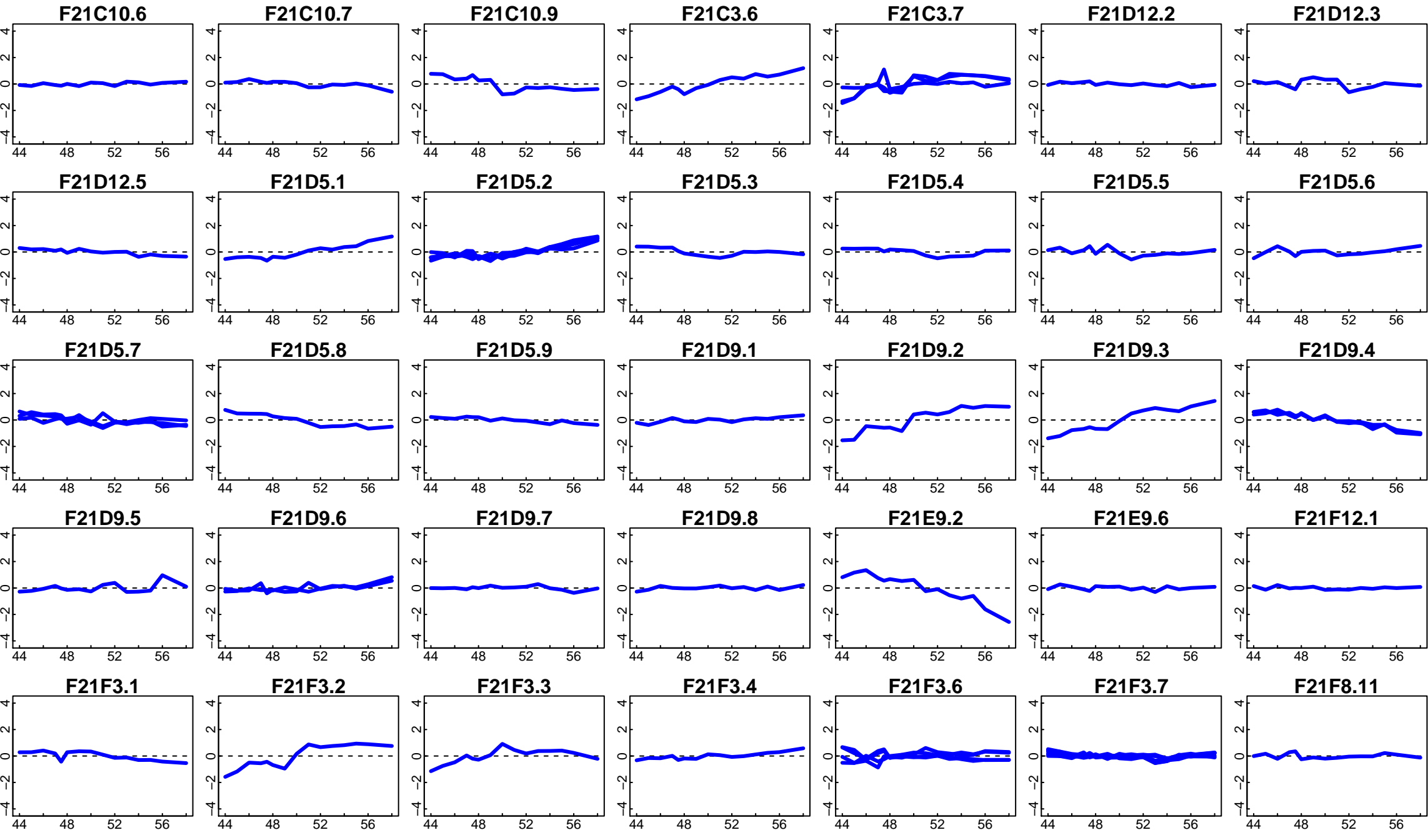

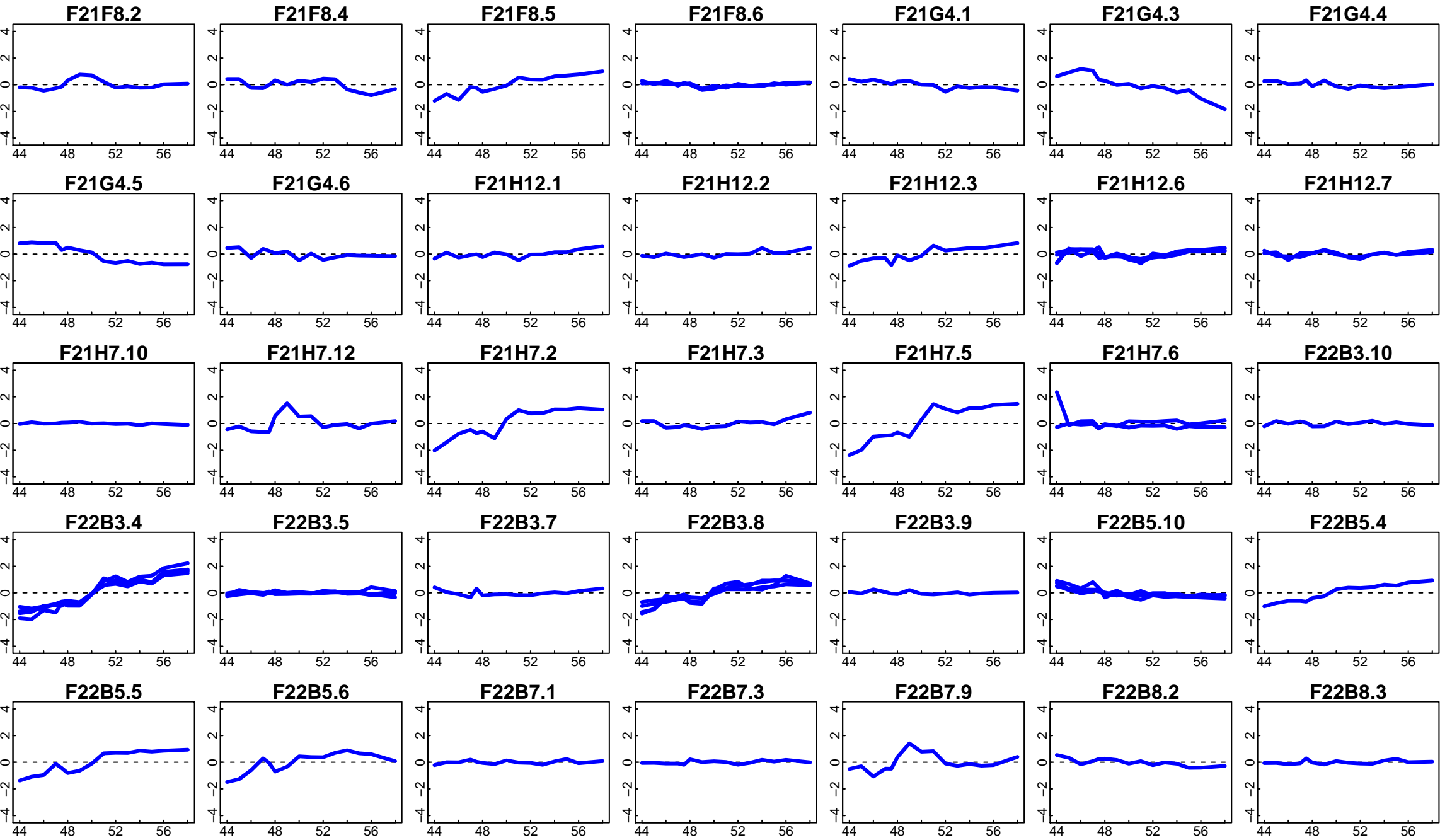

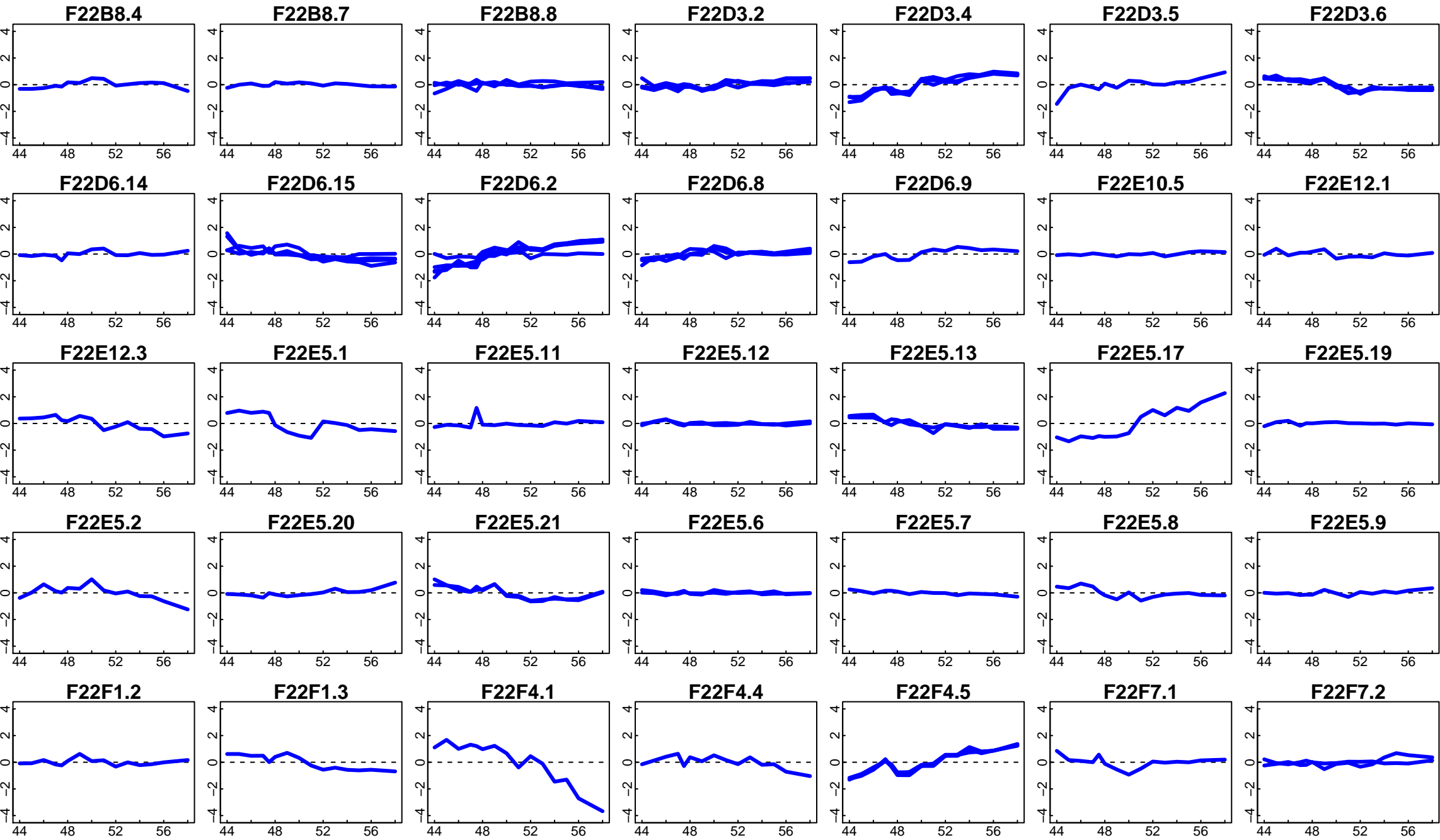

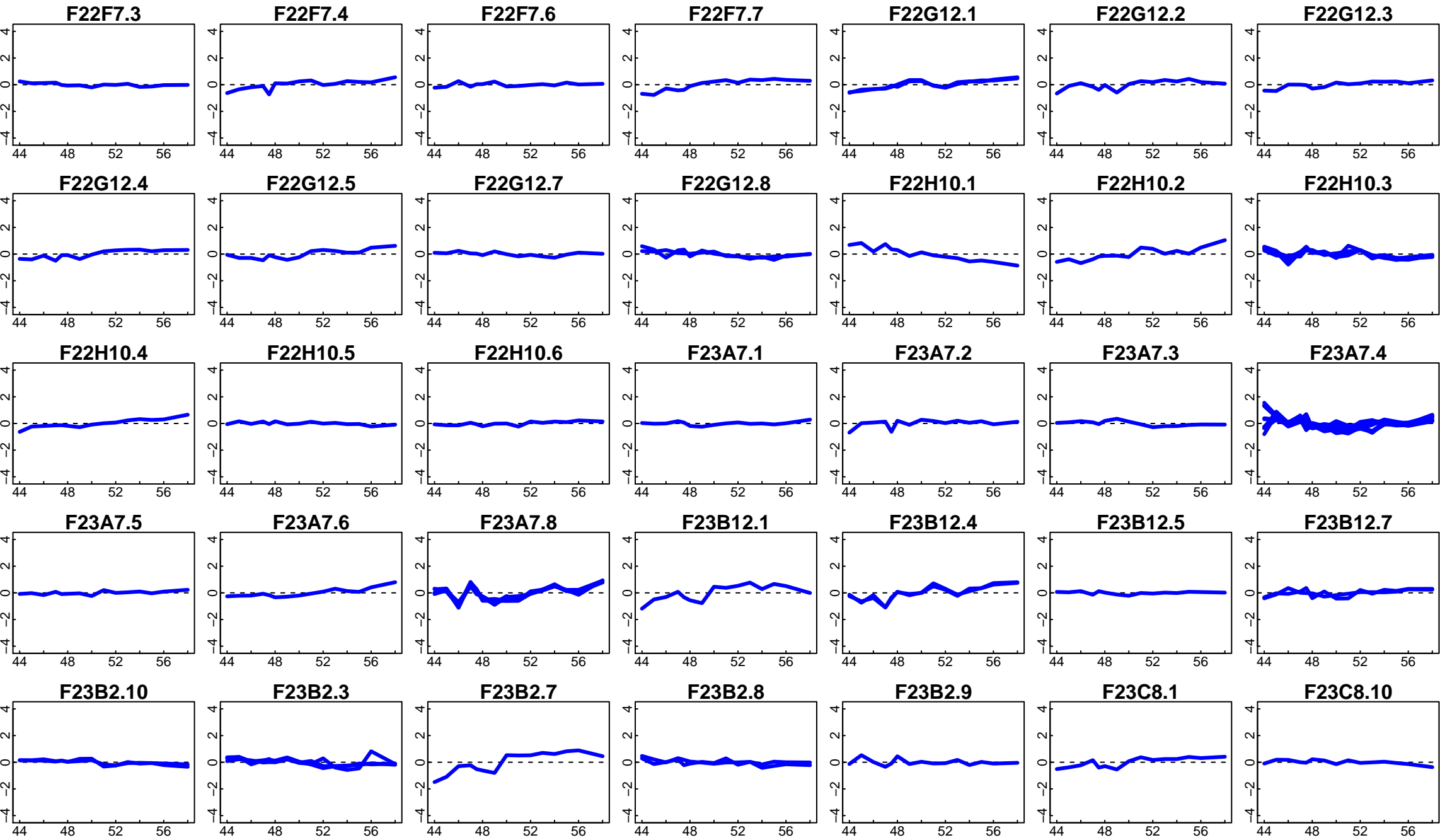

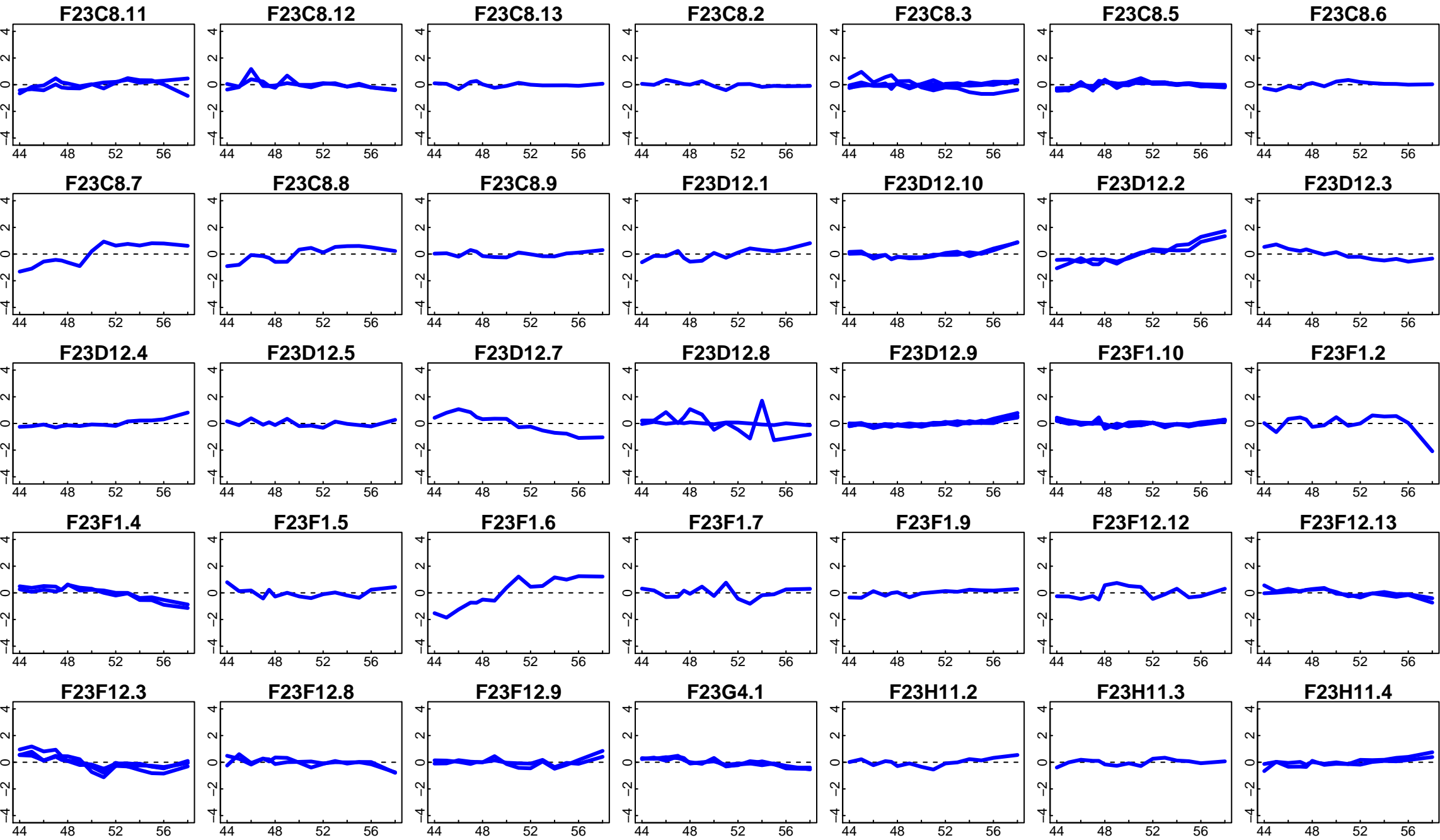

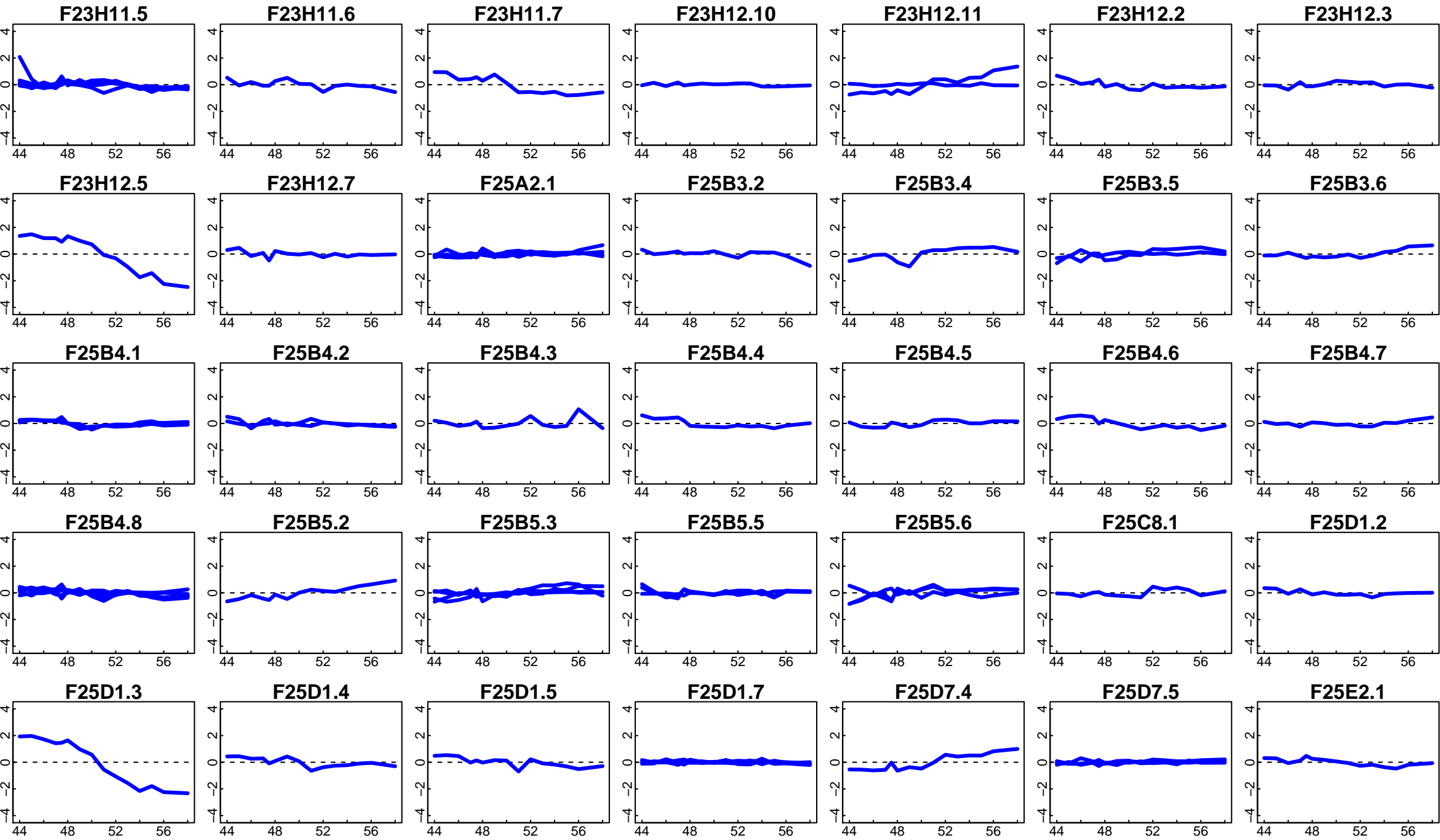

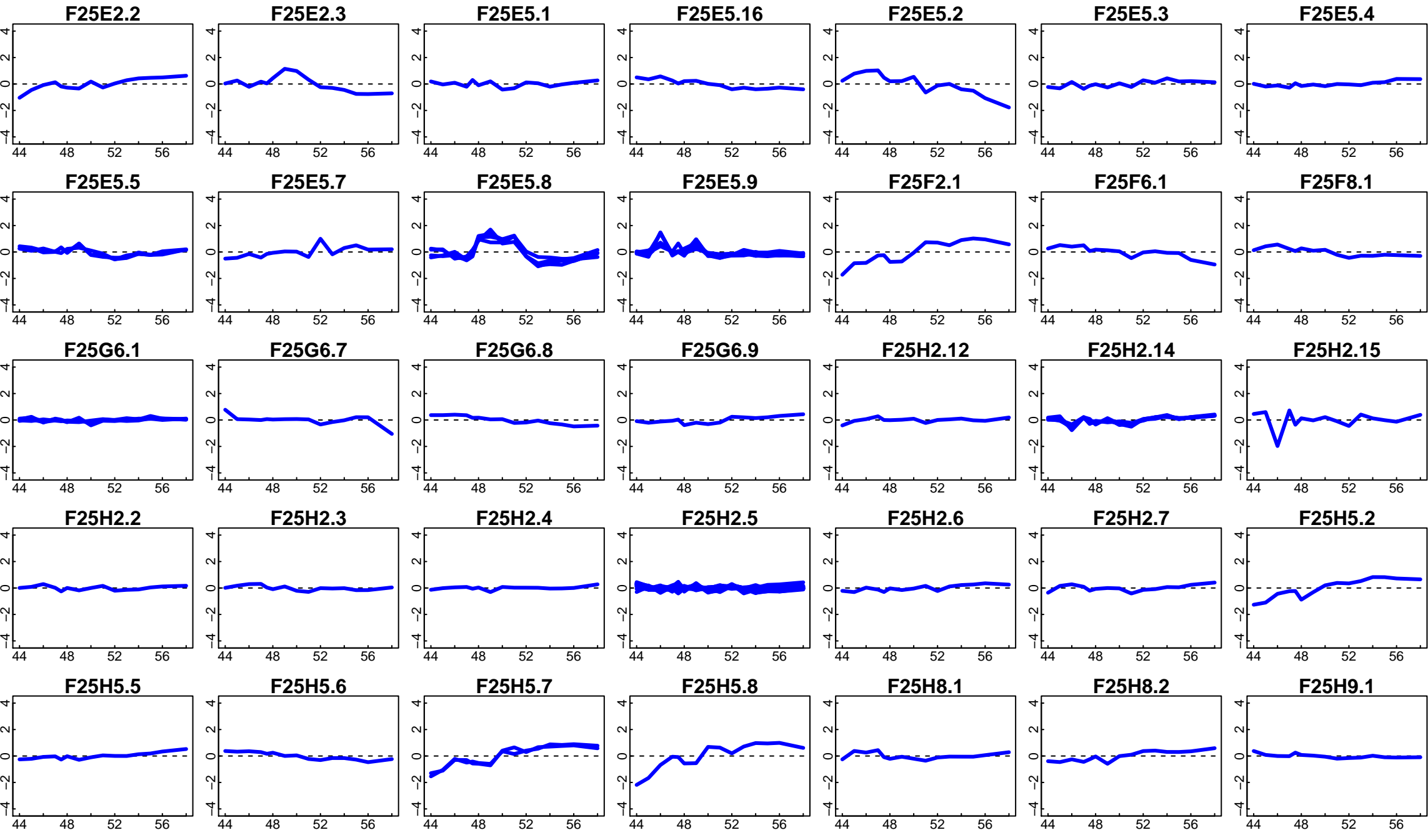

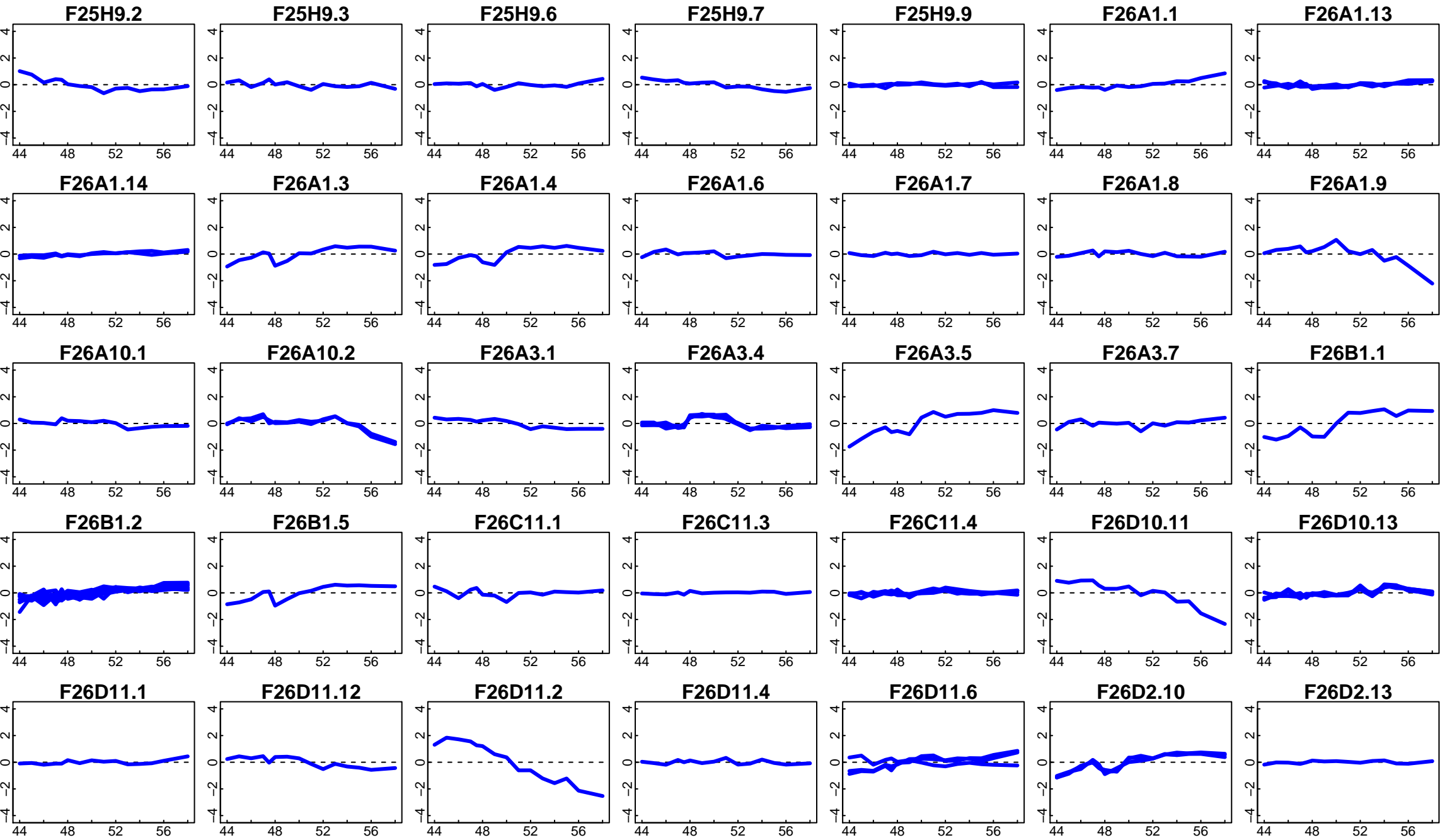

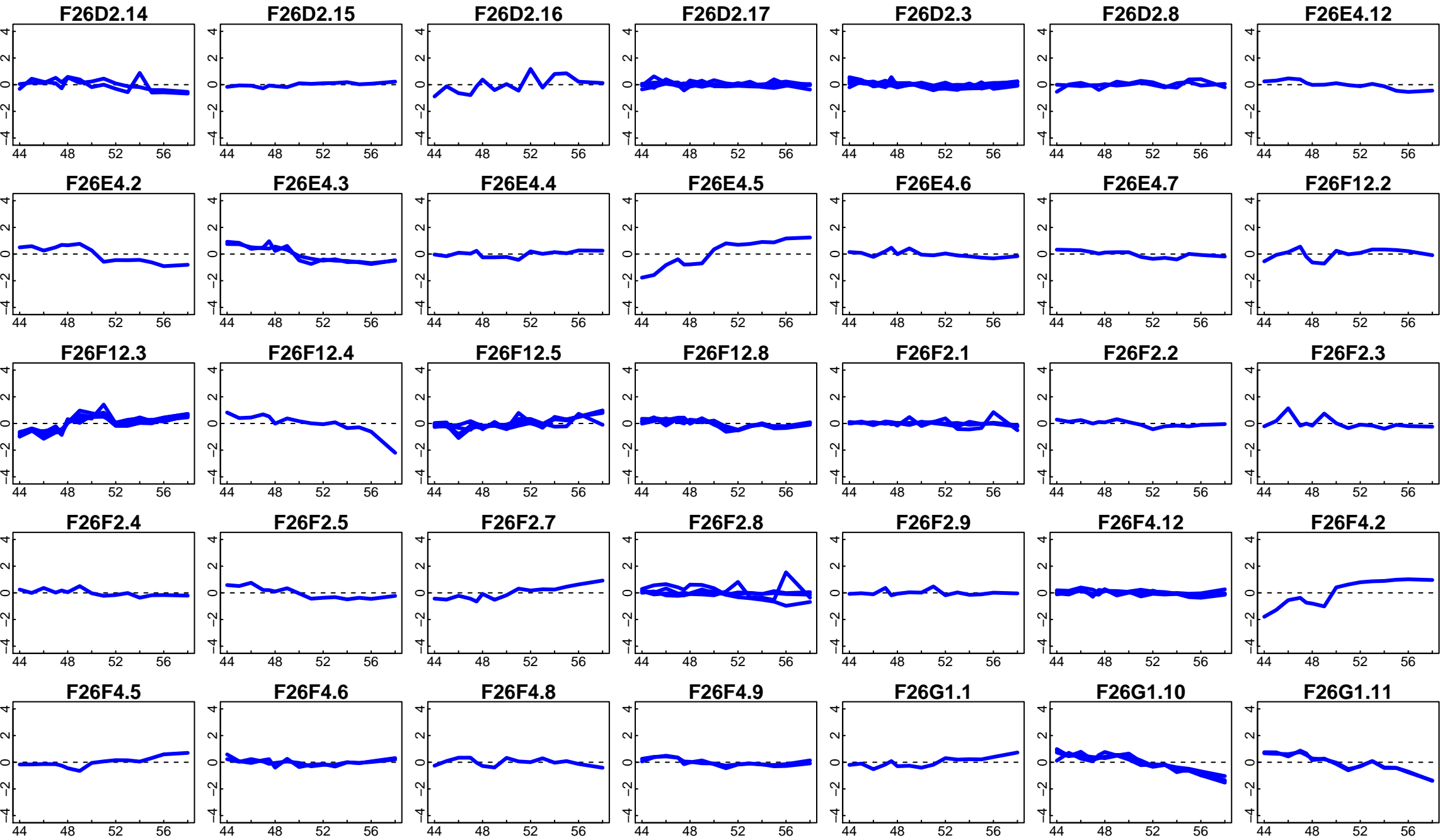

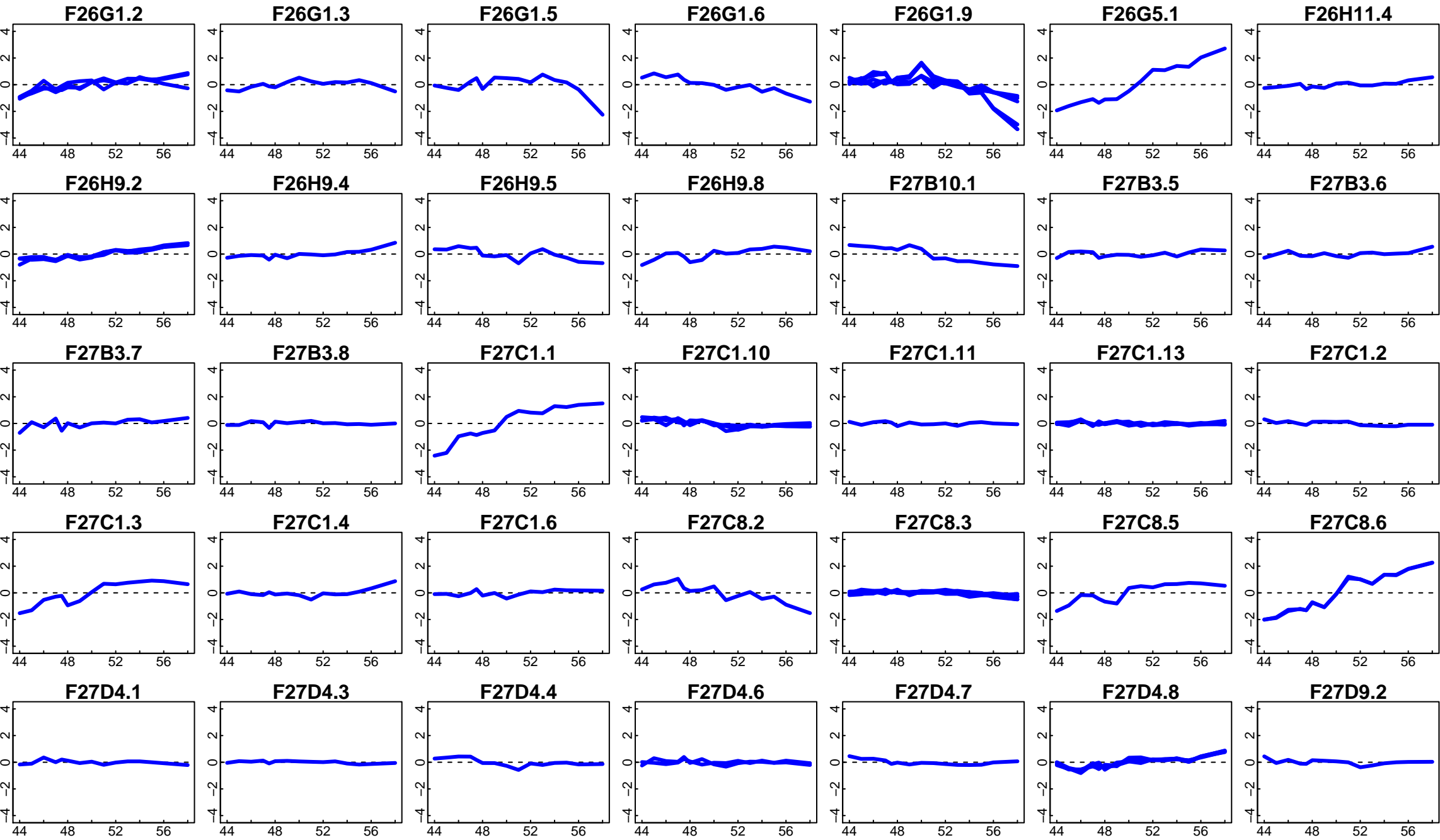

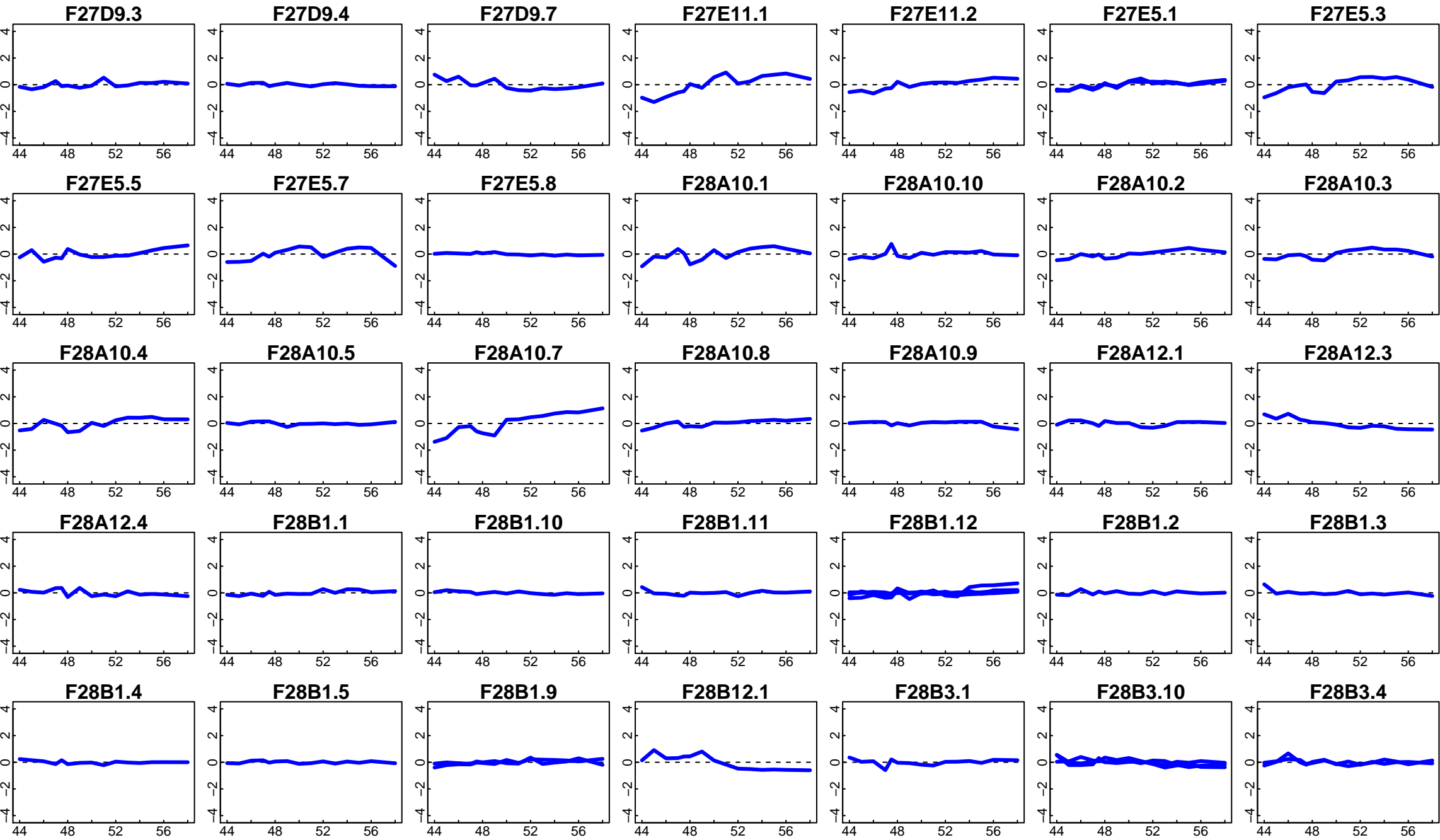

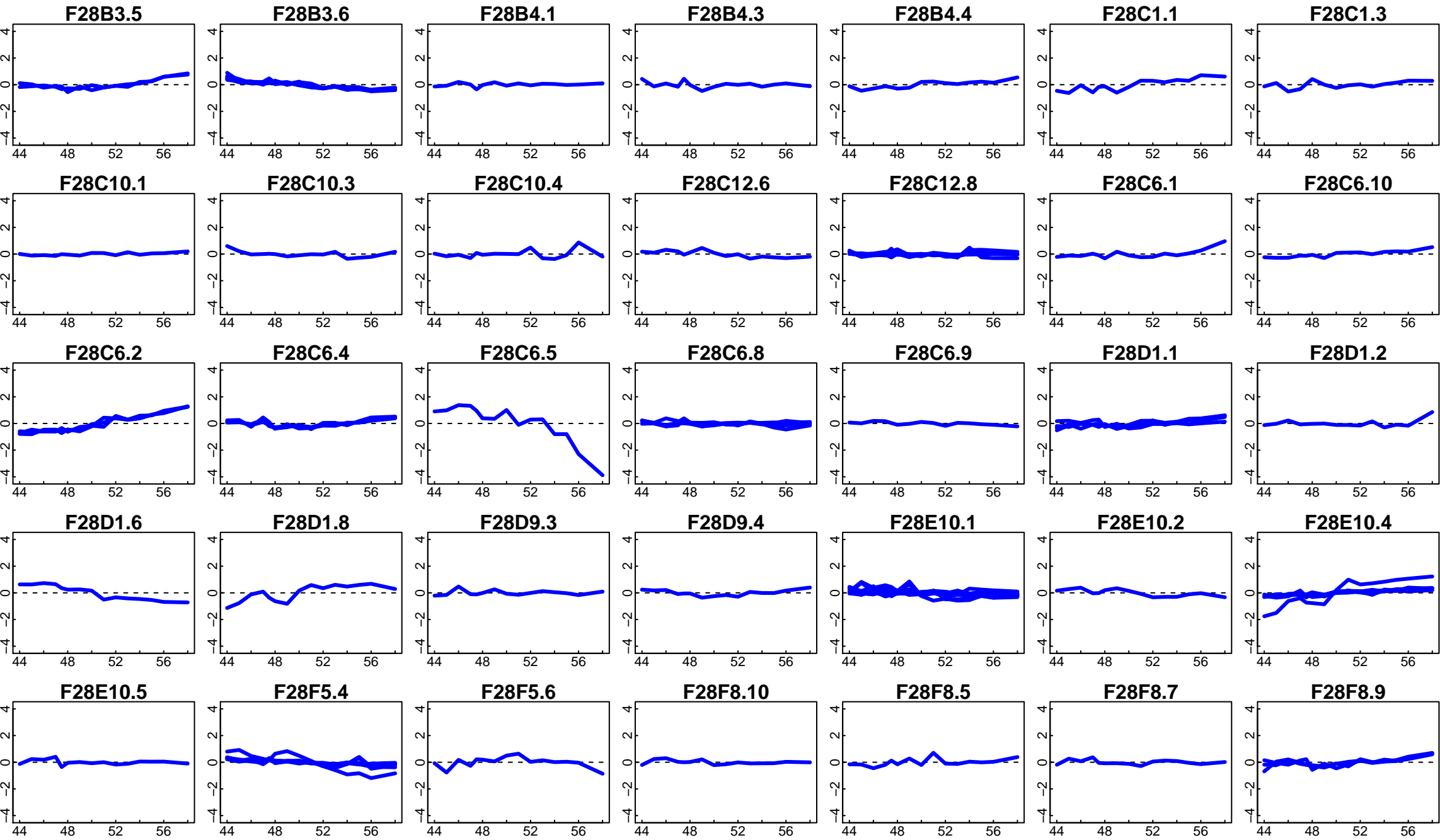

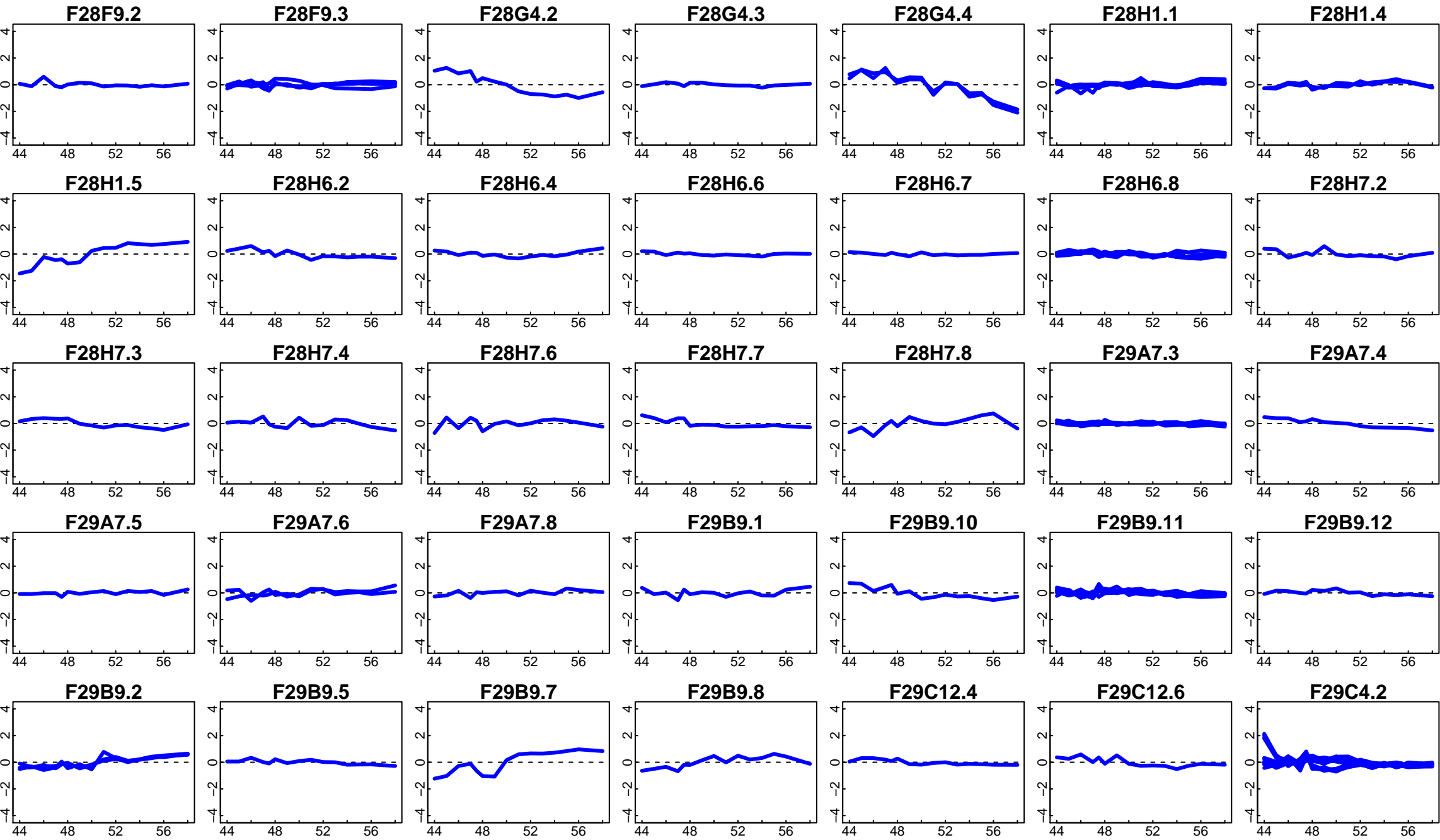

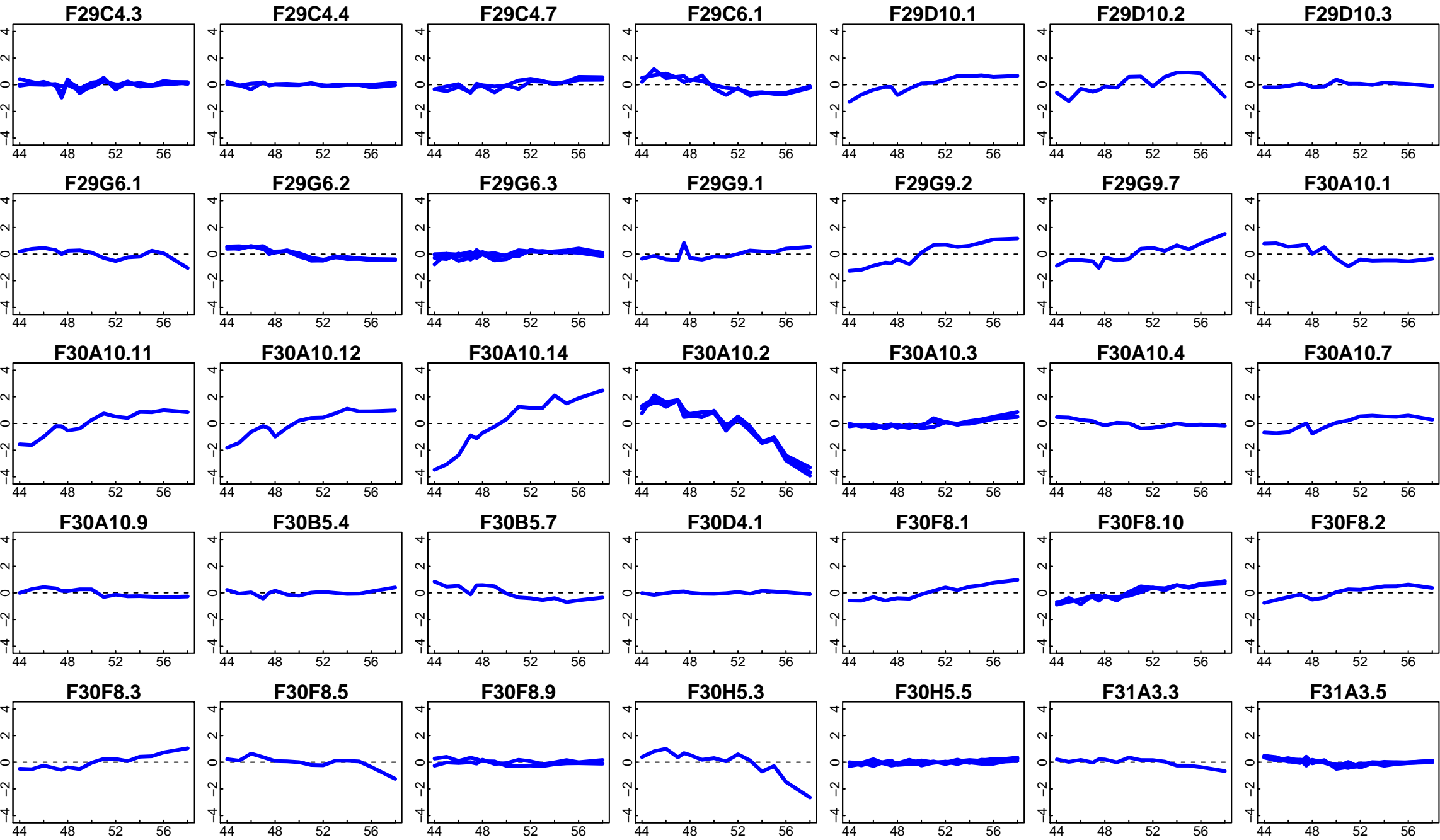

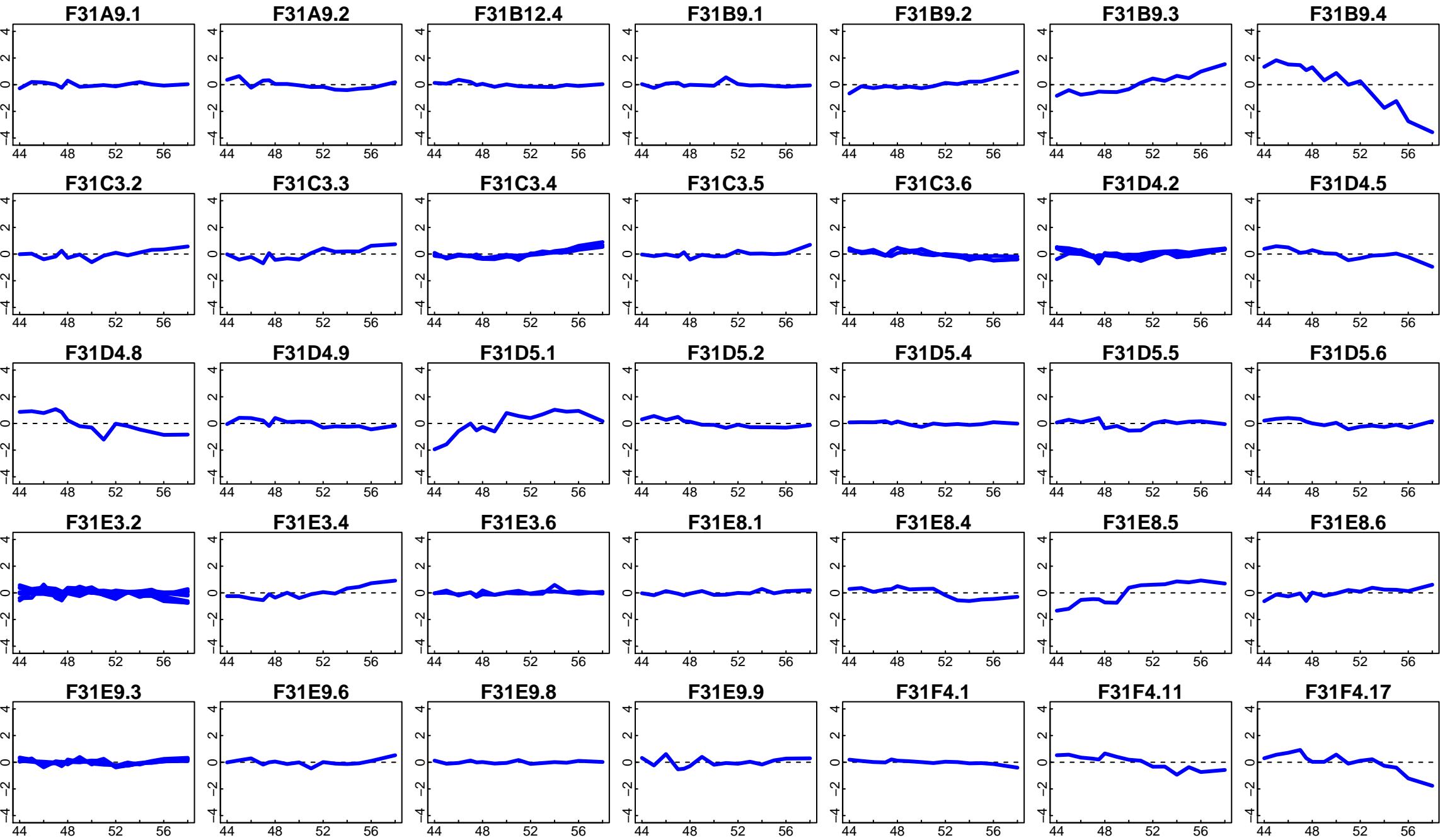

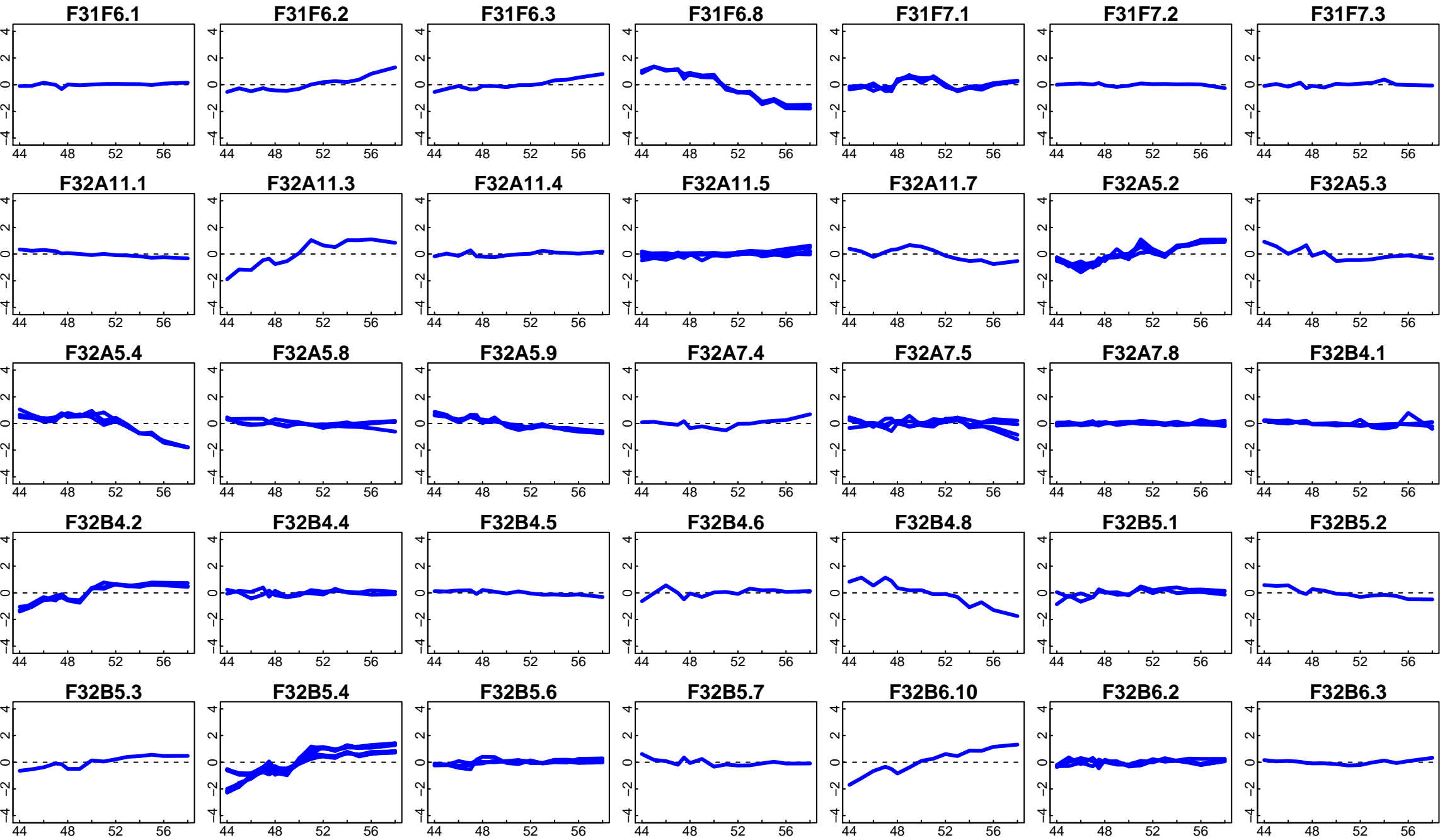

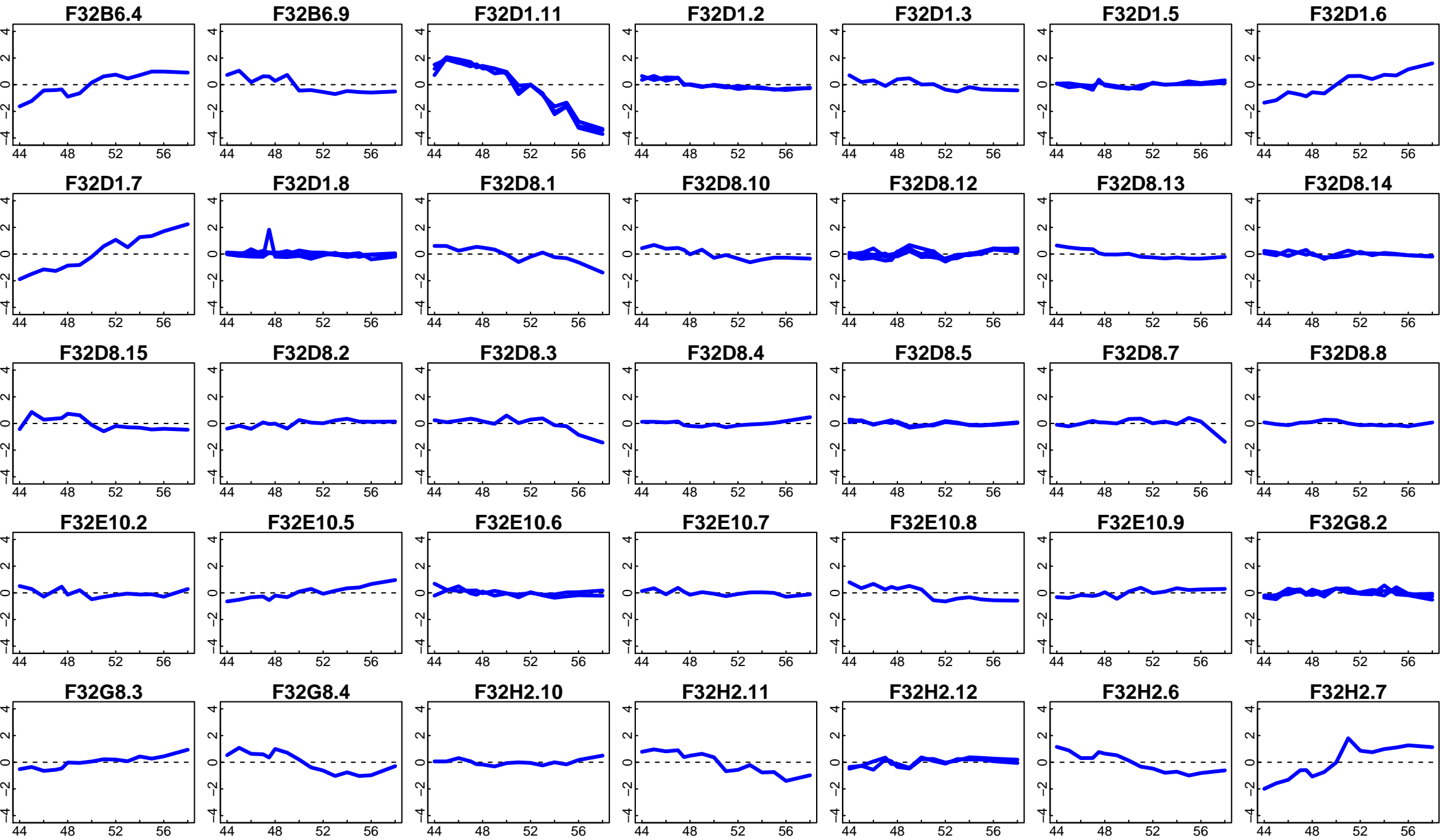

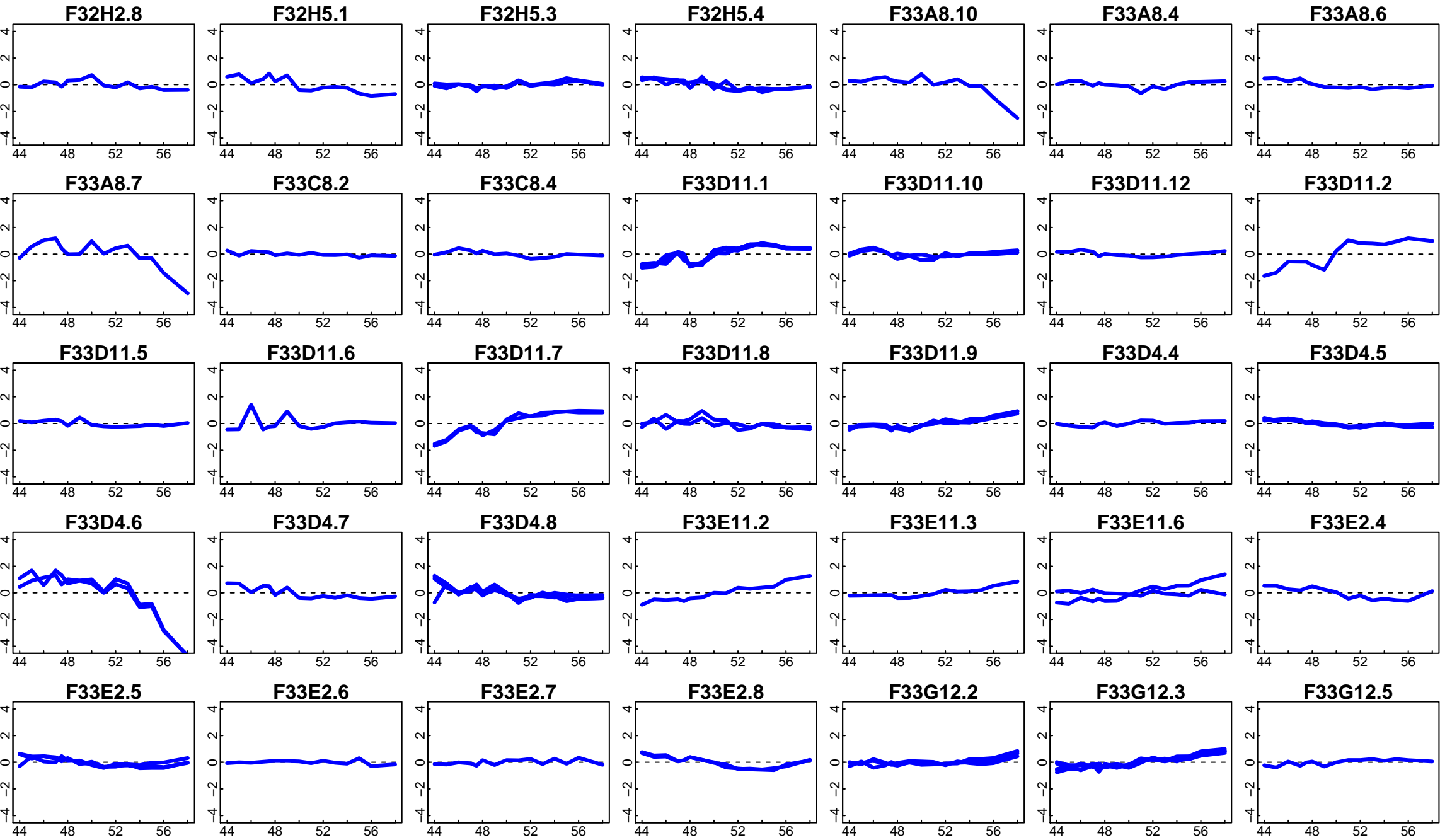

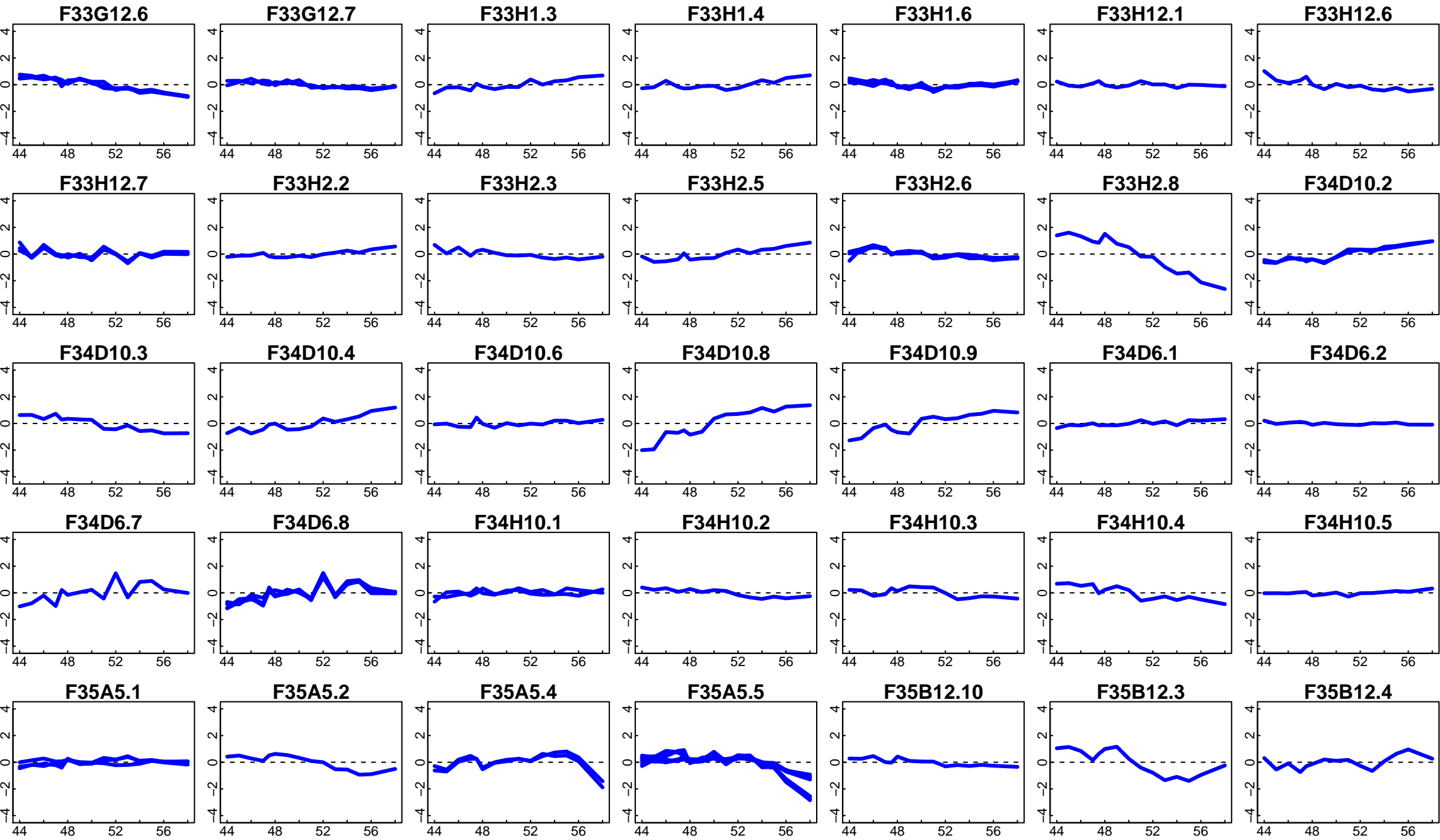

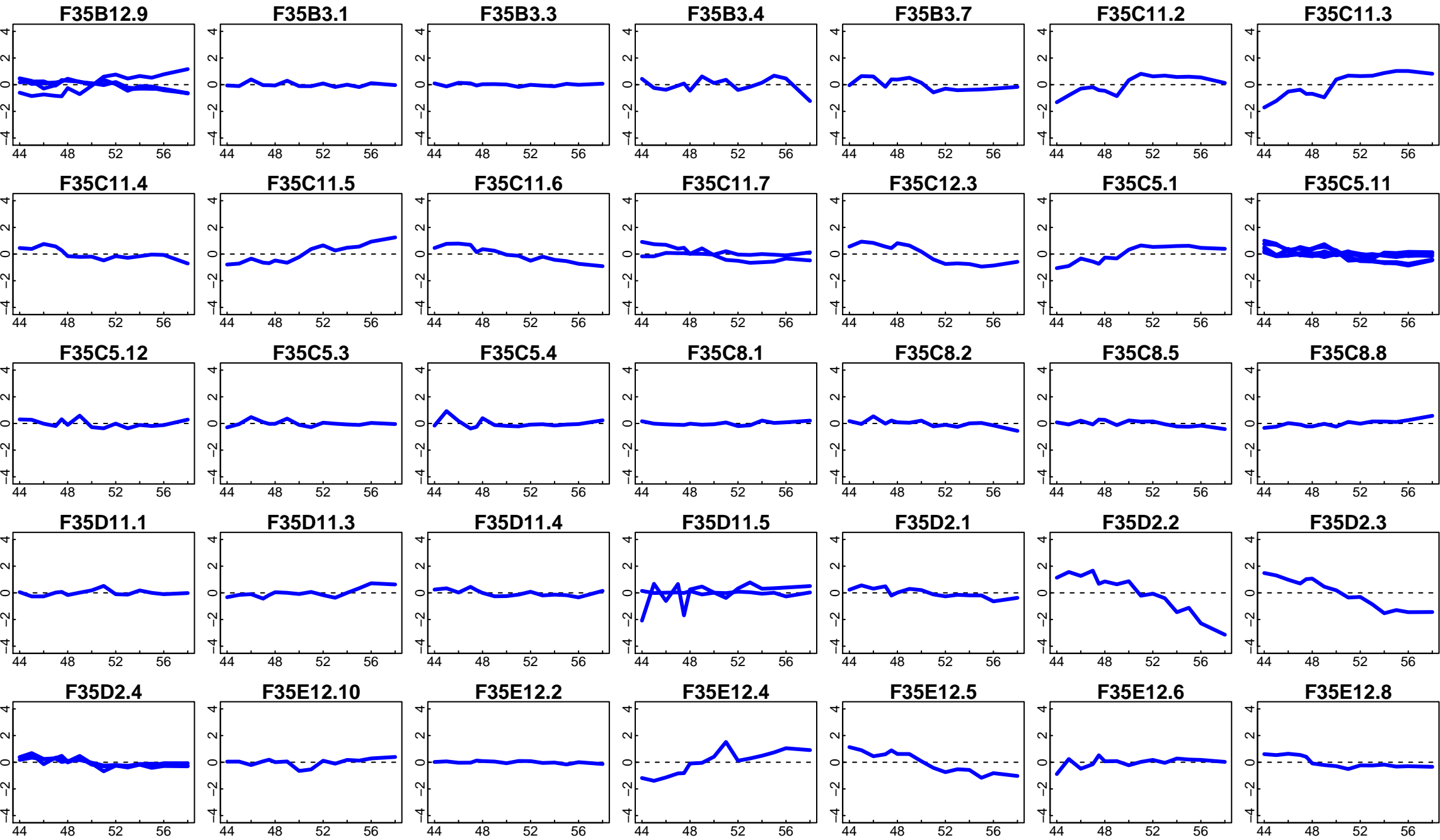

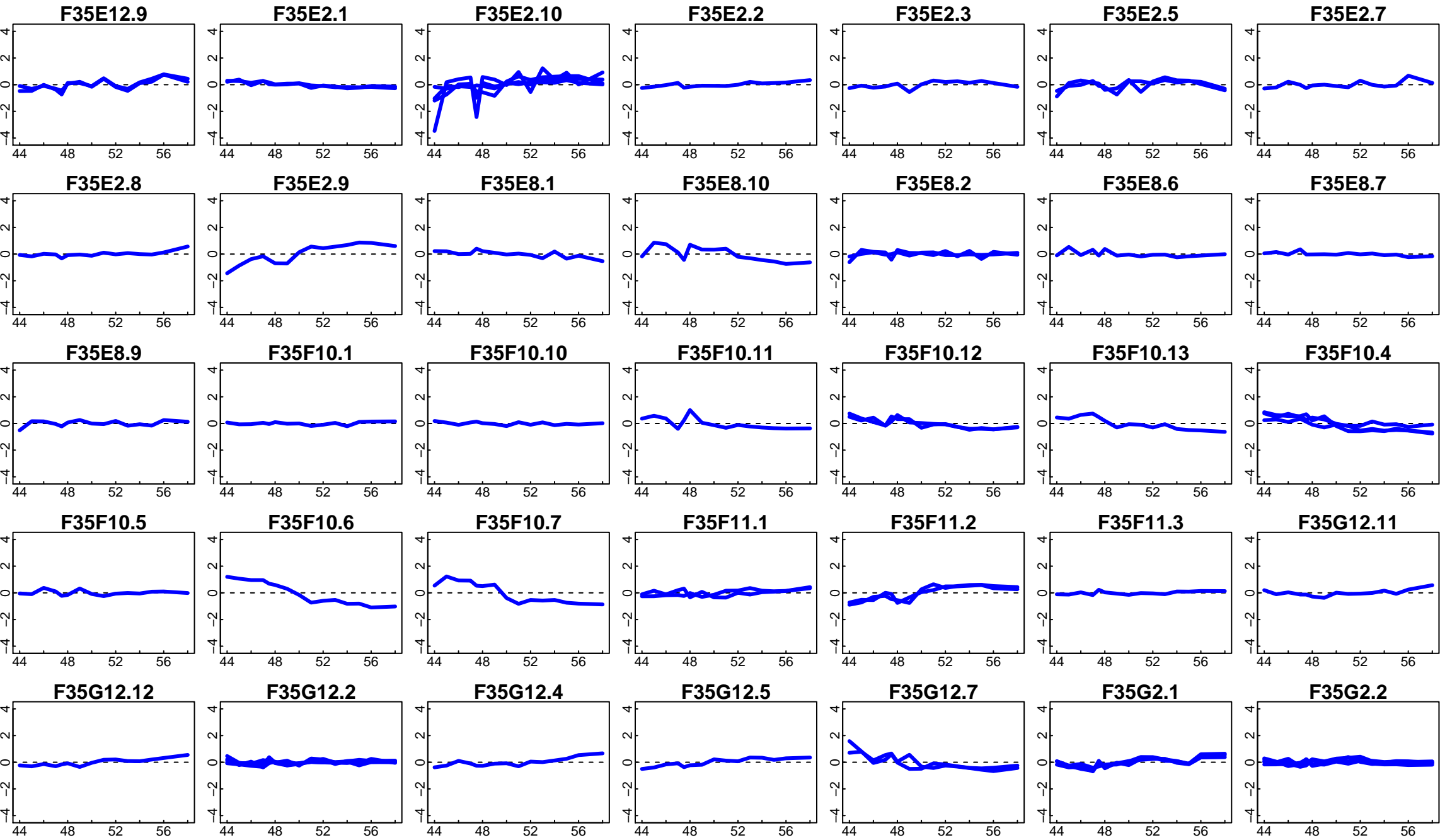

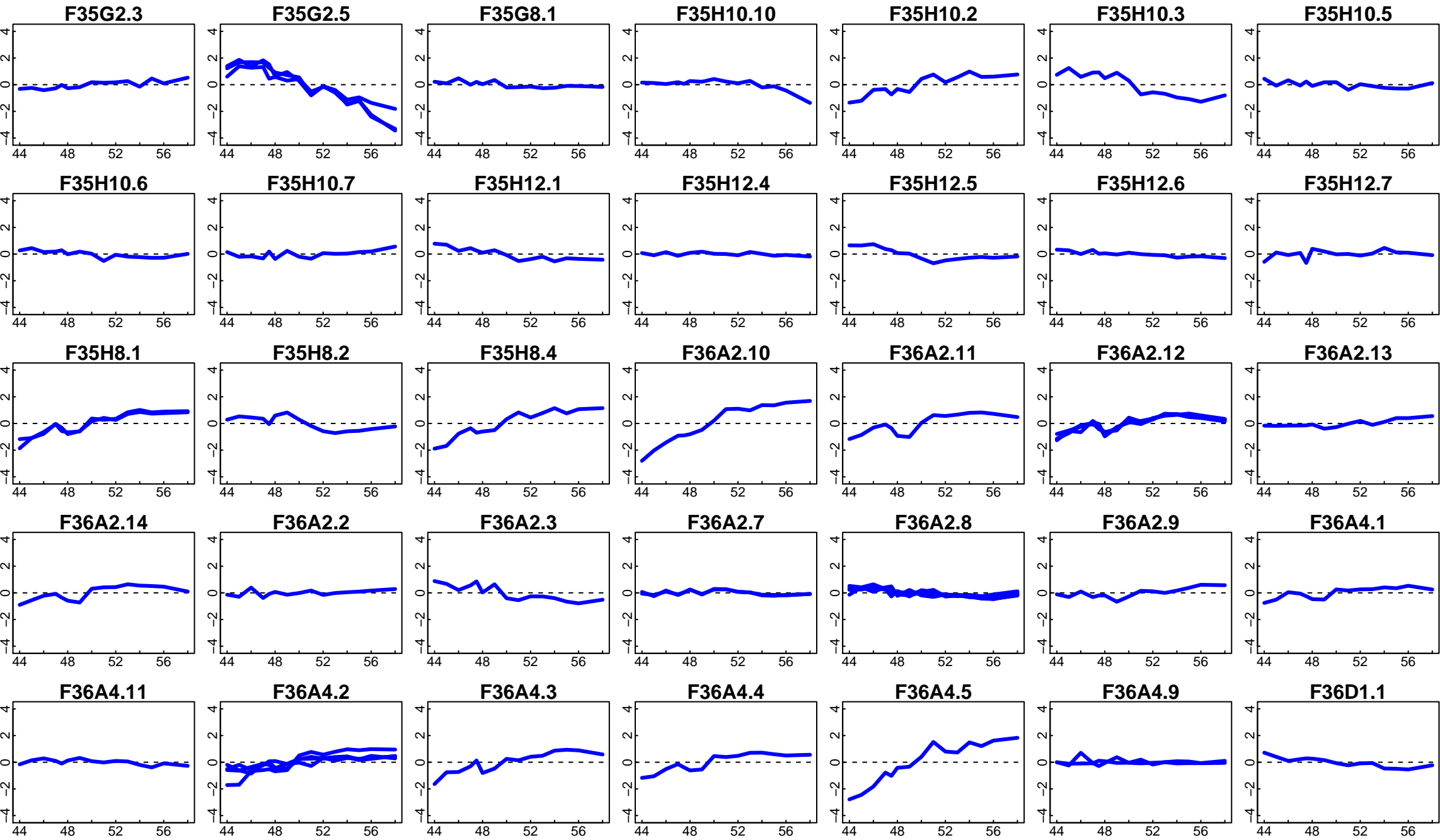

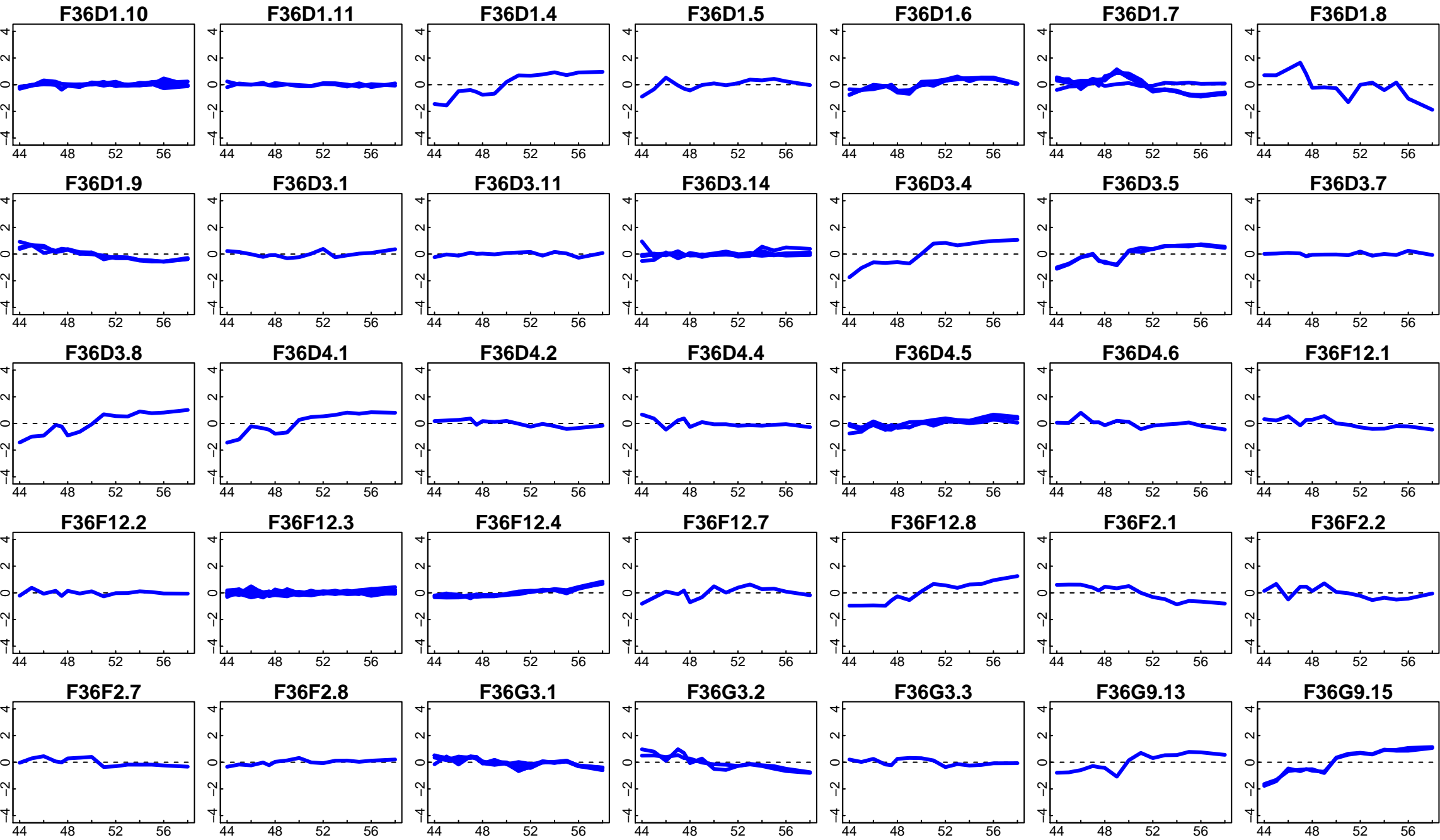

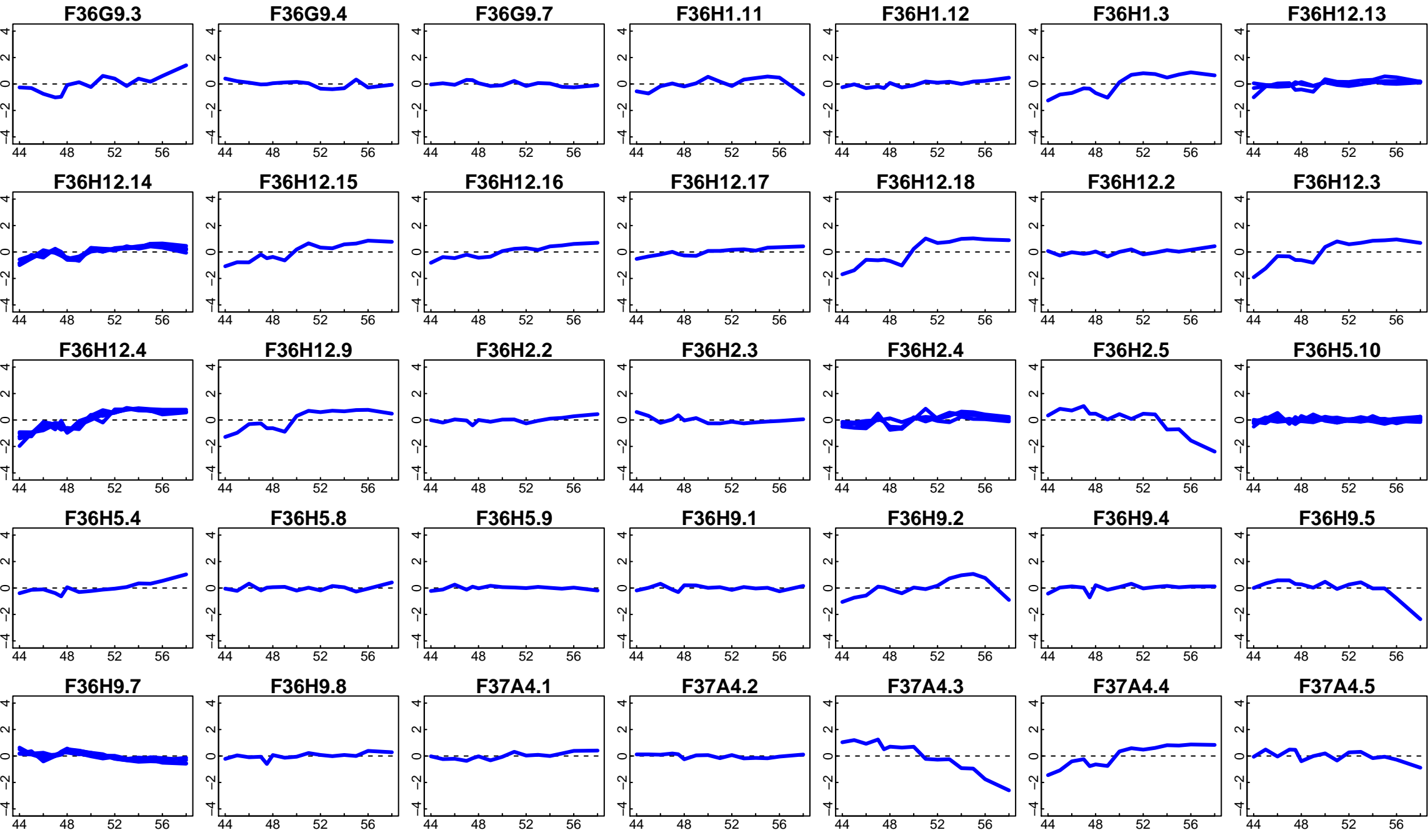

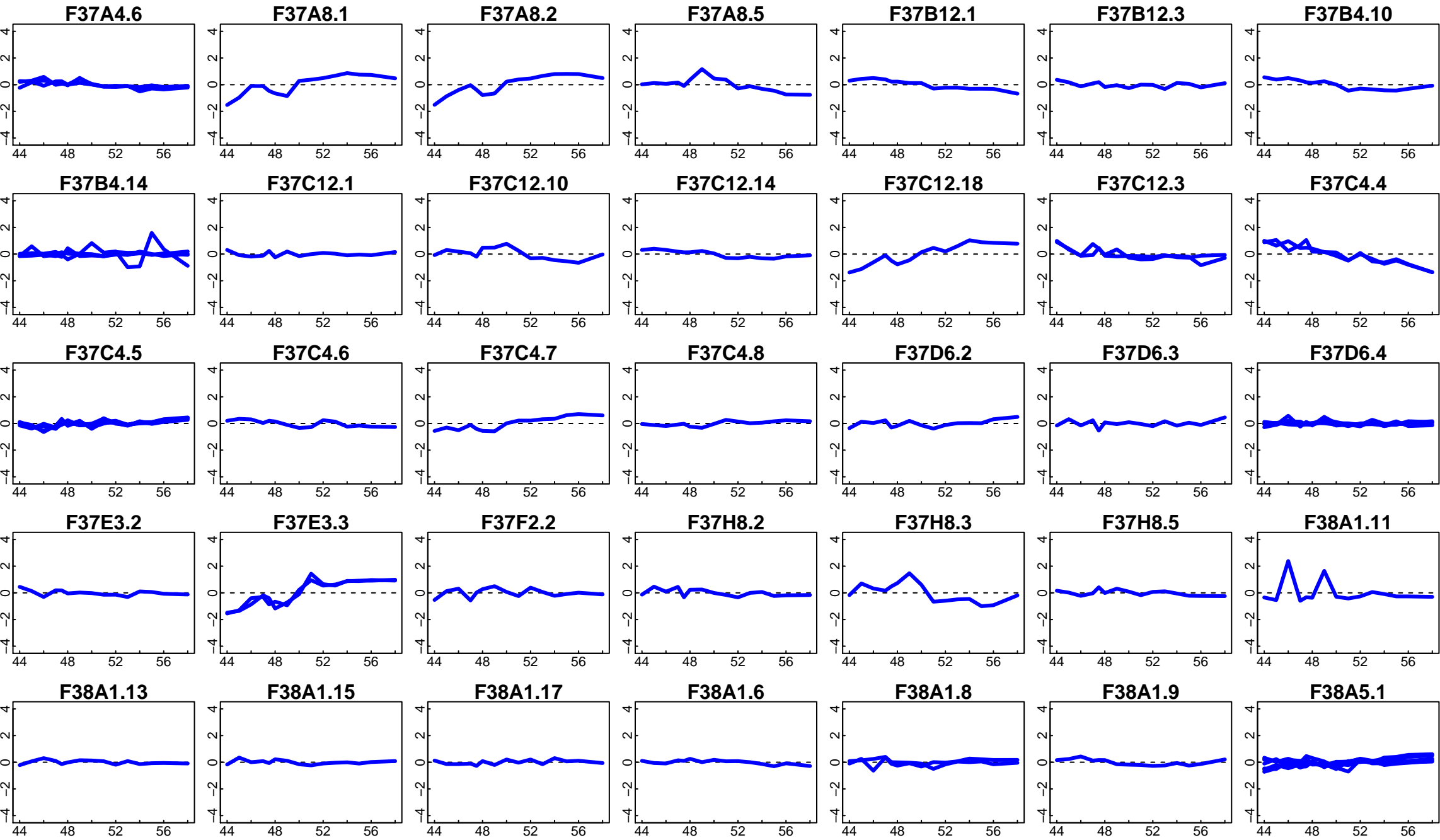

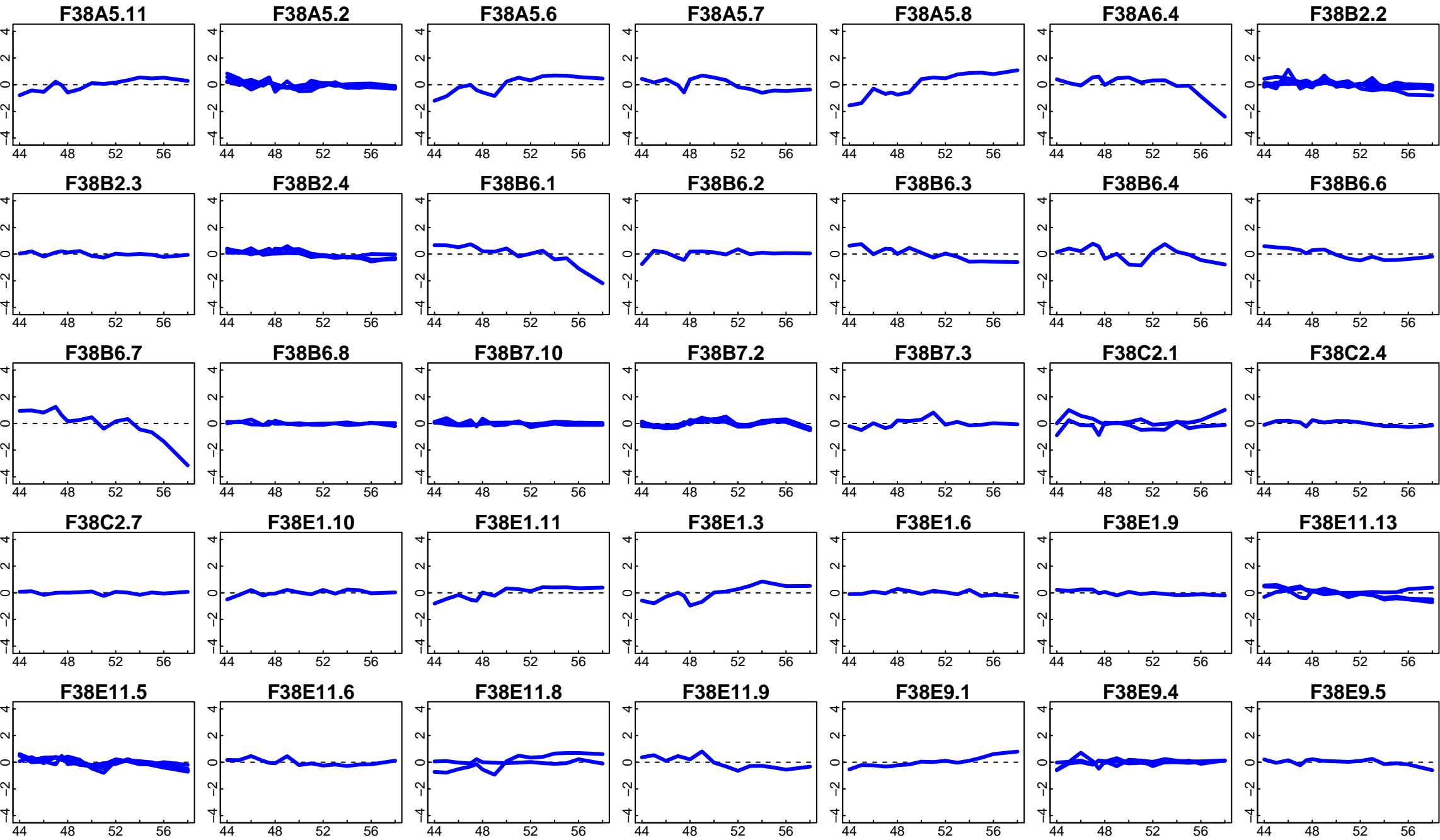

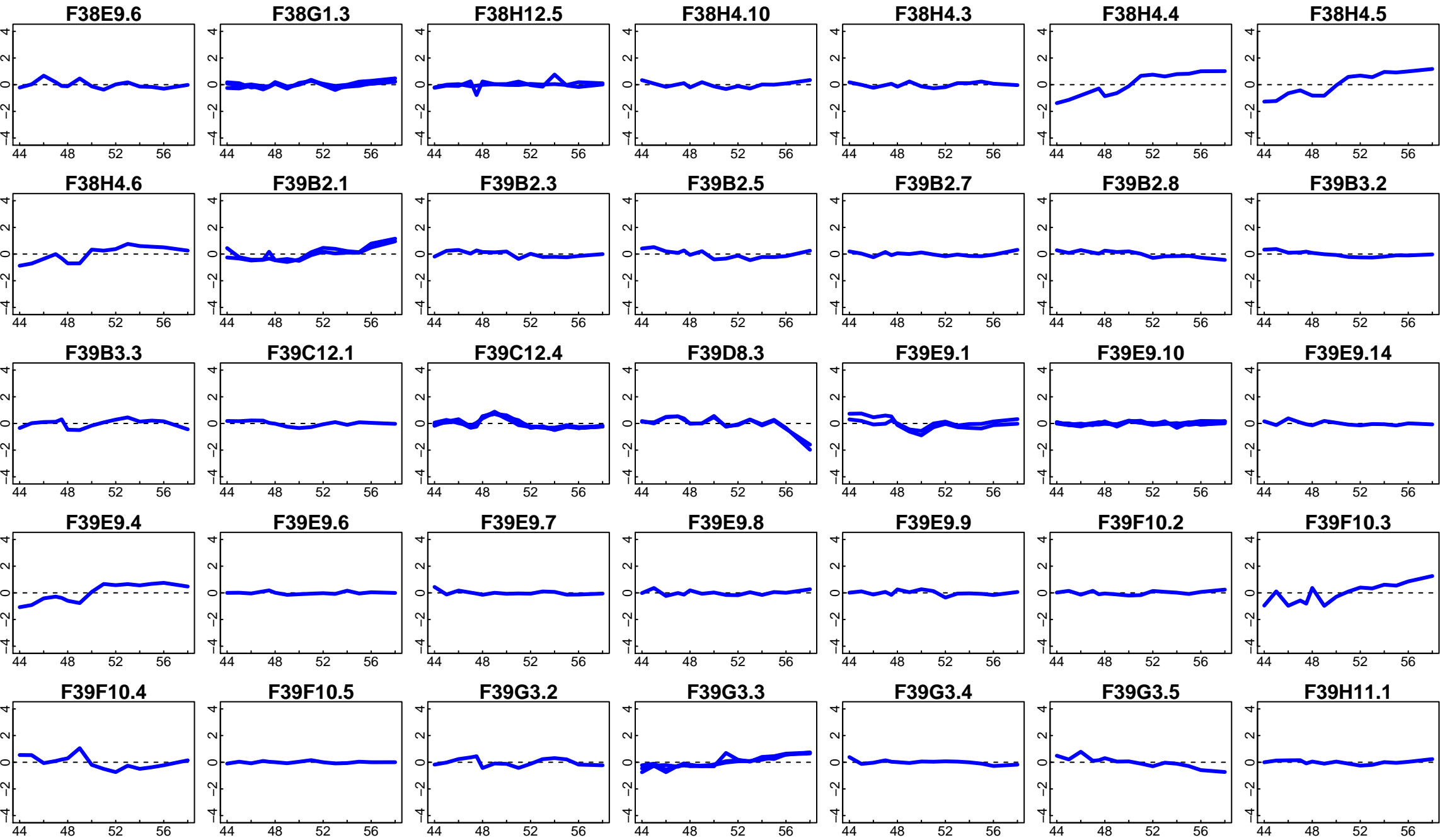

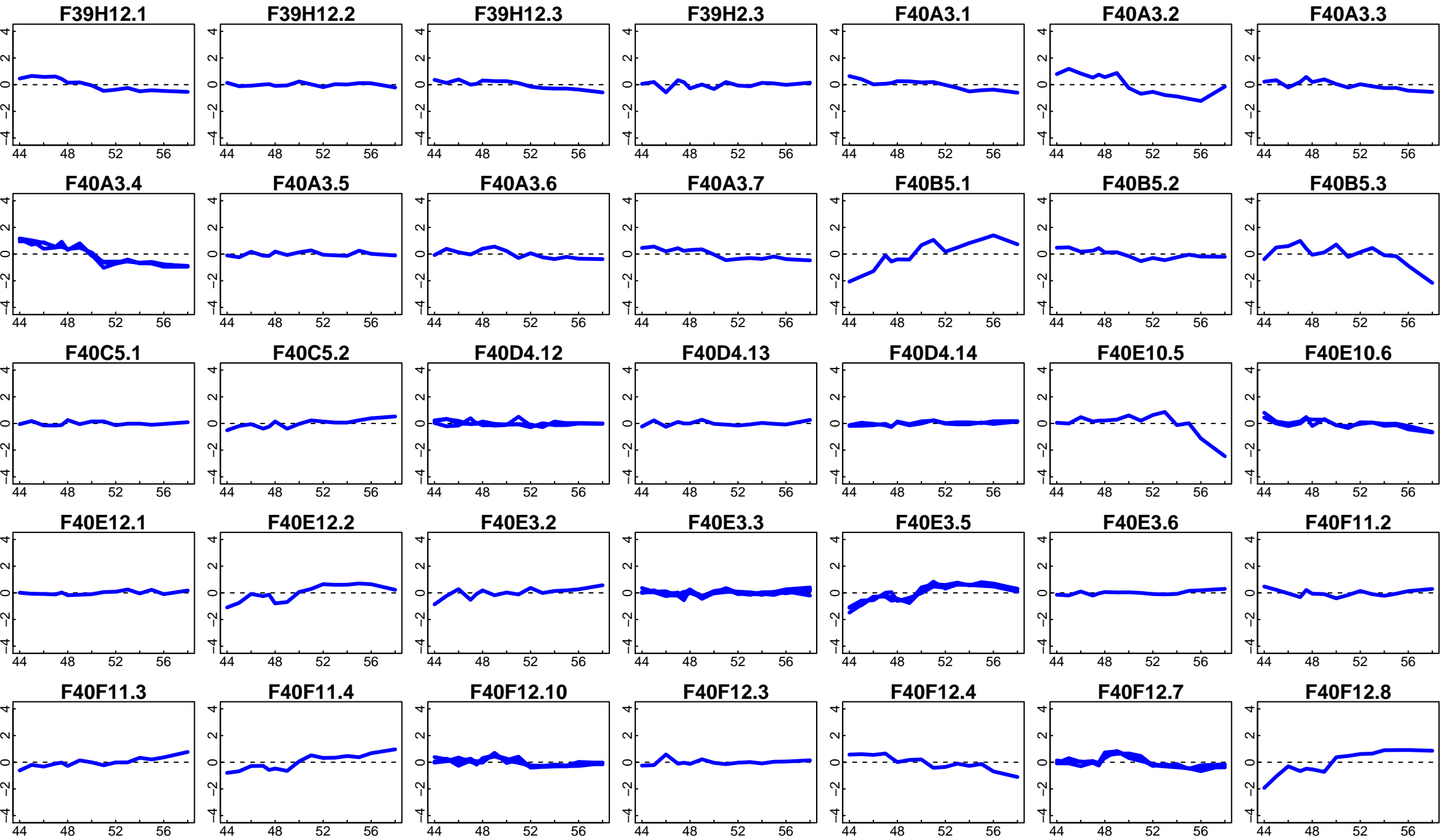

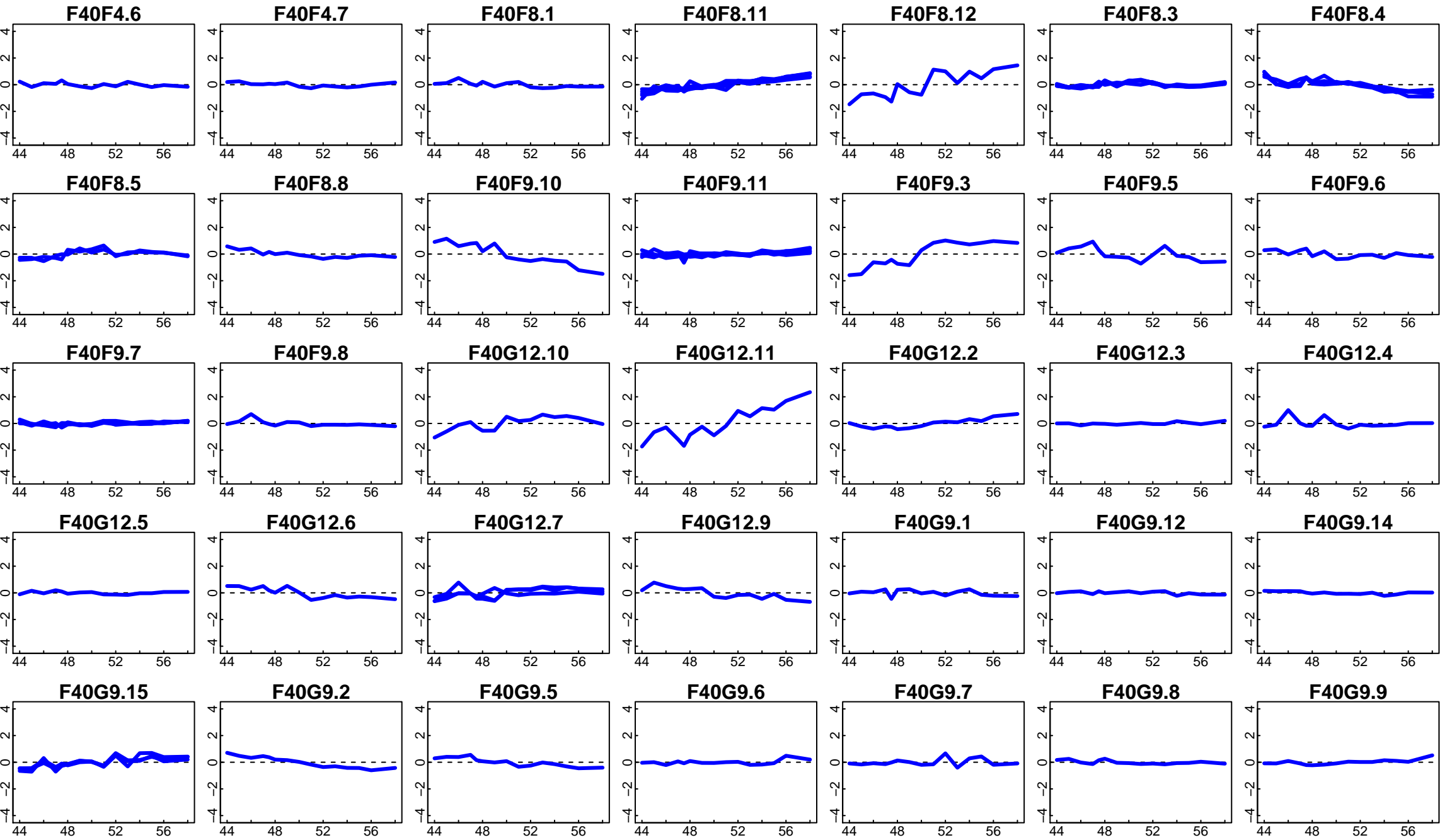

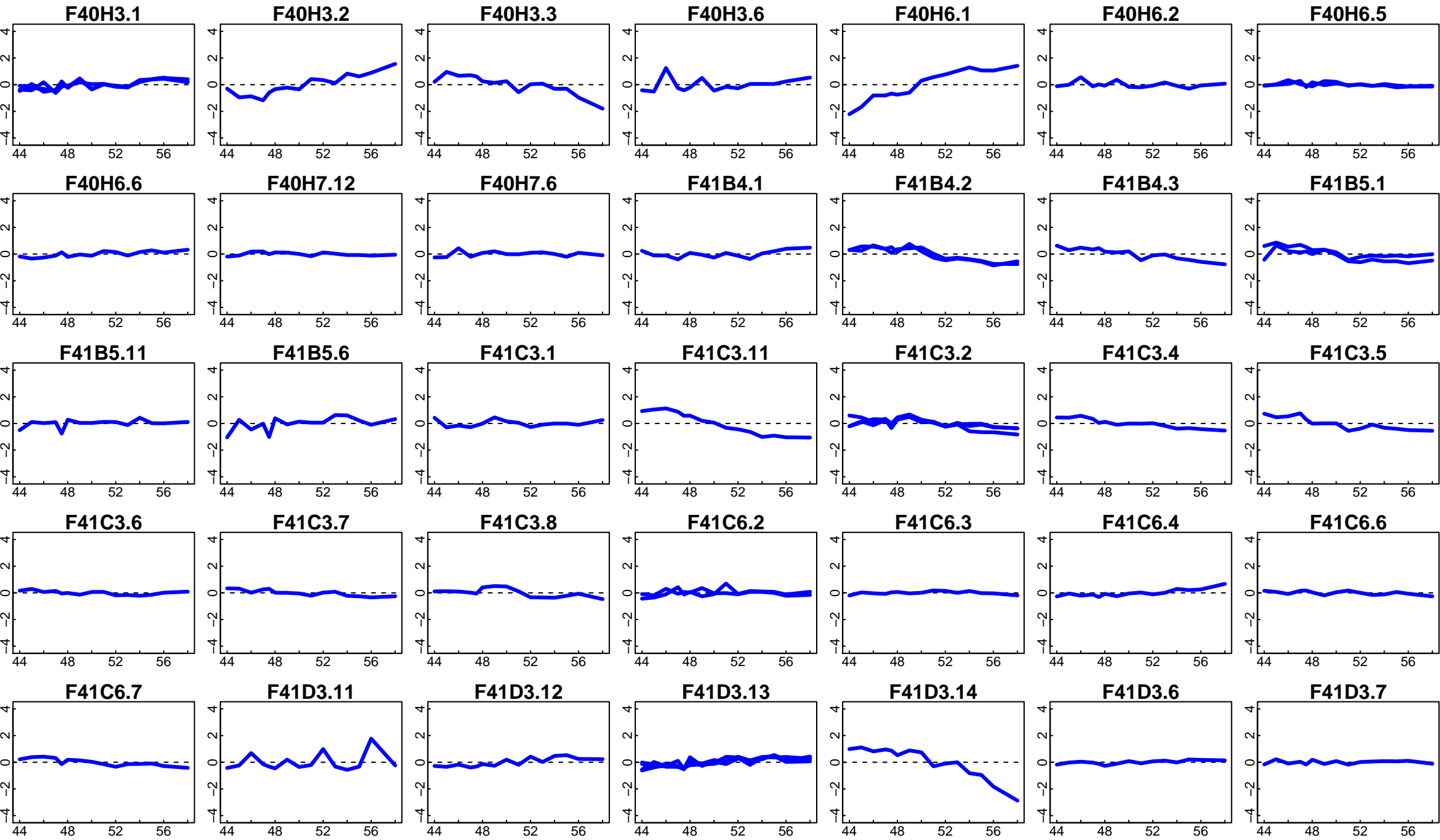

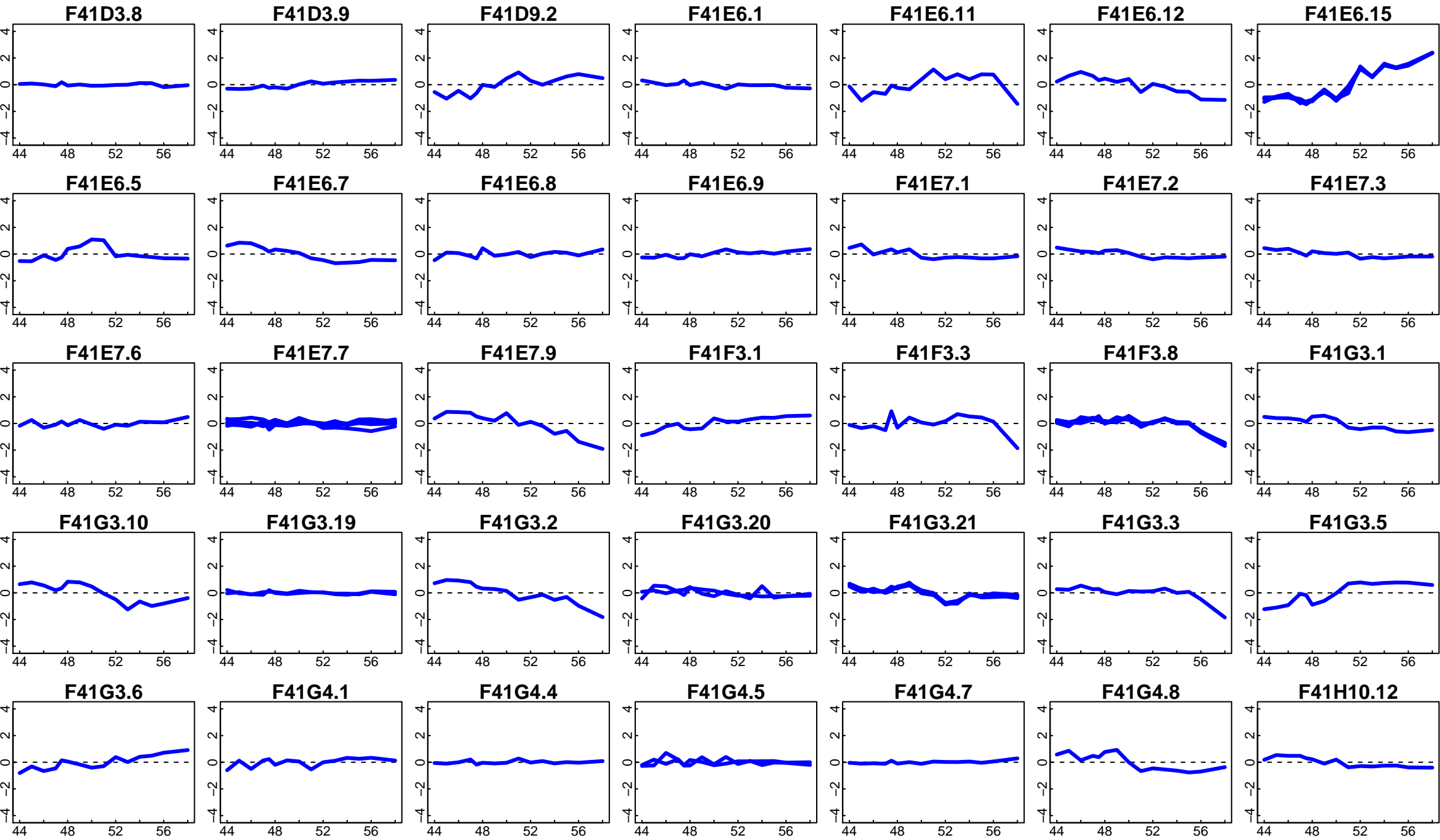

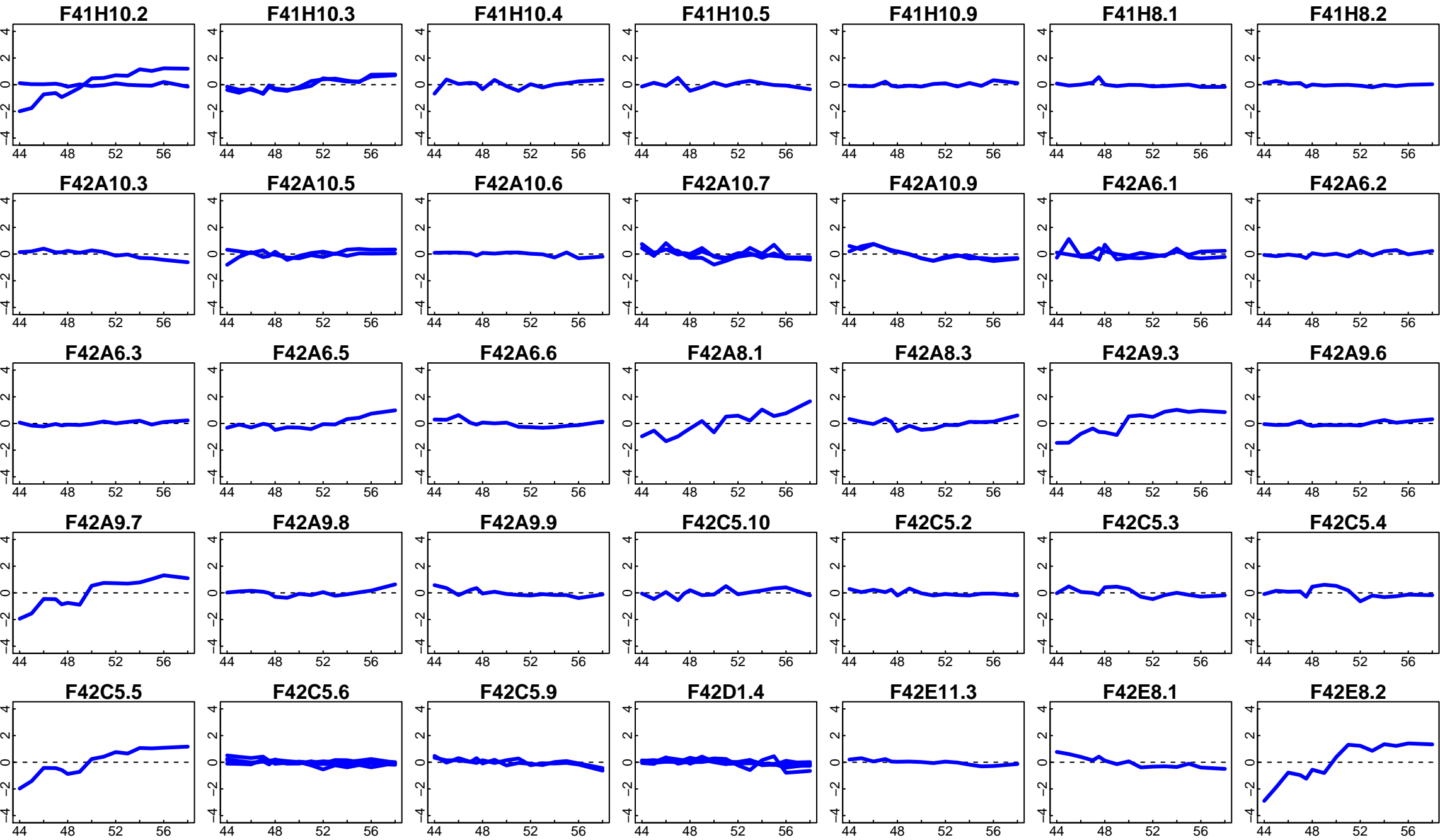

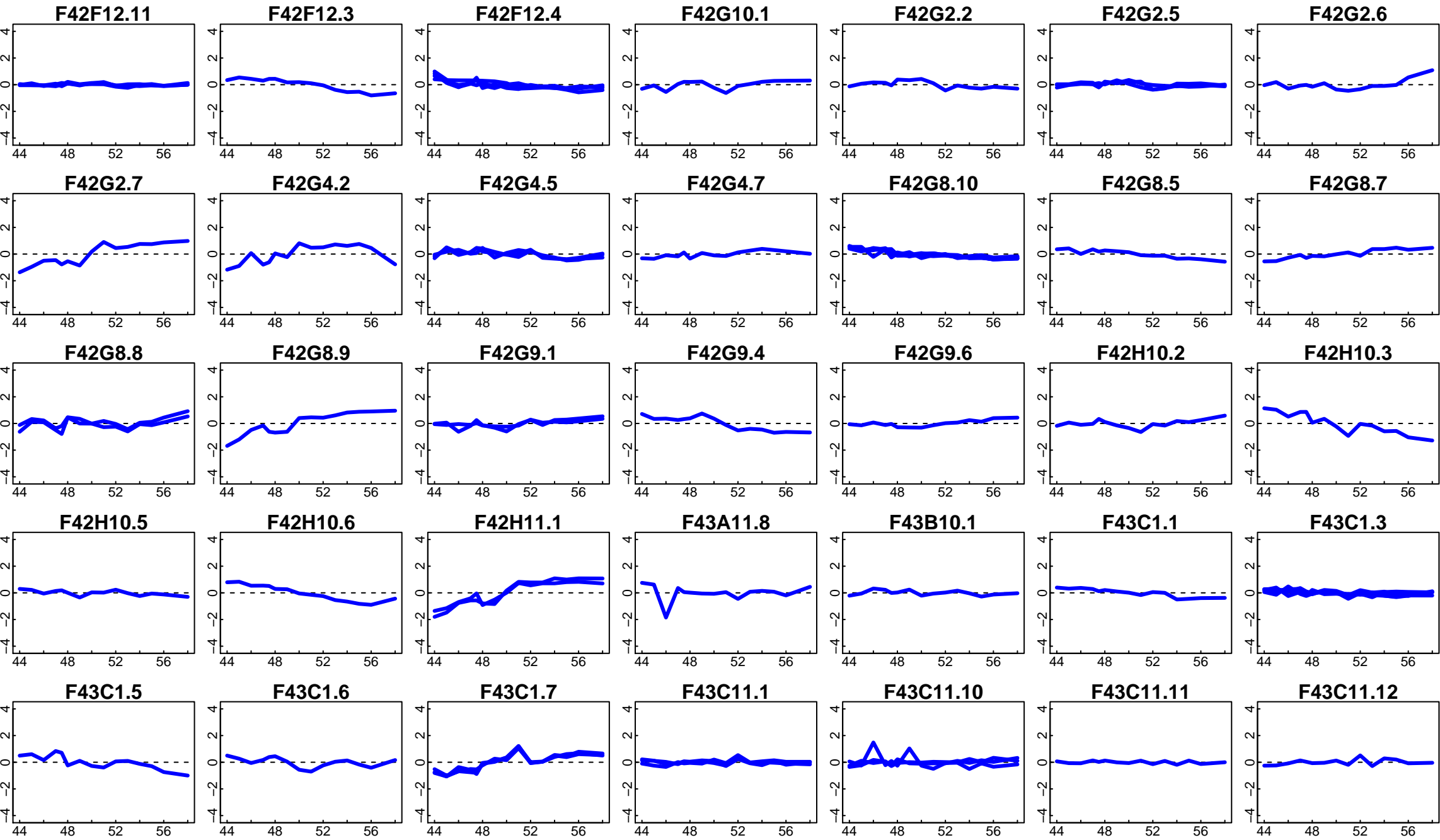

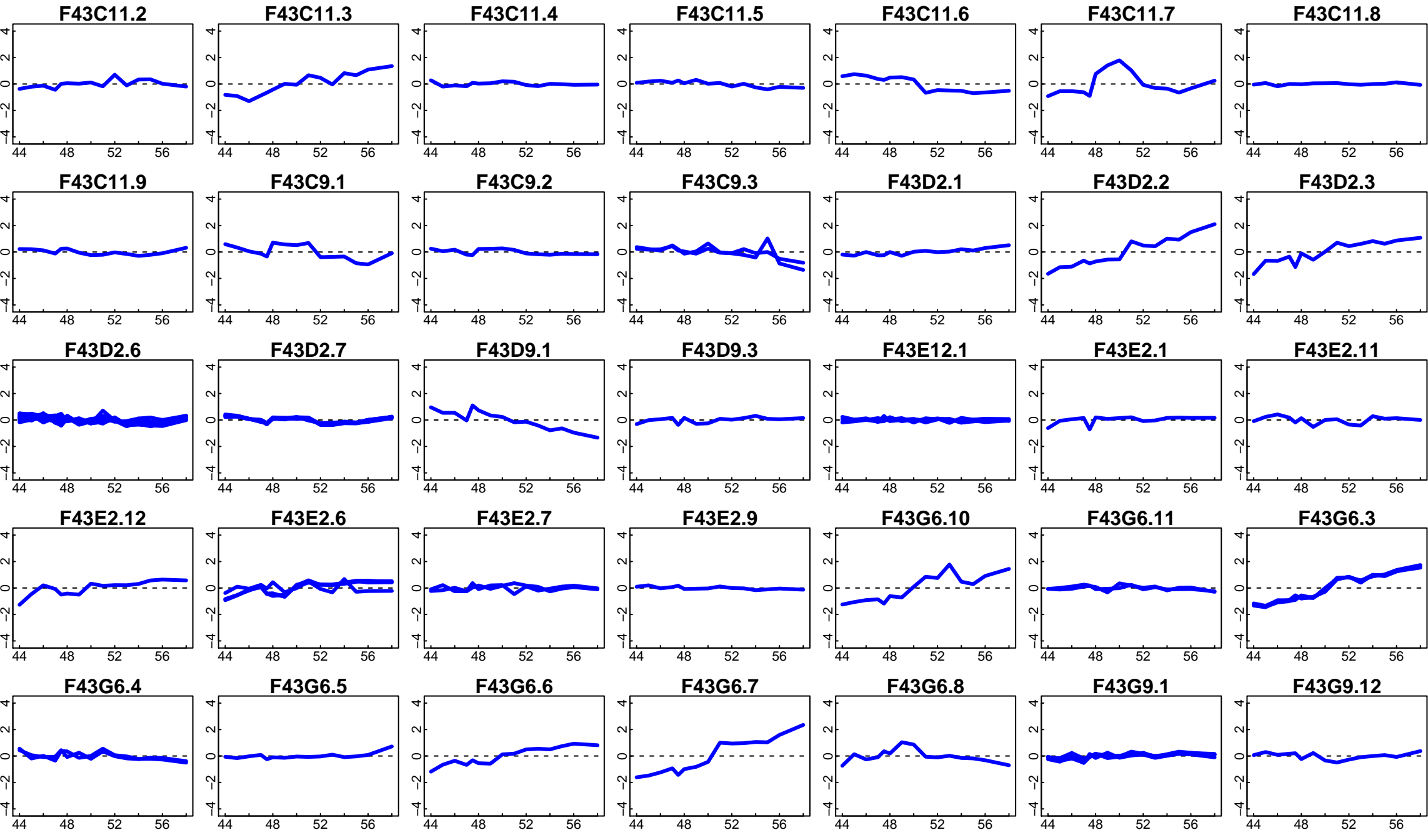

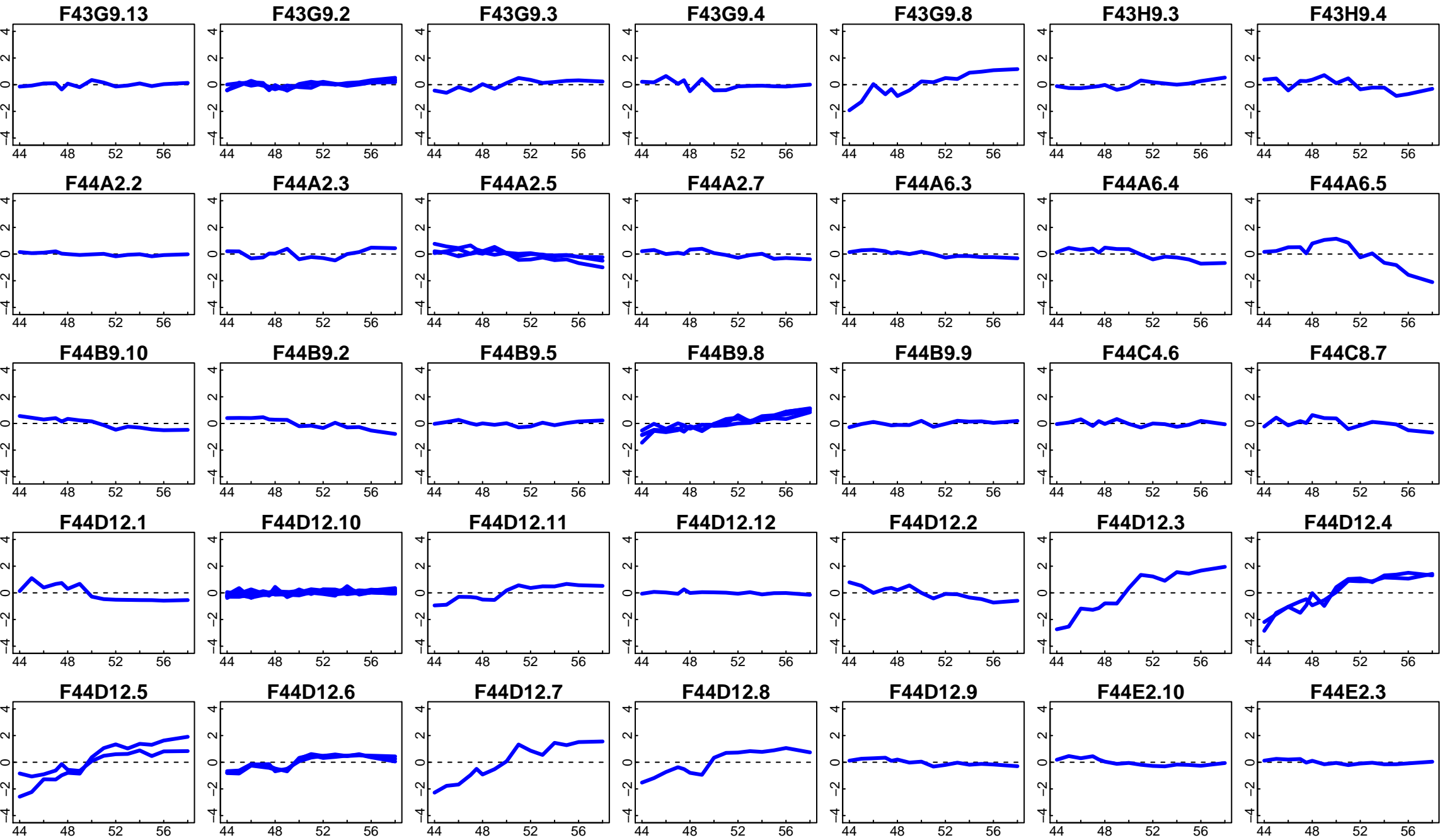

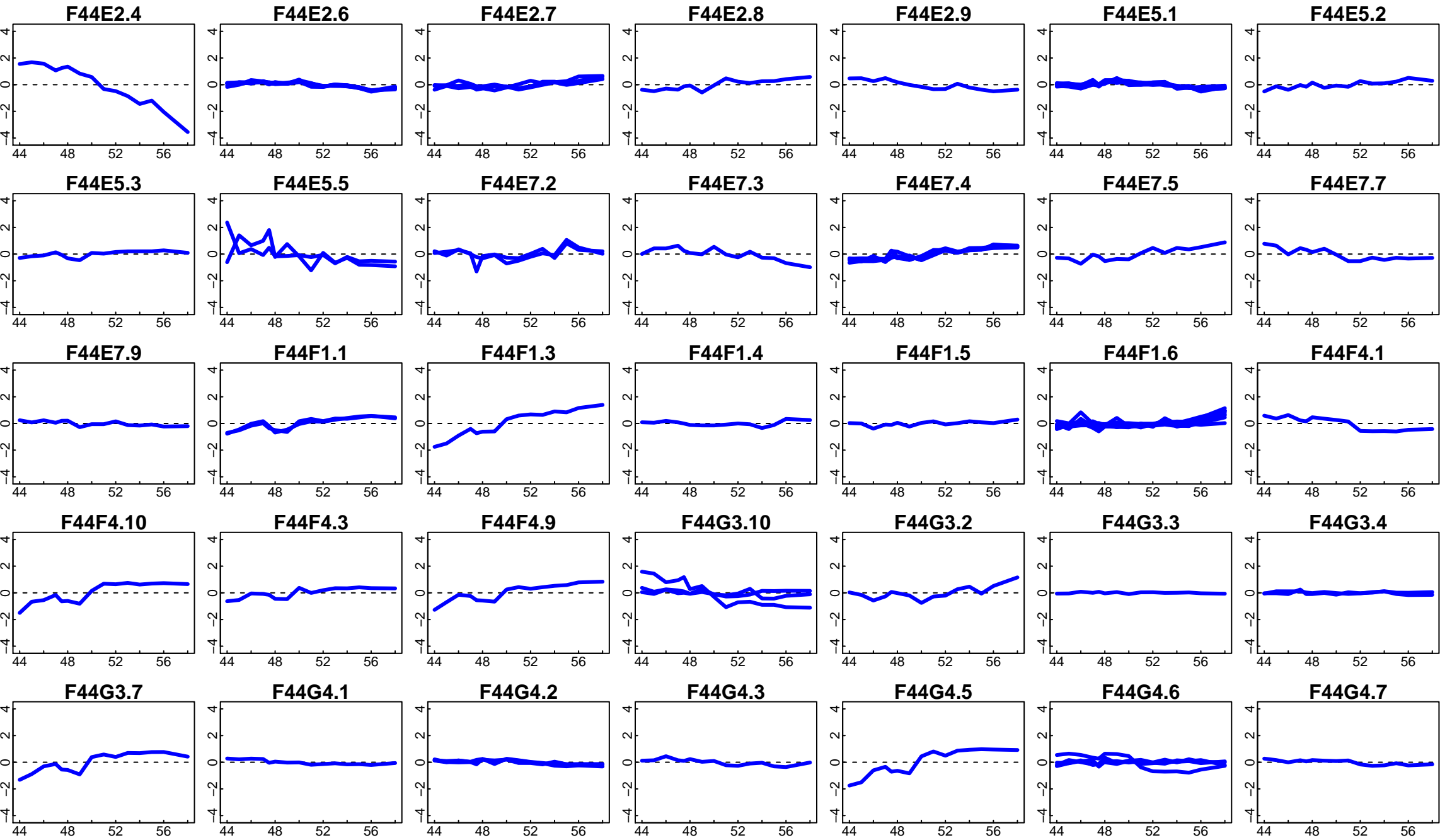

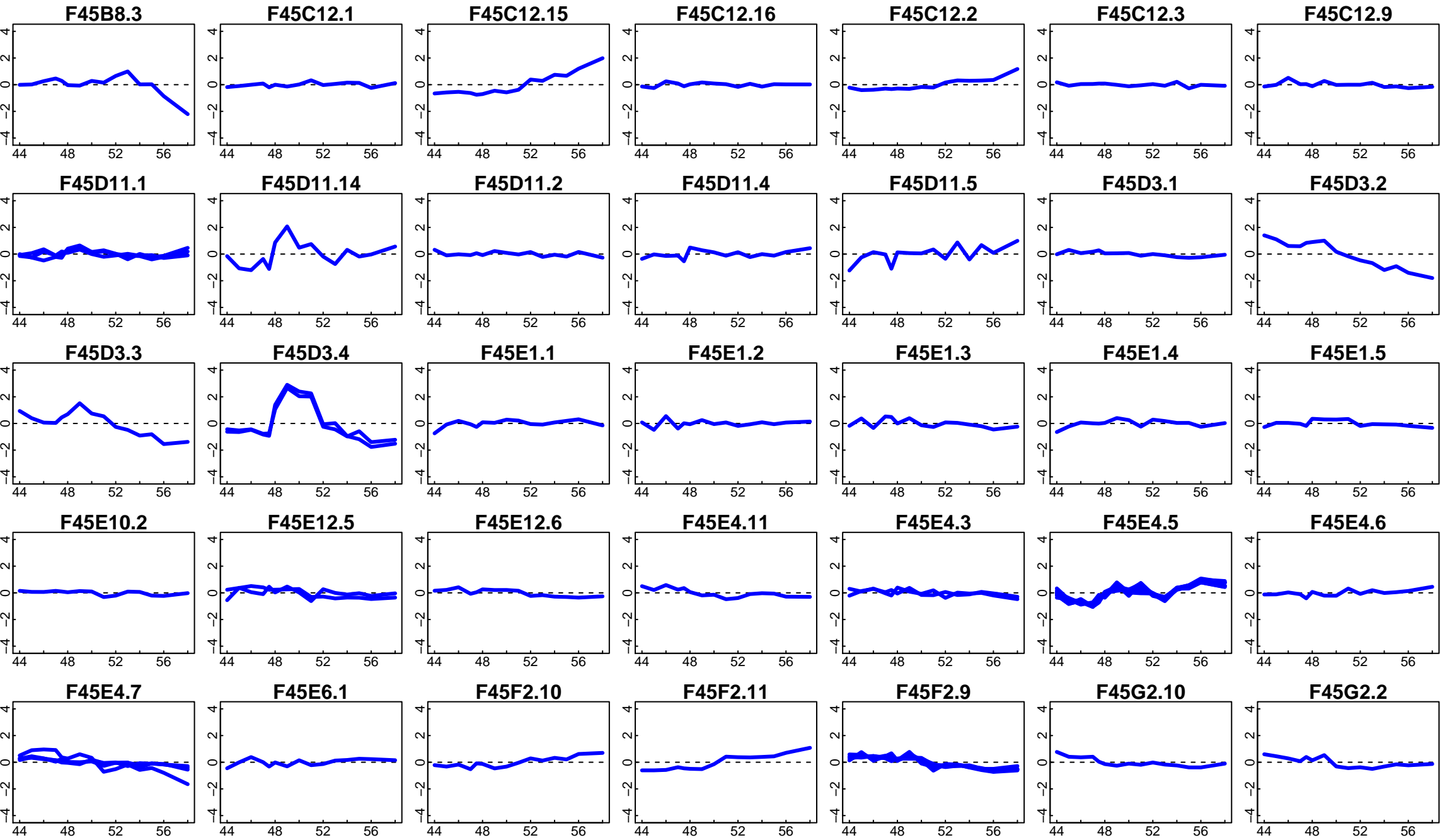

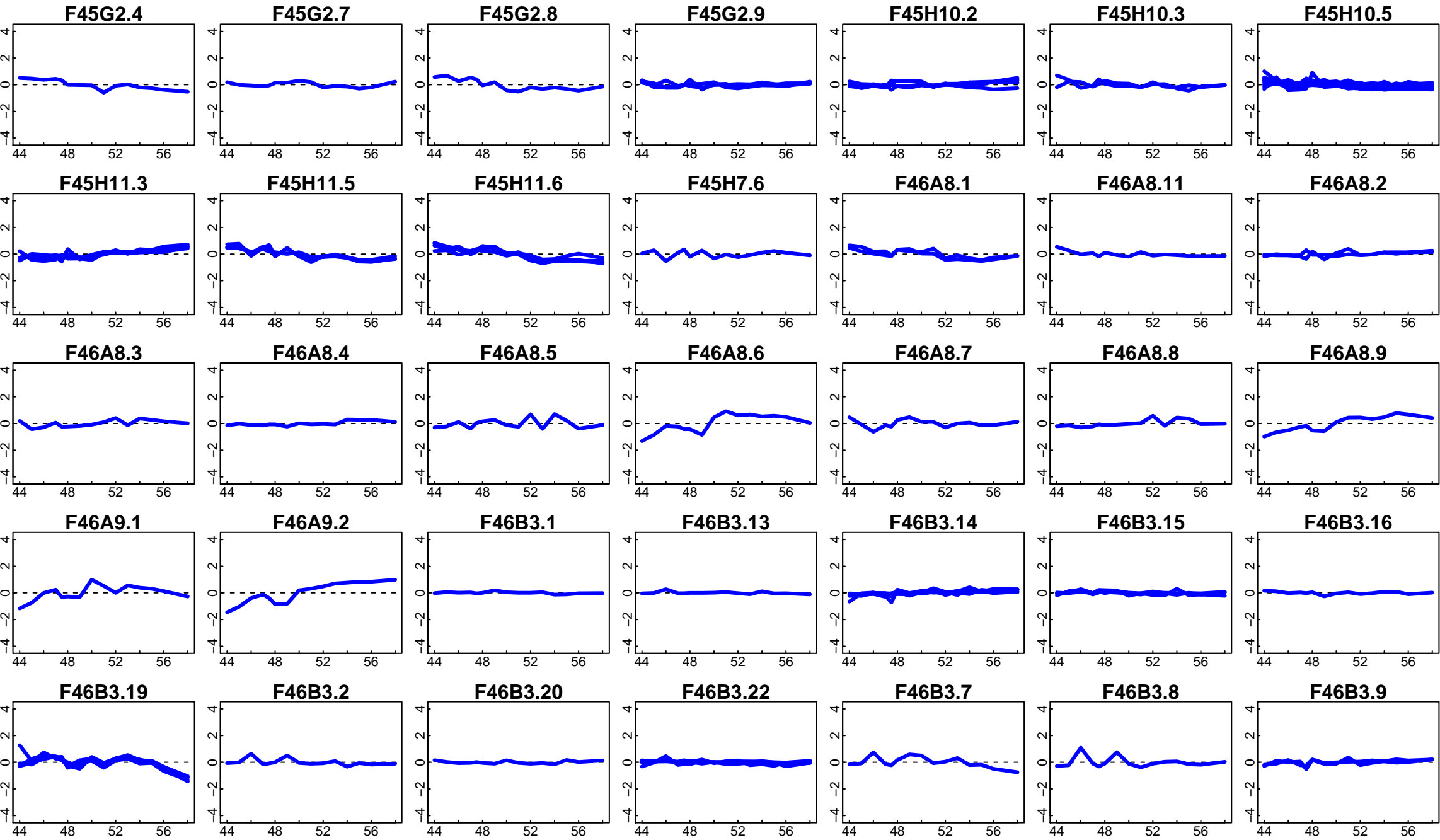

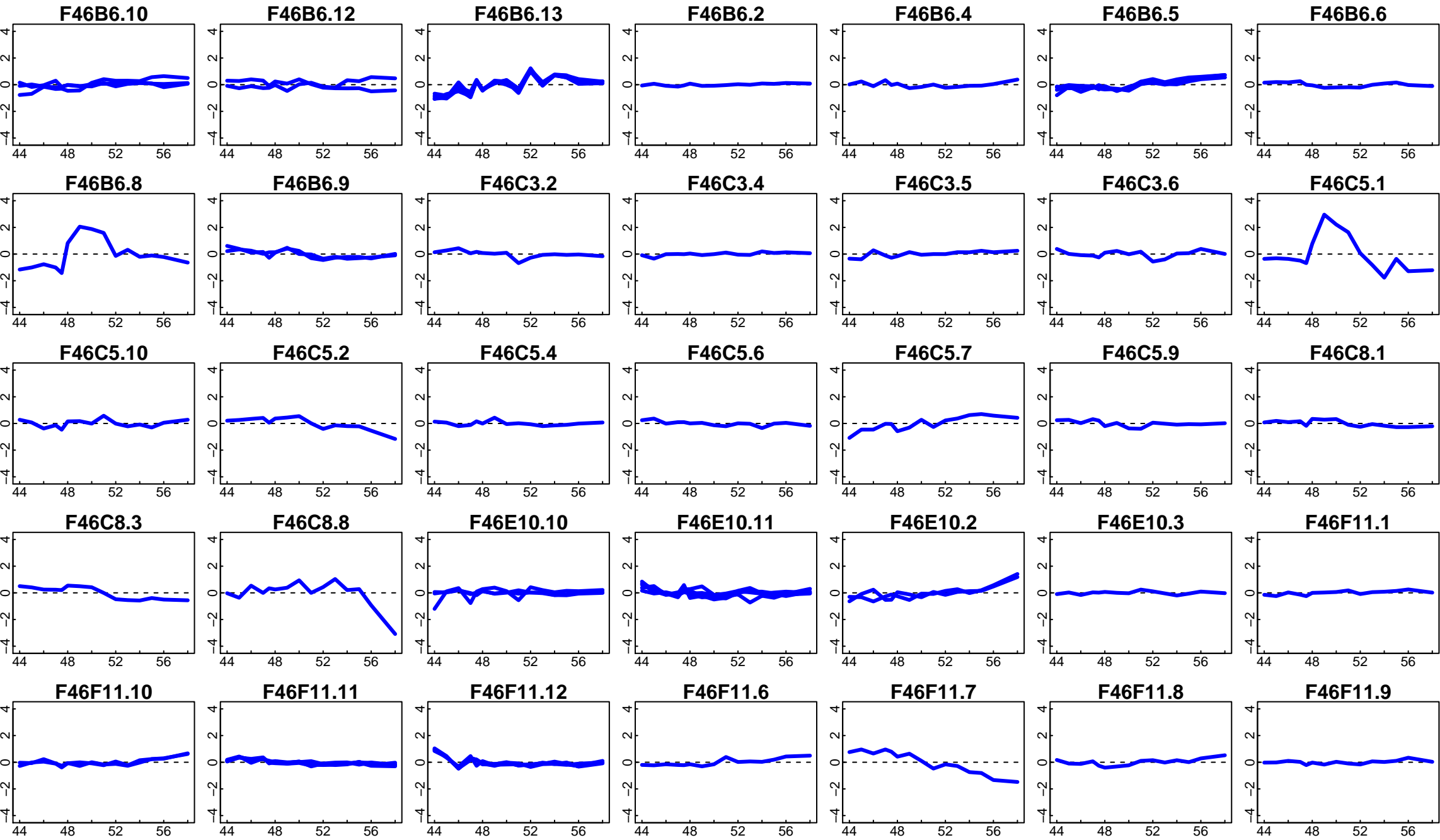

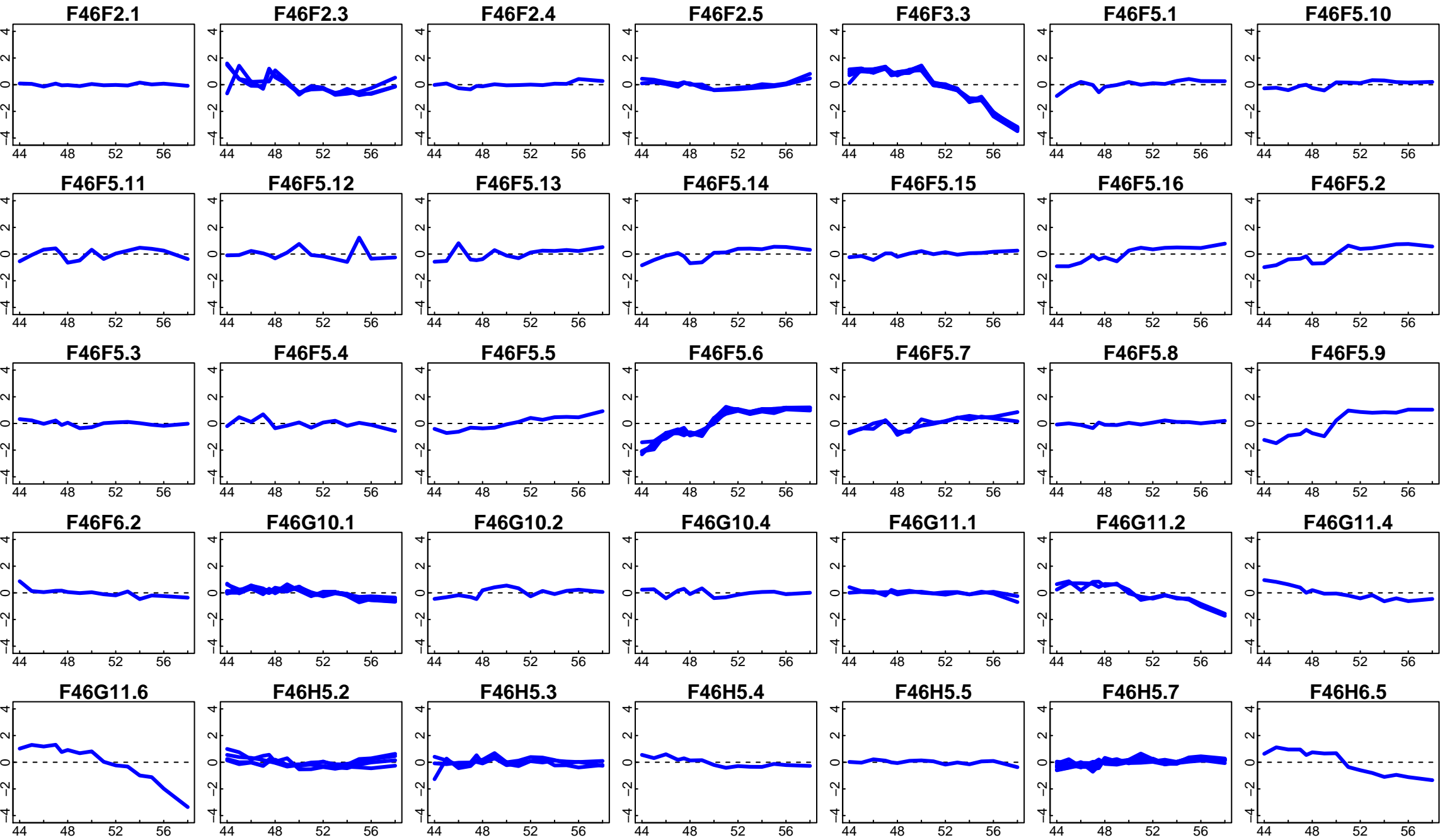

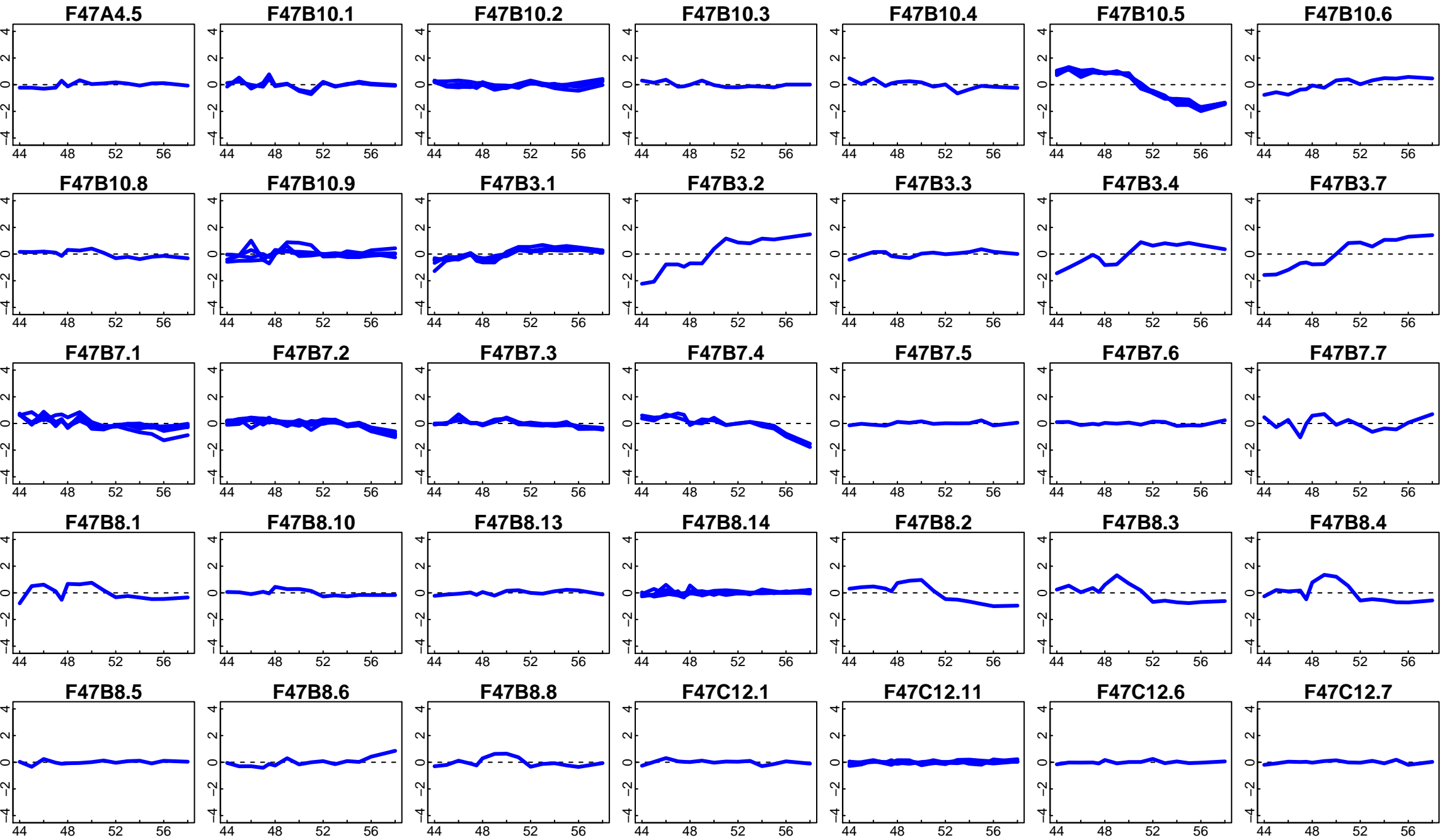

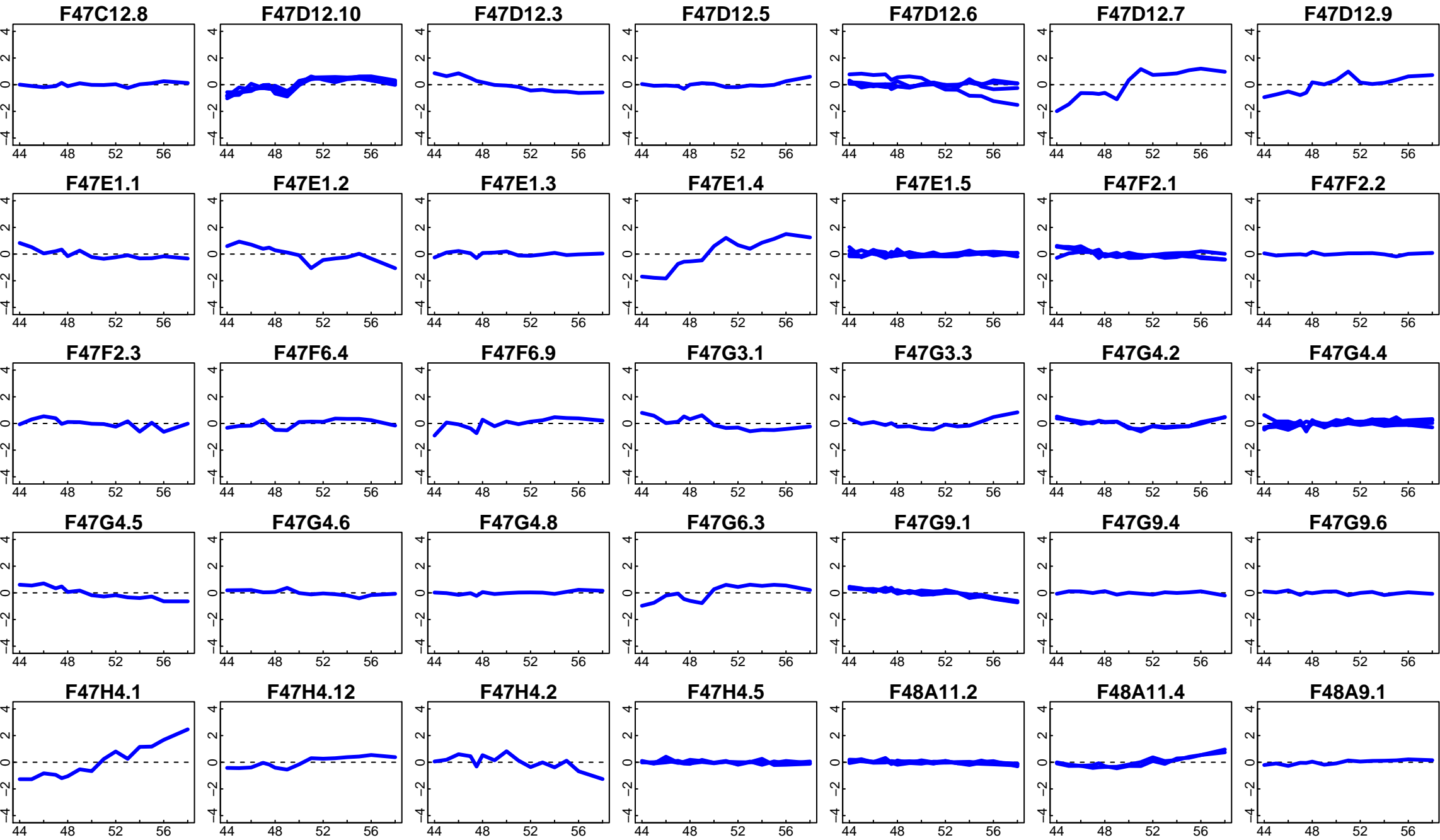

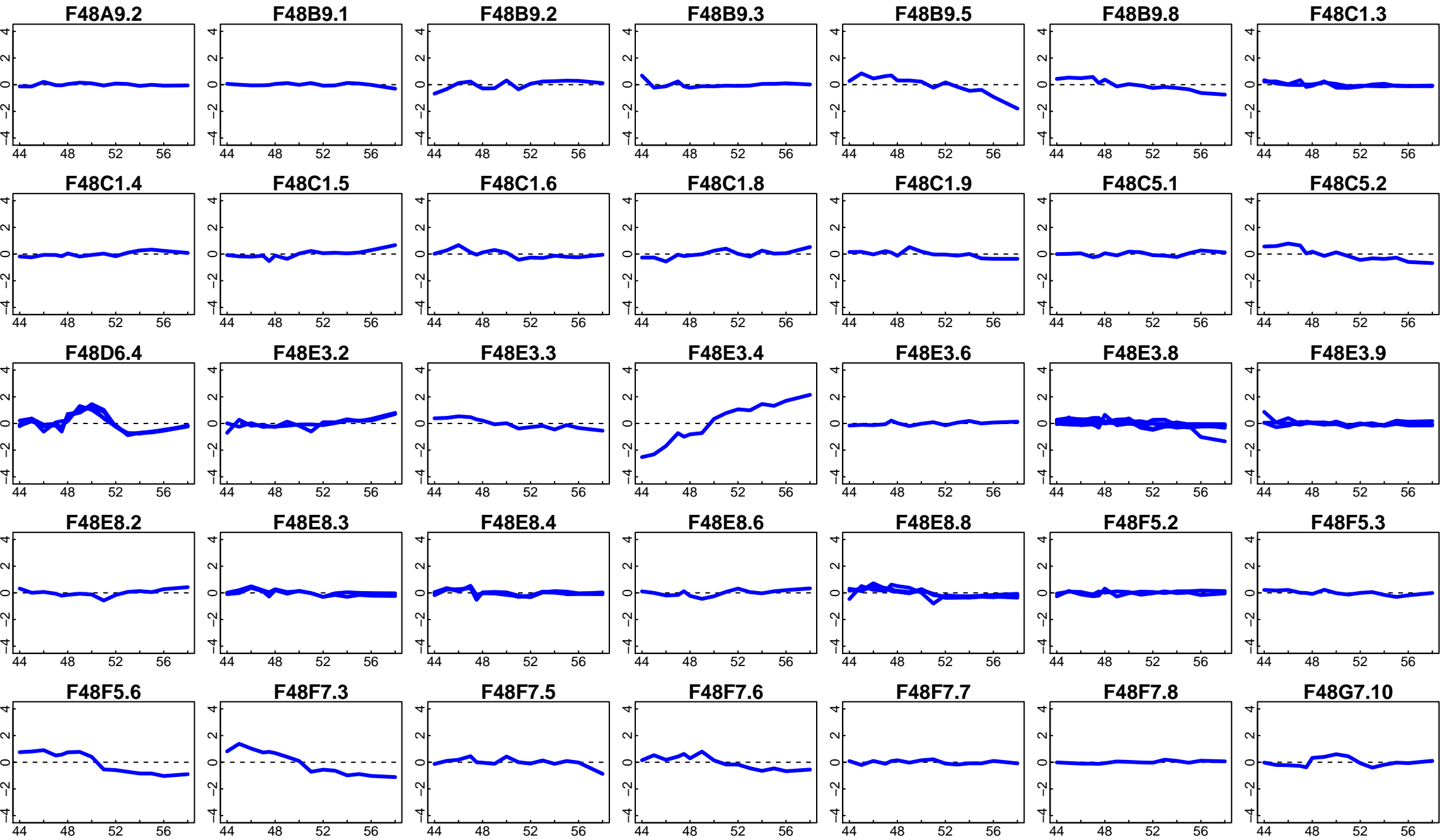

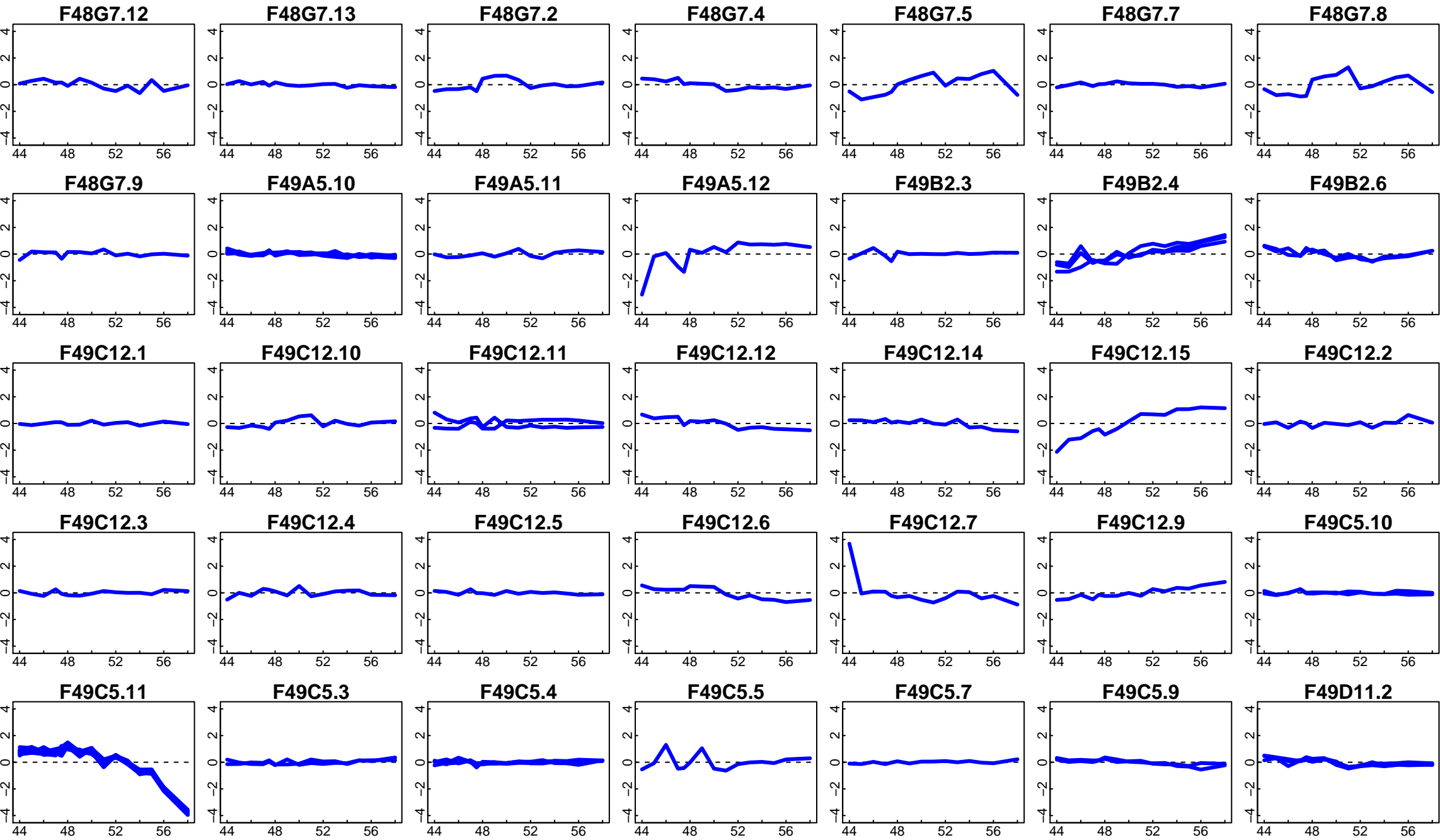

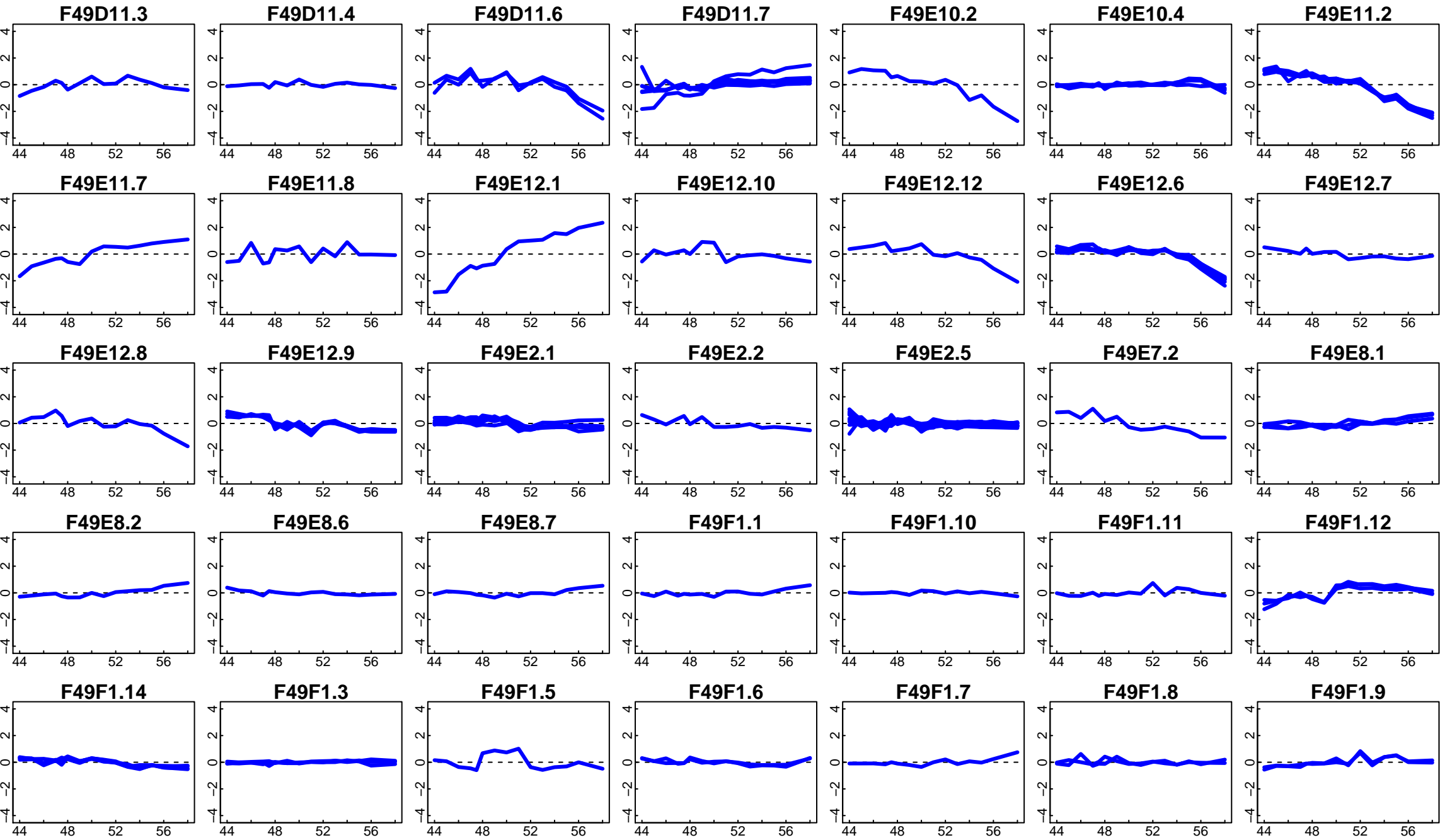

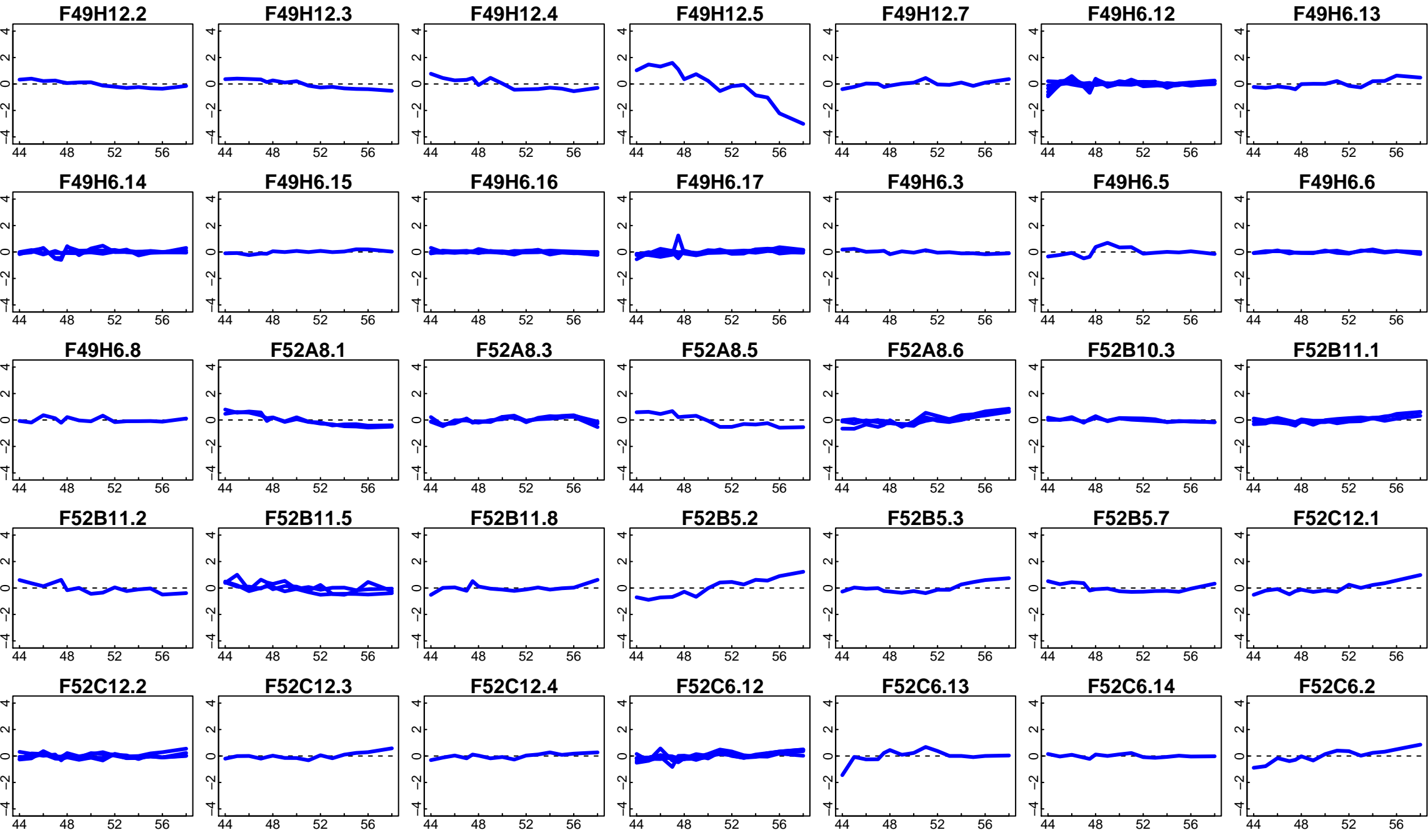

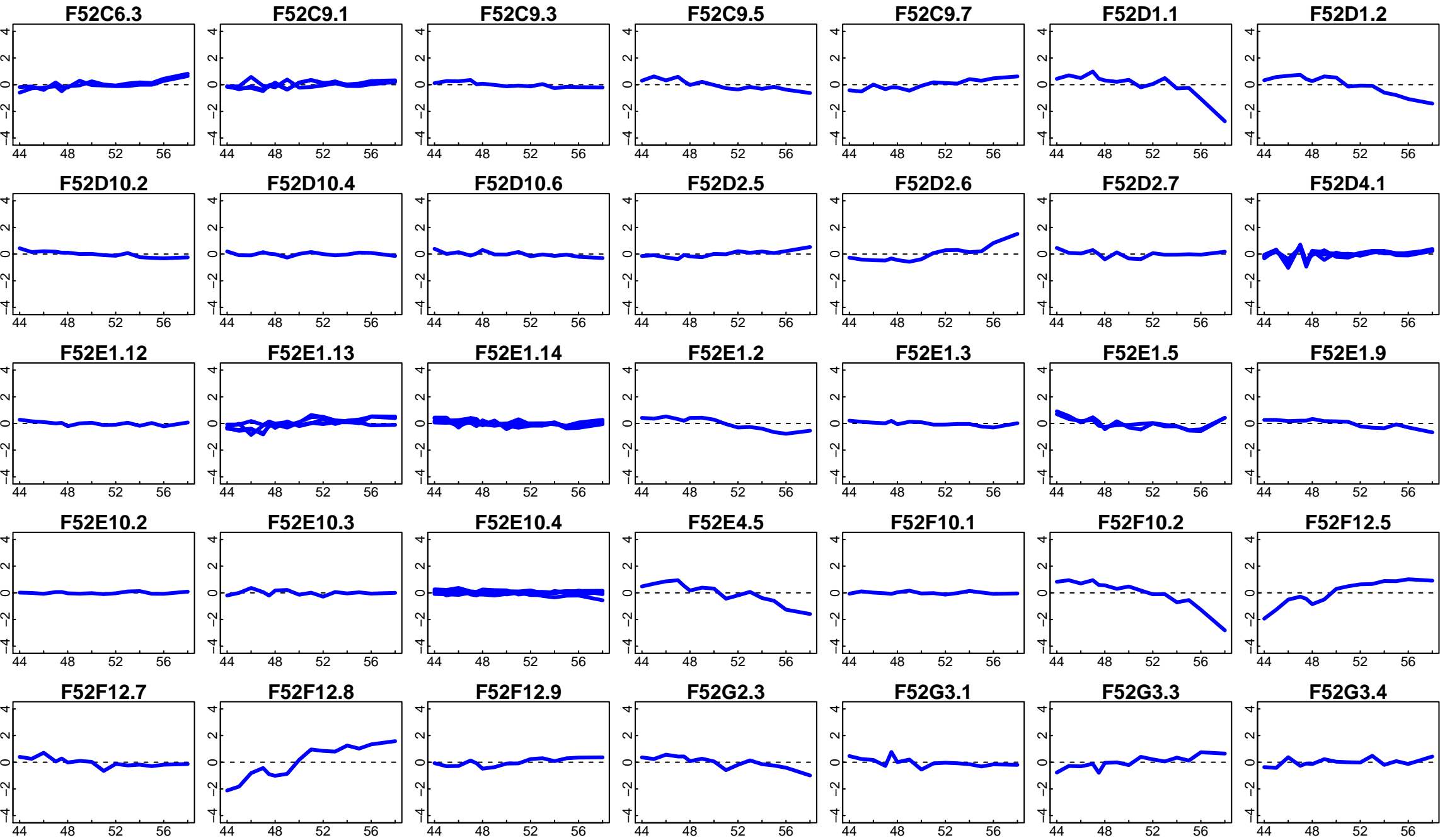

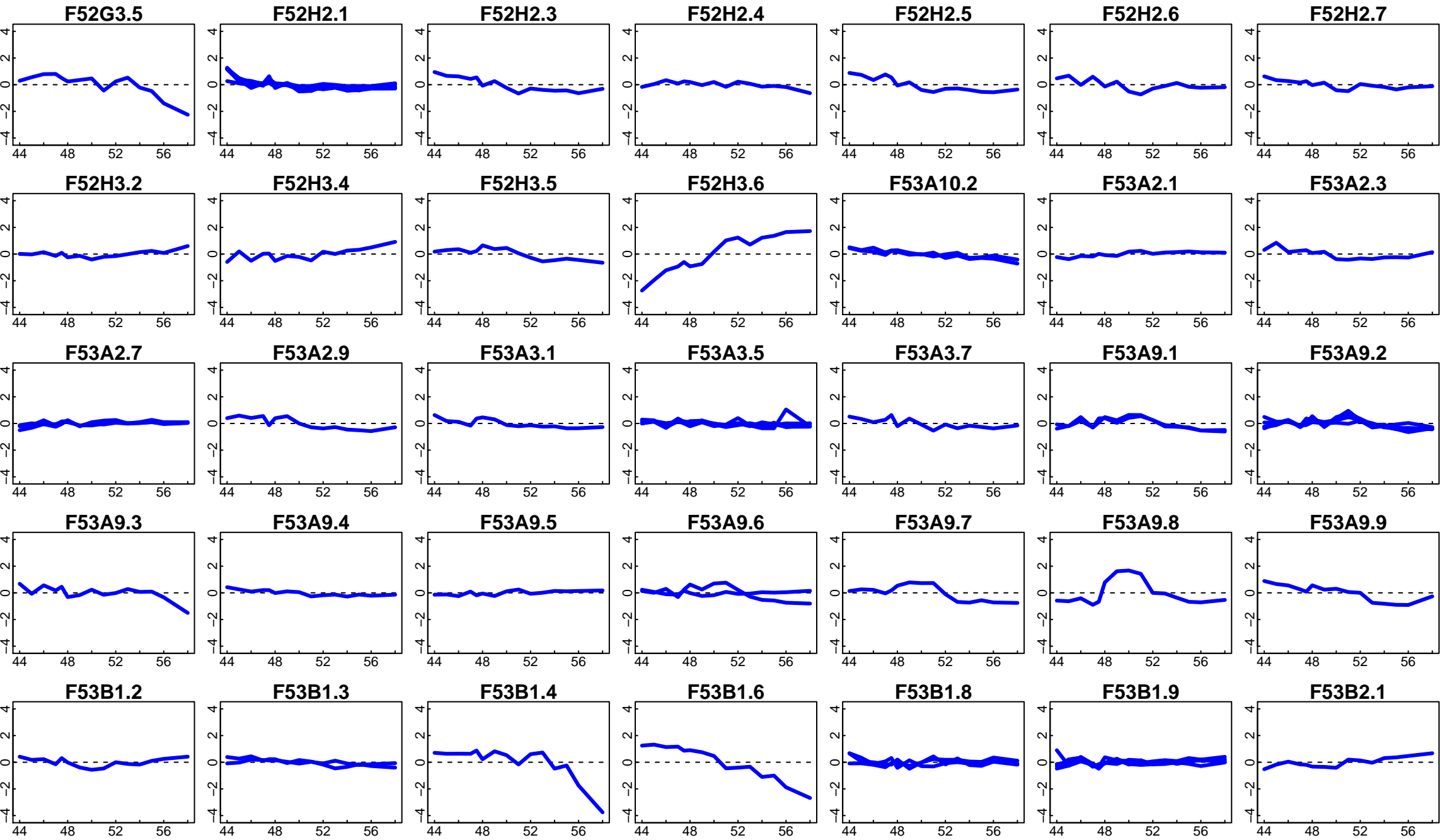

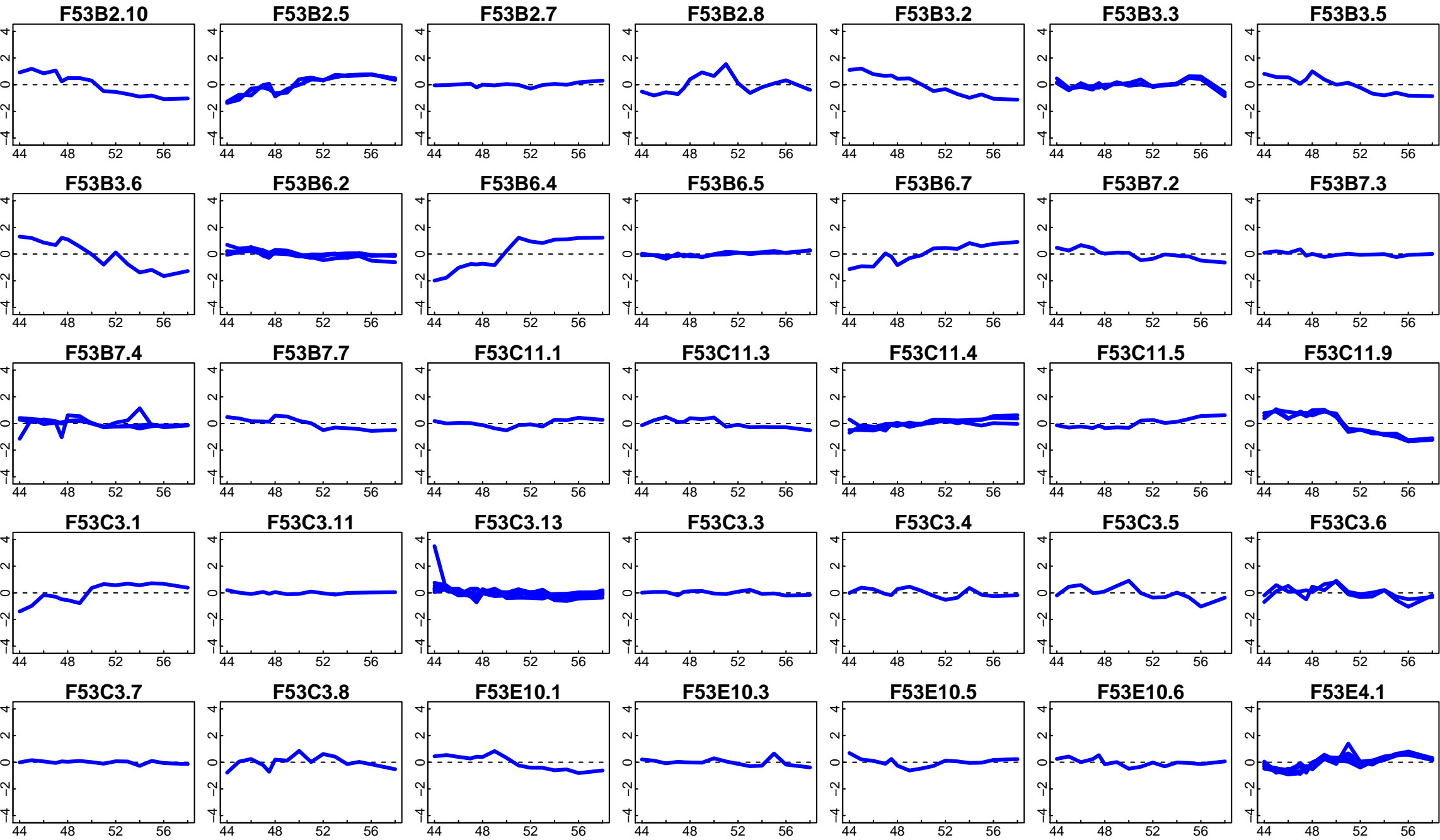

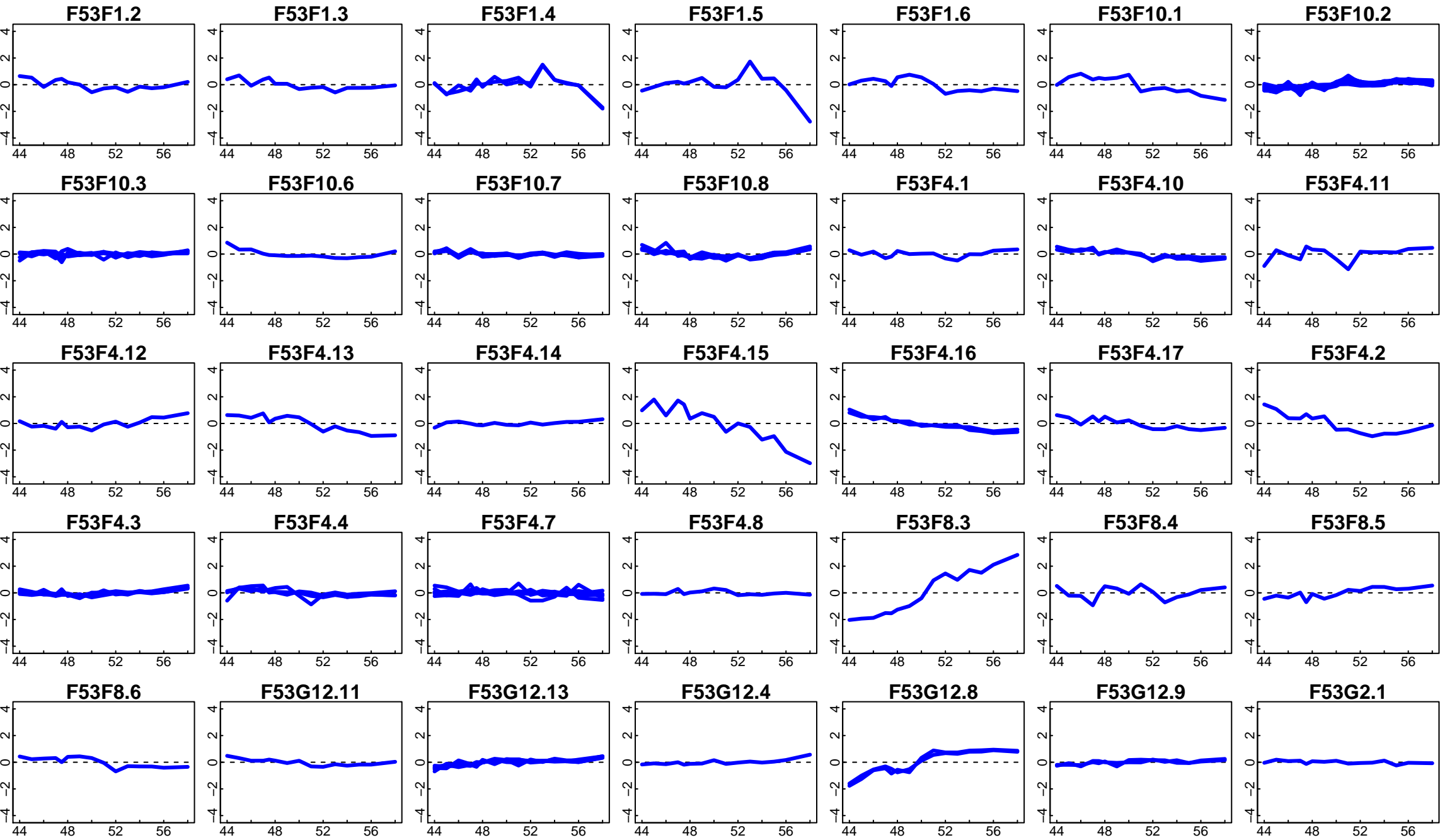

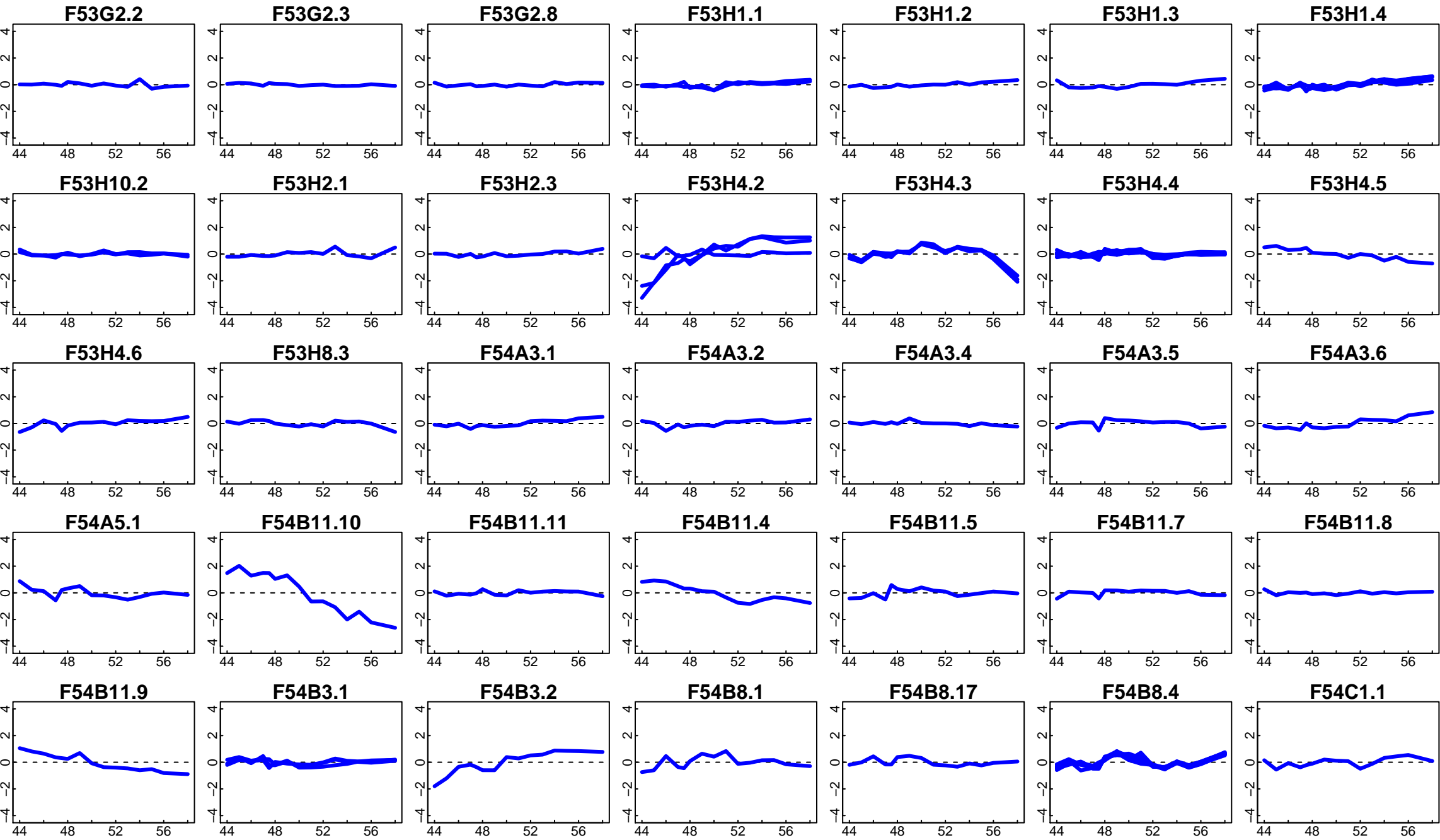

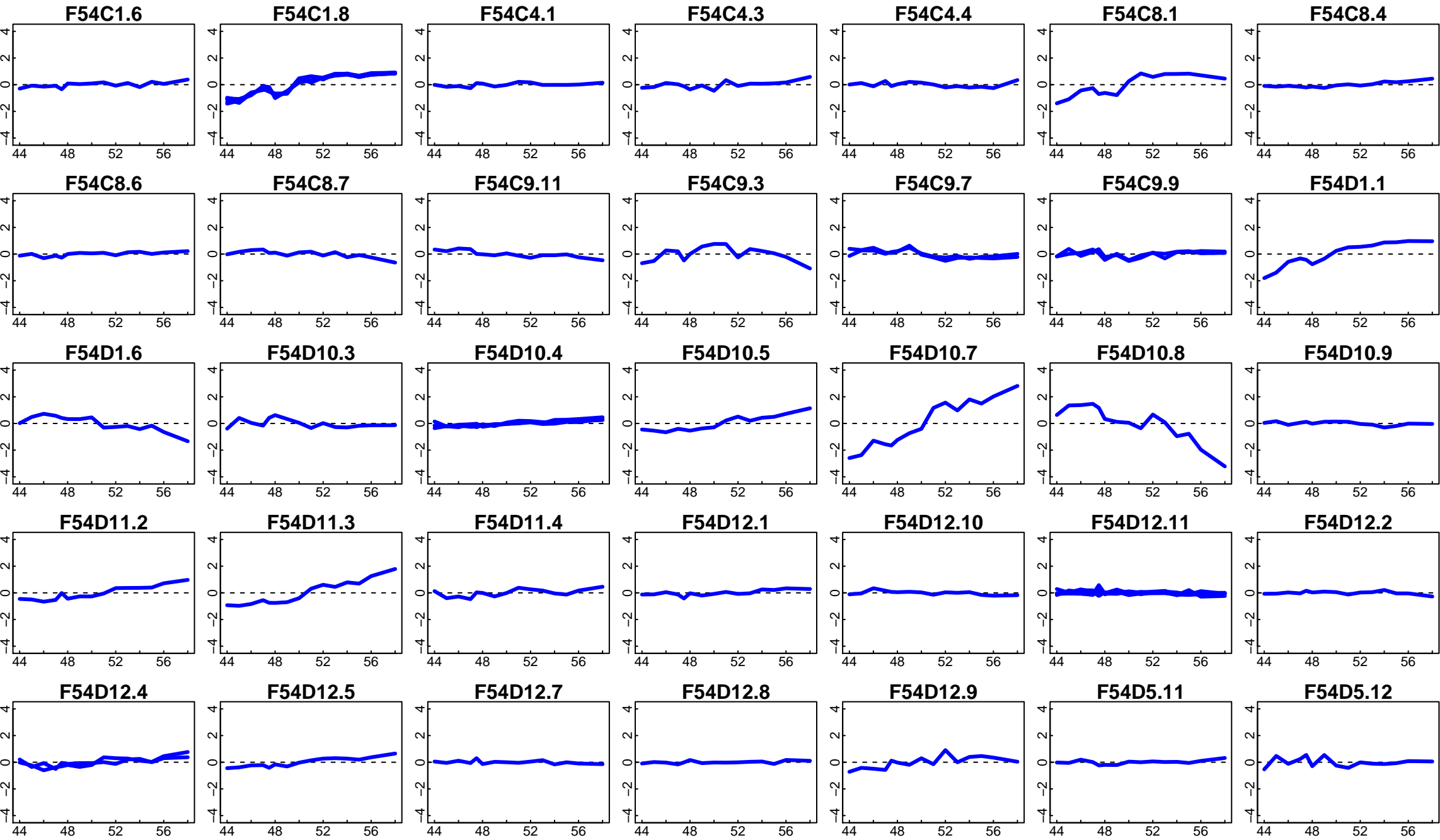

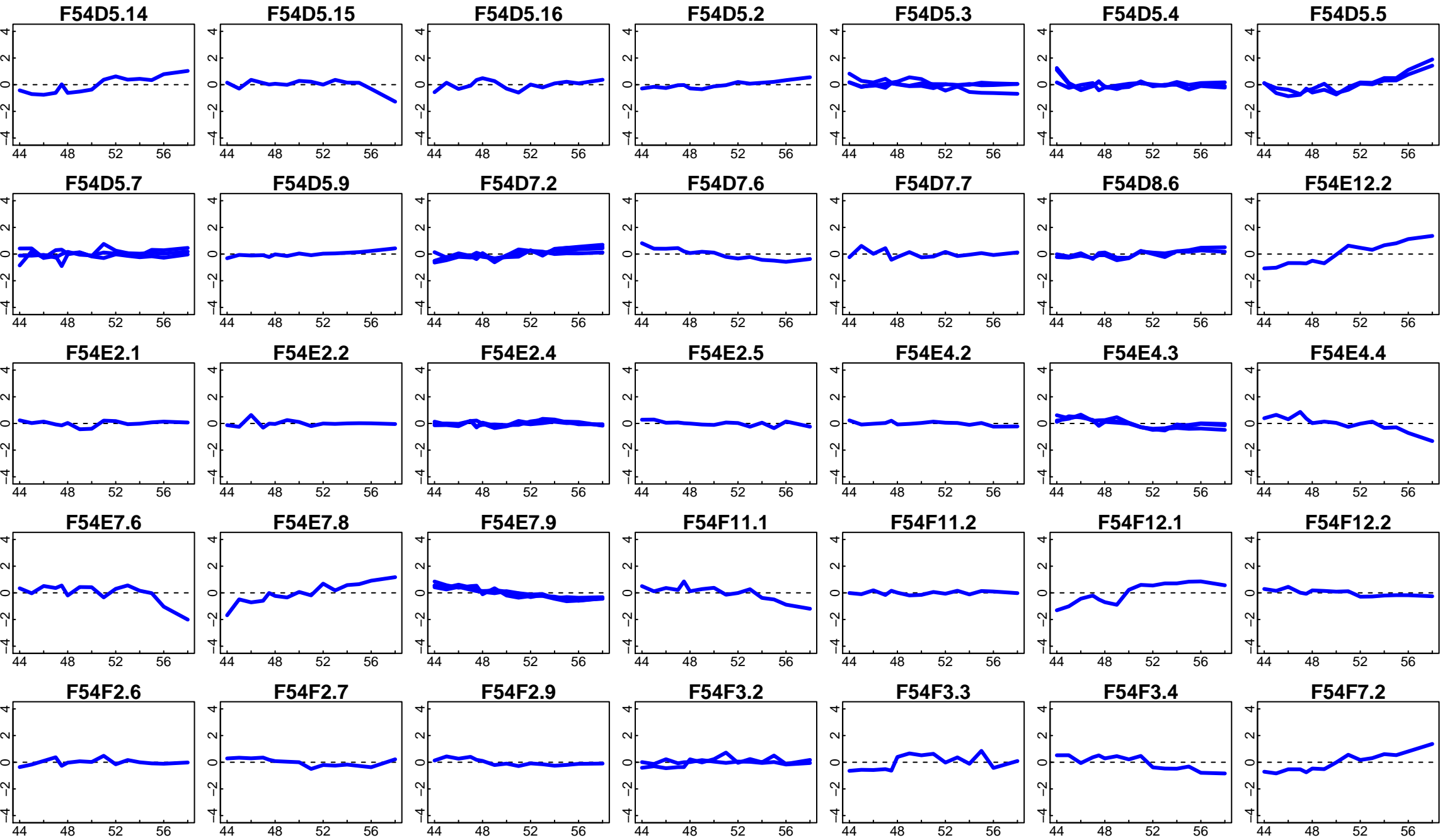

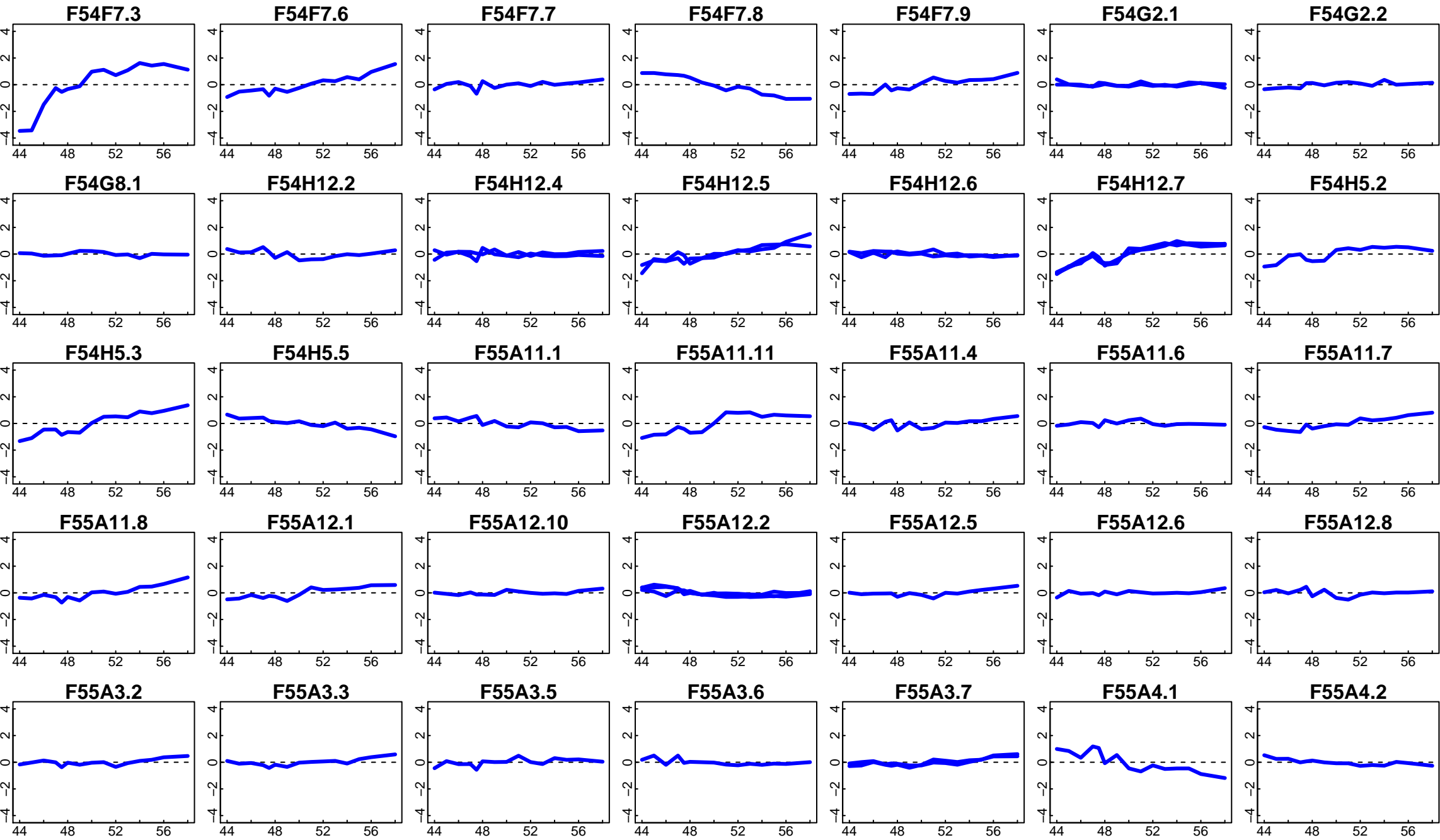

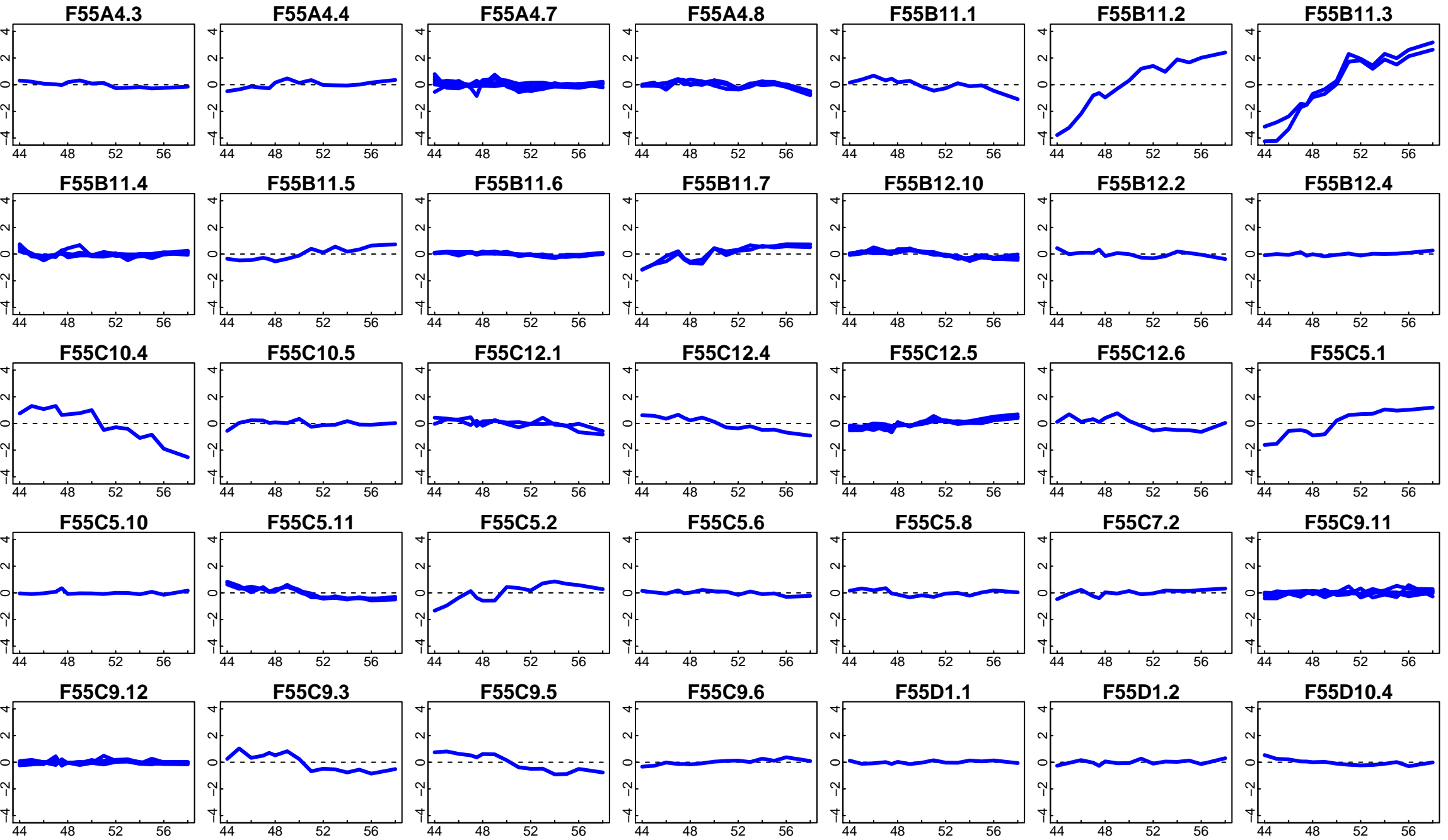

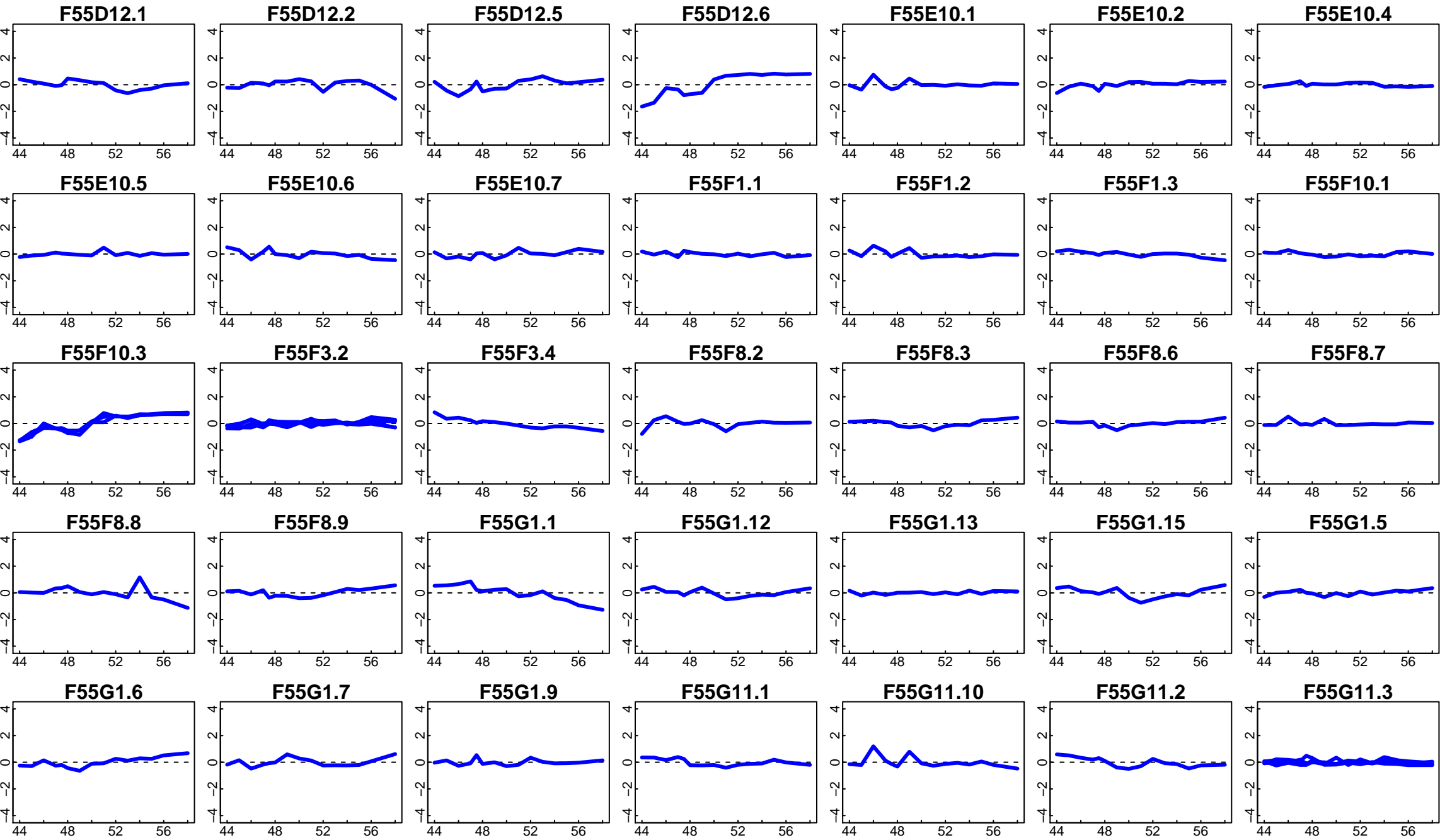

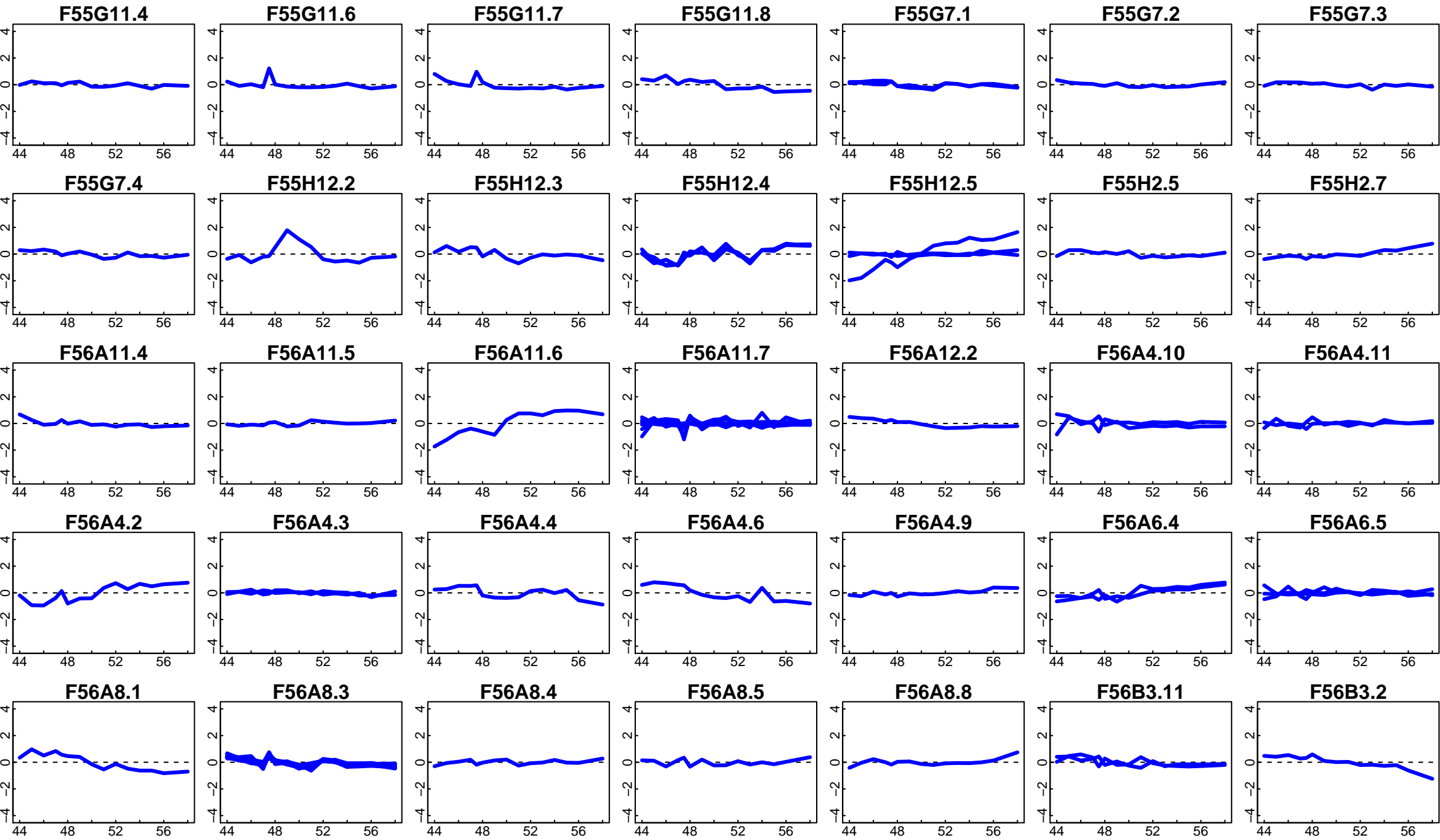

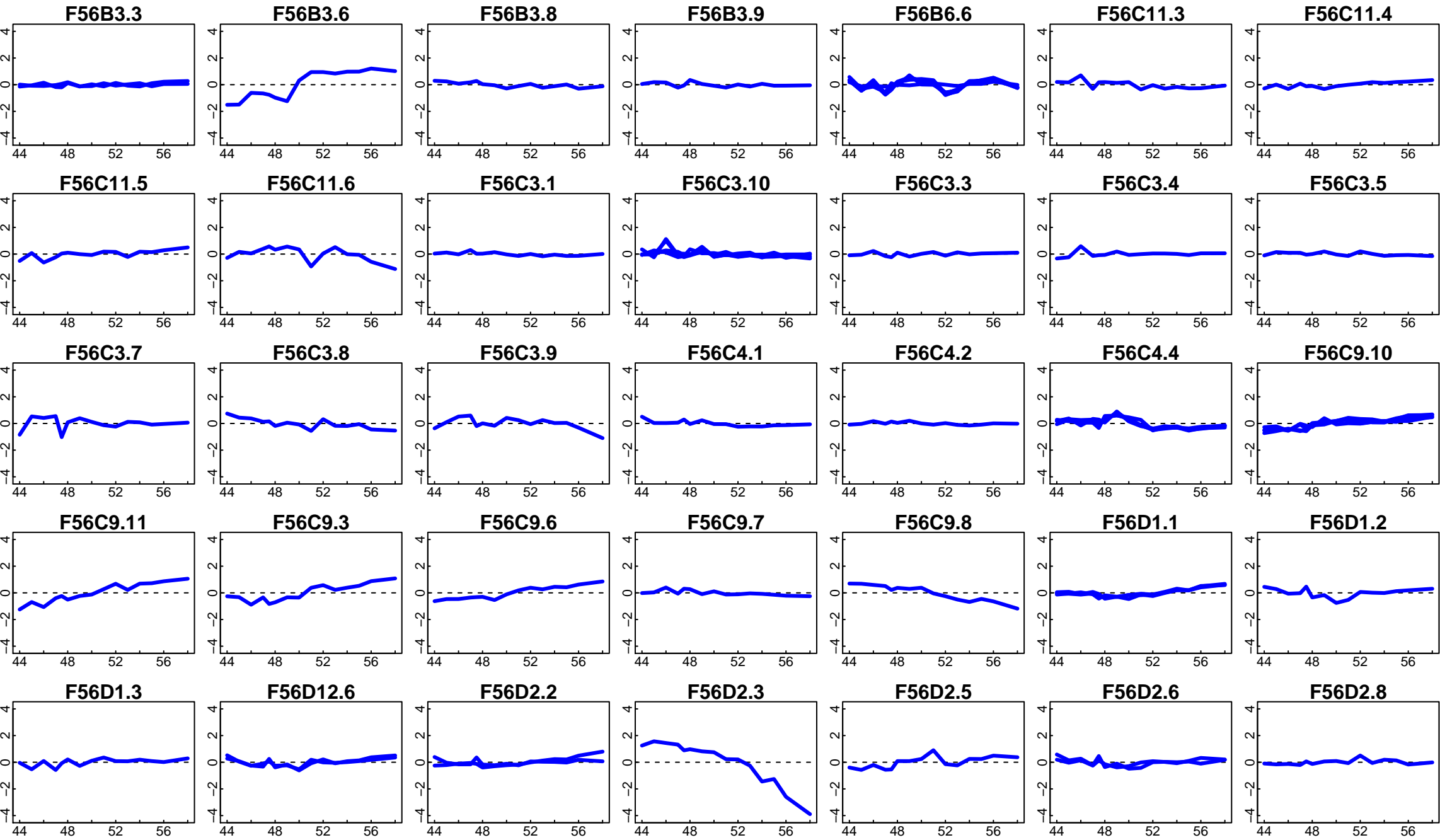

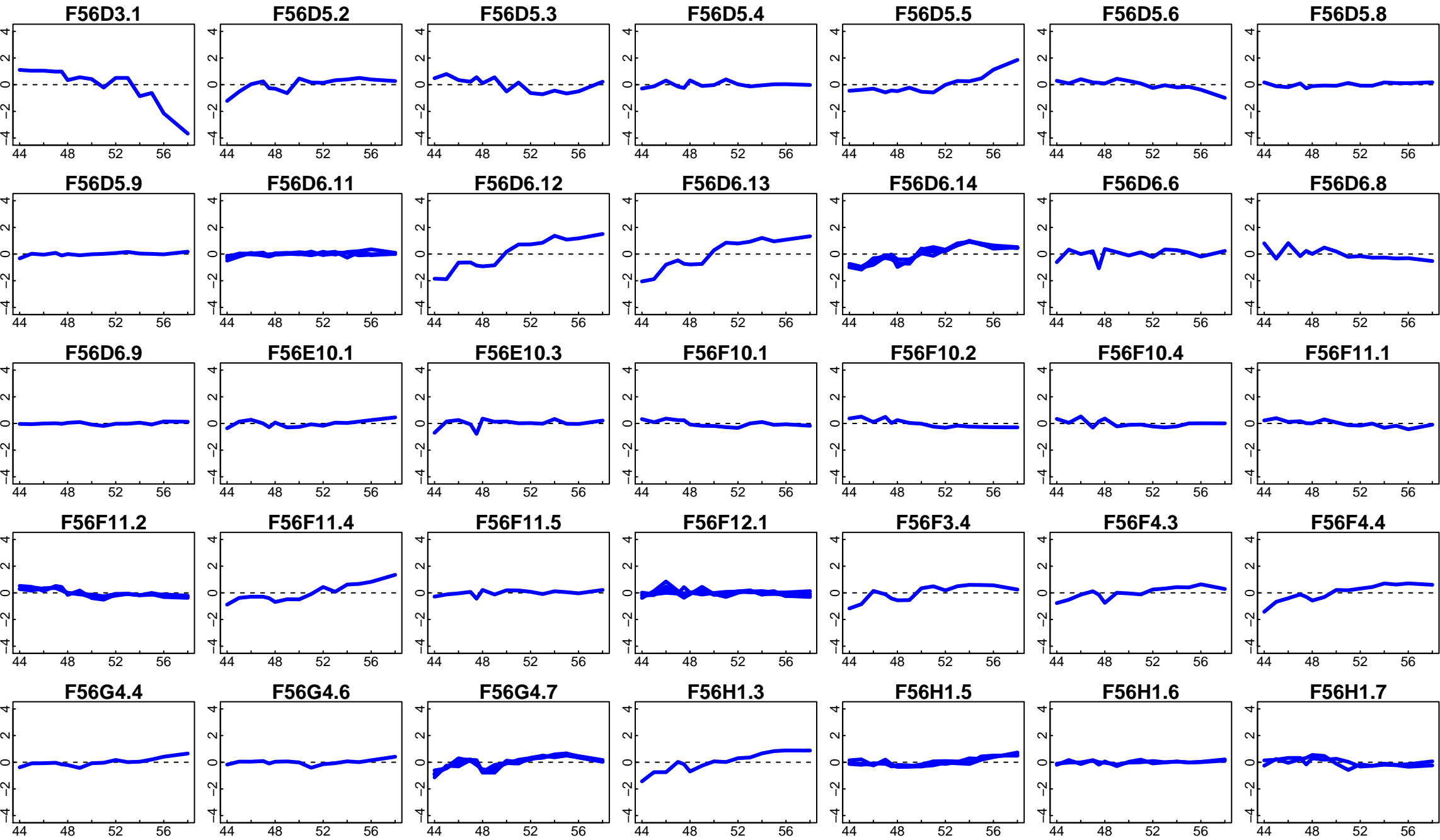

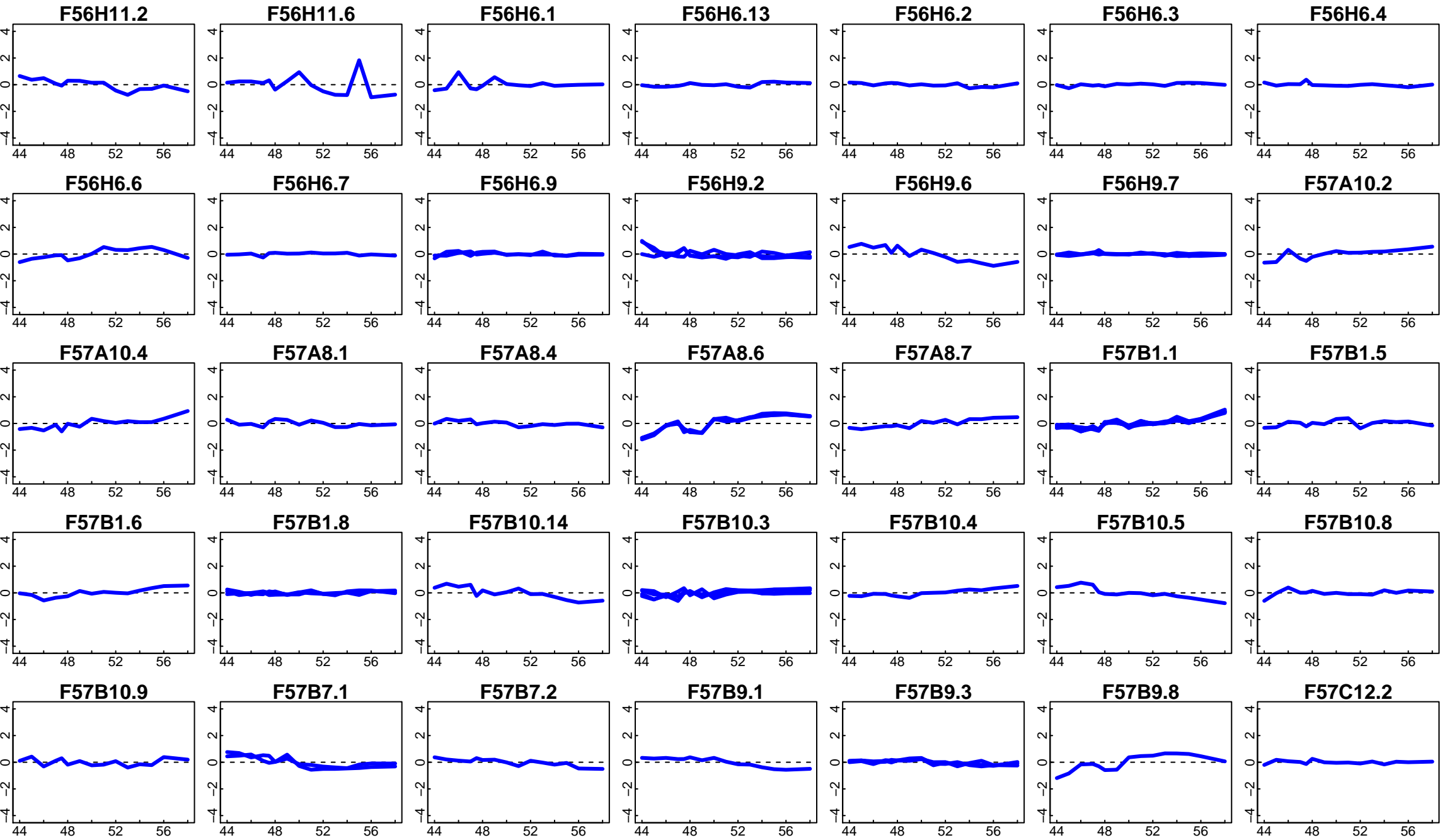

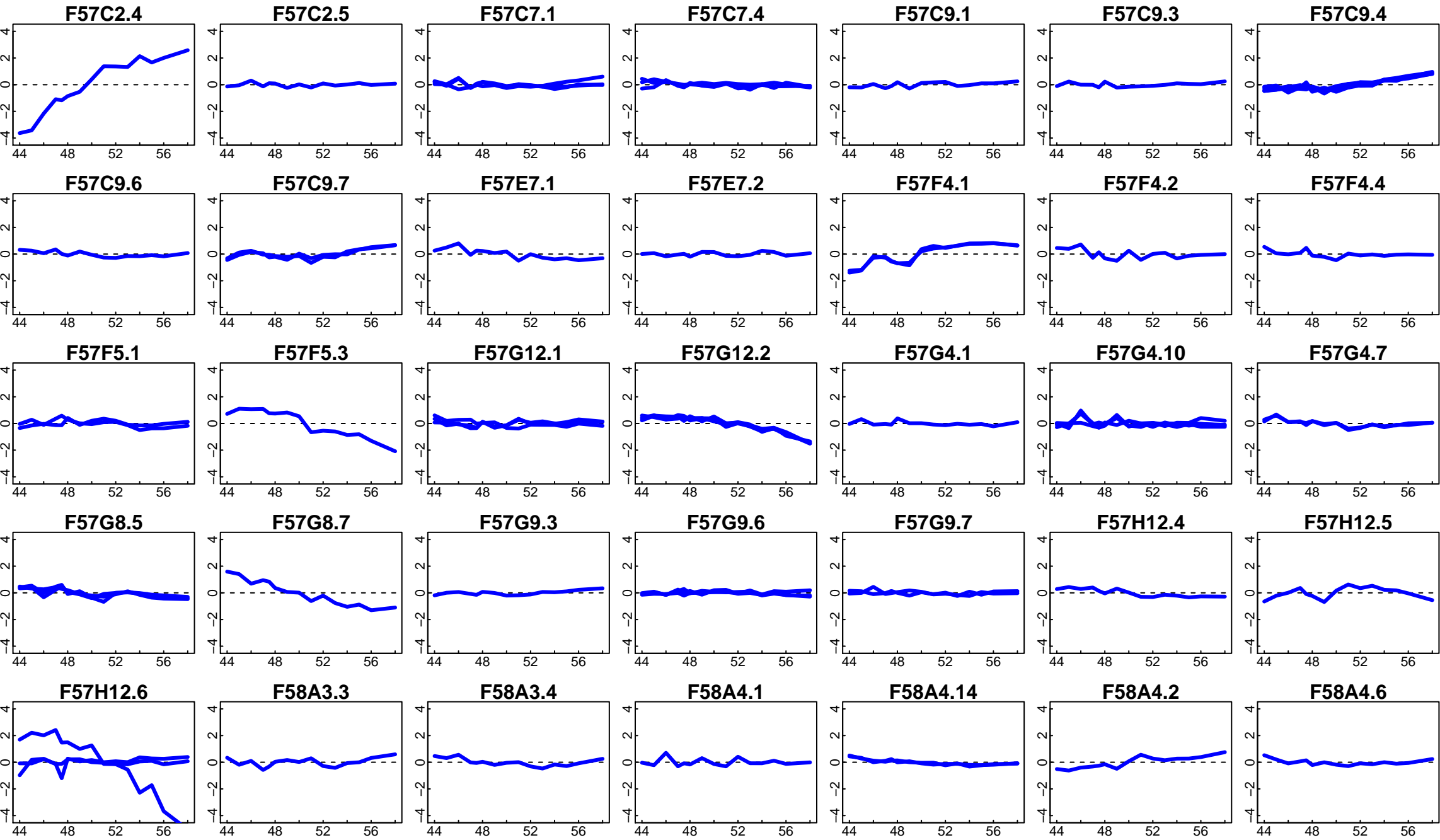

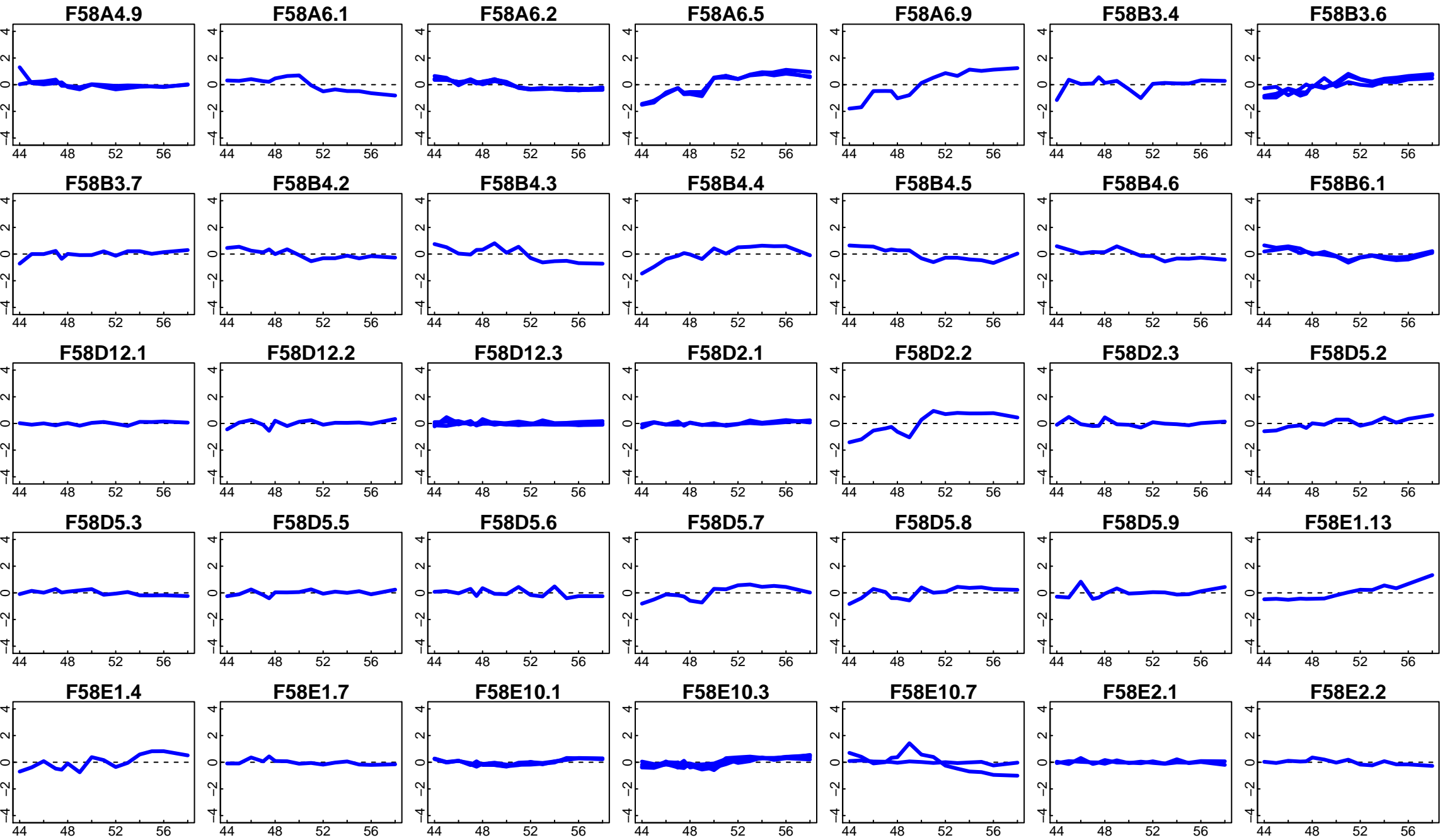

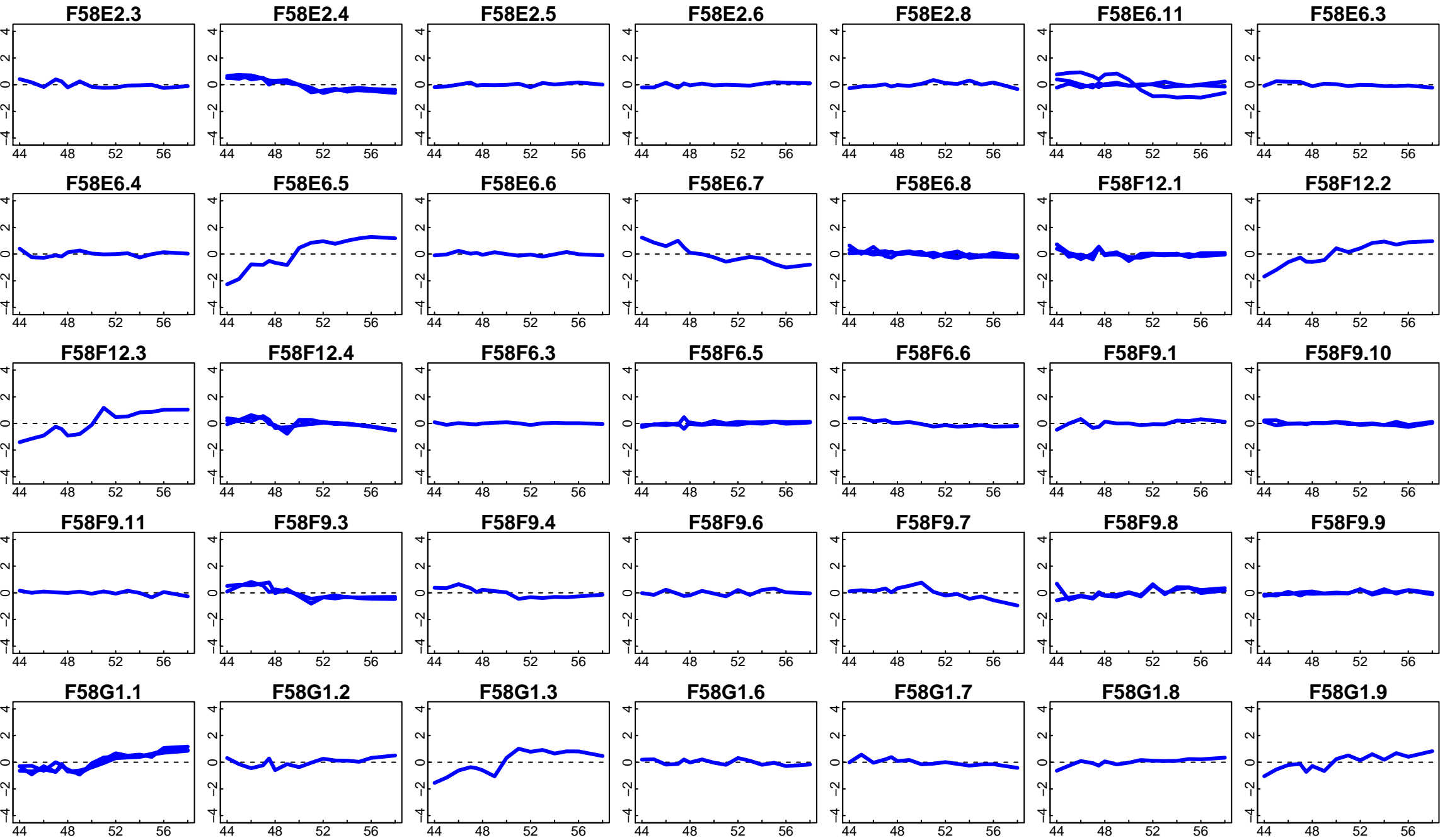

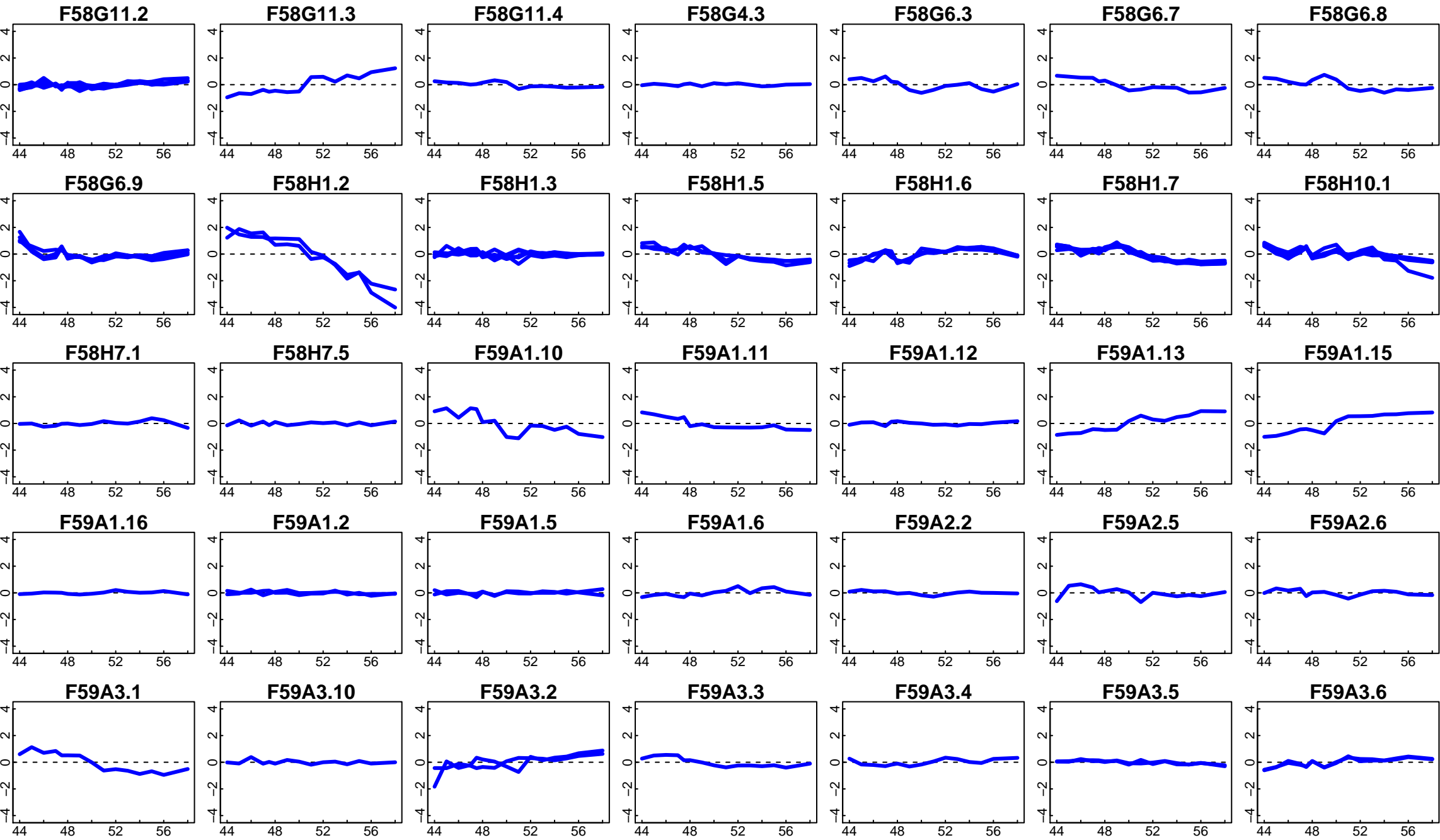

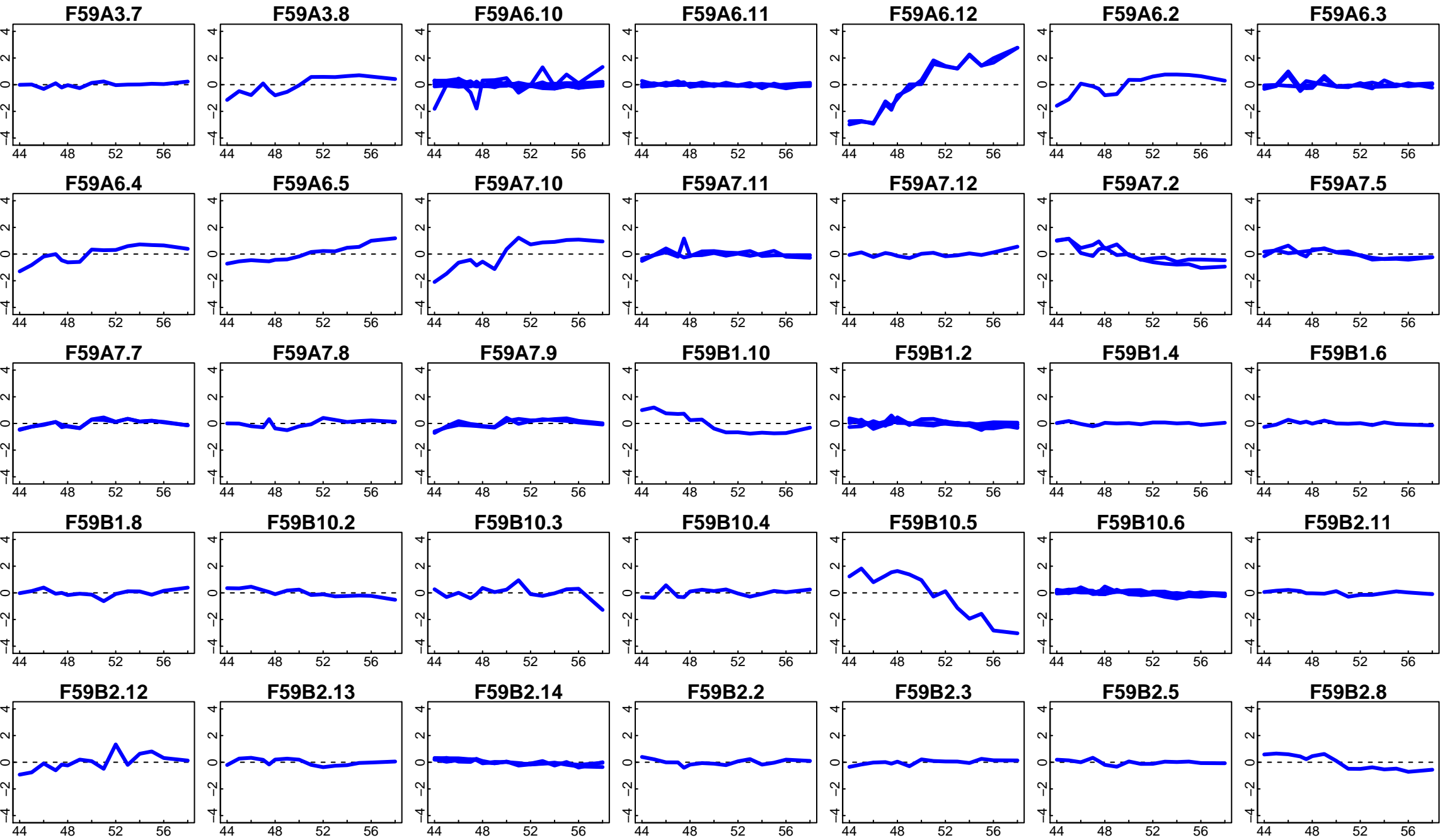

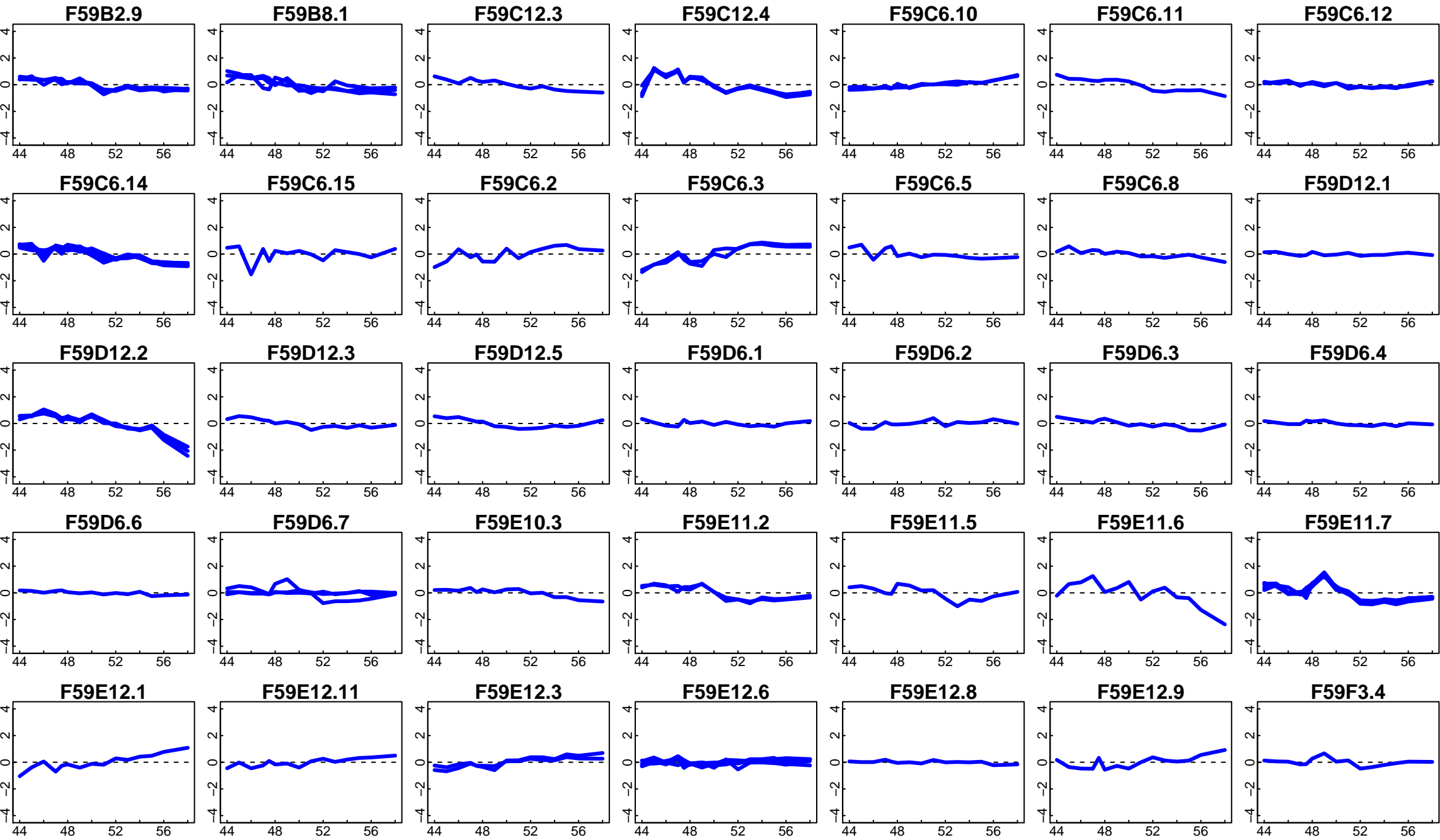

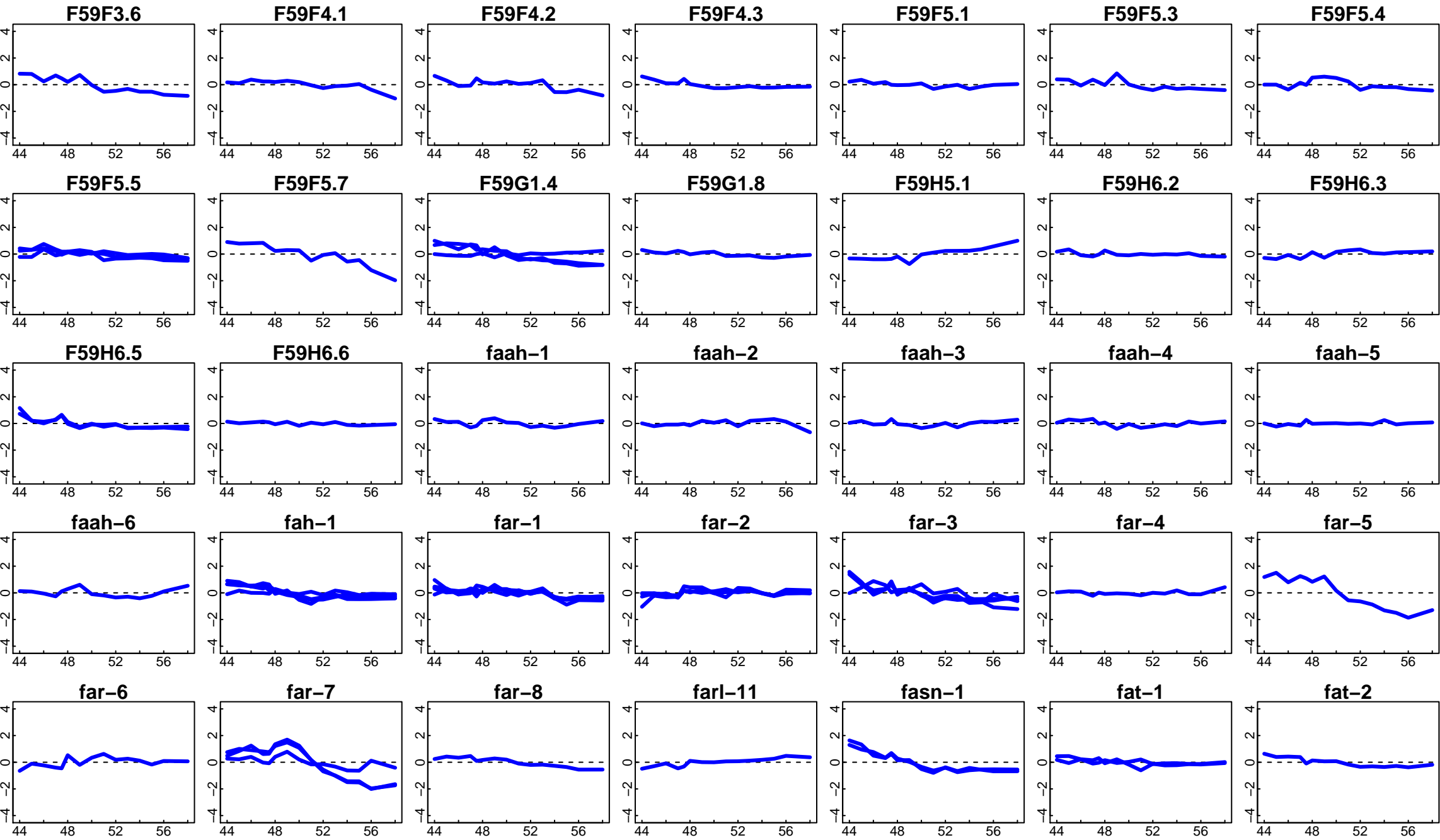

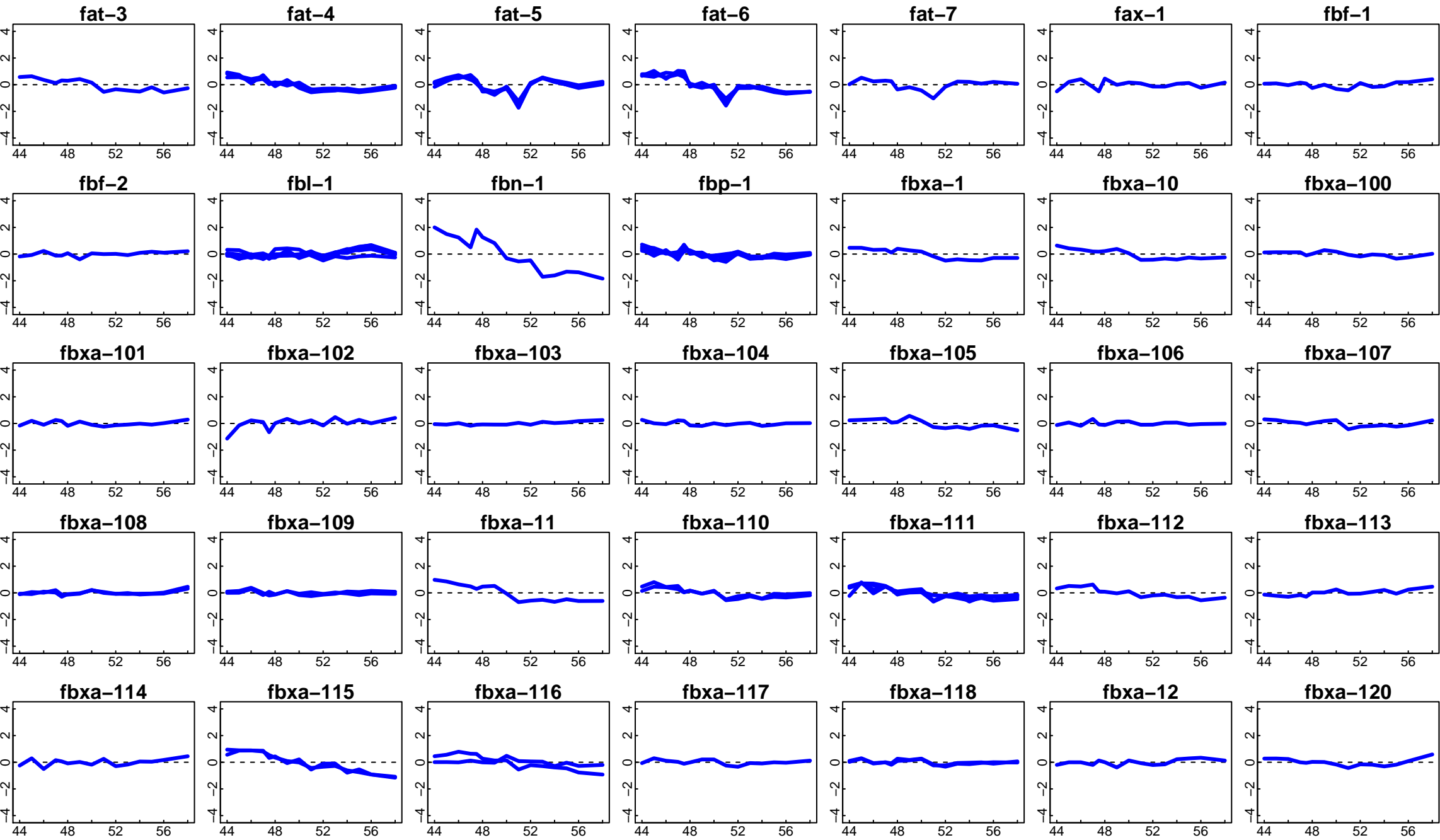

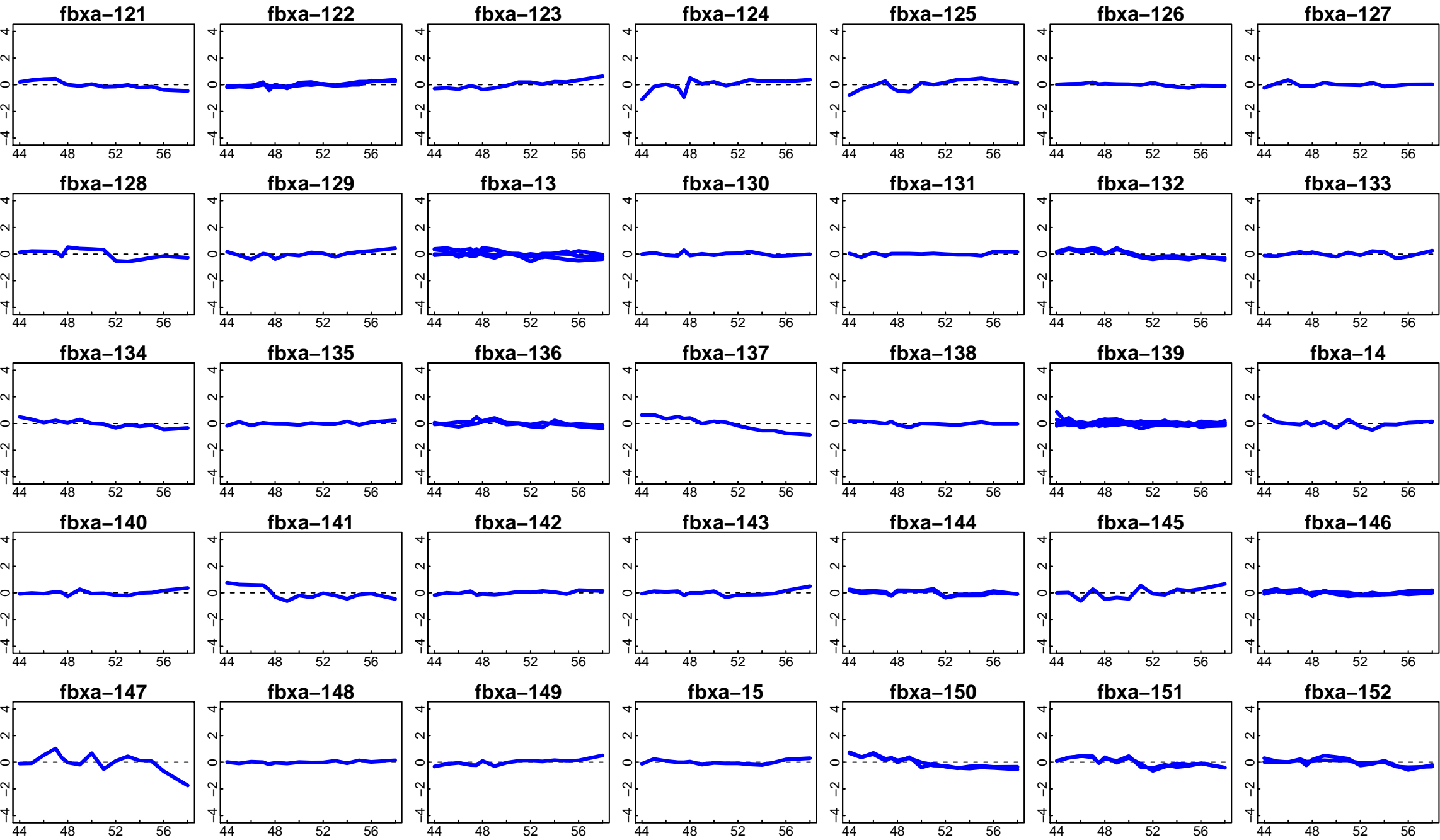

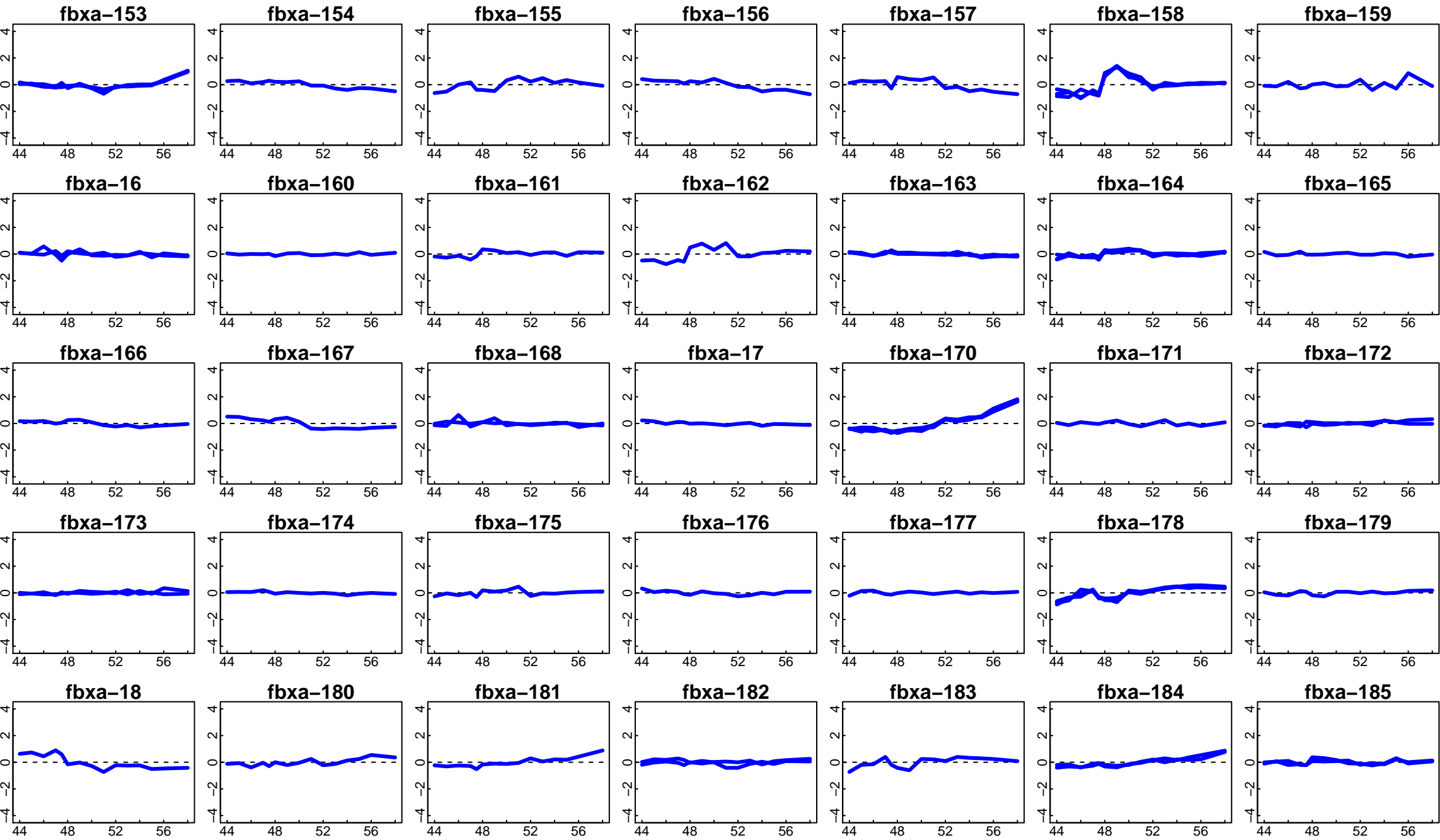

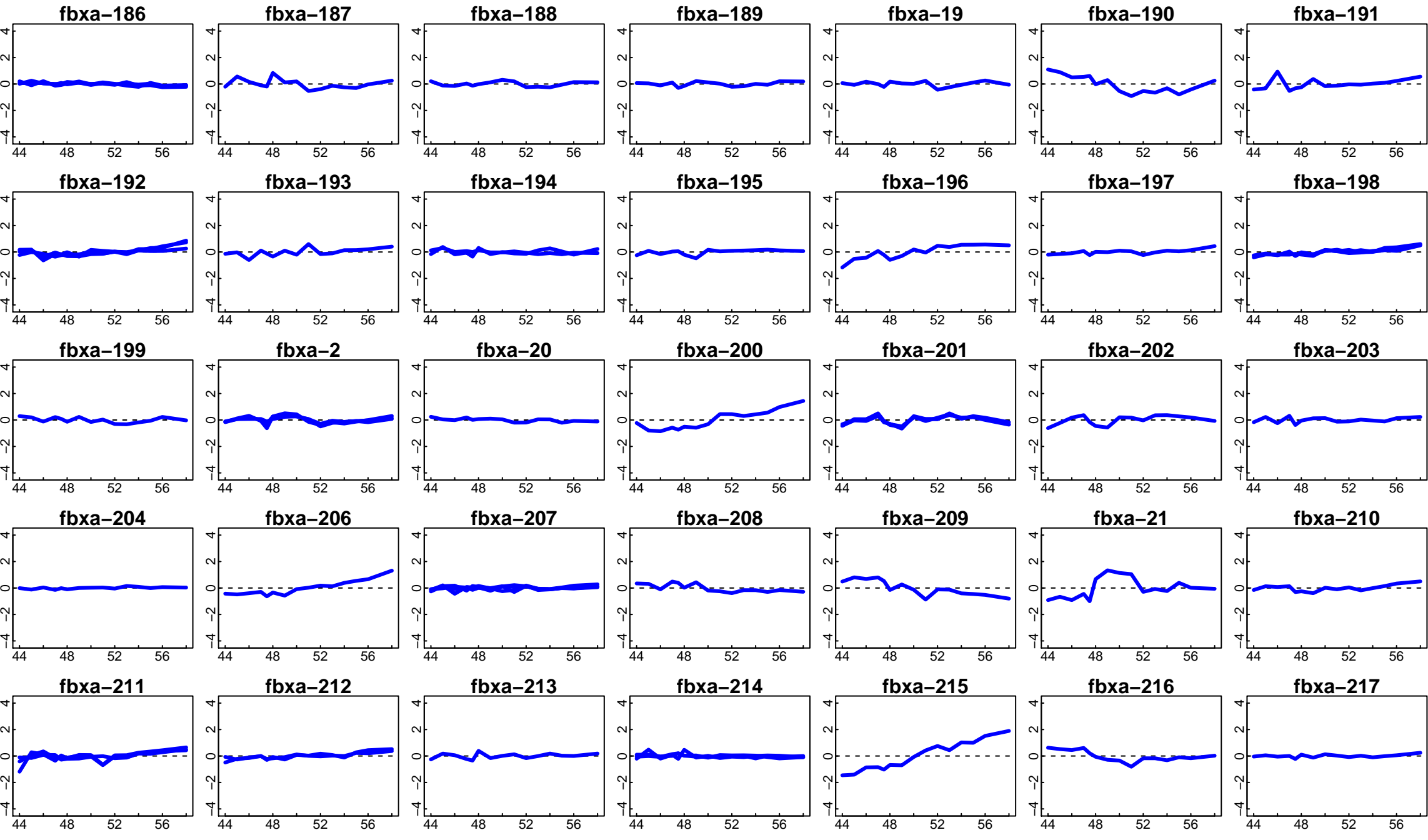

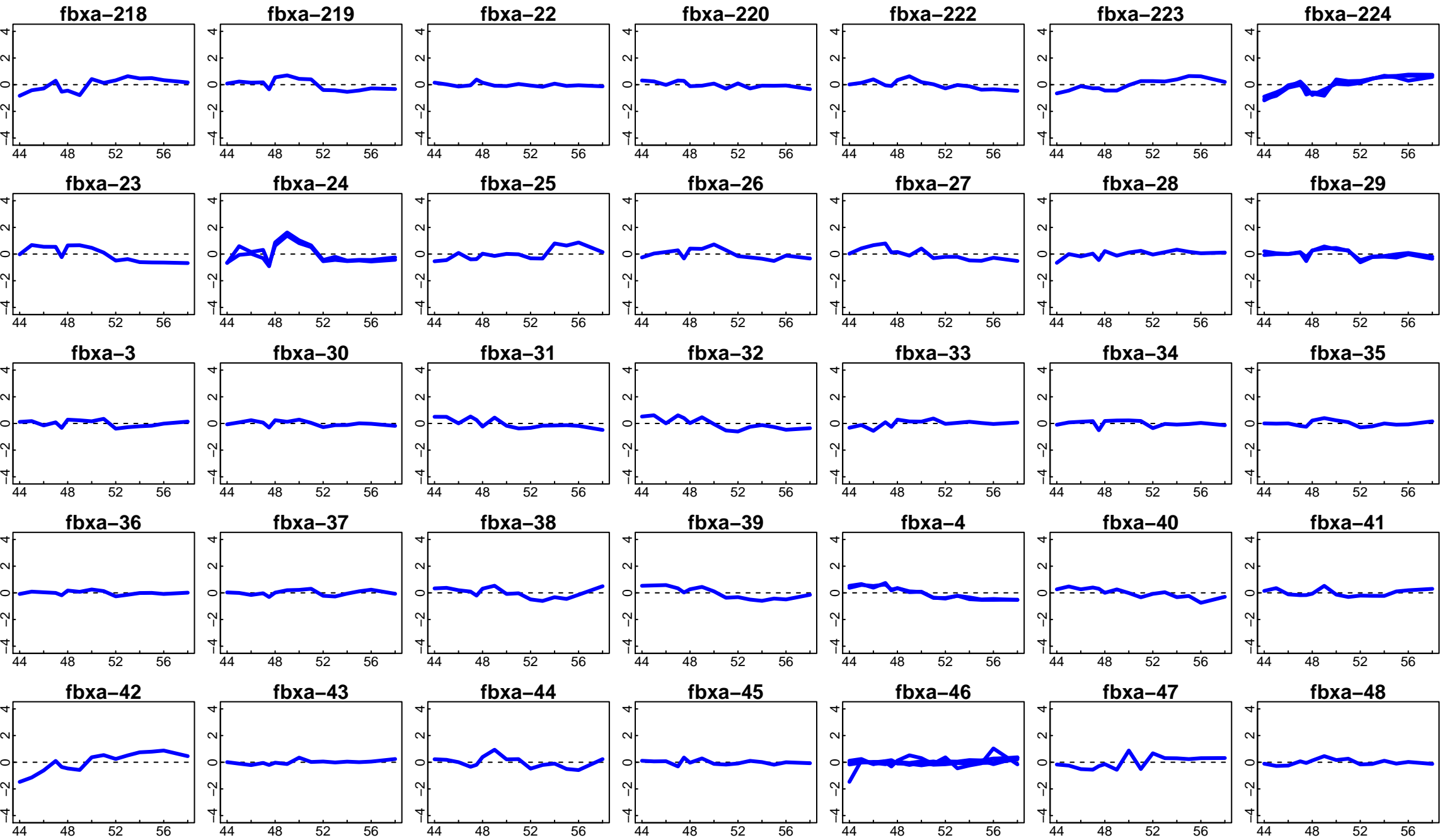

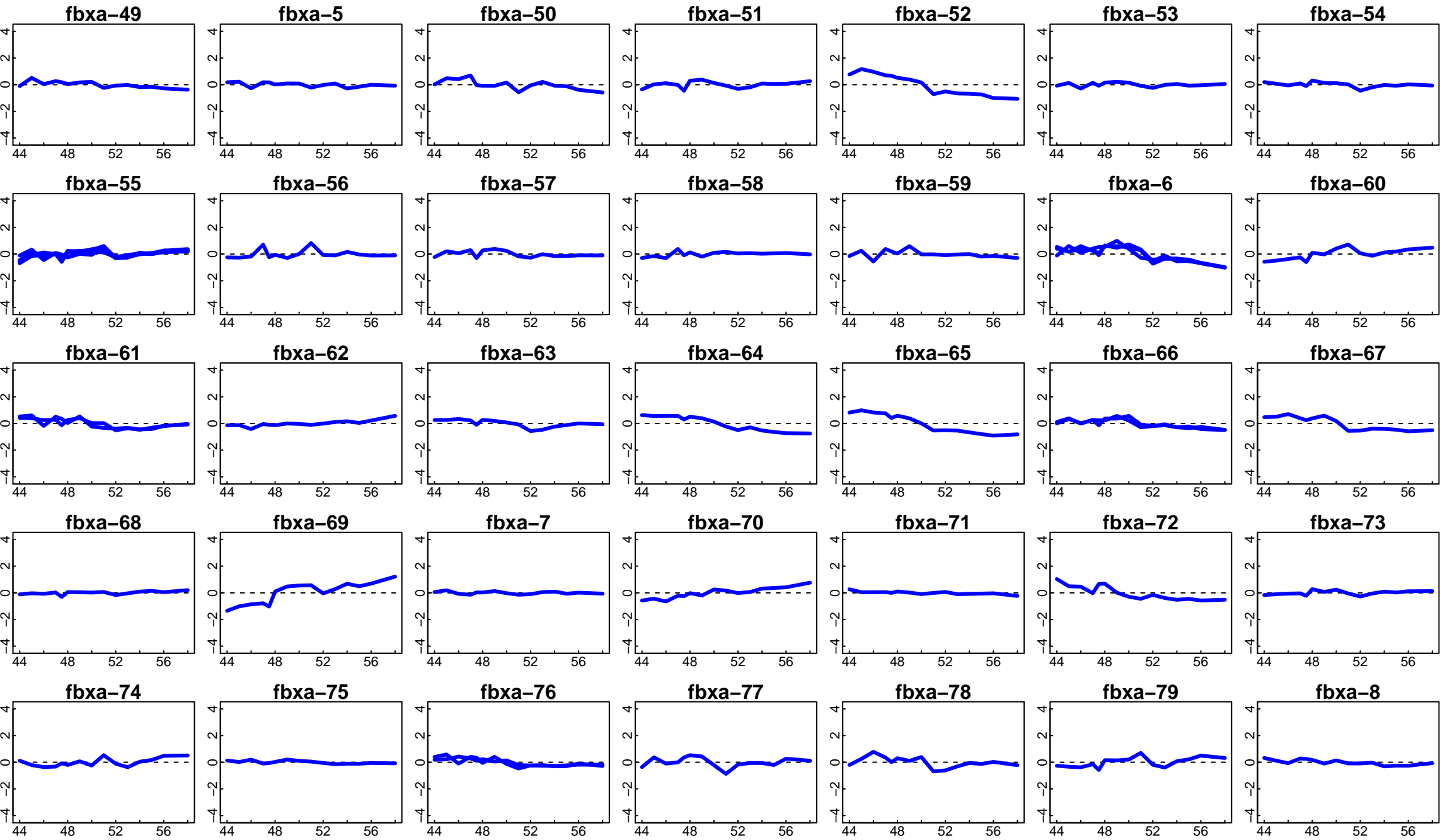

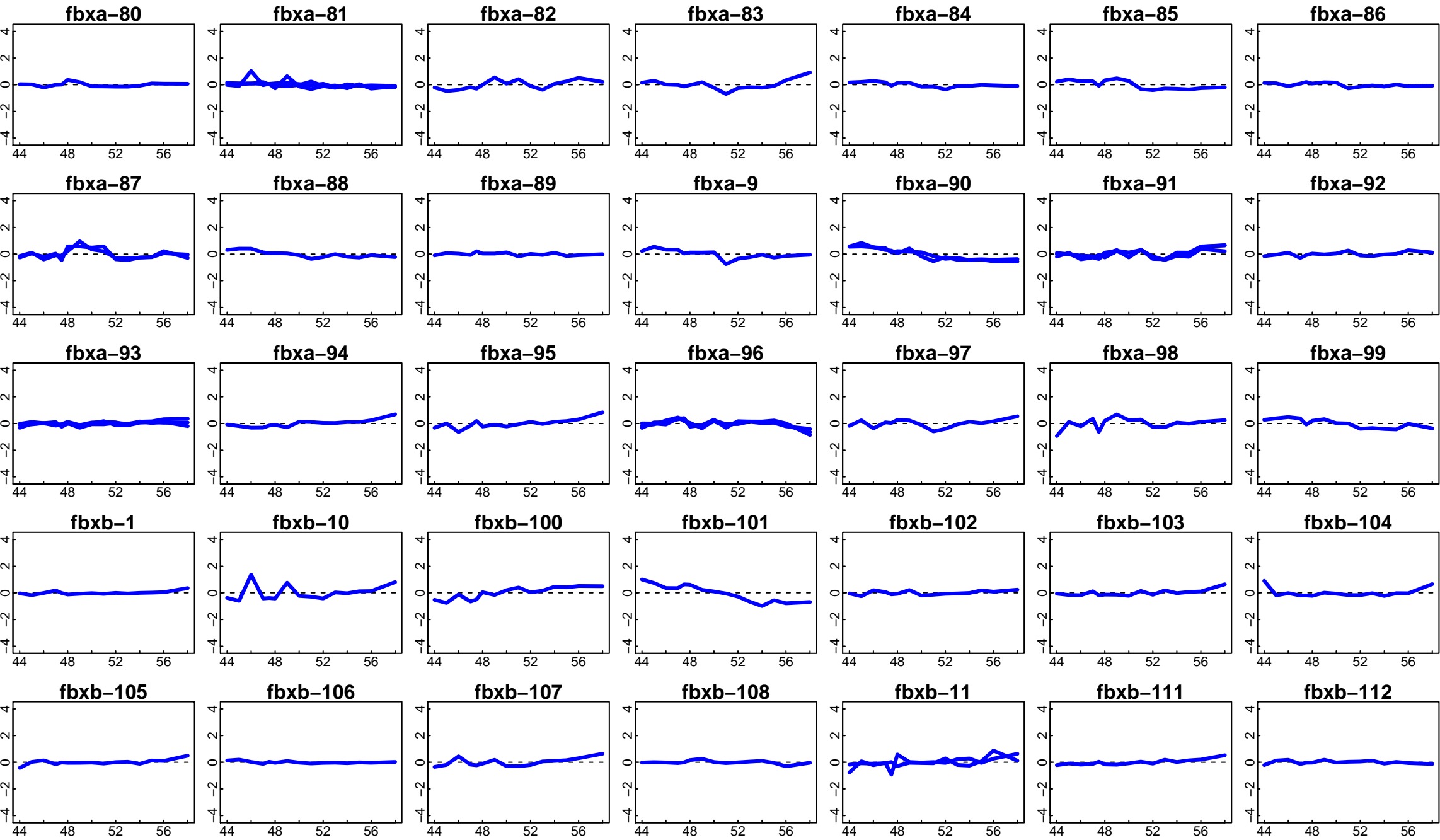

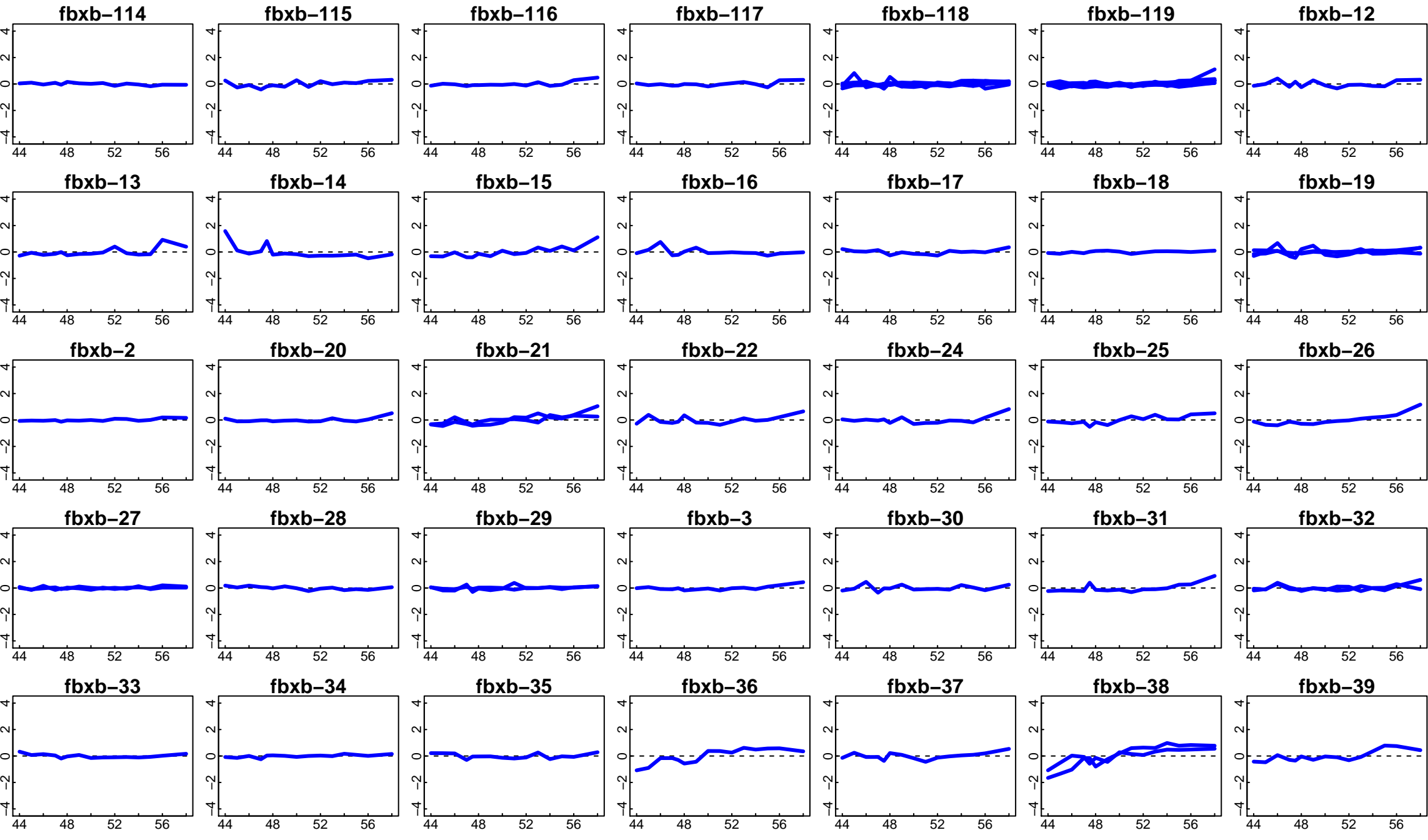

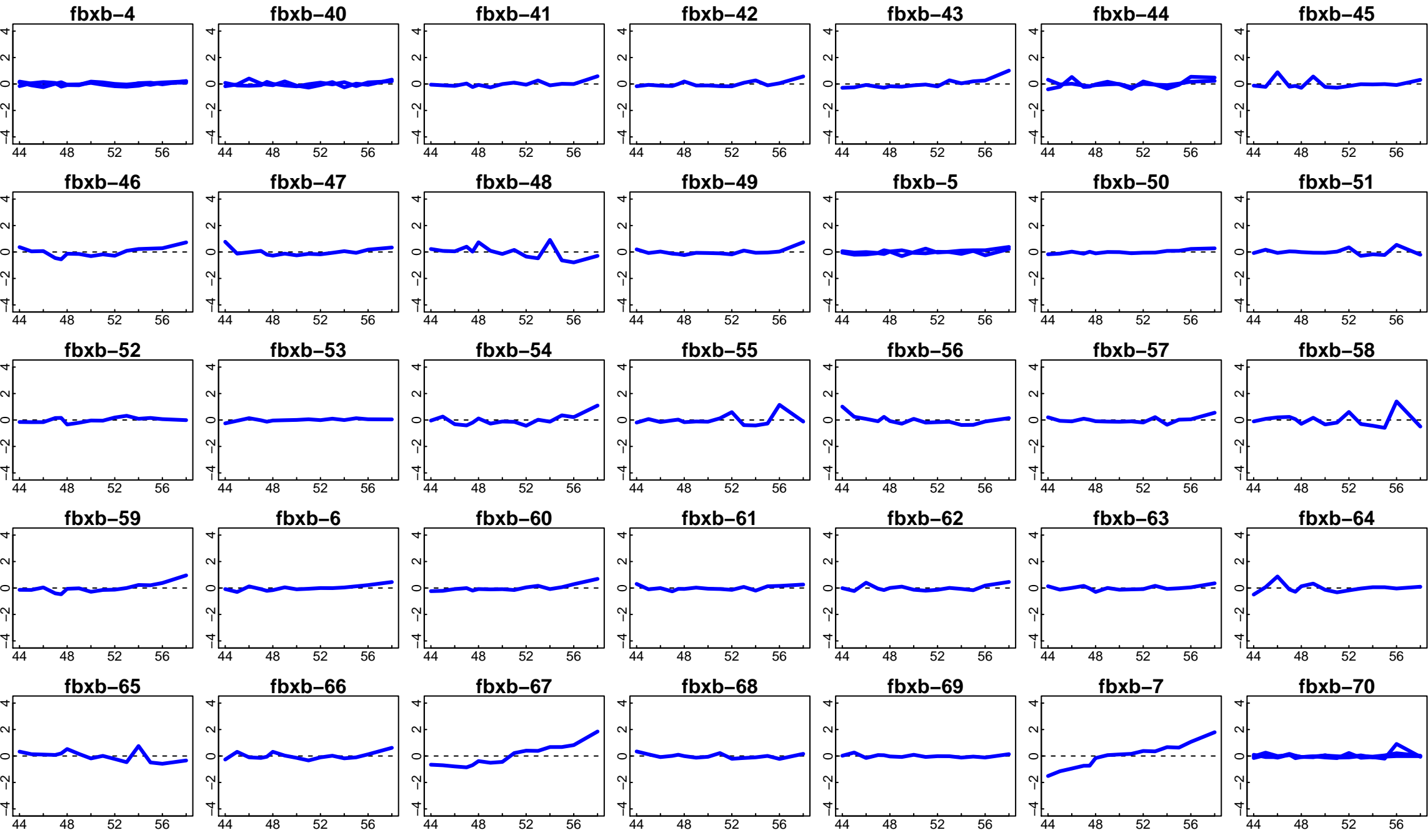

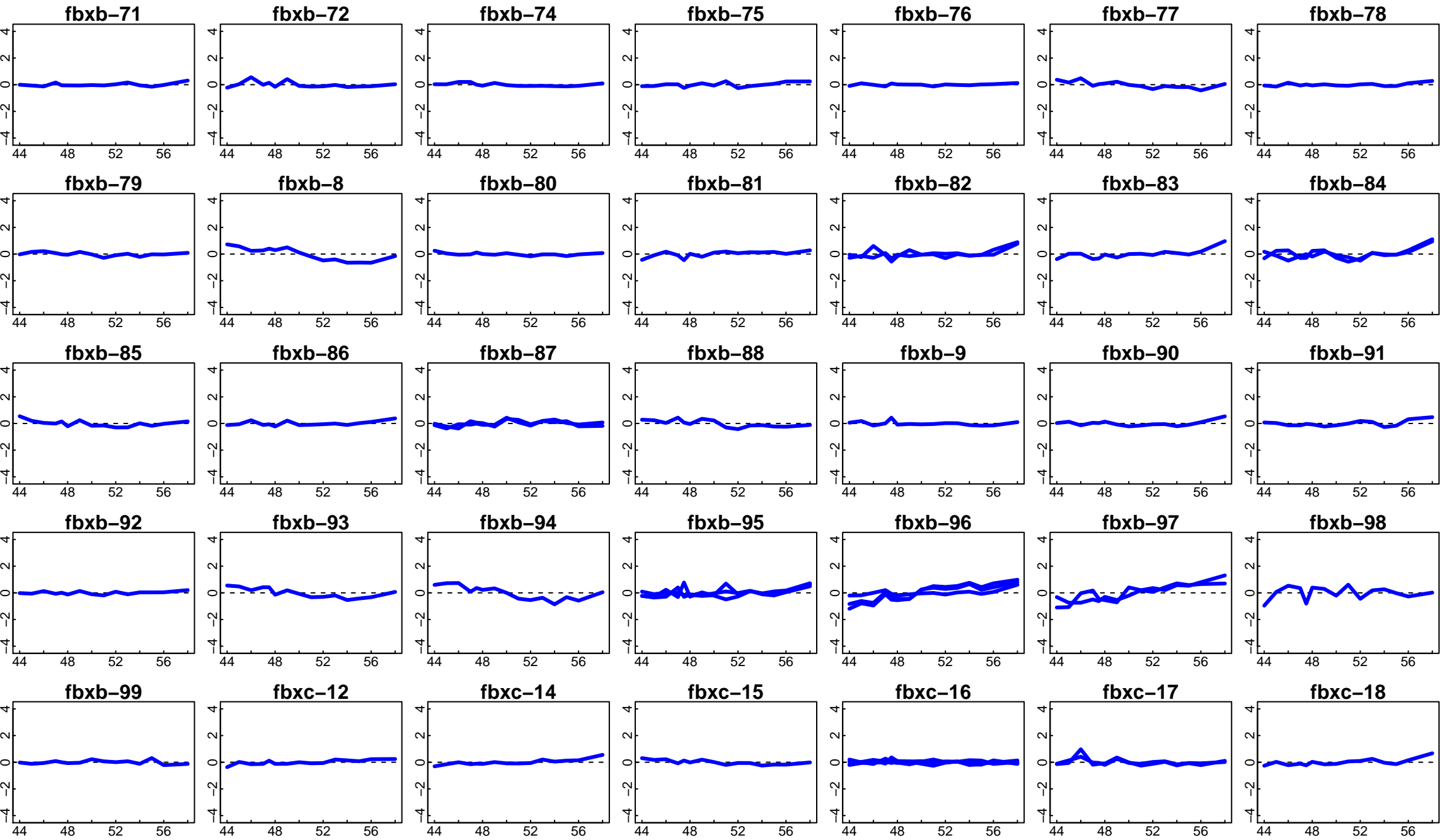

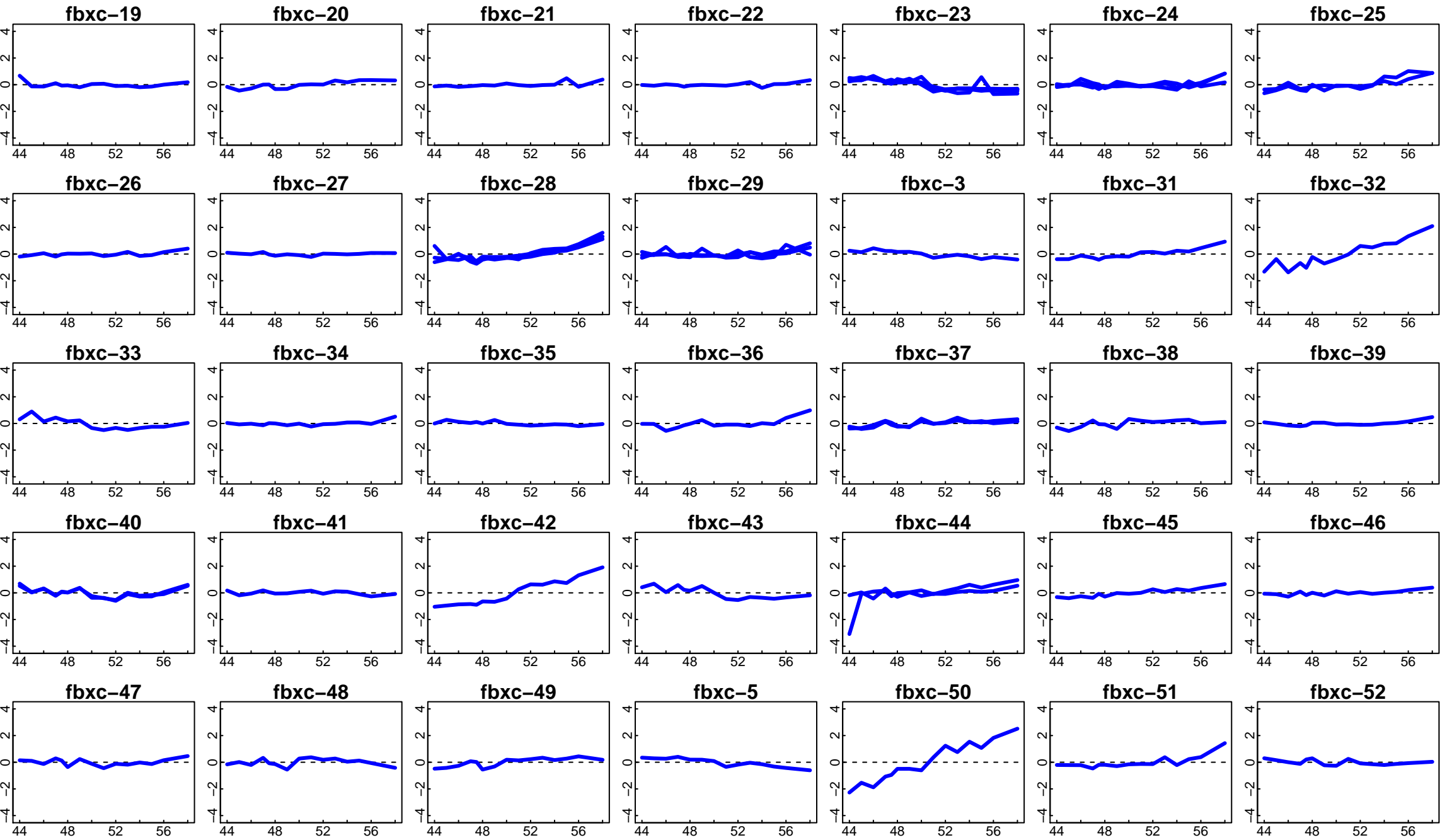

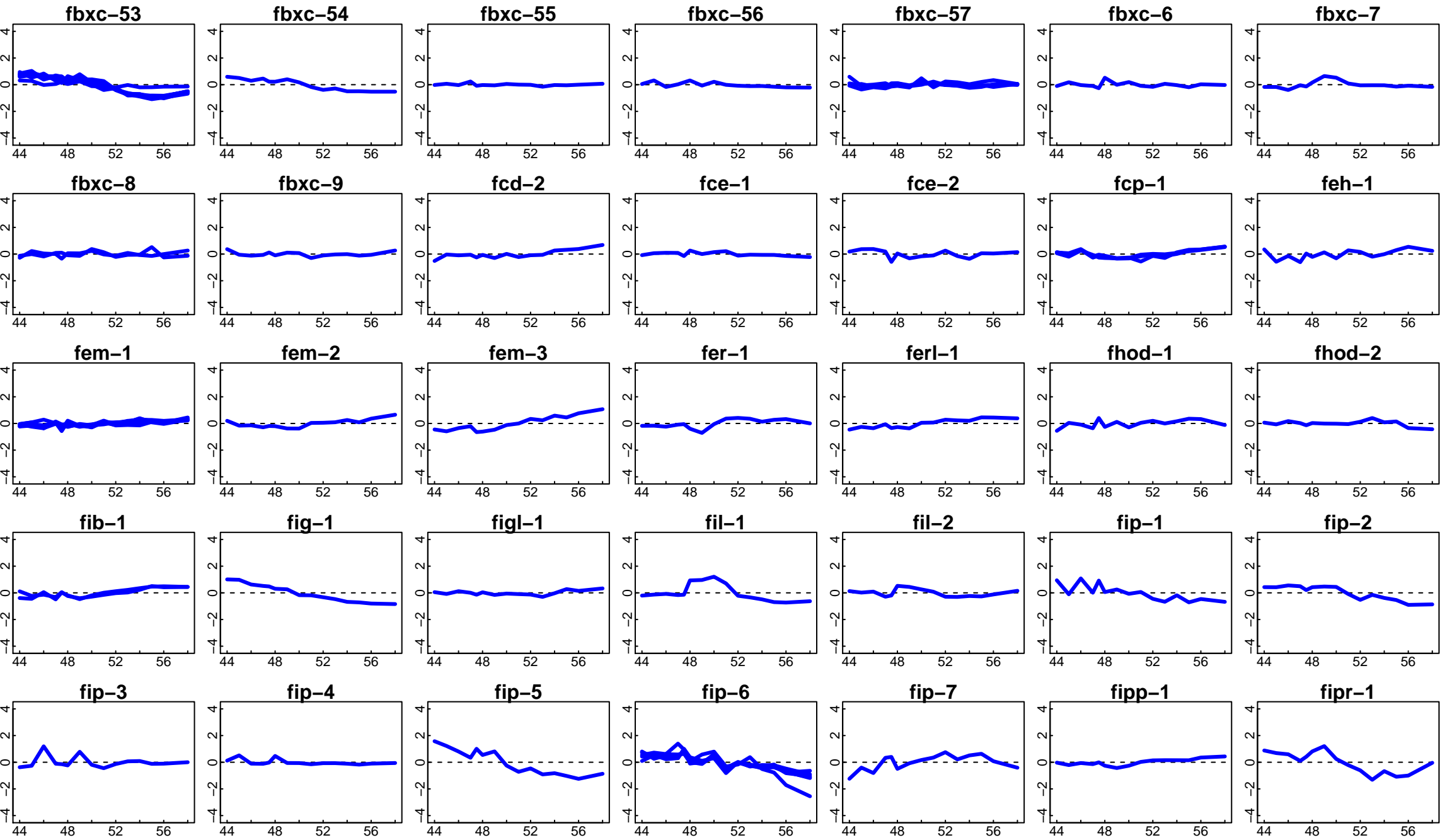

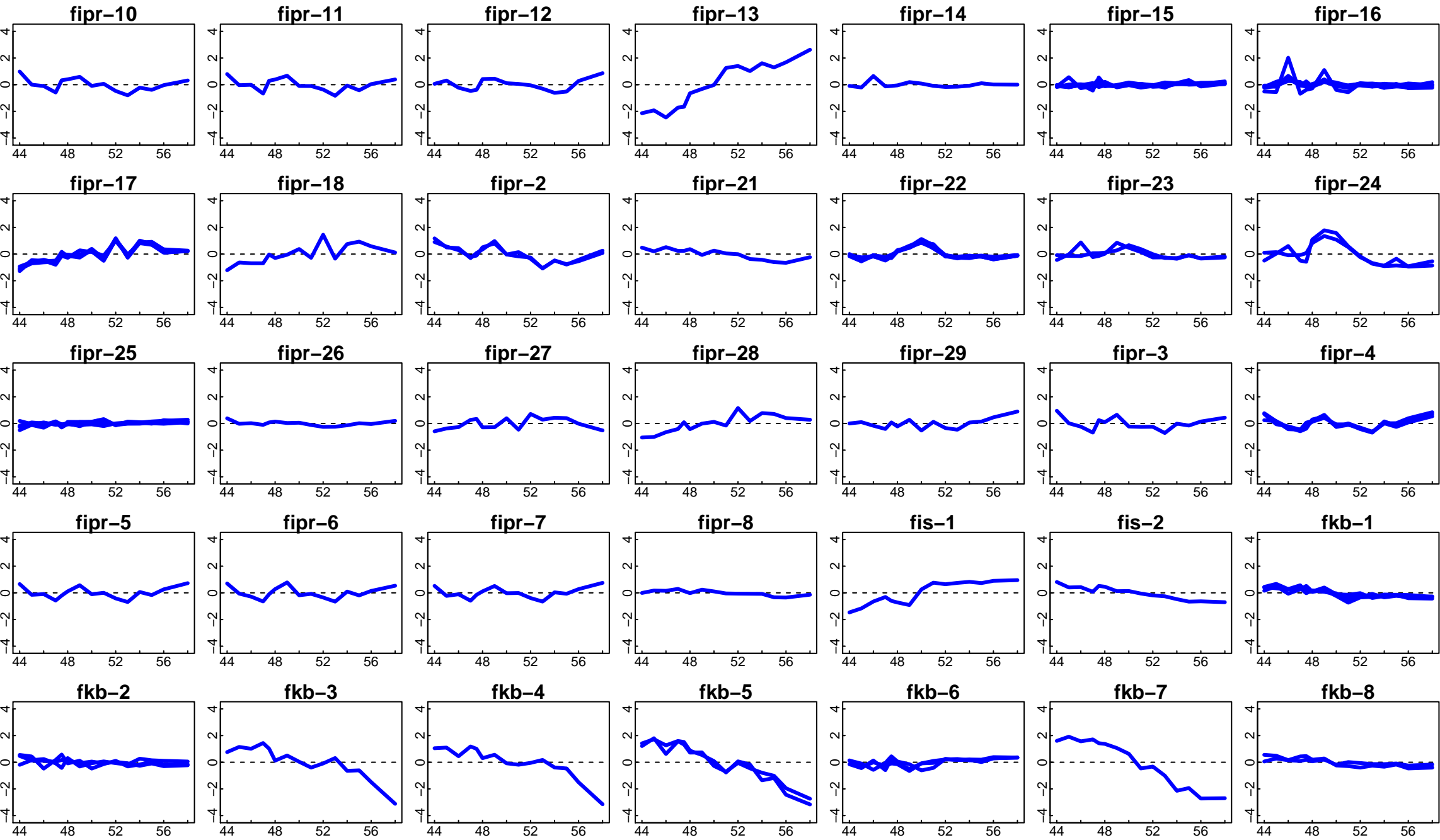

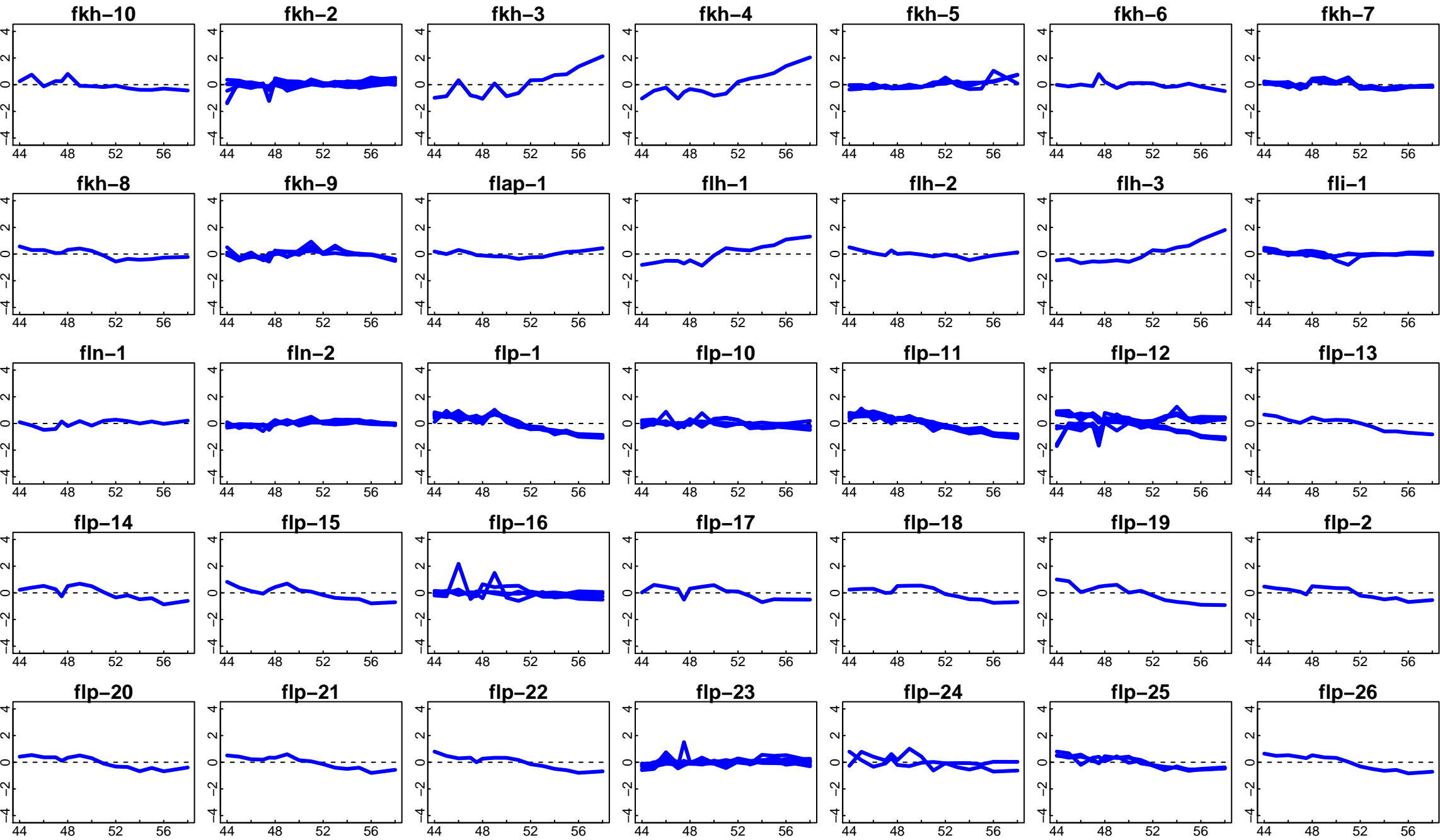

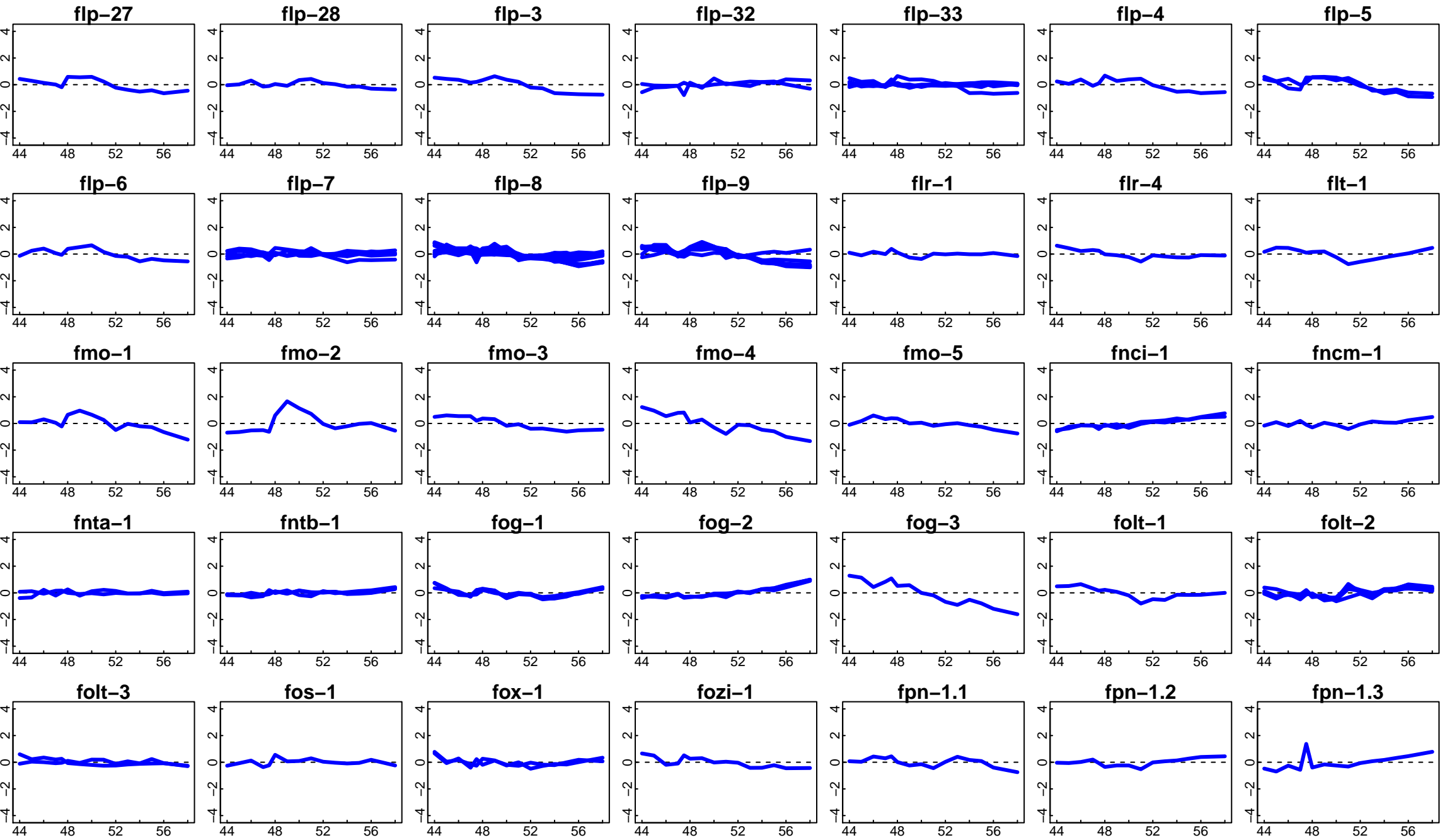

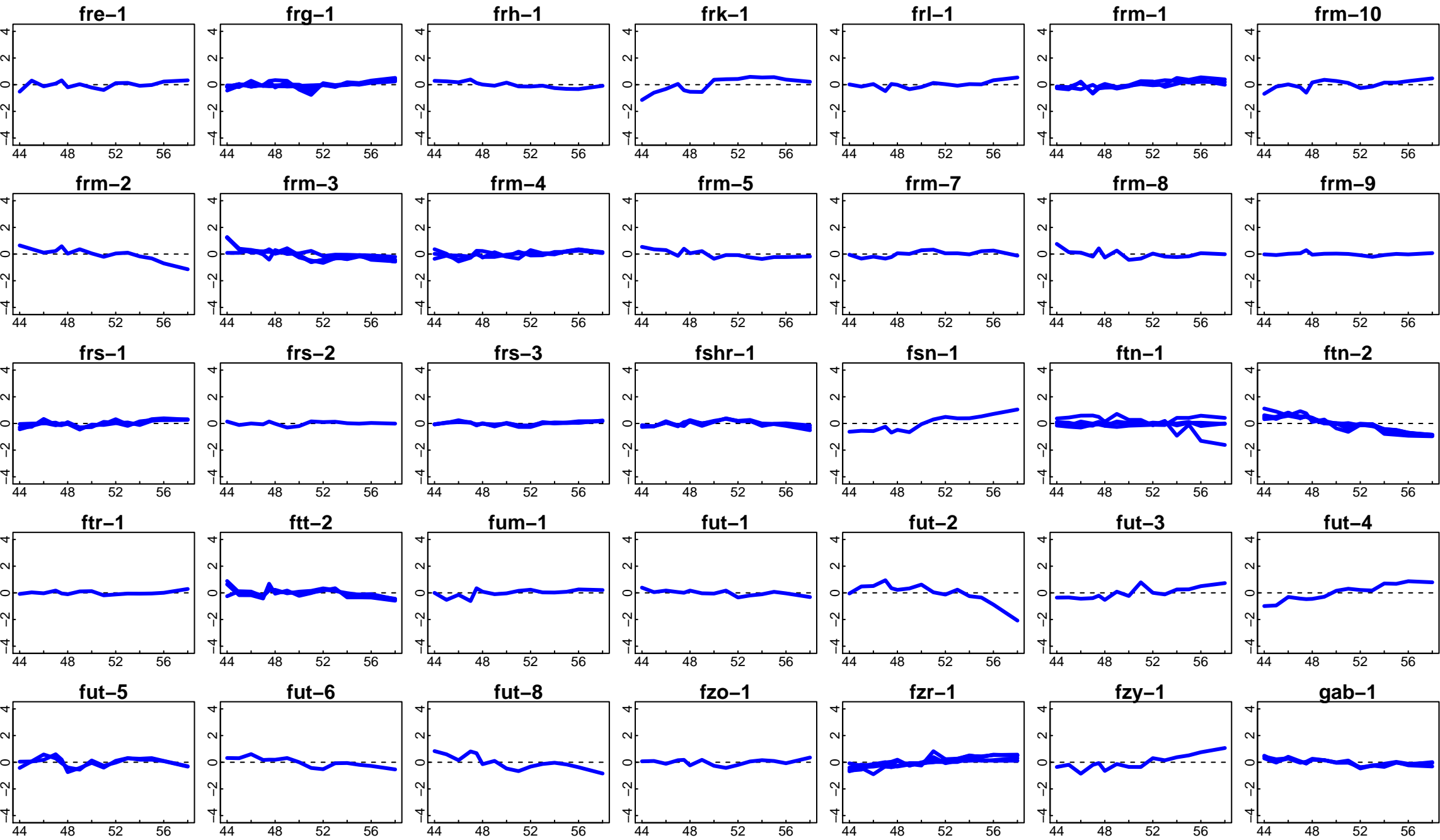

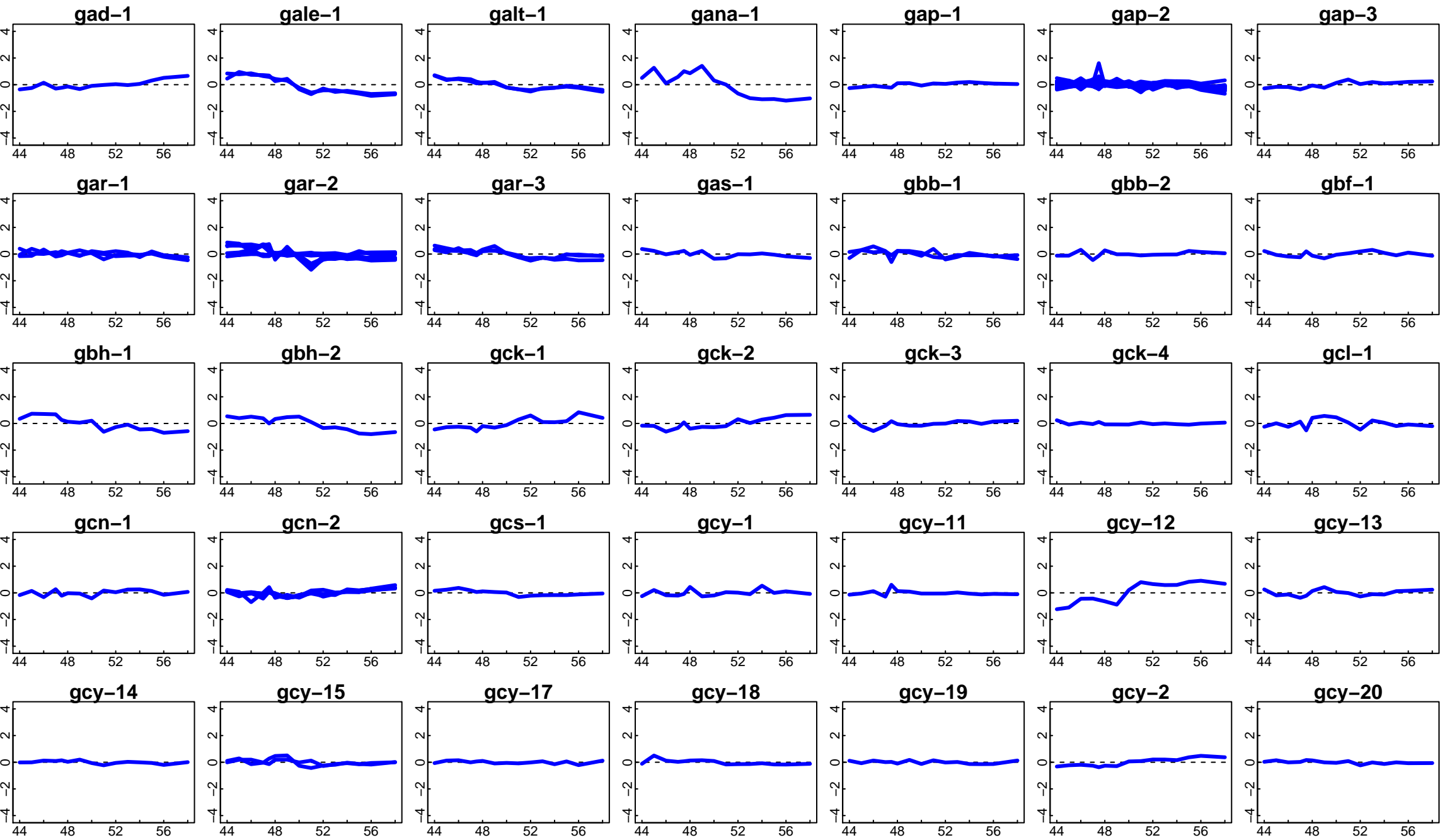

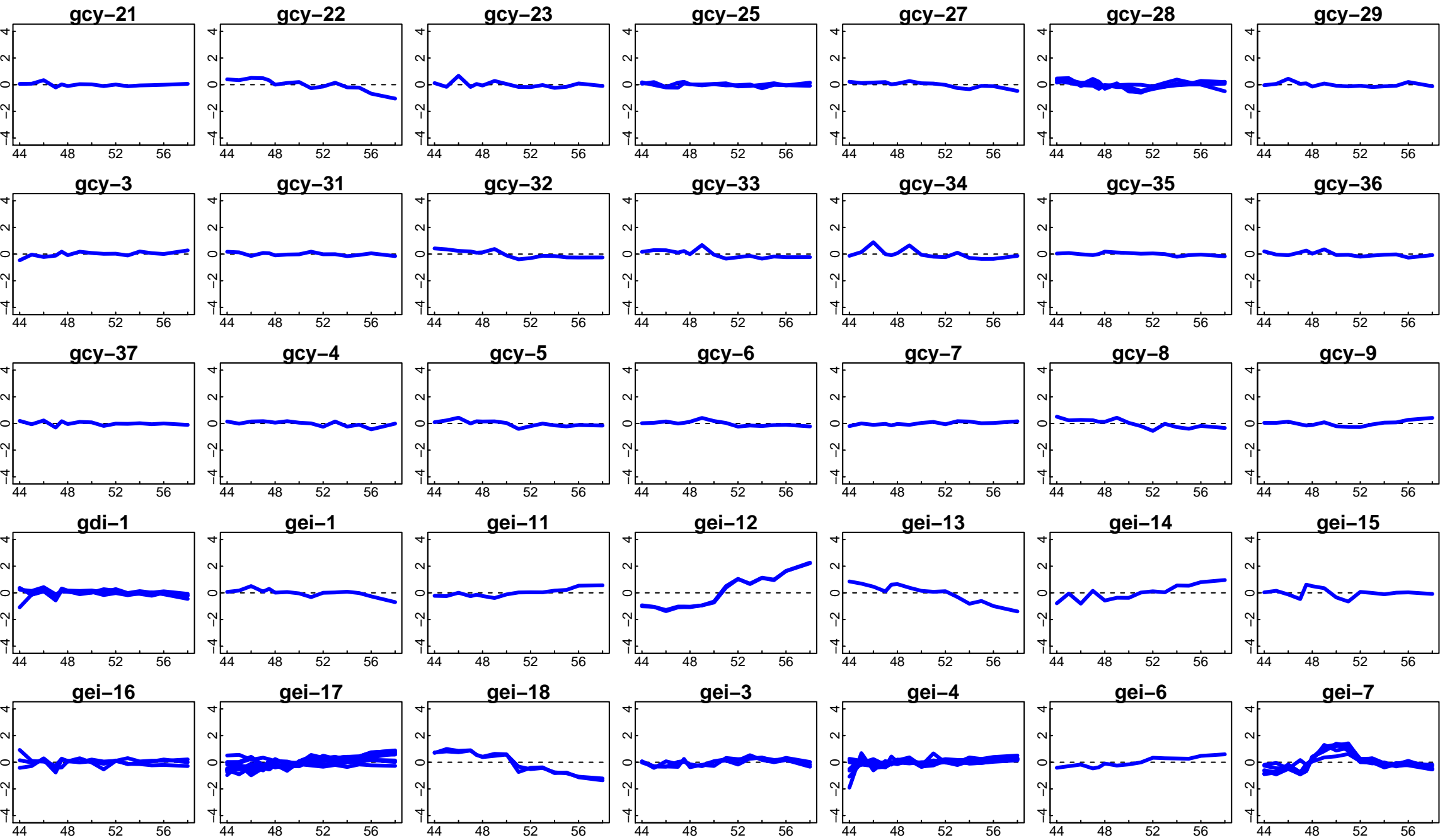

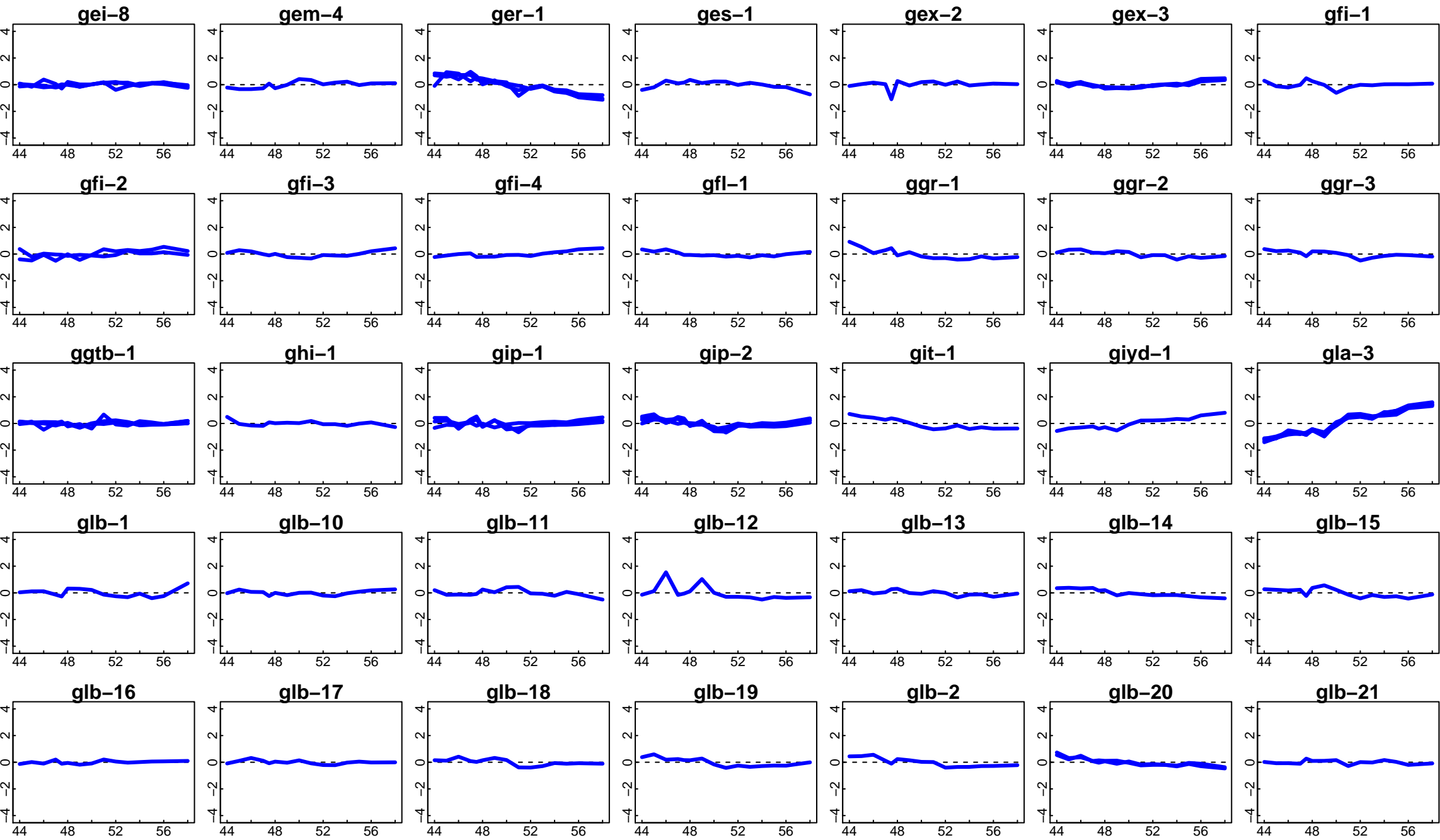

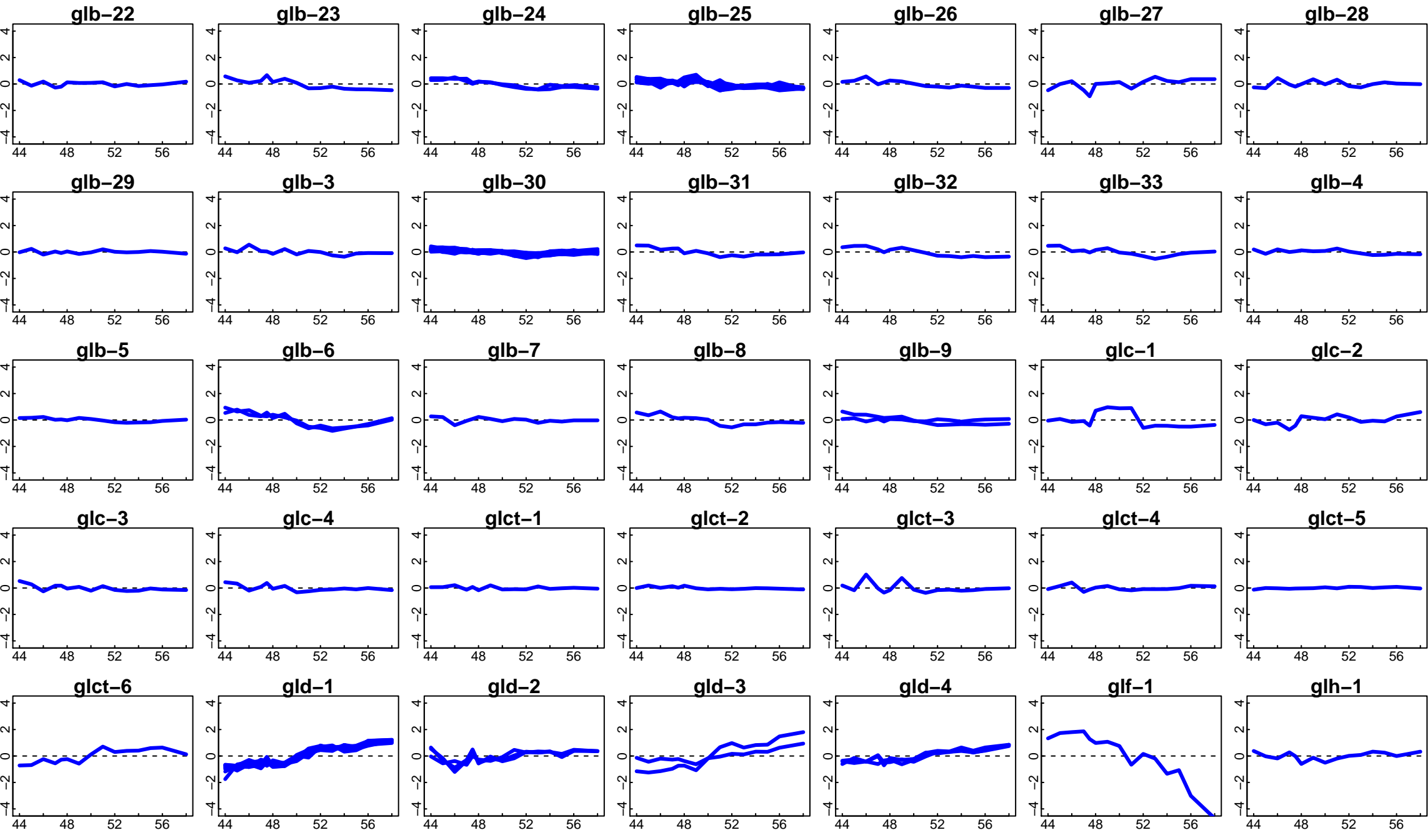

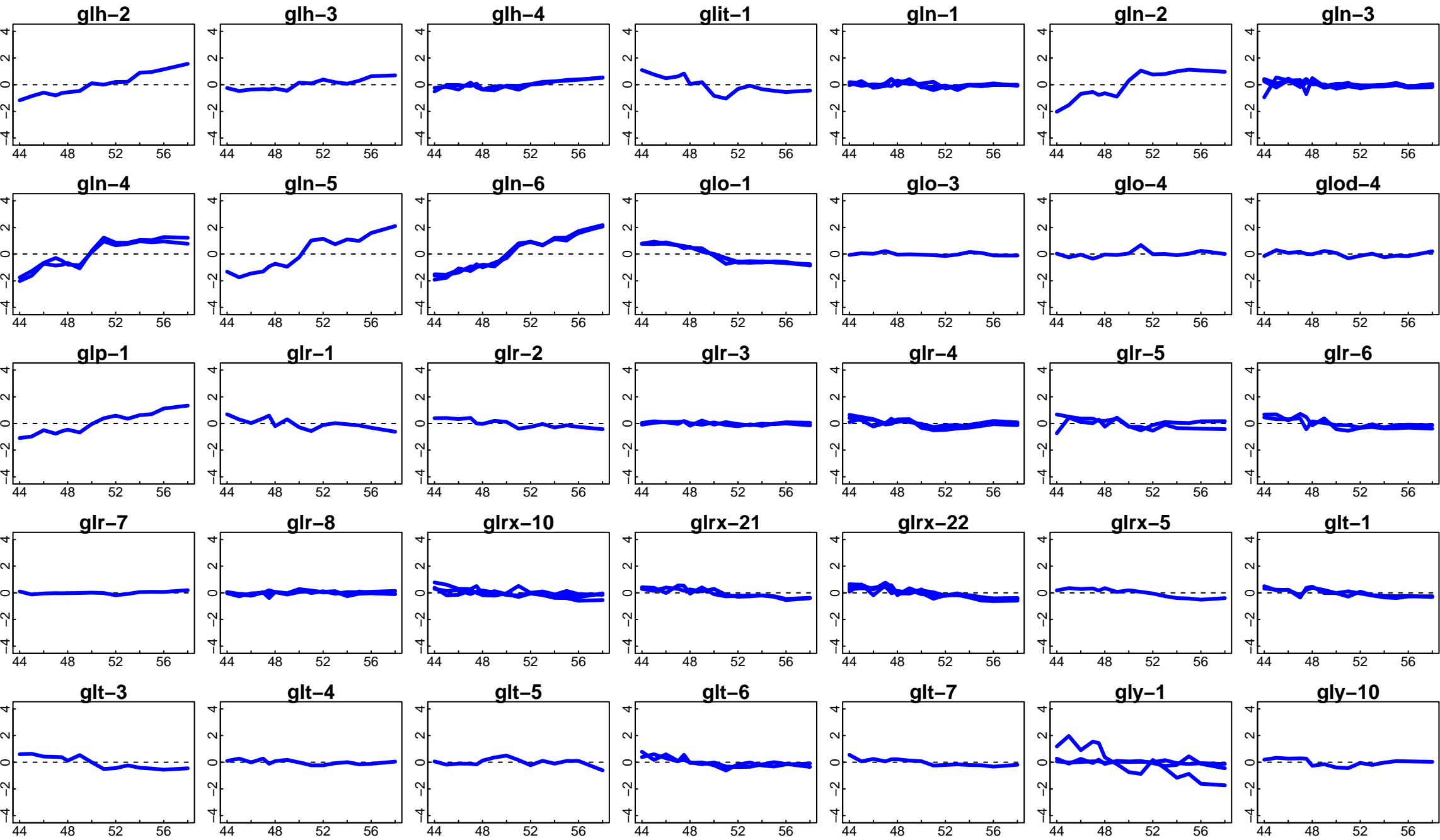

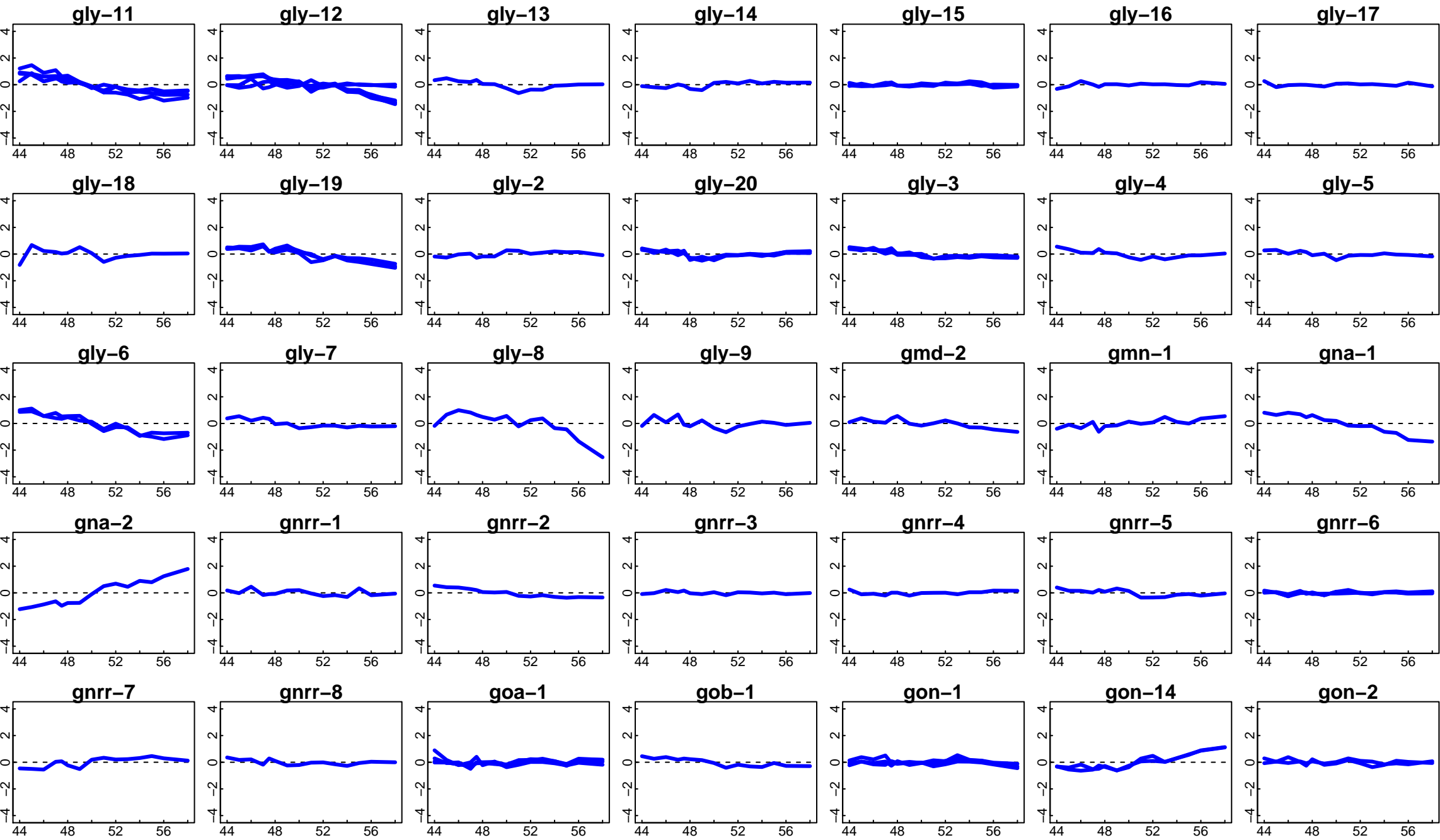

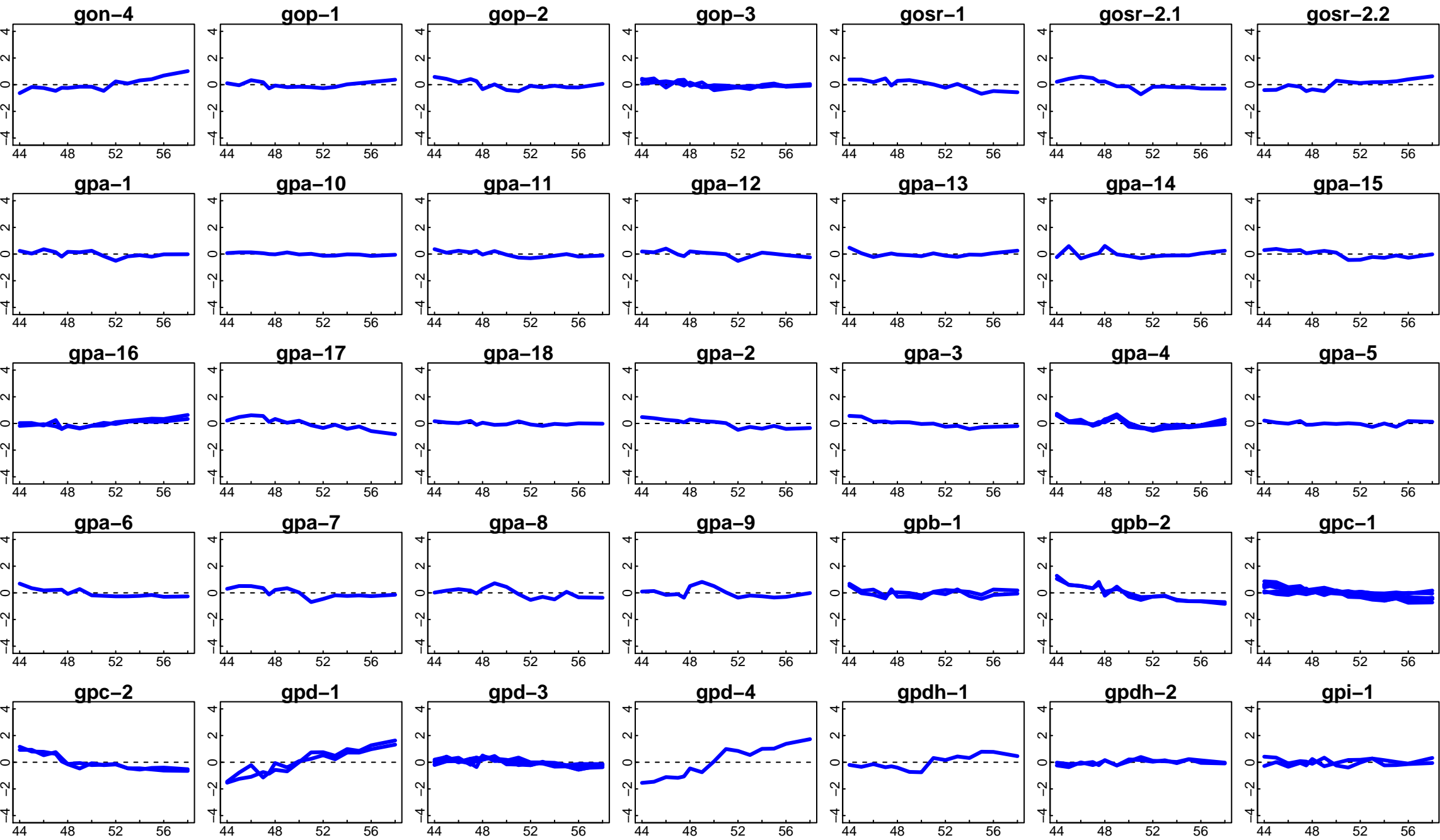

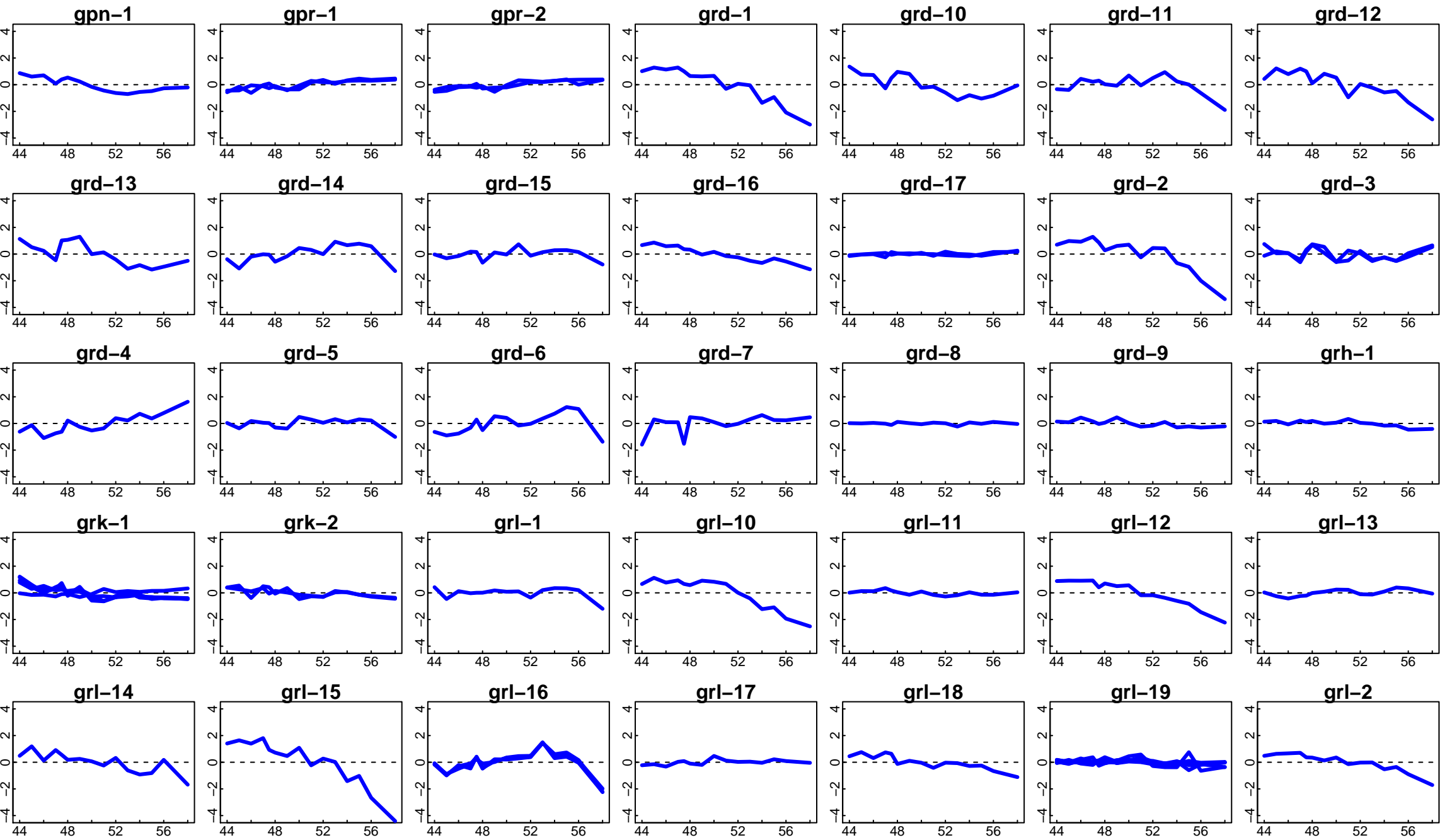

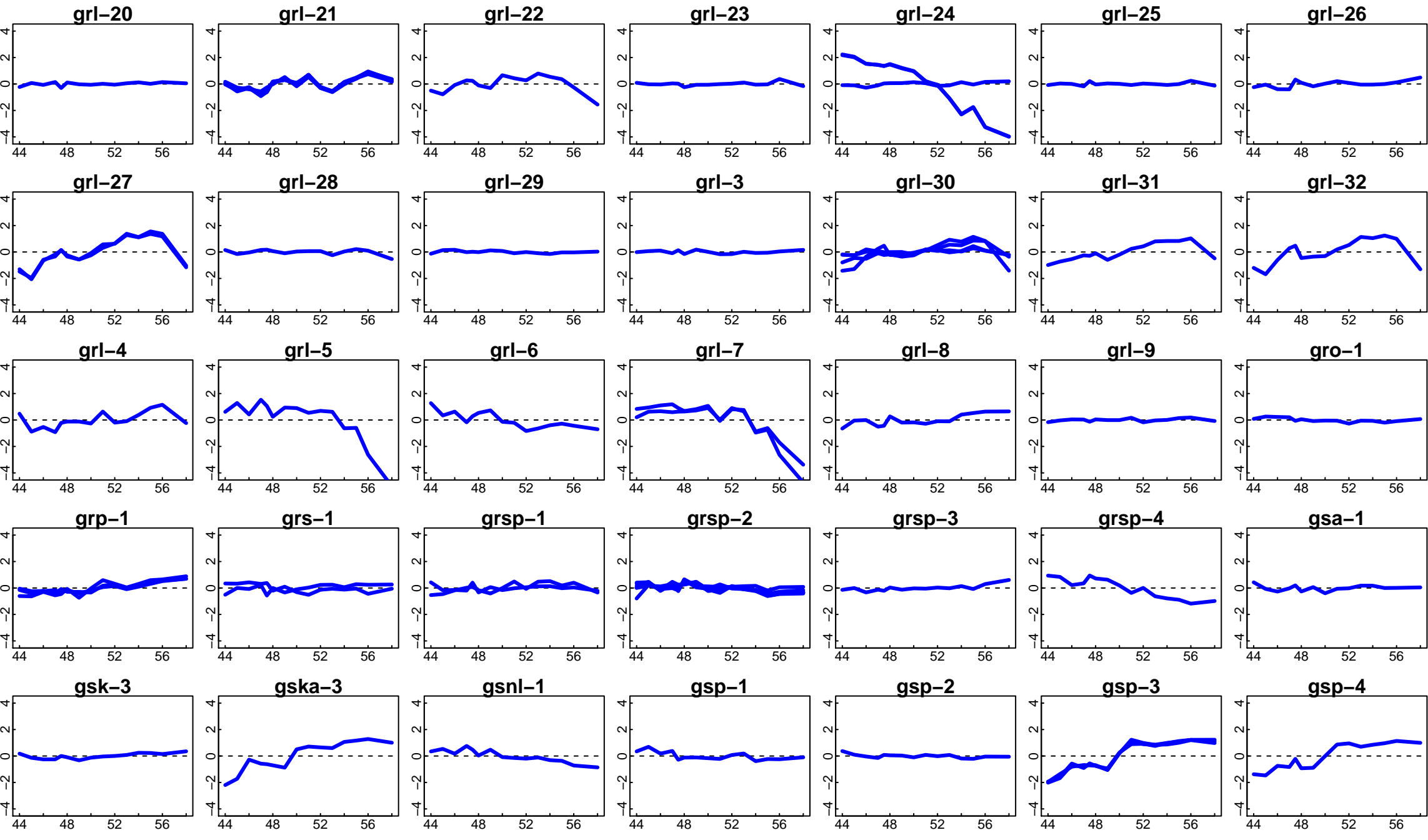

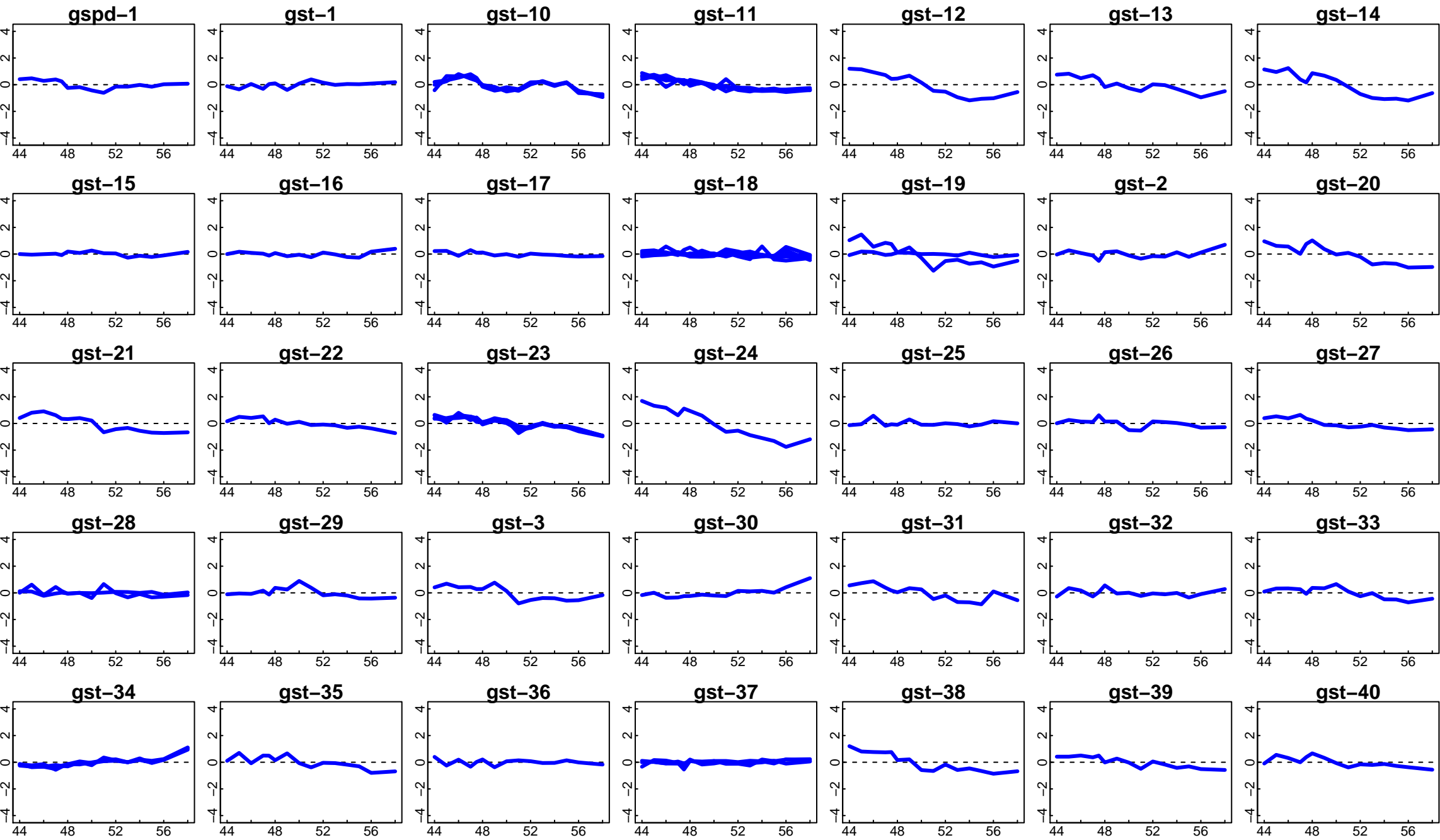

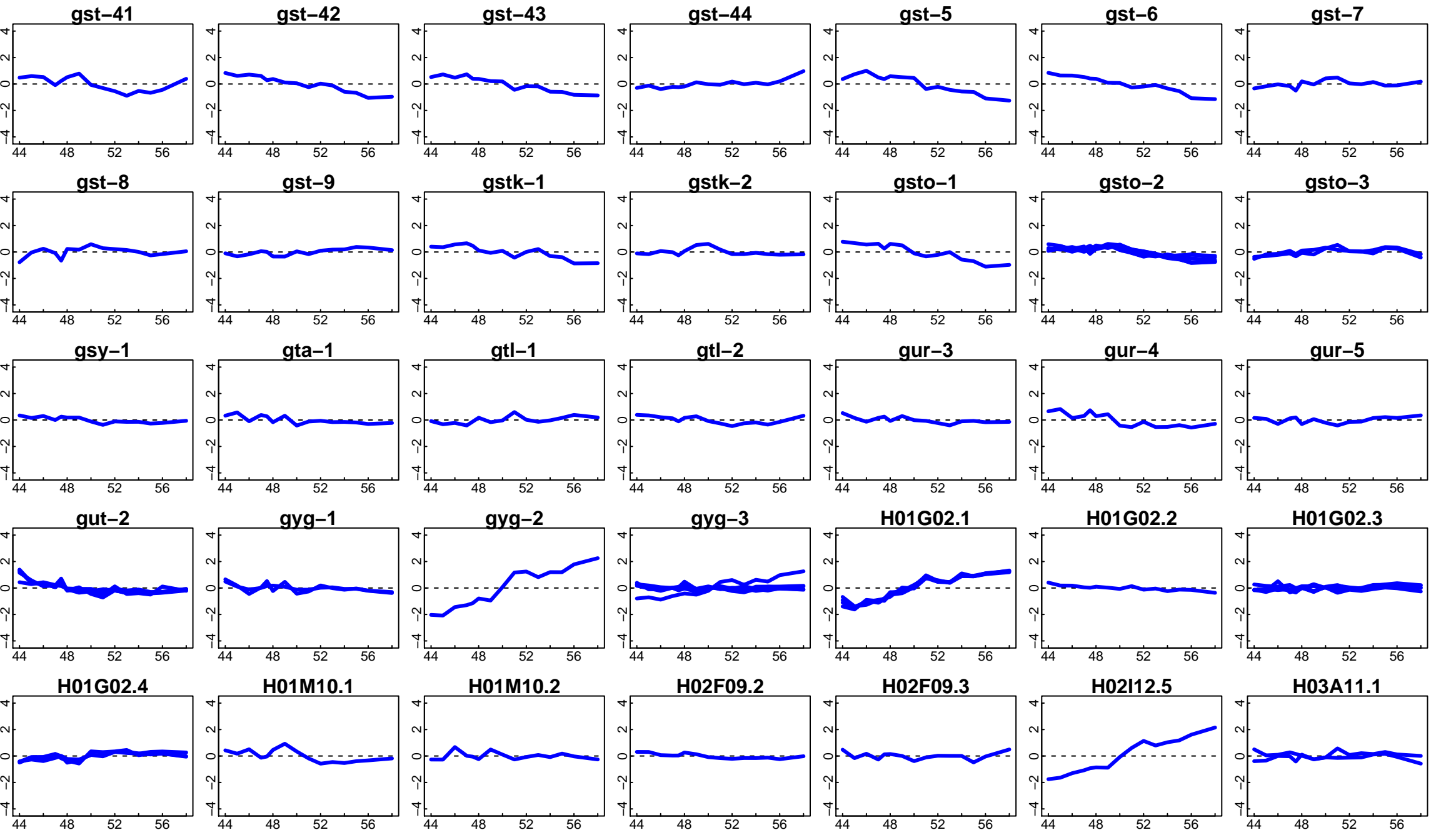

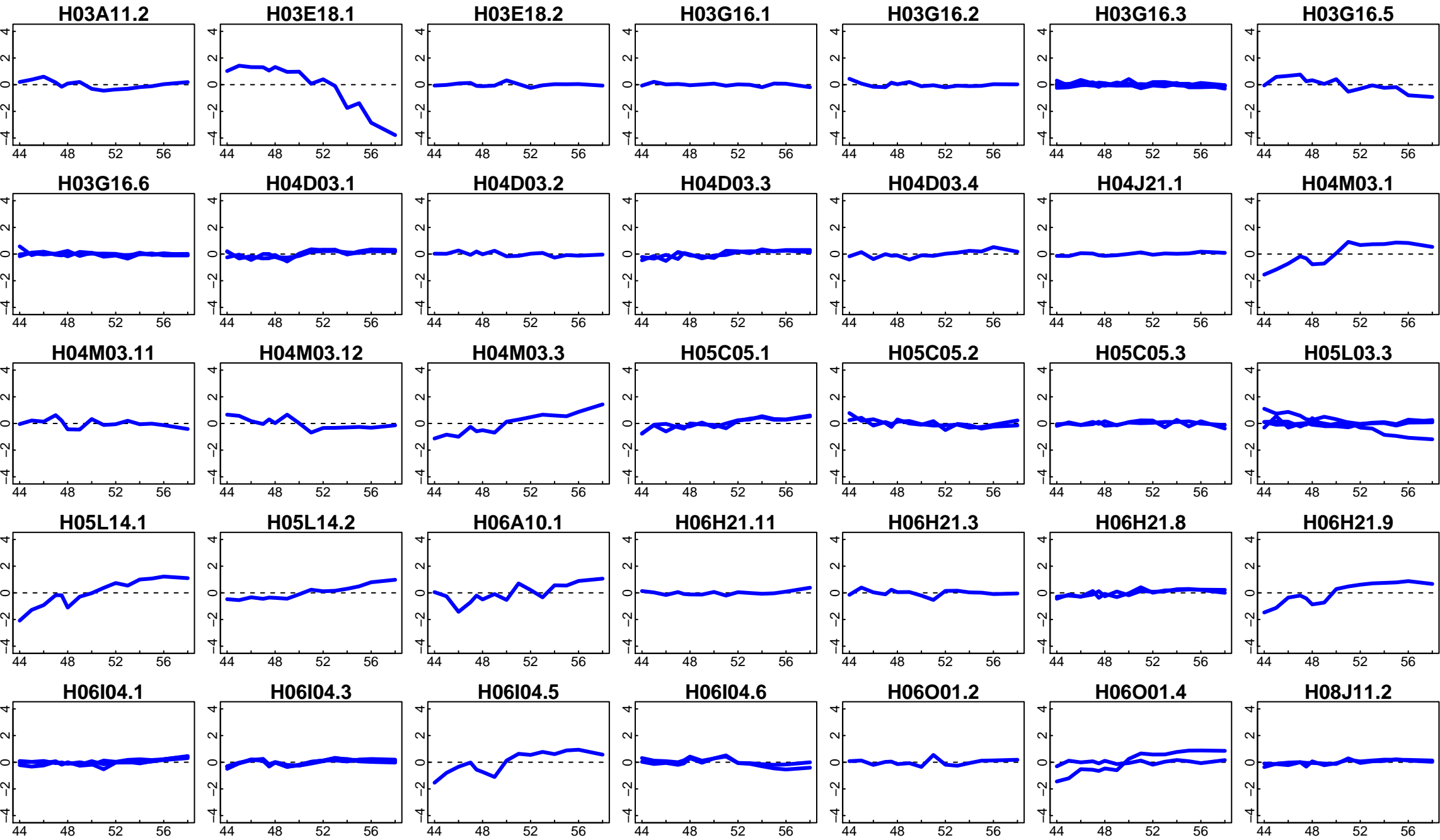

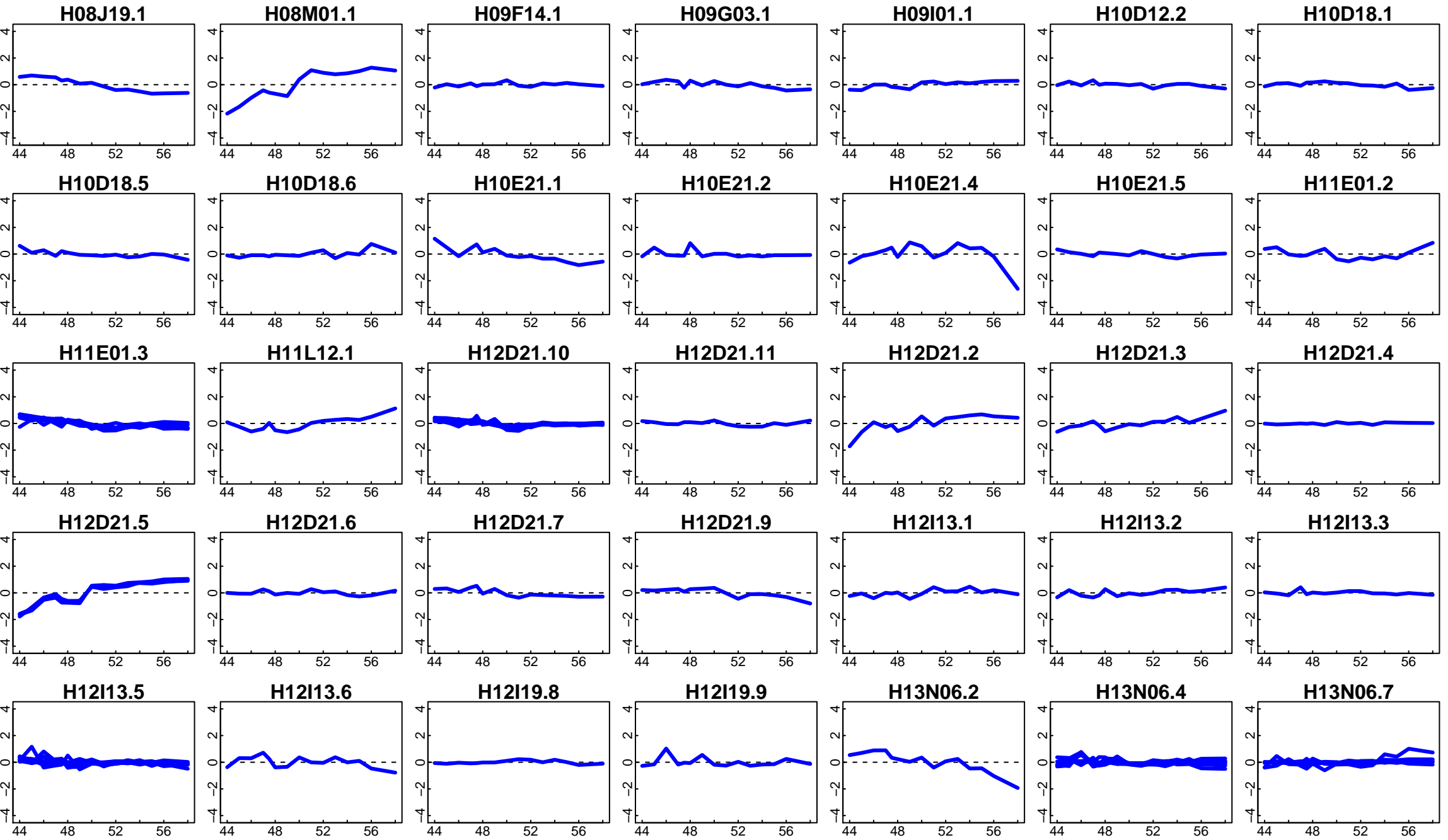

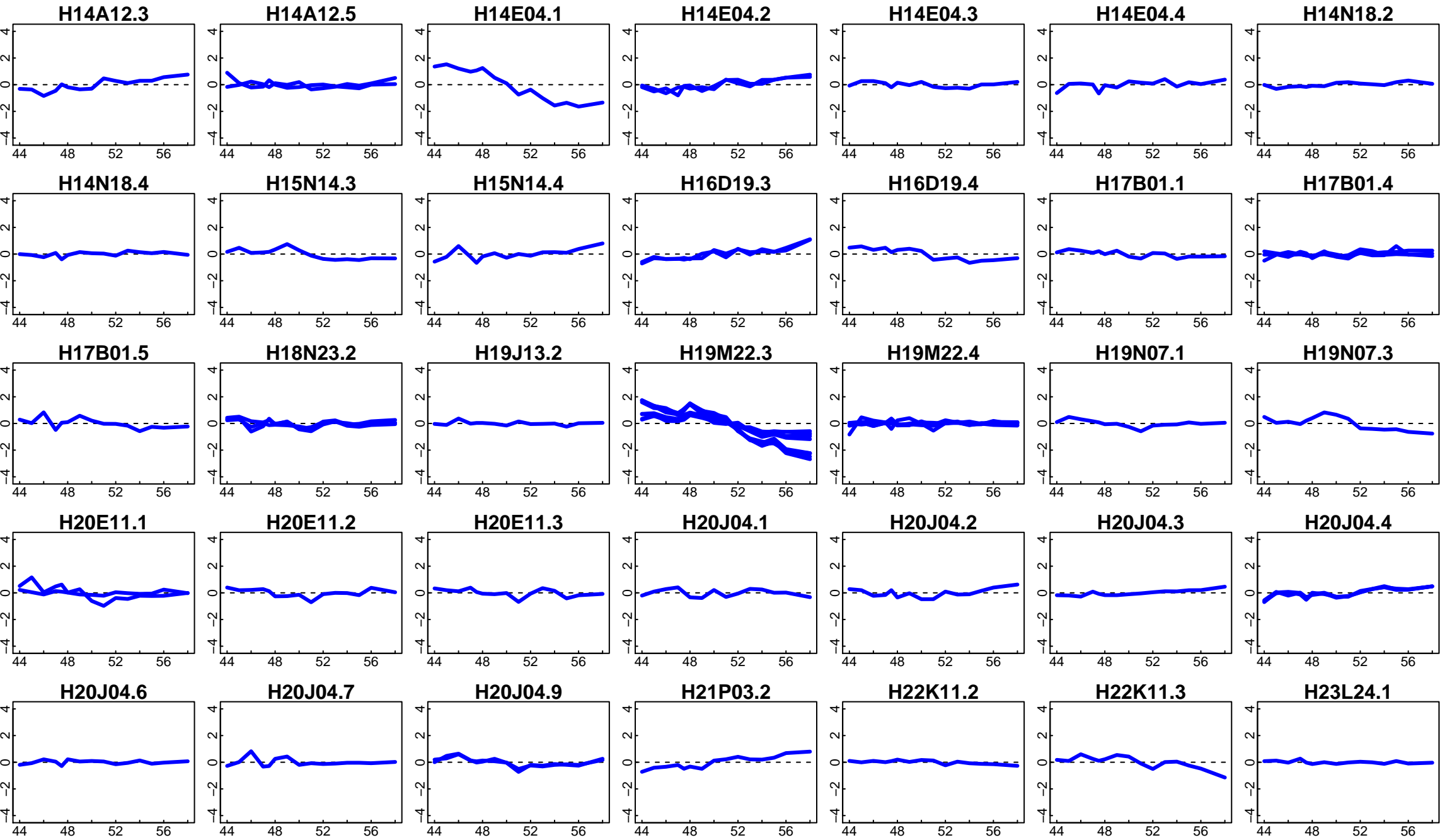

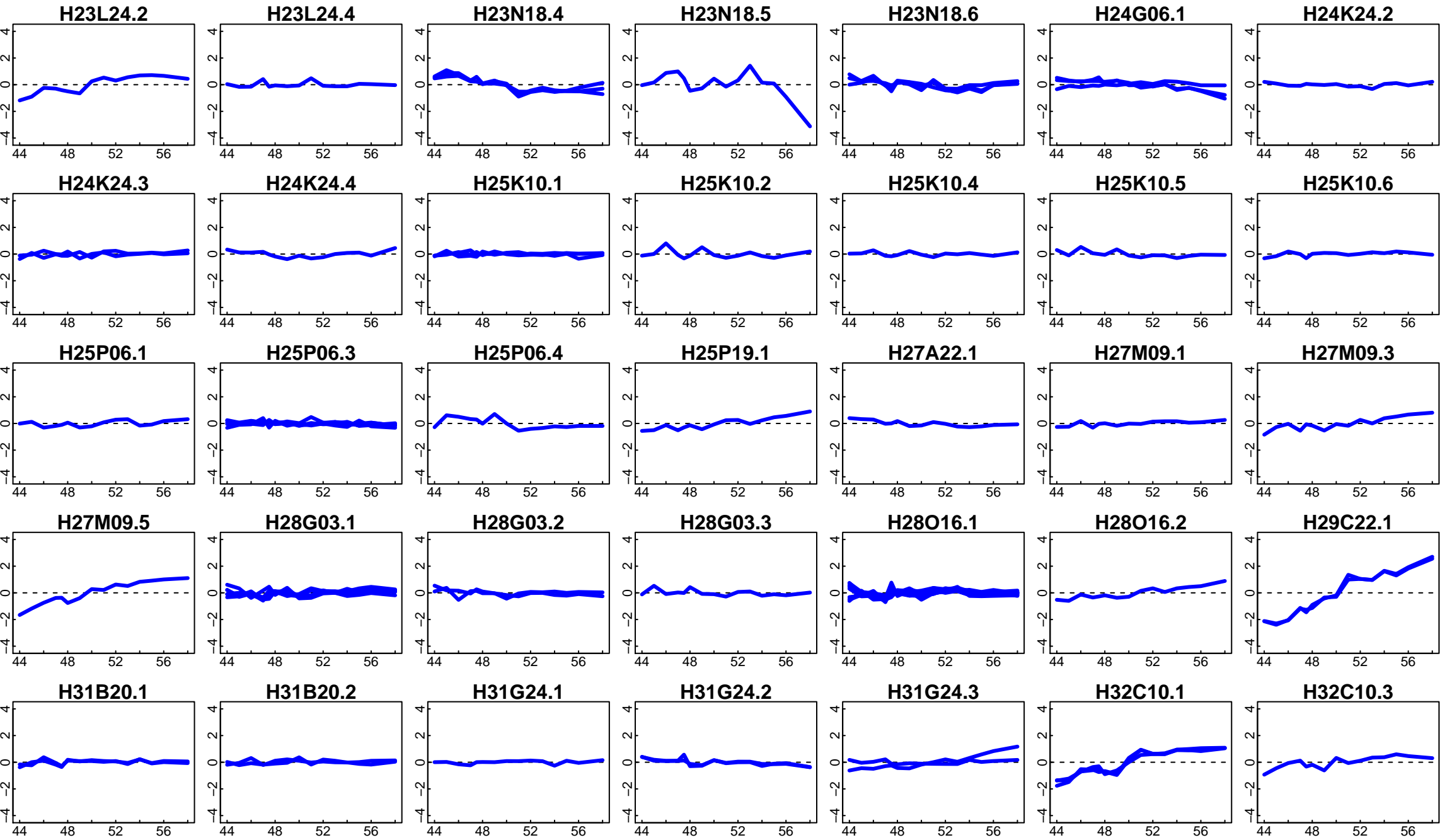

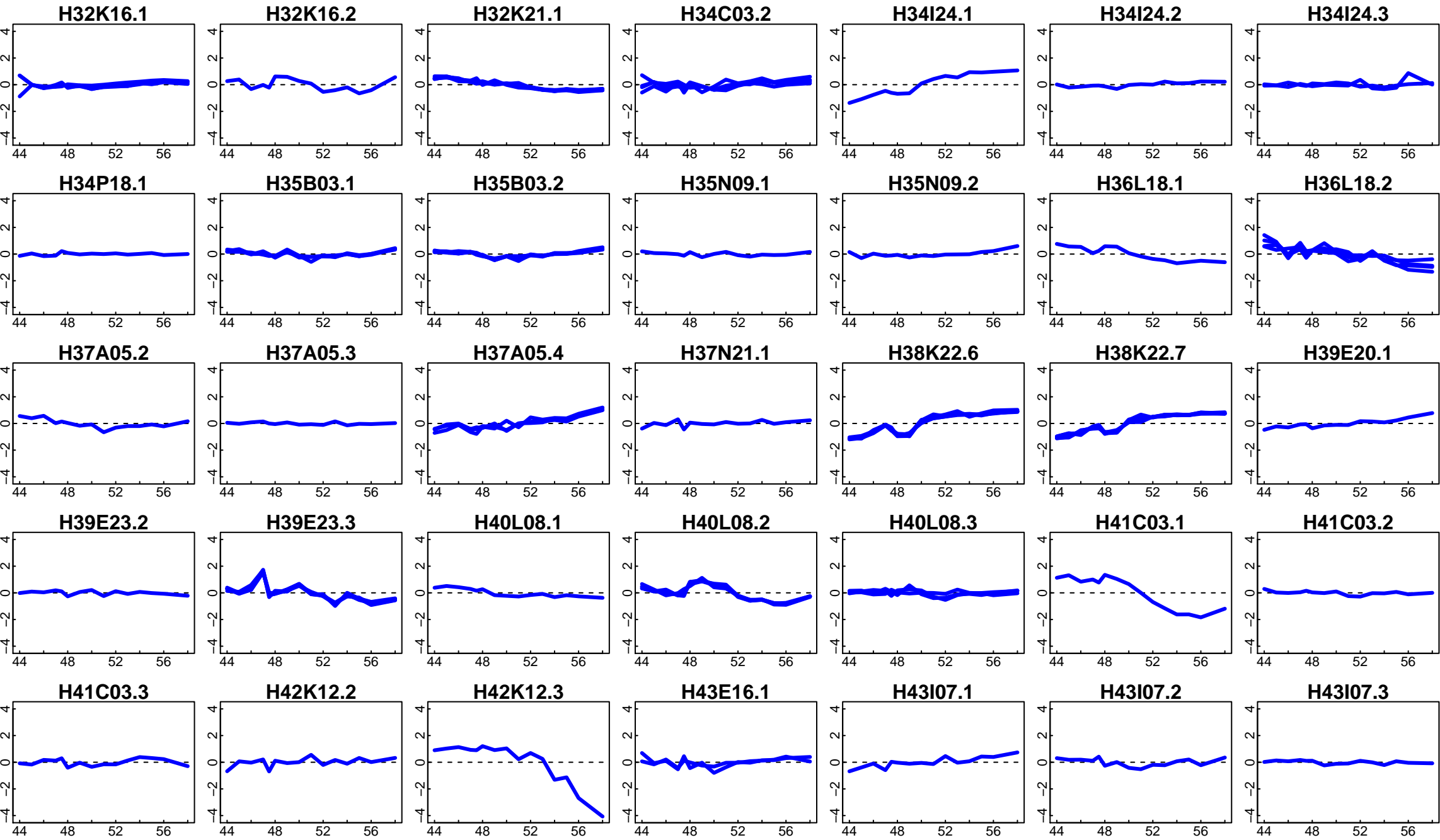

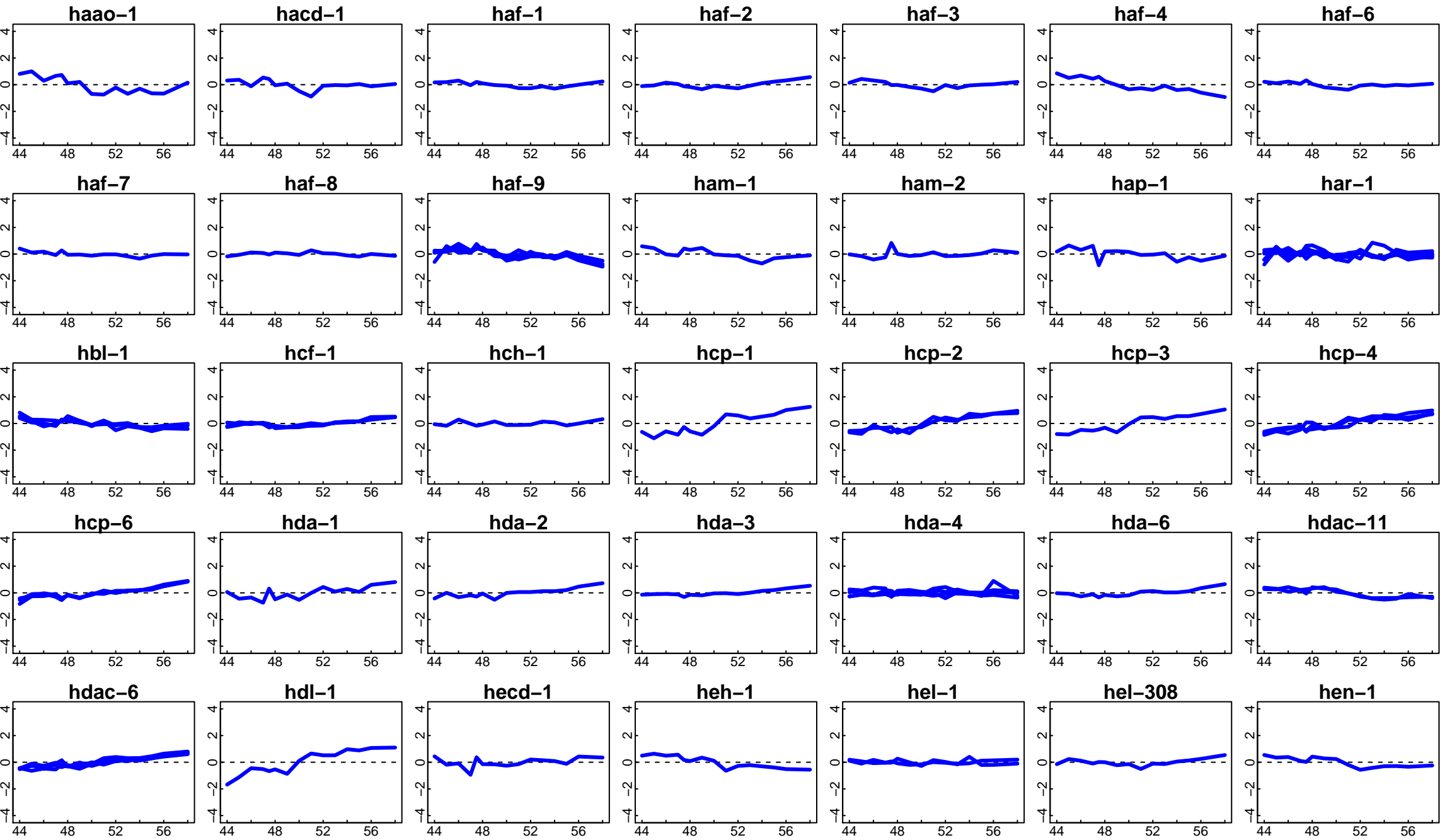

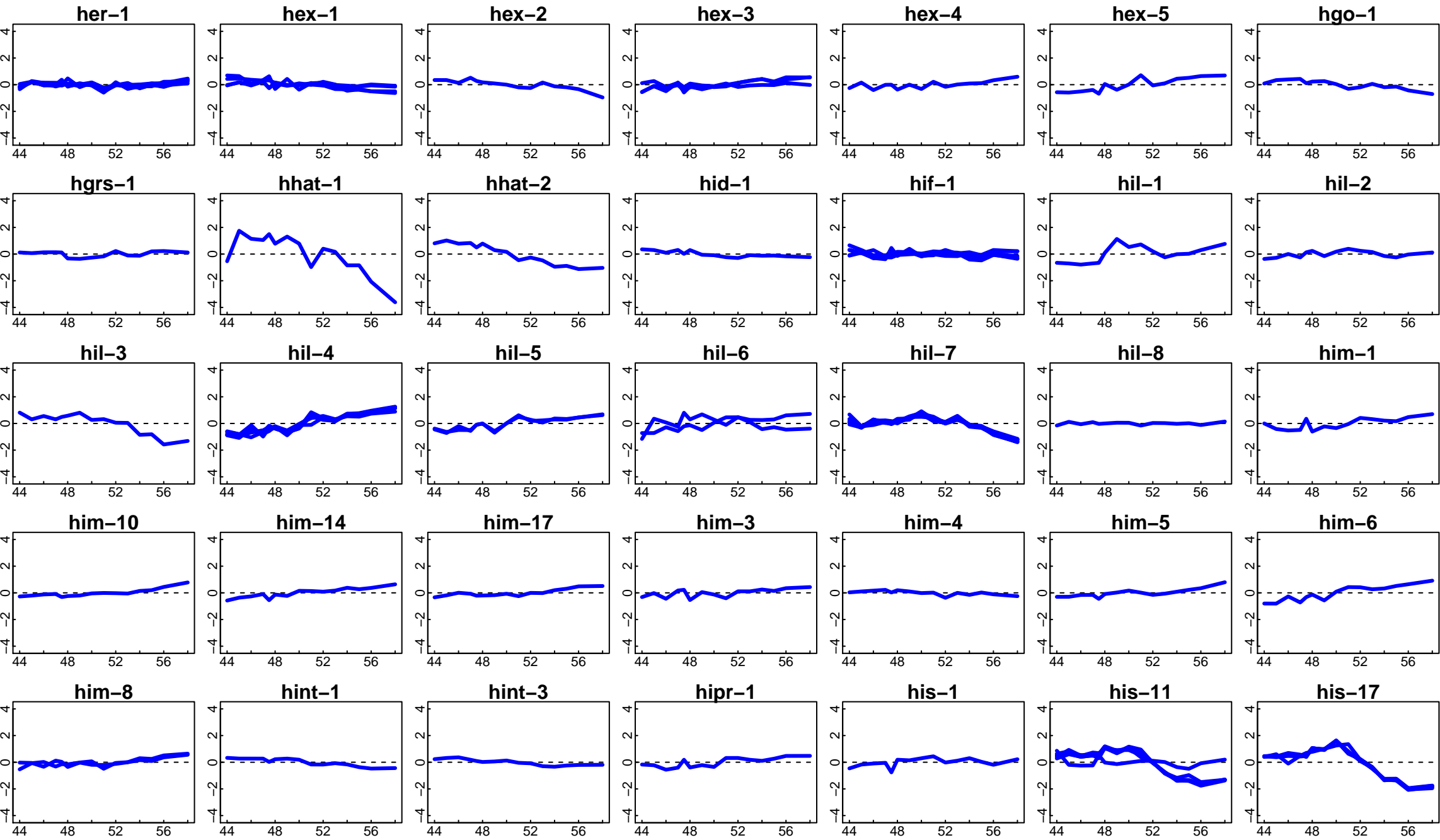

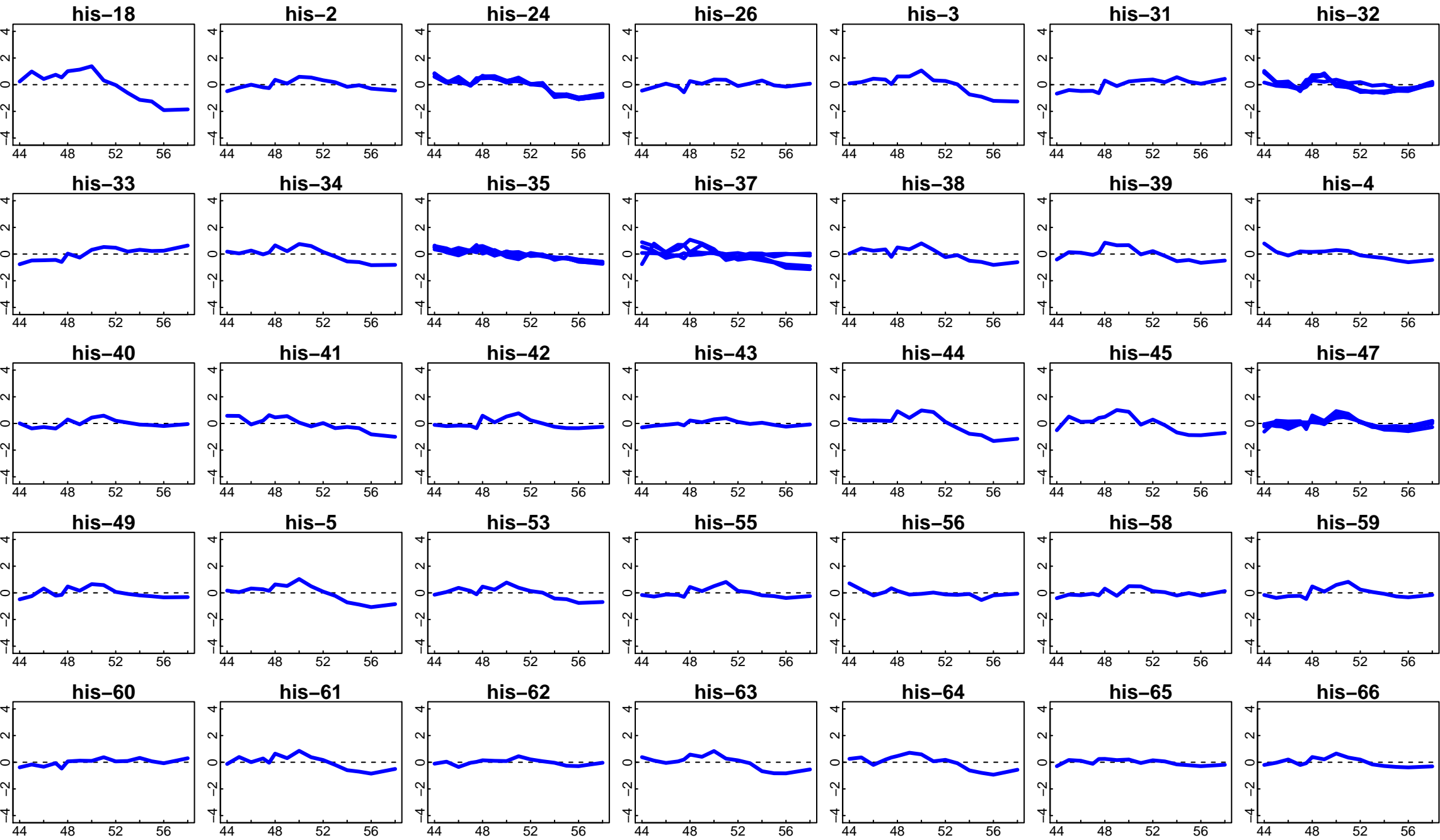

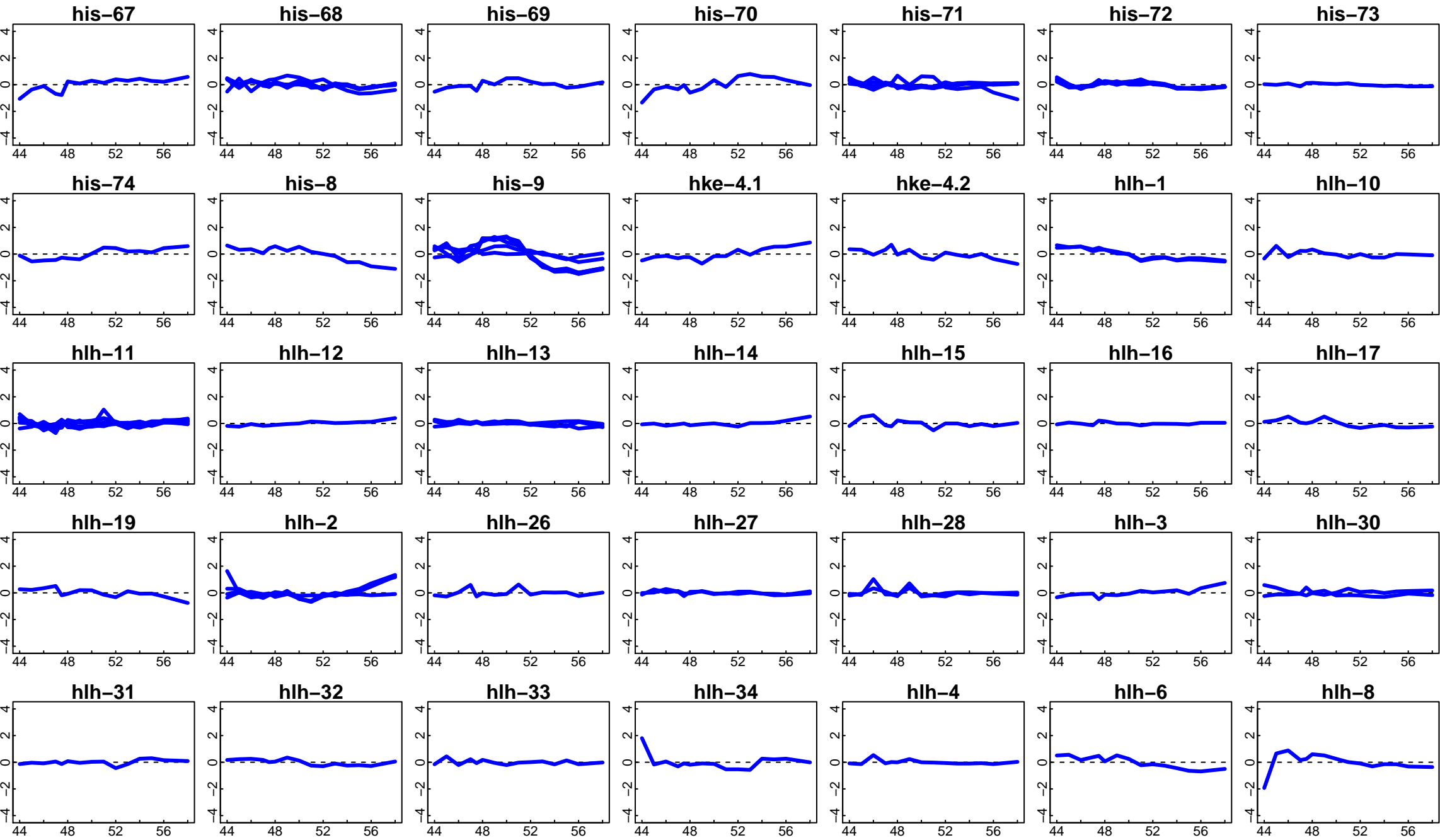

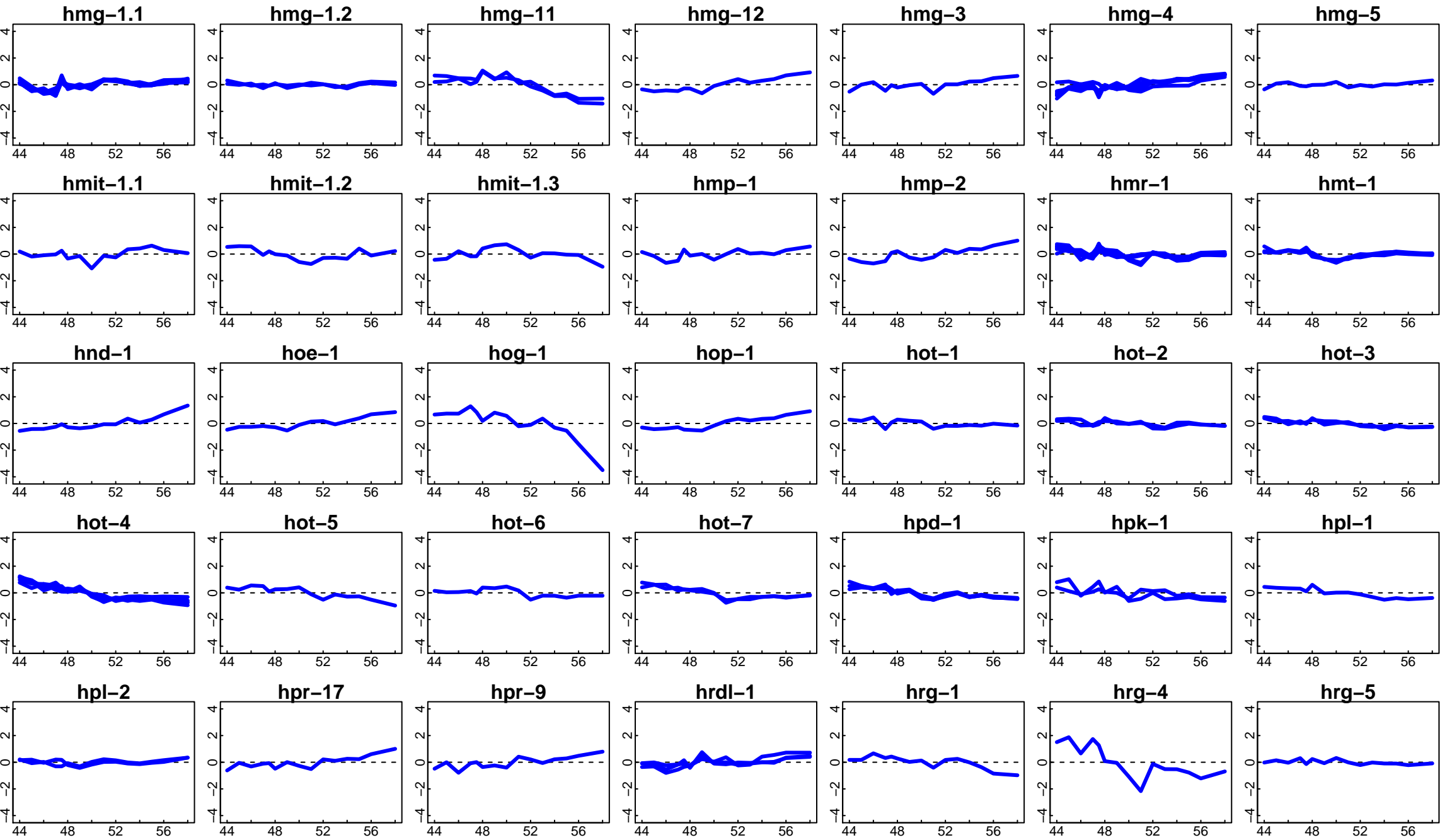

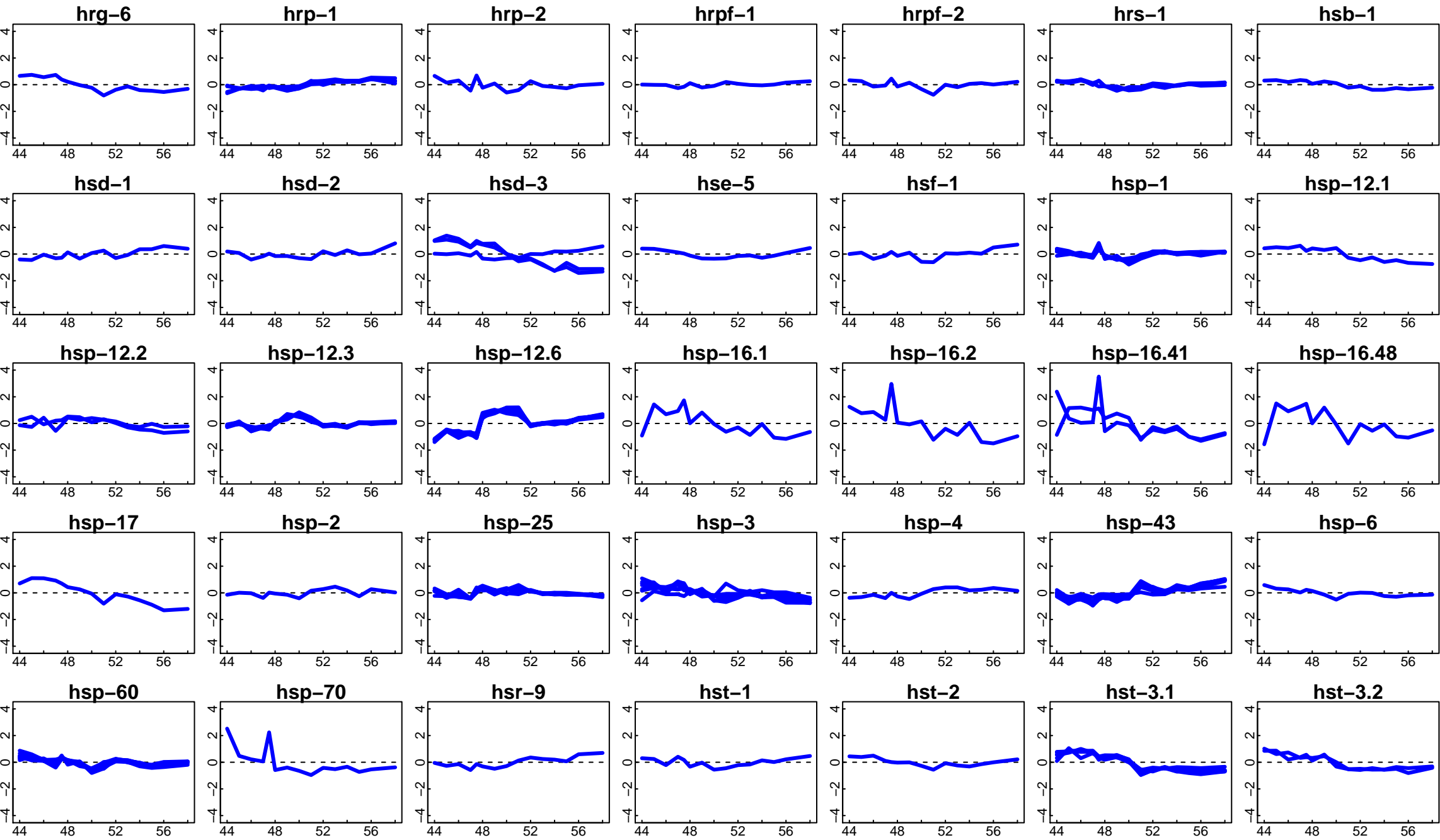

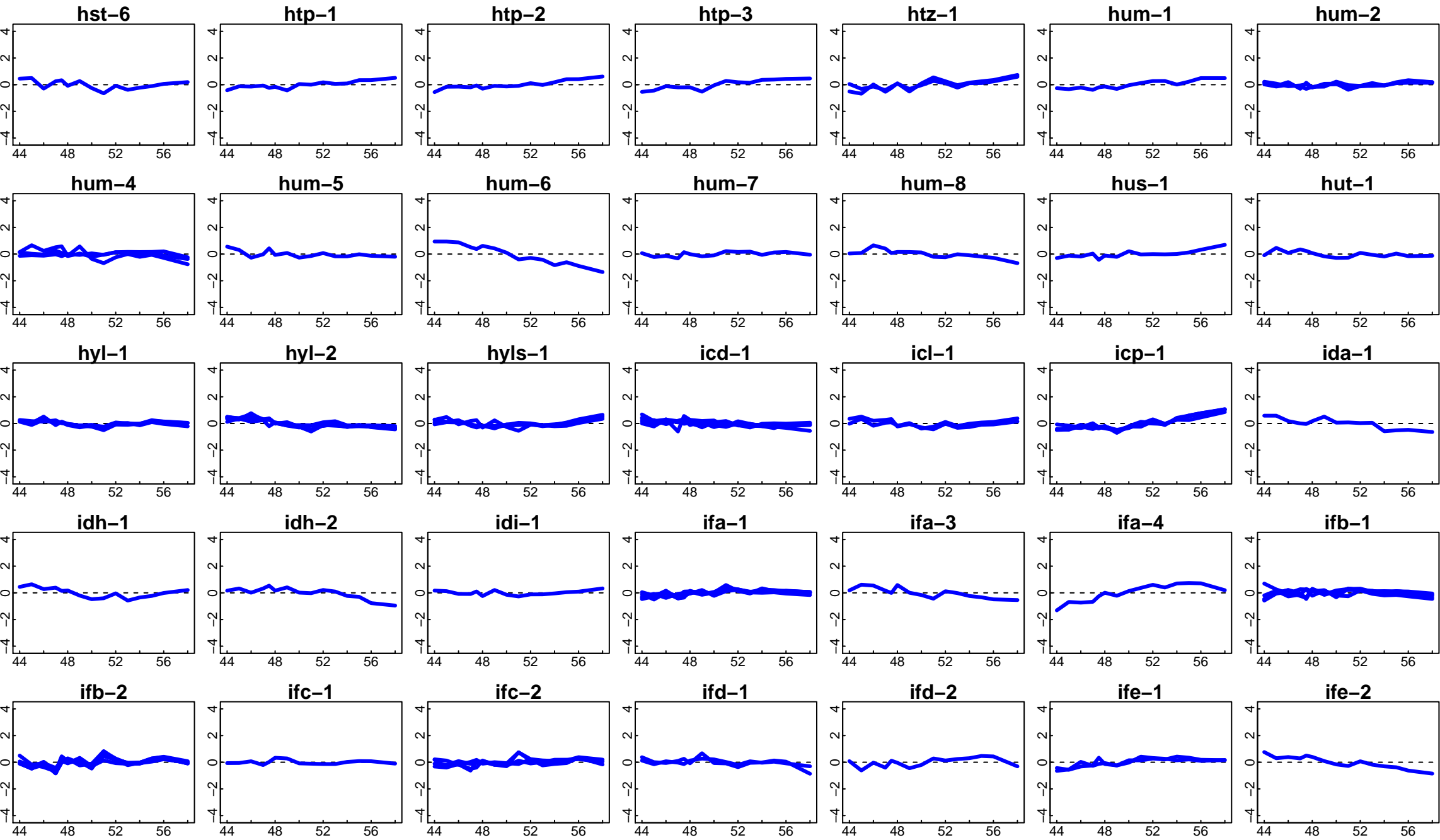

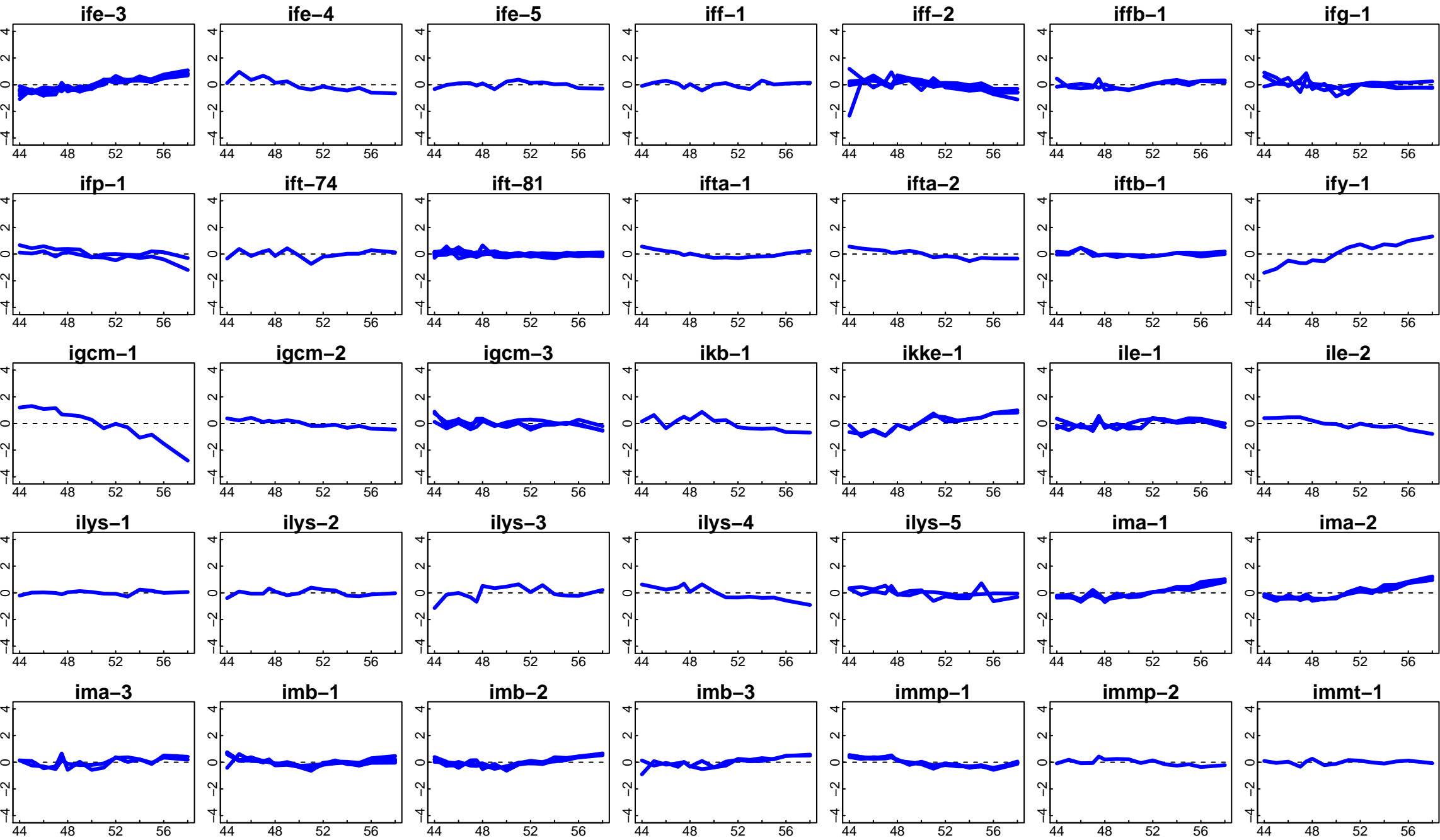

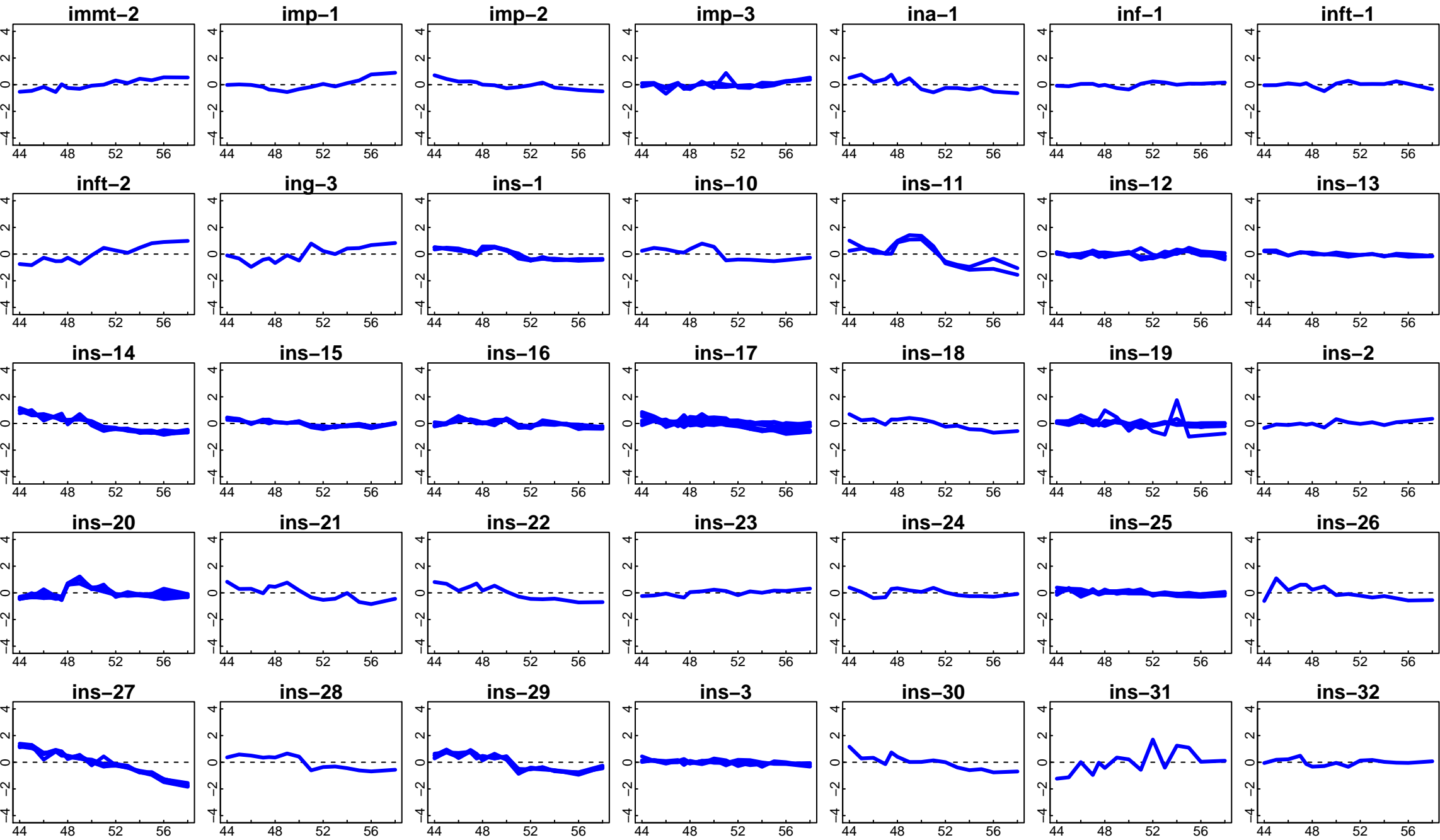

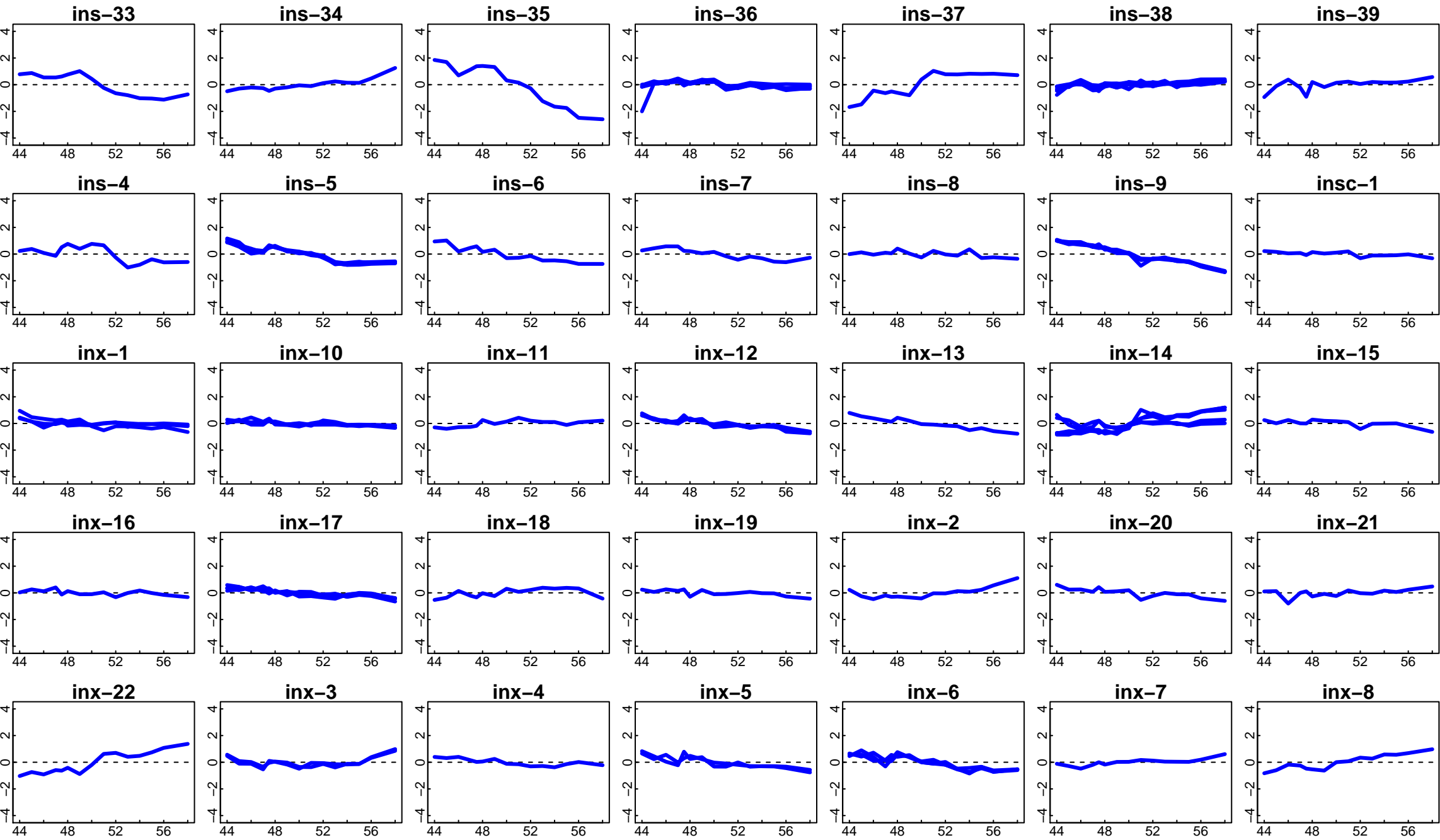

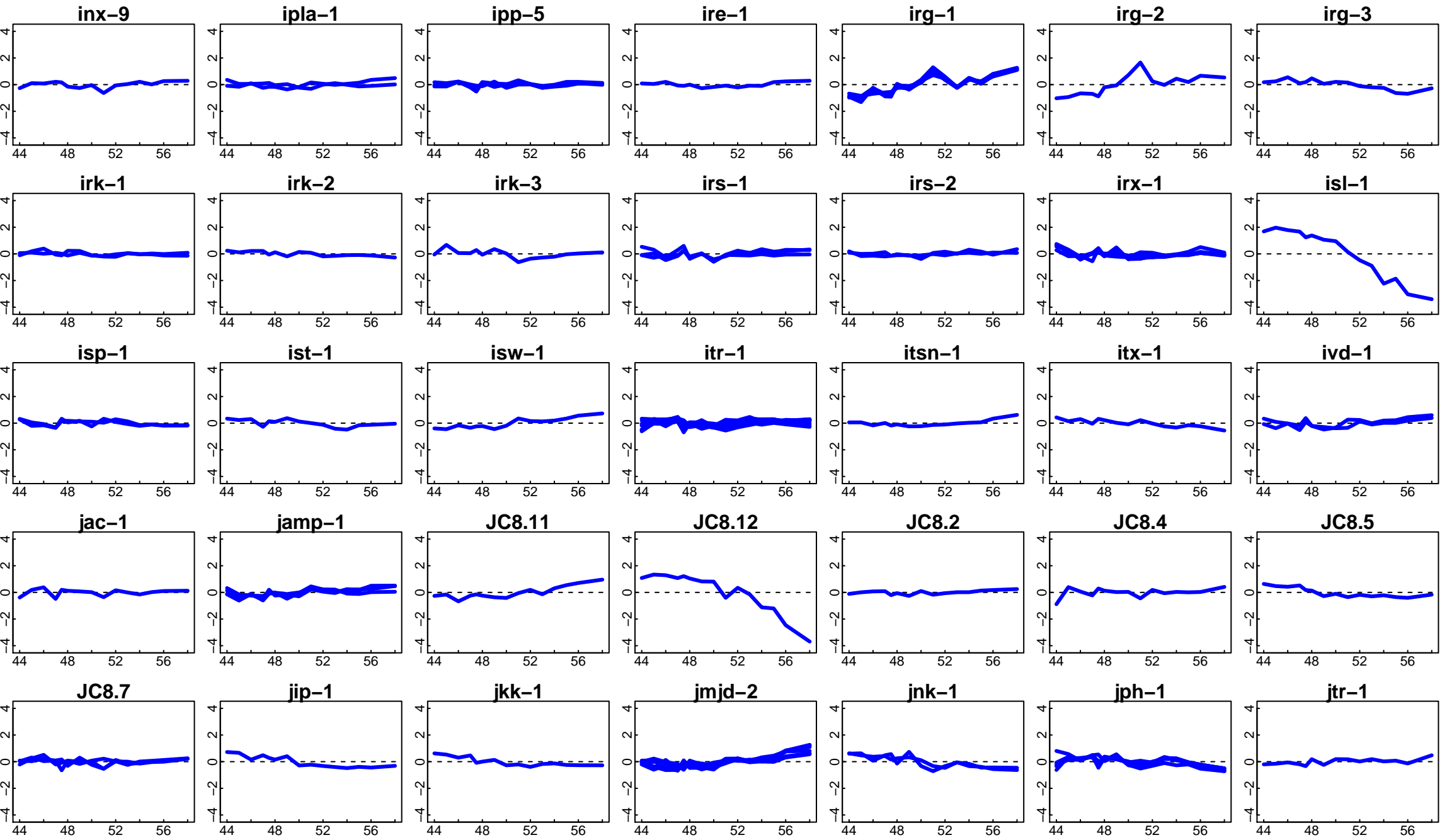

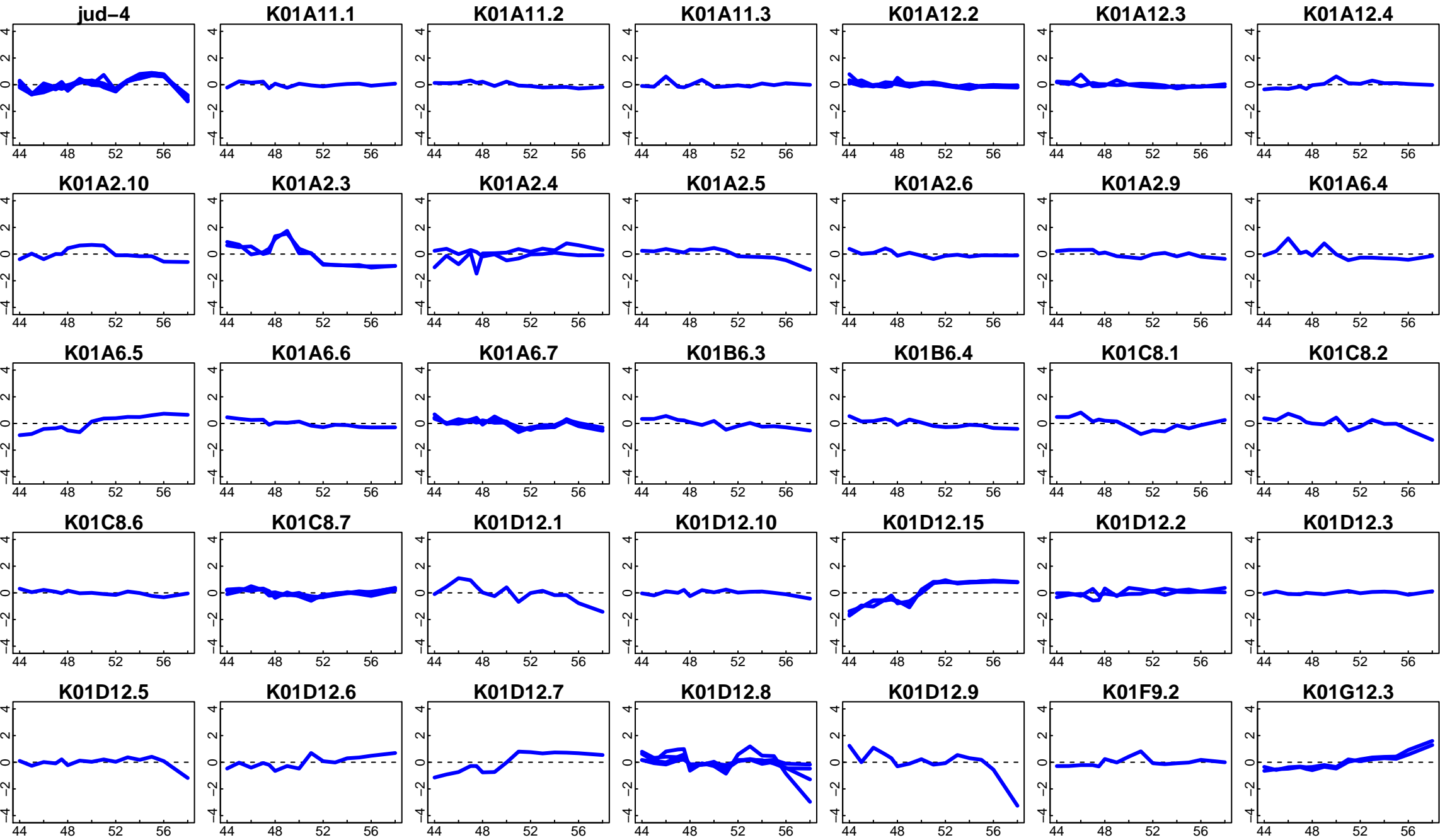

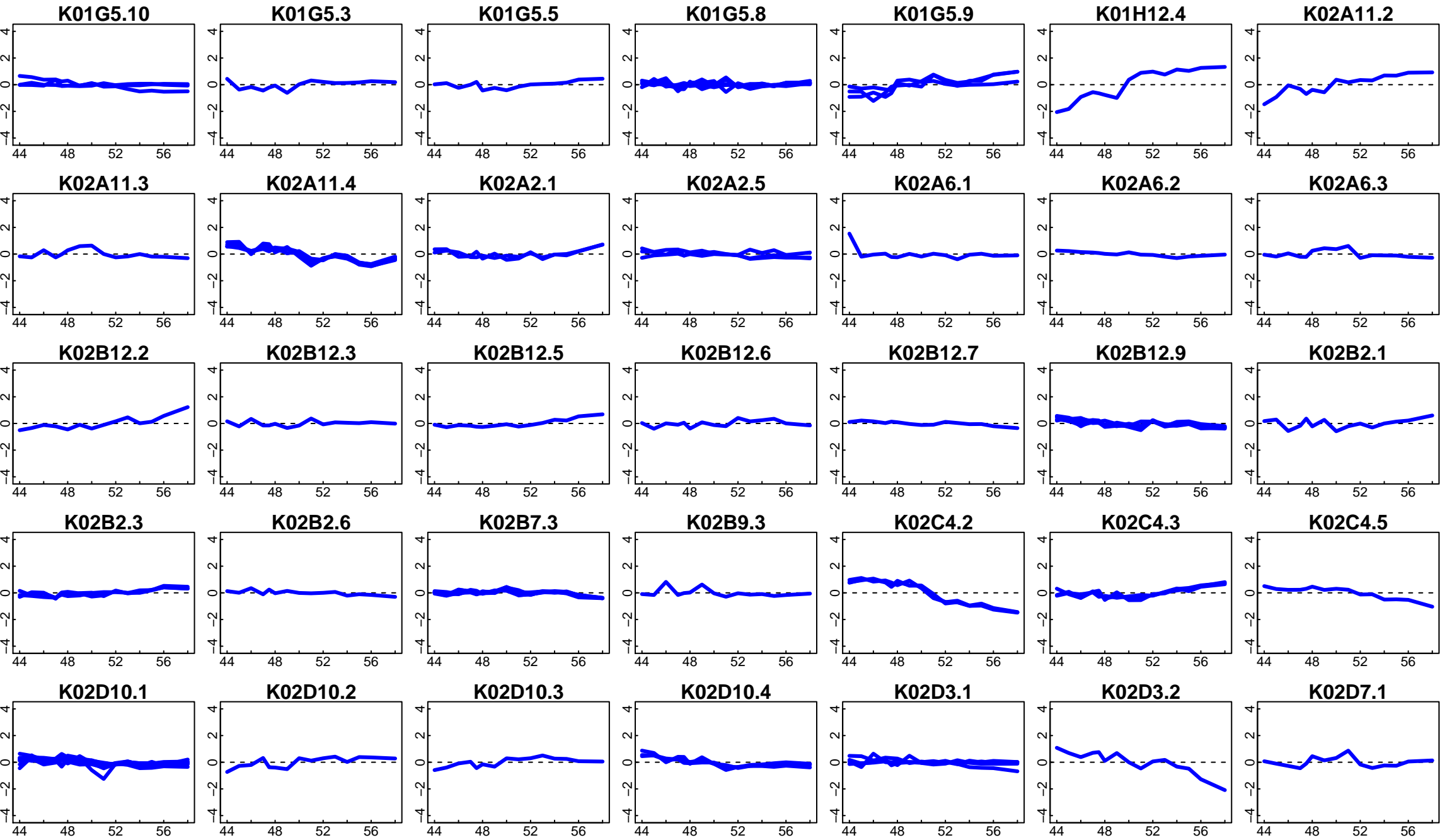

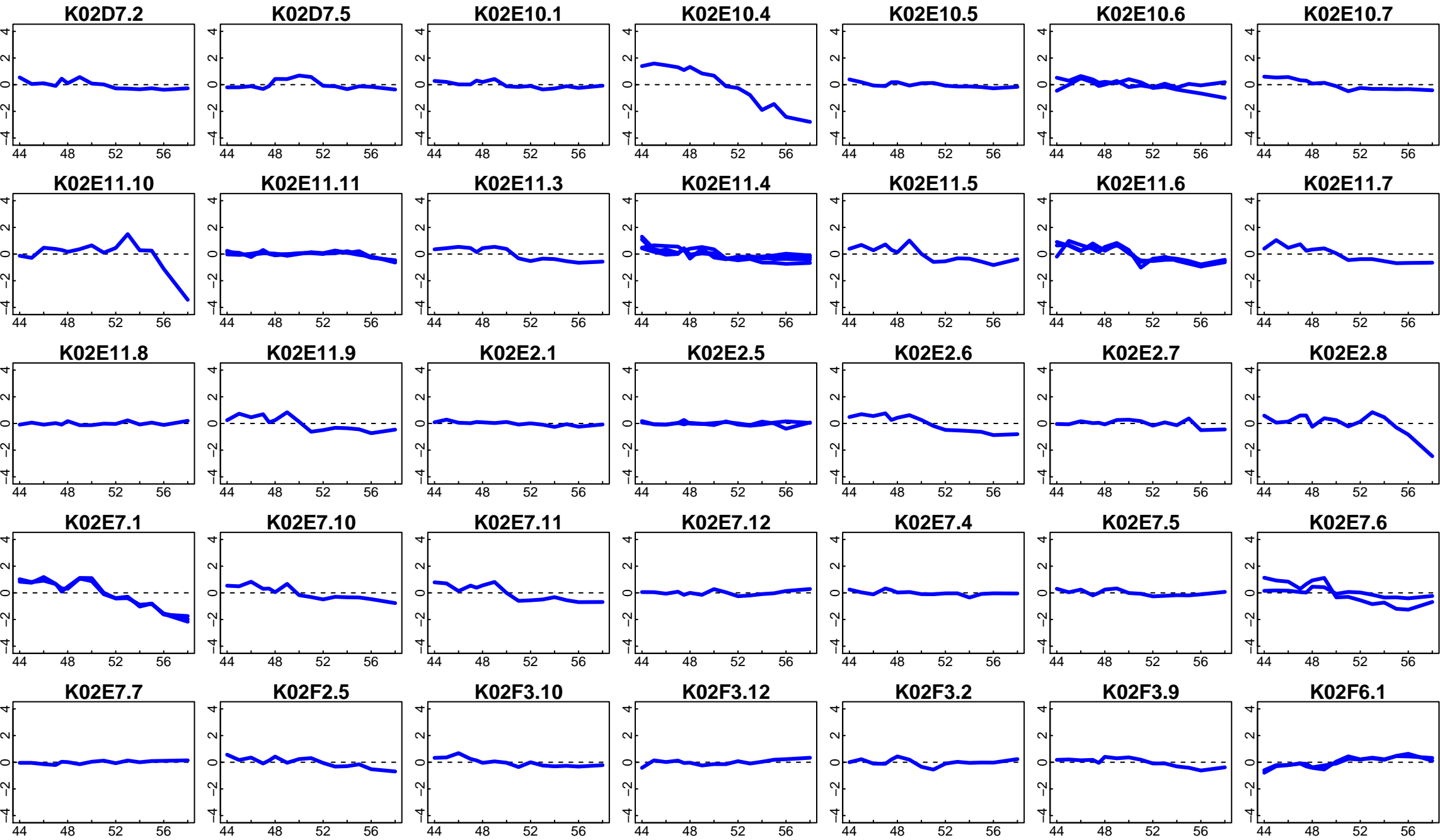

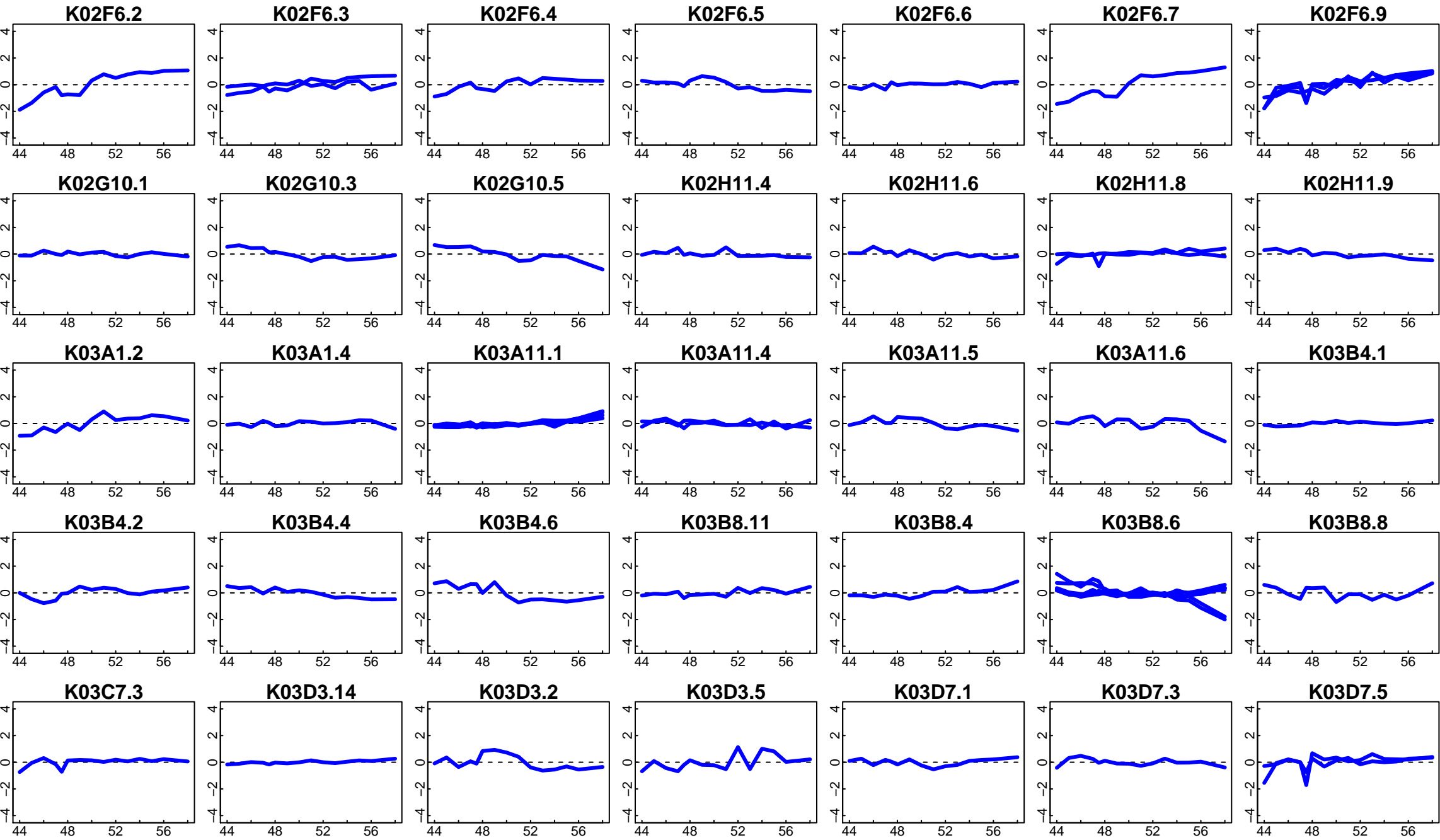

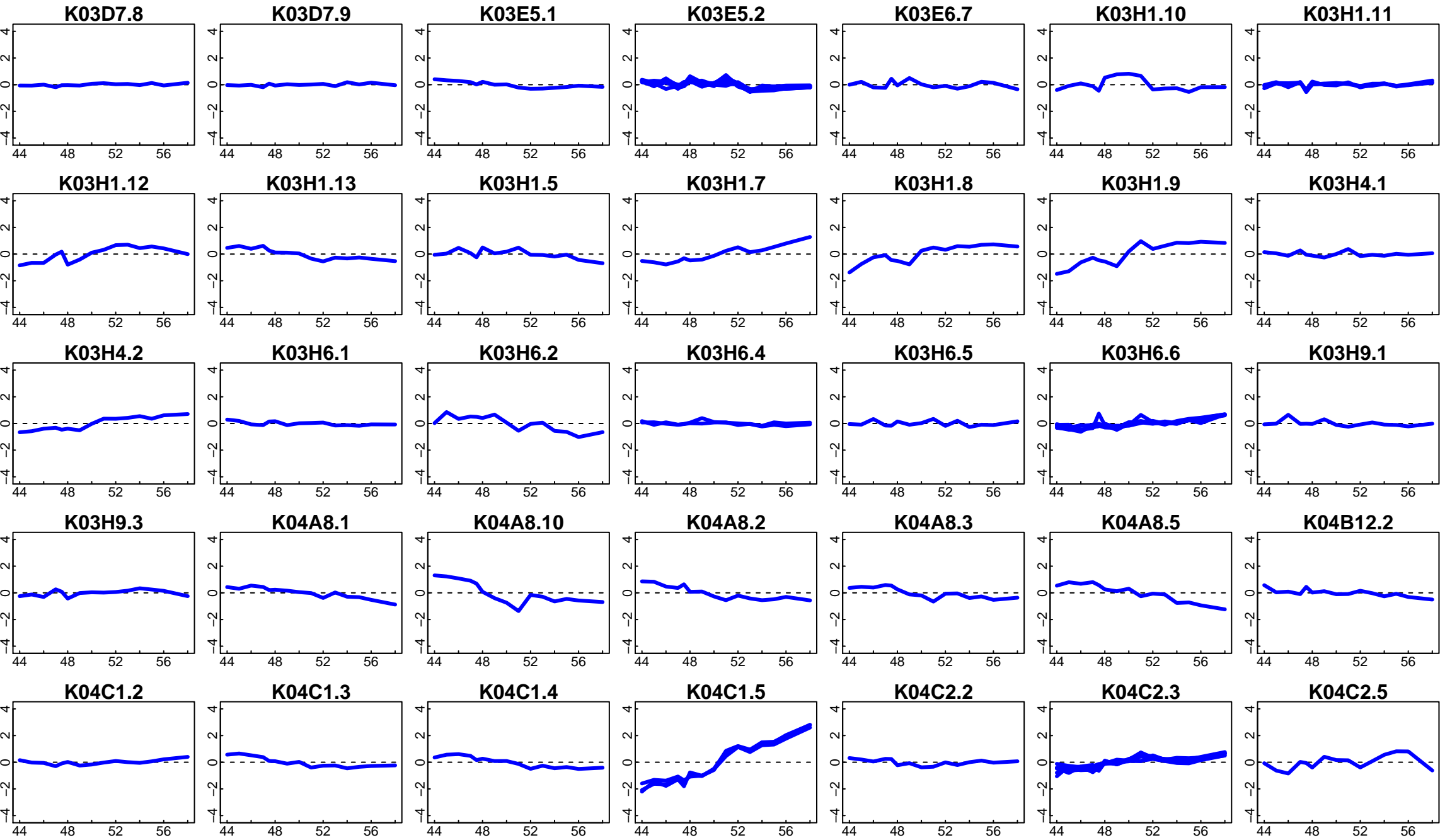

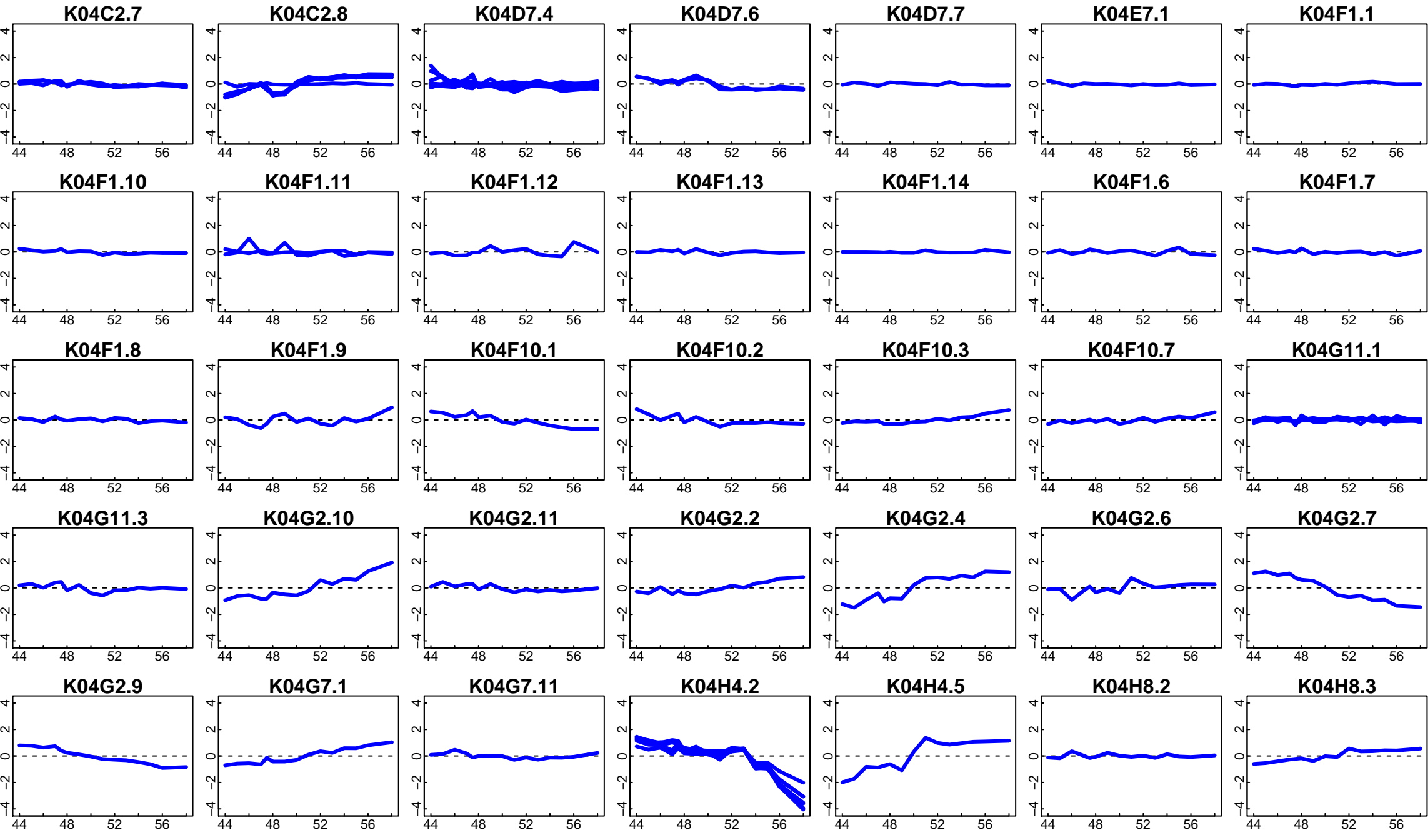

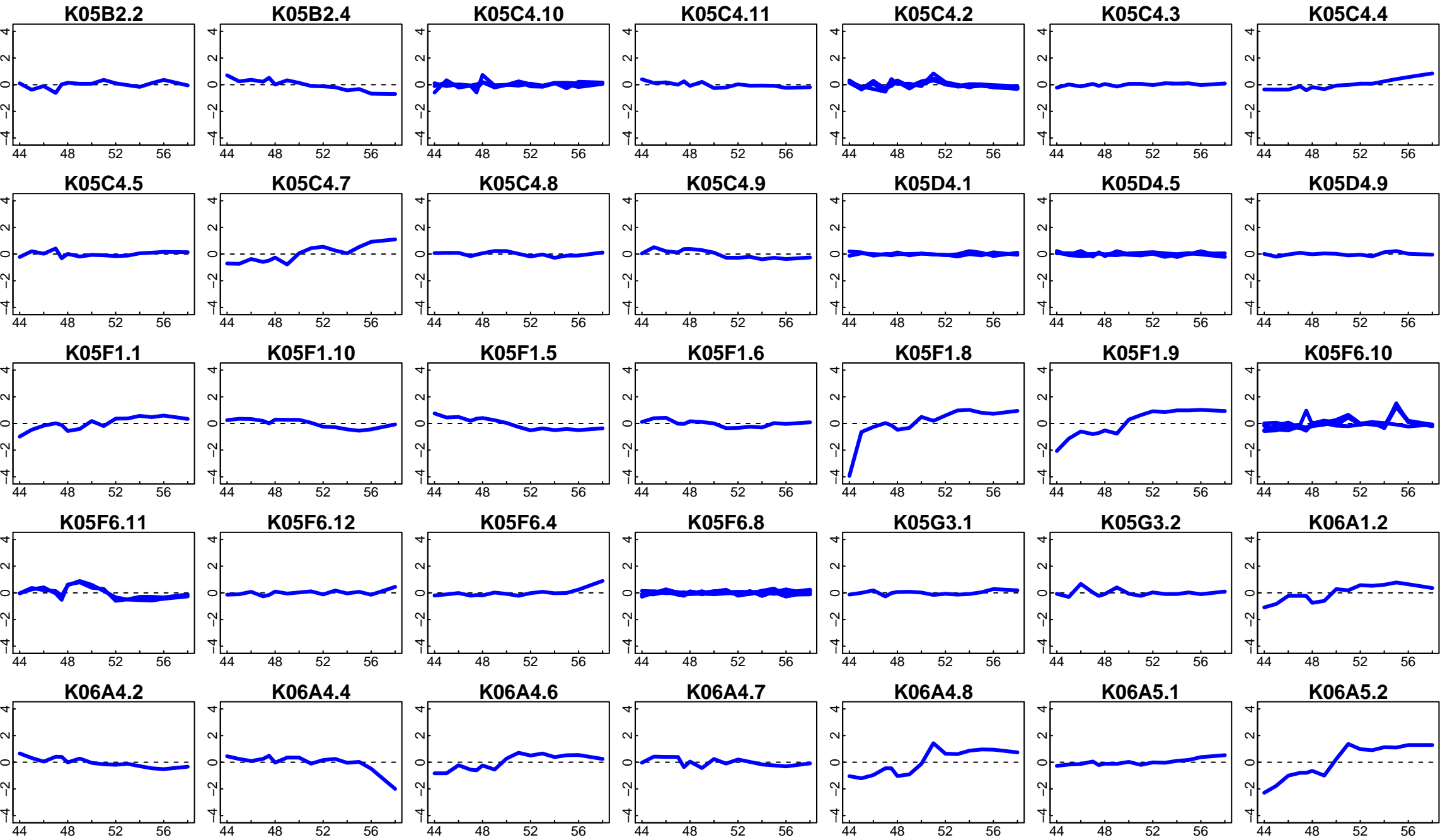

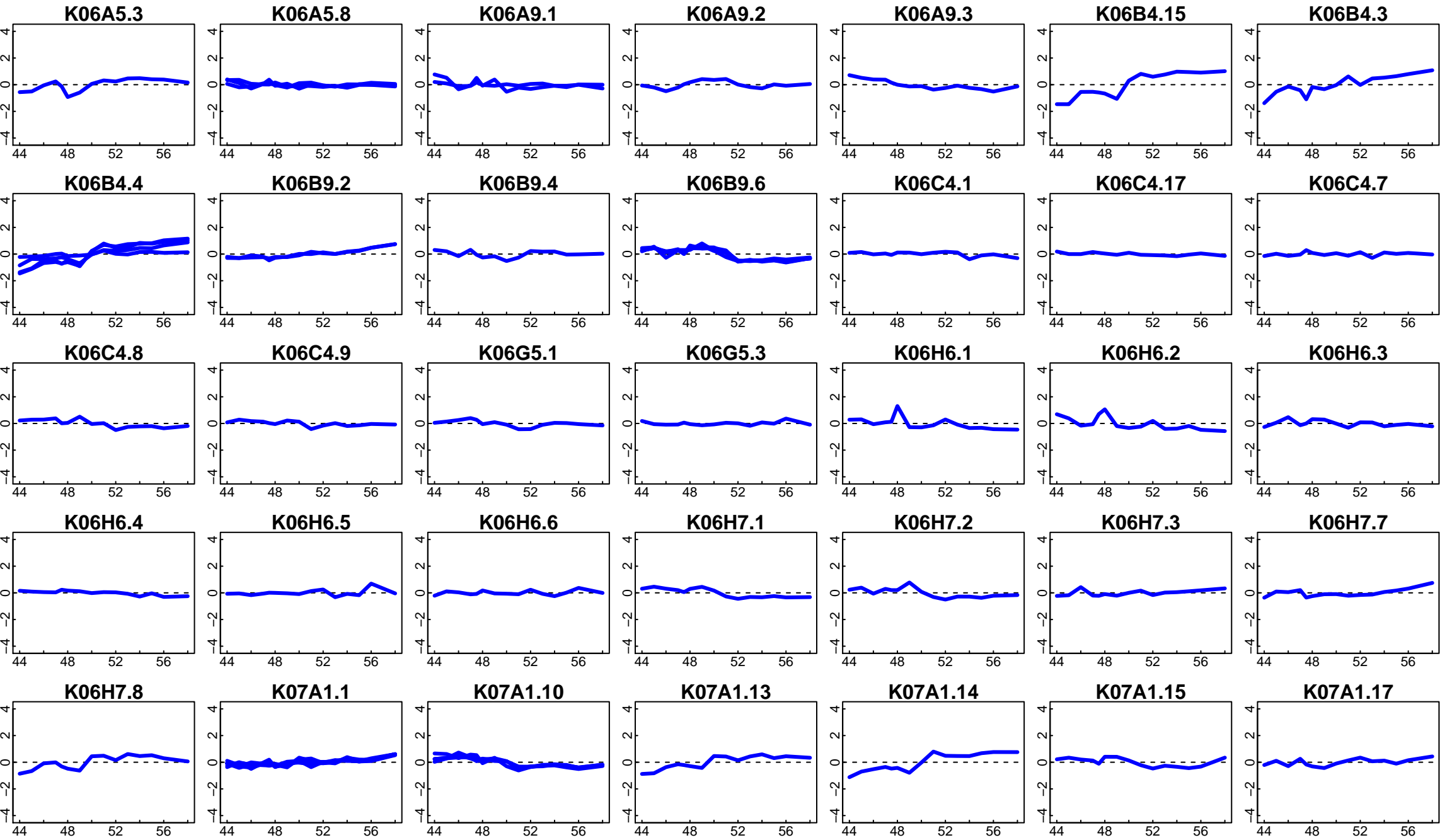

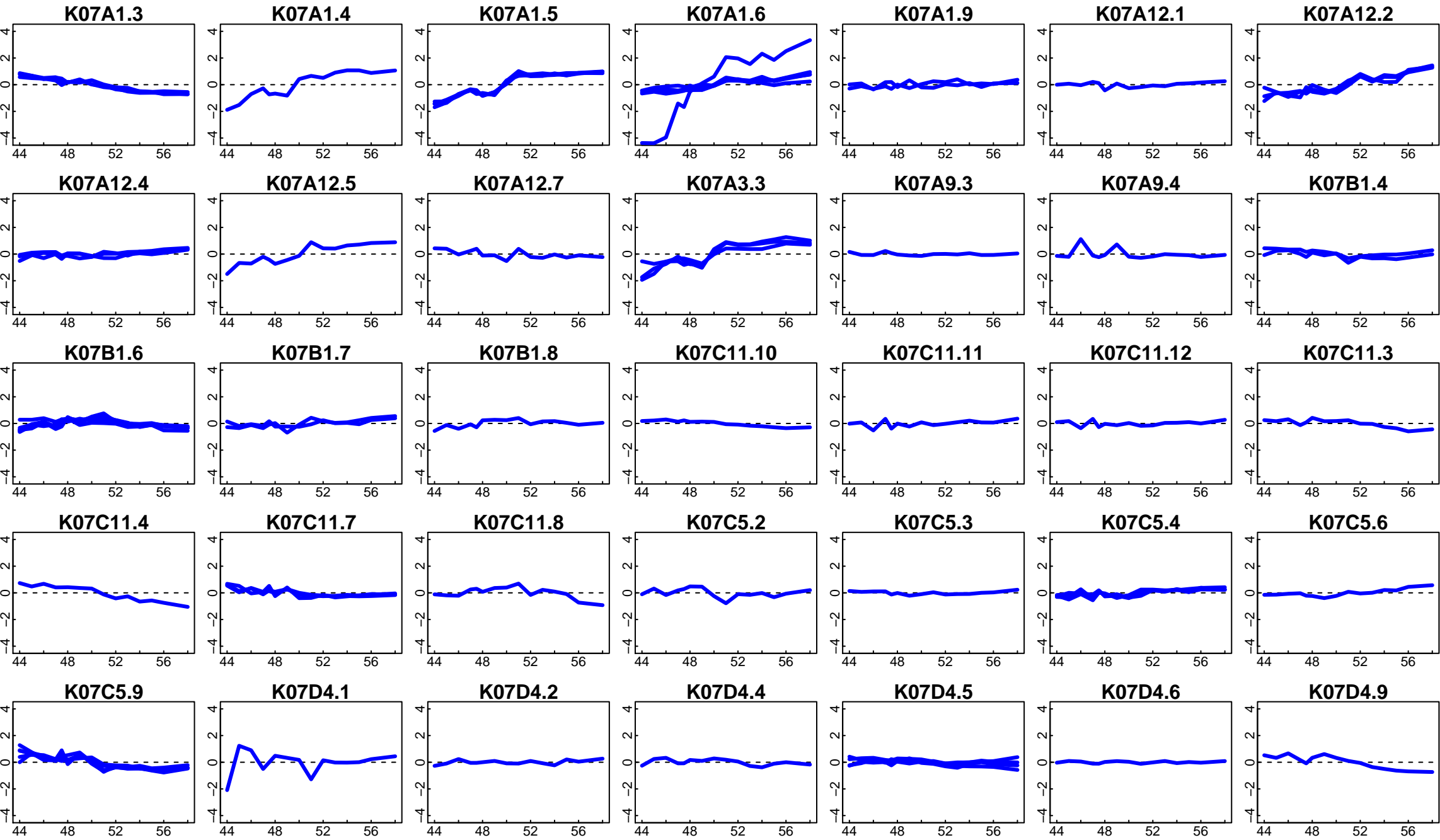

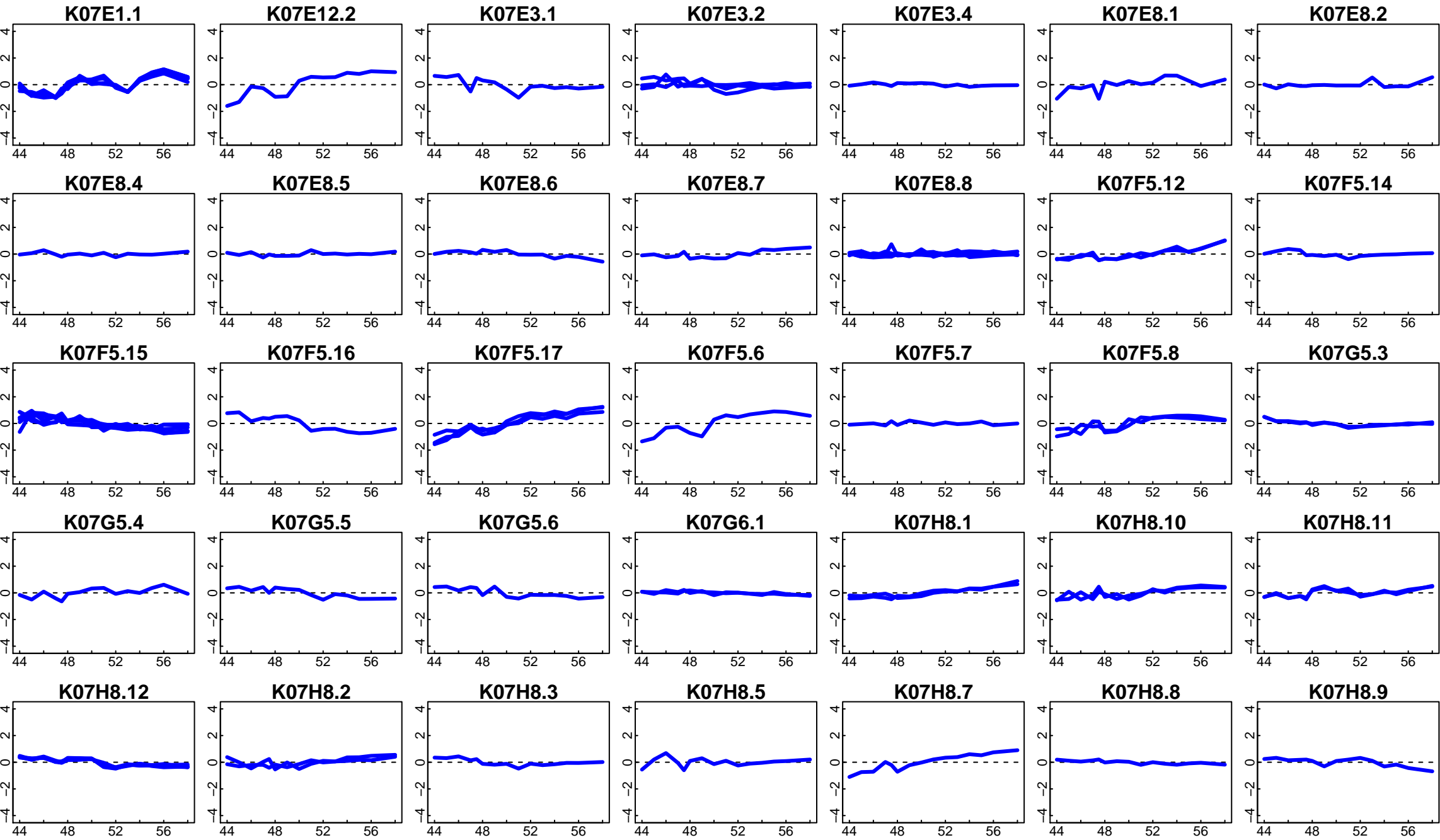

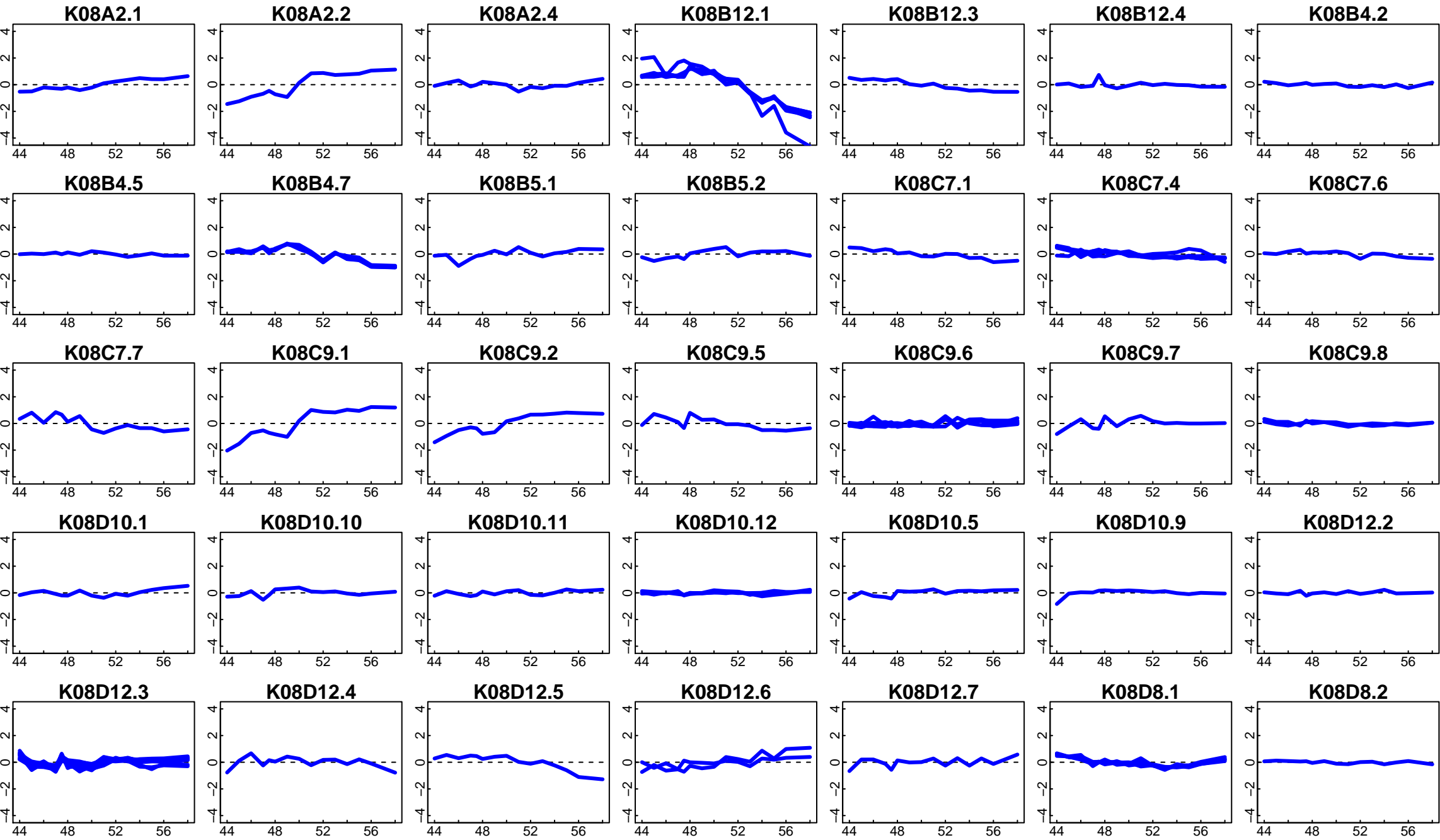

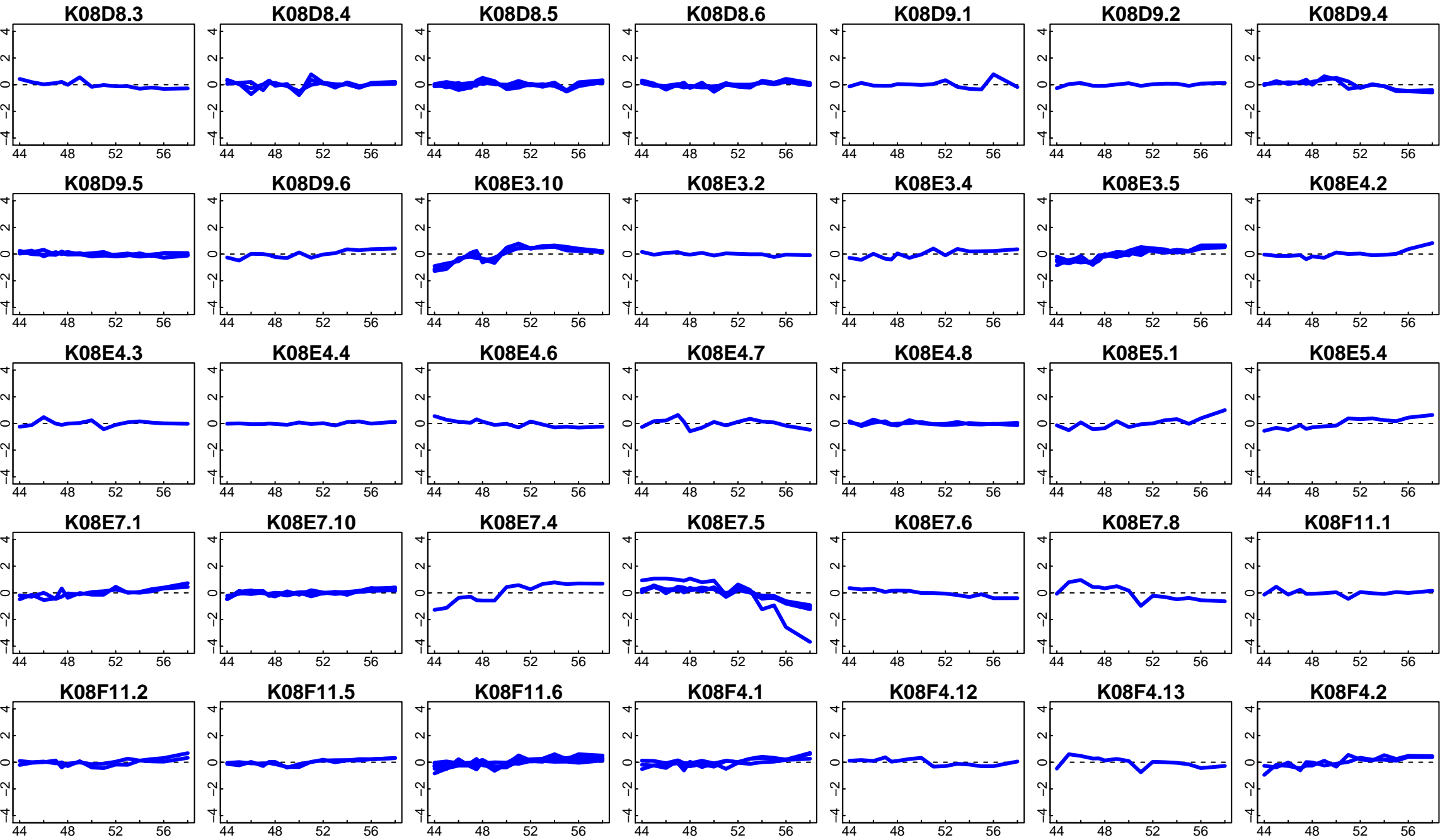

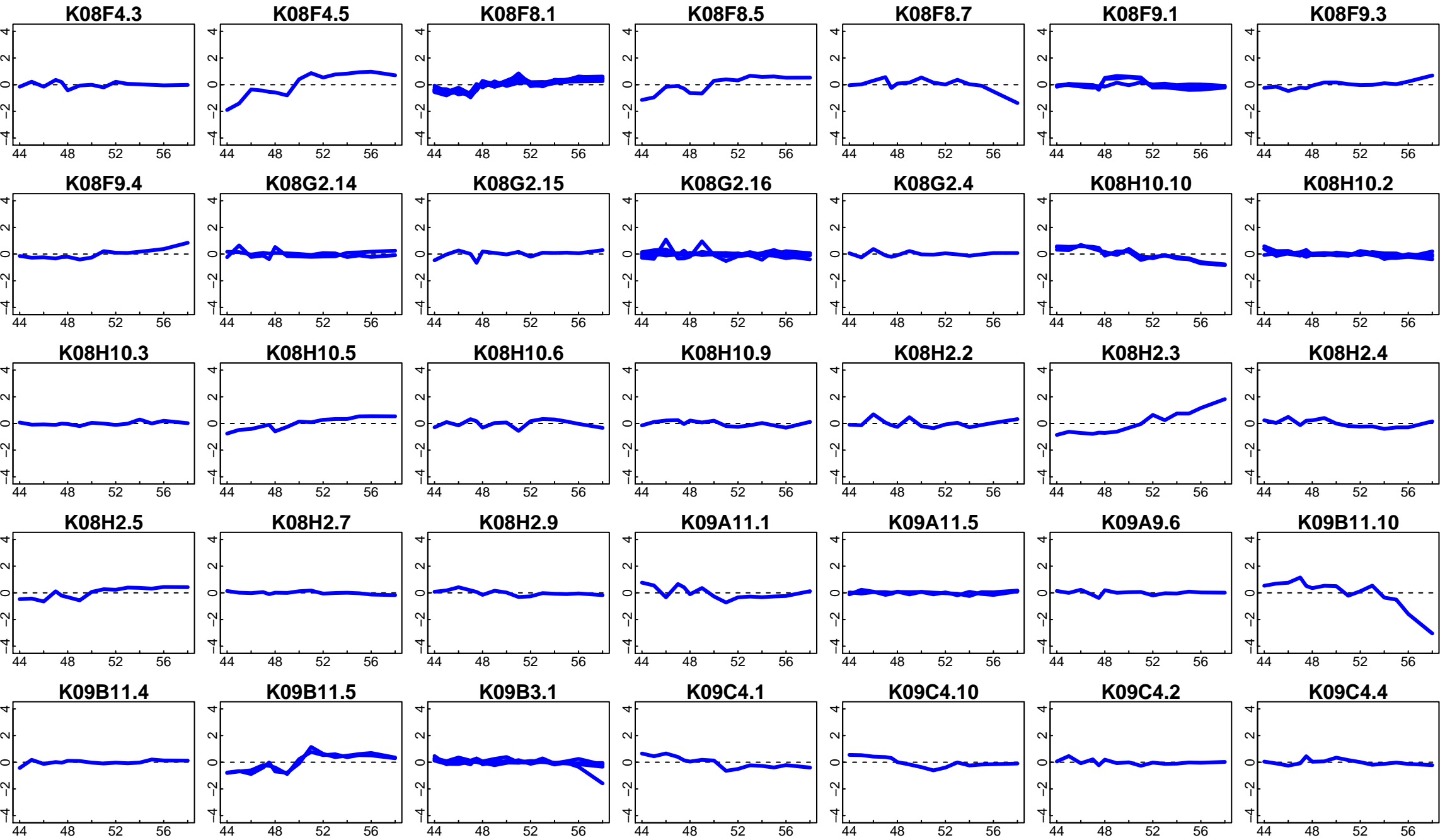

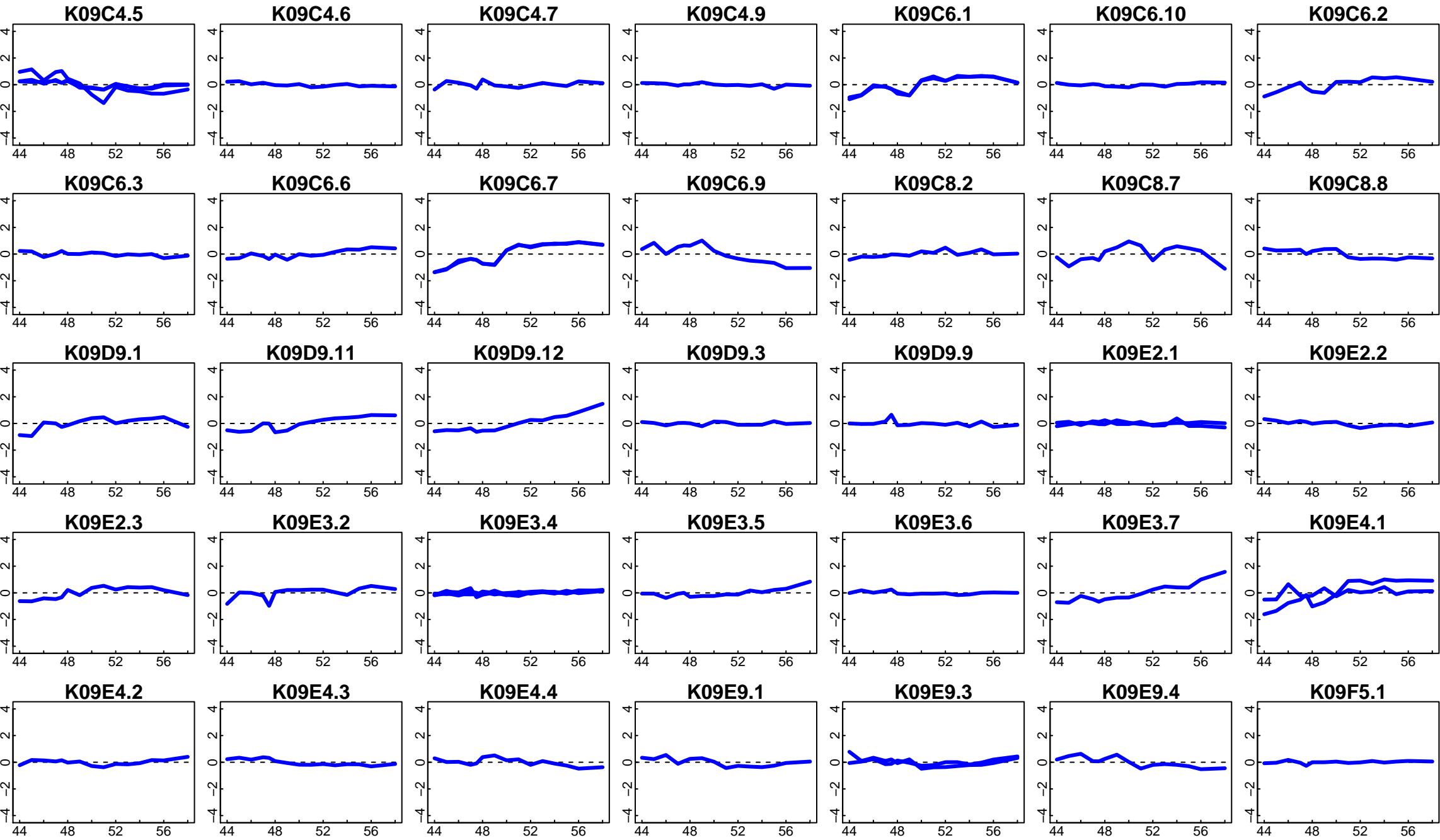

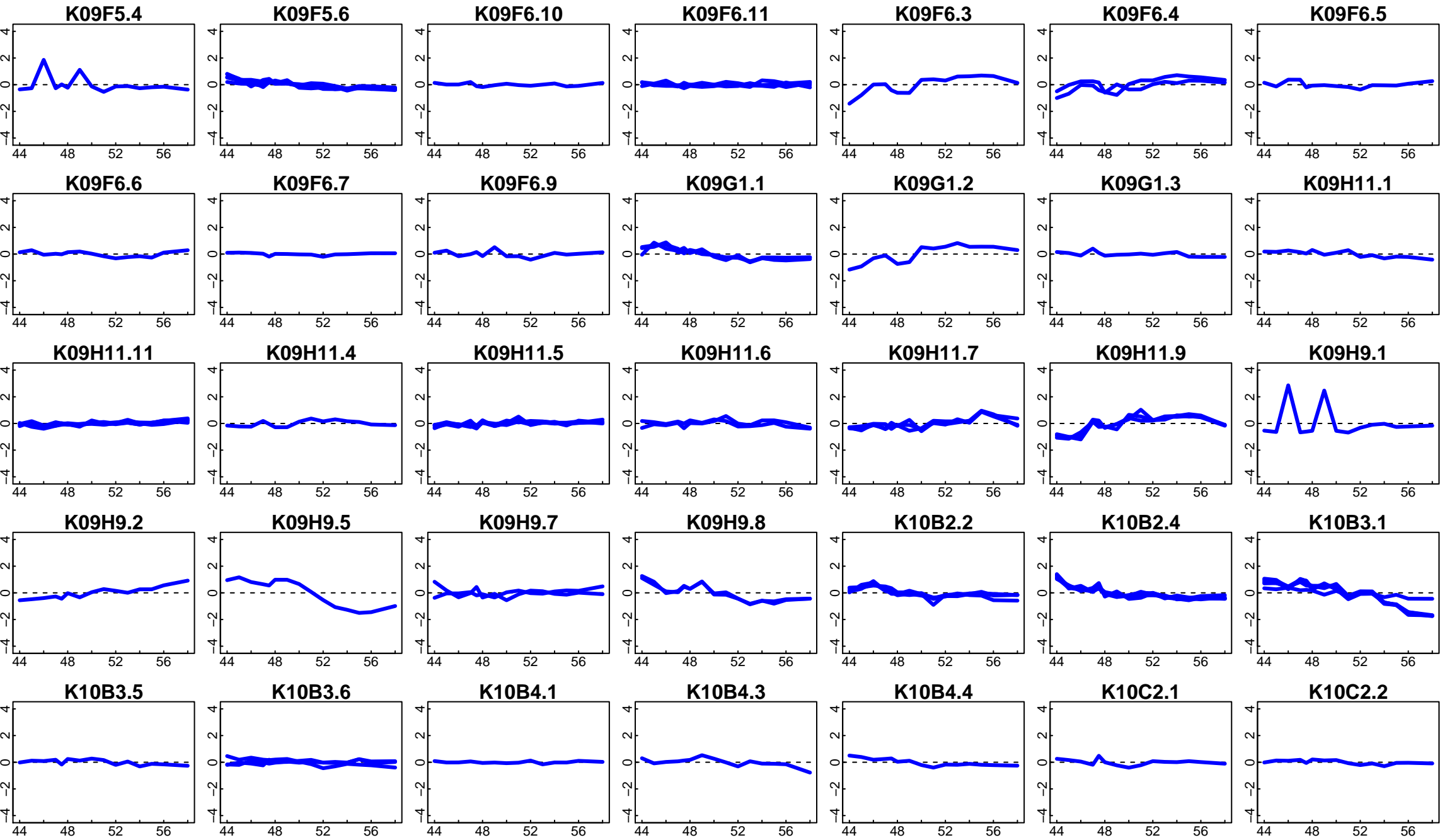

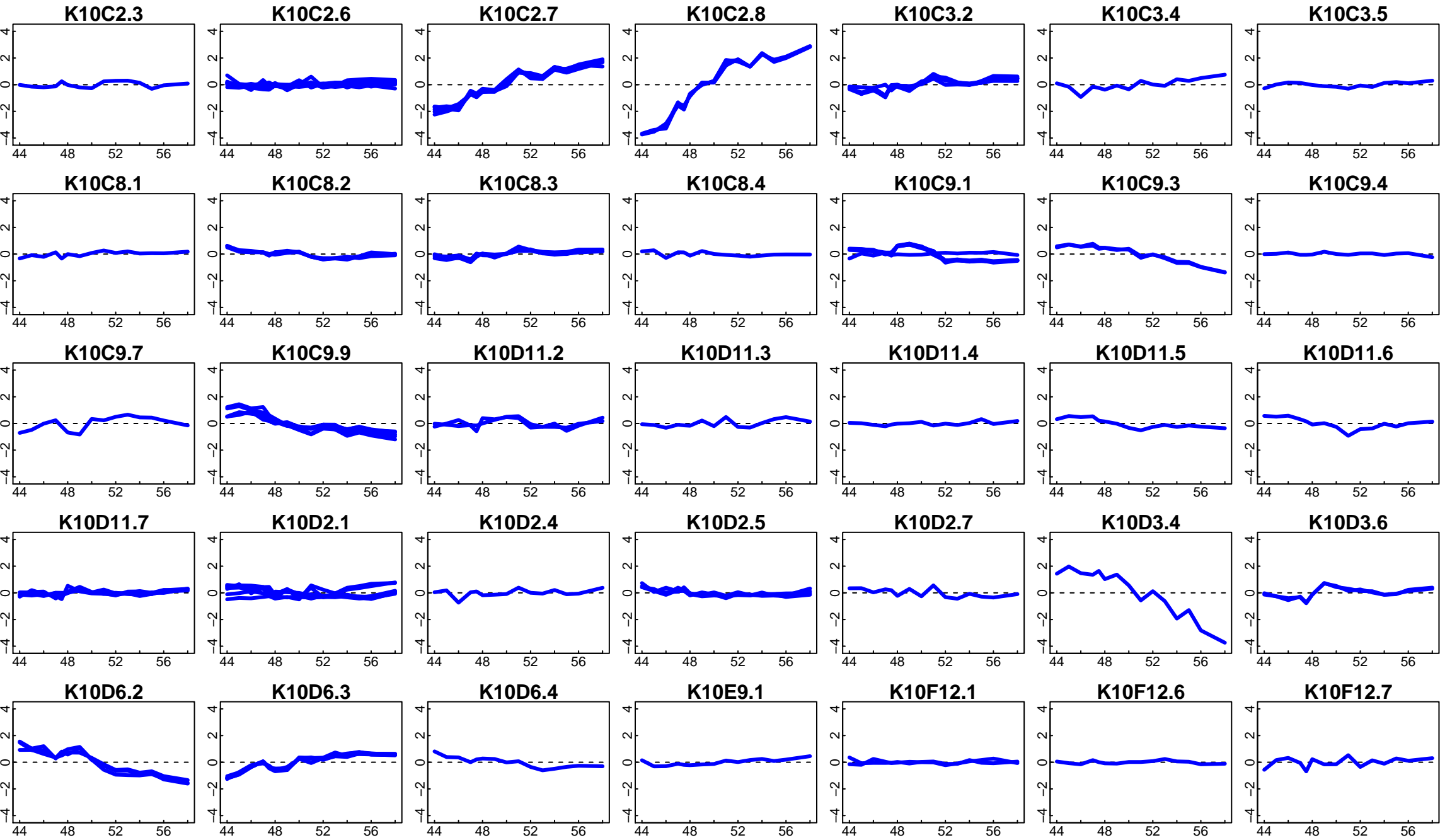

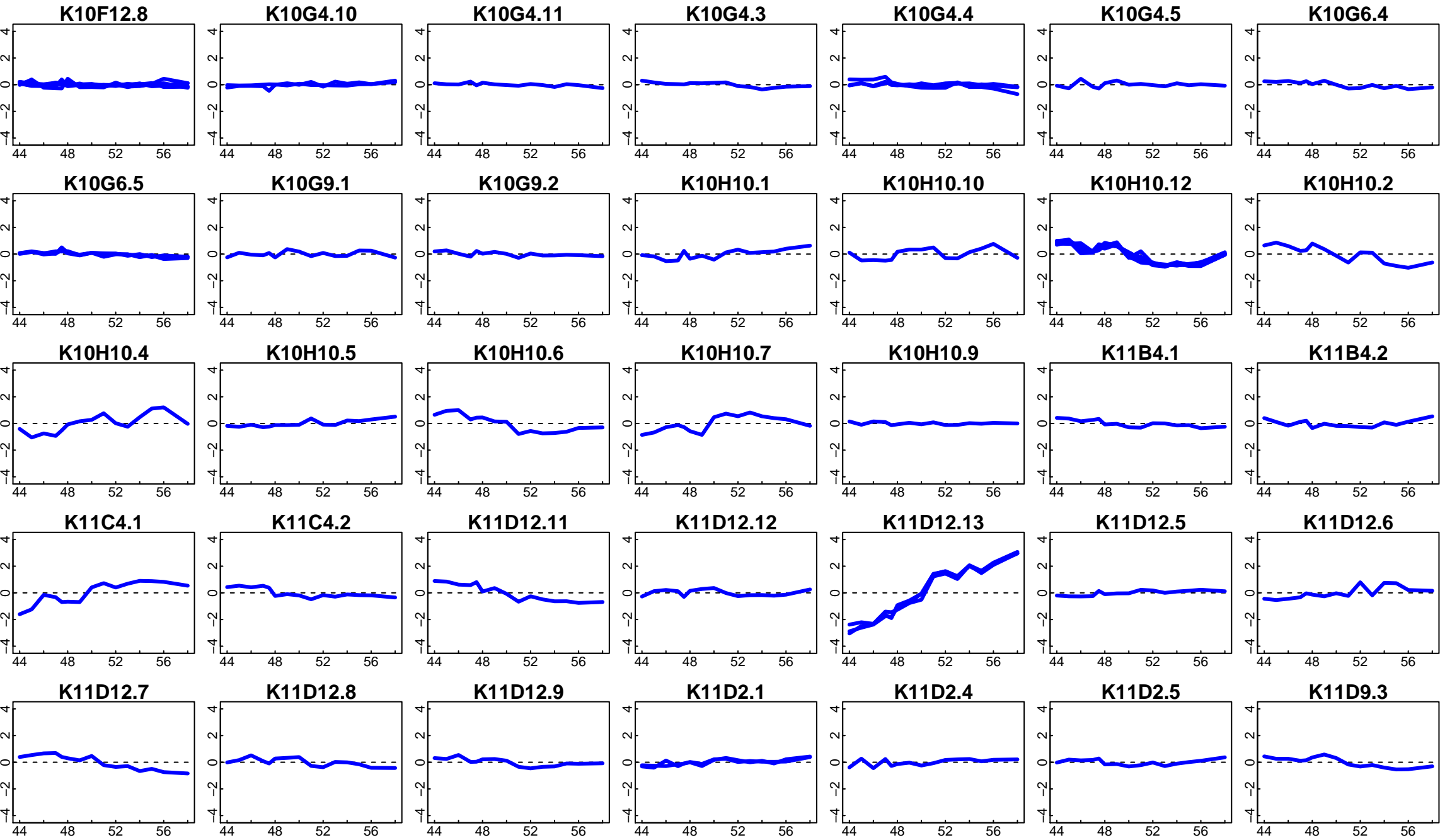

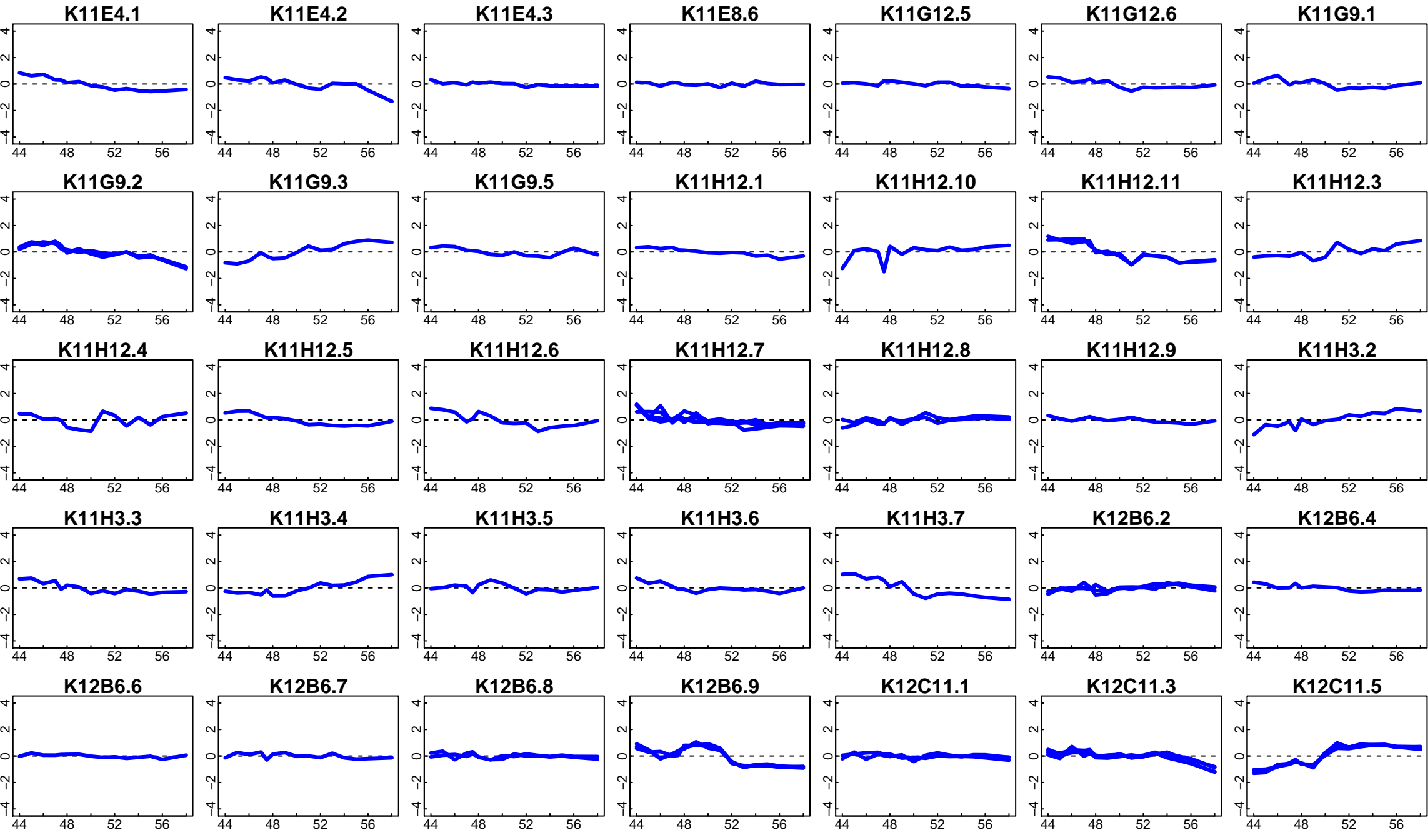

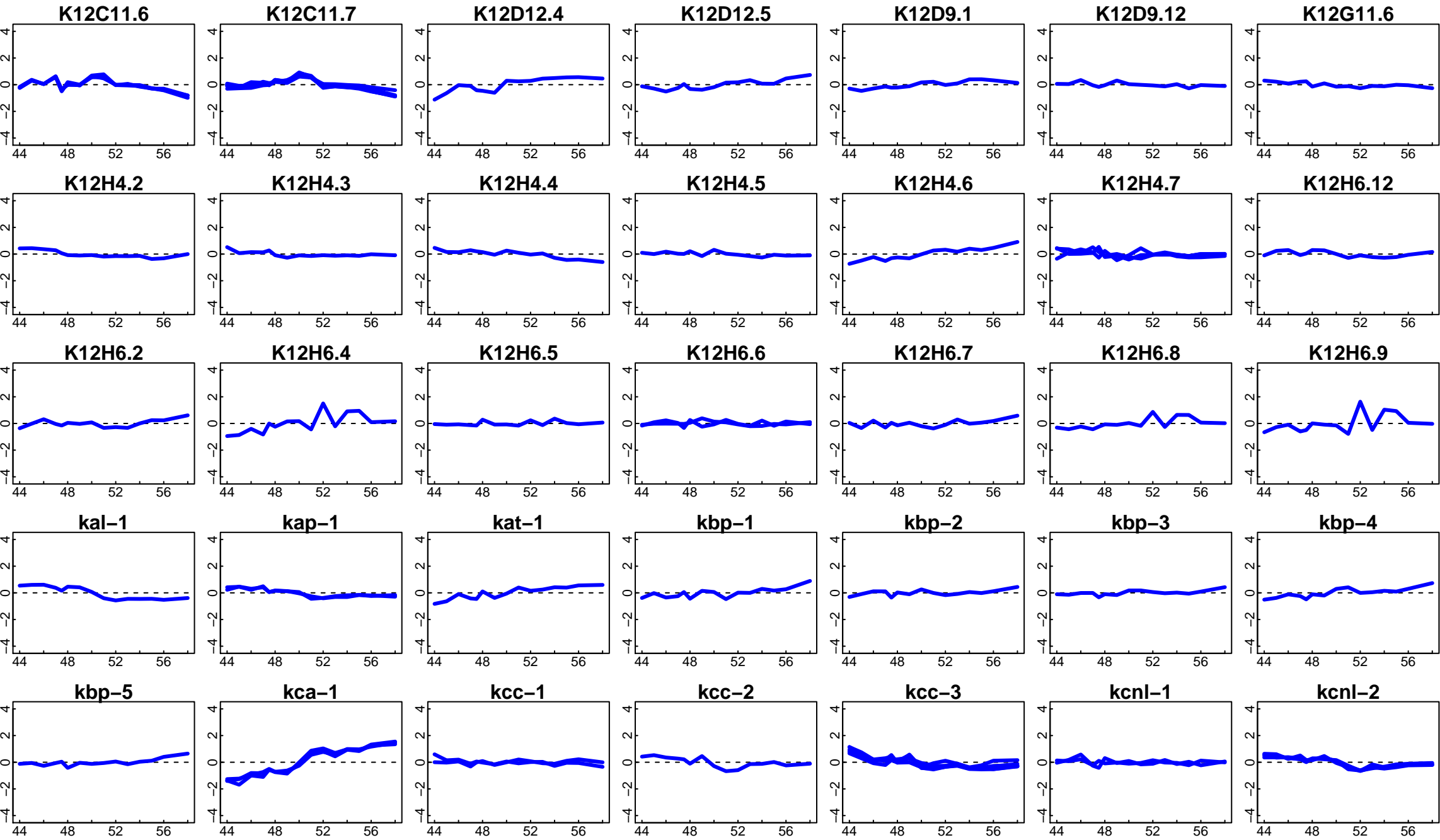

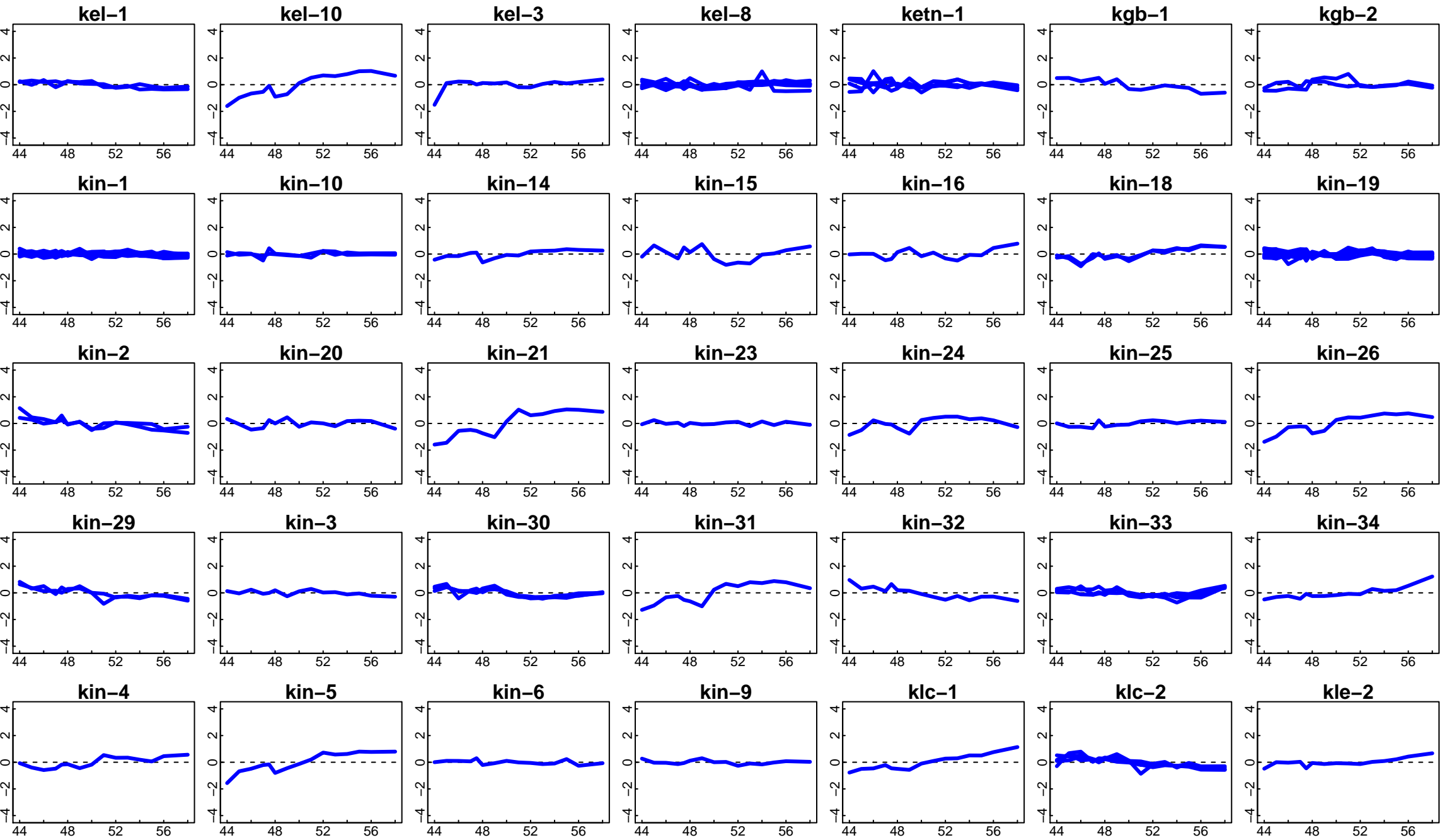

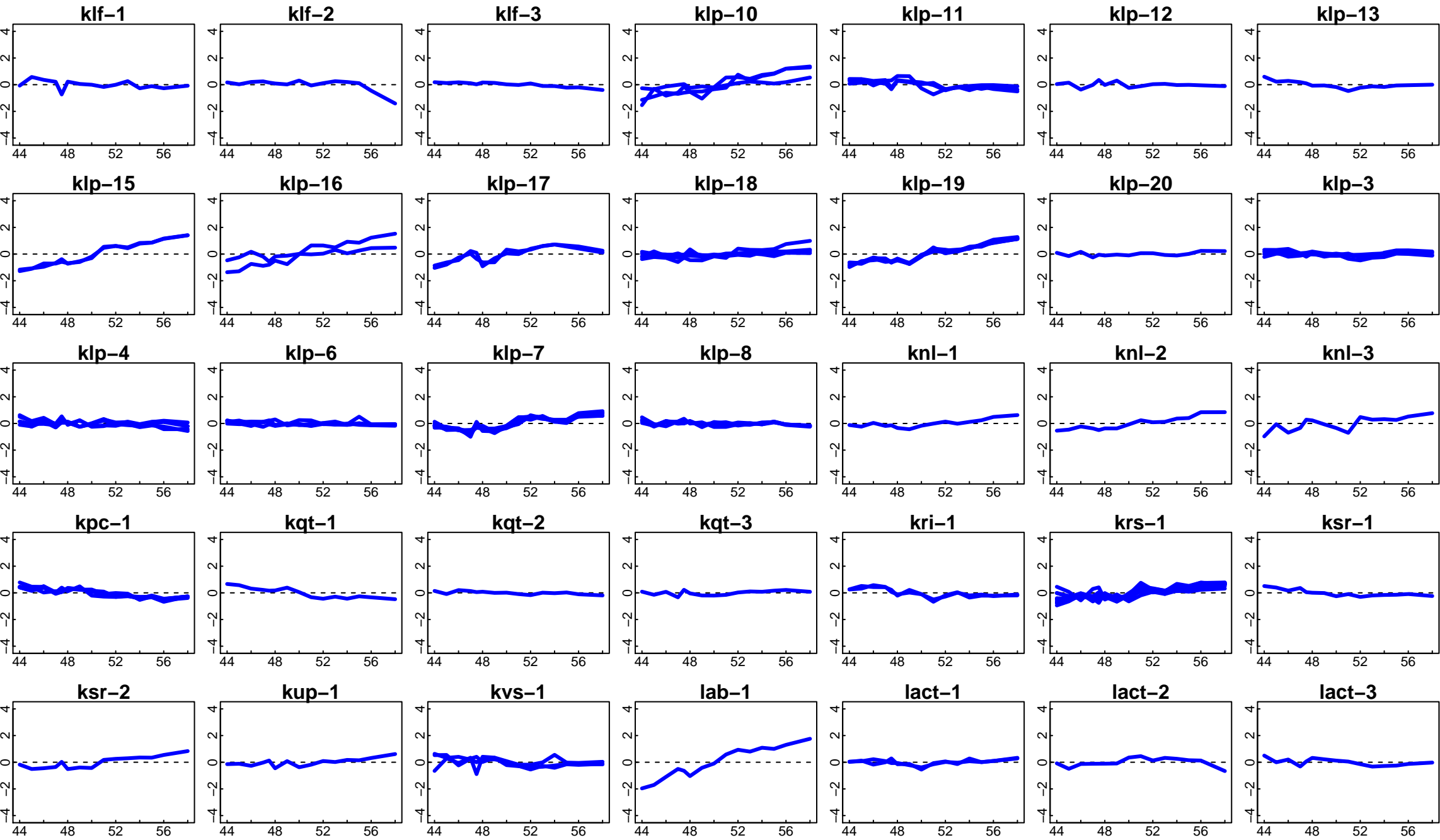

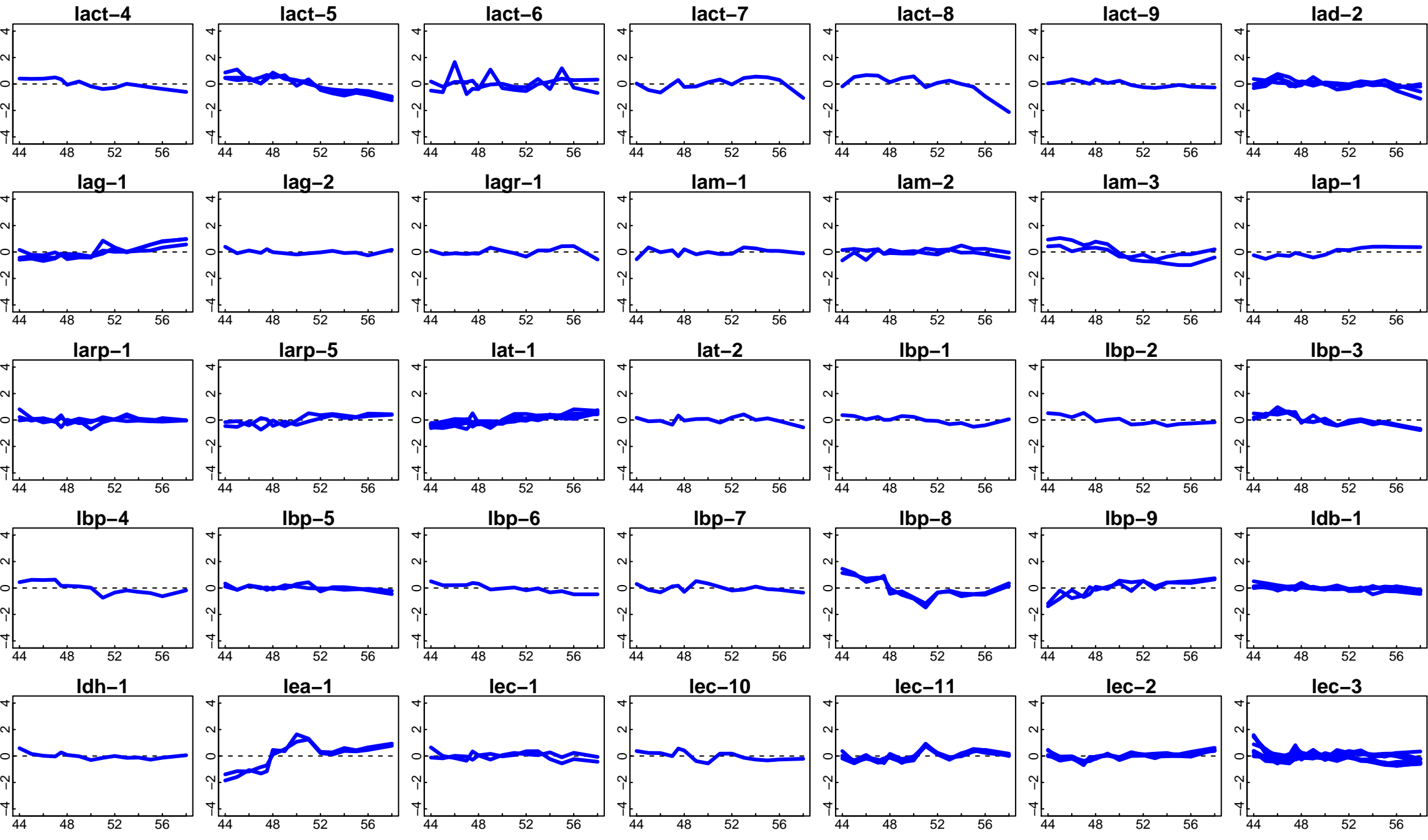

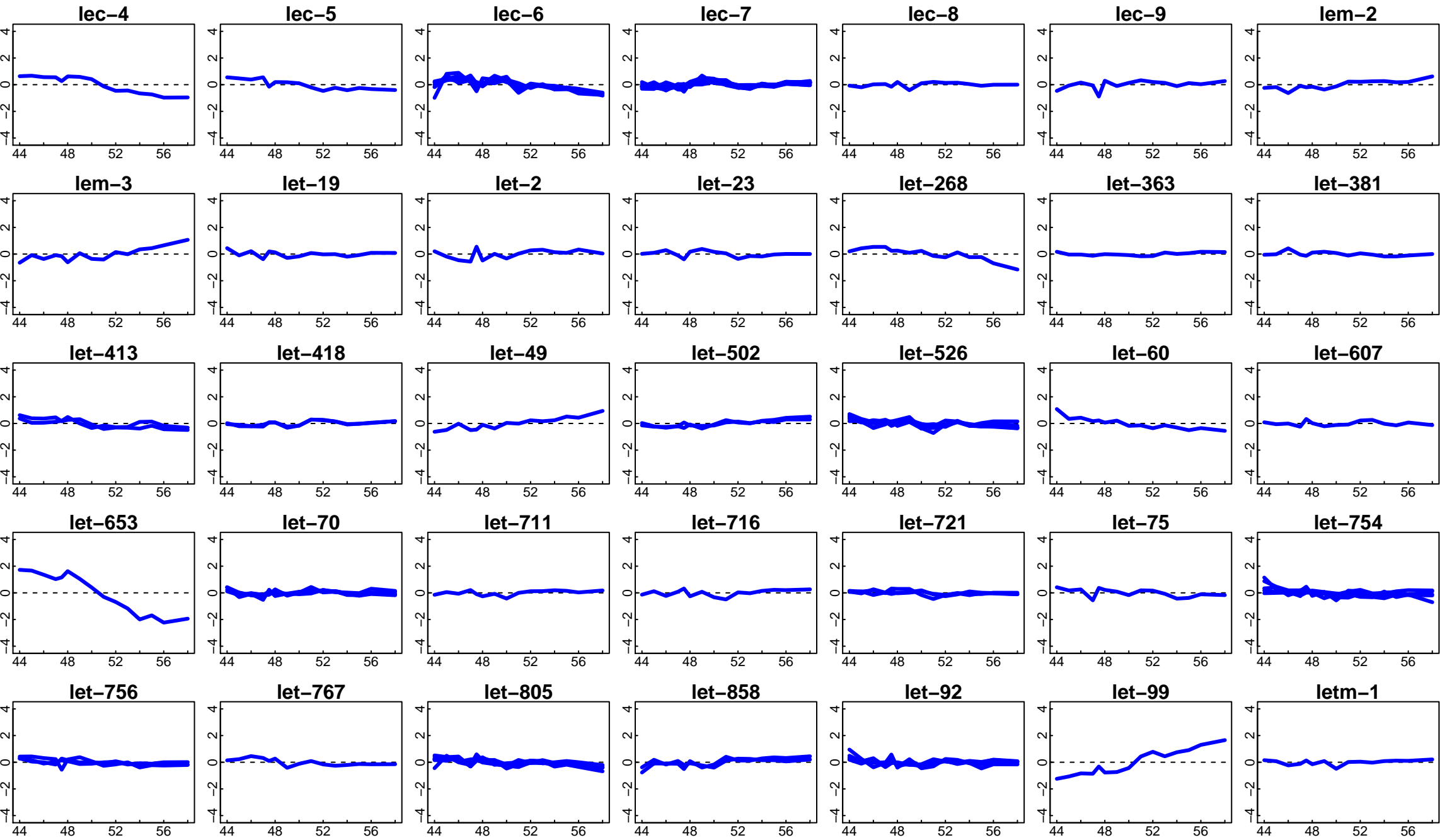

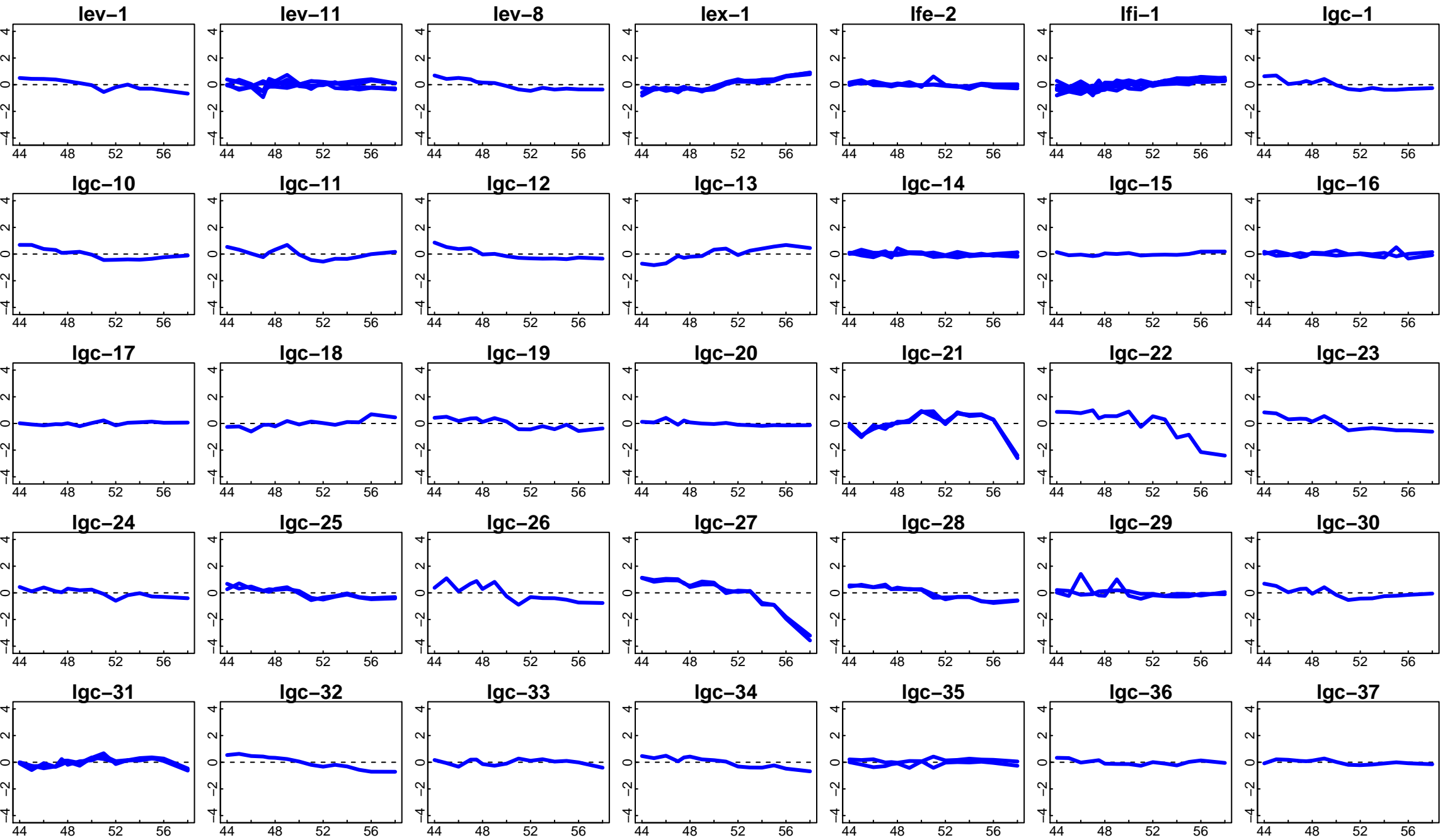

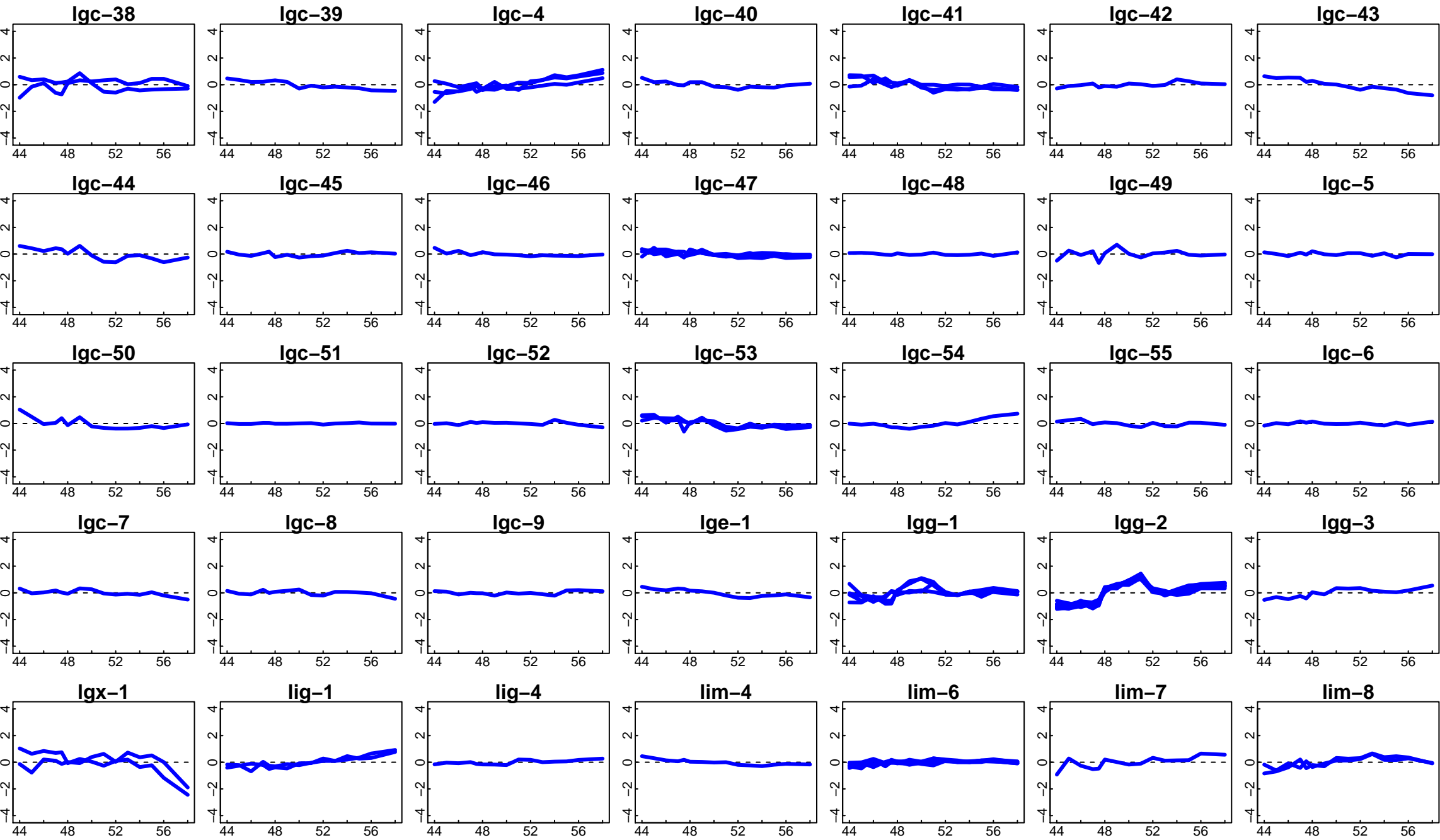

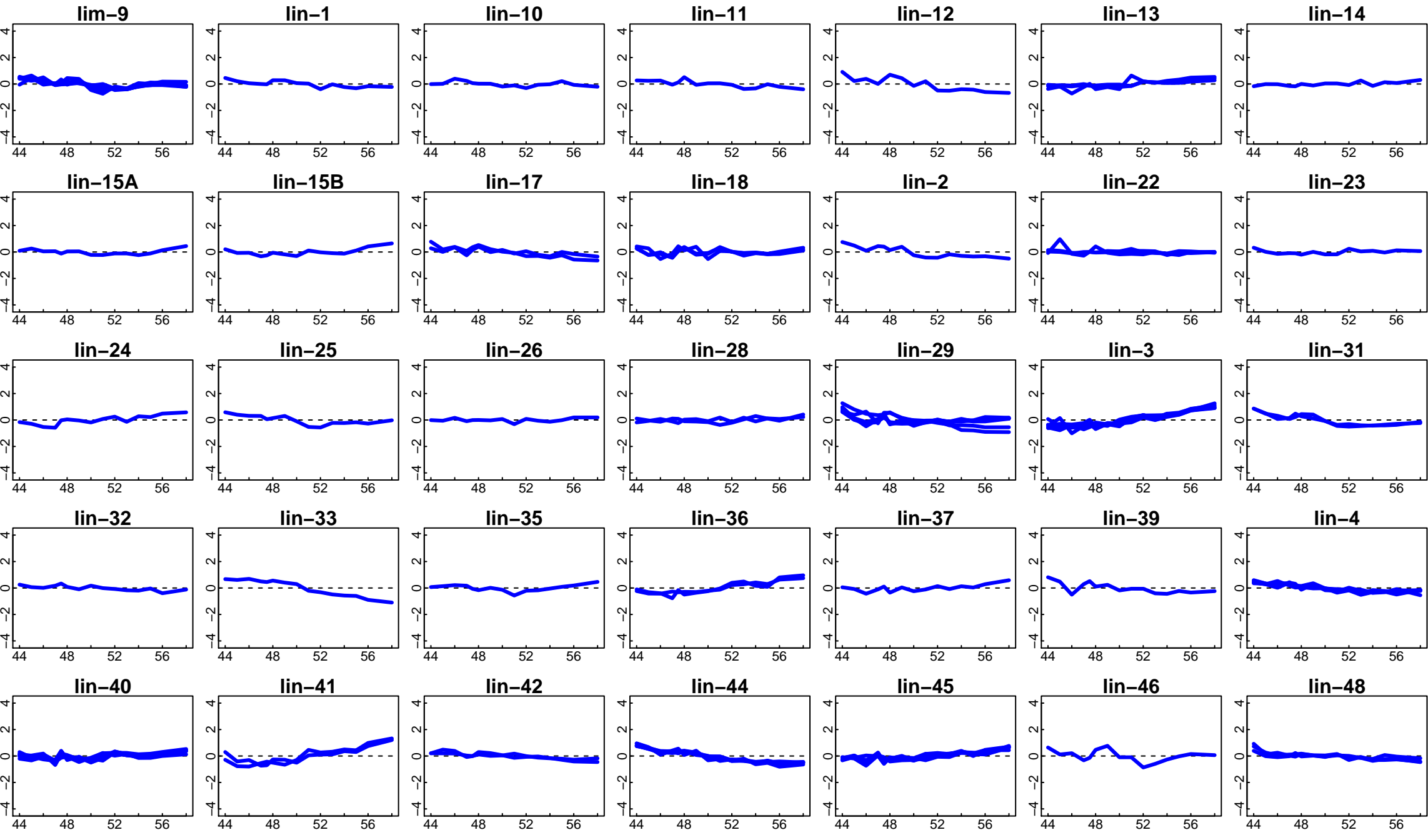

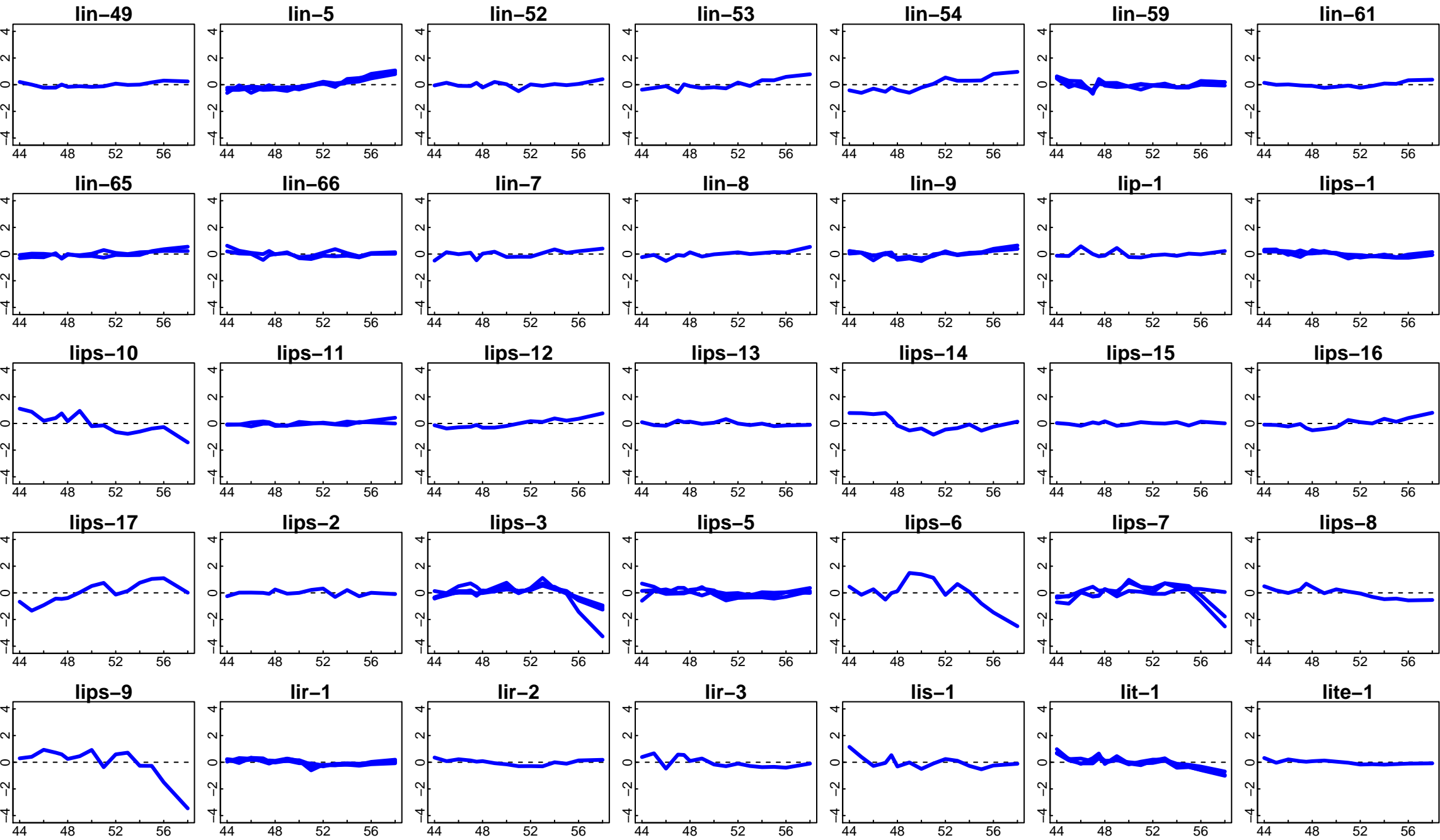

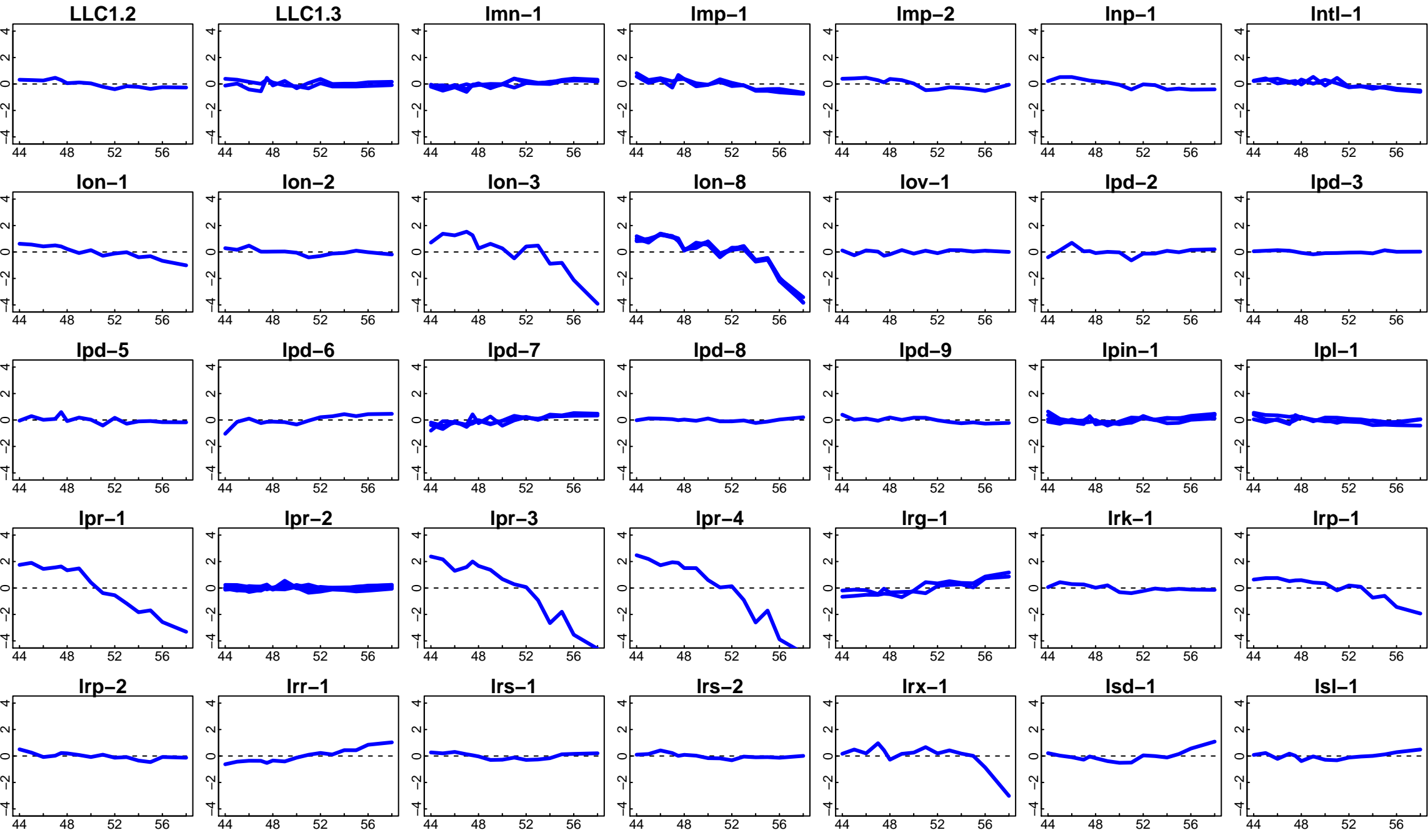

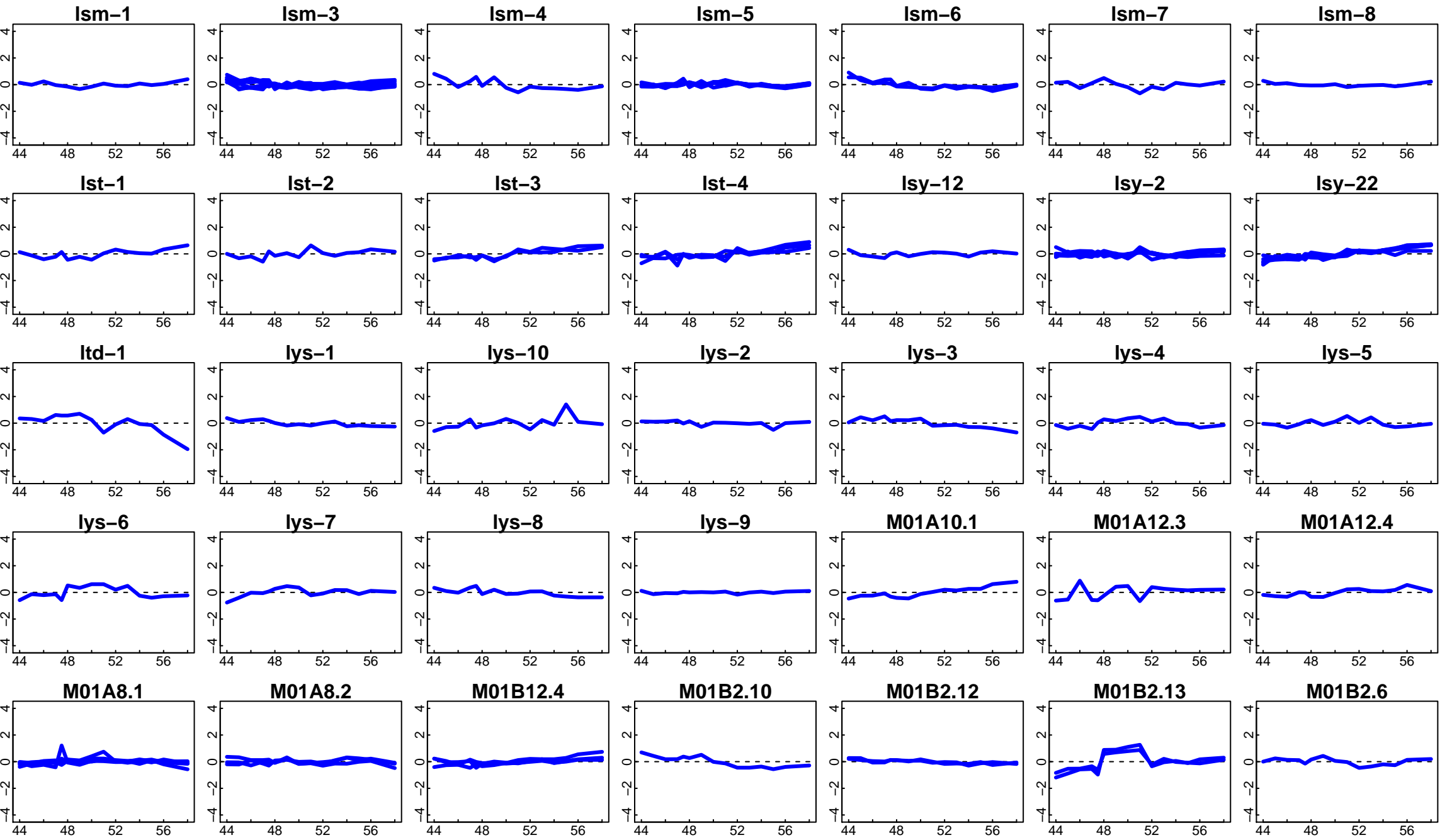

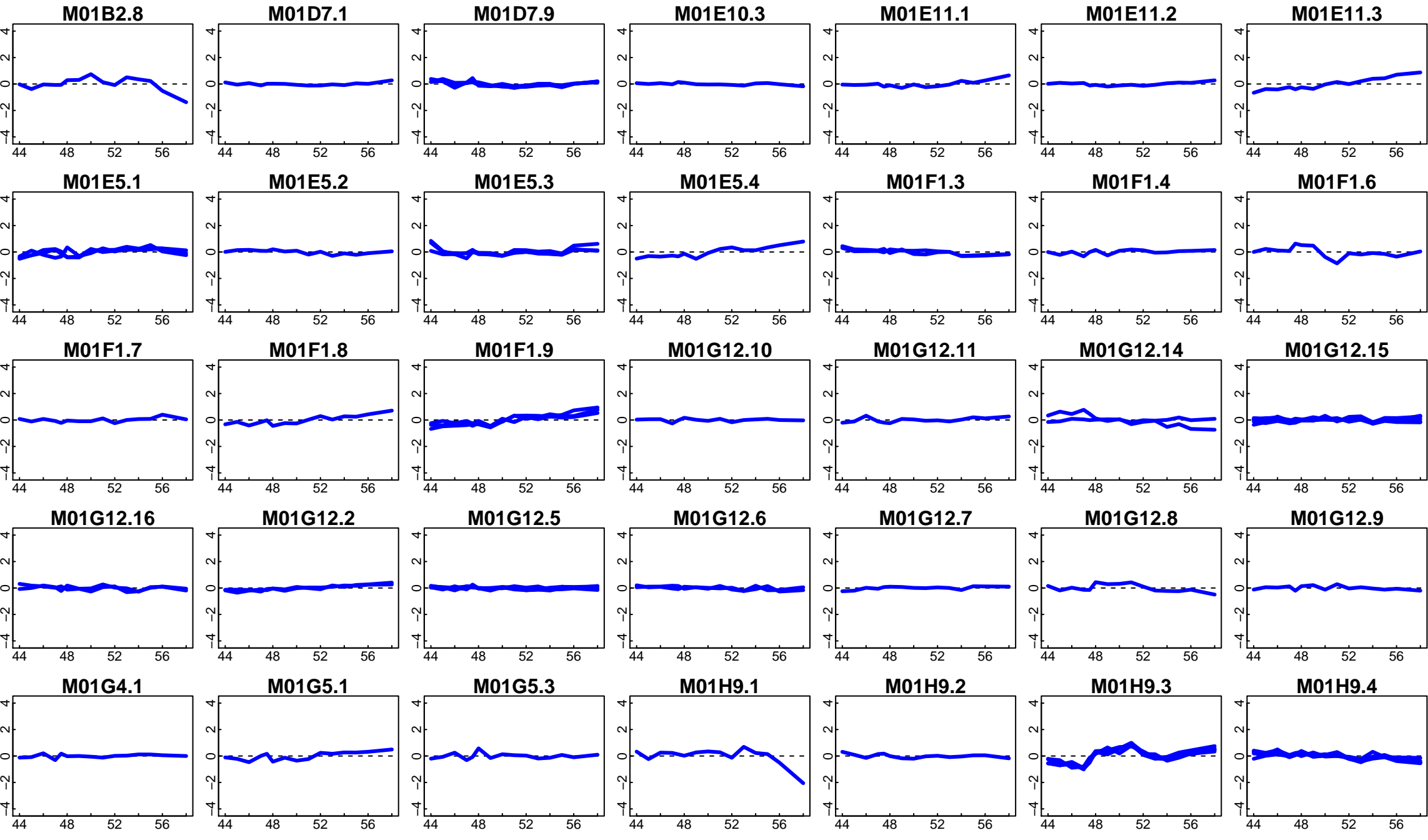

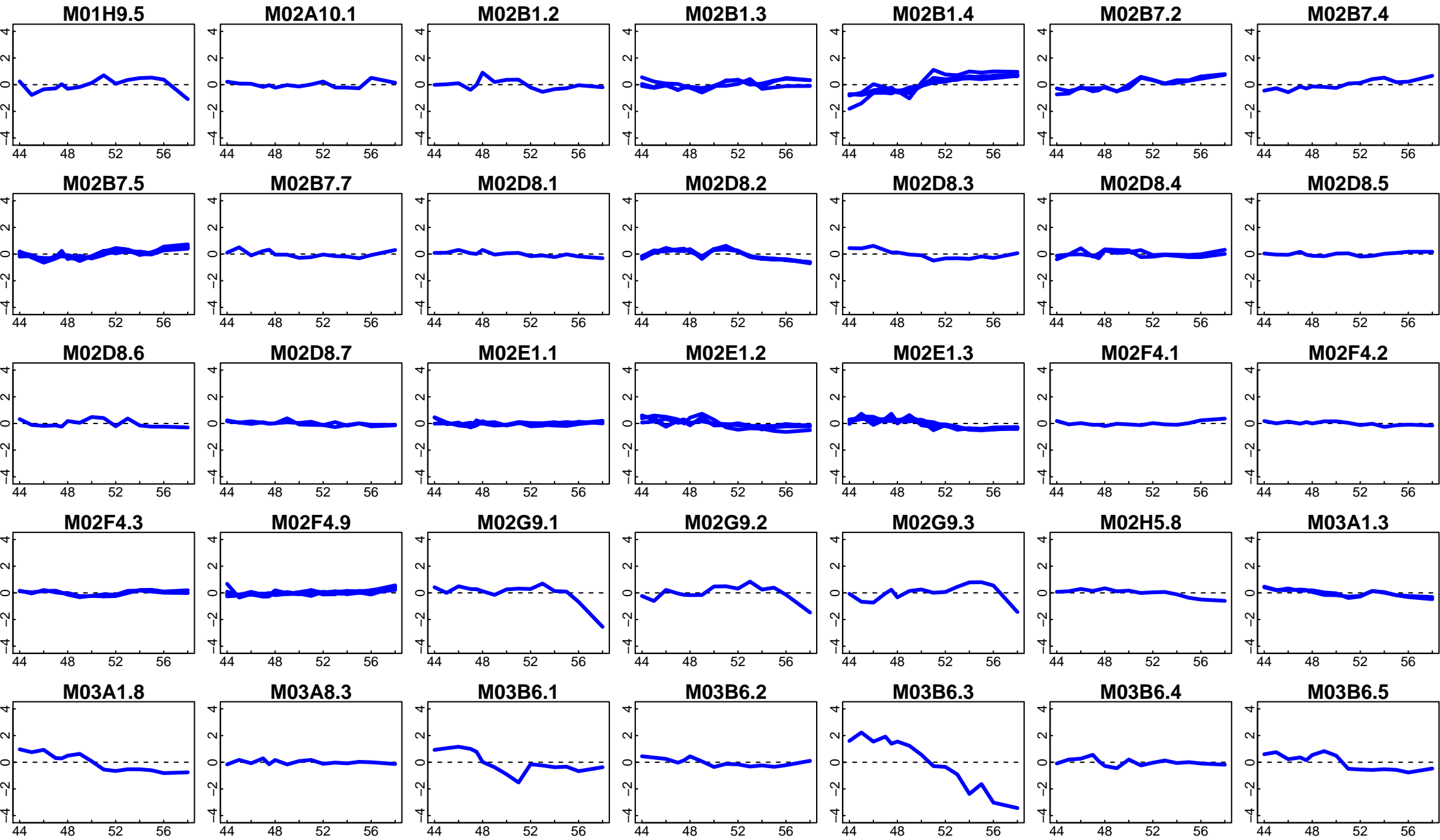

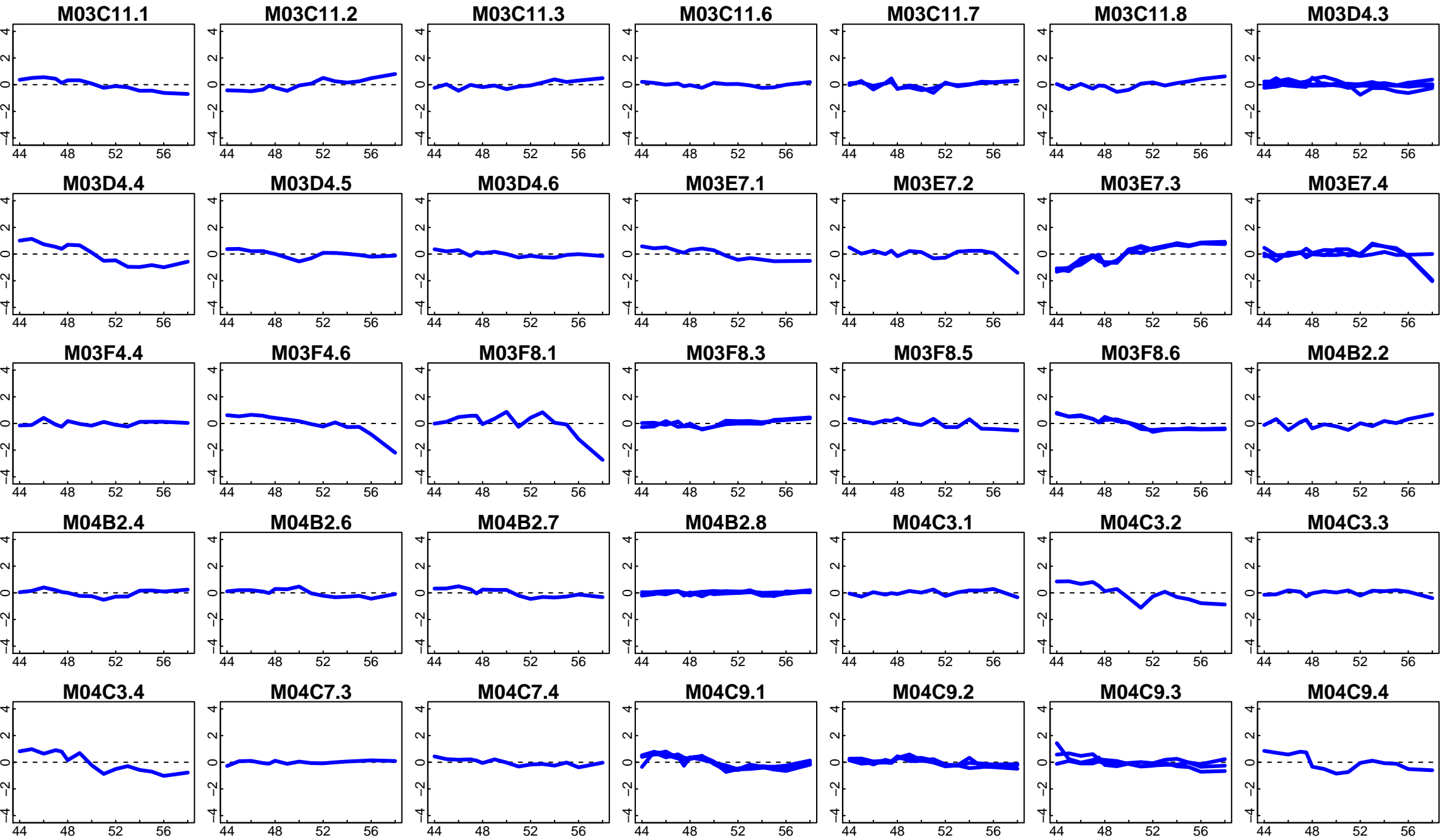

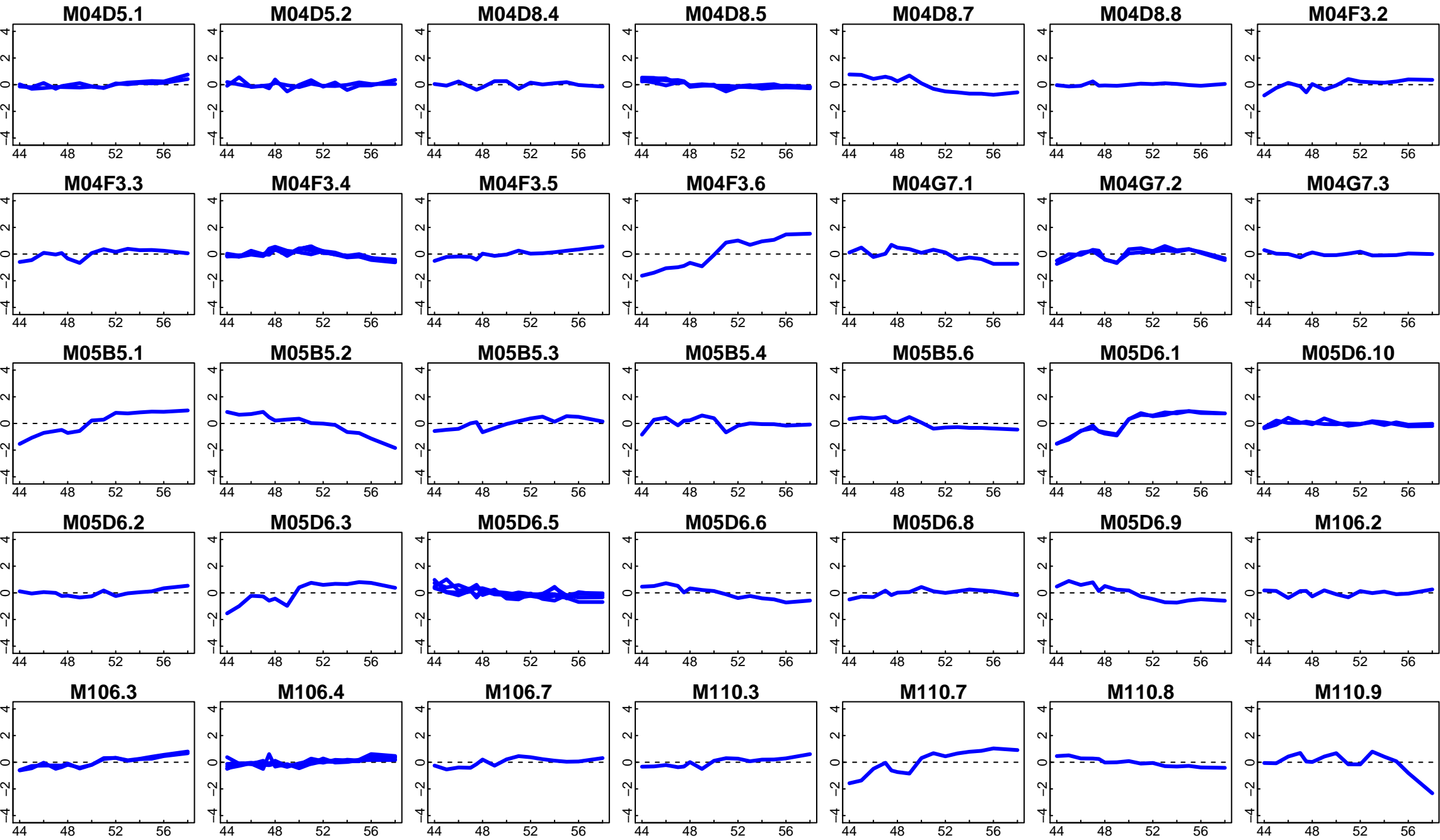

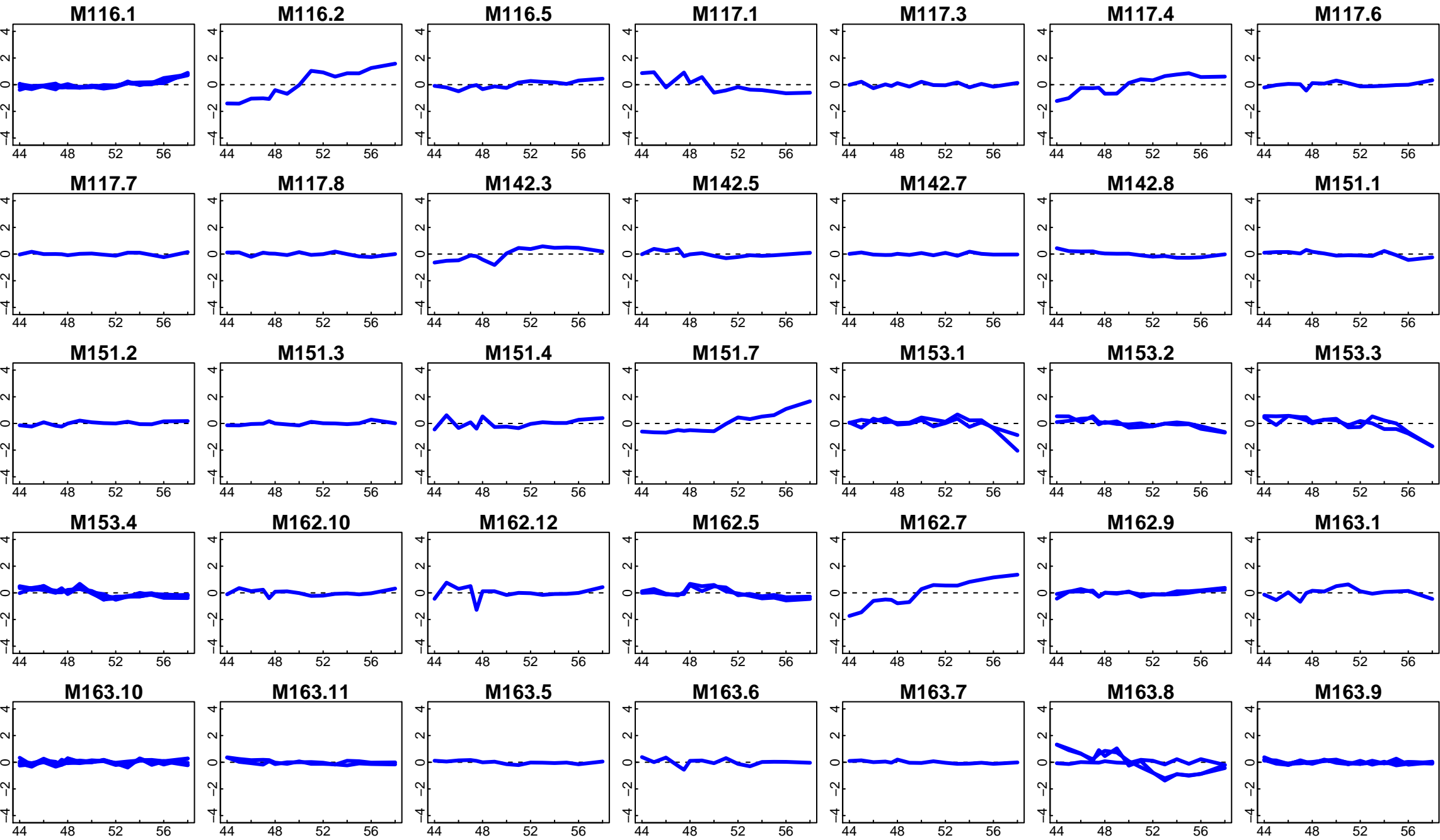

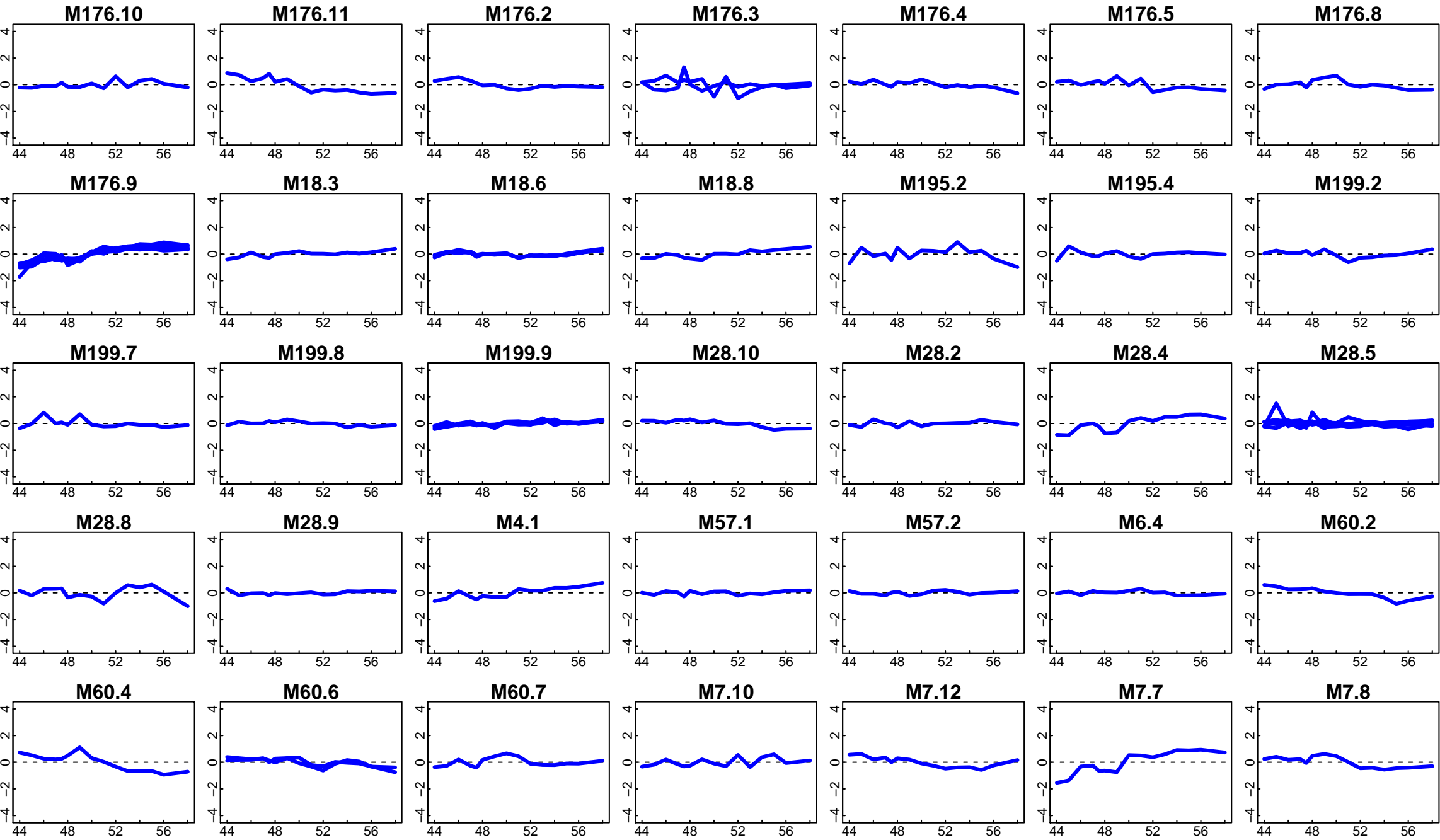

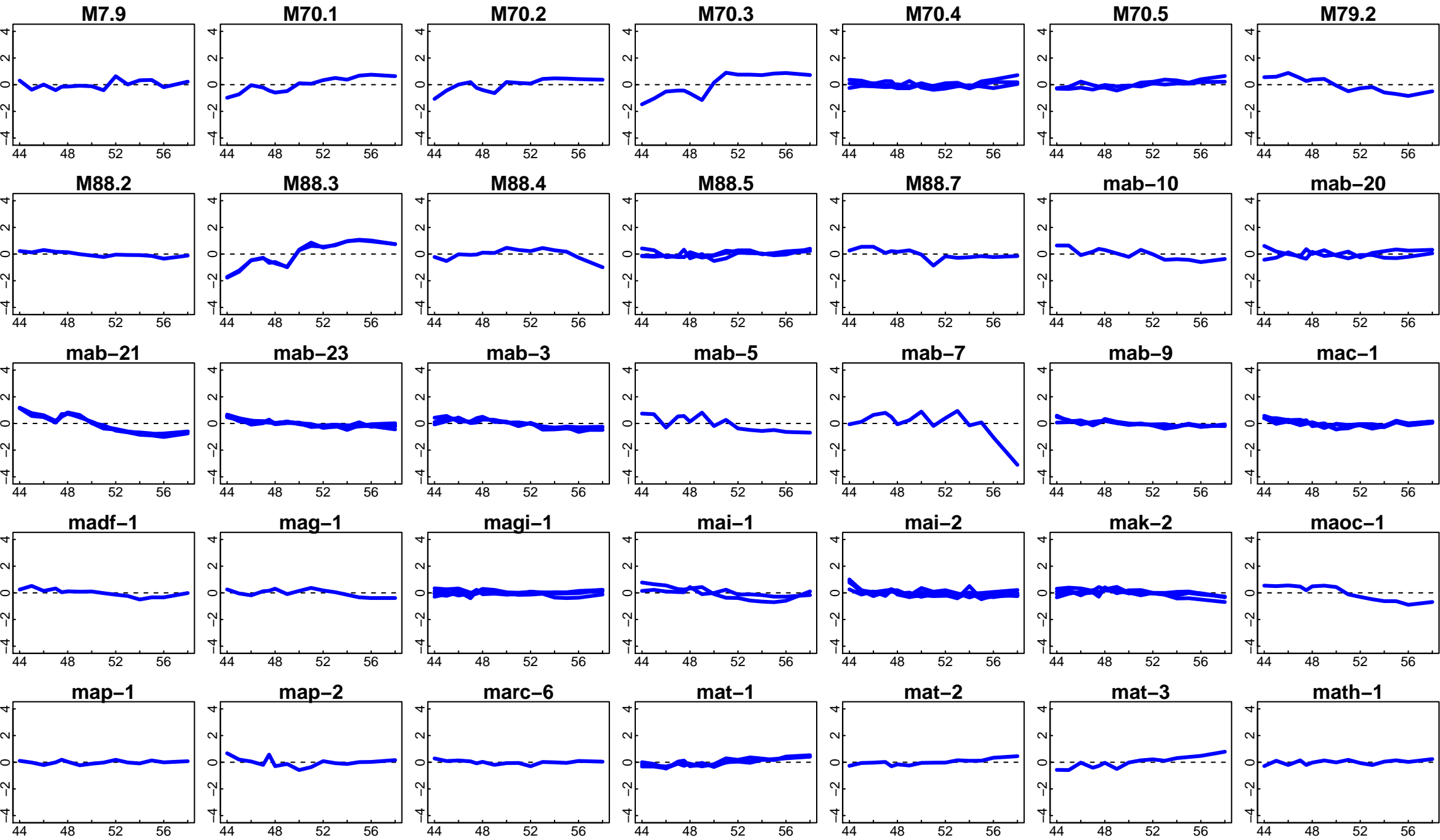

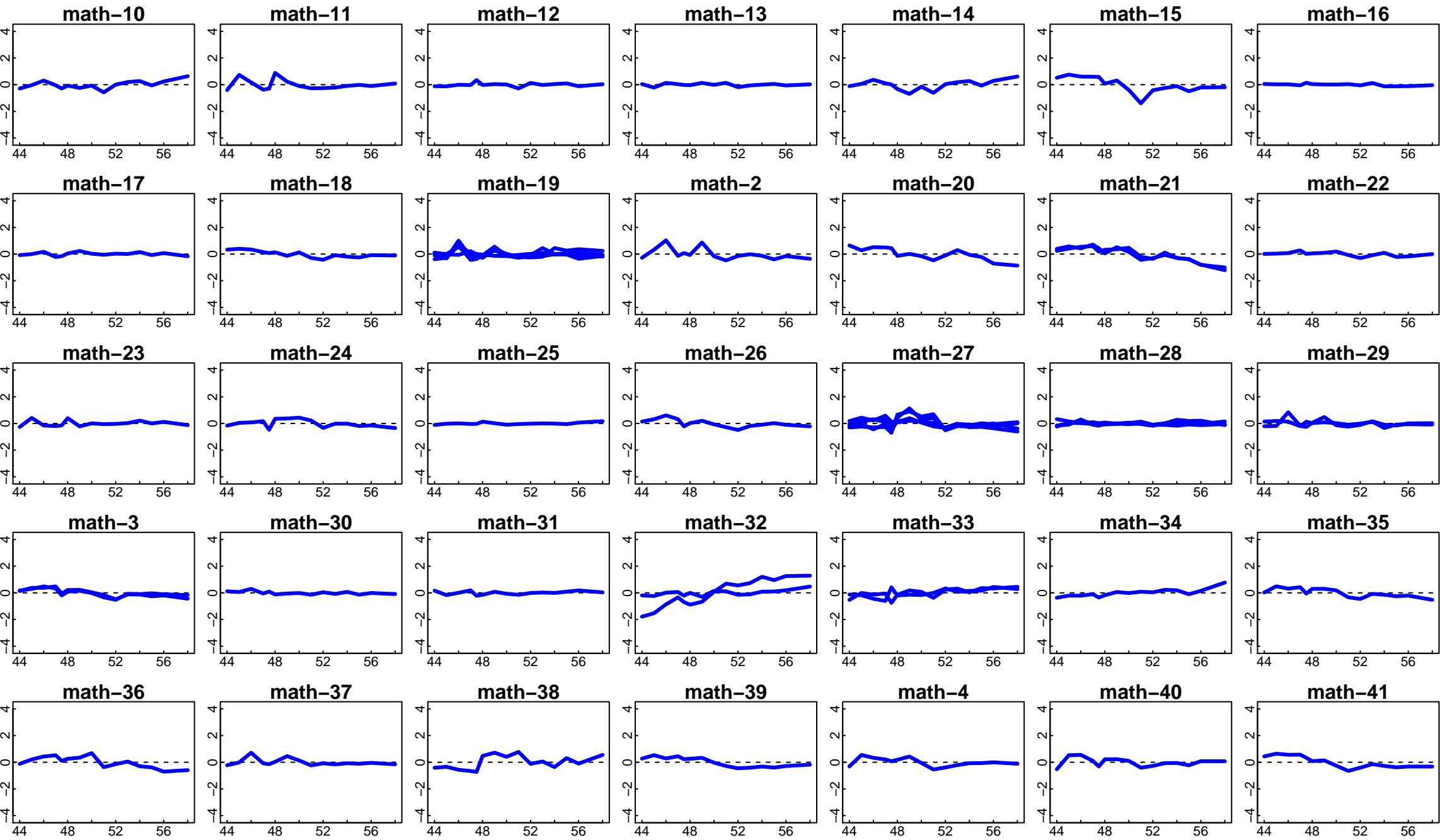

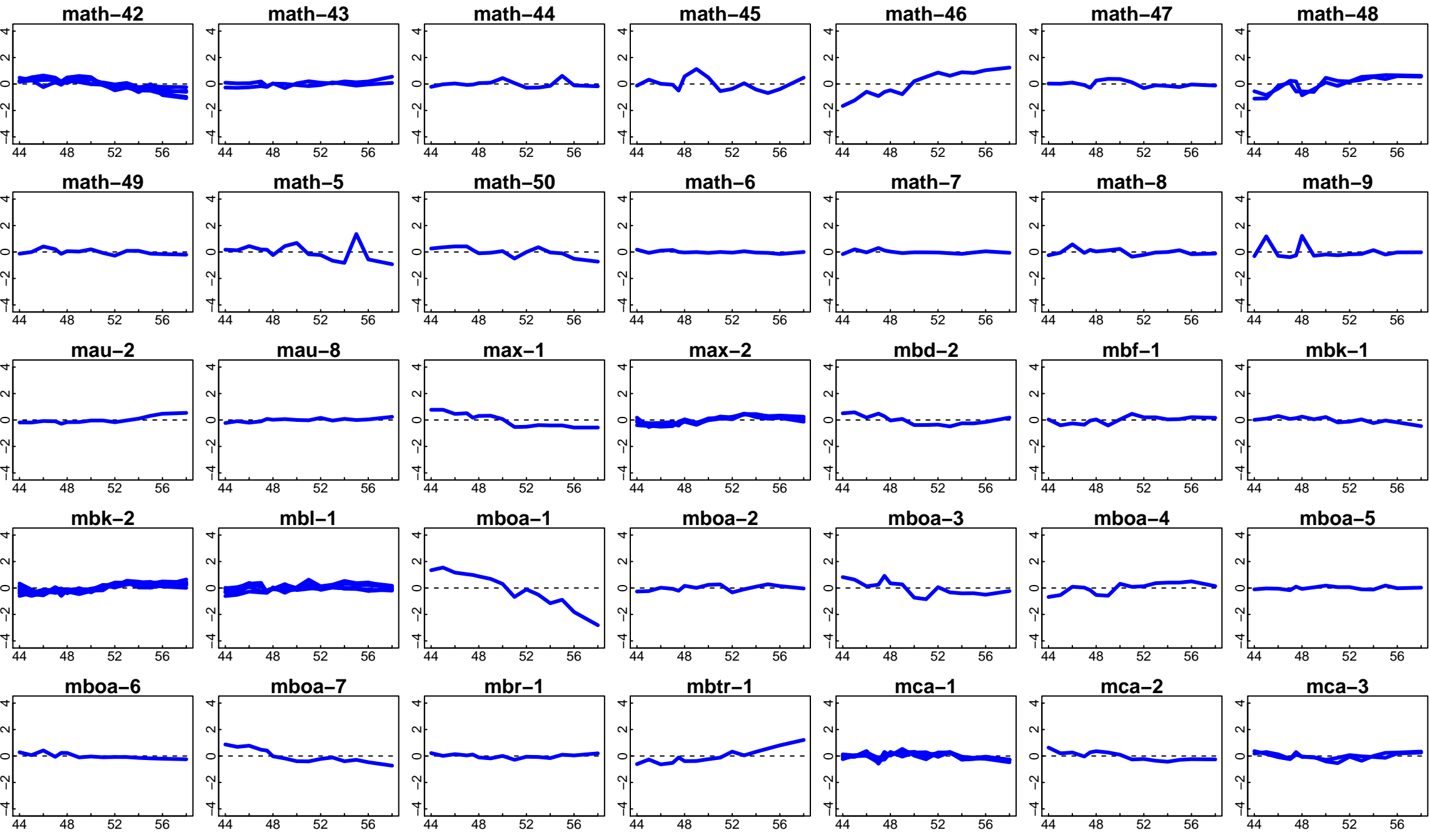

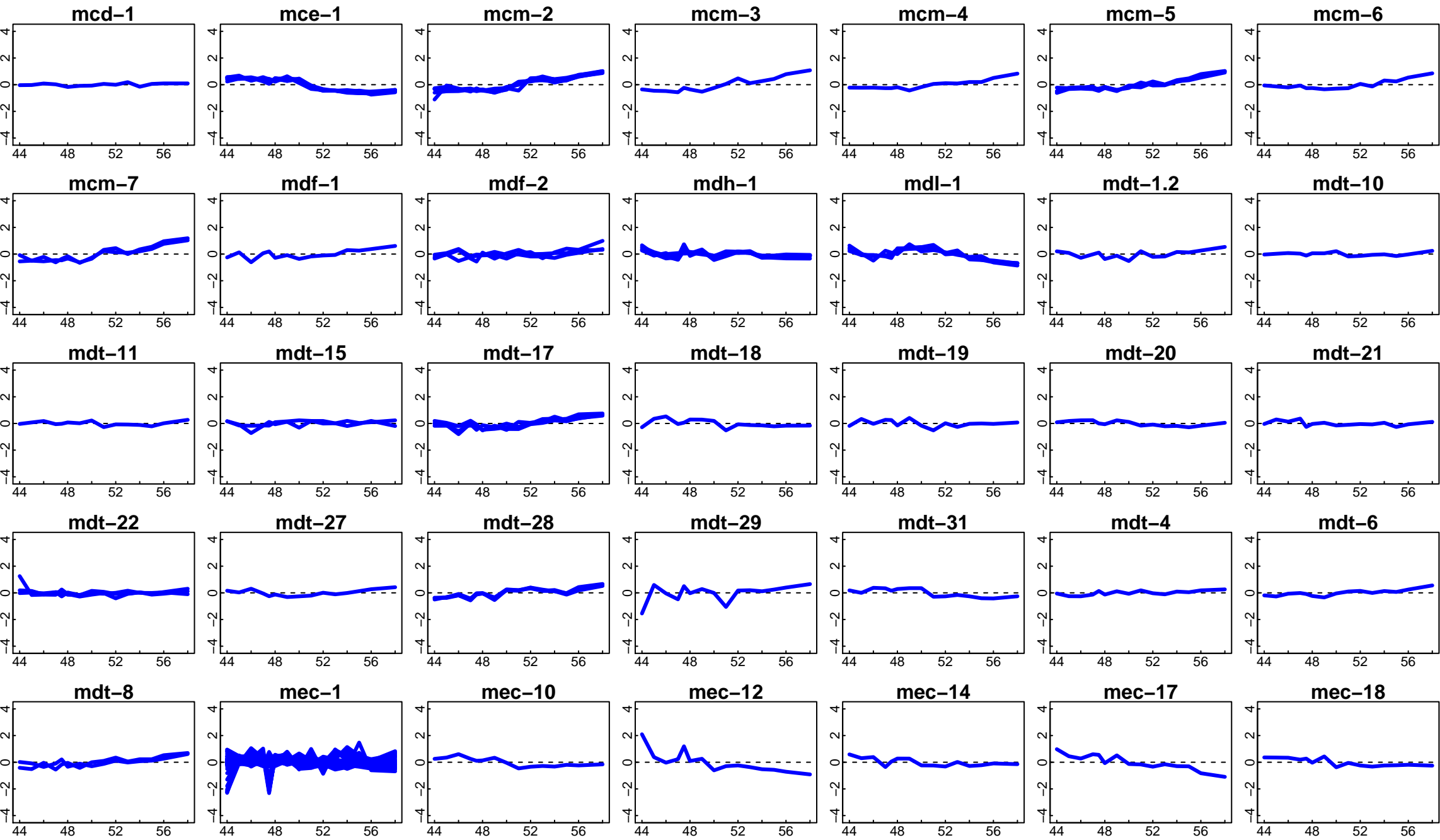

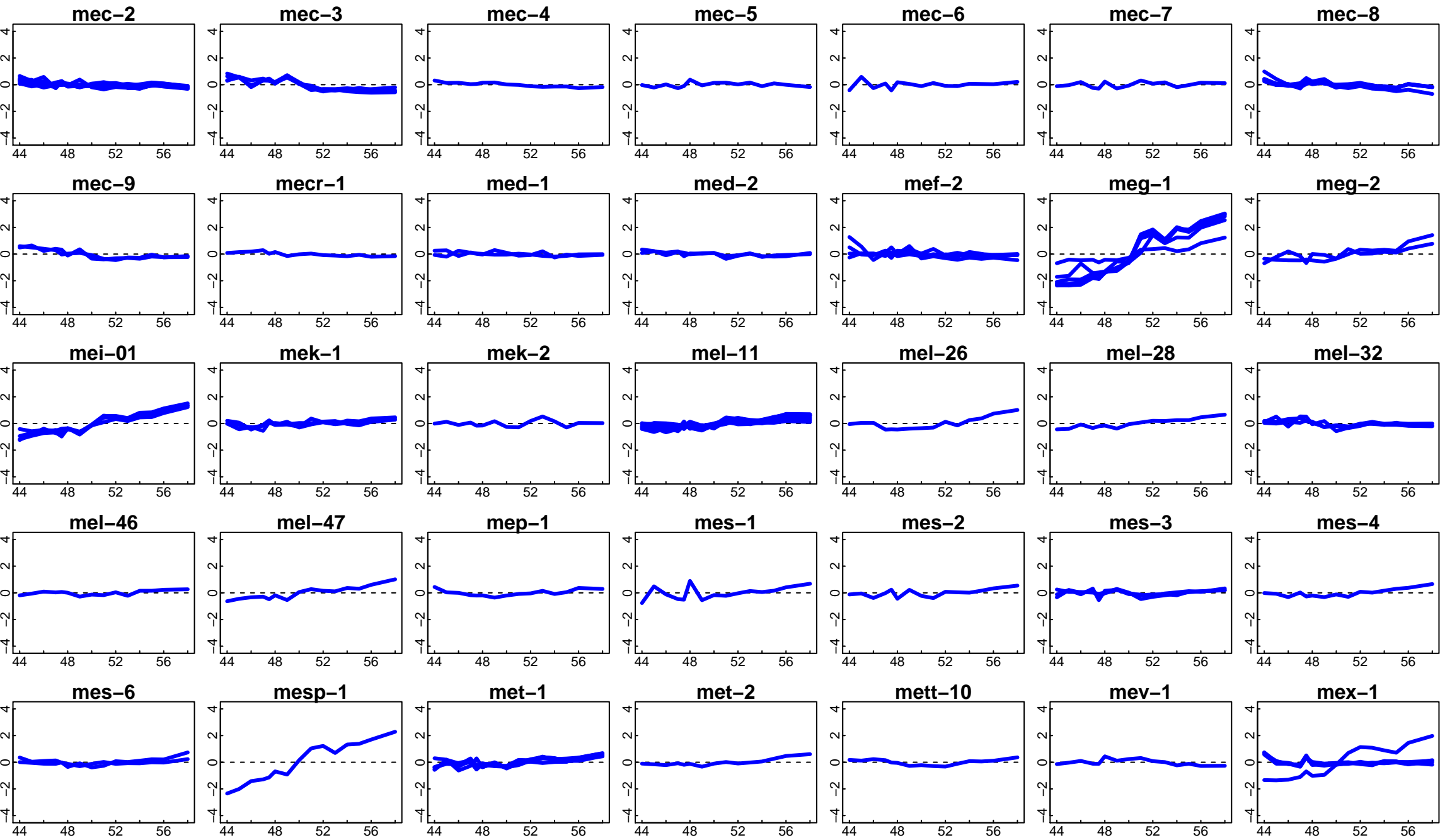

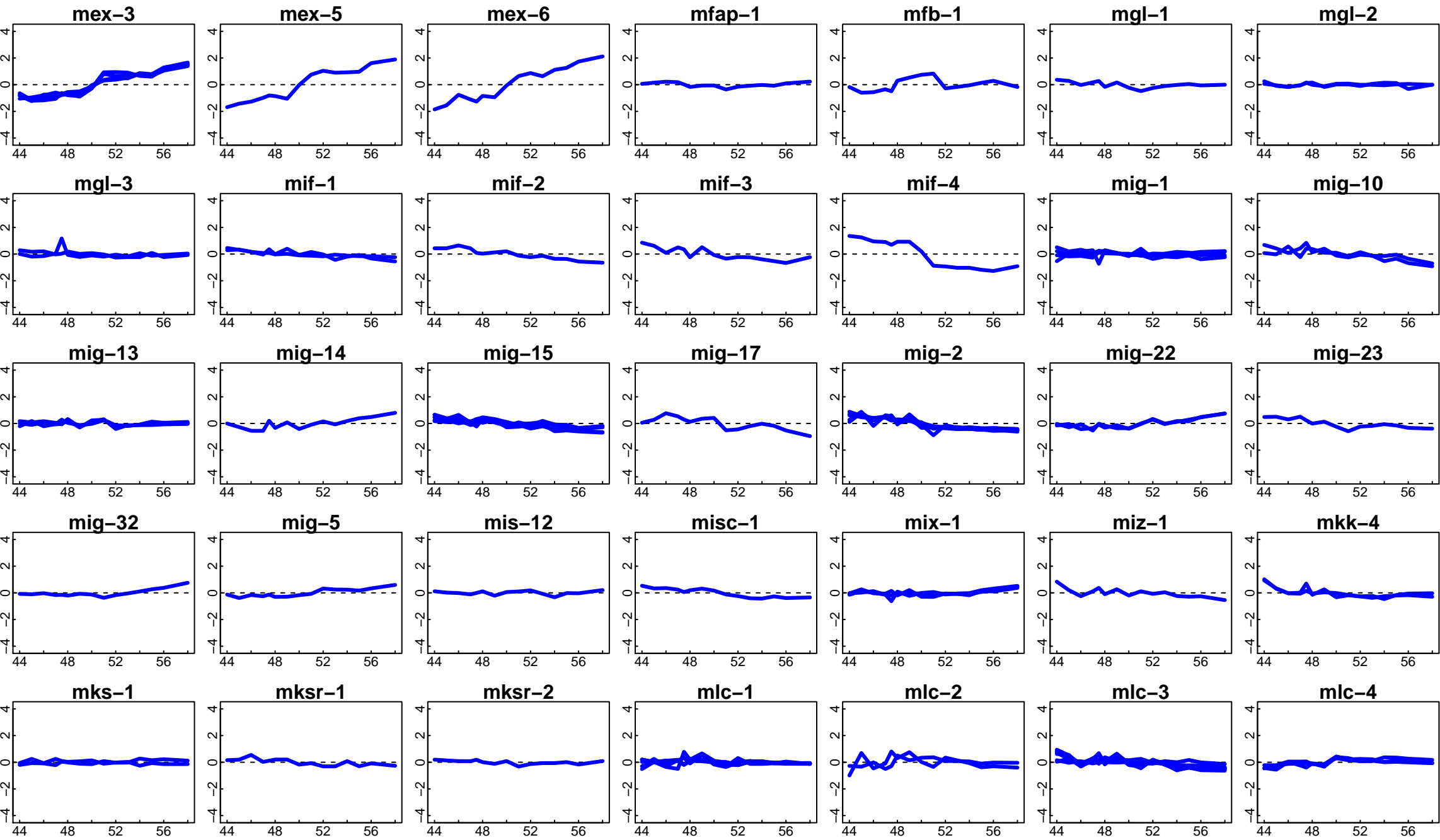

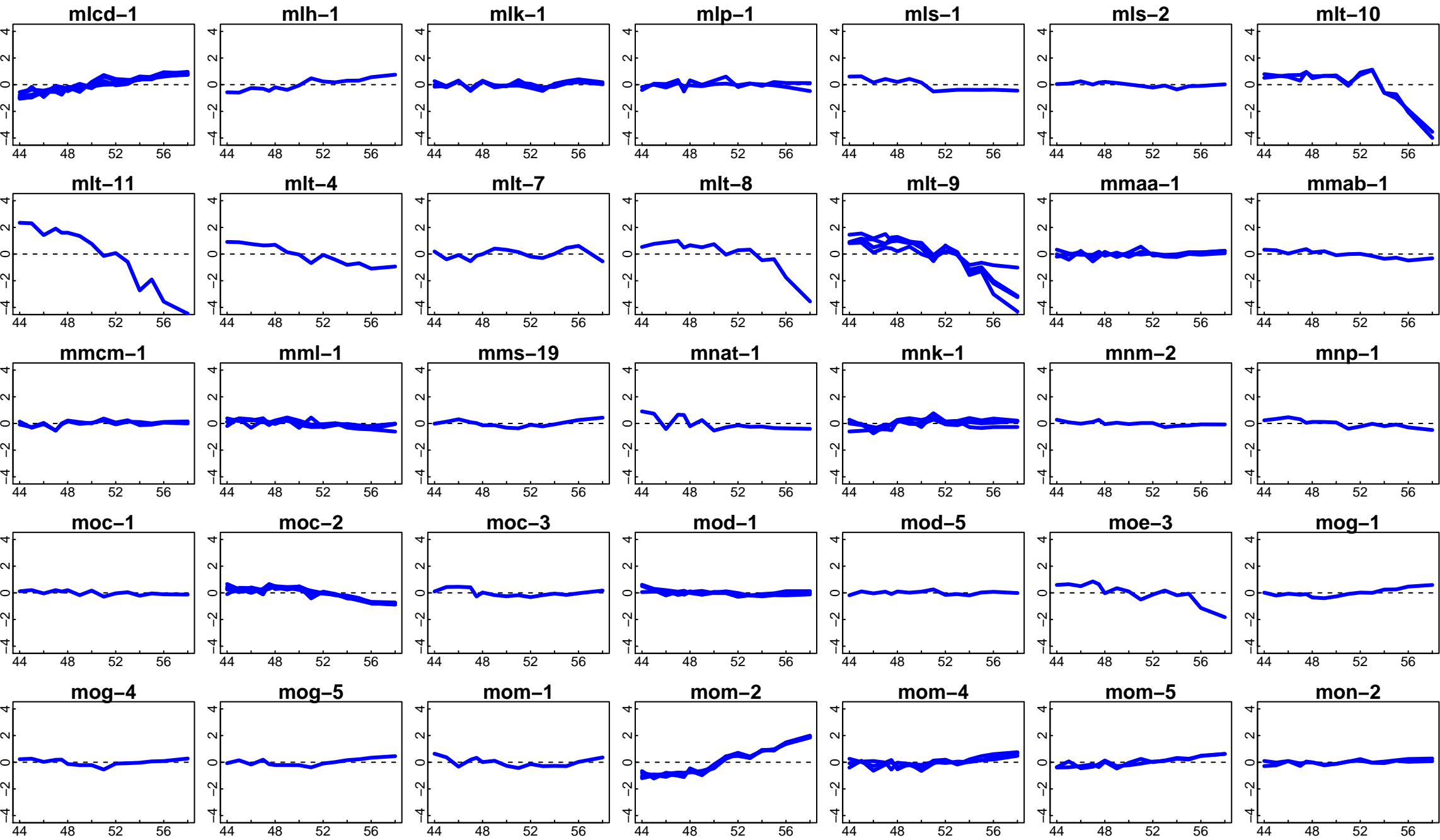

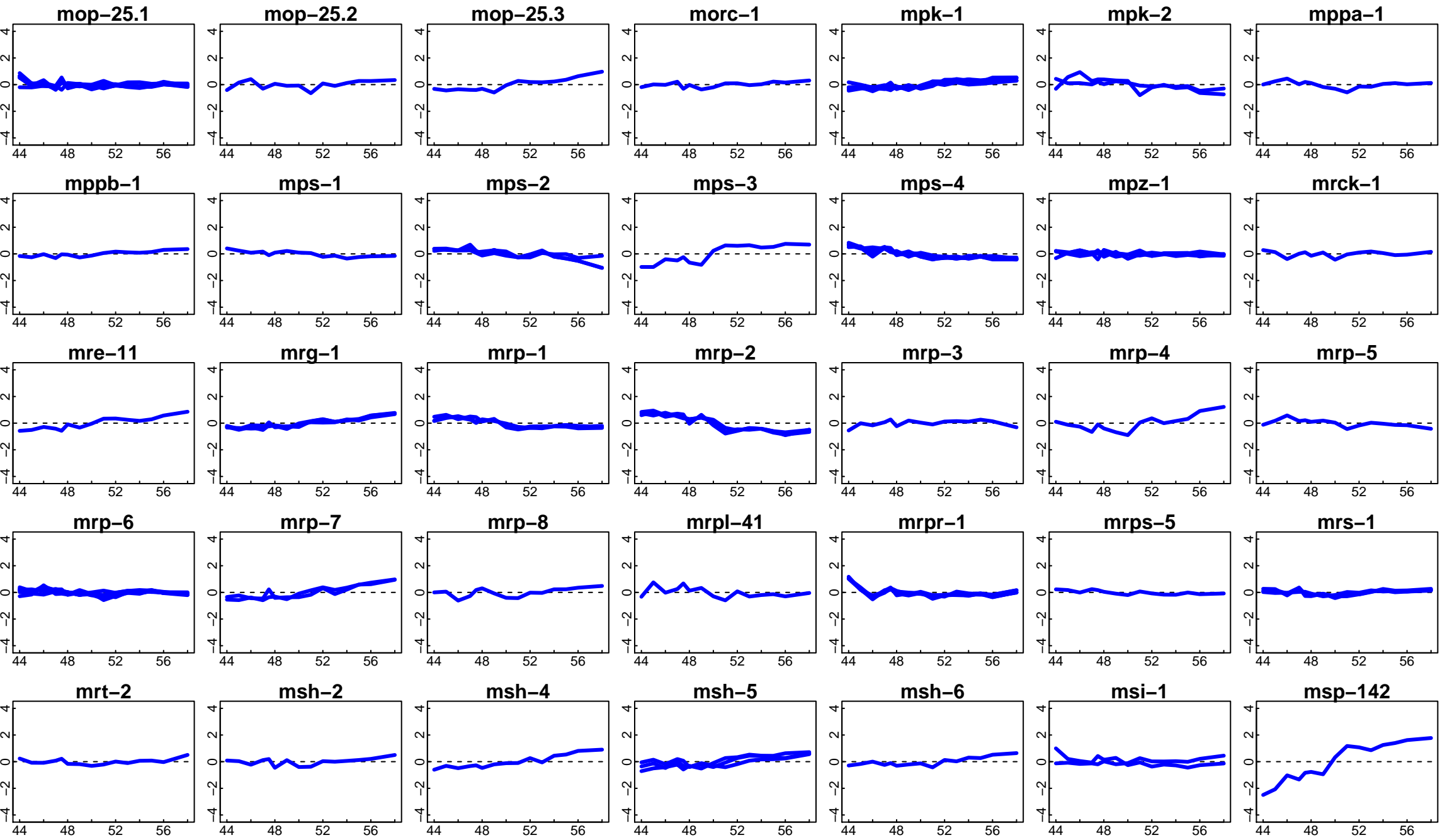

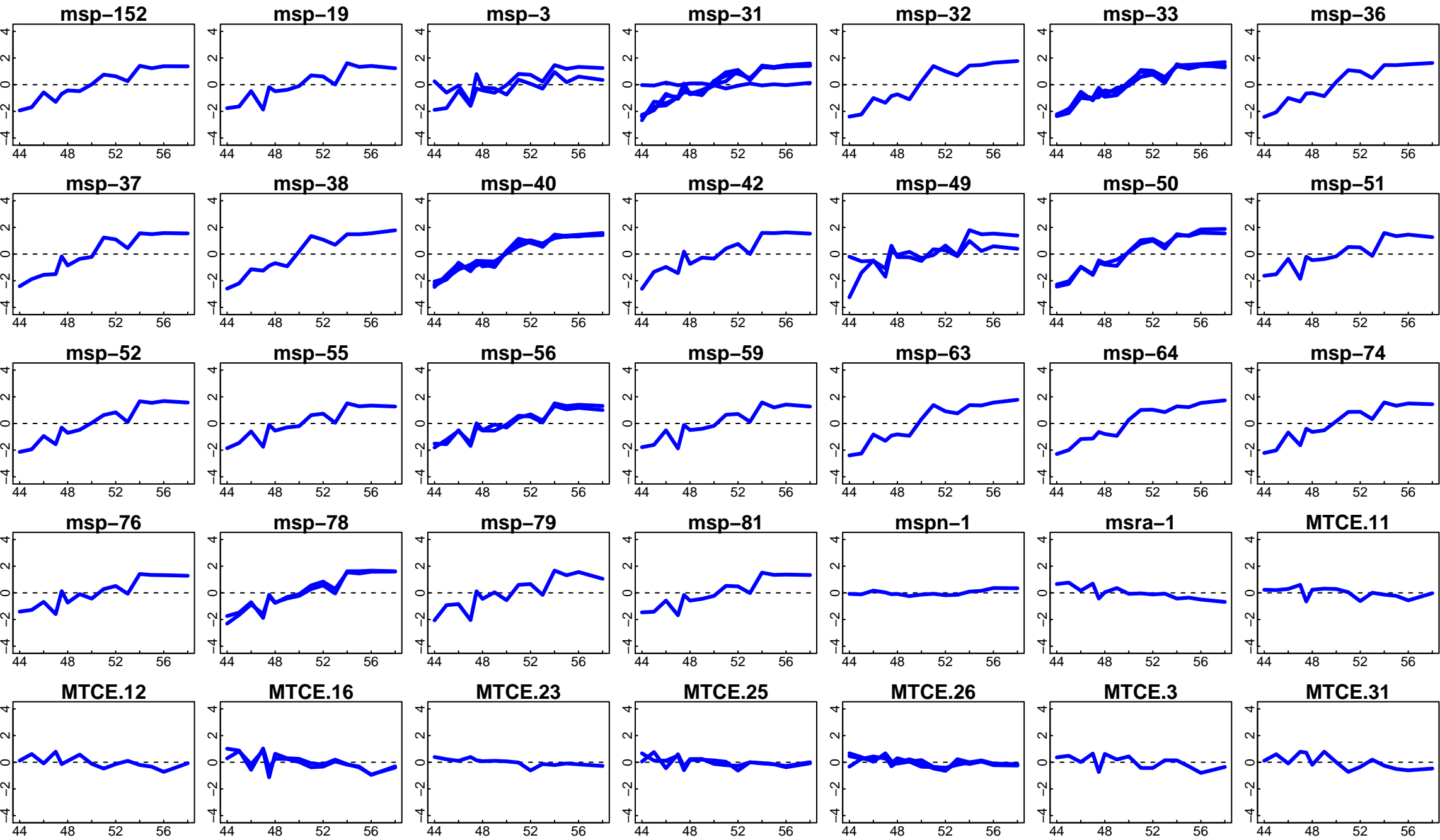

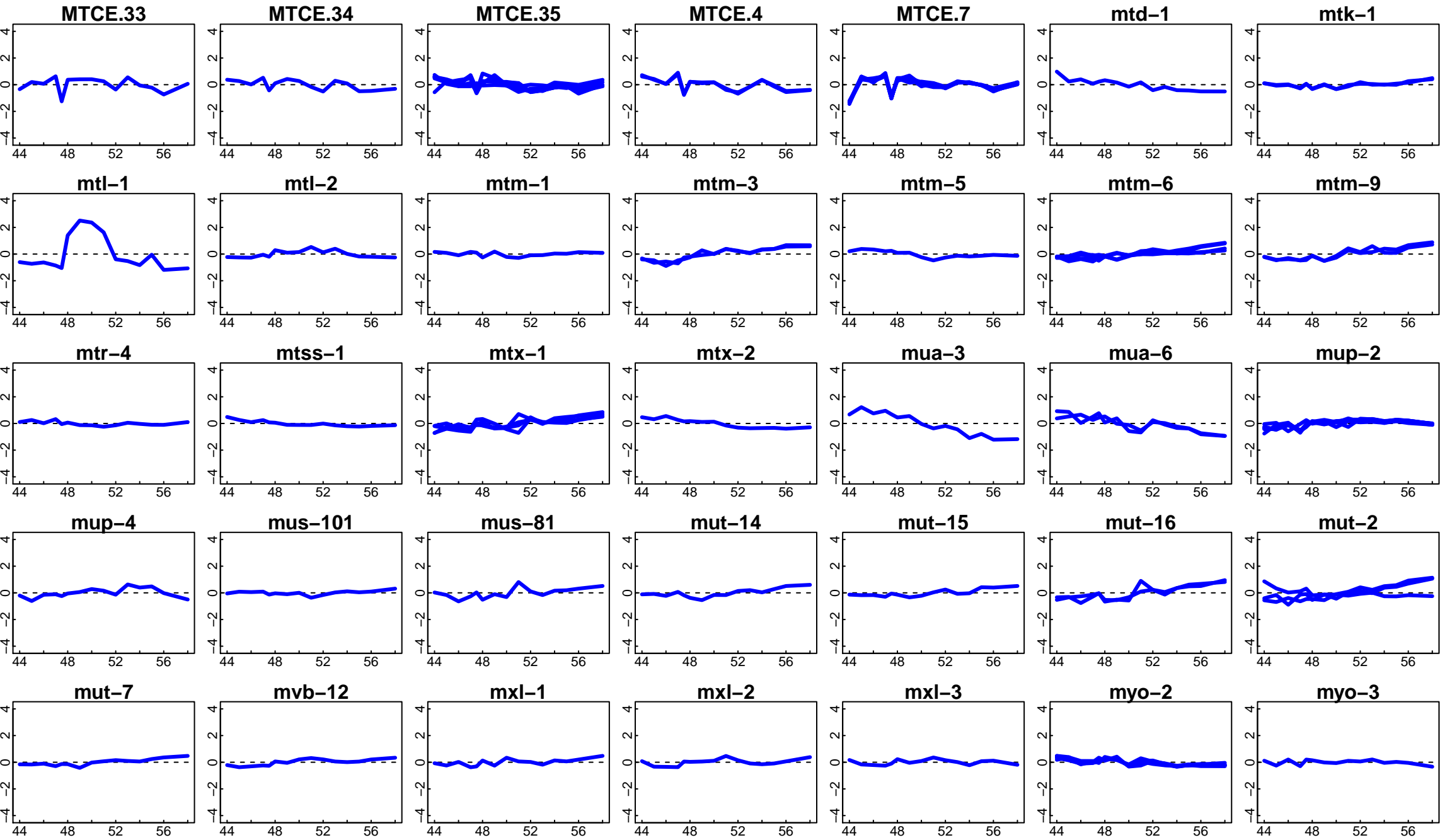

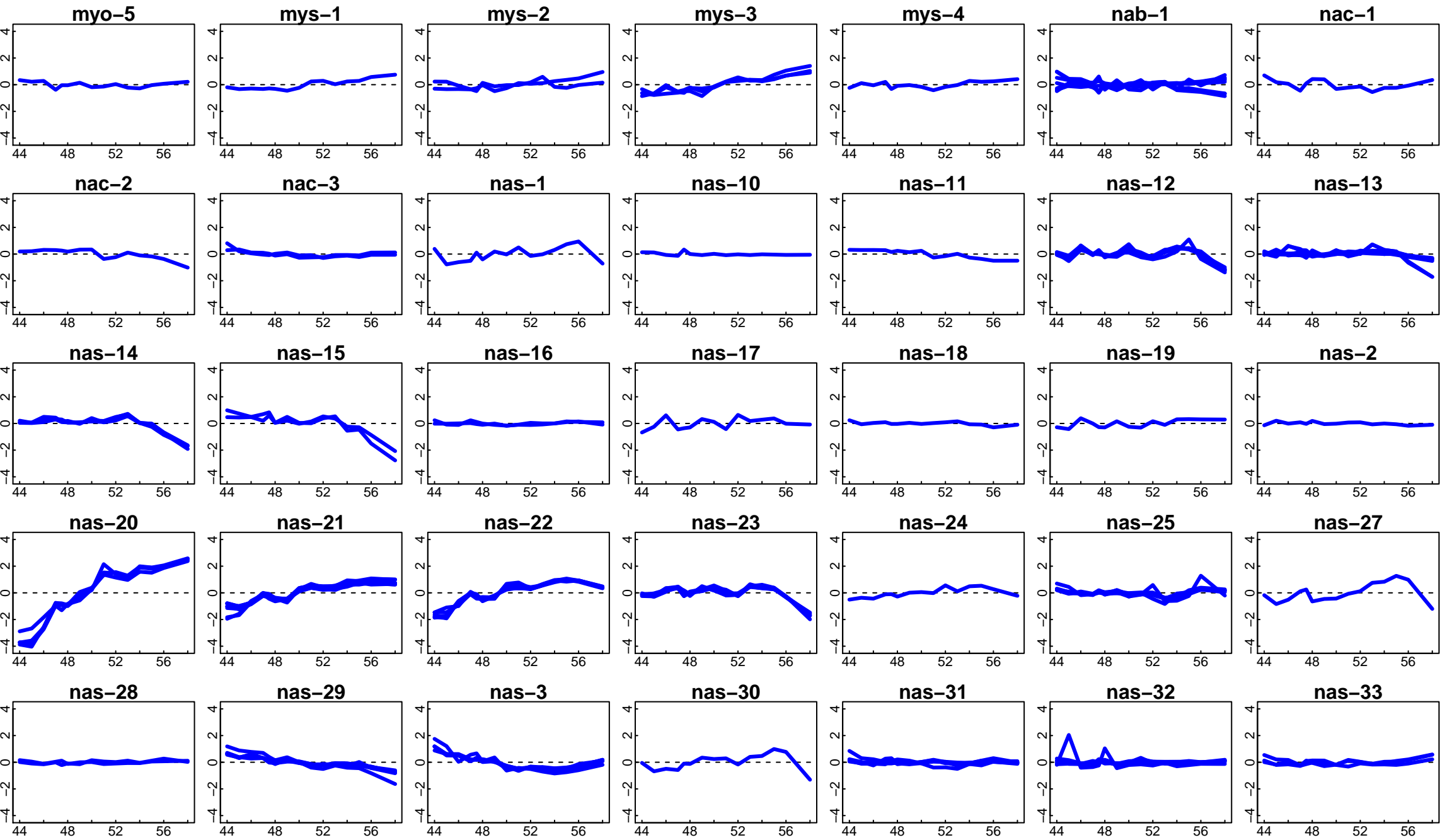

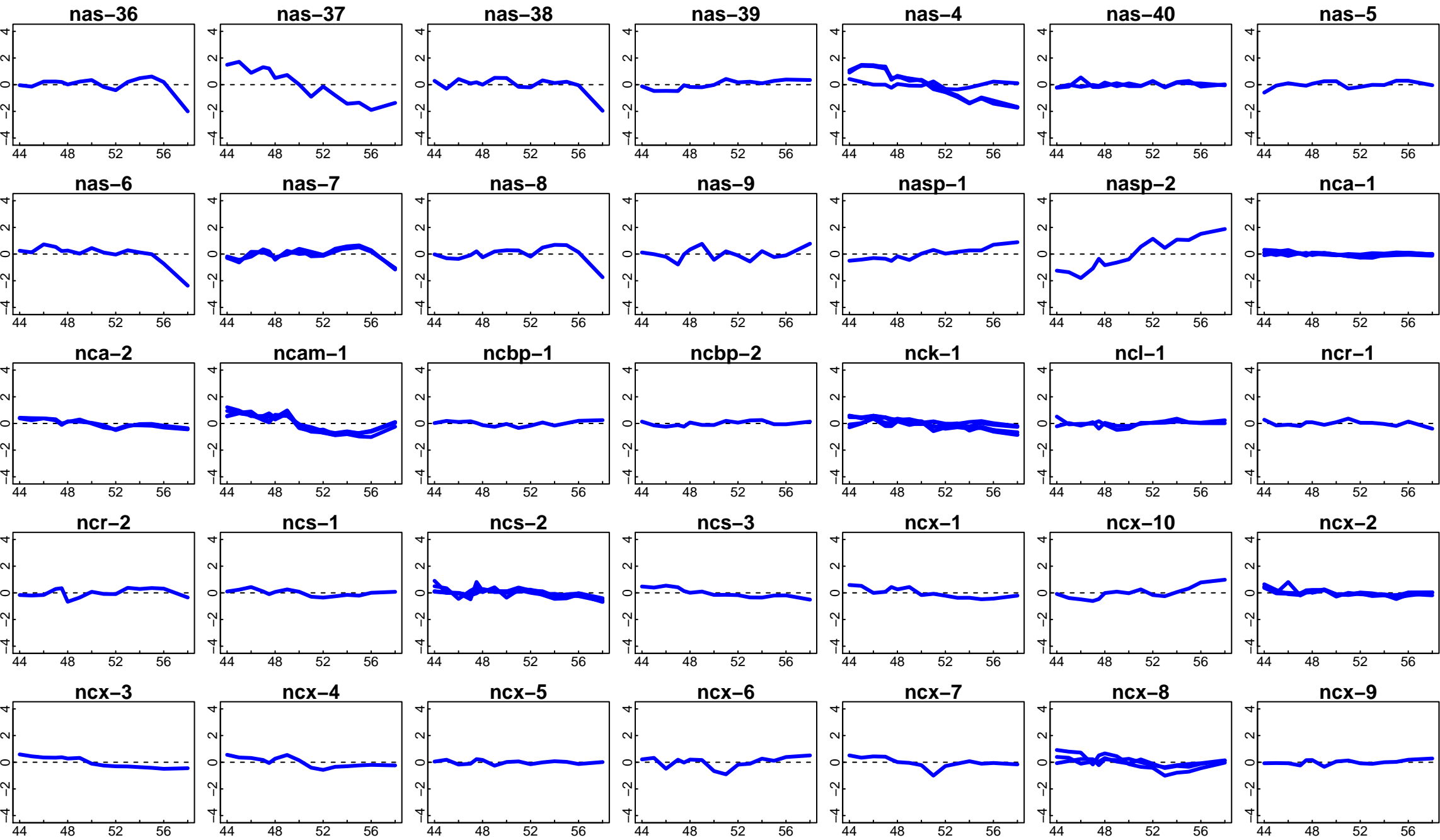

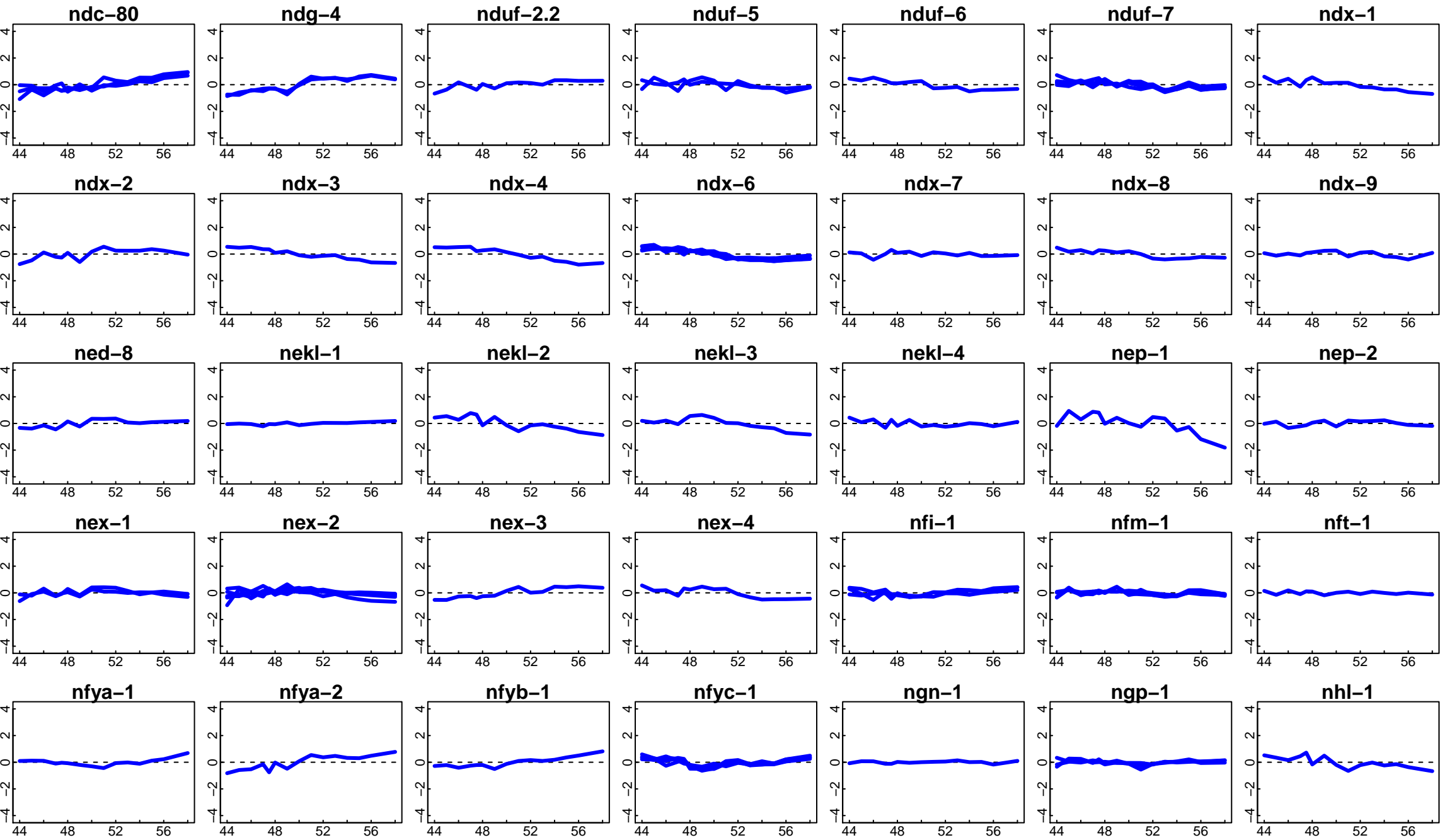

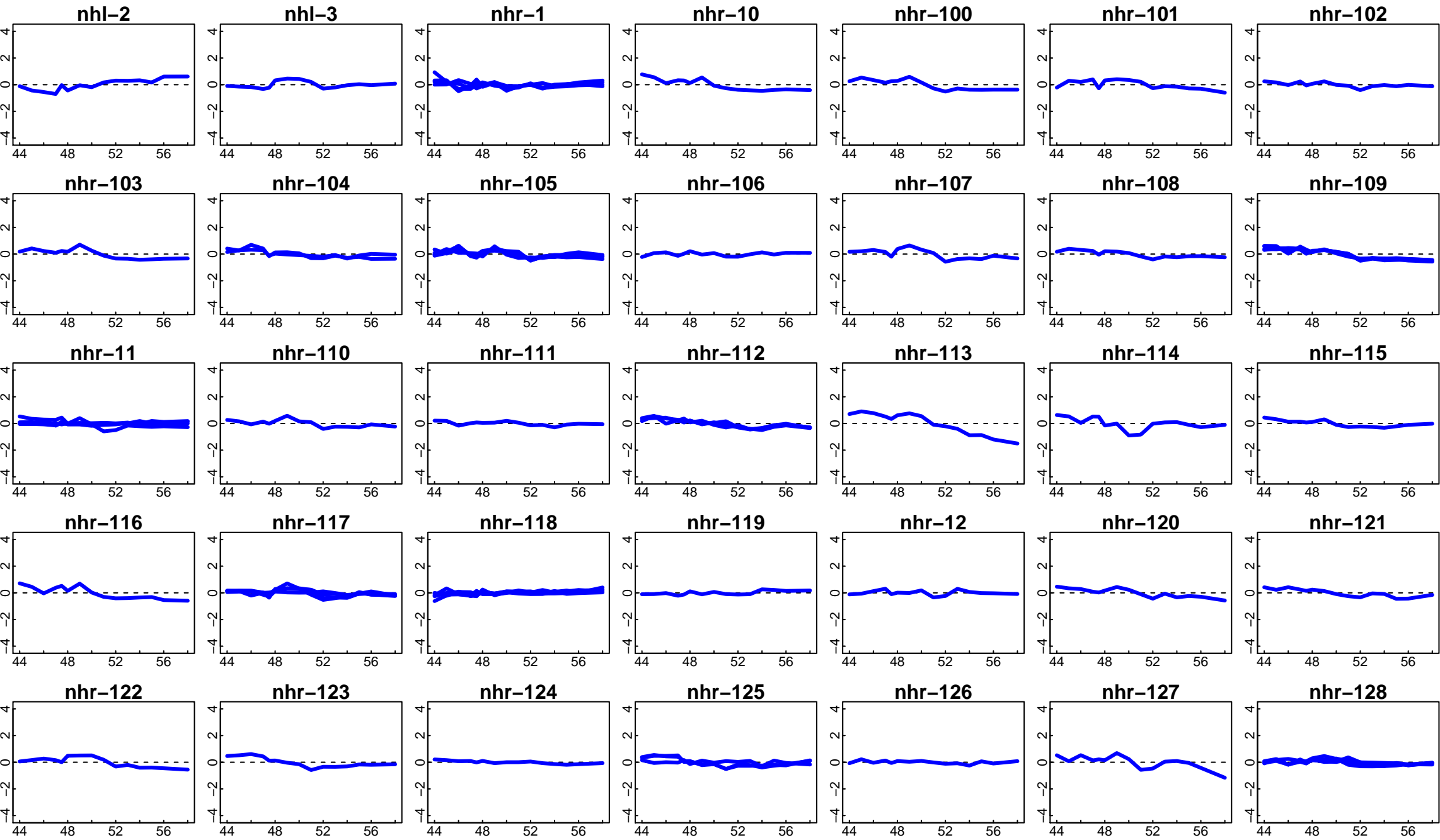

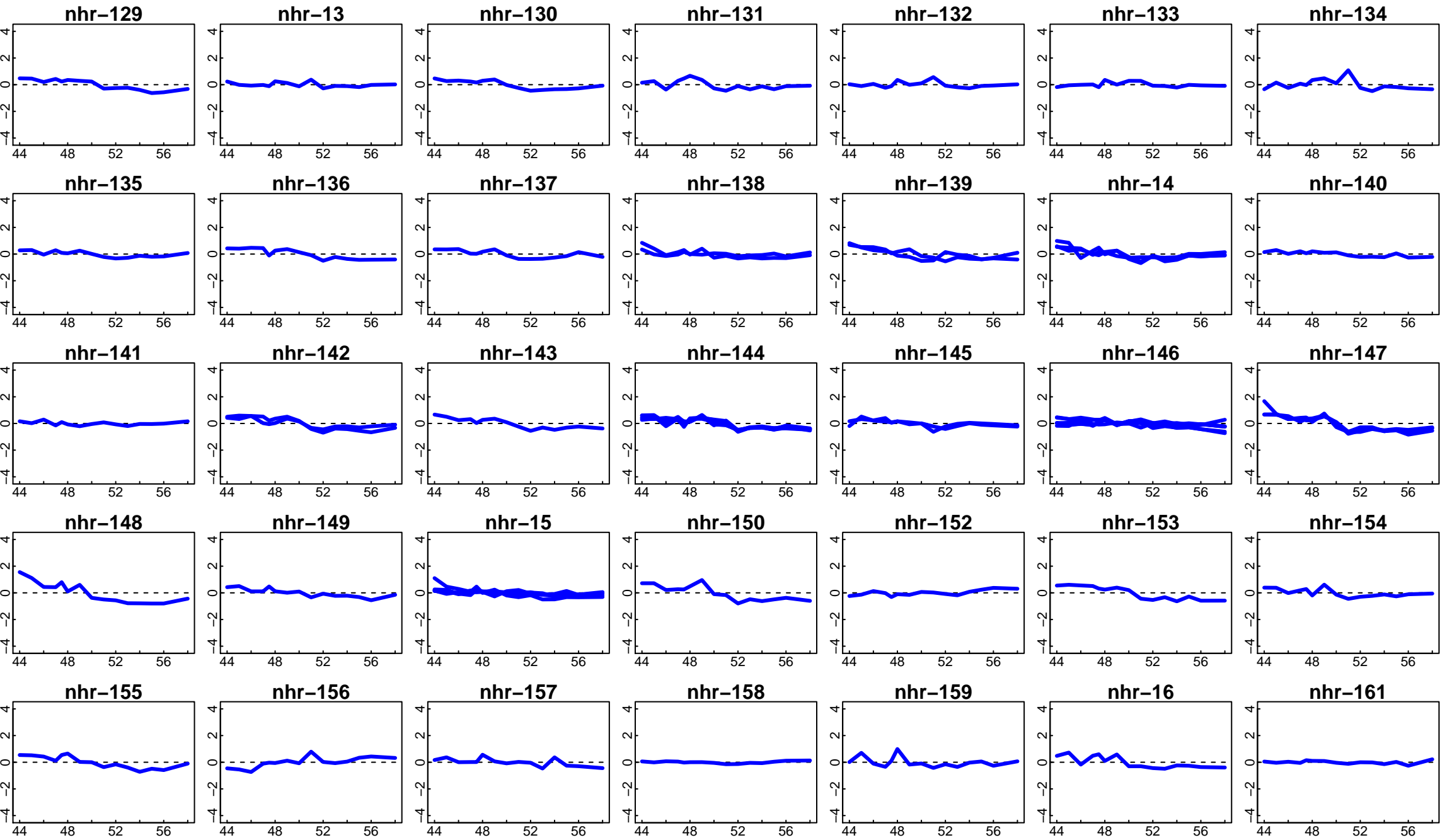

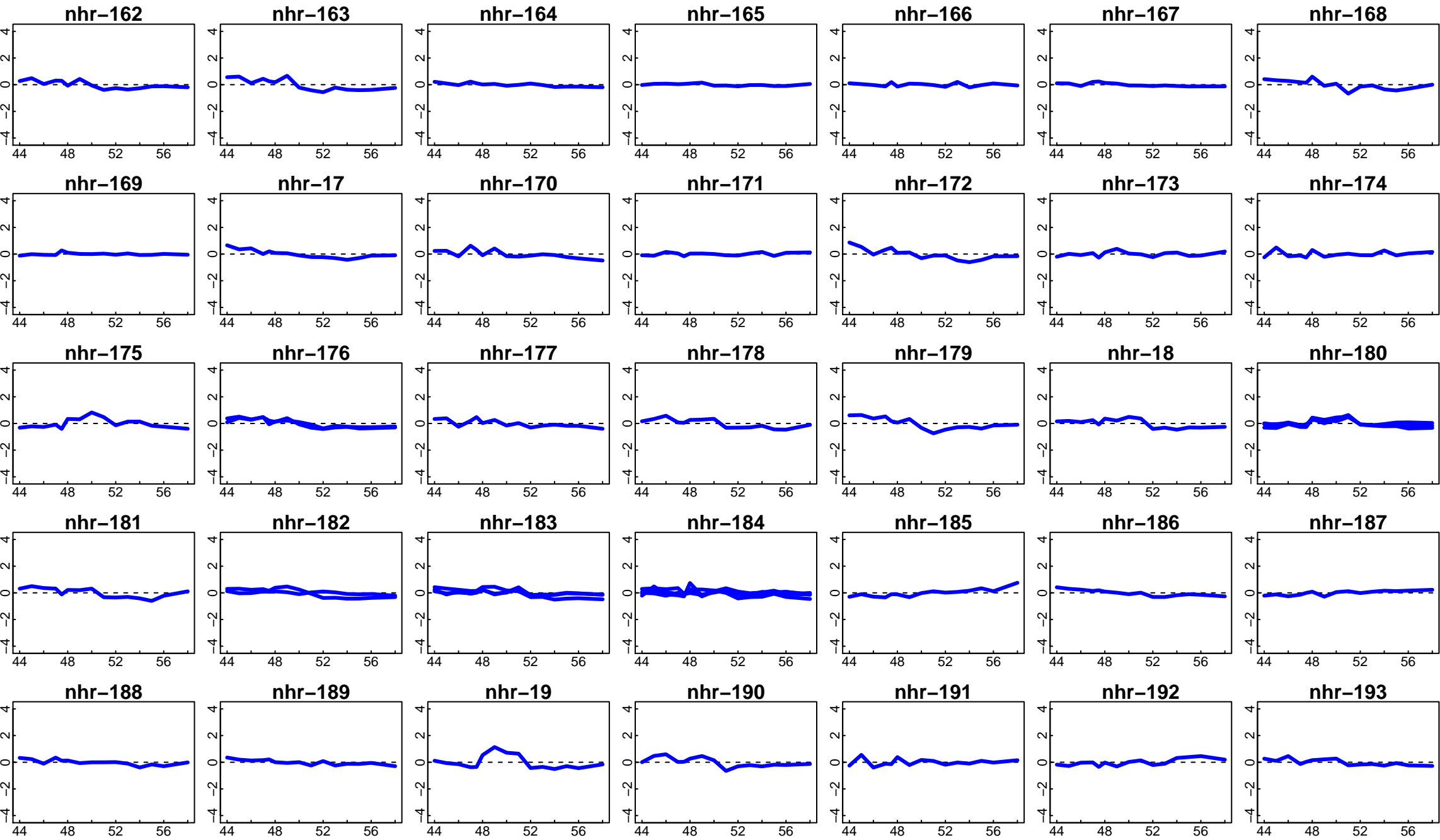

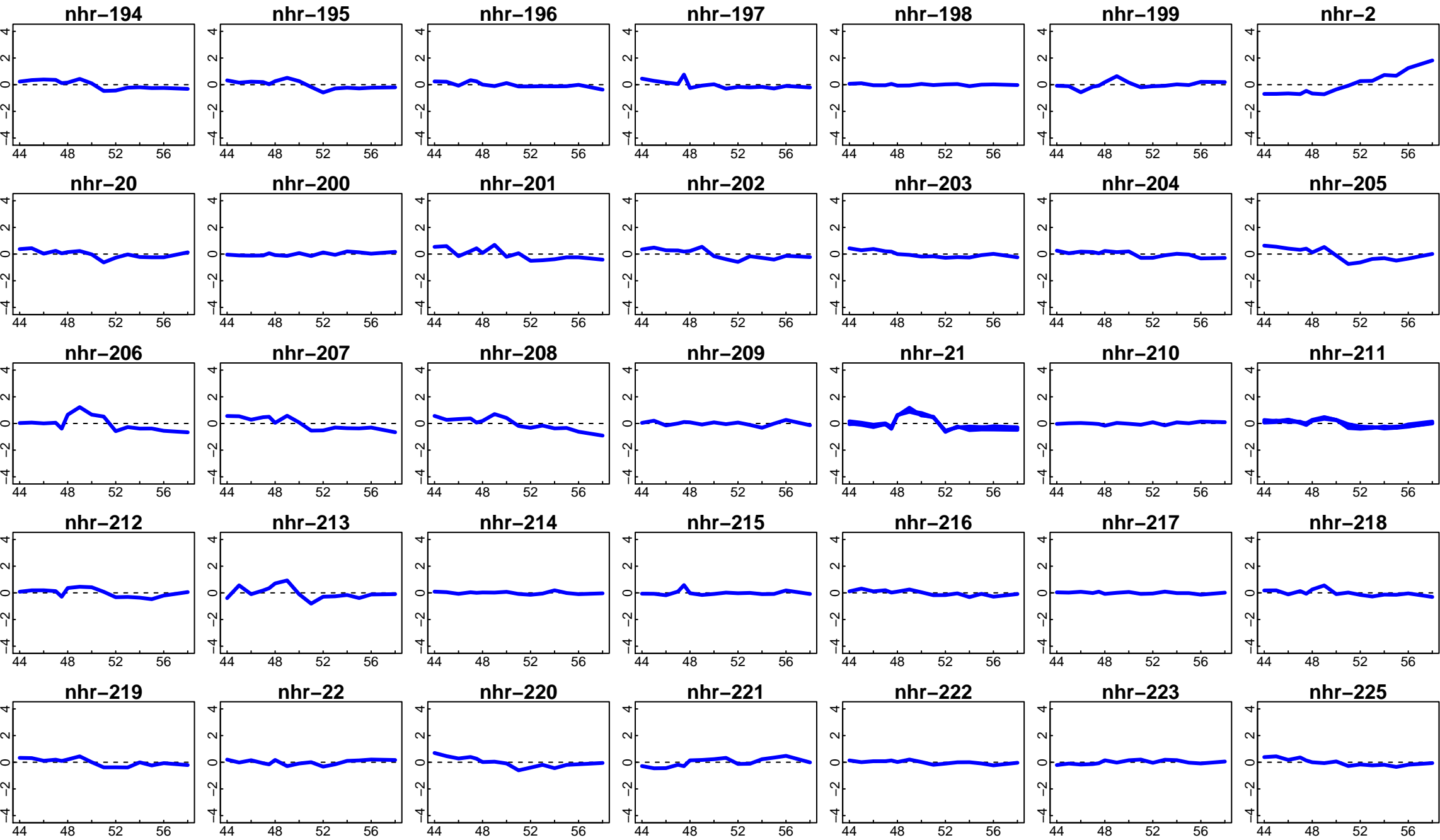

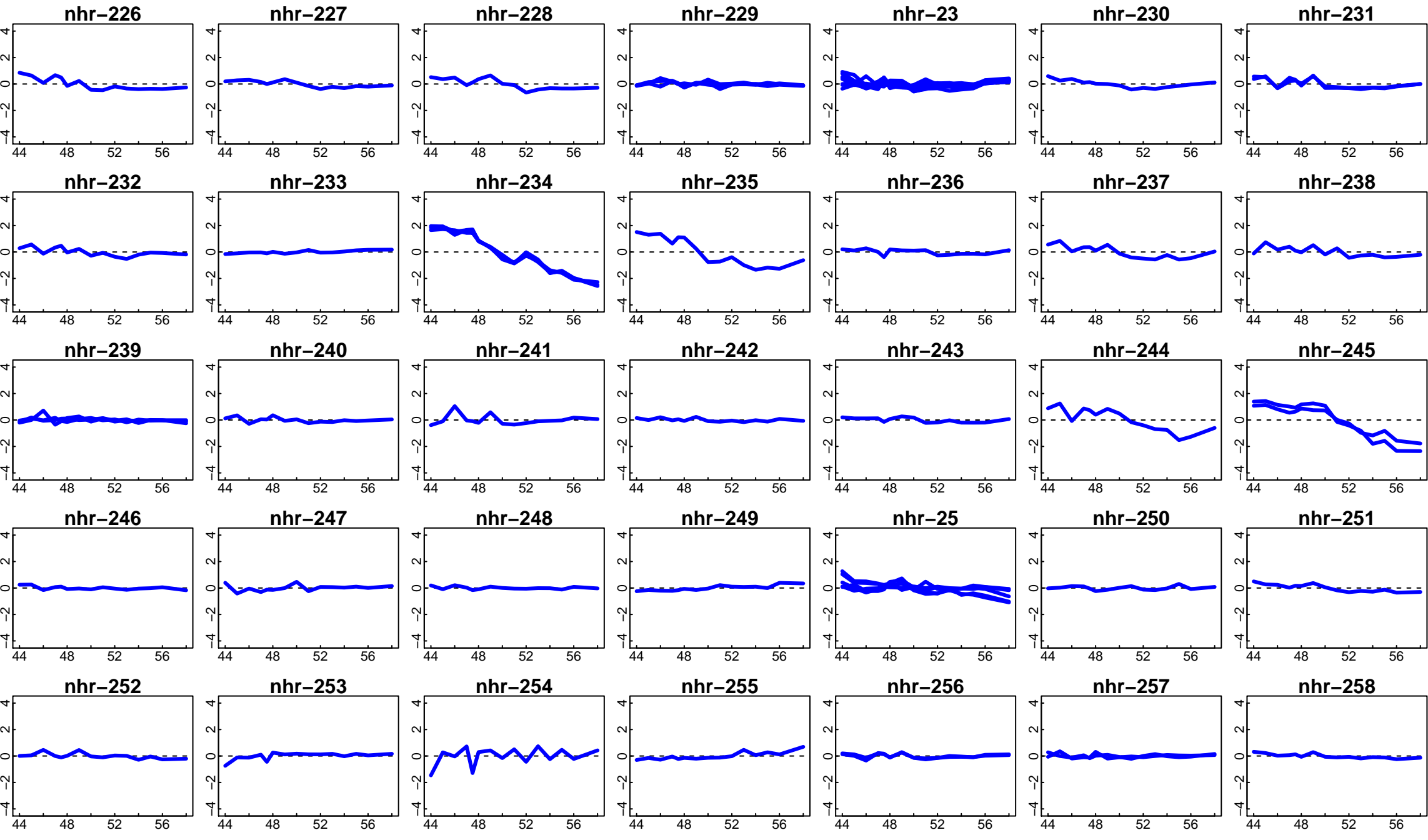

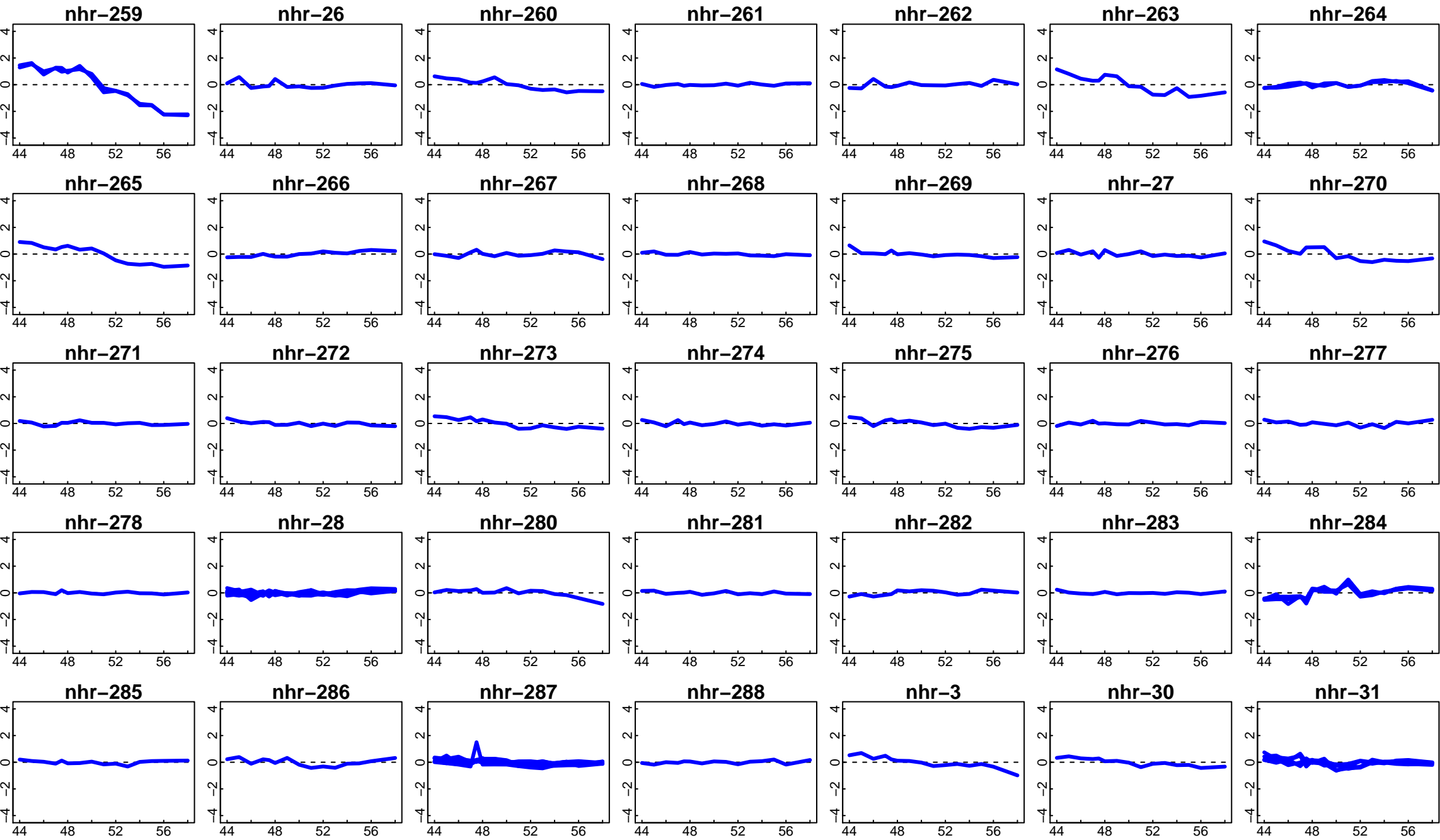

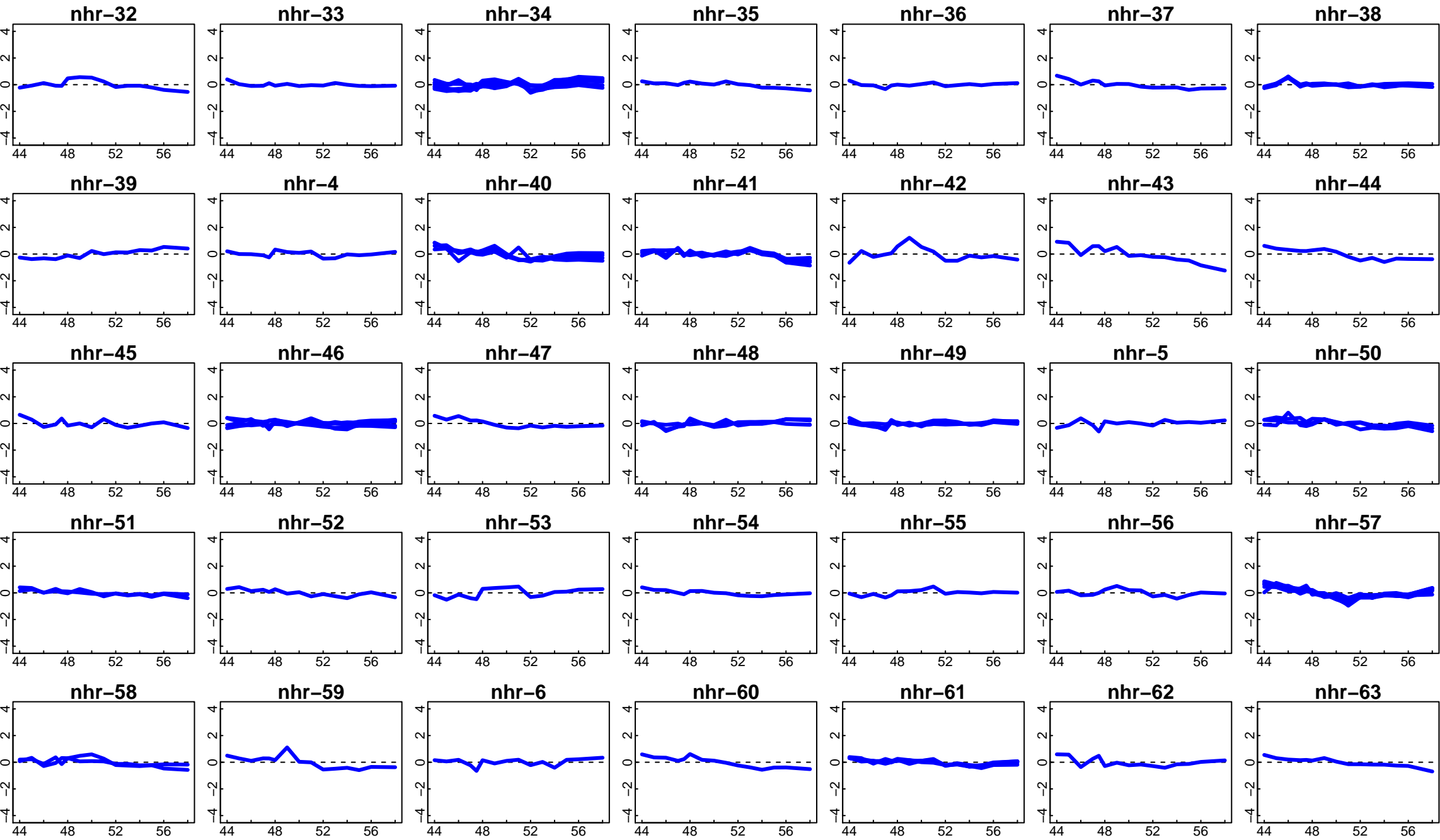

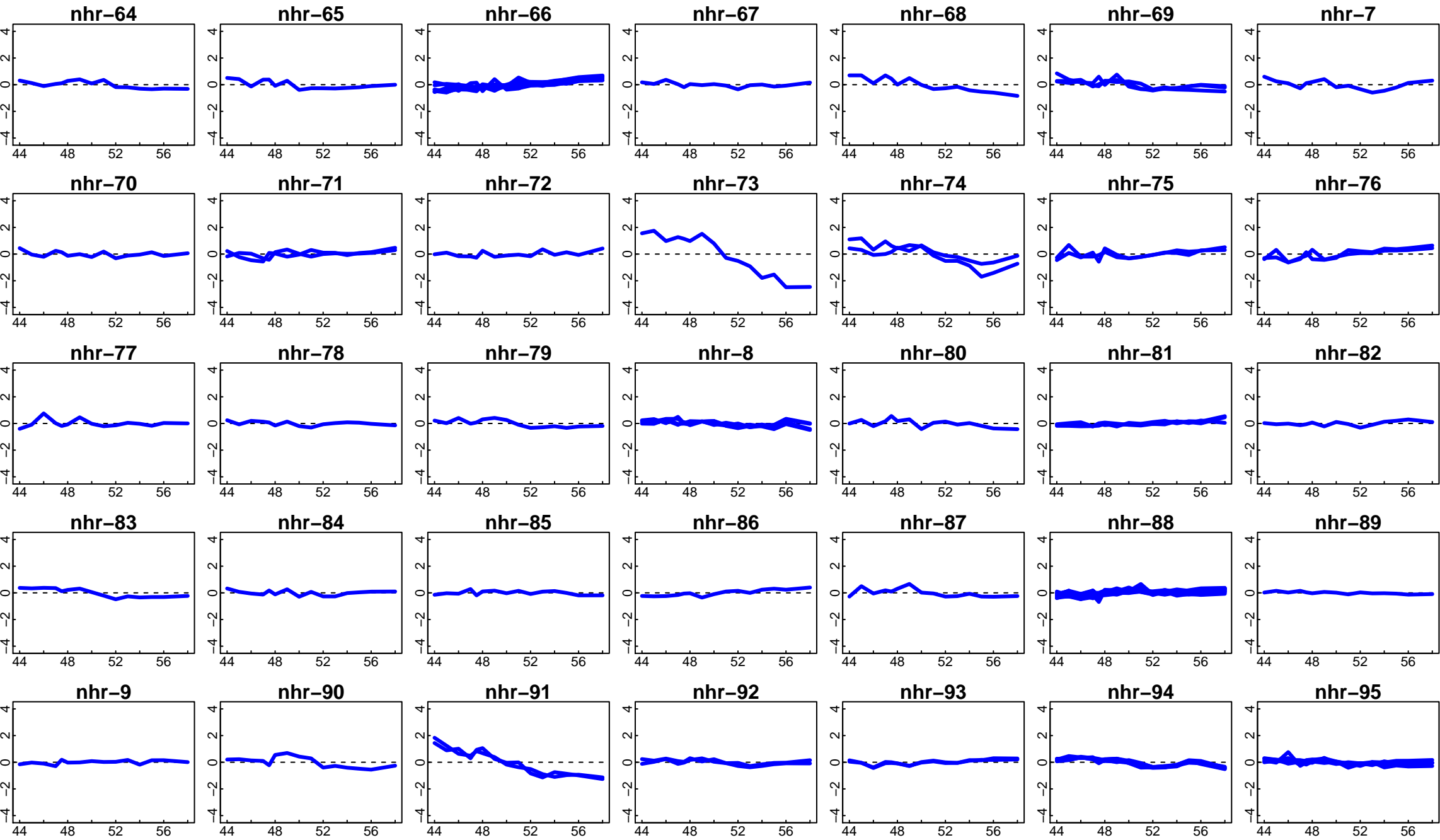

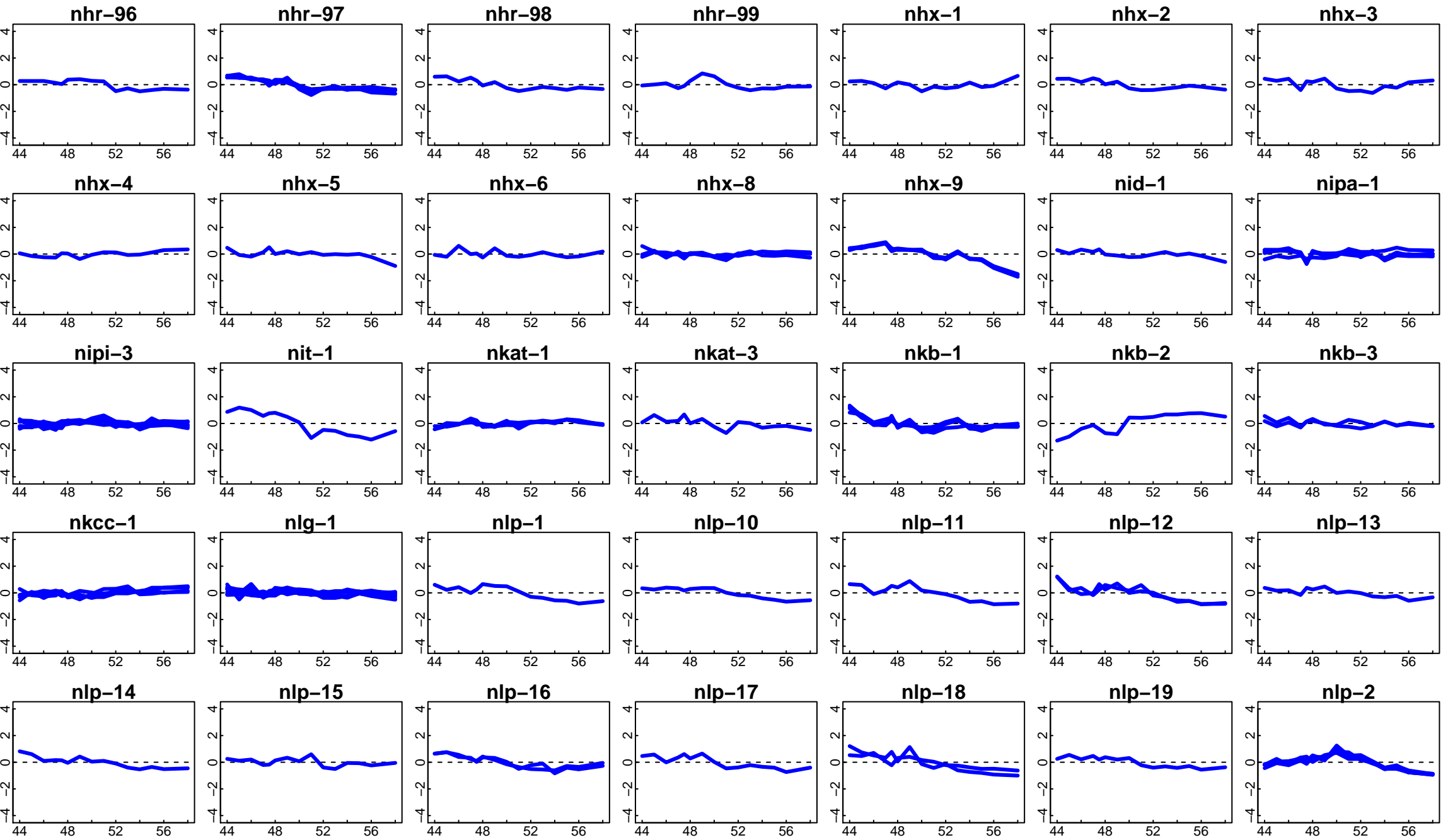

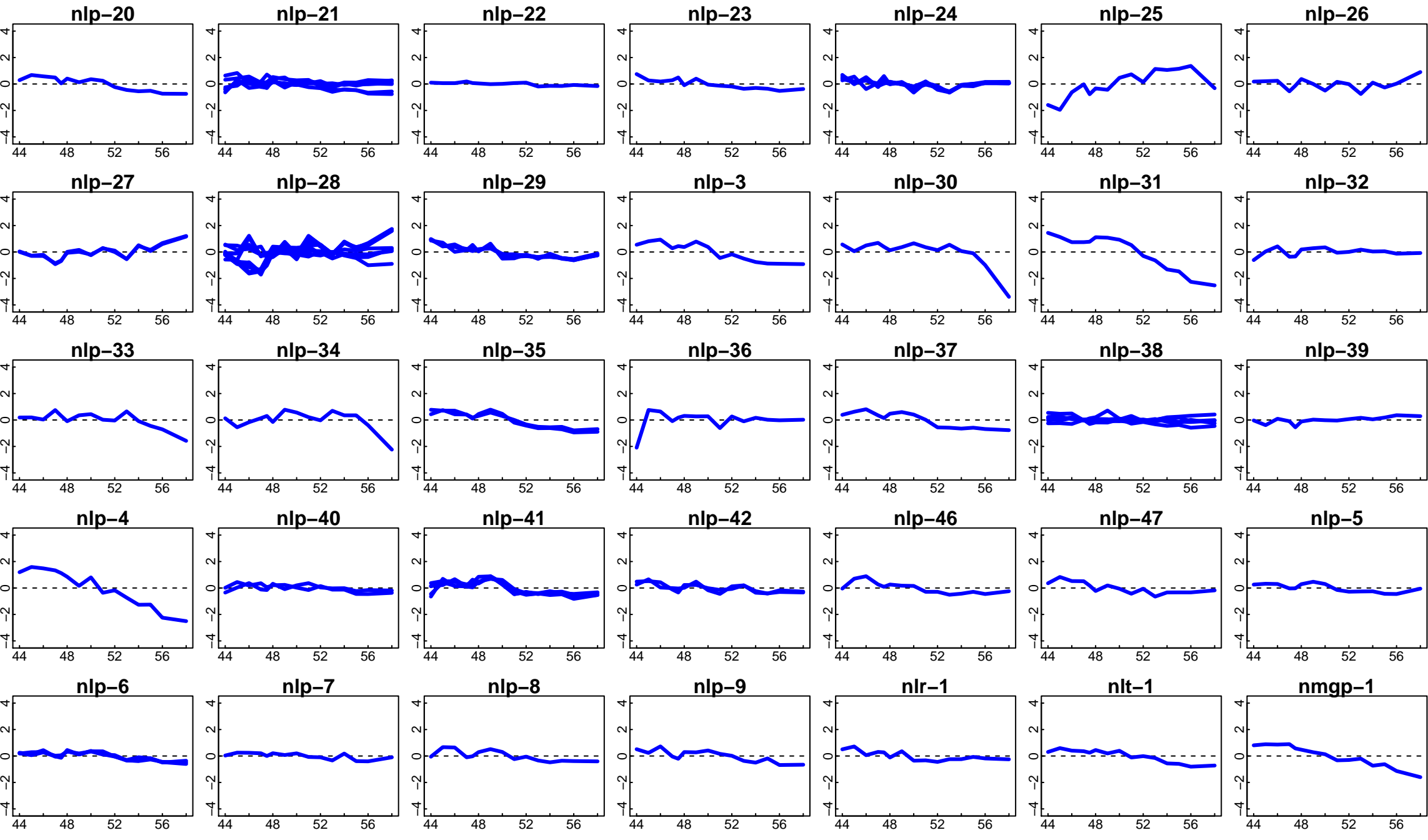

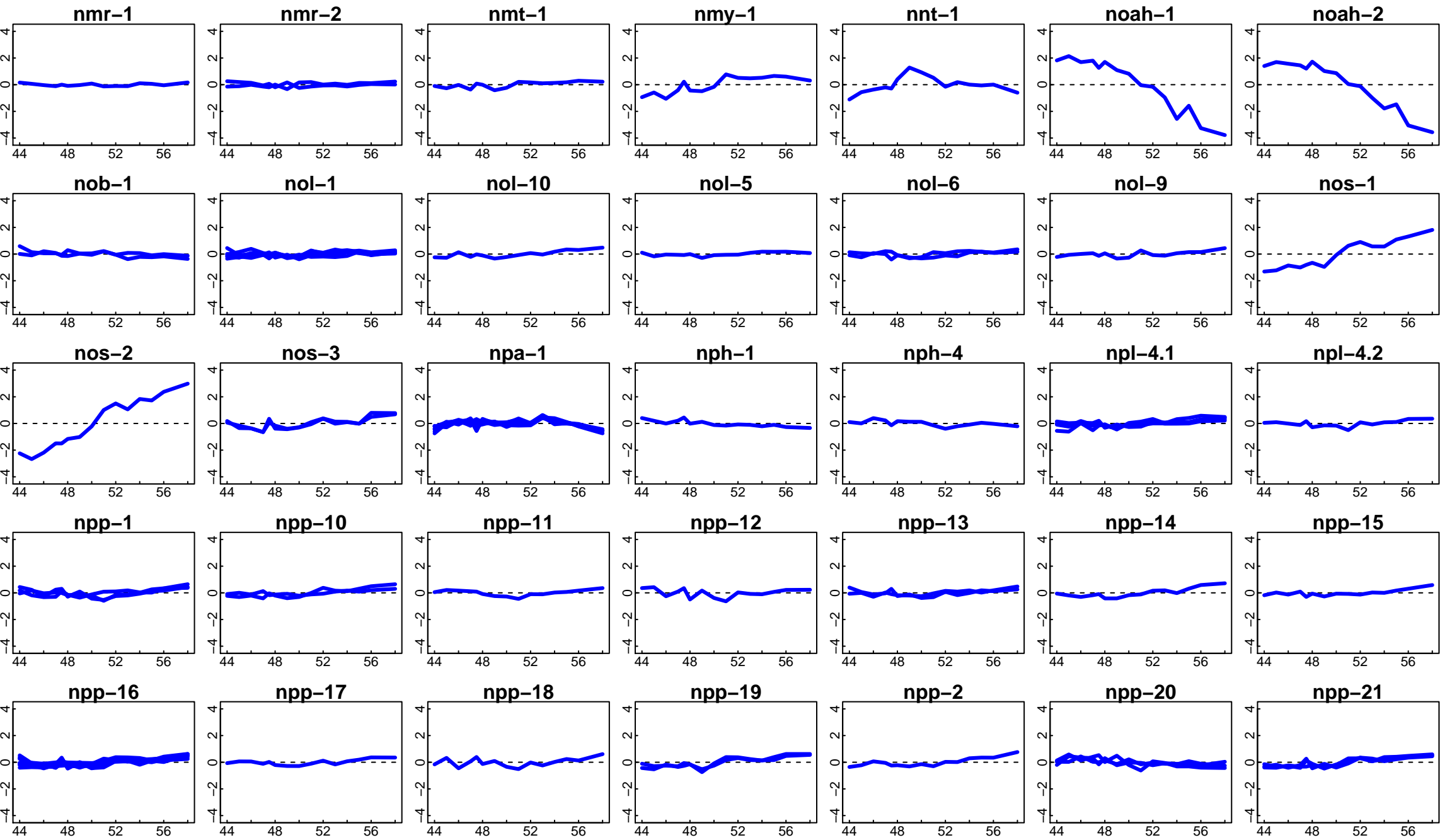

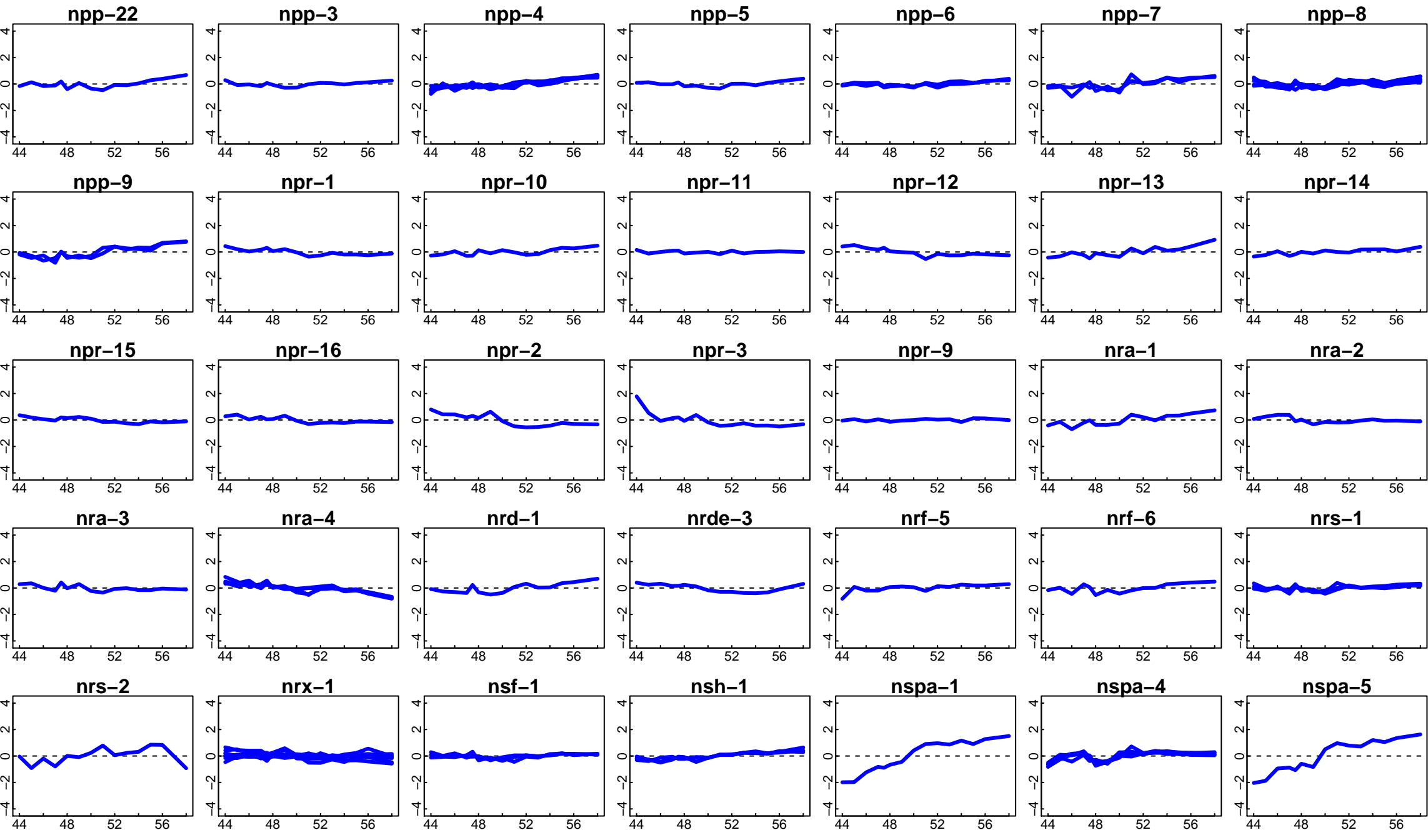

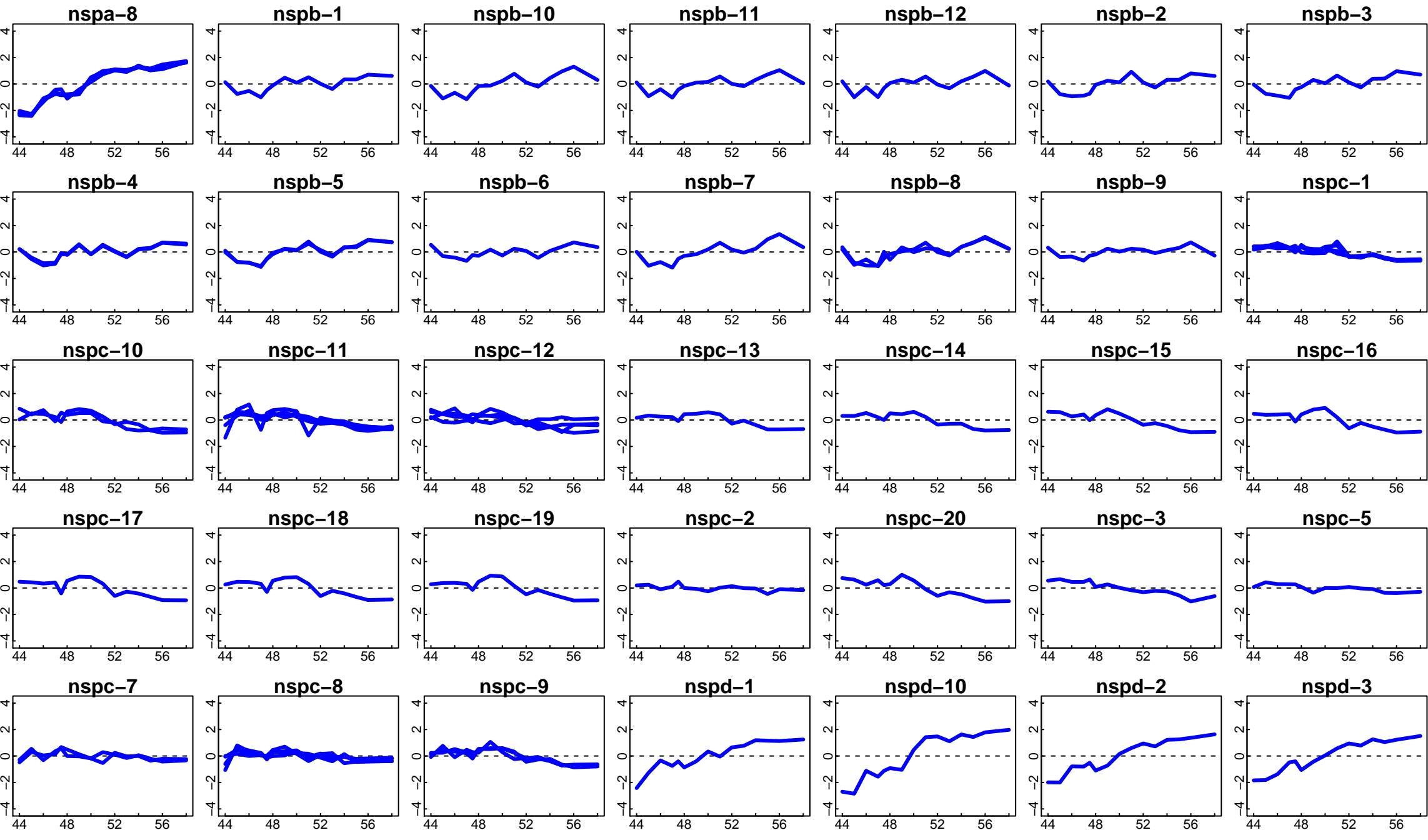

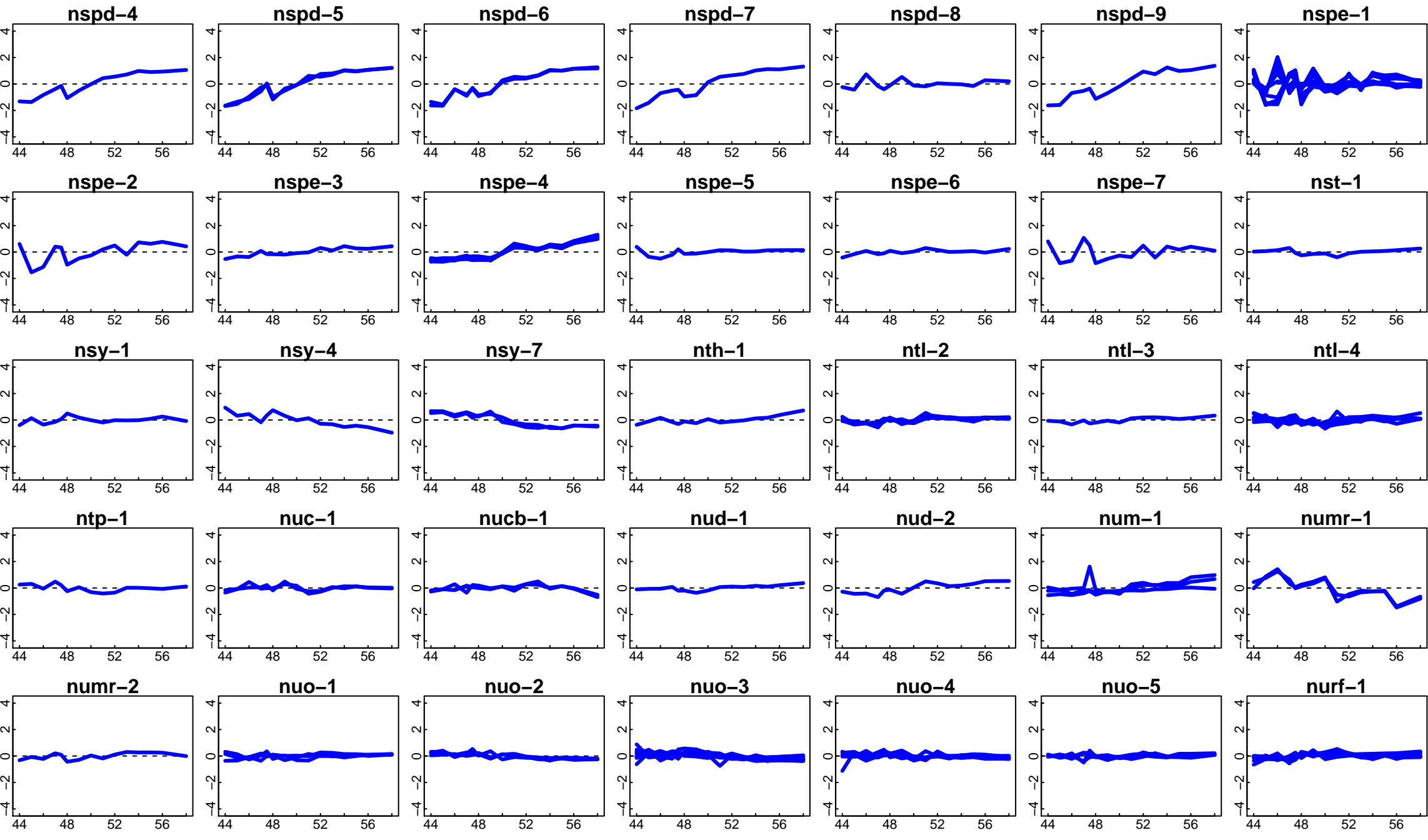

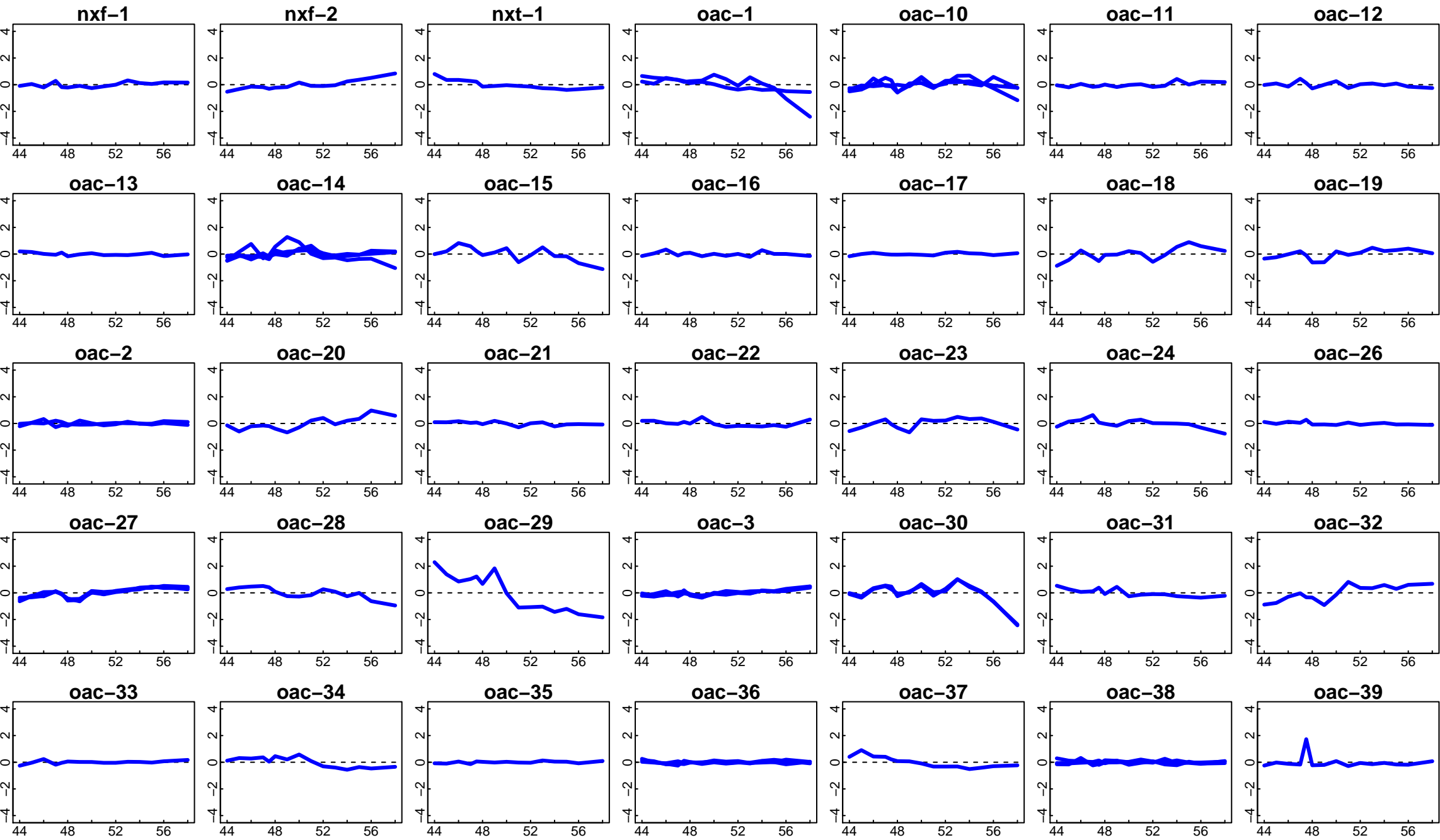

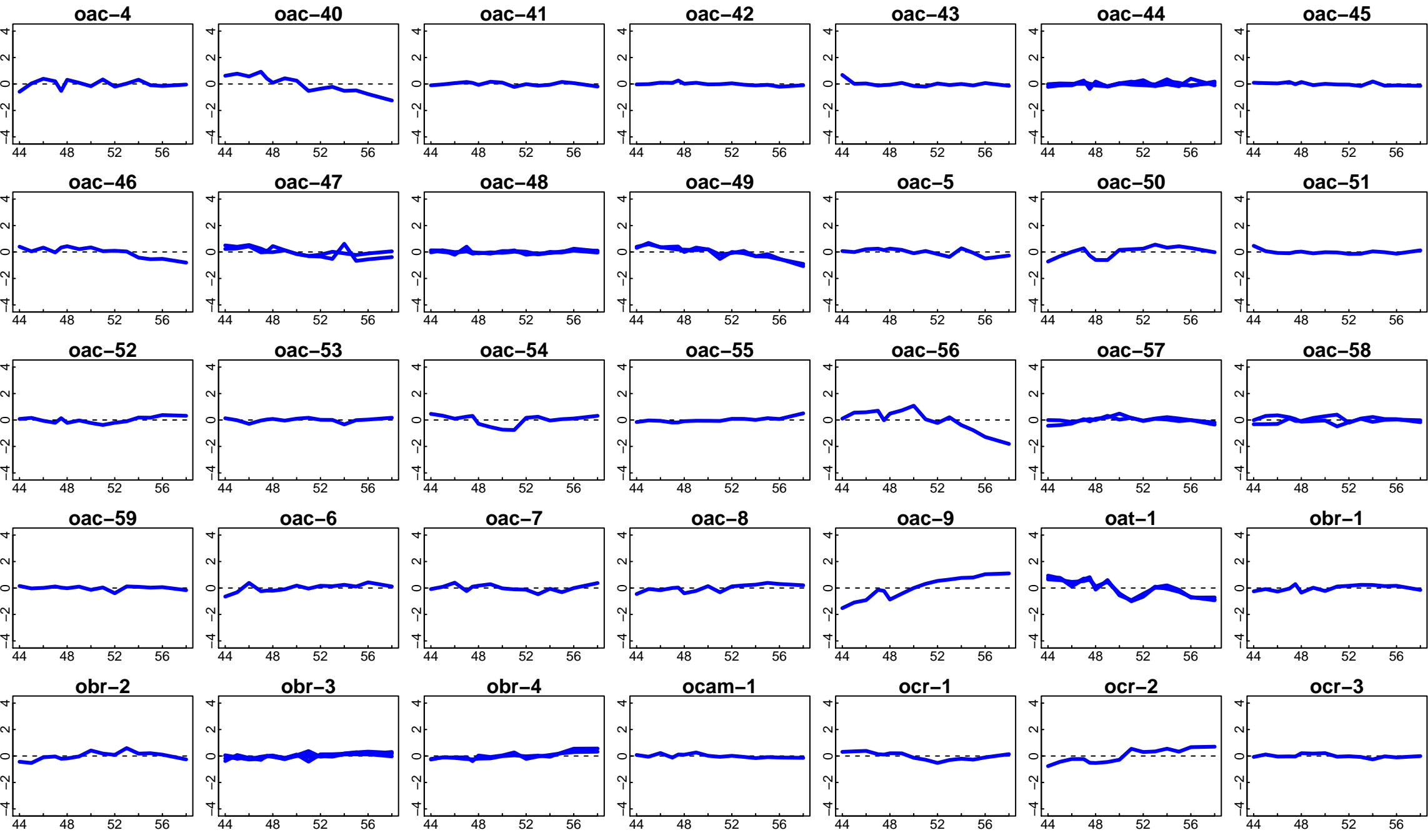

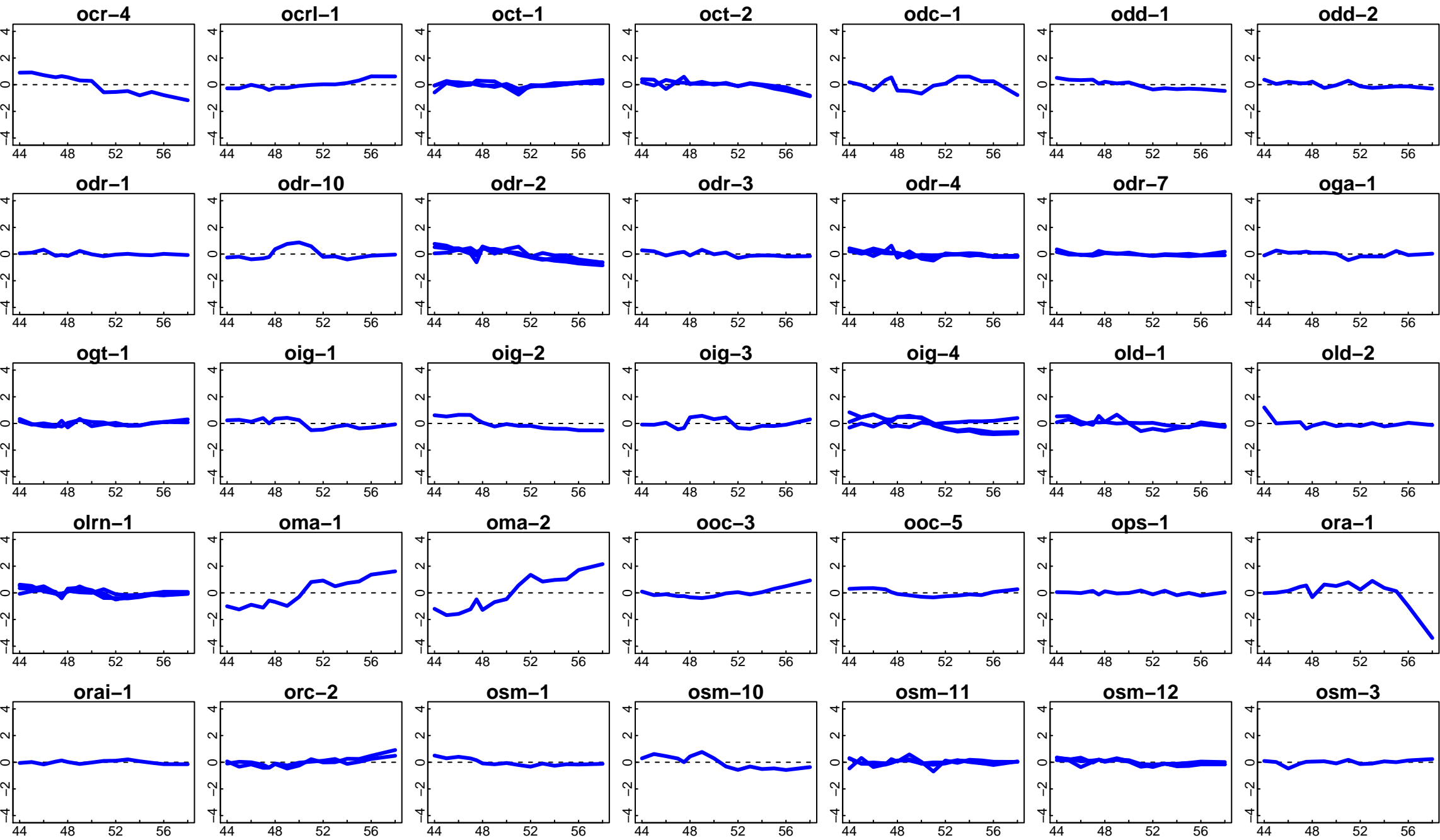

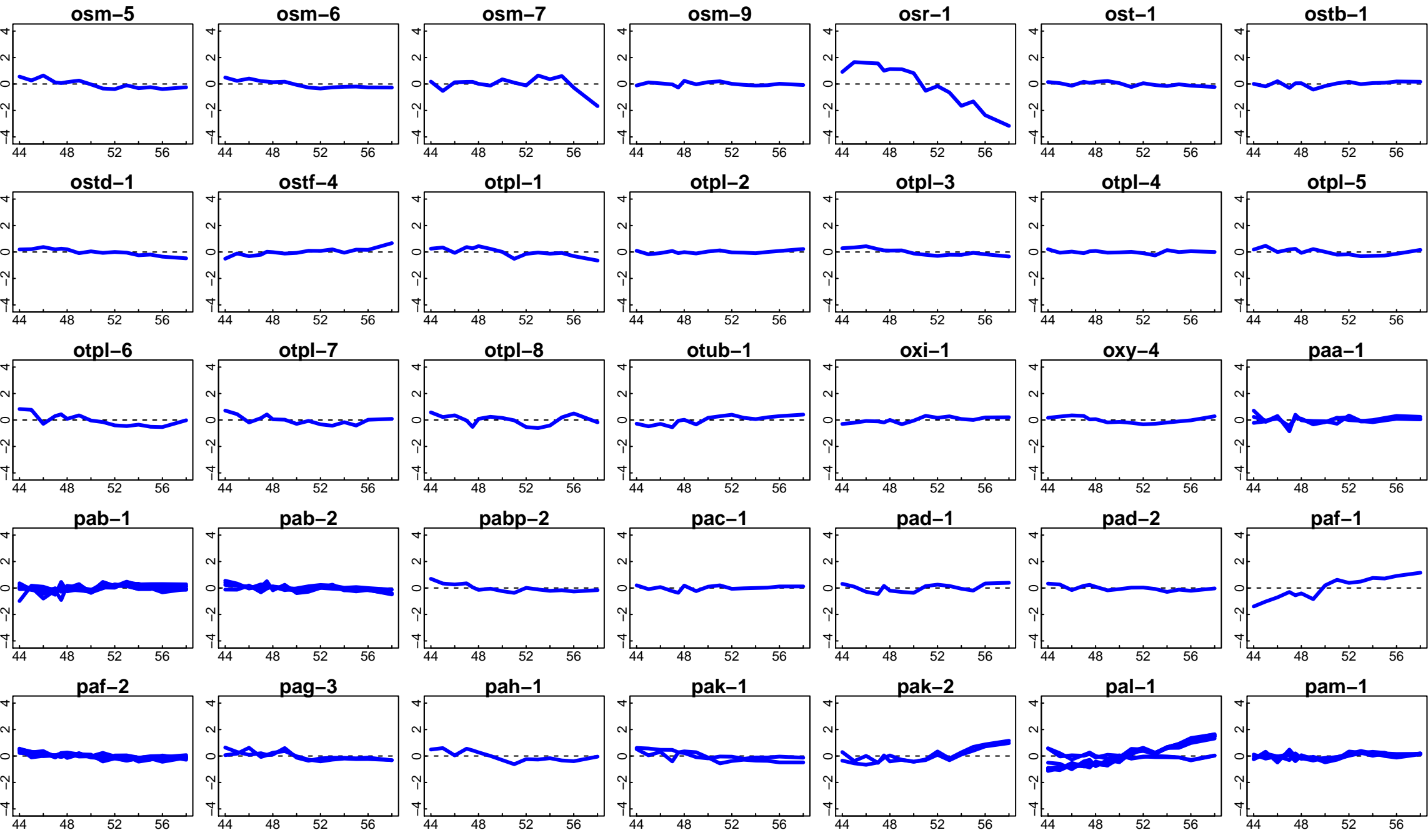

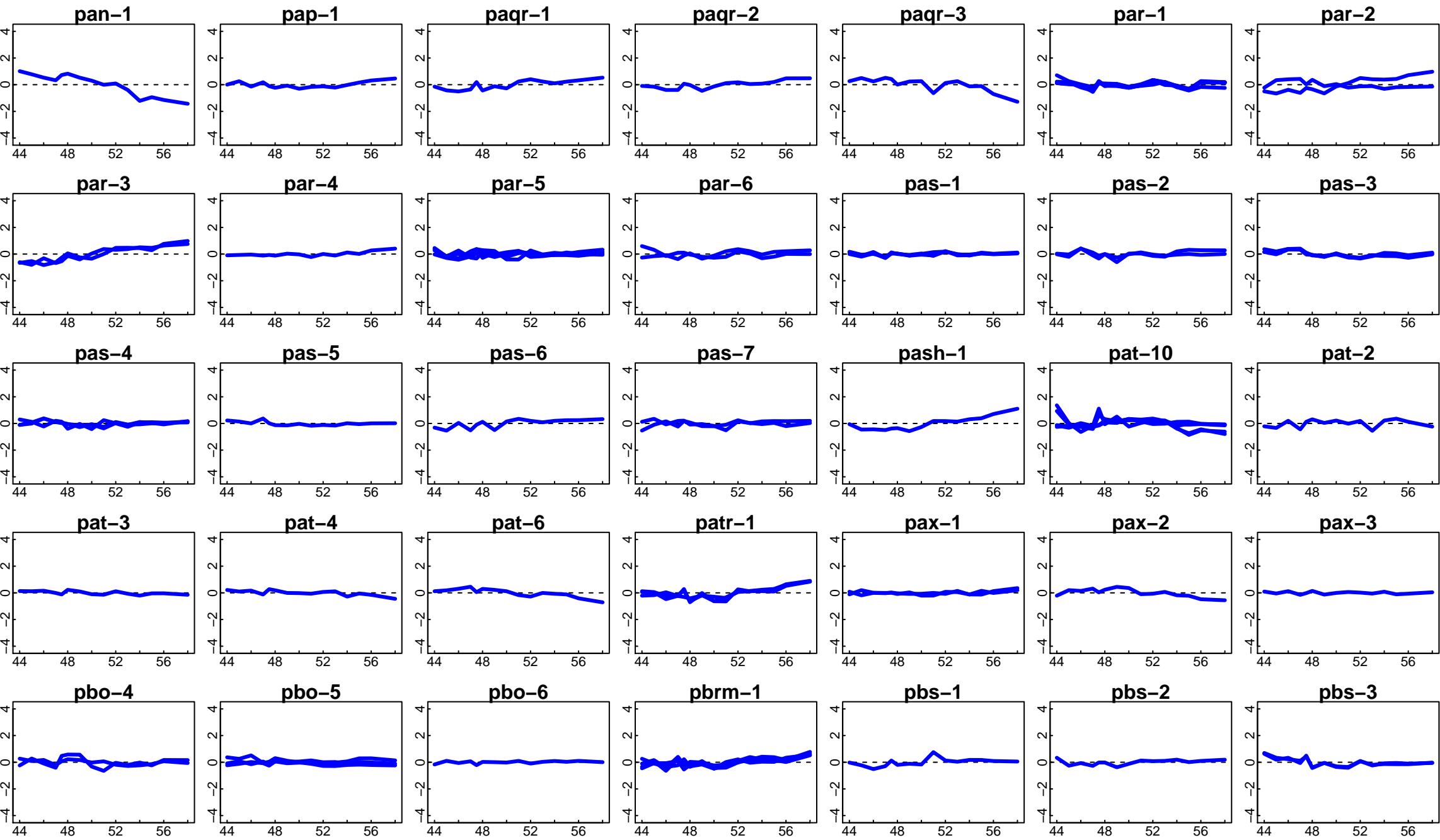

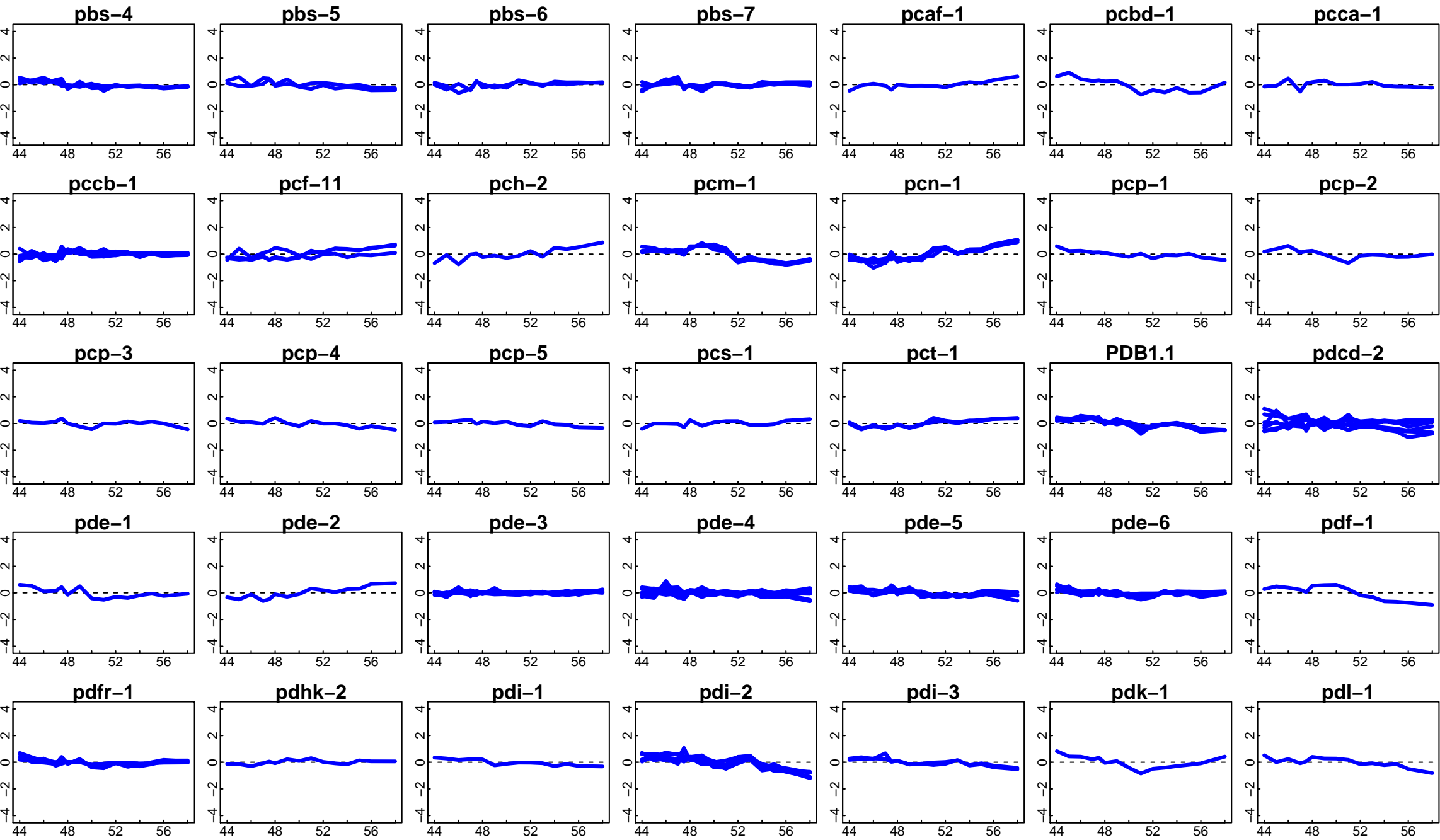

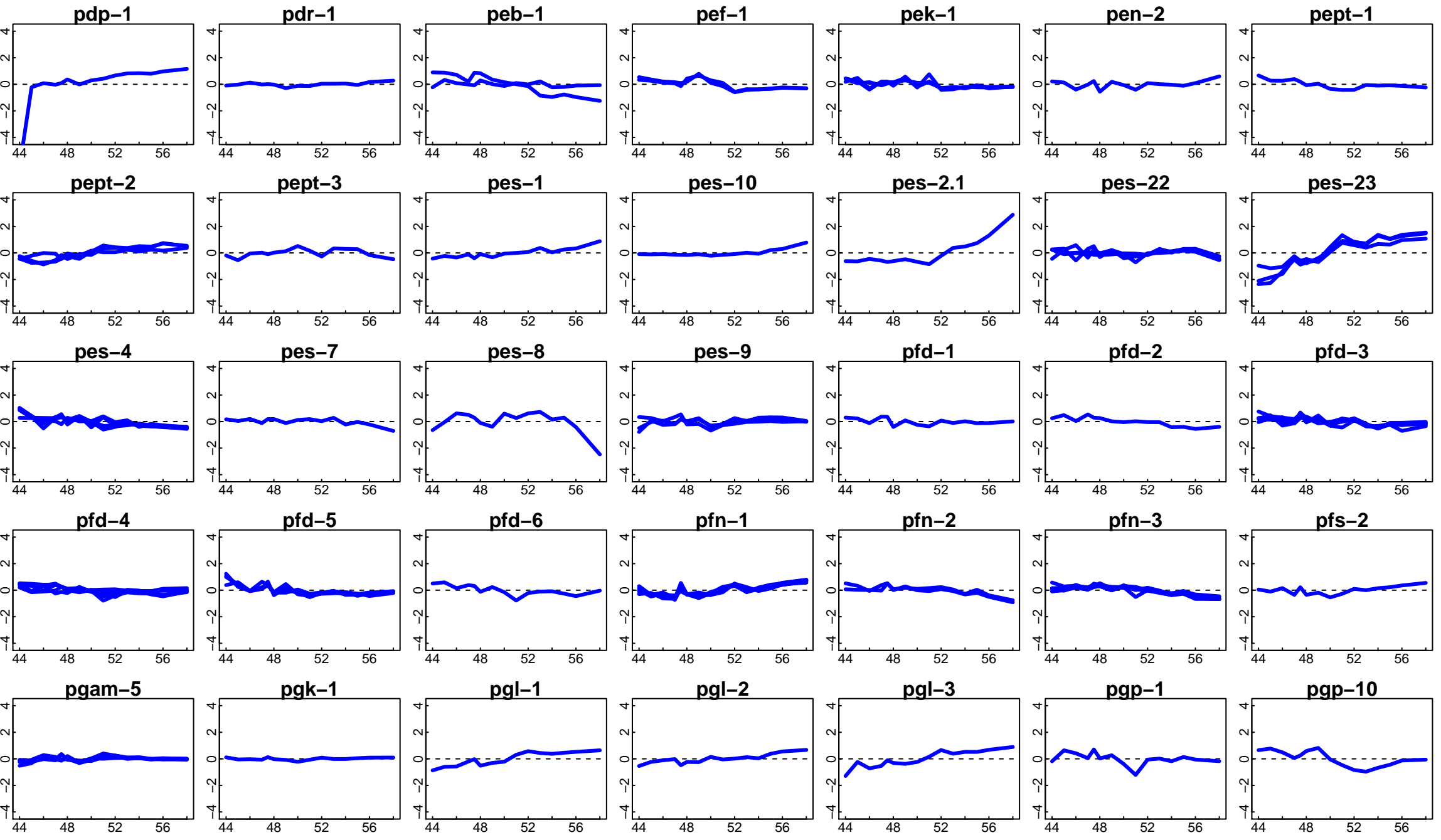

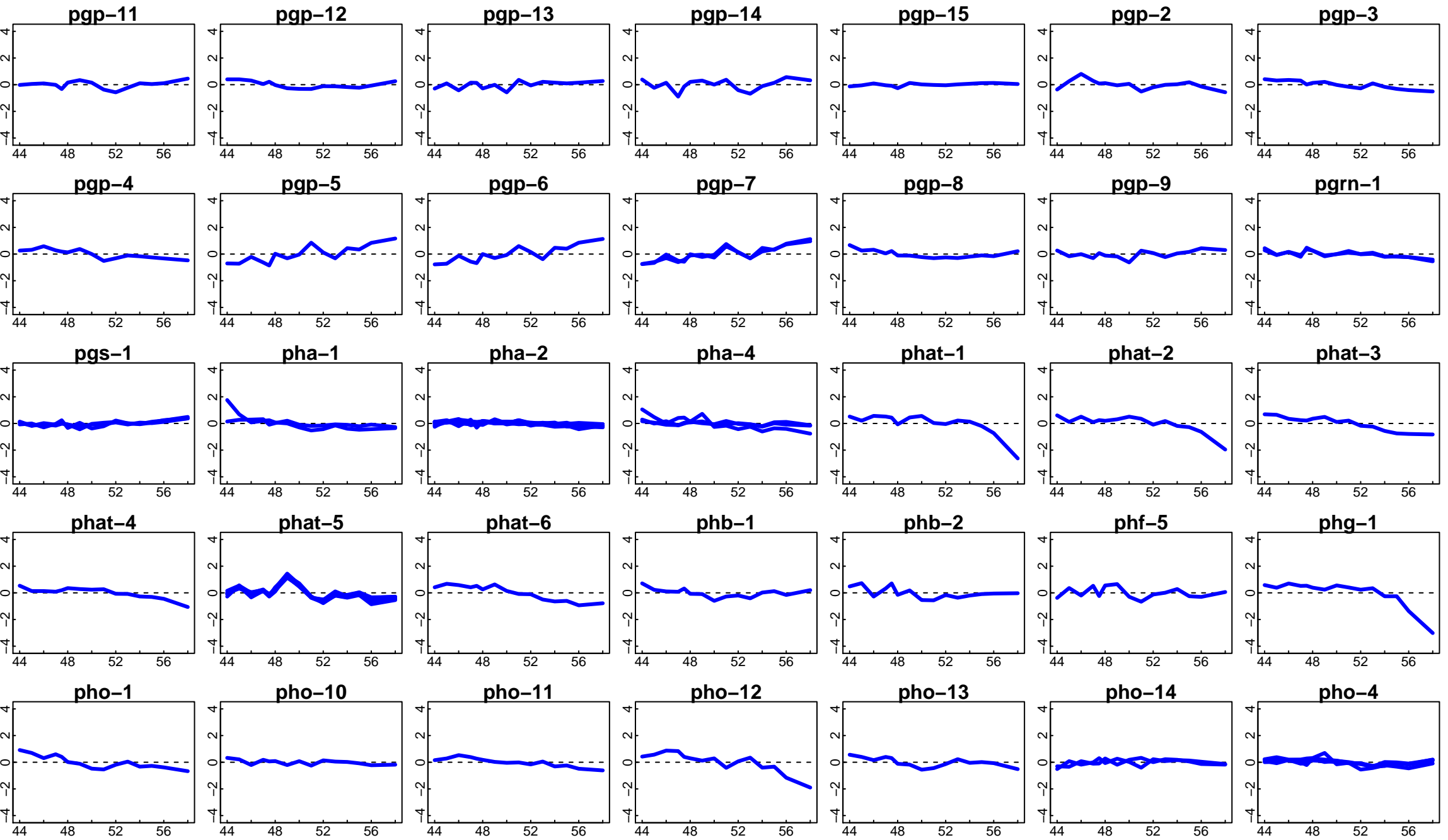

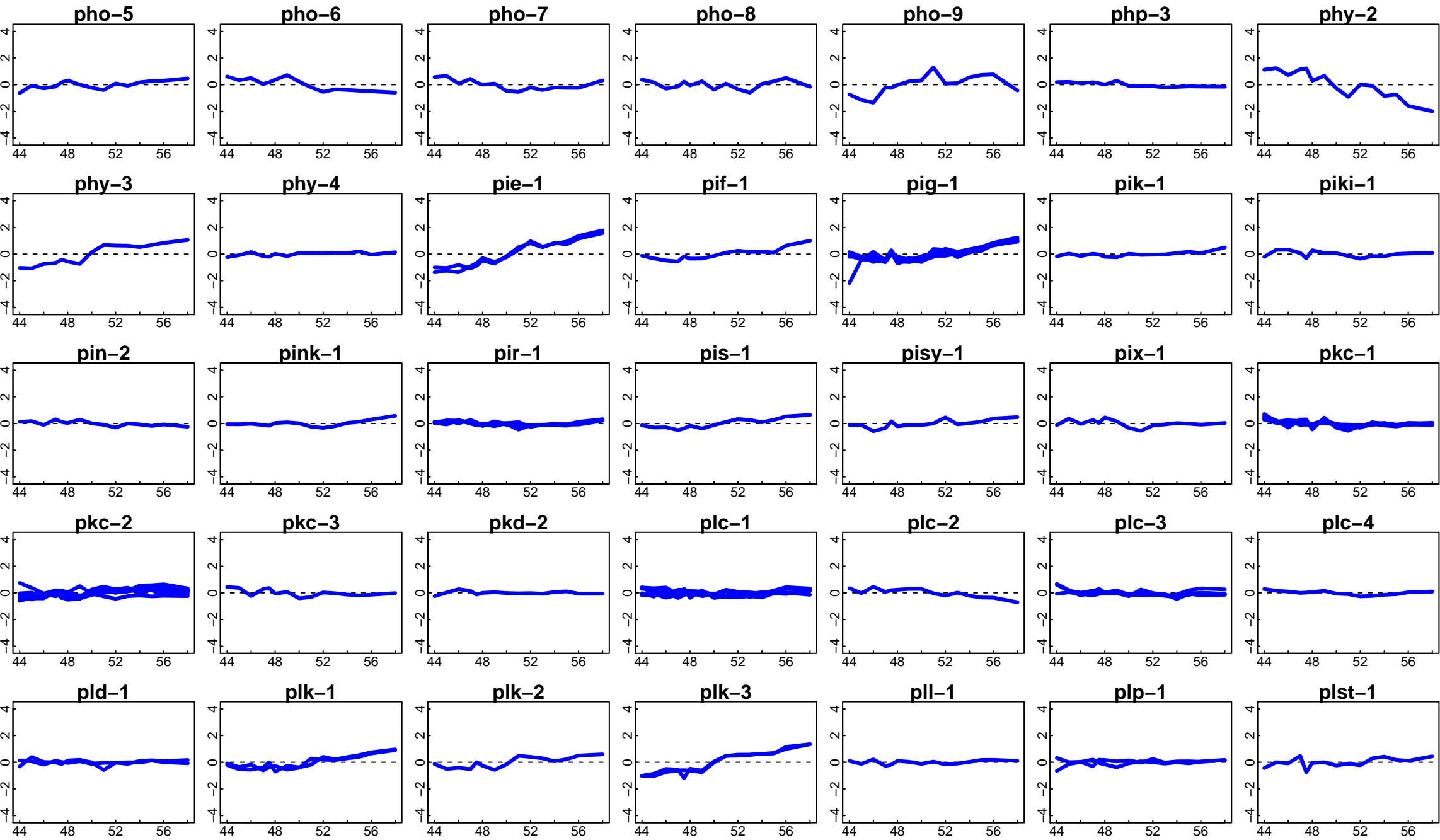

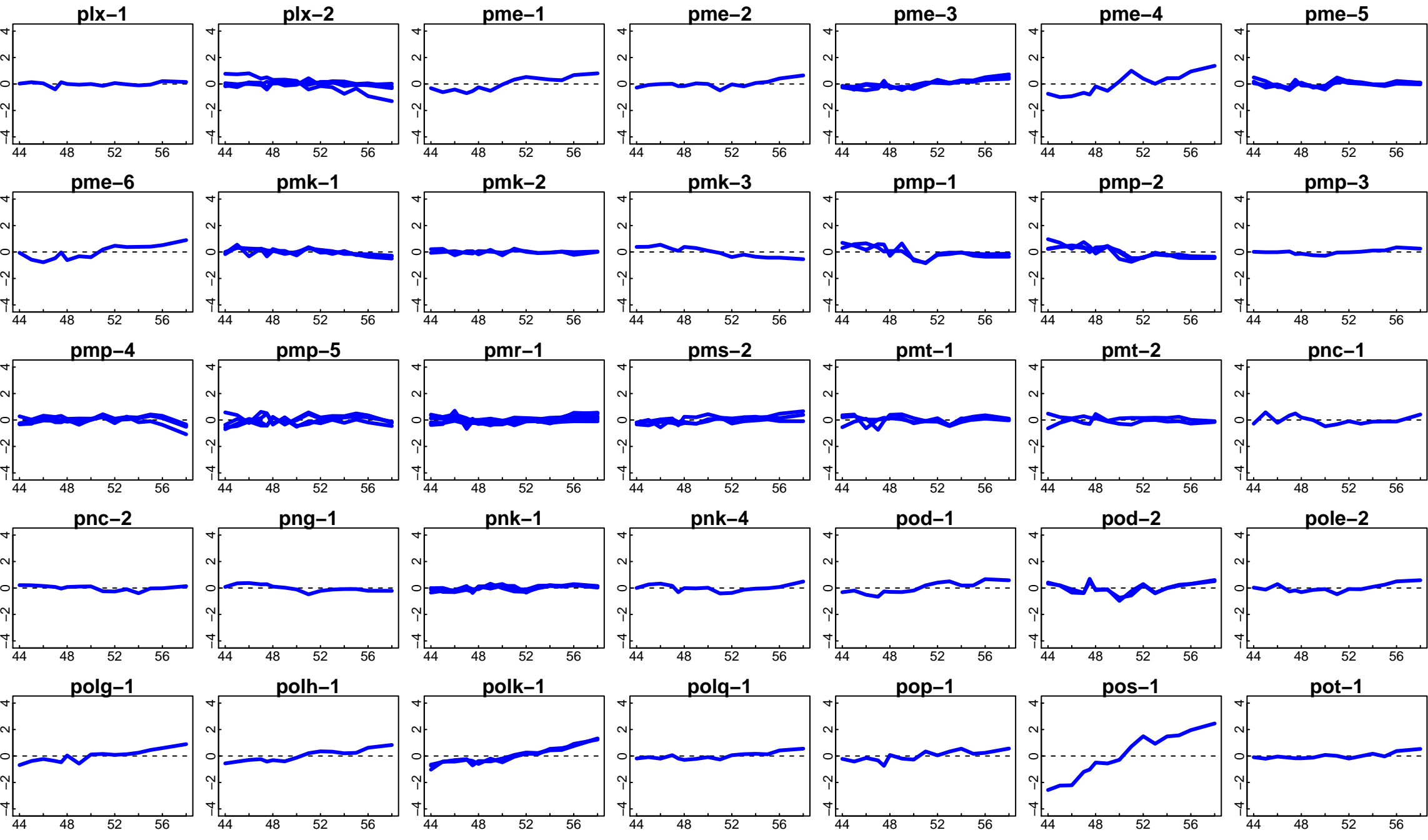

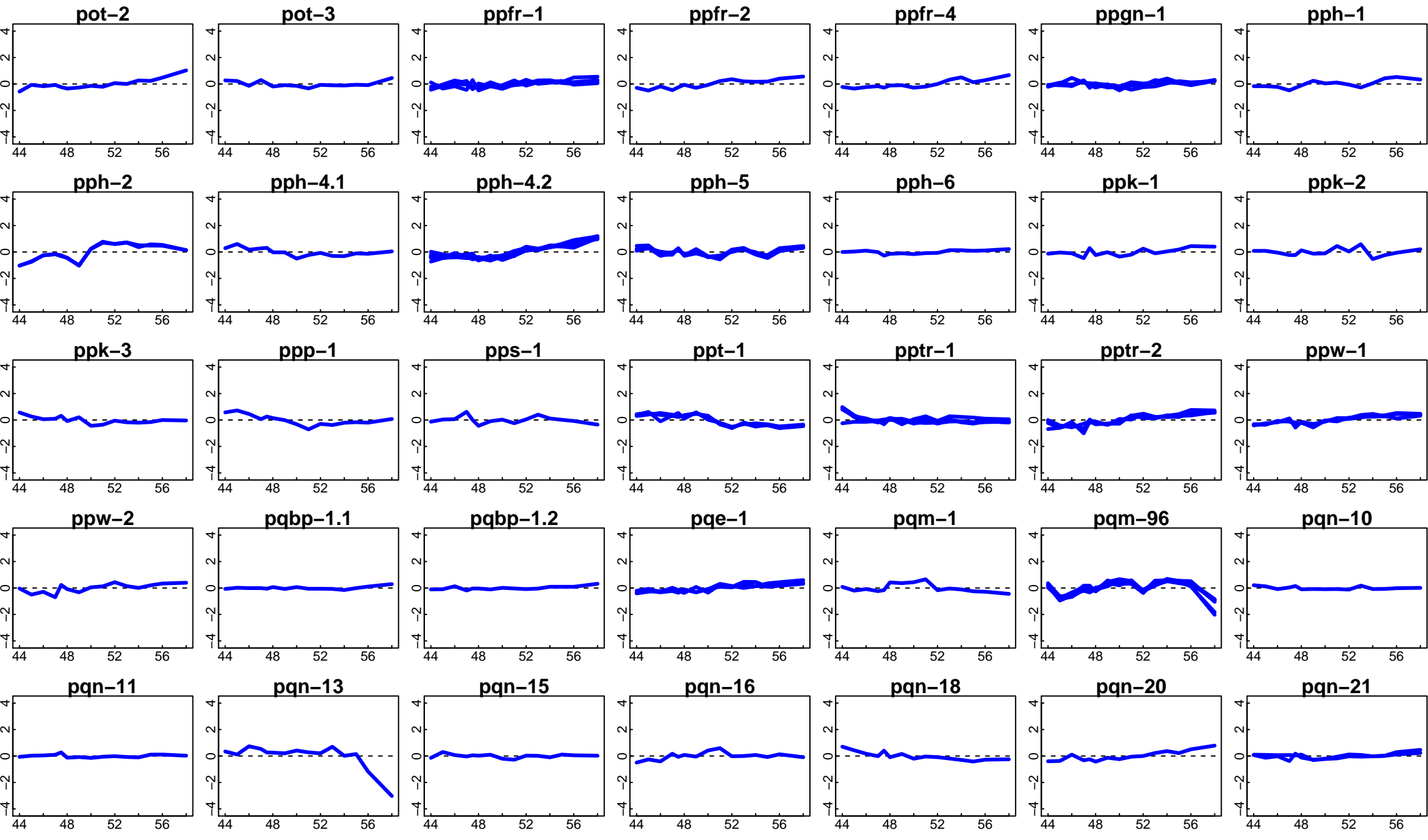

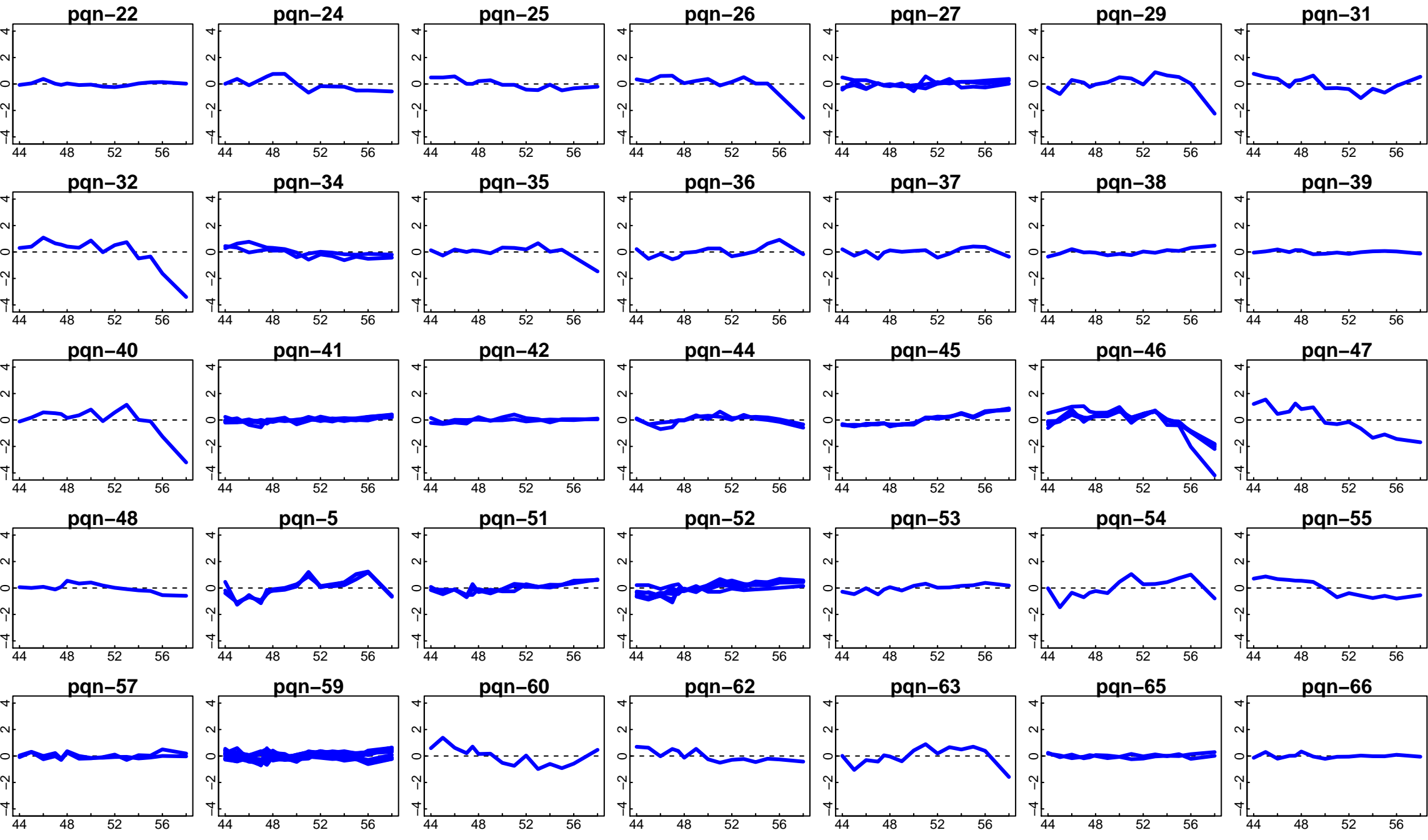

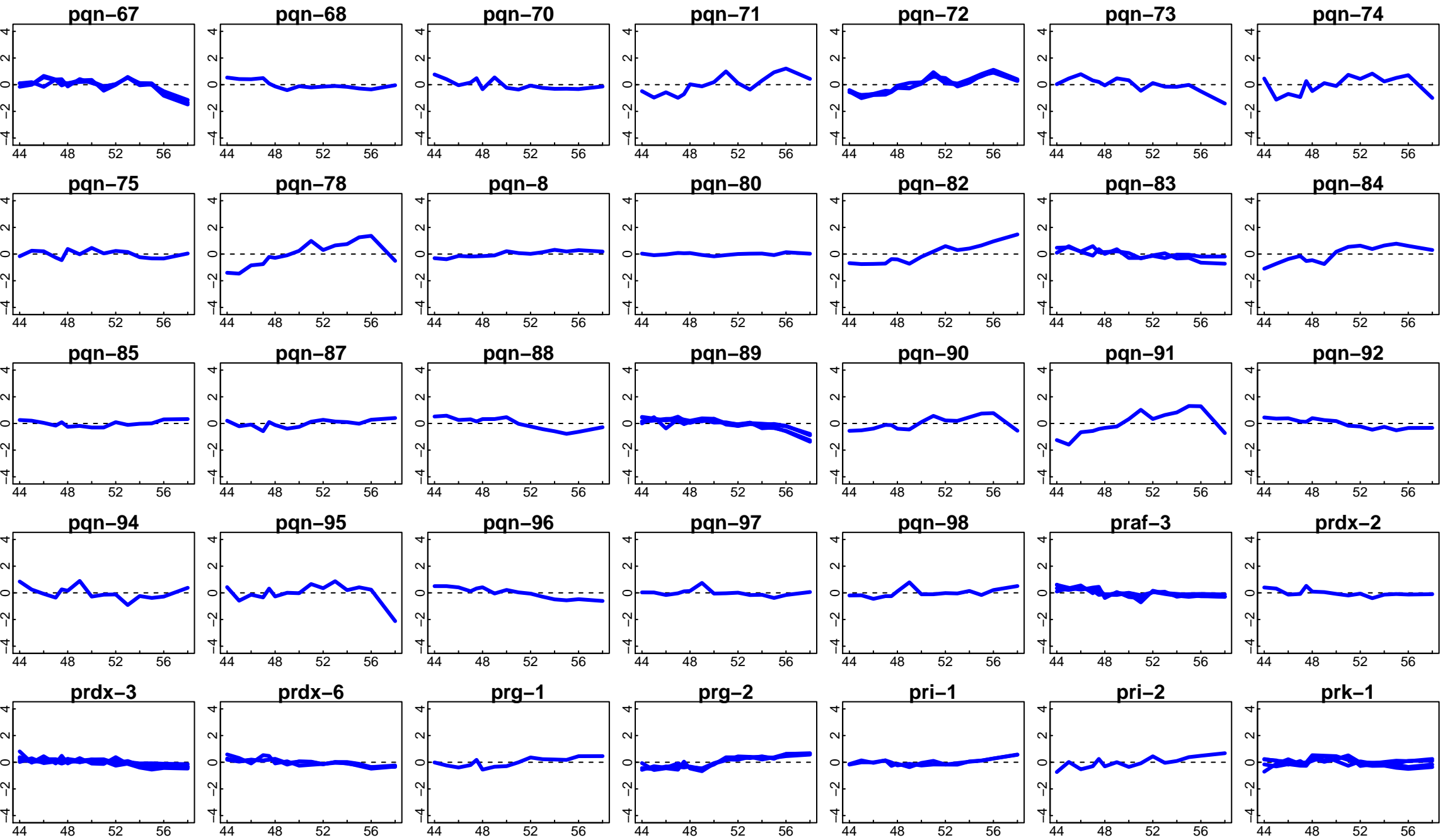

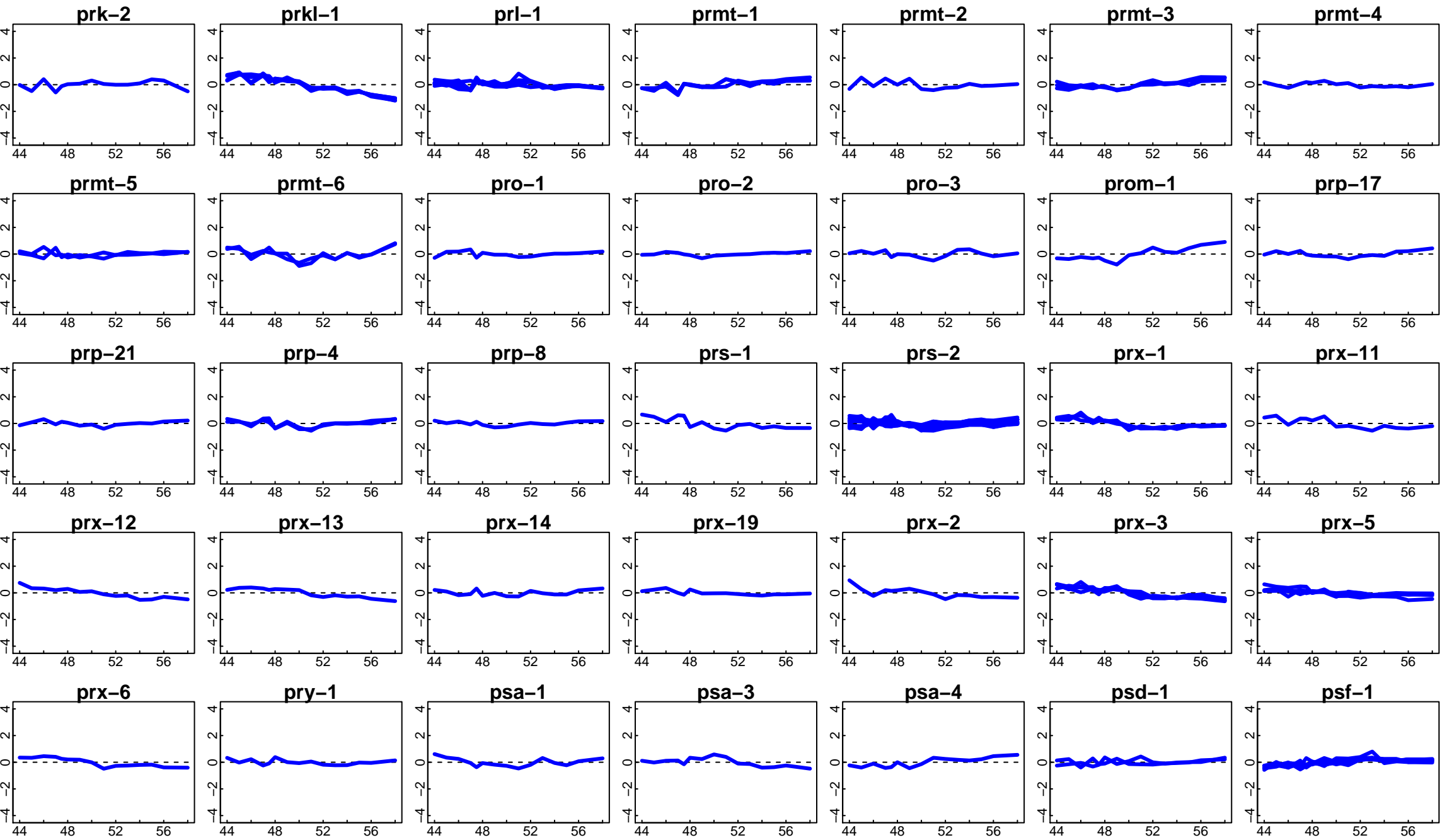

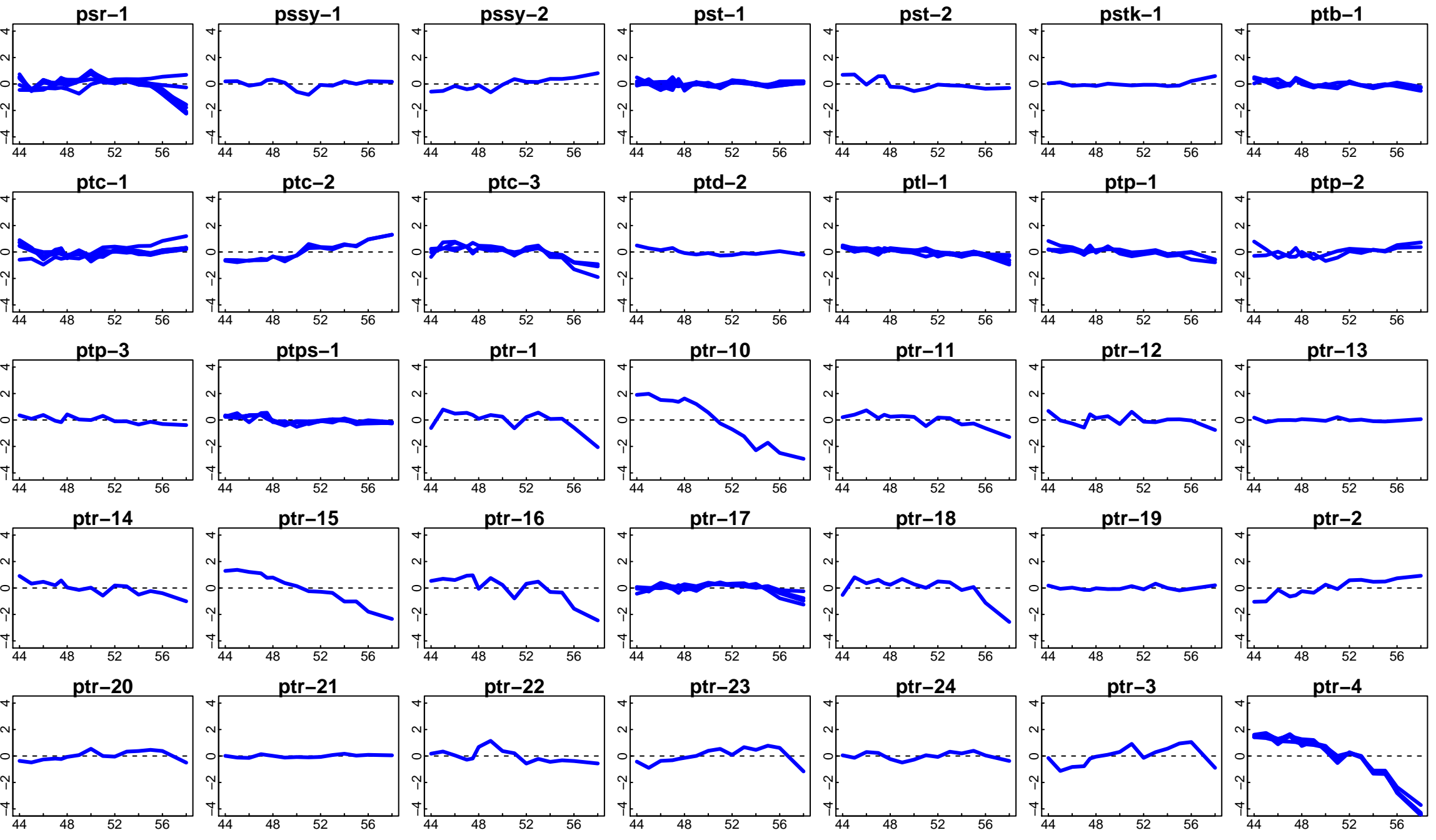

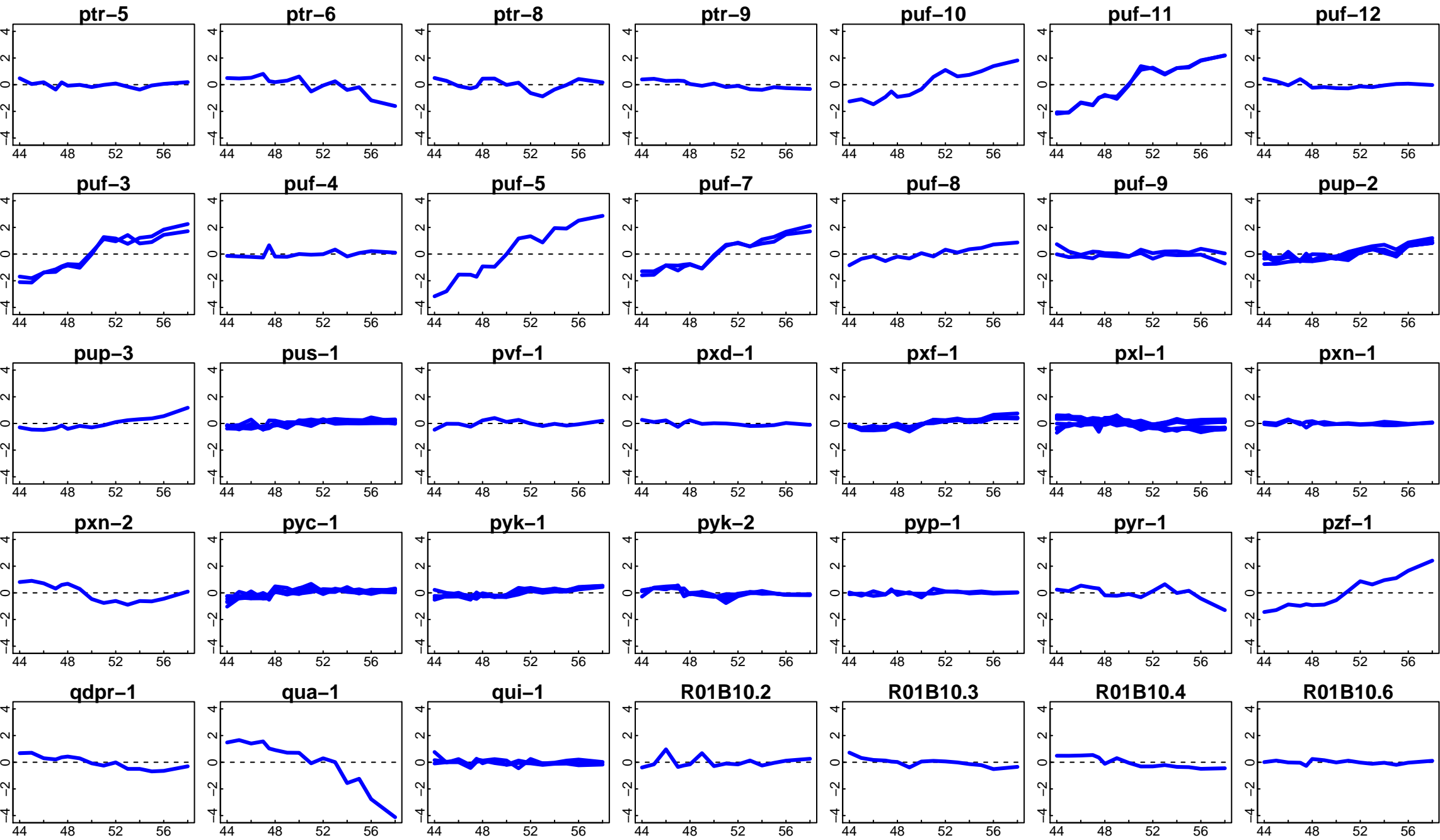

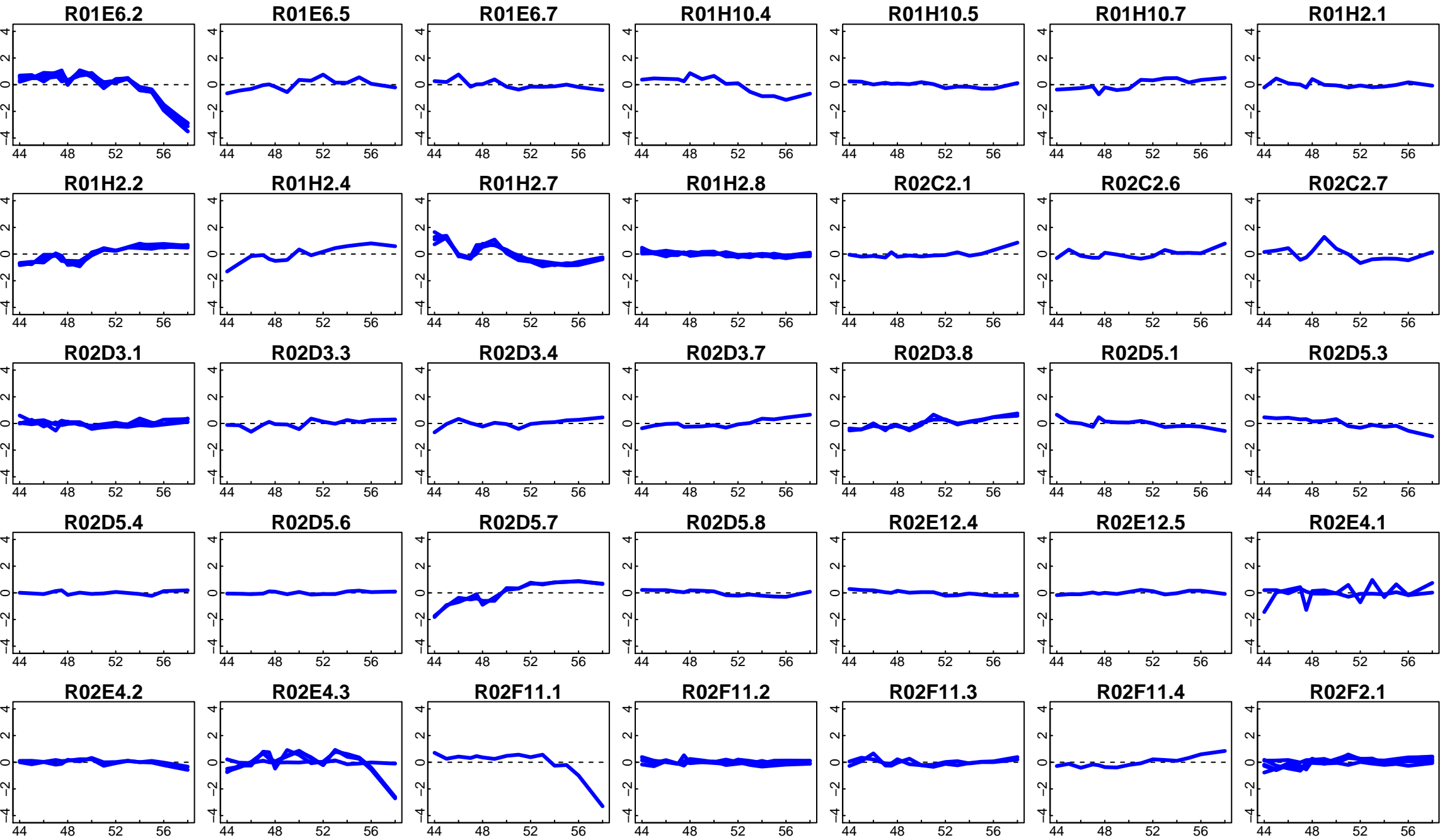

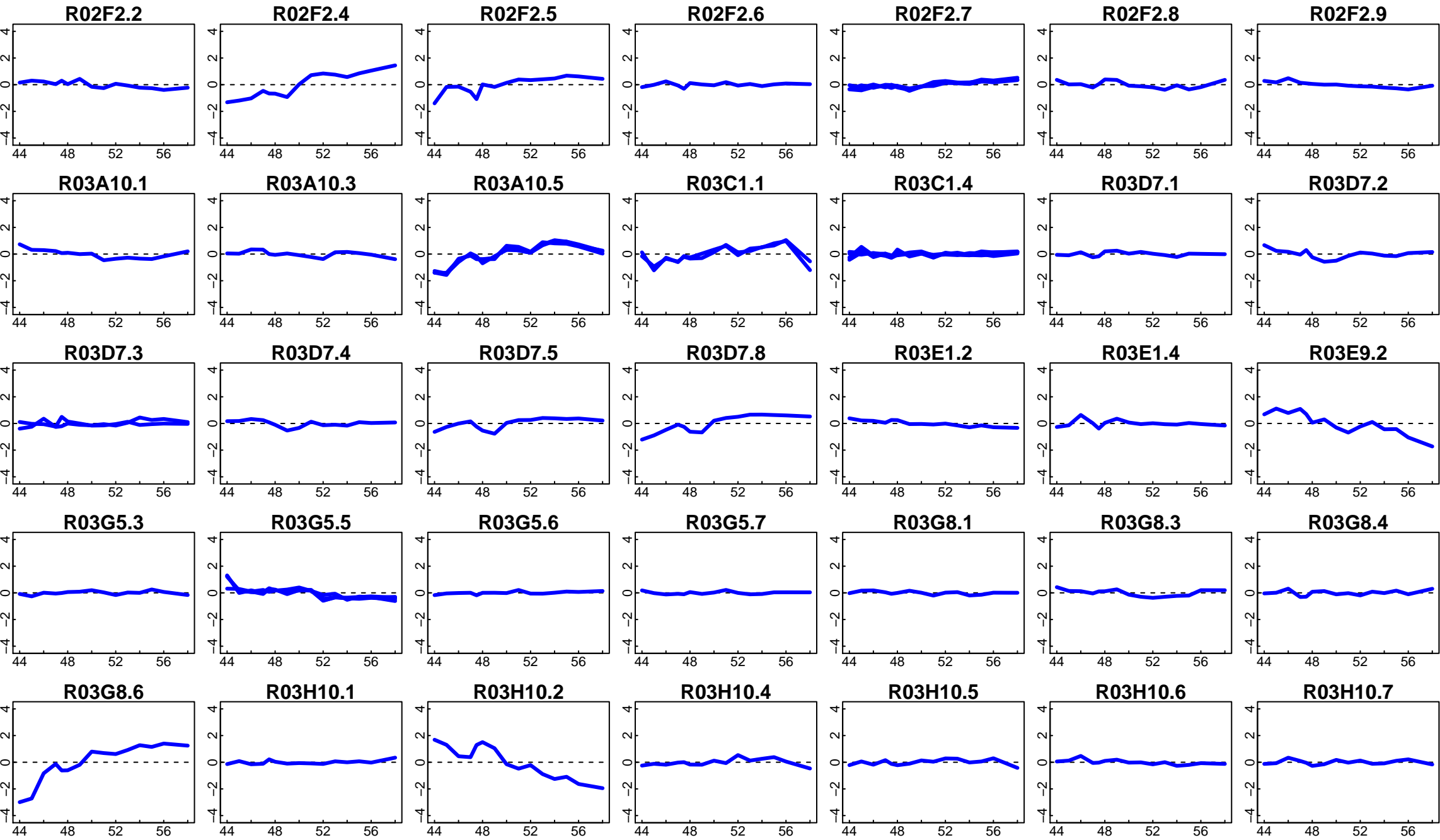

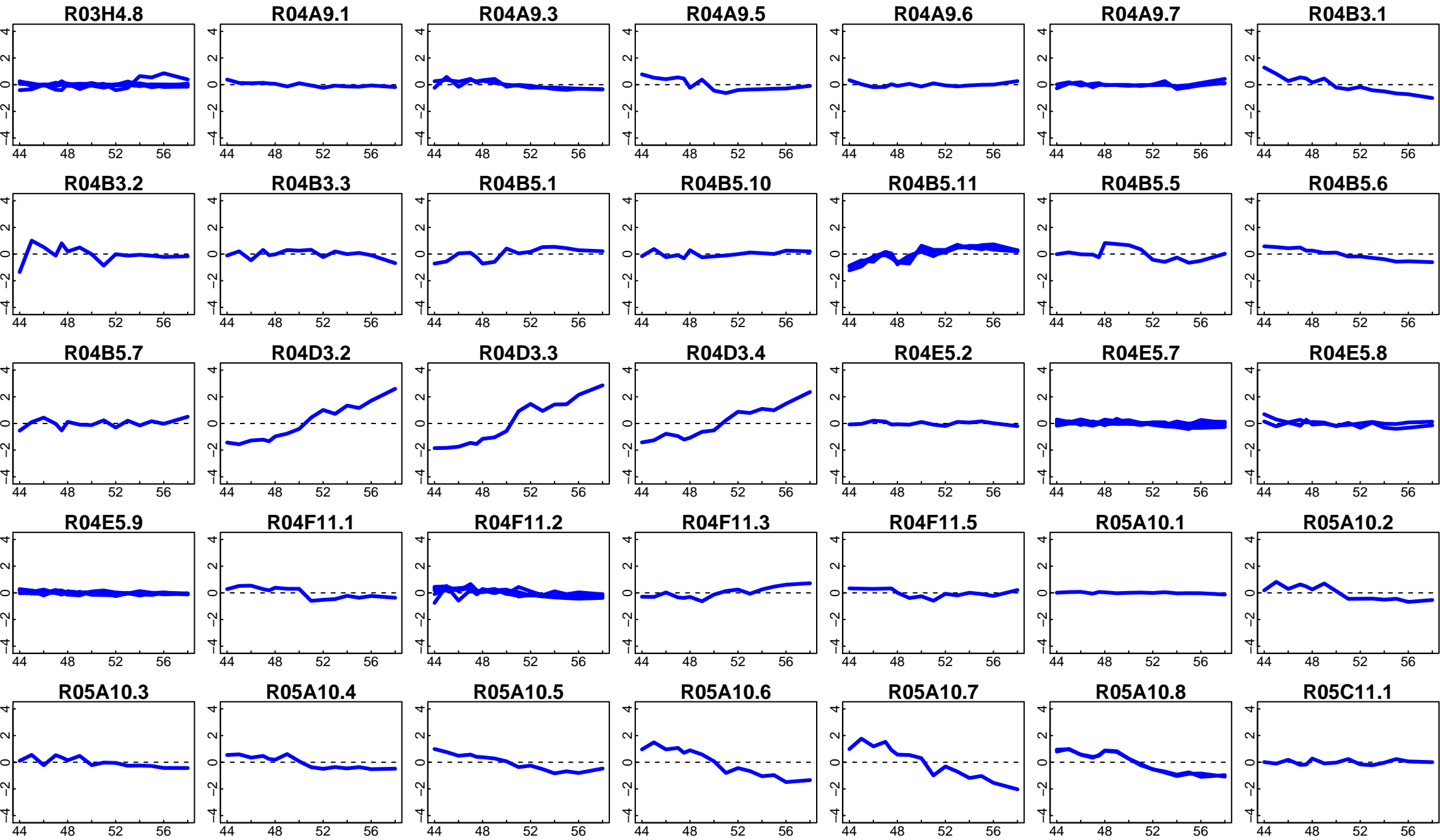

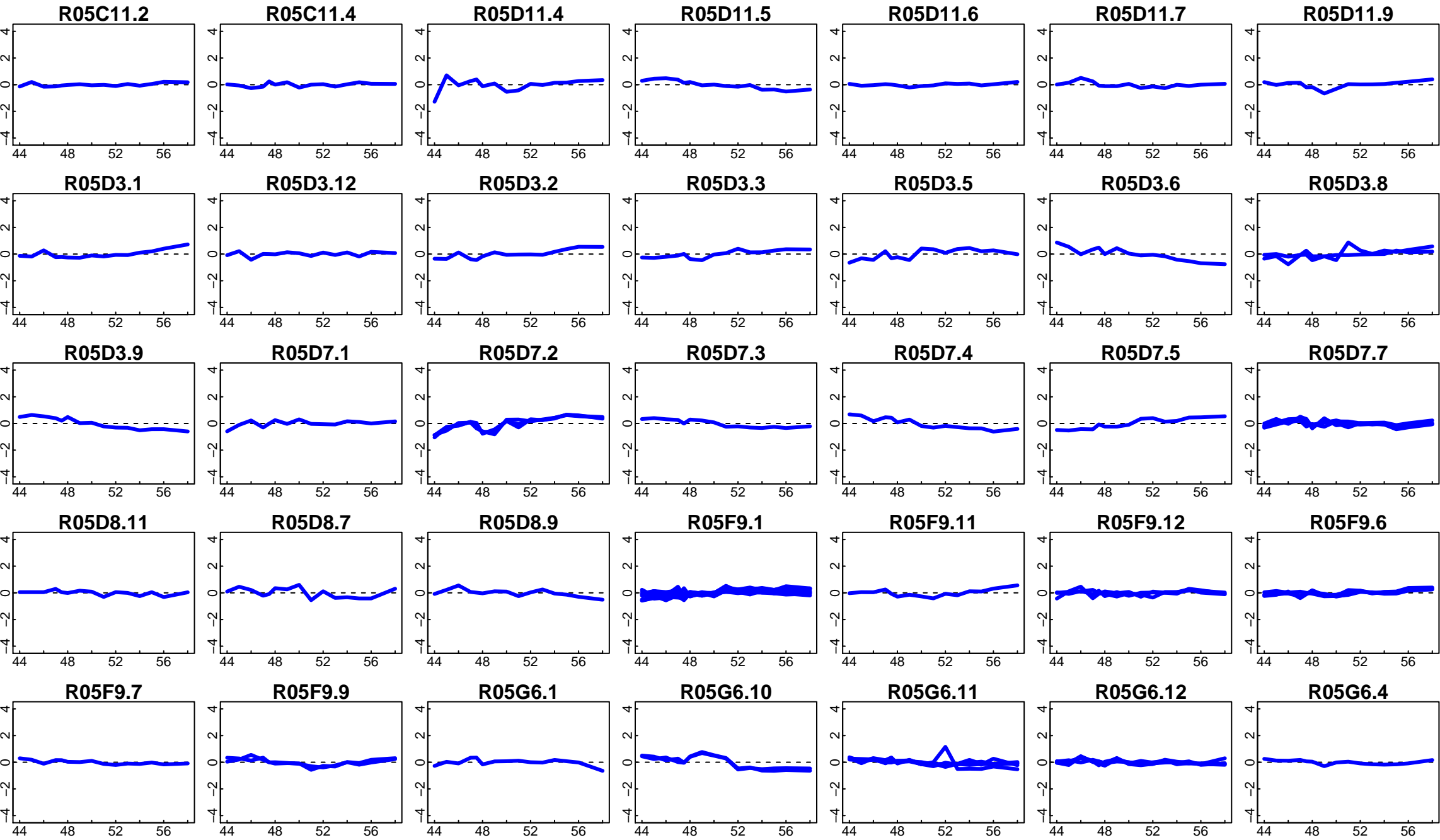

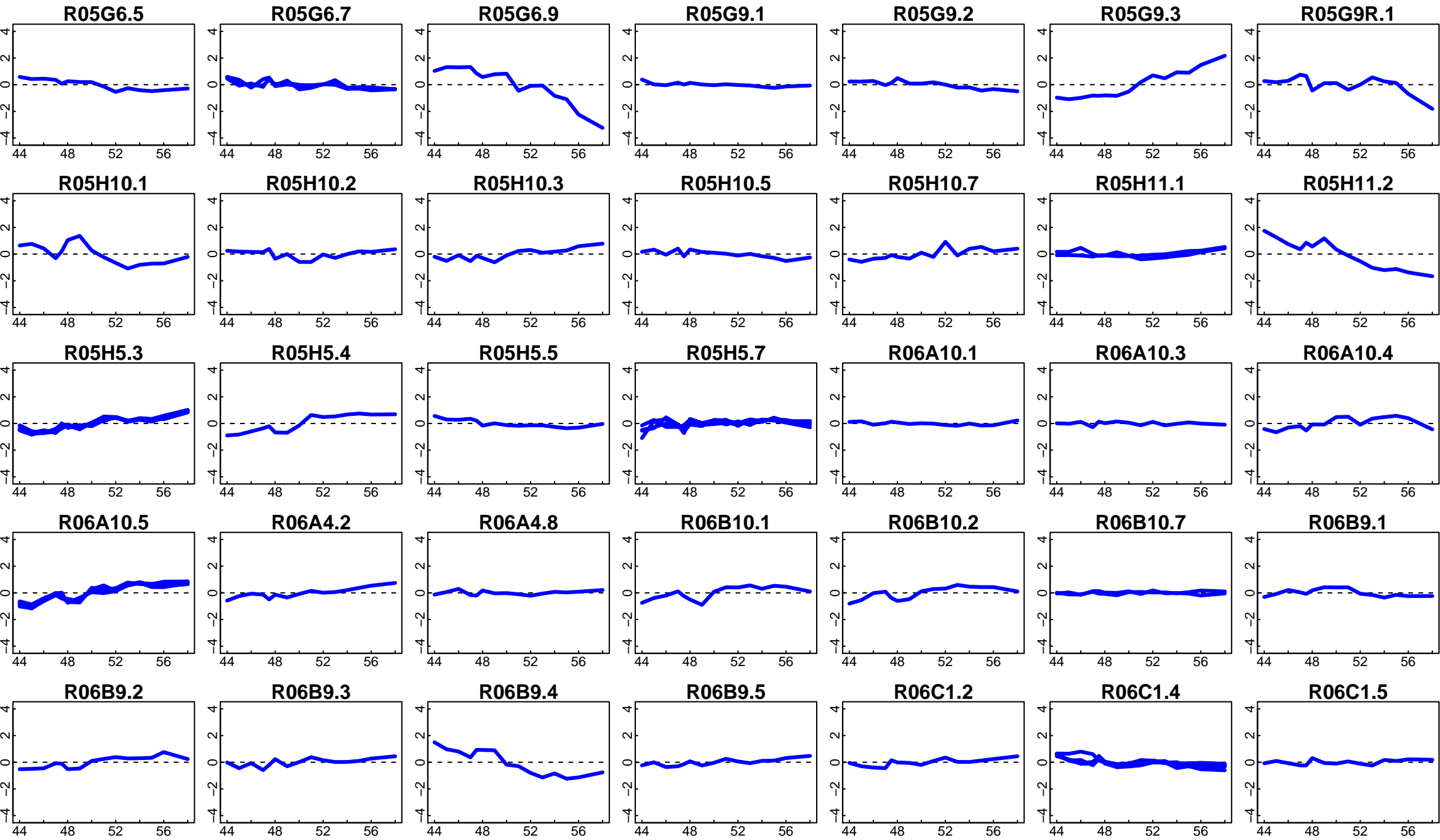

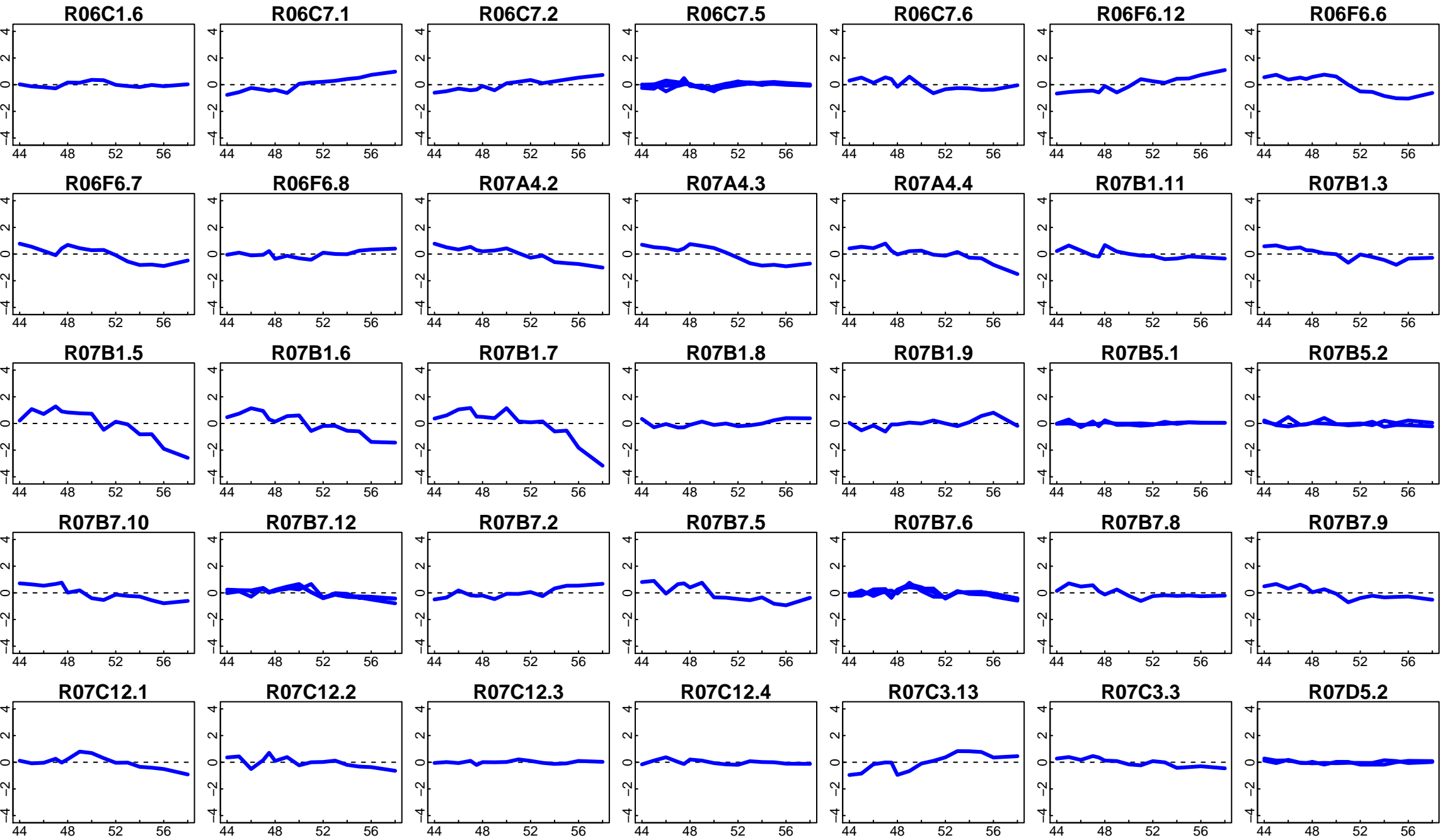

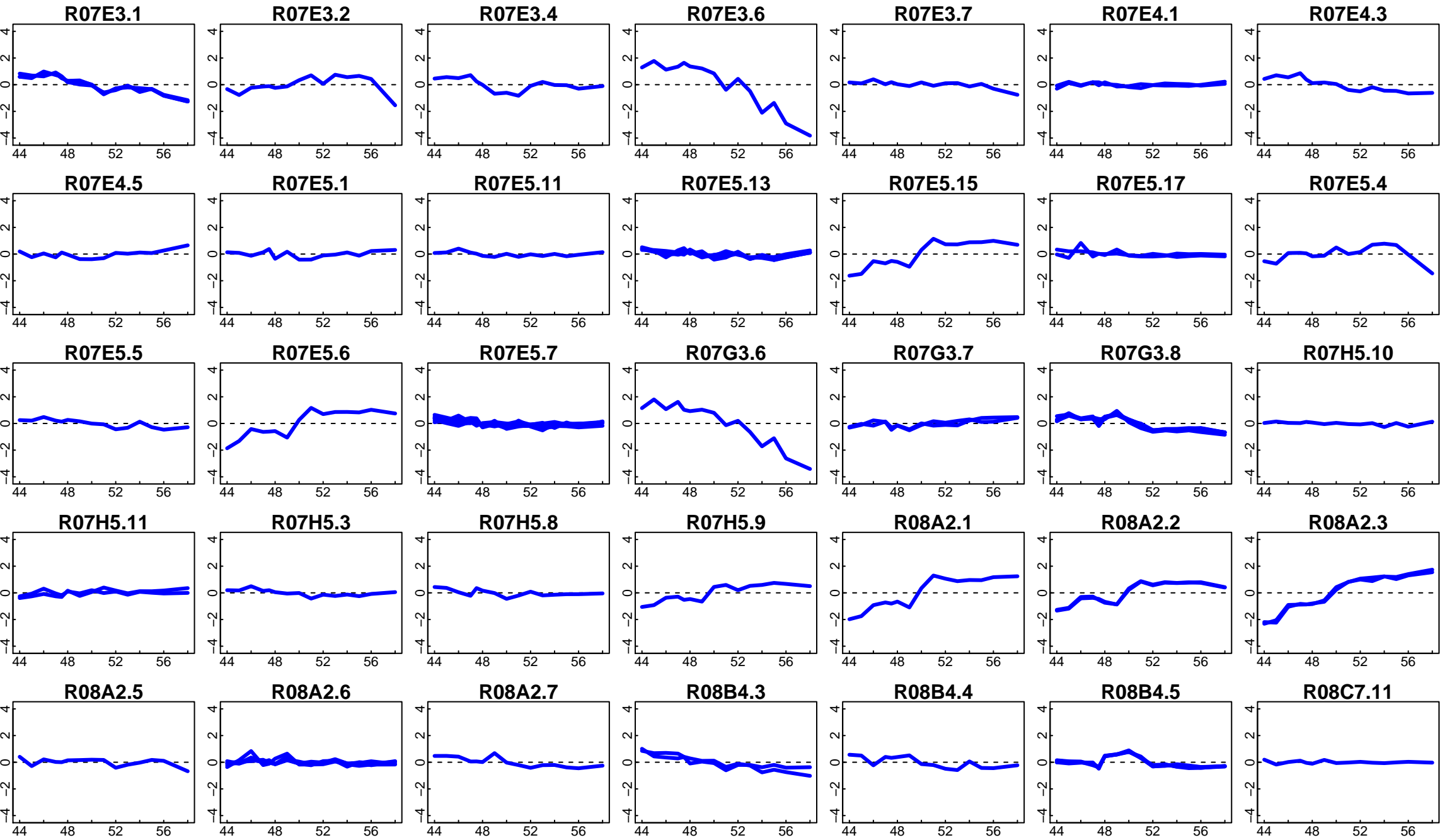

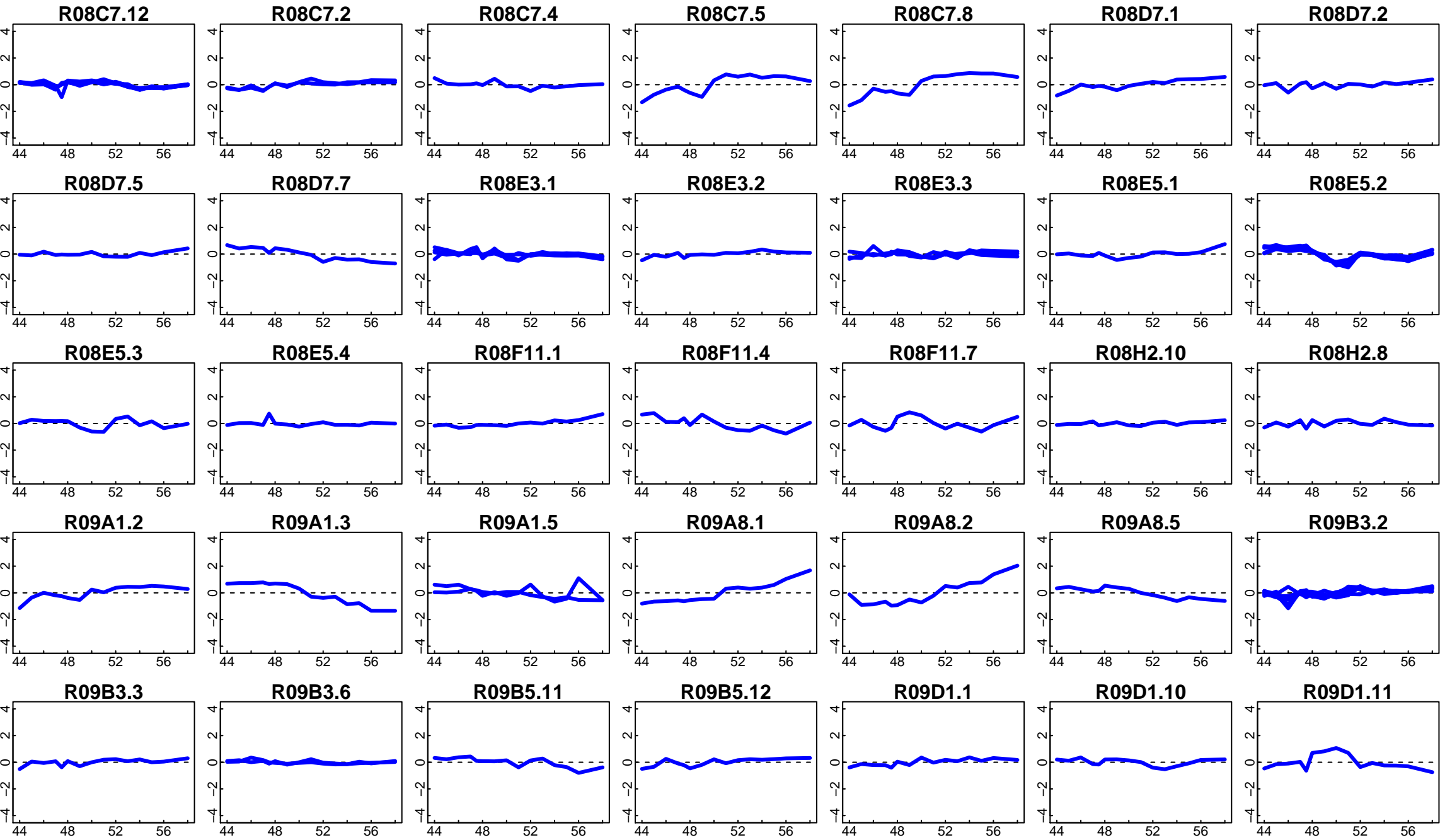

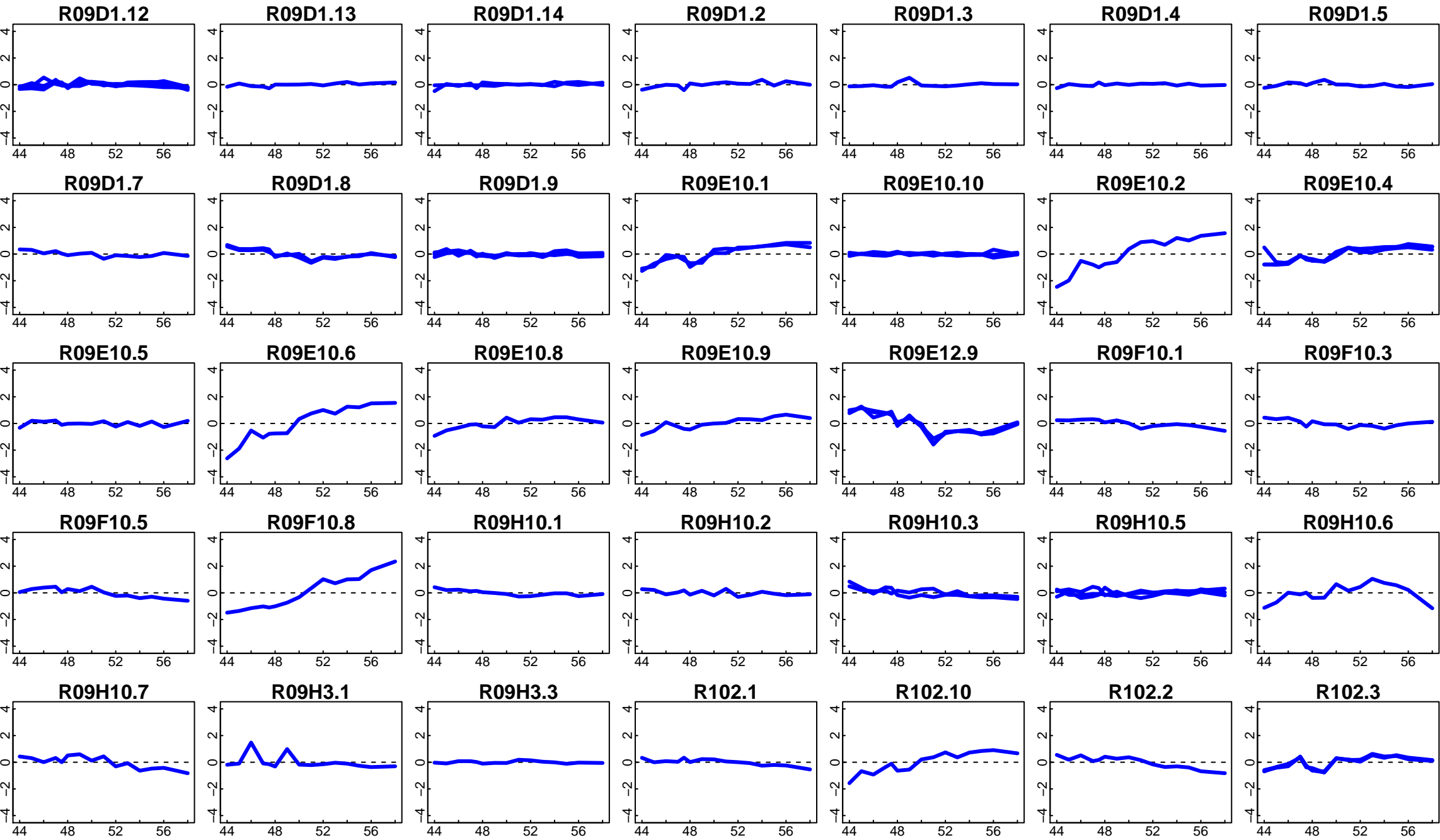

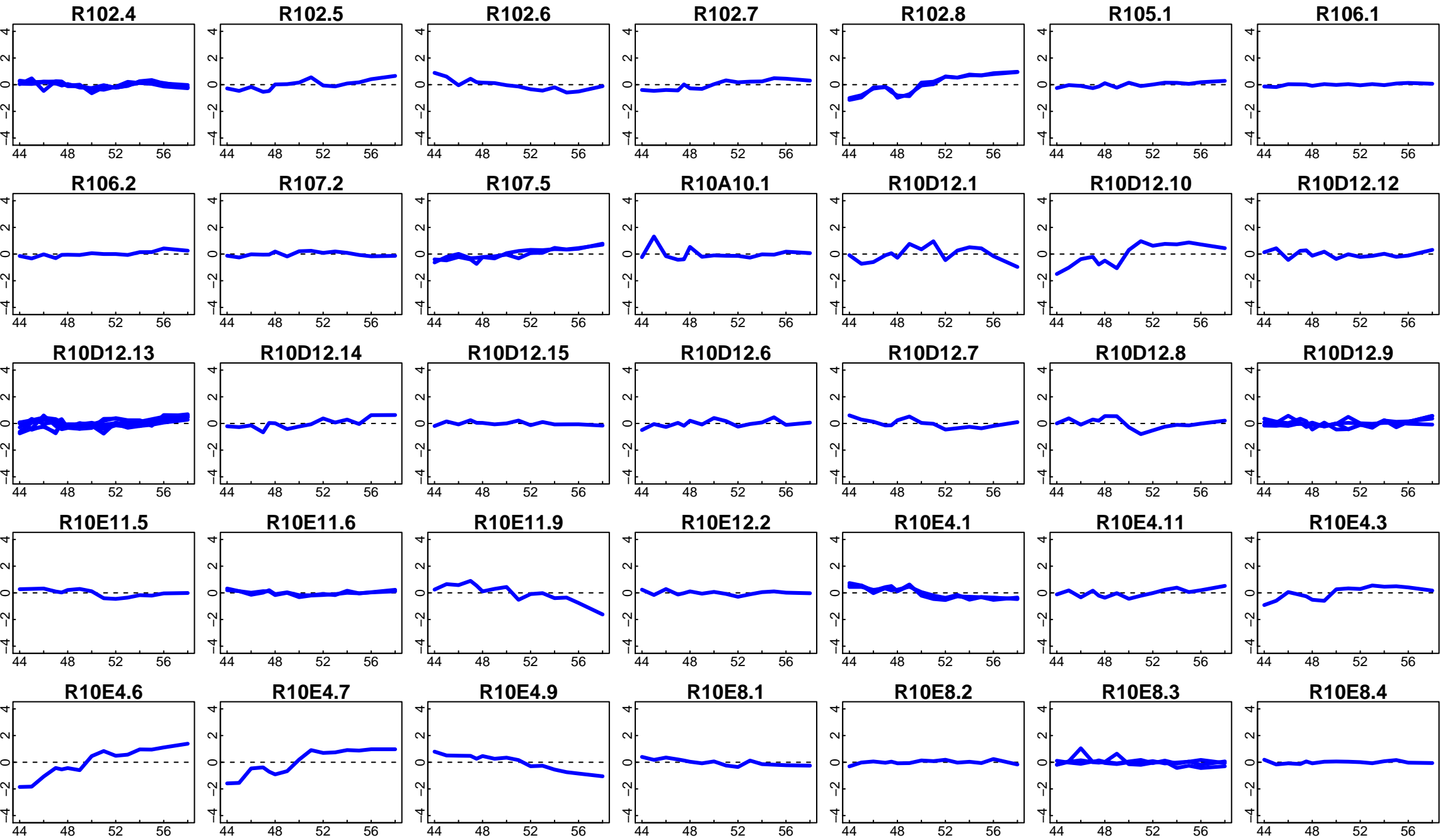

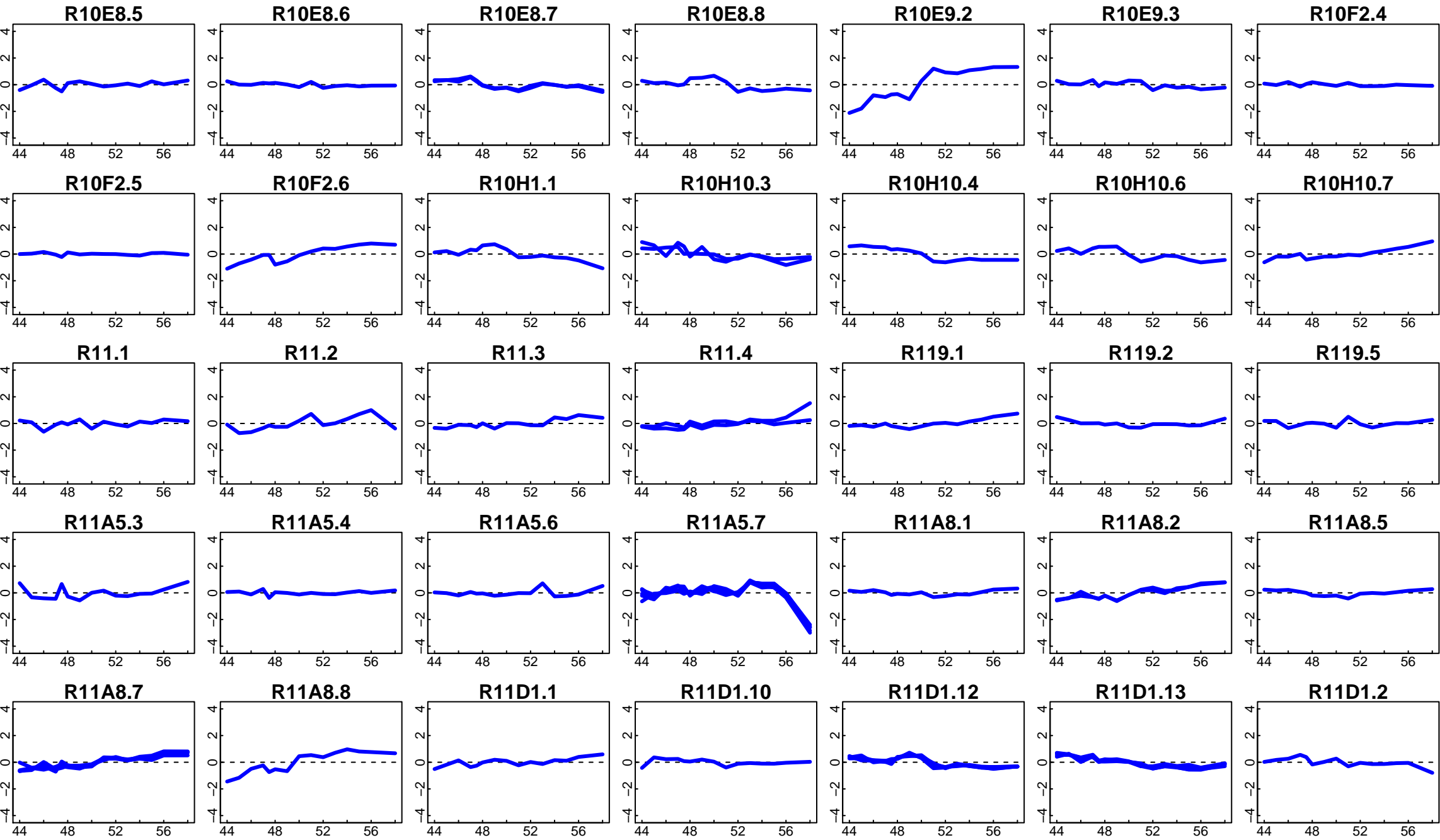

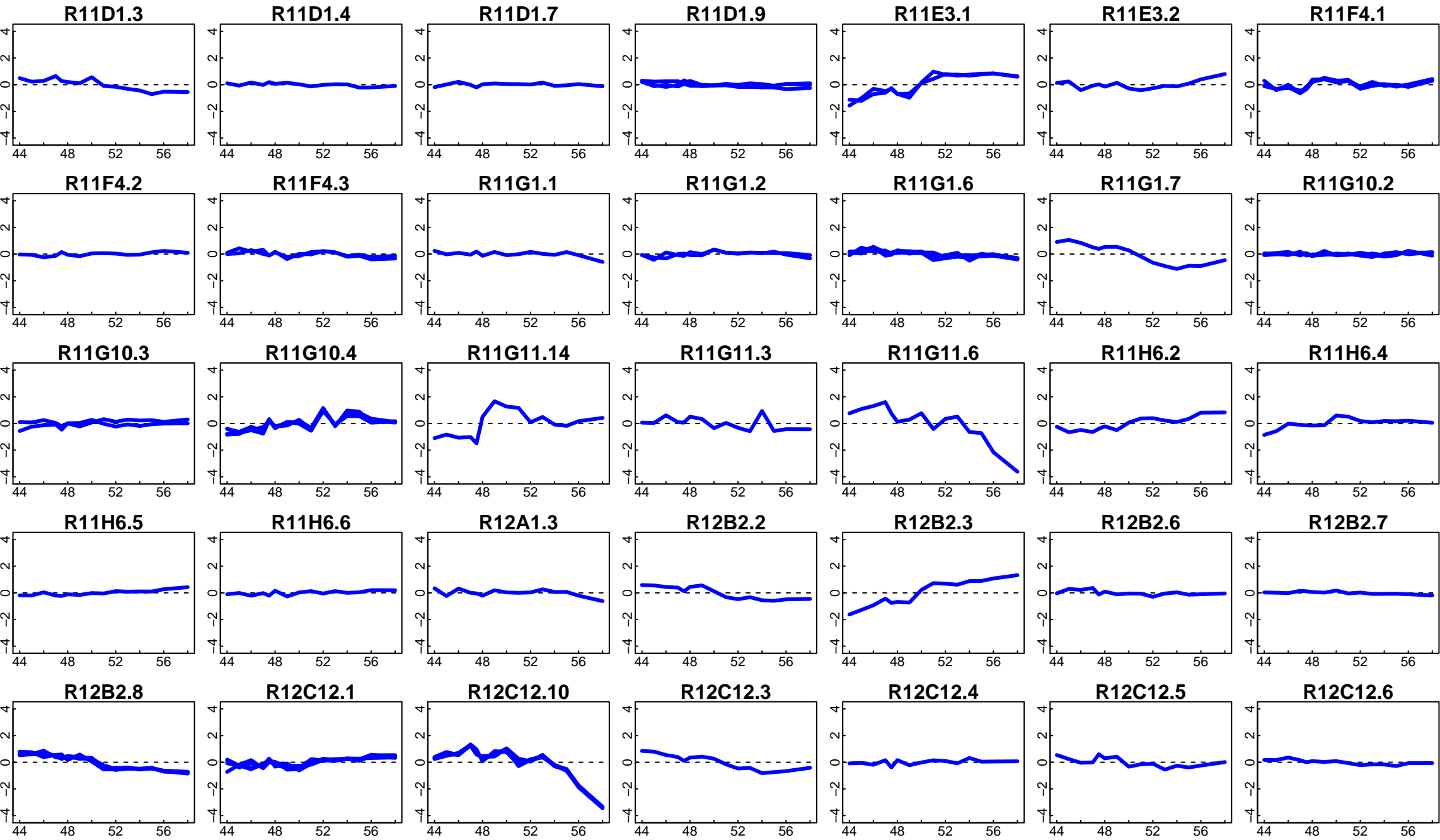

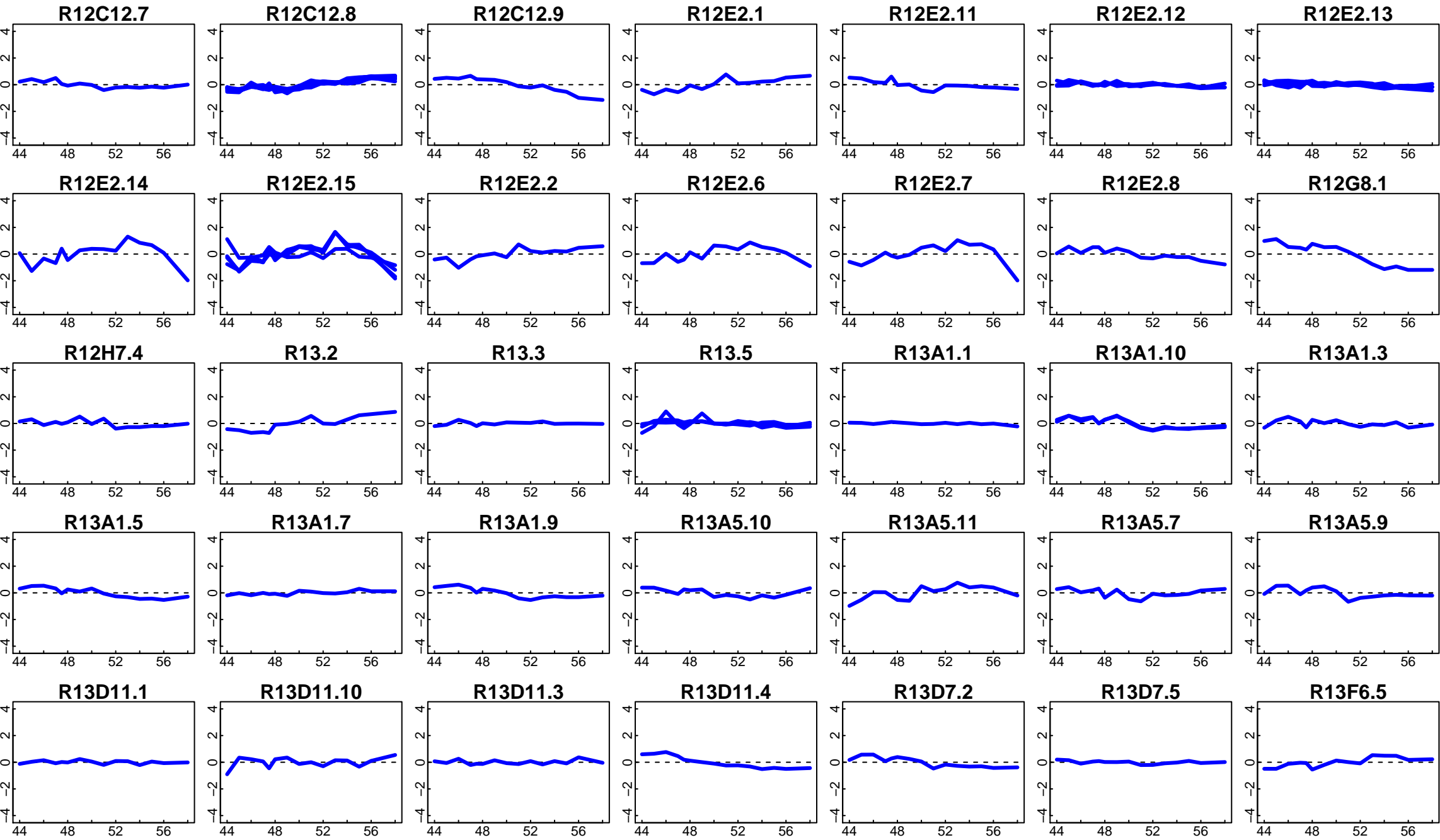

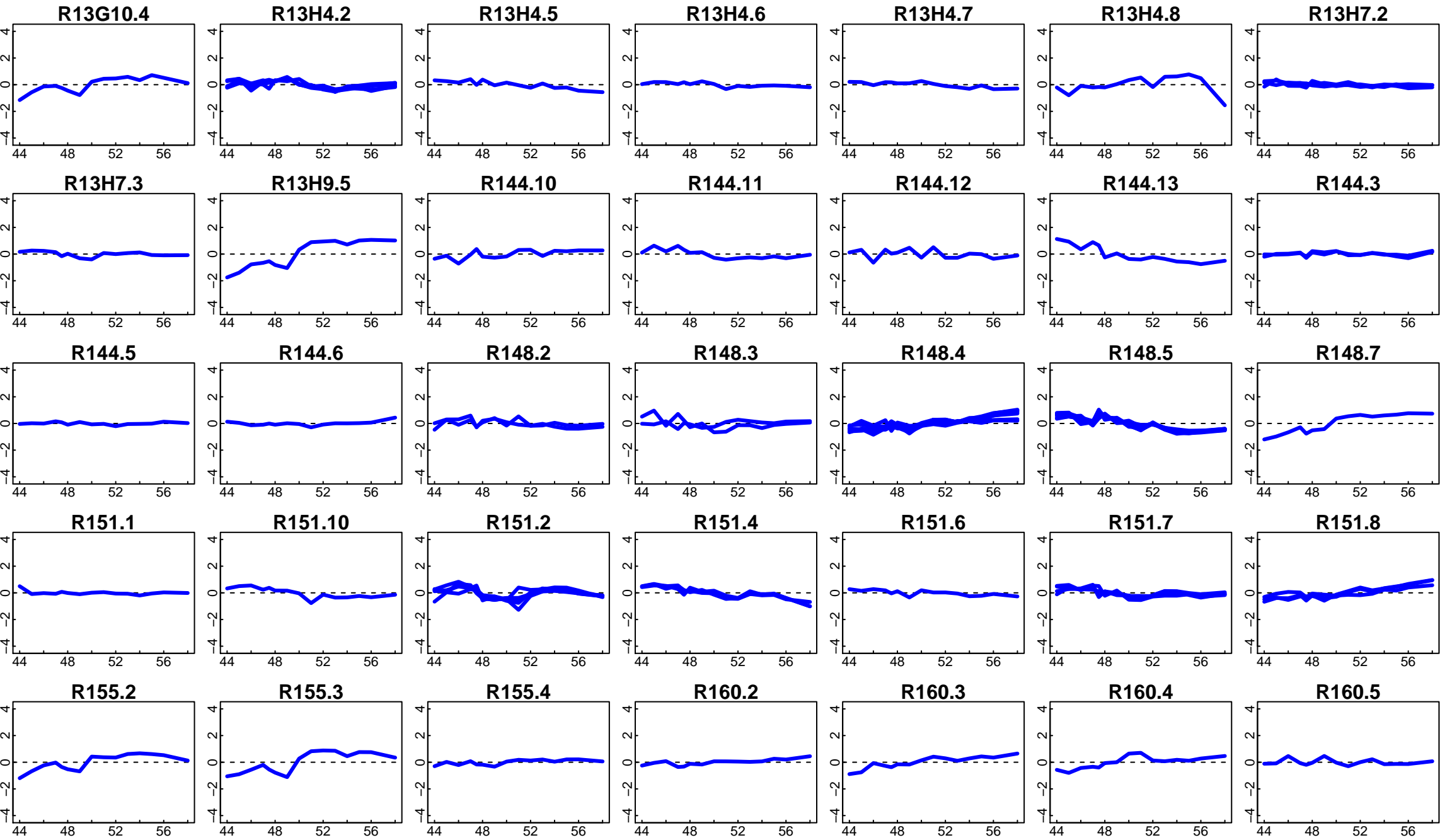

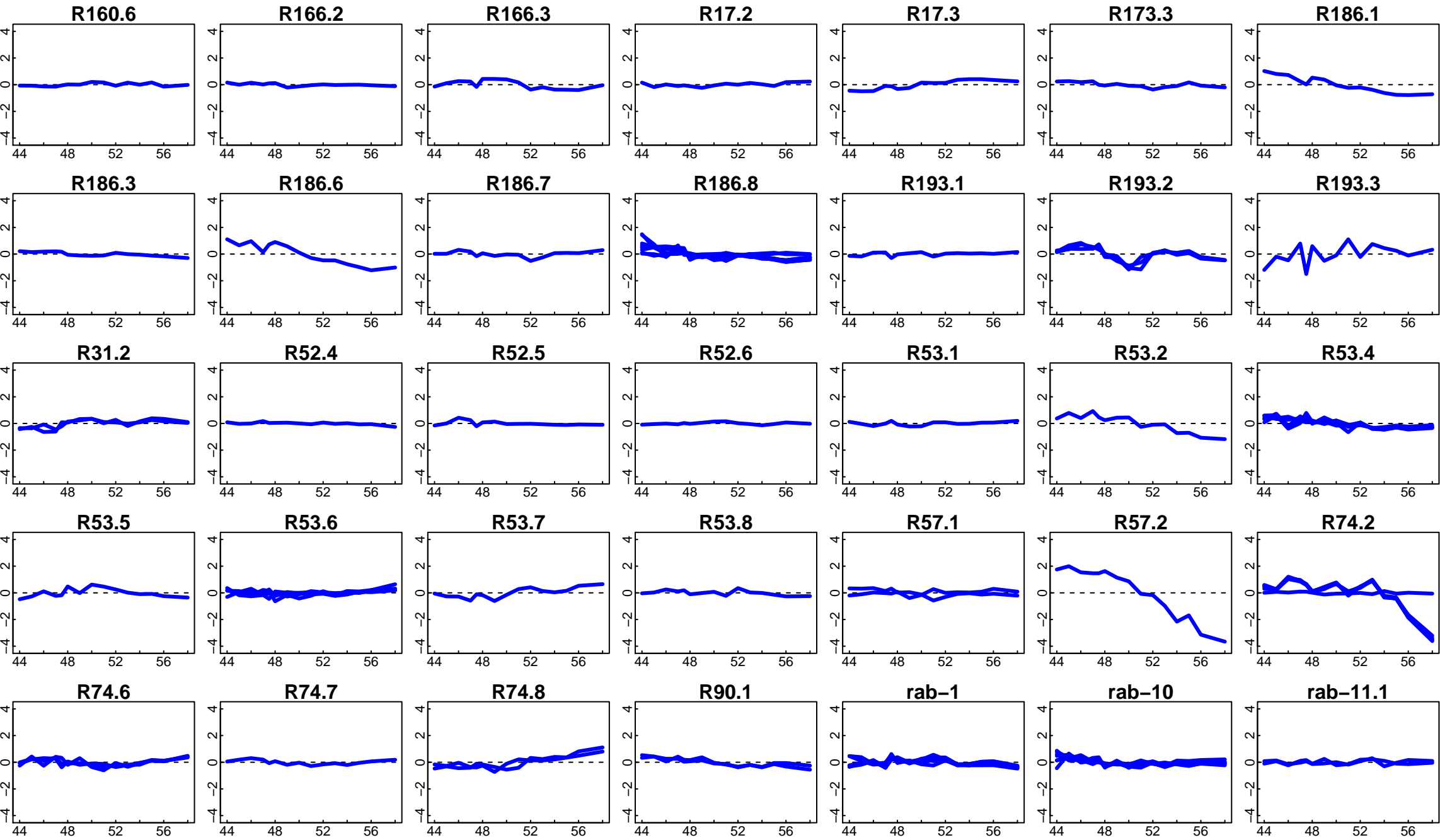

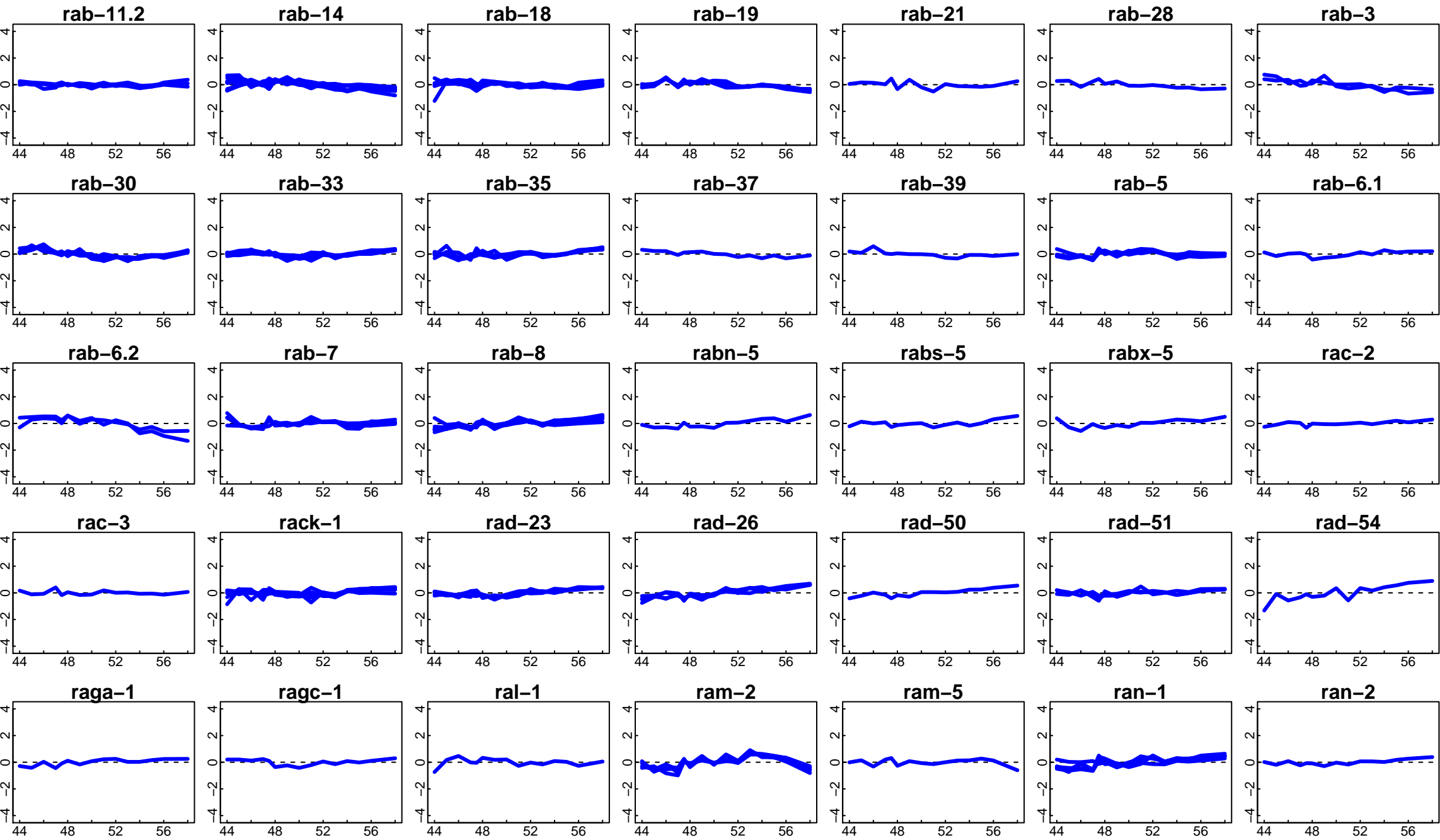

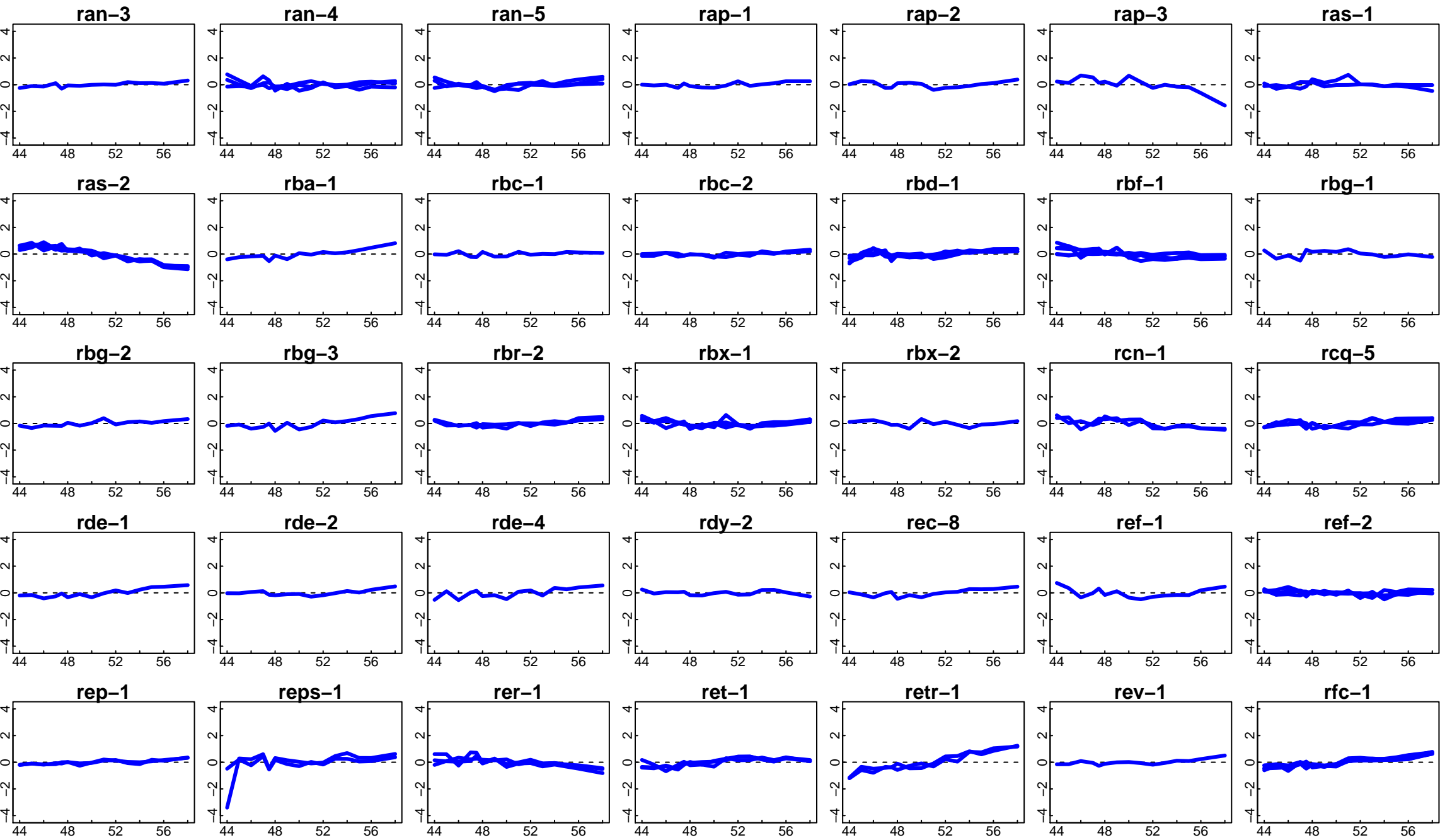

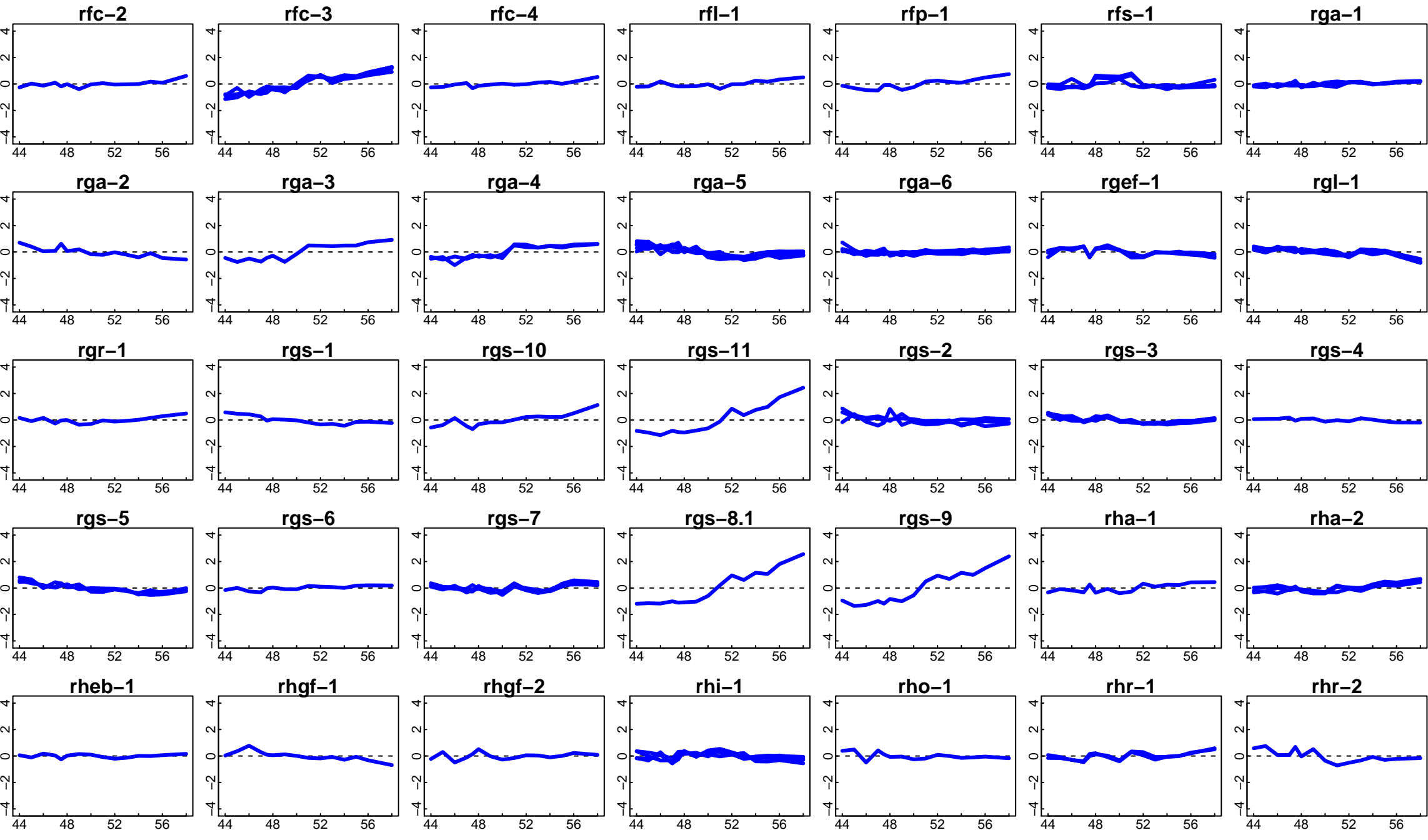

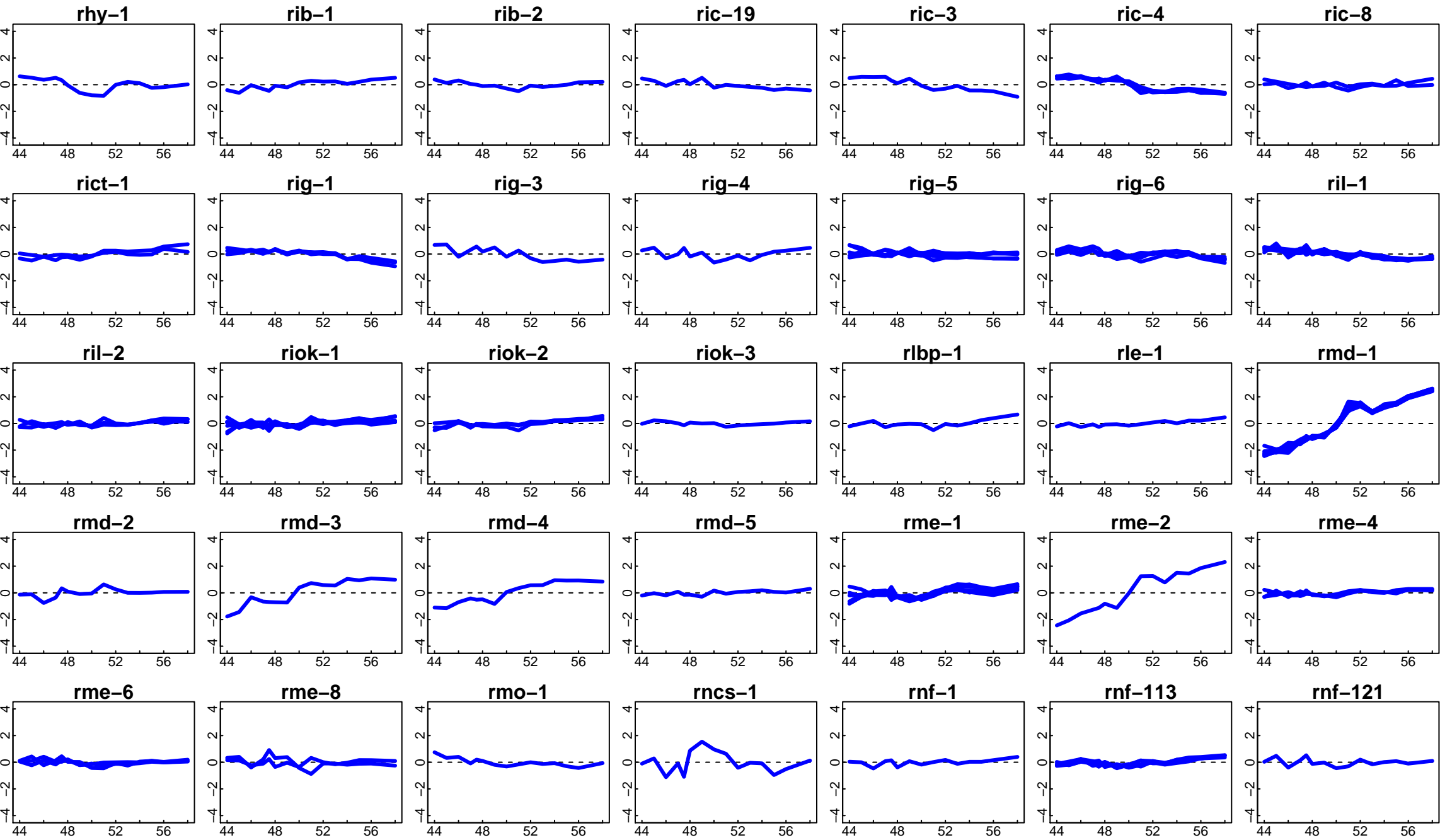

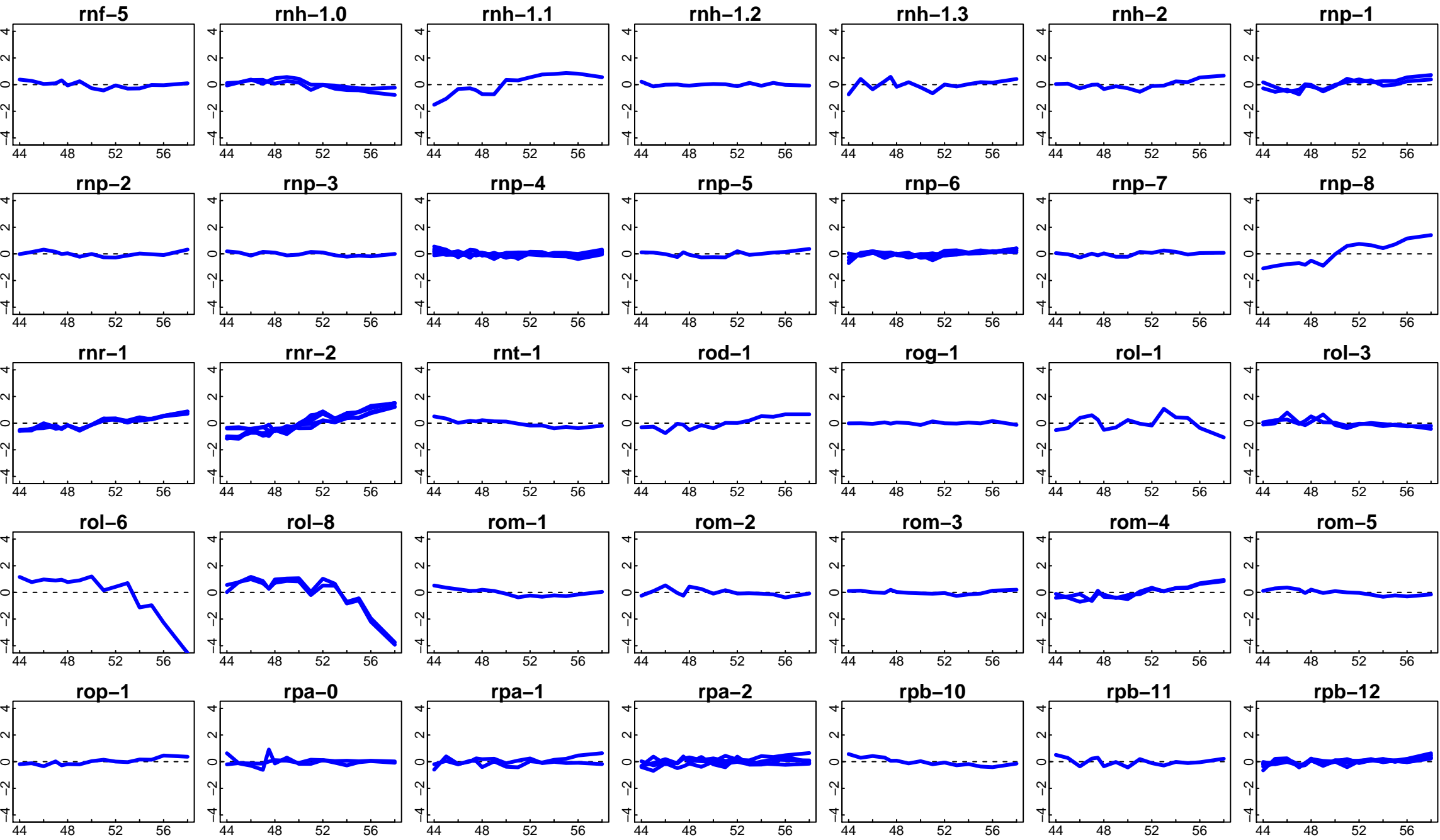

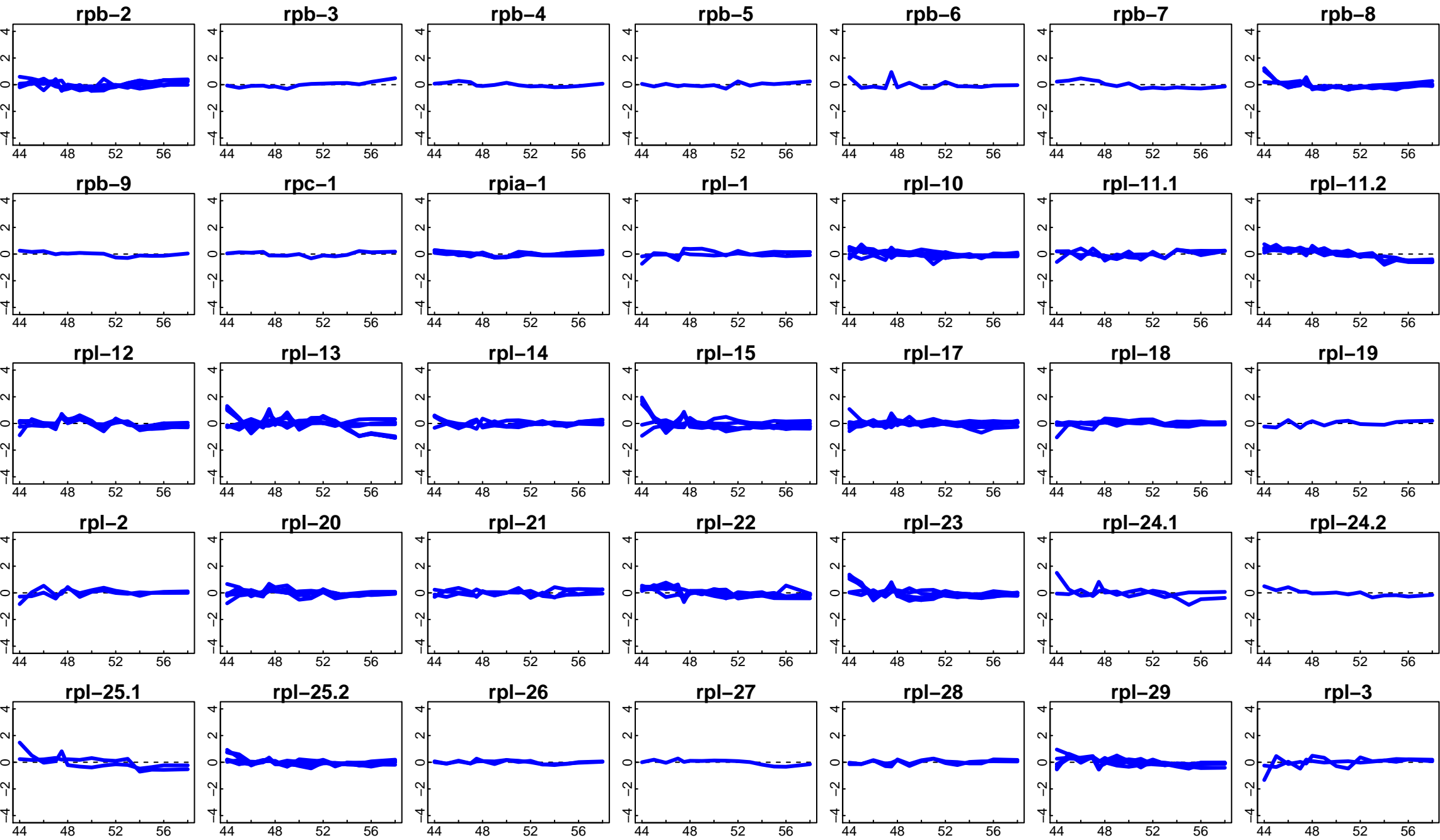

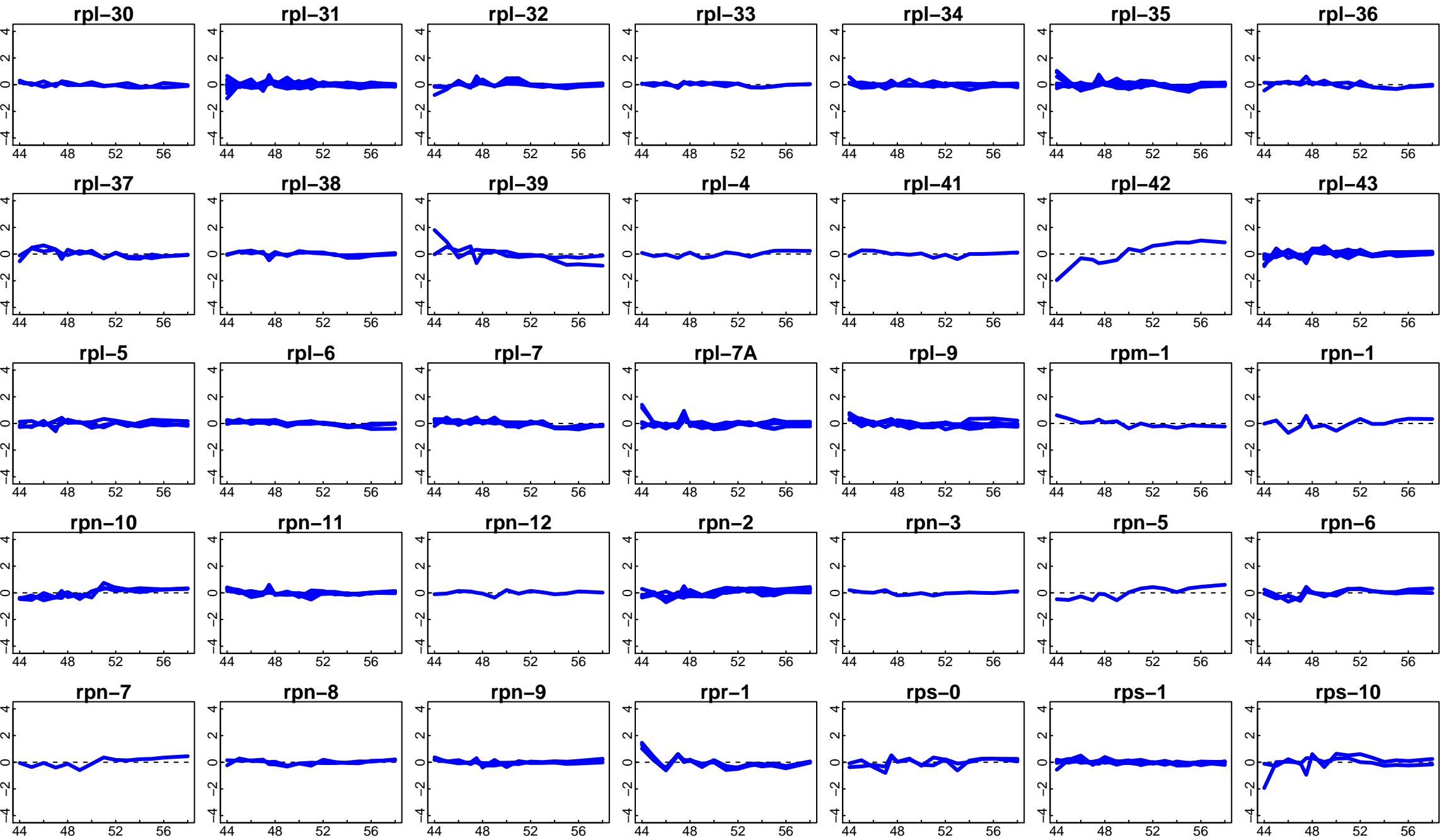

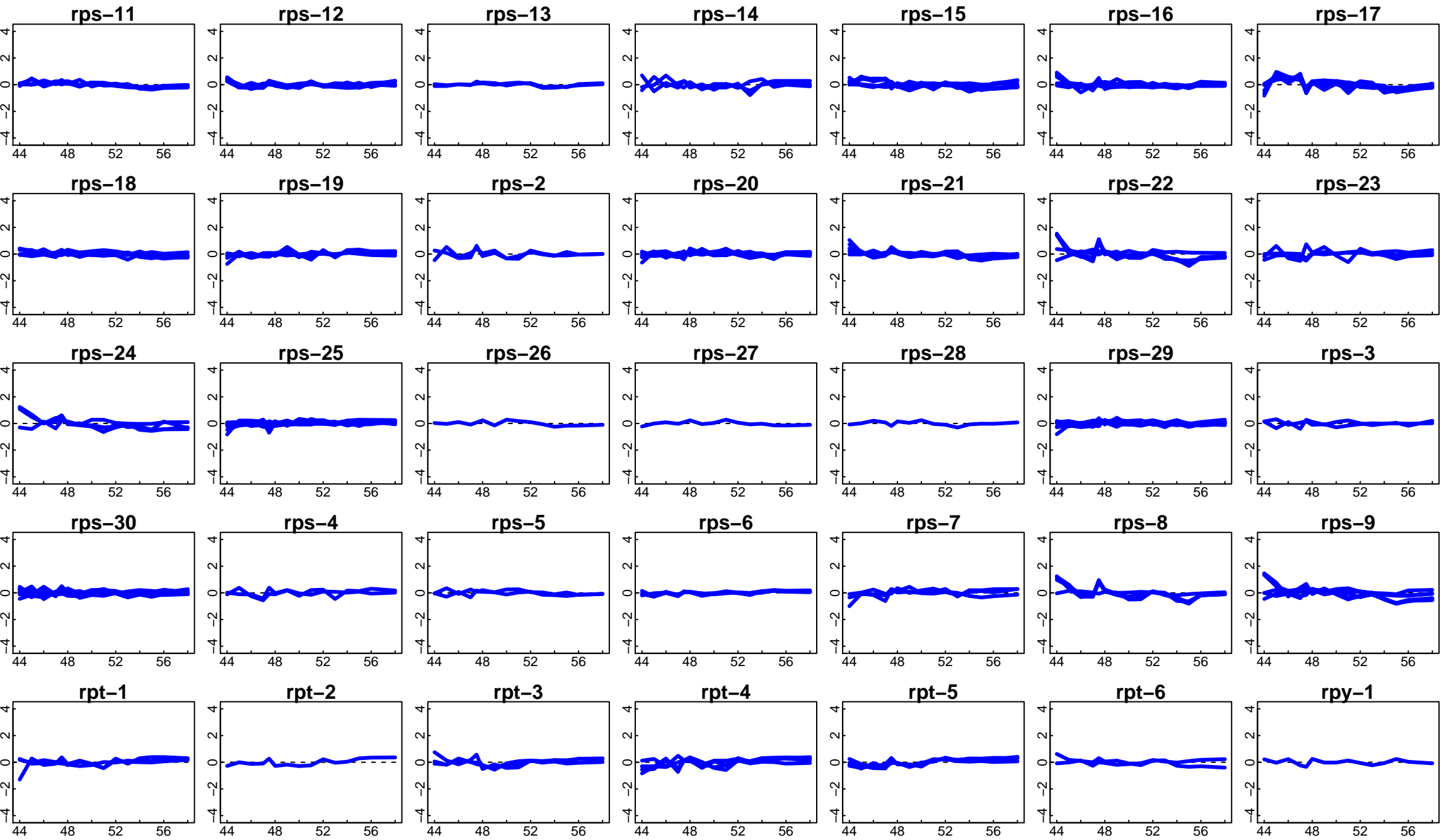

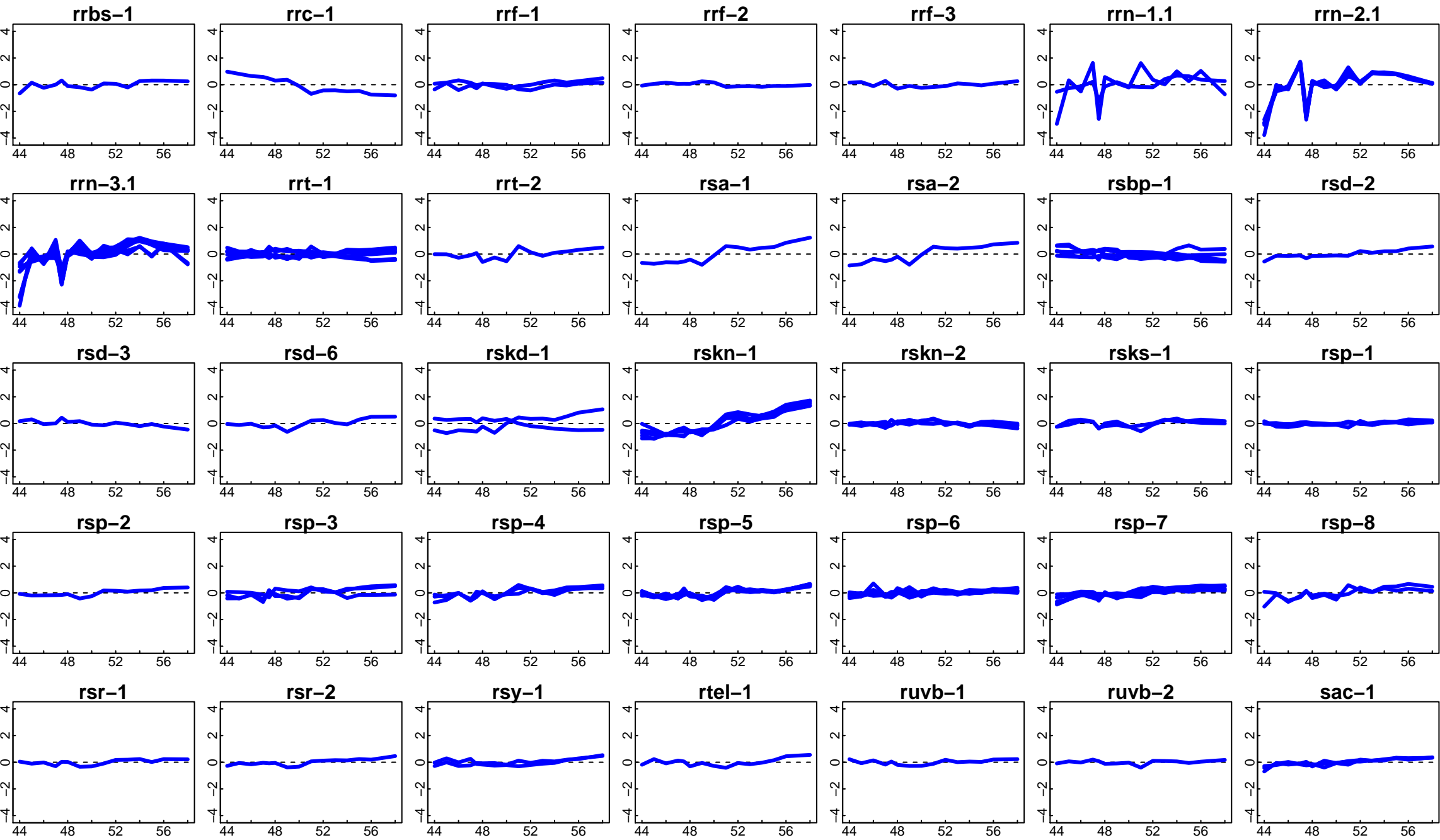

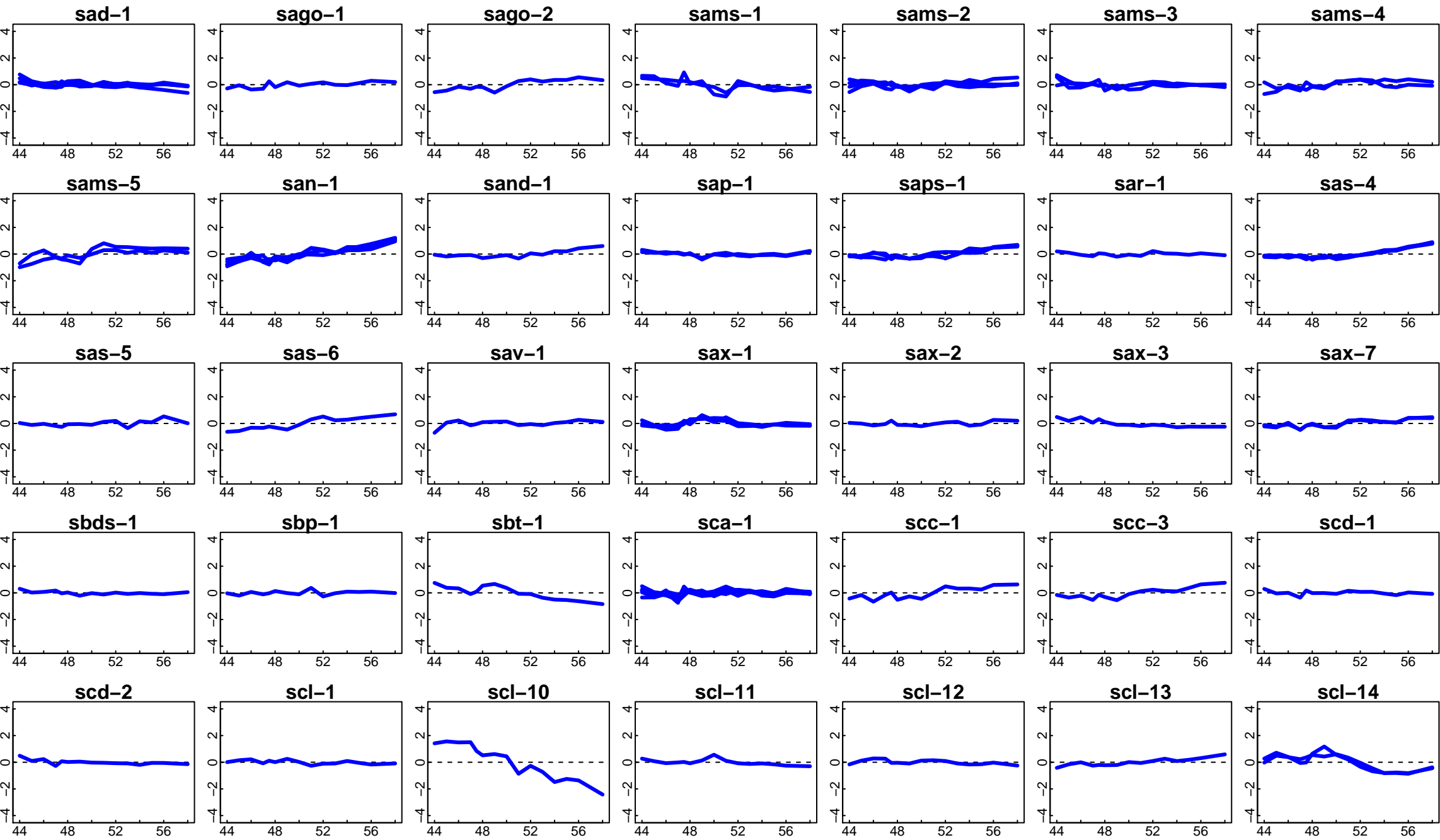

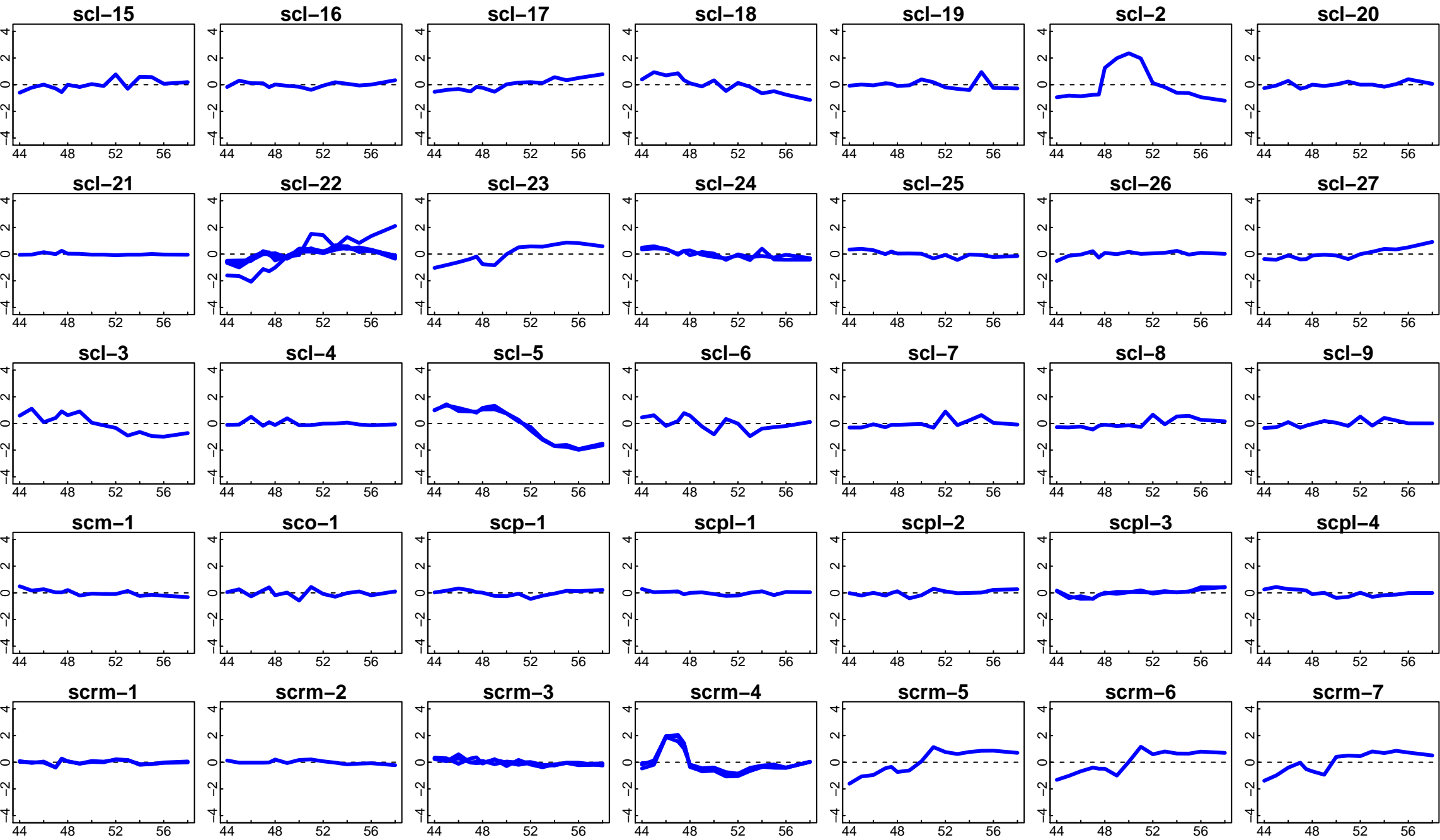

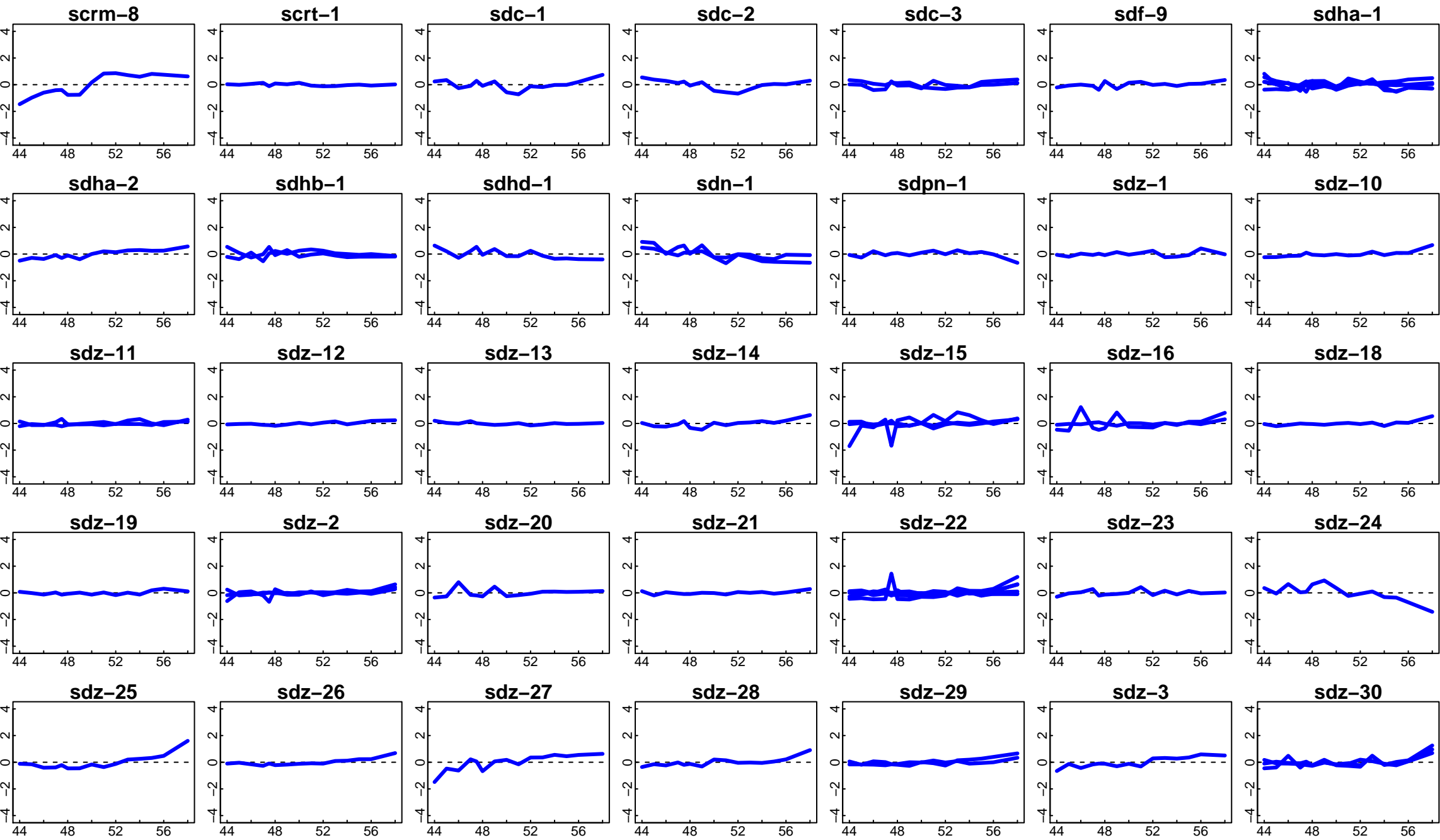

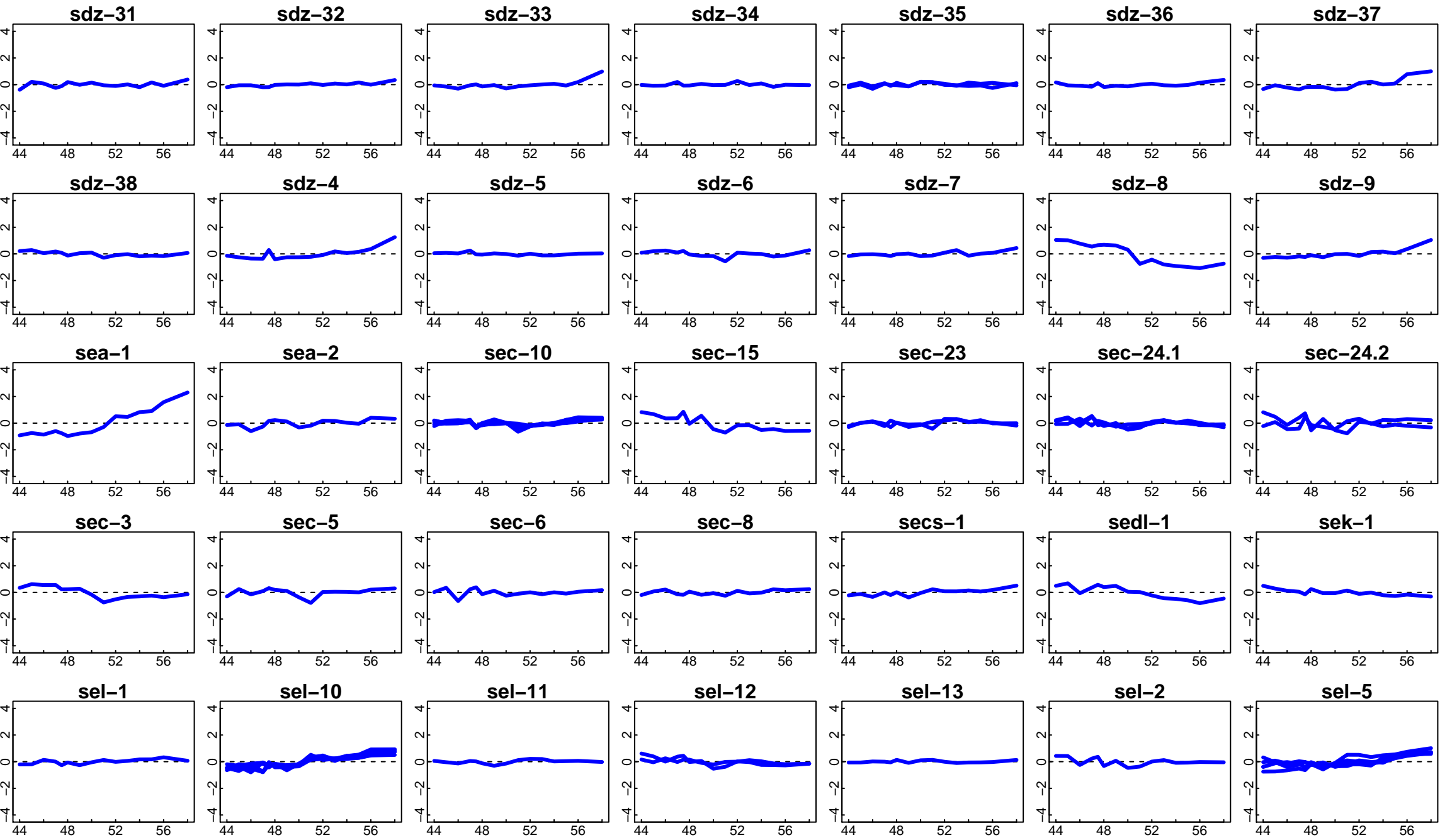

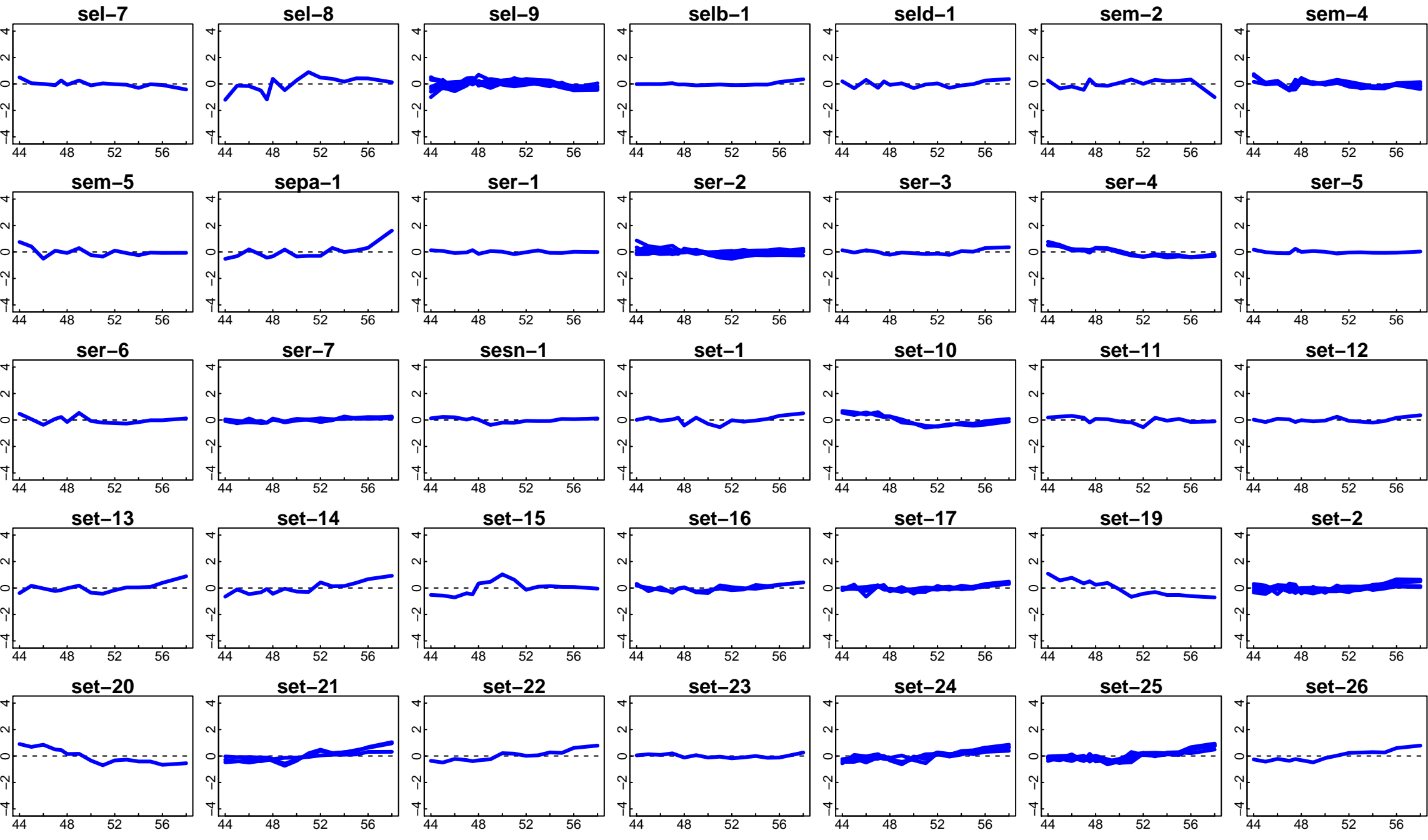

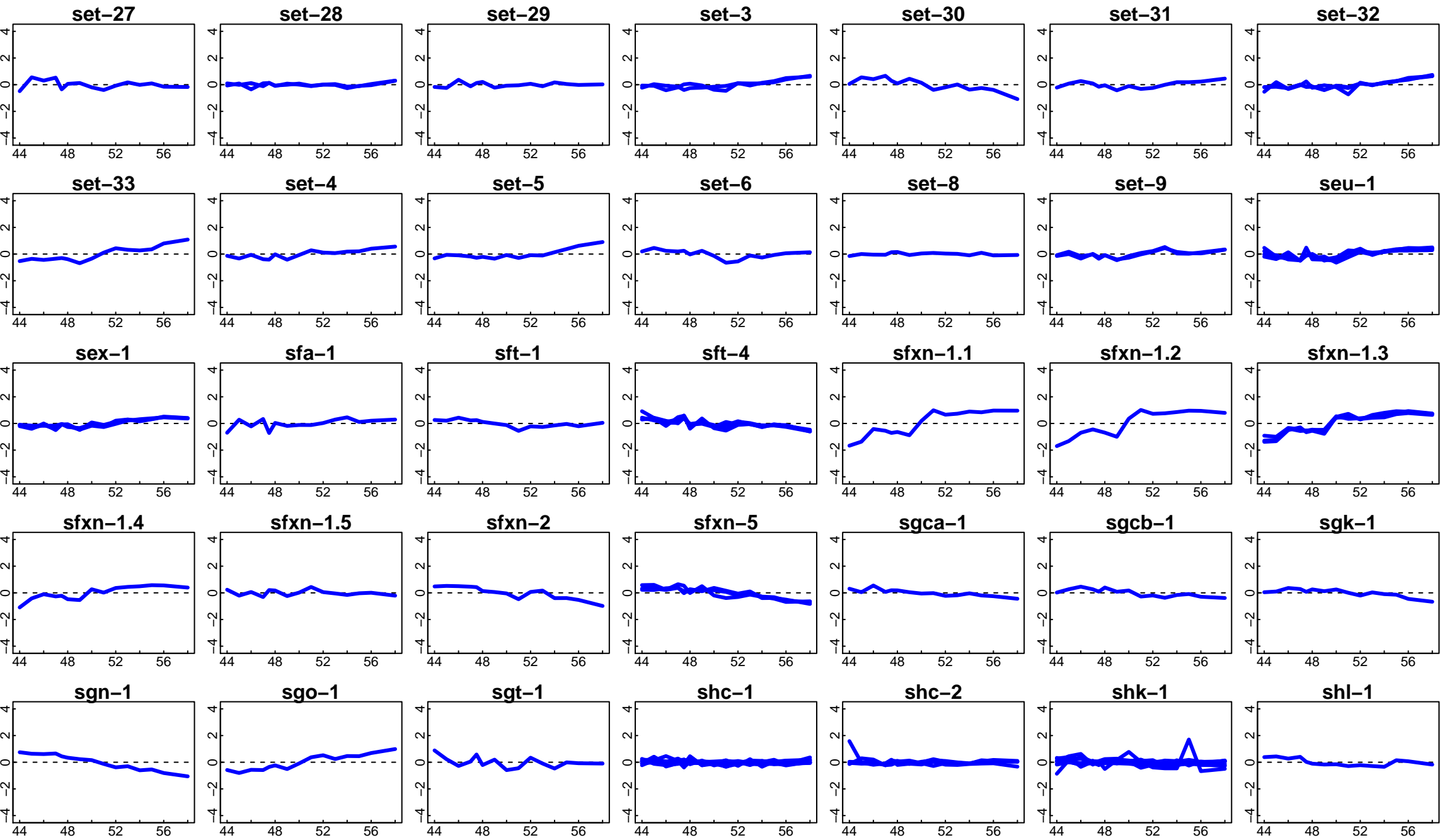

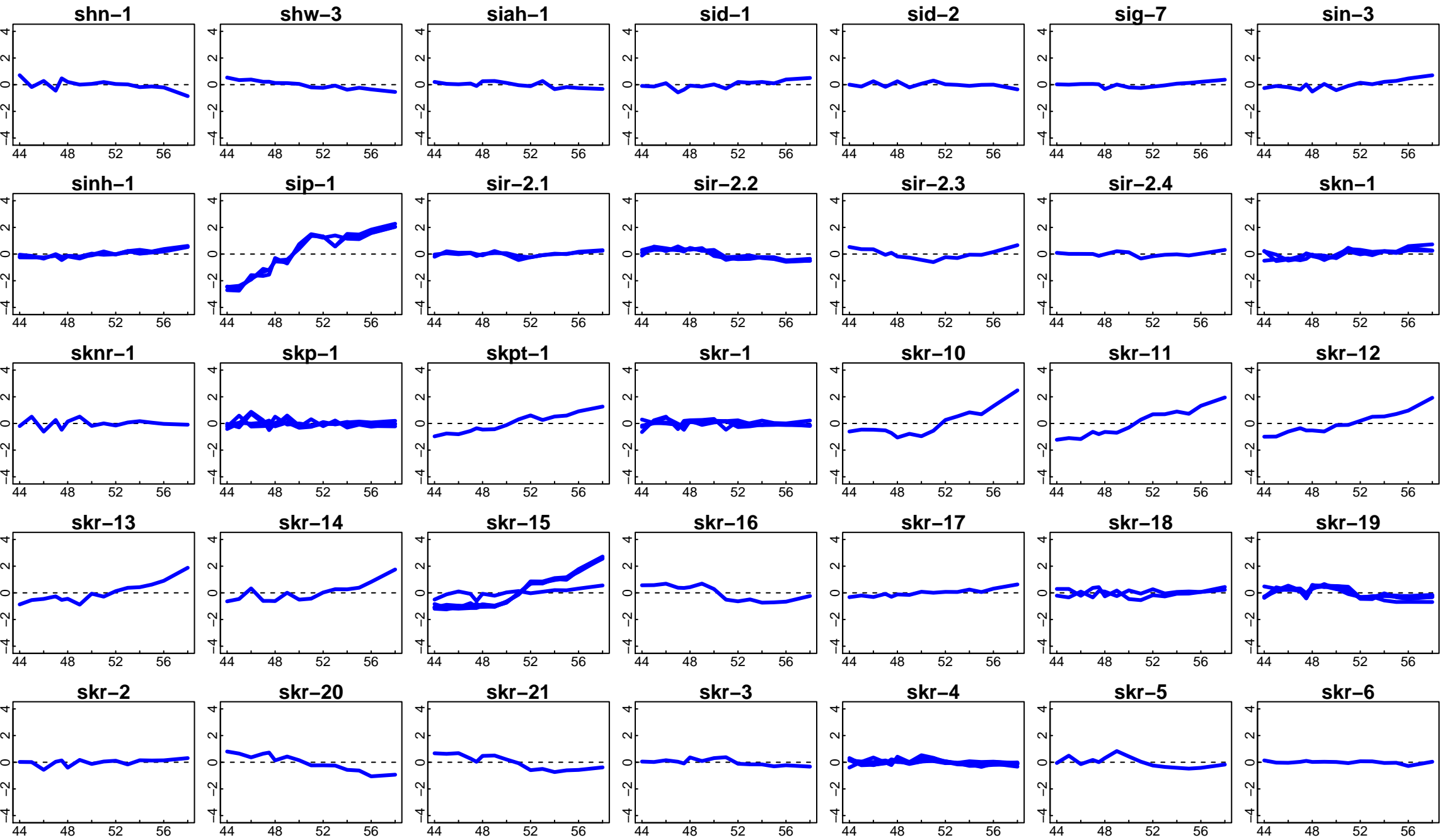

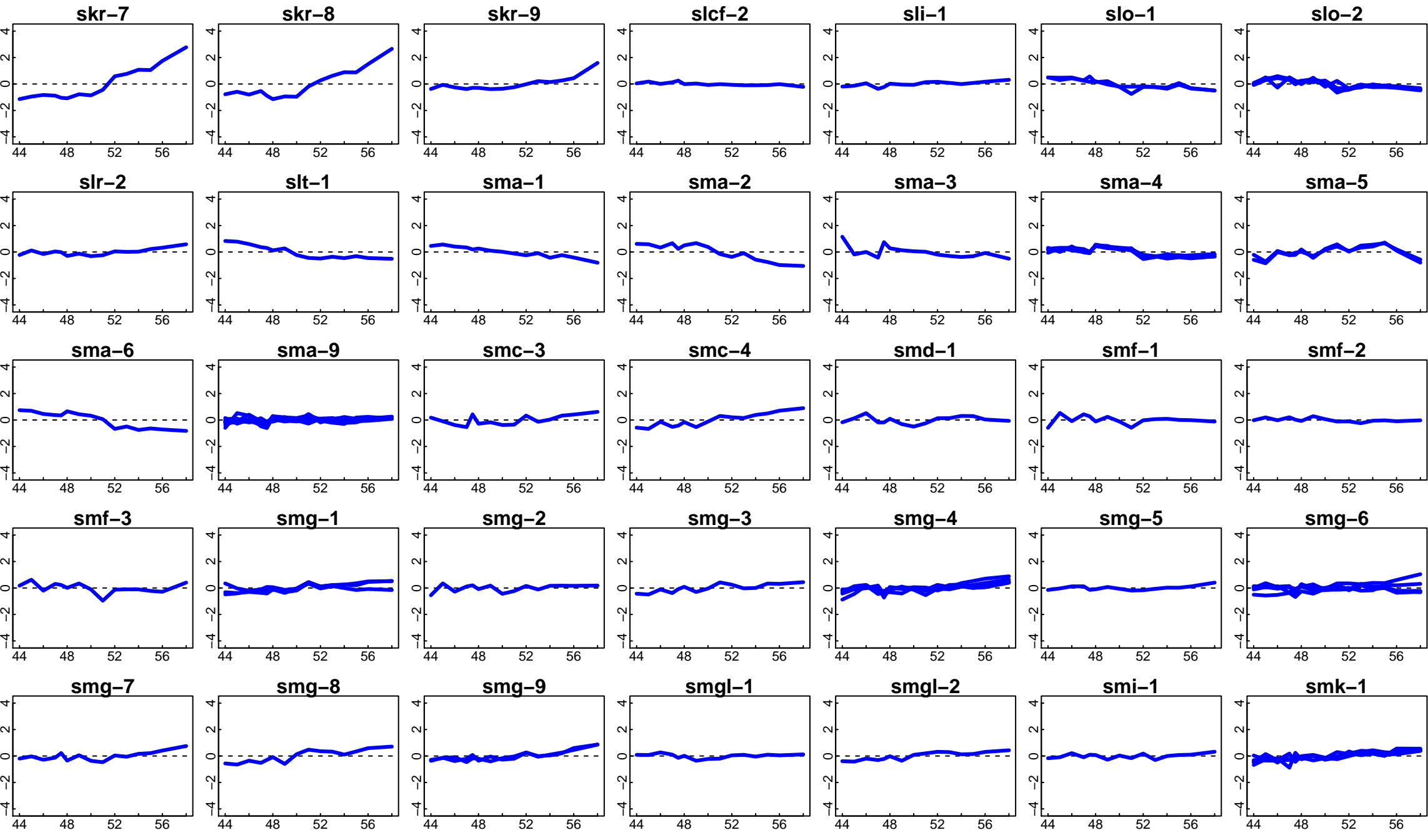

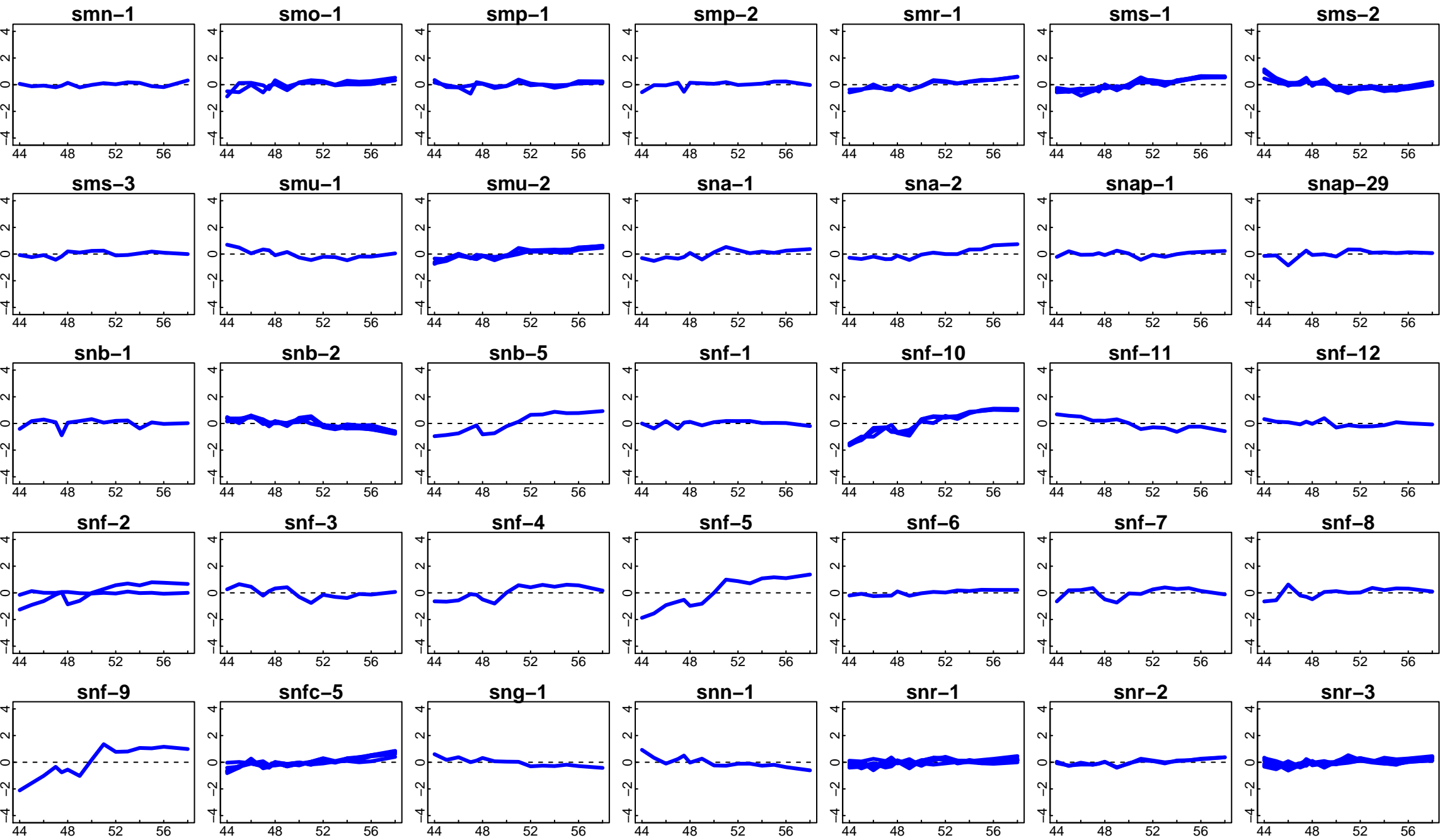

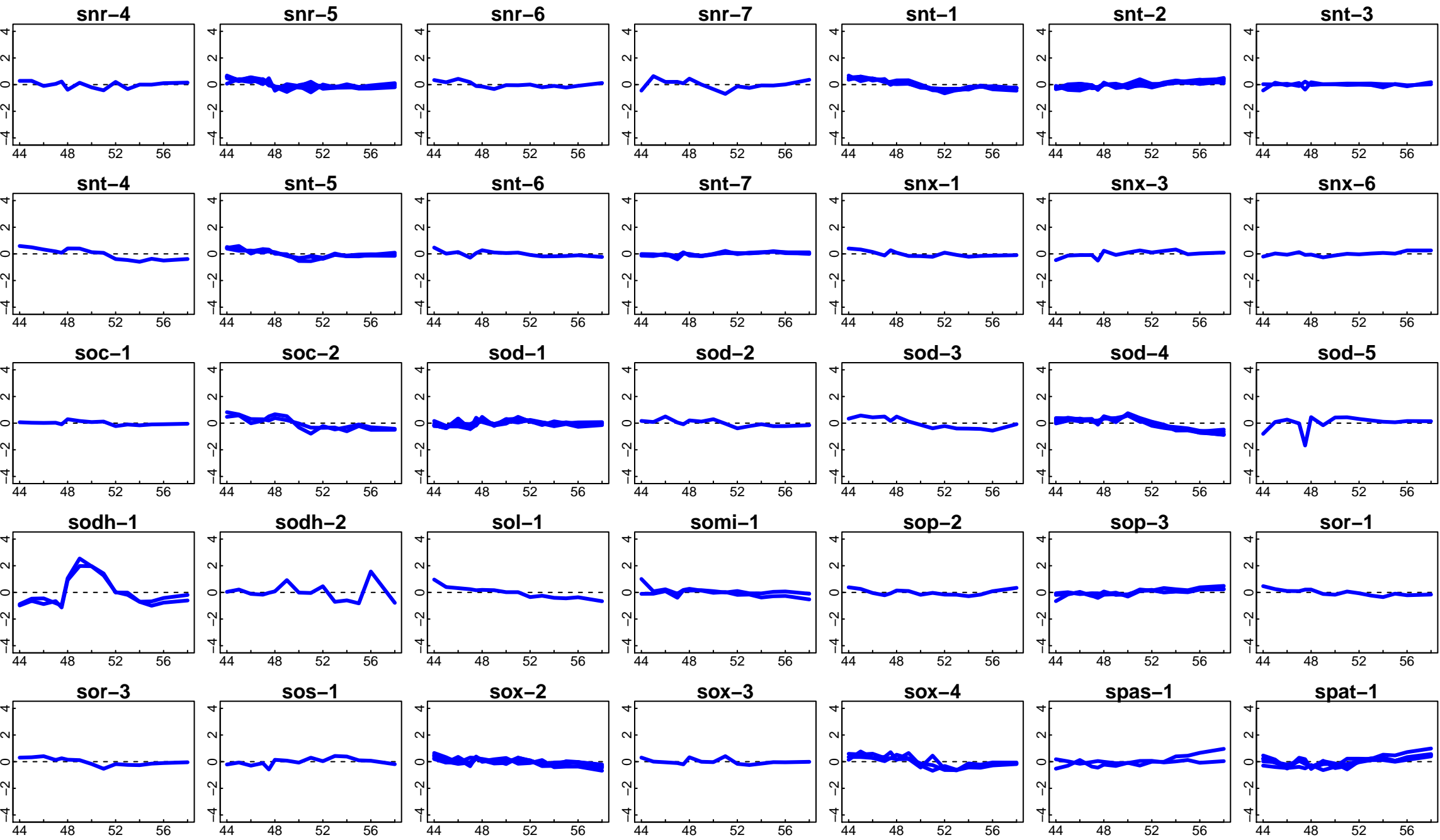

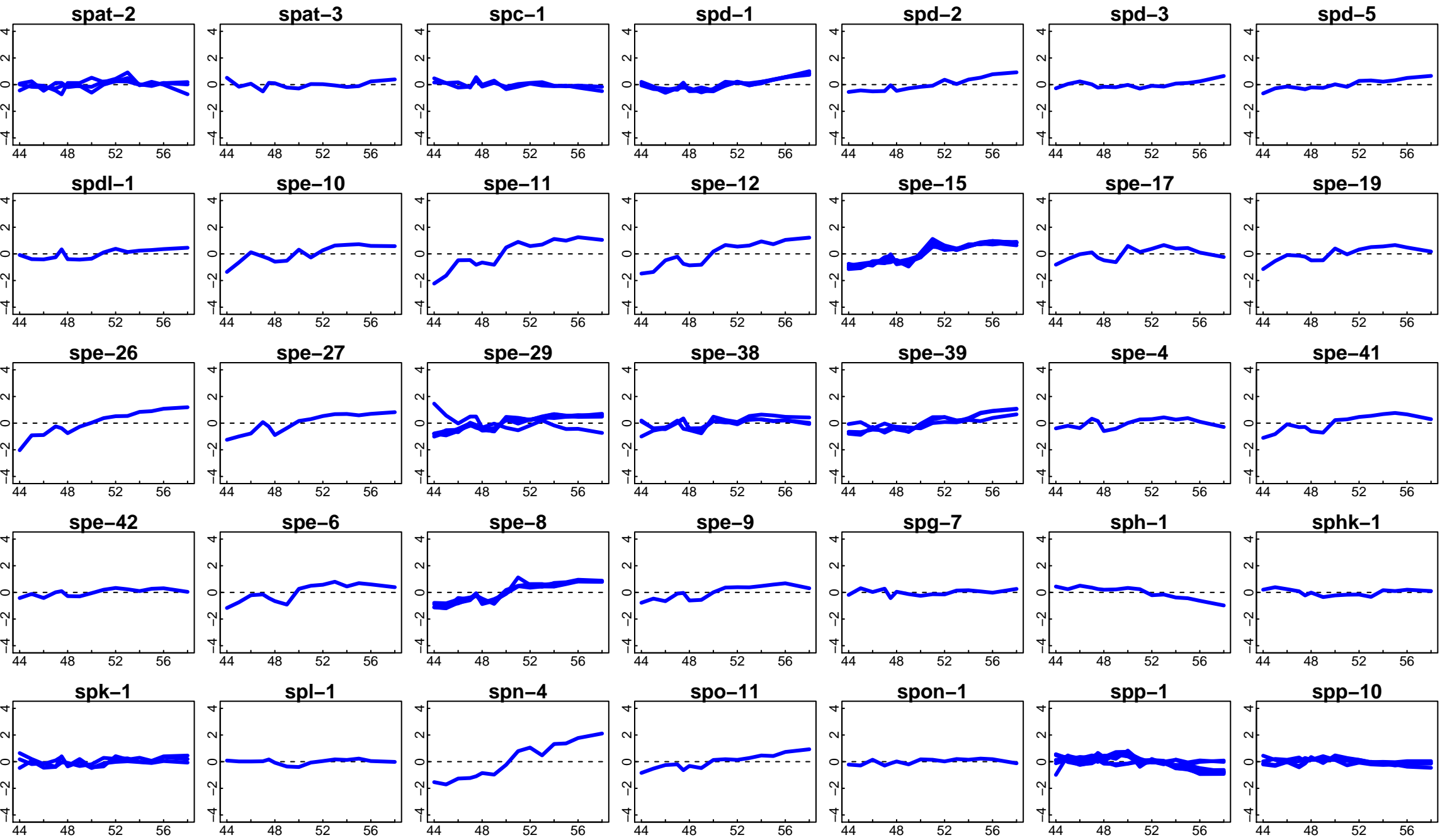

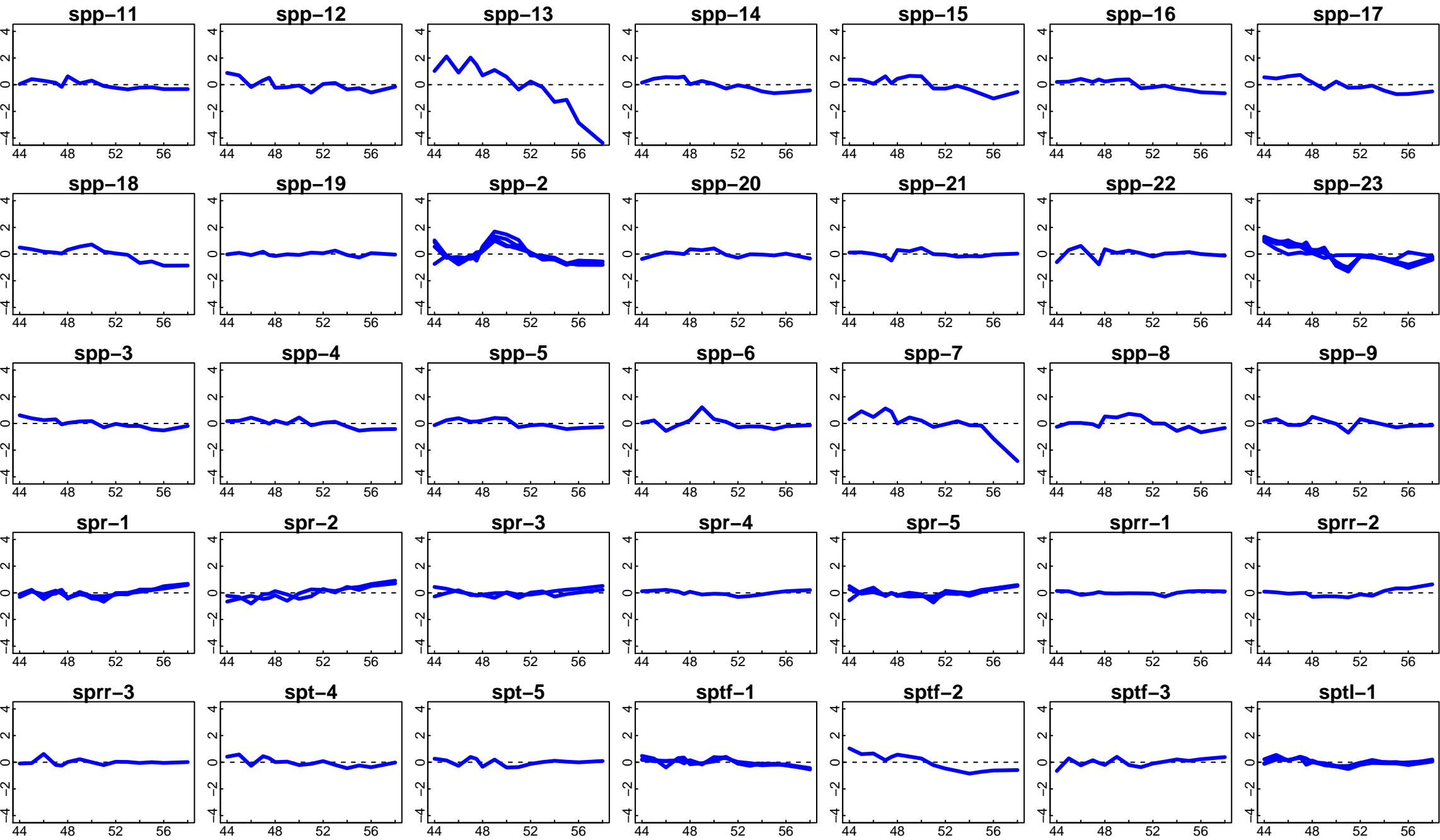

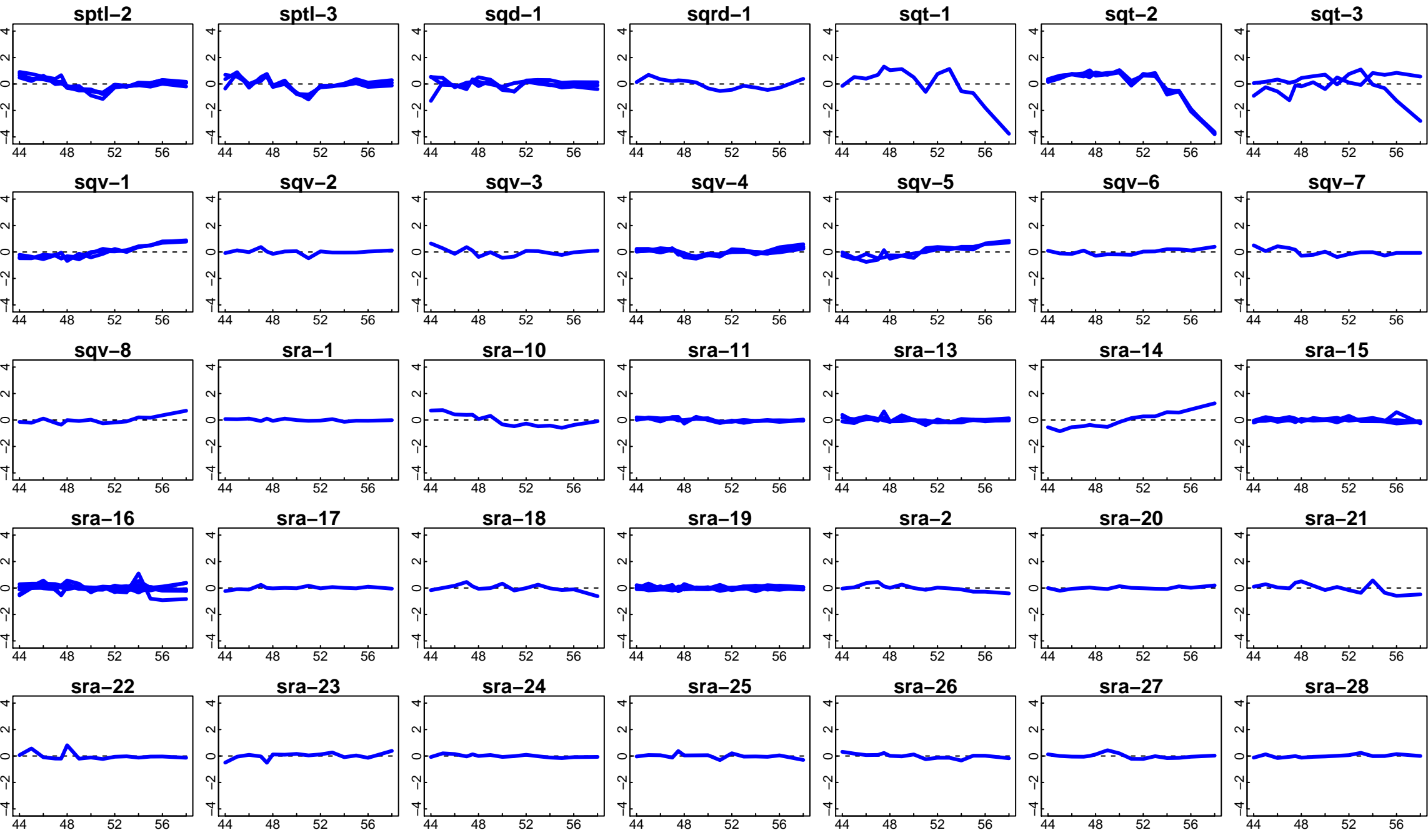

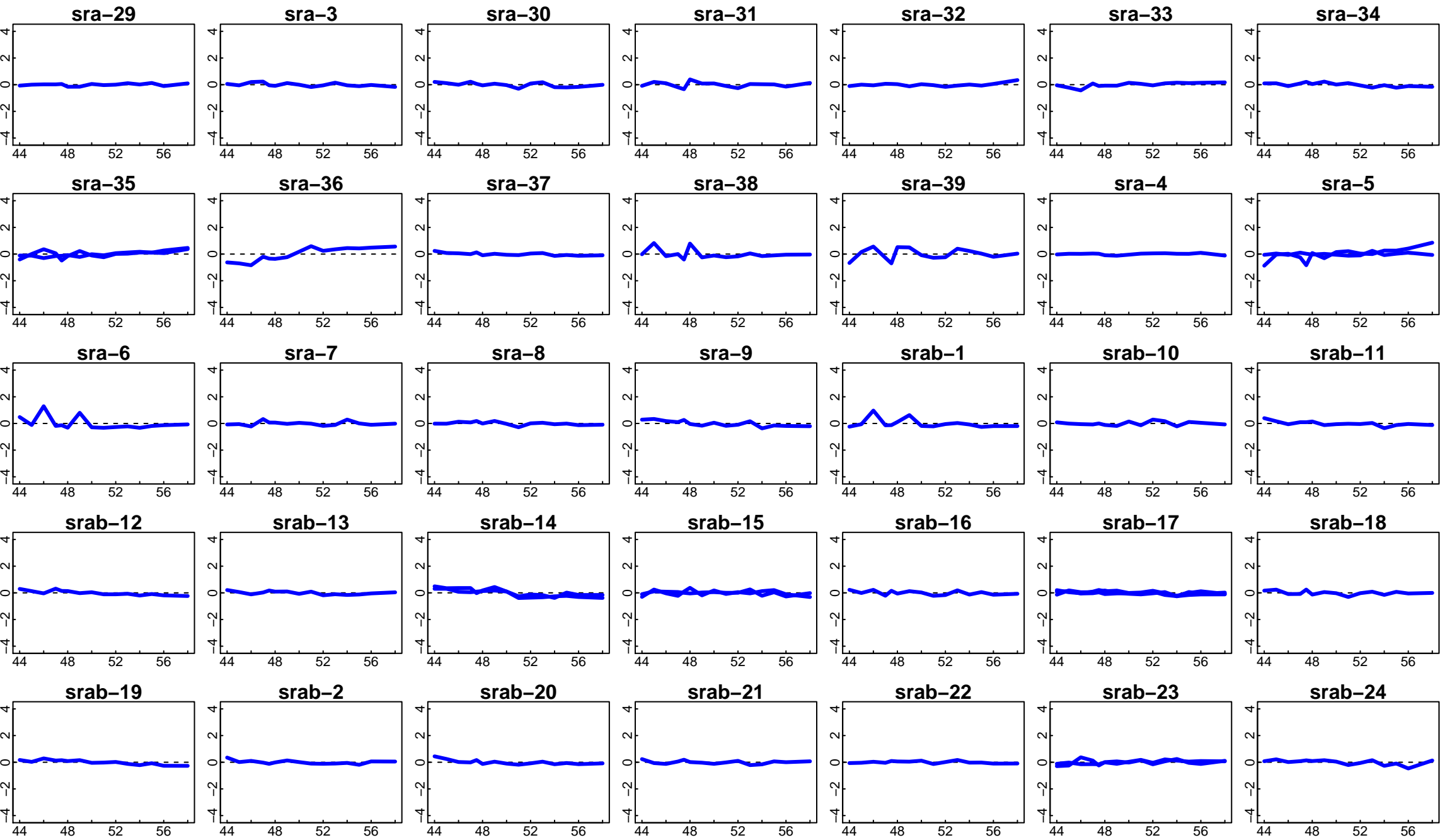

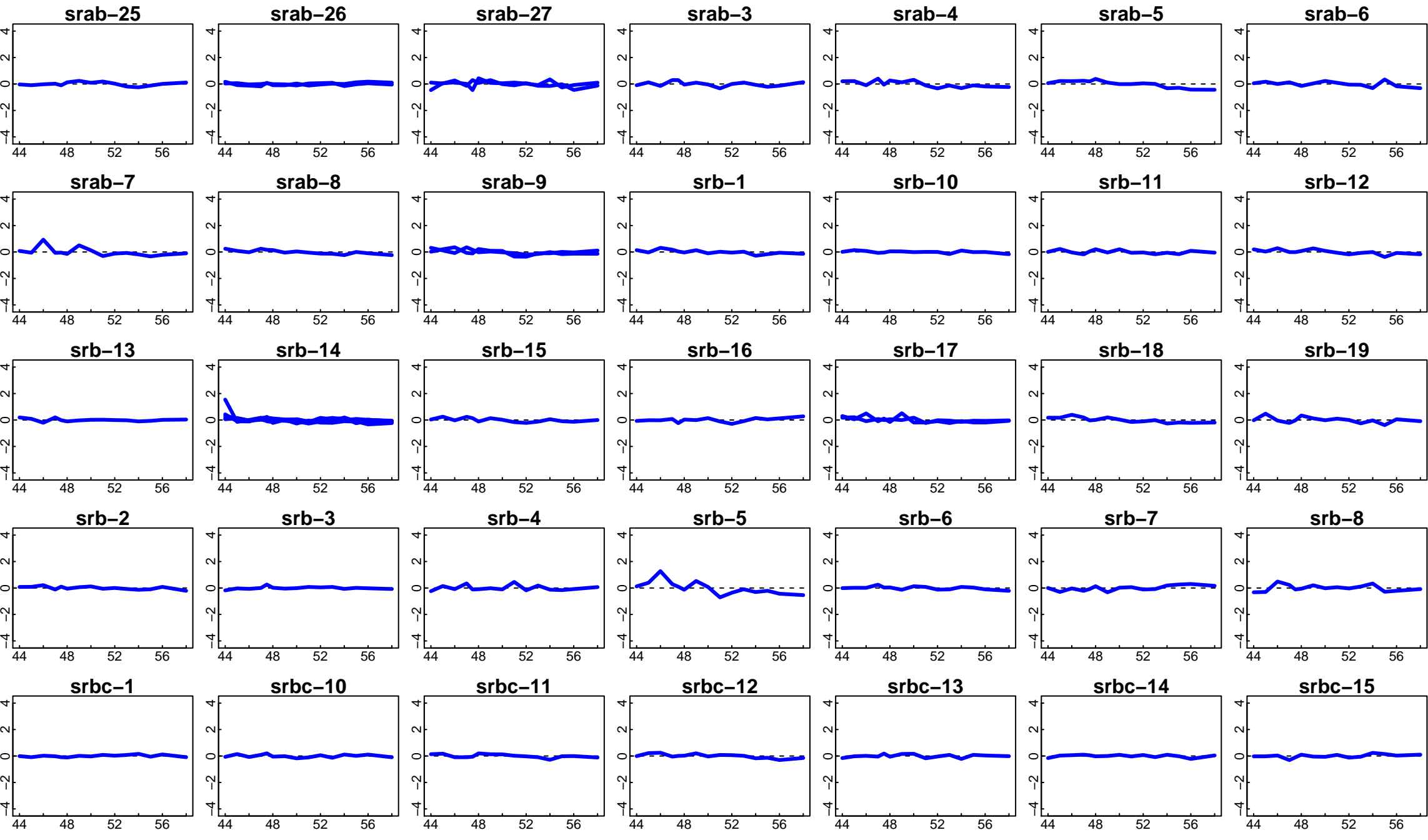

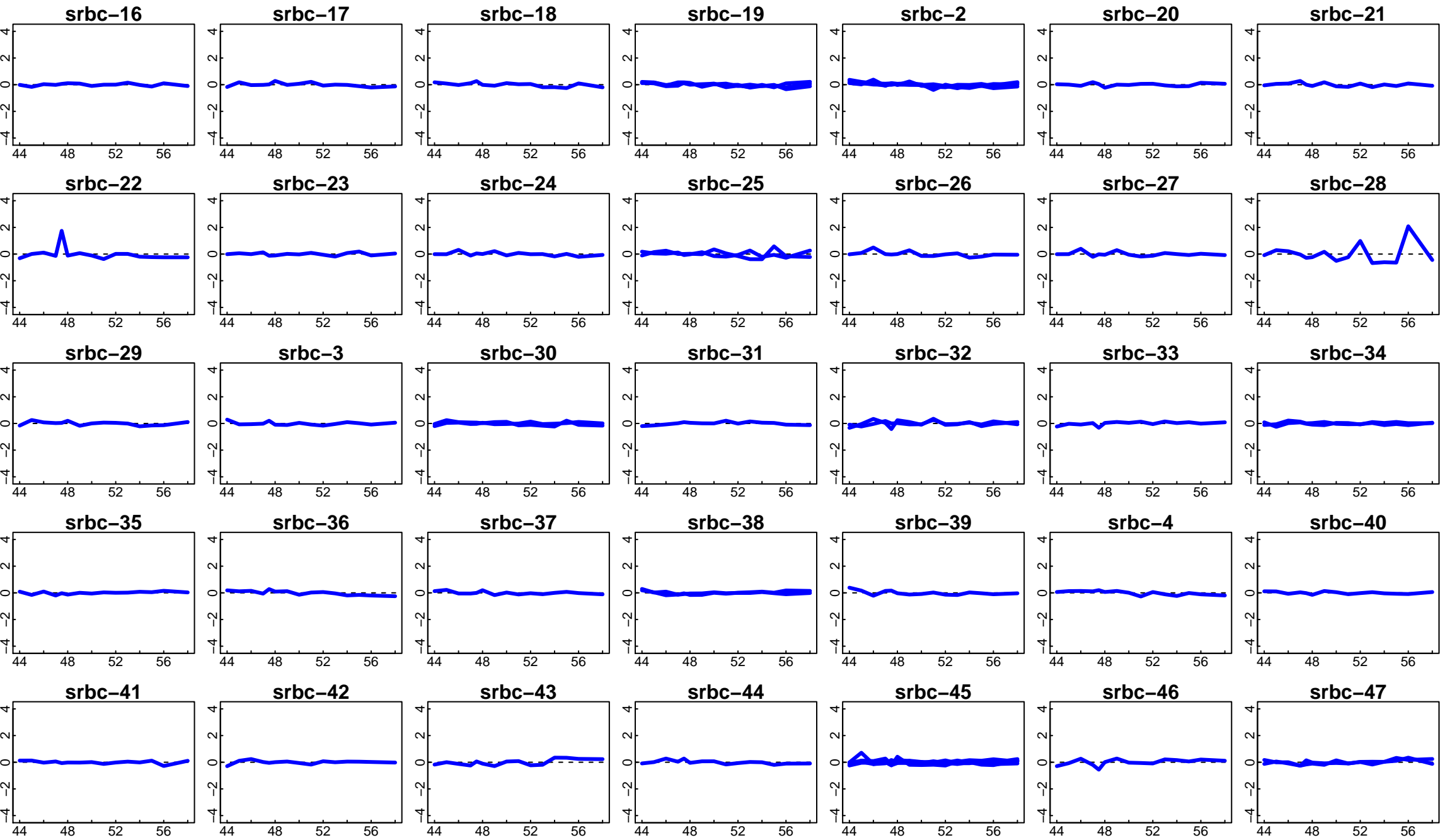

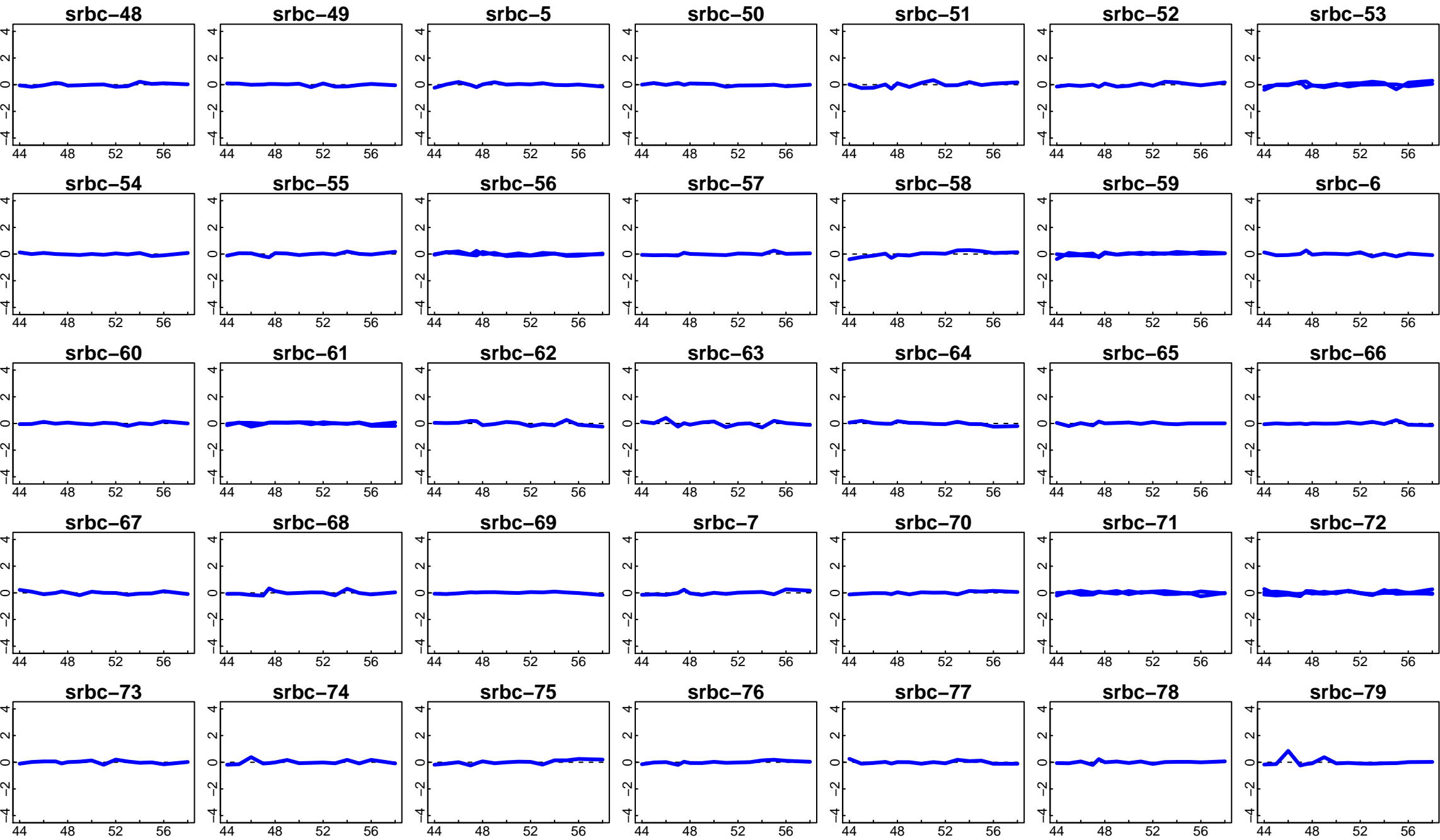

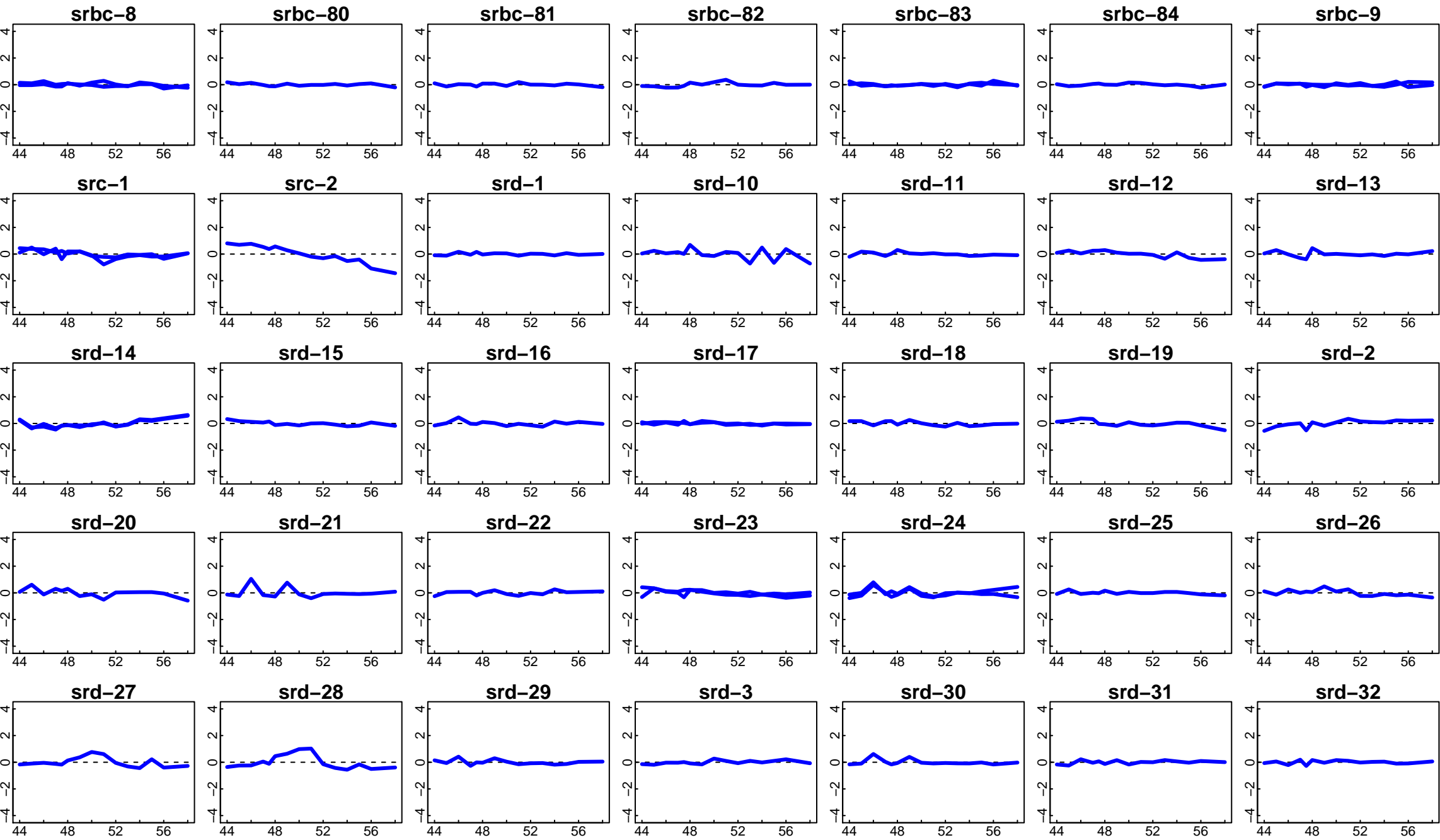

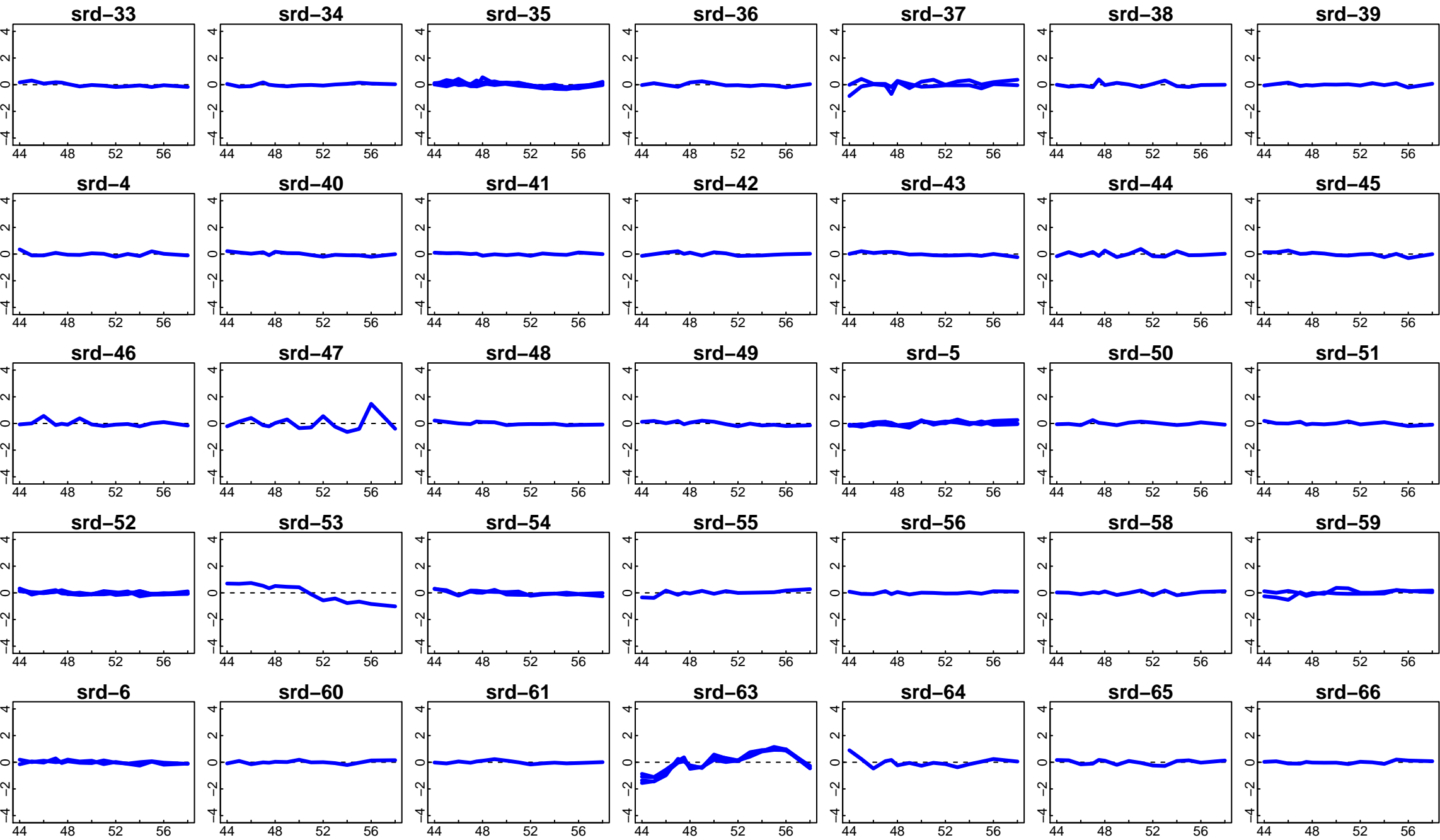

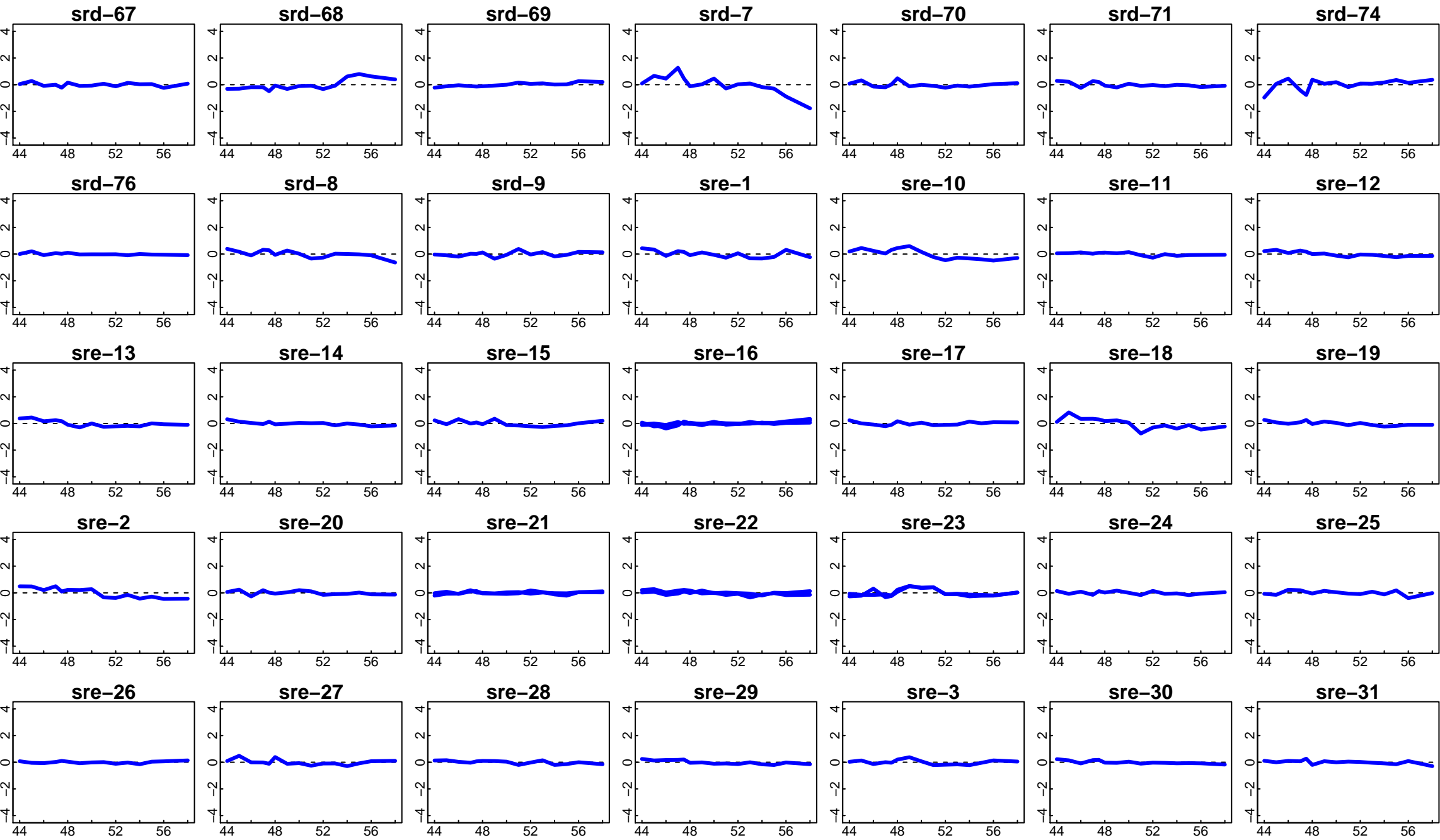

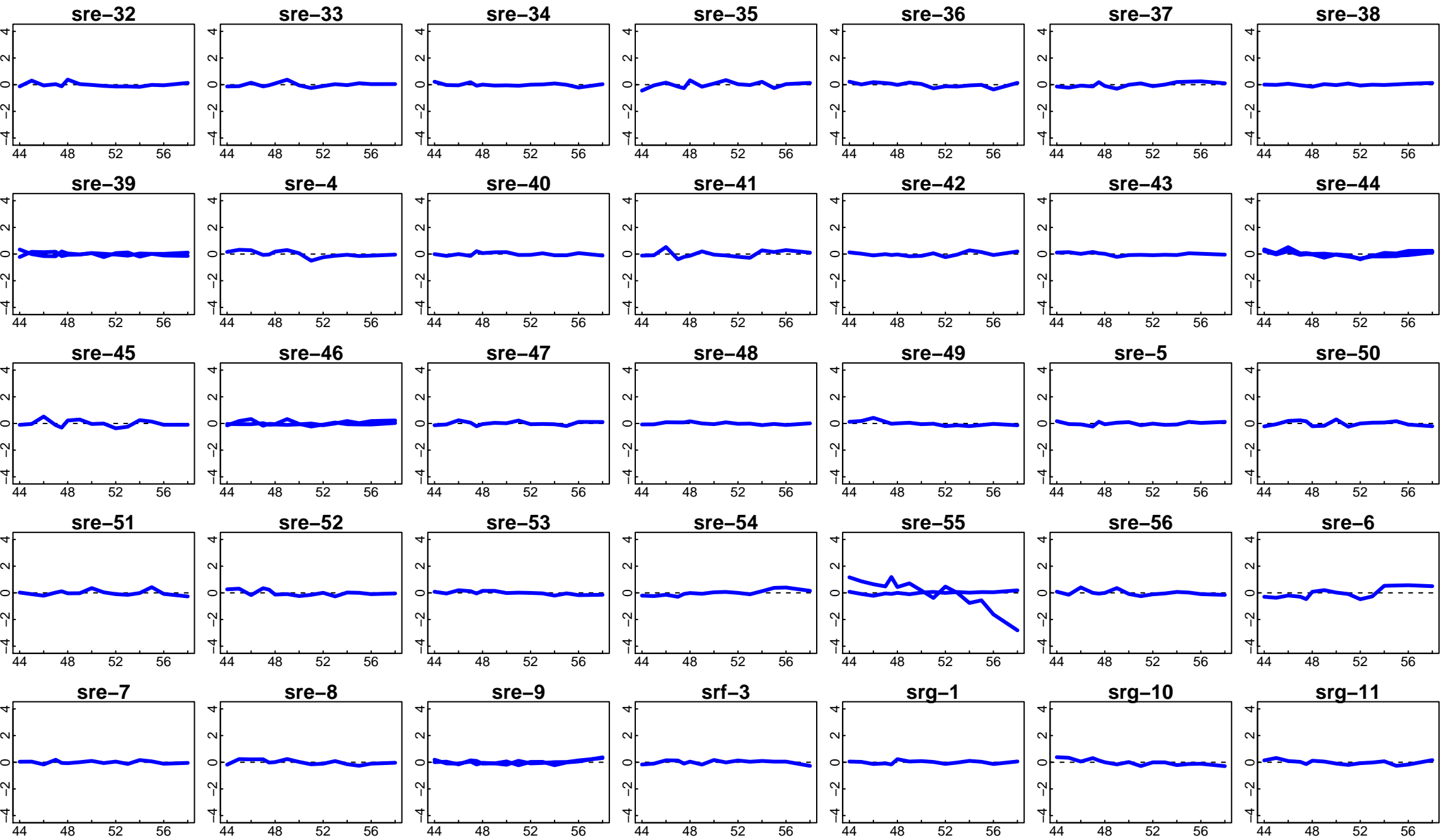

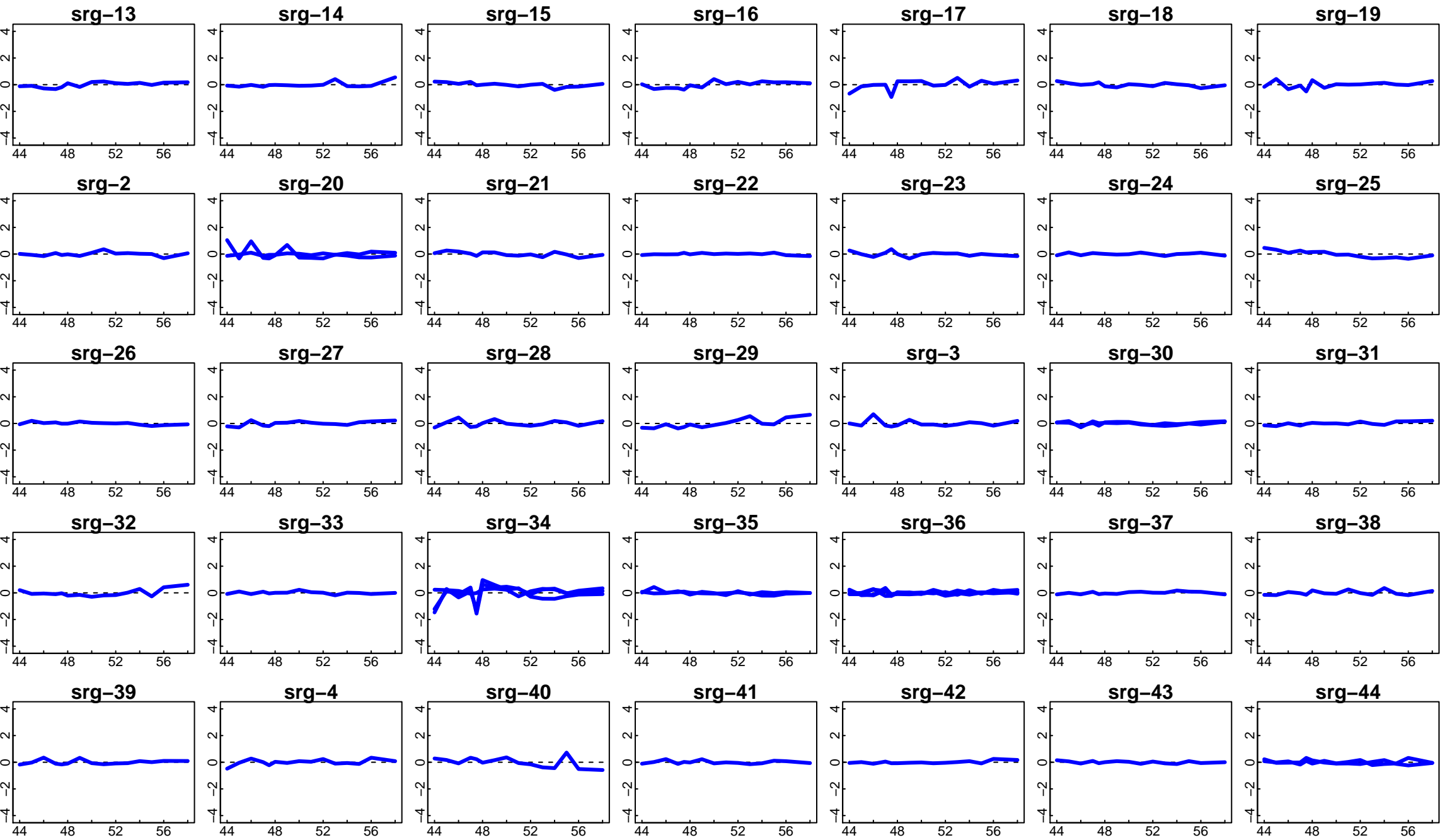

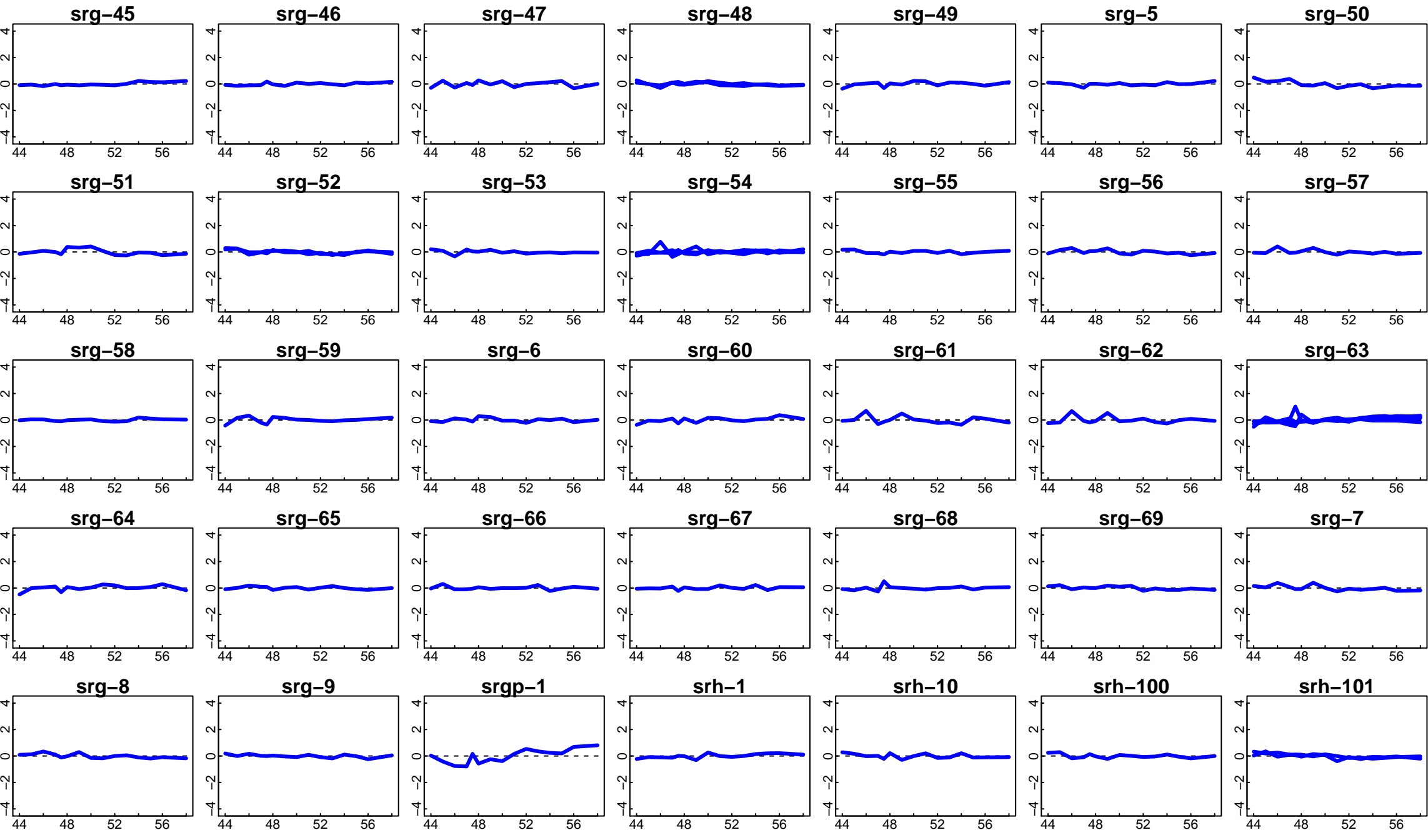

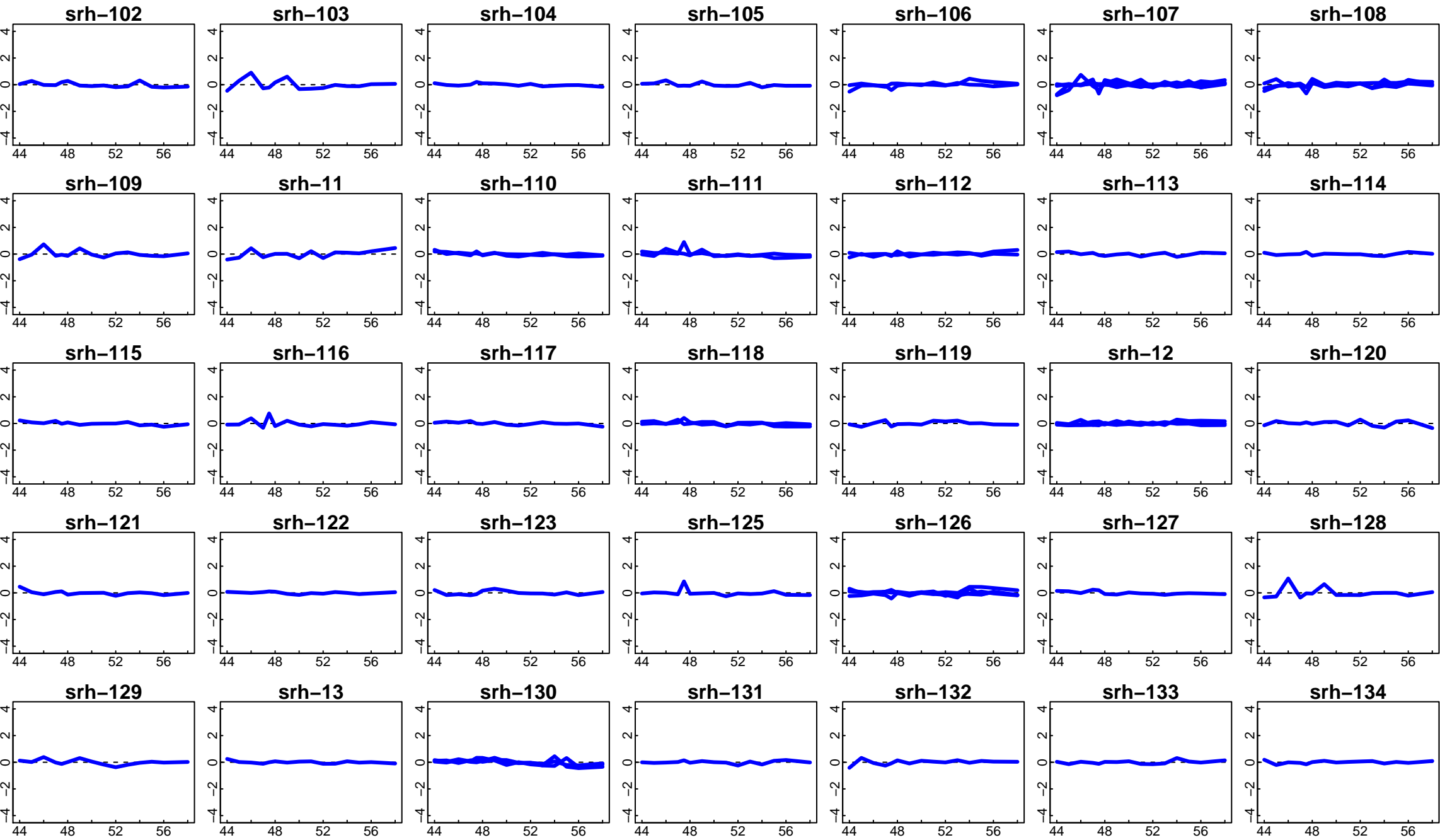

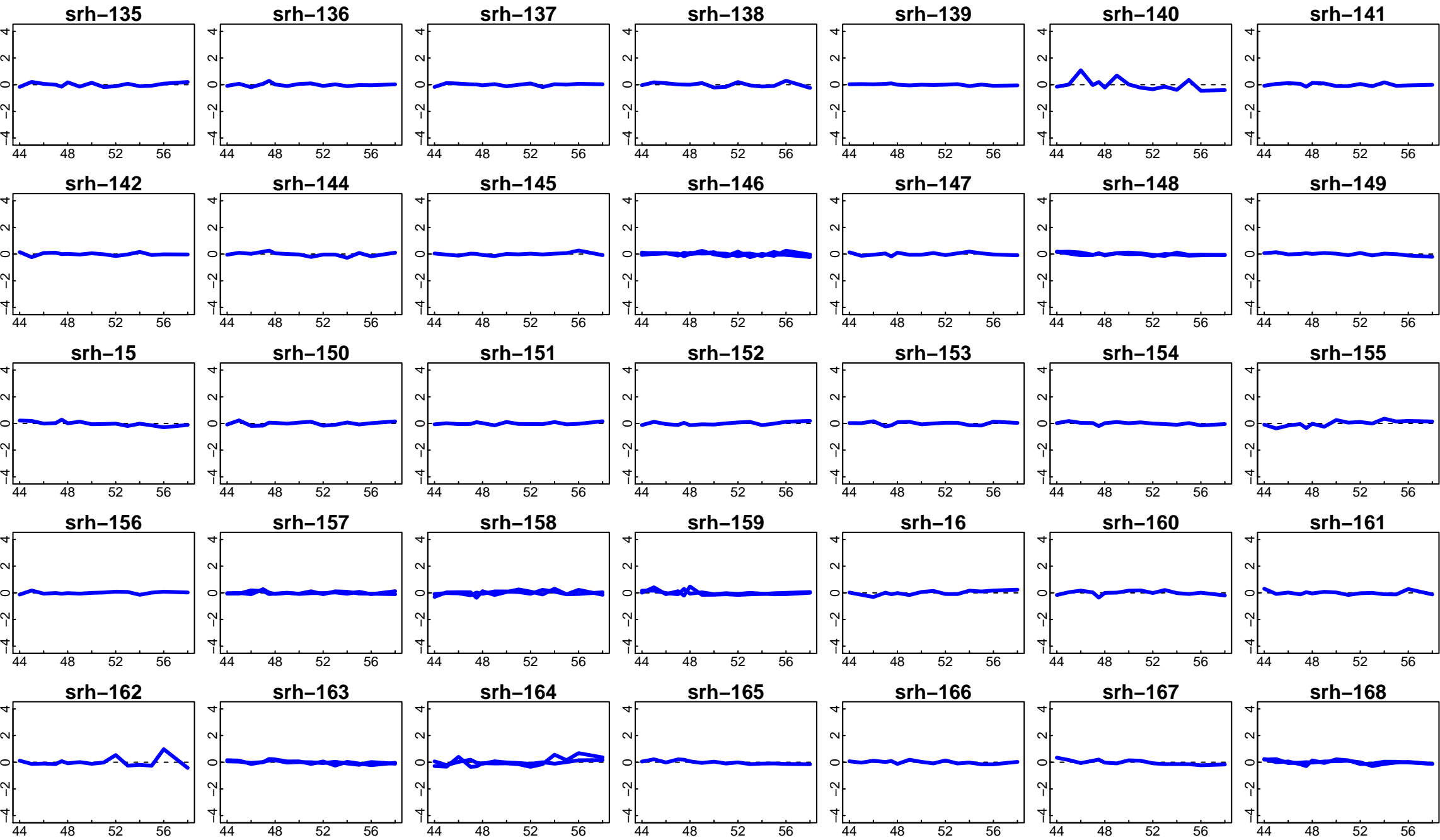

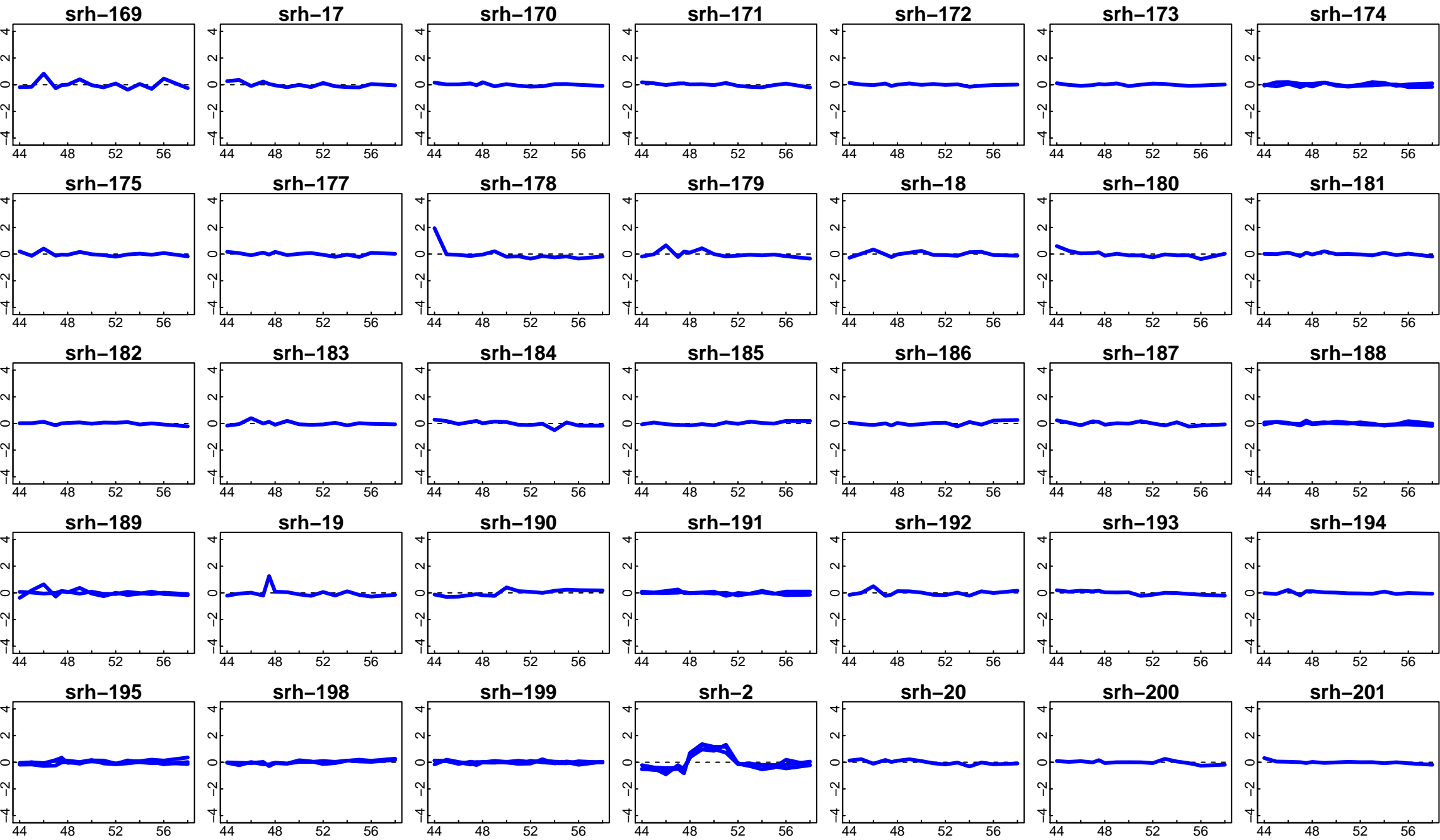

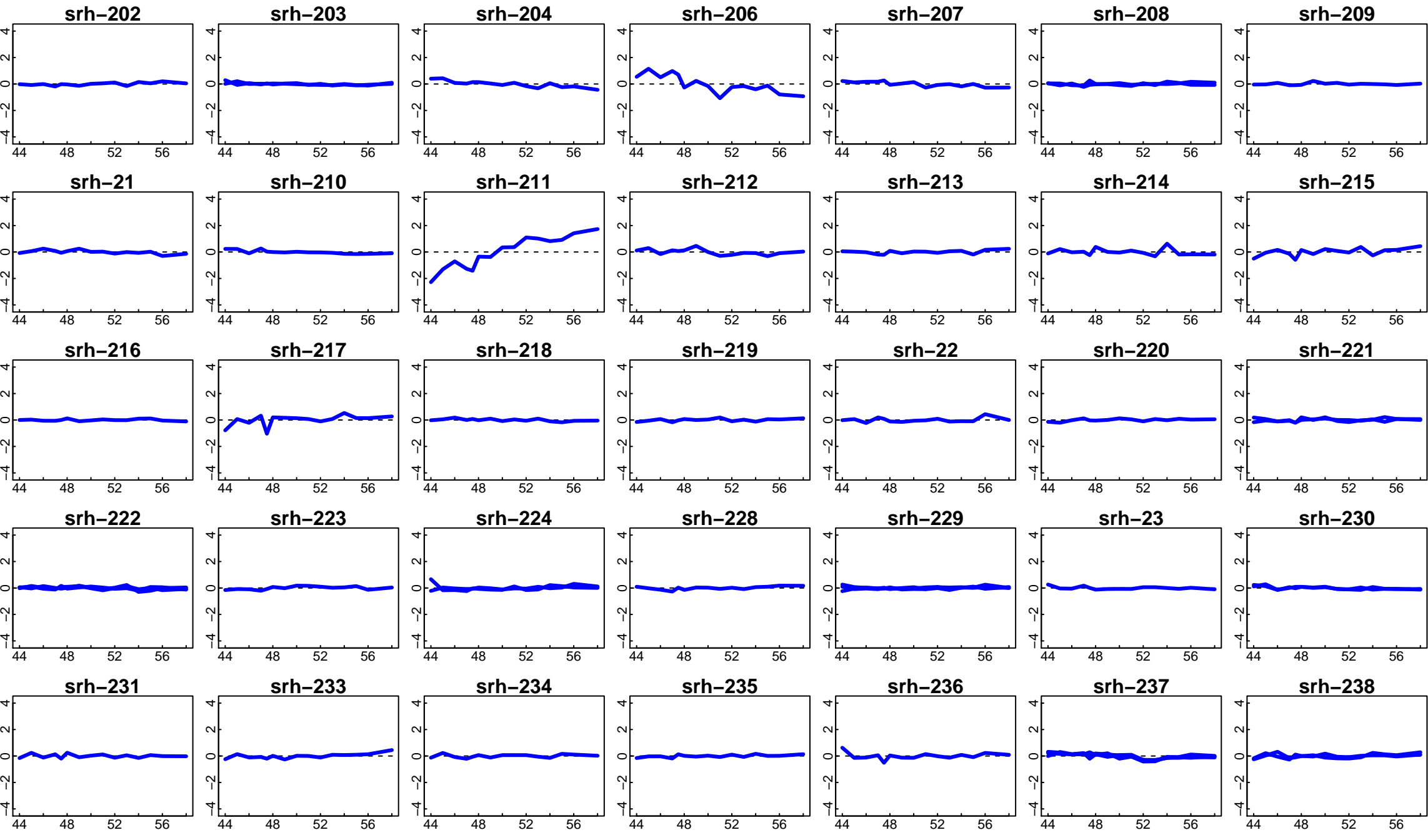

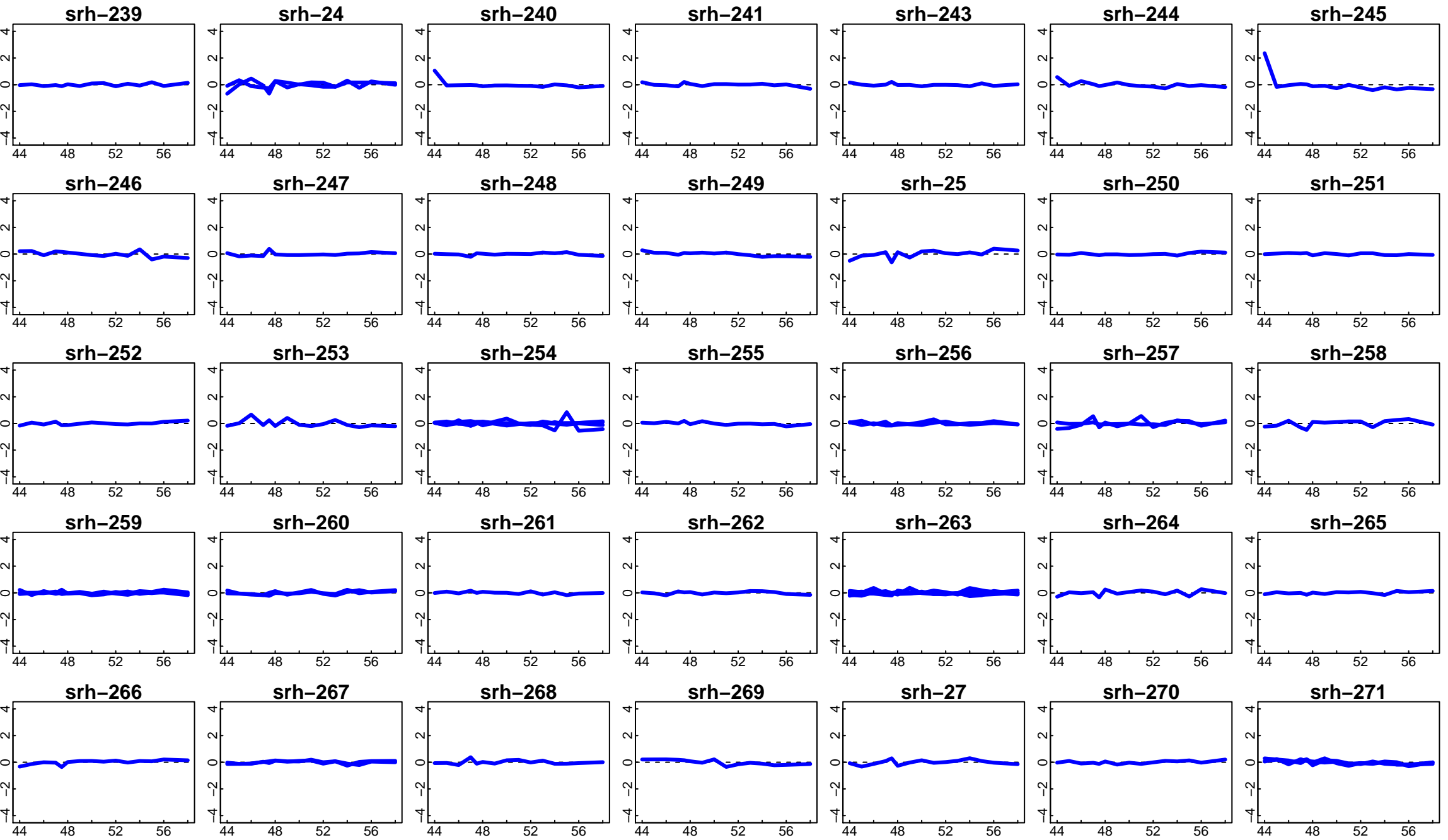

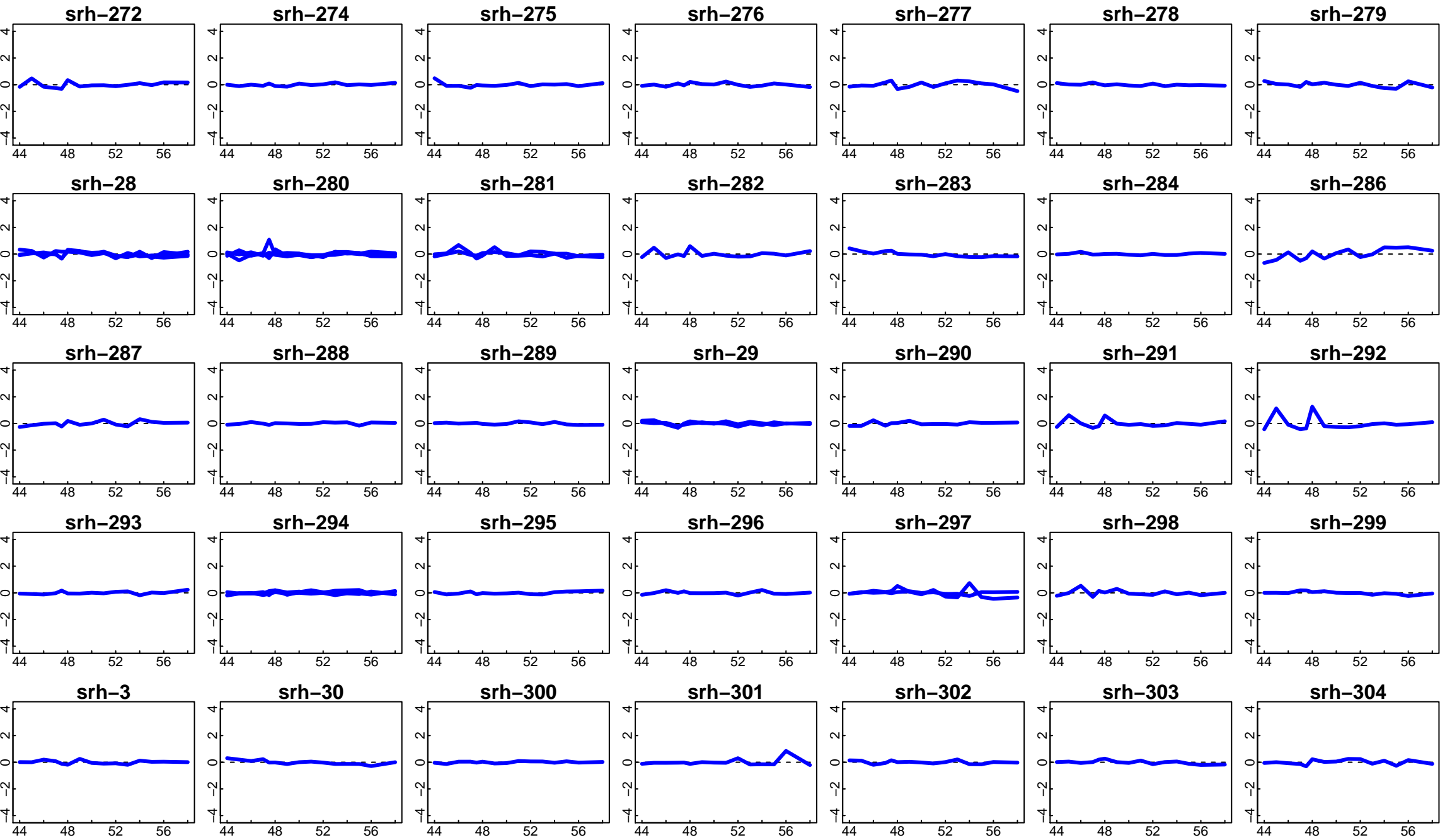

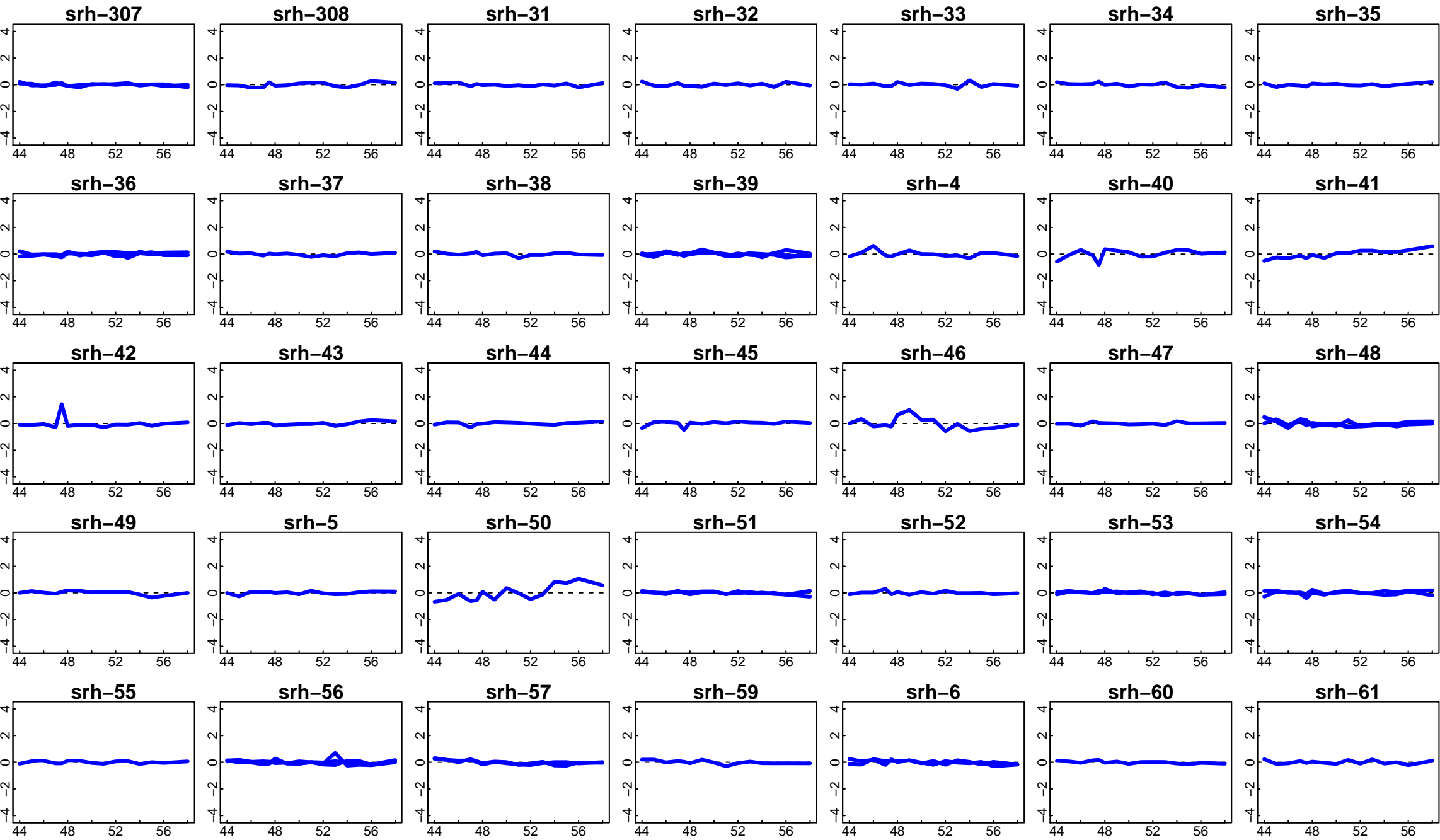

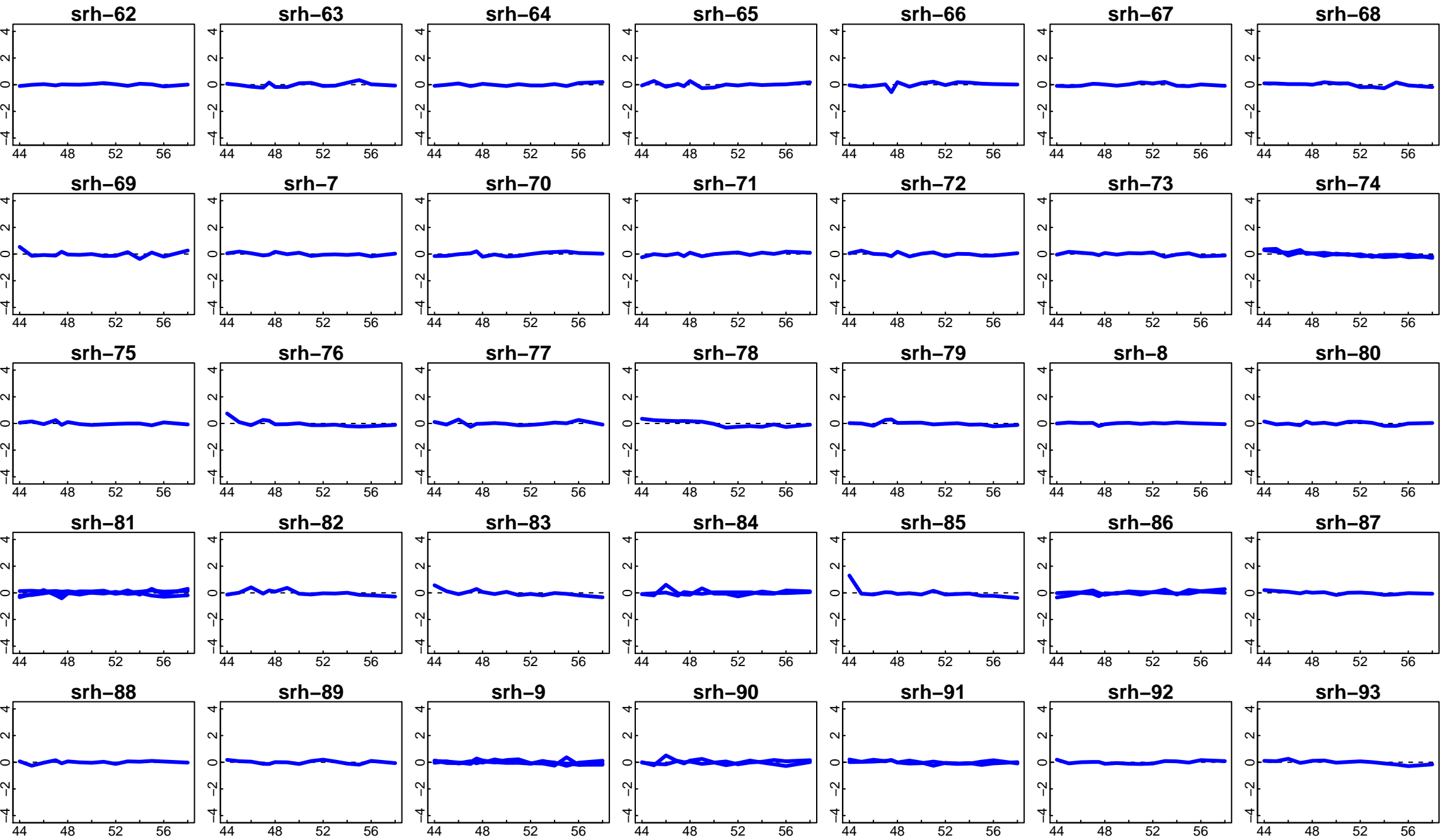

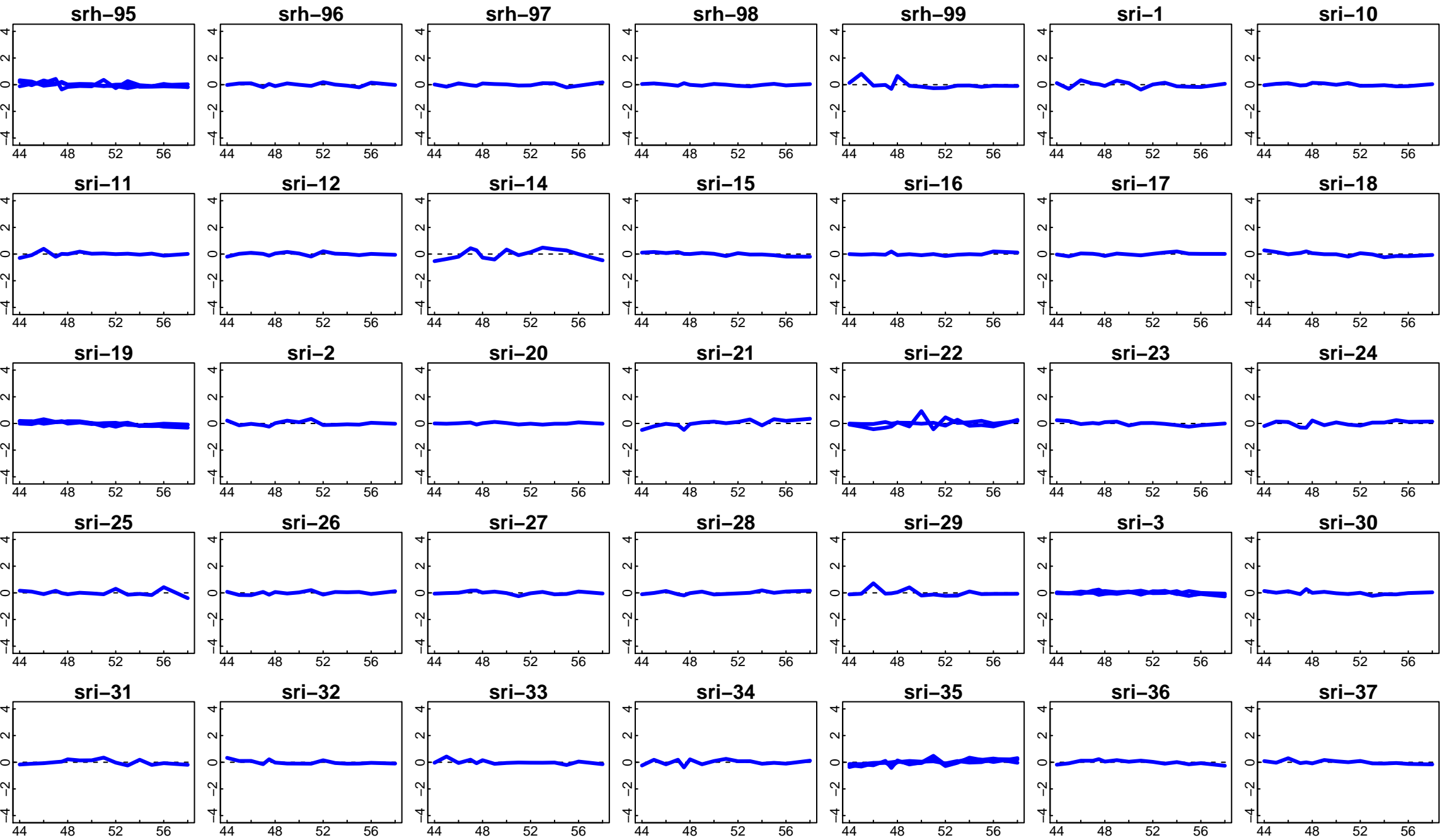

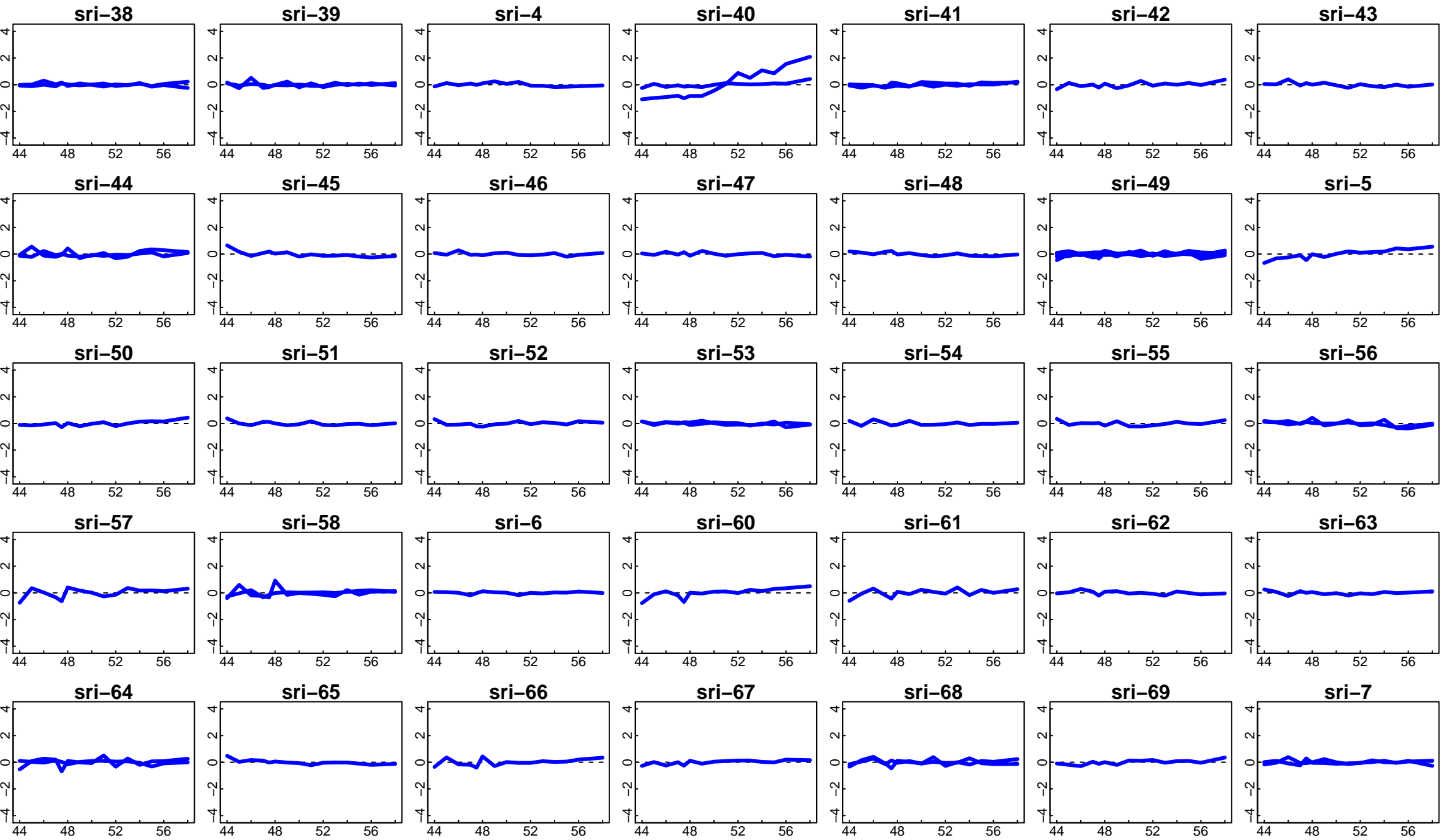

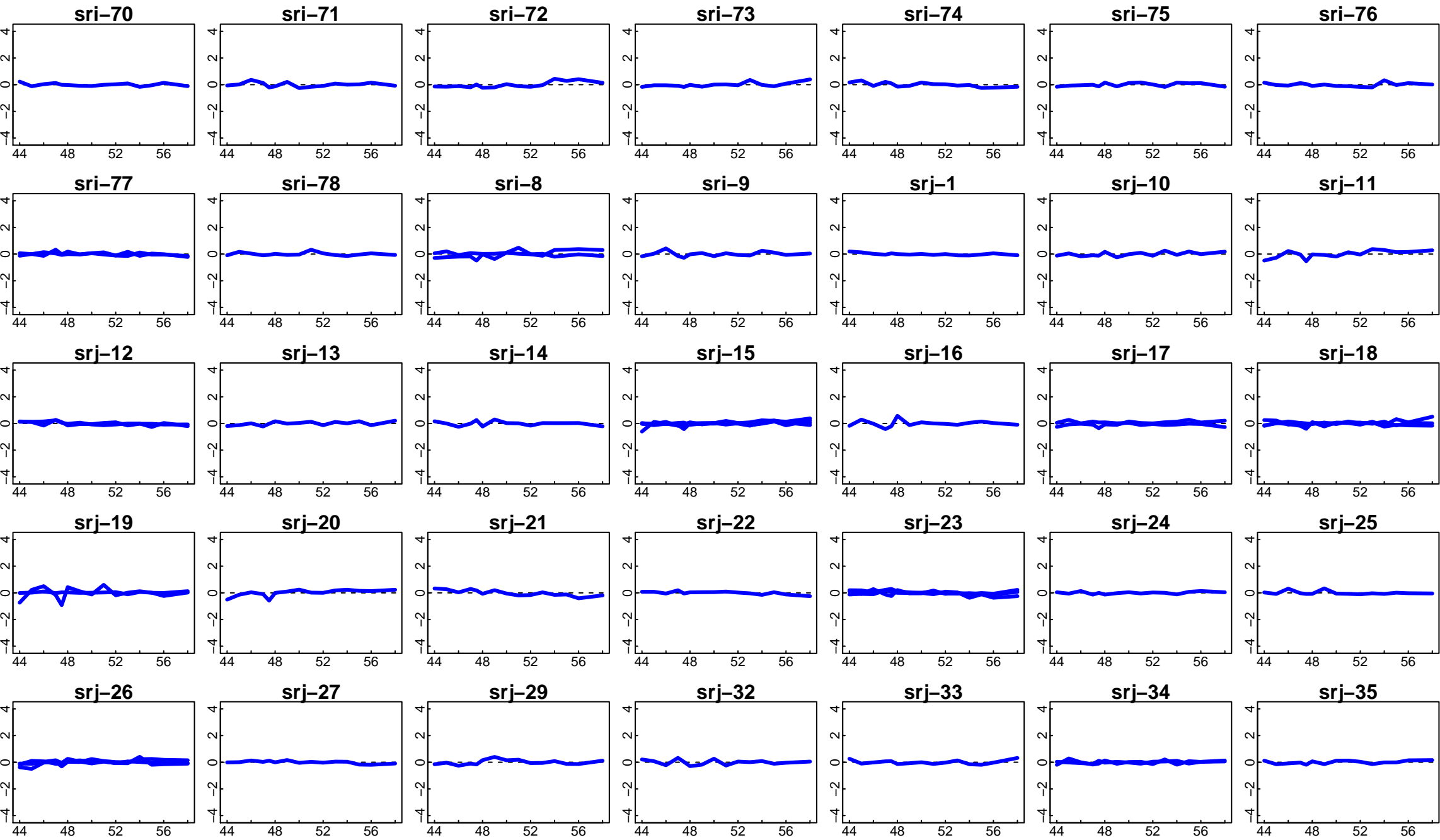

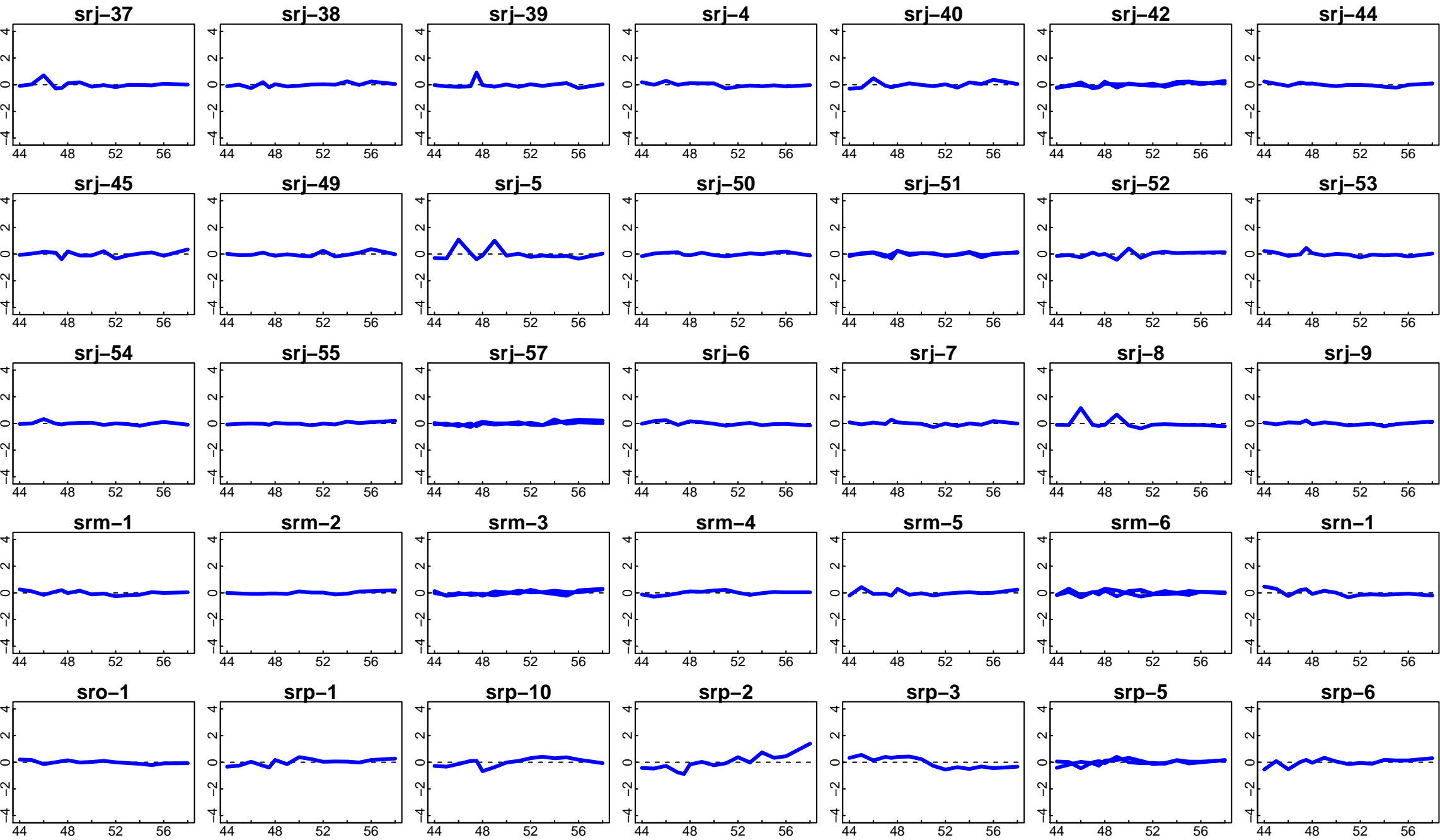

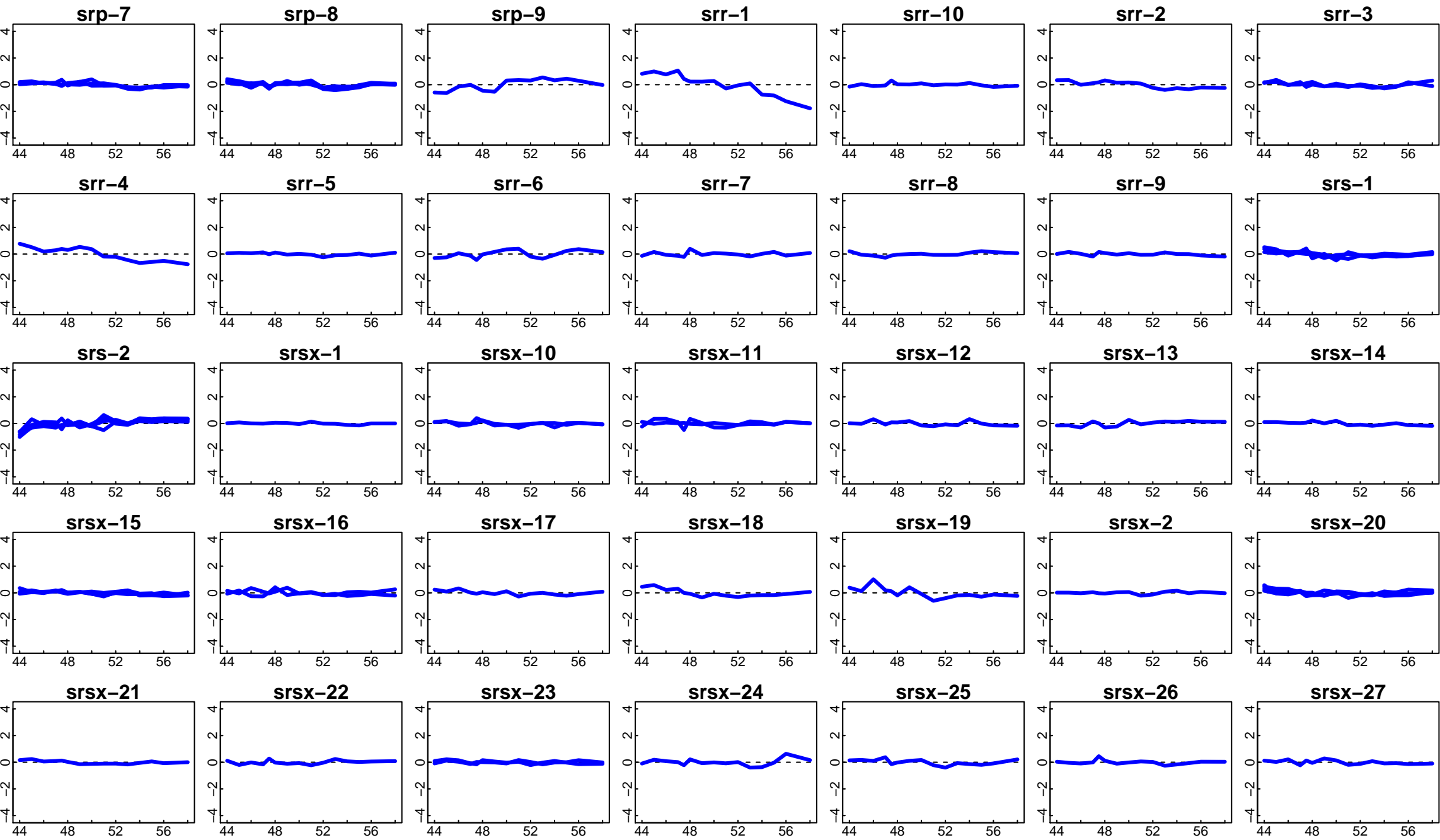

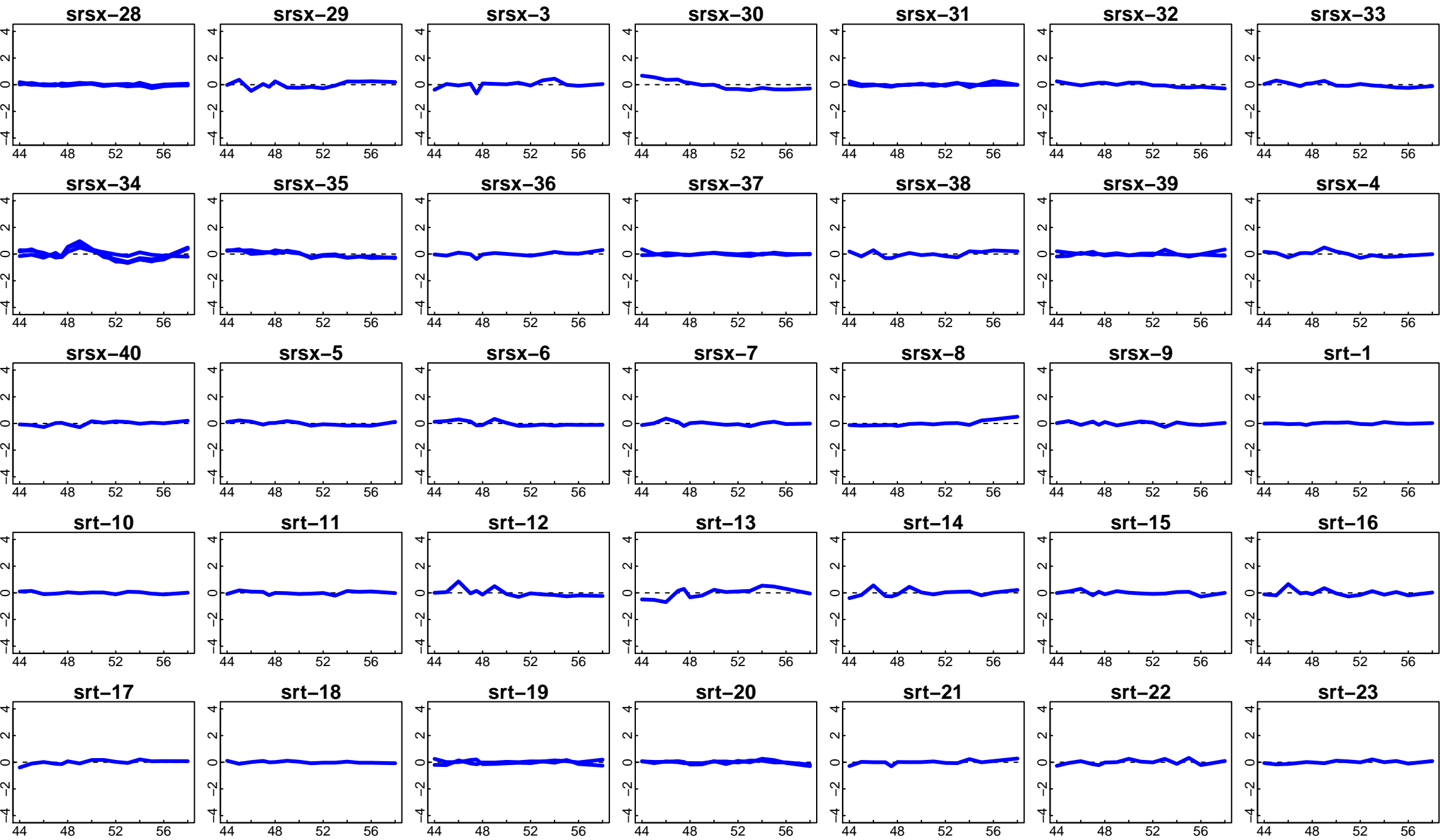

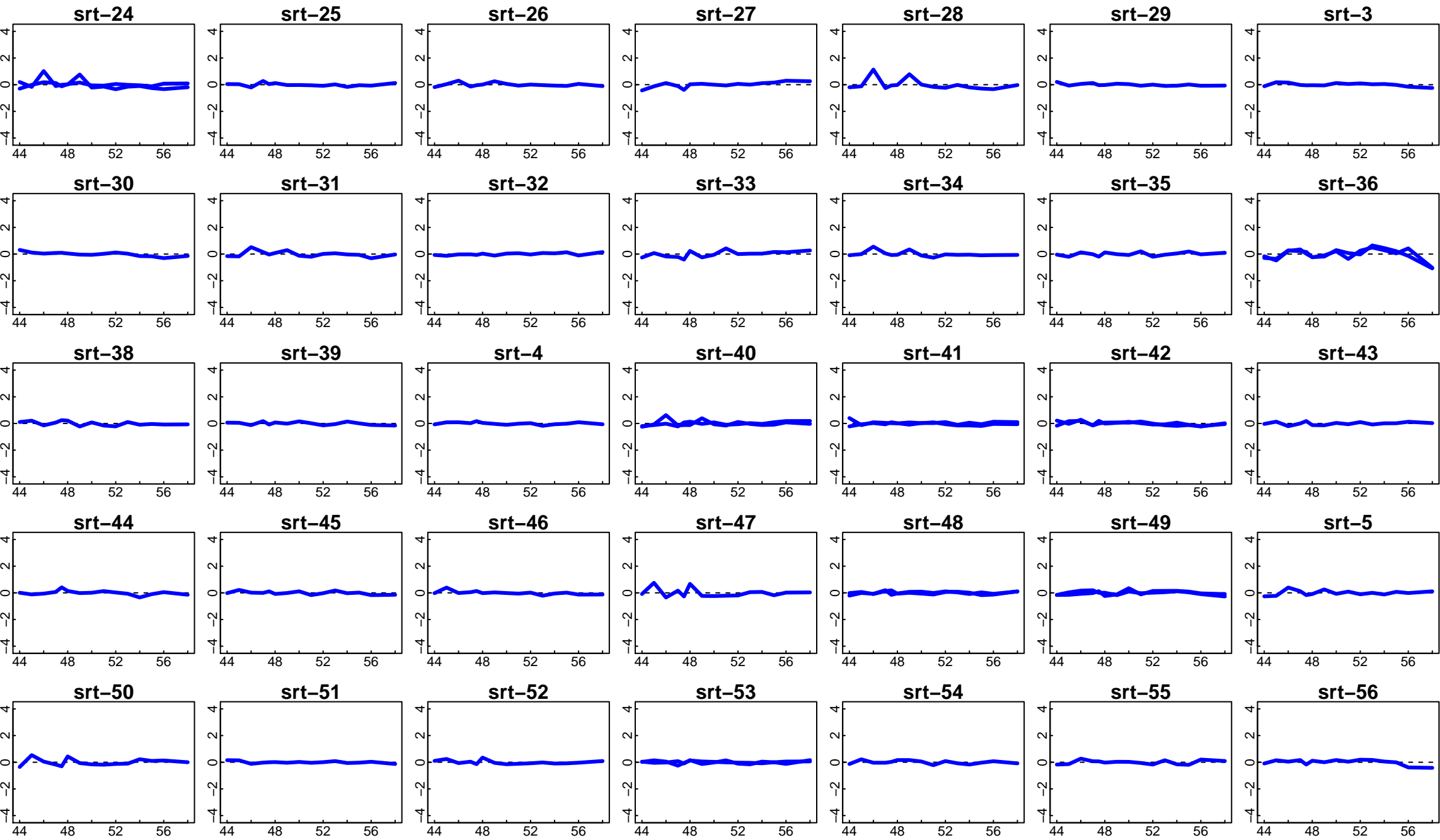

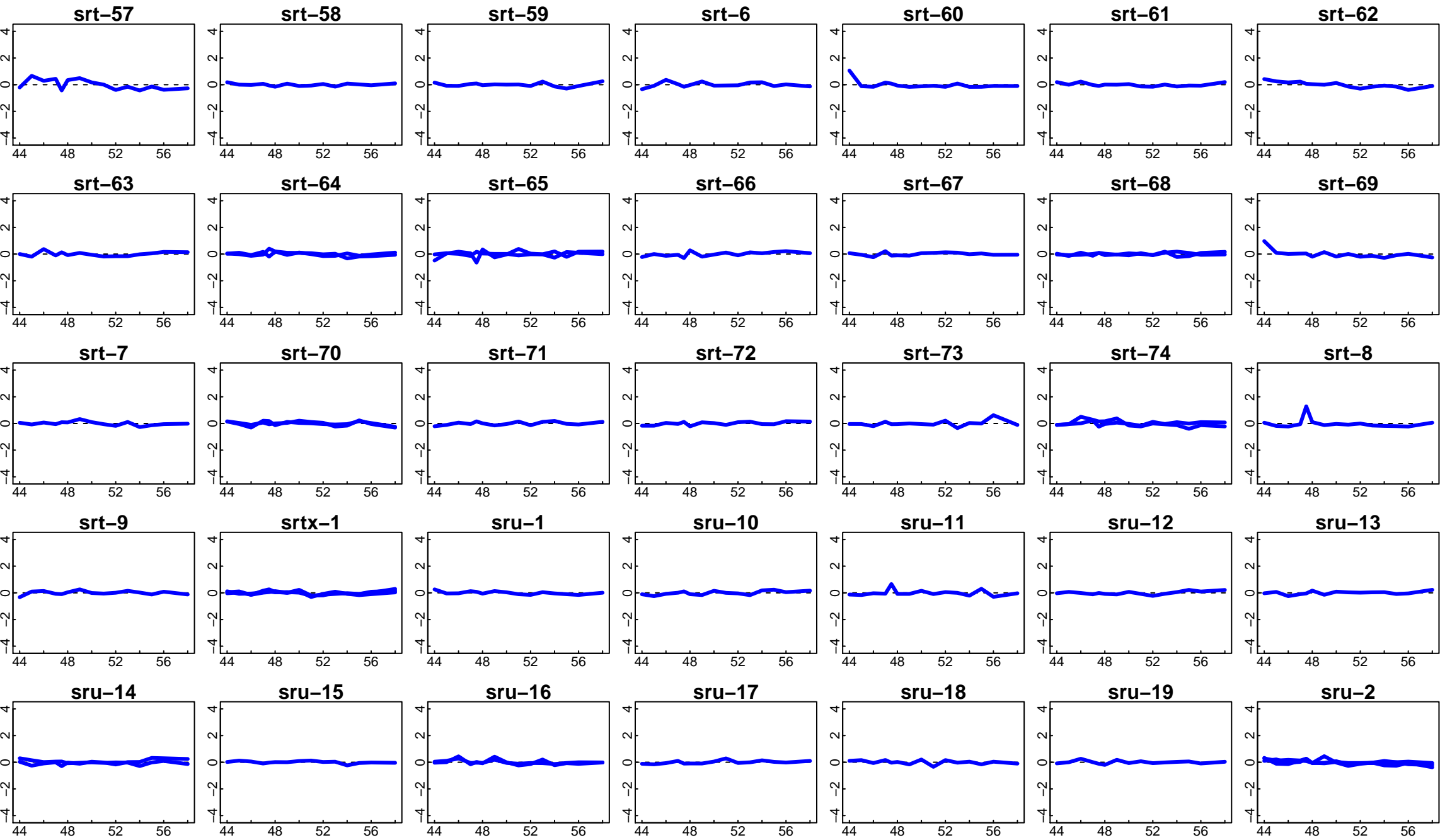

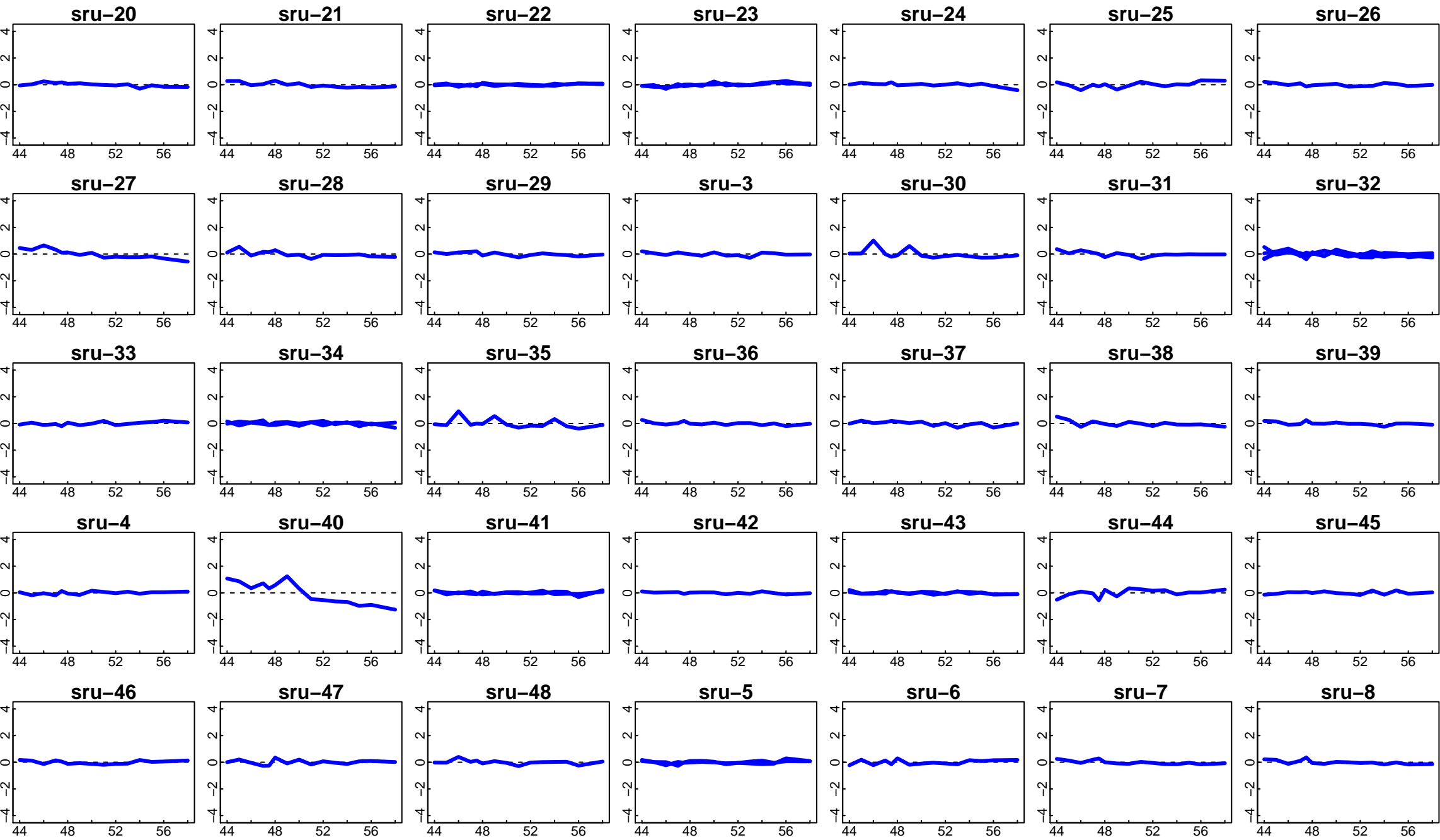

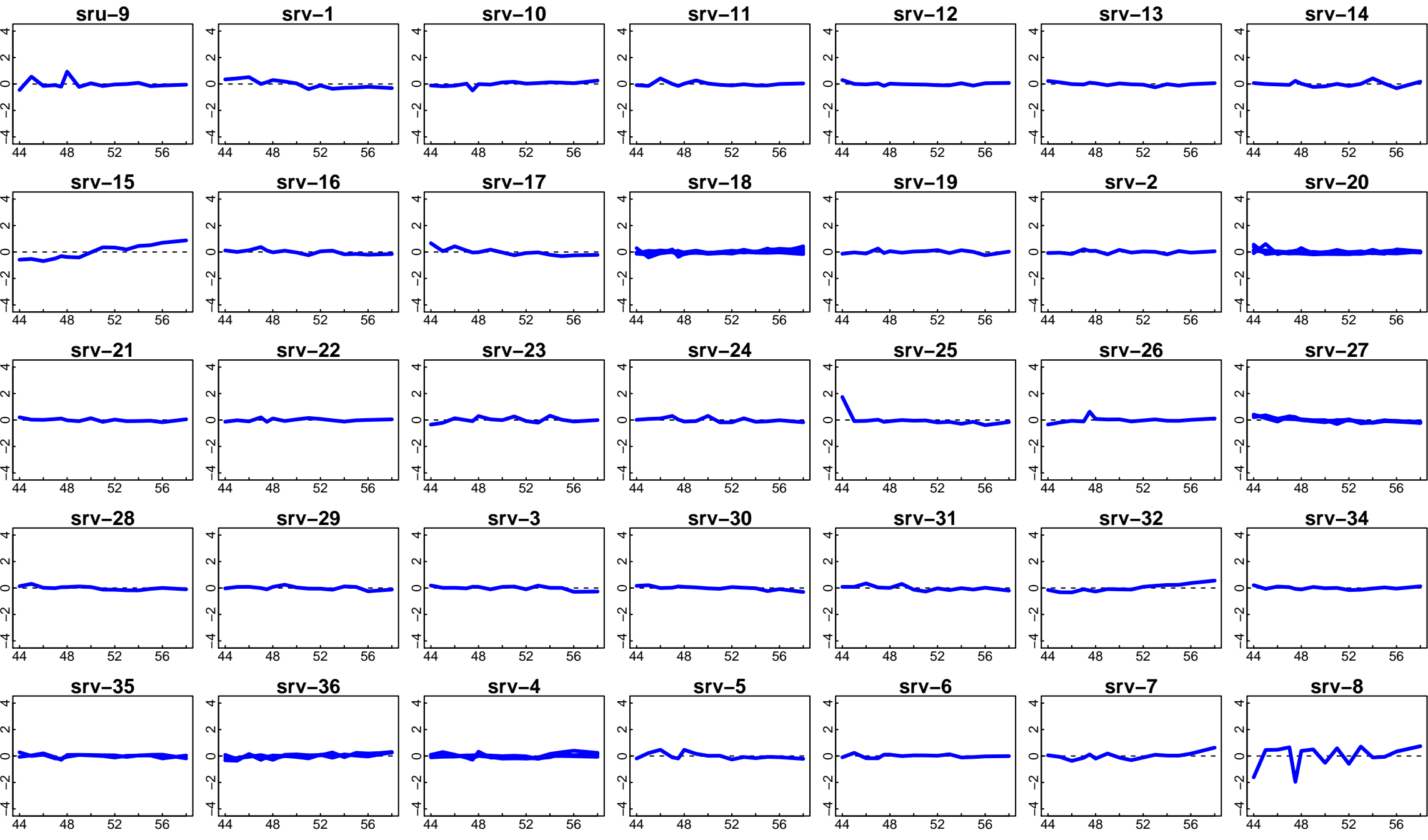

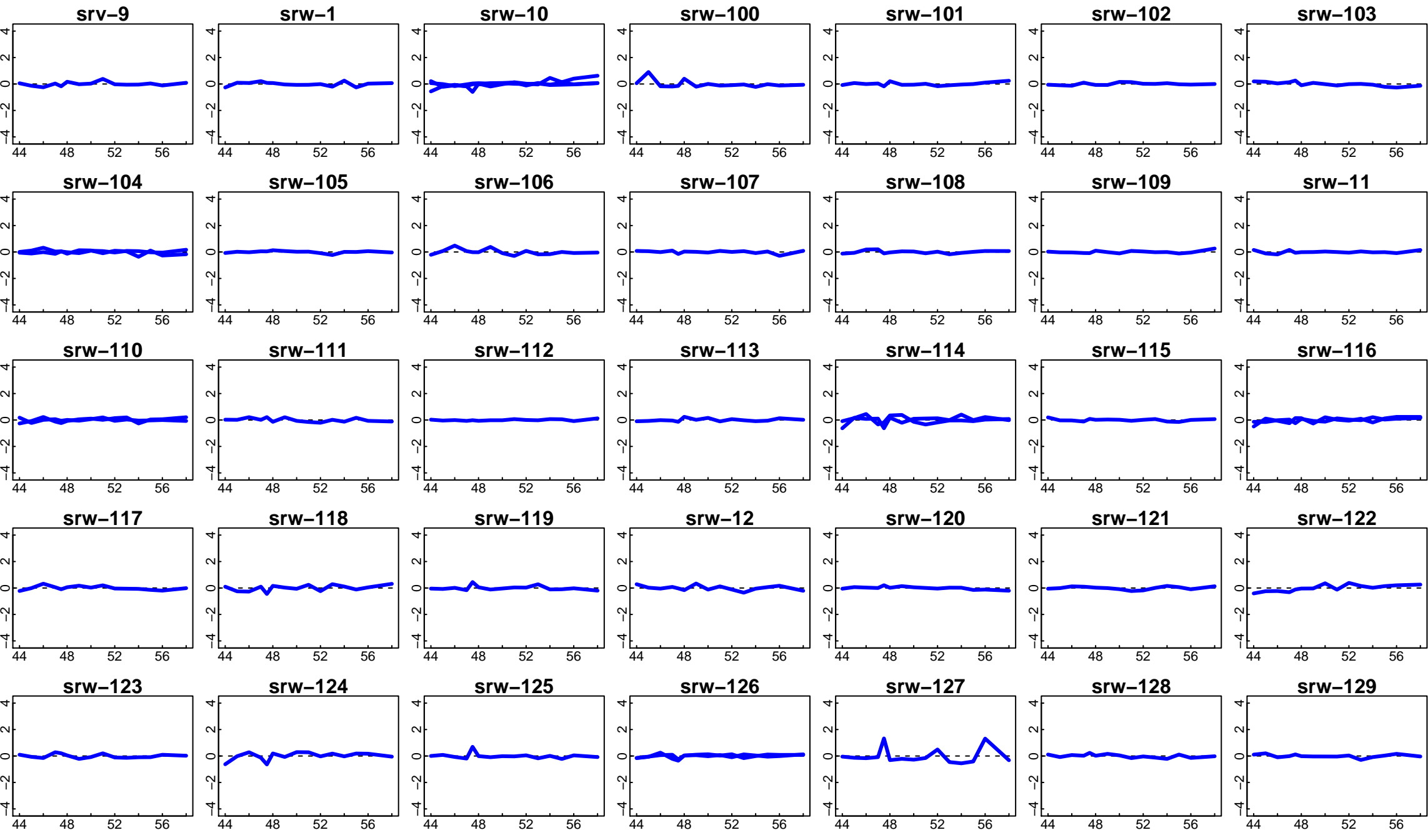

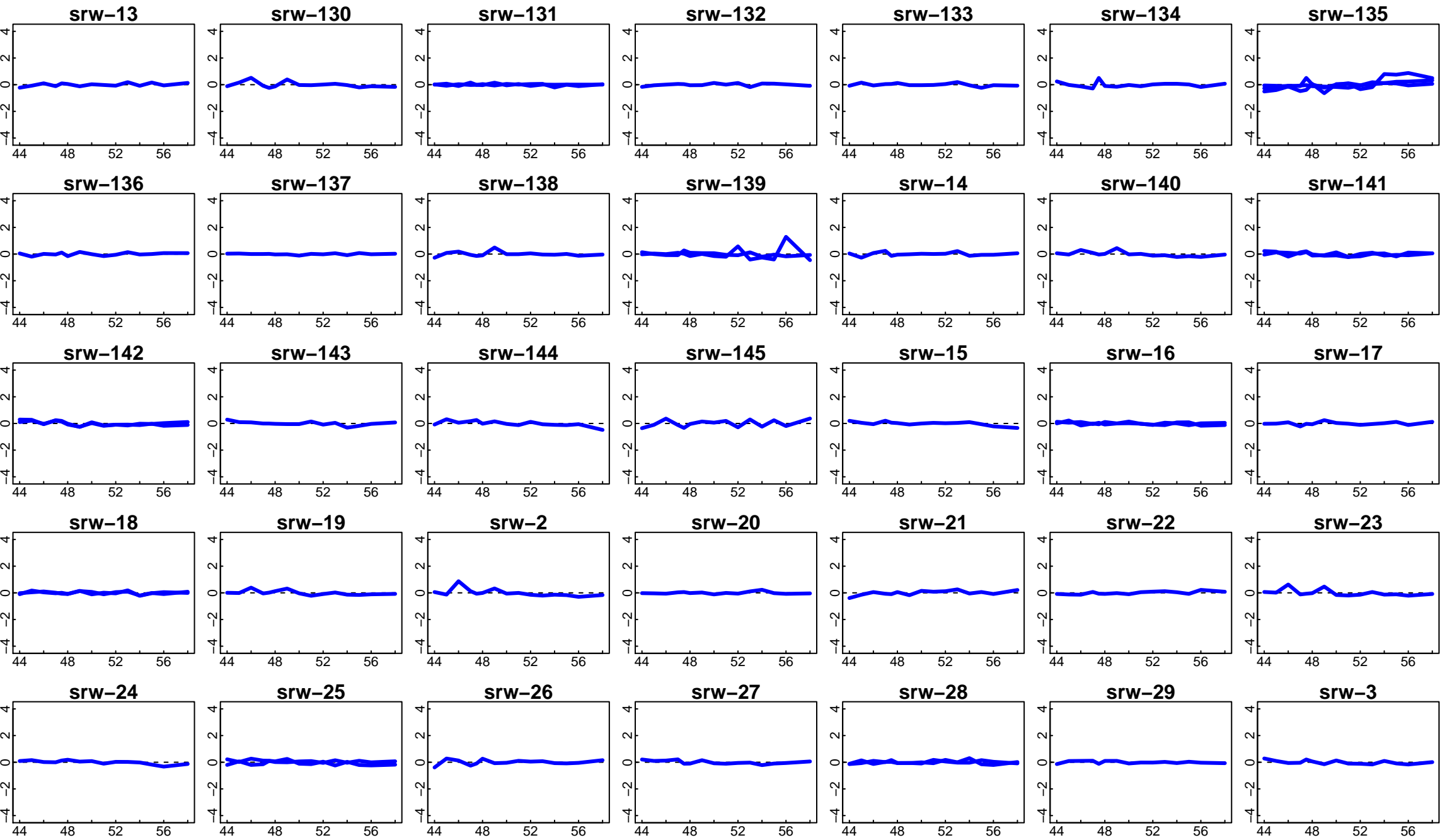

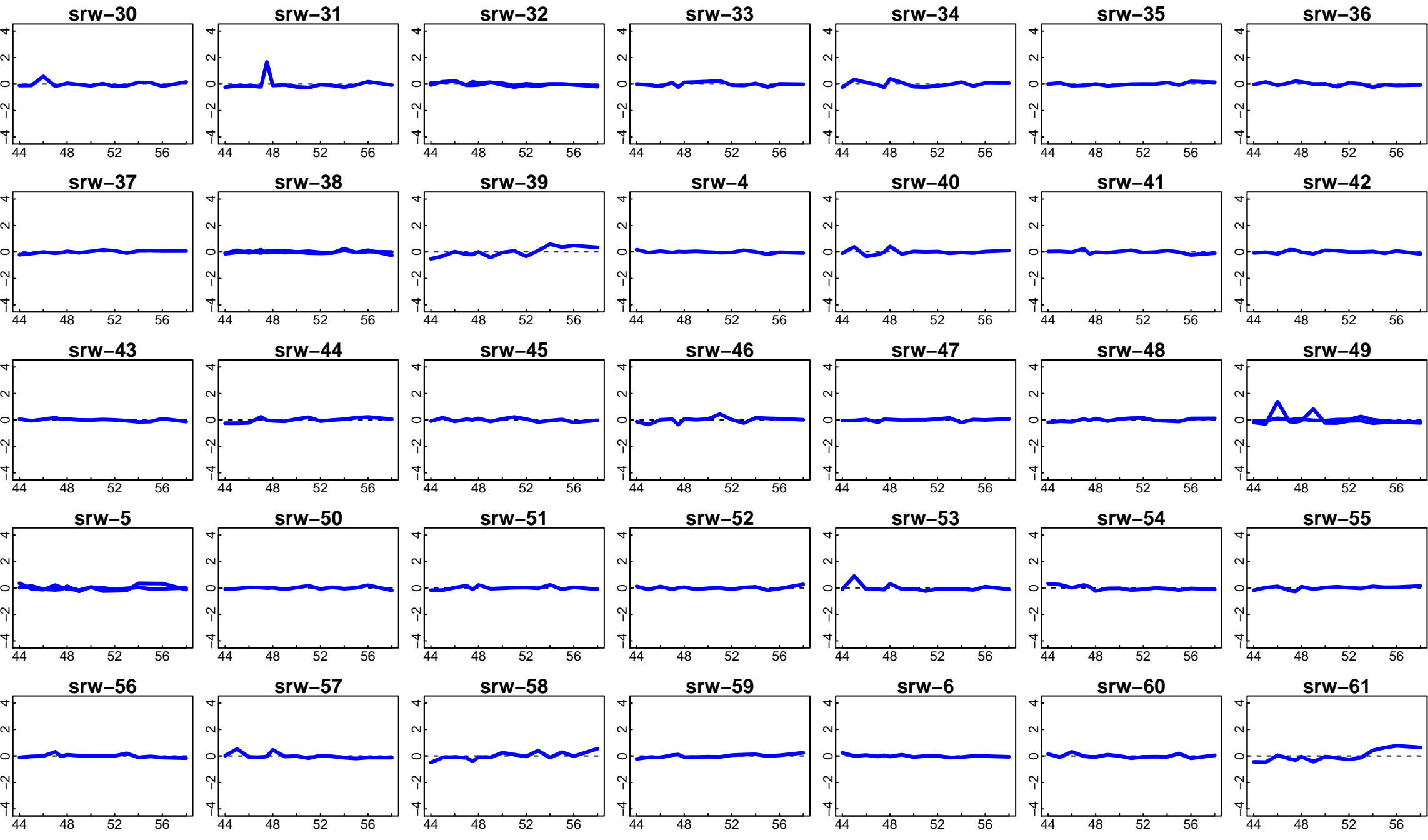

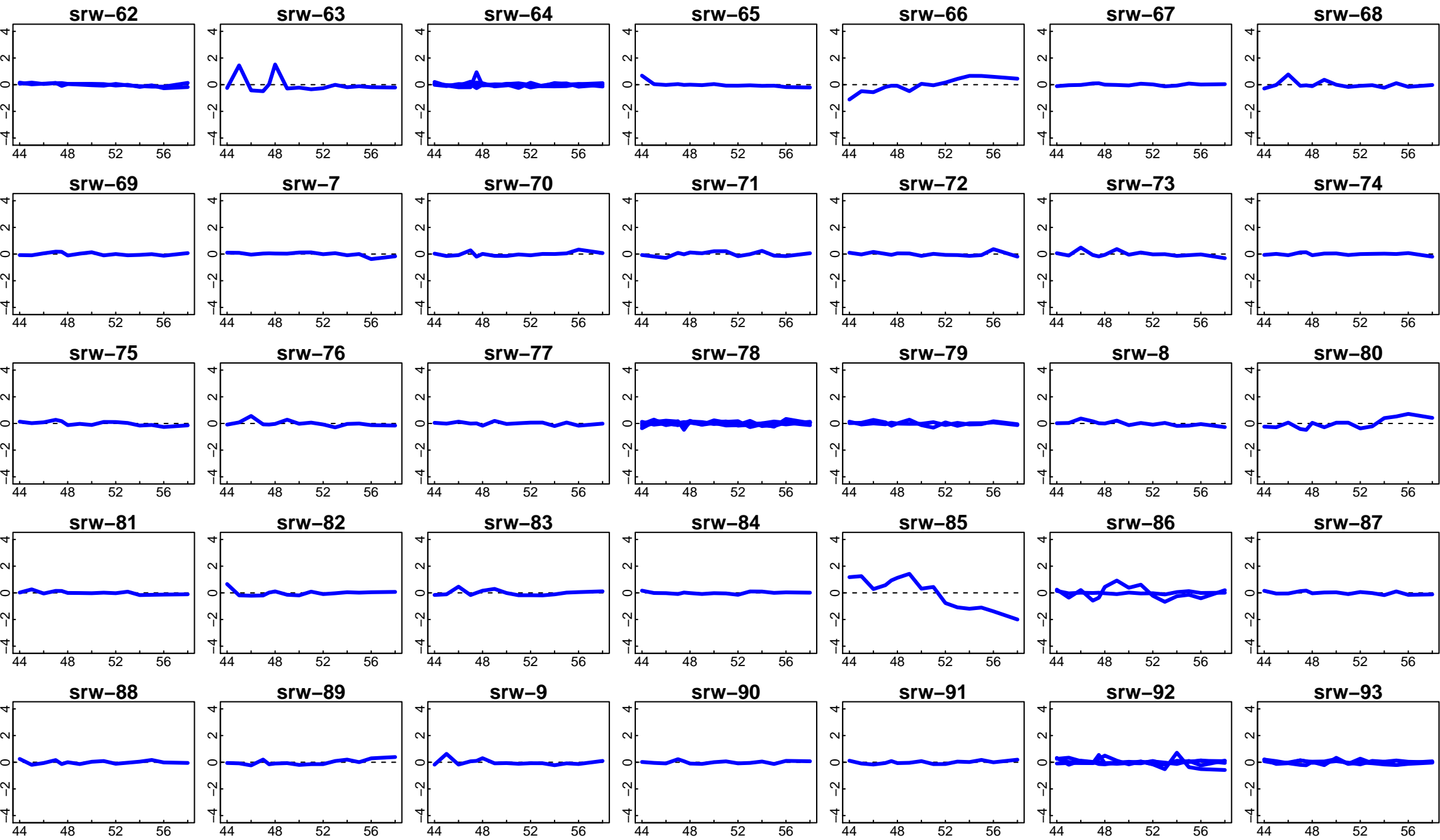

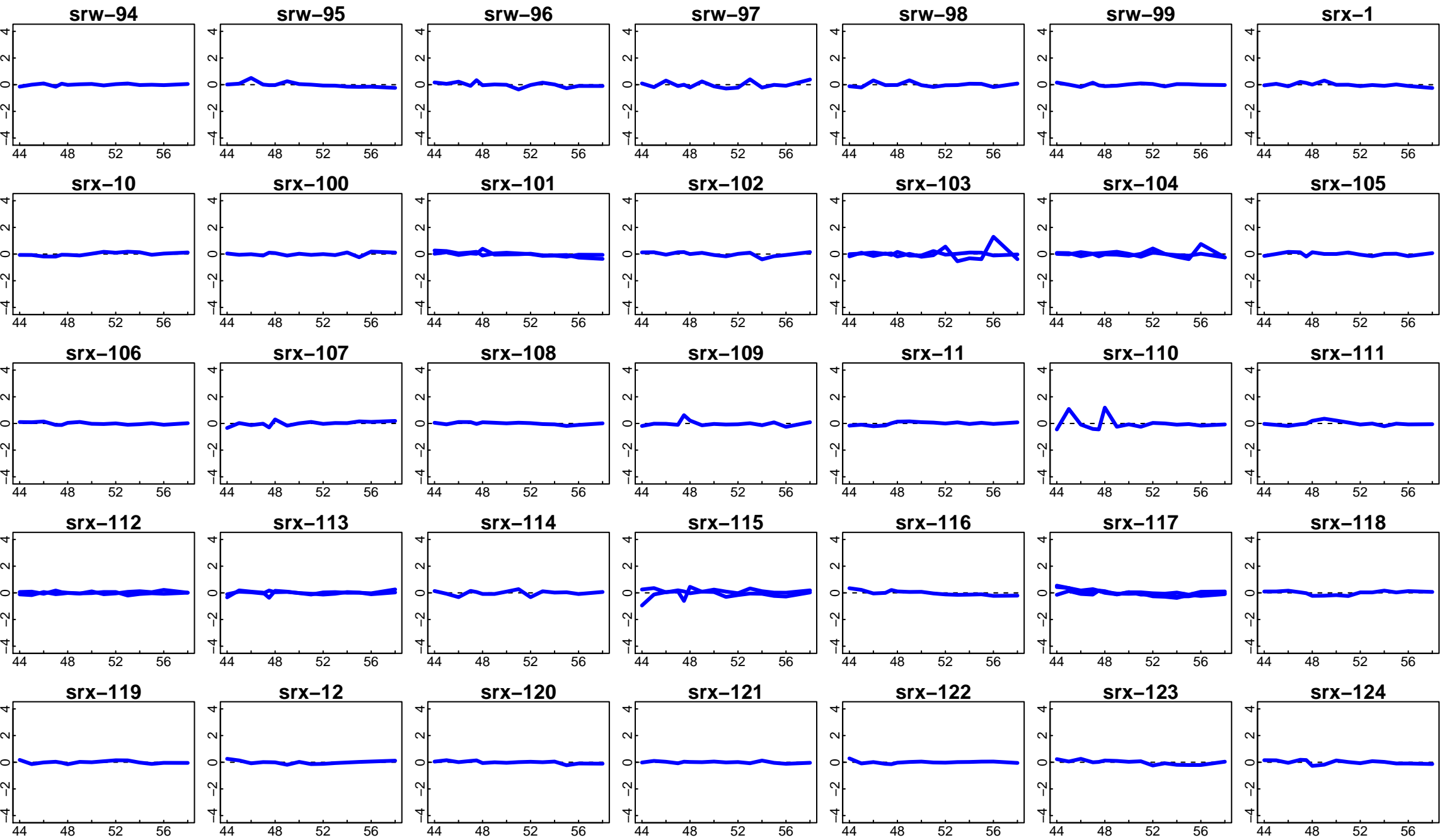

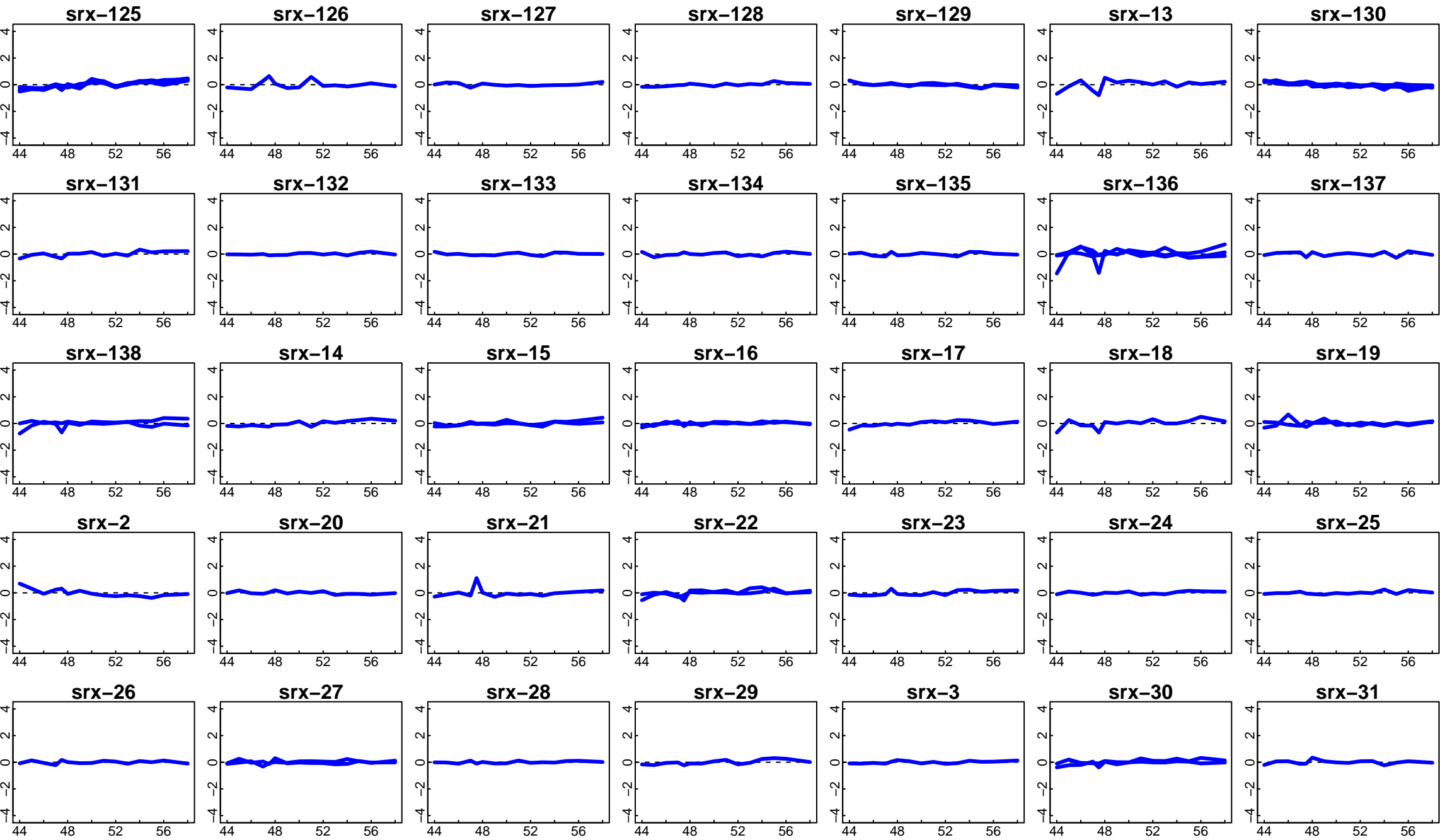

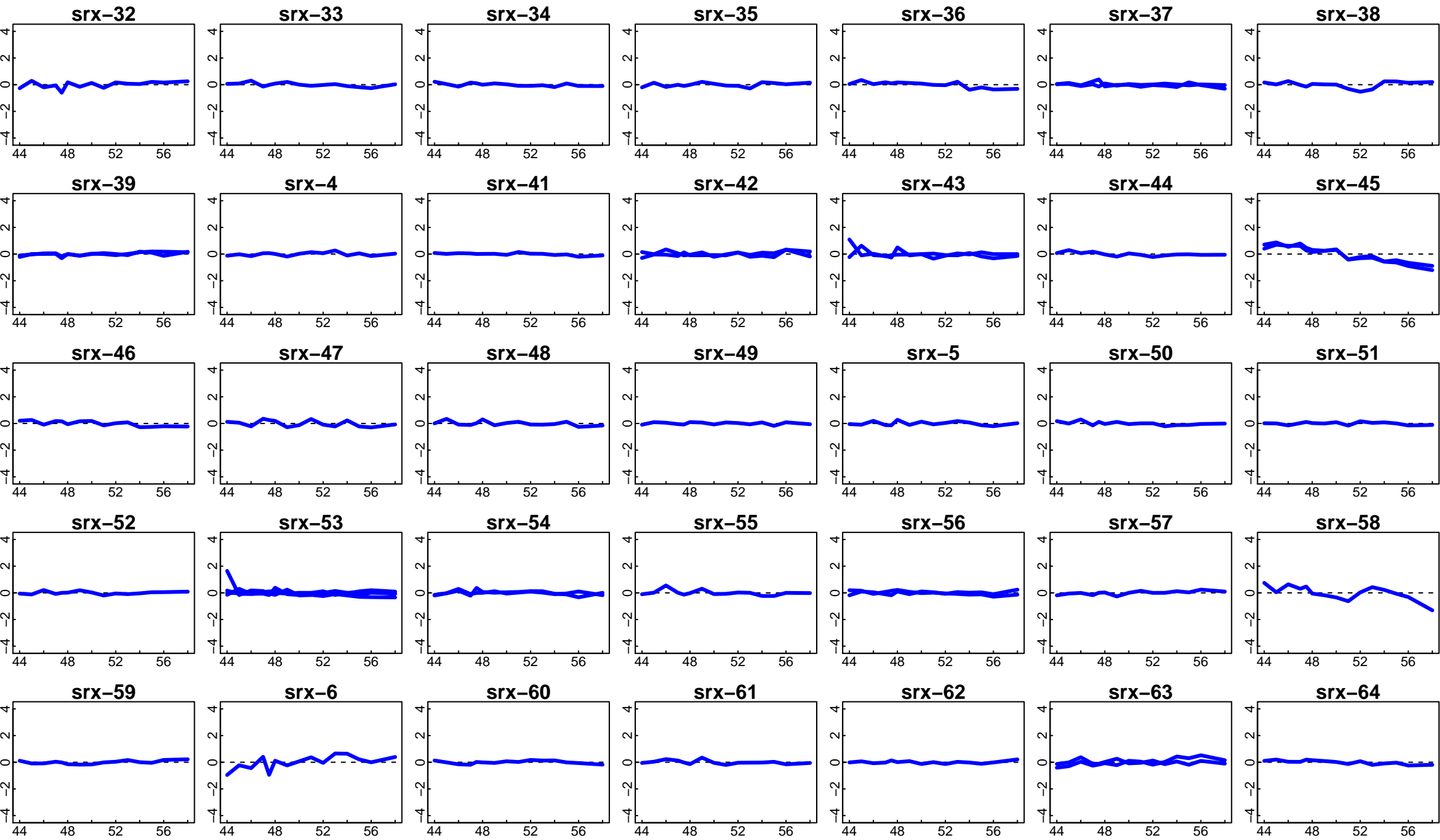

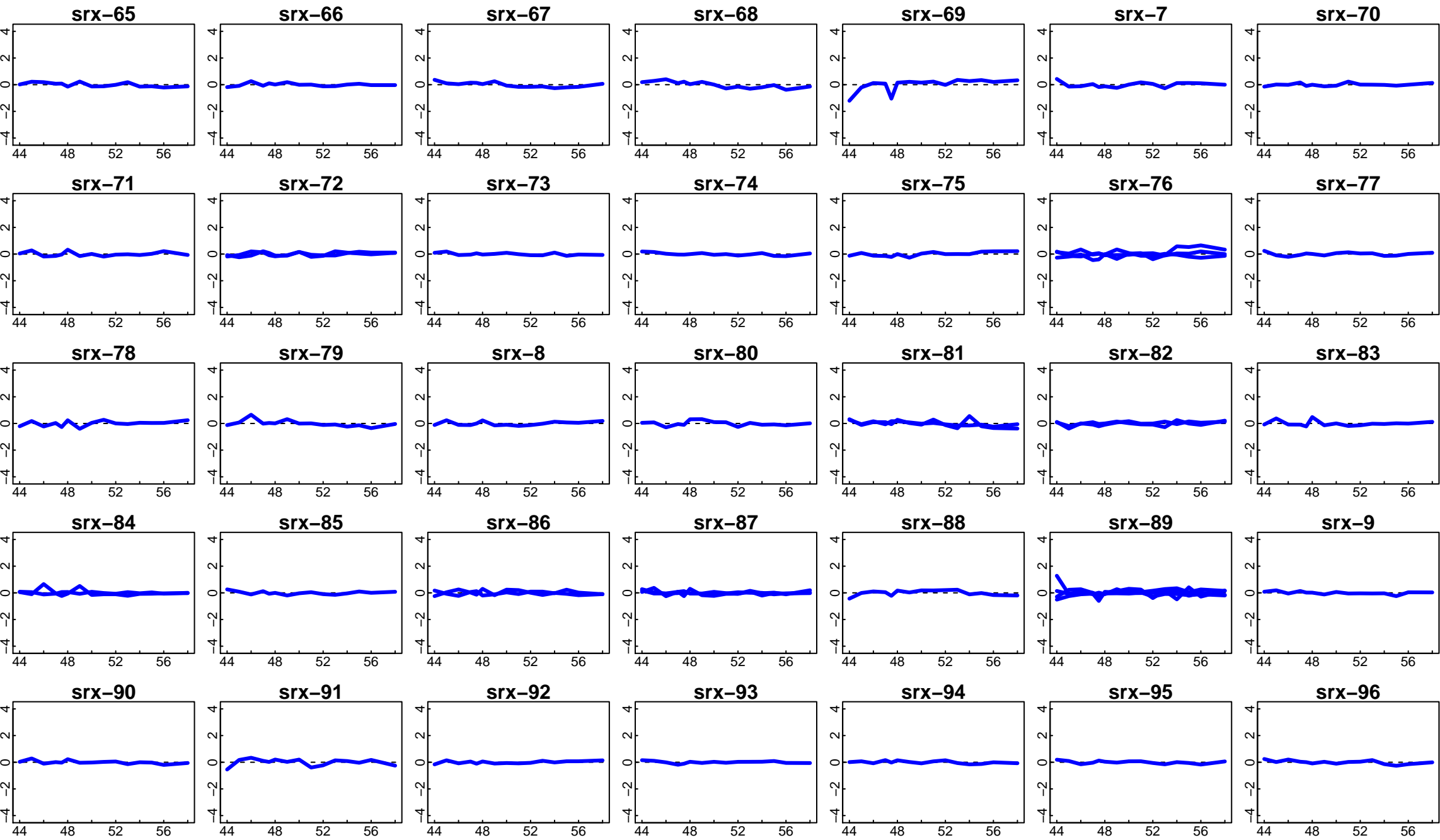

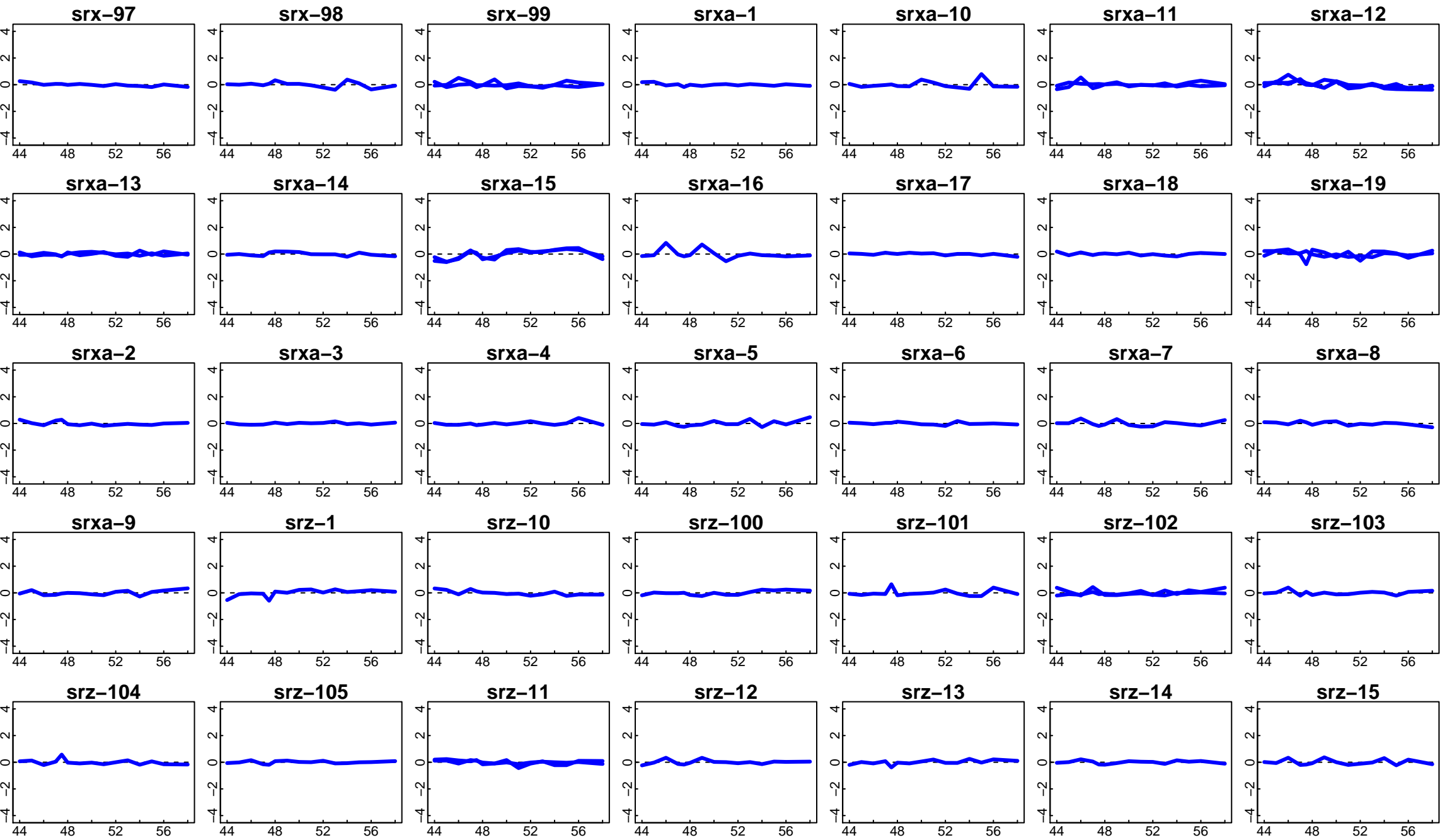

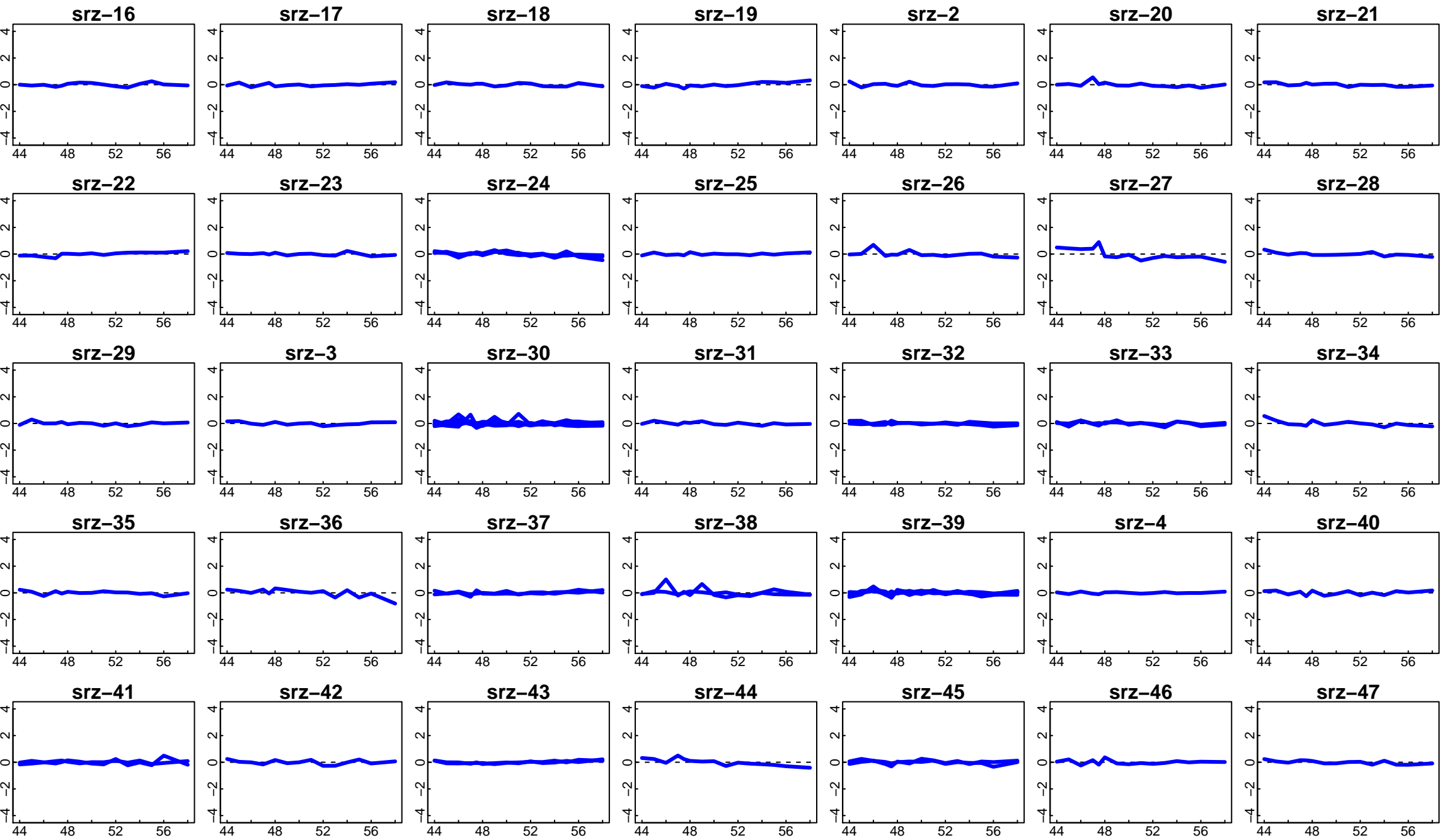

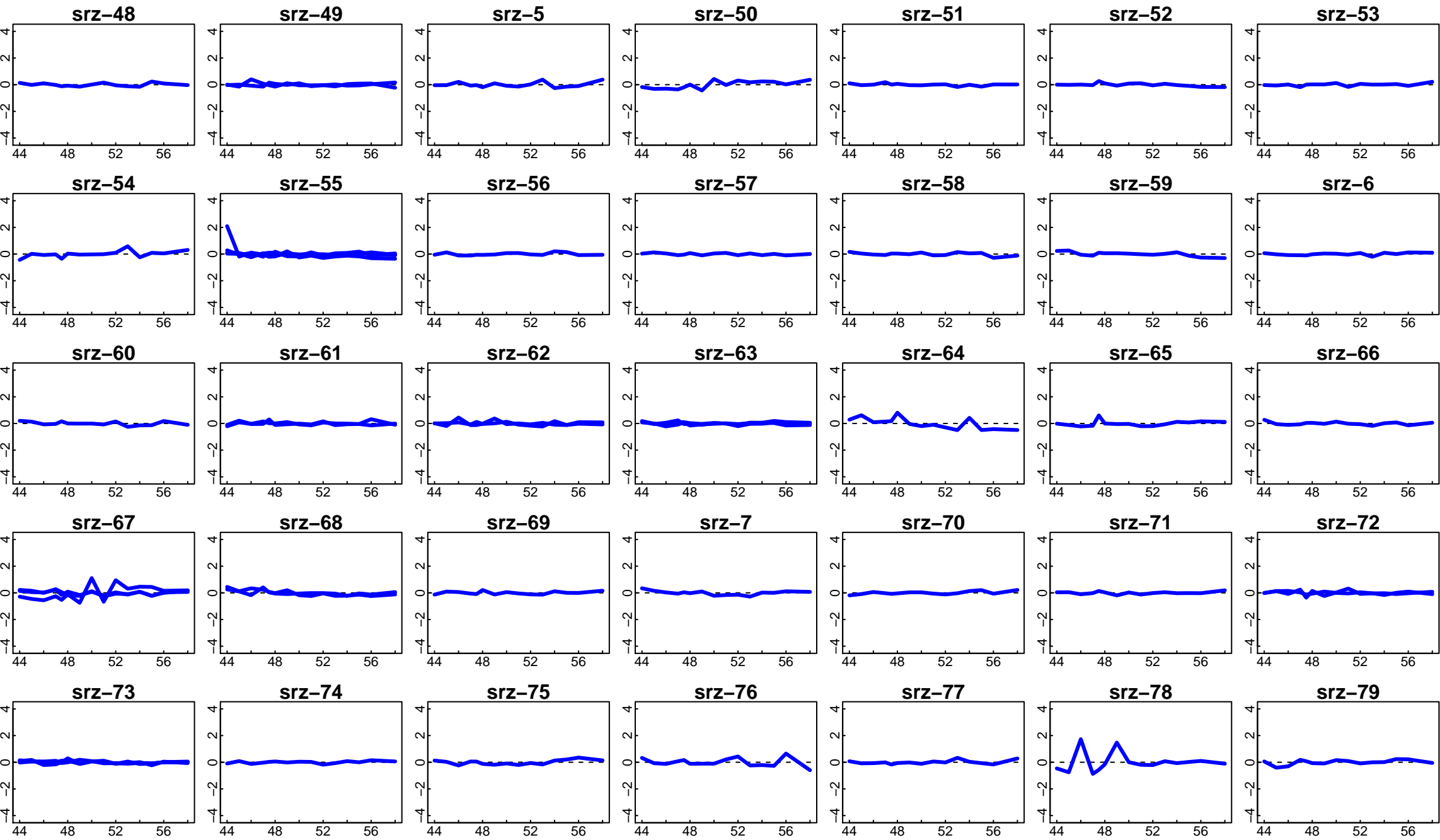

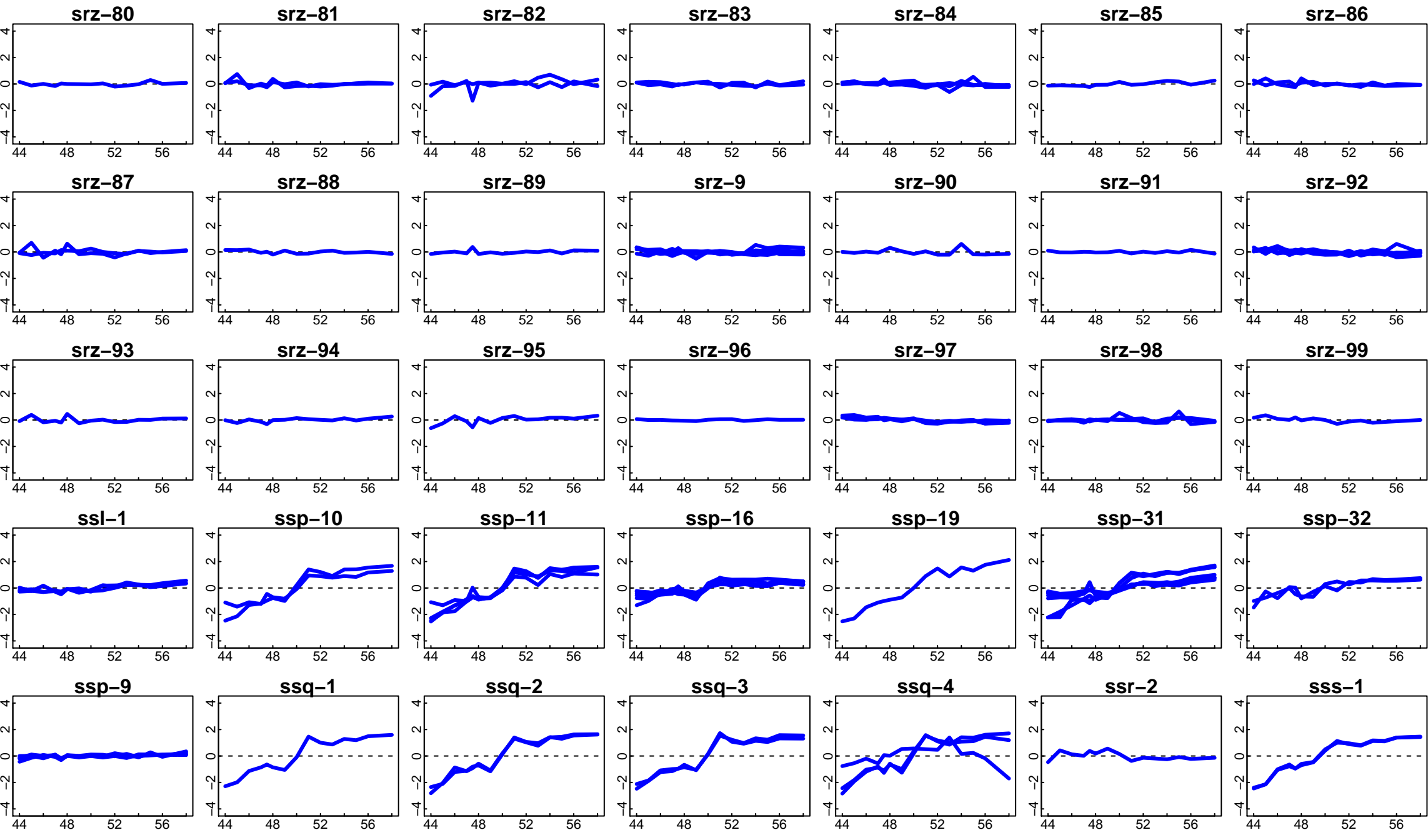

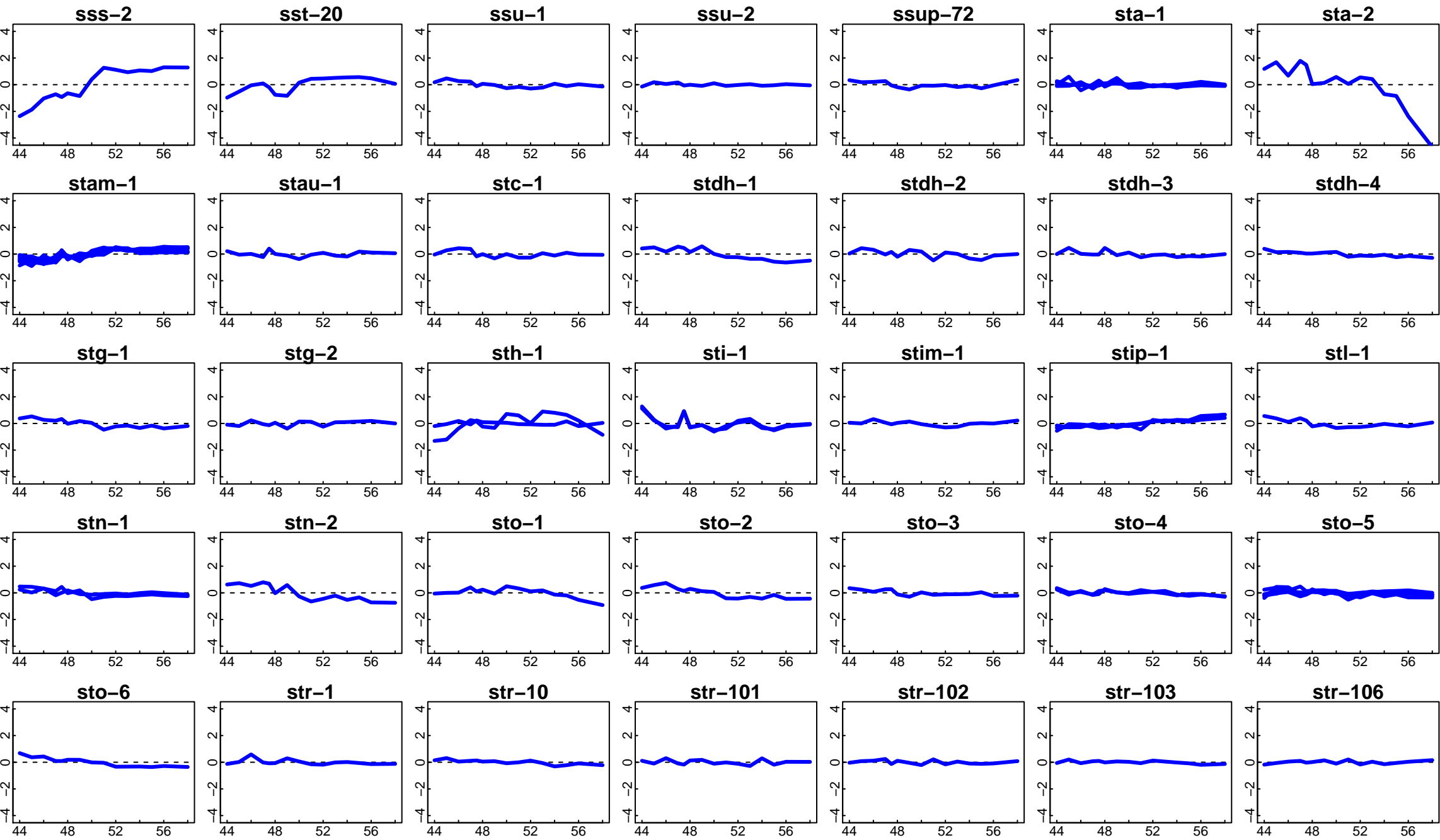

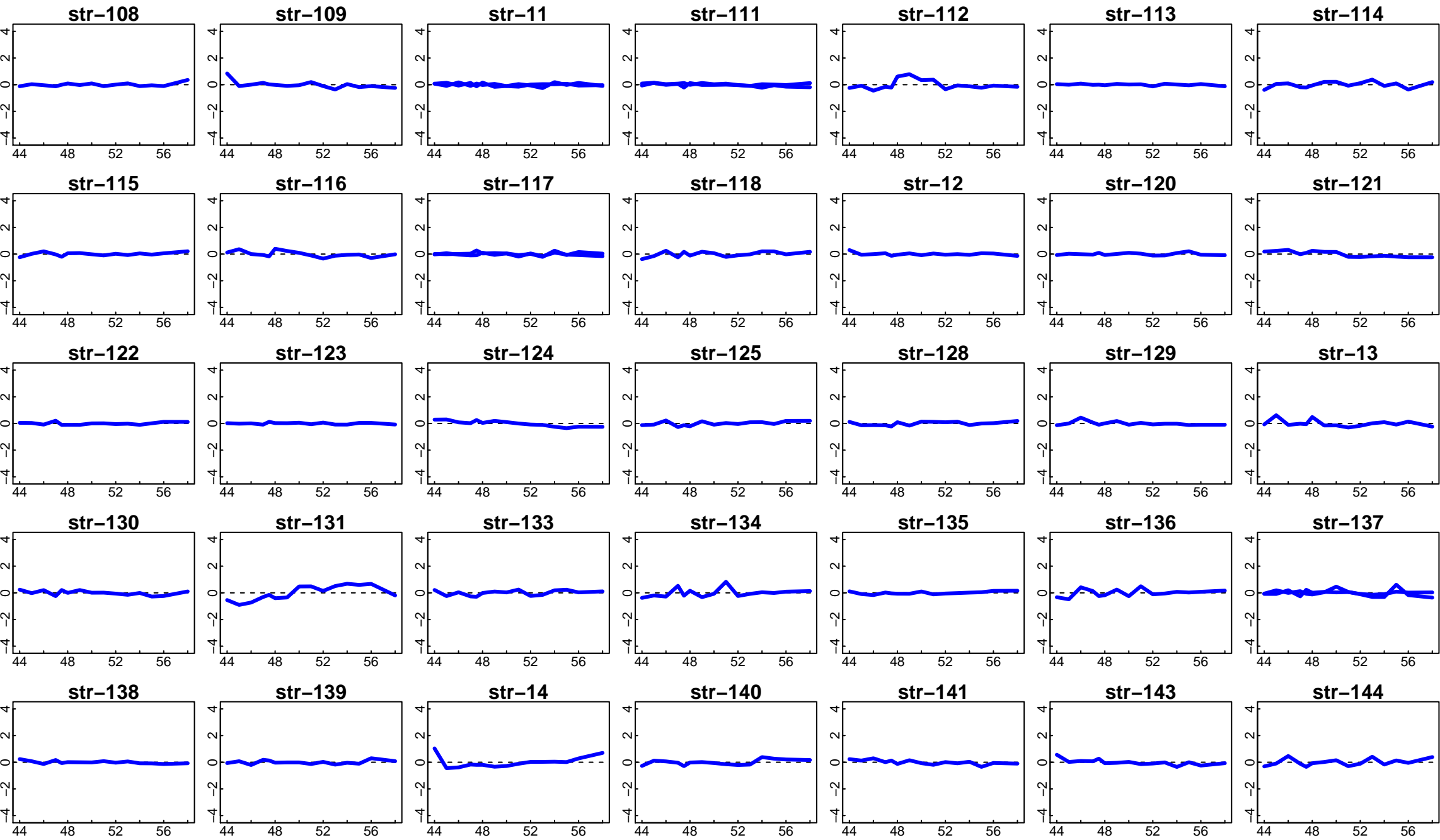

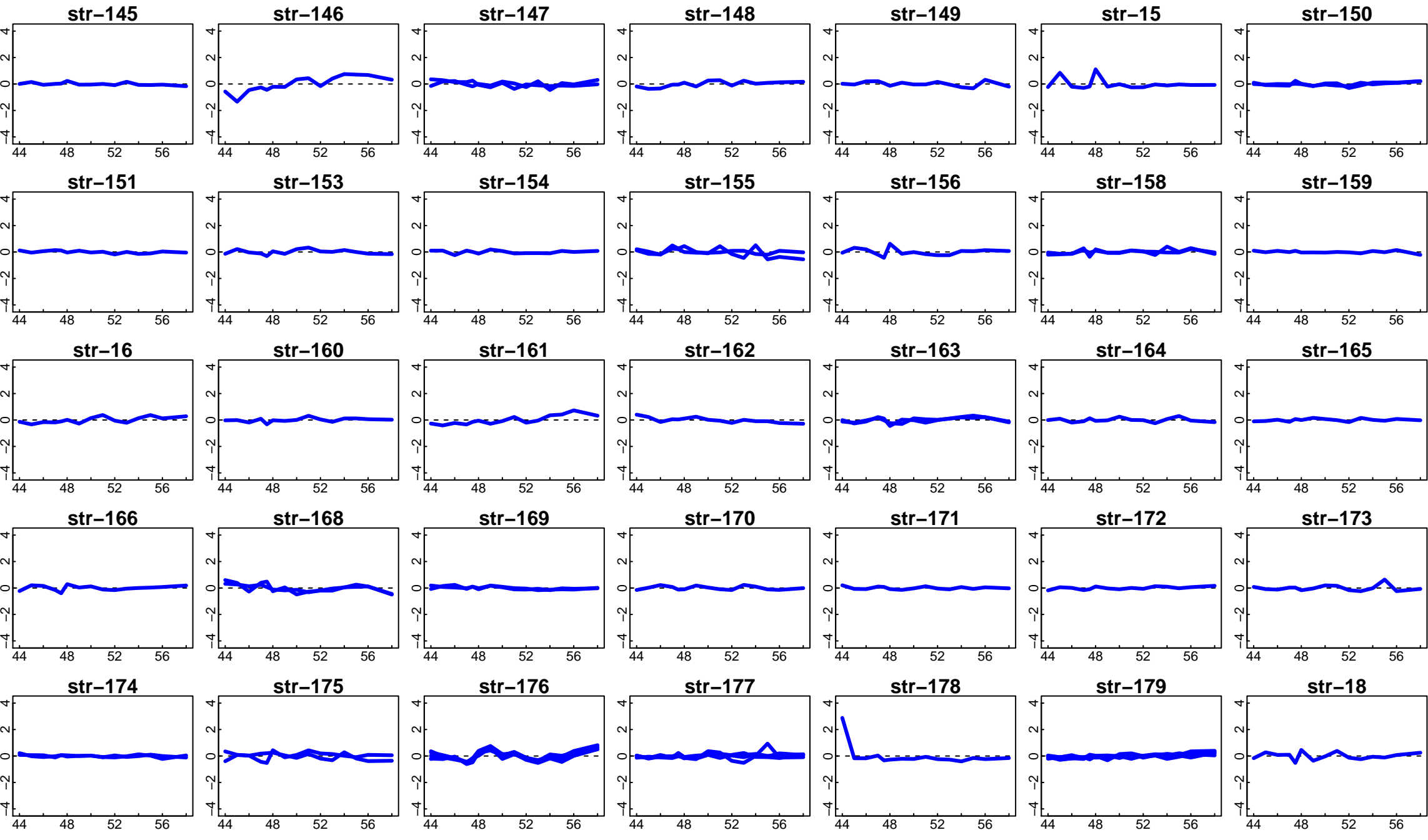

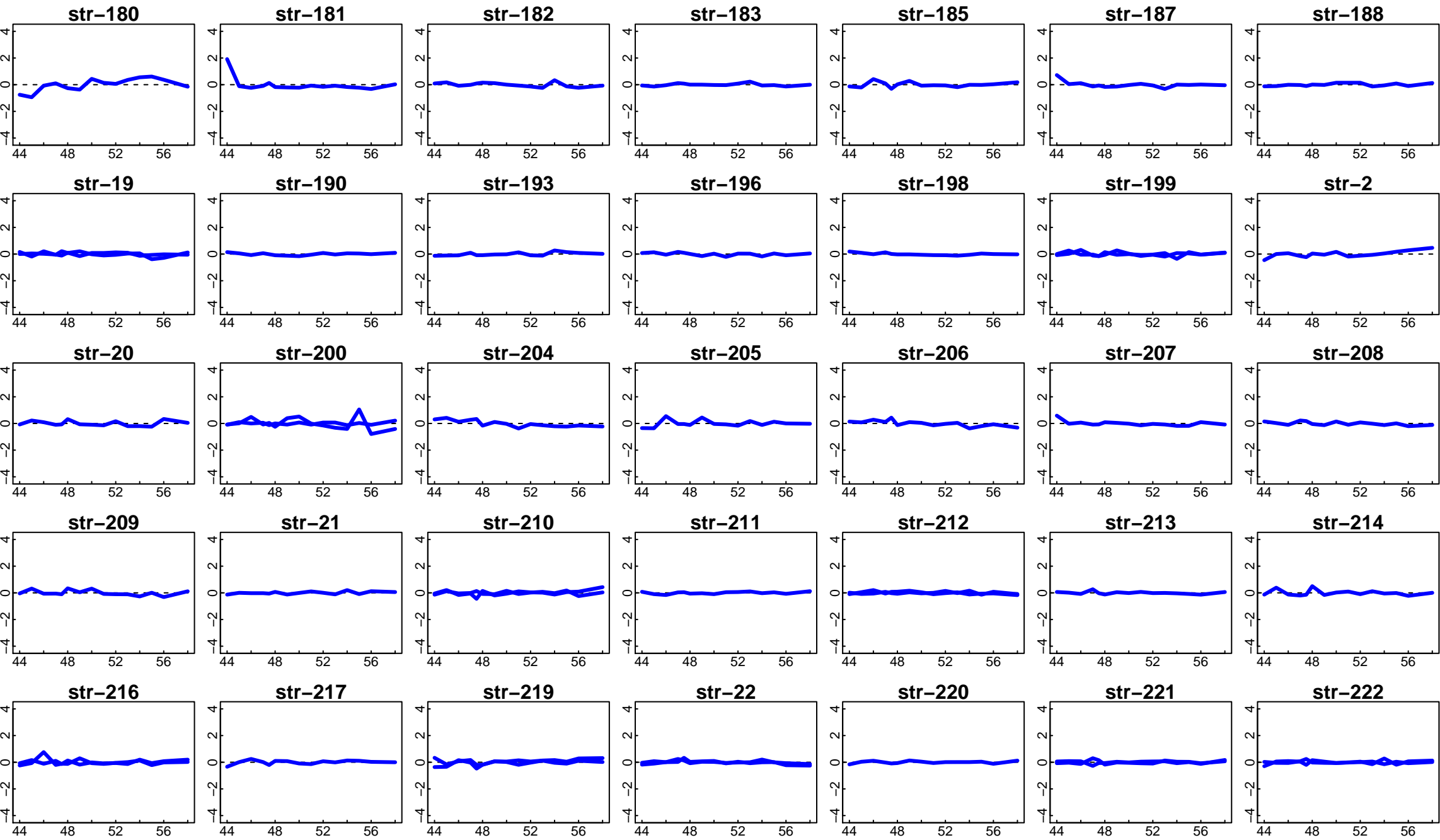

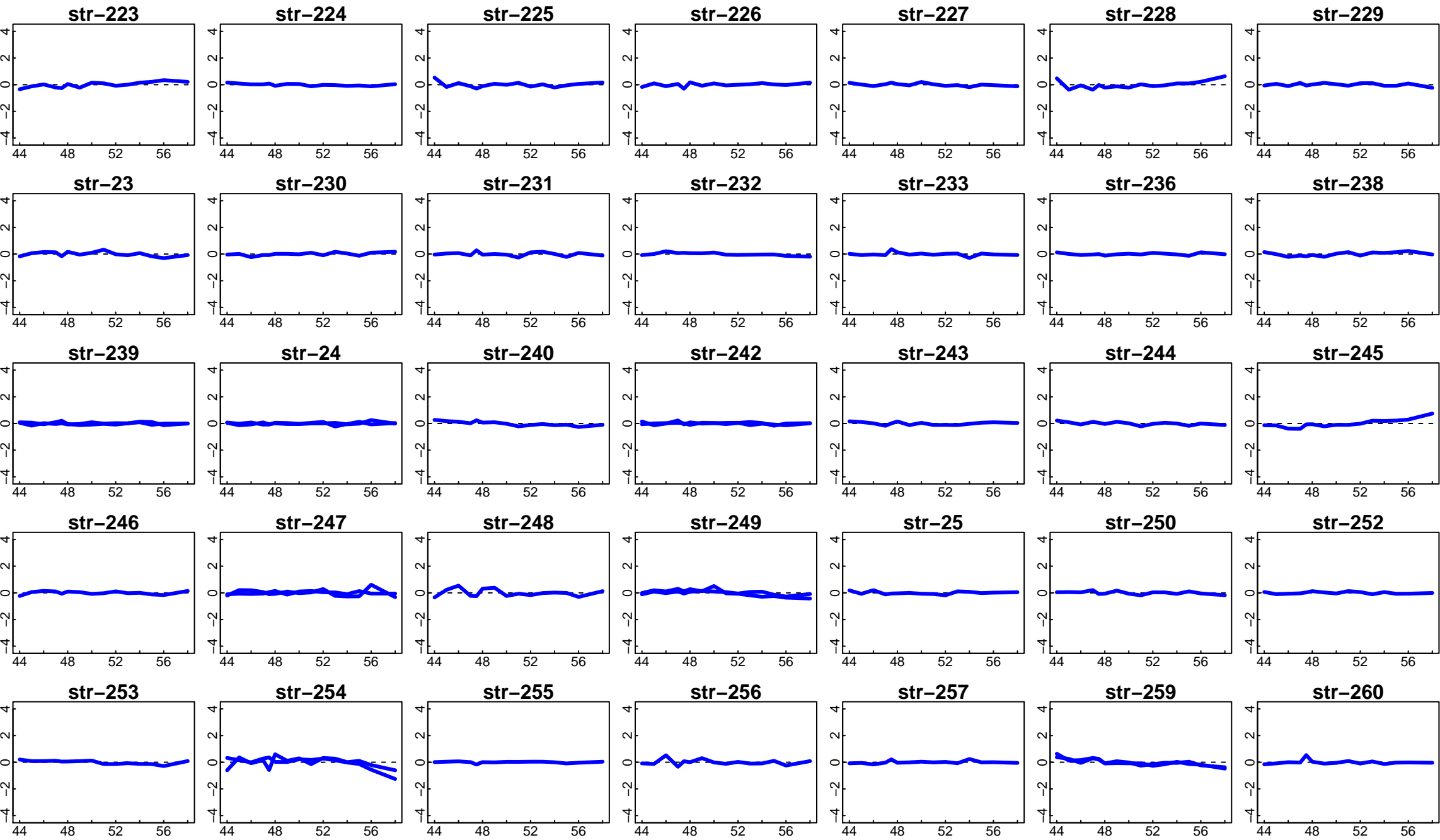

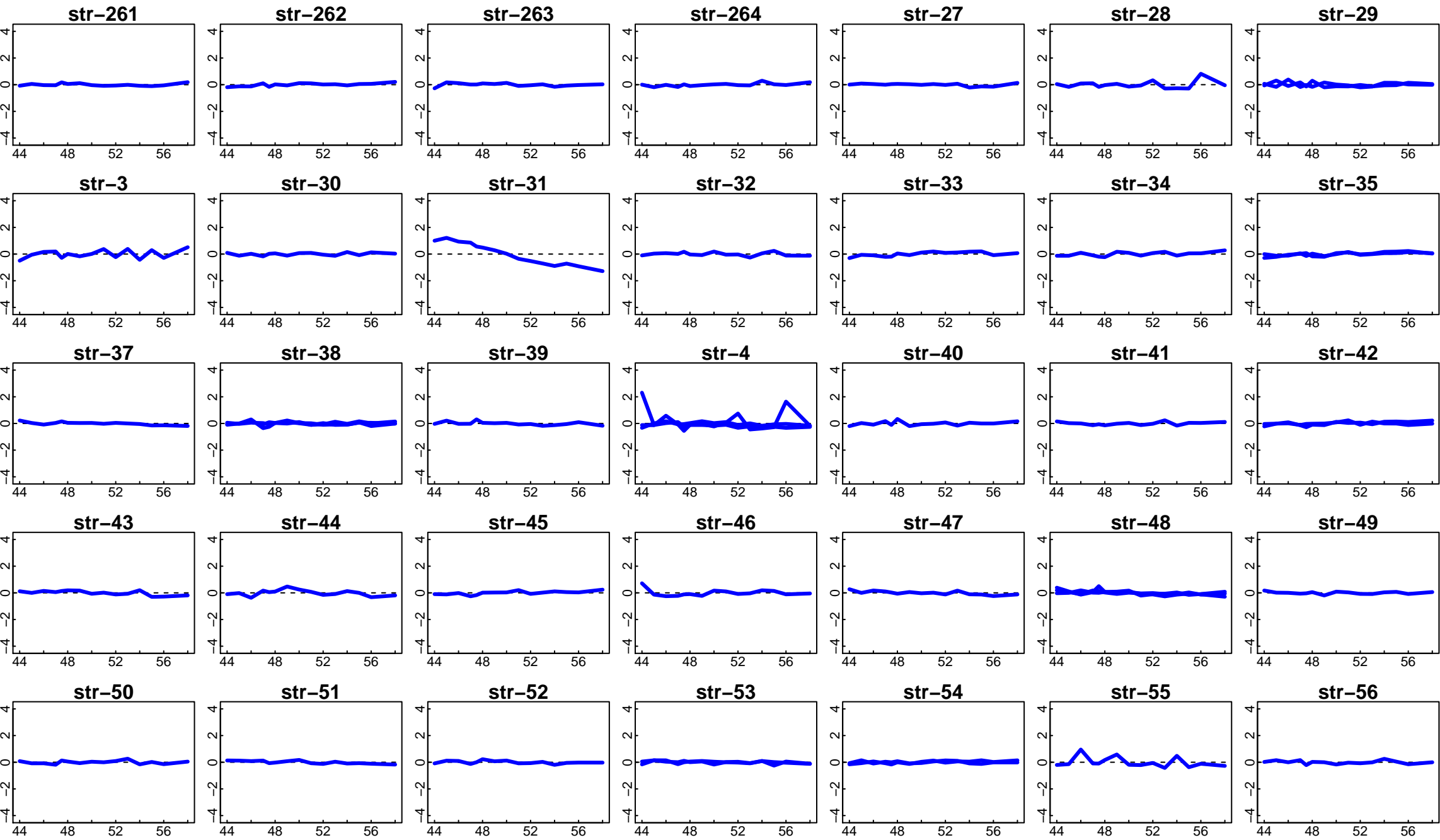

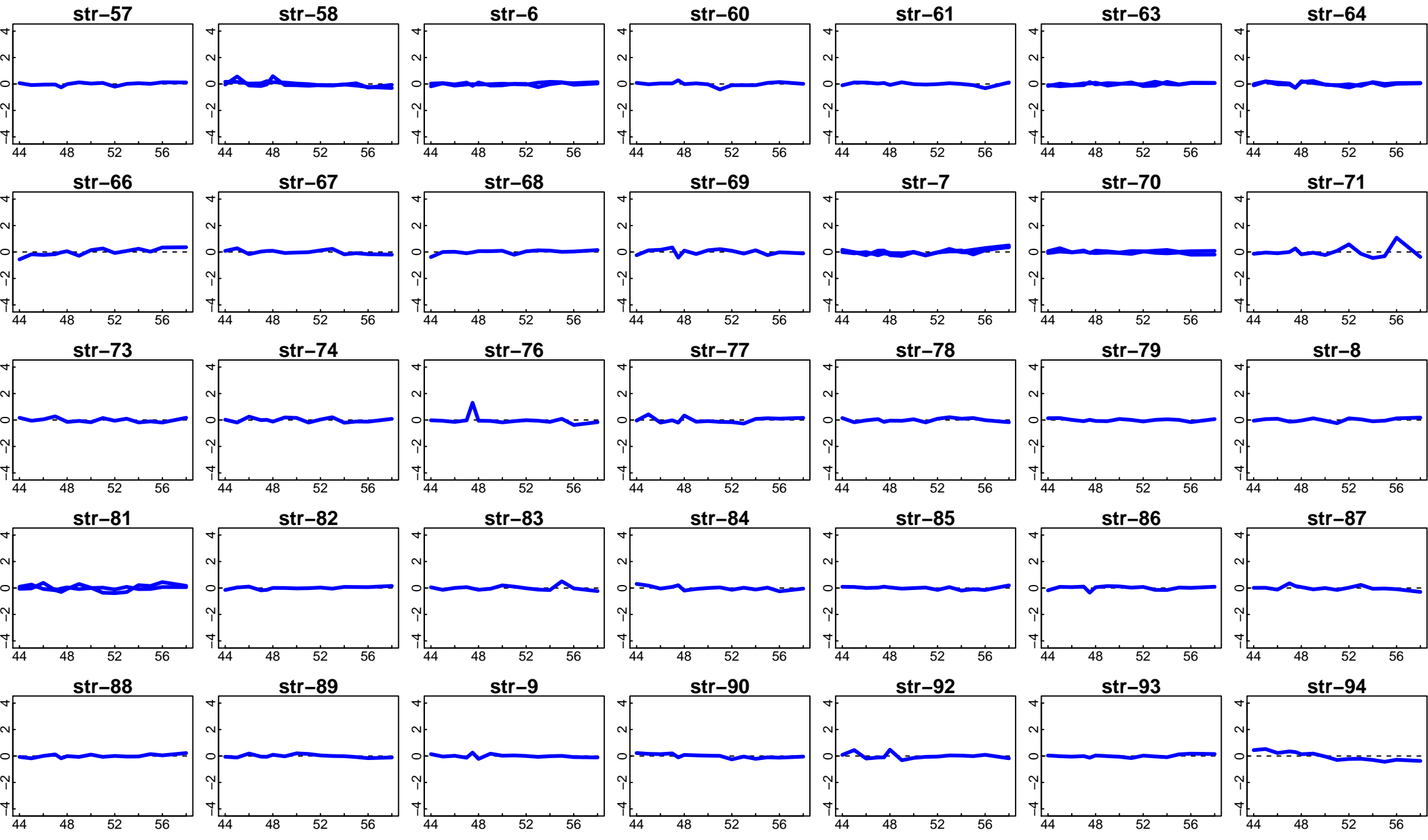

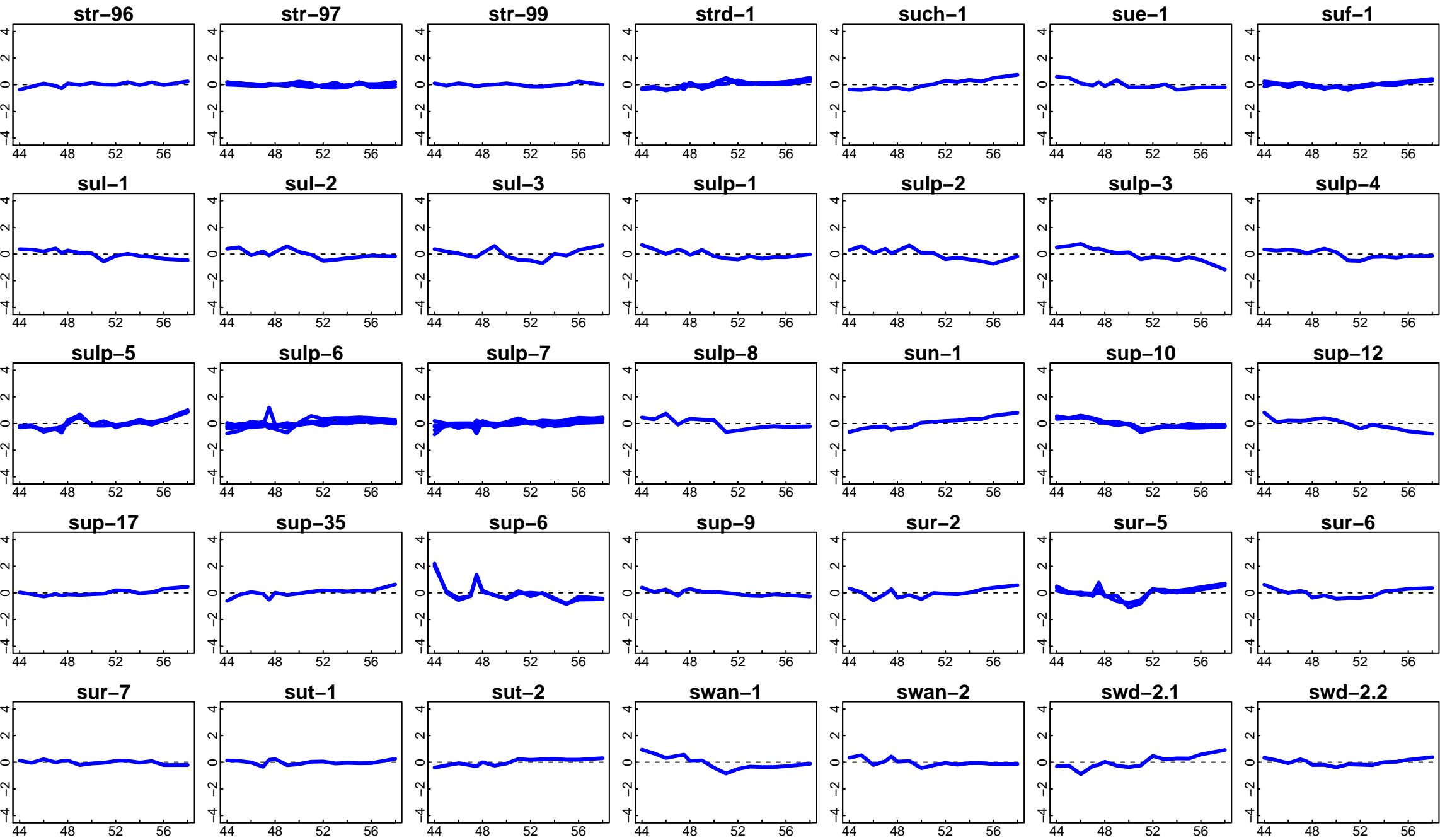

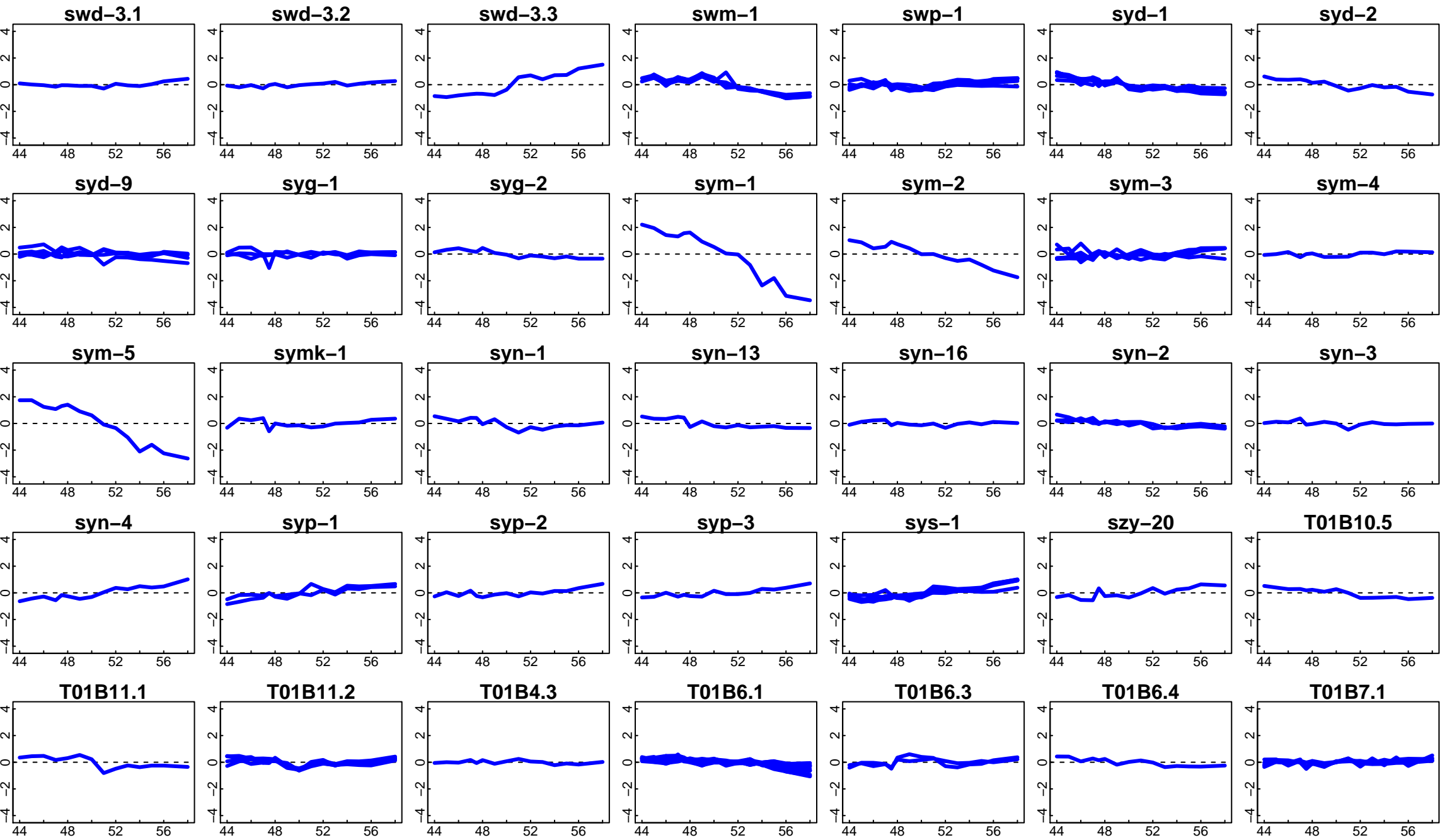

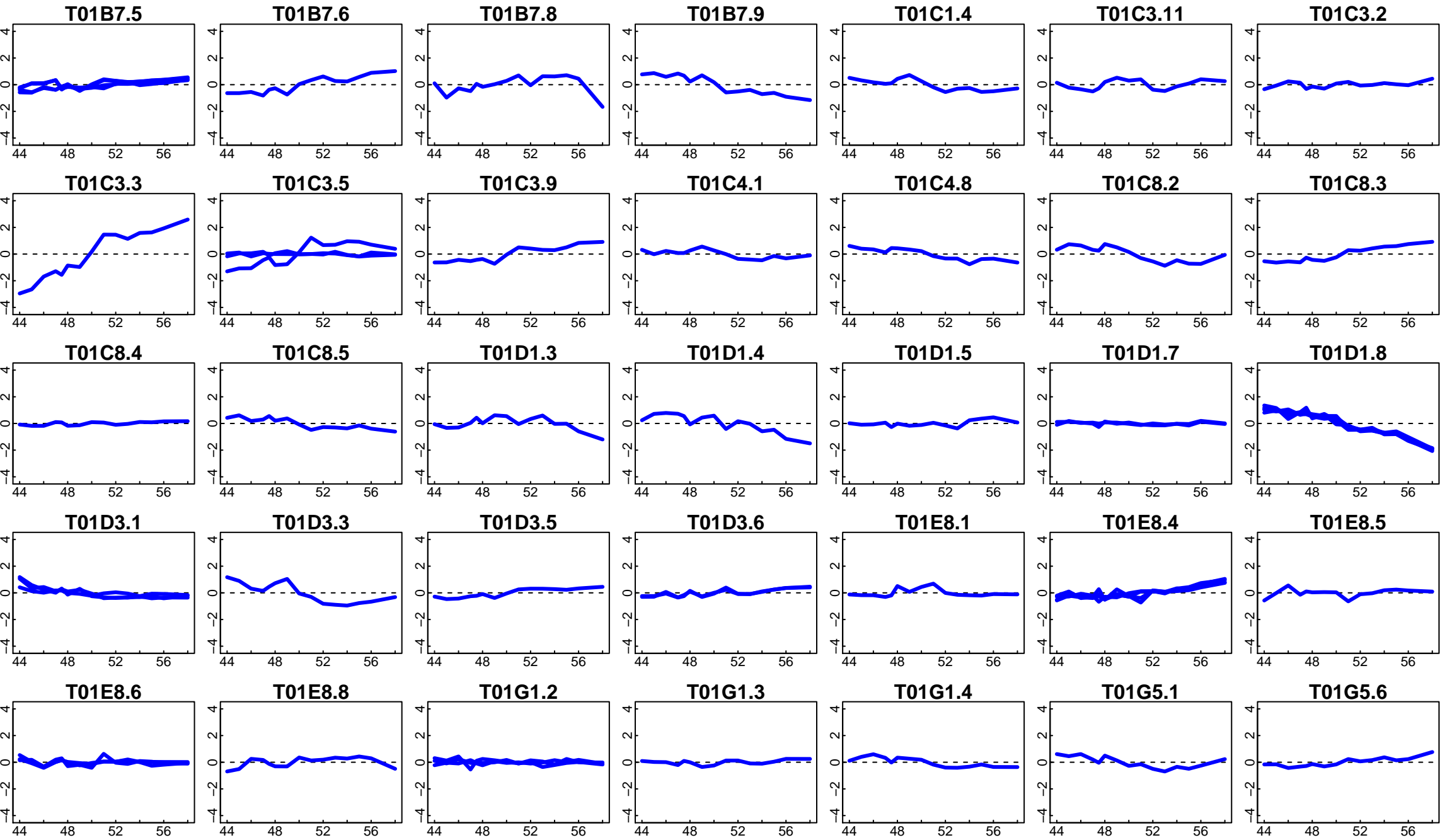

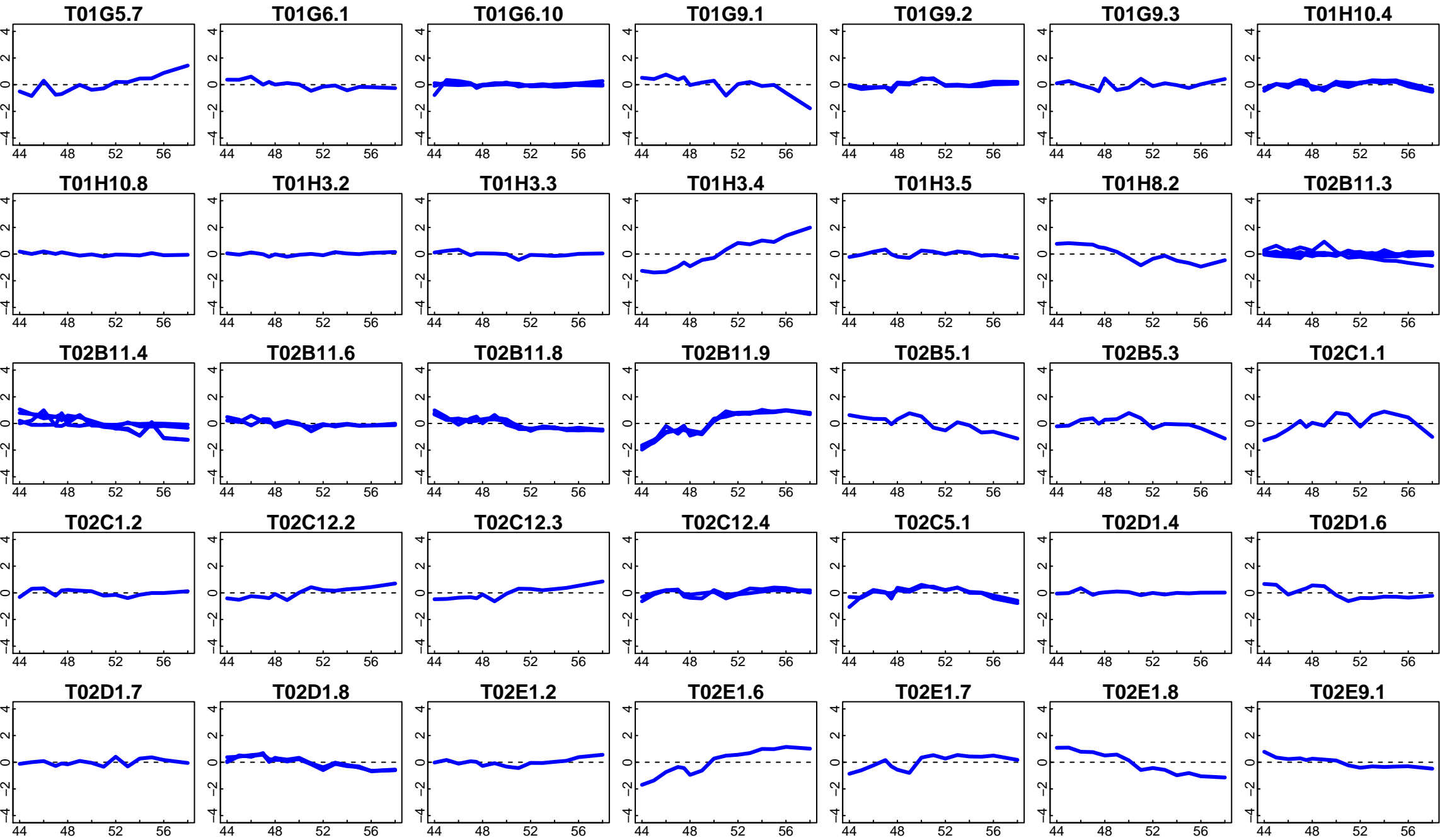

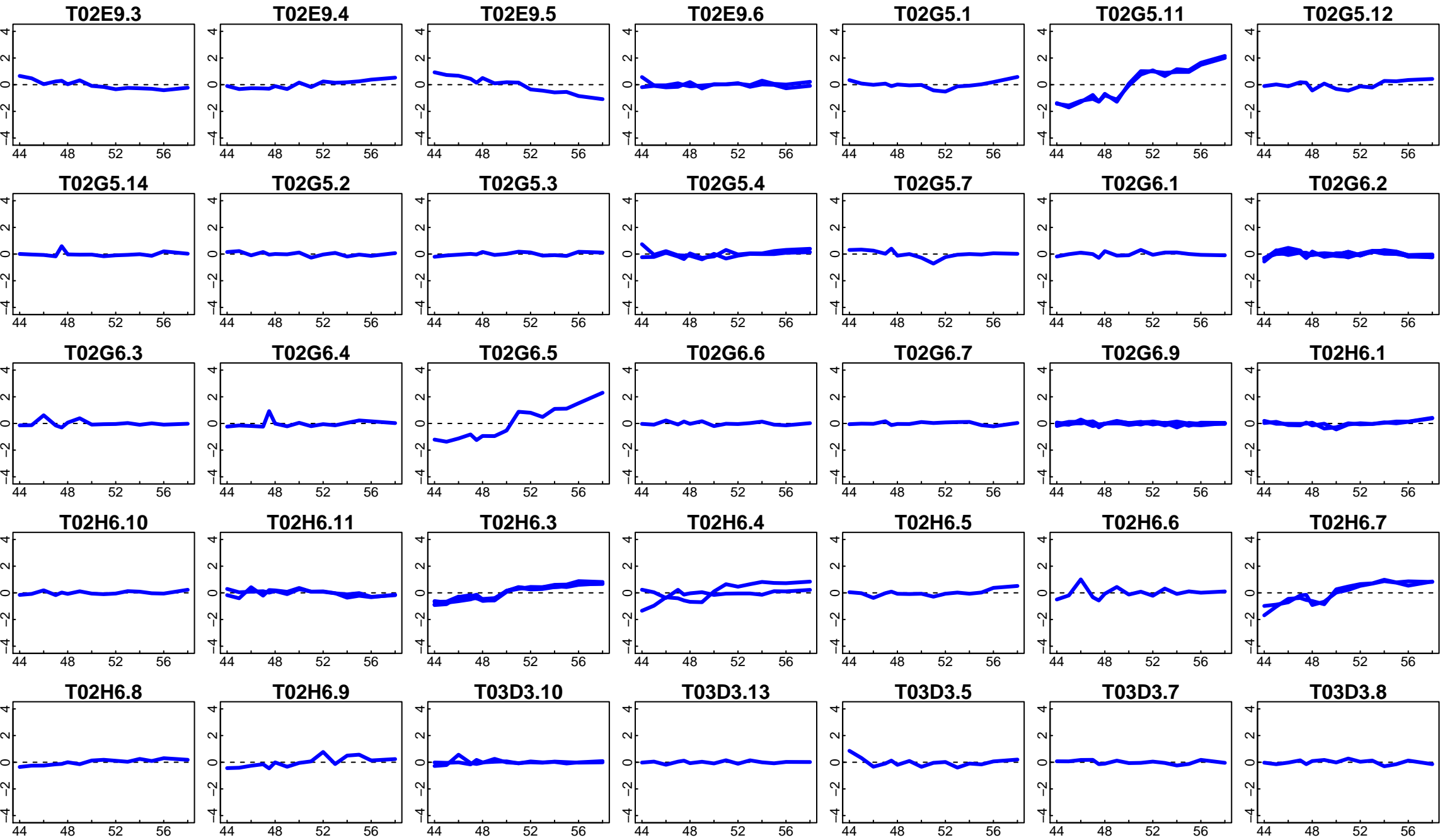

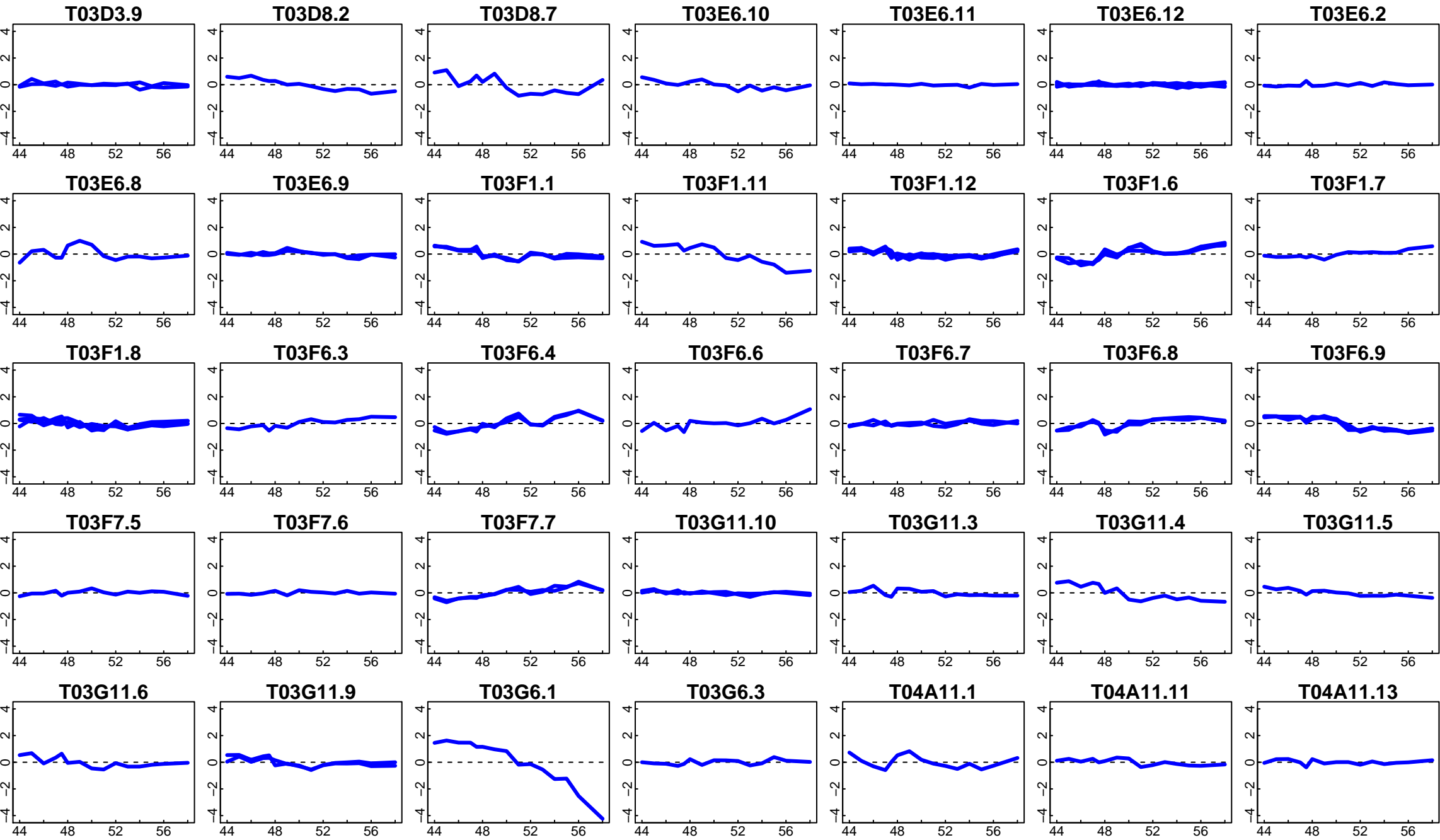

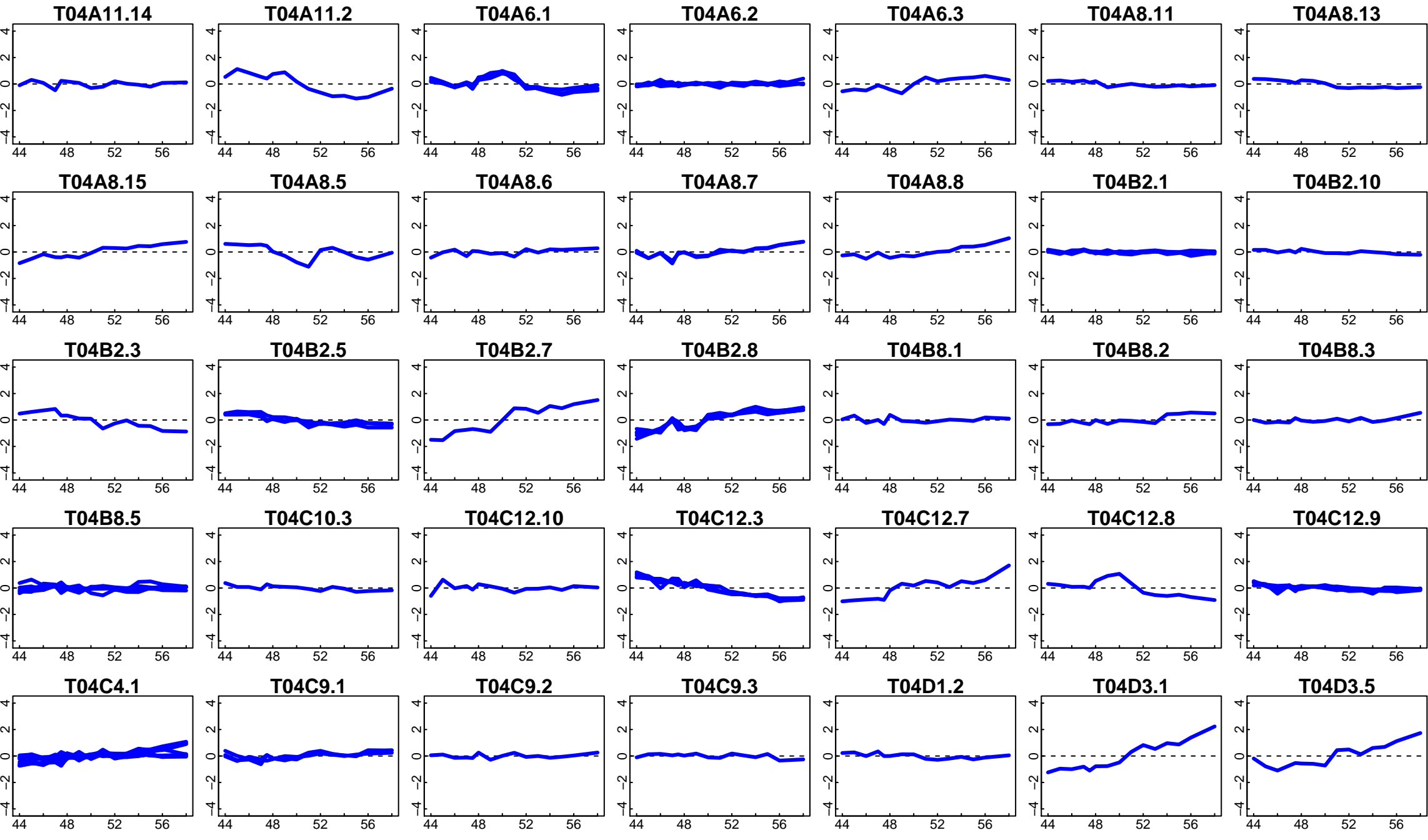

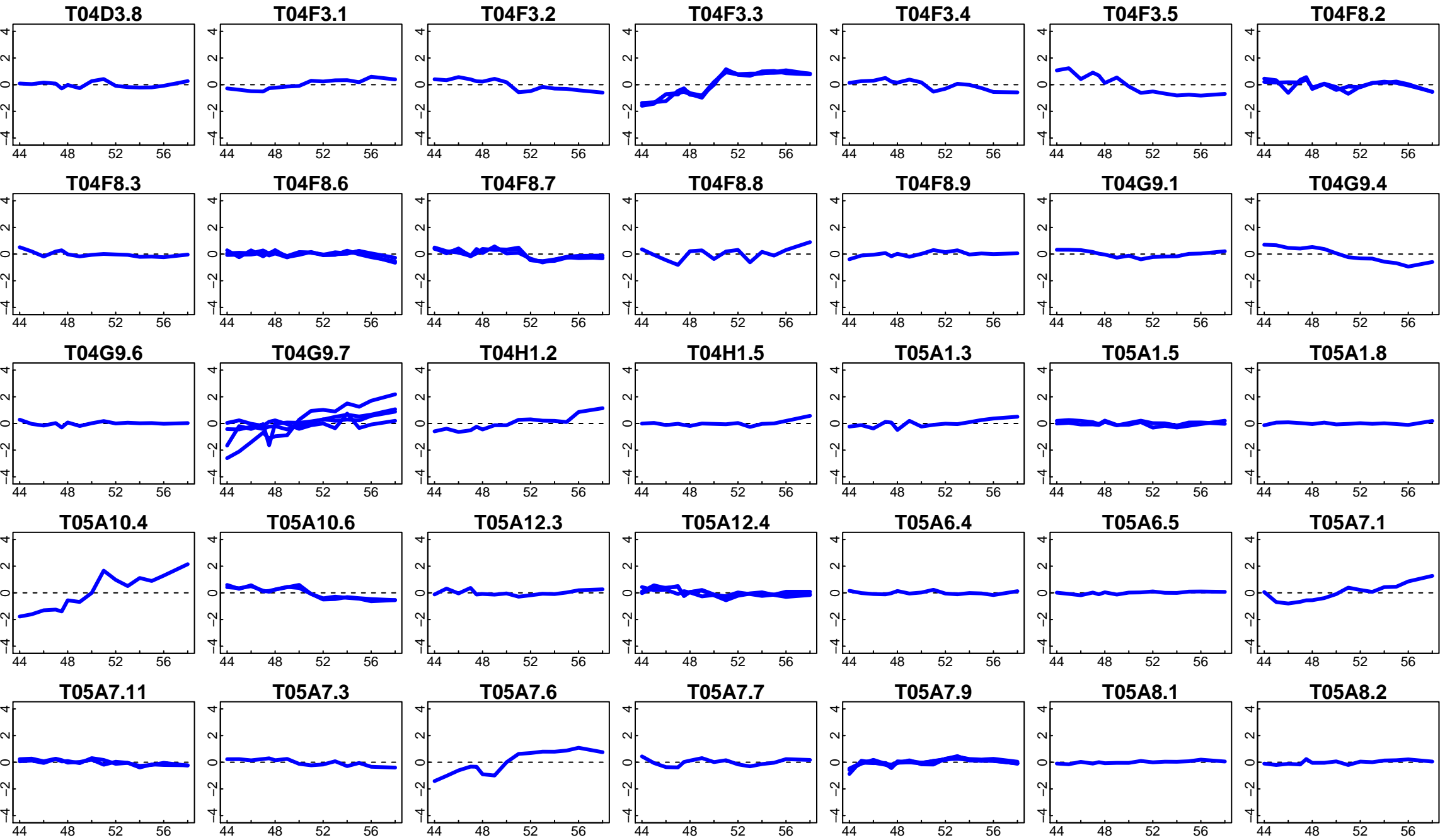

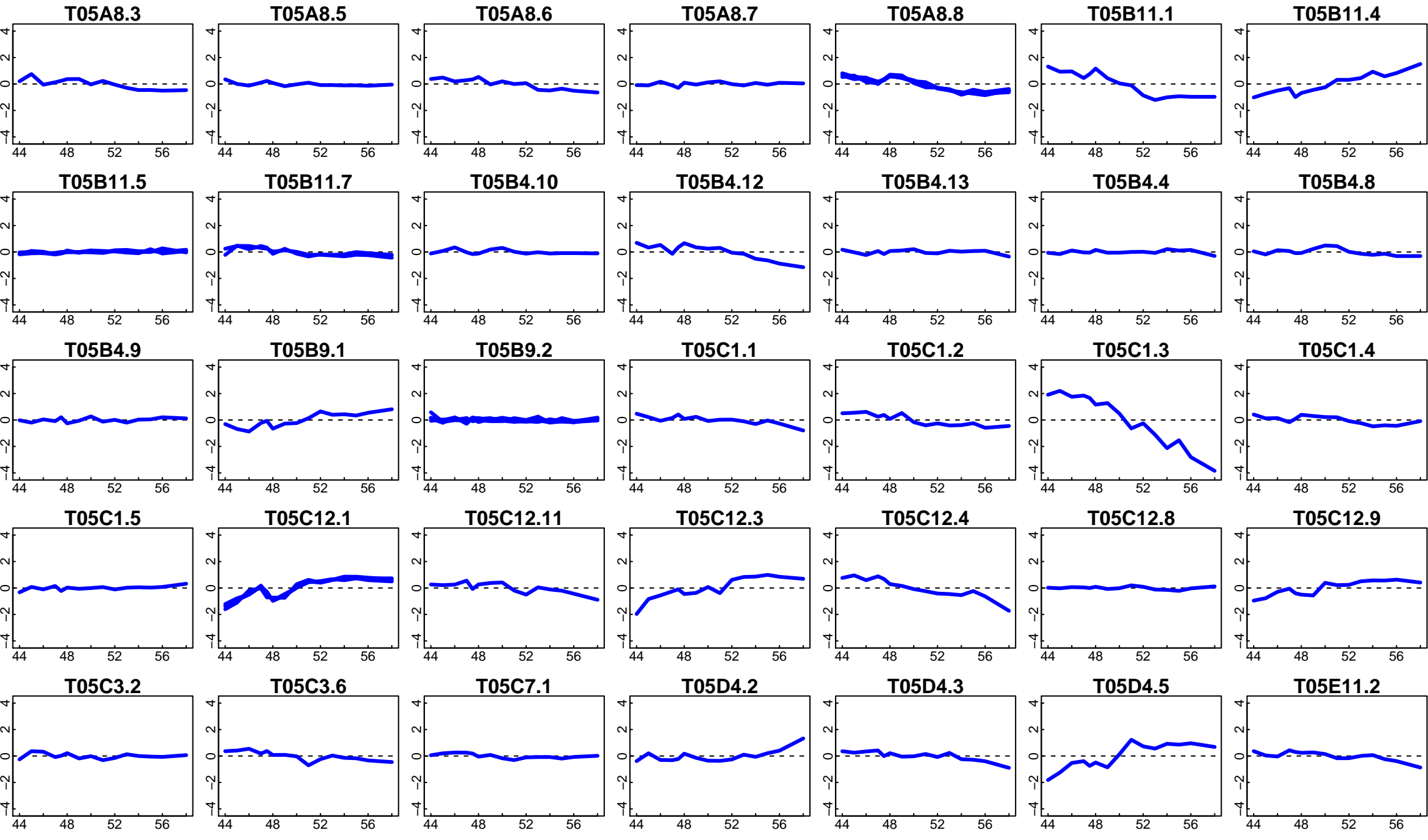

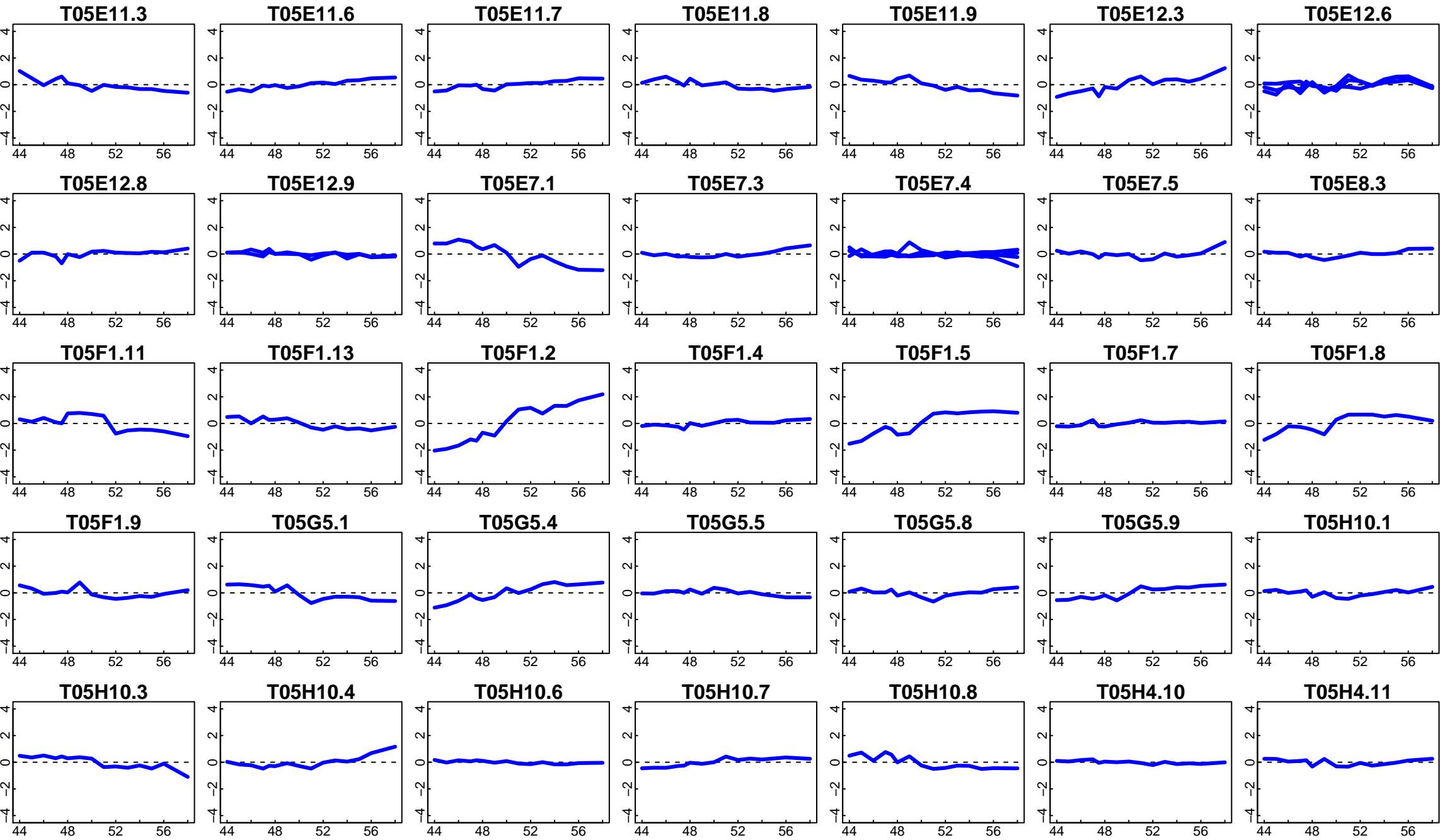

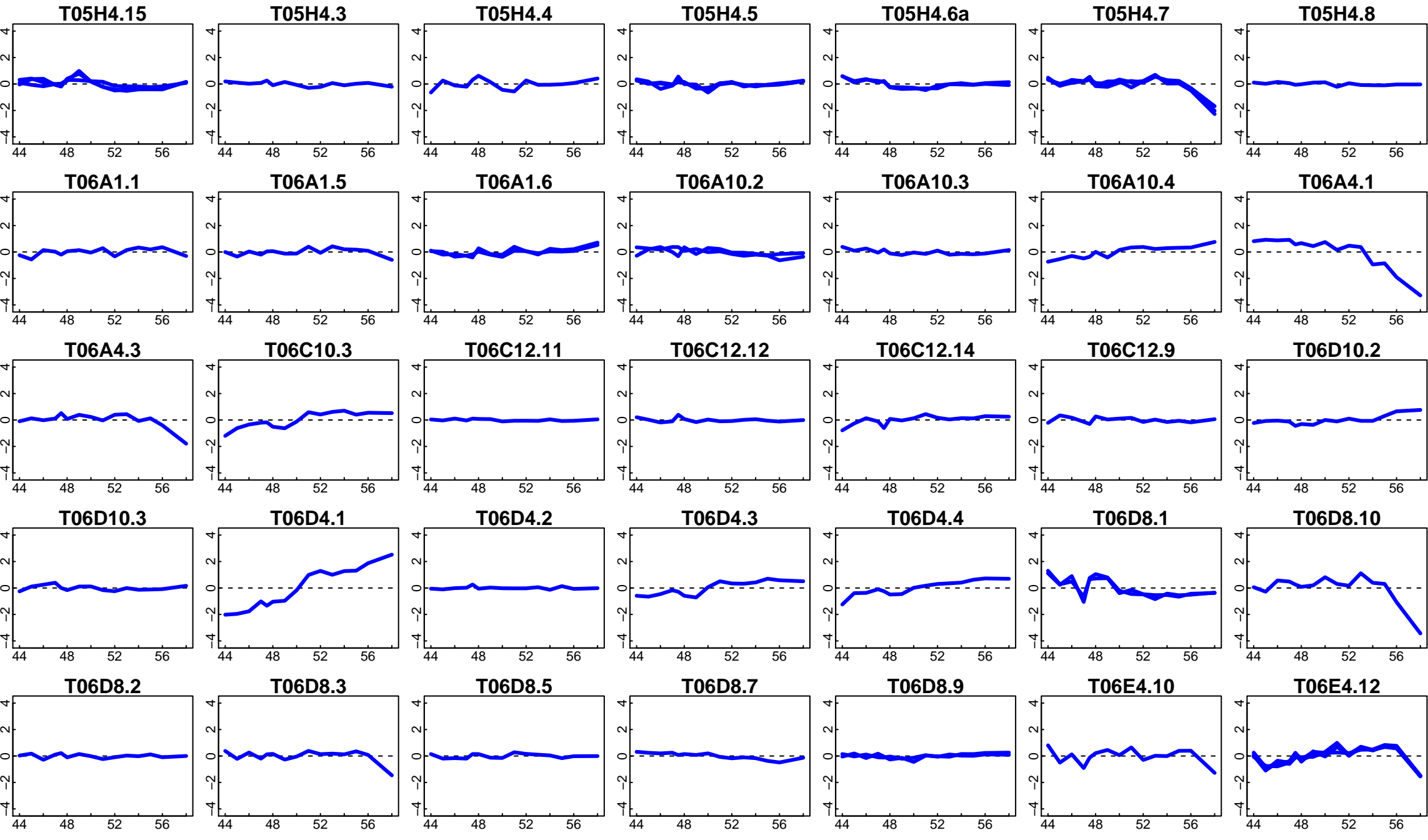

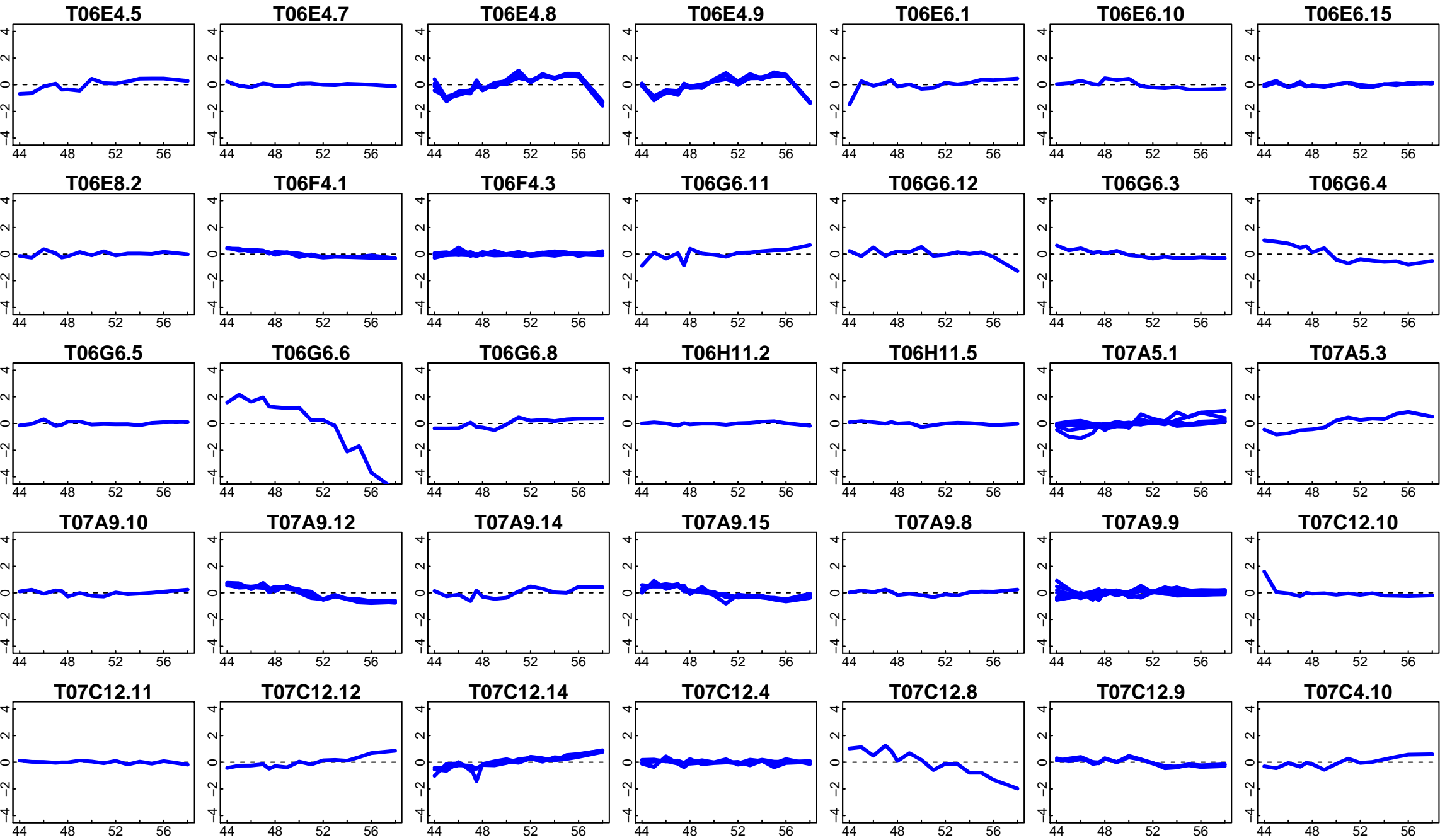

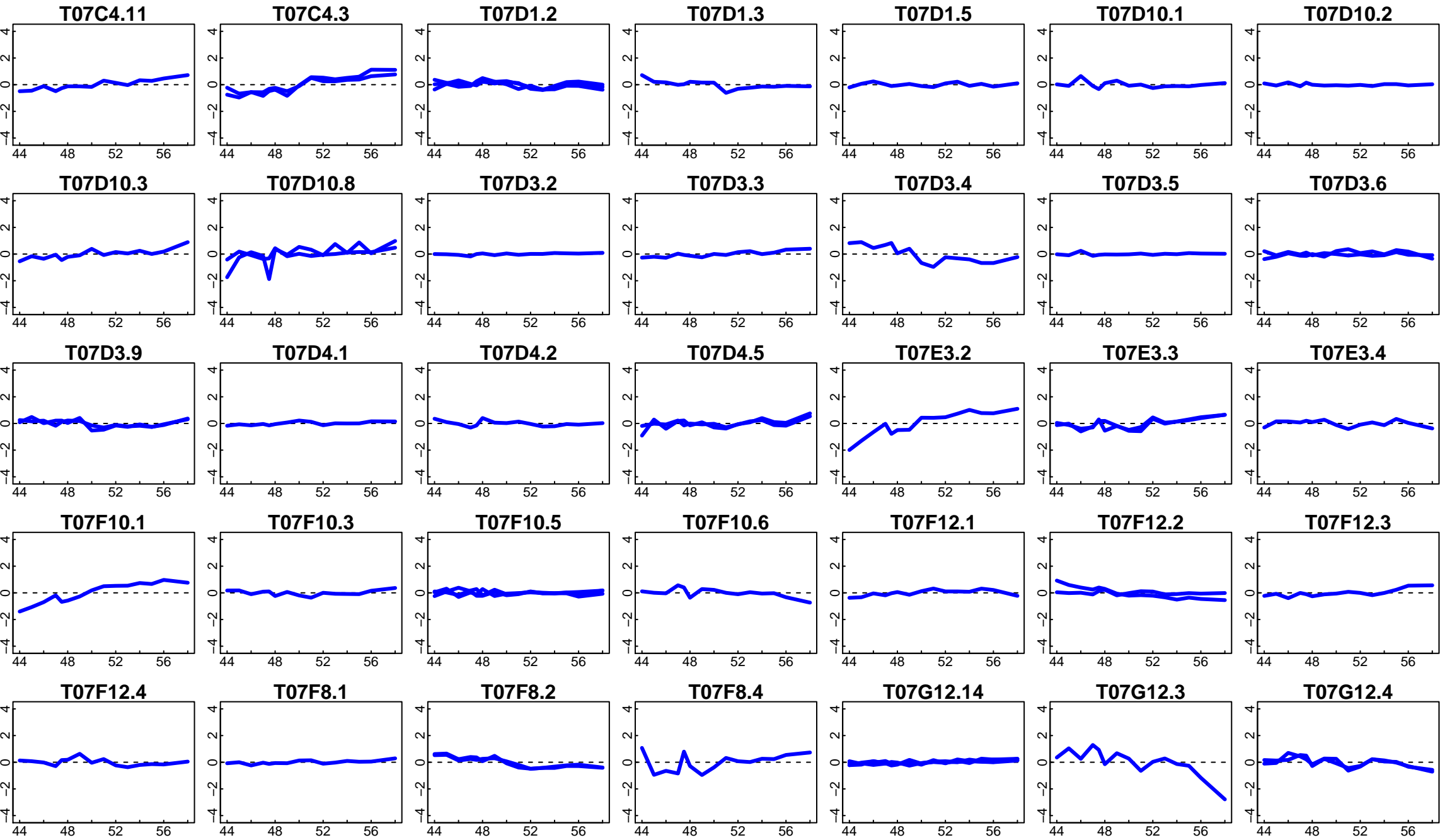

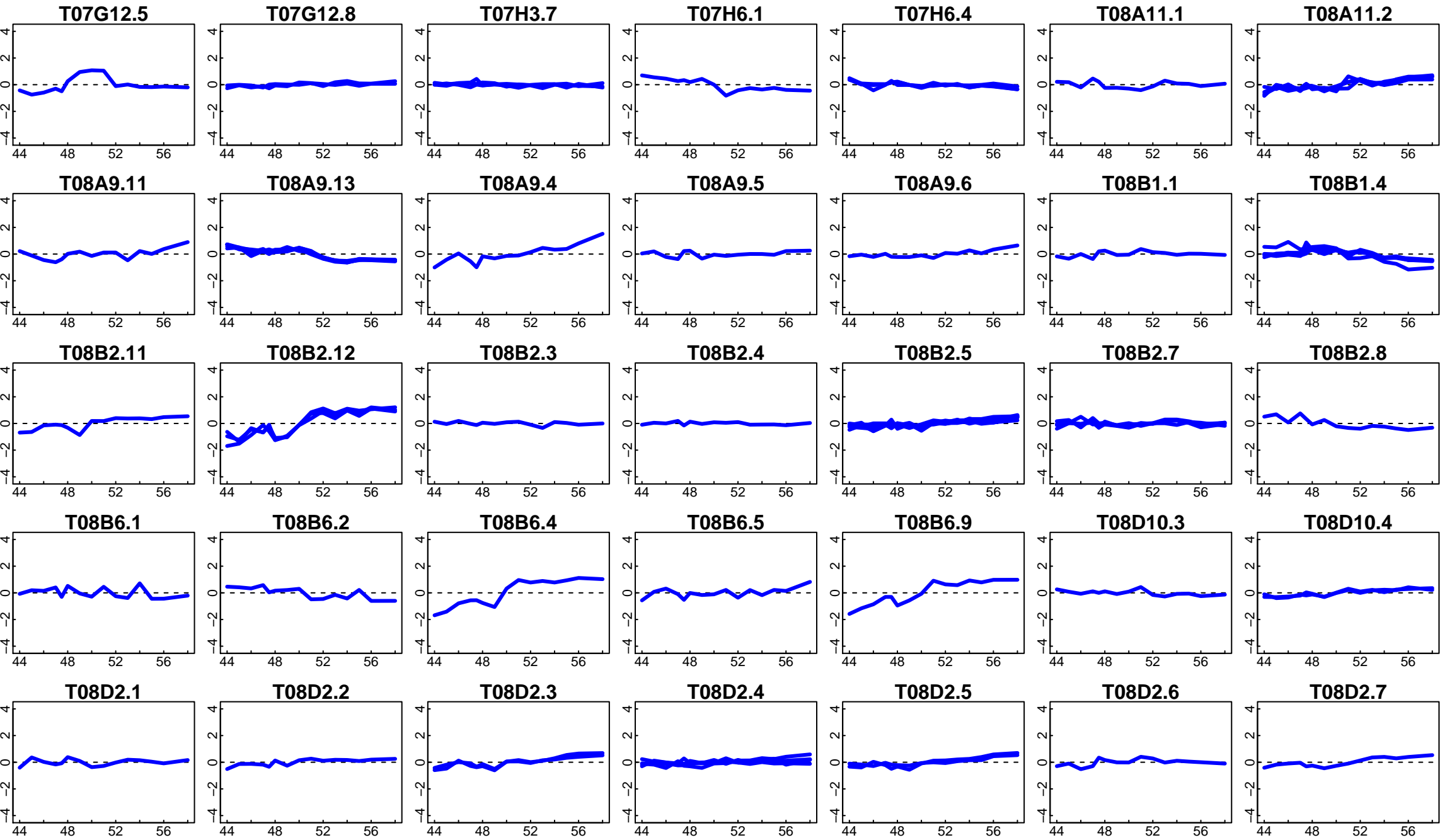

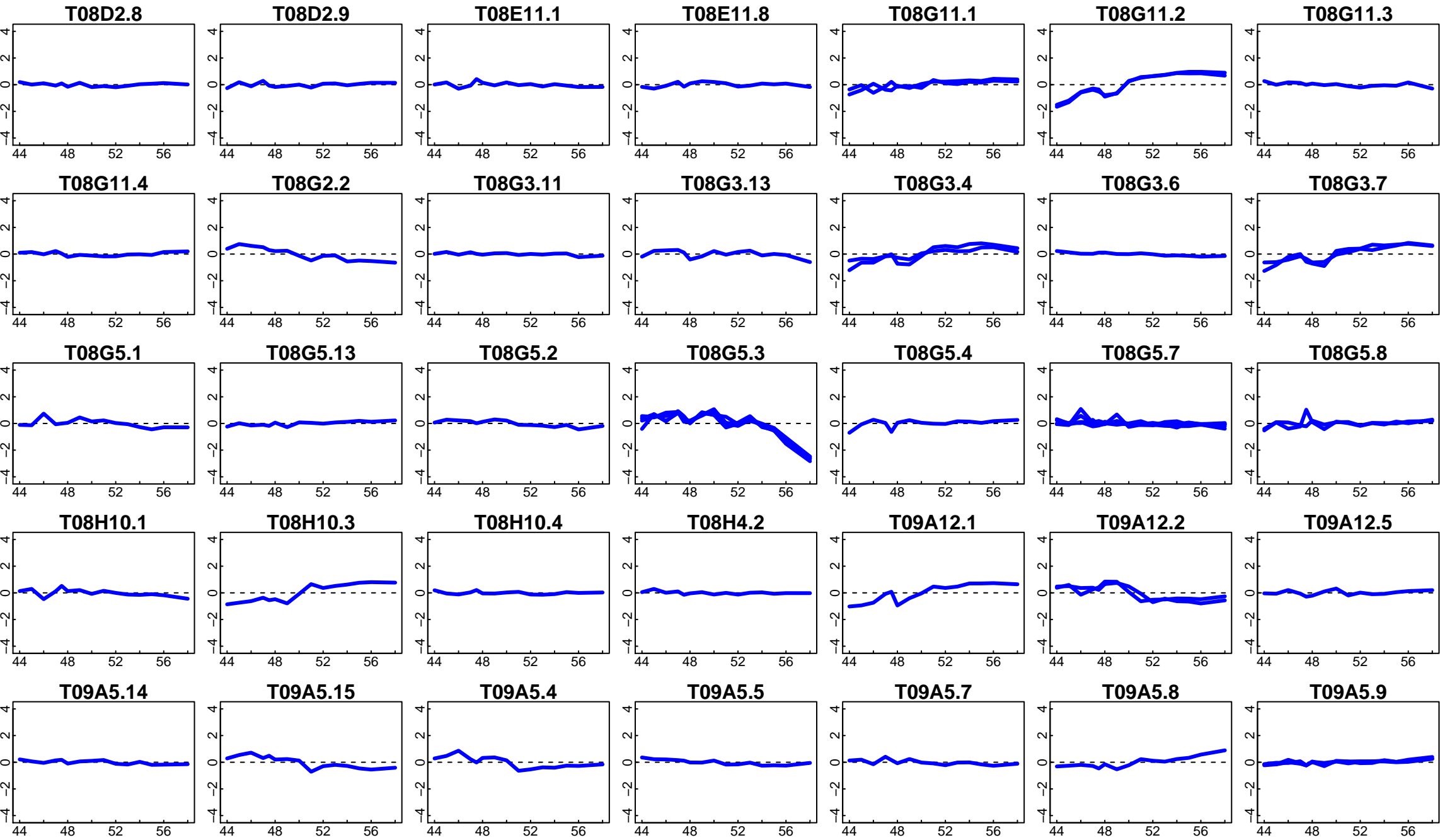

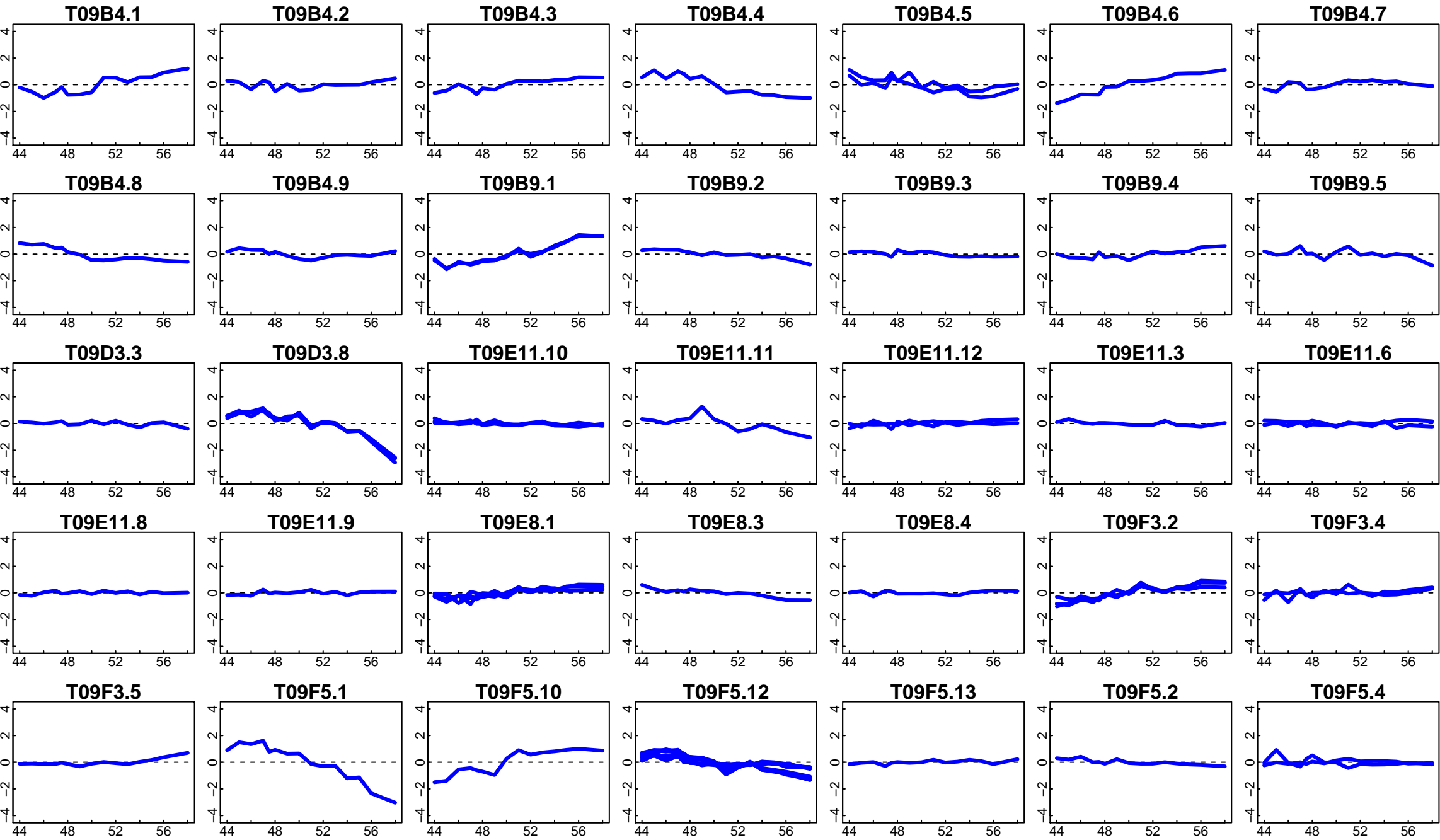

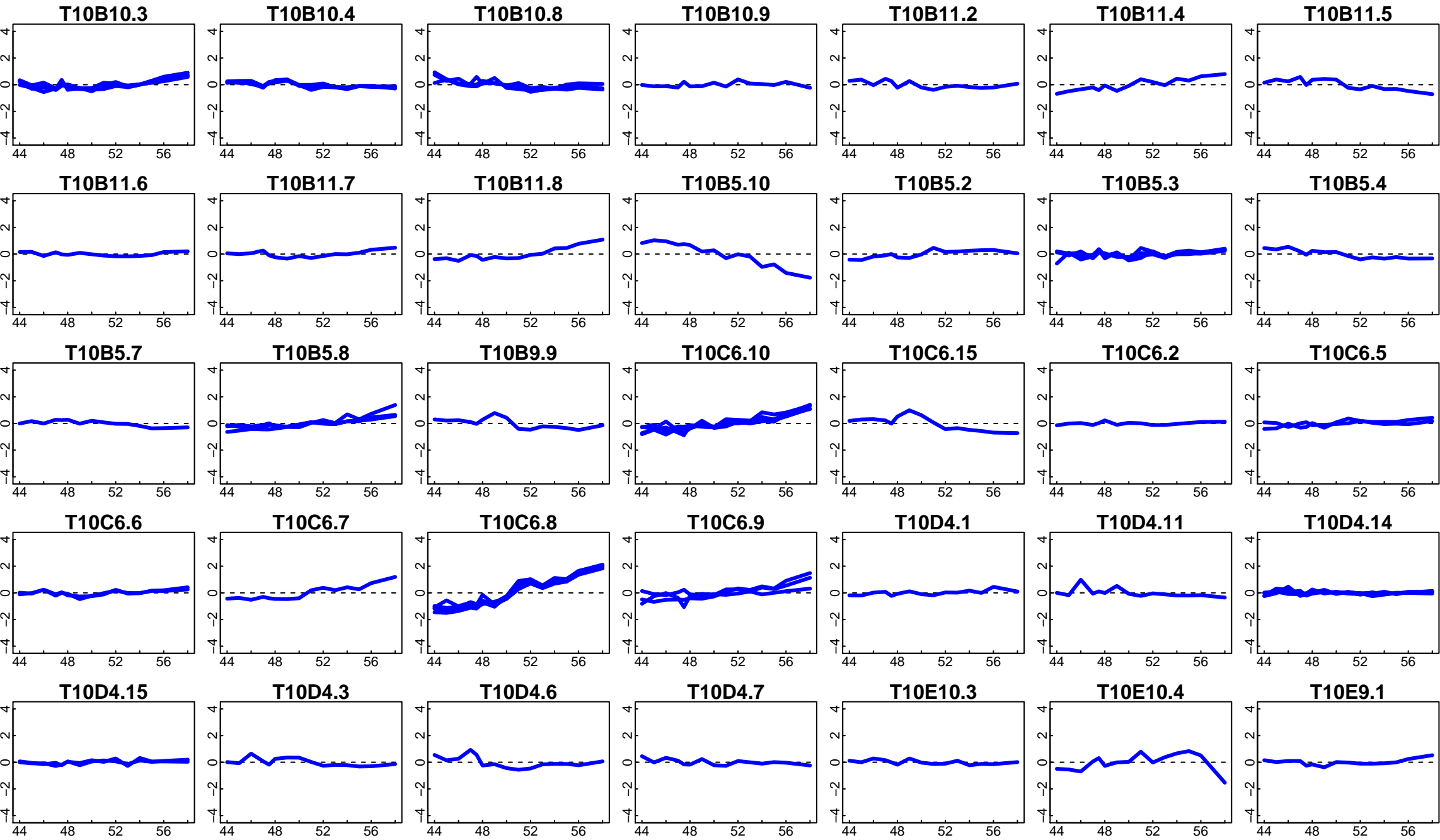

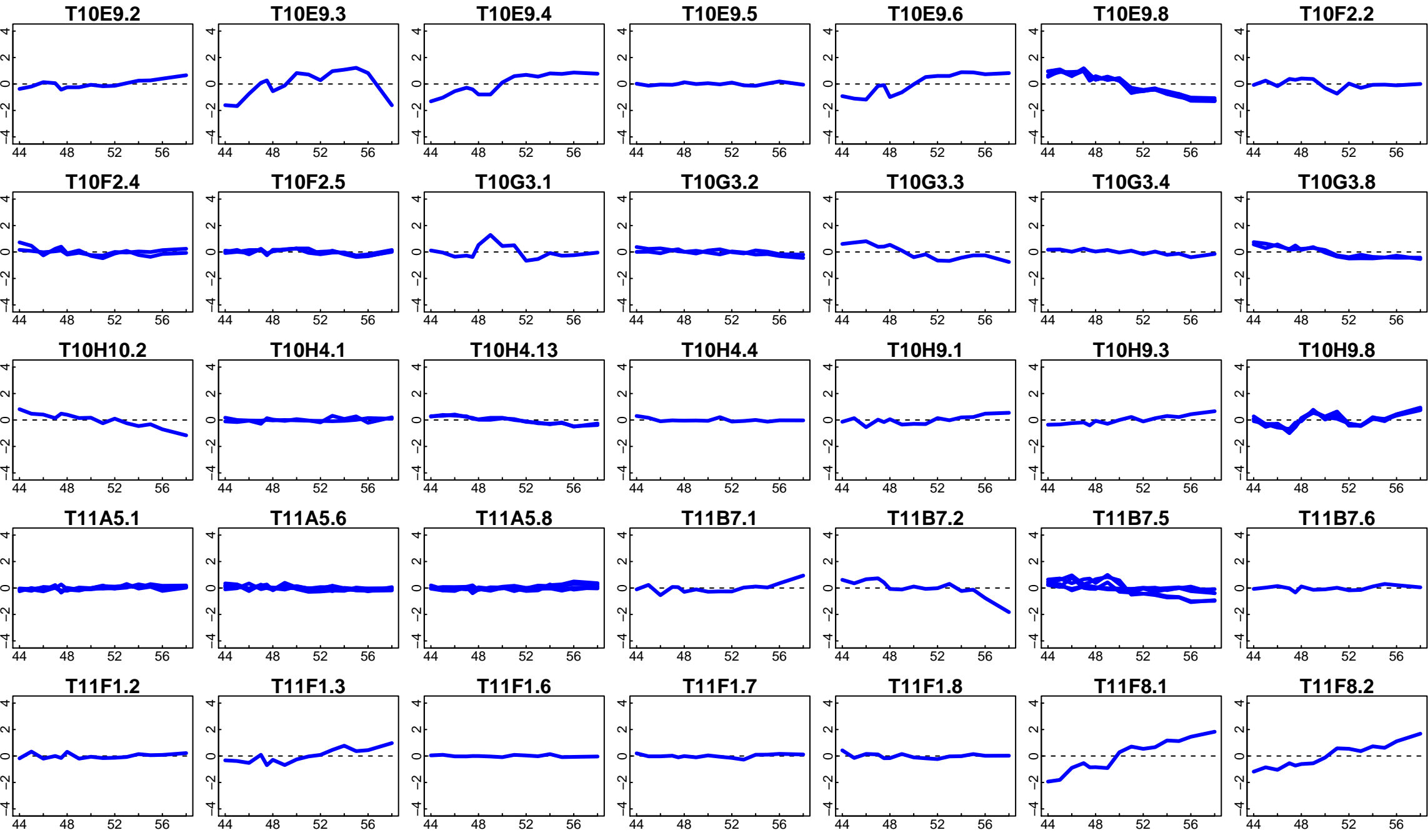

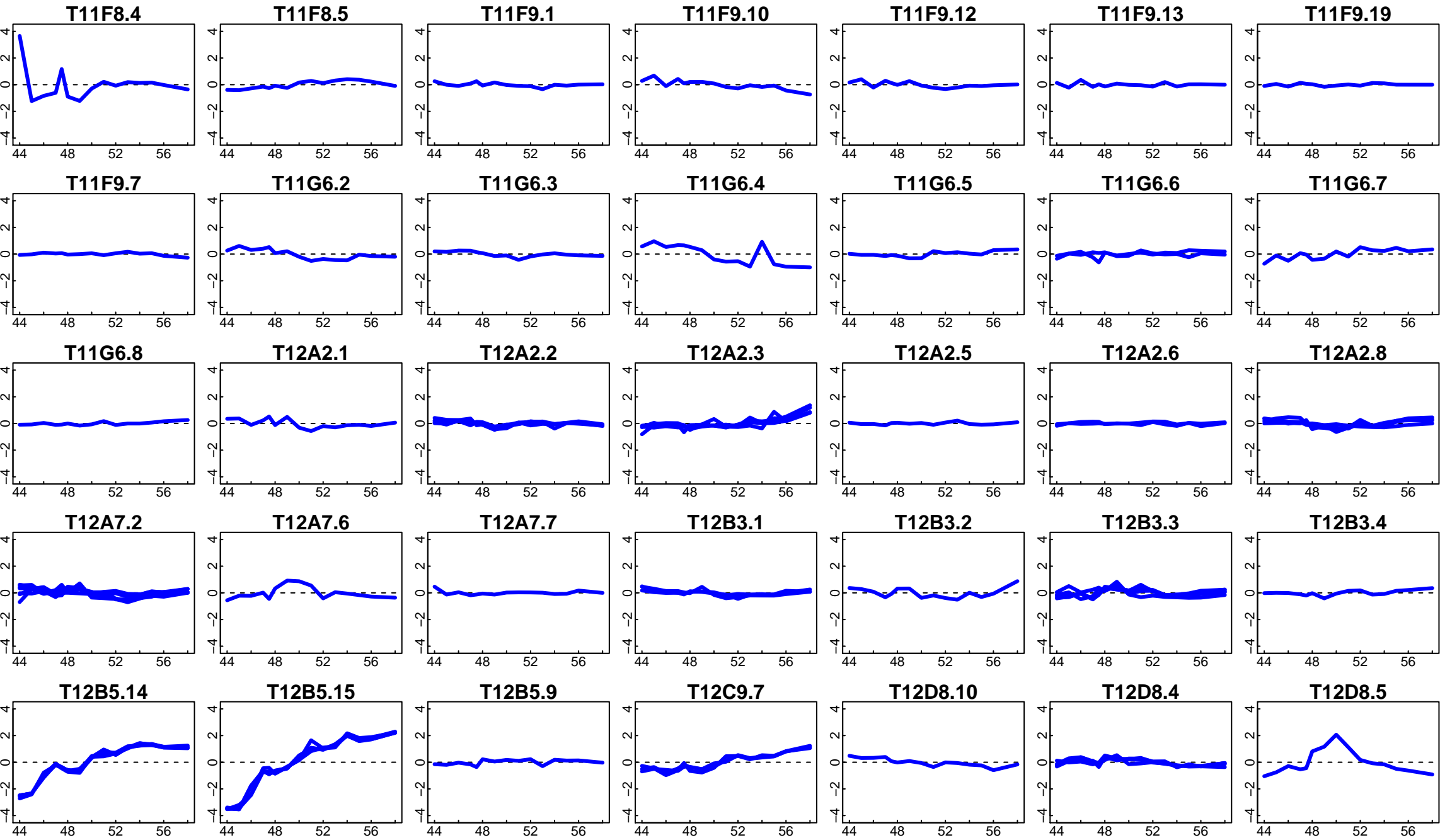

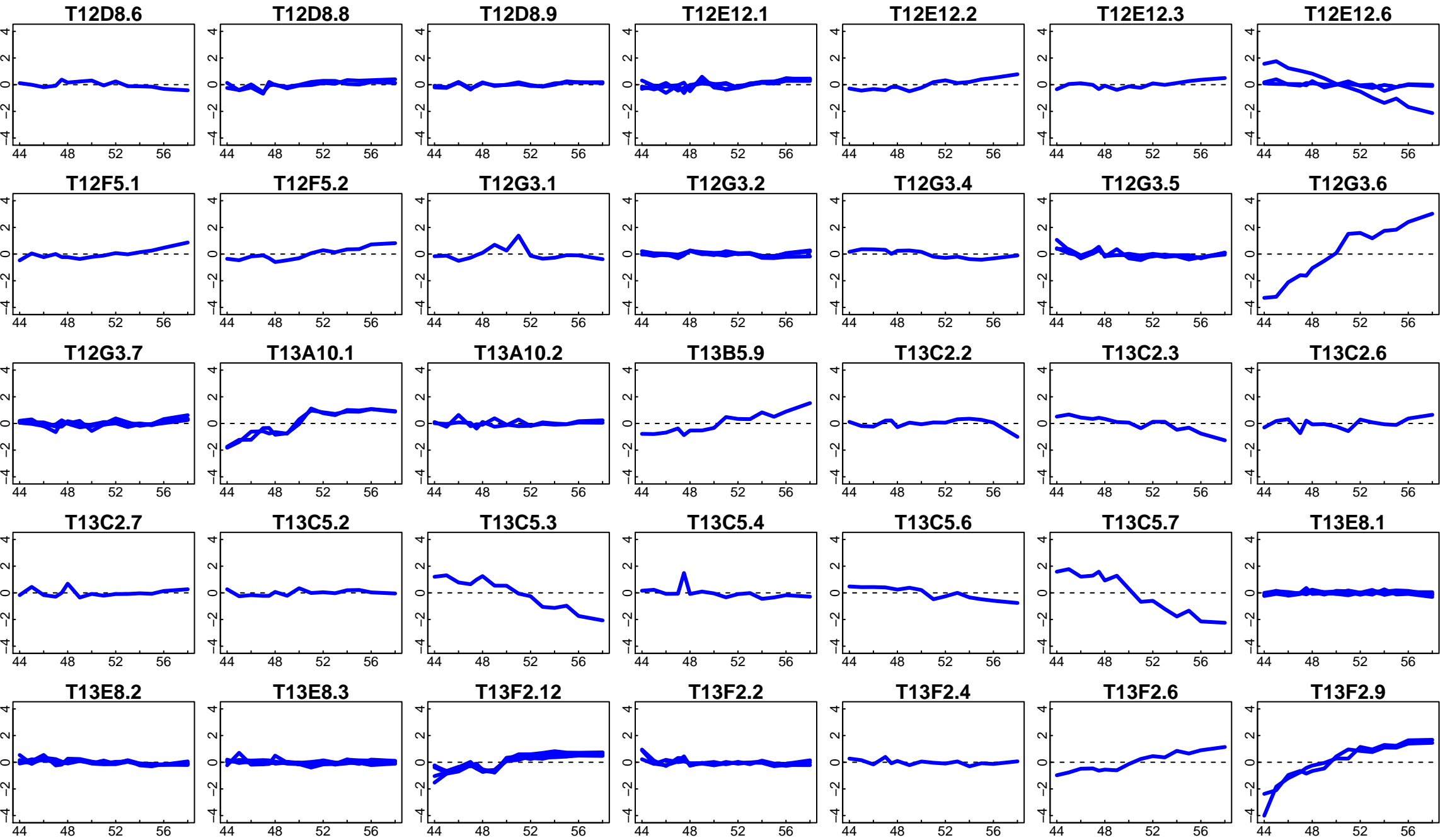

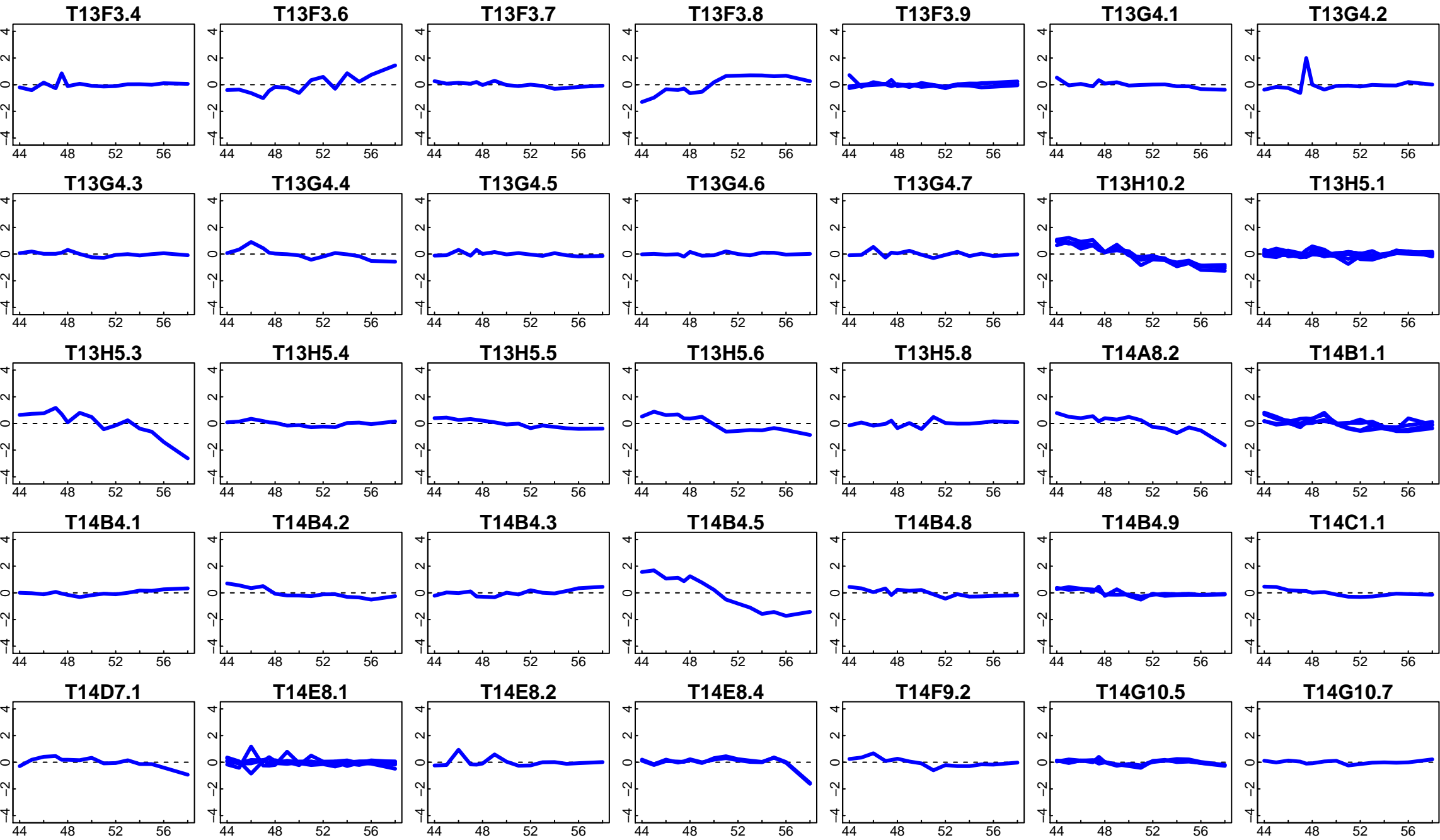

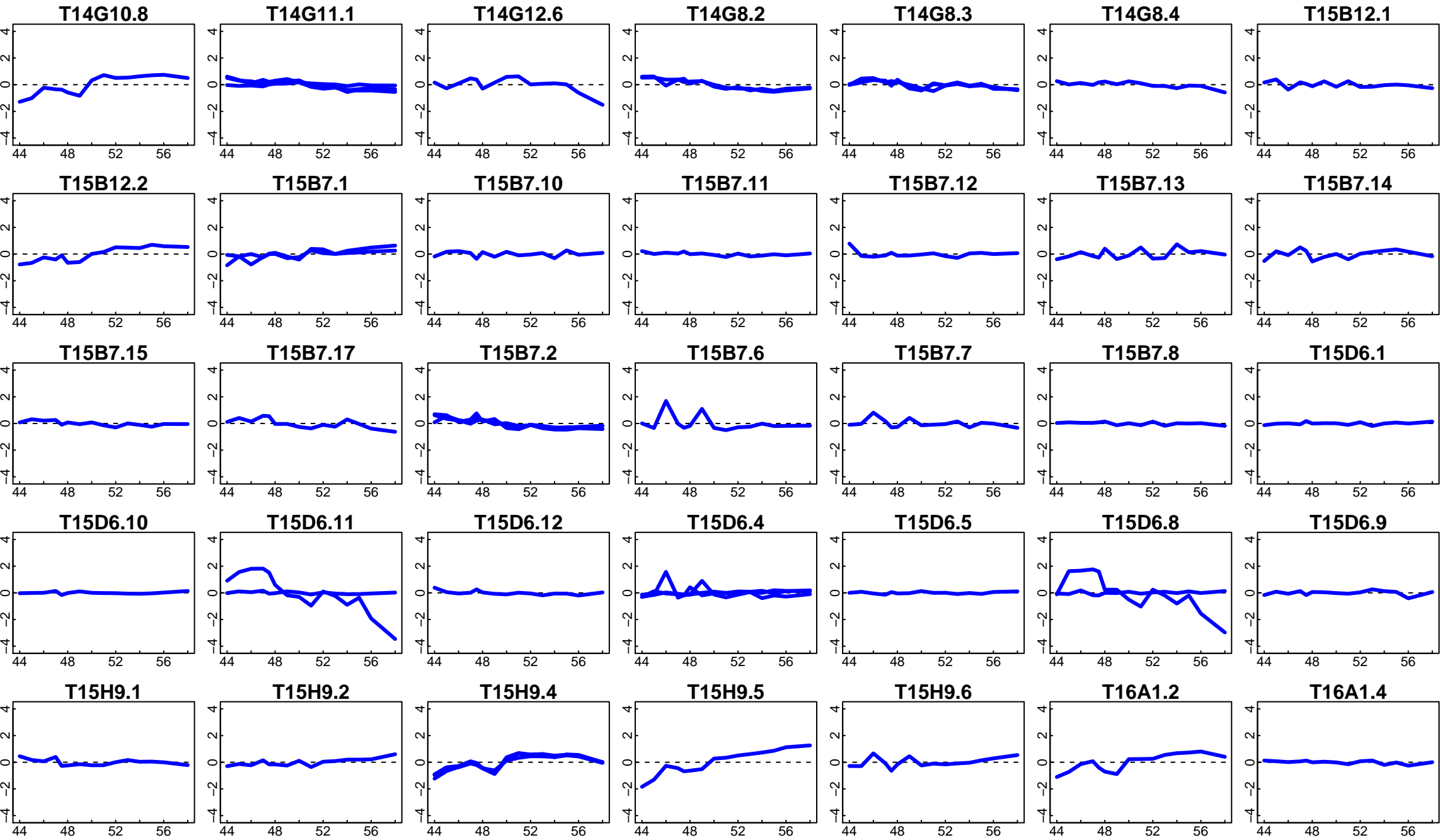

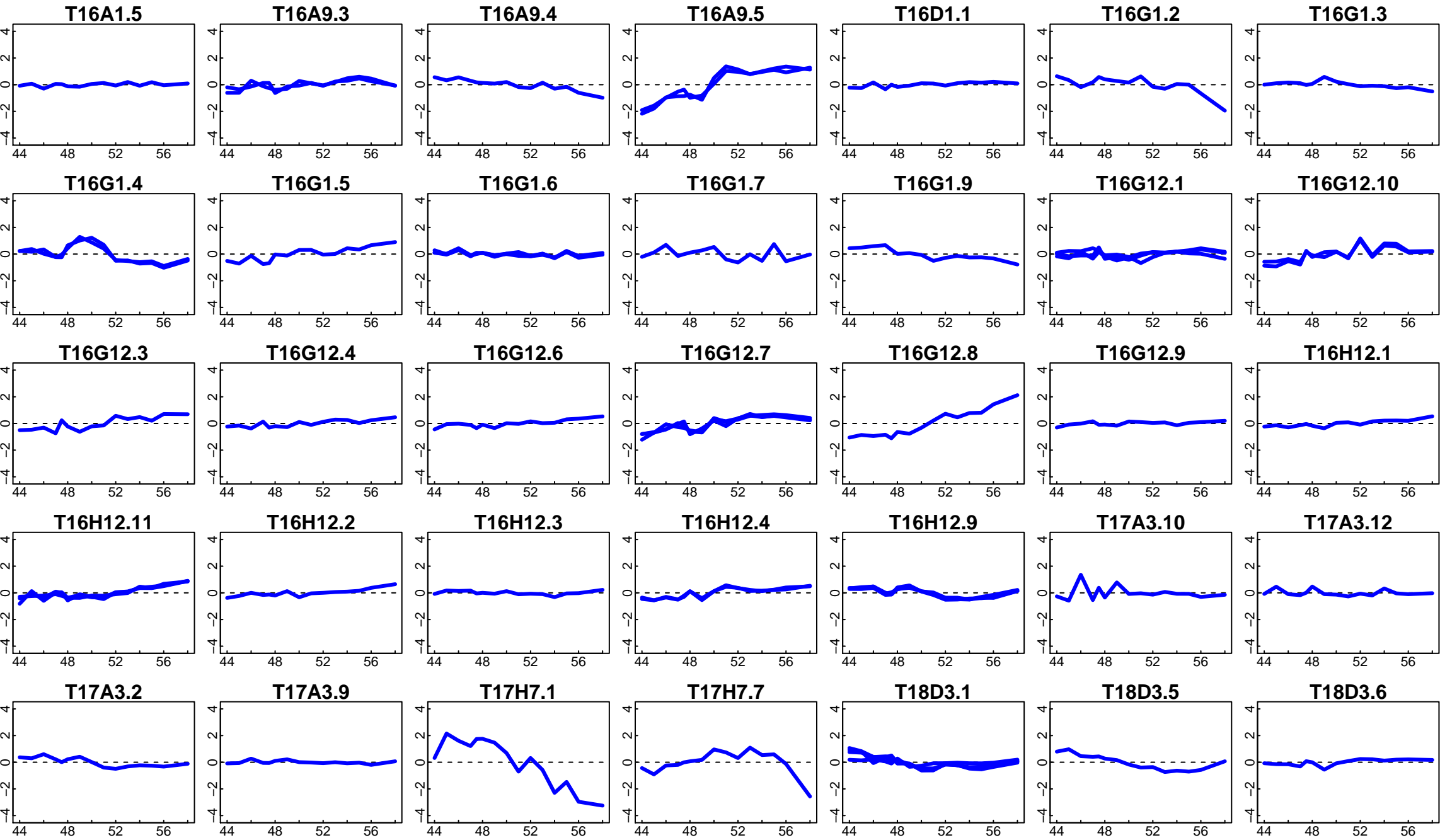

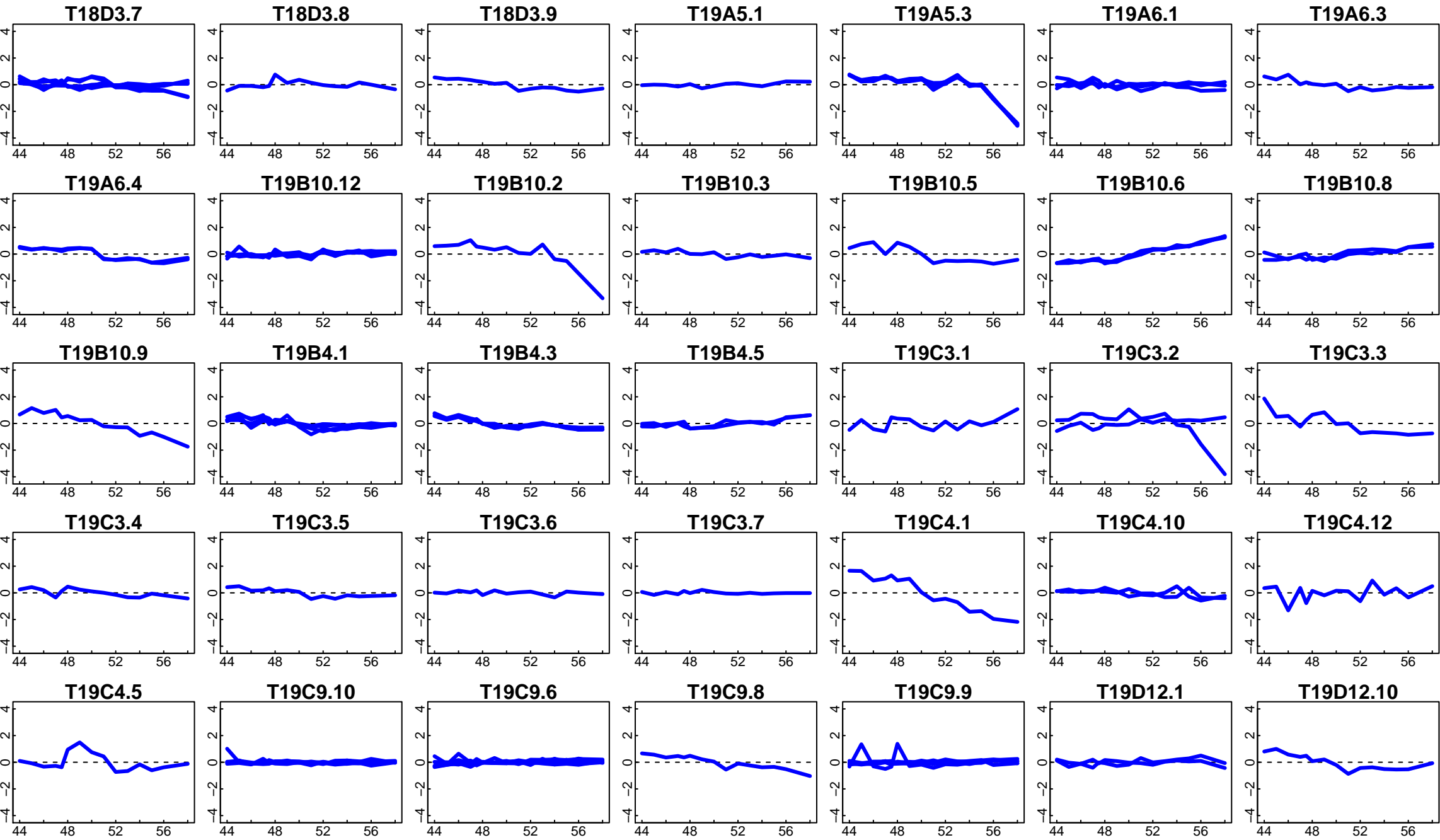

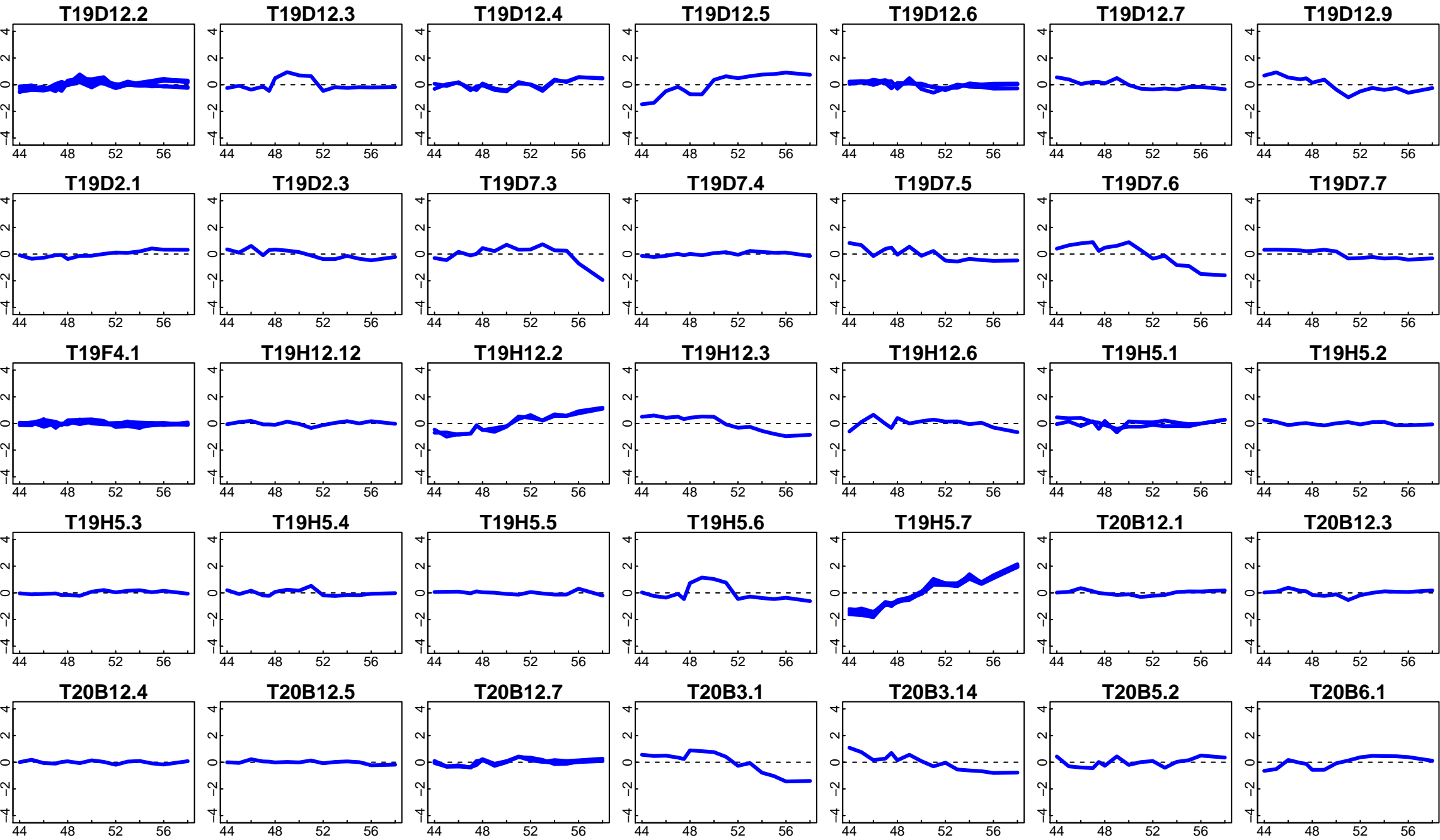

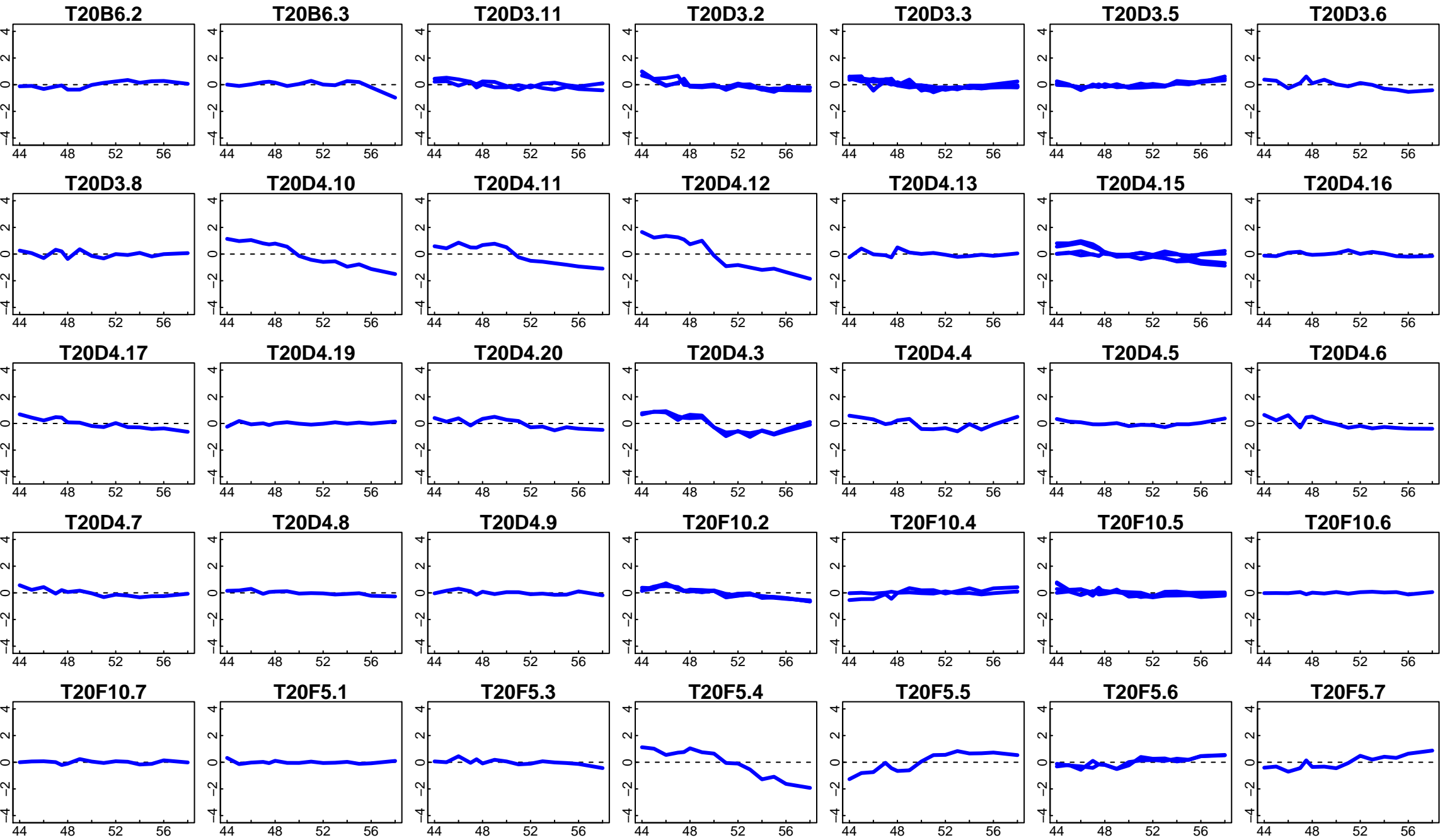

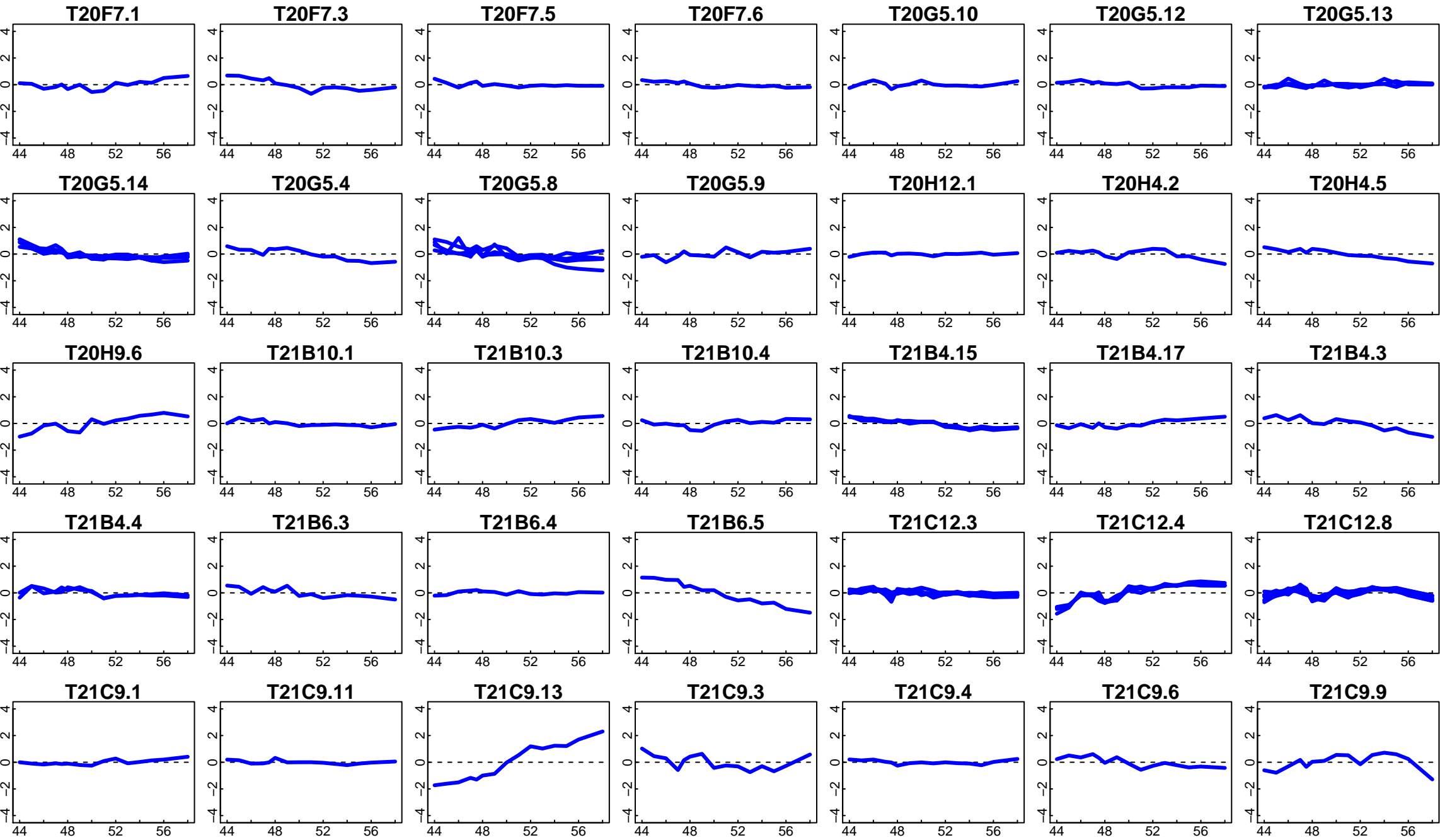

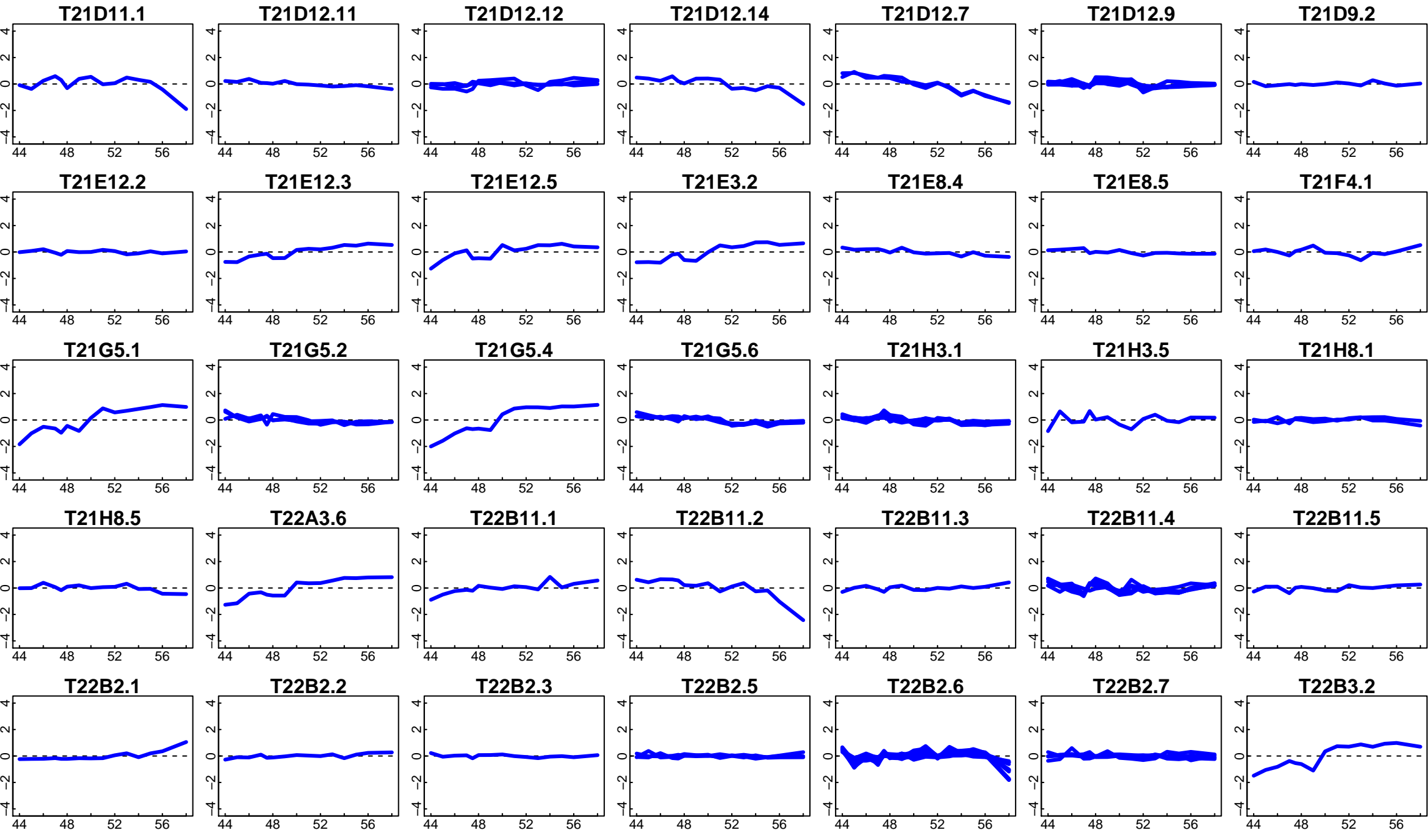

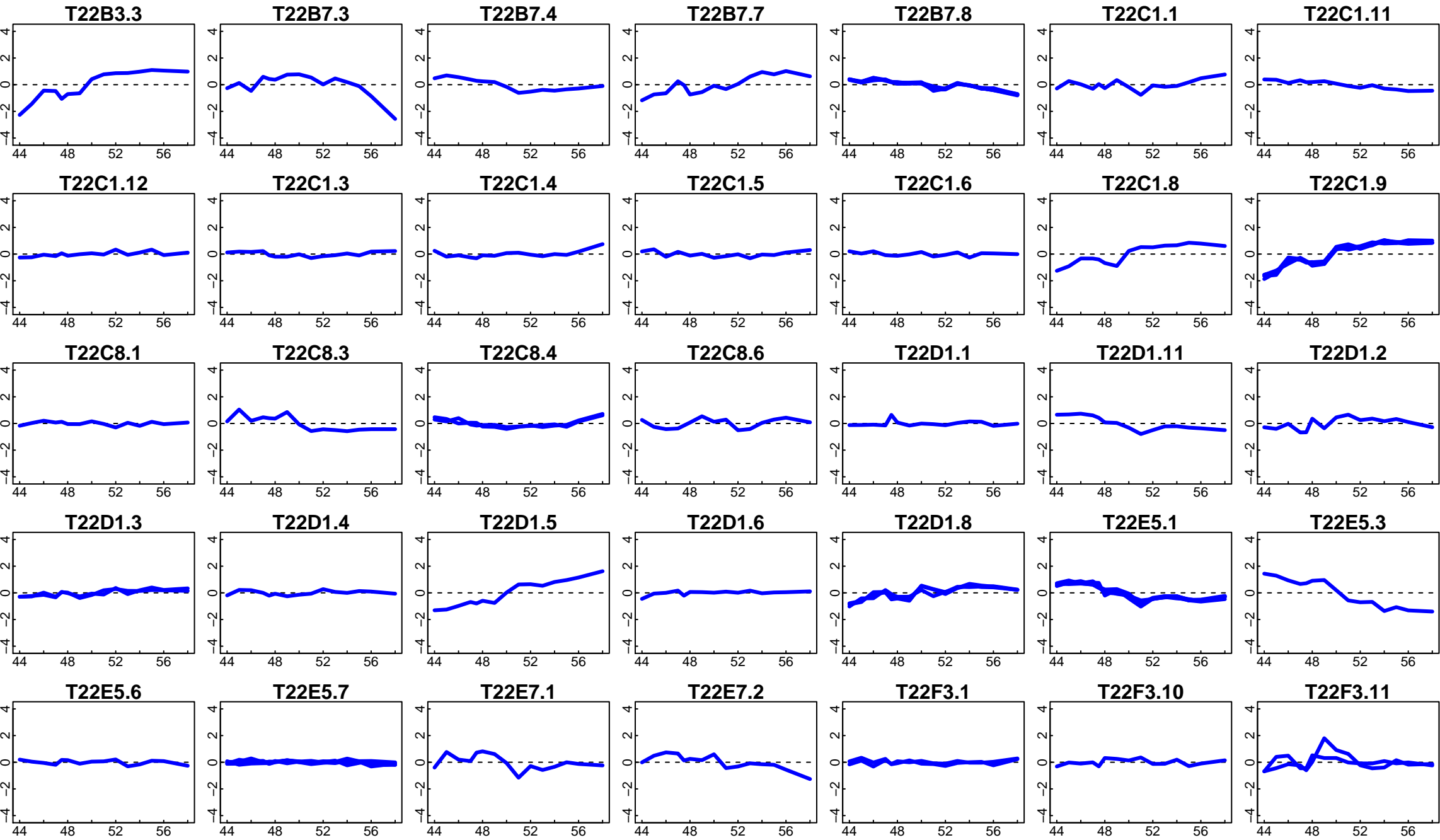

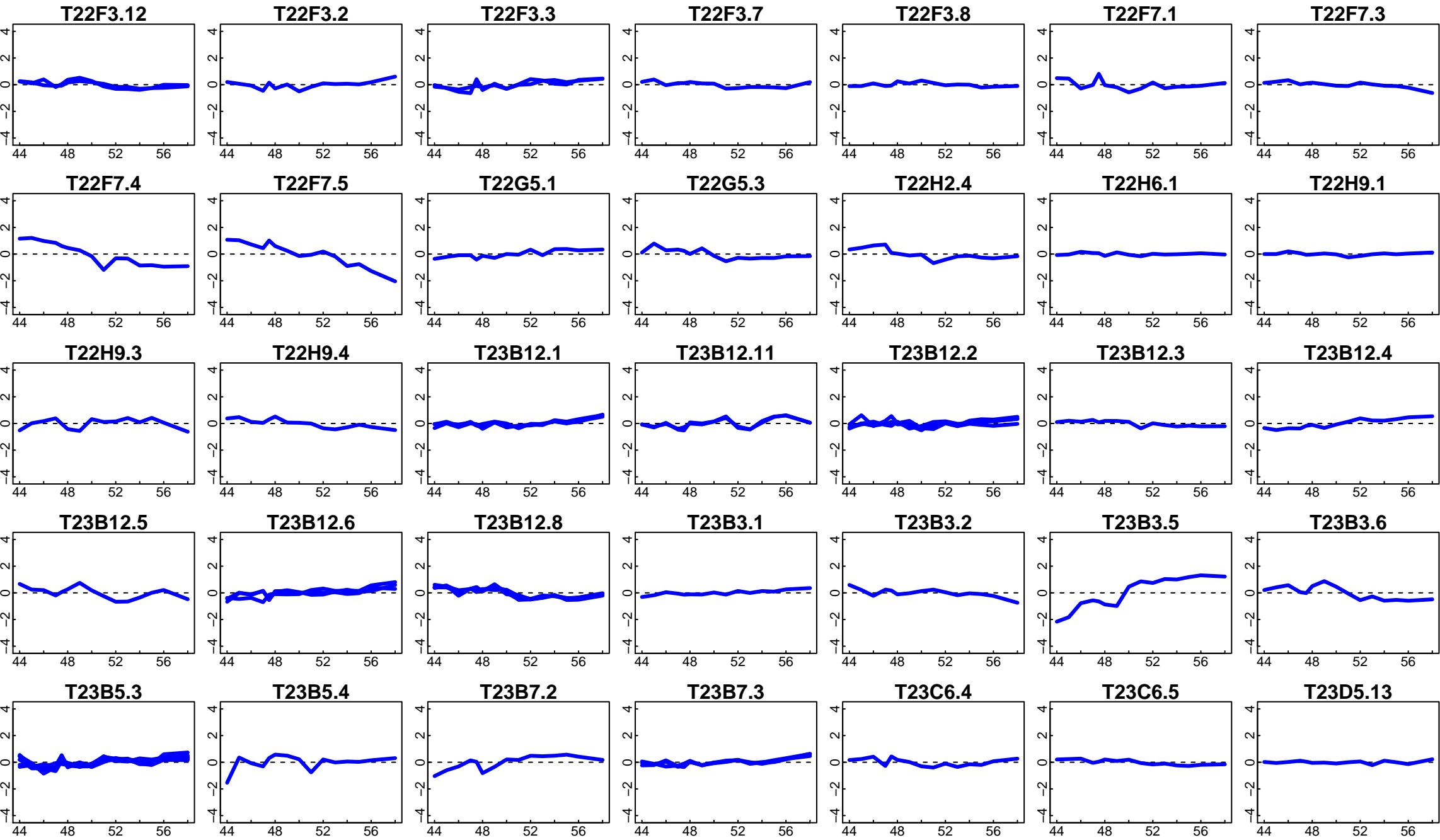

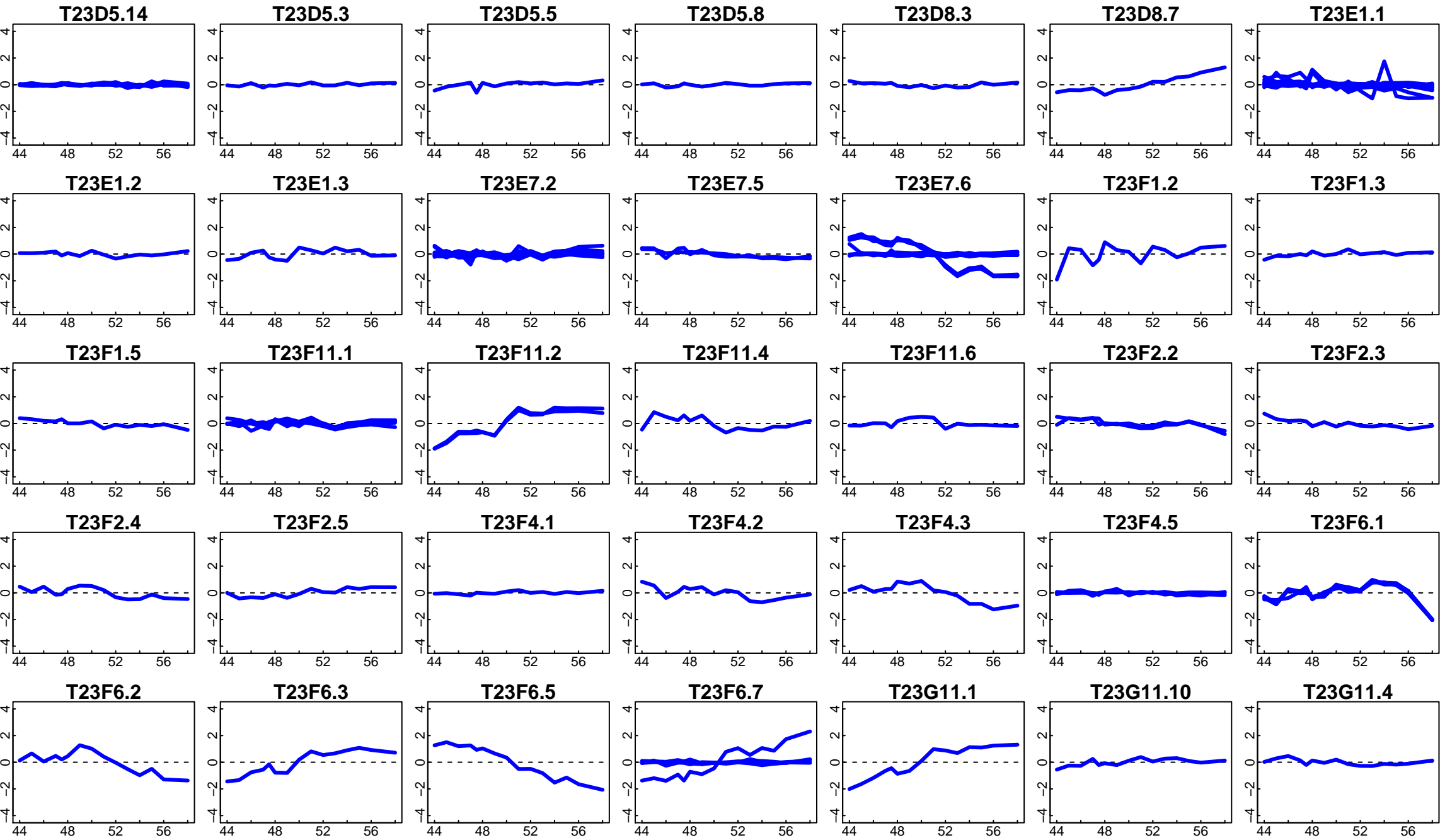

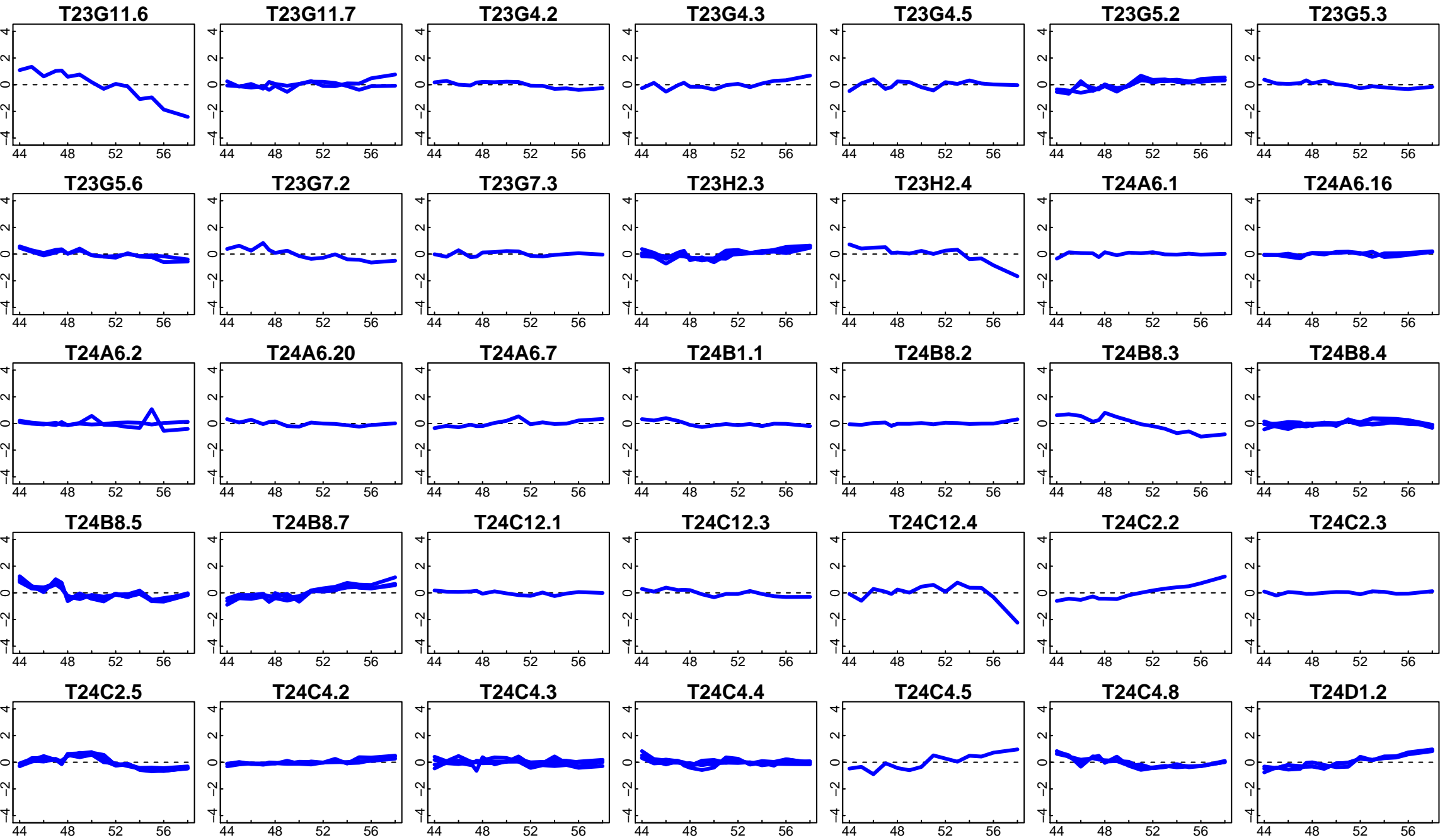

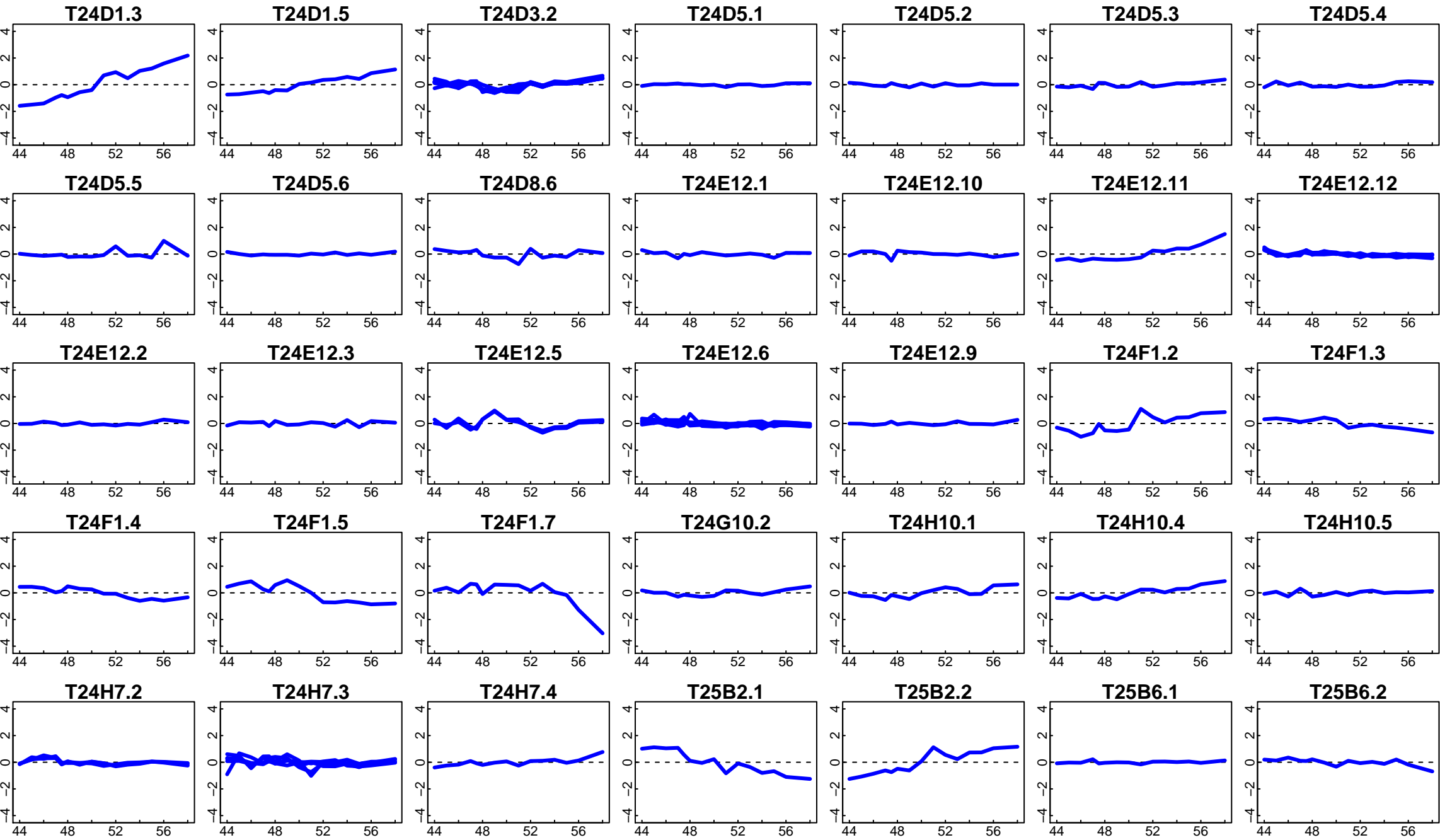

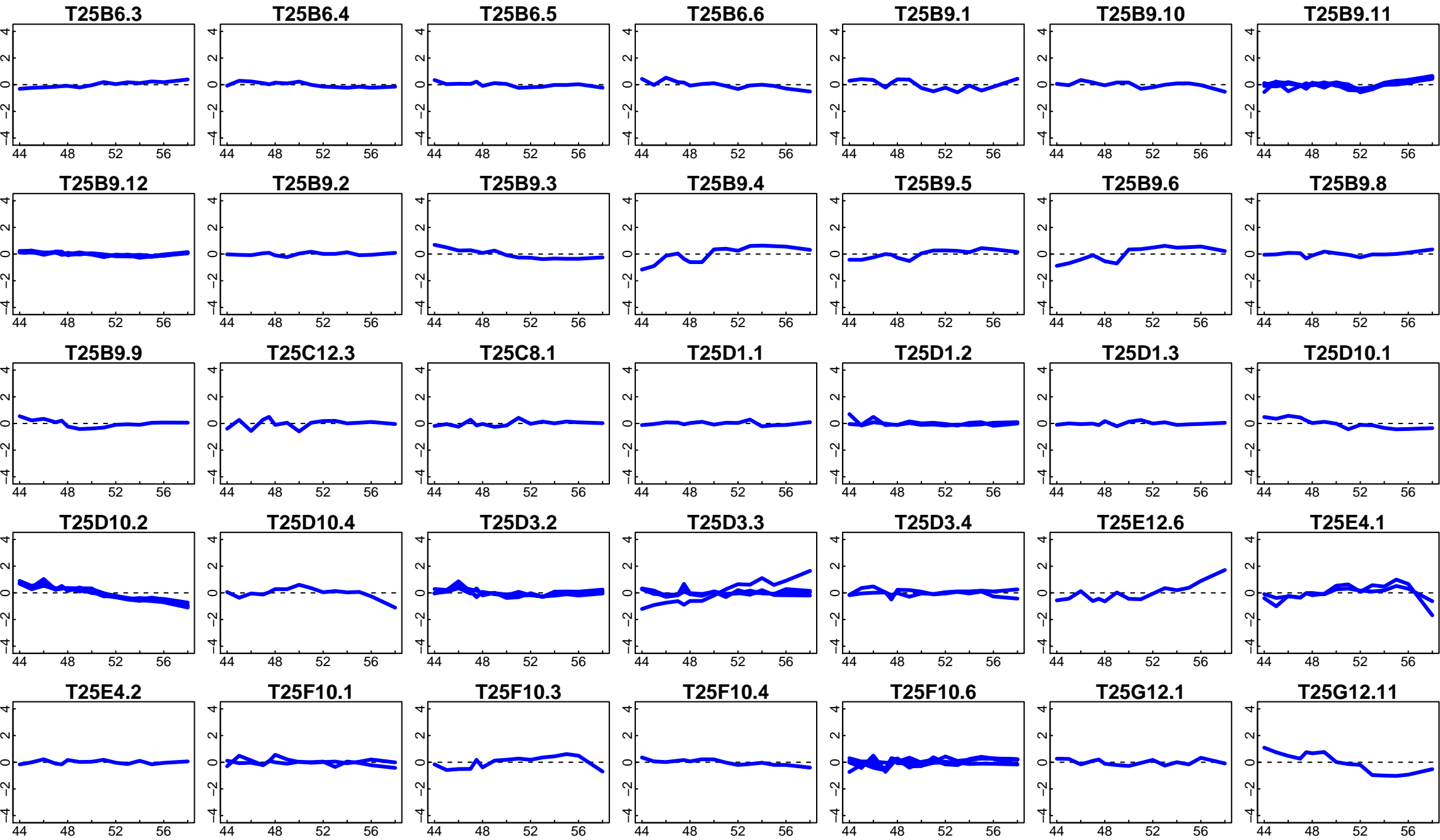

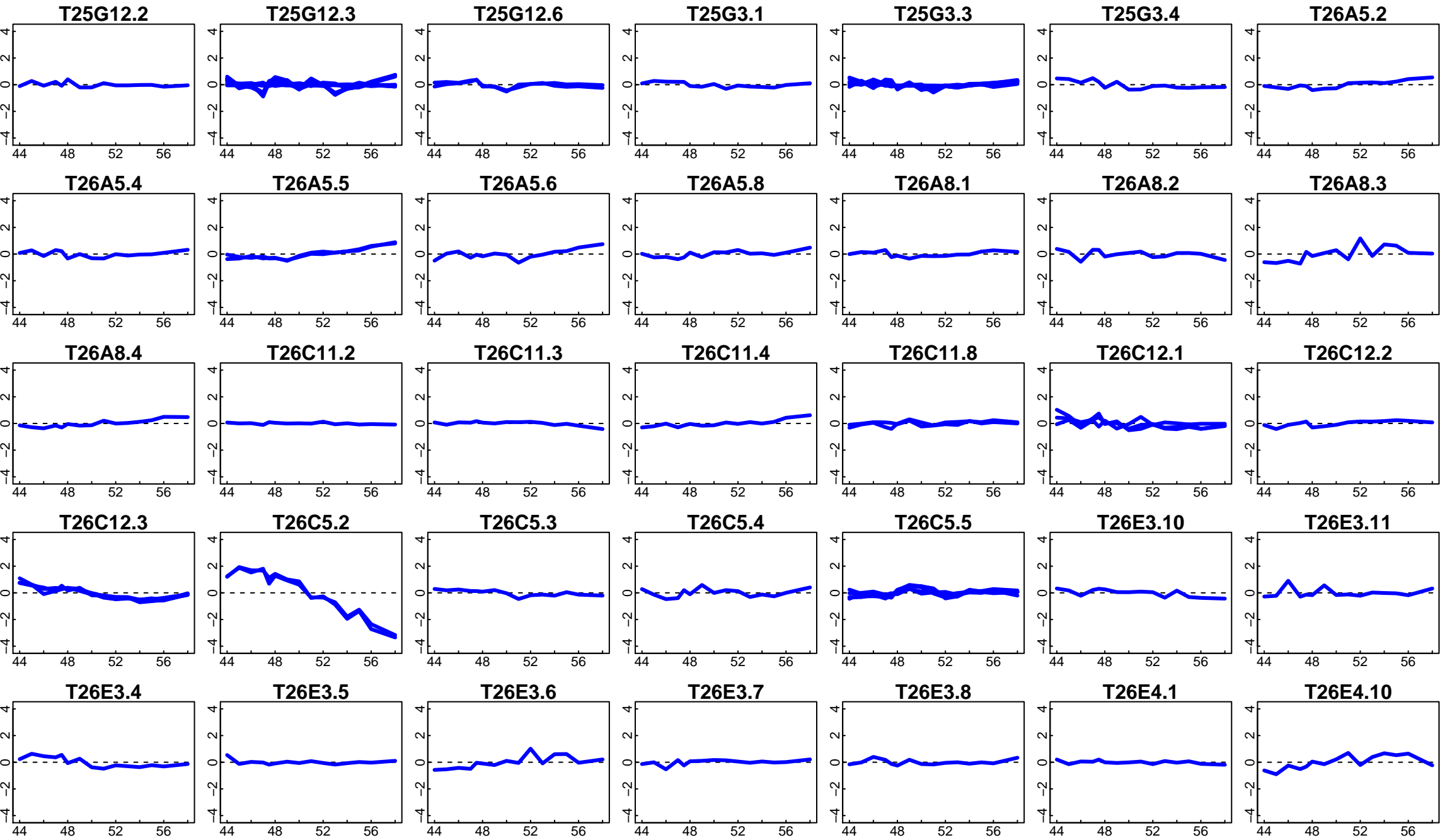

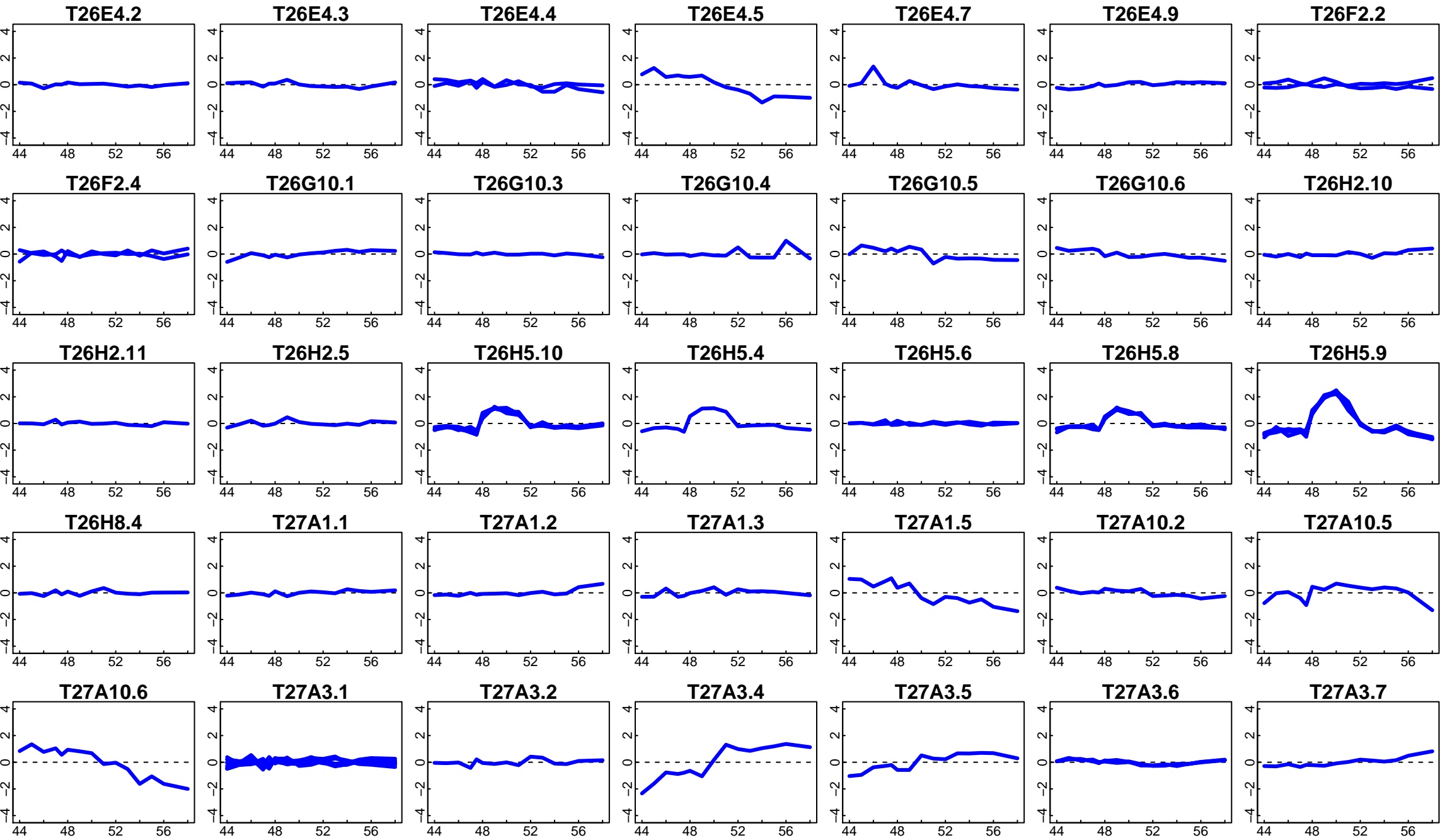

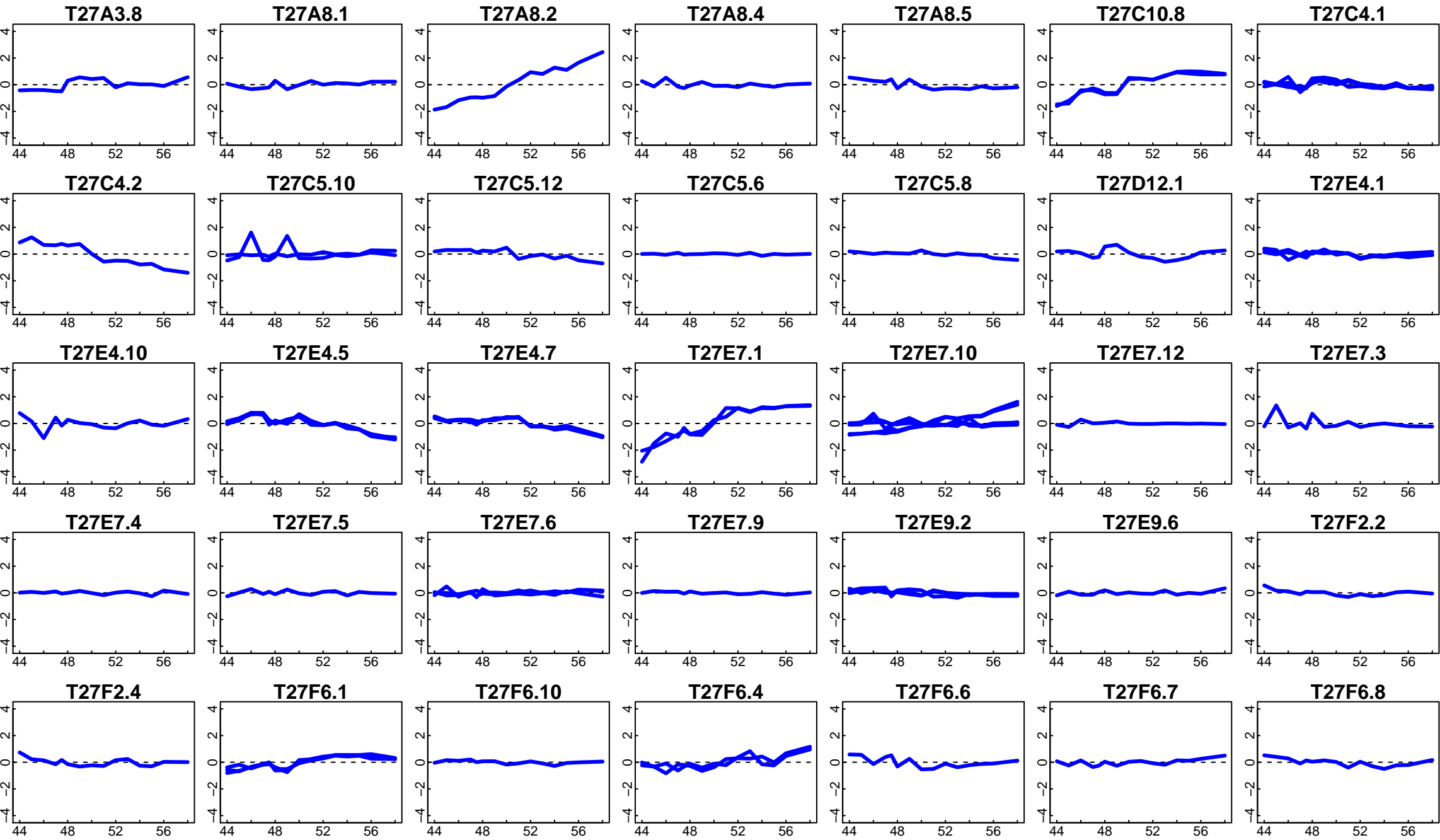

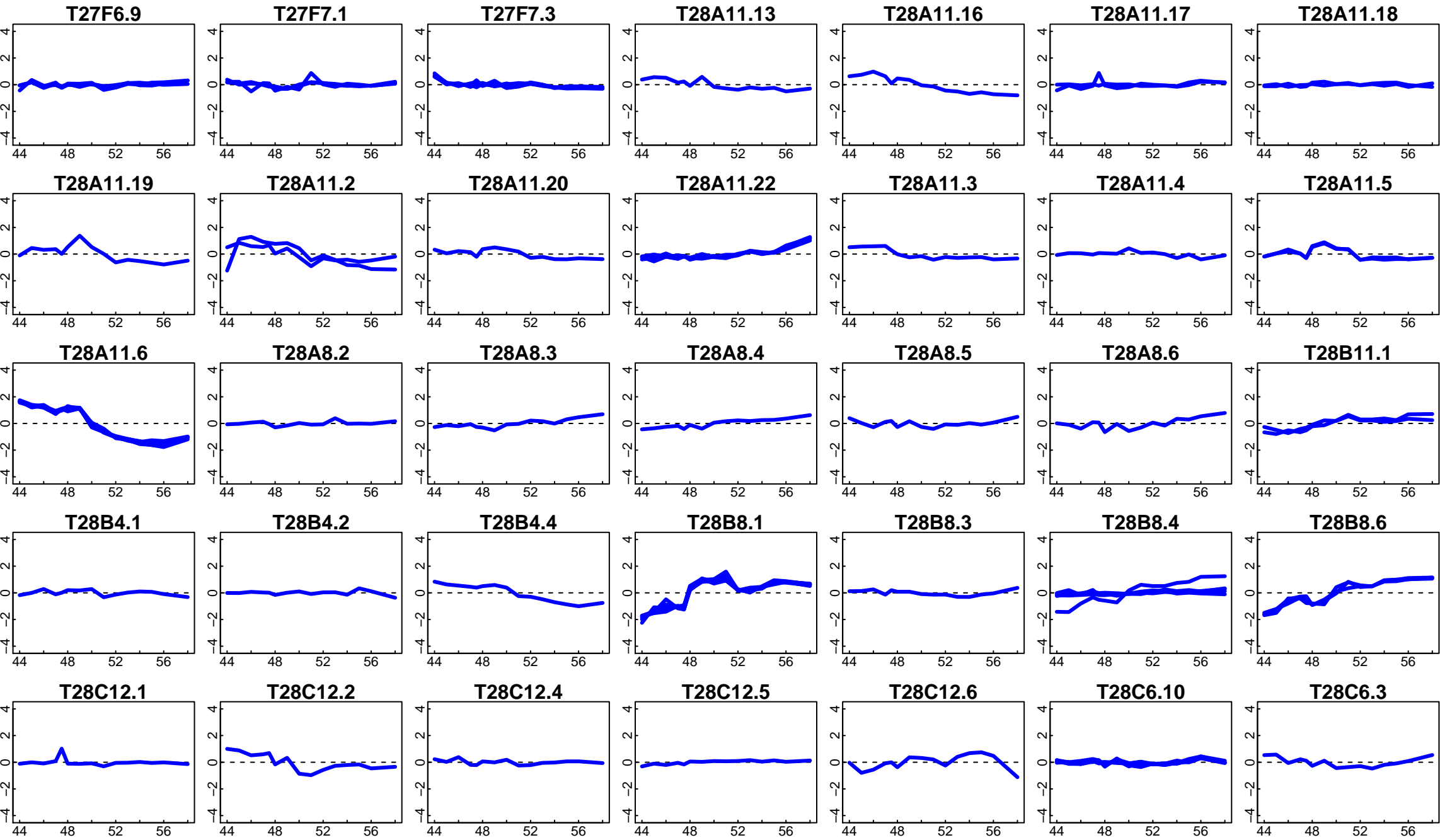

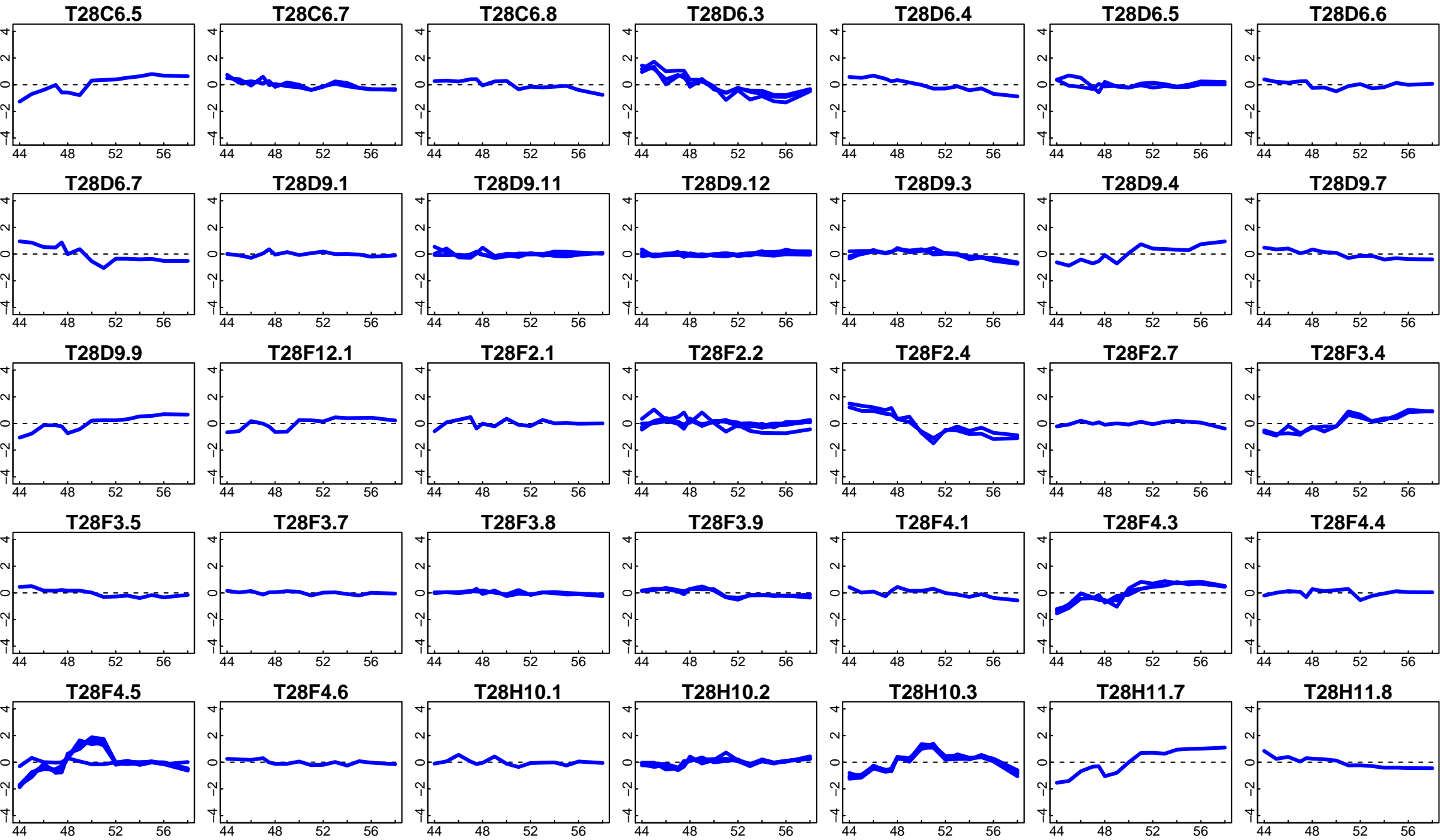

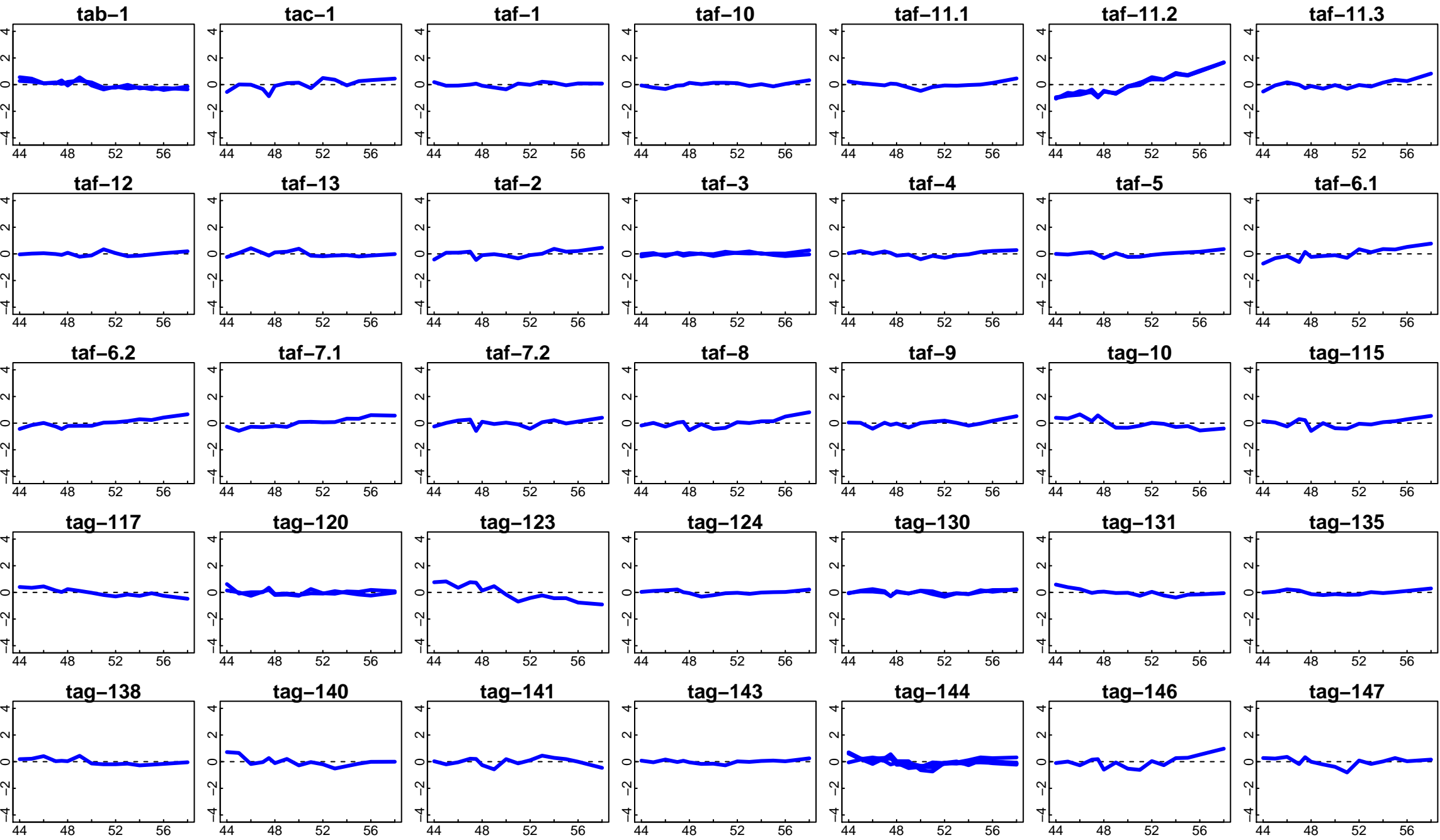

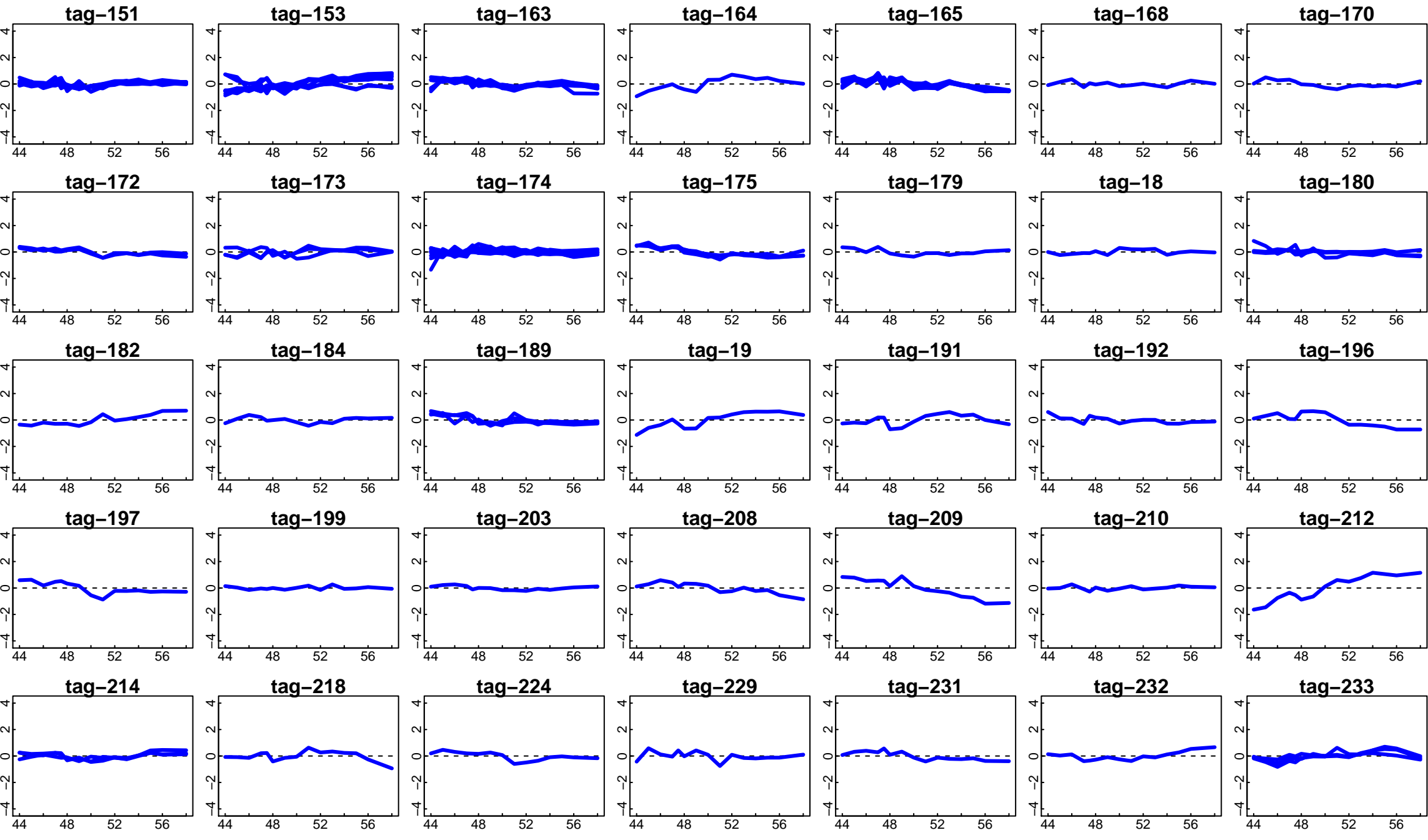

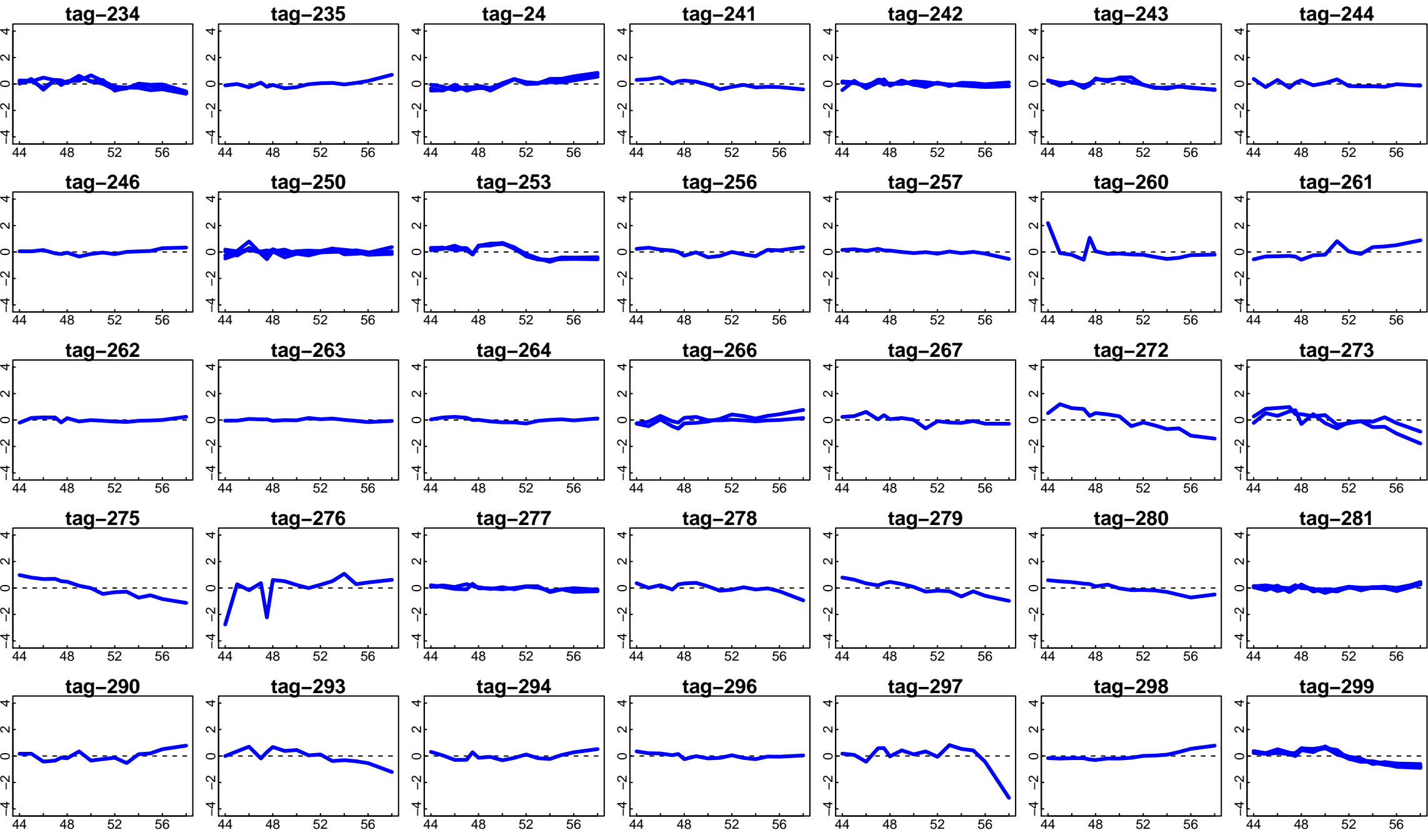

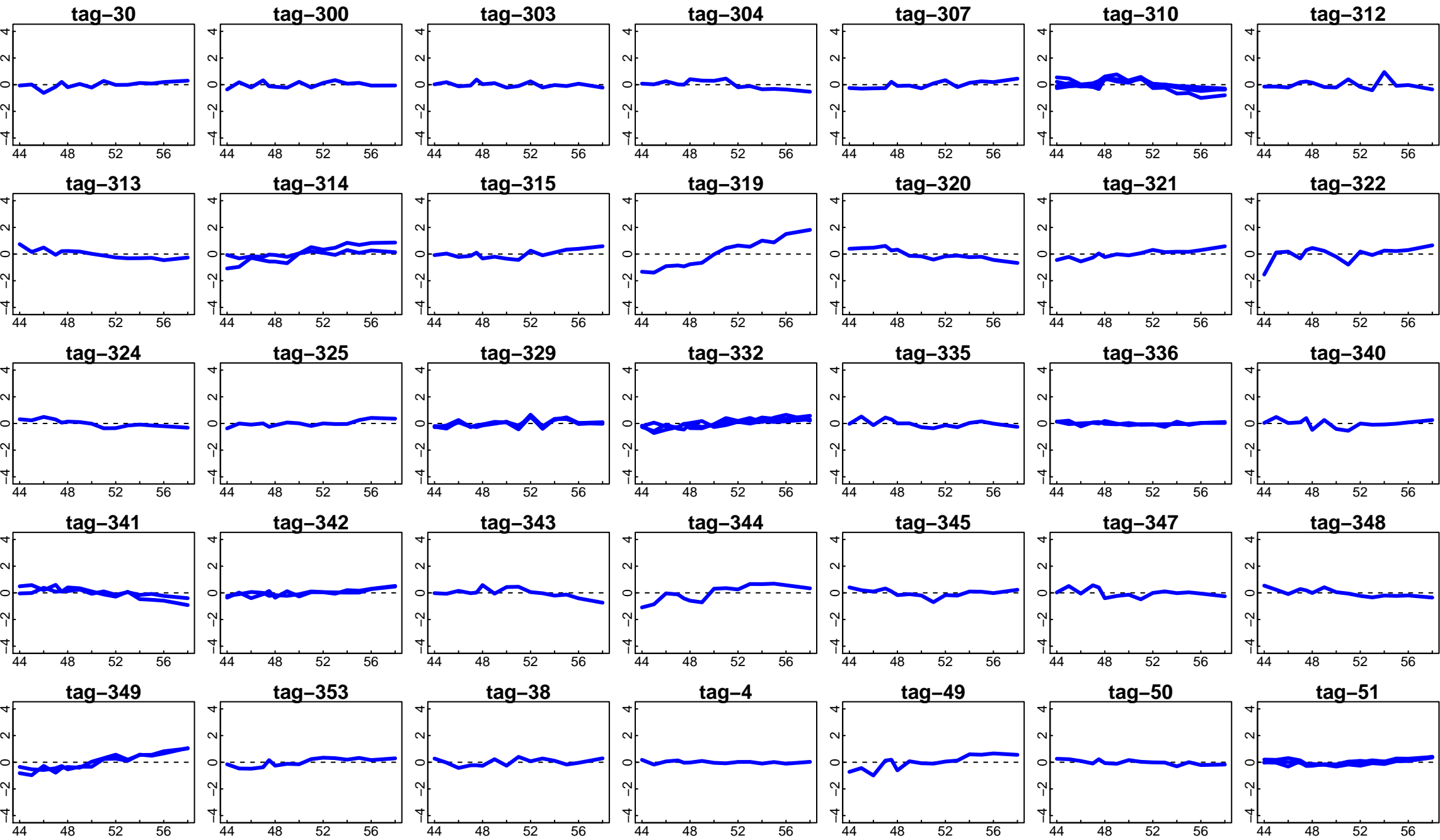

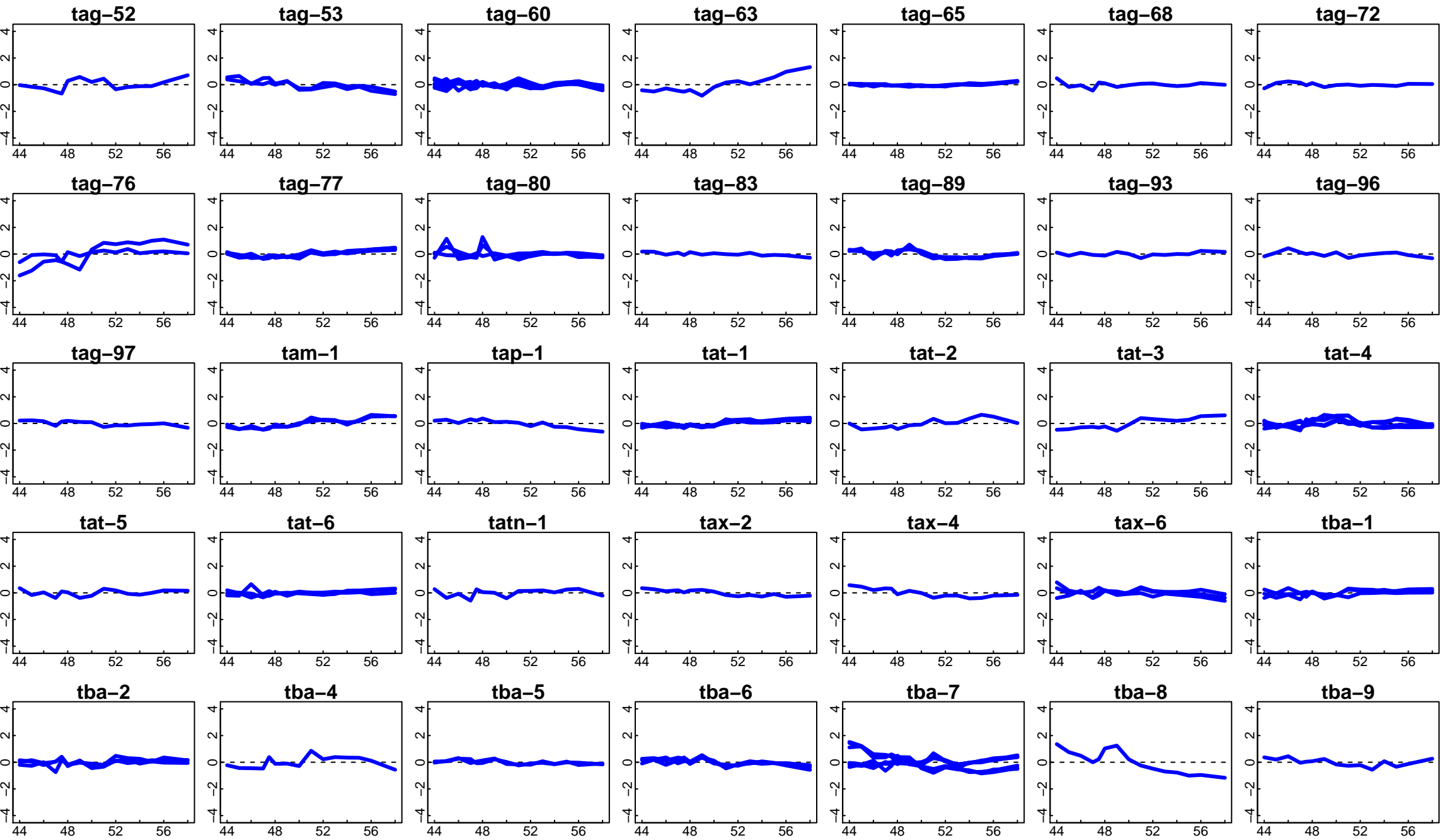

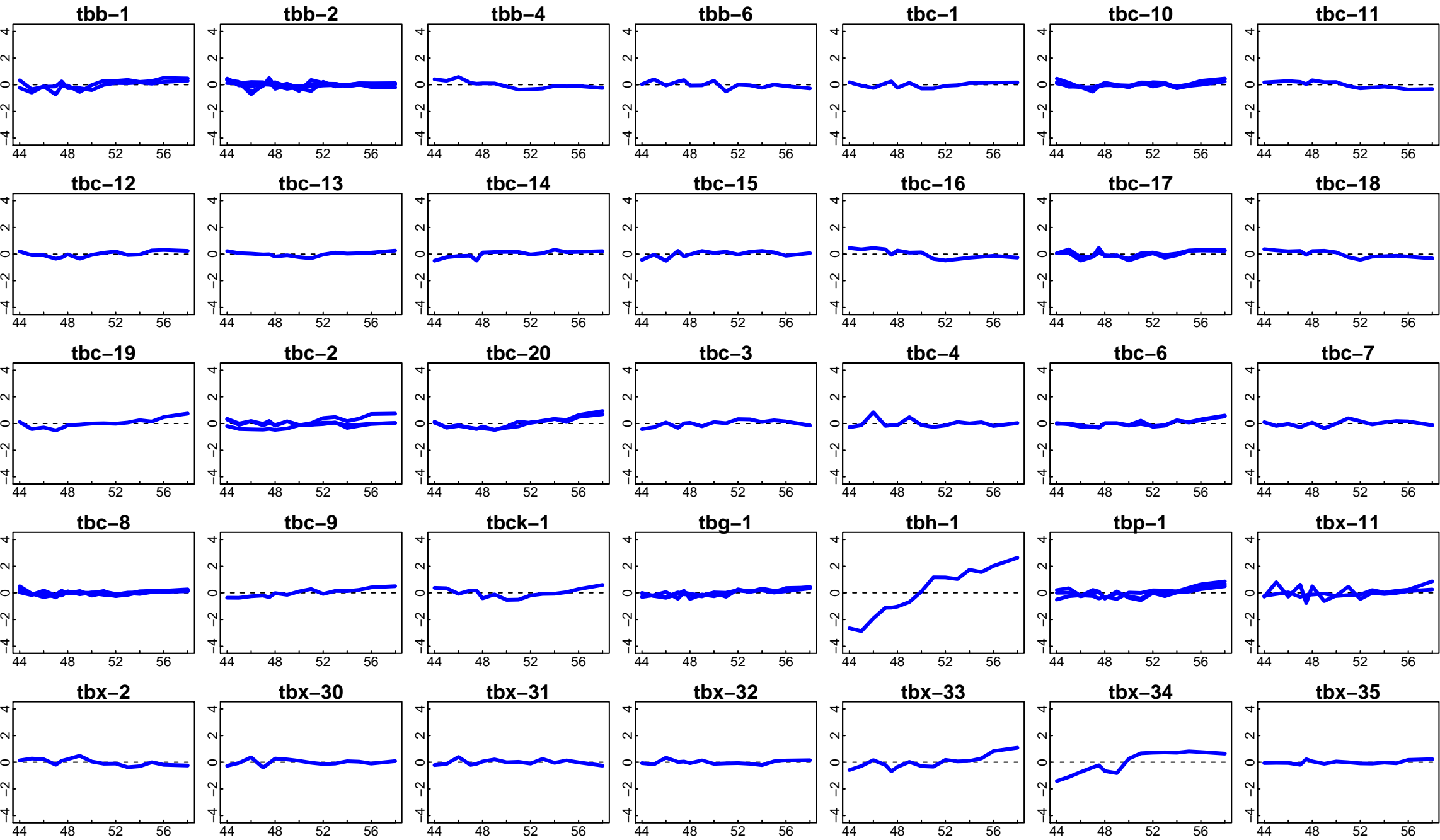

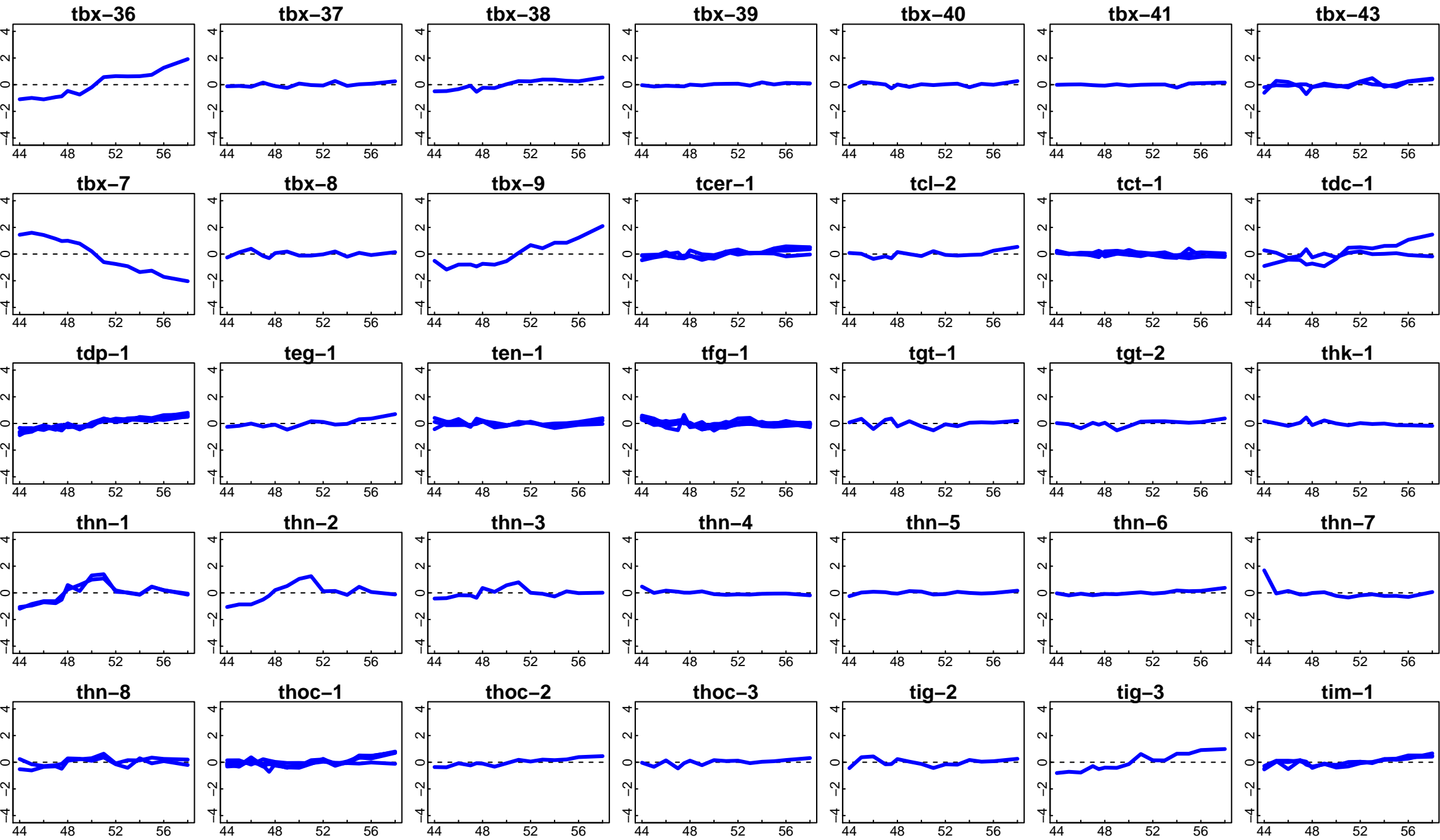

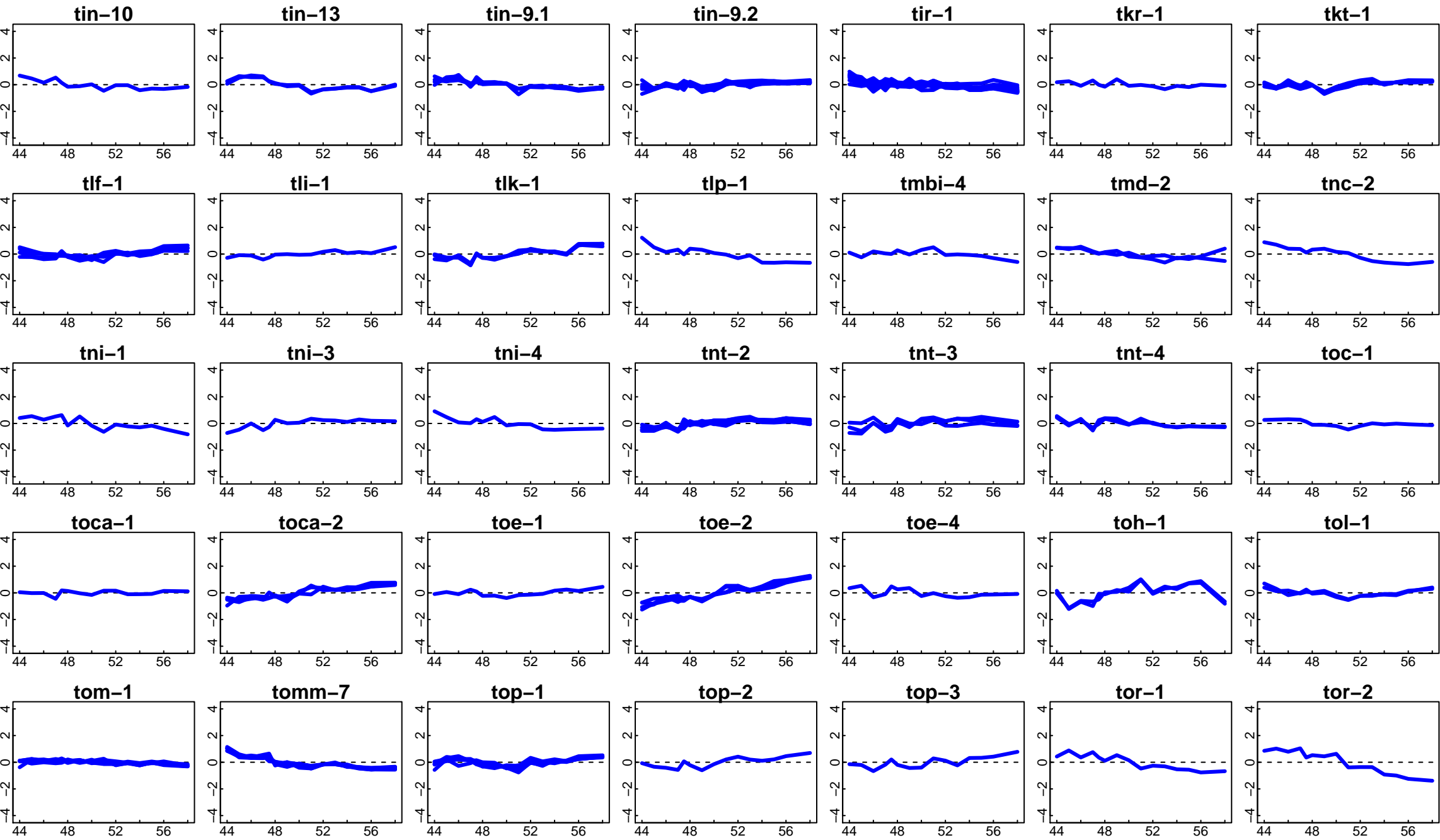

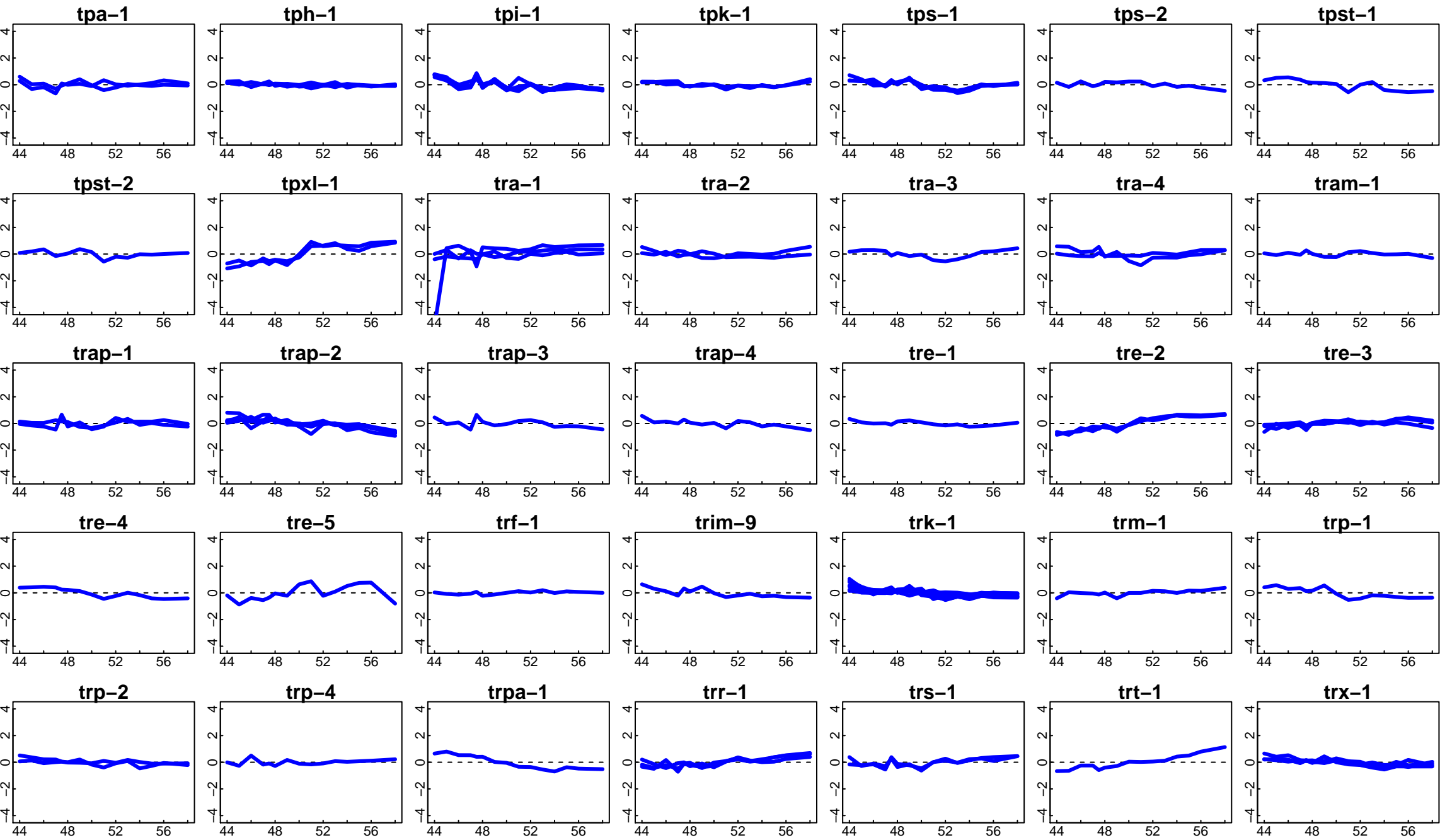

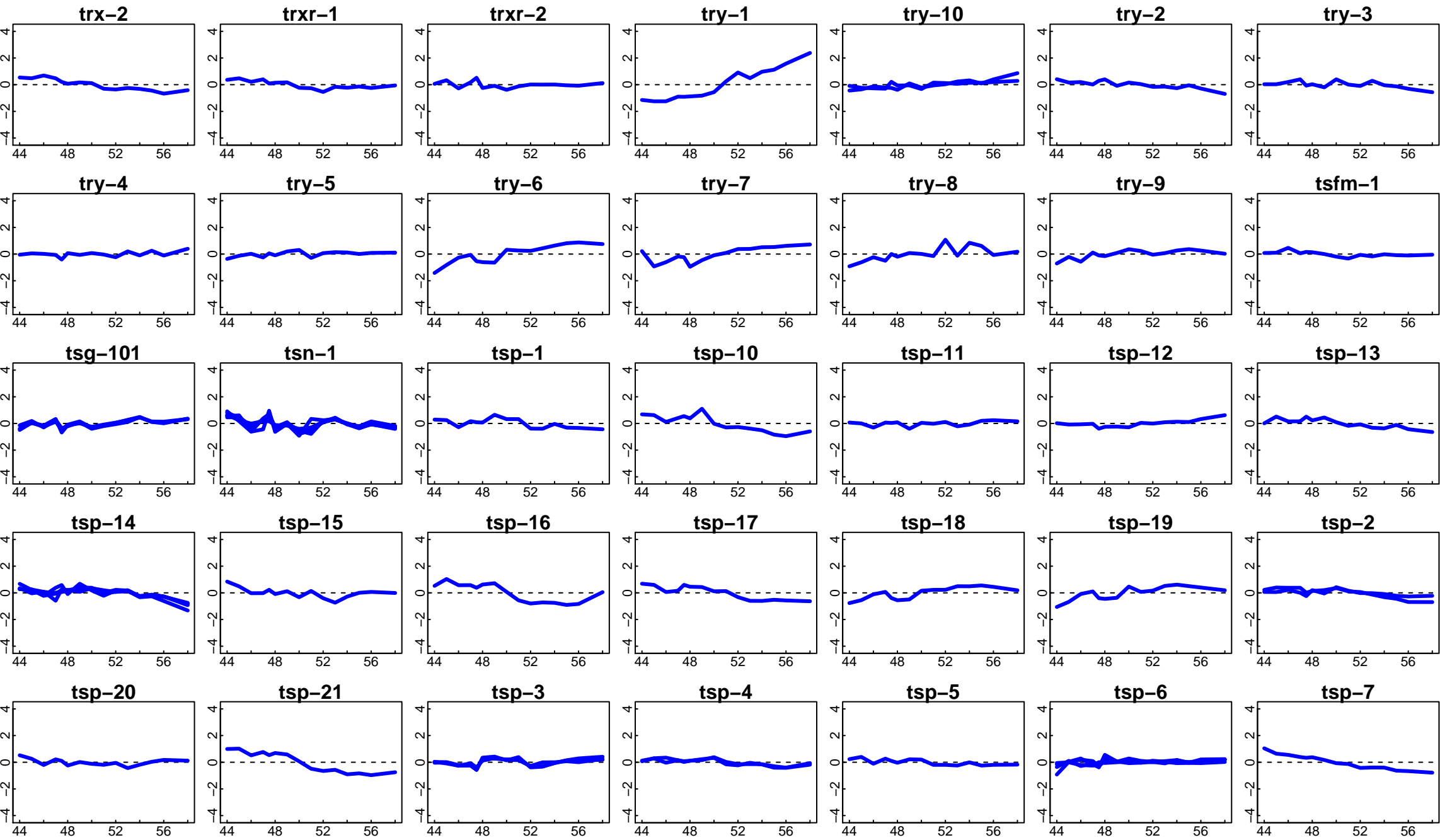

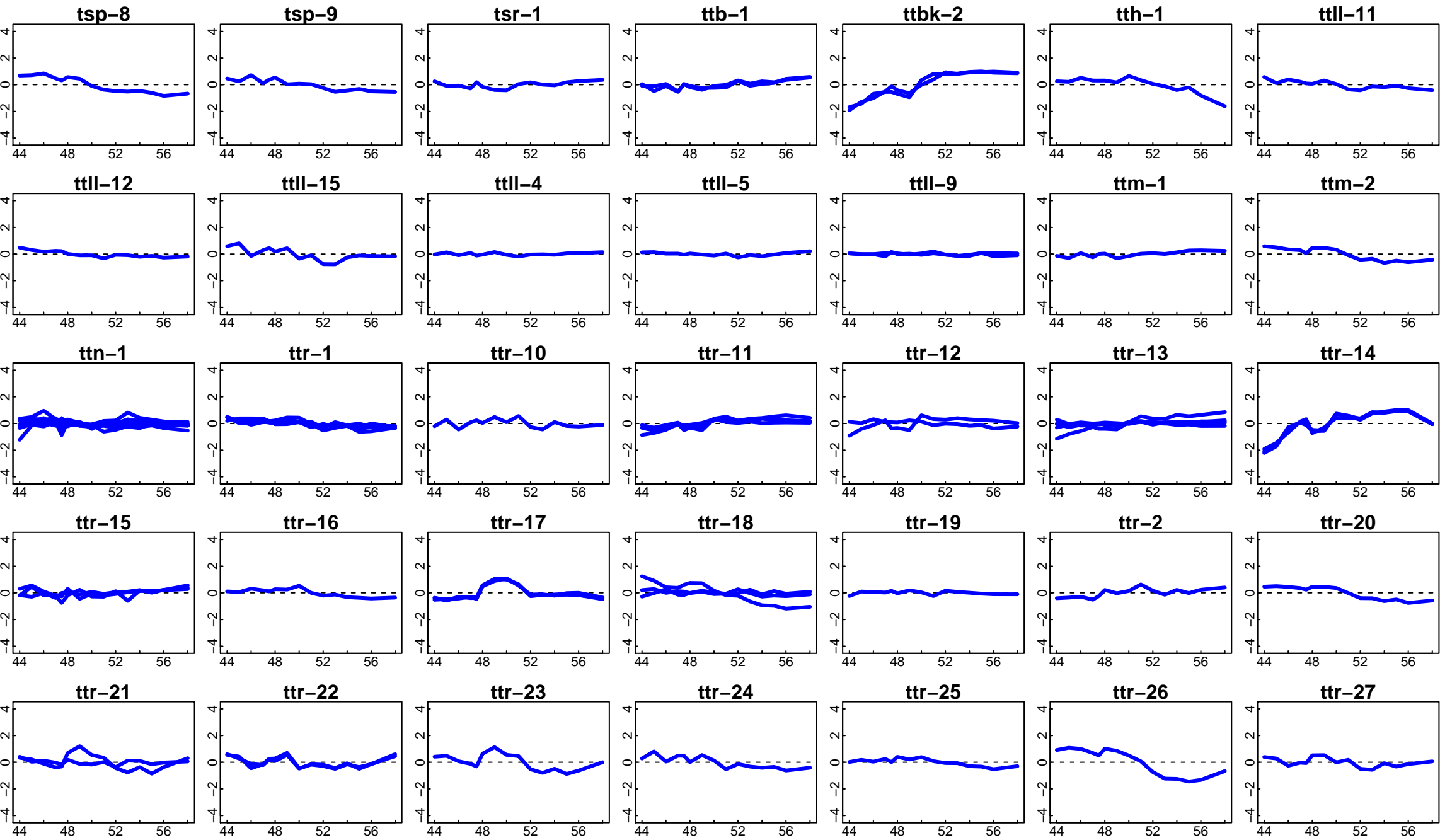

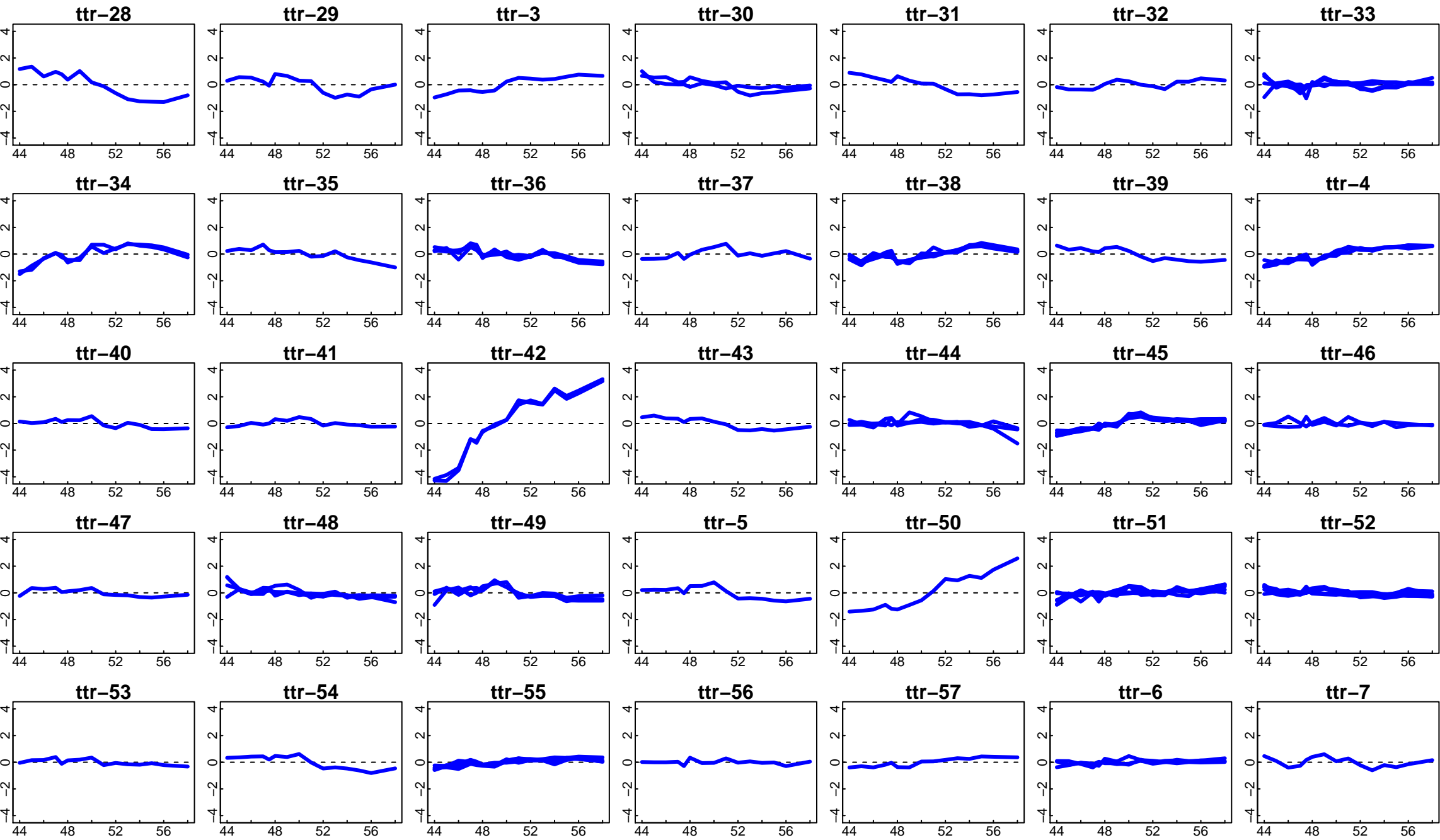

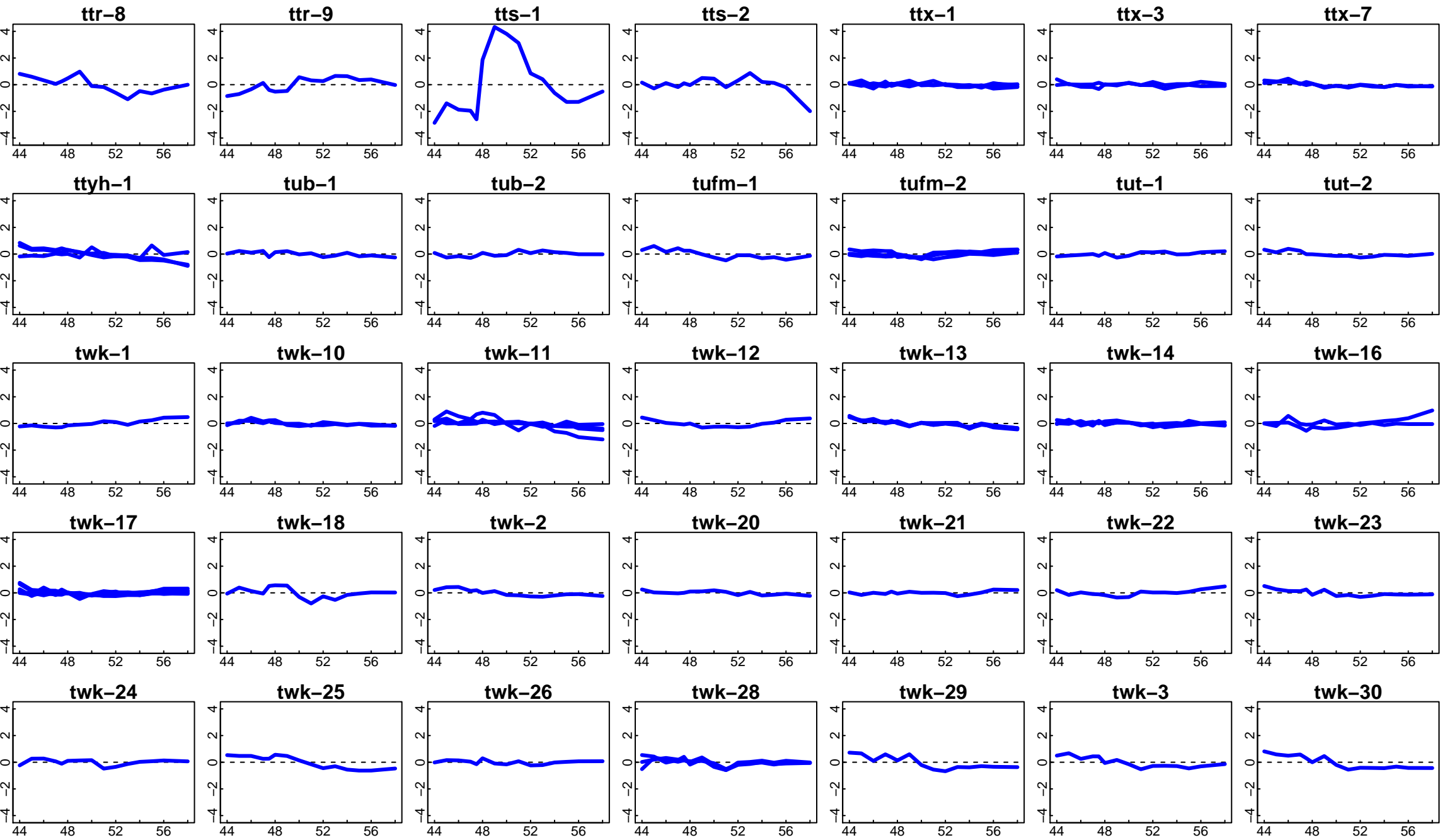

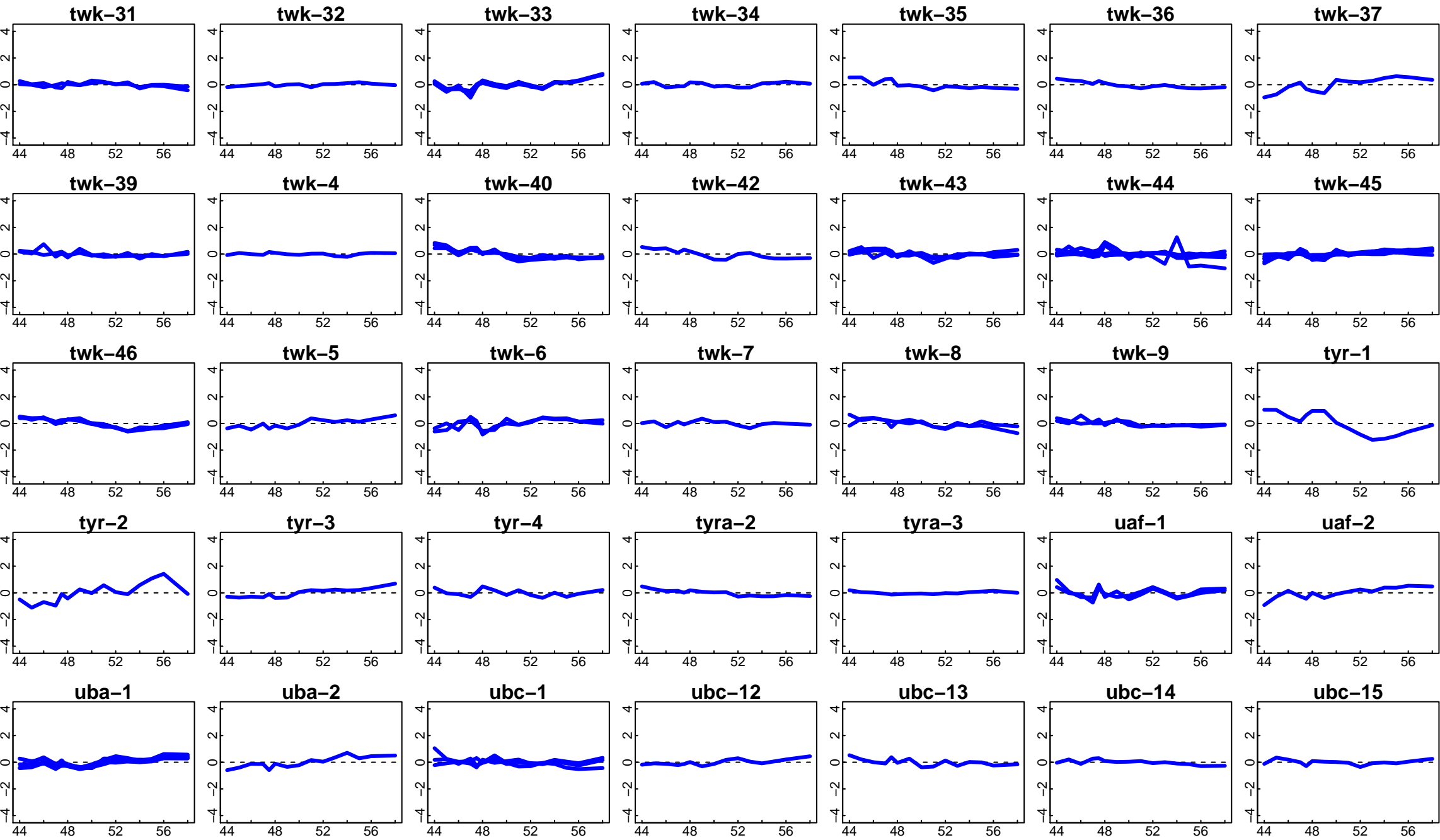

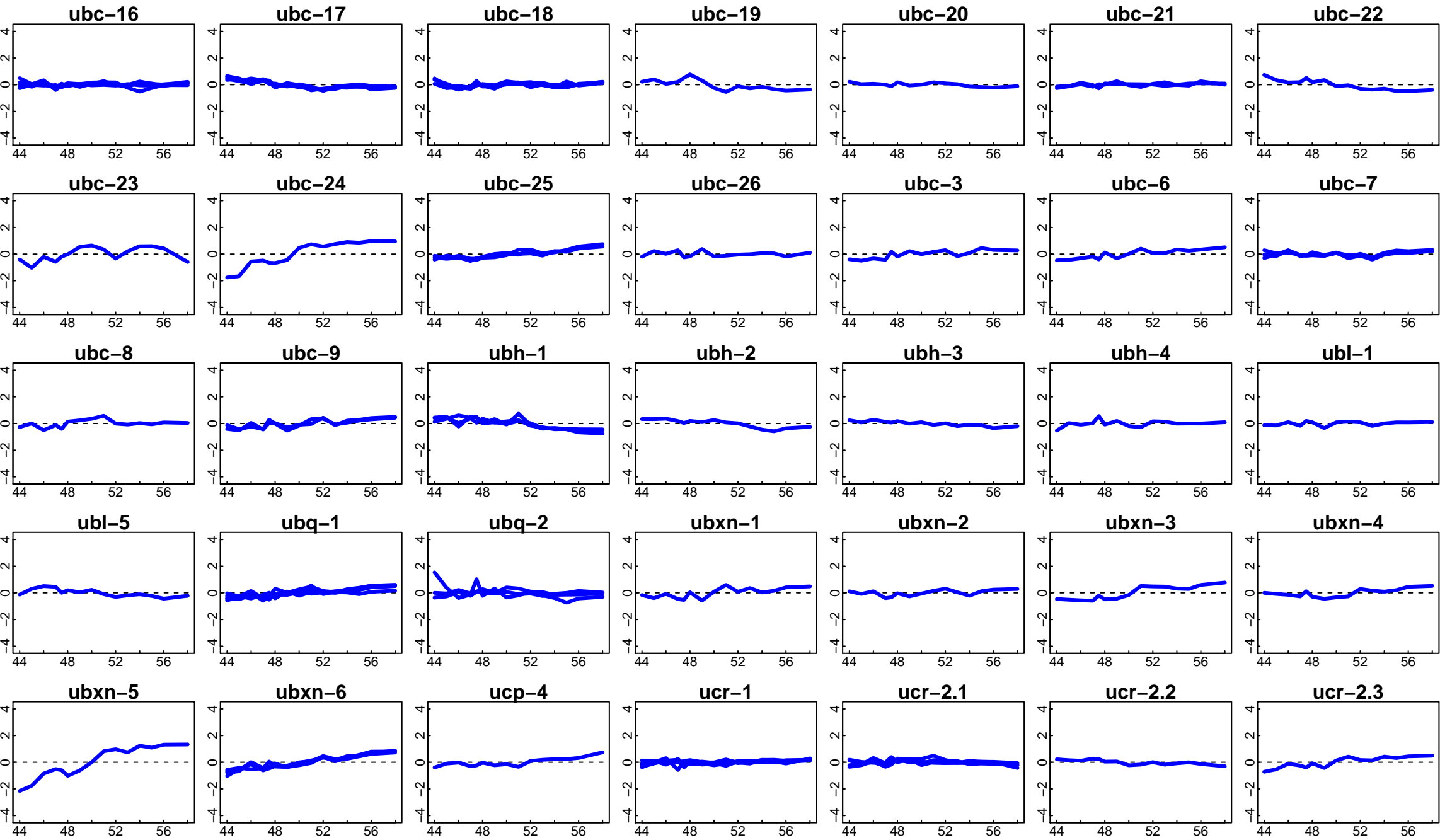

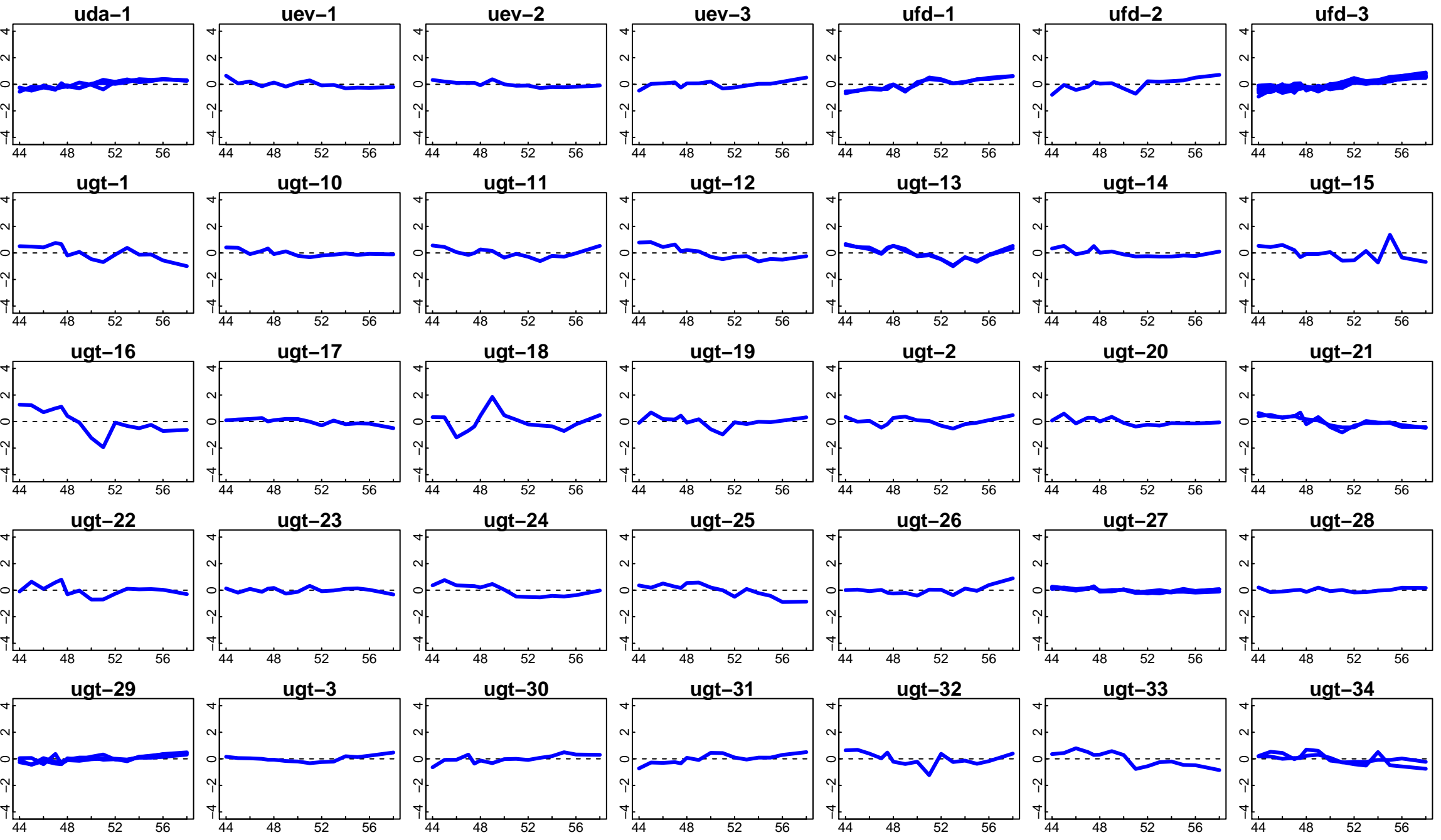

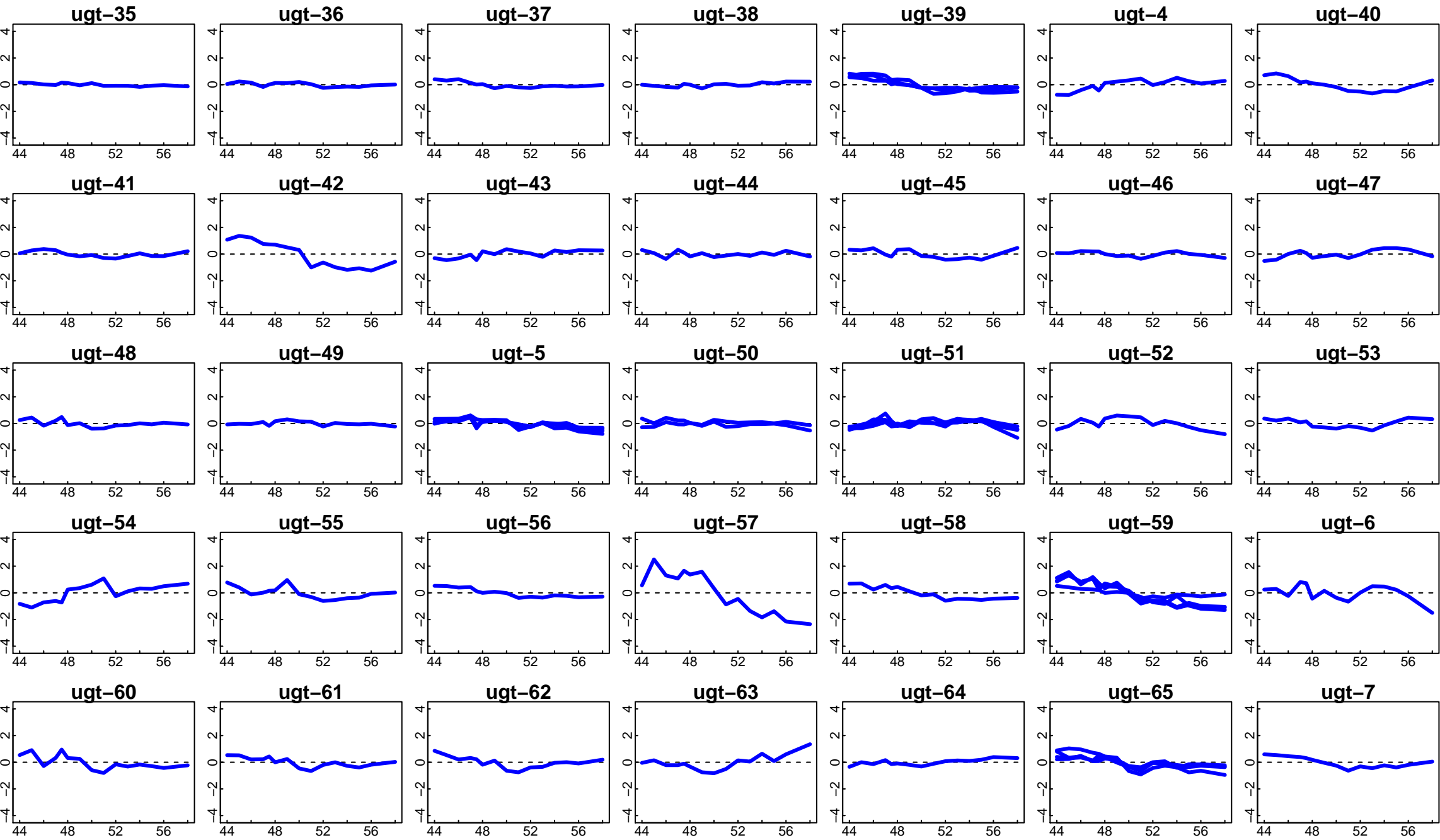

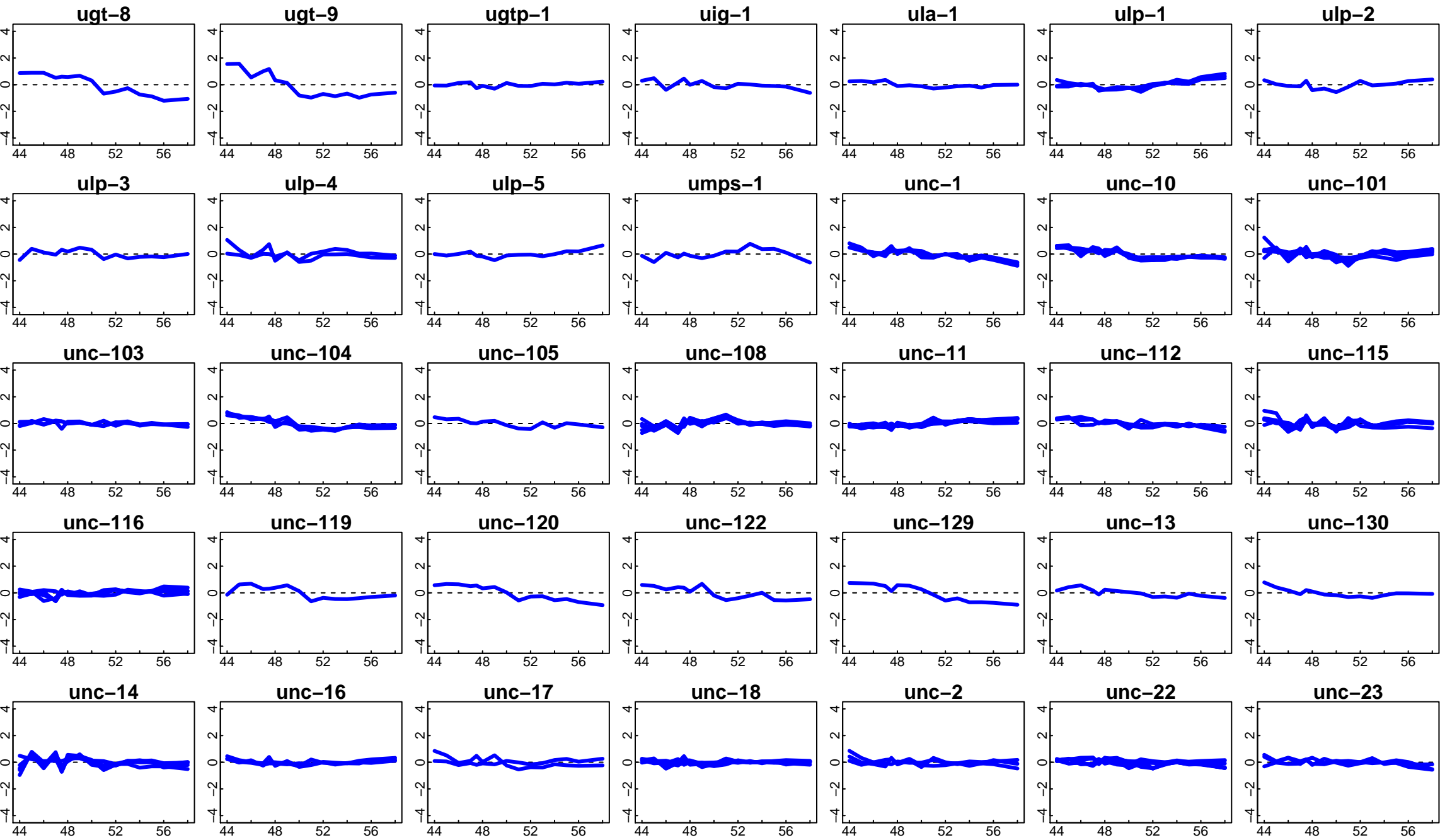

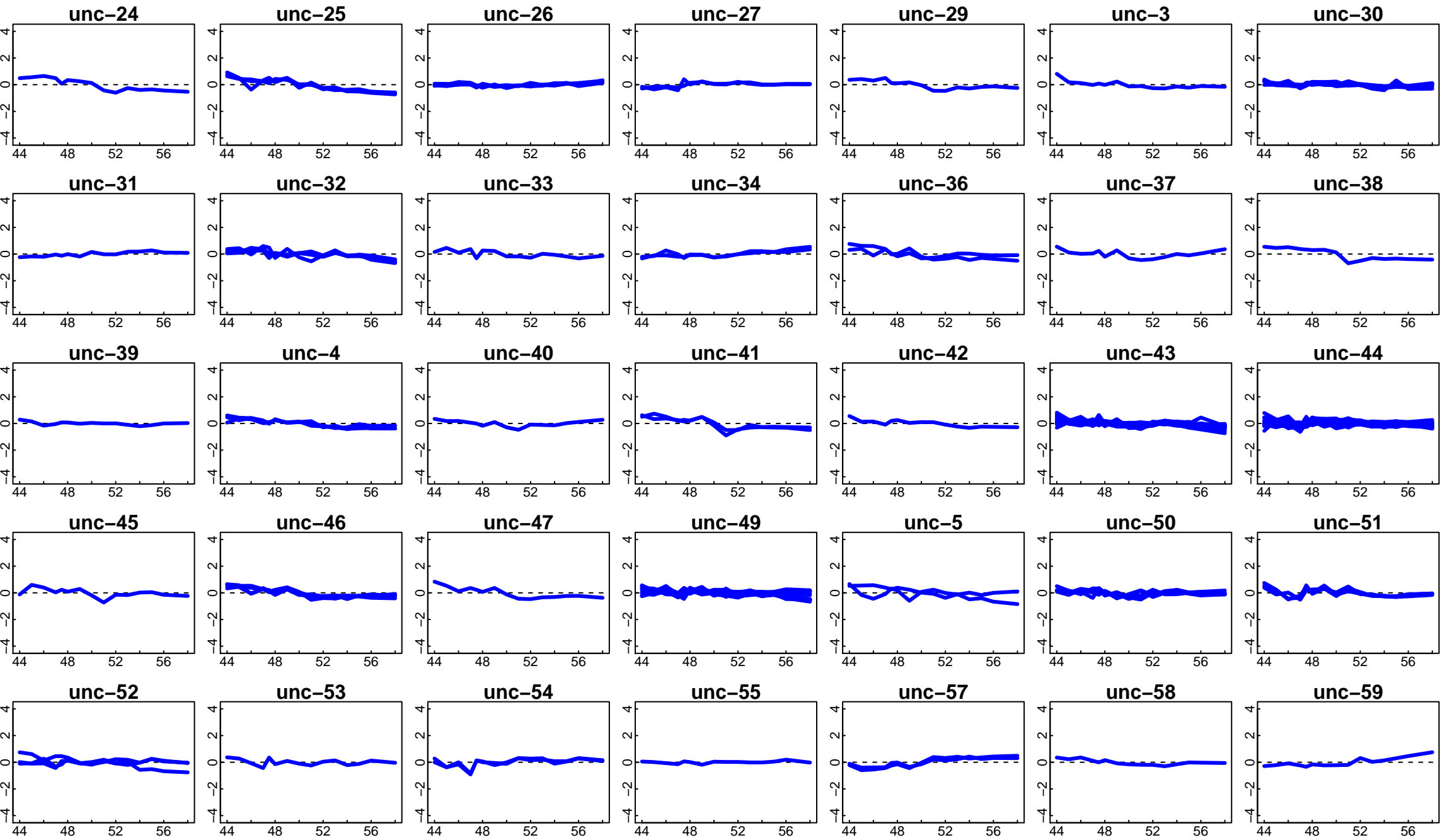

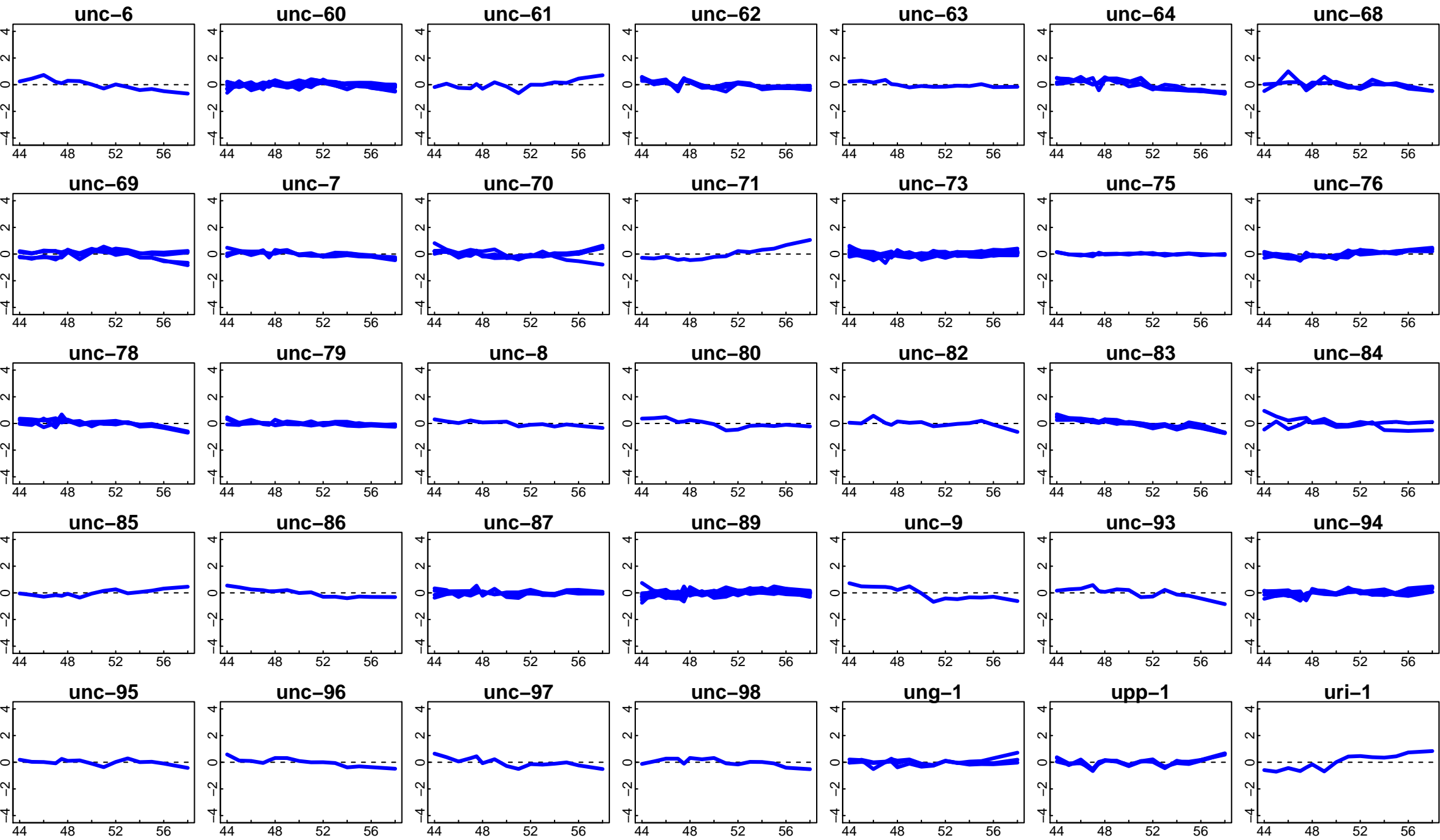

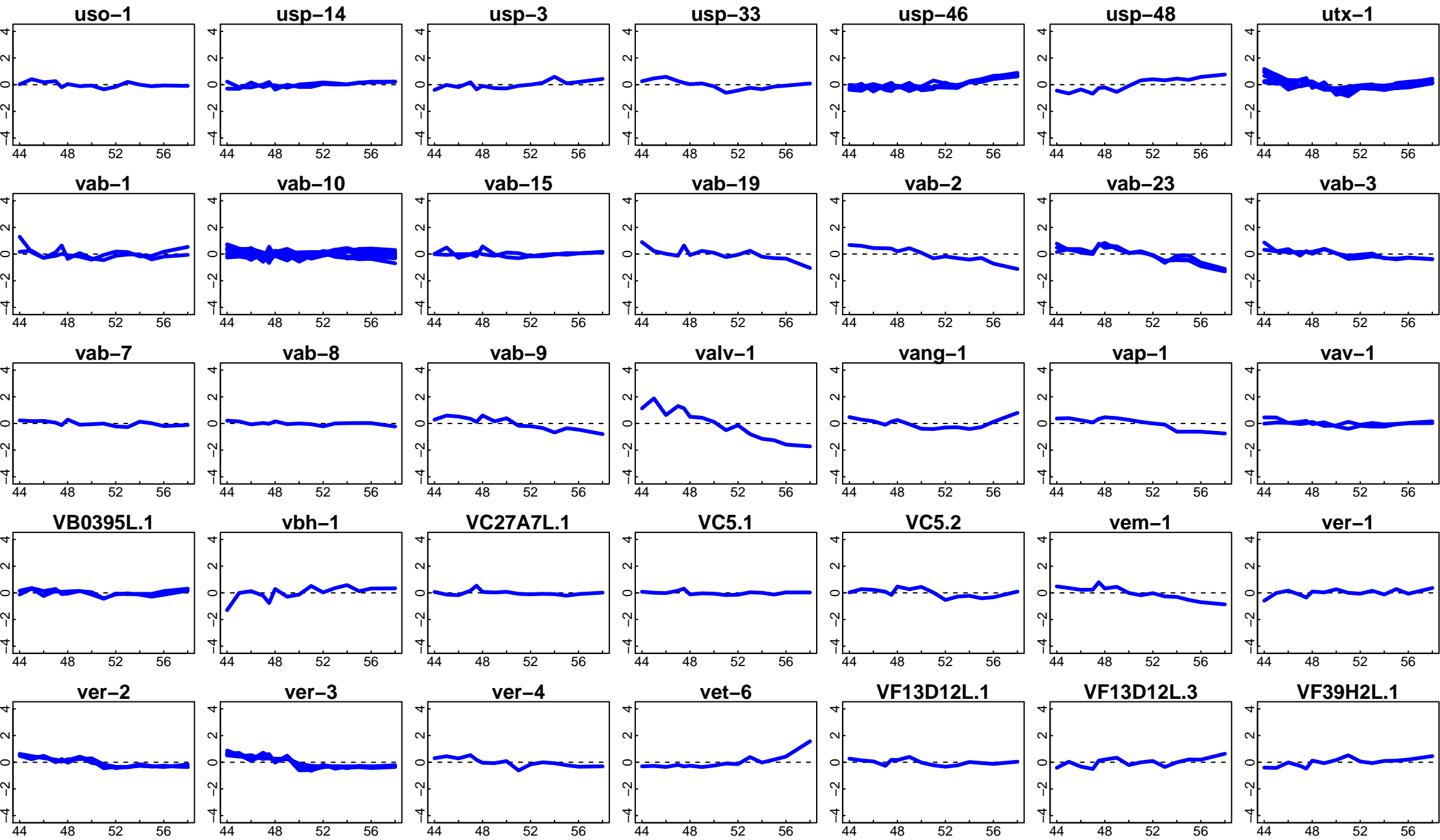

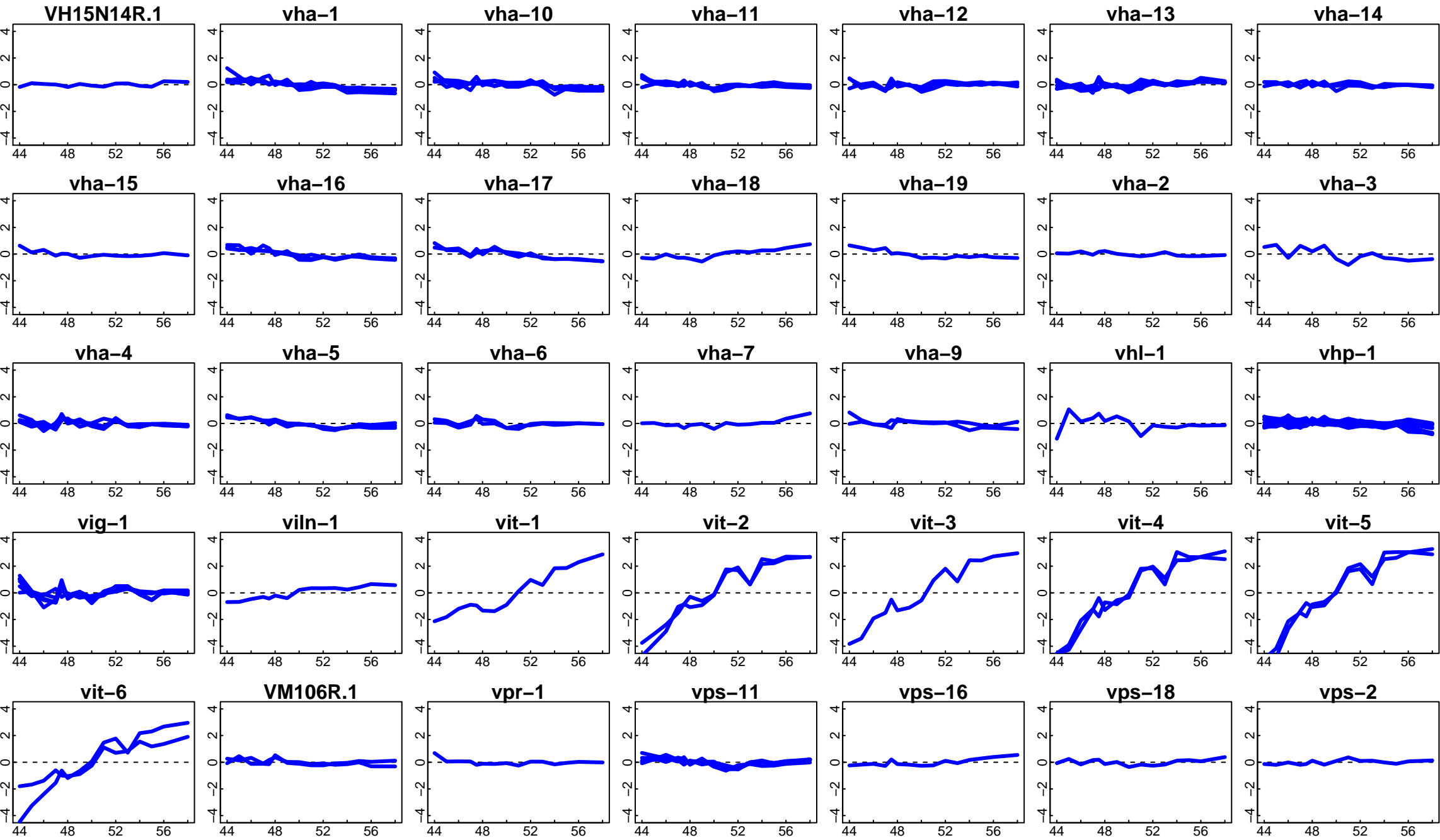

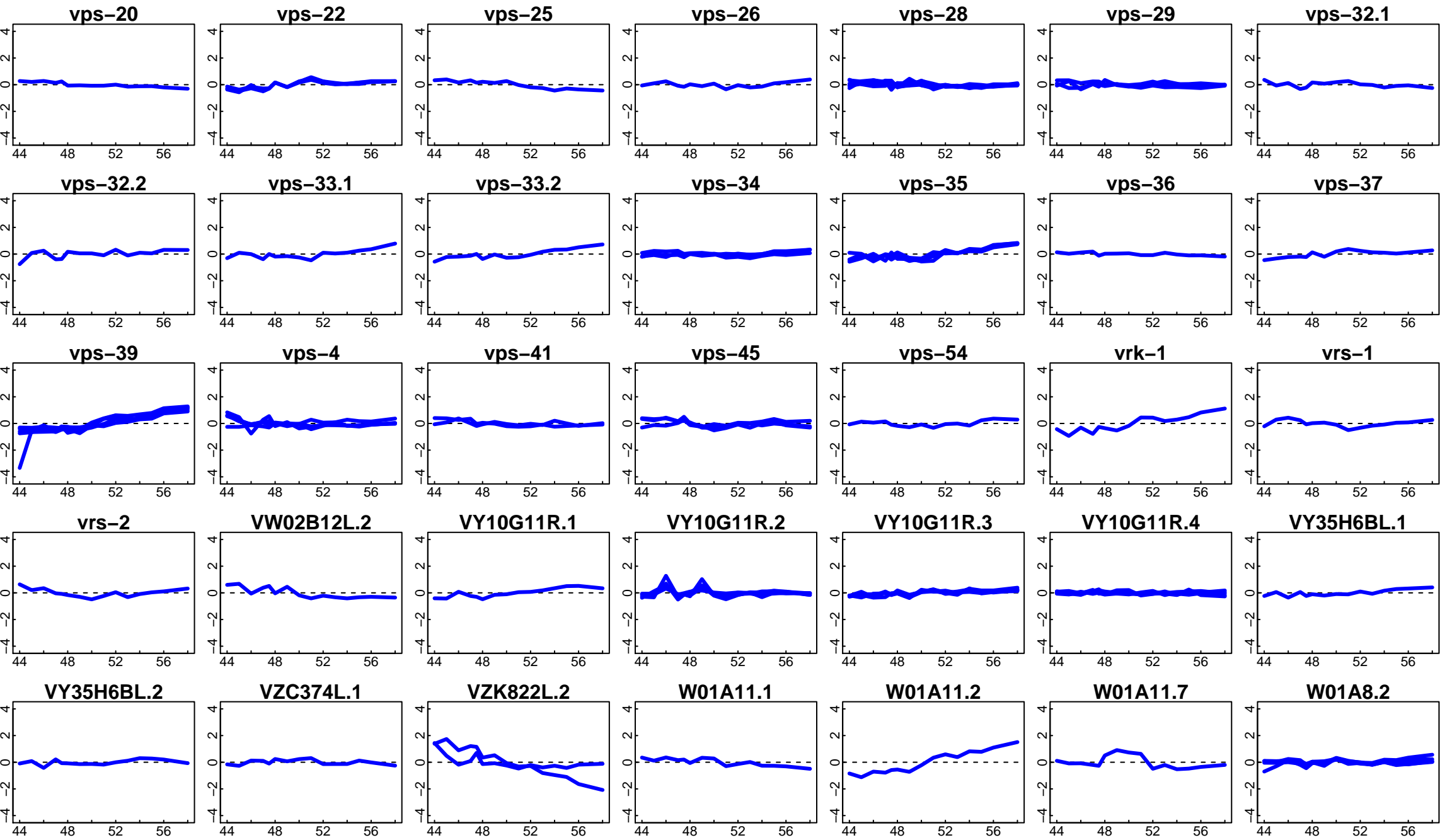

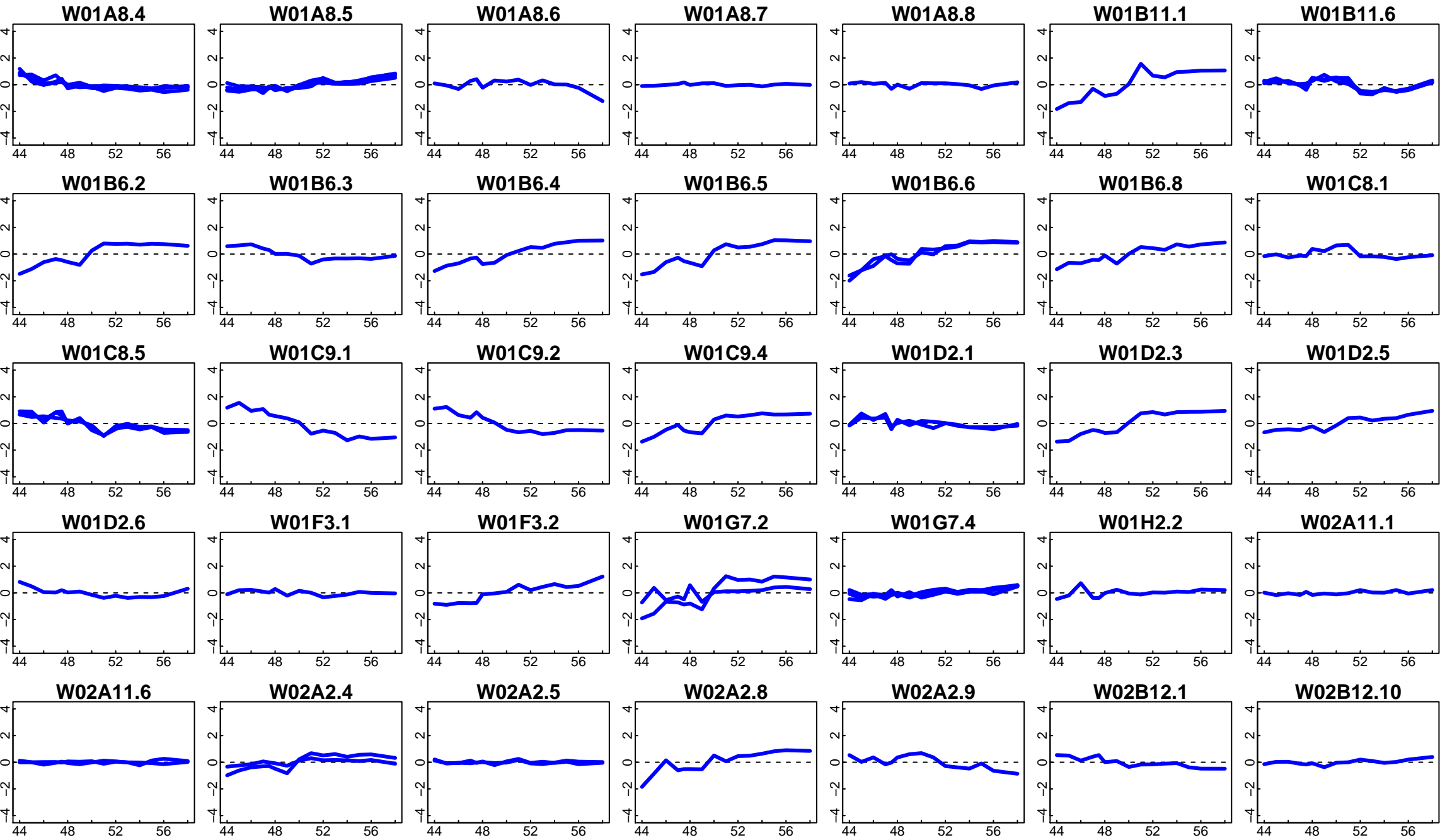

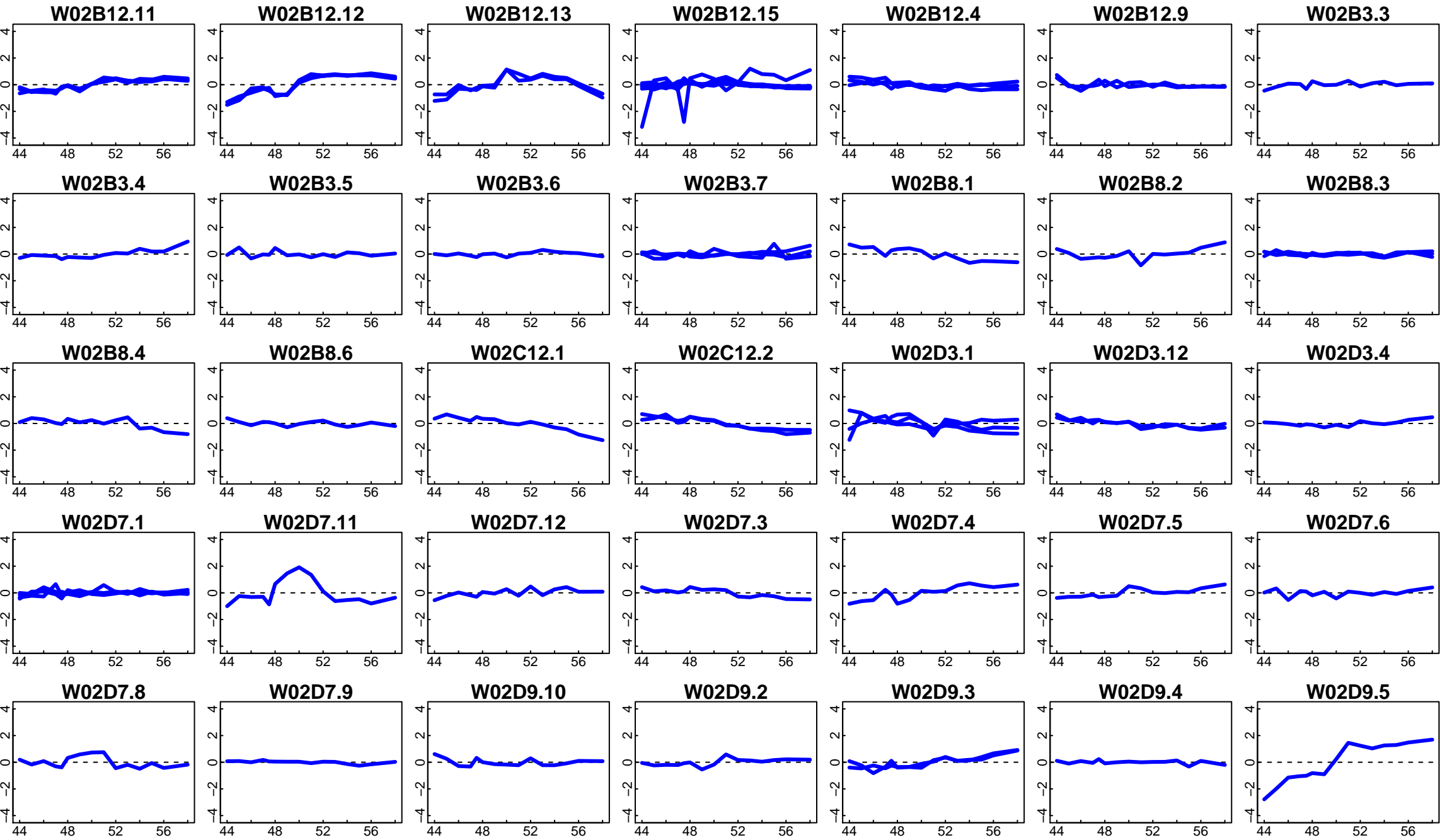

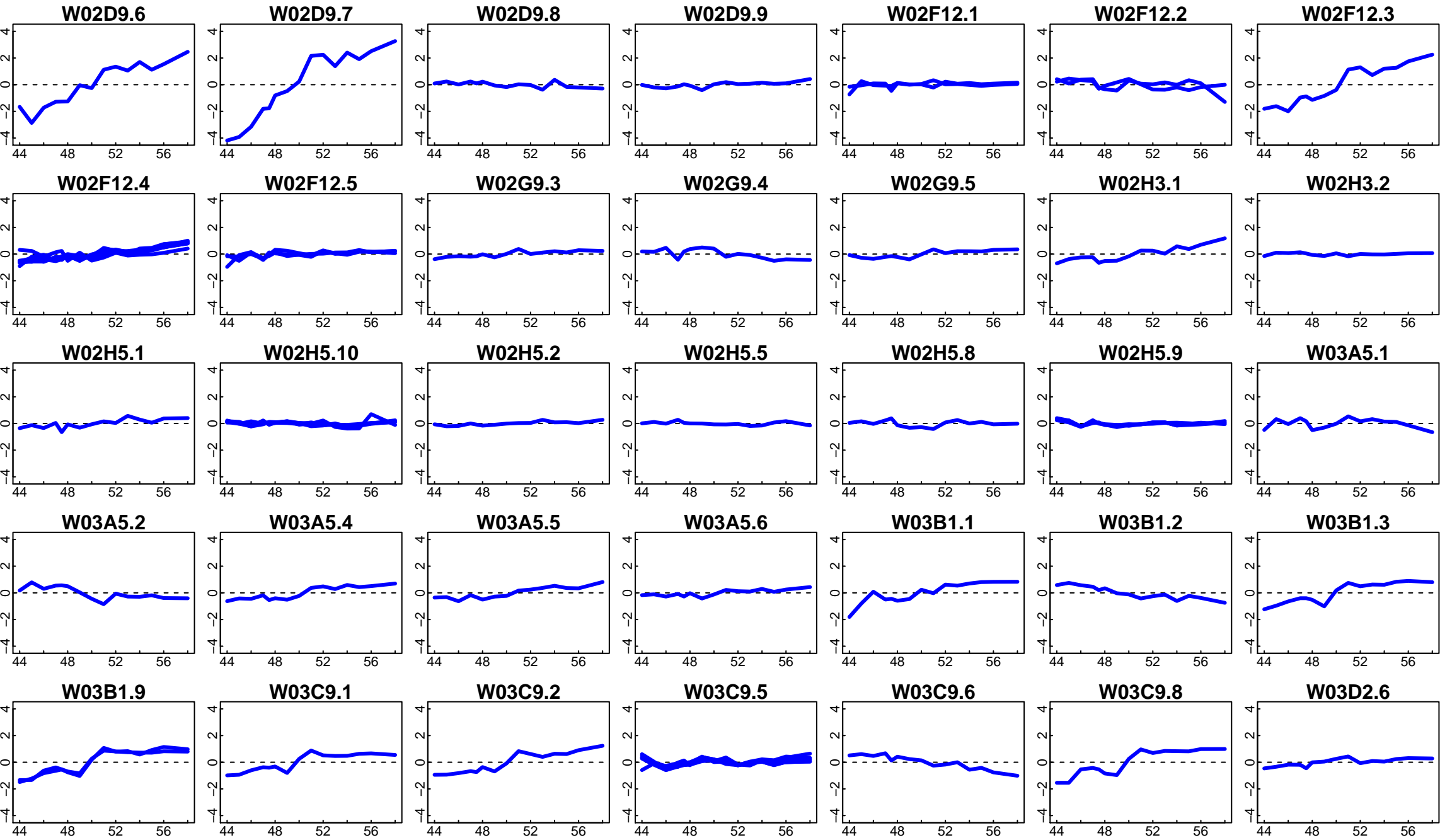

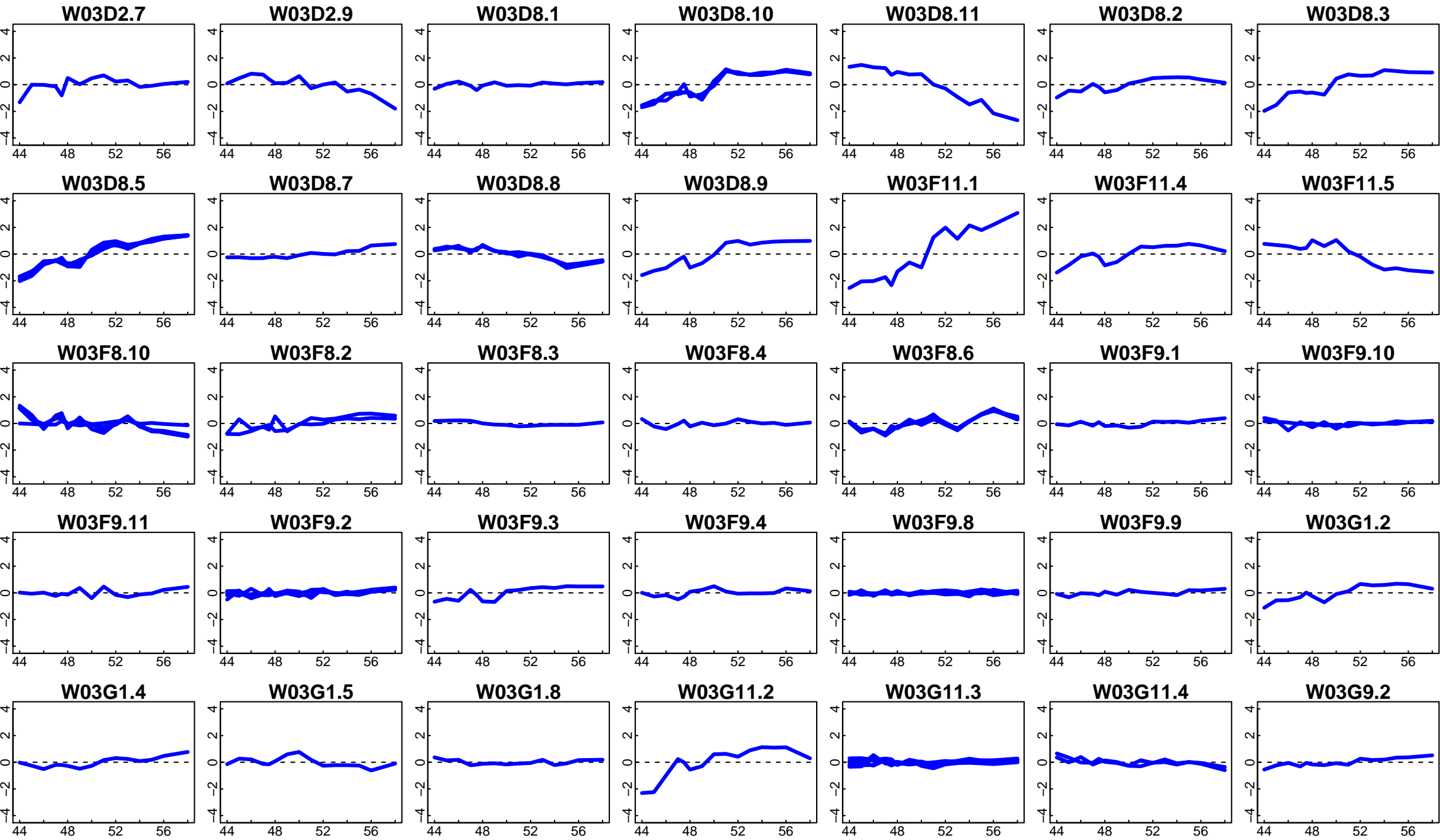

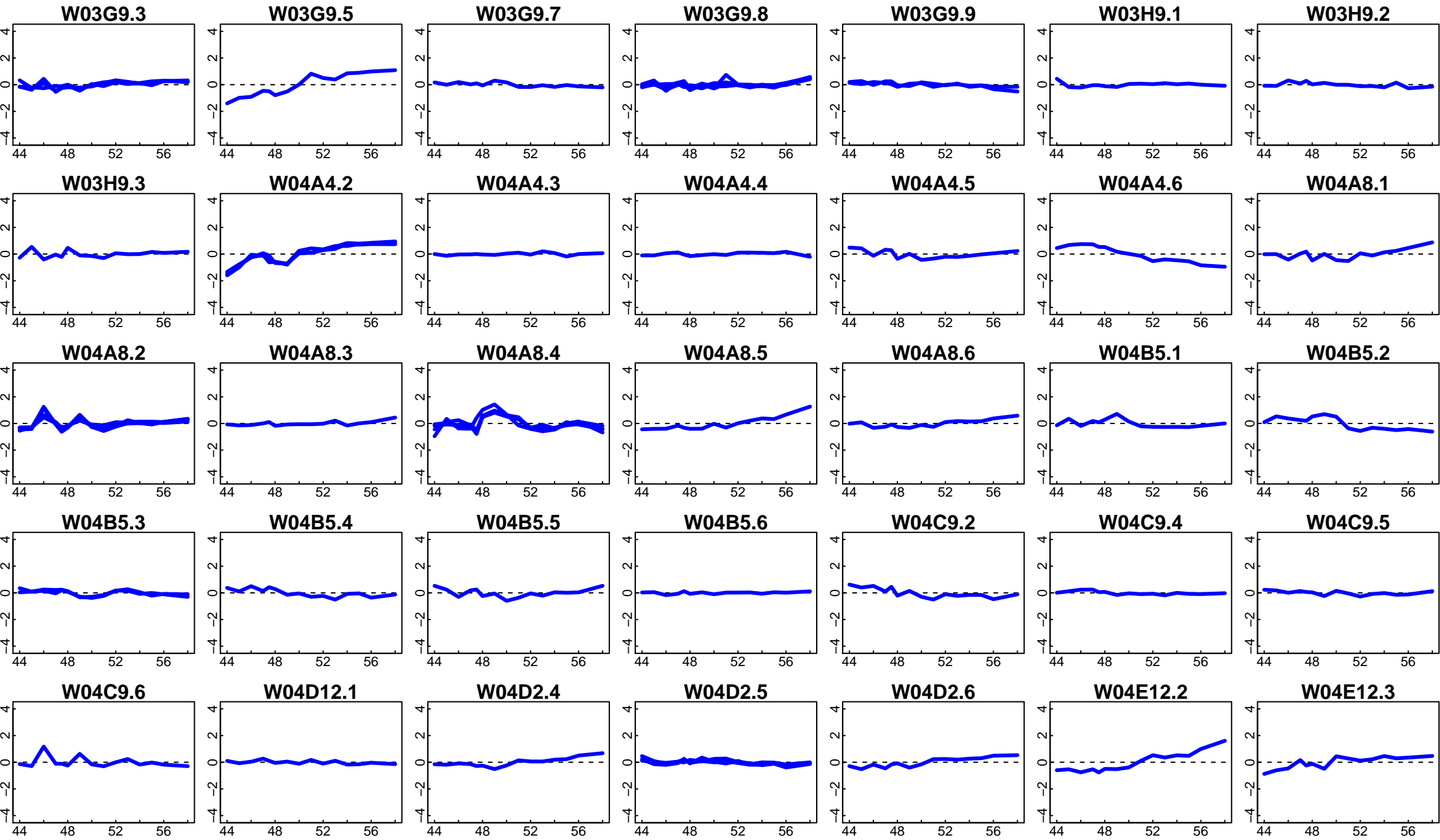

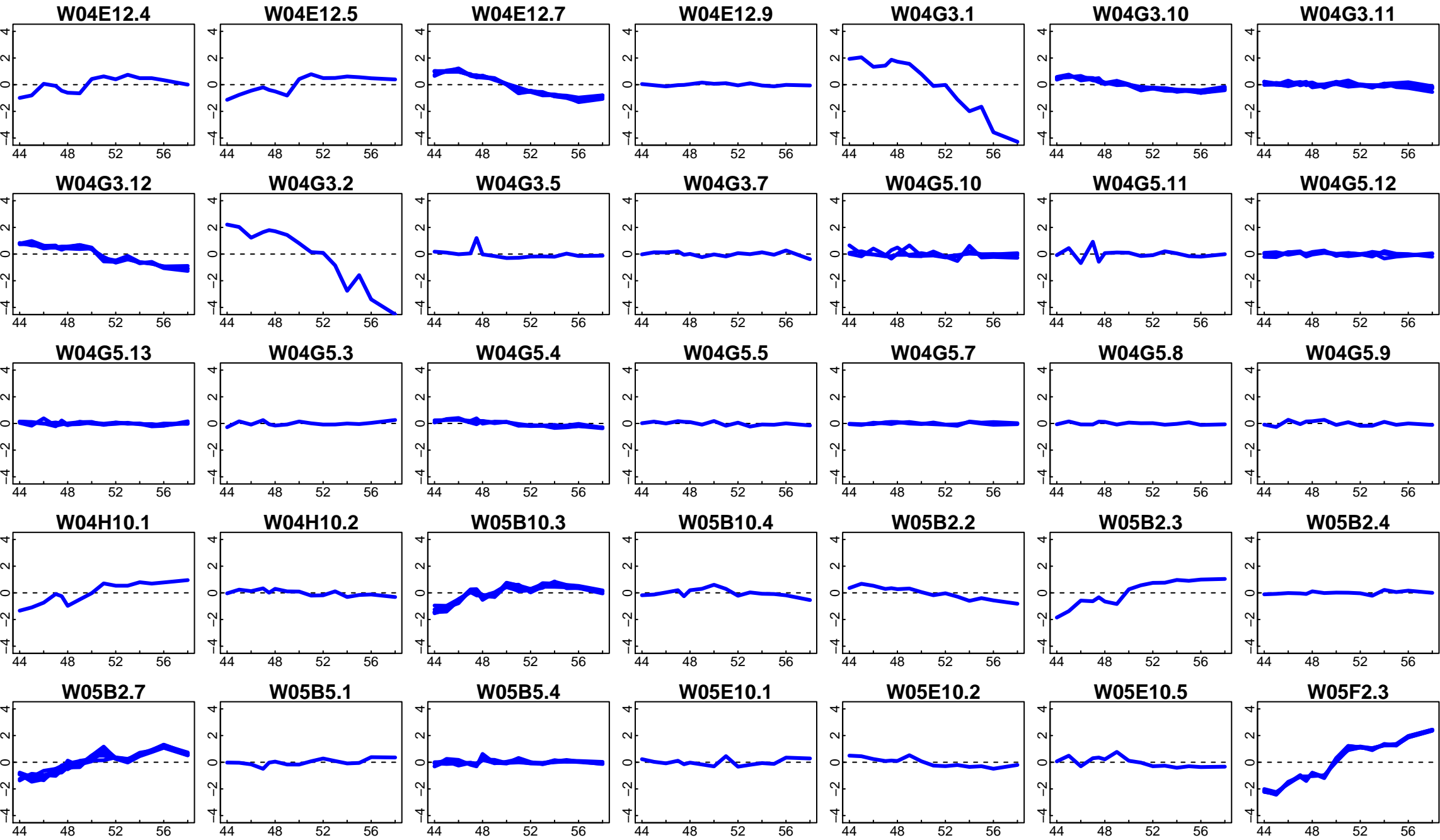

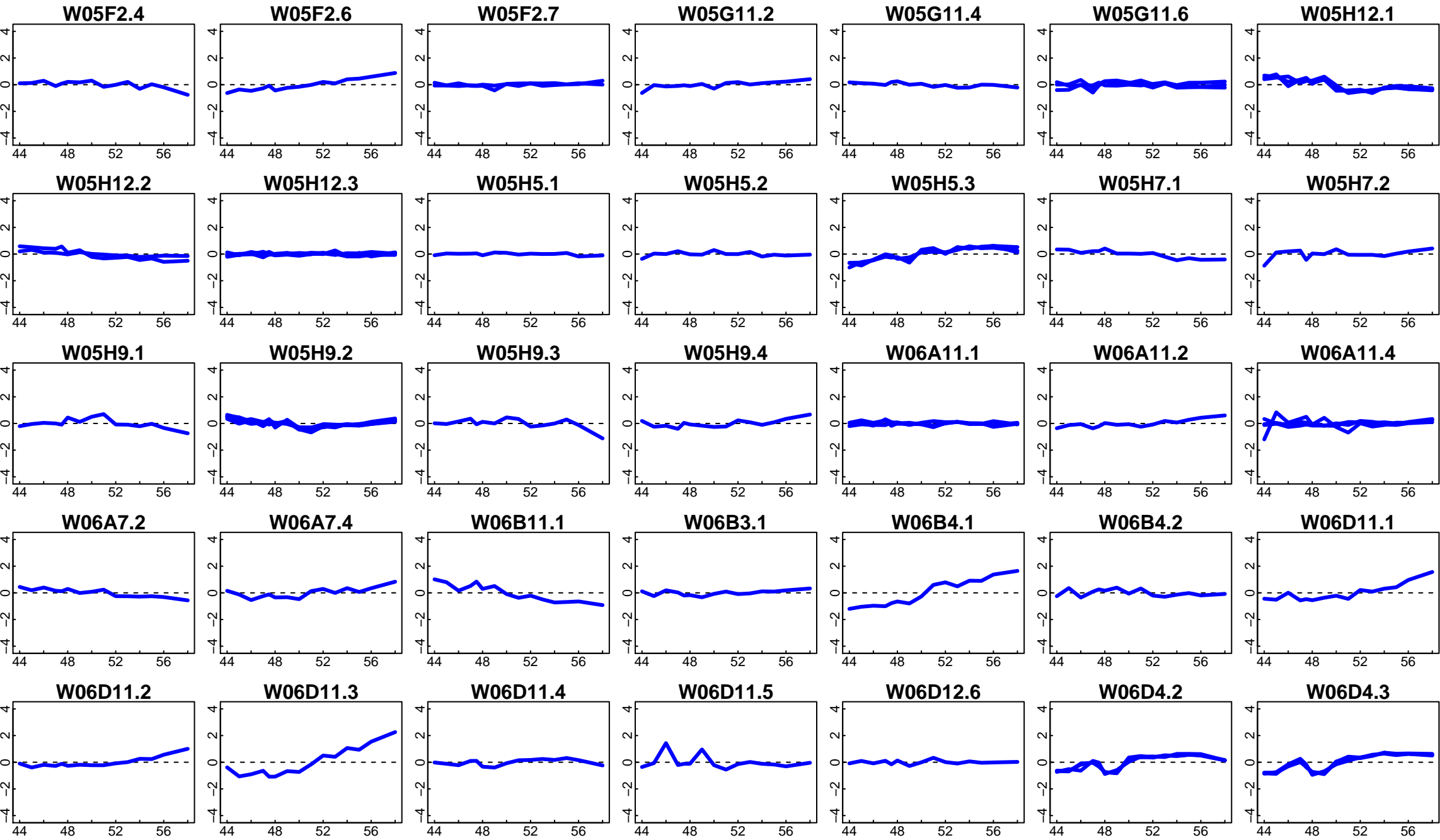

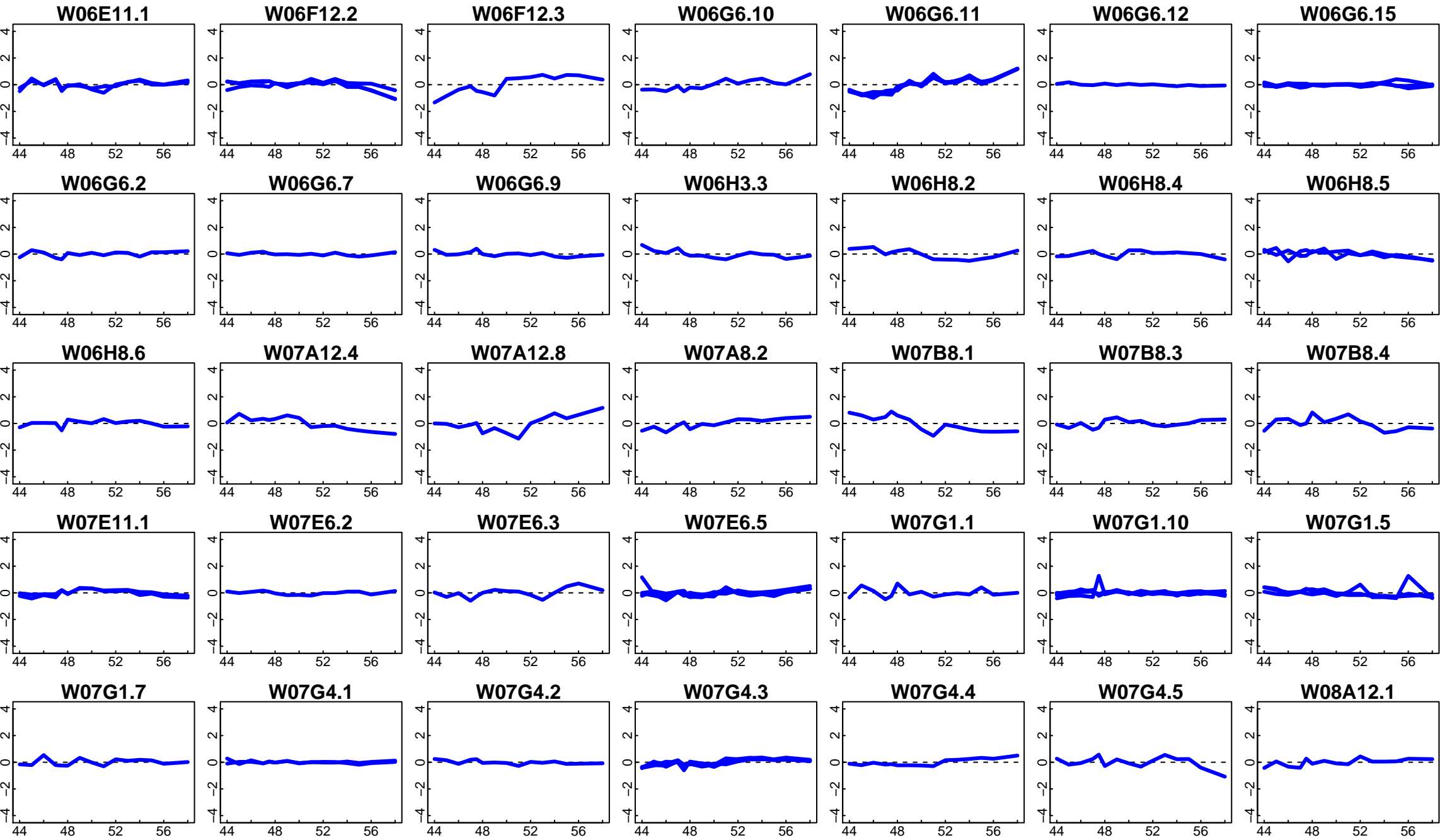

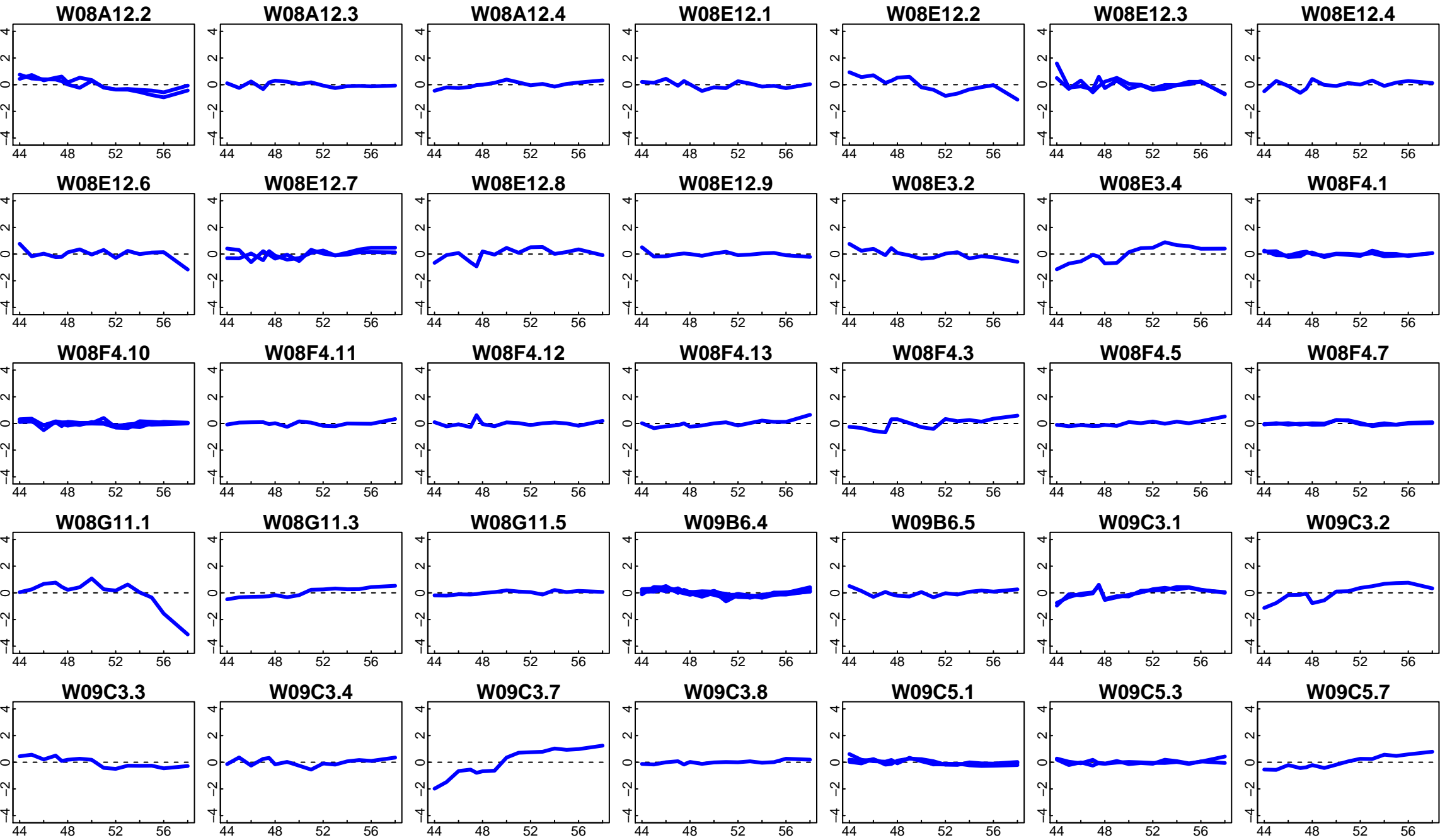

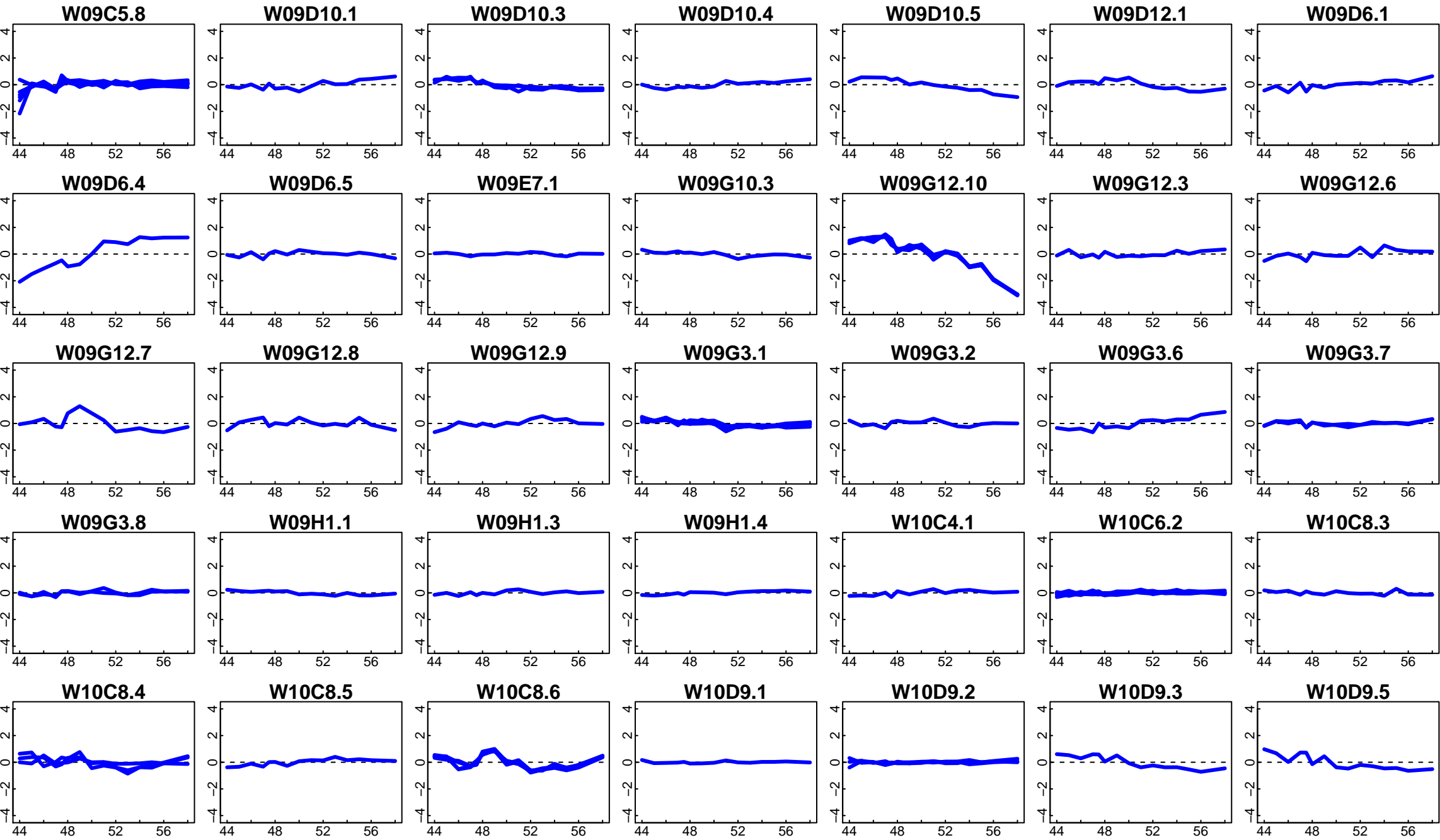

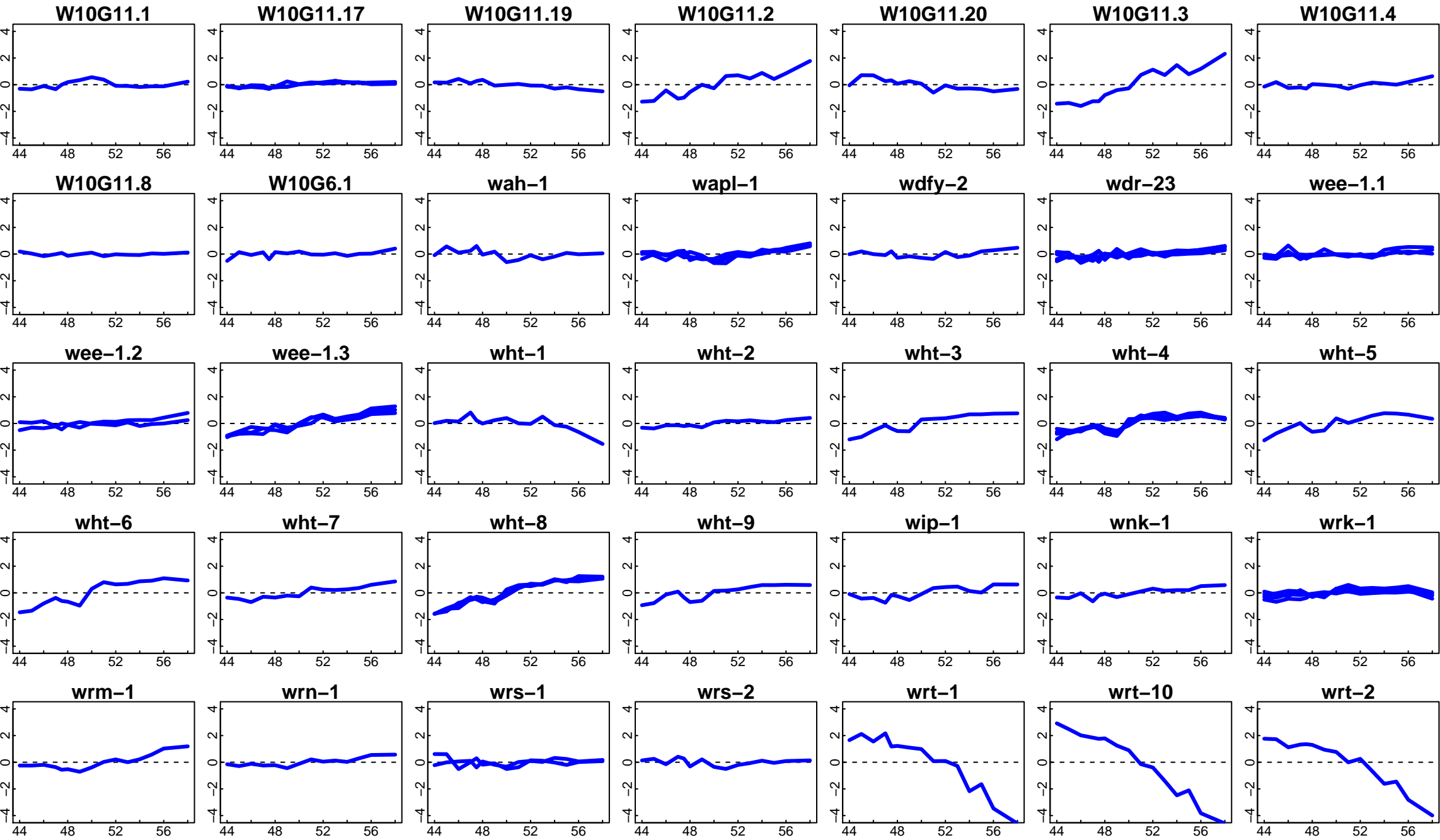

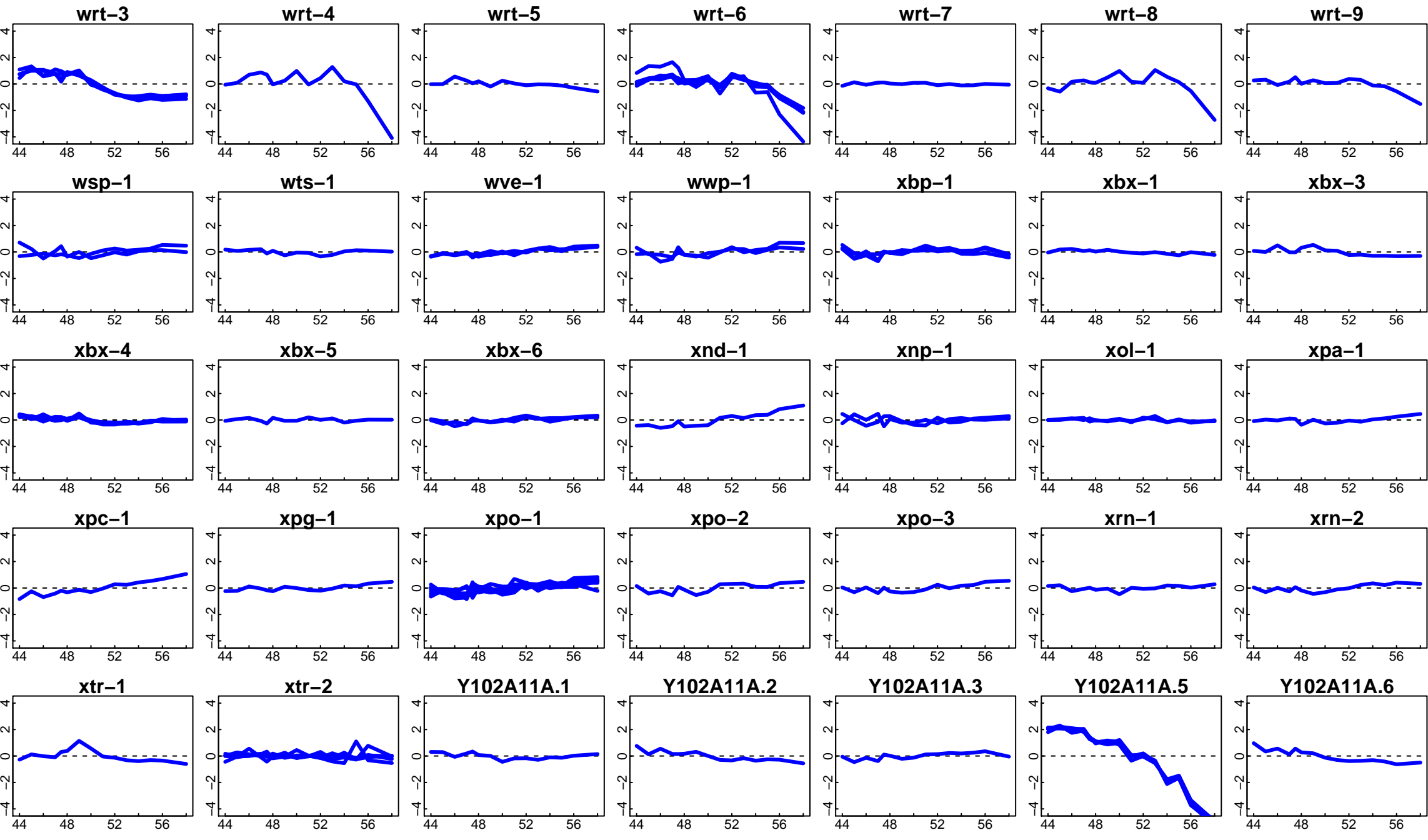

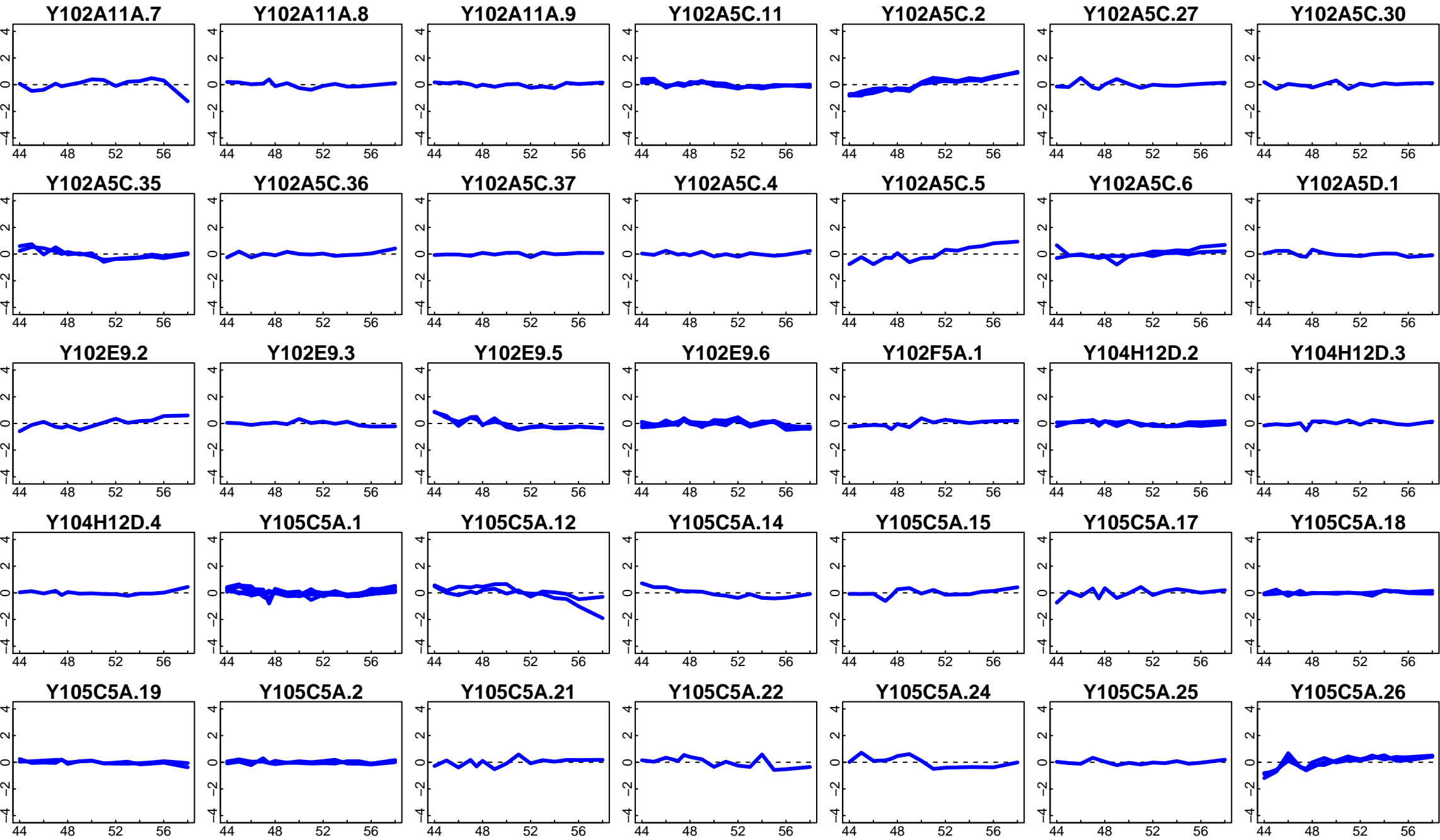

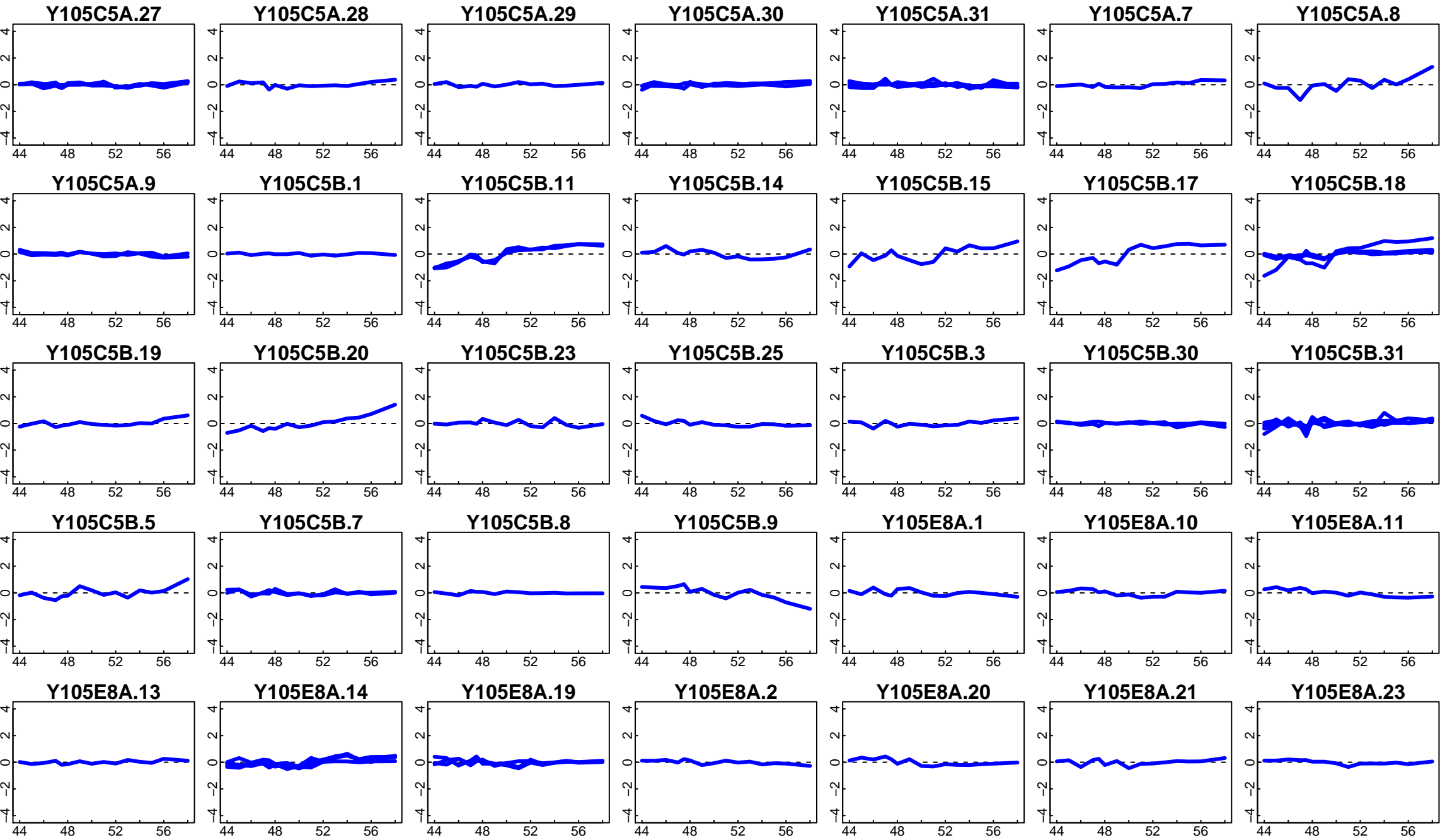

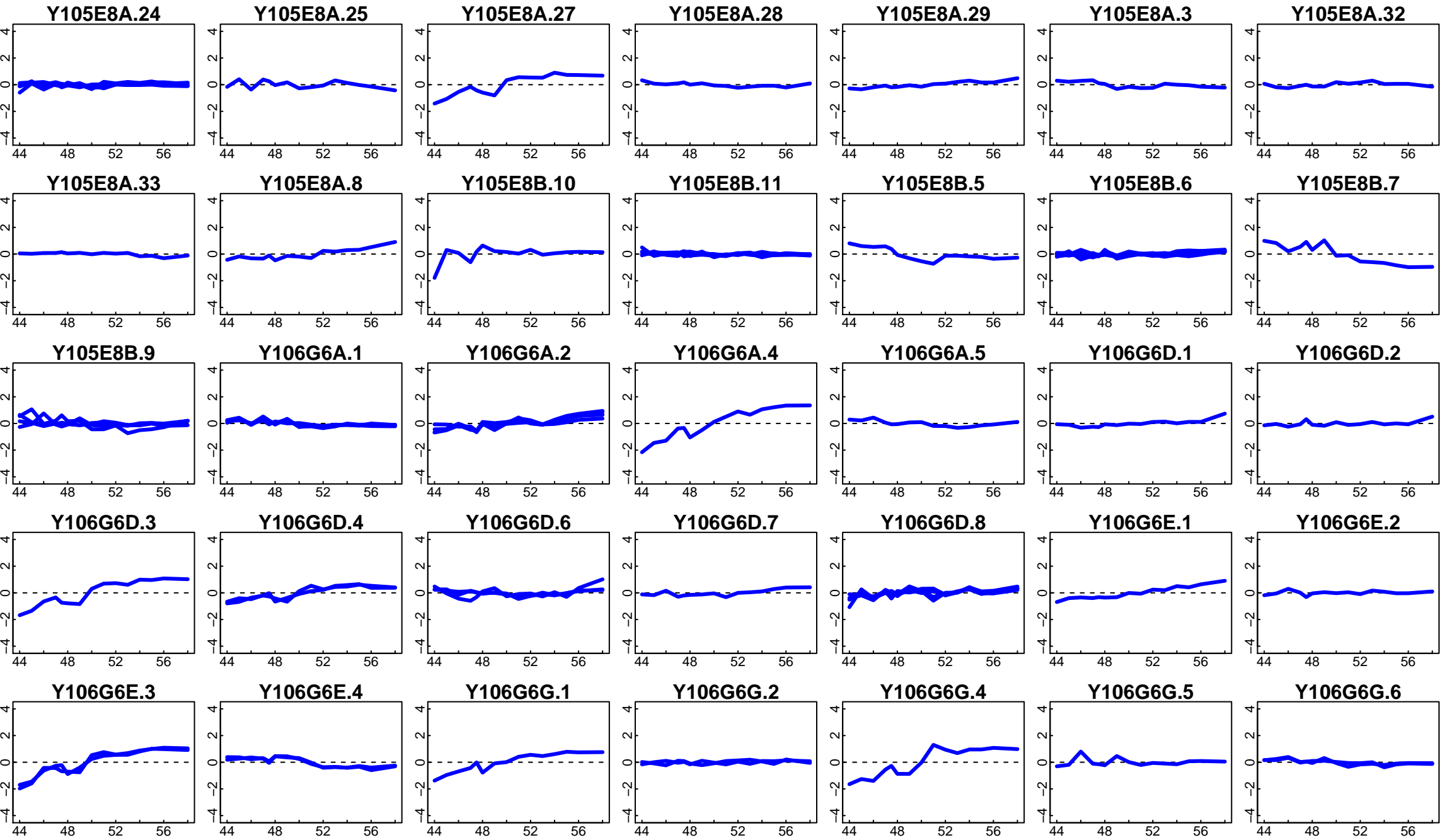

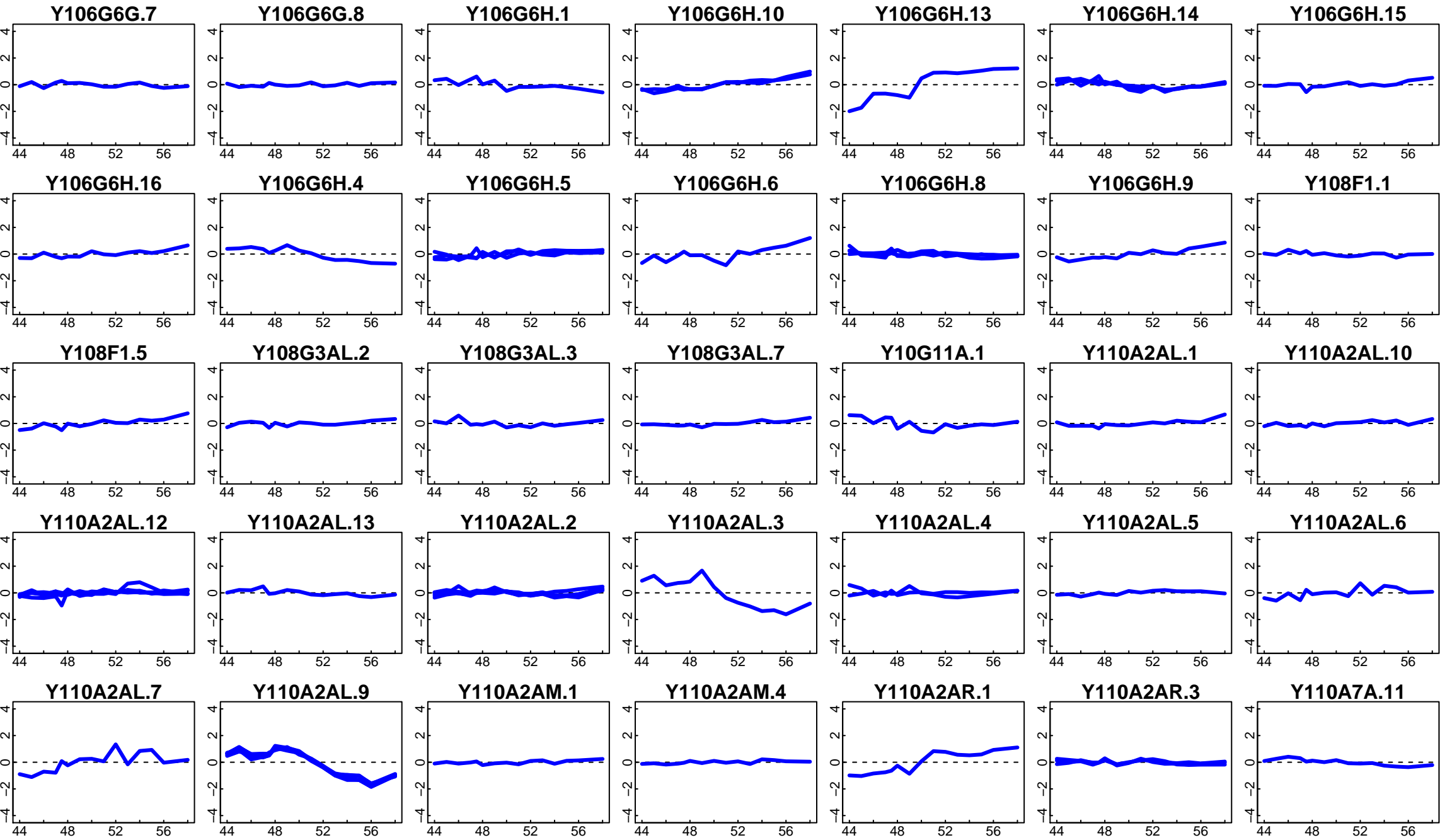

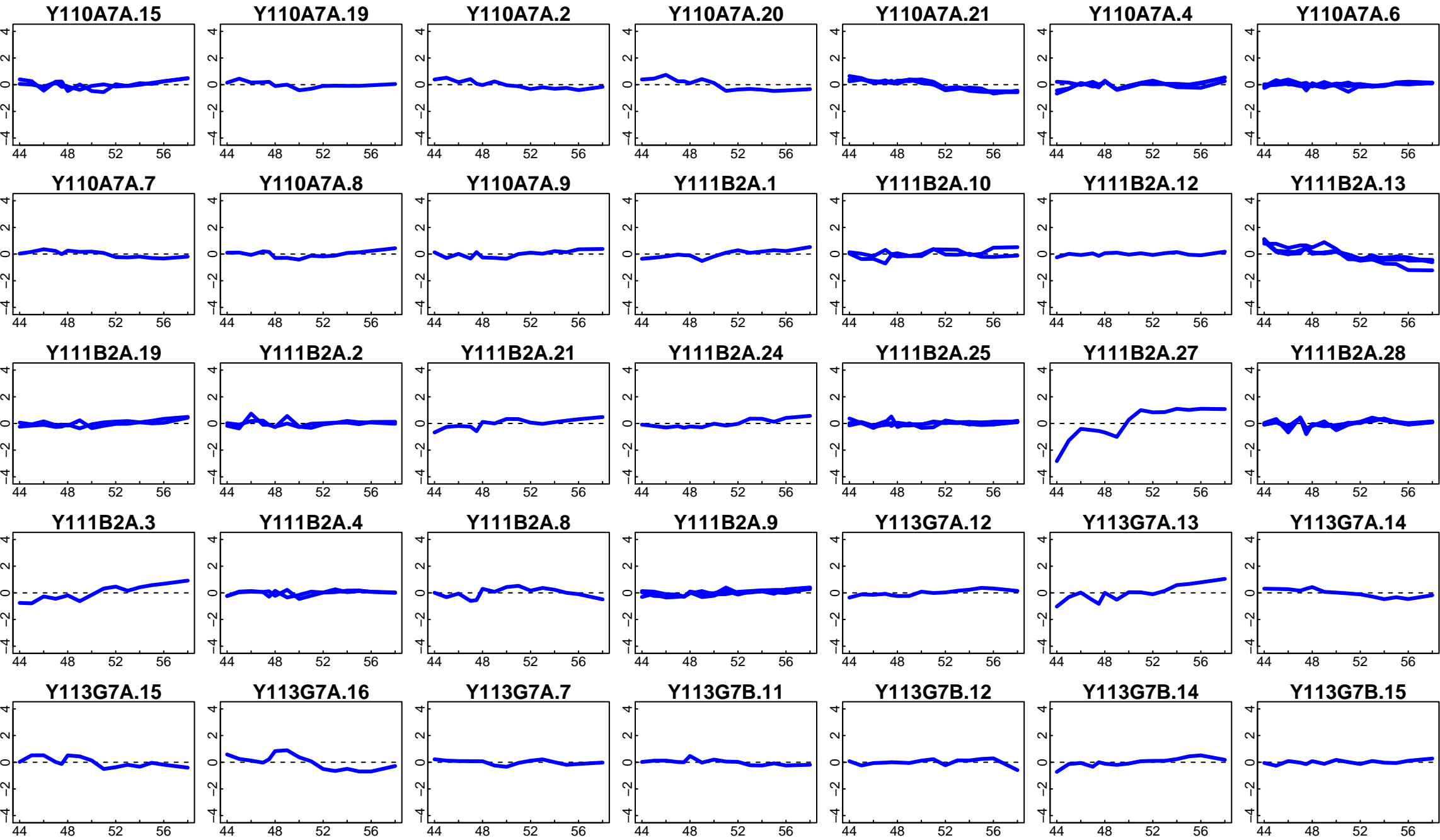

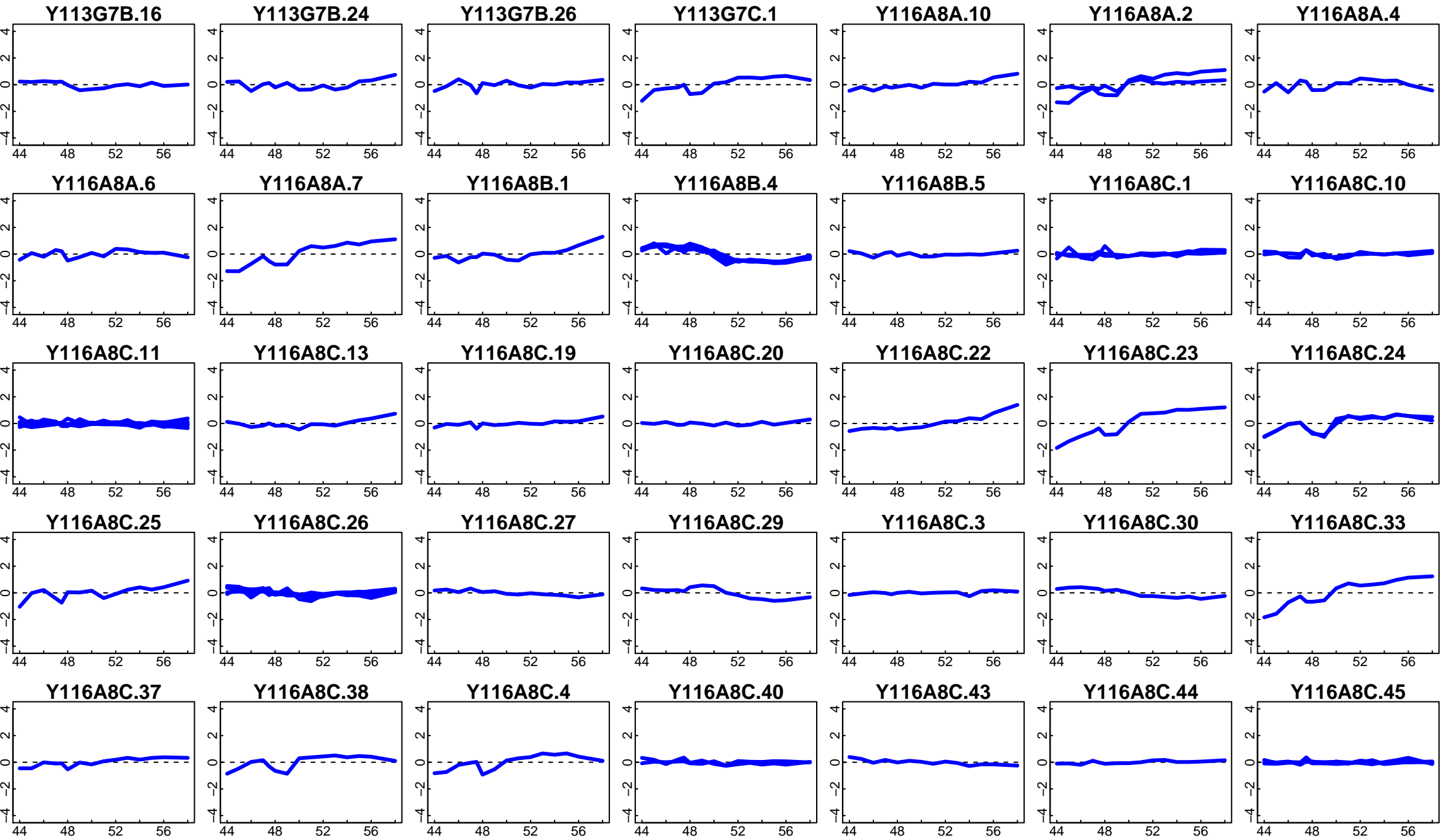

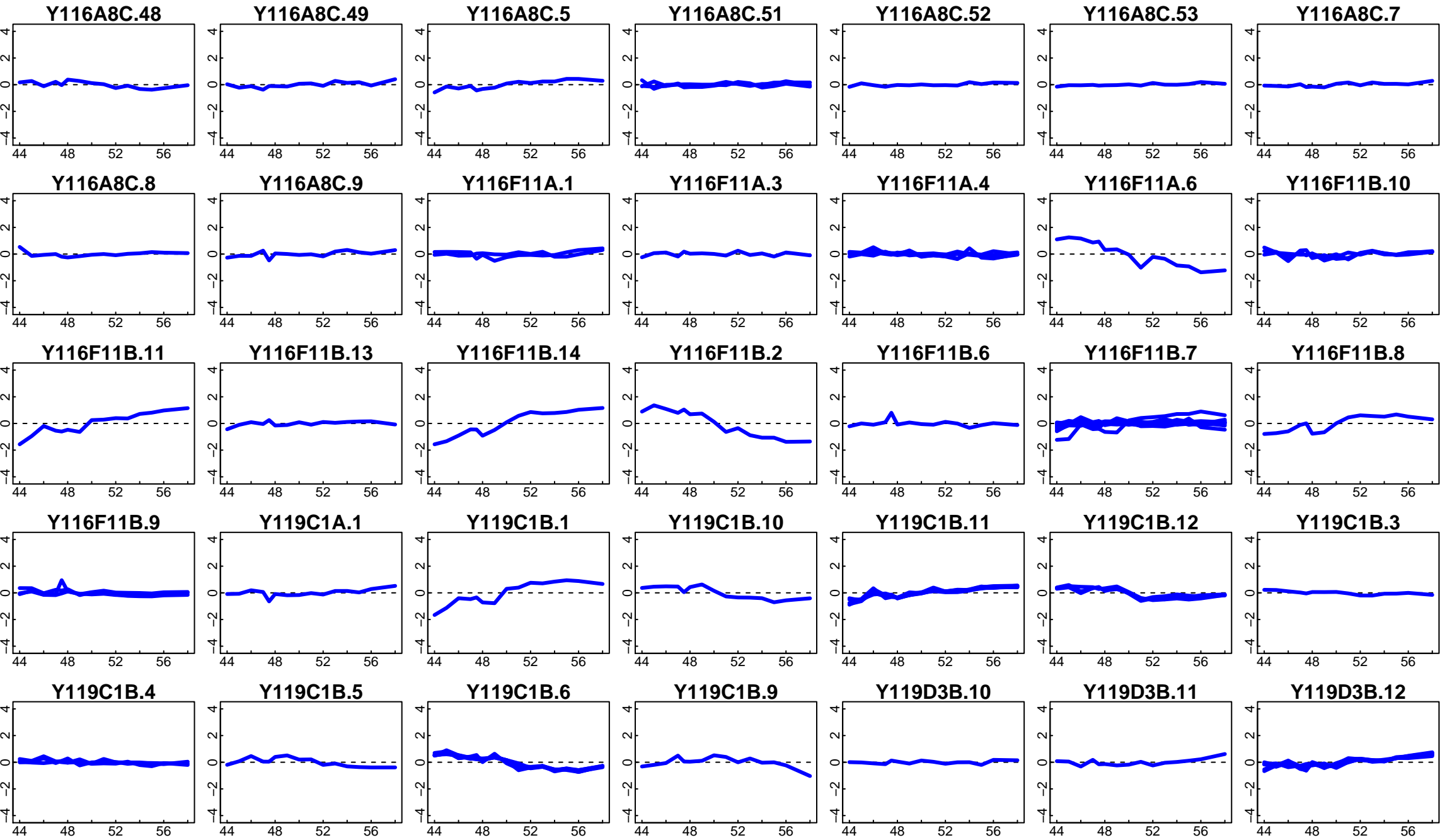

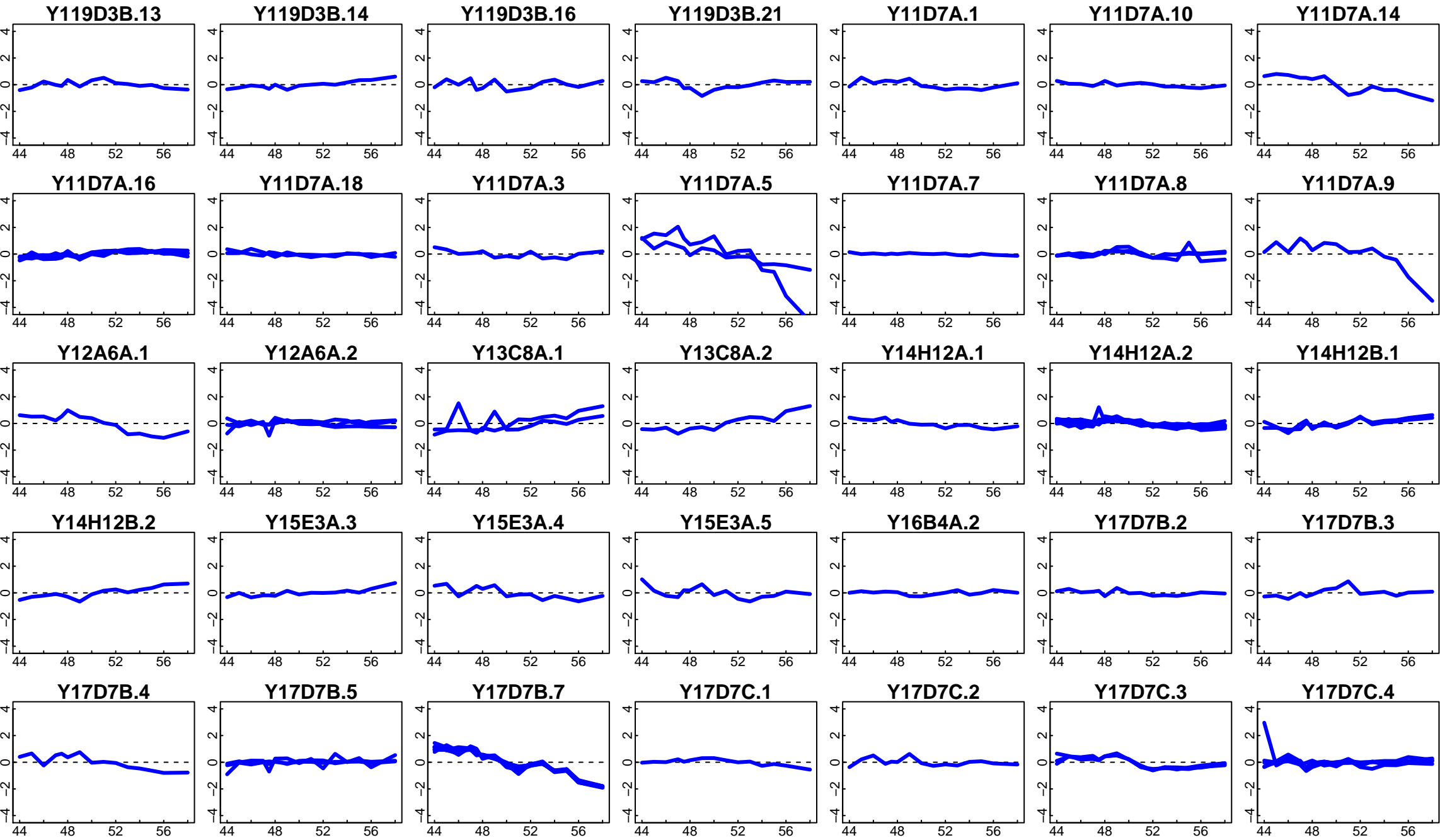

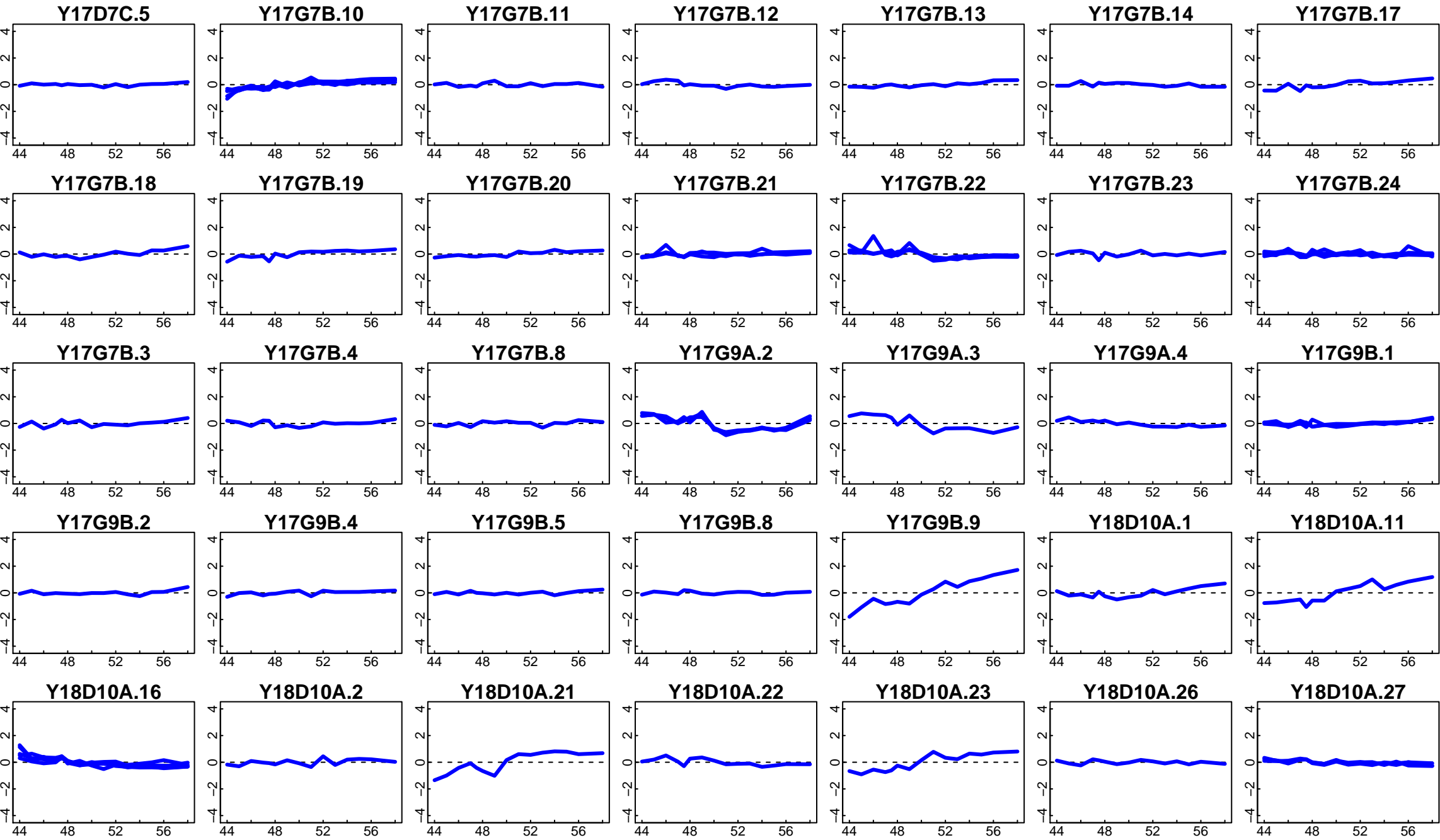

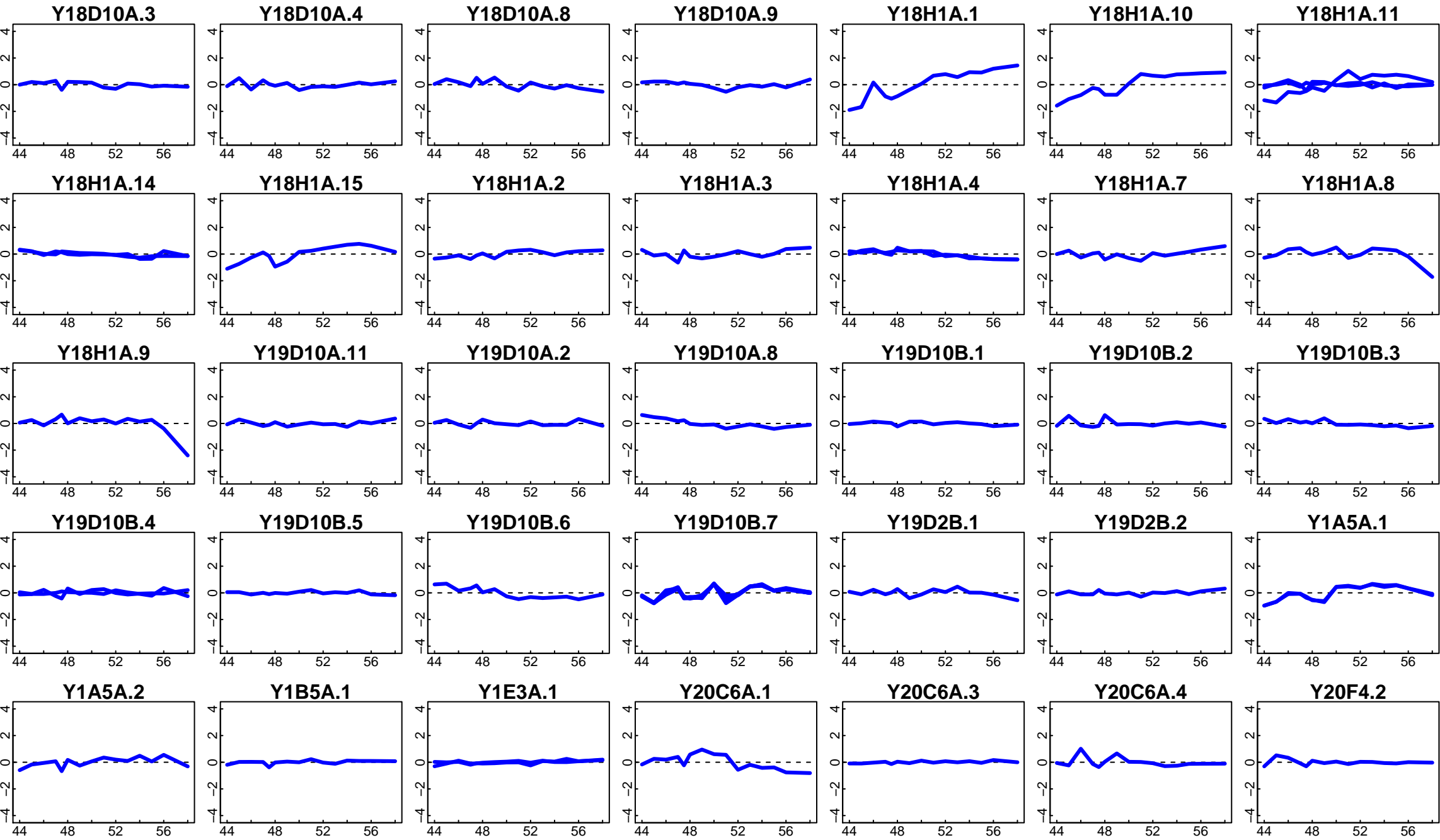

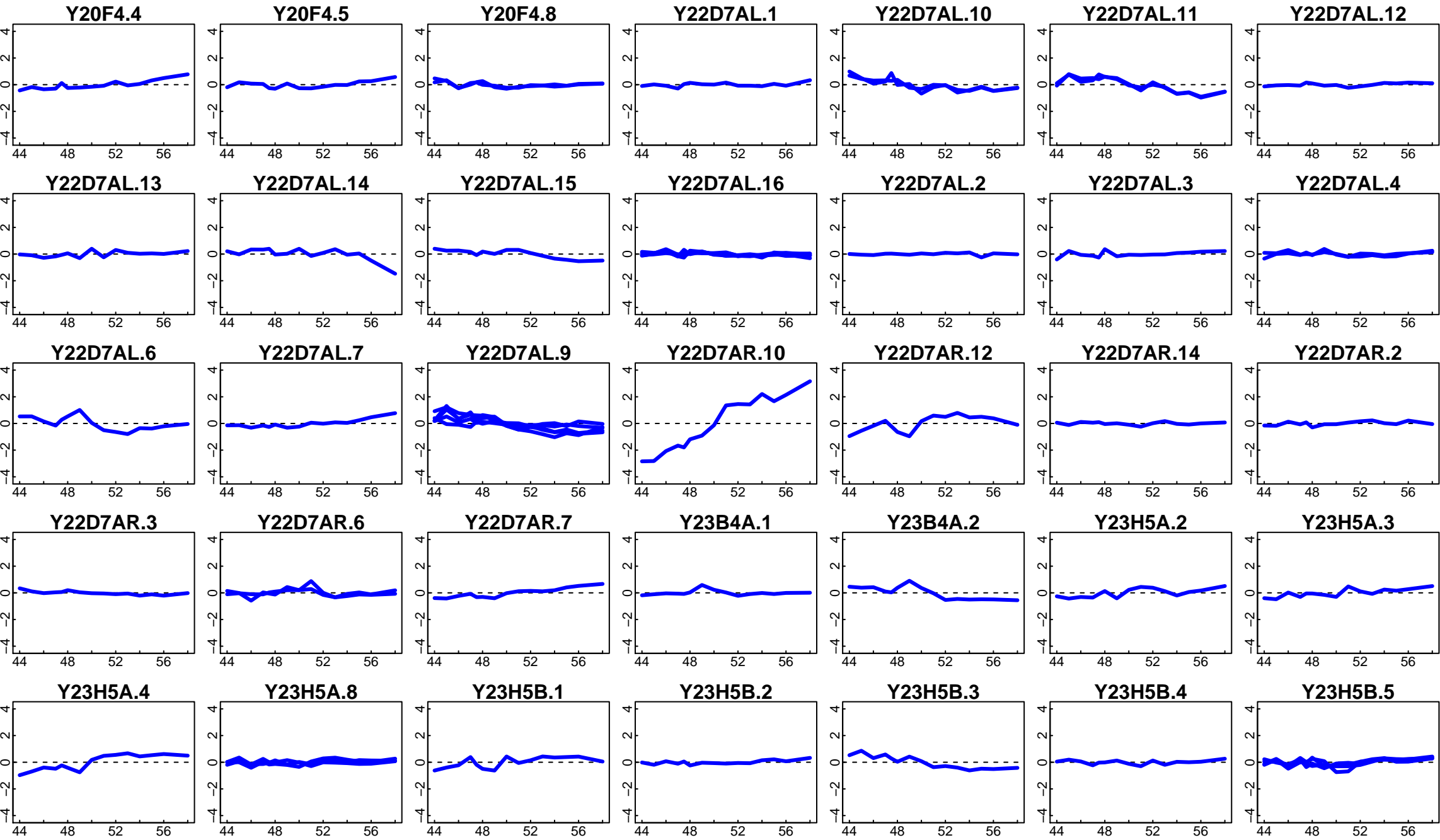

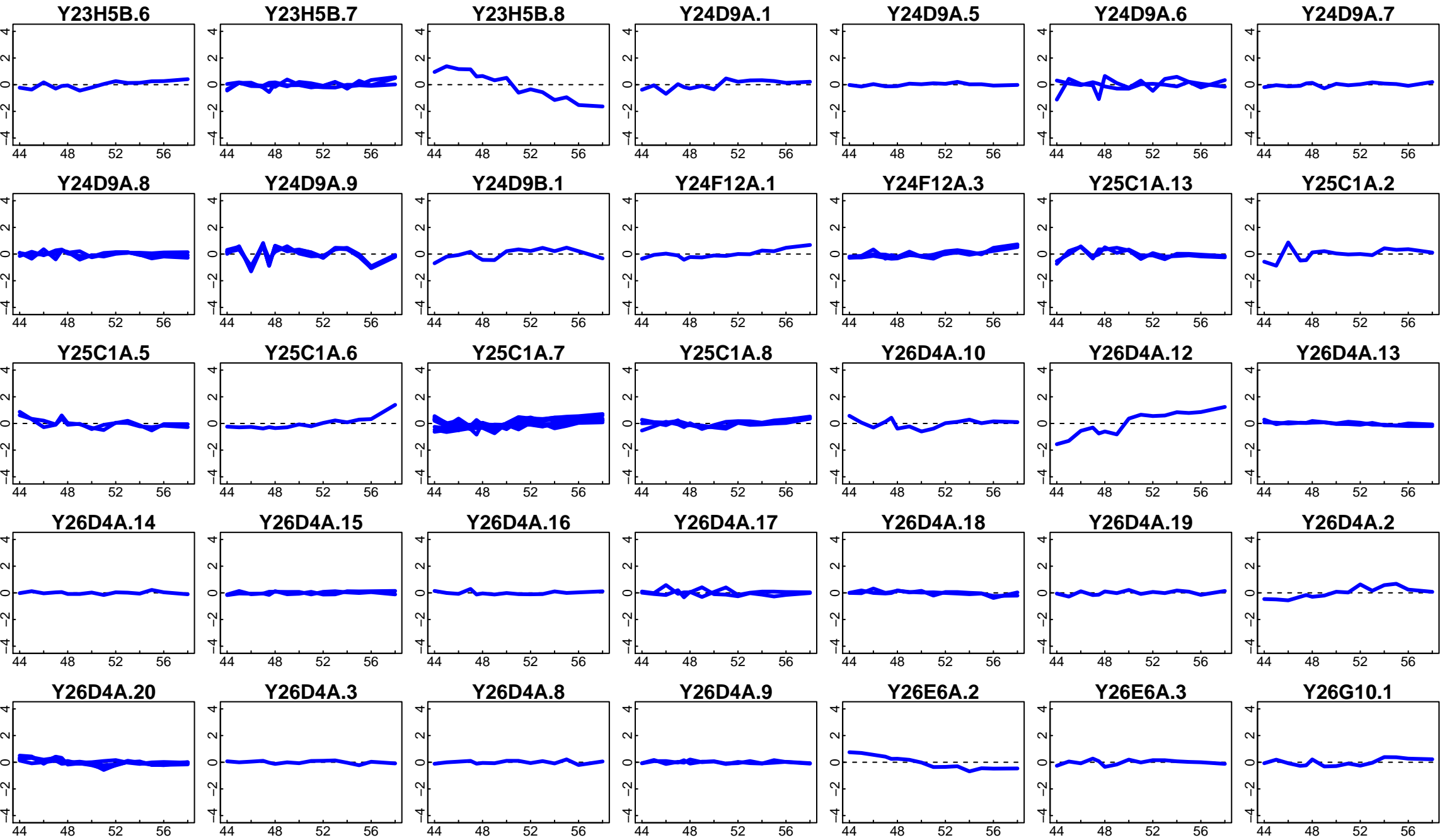

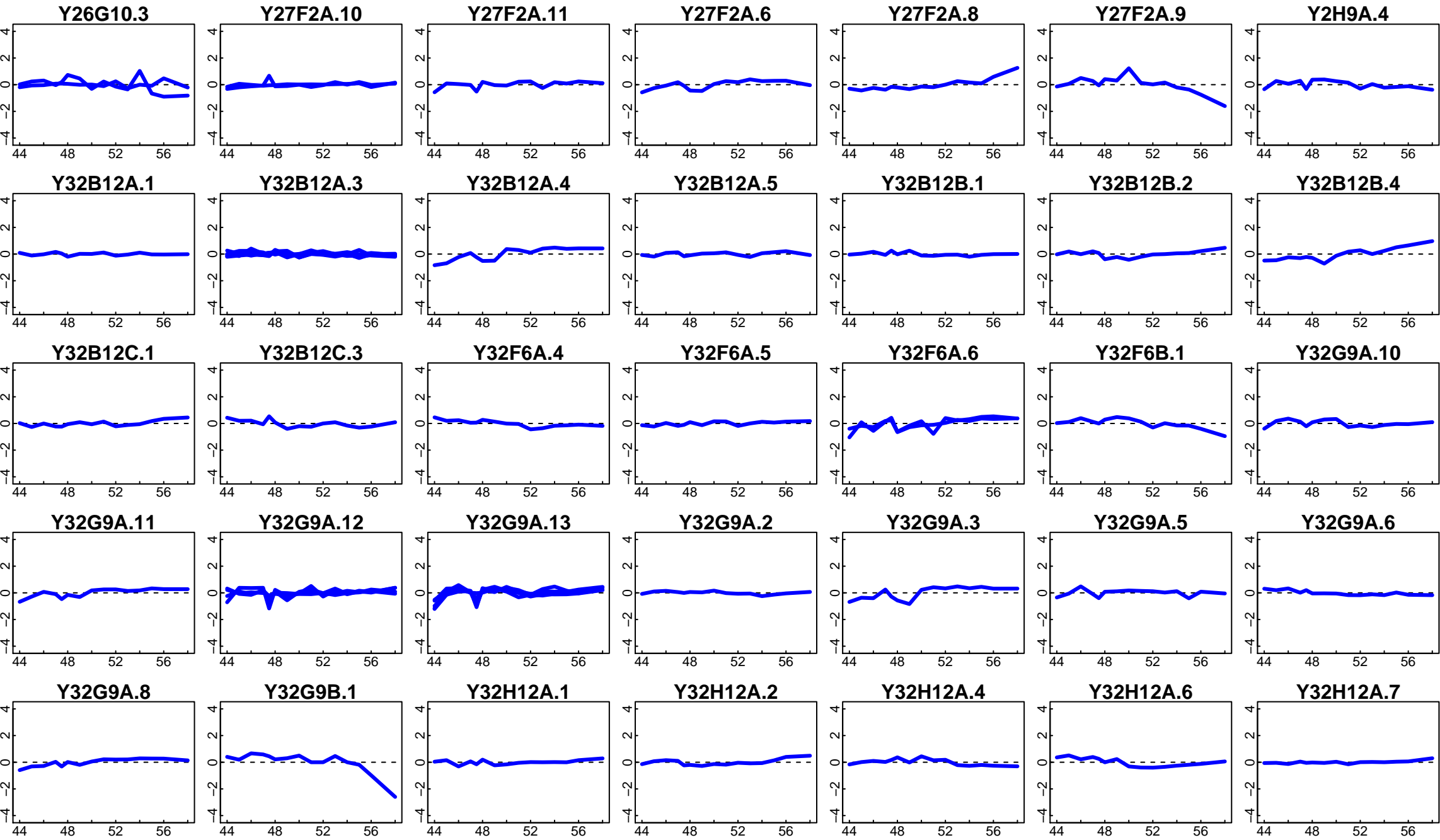

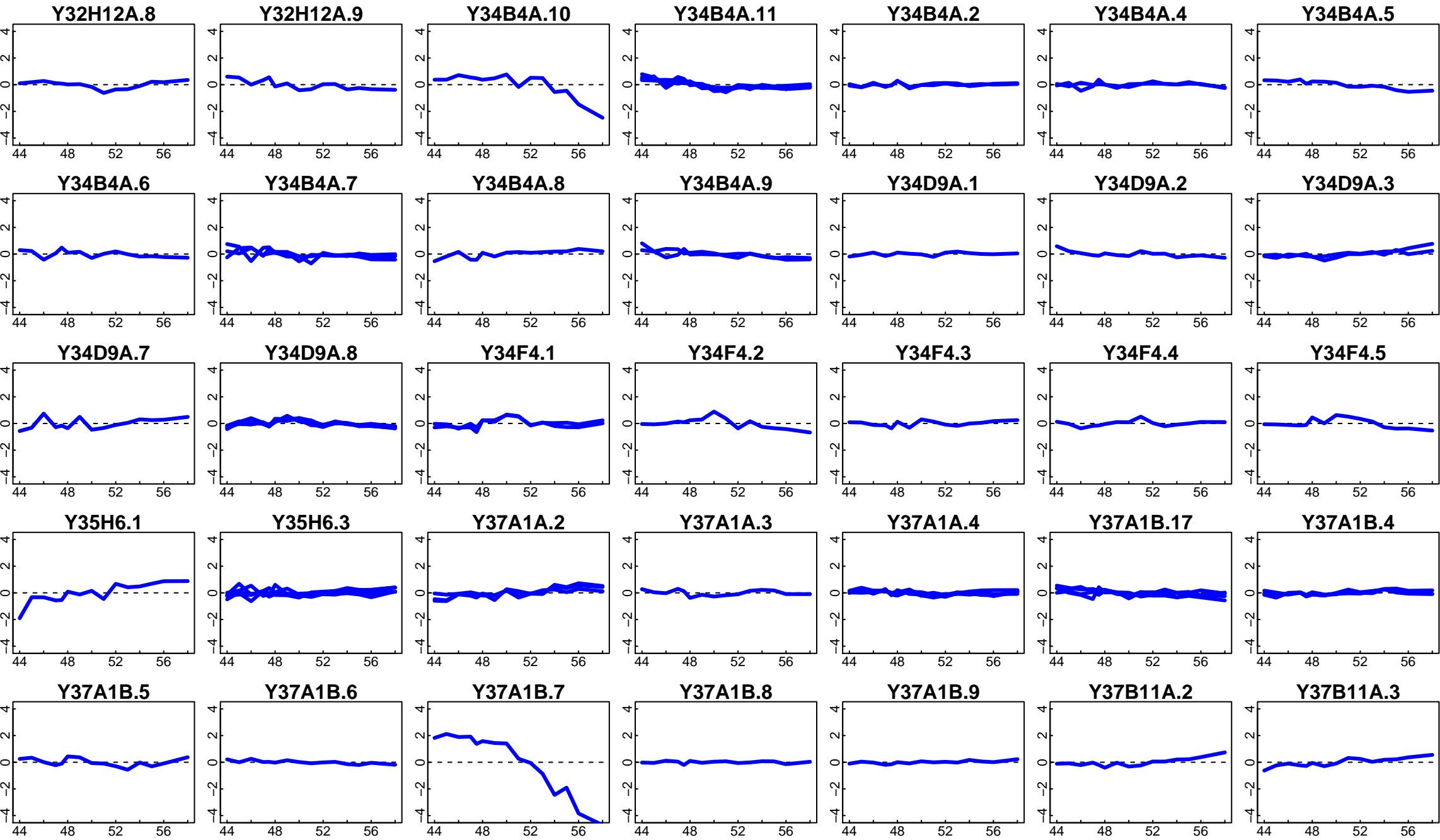

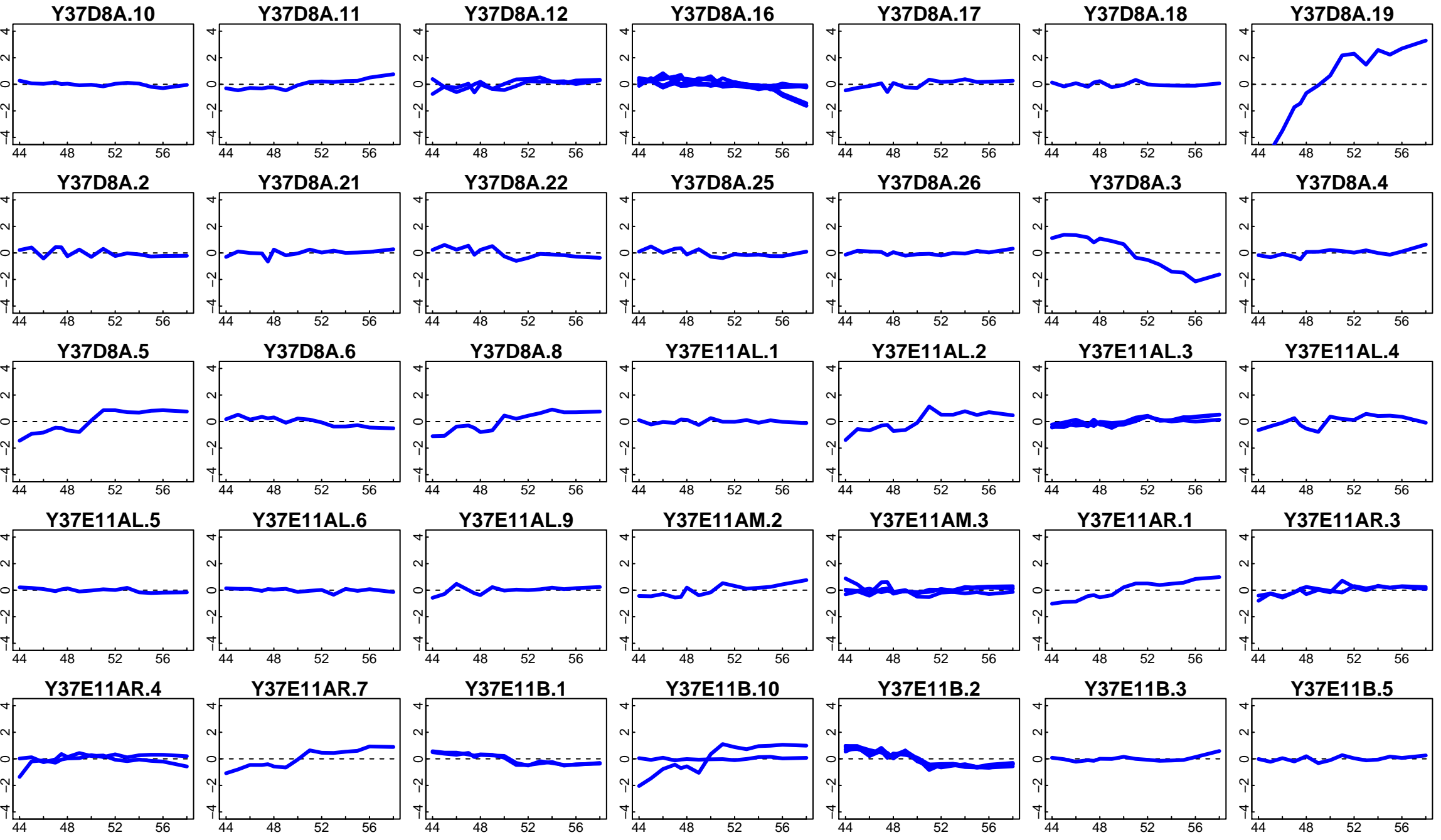

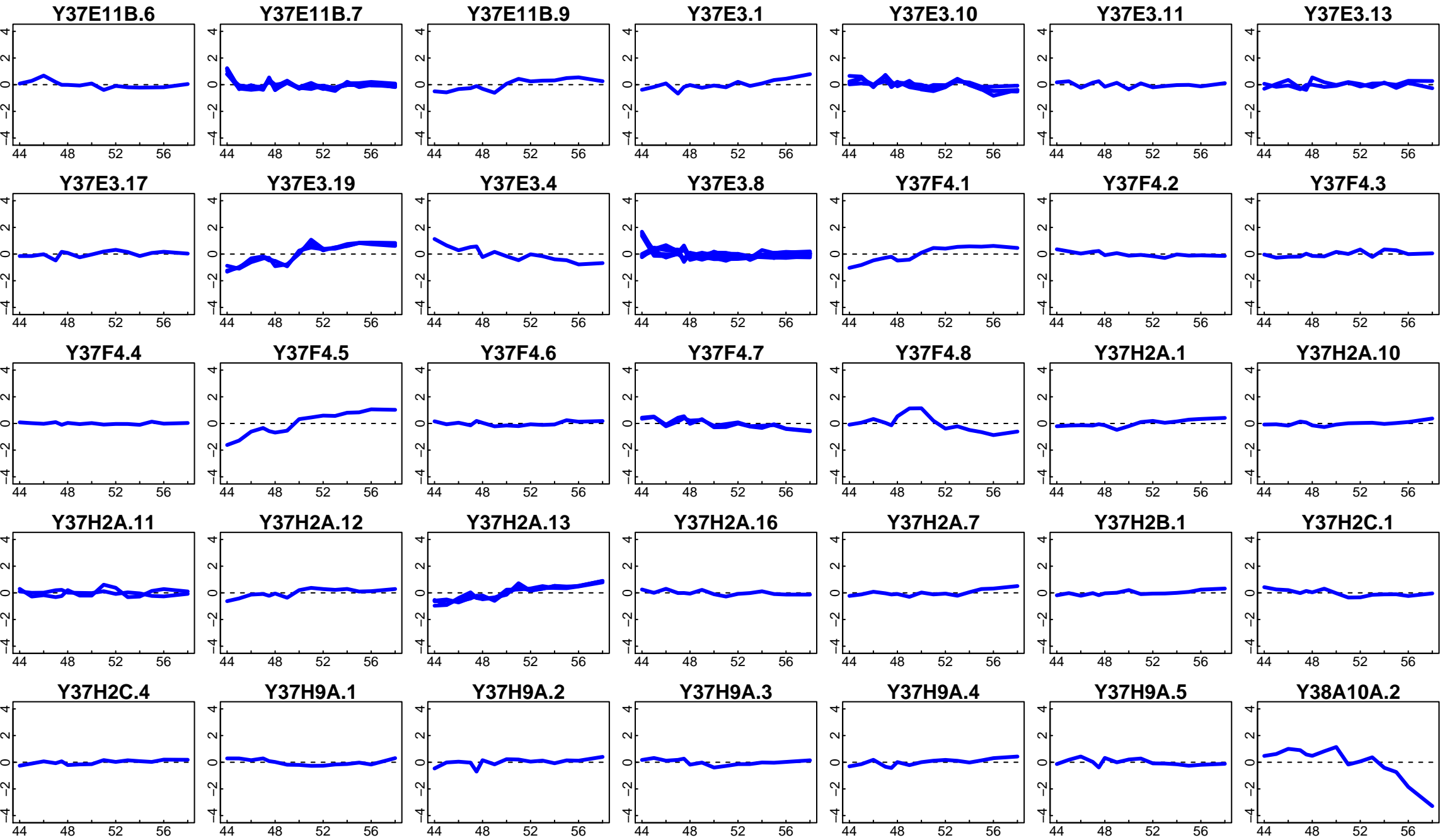

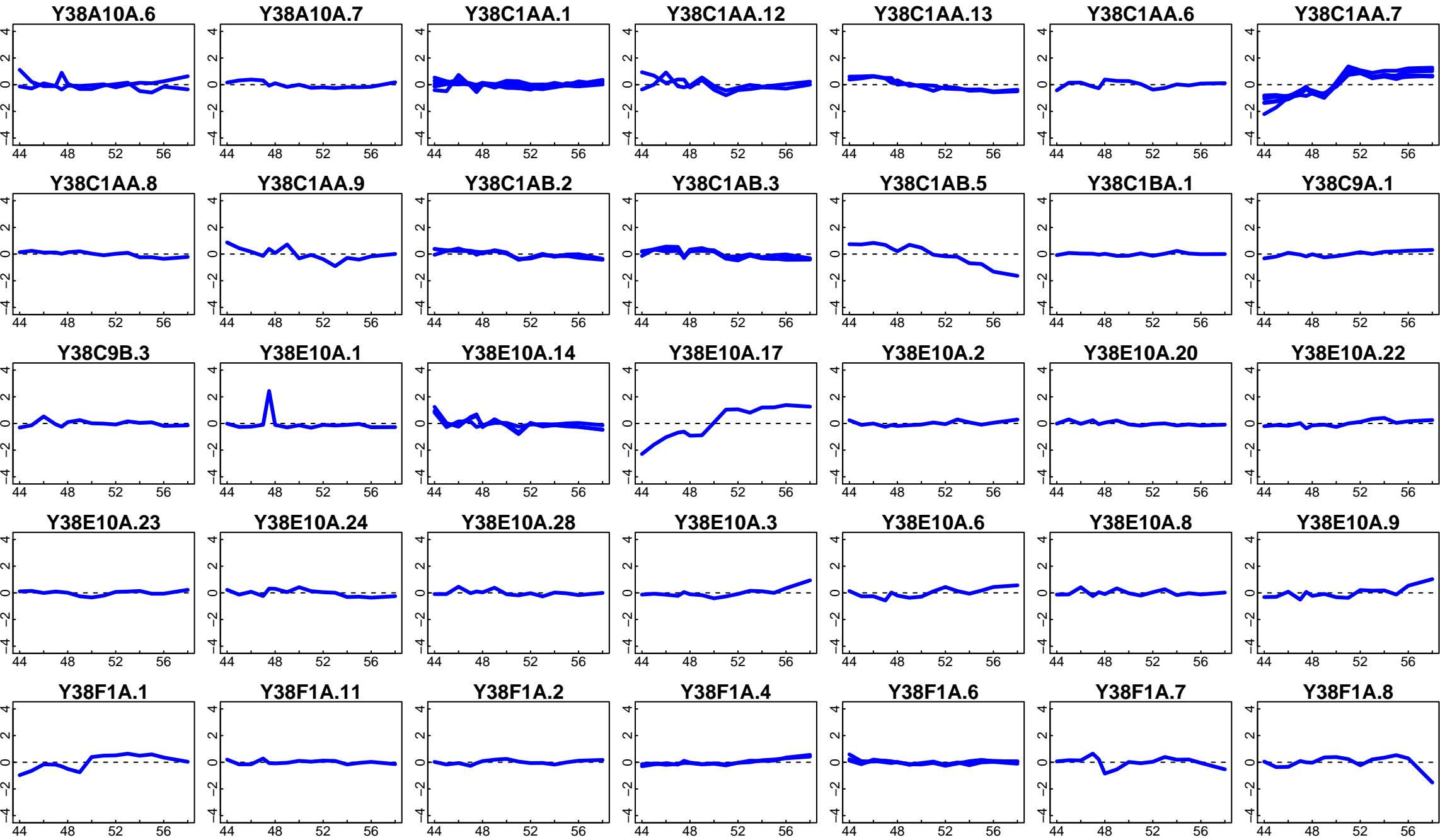

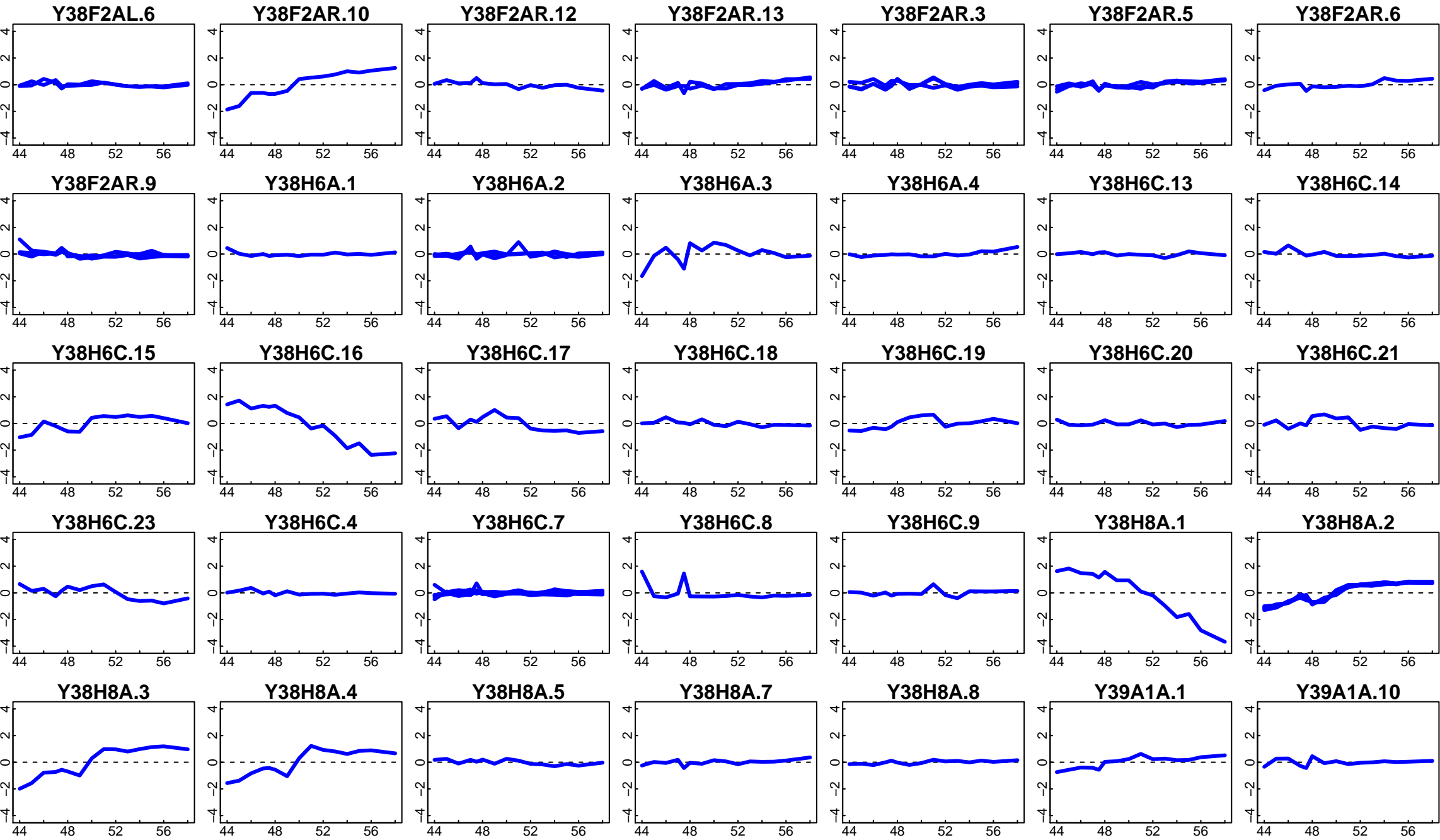

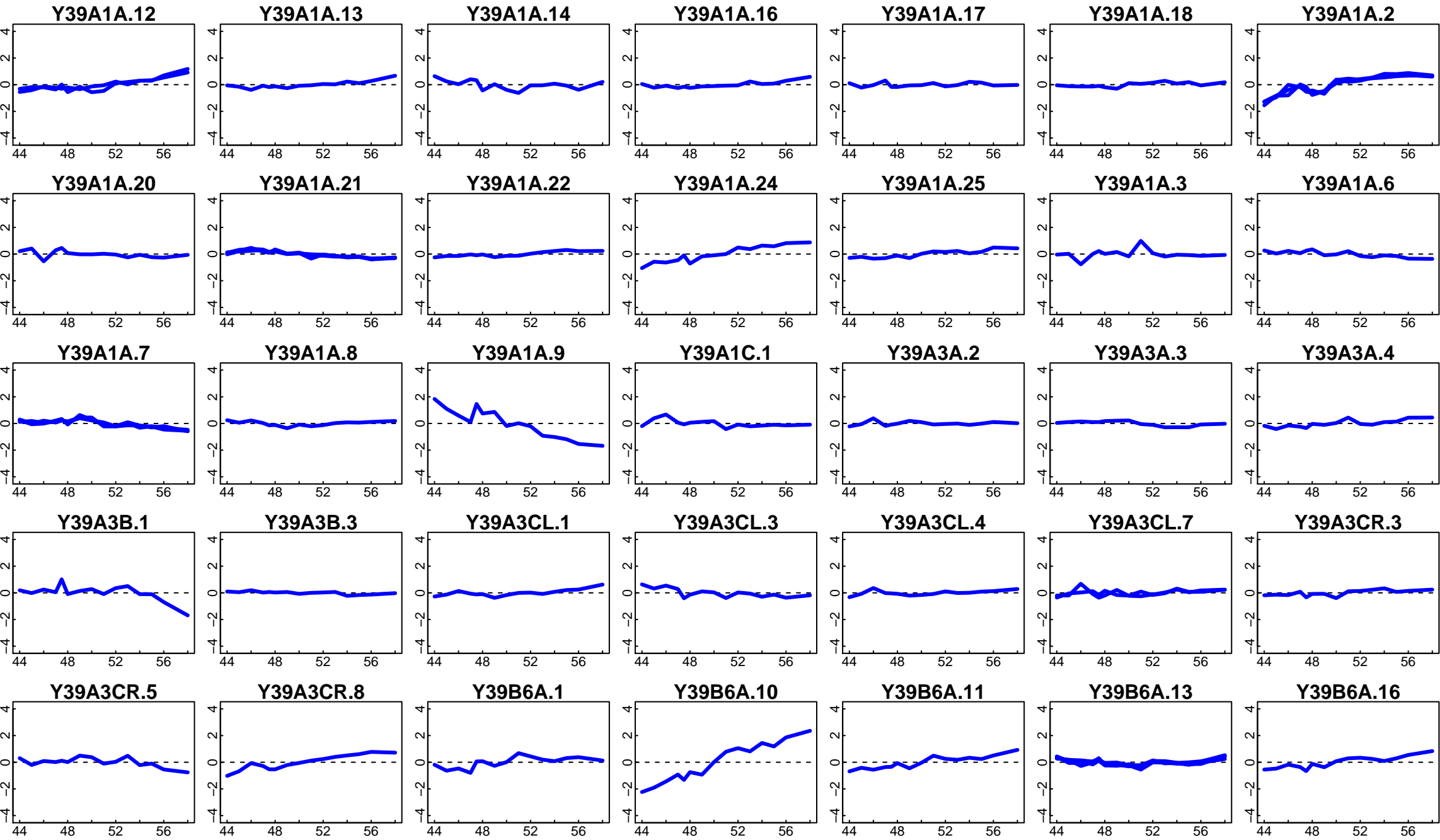

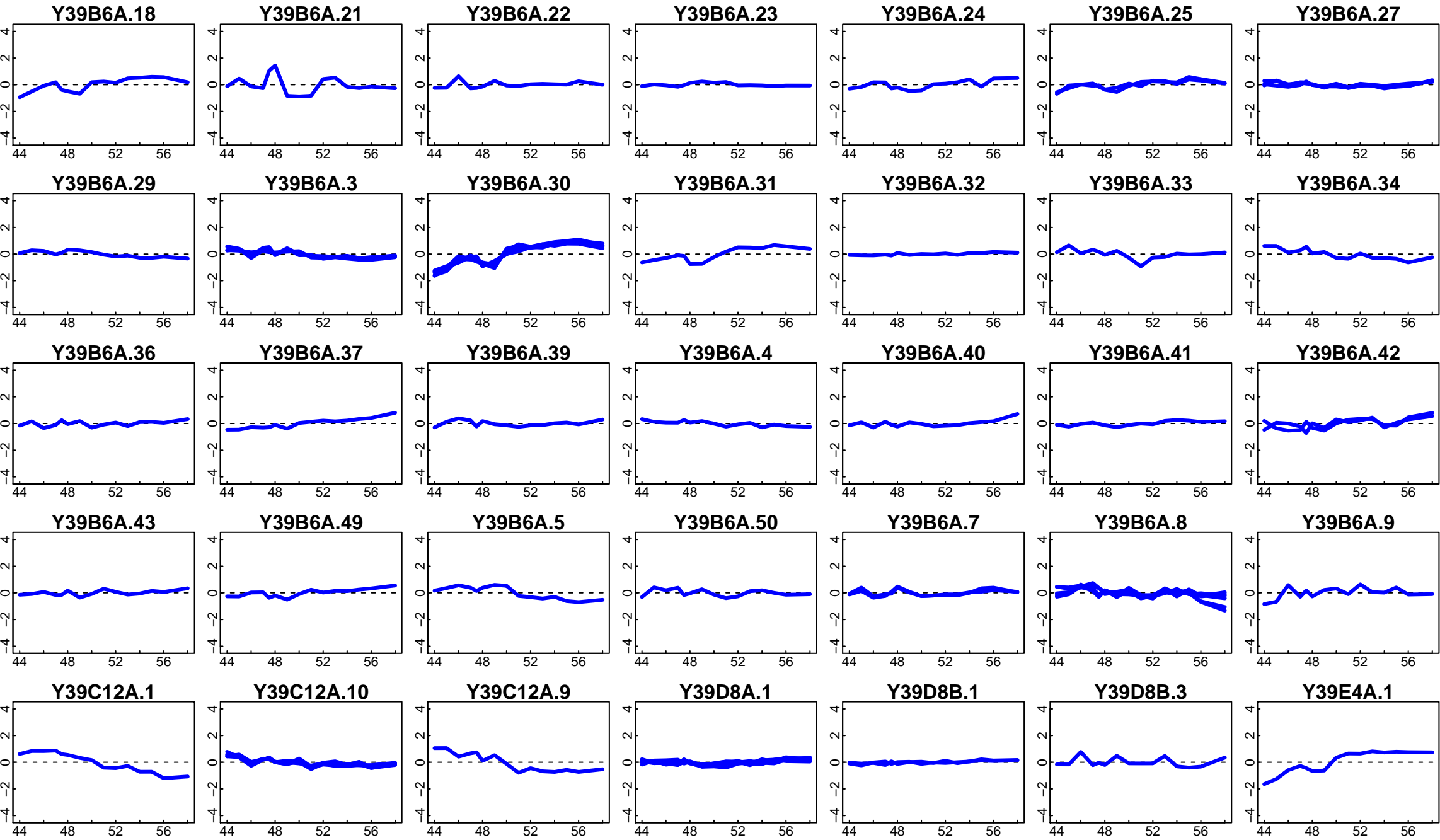

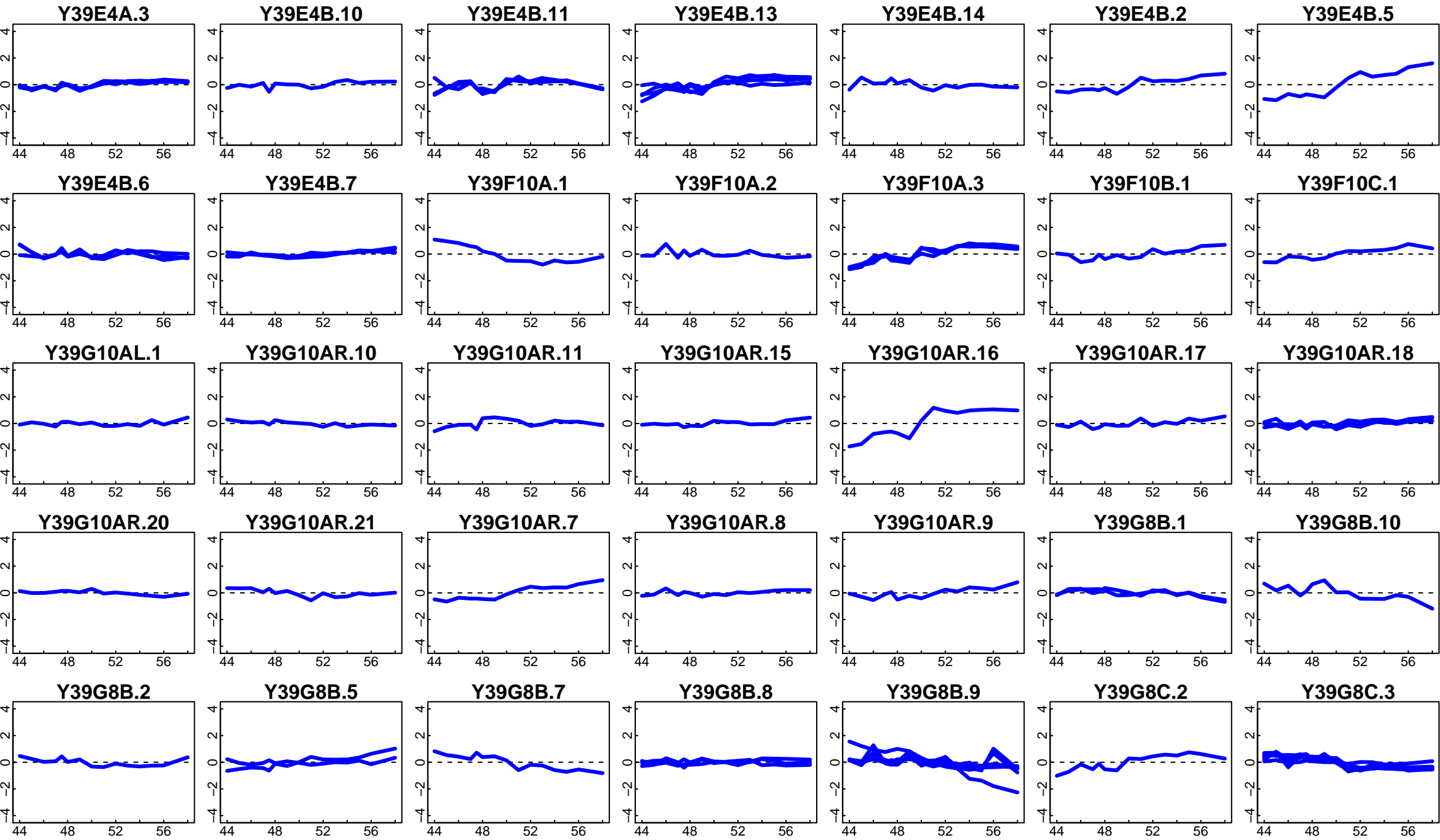

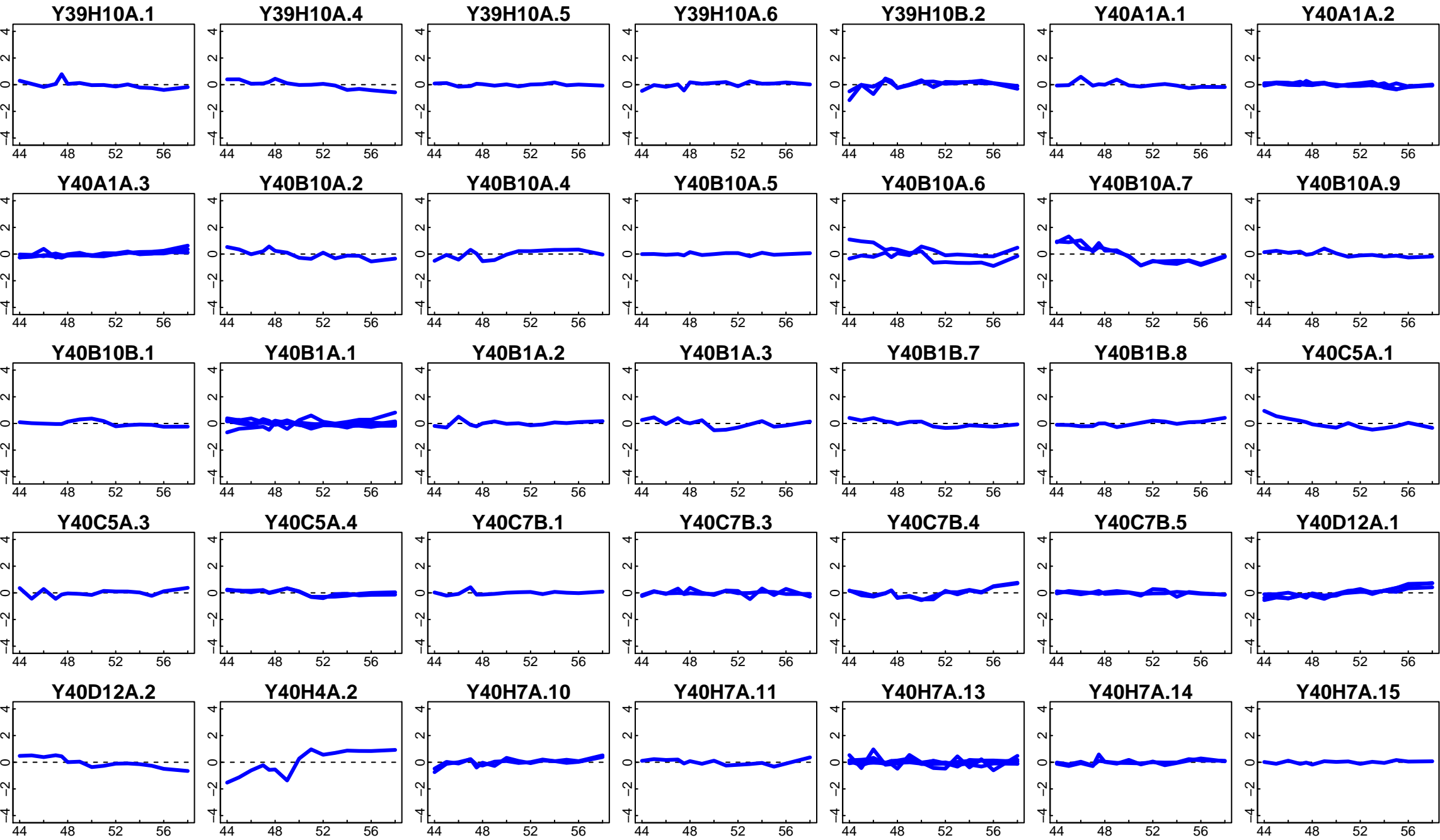

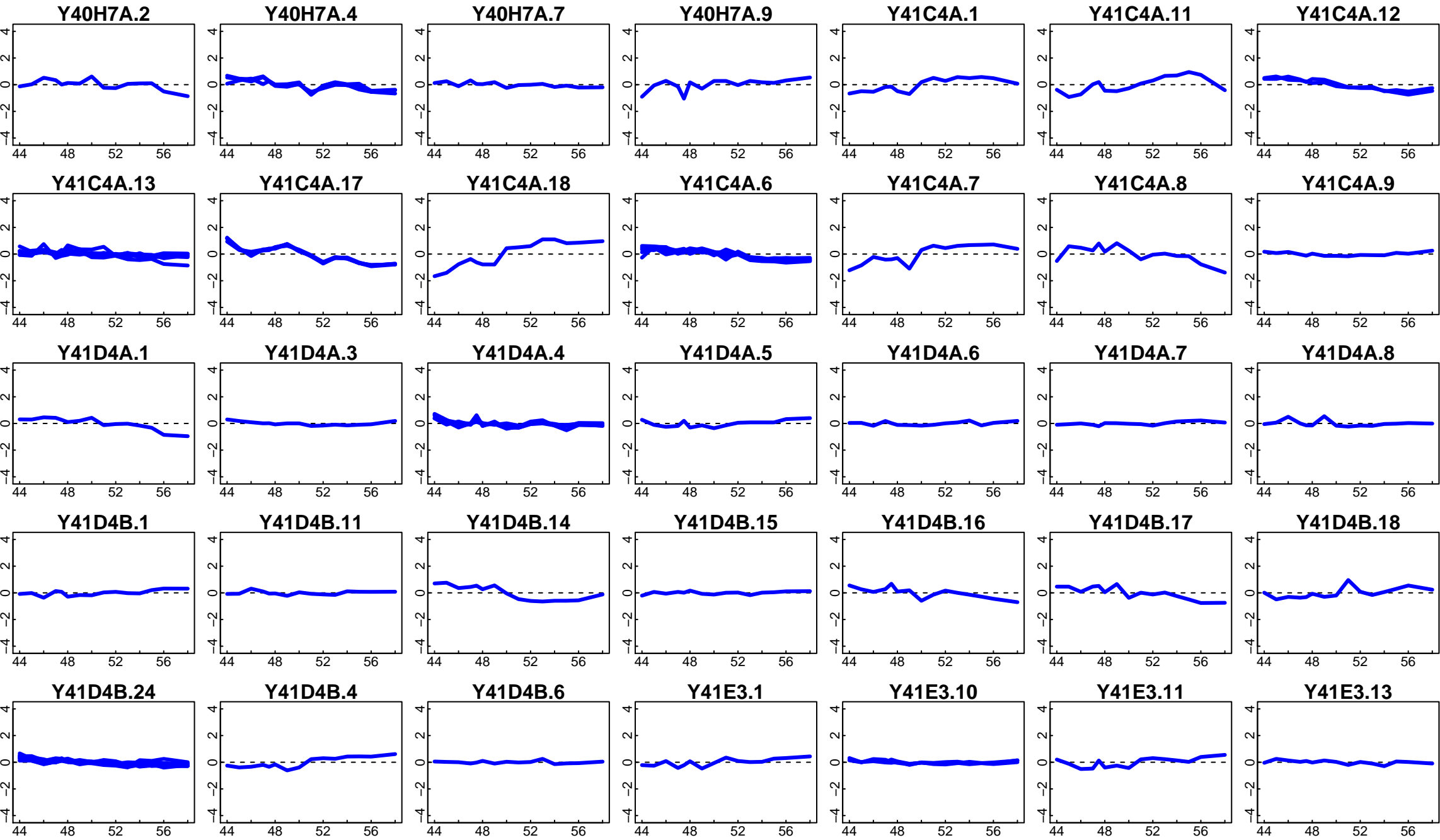

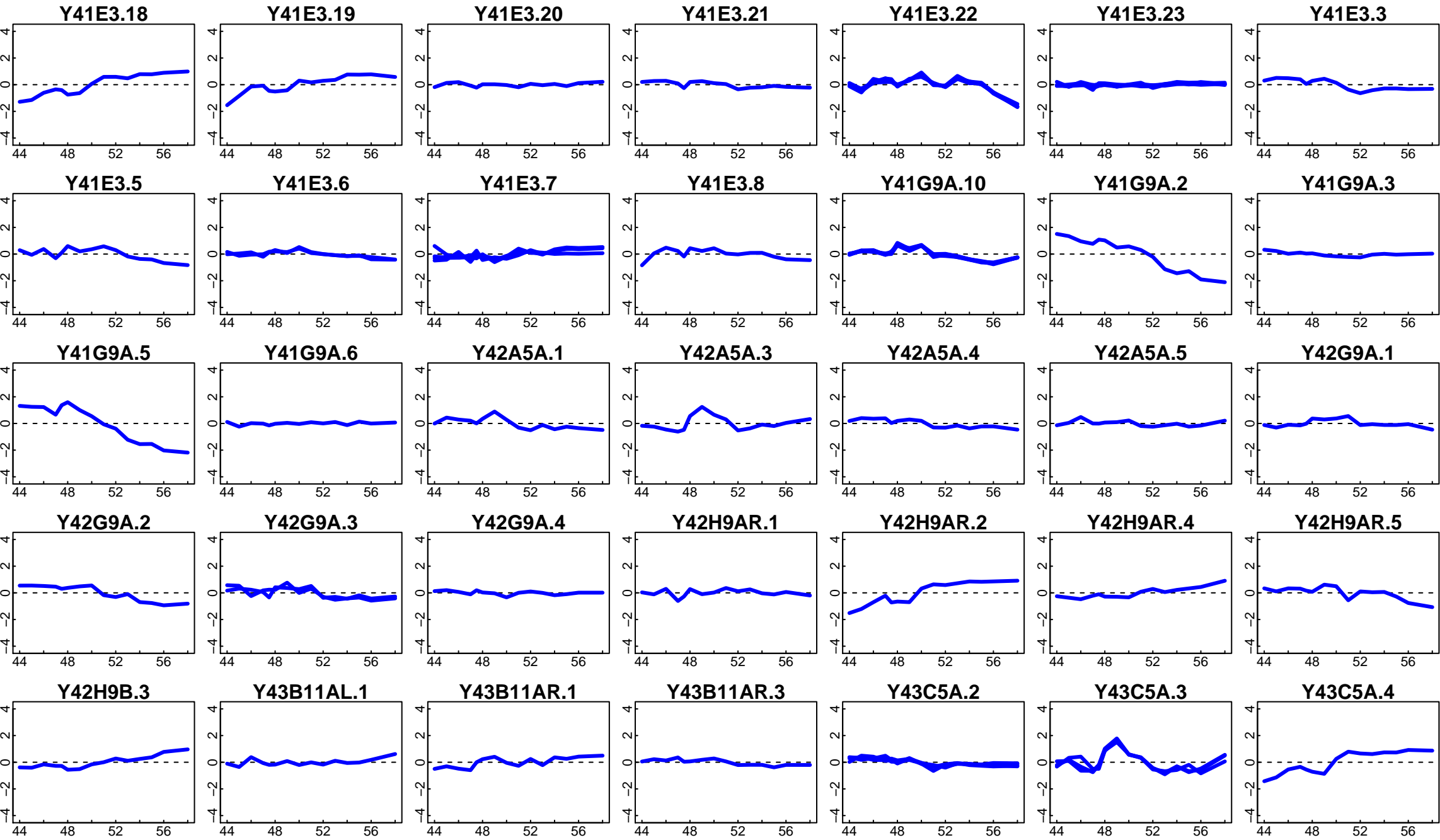

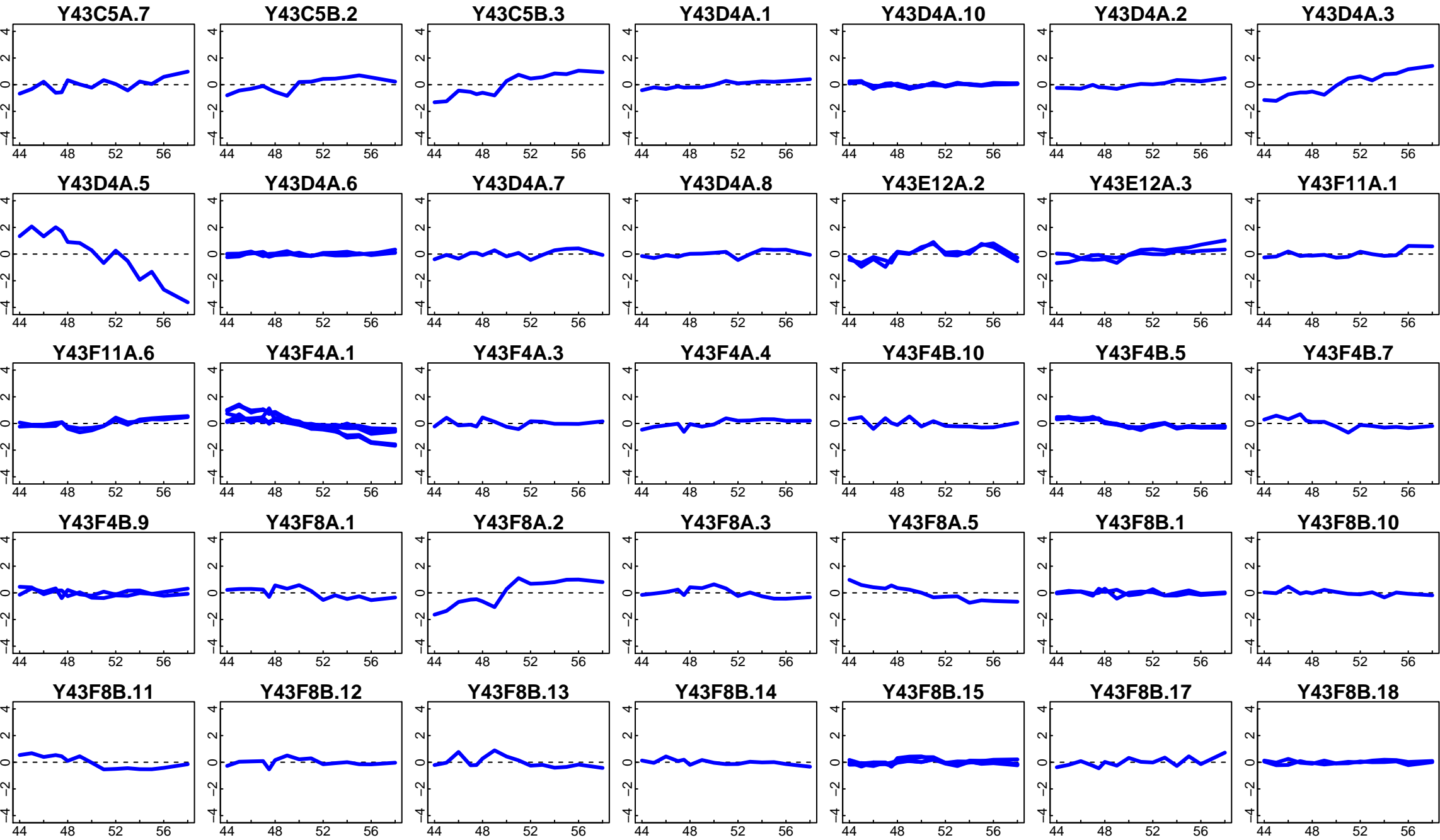

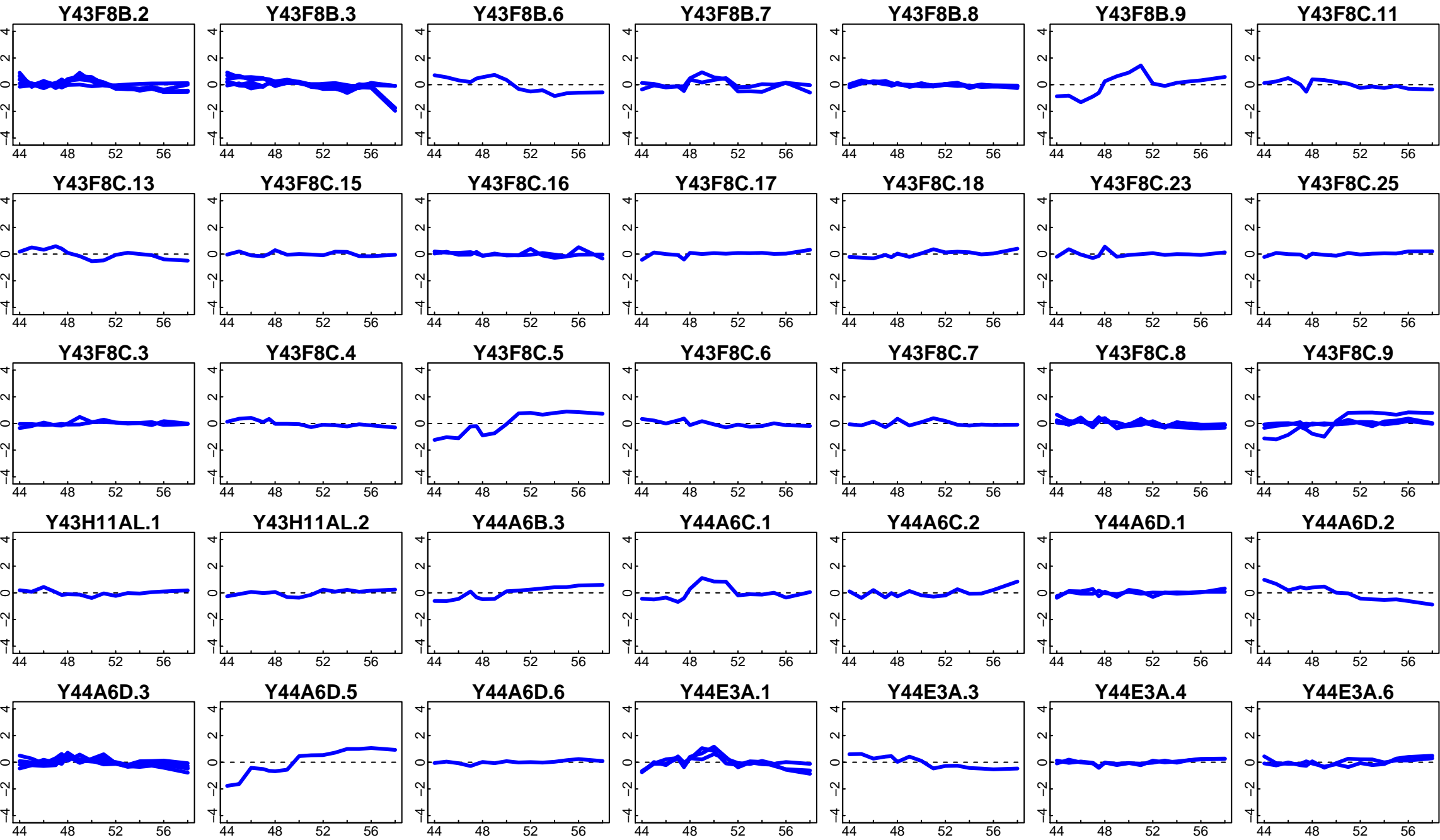

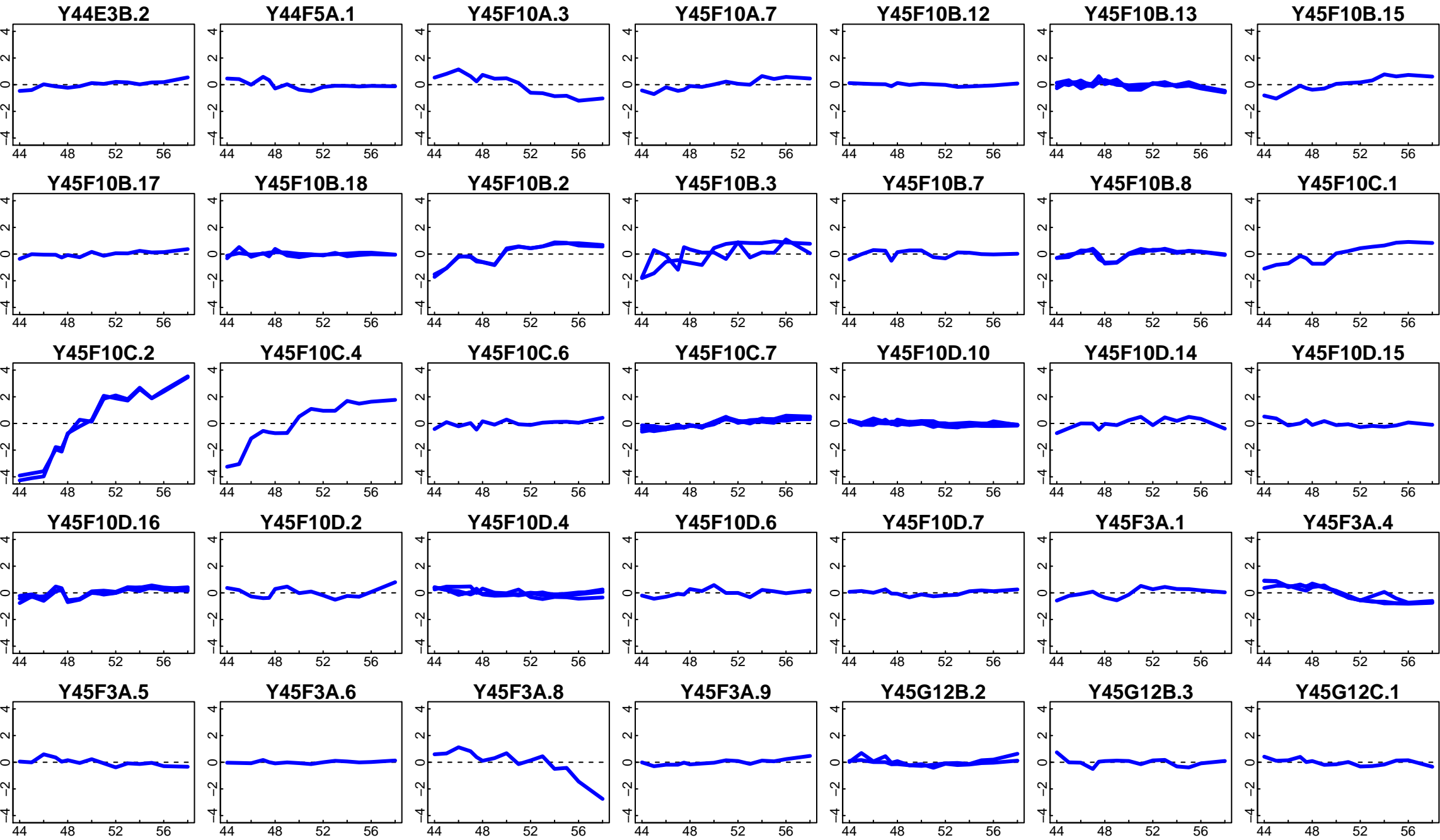

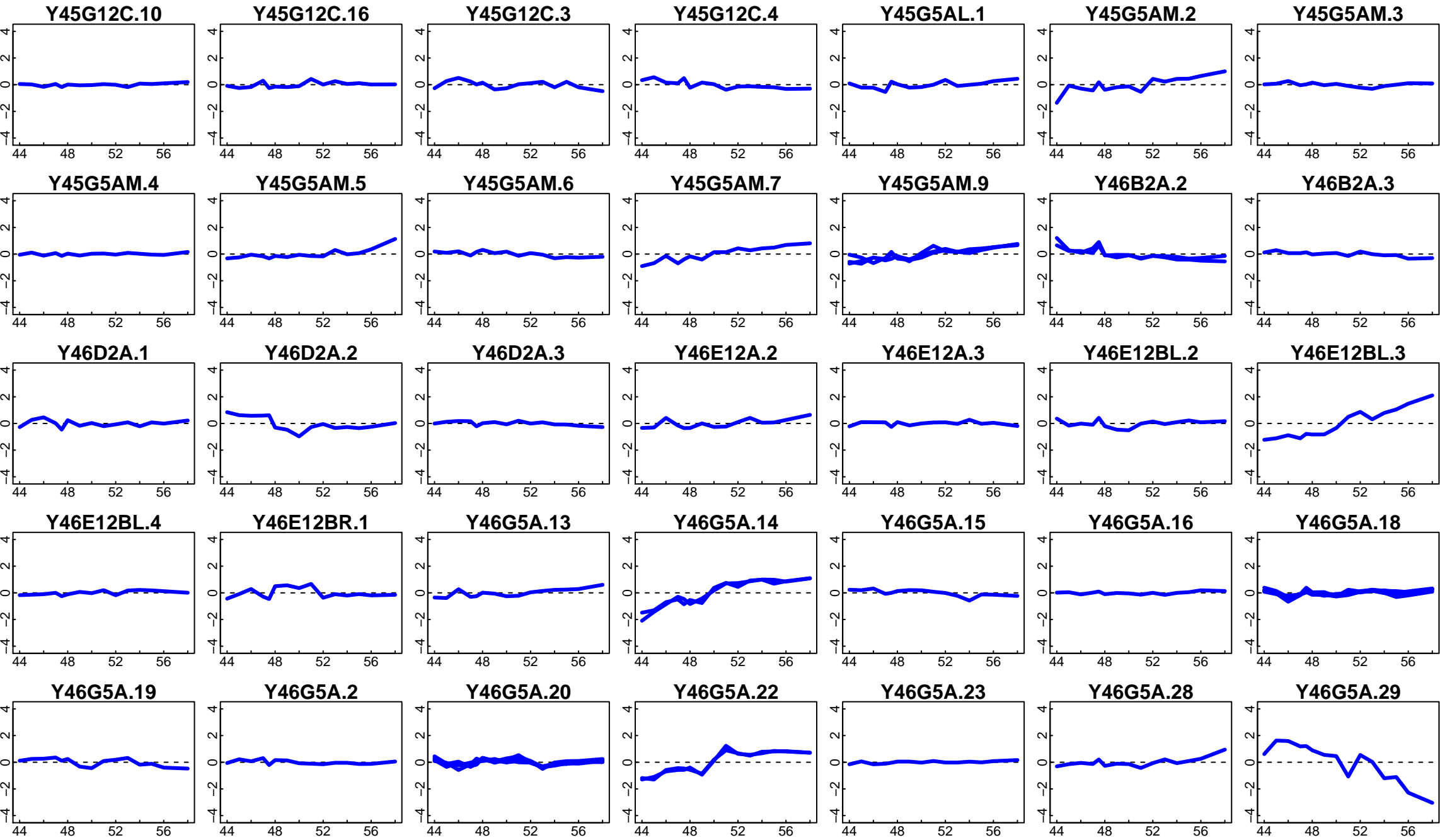

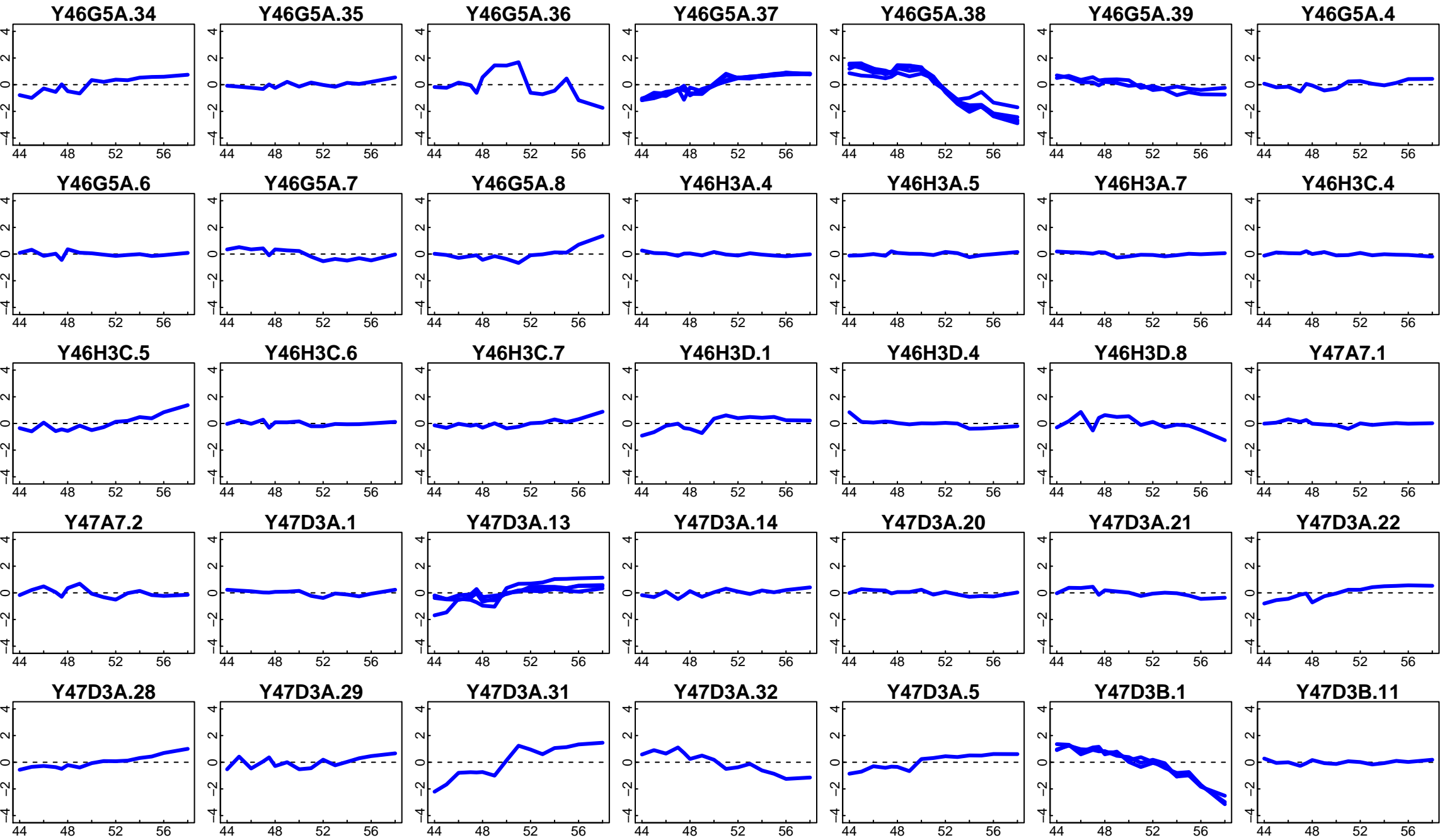

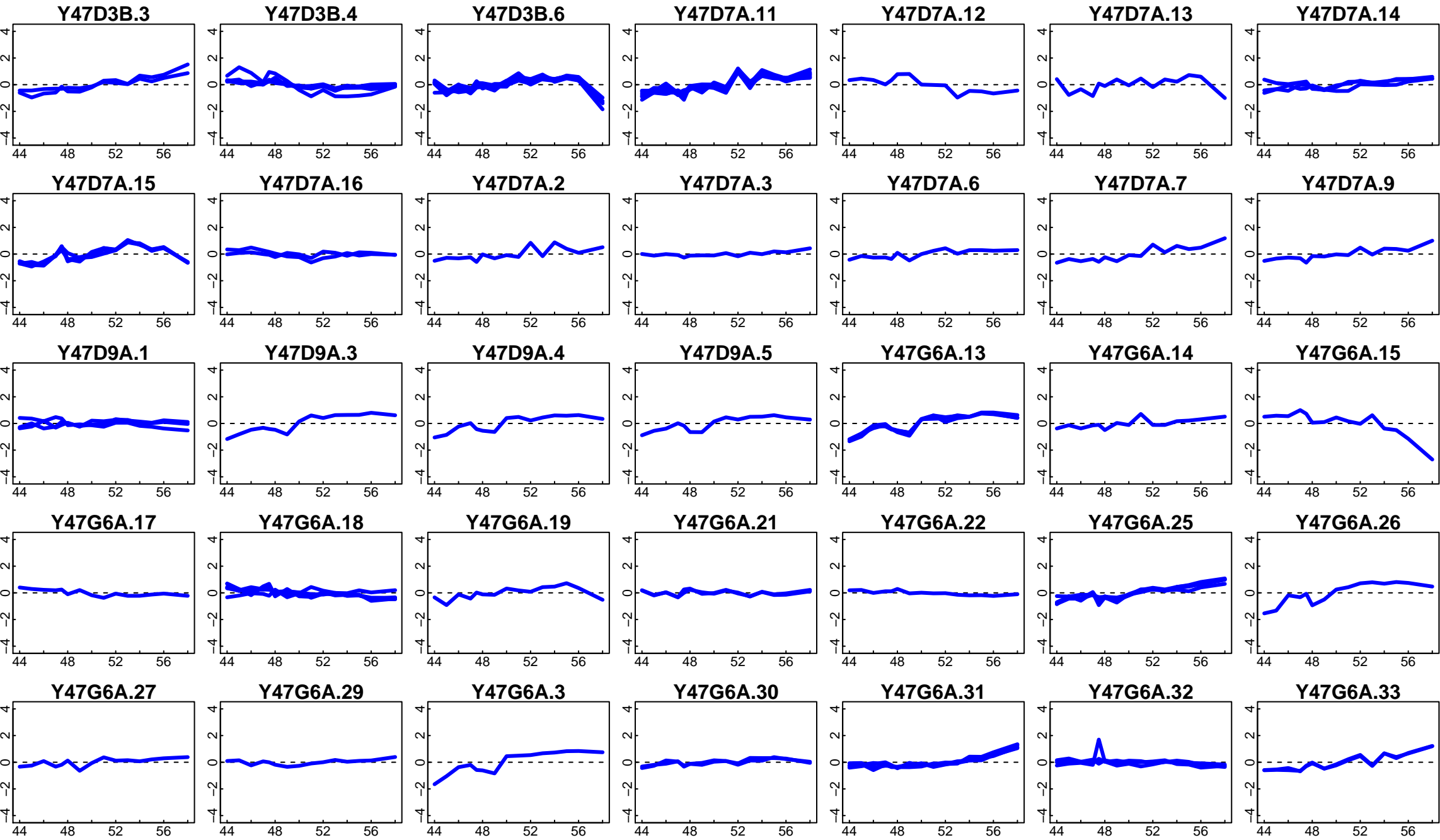

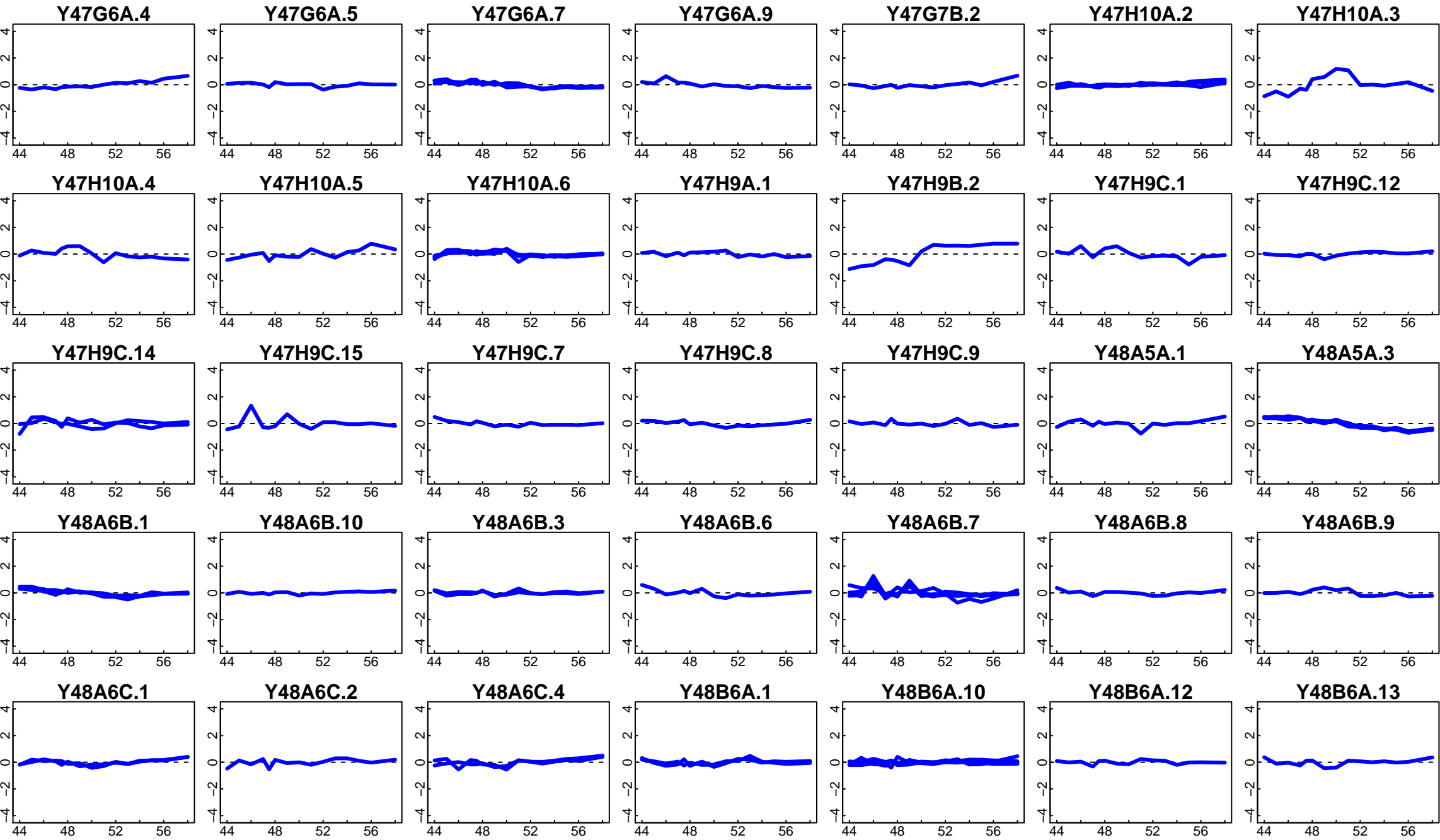

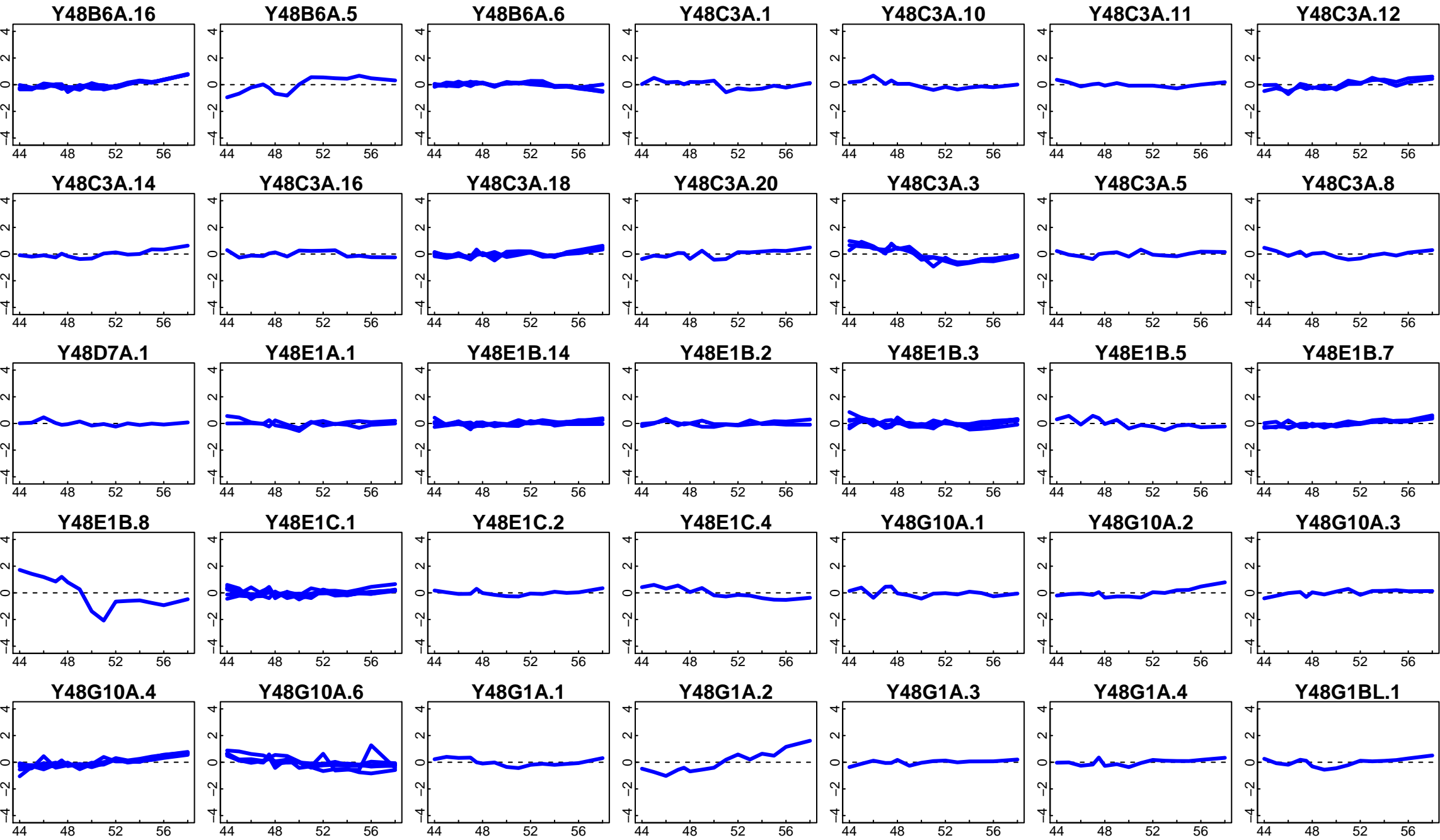

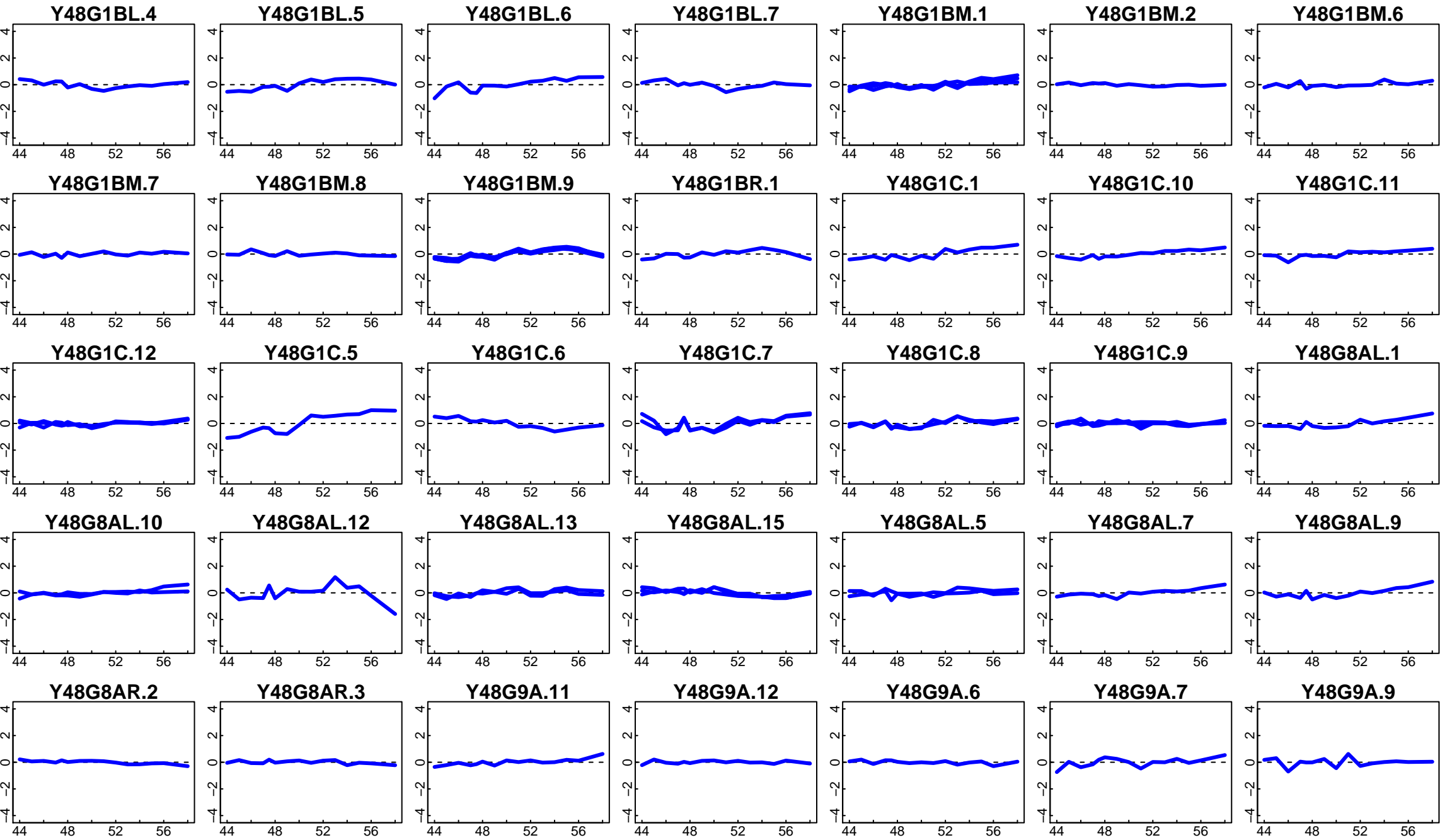

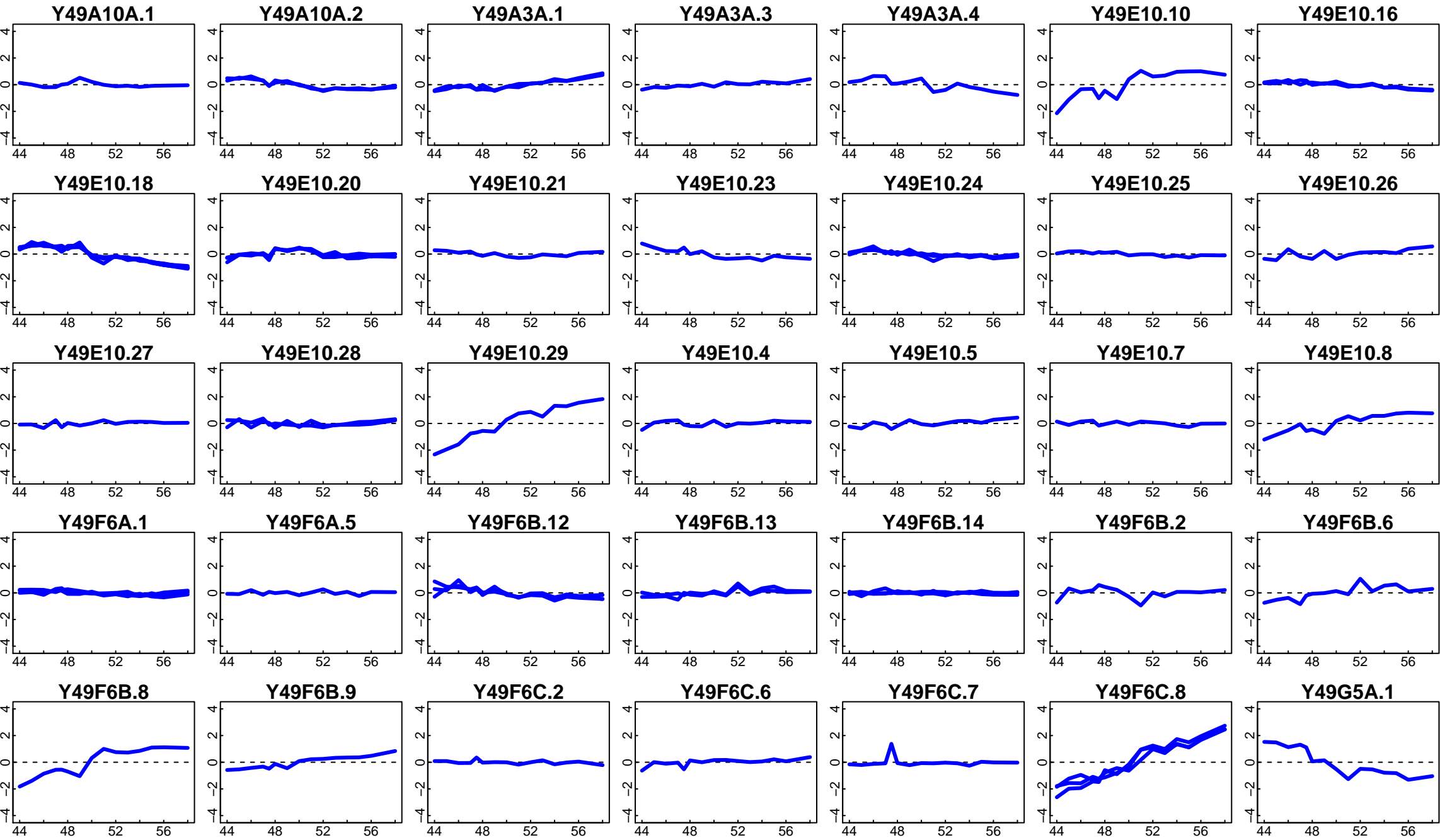

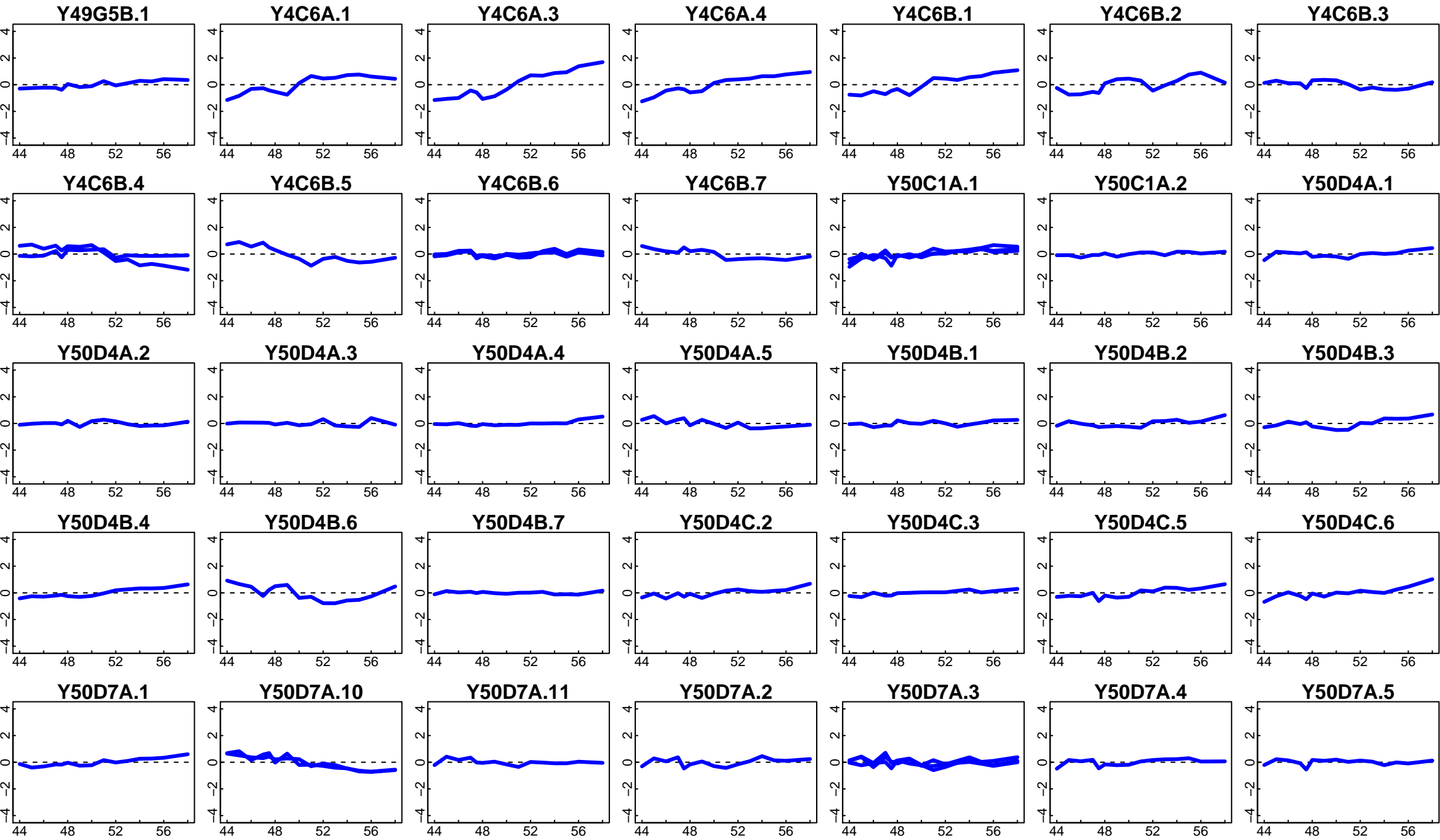

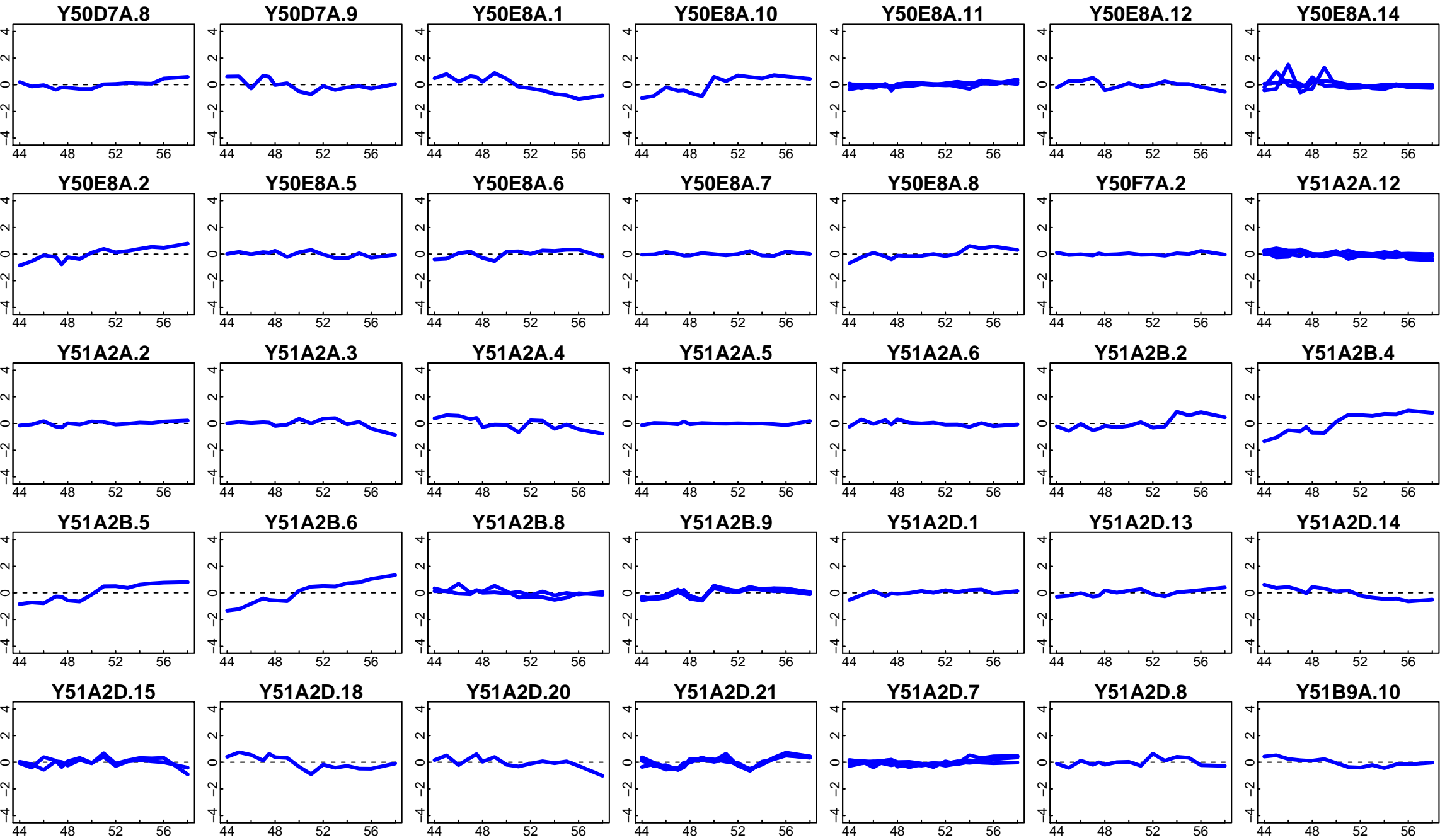

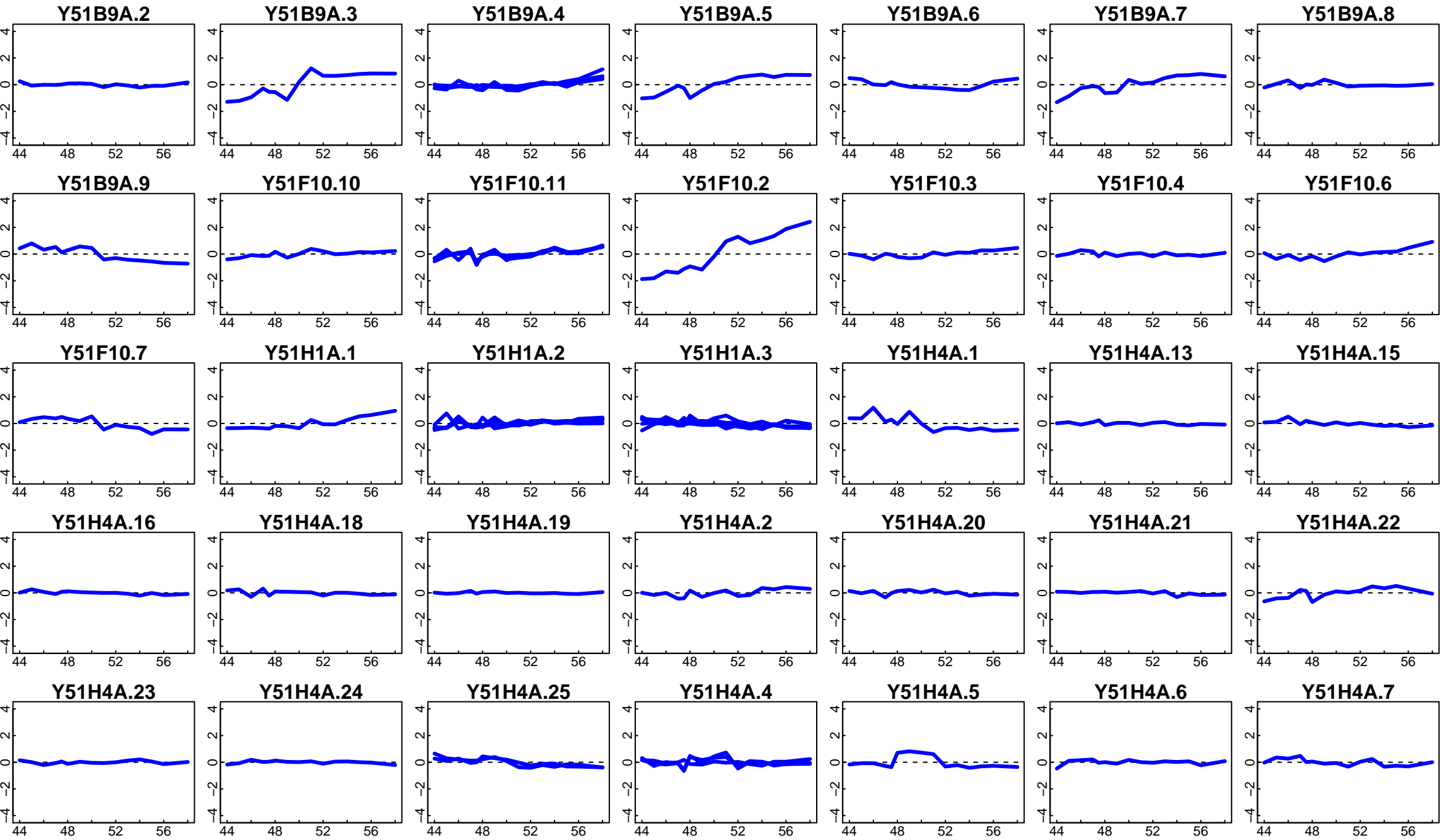

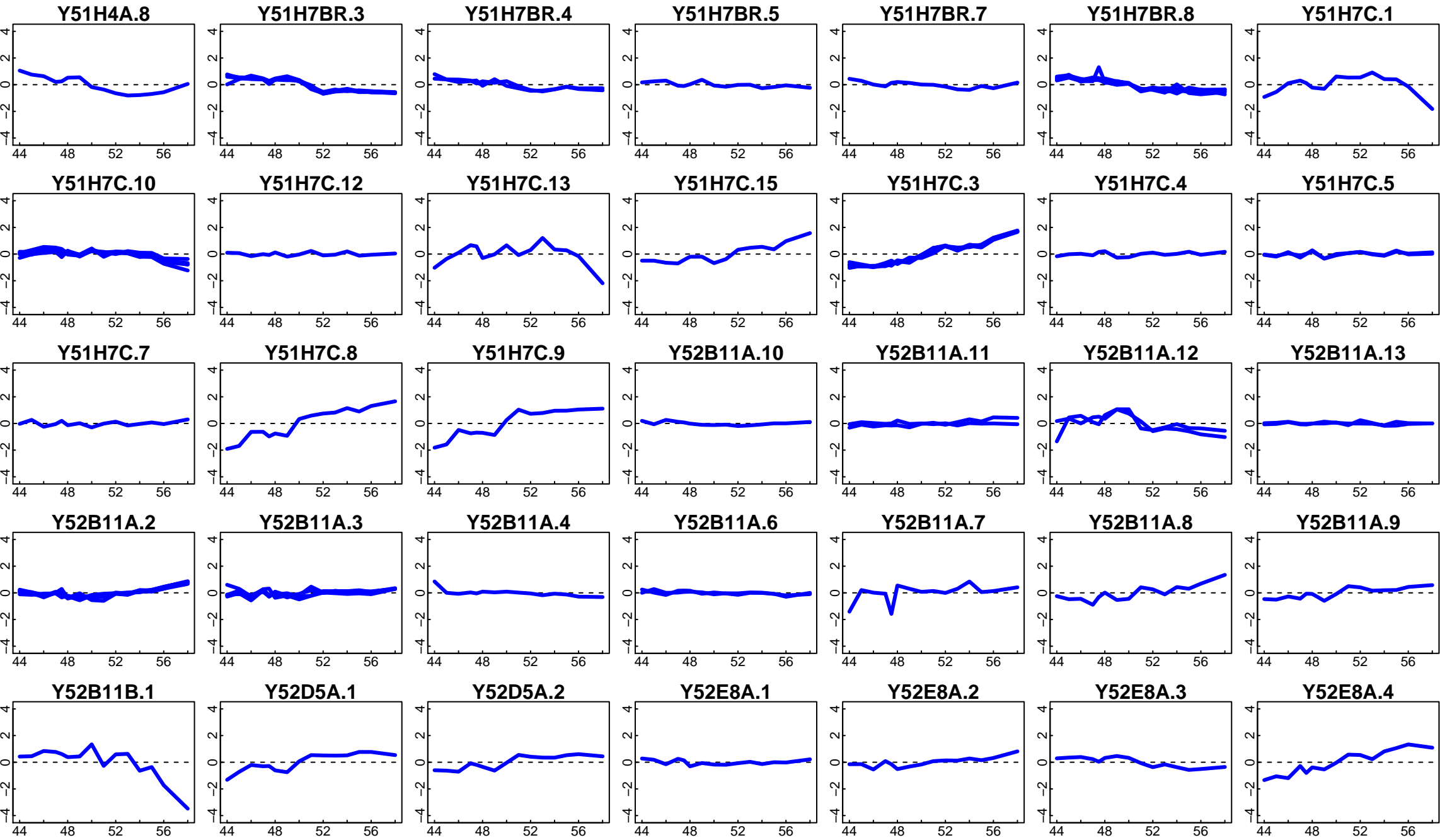

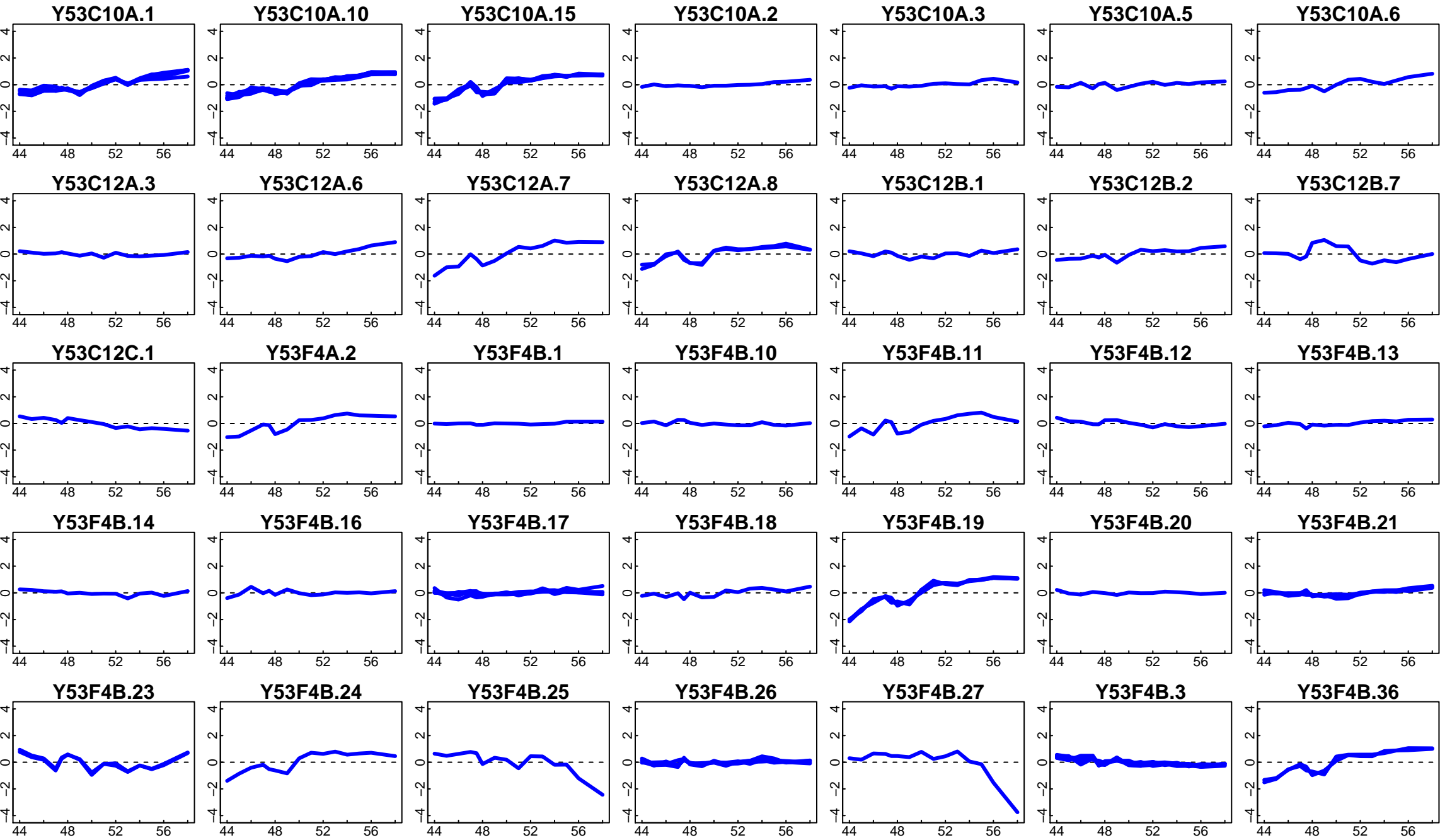

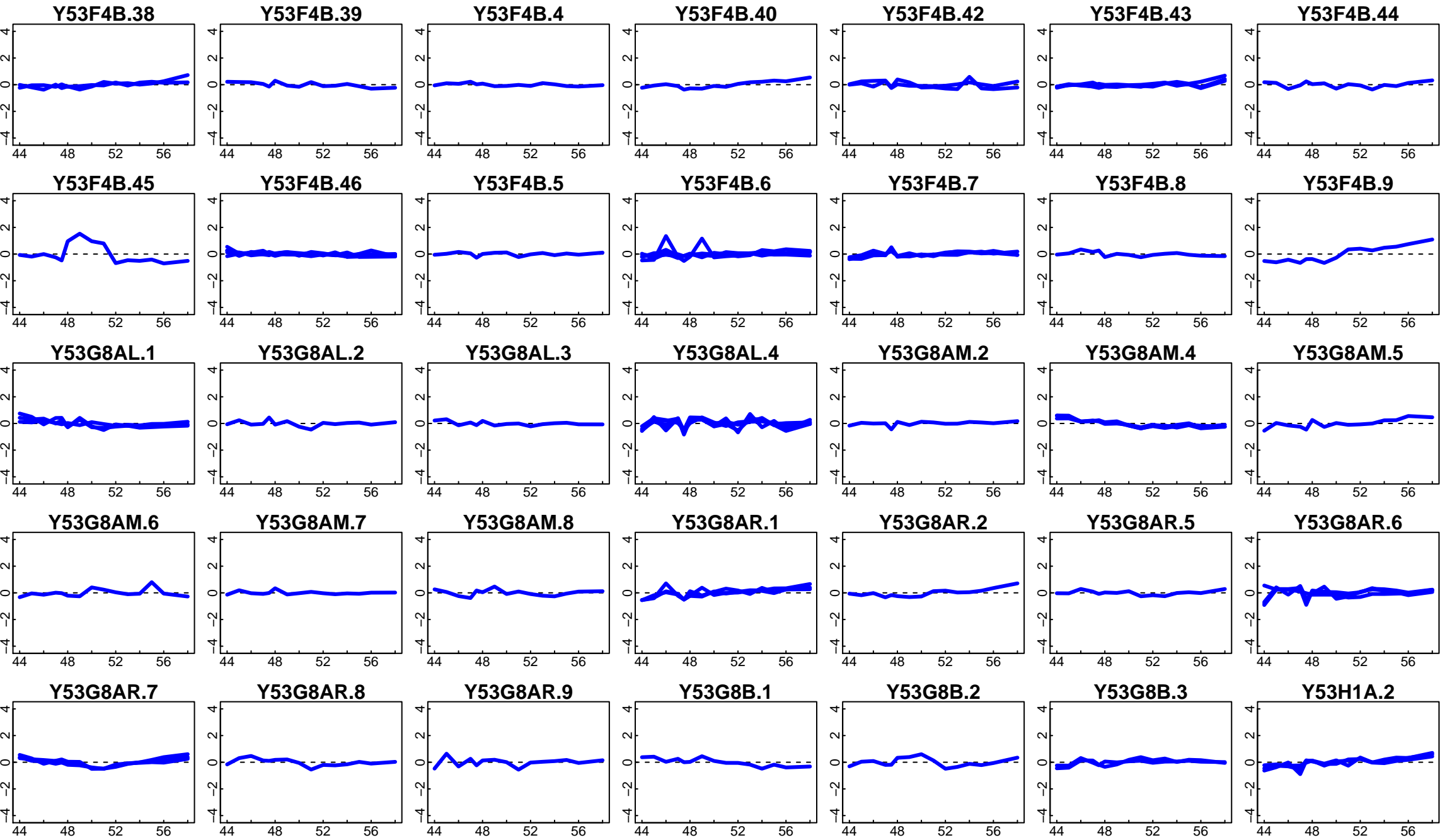

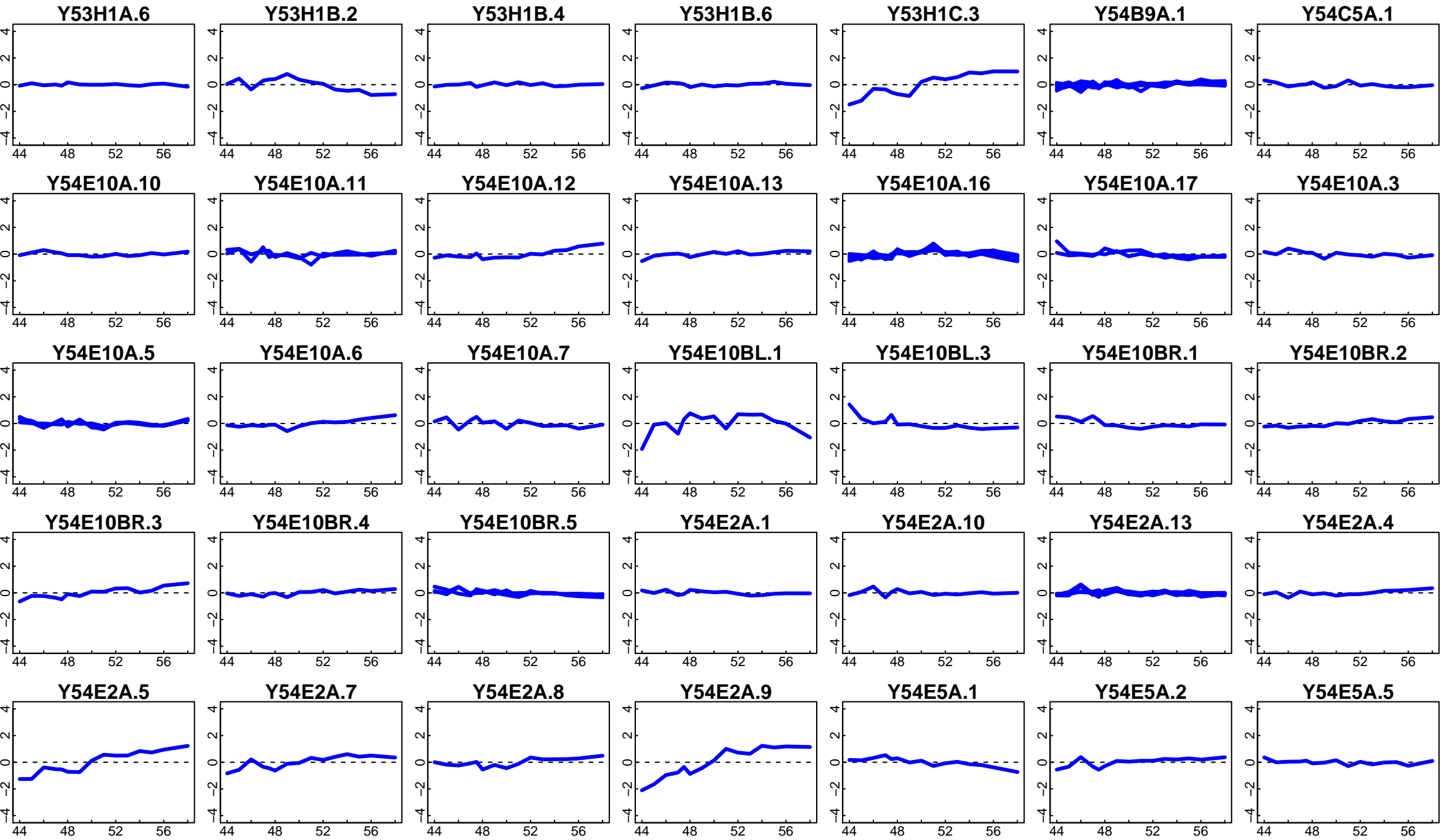

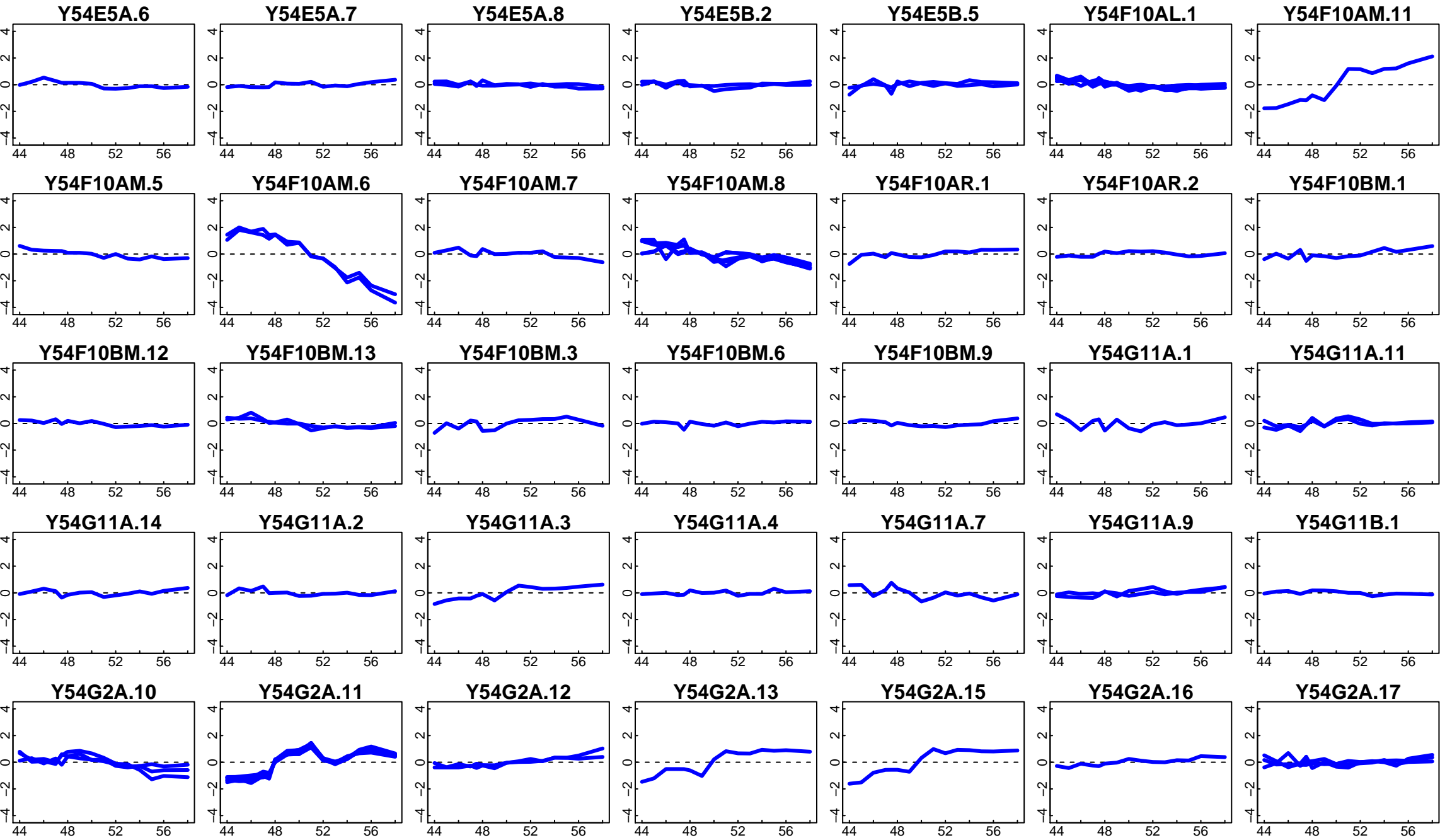

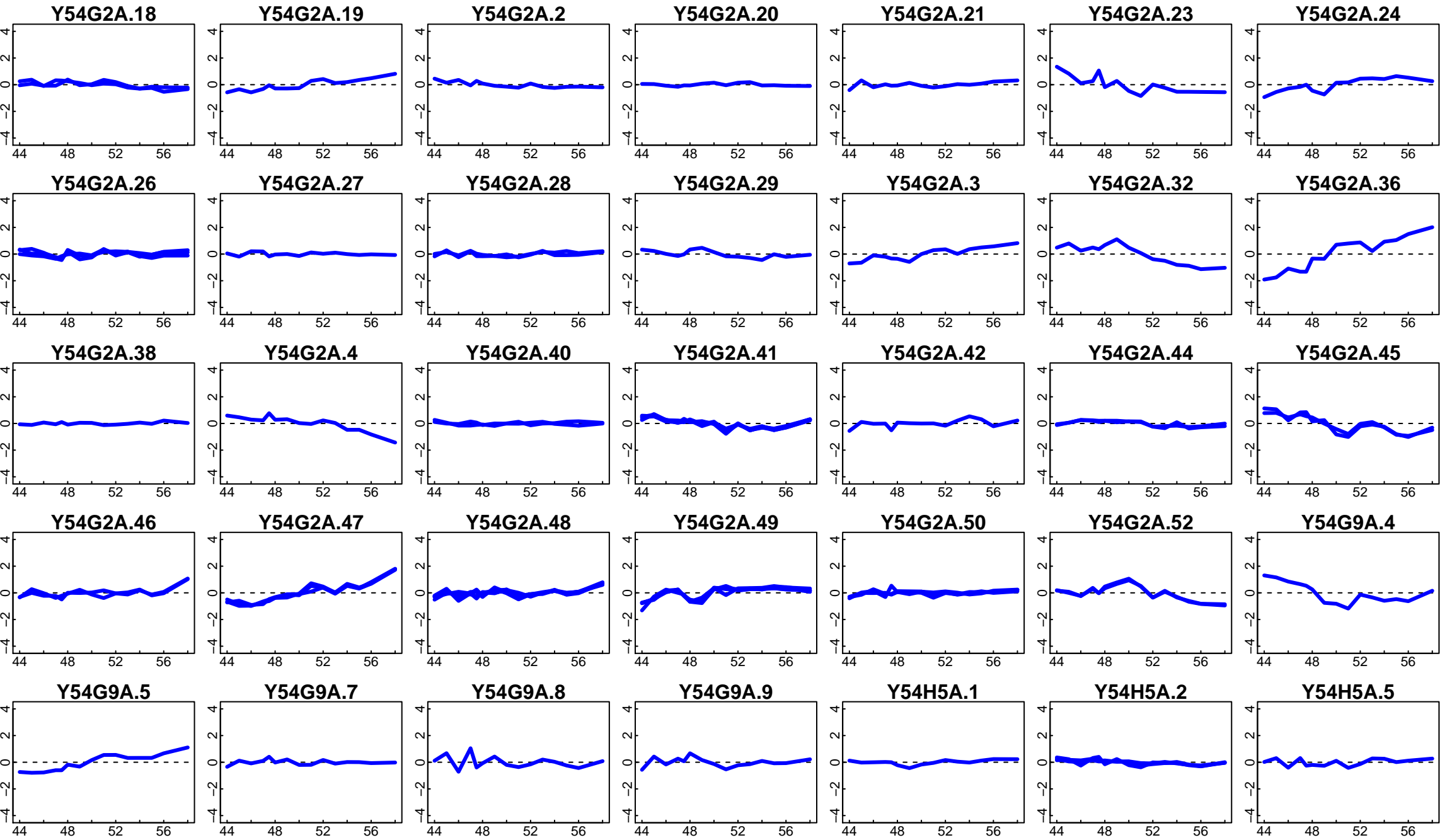

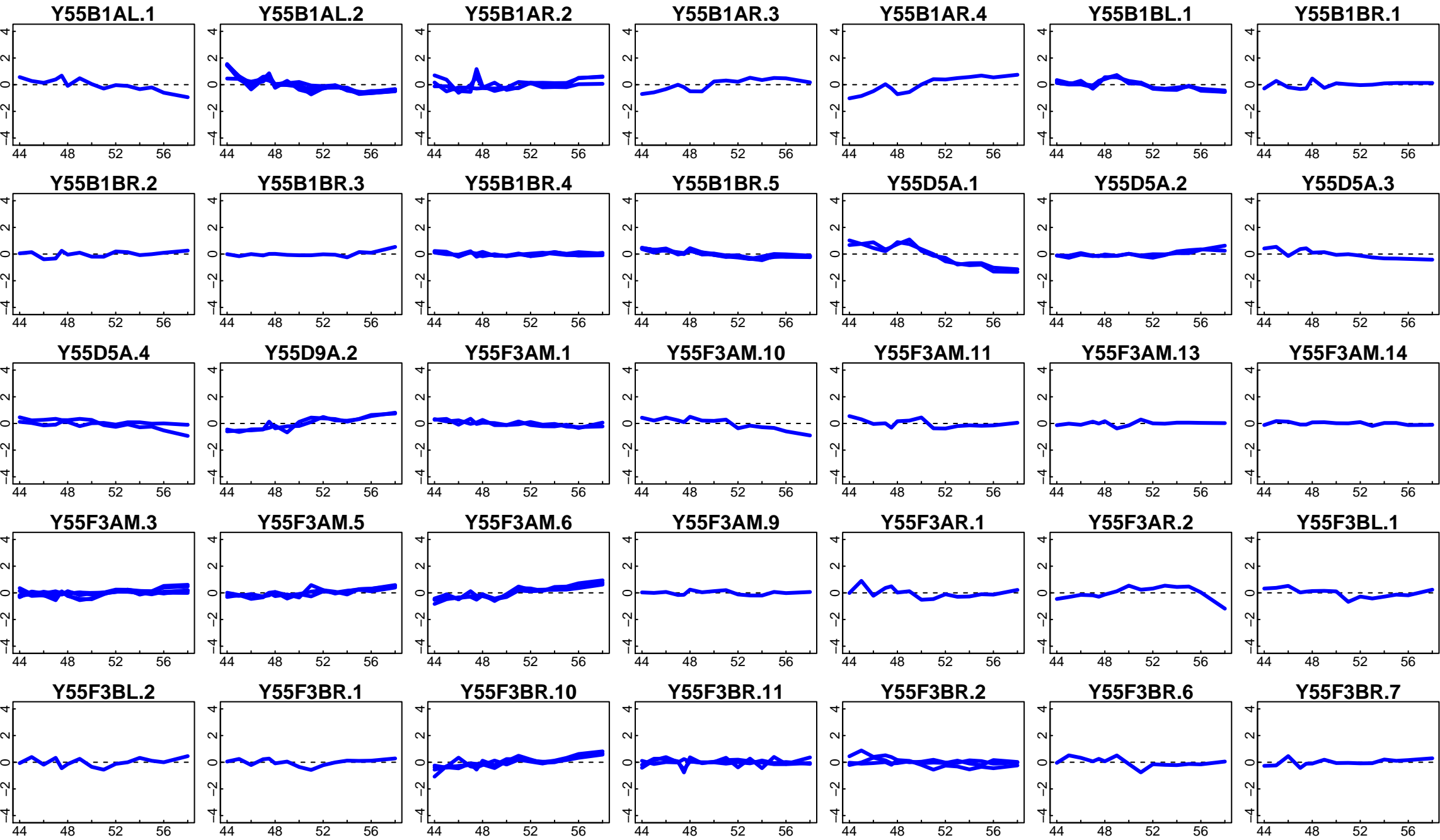

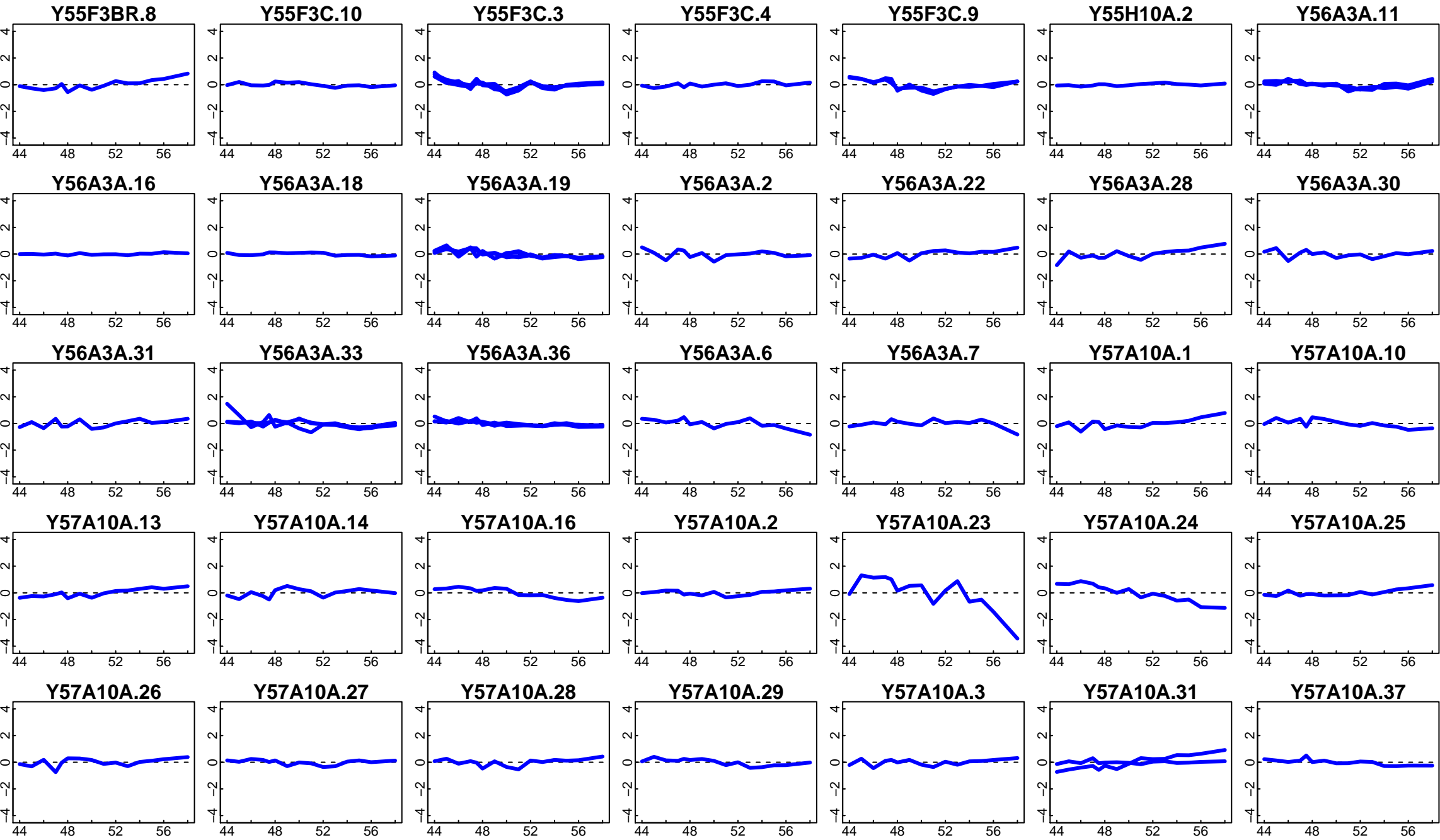

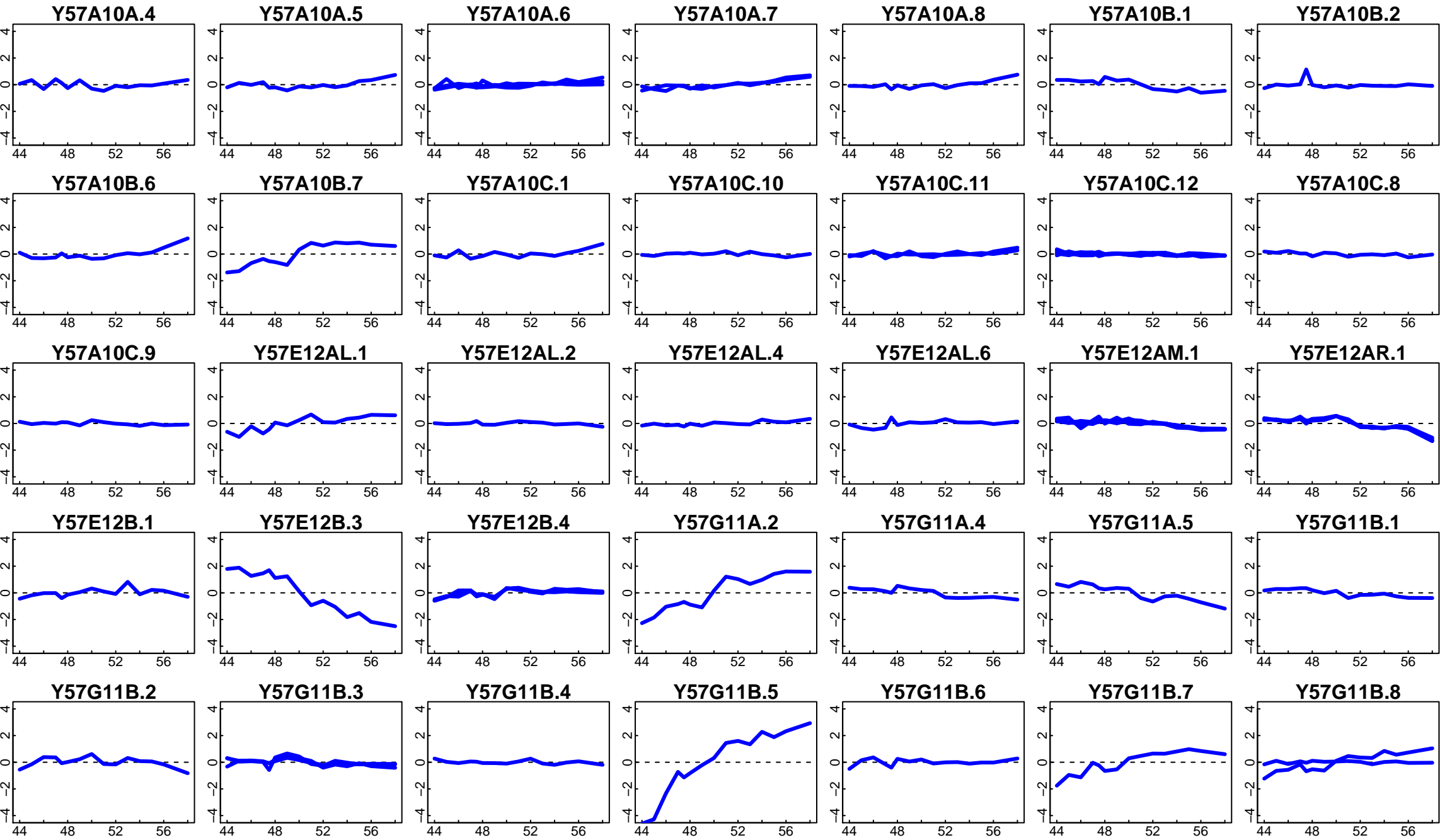

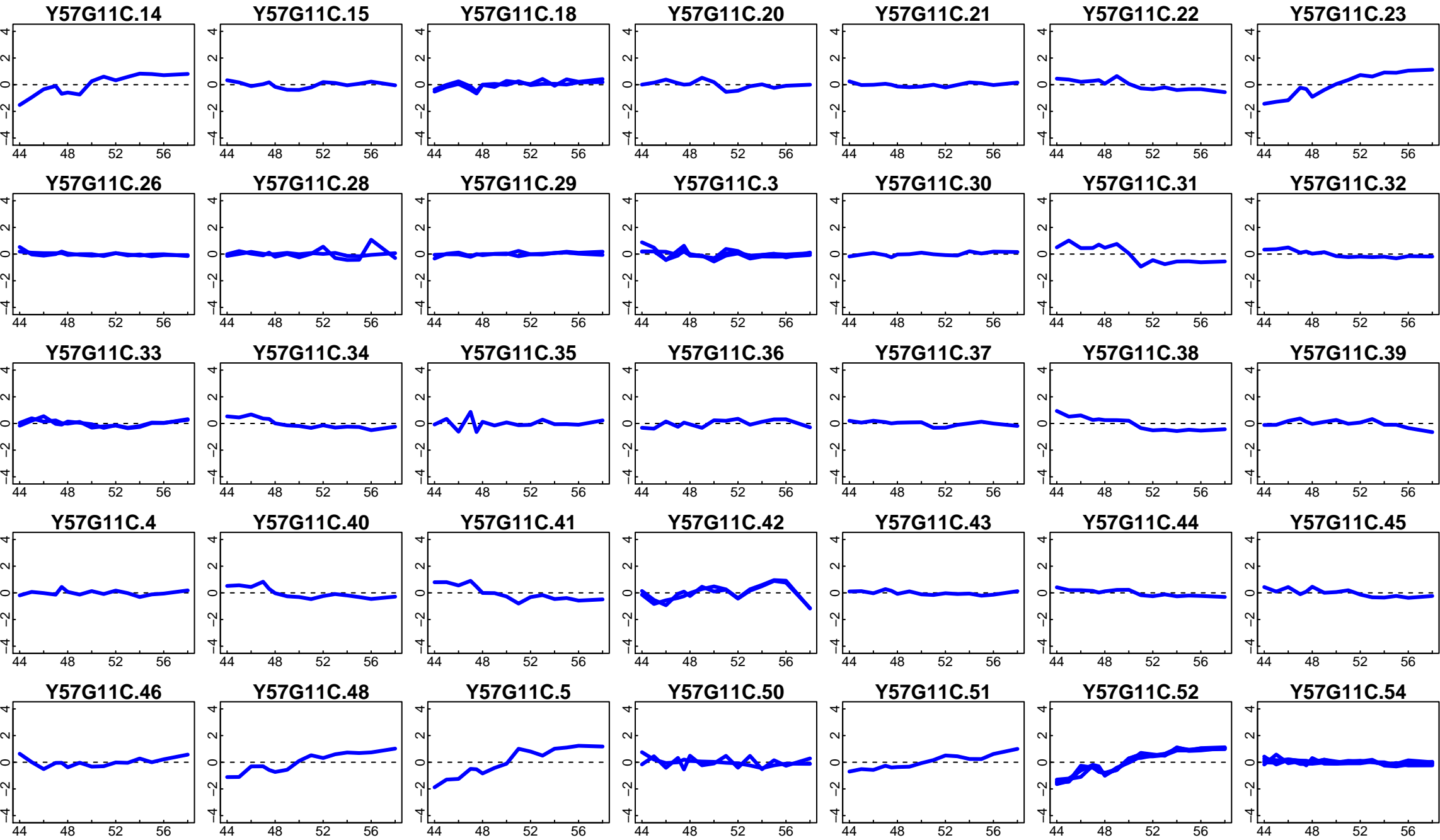

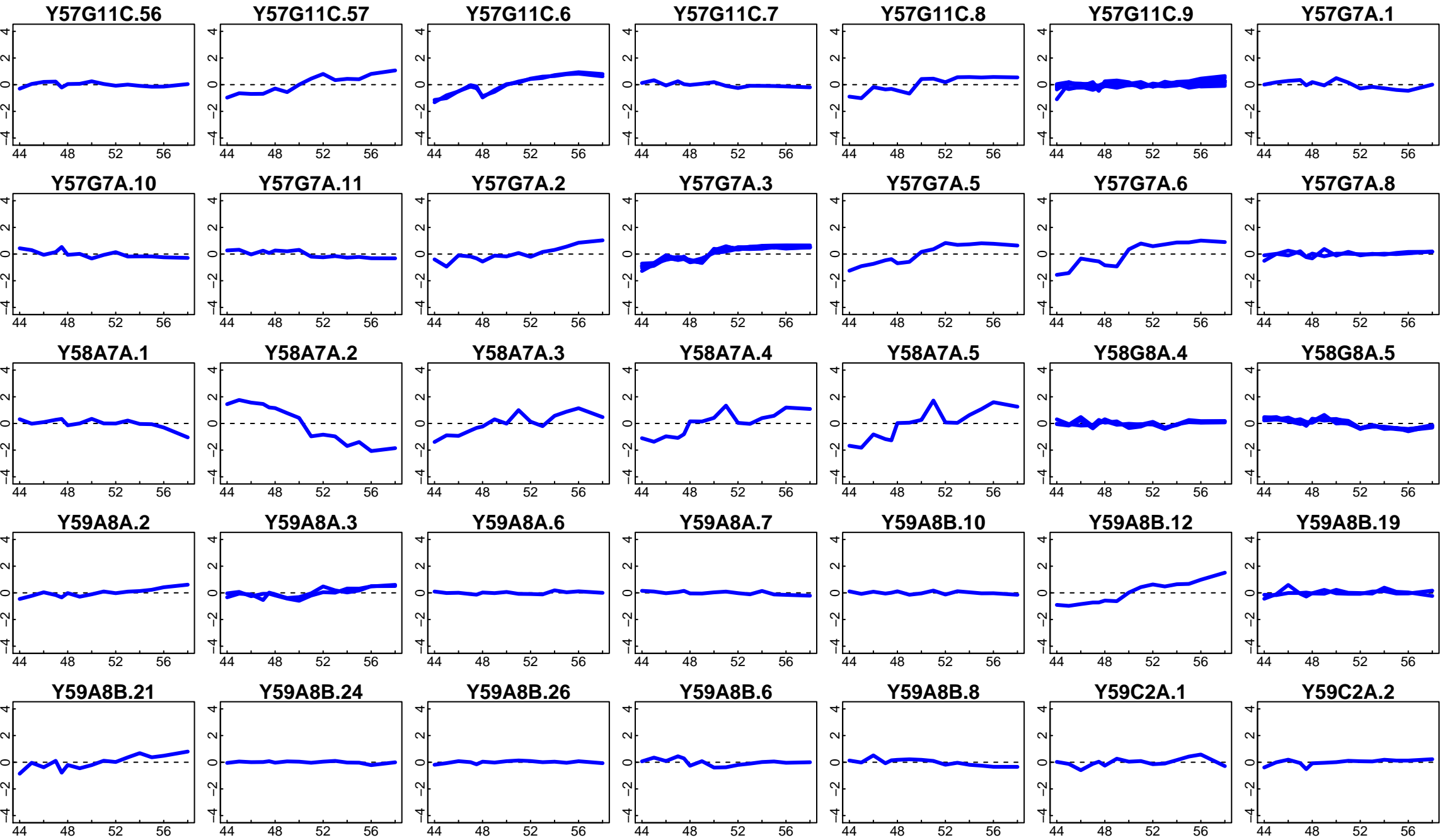

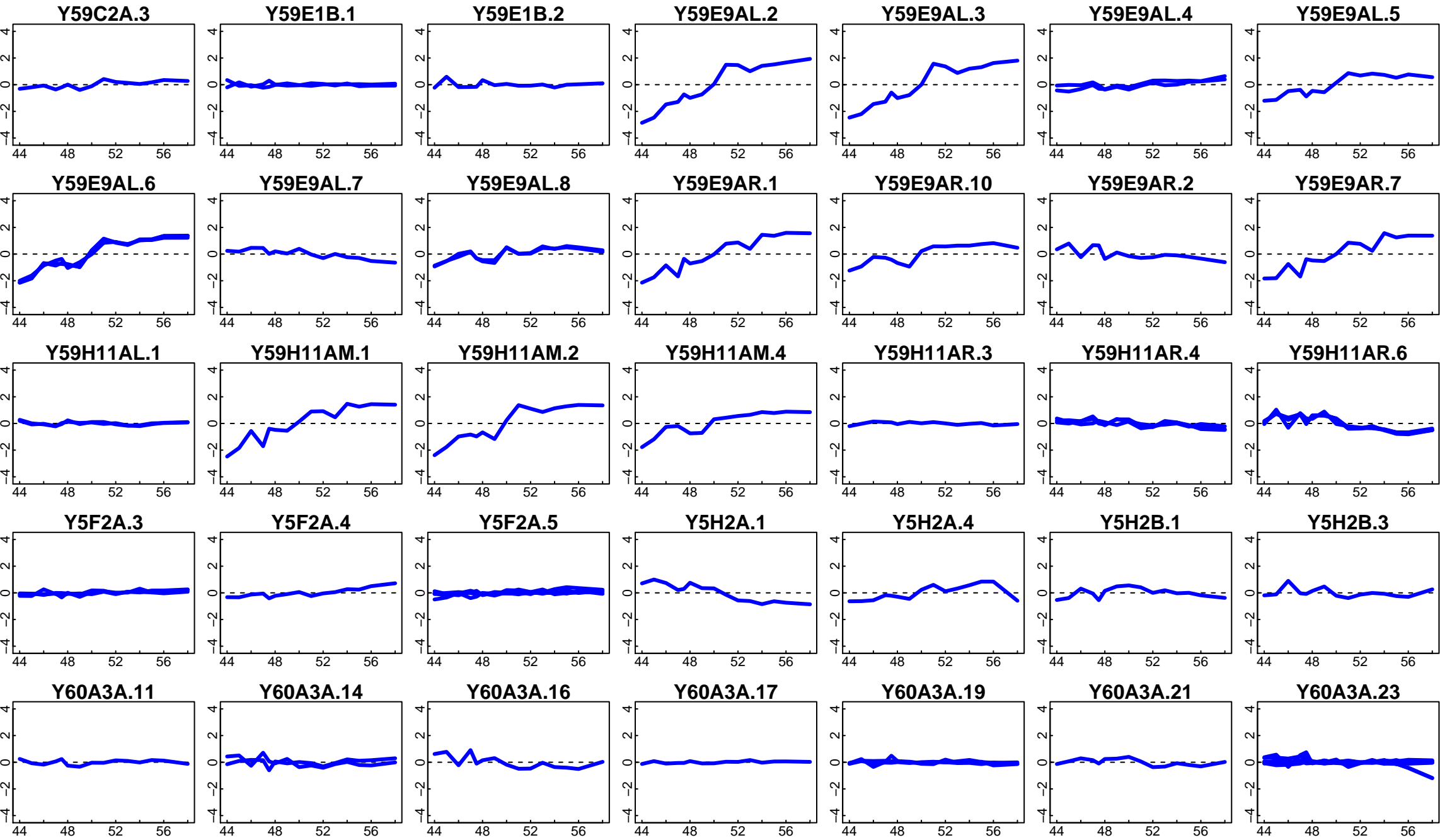

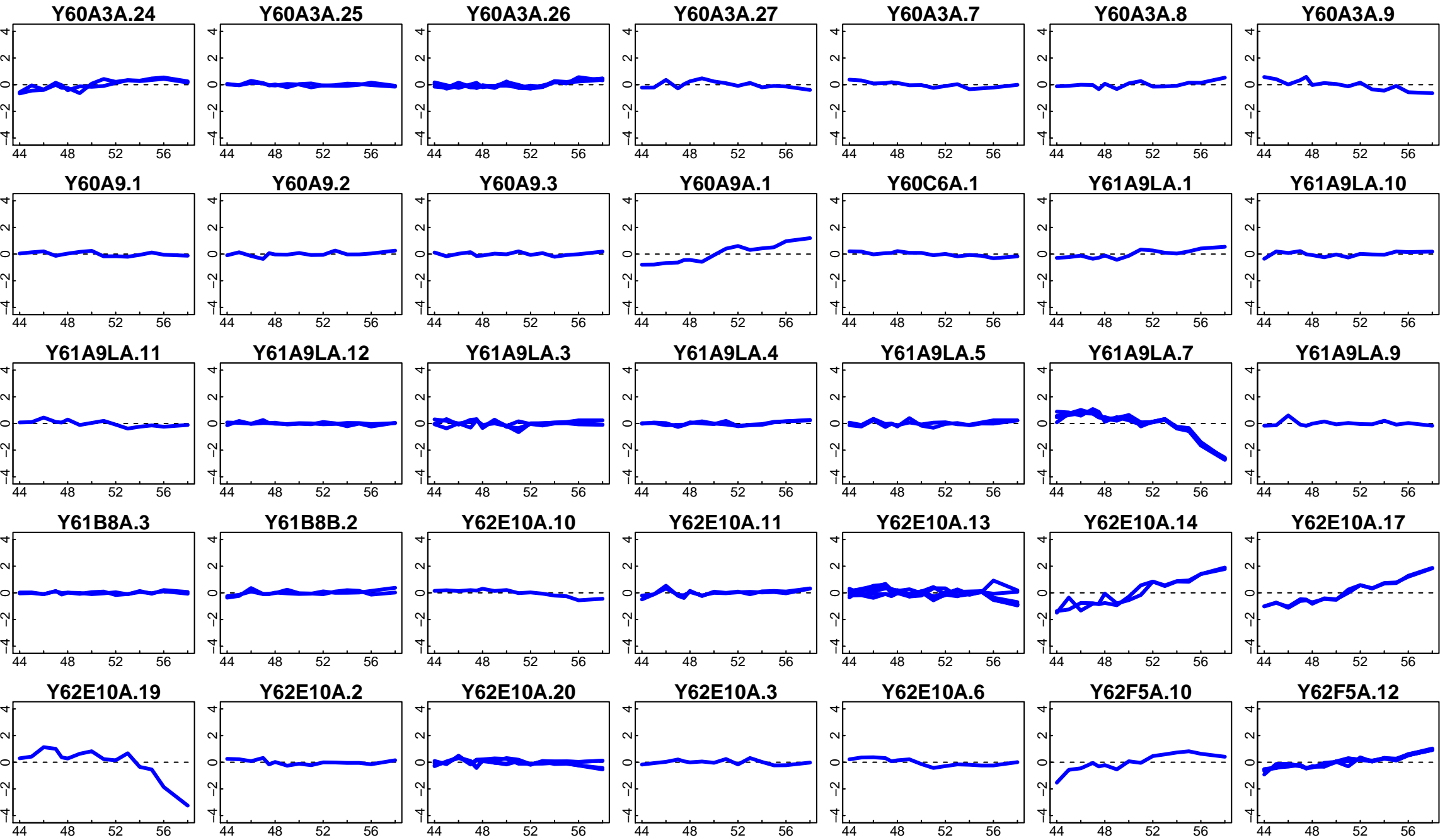

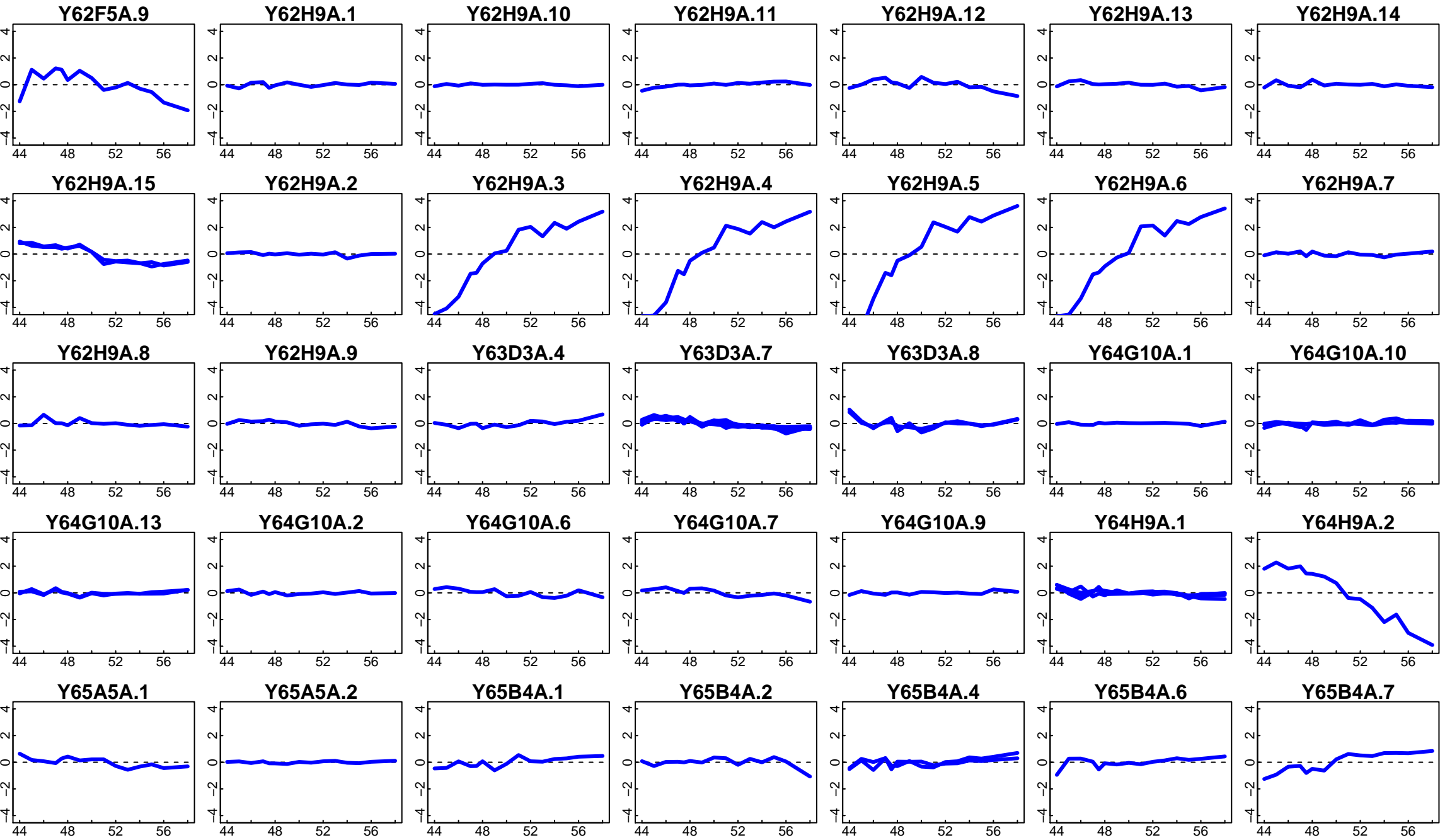

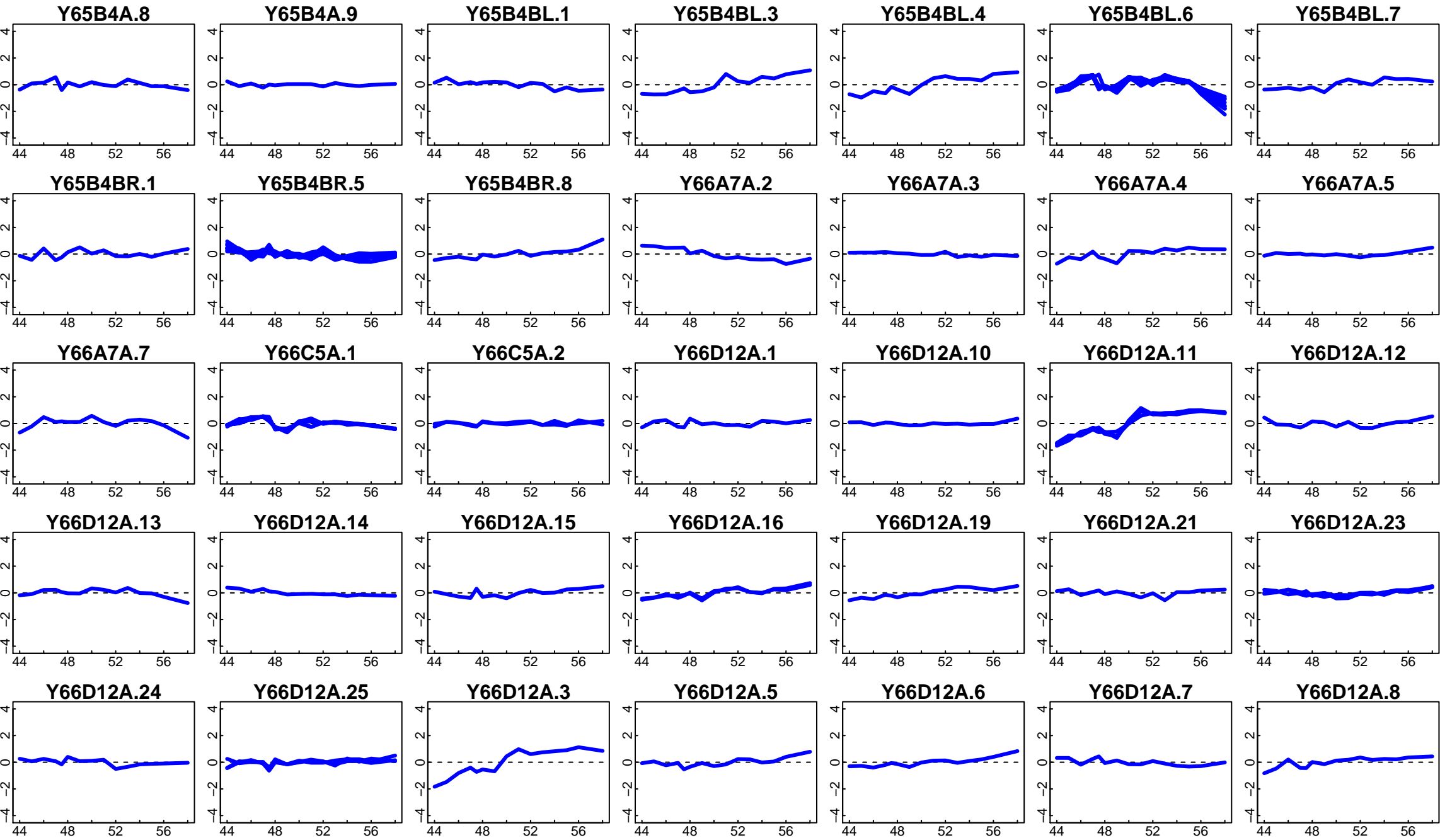

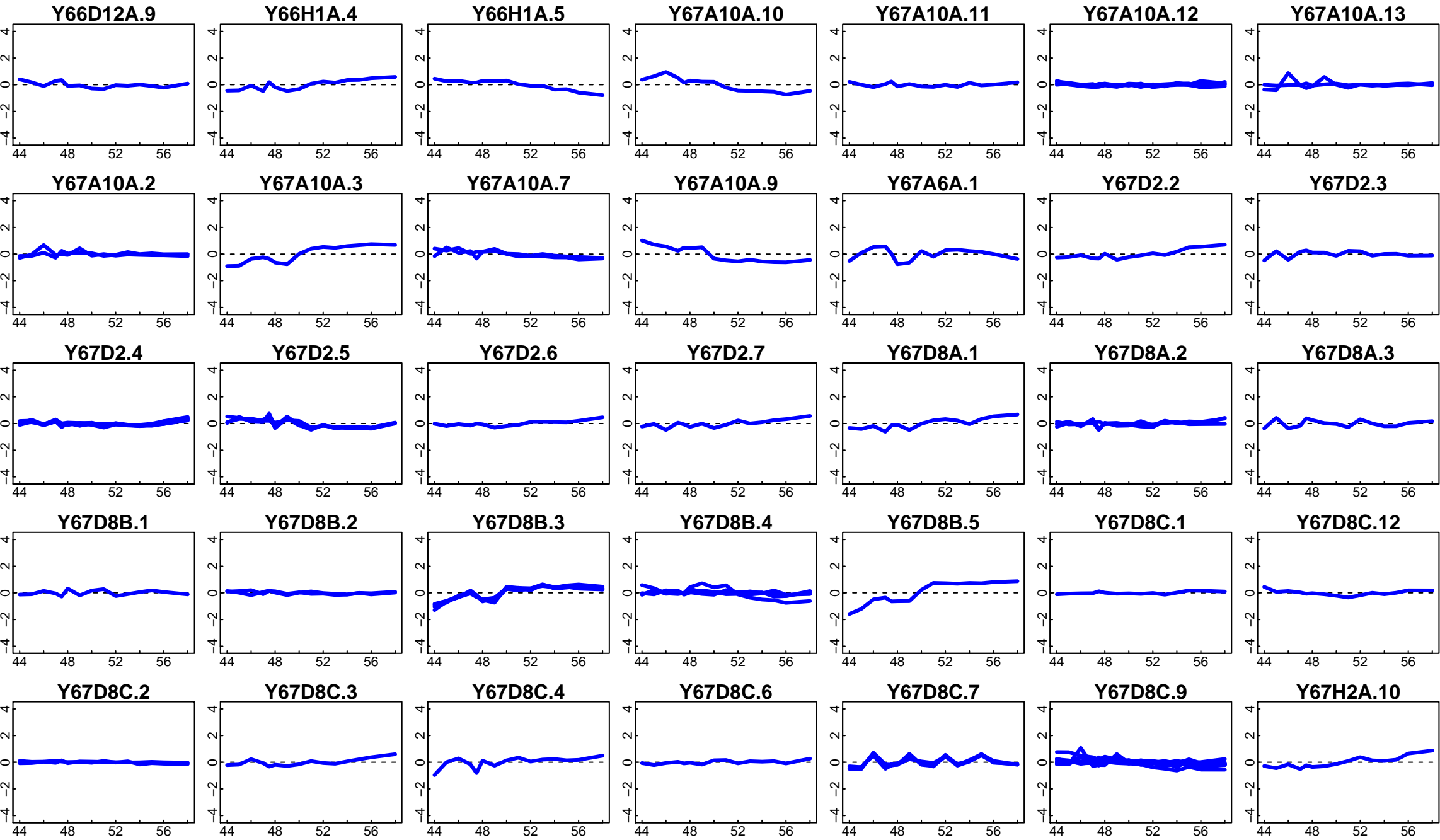

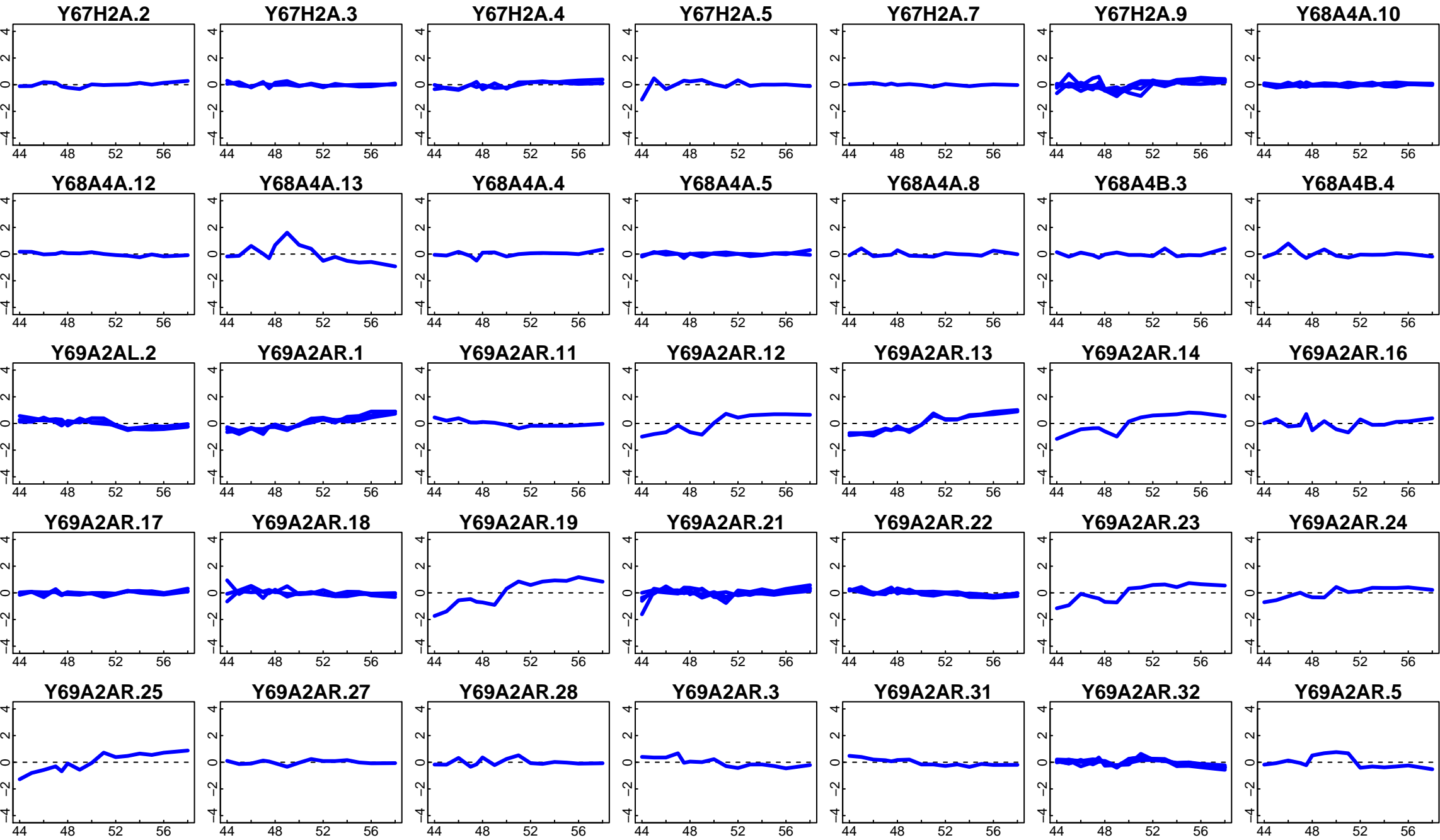

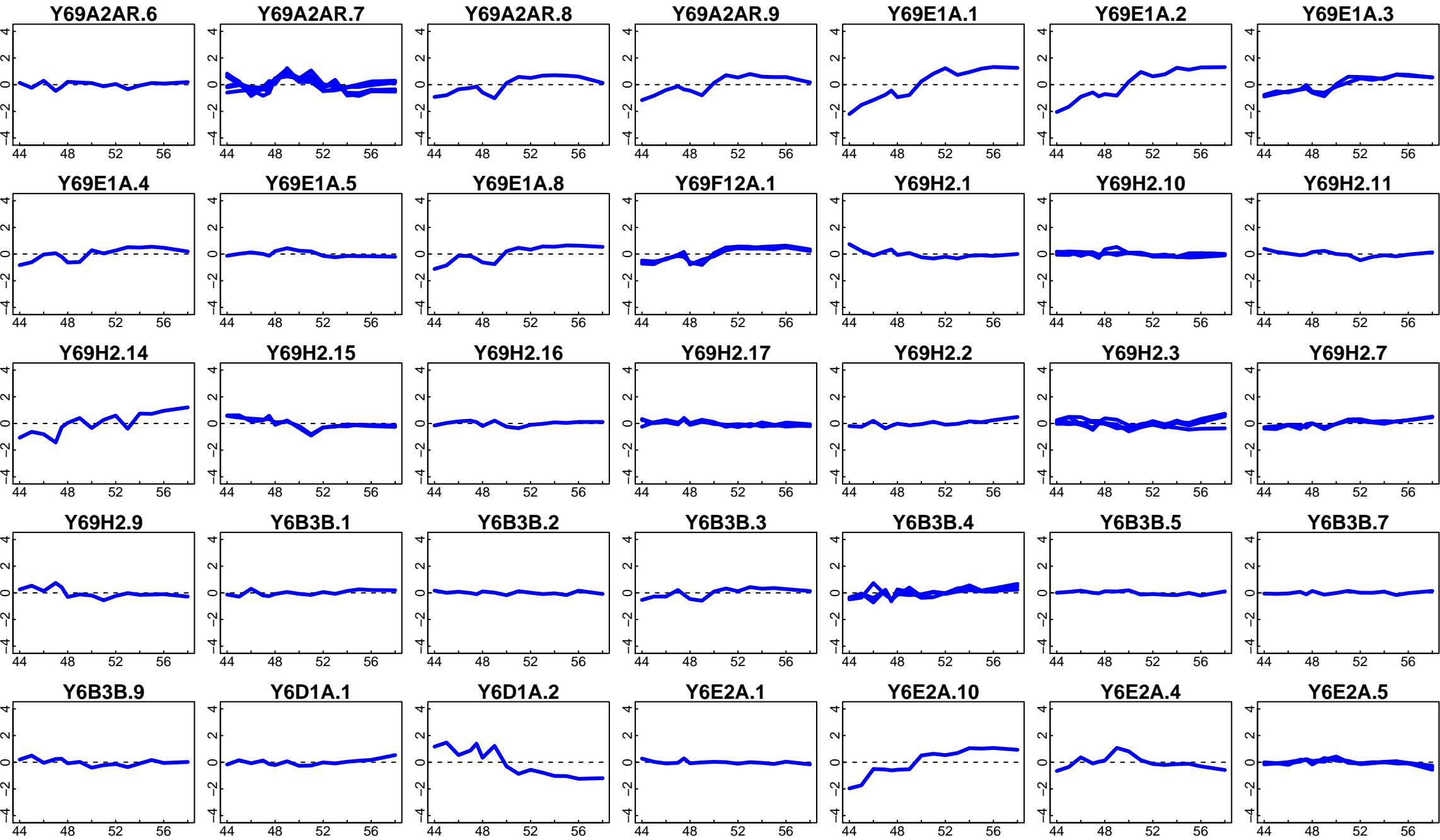

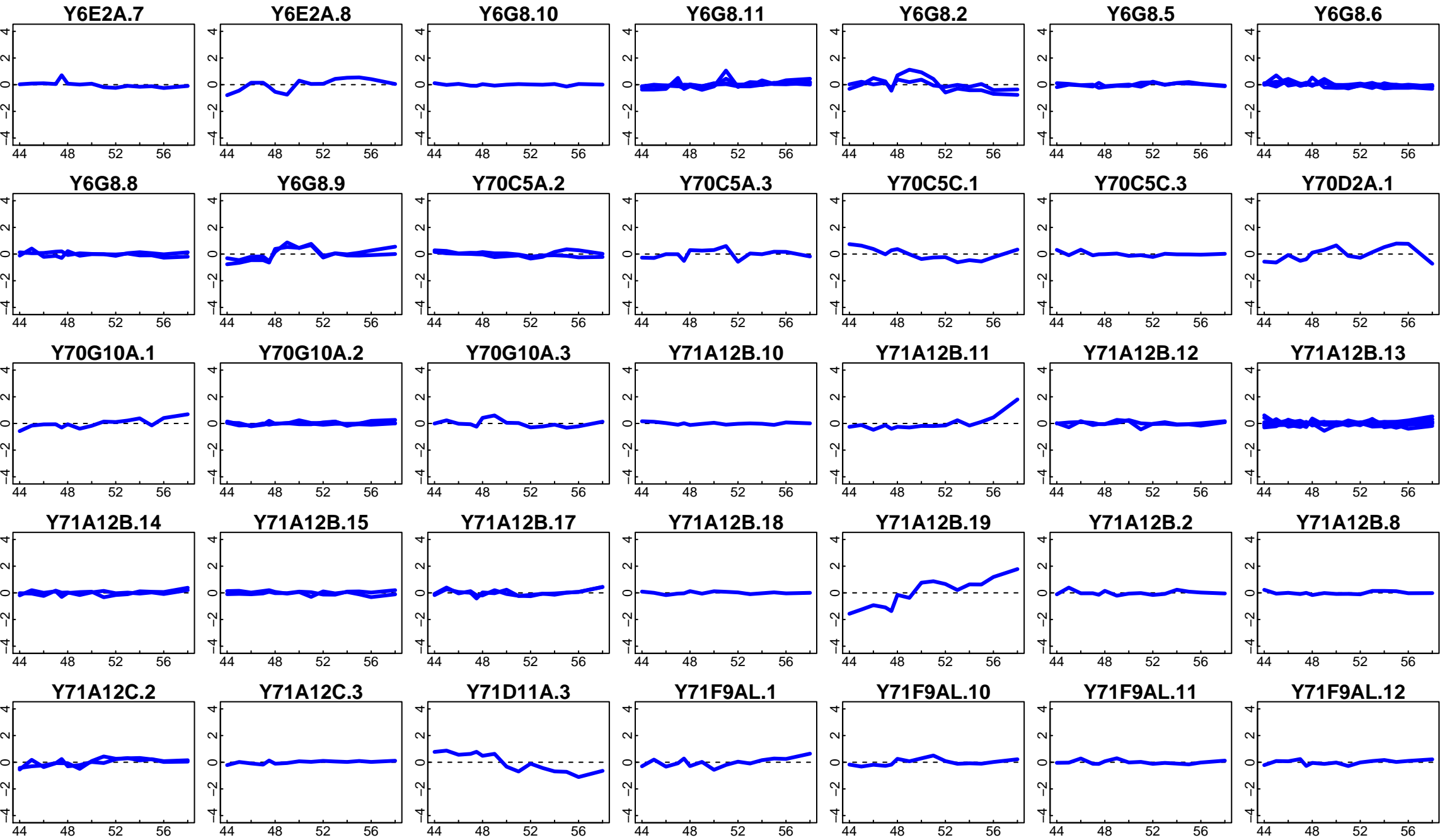

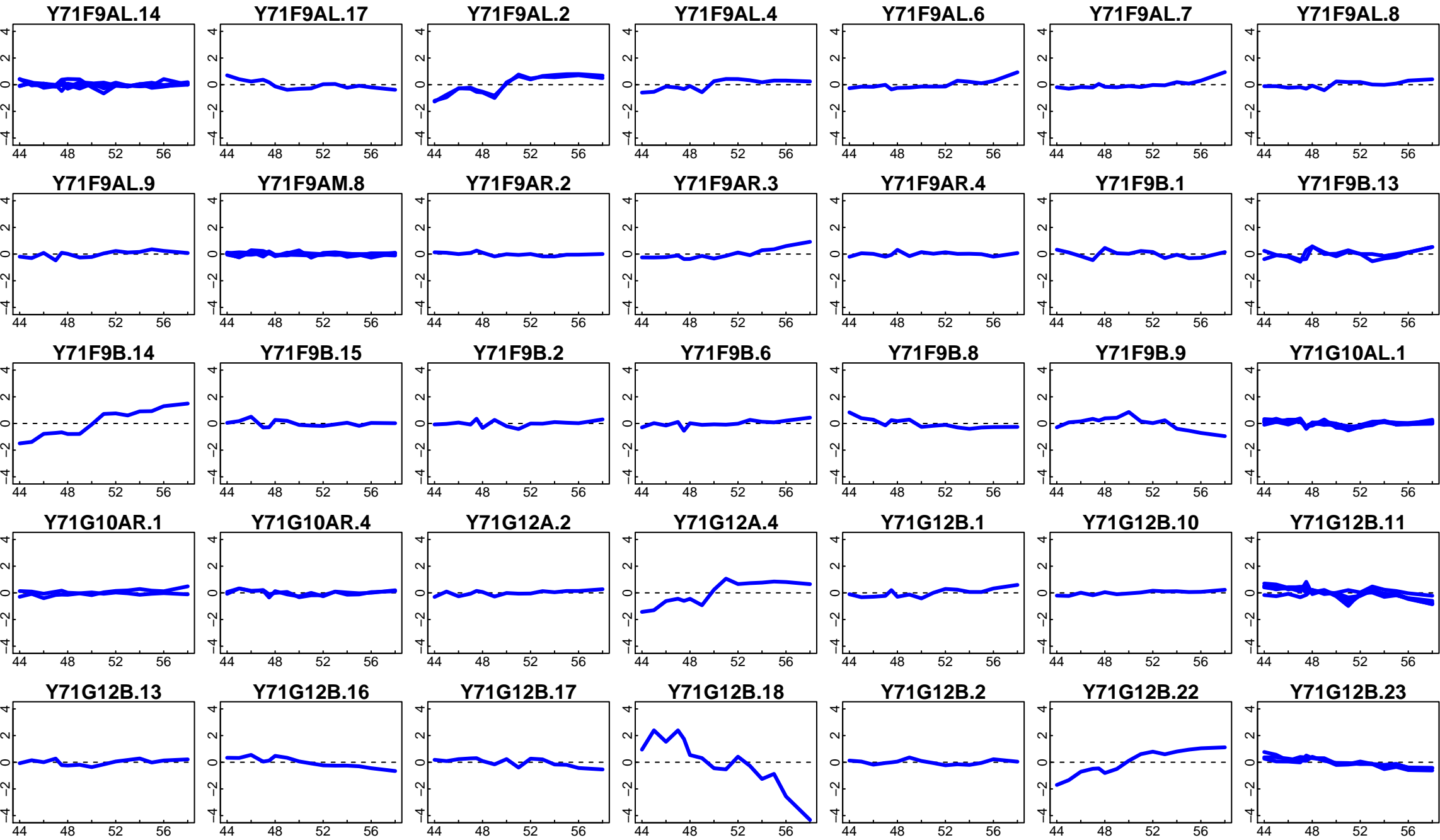

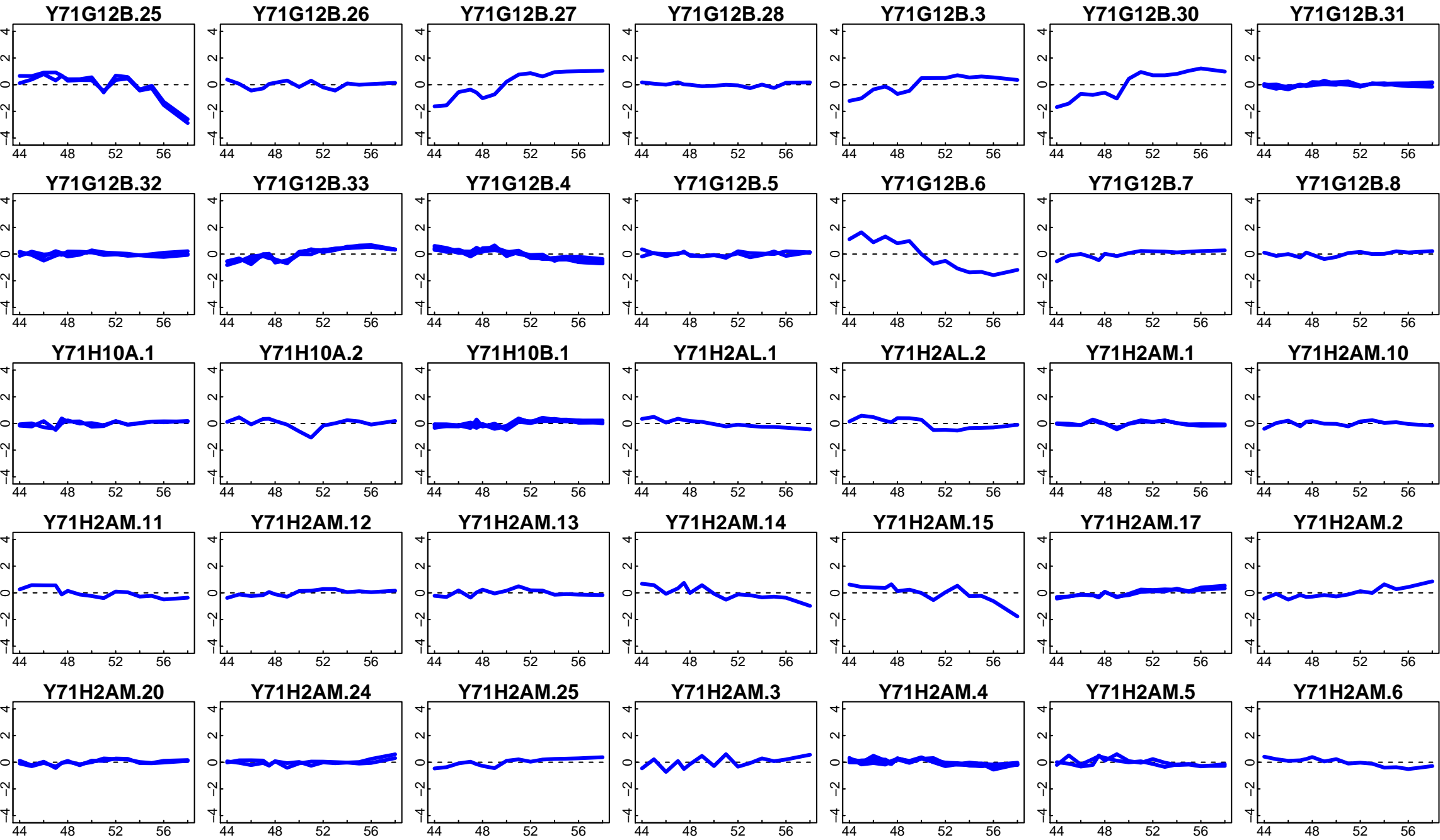

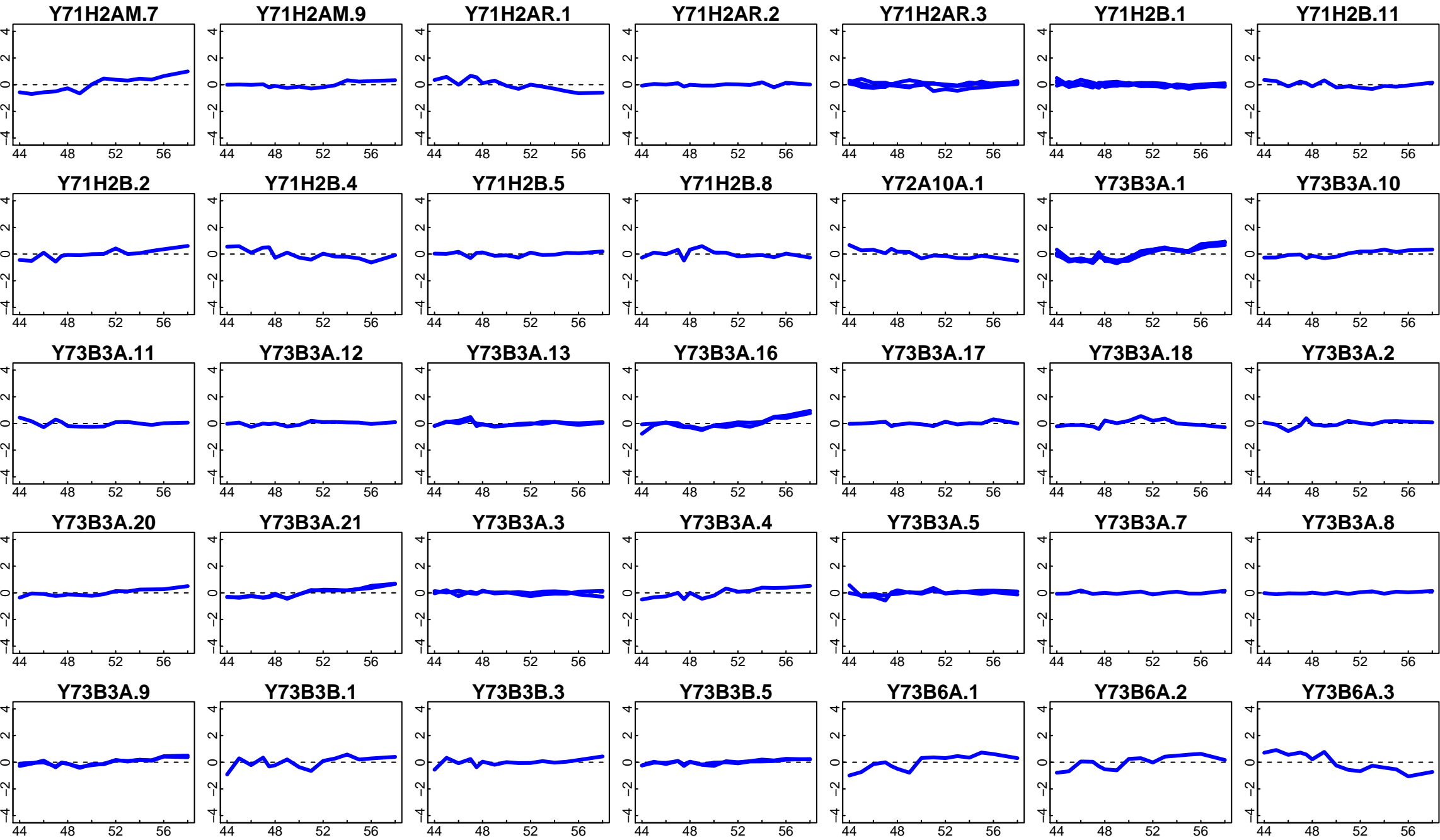

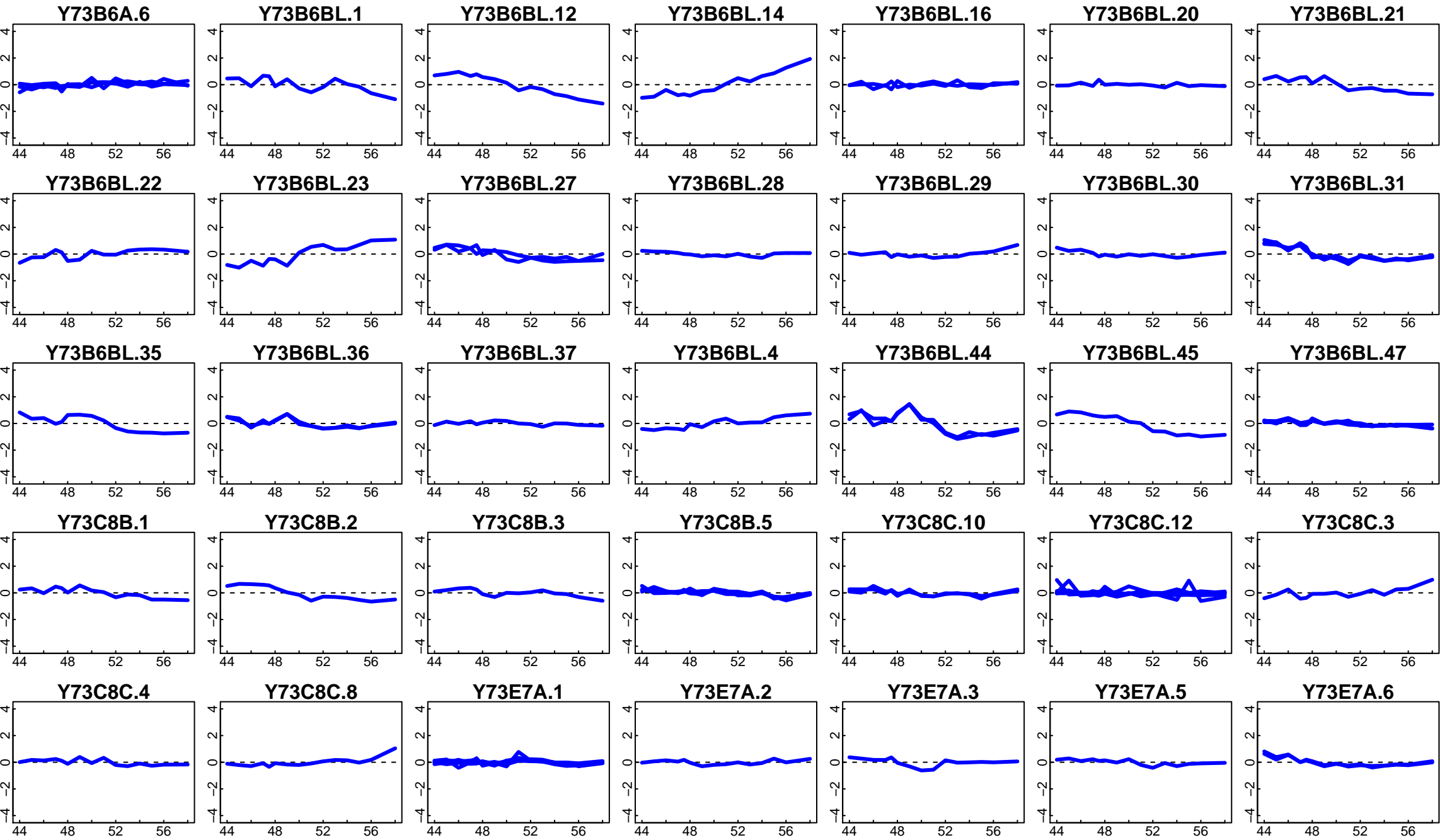

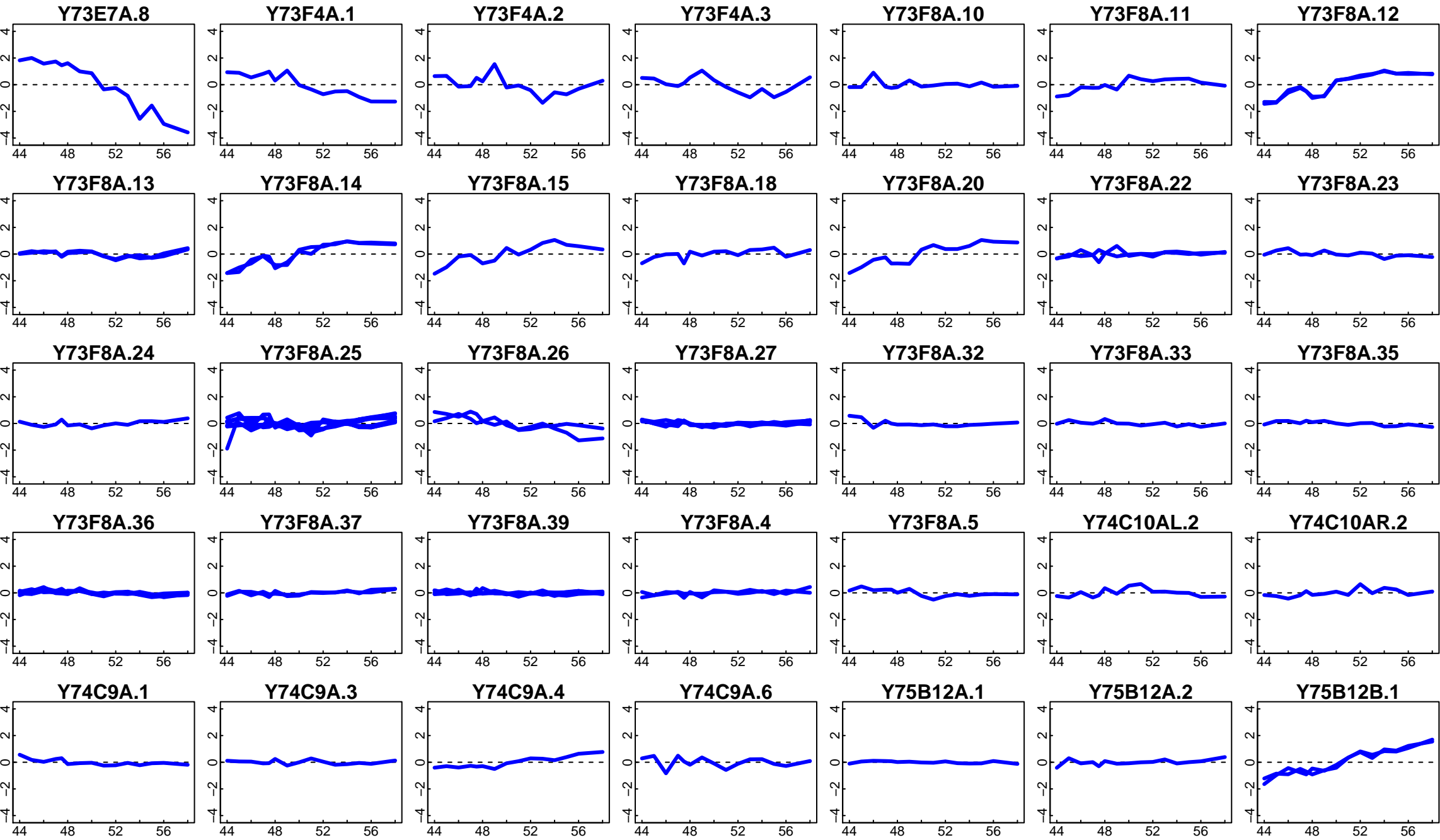

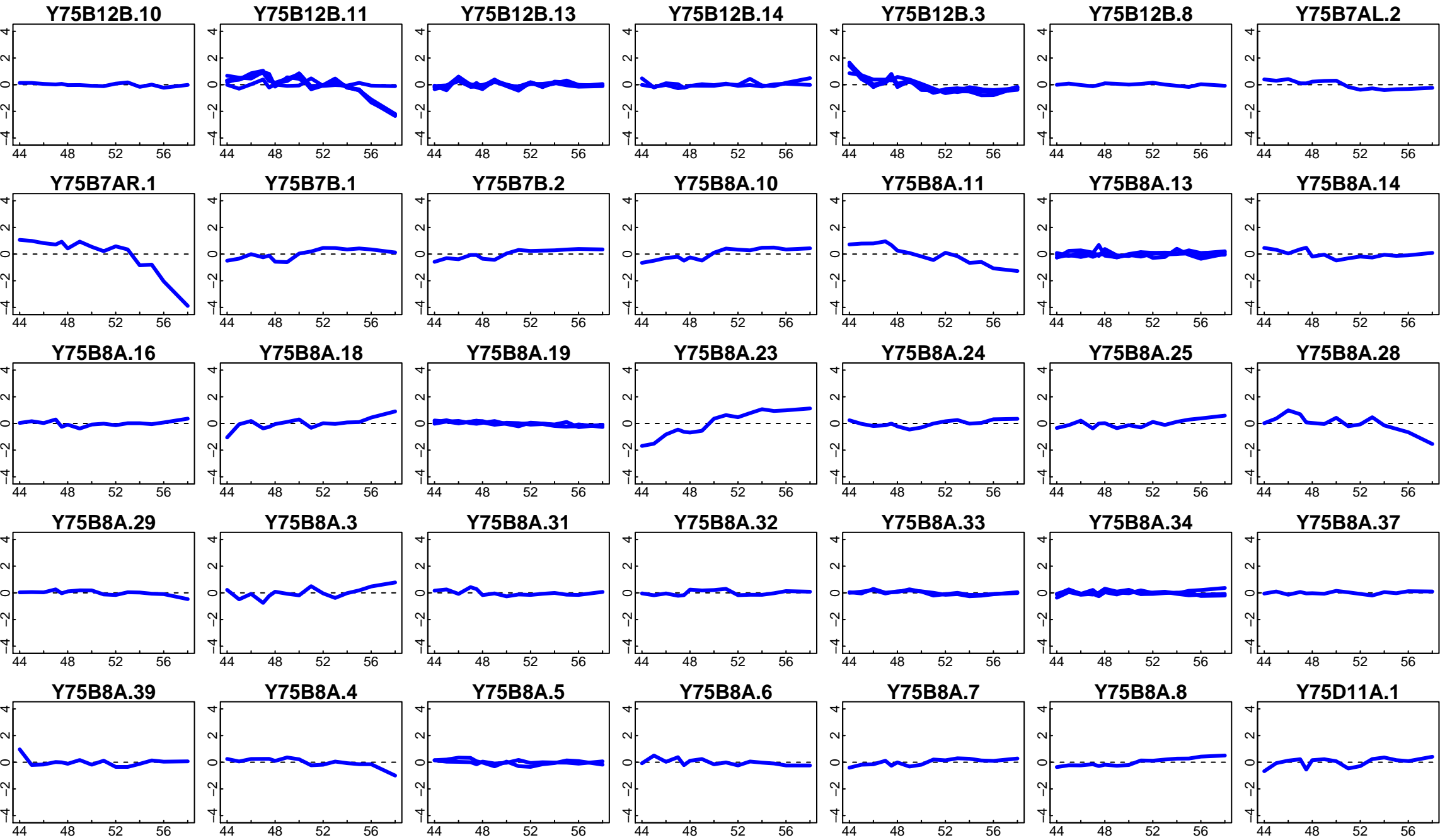

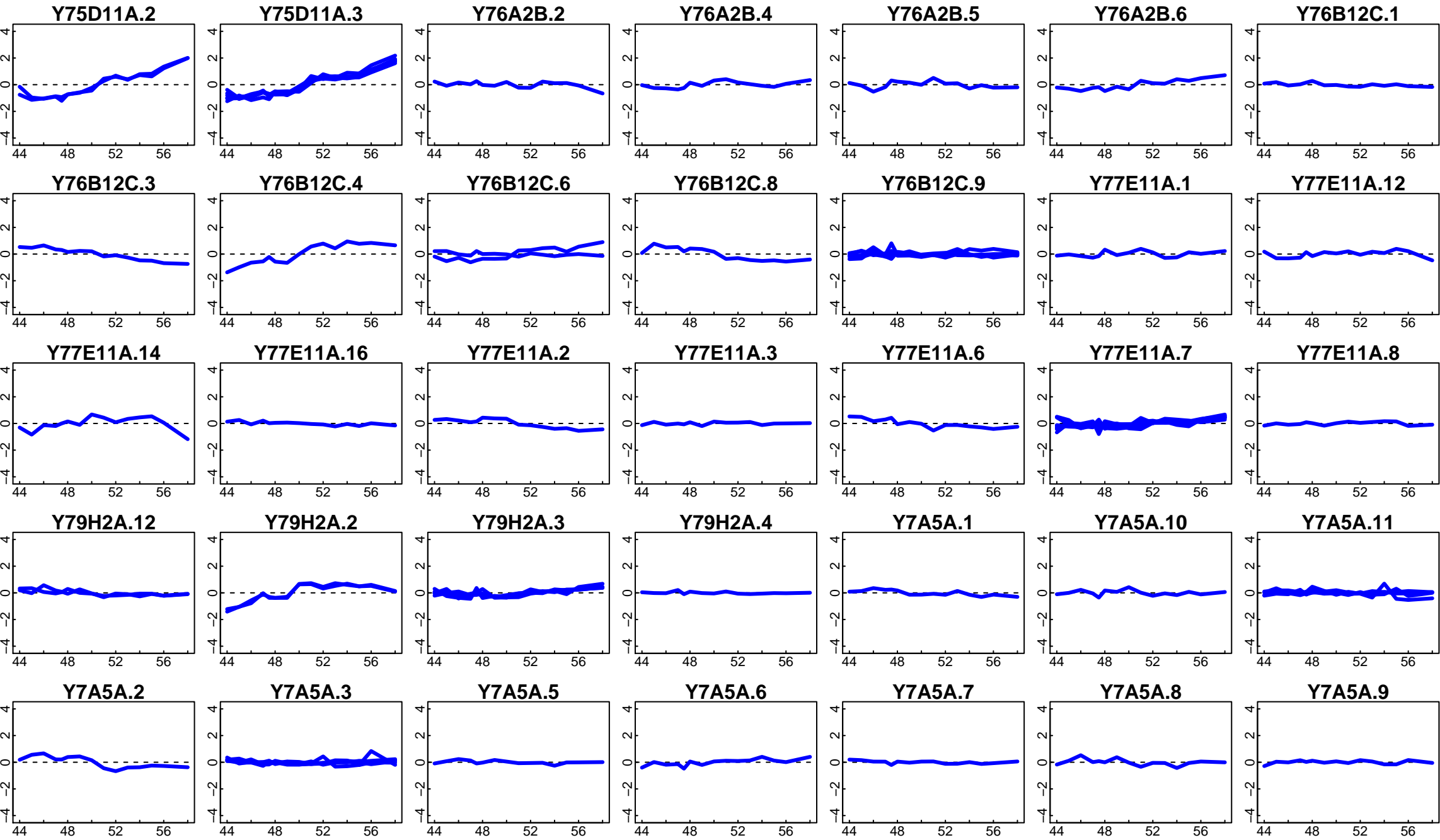

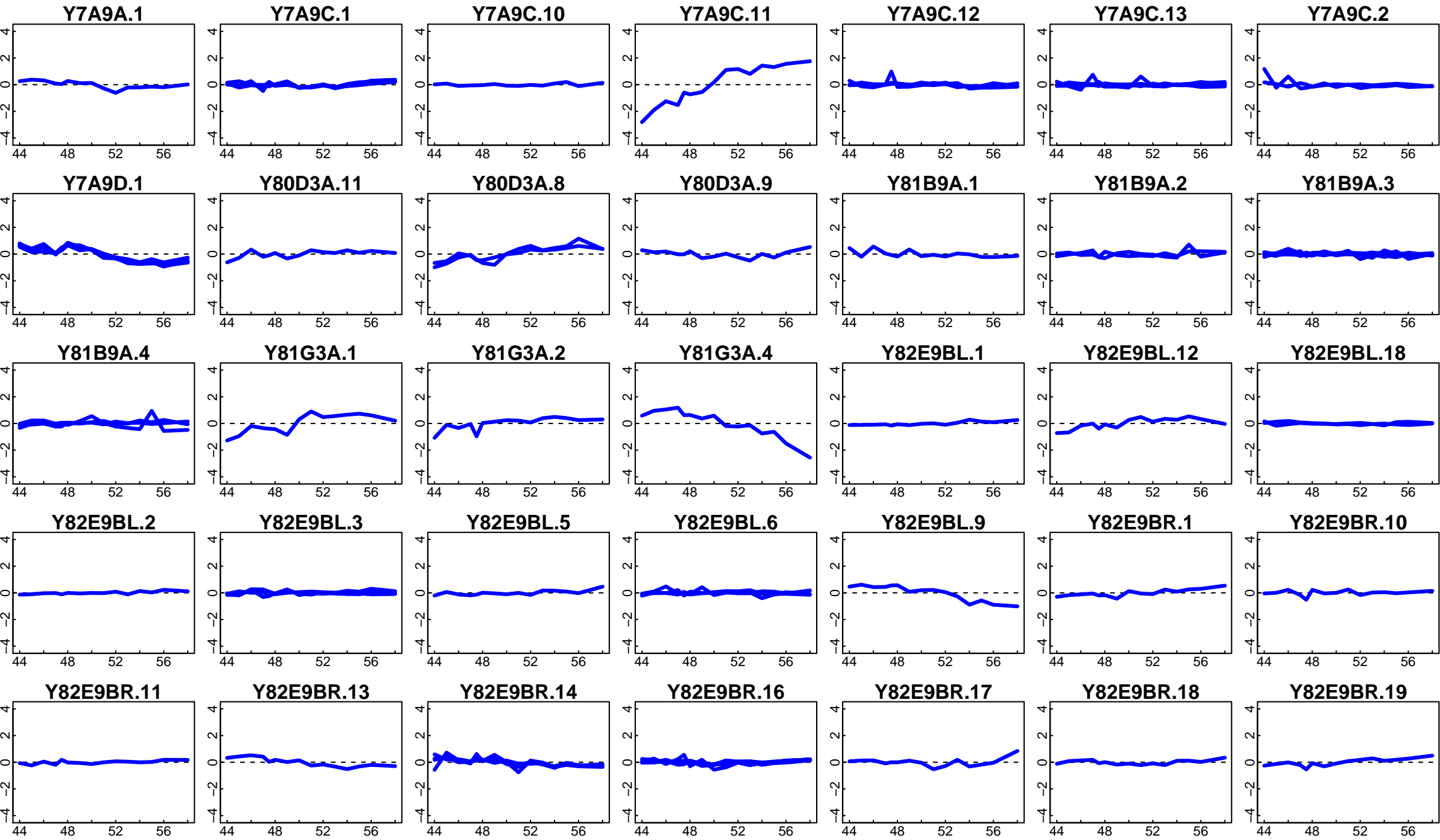

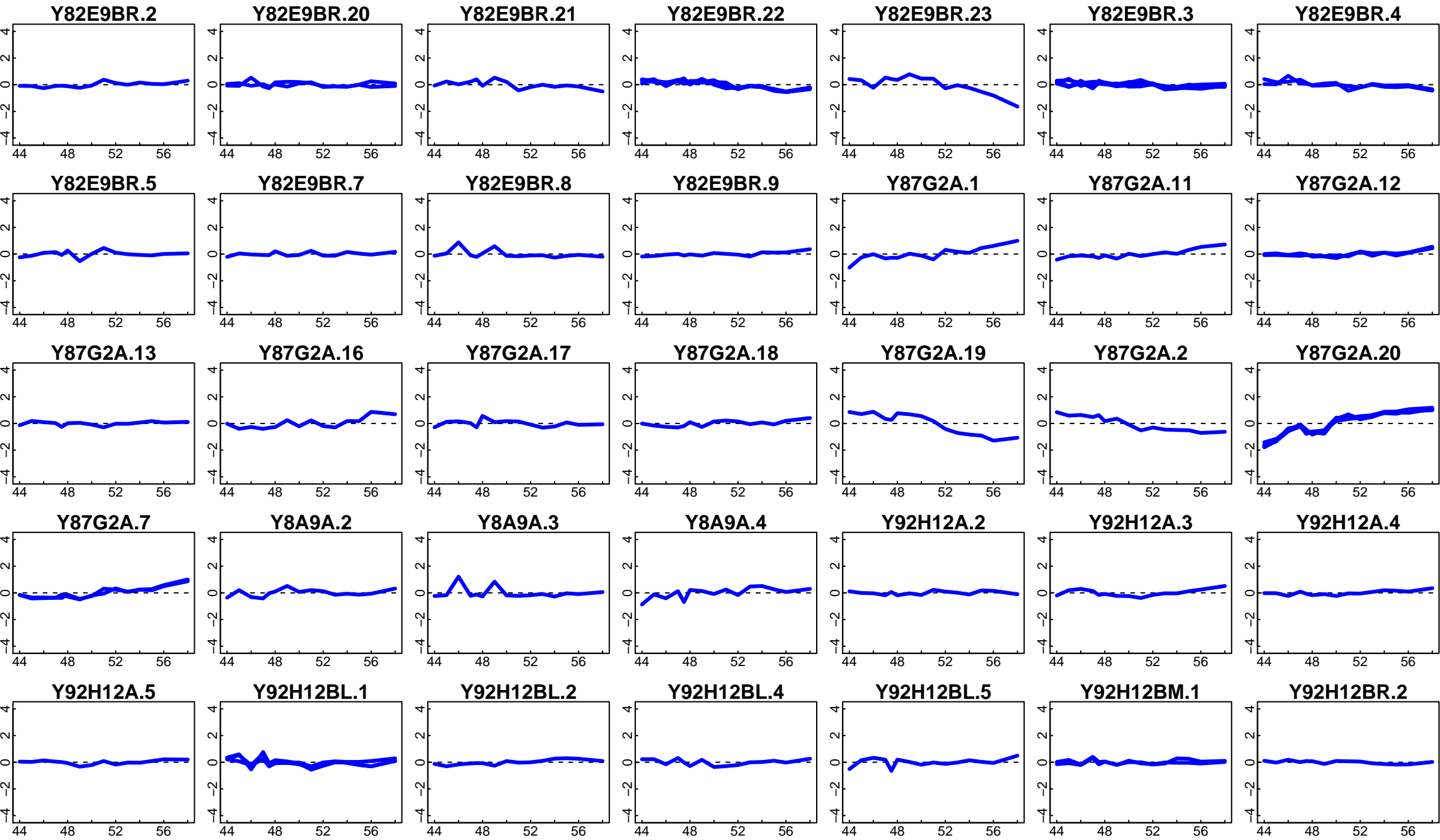

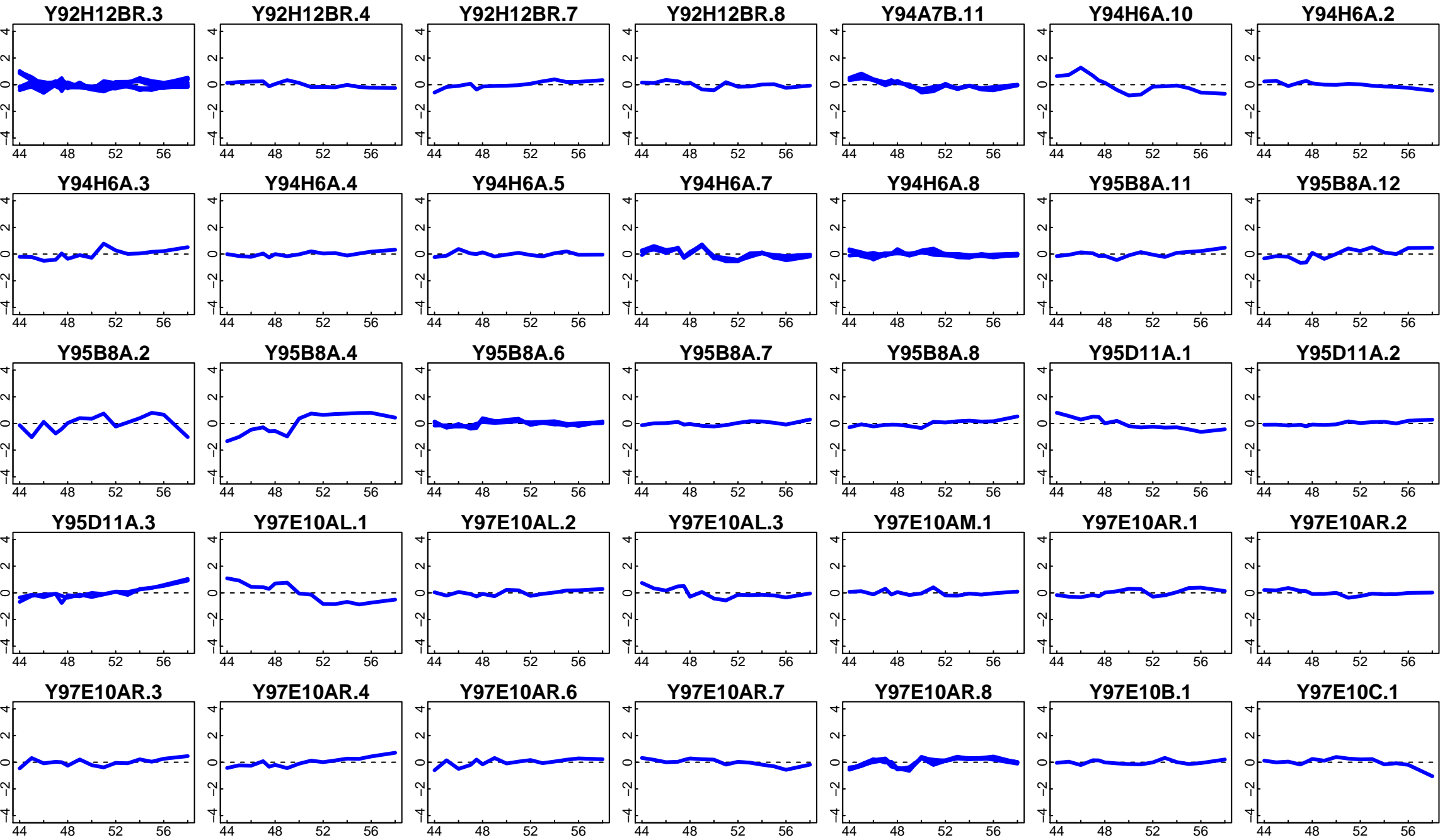

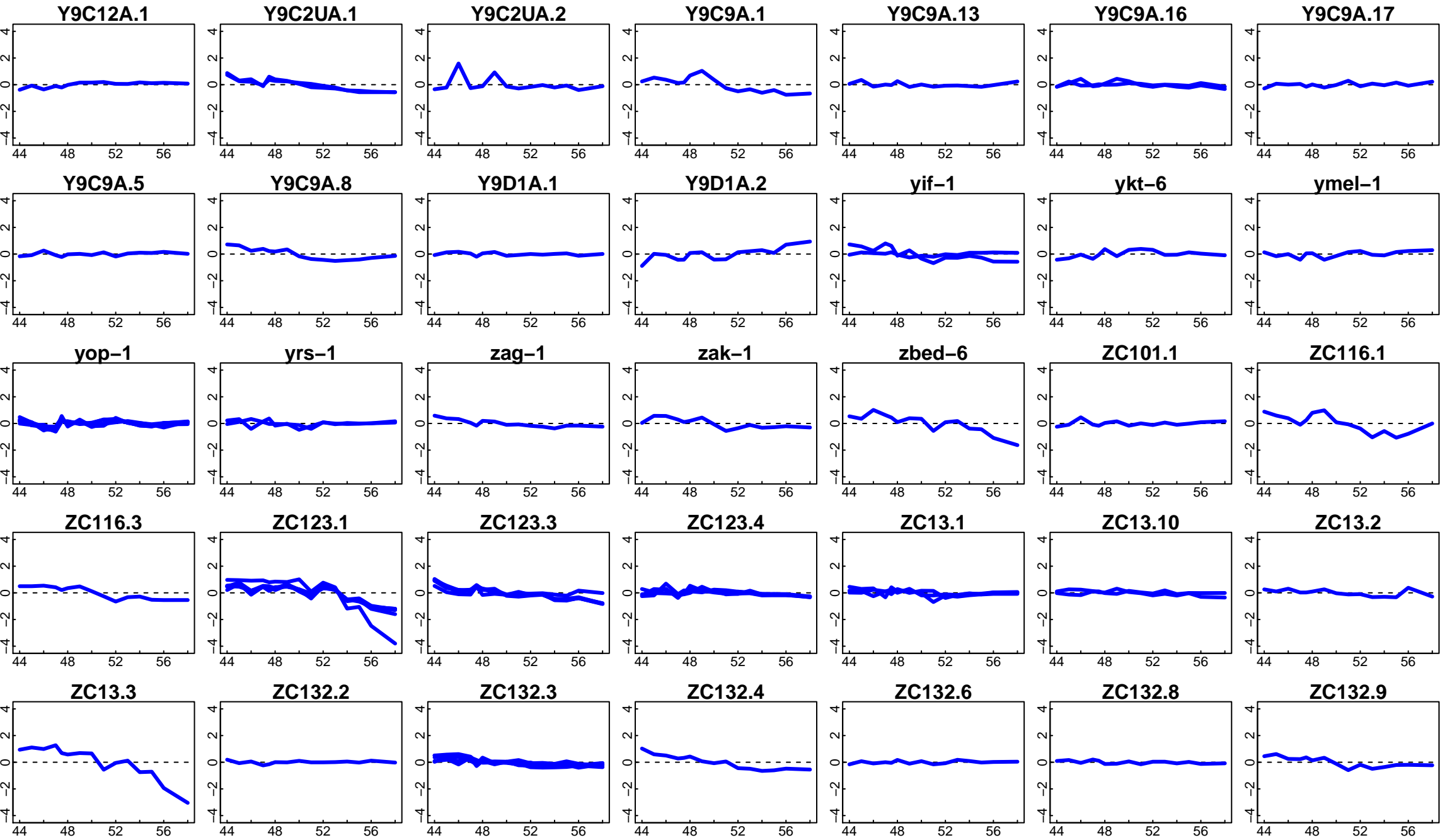

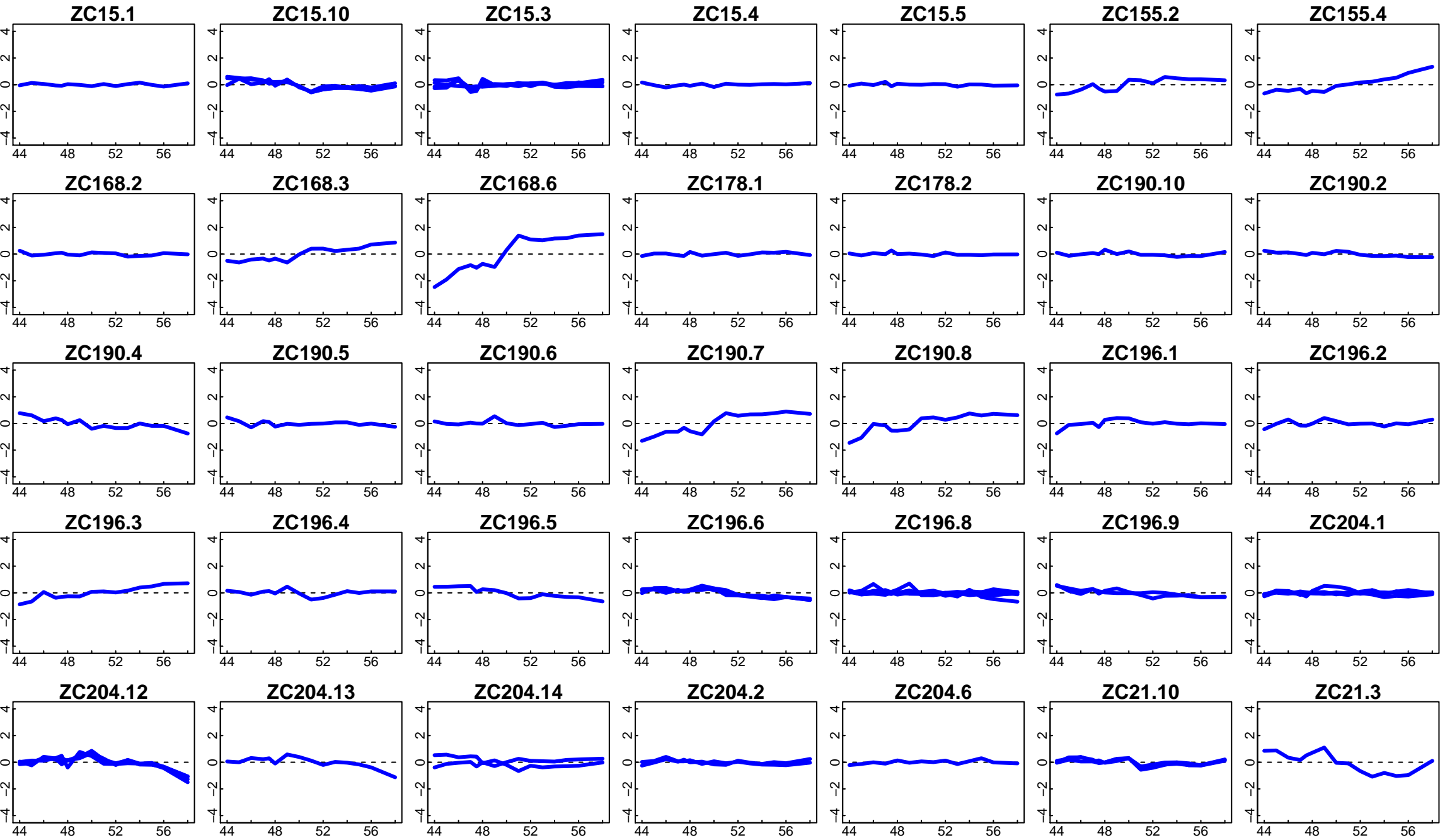

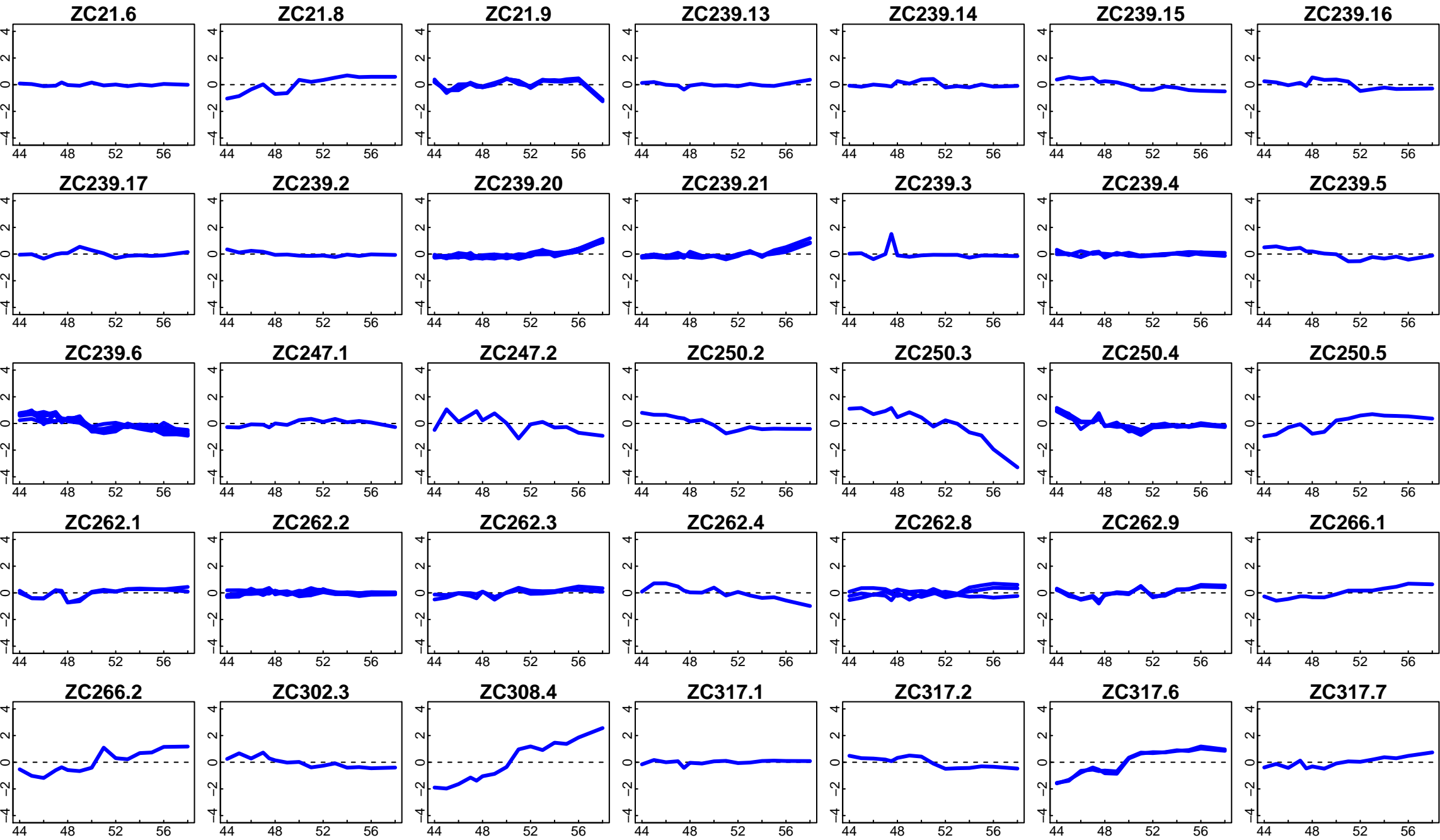

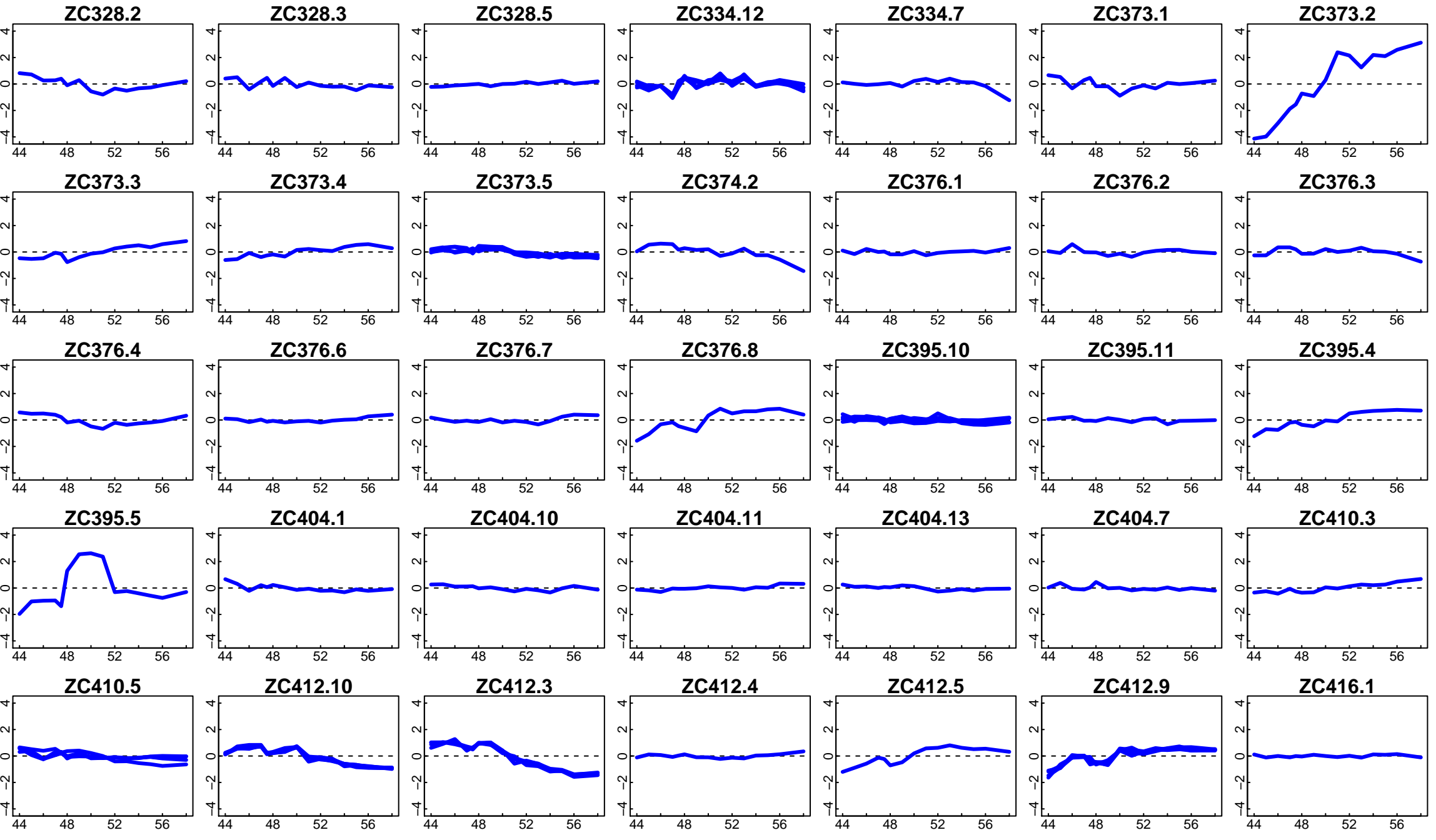

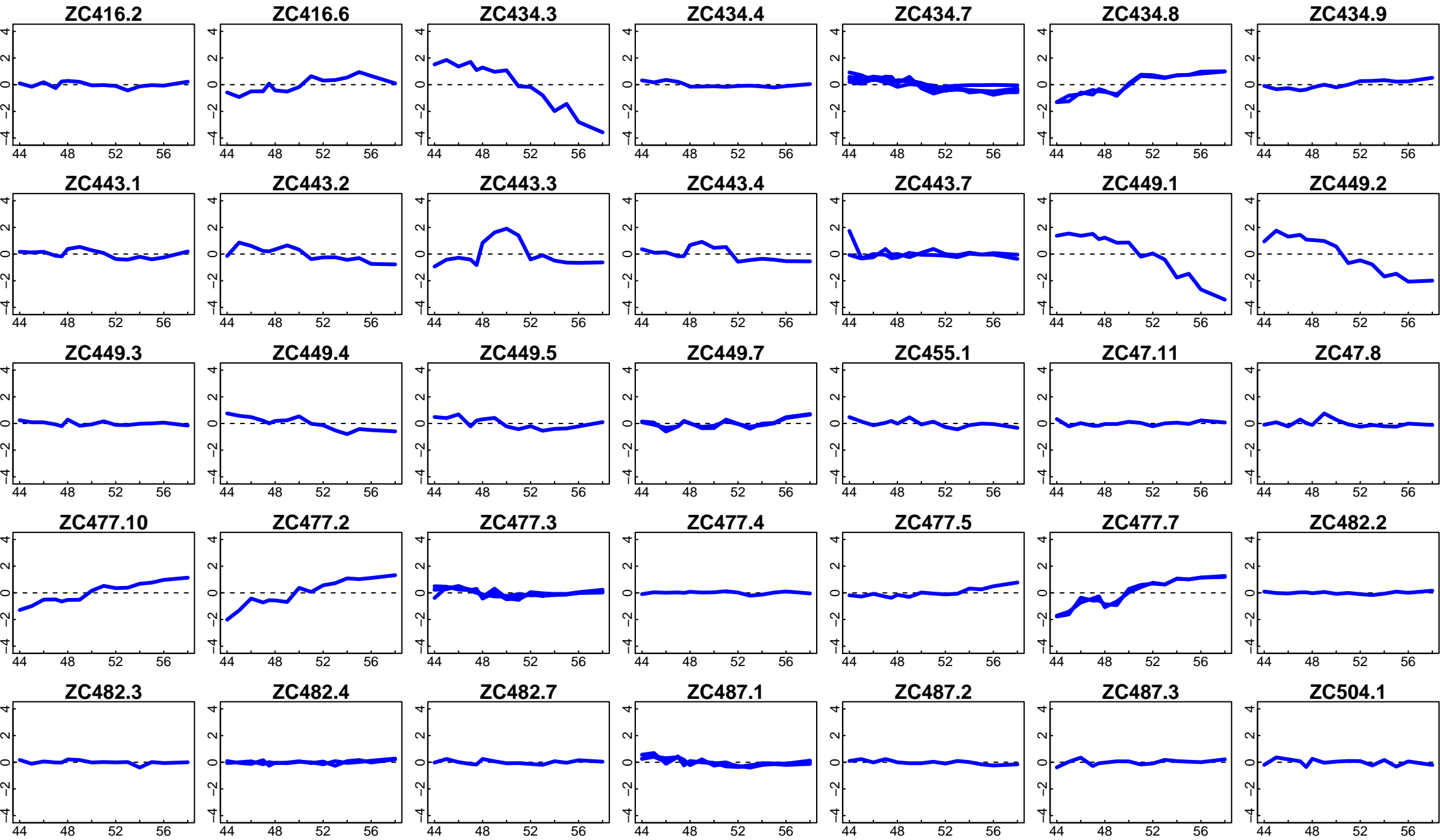

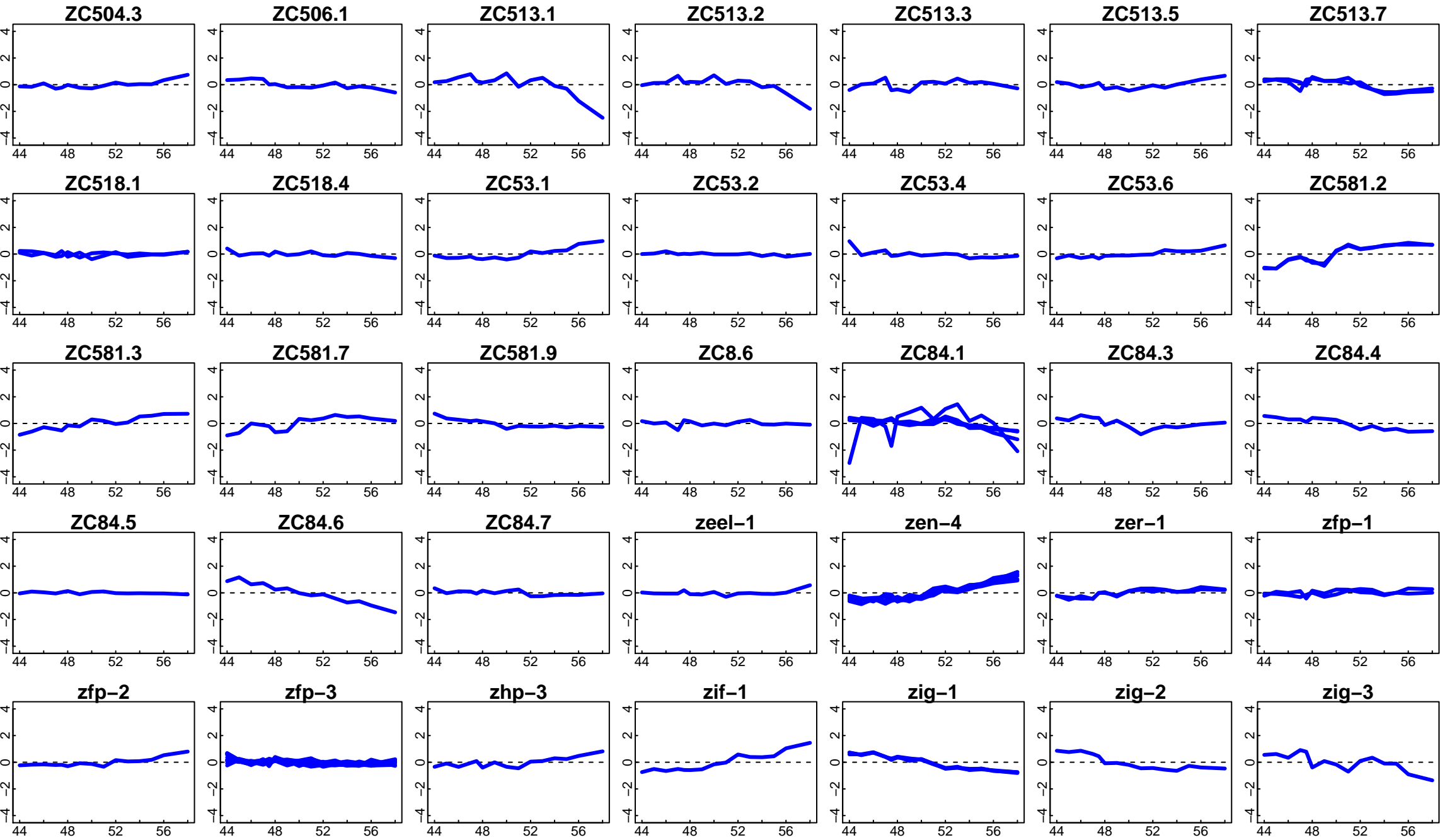

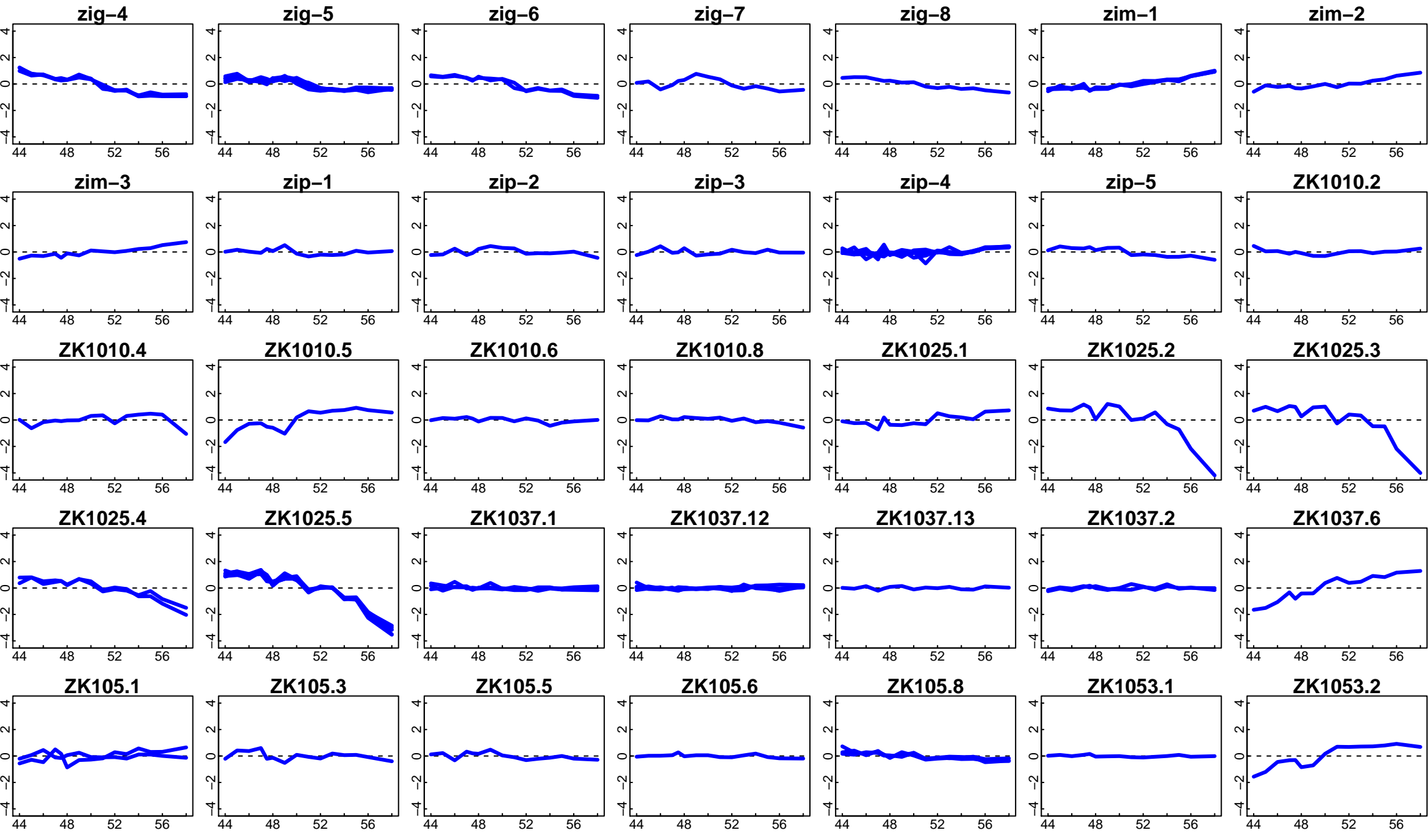

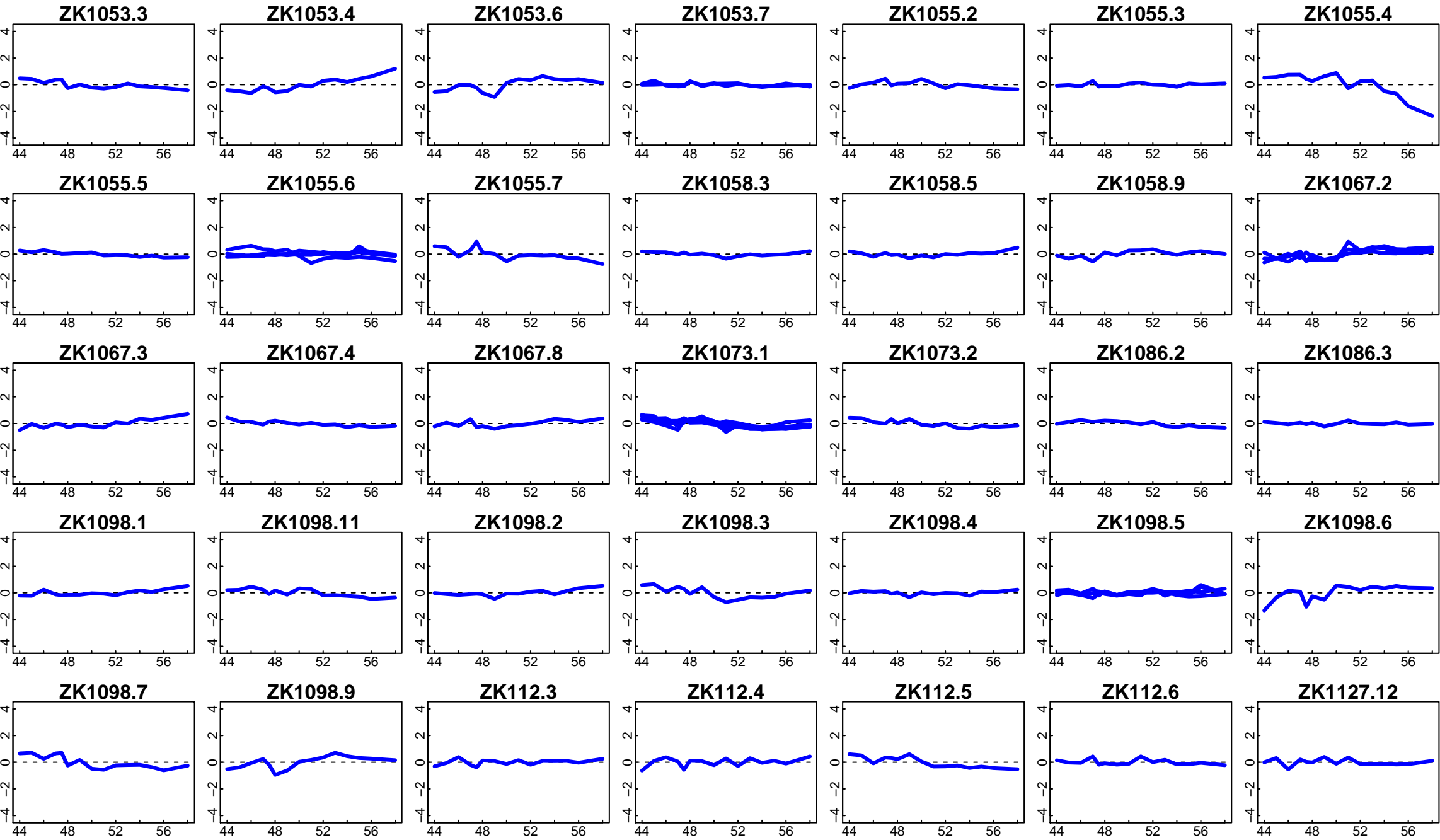

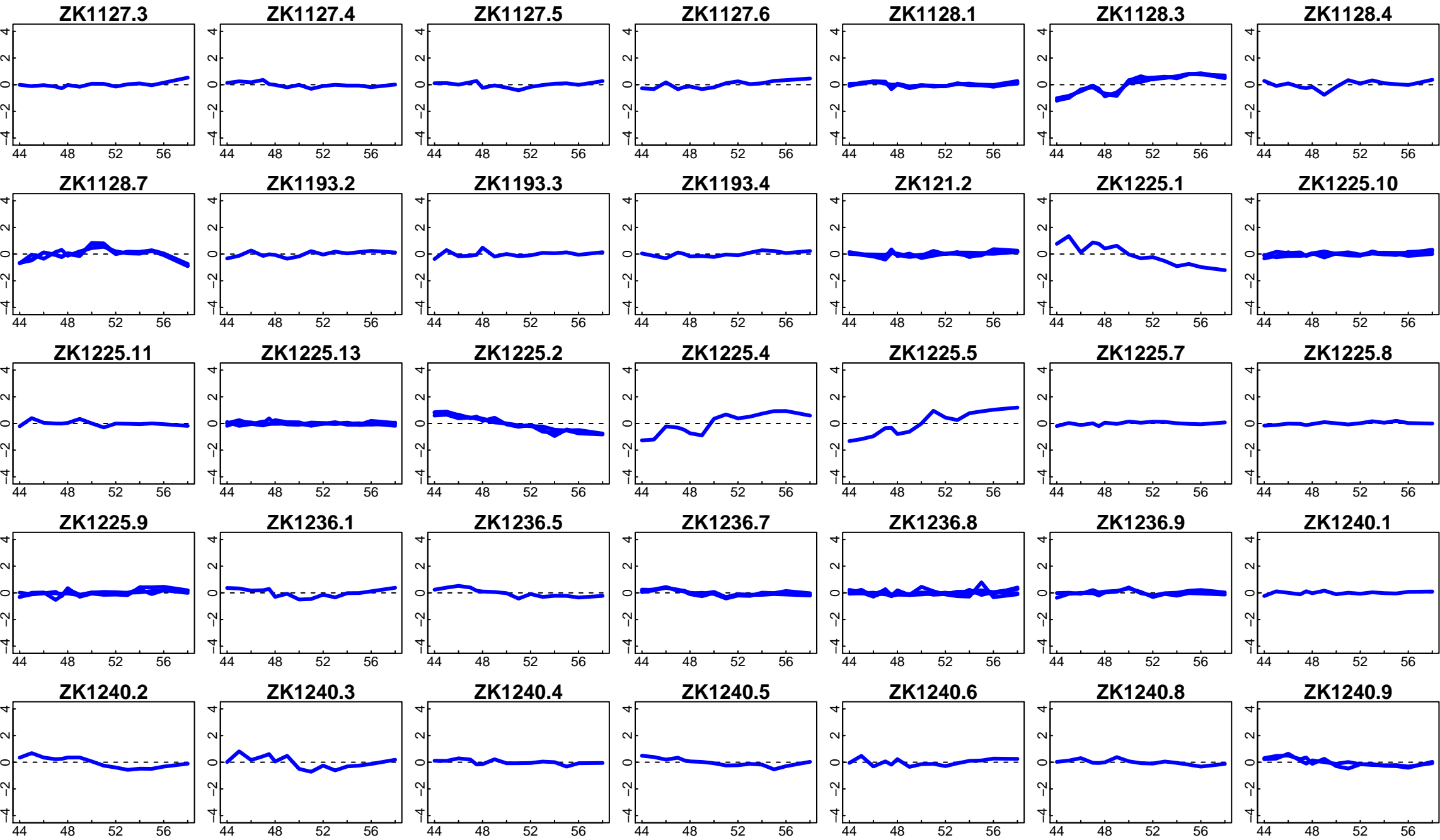

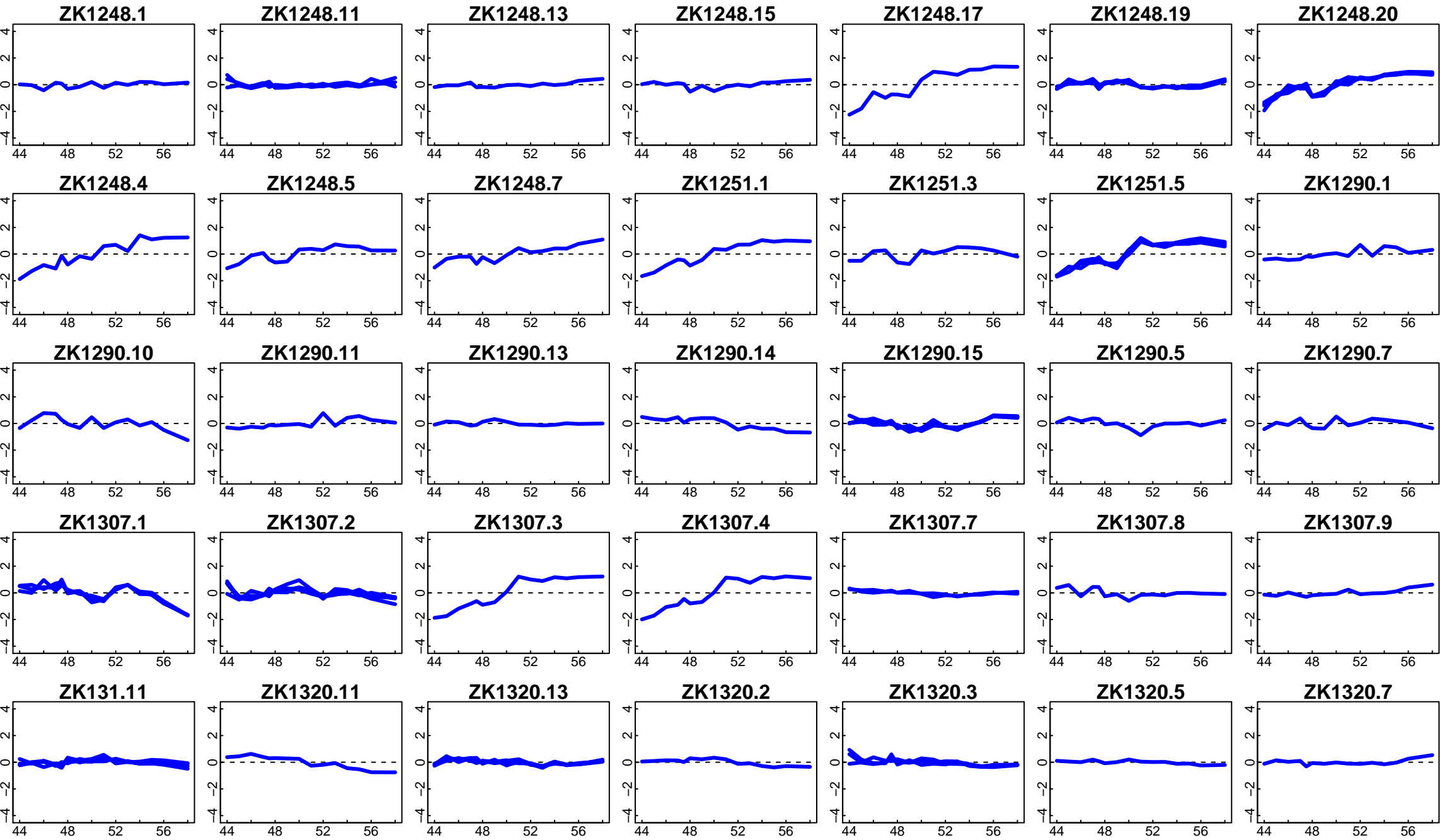

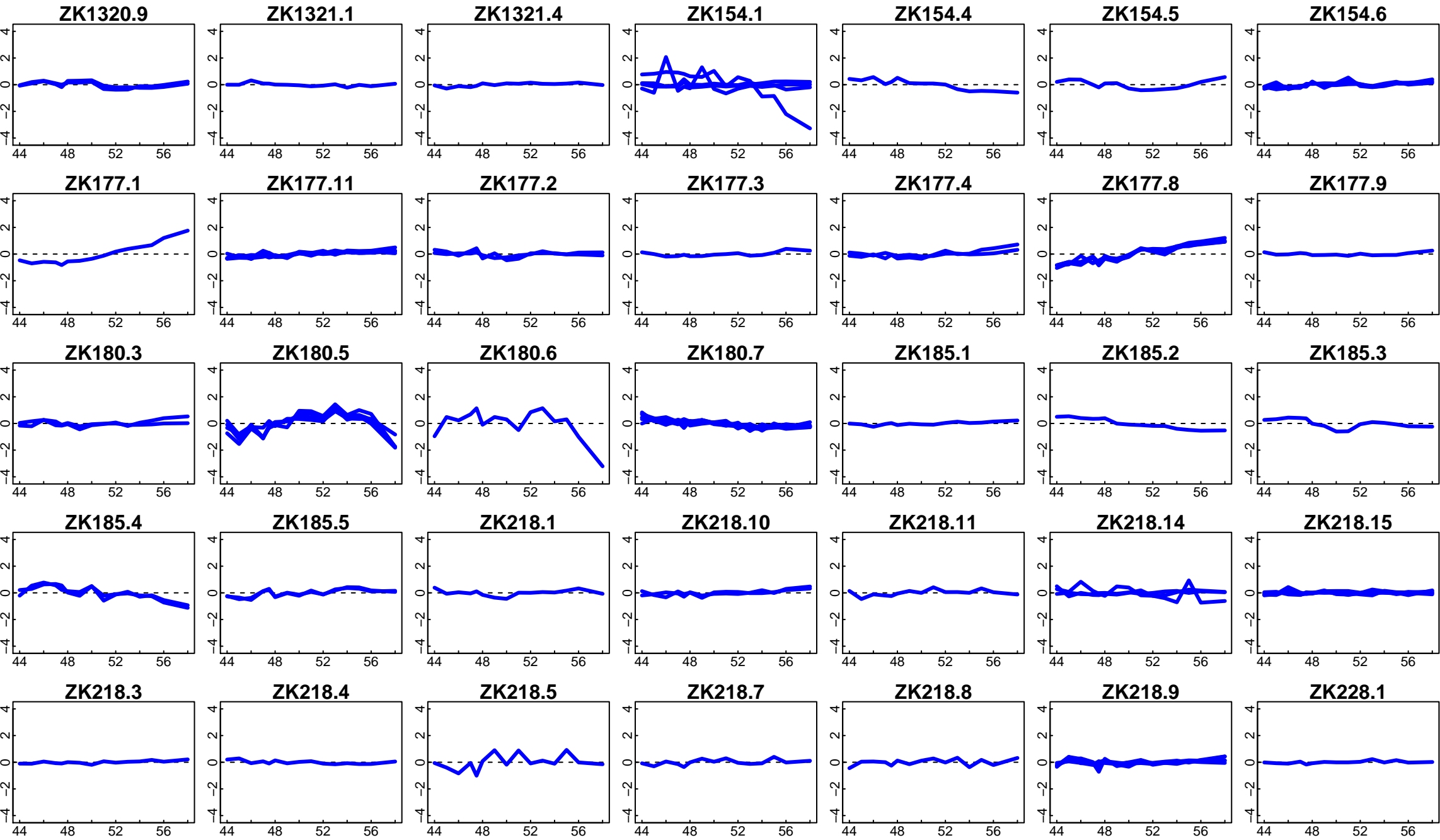

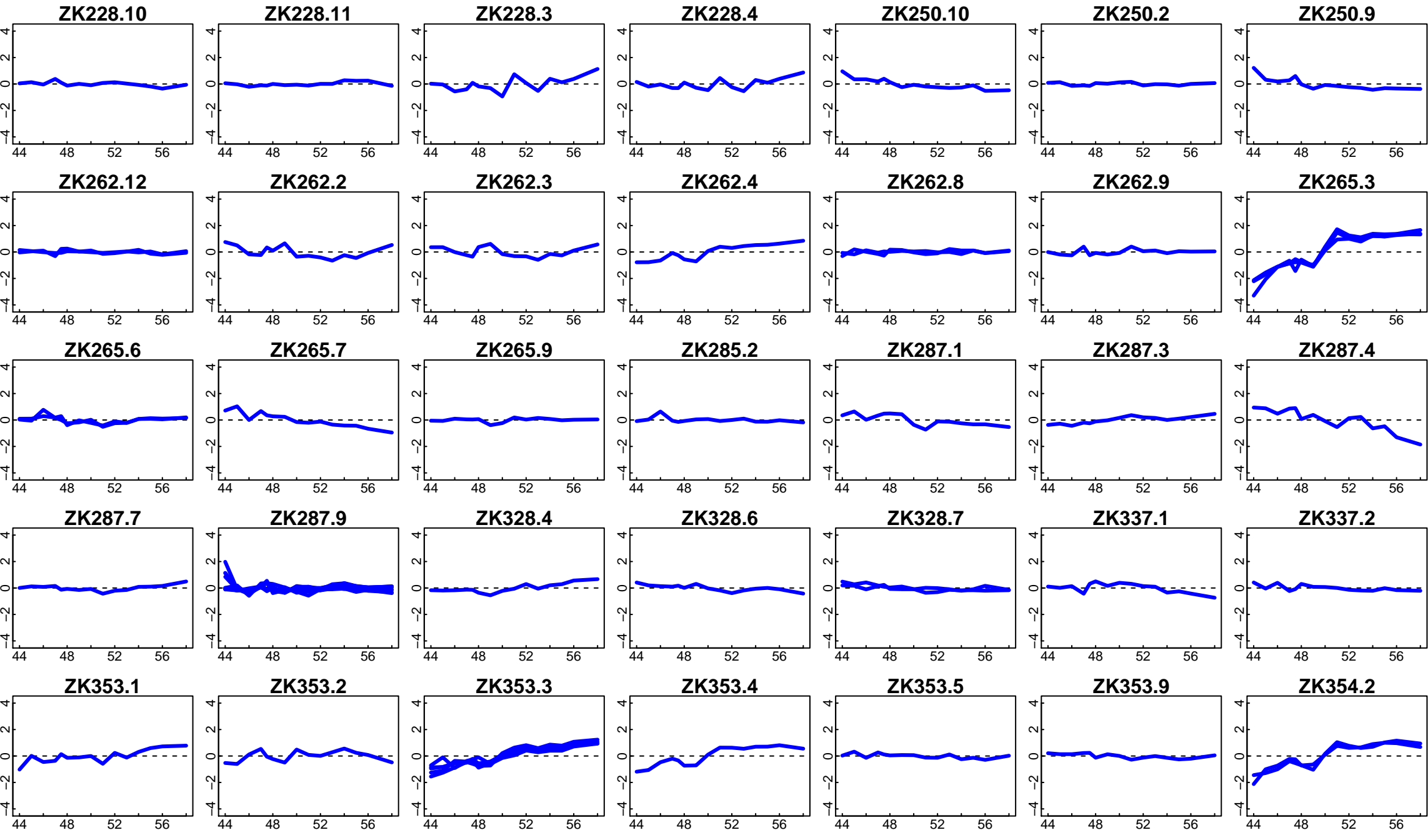

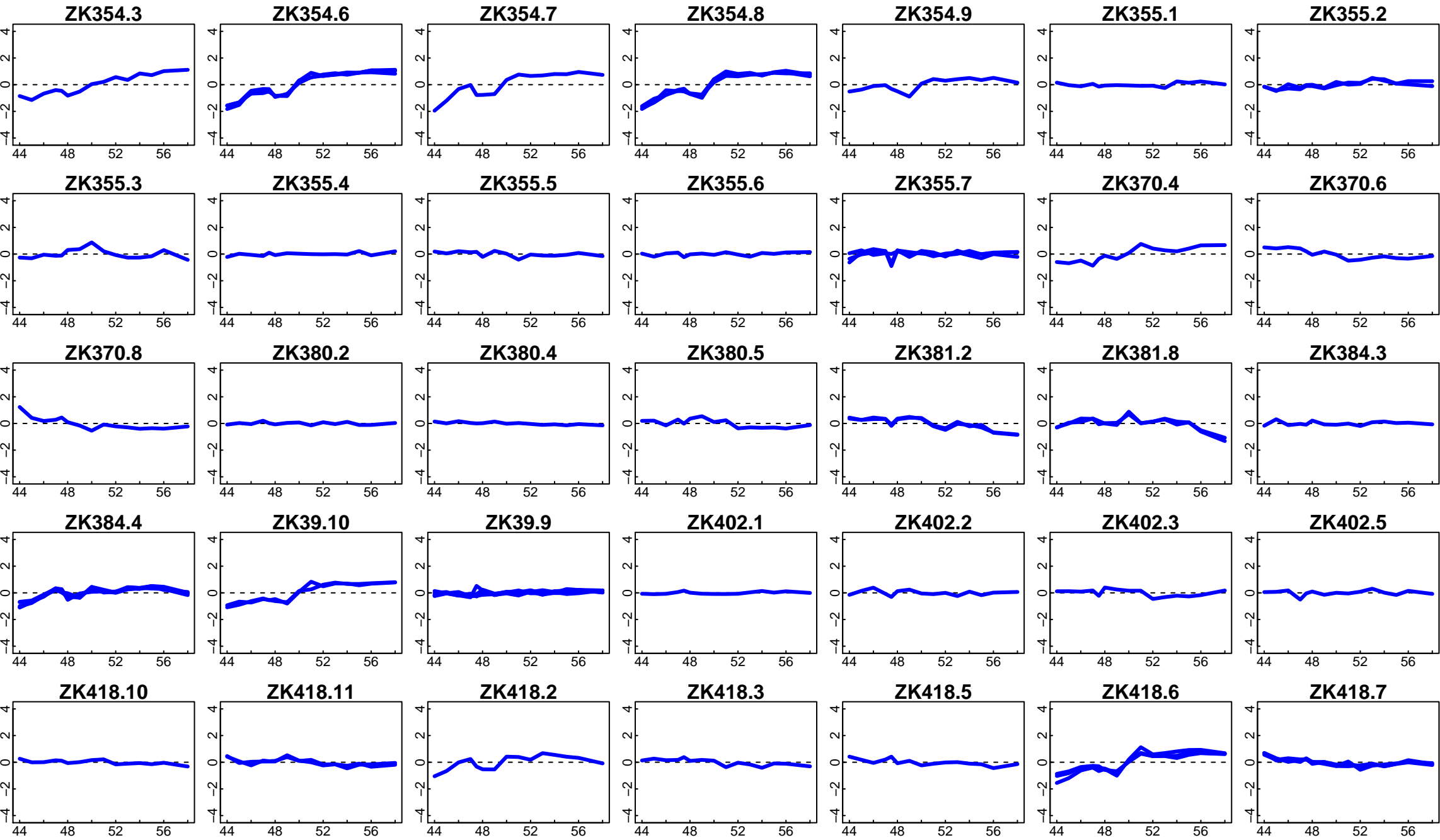

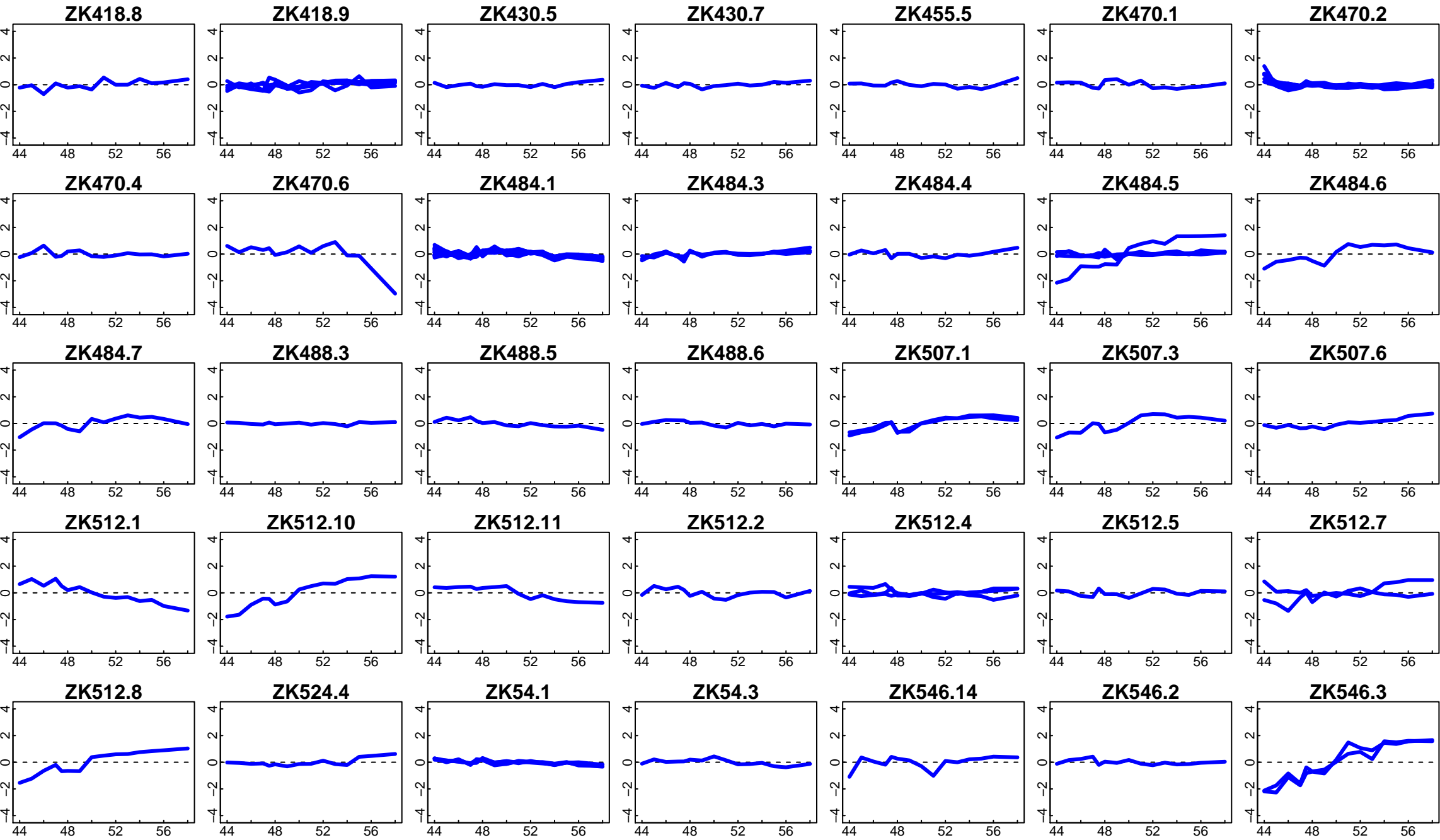

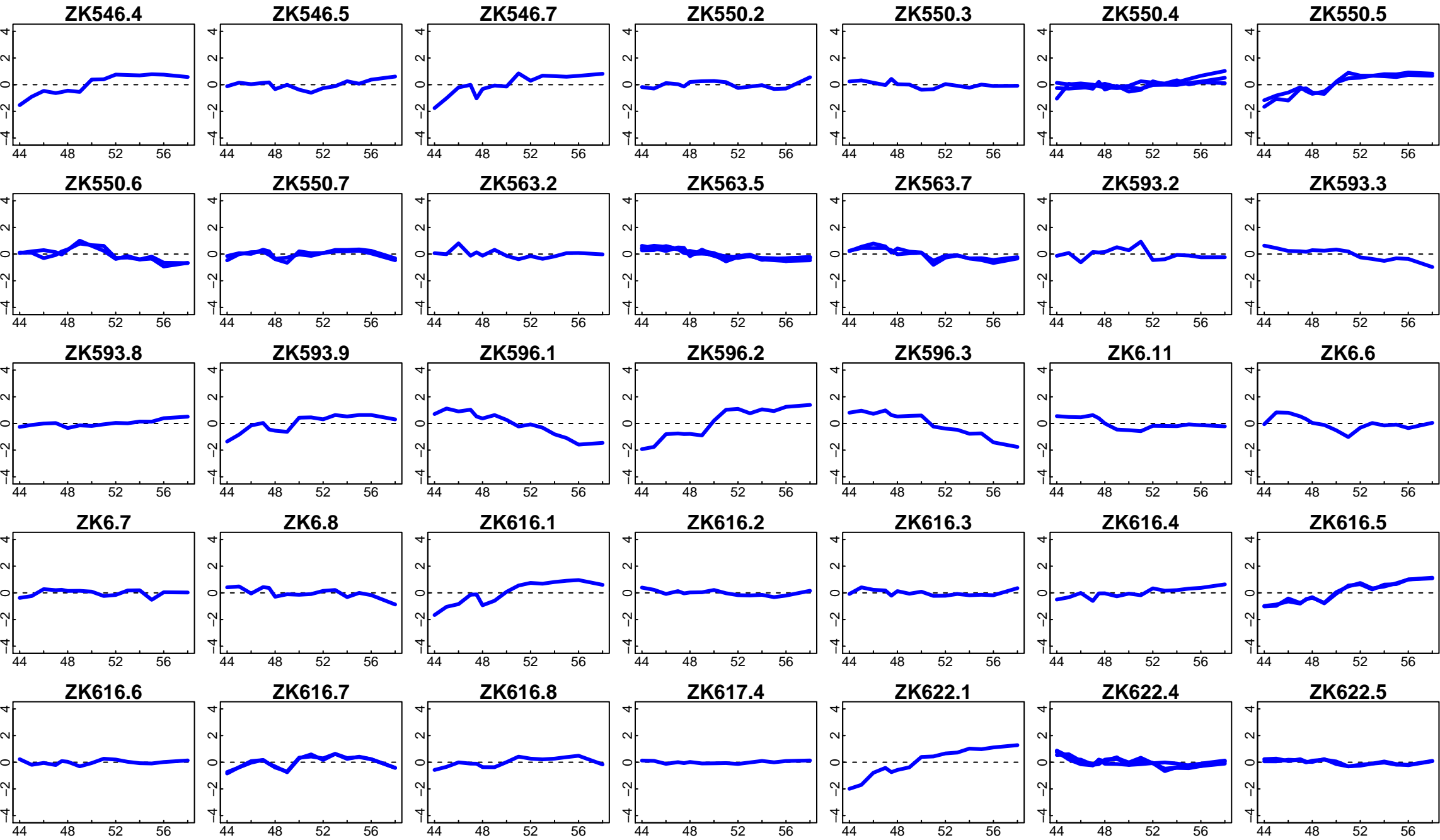

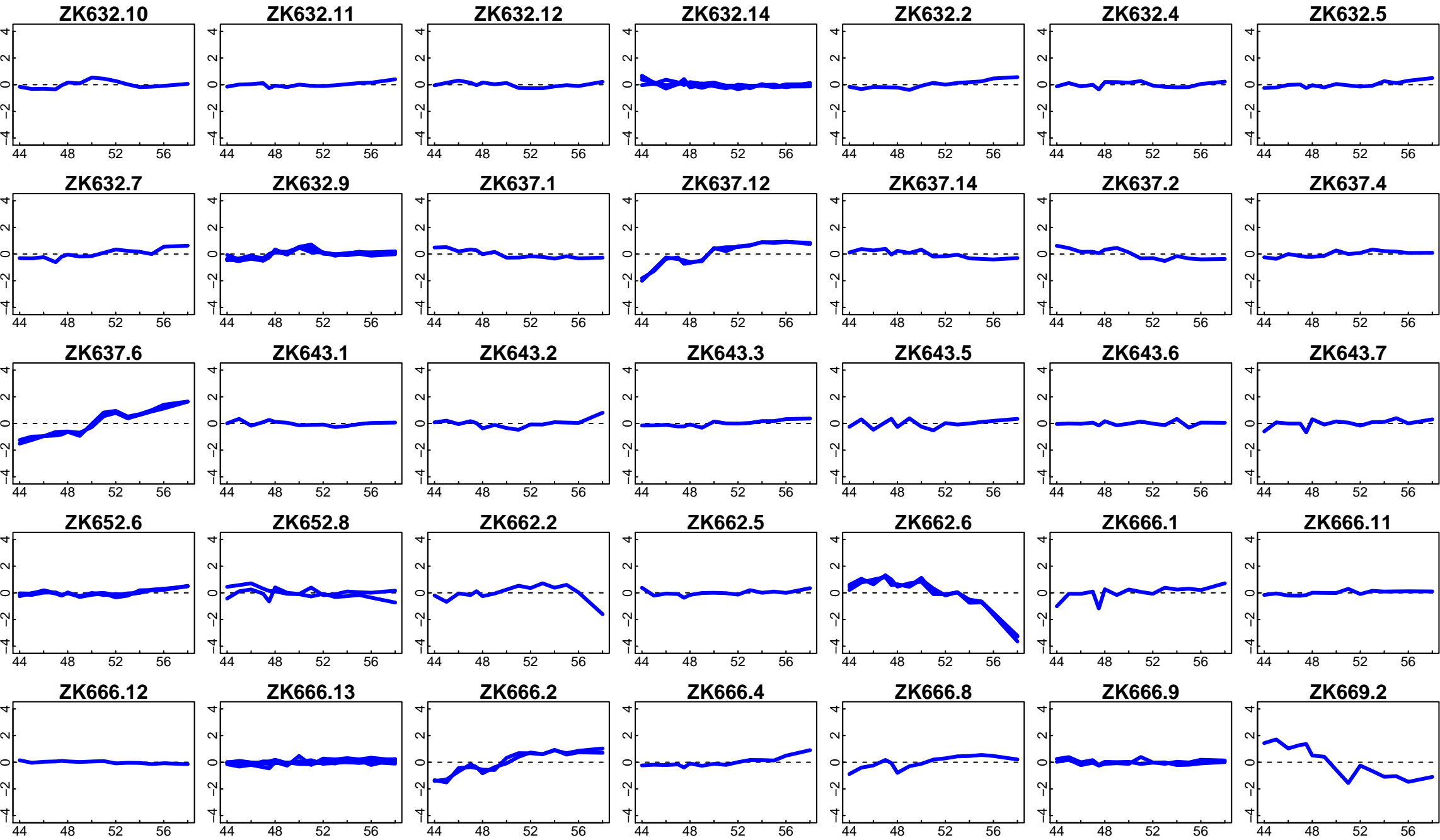

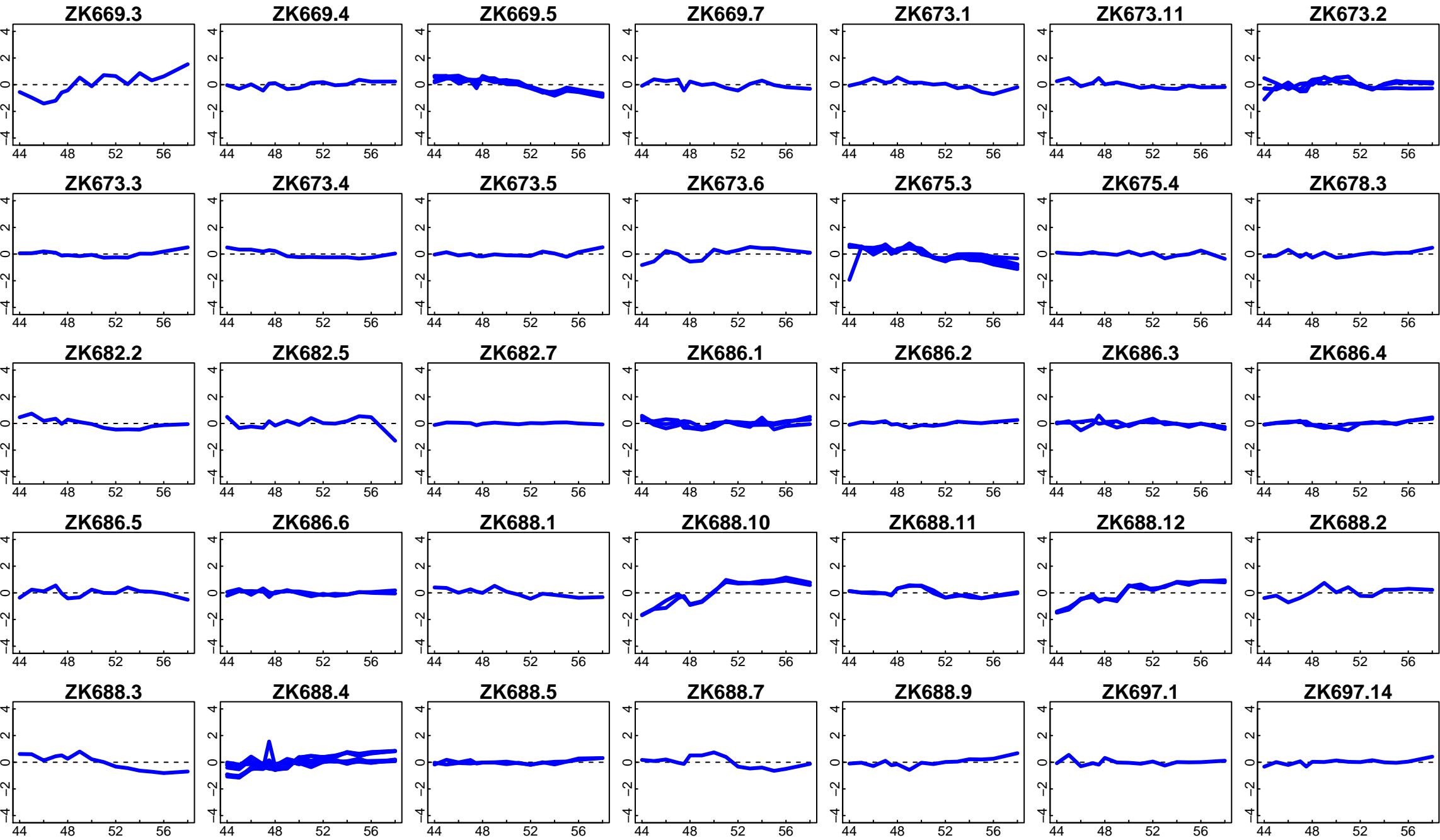

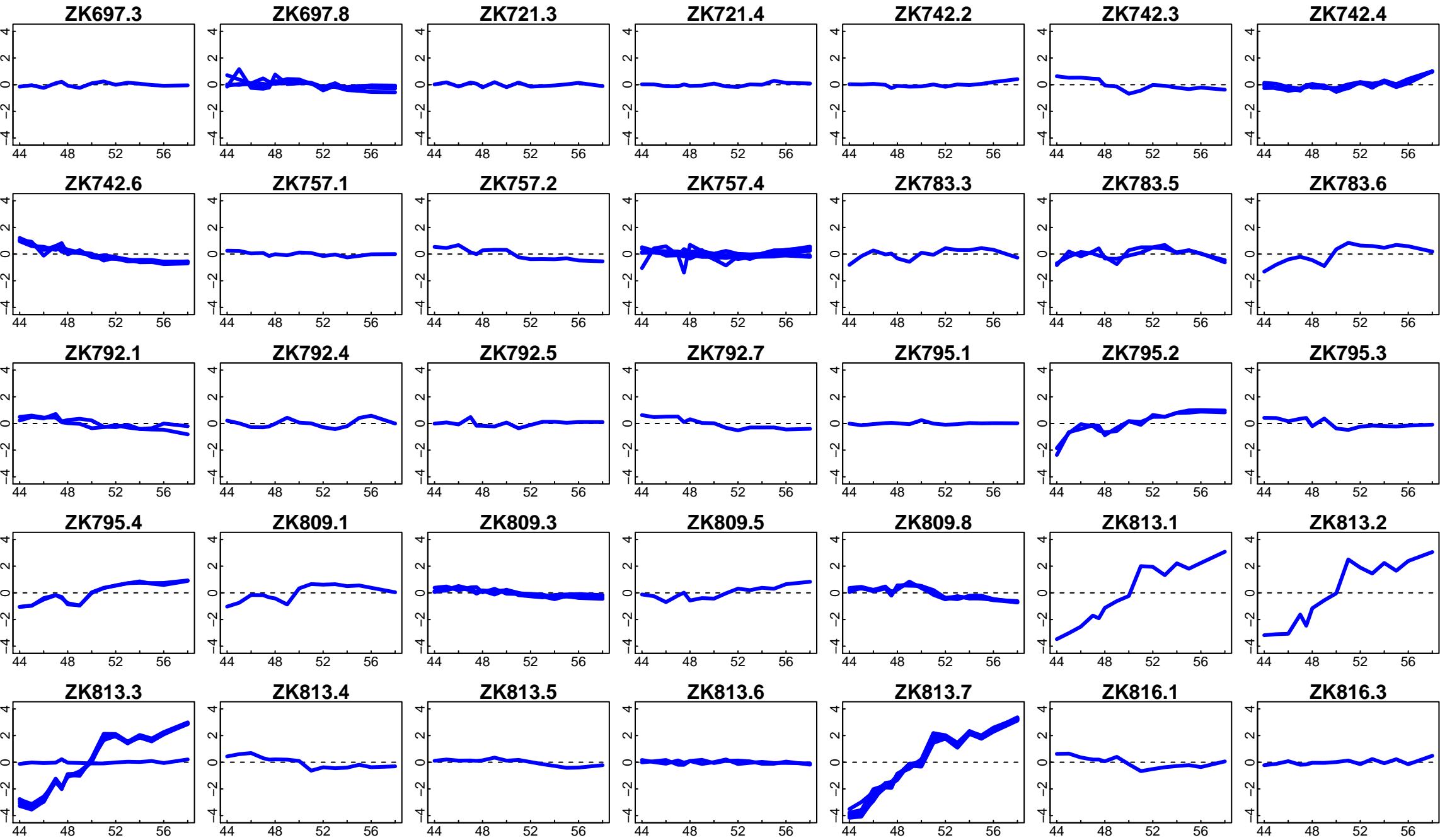

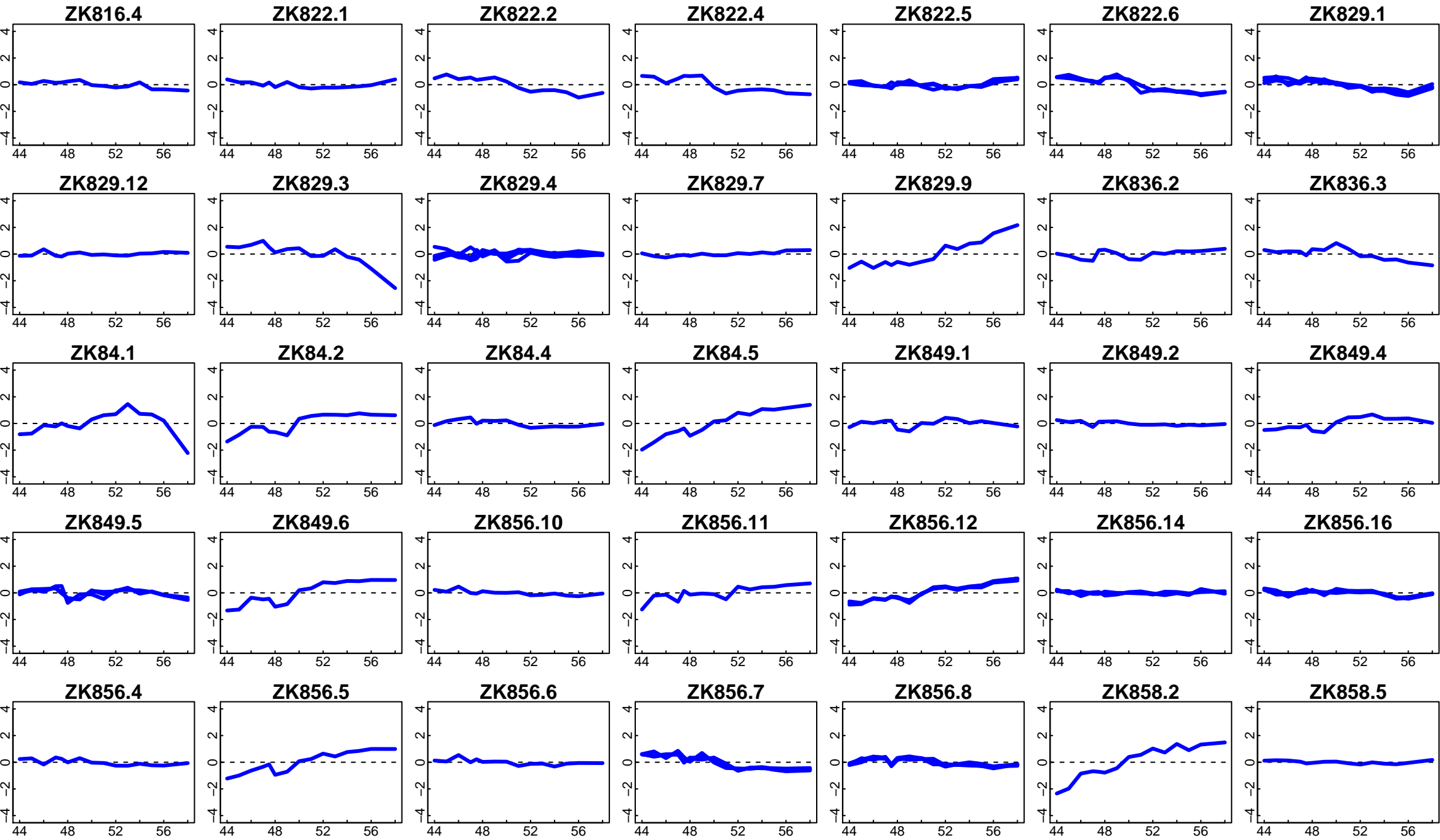

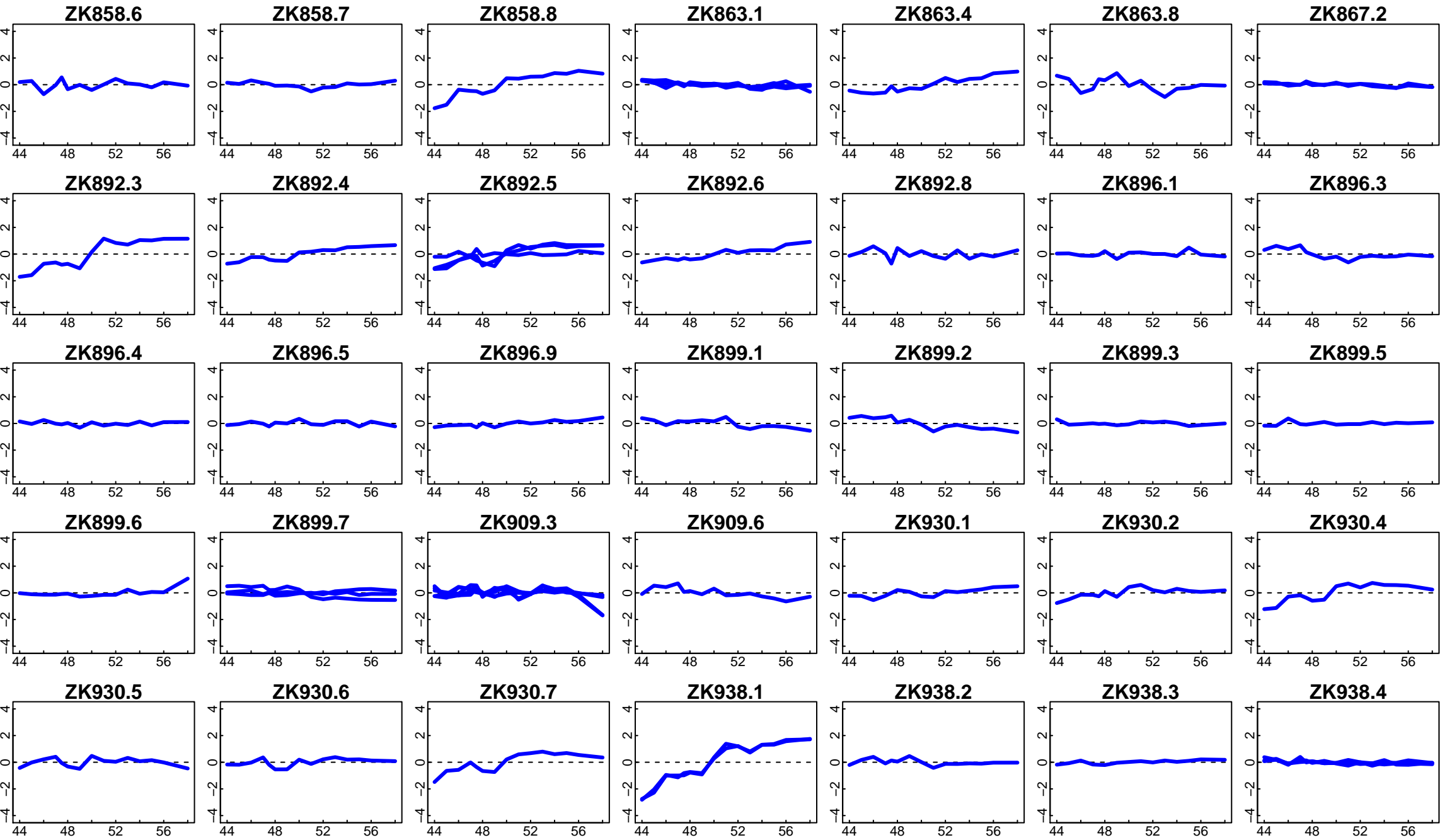

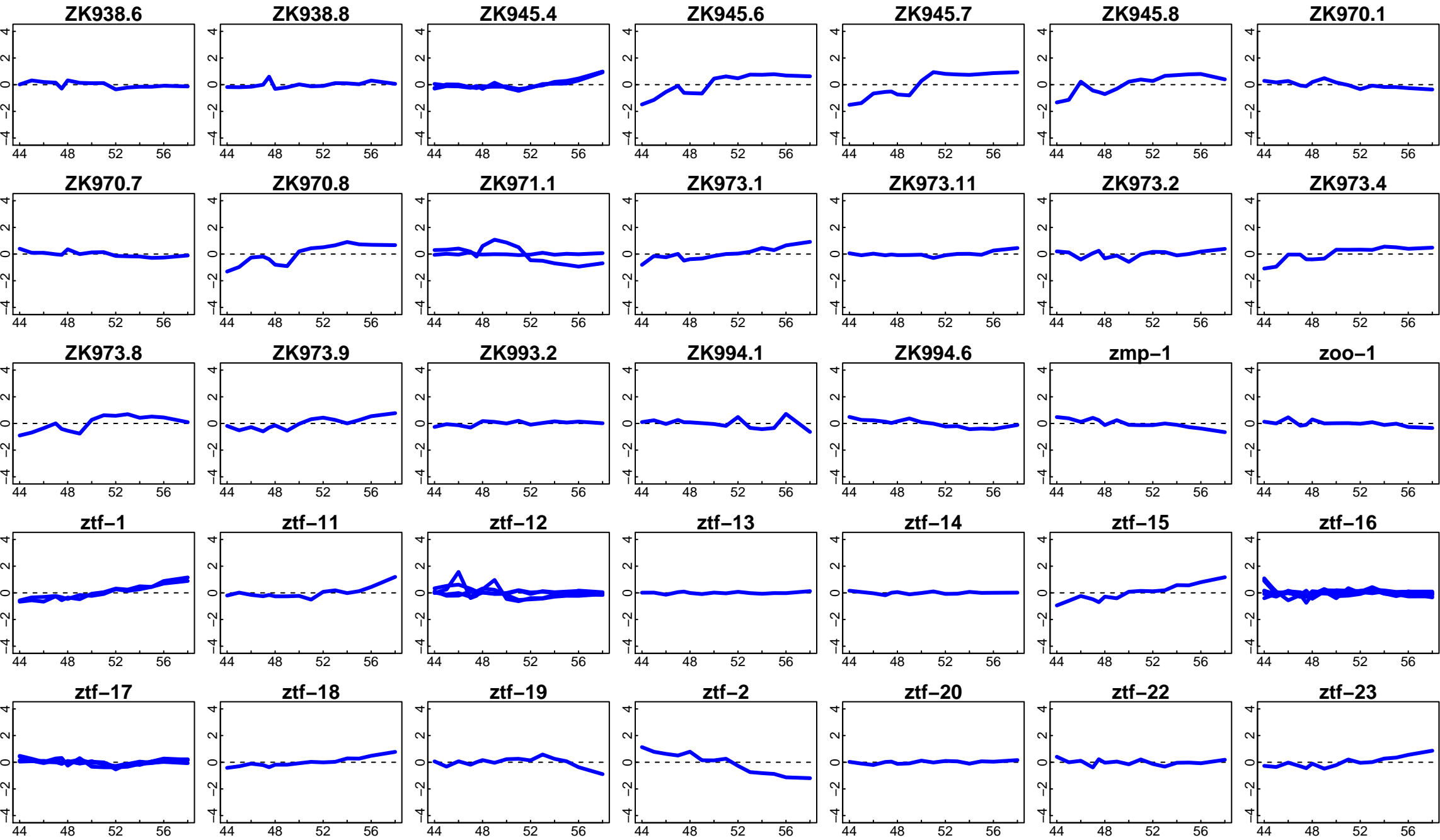

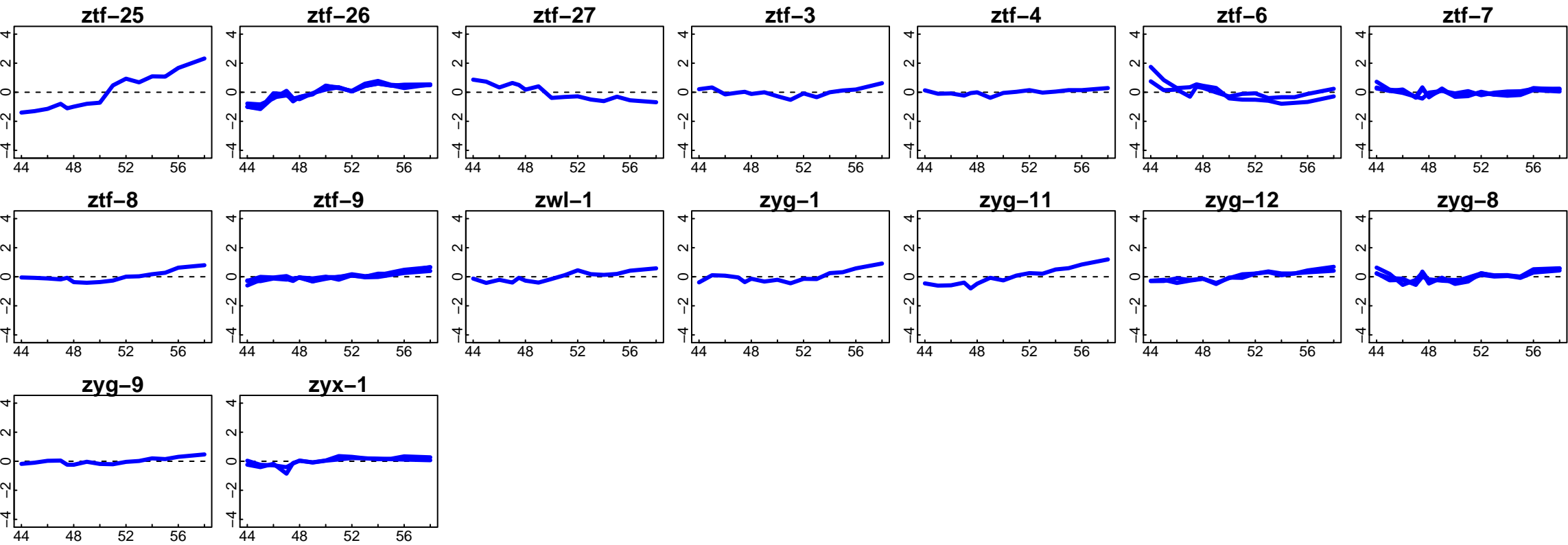

Supplementary file D | Dynamic gene expression patterns of all the GO-annotation terms.

The “heatmap” function of “R” was used to cluster genes of each individual GO-term according to their expression pattern. Annotation name is shown per page as figure title. The time in hours is shown on the x-axis. Gene names are shown on the y-axis. The scale bar shows the log₂ ratio with the mean for each time-point. Blue is lower than the mean and yellow is higher than the mean.

1-aminocyclopropane-1-carboxylate synthase activity

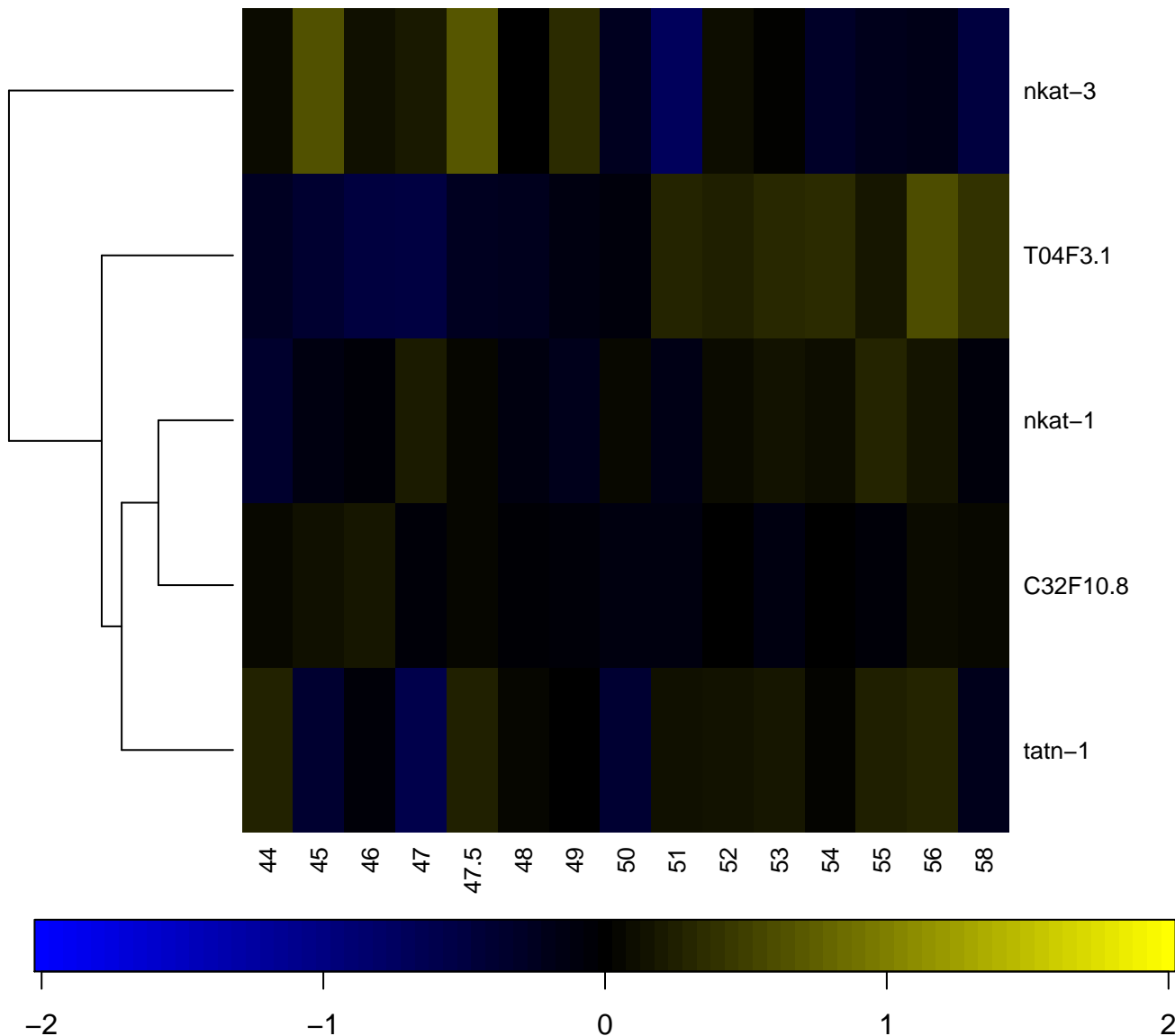

2,3-dihydro-2,3-dihydroxybenzoate dehydrogenase activity

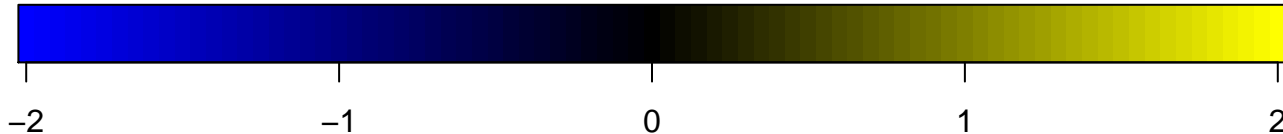
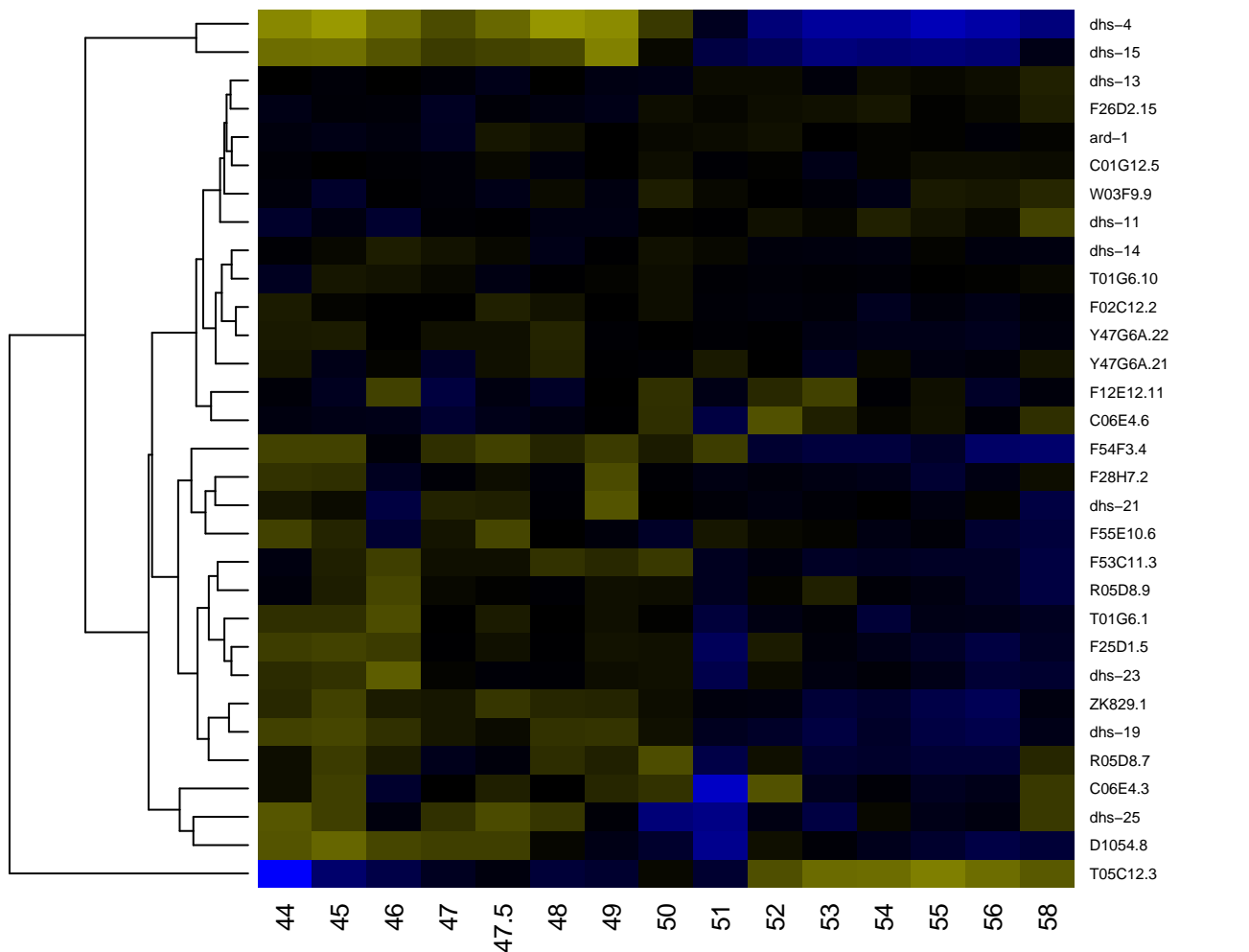

4 iron, 4 sulfur cluster binding

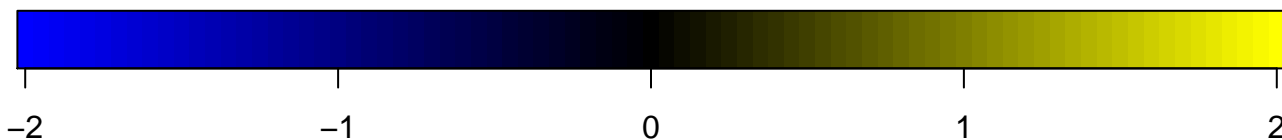
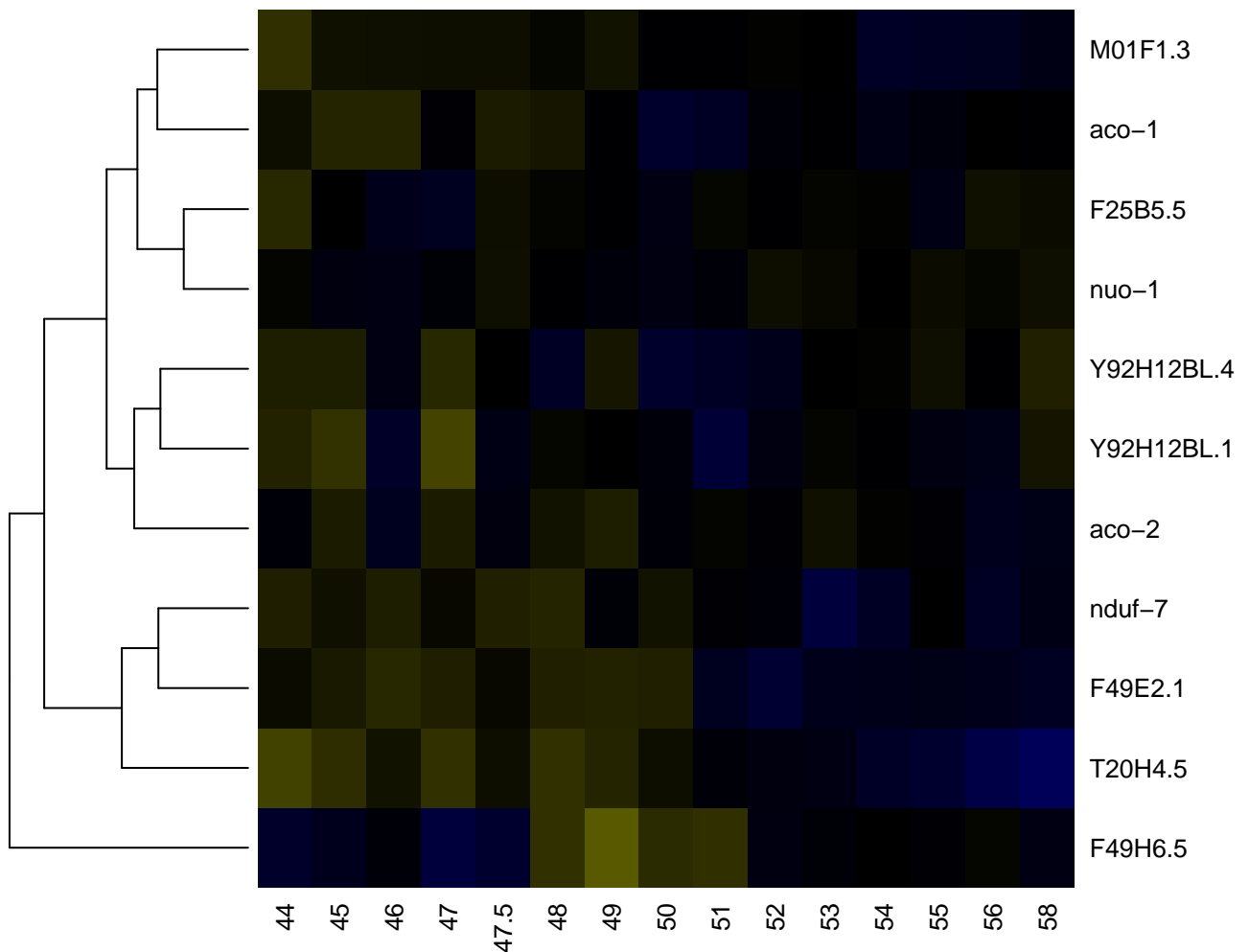

acetylglucosaminyltransferase activity

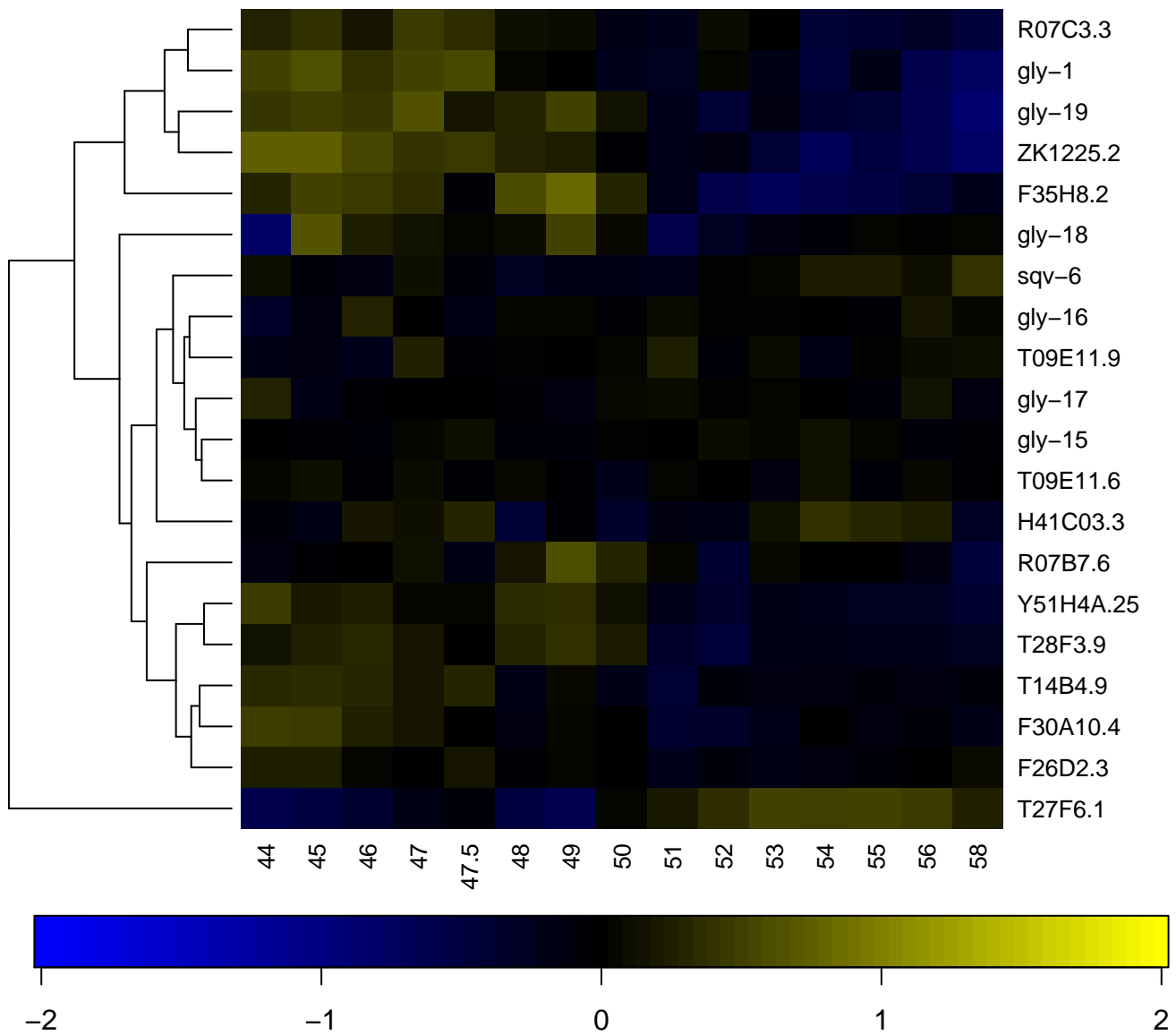

acid-amino acid ligase activity

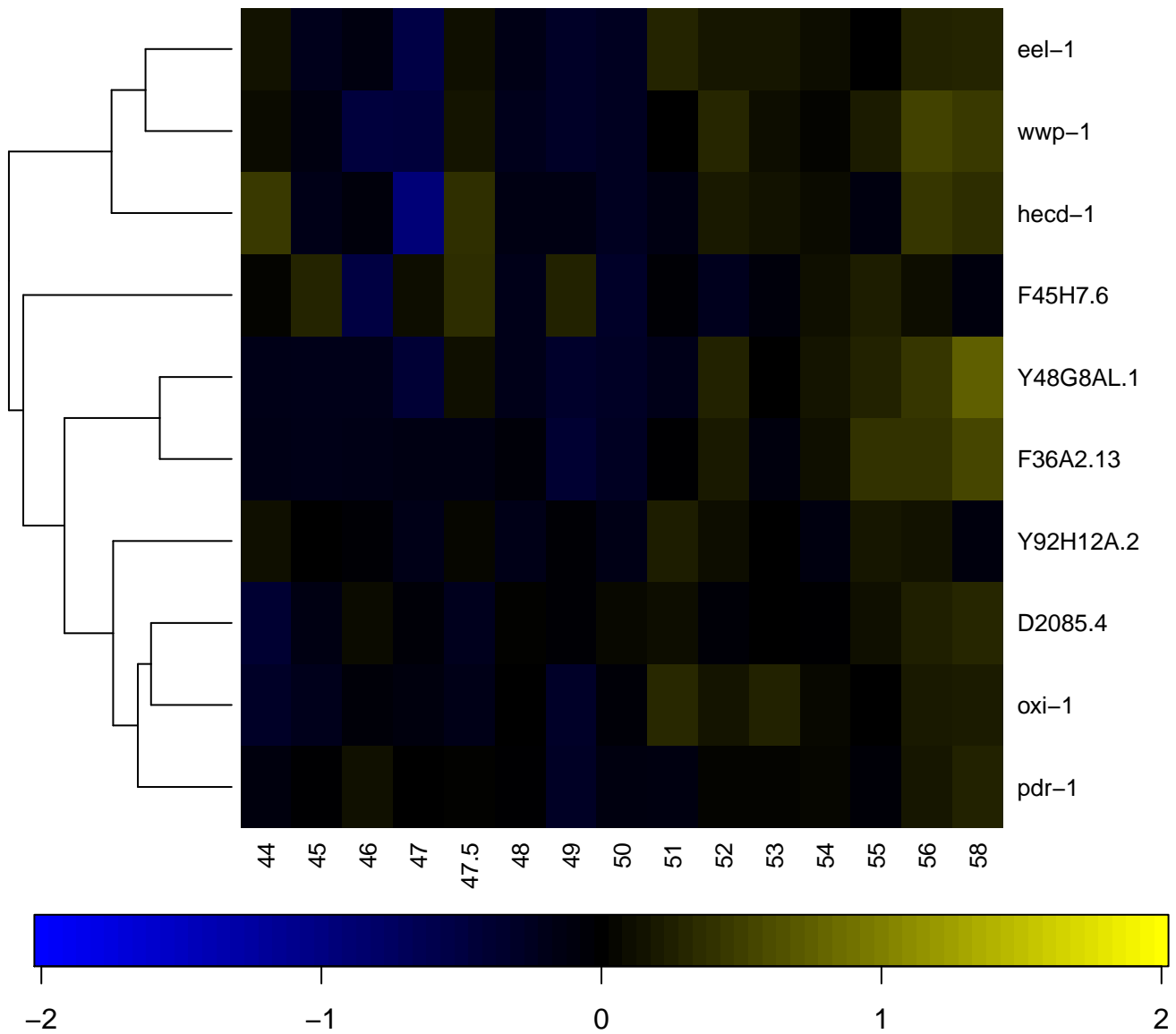

acid phosphatase activity

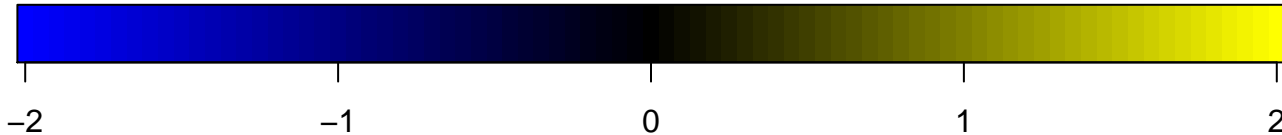
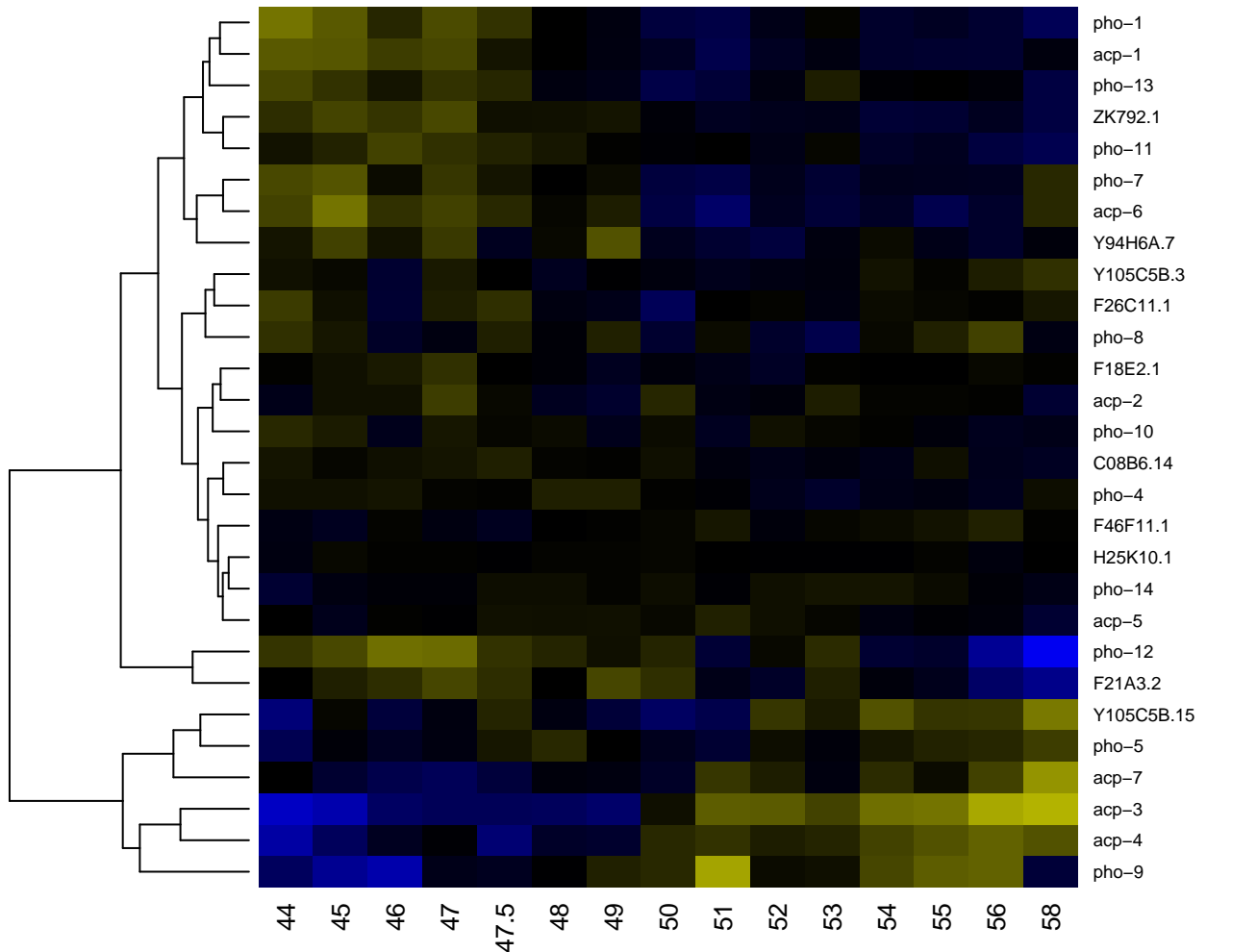

actin binding

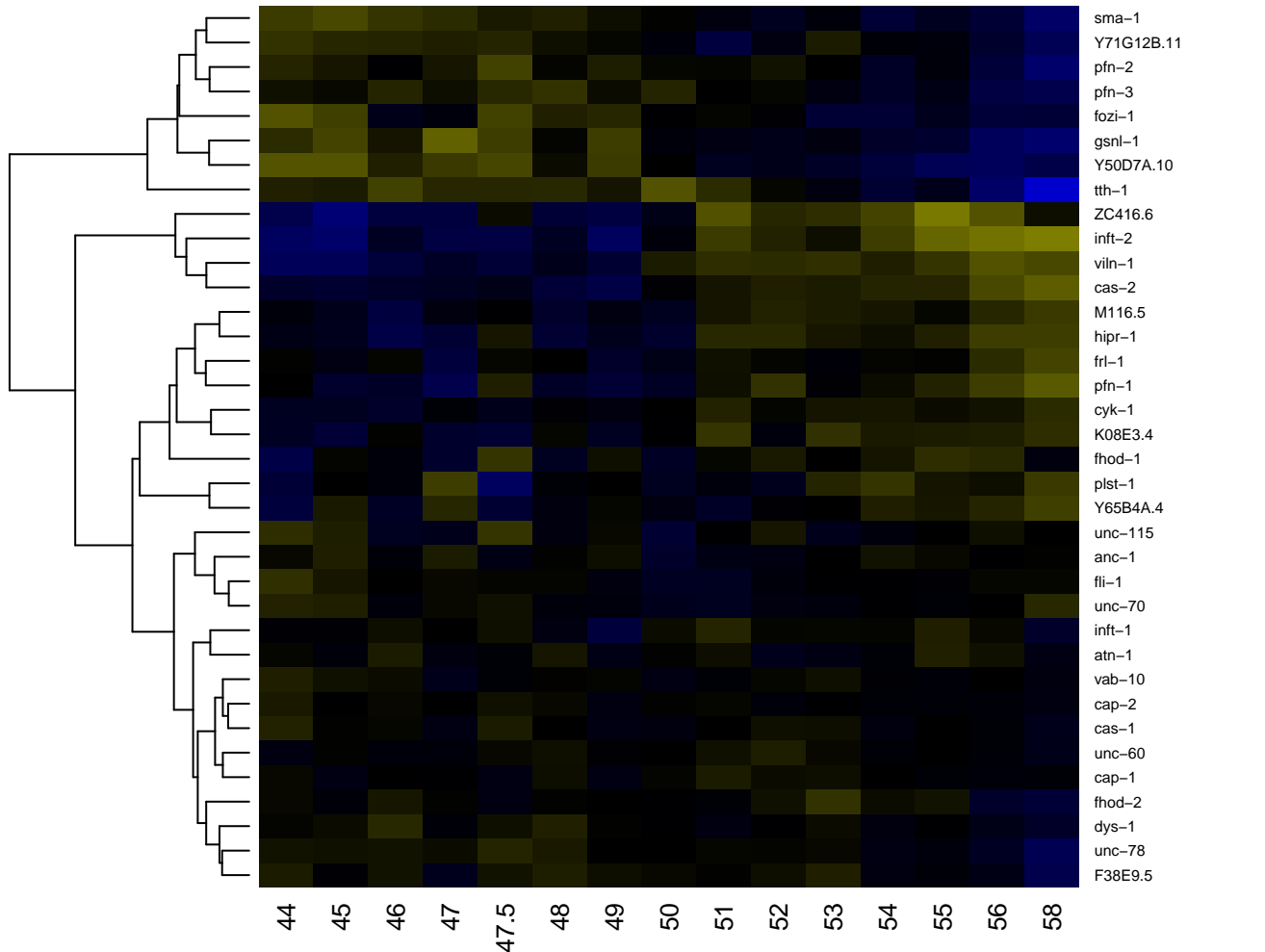

acyl-CoA binding

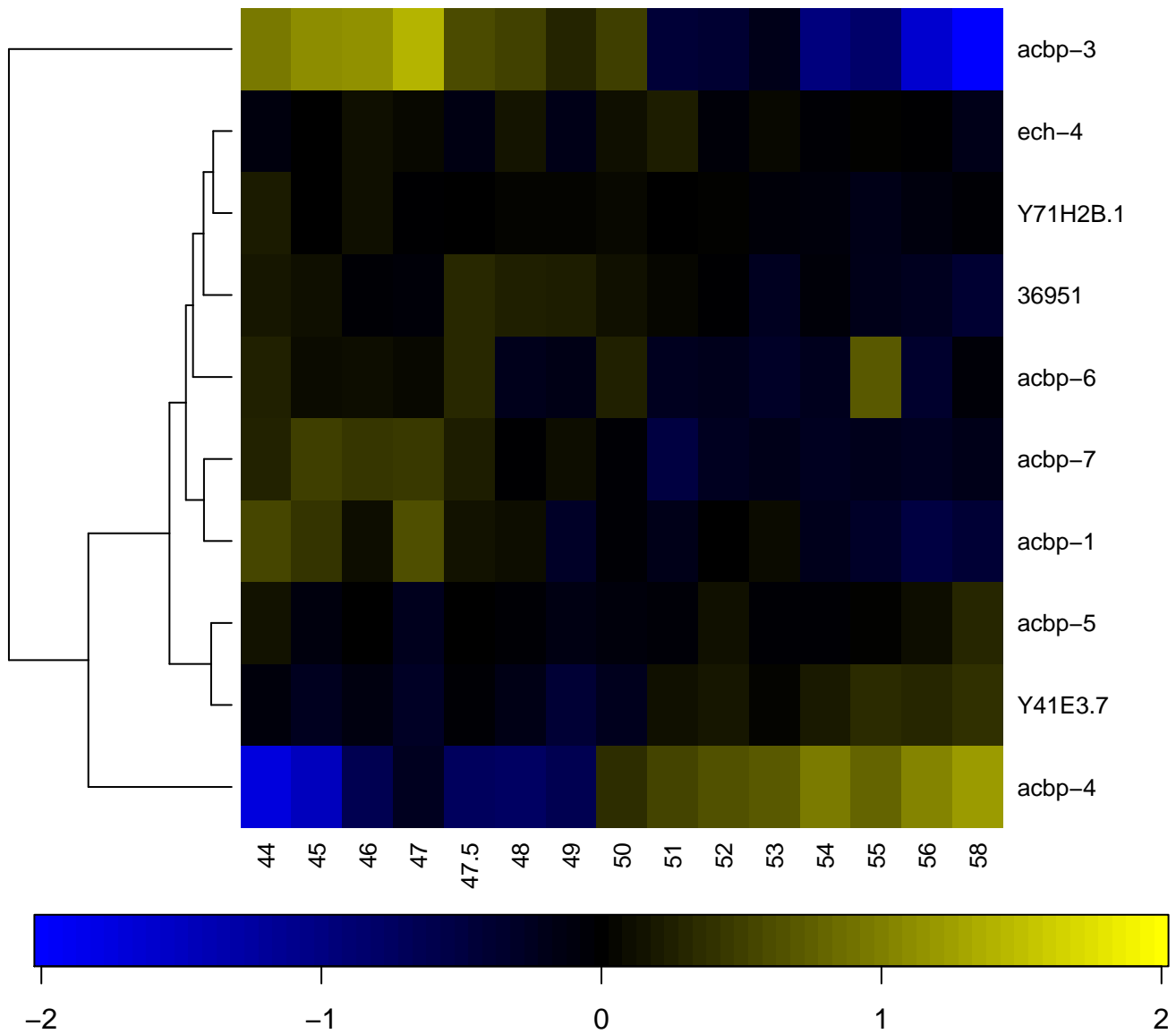

acyl-CoA dehydrogenase activity

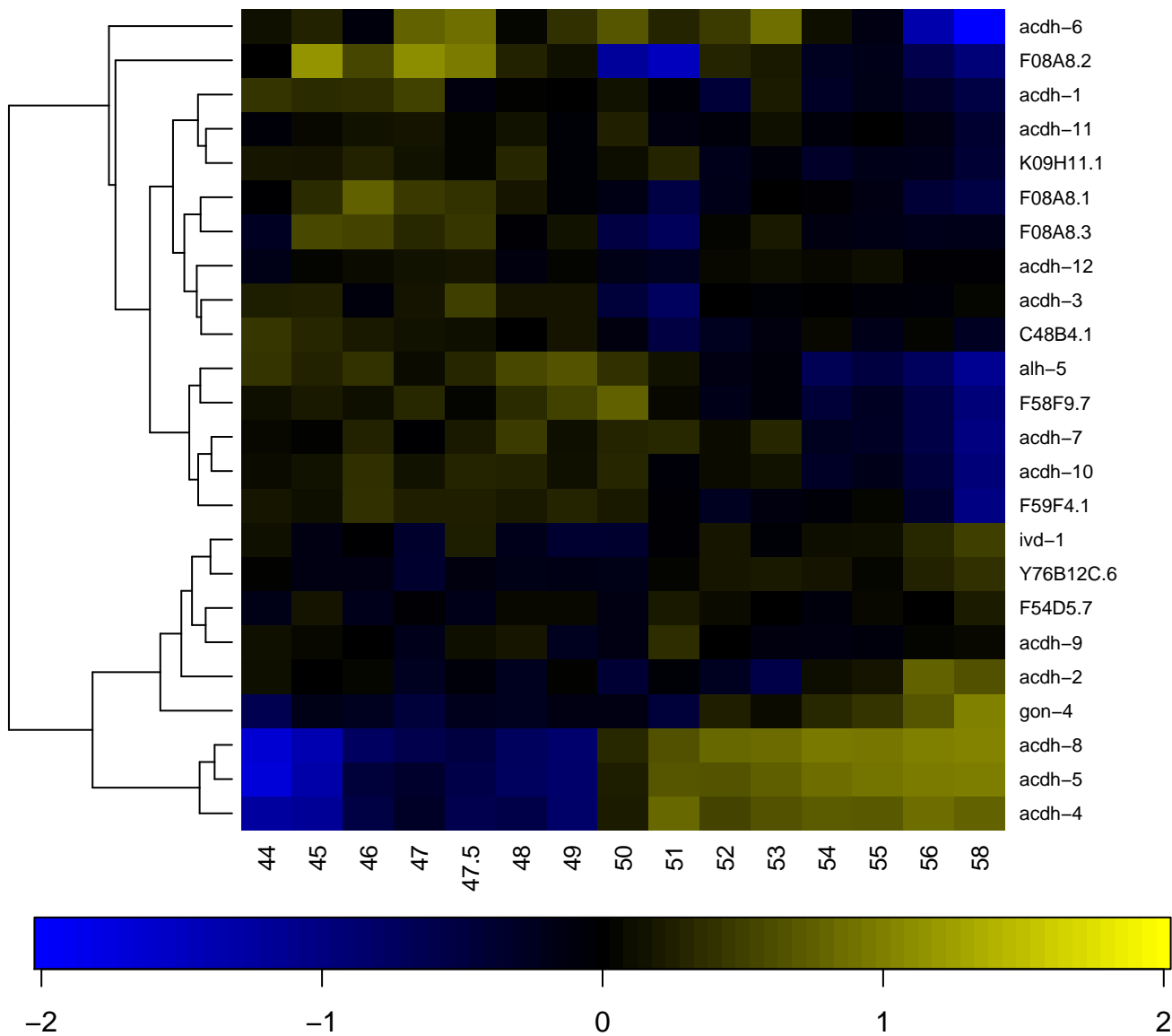

acyl-CoA oxidase activity

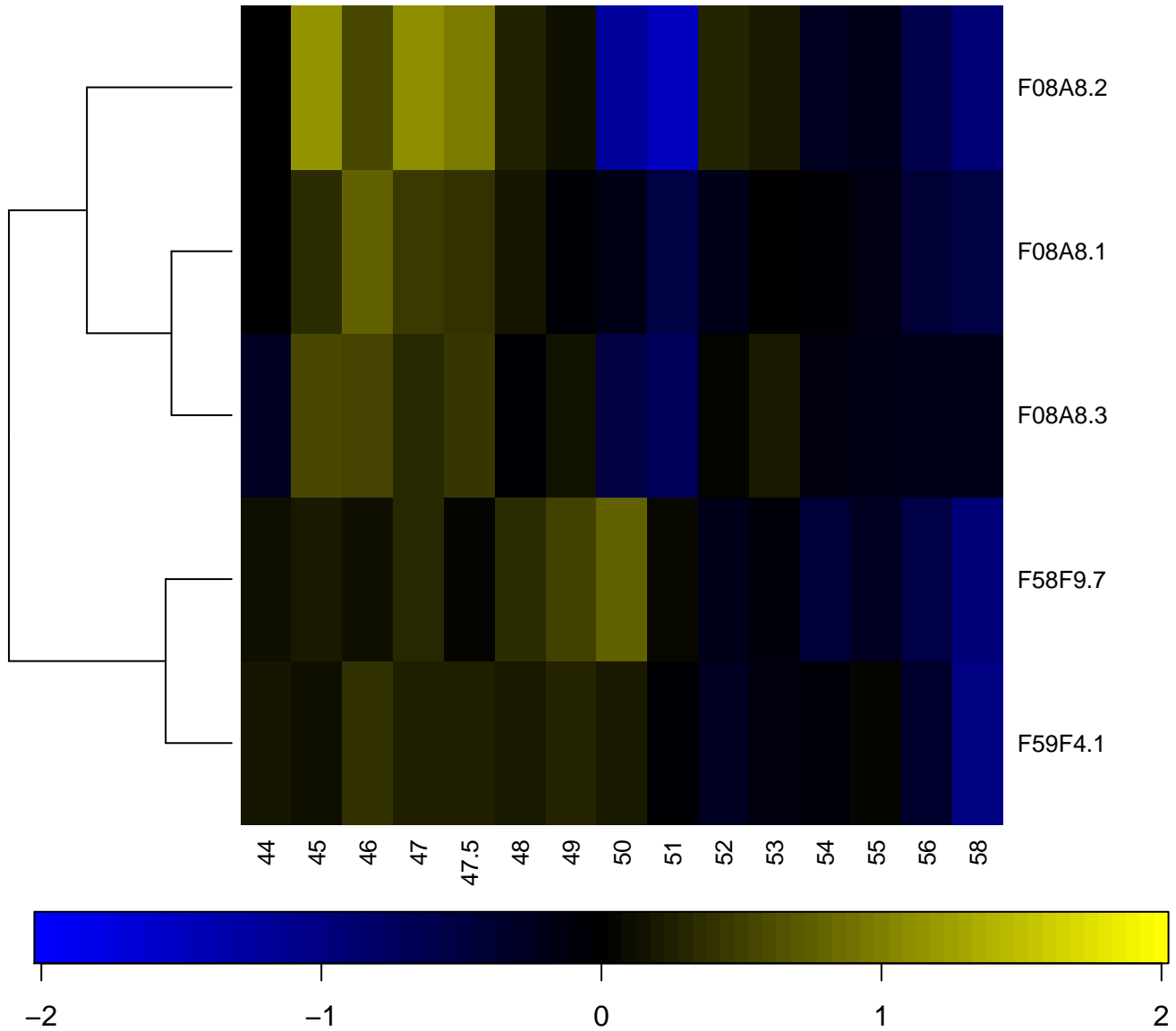

acyltransferase activity

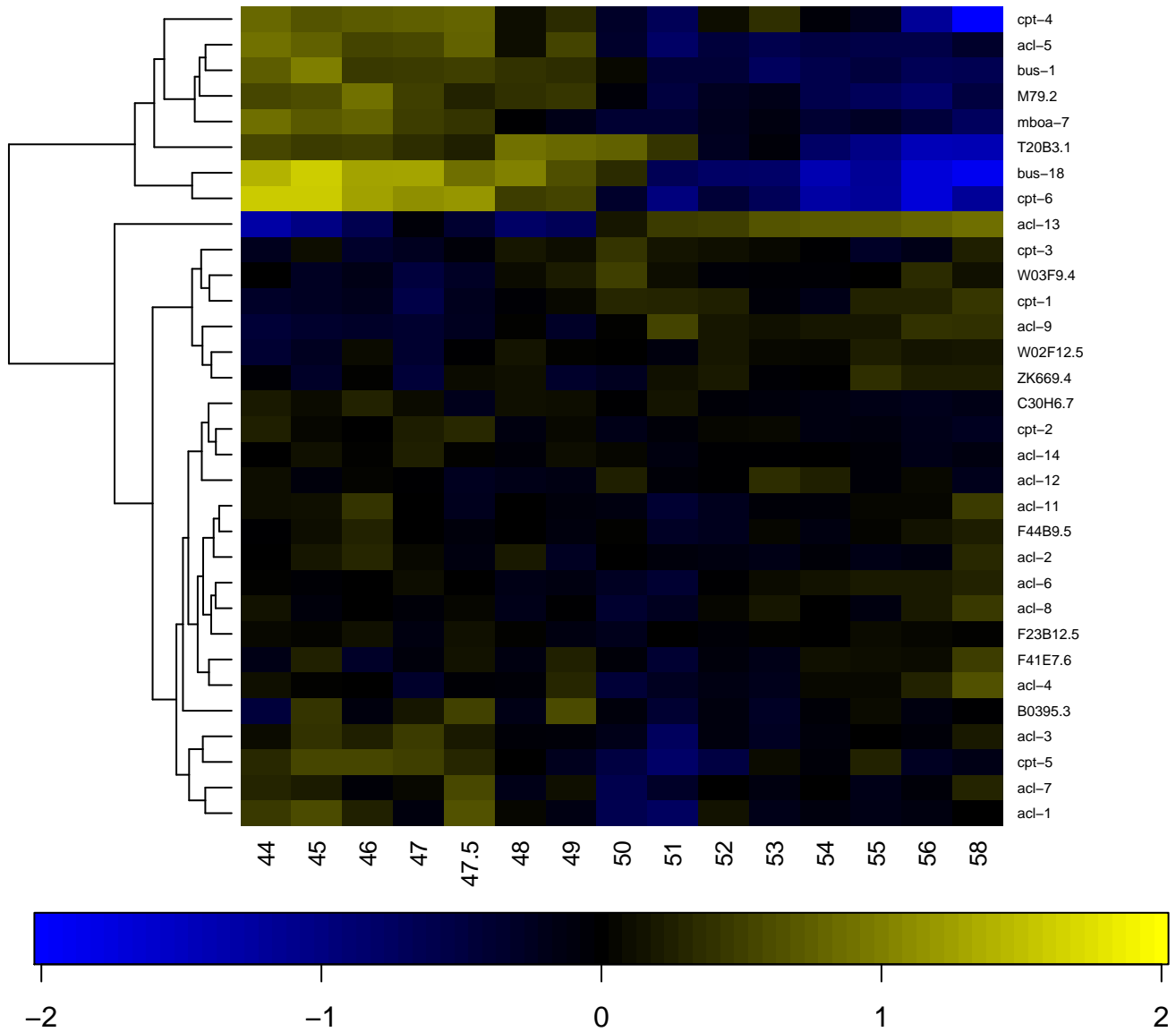

adherens junction

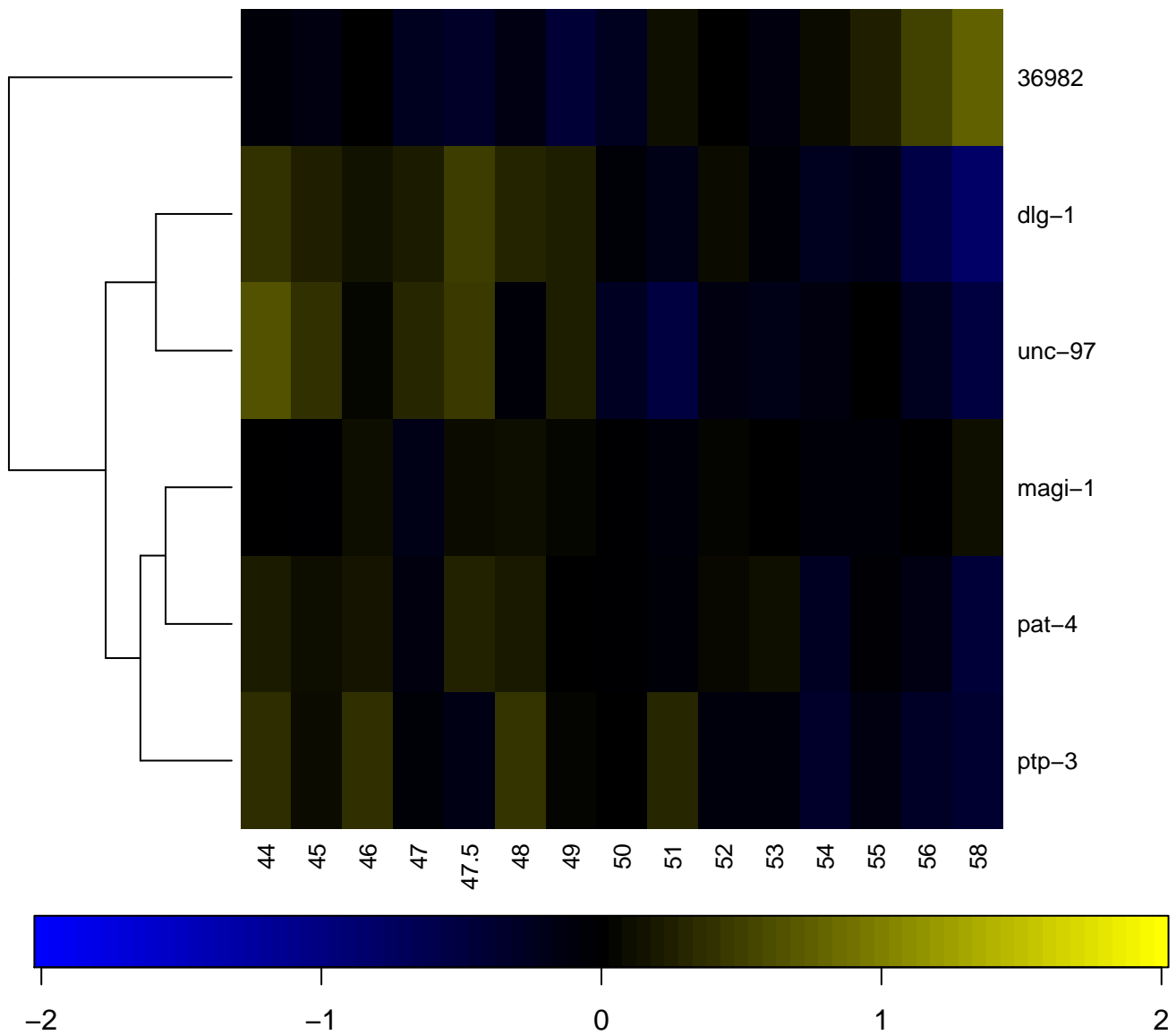

alcohol dehydrogenase (NAD) activity

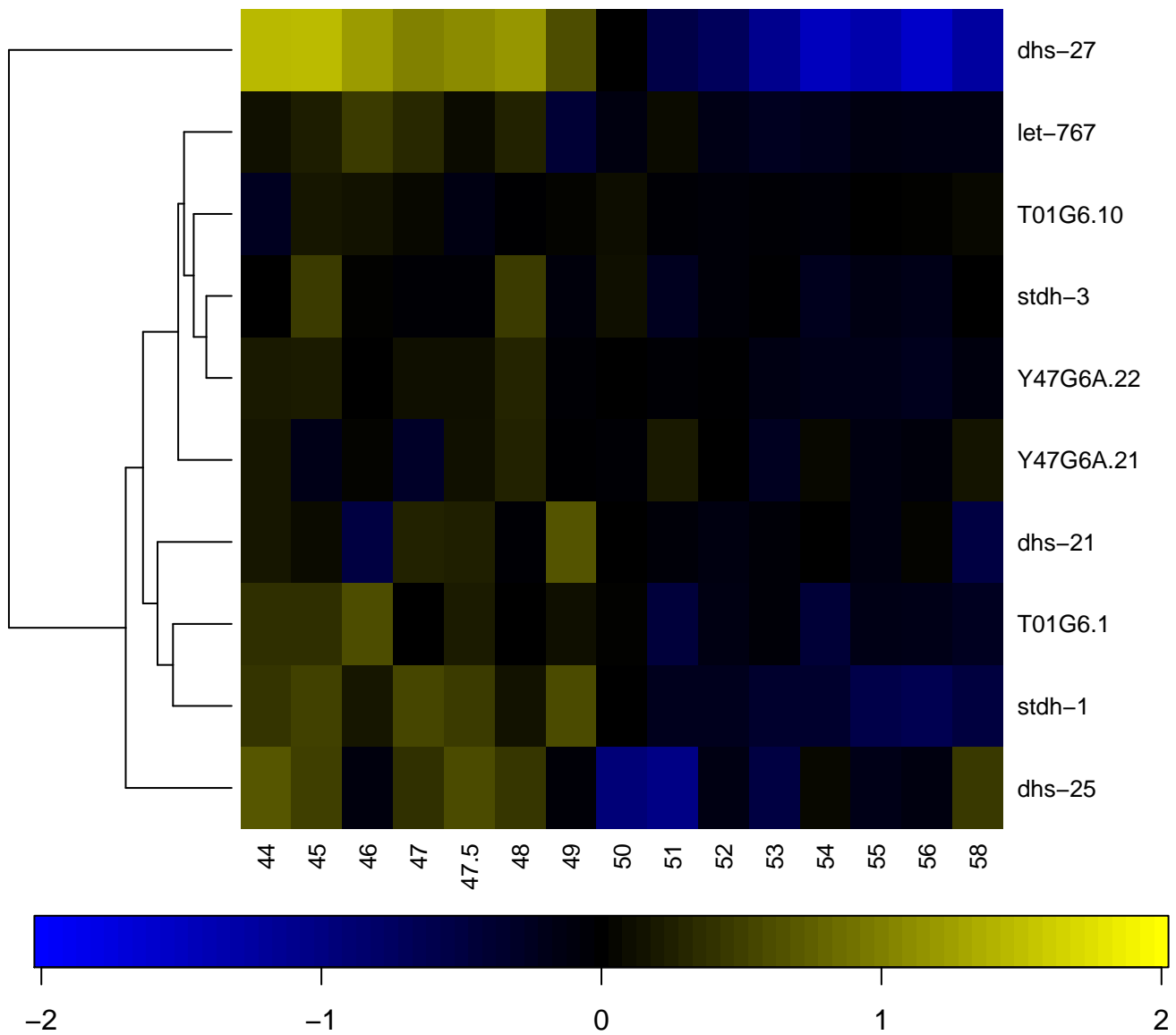

aminoacyl-tRNA ligase activity

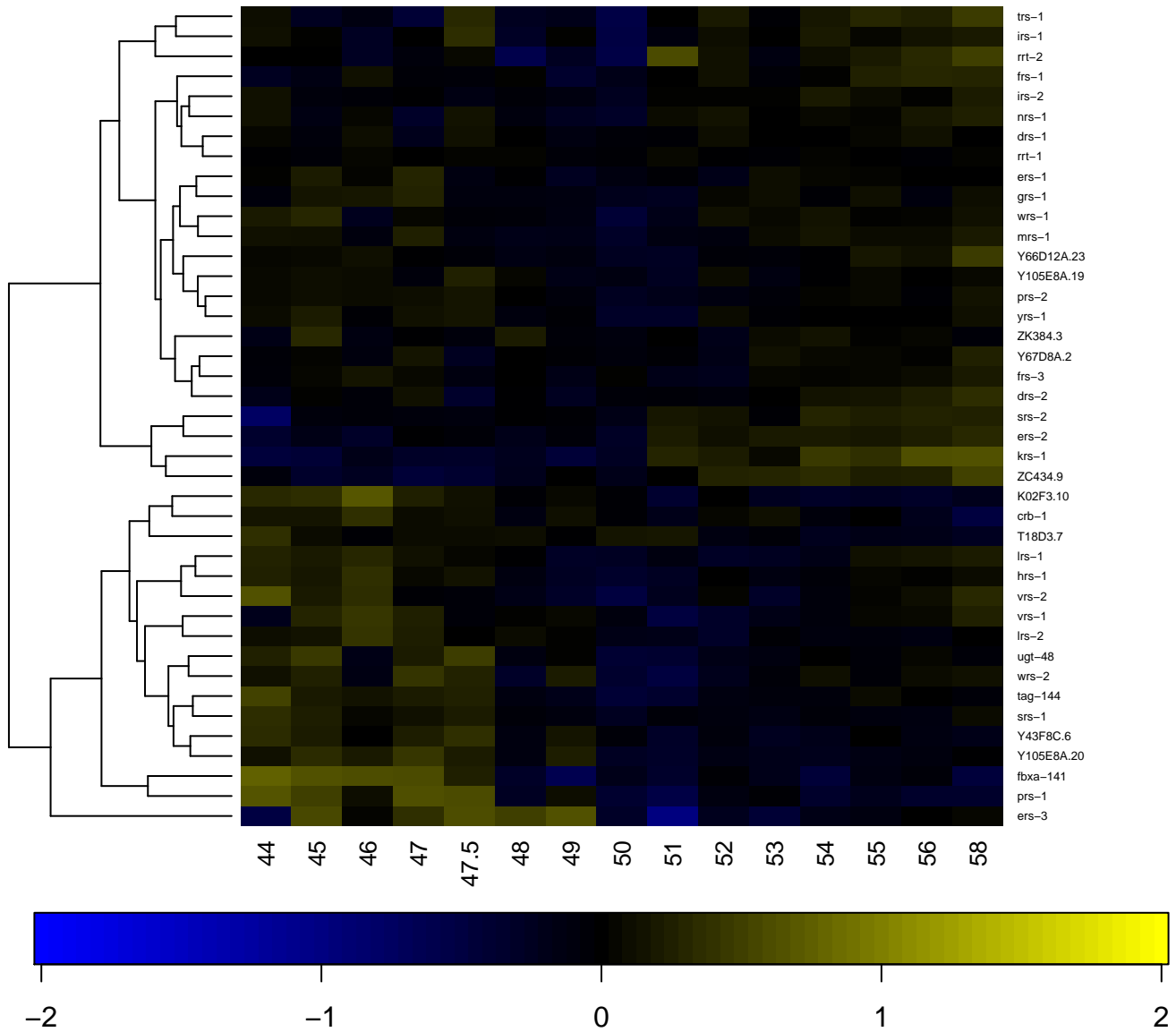

ammonium transmembrane transporter activity

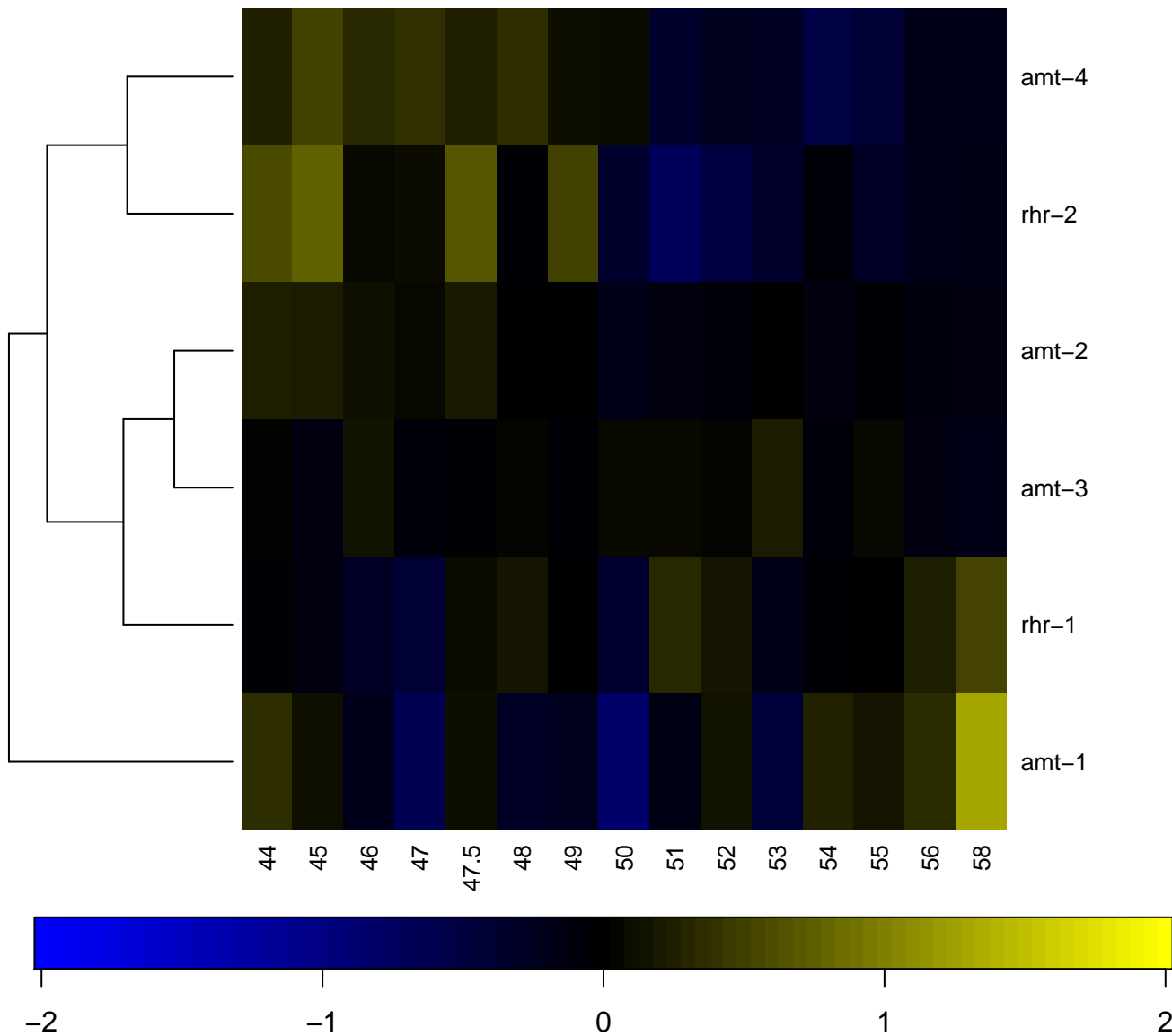

antioxidant activity

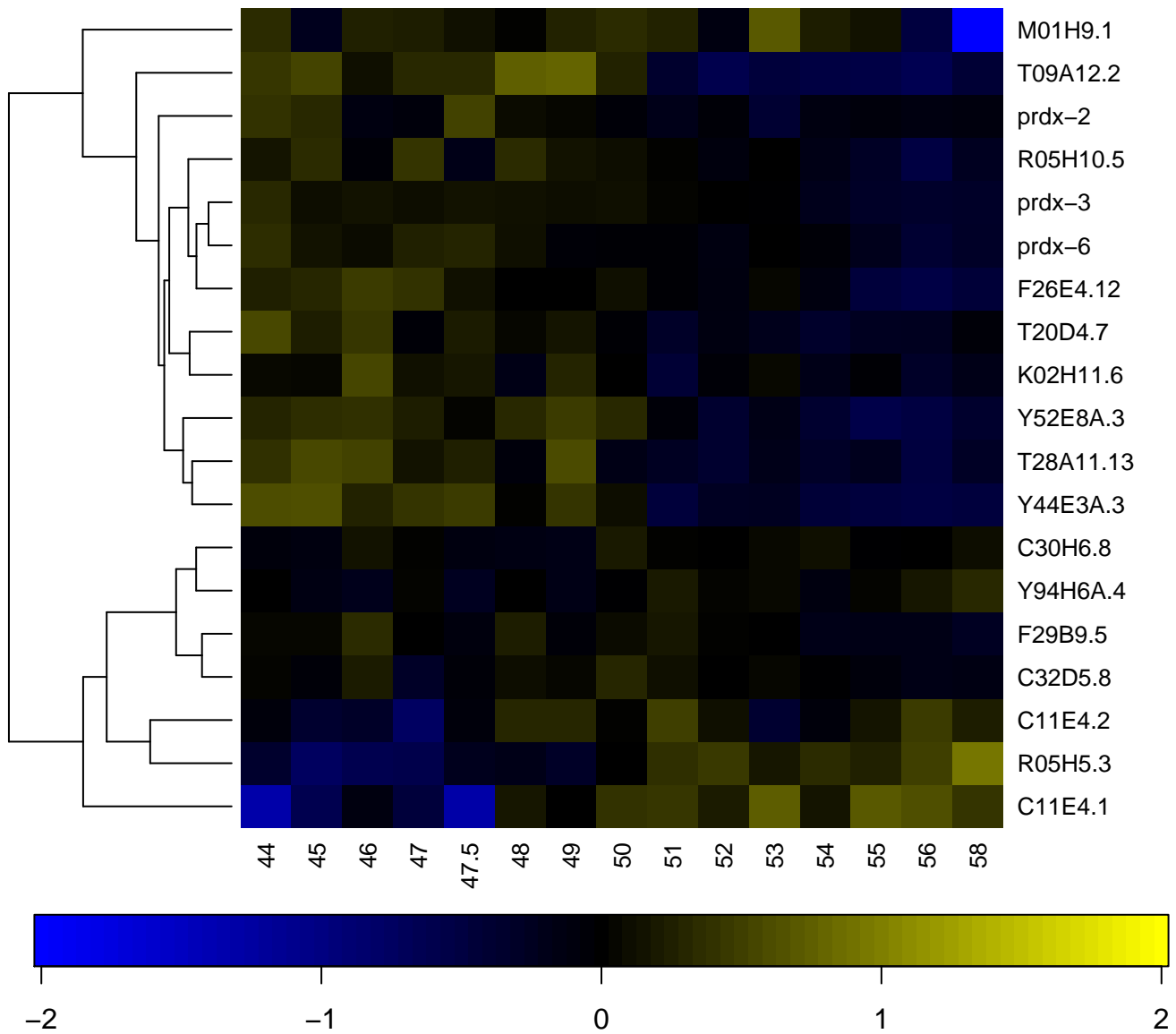

apical plasma membrane

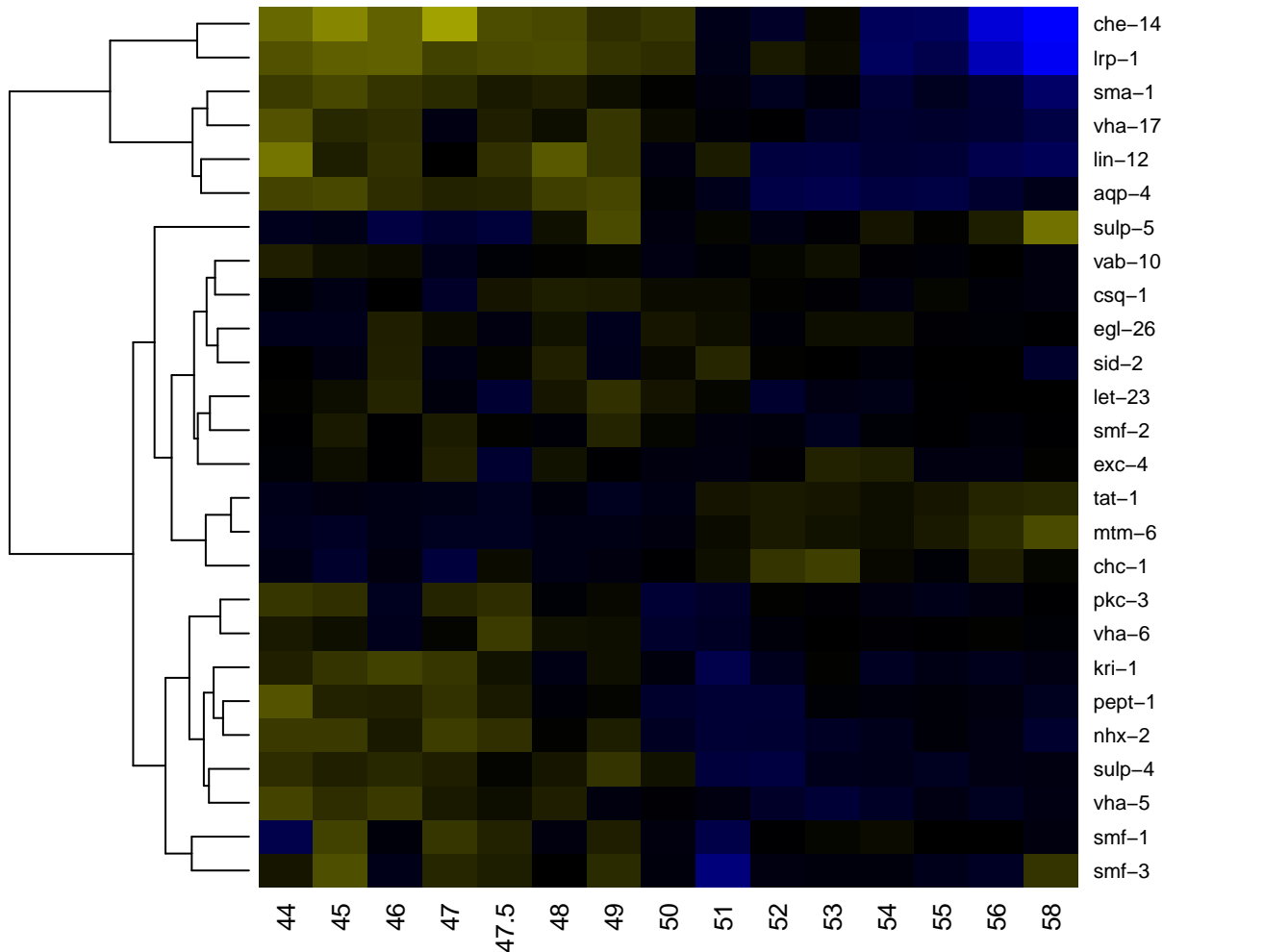

apoptosis

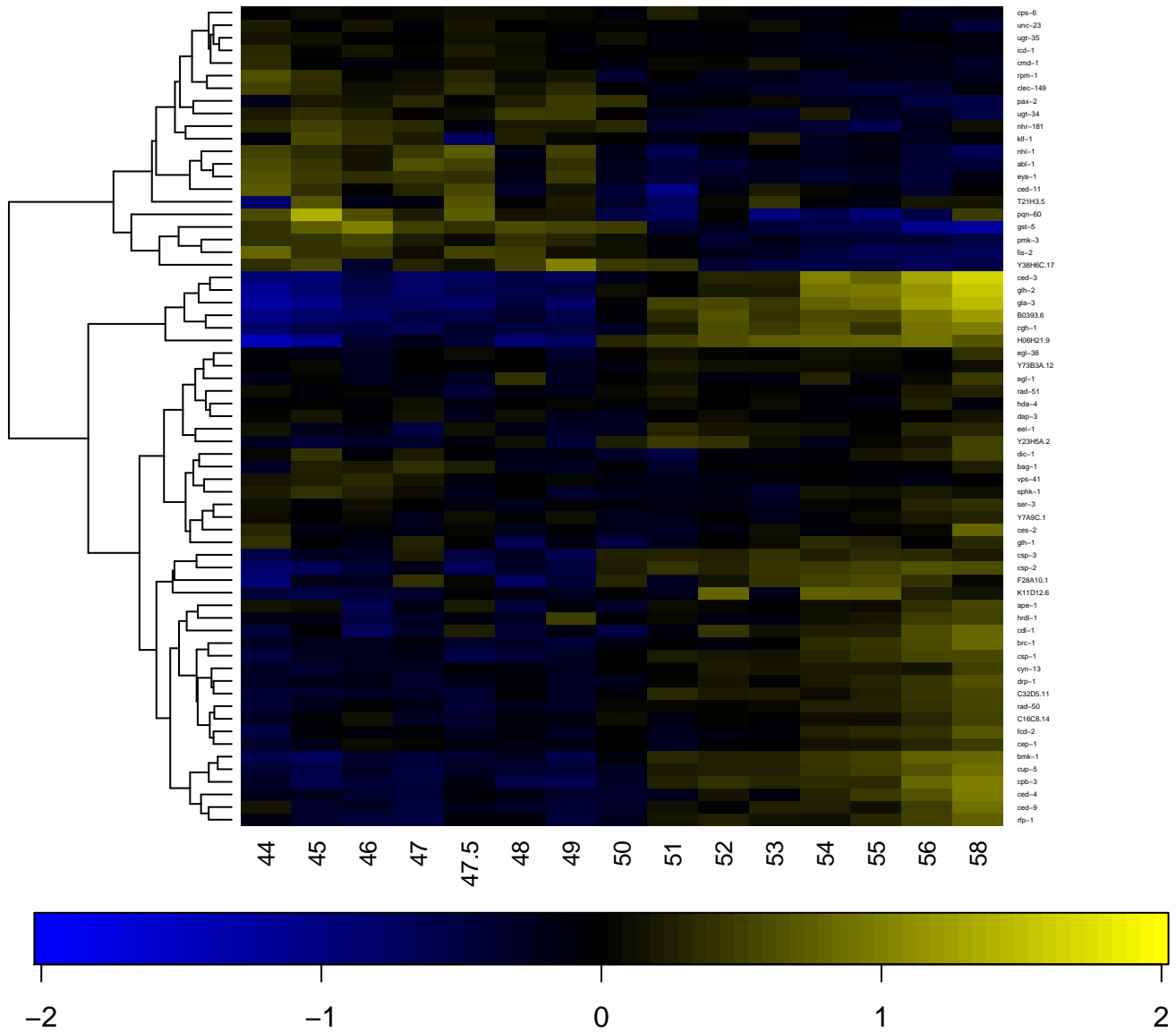

apoptotic cell clearance

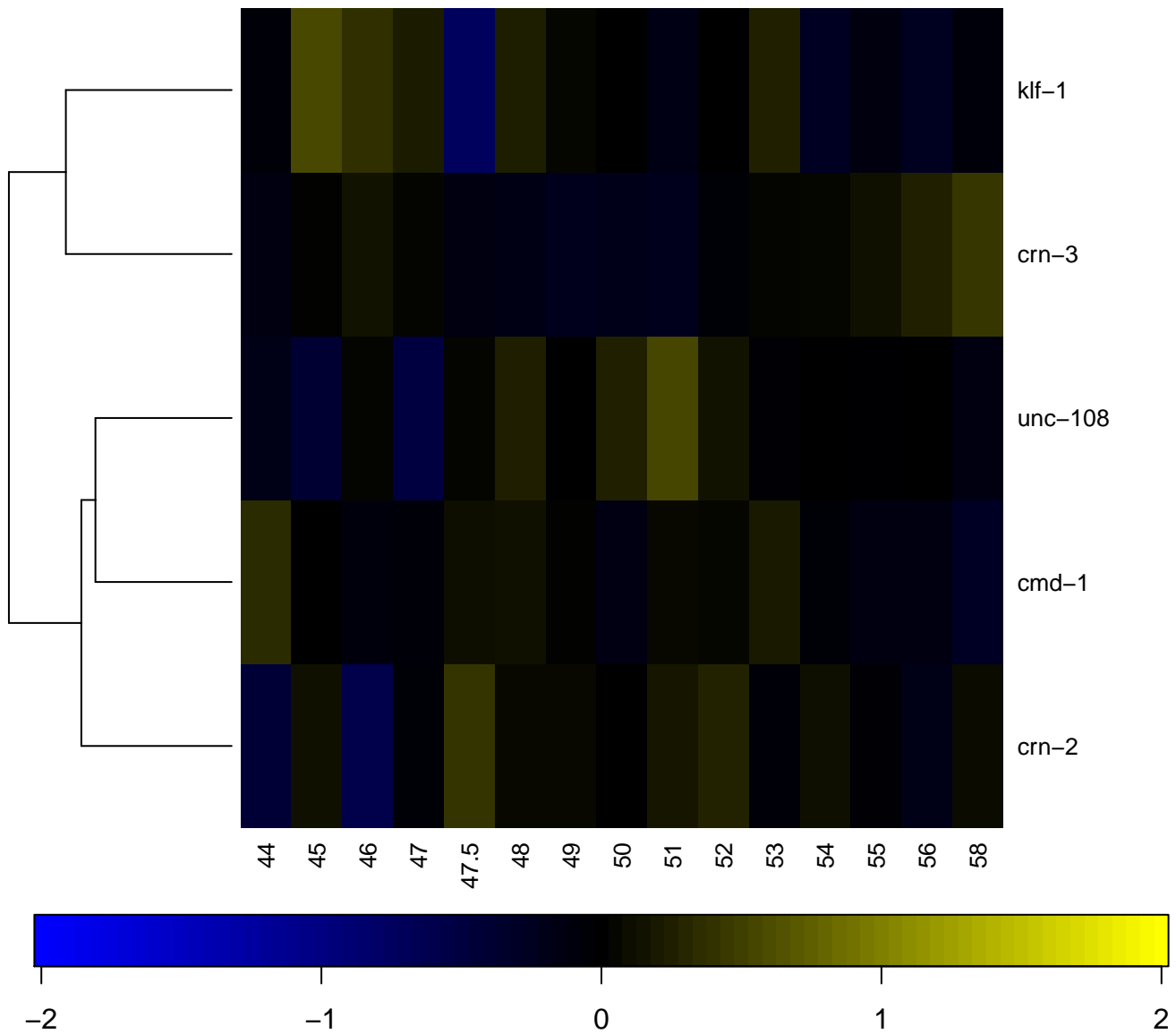

ARF guanyl–nucleotide exchange factor activity

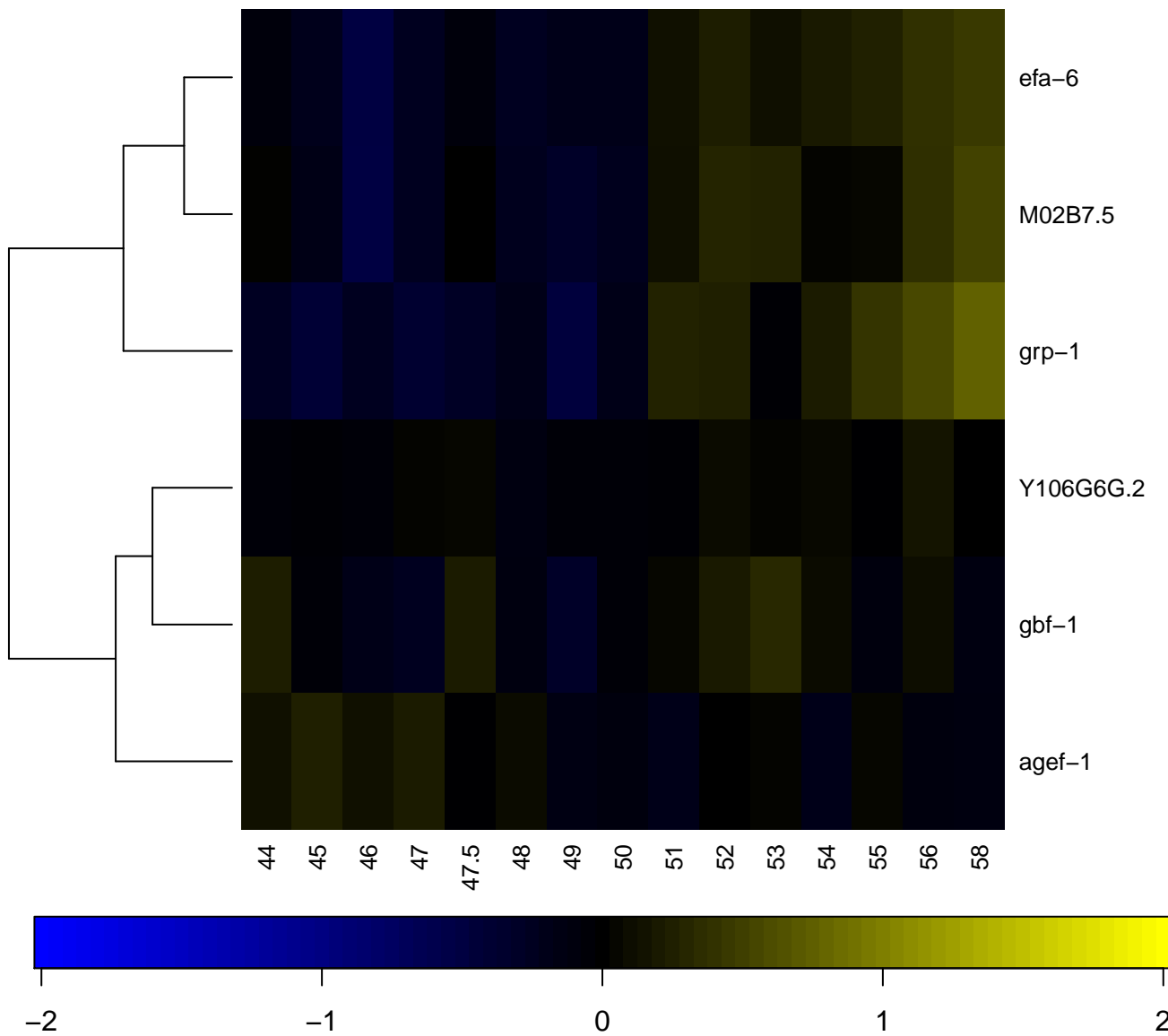

aspartic-type endopeptidase activity

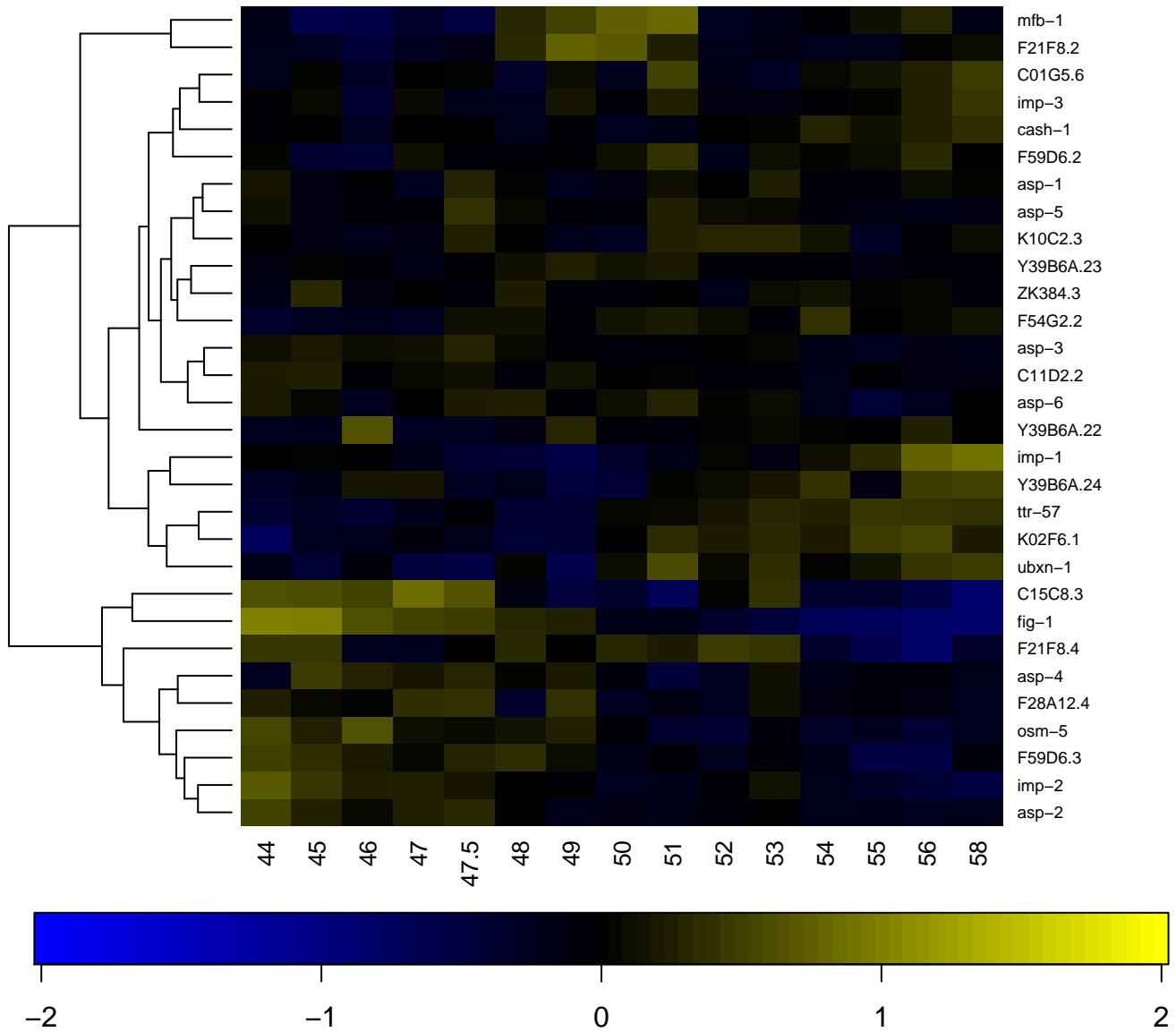

ATP-dependent DNA helicase activity

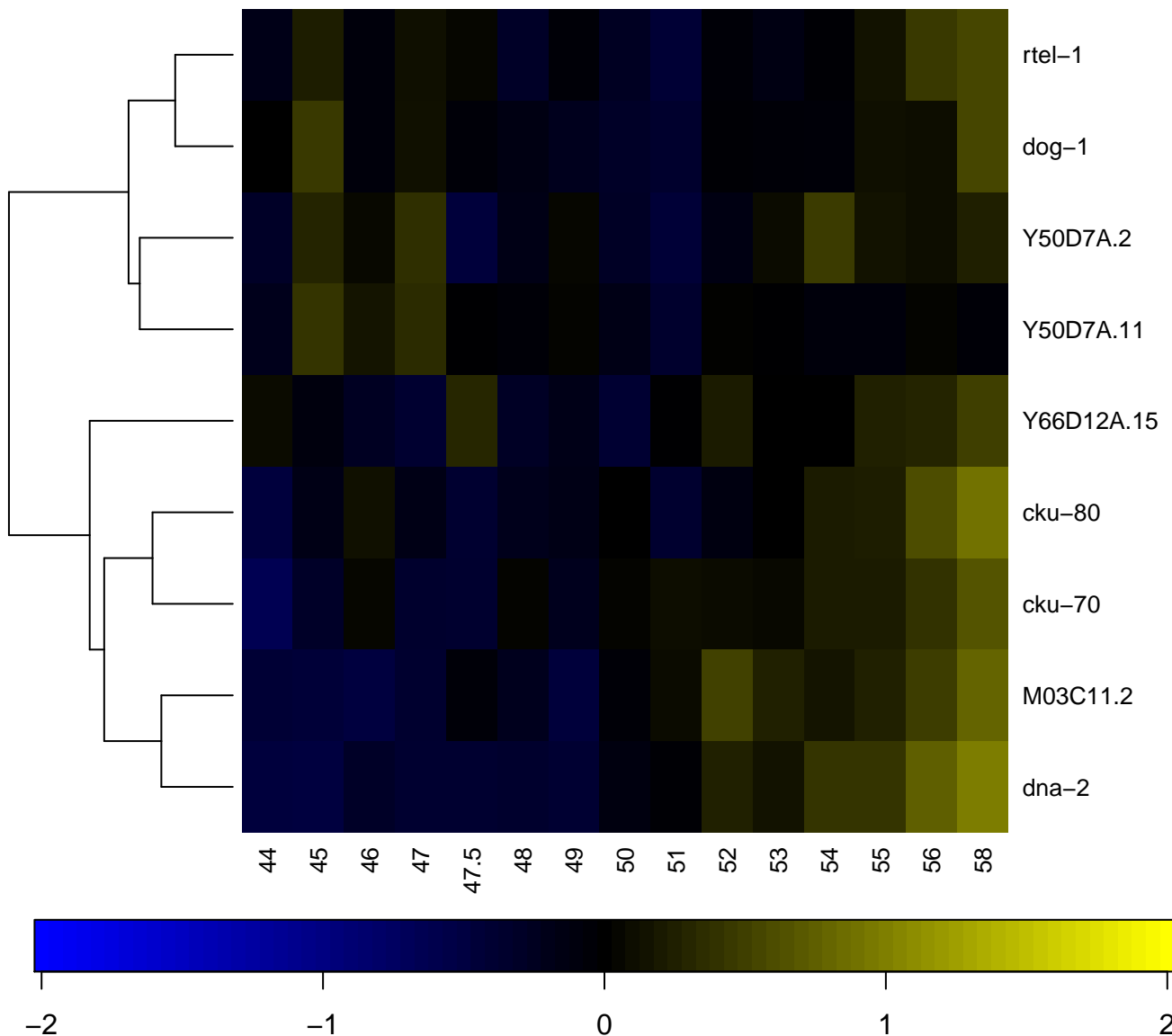

ATP-dependent helicase activity

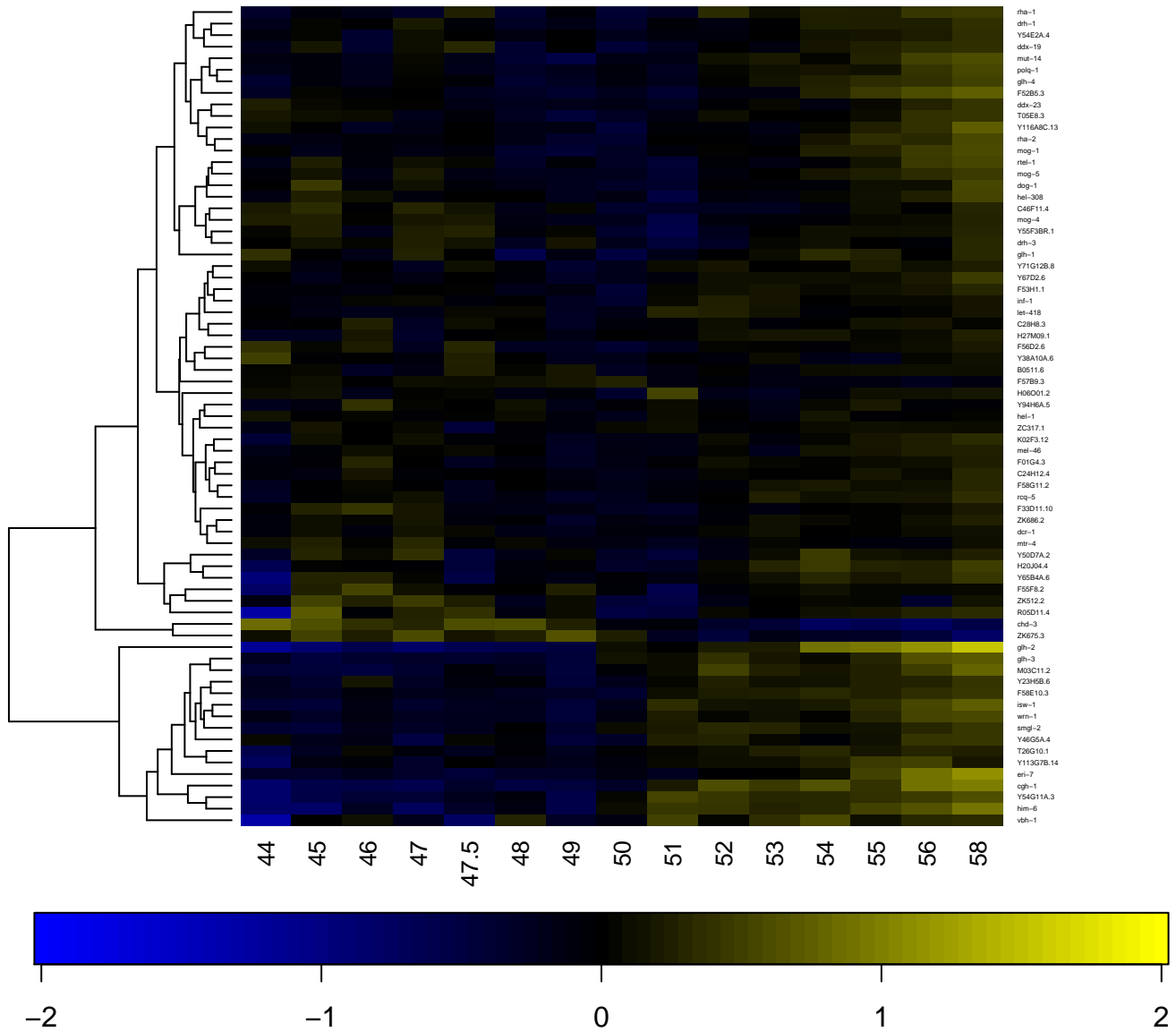

ATP binding

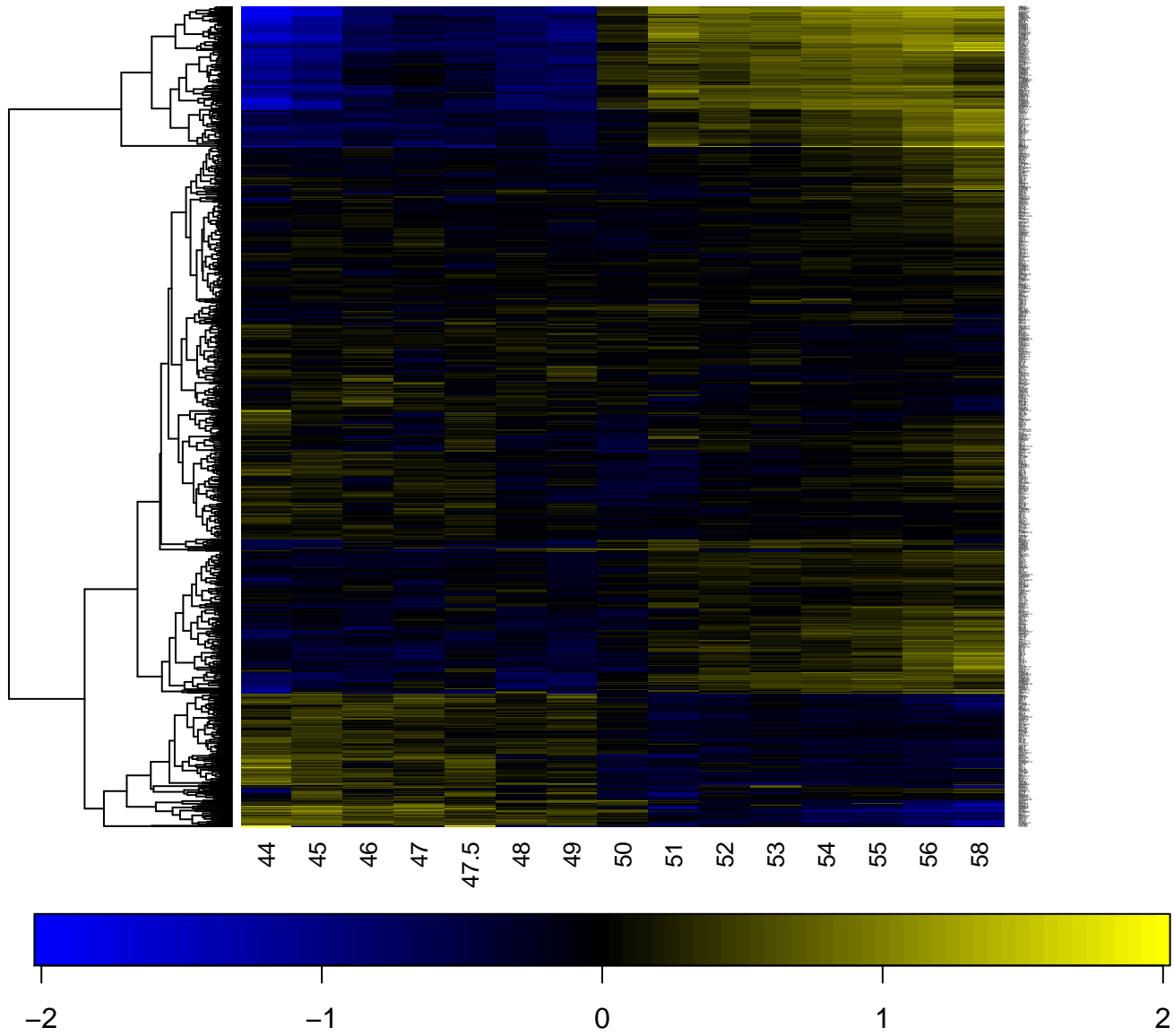

ATP biosynthetic process

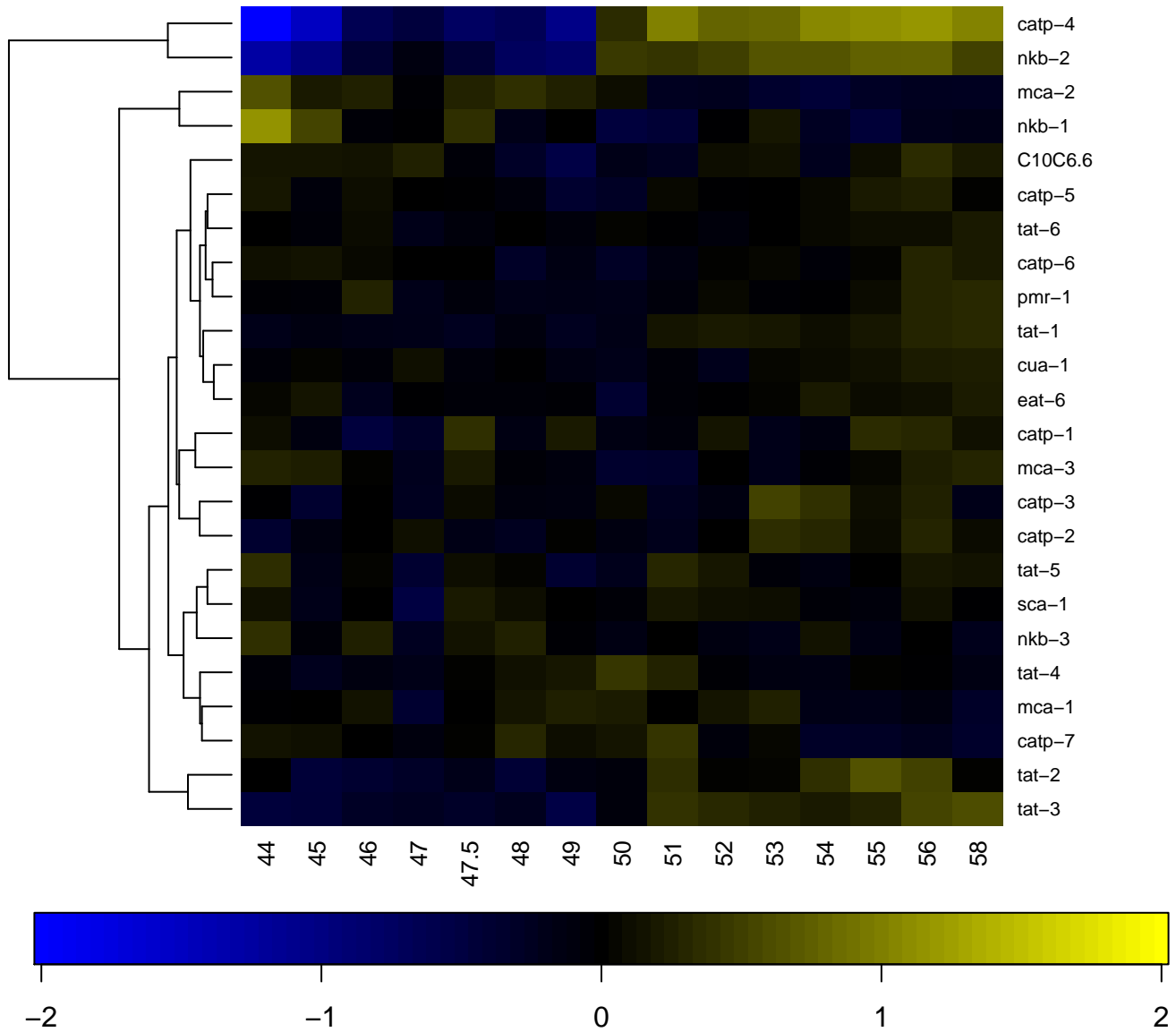

ATP metabolic process

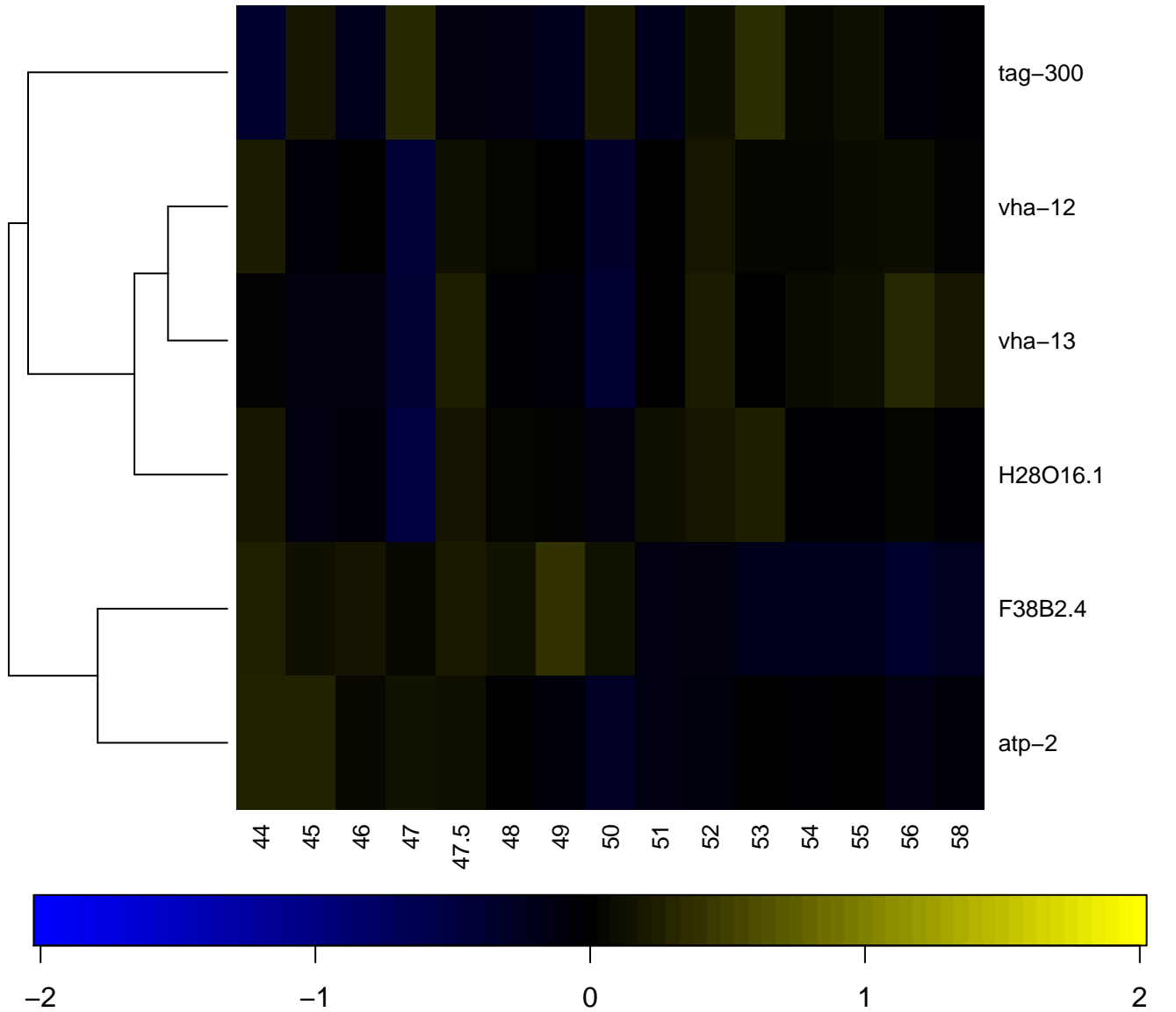

ATP synthesis coupled proton transport

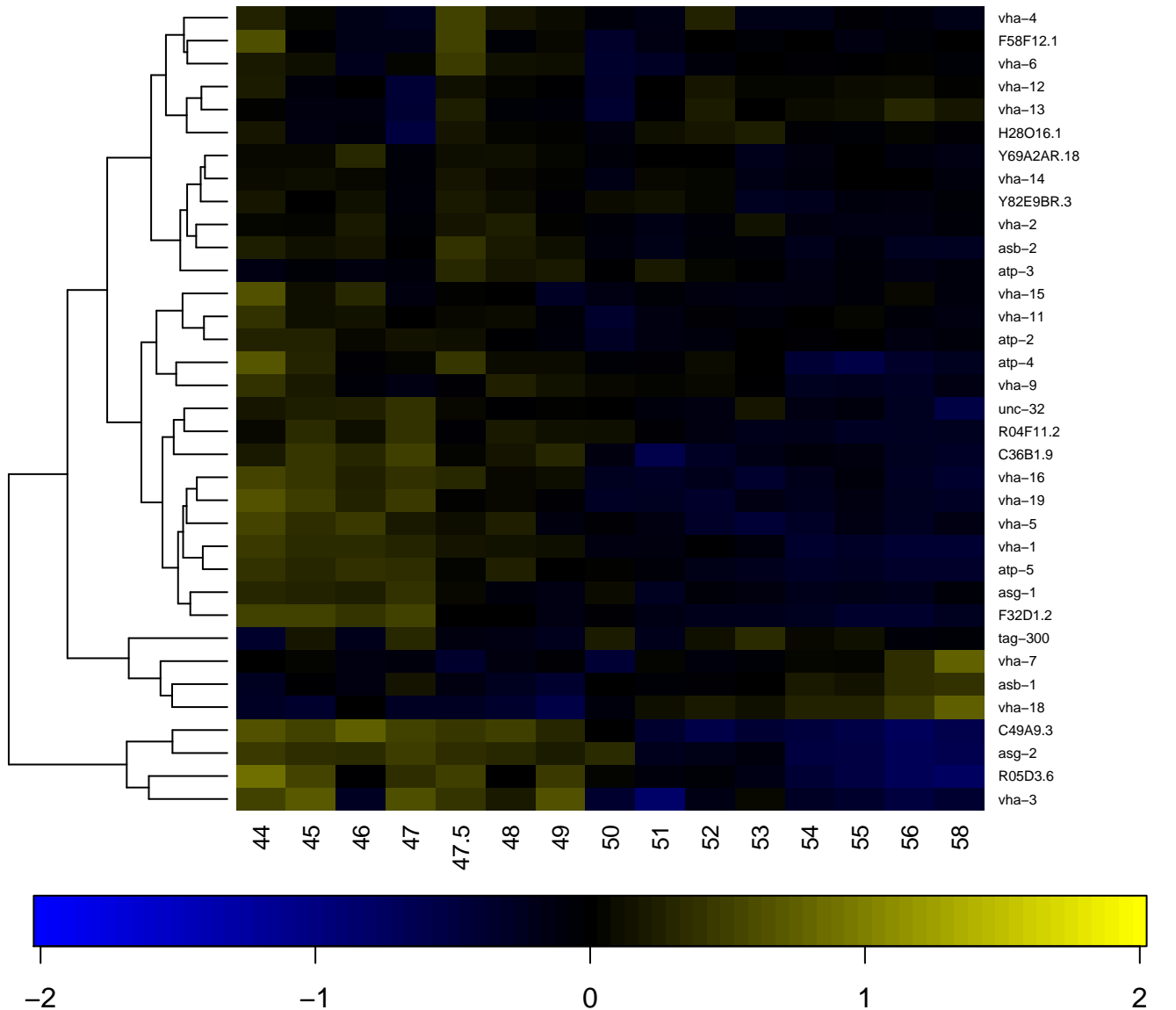

ATPase activity

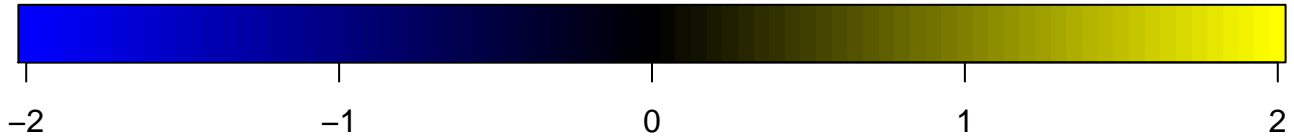
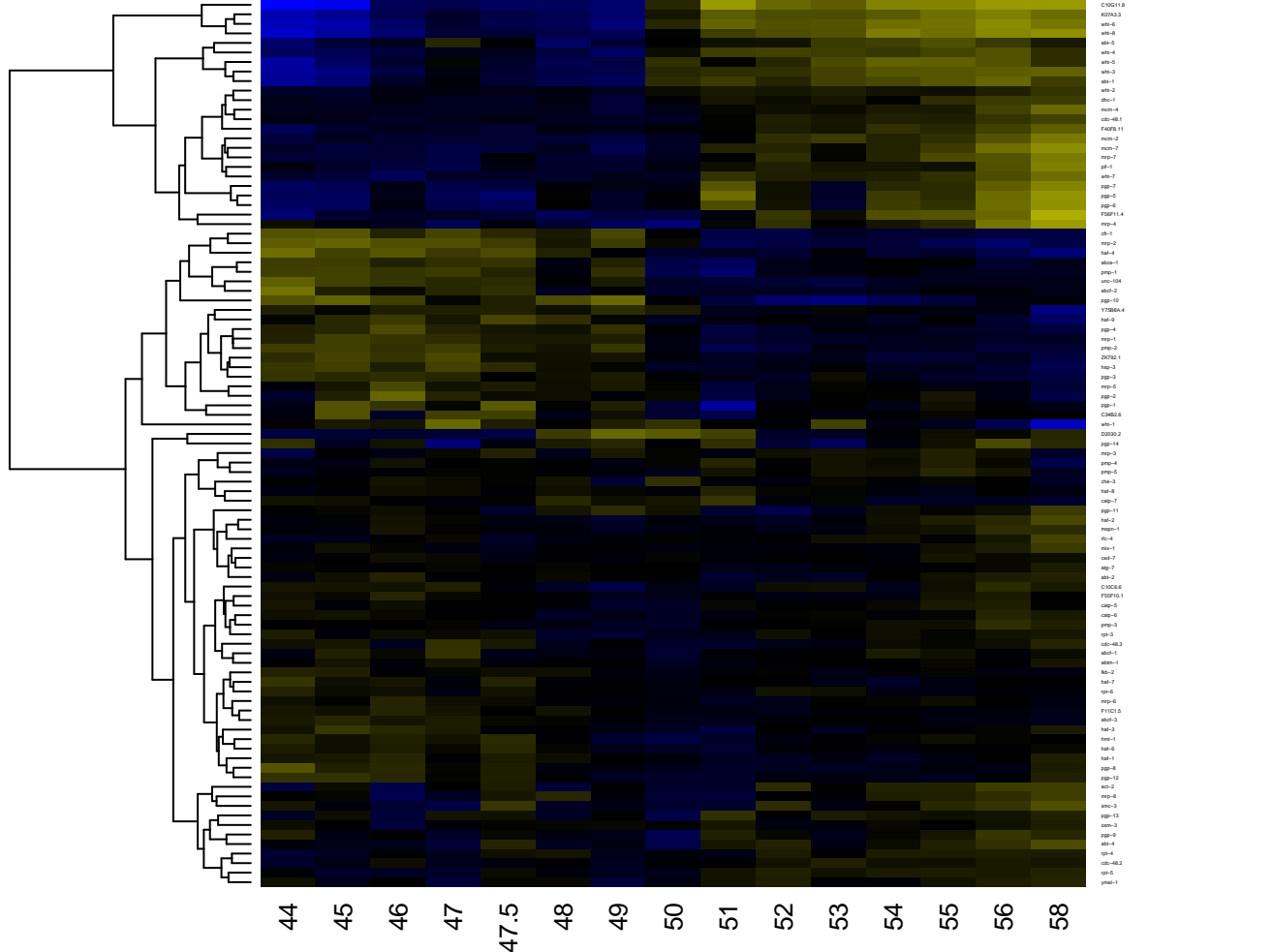

, coupled to transmembrane movement of ions, phosphoryl

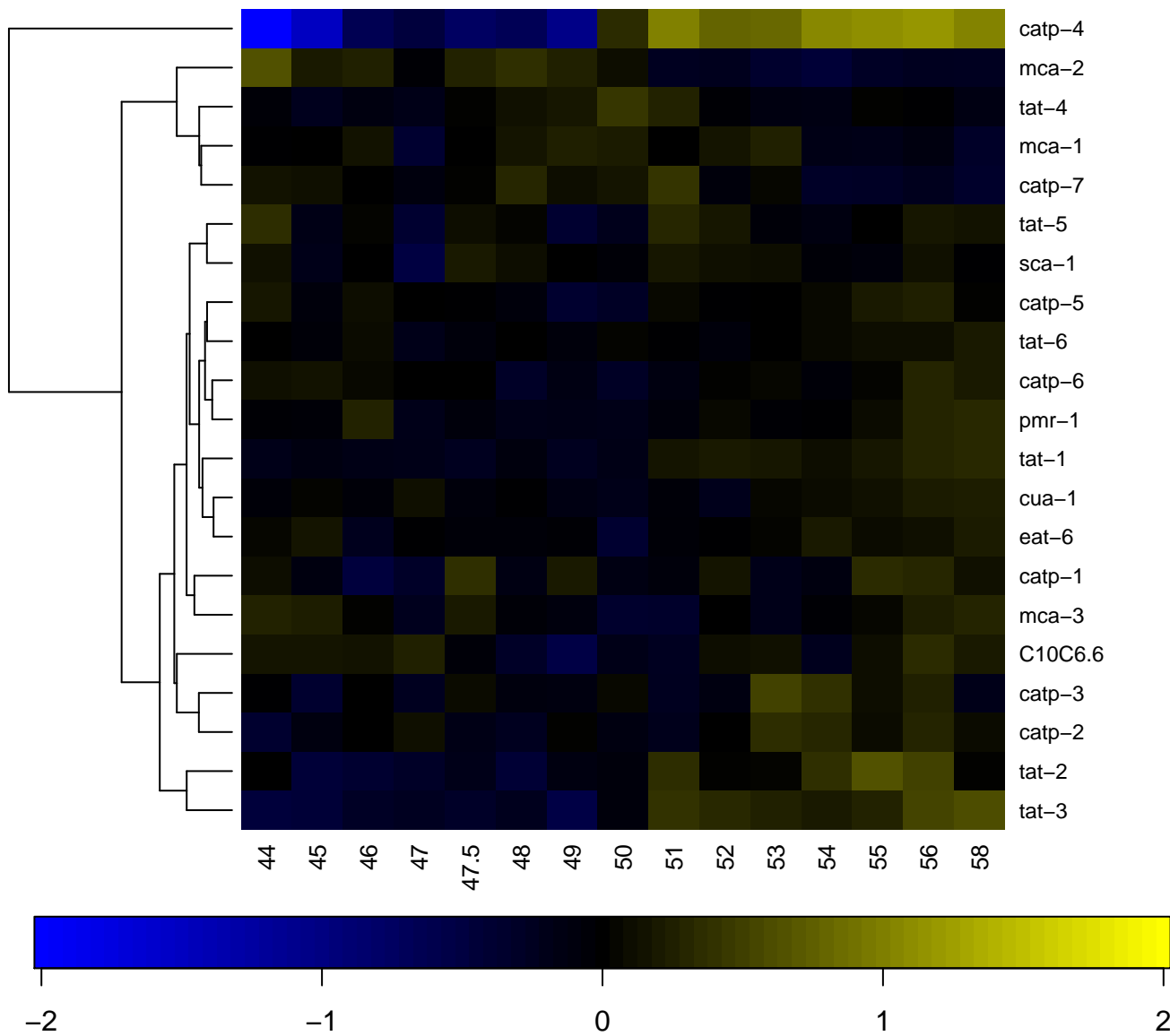

axon

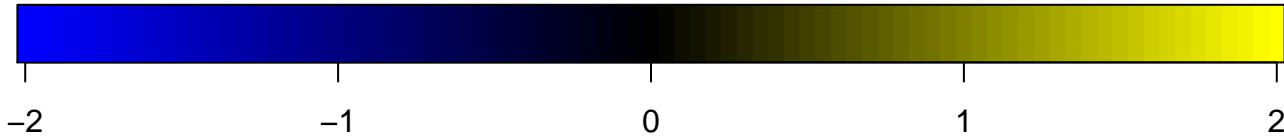
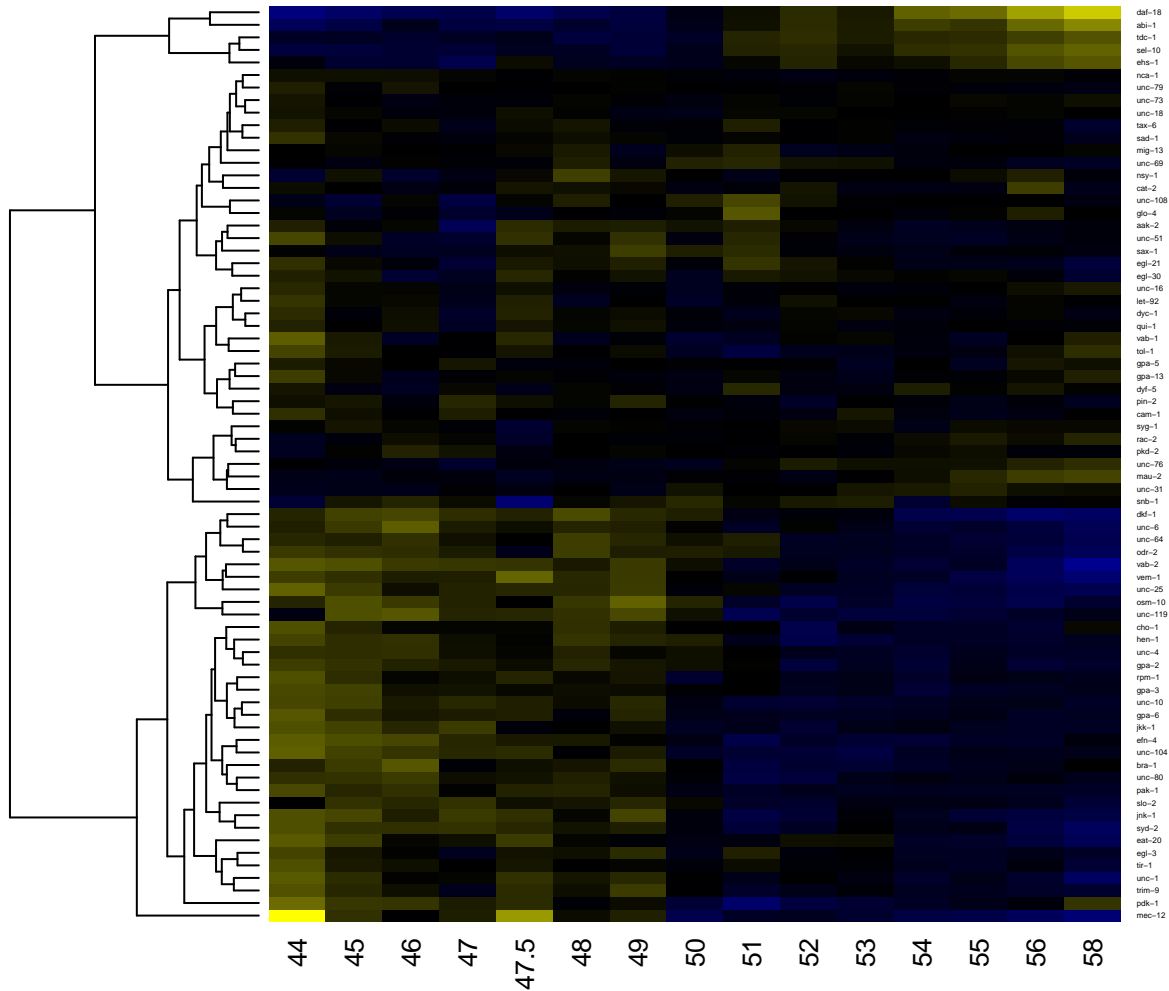

axon extension

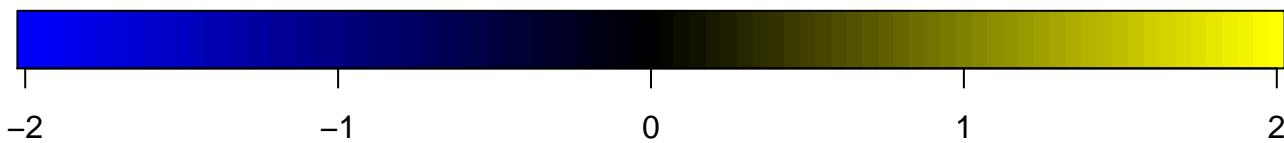
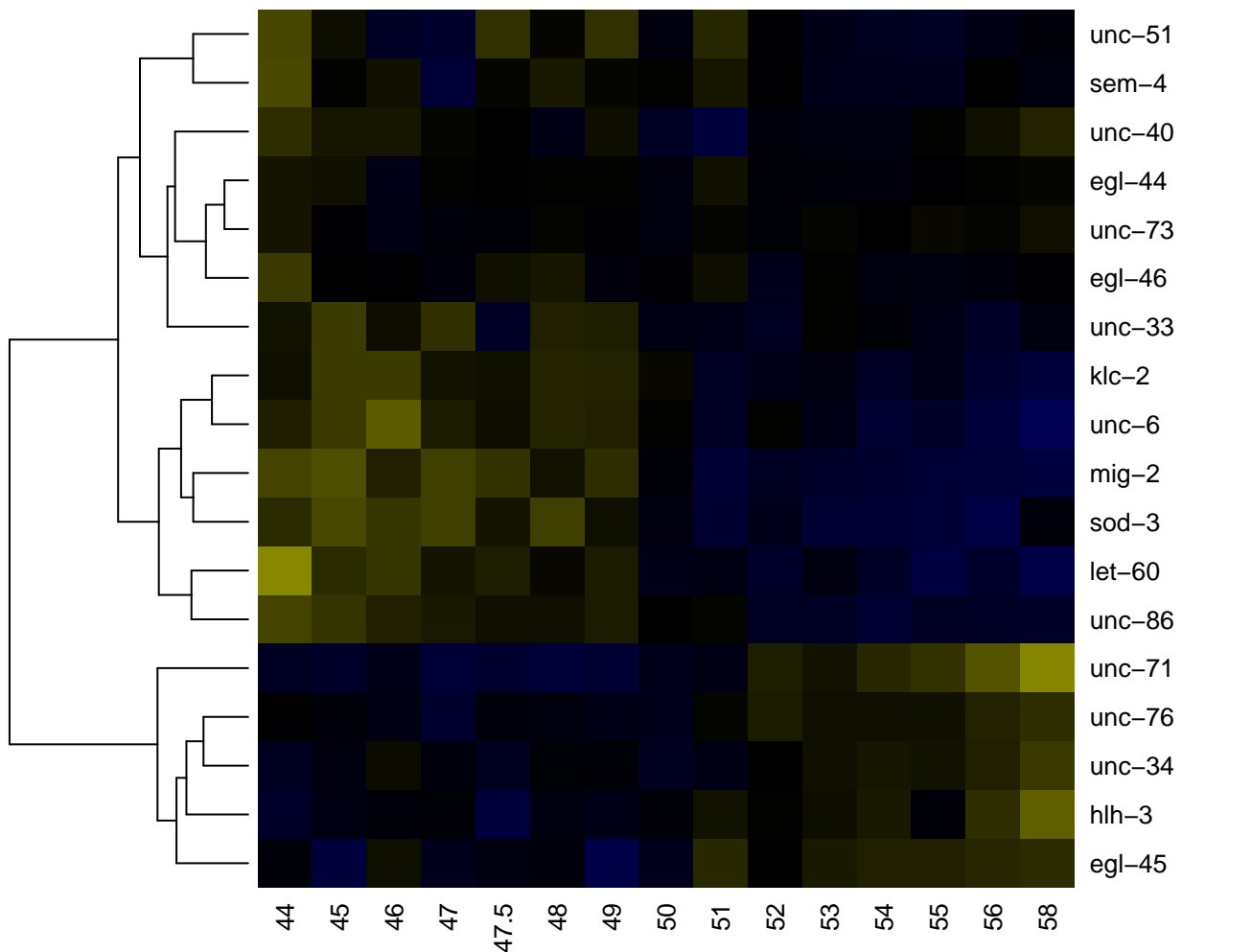

axon extension involved in axon guidance

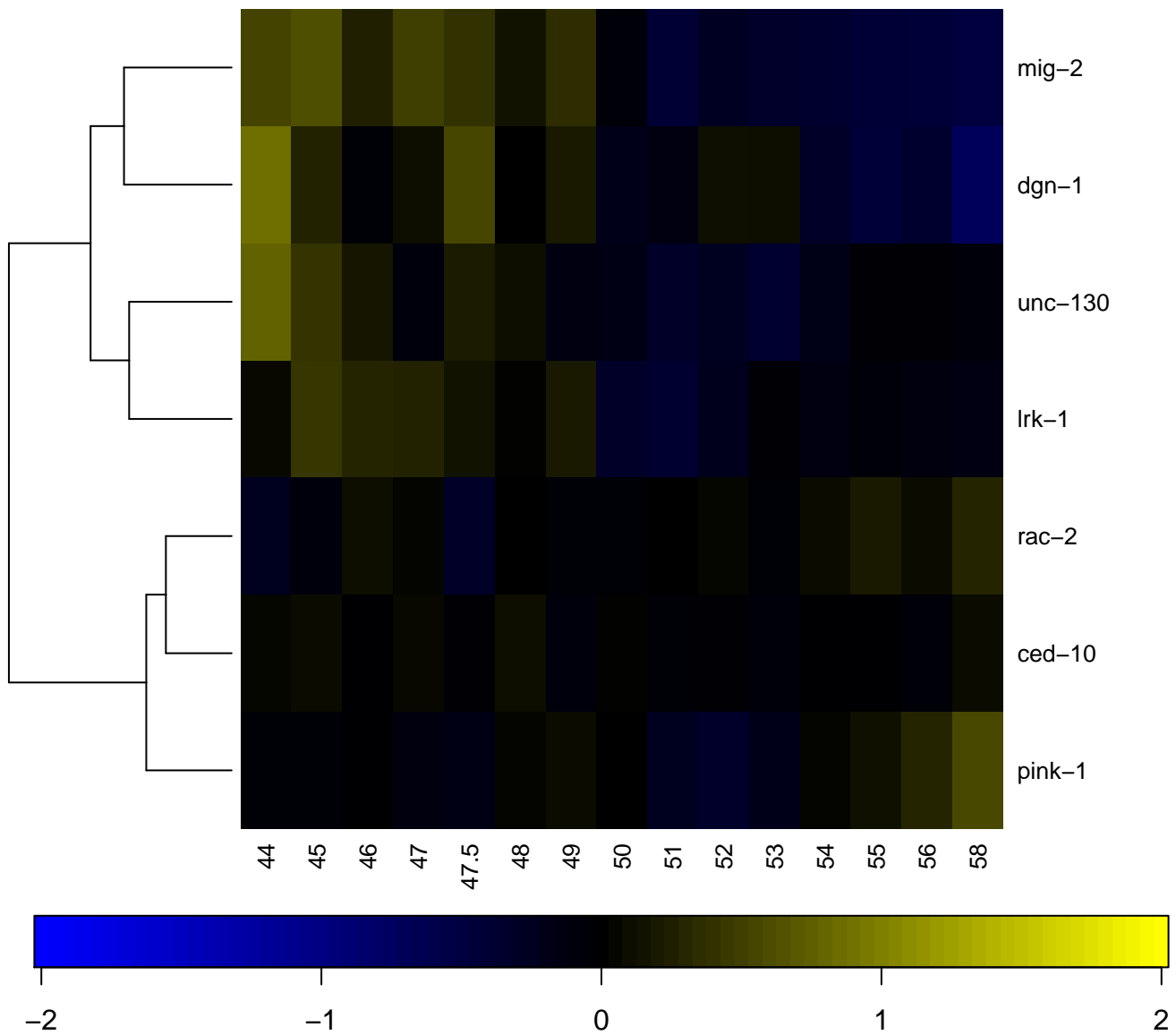

axon guidance

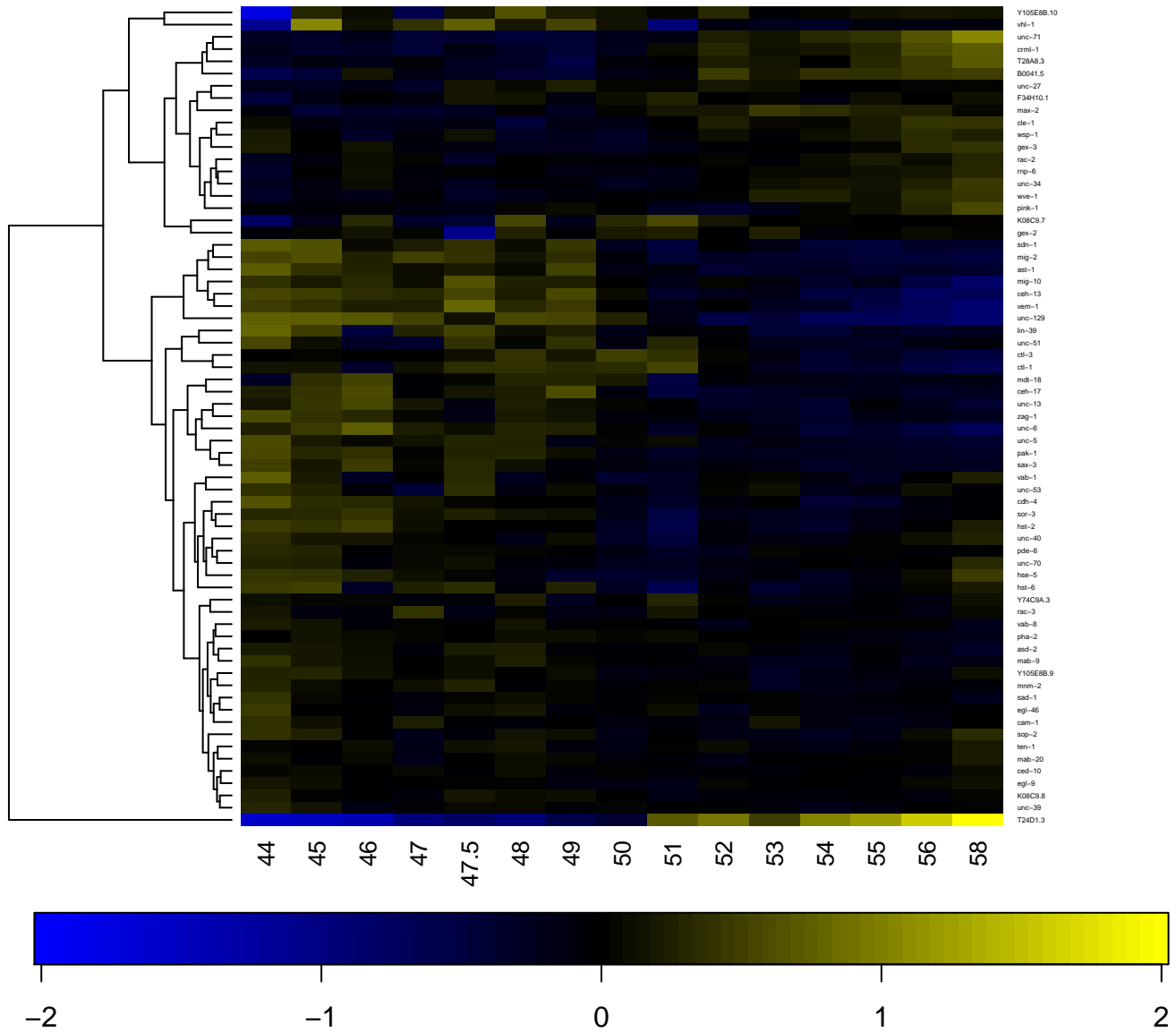

axonal fasciculation

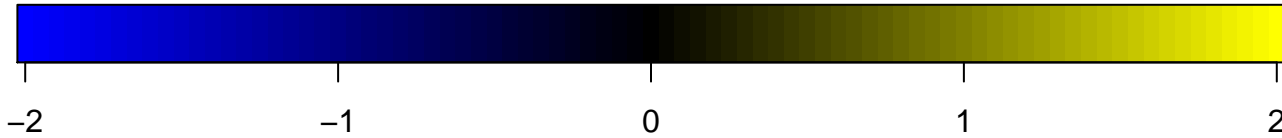
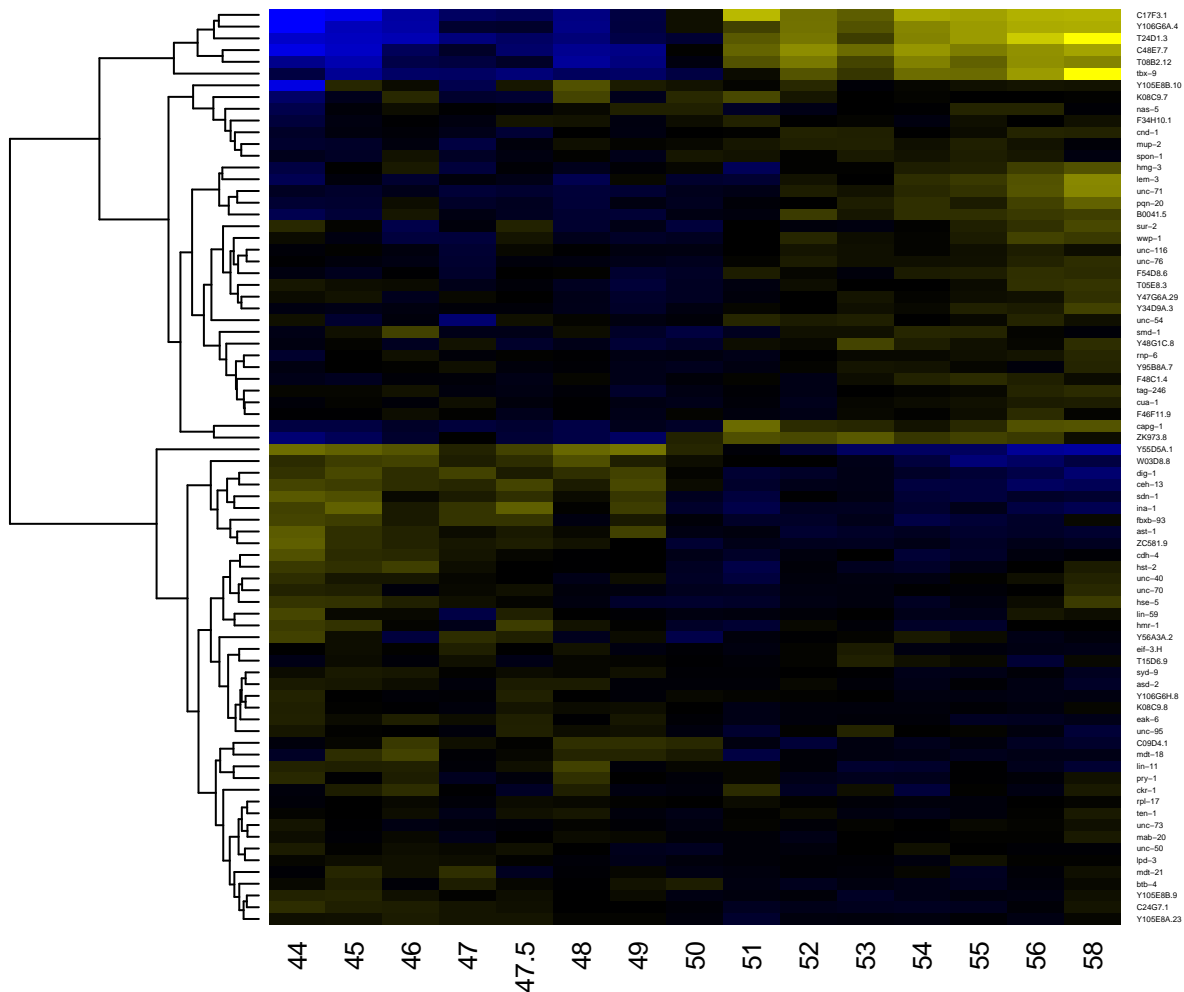

axonogenesis

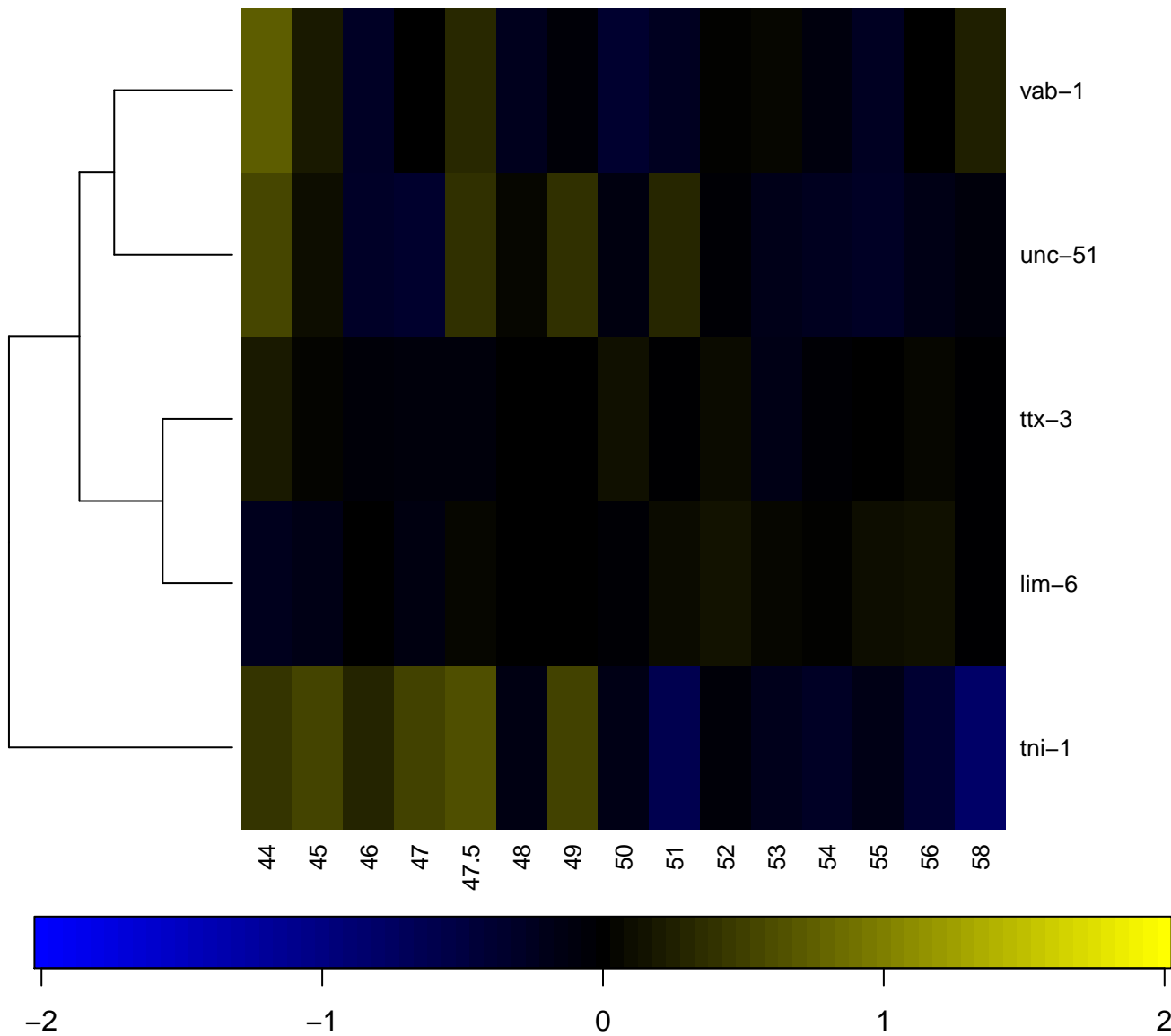

basement membrane

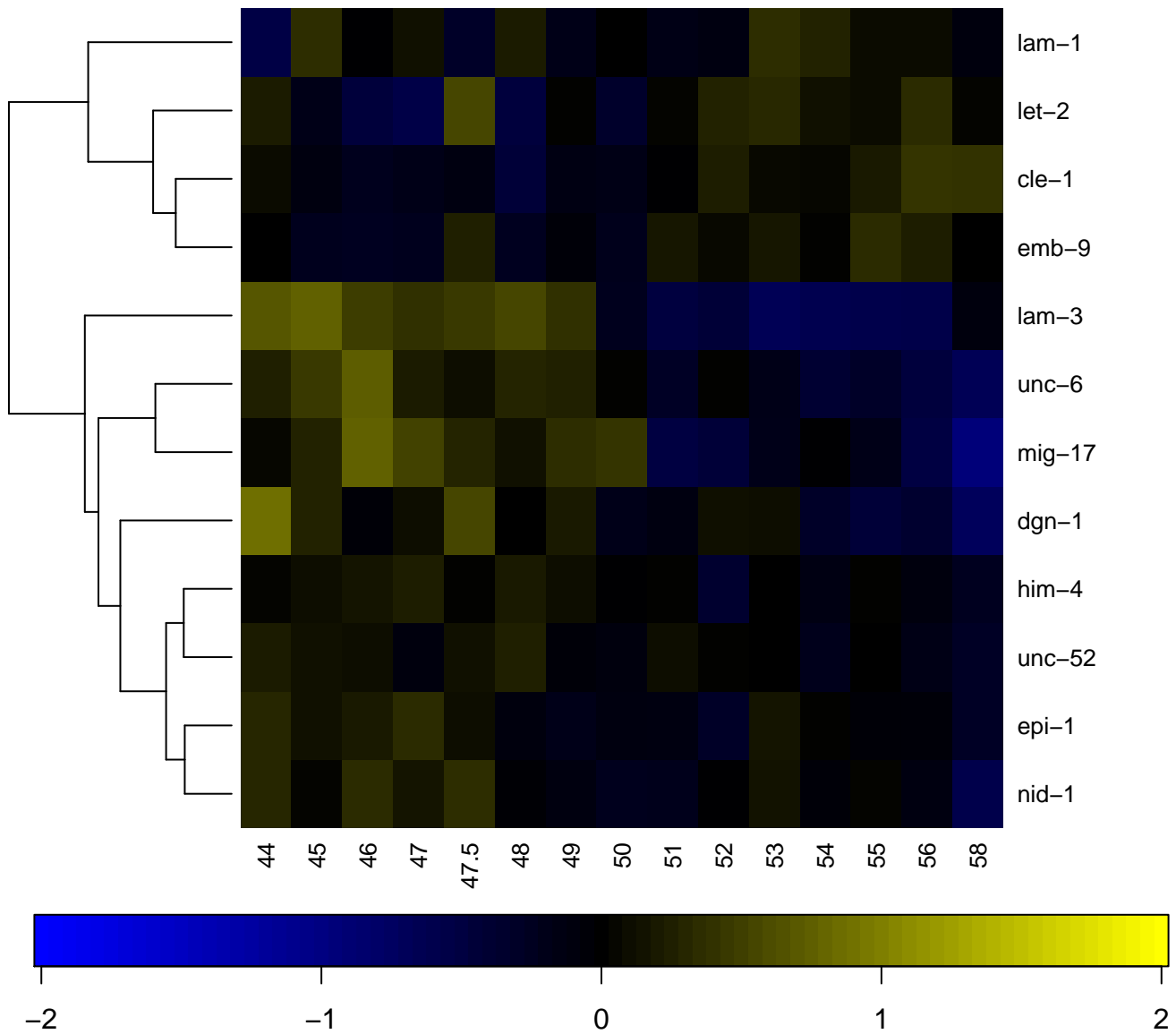

basolateral plasma membrane

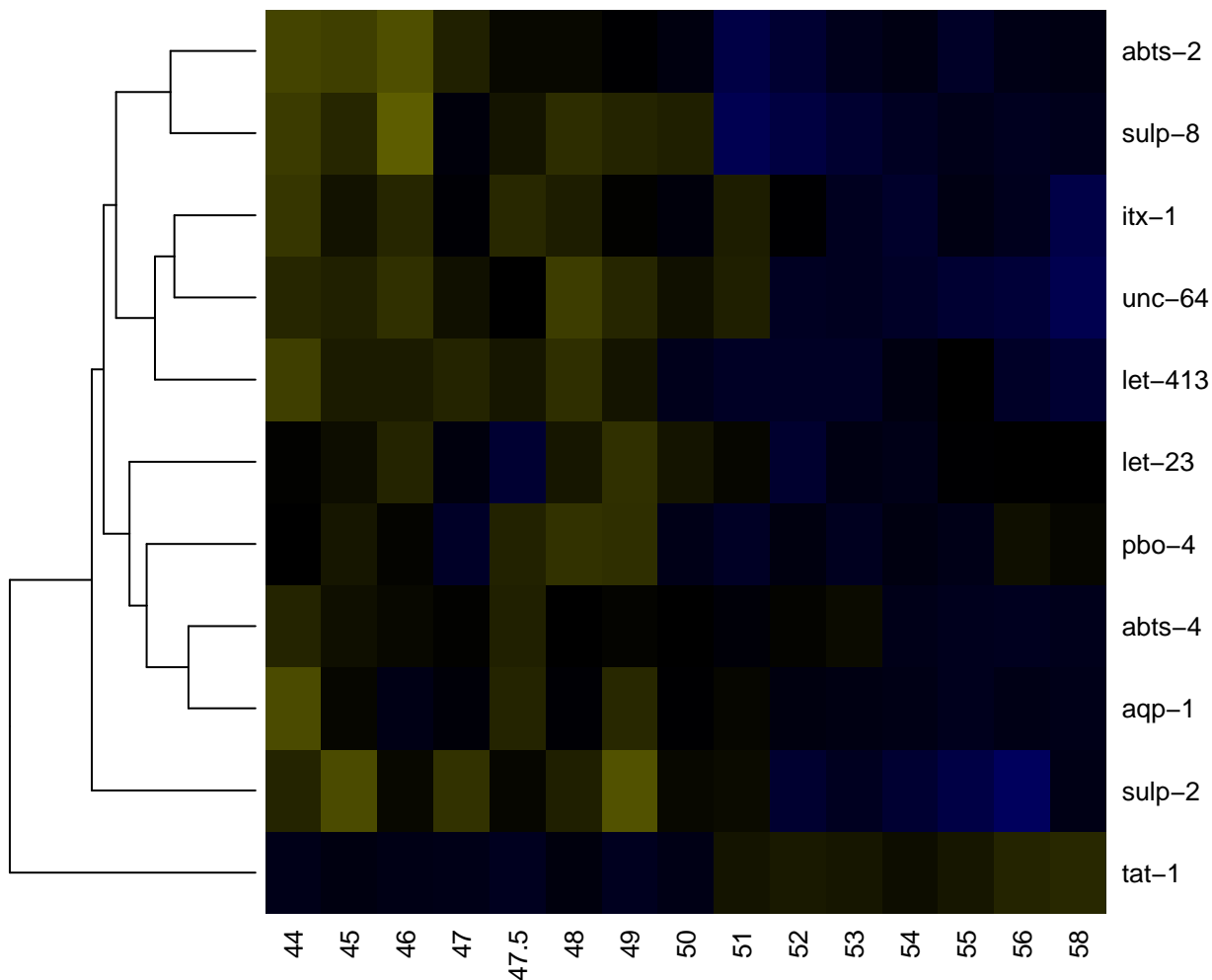

binding

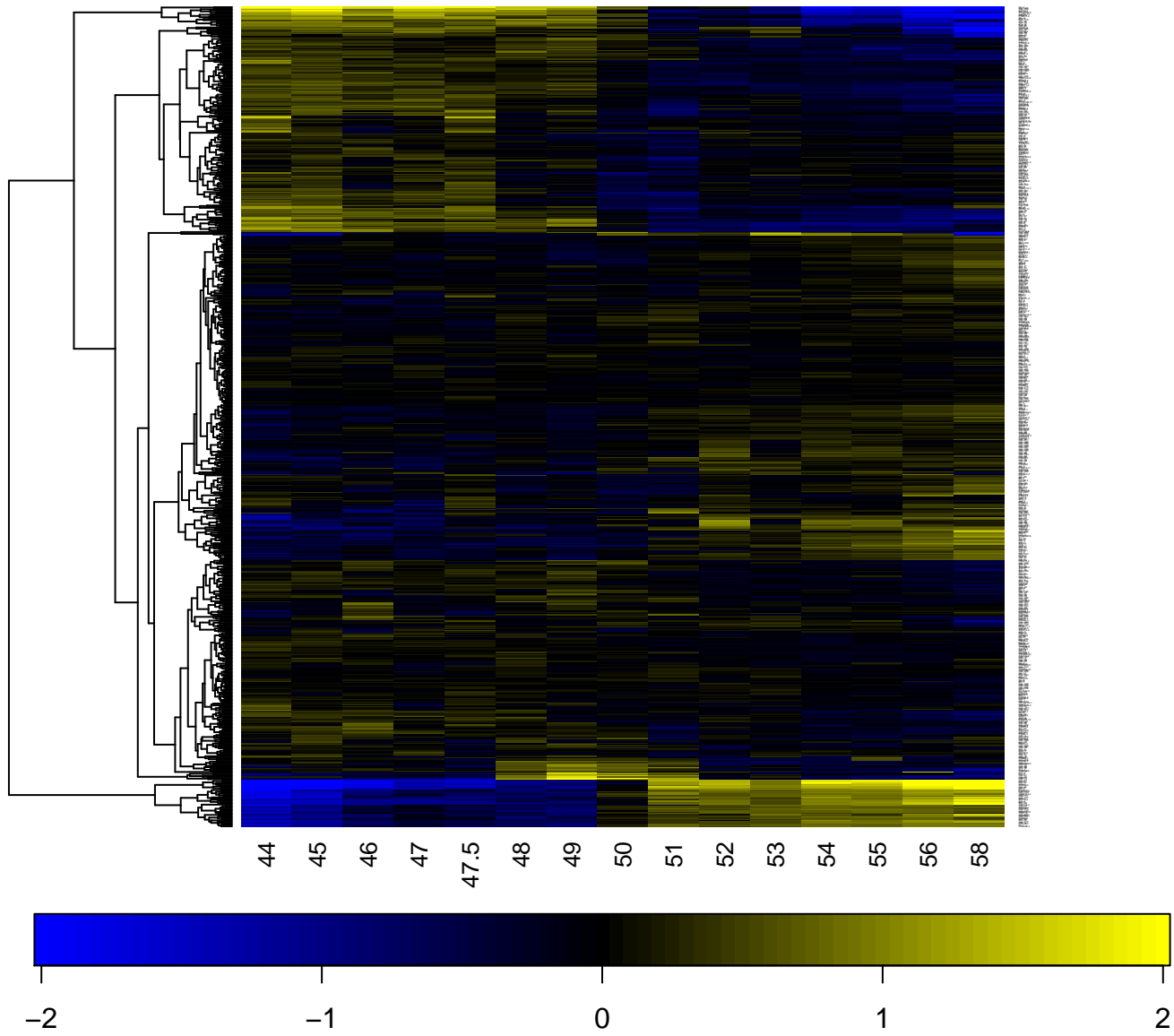

biosynthetic process

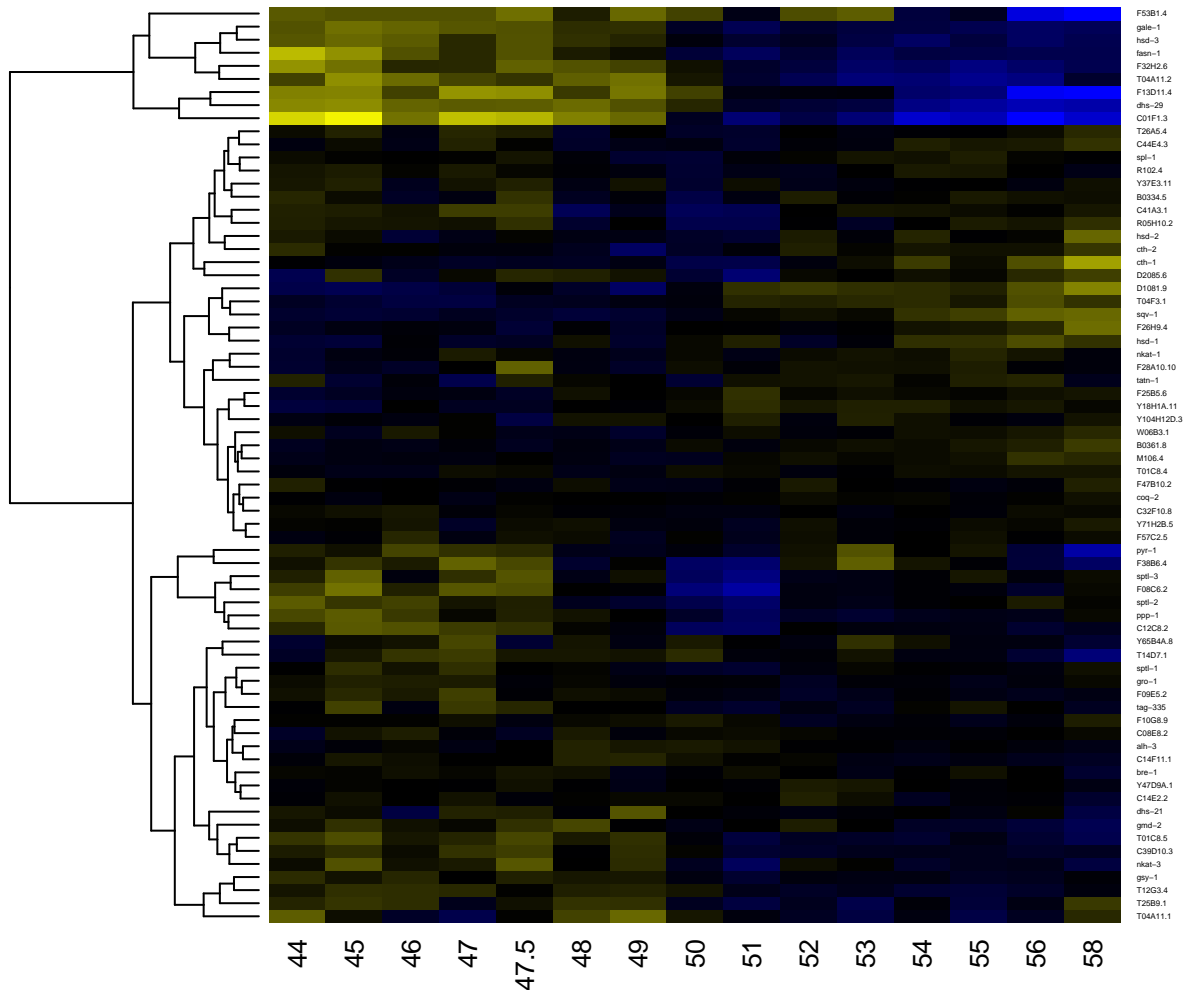

body morphogenesis

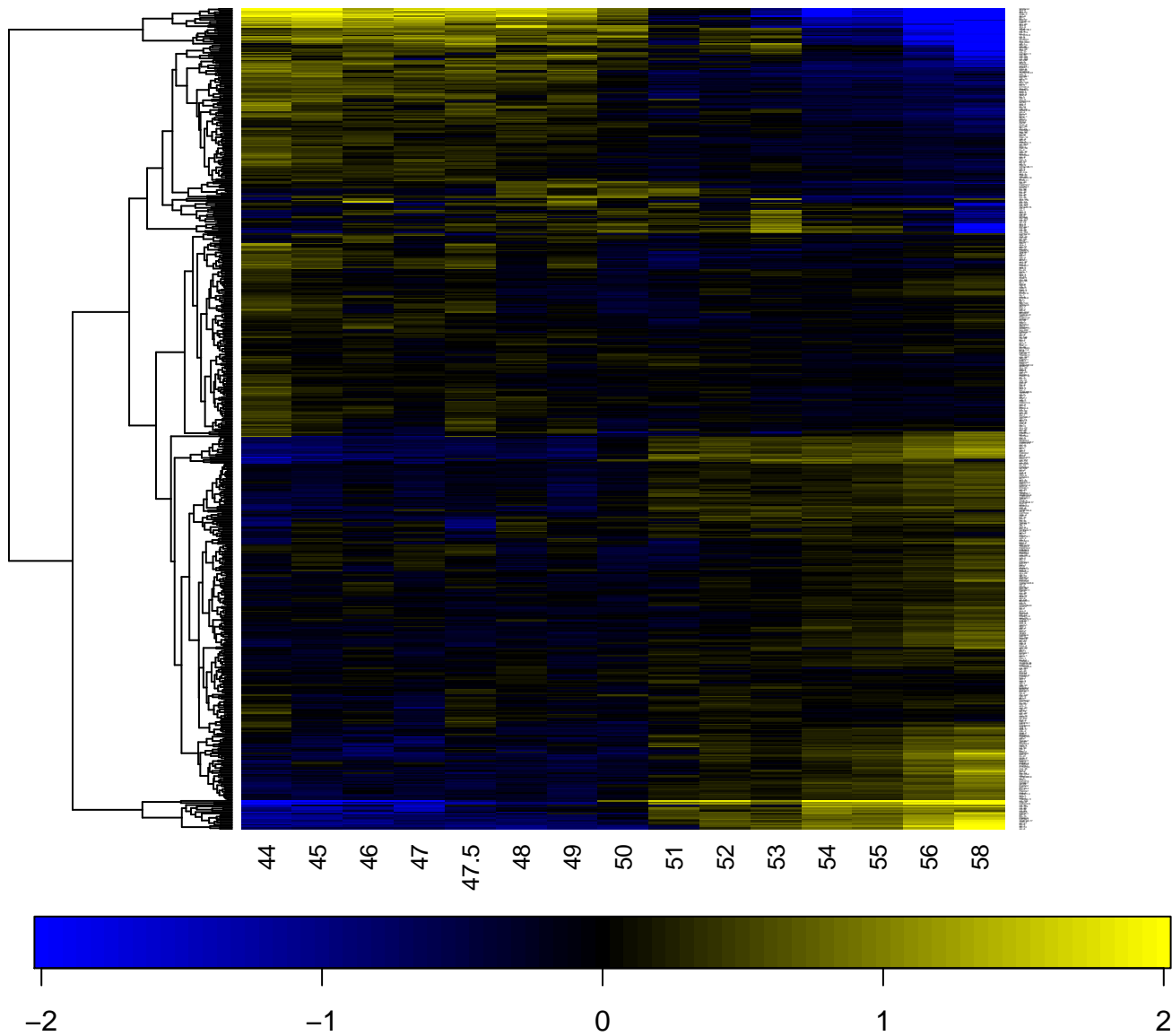

calcium-dependent cysteine-type endopeptidase activity

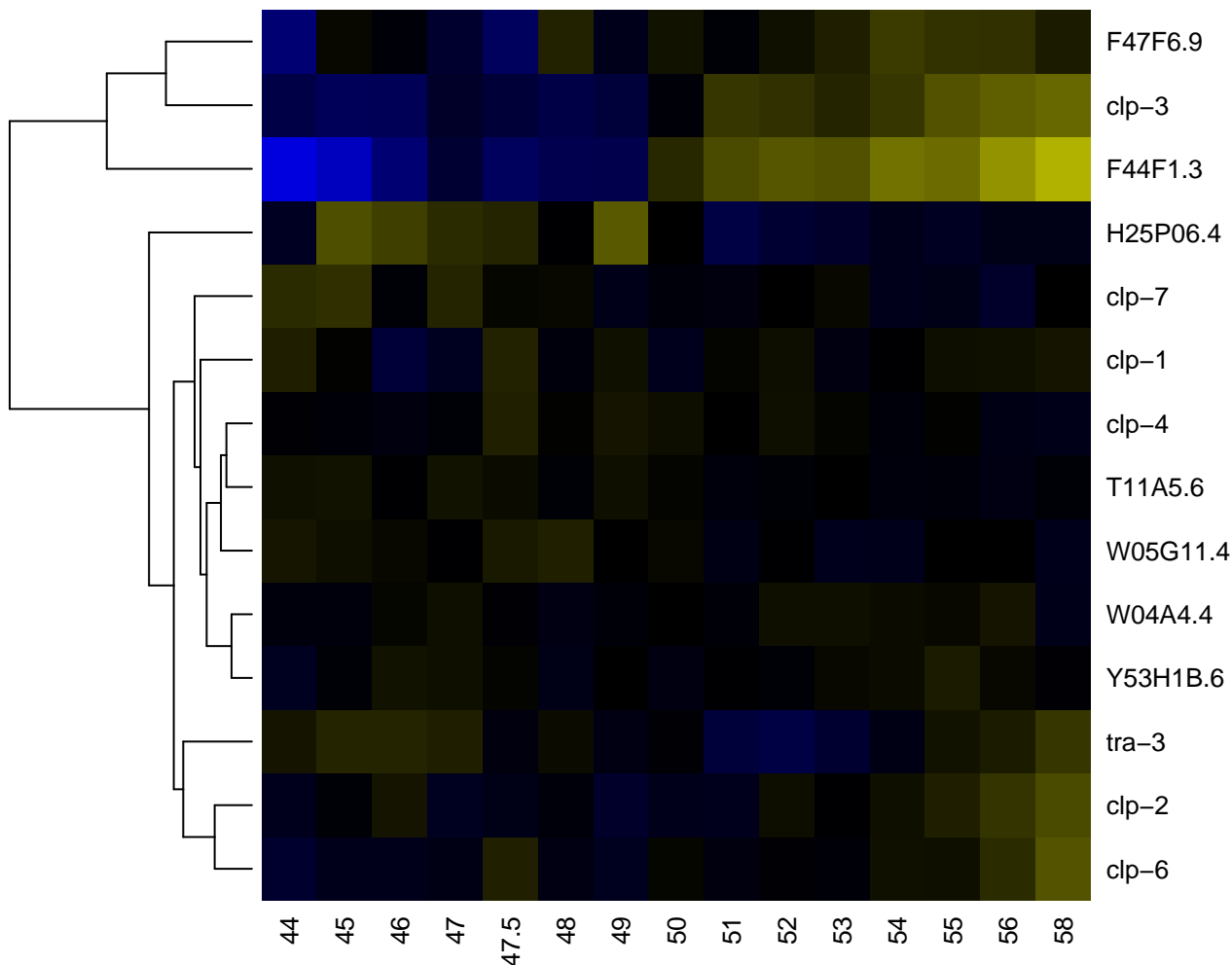

calcium-transporting ATPase activity

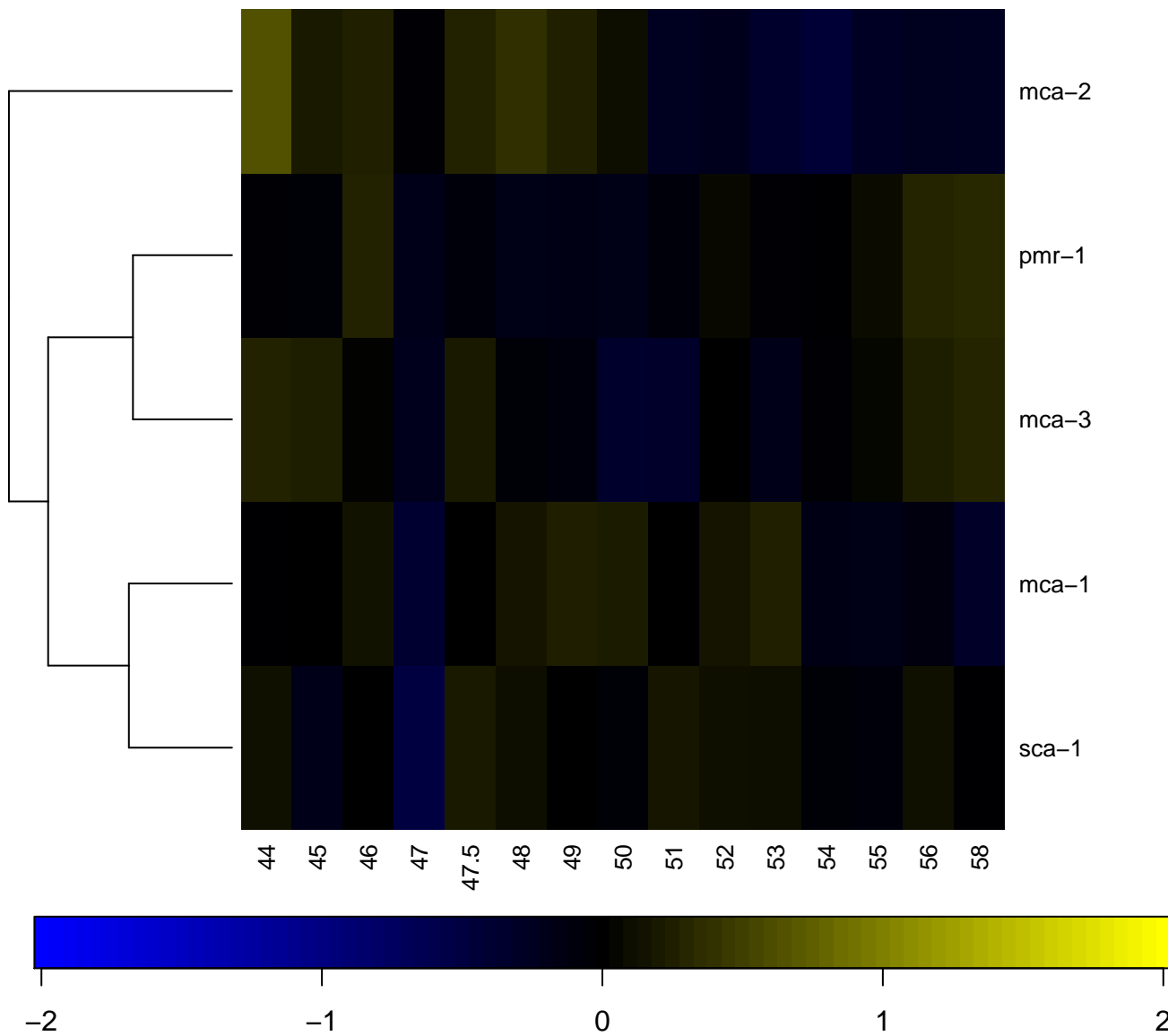

calcium channel activity

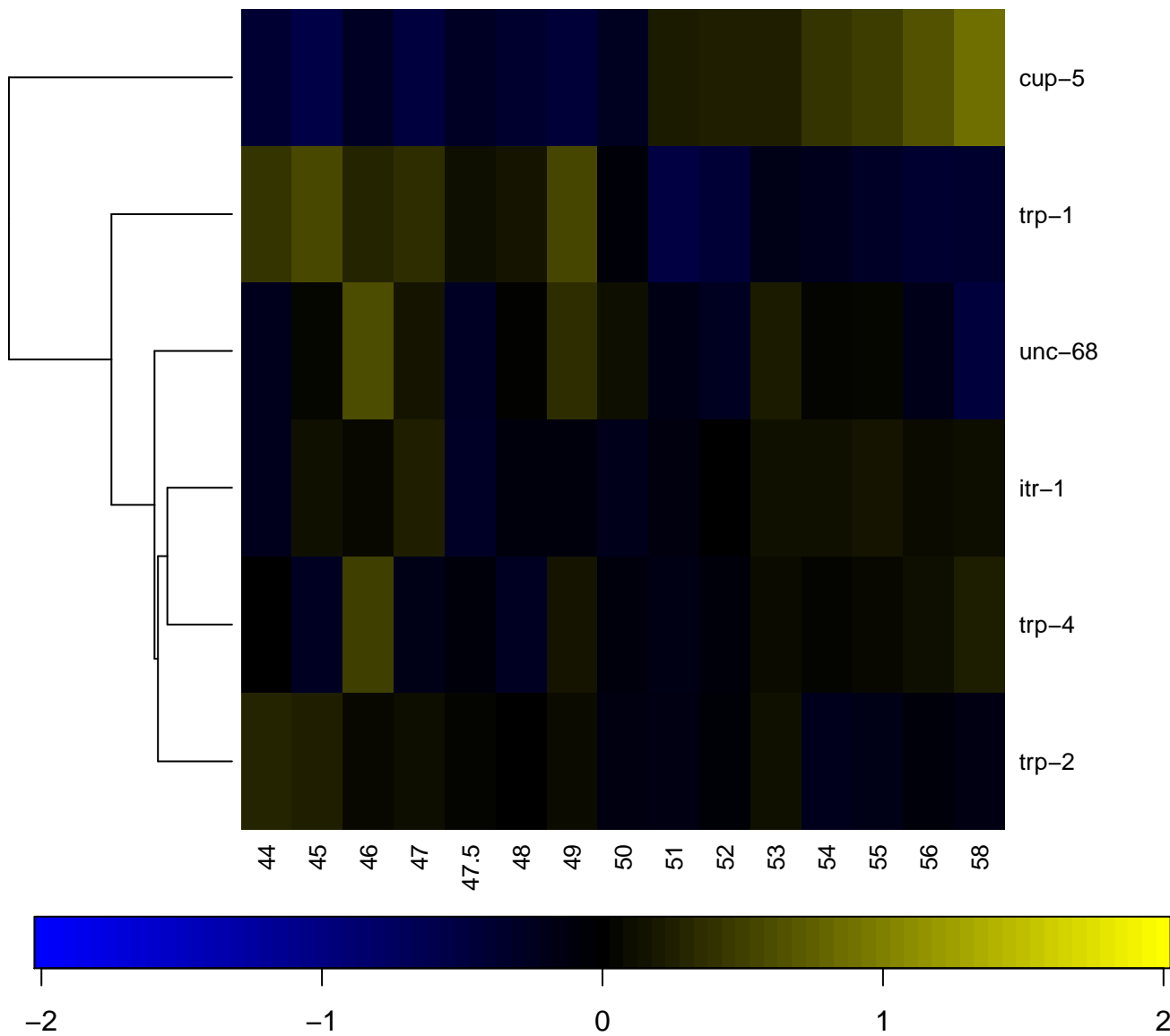

calcium ion binding

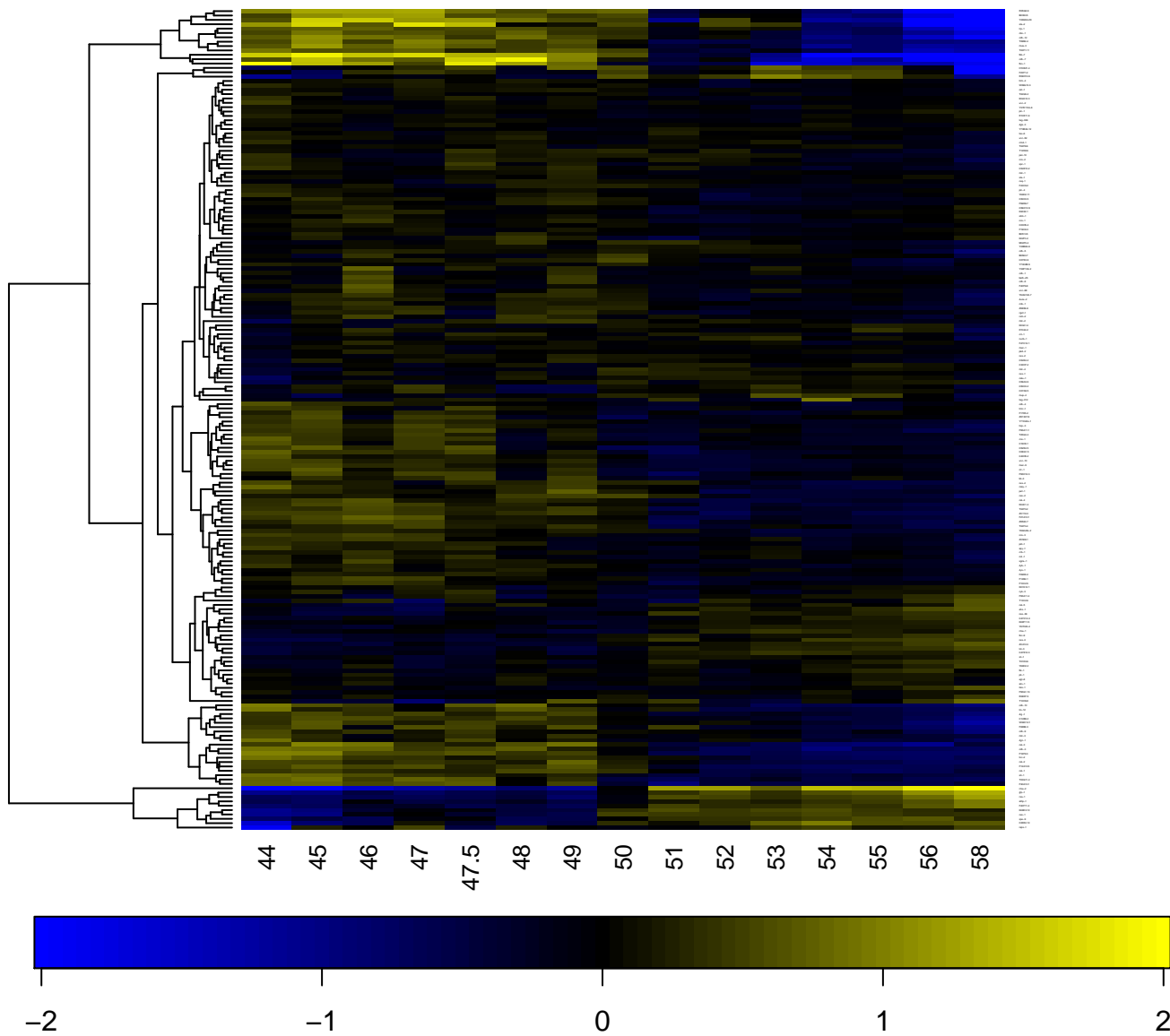

calcium ion transport

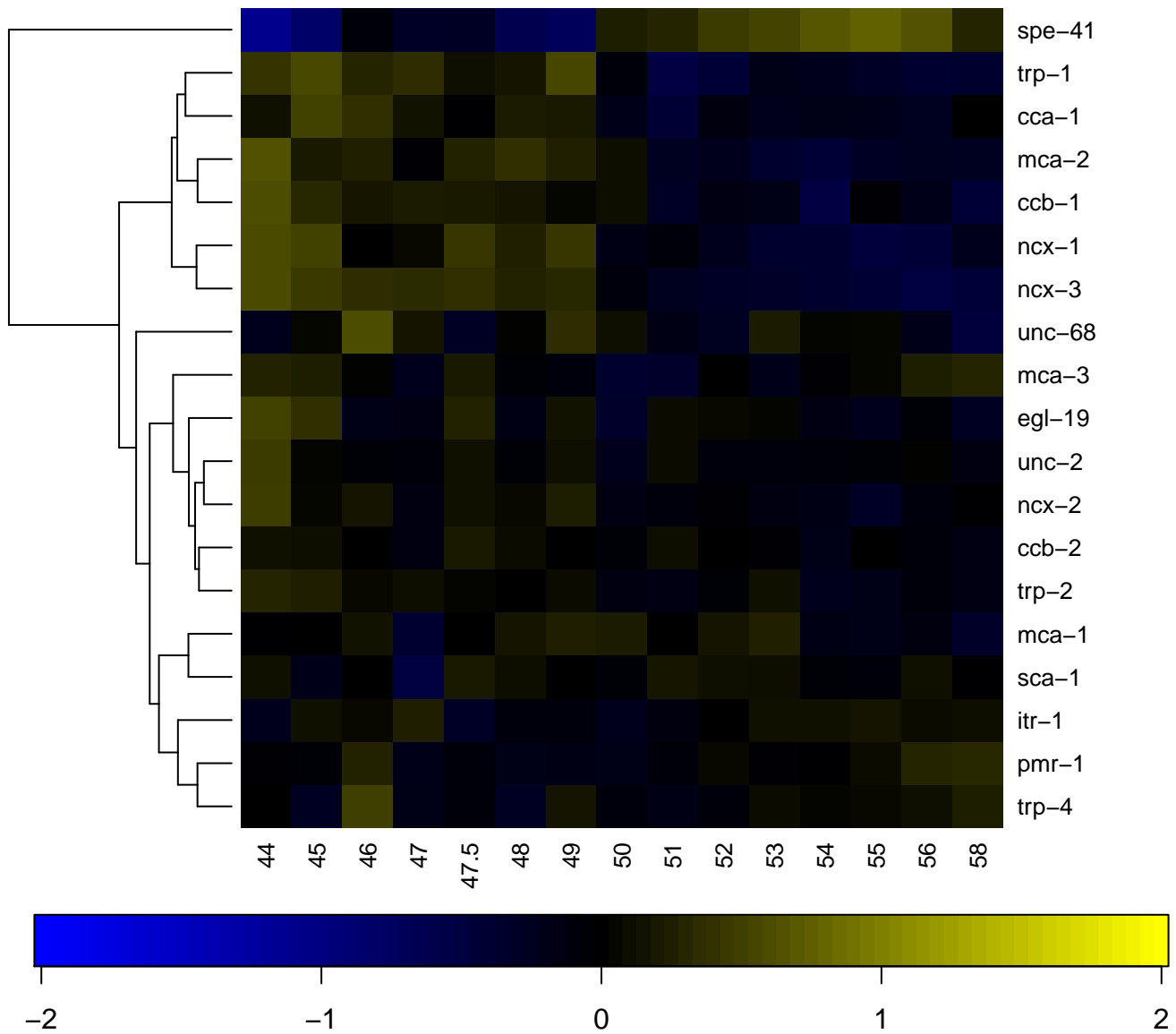

calmodulin binding

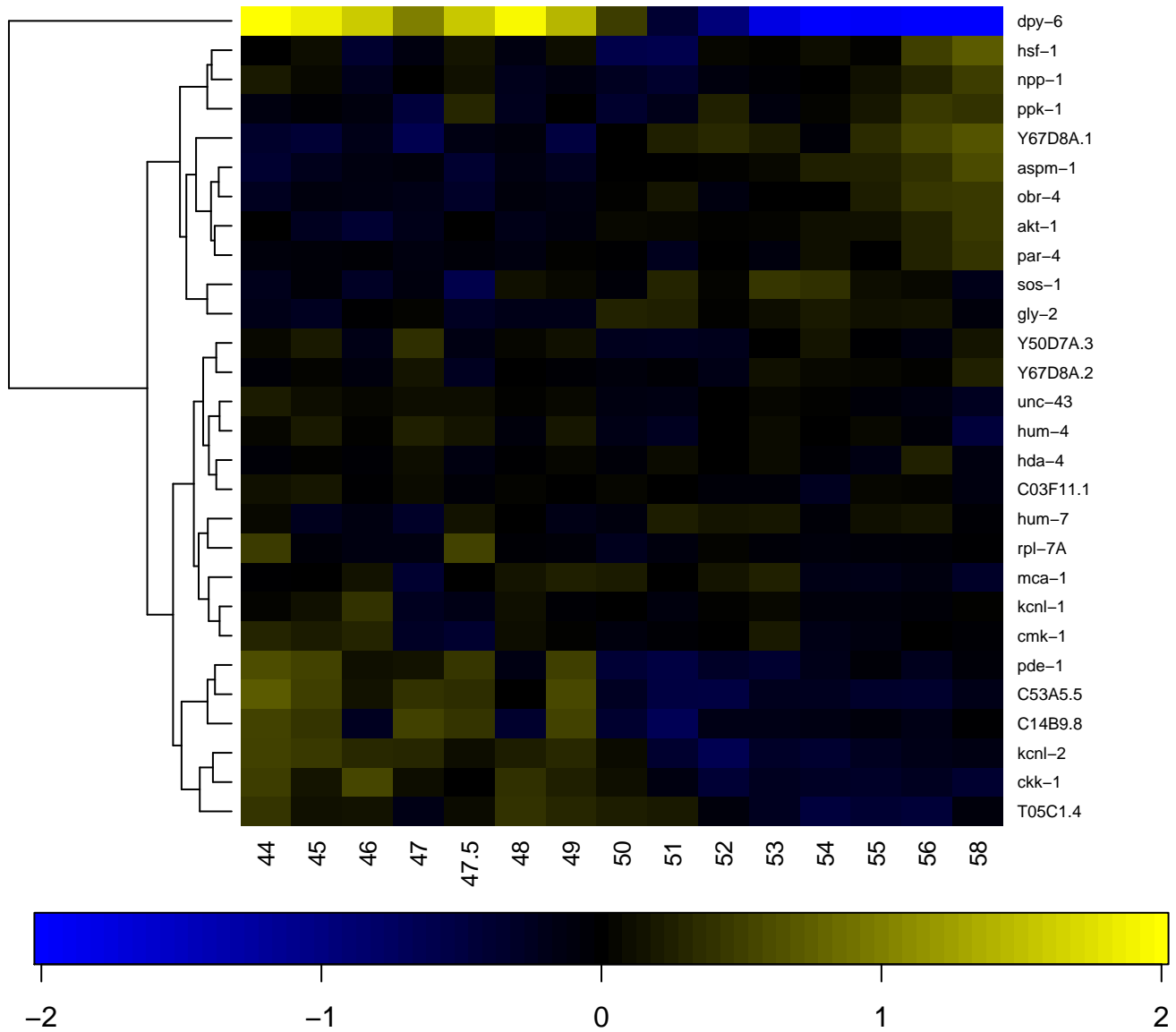

carbohydrate binding

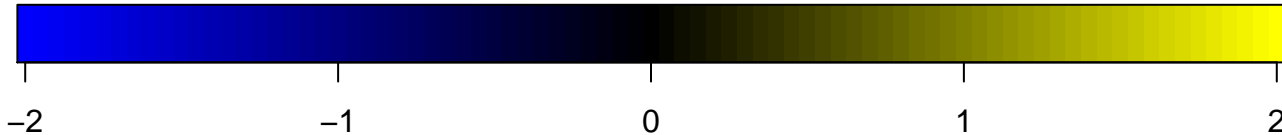
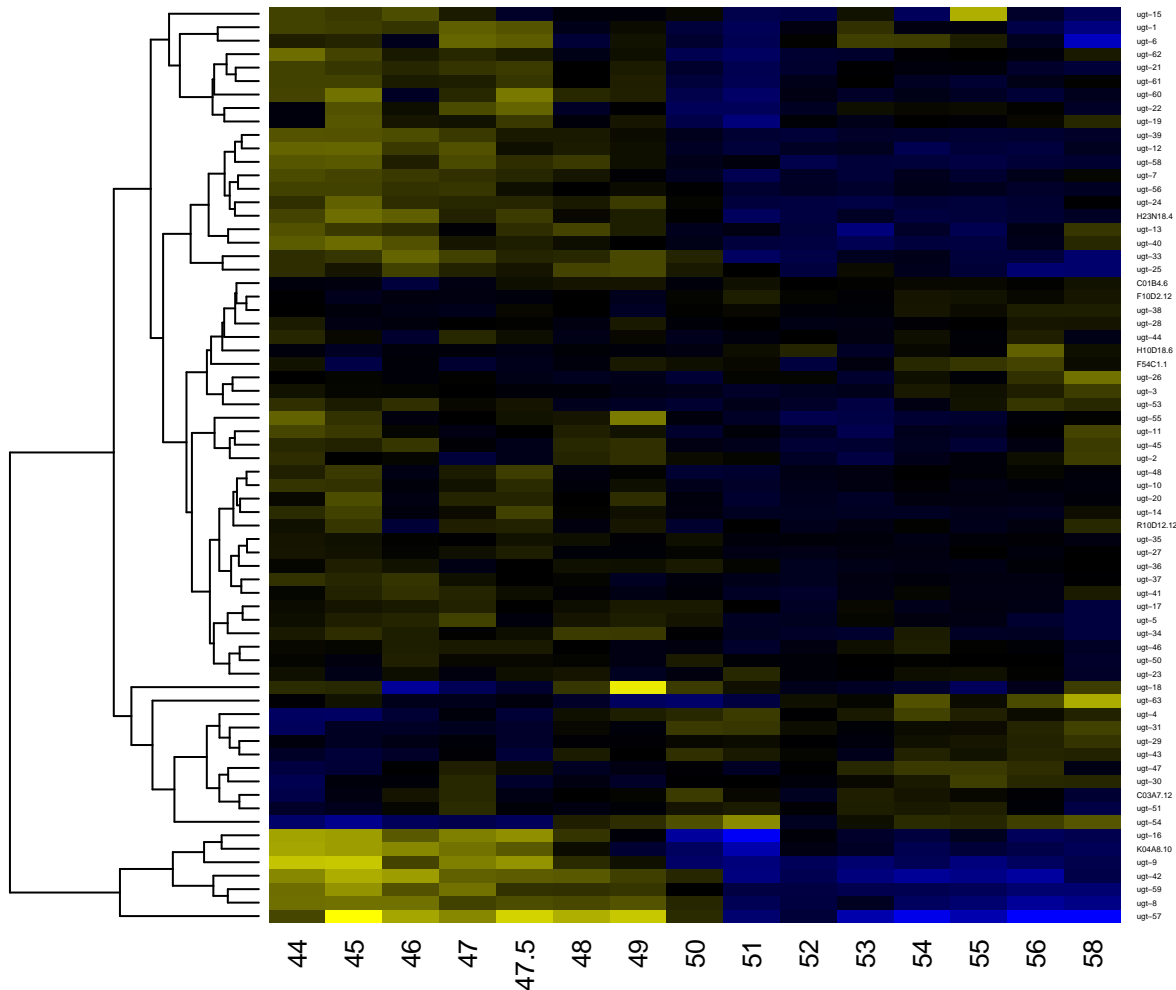

carbohydrate biosynthetic process

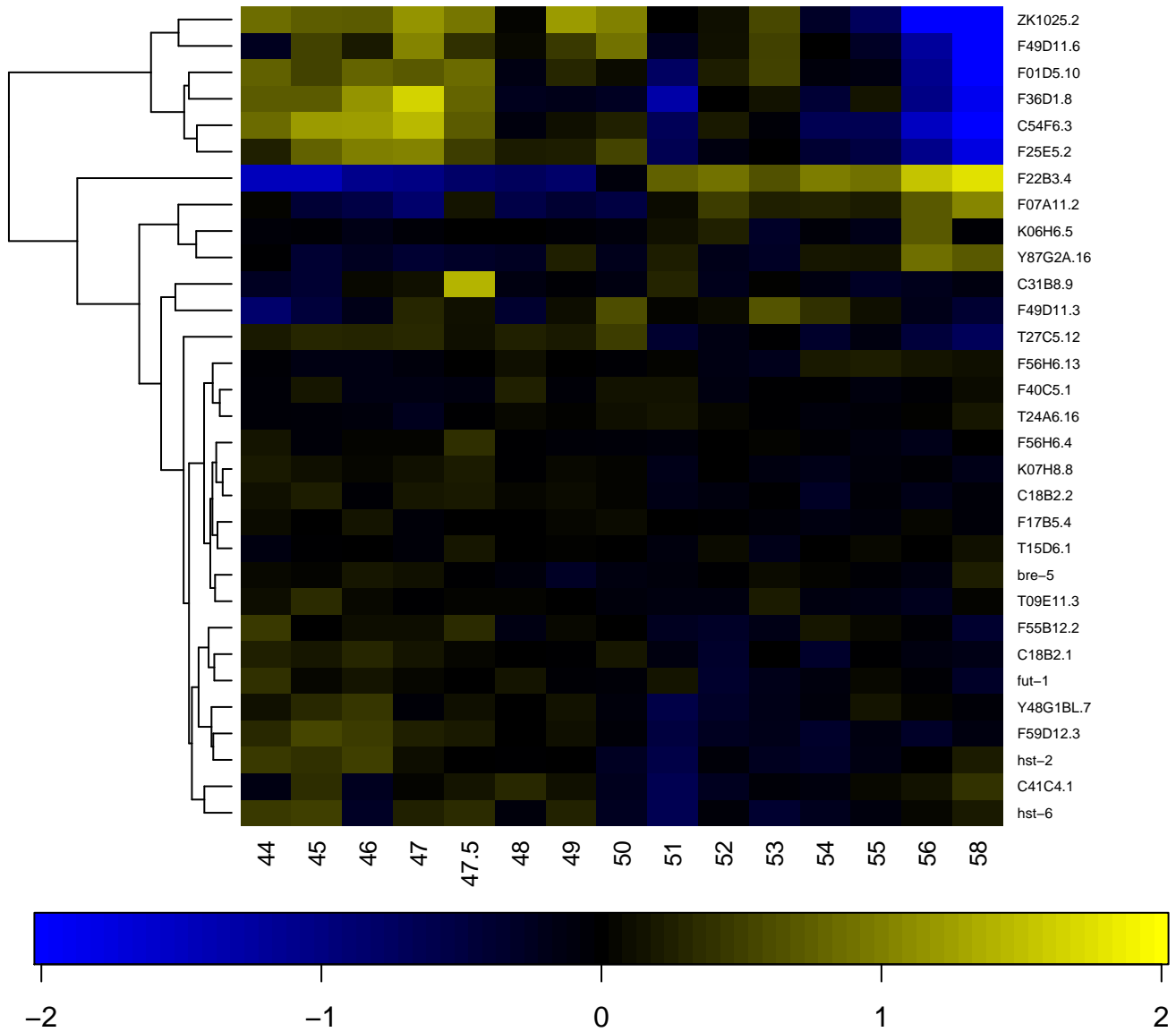

carbohydrate metabolic process

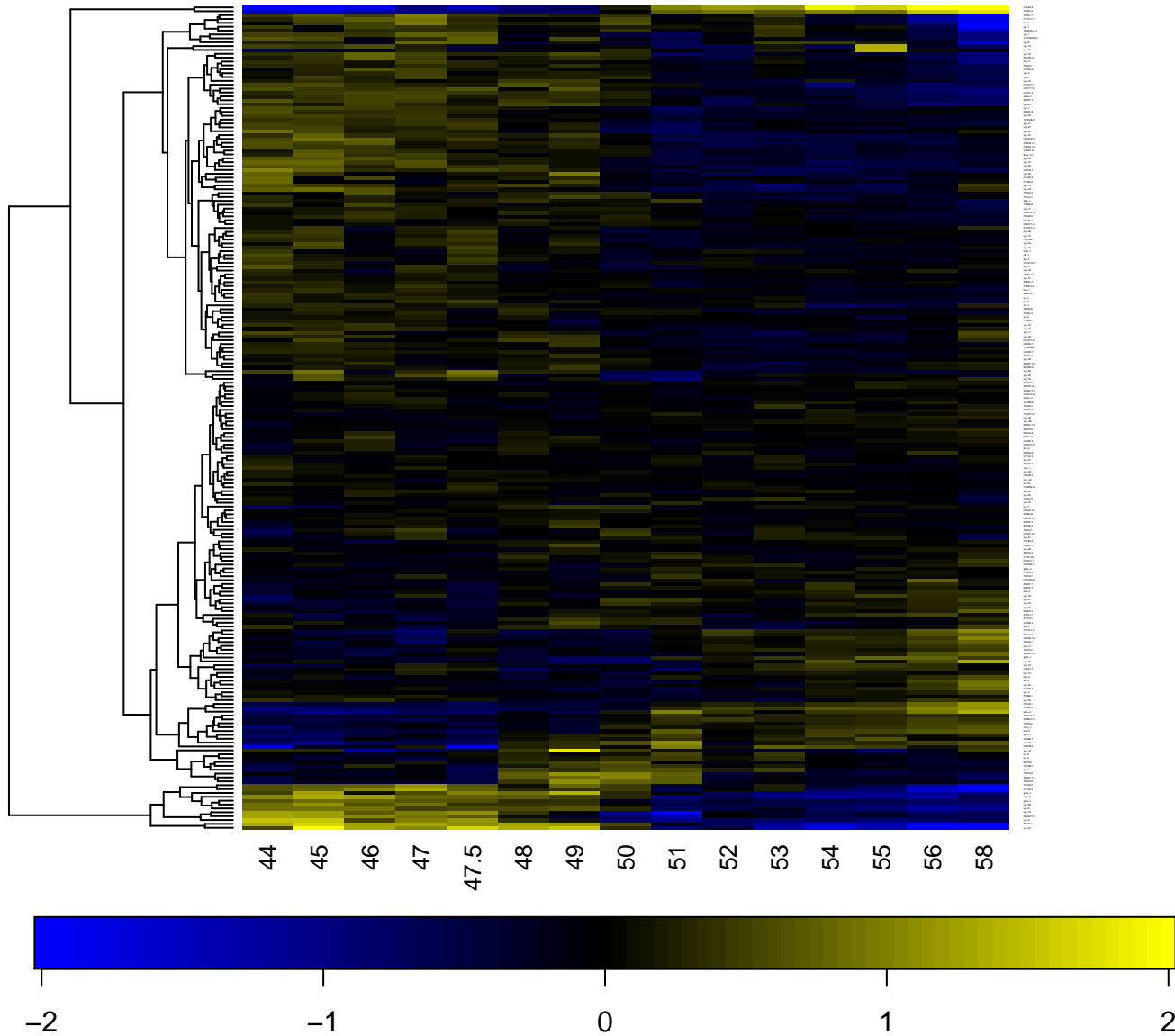

carbohydrate transport

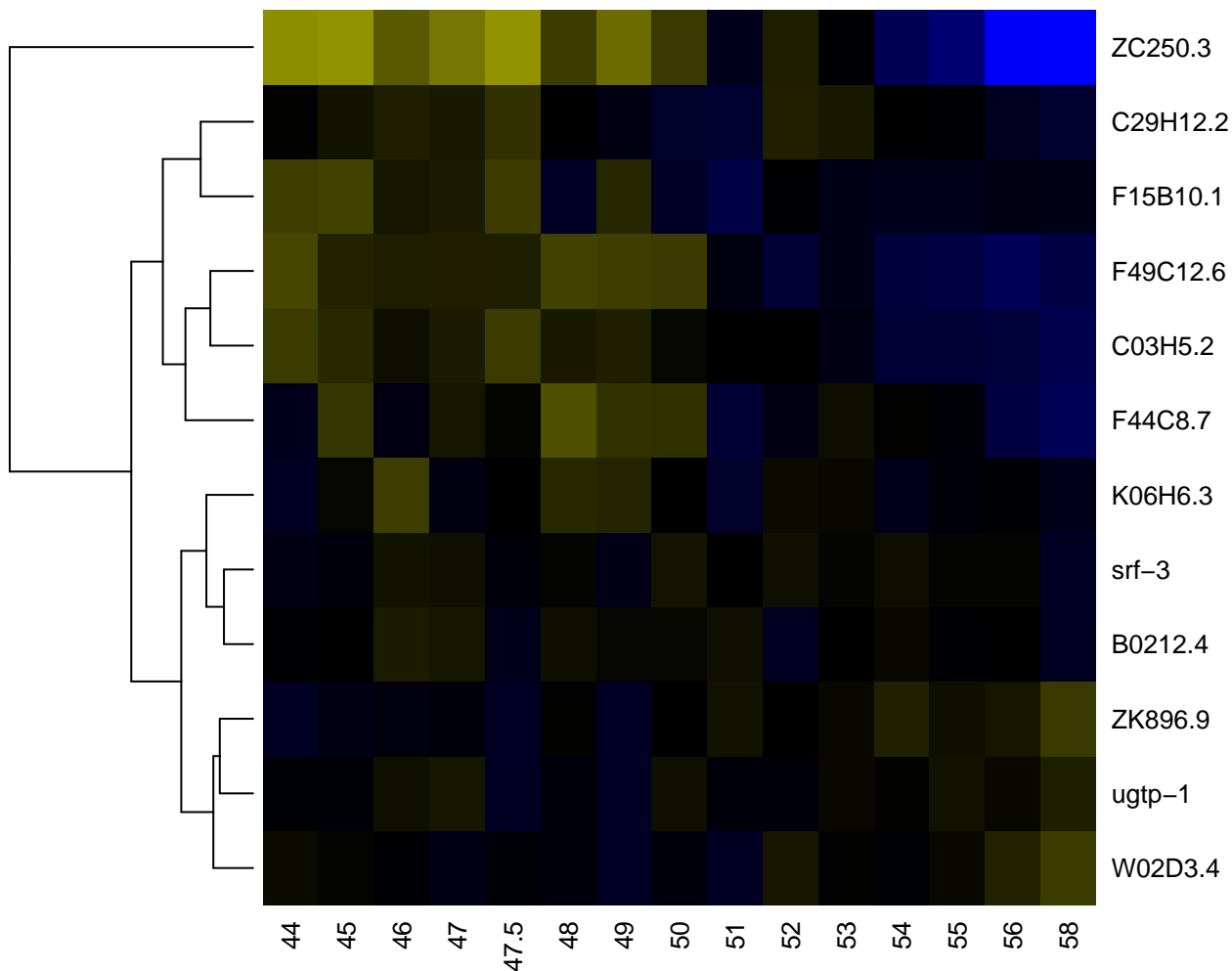

carboxy-lyase activity

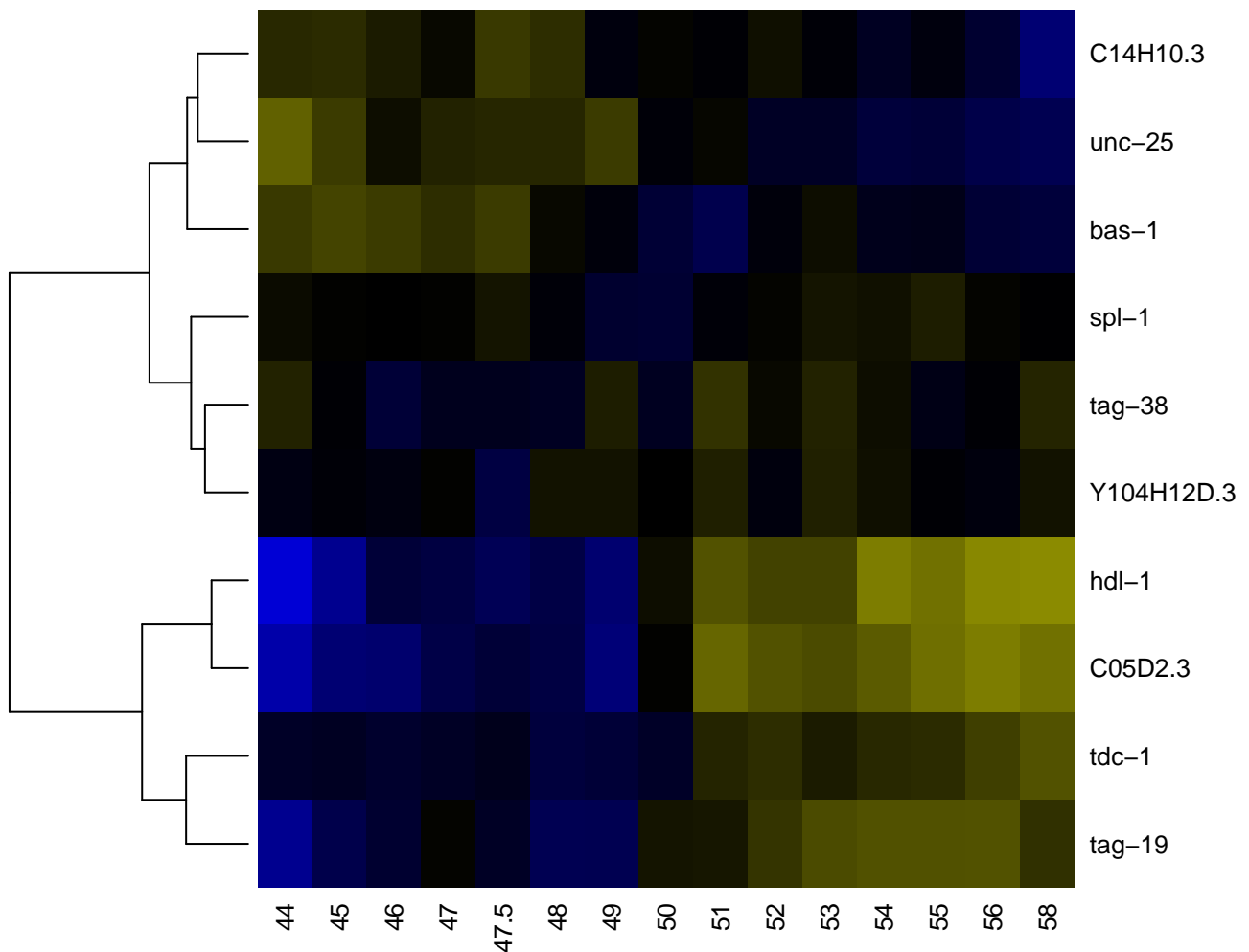

carboxylic acid metabolic process

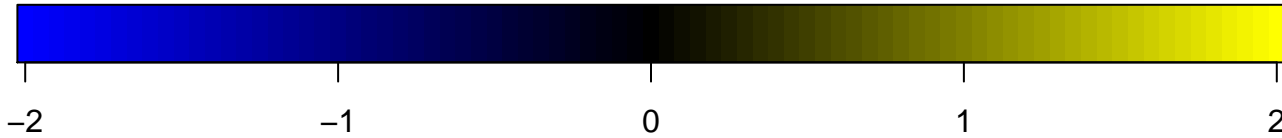
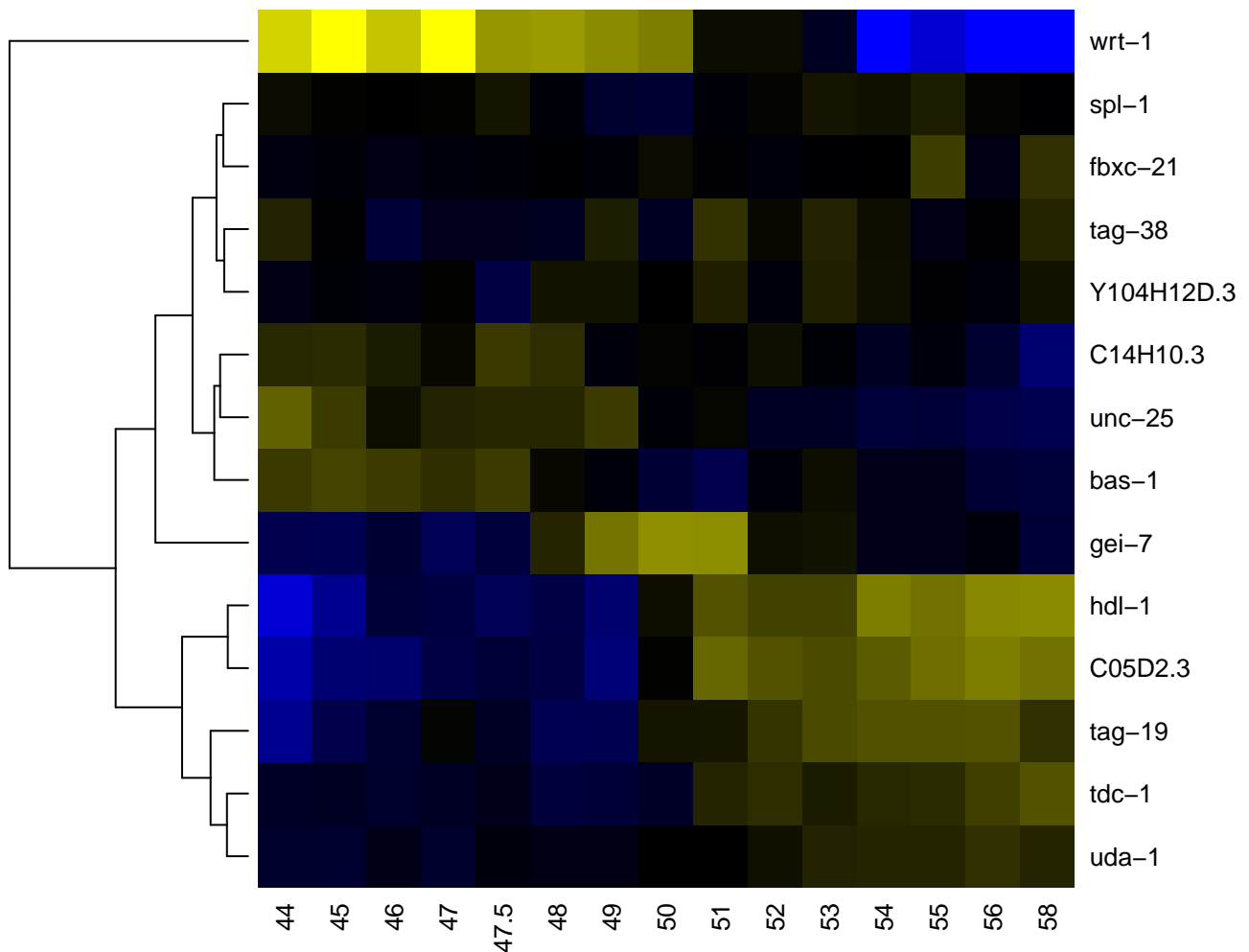

catalytic activity

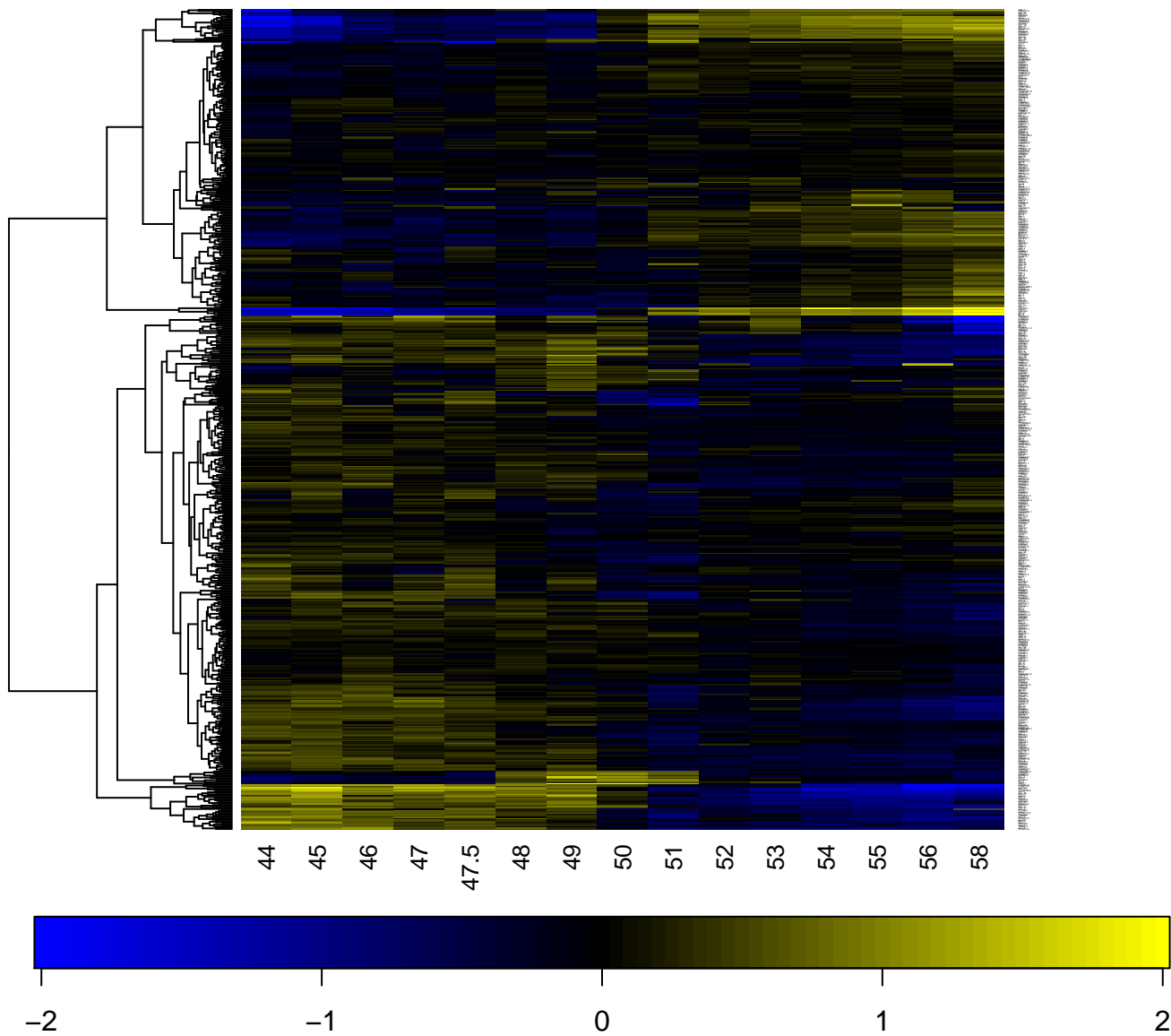

cation binding

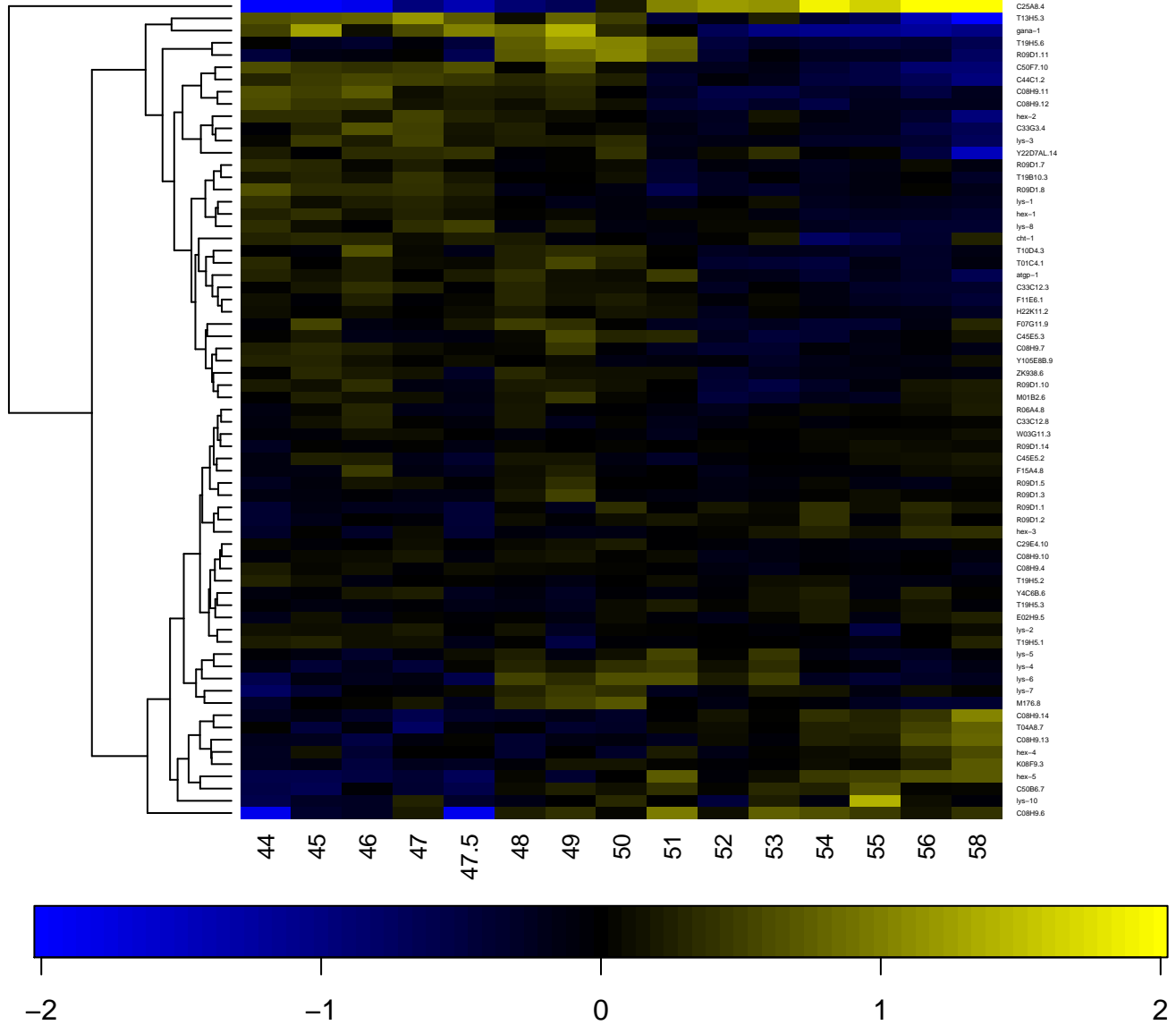

cation transmembrane transporter activity

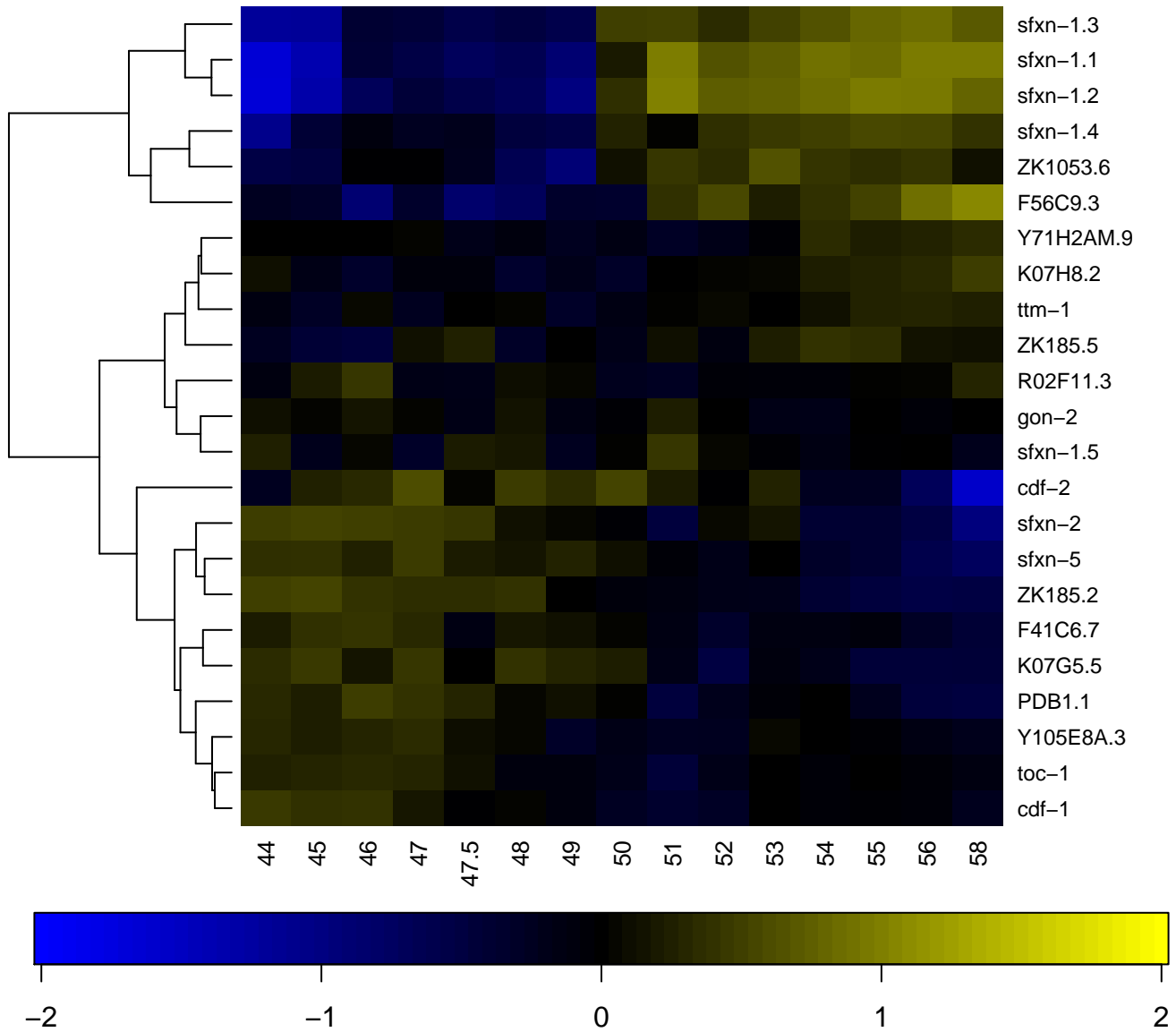

cation transport

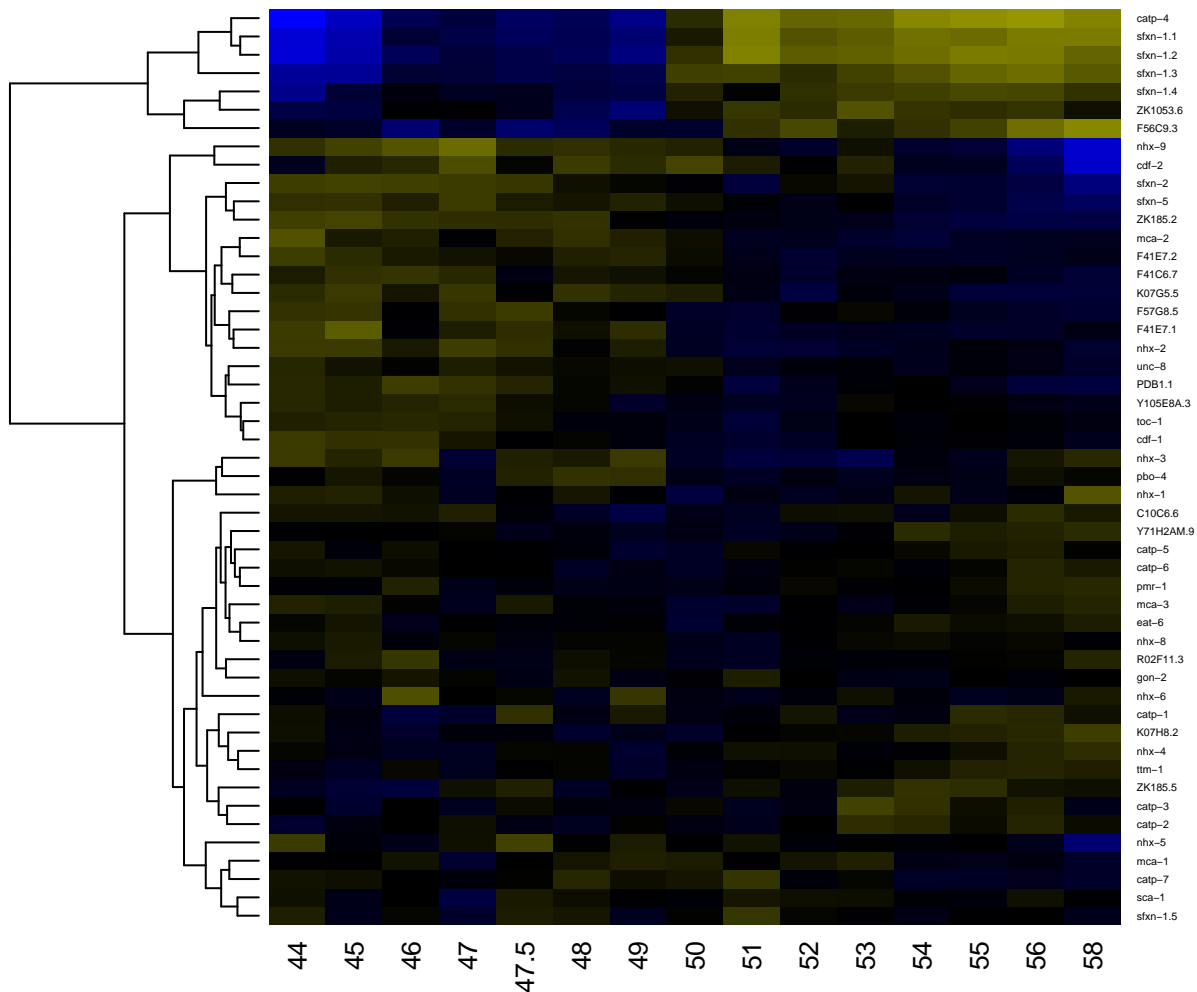

cell

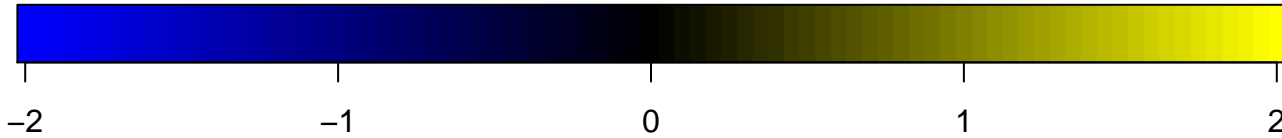
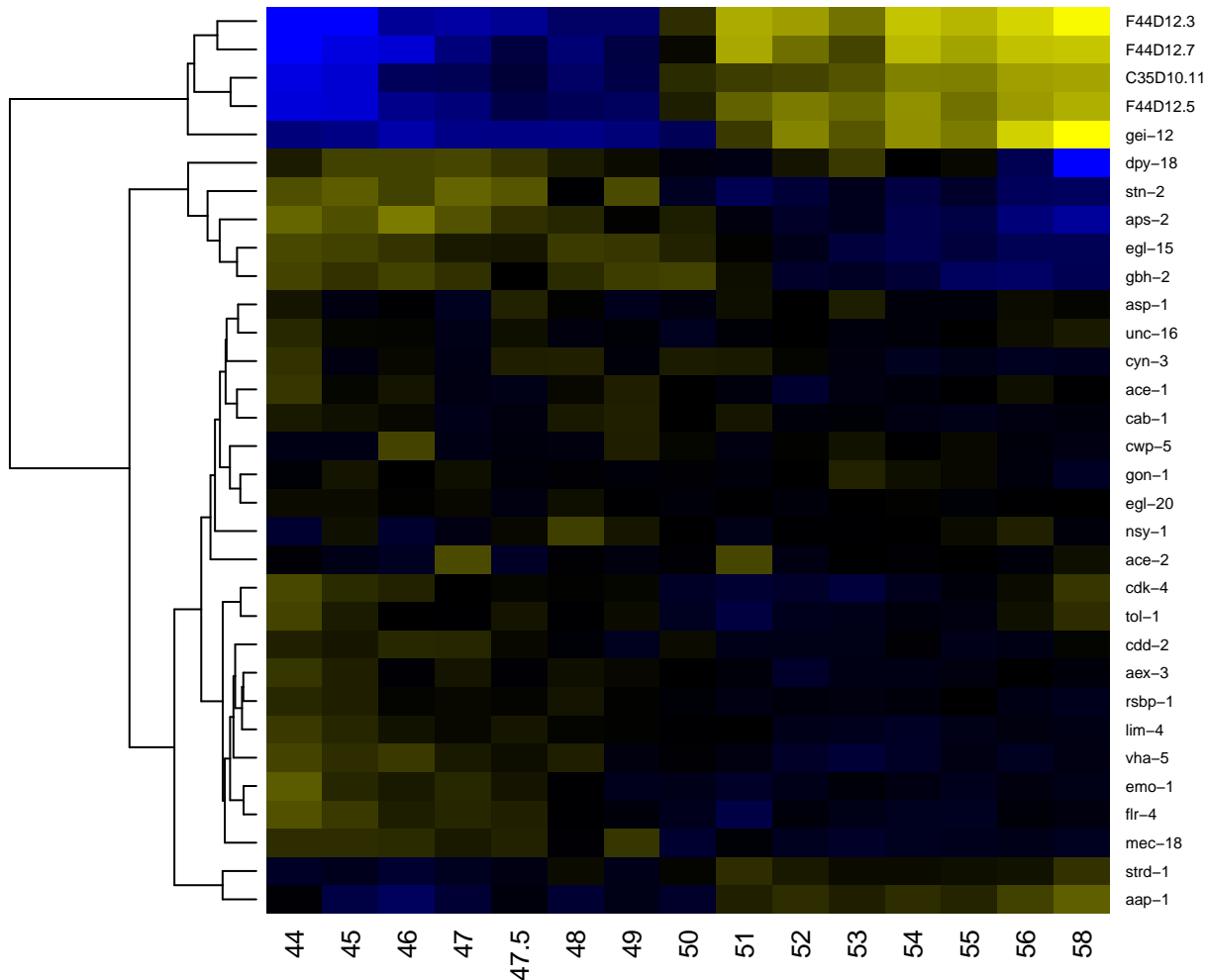

cell-matrix adhesion

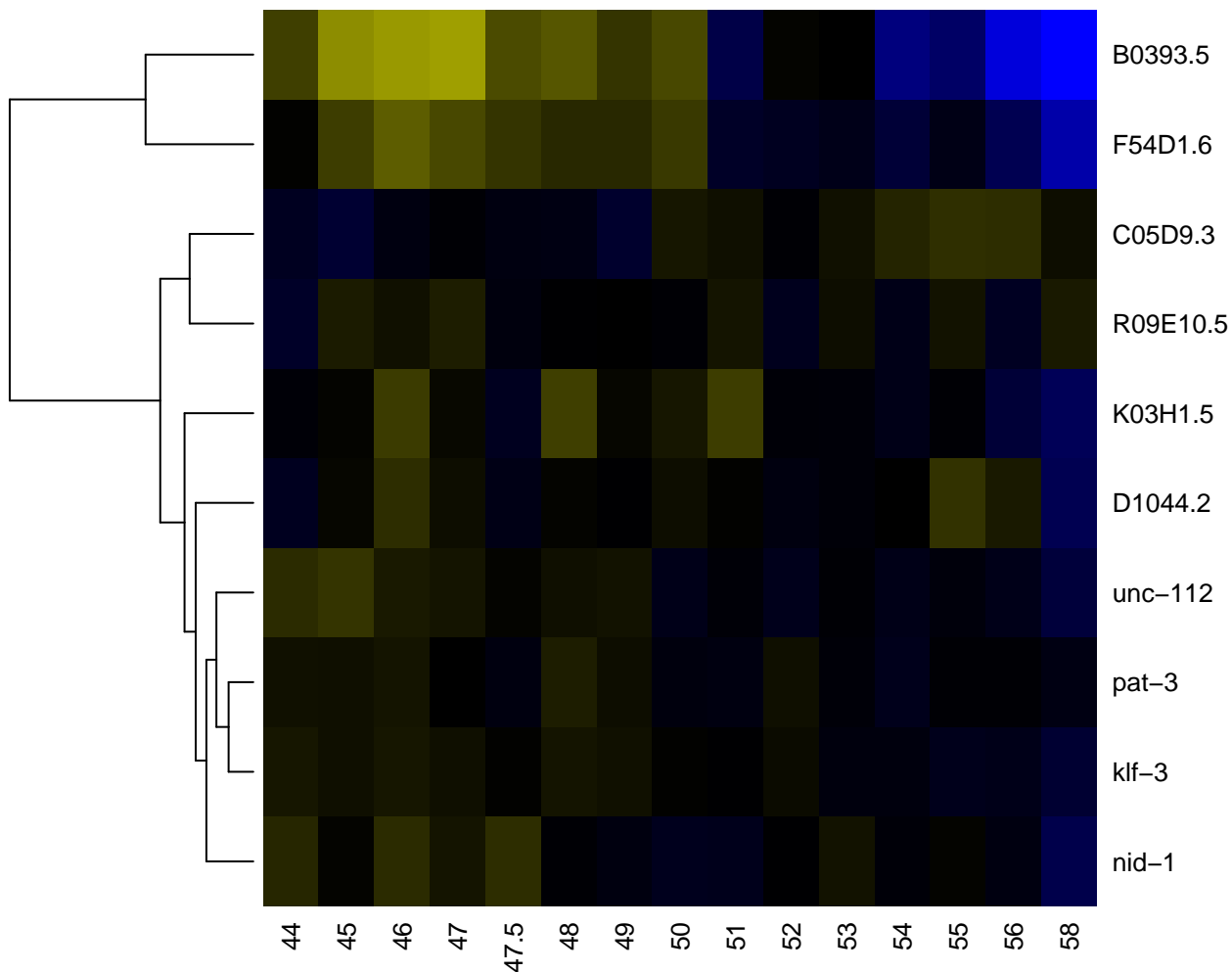

cell adhesion

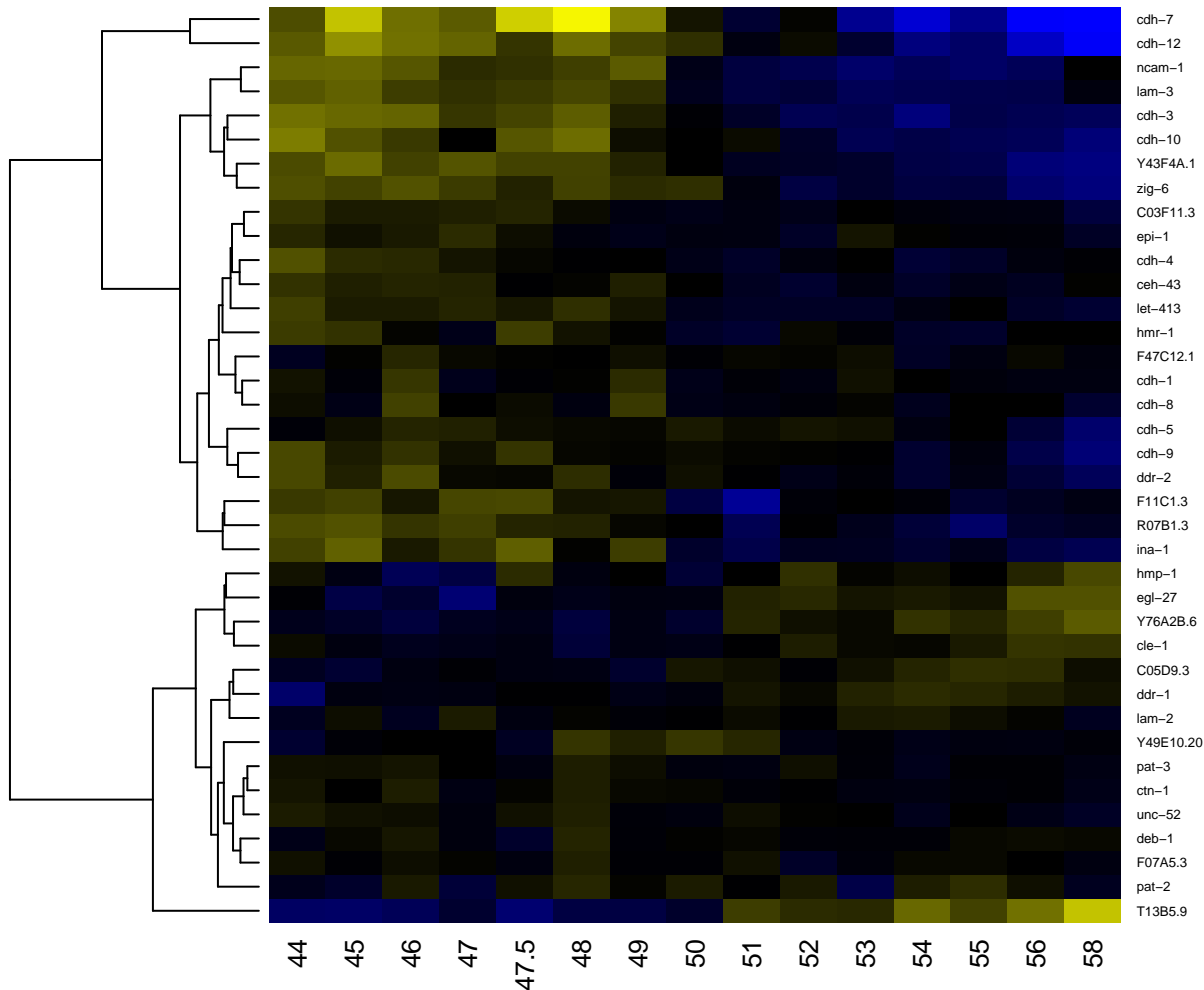

cell communication

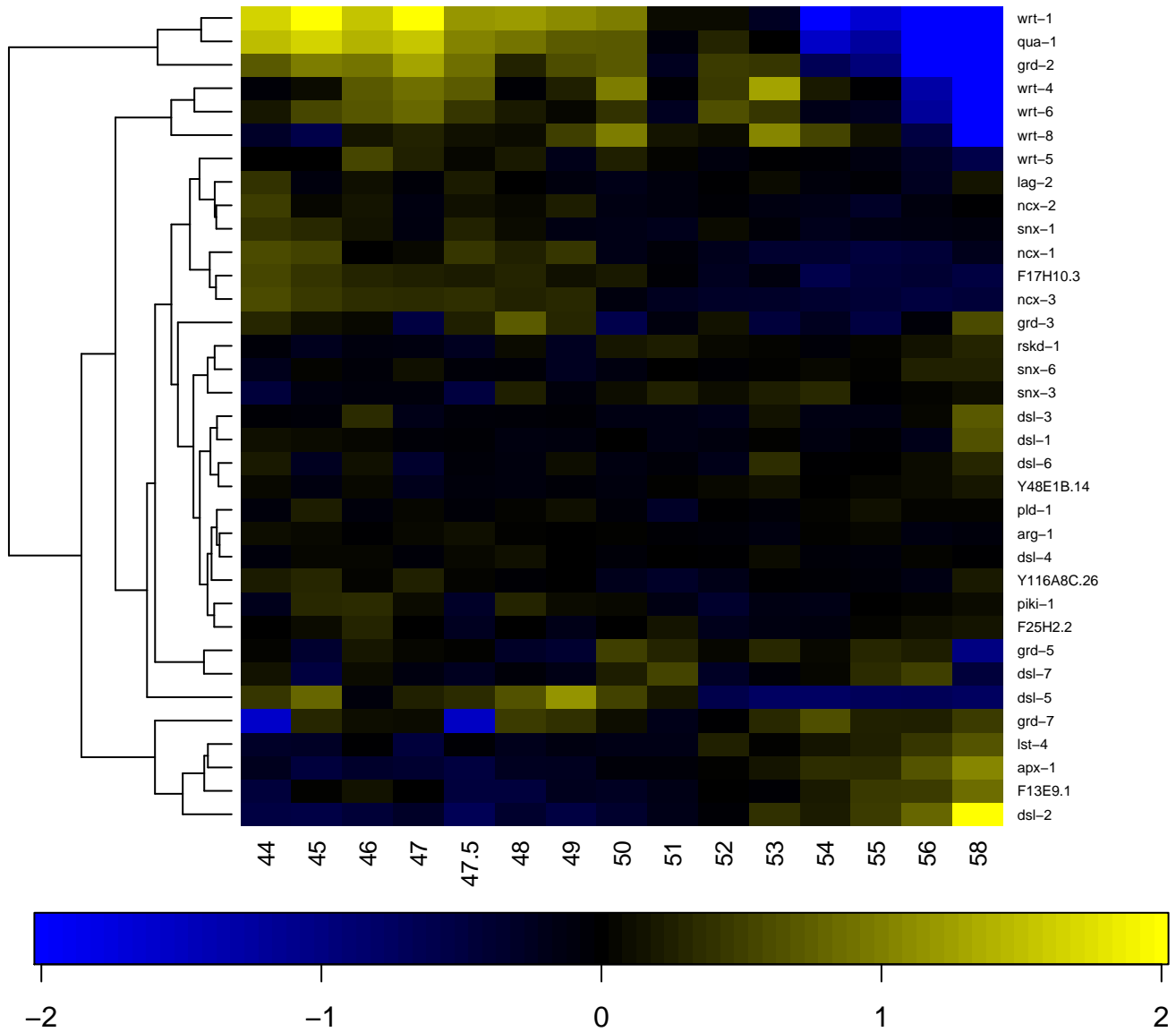

cell cortex

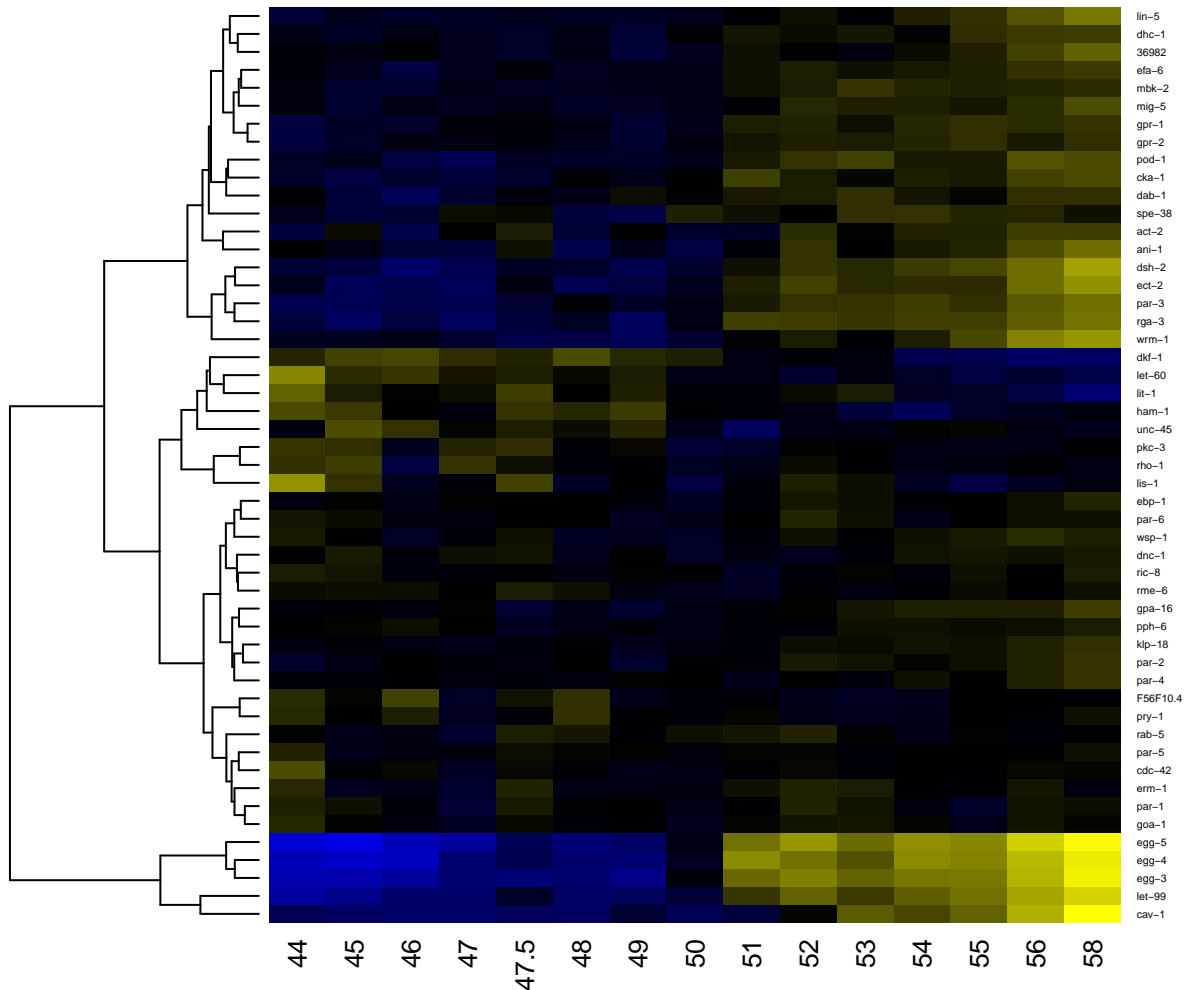

cell cycle

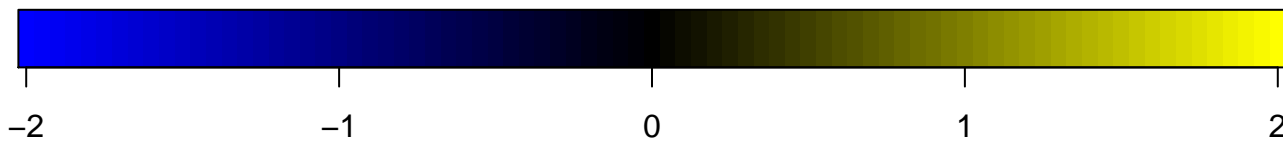
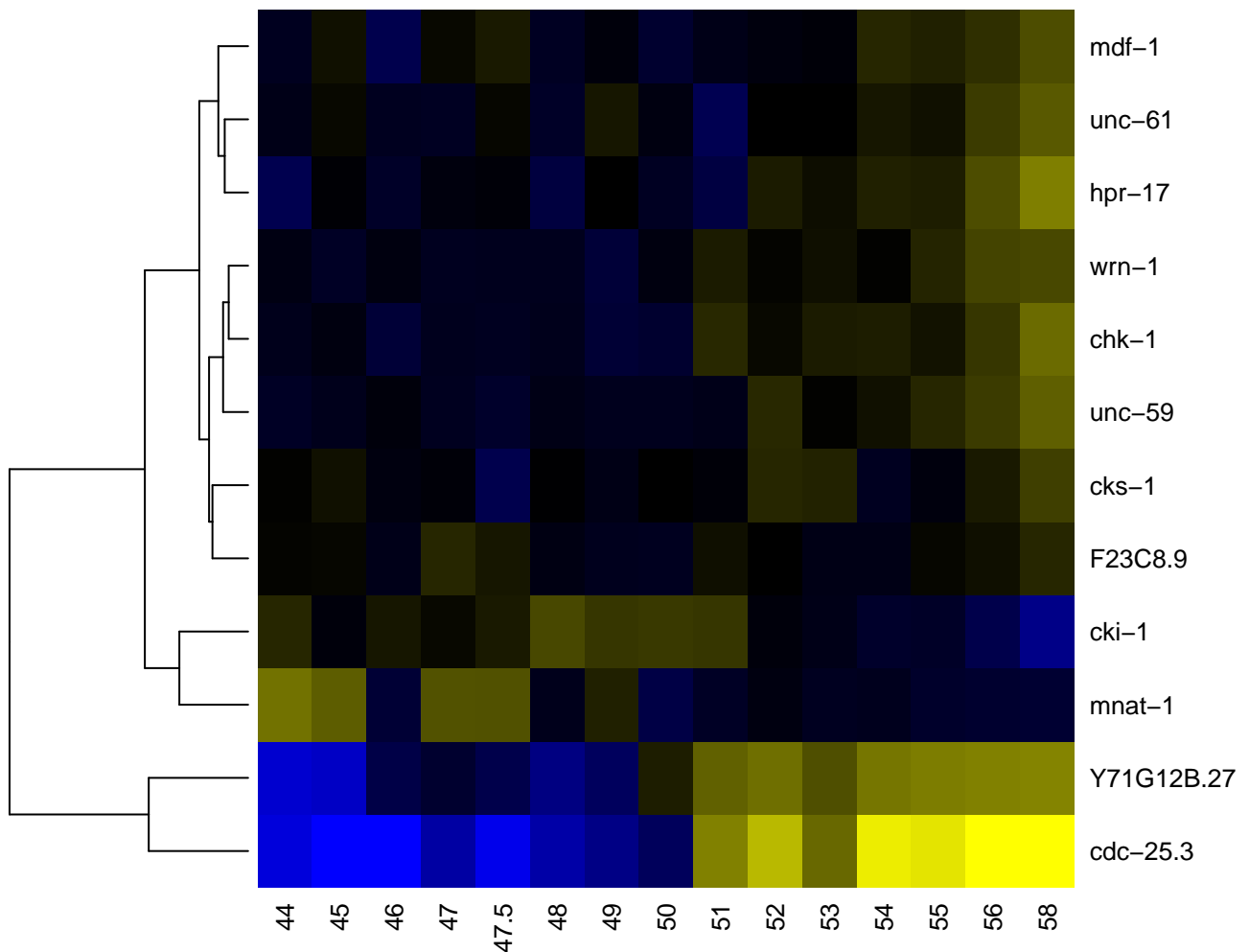

cell death

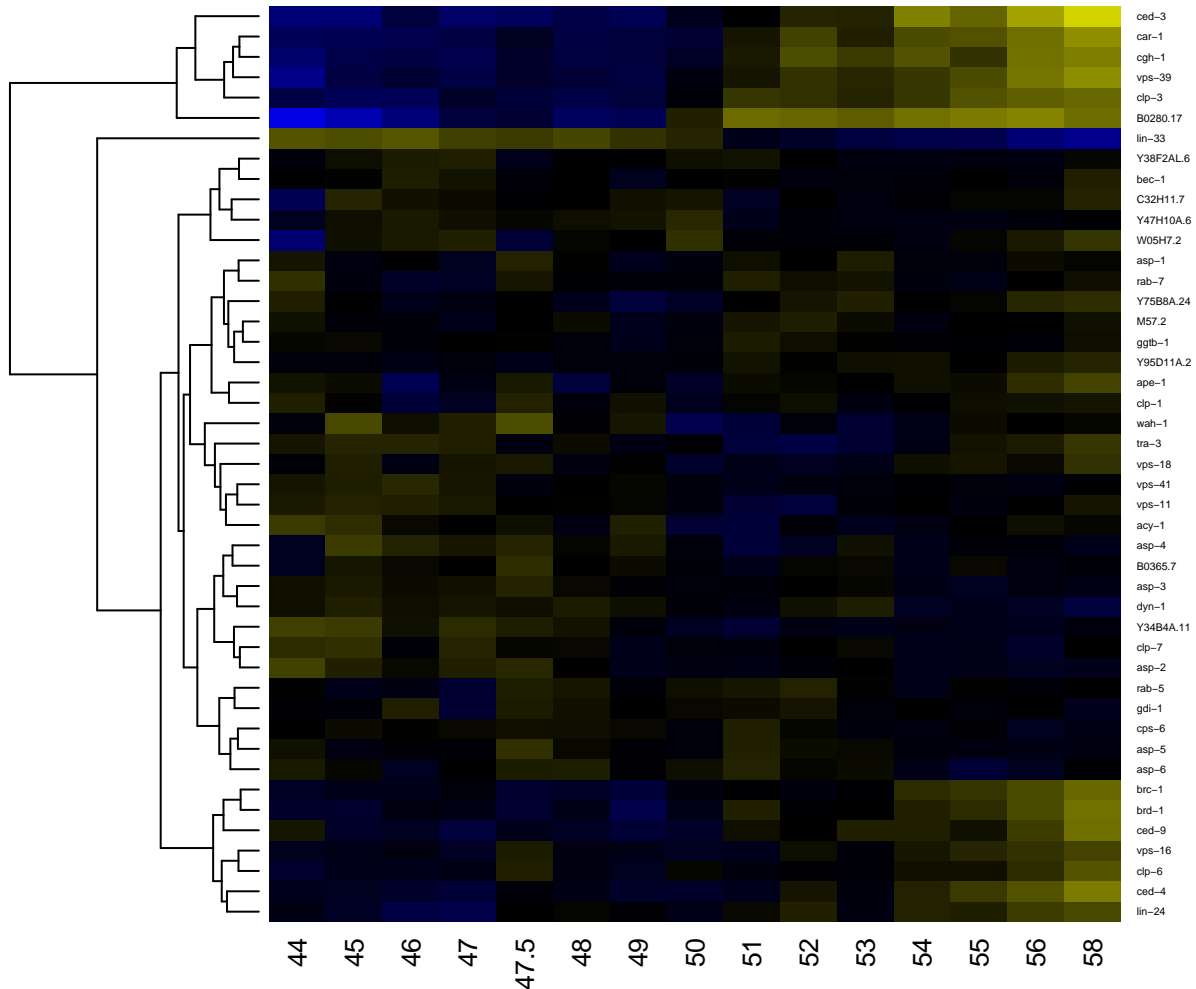

cell division

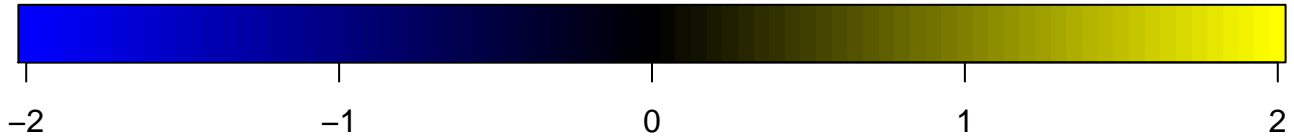
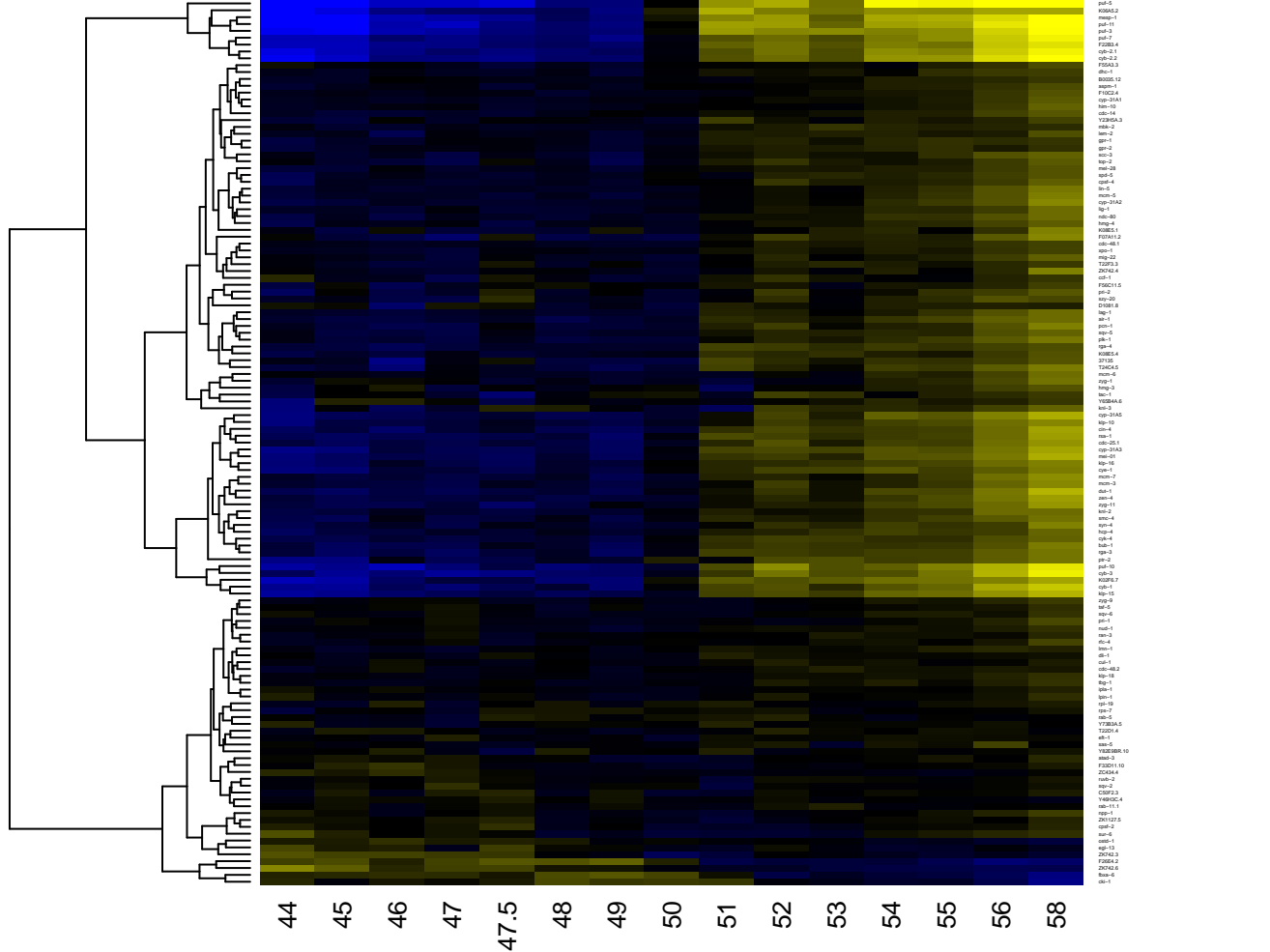

cell fate specification

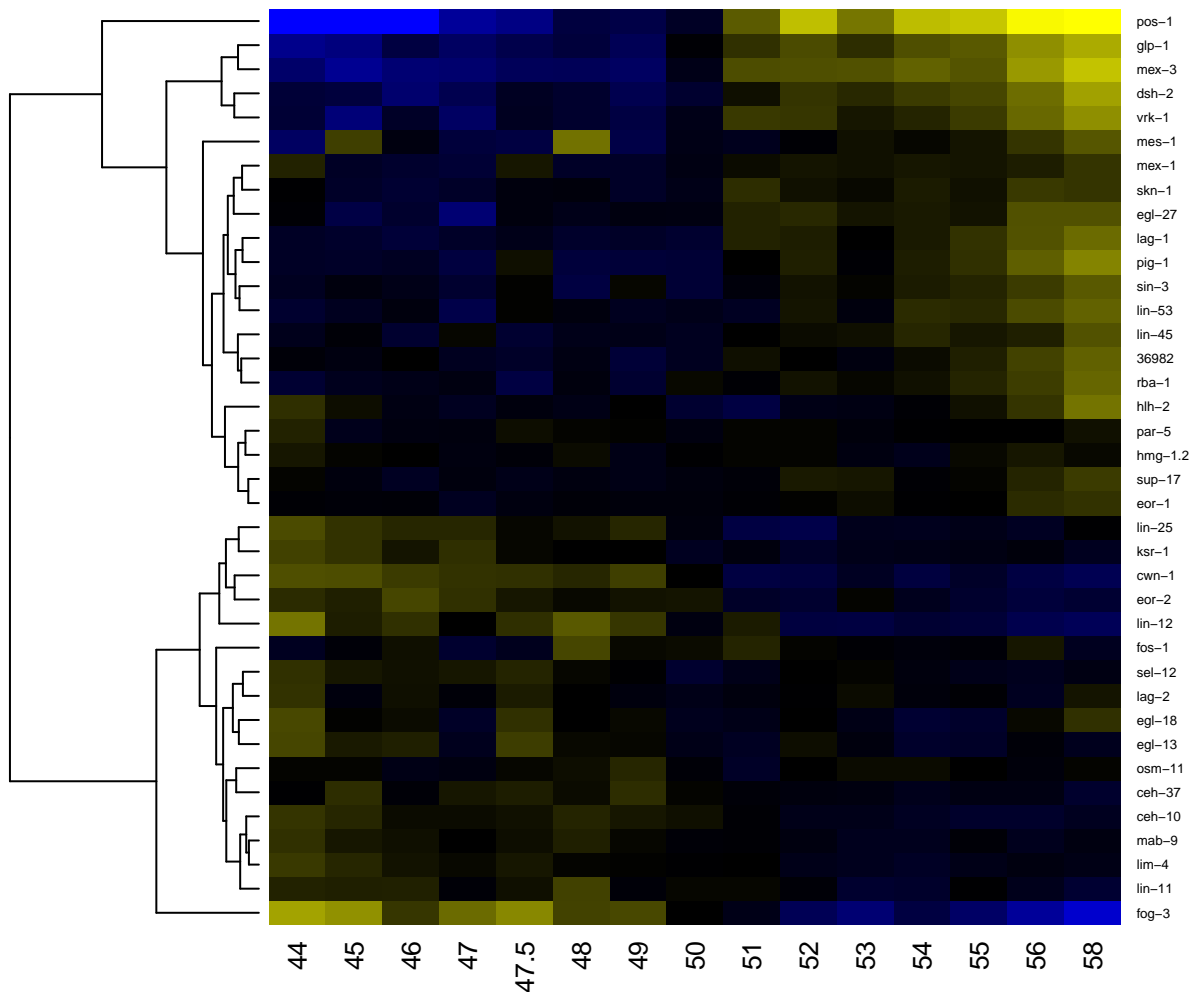

cell junction

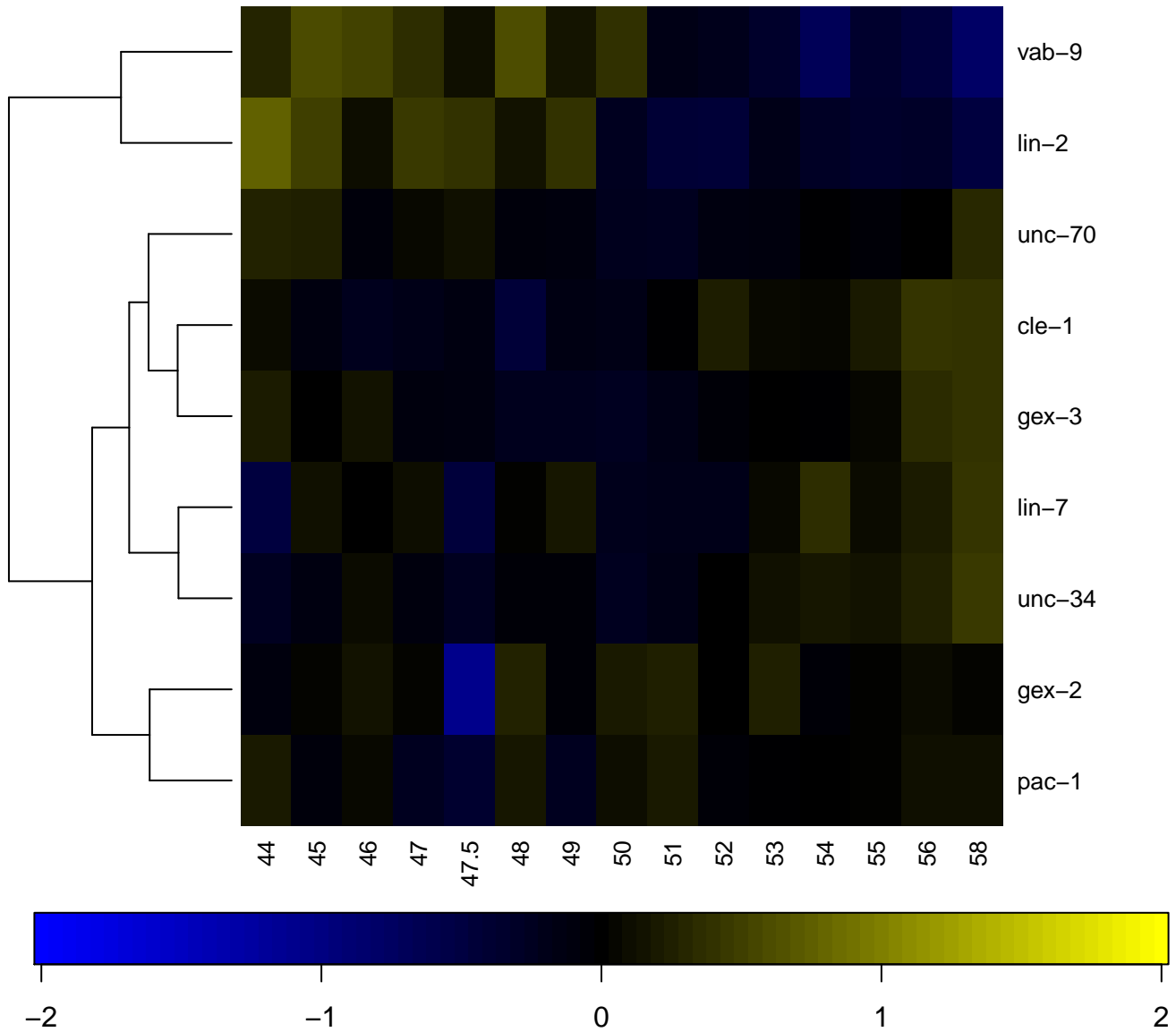

cell migration

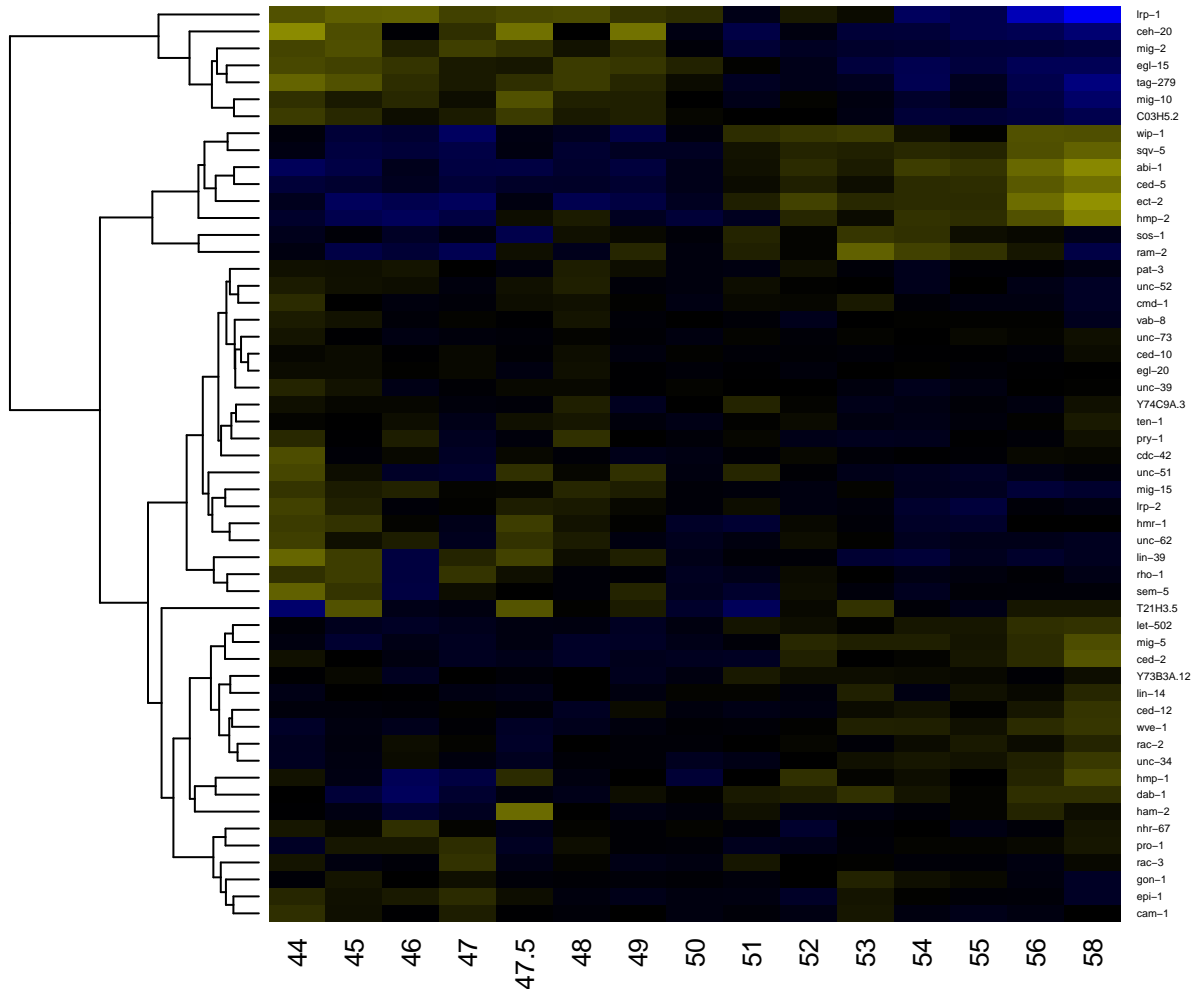

cell proliferation

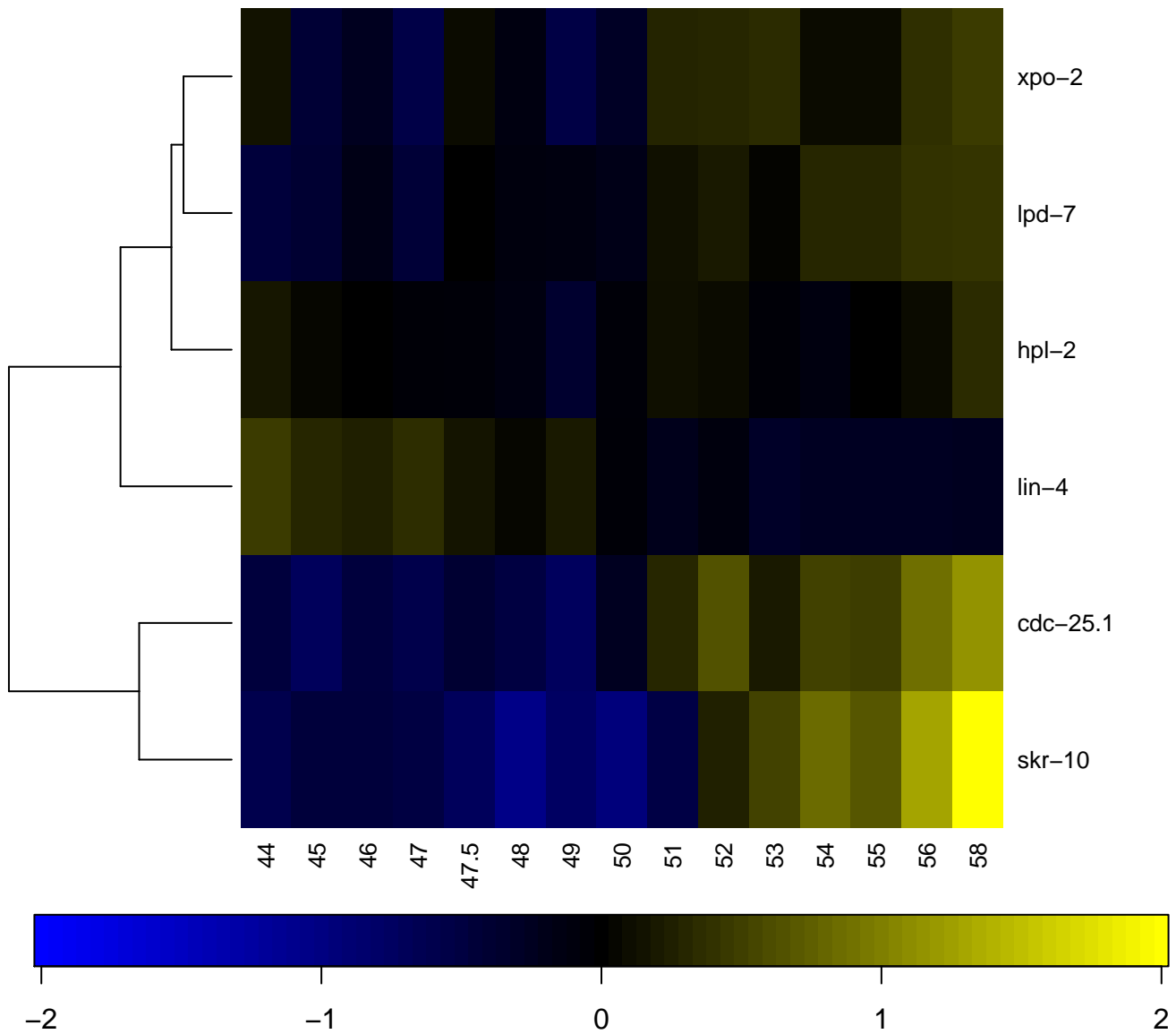

cell redox homeostasis

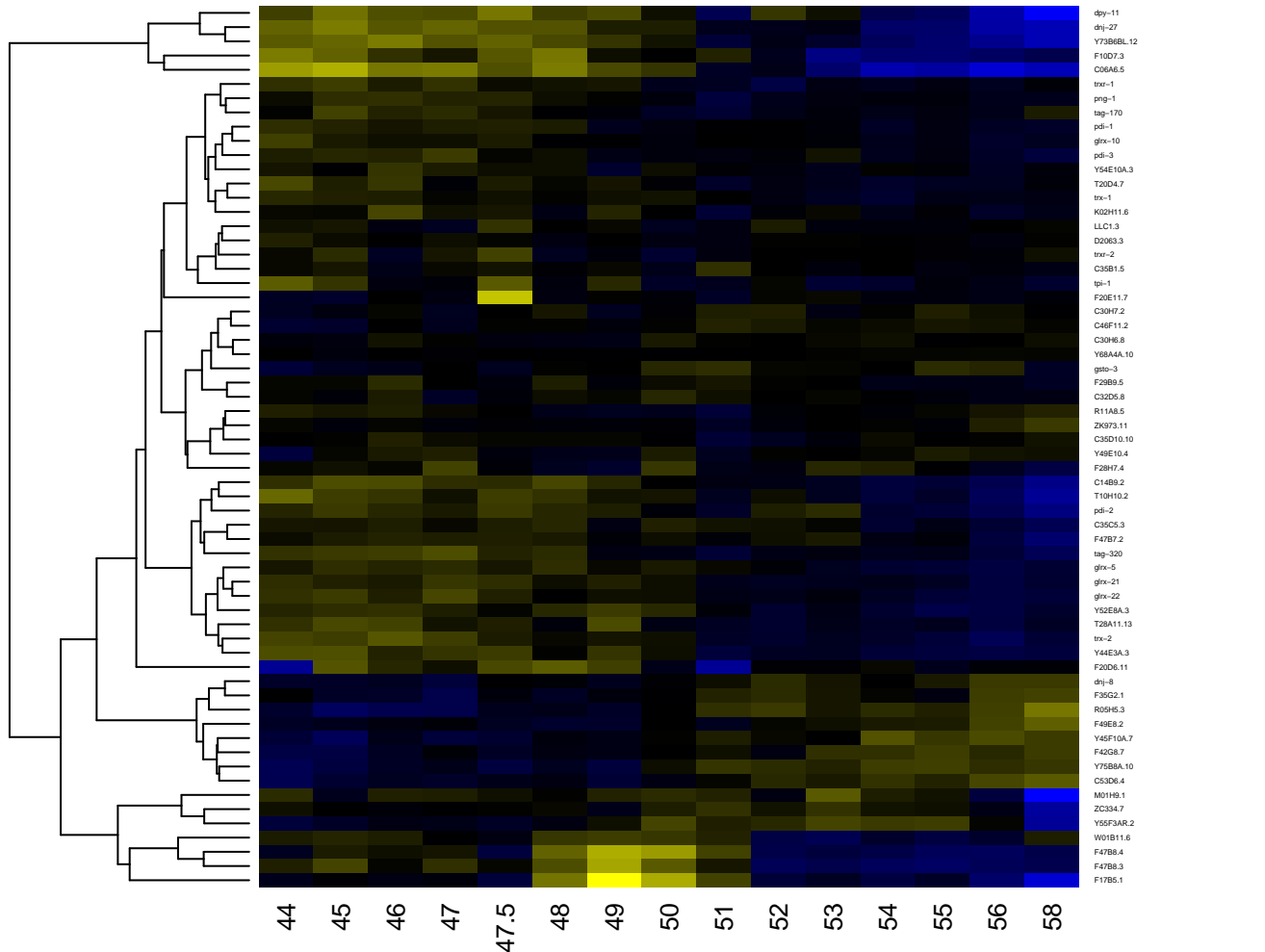

cell soma

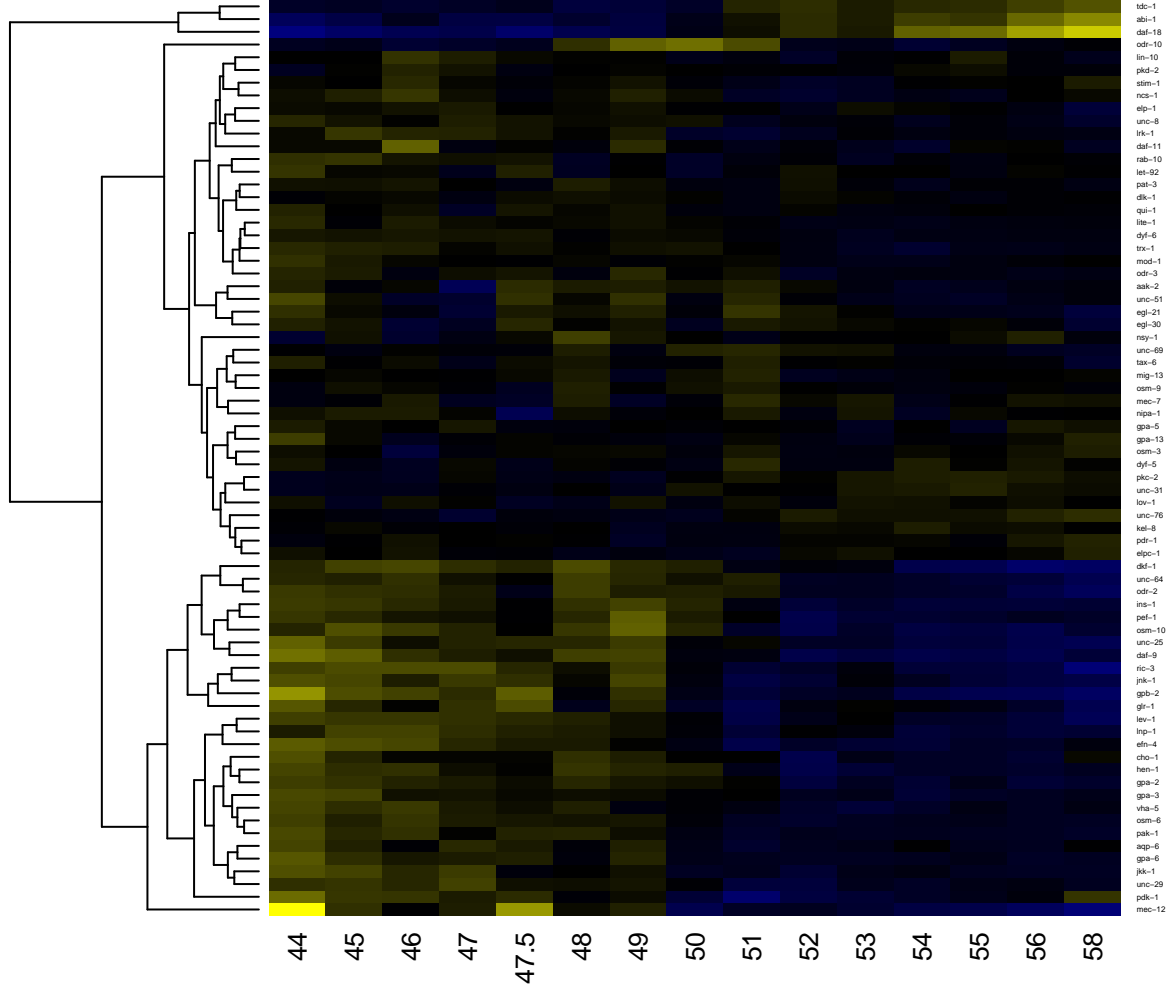

cell surface

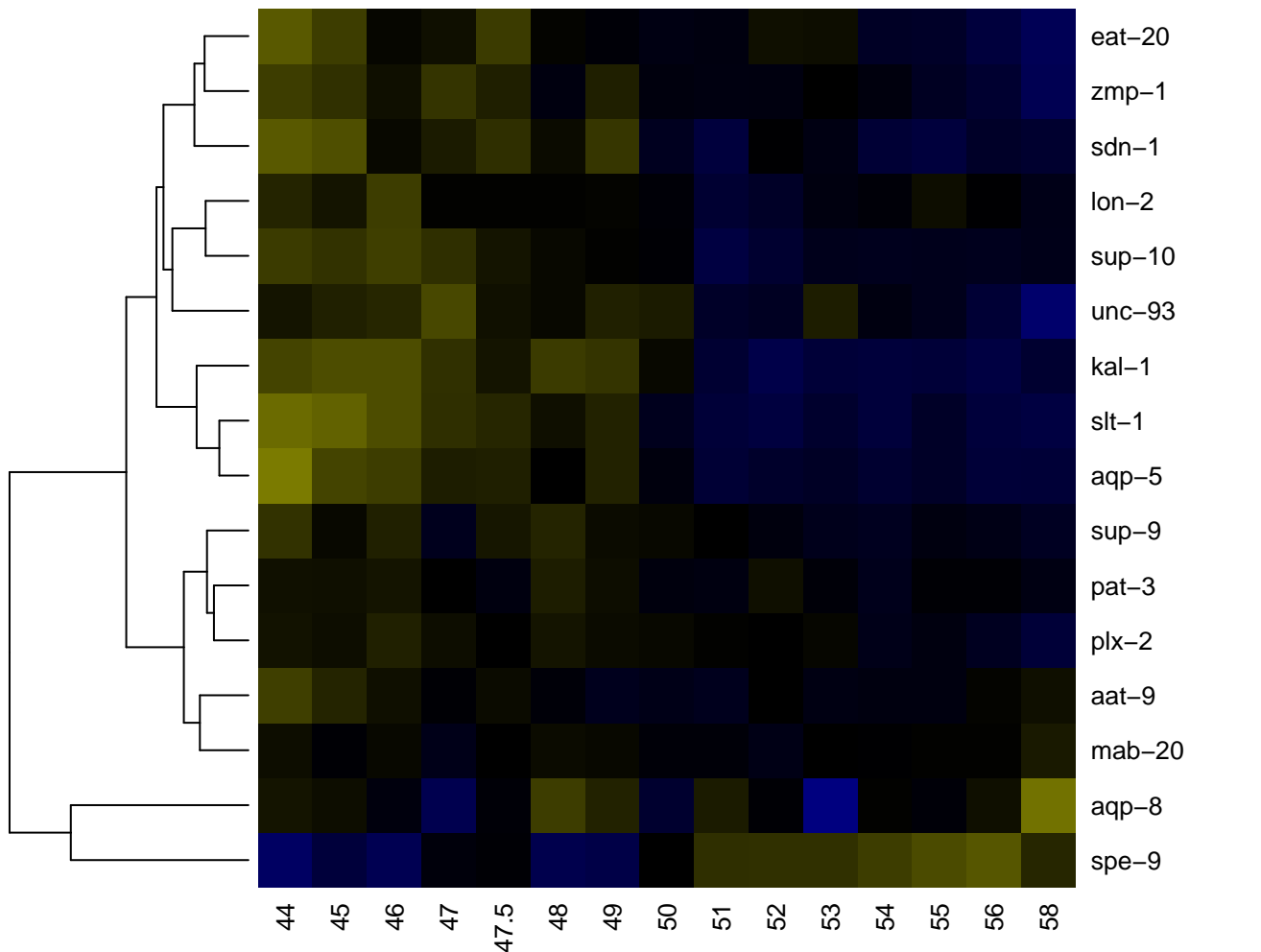

cellular amino acid and derivative metabolic process

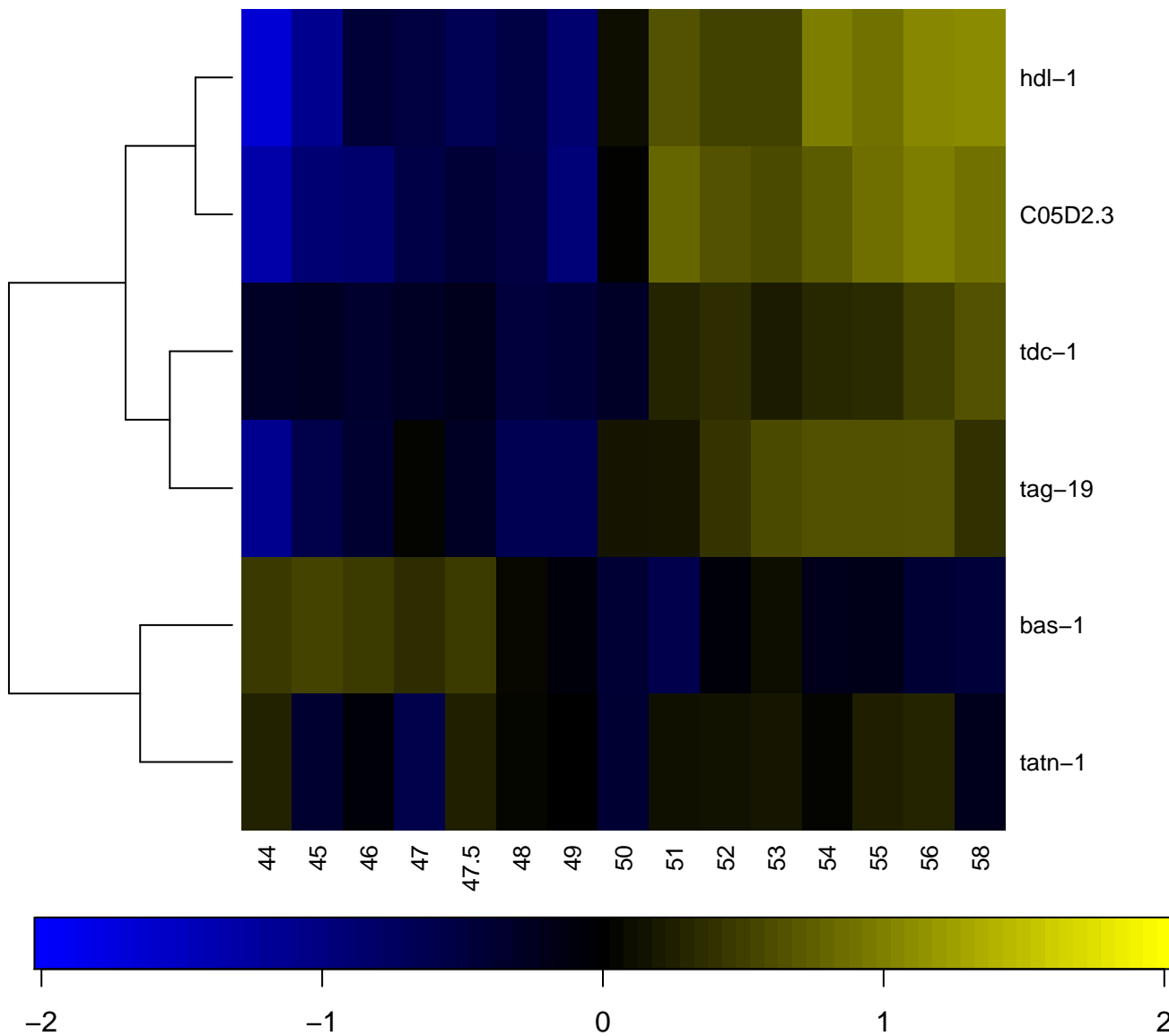

cellular amino acid metabolic process

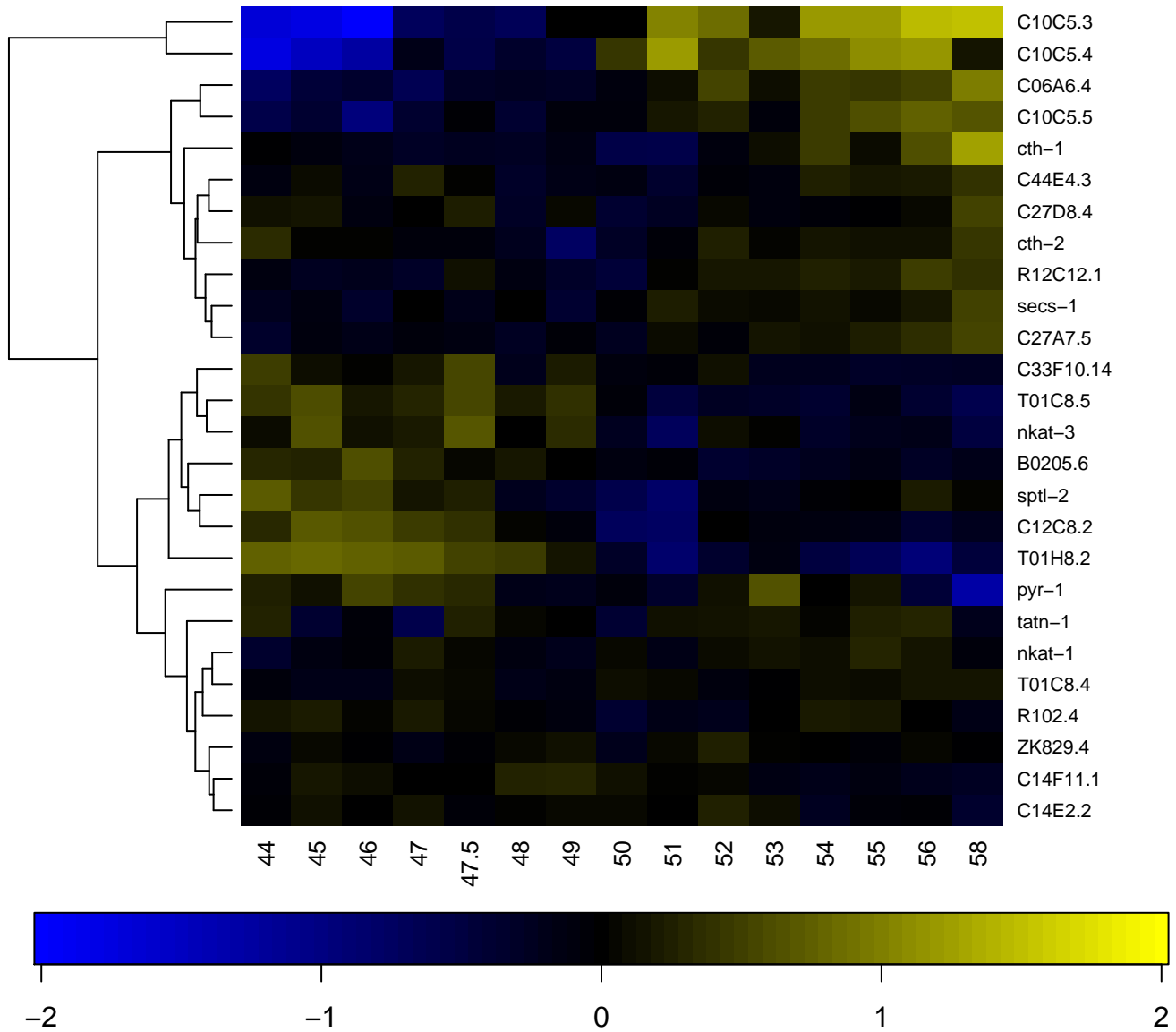

cellular calcium ion homeostasis

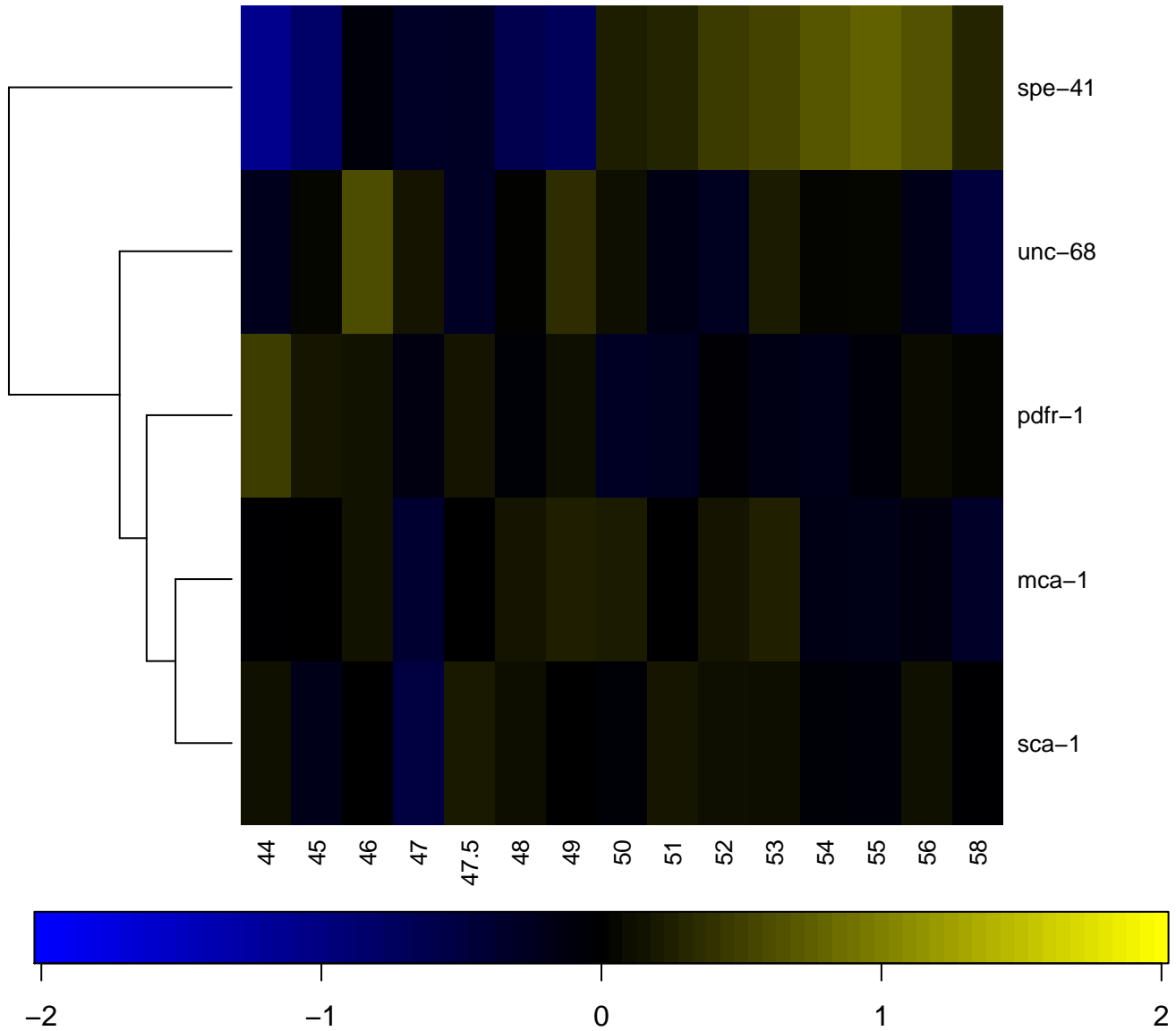

cellular response to DNA damage stimulus

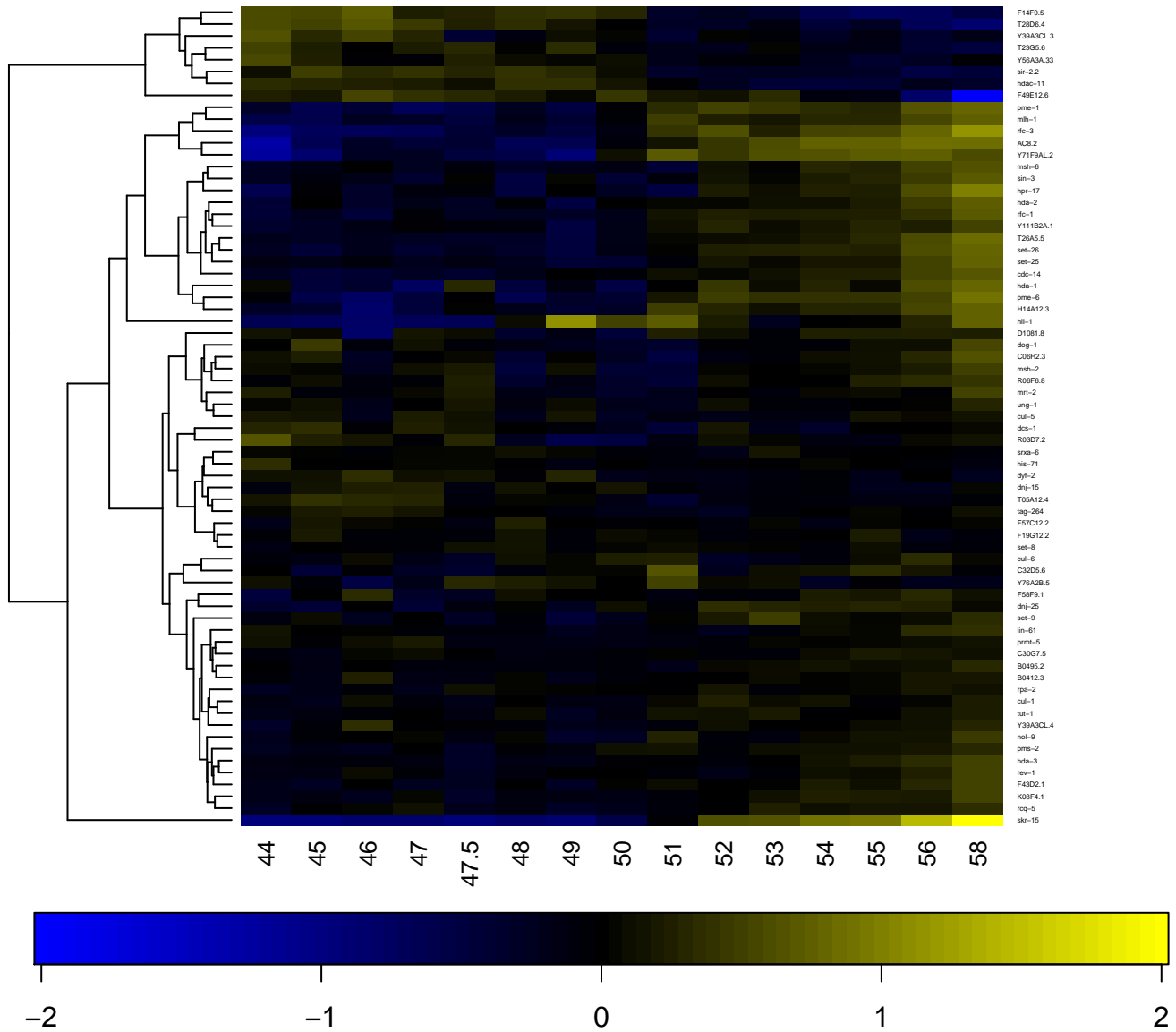

cellular_component

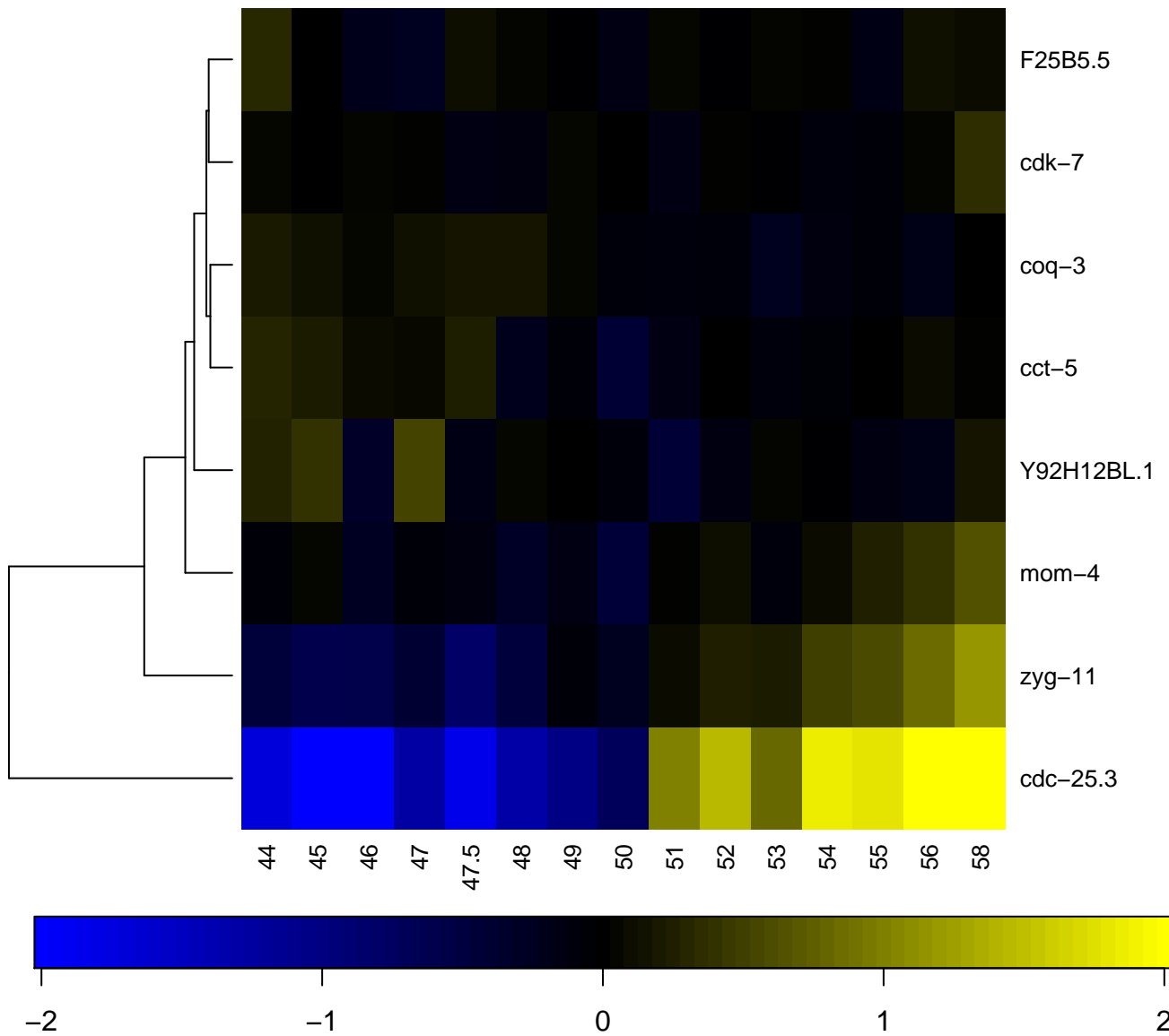

centrosome

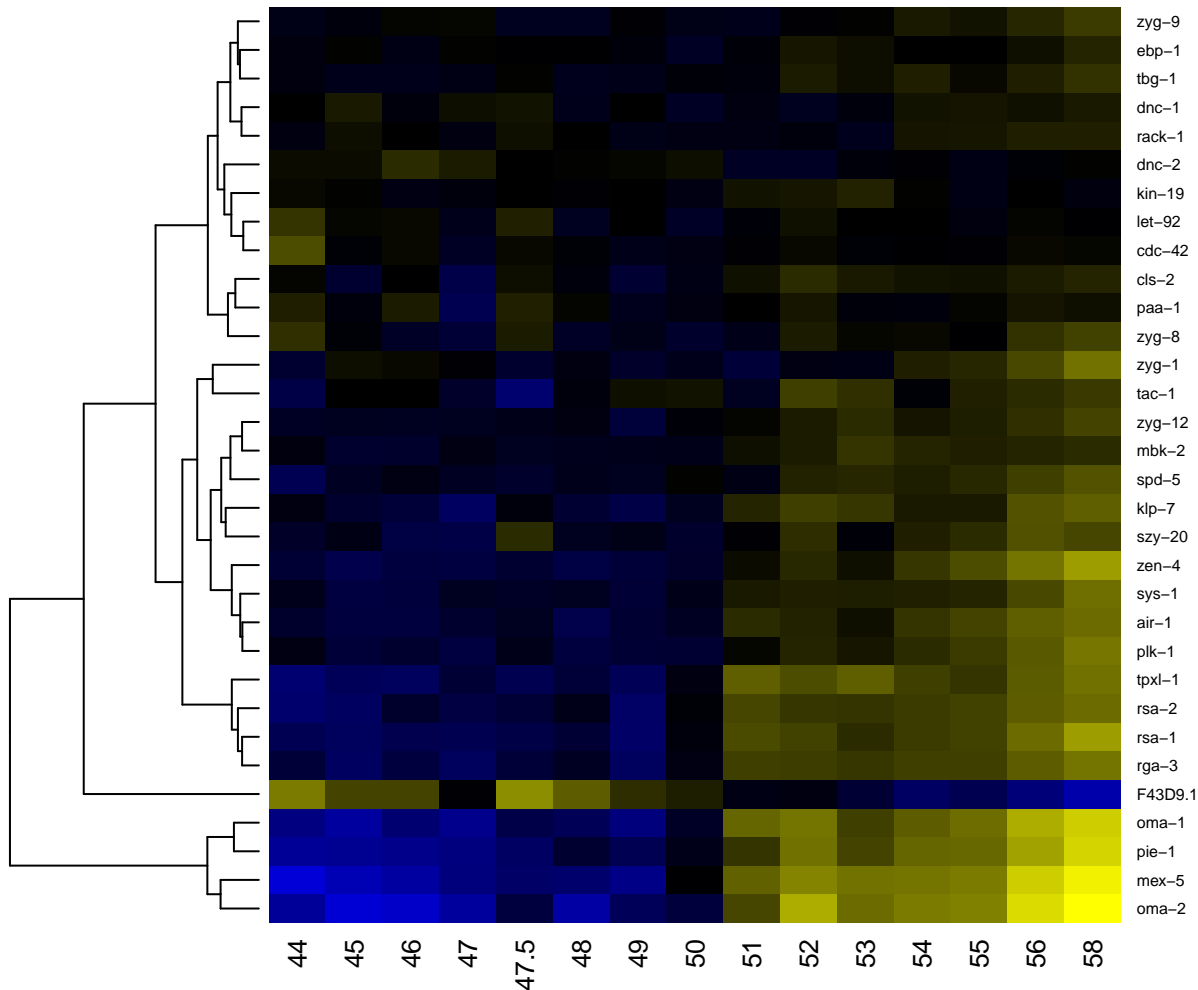

chemotaxis

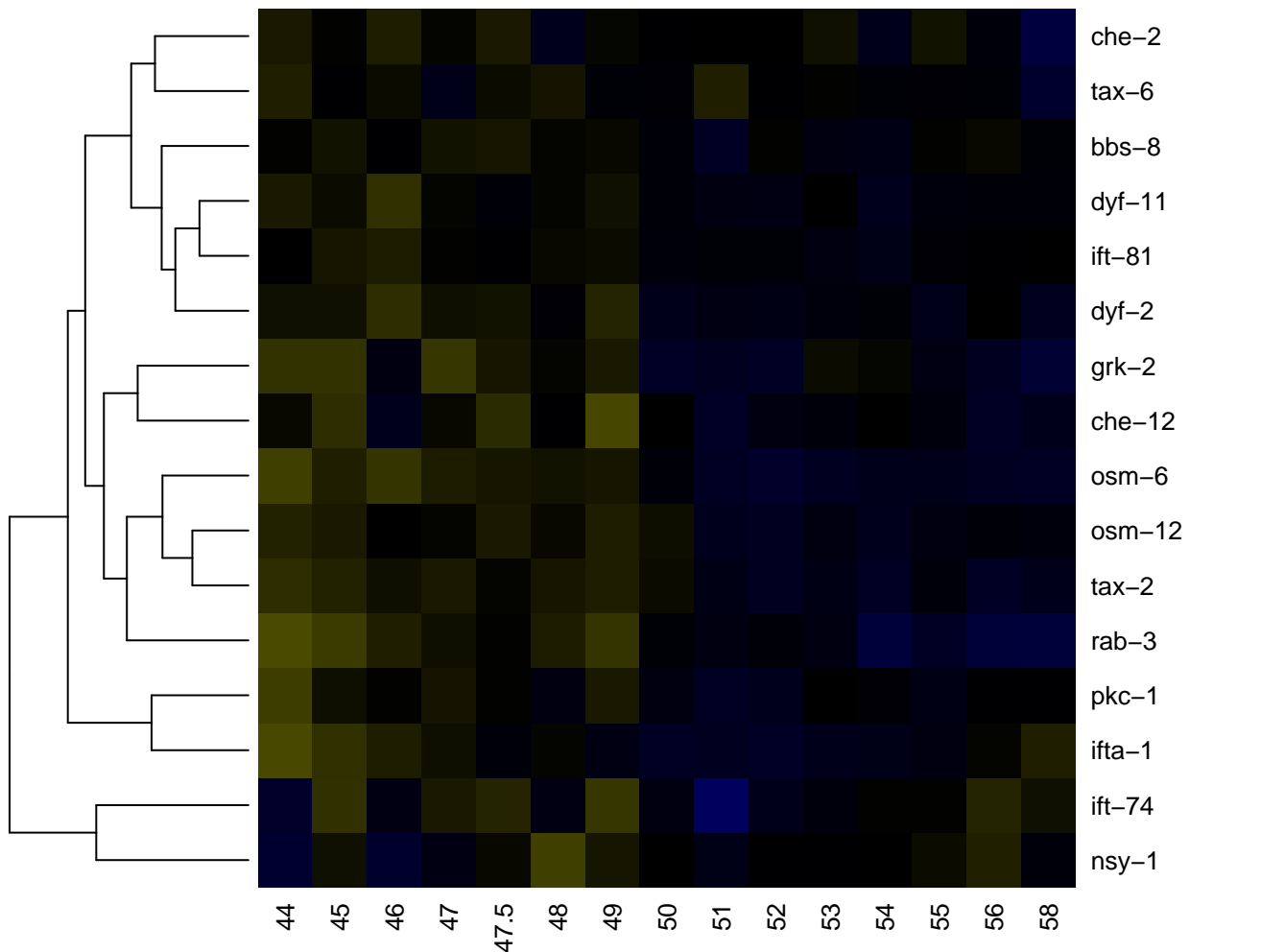

chitin binding

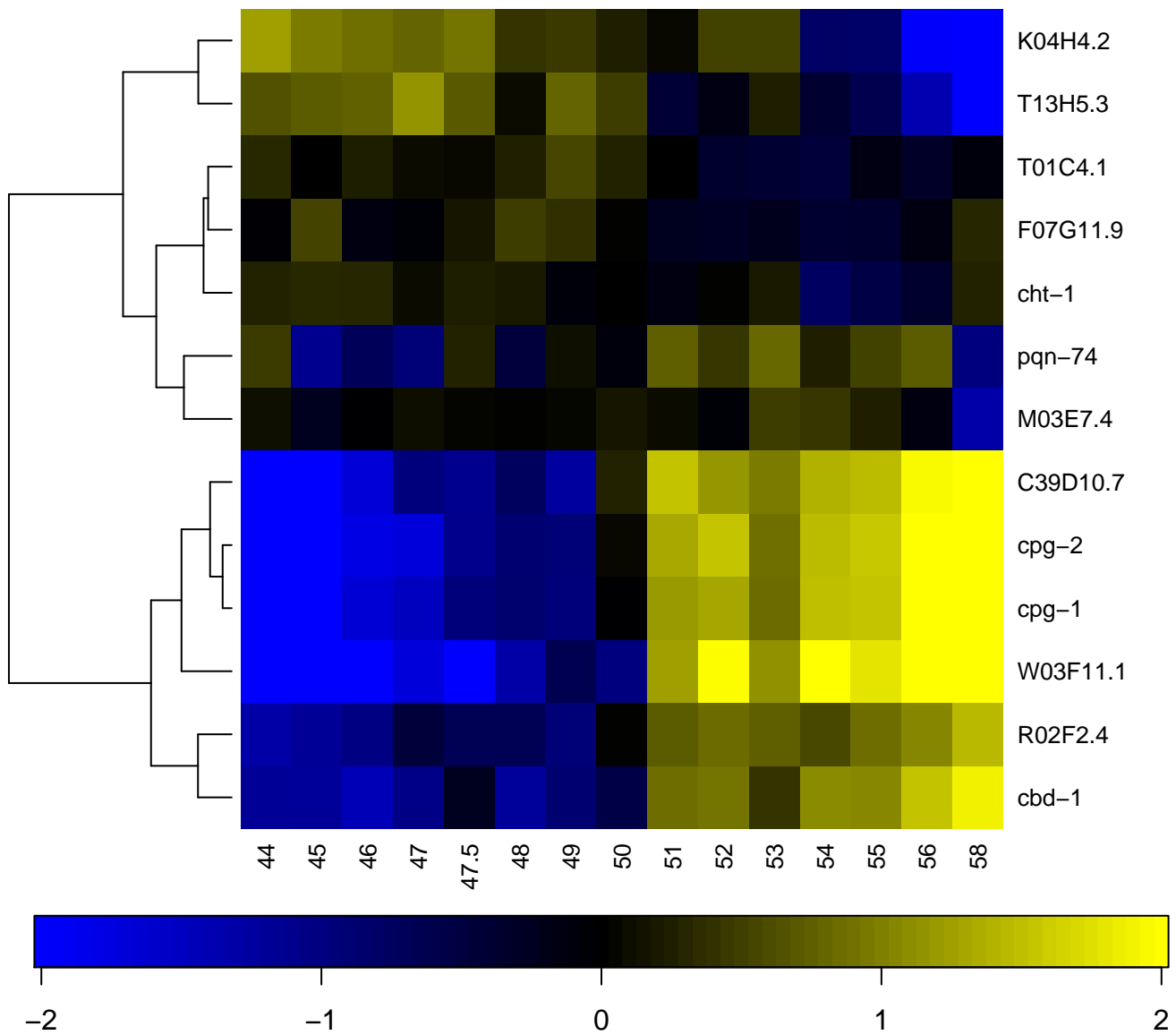

chitin catabolic process

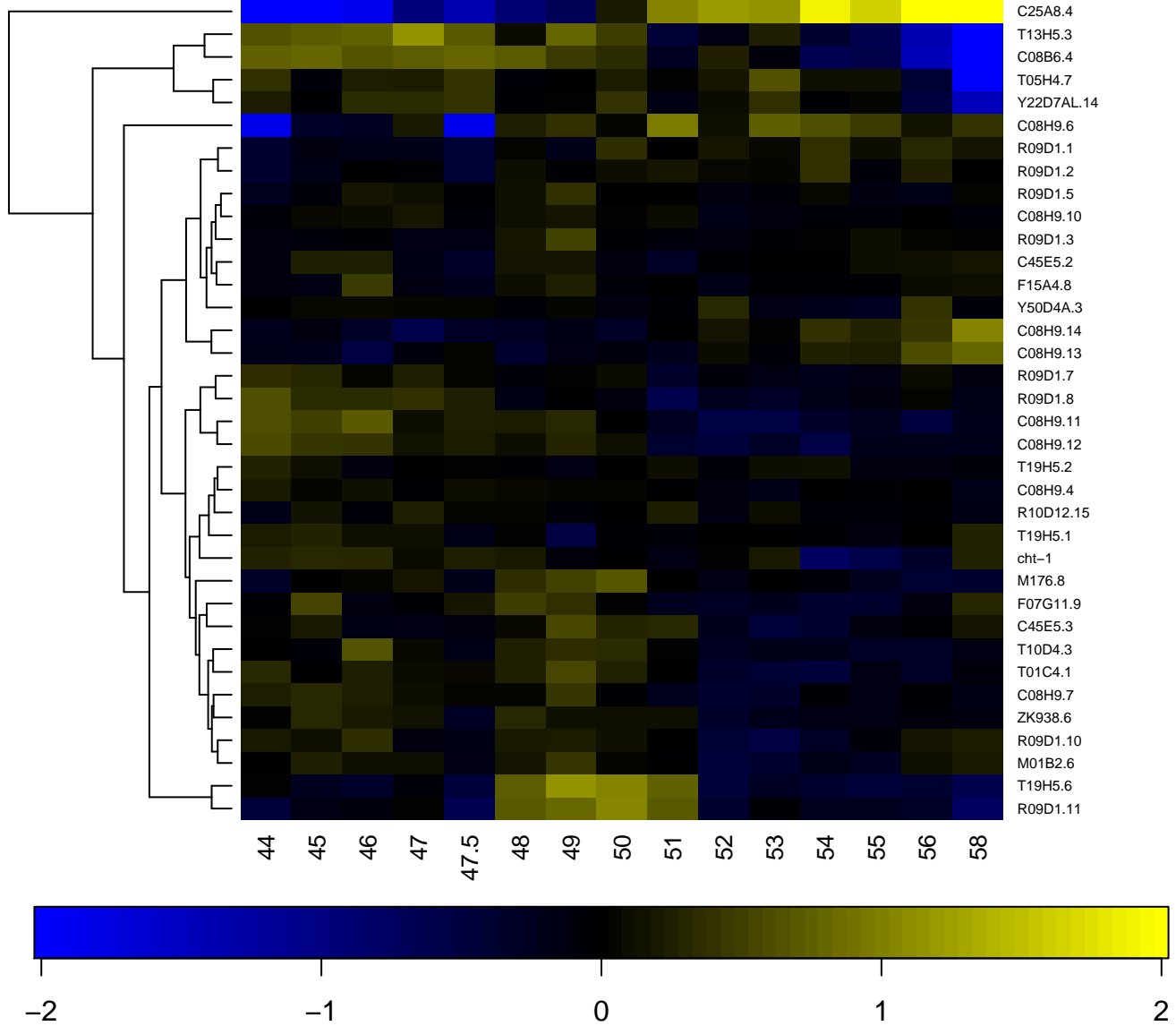

chitin metabolic process

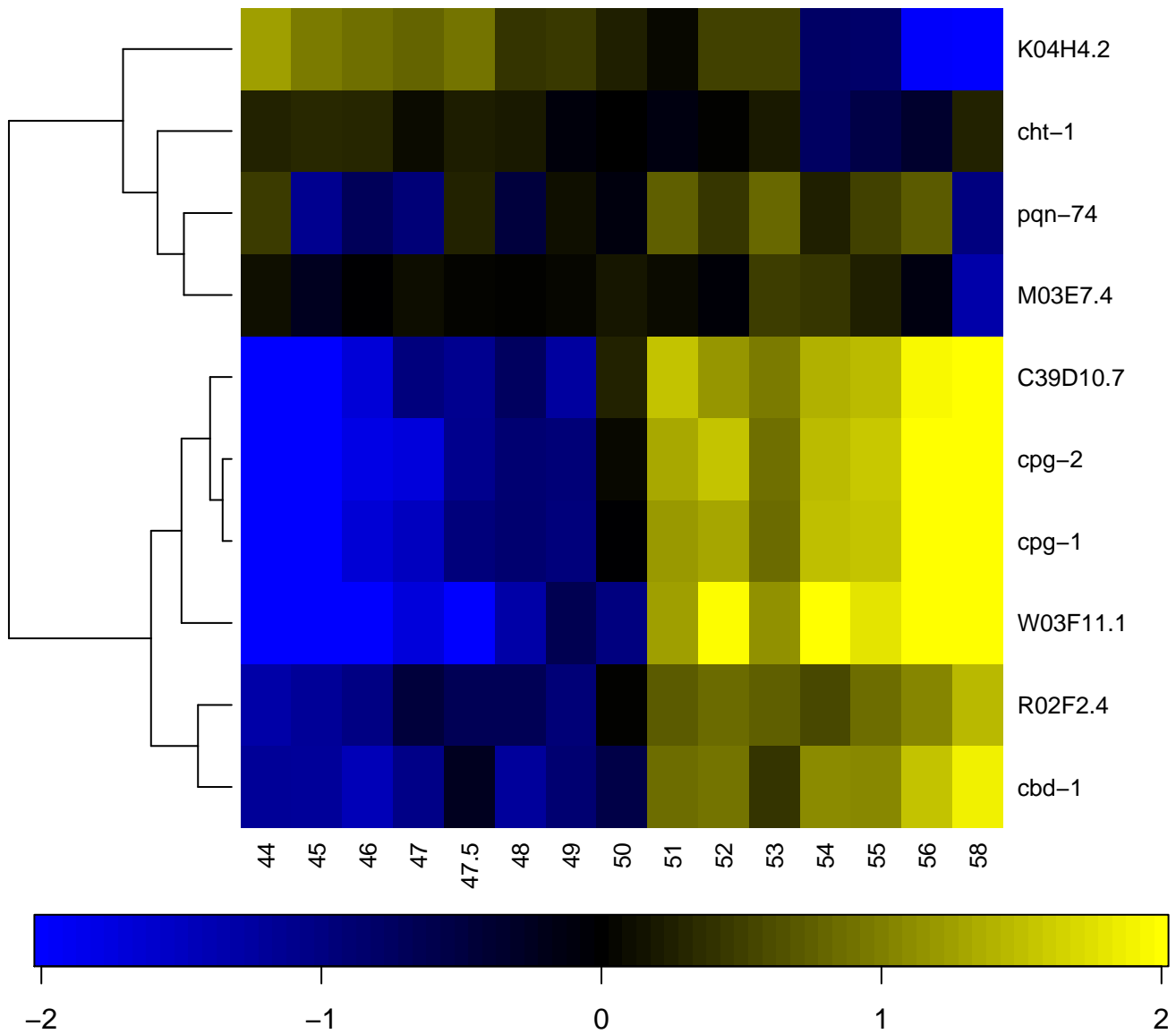

chitinase activity

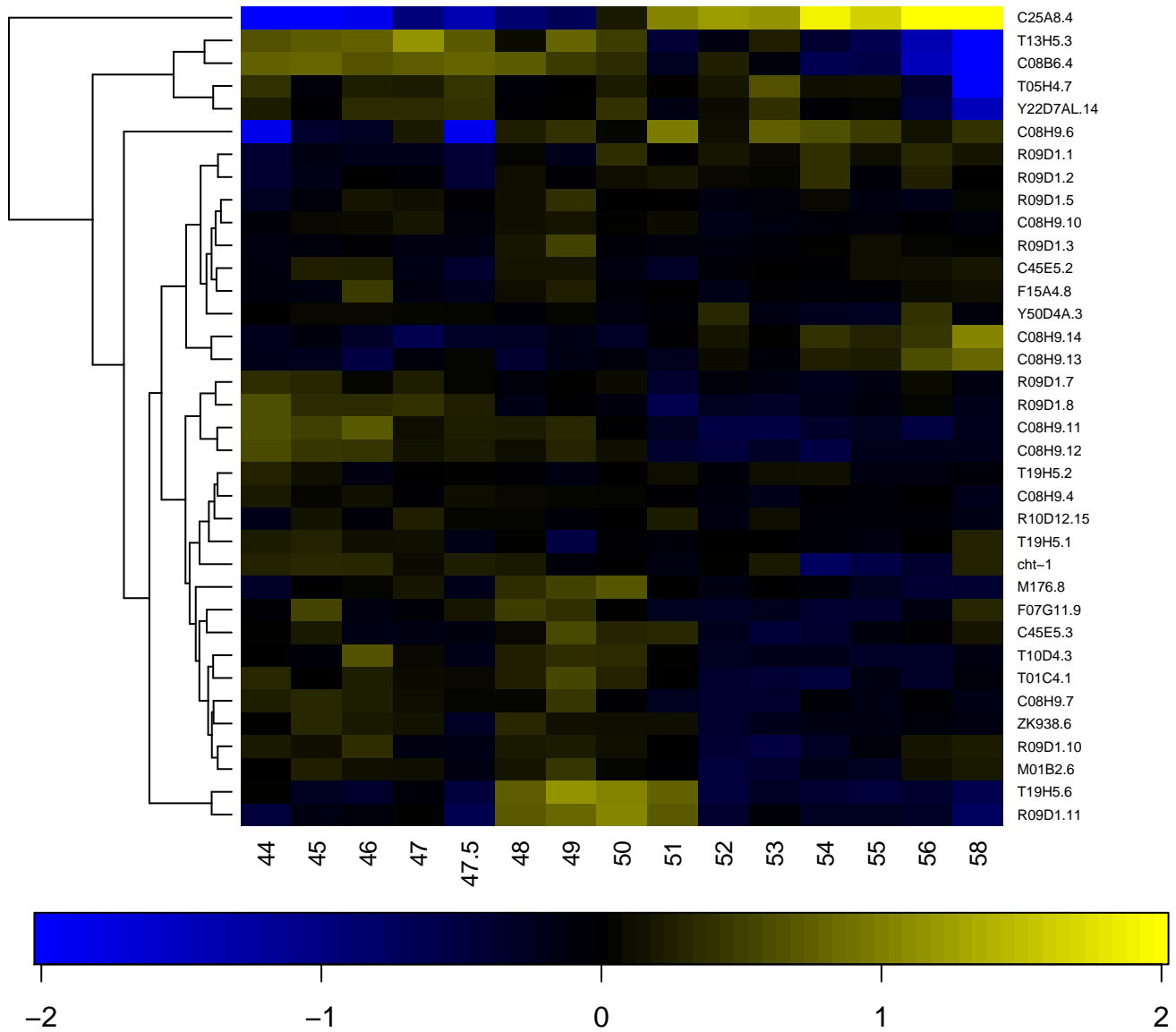

chromatin

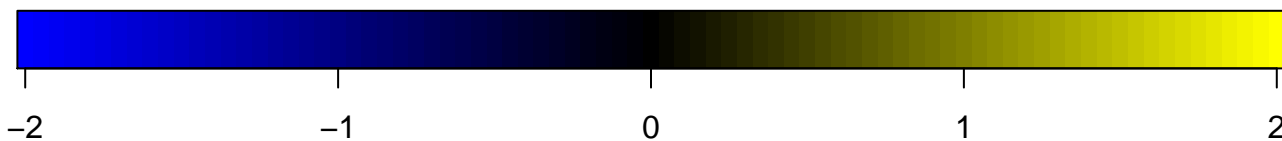
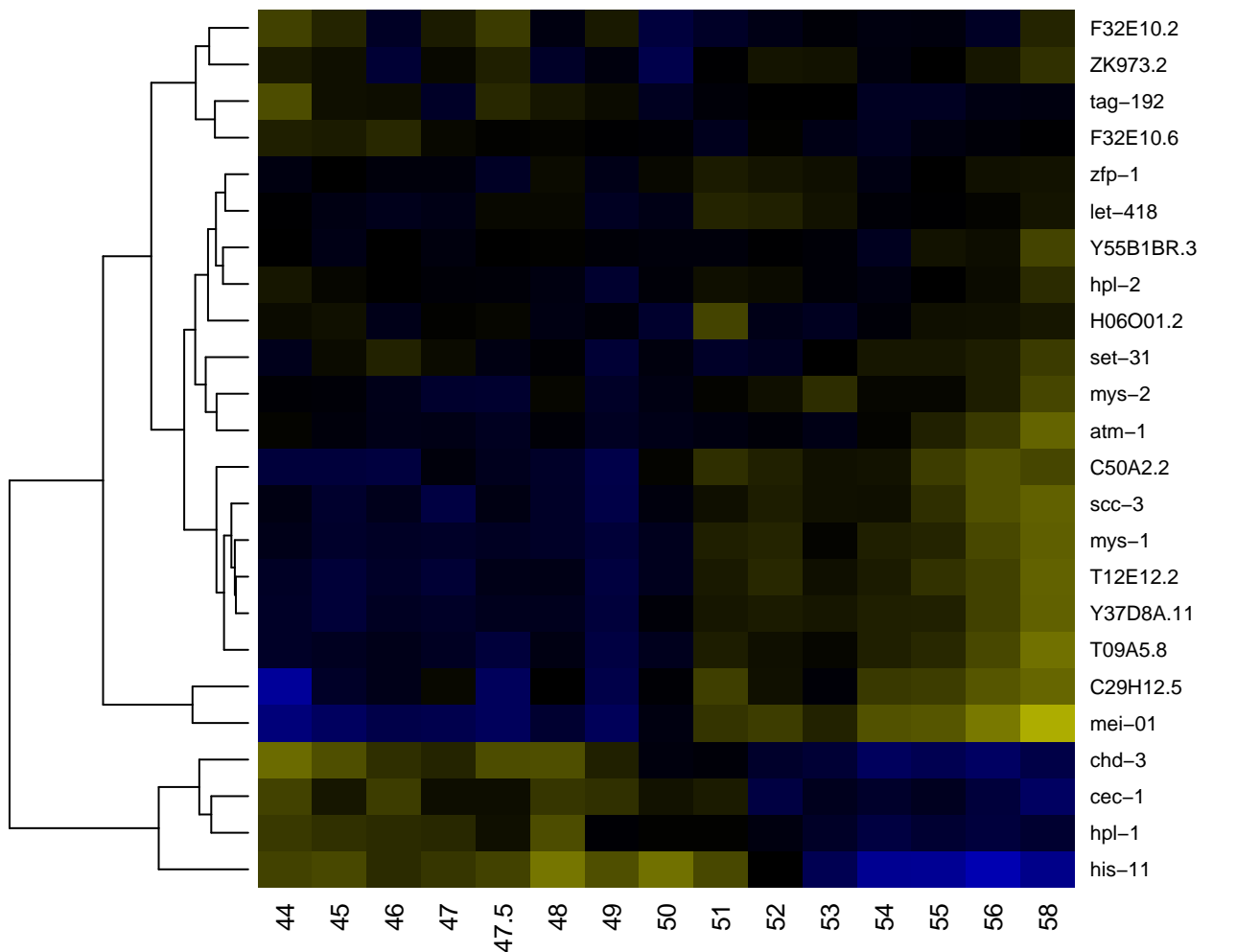

chromatin assembly or disassembly

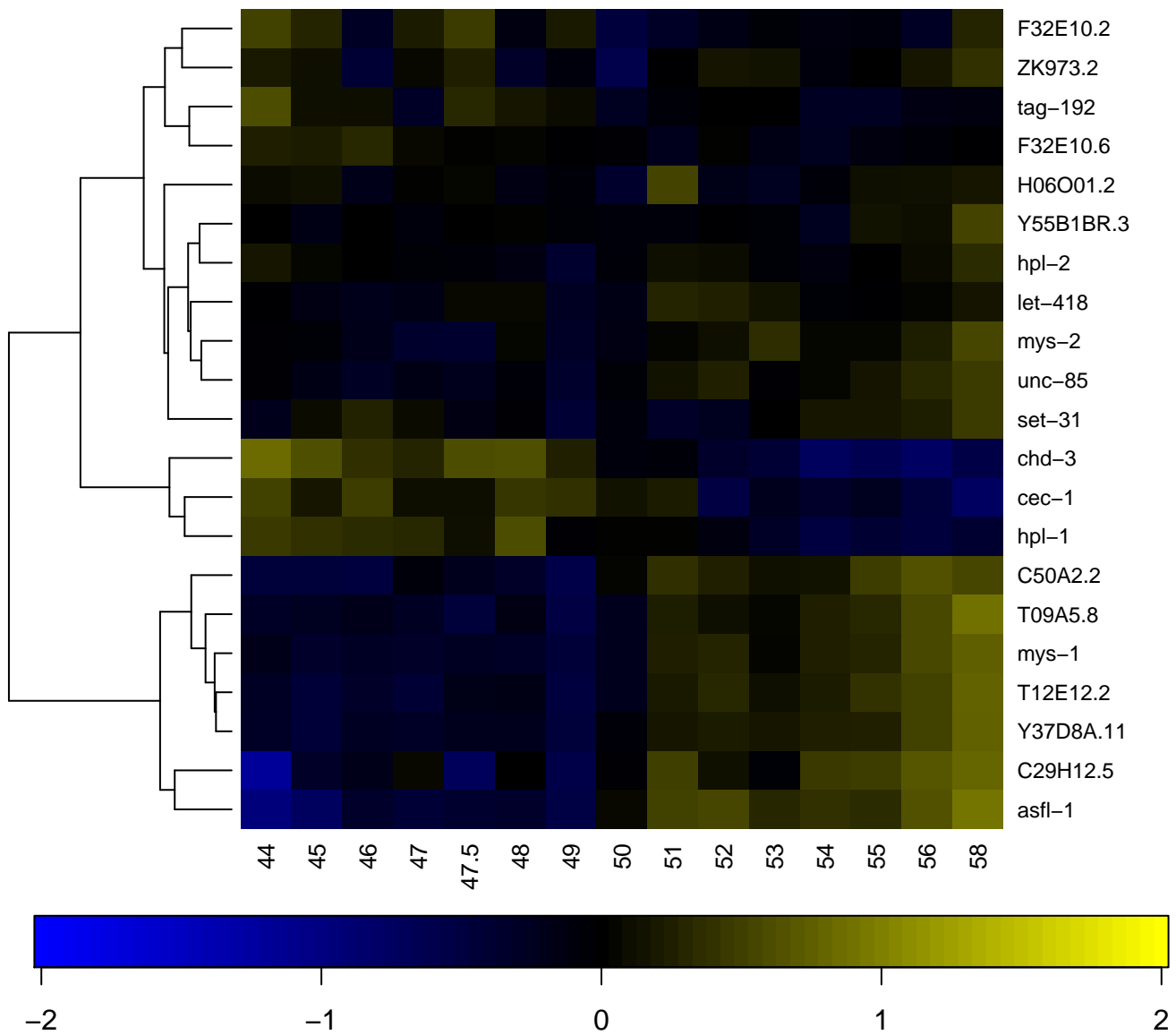

chromatin binding

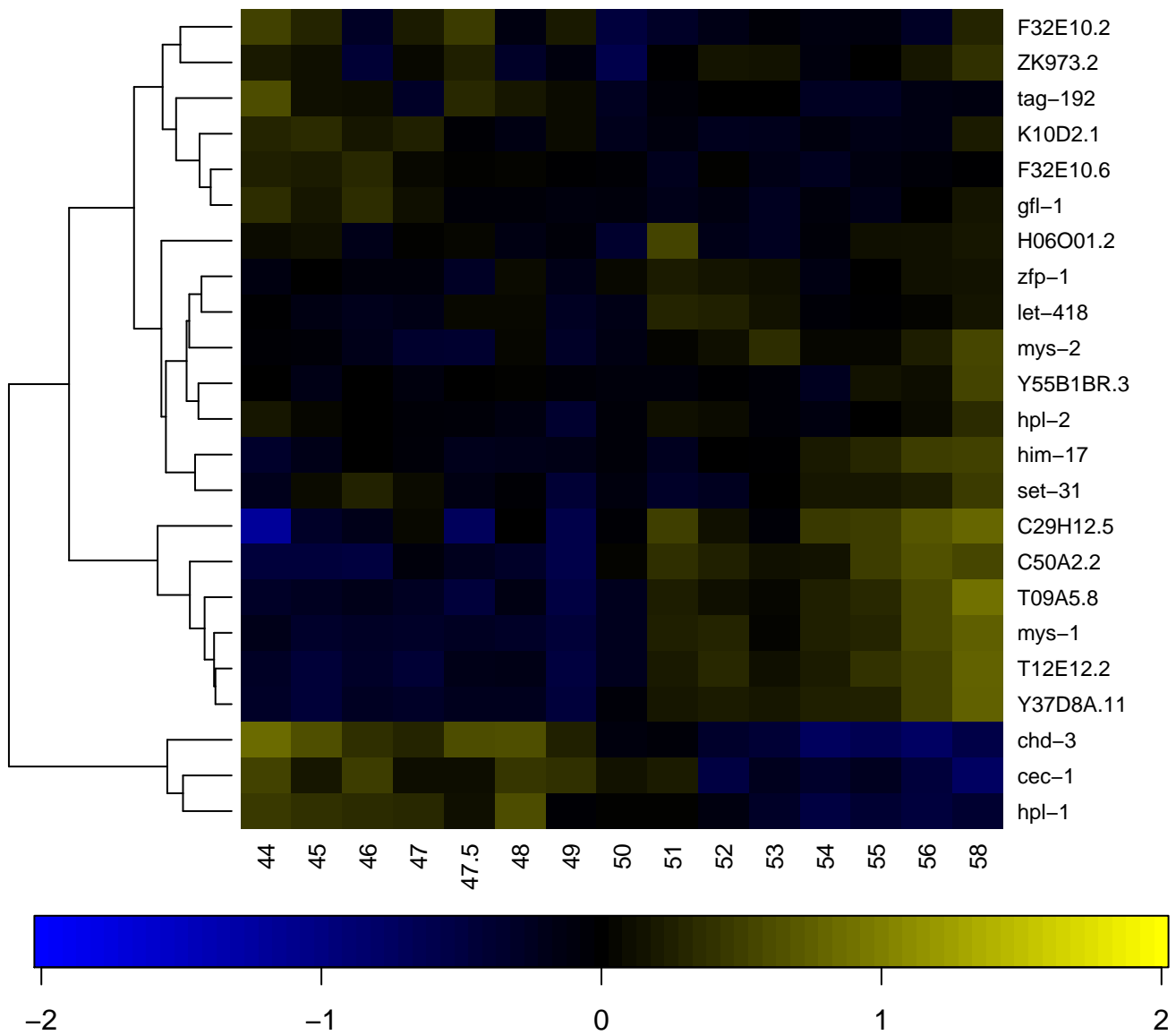

chromosome

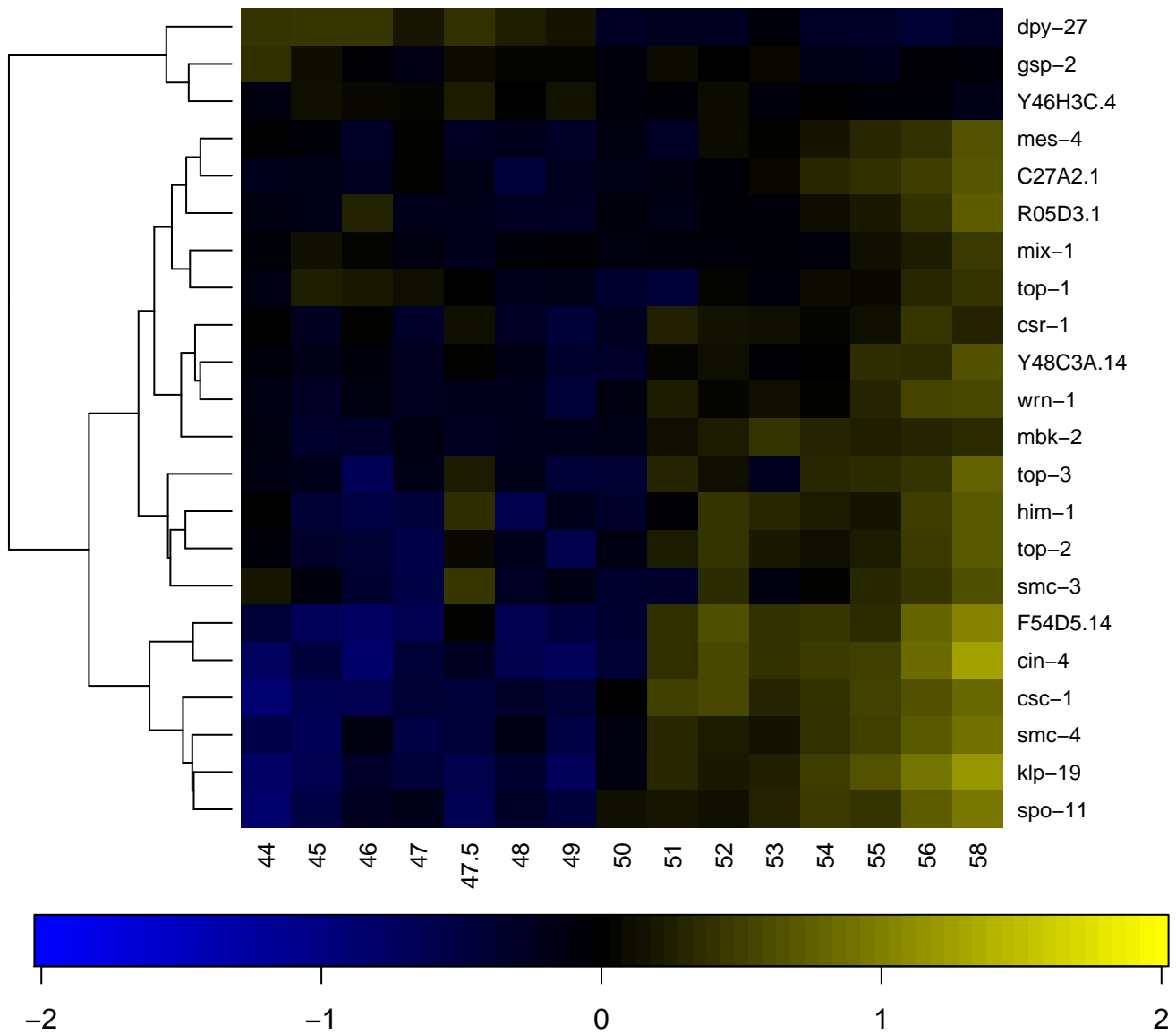

chromosome, centromeric region

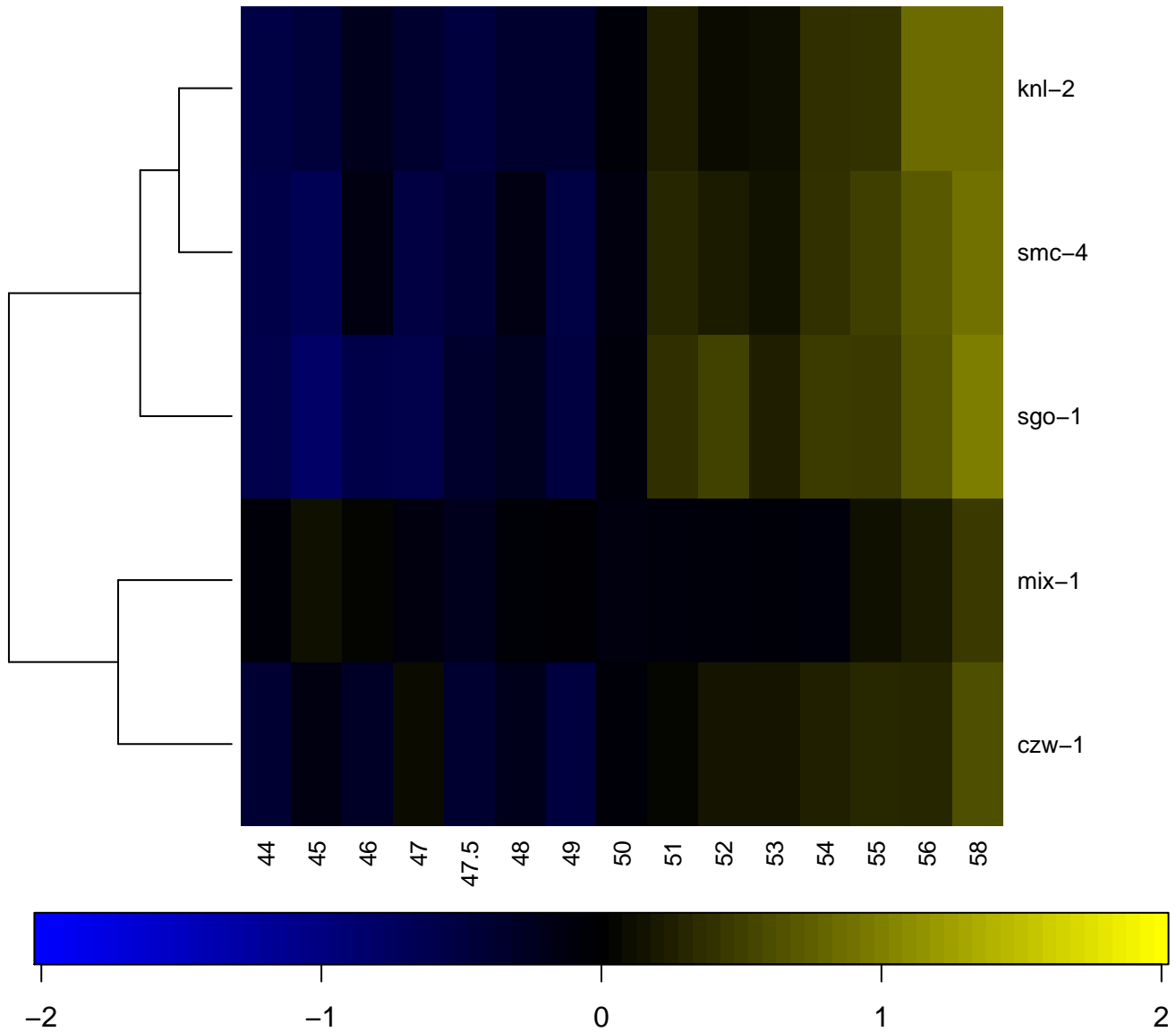

cilium

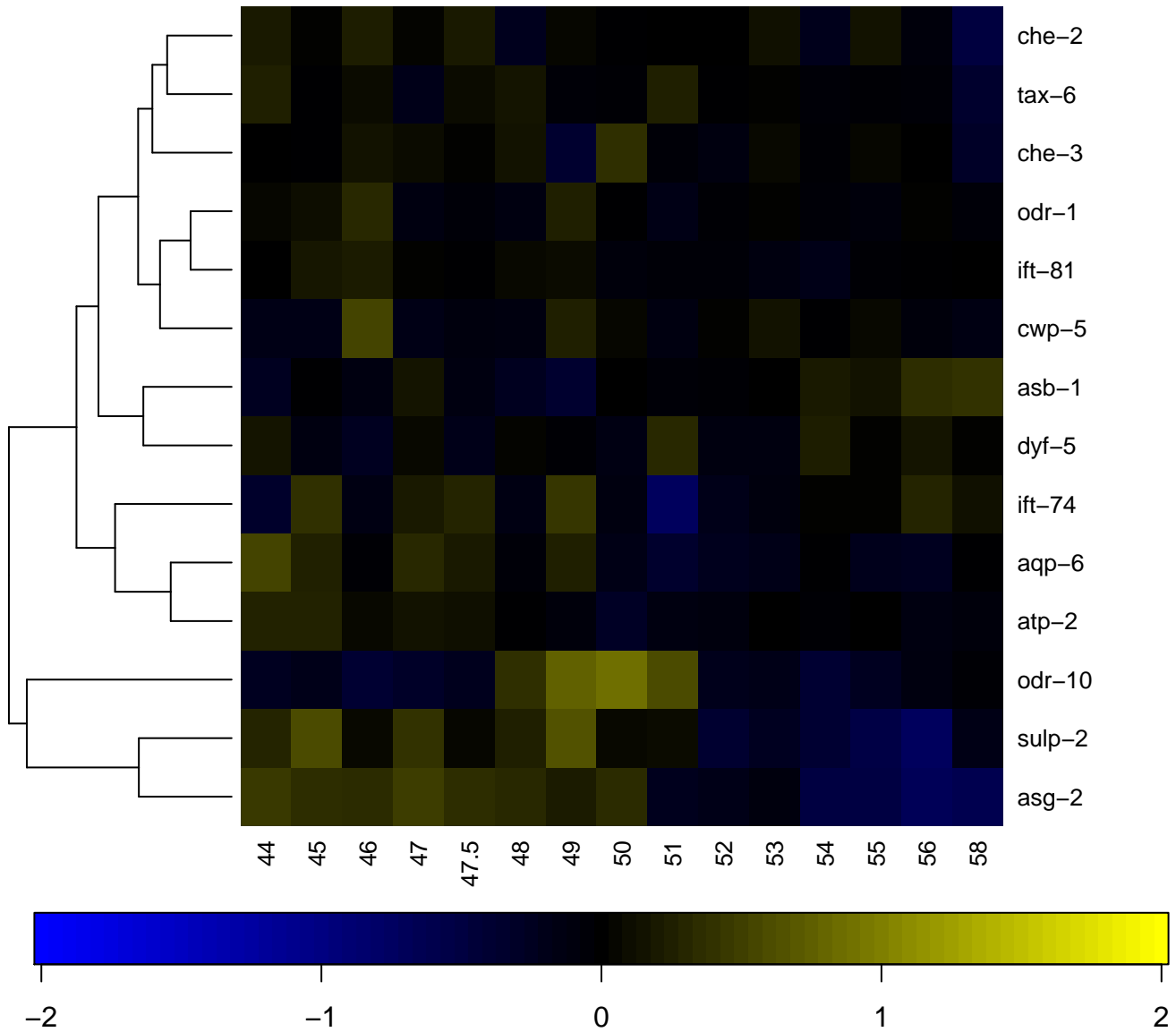

cis-Golgi network

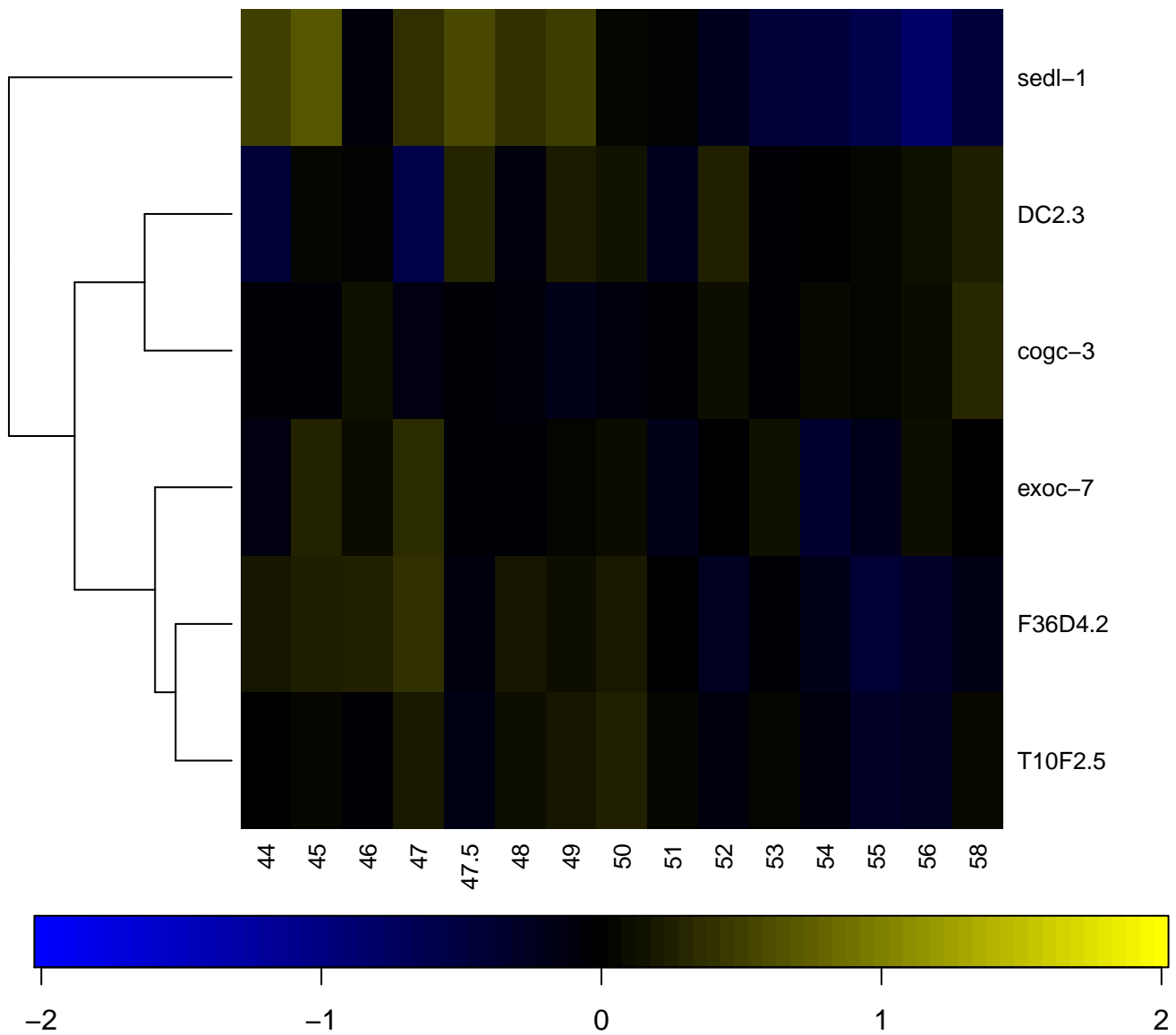

coenzyme binding

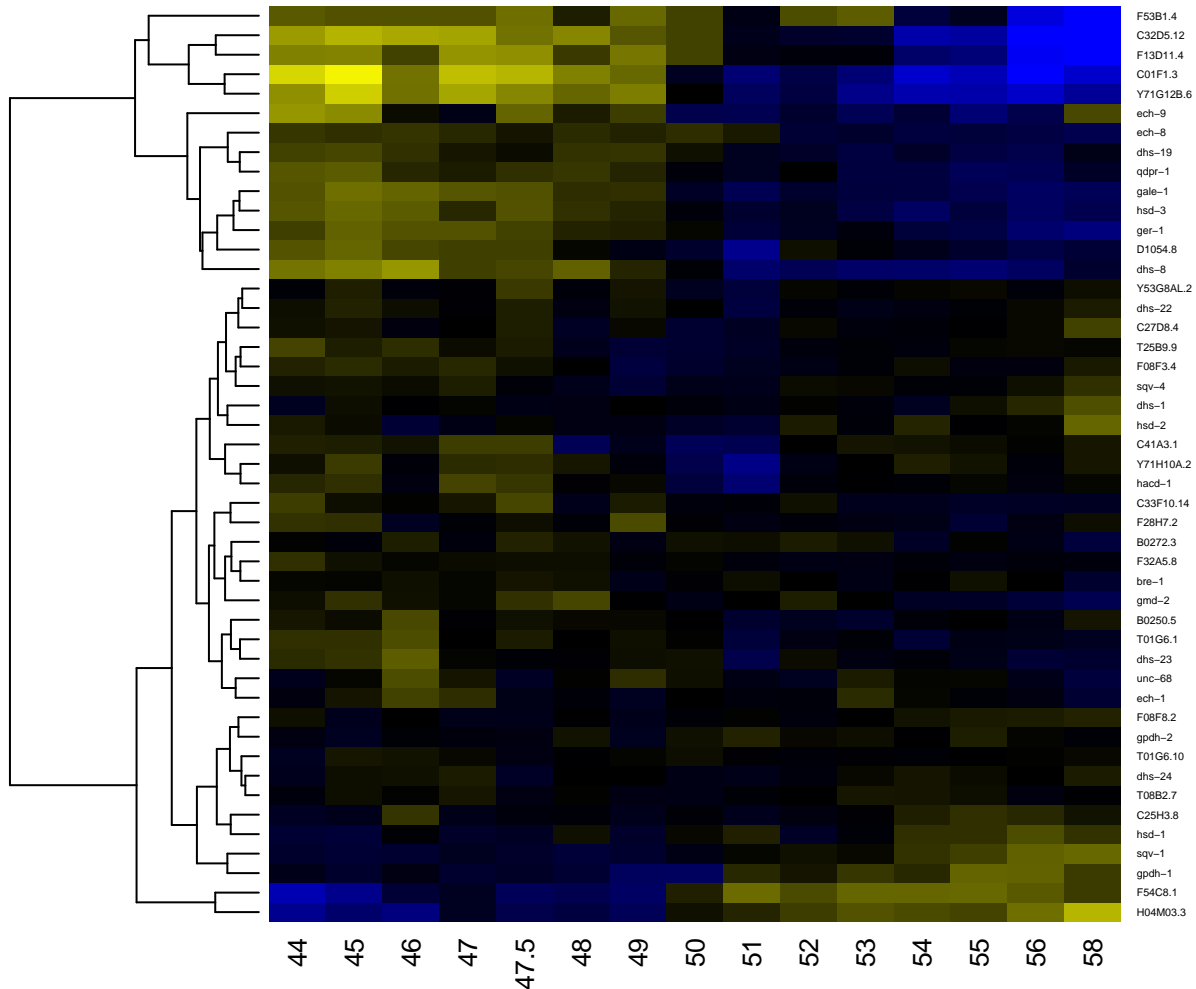

cofactor binding

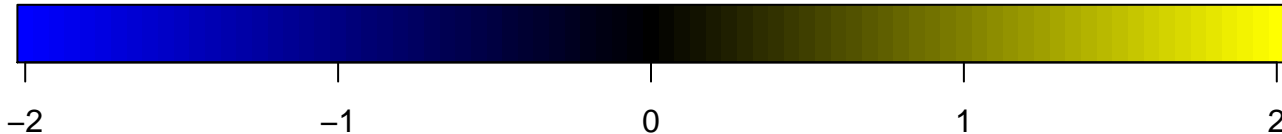
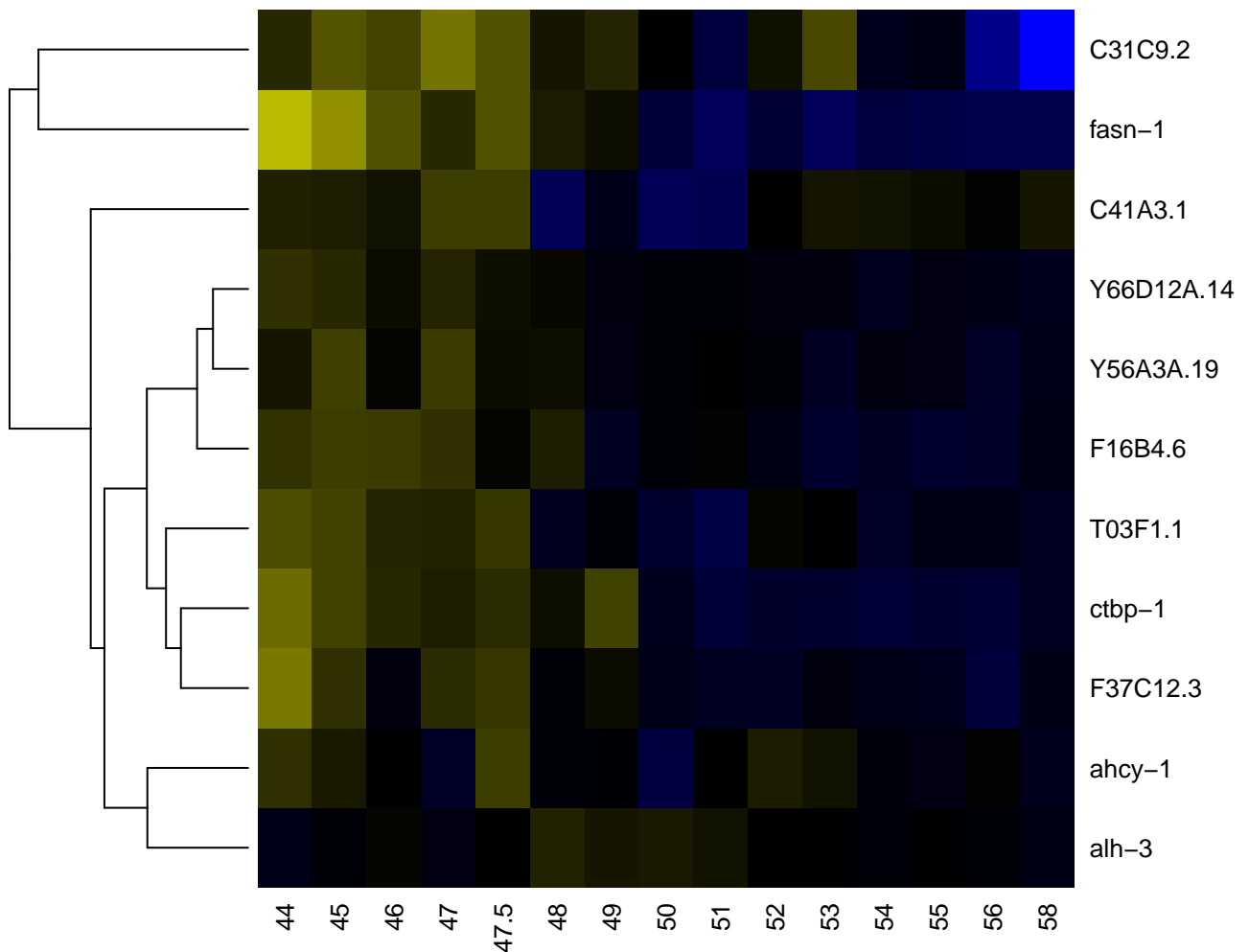

collagen and cuticulin-based cuticle development

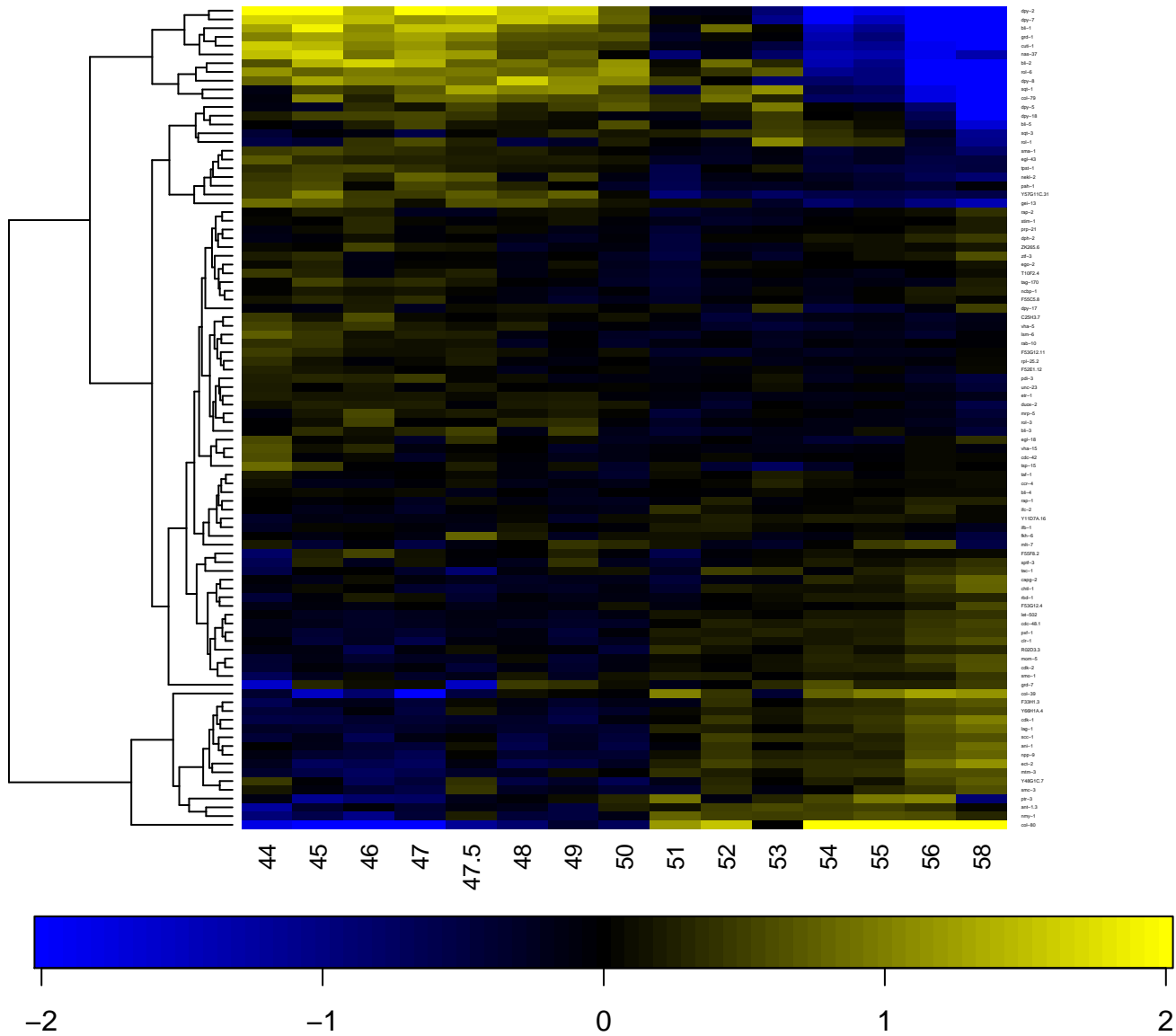

Collagen and cuticulin-based cuticle development during molting

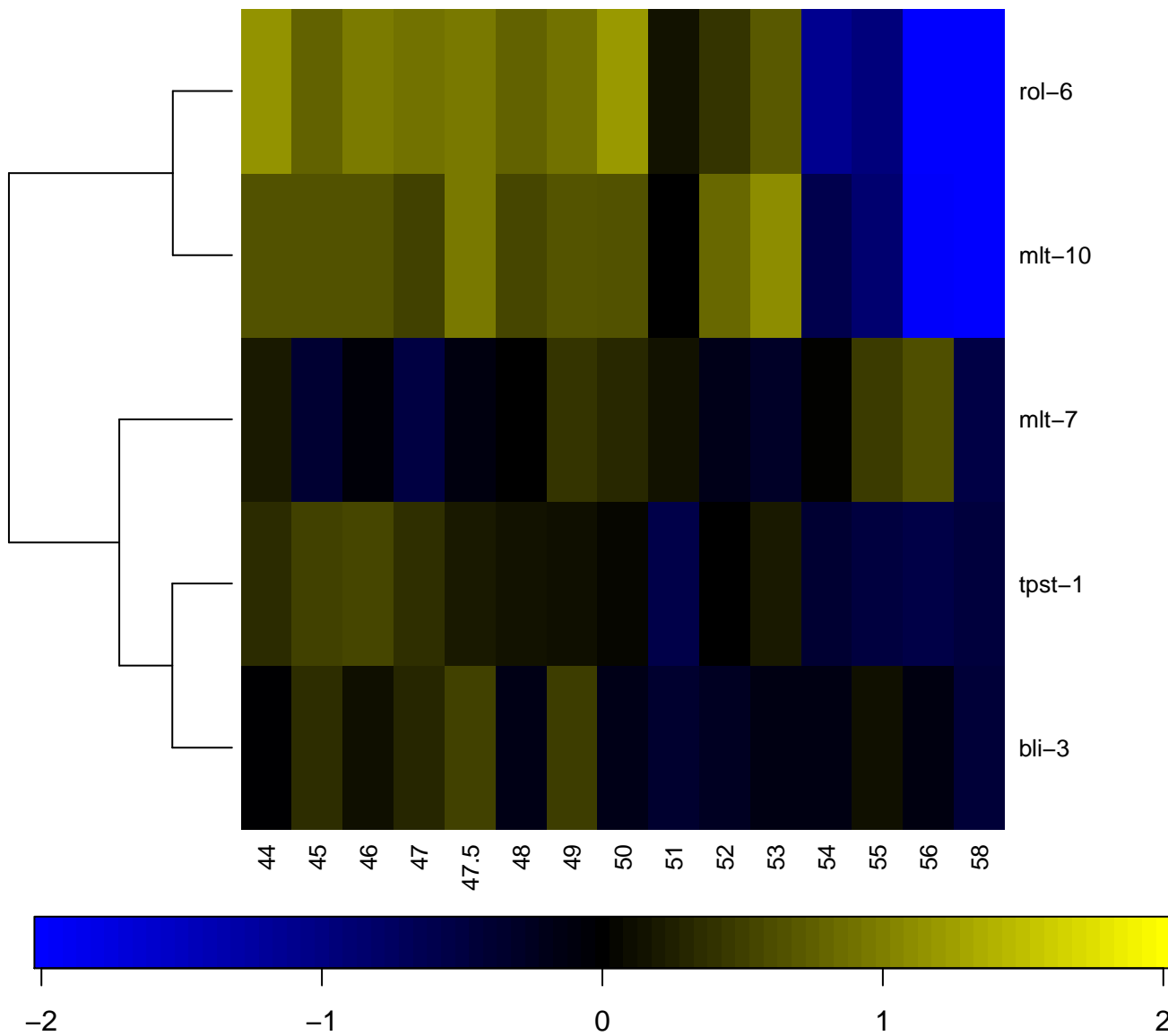

condensed nuclear chromosome

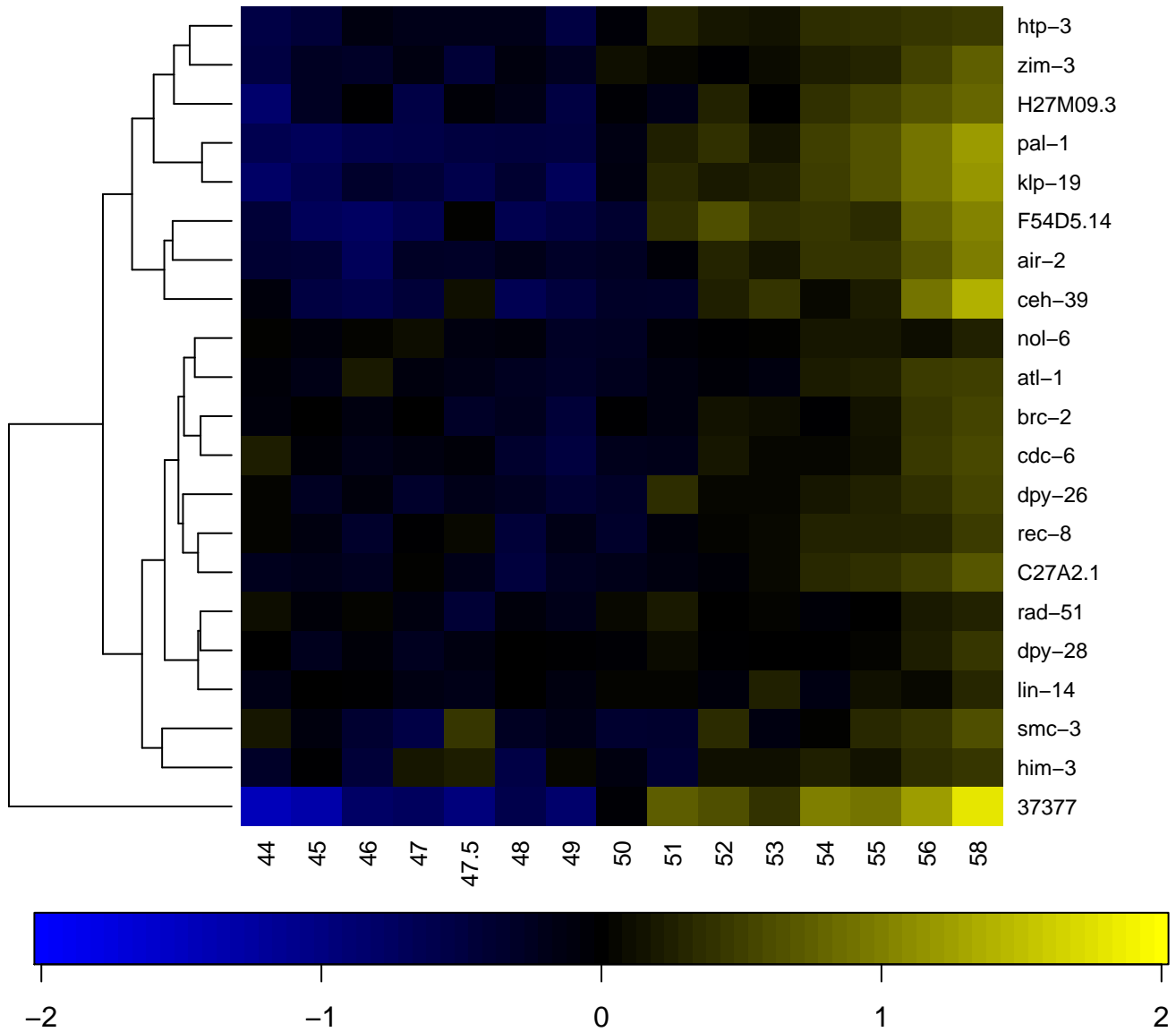

copper ion transport

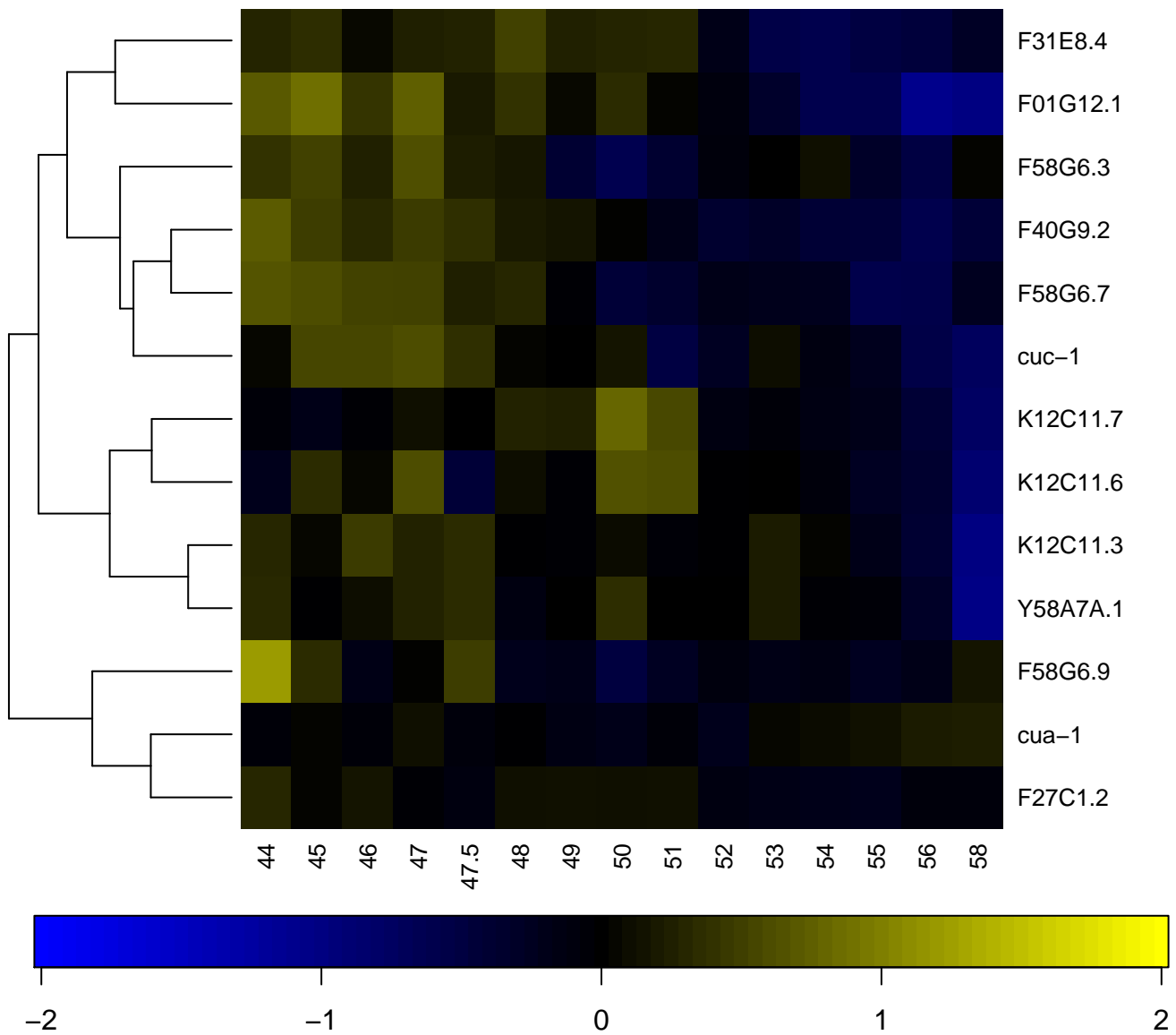

cullin-RING ubiquitin ligase complex

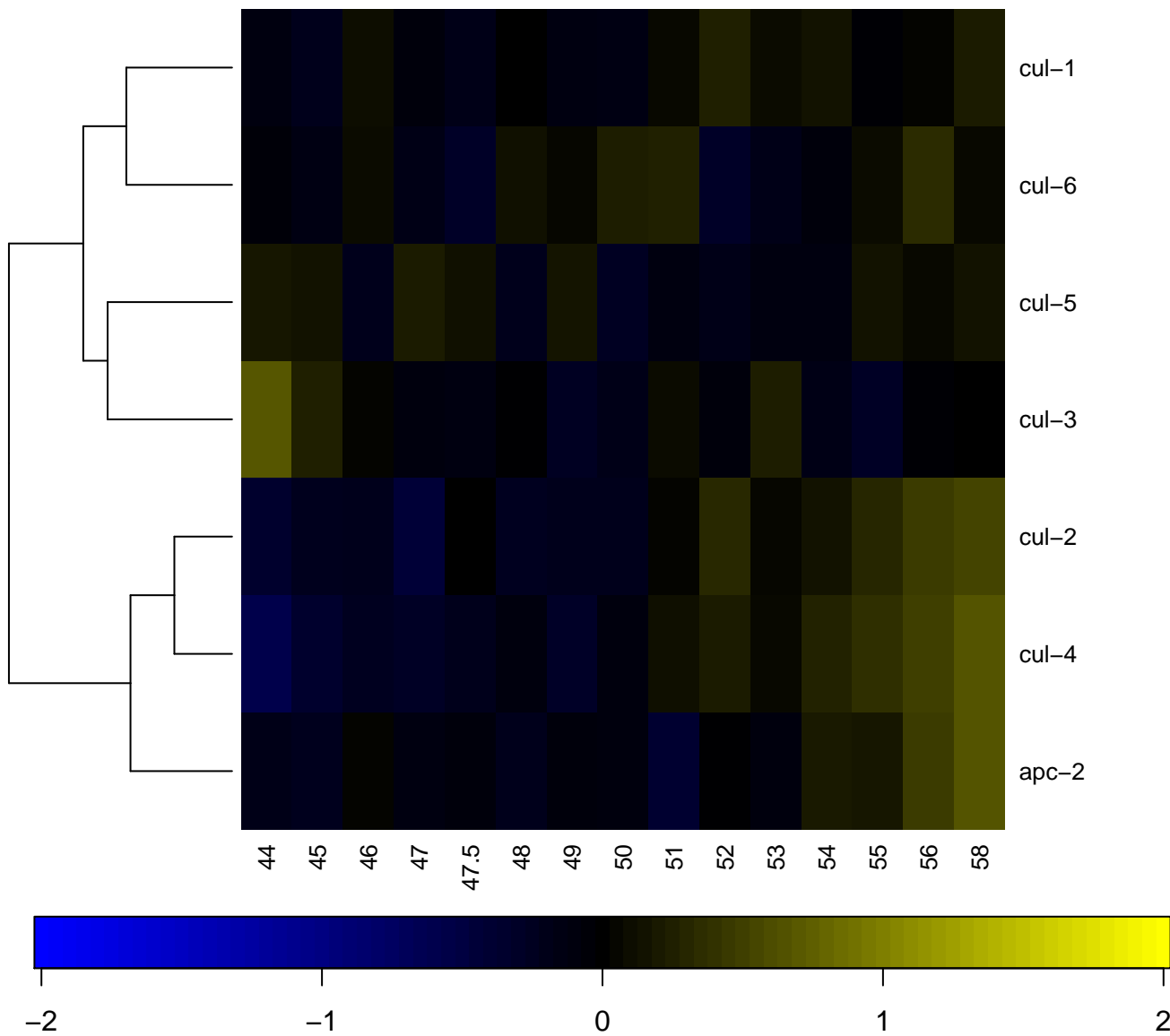

cyclic nucleotide biosynthetic process

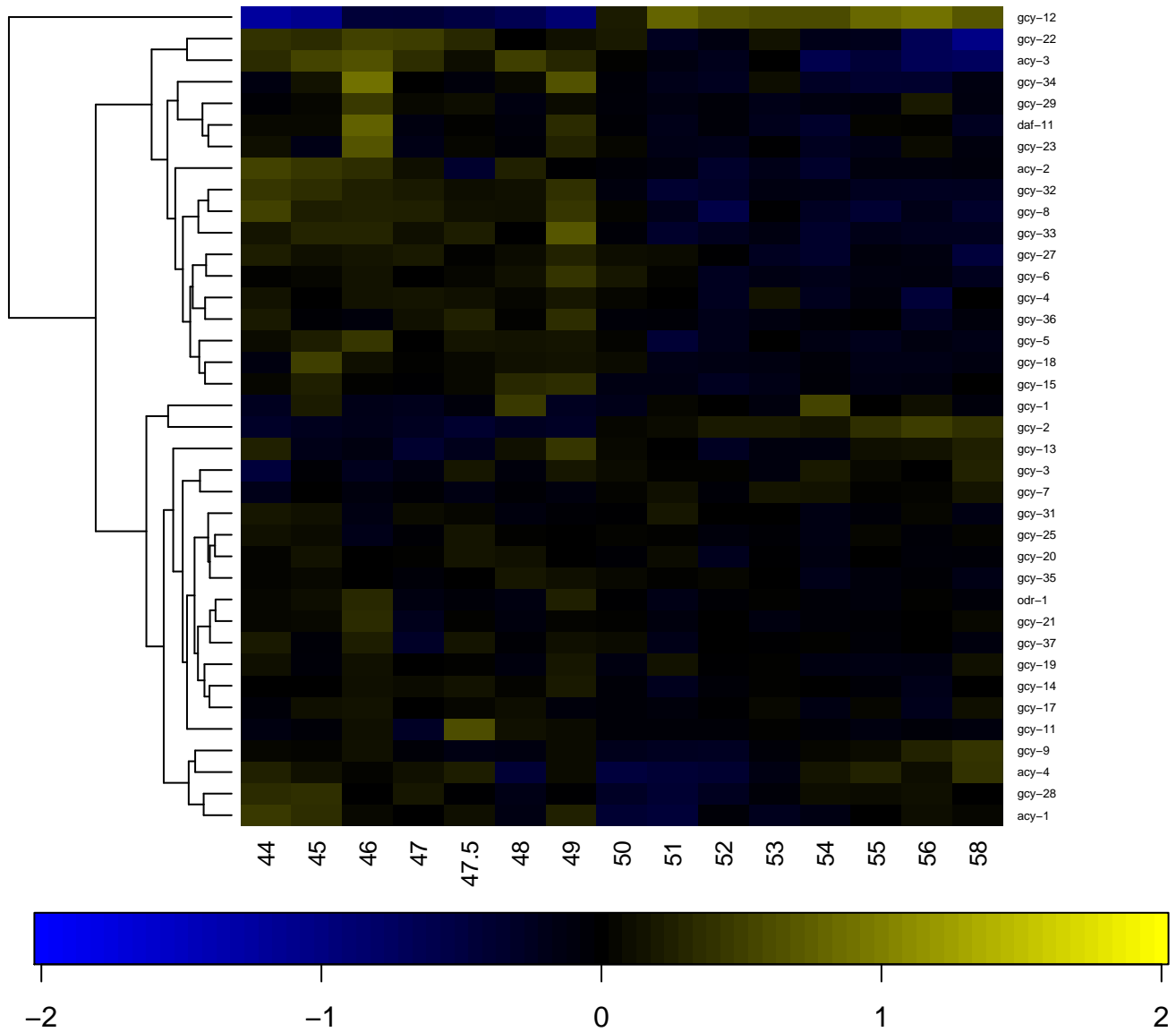

cysteine-tRNA ligase activity

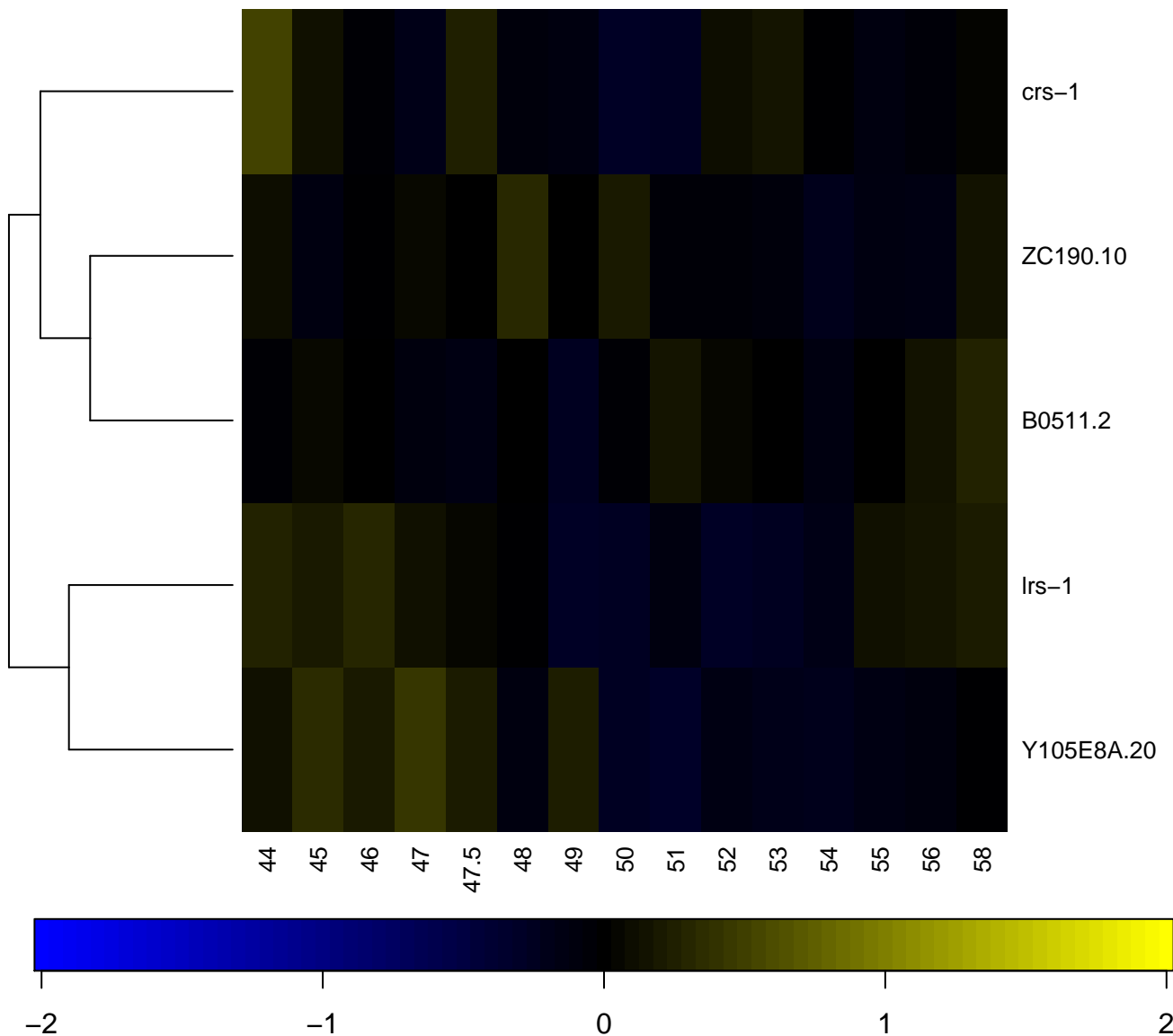

cysteine-type endopeptidase activity

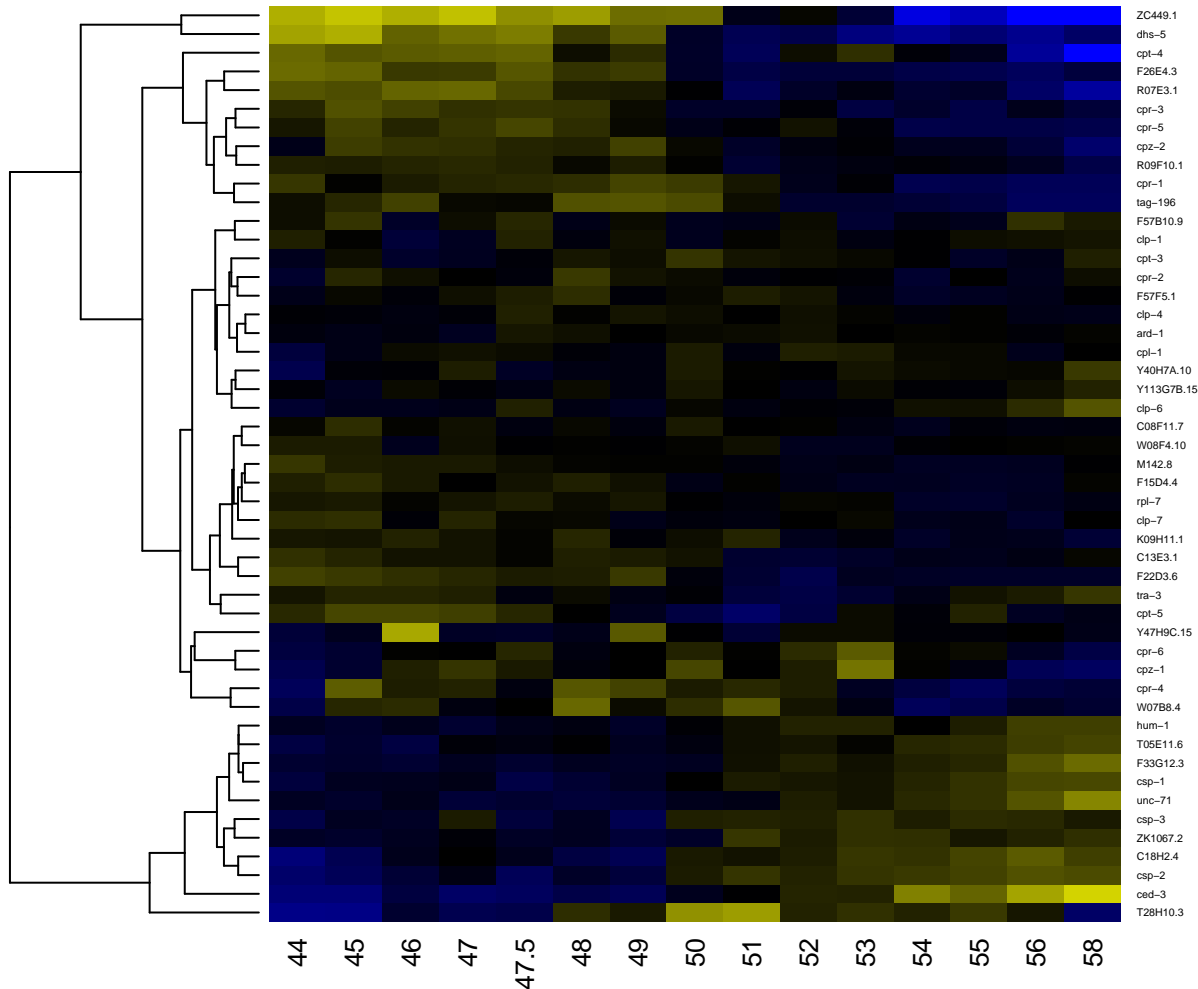

cysteine-type peptidase activity

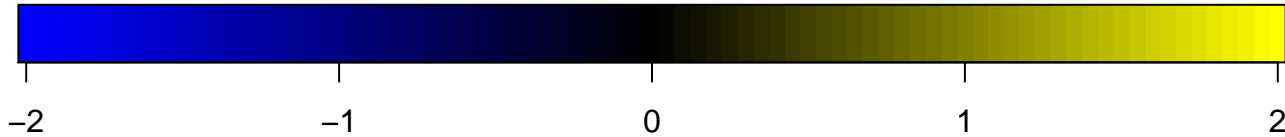
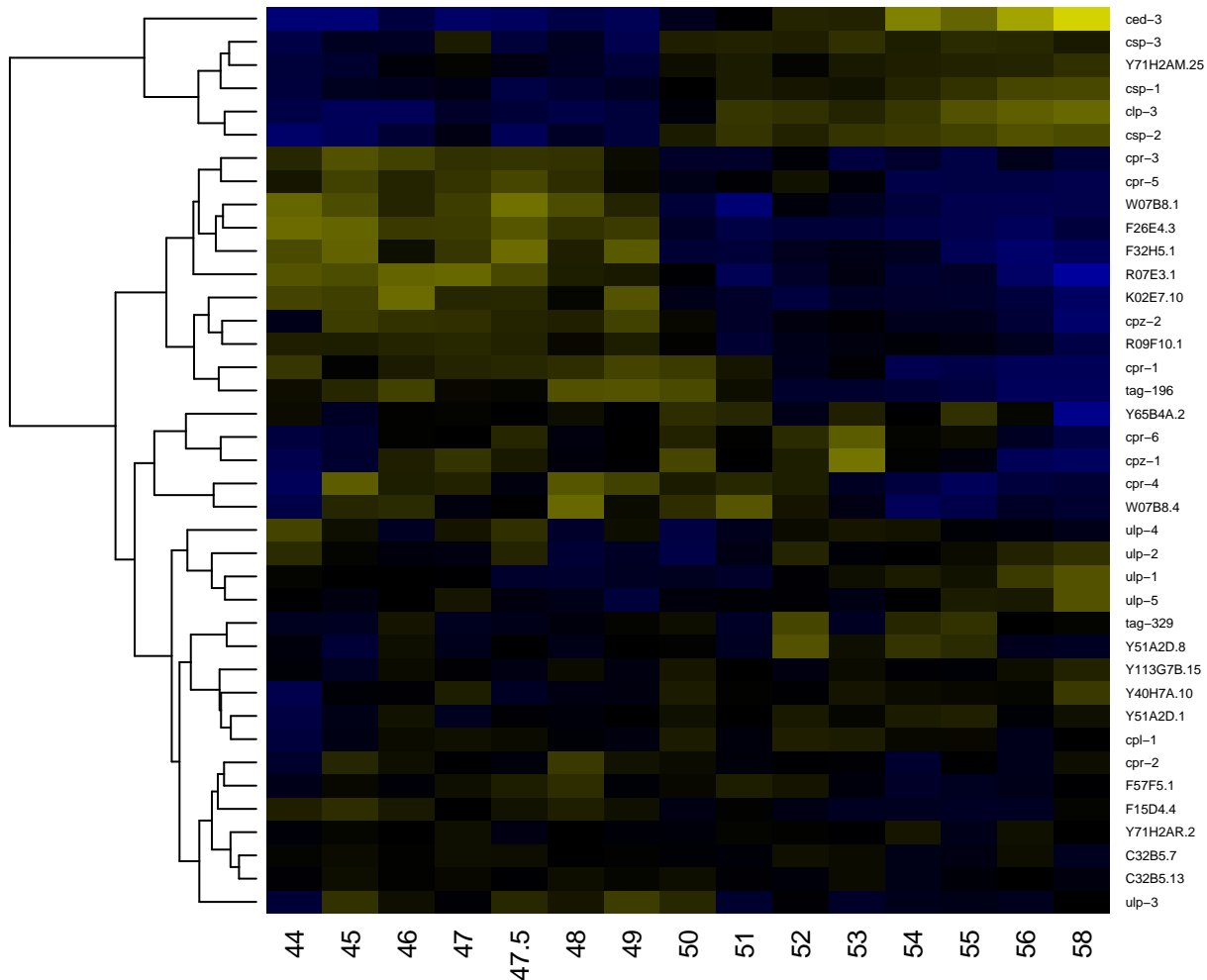

cysteinyI-tRNA aminoacylation

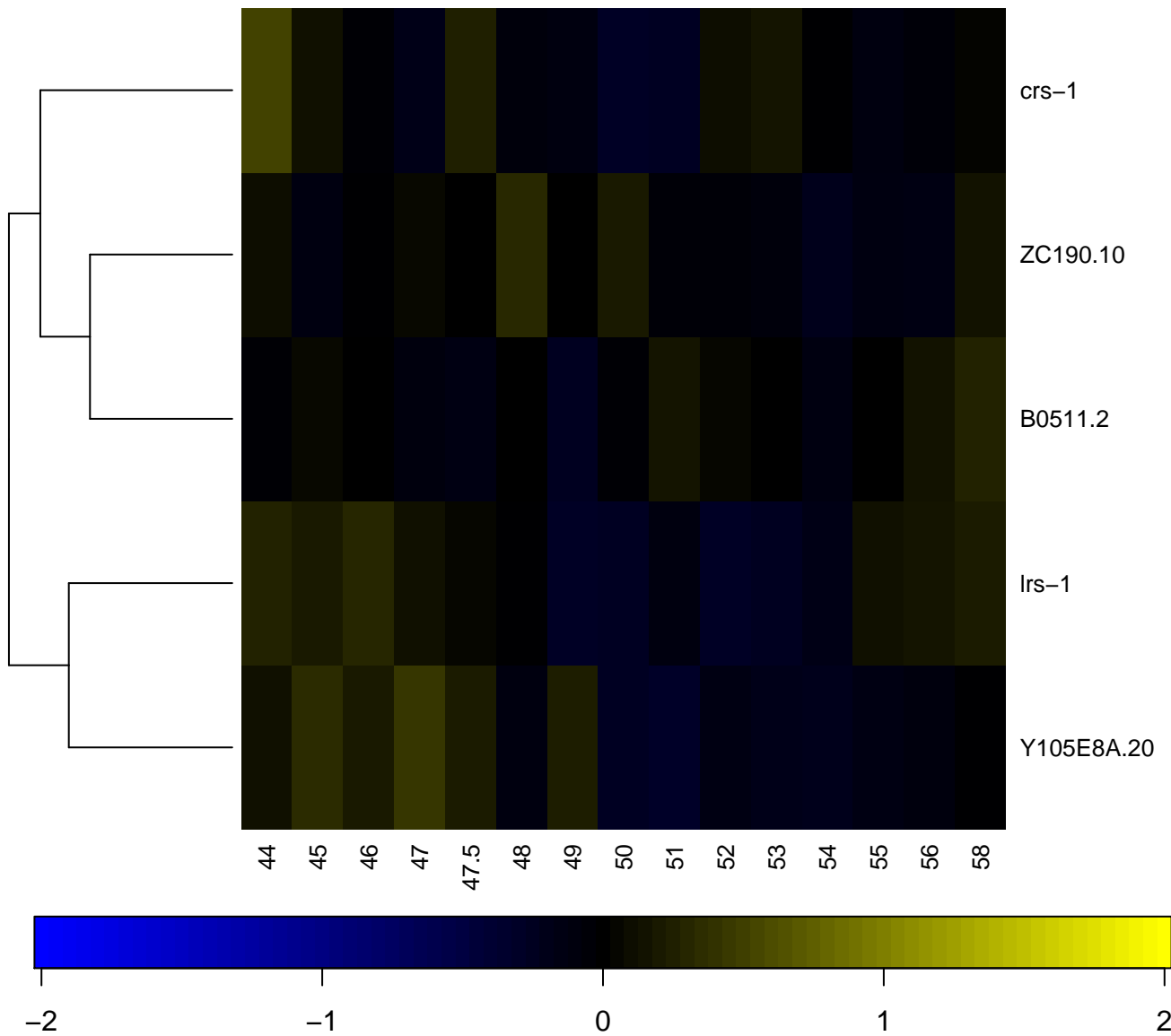

cytokines

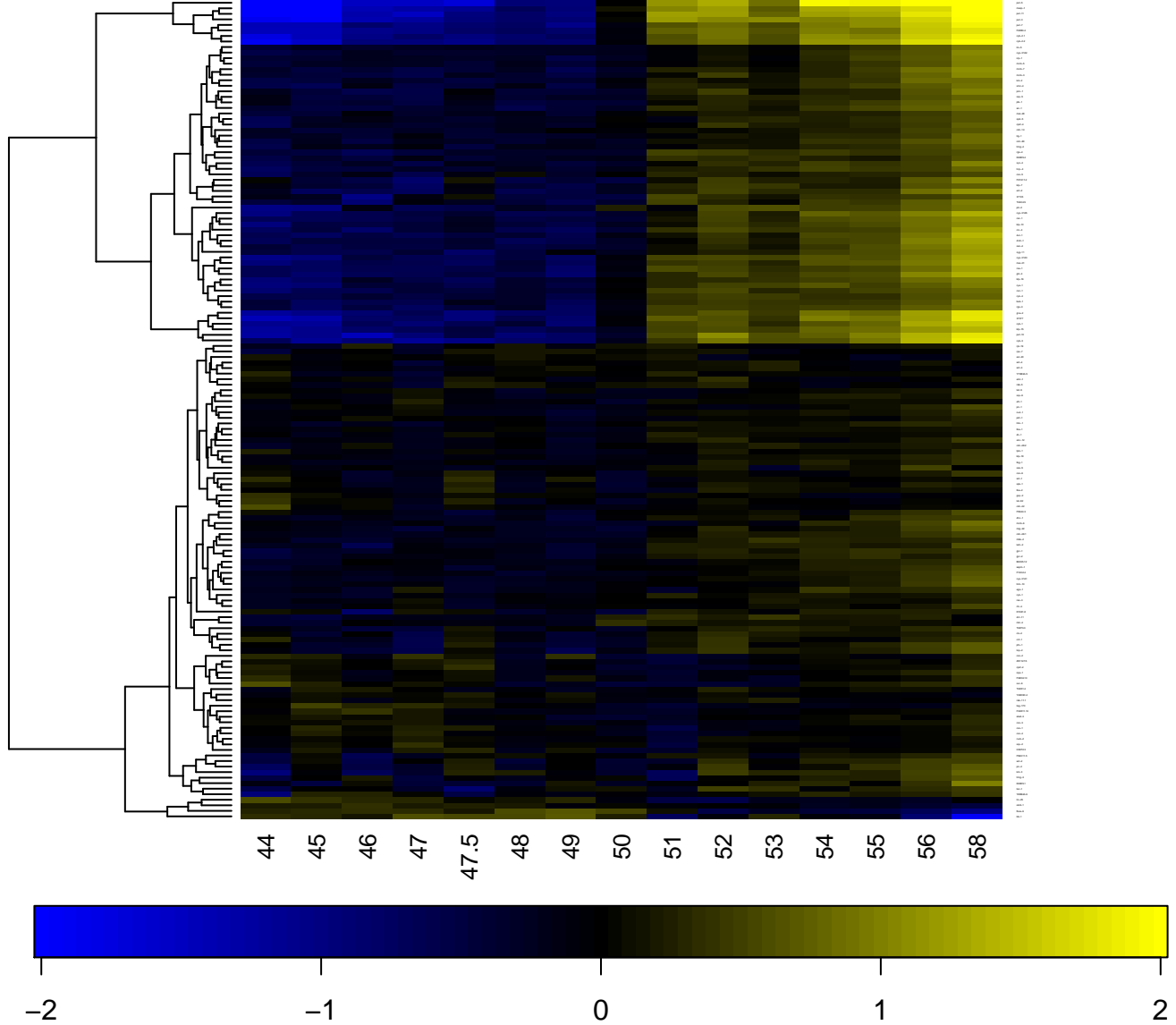

cytoplasm

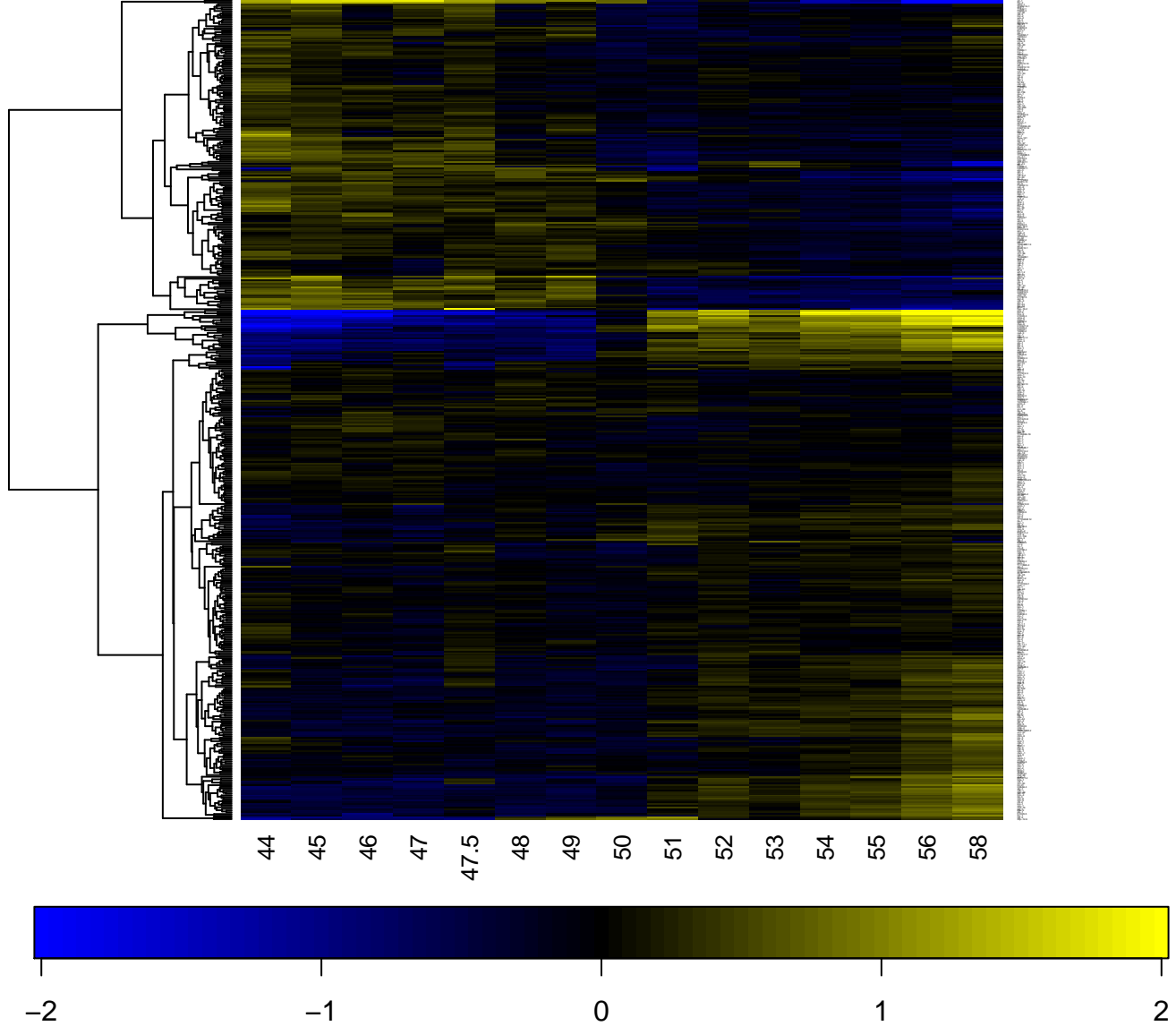

cytoplasmic mRNA processing body

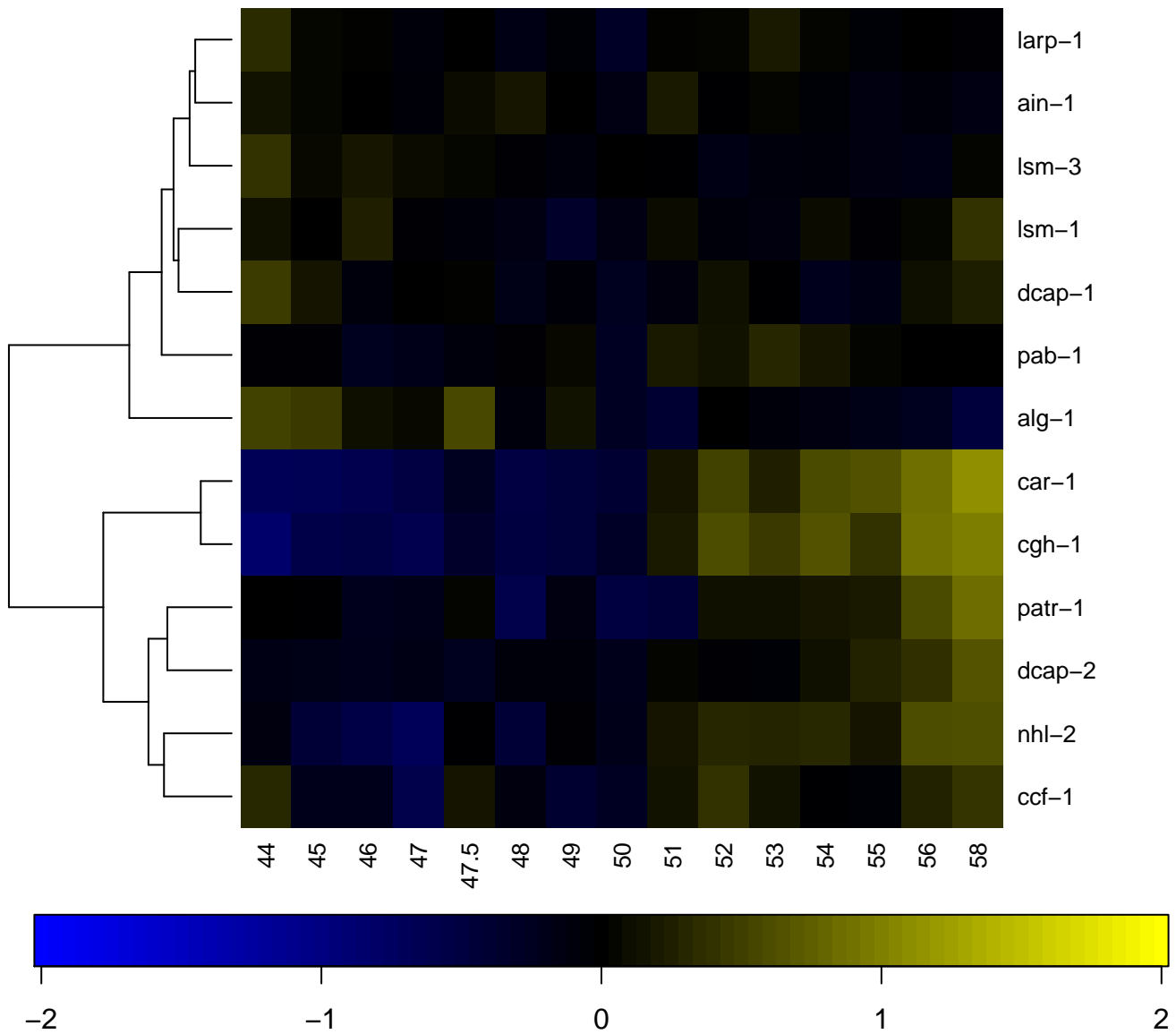

cytoplasmic vesicle

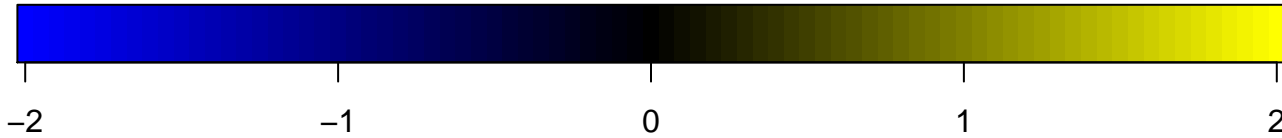
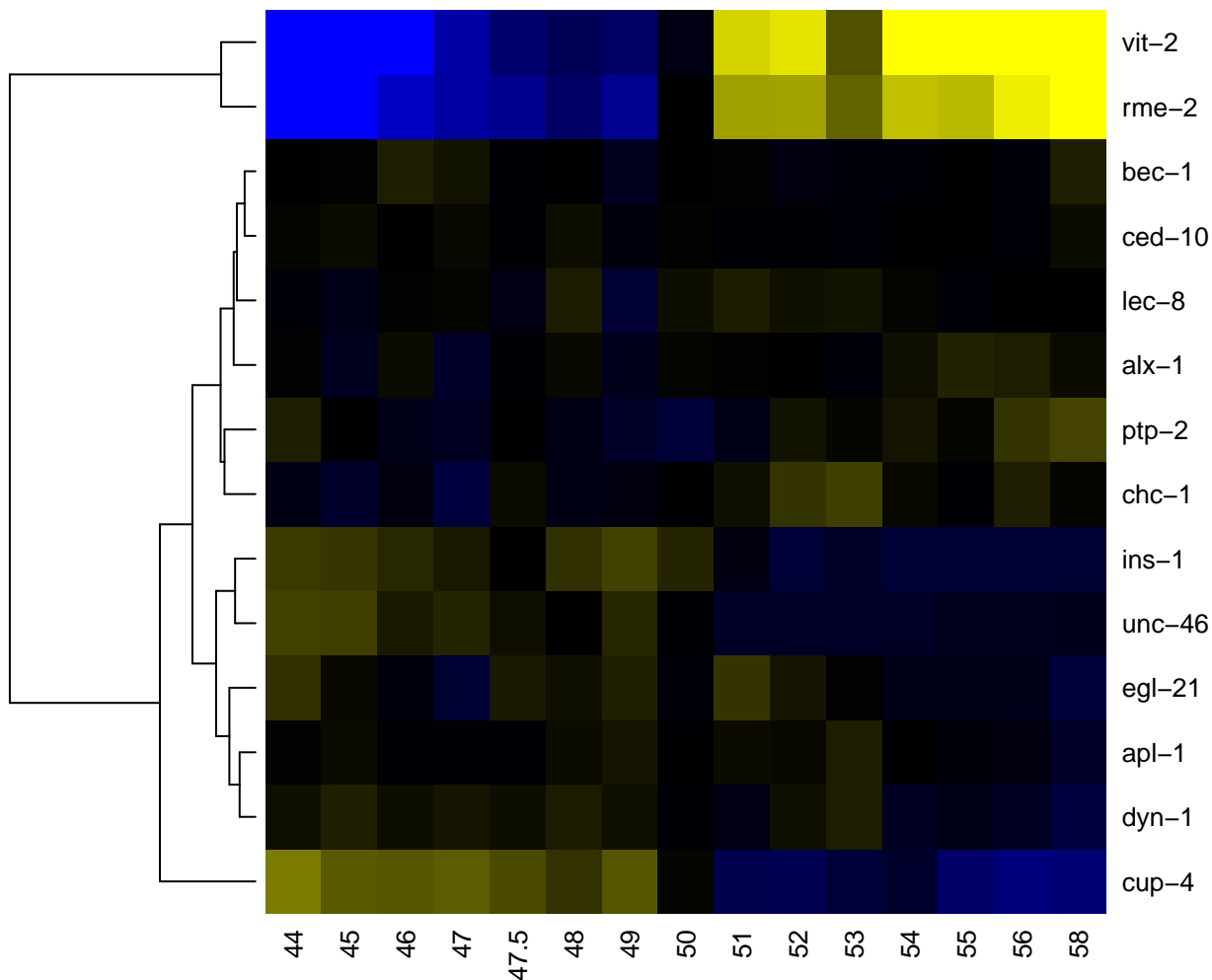

cytoskeletal protein binding

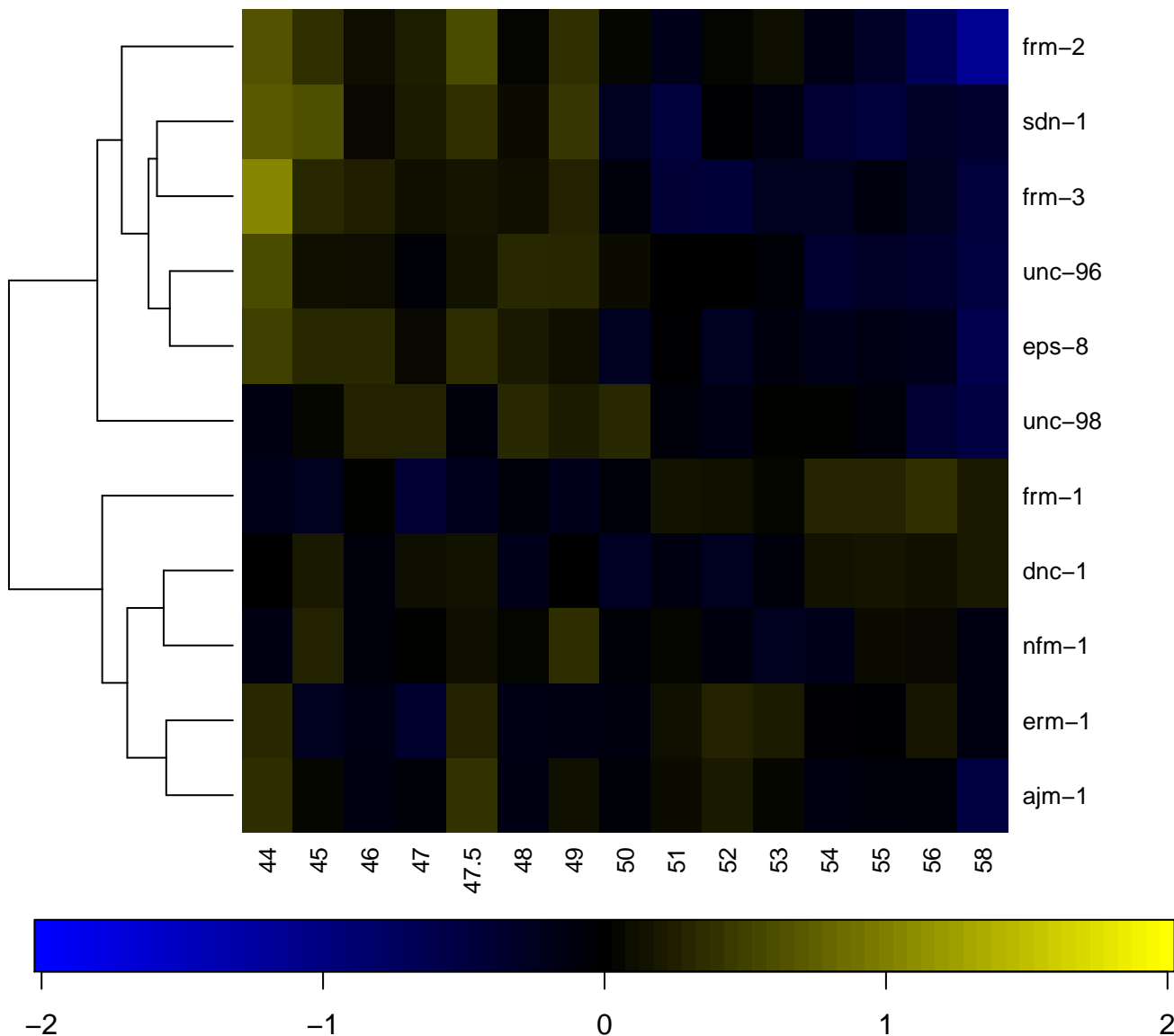

cytoskeleton

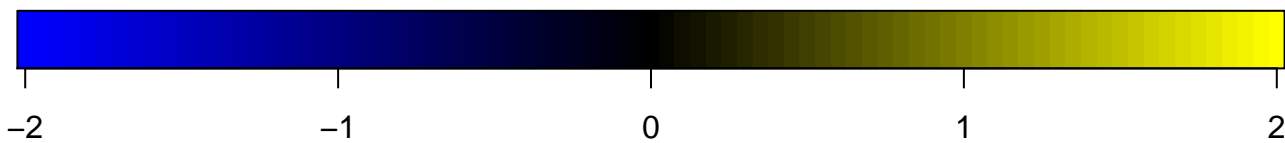
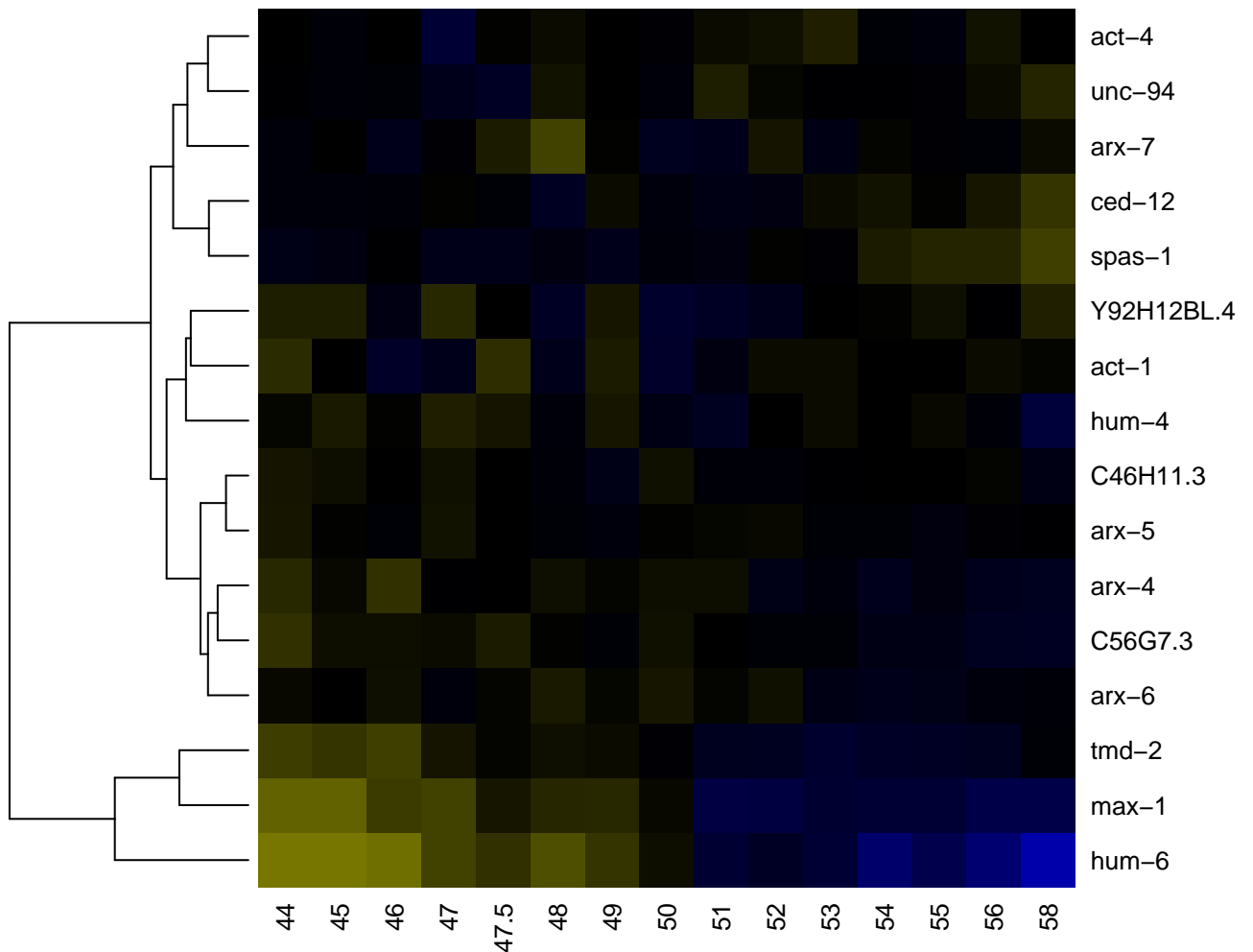

cytosol

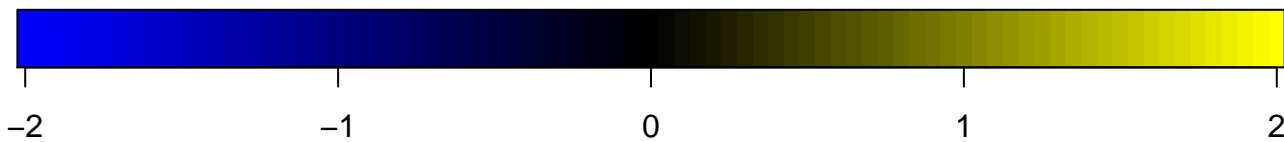
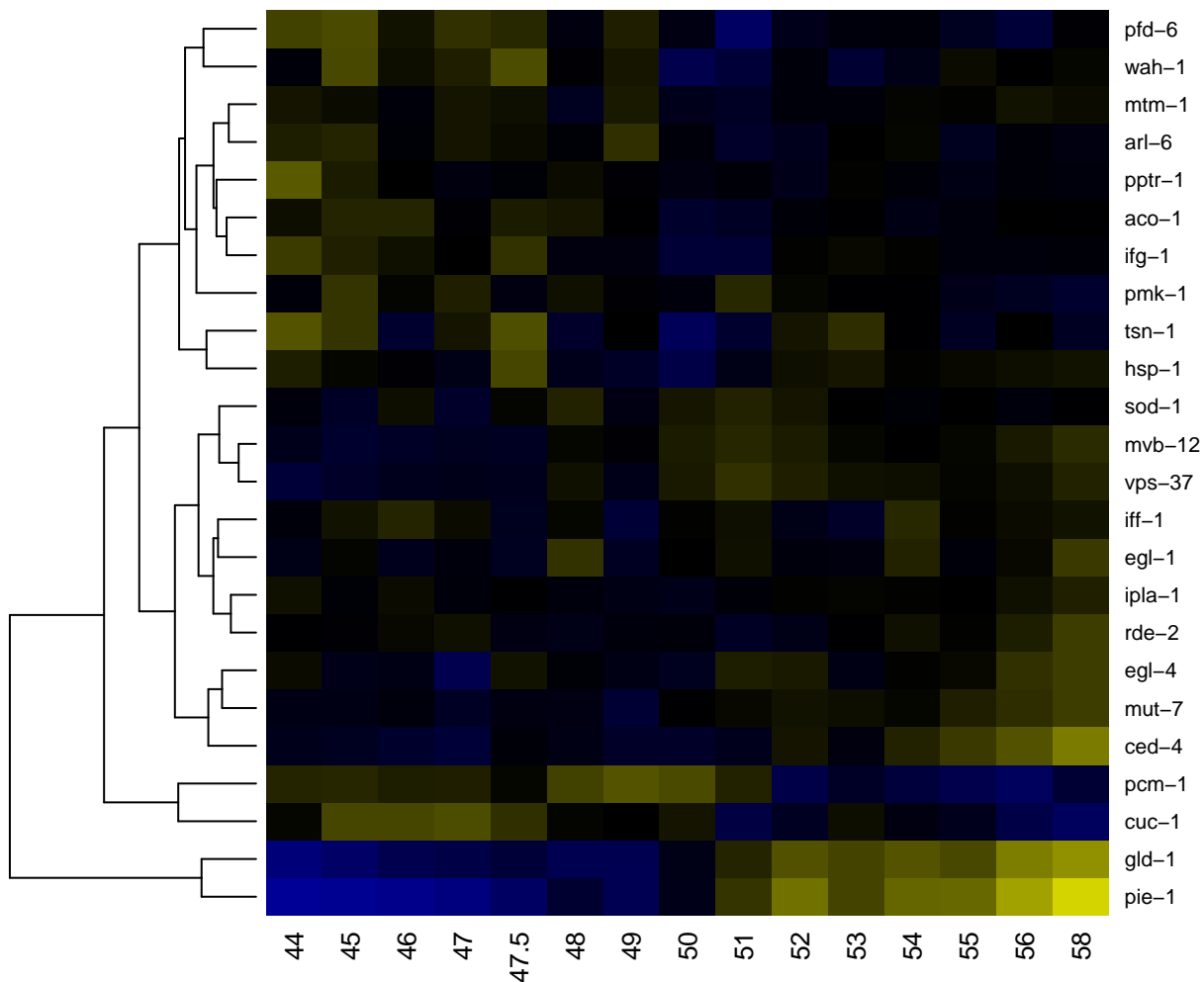

damaged DNA binding

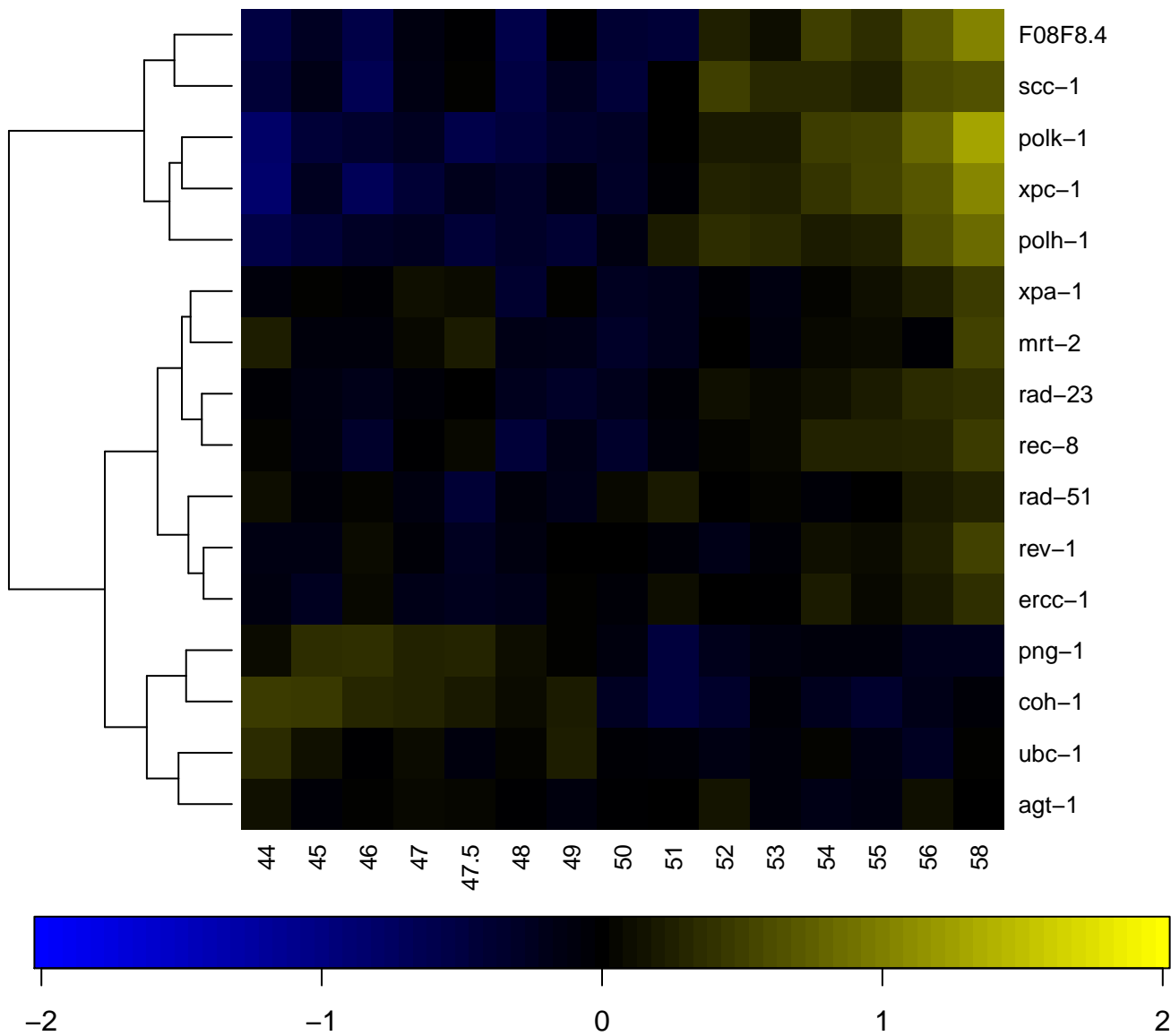

dauer entry

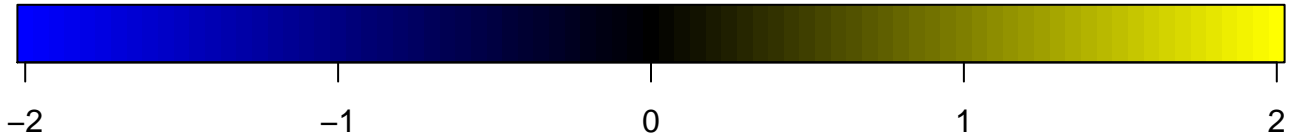
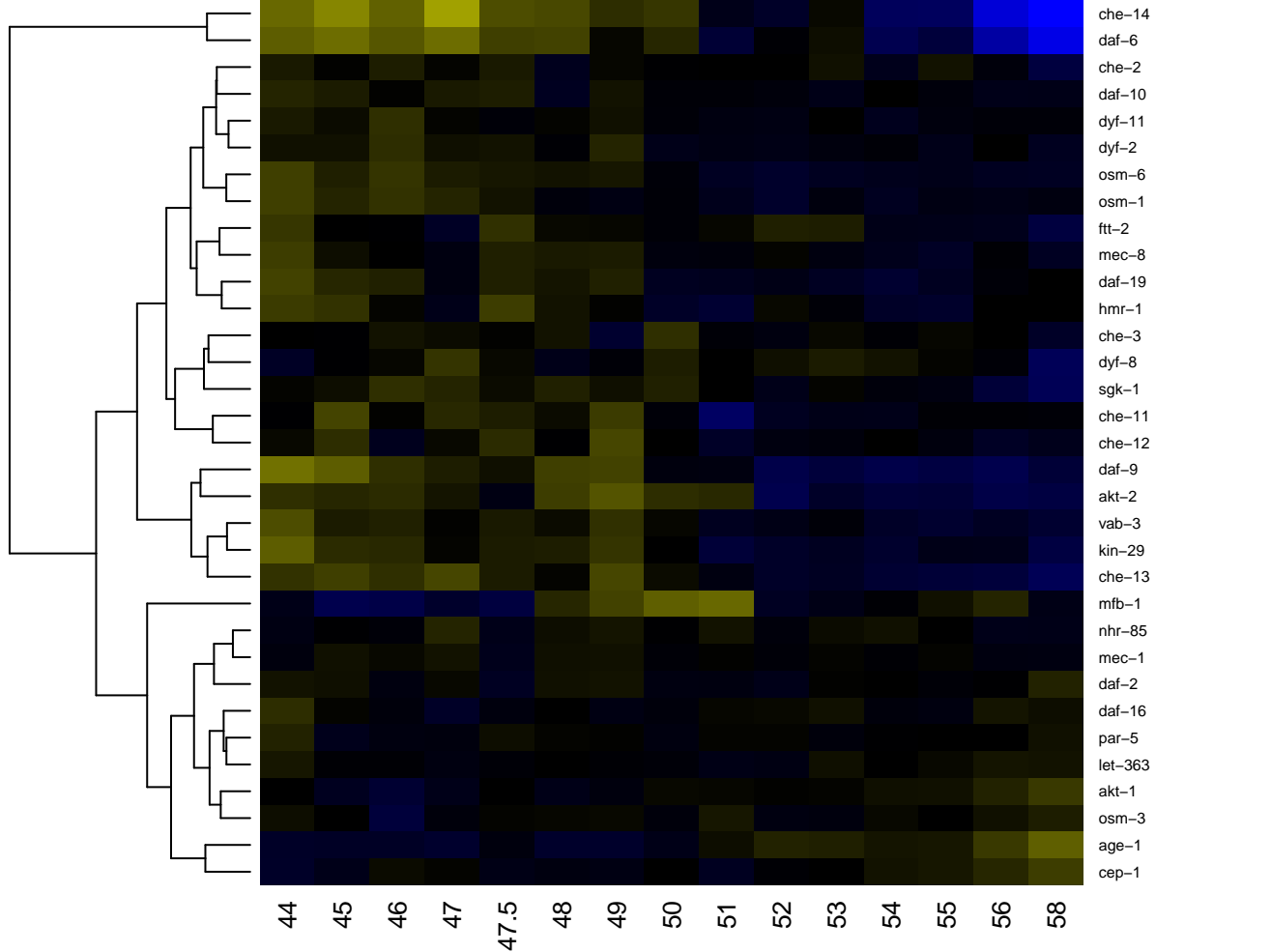

dauer larval development

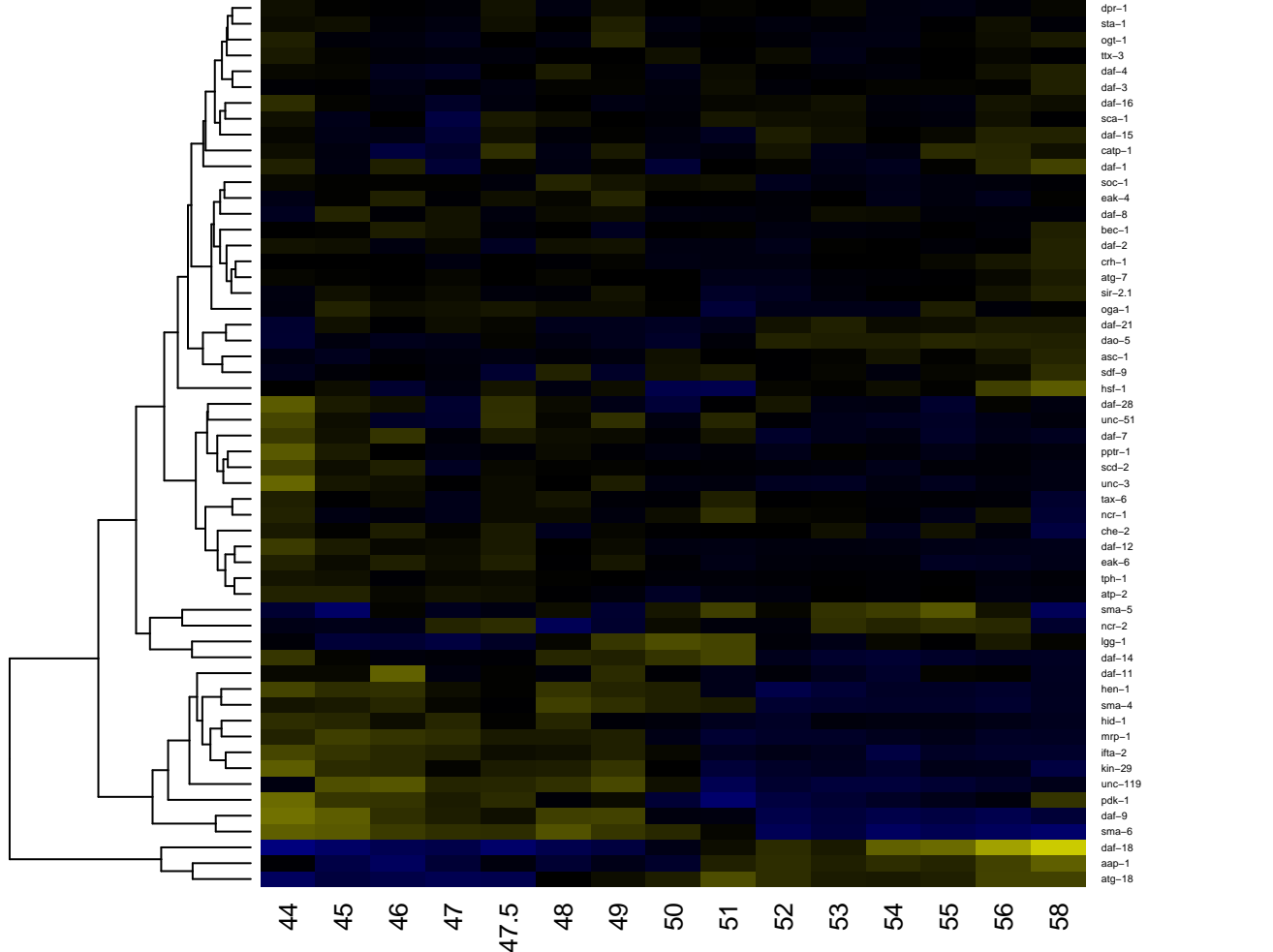

defecation

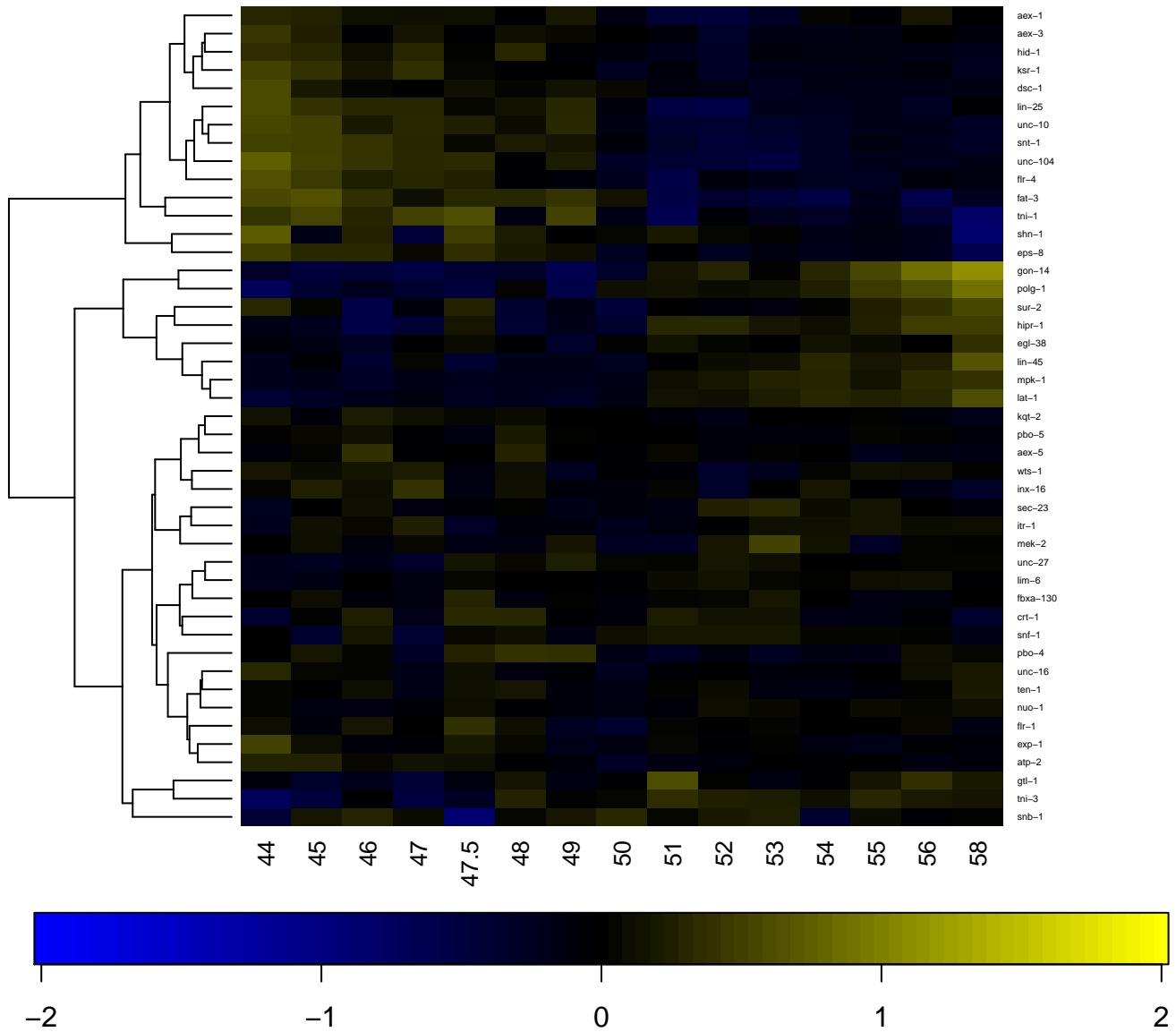

defense response

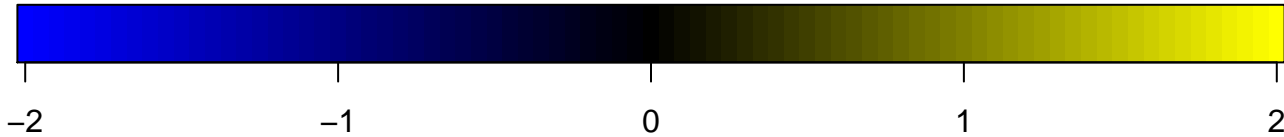
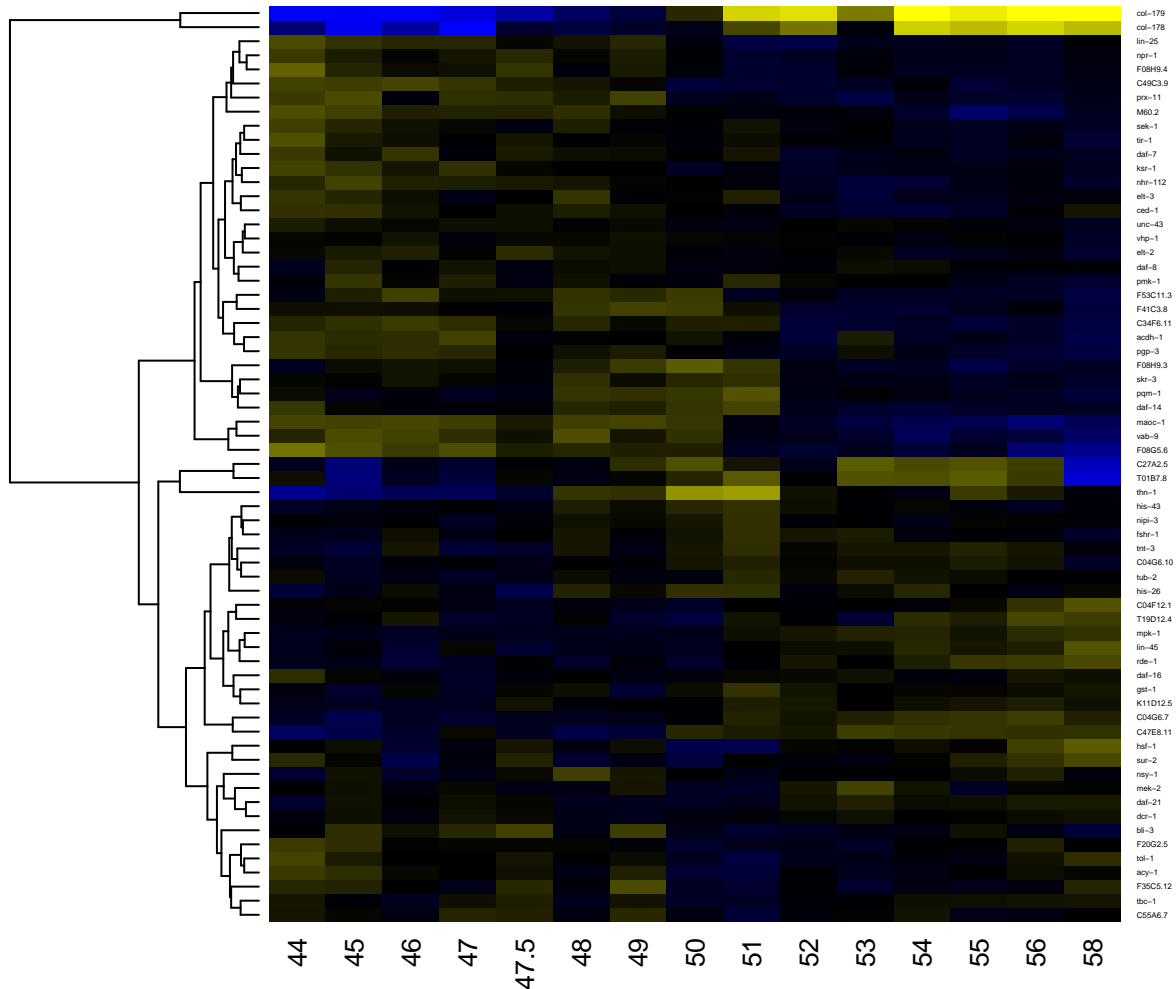

defense response to fungus

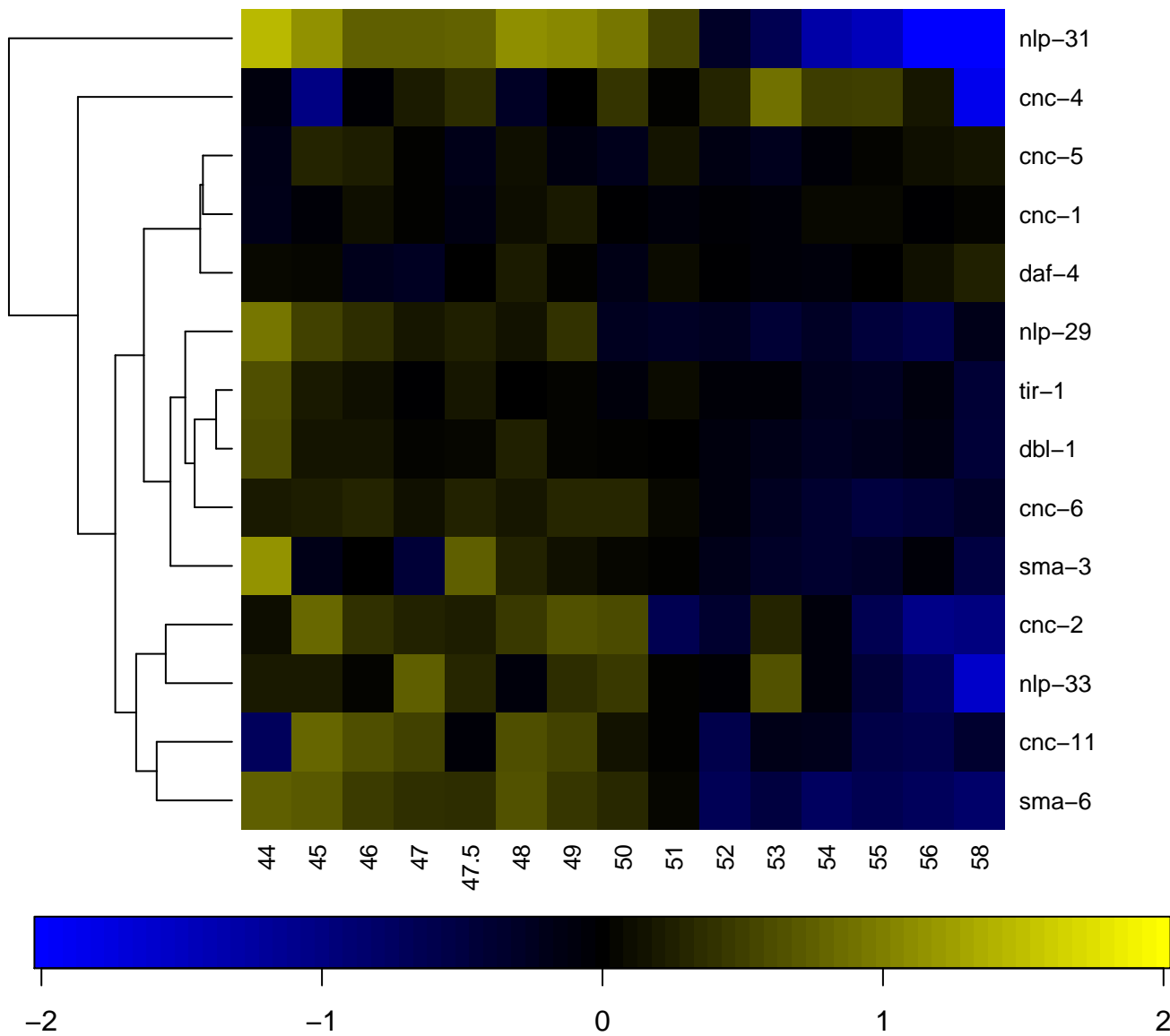

dephosphorylation

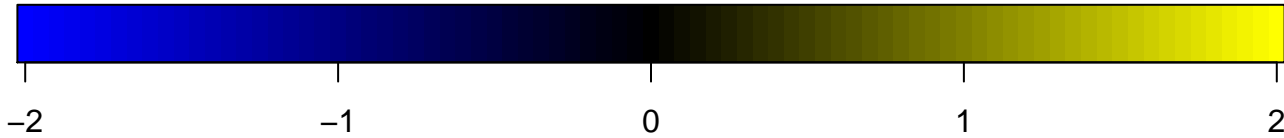
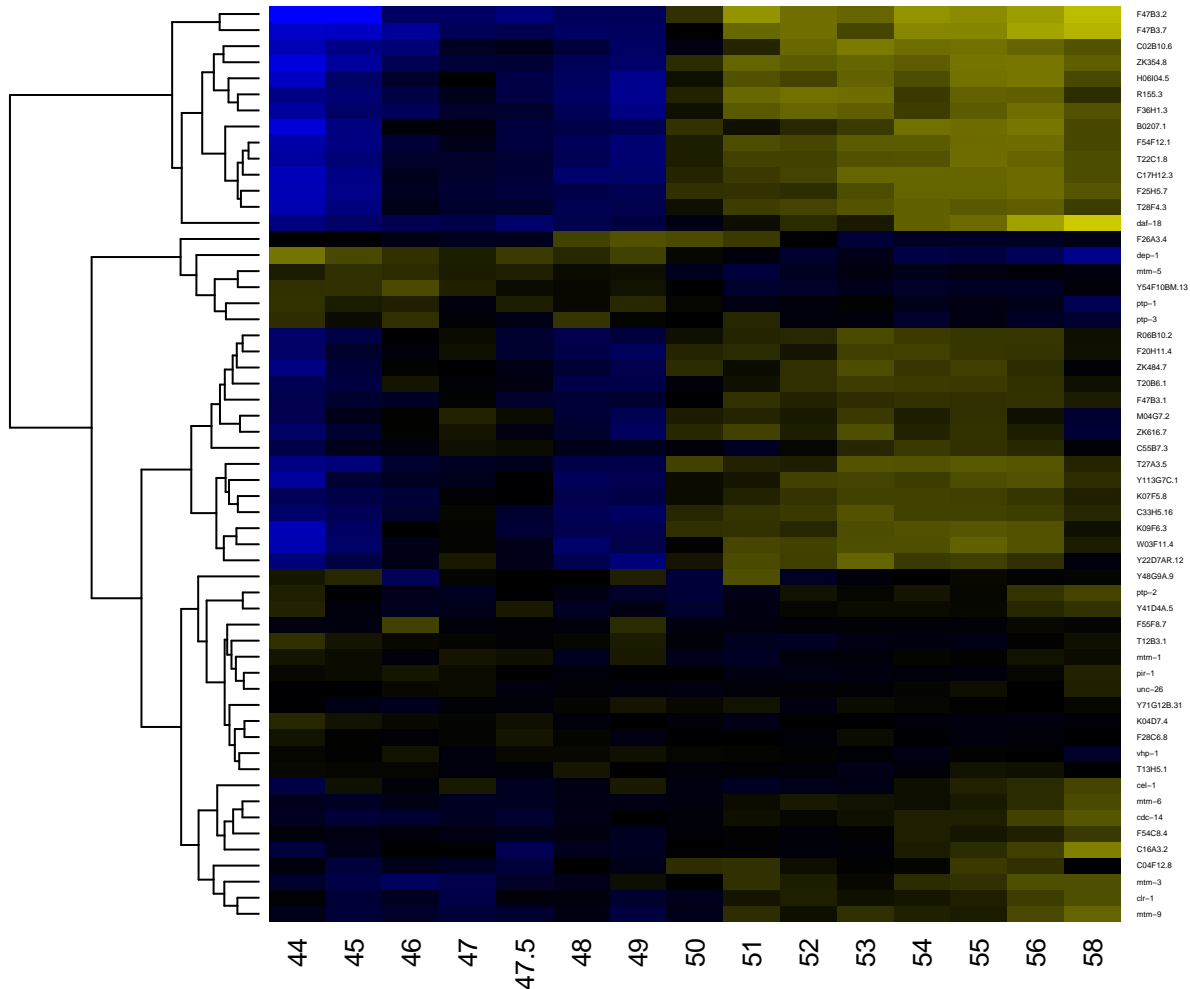

determination of adult life span

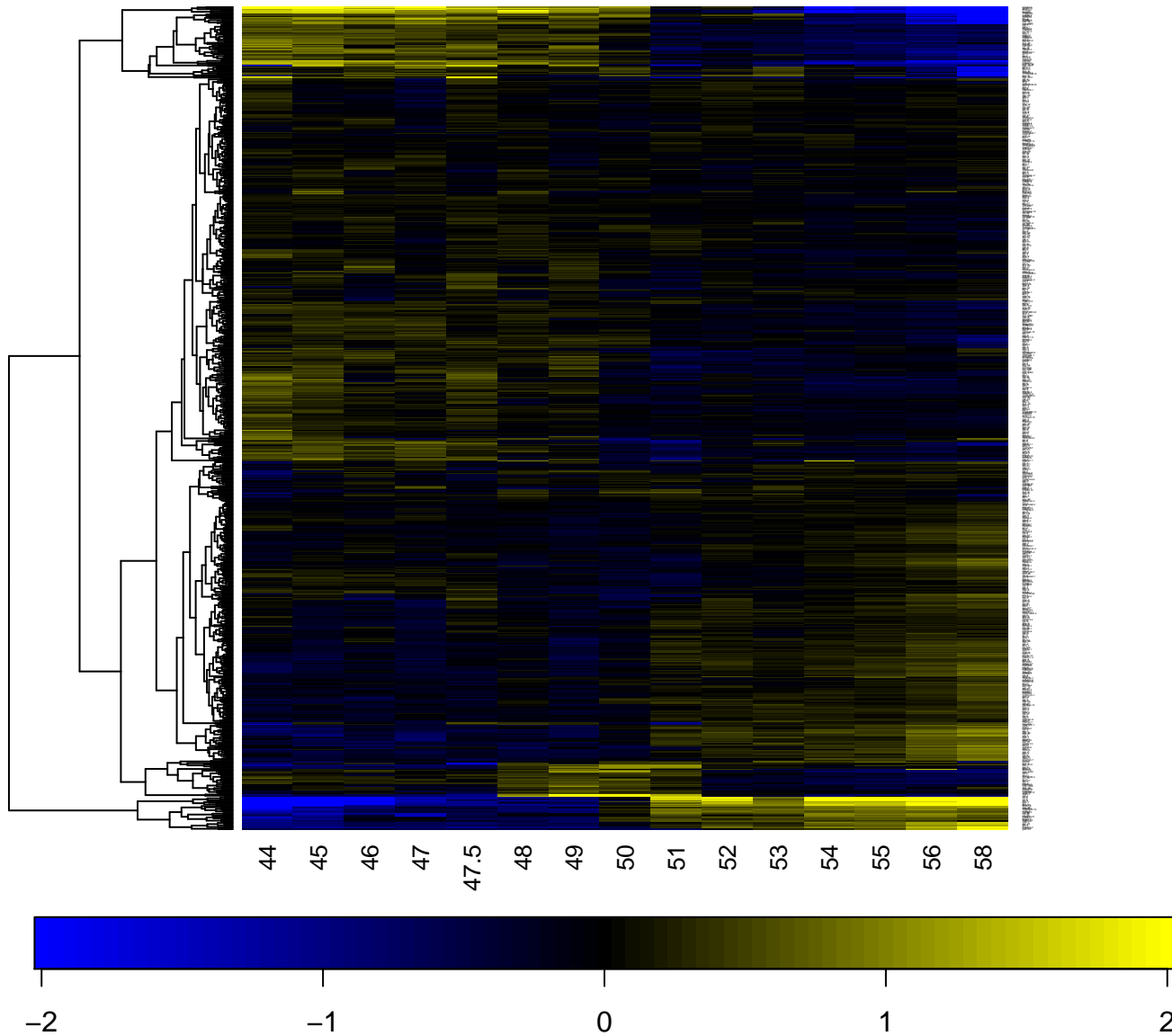

developmental process

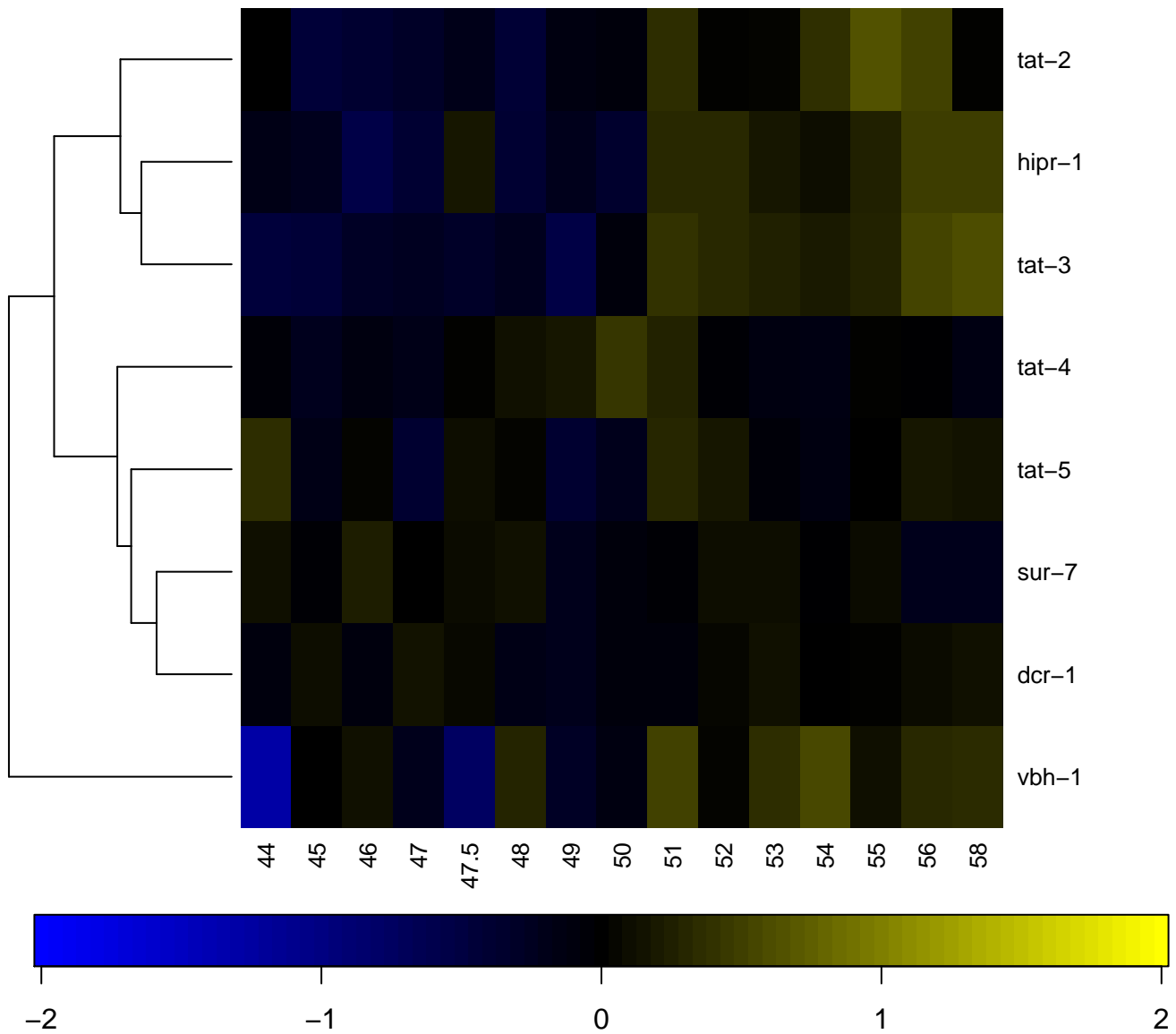

dicarboxylic acid transport

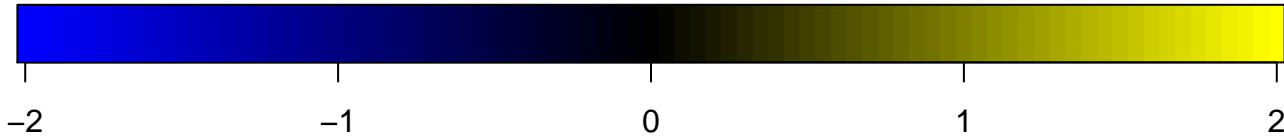
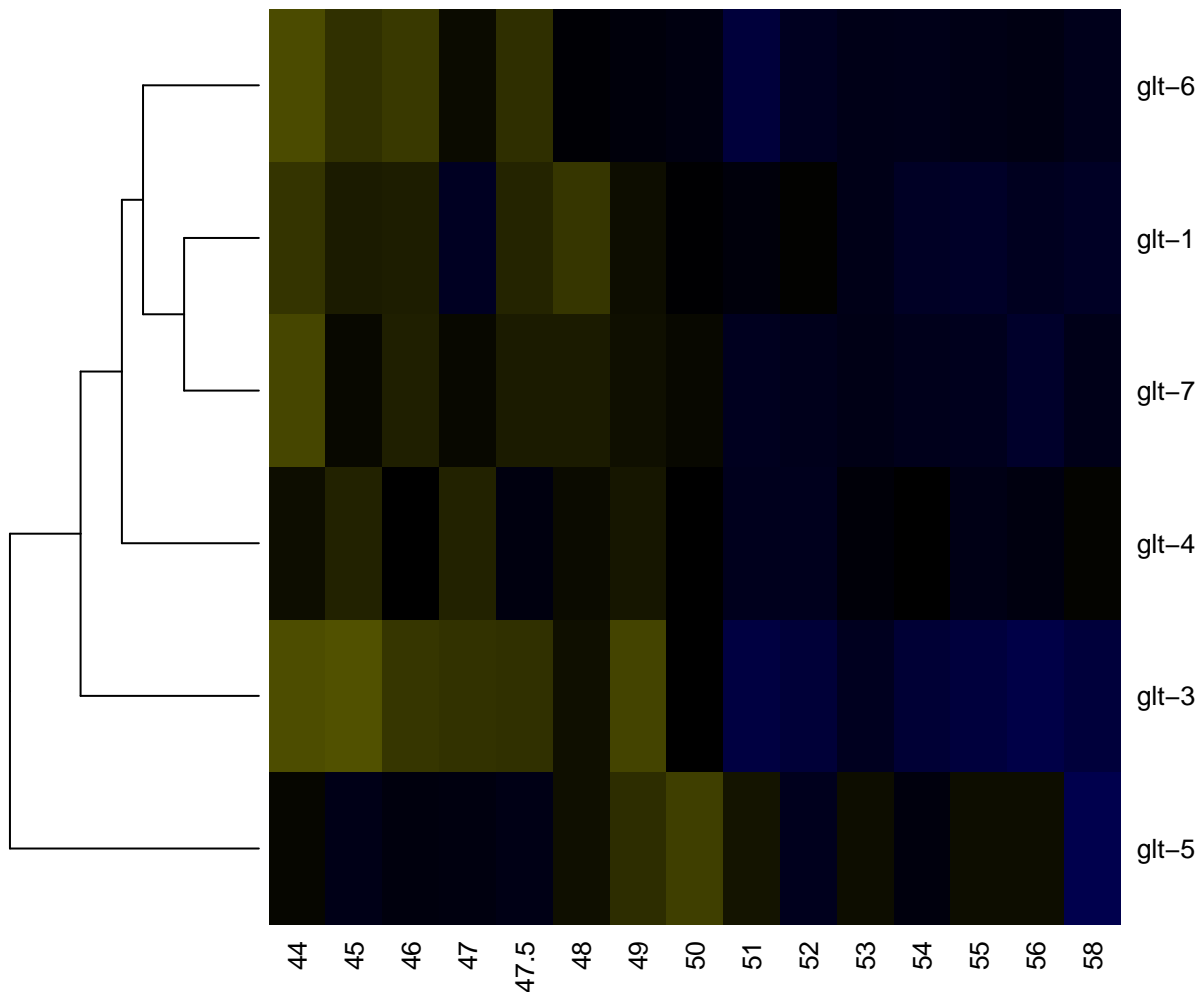

DNA-directed DNA polymerase activity

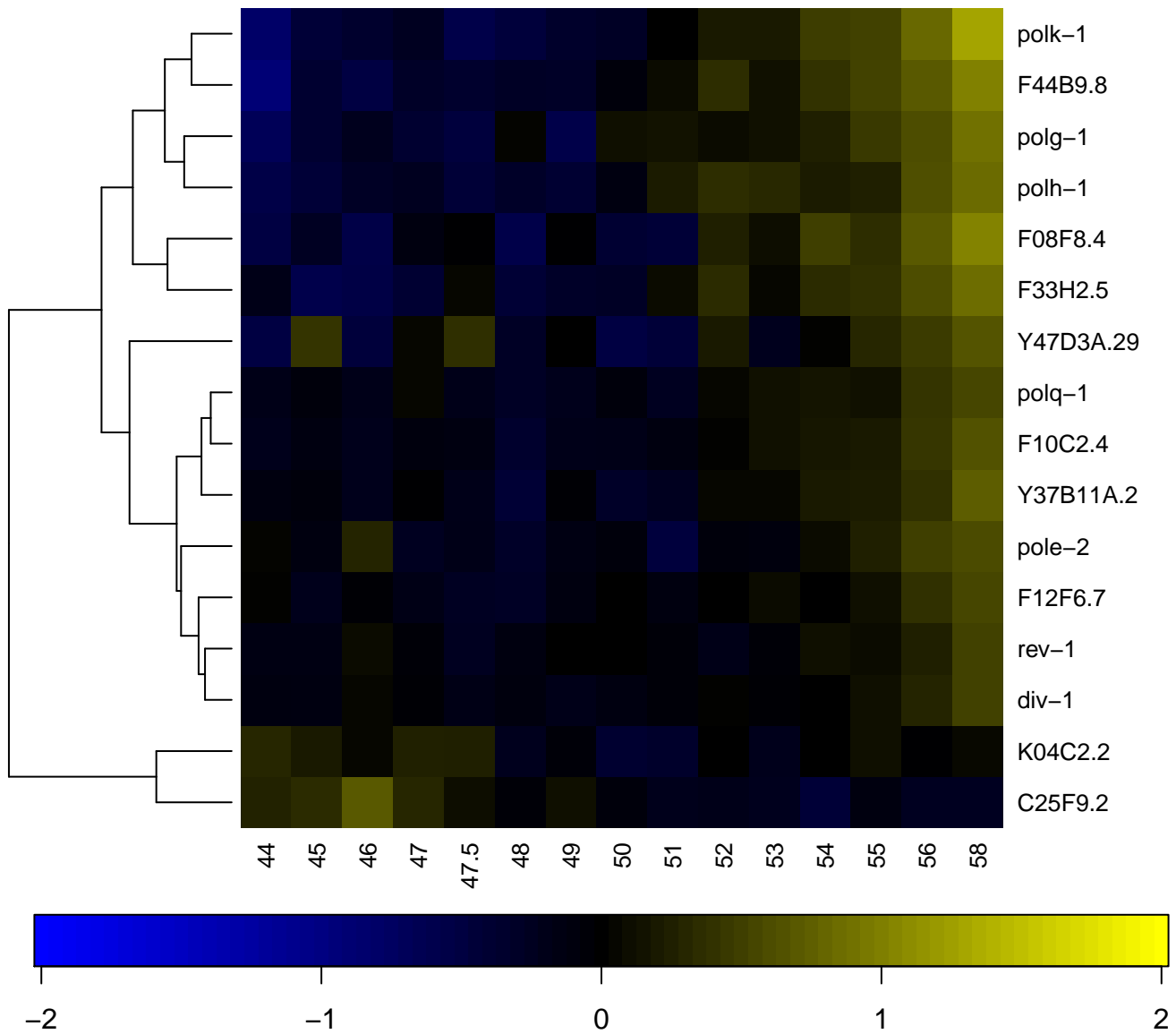

DNA-directed RNA polymerase activity

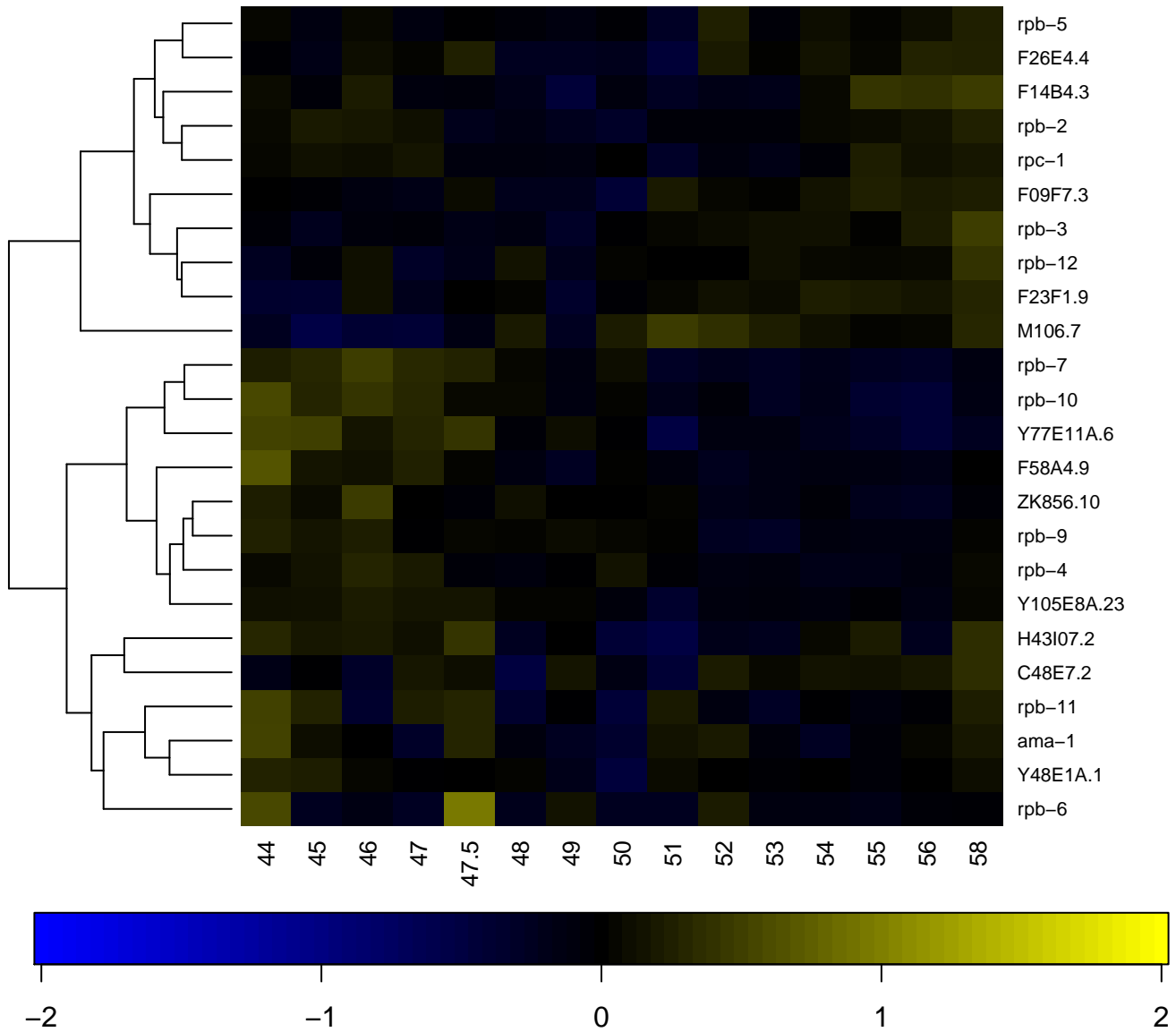

DNA binding

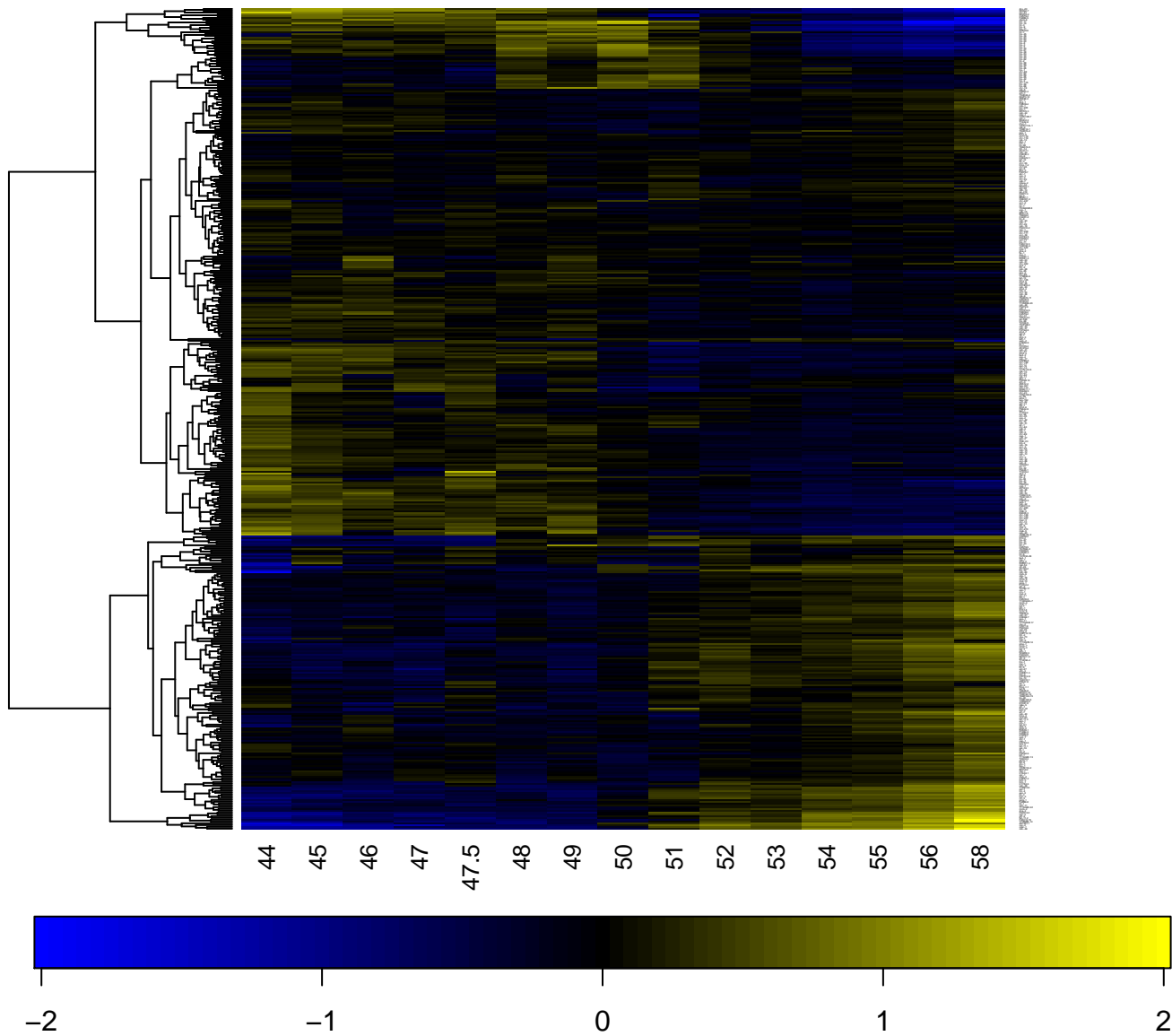

DNA damage checkpoint

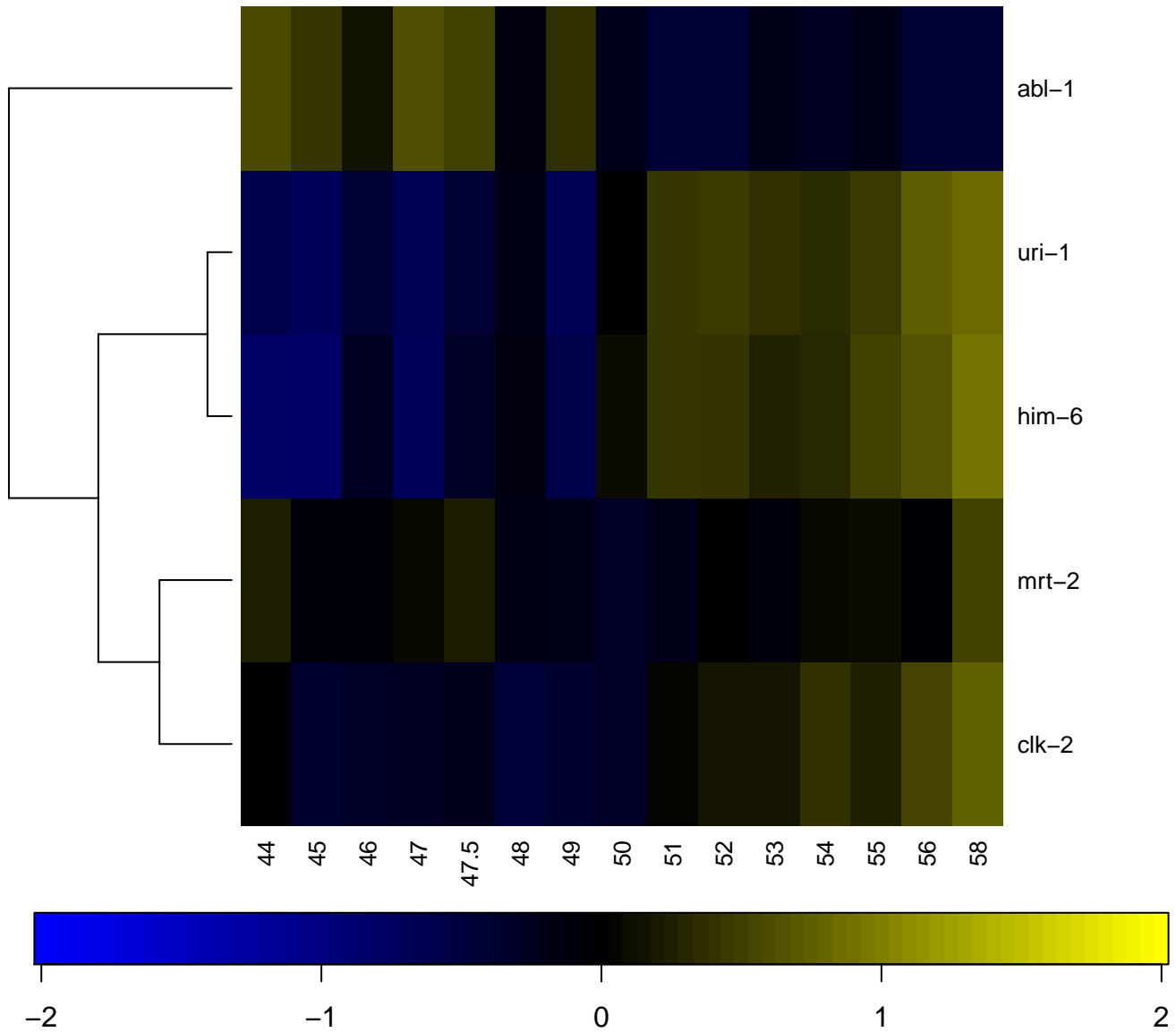

DNA ligase (ATP) activity

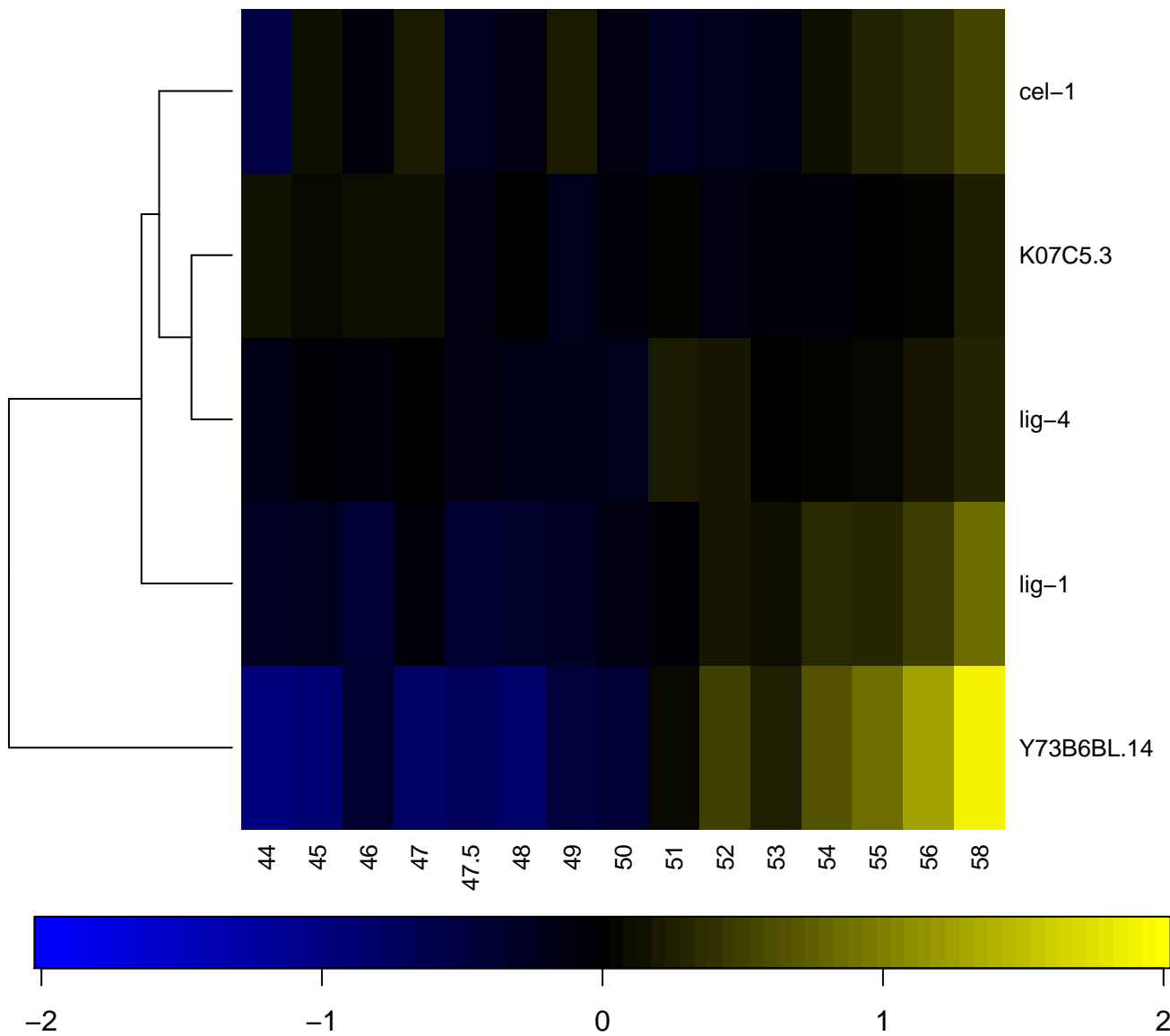

DNA recombination

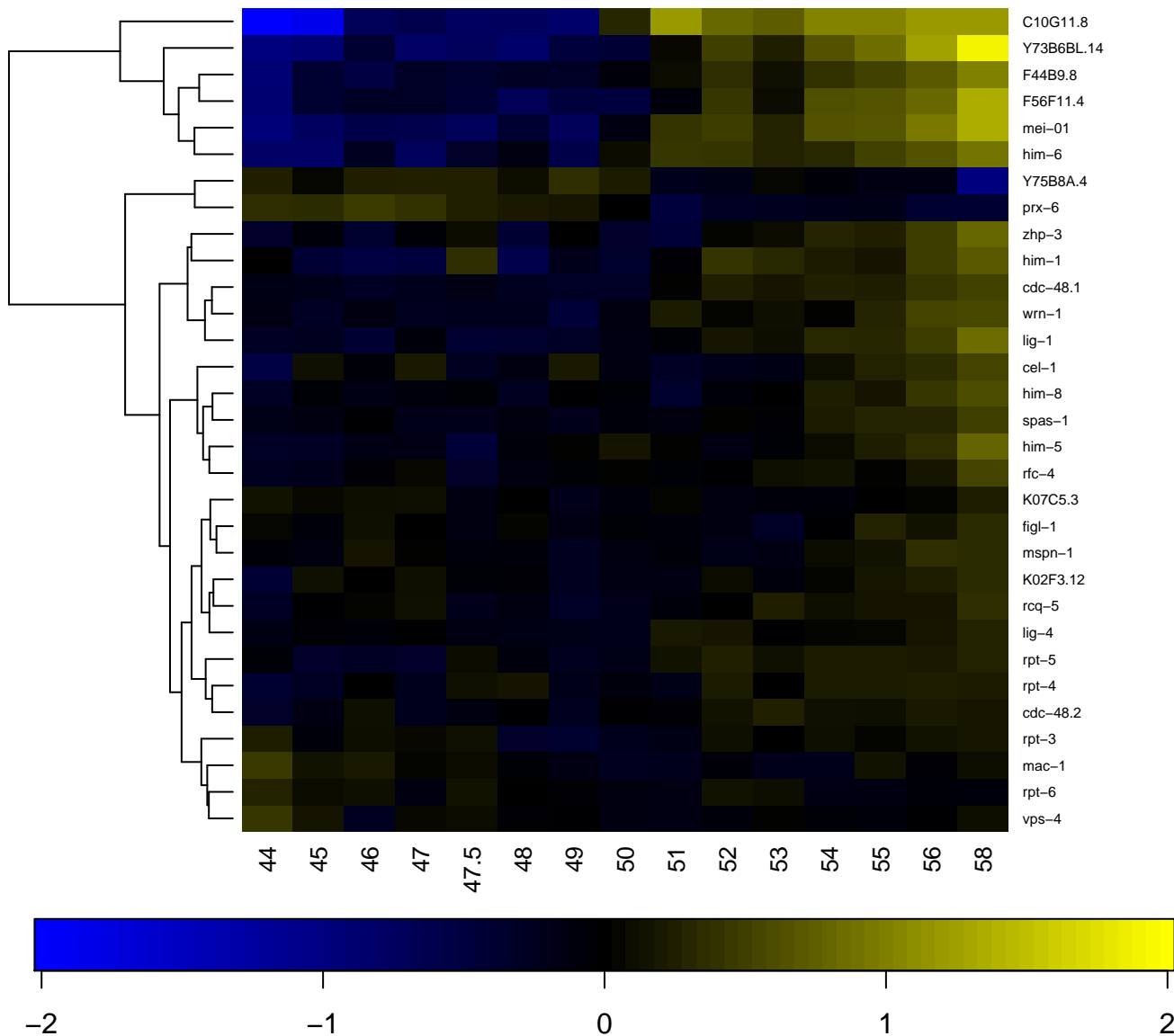

DNA repair

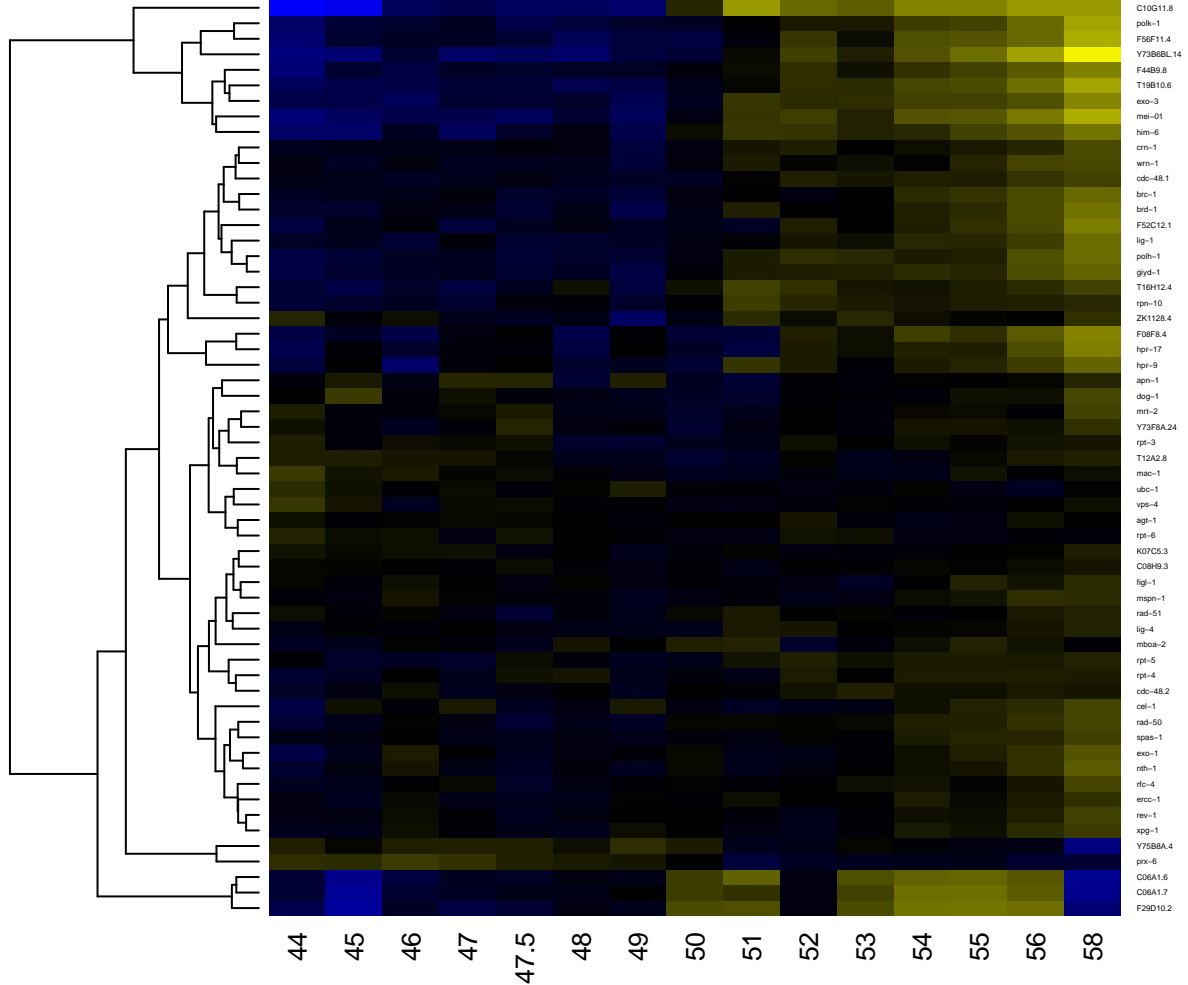

DNA replication

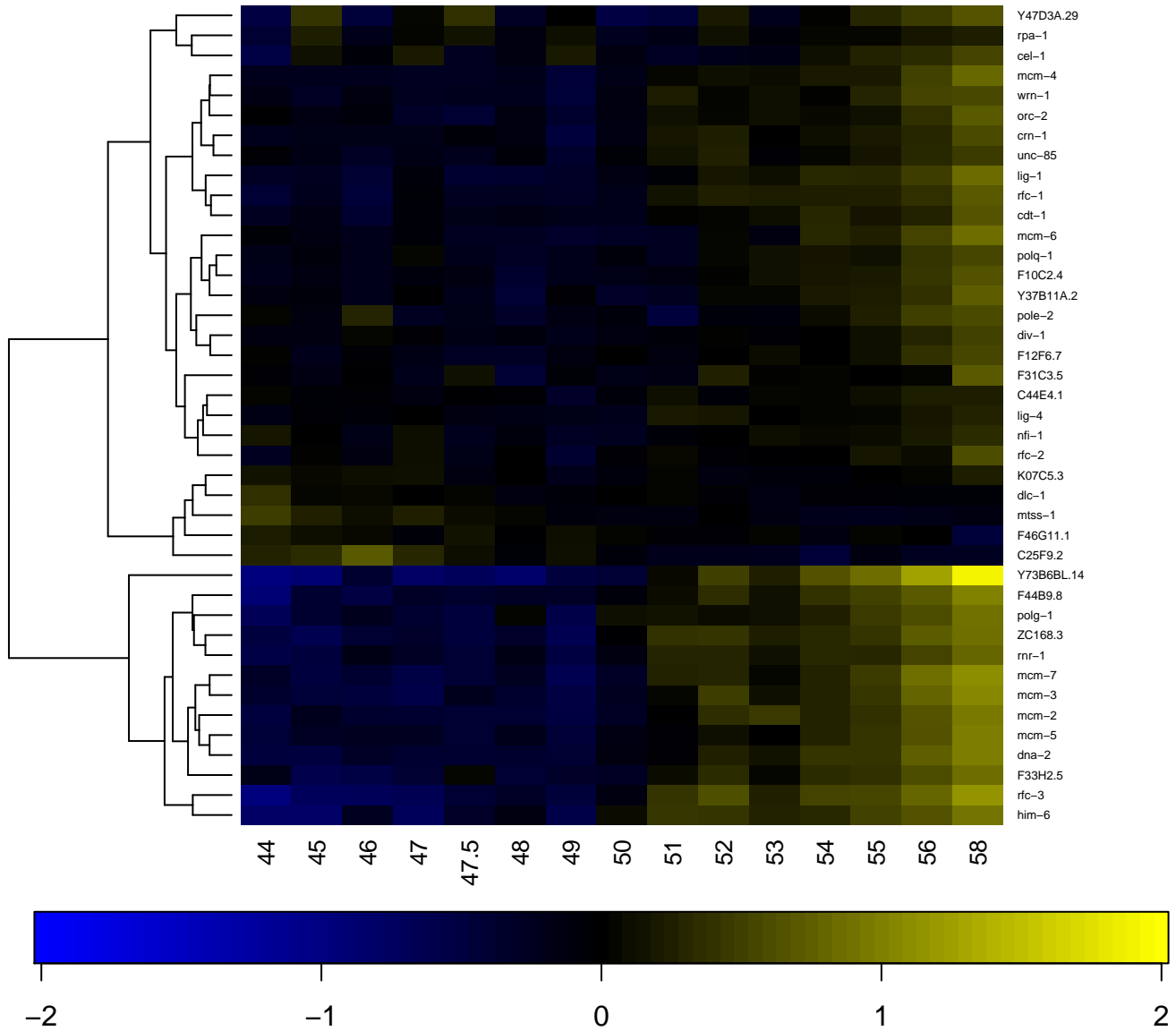

dopamine beta-monooxygenase activity

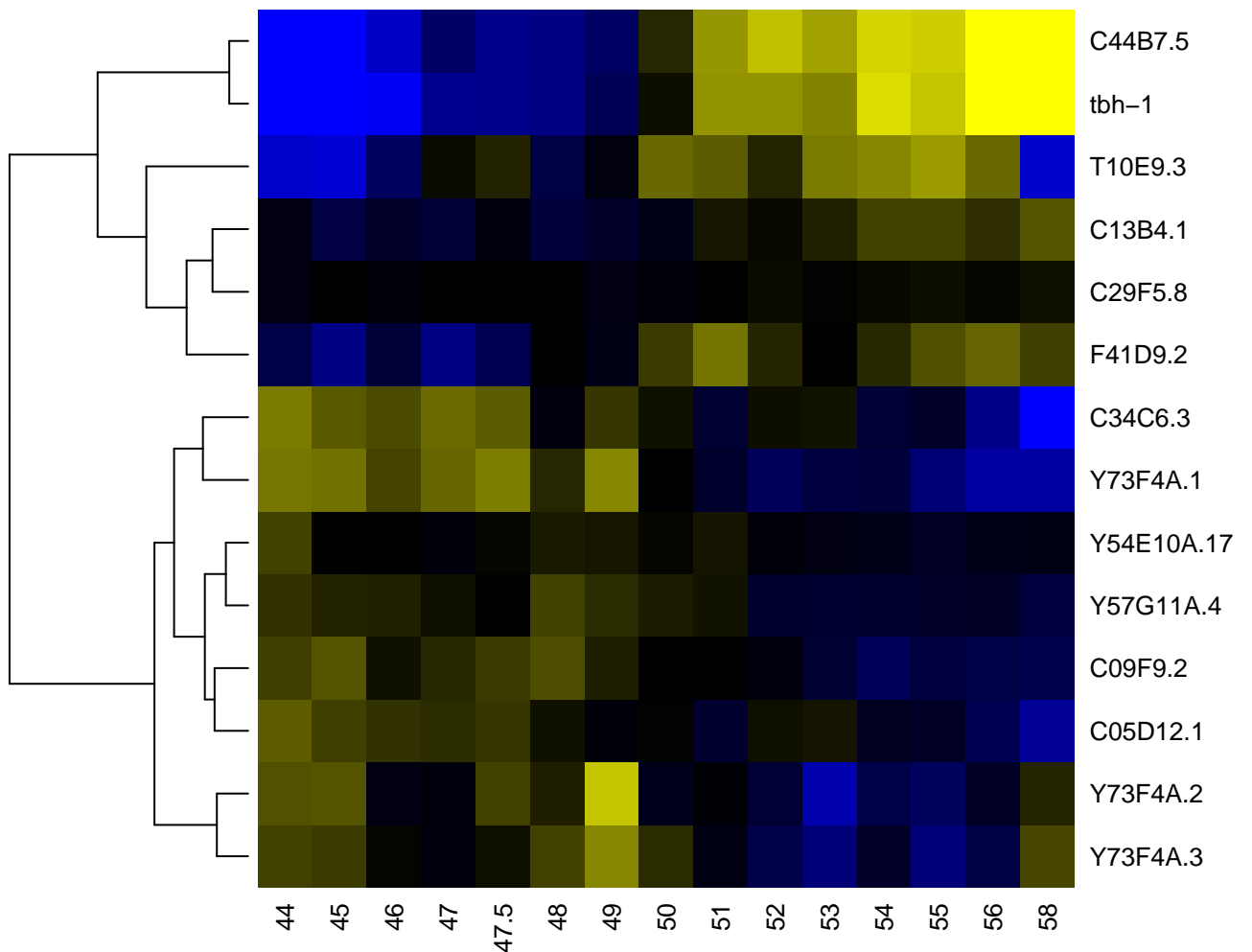

-2

-1

0

1

2

electron carrier activity

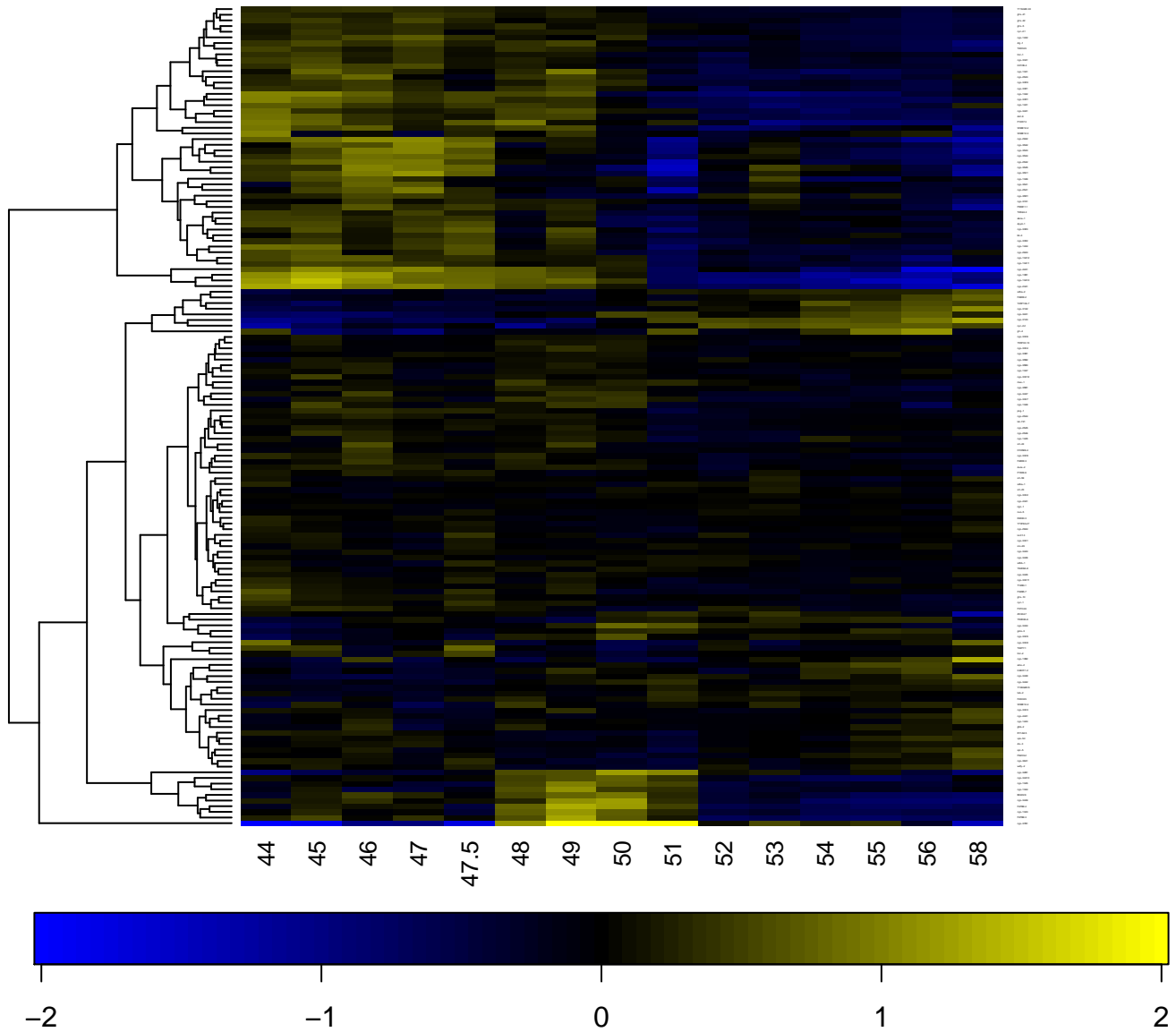

embryonic development

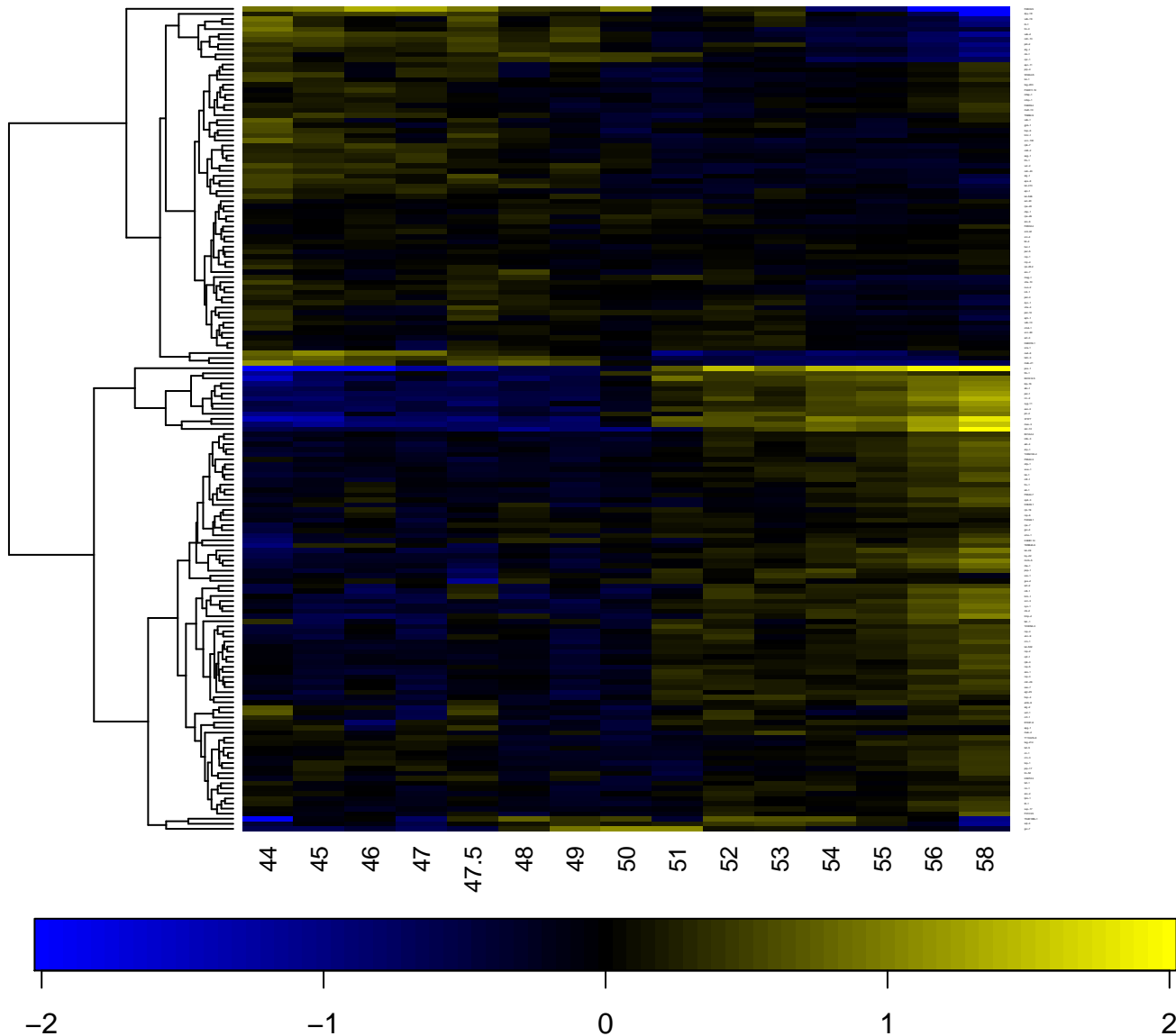

embryonic development ending in birth or egg hatching

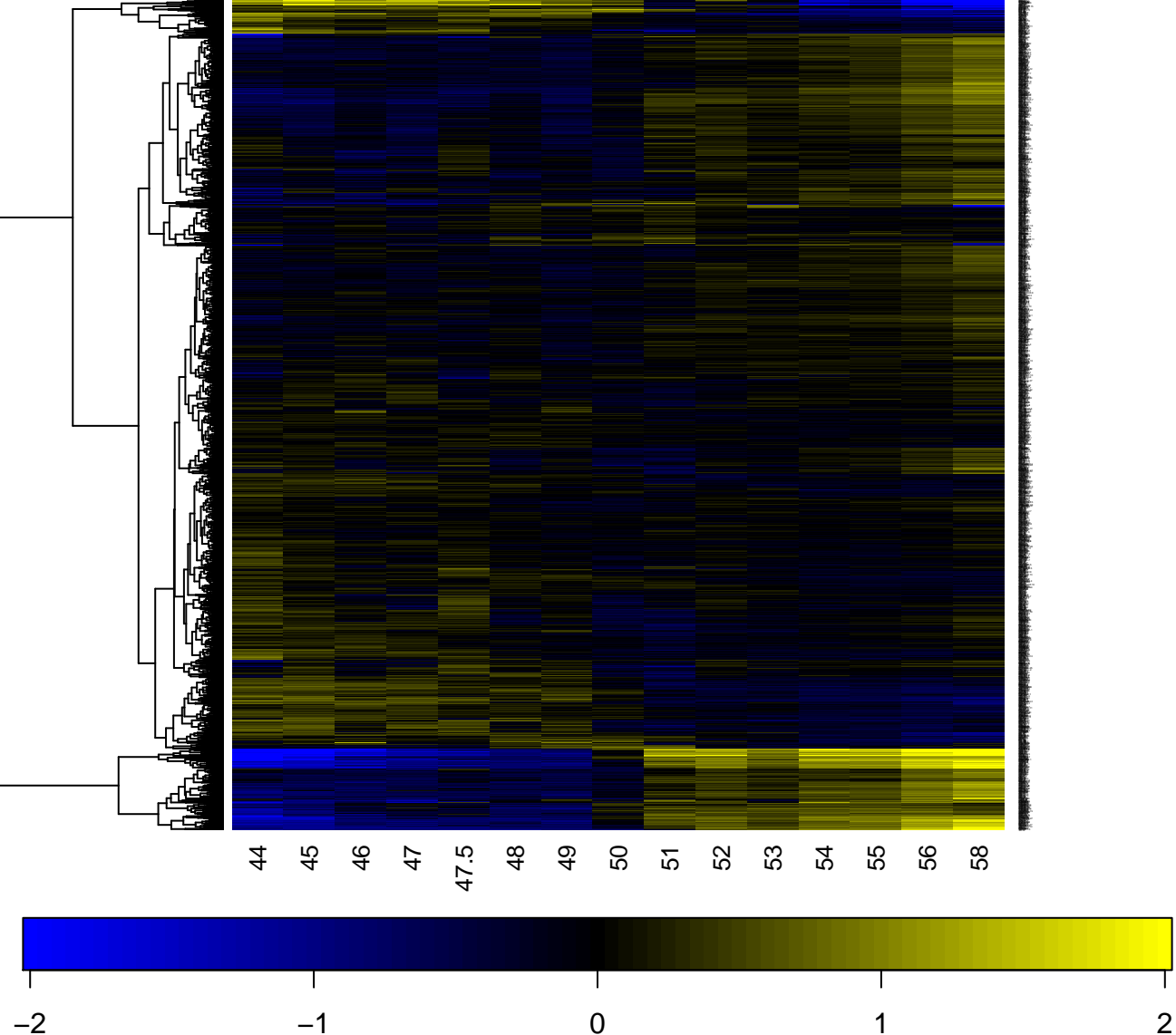

embryonic digestive tract morphogenesis

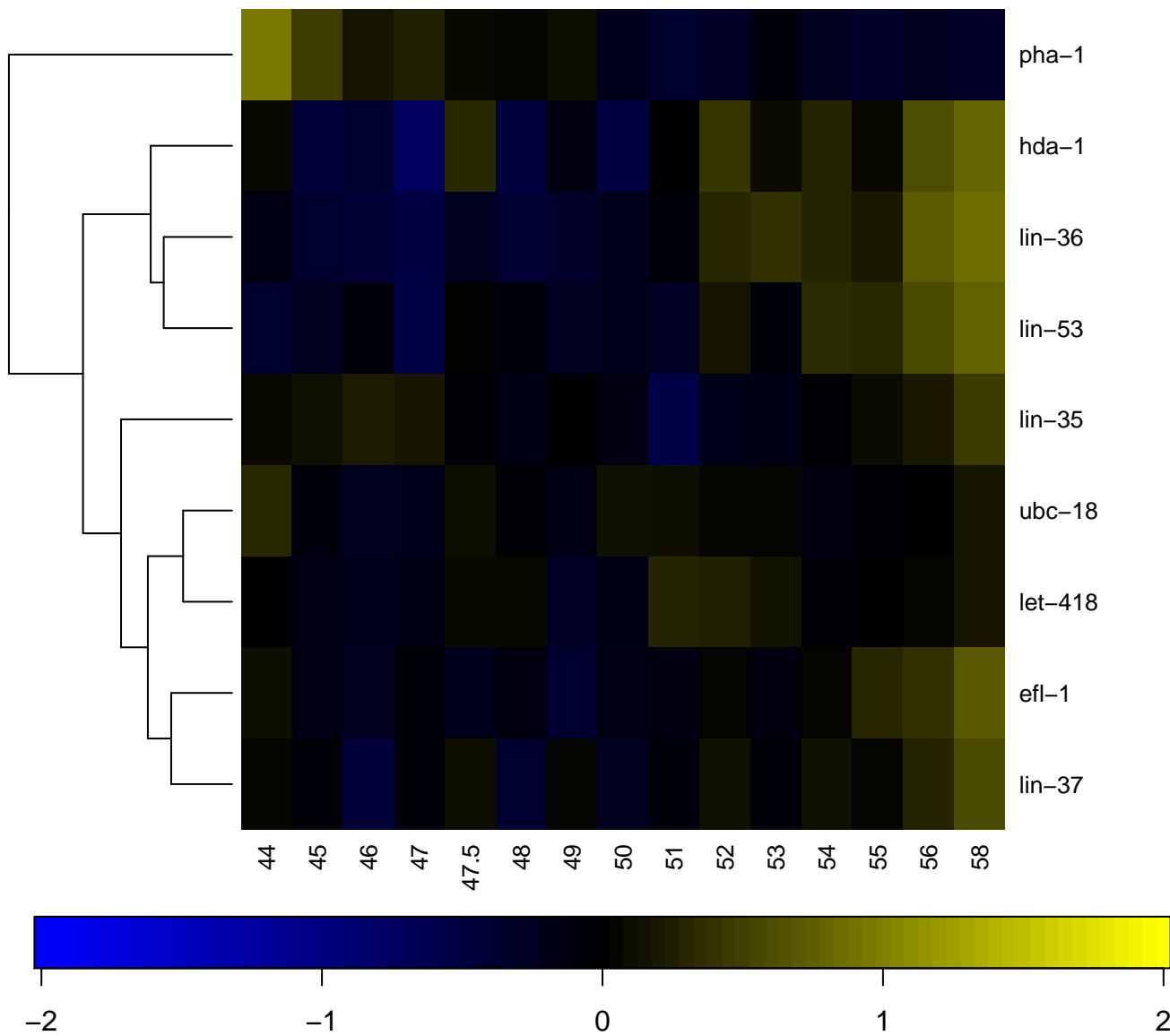

embryonic morphogenesis

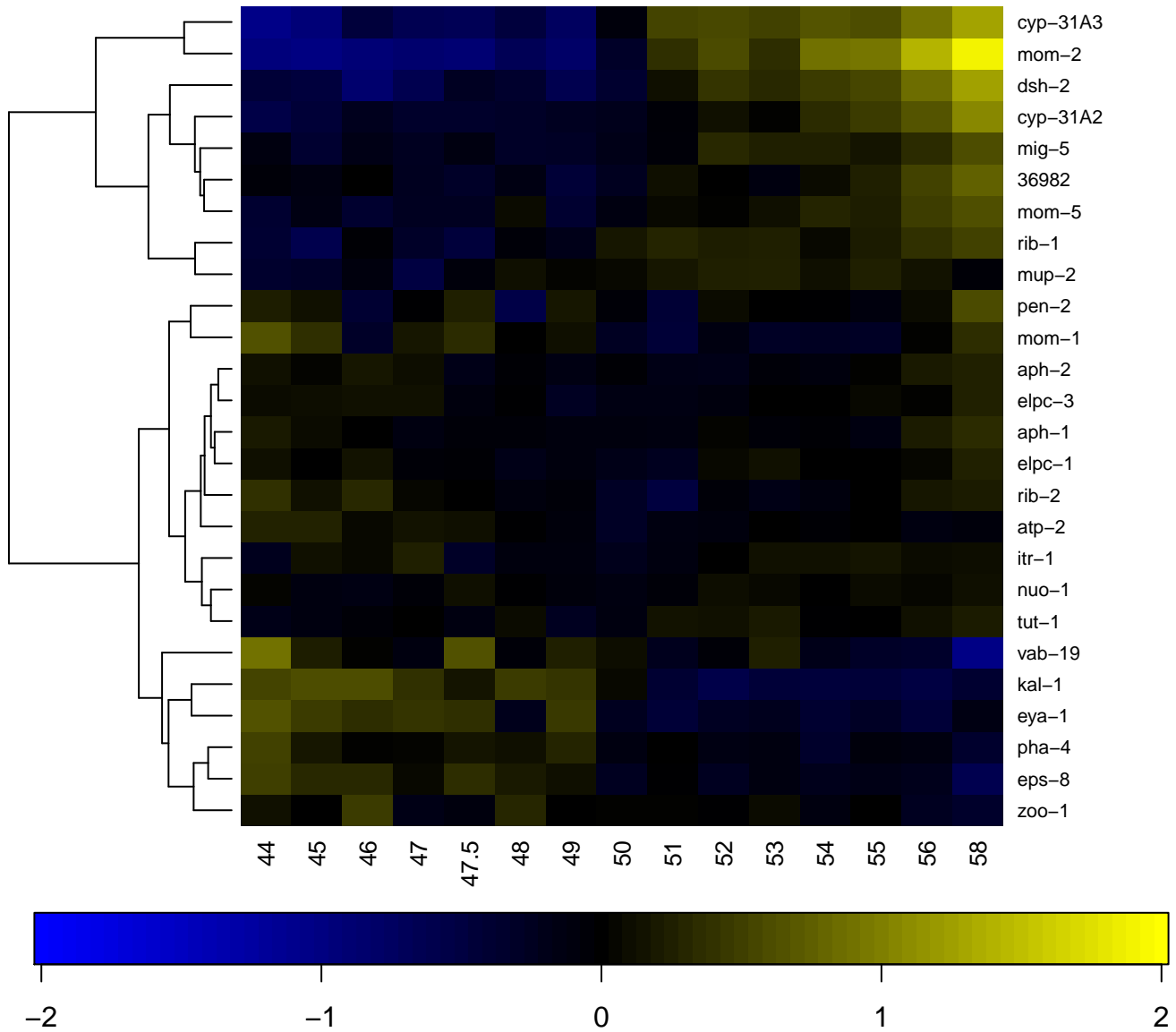

embryonic pattern specification

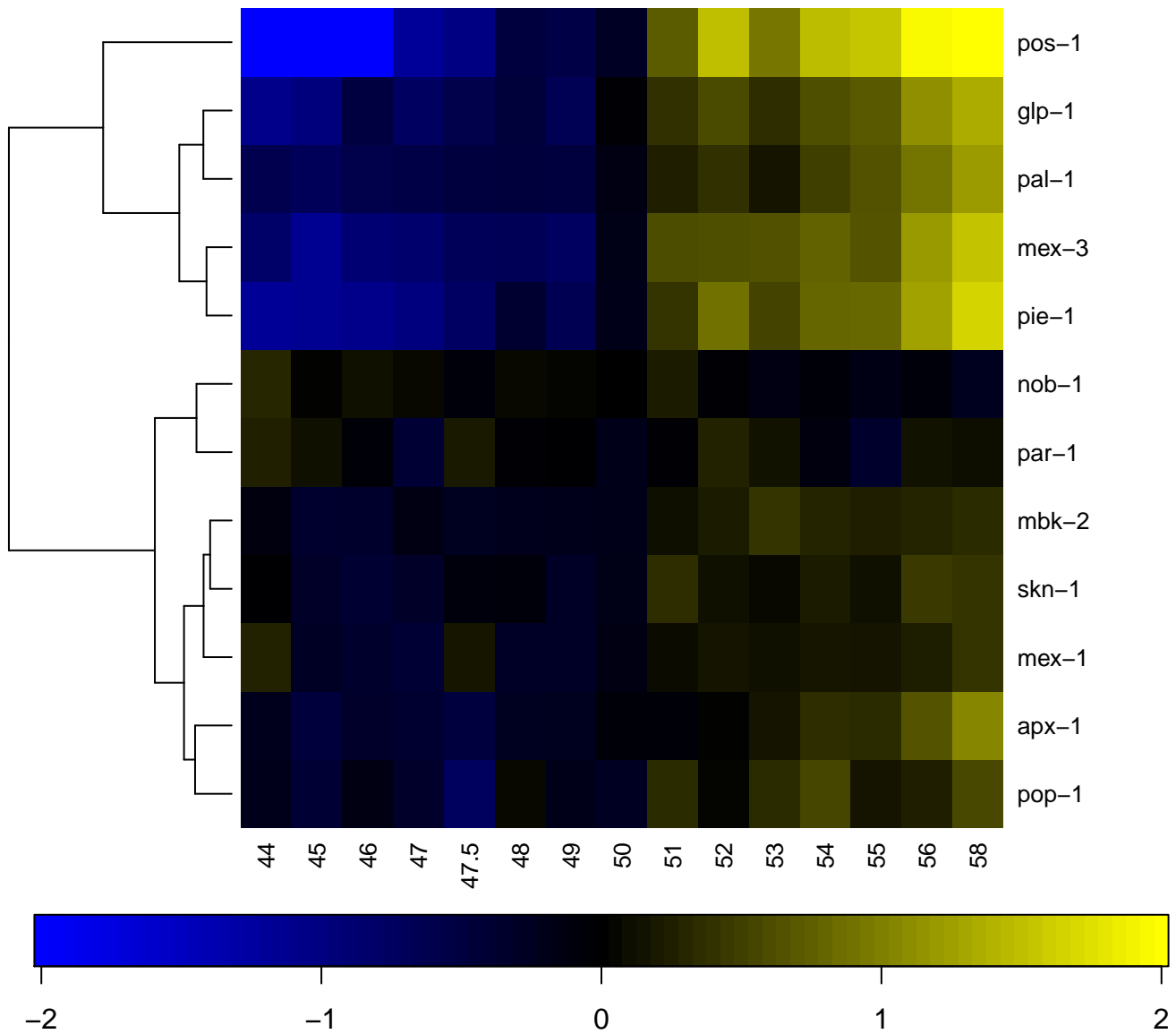

endocytic vesicle

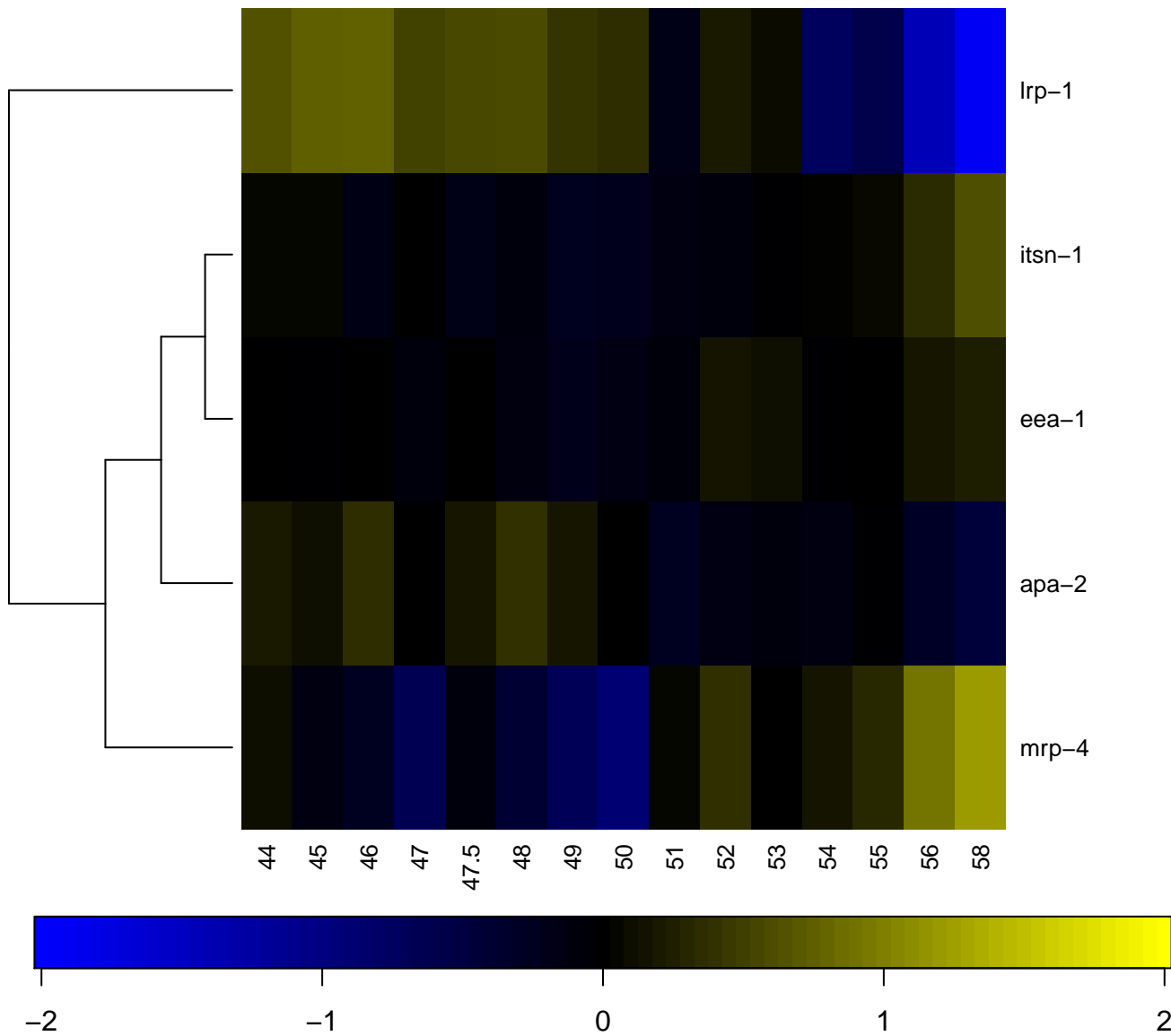

endocytosis

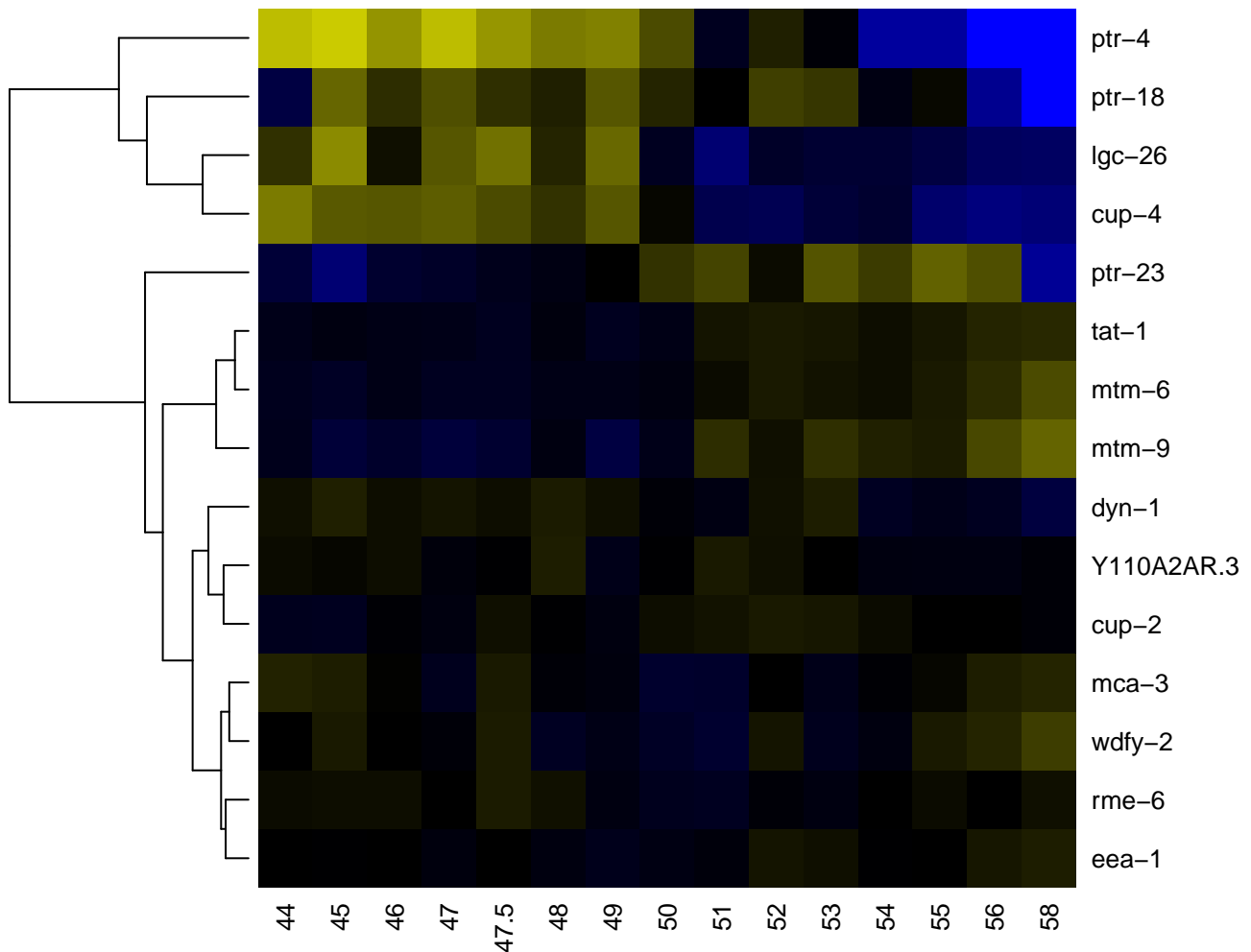

endonuclease activity

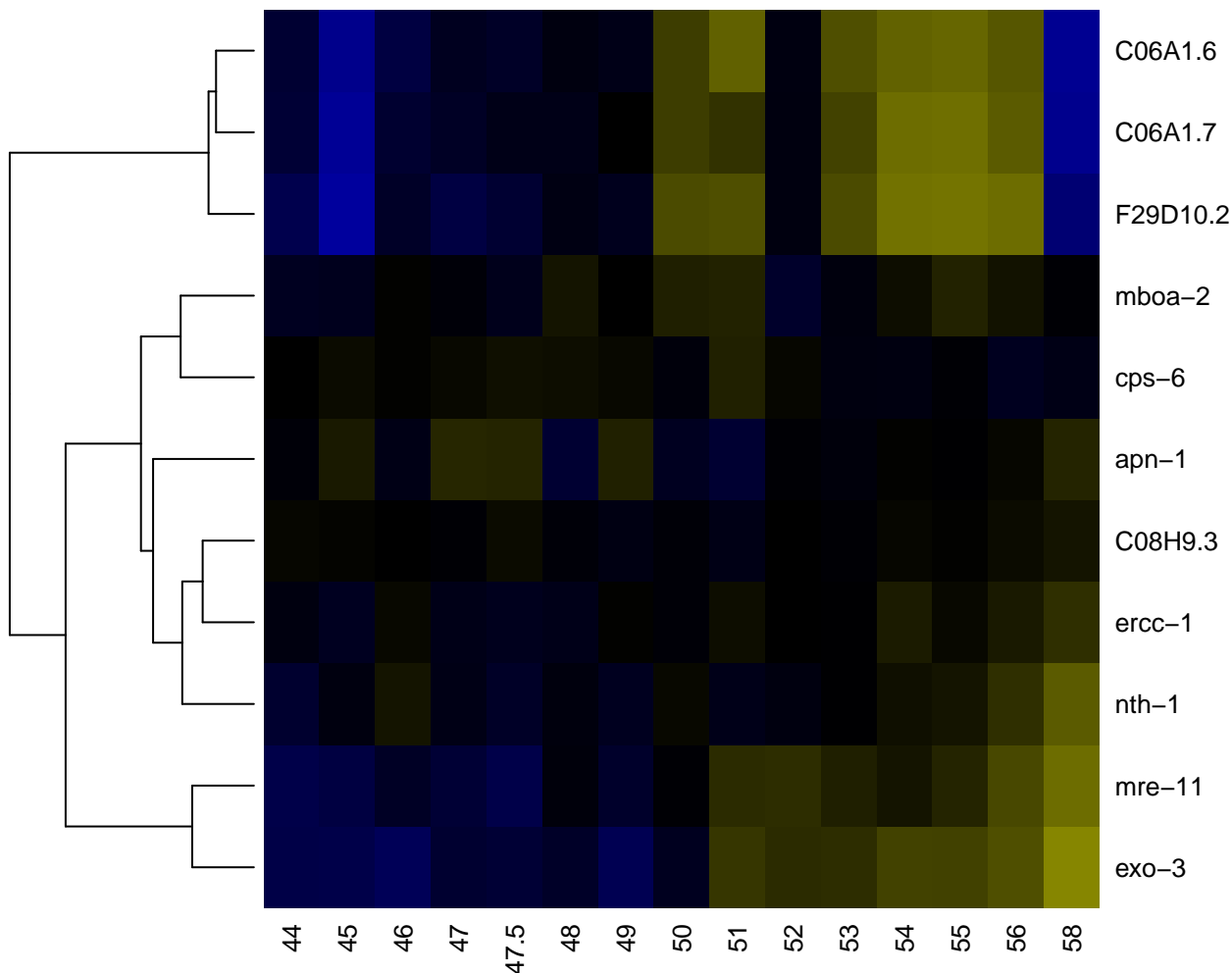

endoplasmic reticulum

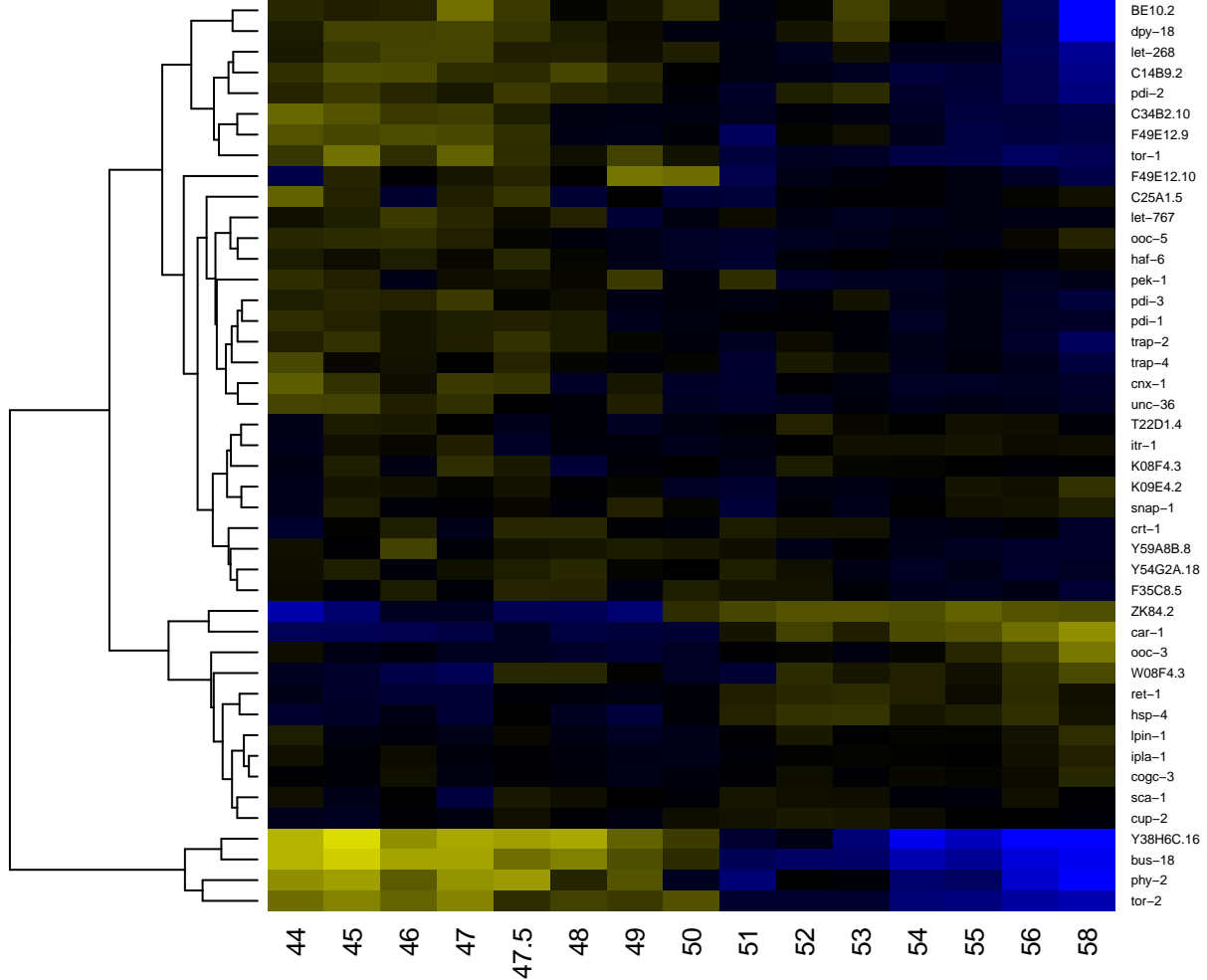

endoplasmic reticulum membrane

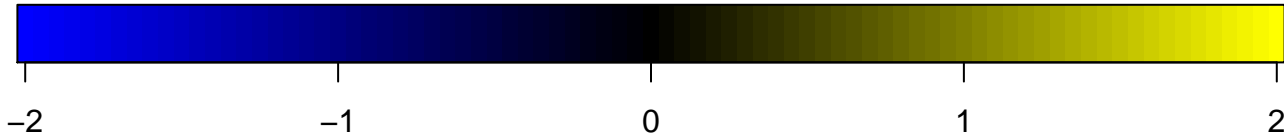
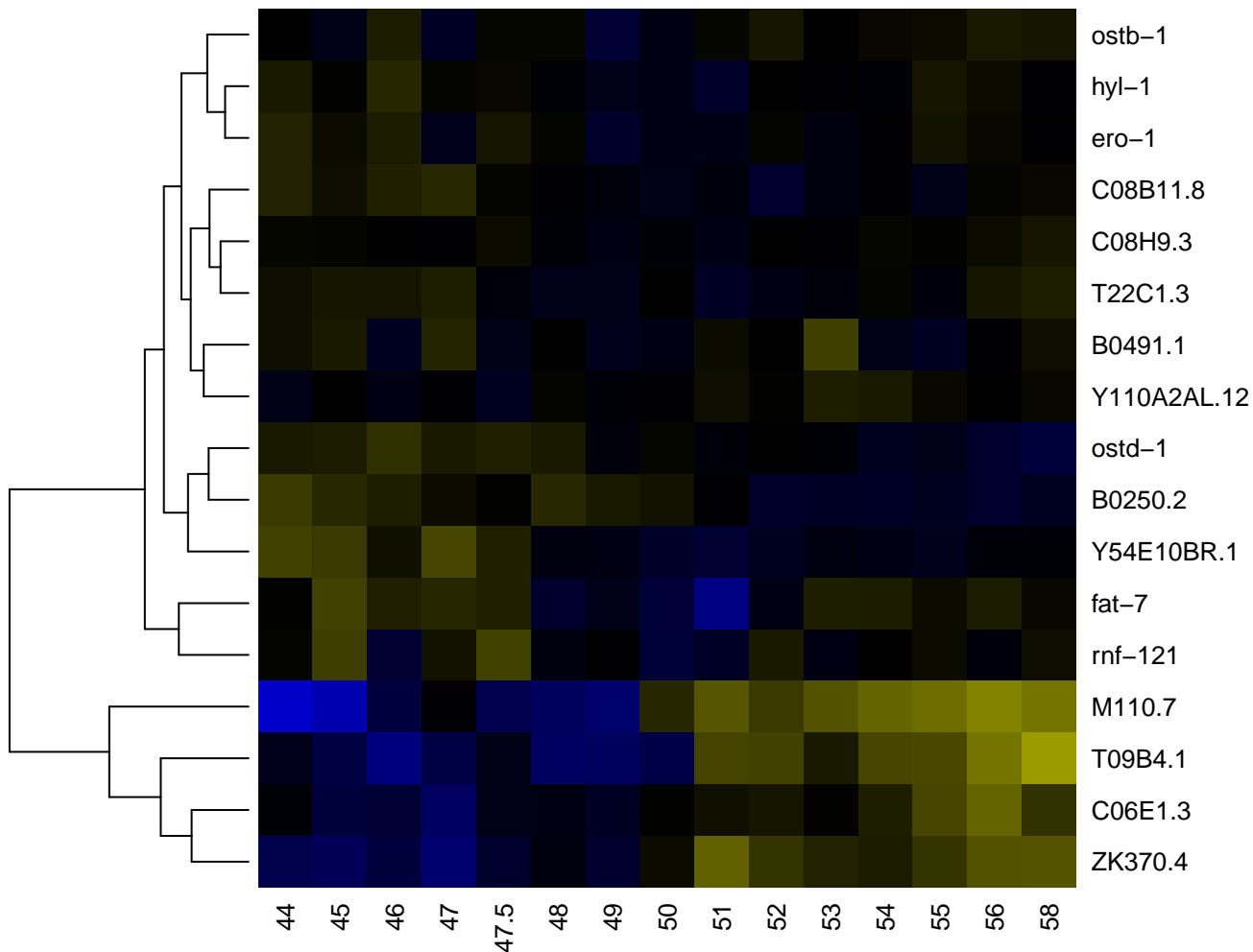

endoplasmic reticulum unfolded protein response

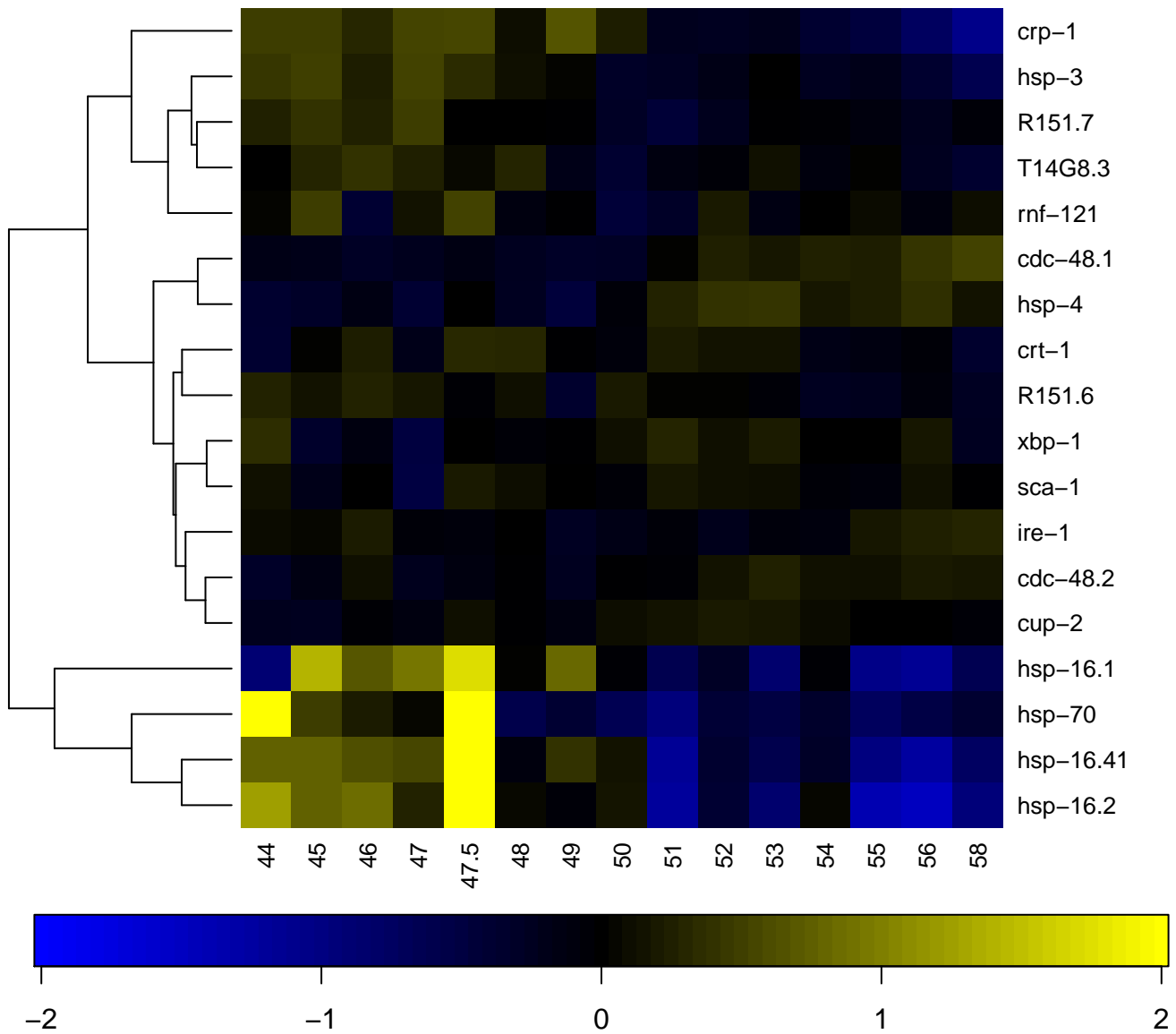

engulfment of apoptotic cell

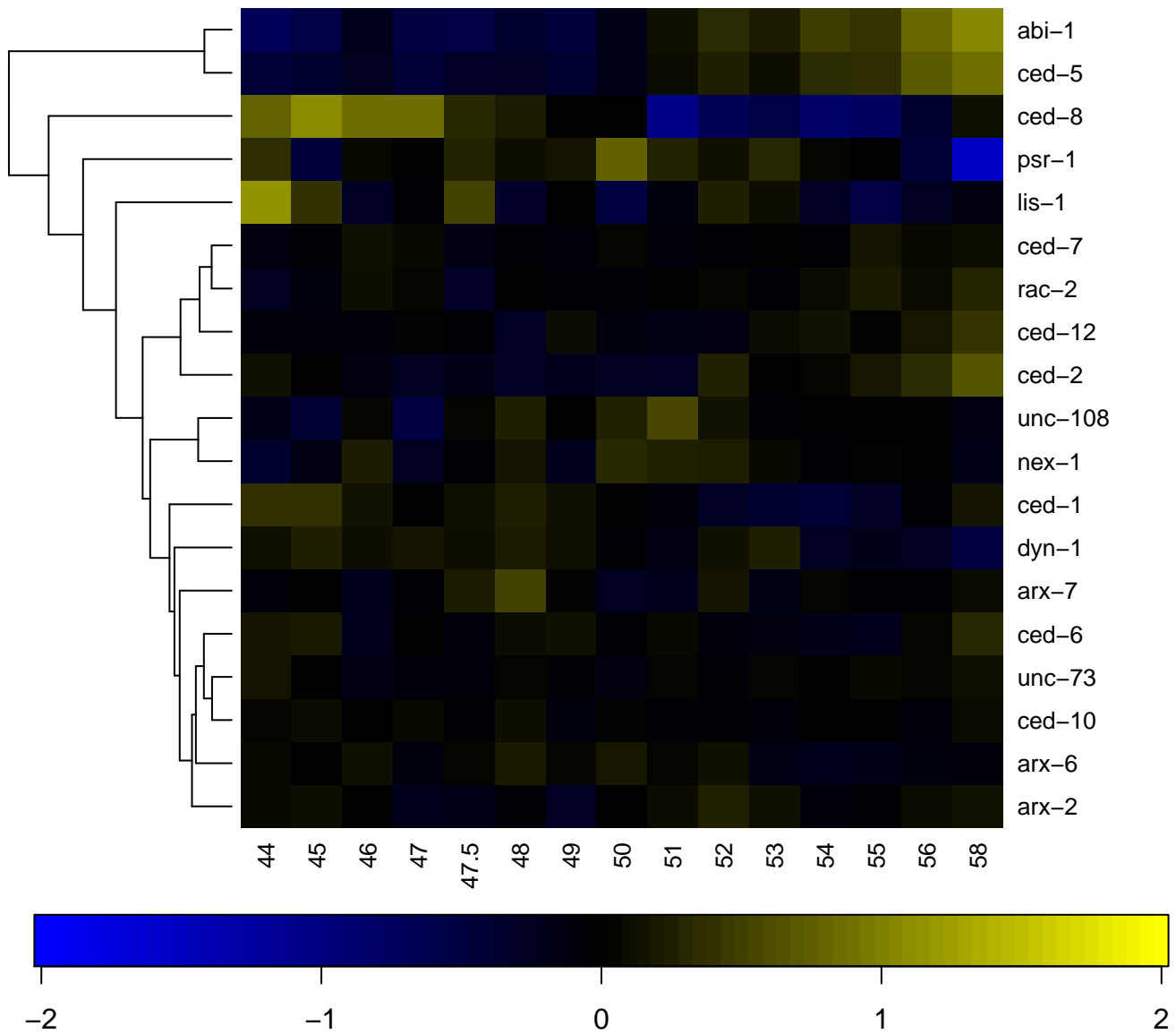

enterobactin biosynthetic process

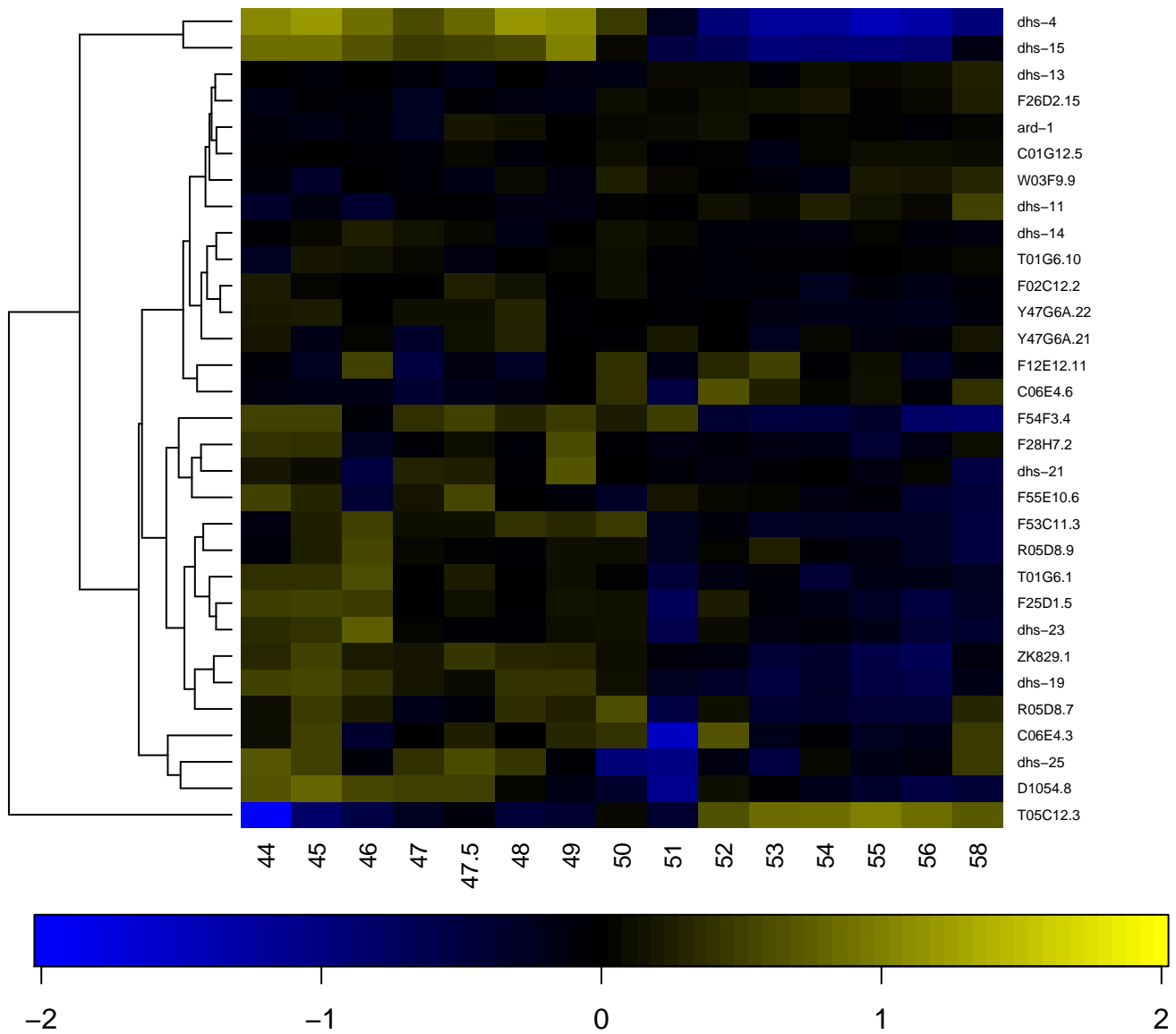

epidermis morphogenesis

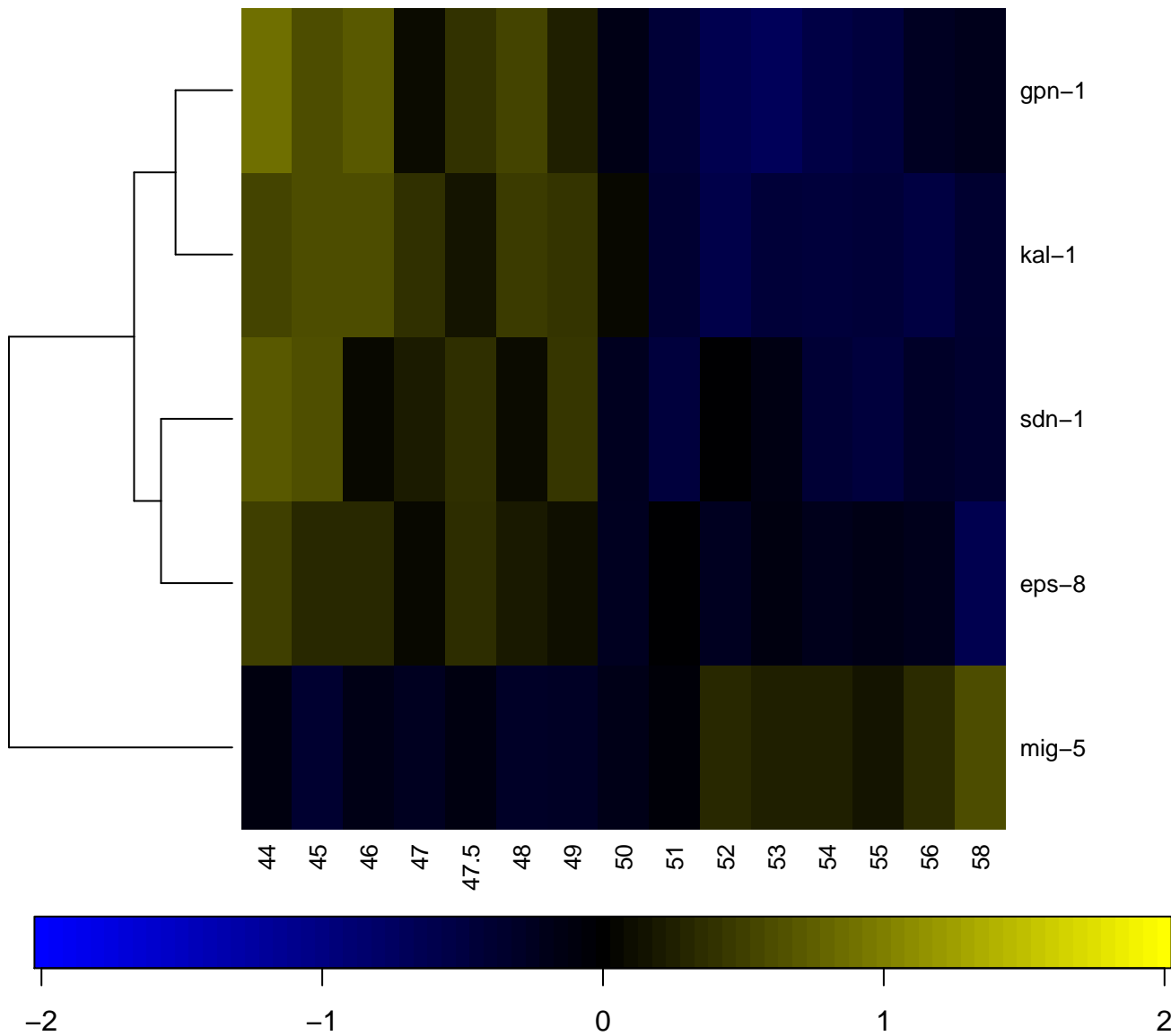

epithelial cell development

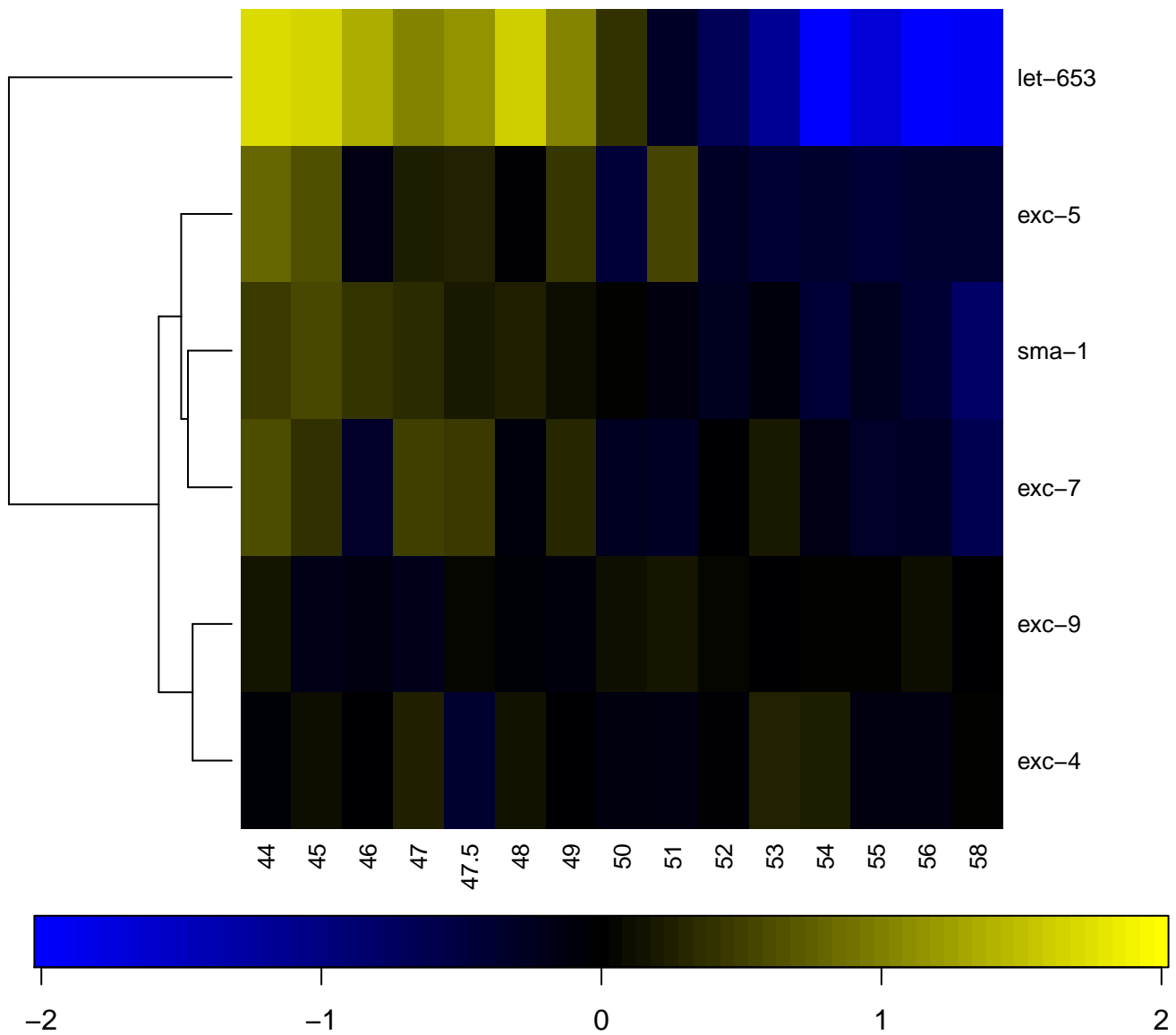

epithelial cell migration

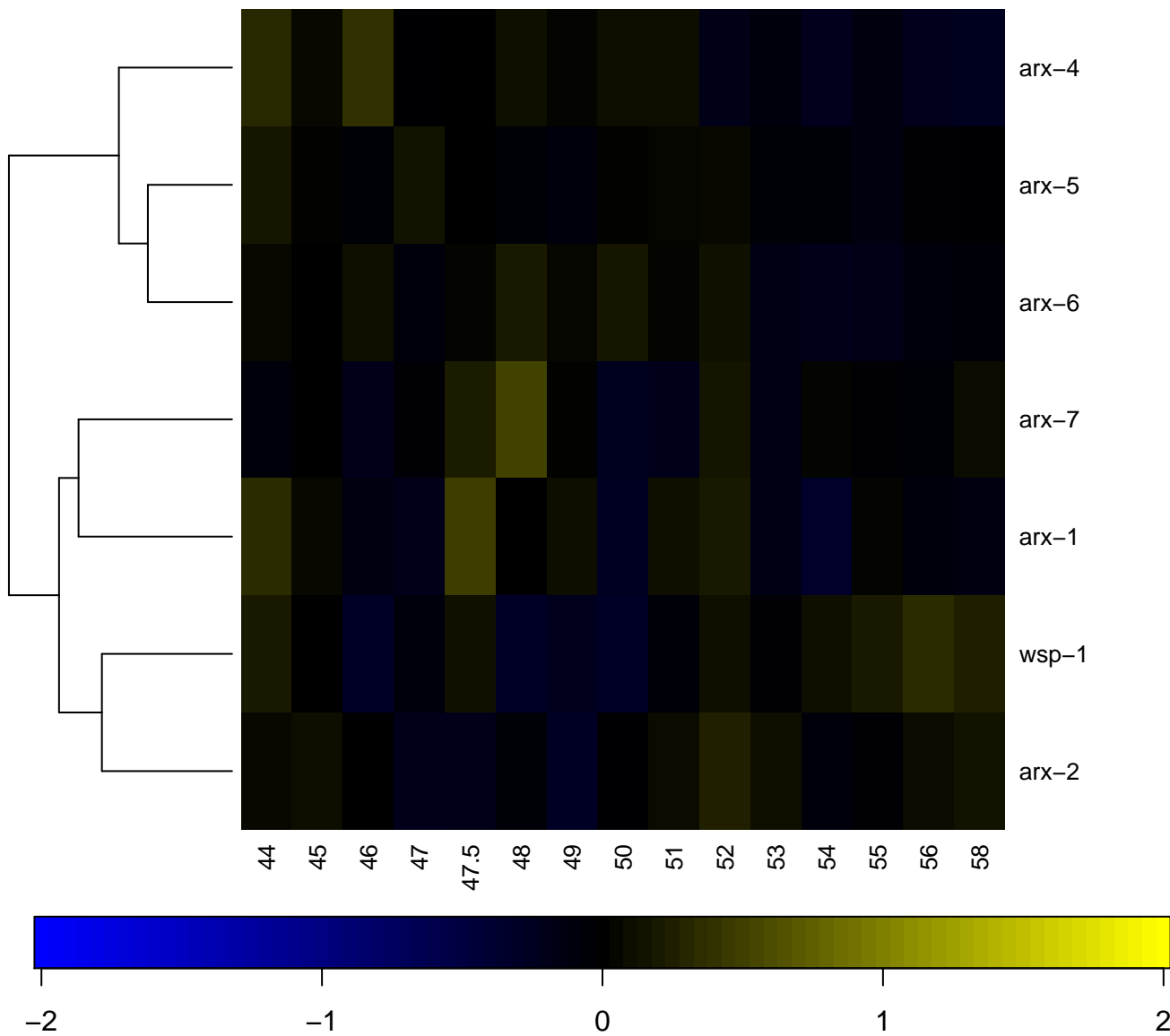

establishment of mitotic spindle orientation

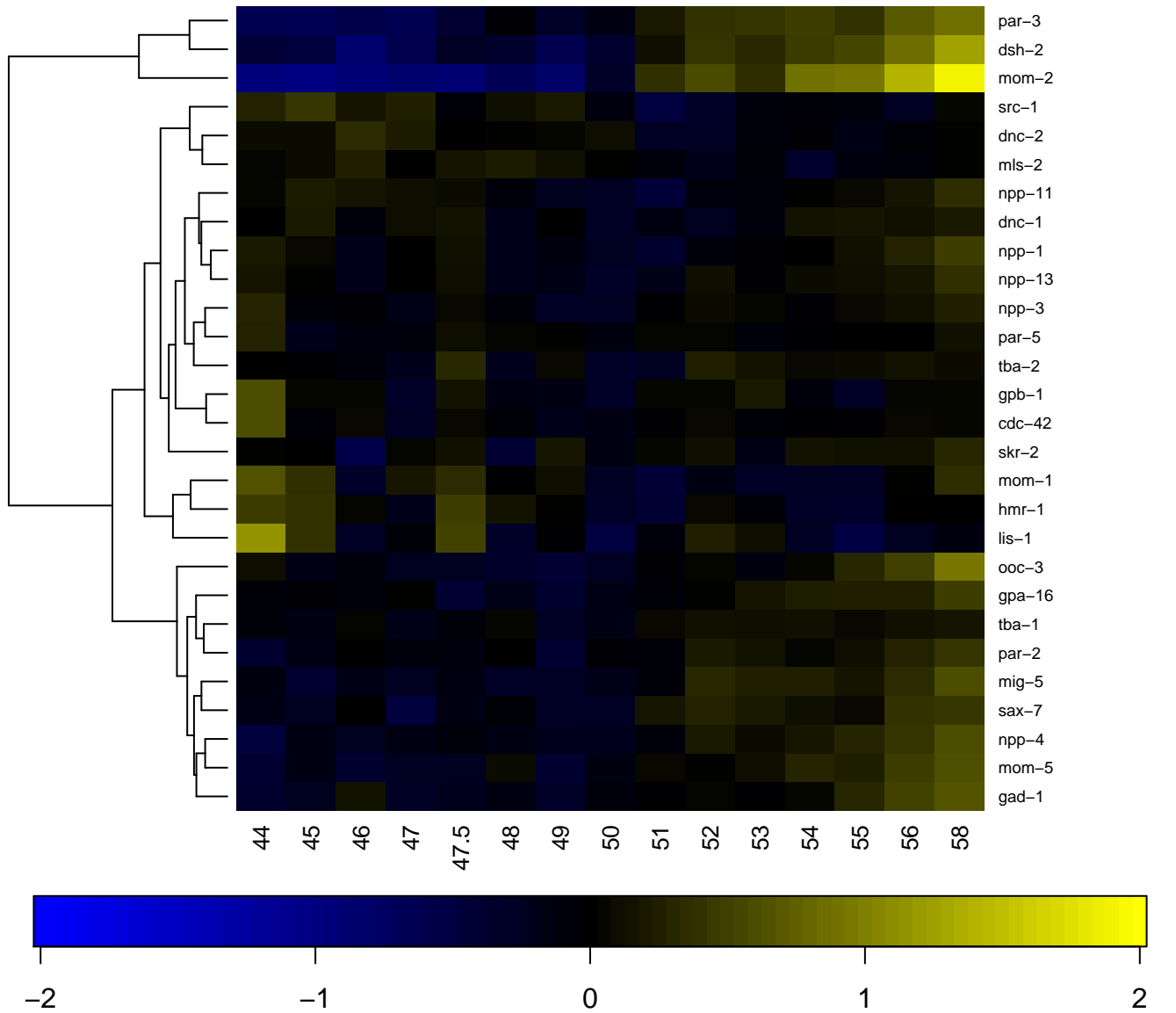

exonuclease activity

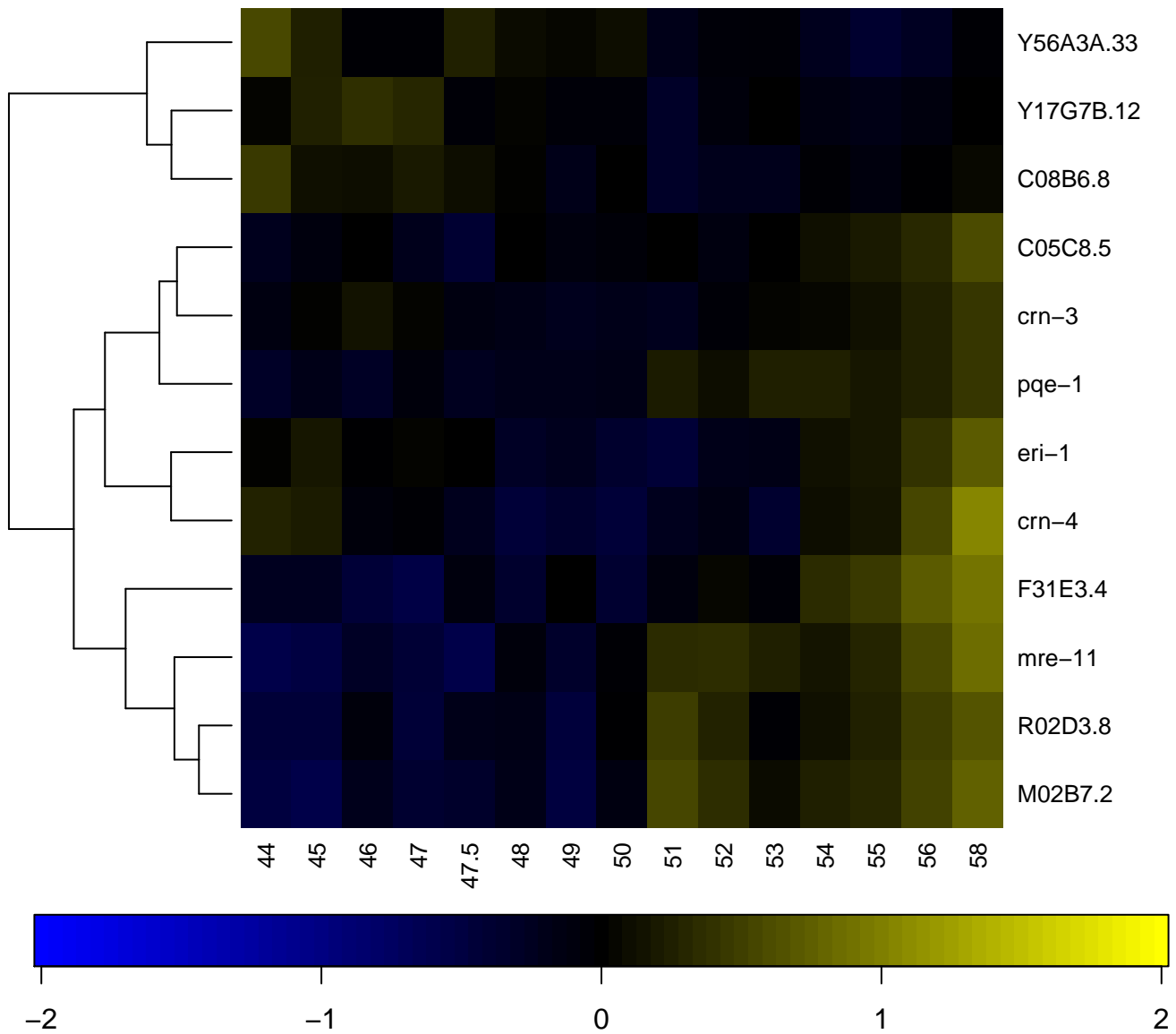

extracellular-glutamate-gated ion channel activity

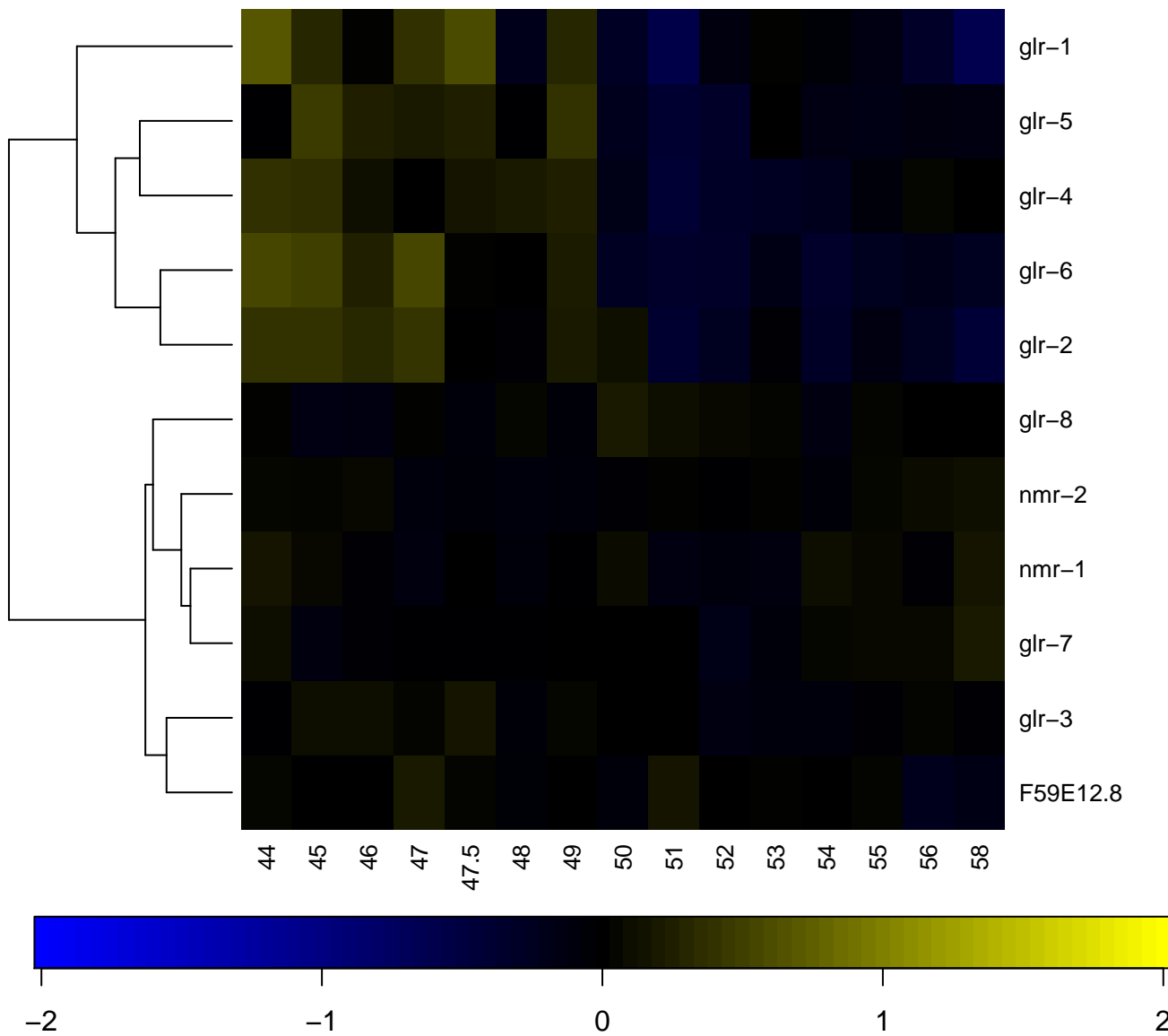

extracellular region

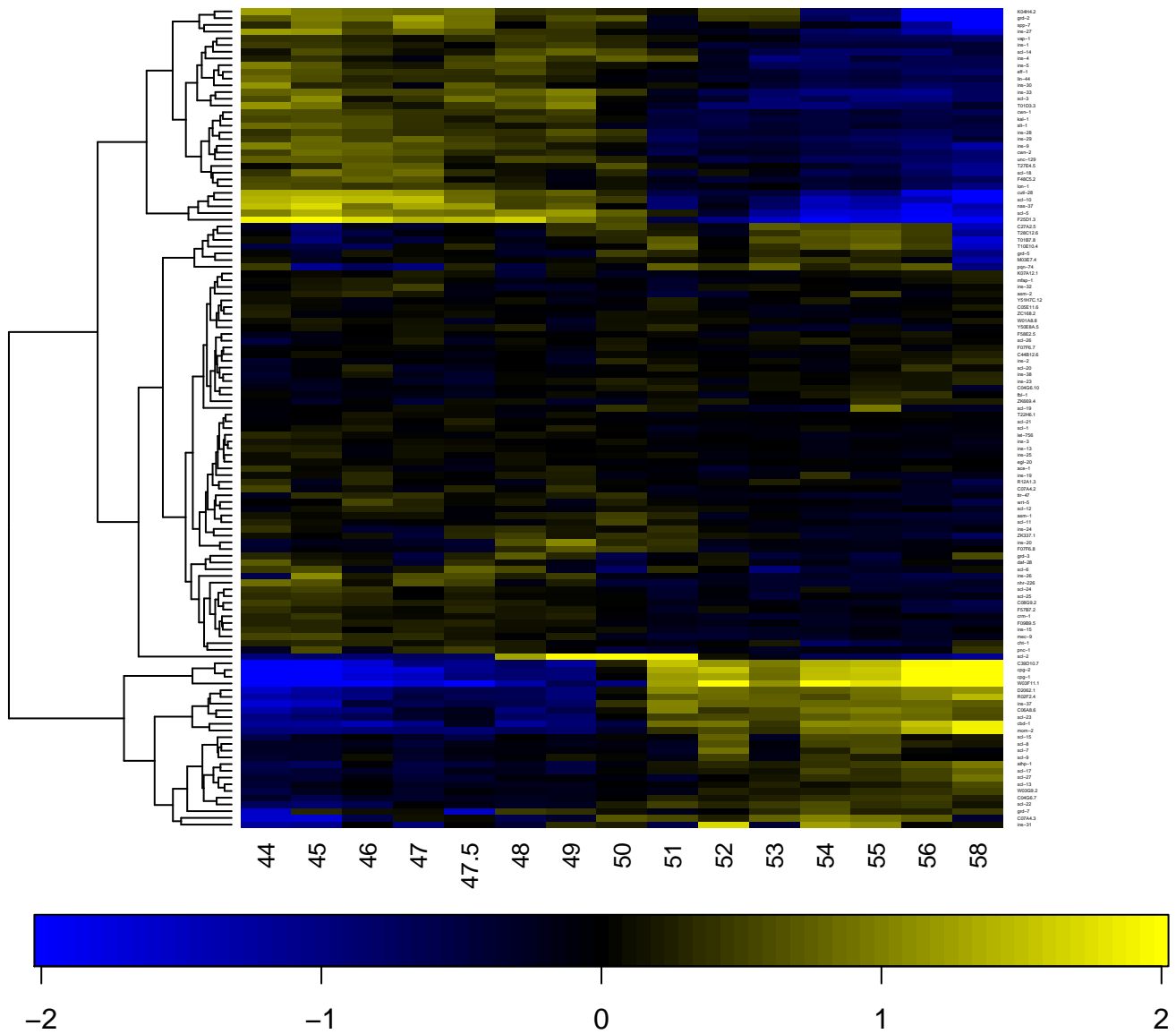

extracellular space

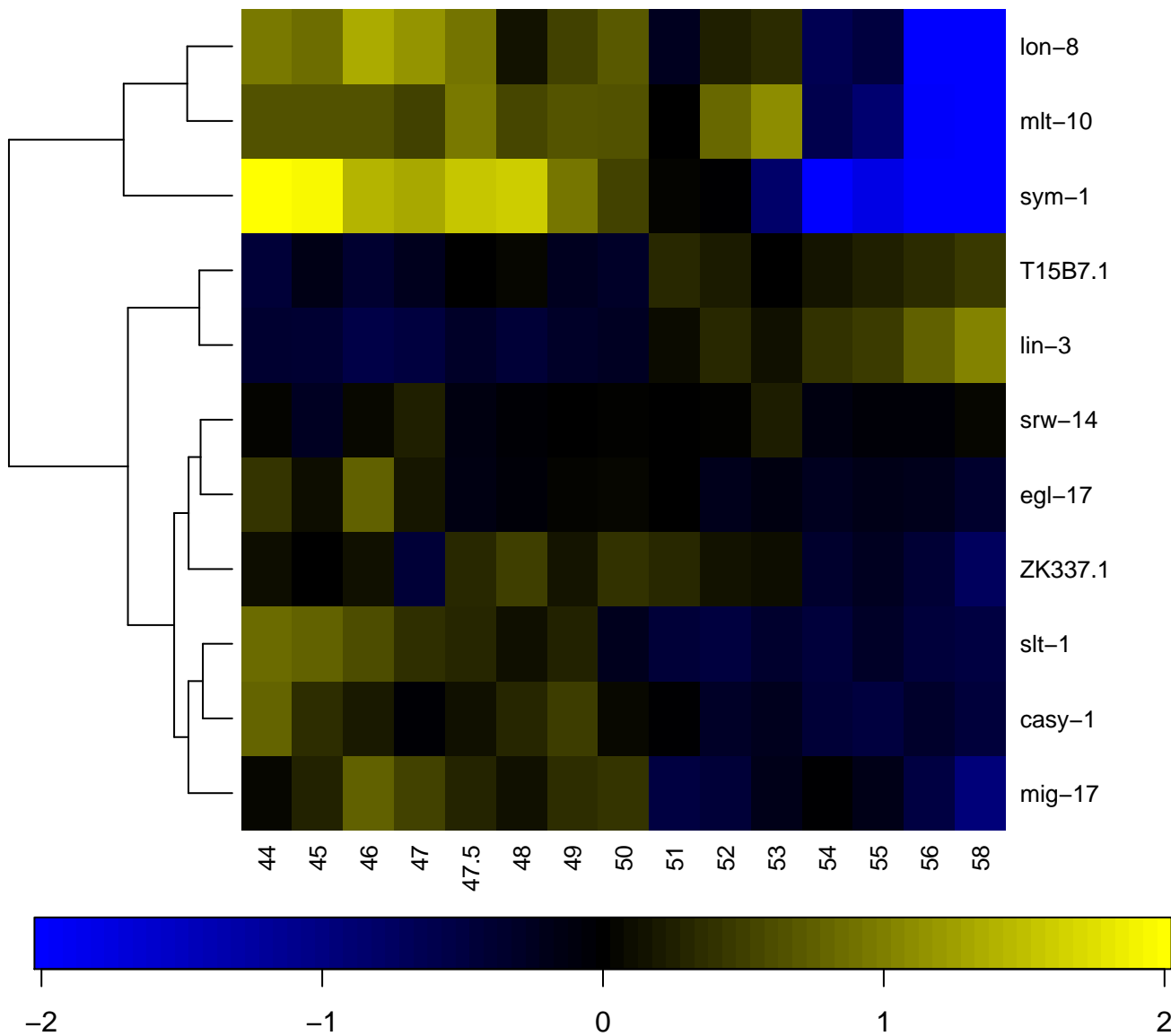

FAD binding

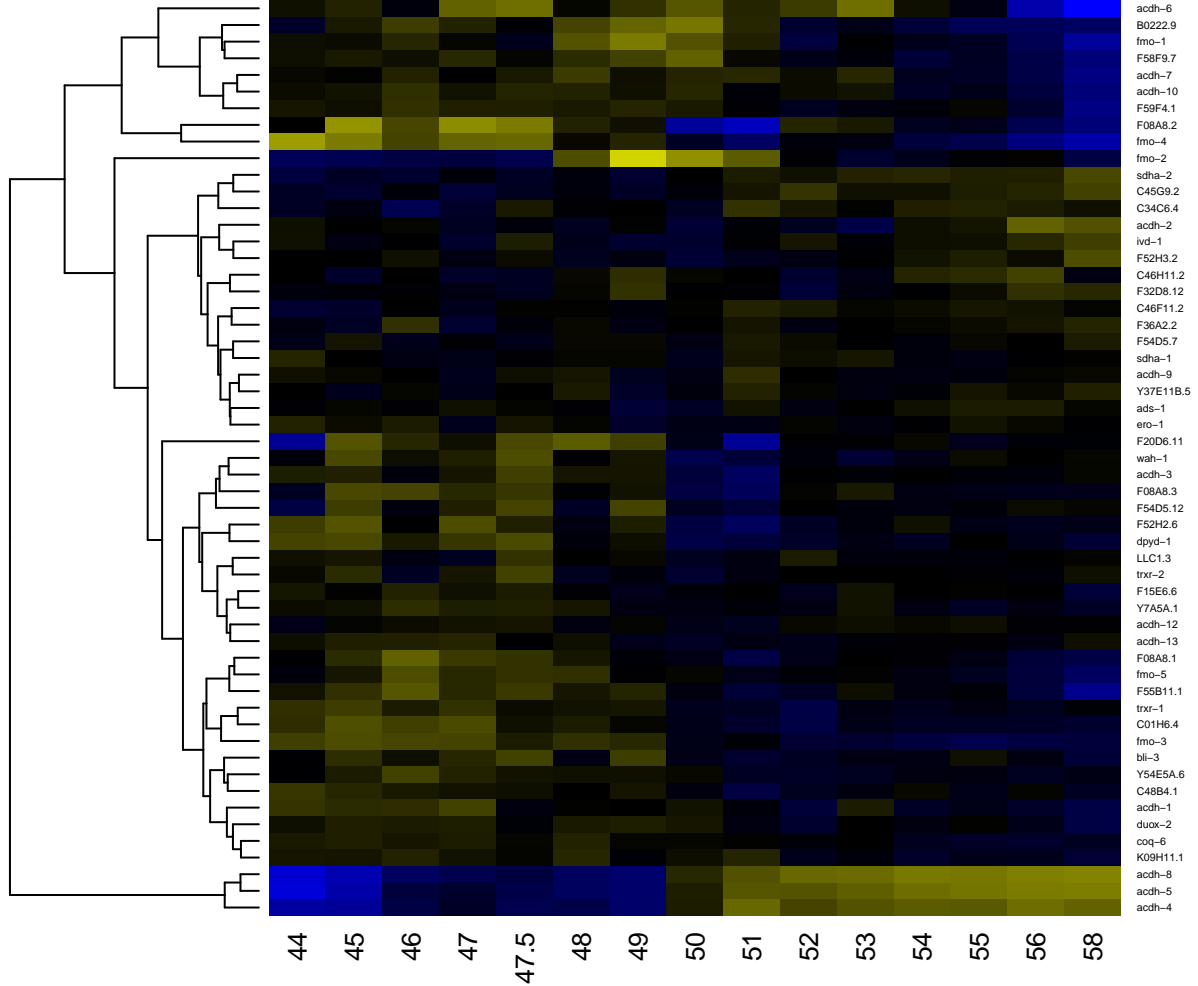

fatty acid beta-oxidation

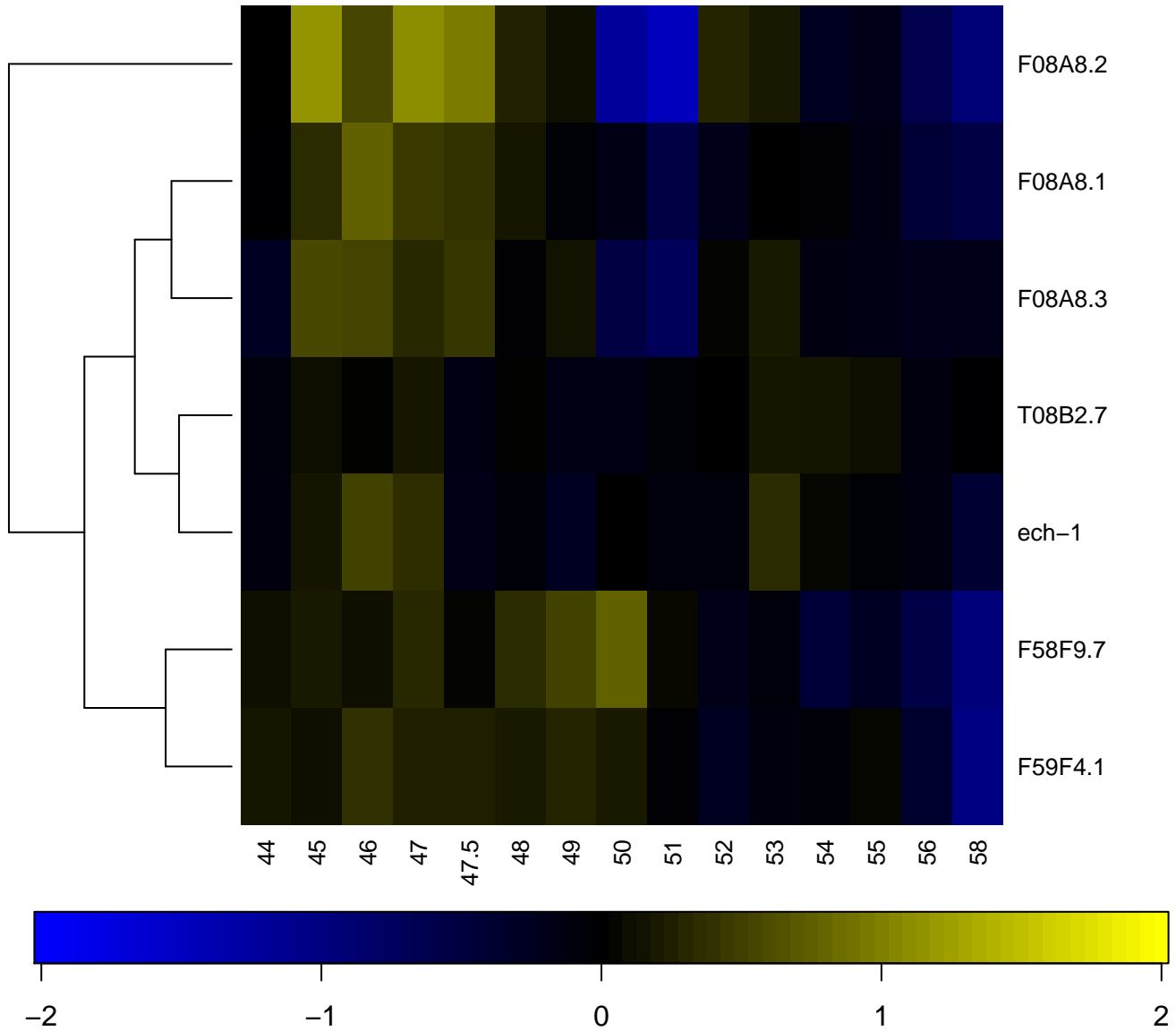

fatty acid metabolic process

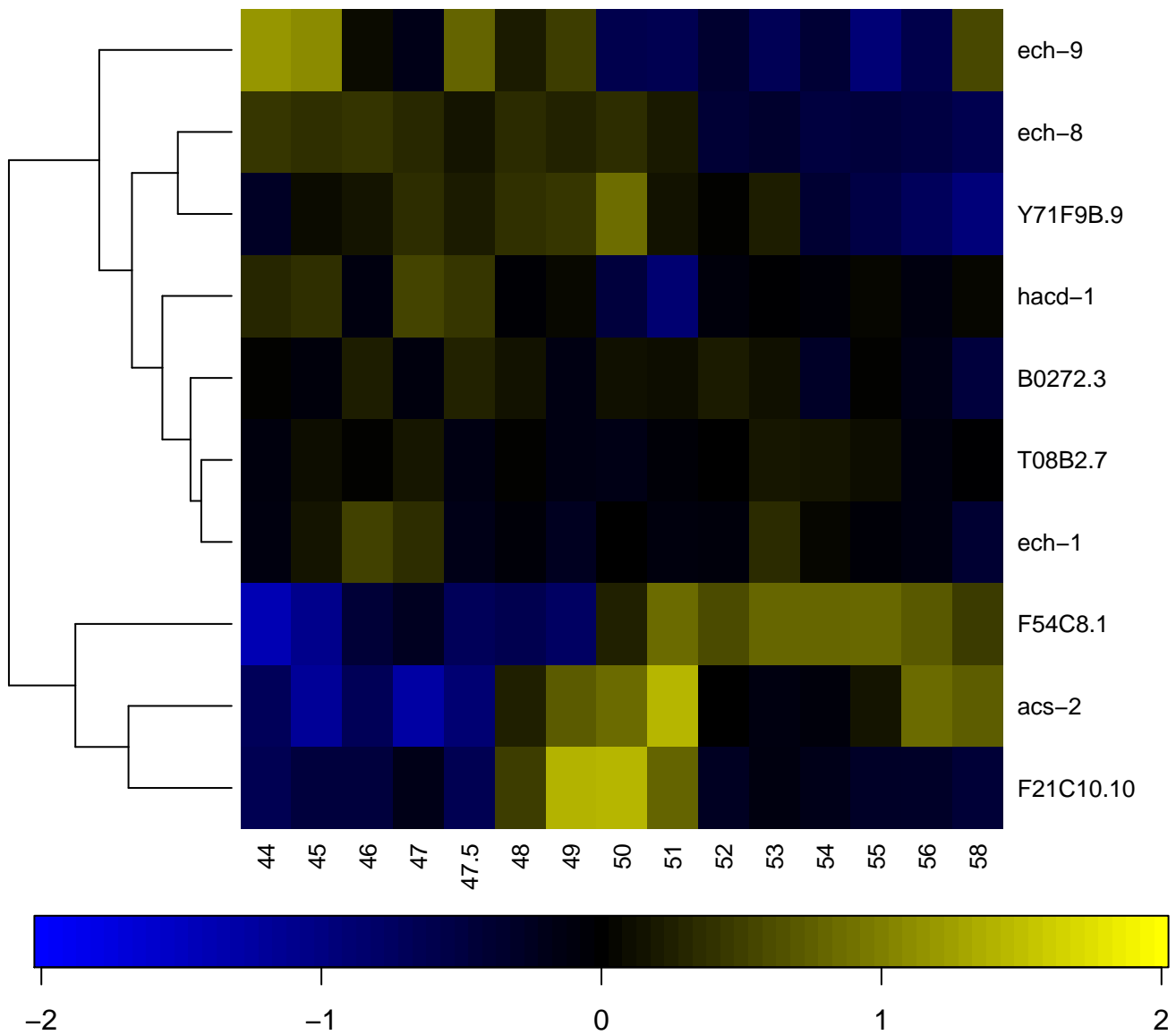

feminization of hermaphroditic germ-line

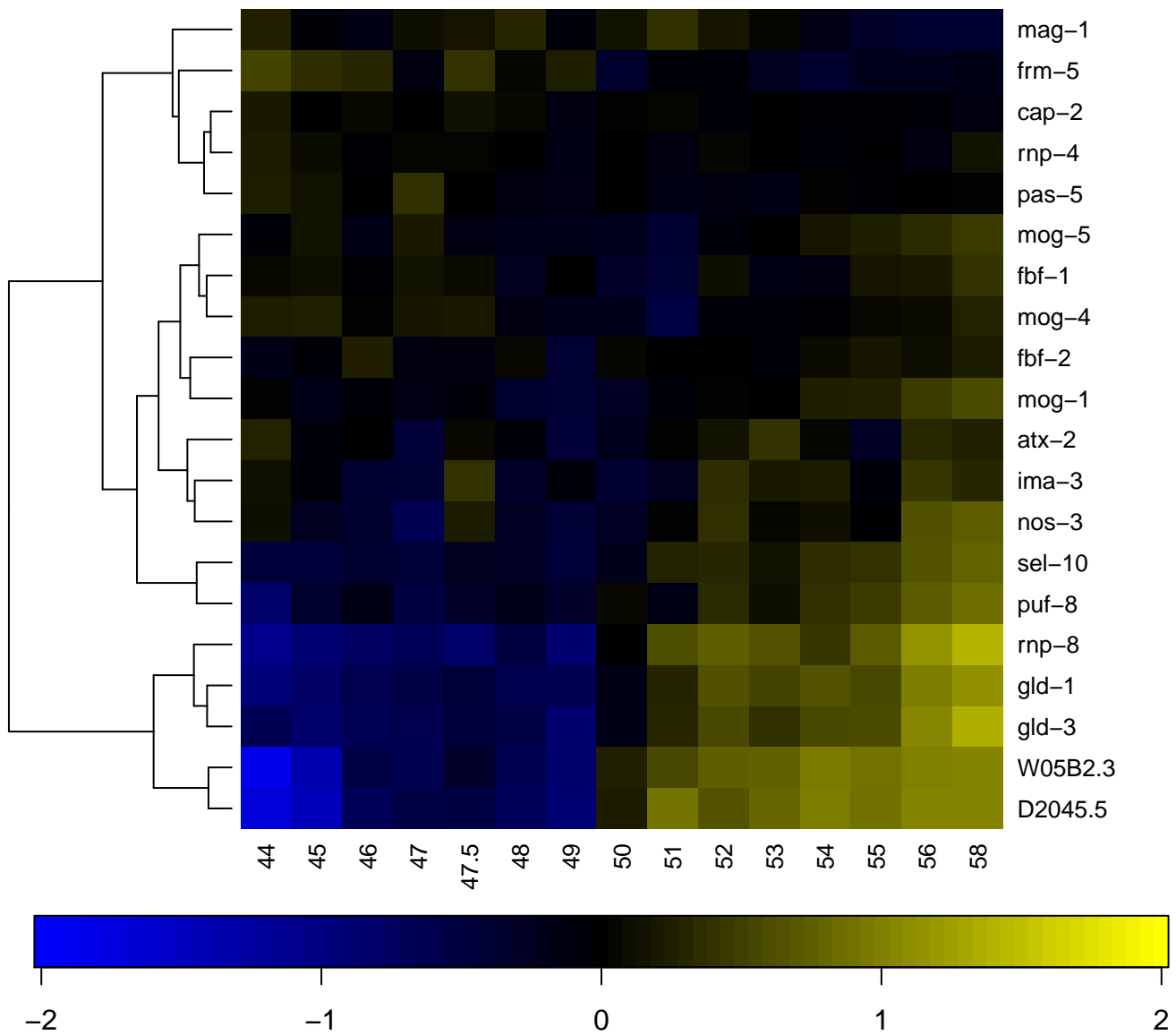

ferrous iron transmembrane transporter activity

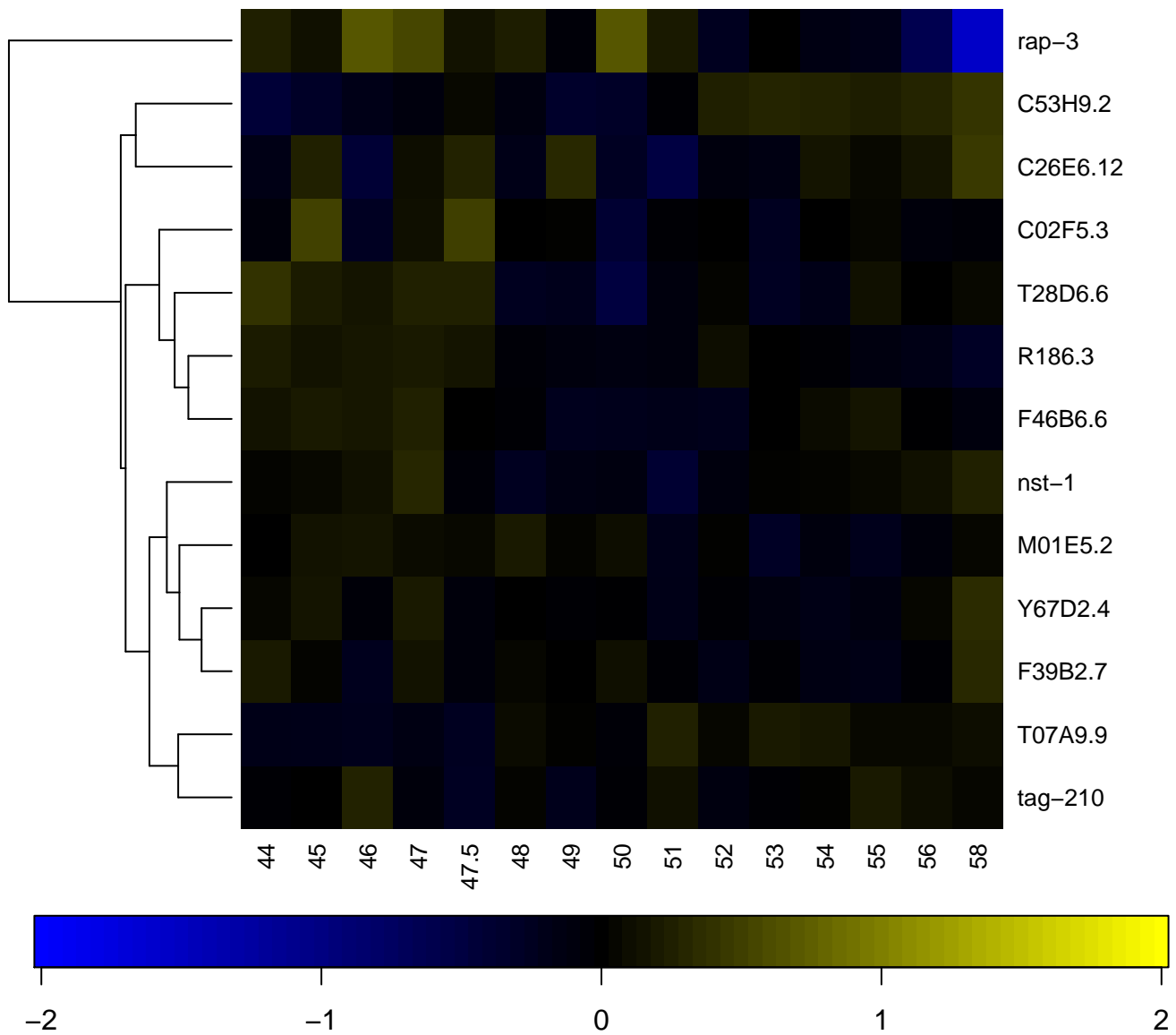

ferrous iron transport

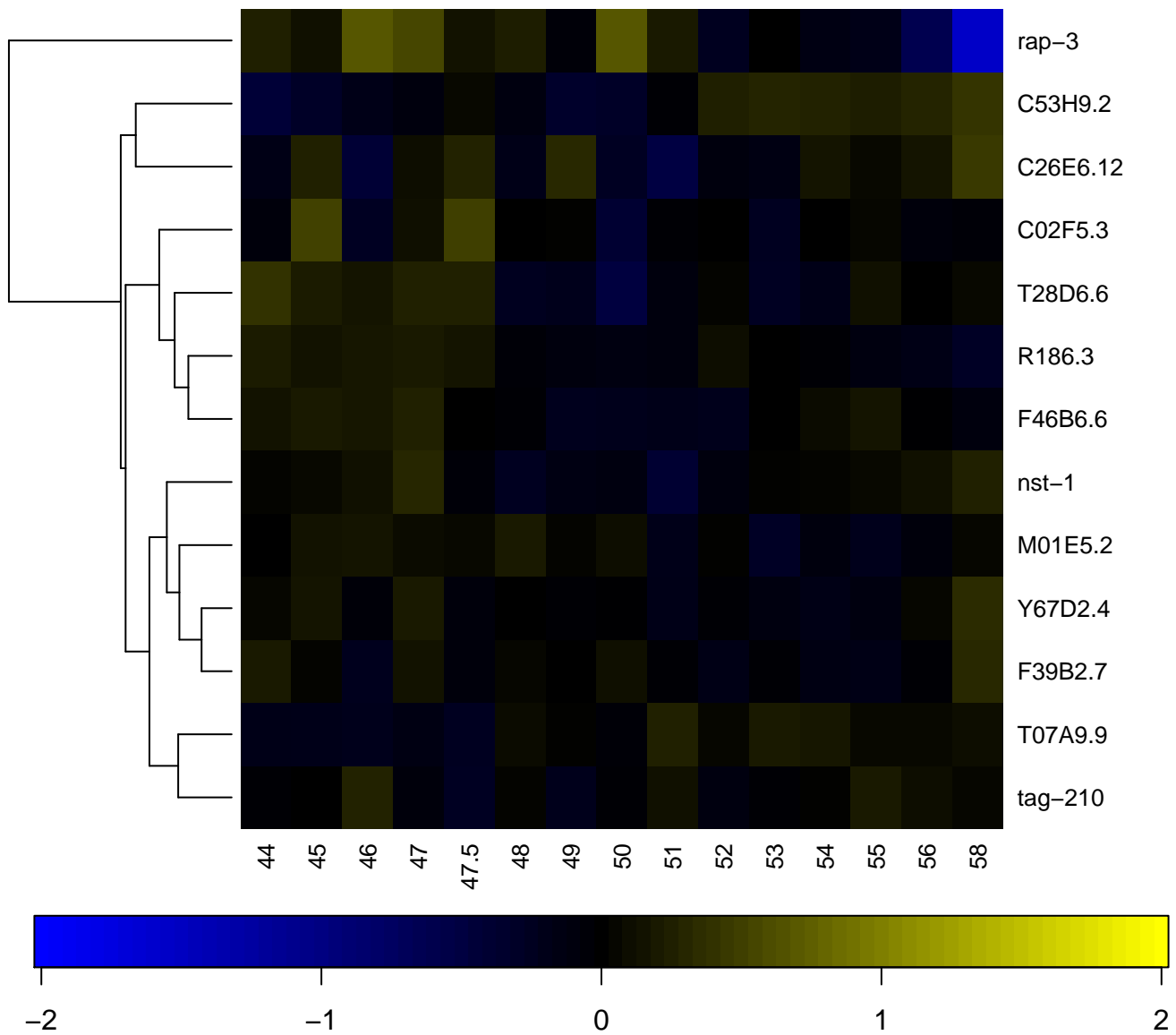

flavin-containing monooxygenase activity

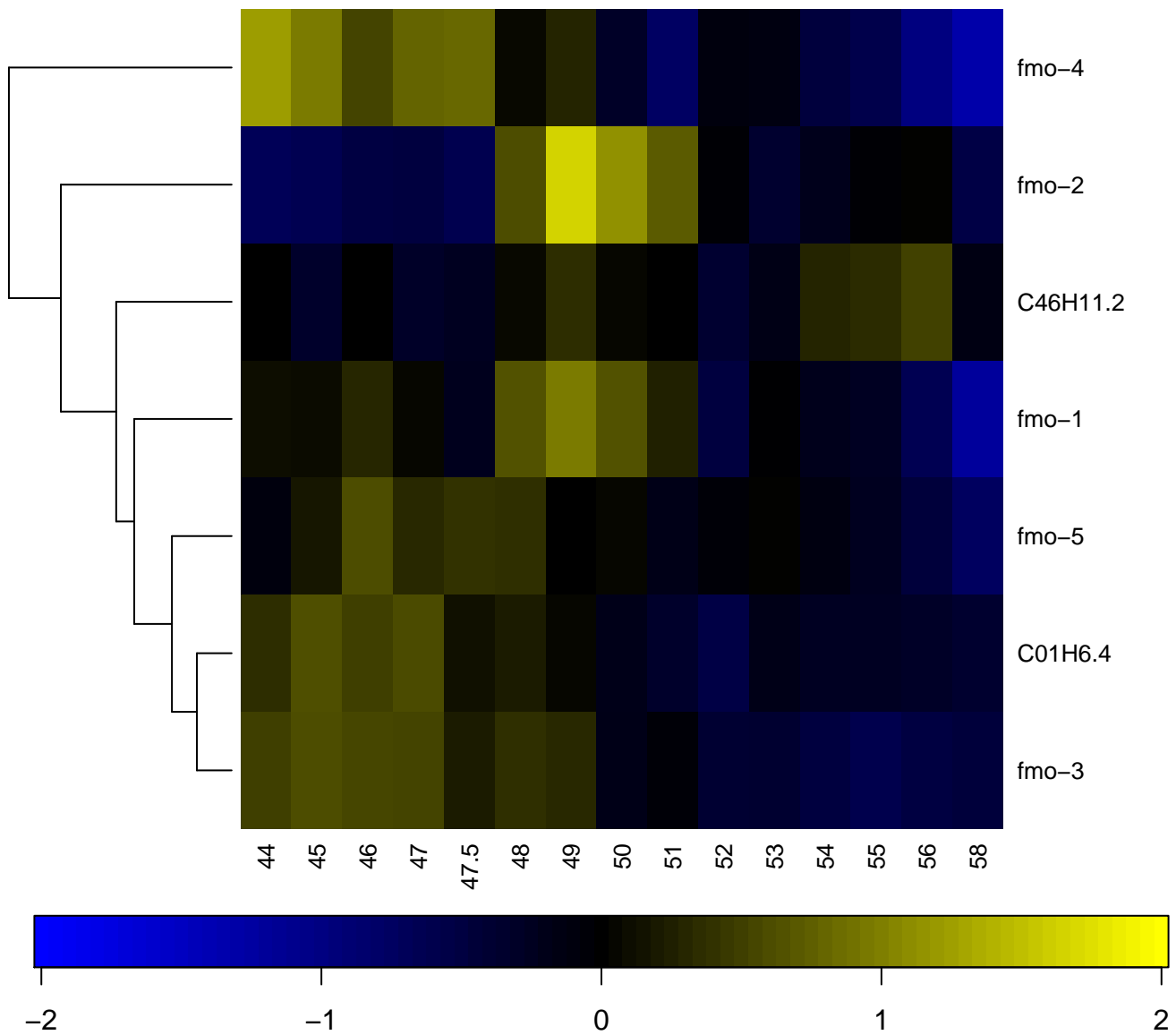

folic acid and derivative biosynthetic process

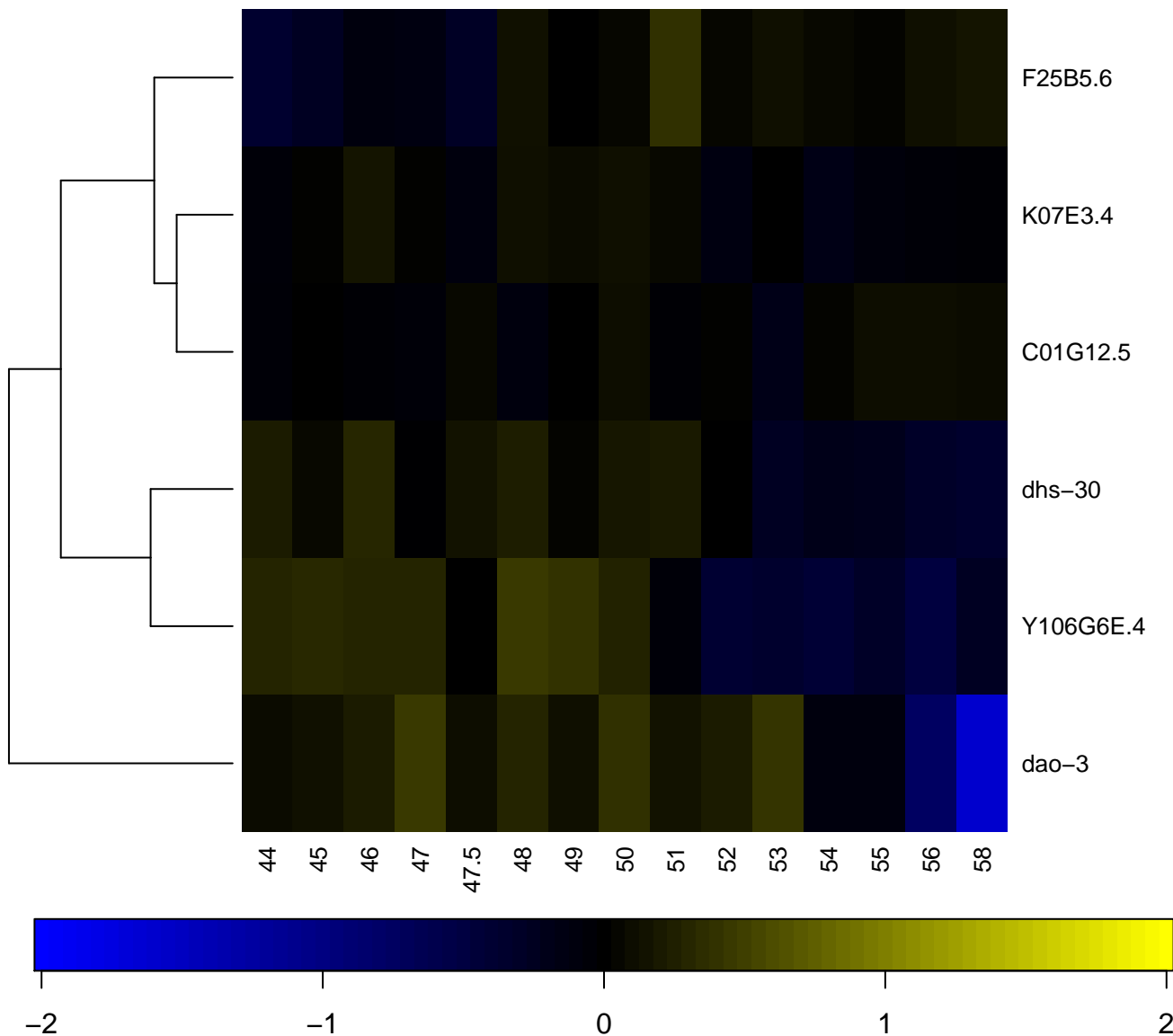

G-protein coupled receptor protein signaling pathway

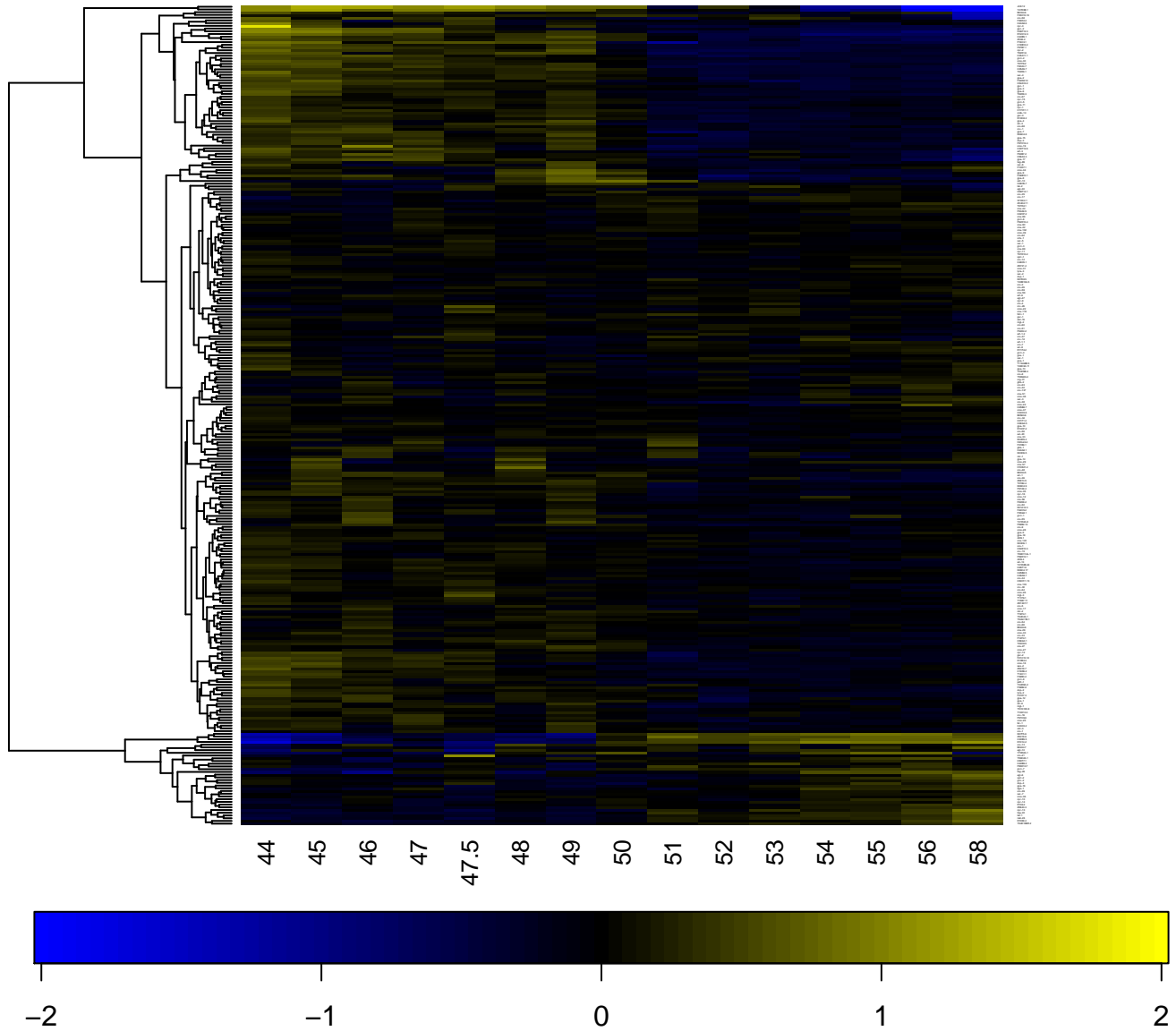

galactoside 2-alpha-L-fucosyltransferase activity

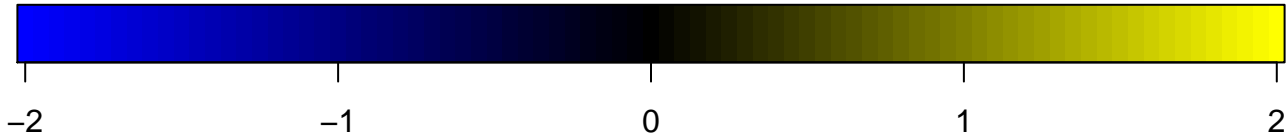
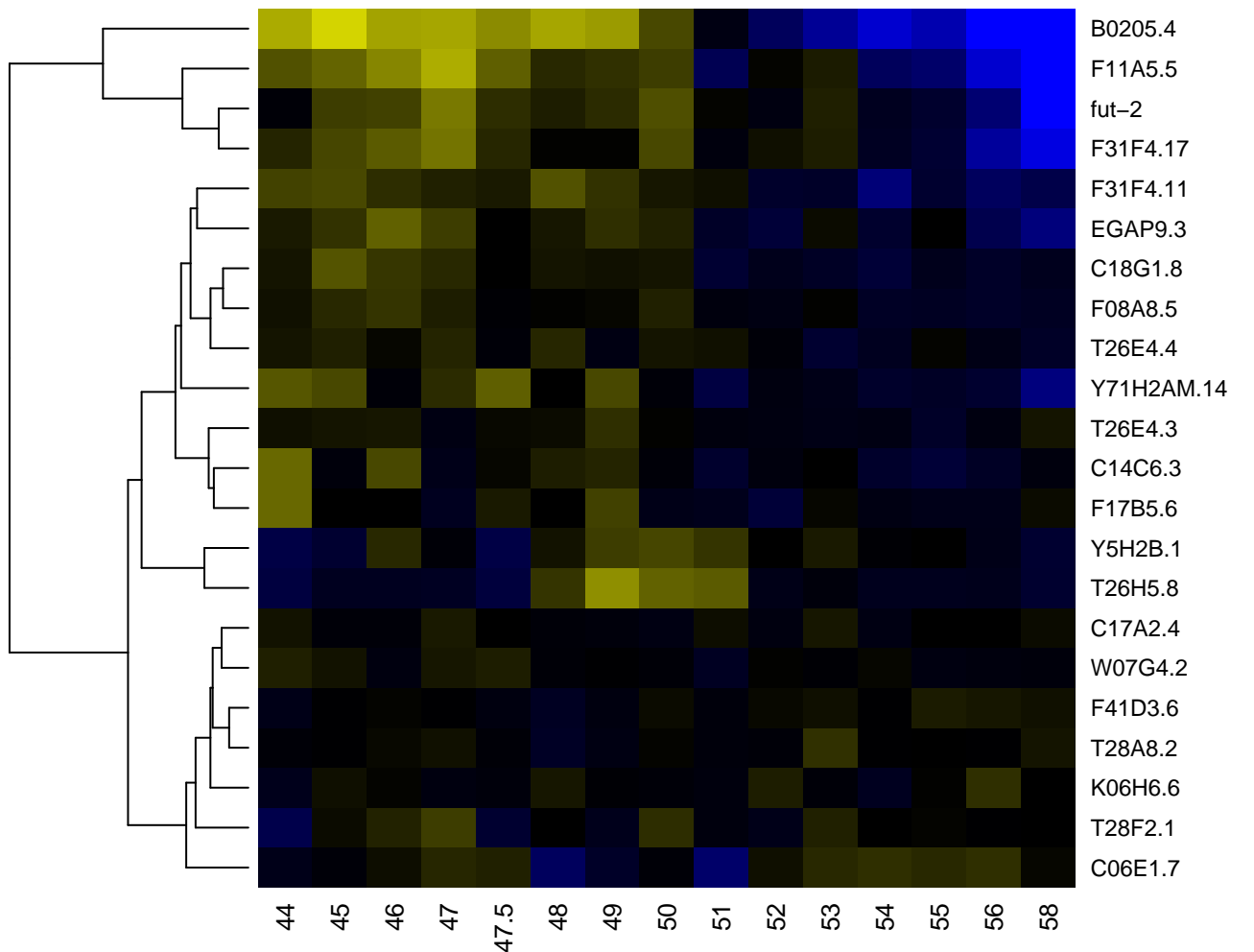

sylgalactosylxylosylprotein 3-beta-glucuronosyltransferase

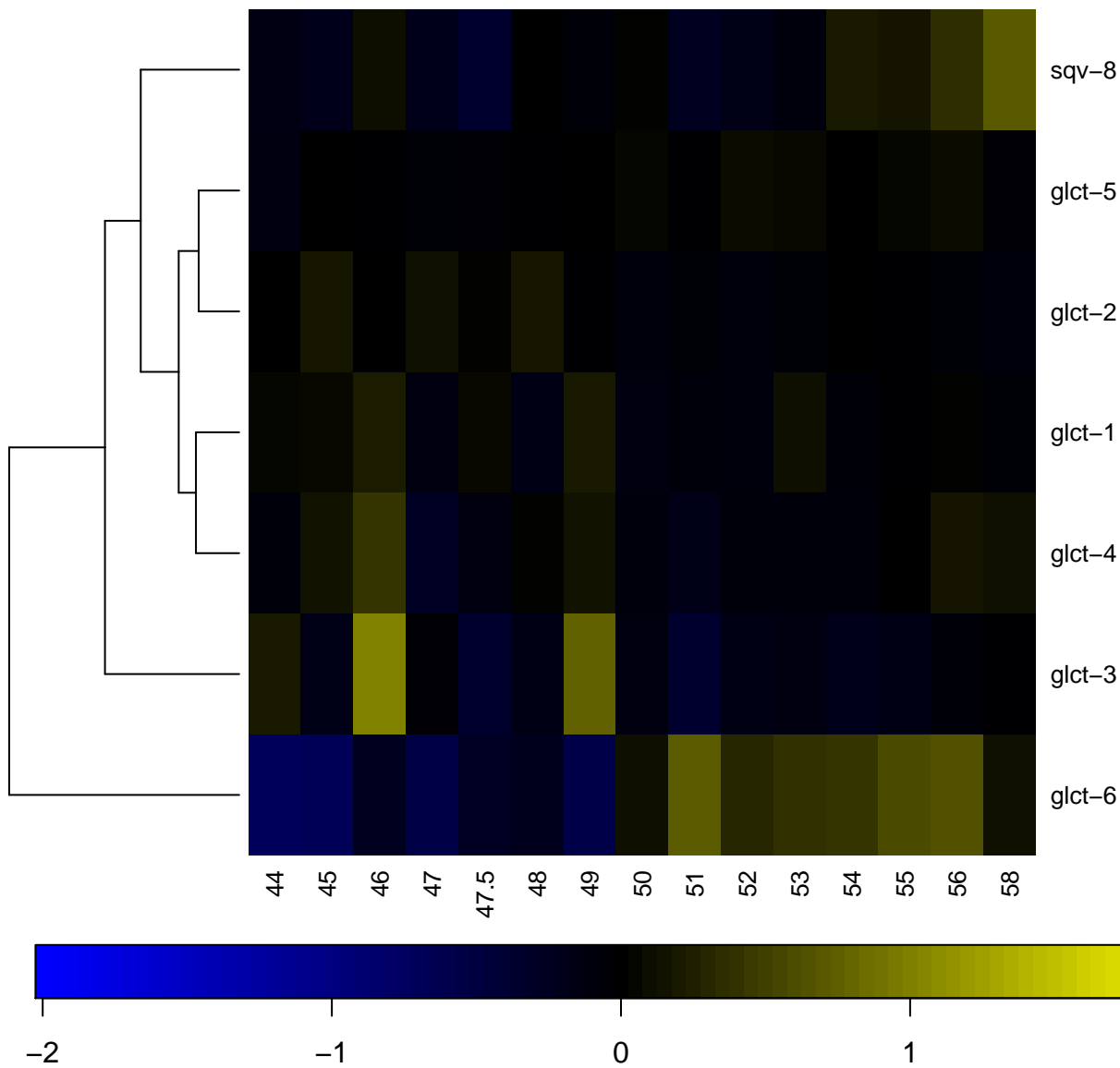

gamete generation

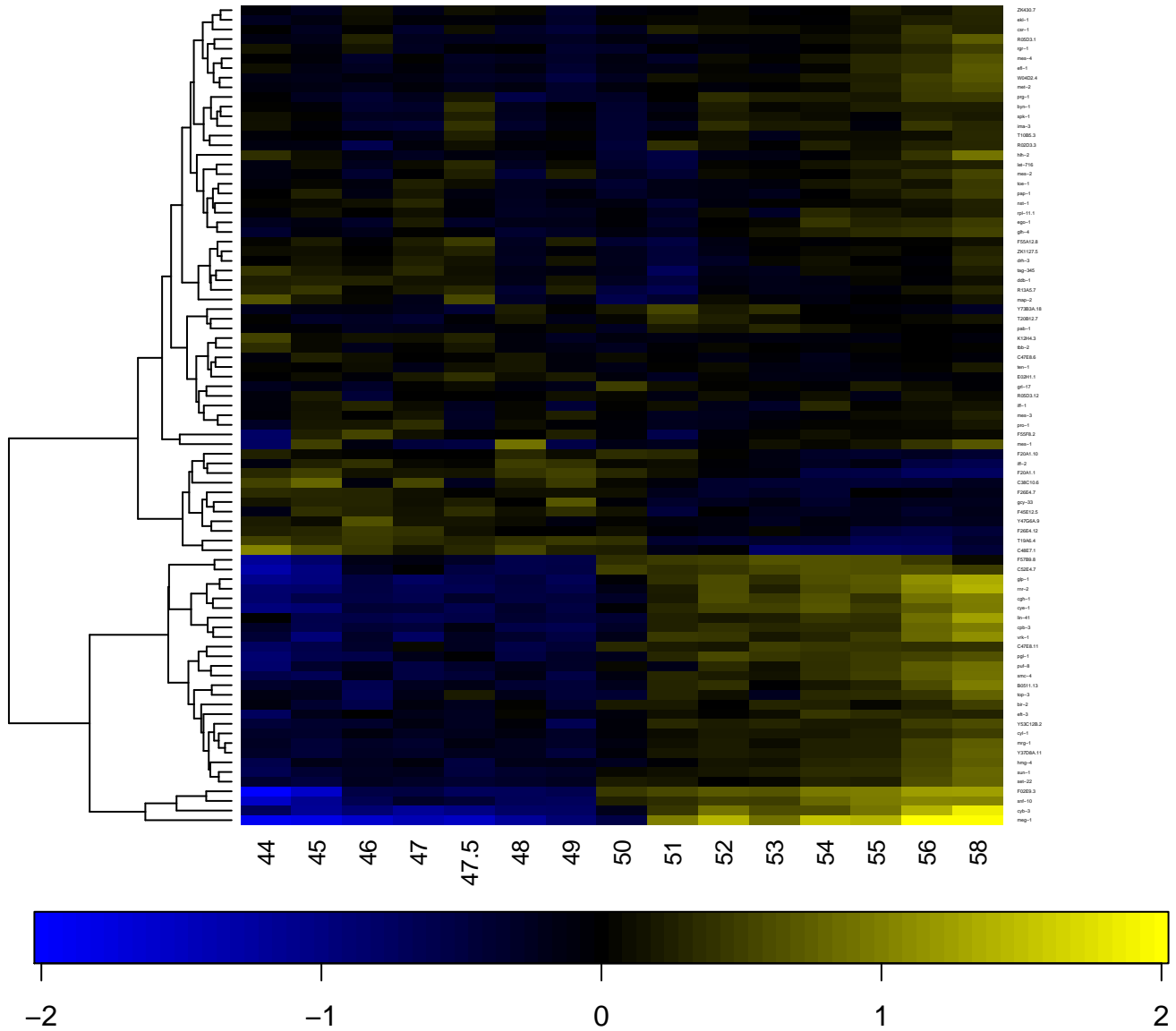

gastrulation

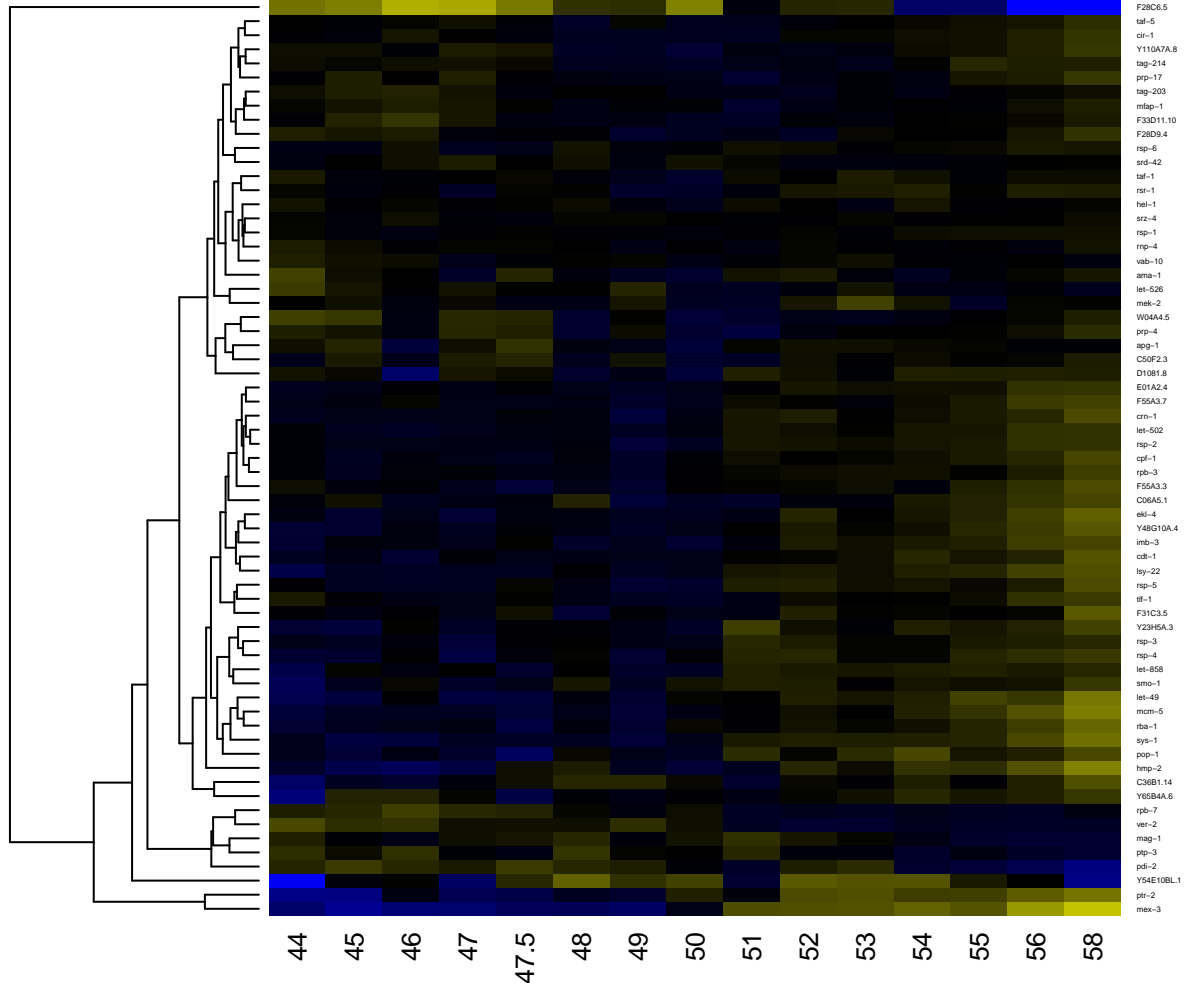

-2

-1

0

1

2

gastrulation with mouth forming first

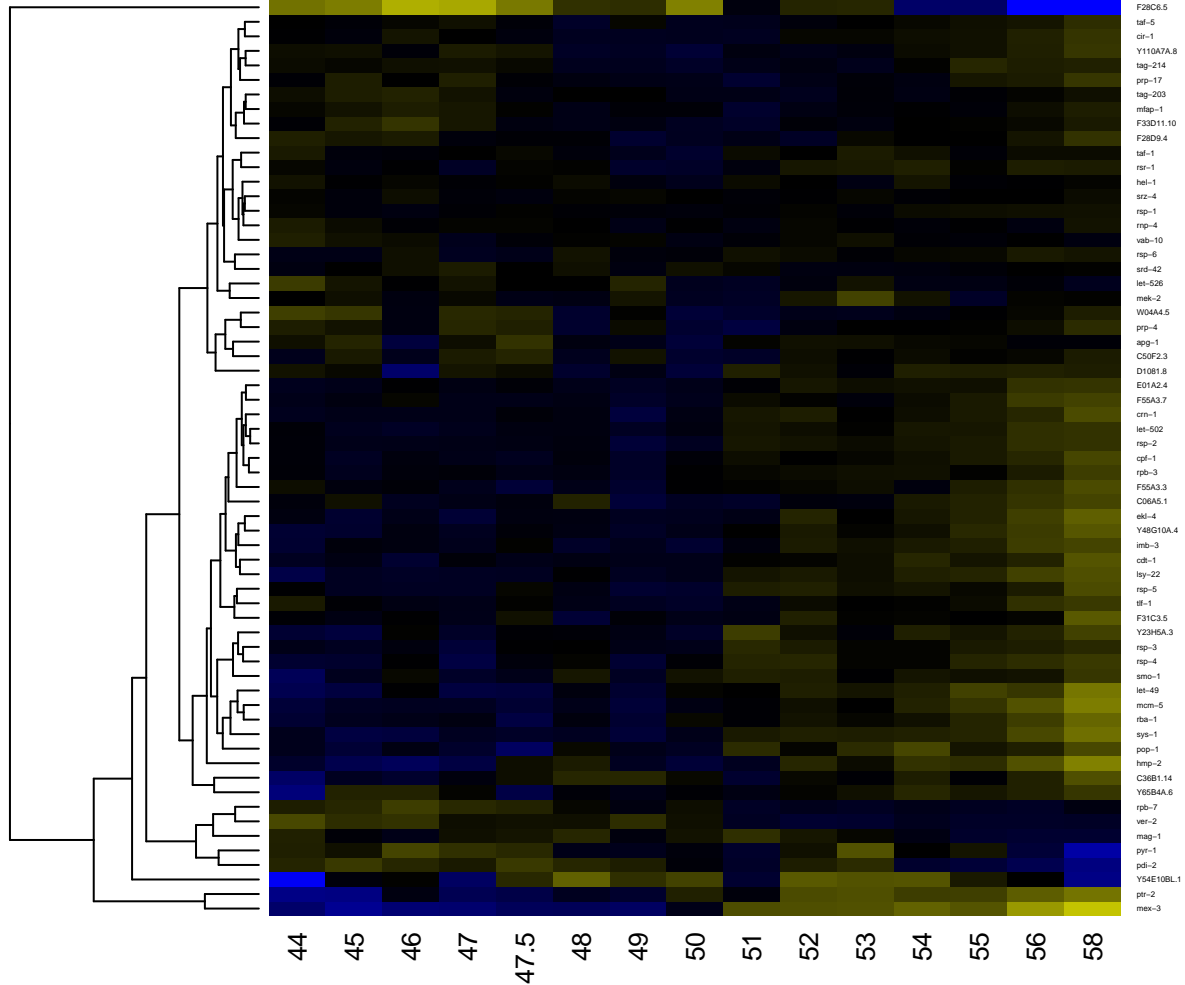

germ cell development

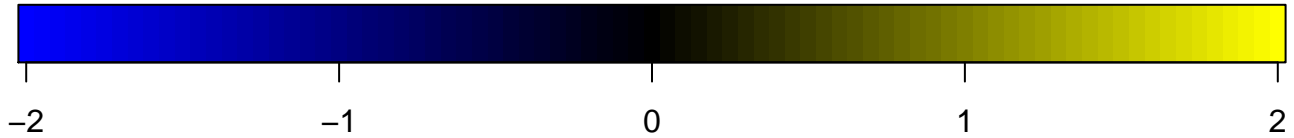
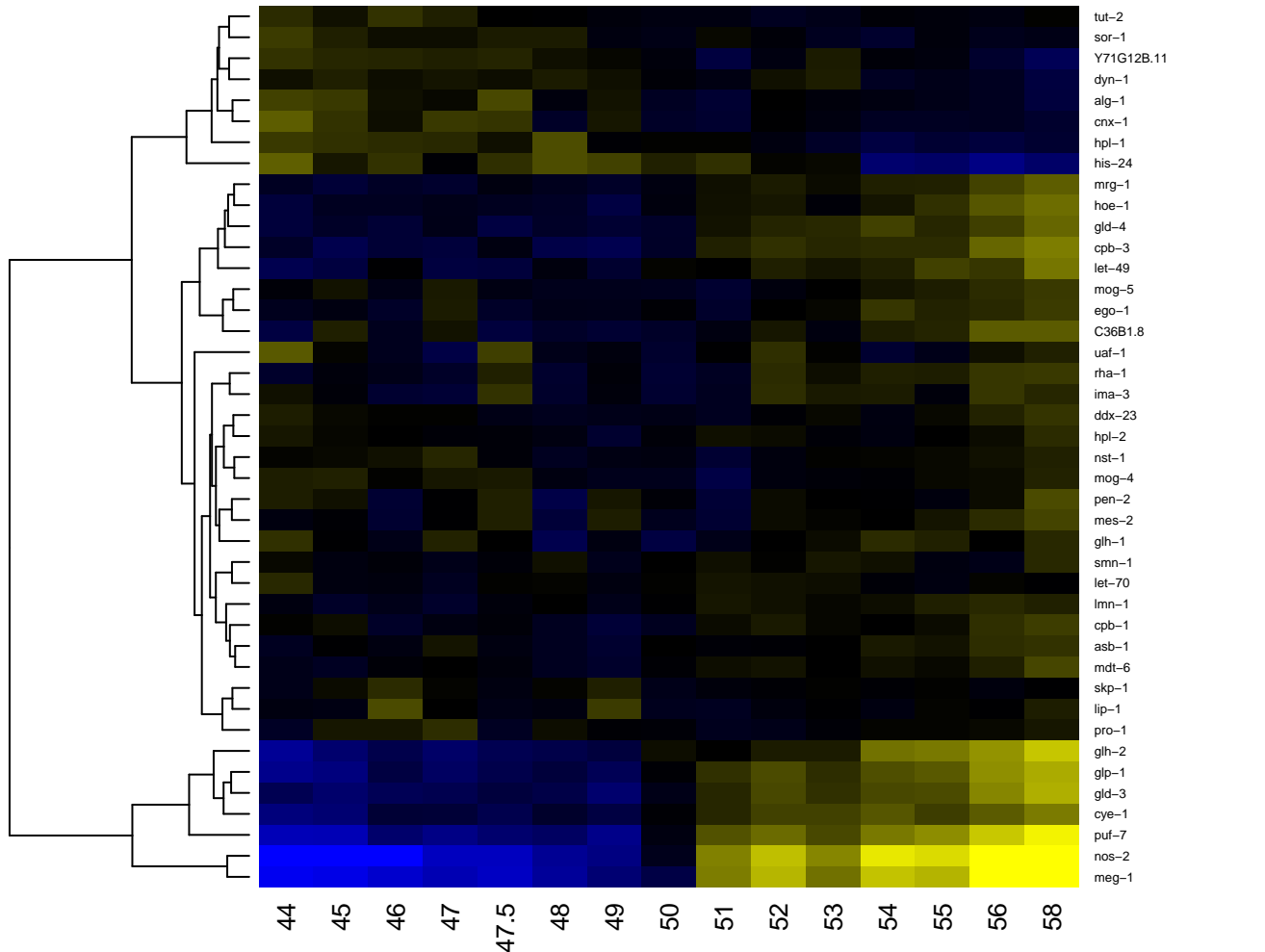

germline cell cycle switching, mitotic to meiotic cell cycle

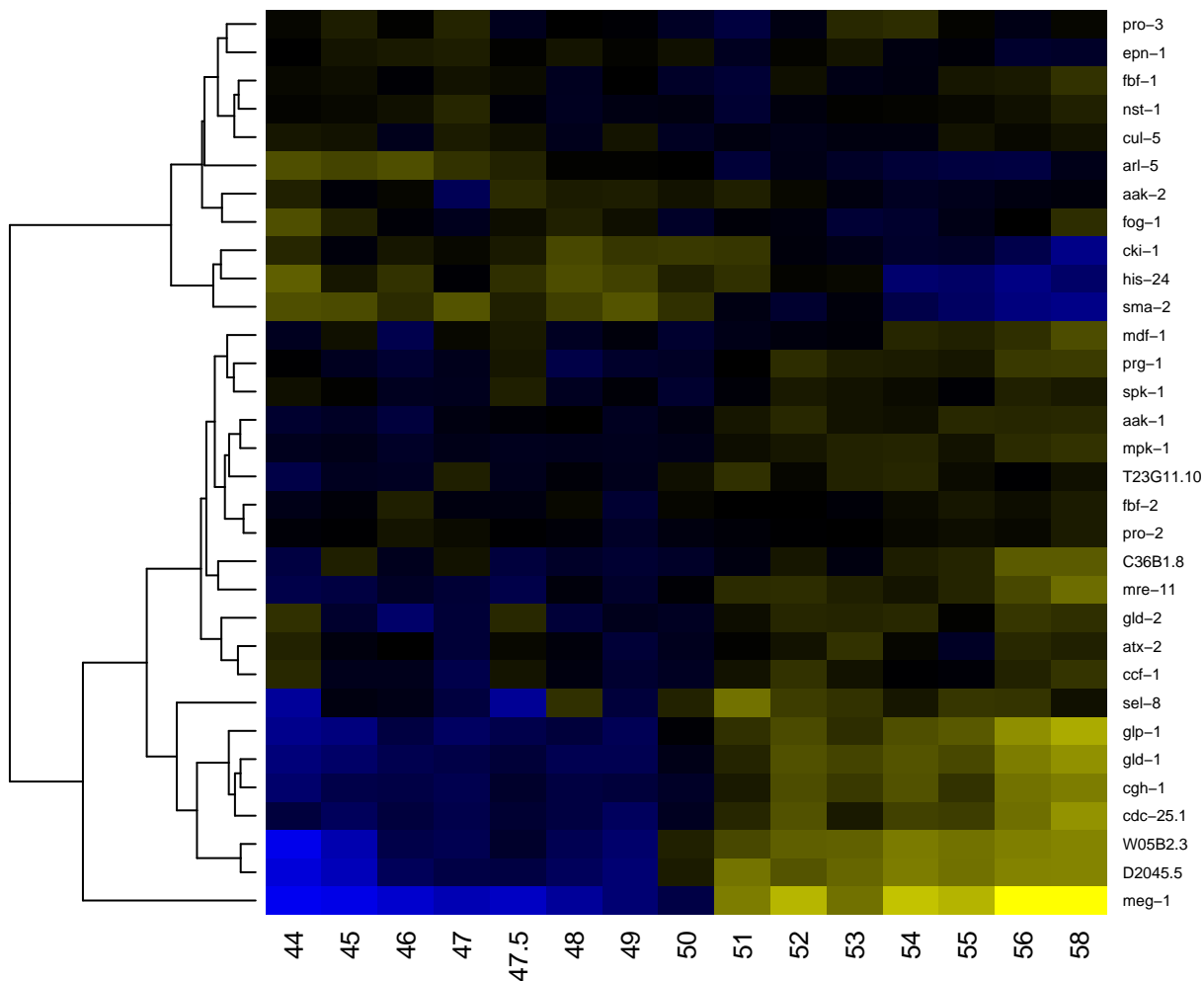

-2

-1

0

1

2

gluconeogenesis

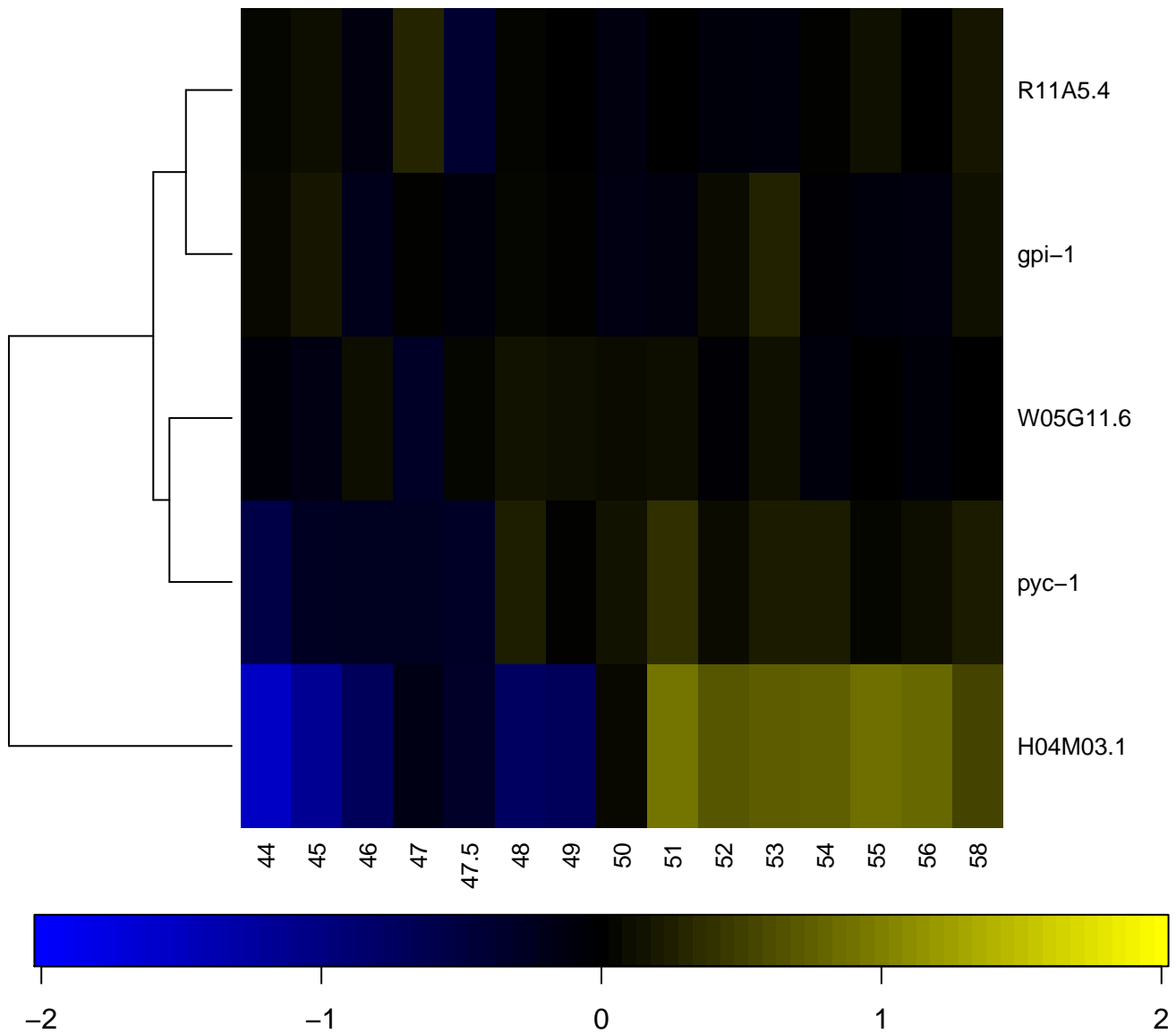

glucosylceramidase activity

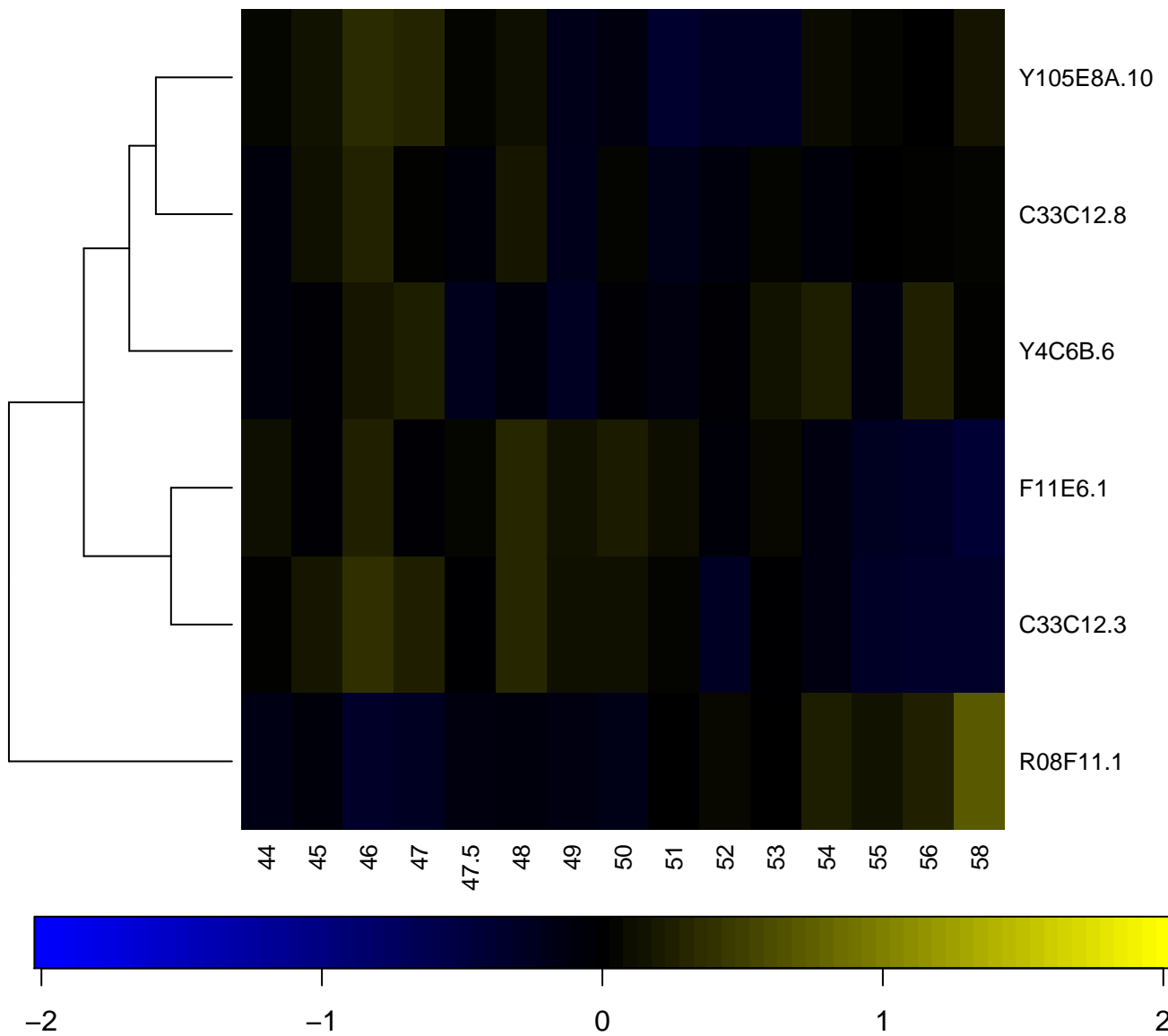

glutamate-ammonia ligase activity

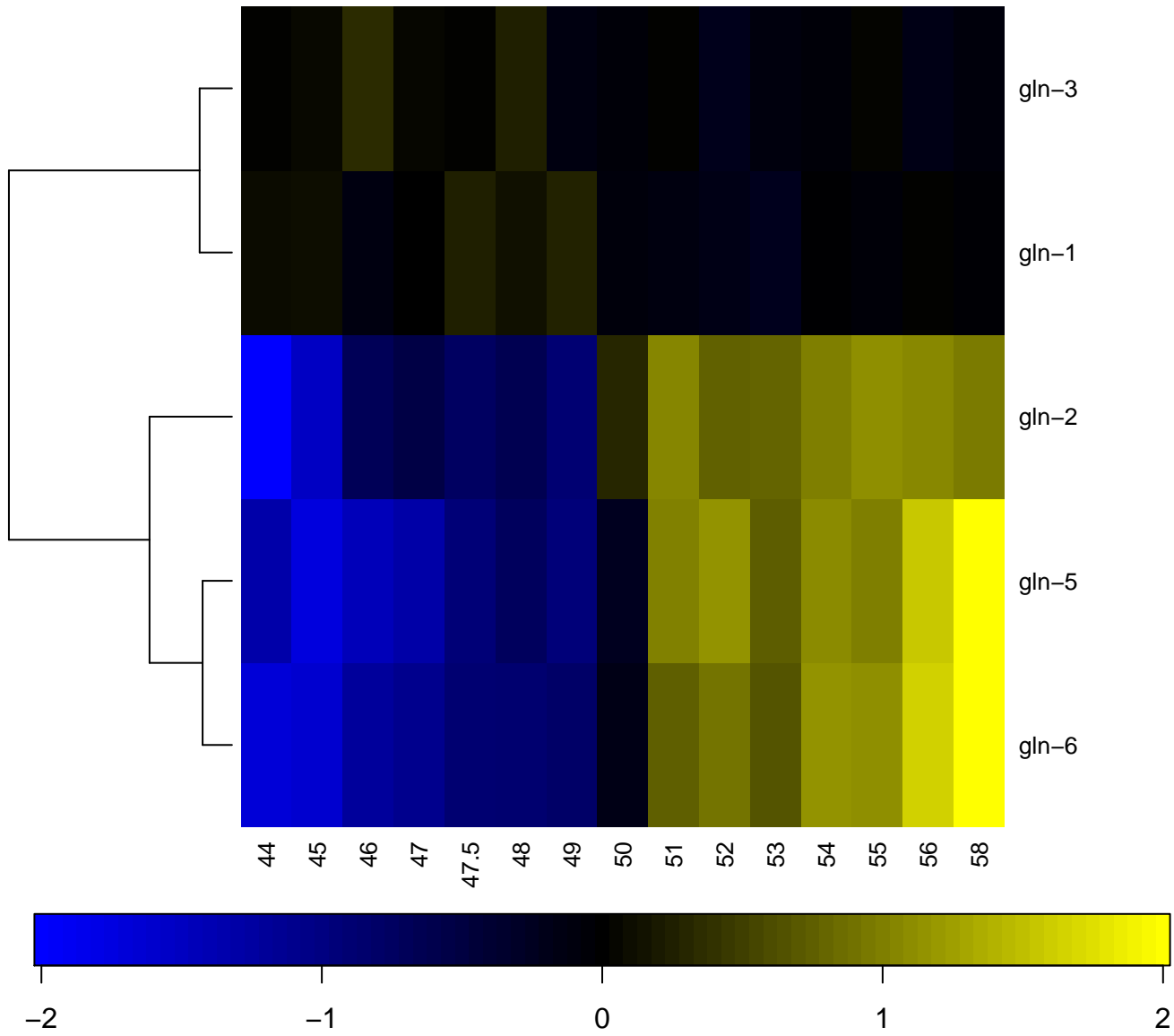

glutamine biosynthetic process

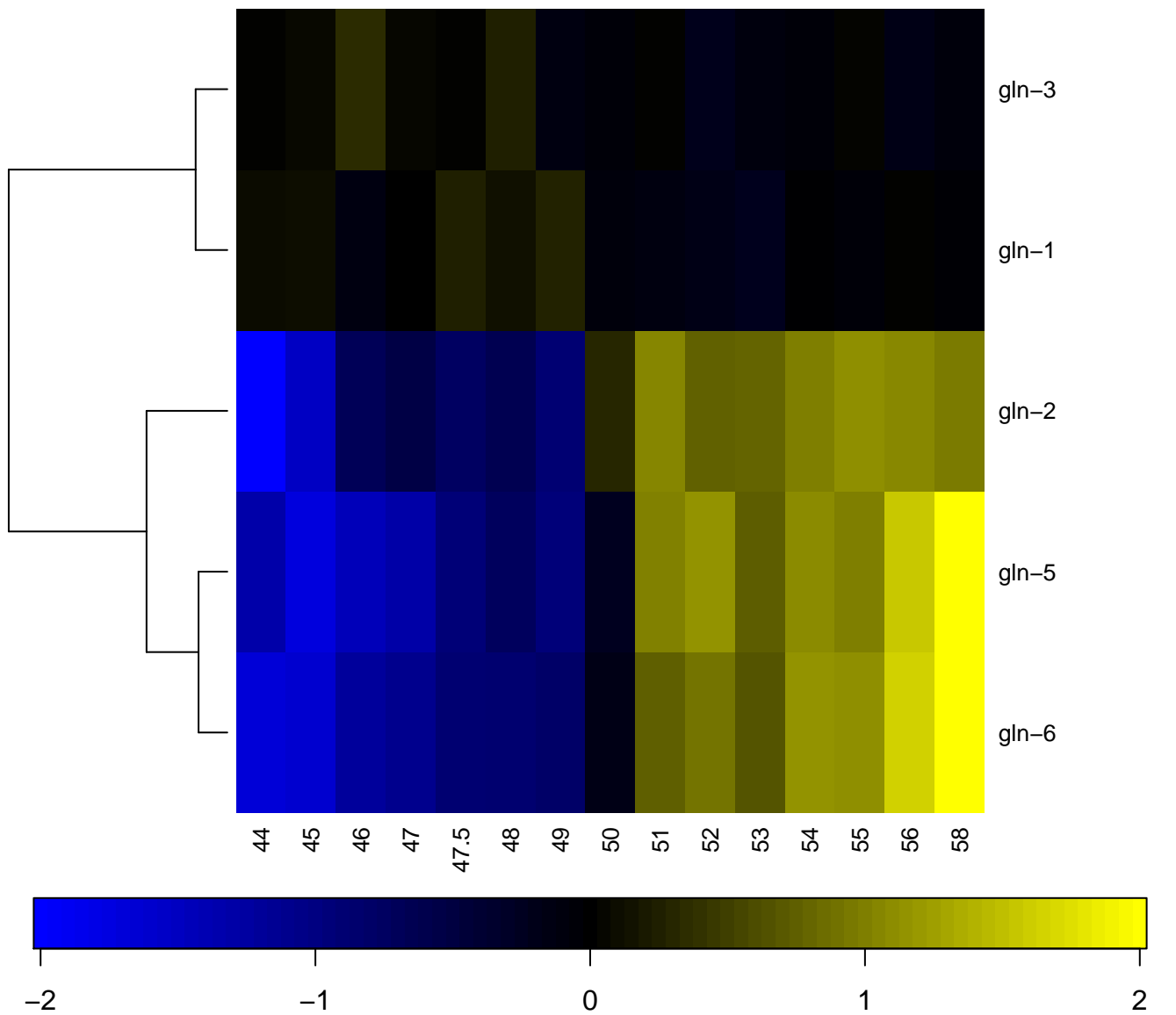

glutamine metabolic process

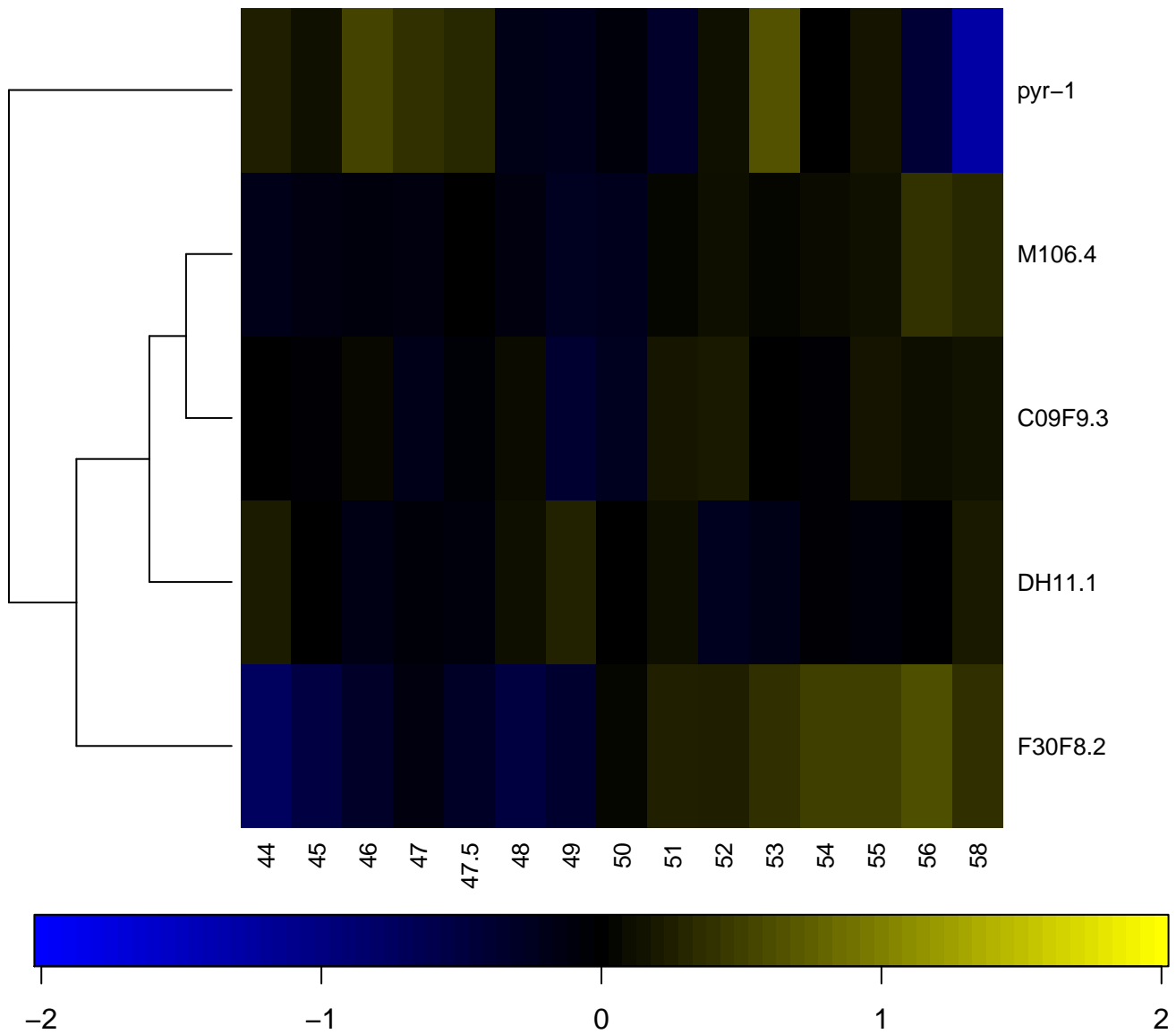

glutathione peroxidase activity

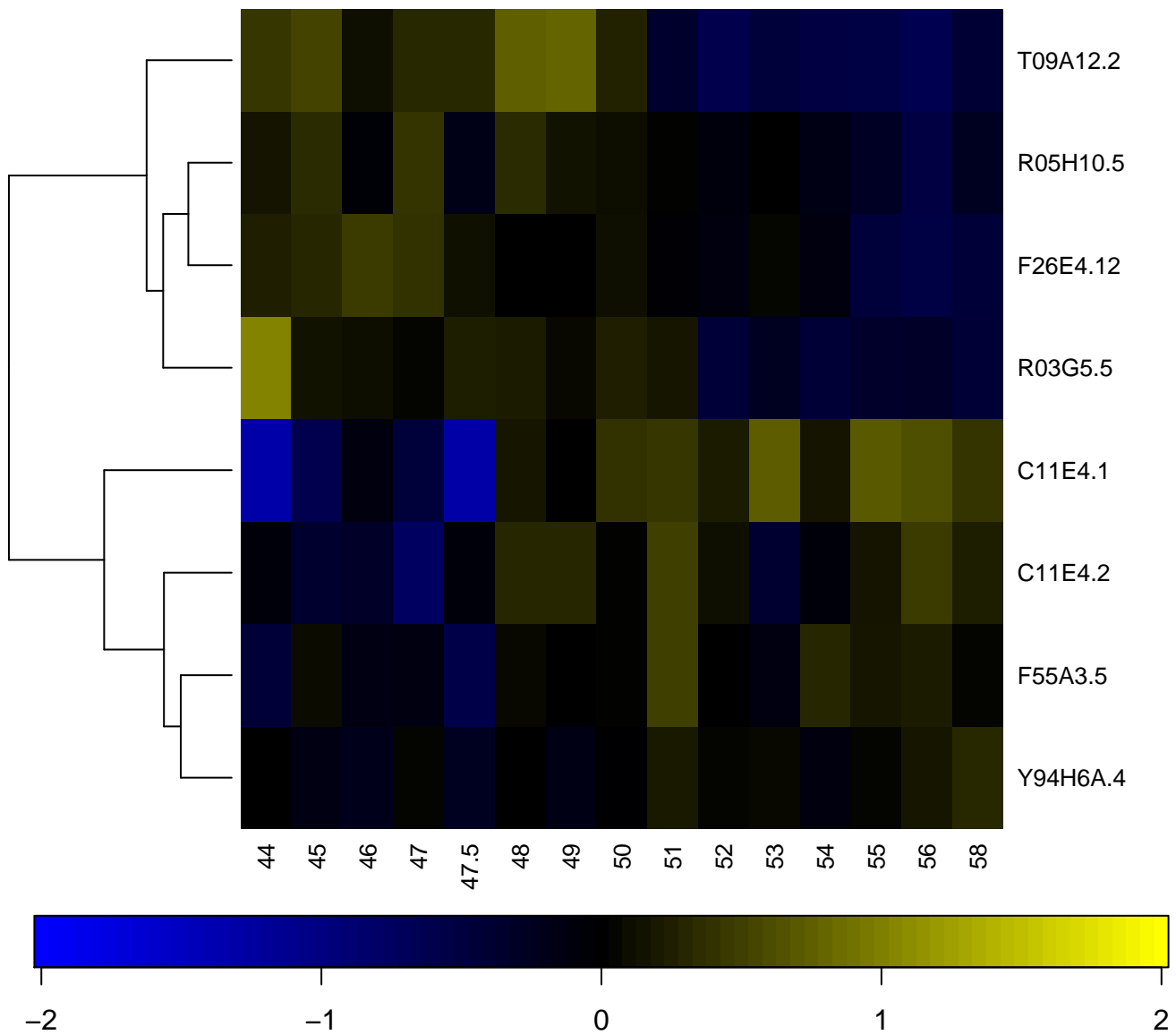

glutathione transferase activity

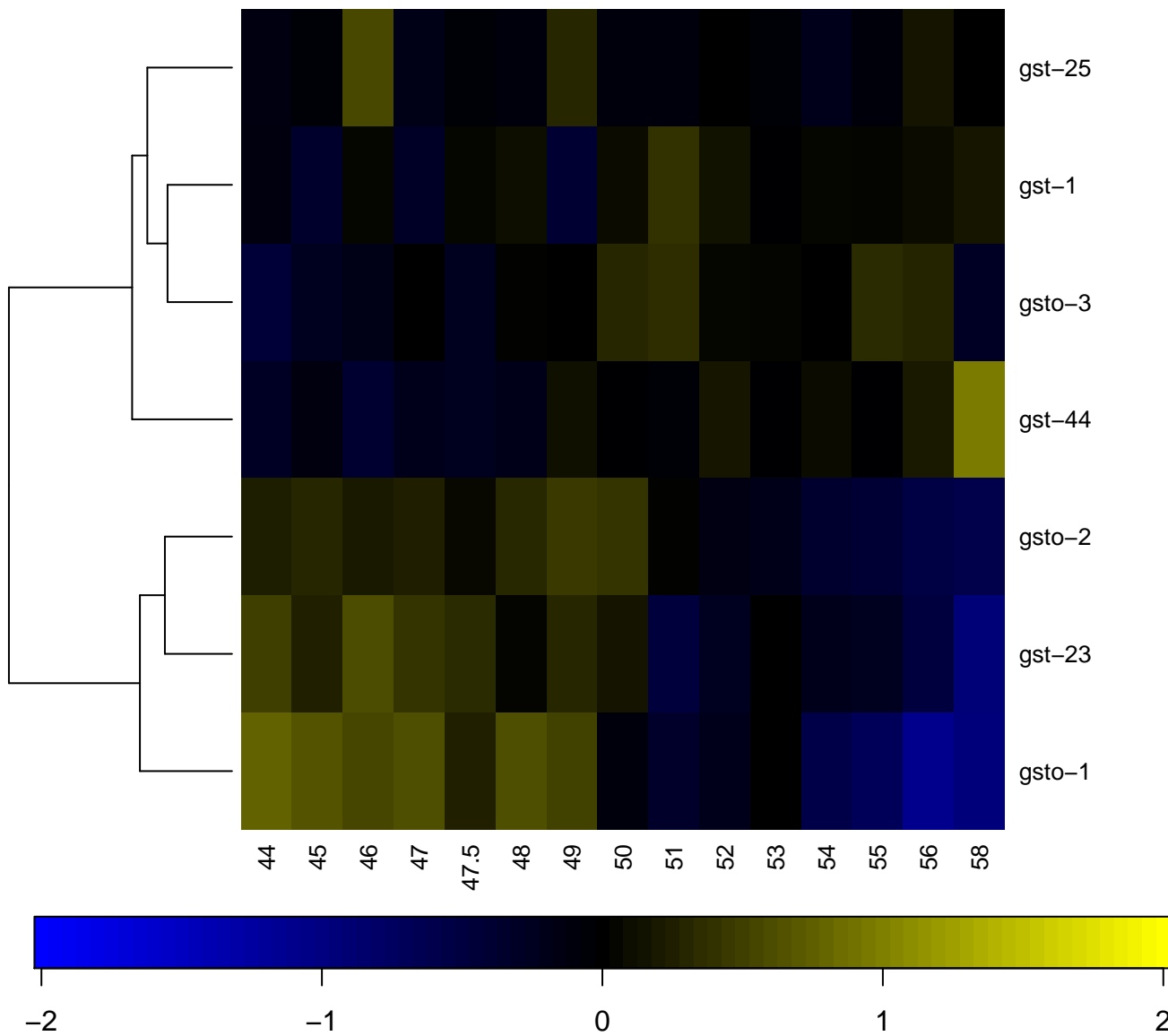

glycerol-3-phosphate catabolic process

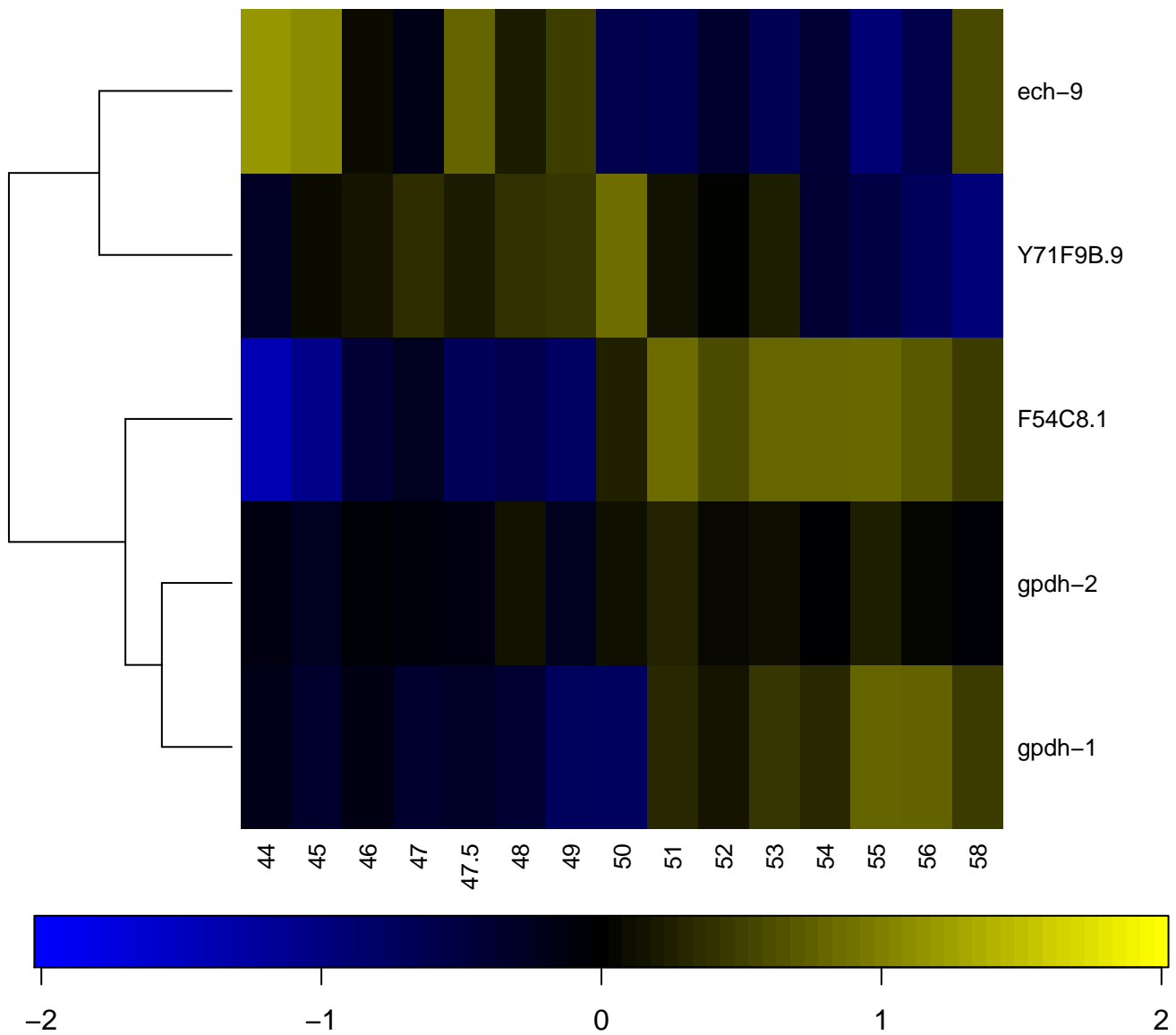

glycerol-3-phosphate metabolic process

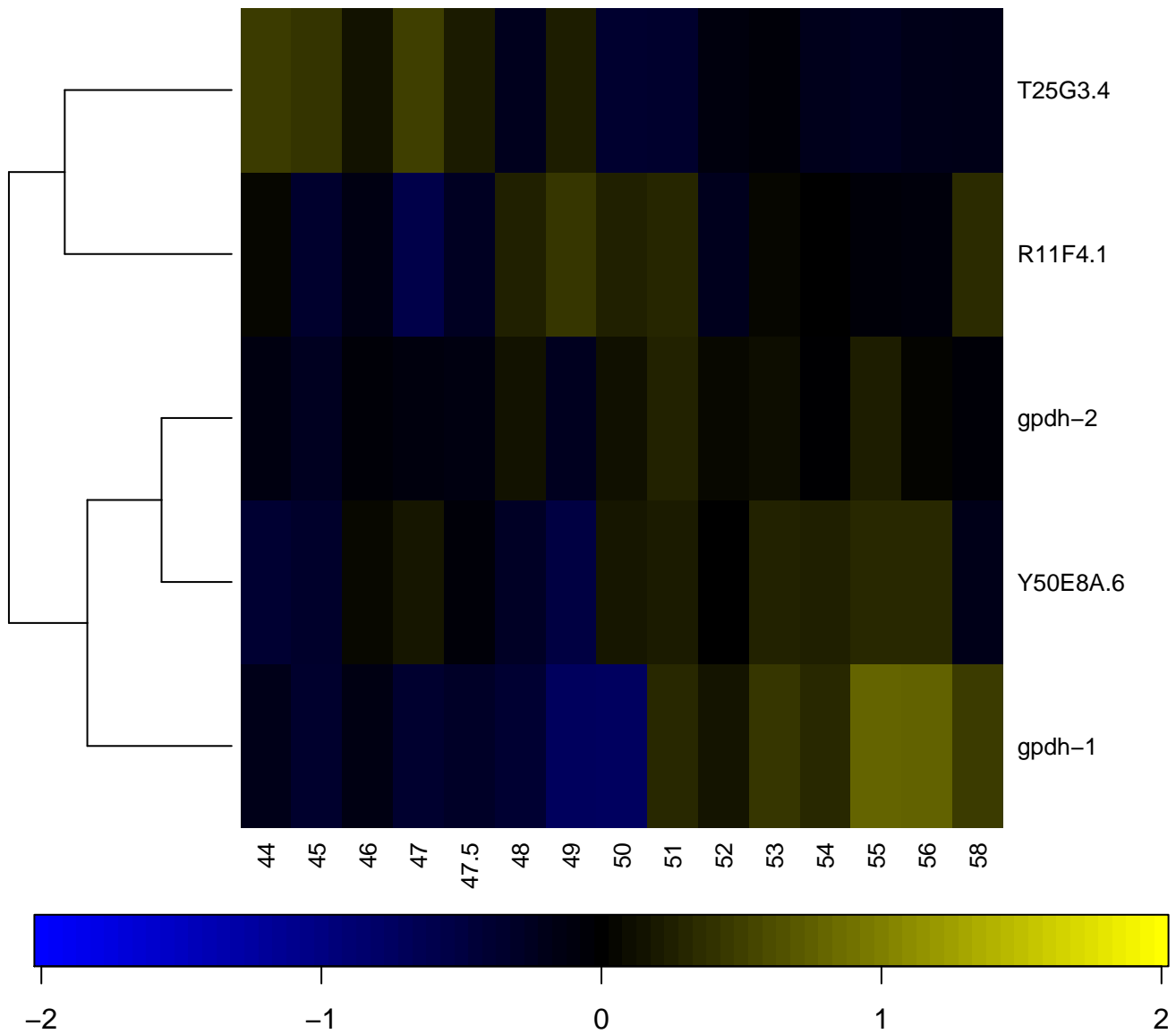

glycolysis

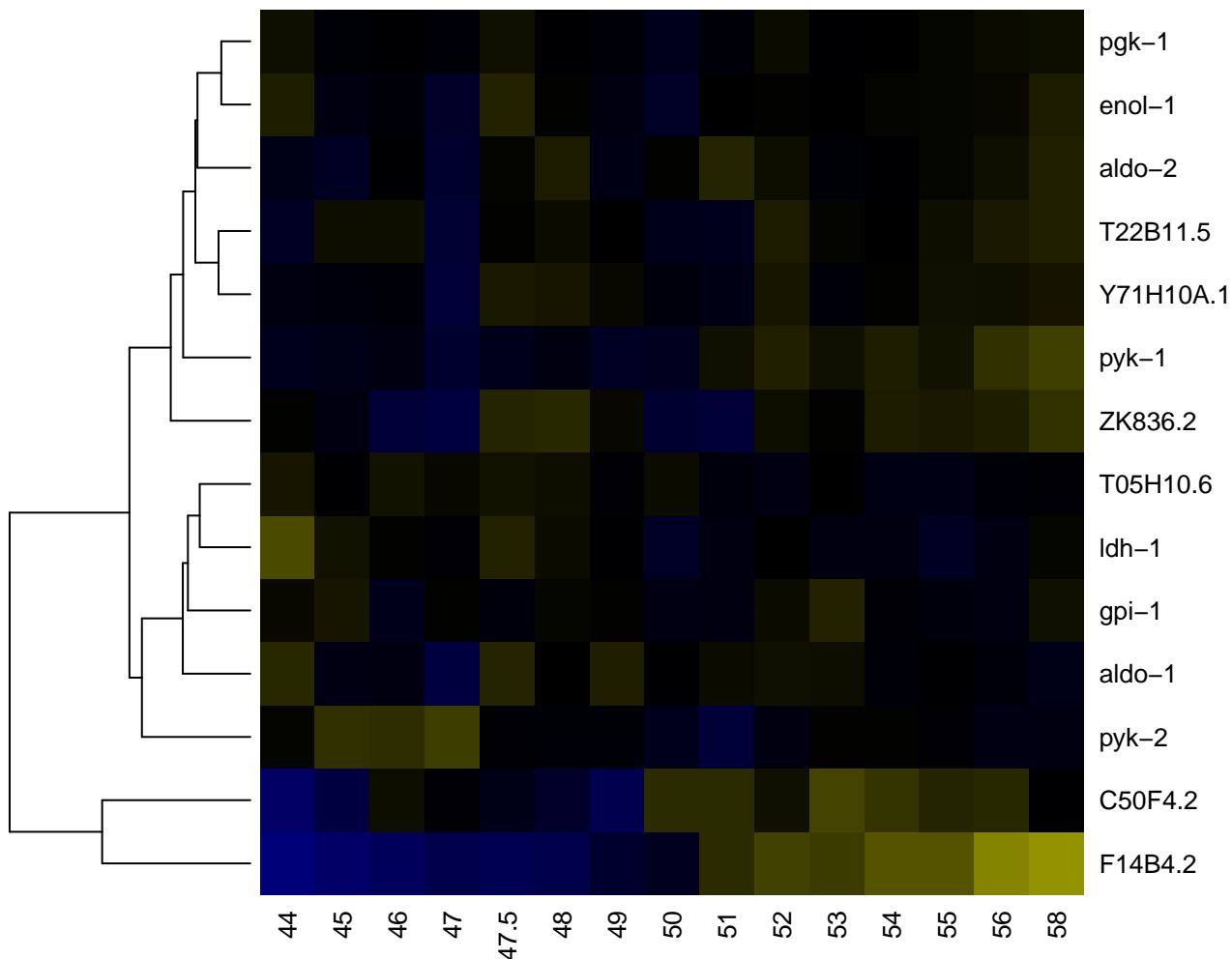

Golgi apparatus

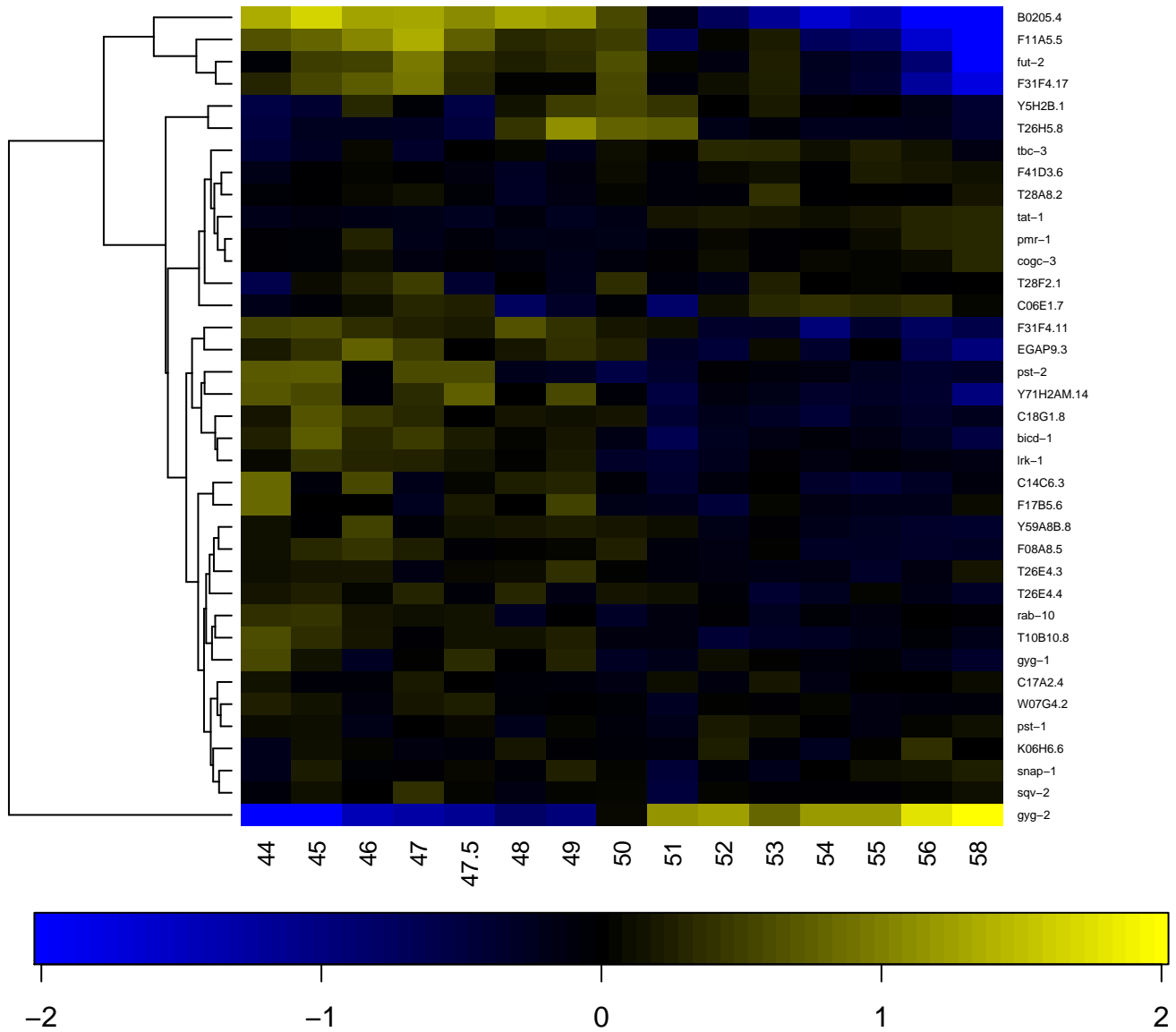

Golgi membrane

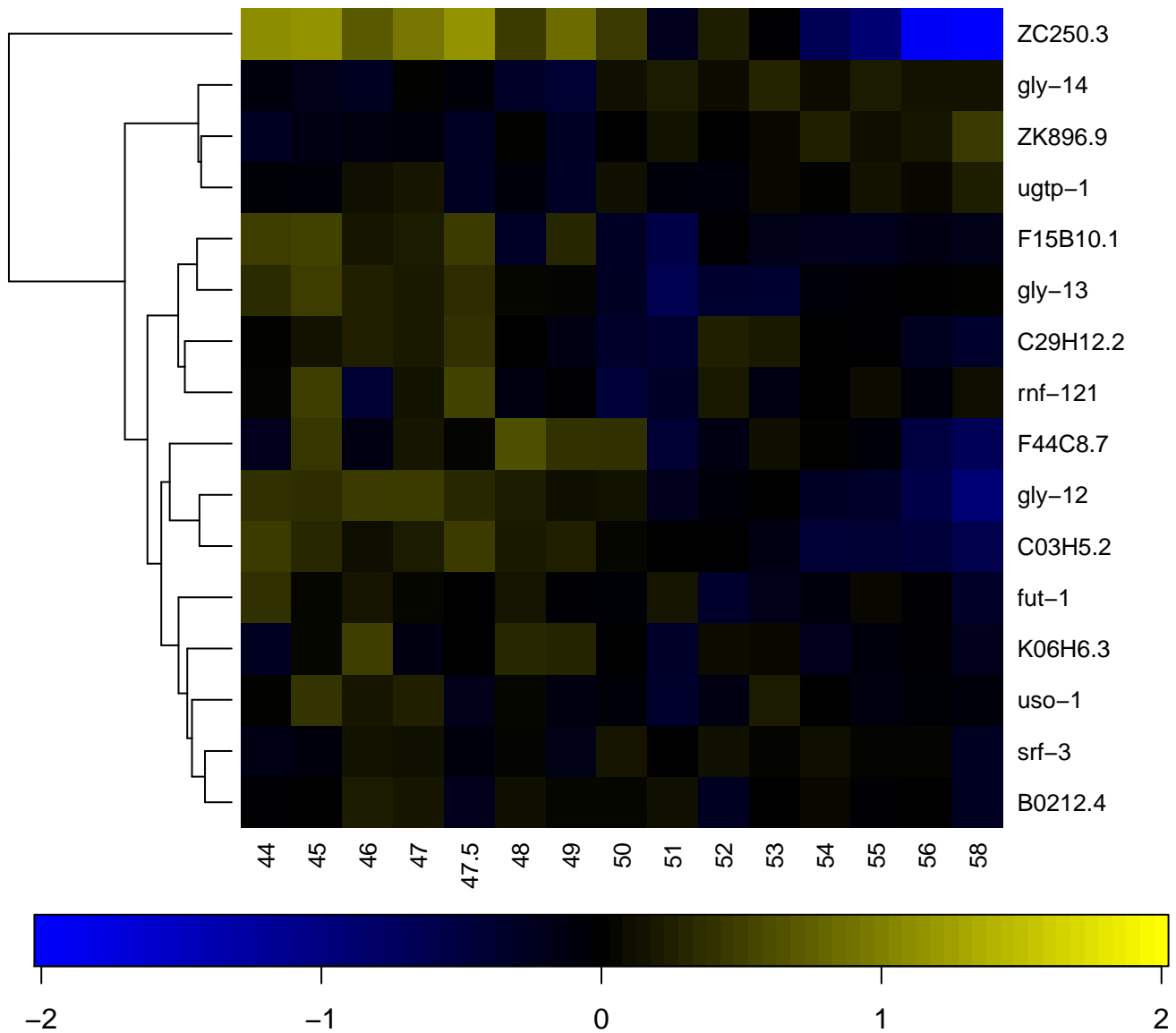

gonad development

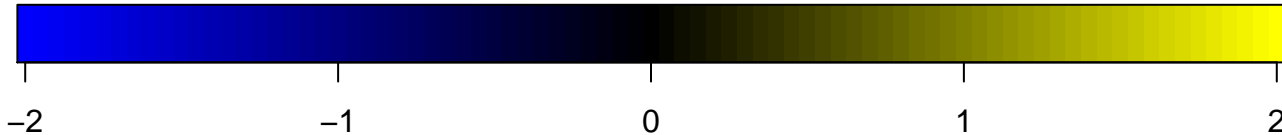
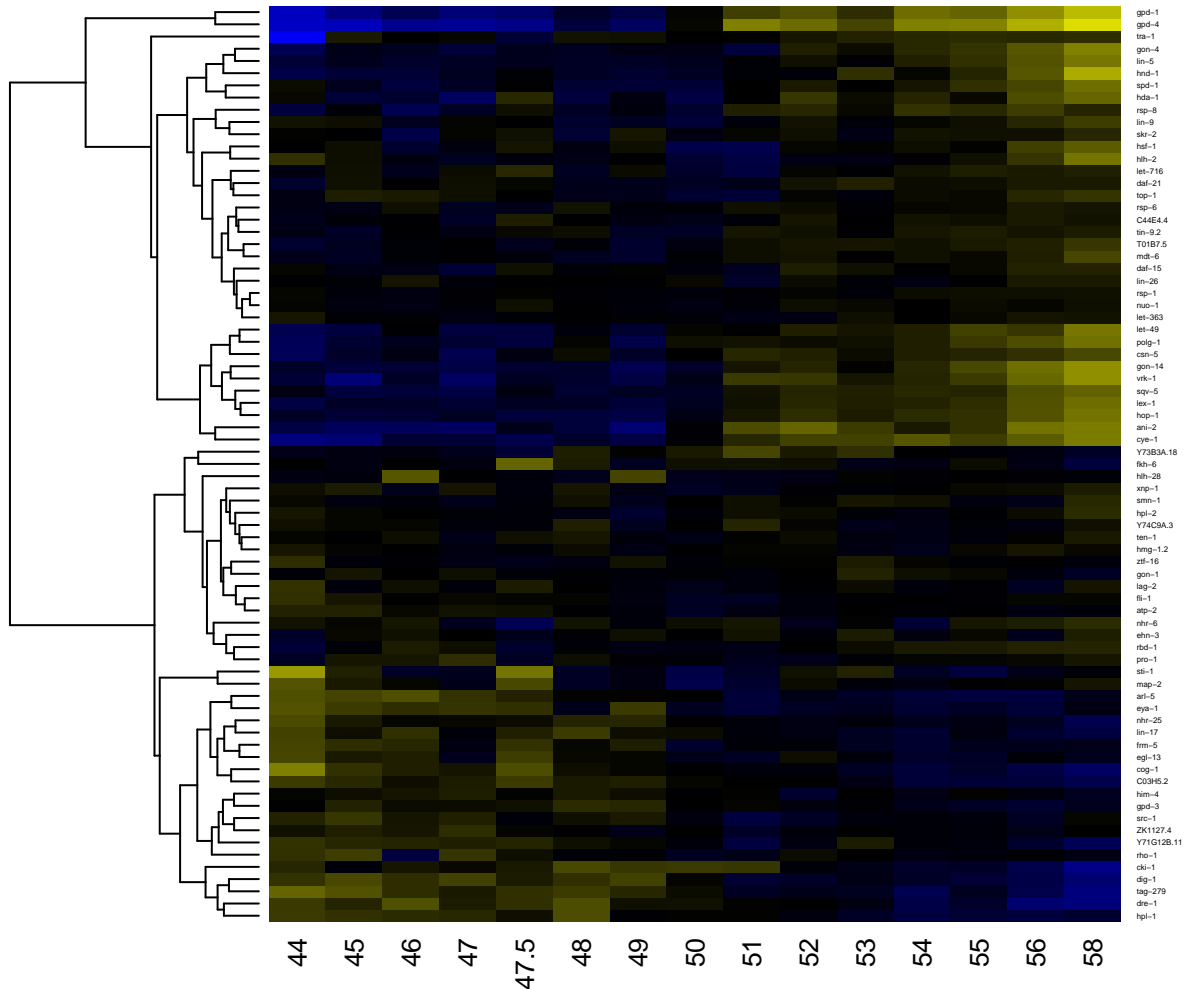

gonad morphogenesis

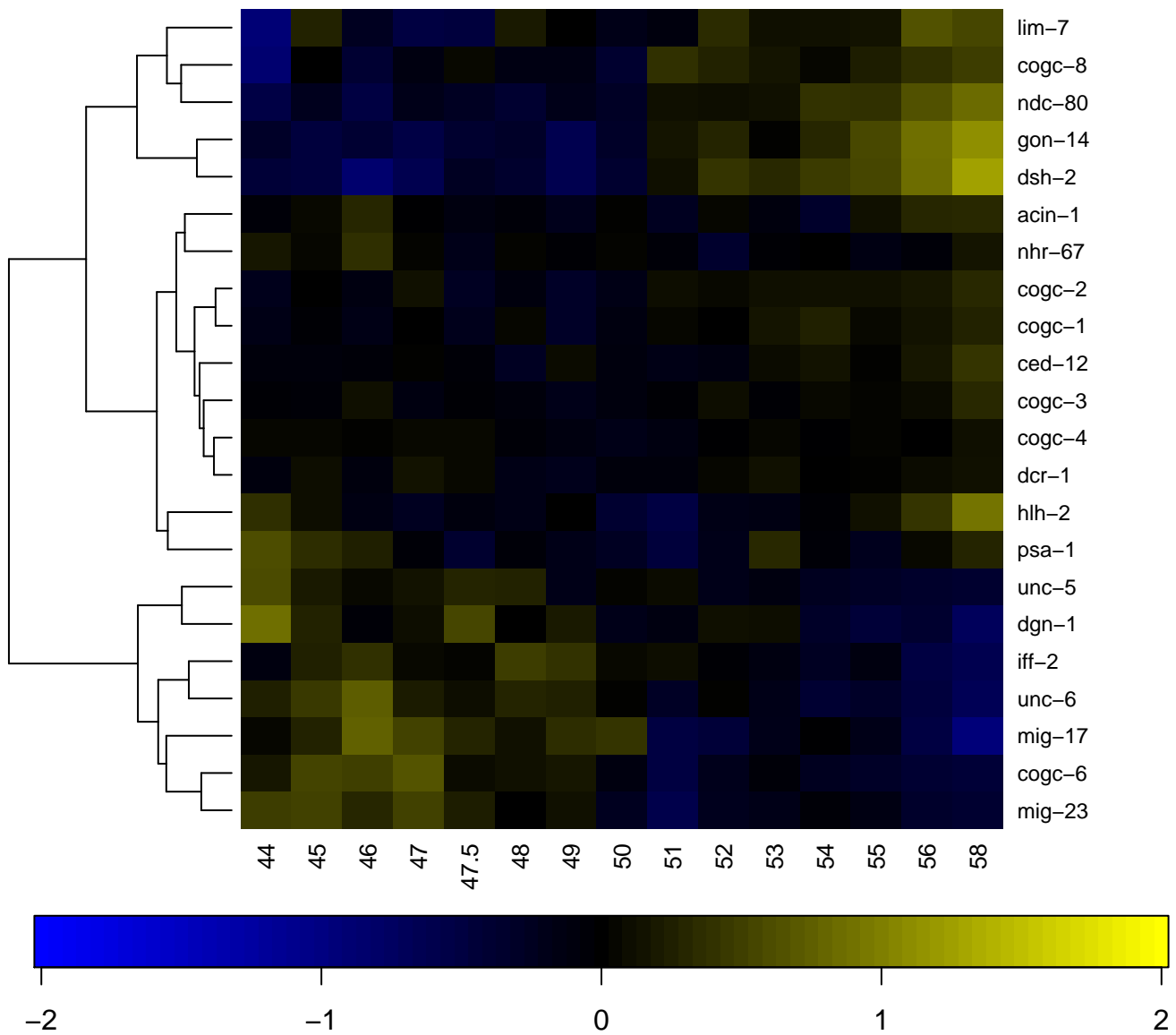

GPI anchor biosynthetic process

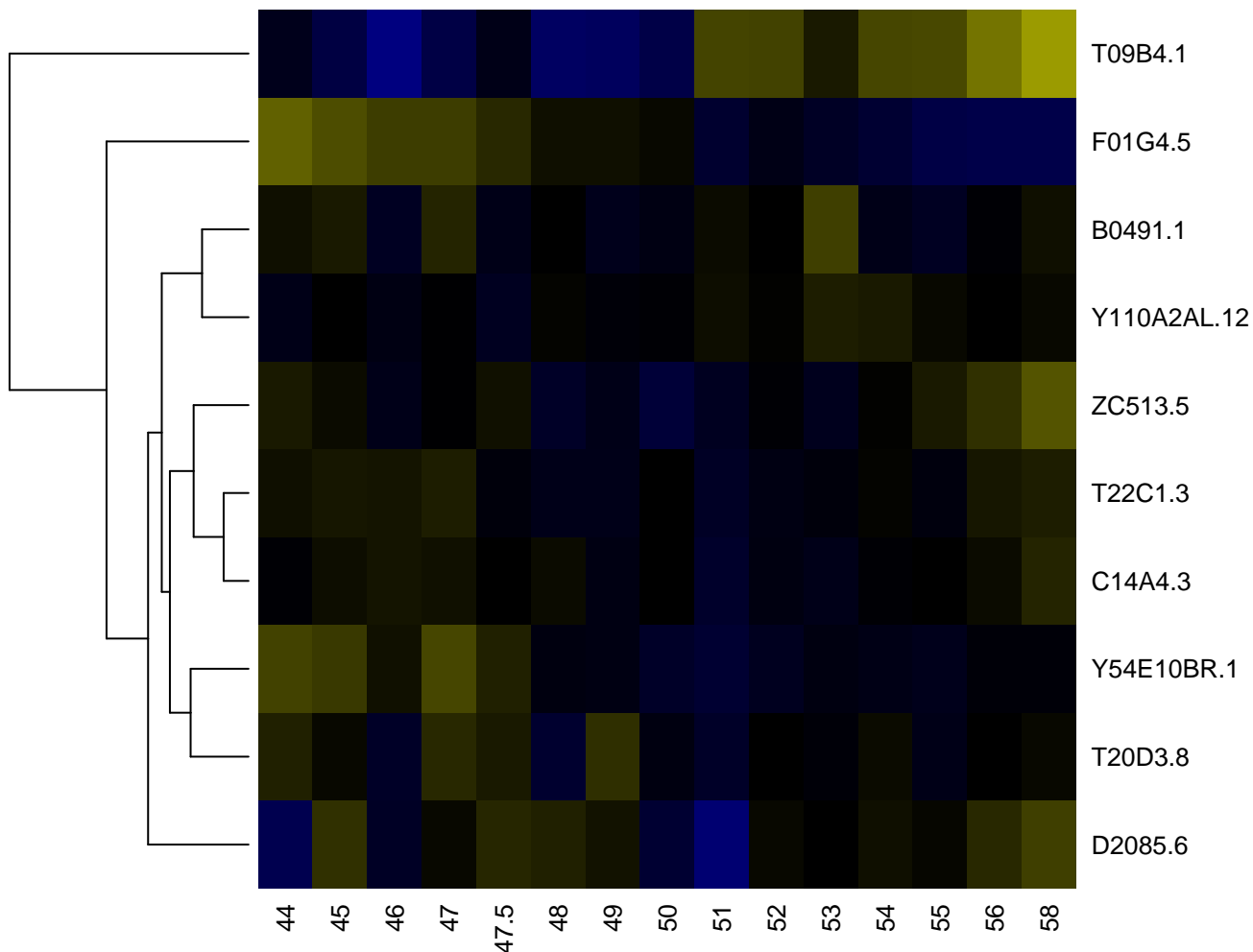

GPI anchor metabolic process

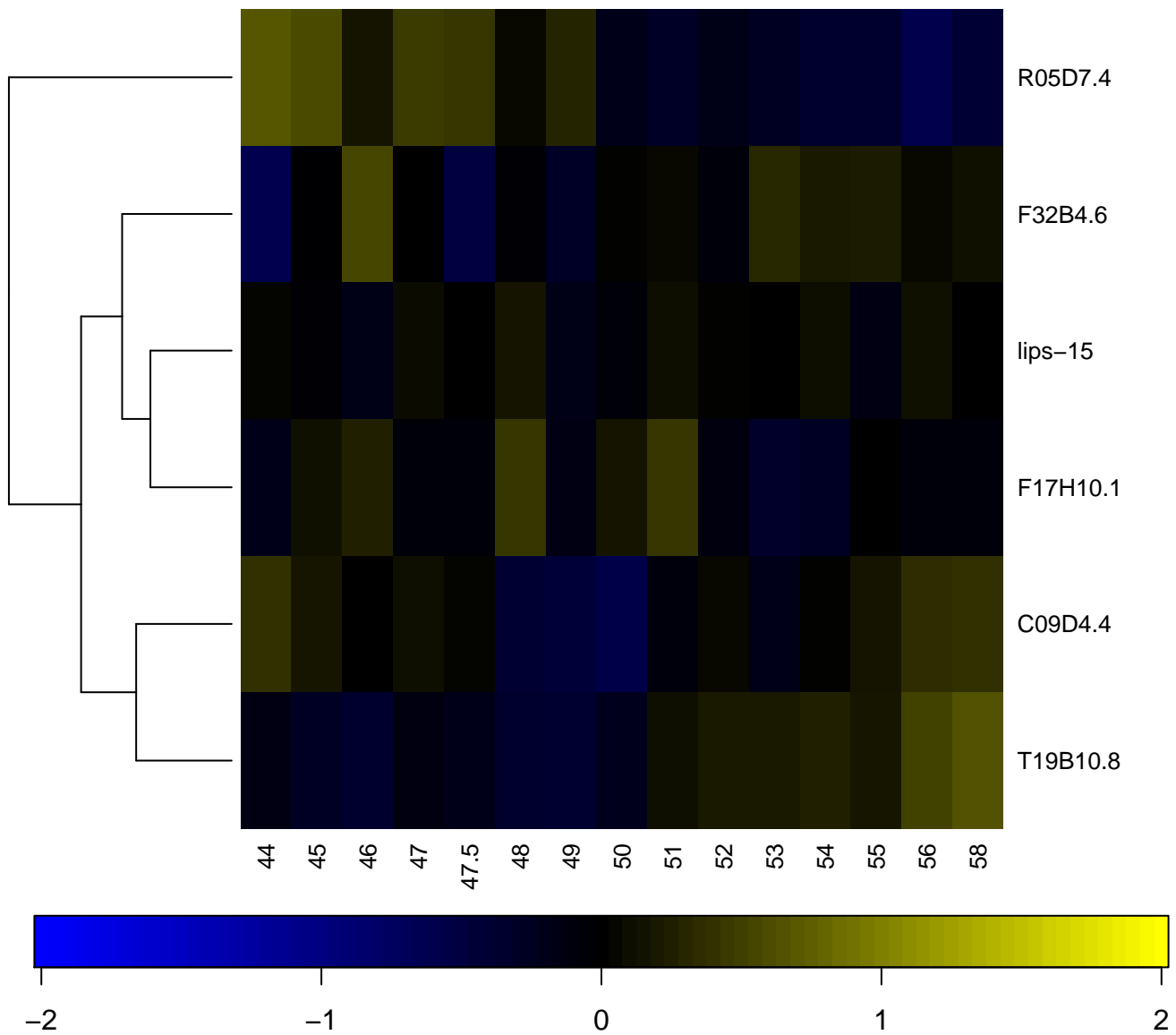

growth

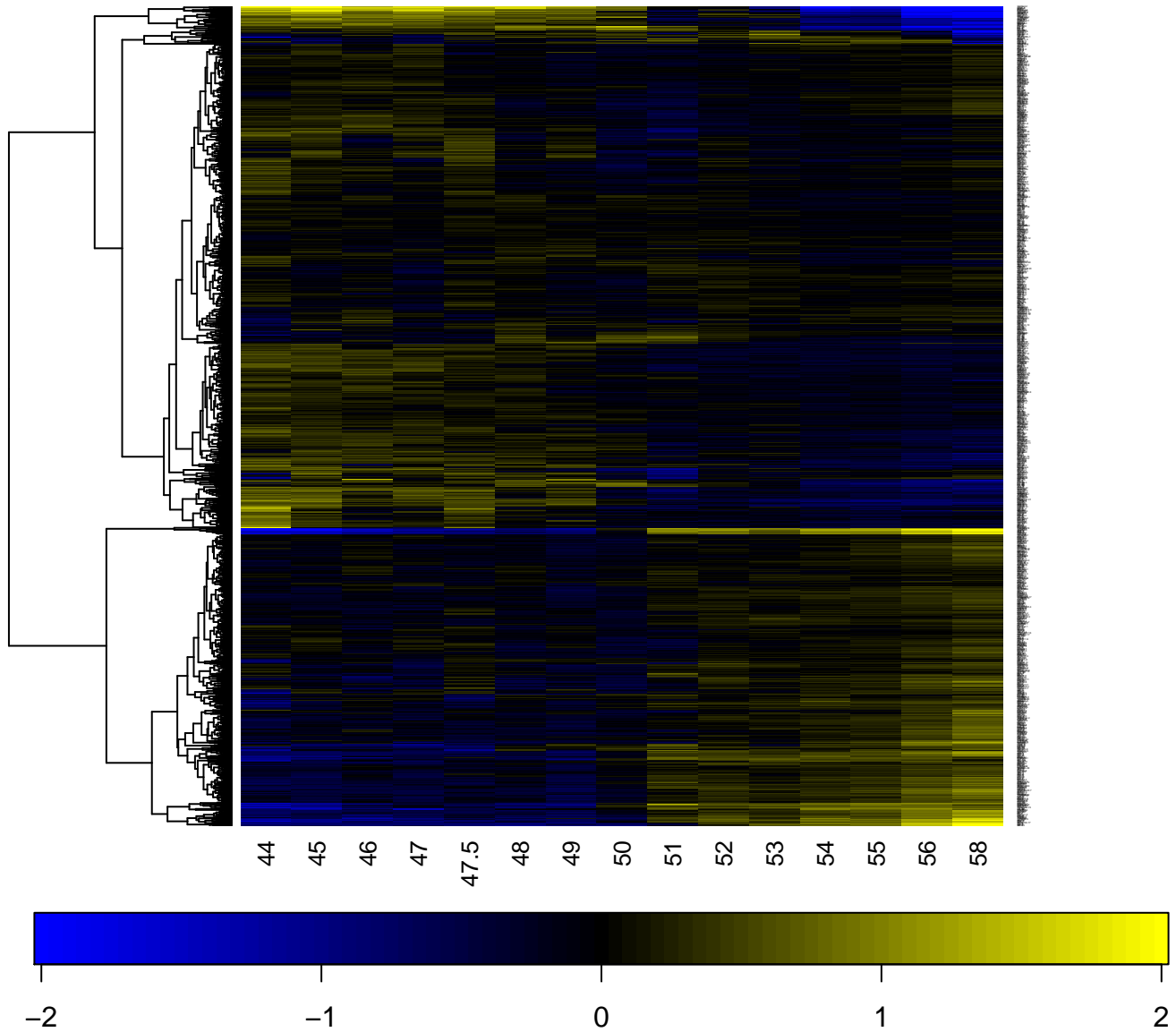

GTP binding

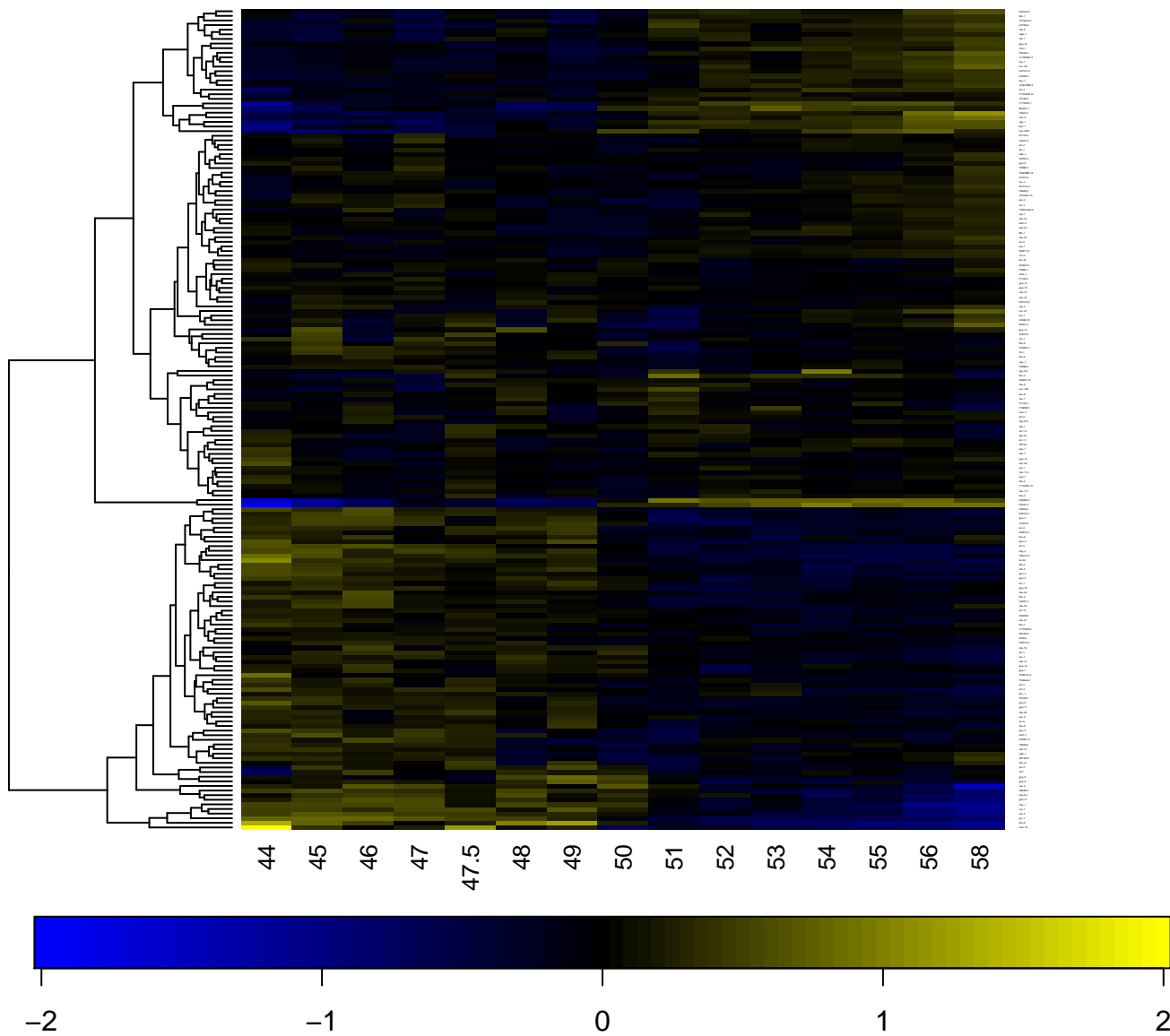

guanyl nucleotide binding

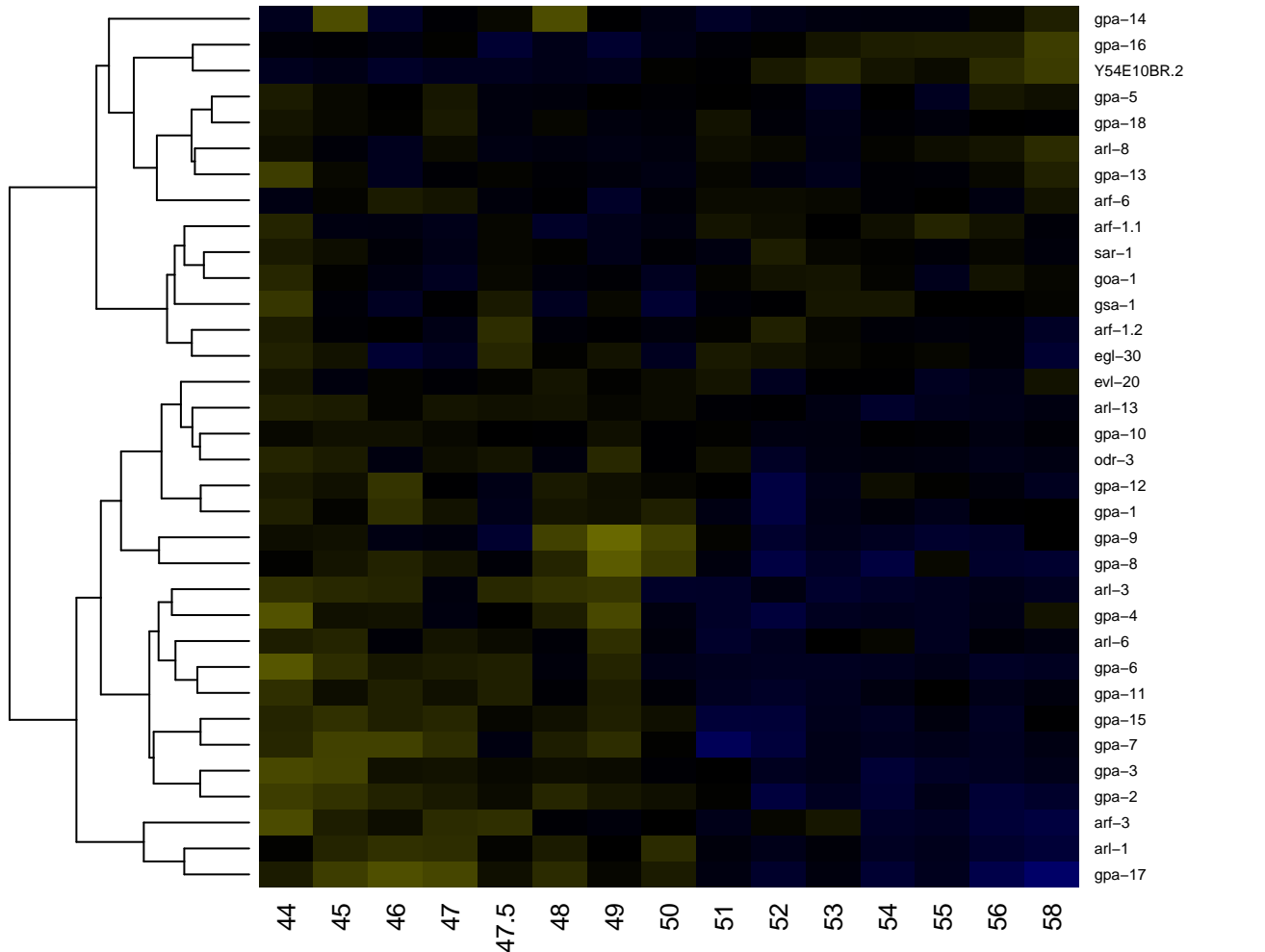

hatching

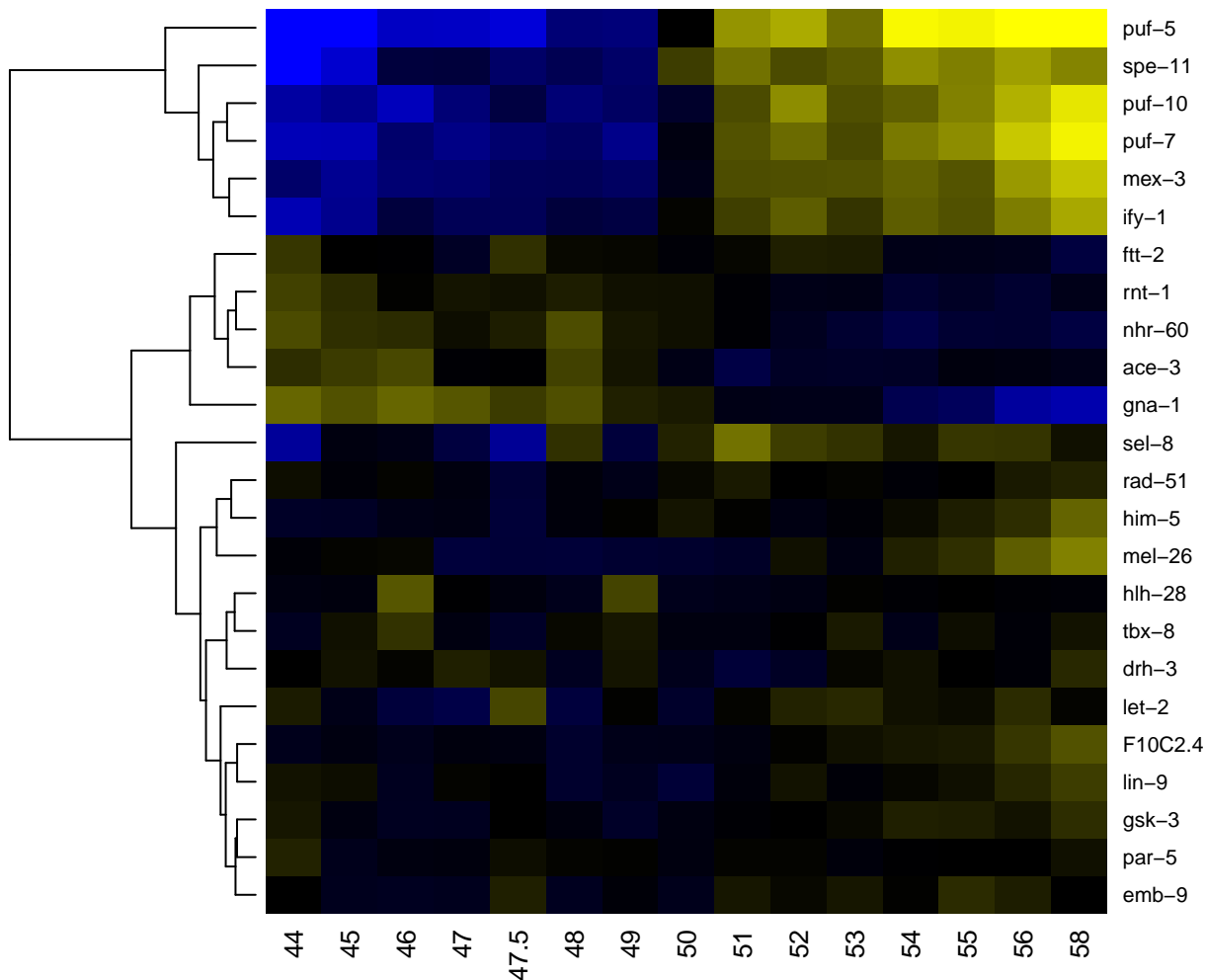

heat shock protein binding

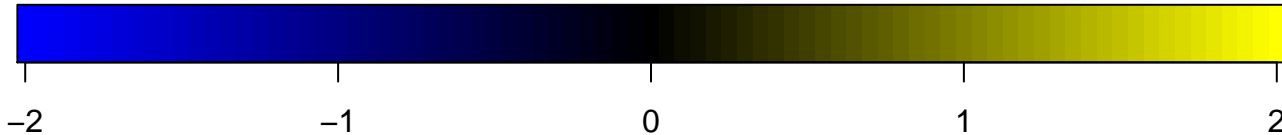
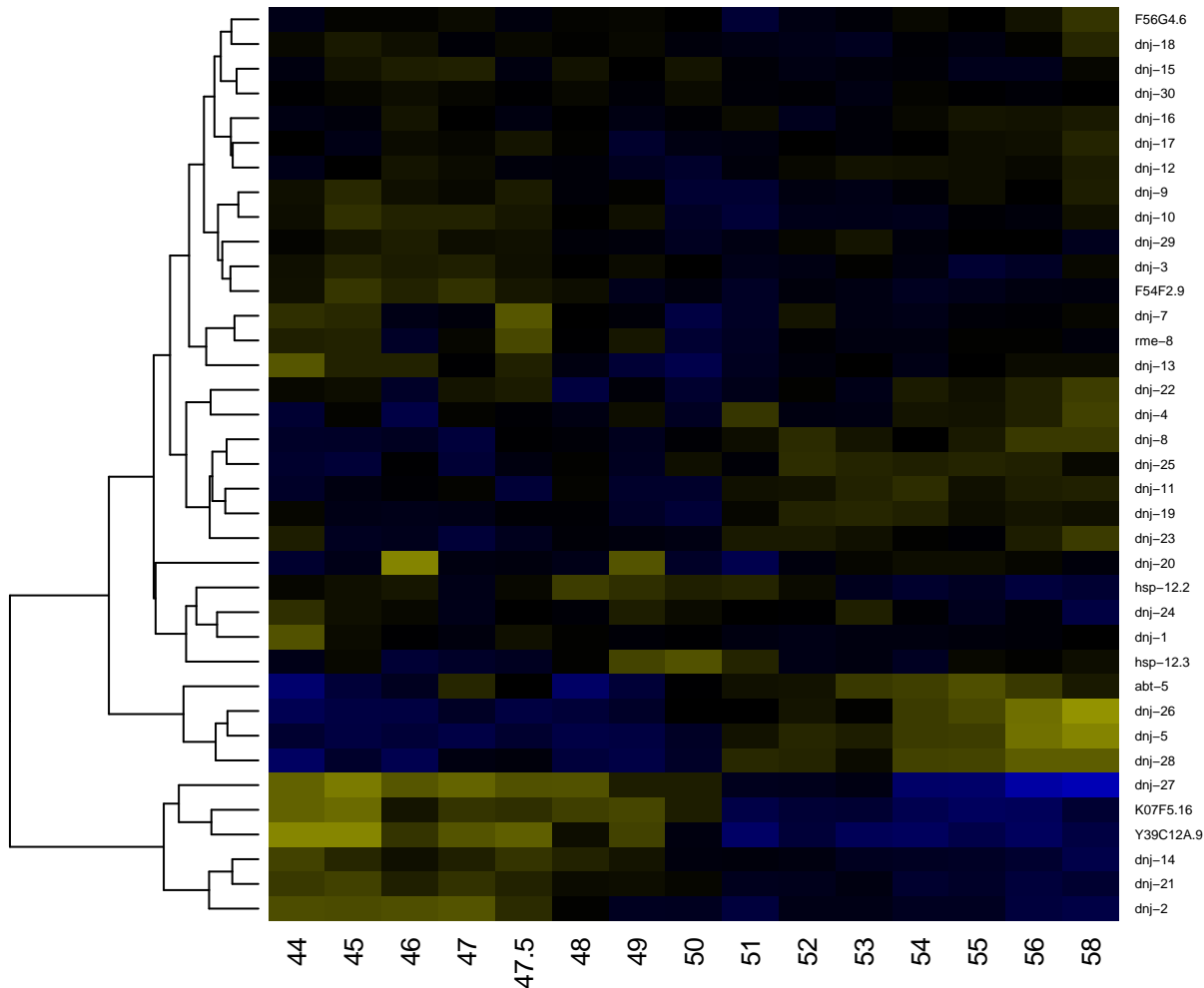

hedgehog receptor activity

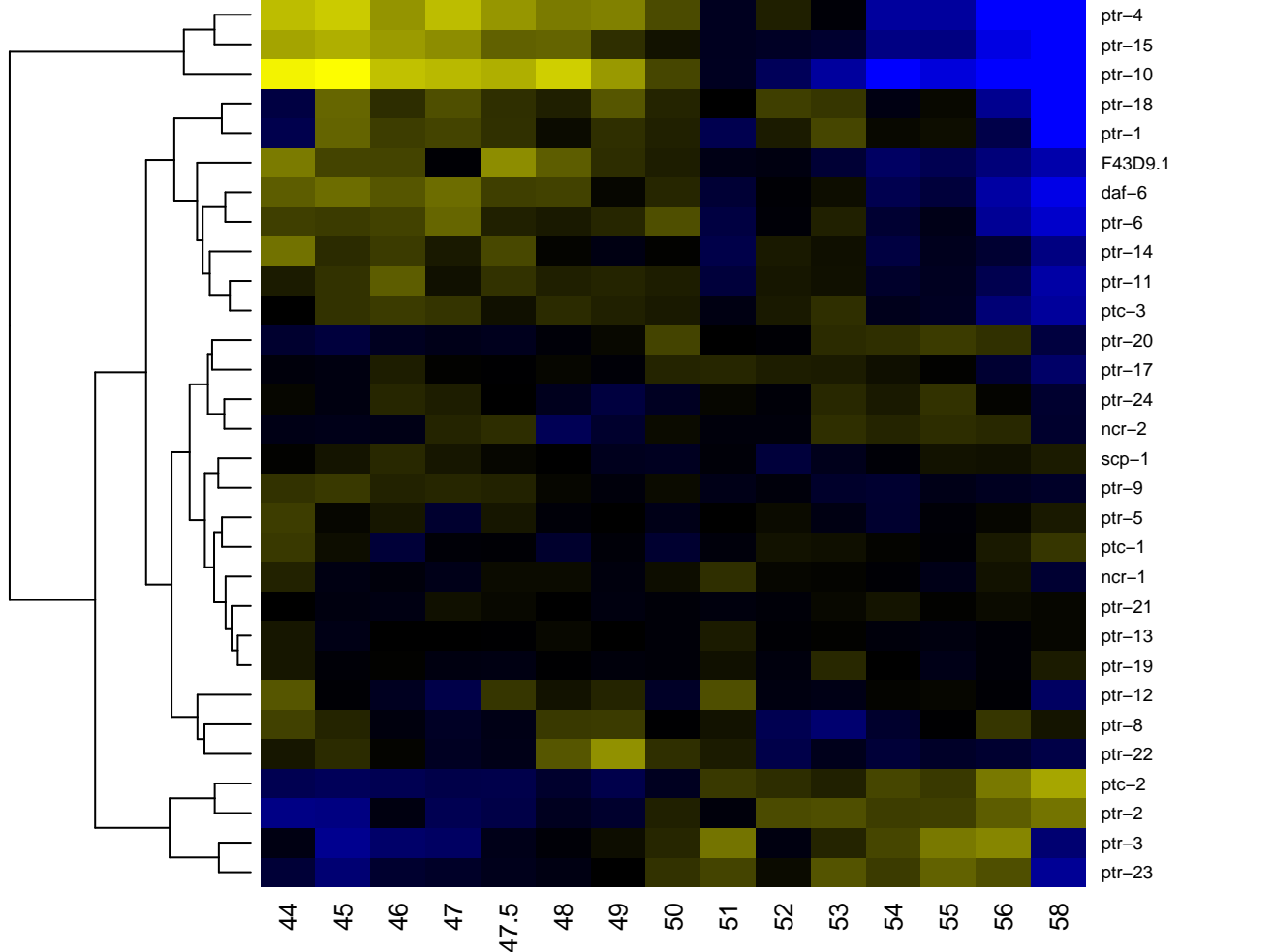

-2

-1

0

1

2

helicase activity

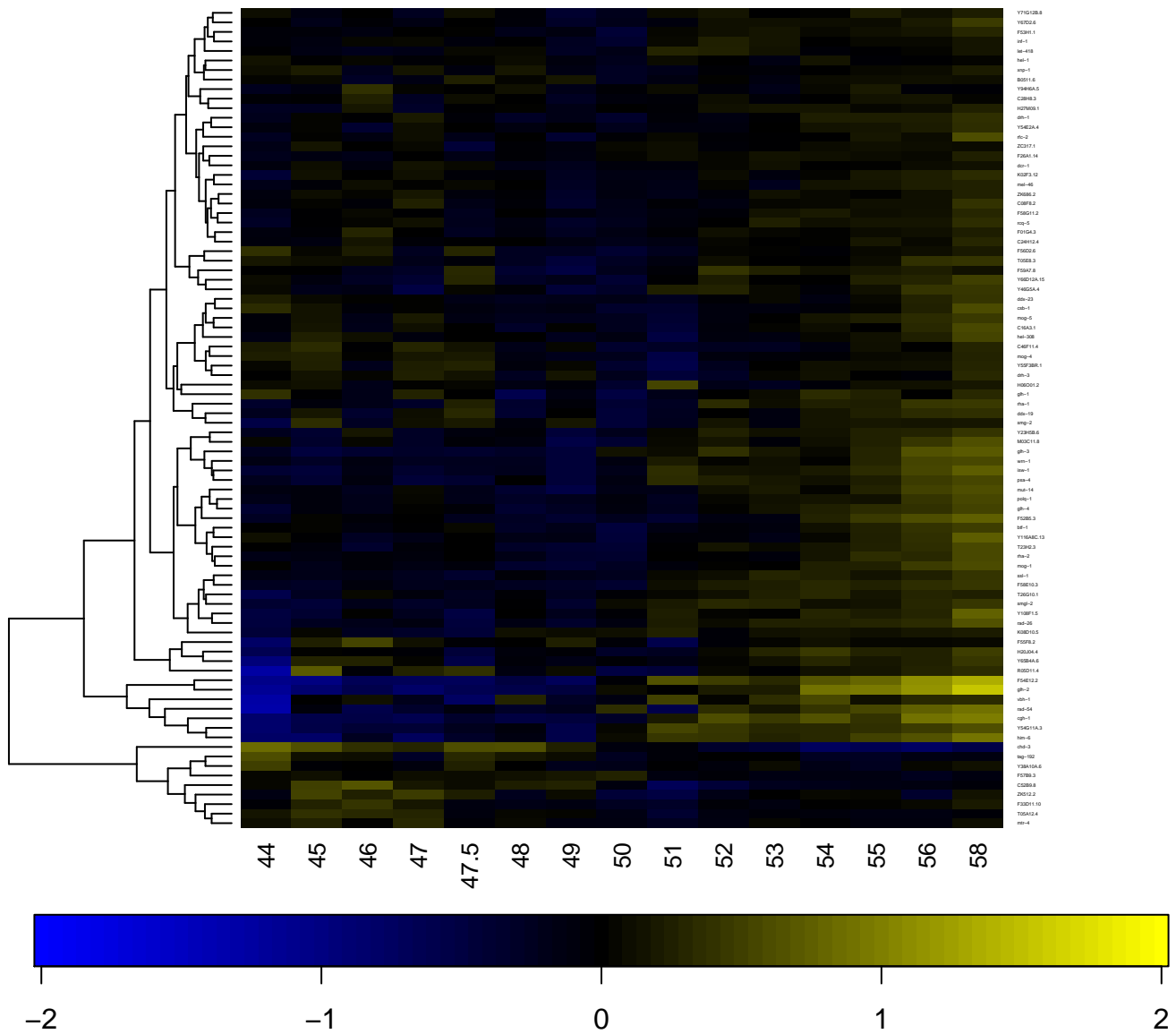

heme binding

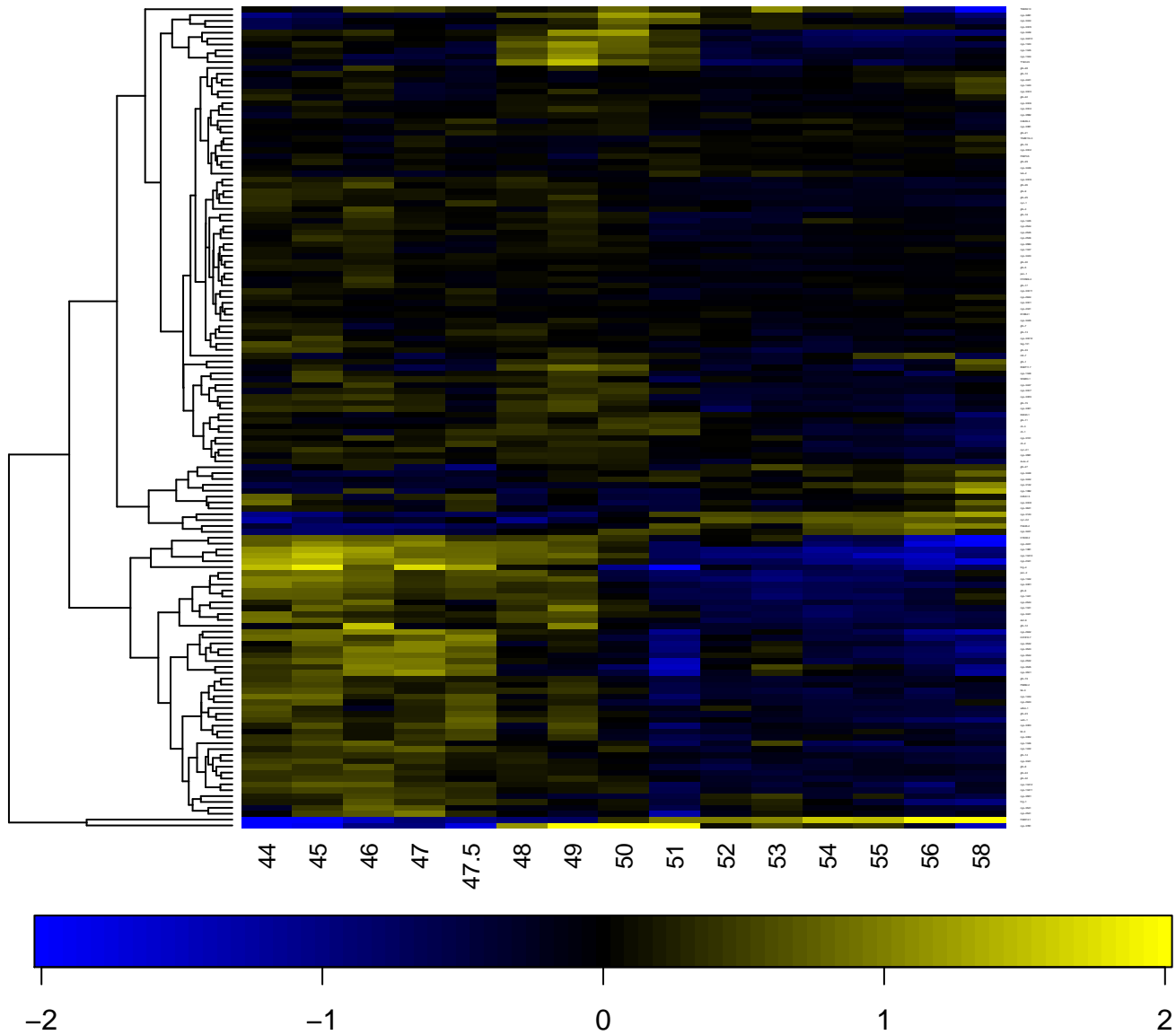

hermaphrodite genitalia development

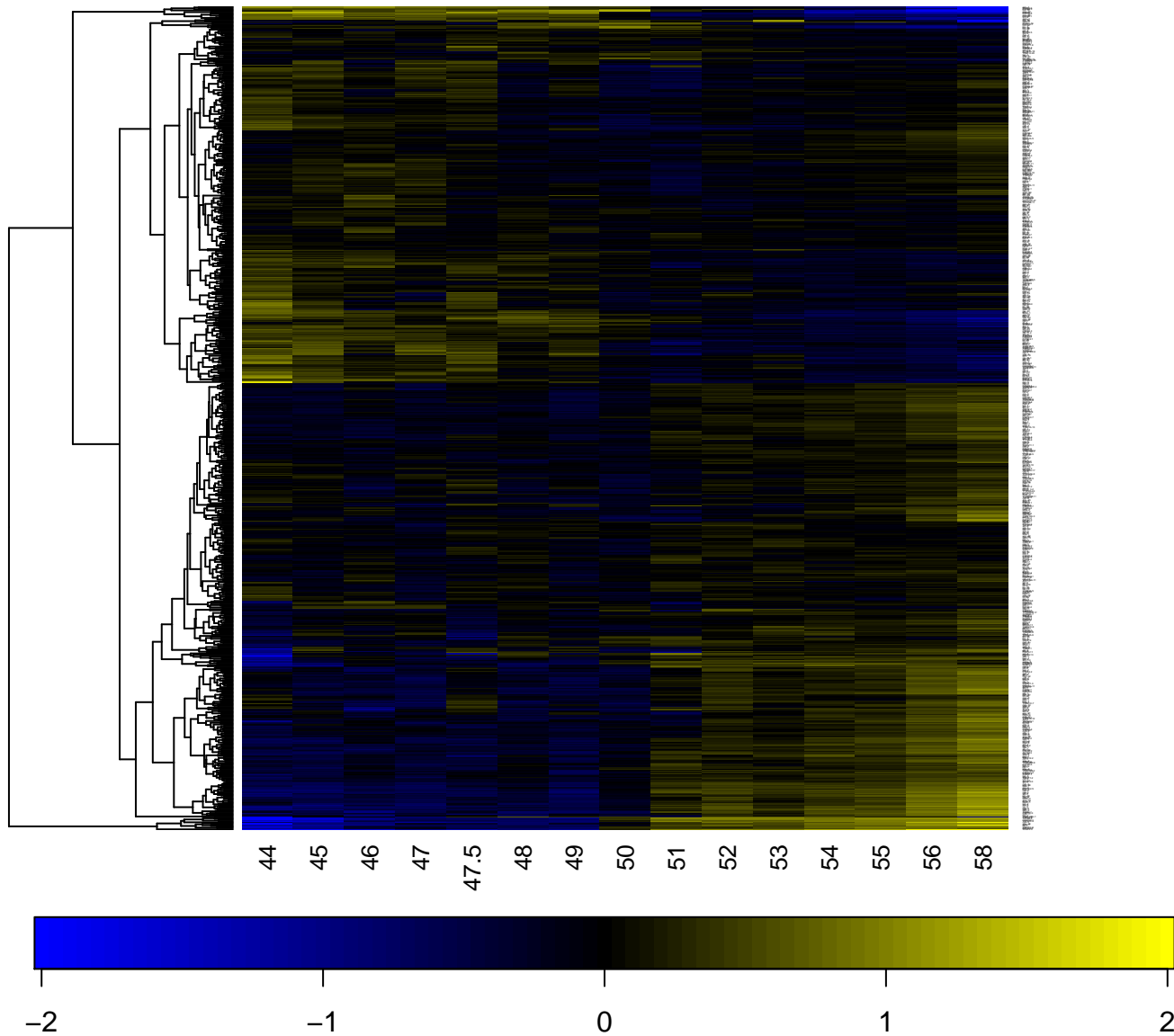

histidine catabolic process

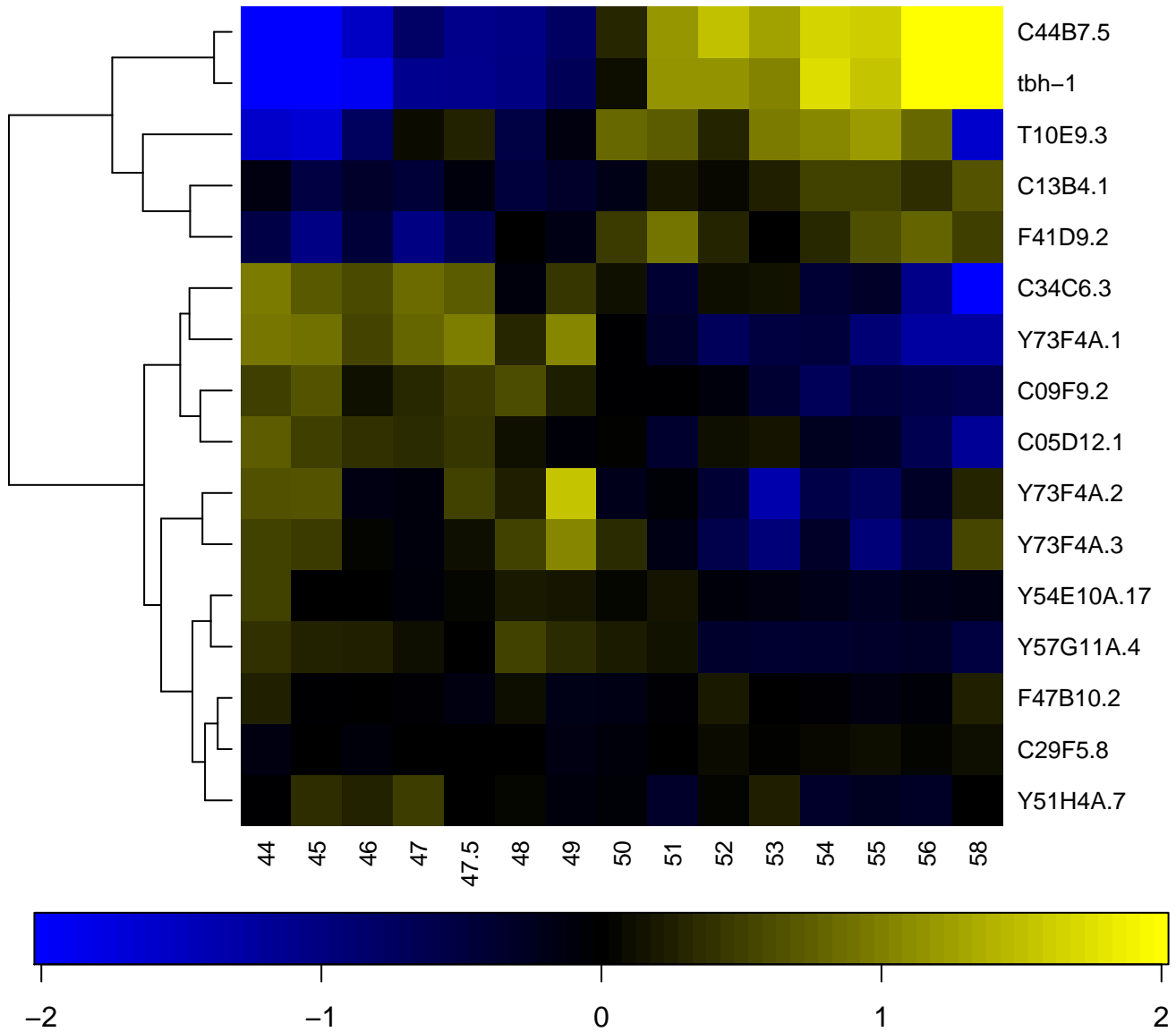

histone-lysine N-methyltransferase activity

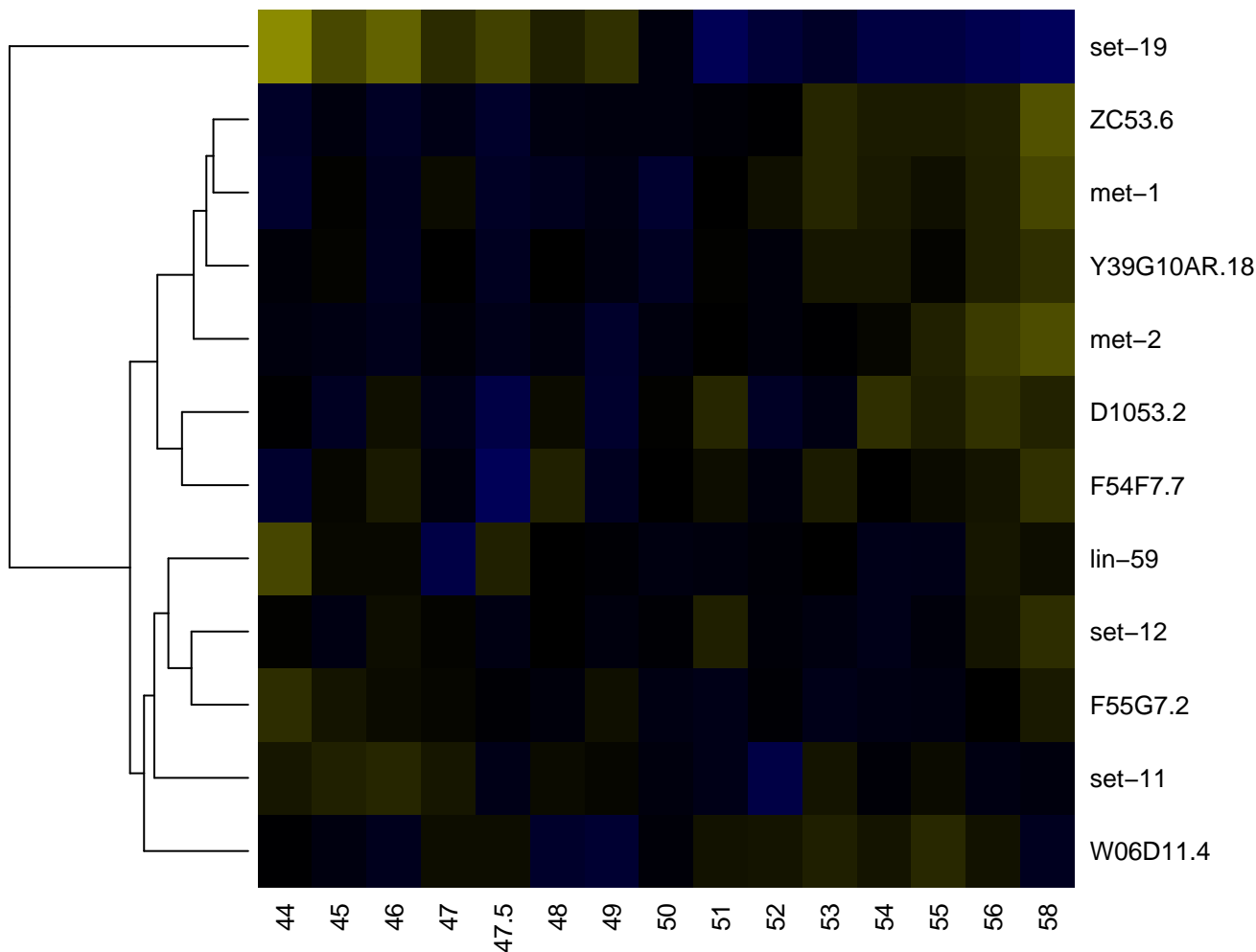

histone deacetylase activity

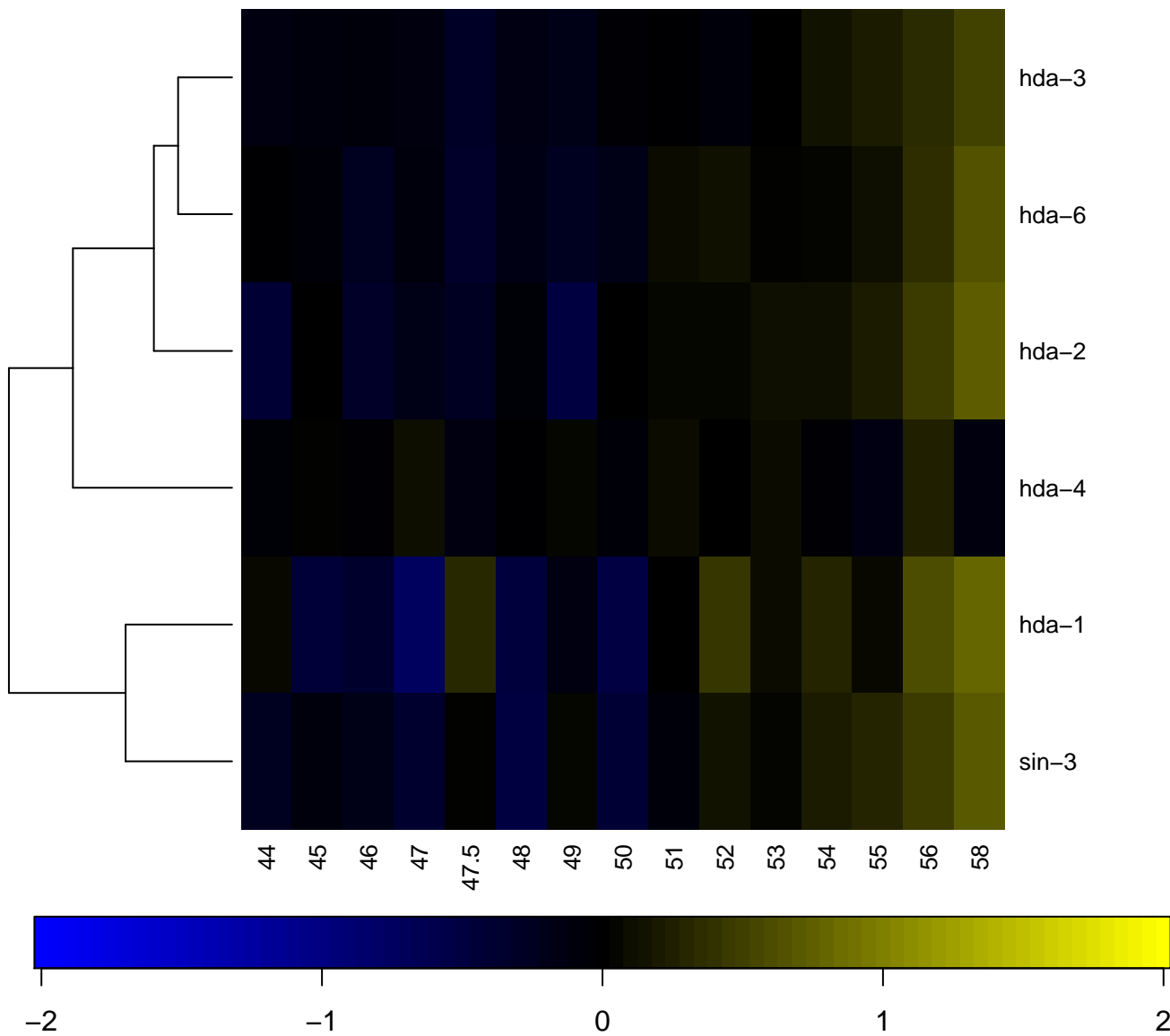

histone deacetylation

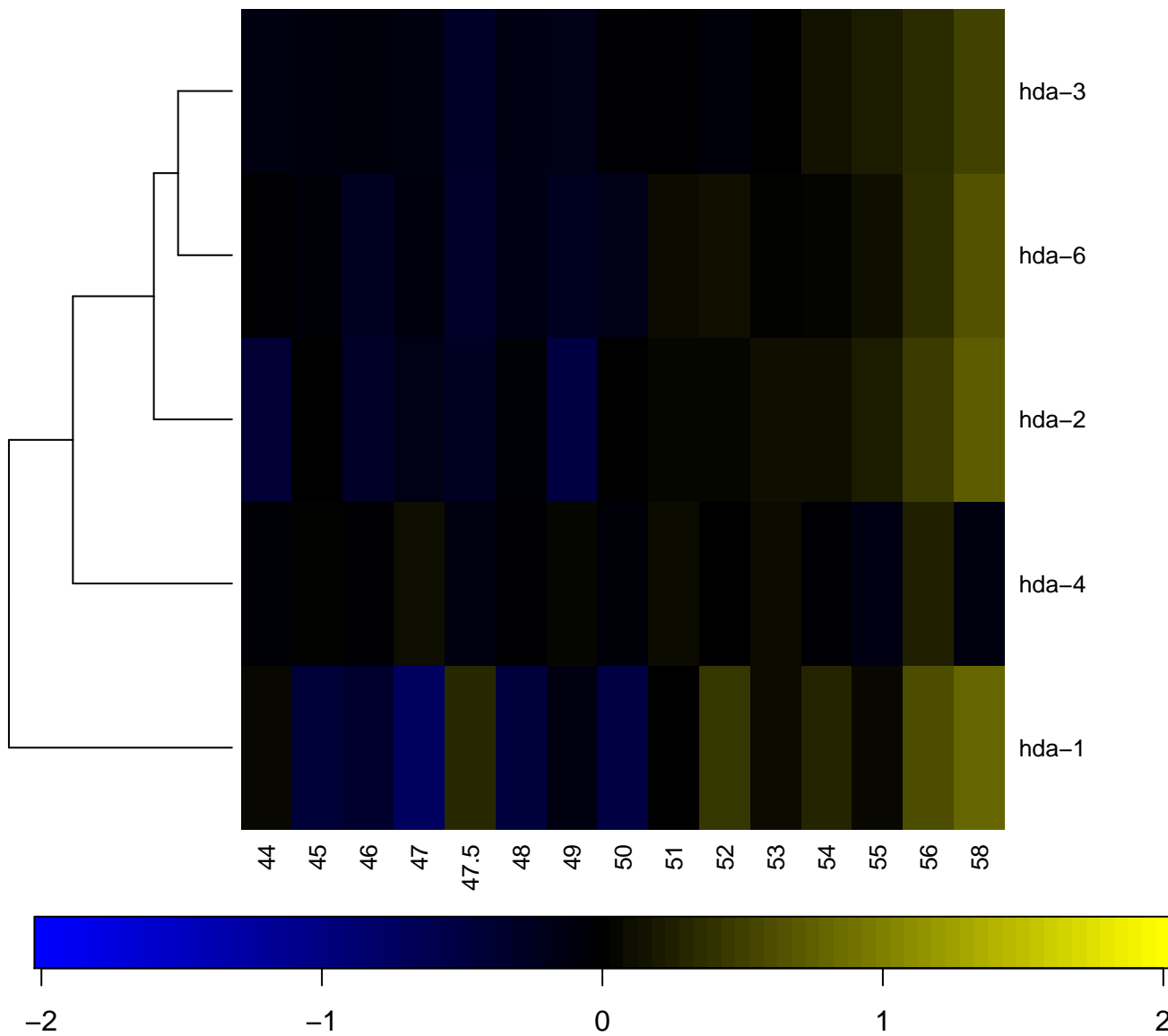

homophilic cell adhesion

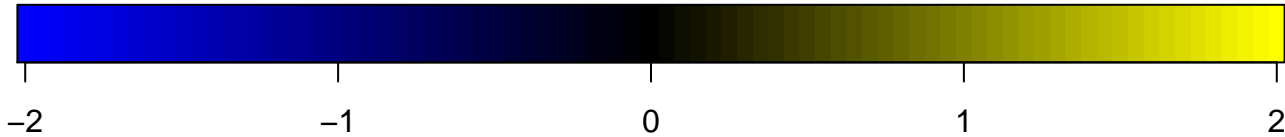
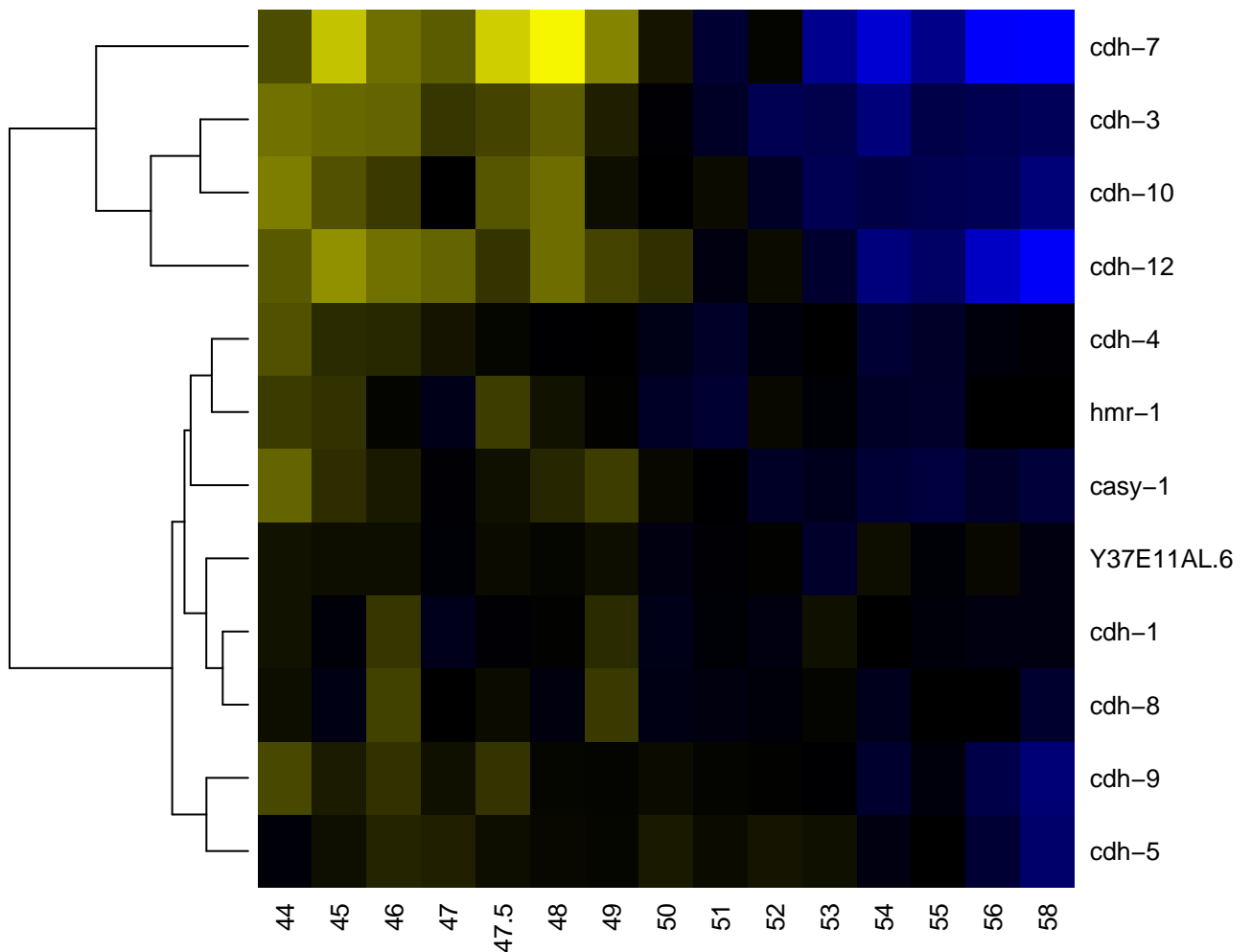

hormone activity

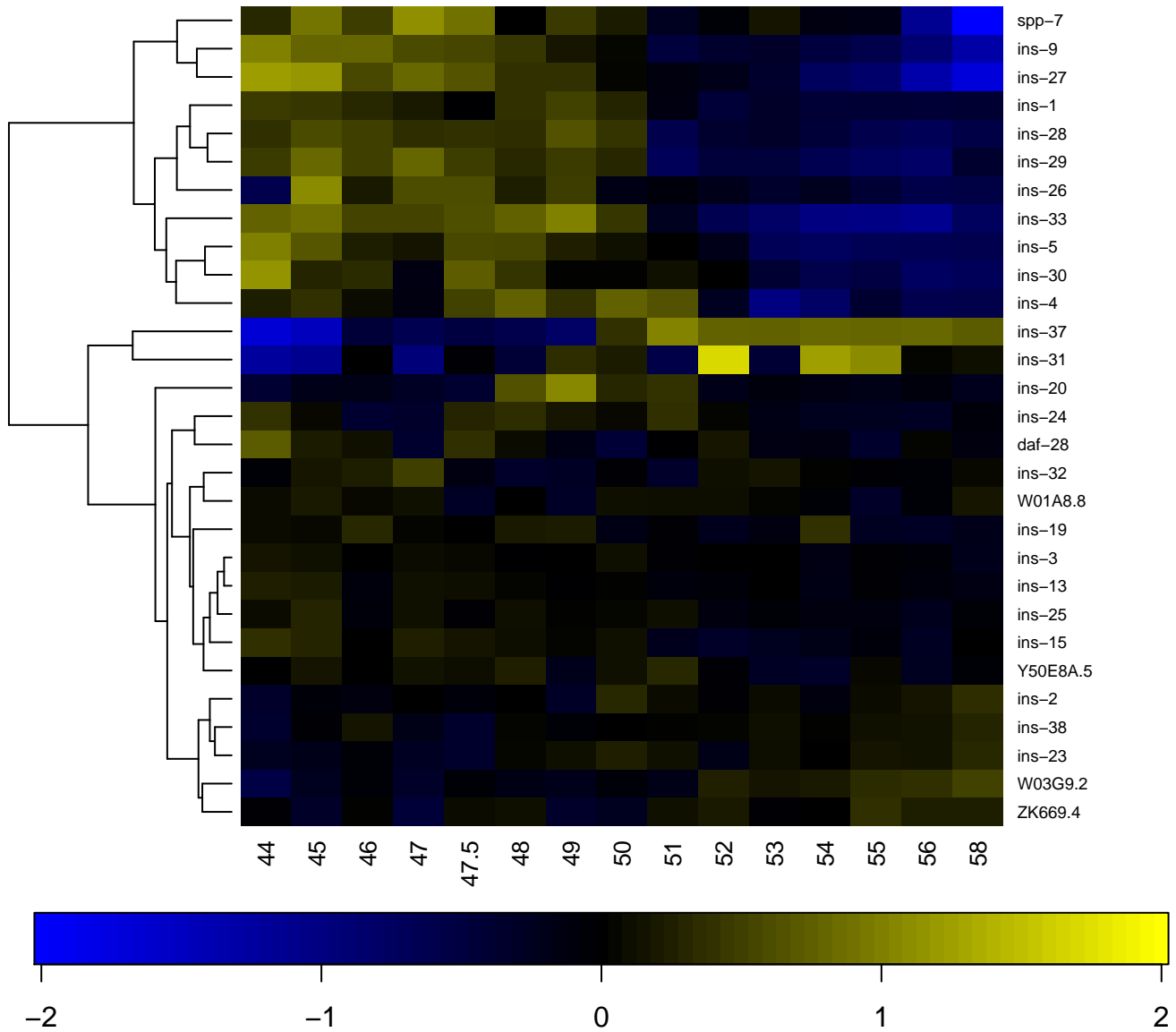

hydrogen ion transmembrane transporter activity

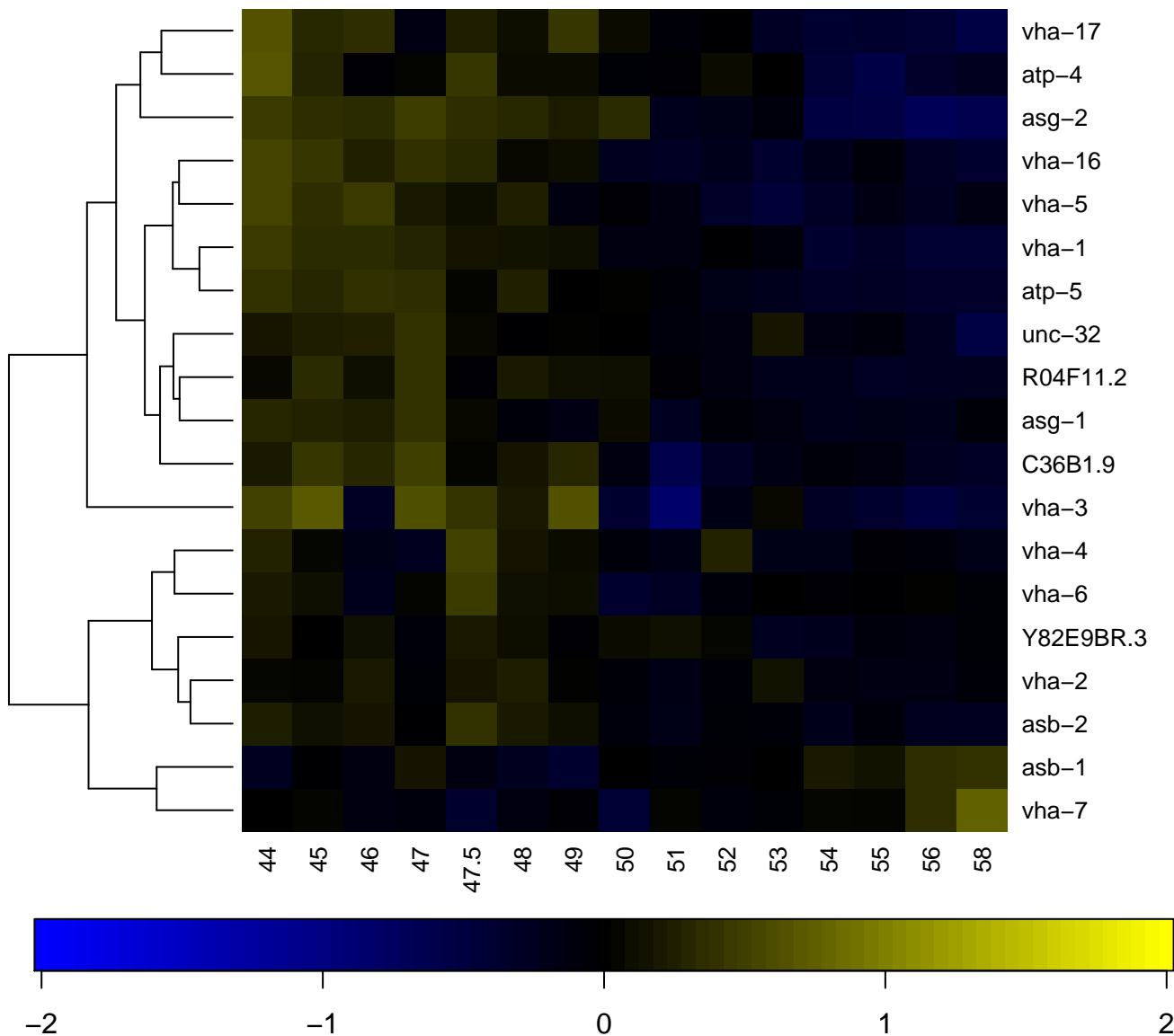

Proton ion transporting ATP synthase activity, rotational mec

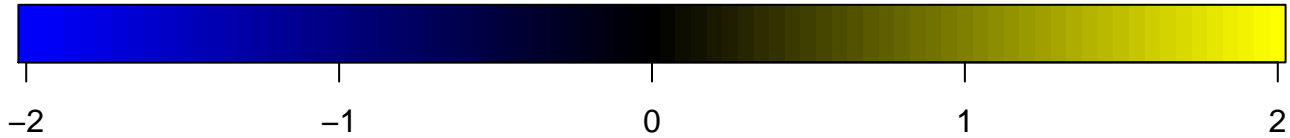
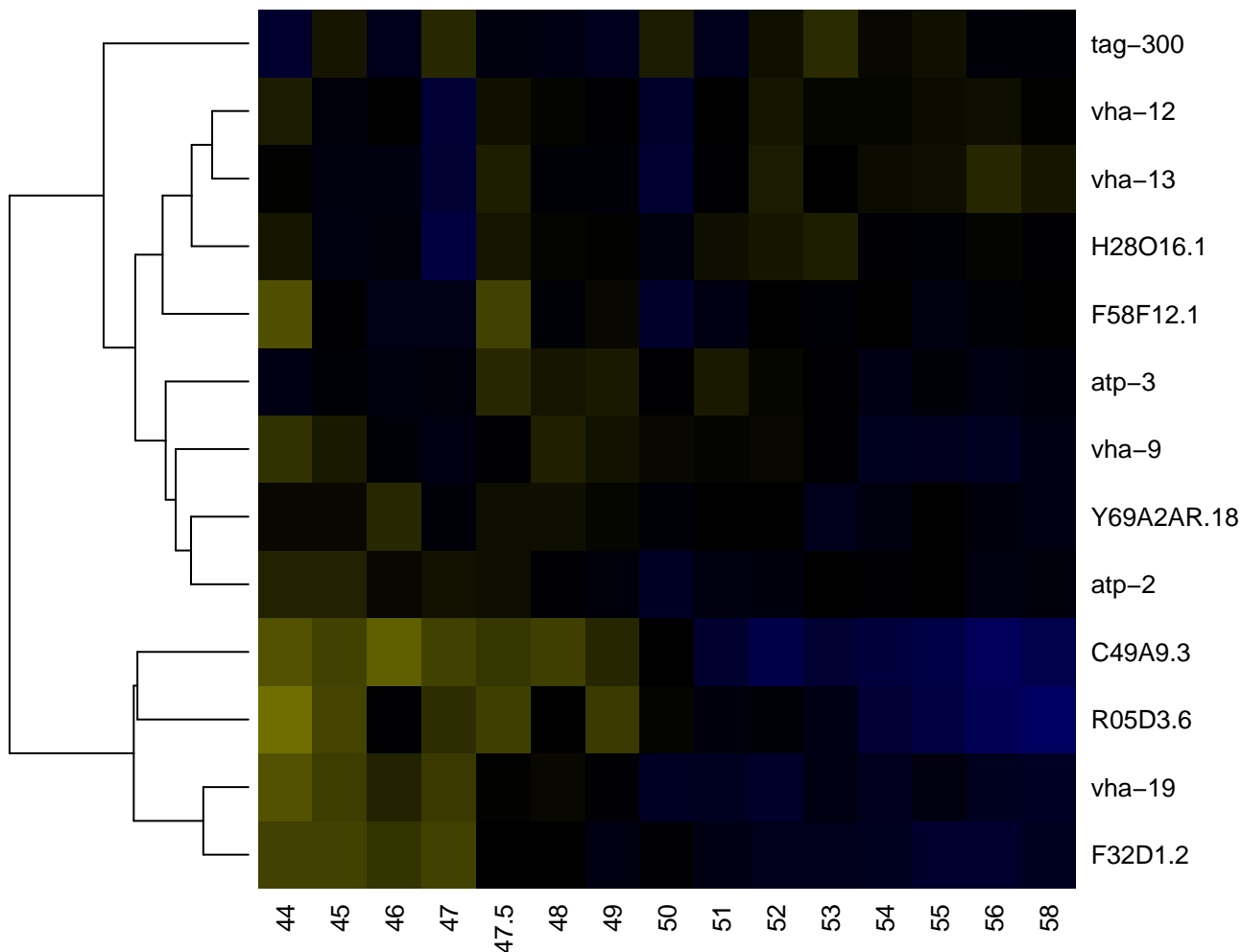

hydrolase activity

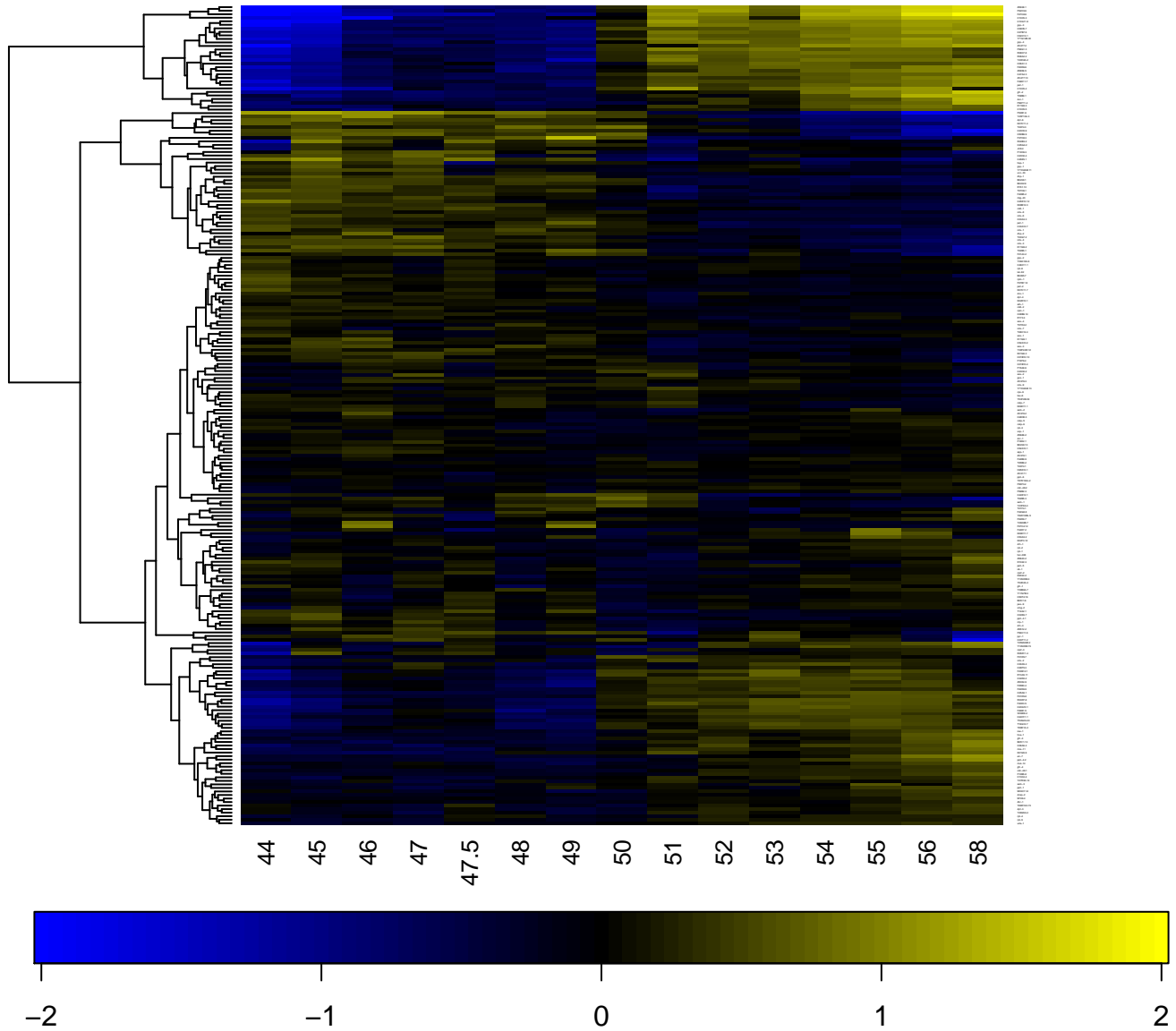

acting on acid anhydrides, catalyzing transmembrane move

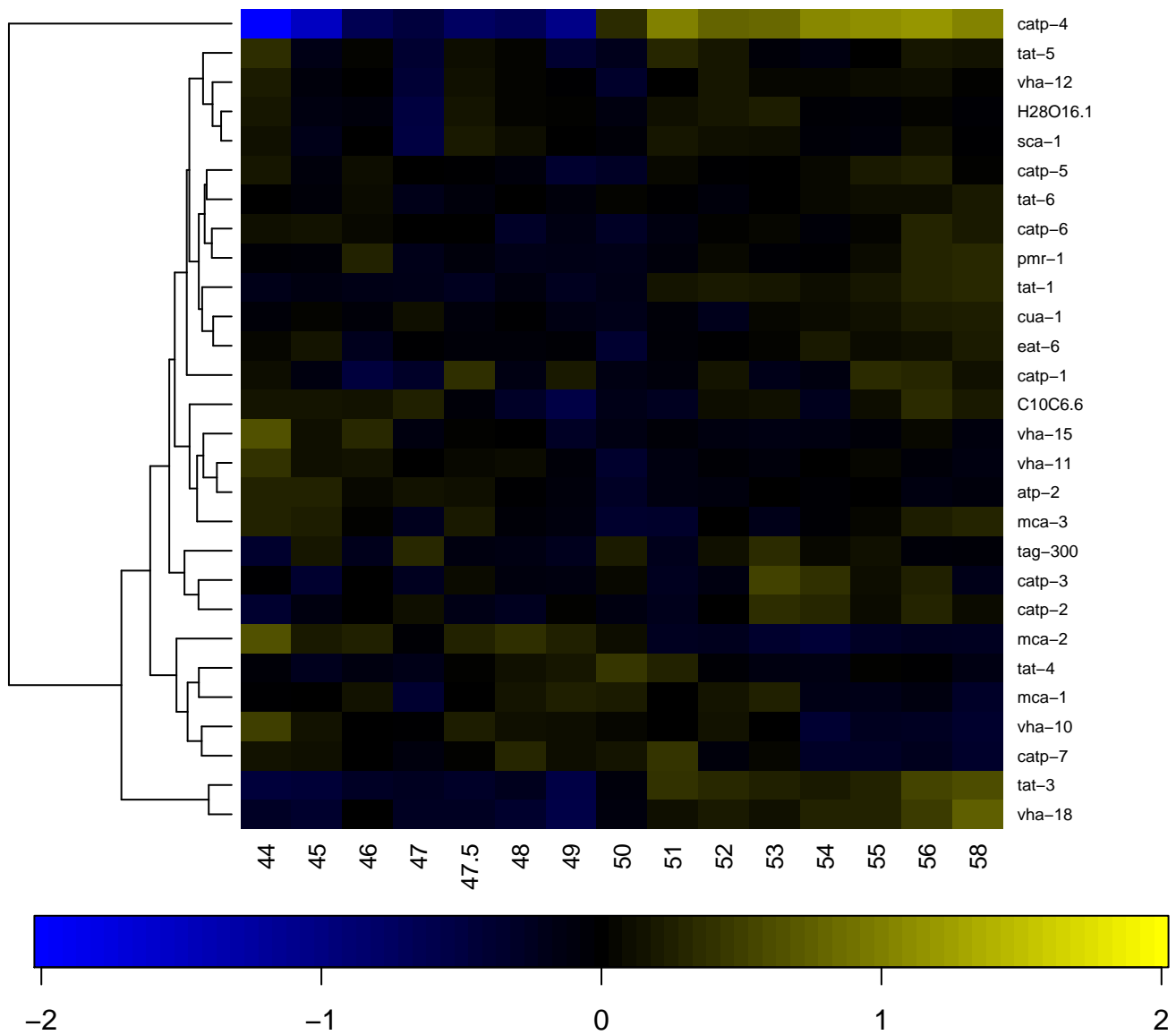

activity, acting on acid anhydrides, in phosphorus-containing

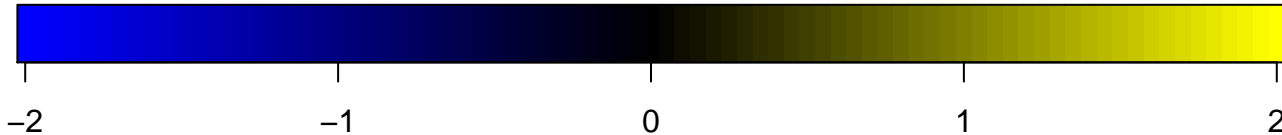
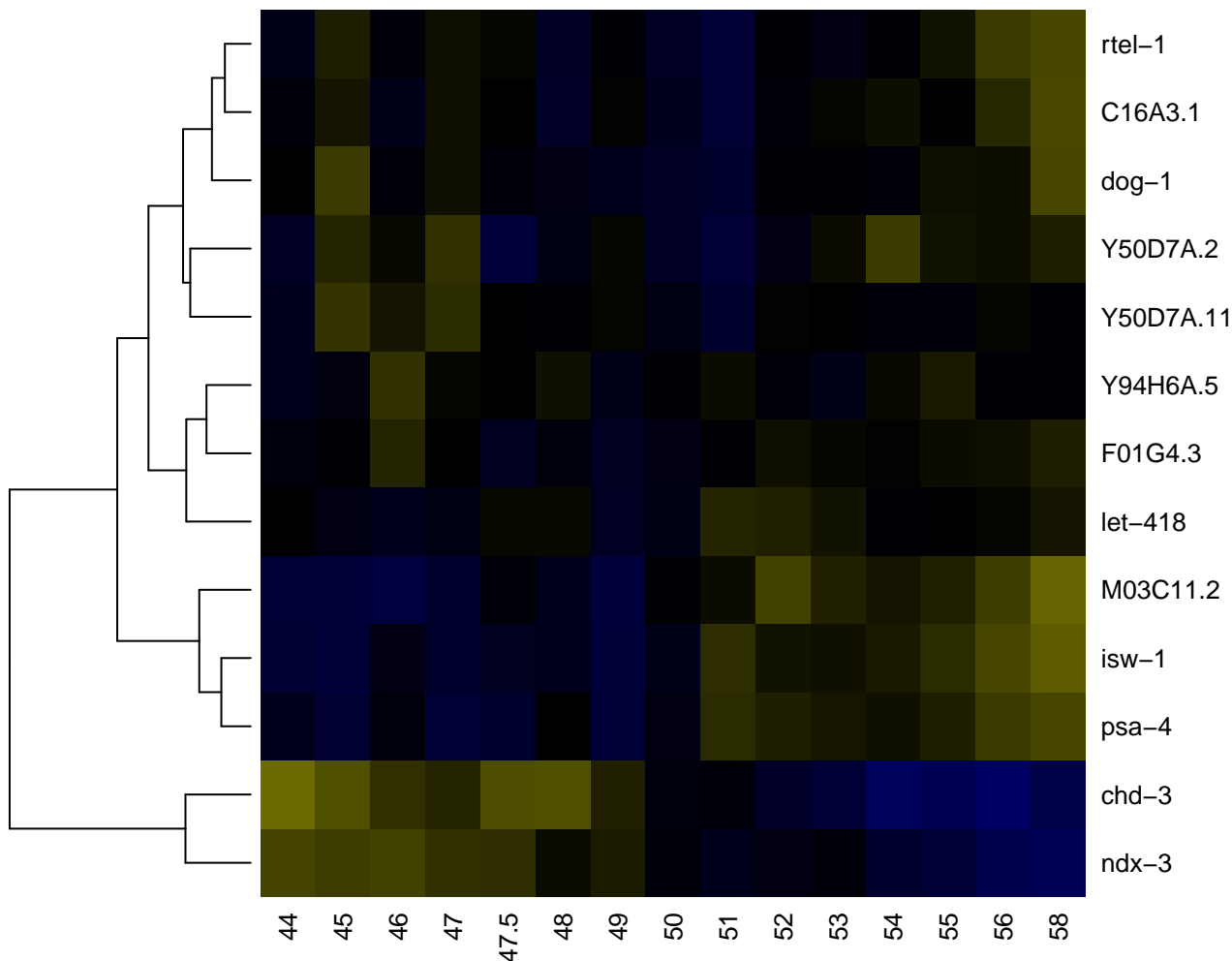

activity, acting on carbon–nitrogen (but not peptide) bonds, in

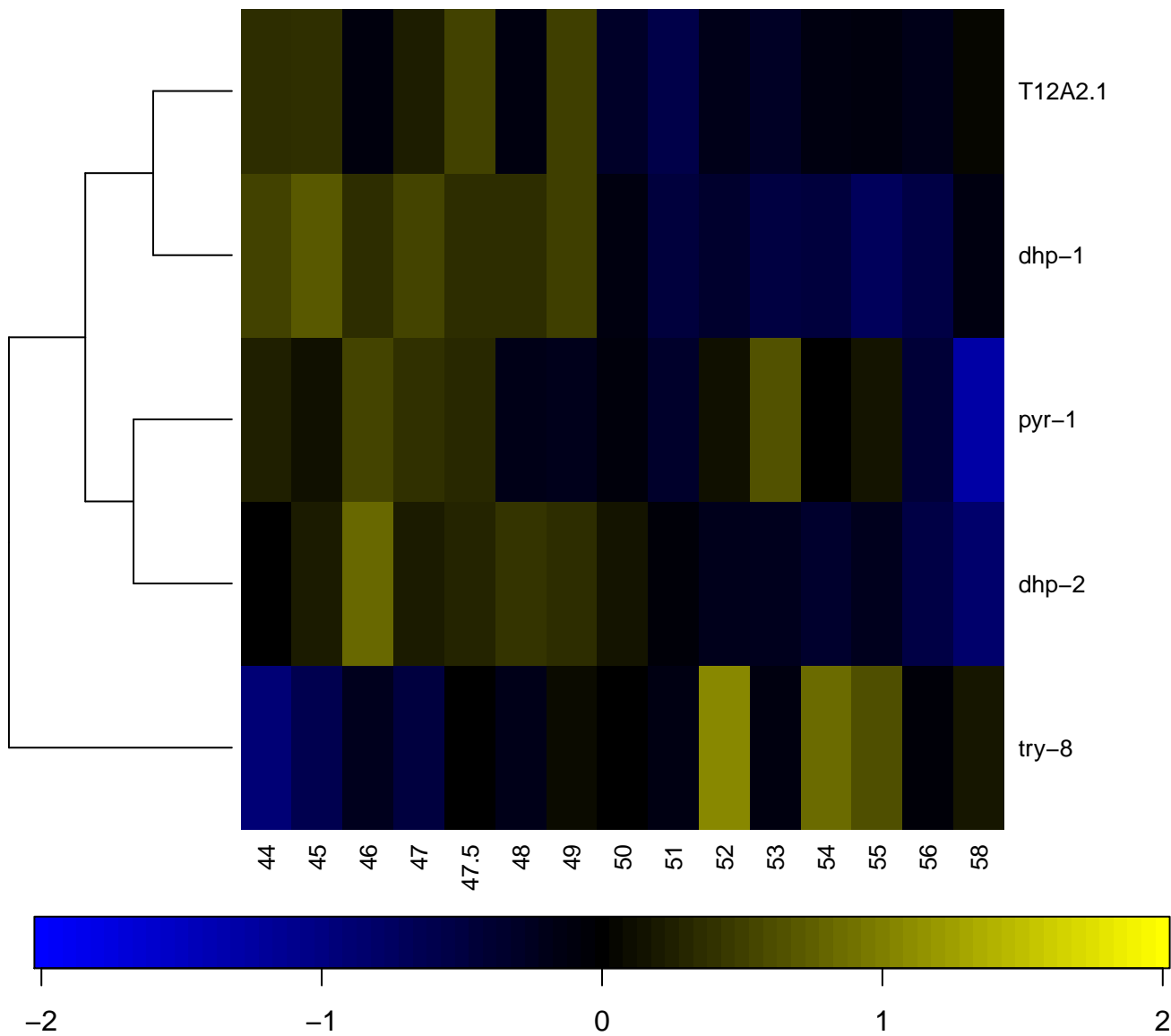

hydrolase activity, acting on ester bonds

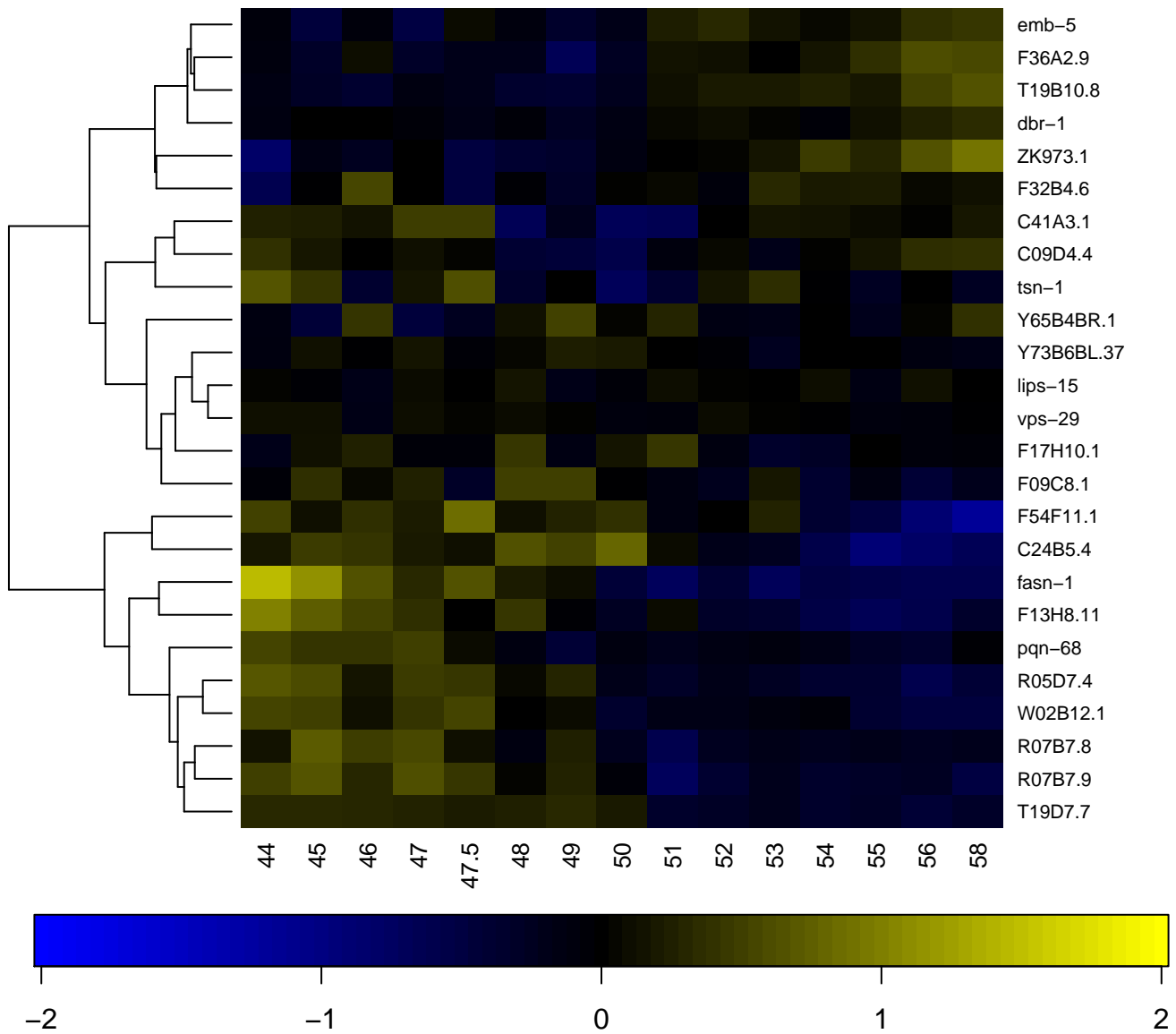

hydrolase activity, hydrolyzing O-glycosyl compounds

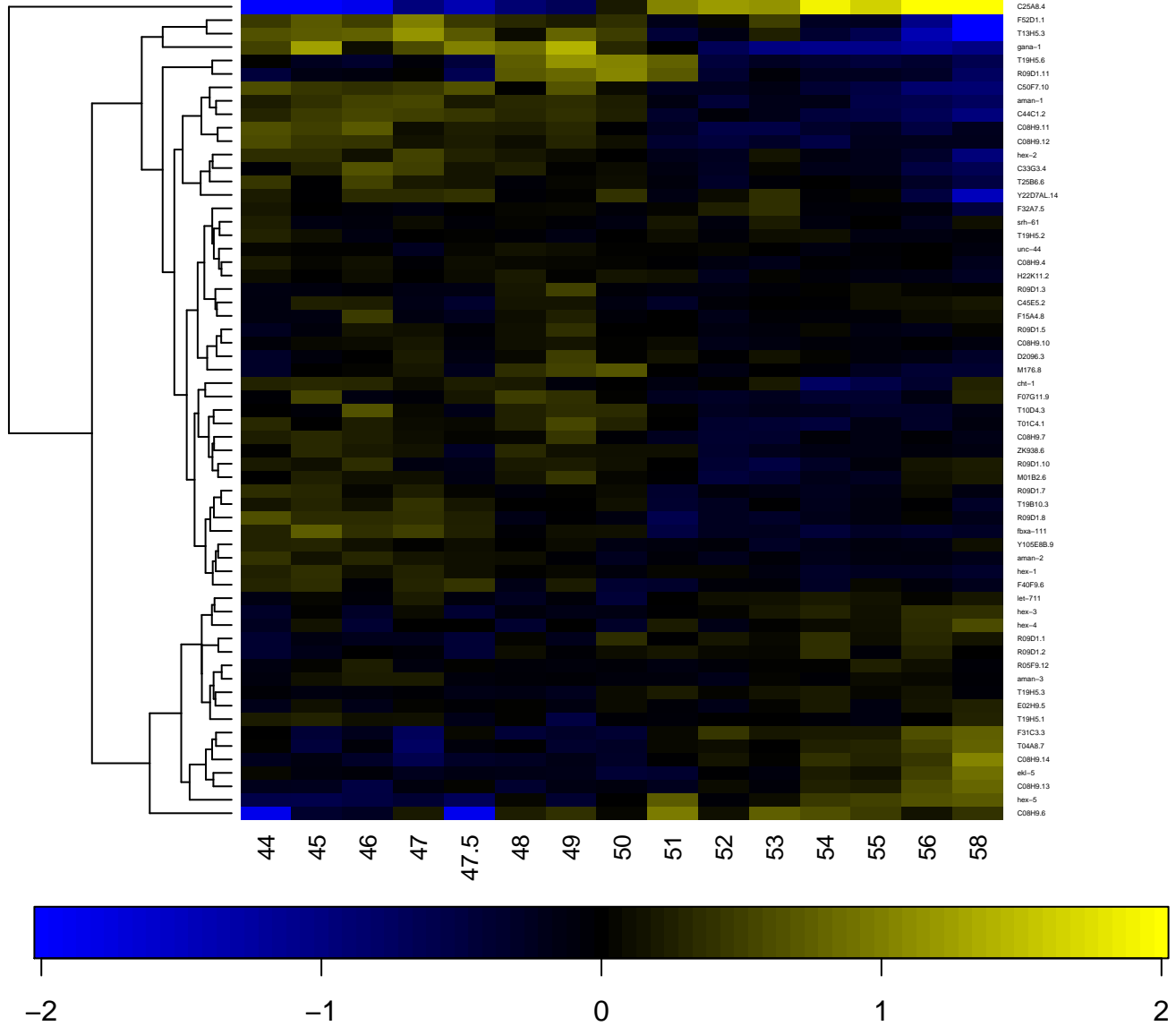

hyperosmotic response

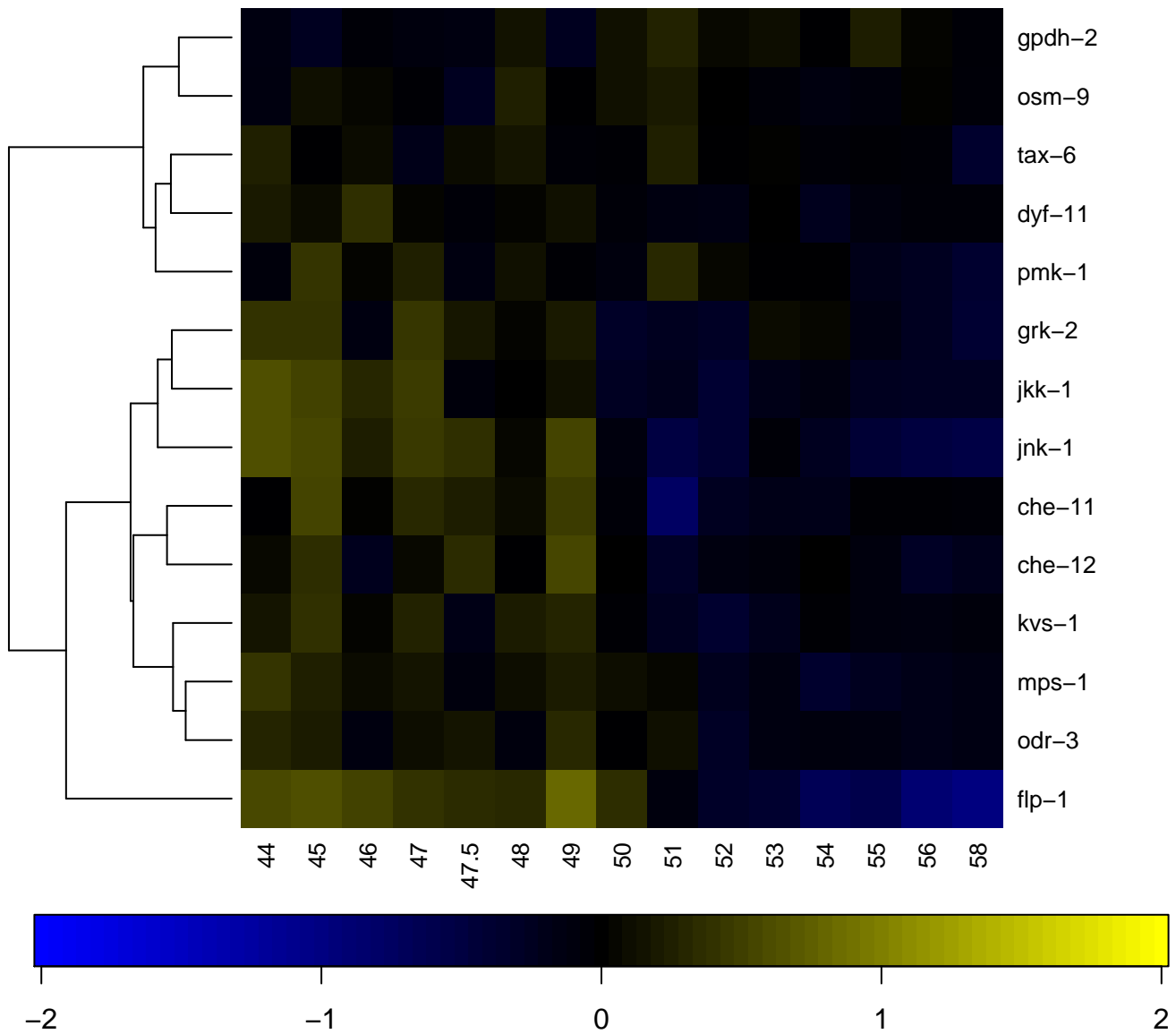

inductive cell migration

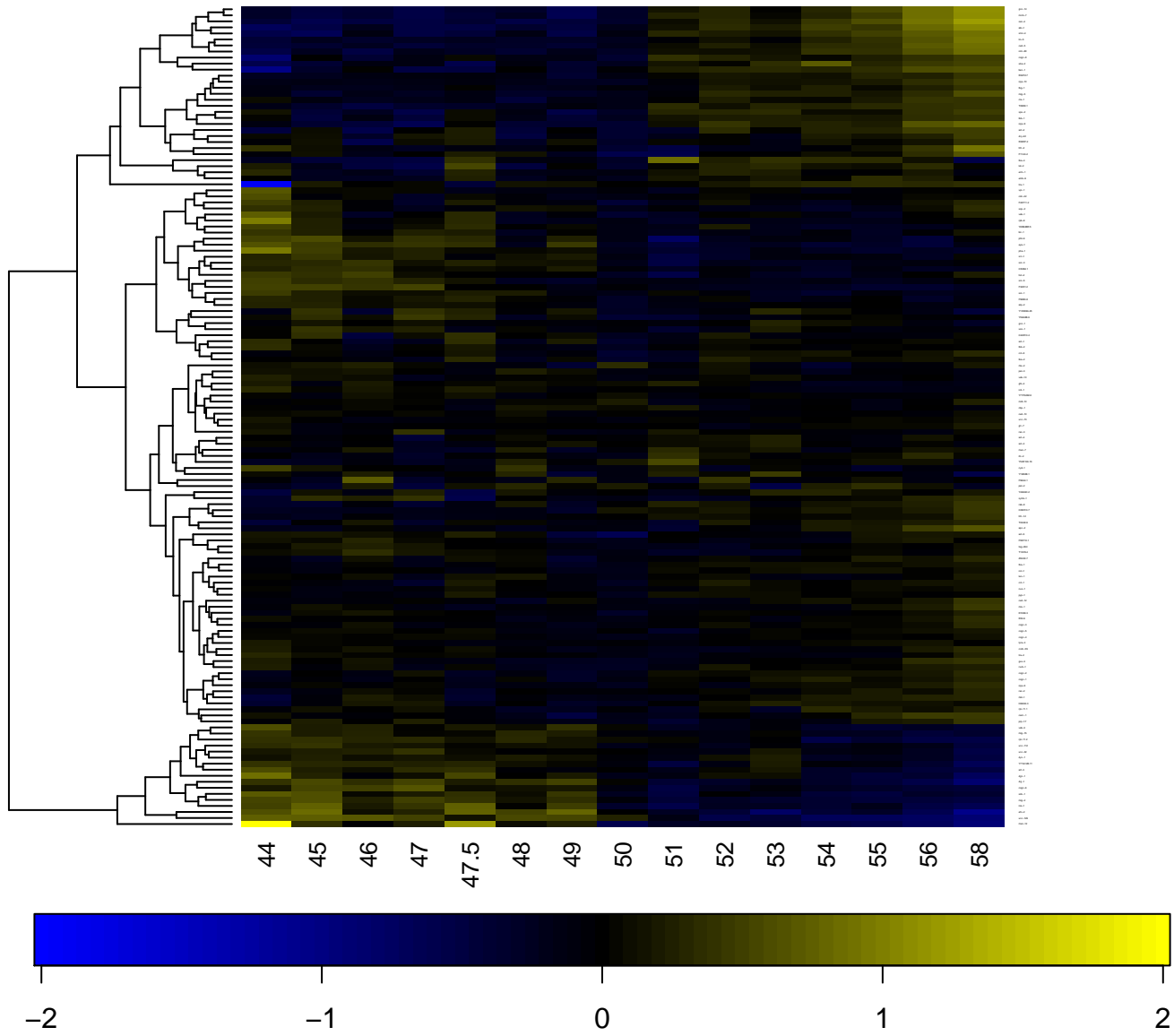

innate immune response

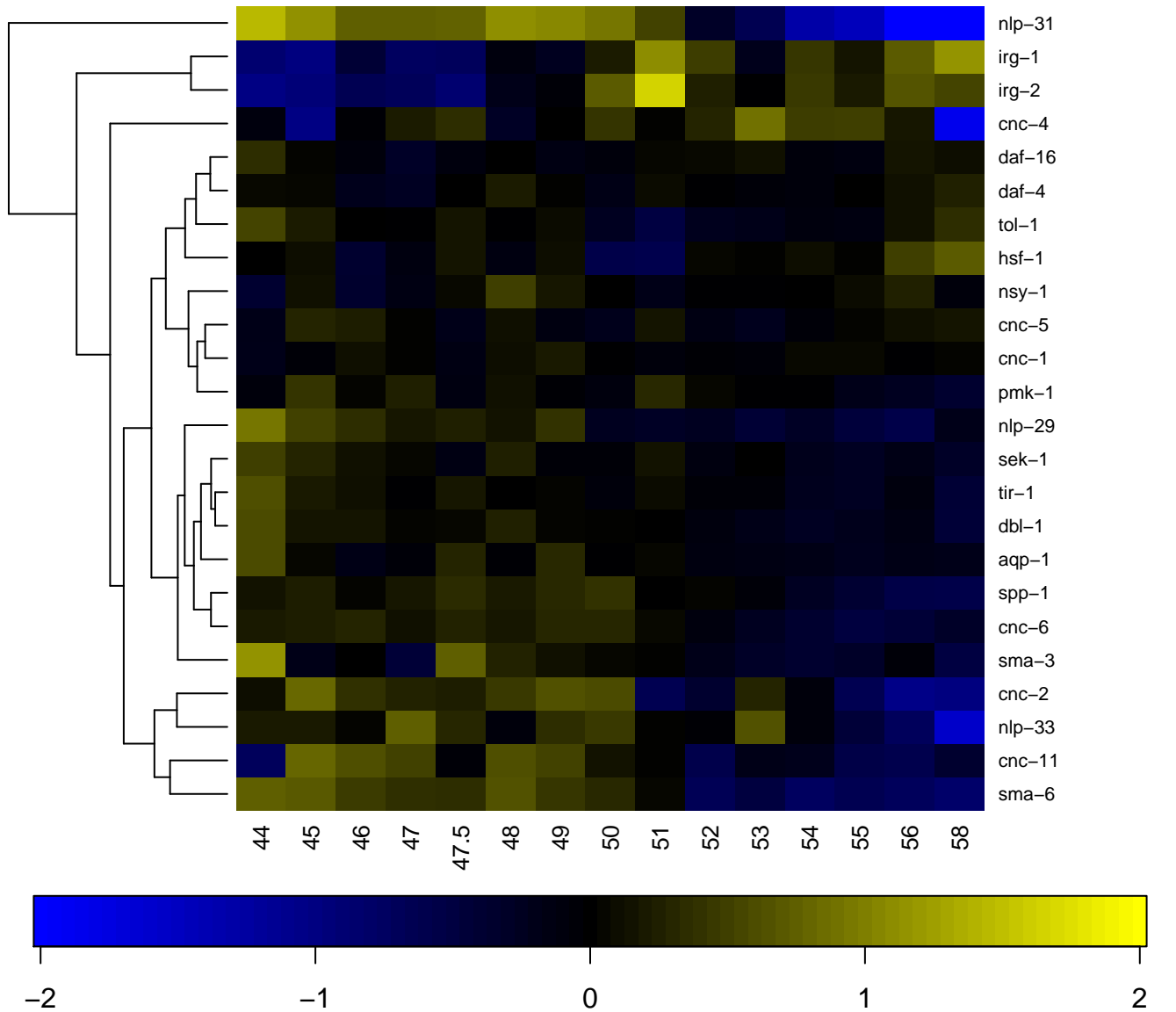

inorganic phosphate transmembrane transporter activity

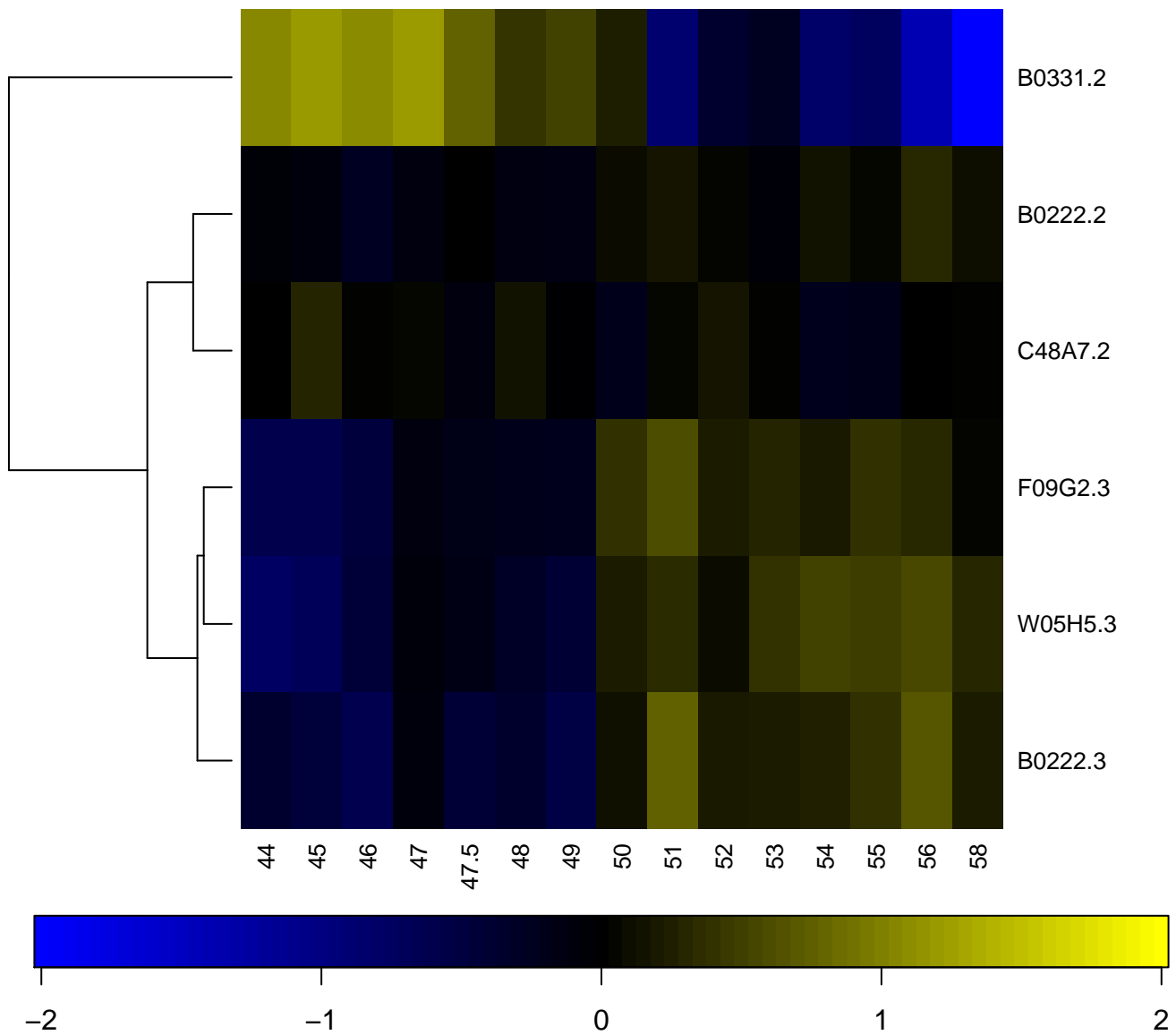

integral to plasma membrane

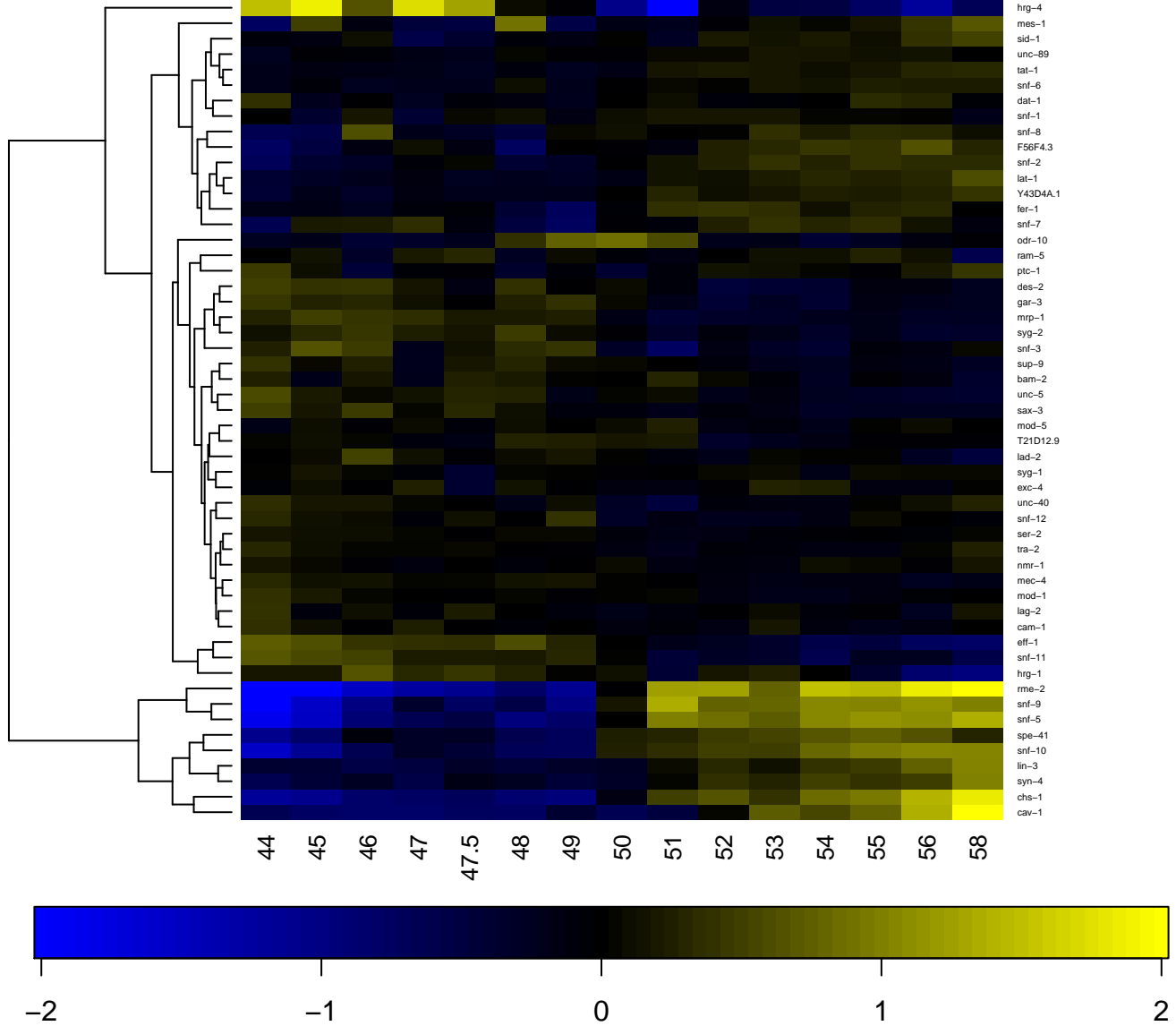

internal side of plasma membrane

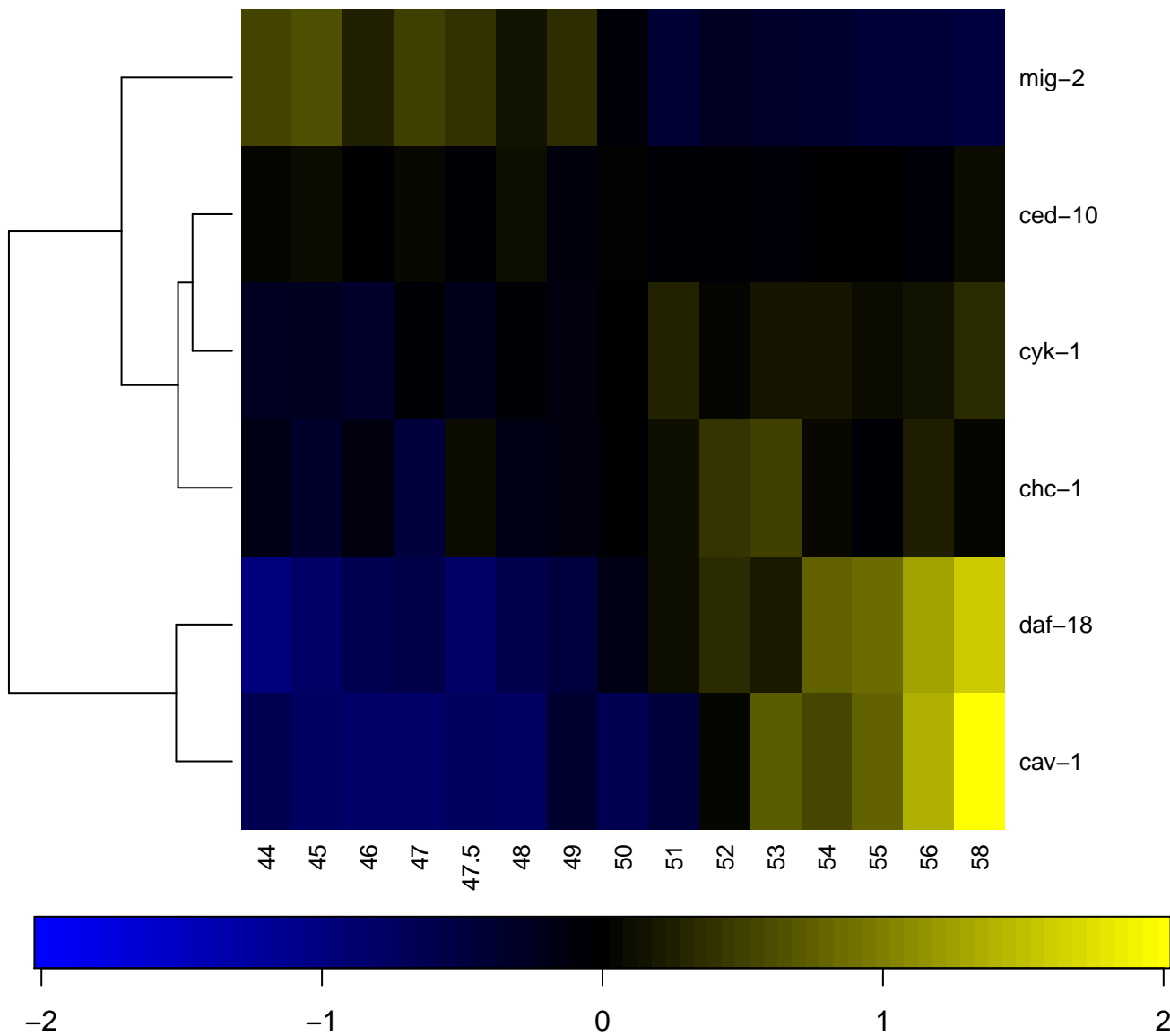

intracellular

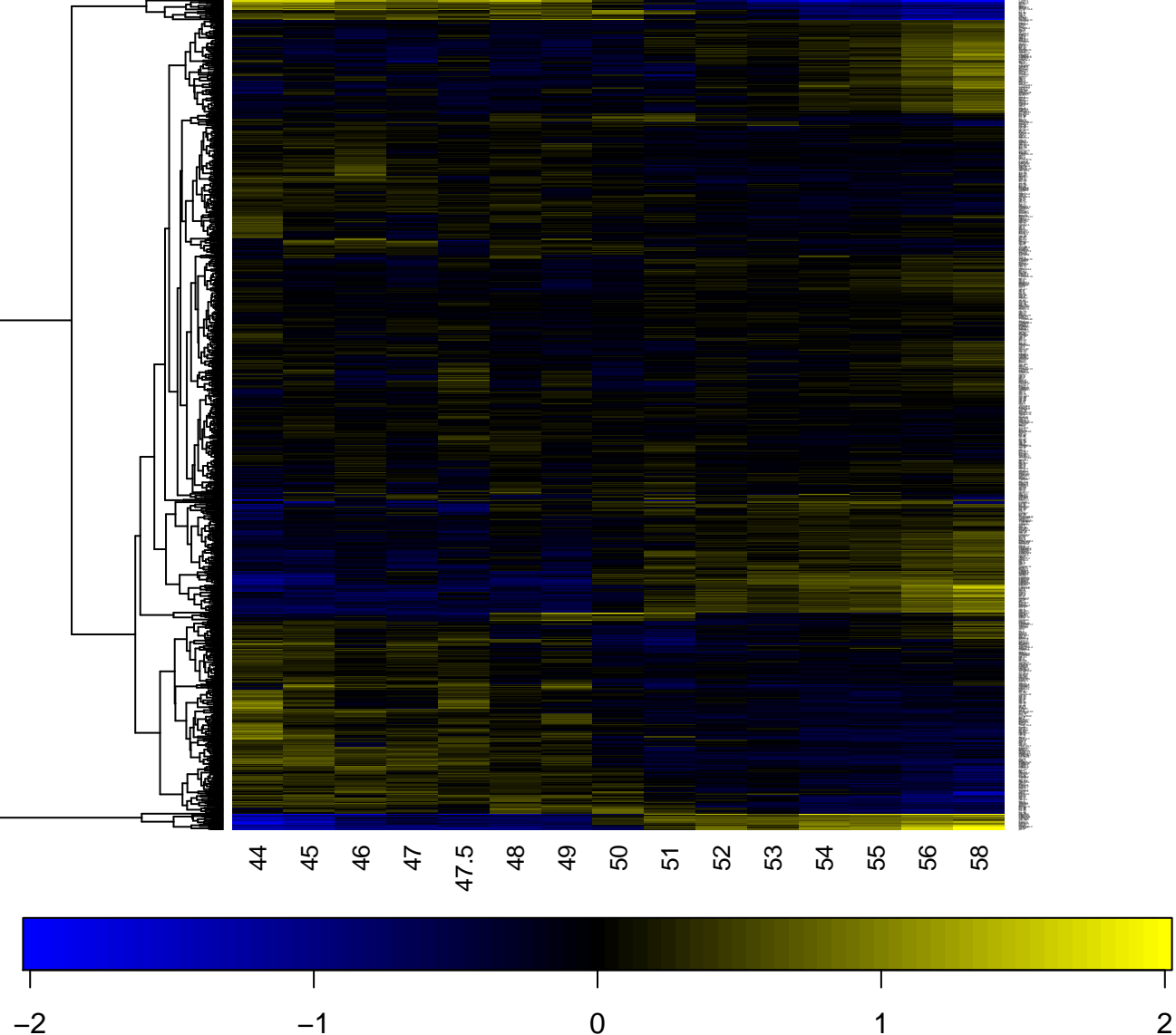

intracellular protein transport

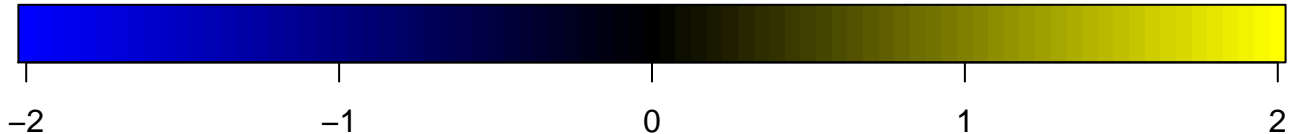
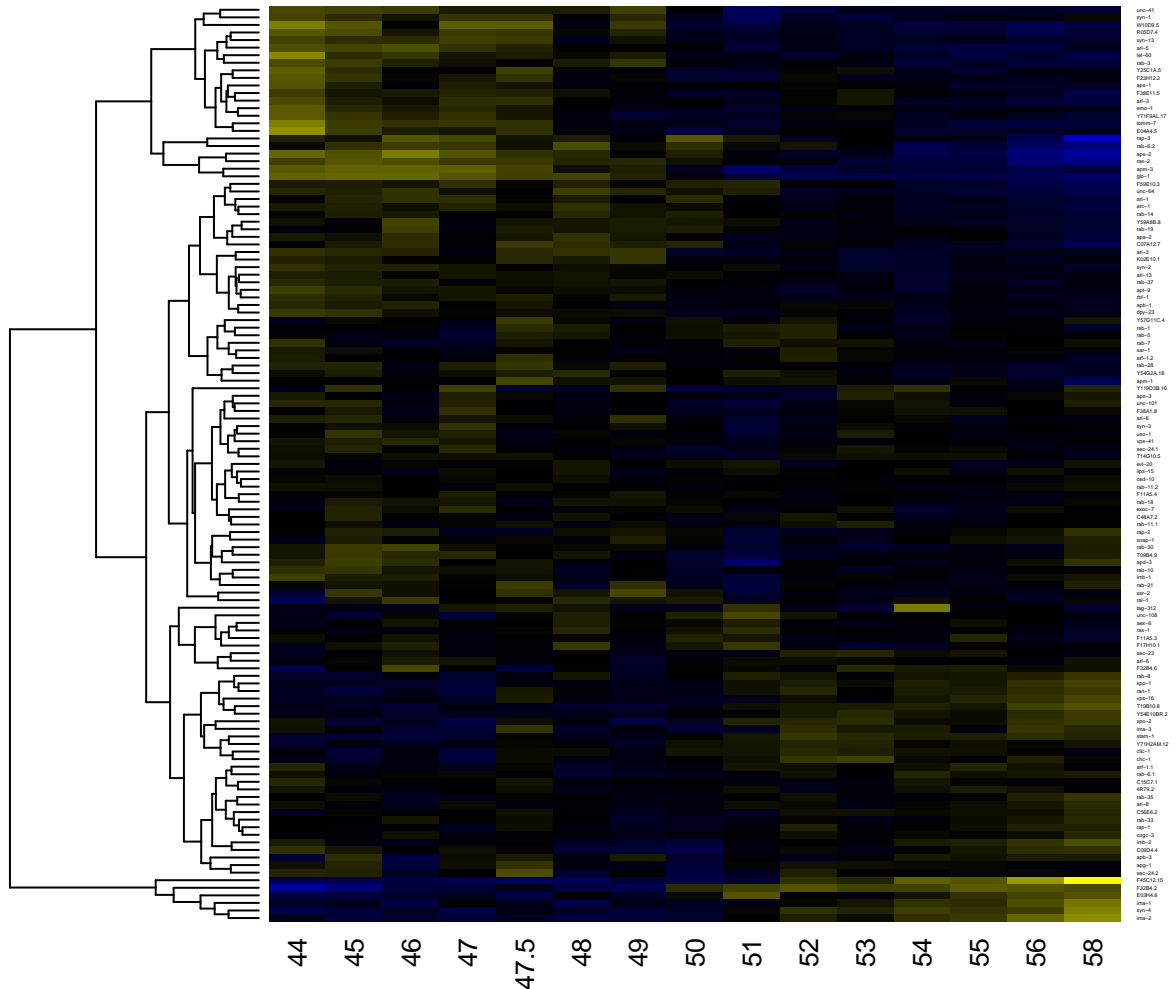

intraflagellar transport

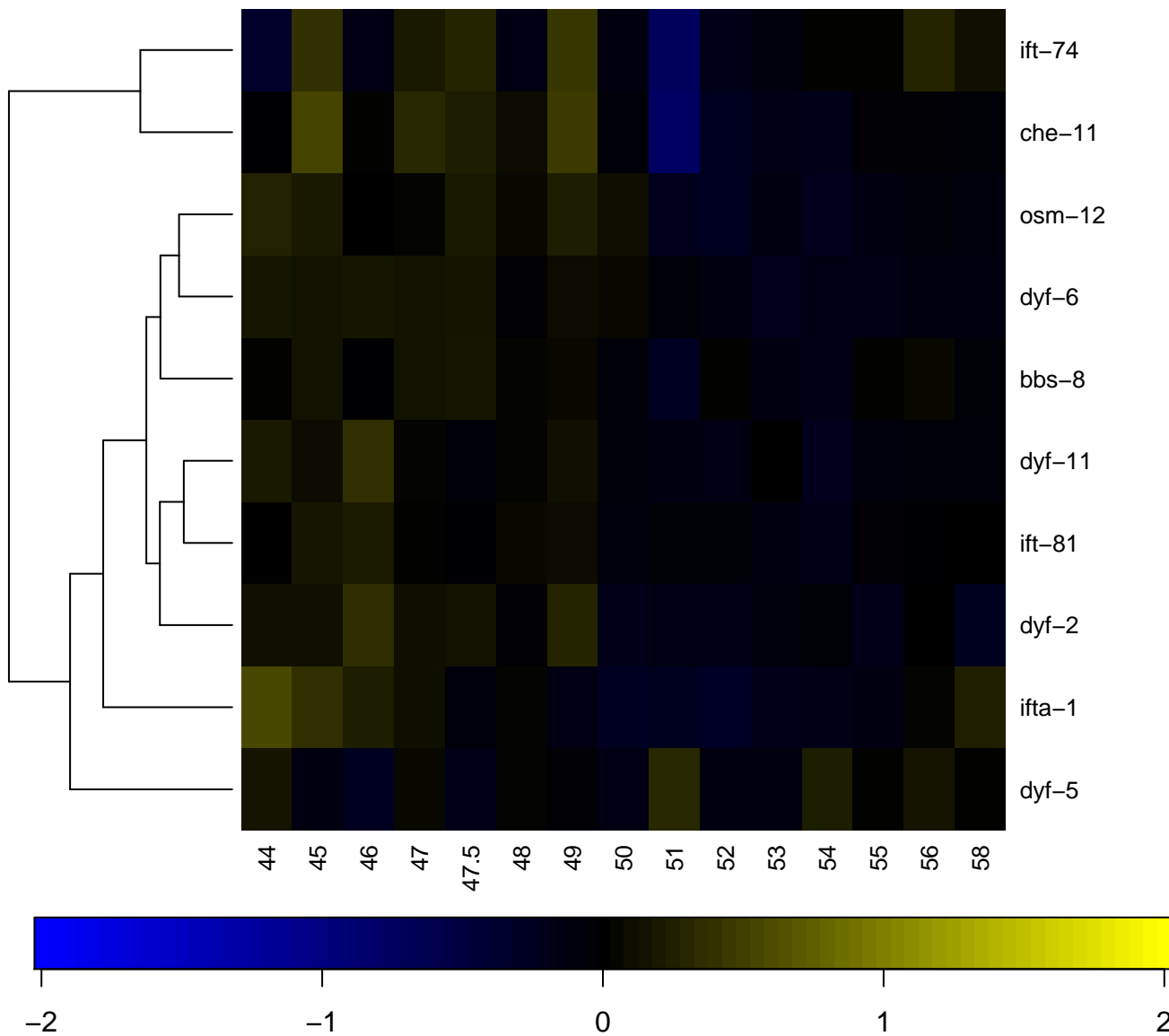

ion transport

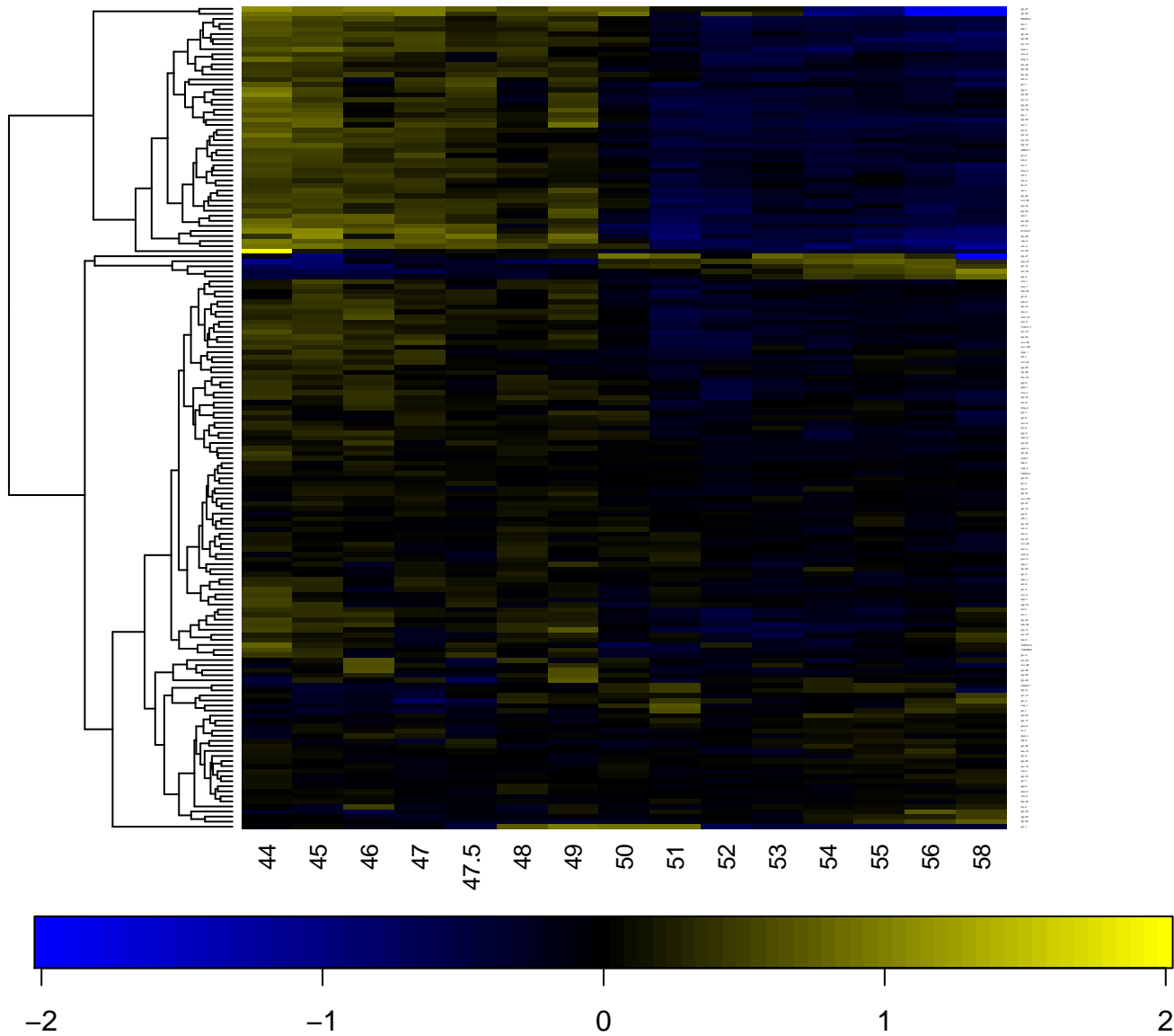

ionotropic glutamate receptor activity

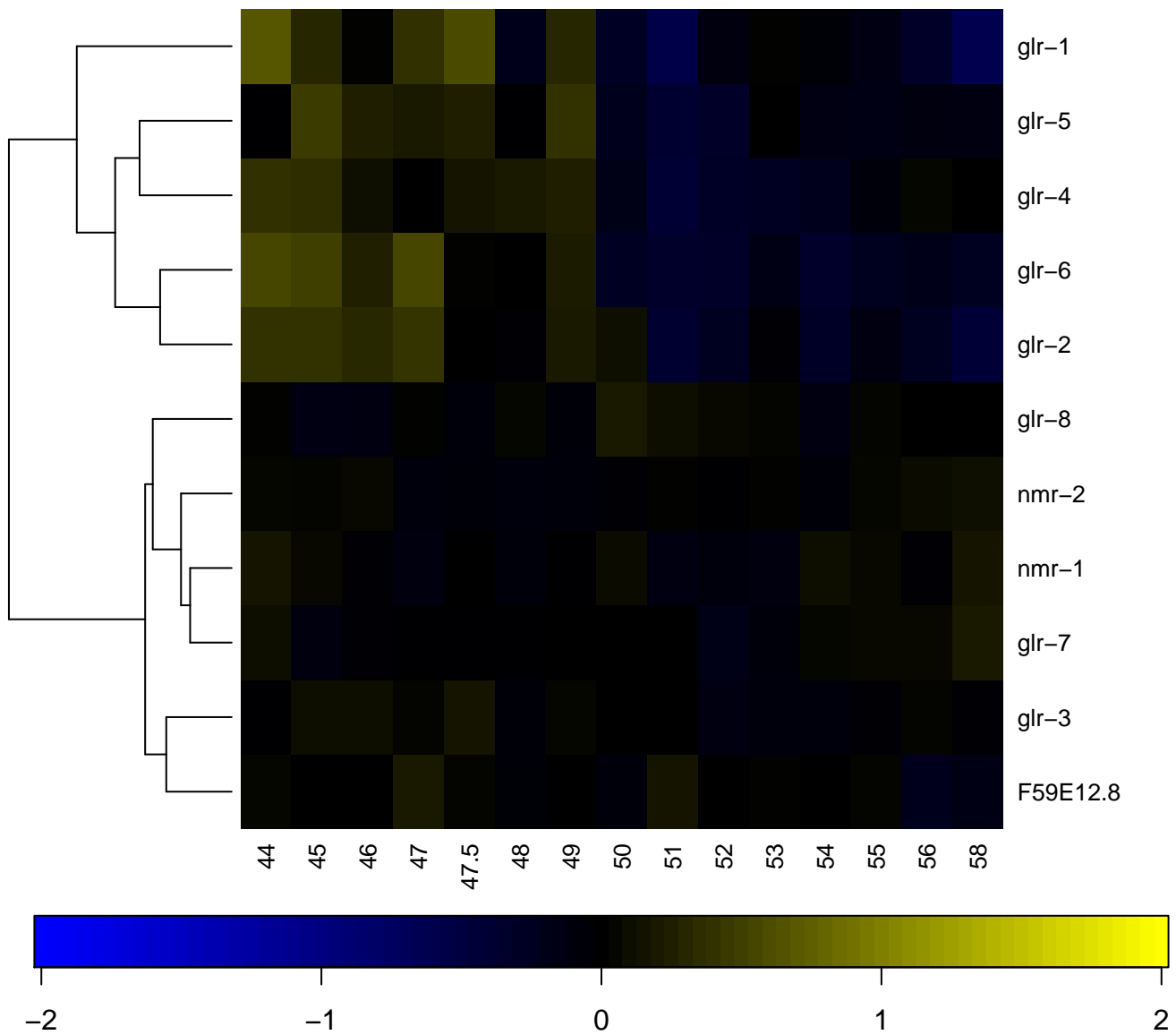

iron-sulfur cluster binding

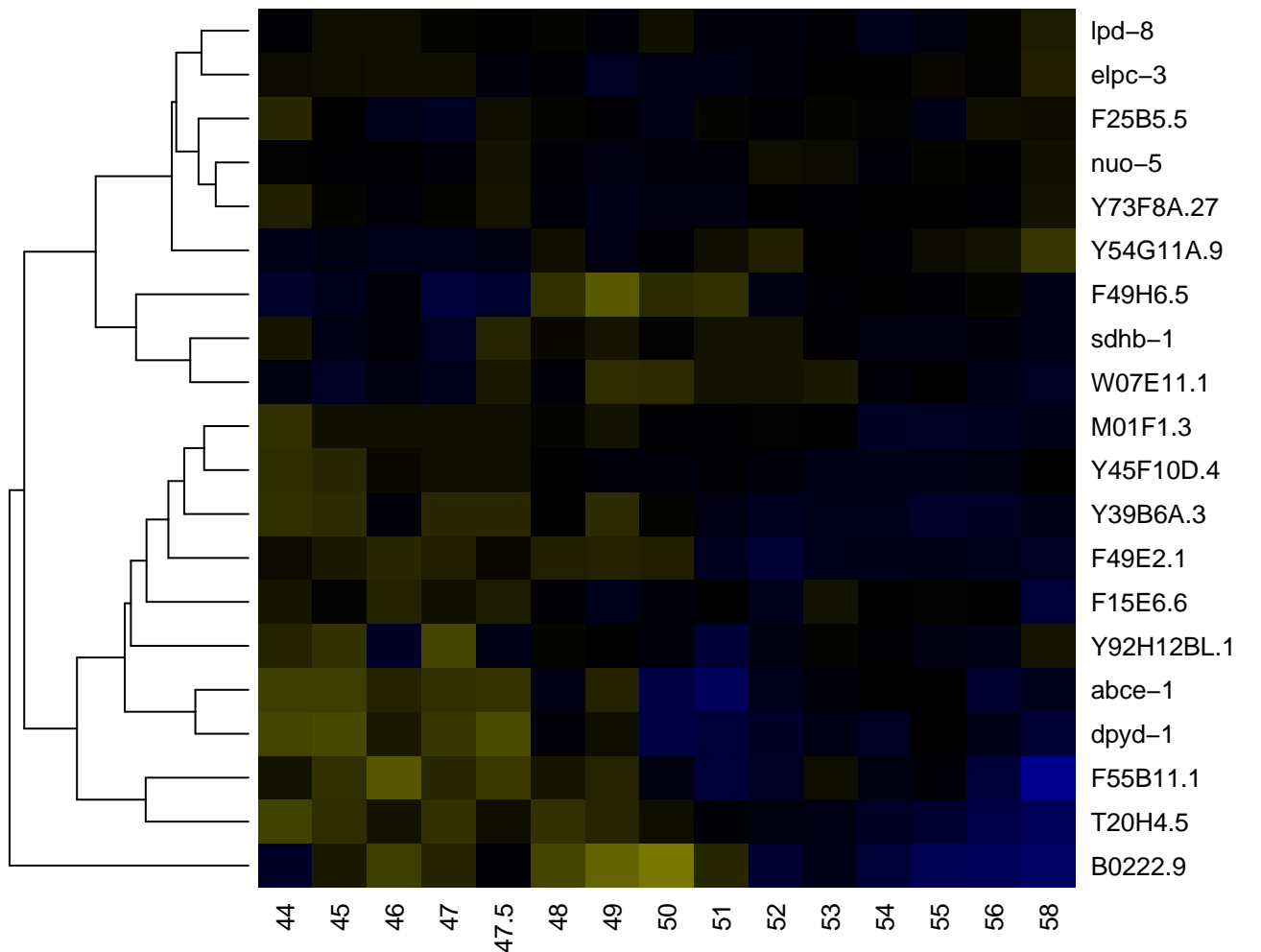

iron ion binding

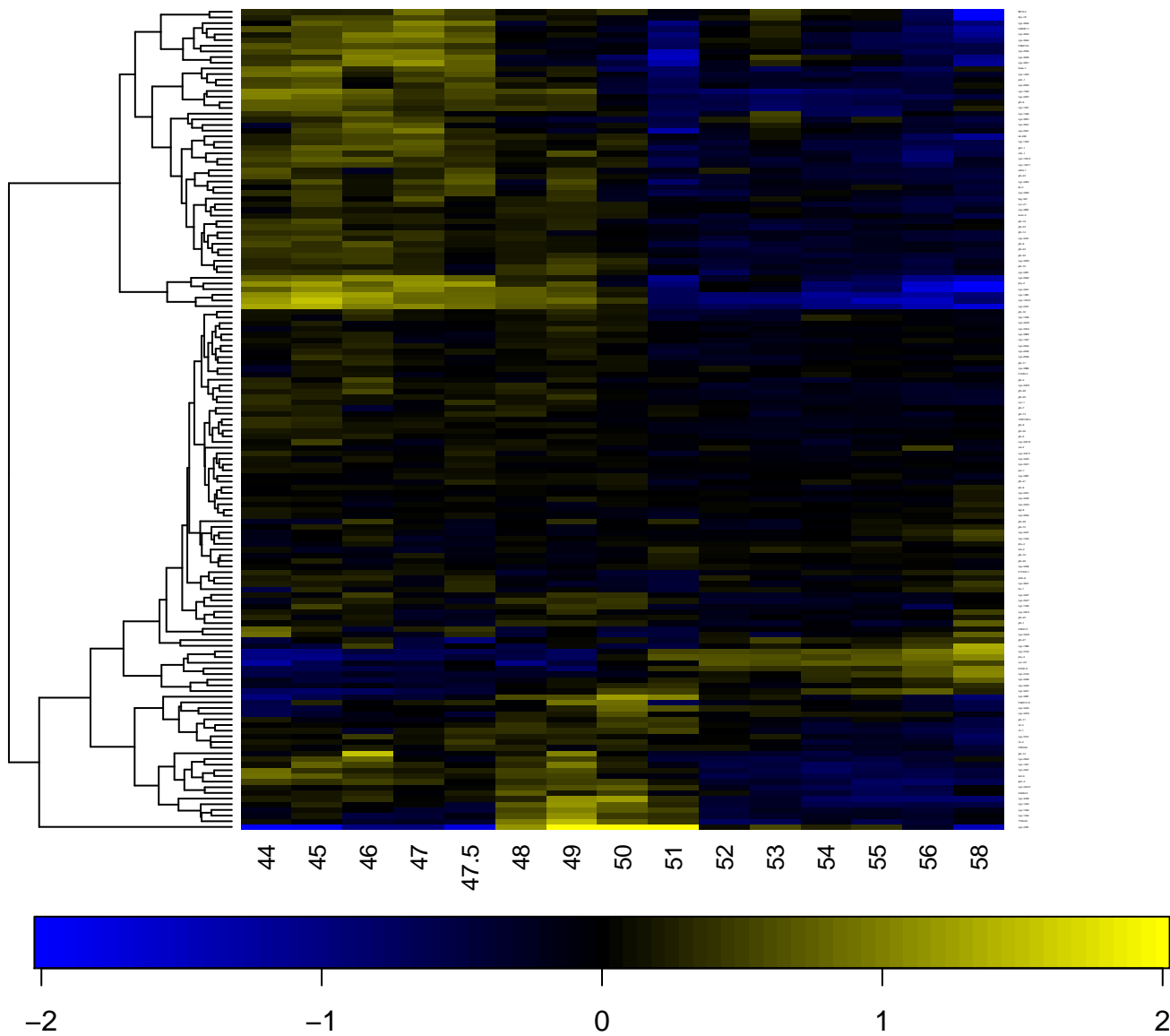

isomerase activity

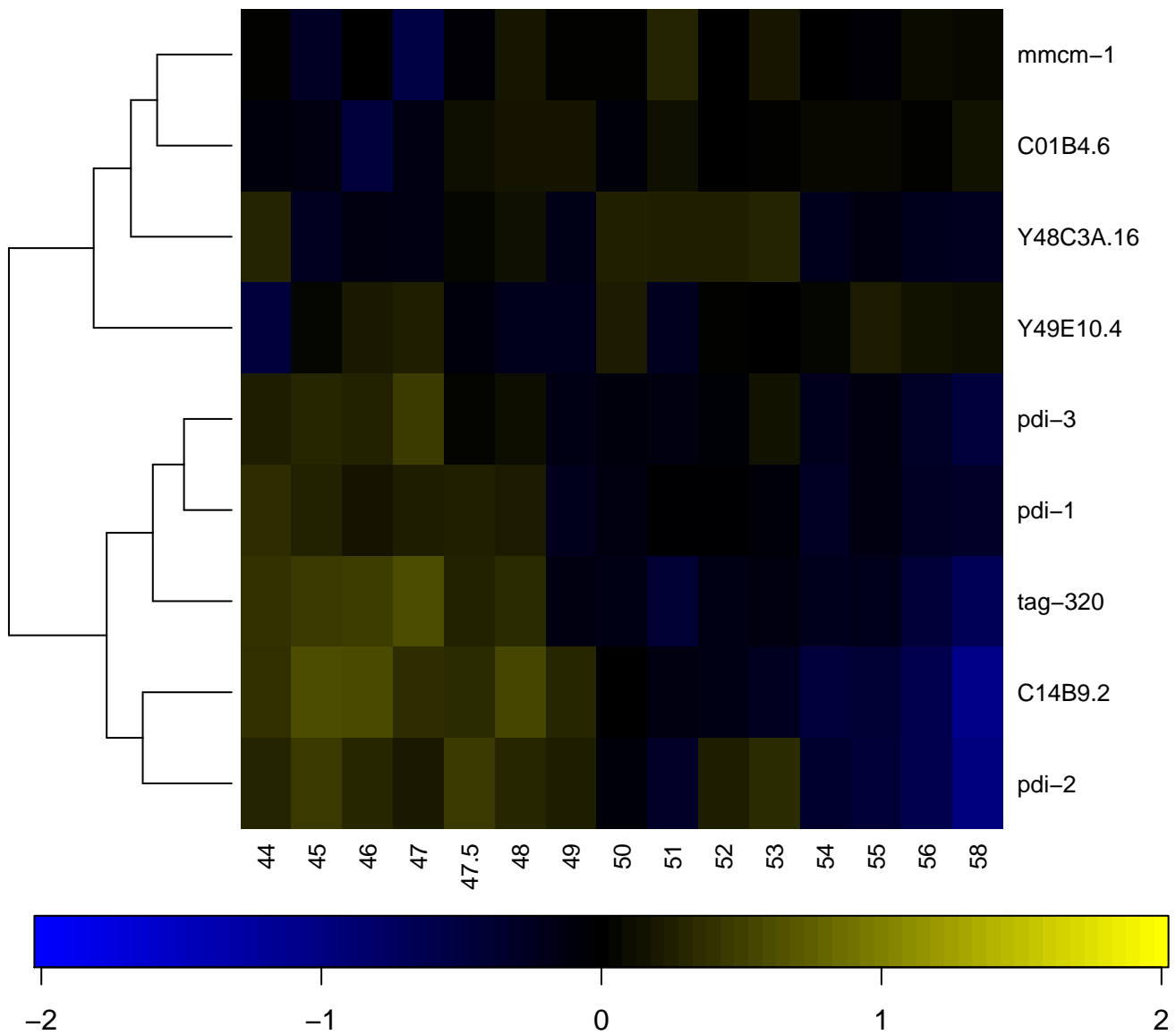

kinase activity

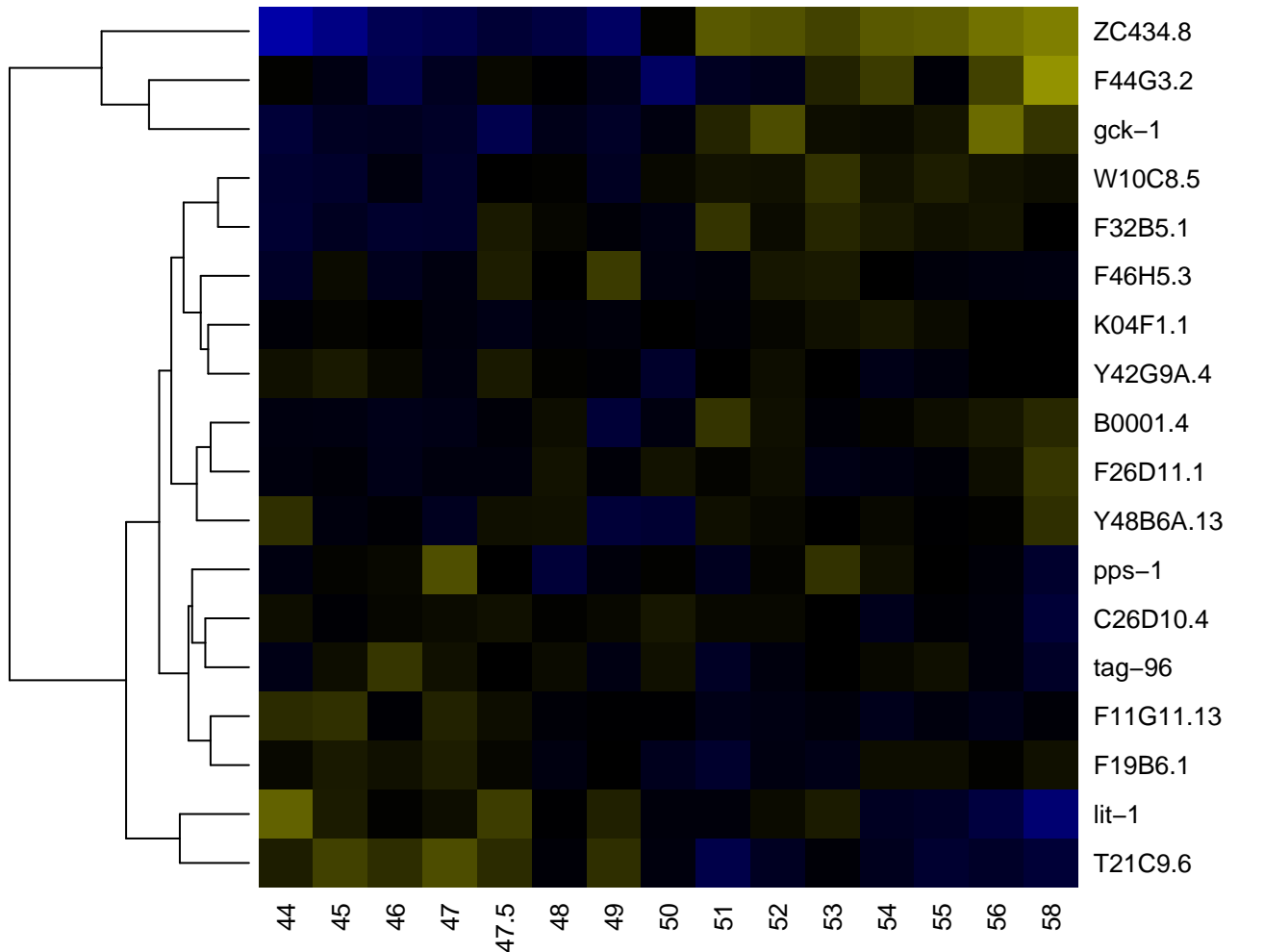

kinetochore

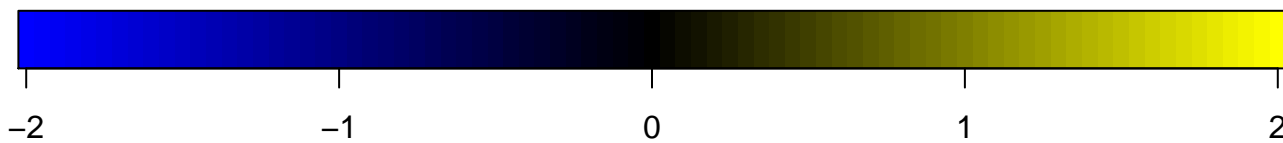
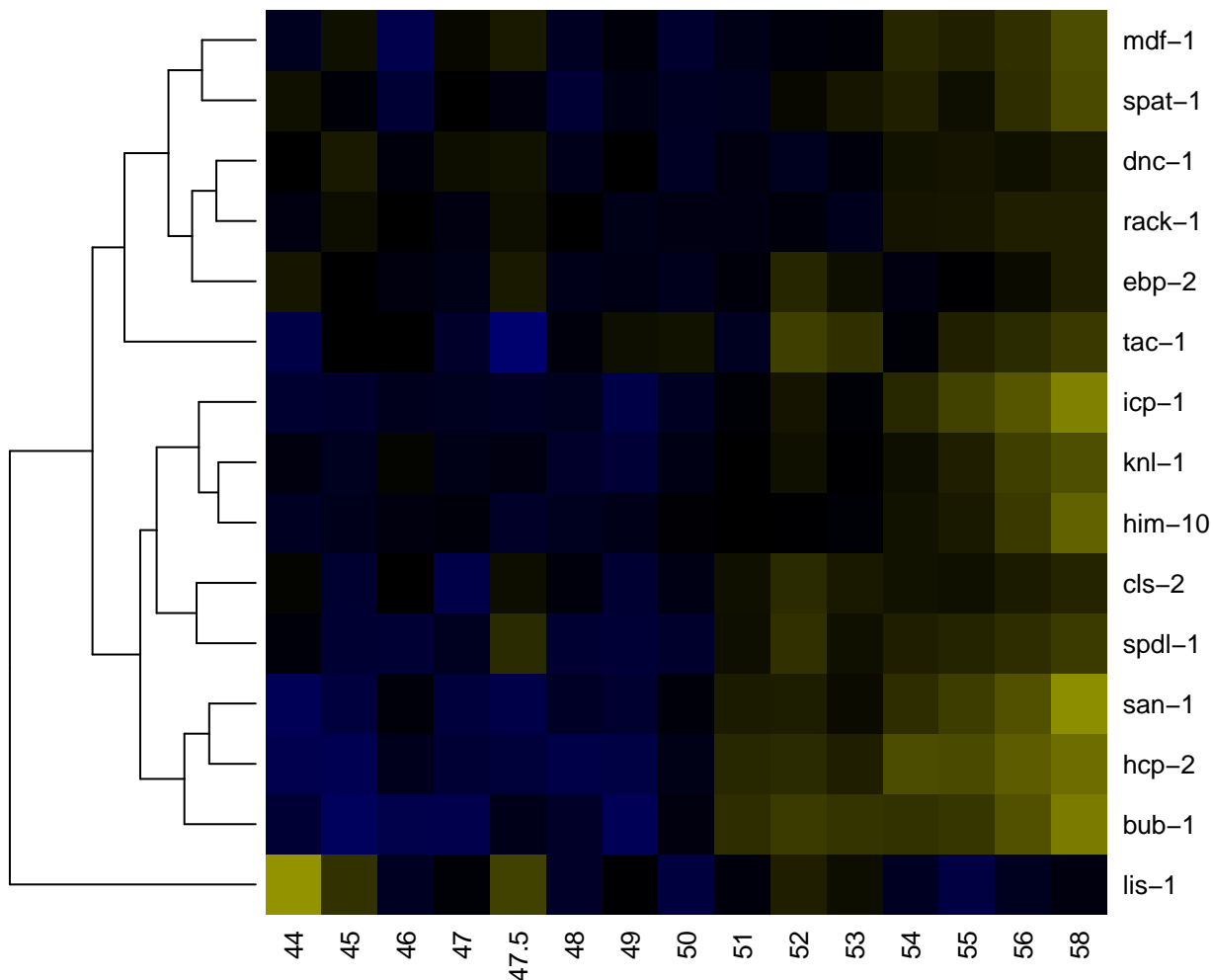

ligand-dependent nuclear receptor activity

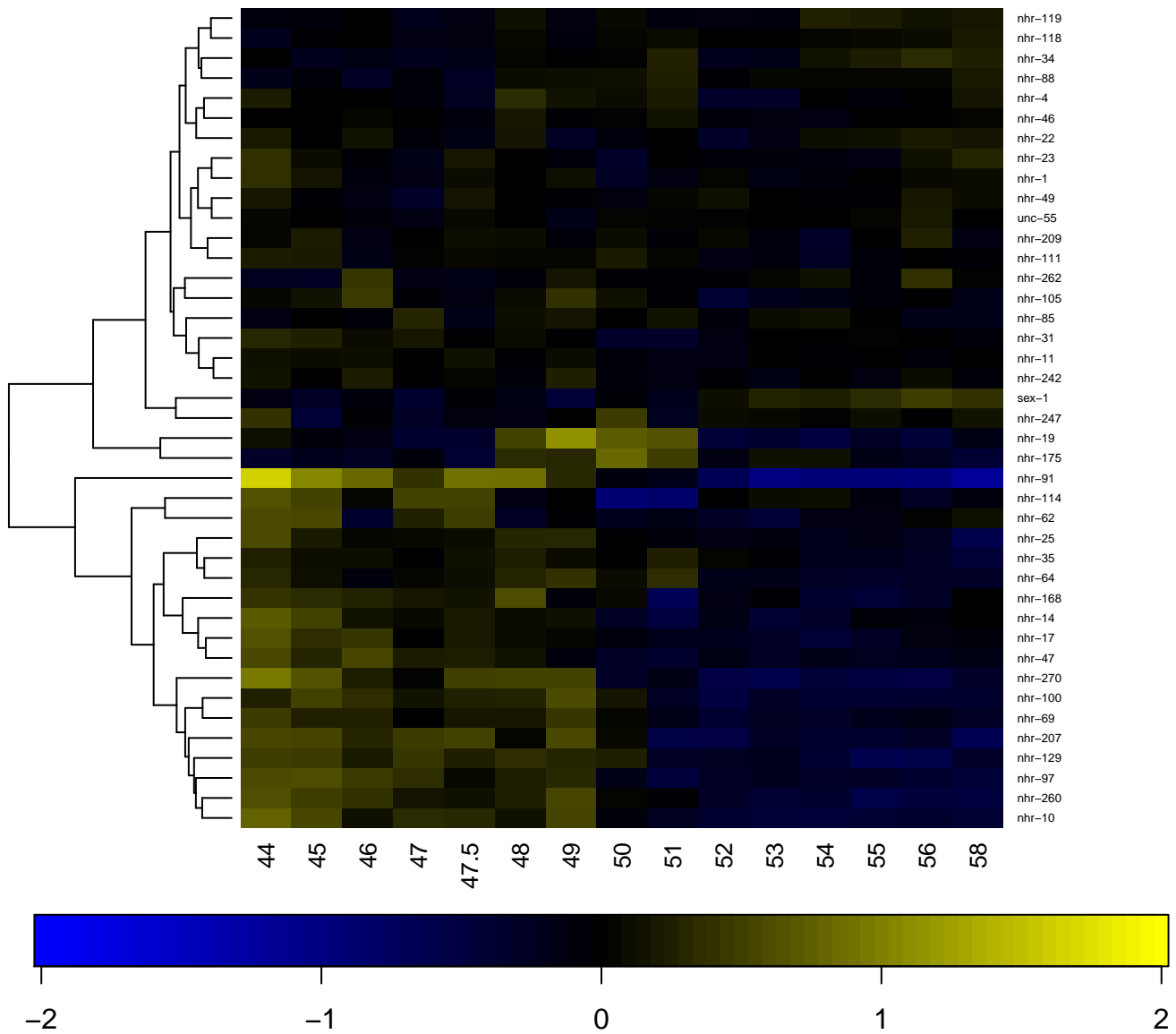

lipid binding

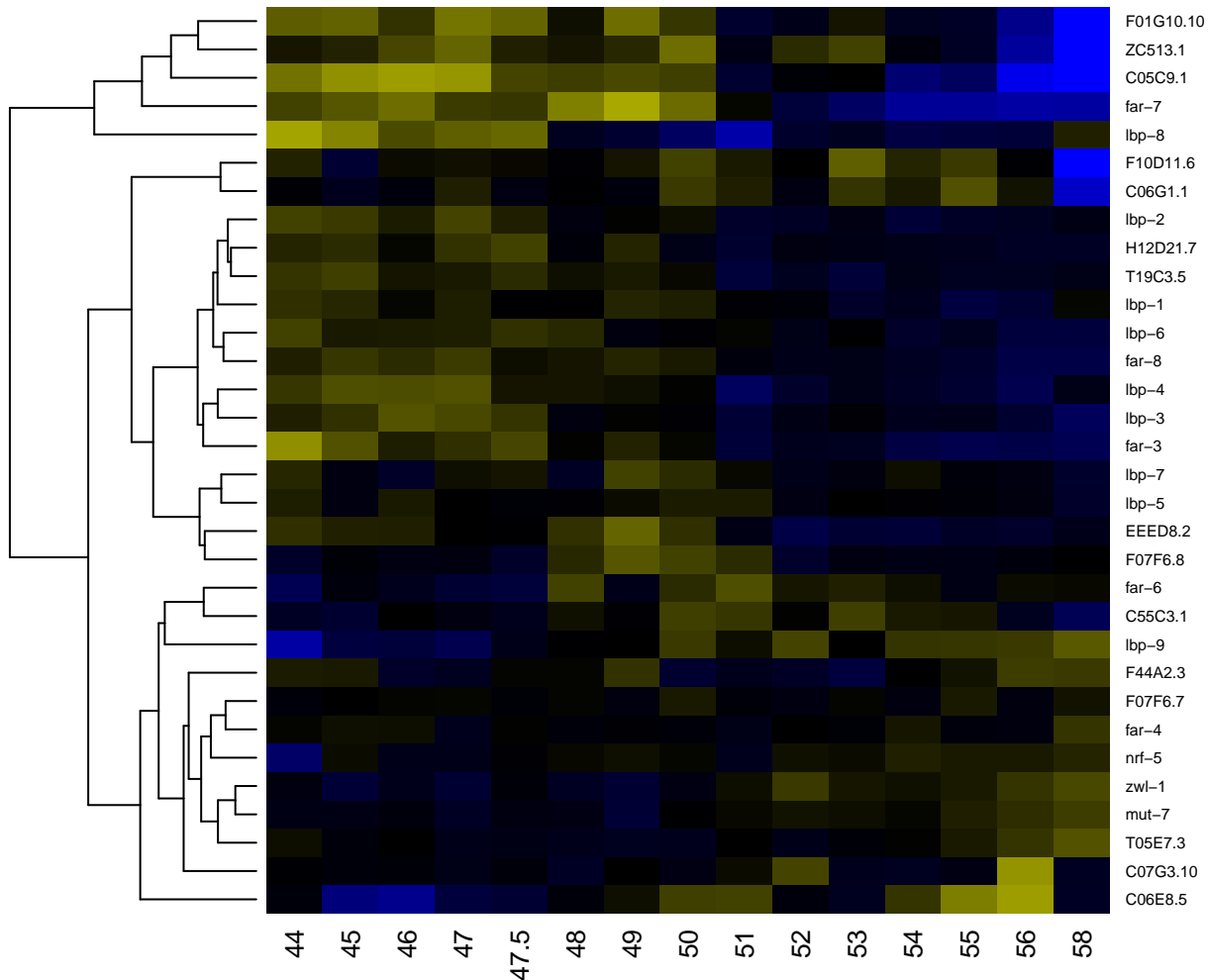

lipid catabolic process

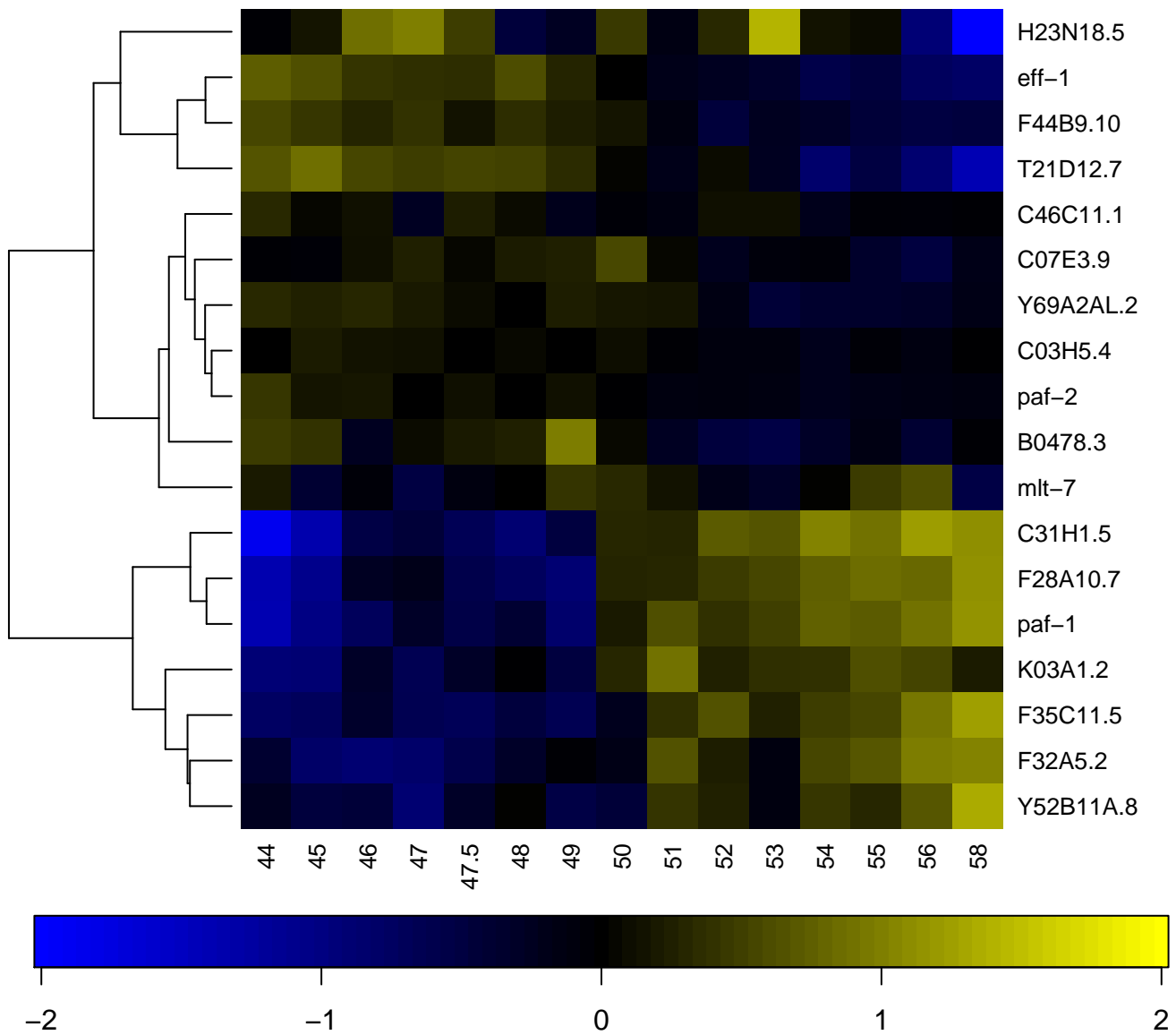

lipid glycosylation

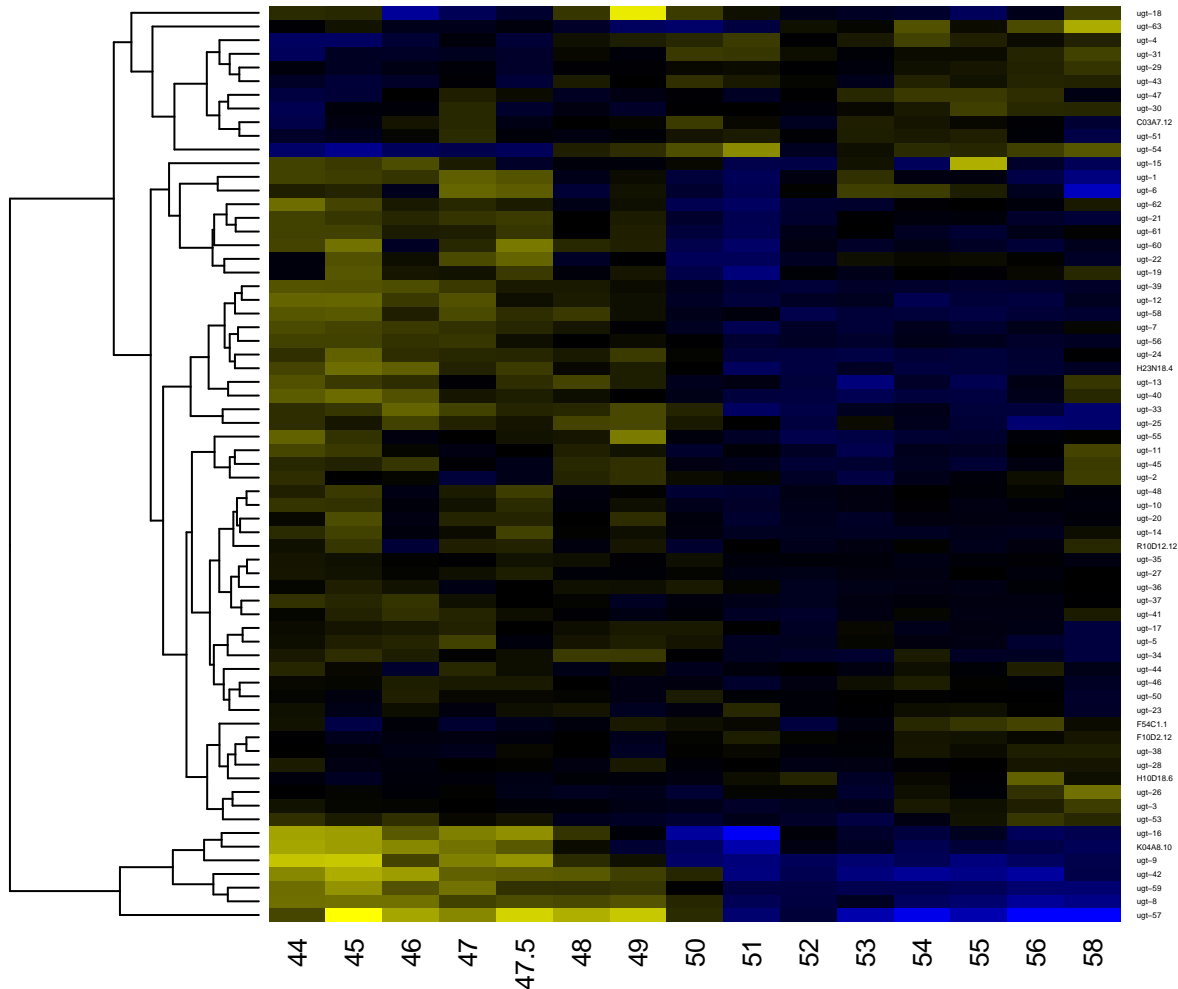

-2

-1

0

1

2

lipid metabolic process

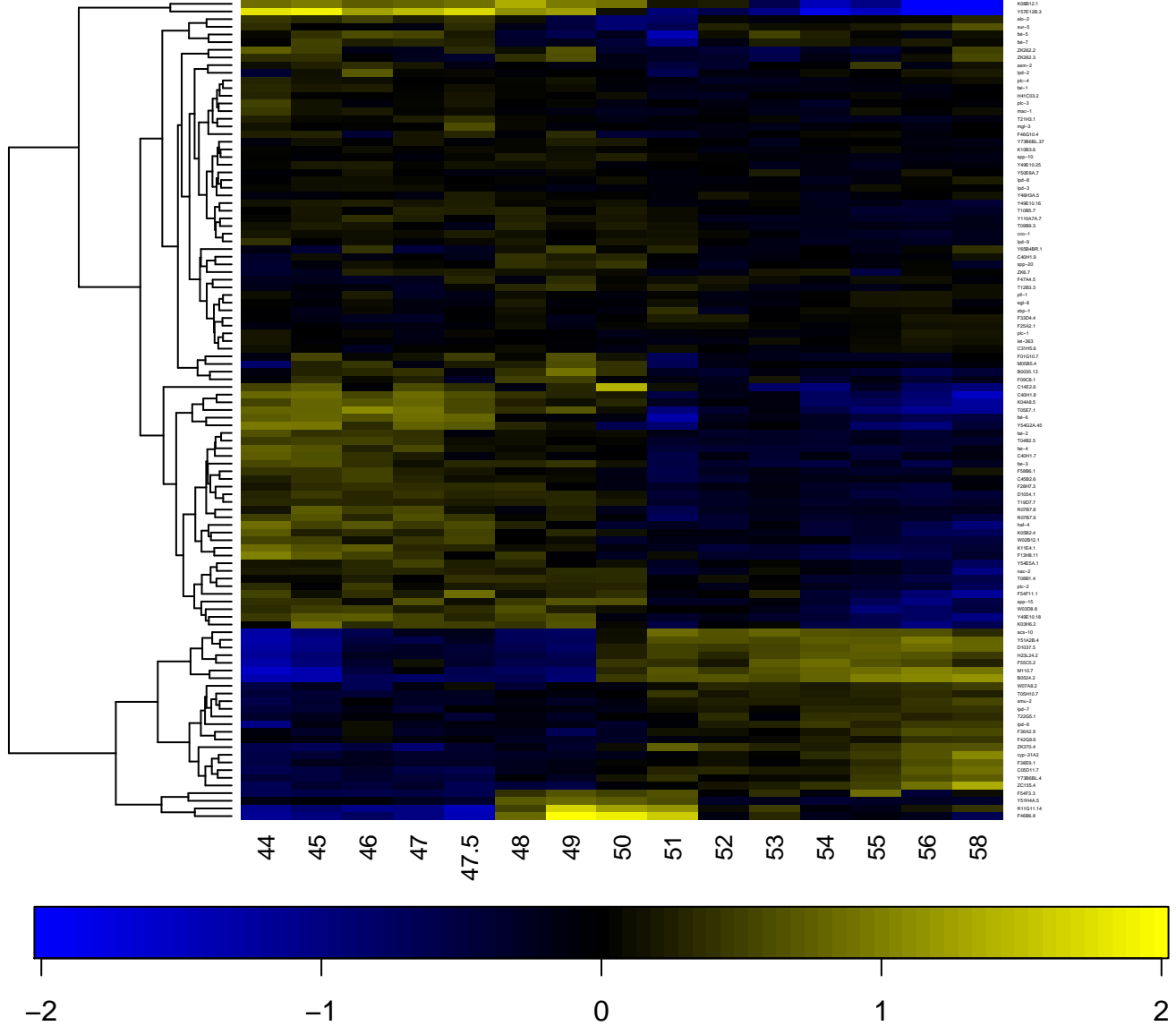

lipid storage

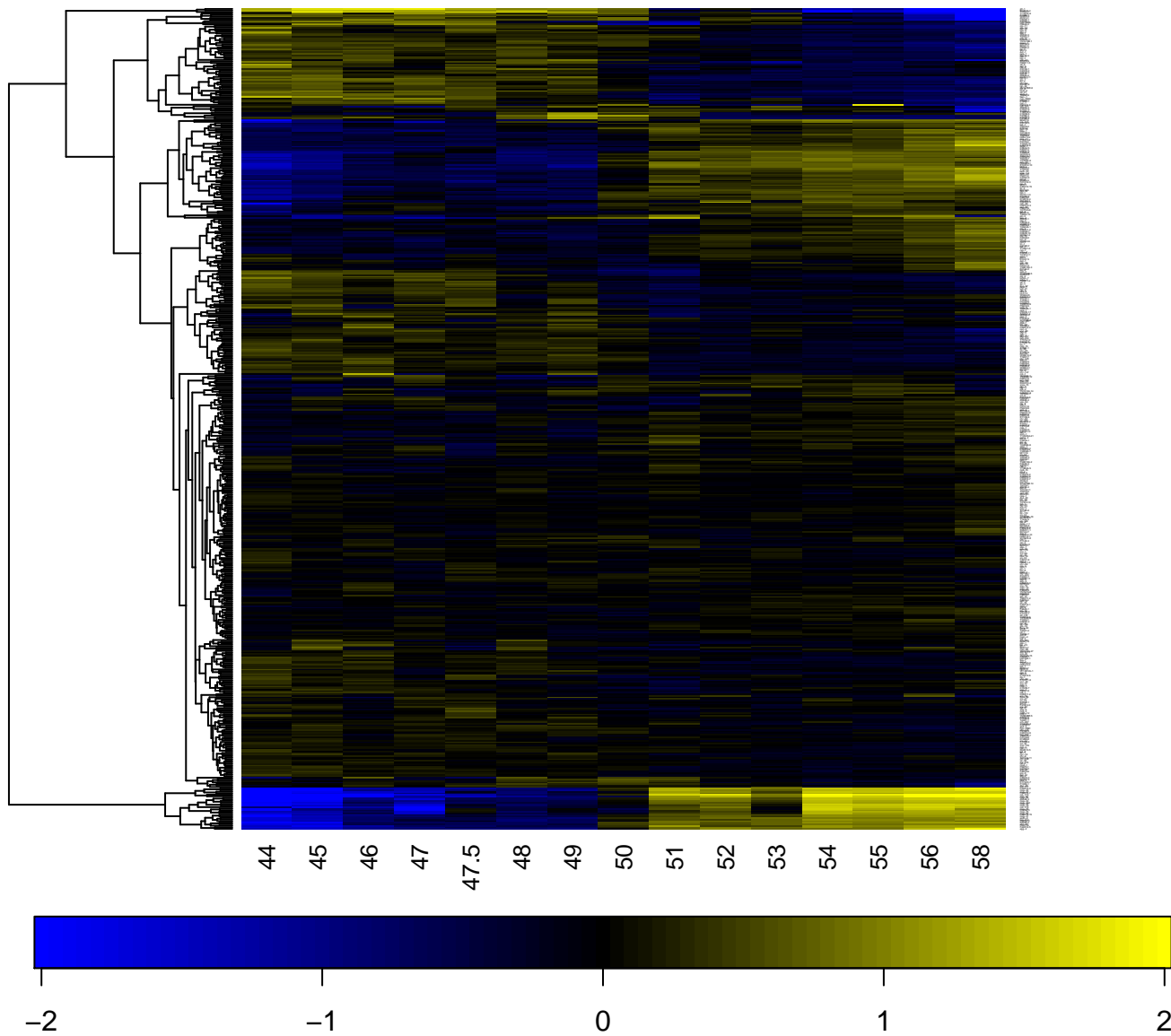

lipid transporter activity

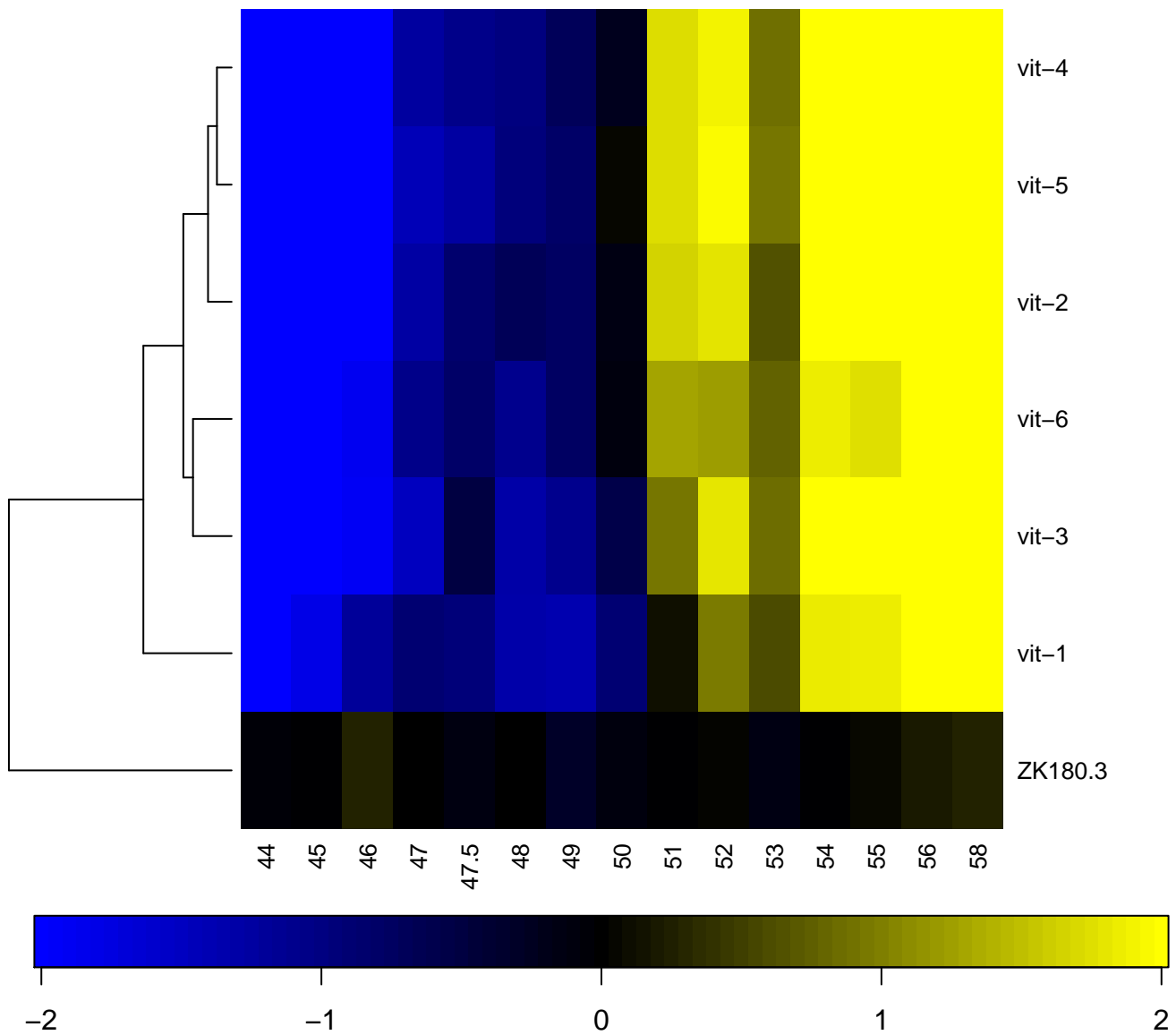

locomotion

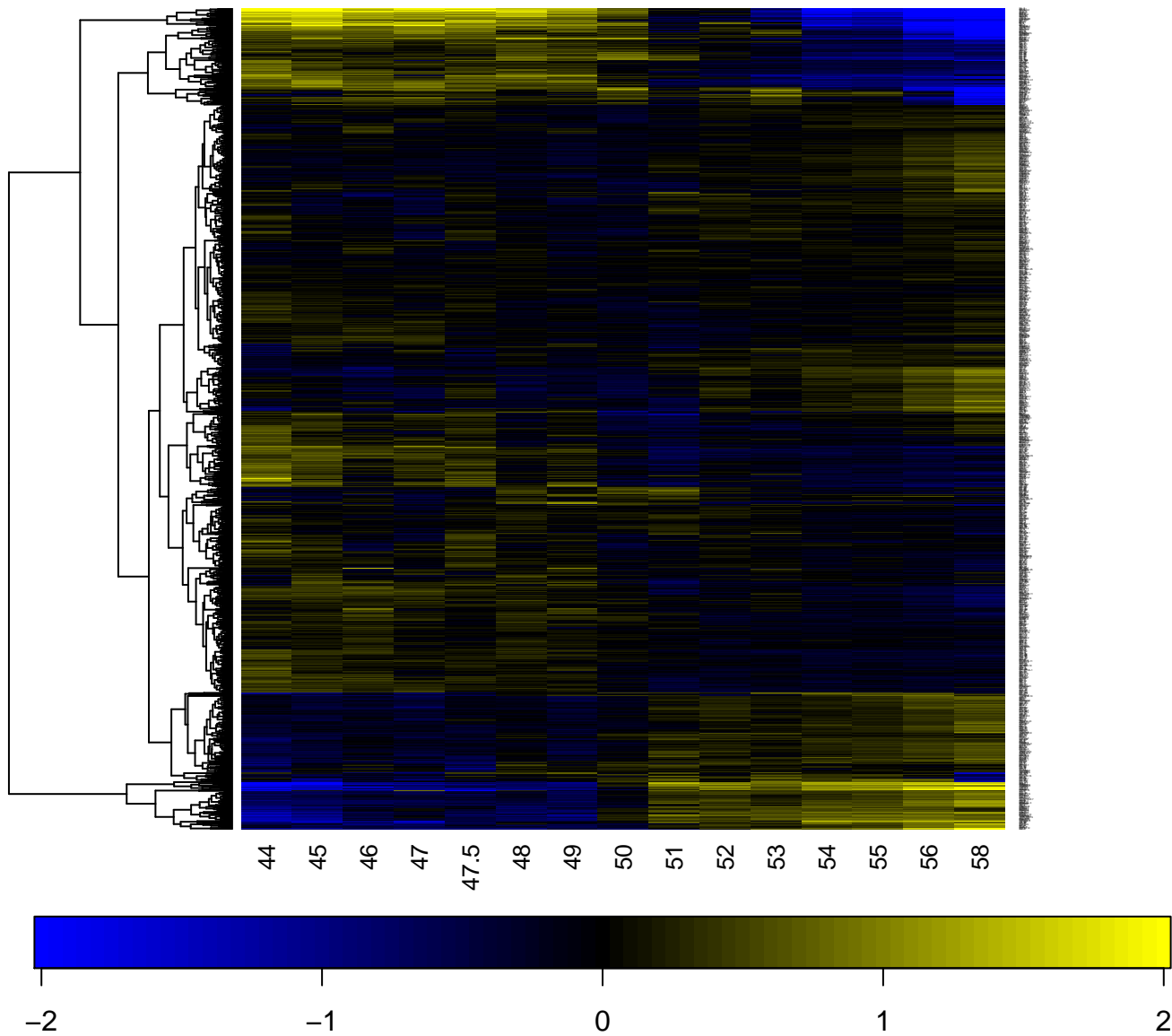

locomotory behavior

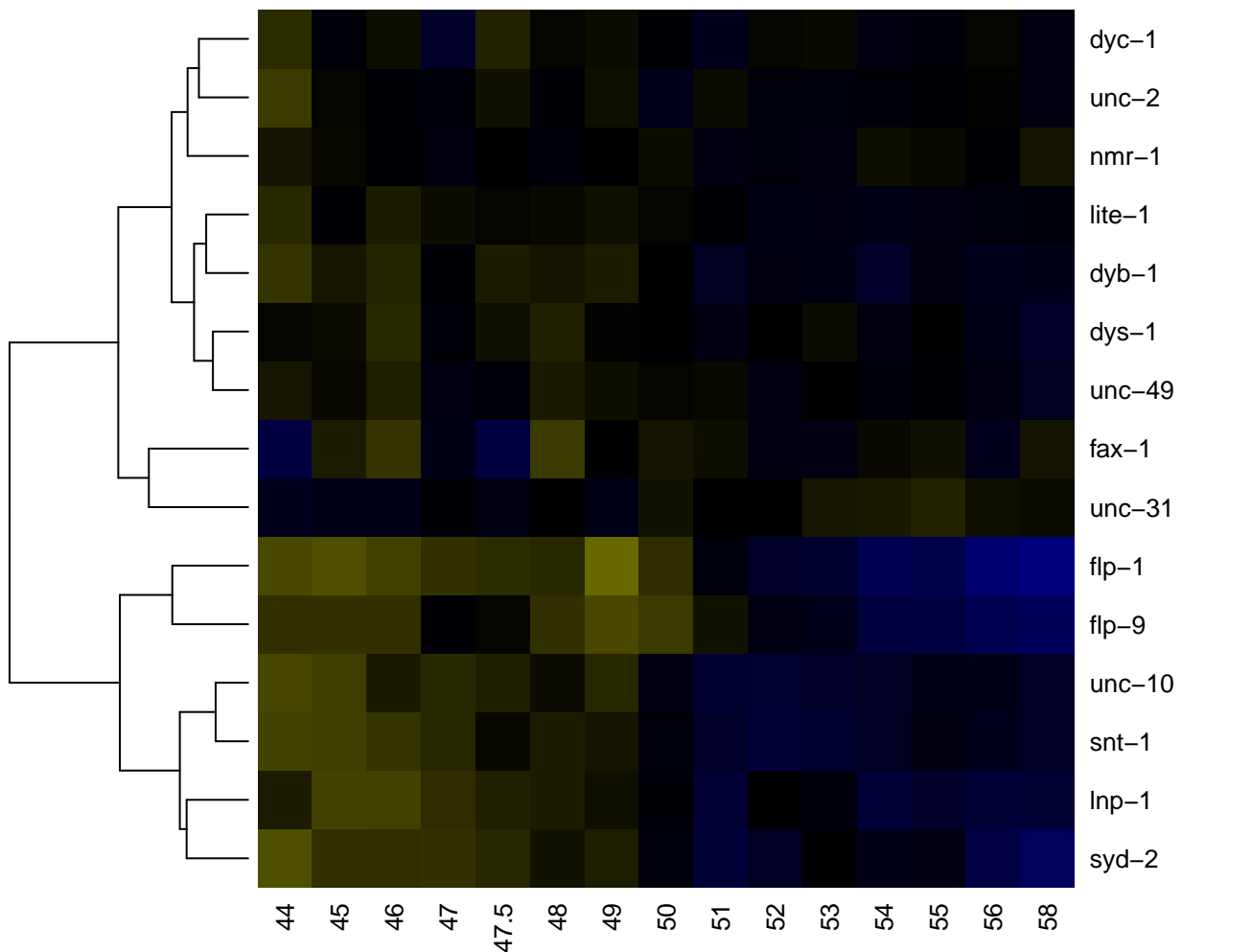

-2

-1

0

1

2

lyase activity

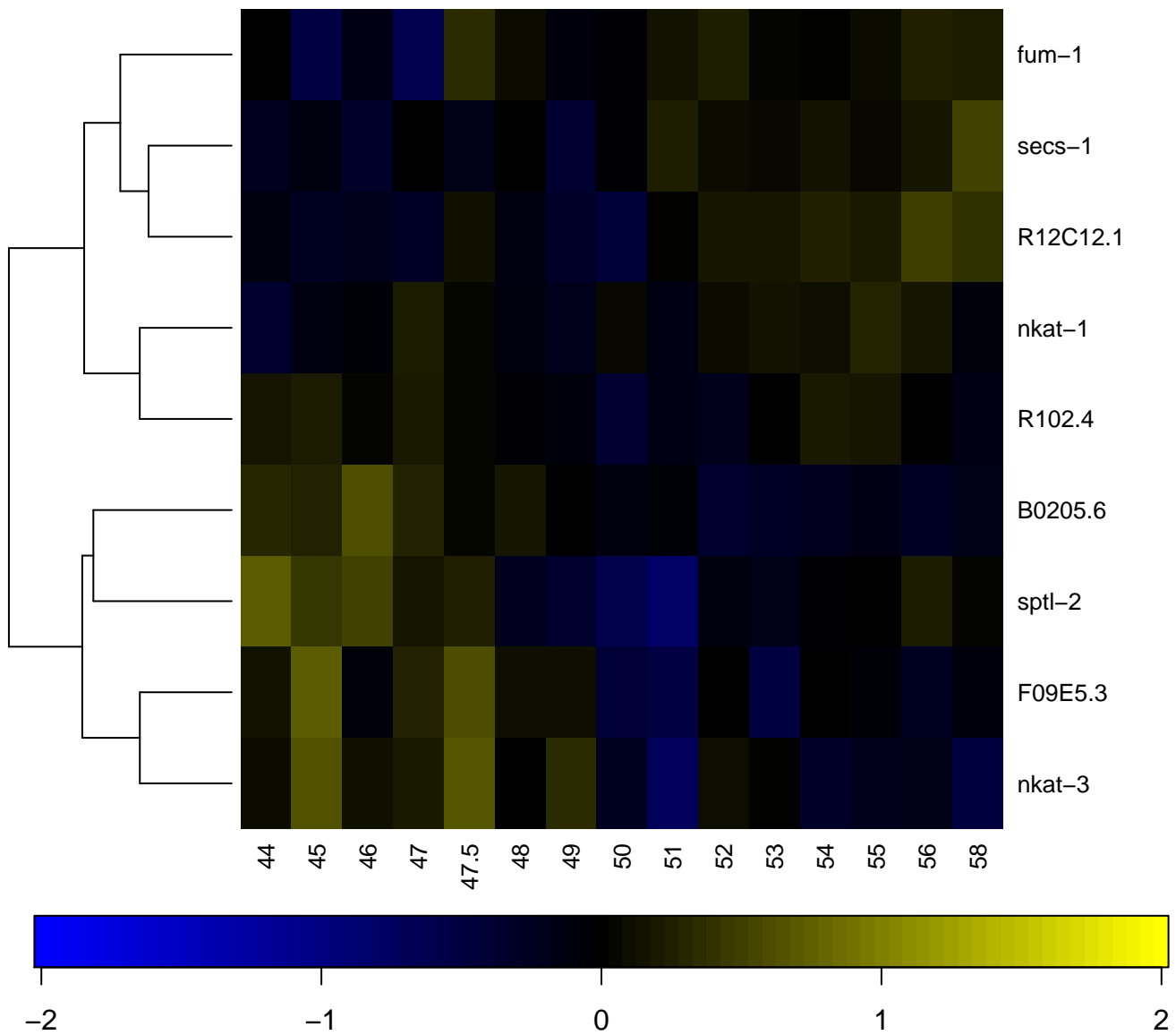

lysosomal membrane

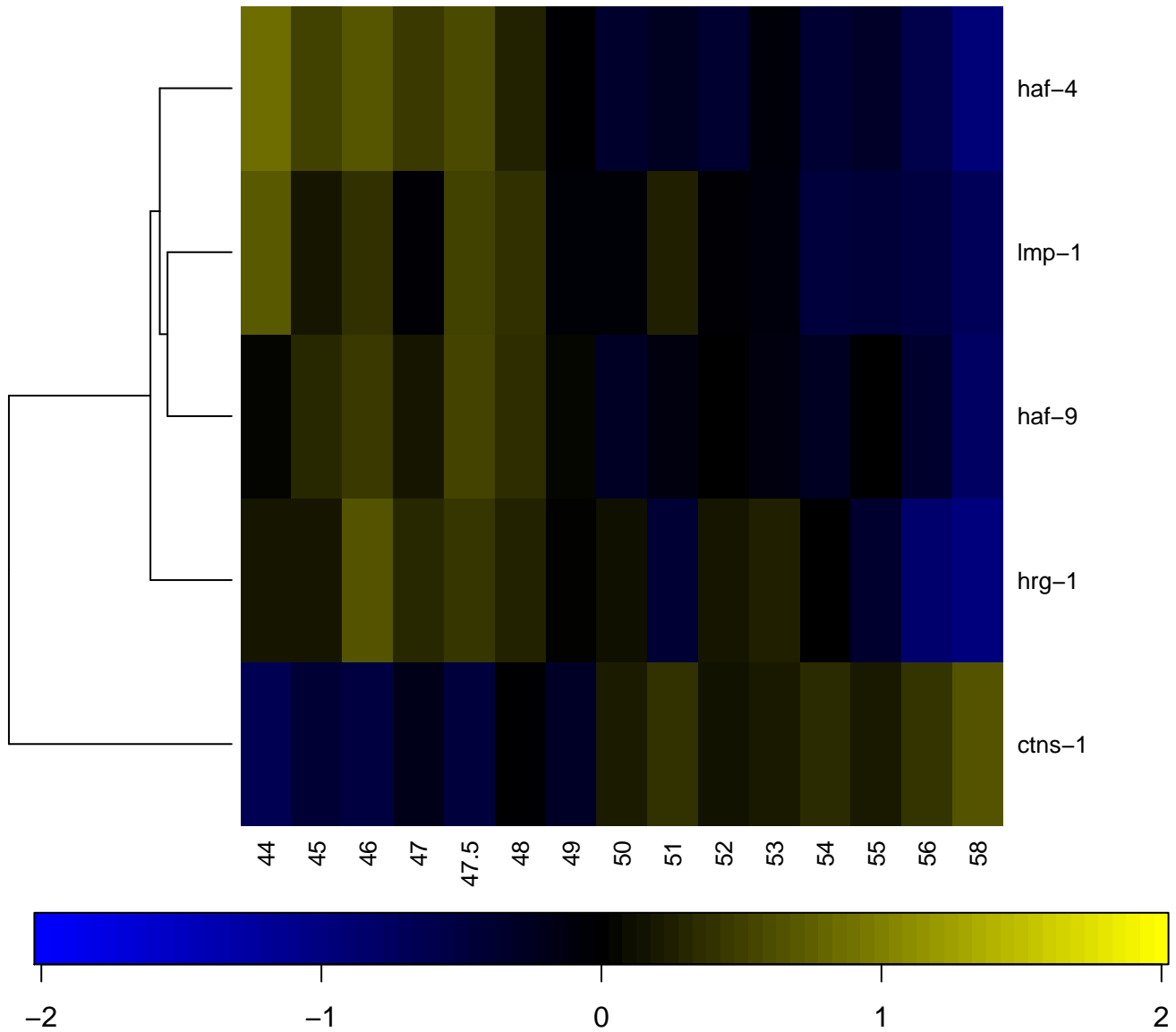

lysosome

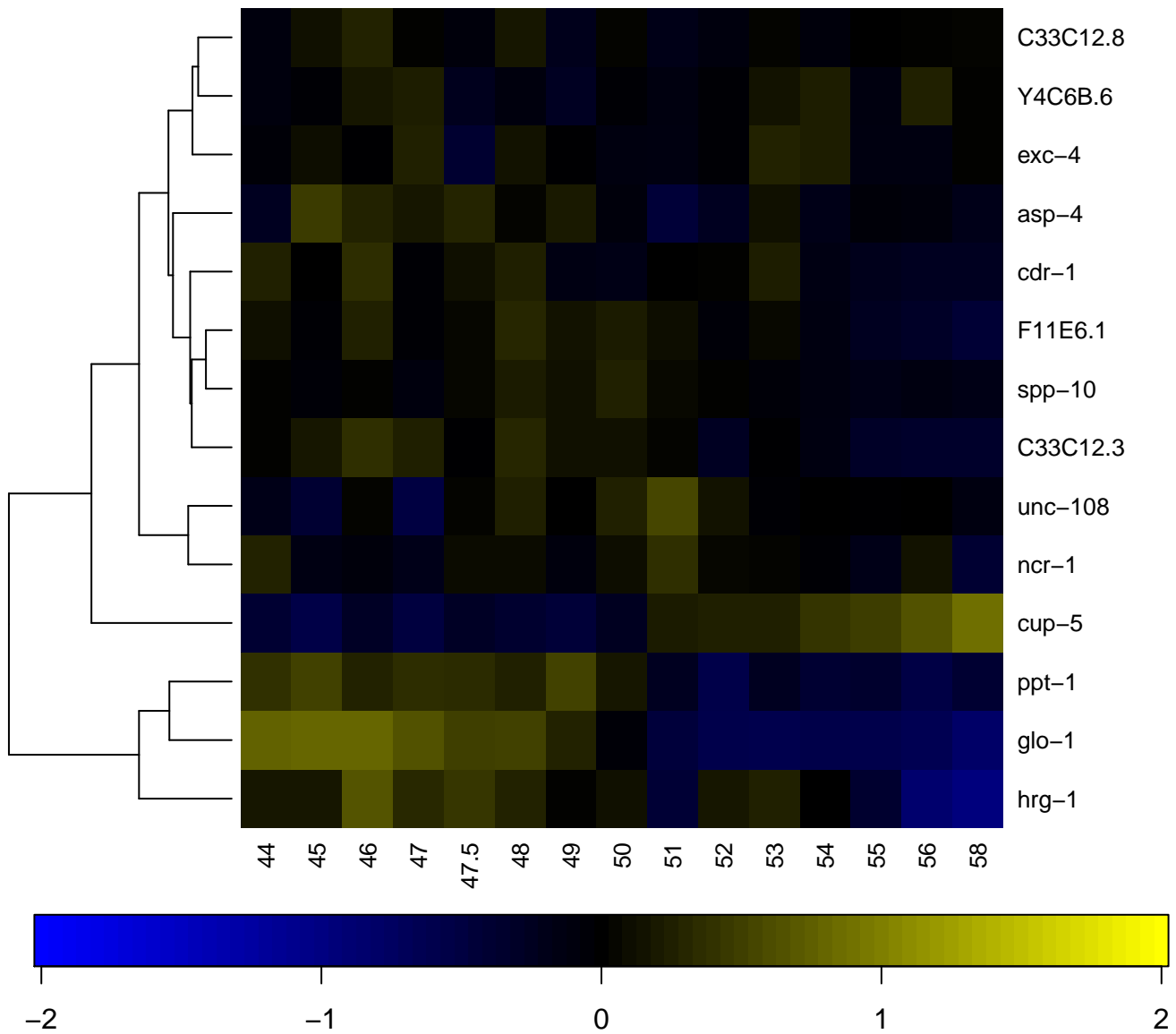

M band

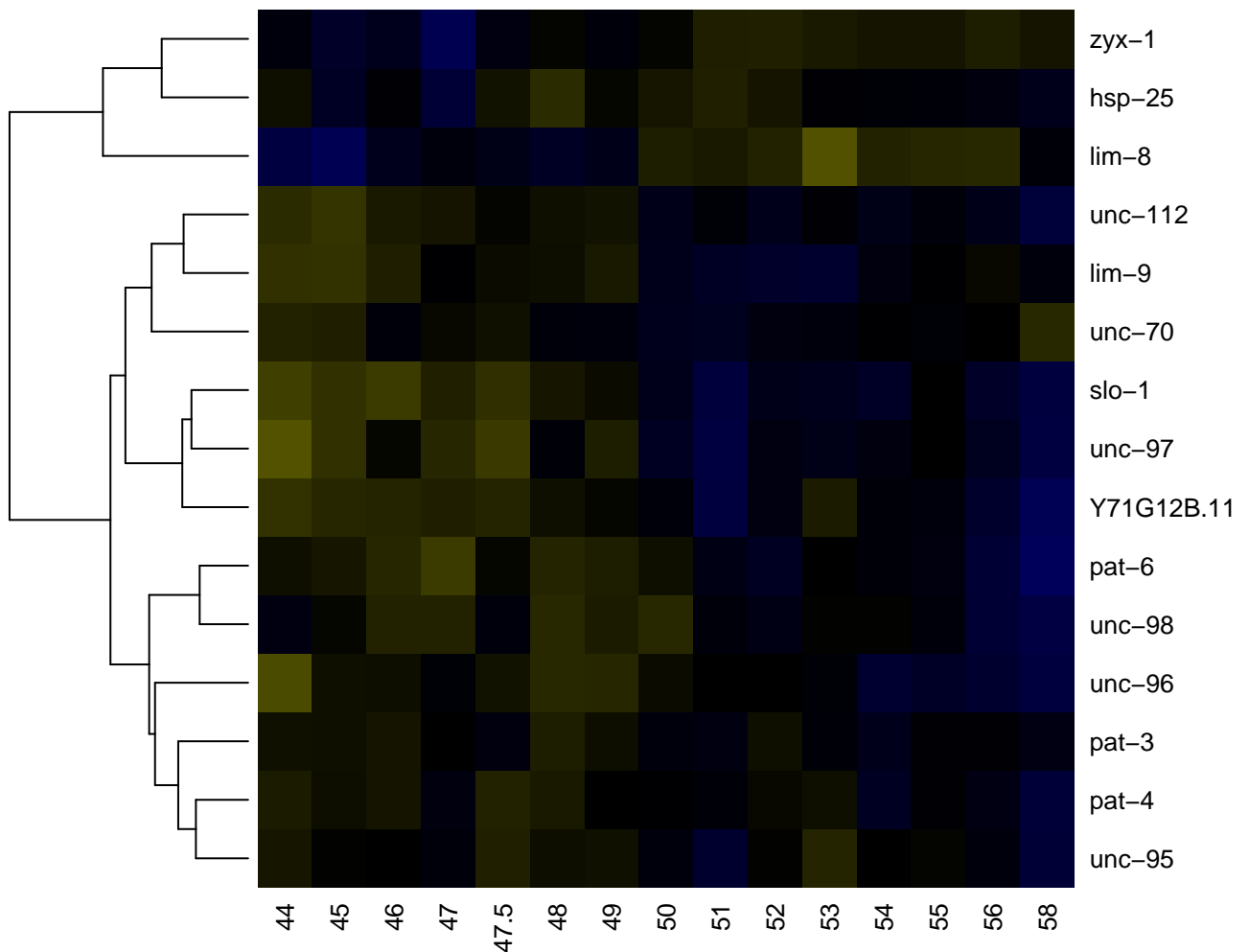

magnesium ion binding

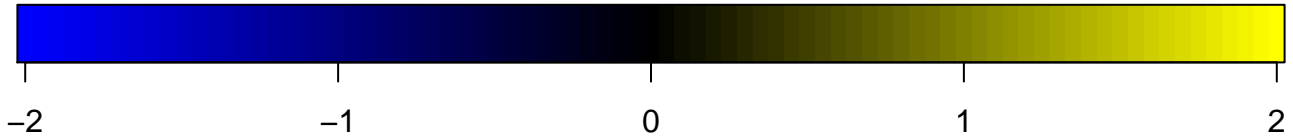
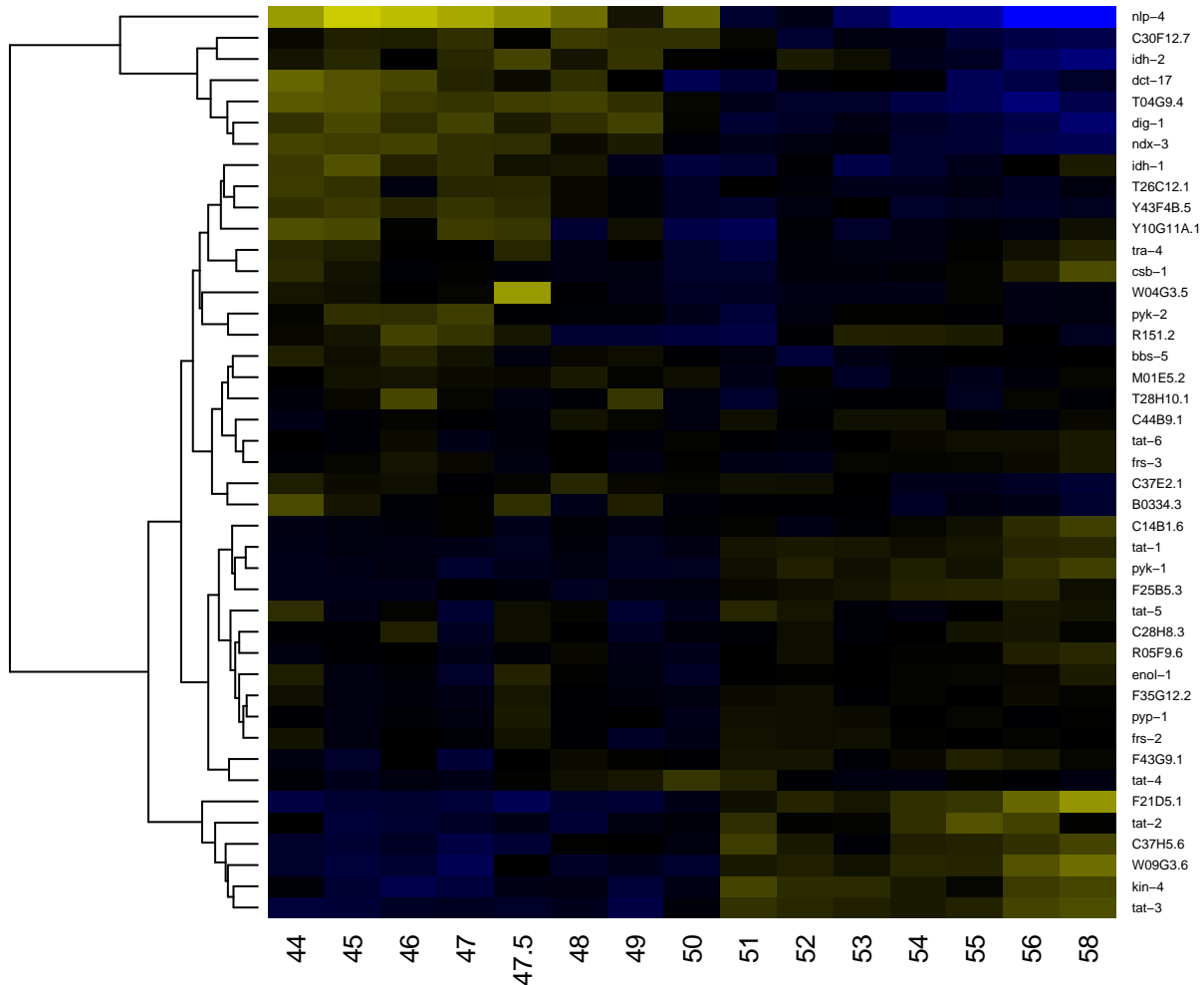

male mating behavior

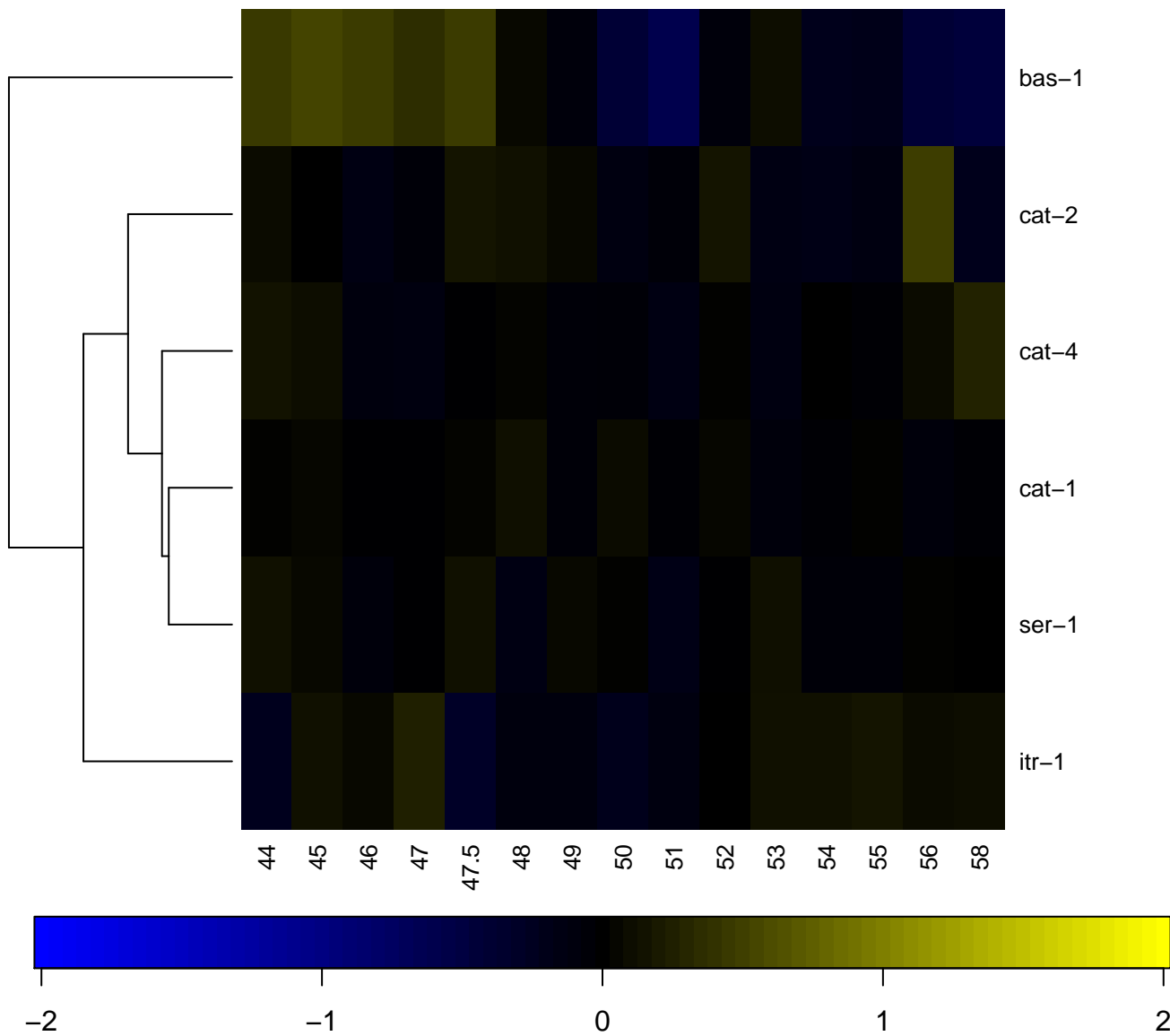

manganese ion binding

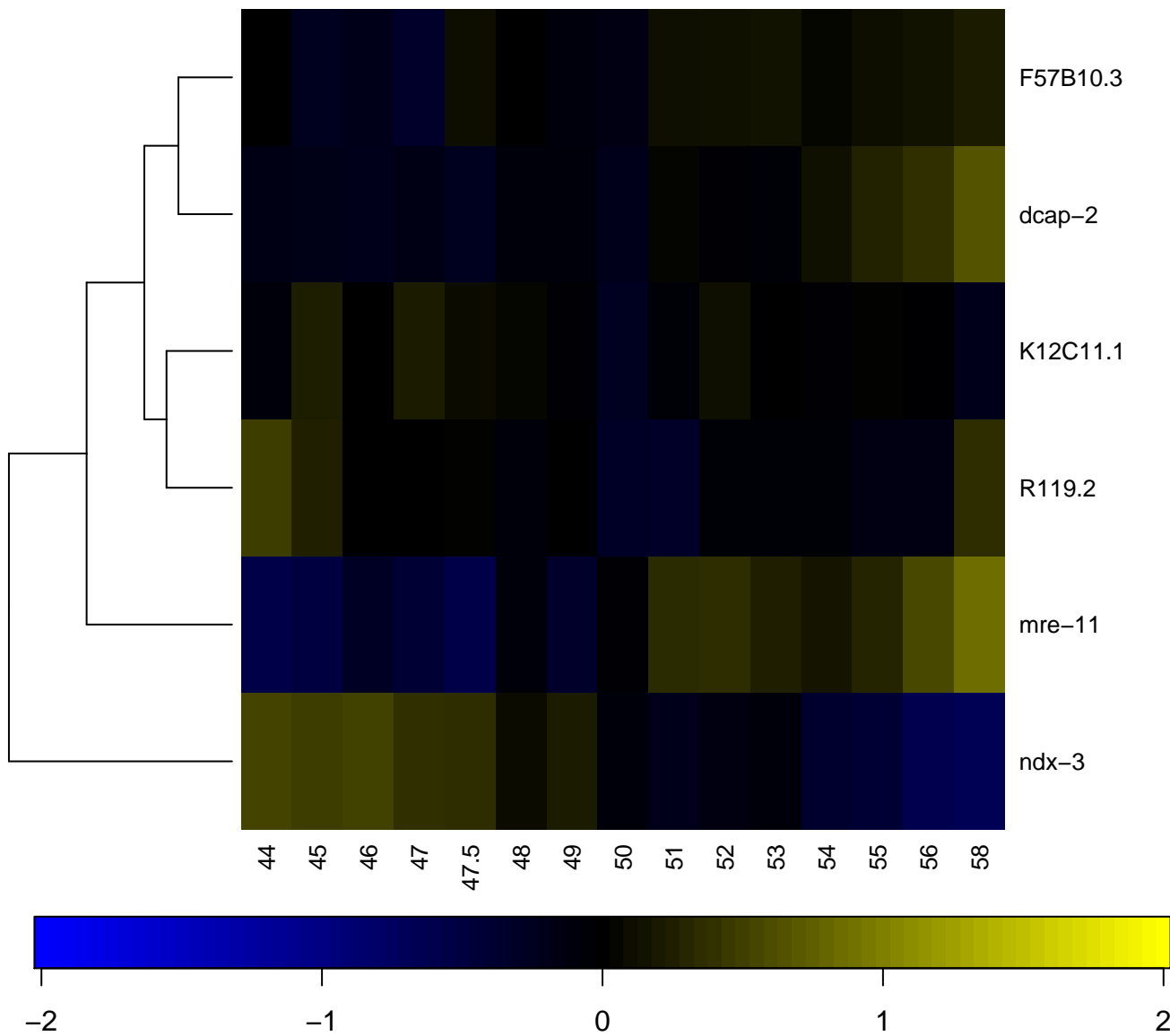

MAP kinase activity

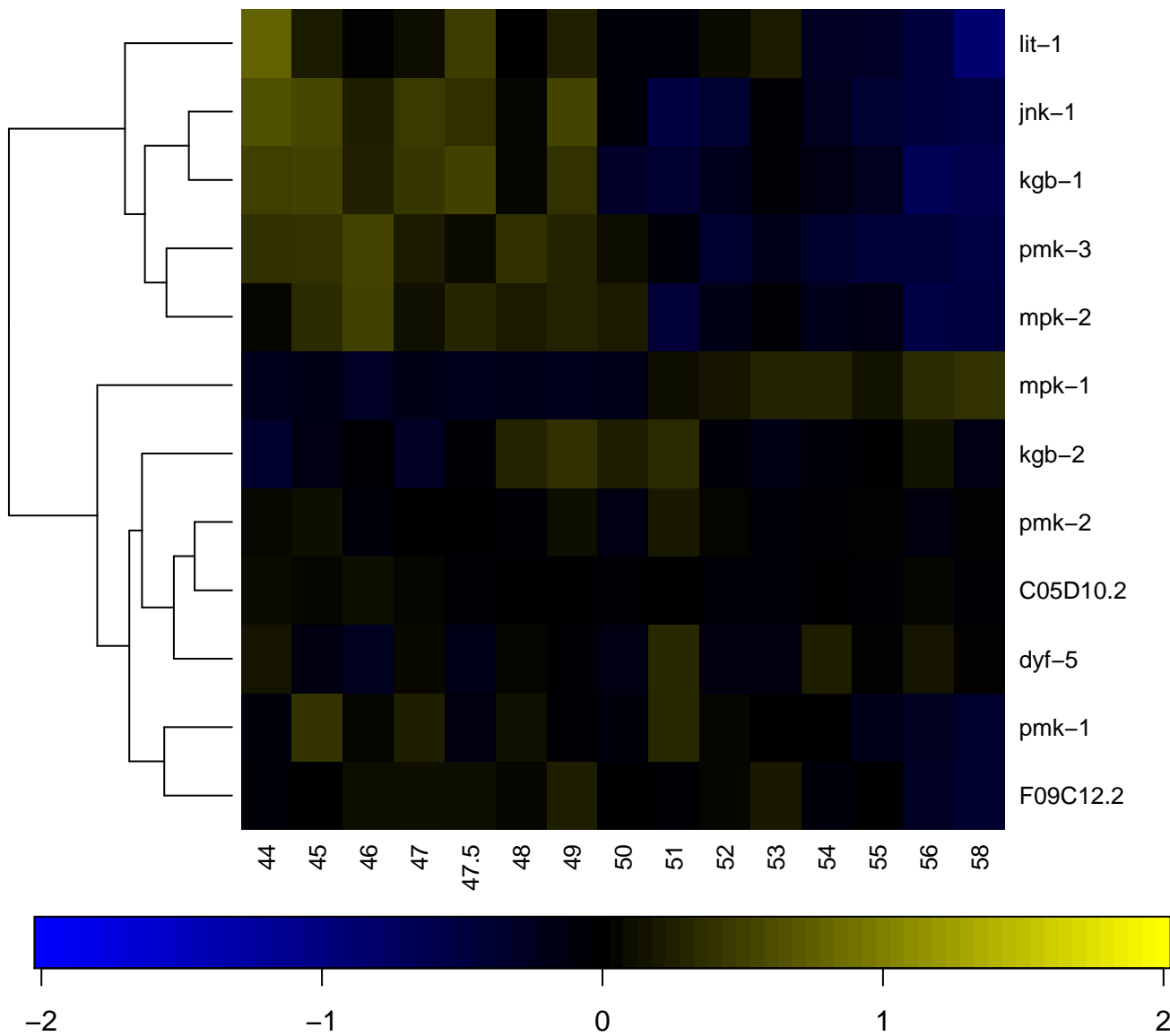

masculinization of hermaphroditic germ-line

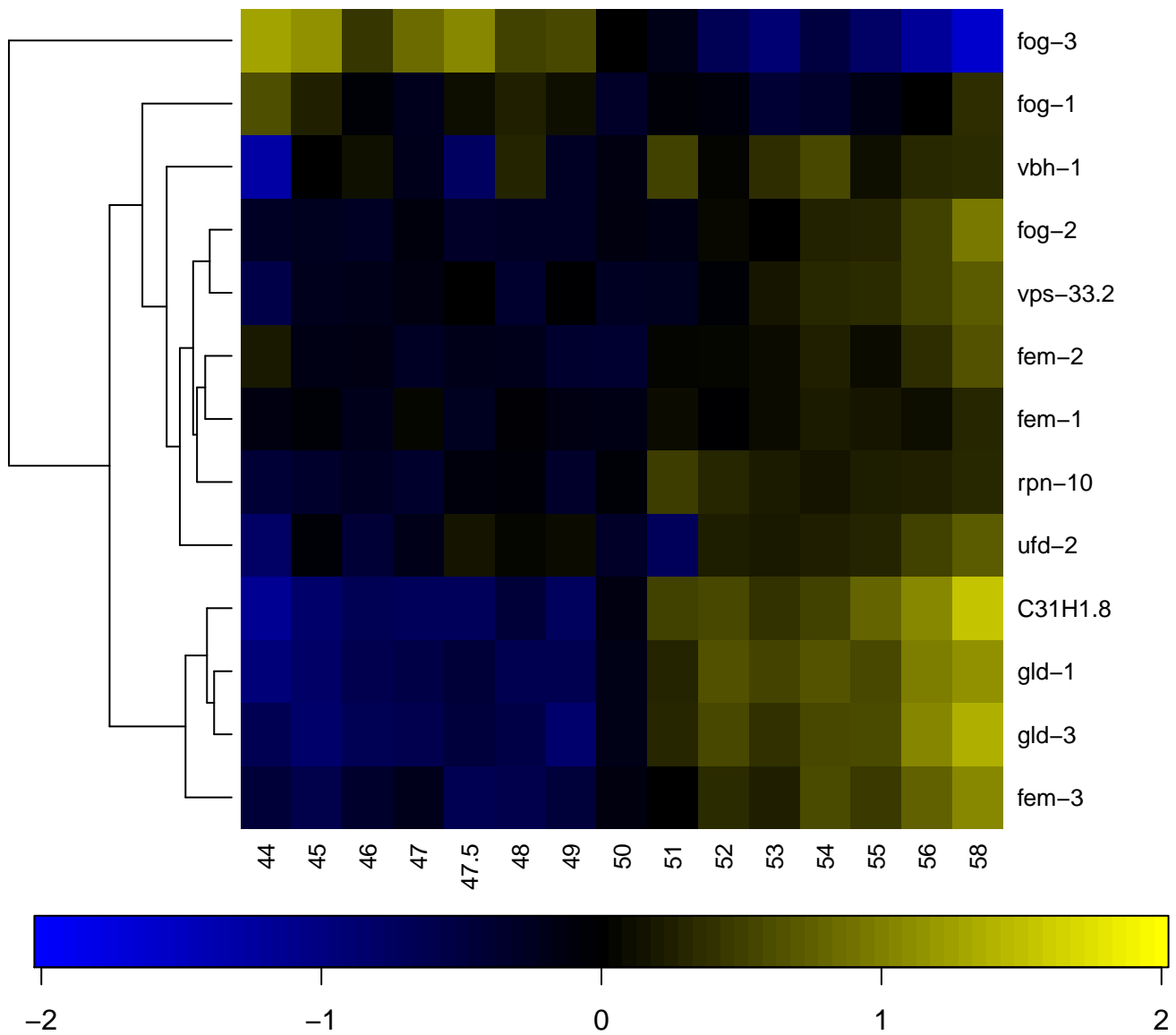

meiosis

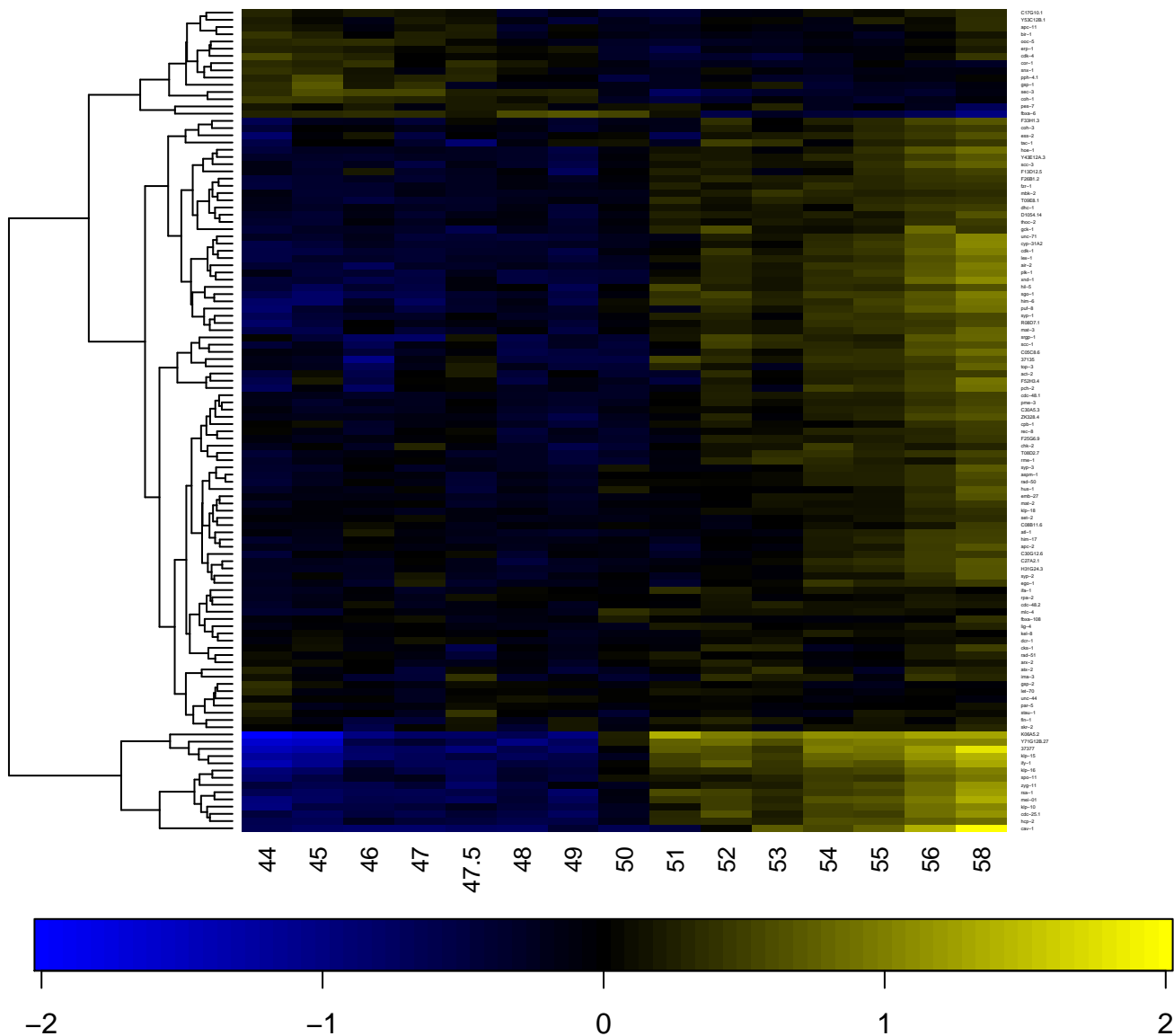

meiotic chromosome segregation

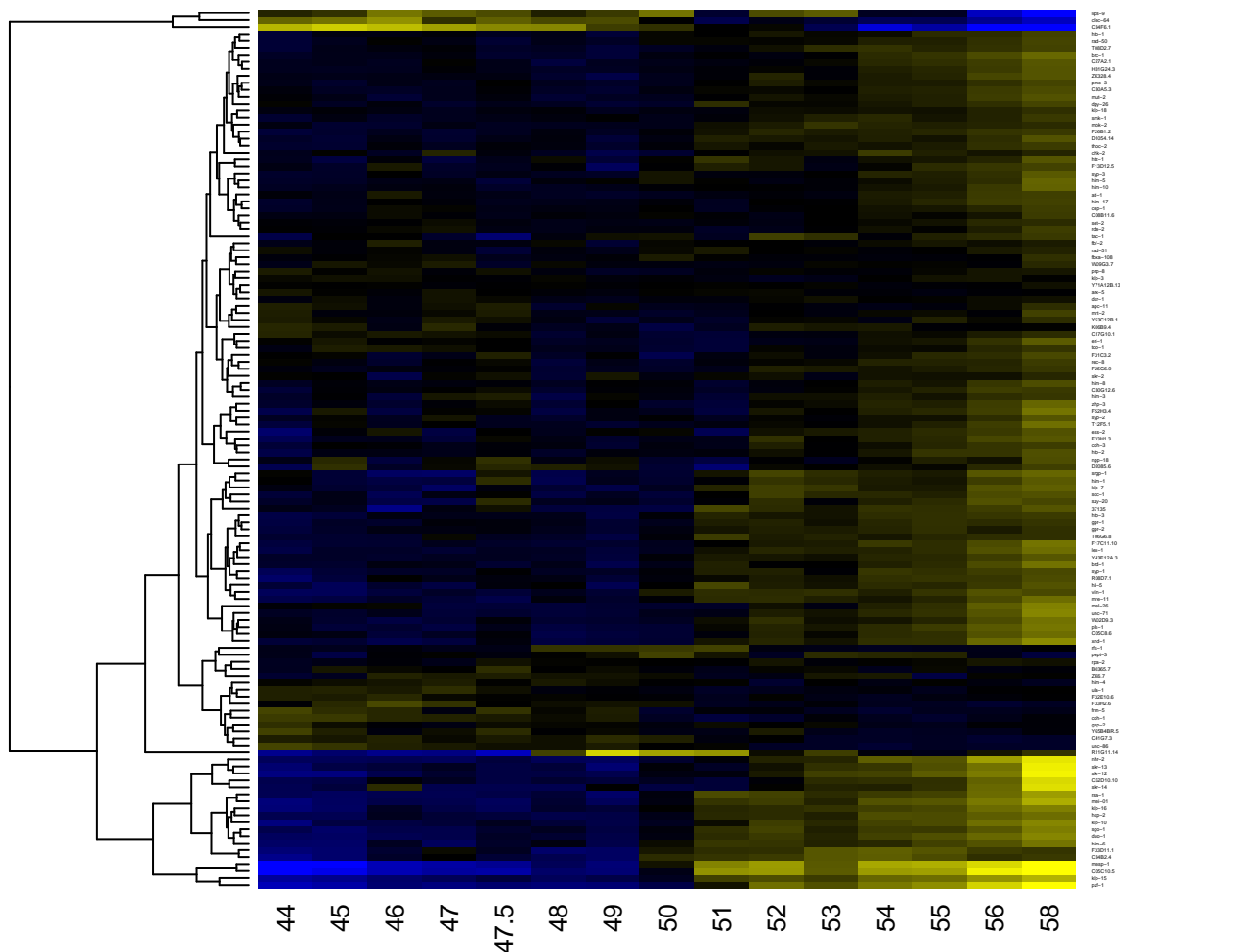

9p-9
PAC9.4
CAP9.1
RAD50
TRIO2
SPO1
C17orf11
RIZ2A3
C20orf4
PRM2
C16orf3
ME1
SPY2
ME1
FMR2
FMR14
ME2
ME3
SPO1
SPO2
SPO3
SPO4
SPO5
SPO6
SPO7
SPO8
SPO9
SPO10
SPO11
SPO12
SPO13
SPO14
SPO15
SPO16
SPO17
SPO18
SPO19
SPO20
SPO21
SPO22
SPO23
SPO24
SPO25
SPO26
SPO27
SPO28
SPO29
SPO30
SPO31
SPO32
SPO33
SPO34
SPO35
SPO36
SPO37
SPO38
SPO39
SPO40
SPO41
SPO42
SPO43
SPO44
SPO45
SPO46
SPO47
SPO48
SPO49
SPO50
SPO51
SPO52
SPO53
SPO54
SPO55
SPO56
SPO57
SPO58
SPO59
SPO60
SPO61
SPO62
SPO63
SPO64
SPO65
SPO66
SPO67
SPO68
SPO69
SPO70
SPO71
SPO72
SPO73
SPO74
SPO75
SPO76
SPO77
SPO78
SPO79
SPO80
SPO81
SPO82
SPO83
SPO84
SPO85
SPO86
SPO87
SPO88
SPO89
SPO90
SPO91
SPO92
SPO93
SPO94
SPO95
SPO96
SPO97
SPO98
SPO99
SPO100
SPO101
SPO102
SPO103
SPO104
SPO105
SPO106
SPO107
SPO108
SPO109
SPO110

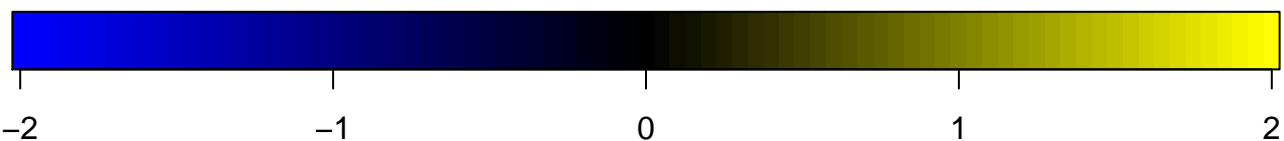

membrane

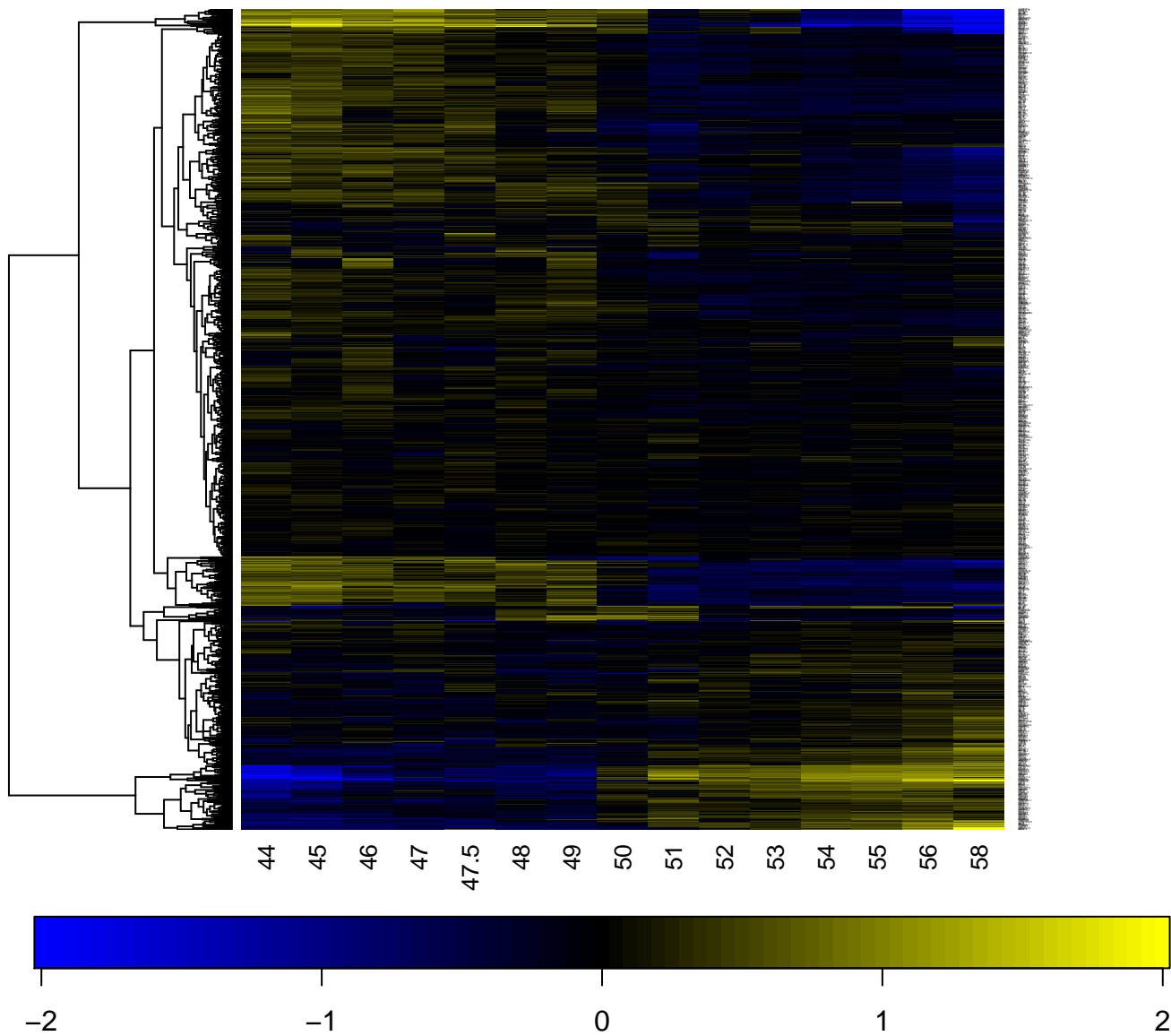

membrane coat

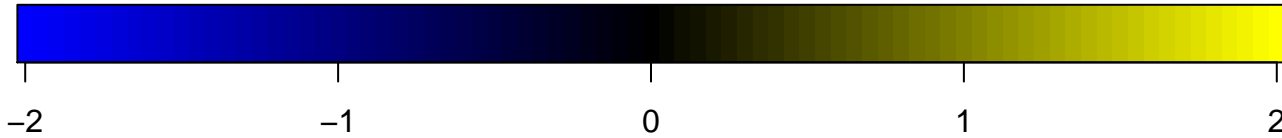
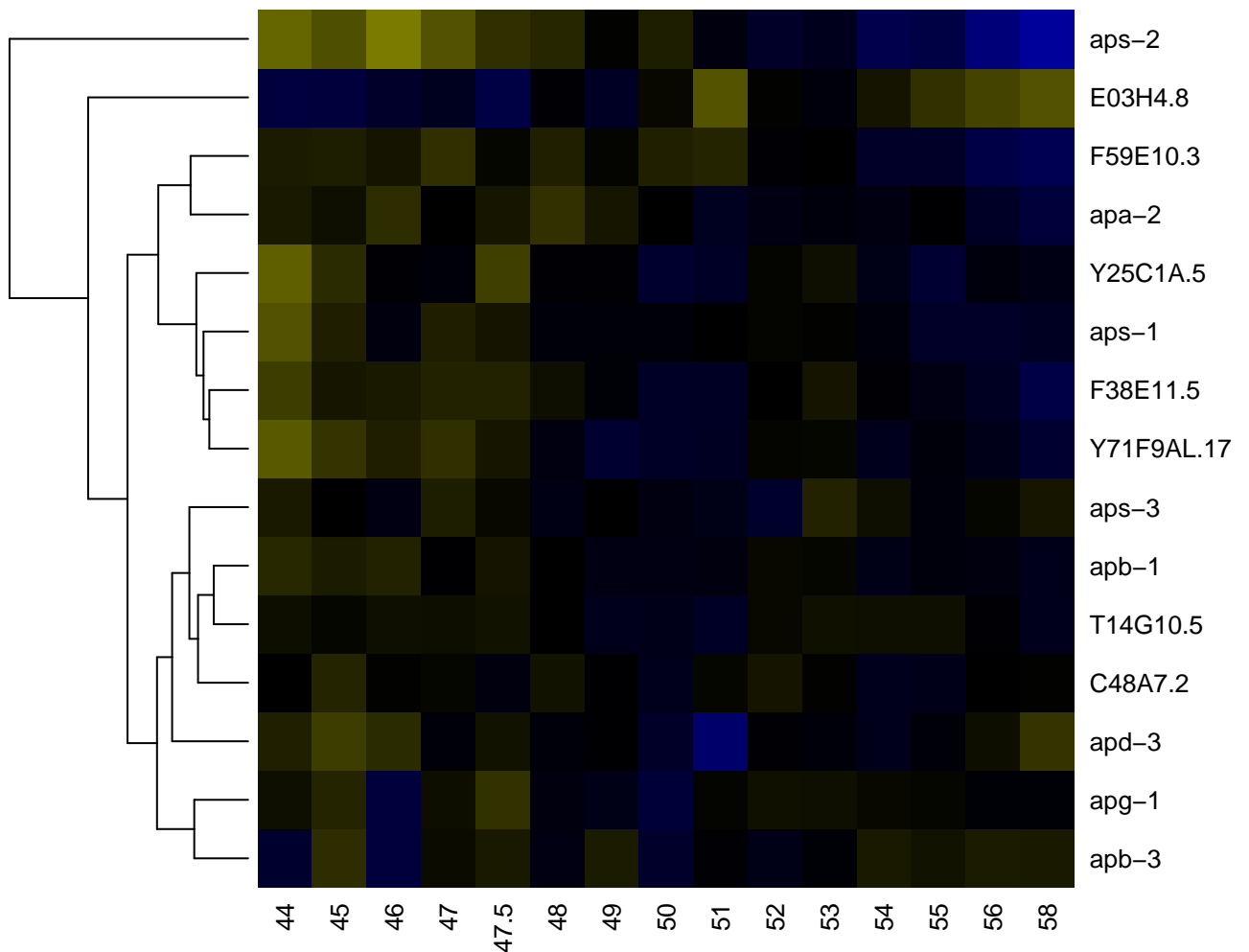

membrane fraction

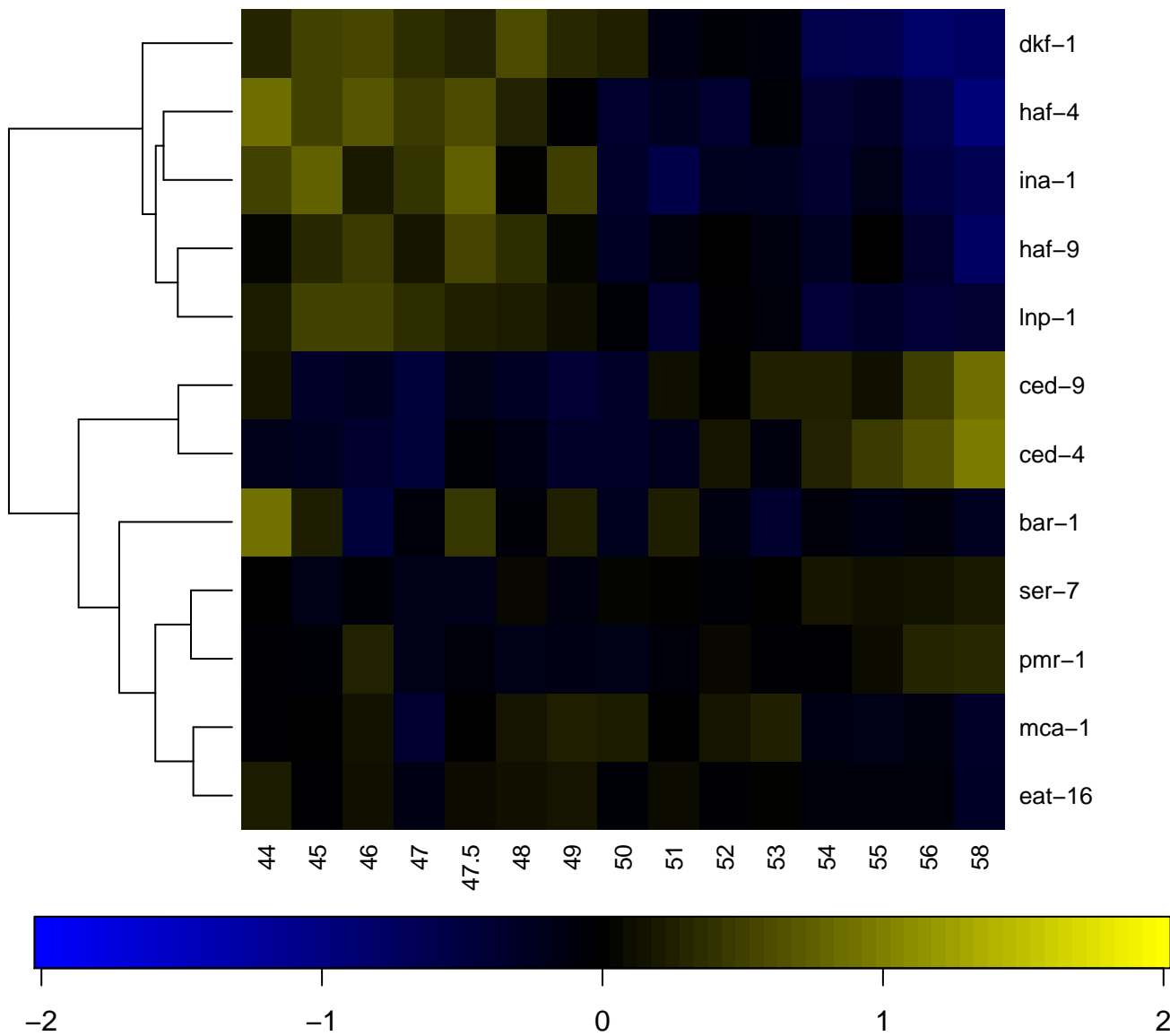

metabolic process

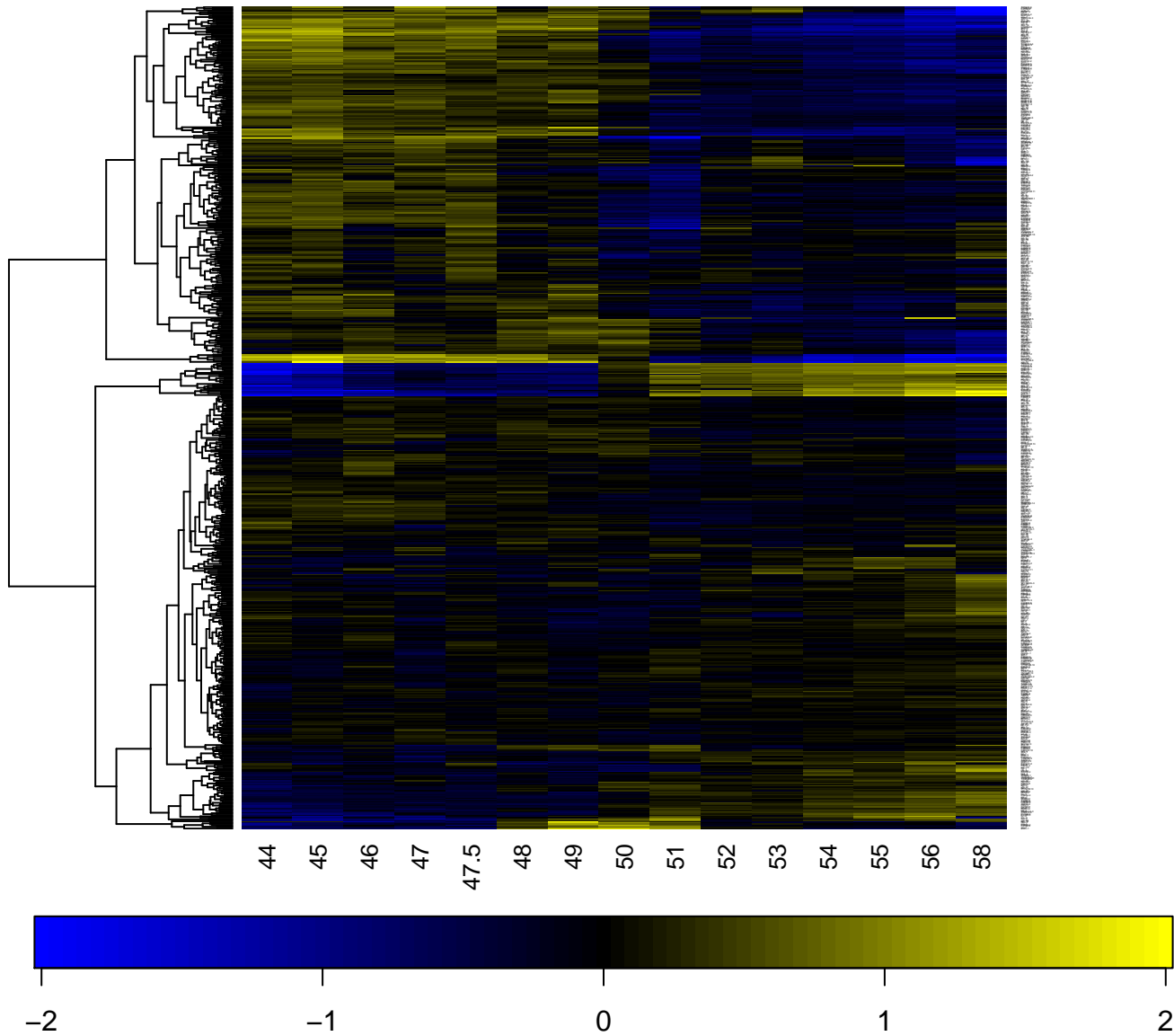

metal ion binding

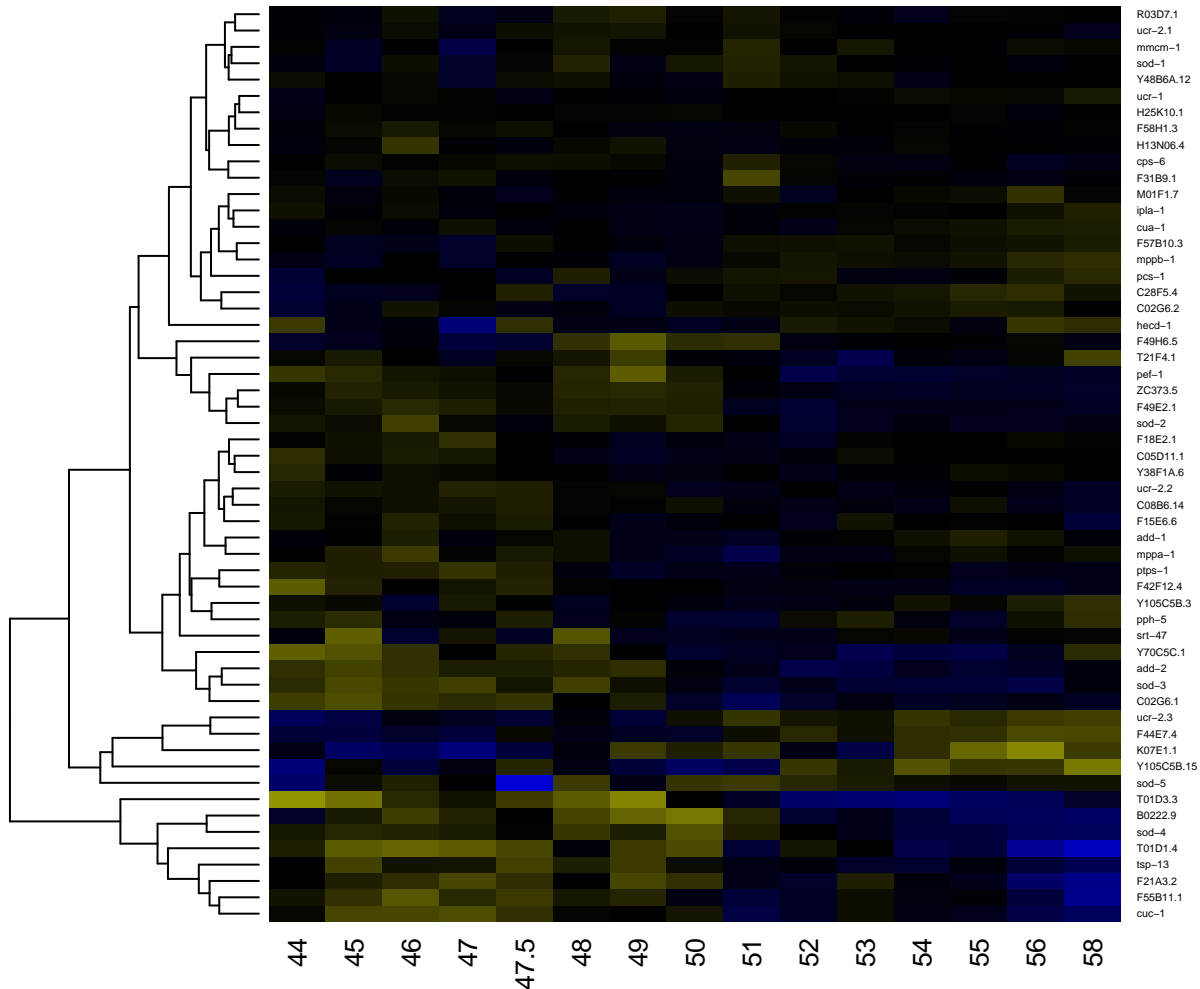

metallopeptidase activity

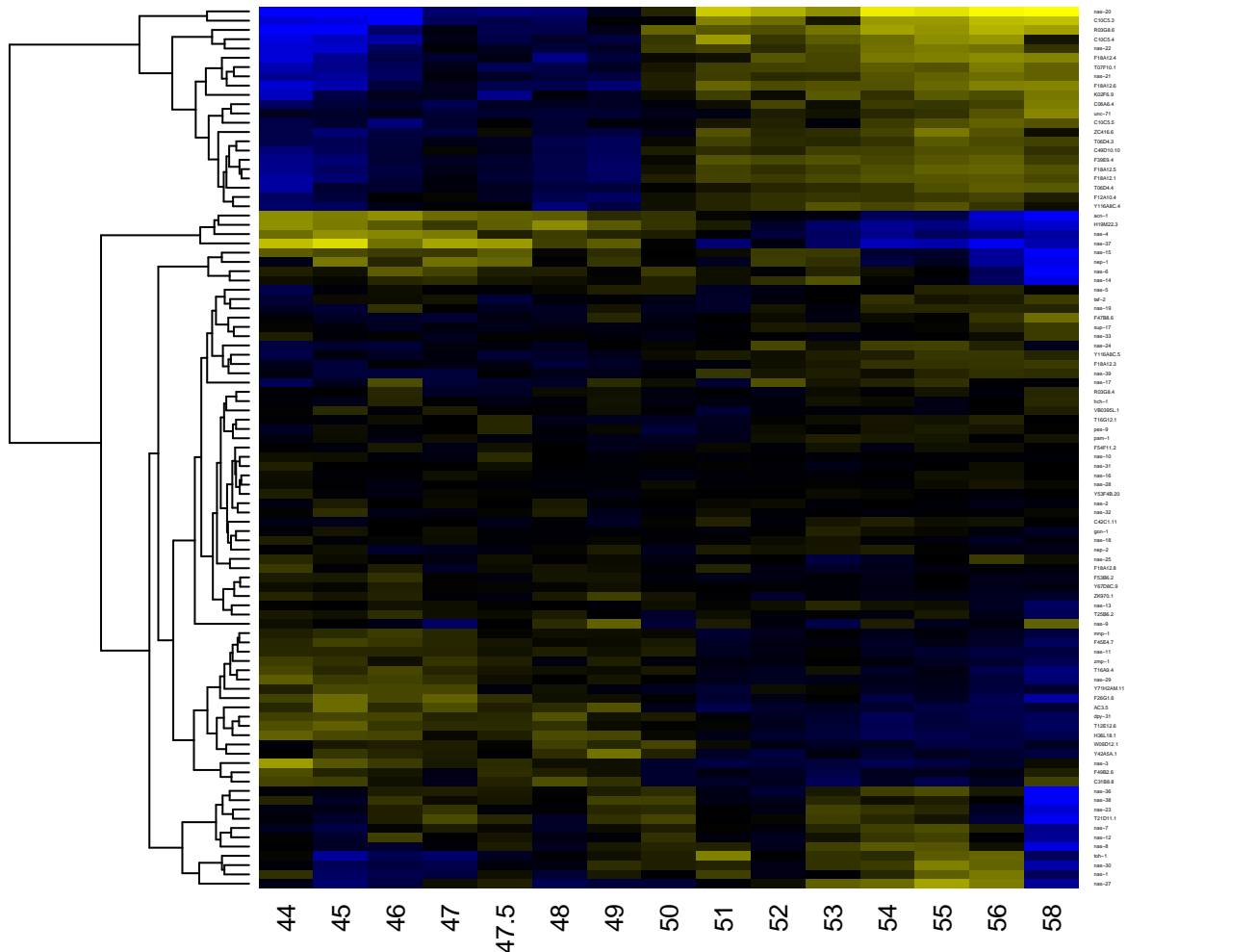

methylation

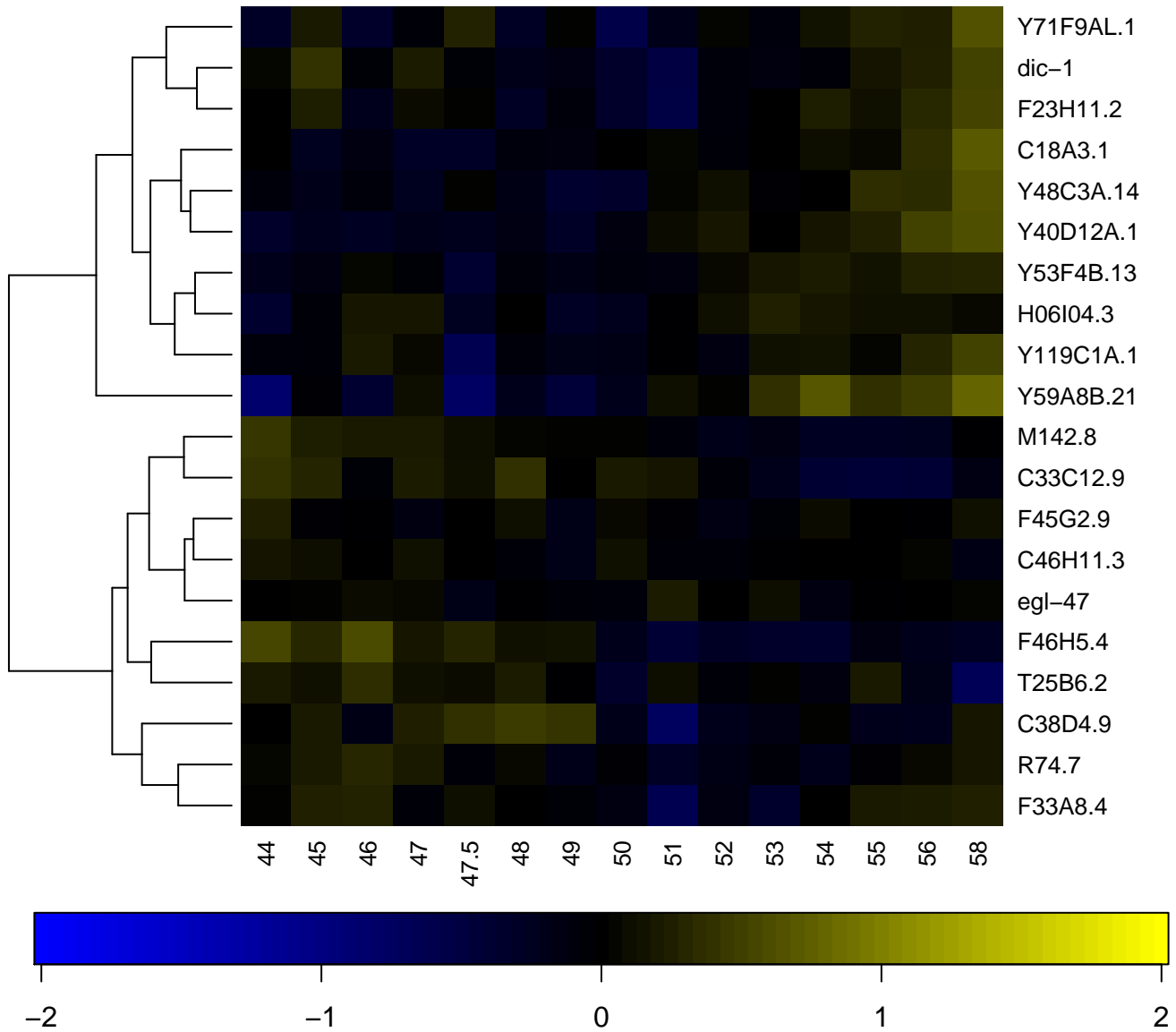

methyltransferase activity

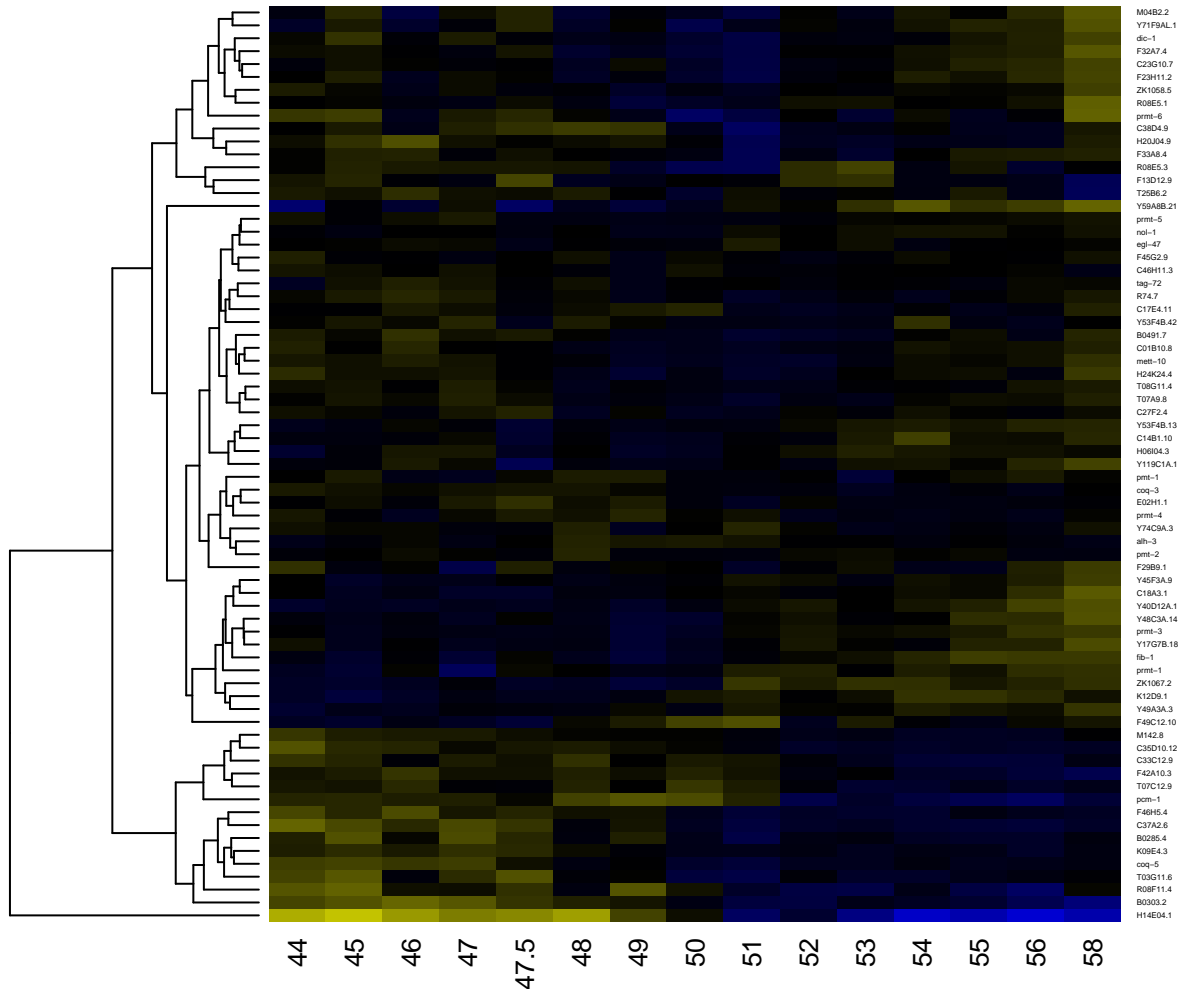

-2

-1

0

1

2

microtubule

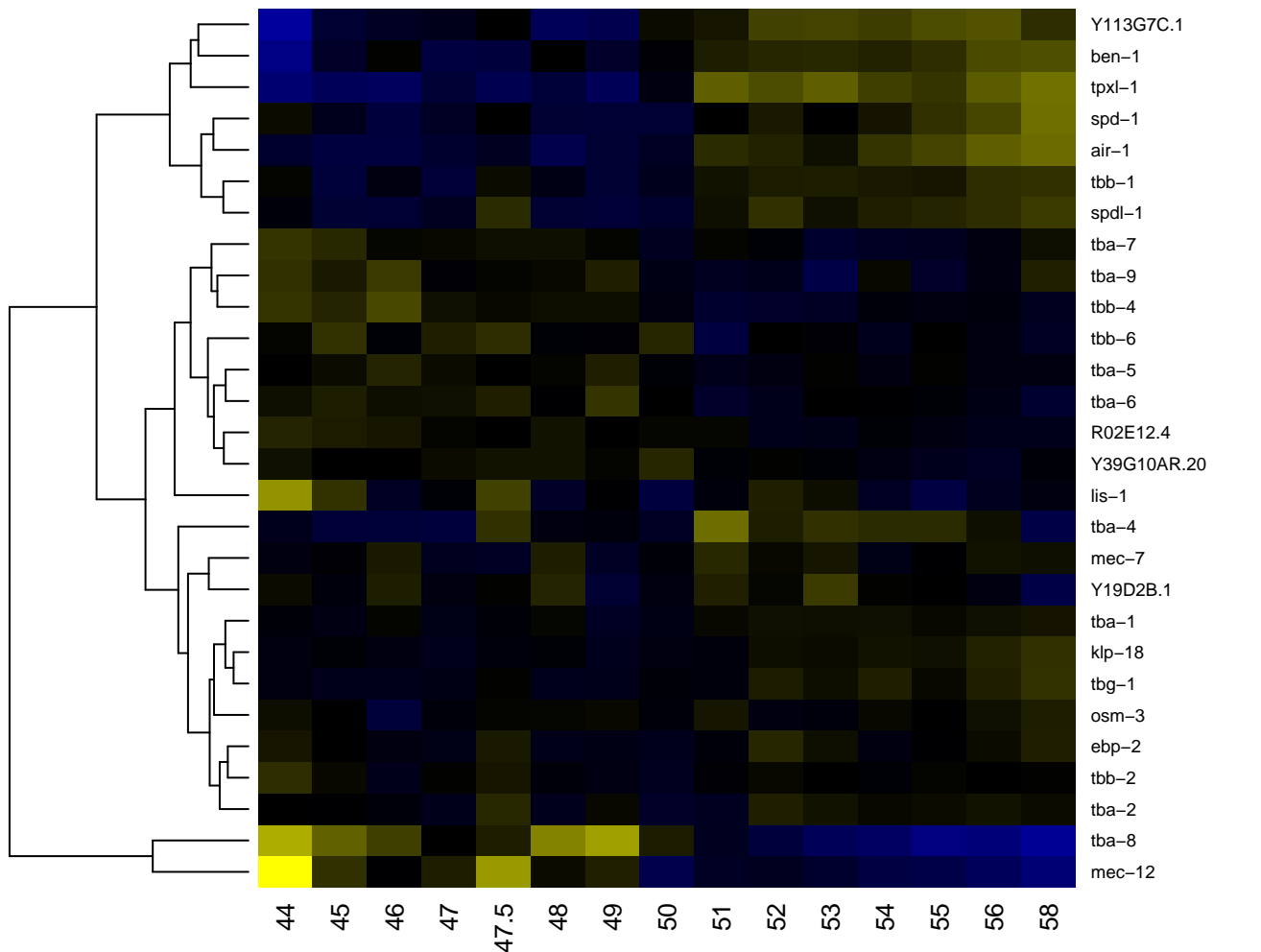

microtubule-based movement

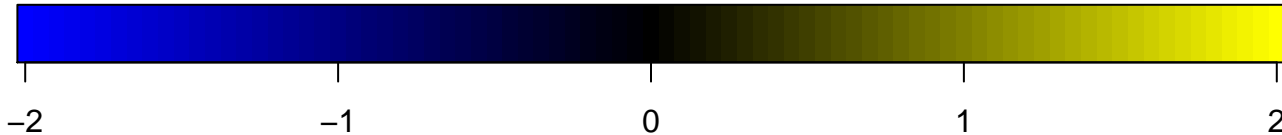
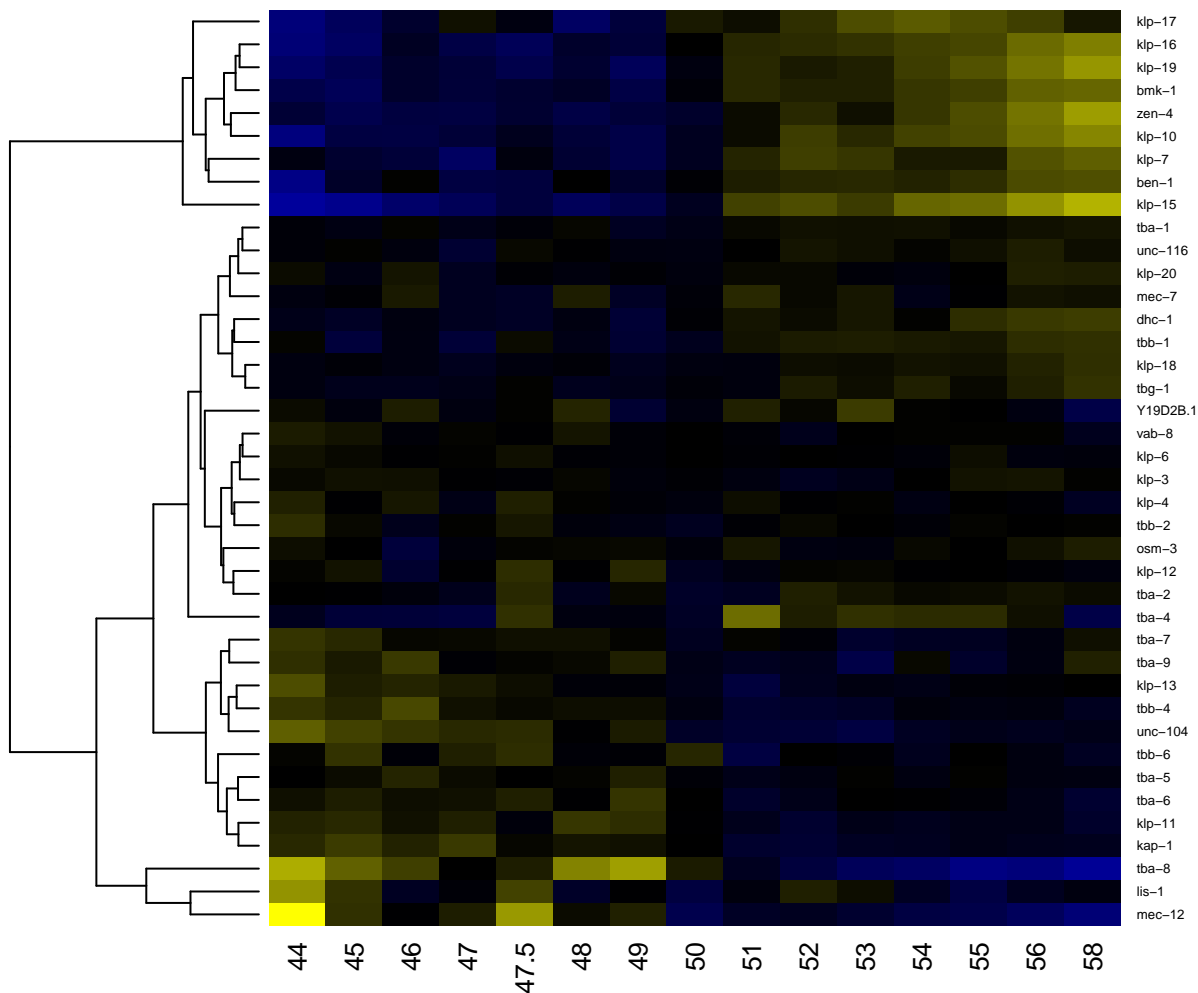

microtubule-based process

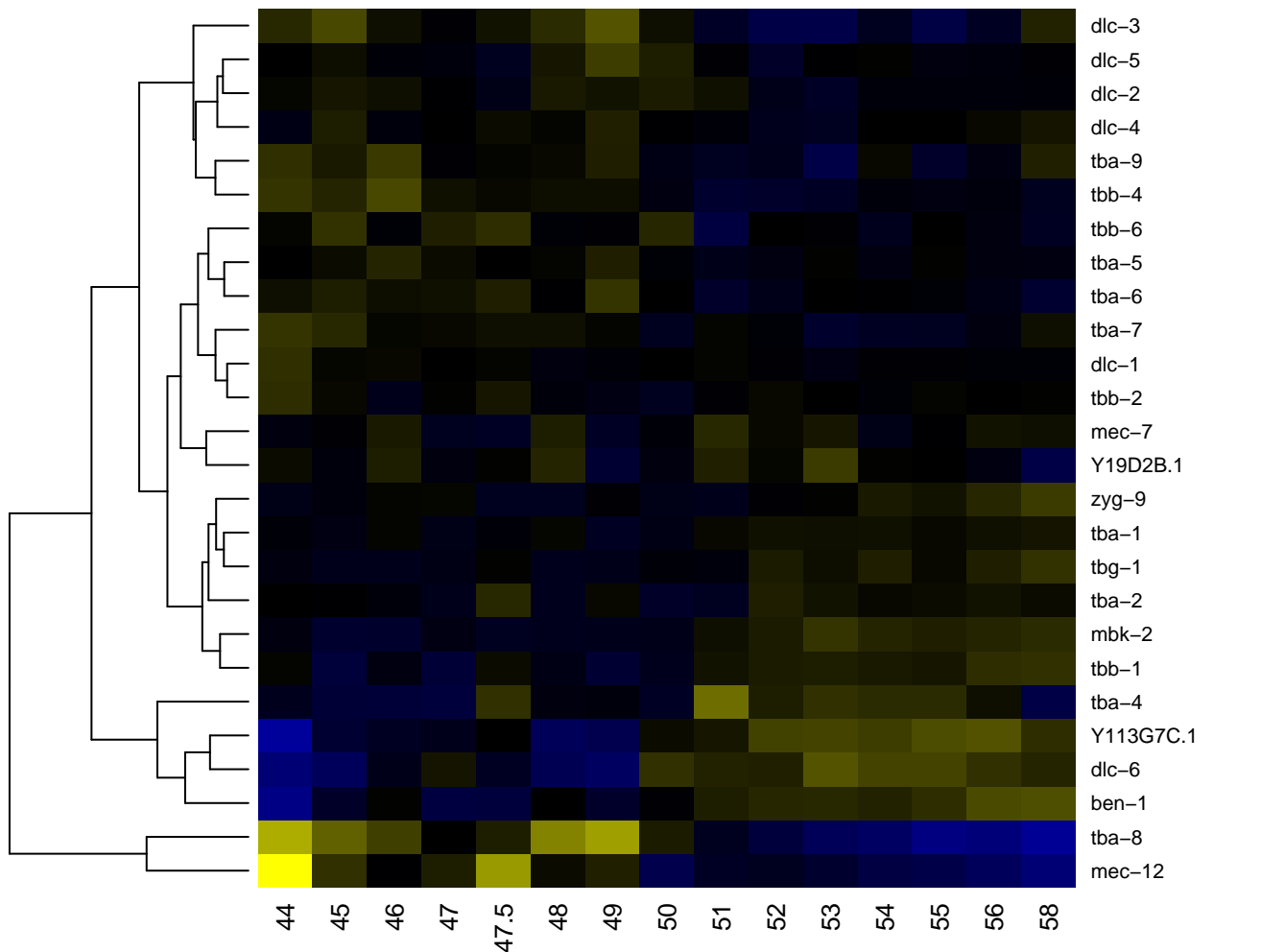

microtubule associated complex

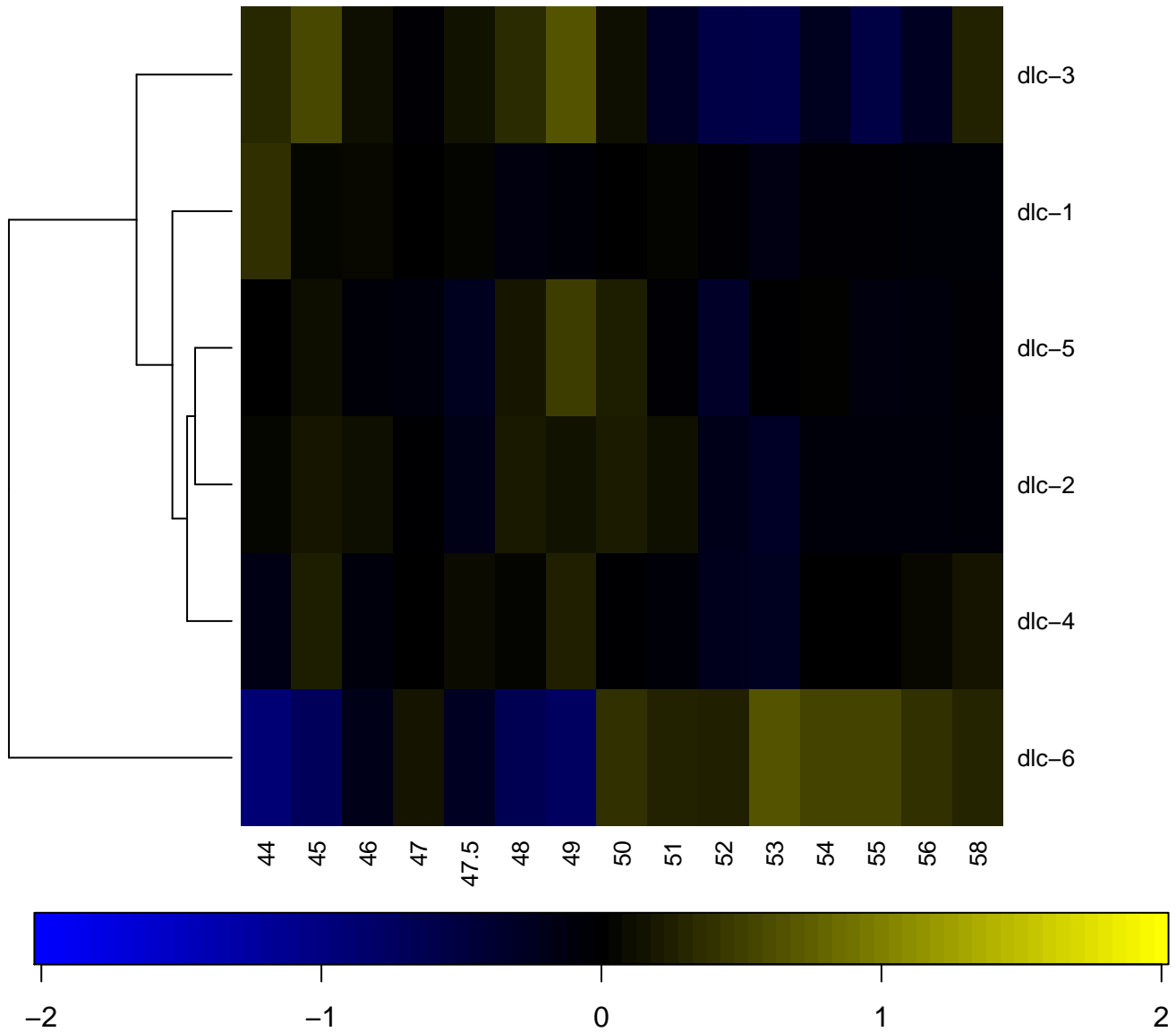

microtubule motor activity

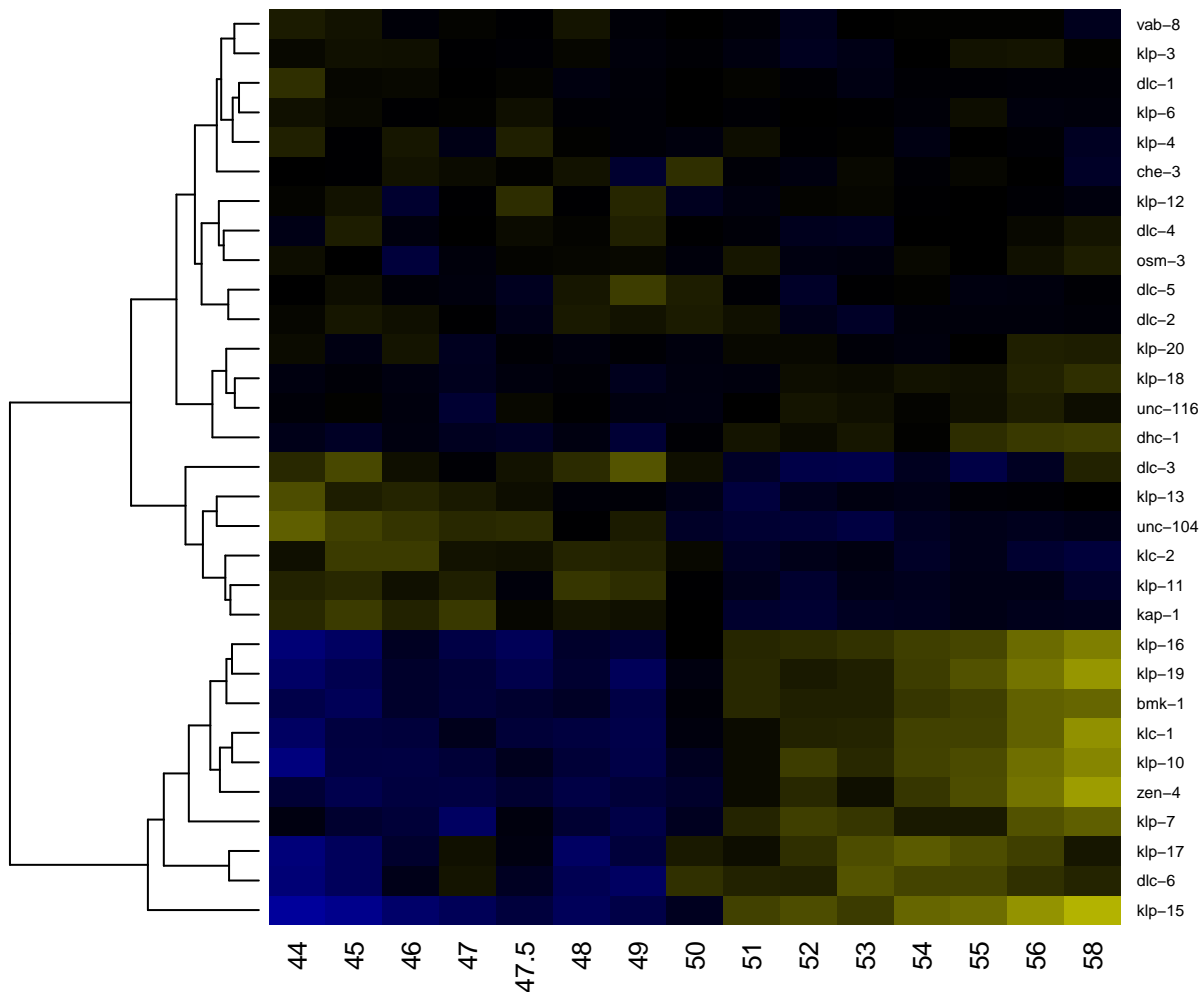

microtubule nucleation

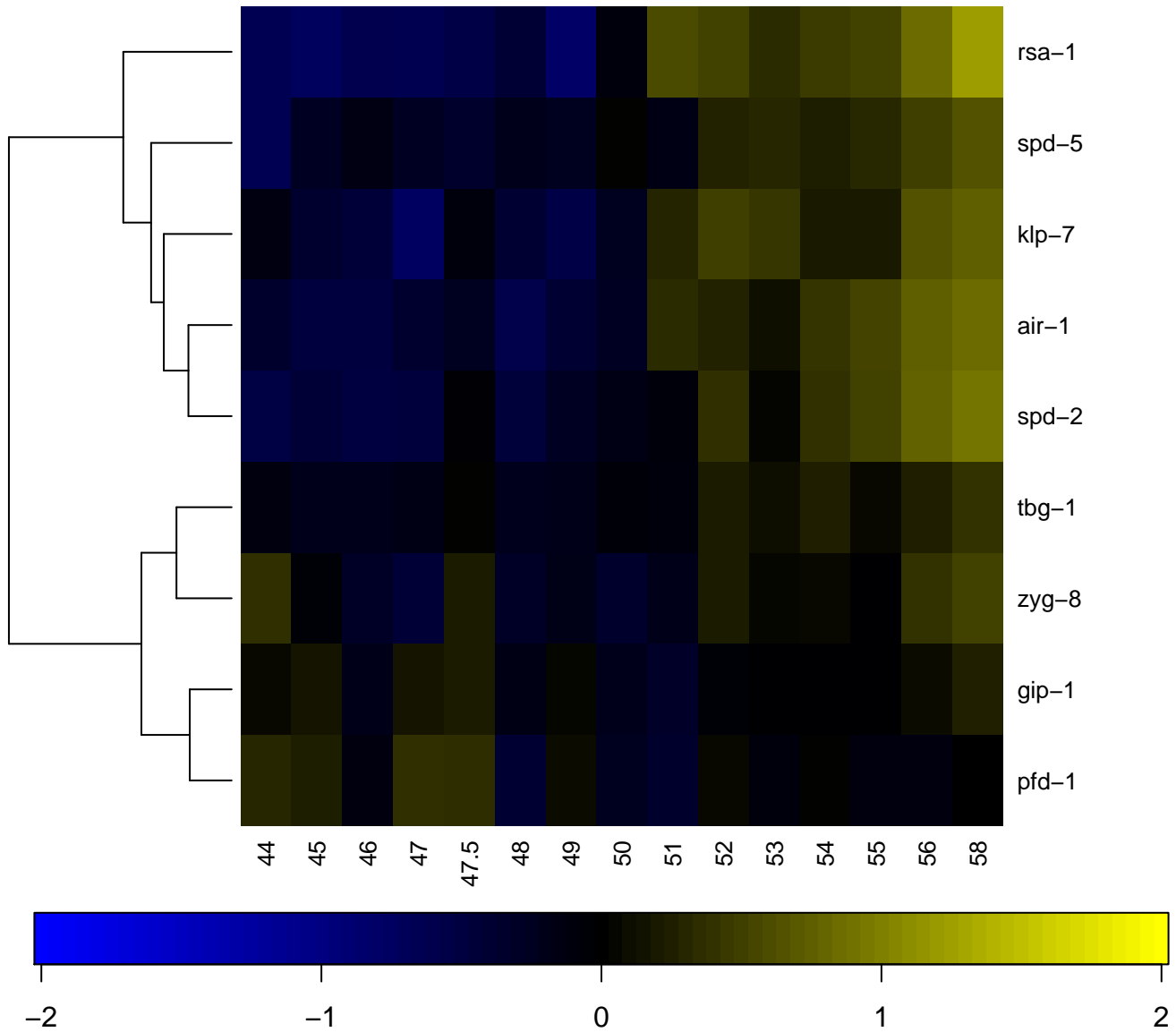

mitochondrion

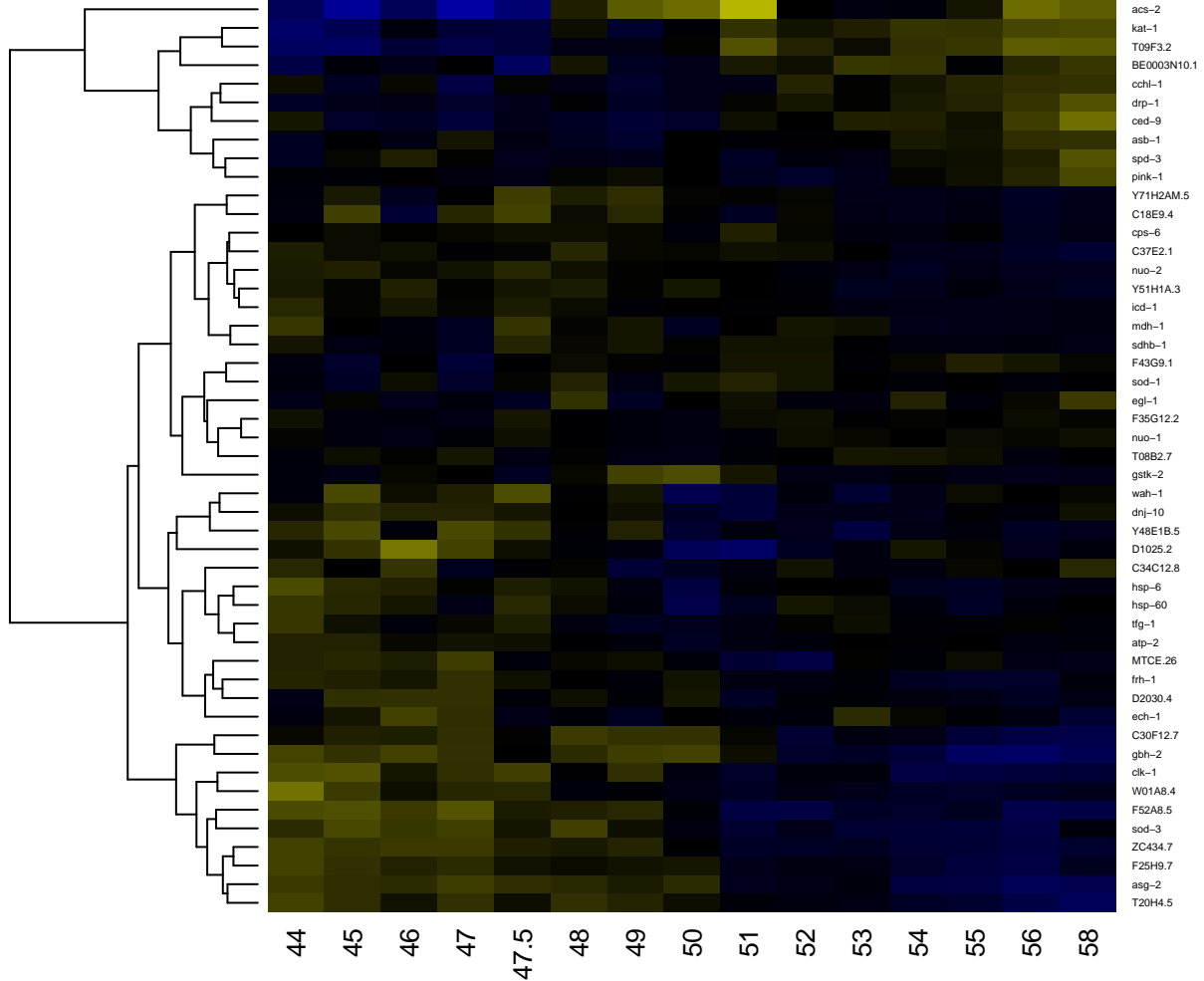

mitosis

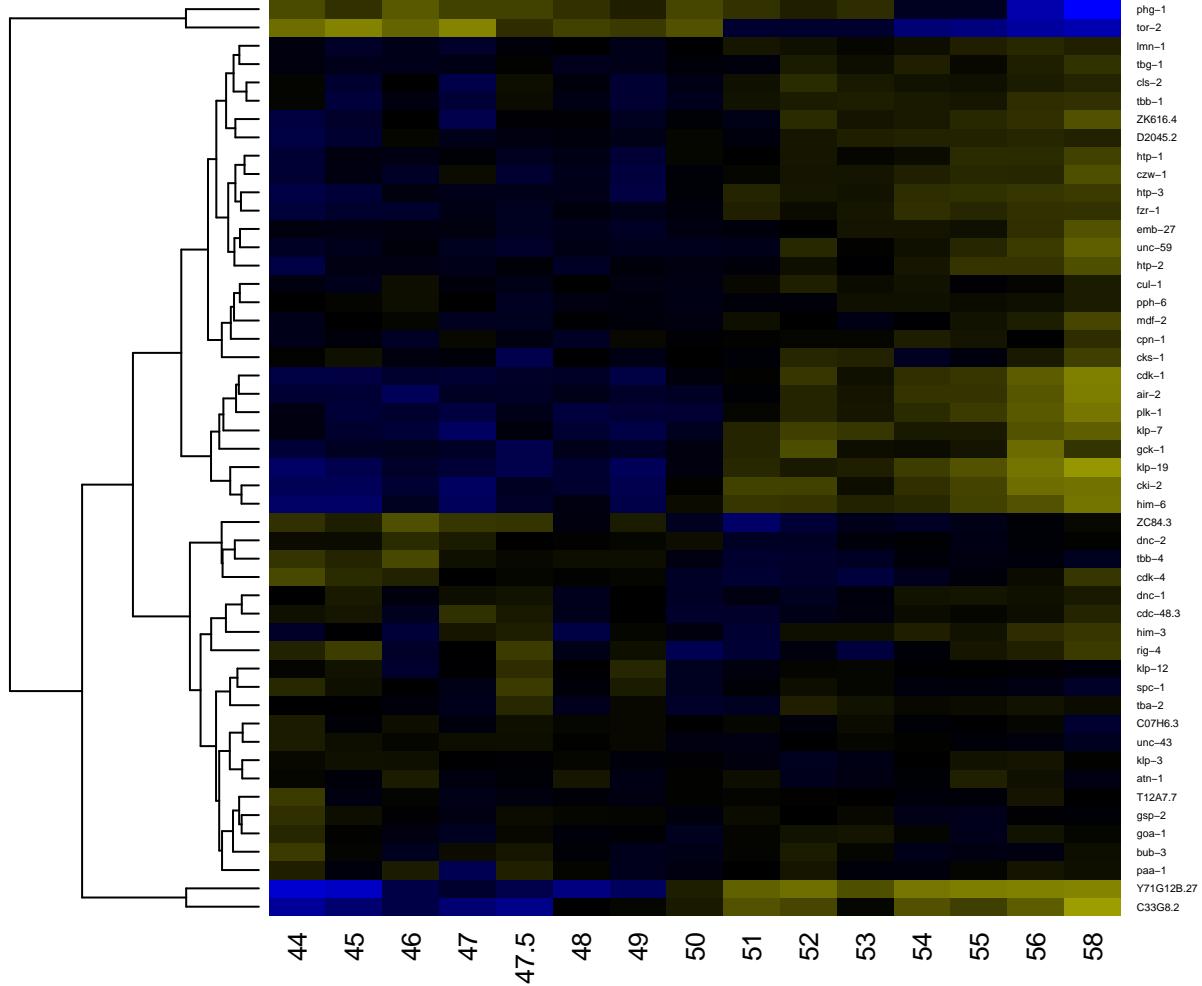

mitotic sister chromatid segregation

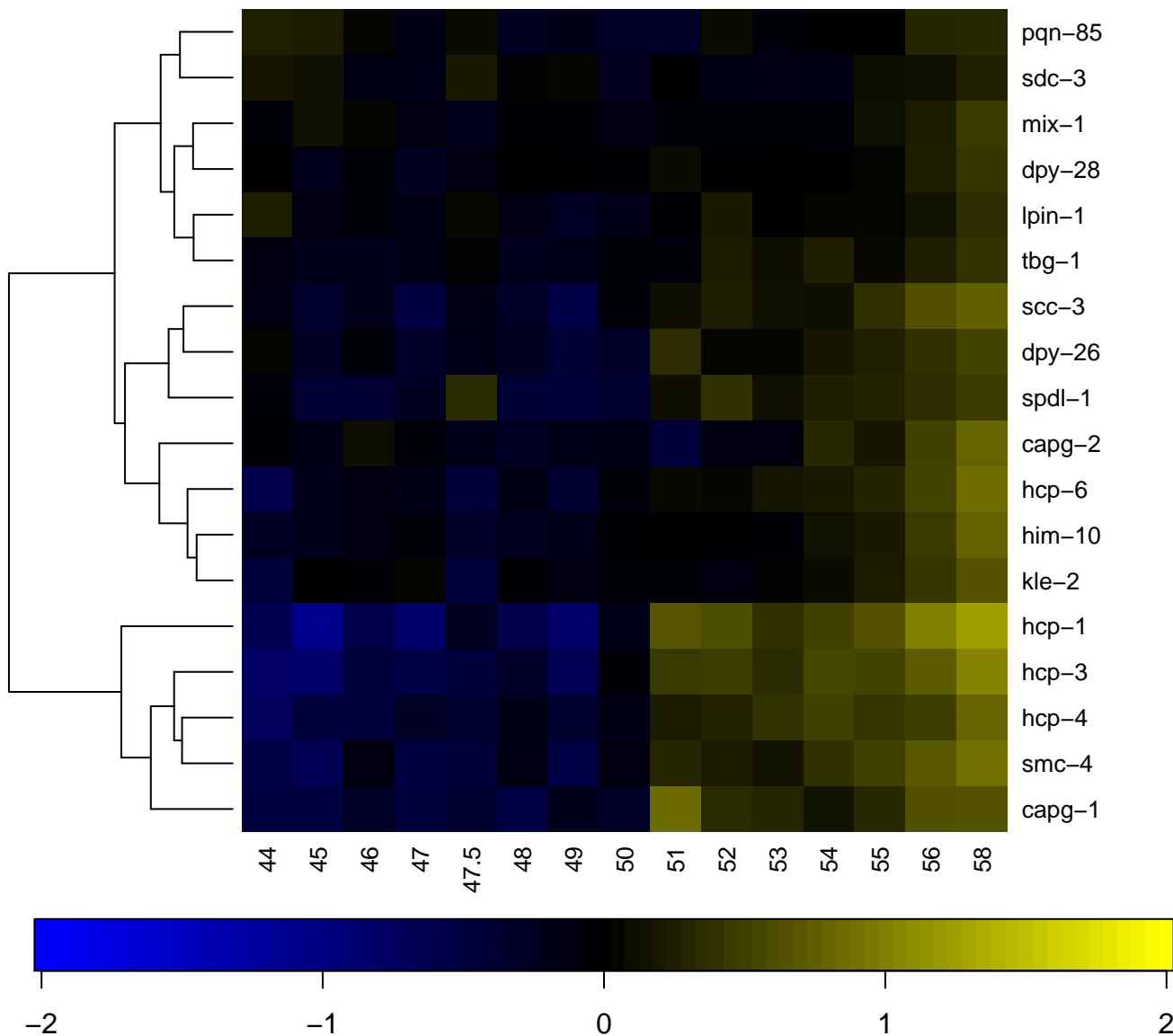

mitotic spindle organization

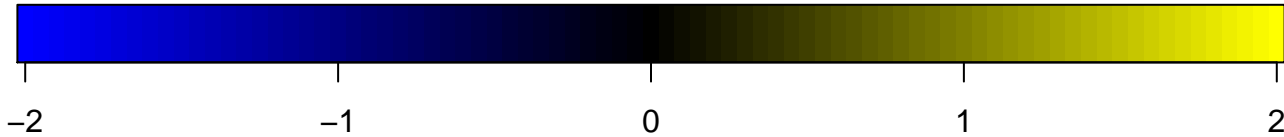
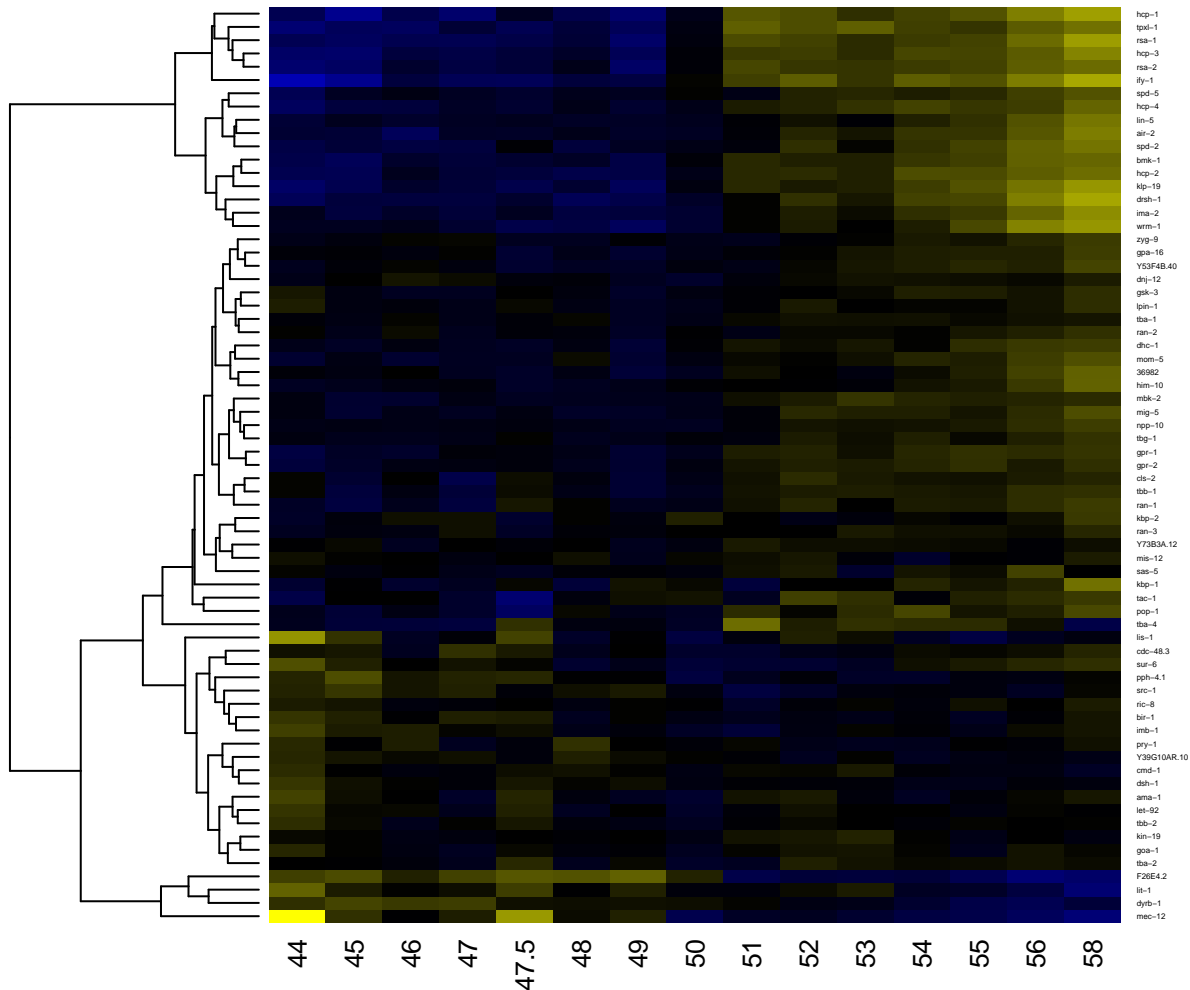

Mo-molybdopterin cofactor biosynthetic process

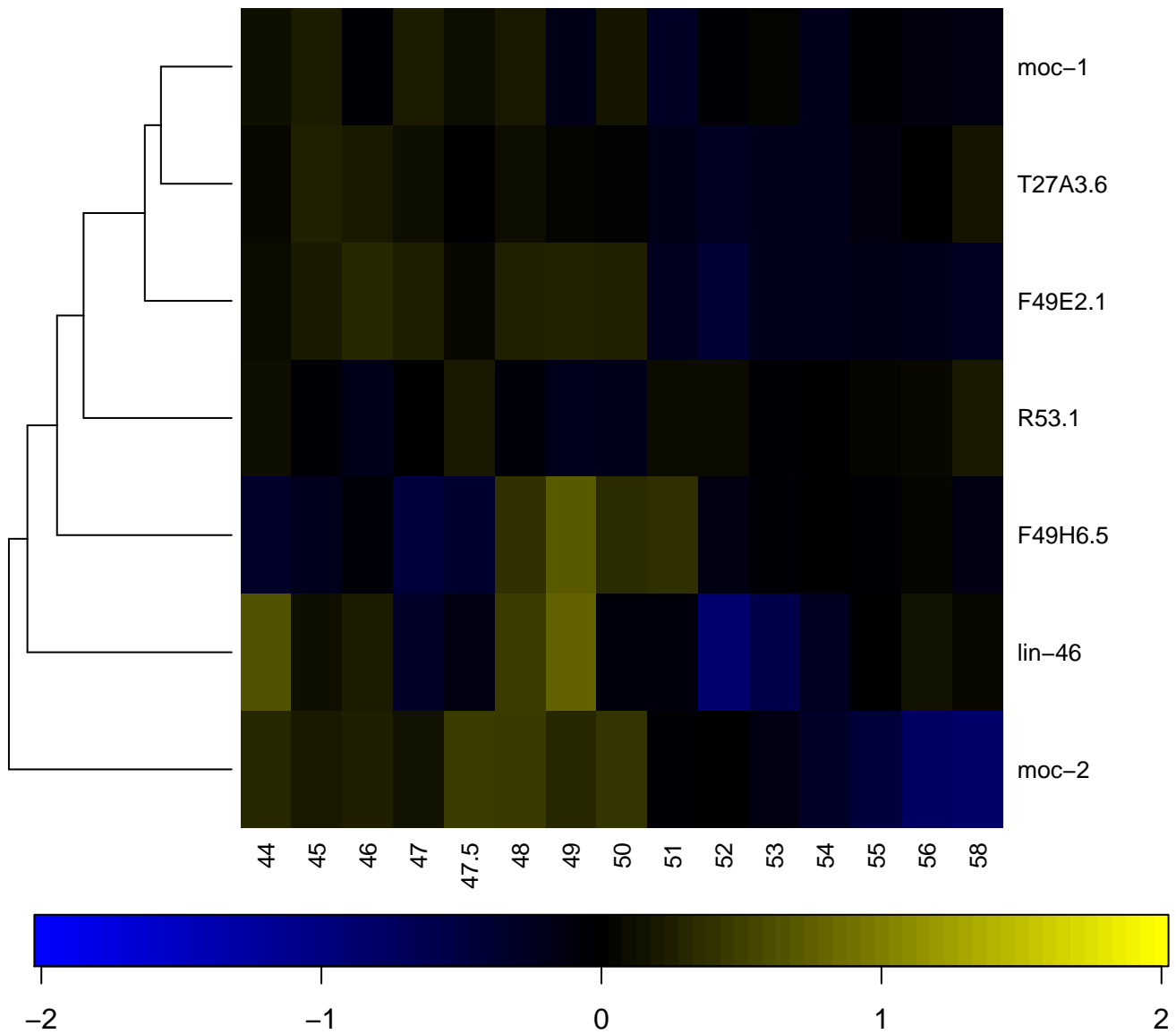

molting cycle, collagen and cuticulin-based cuticle

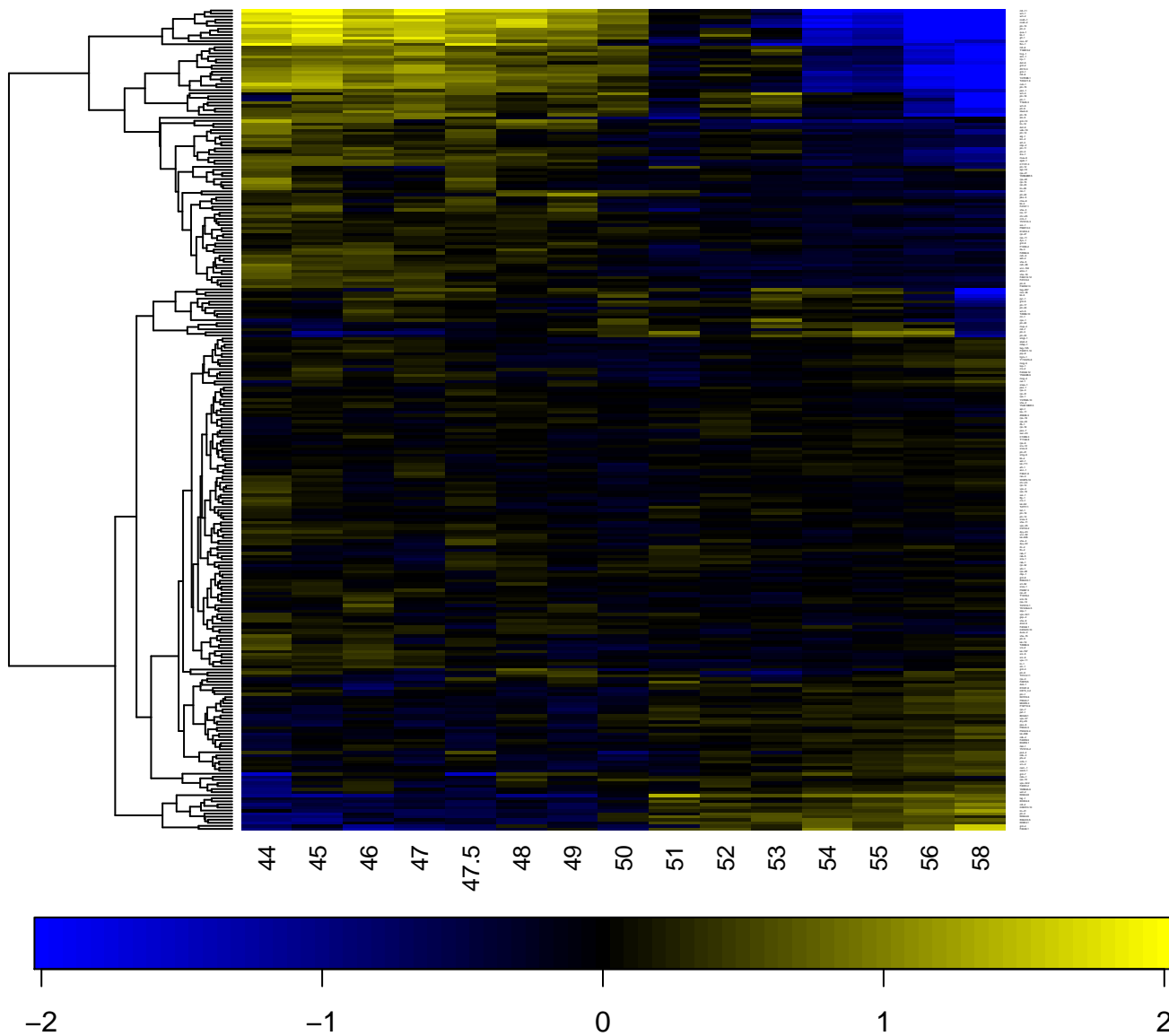

monooxygenase activity

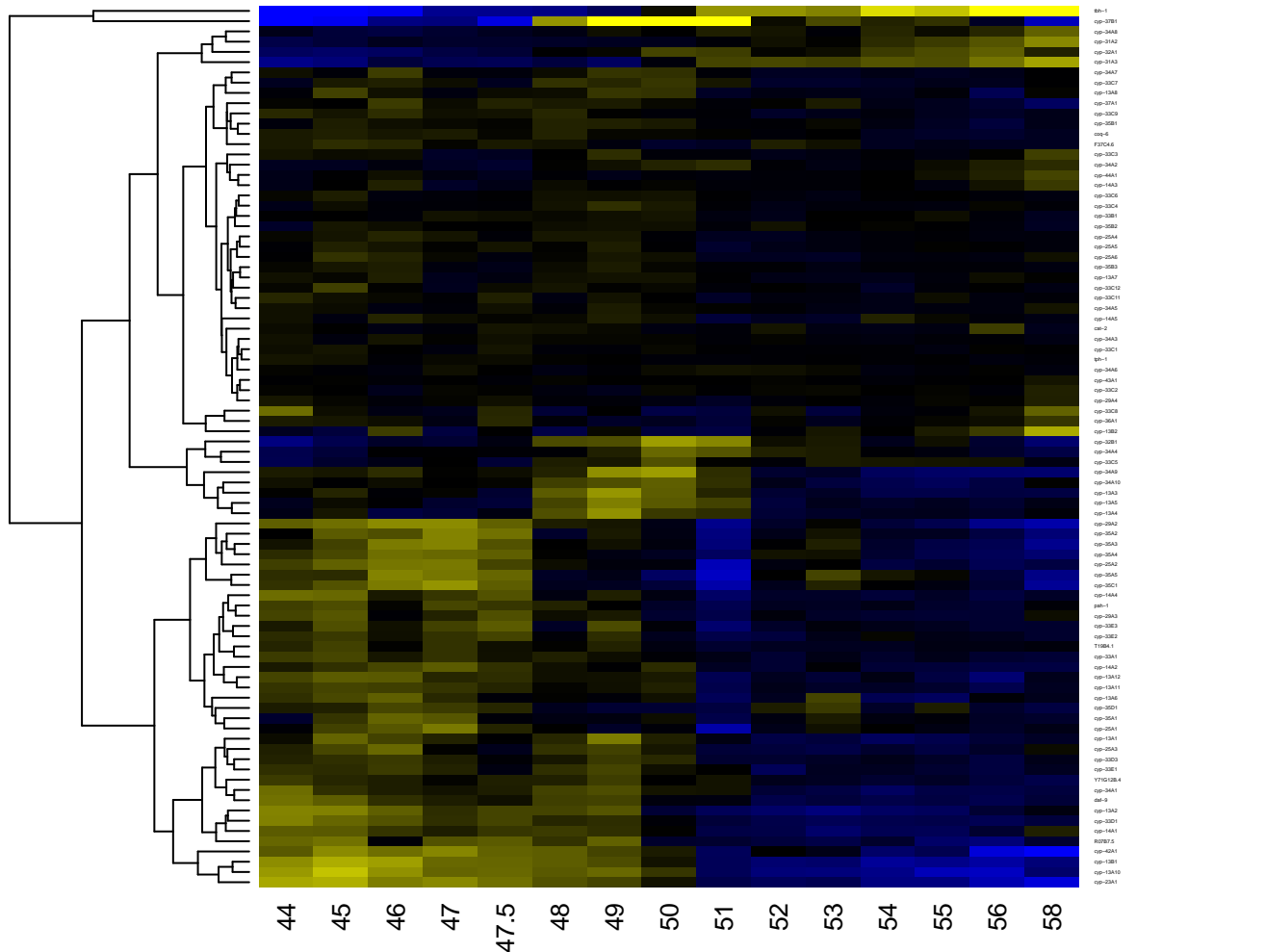

morphogenesis of an epithelium

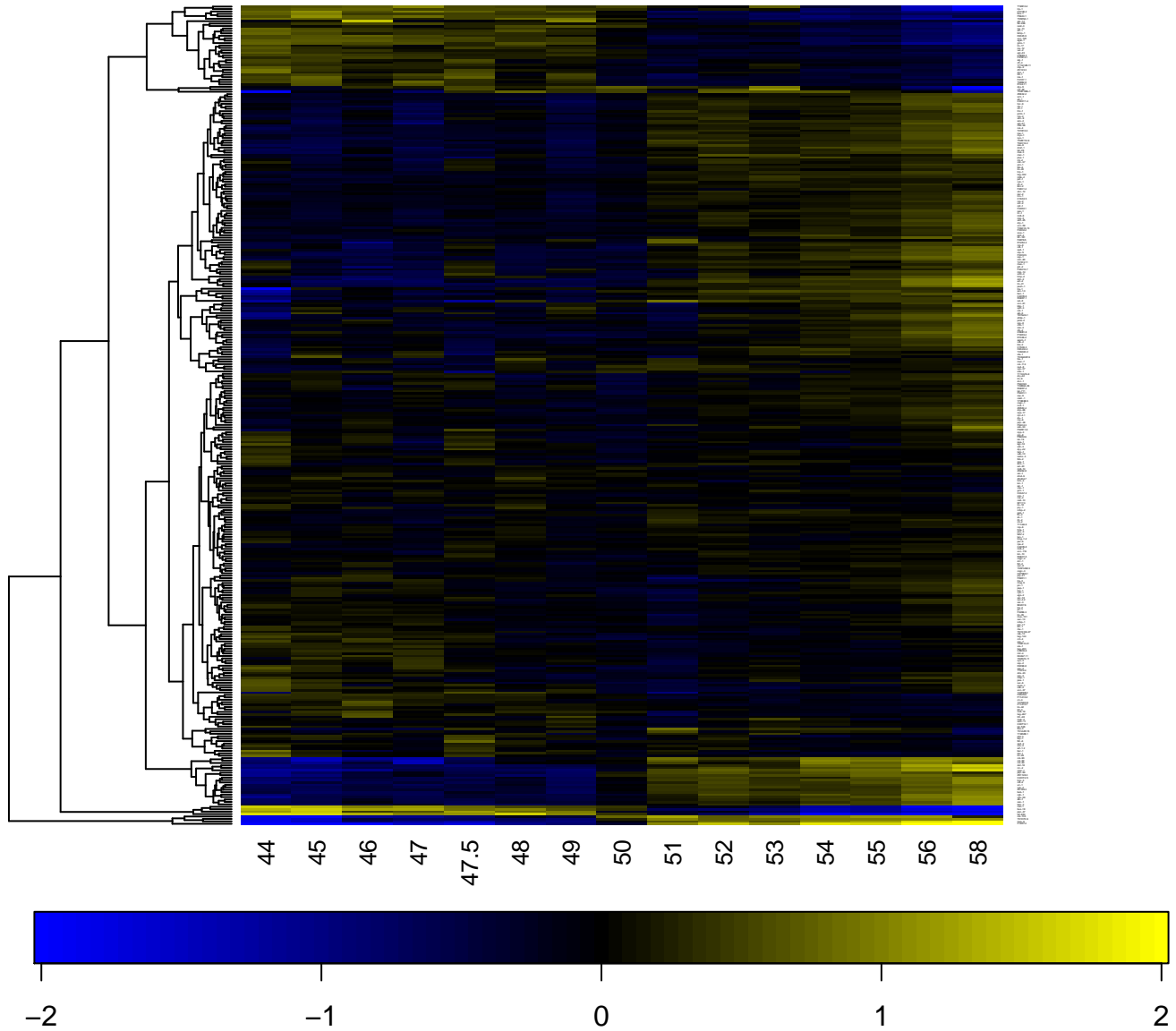

motor activity

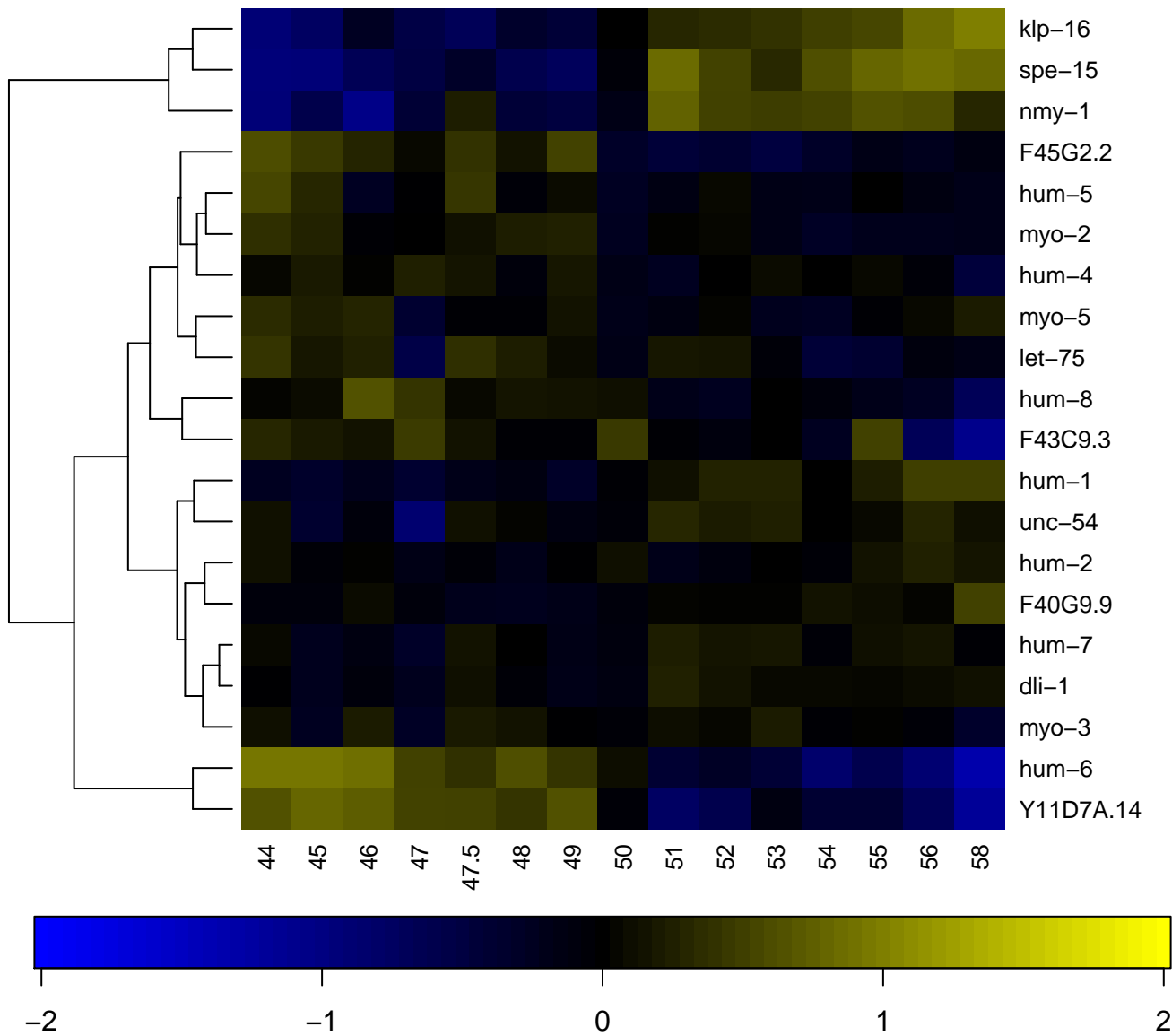

mRNA 3'-UTR binding

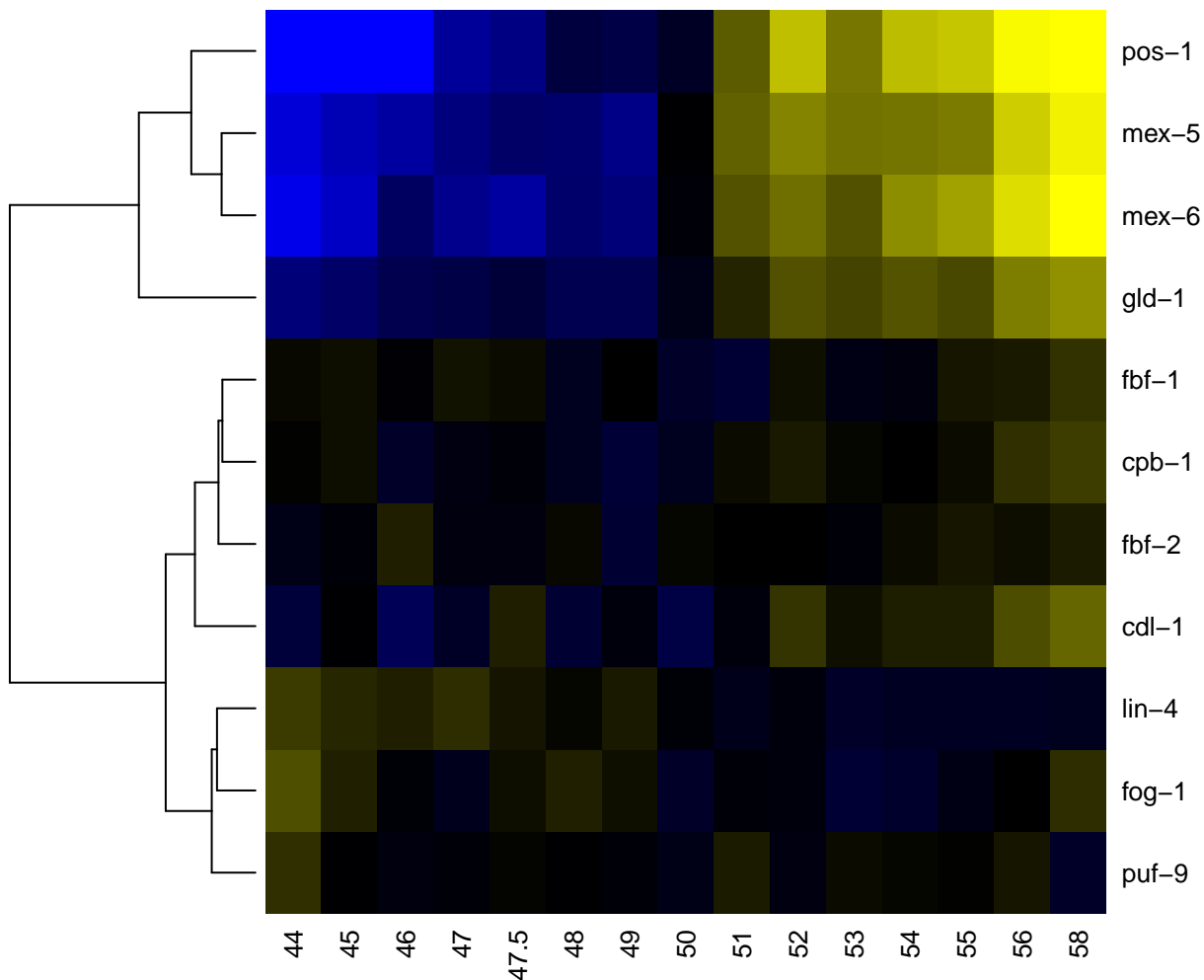

multicellular organismal development

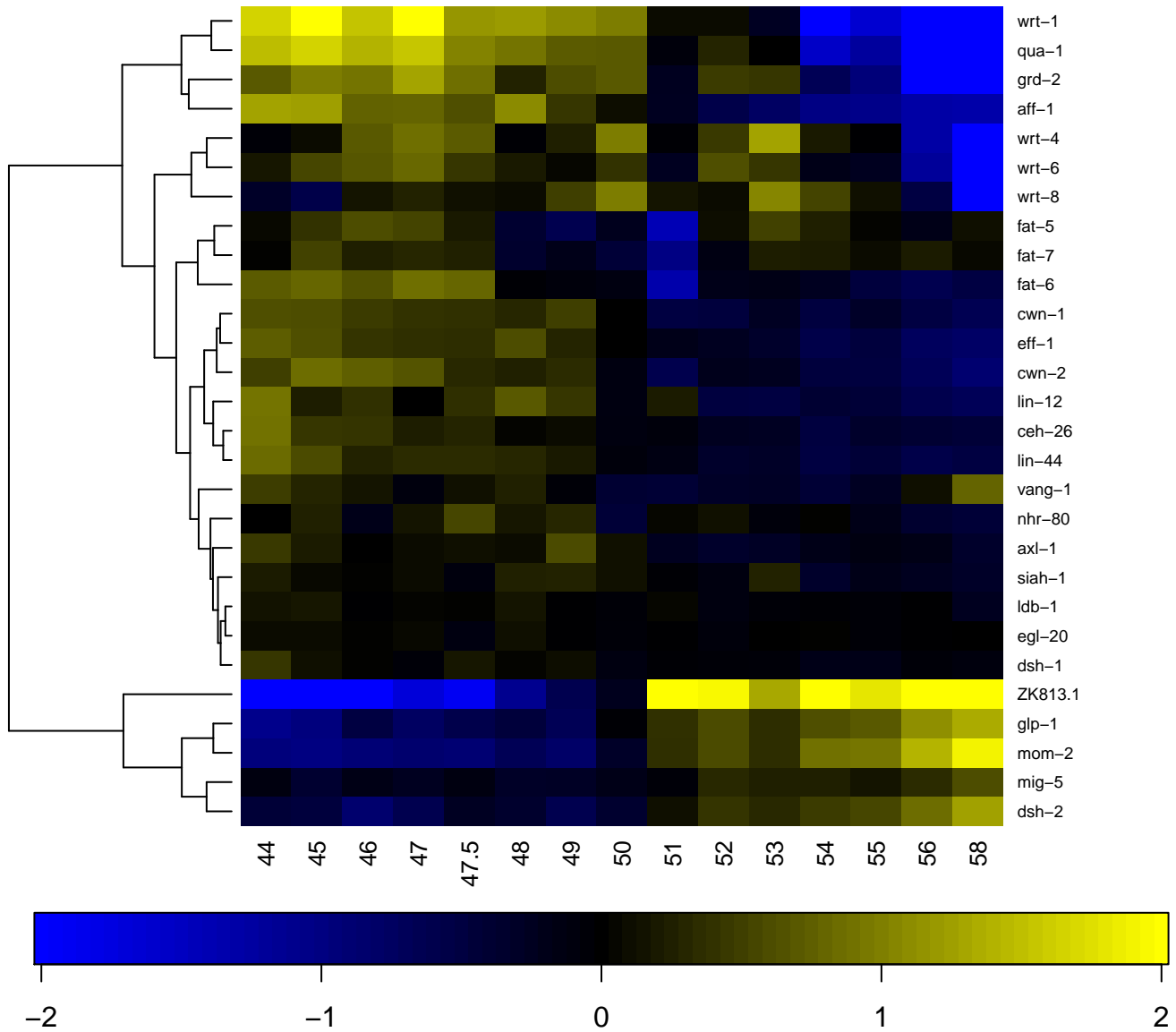

muscle contraction

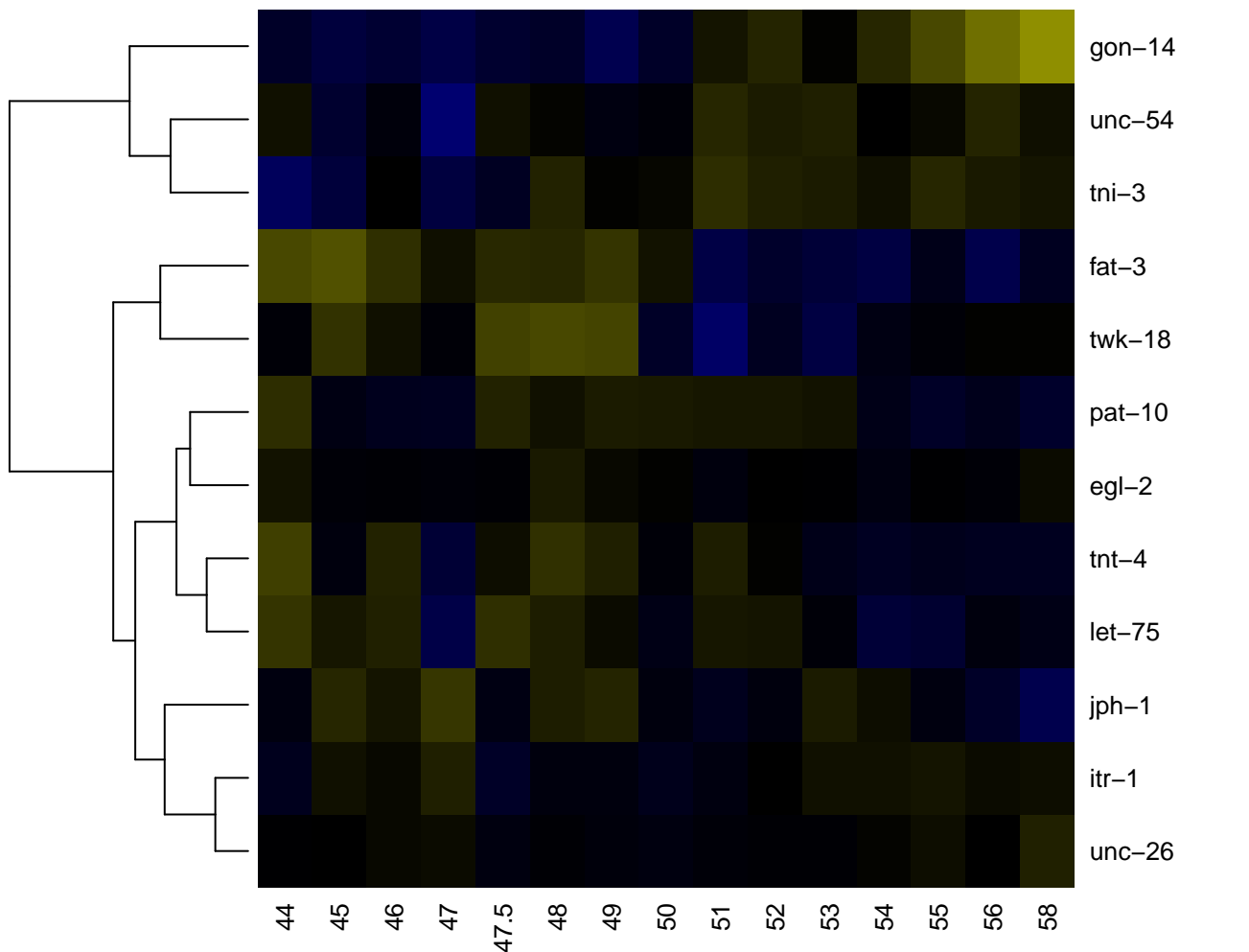

myosin complex

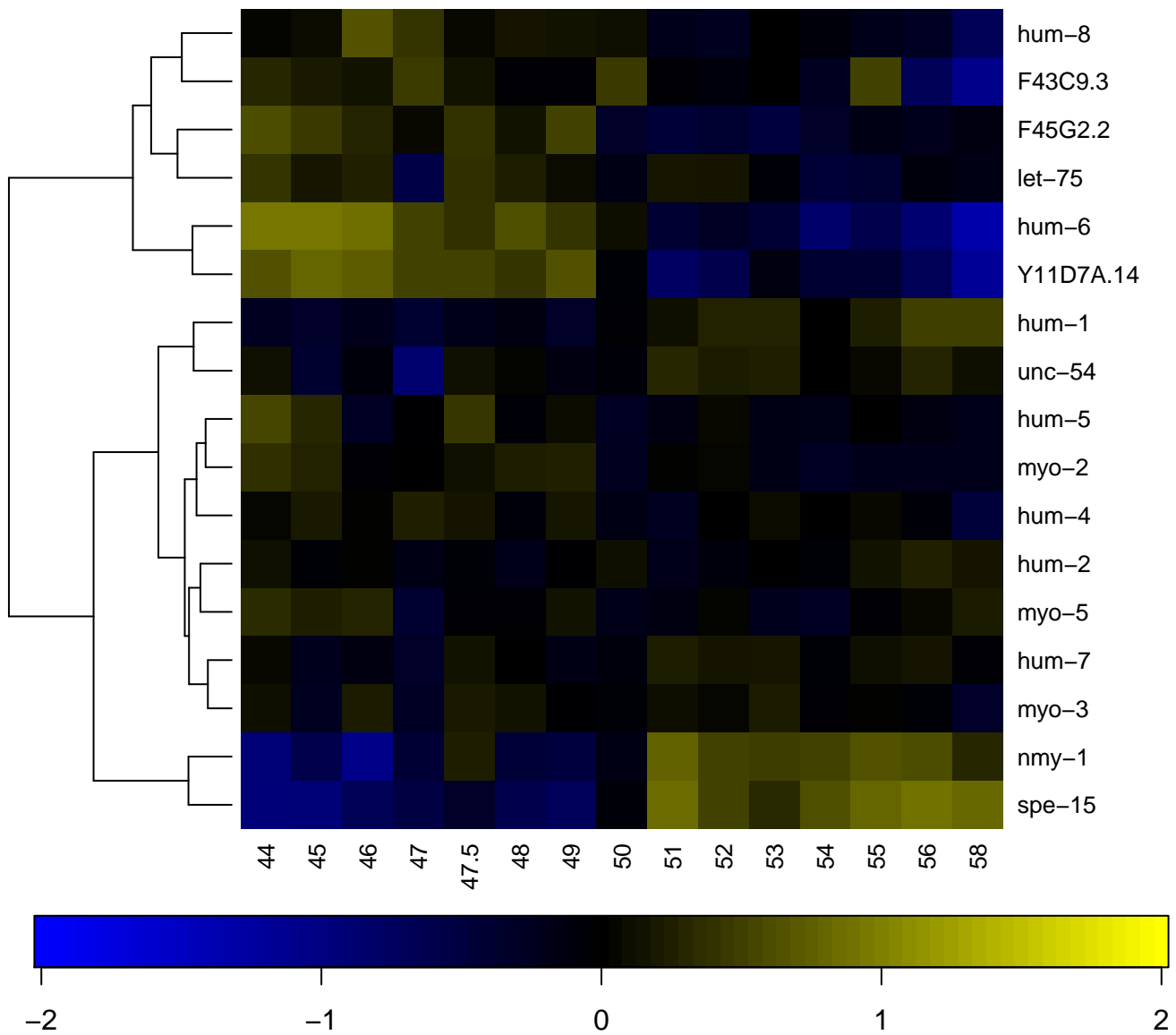

NAD or NADH binding

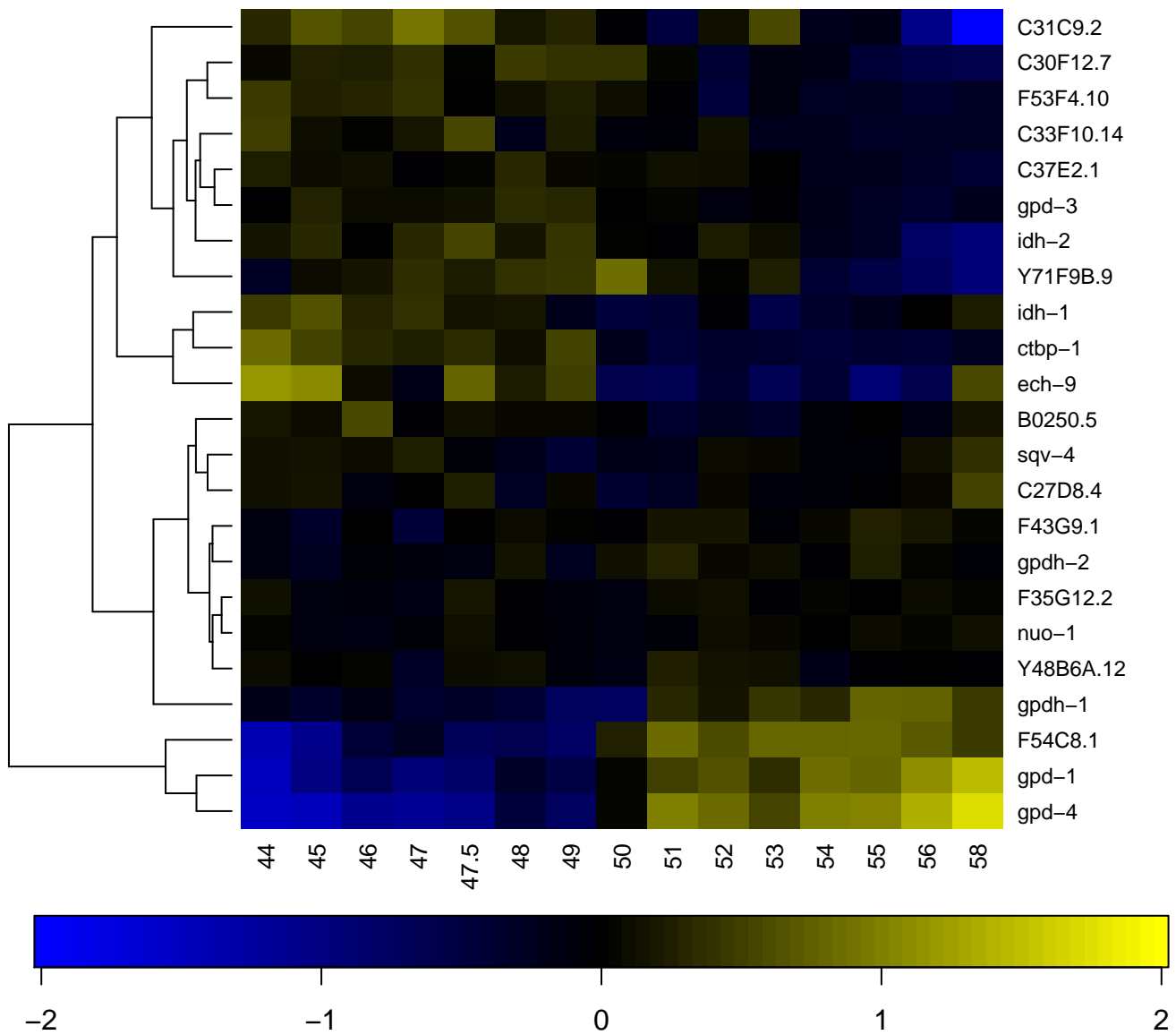

NADH dehydrogenase (ubiquinone) activity

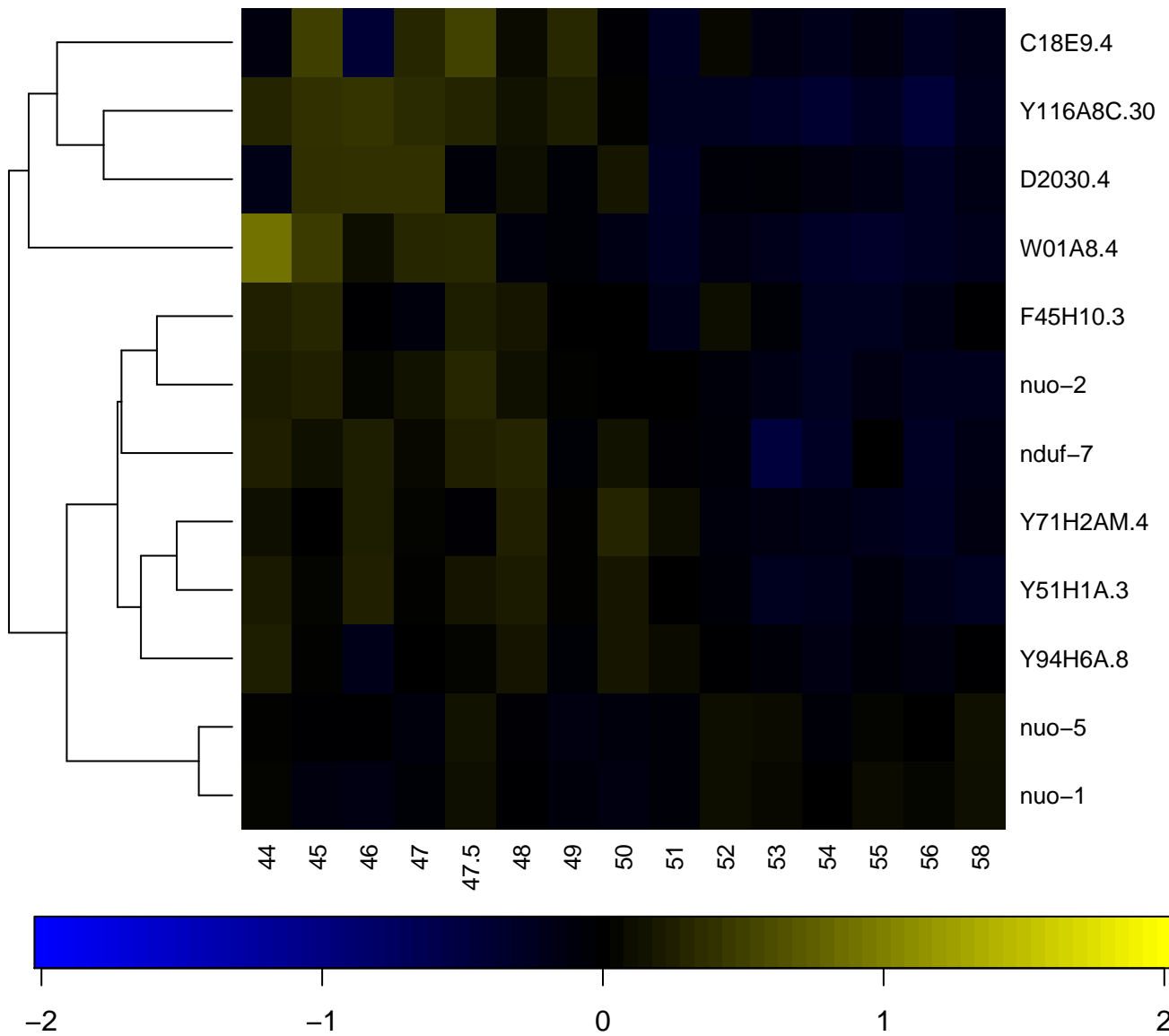

negative regulation of apoptosis

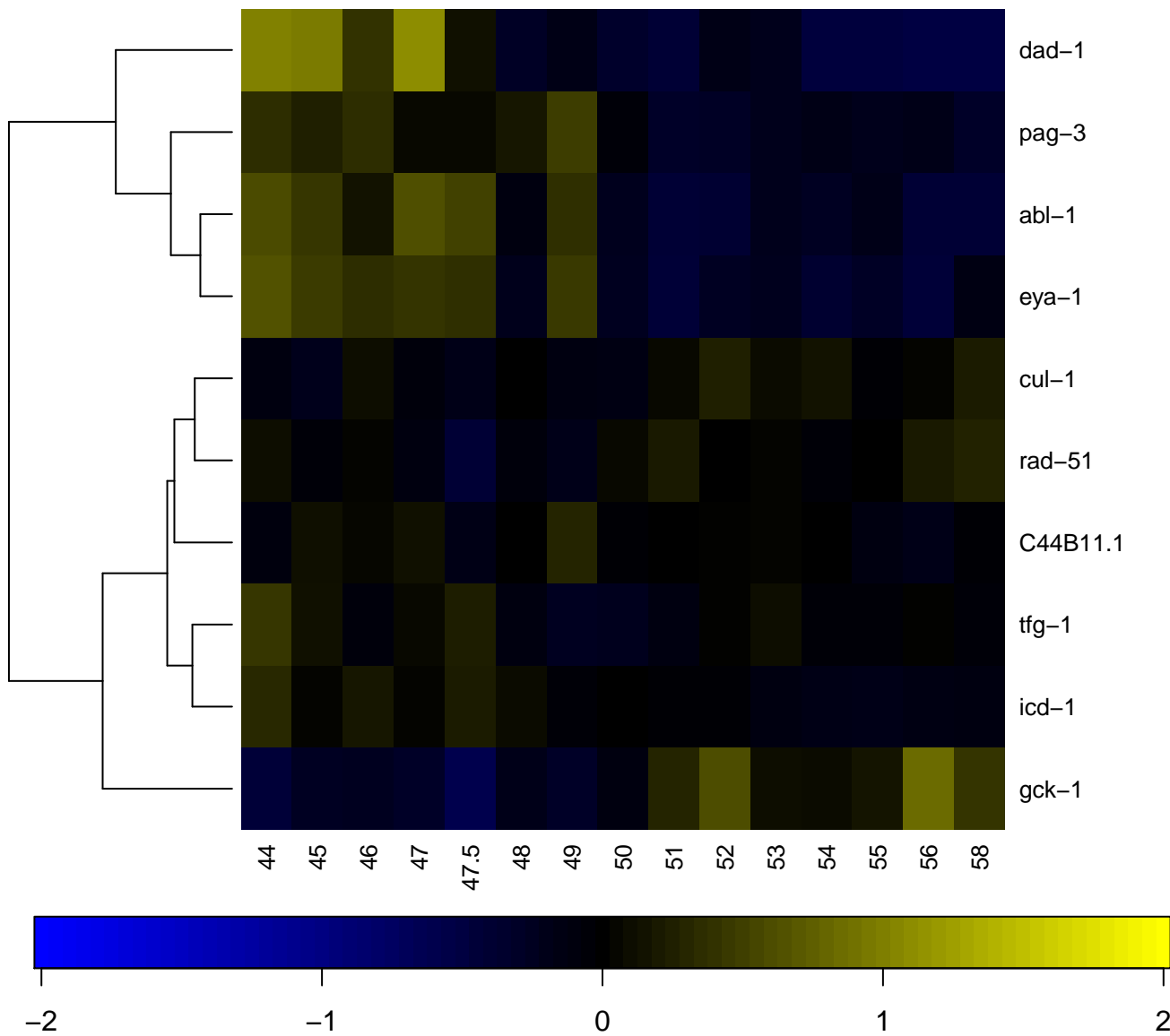

negative regulation of multicellular organism growth

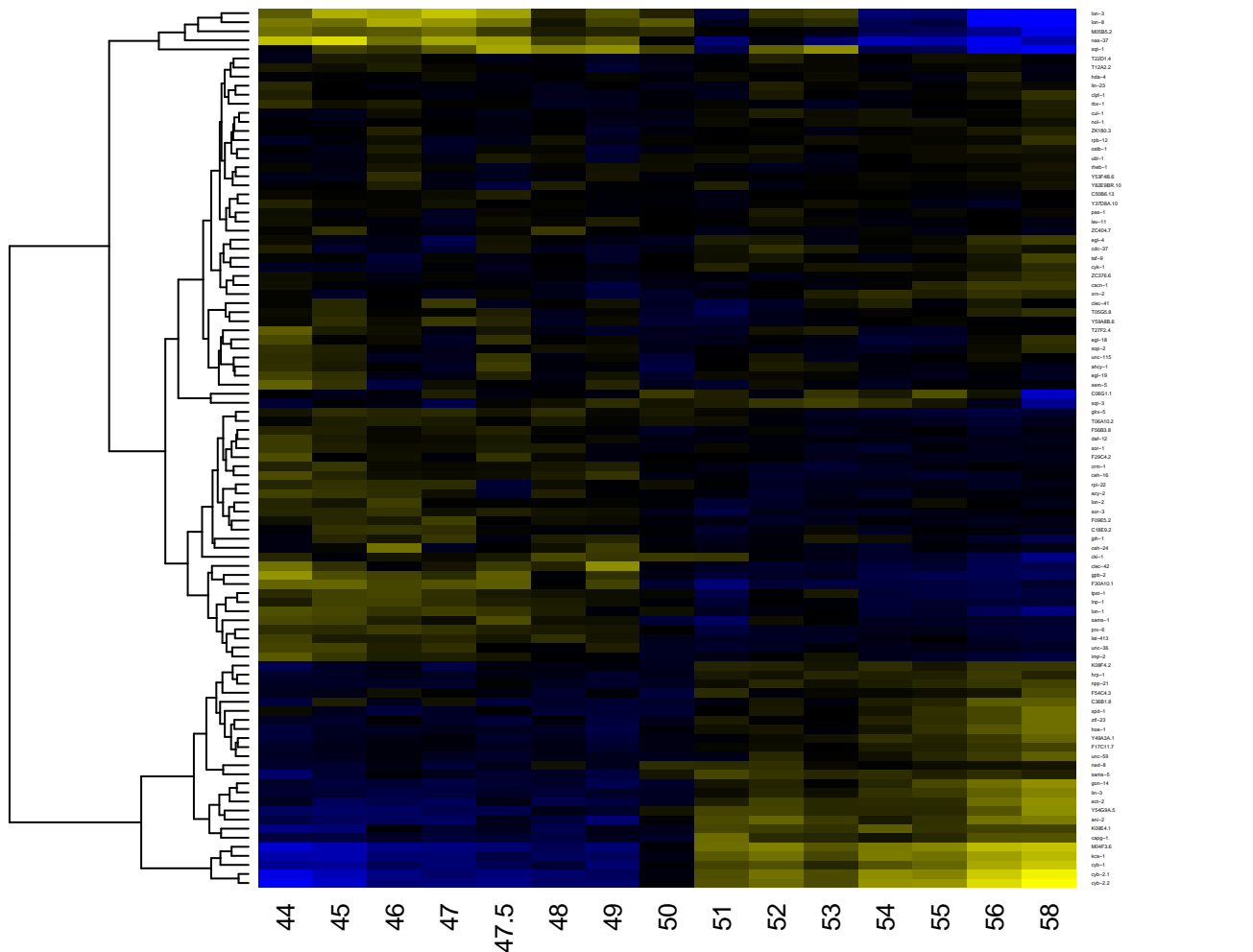

Alternative regulation of transcription from RNA polymerase II promoter

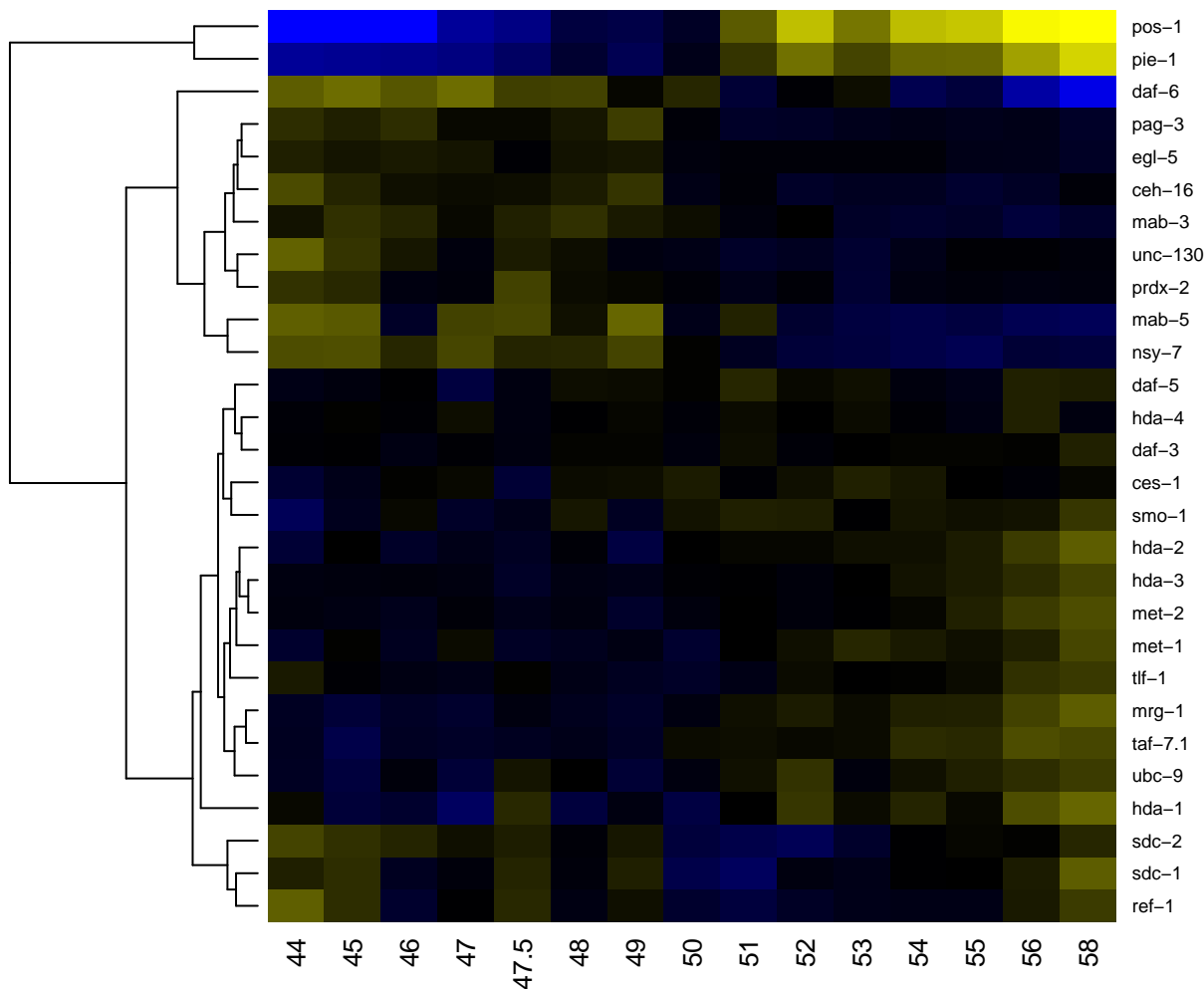

negative regulation of vulval development

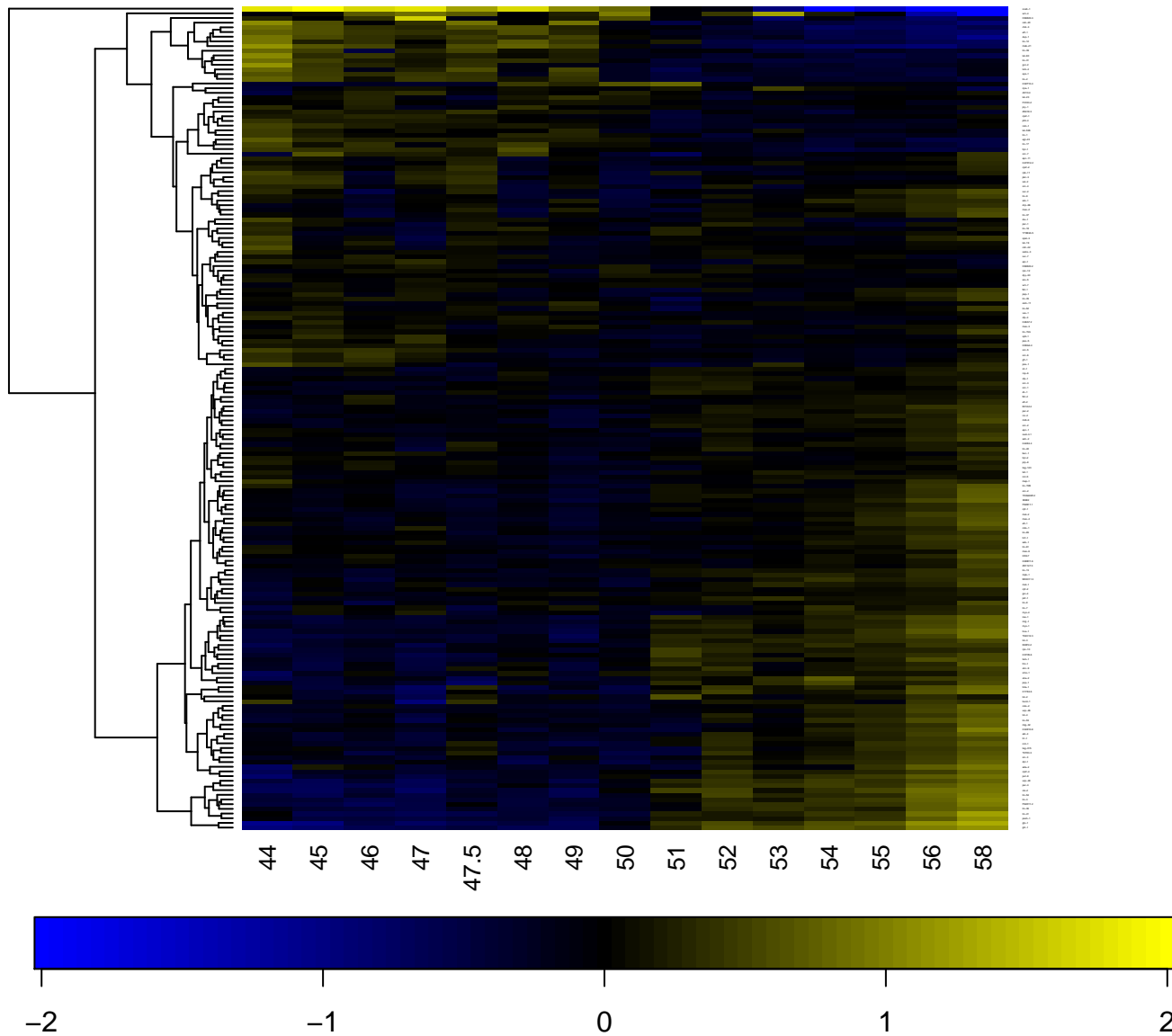

nematode larval development

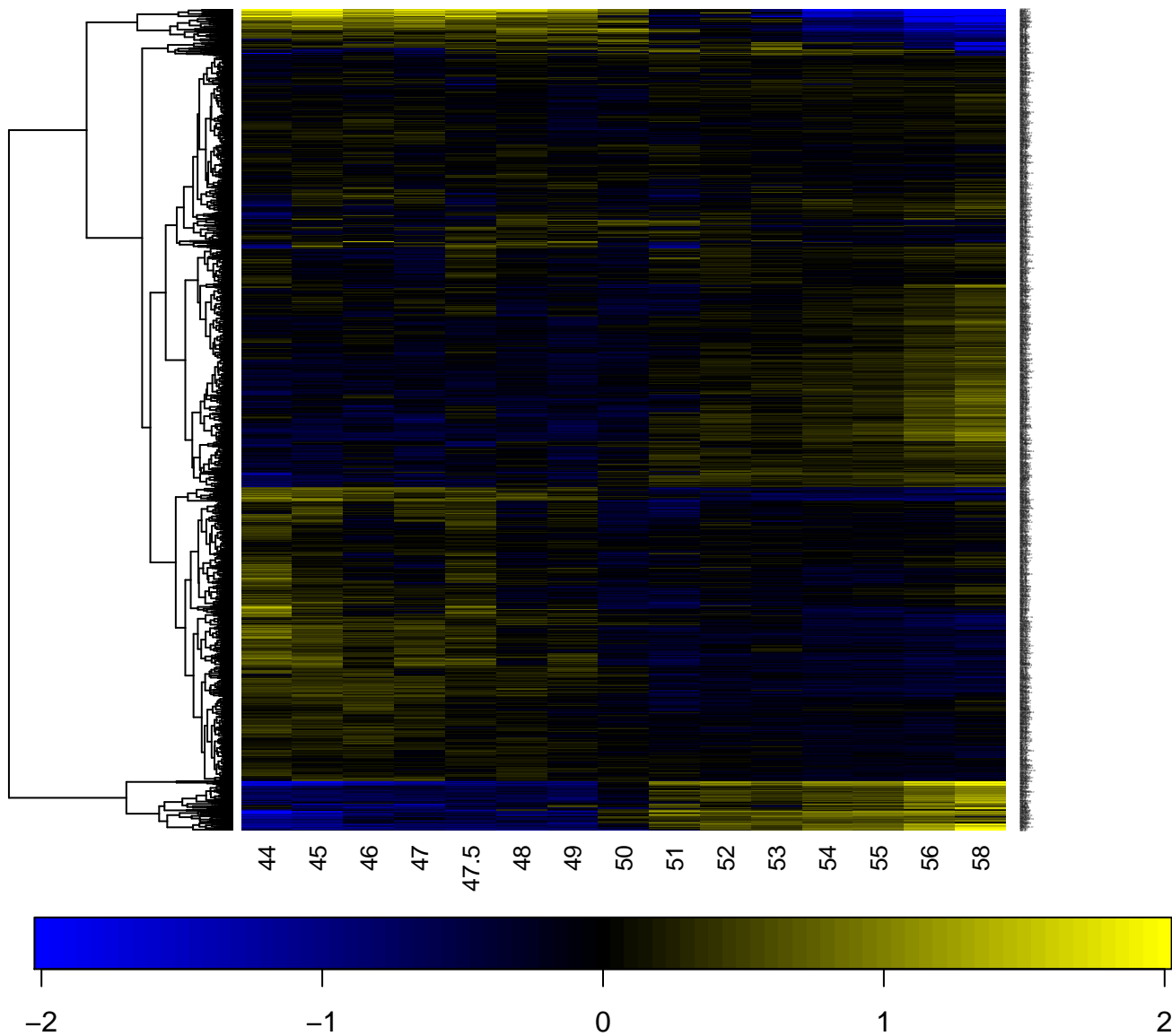

neuromuscular synaptic transmission

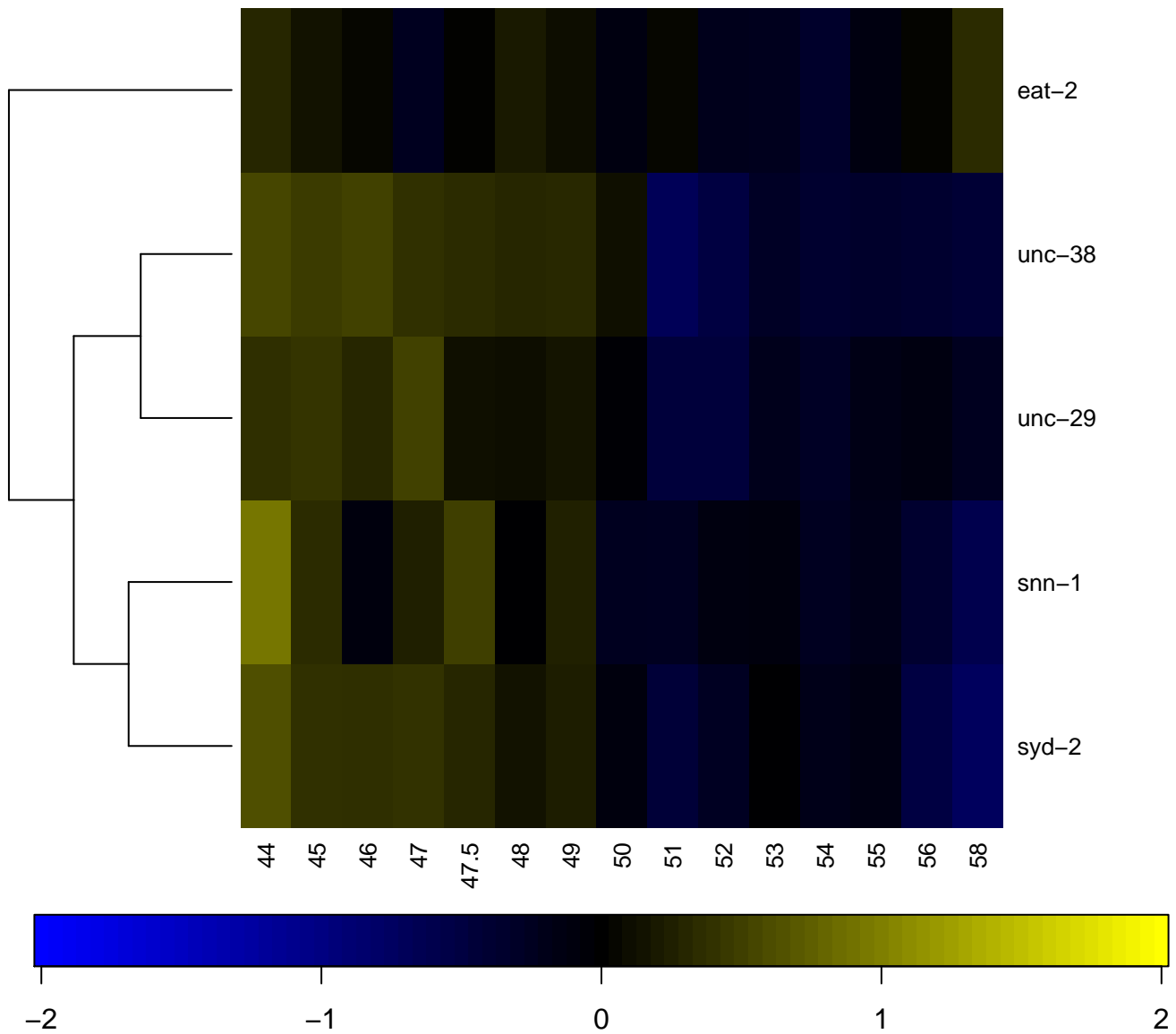

neuron development

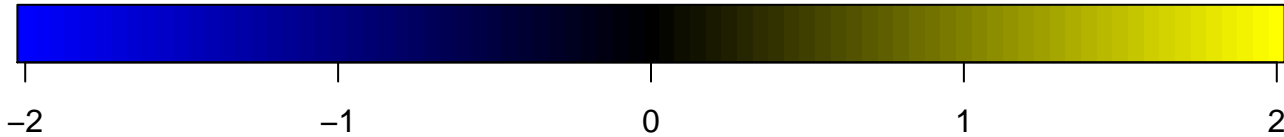
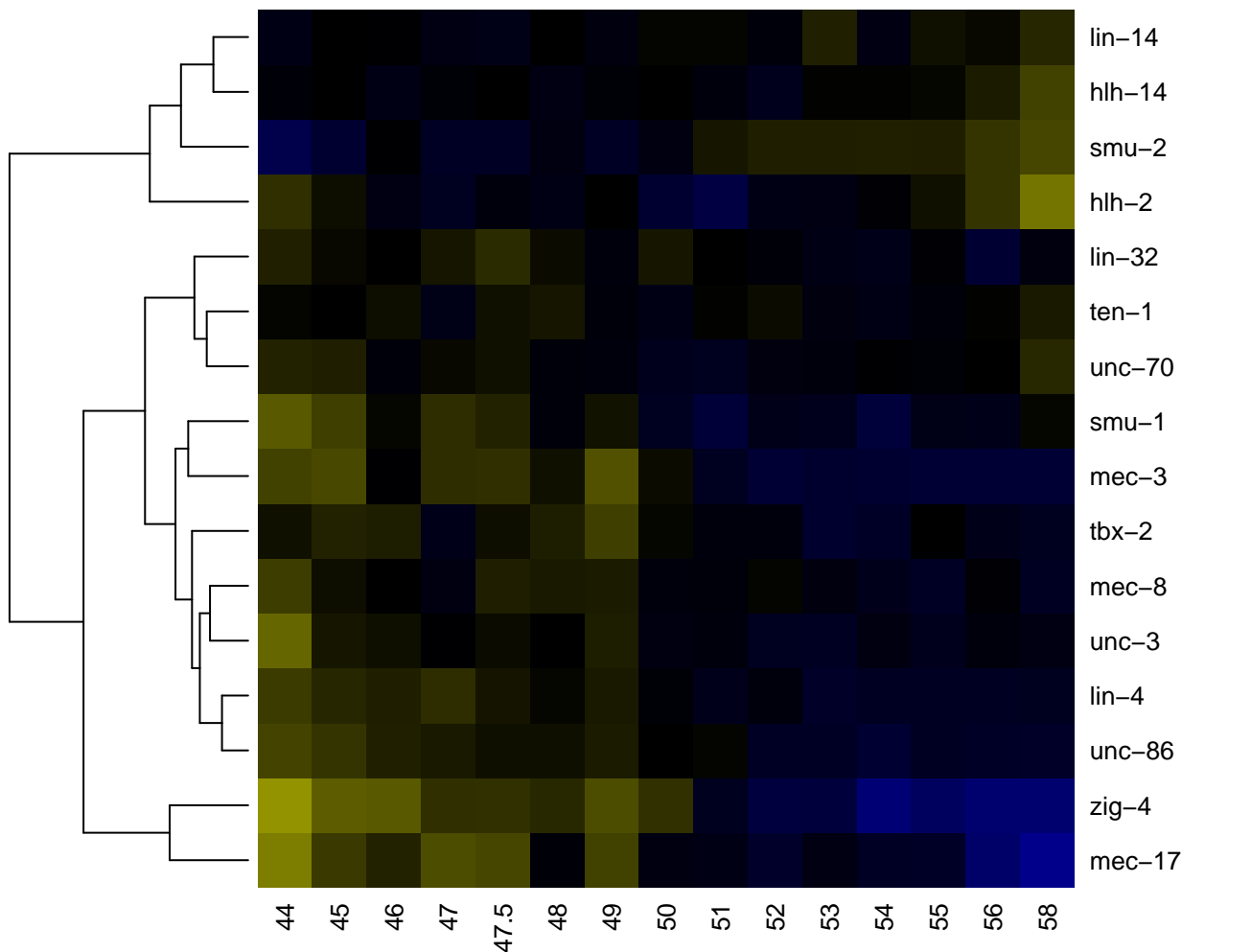

neuron migration

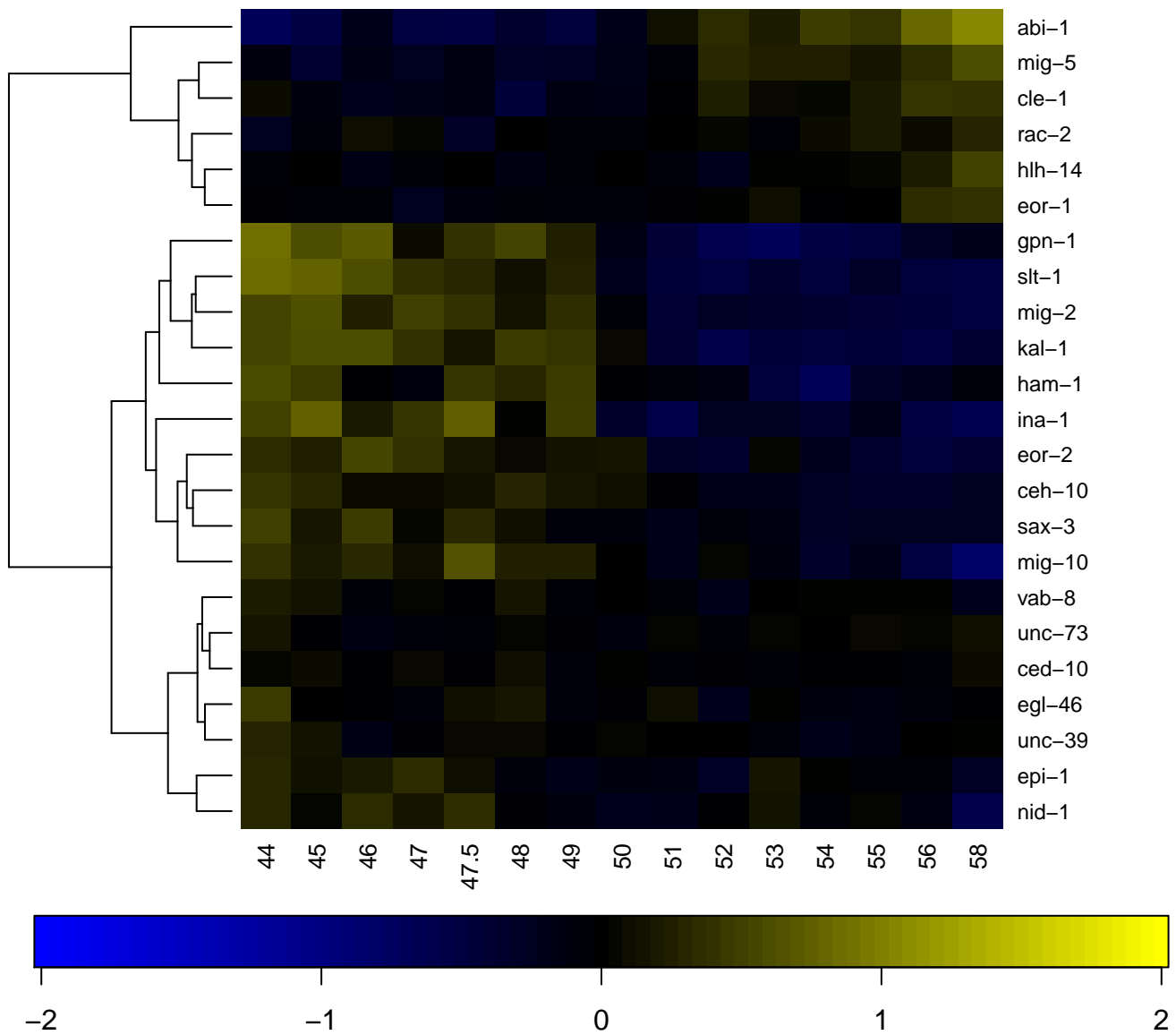

neuron projection

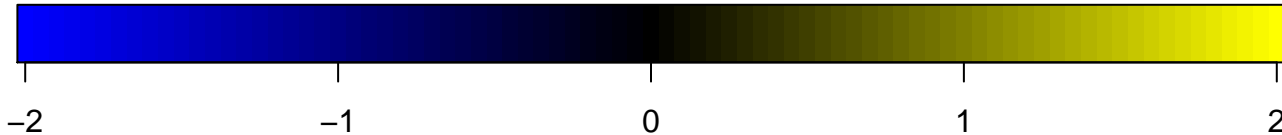
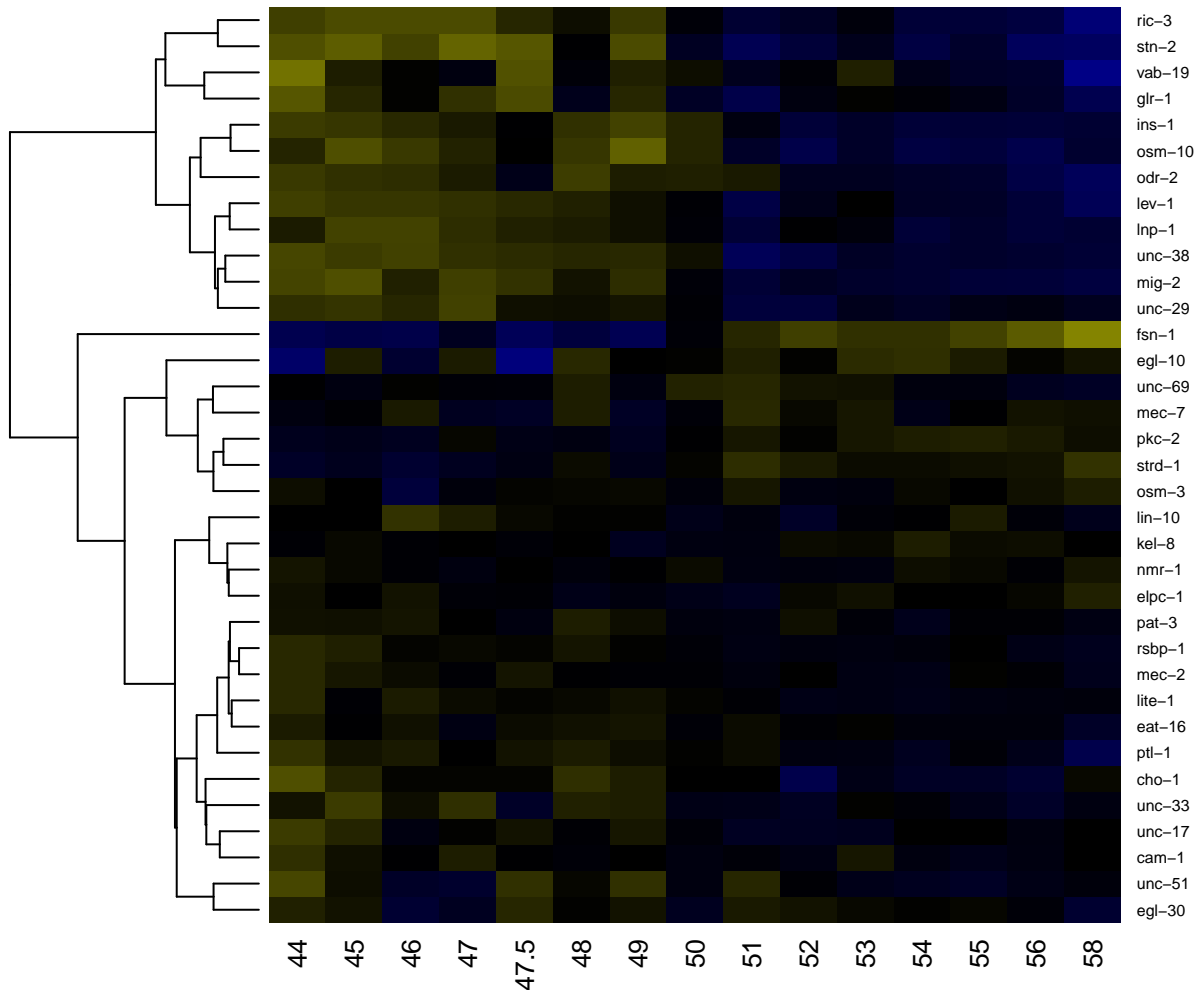

neuropeptide signaling pathway

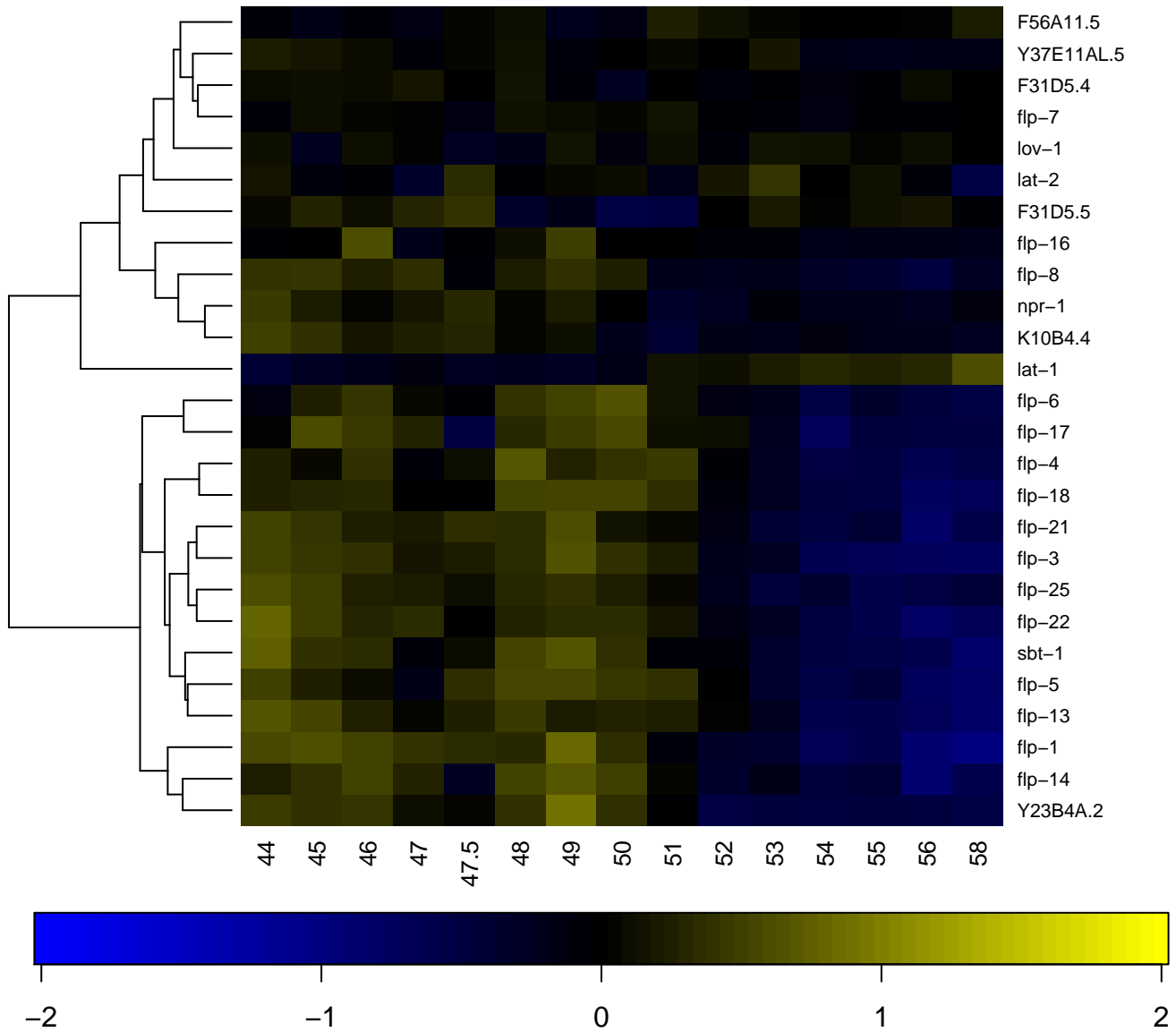

neurotransmitter transport

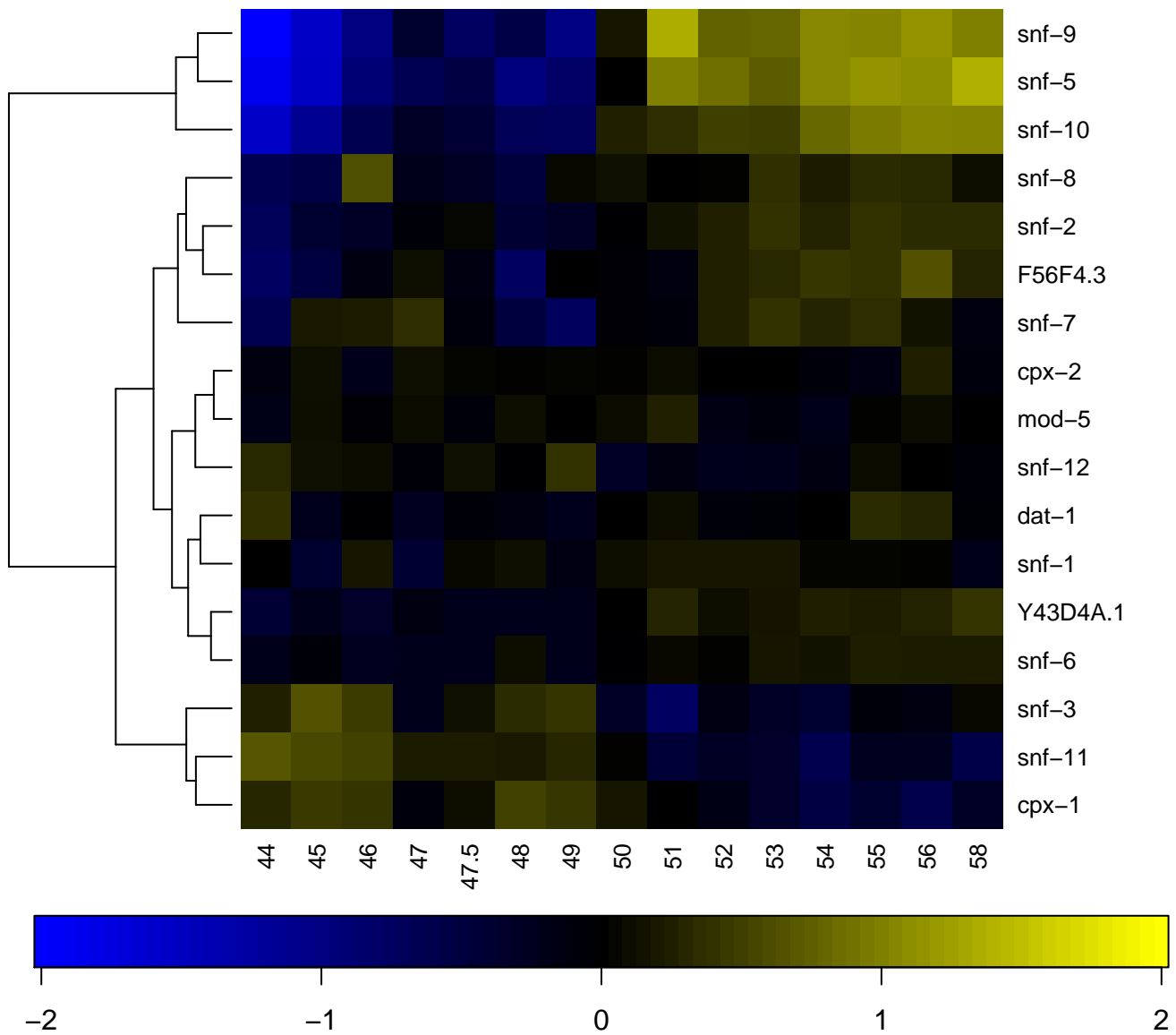

neurotransmitter:sodium symporter activity

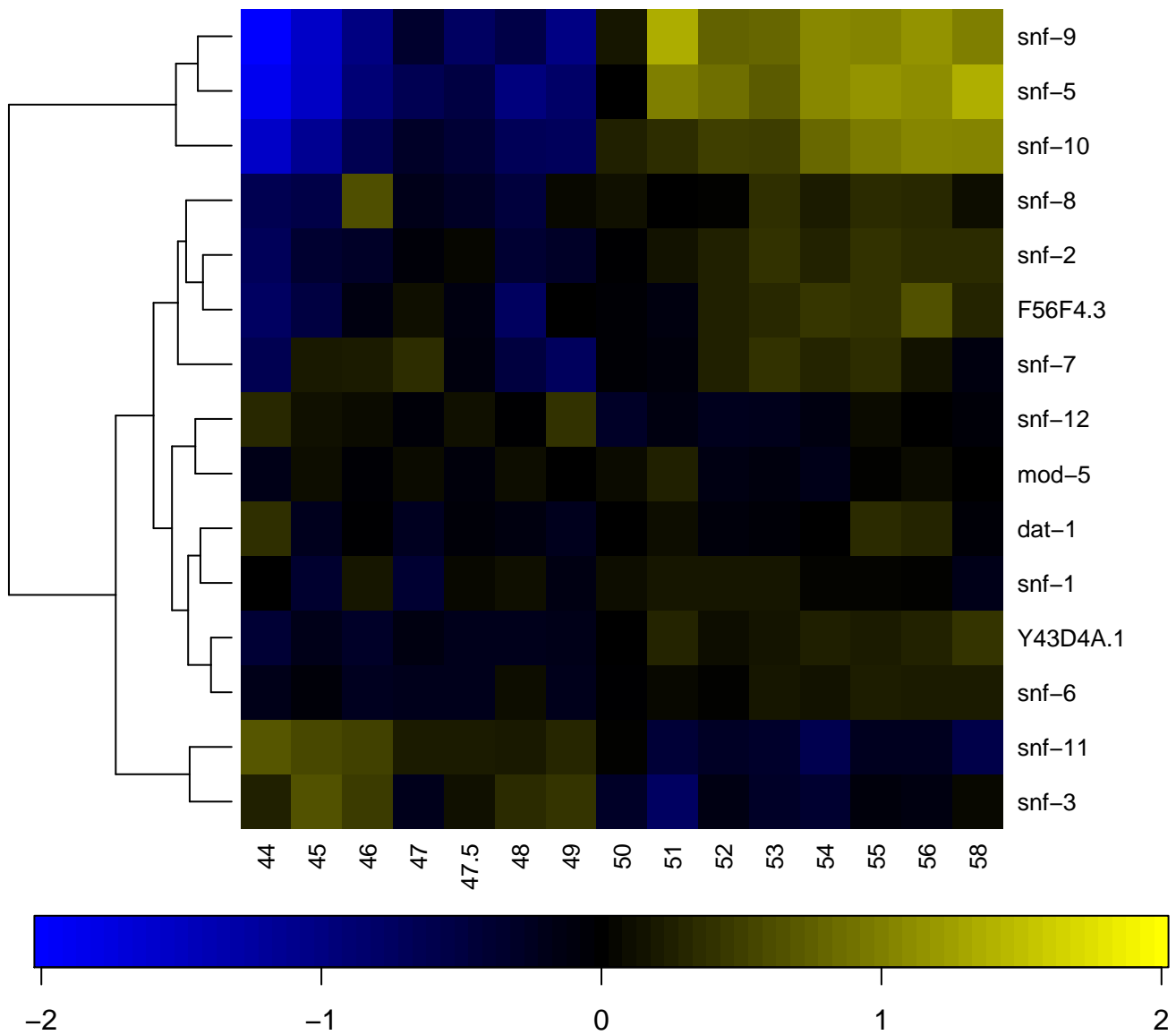

nitrogen compound metabolic process

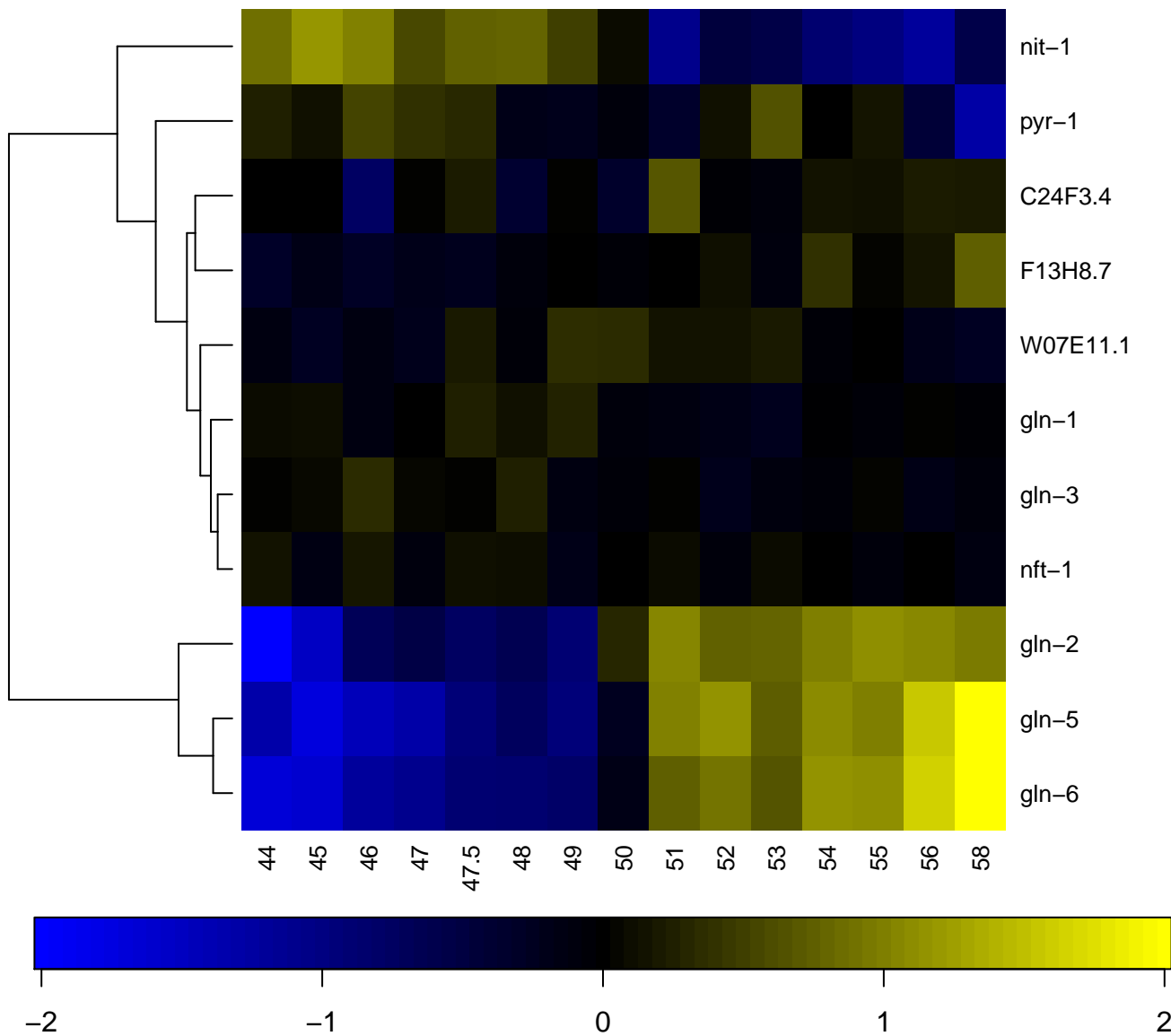

ar-transcribed mRNA catabolic process, nonsense-mediate

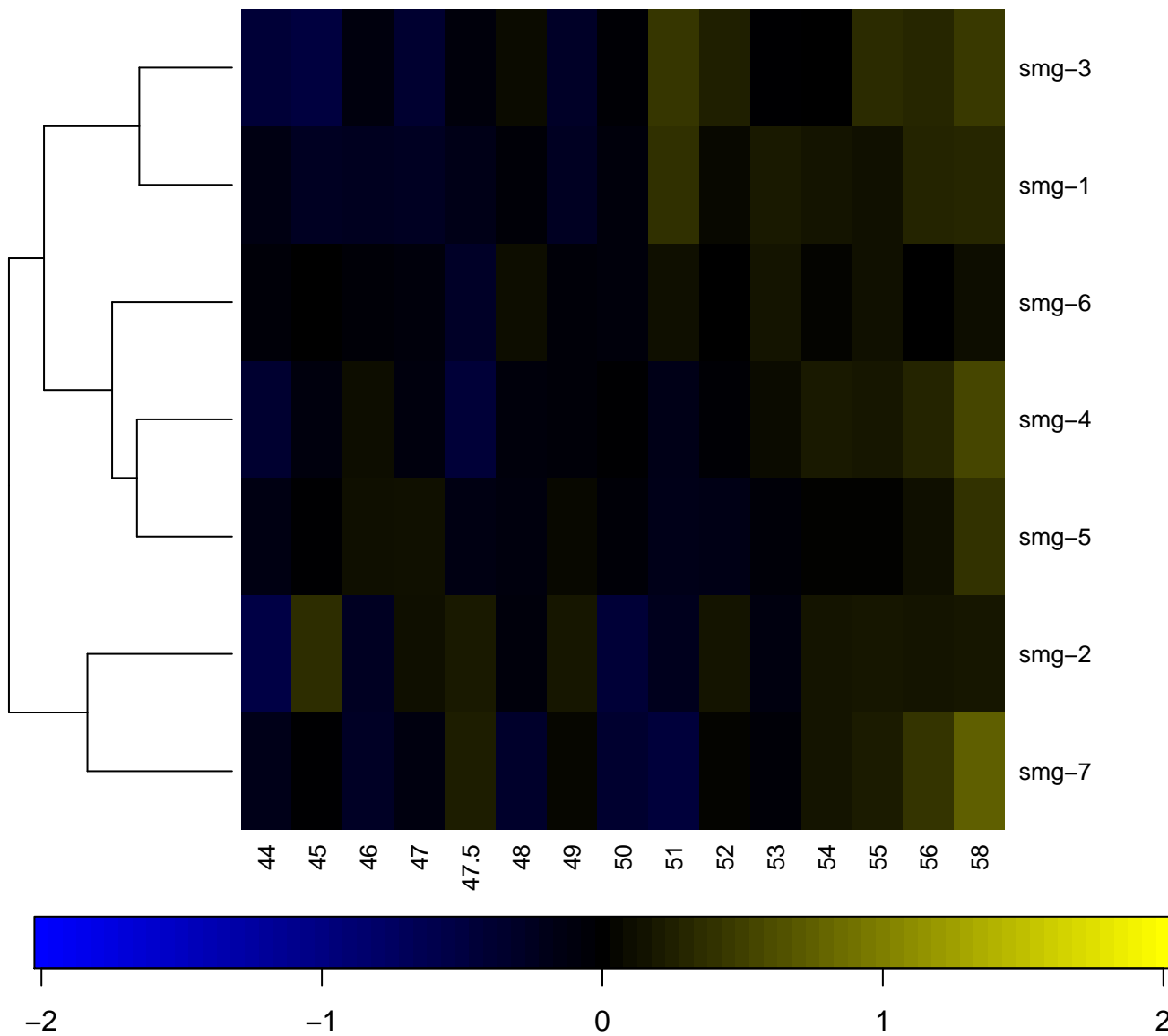

nuclear chromatin

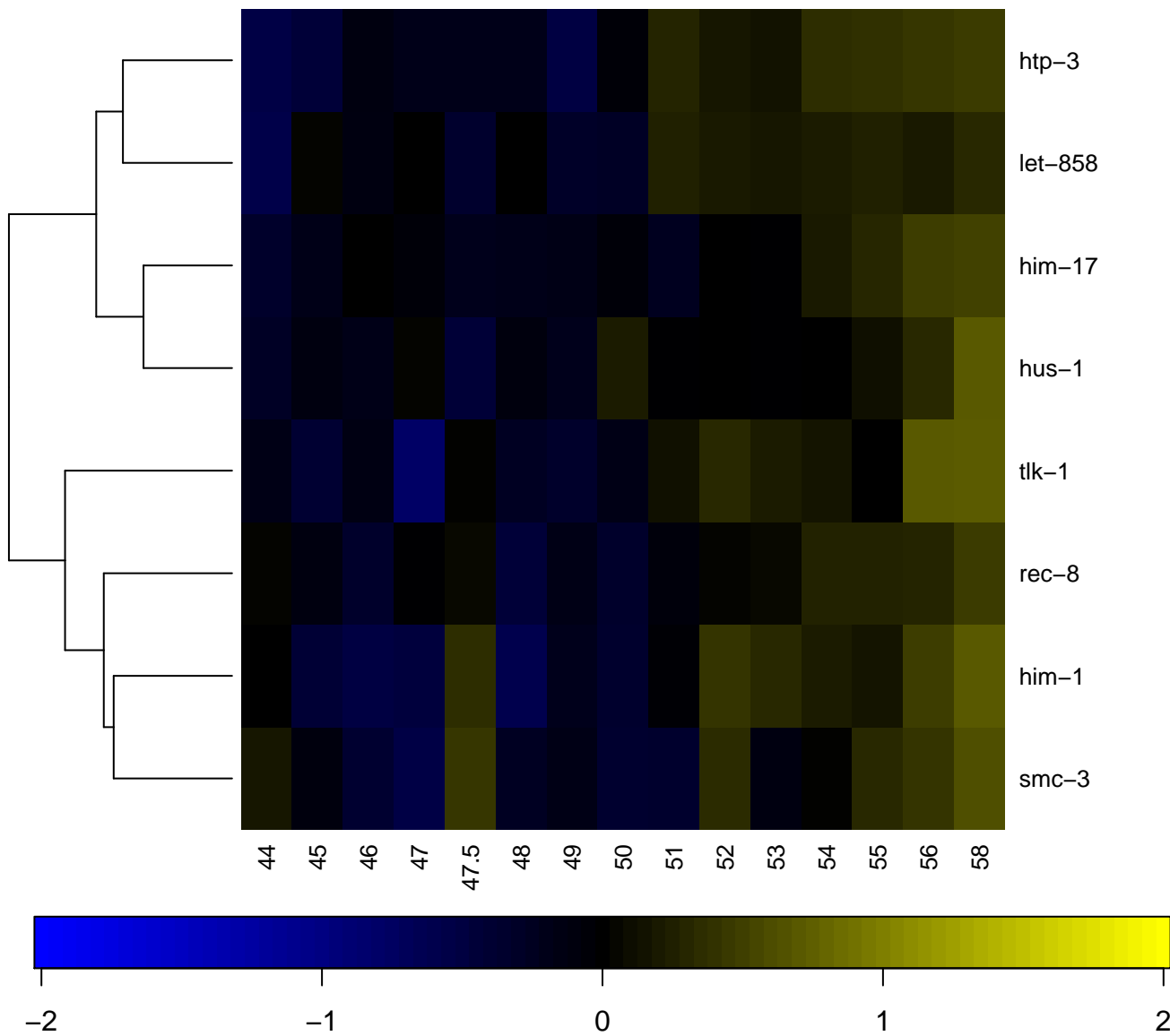

nuclear envelope

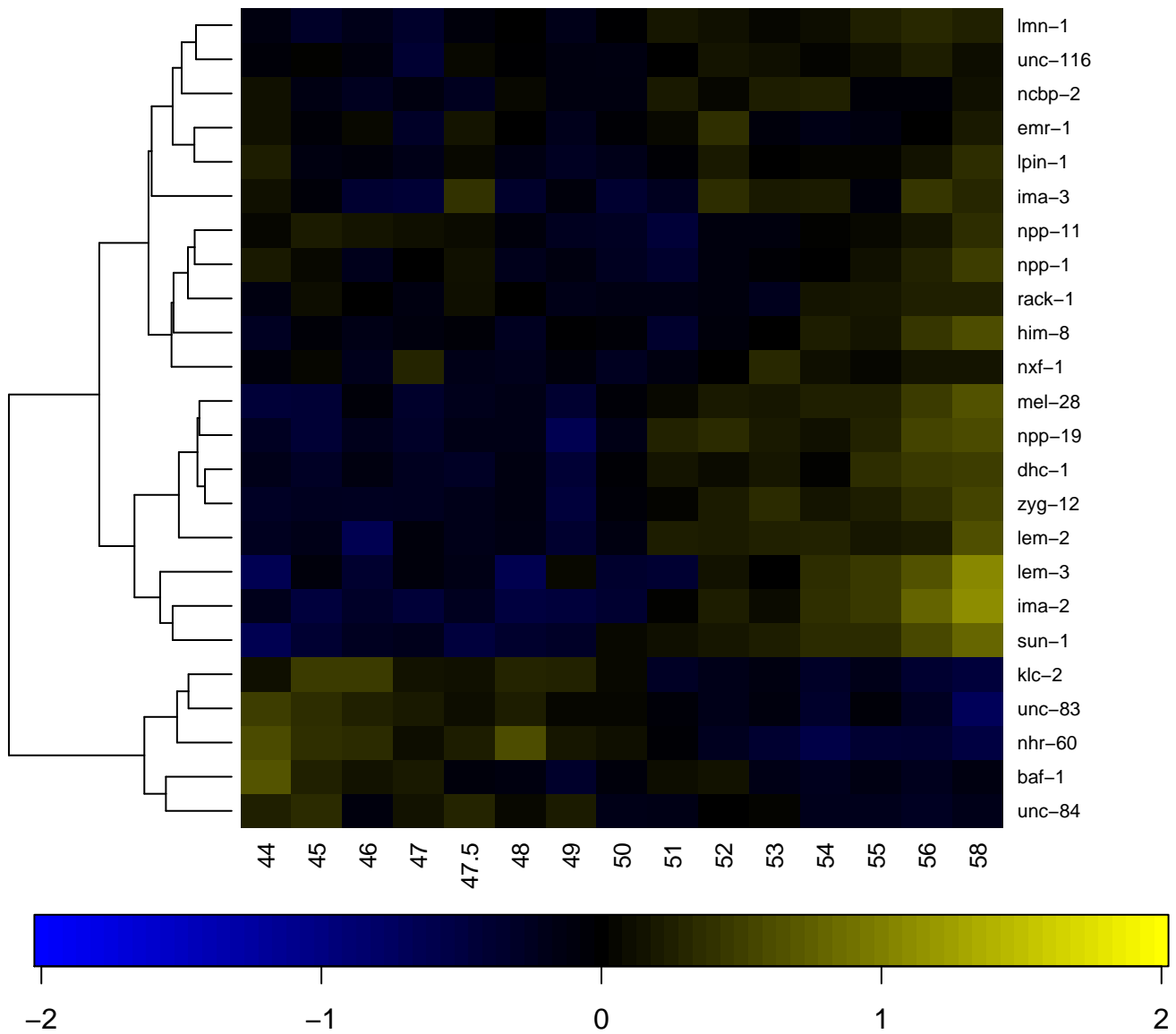

nuclear migration

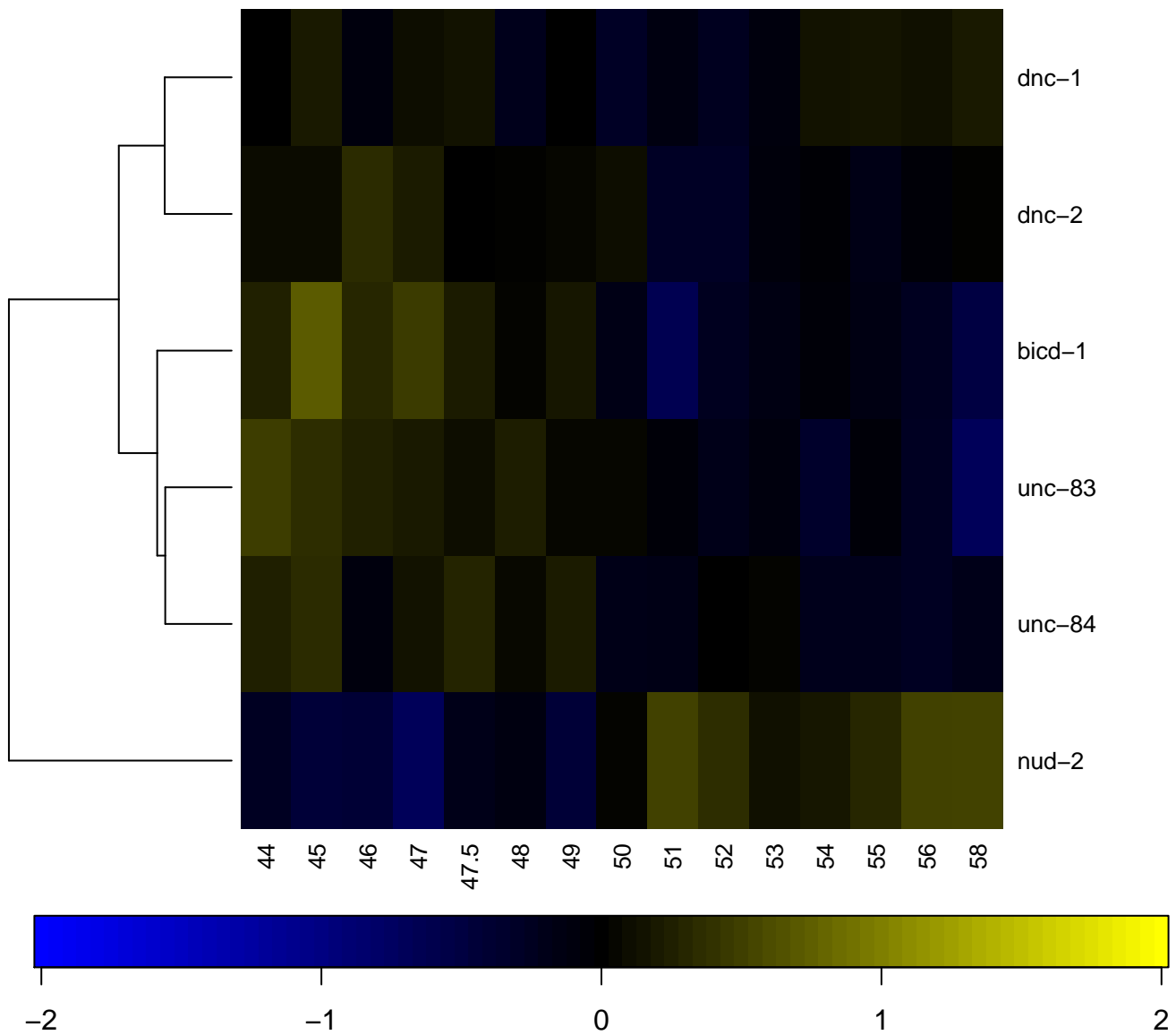

nuclear pore

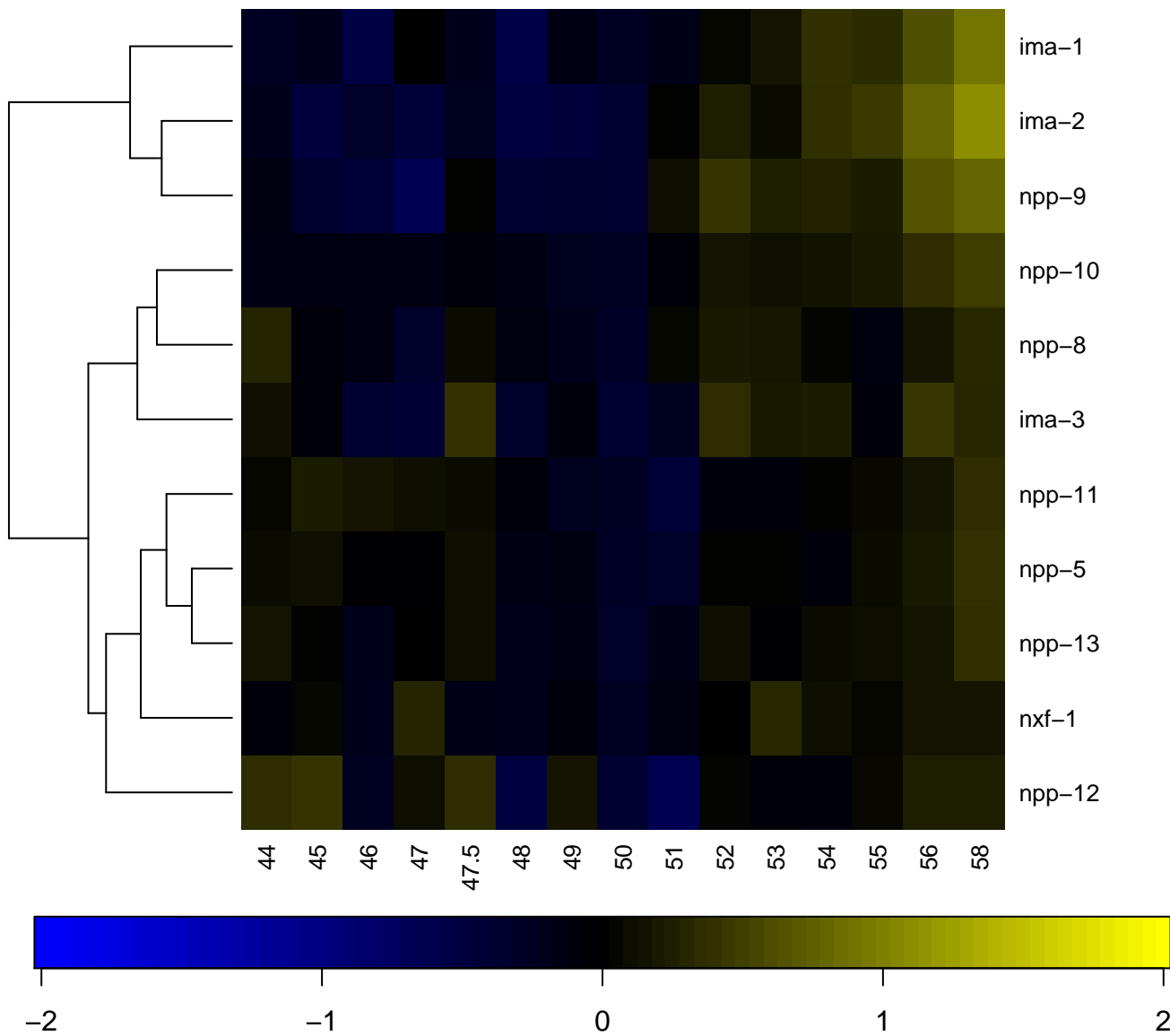

nucleic acid binding

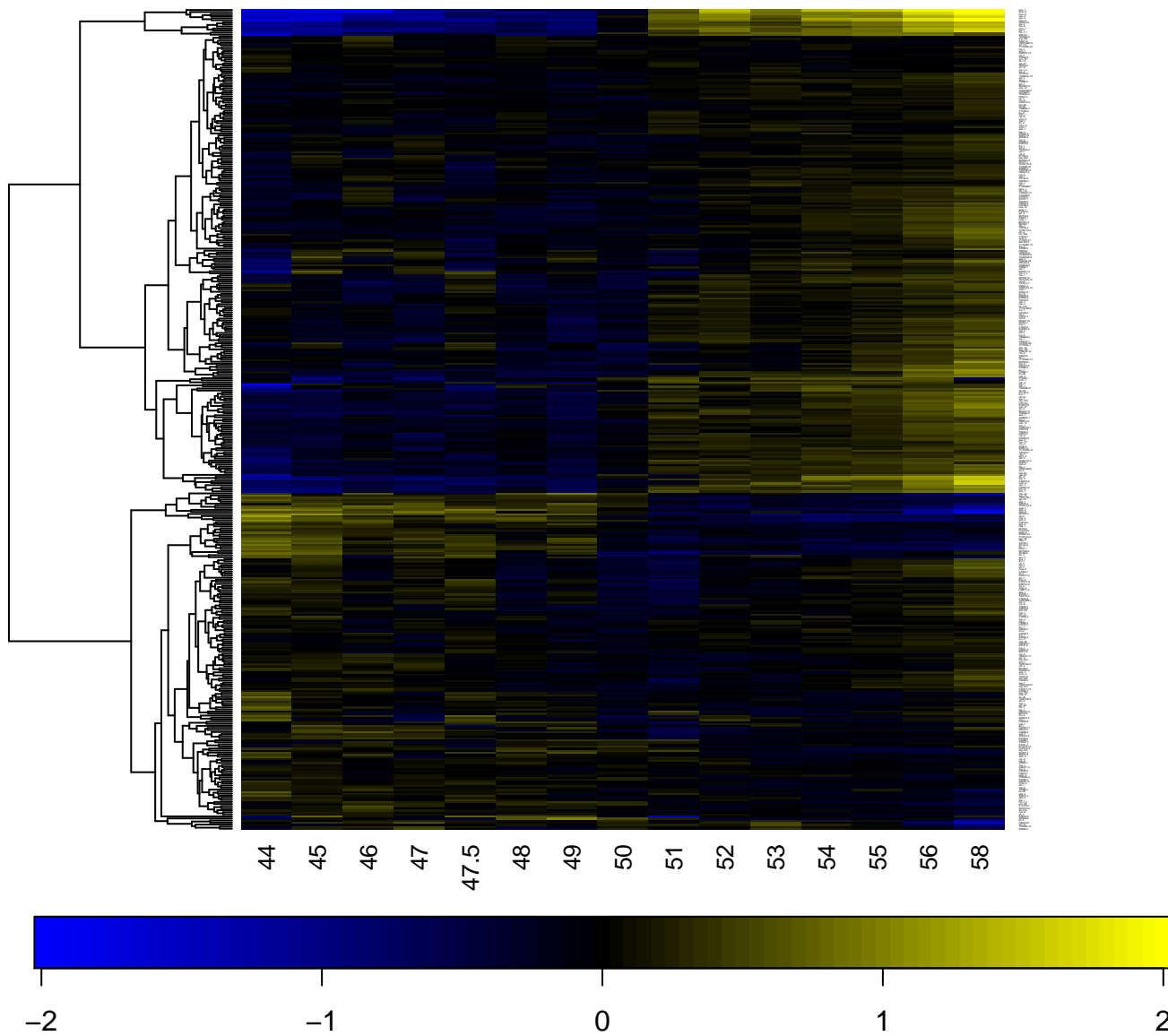

Probase, nucleoside, nucleotide and nucleic acid metabolic p

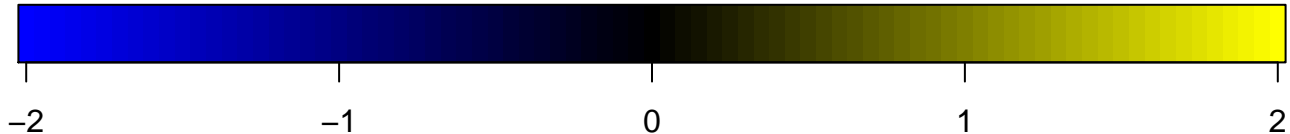
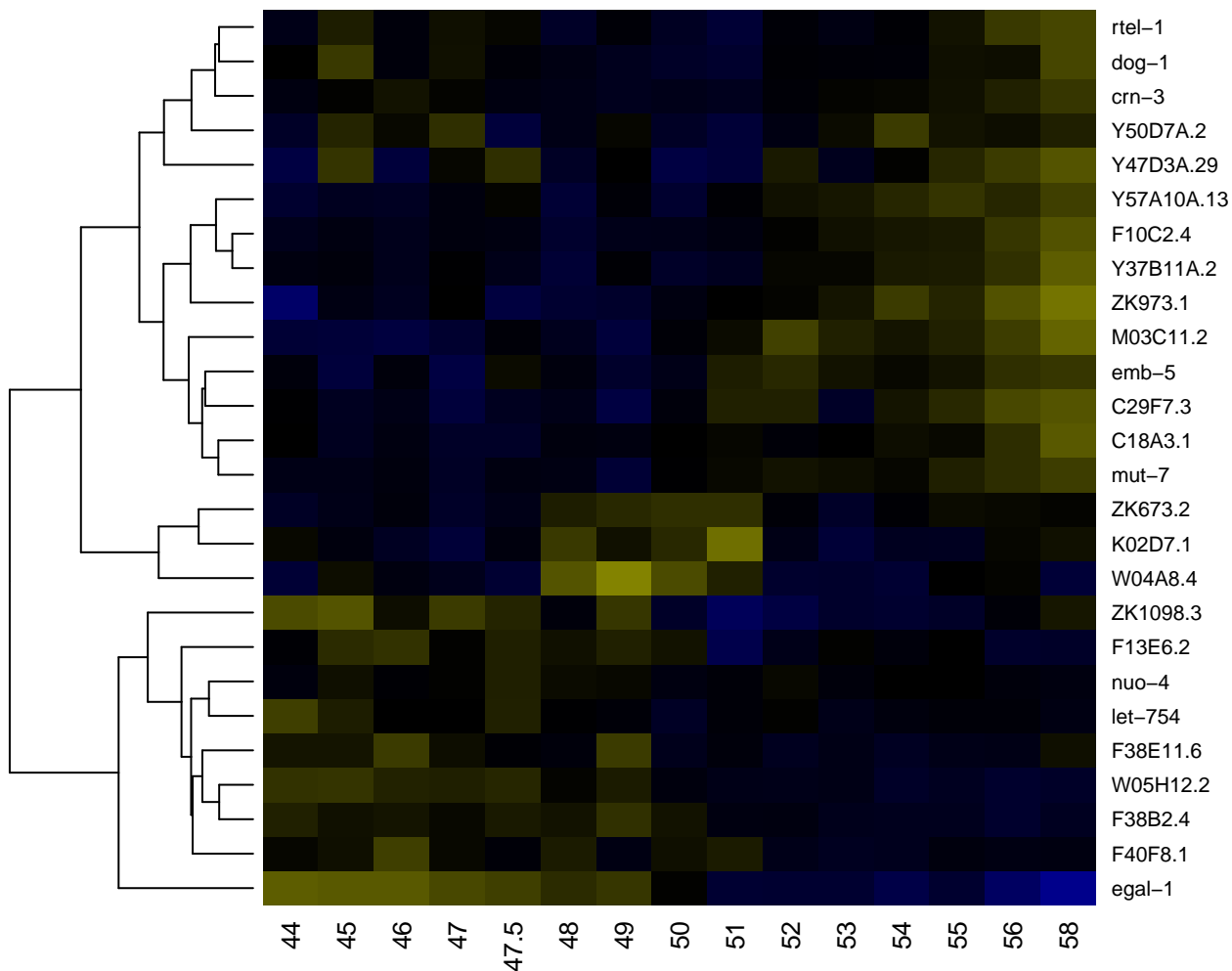

nucleobase, nucleoside, nucleotide kinase activity

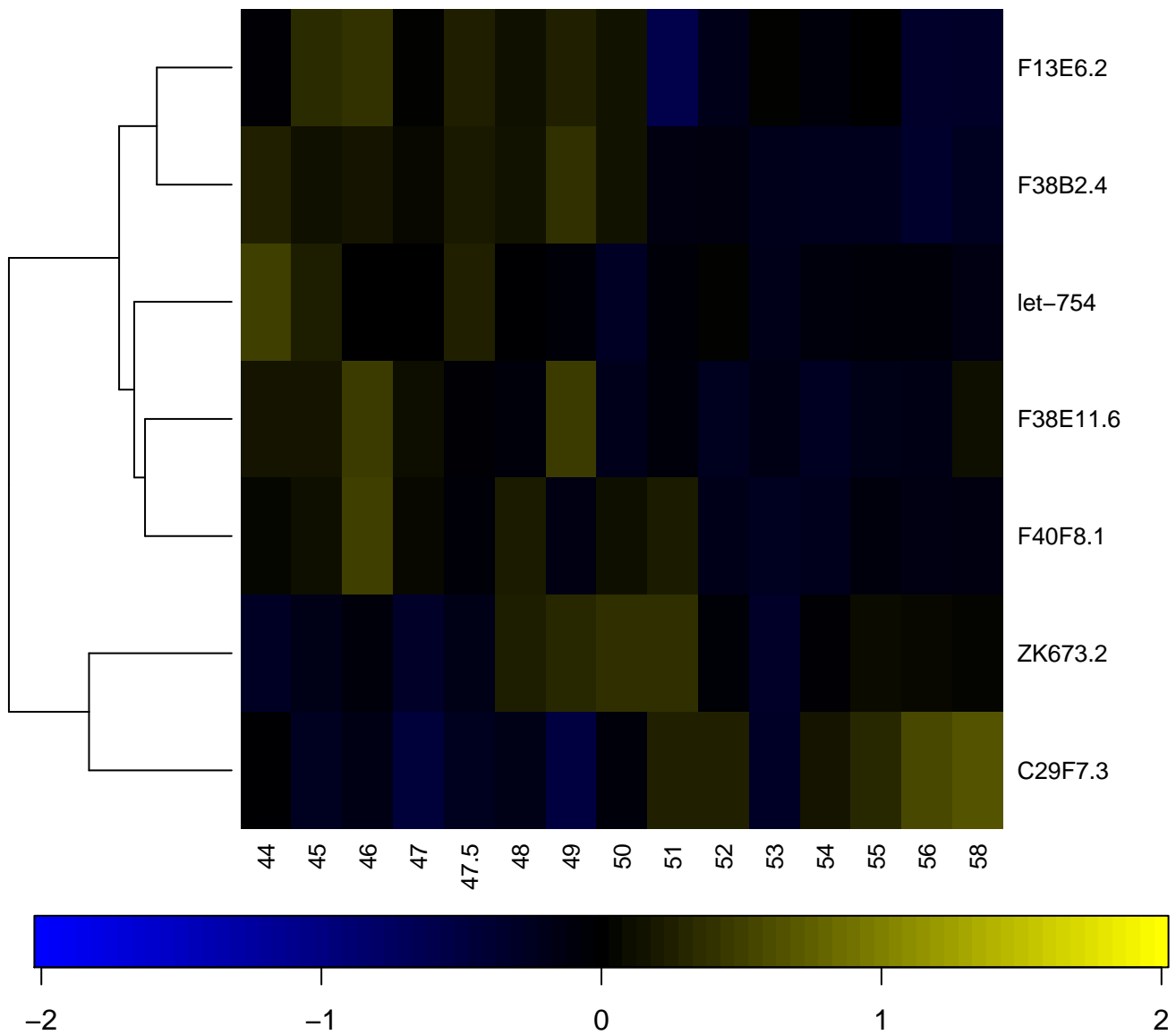

nucleocytoplasmic transport

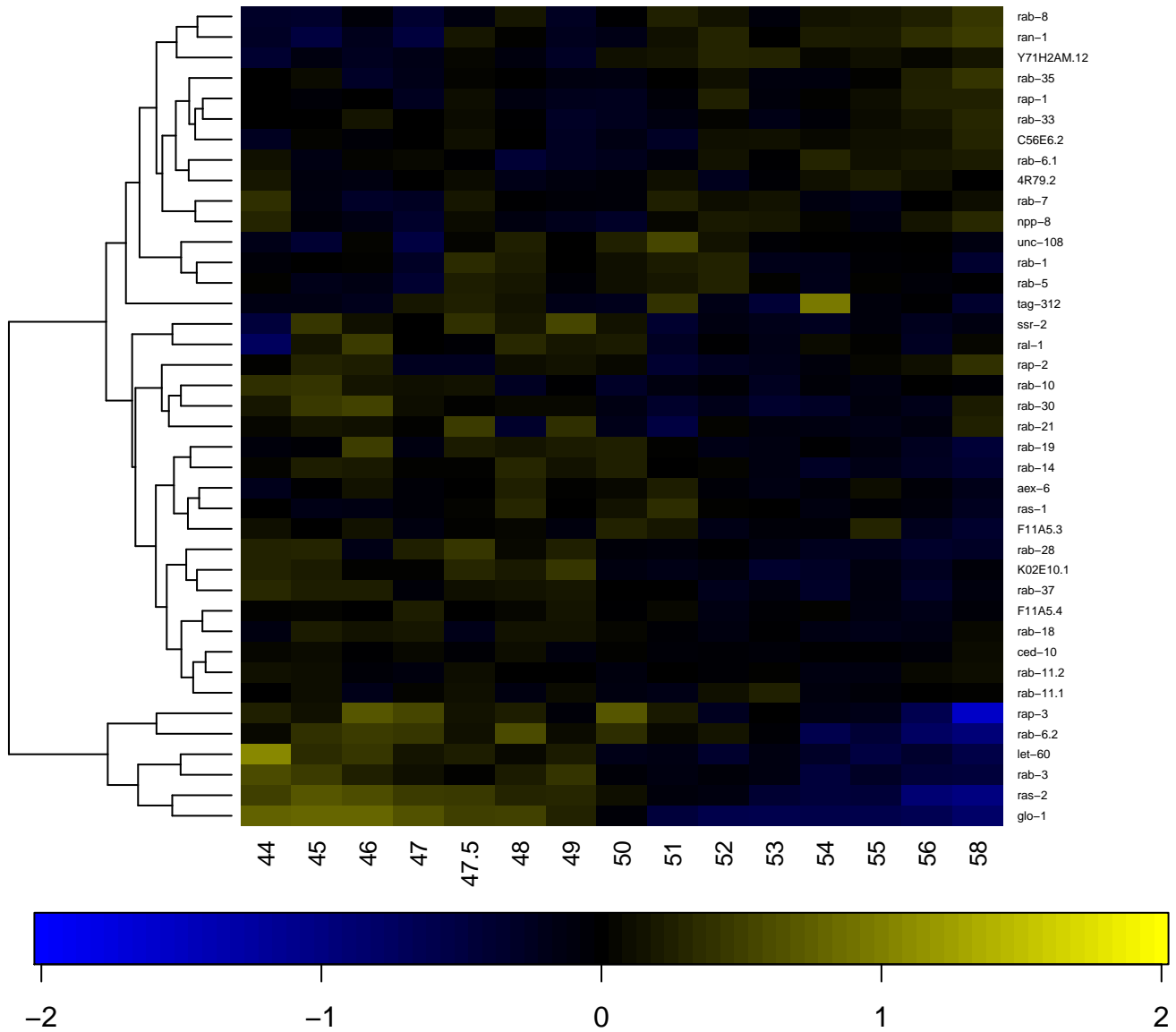

nucleoplasm

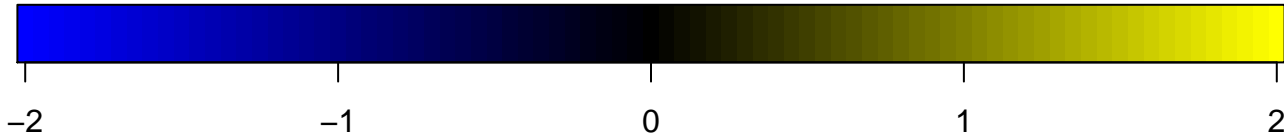
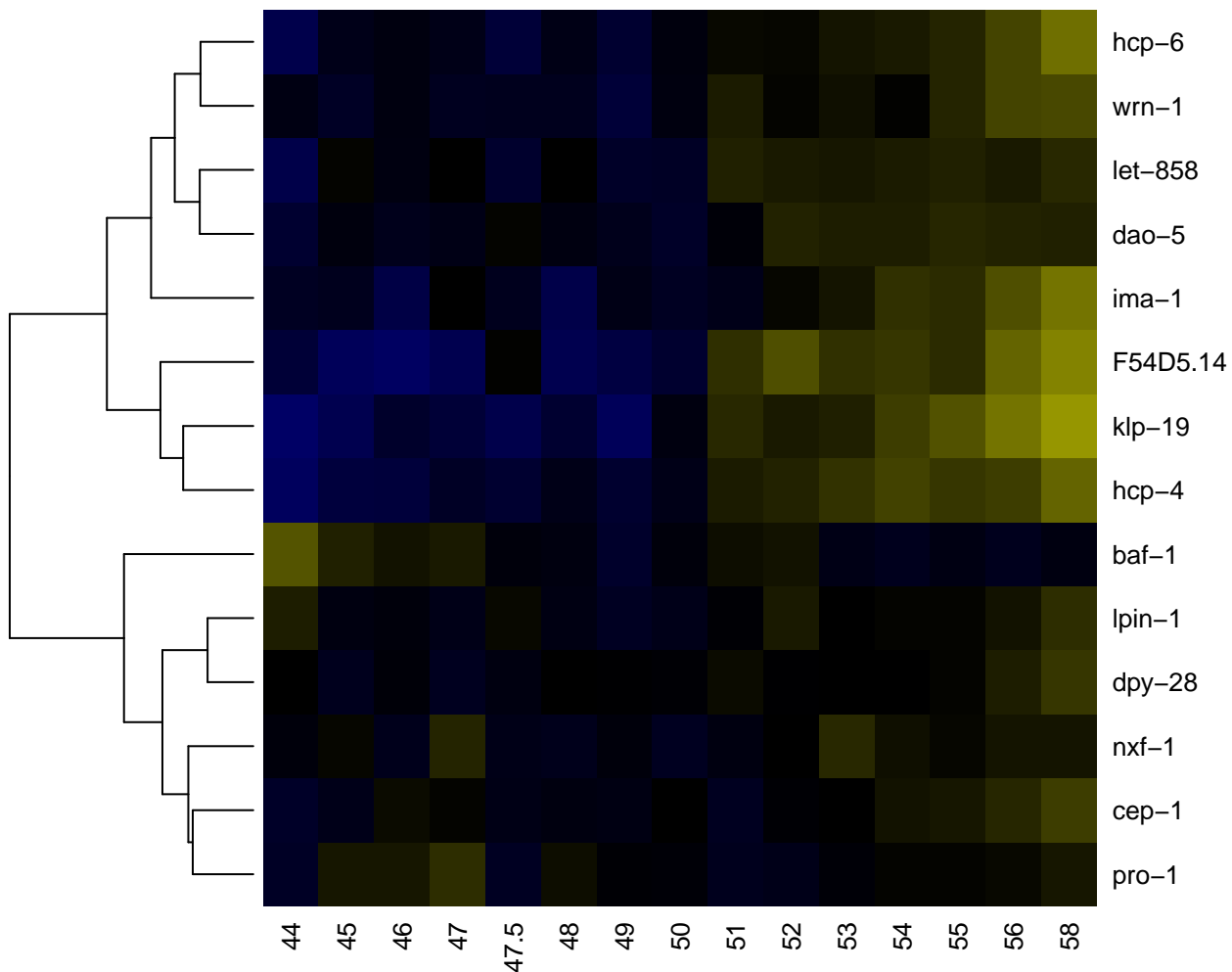

nucleoside metabolic process

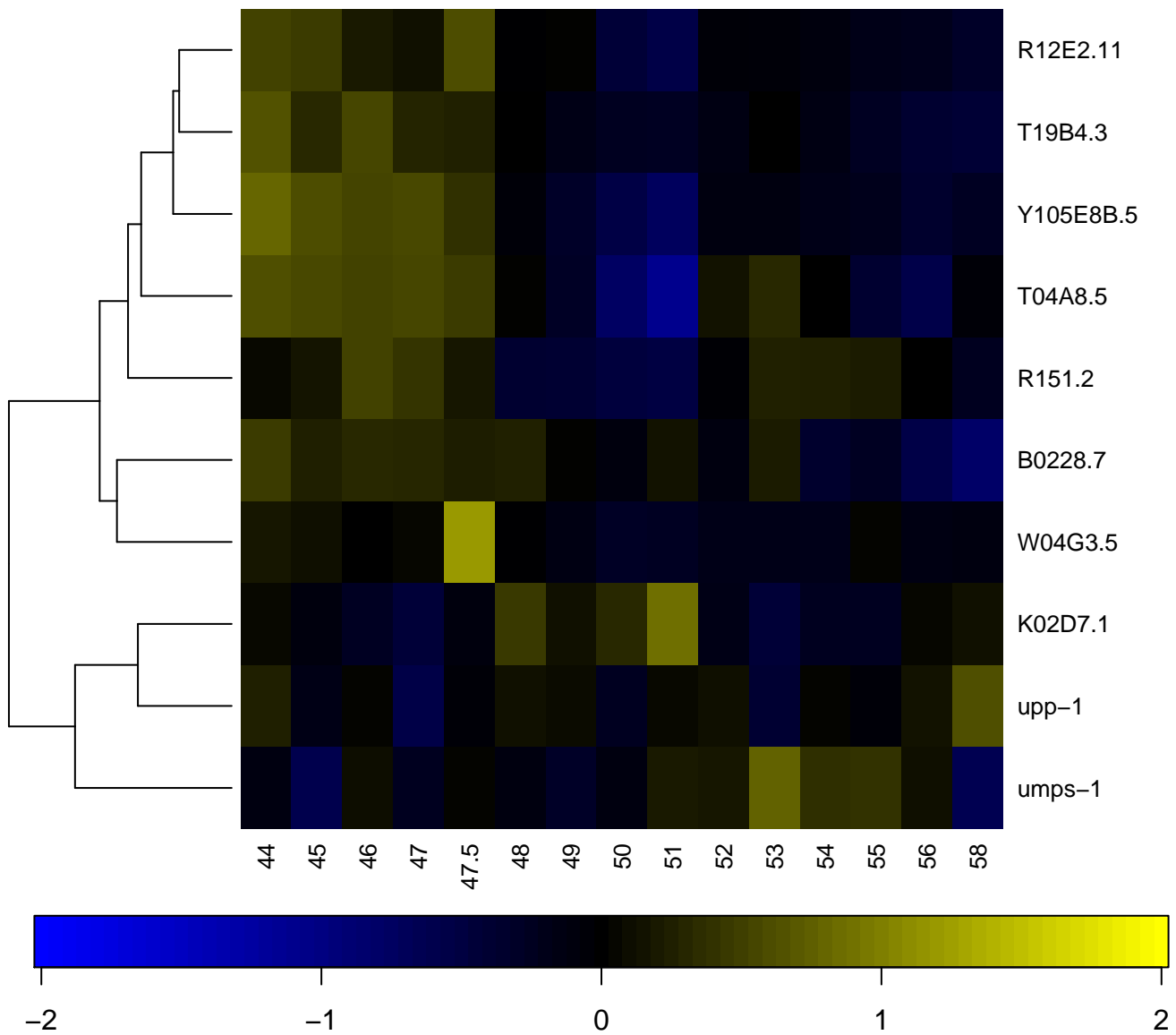

nucleoside transmembrane transporter activity

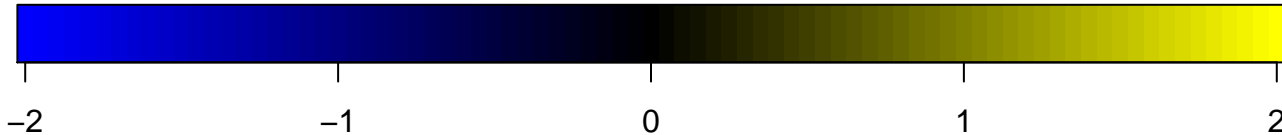
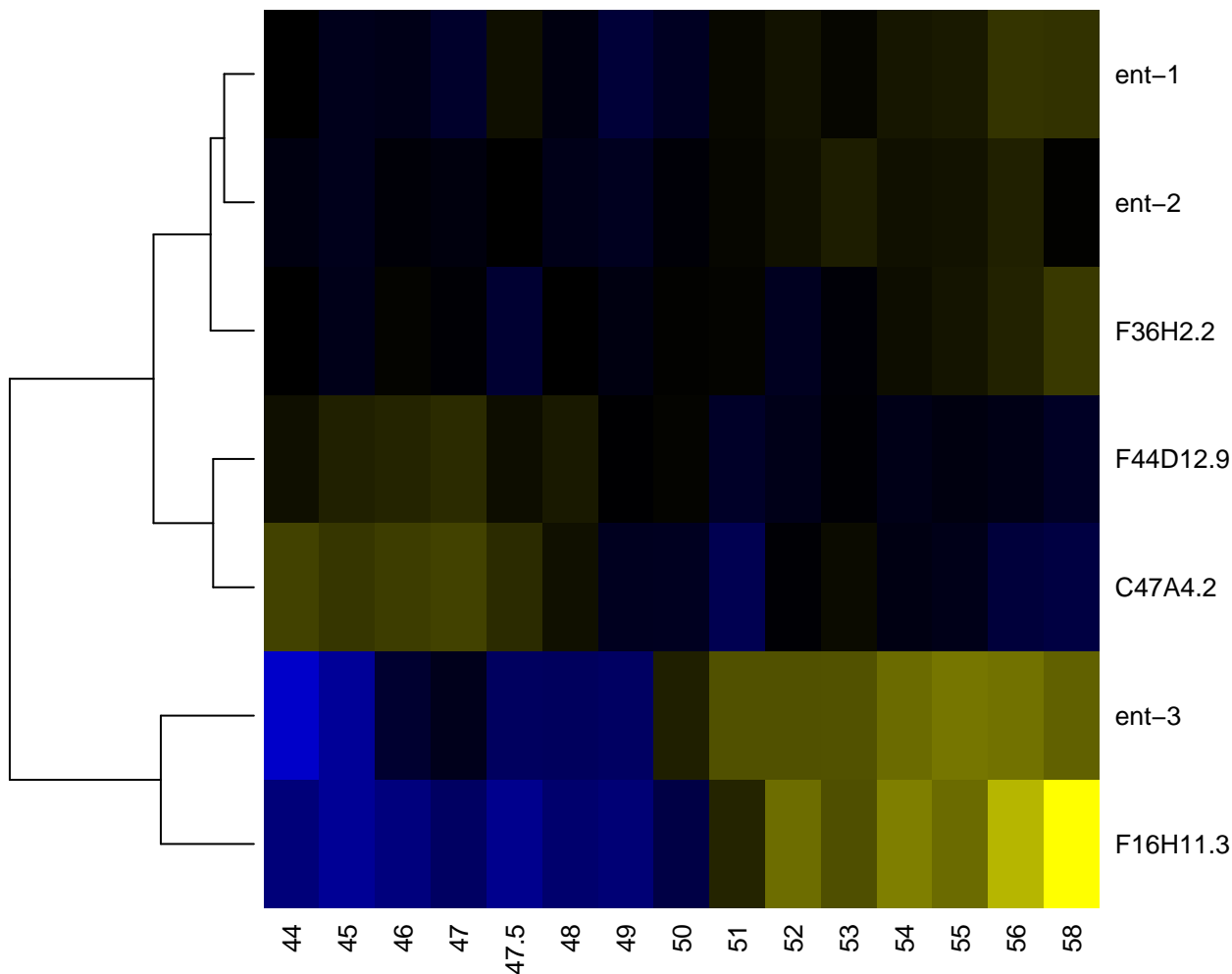

nucleosome

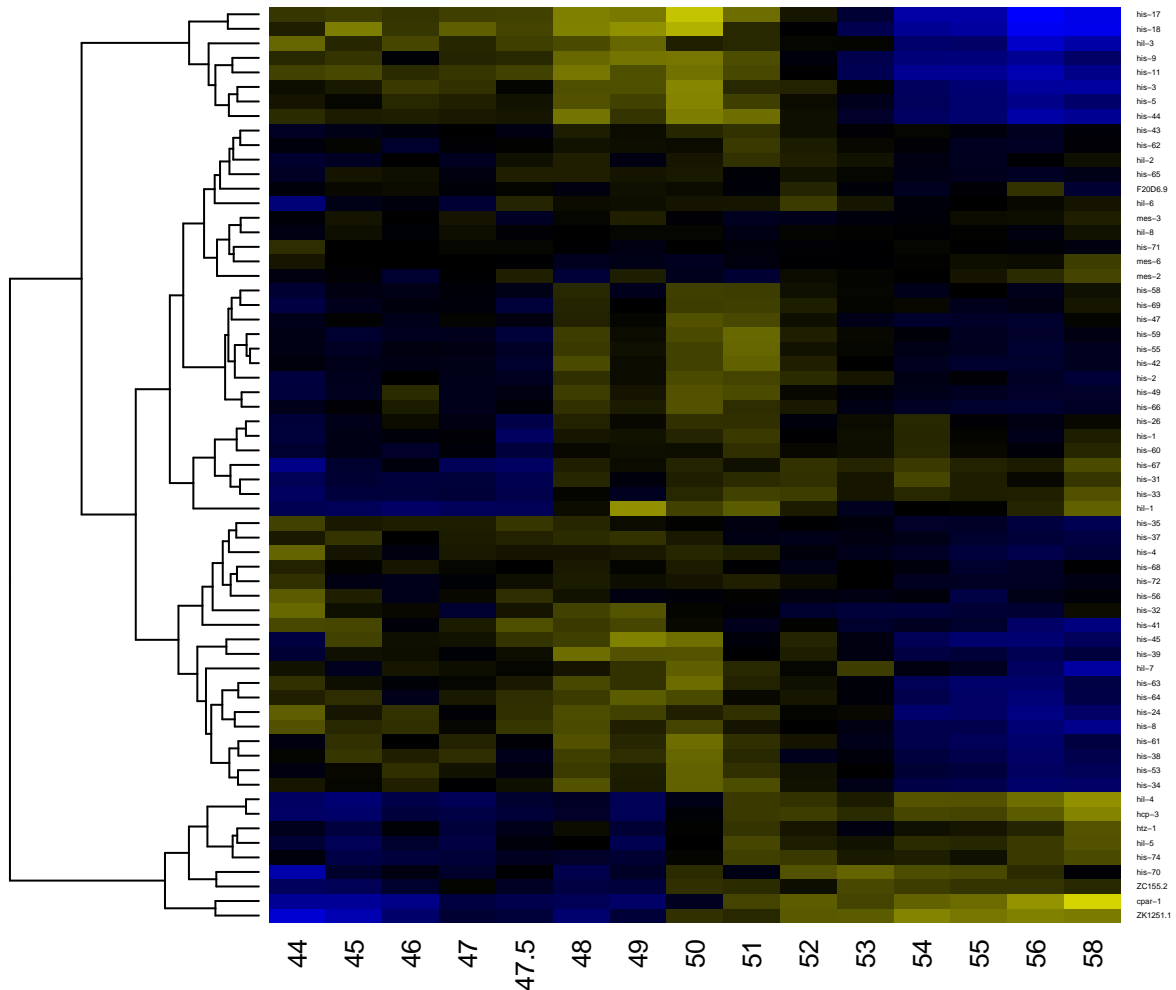

-2

-1

0

1

2

nucleosome assembly

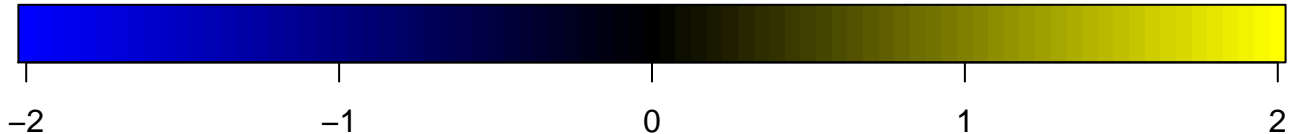
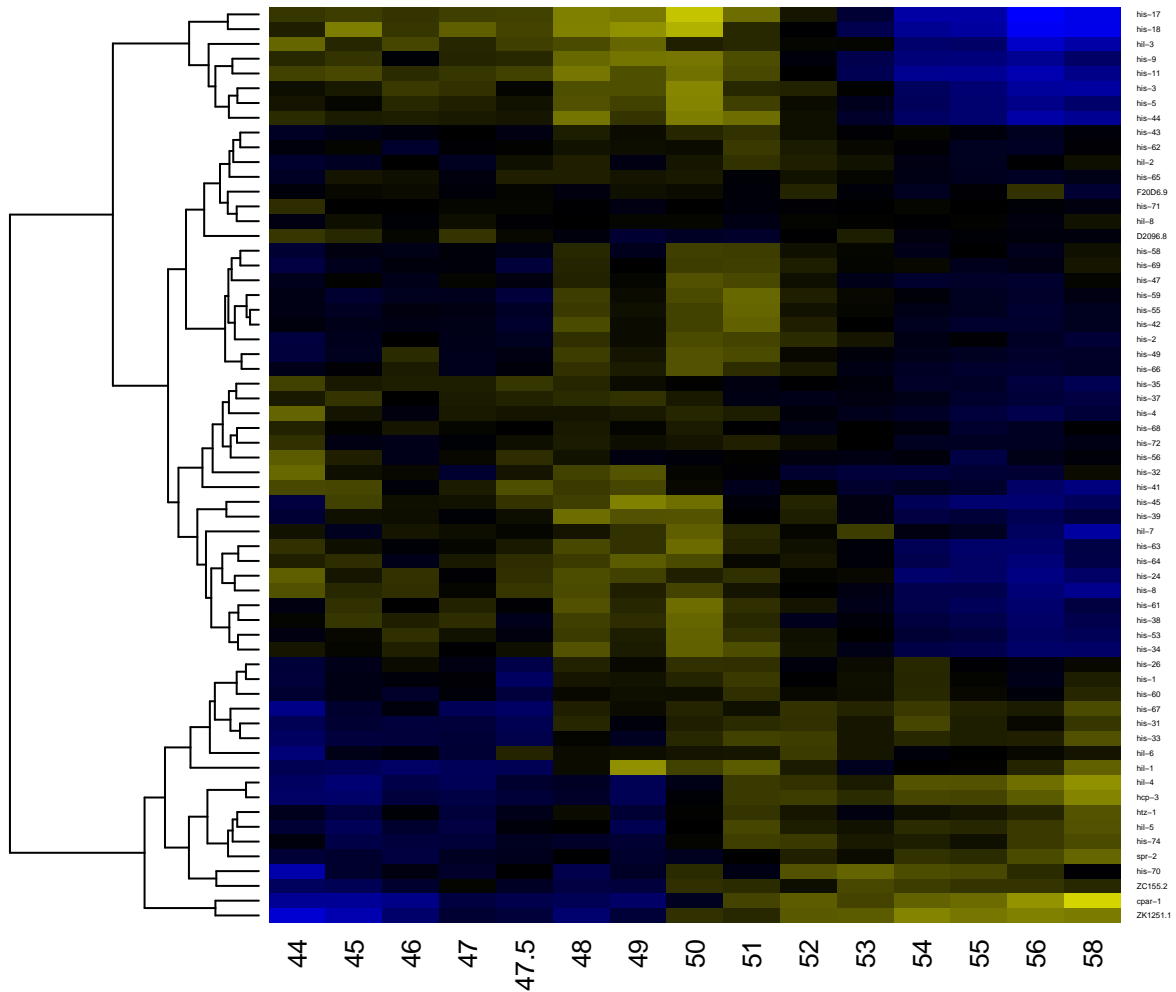

nucleotide-sugar transmembrane transporter activity

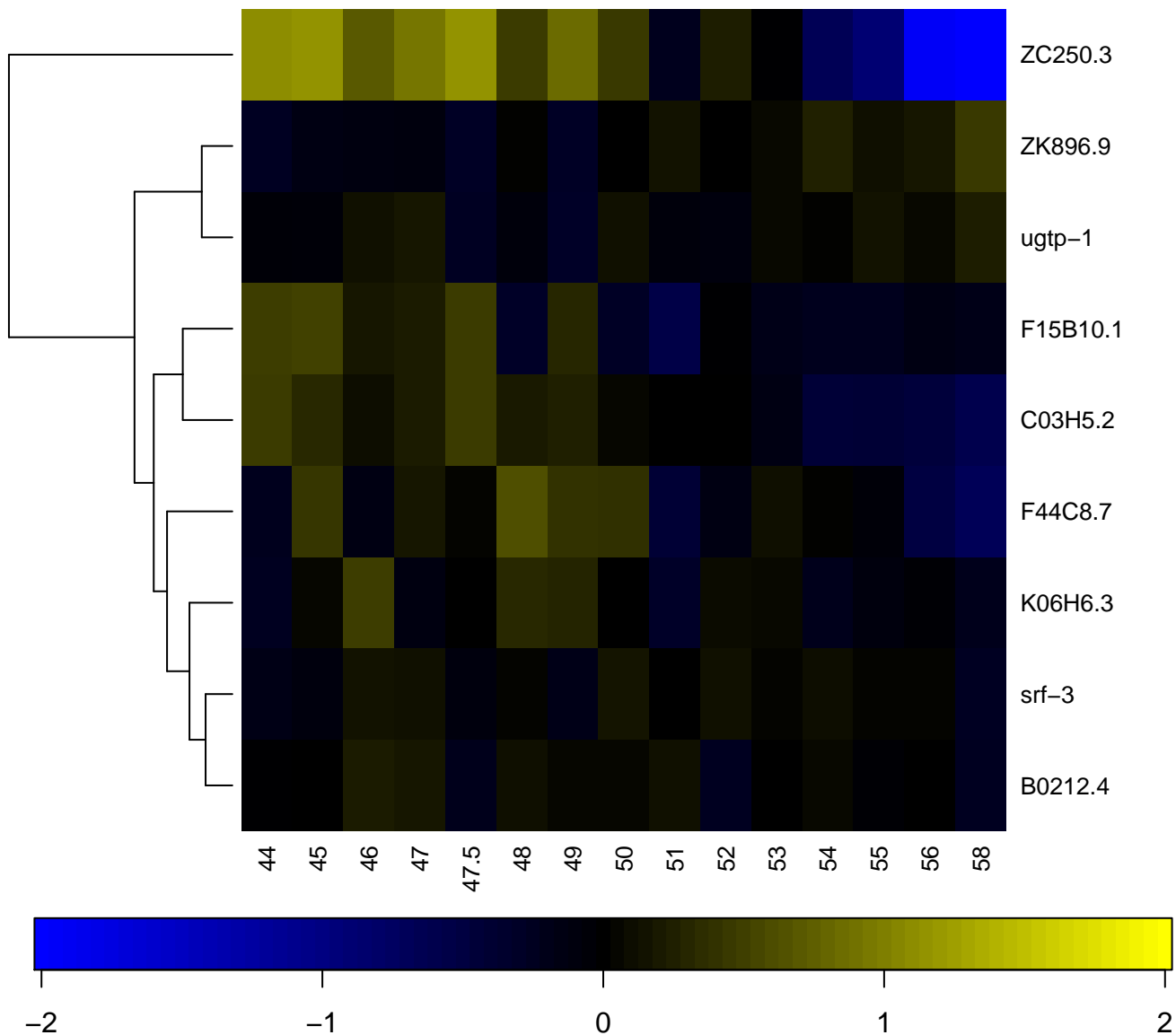

nucleotide-sugar transport

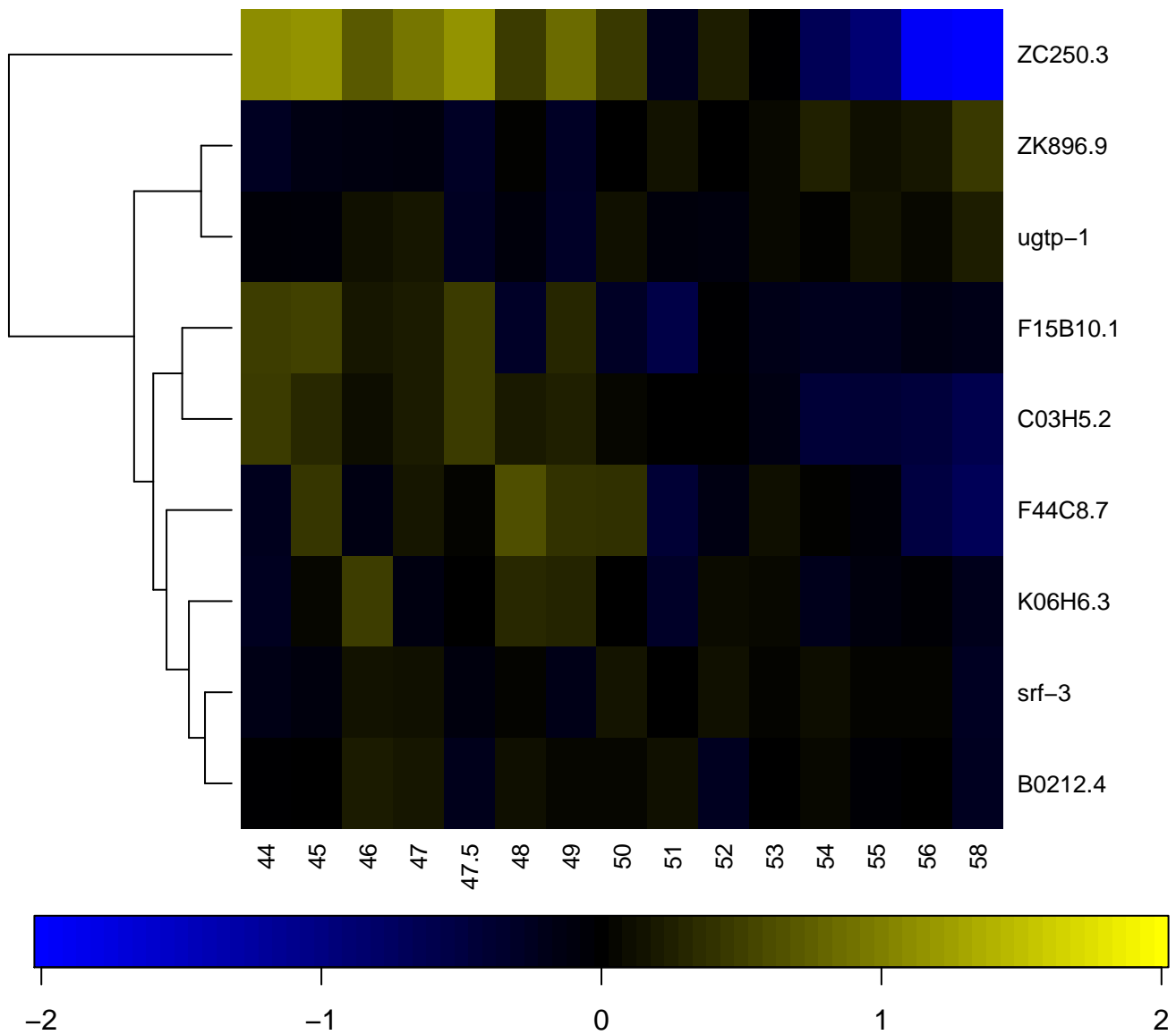

nucleotide binding

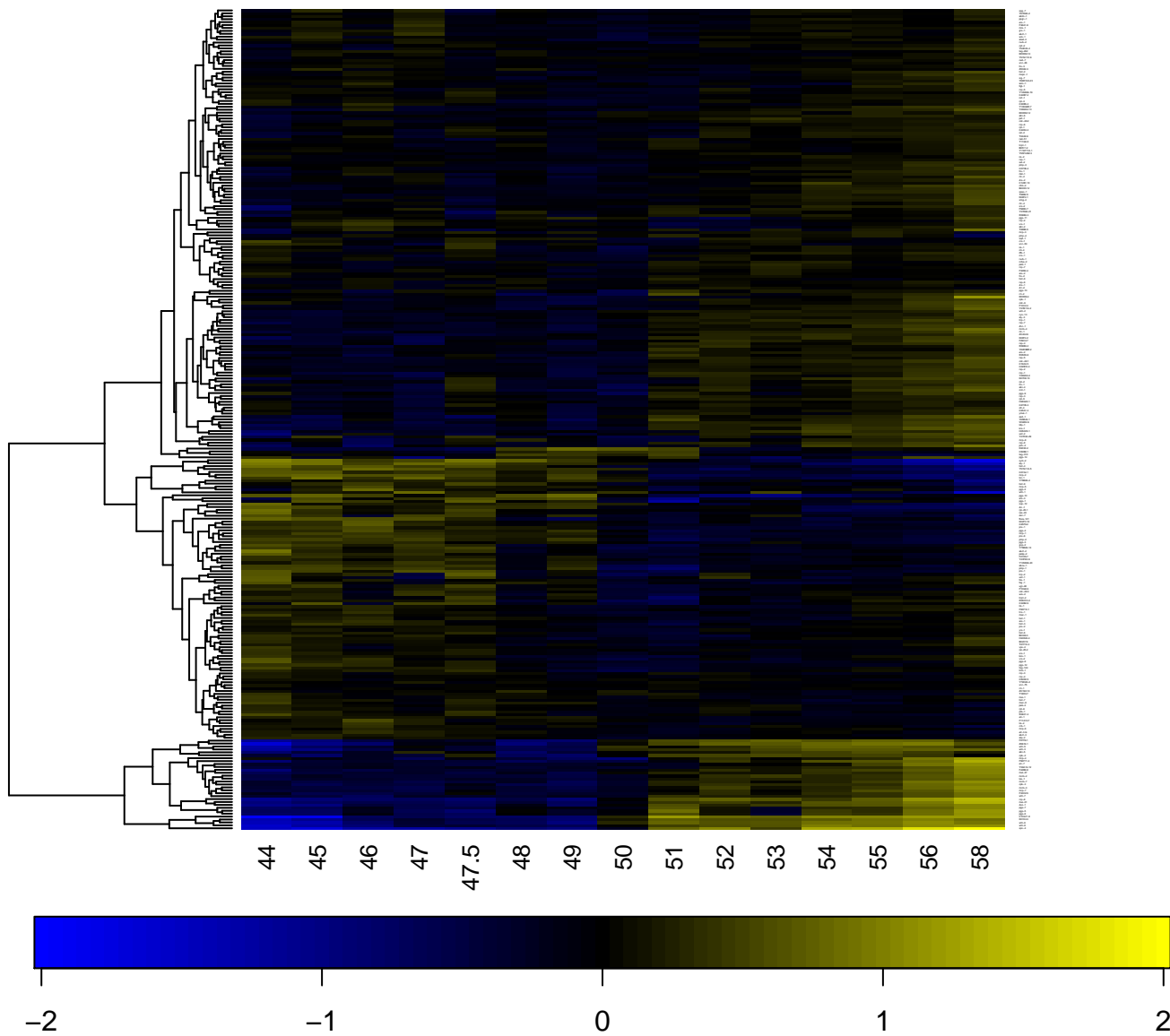

nucleotidyltransferase activity

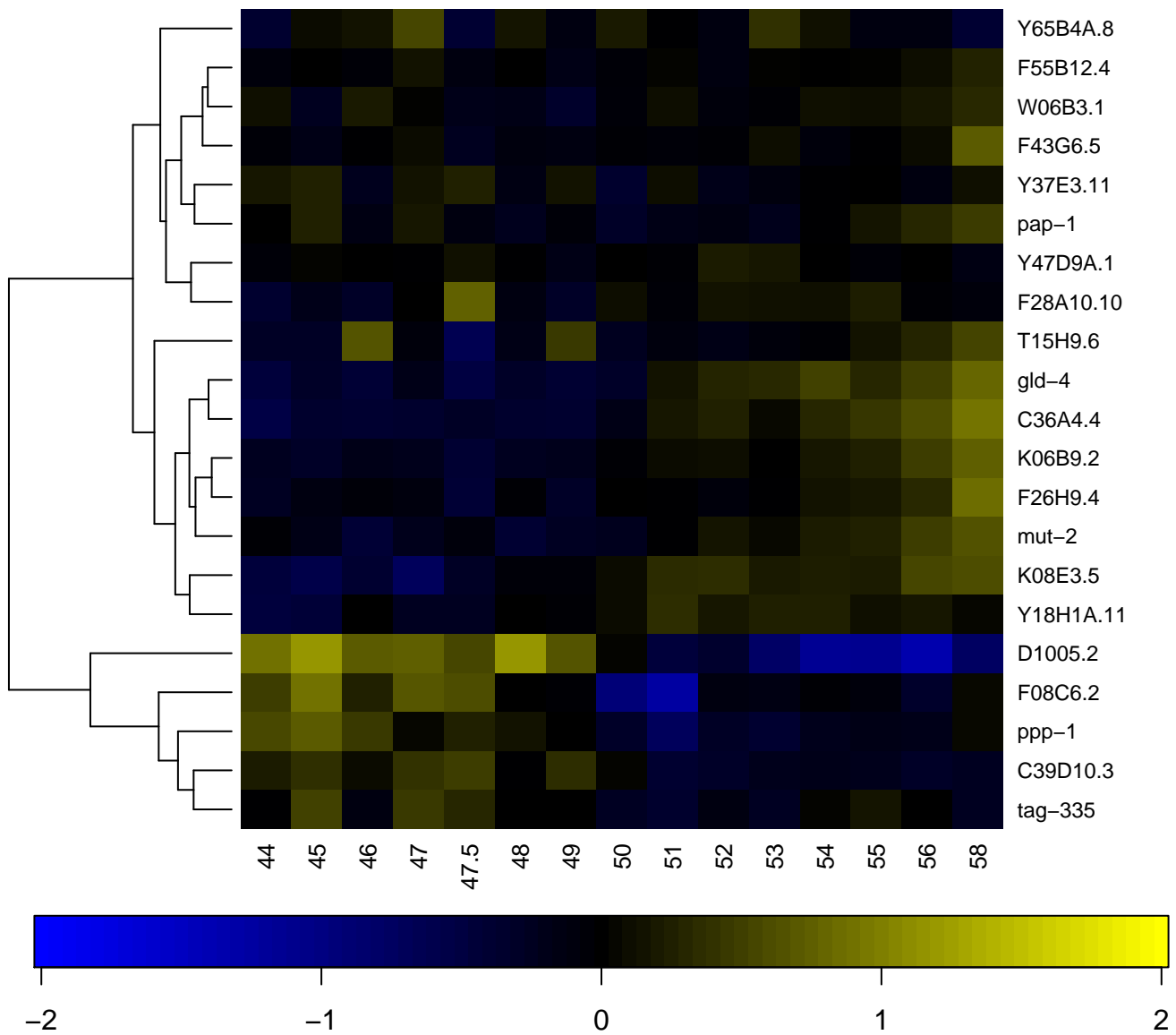

nucleus

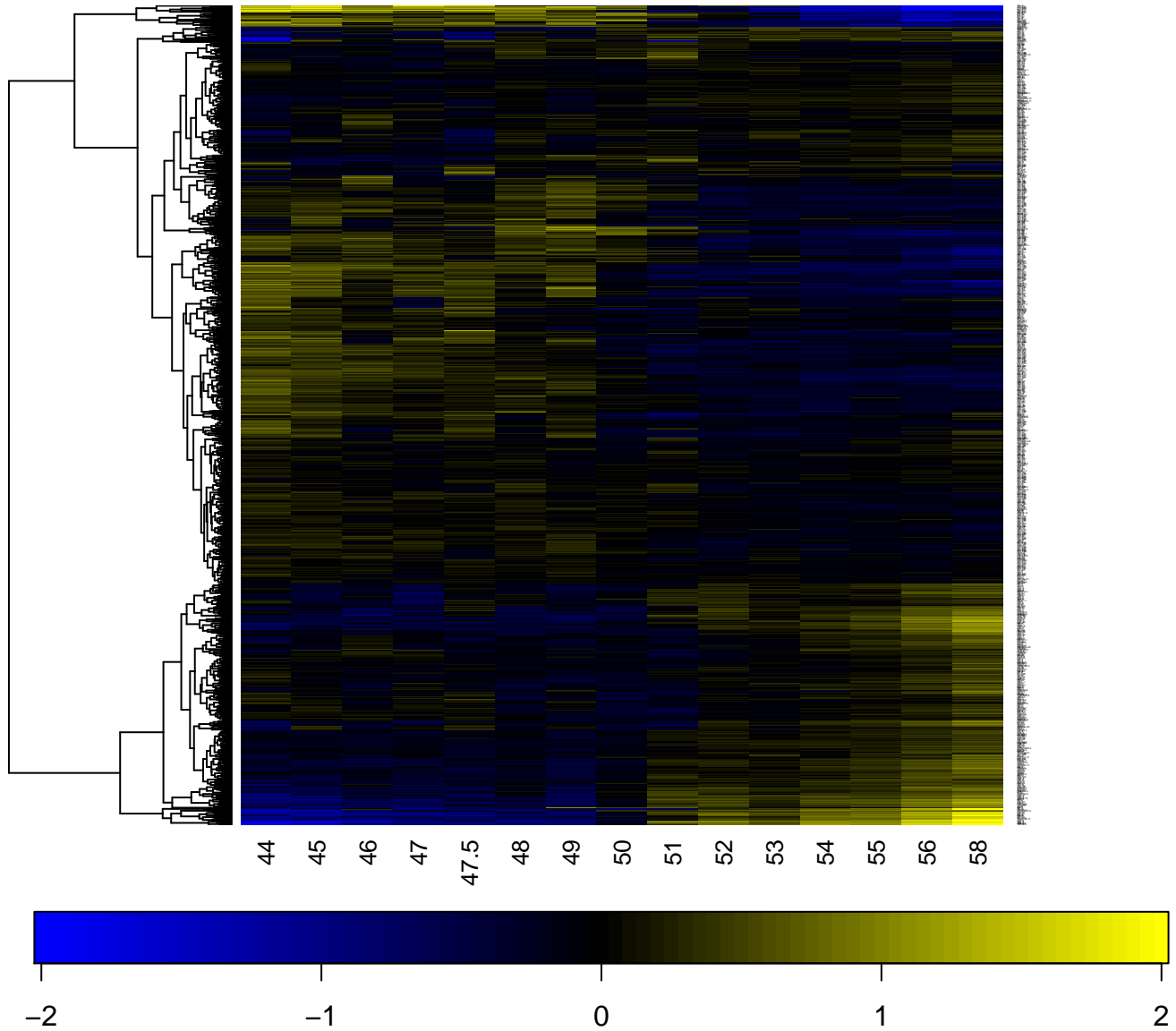

nucleus organization

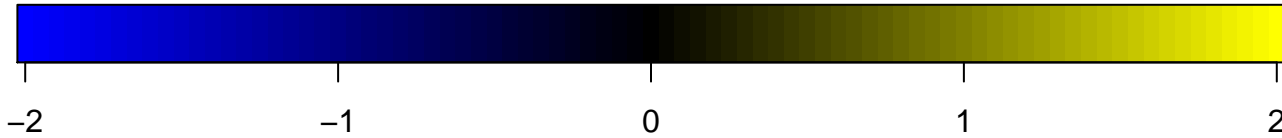
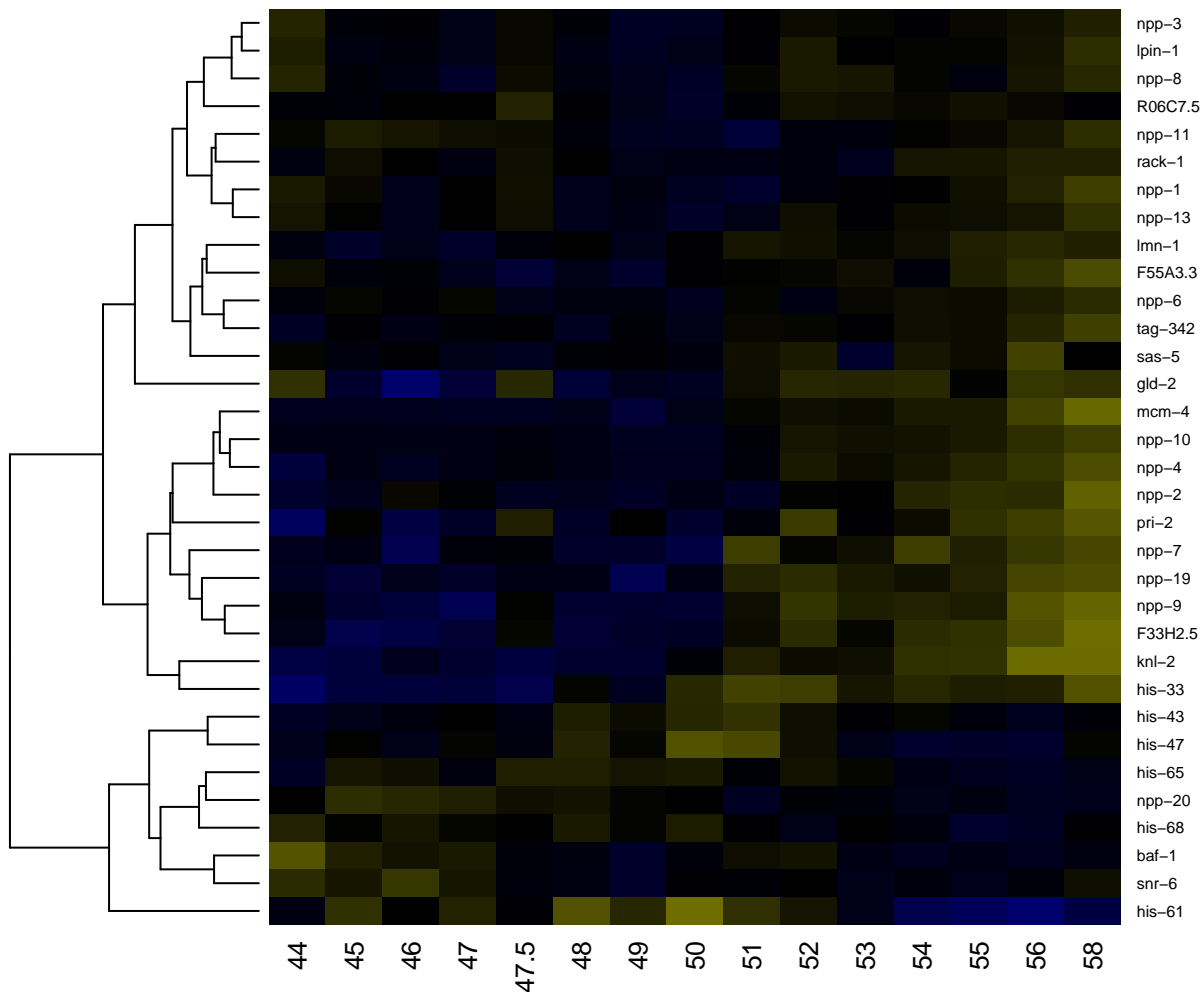

olfactory learning

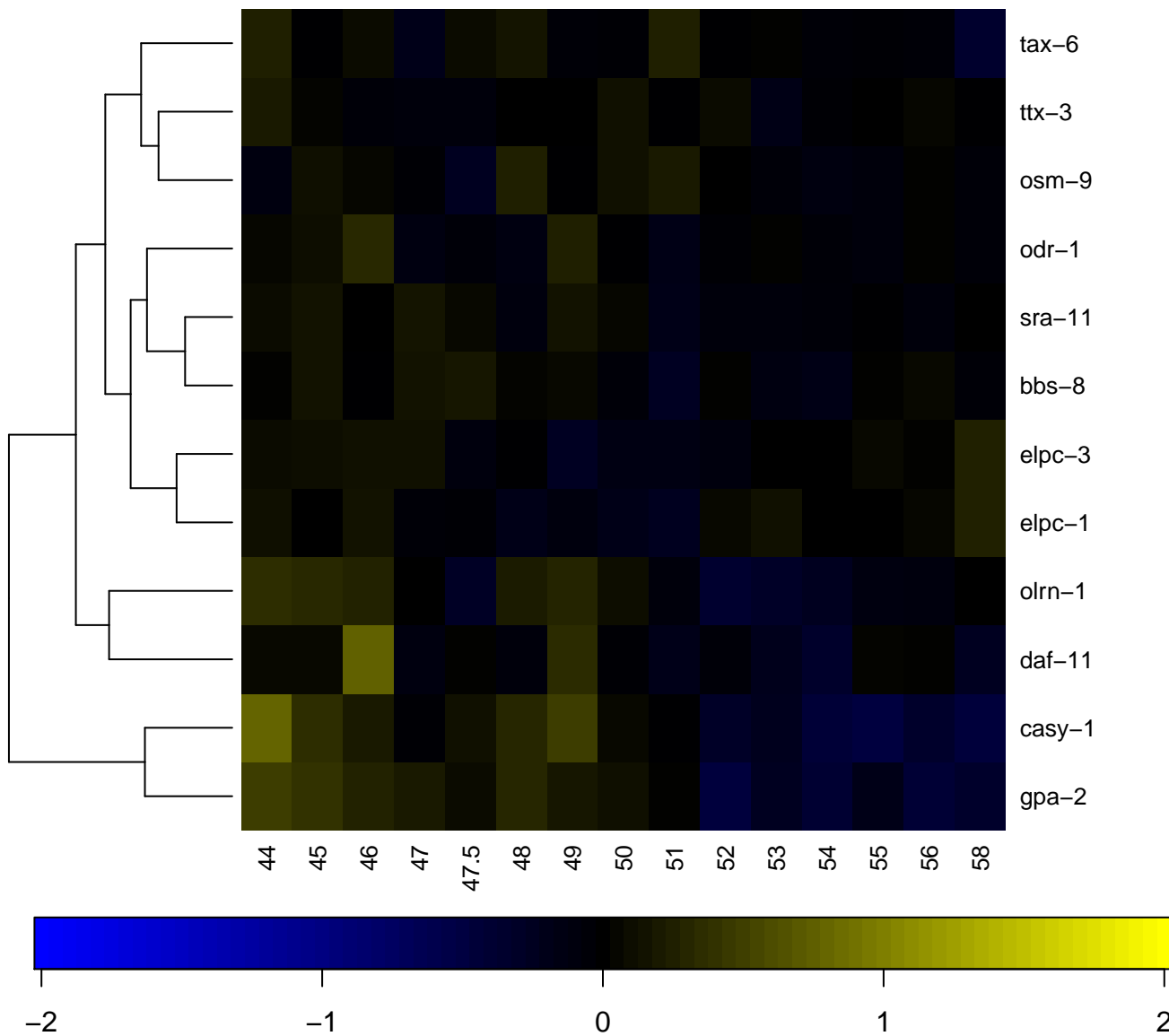

oocyte development

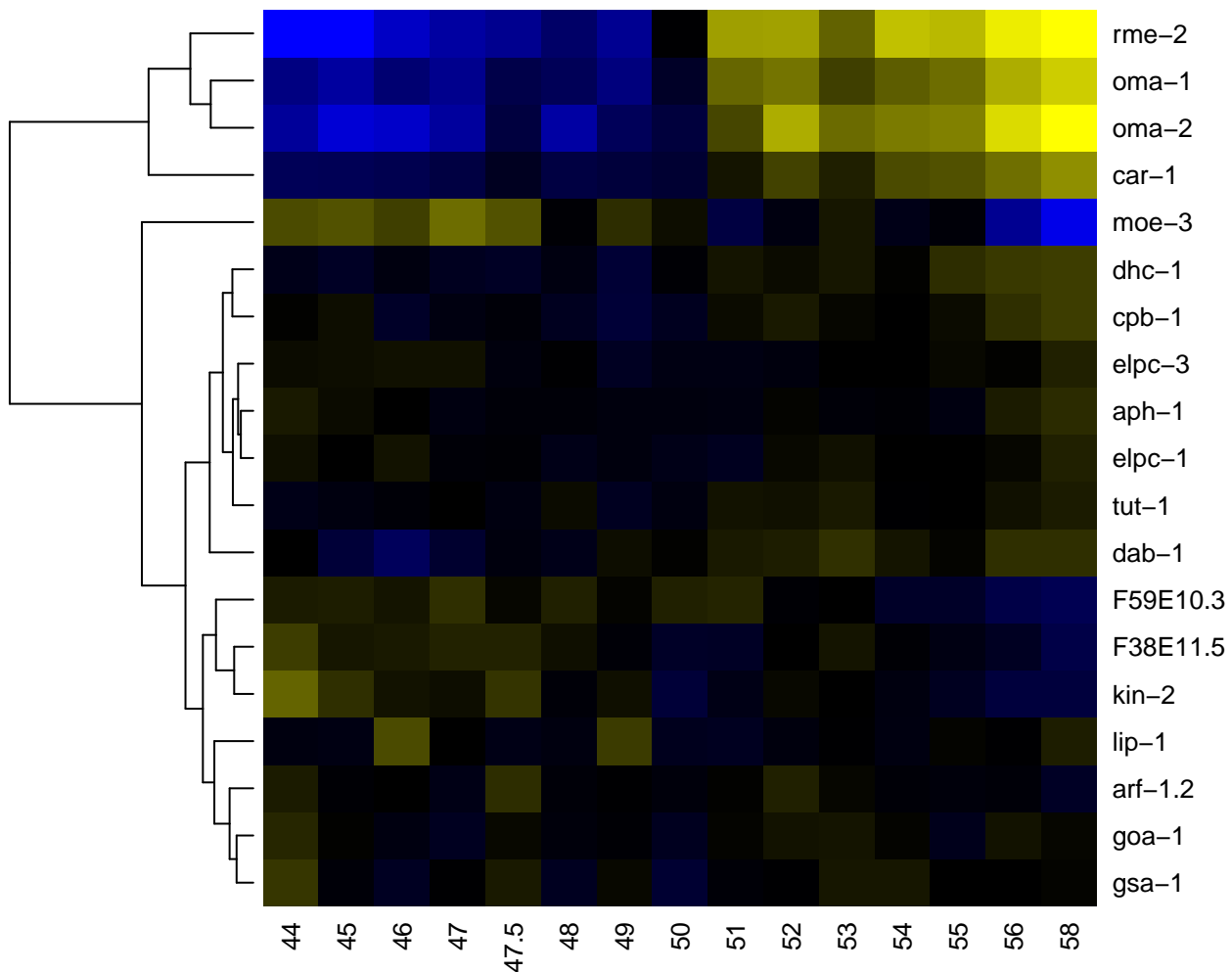

oocyte maturation

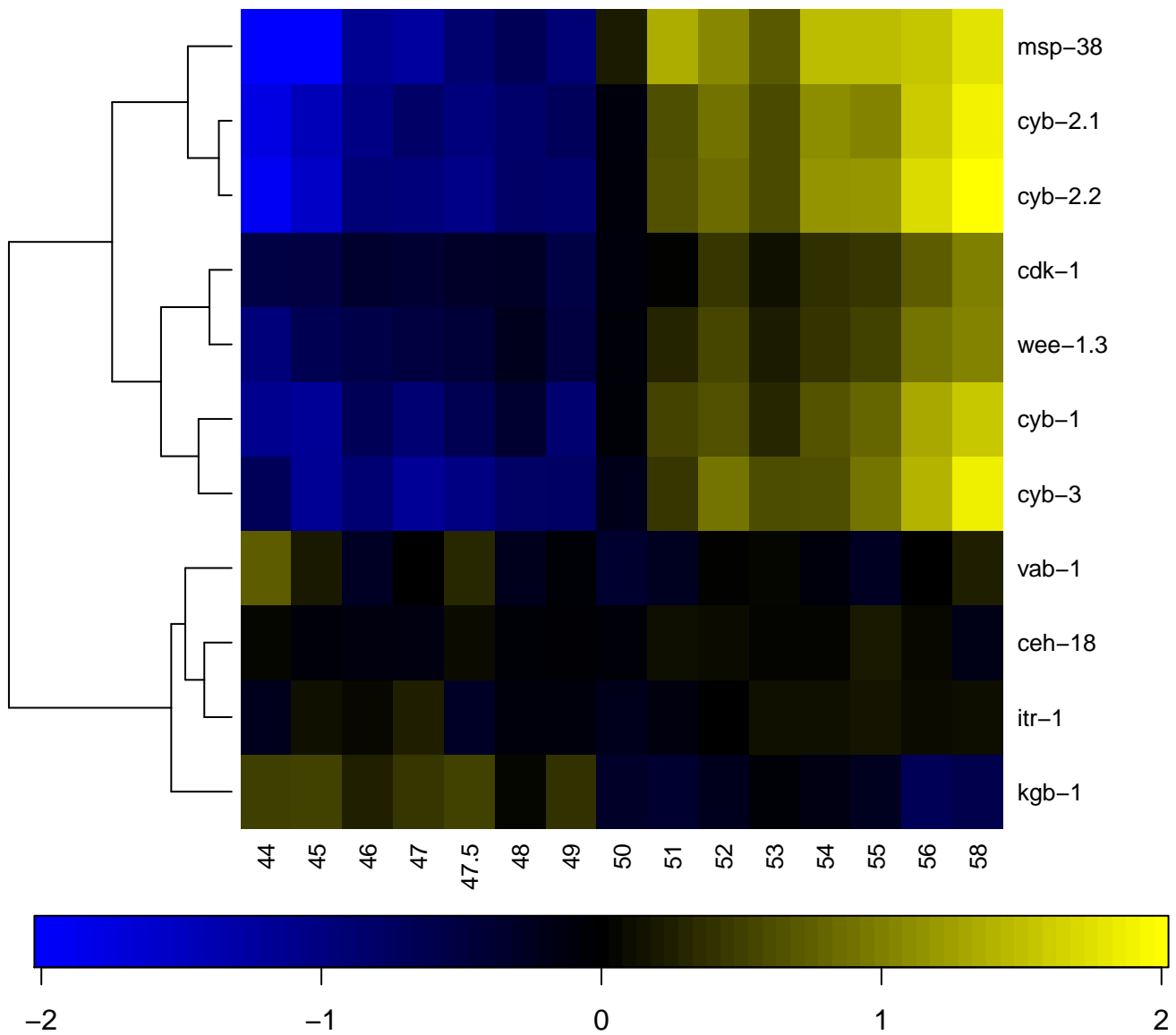

oogenesis

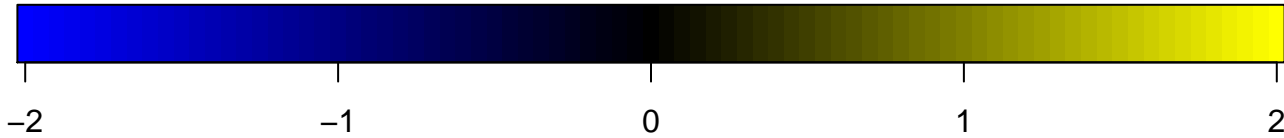
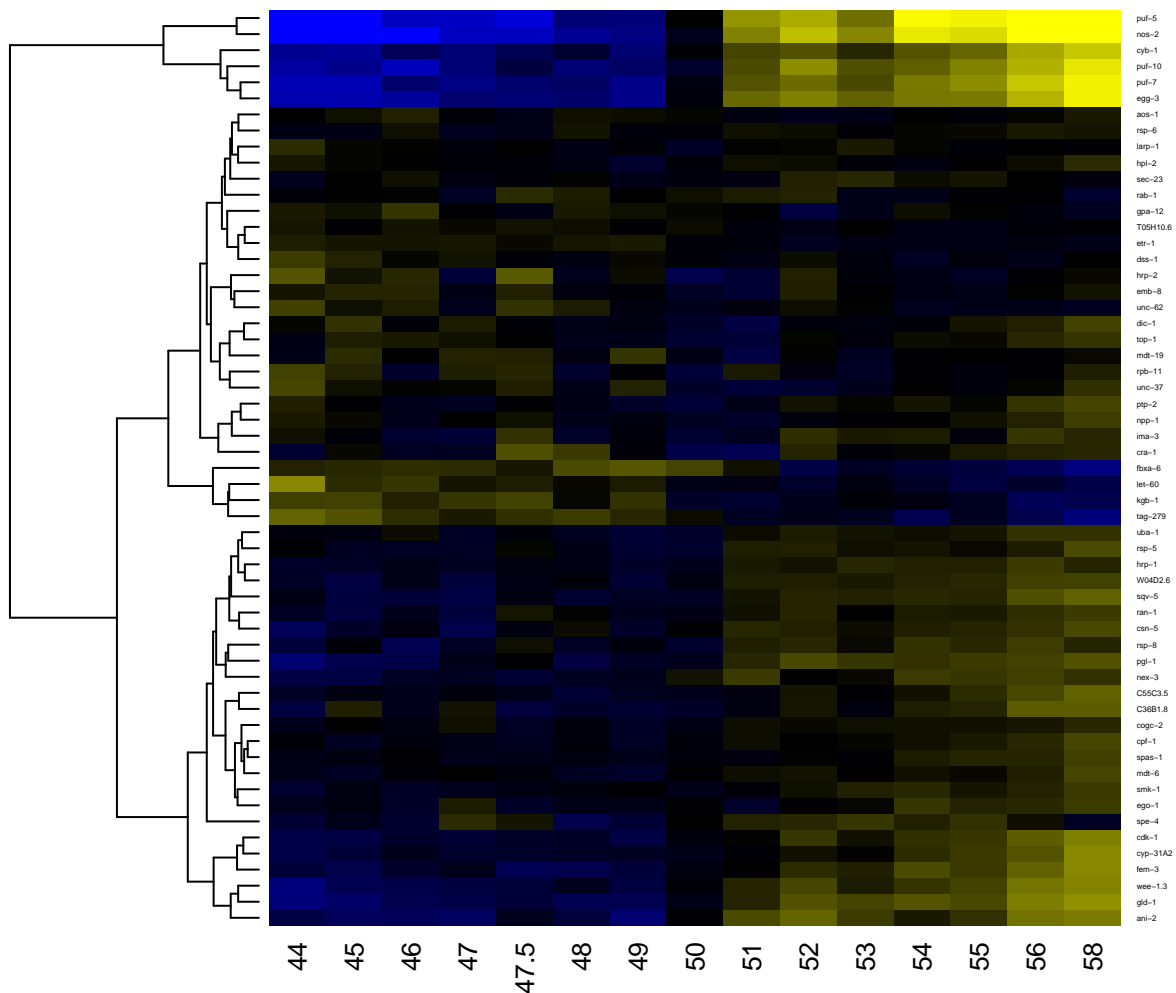

oviposition

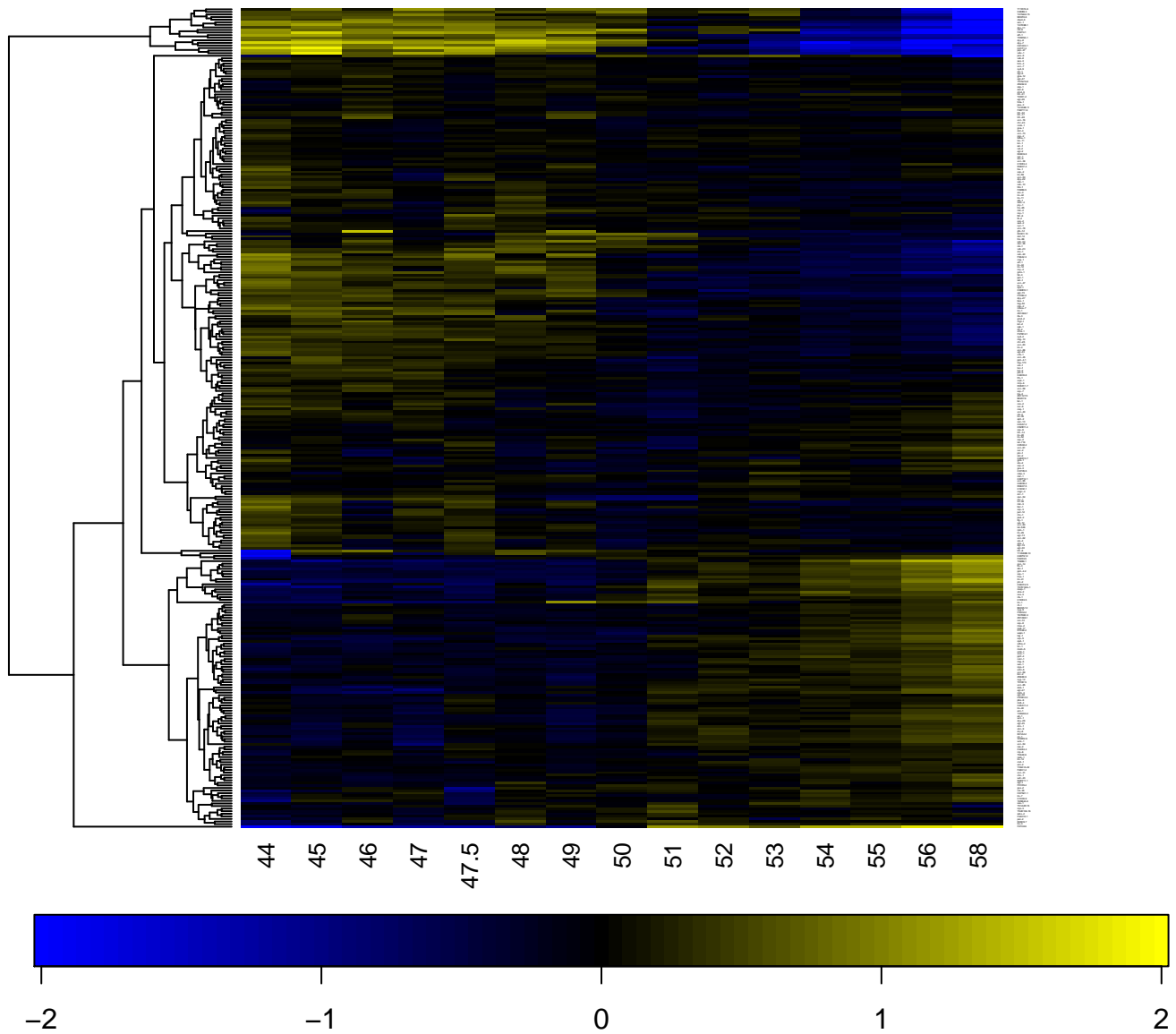

ovulation

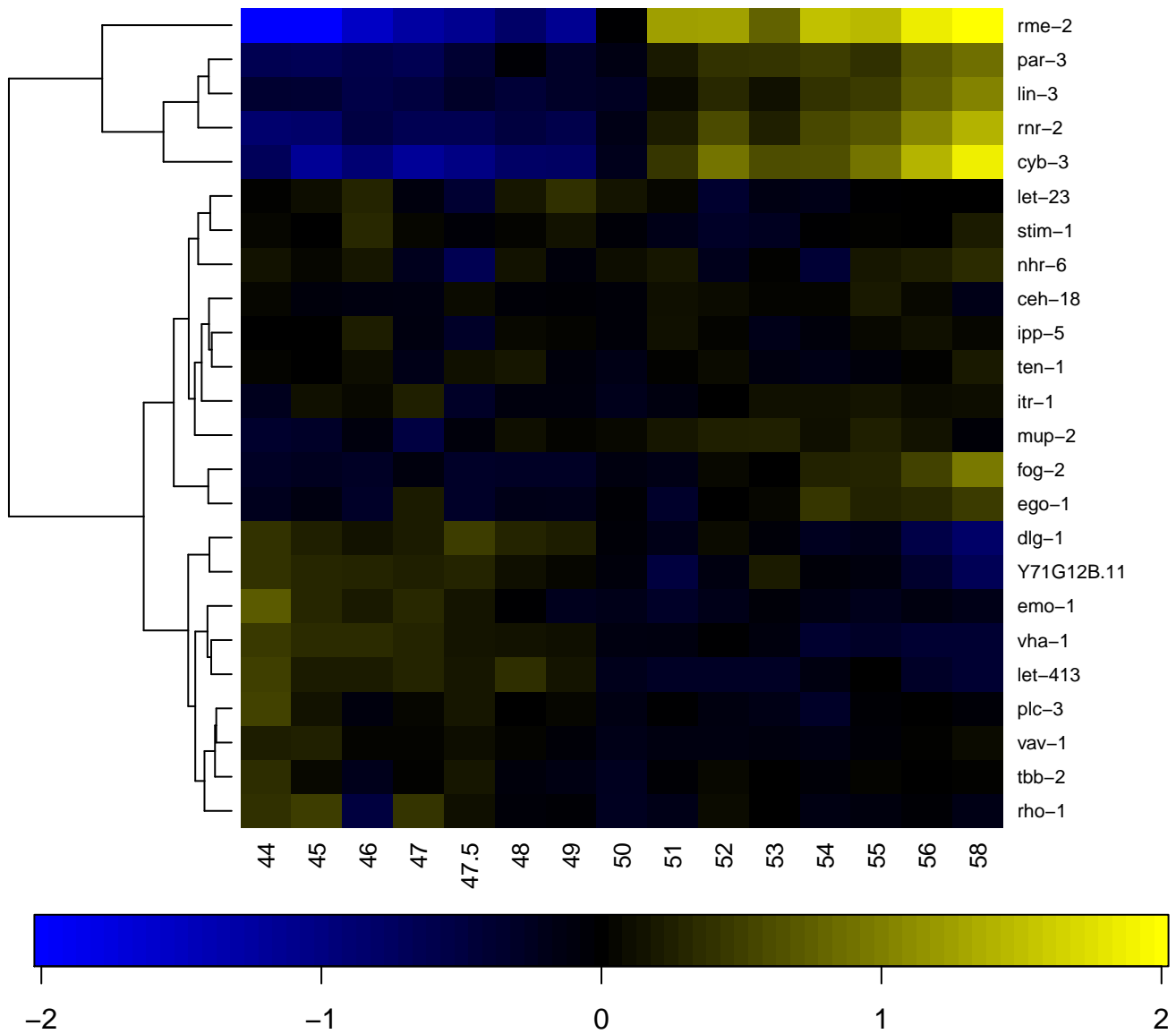

oxidation reduction

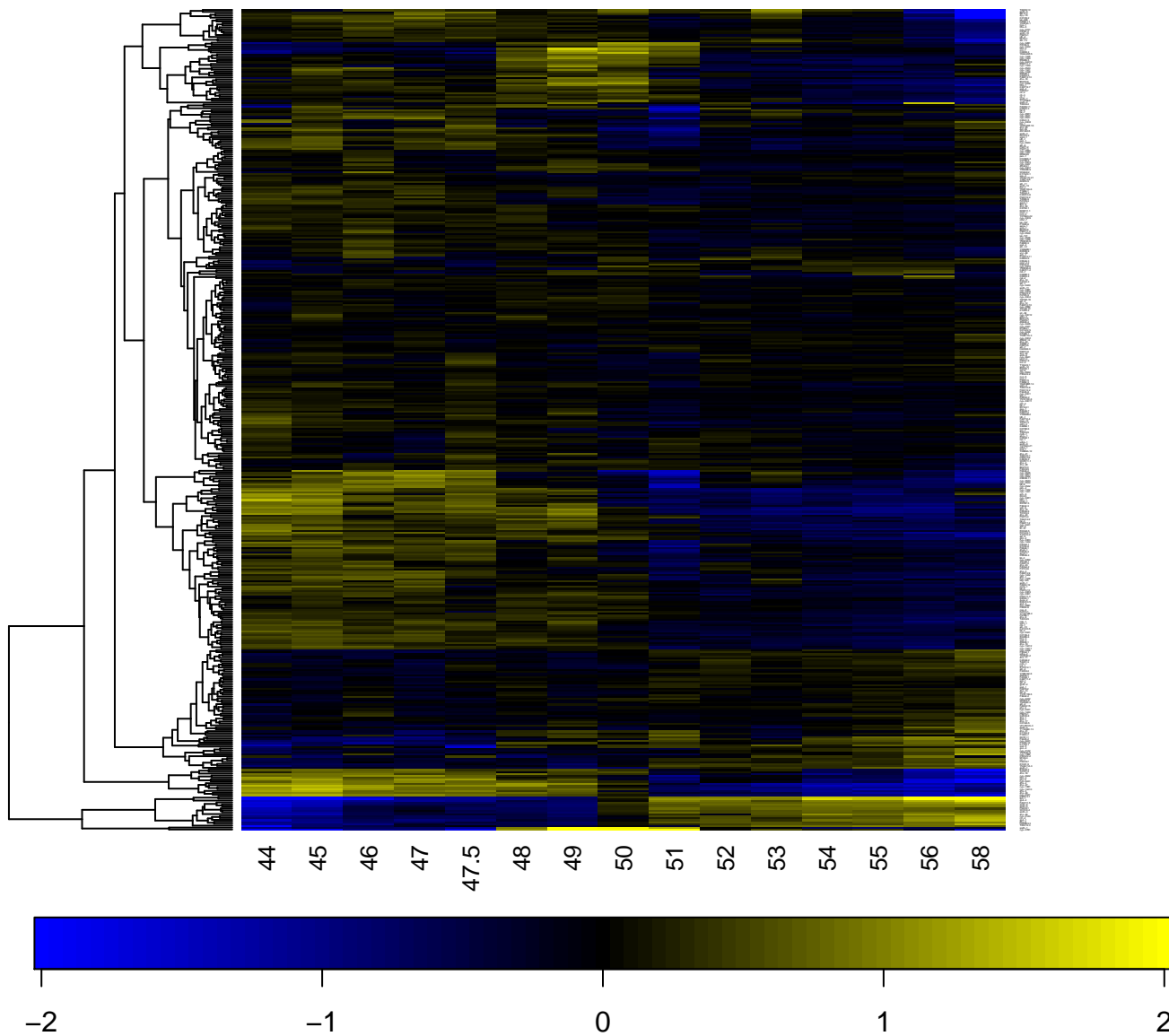

oxidoreductase activity

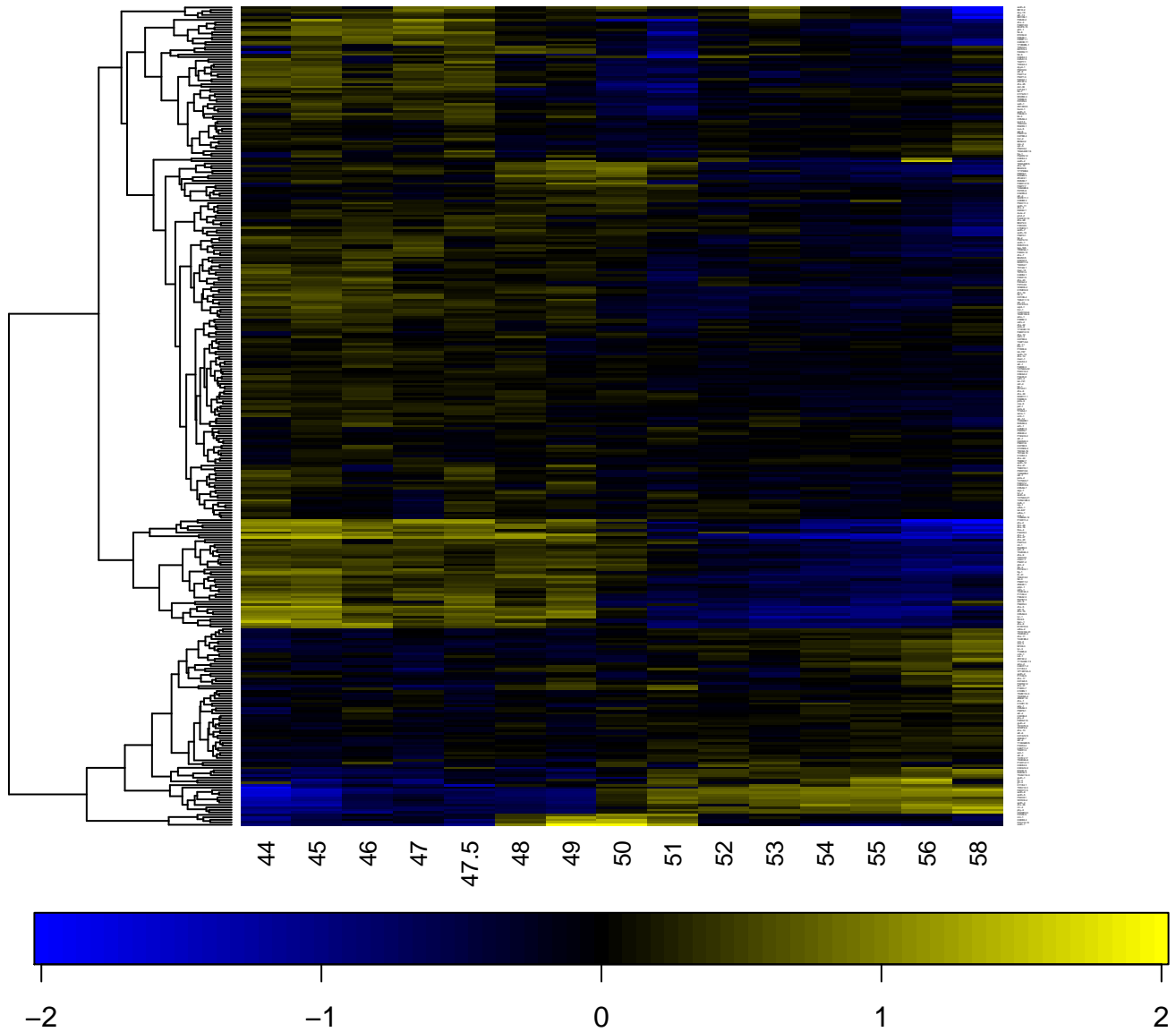

activity, acting on paired donors, with incorporation or reduction

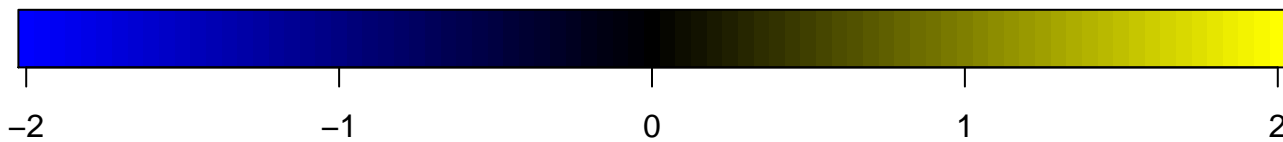
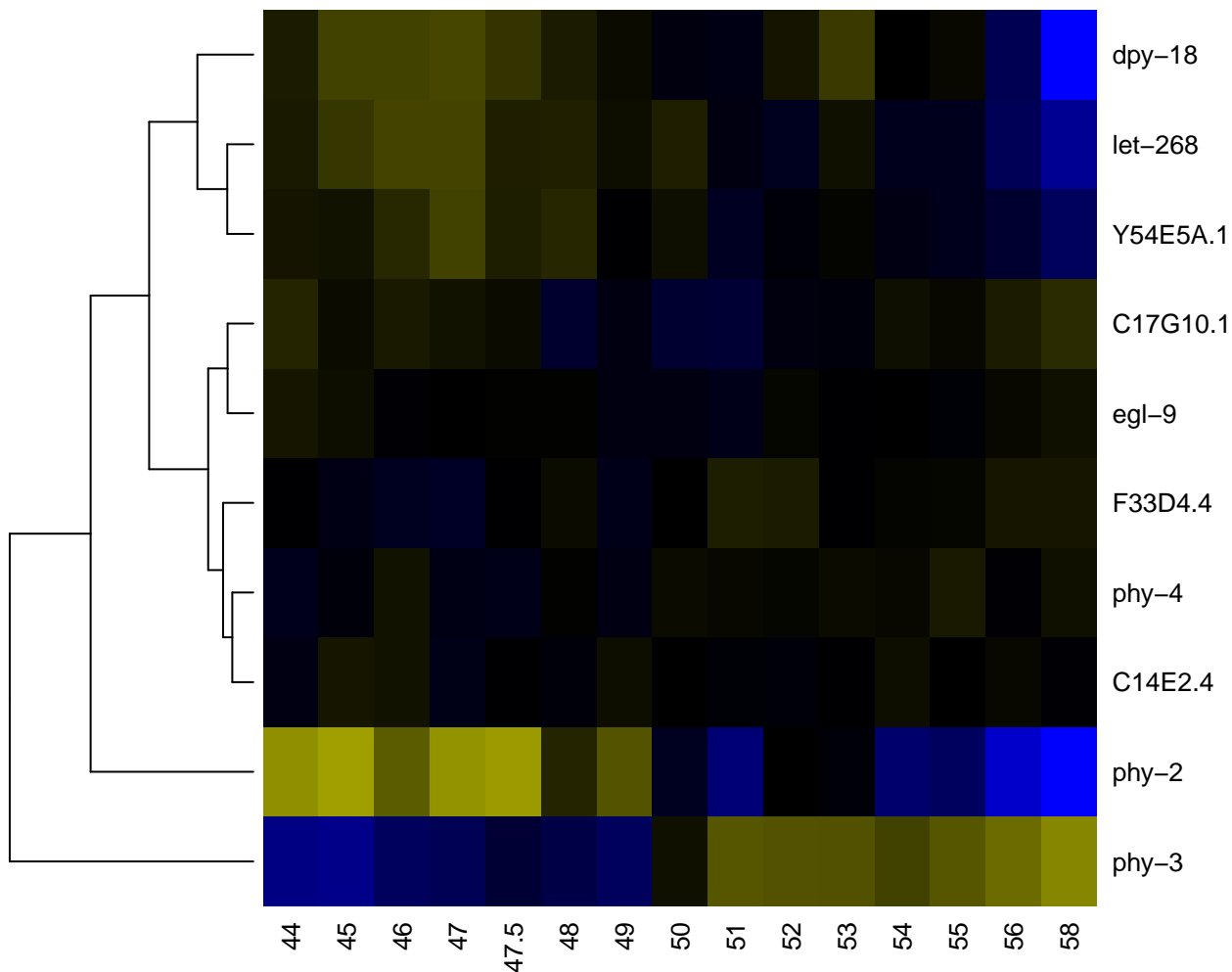

oxidoreductase activity, acting on the CH-CH group of donc

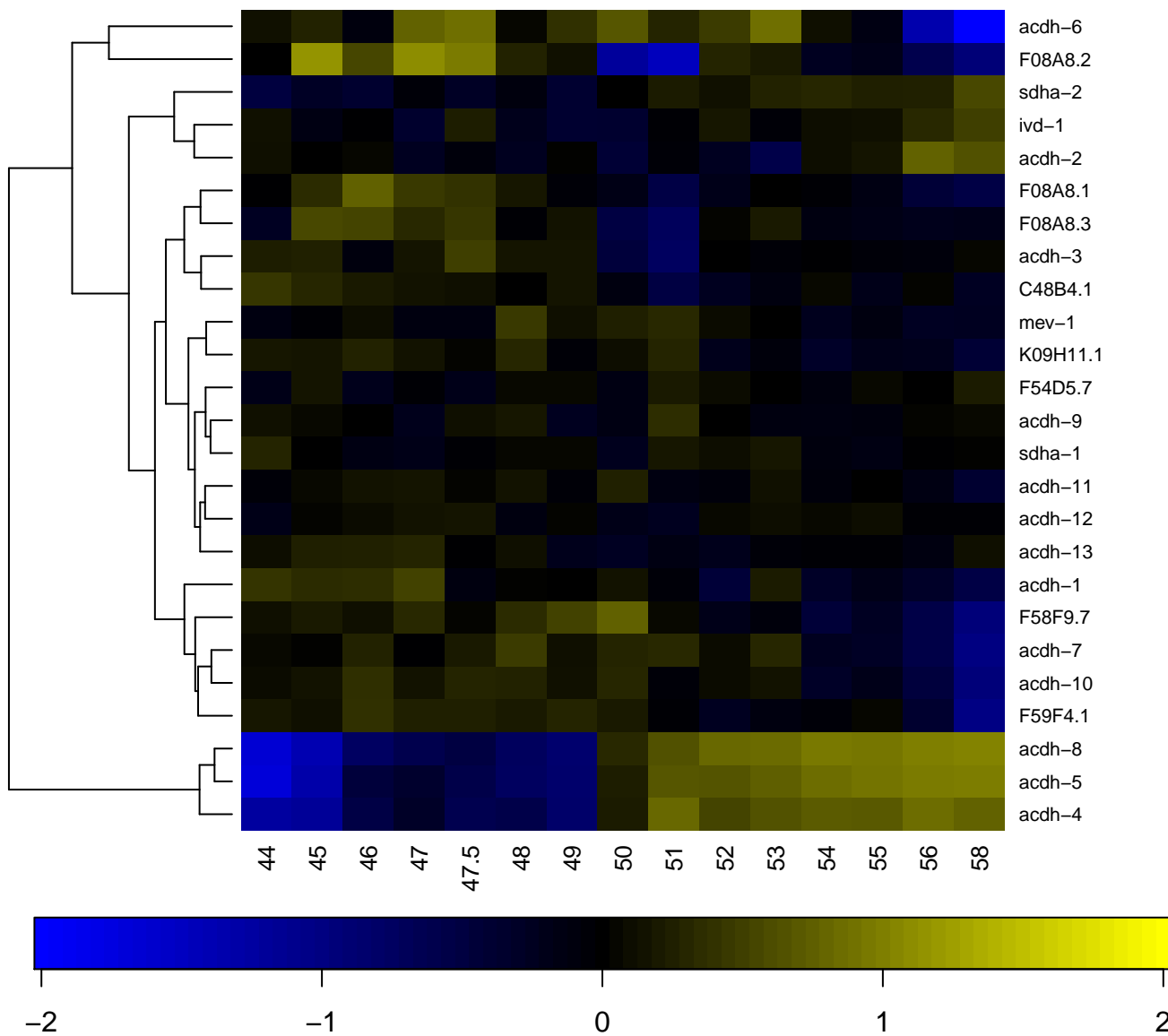

Activity, acting on the CH-OH group of donors, NAD or NADP

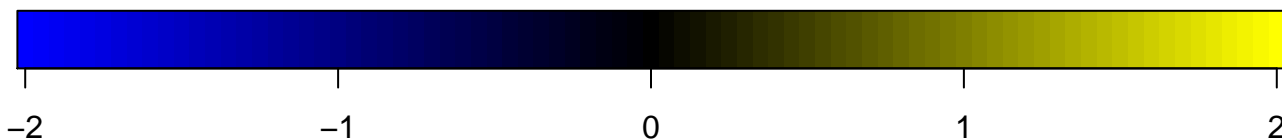
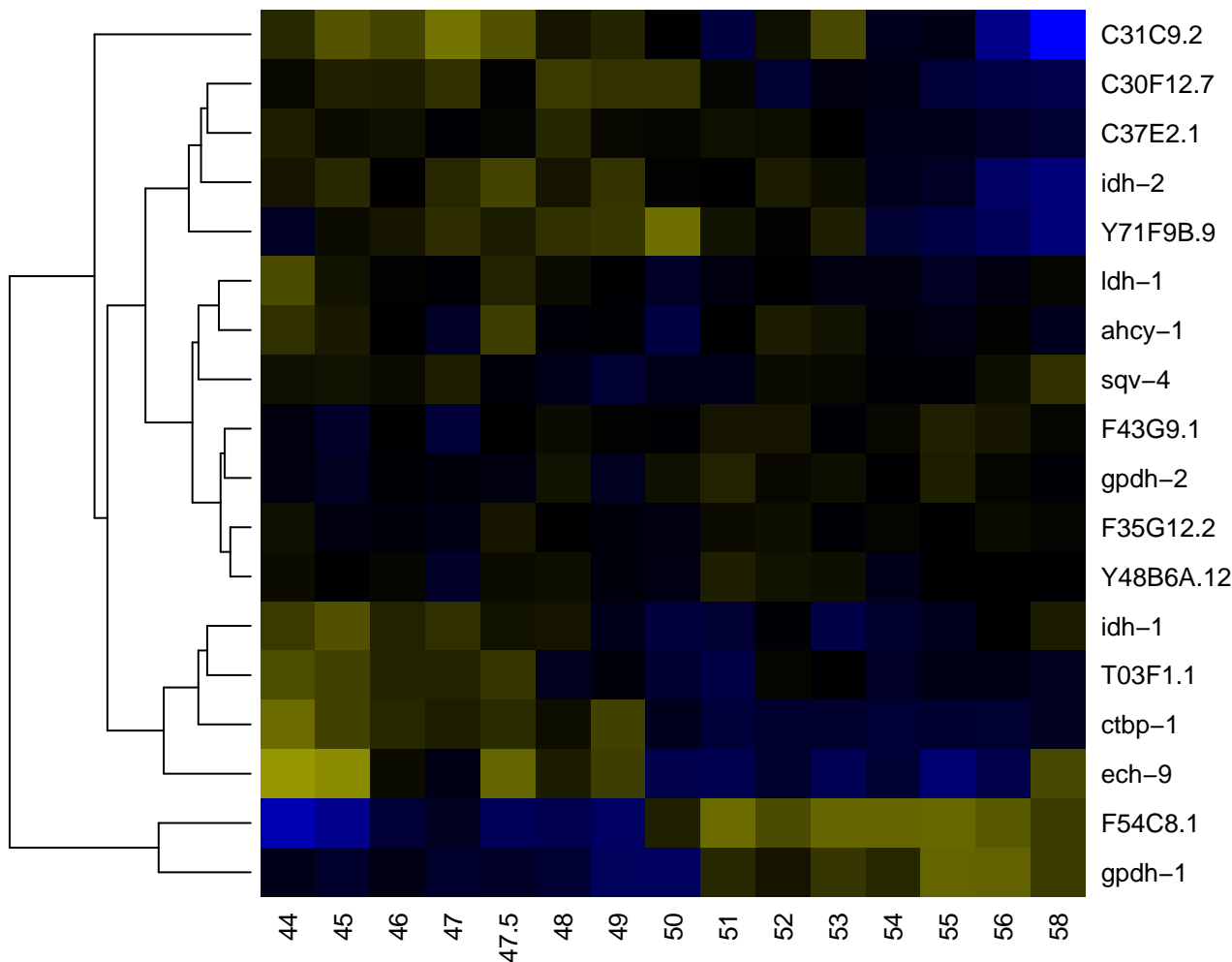

oxygen binding

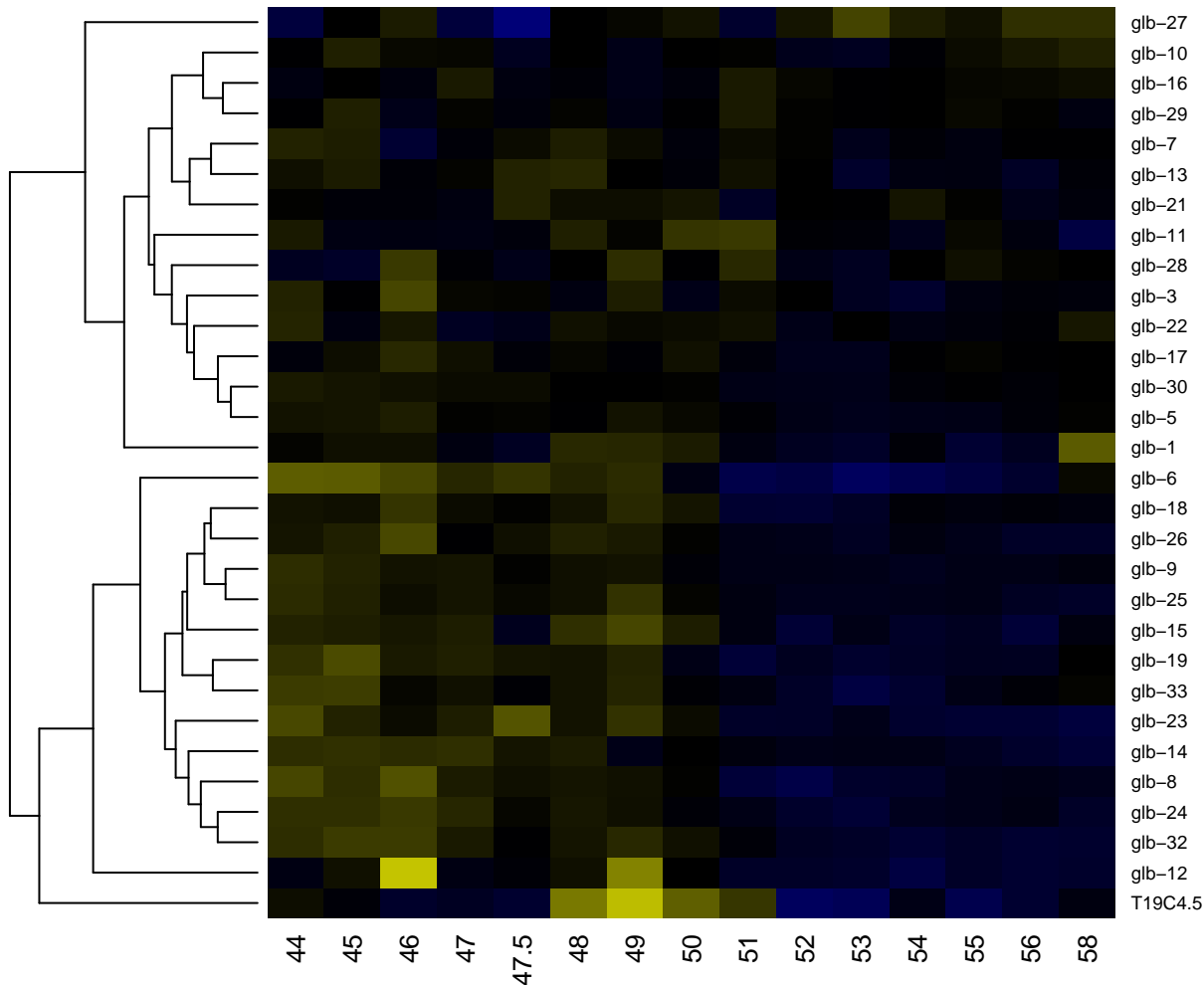

-2

-1

0

1

2

oxygen transport

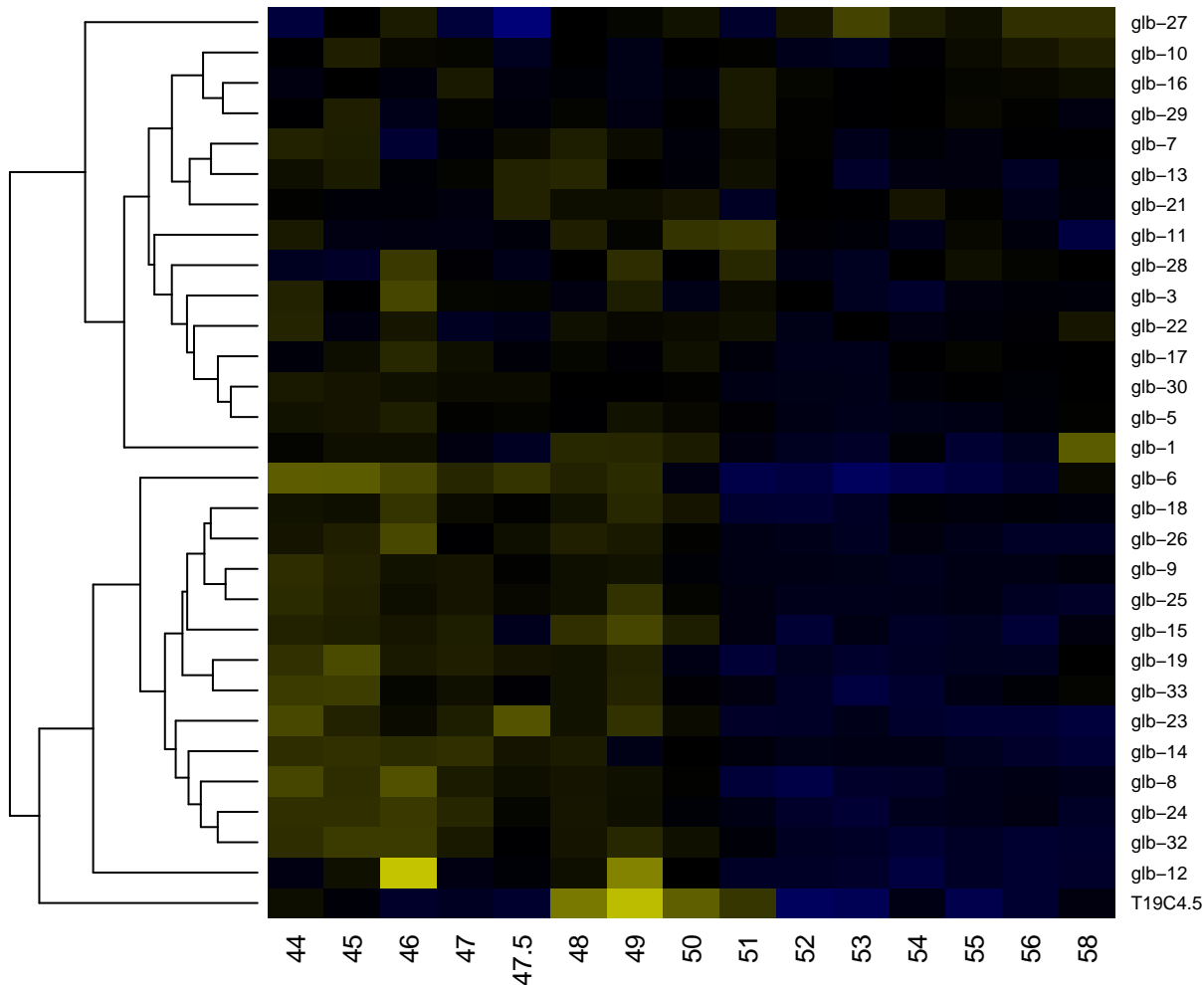

-2

-1

0

1

2

P granule

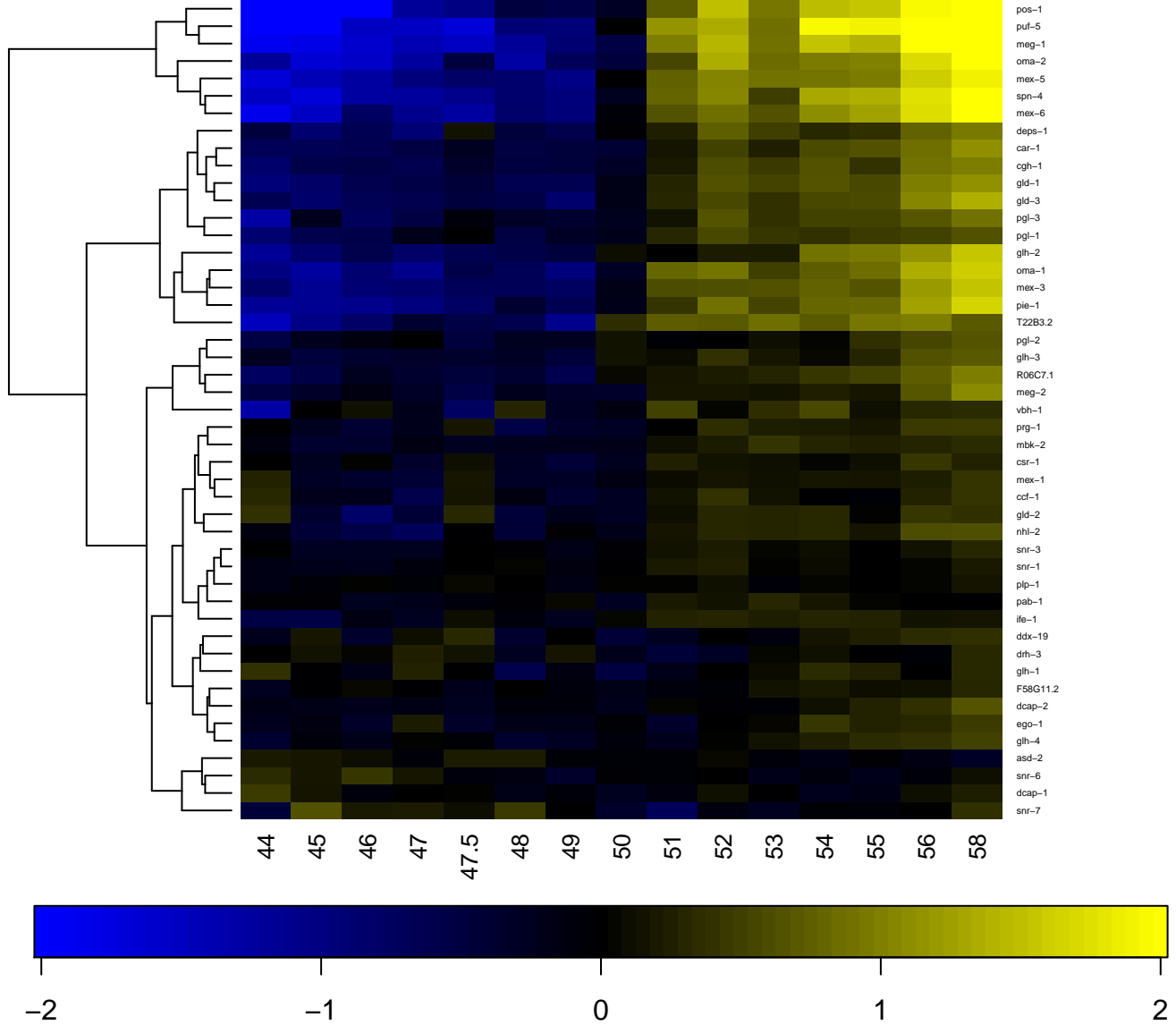

pentose-phosphate shunt

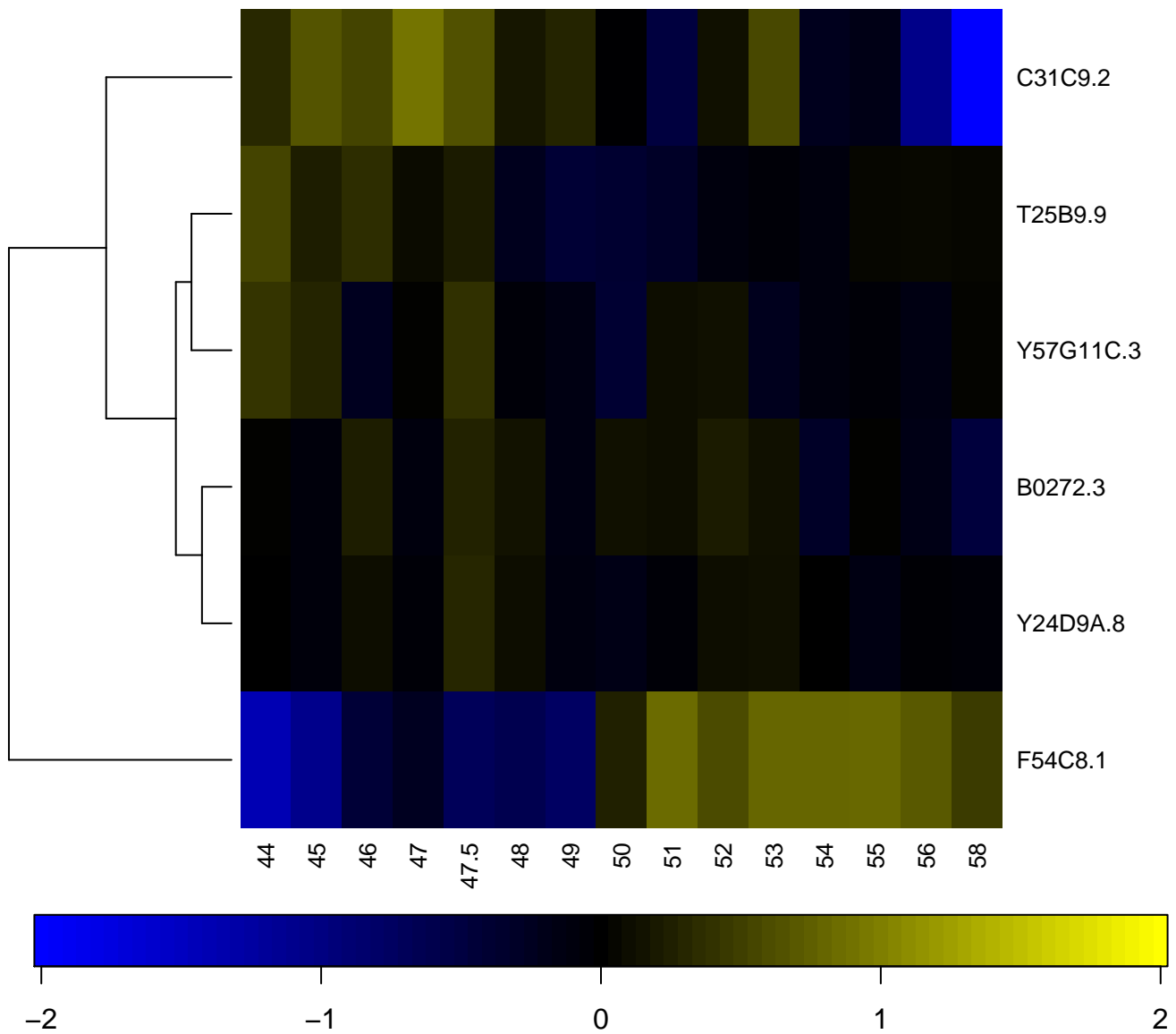

peptidyl-prolyl cis-trans isomerase activity

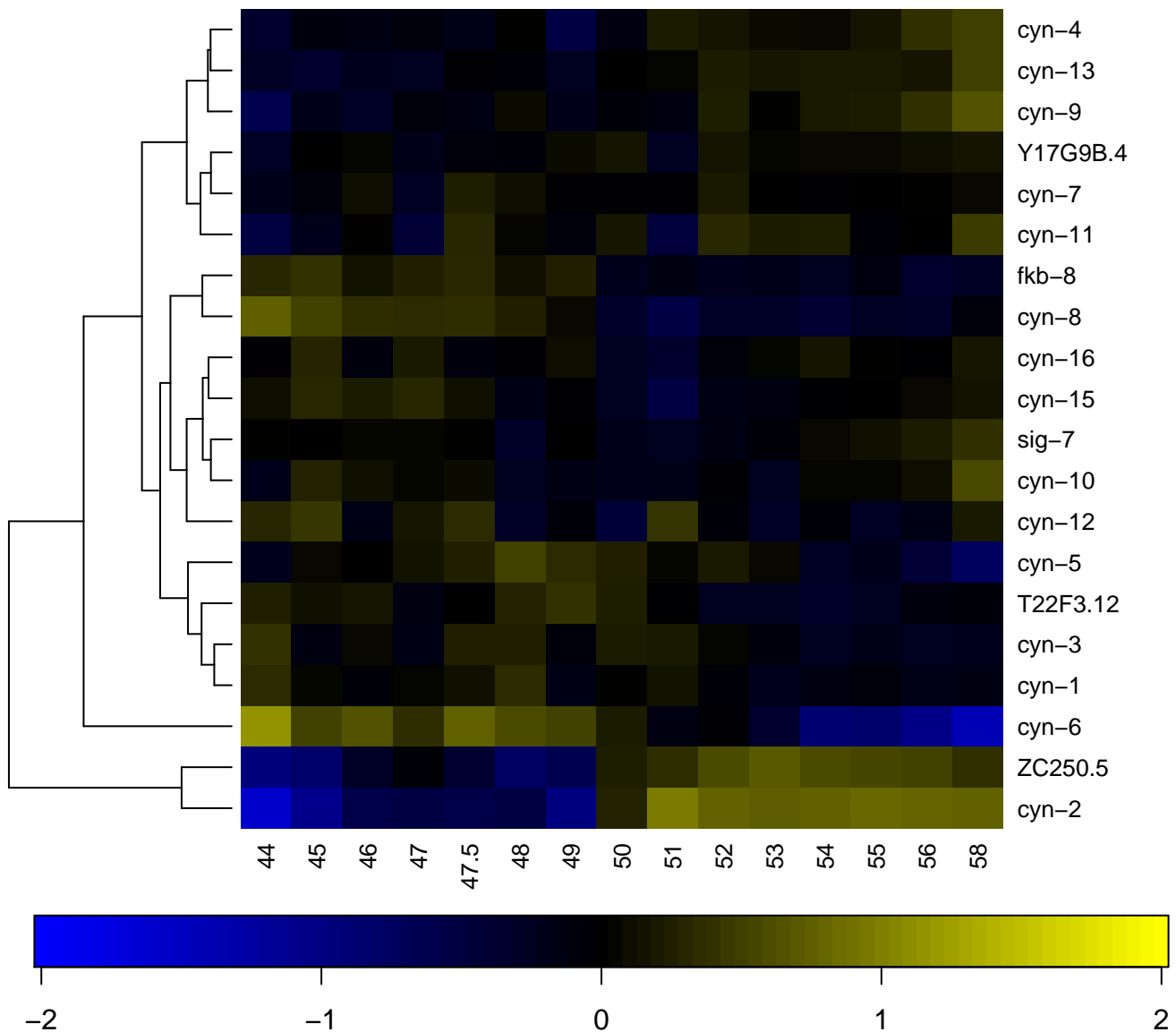

peroxidase activity

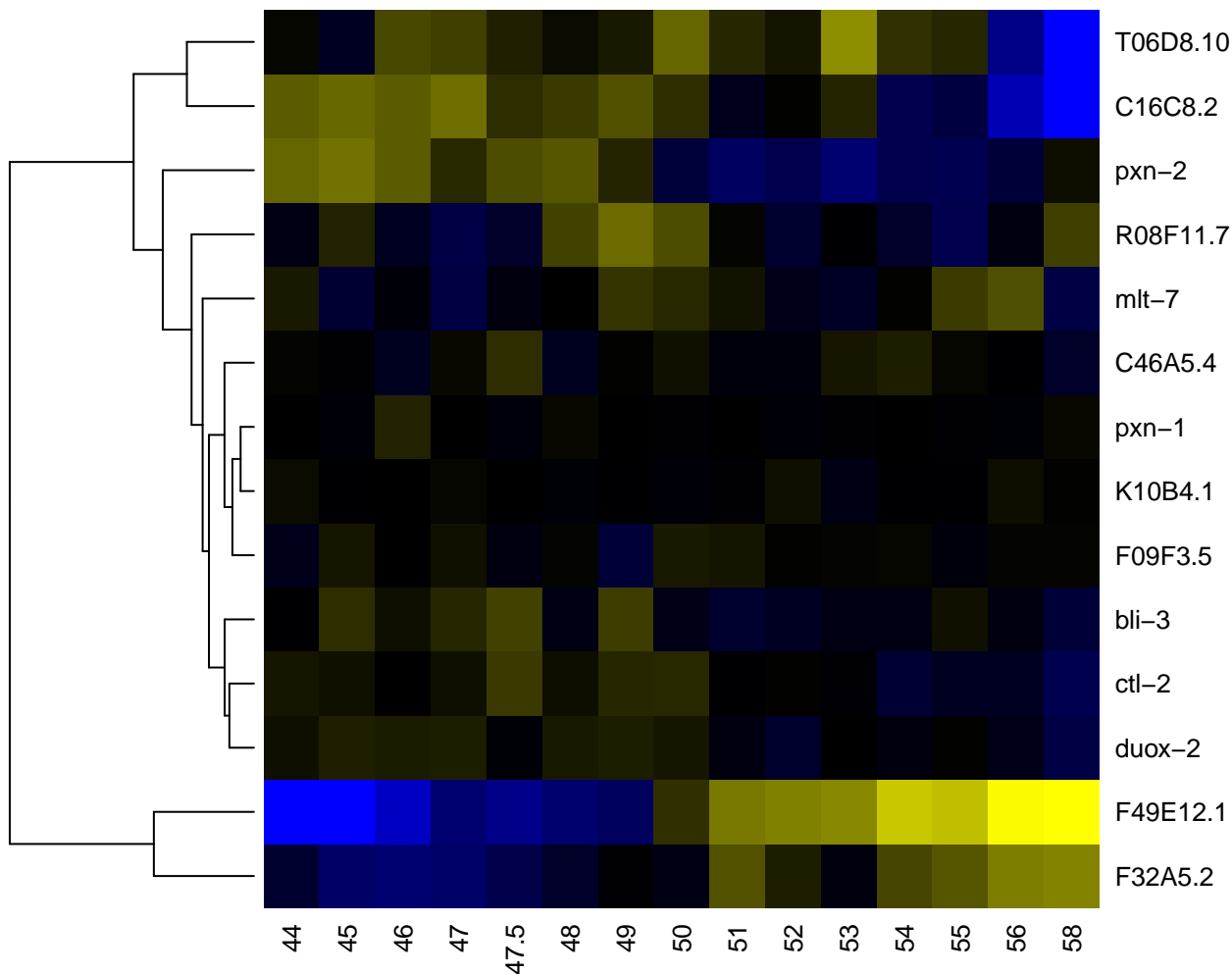

-2

-1

0

1

2

peroxisome

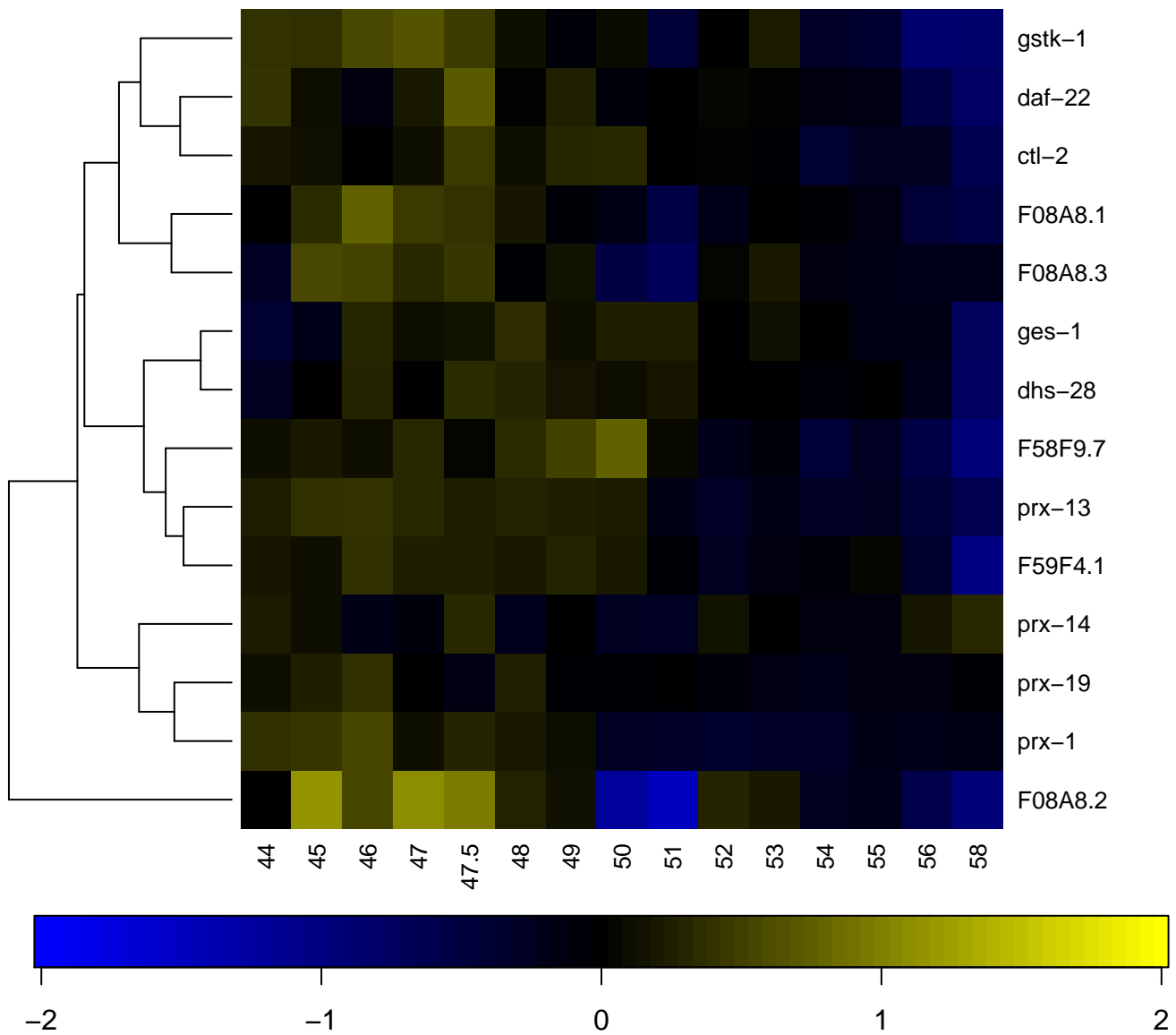

pharyngeal muscle development

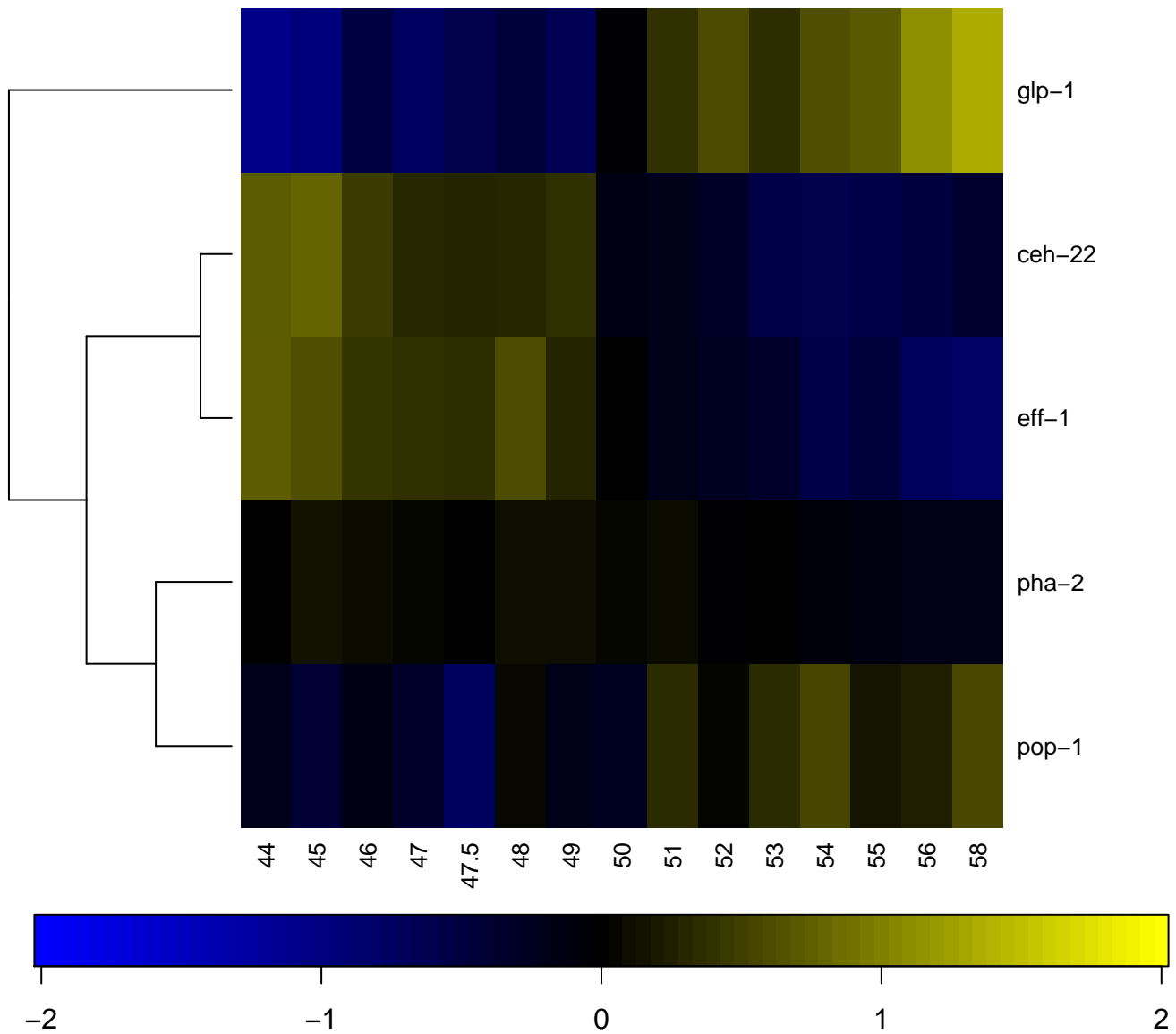

pharyngeal pumping

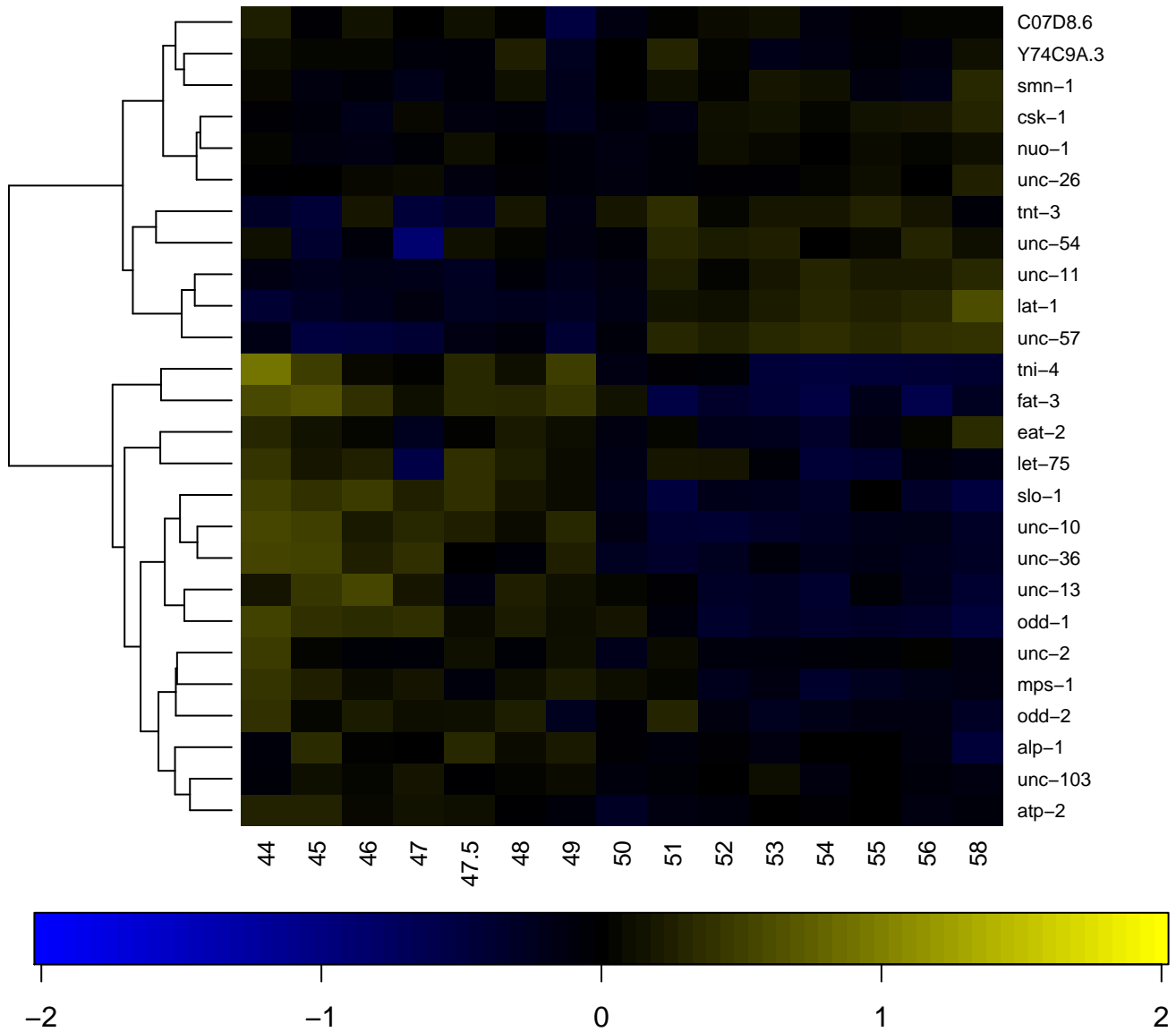

pharynx development

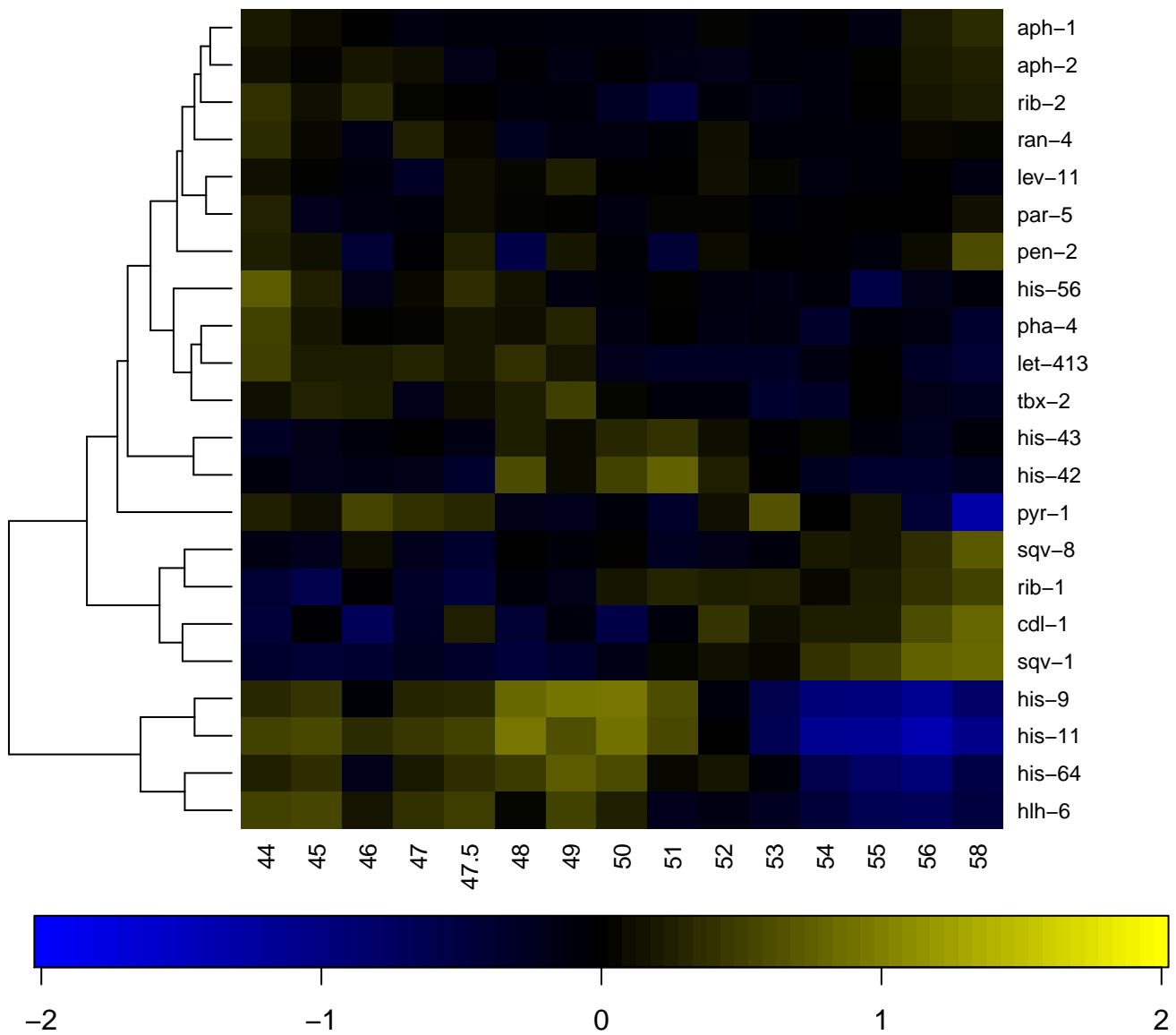

phosphatase activity

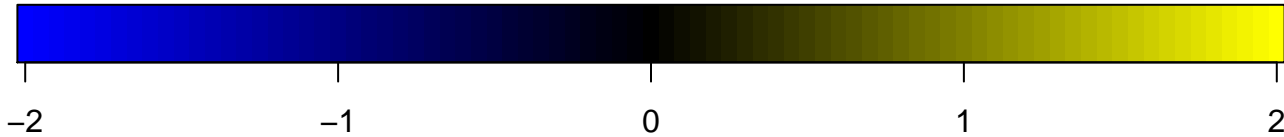
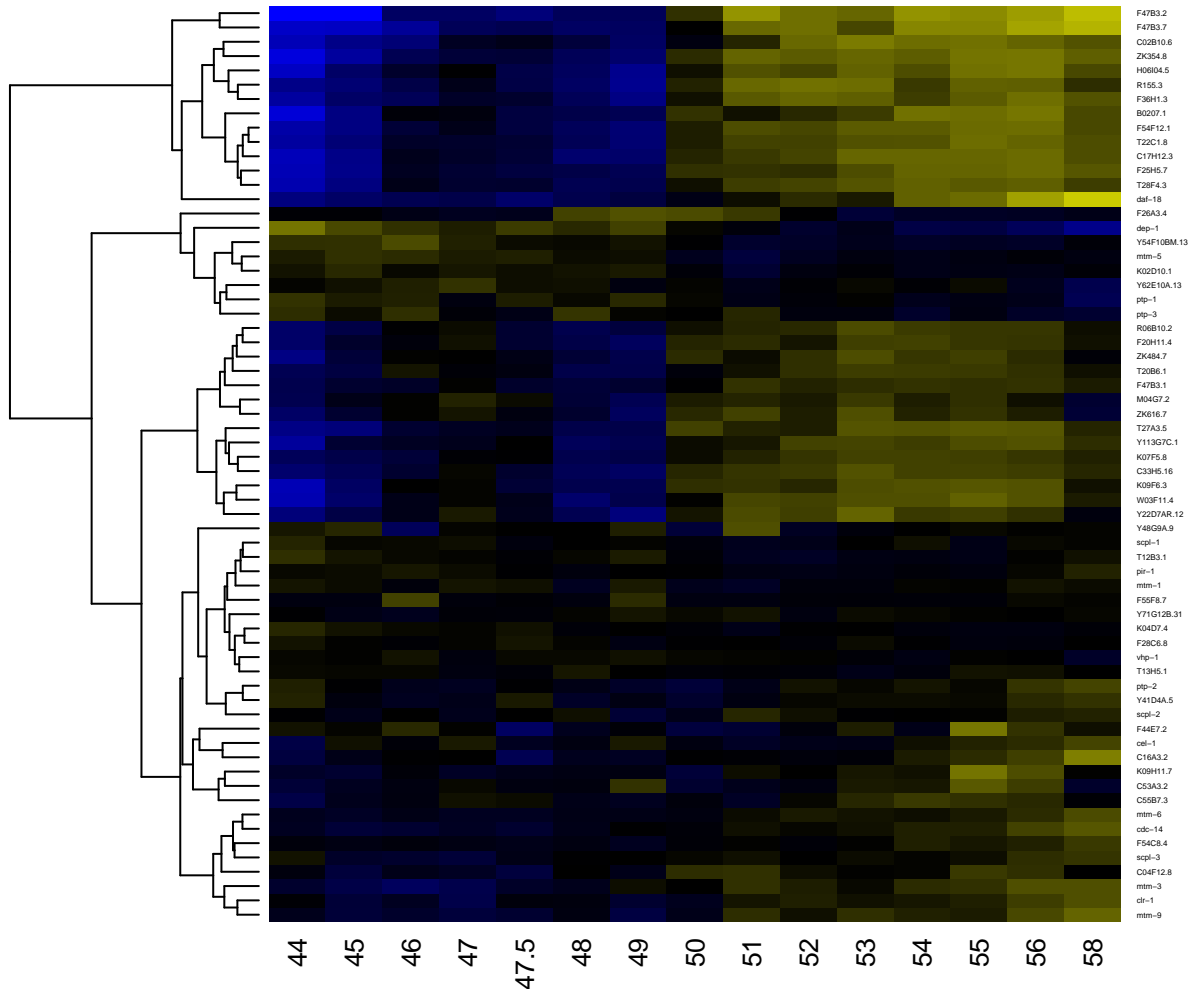

phosphate metabolic process

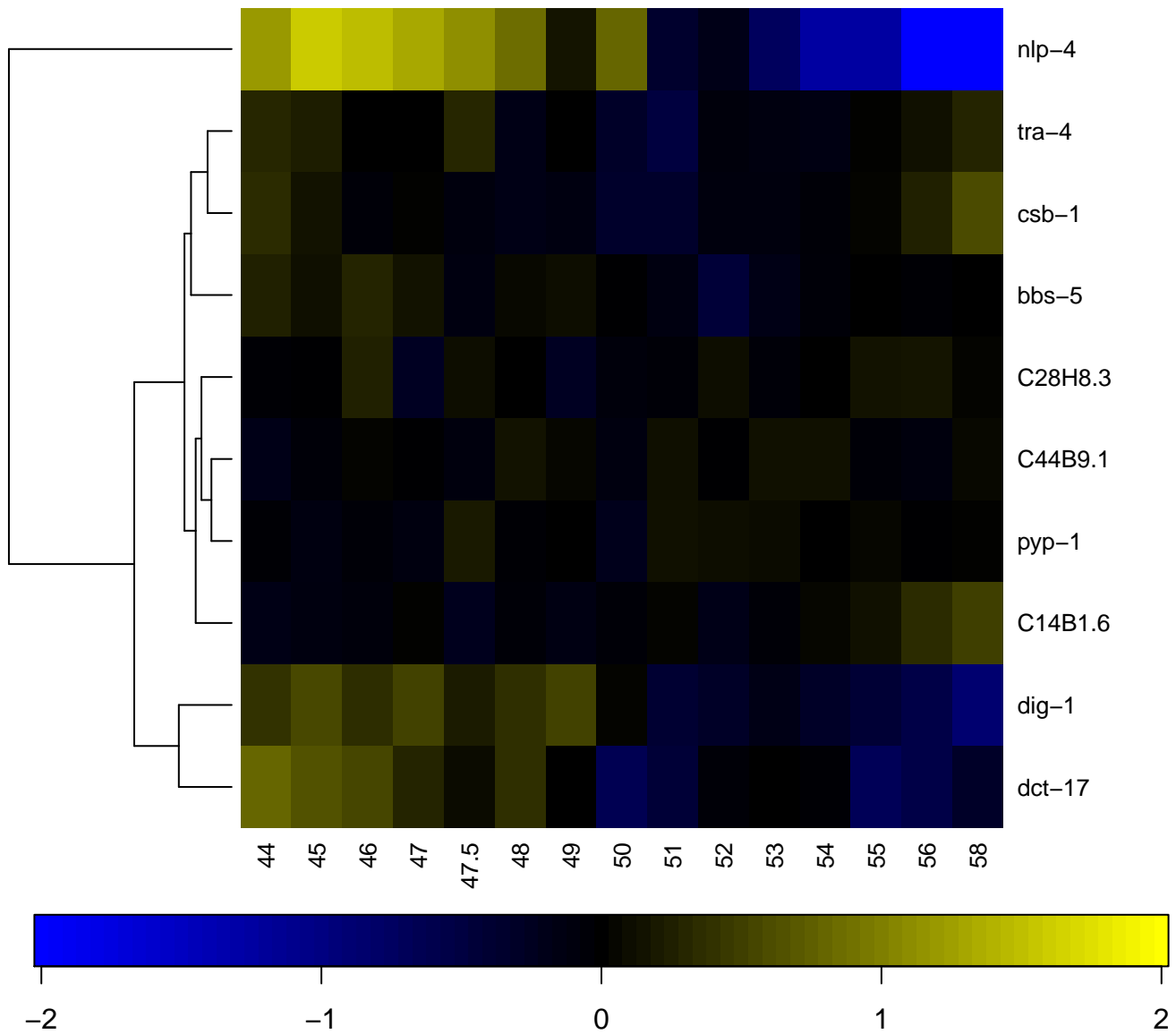

phosphatidylinositol binding

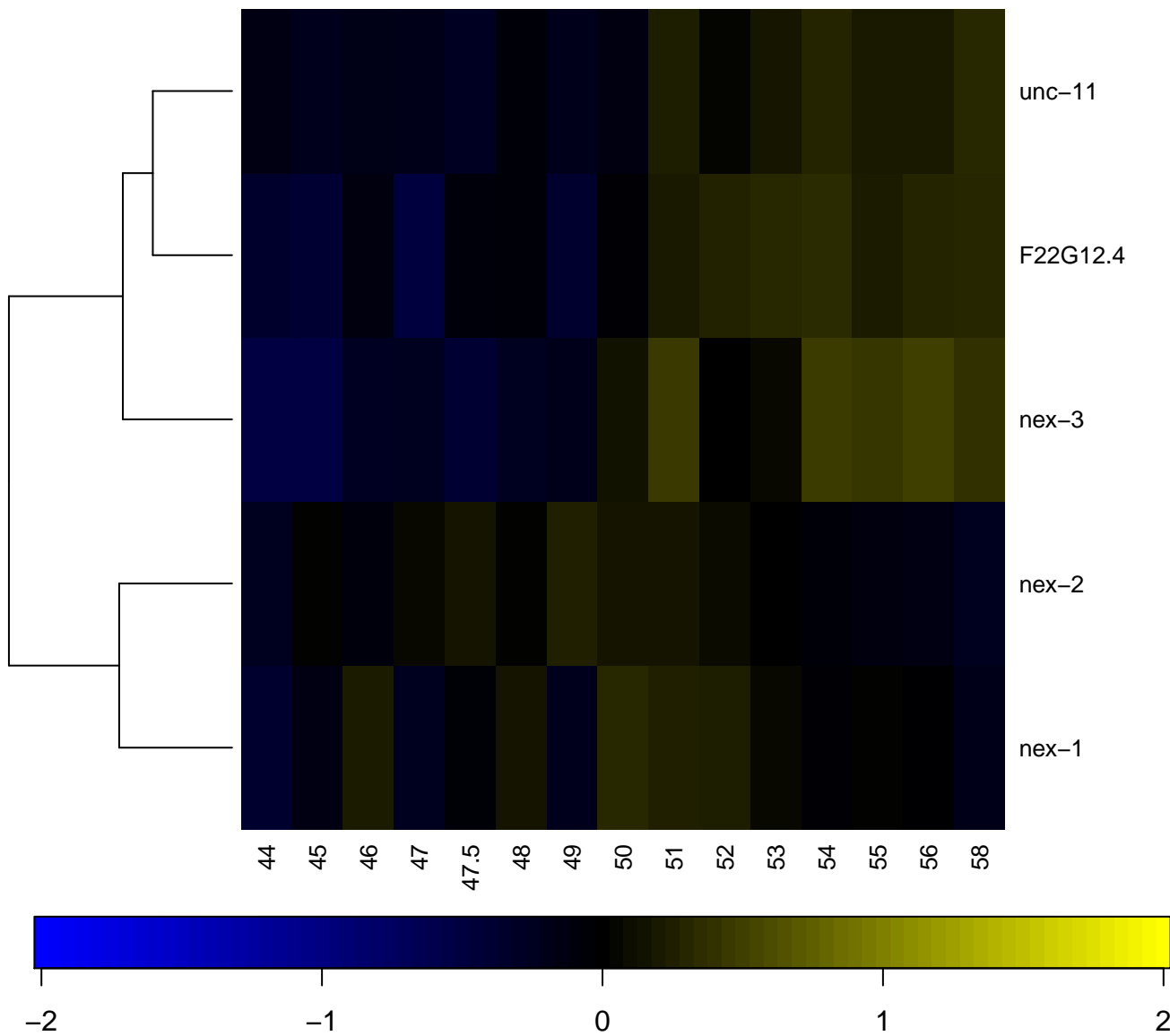

phosphoinositide-mediated signaling

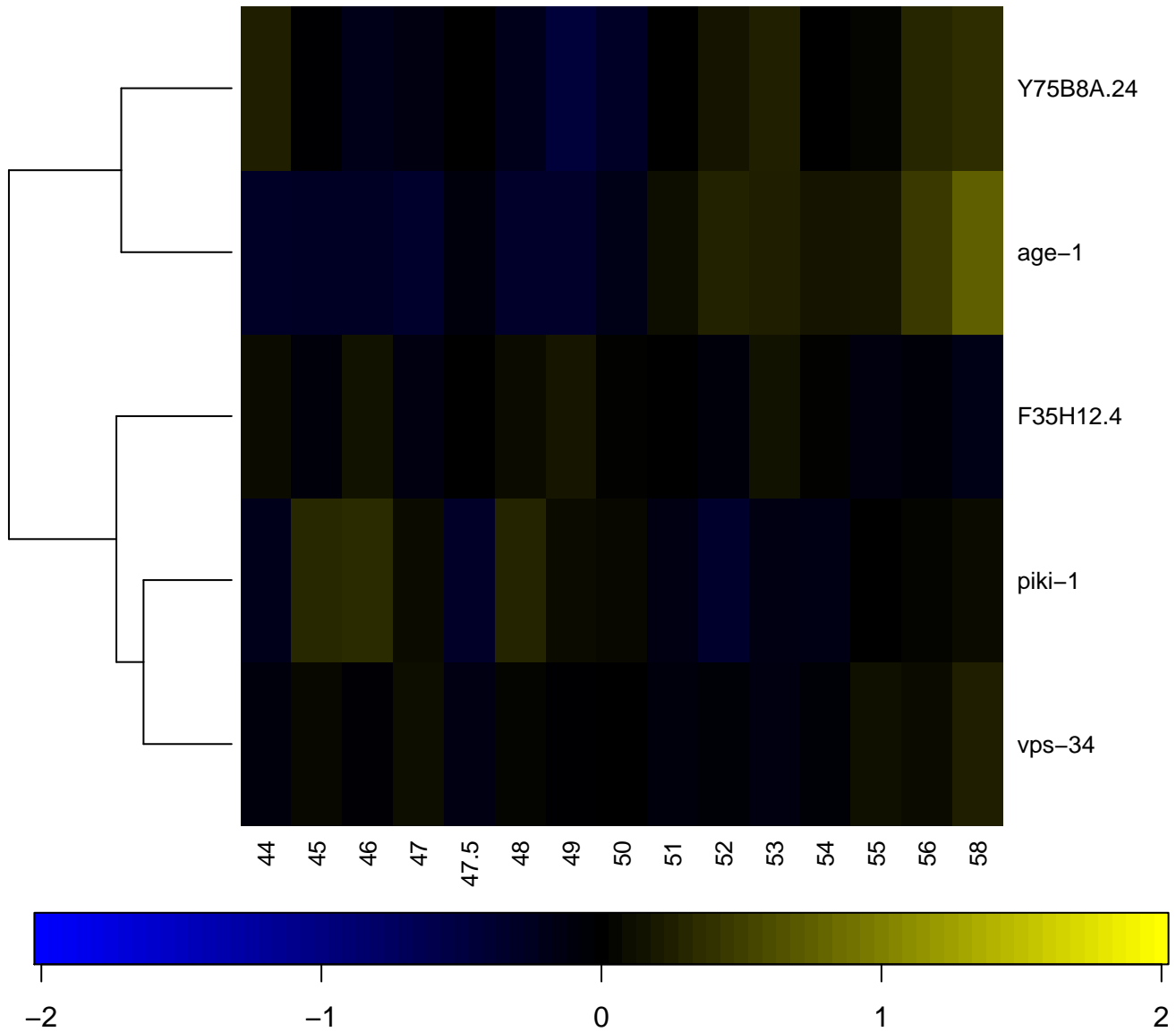

phosphoinositide binding

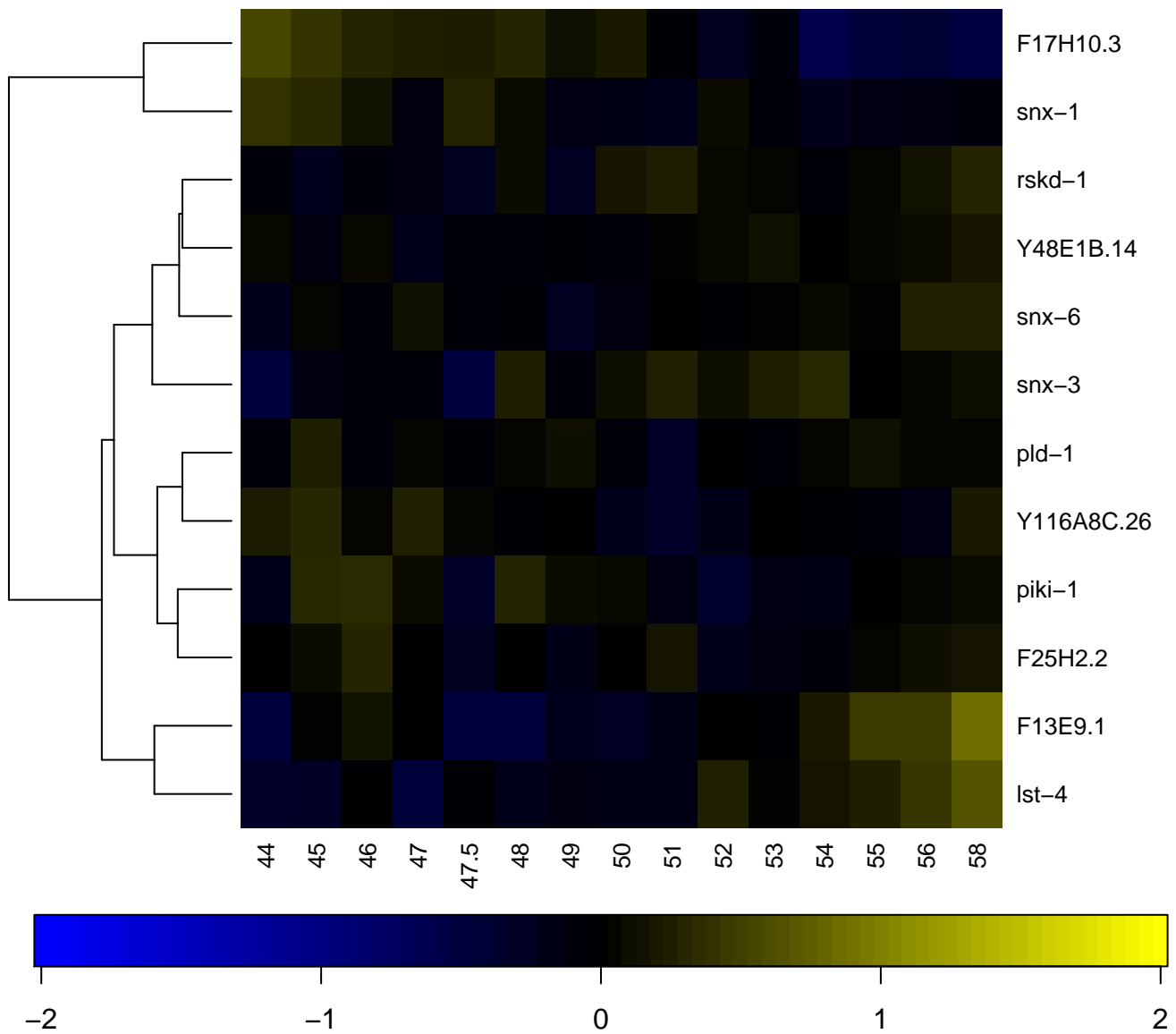

phospholipase A2 activity

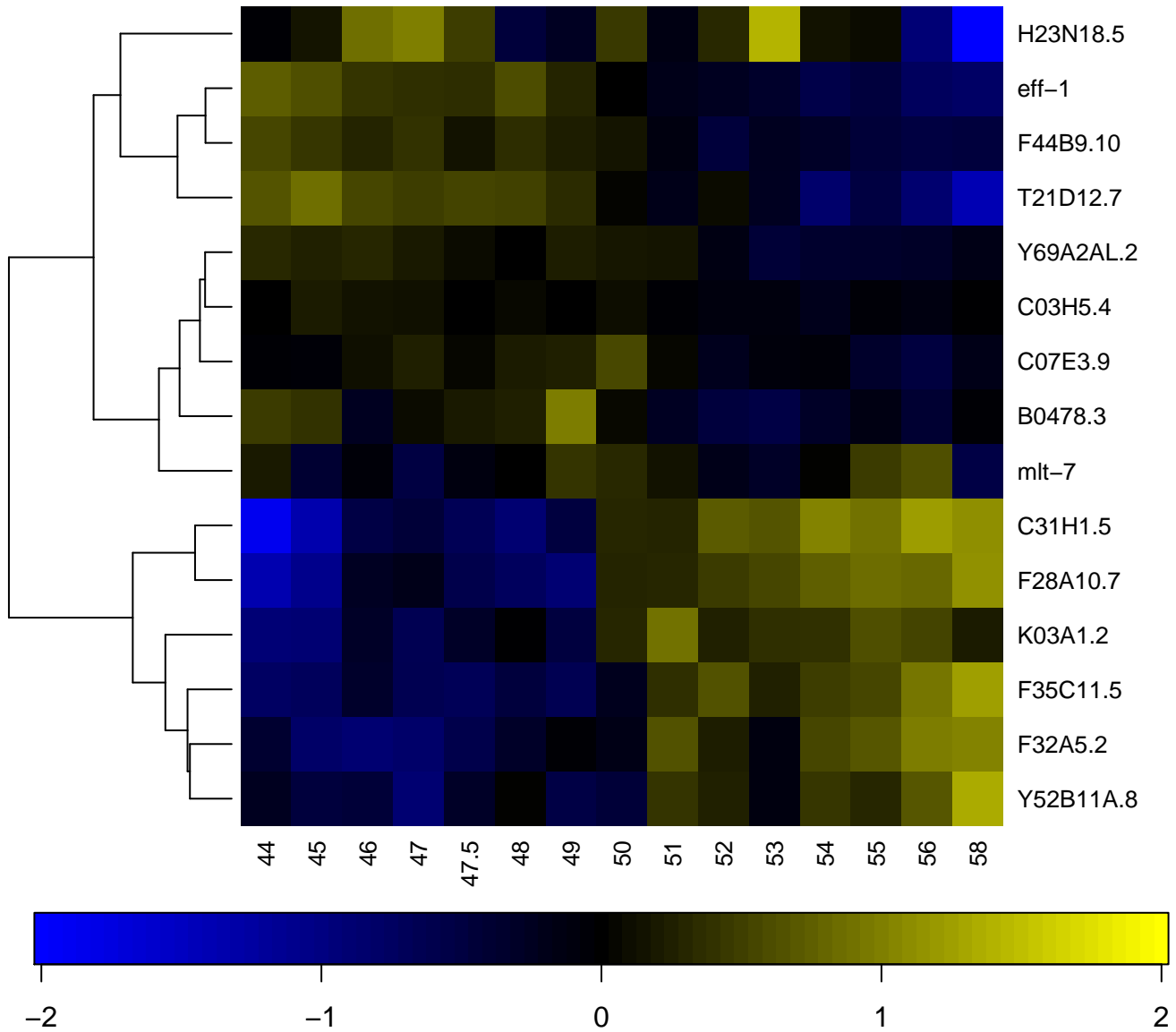

phospholipid biosynthetic process

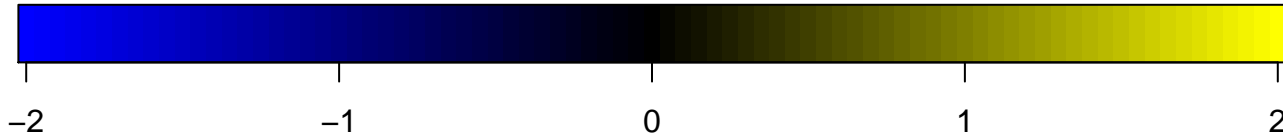
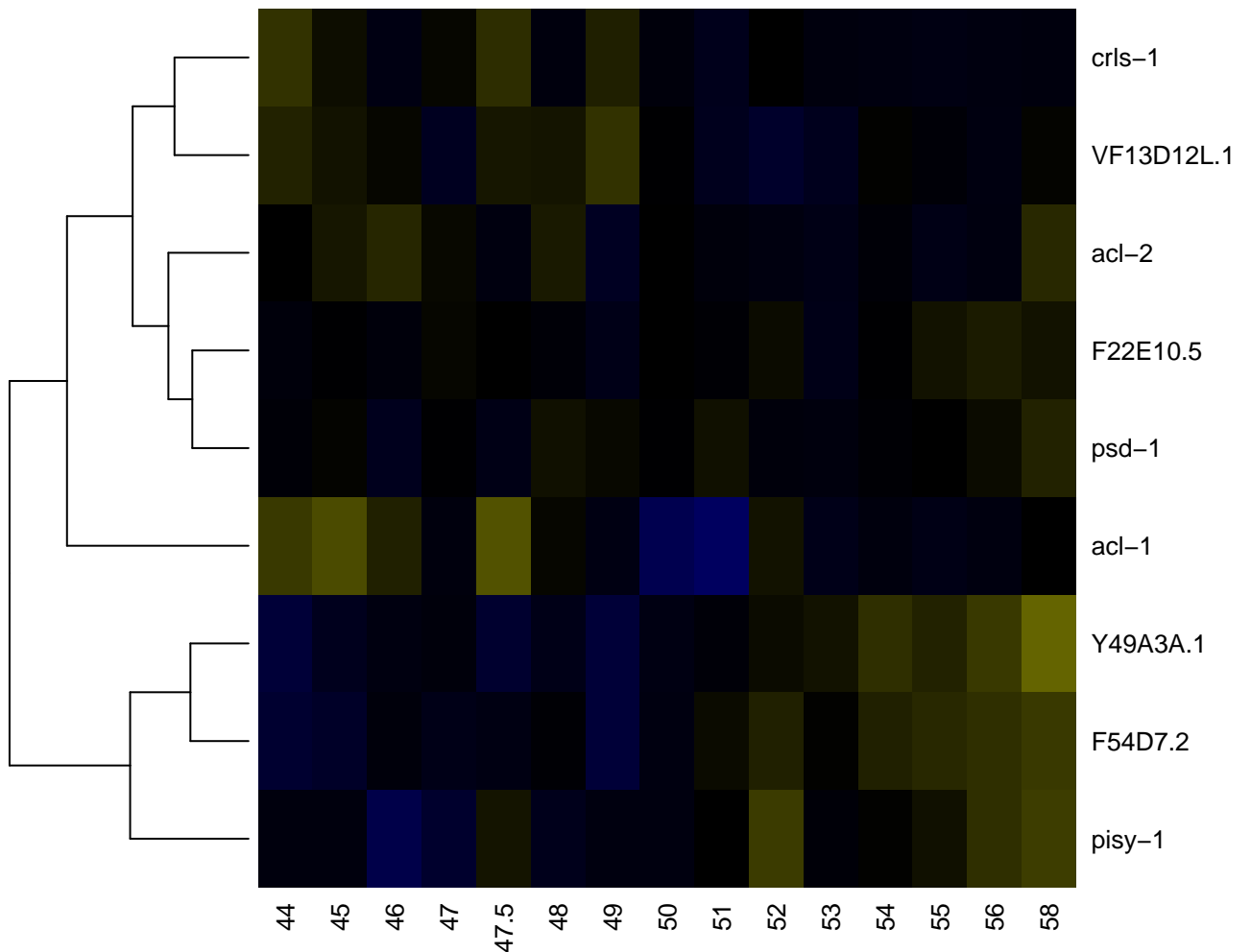

phospholipid metabolic process

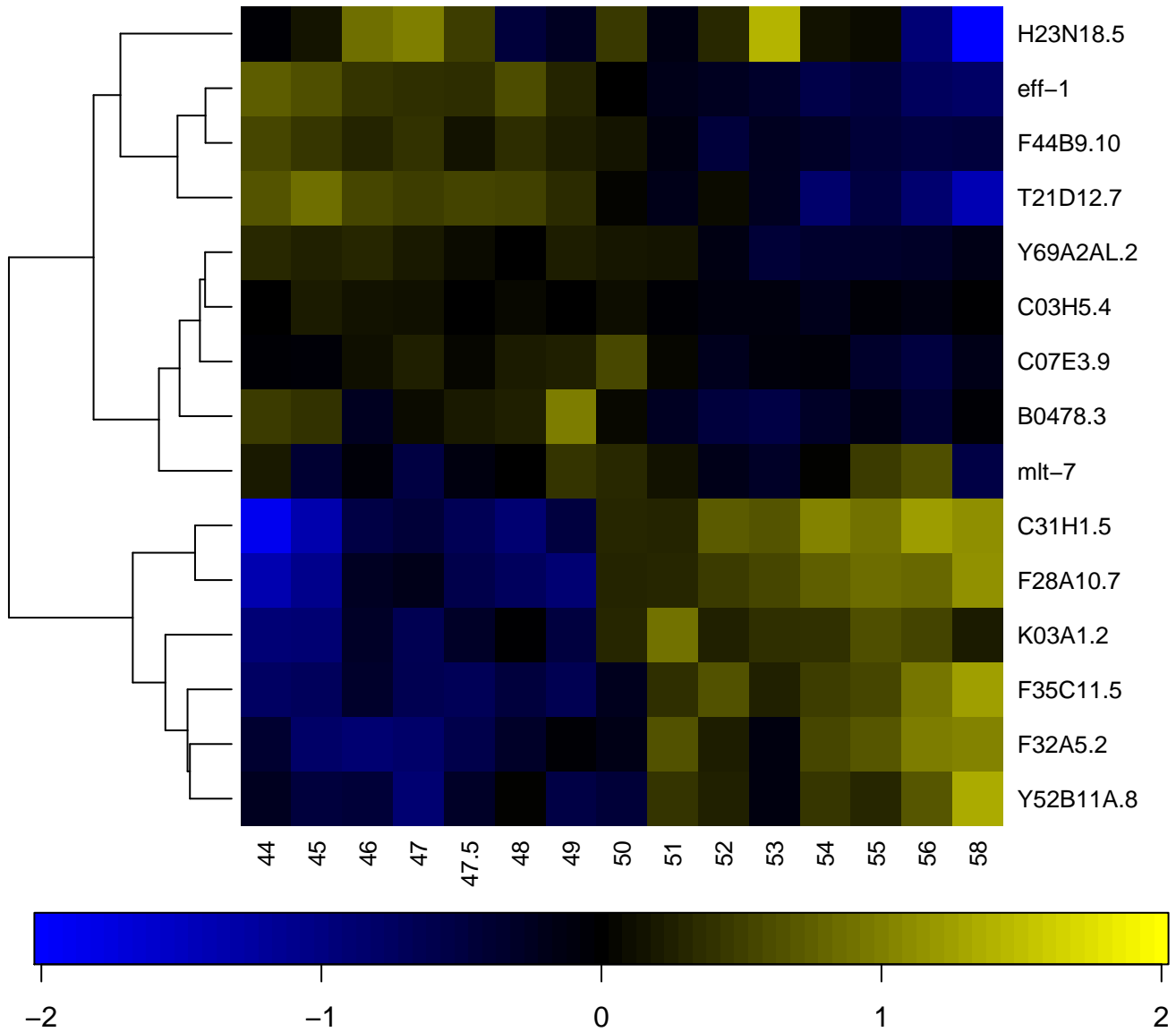

phospholipid transport

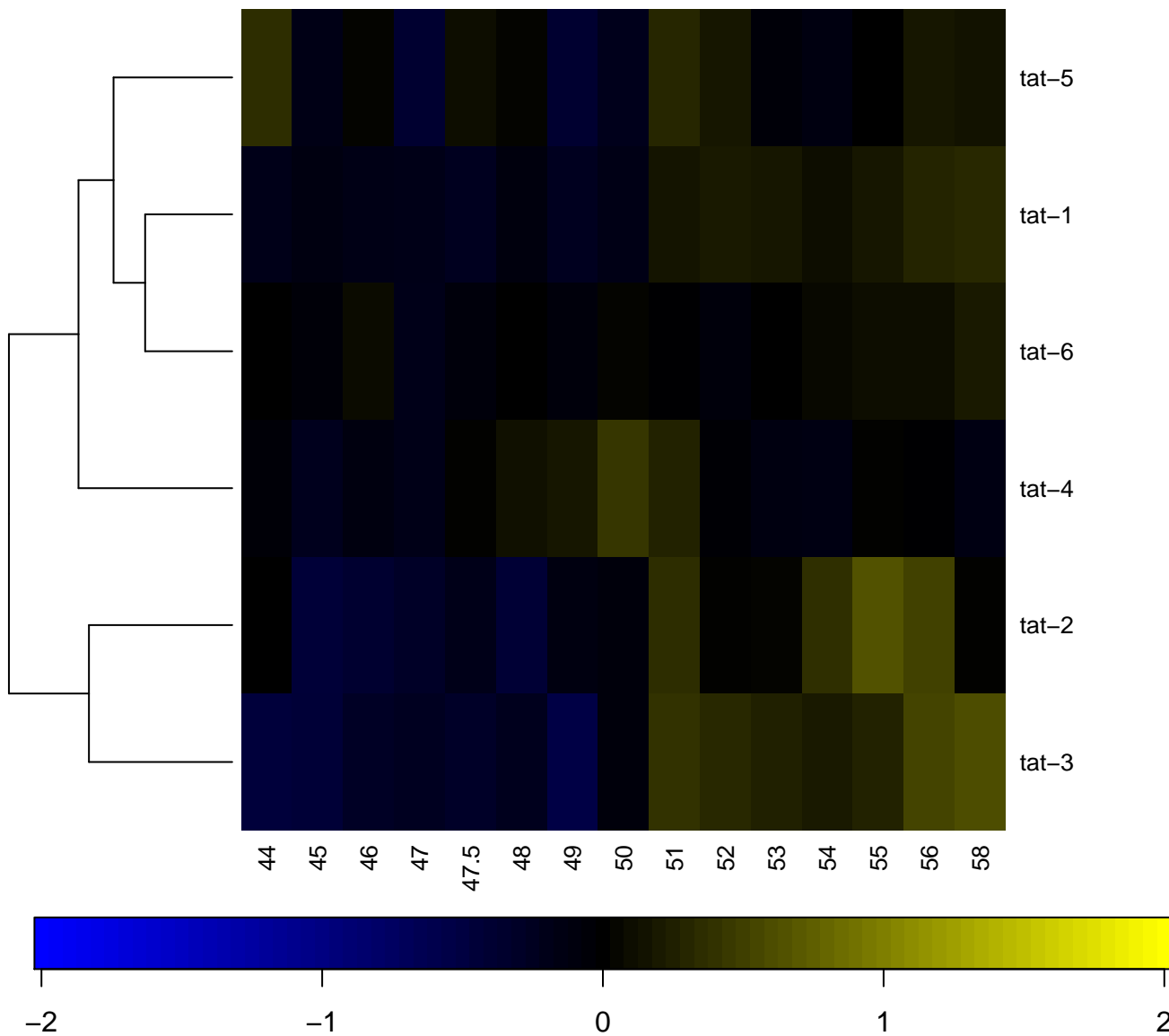

phosphopantetheine binding

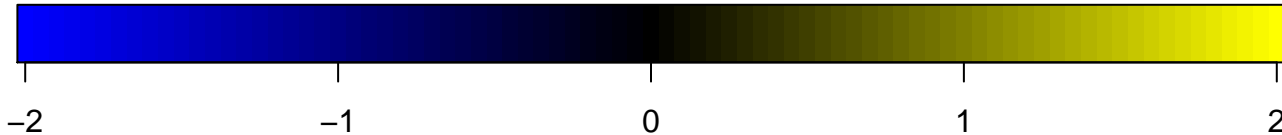
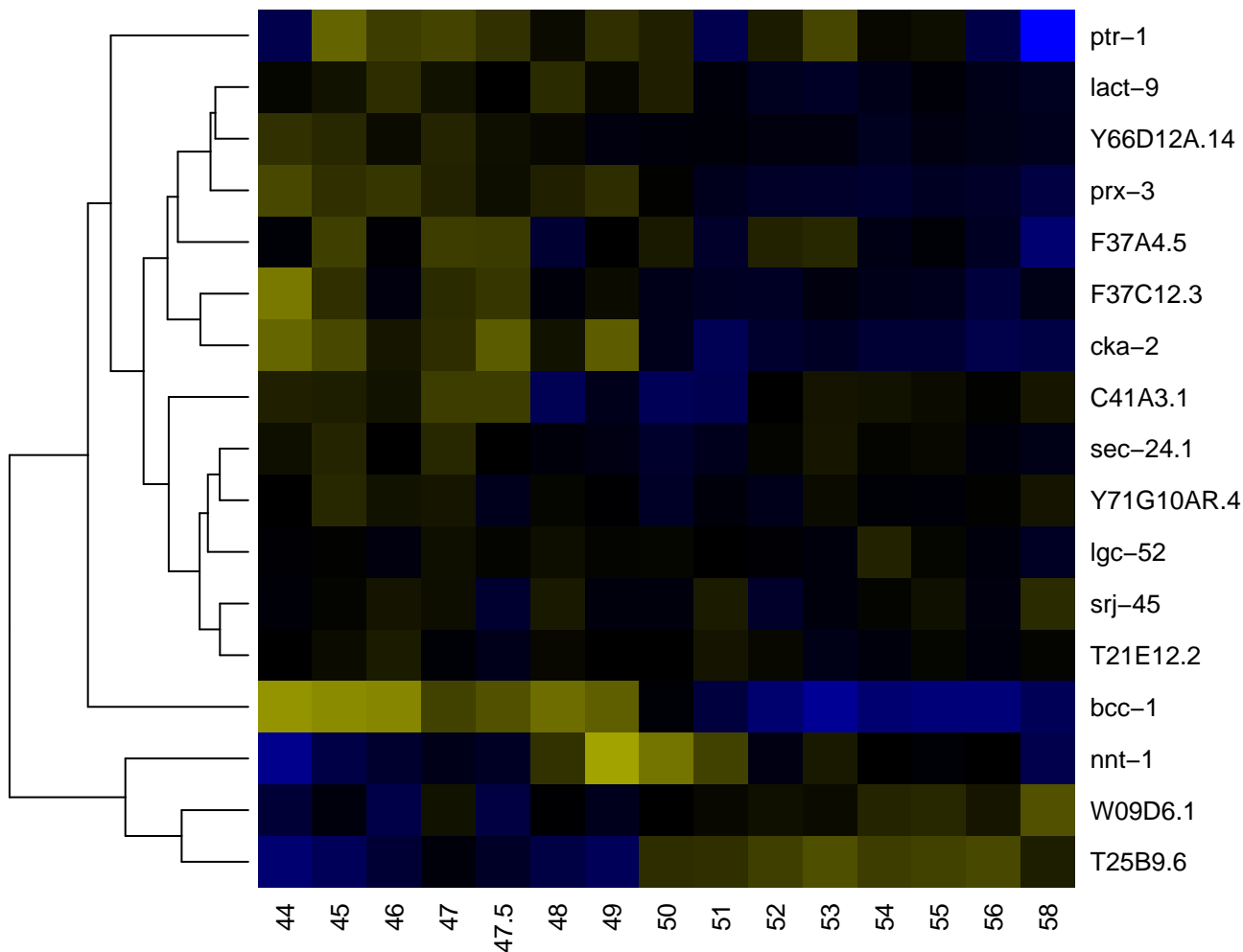

phosphorus-oxygen lyase activity

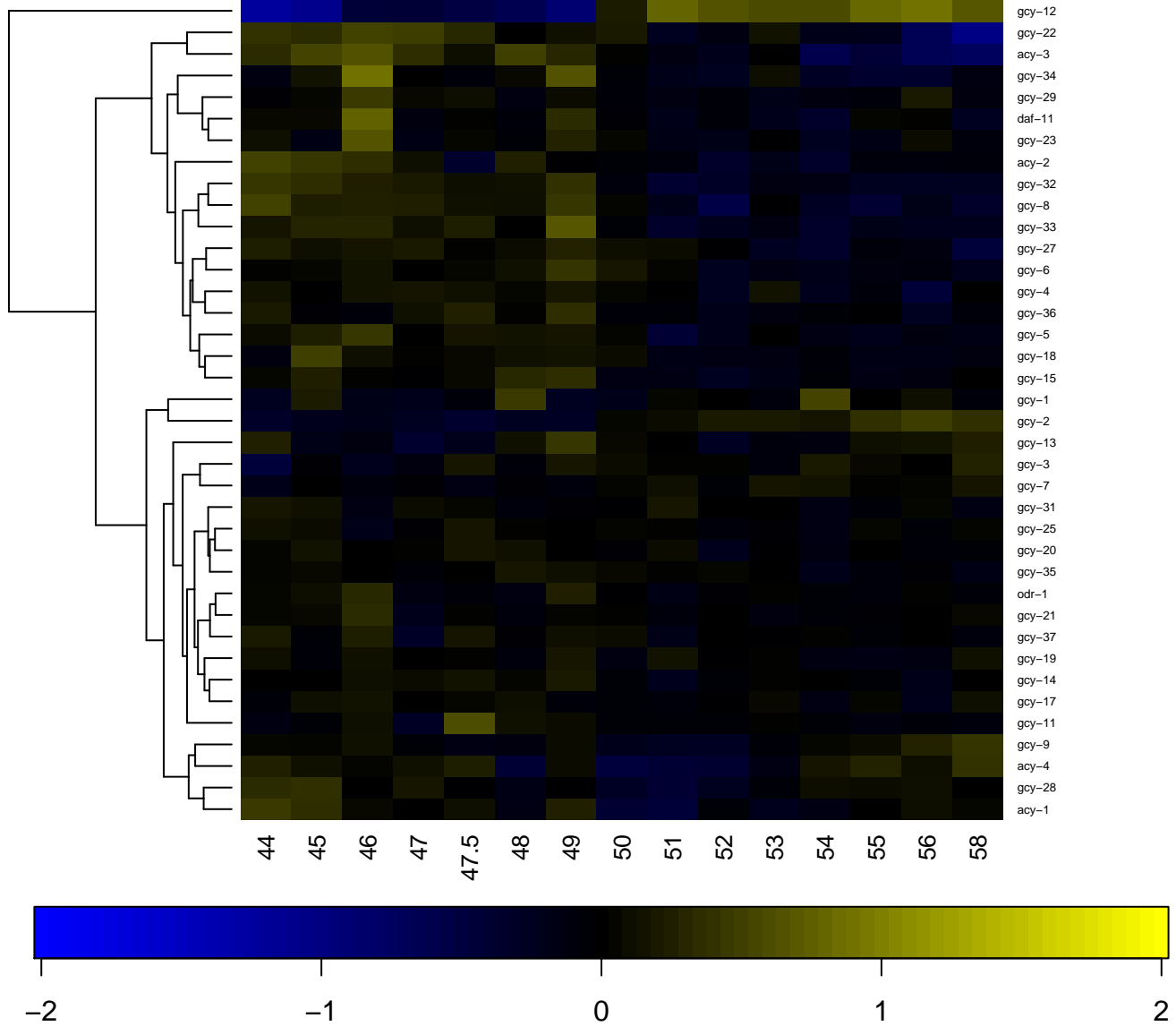

phosphotransferase activity, alcohol group as acceptor

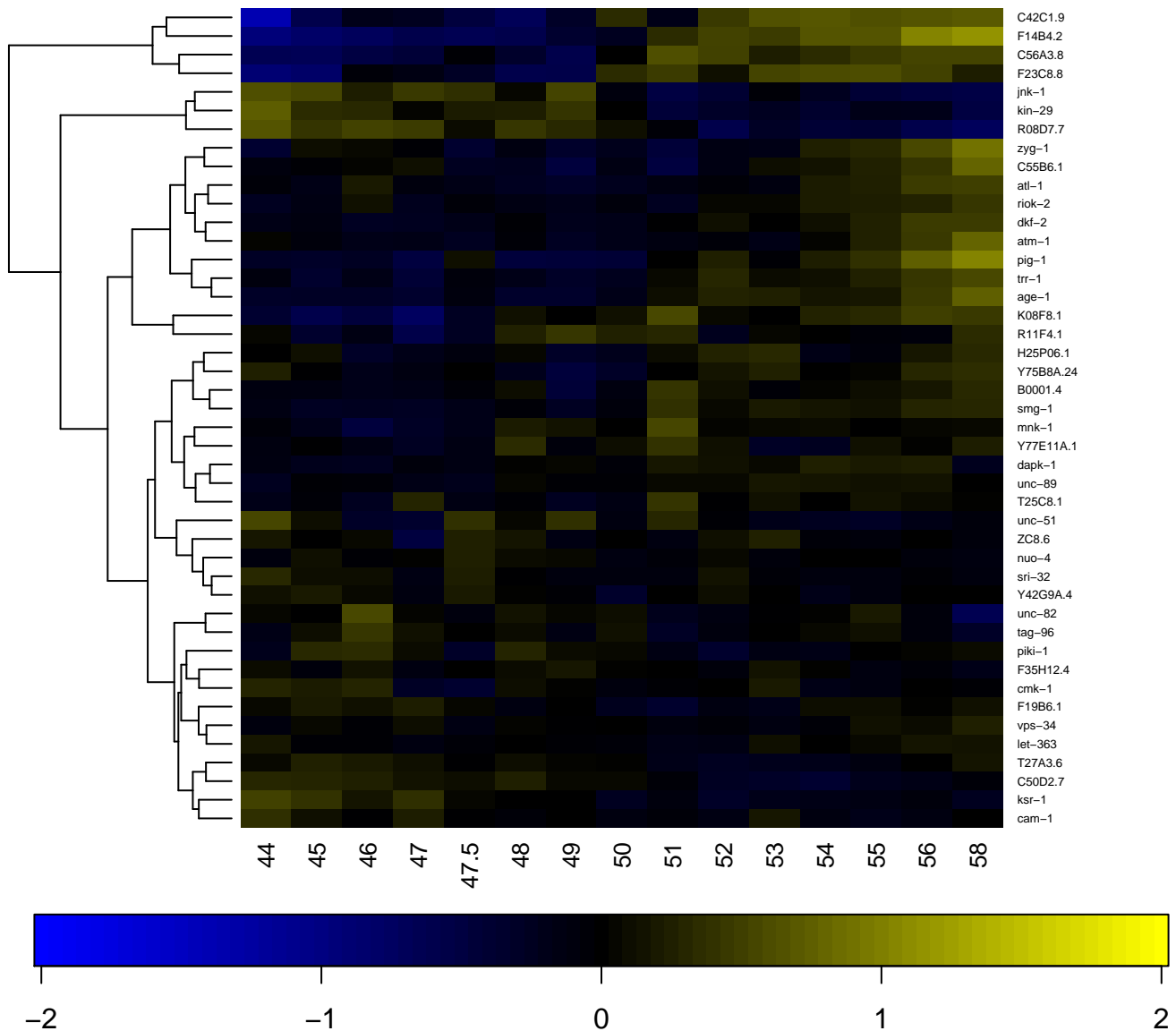

phosphotransferase activity, for other substituted phosphate g

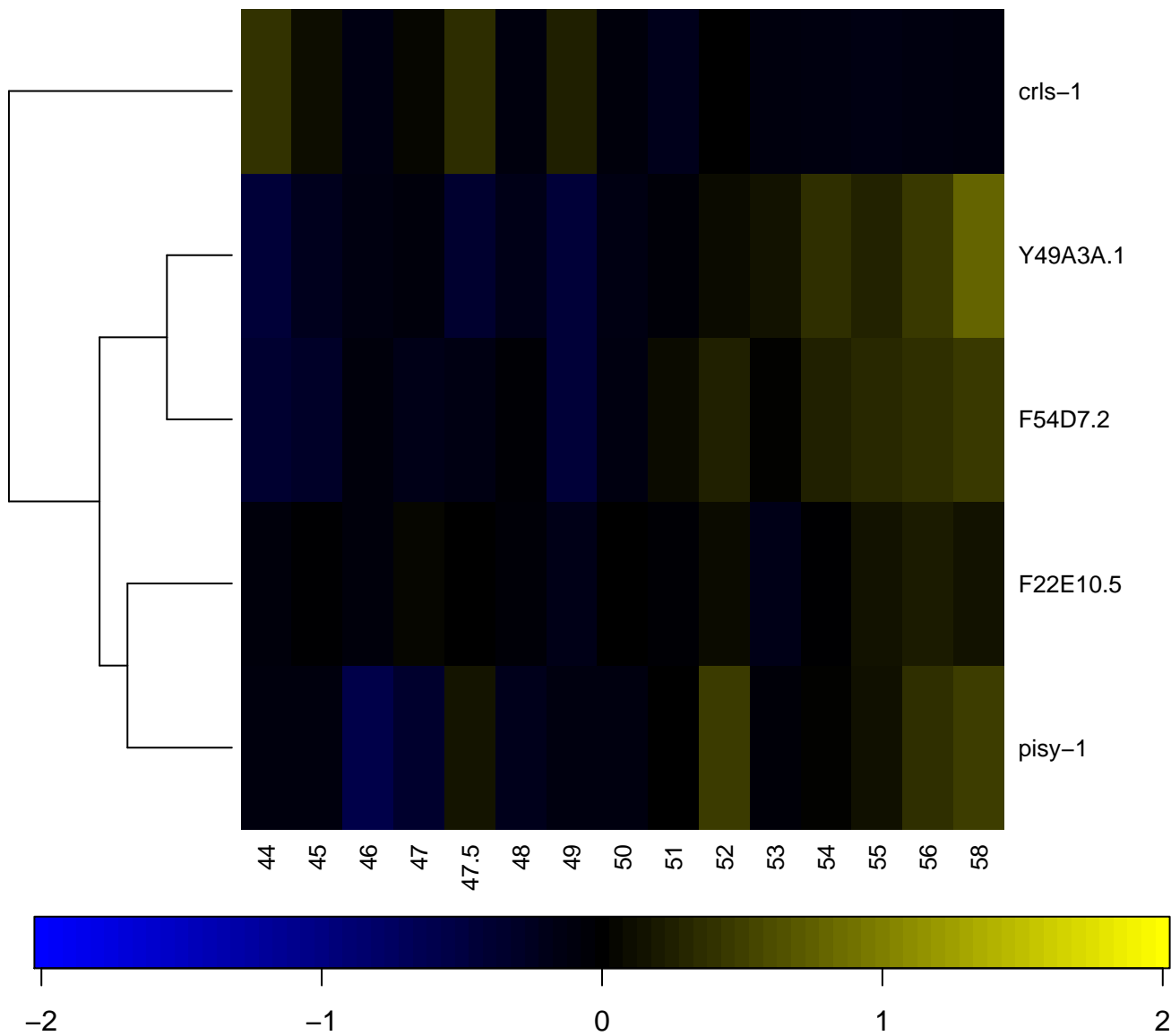

plasma membrane

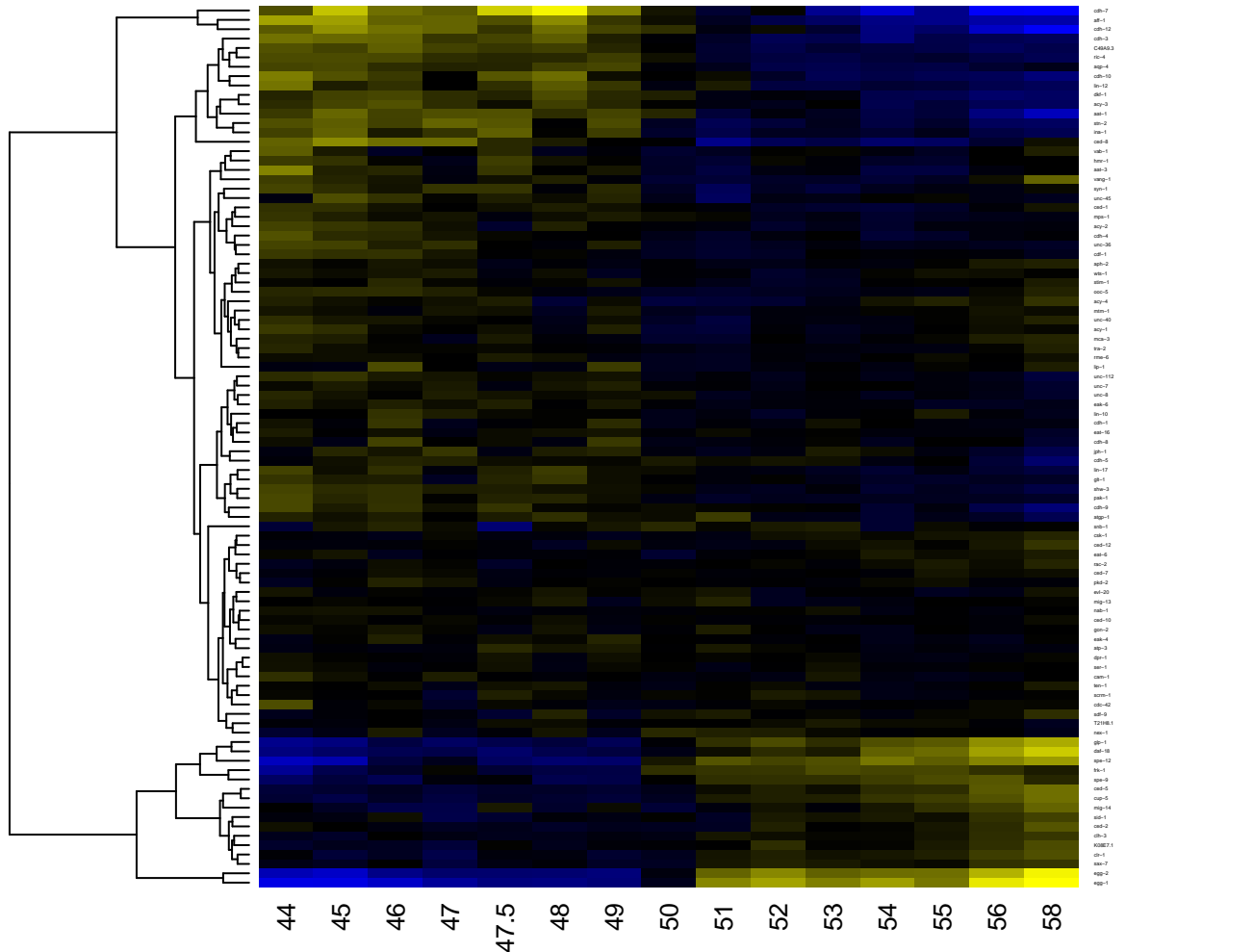

polar body extrusion after meiotic divisions

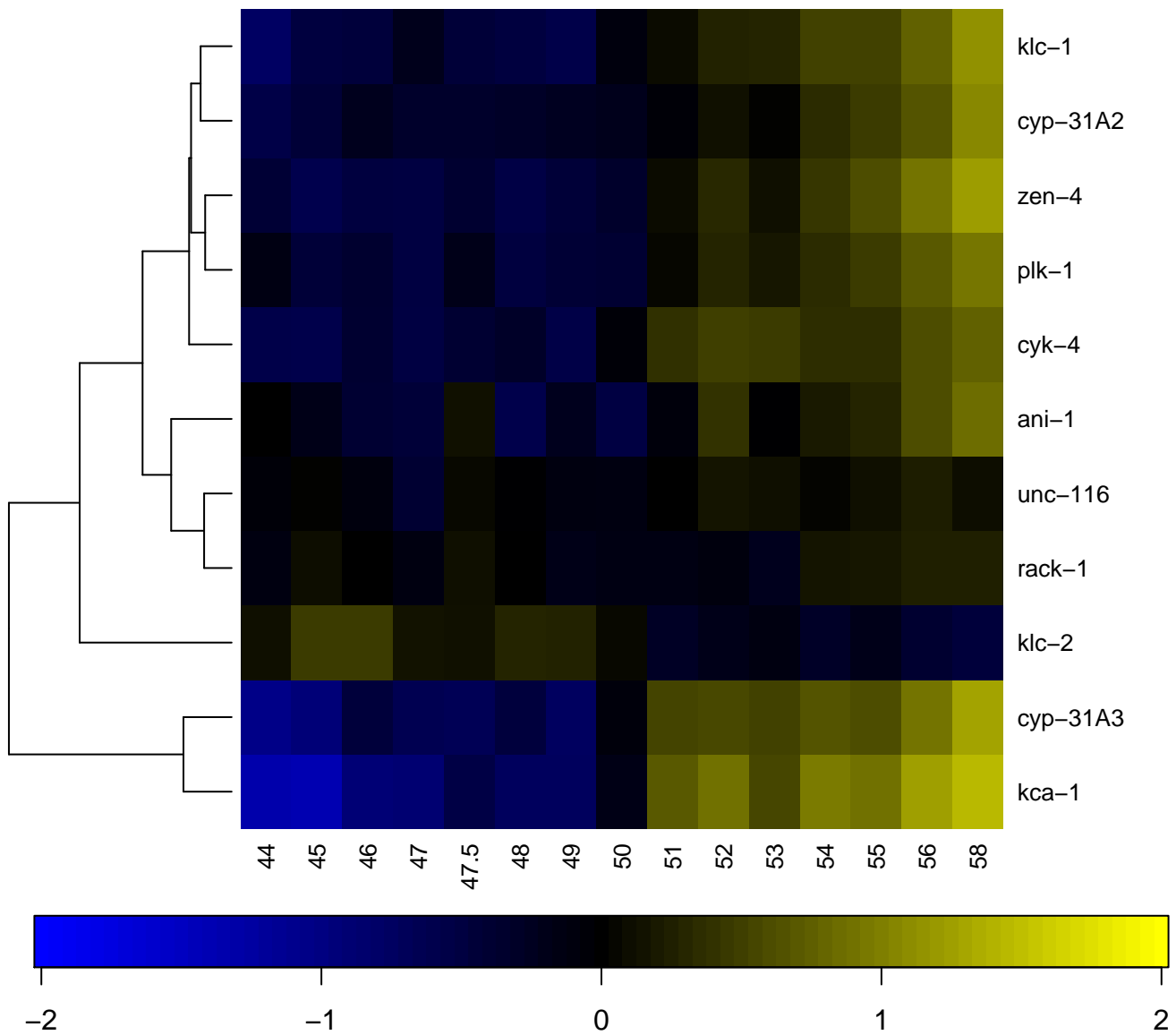

polarity specification of anterior/posterior axis

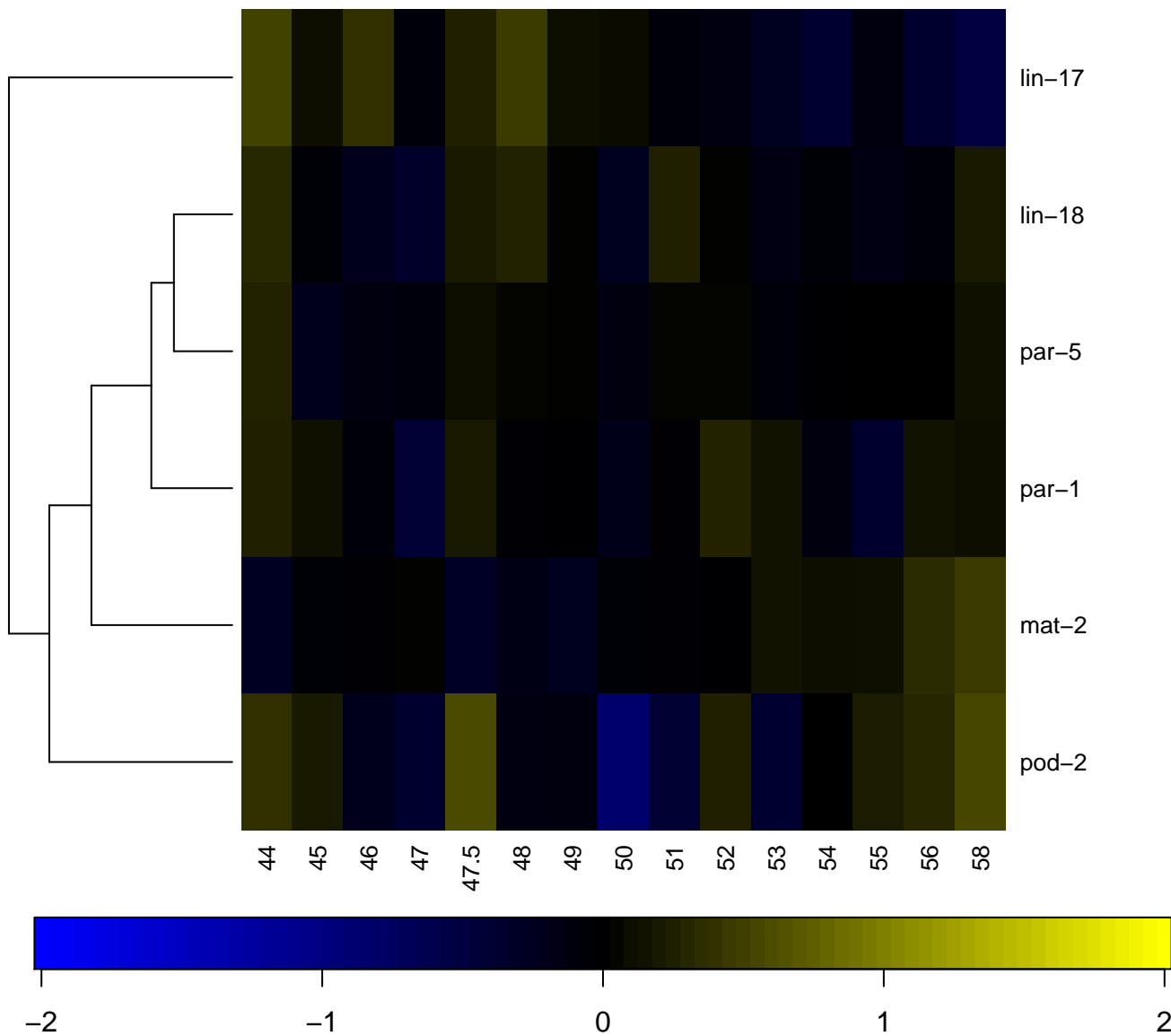

polarity specification of proximal/distal axis

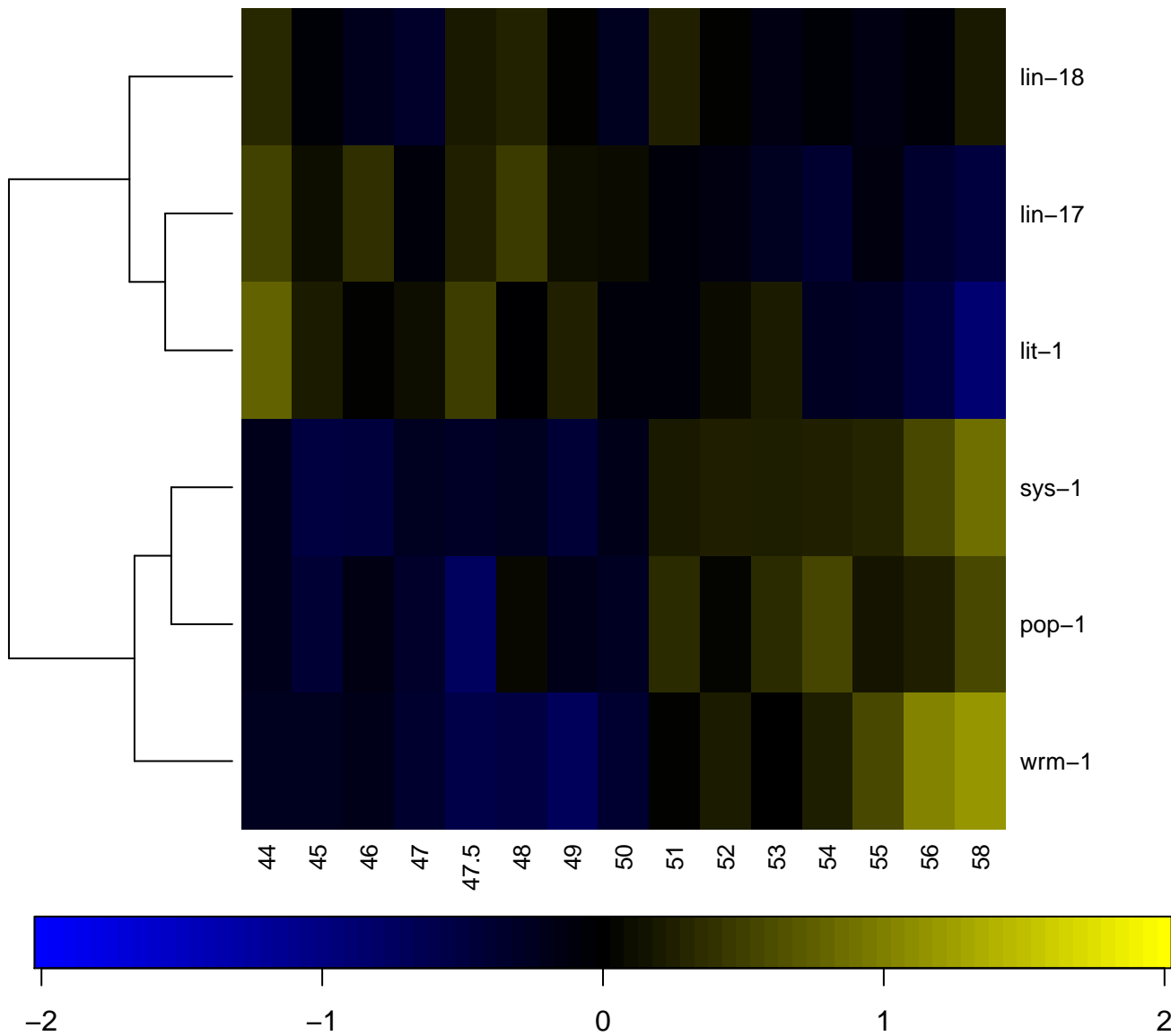

positive regulation of embryonic development

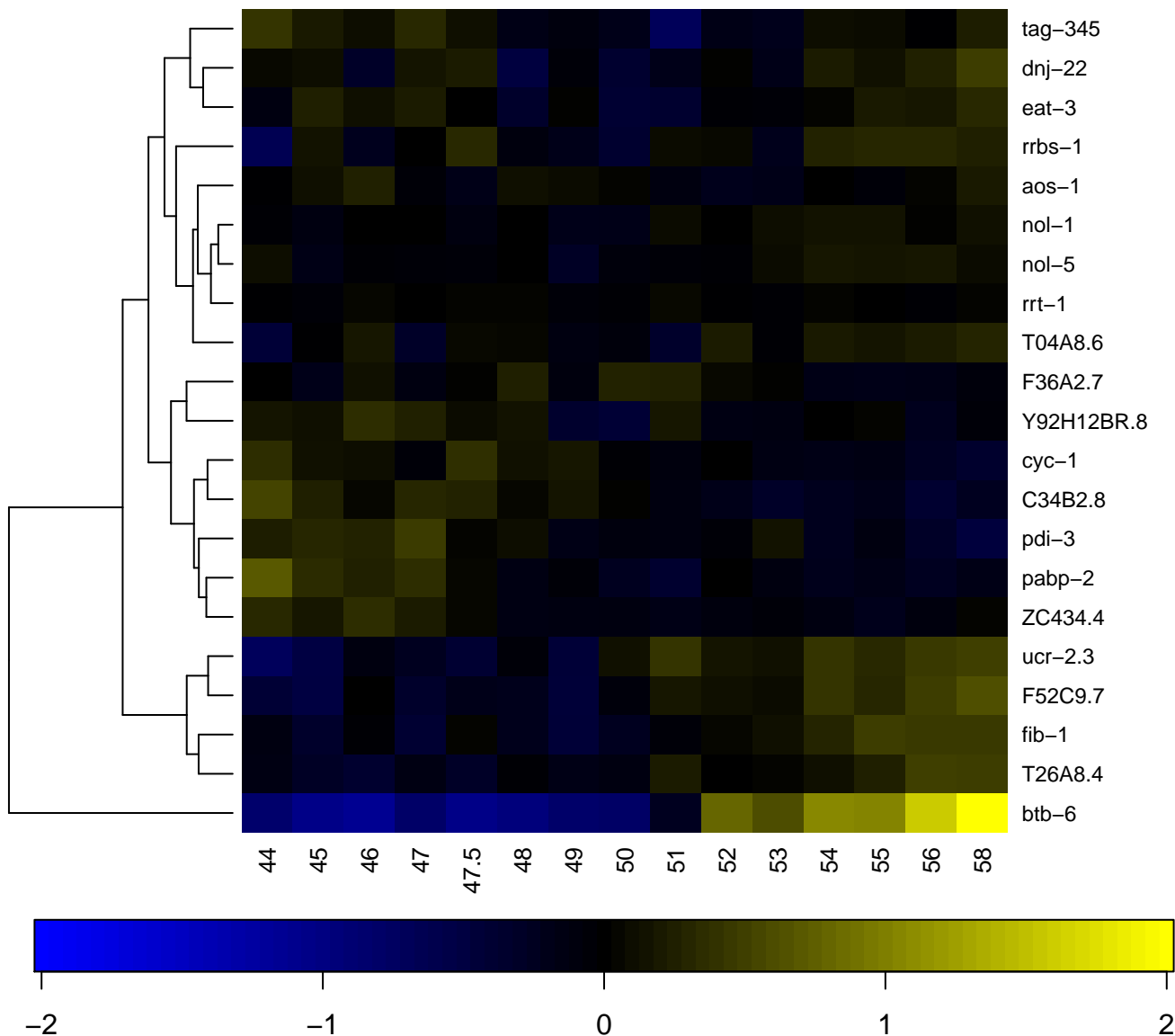

positive regulation of growth rate

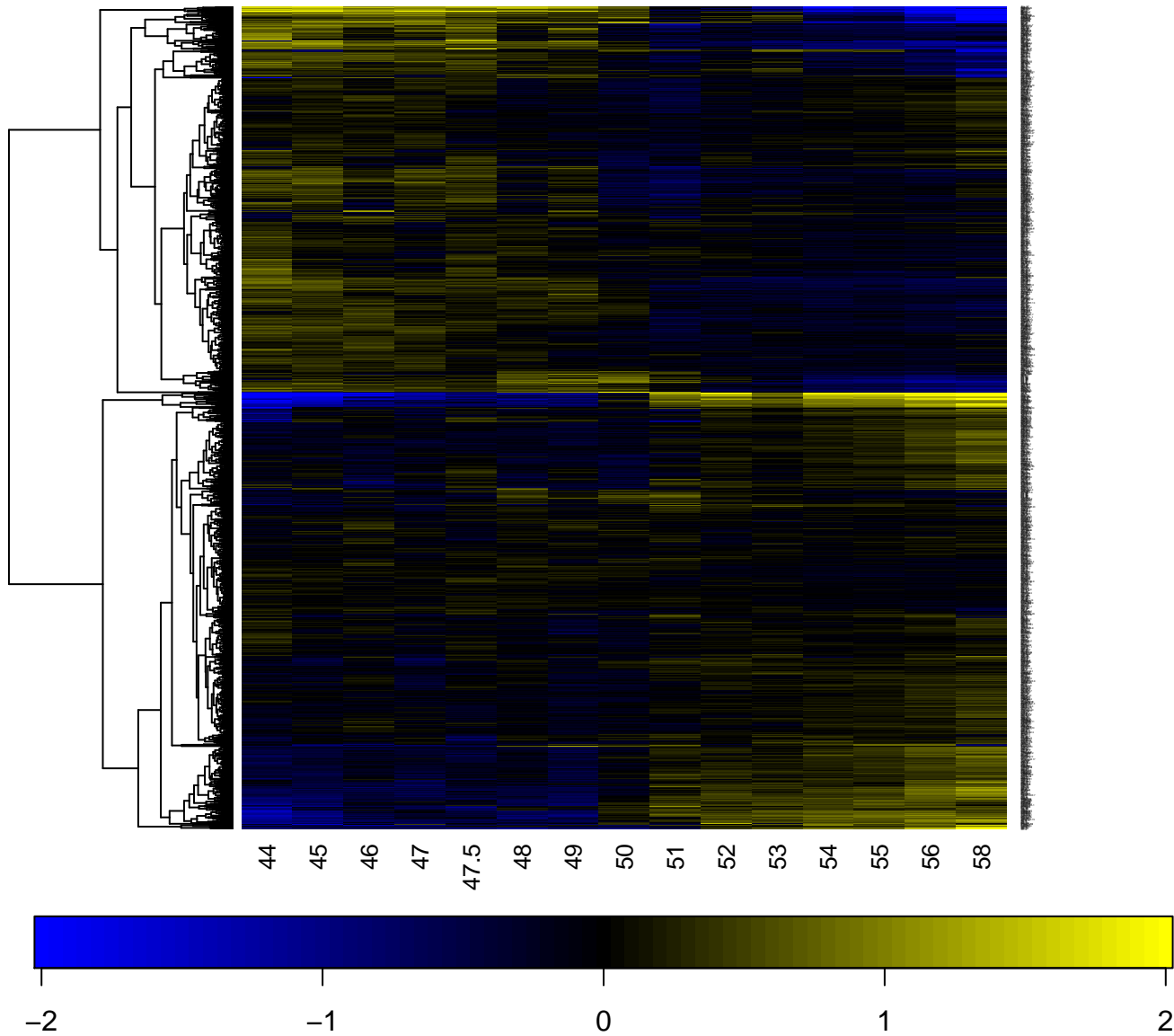

positive regulation of locomotion

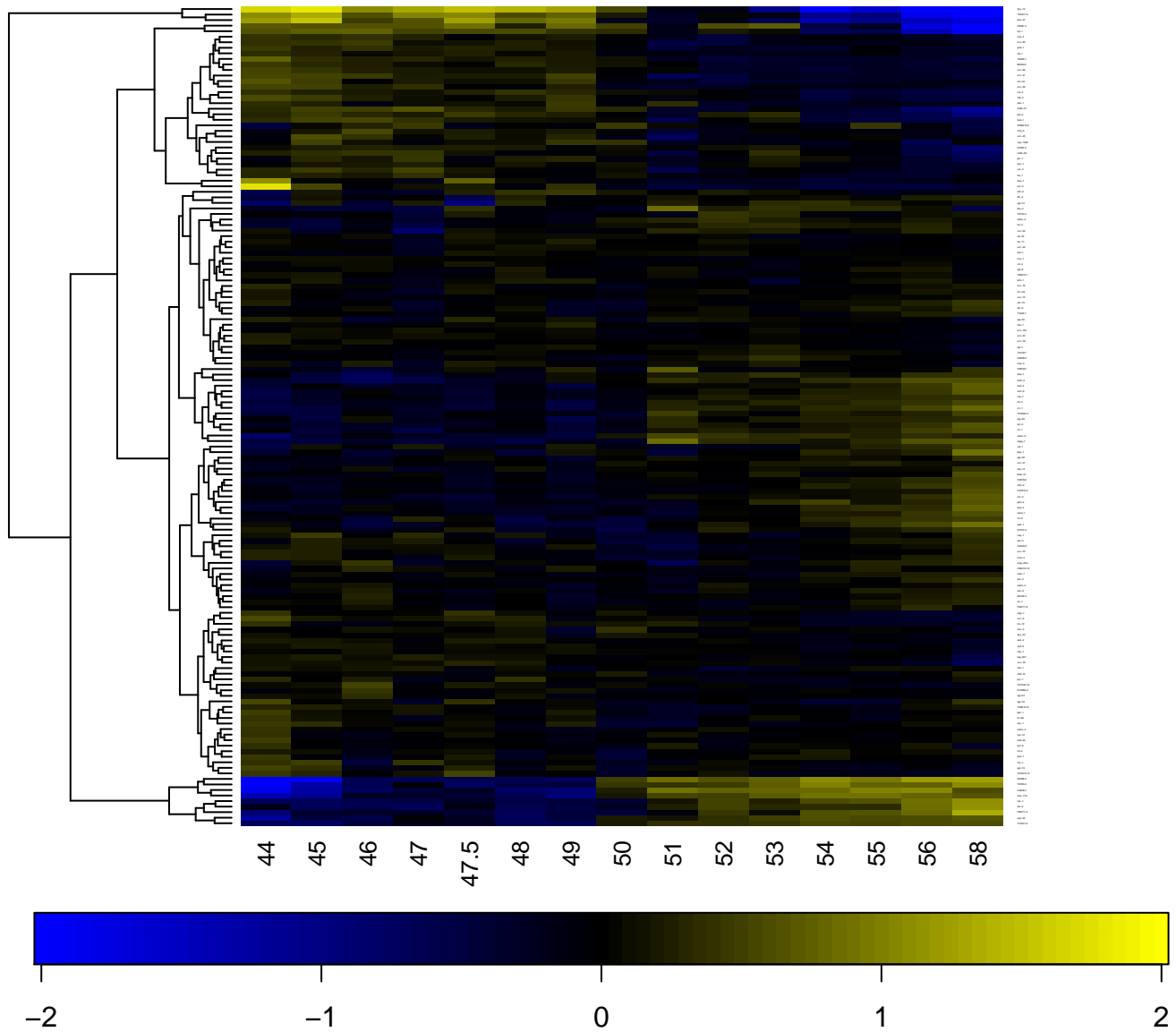

positive regulation of multicellular organism growth

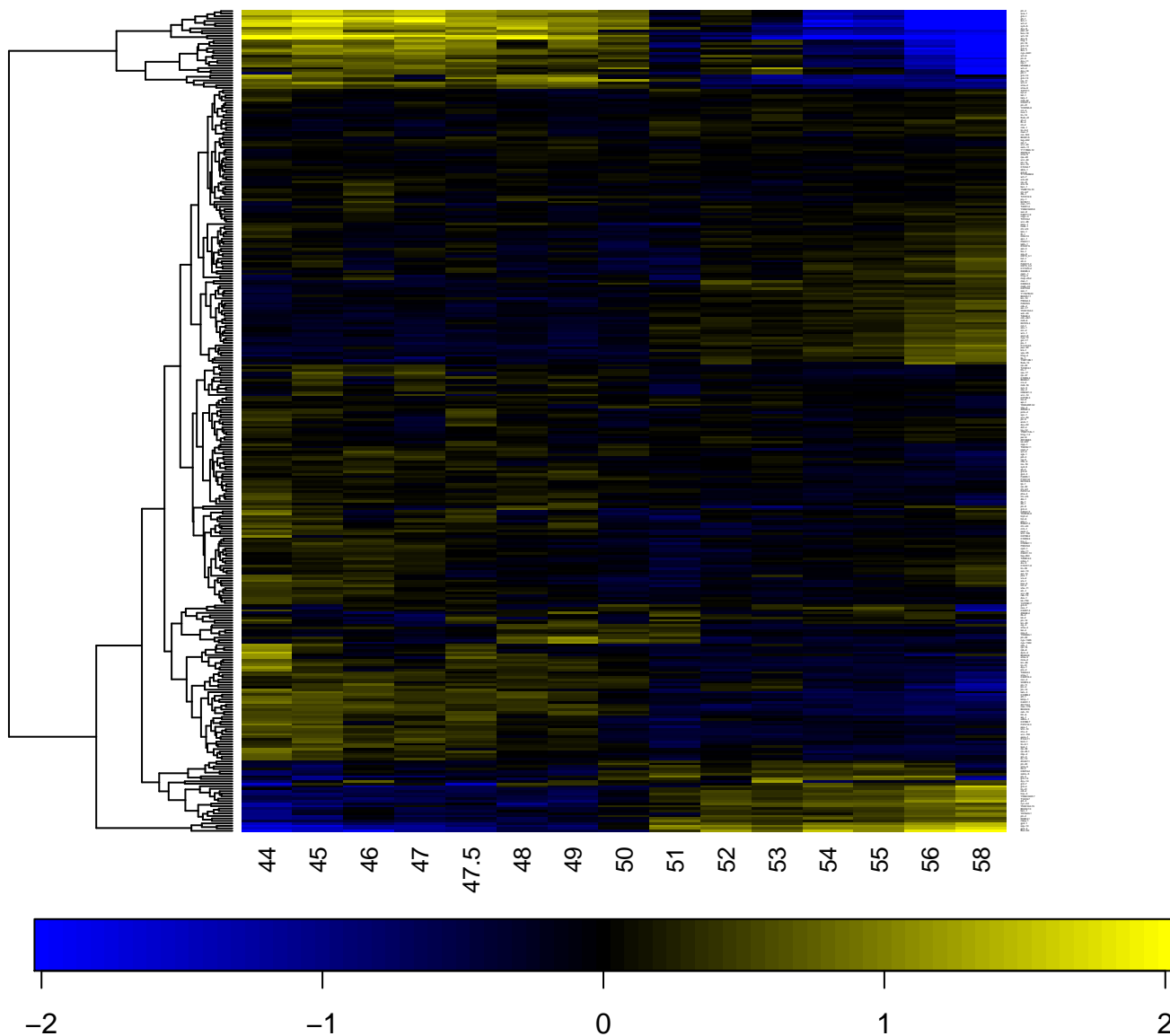

Positive regulation of transcription from RNA polymerase II promoter

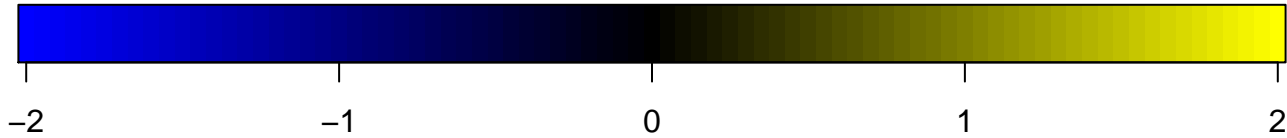
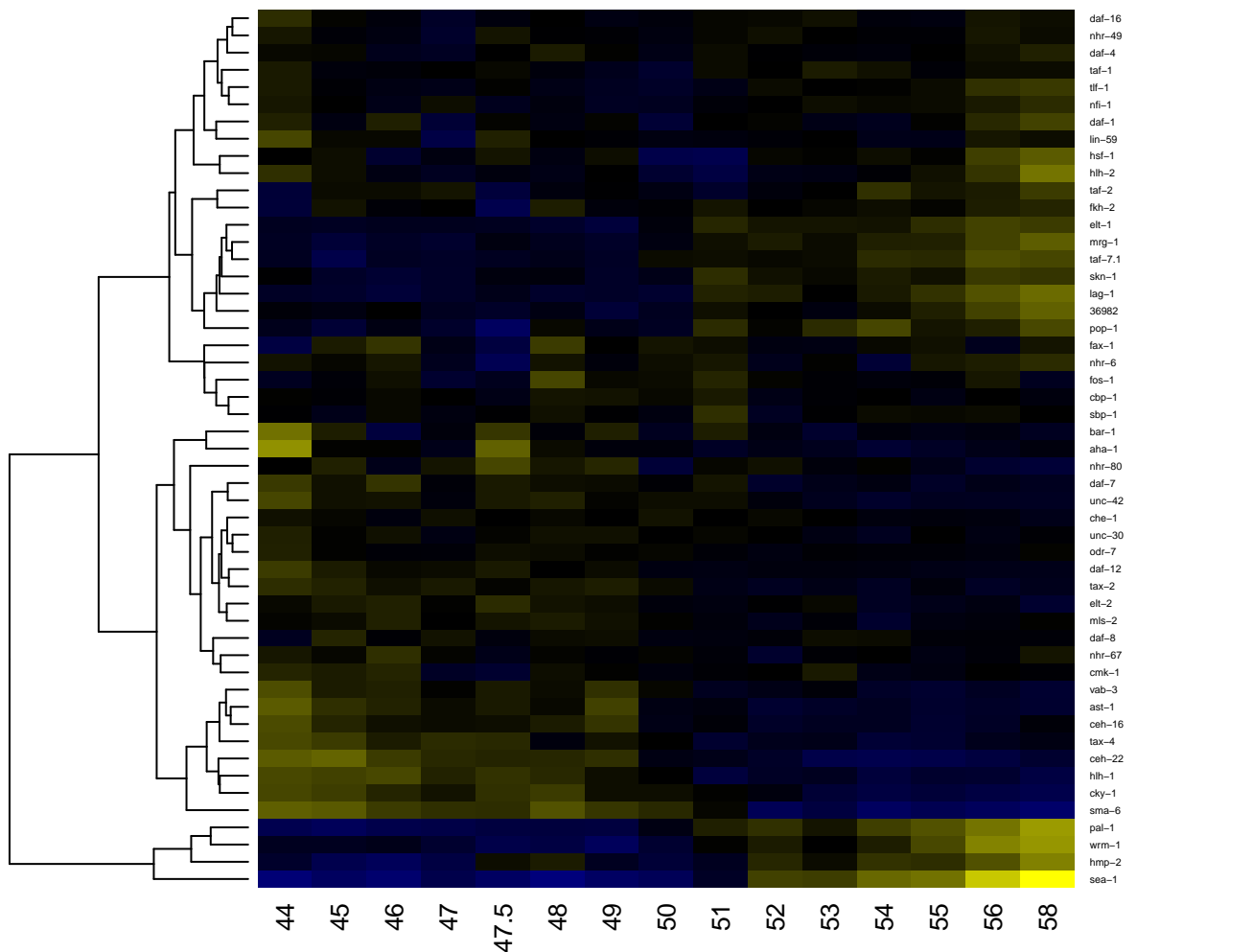

positive regulation of vulval development

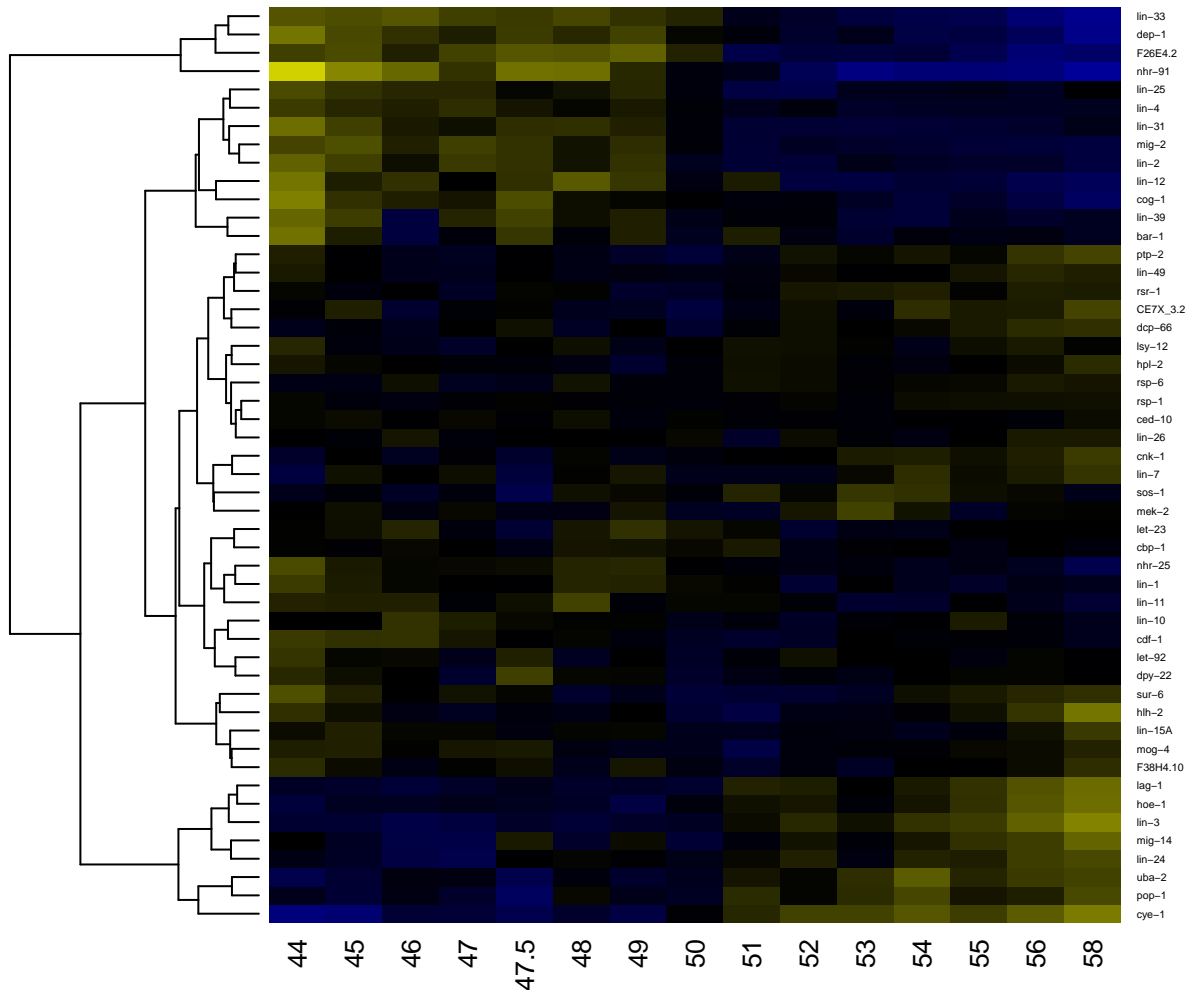

post-embryonic body morphogenesis

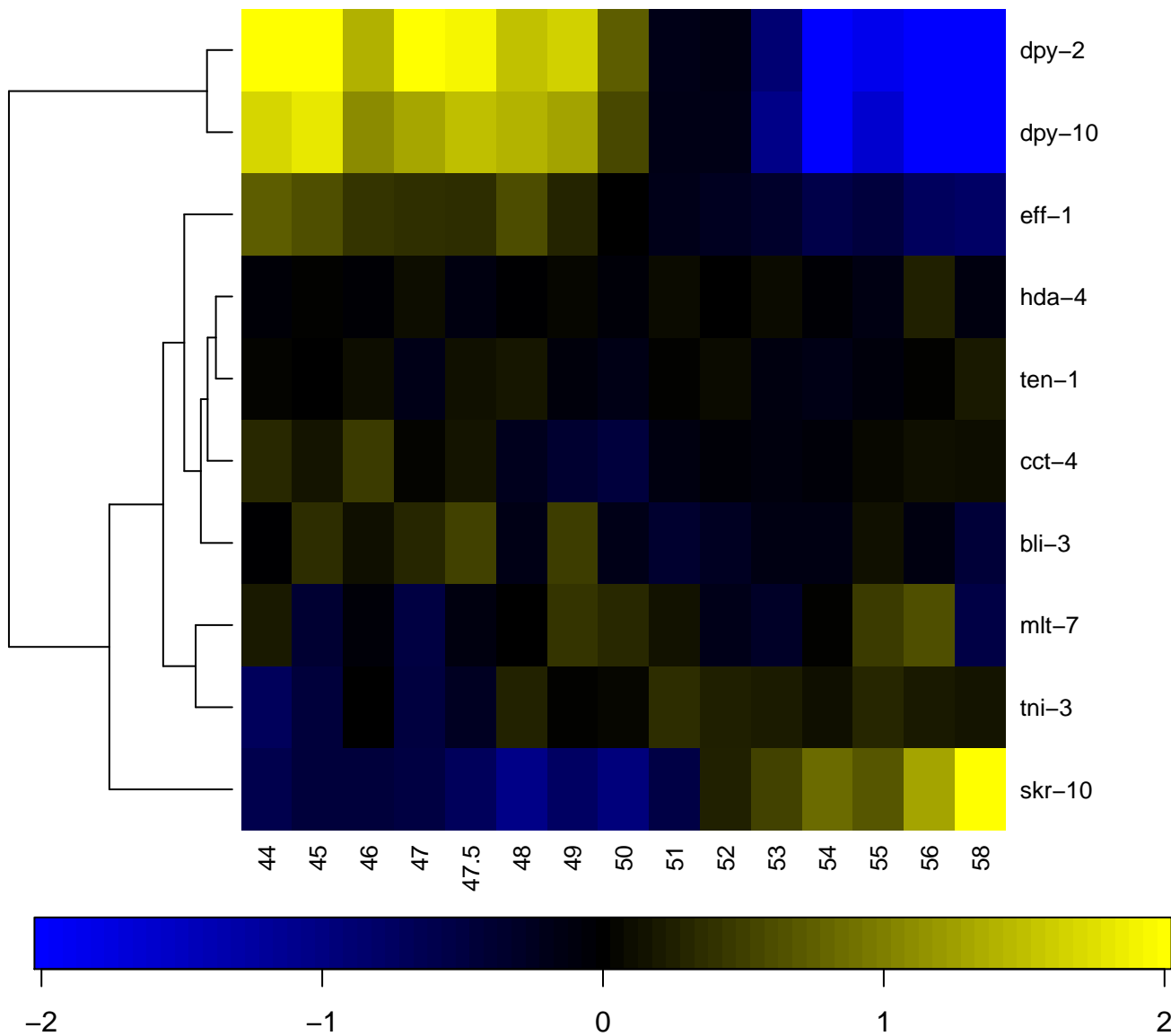

postsynaptic membrane

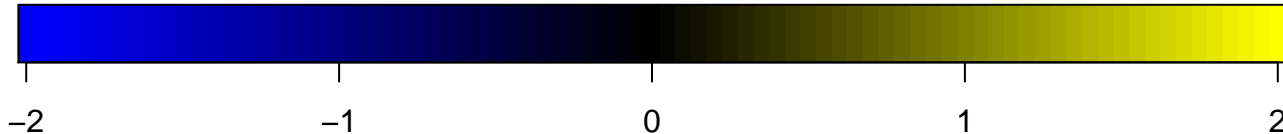
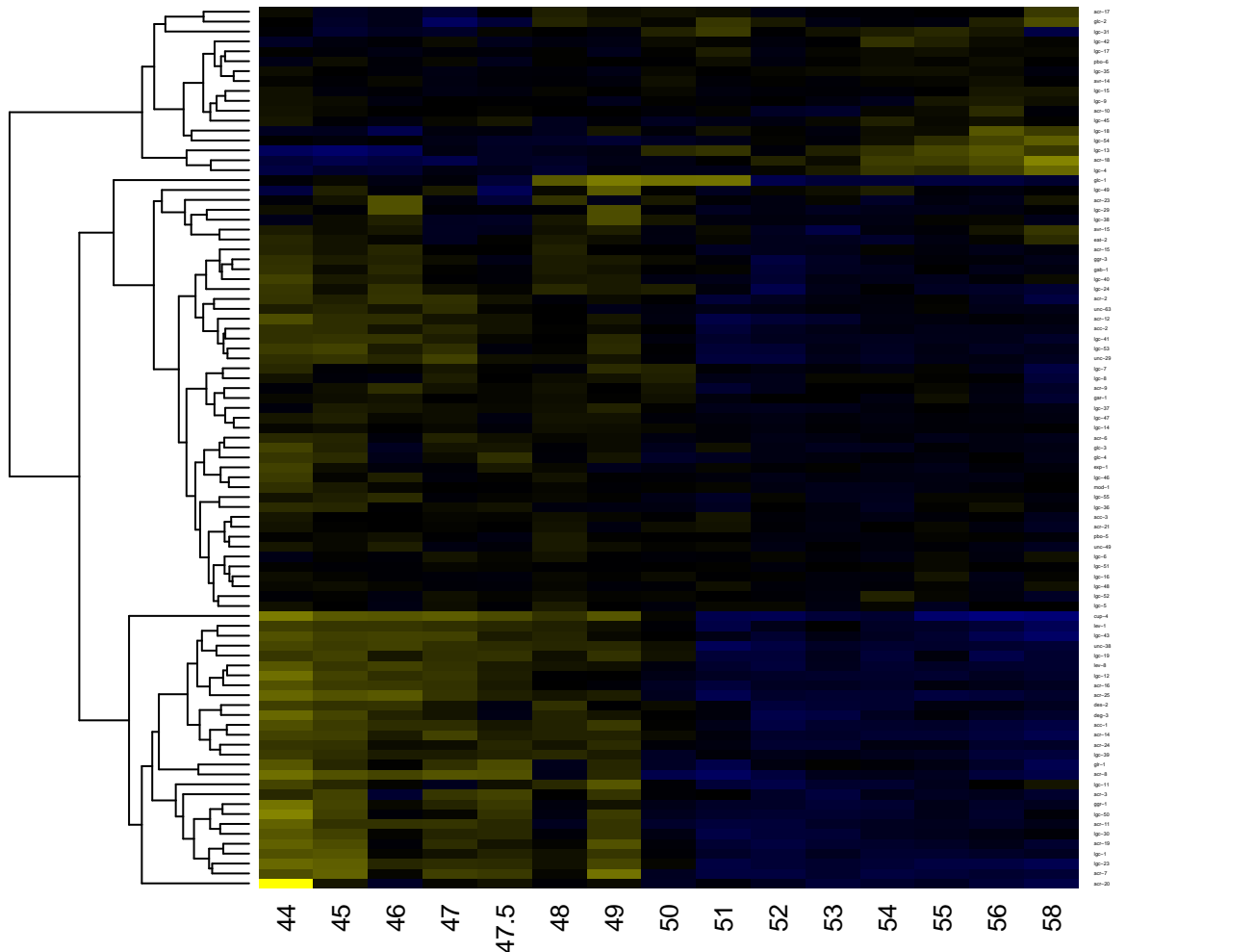

potassium channel activity

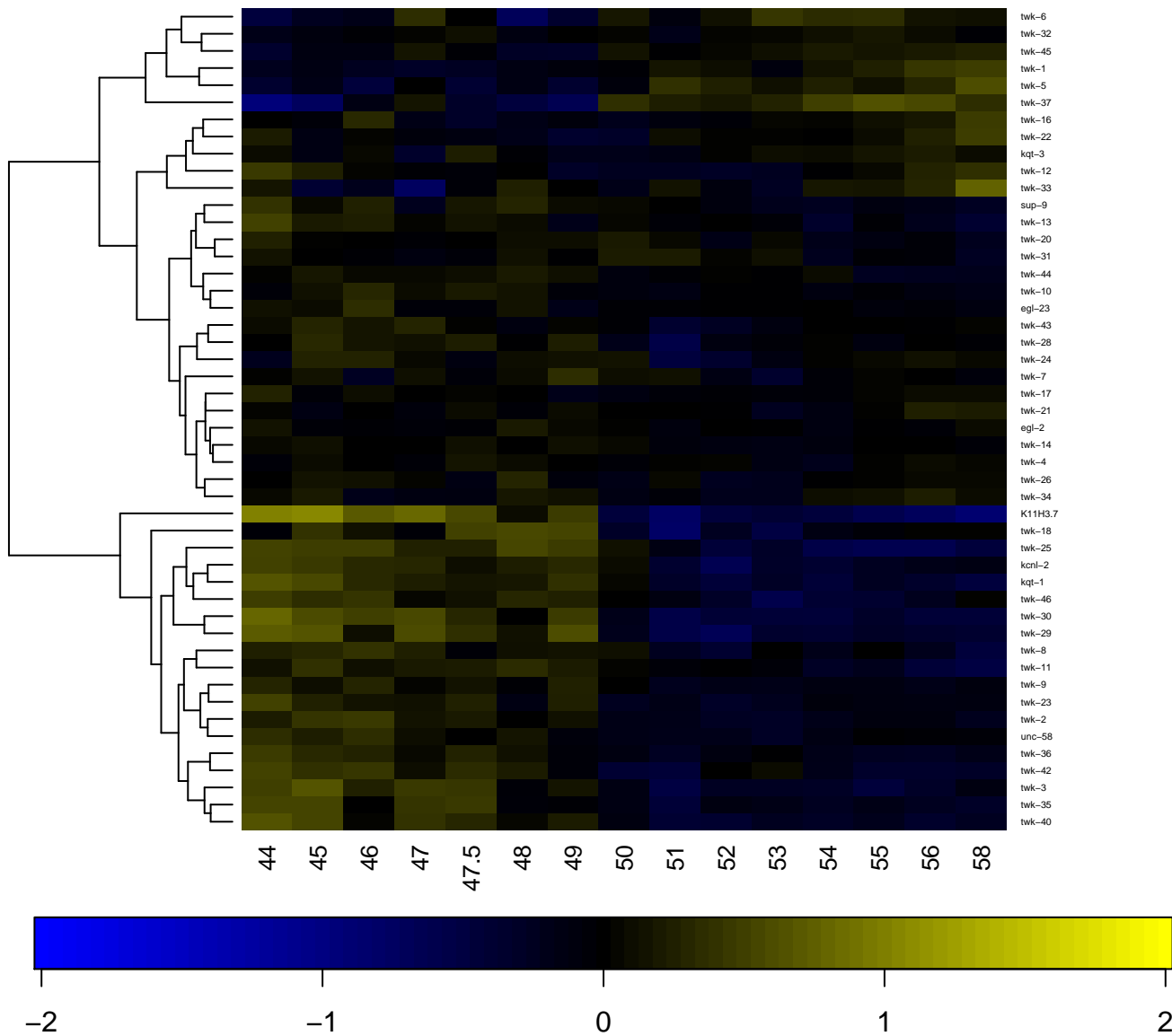

potassium ion transport

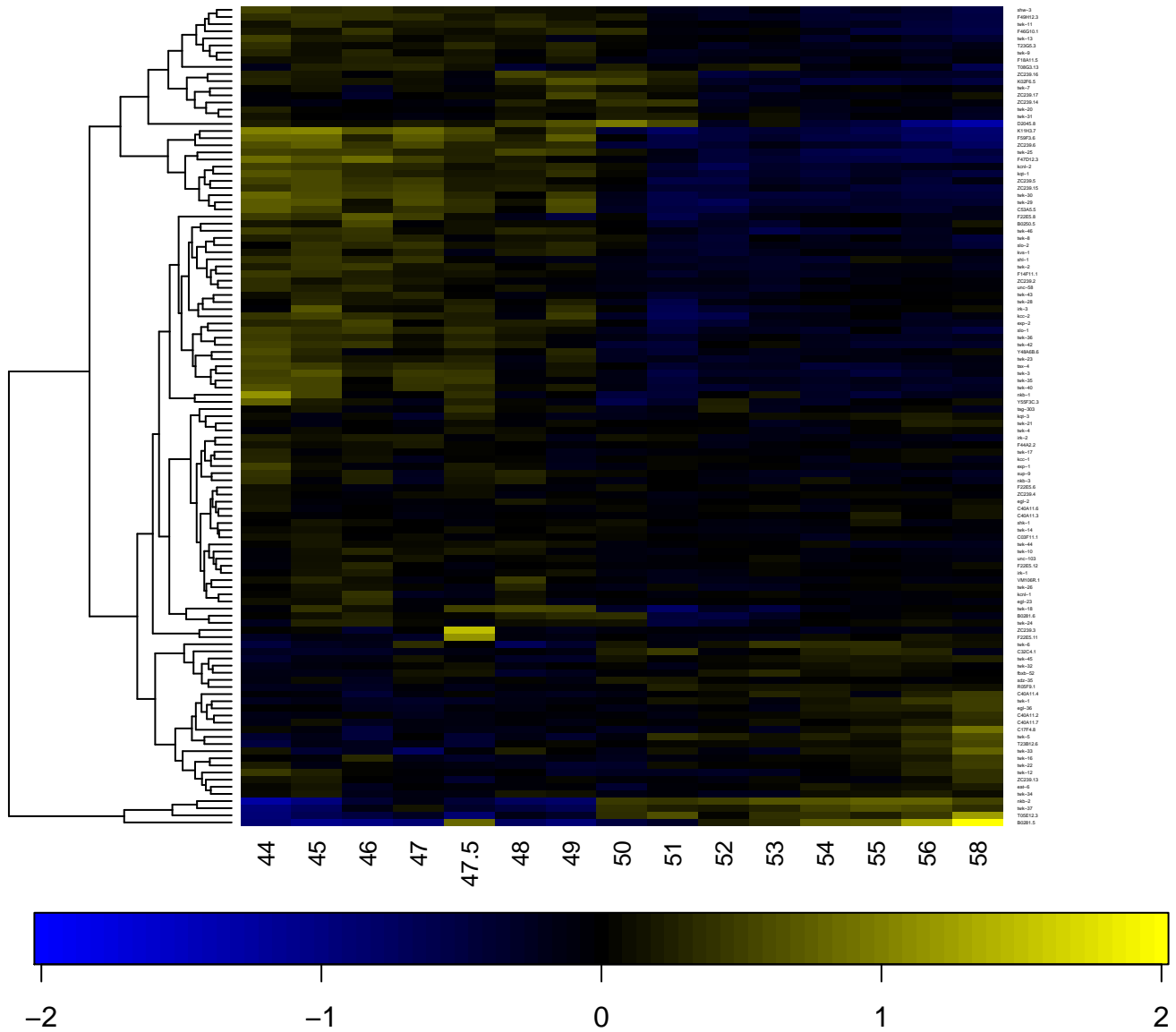

programmed cell death

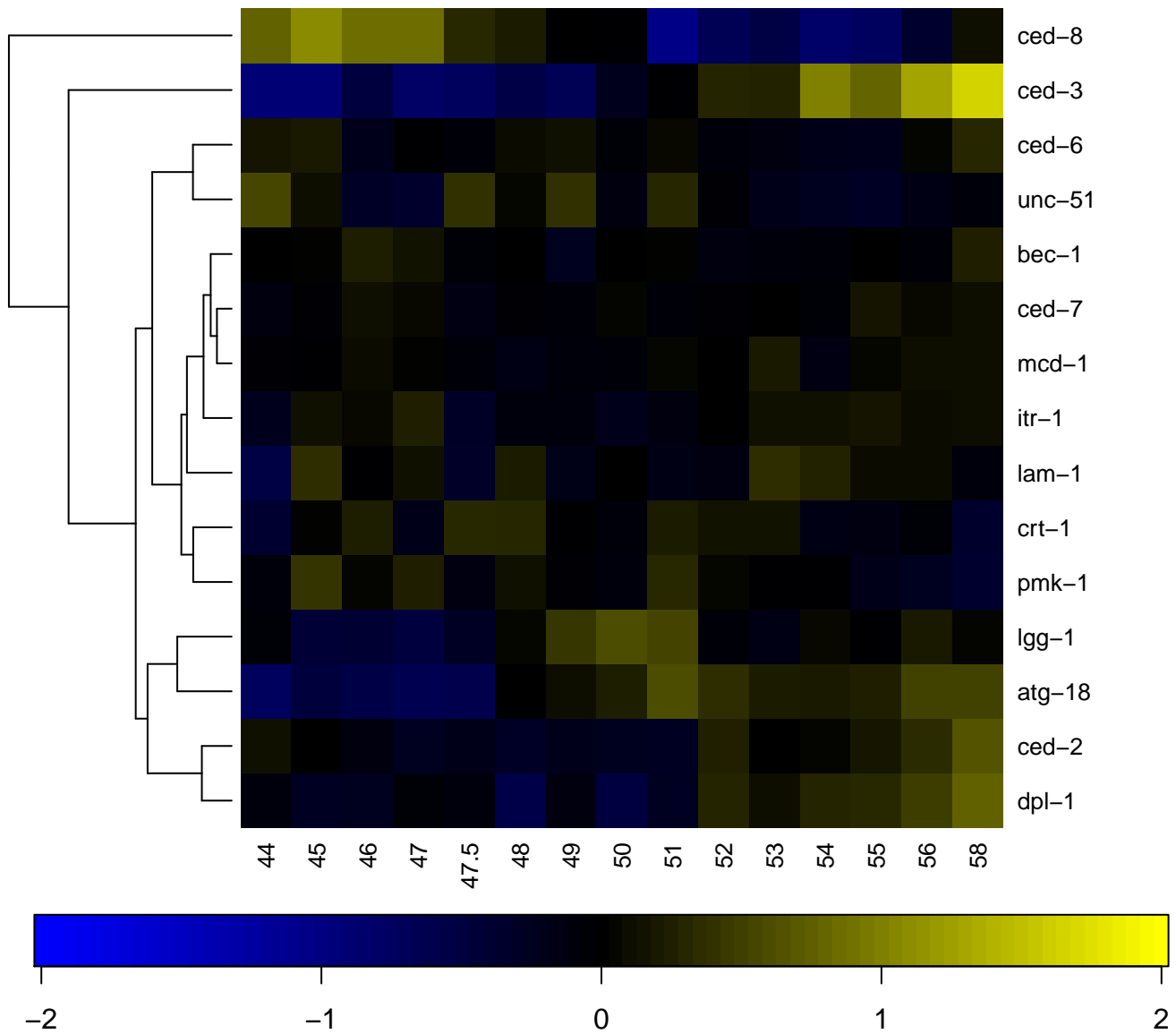

pronuclear migration

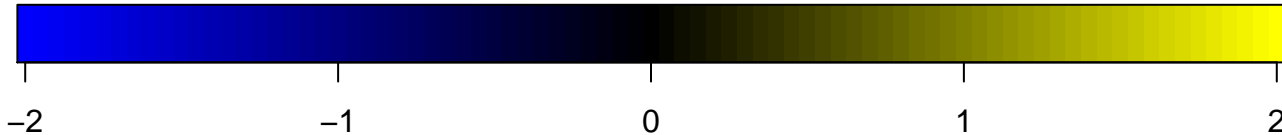
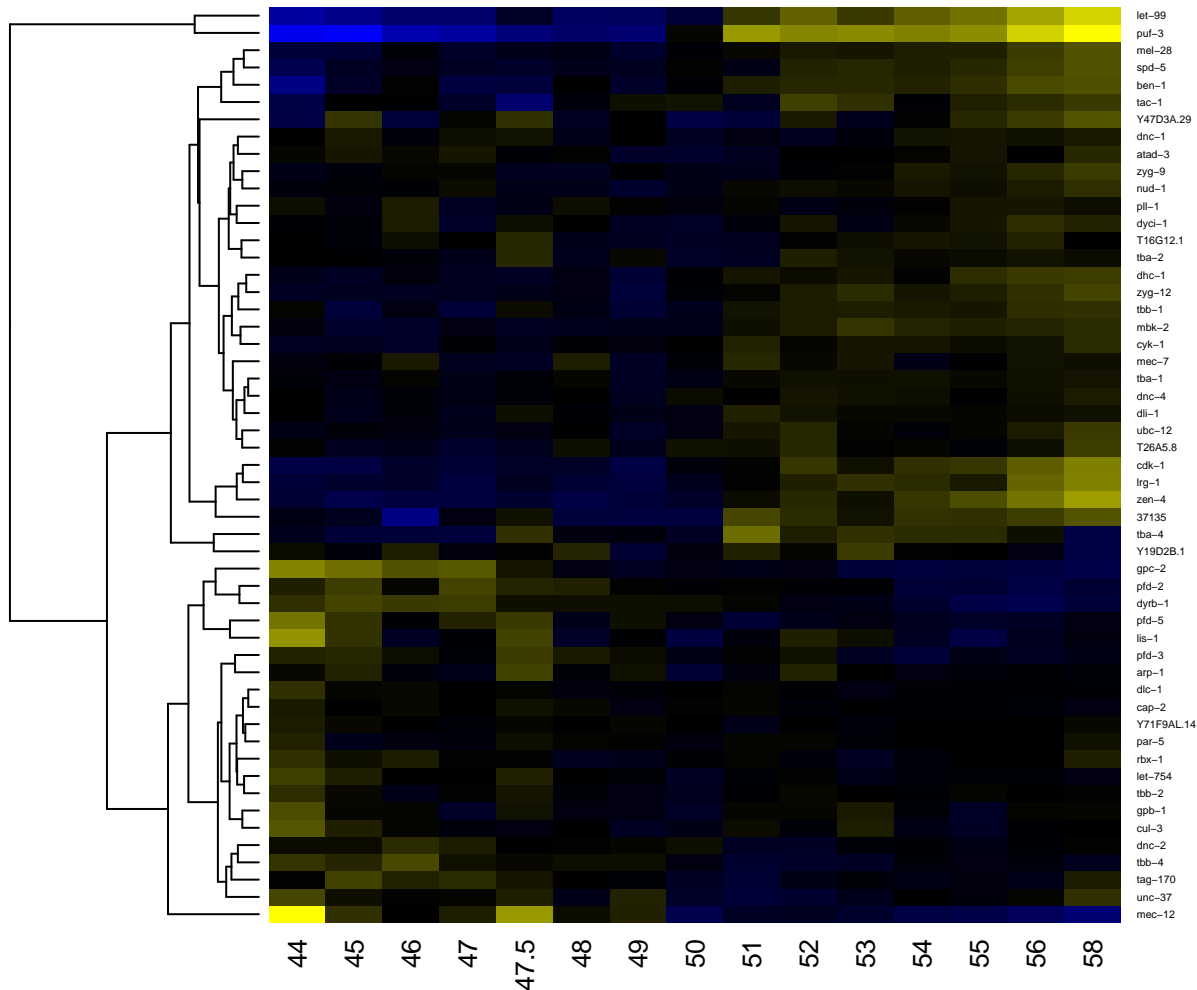

protein

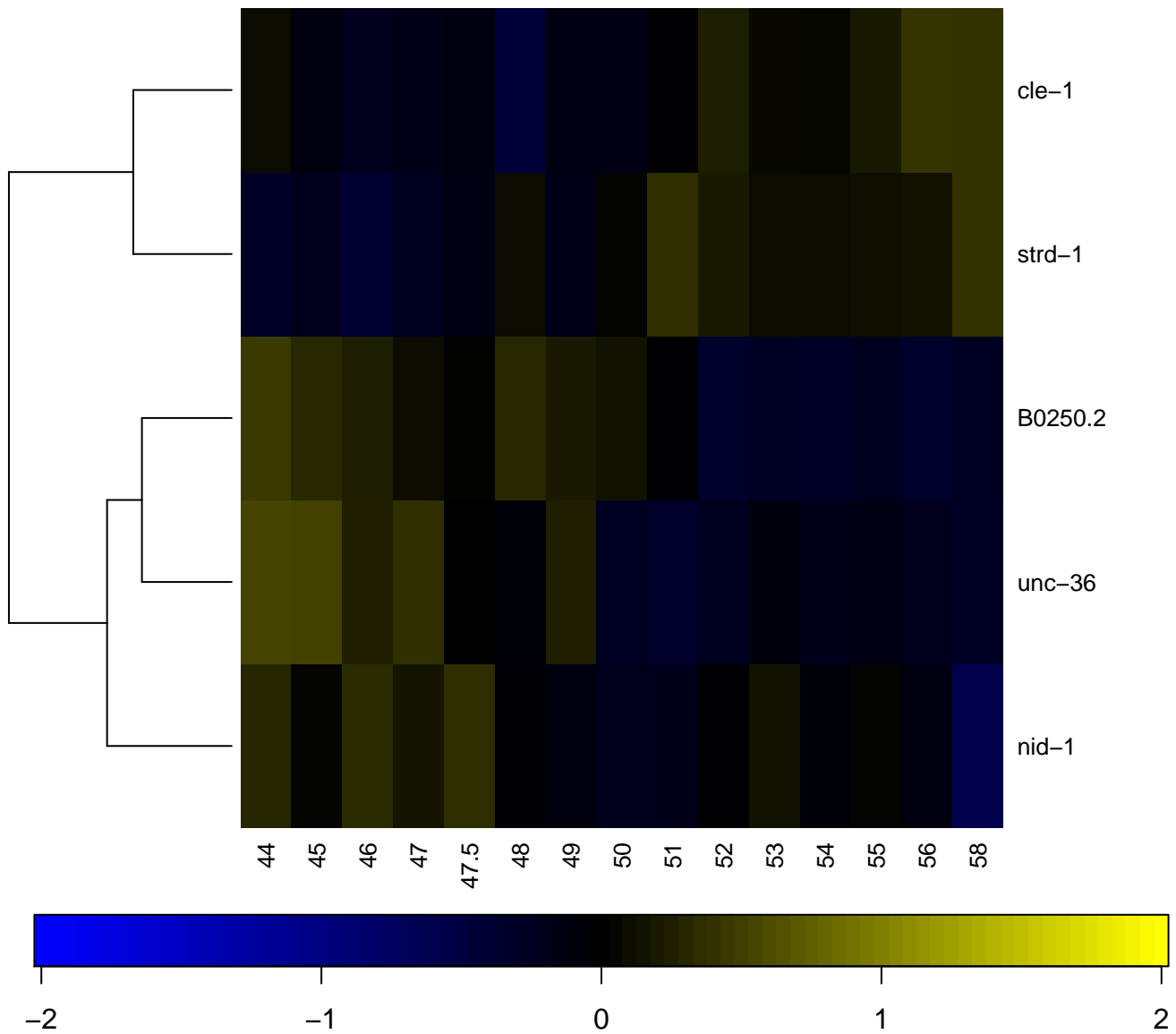

protein amino acid autophosphorylation

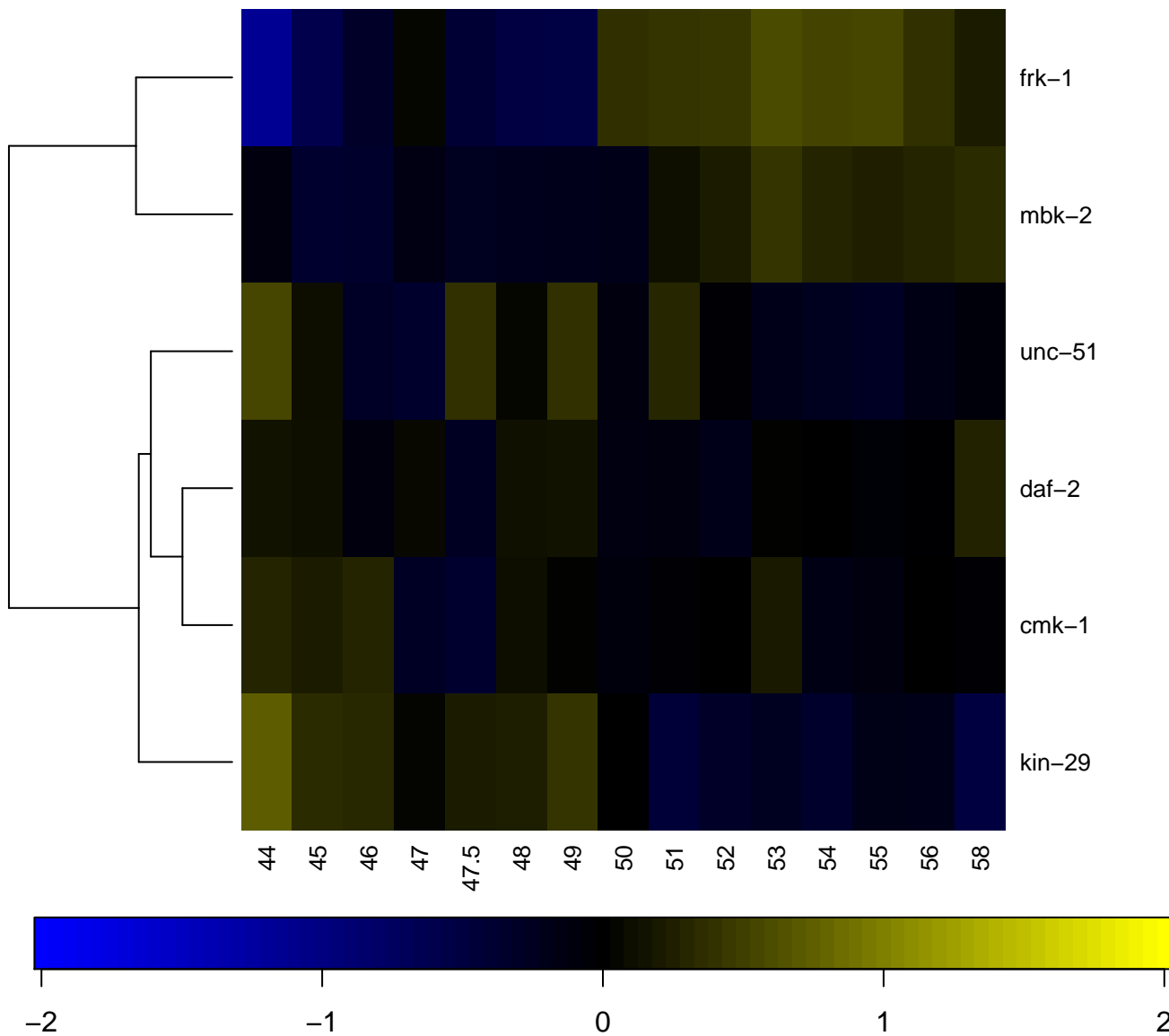

protein amino acid glycosylation

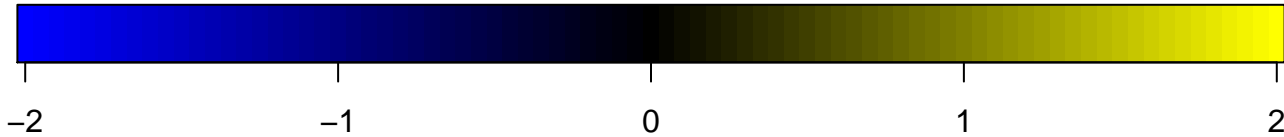
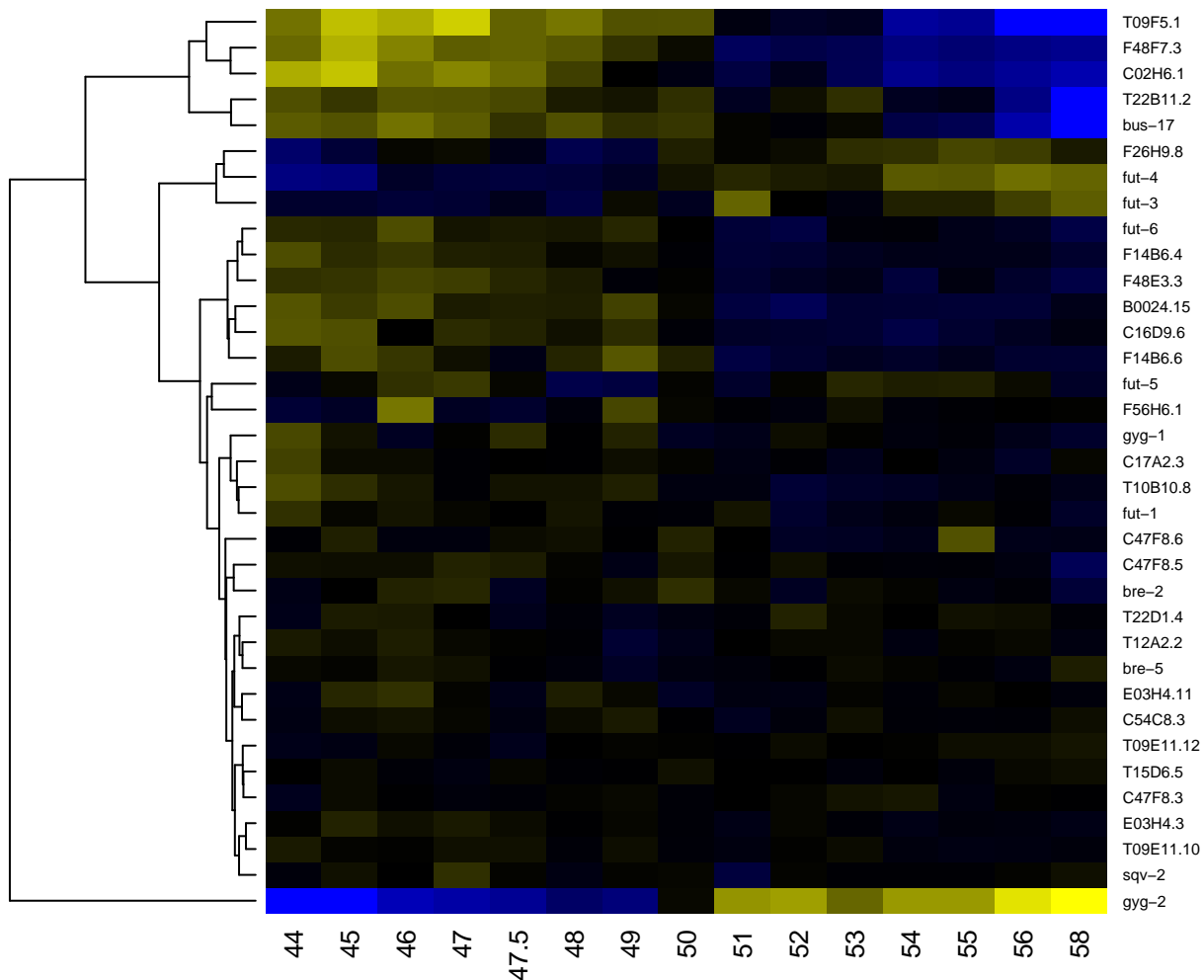

protein amino acid methylation

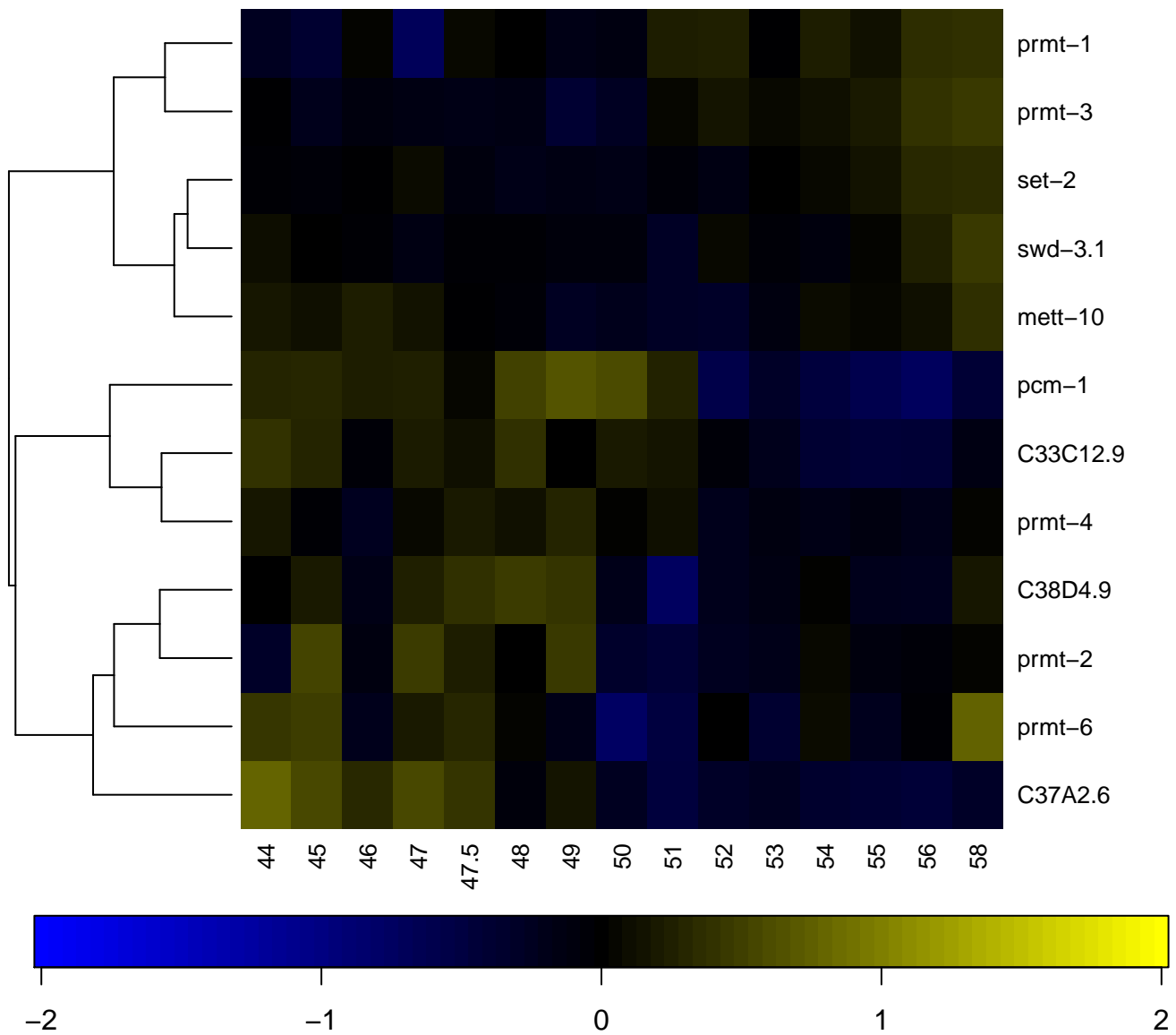

protein amino acid phosphorylation

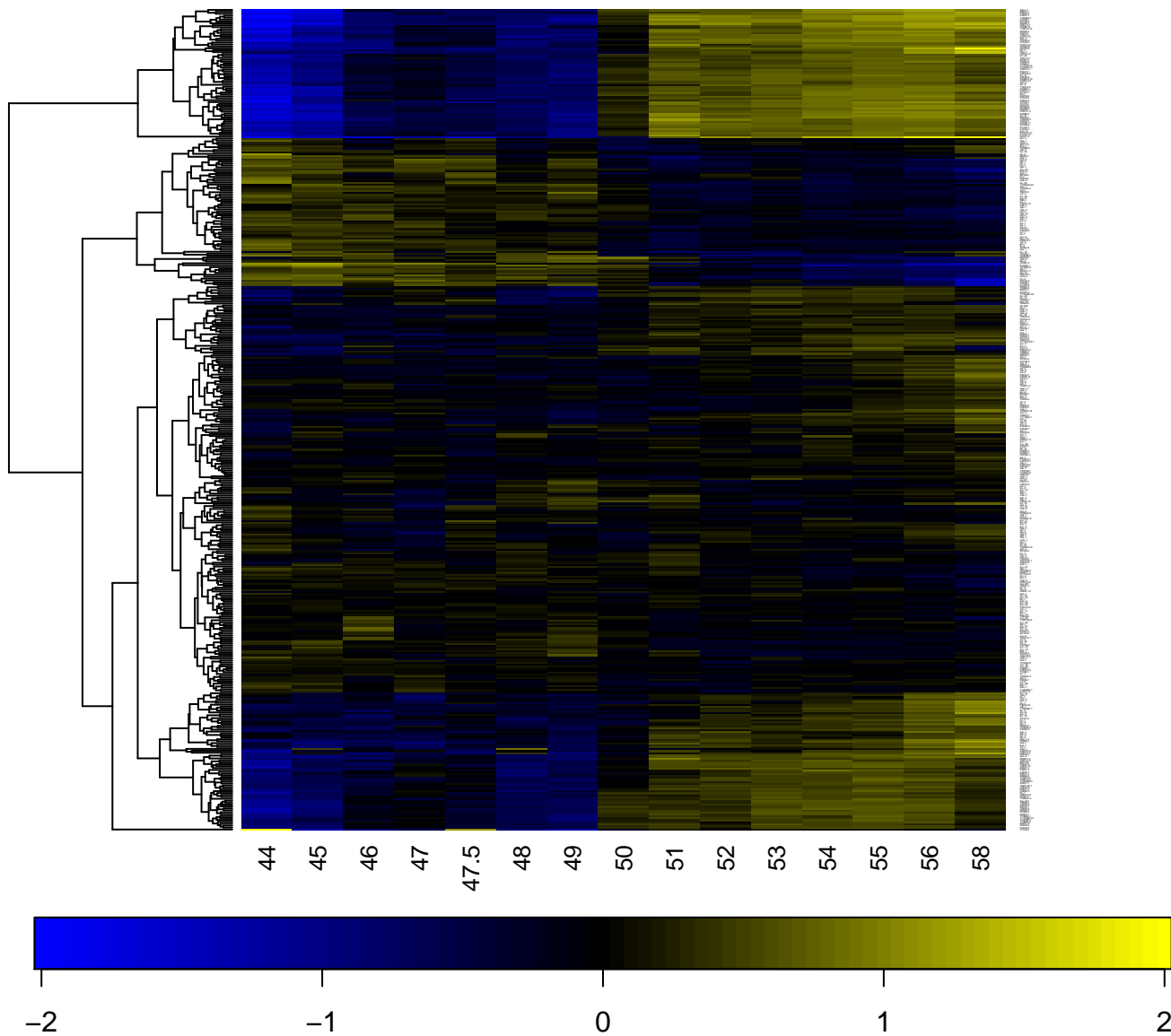

protein binding

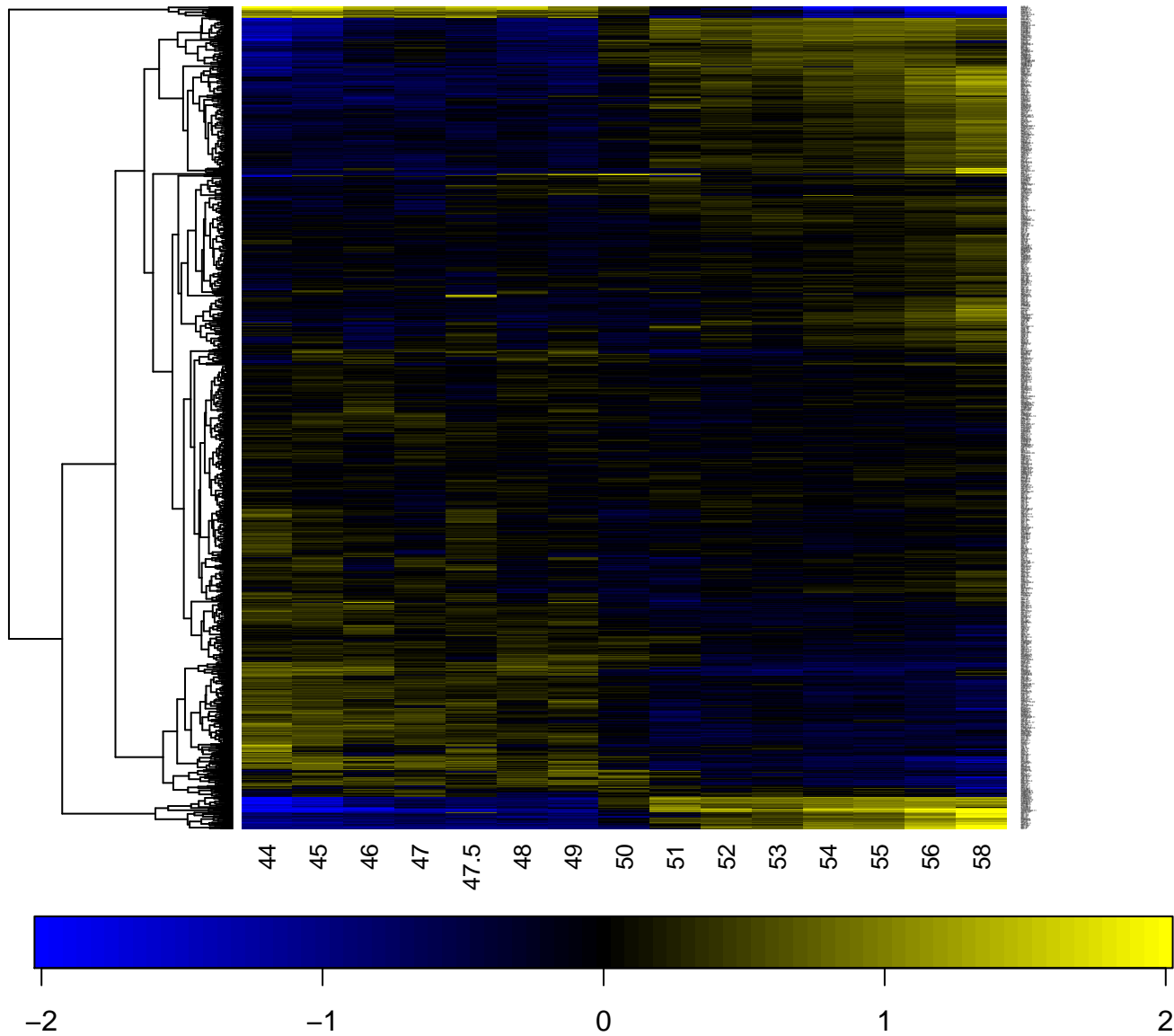

protein catabolic process

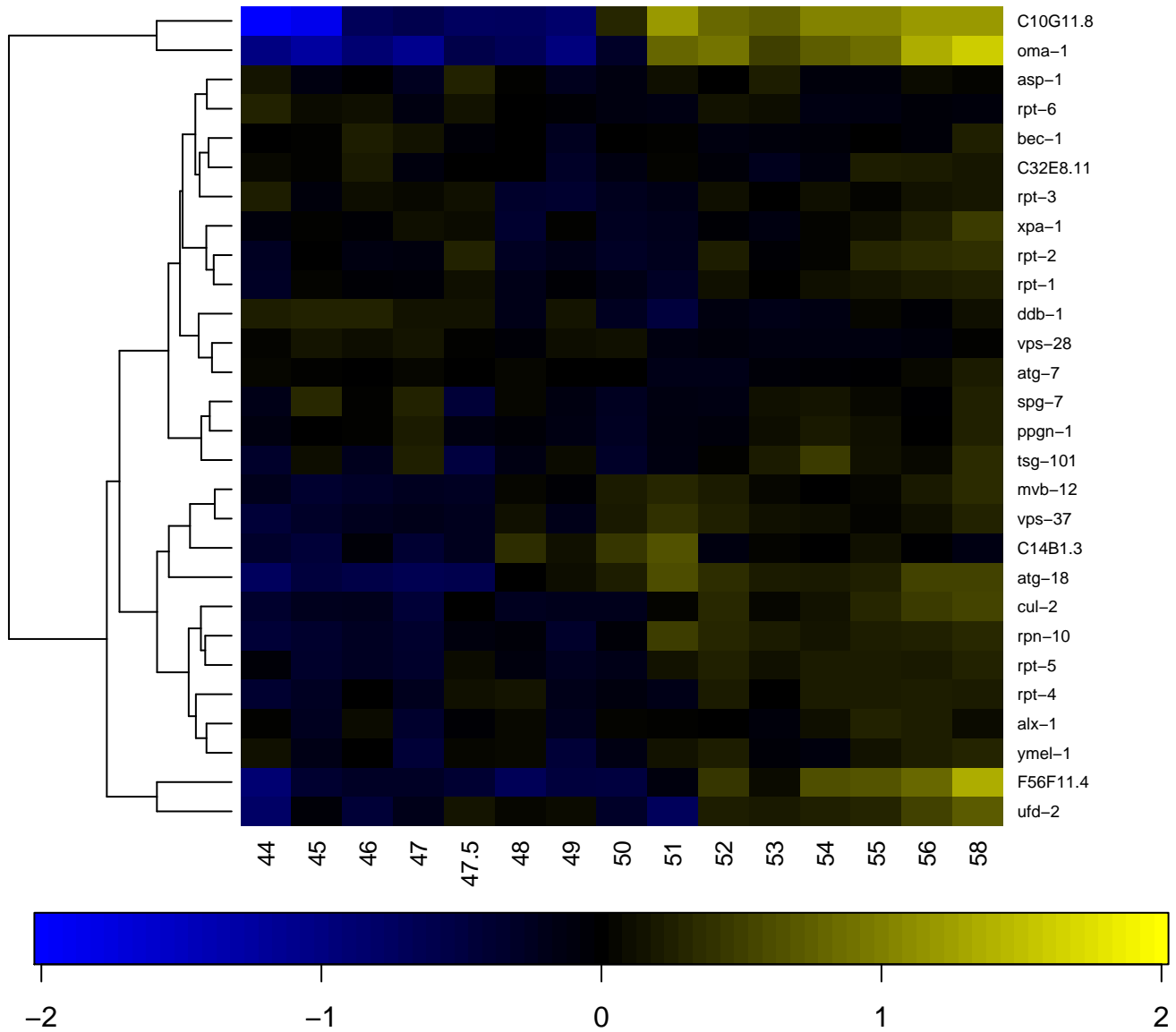

protein complex

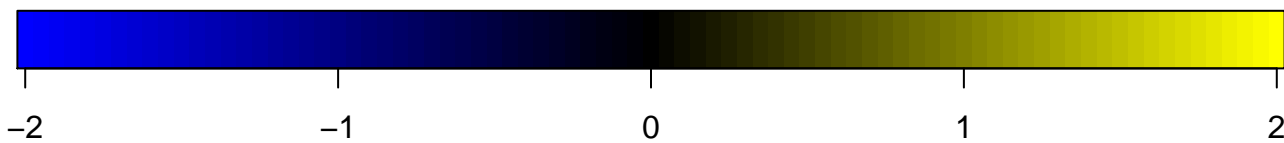
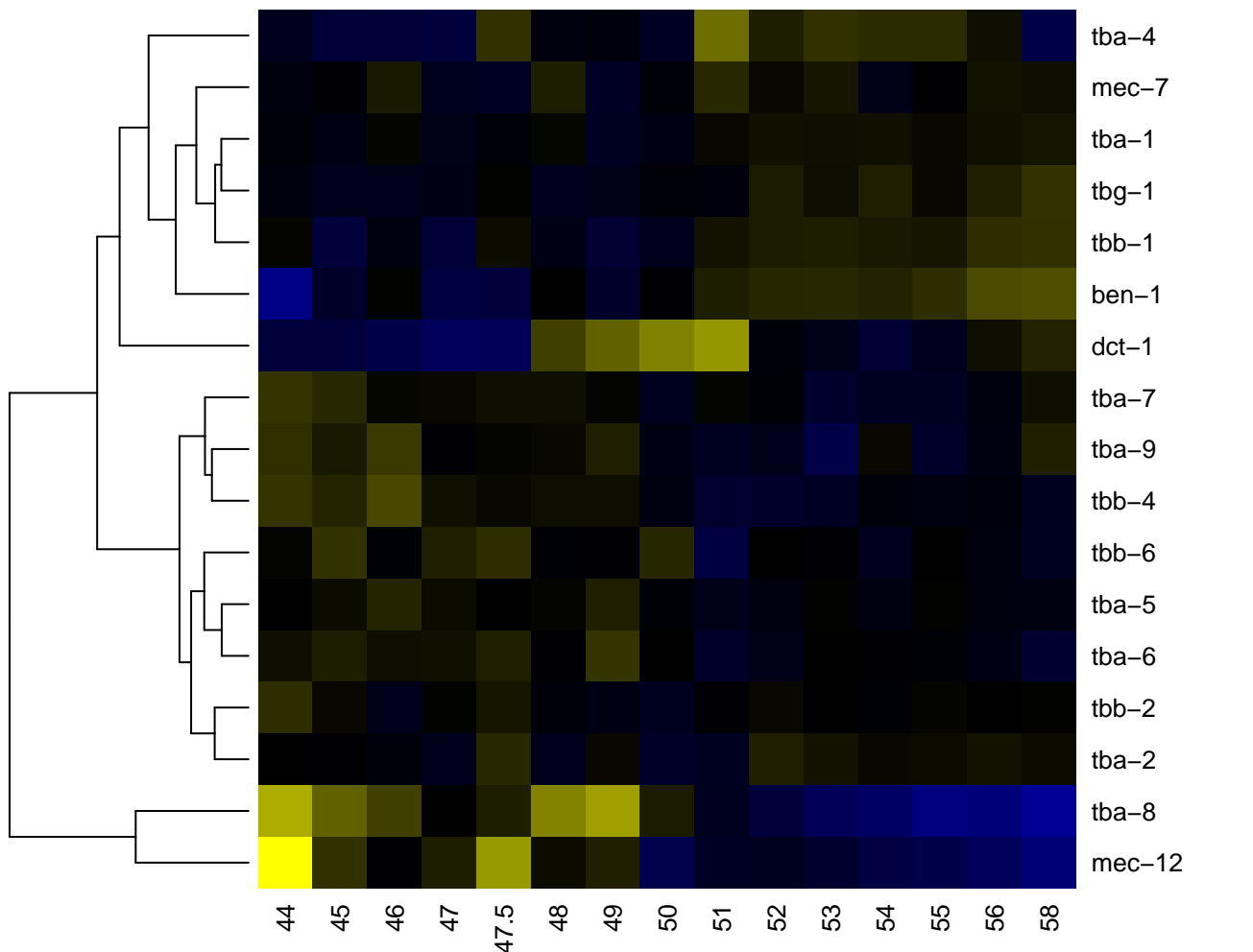

protein dimerization activity

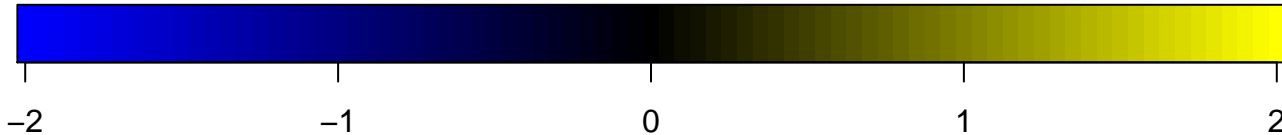
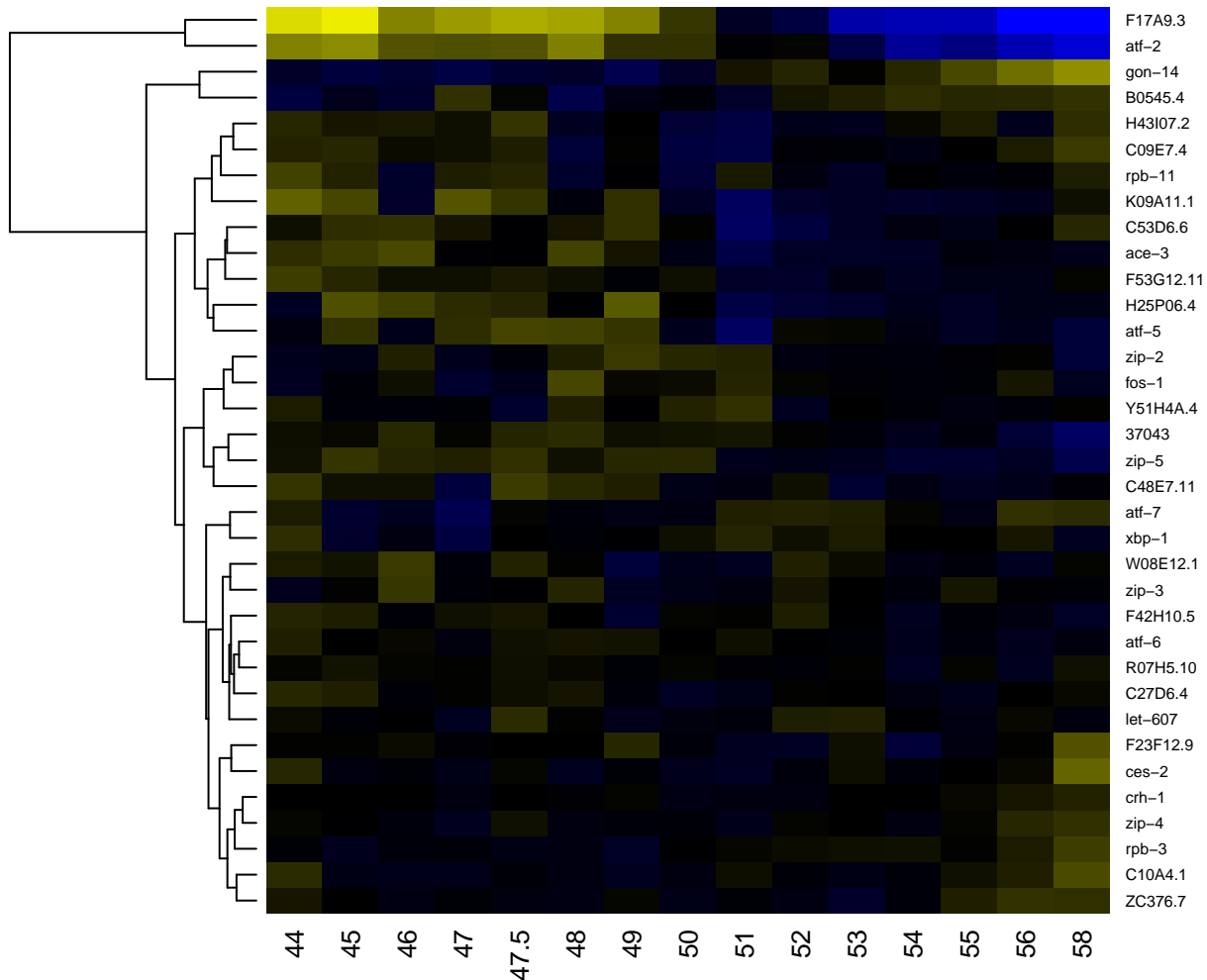

protein domain specific binding

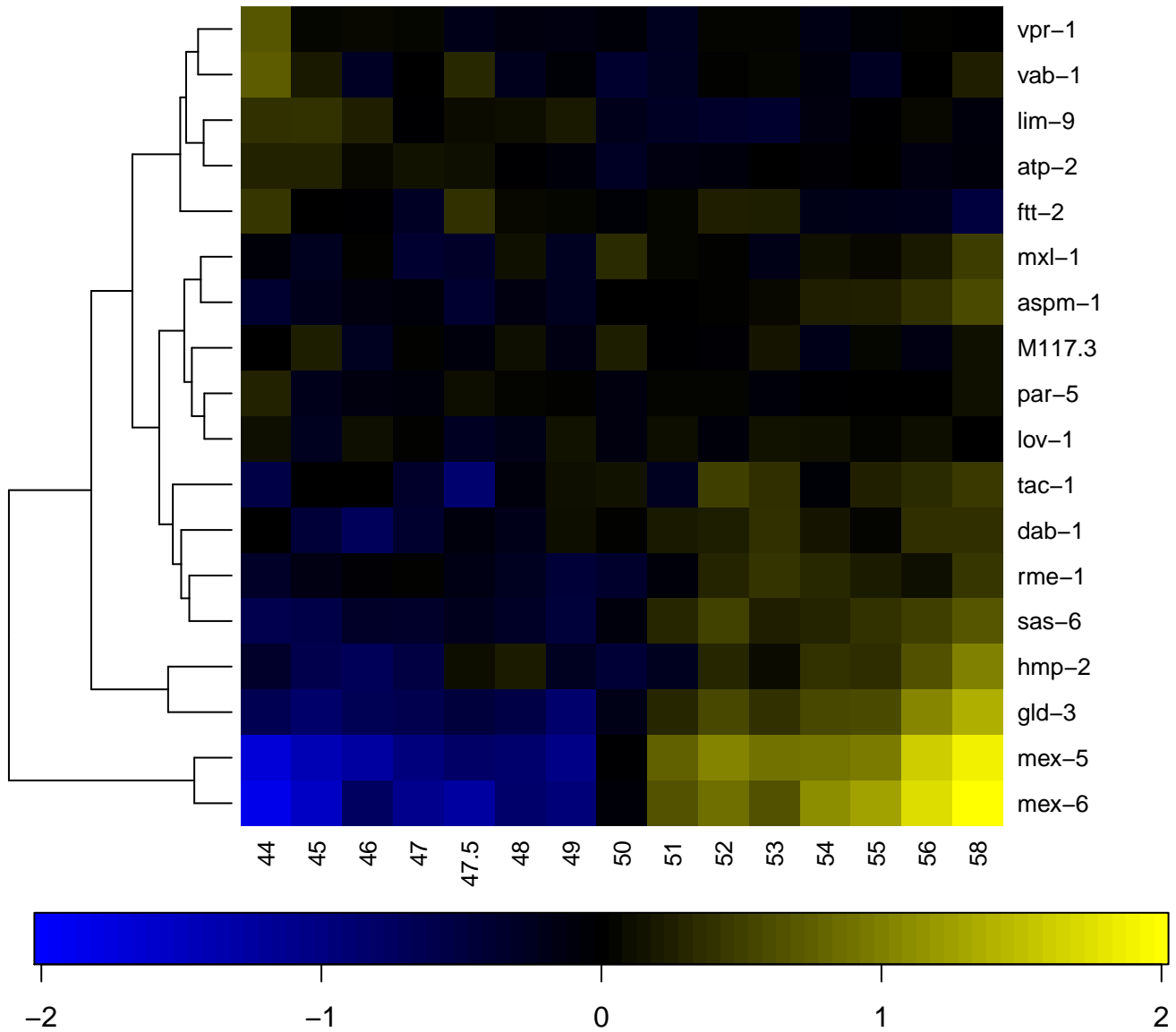

protein folding

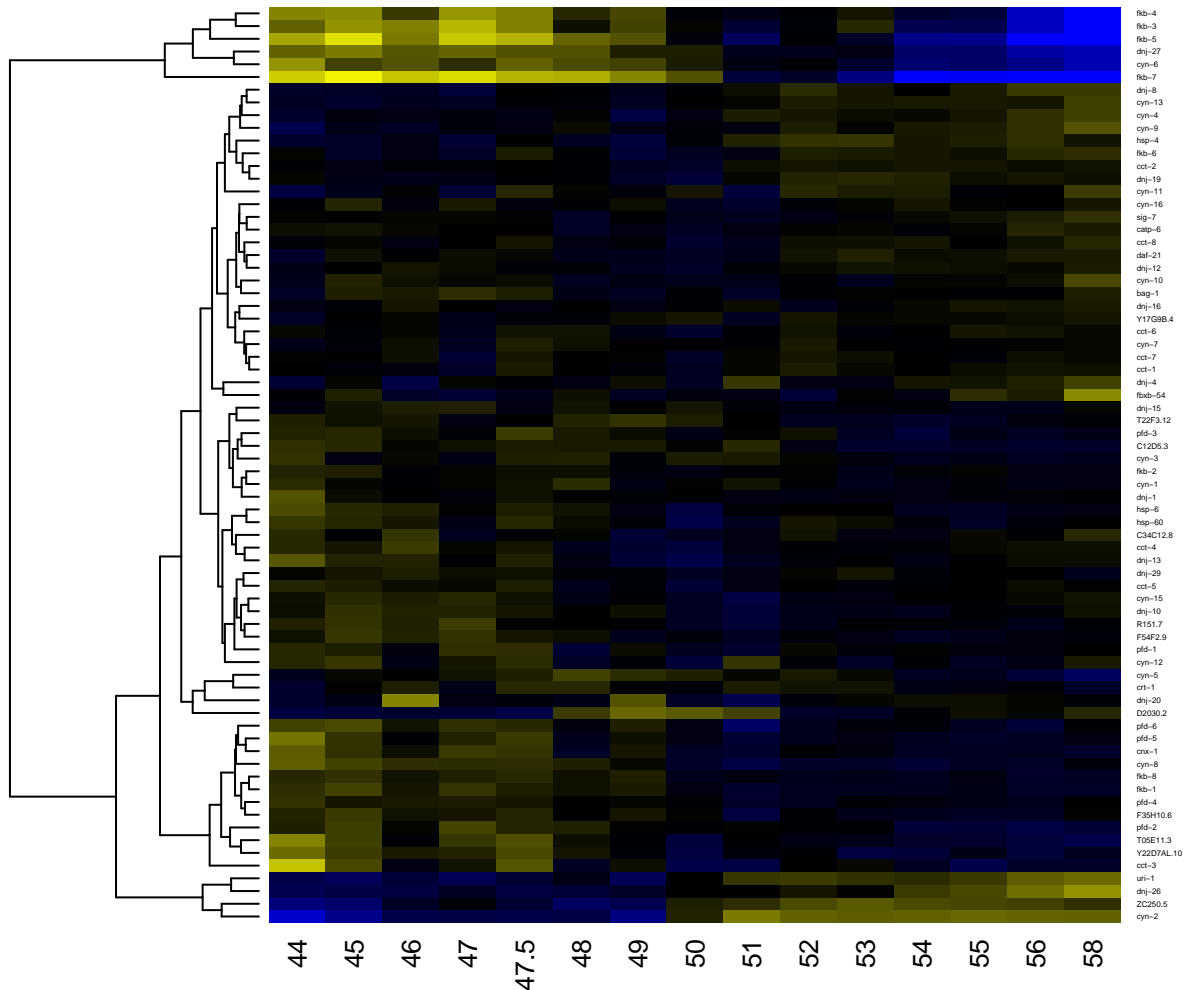

-2

-1

0

1

2

protein homodimerization activity

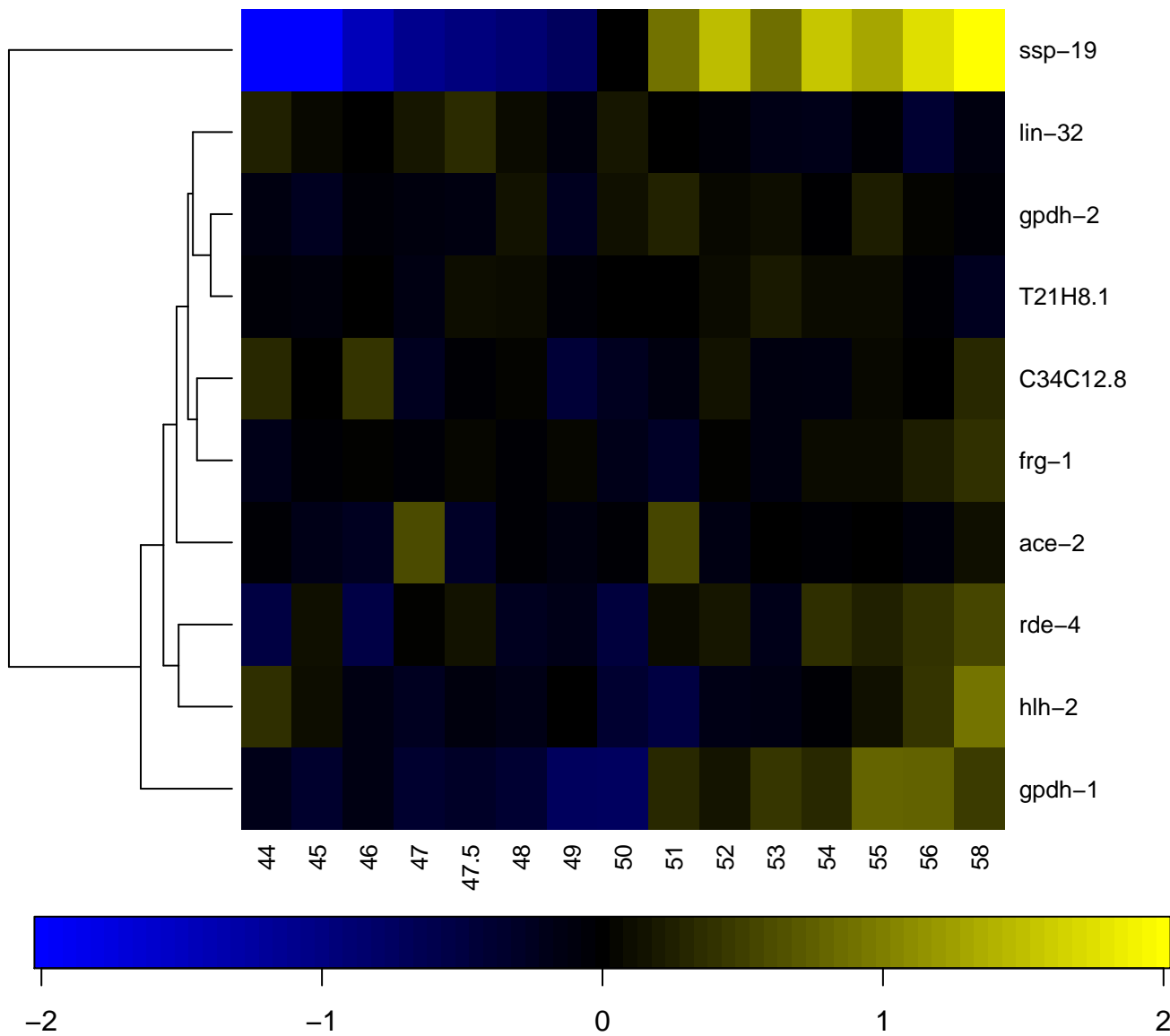

protein kinase activity

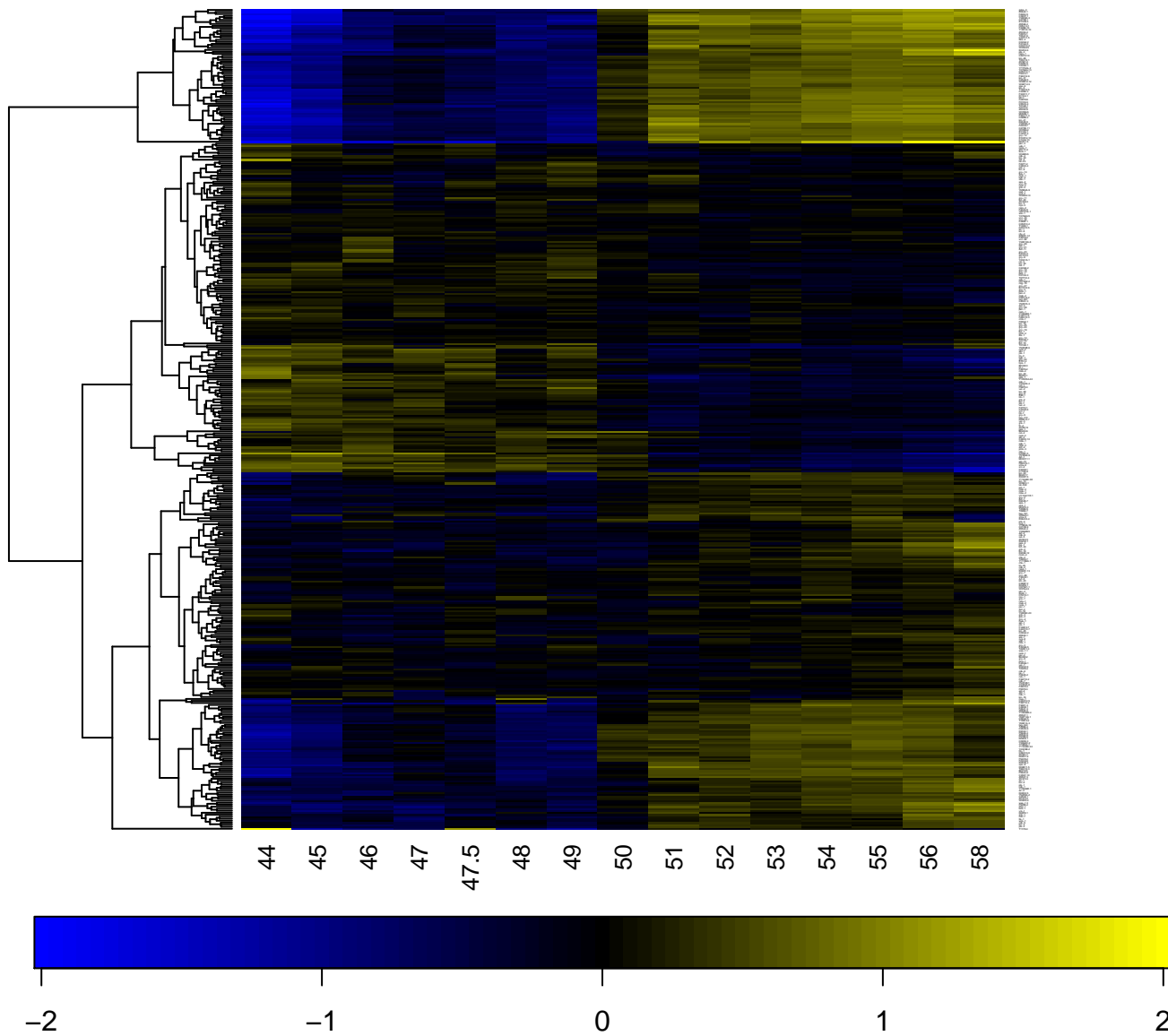

protein kinase binding

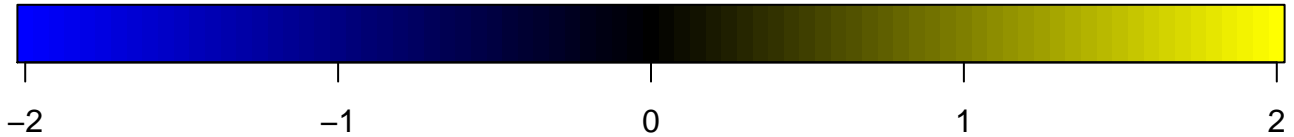
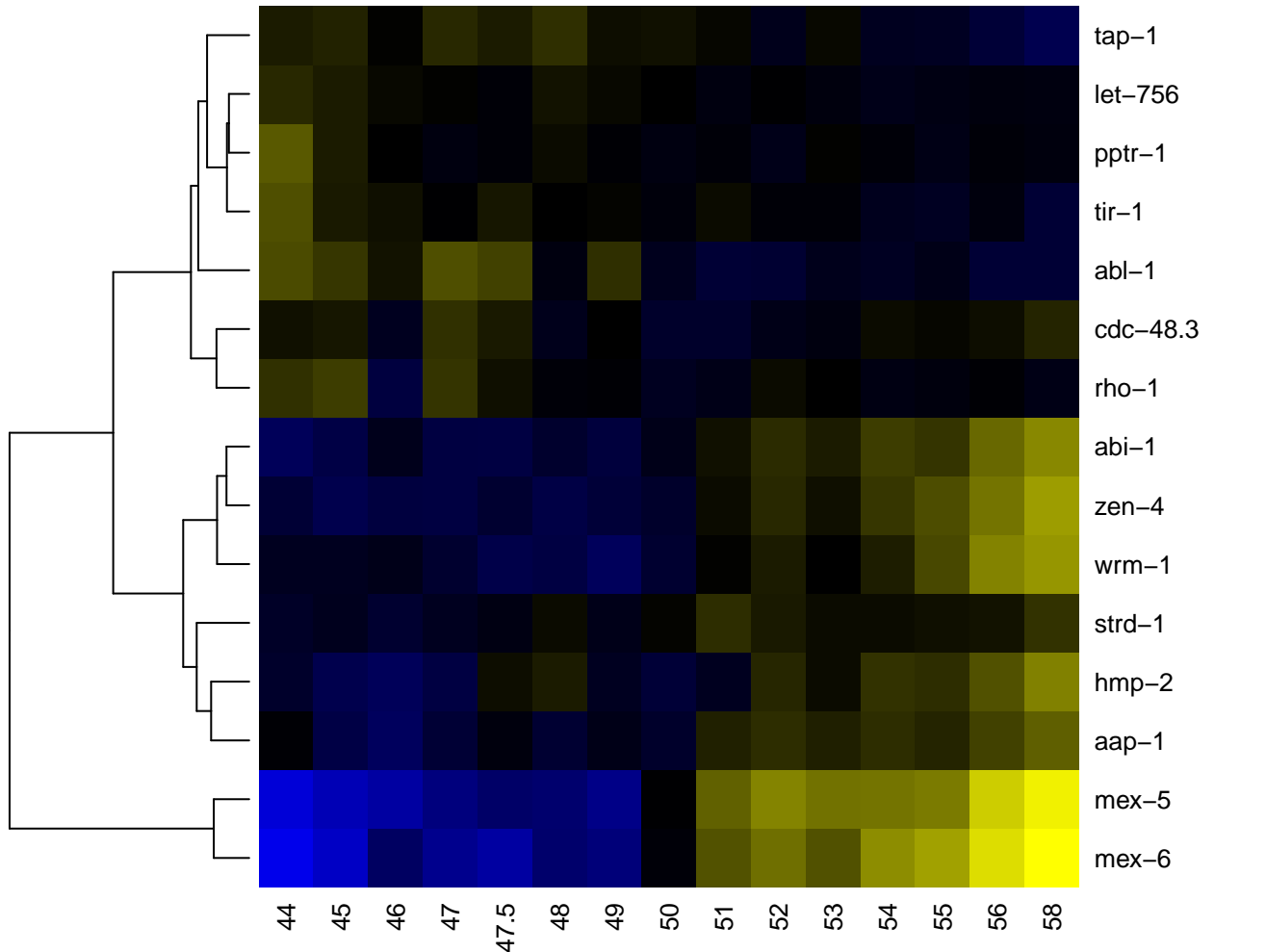

protein localization

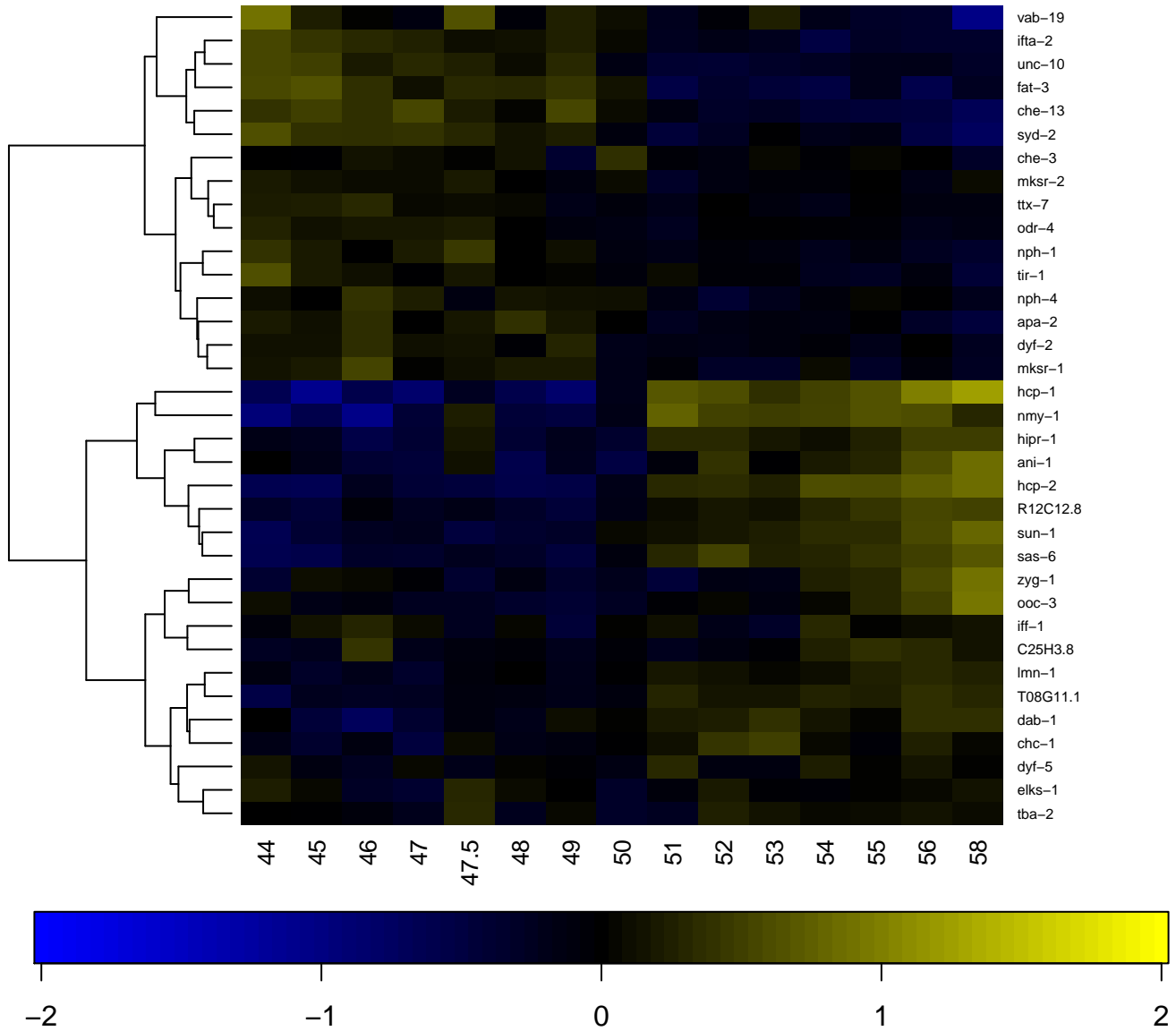

protein localization in organelle

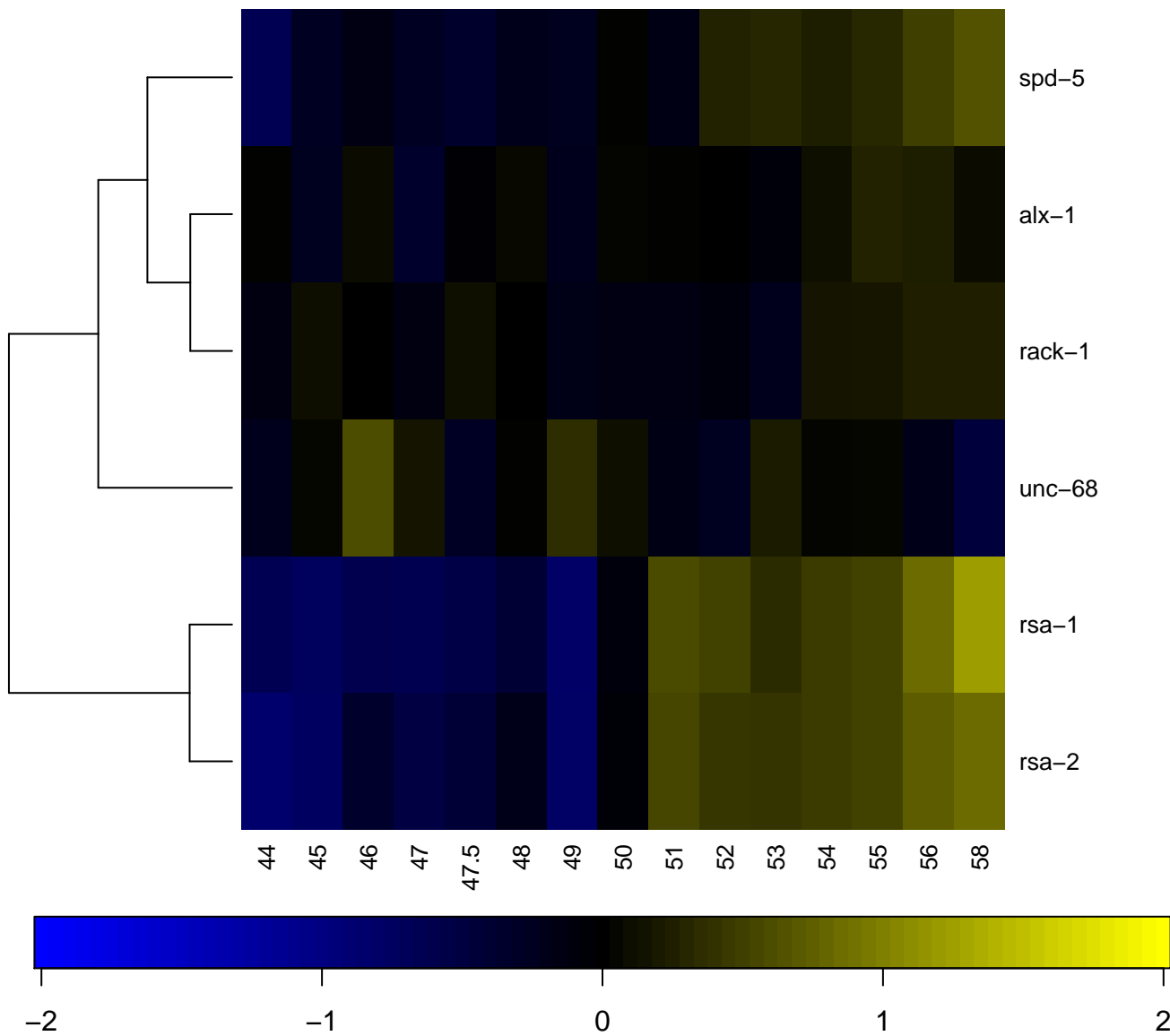

protein methyltransferase activity

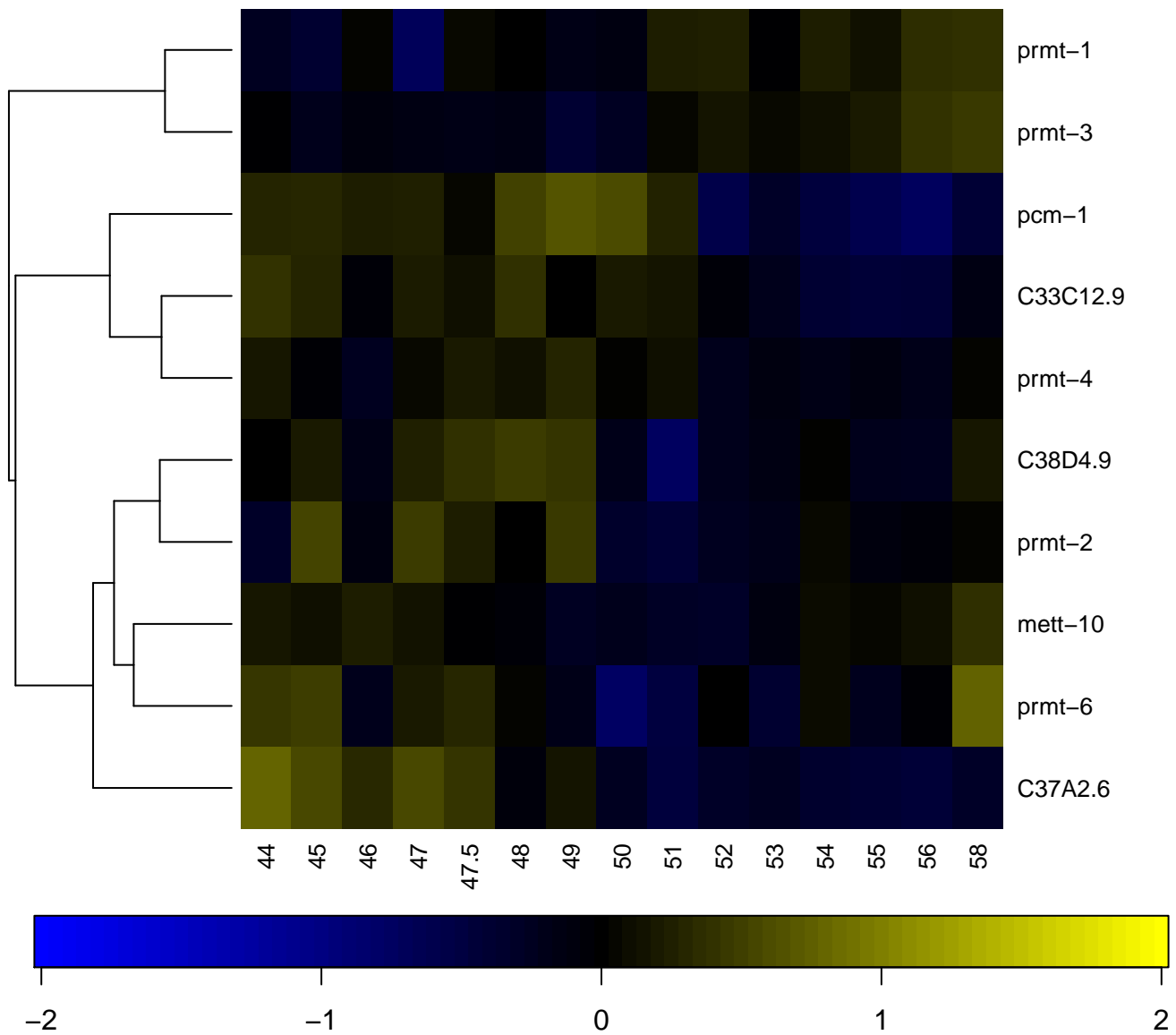

protein modification process

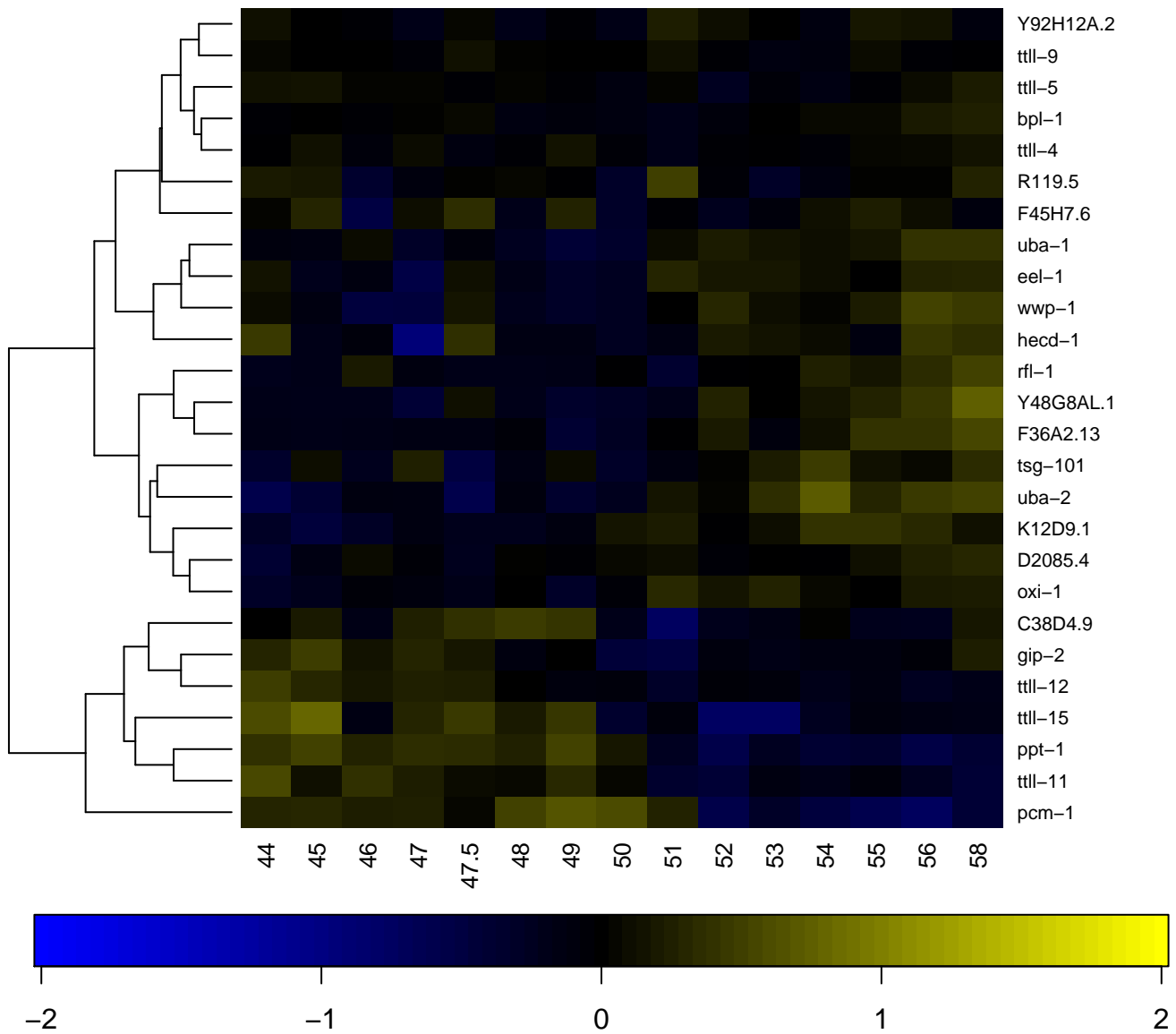

protein polymerization

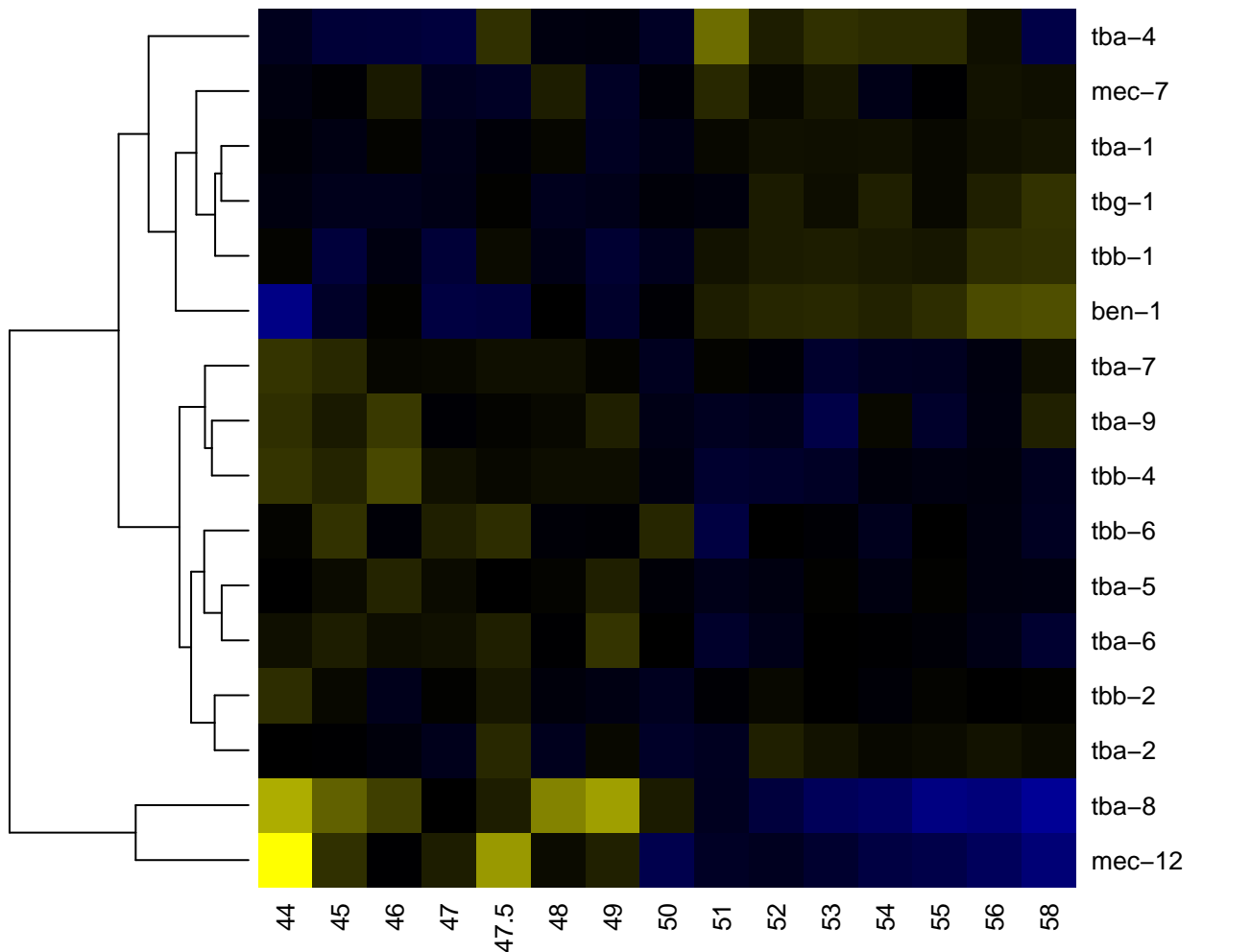

protein refolding

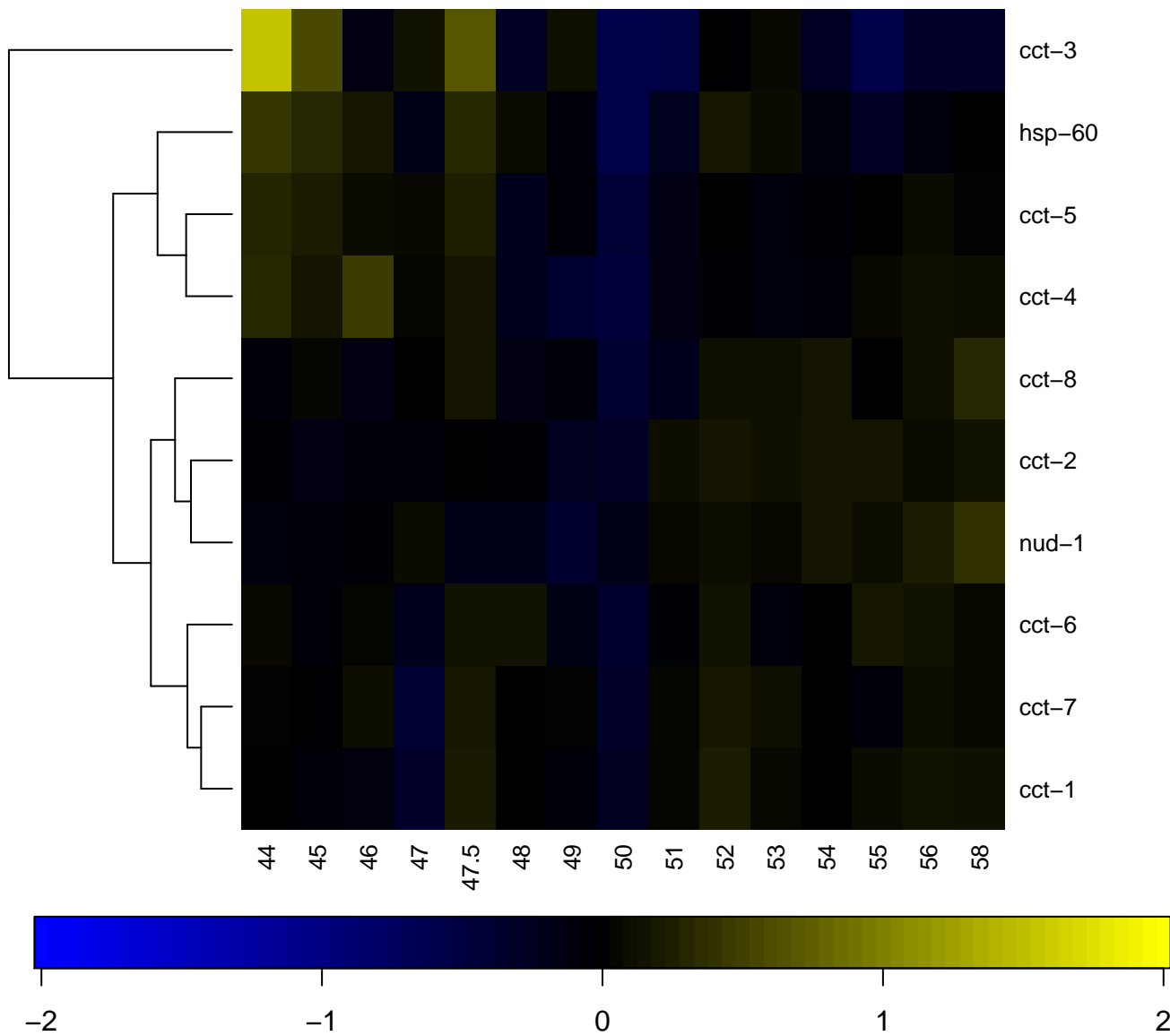

protein serine/threonine kinase activity

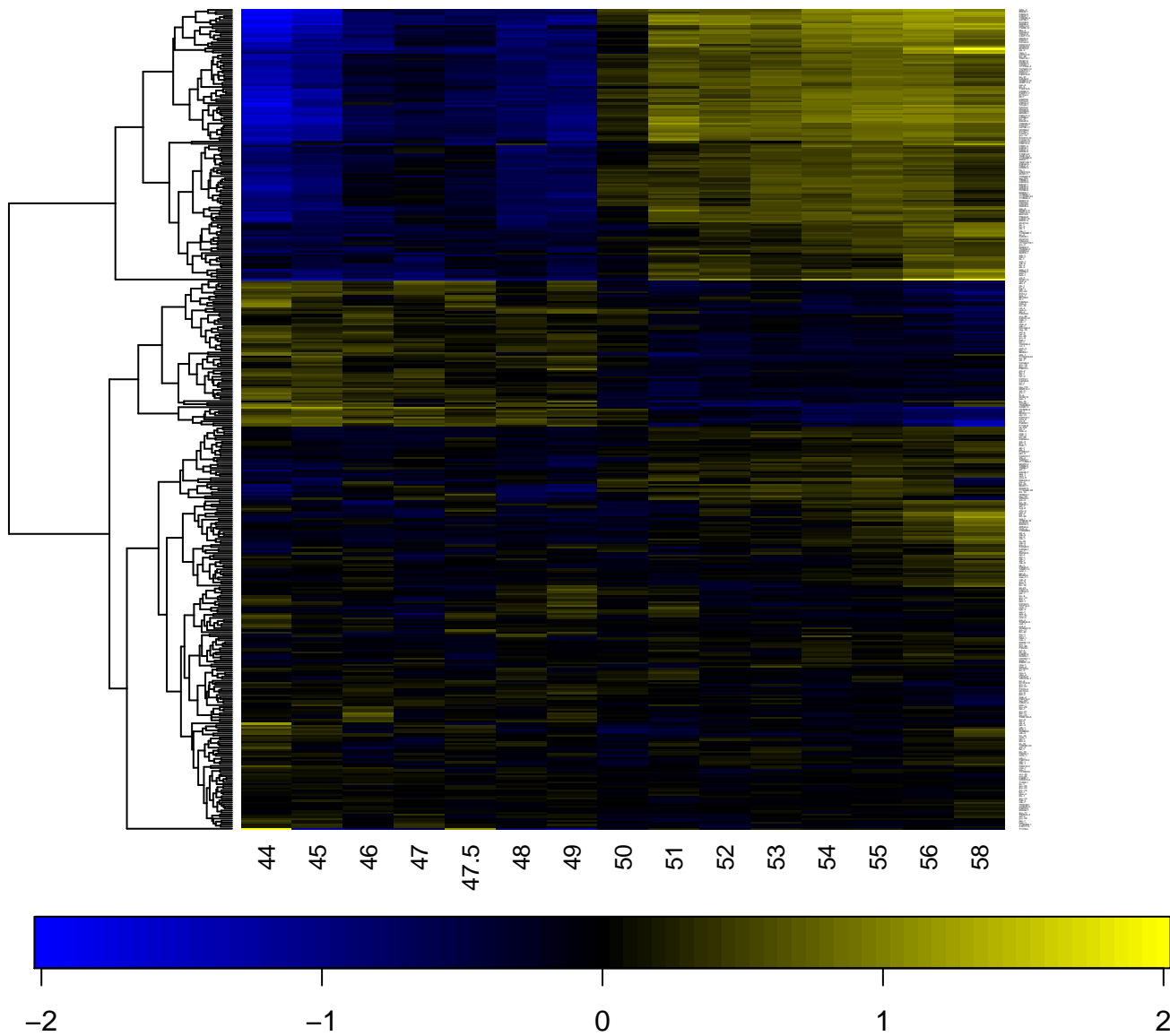

protein serine/threonine phosphatase activity

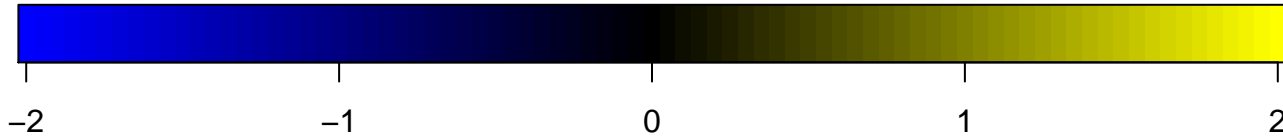
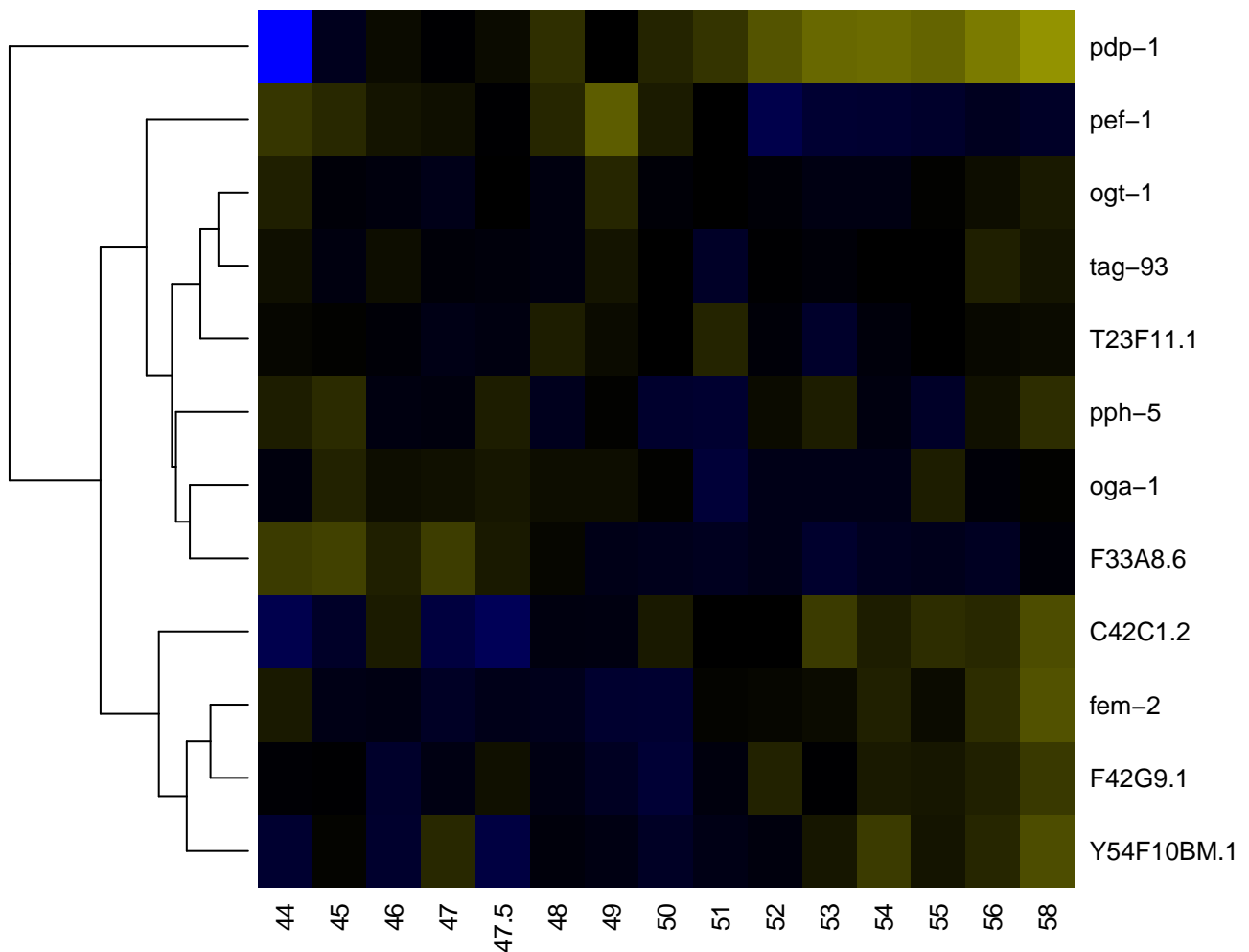

protein transport

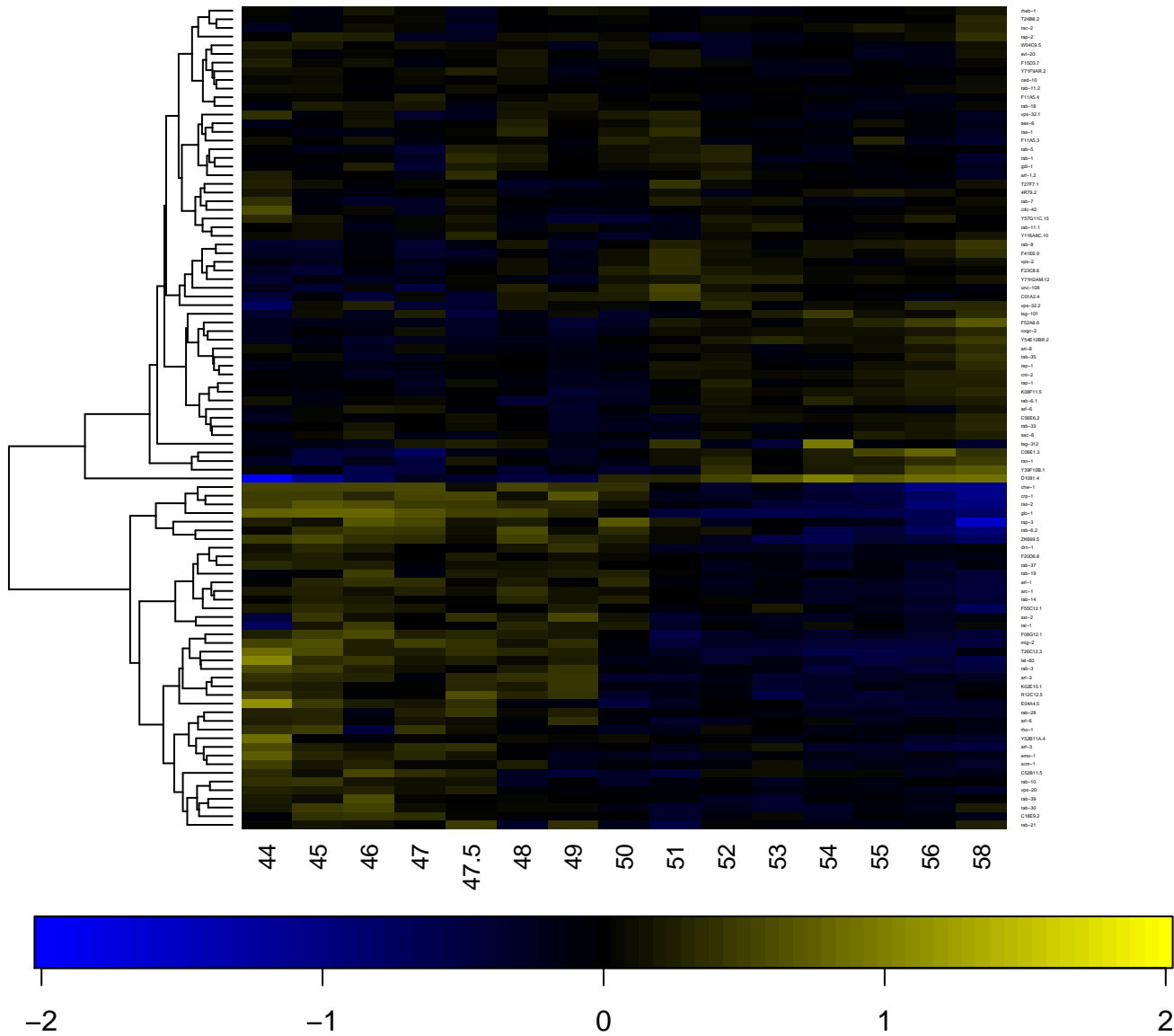

protein transporter activity

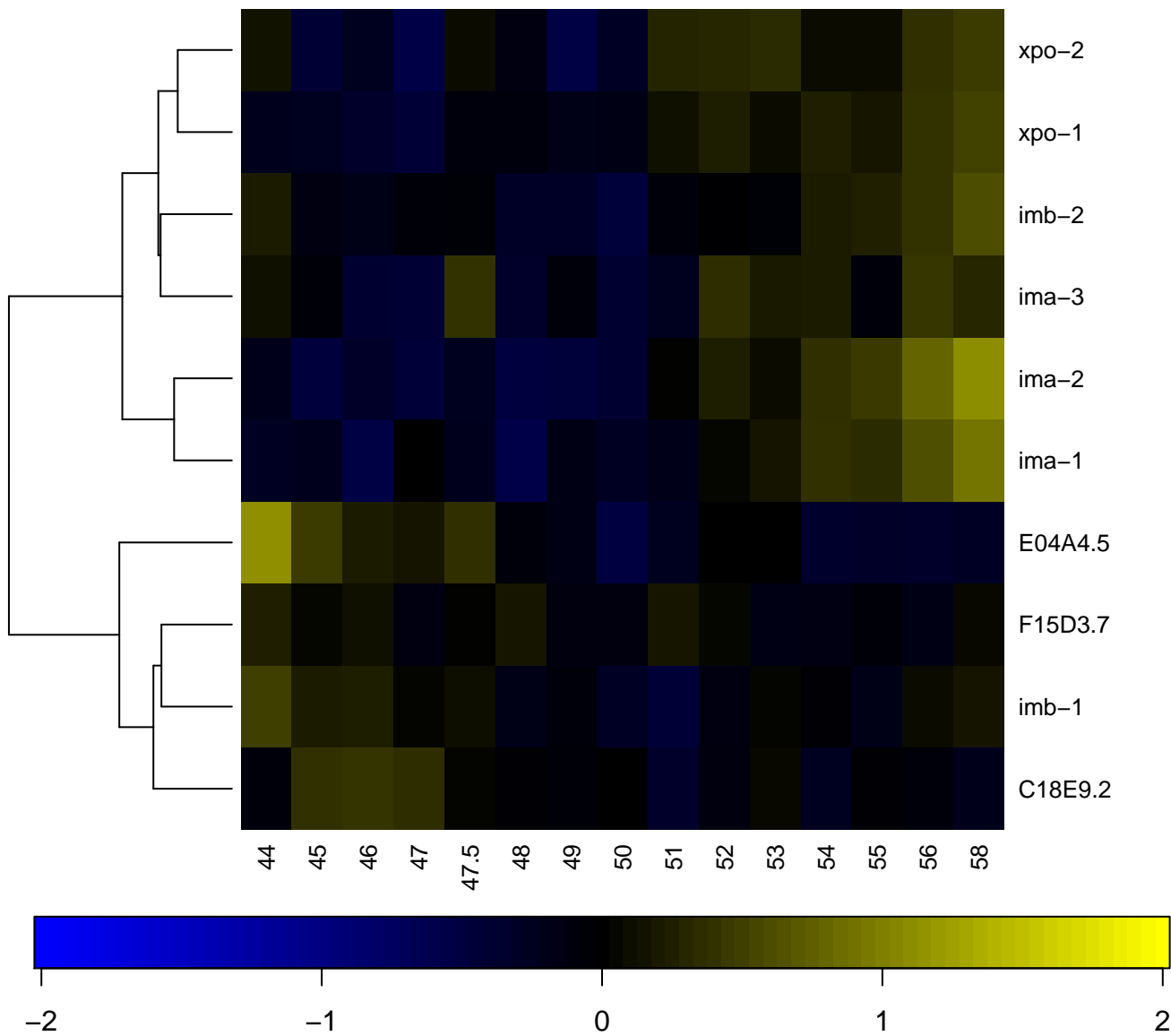

protein tyrosine kinase activity

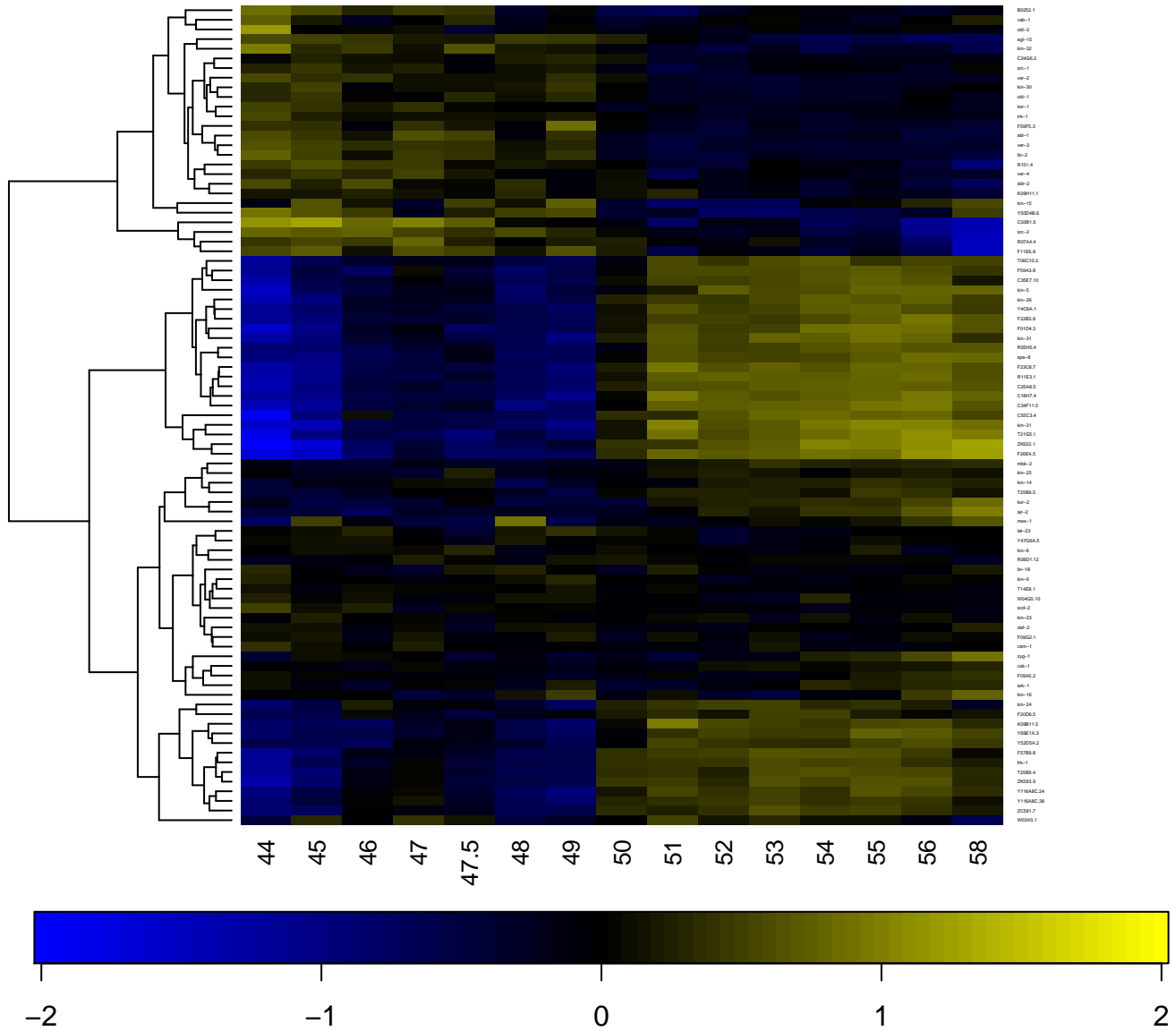

protein tyrosine phosphatase activity

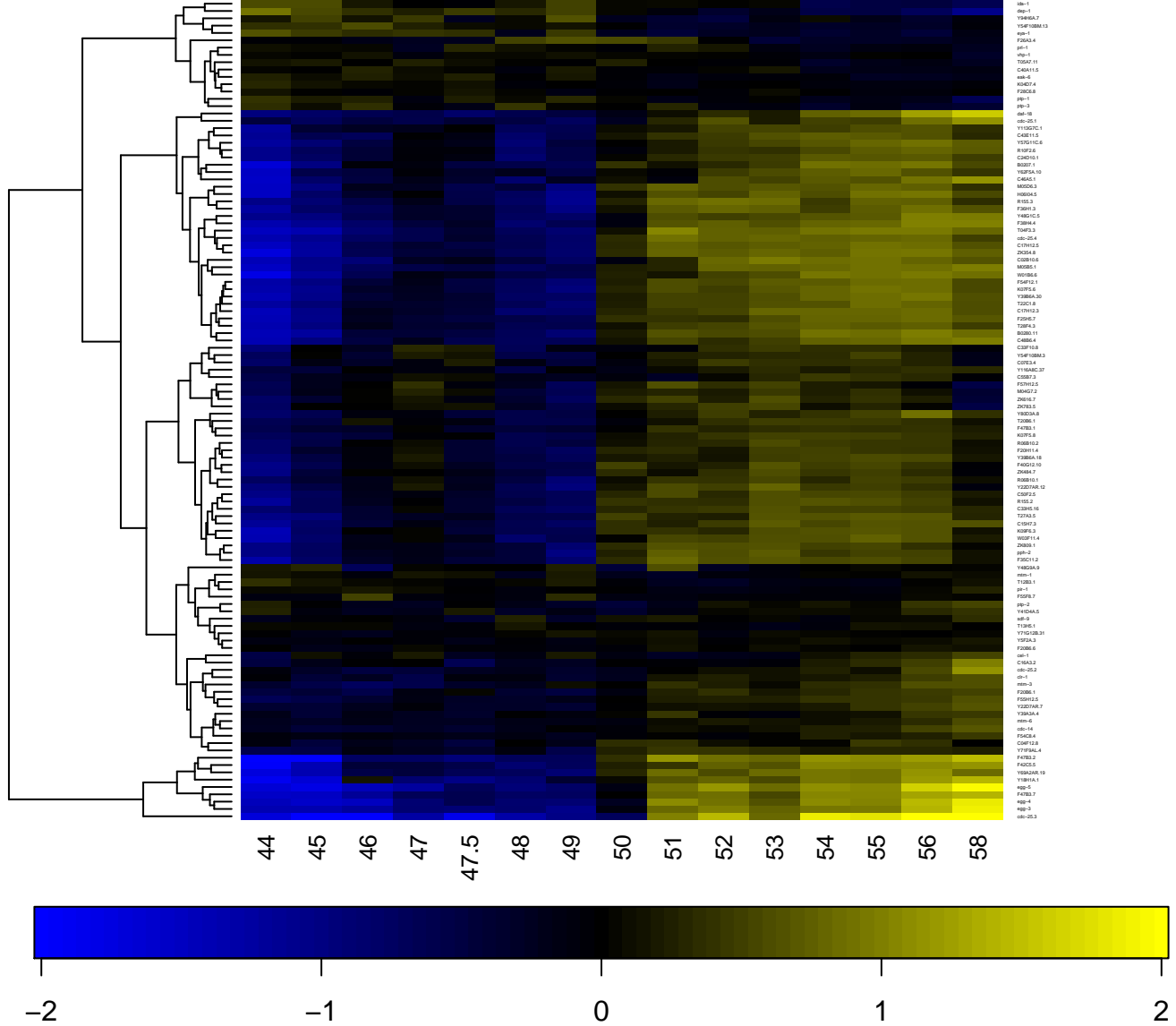

protein tyrosine/serine/threonine phosphatase activity

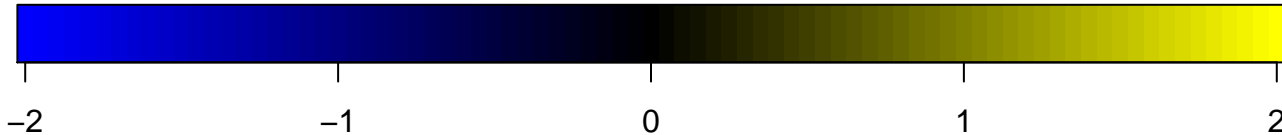
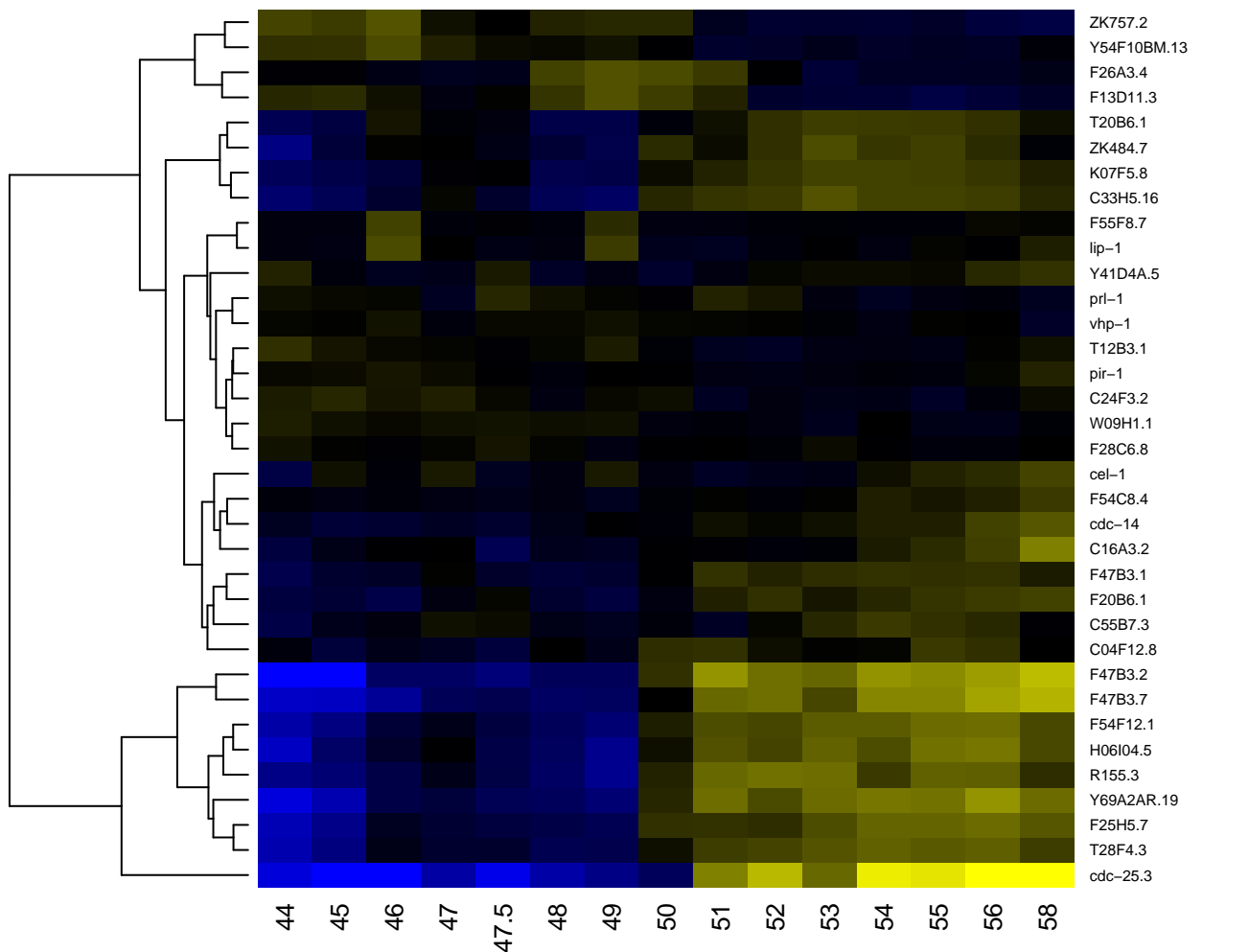

proteinaceous extracellular matrix

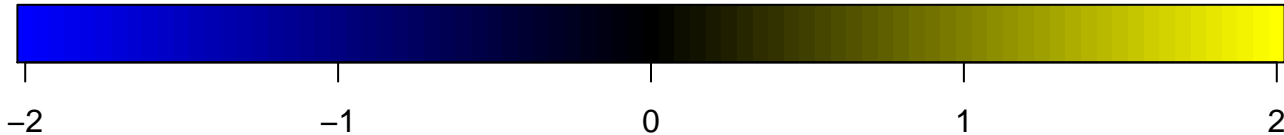
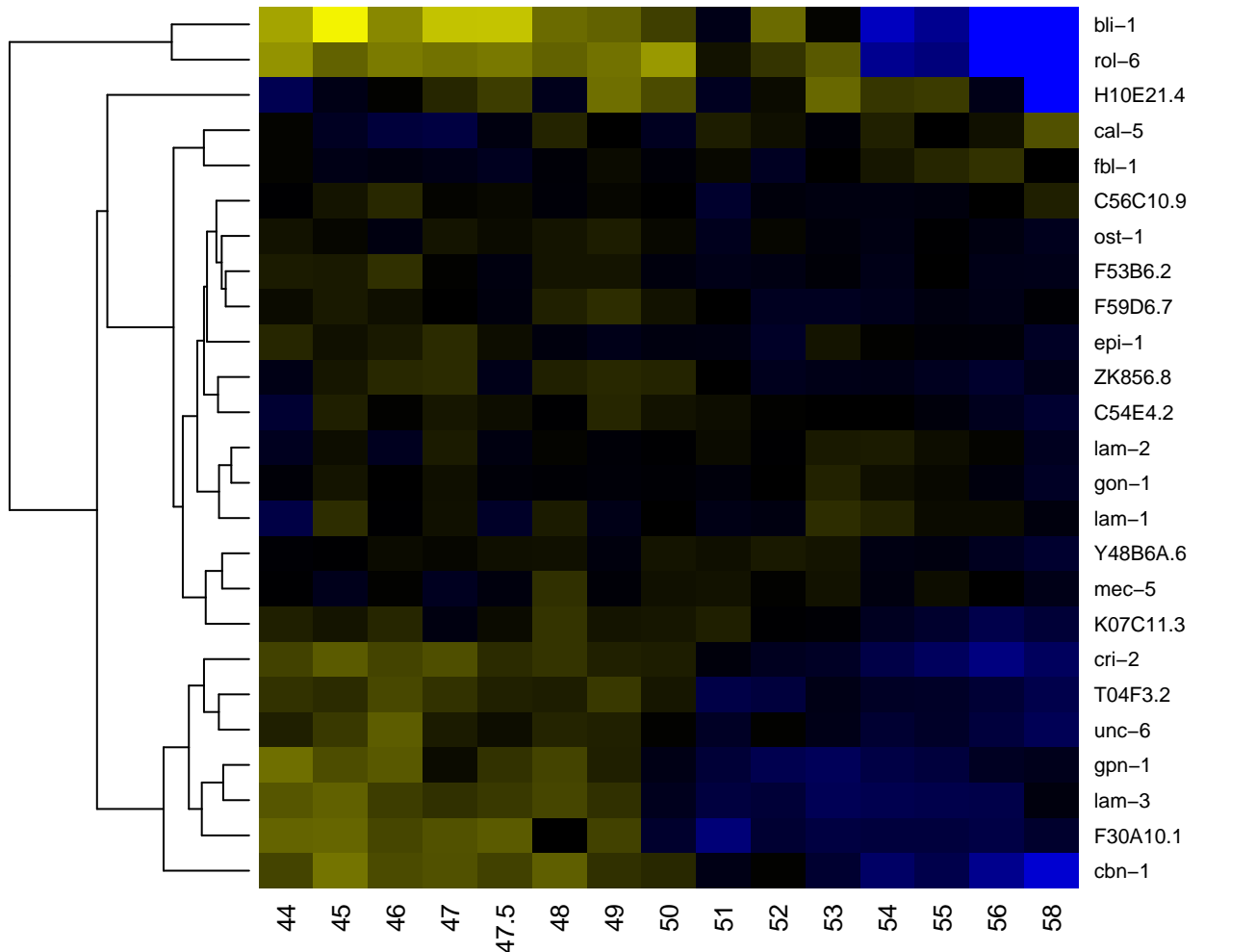

proteolysis

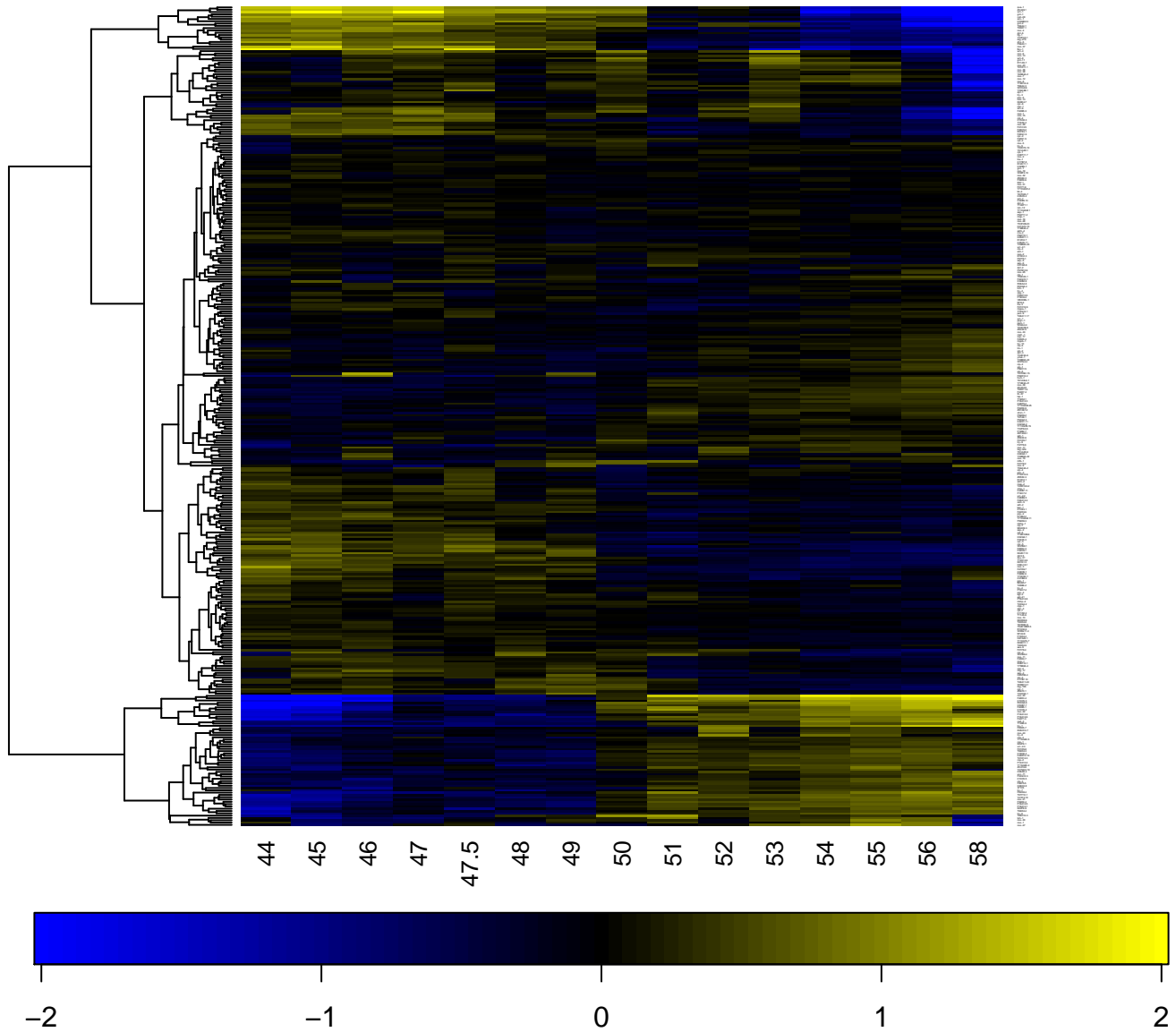

proteolysis involved in cellular protein catabolic process

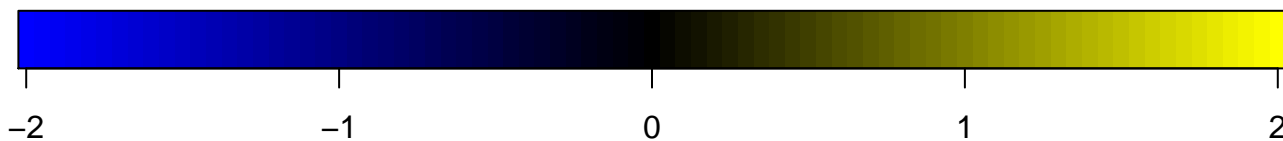
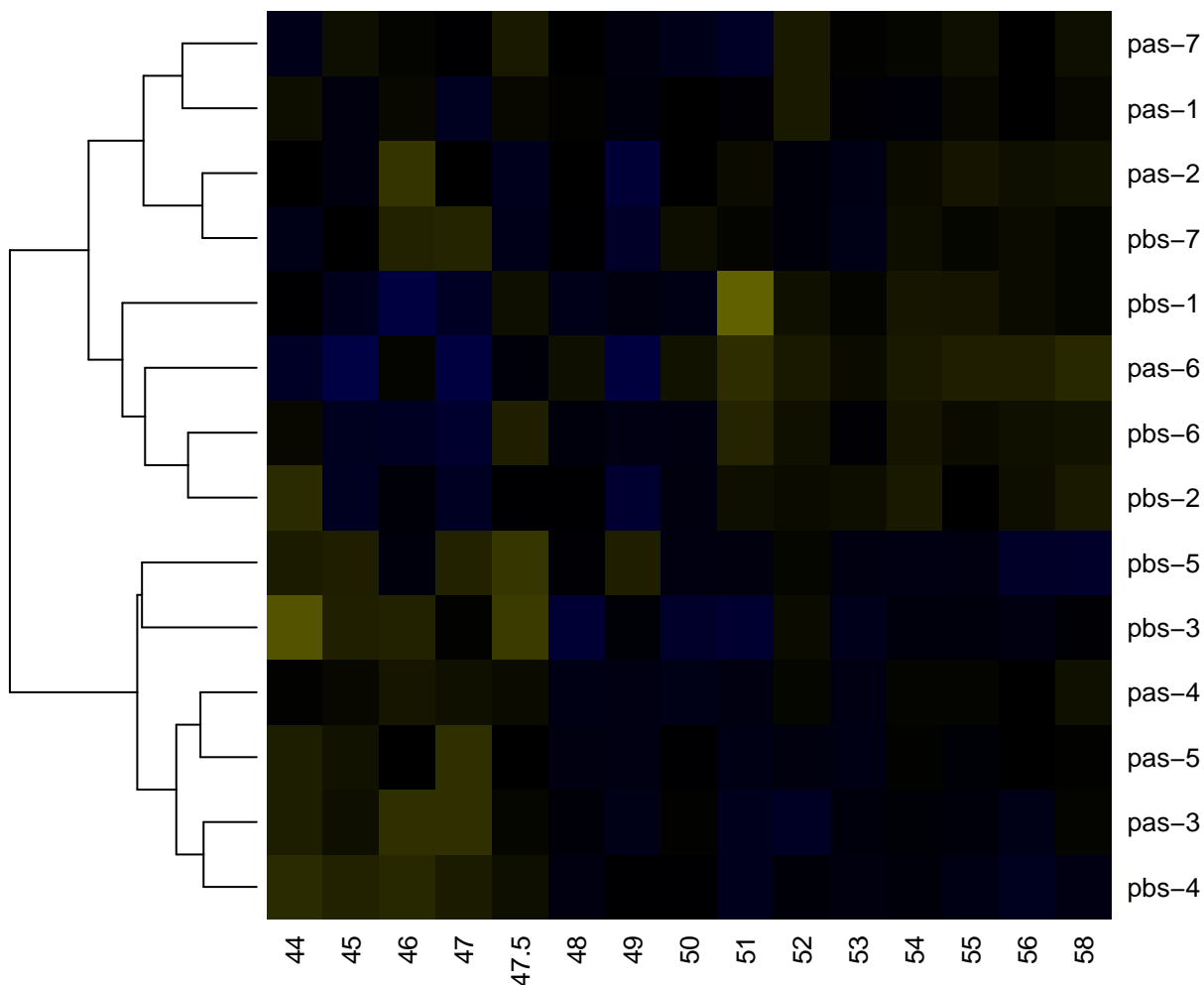

proton-transporting ATPase activity, rotational mechanism

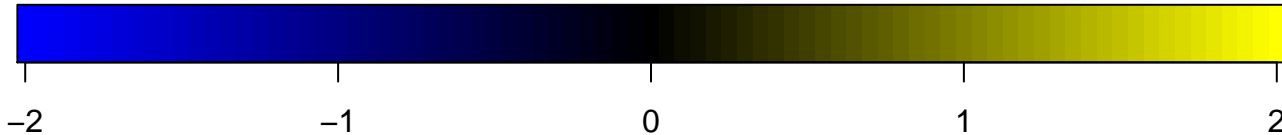
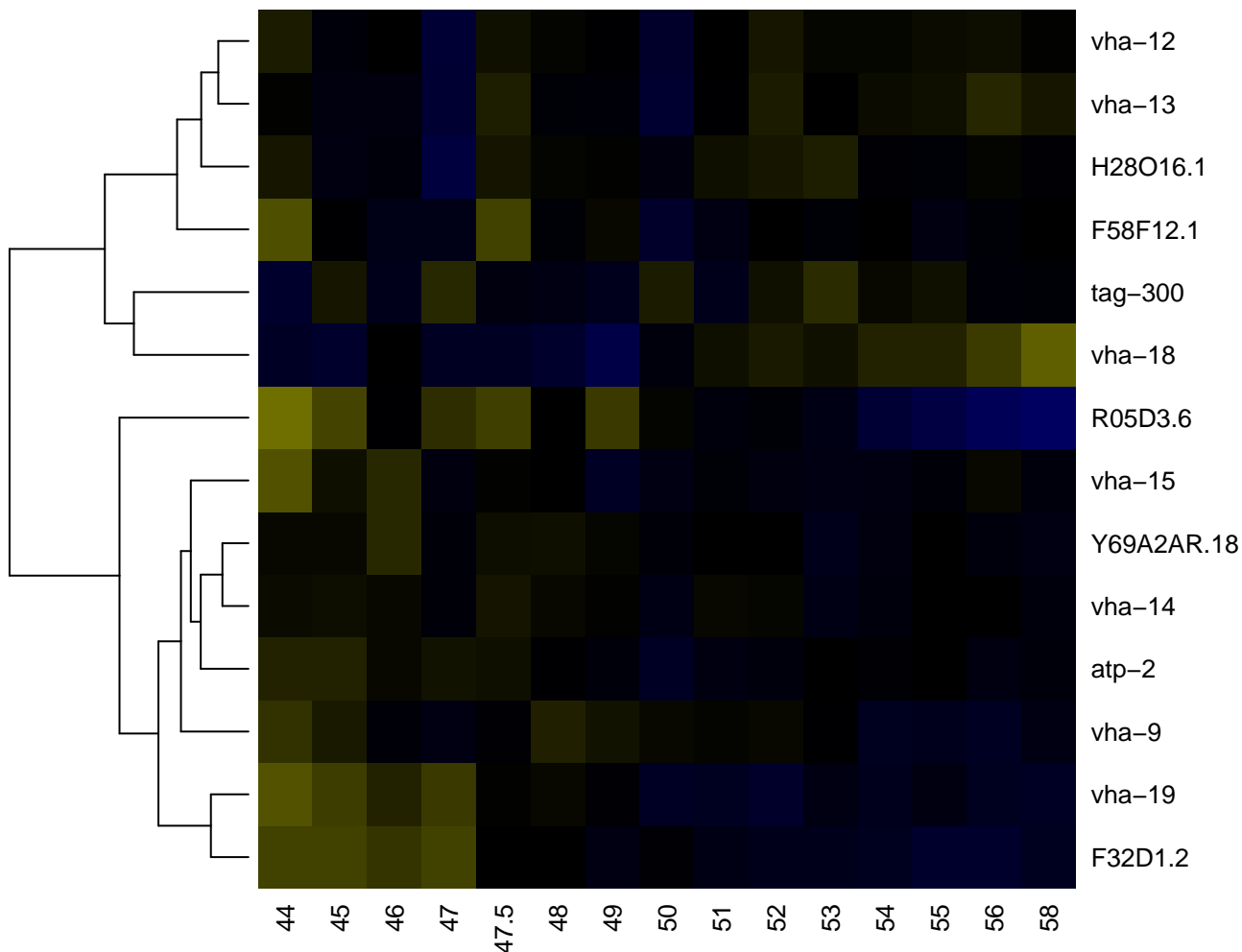

pseudopodium

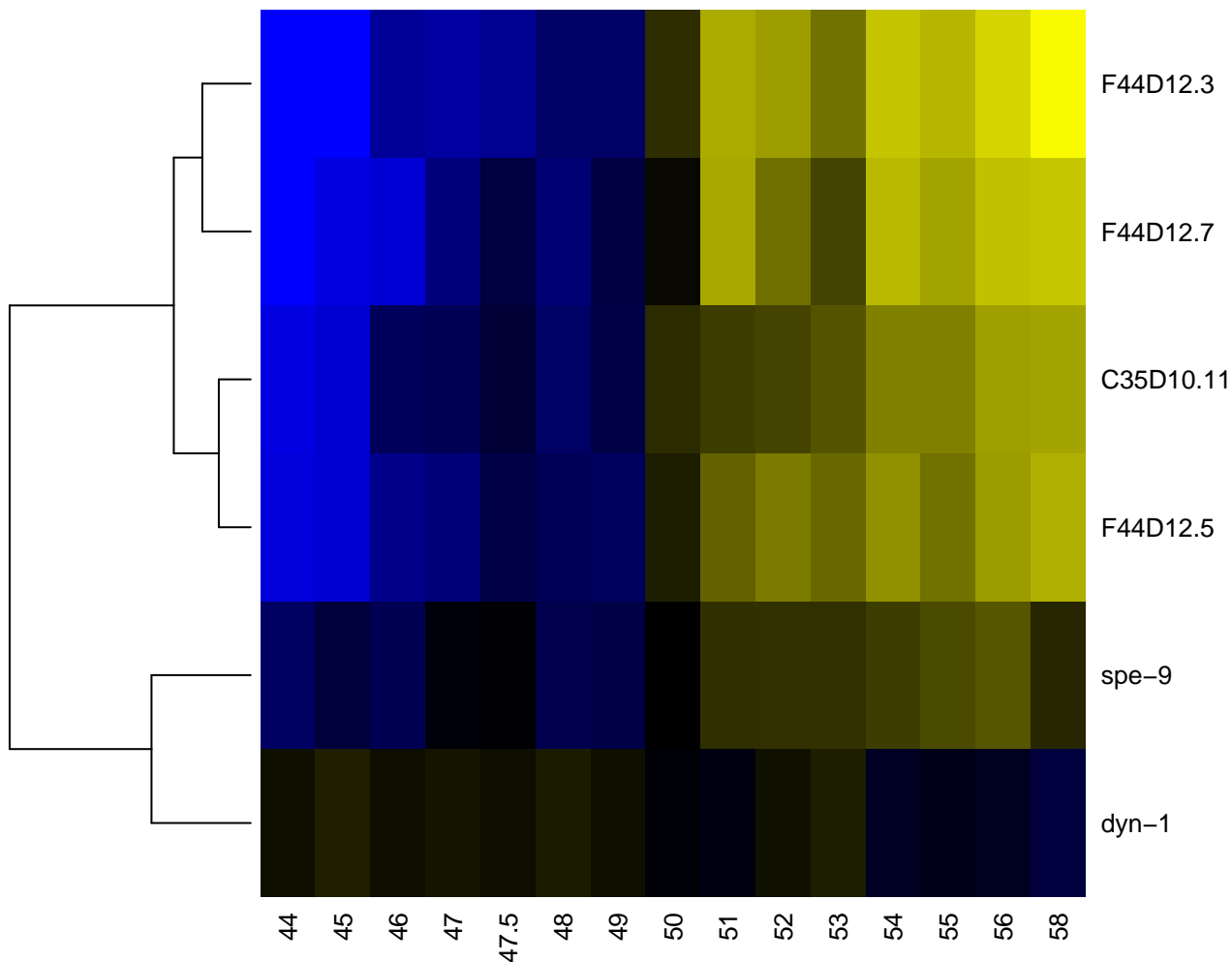

-2

-1

0

1

2

pseudouridine synthase activity

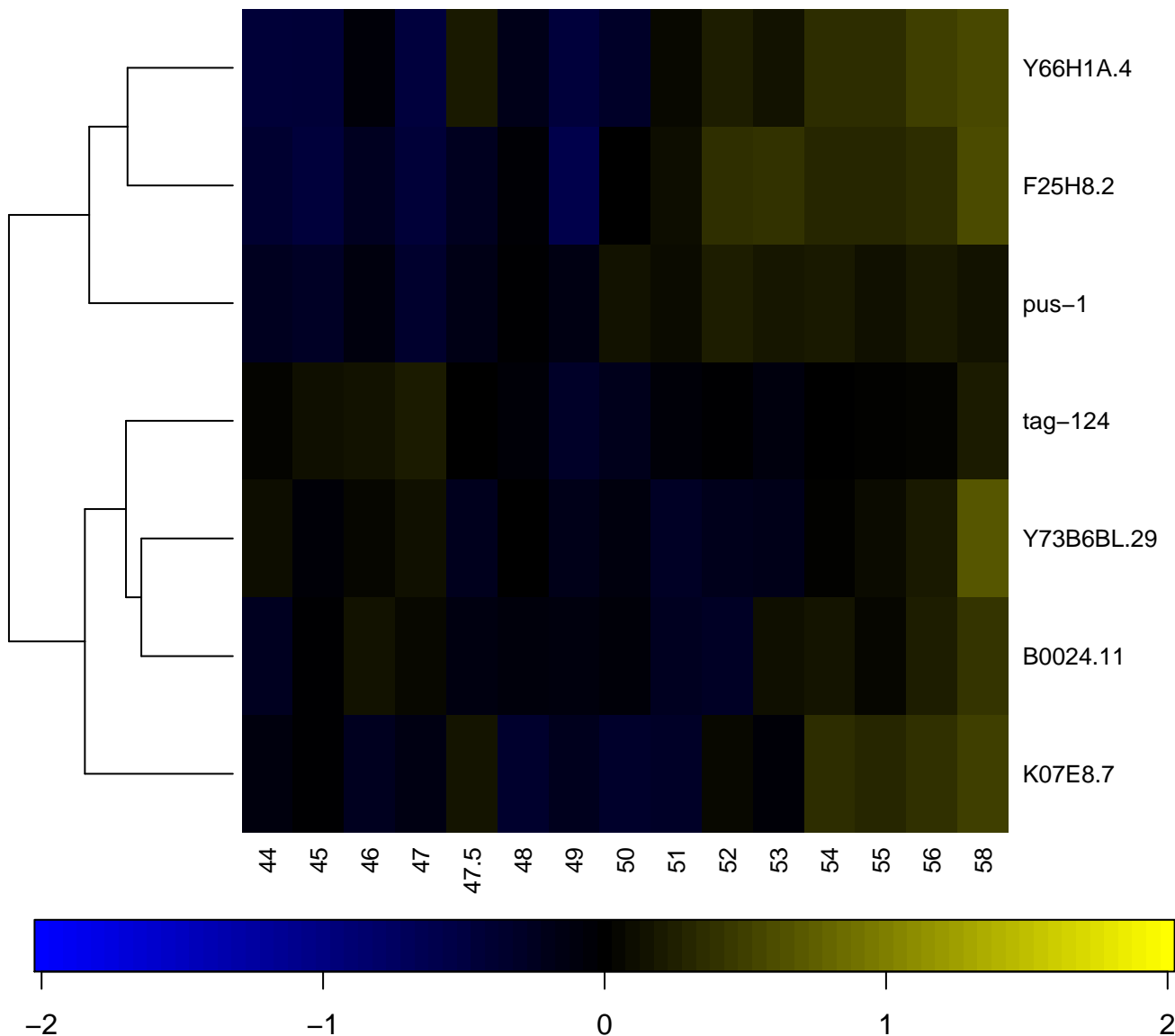

pyridoxal phosphate binding

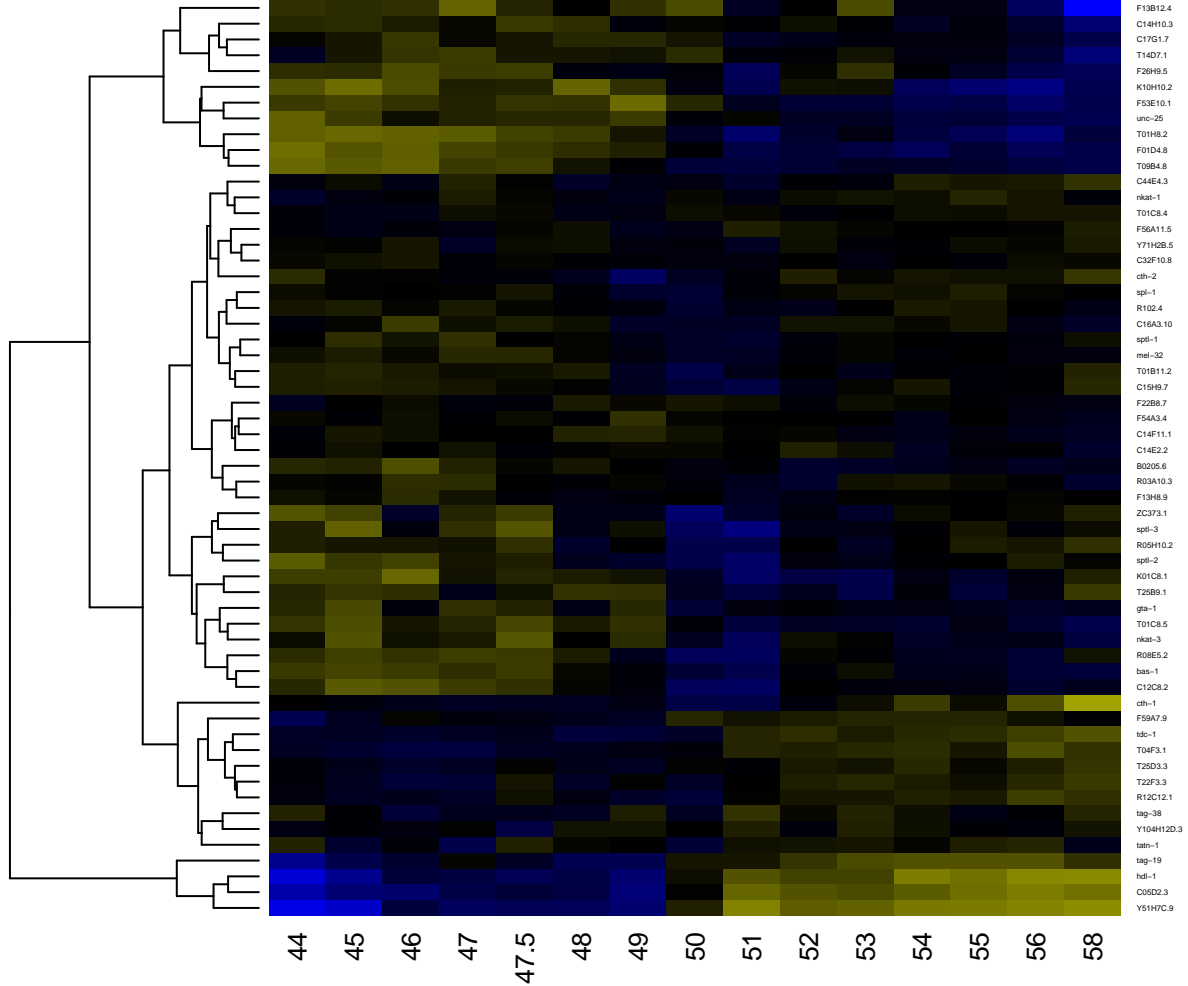

Rab GTPase activator activity

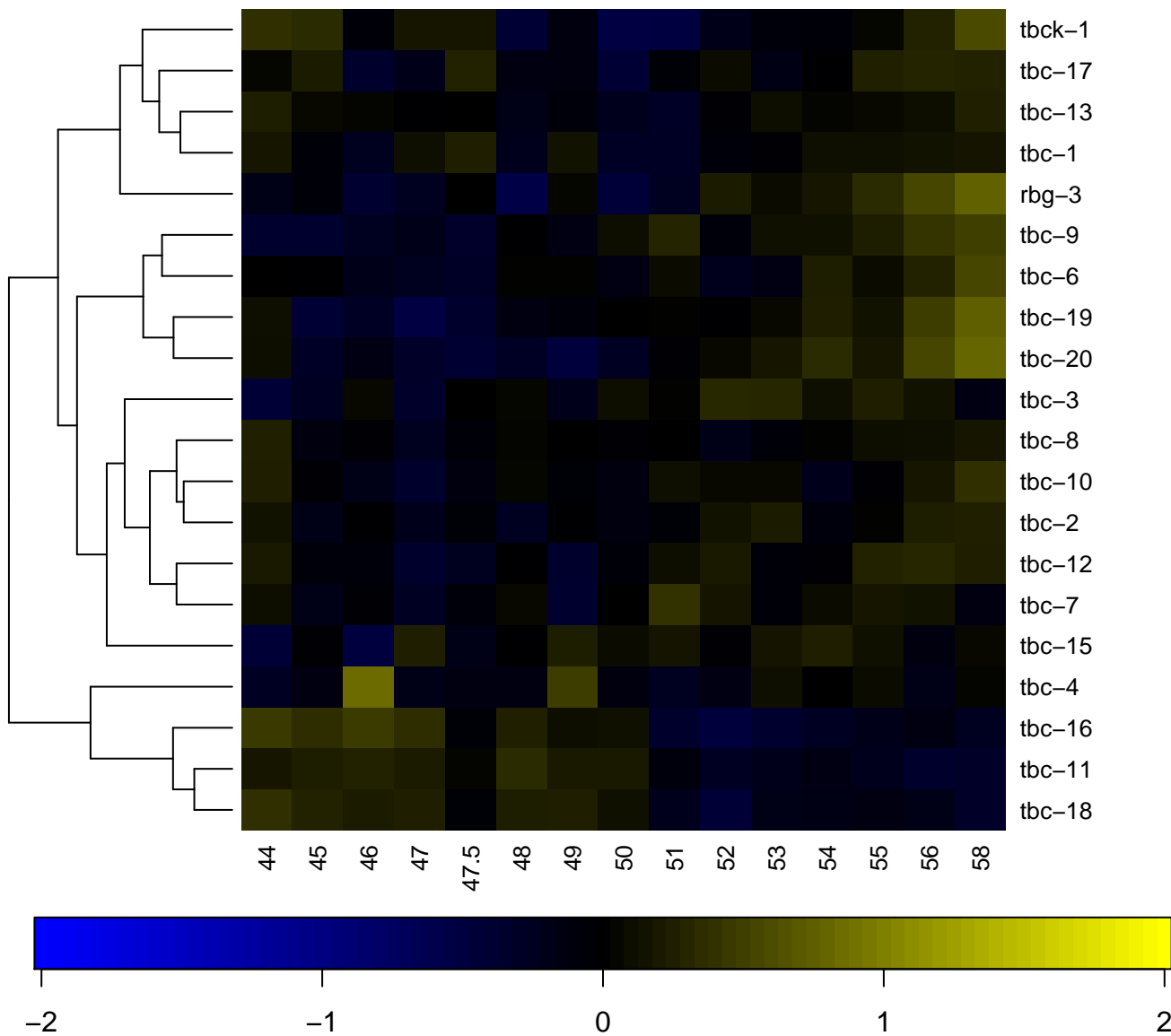

Ras protein signal transduction

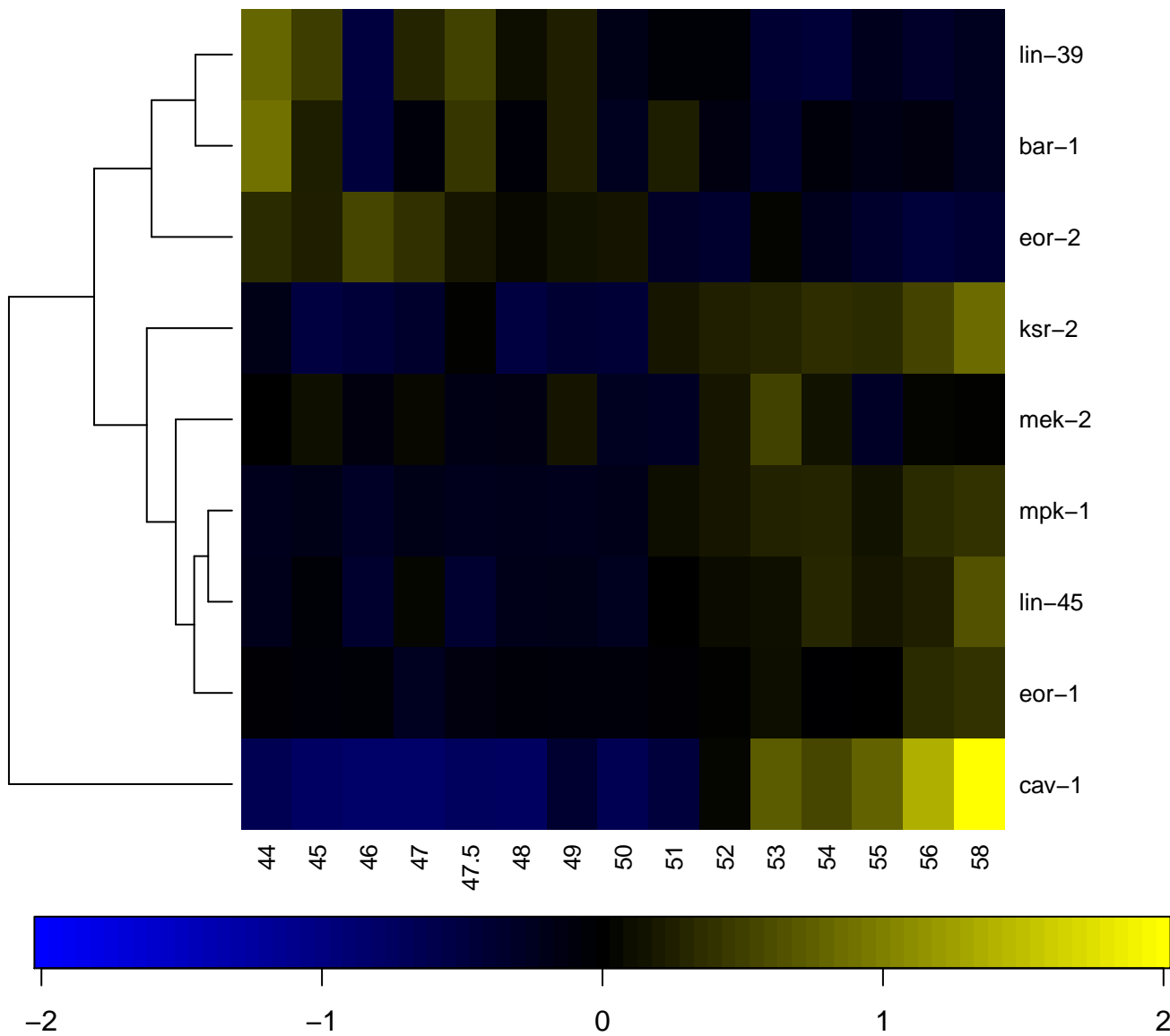

receptor-mediated endocytosis

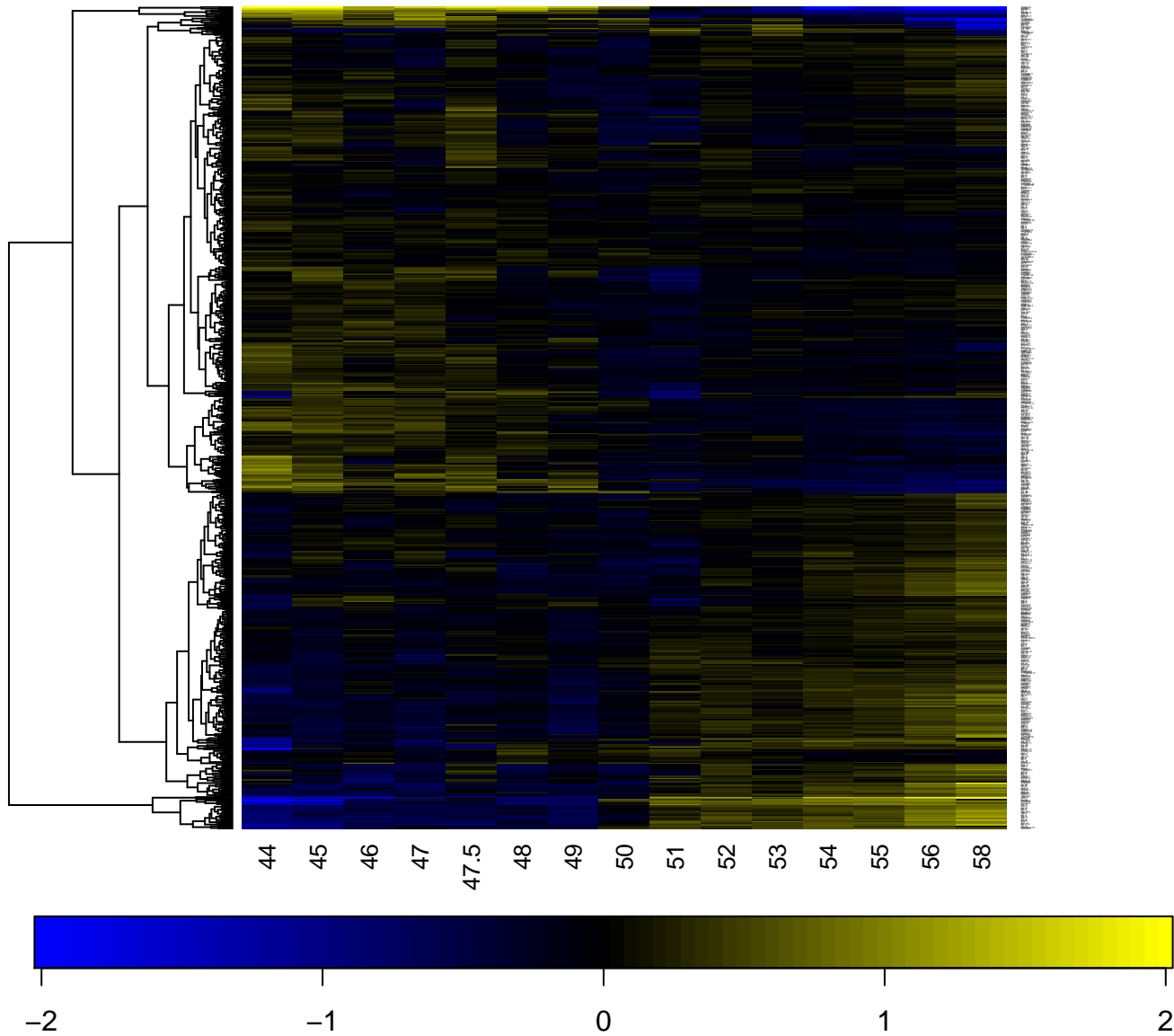

receptor activity

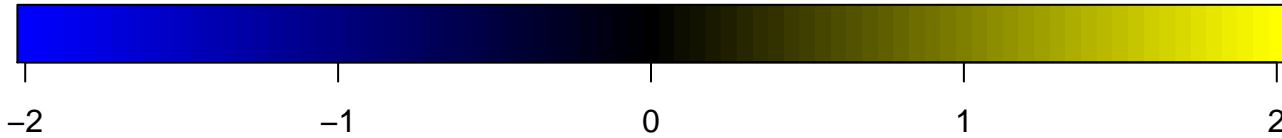
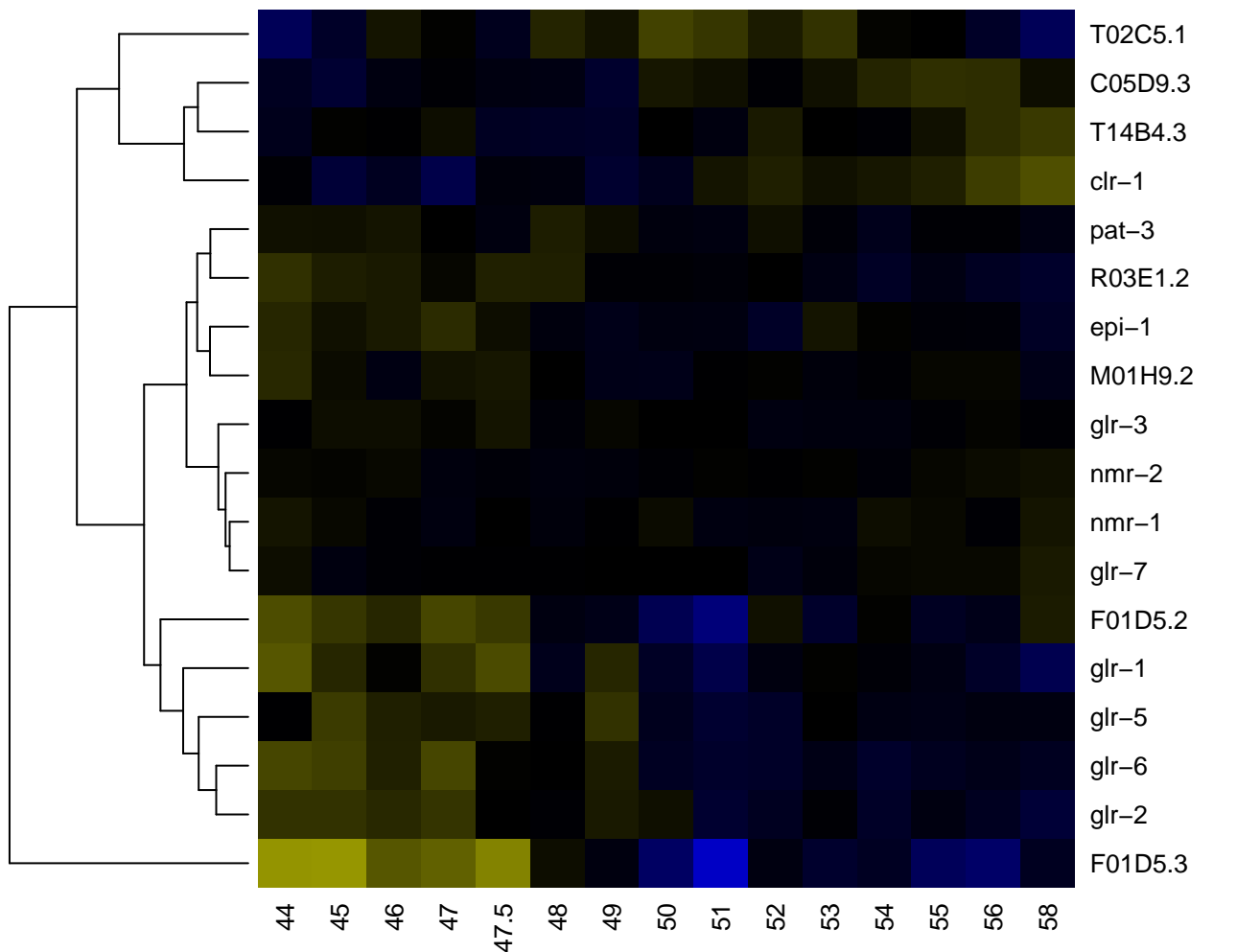

receptor binding

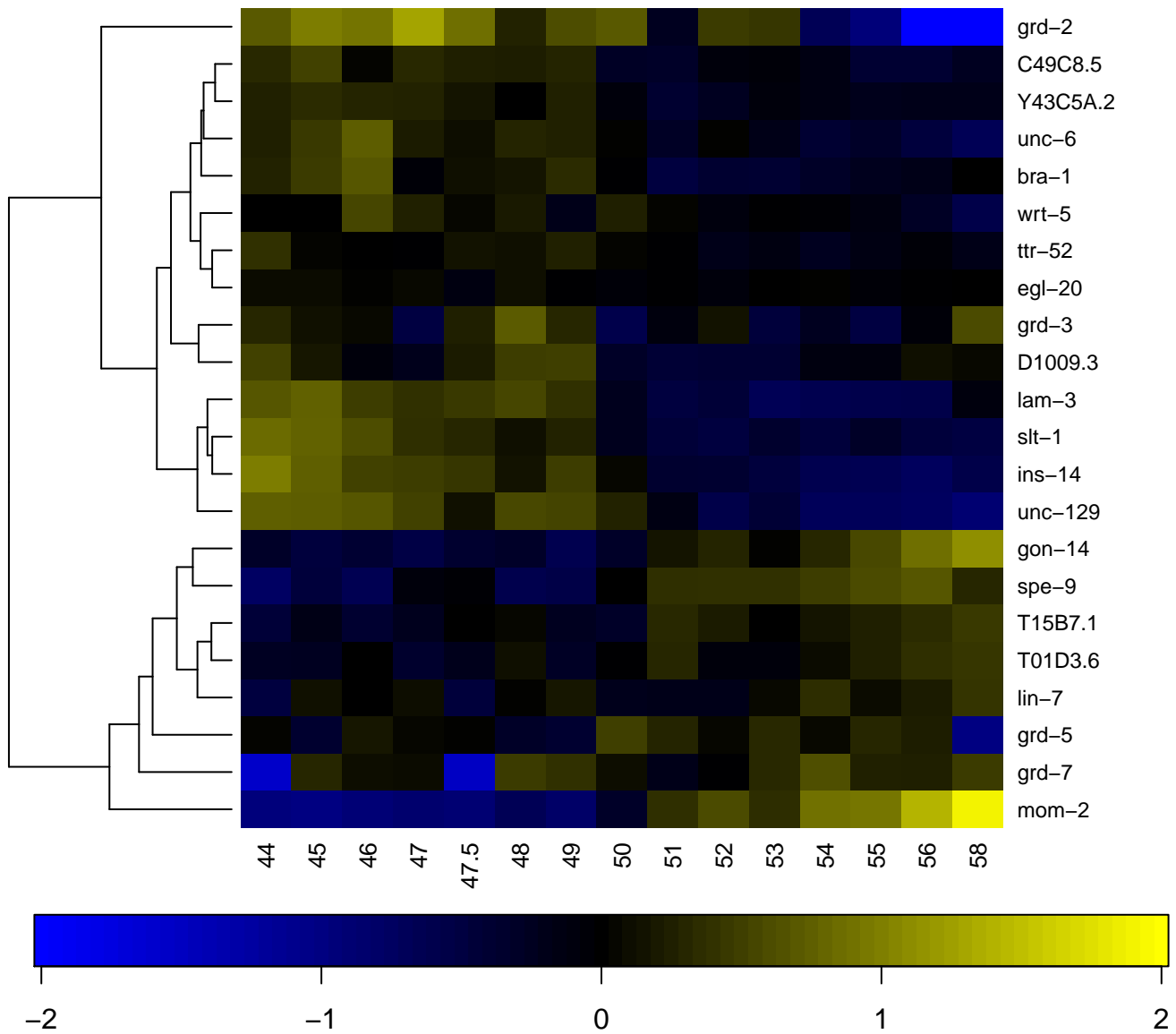

regulation of ARF GTPase activity

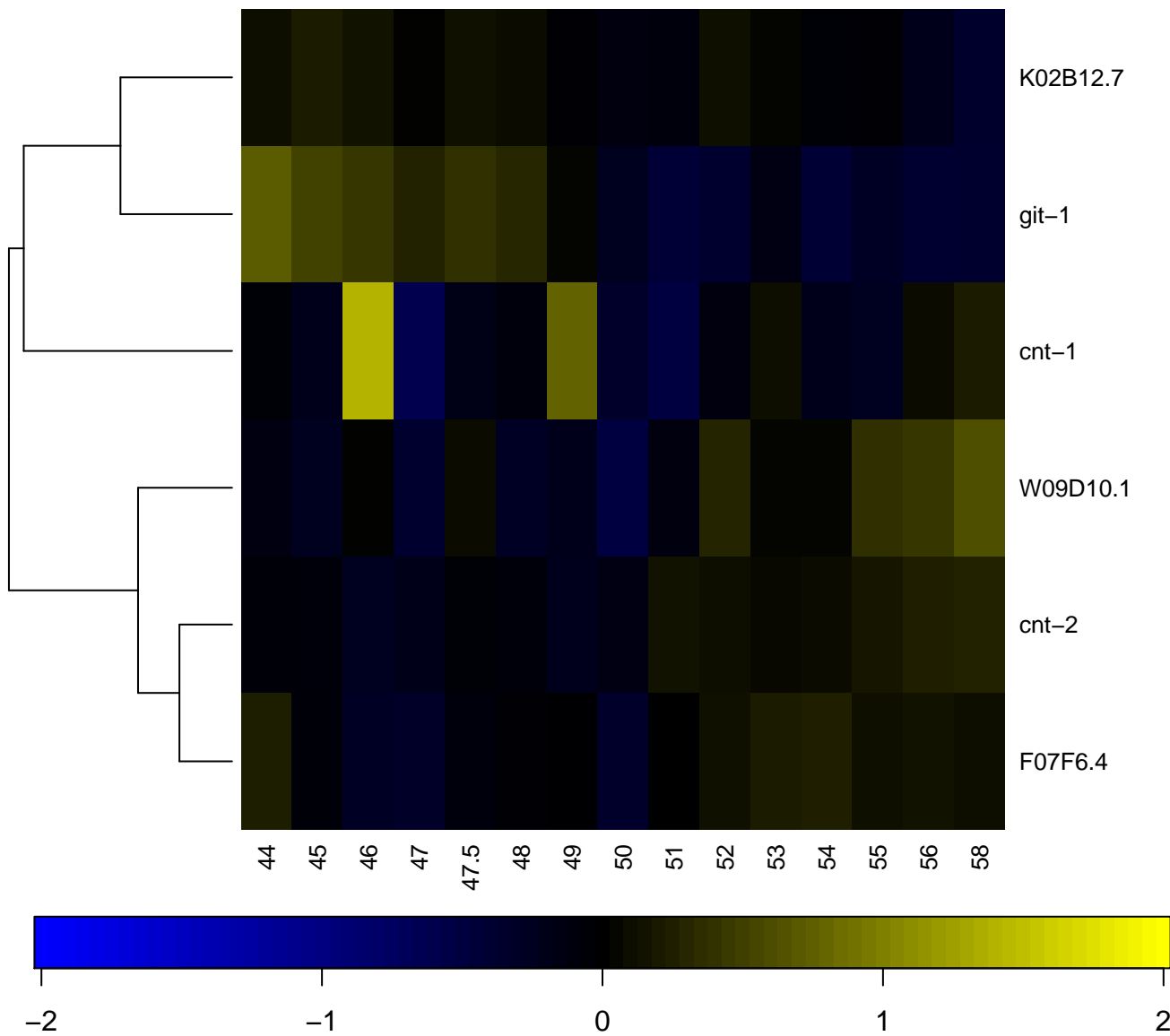

regulation of cell fate specification

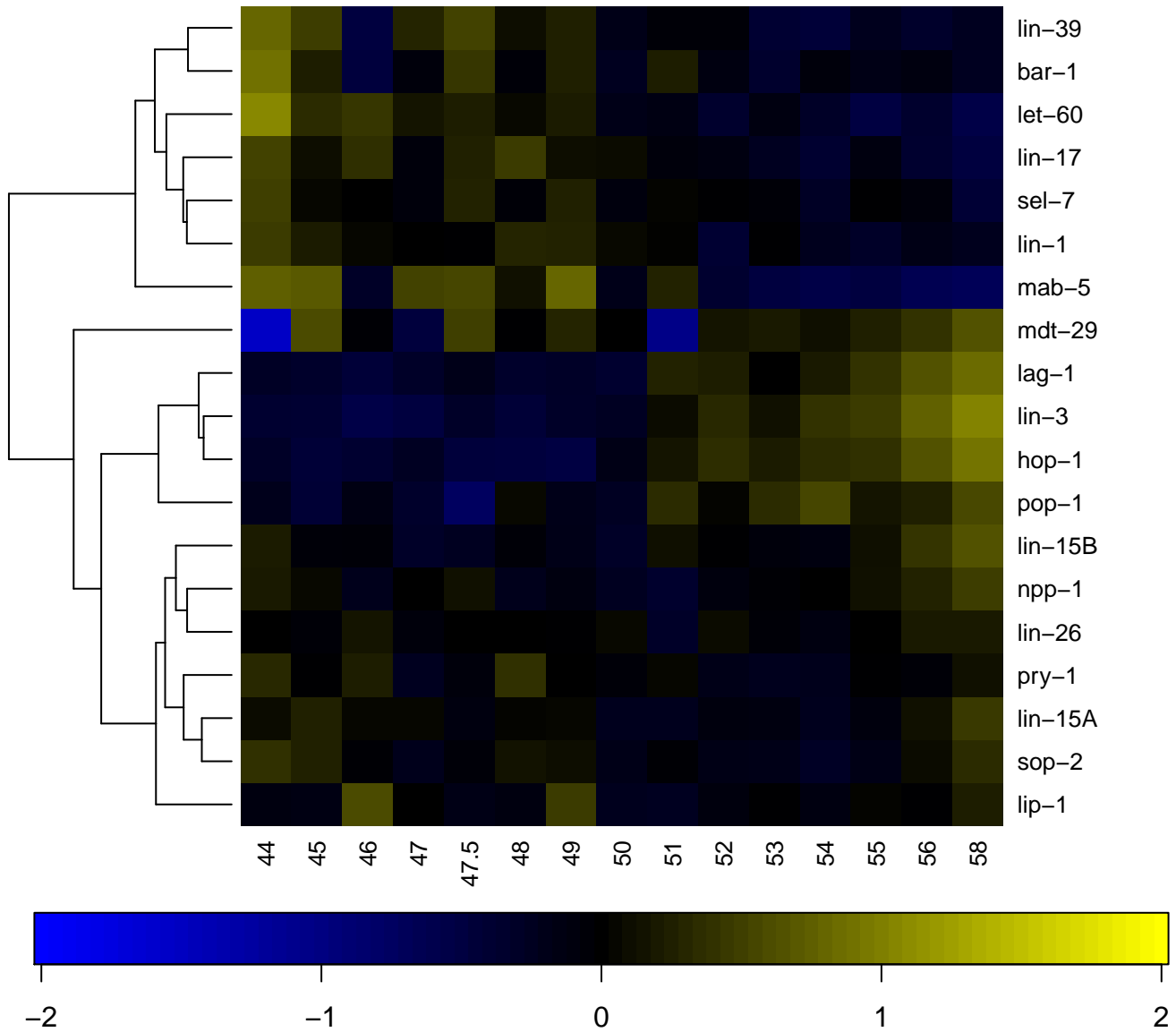

regulation of cell migration

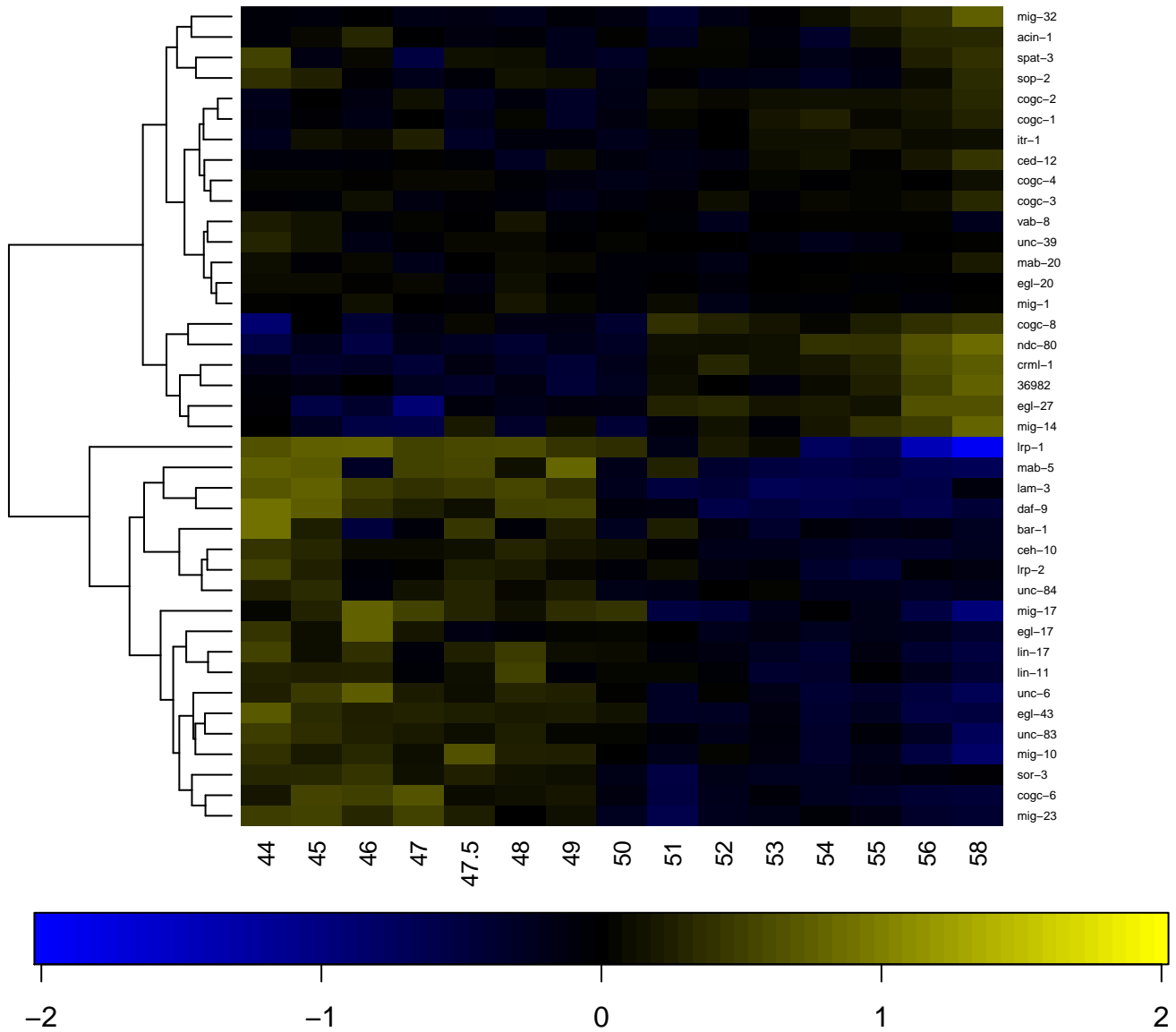

regulation of cell projection organization

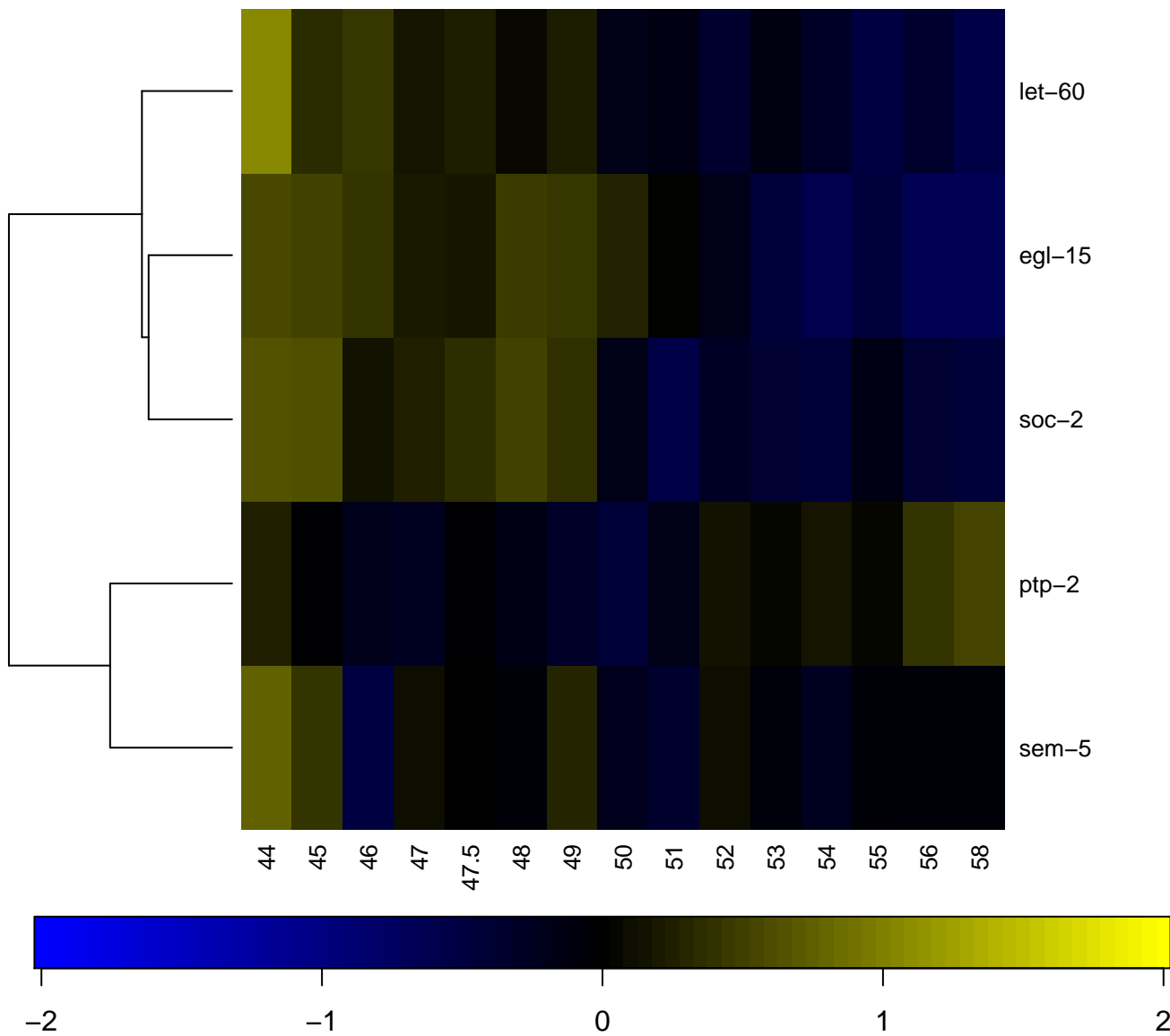

regulation of cell proliferation

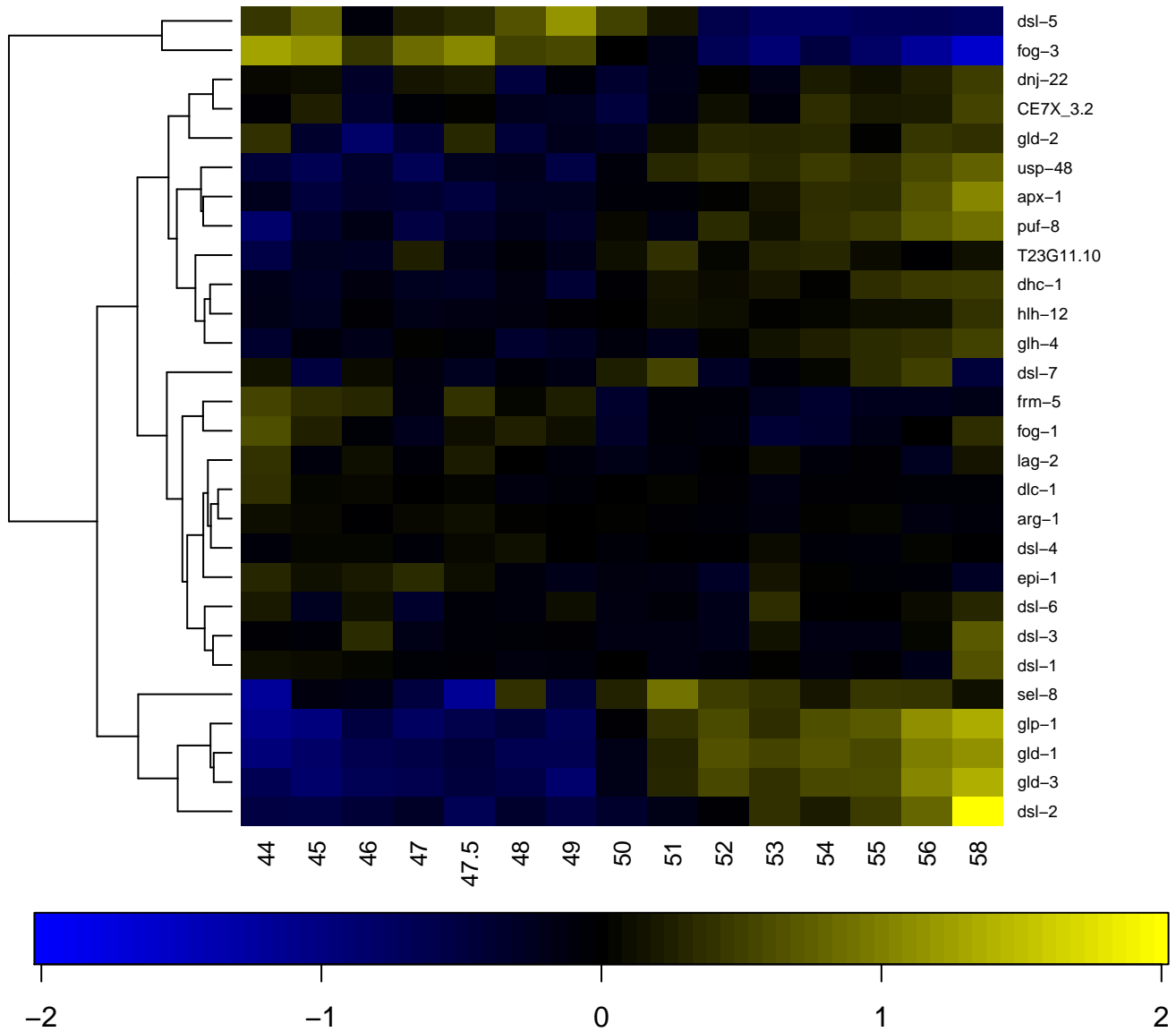

regulation of chemotaxis

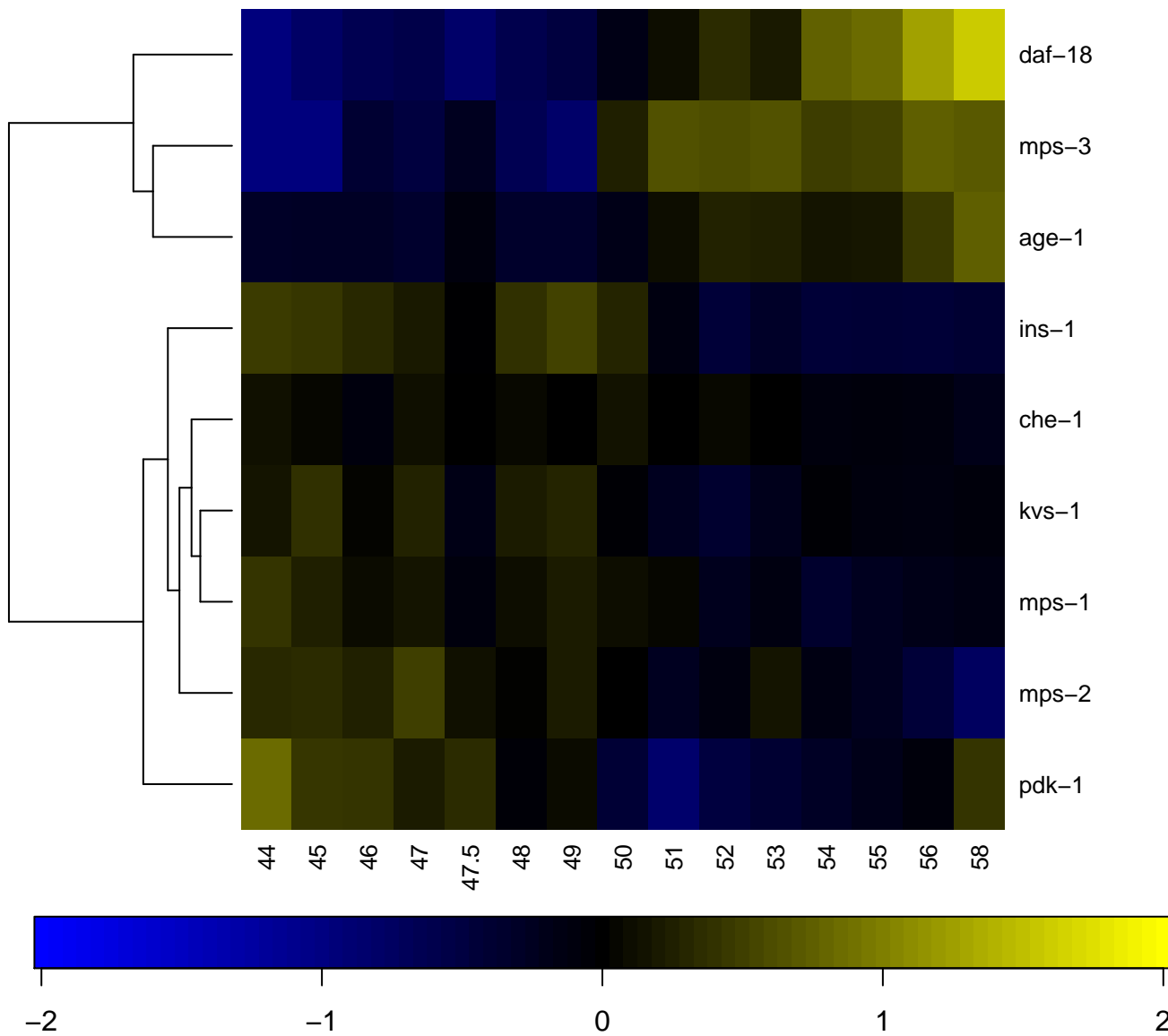

regulation of locomotion

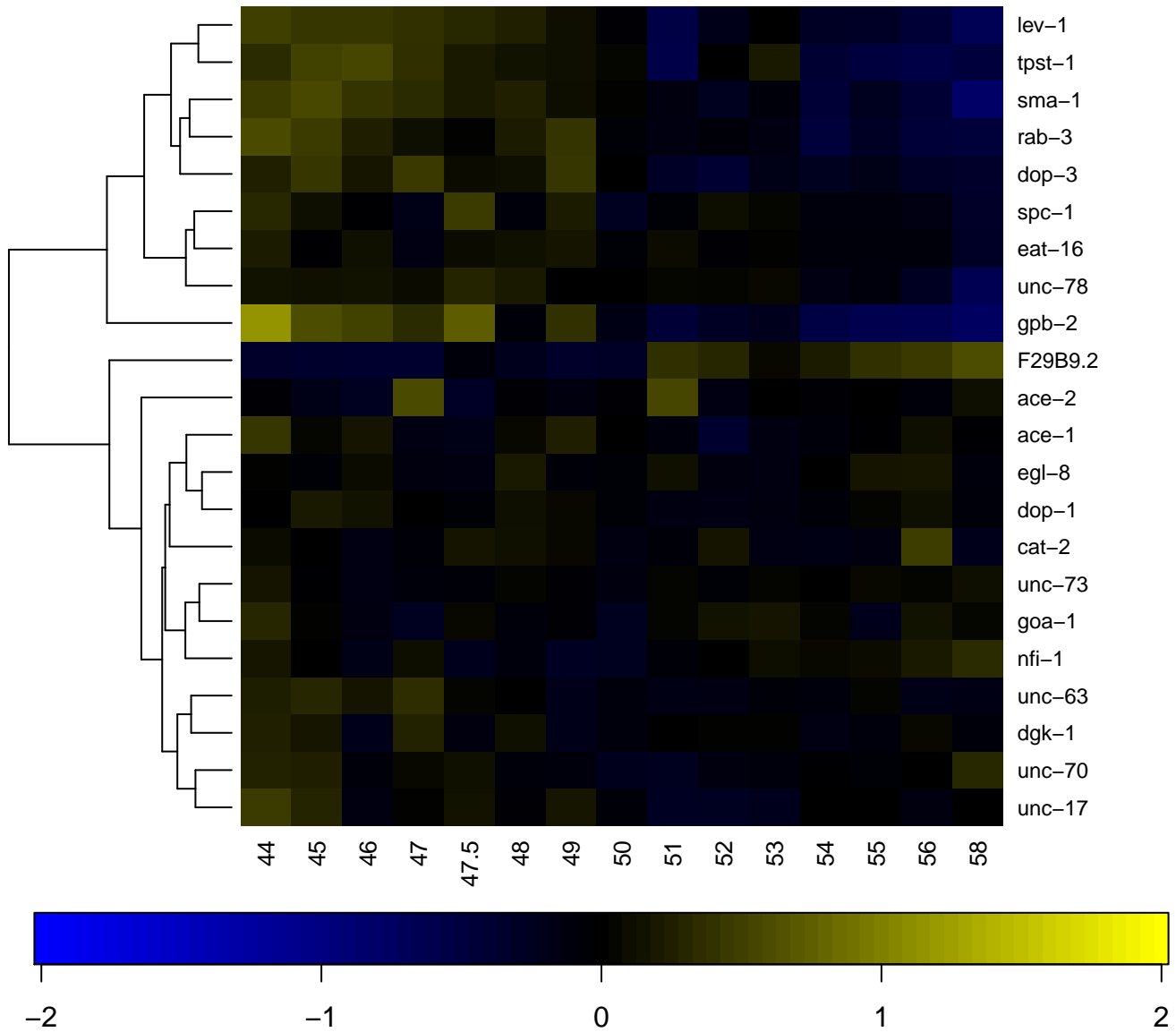

regulation of meiosis

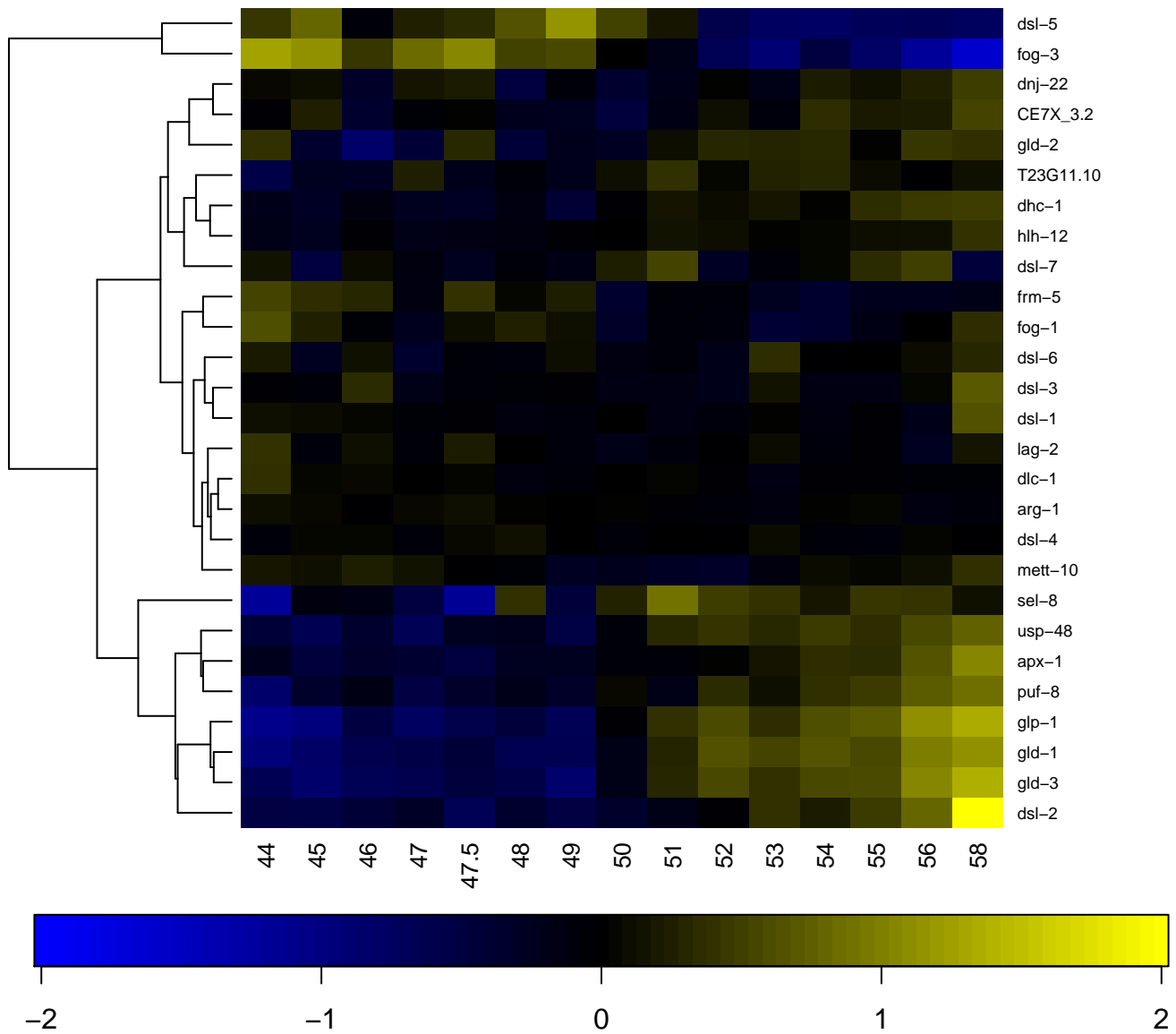

regulation of multicellular organism growth

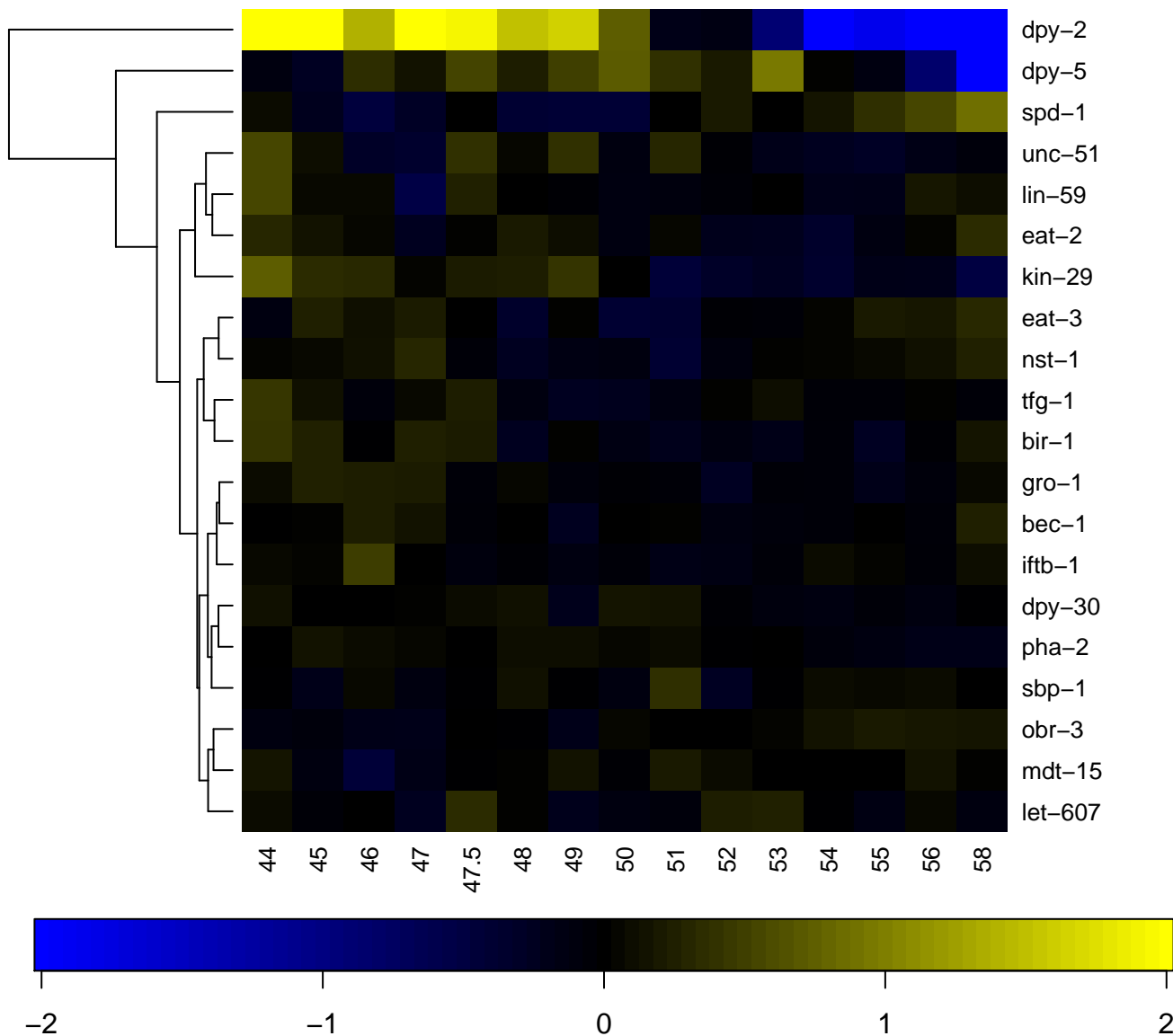

regulation of oviposition

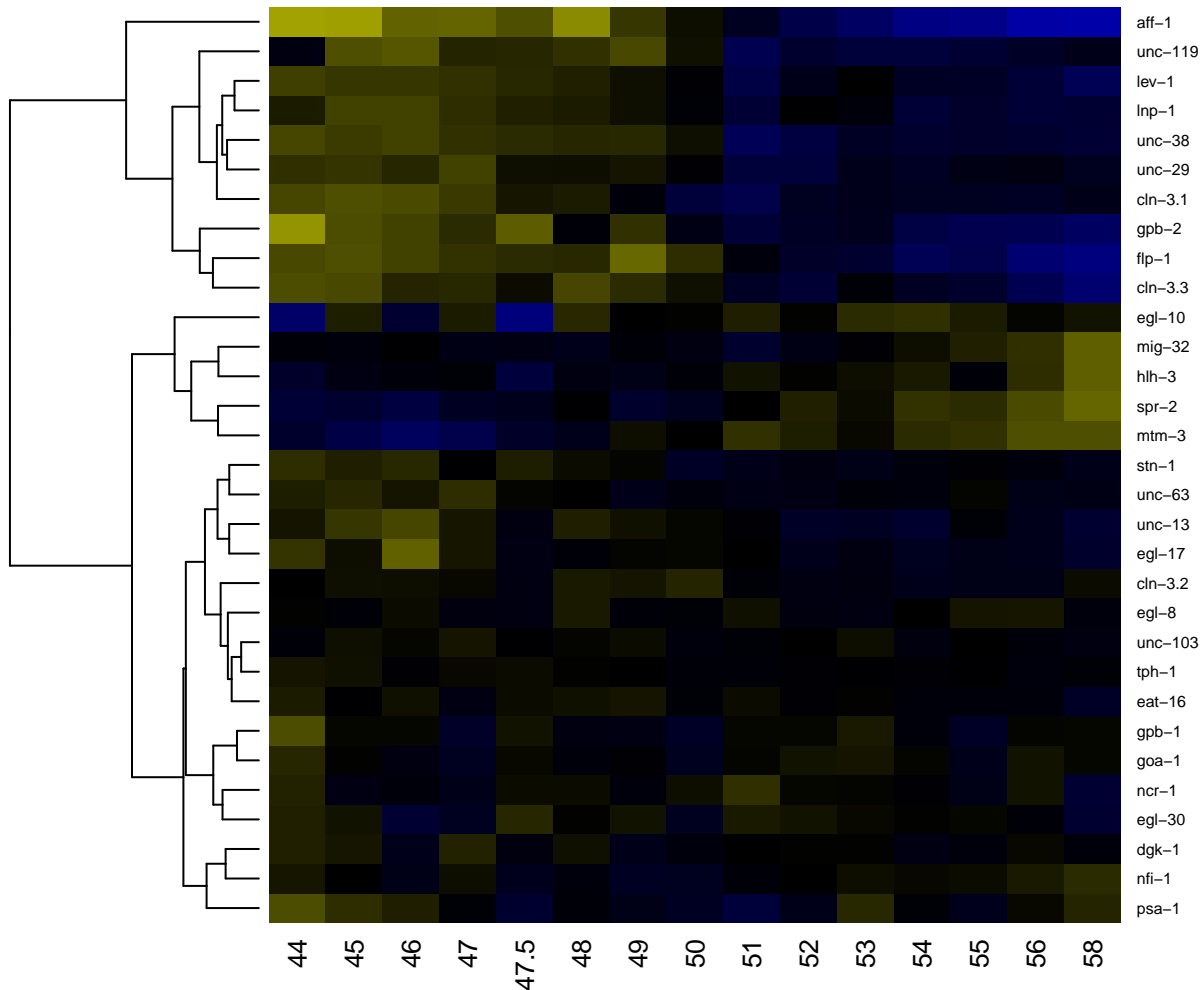

regulation of pH

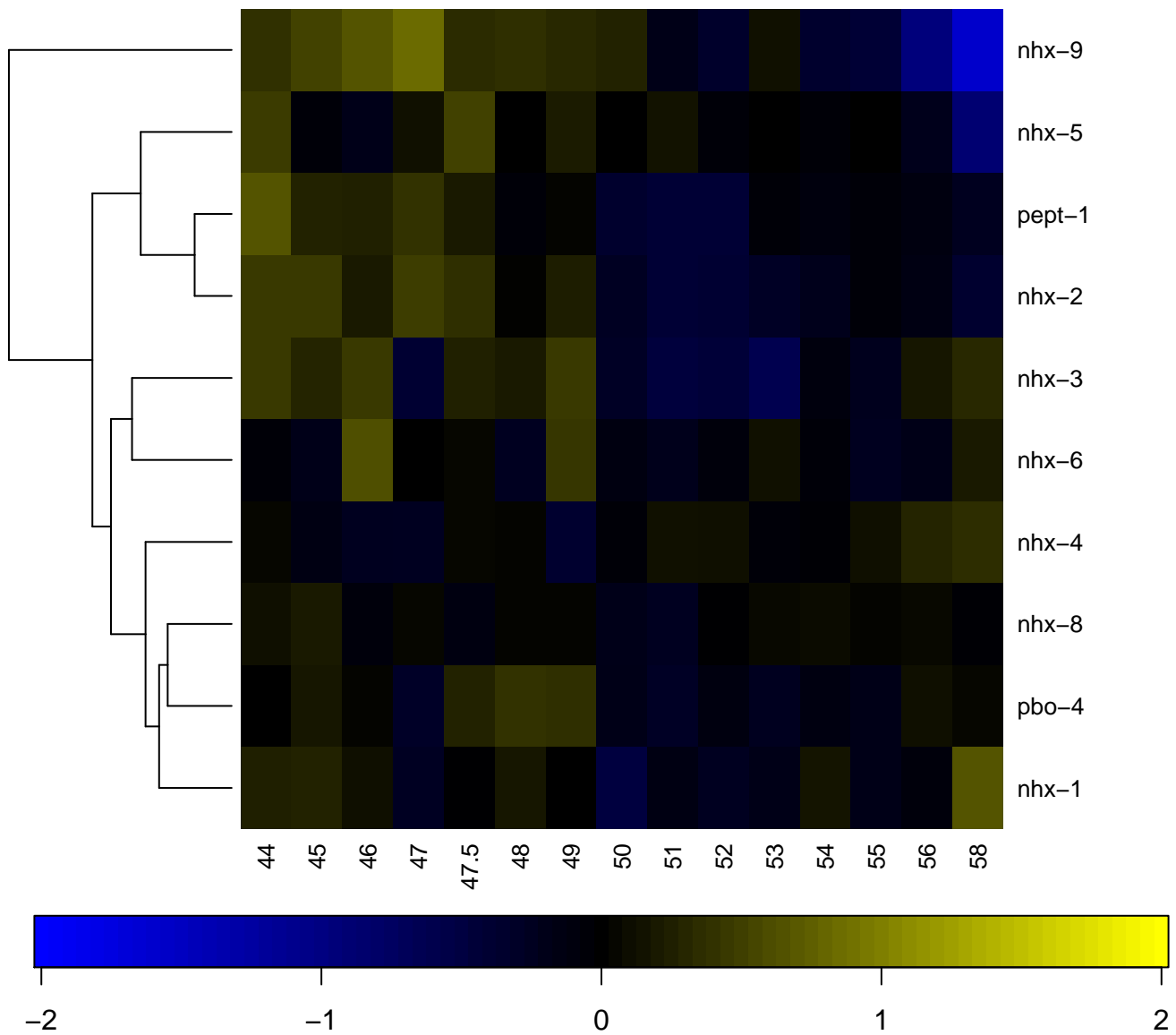

regulation of pharyngeal pumping

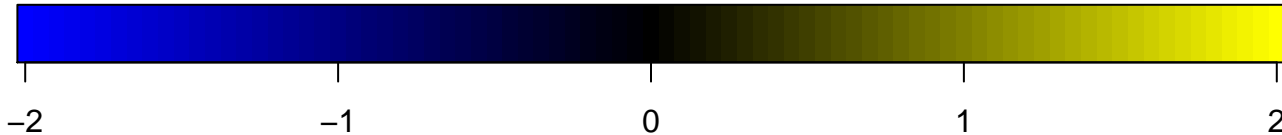
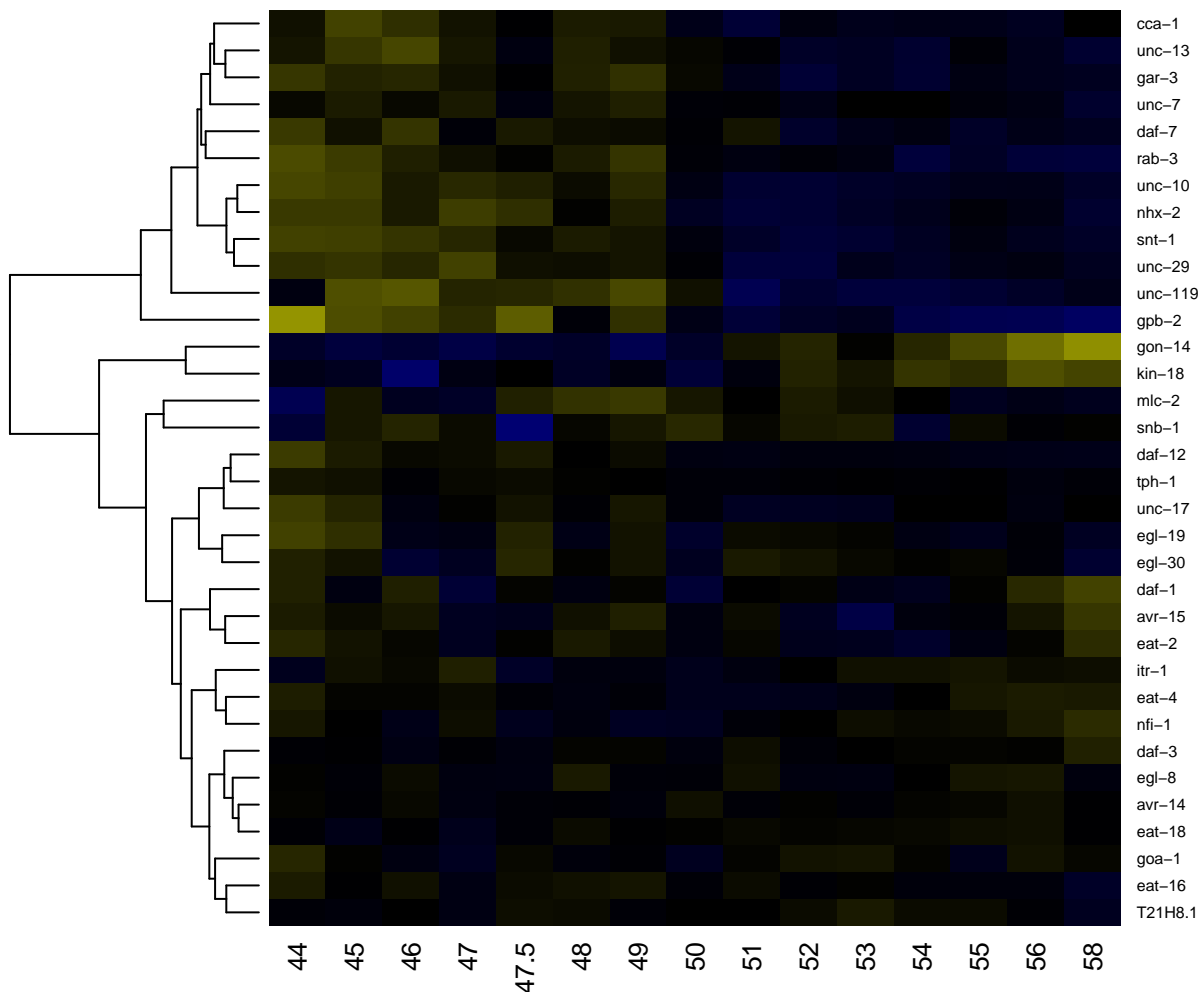

regulation of protein localization

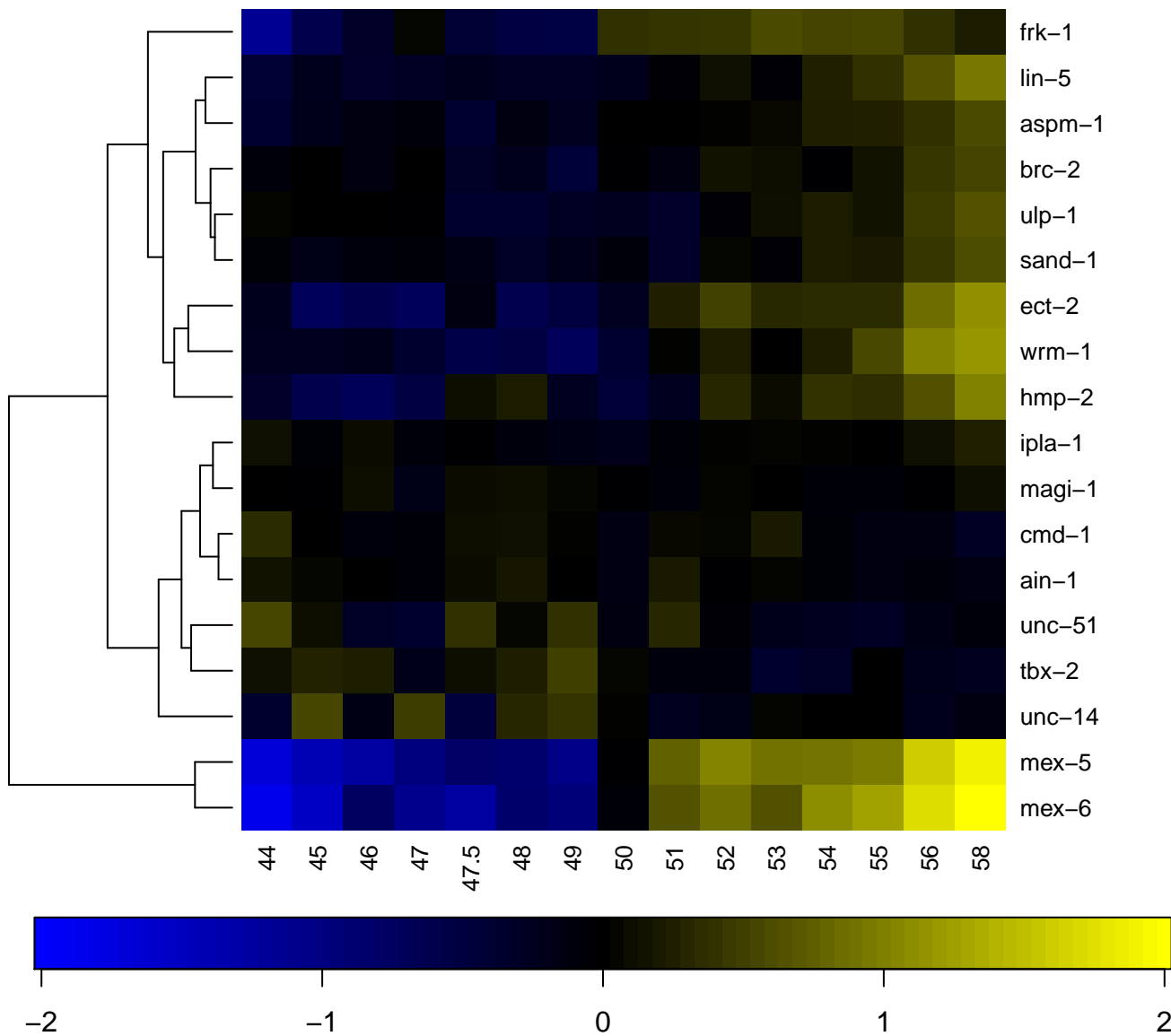

regulation of protein metabolic process

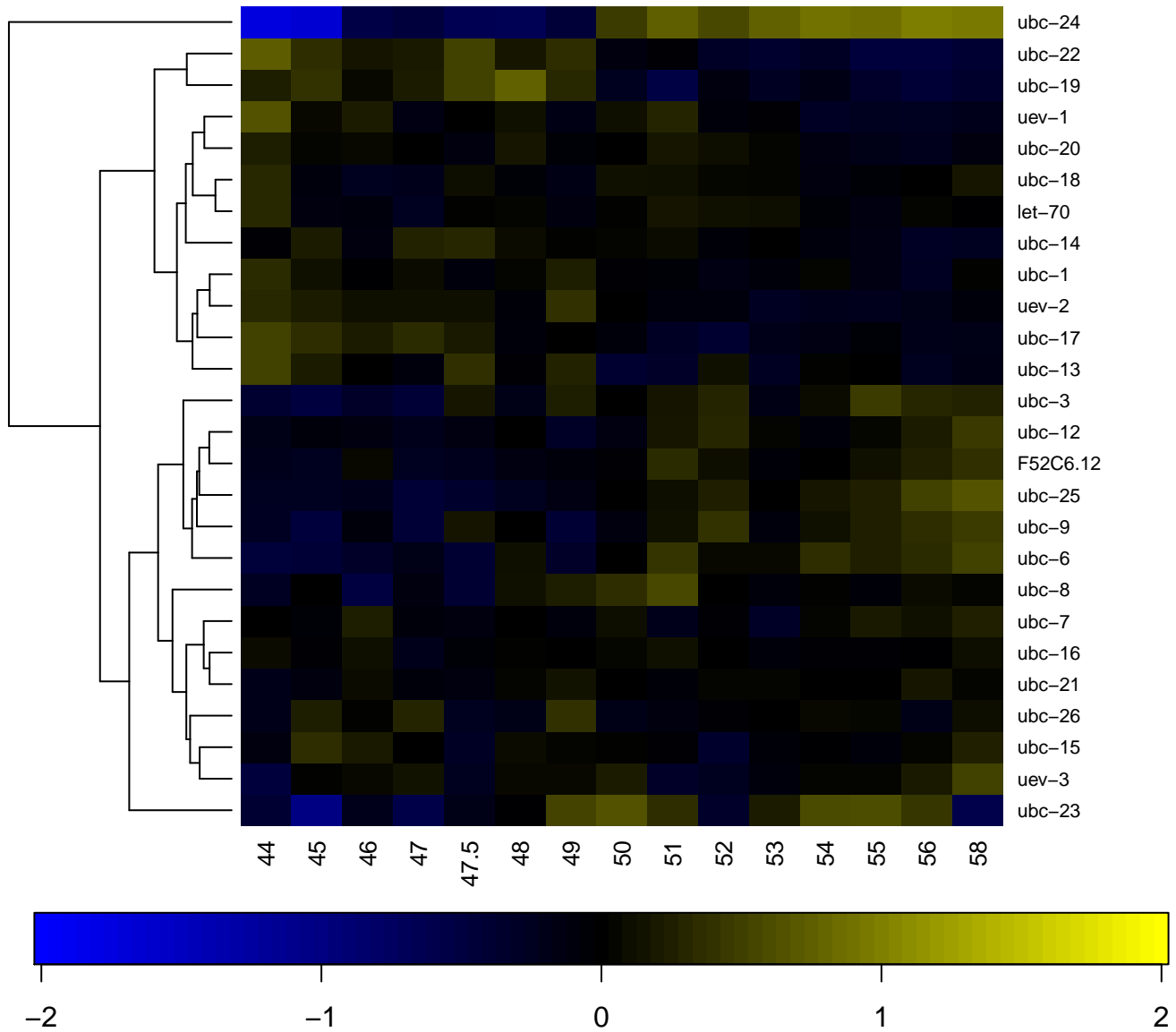

regulation of Rab GTPase activity

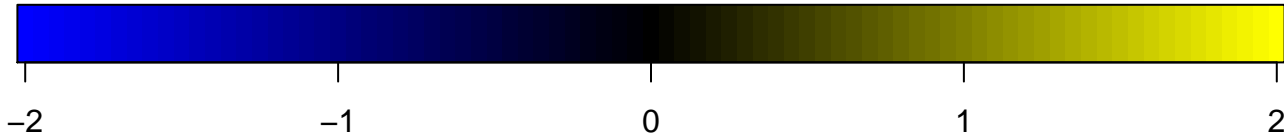
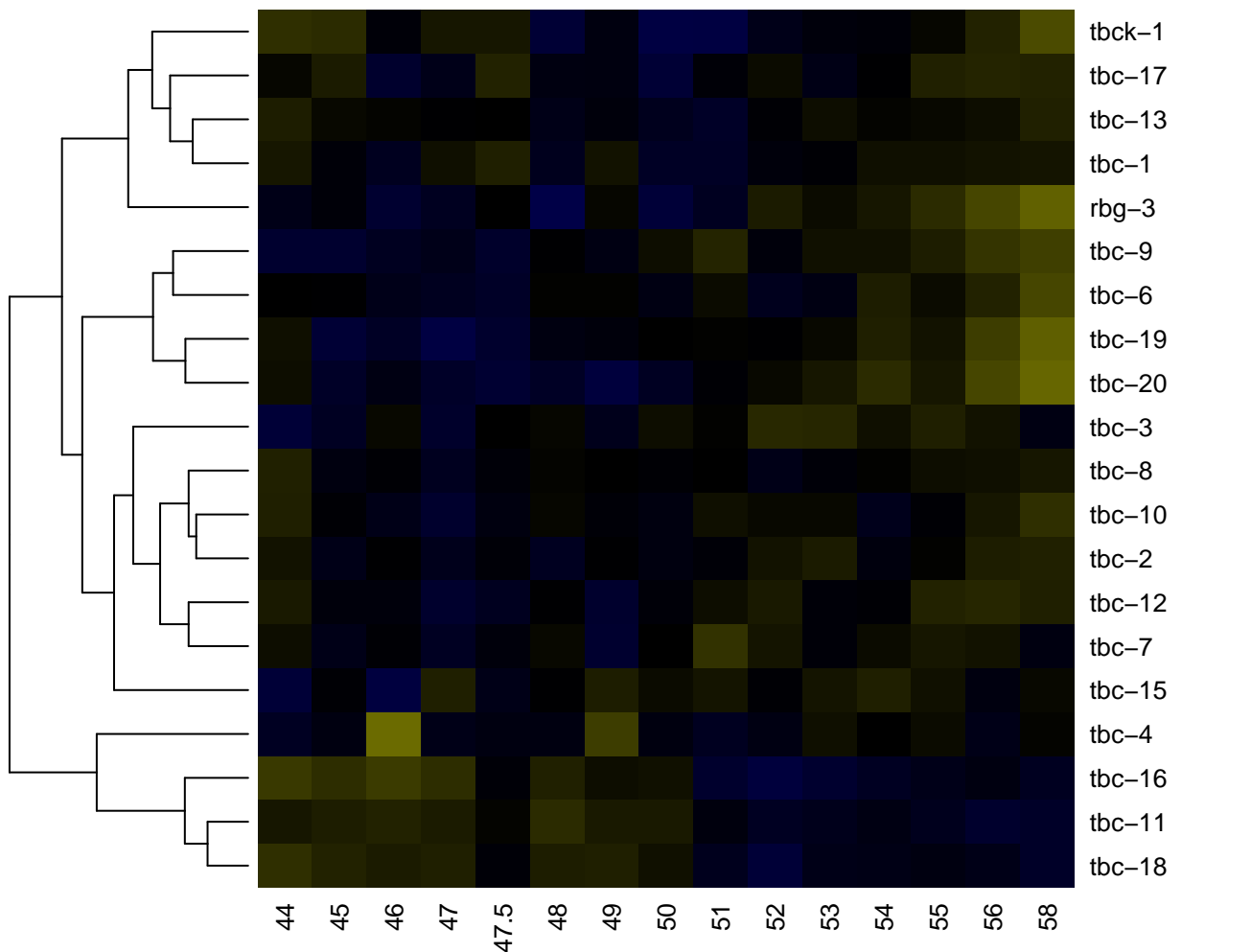

regulation of Rho protein signal transduction

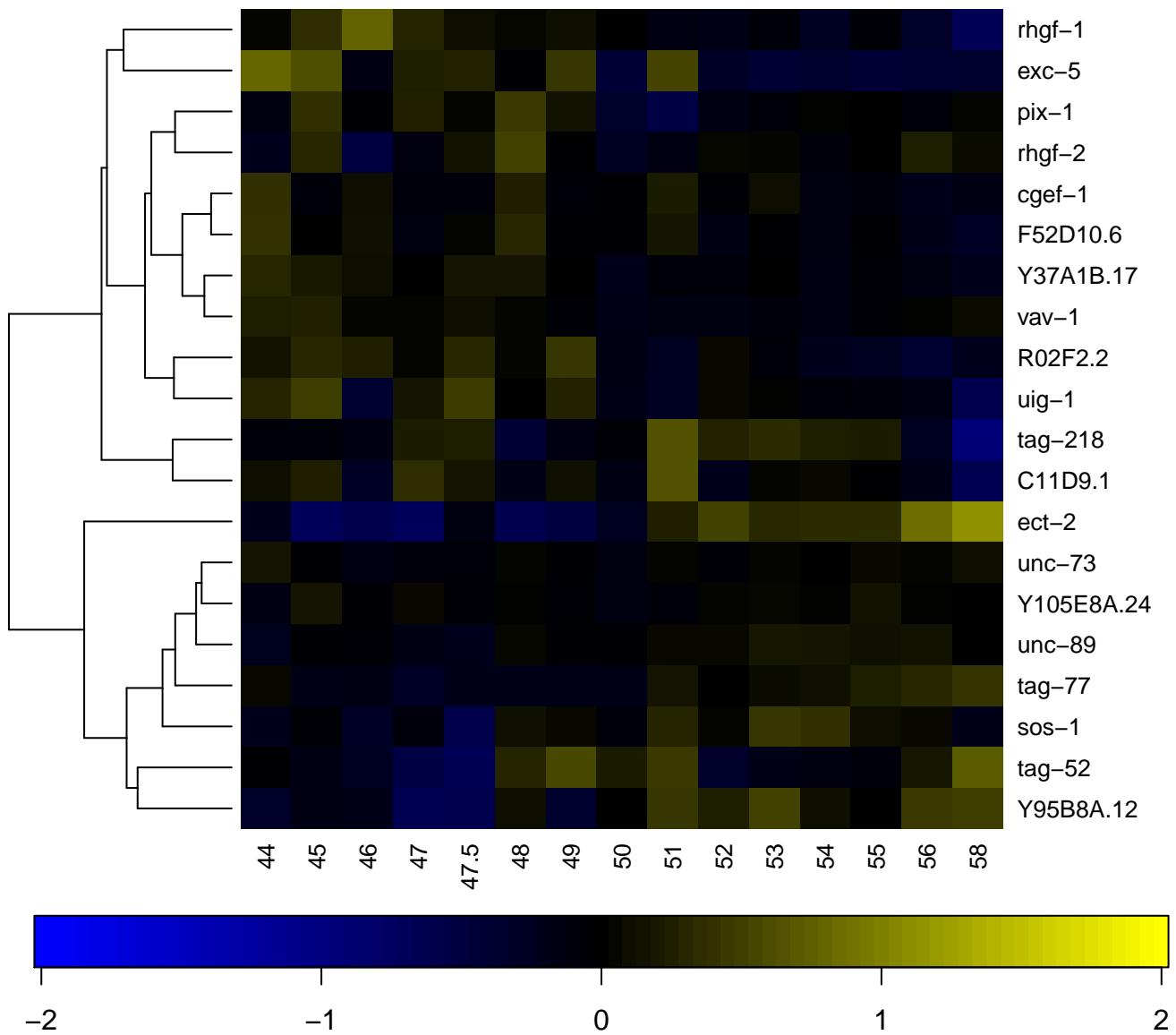

regulation of synapse organization

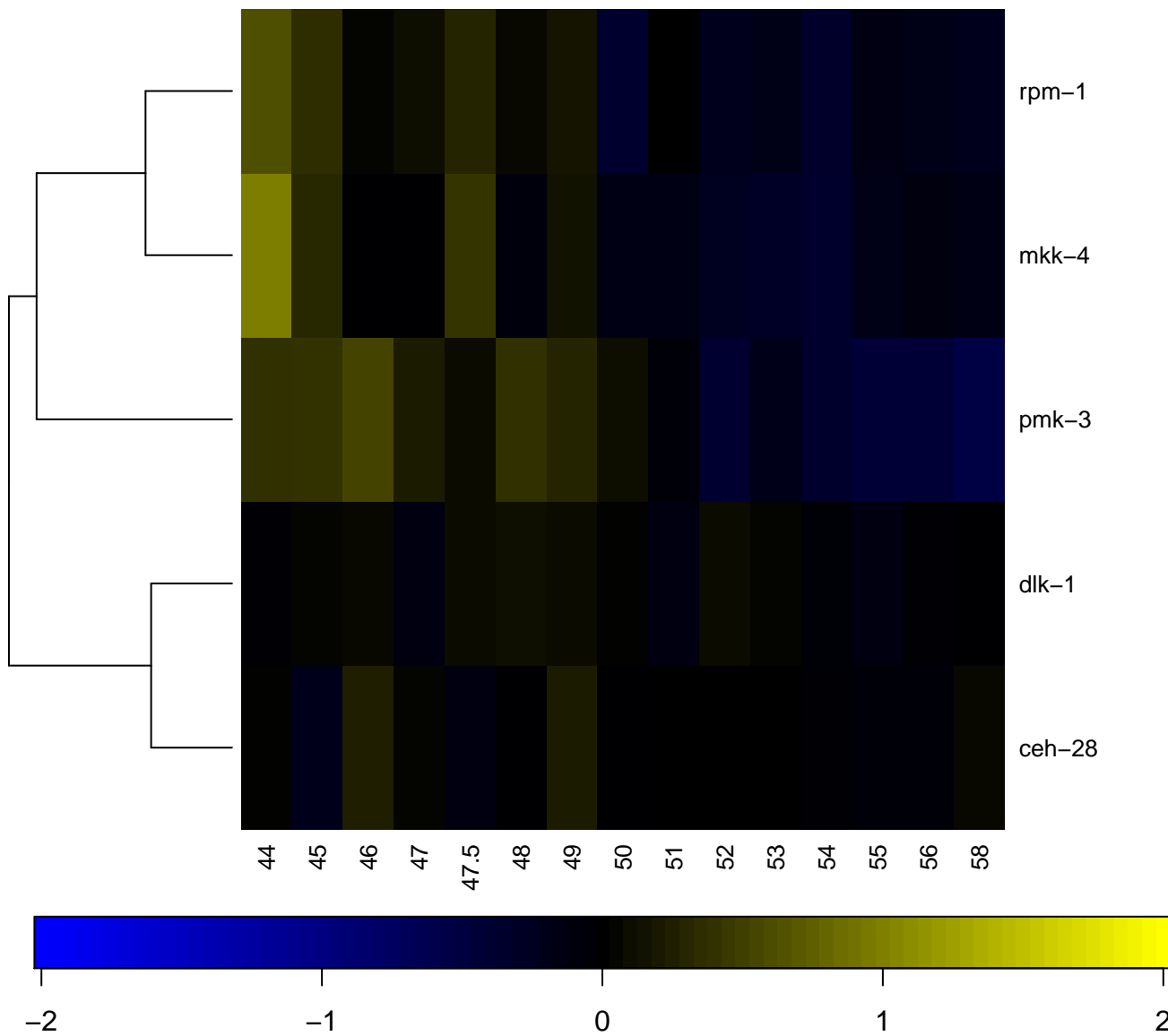

regulation of transcription

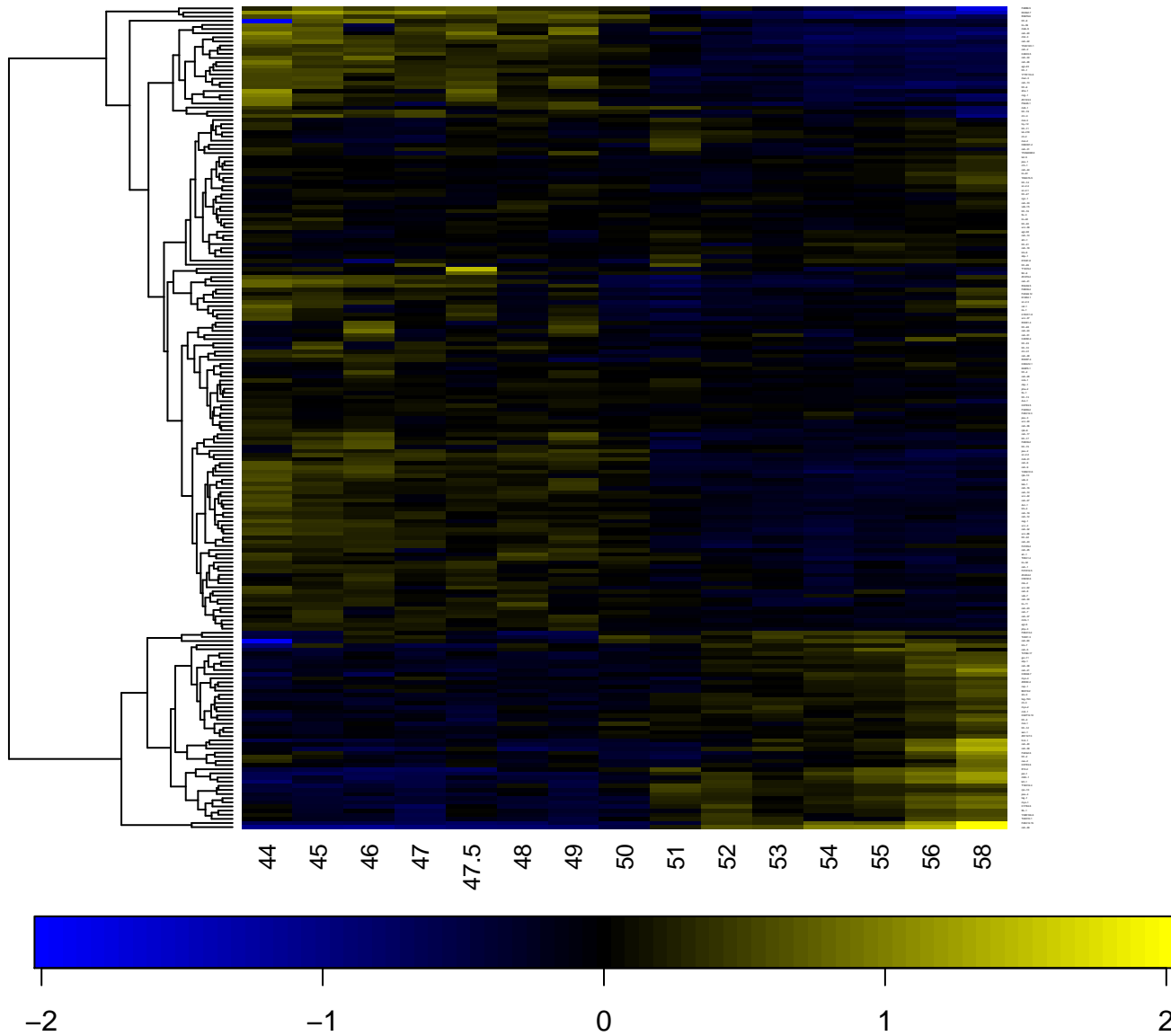

regulation of transcription from RNA polymerase II promot

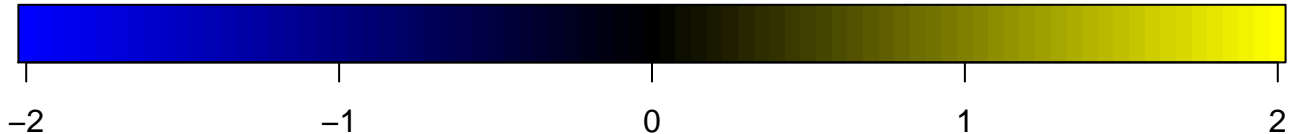
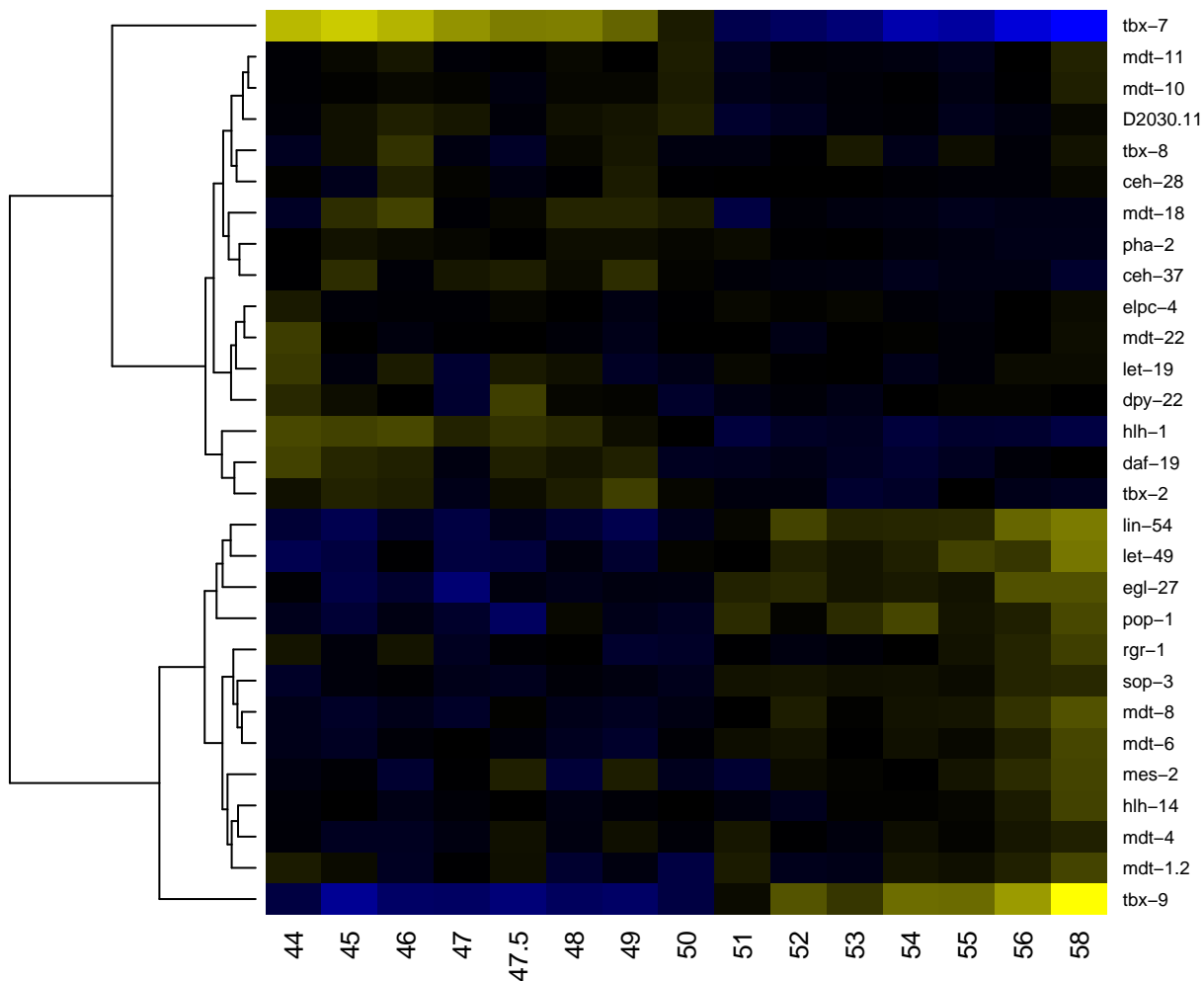

regulation of transcription, DNA-dependent

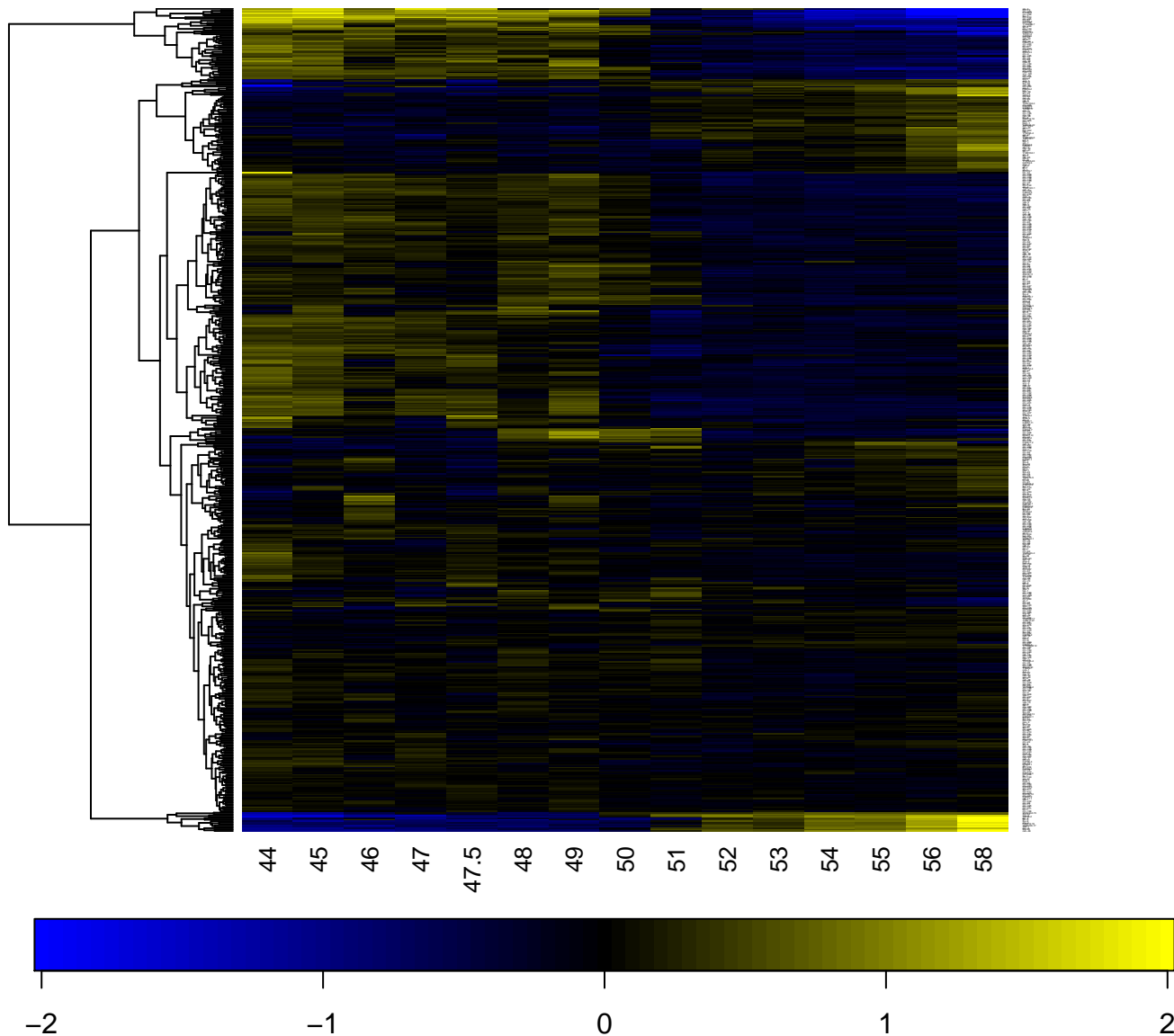

regulation of tube size

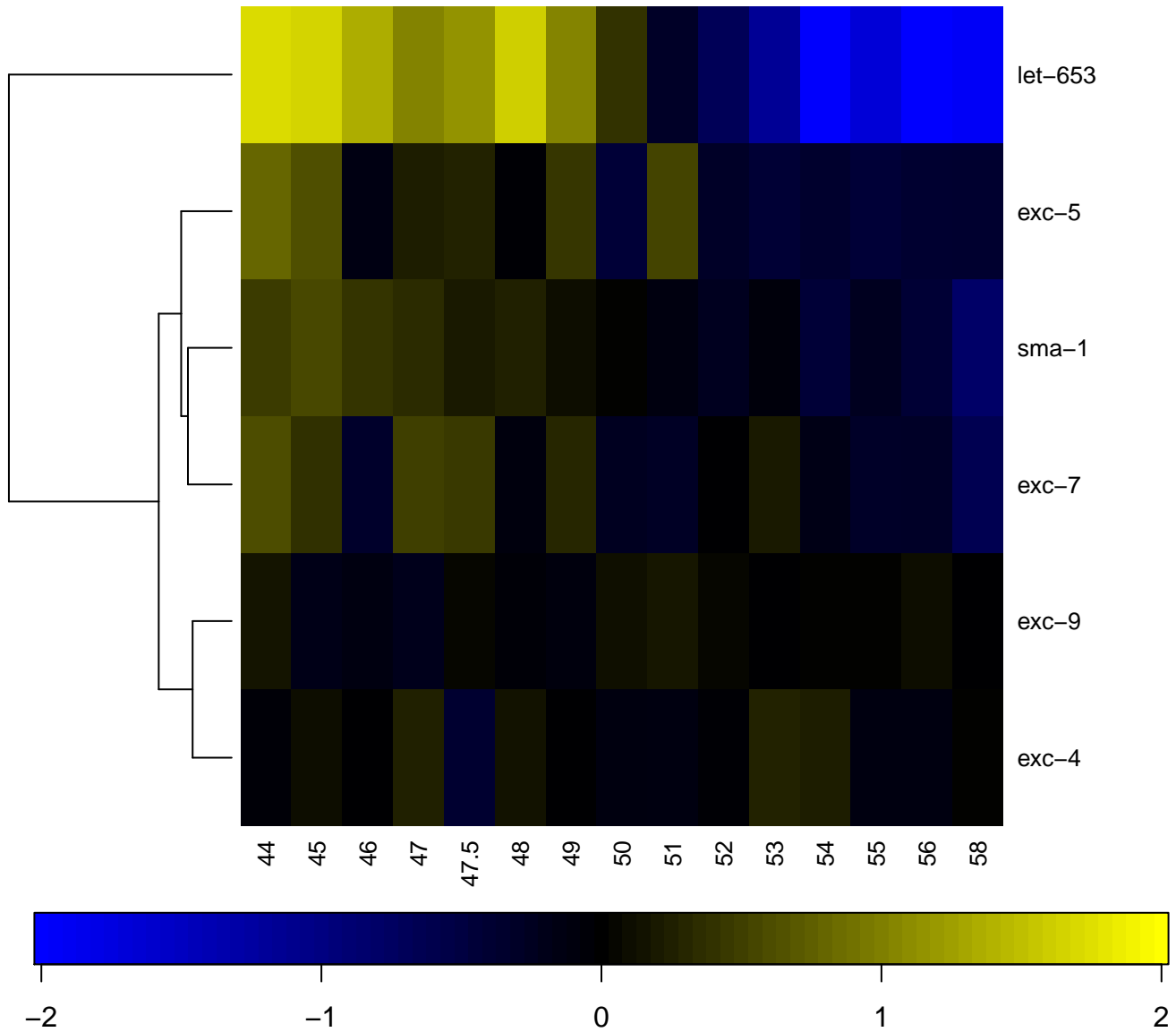

reproduction

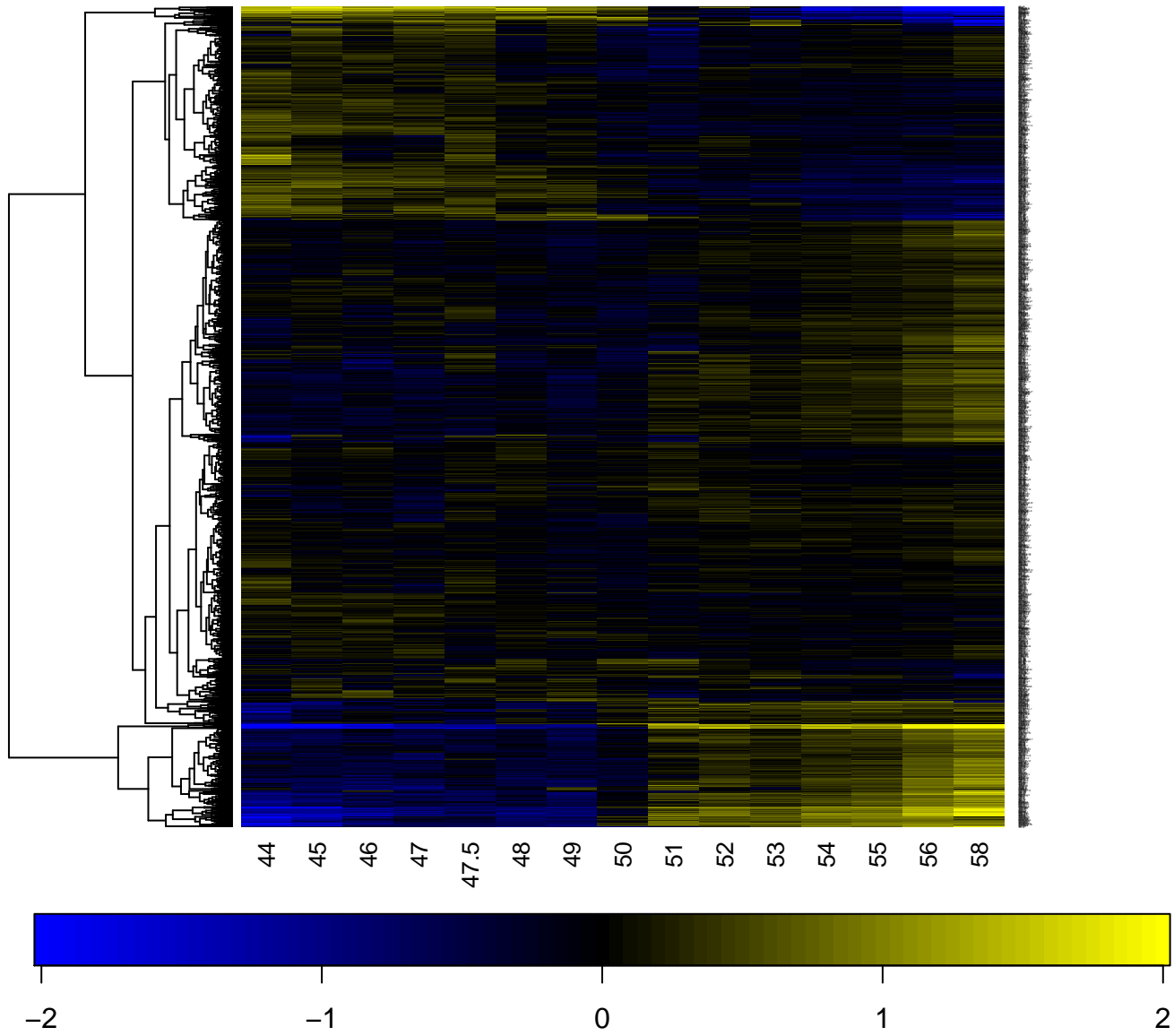

response to DNA damage stimulus

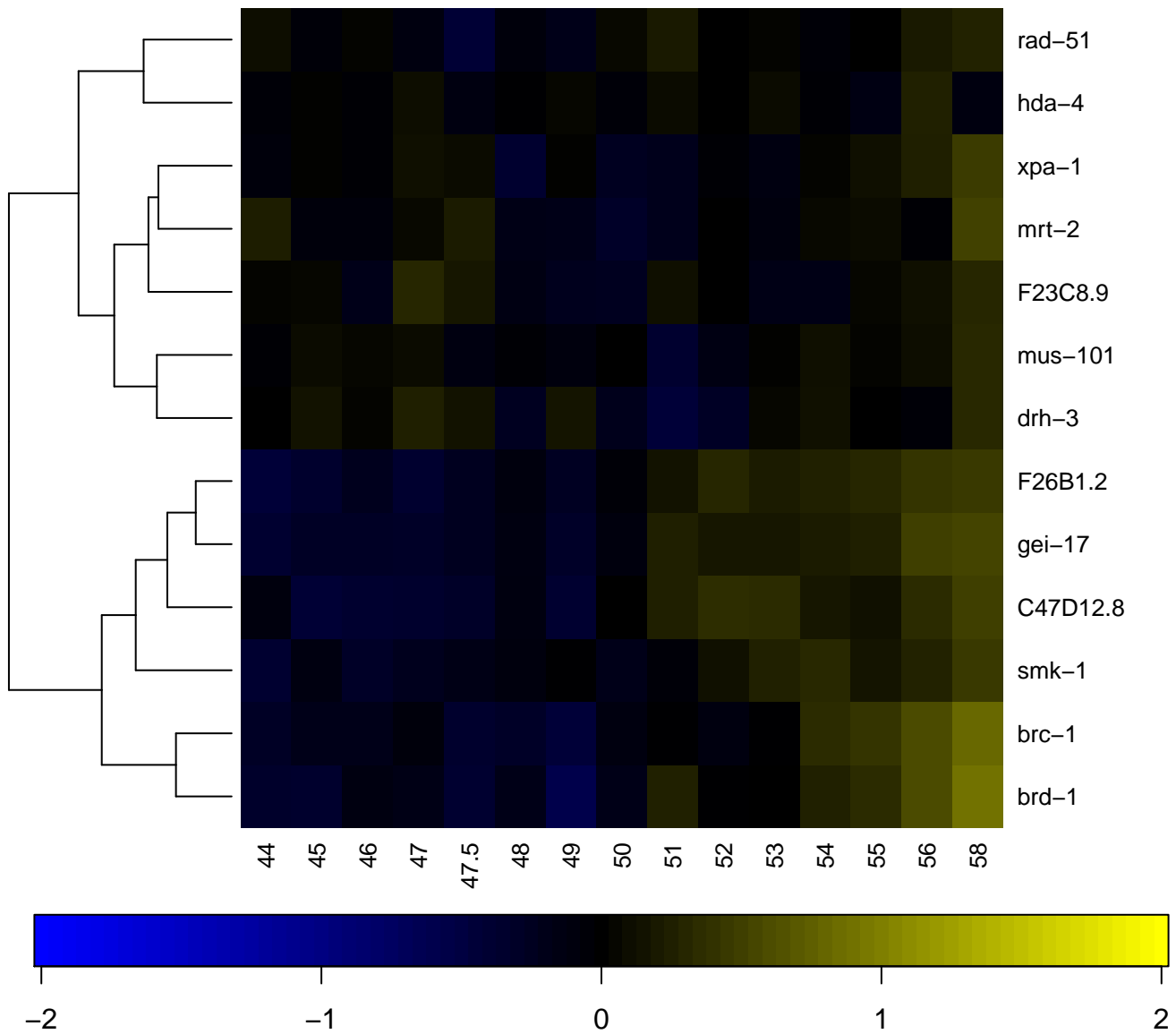

response to food

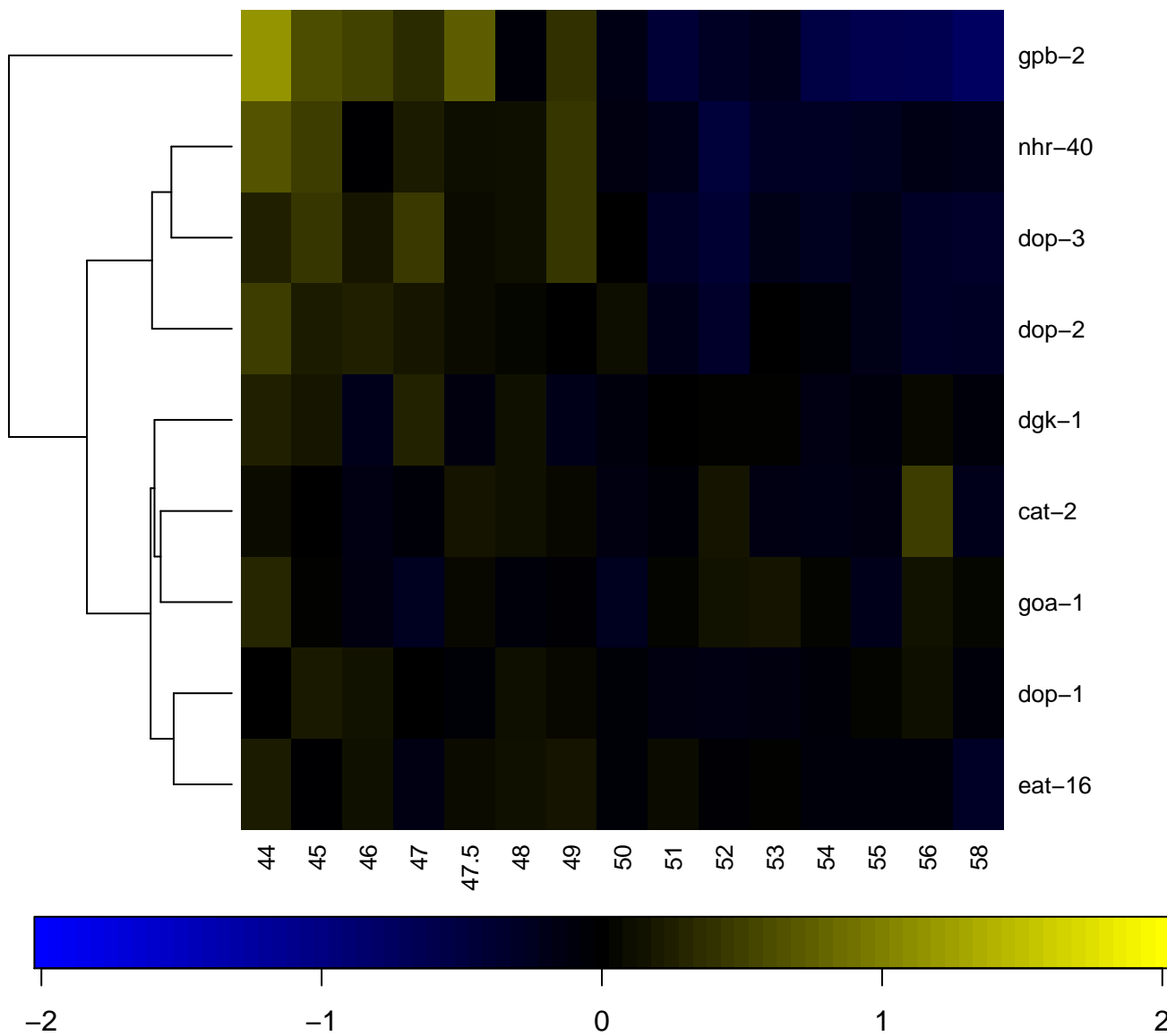

response to heat

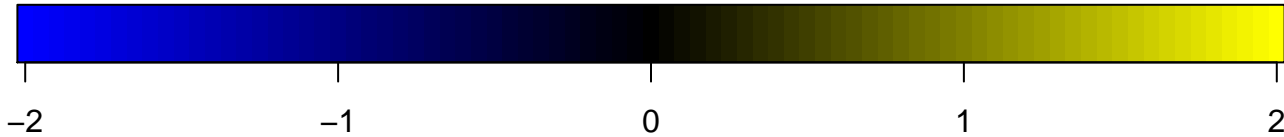
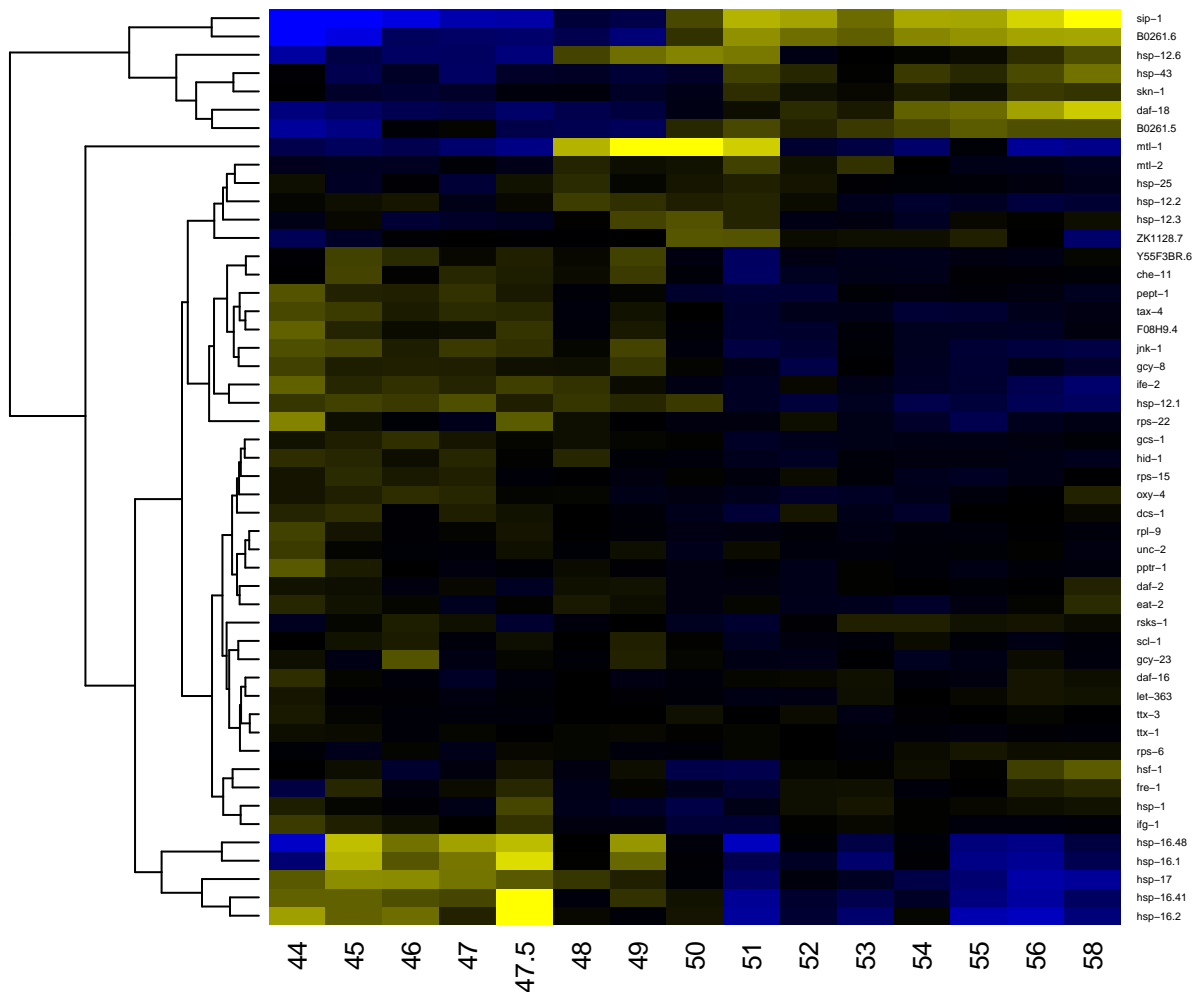

response to mechanical stimulus

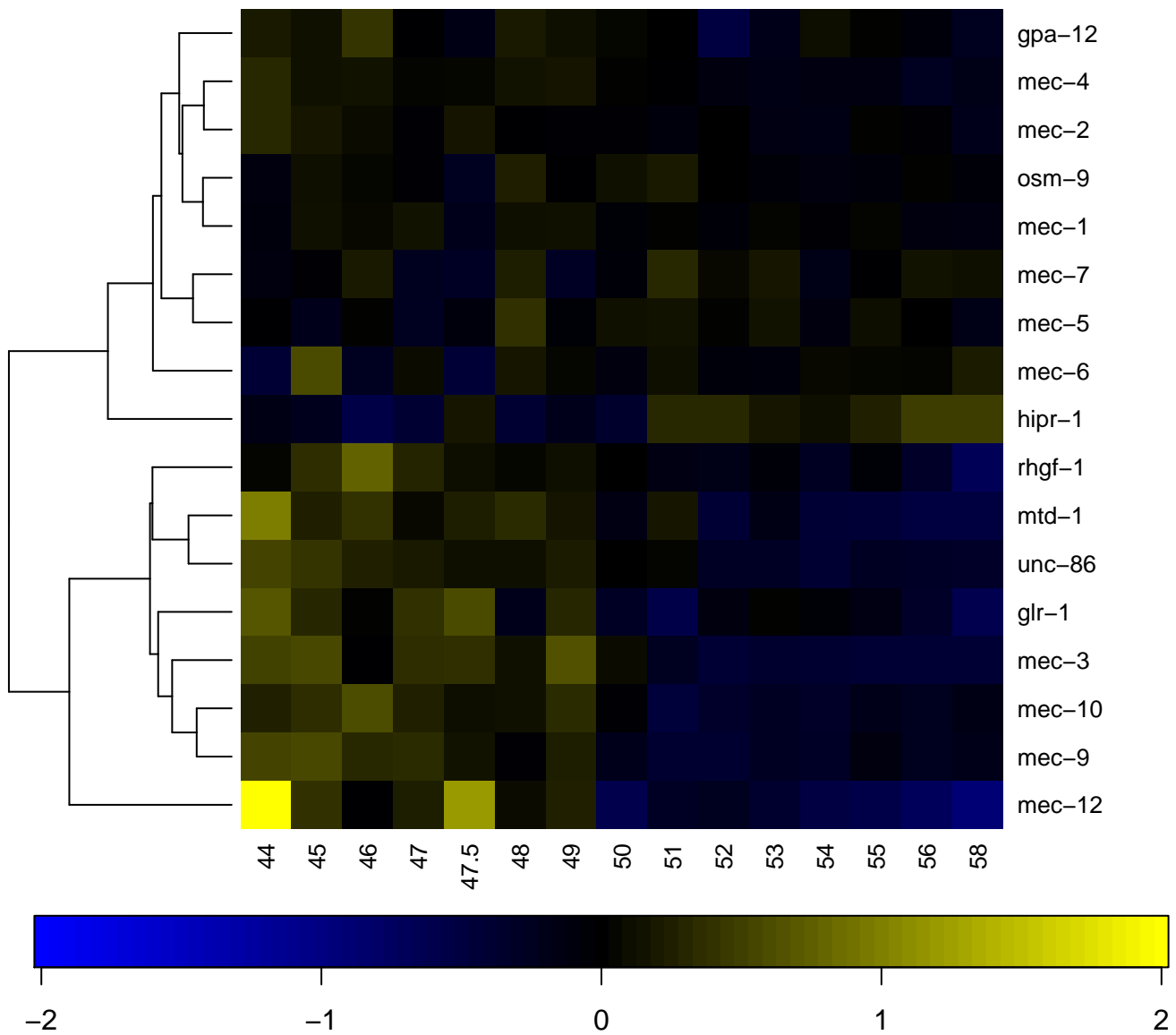

response to starvation

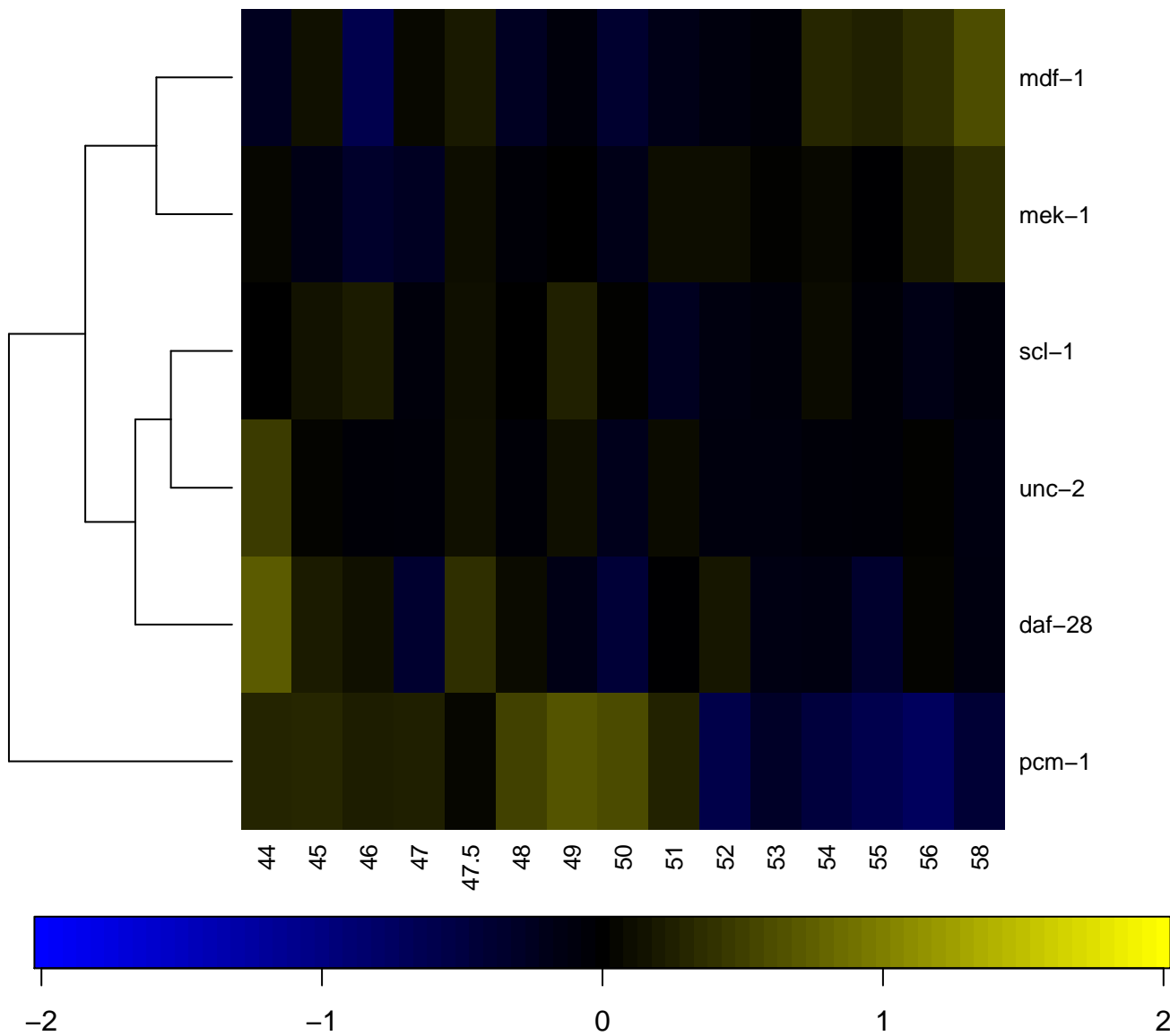

response to stress

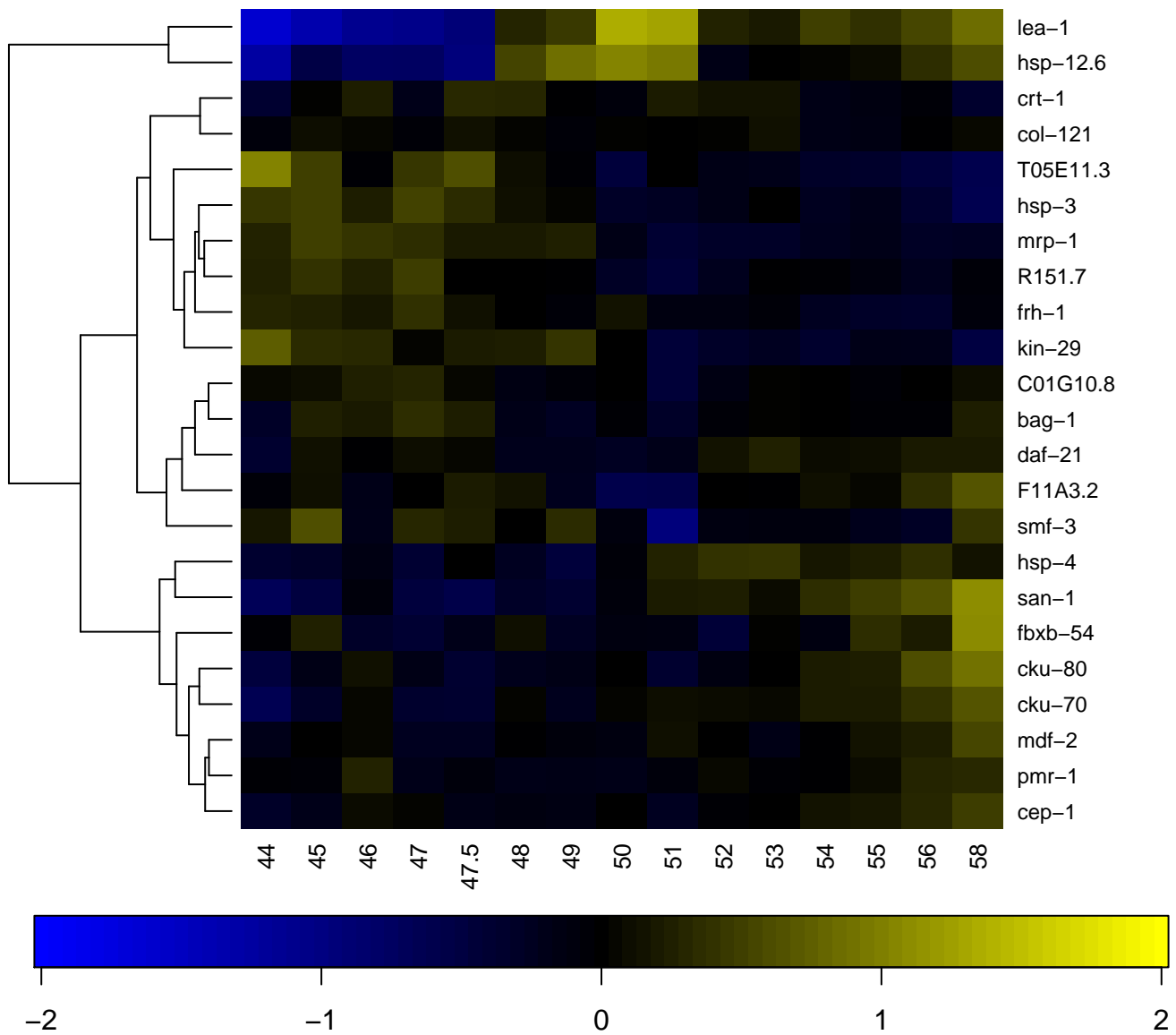

response to wounding

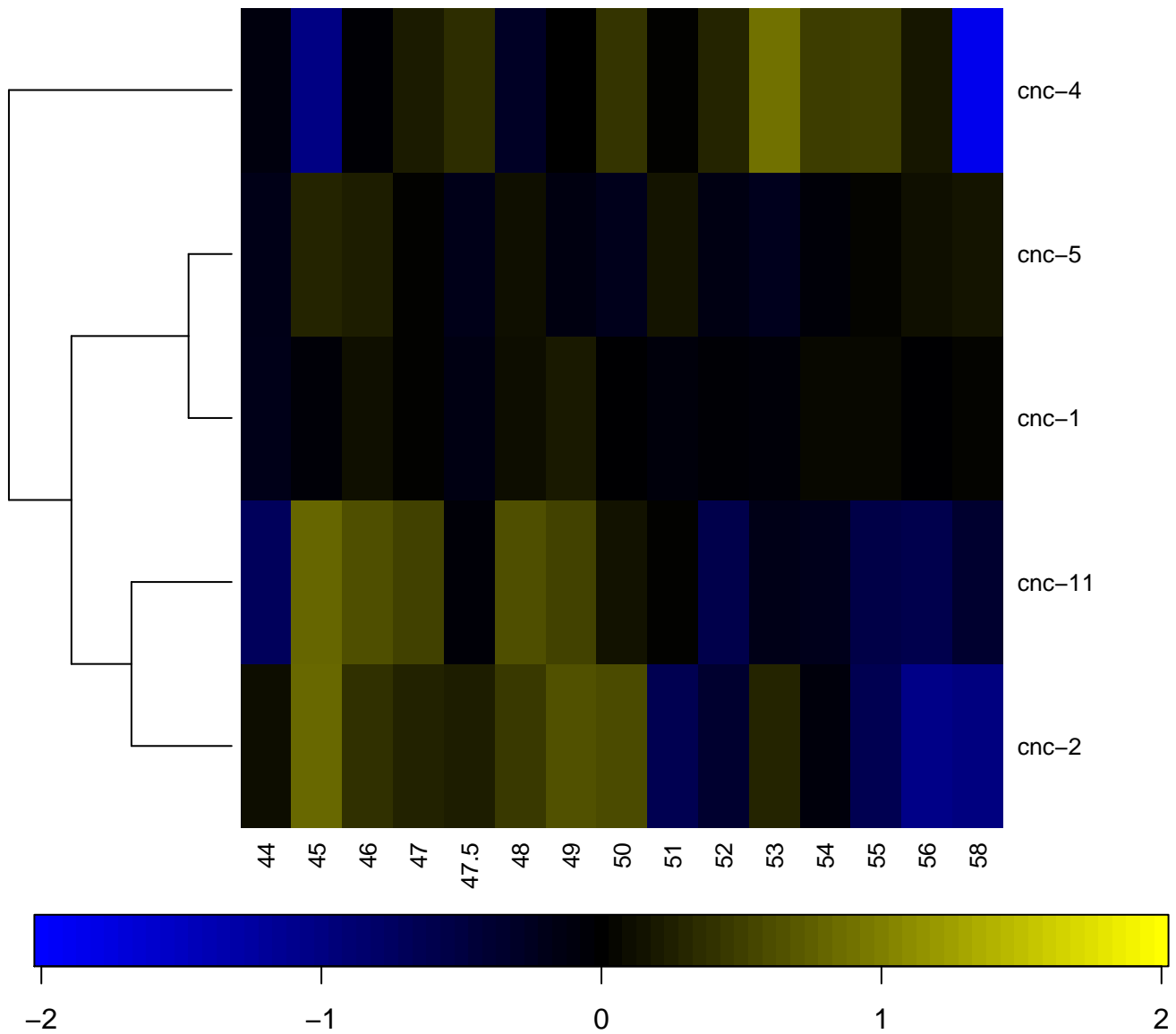

Rho GTPase binding

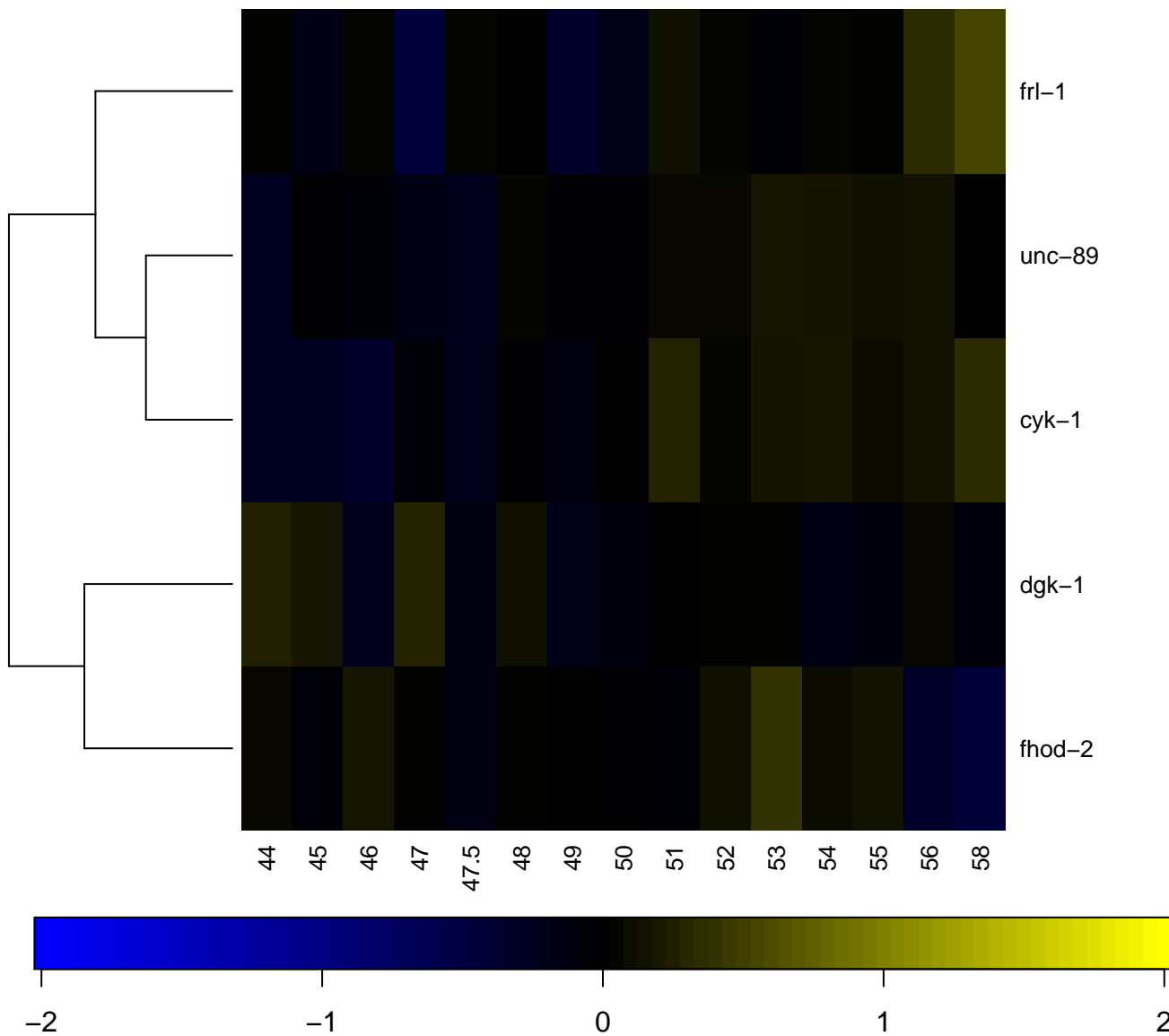

Rho guanyl–nucleotide exchange factor activity

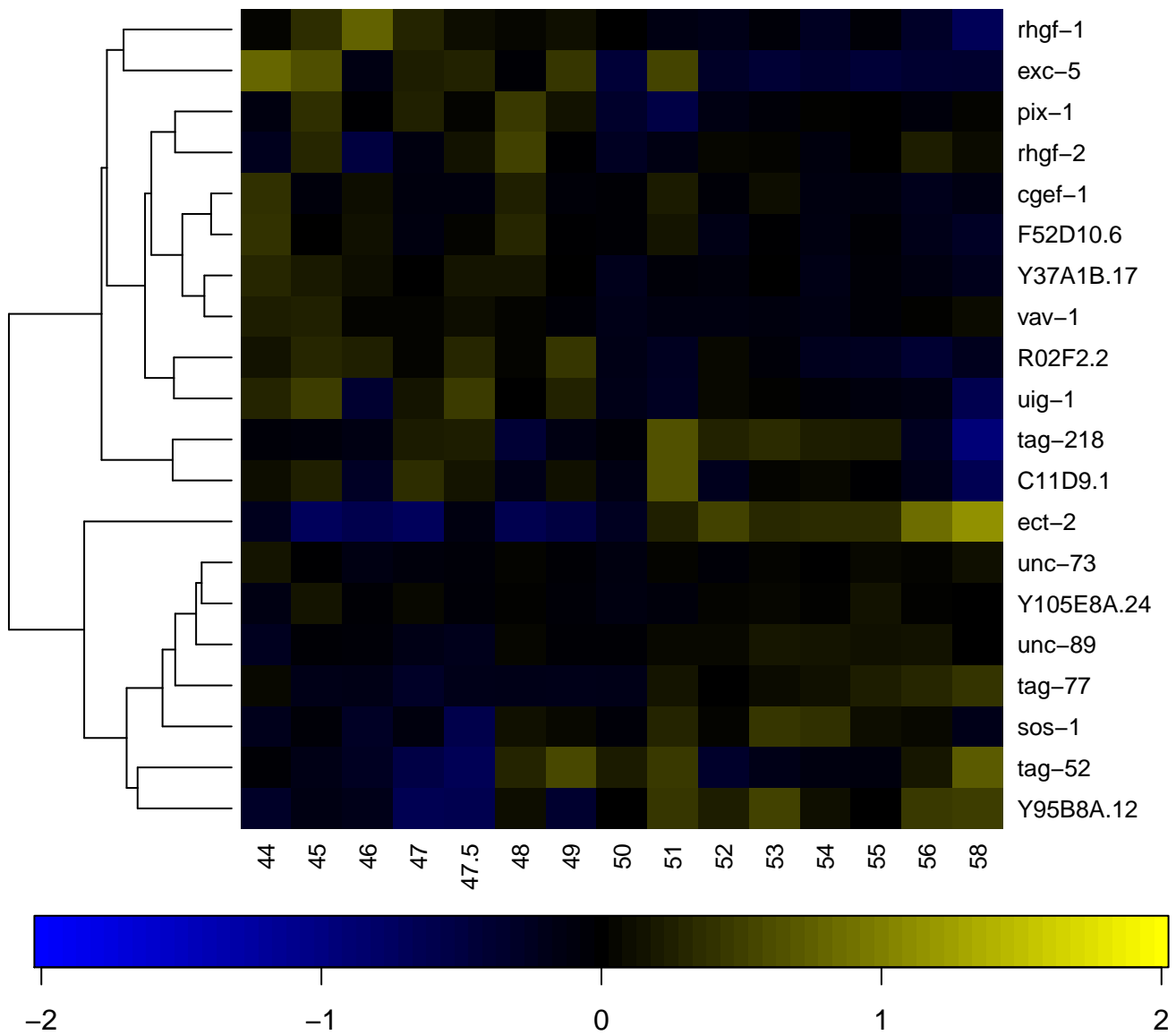

ribonucleoside-diphosphate reductase activity

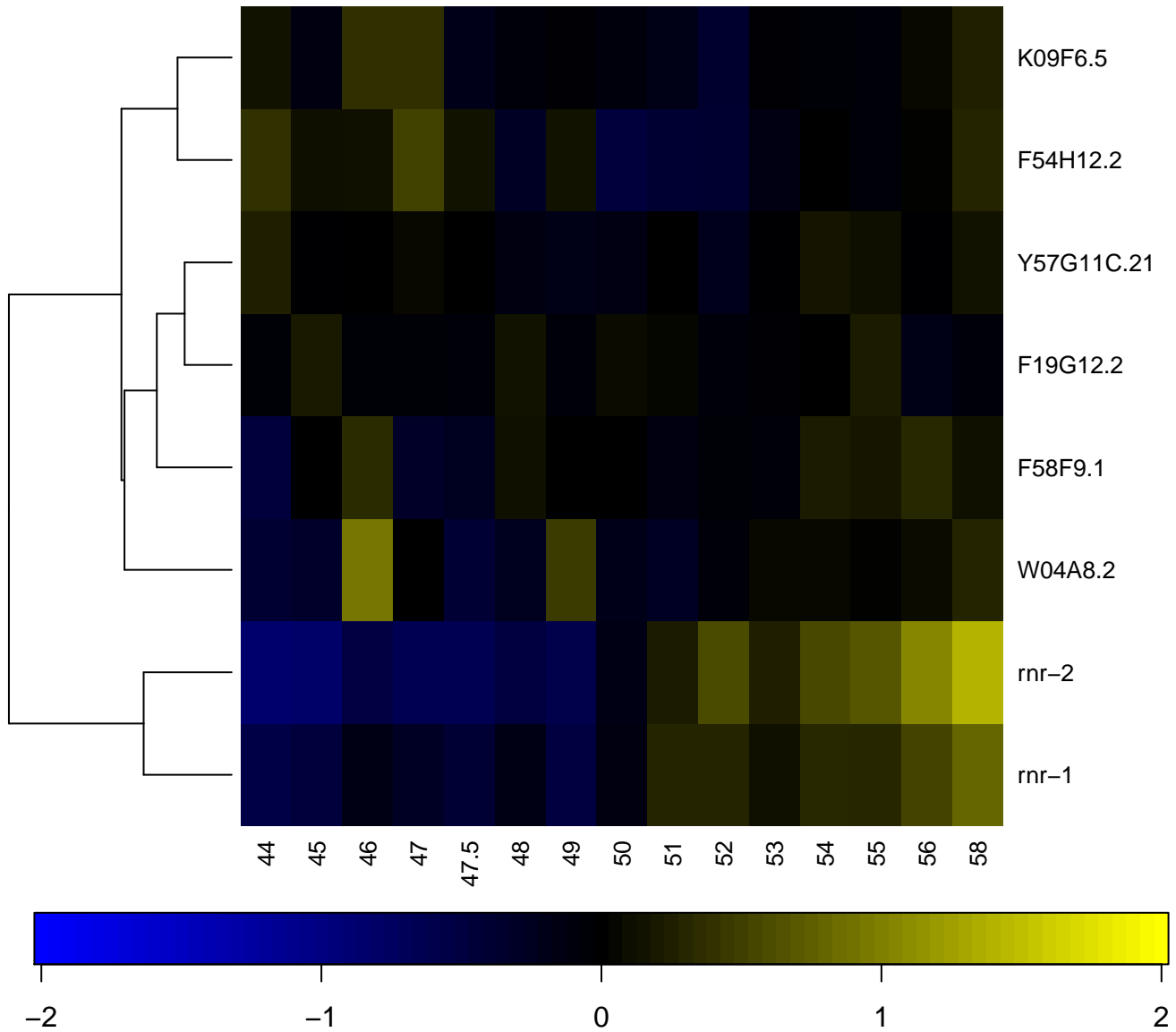

ribosome

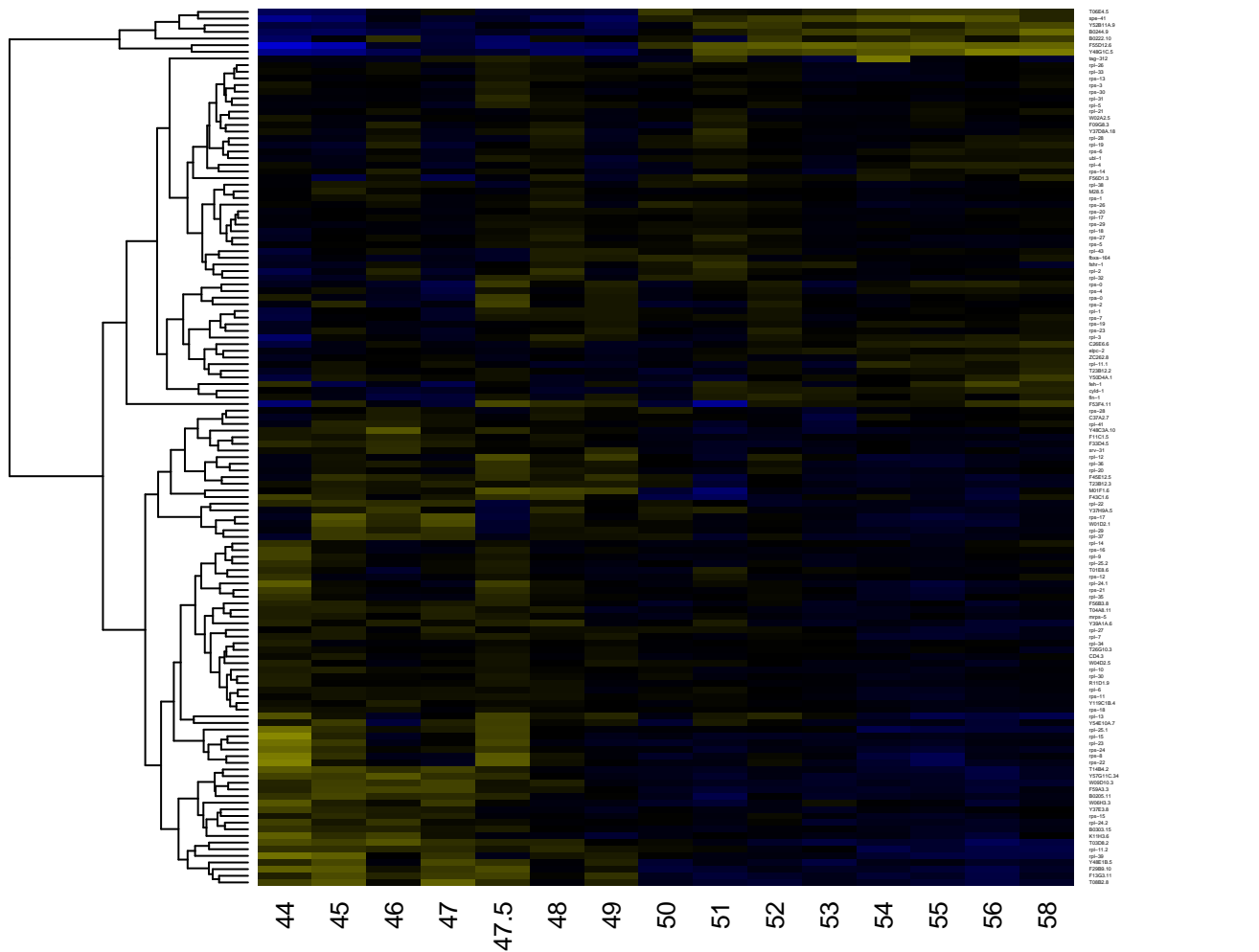

-2

-1

0

1

2

ribosome biogenesis

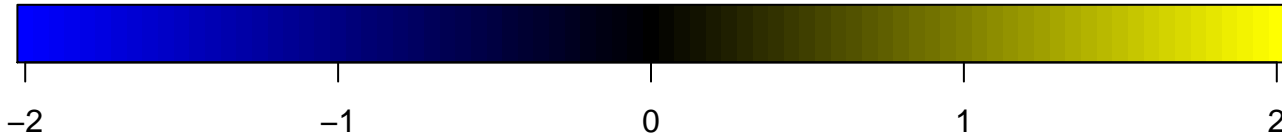
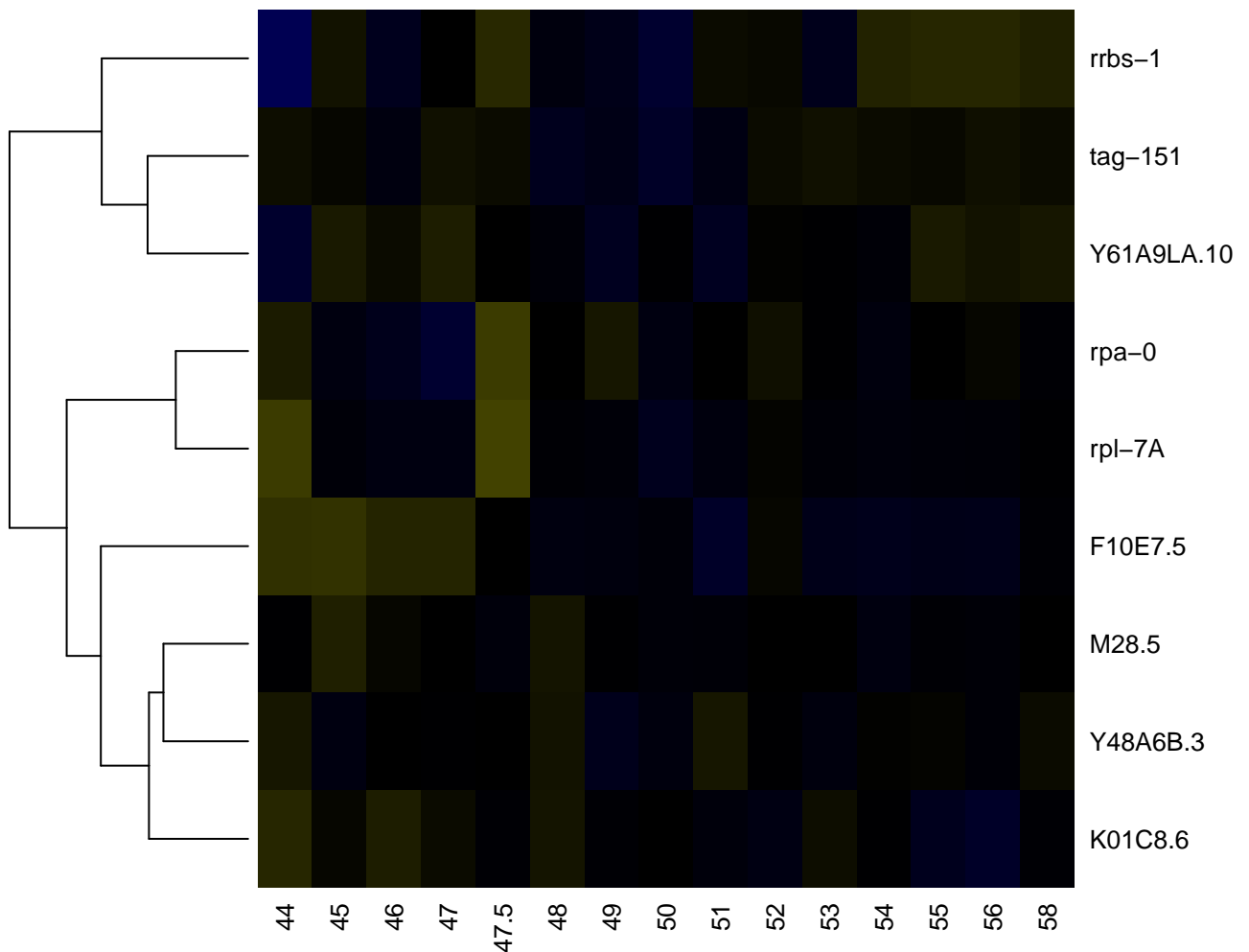

RNA binding

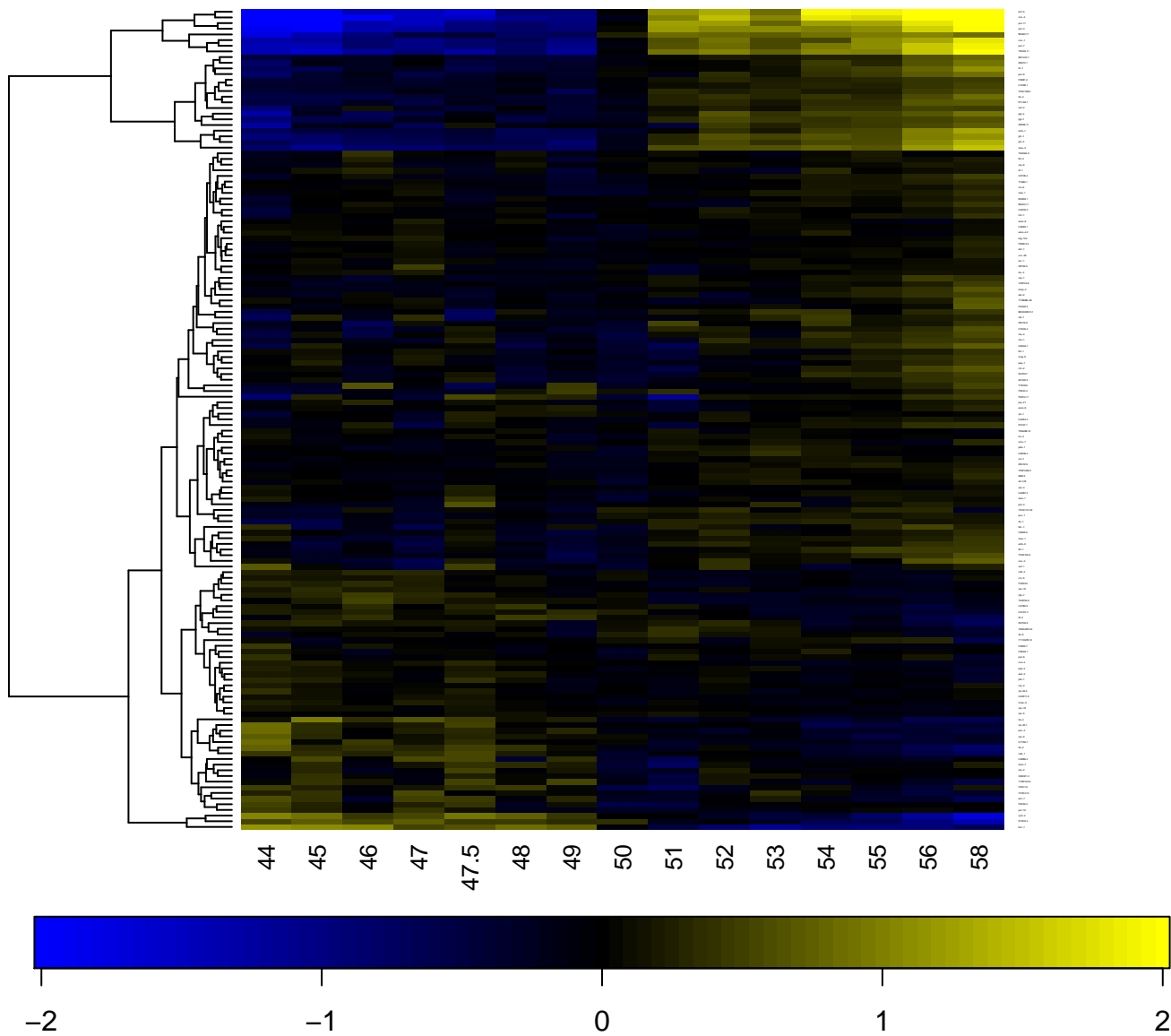

RNA interference

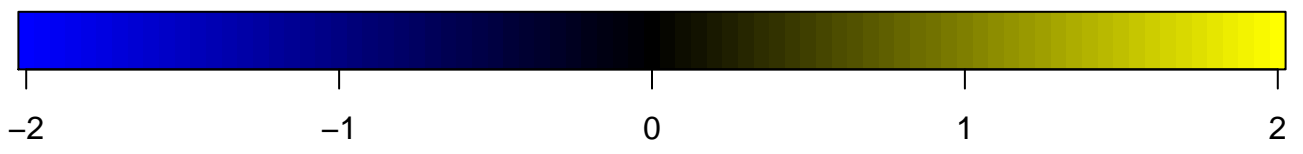
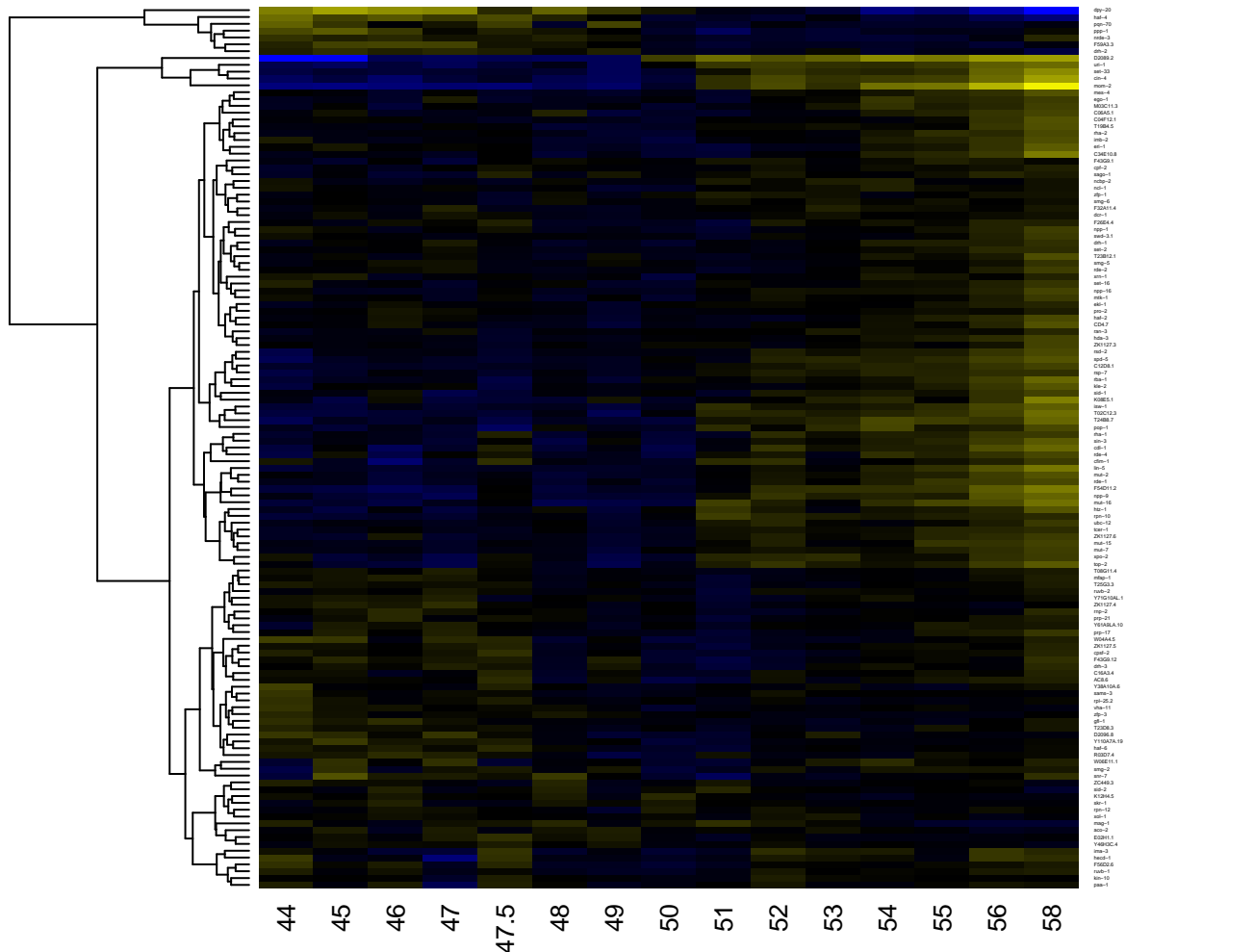

RNA polyadenylation

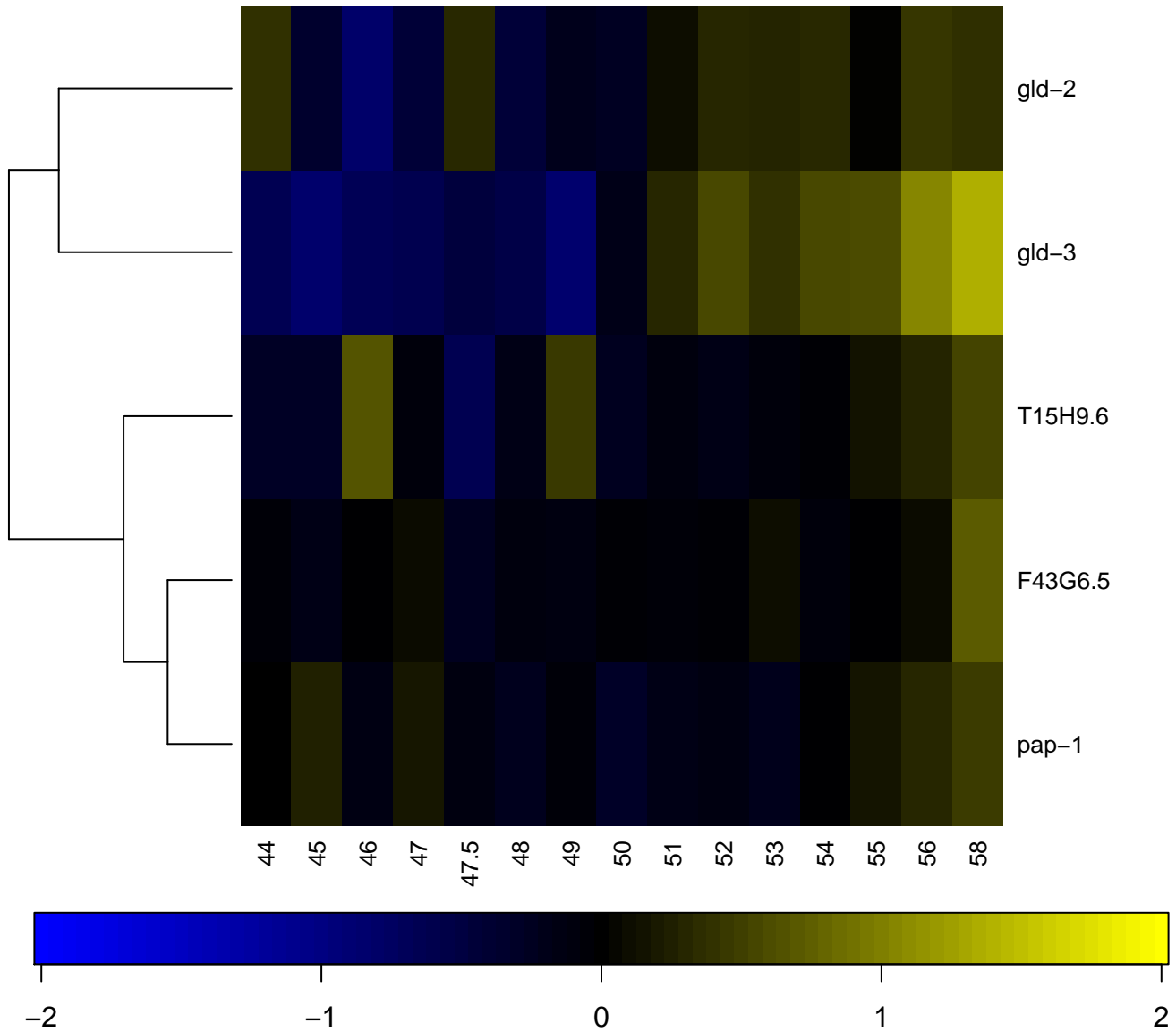

RNA polymerase II transcription factor activity

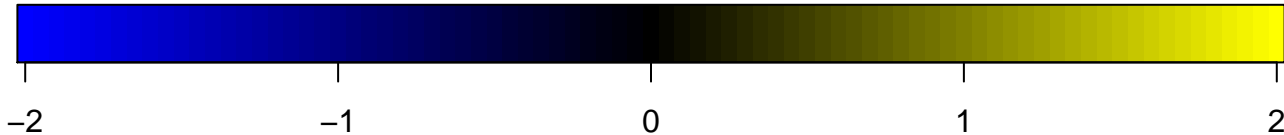
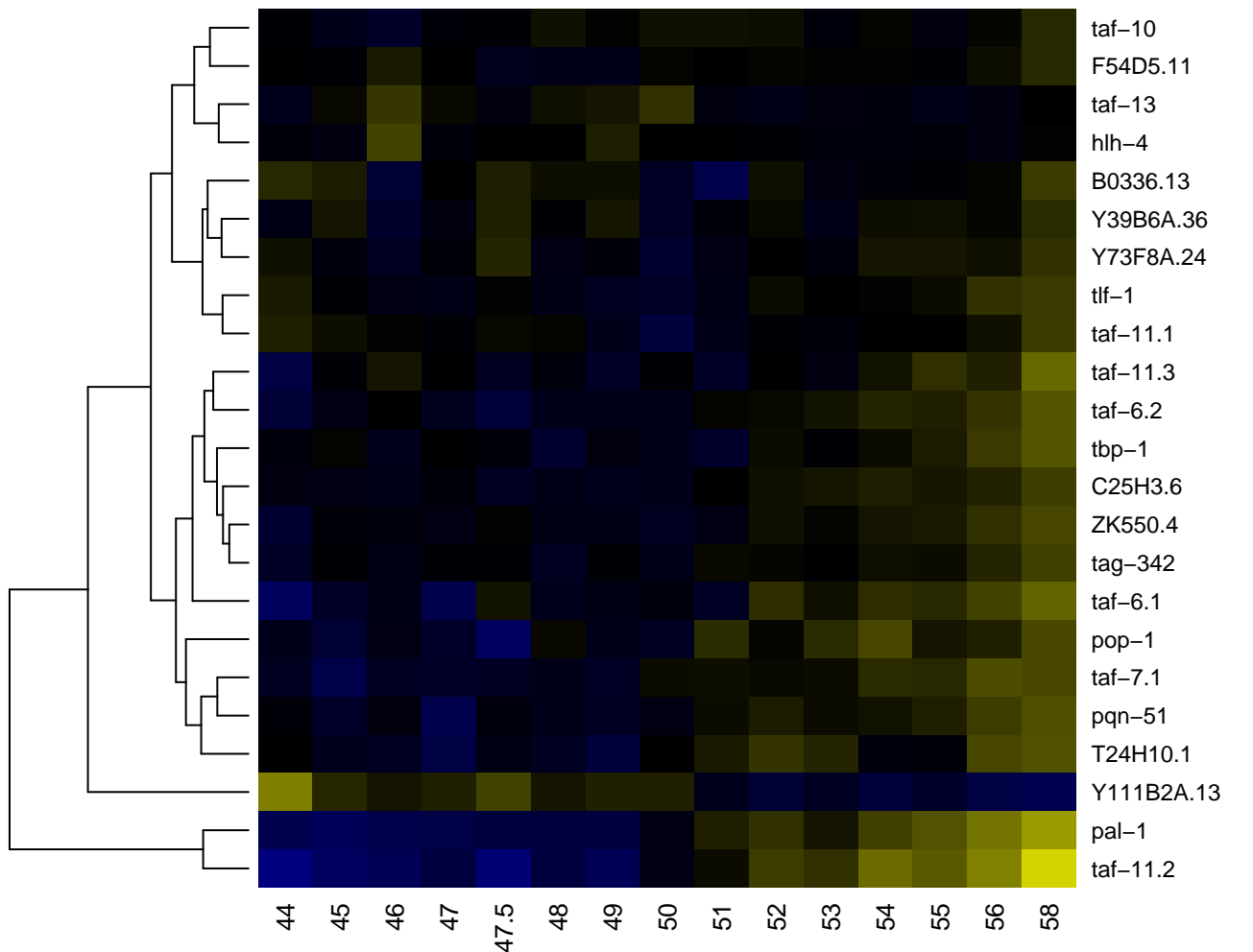

NA polymerase II transcription factor activity, enhancer binding

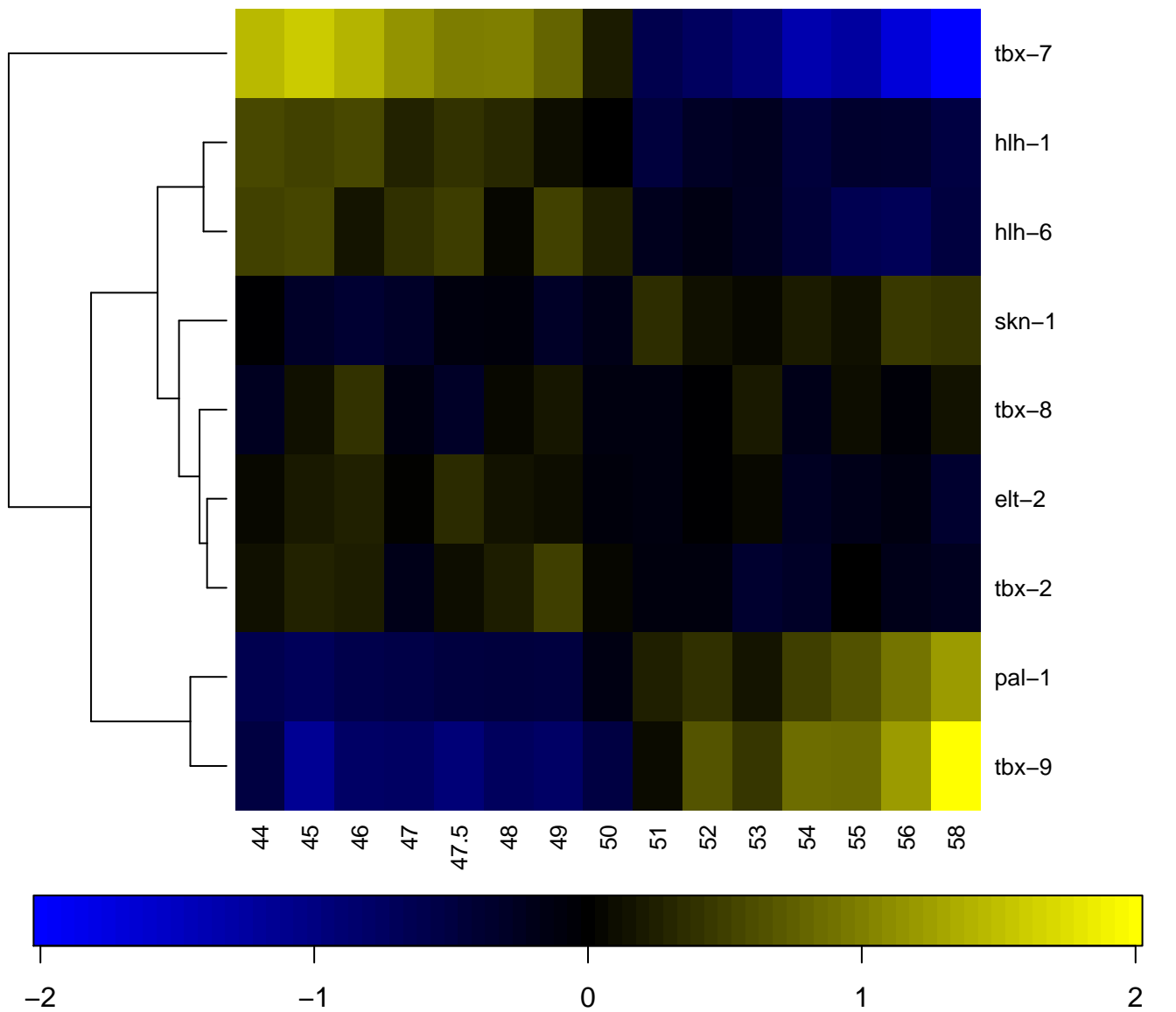

RNA polymerase II transcription mediator activity

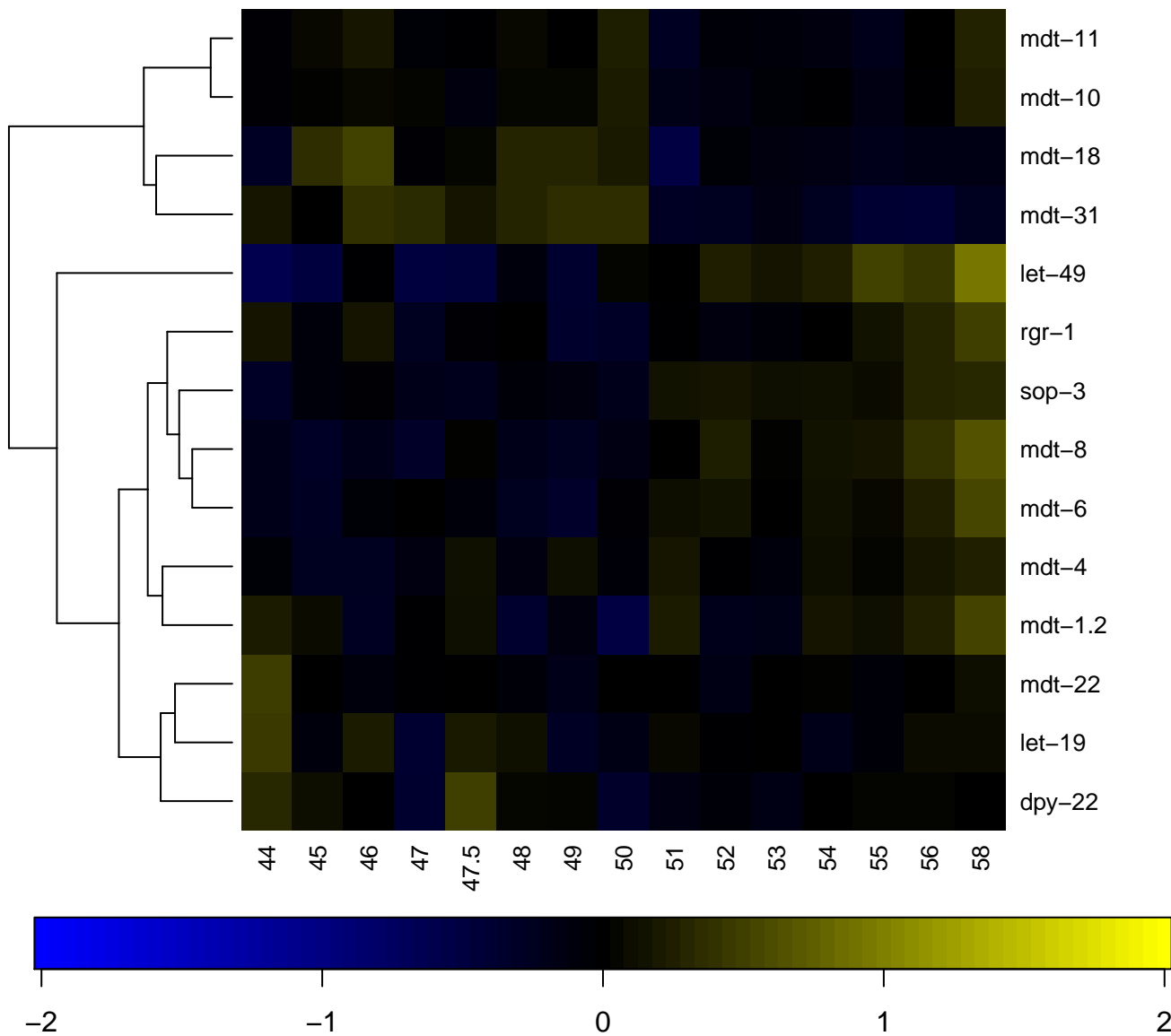

RNA processing

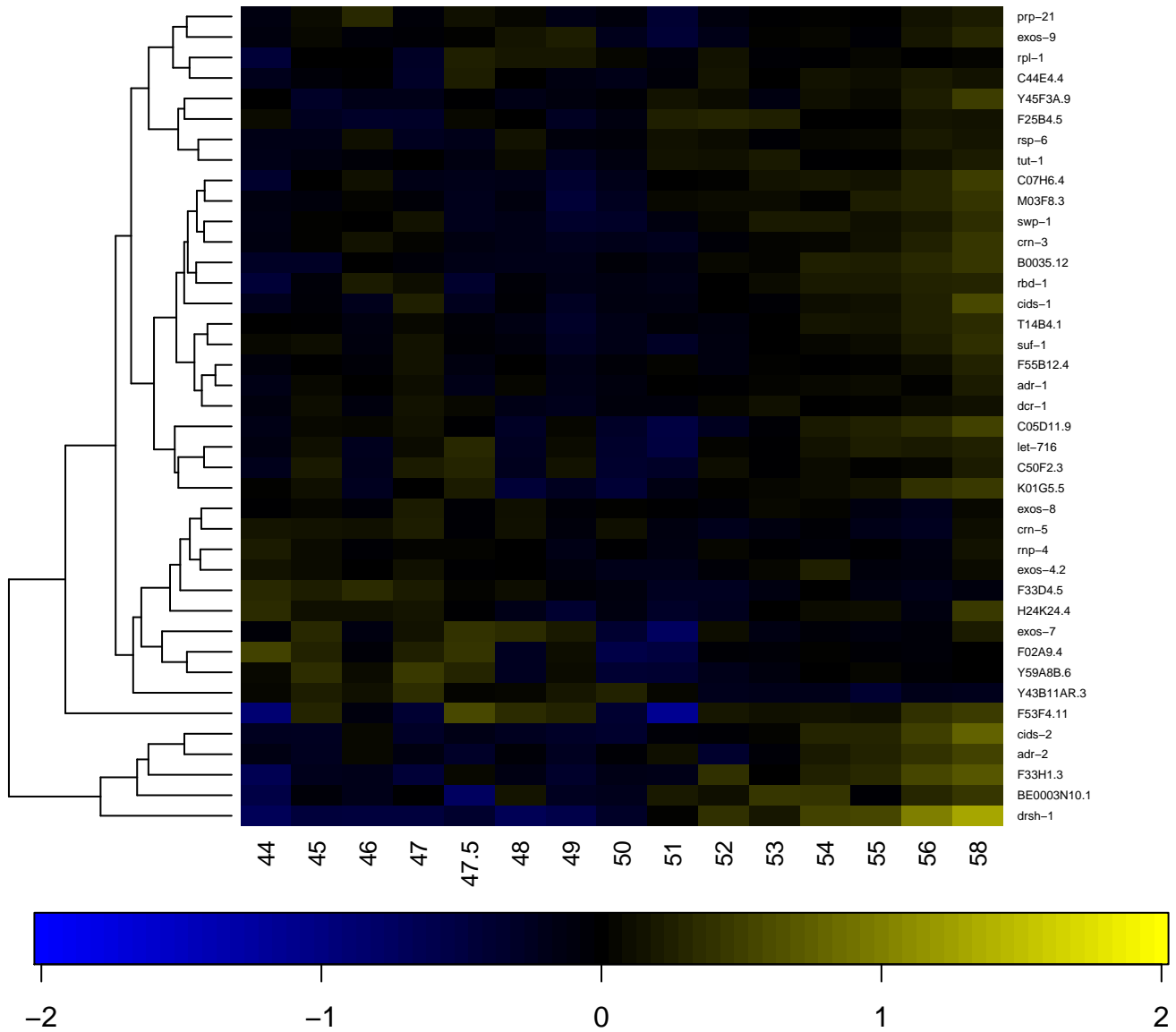

rRNA processing

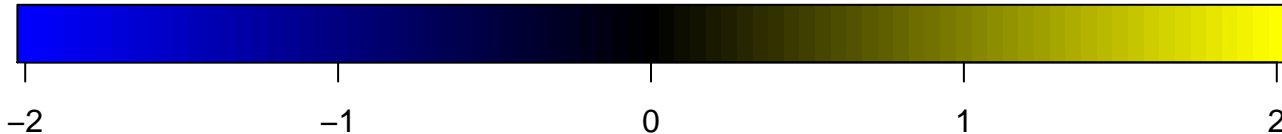
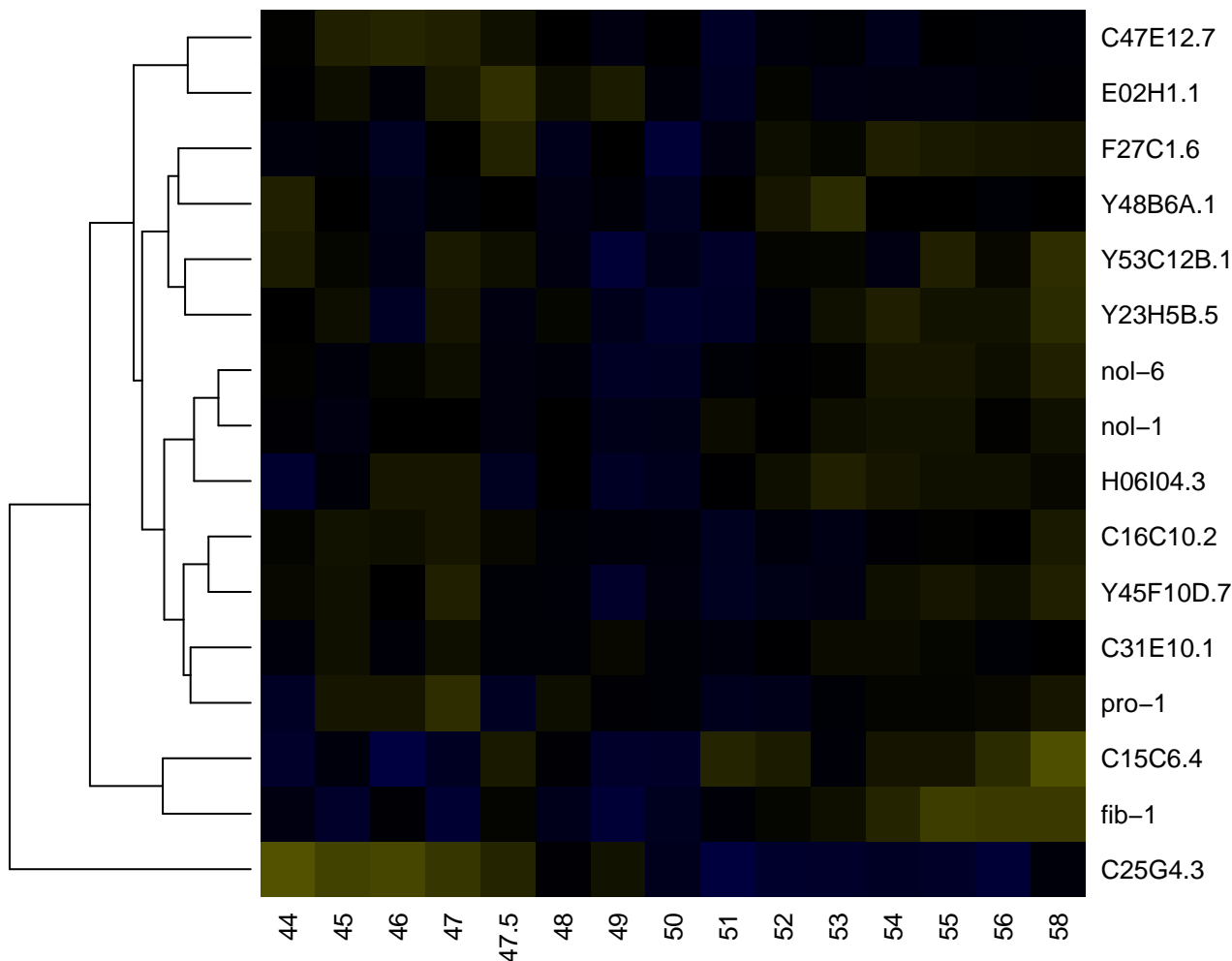

sarcomere

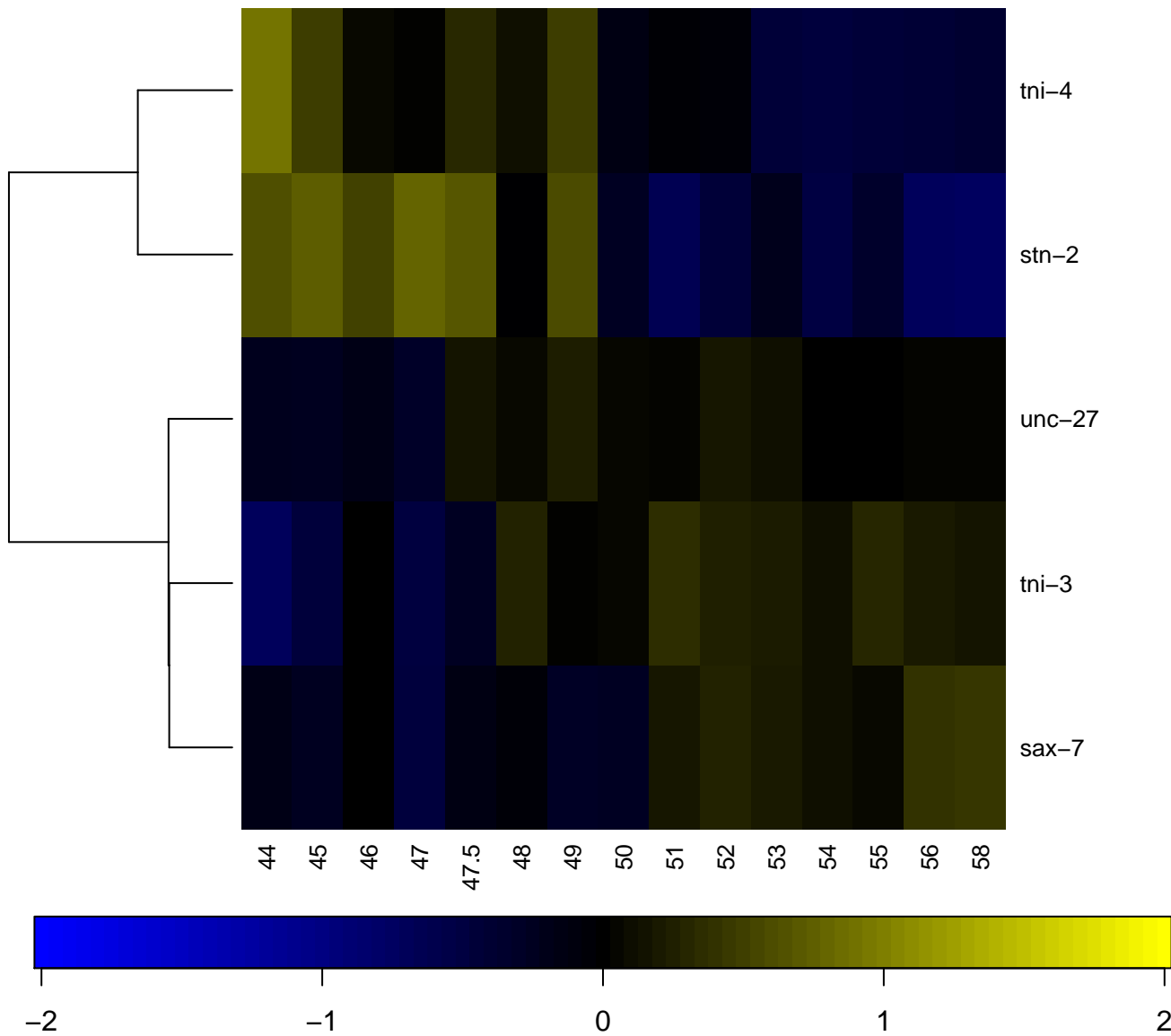

secretion by cell

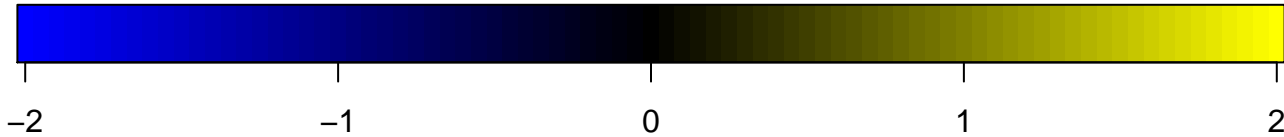
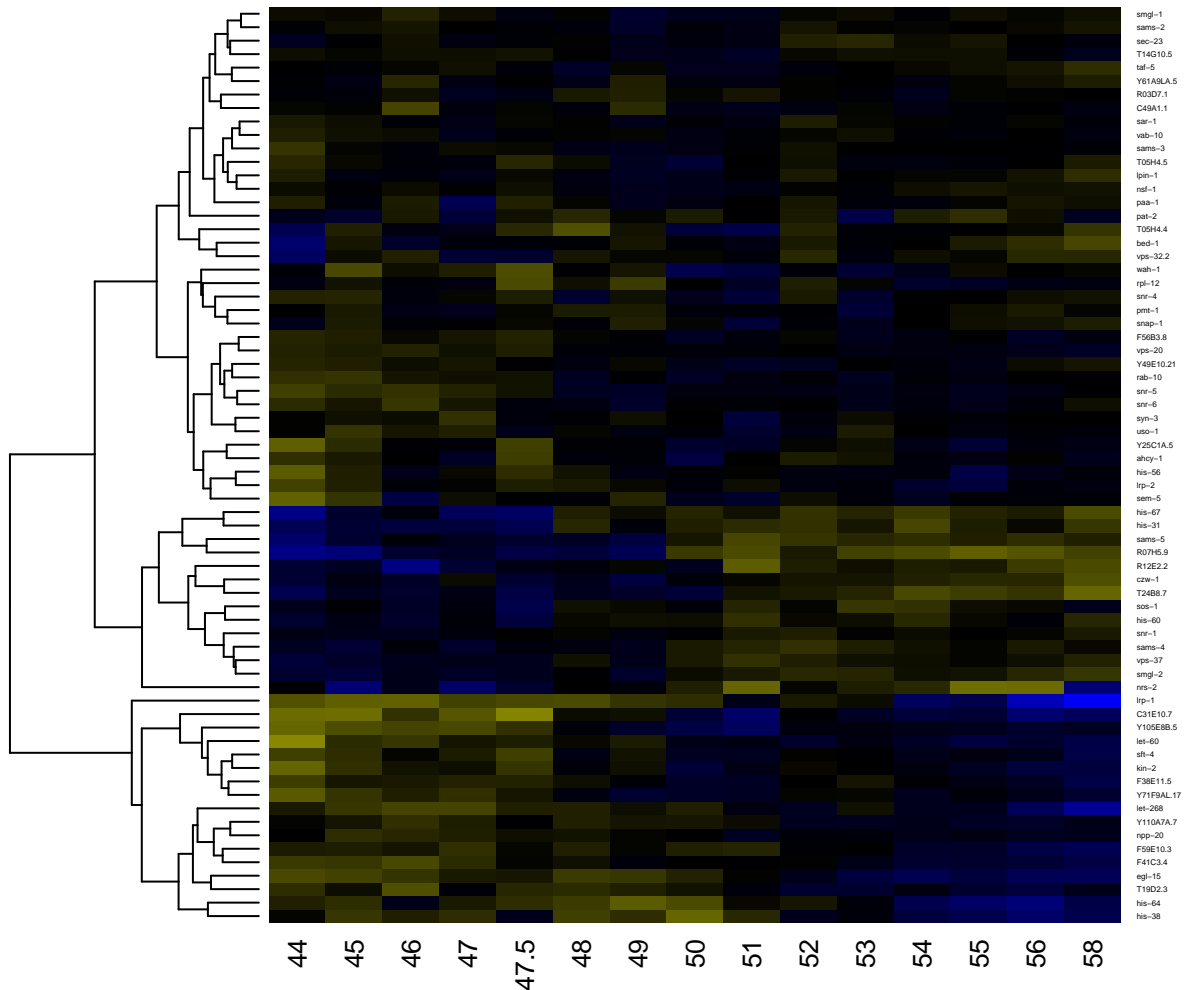

sensory perception

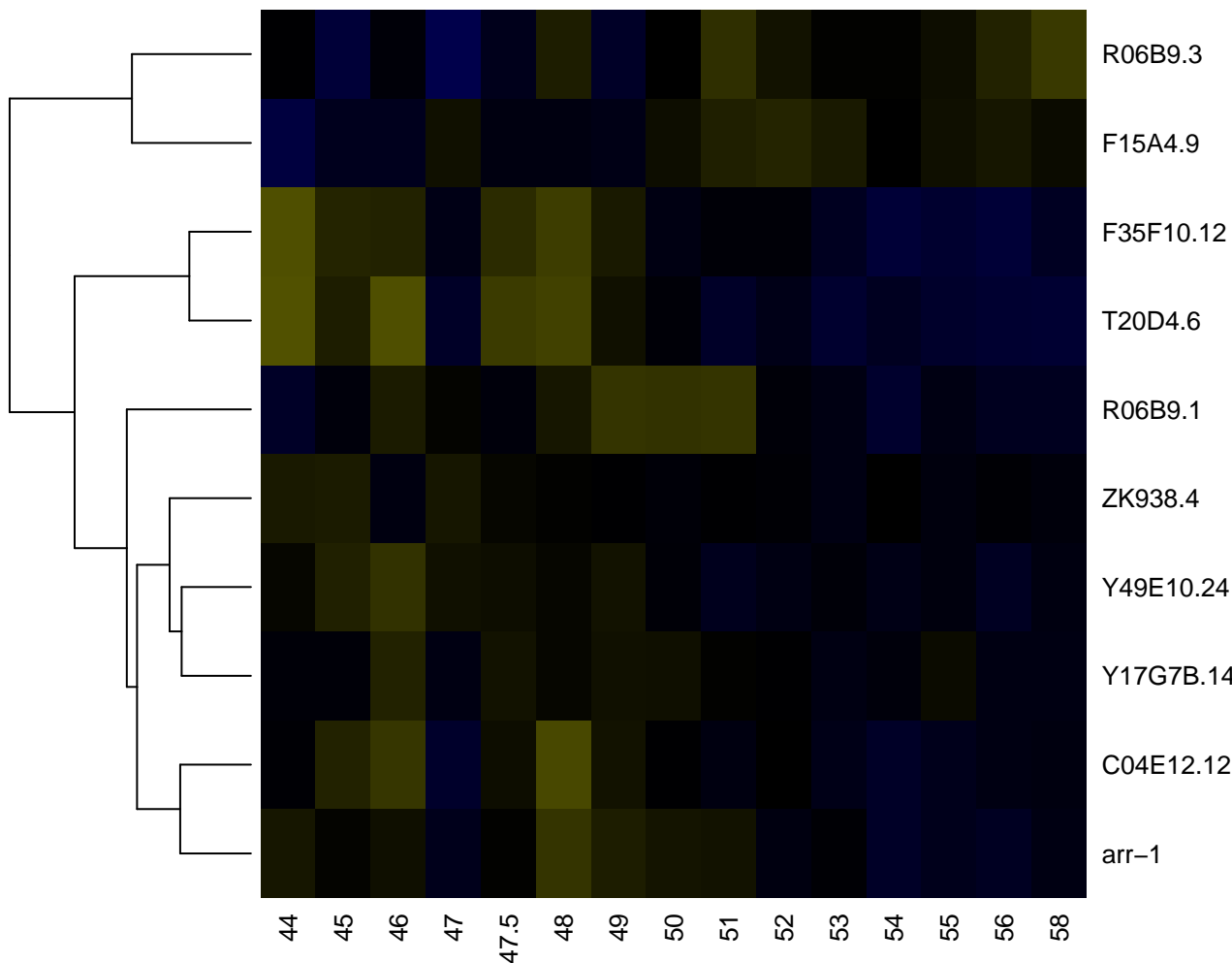

sensory perception of chemical stimulus

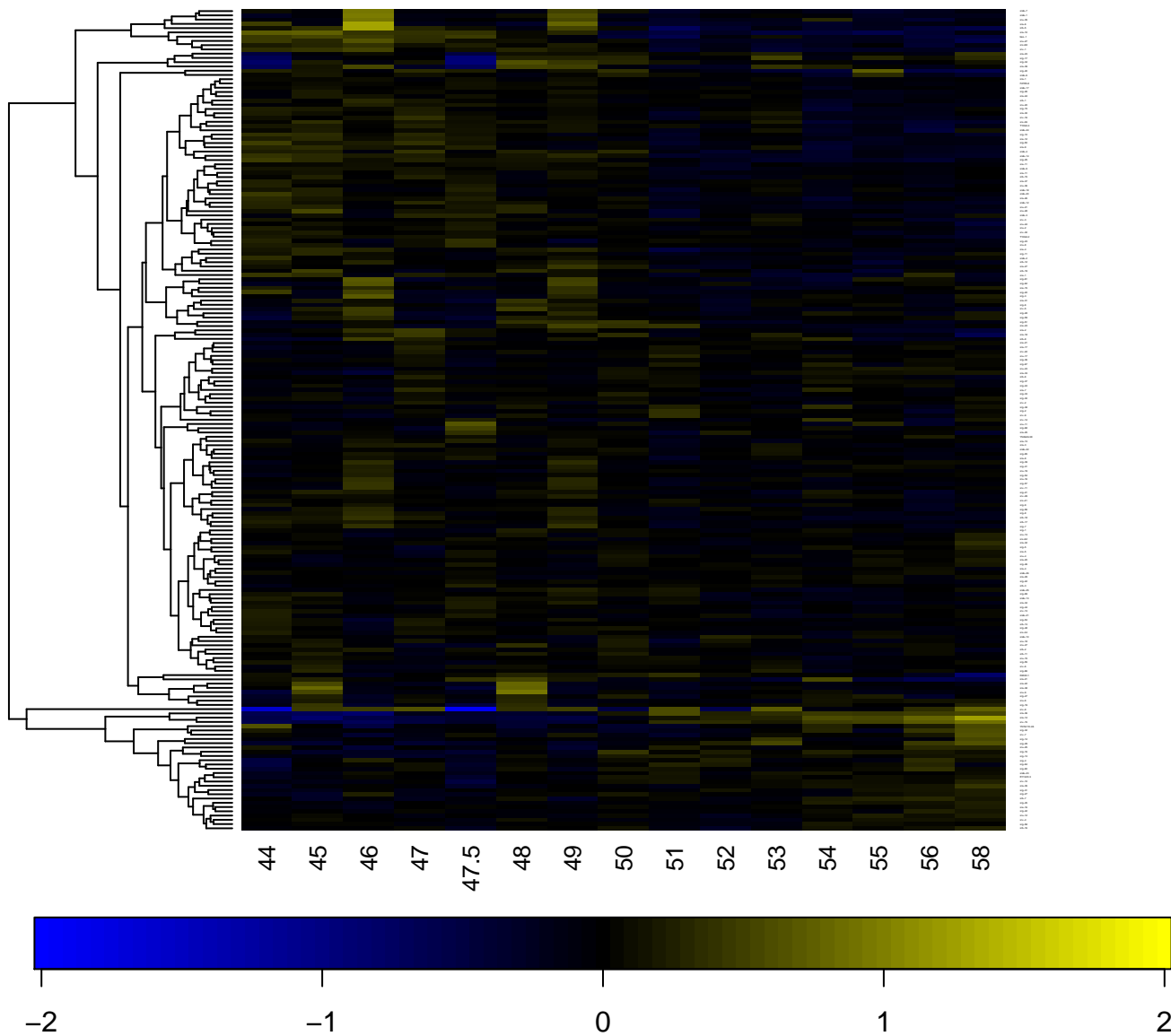

sensory perception of mechanical stimulus

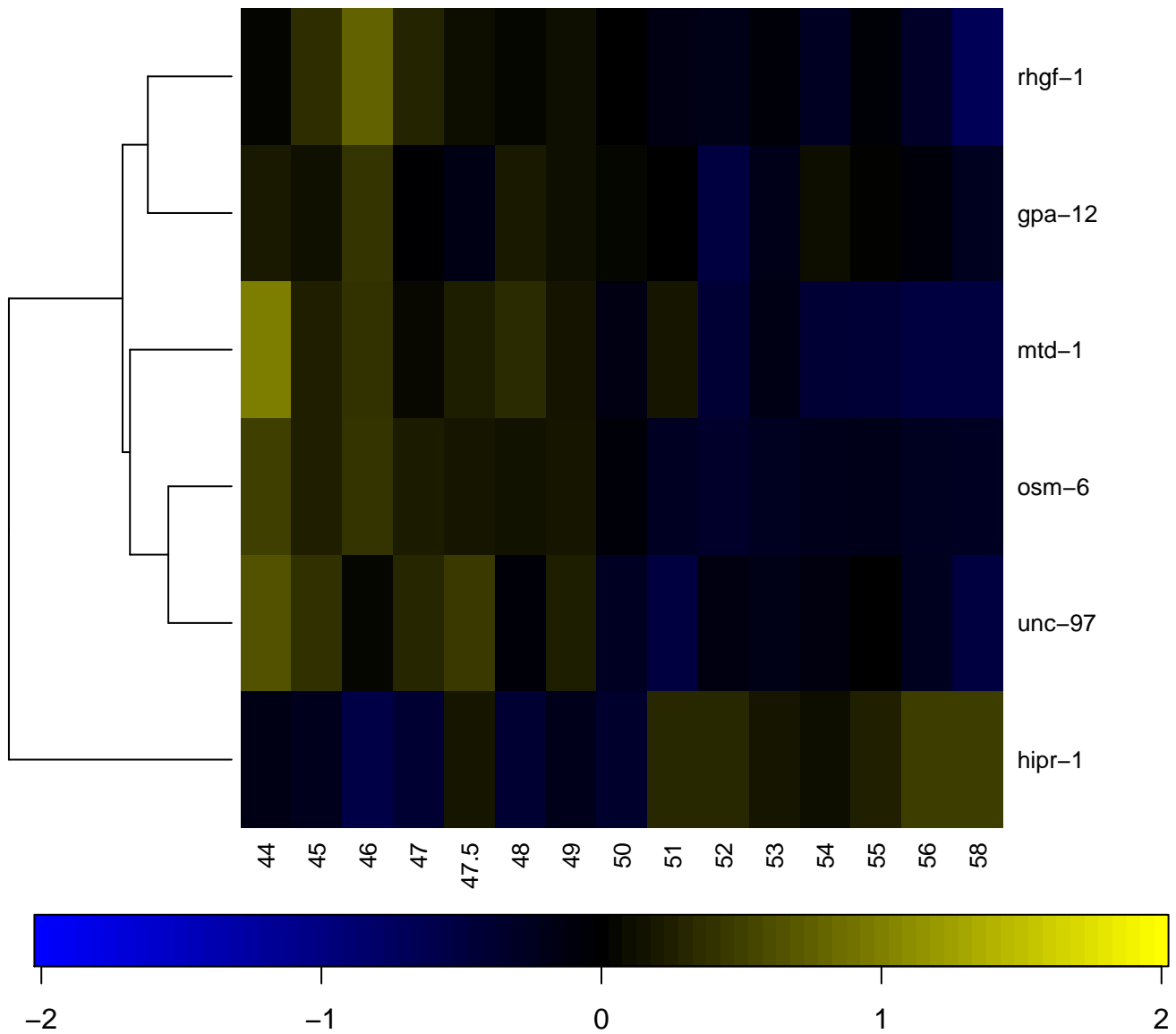

sequence-specific DNA binding

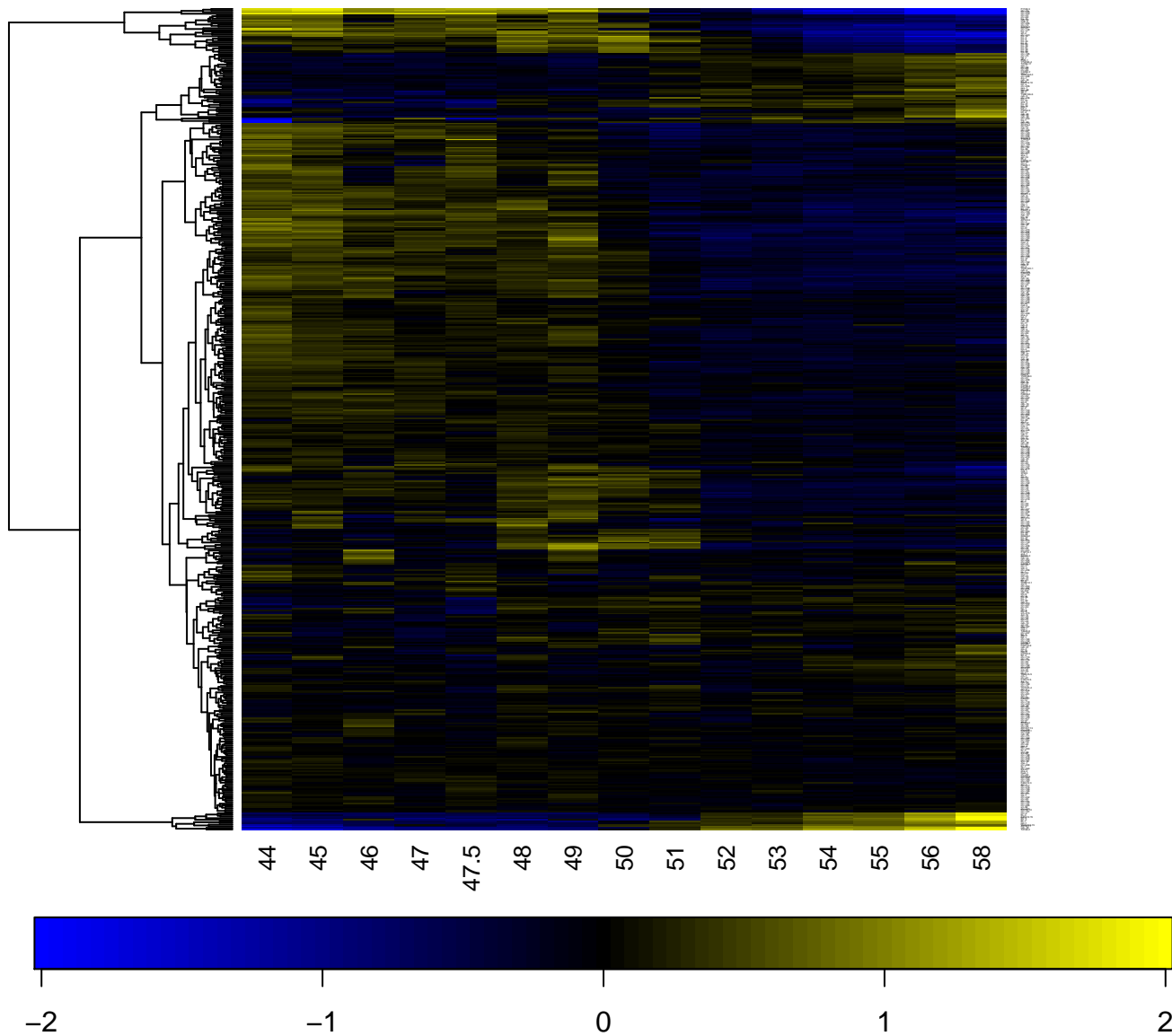

serine-type endopeptidase activity

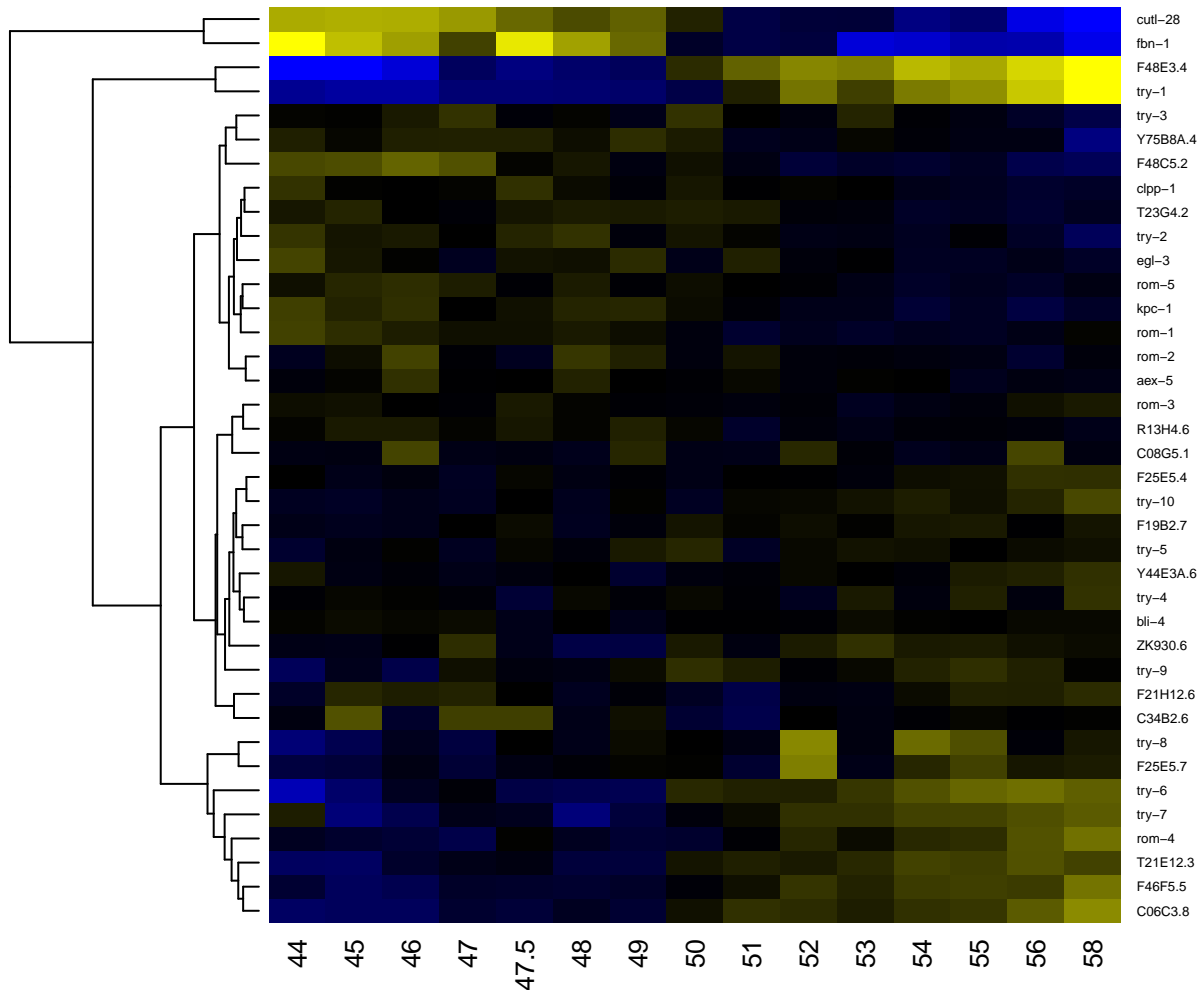

serine-type endopeptidase inhibitor activity

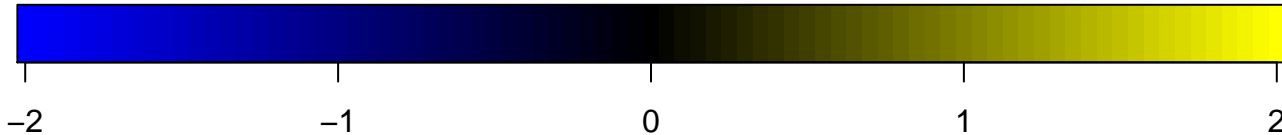
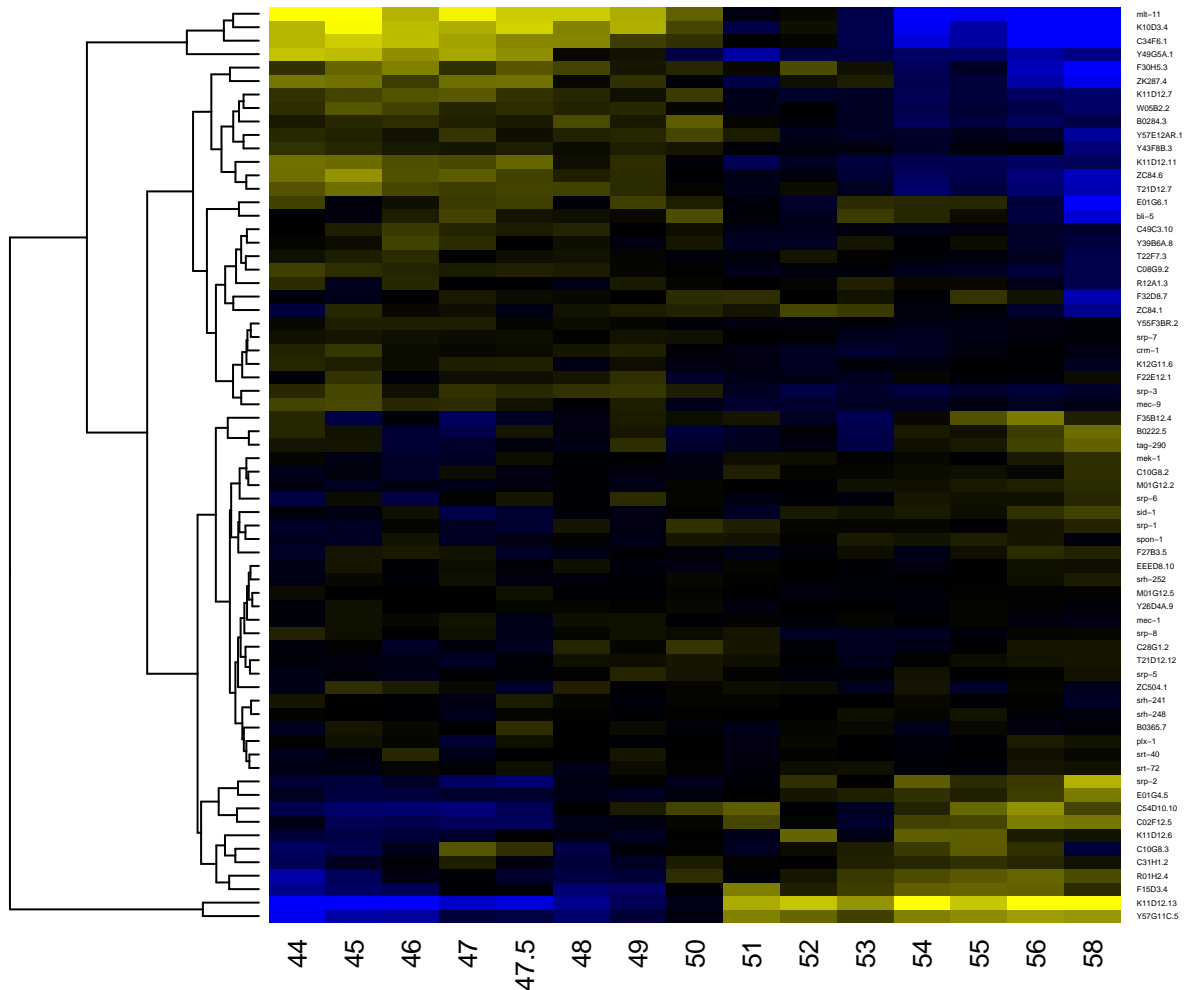

serine-type peptidase activity

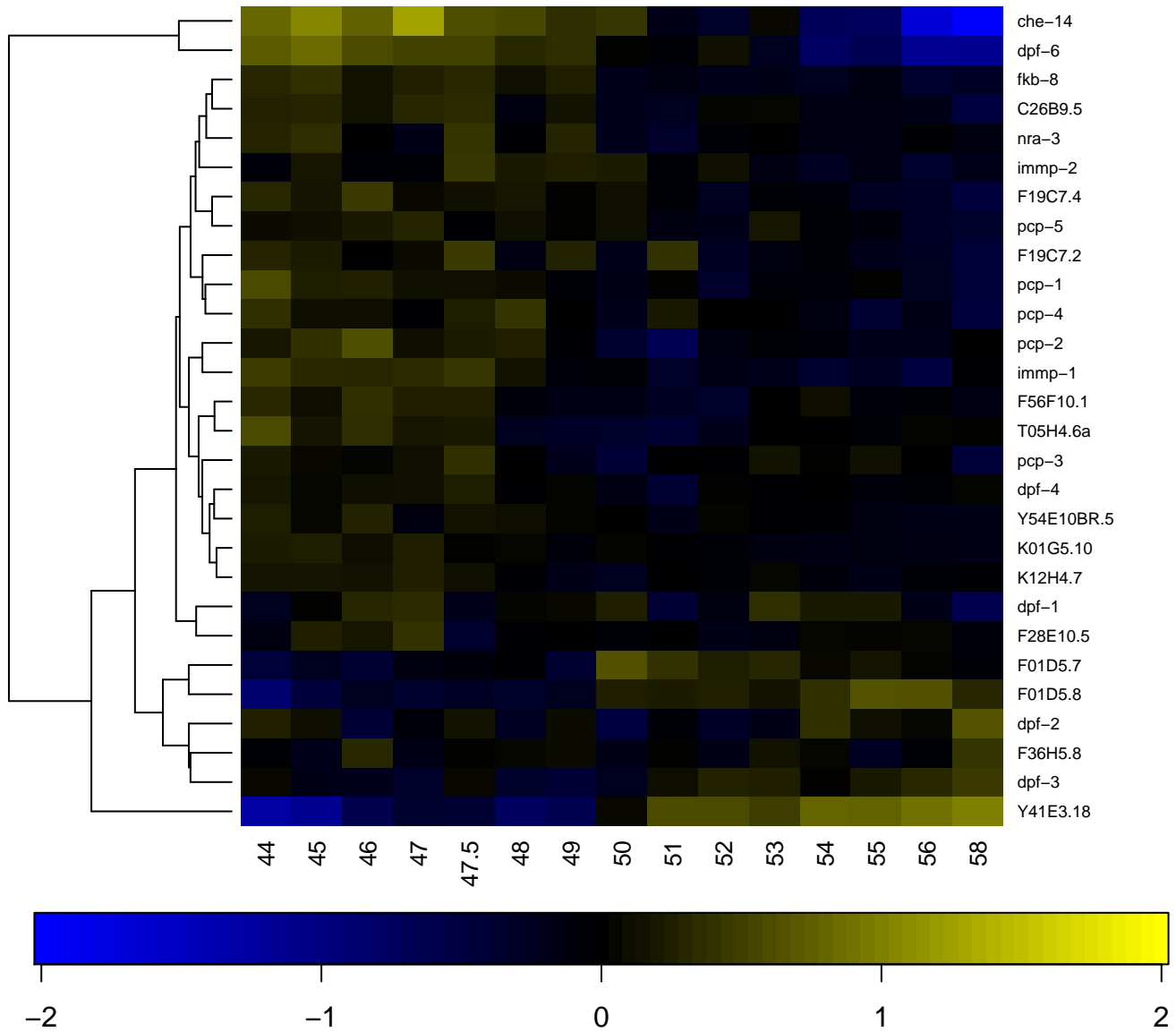

sex differentiation

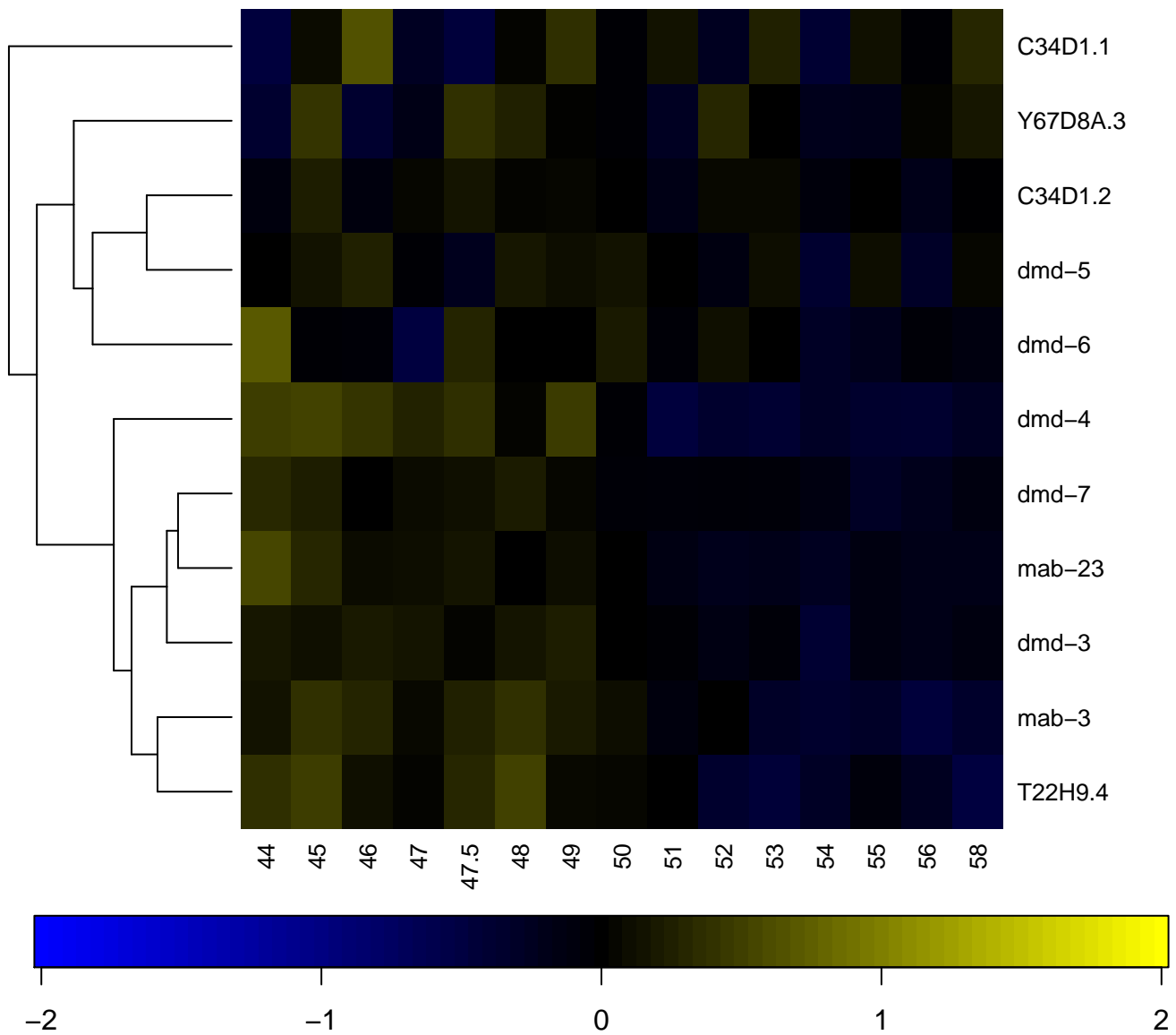

signal transducer activity

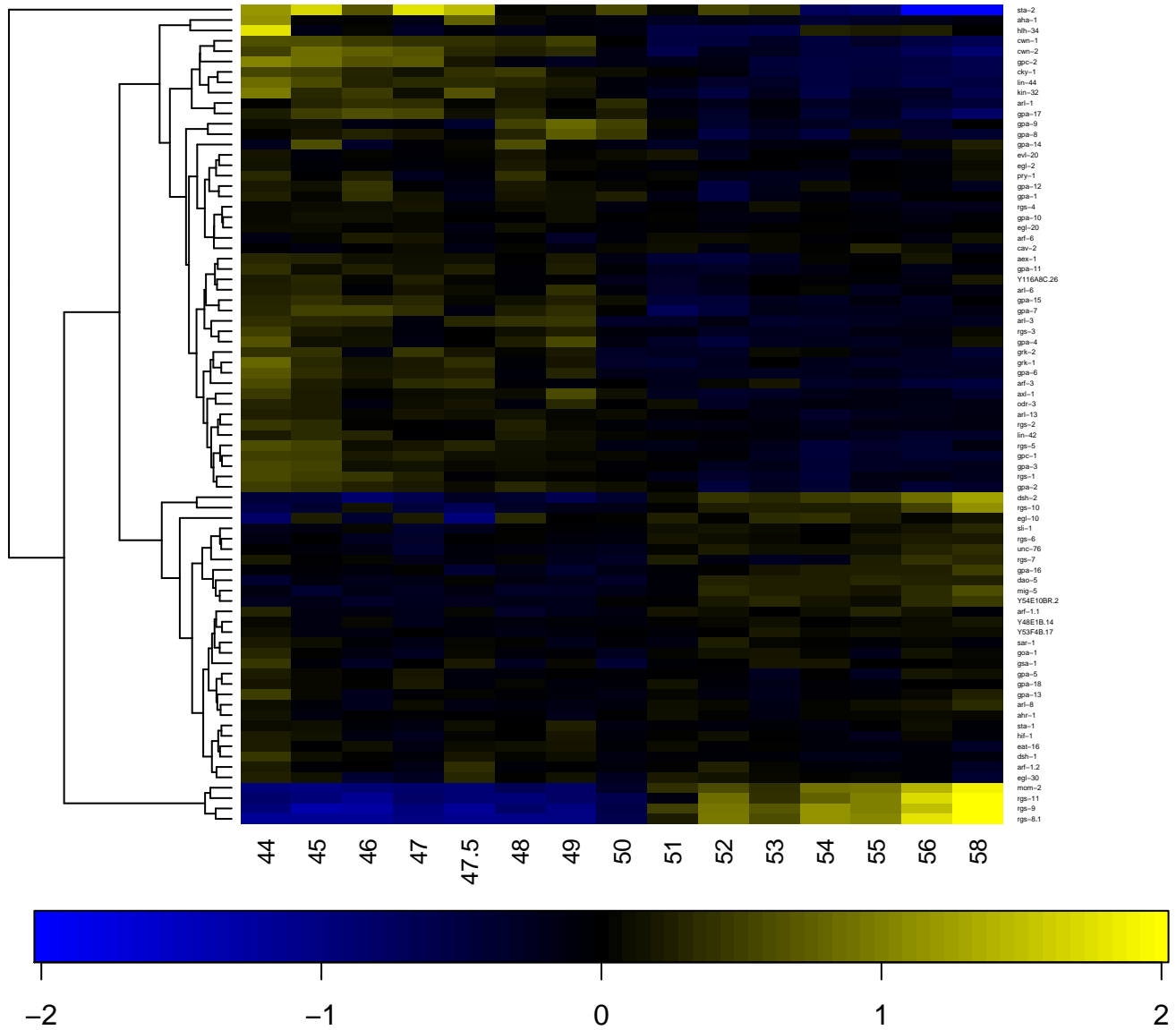

signal transduction

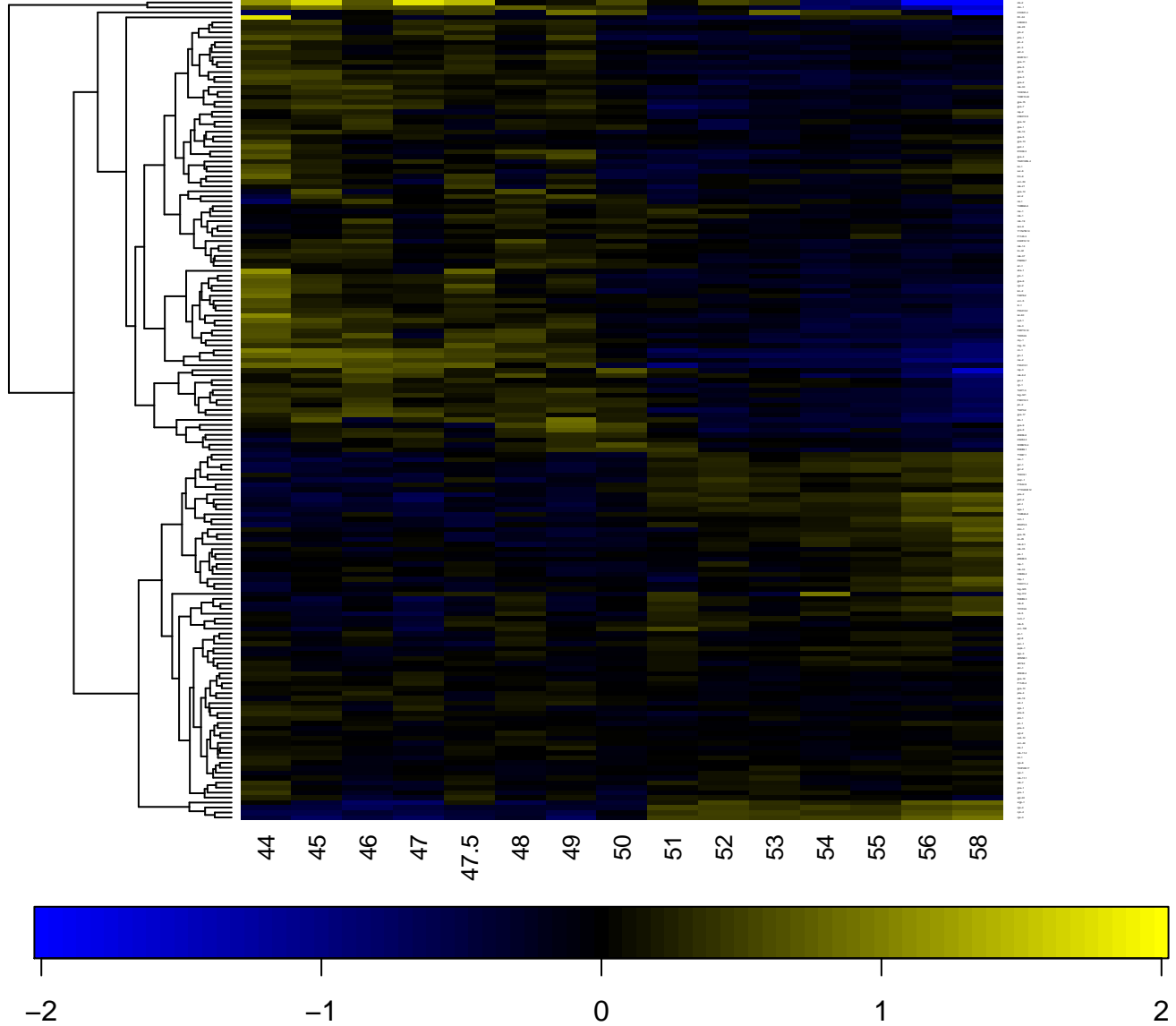

single-stranded RNA binding

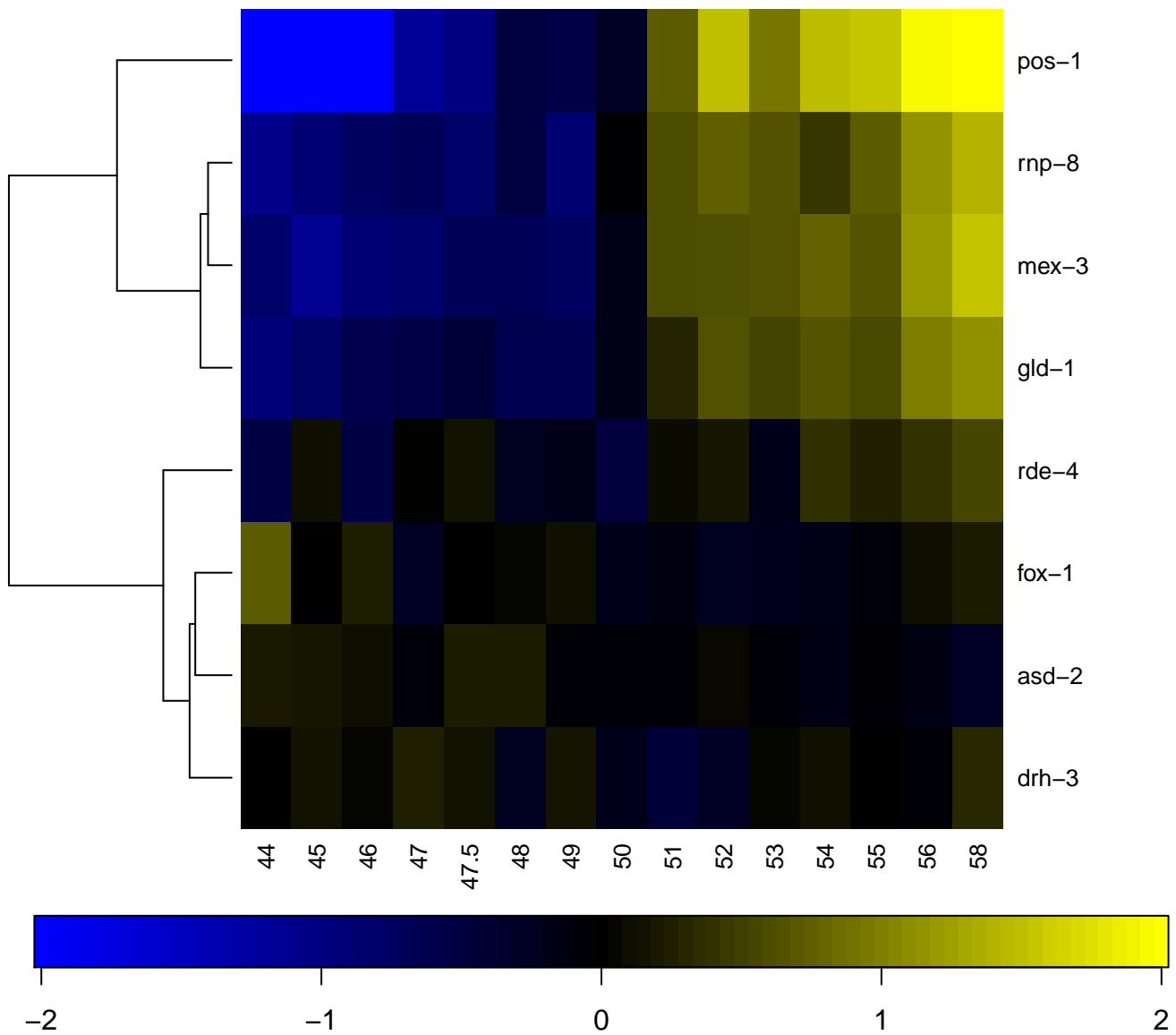

single fertilization

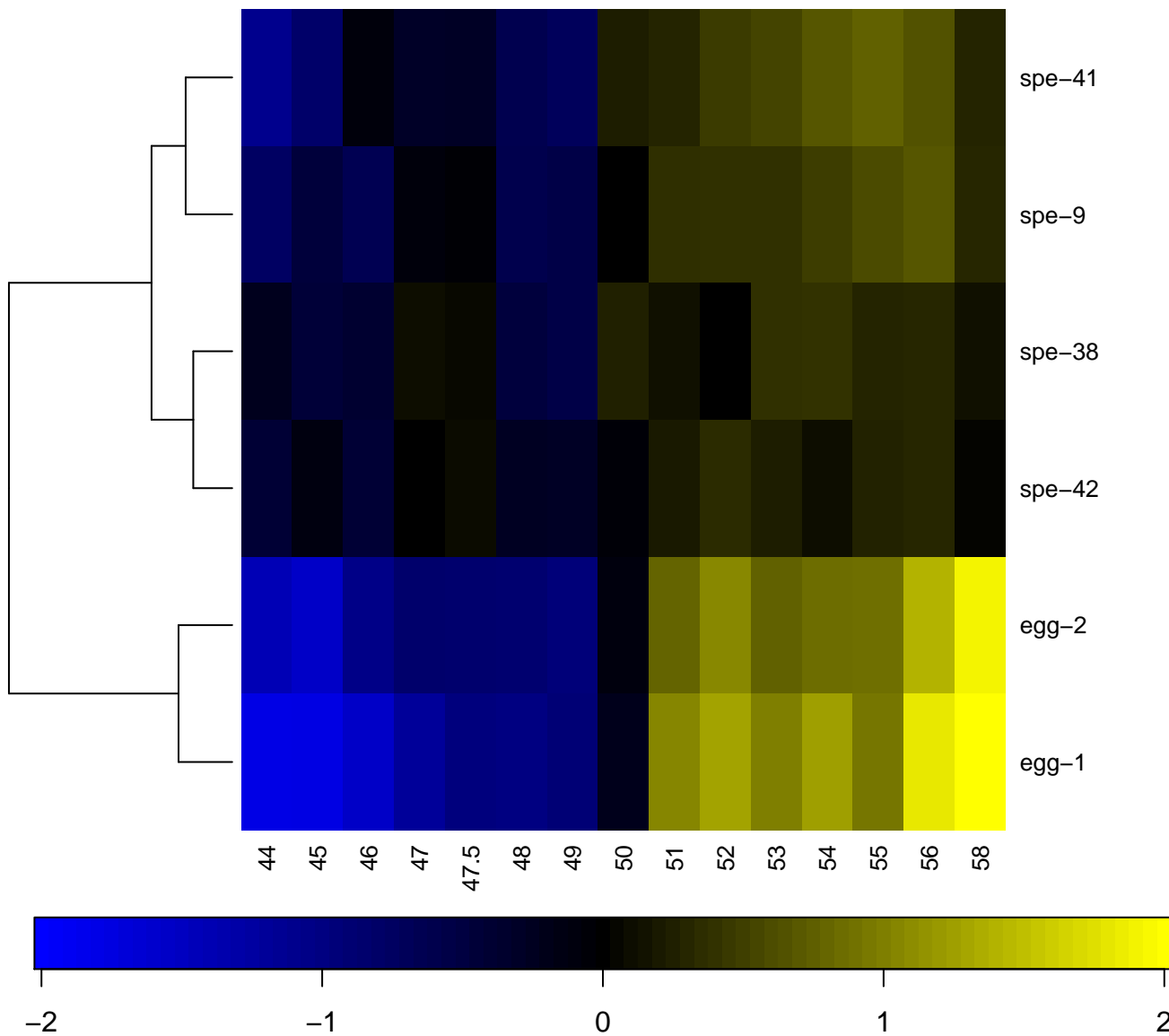

small conjugating protein ligase activity

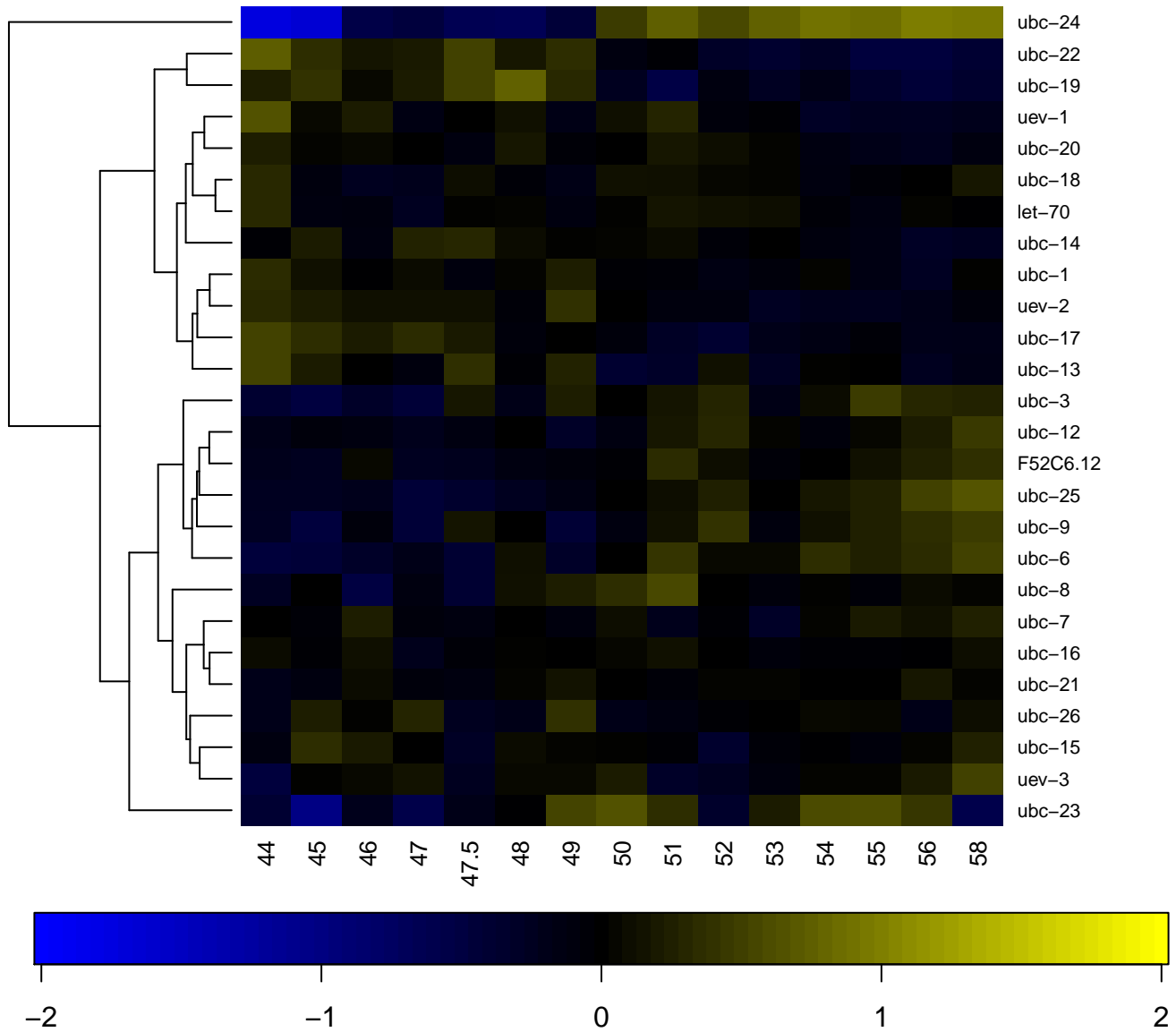

small GTPase mediated signal transduction

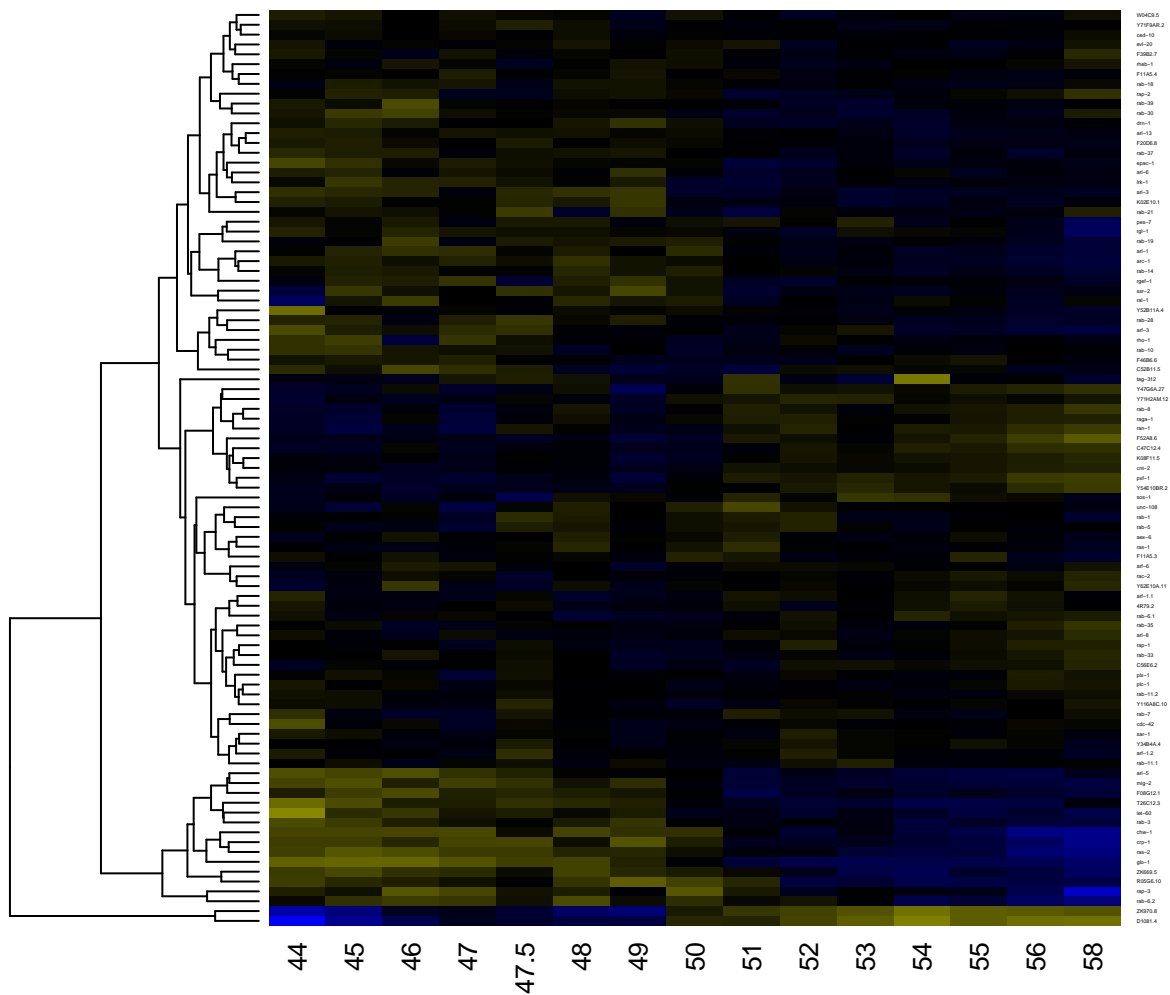

sodium channel activity

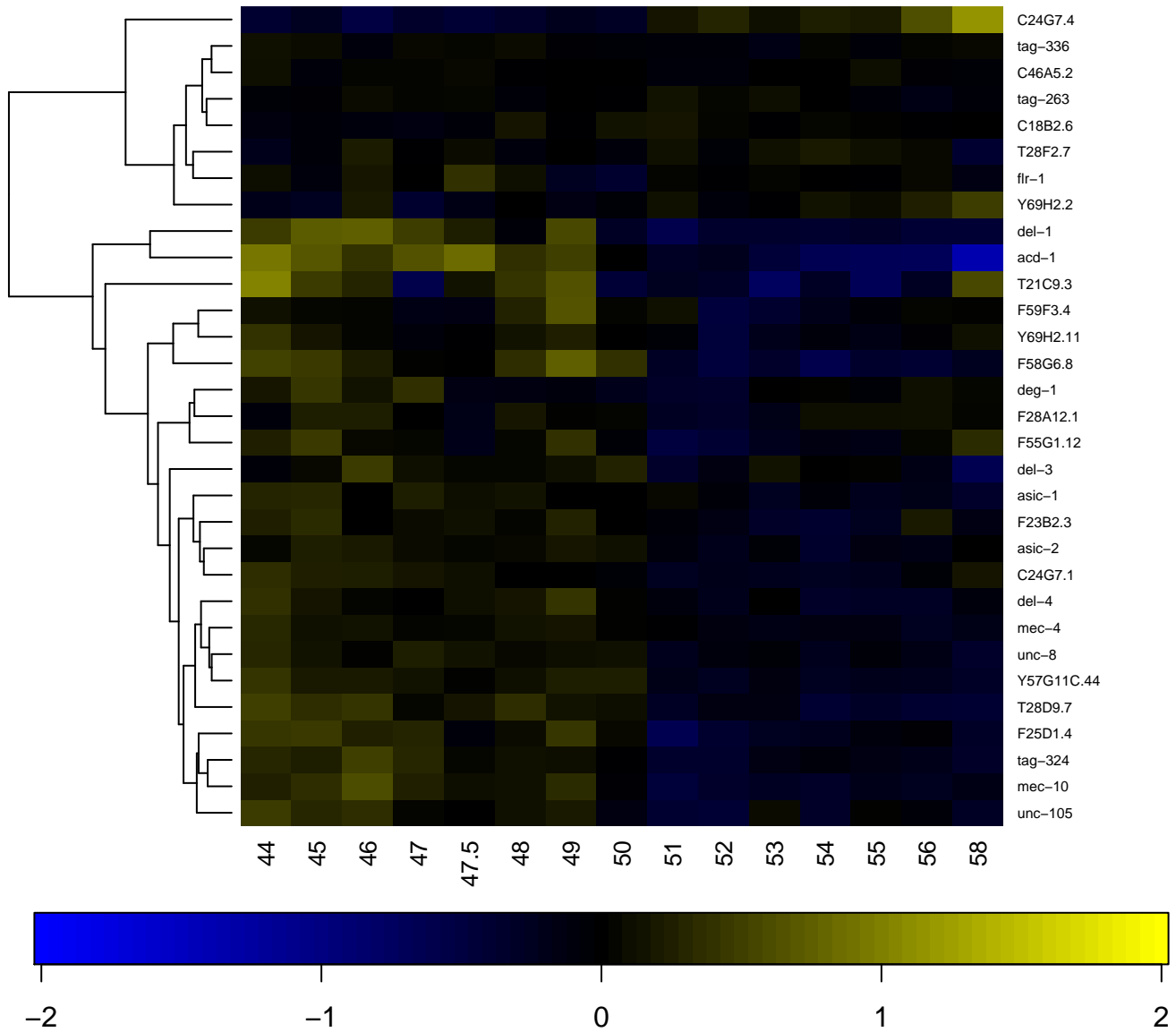

sodium ion transport

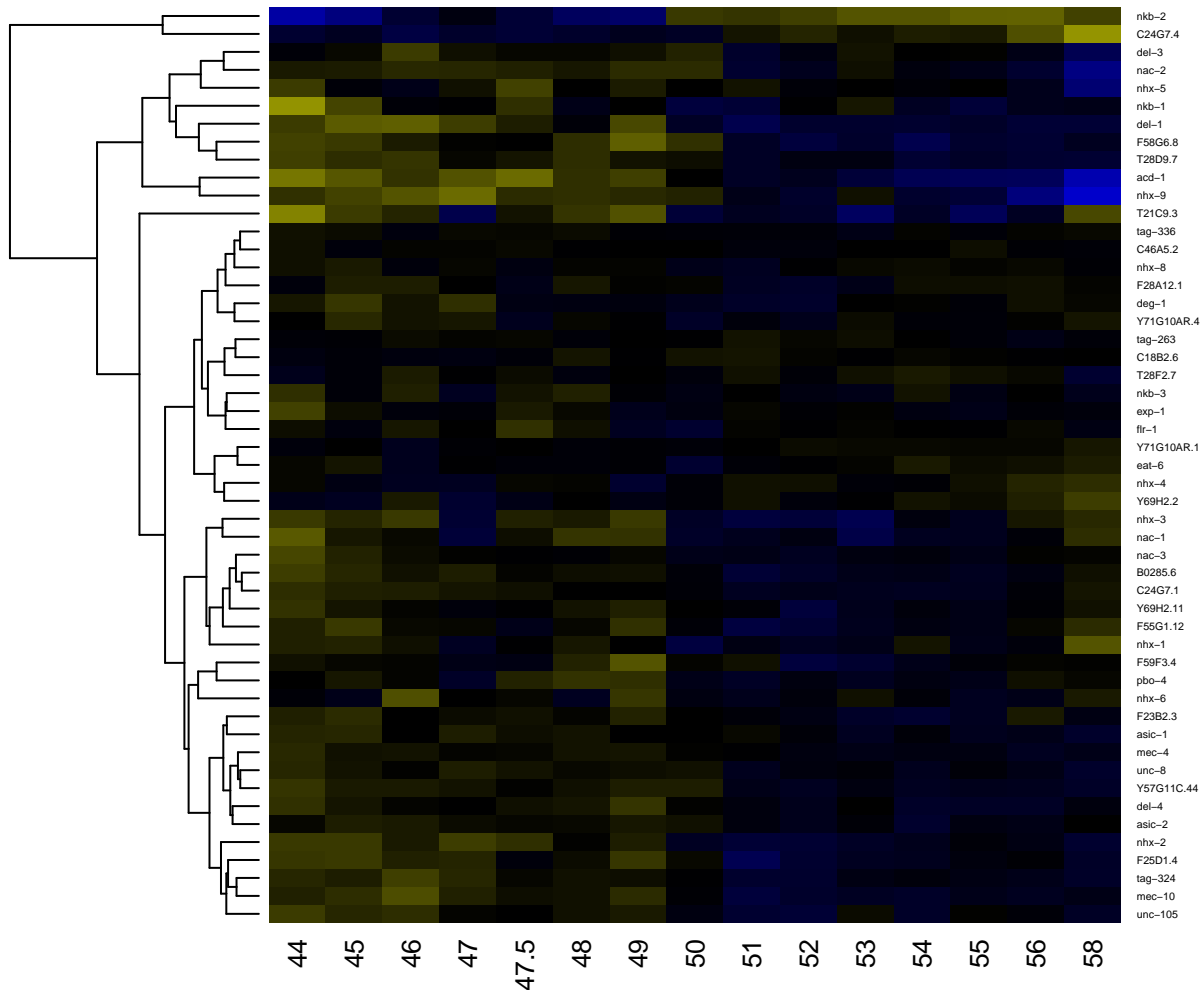

sodium:dicarboxylate symporter activity

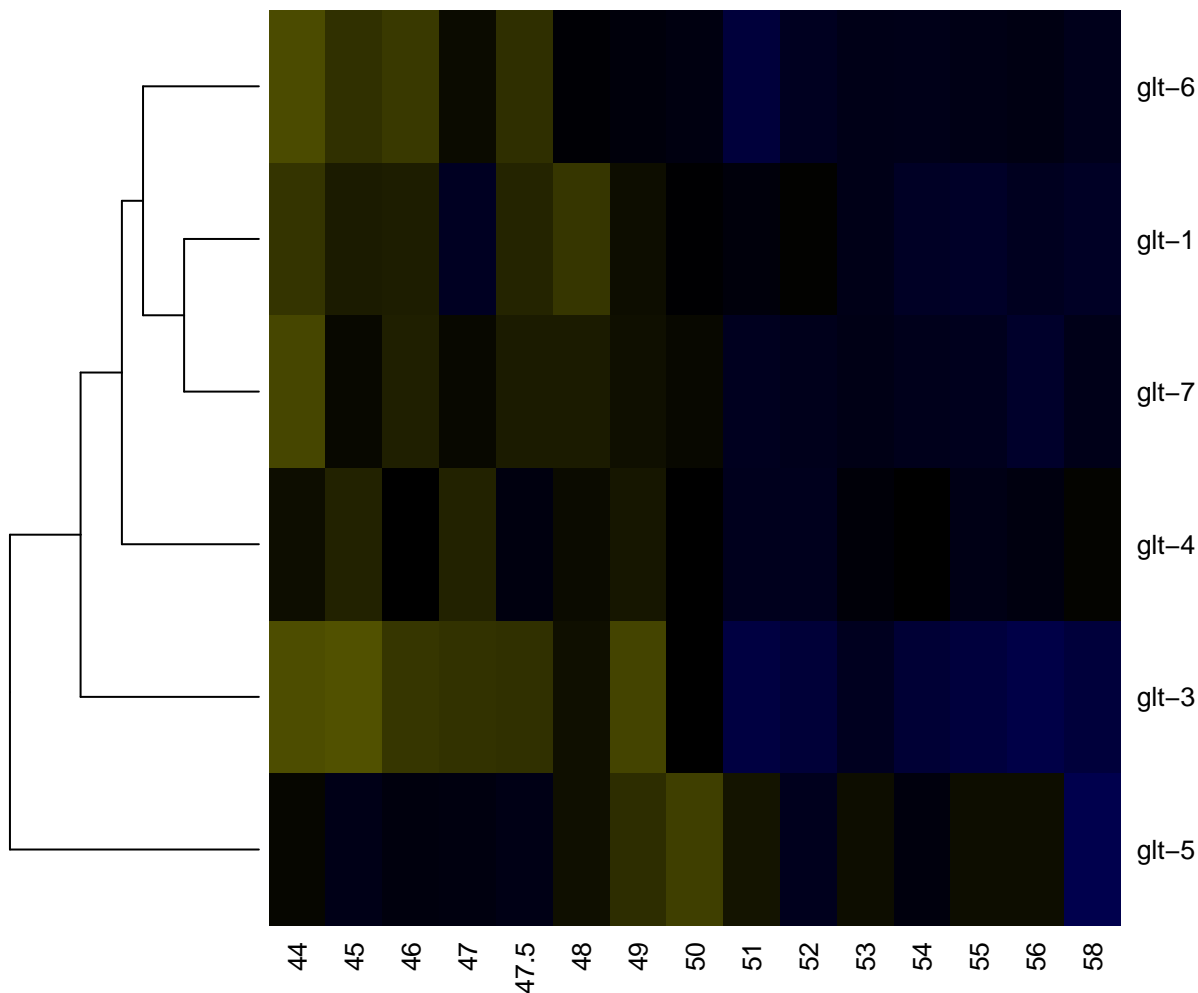

sodium:hydrogen antiporter activity

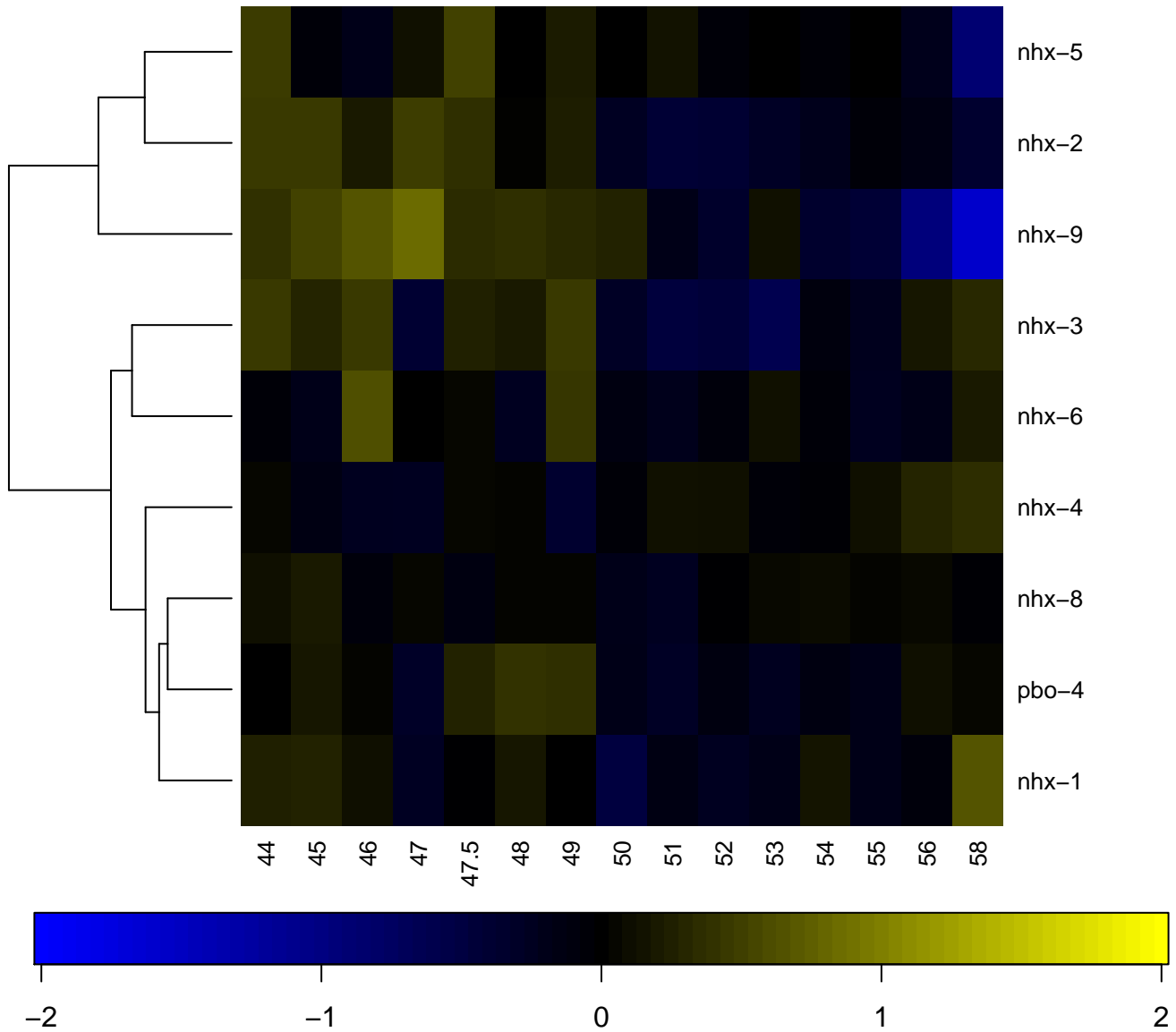

specific RNA polymerase II transcription factor activity

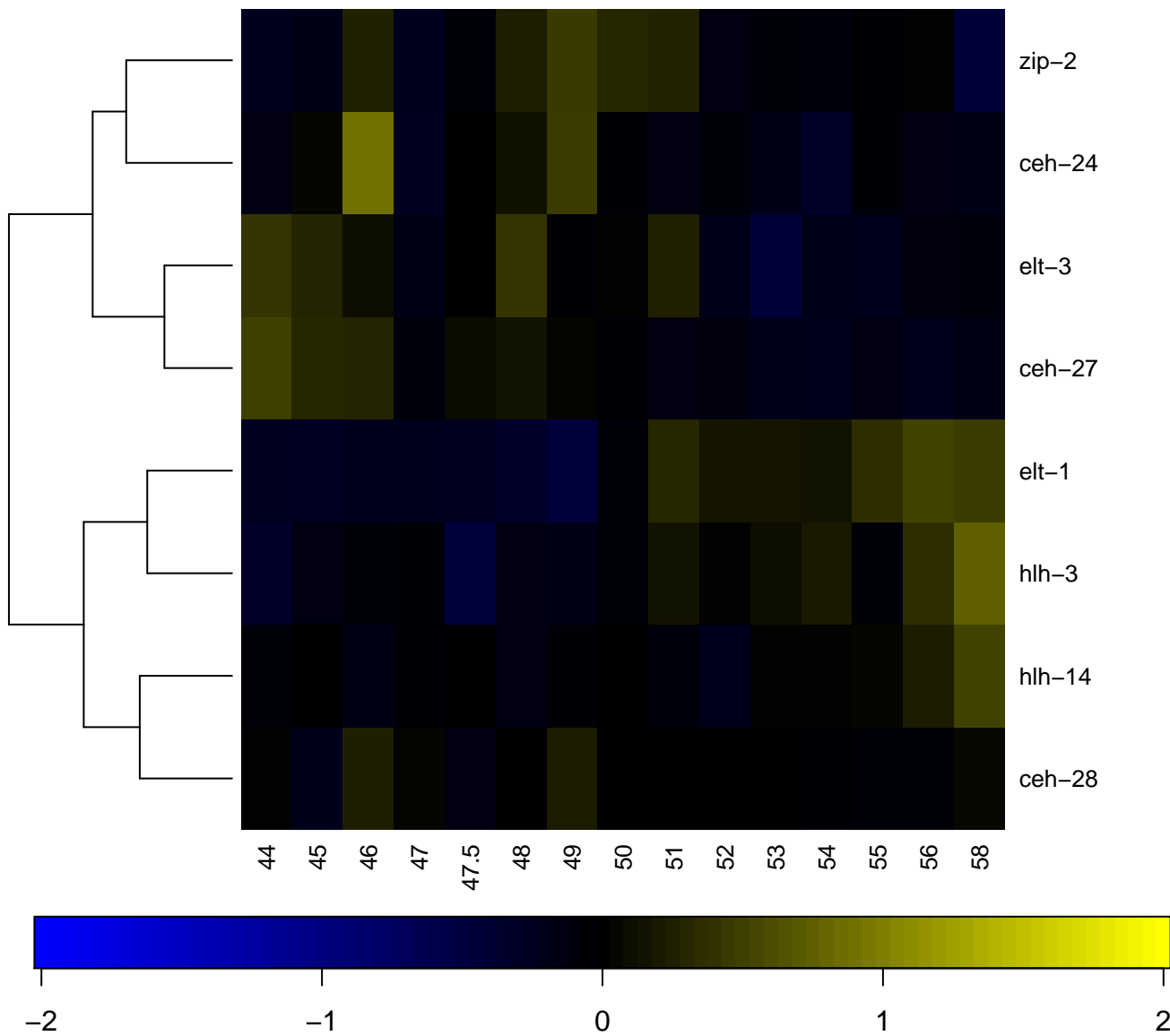

spermatogenesis

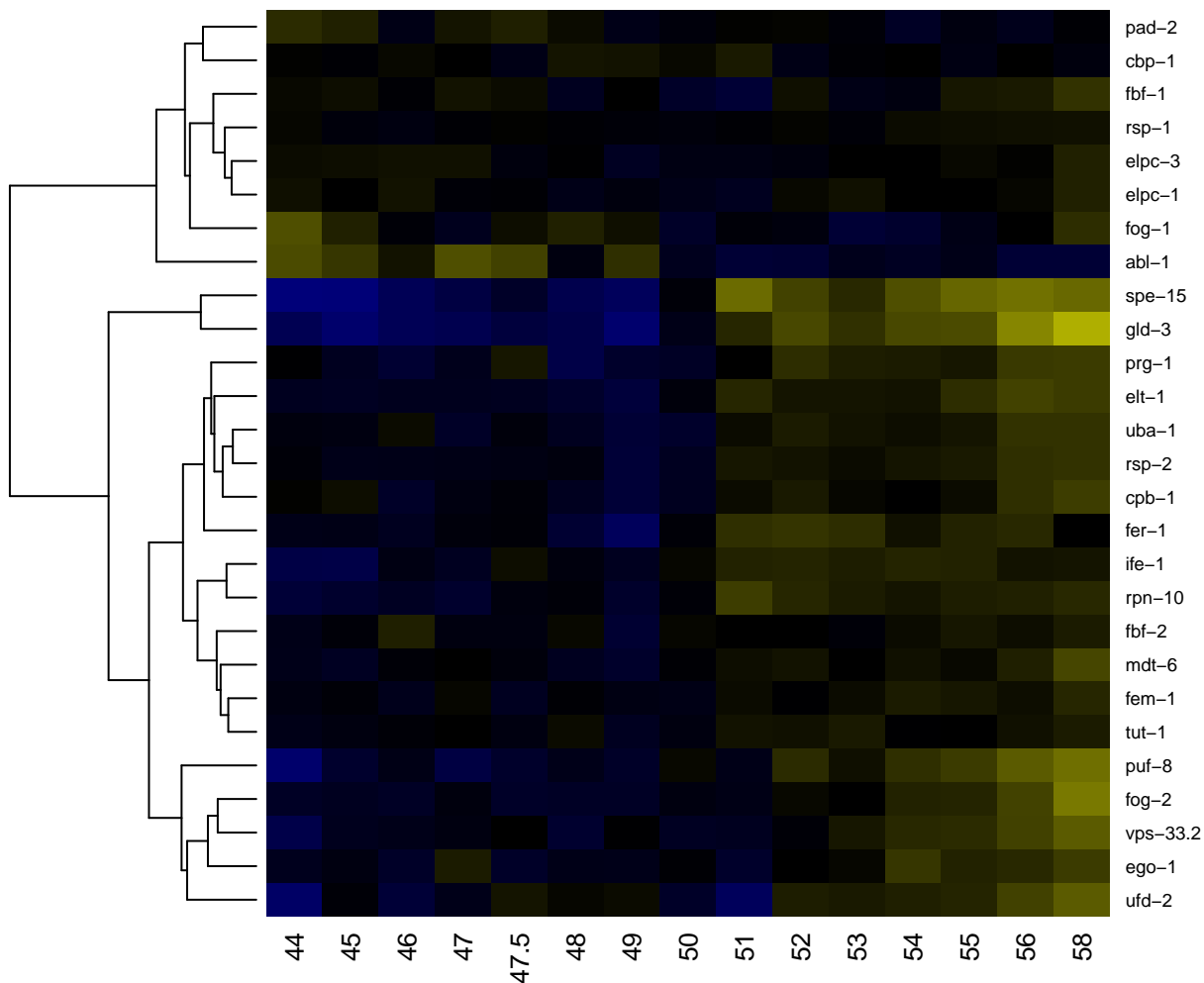

-2

-1

0

1

2

Srb-mediator complex

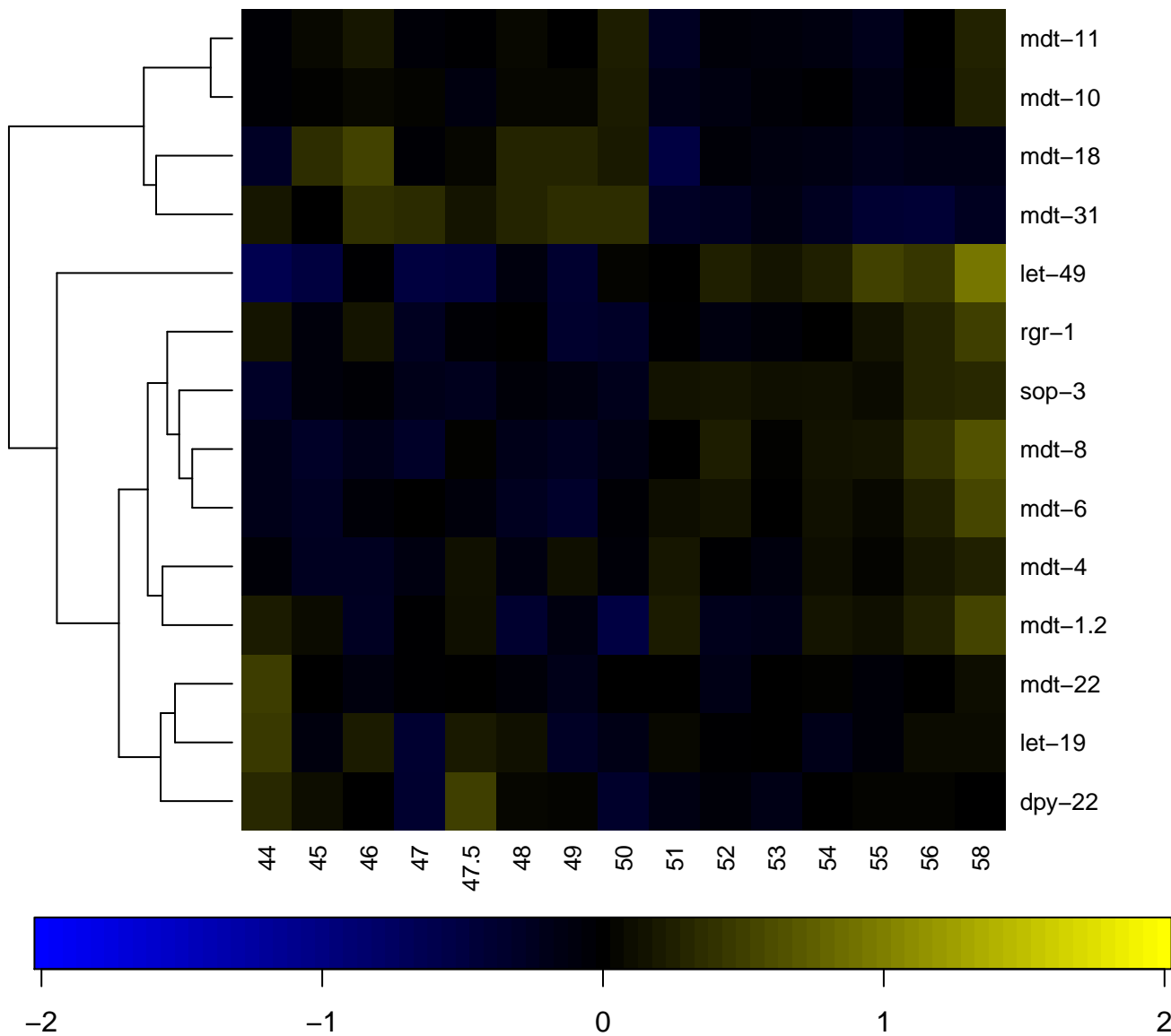

stearoyl-CoA 9-desaturase activity

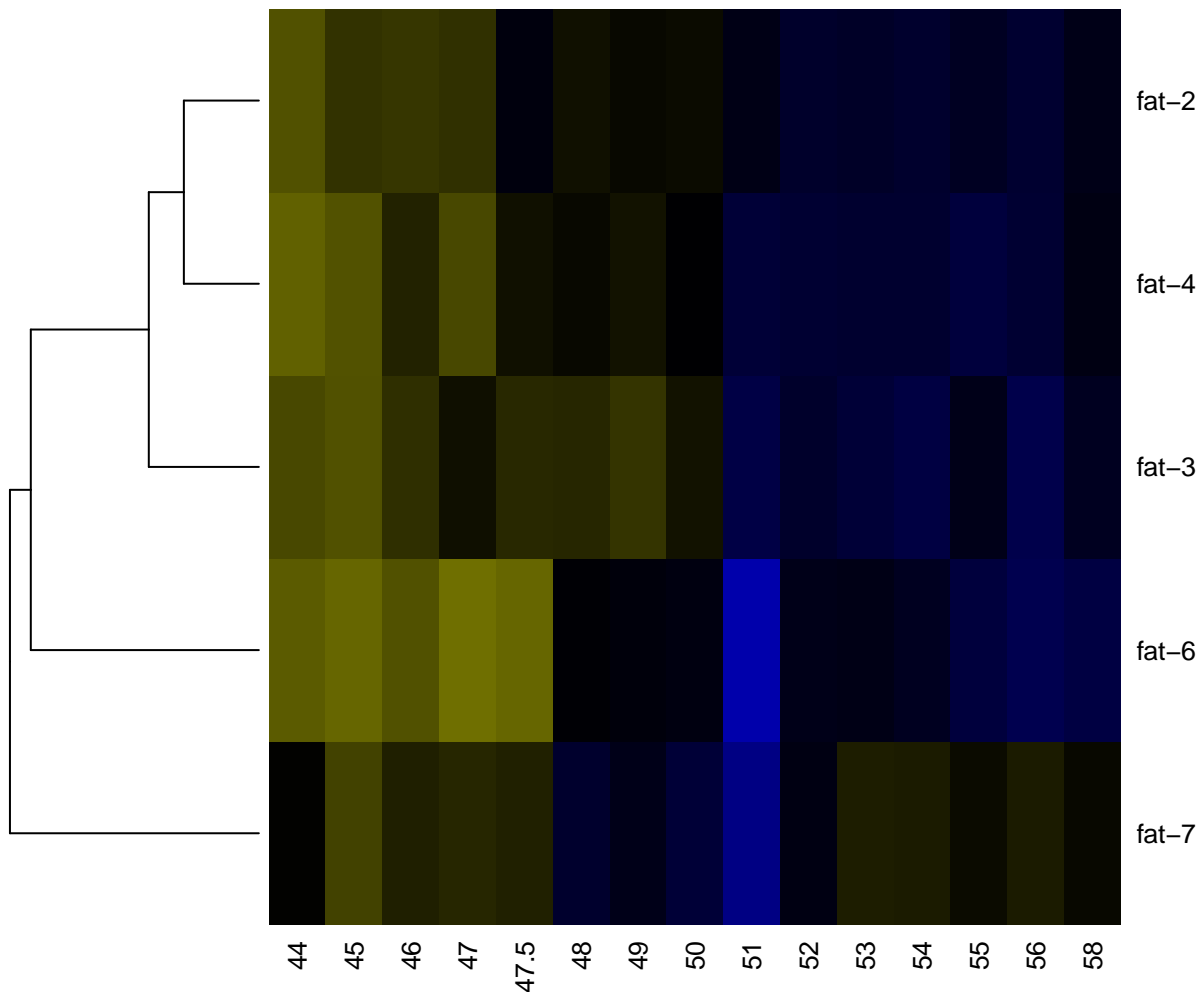

-2

-1

0

1

2

steroid biosynthetic process

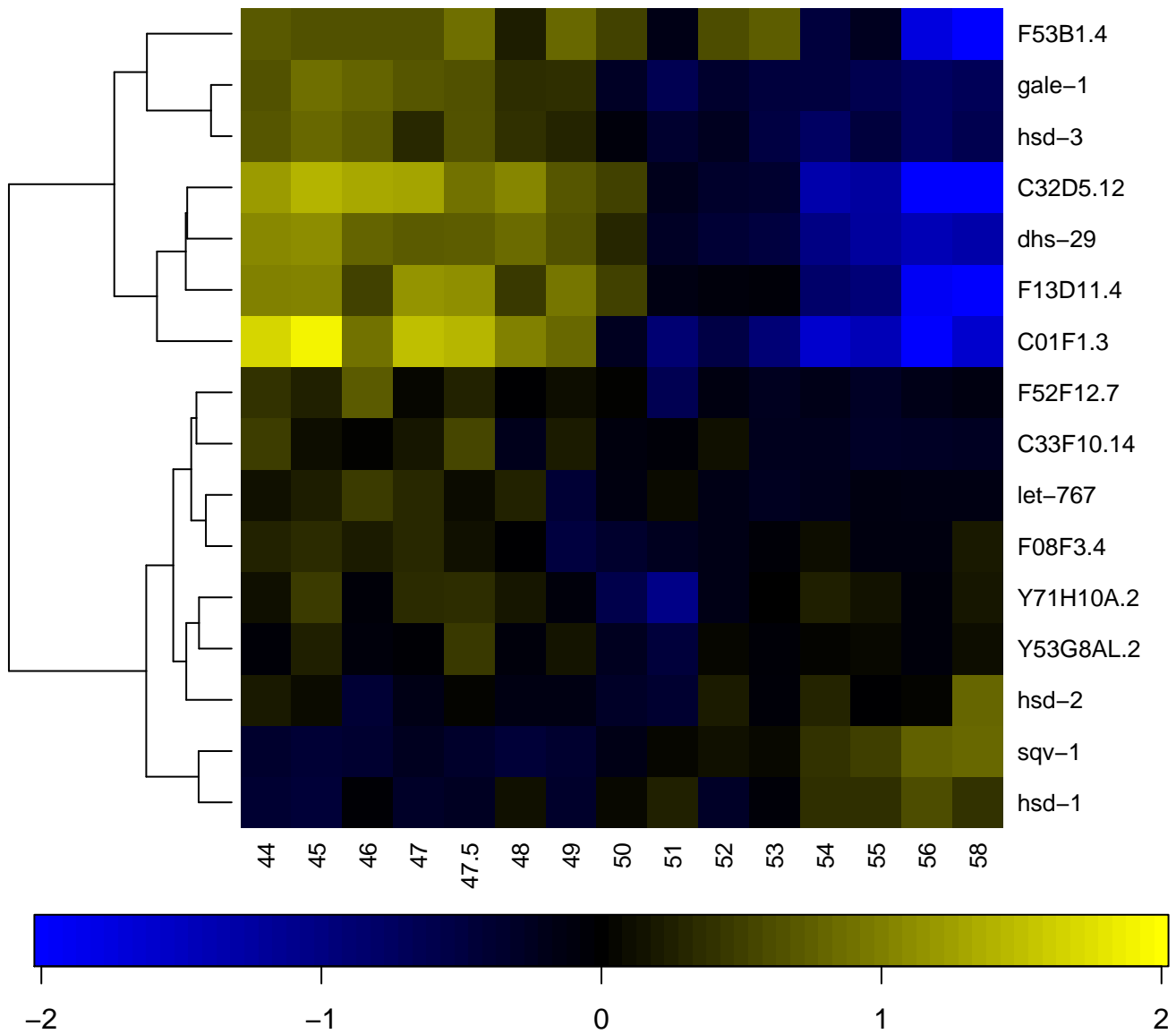

steroid hormone receptor activity

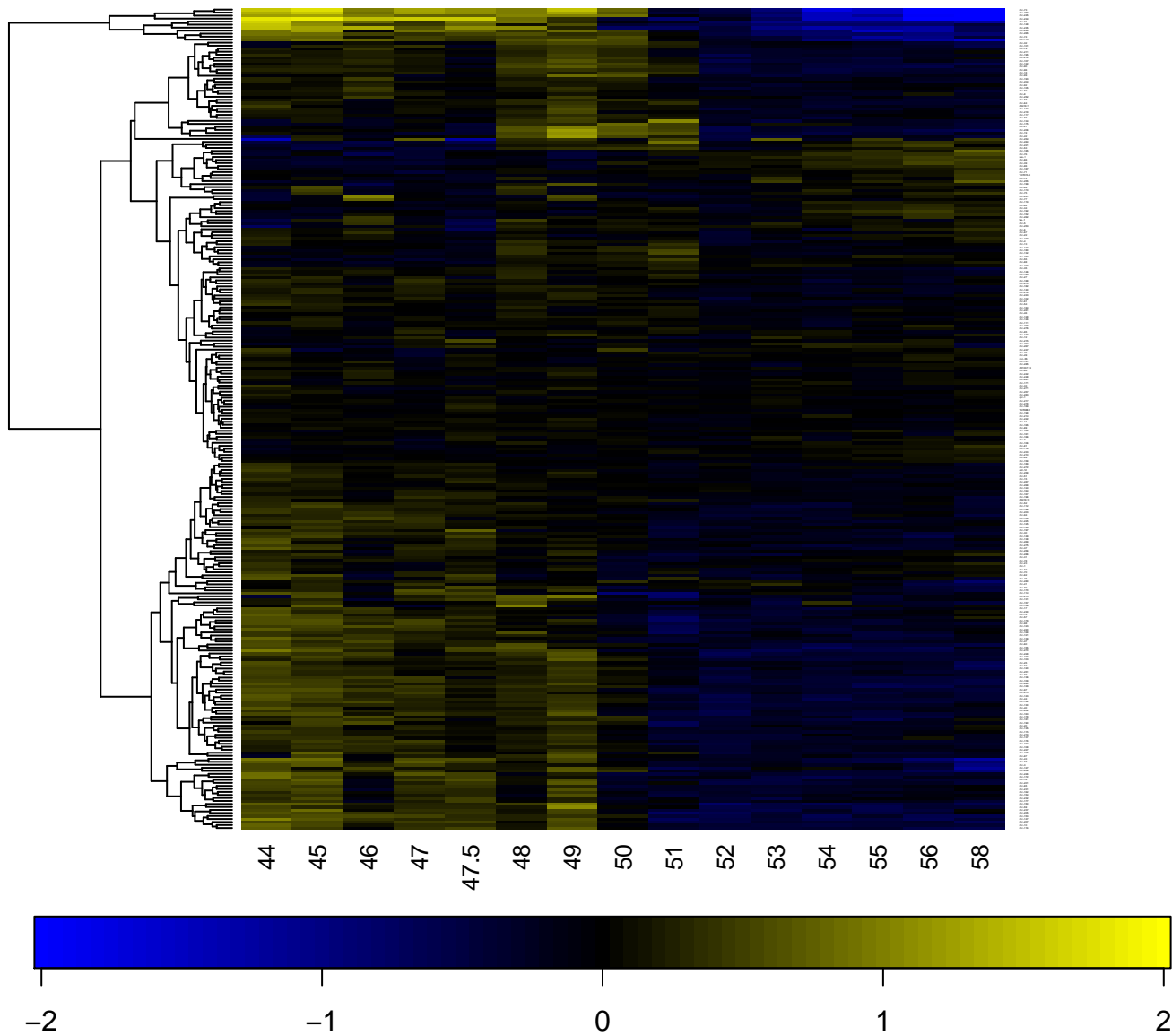

sterol metabolic process

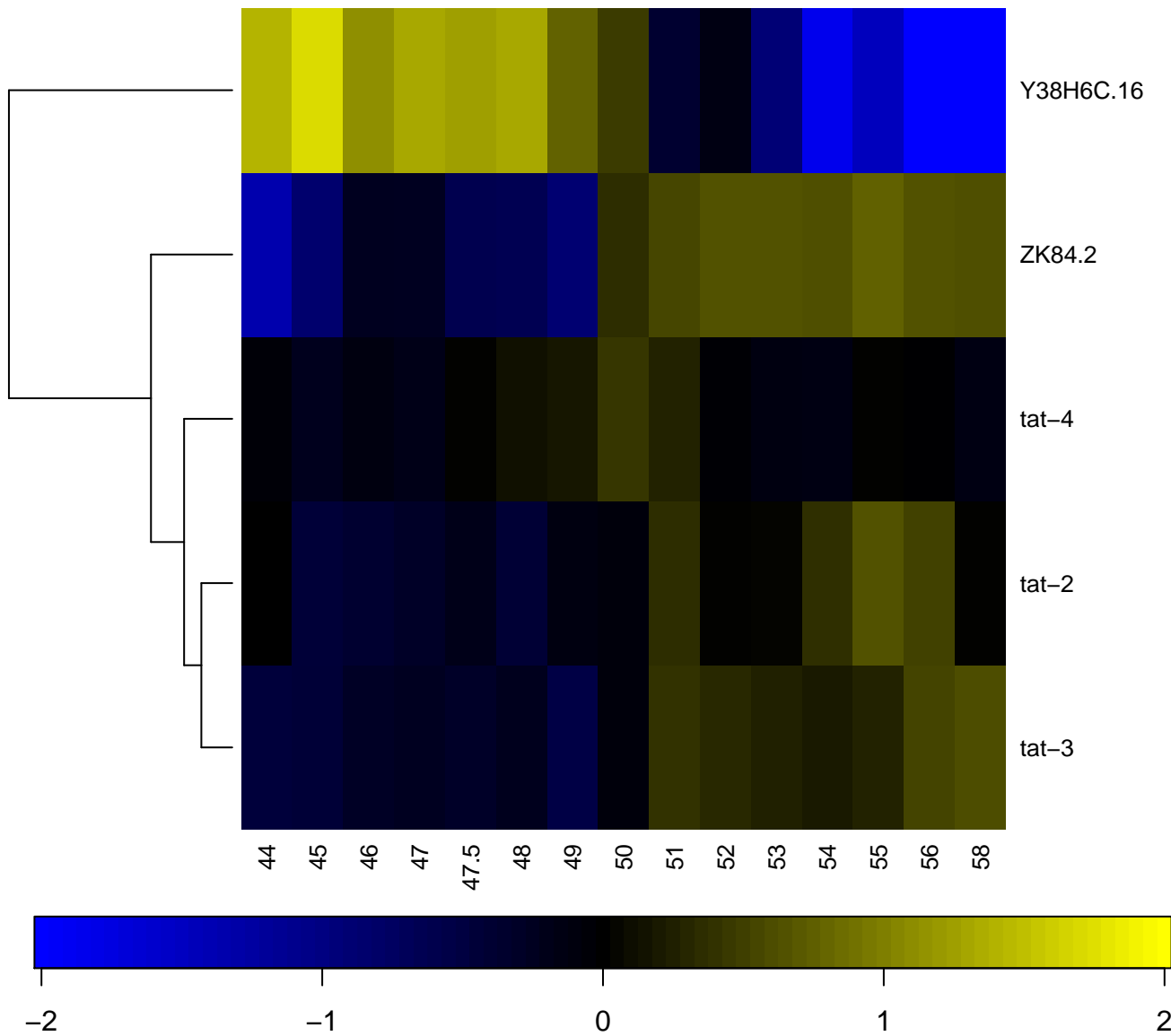

striated muscle dense body

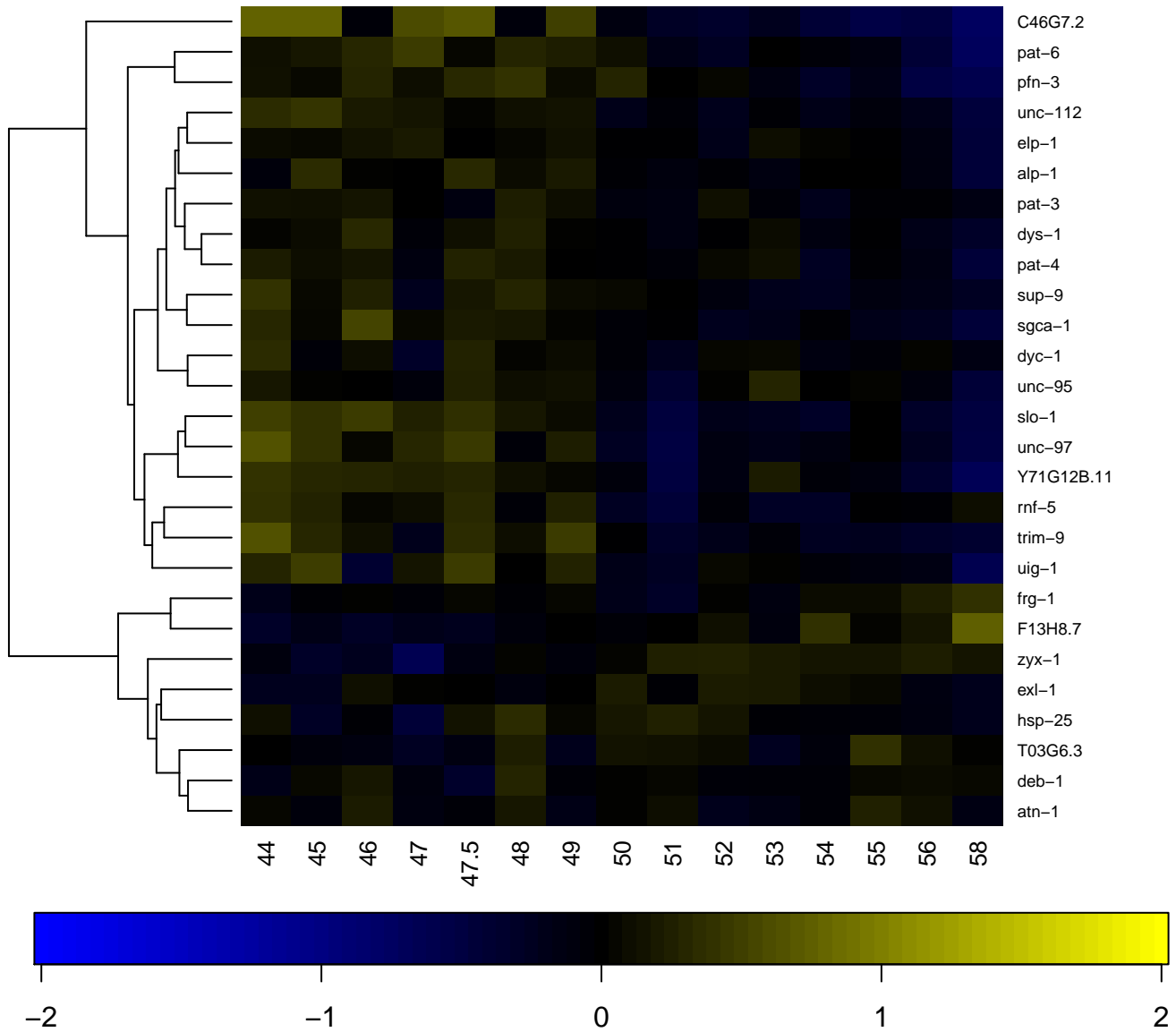

structural constituent of collagen and cuticulin-based cuticle

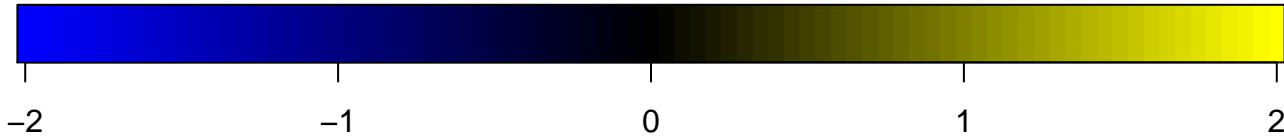
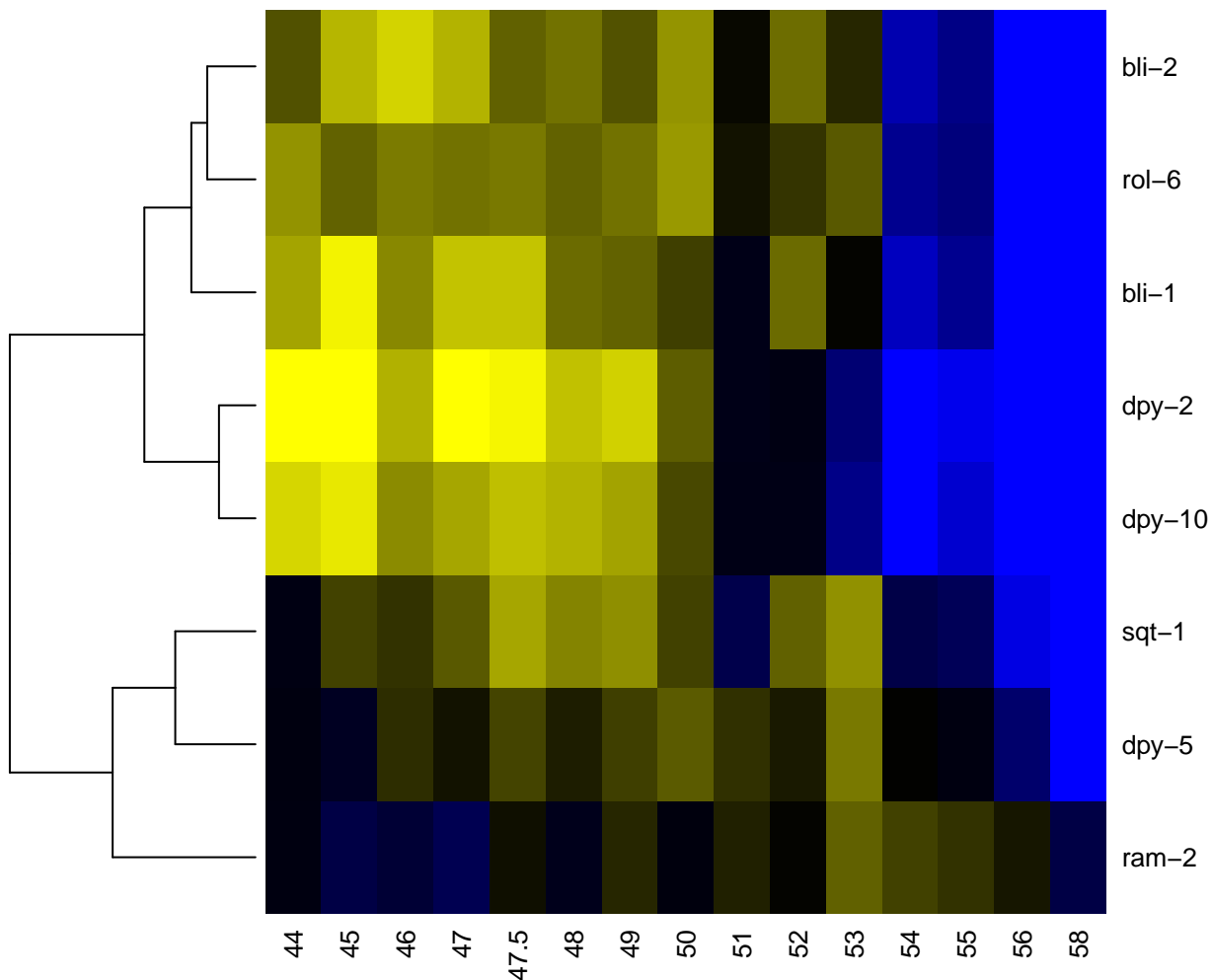

structural constituent of cuticle

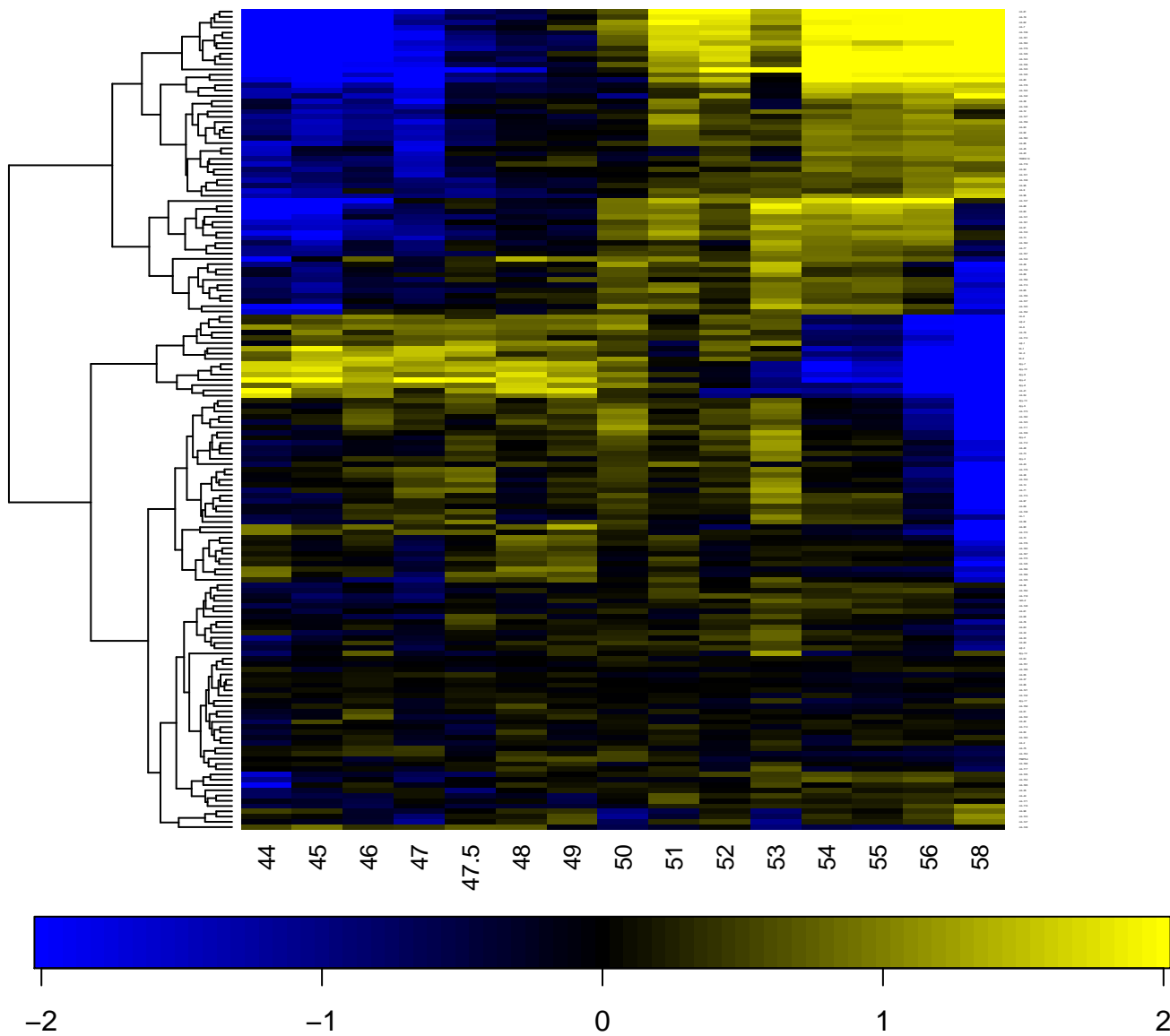

structural constituent of cytoskeleton

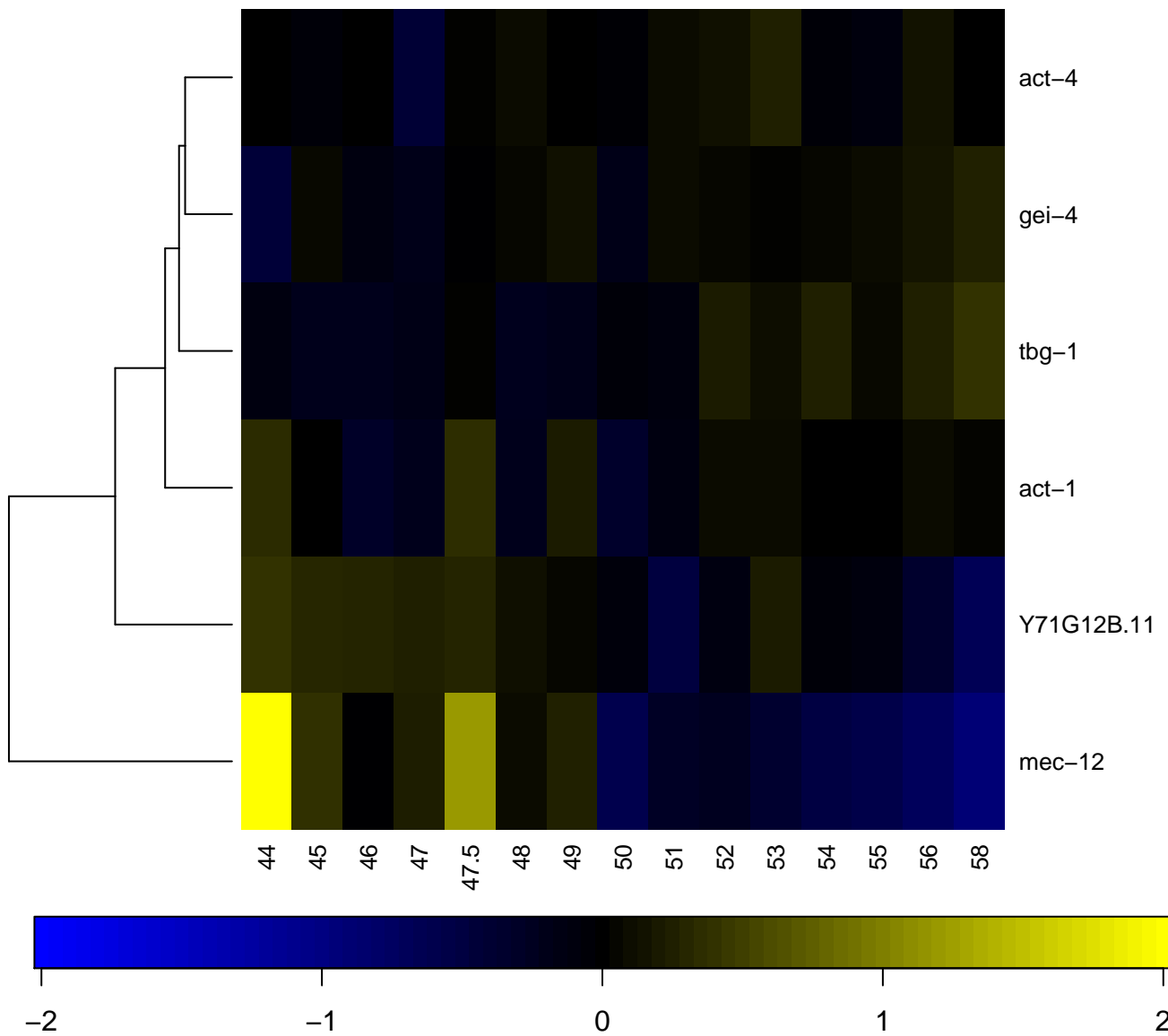

structural constituent of ribosome

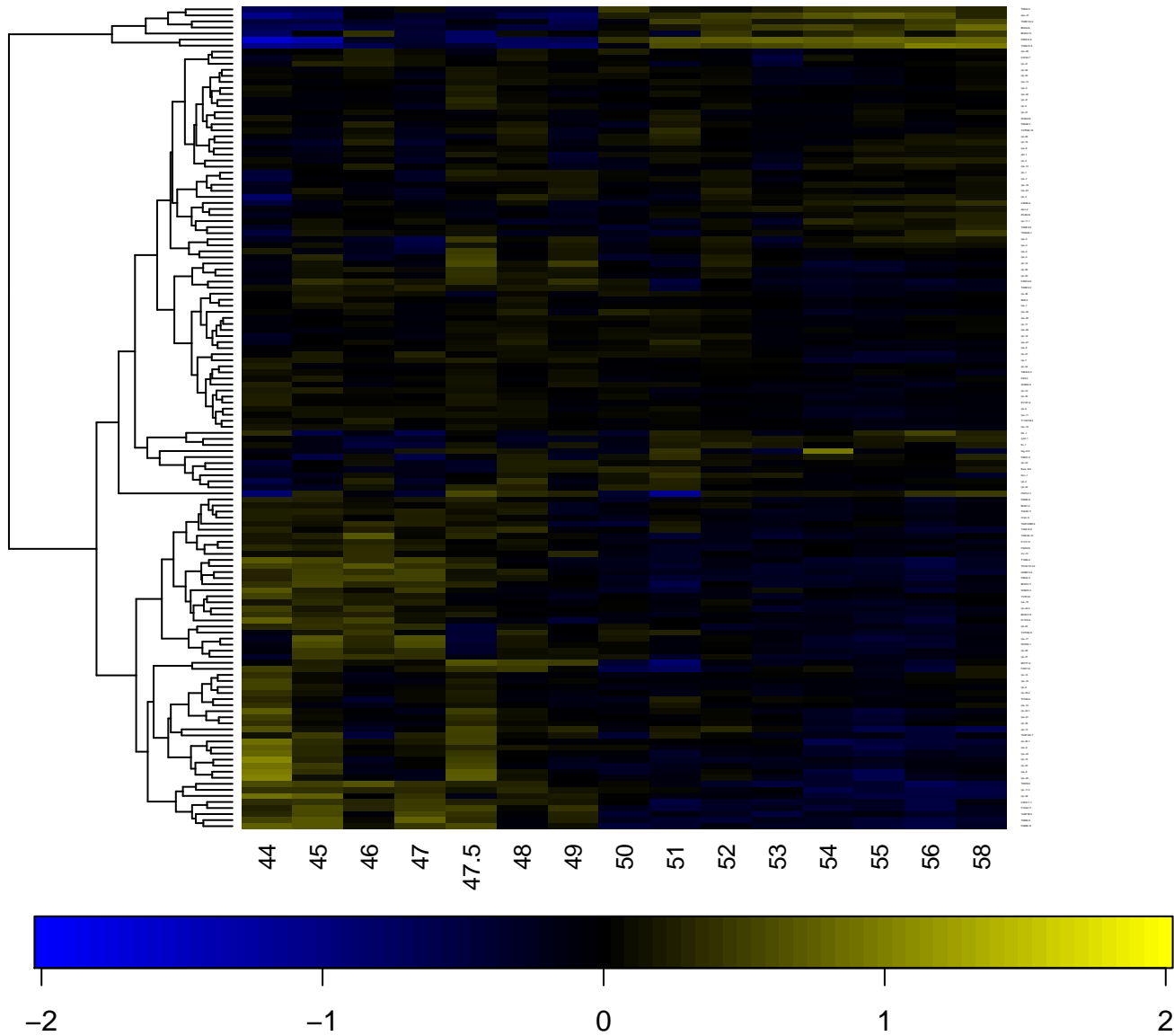

structural constituent of vitelline membrane

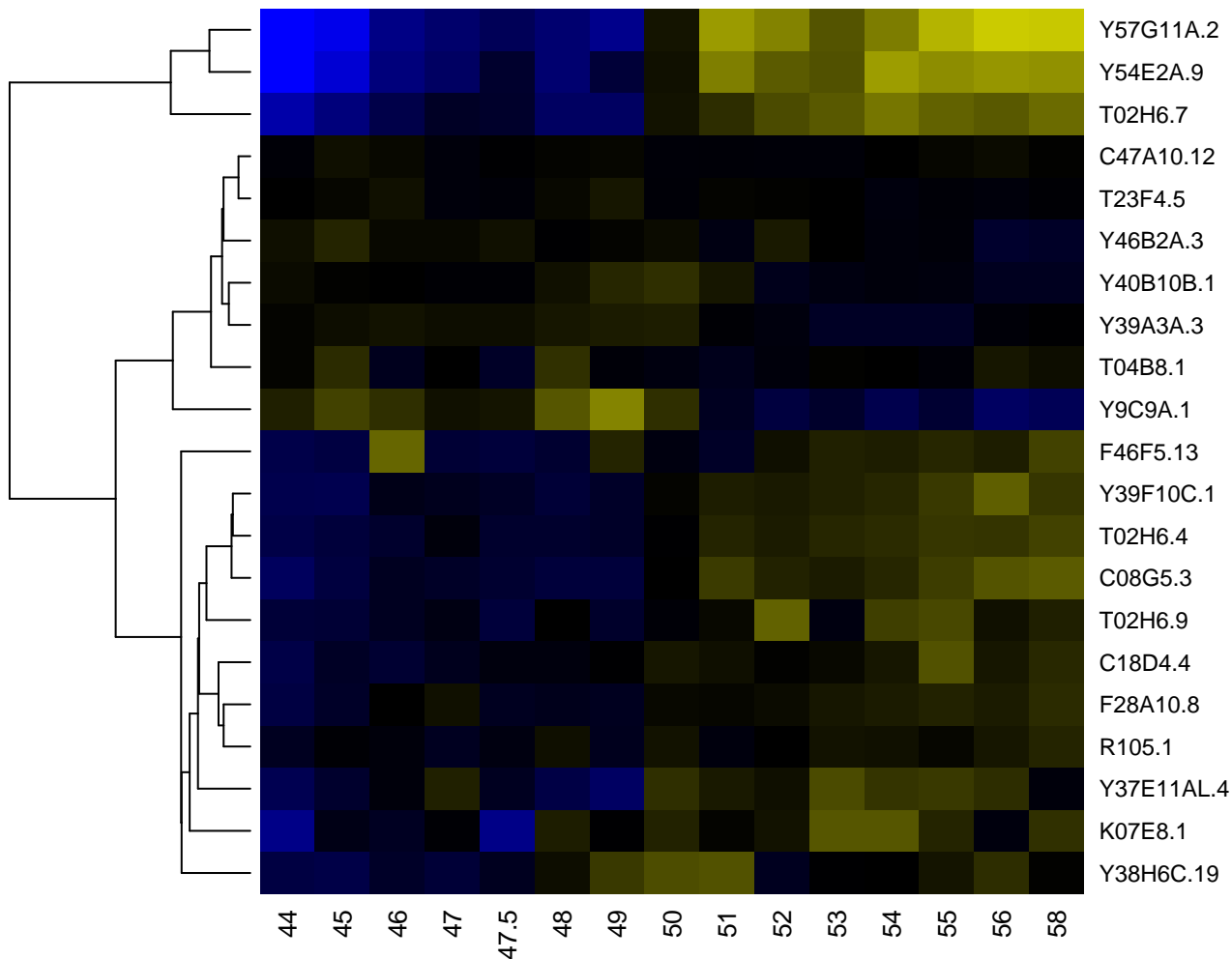

structural molecule activity

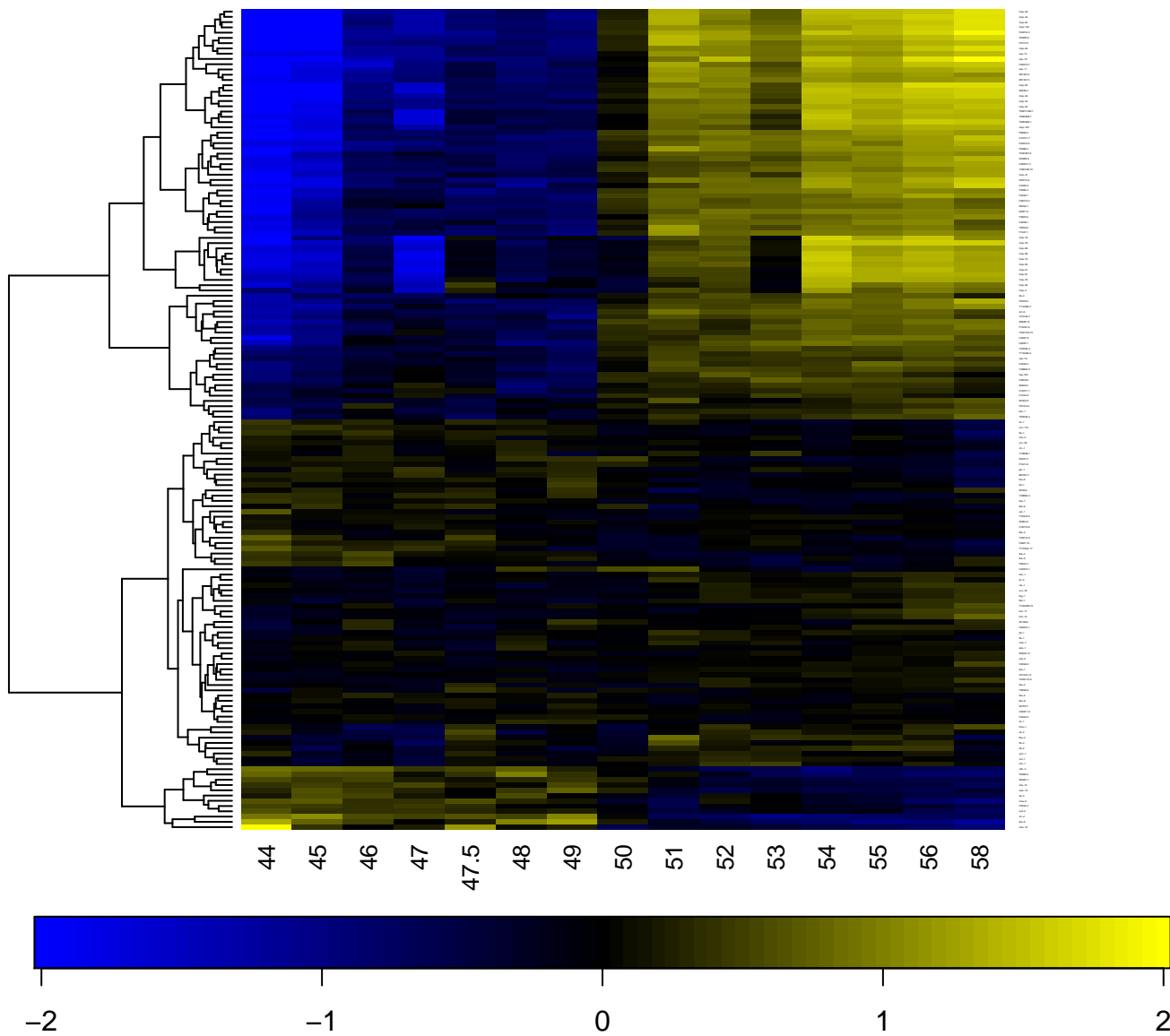

substrate-specific transmembrane transporter activity

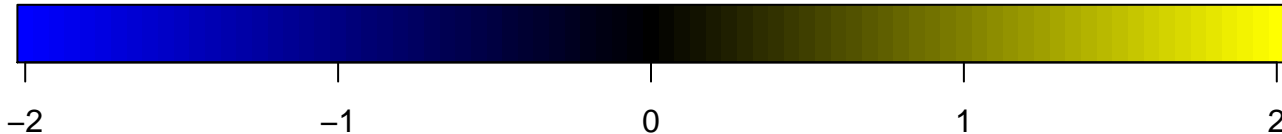
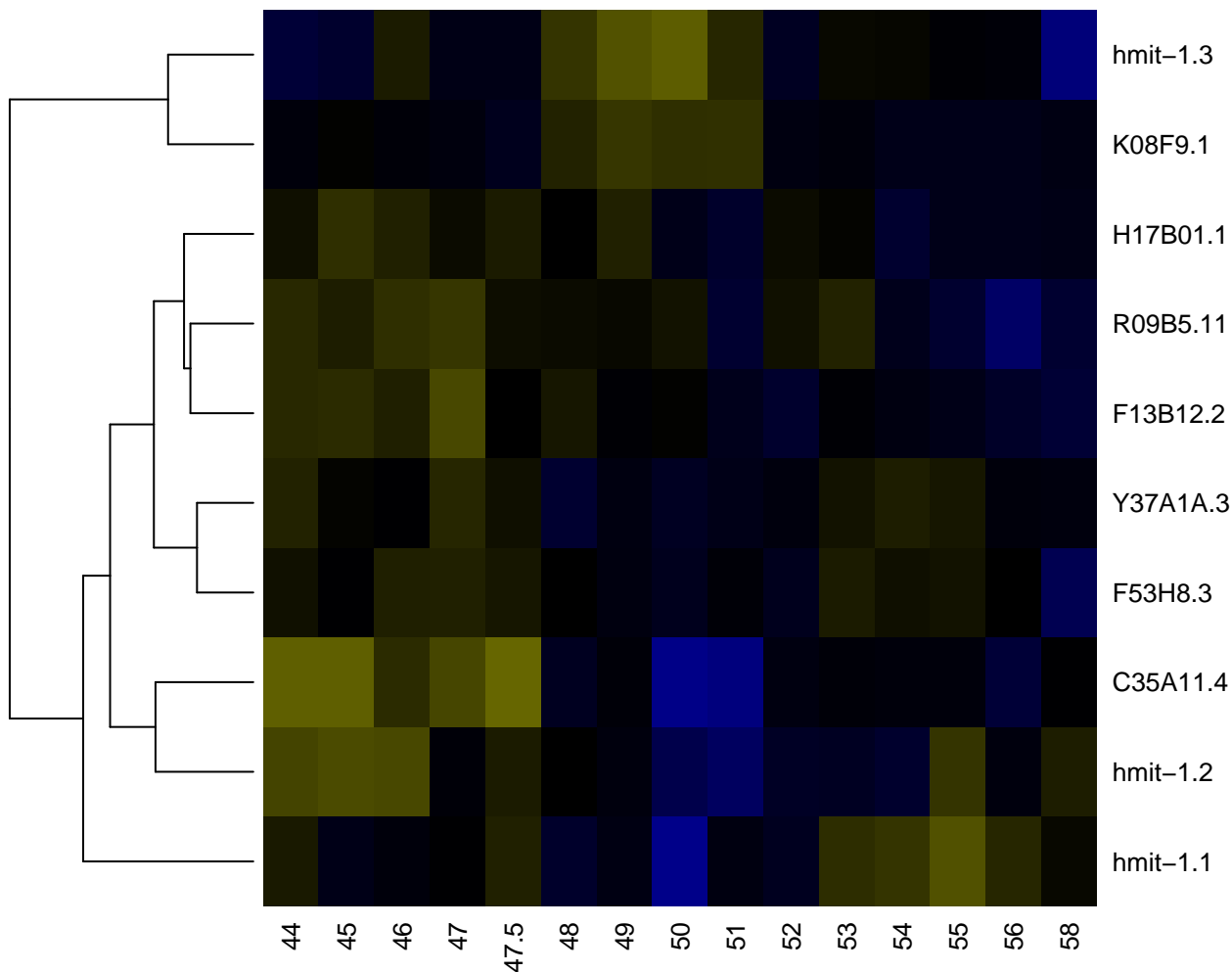

sugar binding

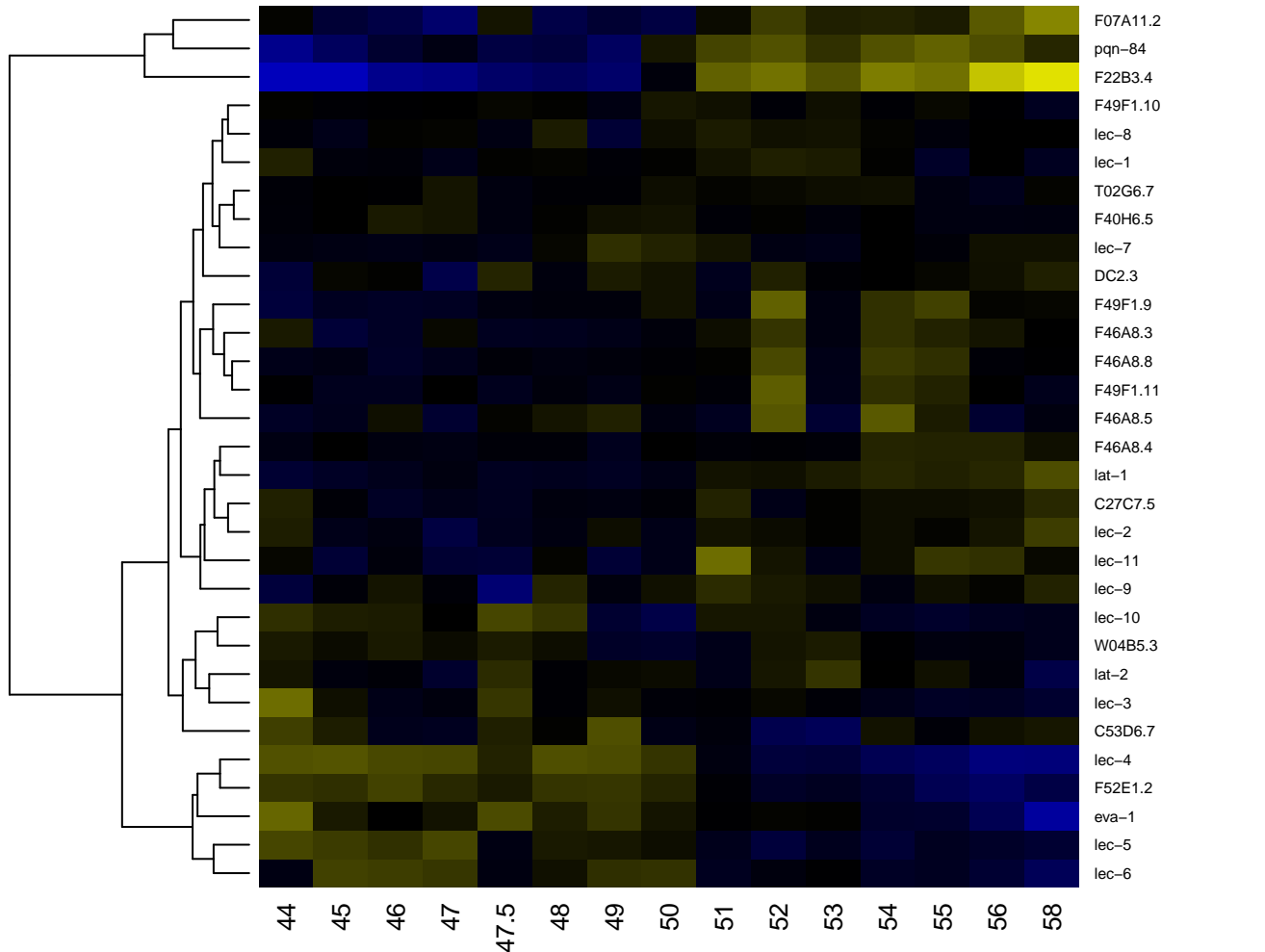

sugar:hydrogen symporter activity

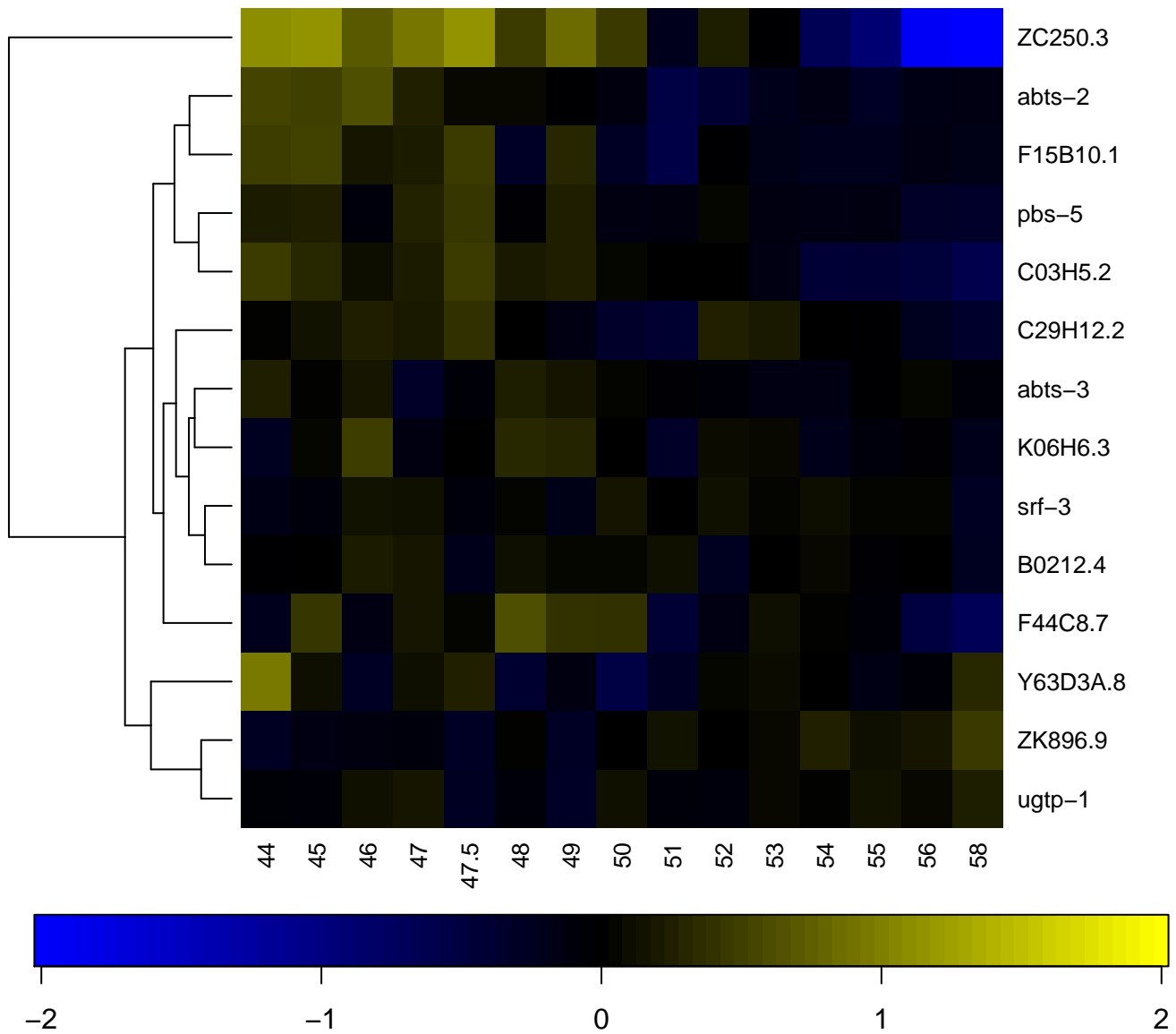

sulfate transport

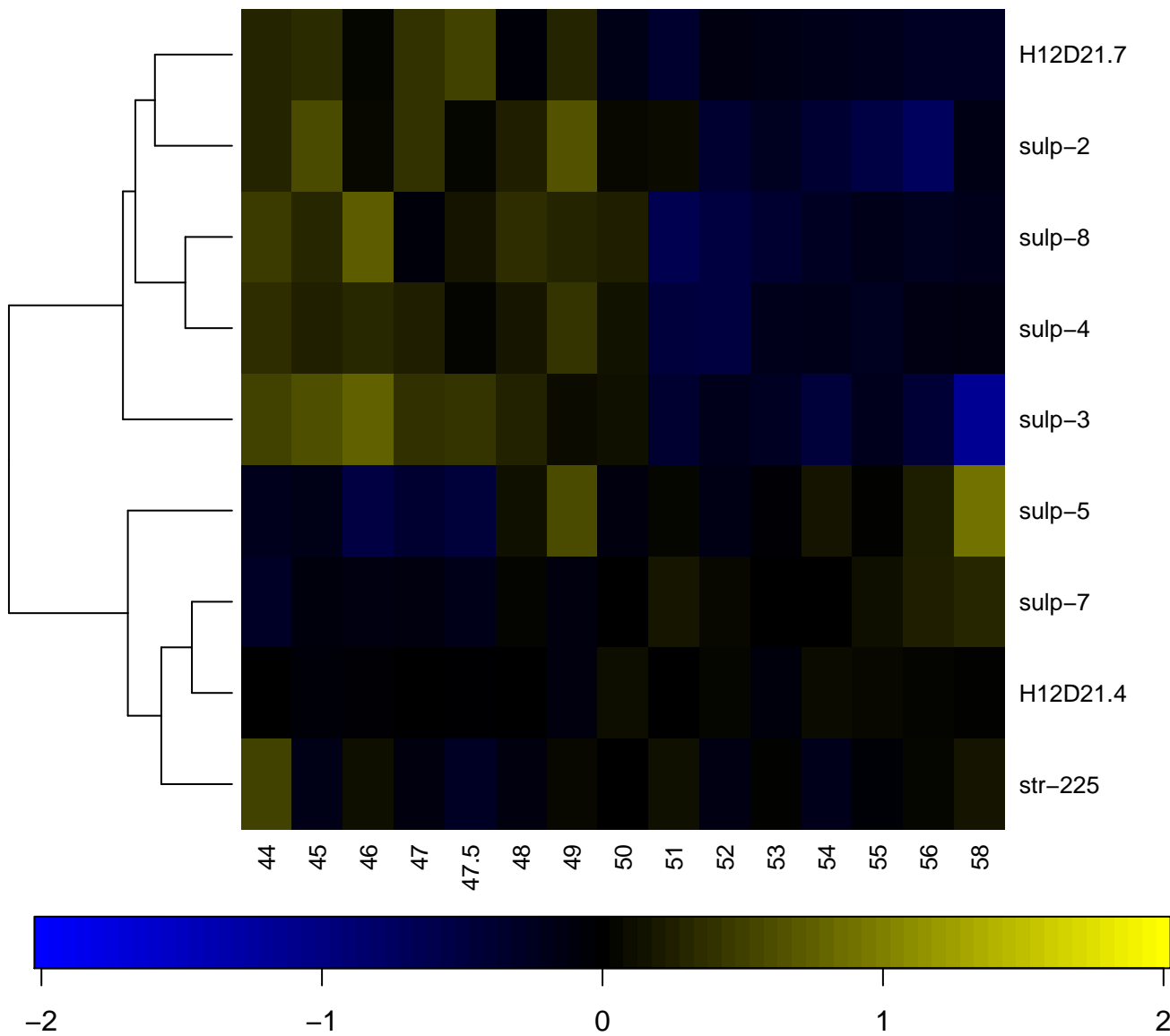

superoxide metabolic process

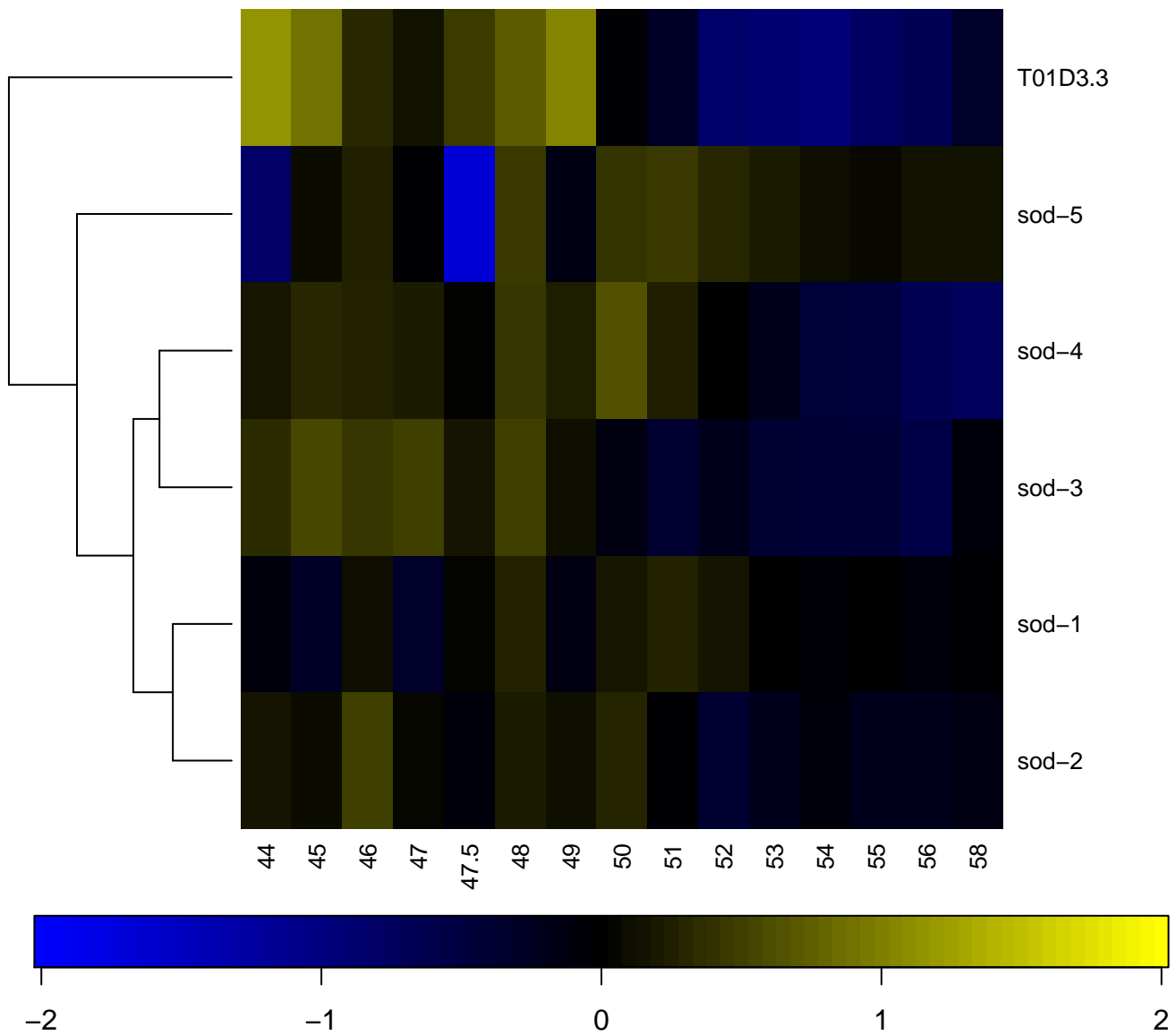

synapse

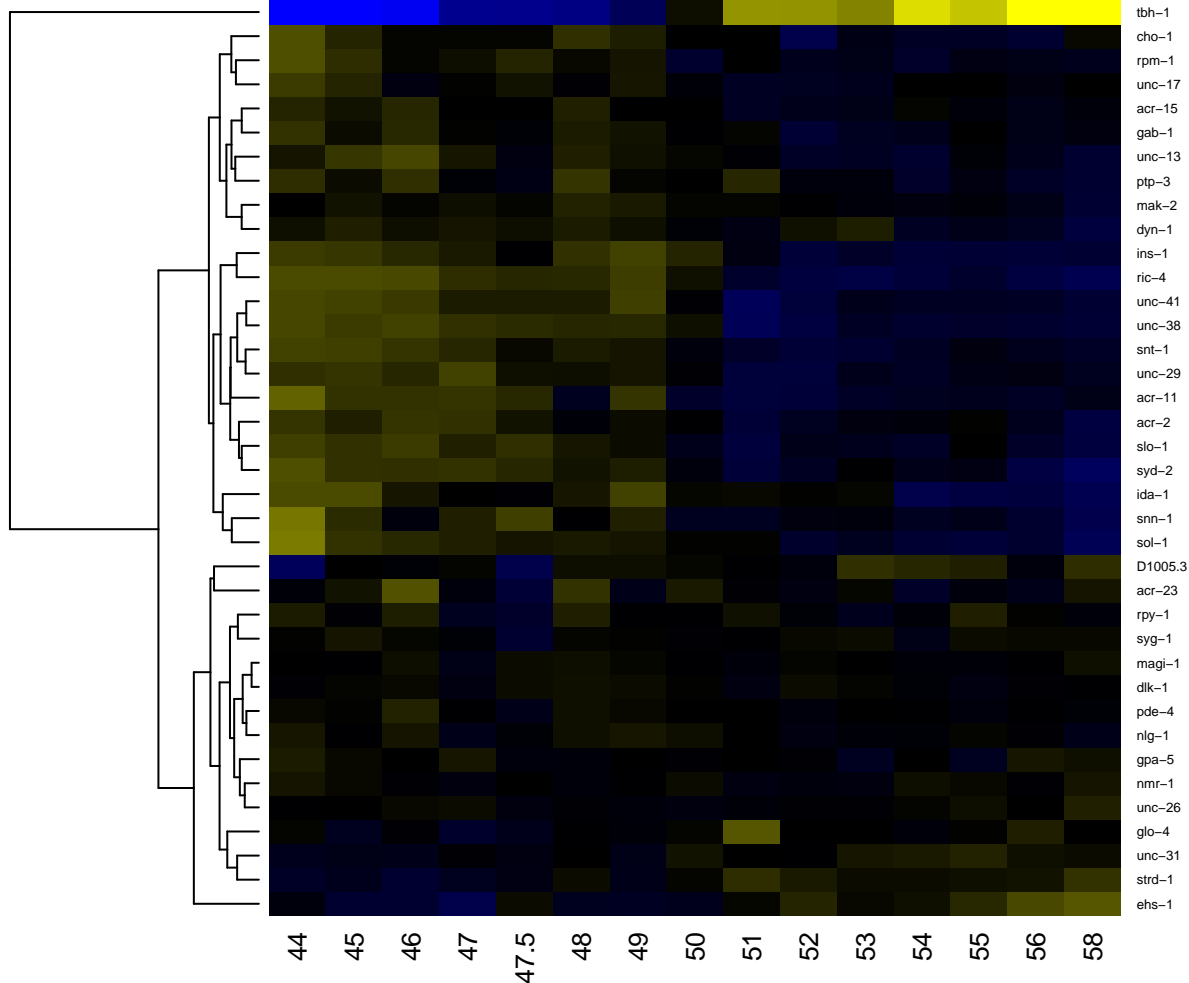

synaptic transmission, cholinergic

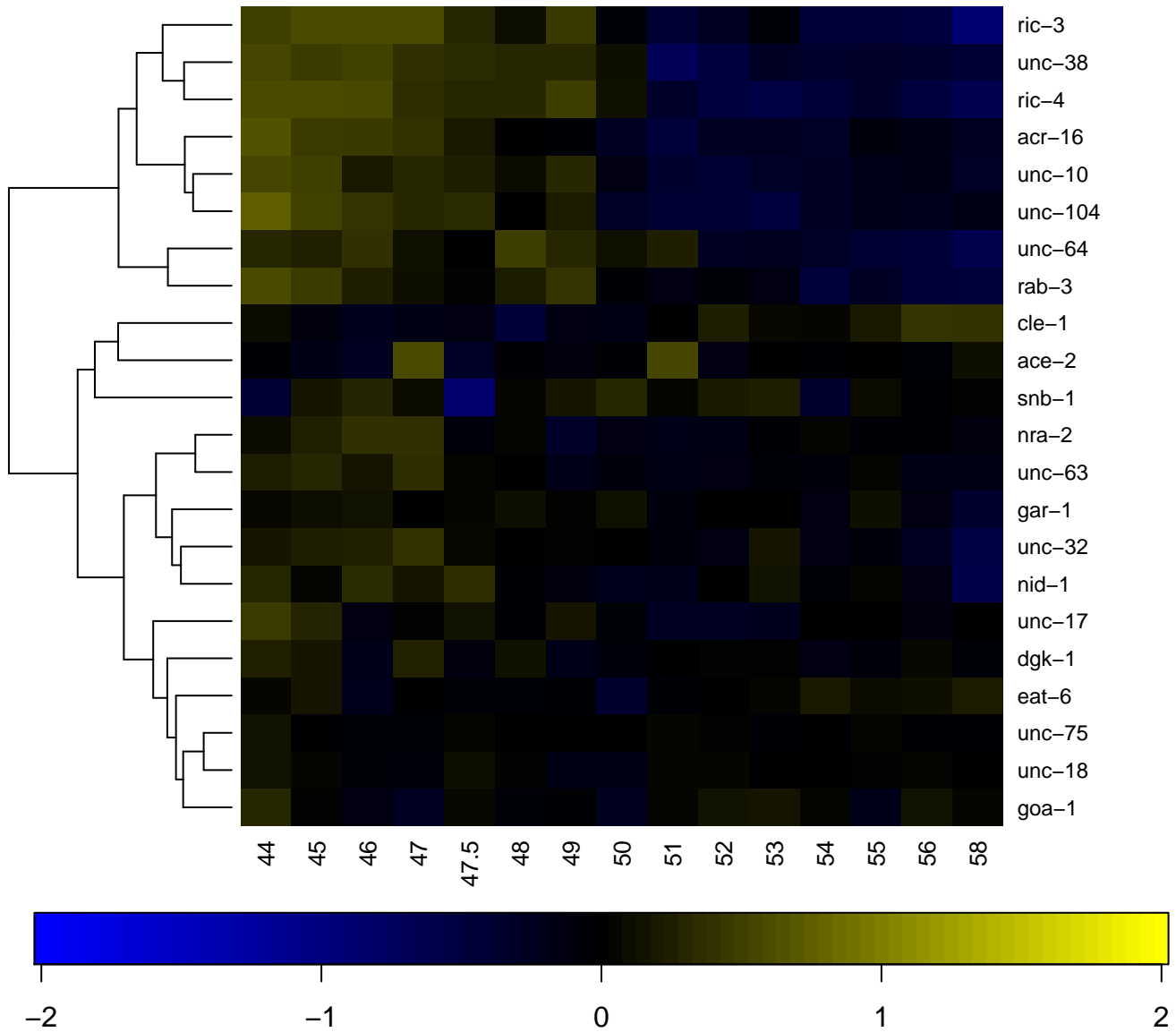

synaptic transmission, GABAergic

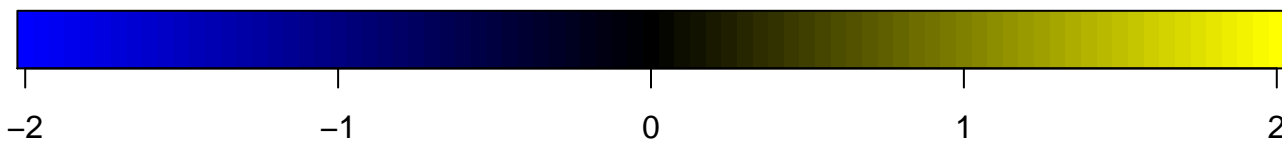
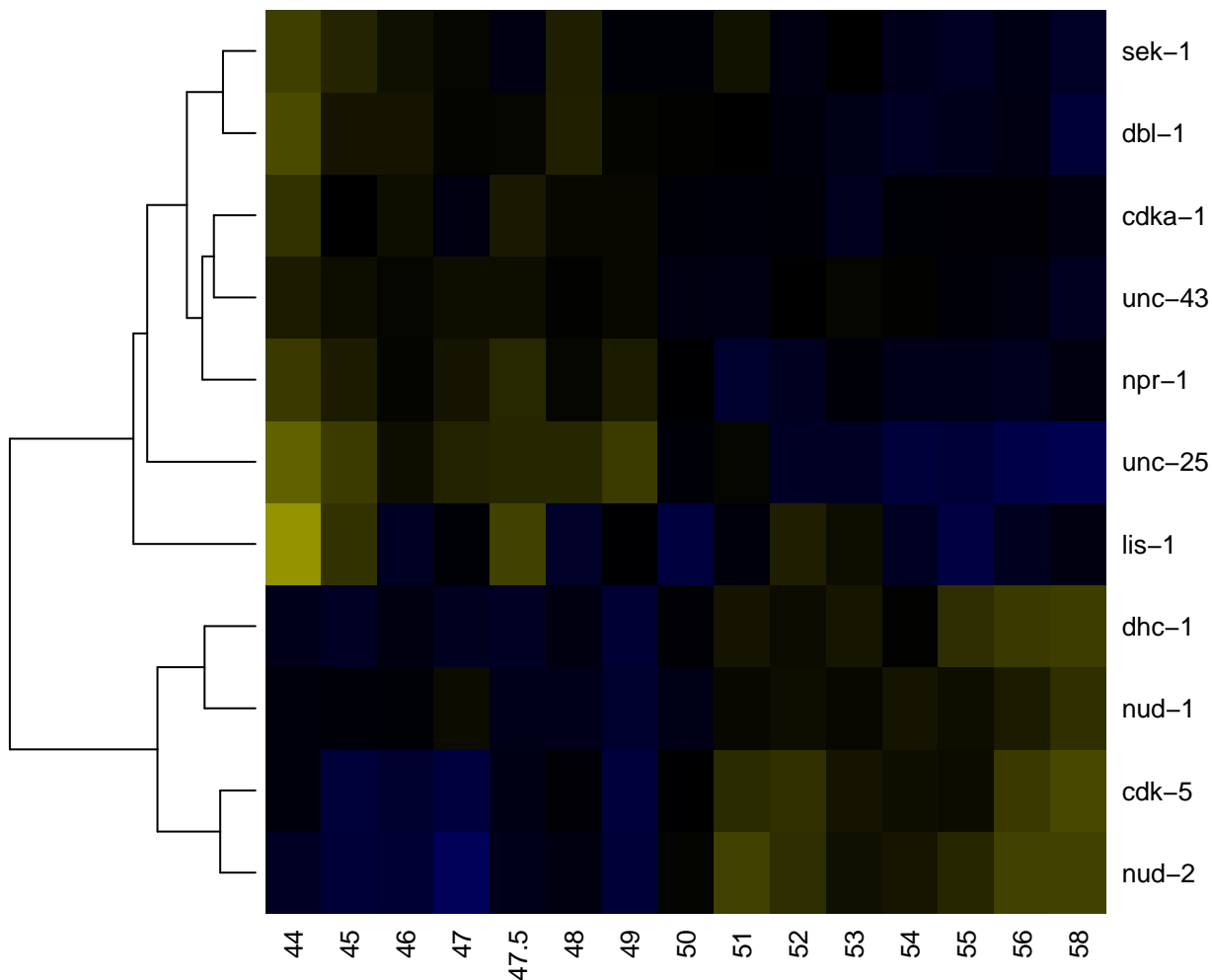

tail tip morphogenesis

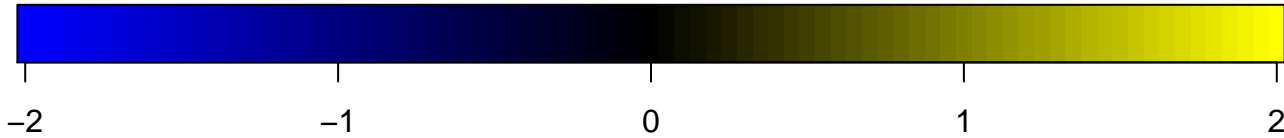
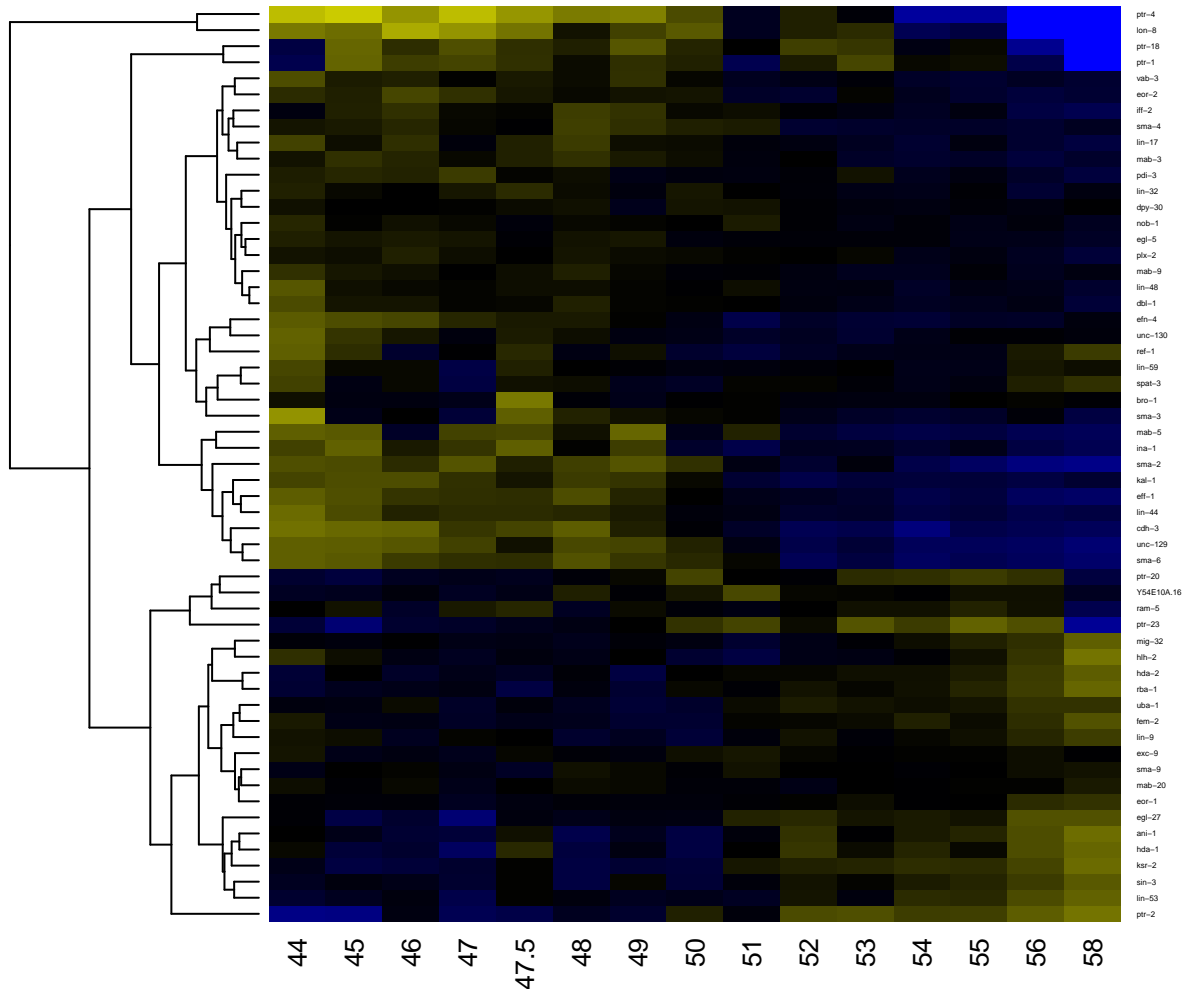

thermosensory behavior

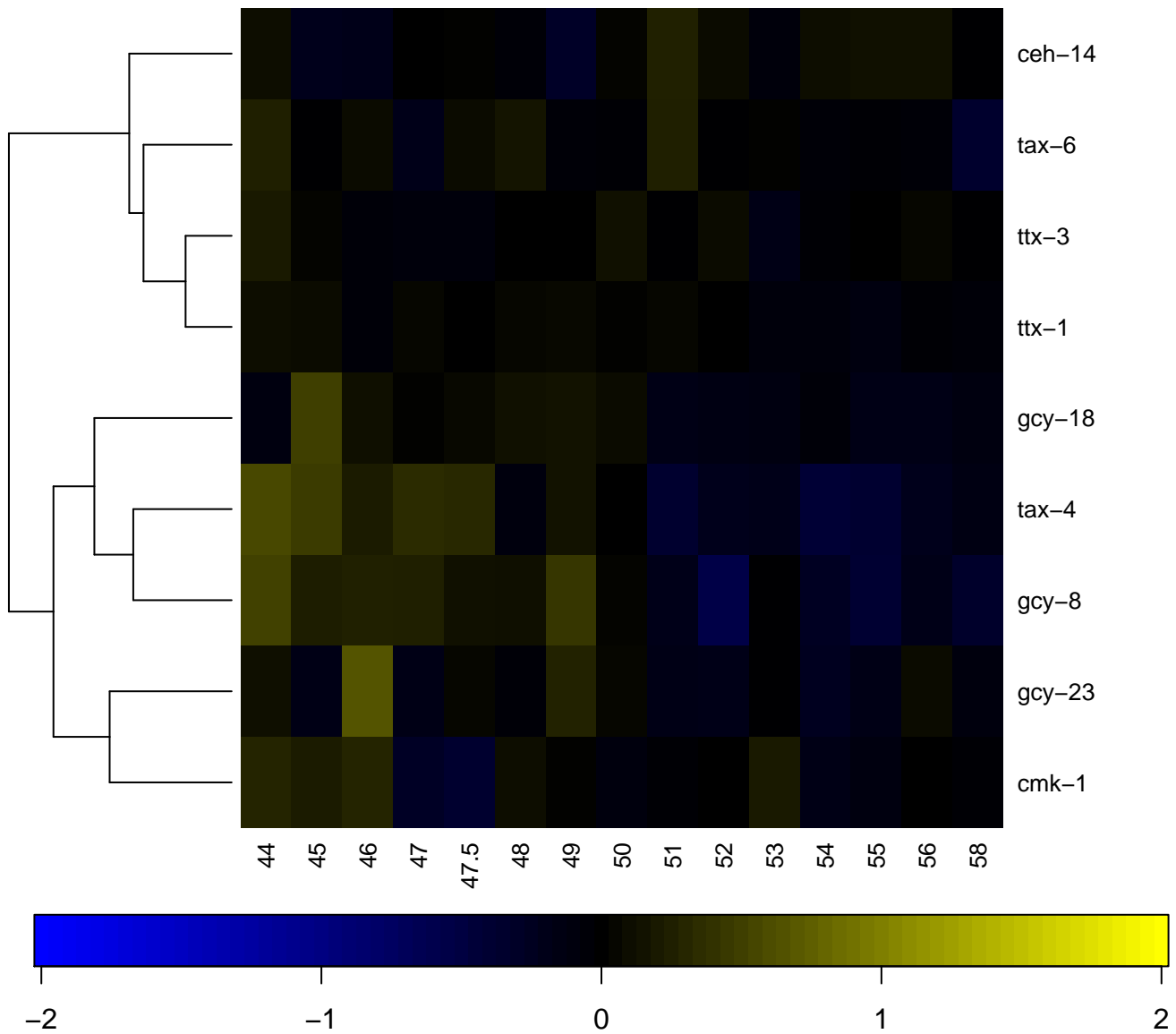

thiamin pyrophosphate binding

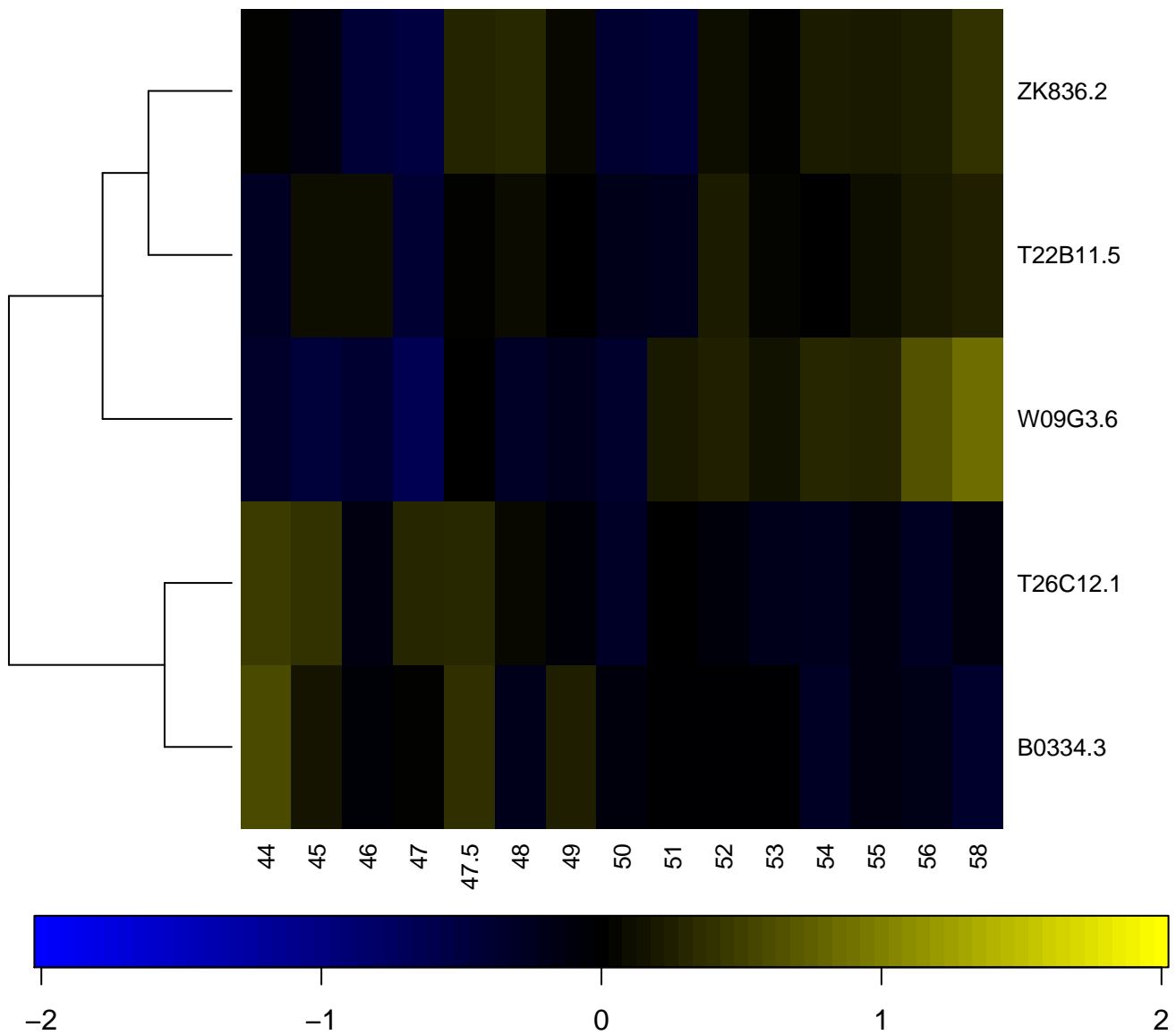

transcription

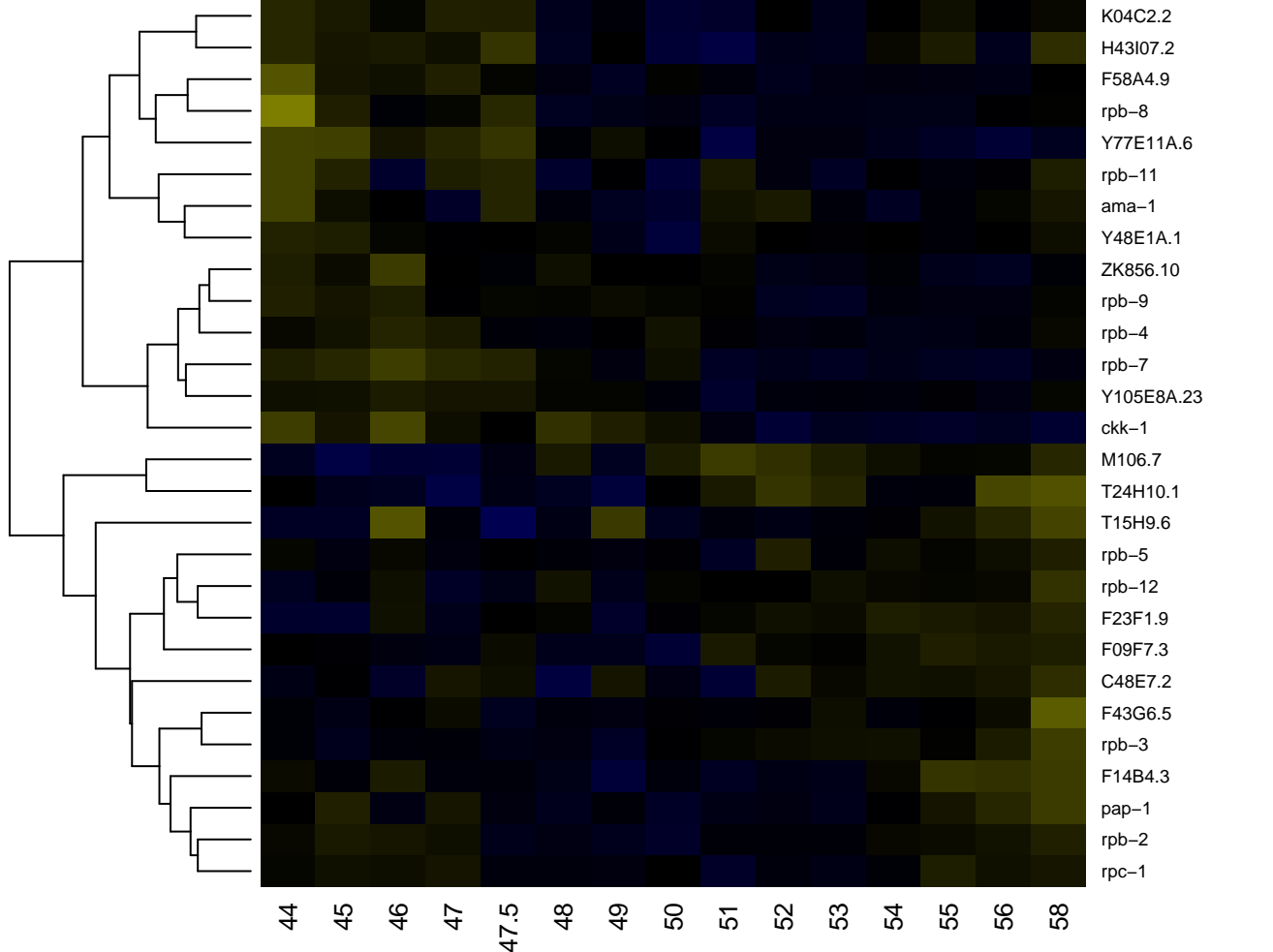

-2

-1

0

1

2

transcription activator activity

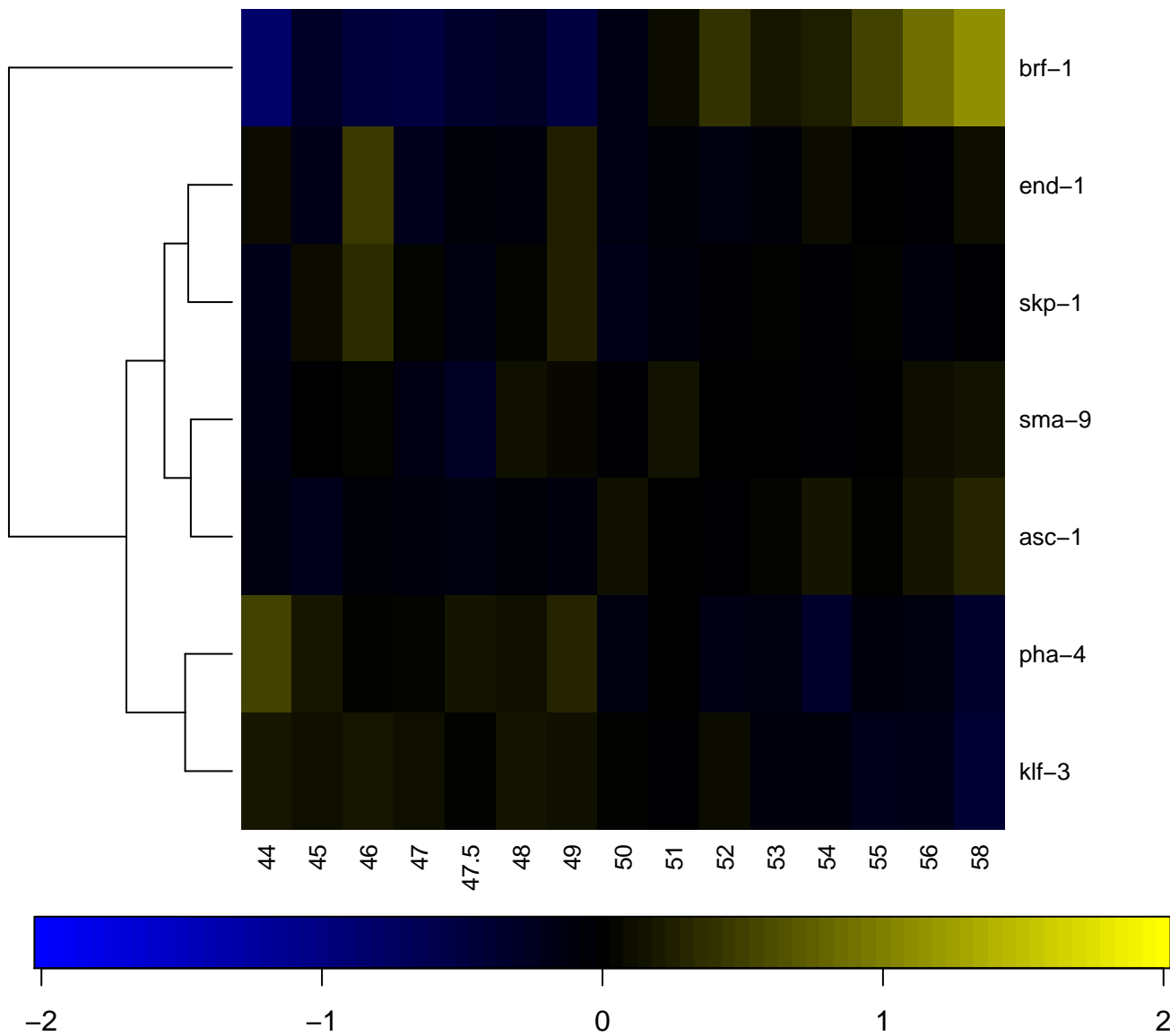

transcription cofactor activity

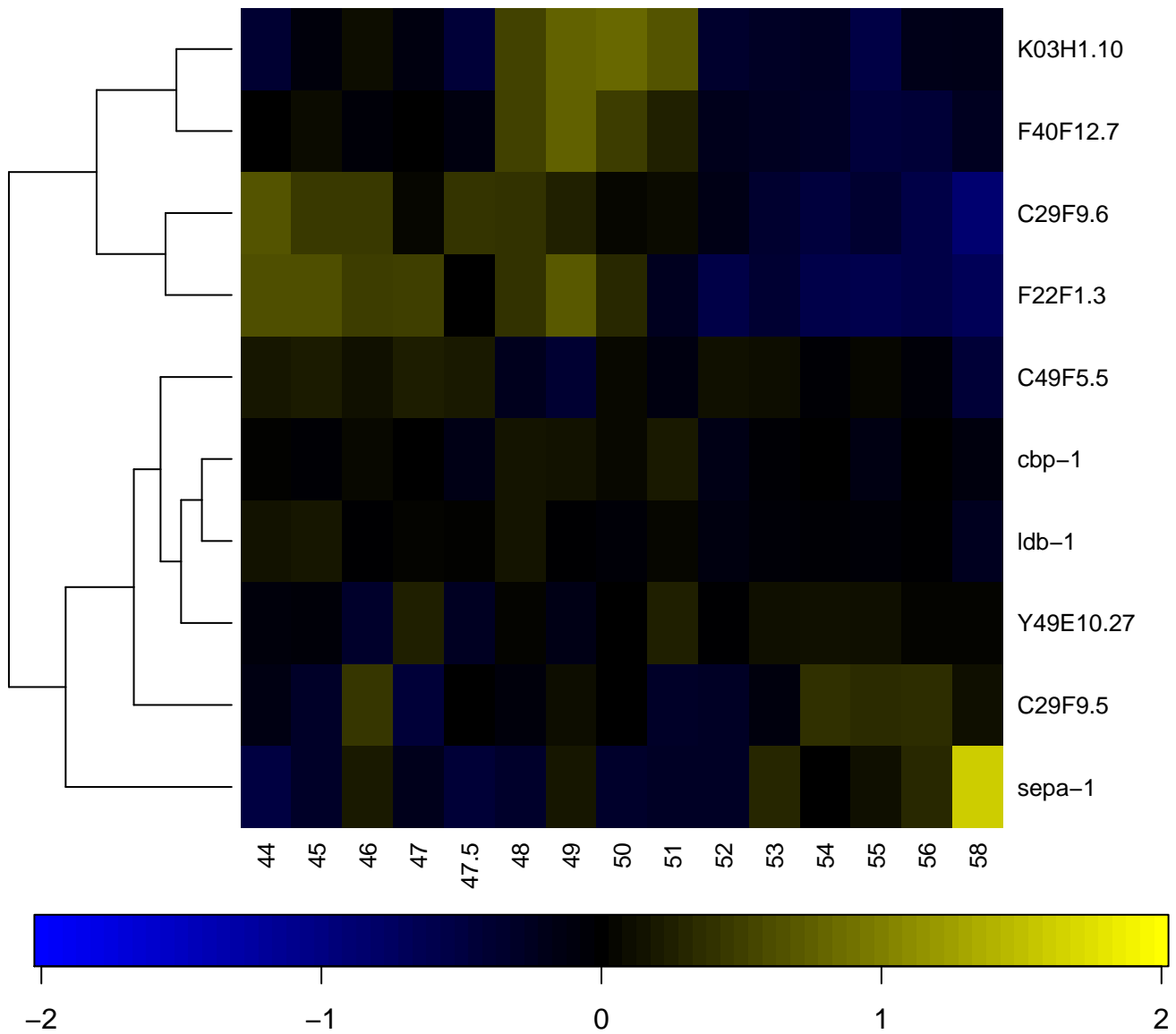

transcription factor activity

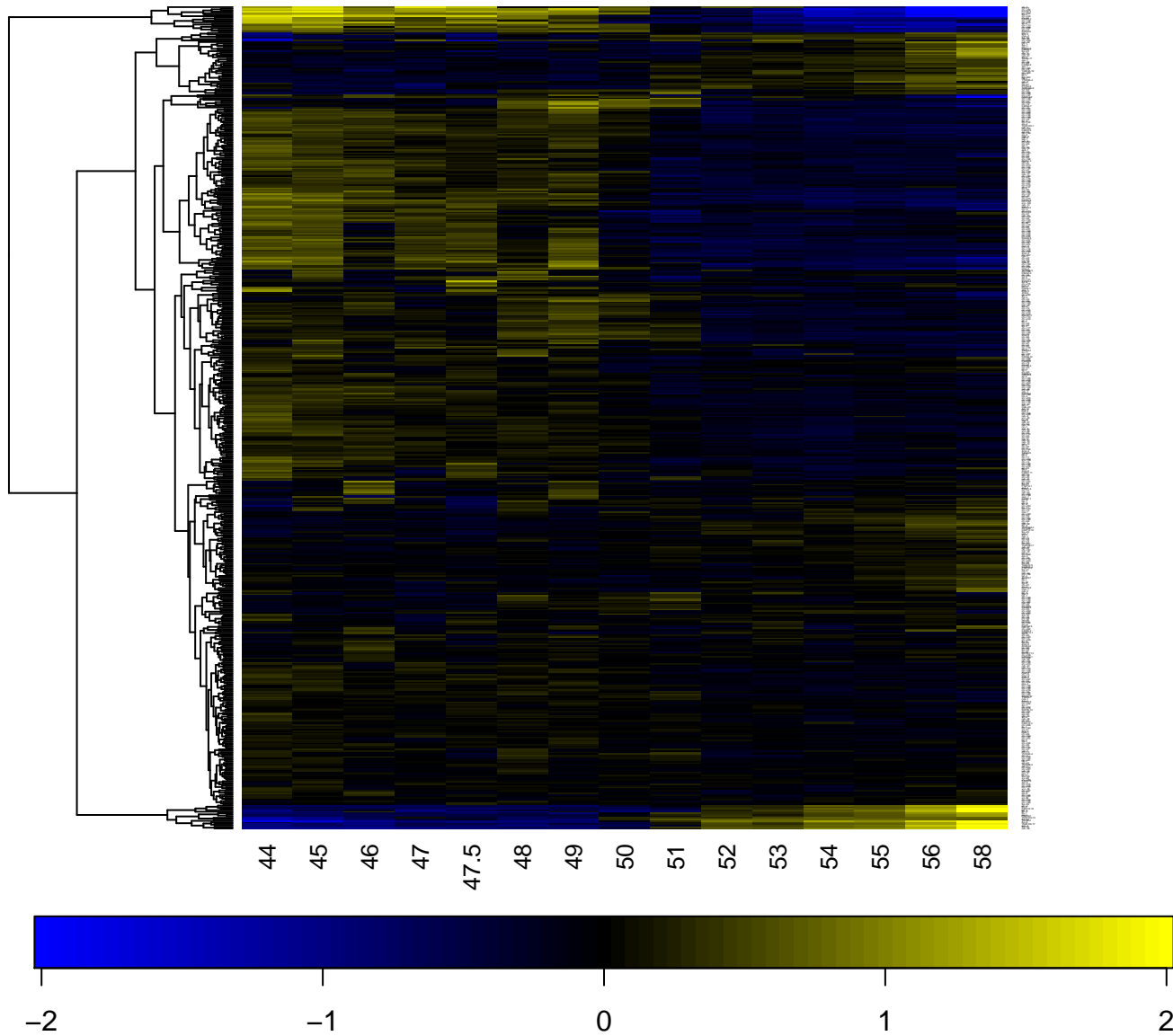

transcription factor binding

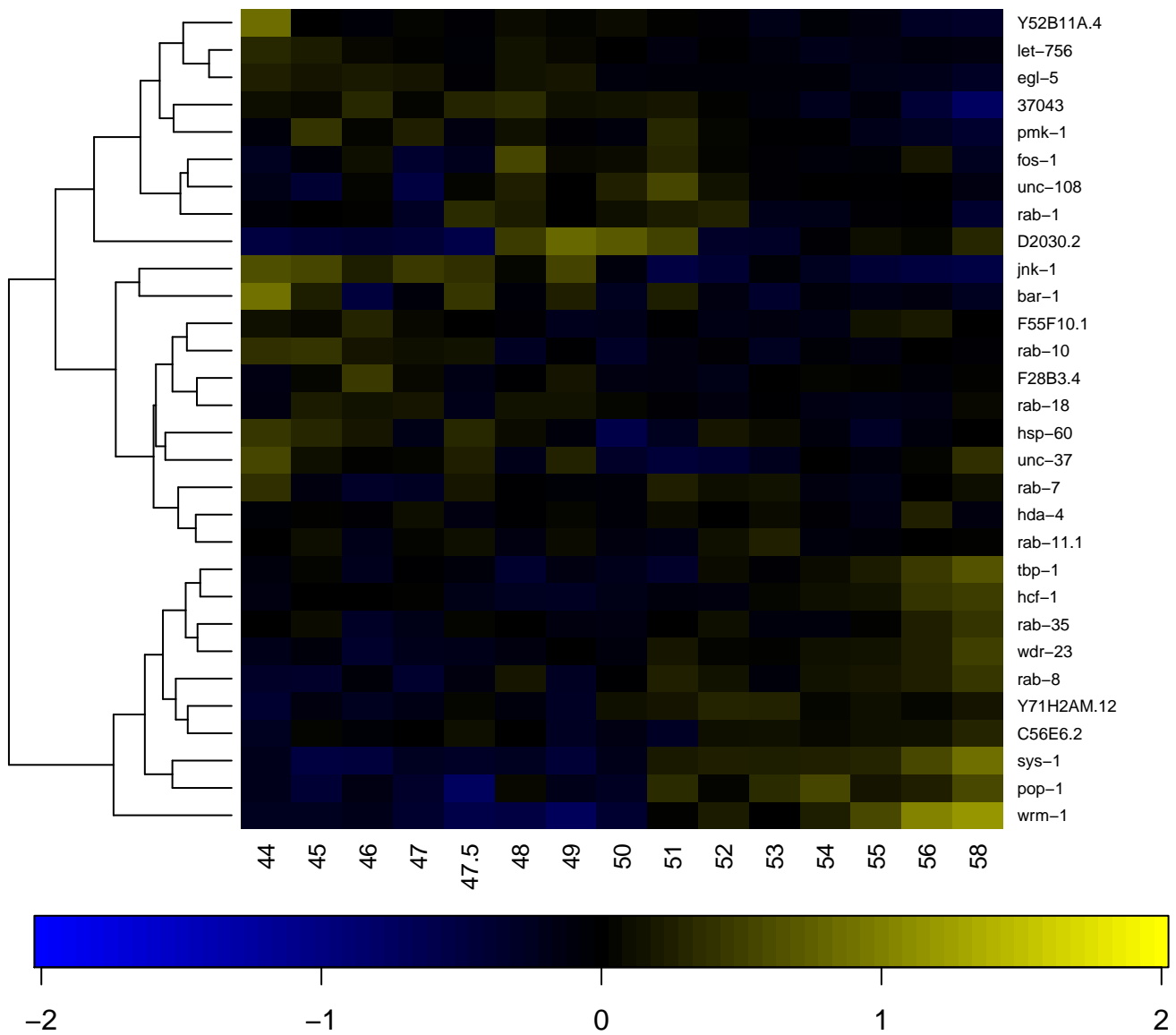

transcription factor complex

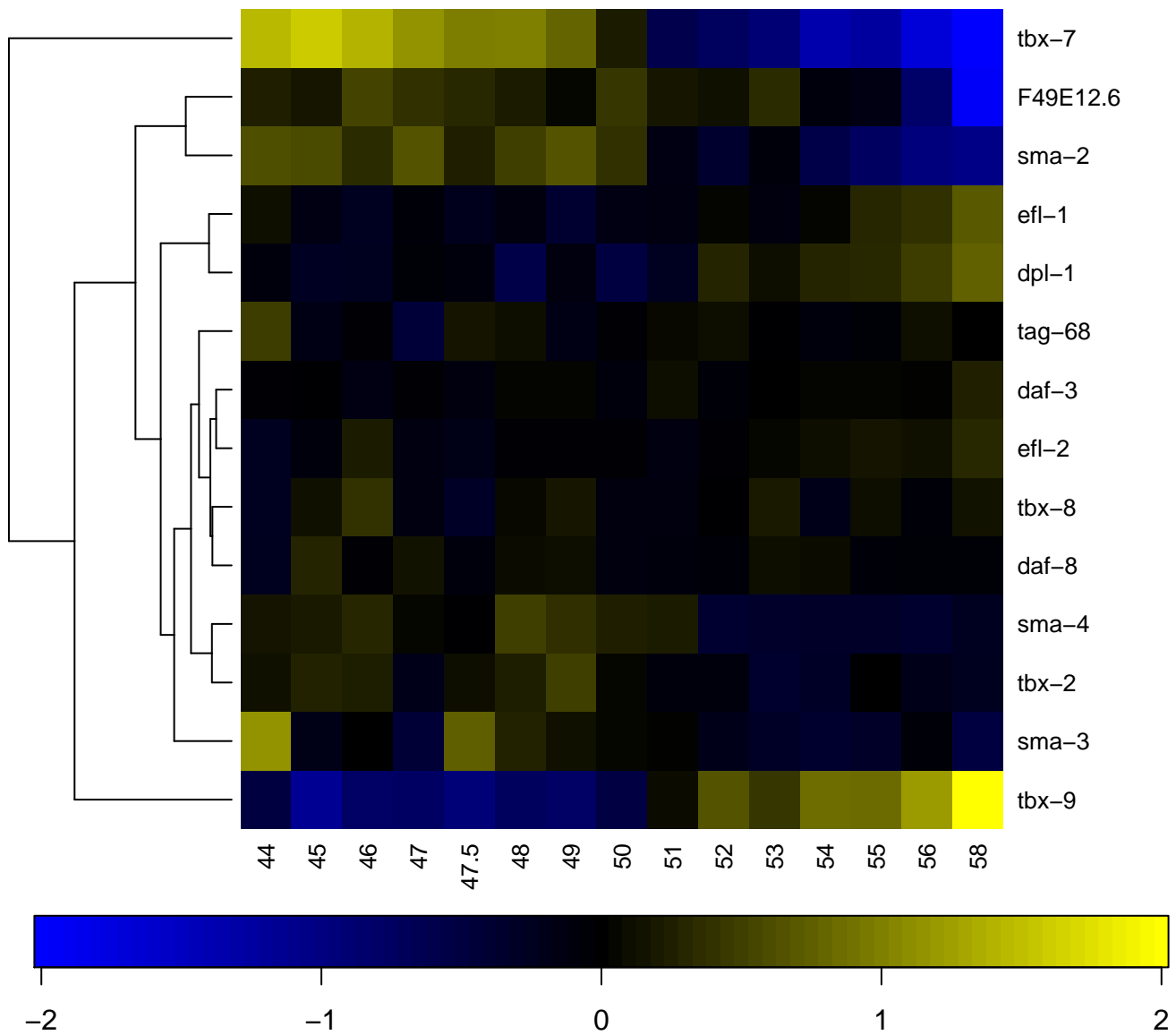

transcription initiation

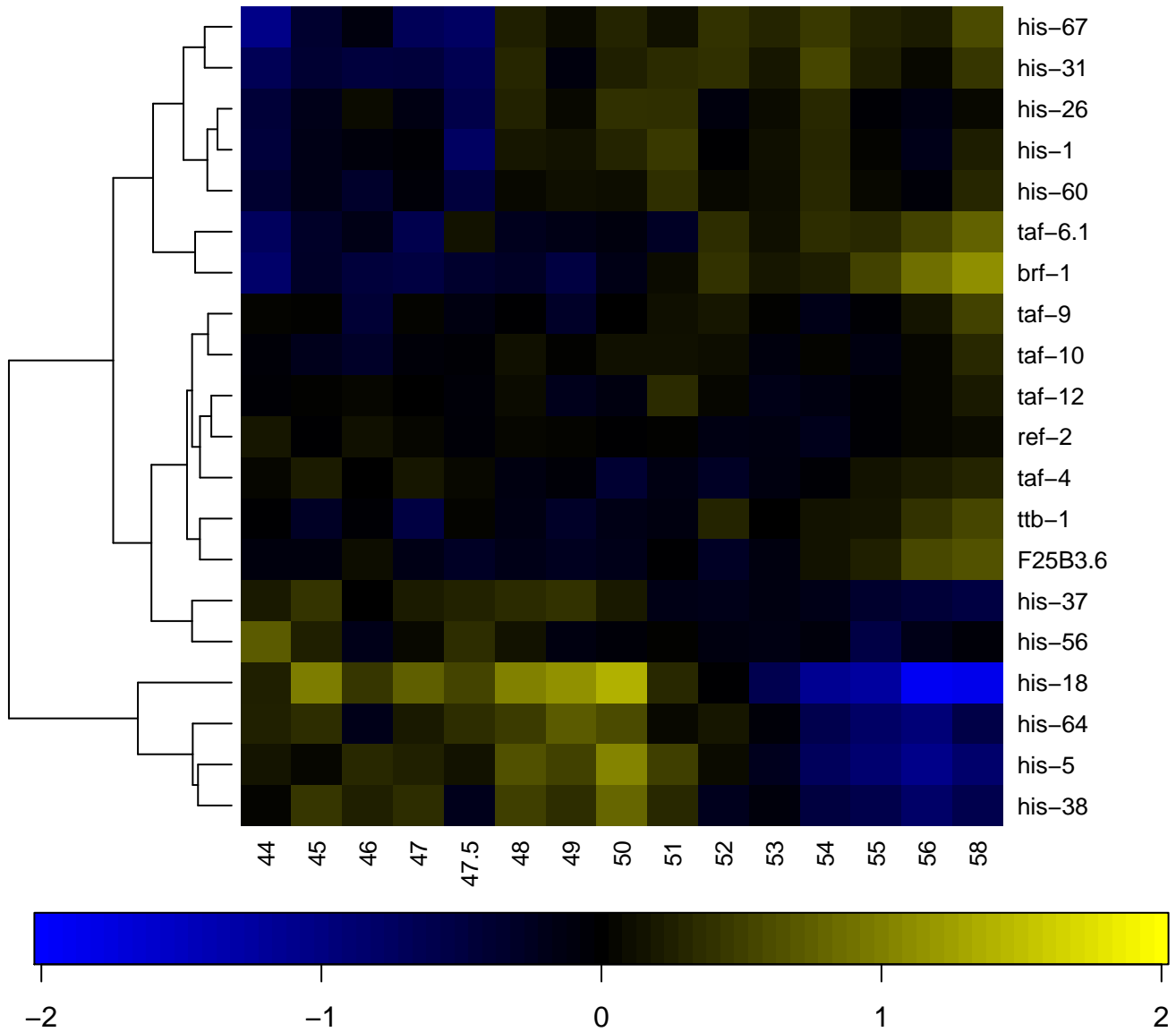

transcription regulator activity

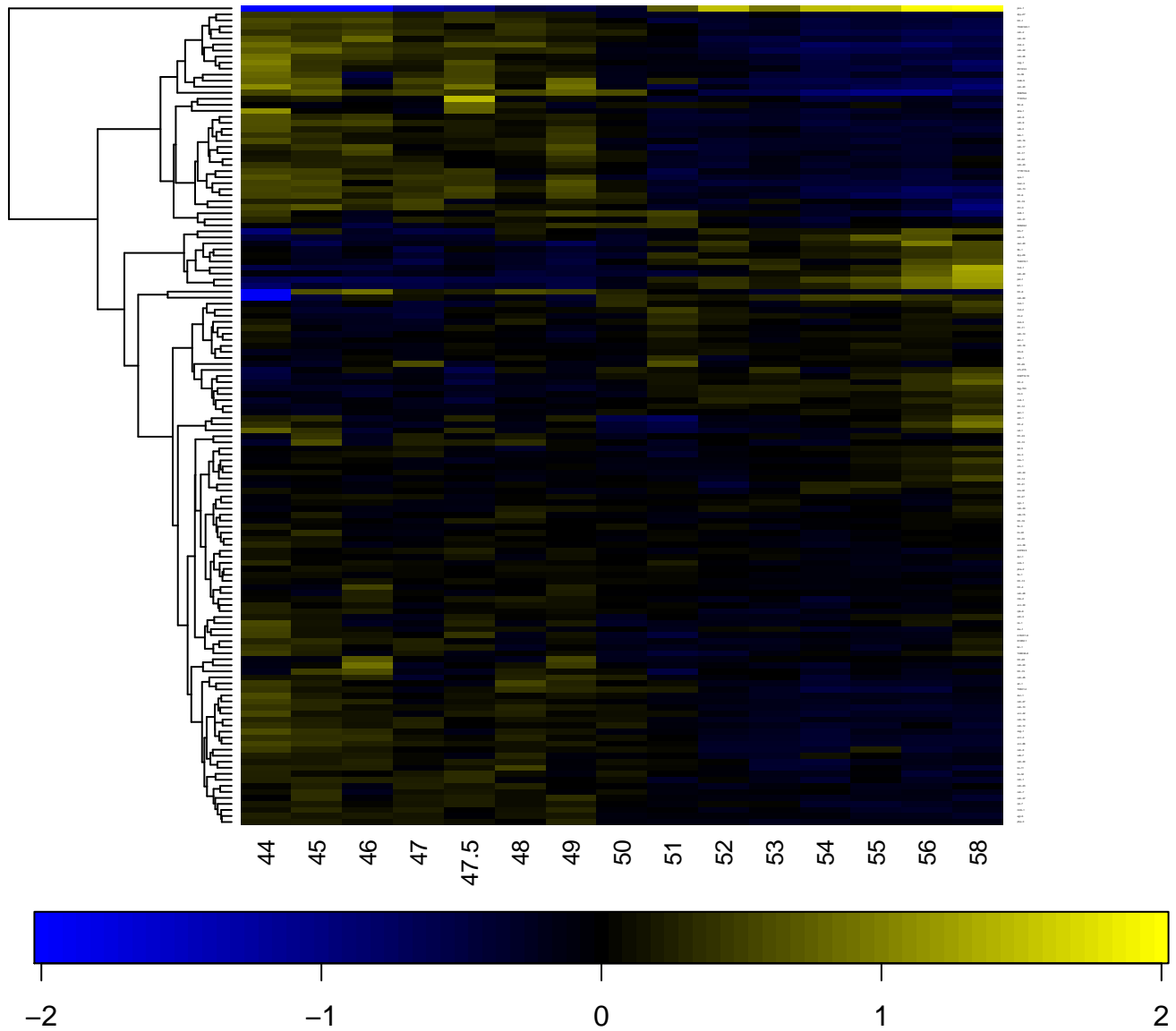

transcription repressor activity

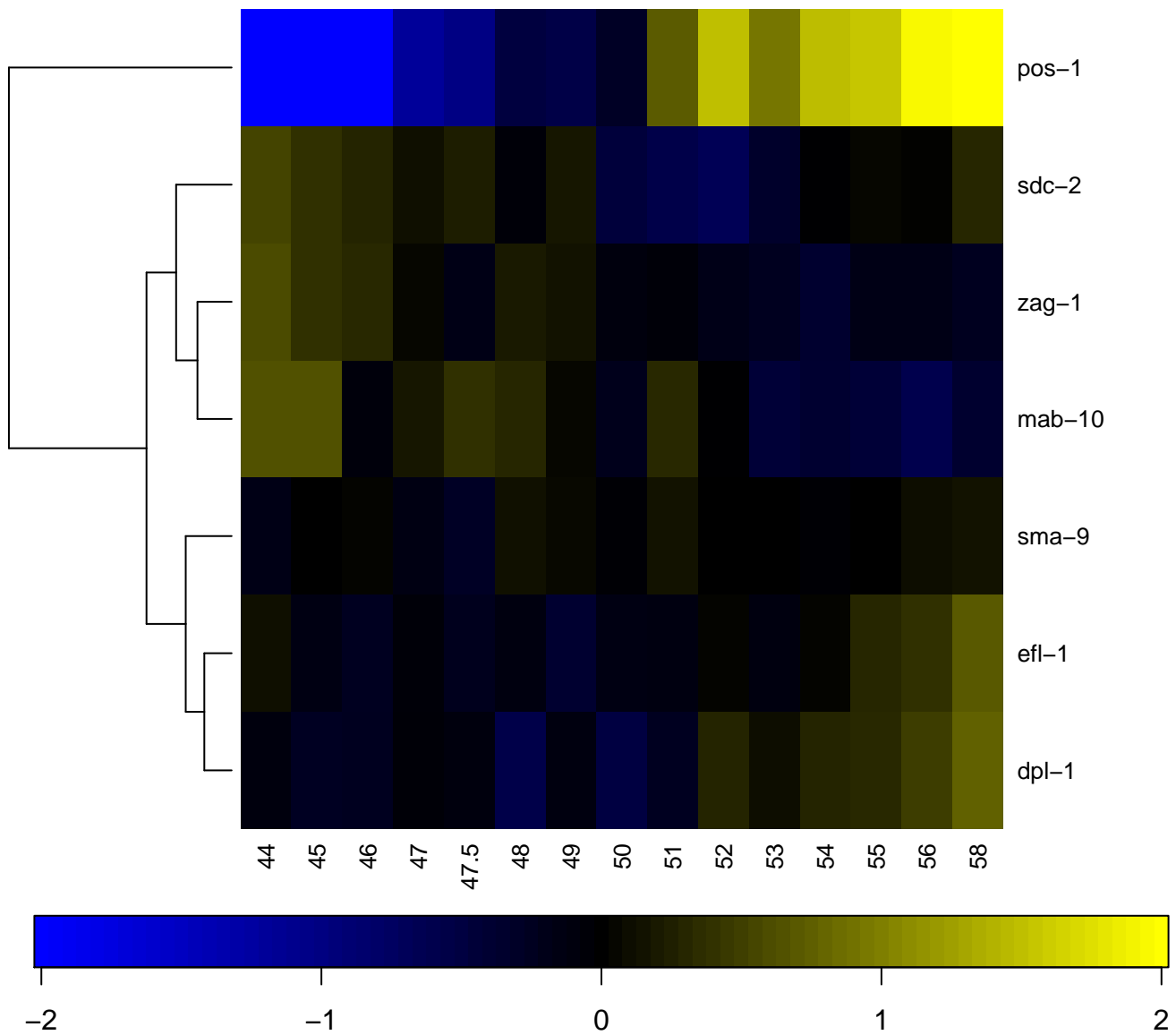

transferase activity

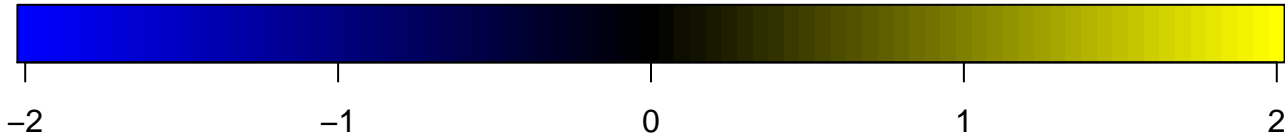
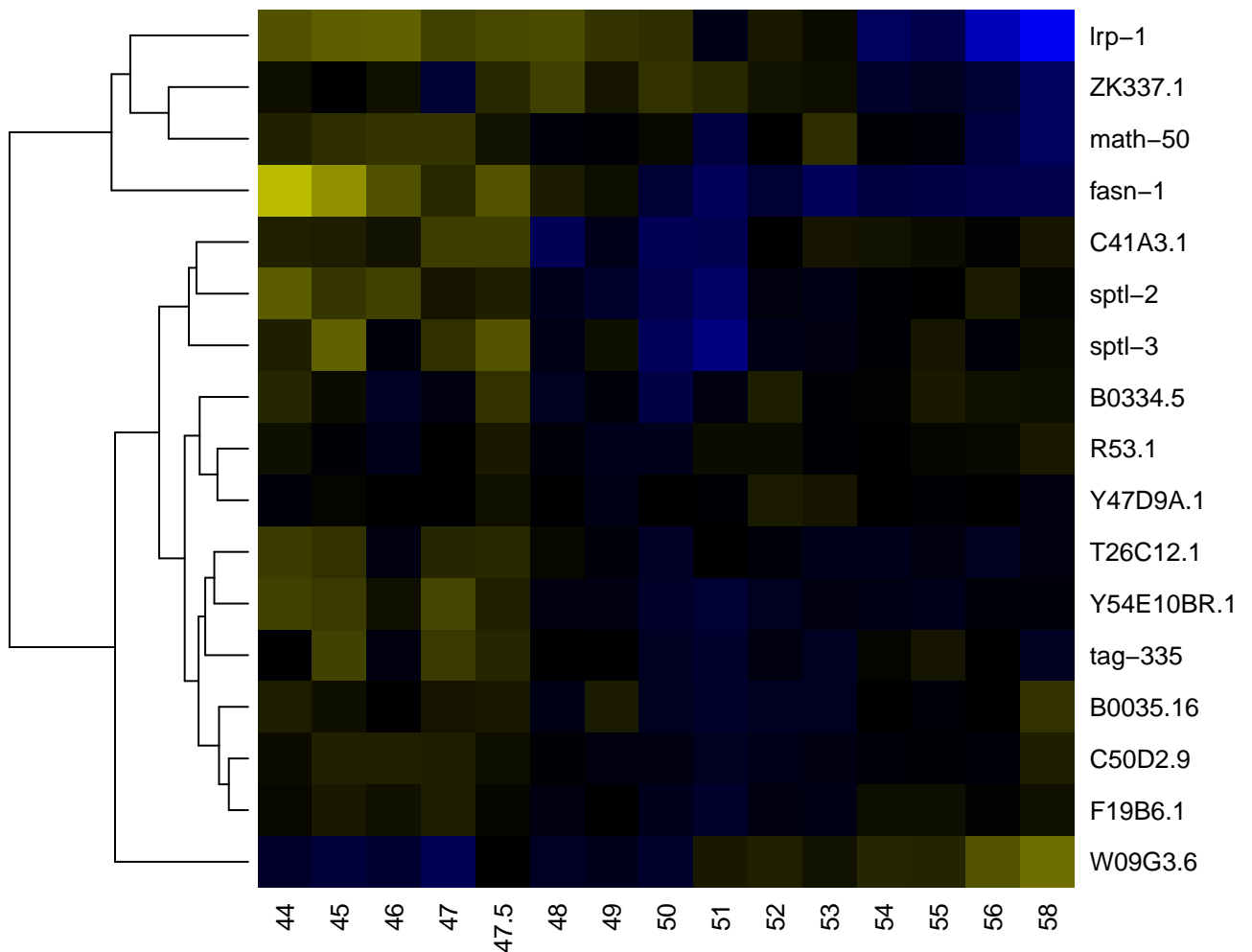

ase activity, transferring acyl groups other than amino-acyl

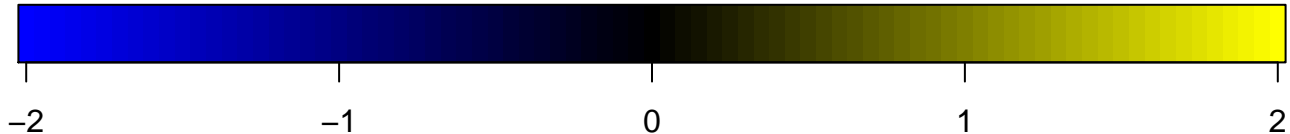
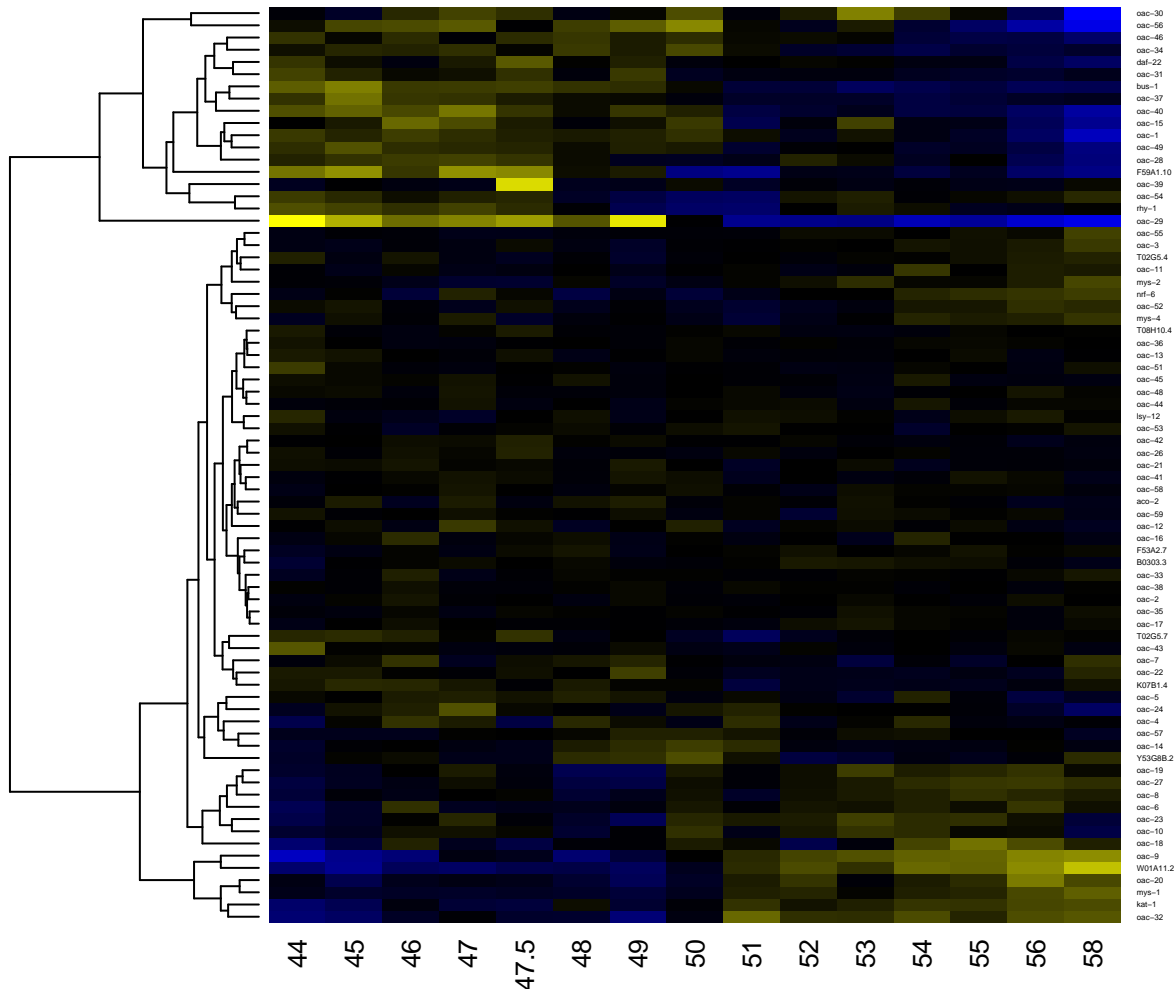

transferase activity, transferring glycosyl groups

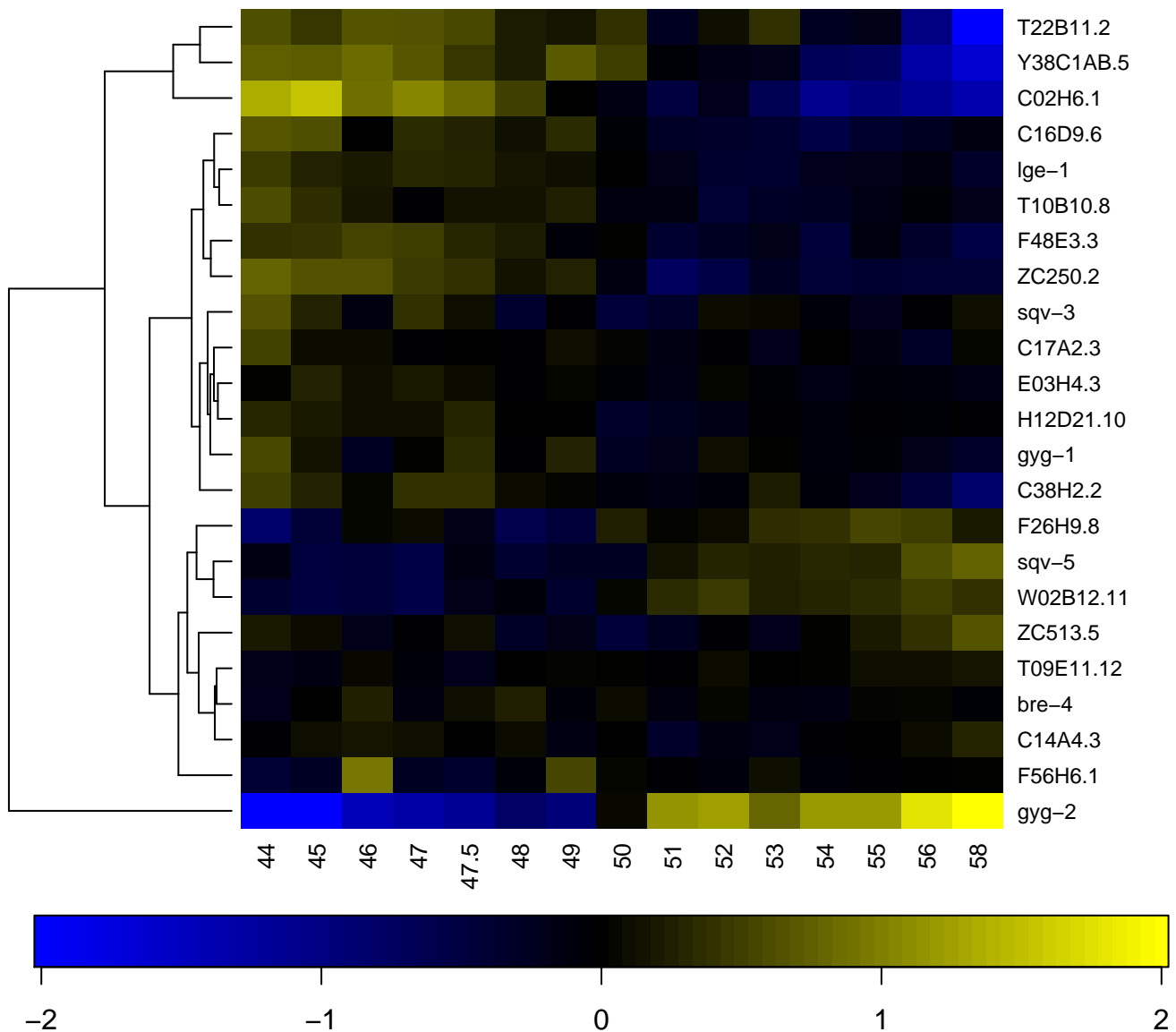

transferase activity, transferring hexosyl groups

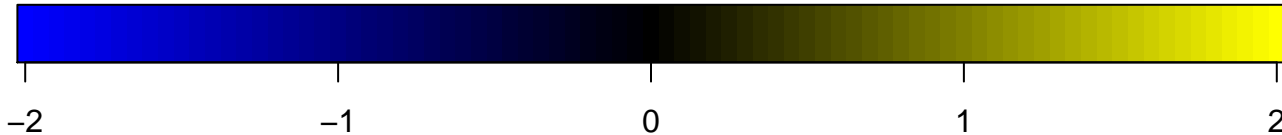
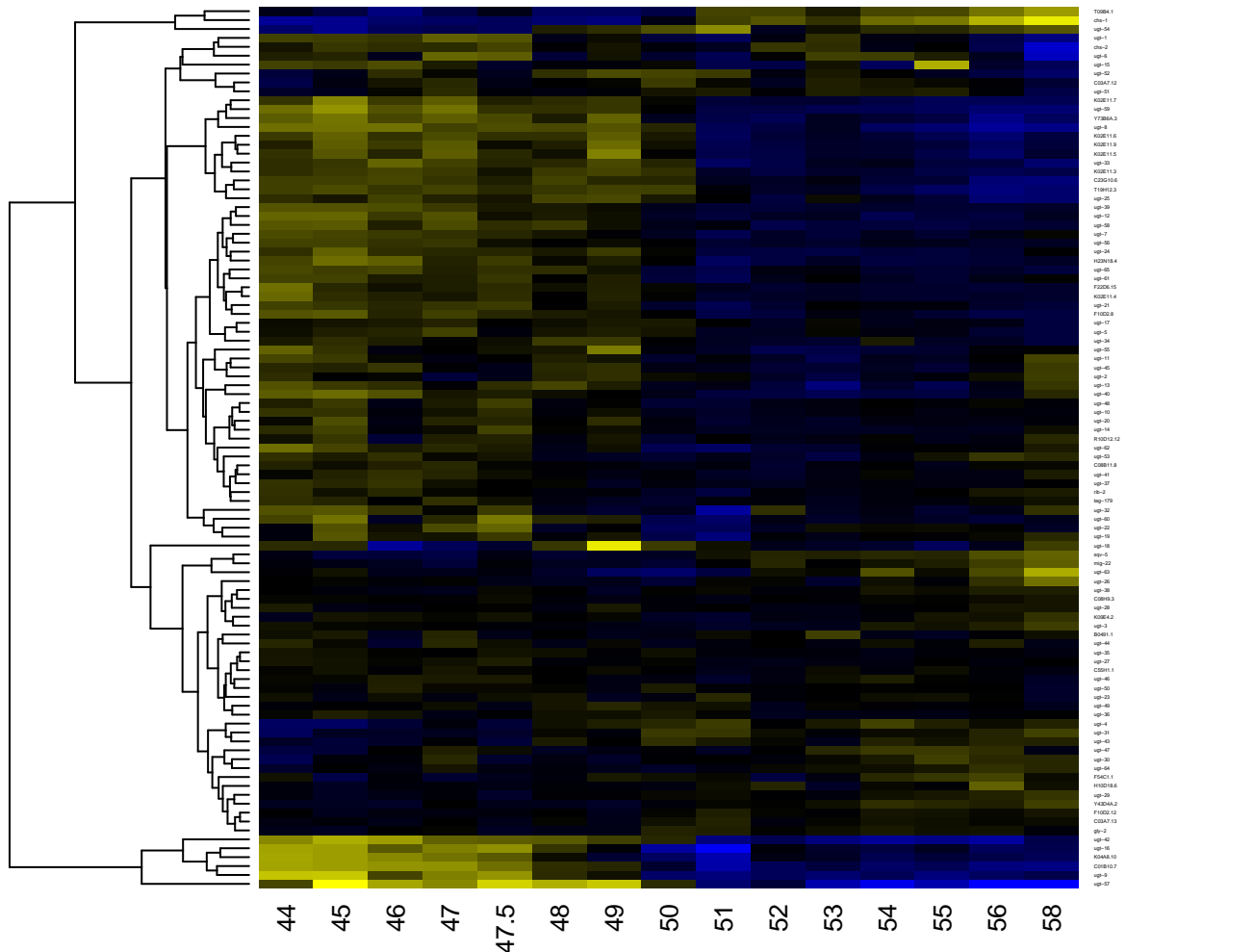

transferase activity, transferring nitrogenous groups

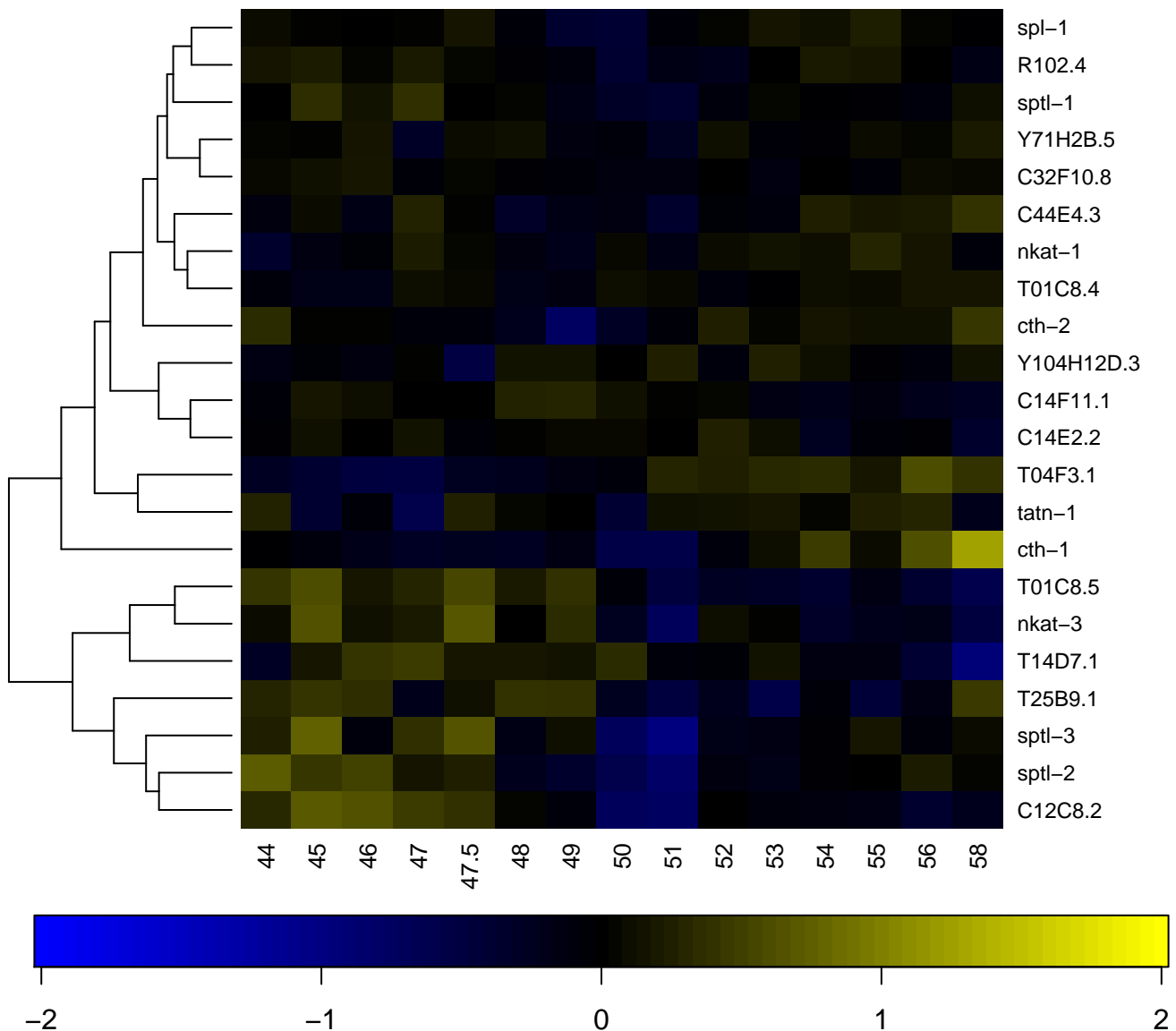

transferase activity, transferring phosphorus-containing gro

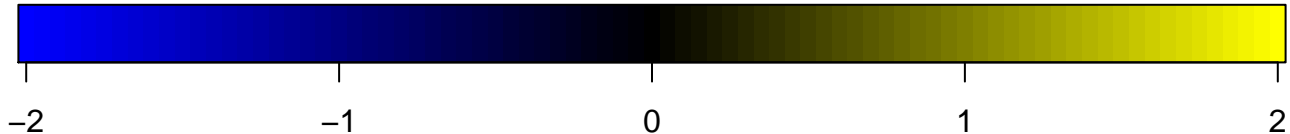
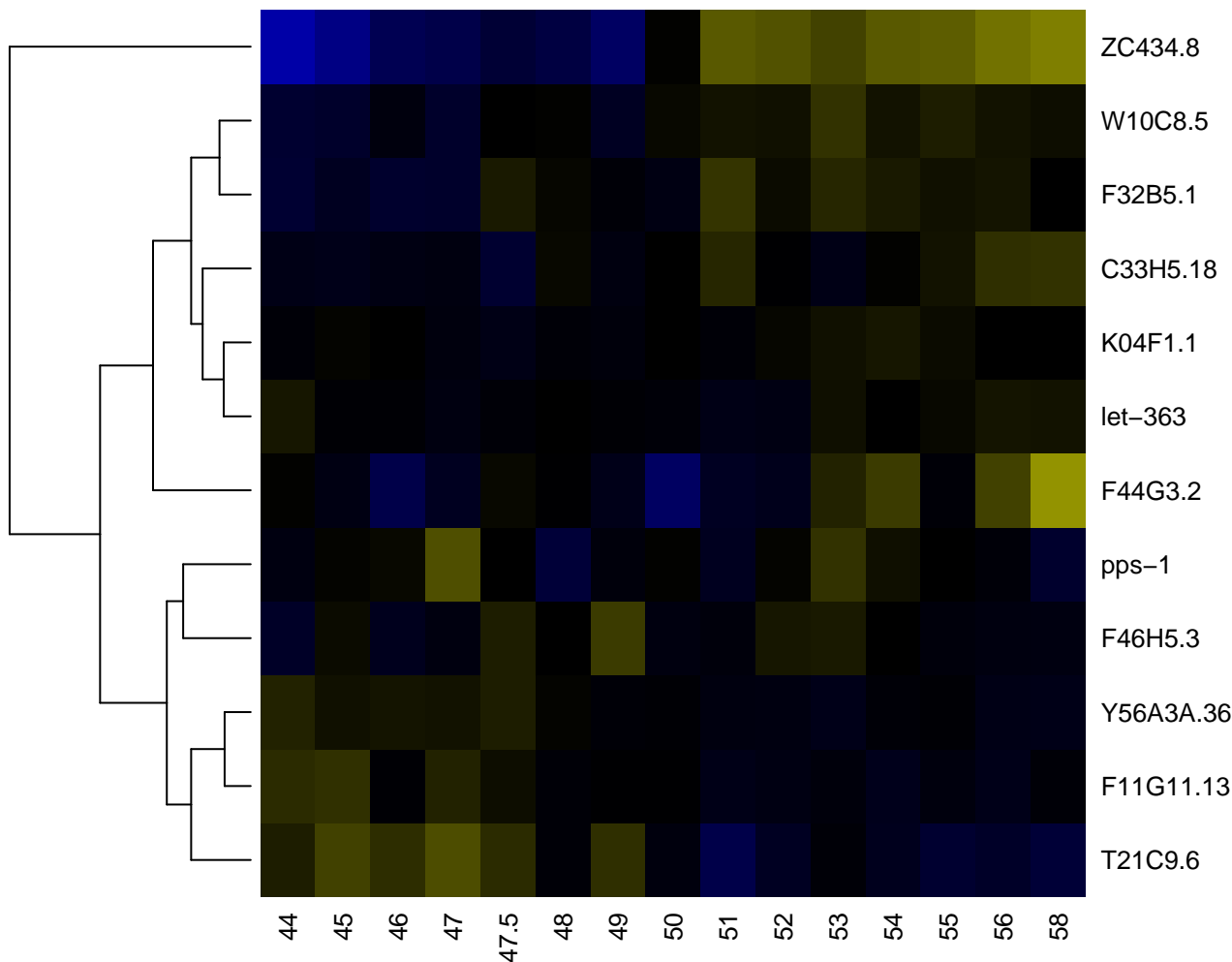

transforming growth factor beta receptor activity

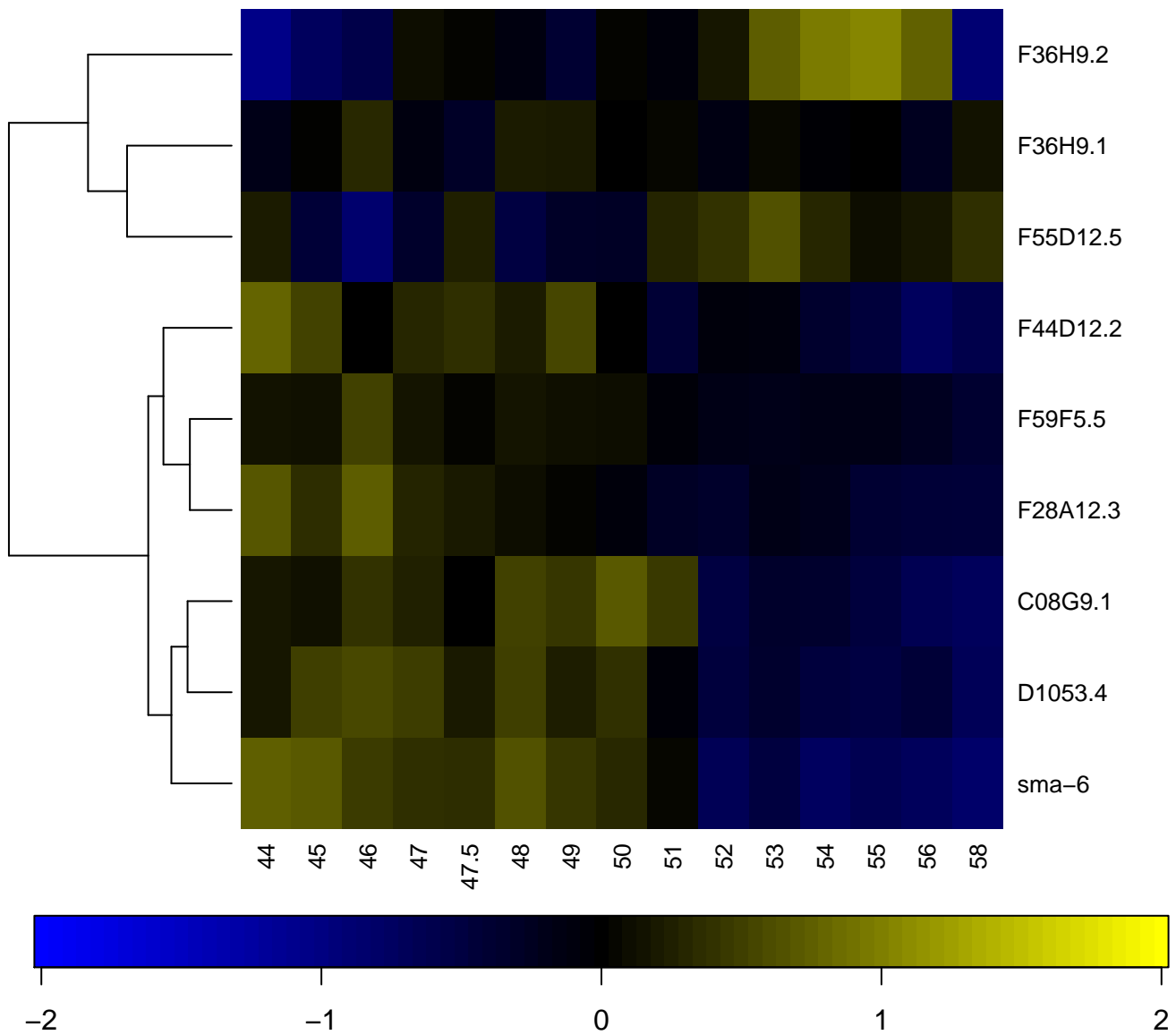

translation

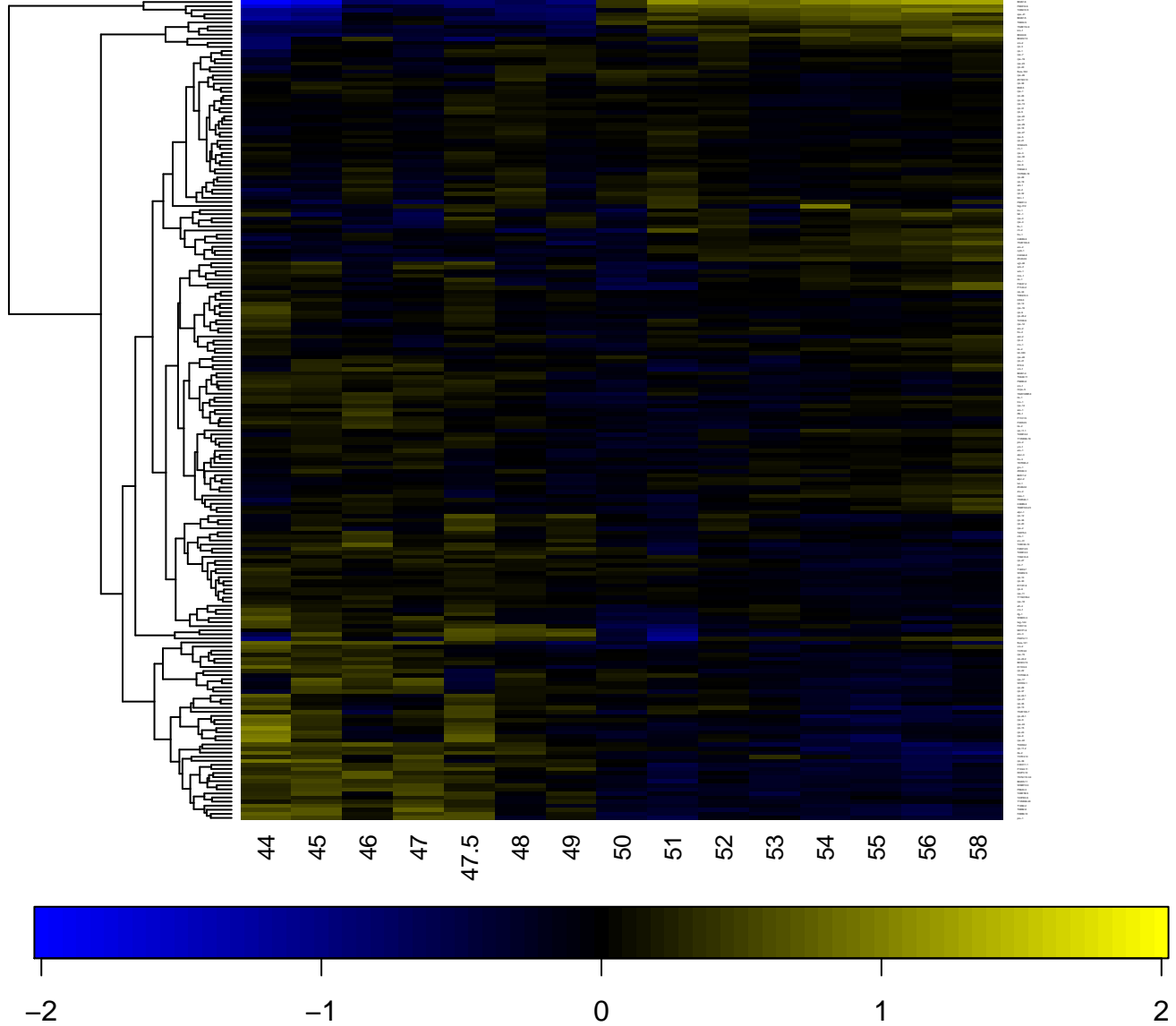

translation initiation factor activity

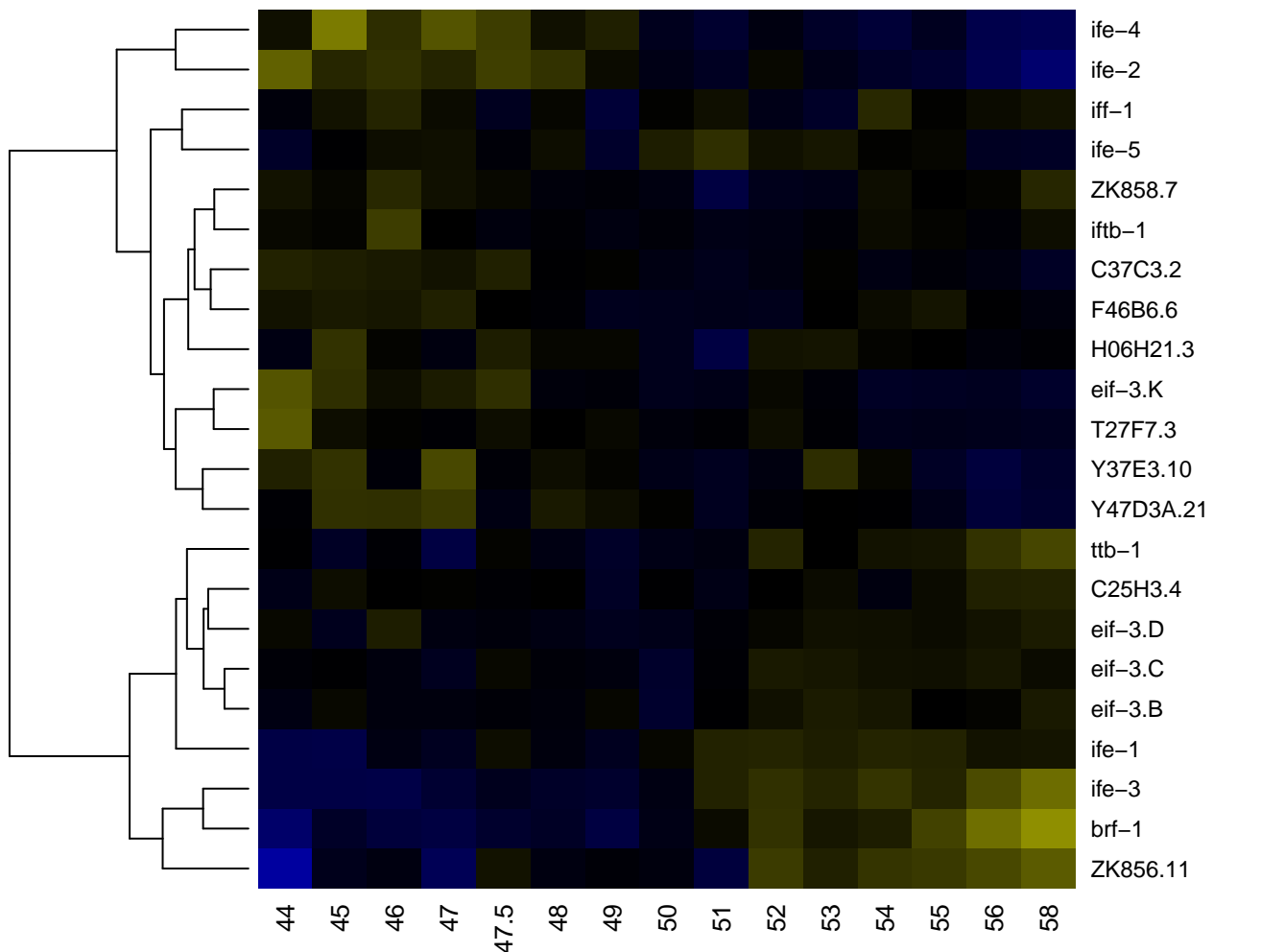

translational initiation

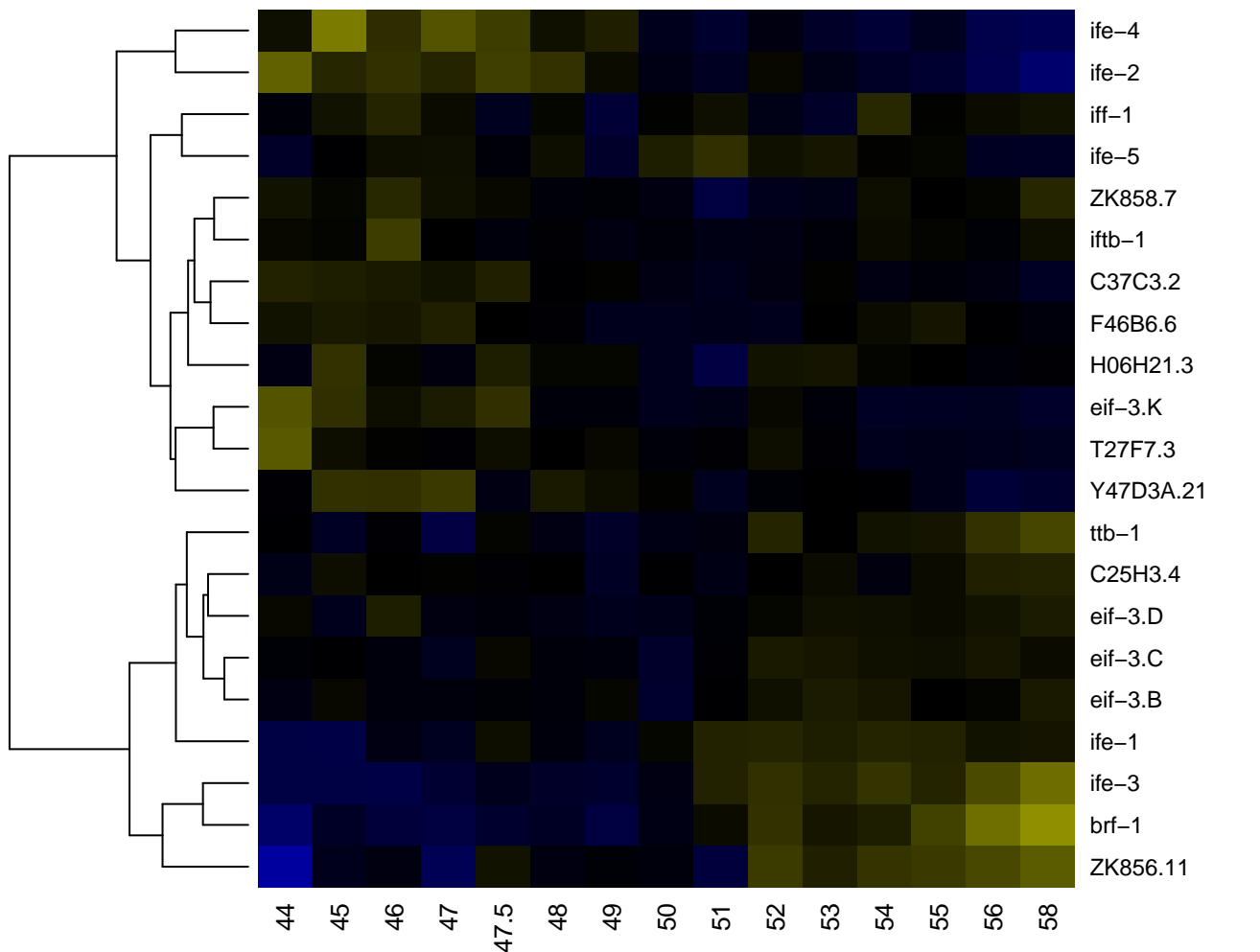

transmembrane receptor activity

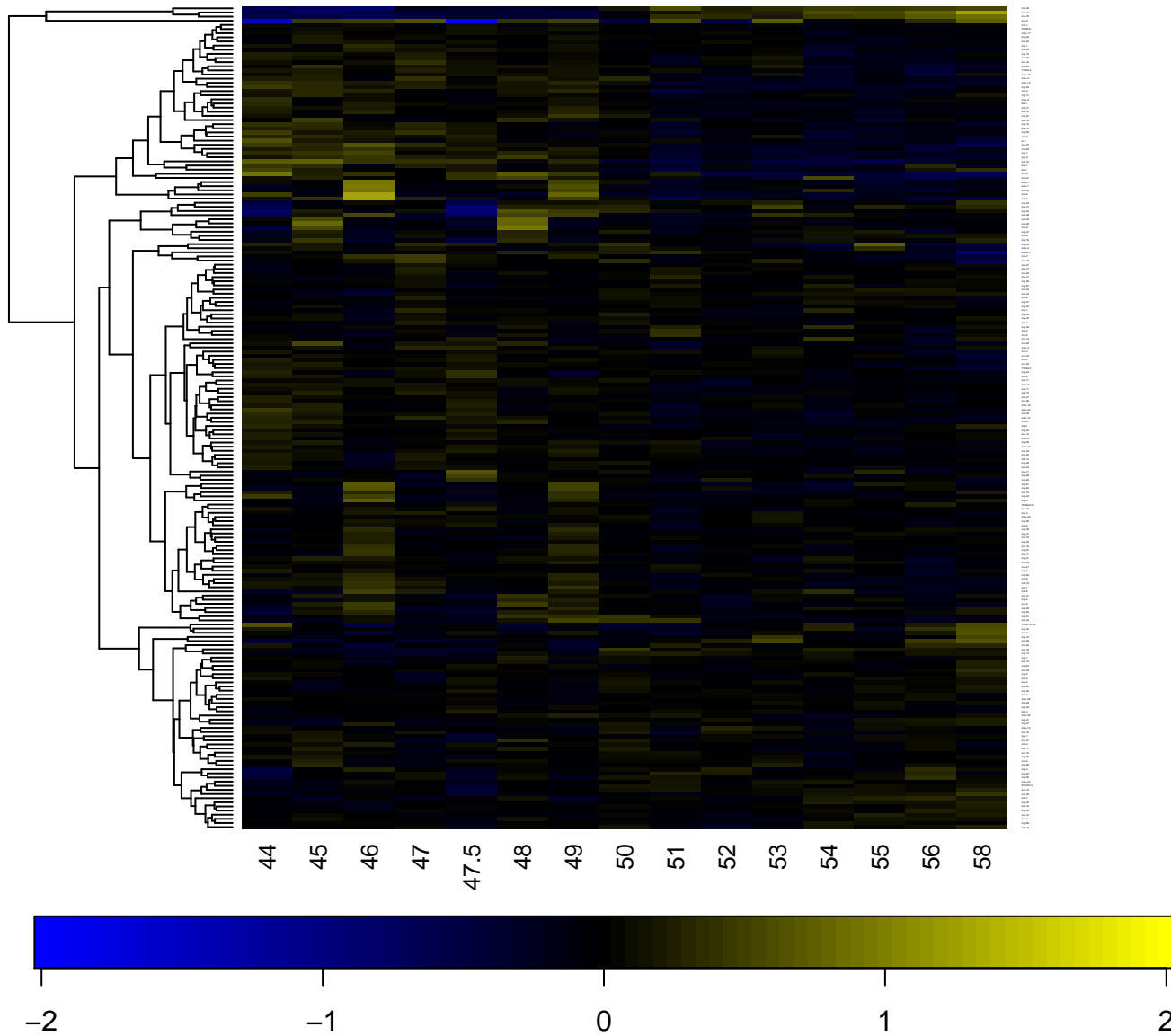

transmembrane receptor protein serine/threonine kinase acti

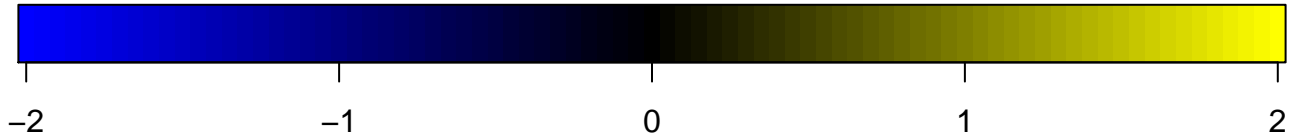
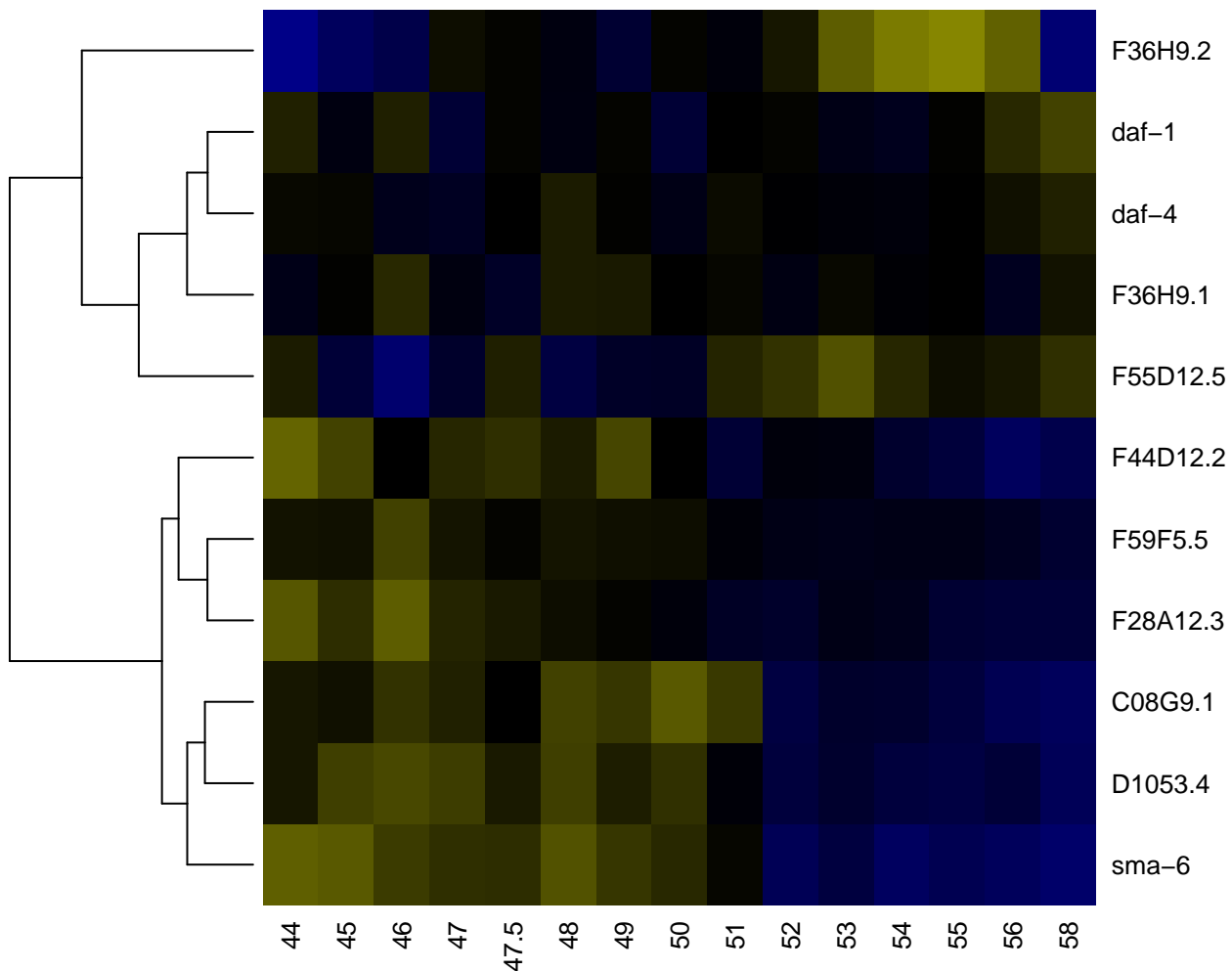

transmembrane transport

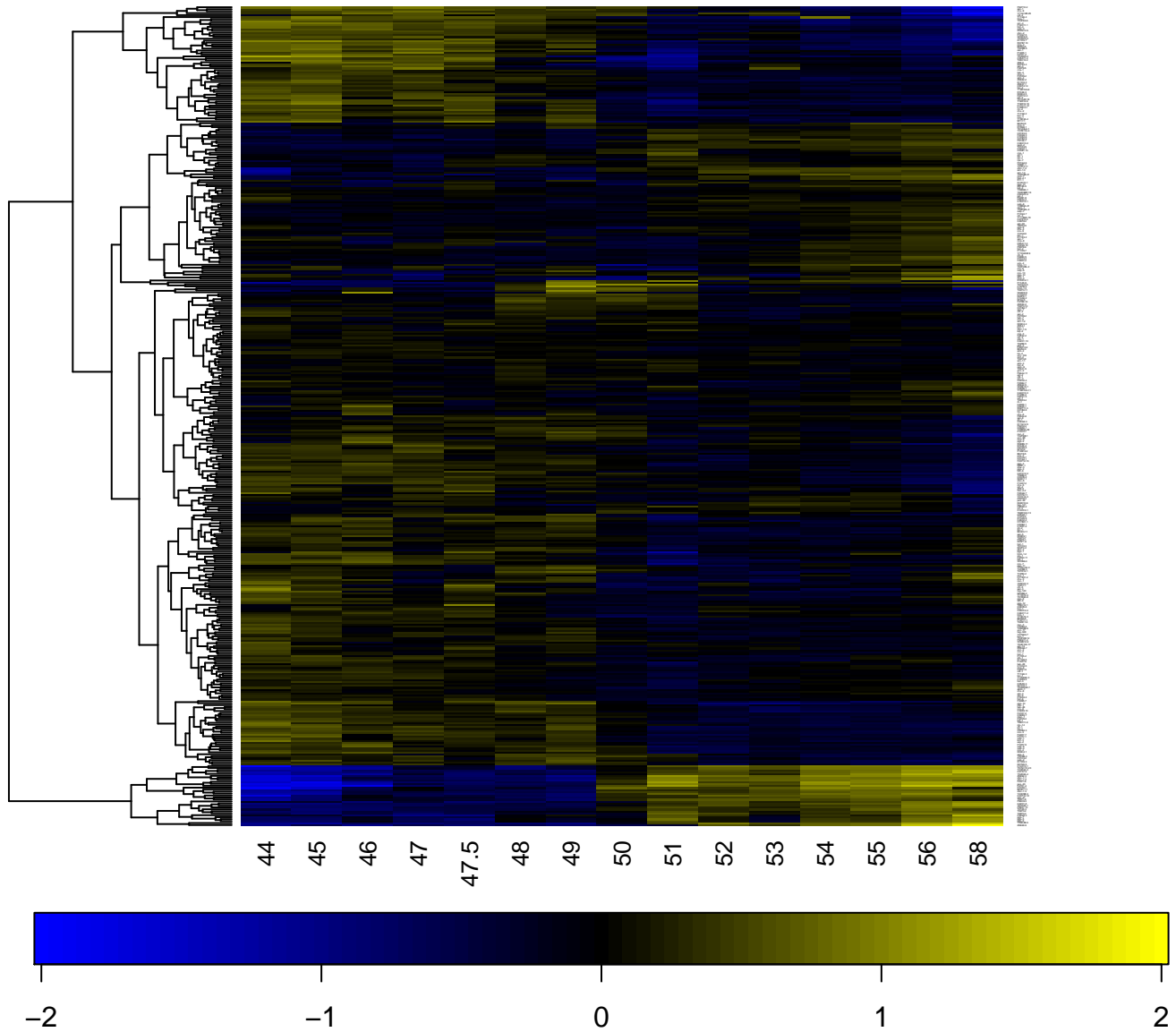

transport

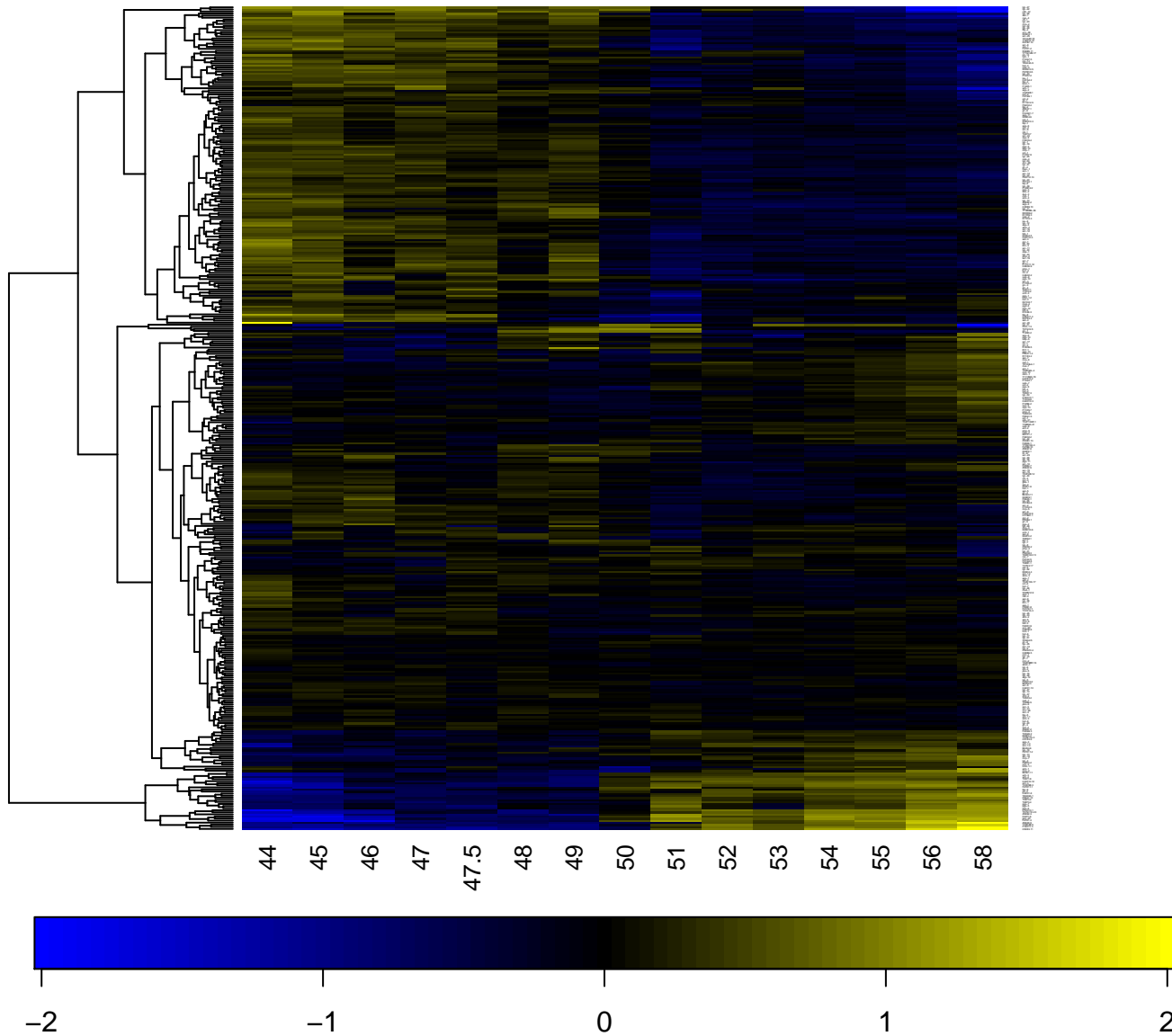

transporter activity

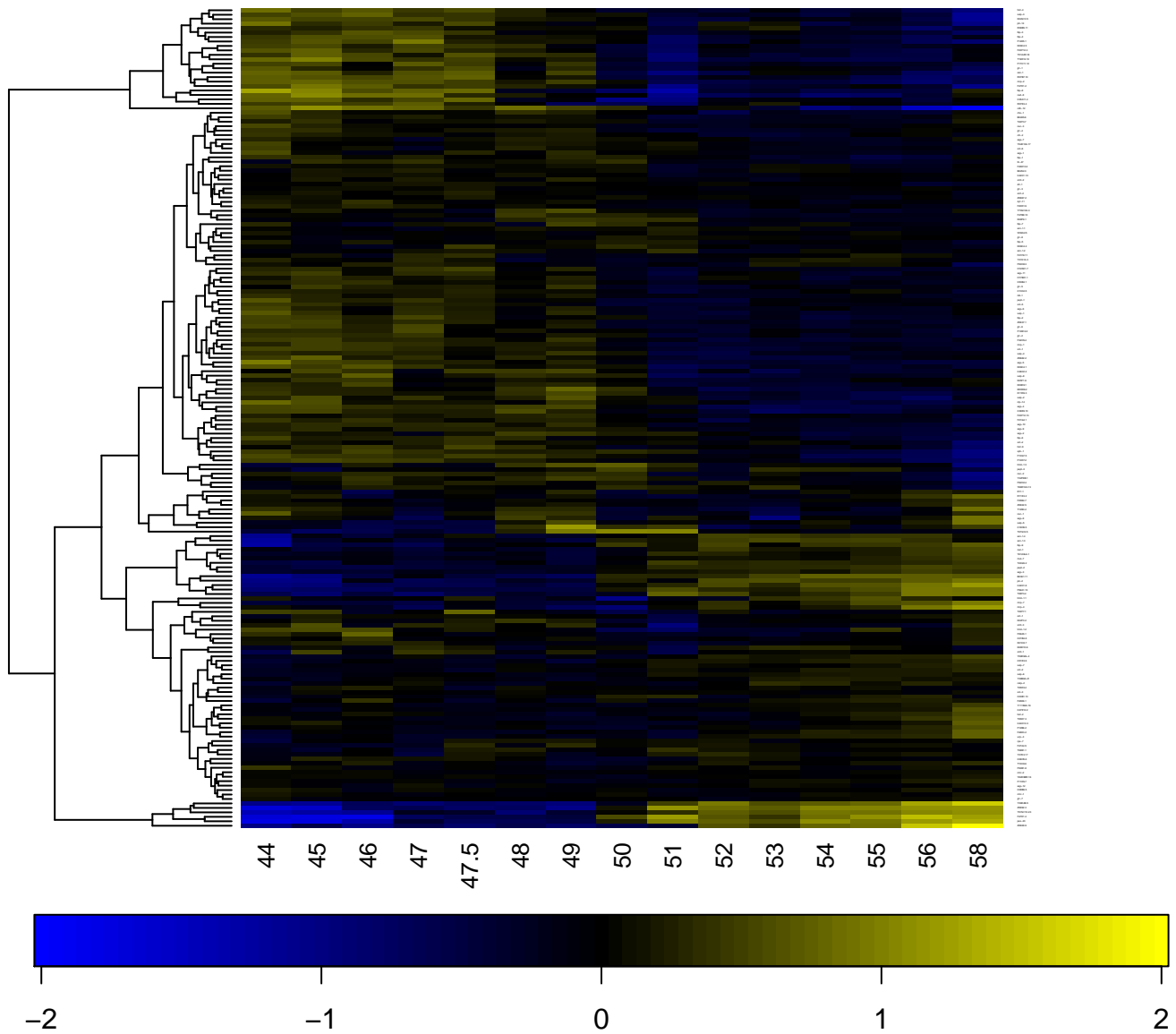

triacylglycerol lipase activity

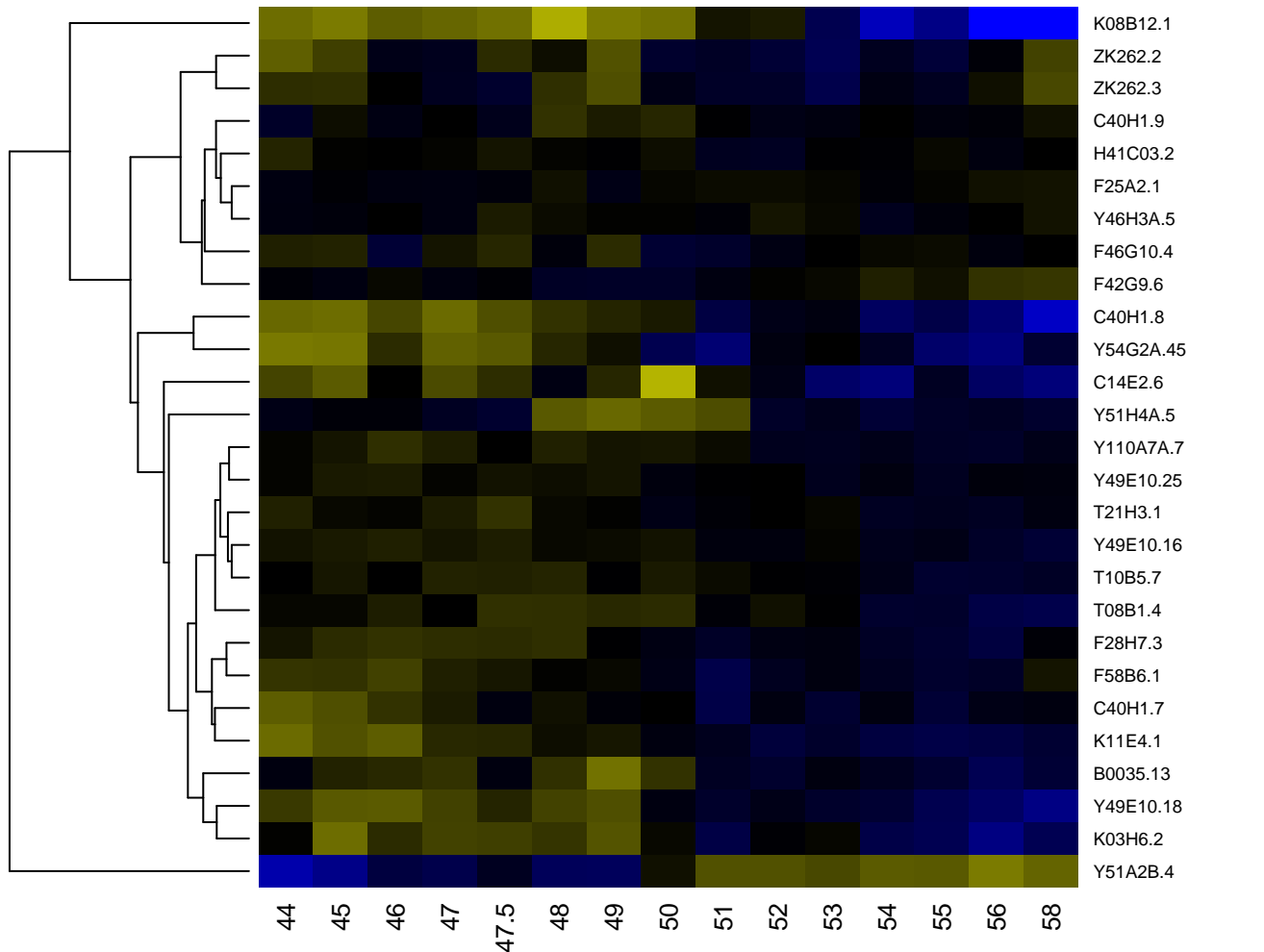

tricarboxylic acid cycle

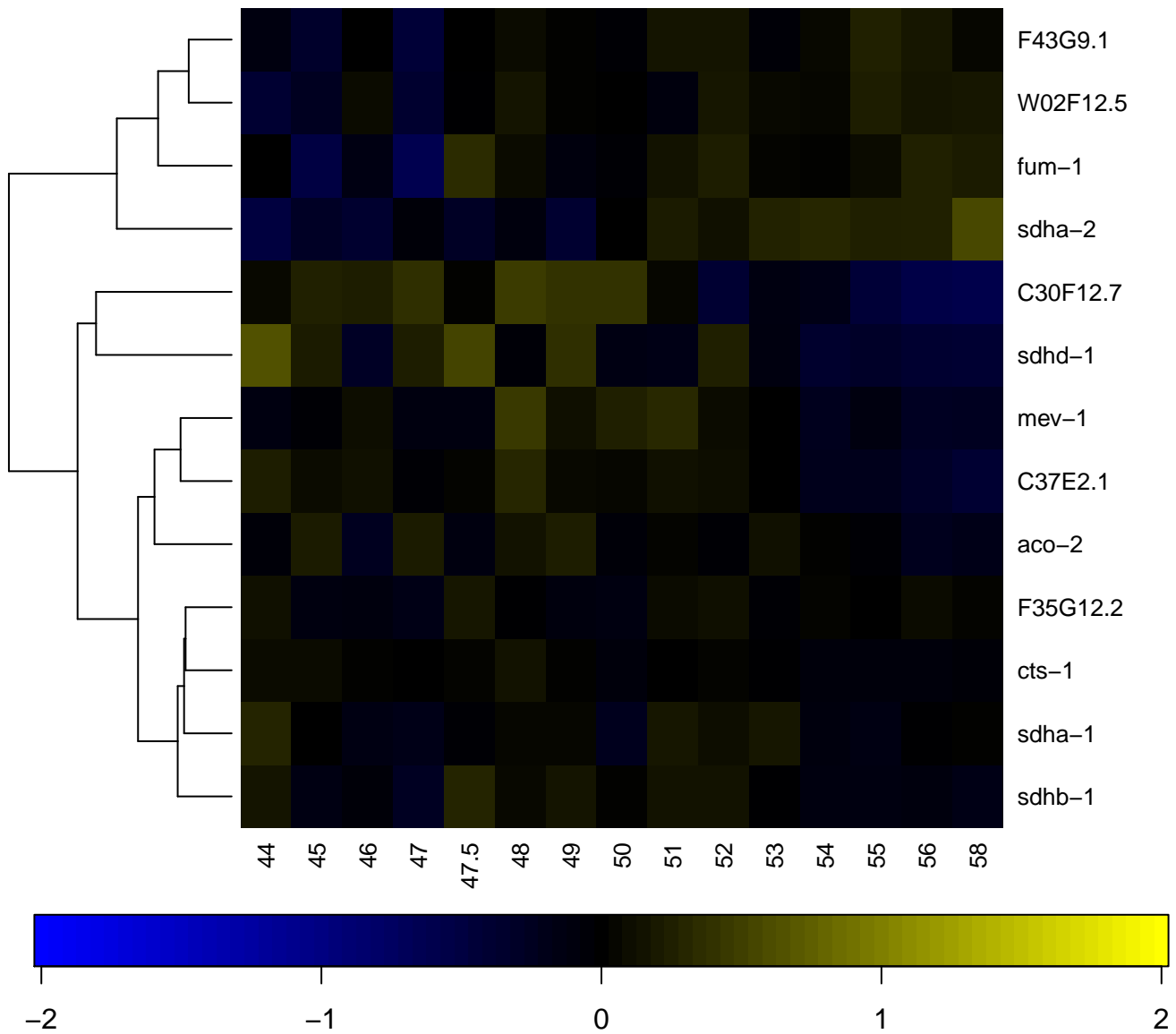

tRNA aminoacylation for protein translation

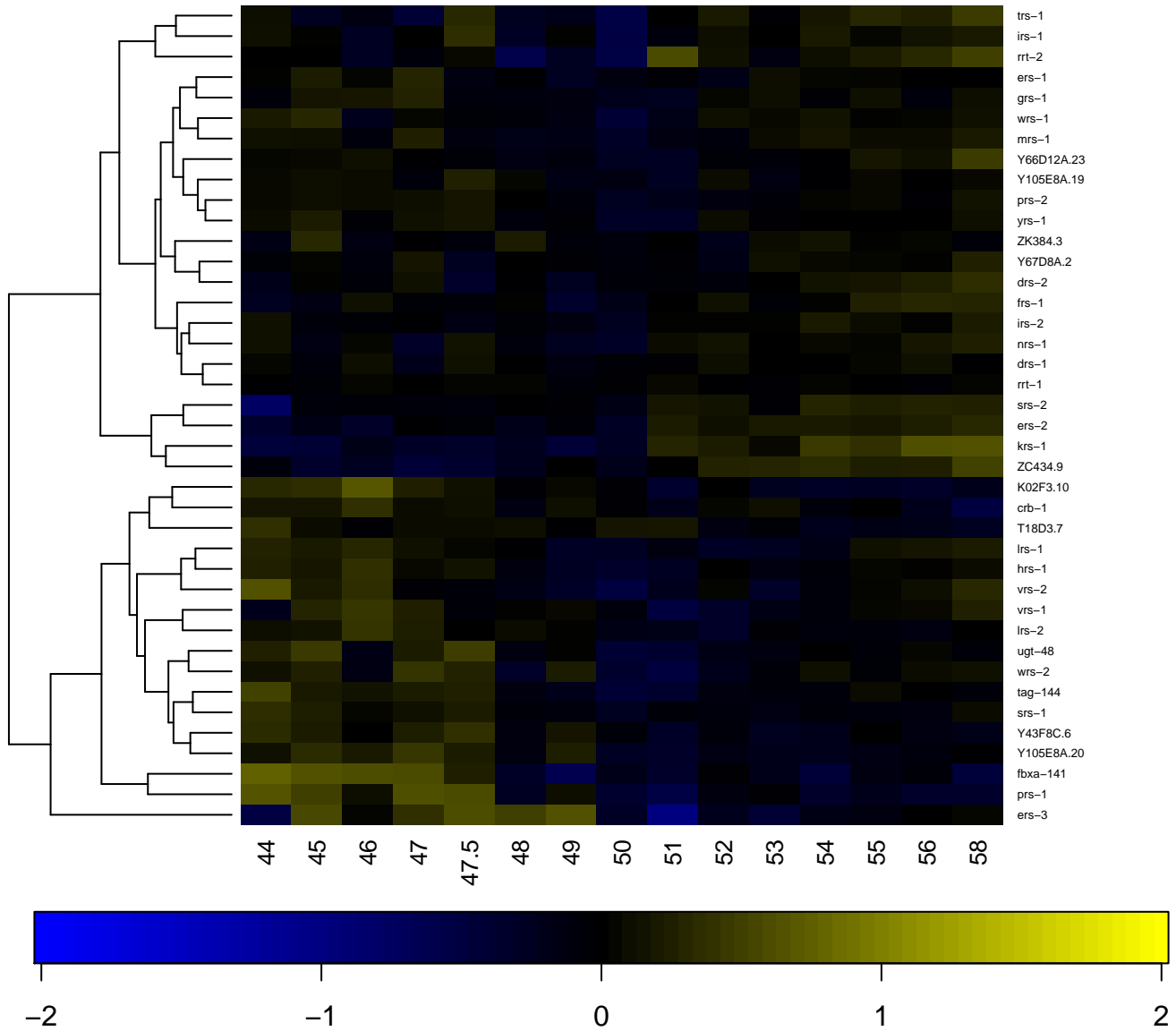

tRNA binding

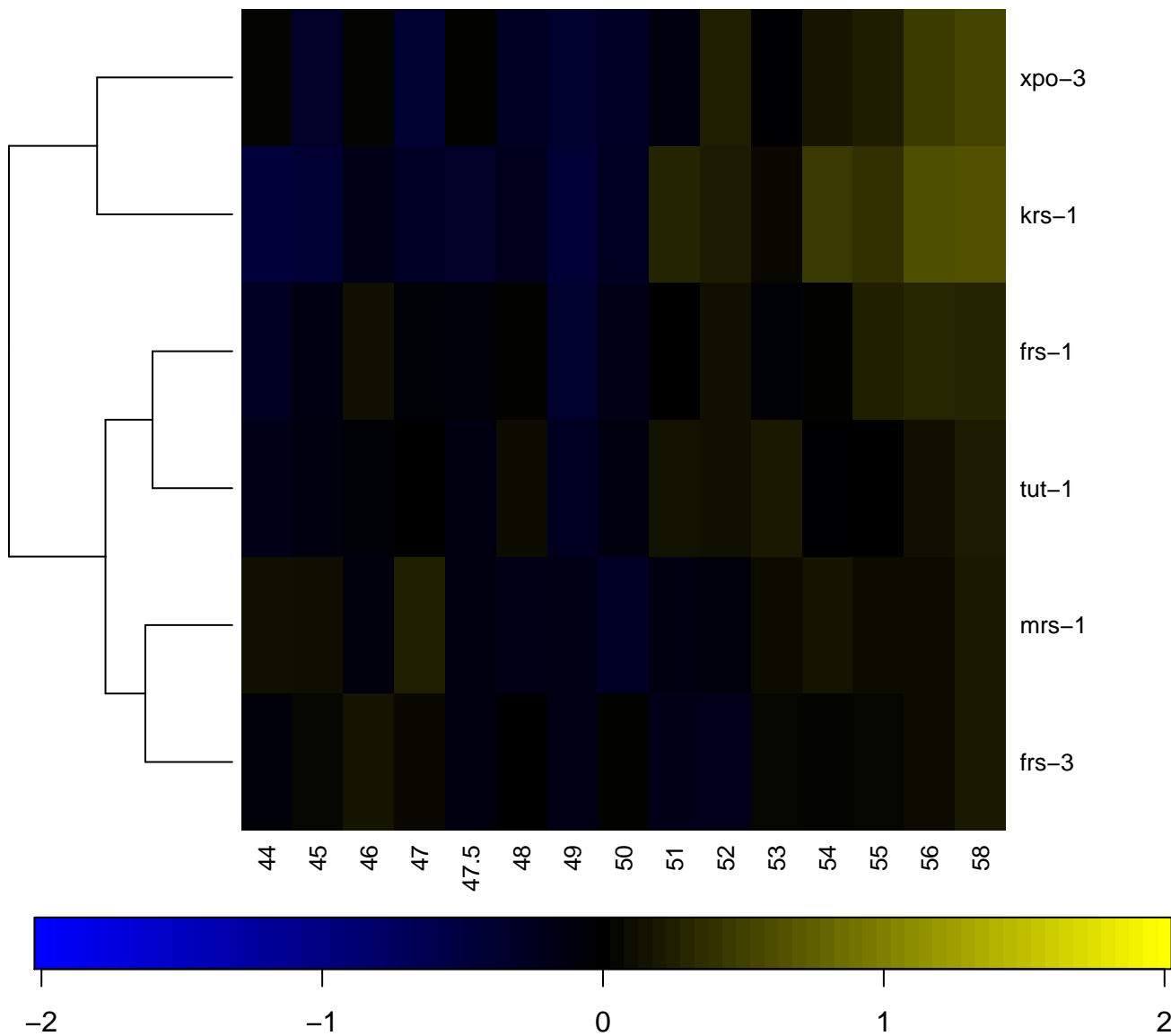

tRNA modification

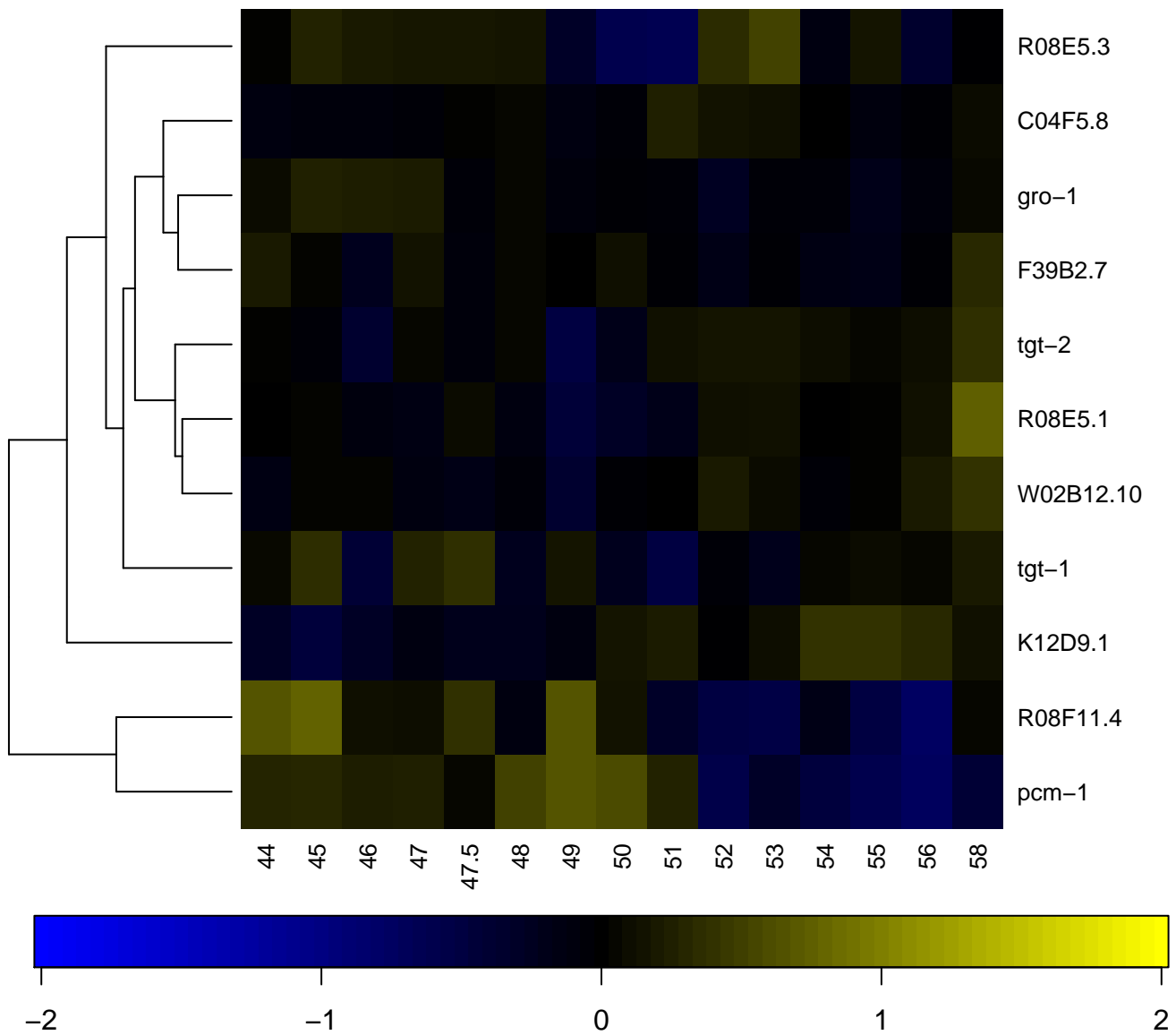

turning behavior involved in mating

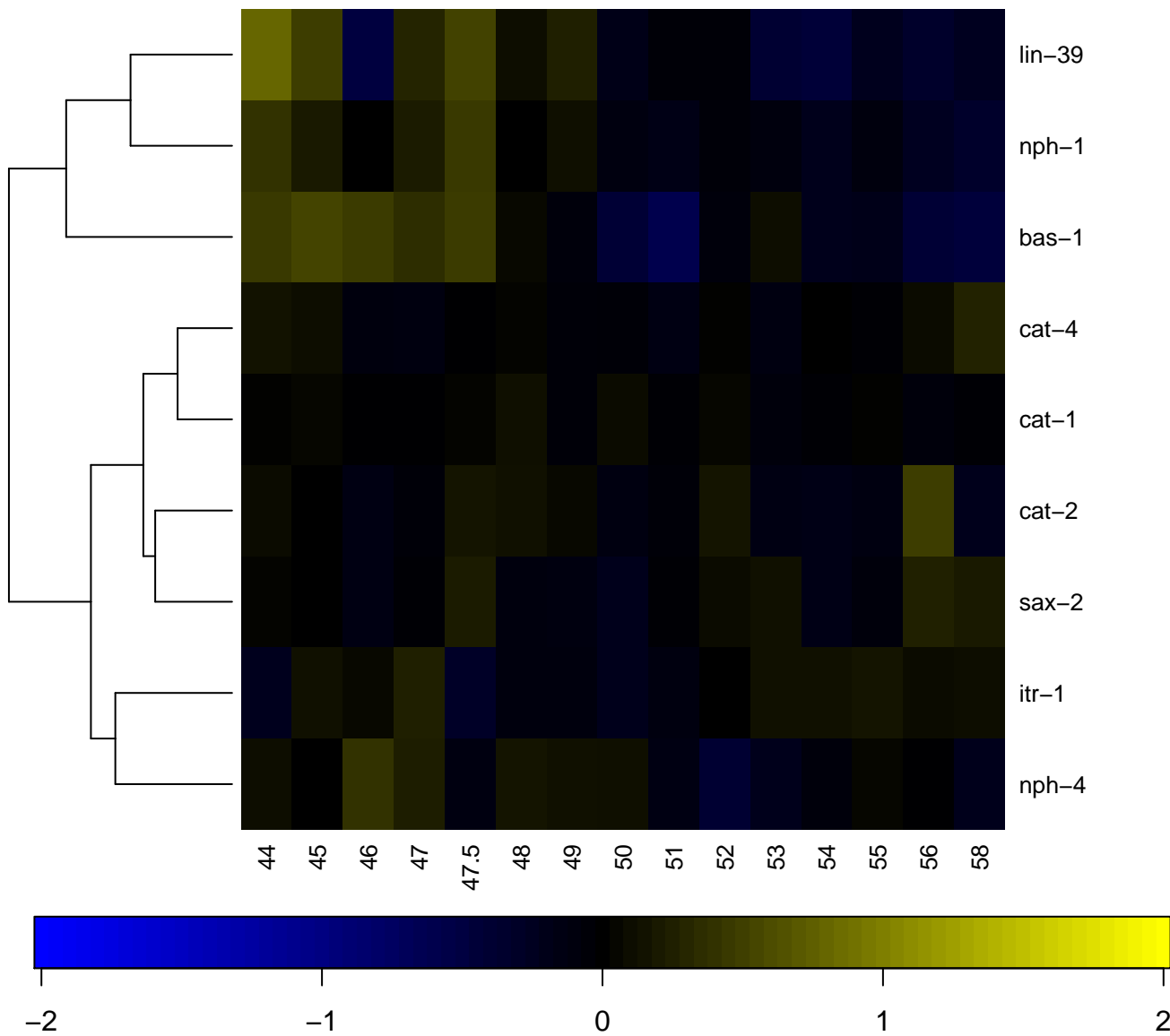

ubiquinone biosynthetic process

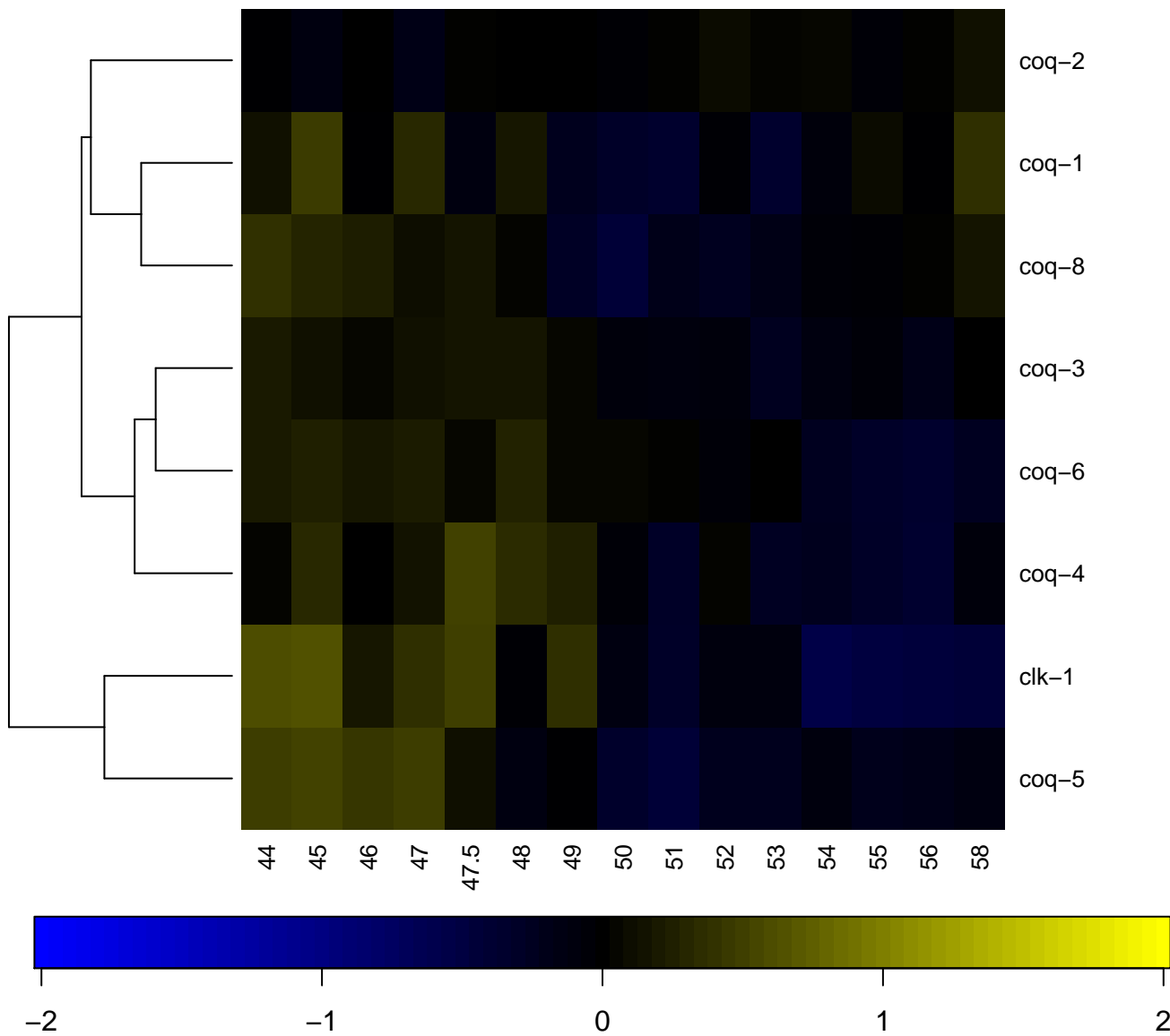

ubiquitin-dependent protein catabolic process

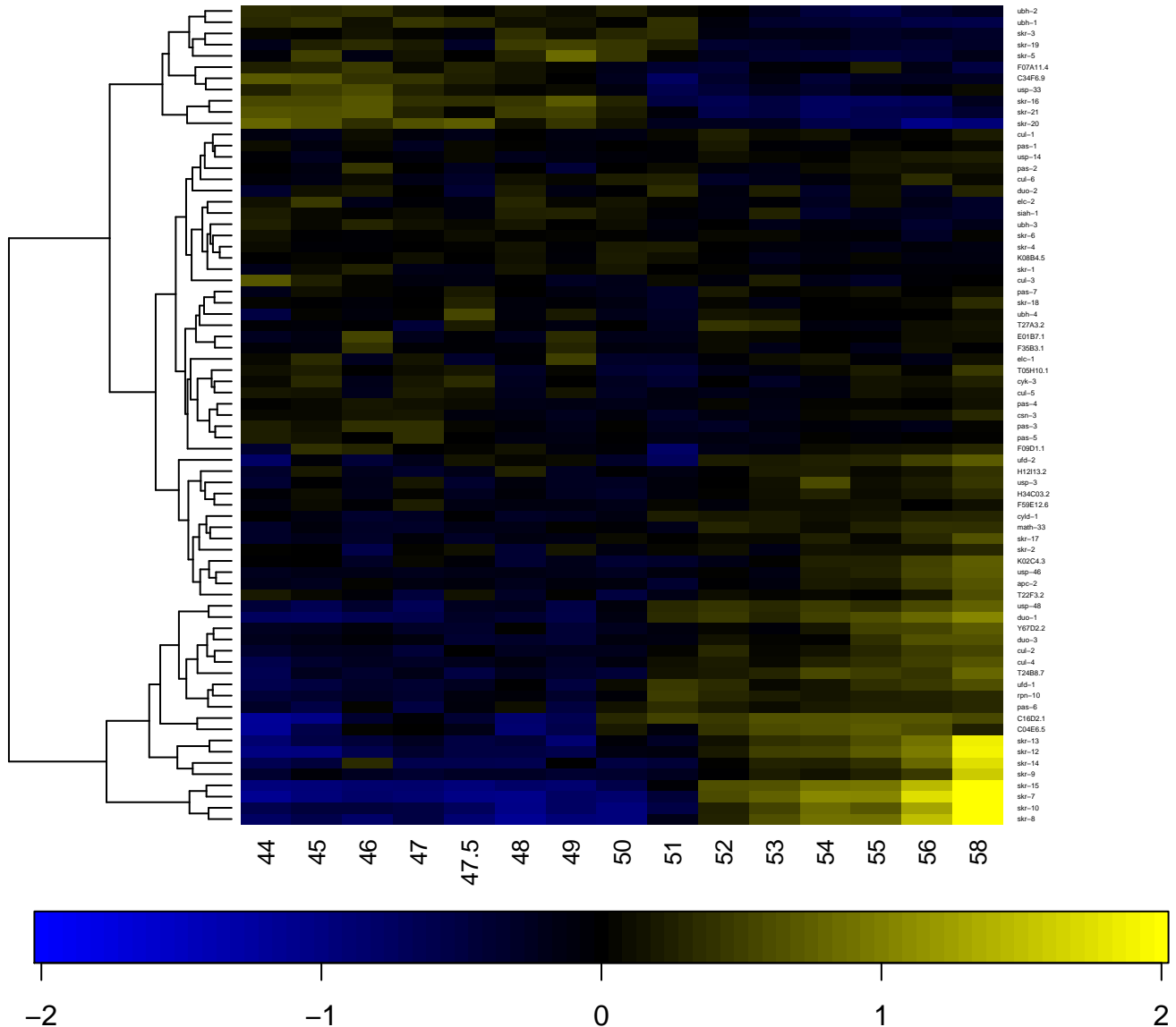

ubiquitin ligase complex

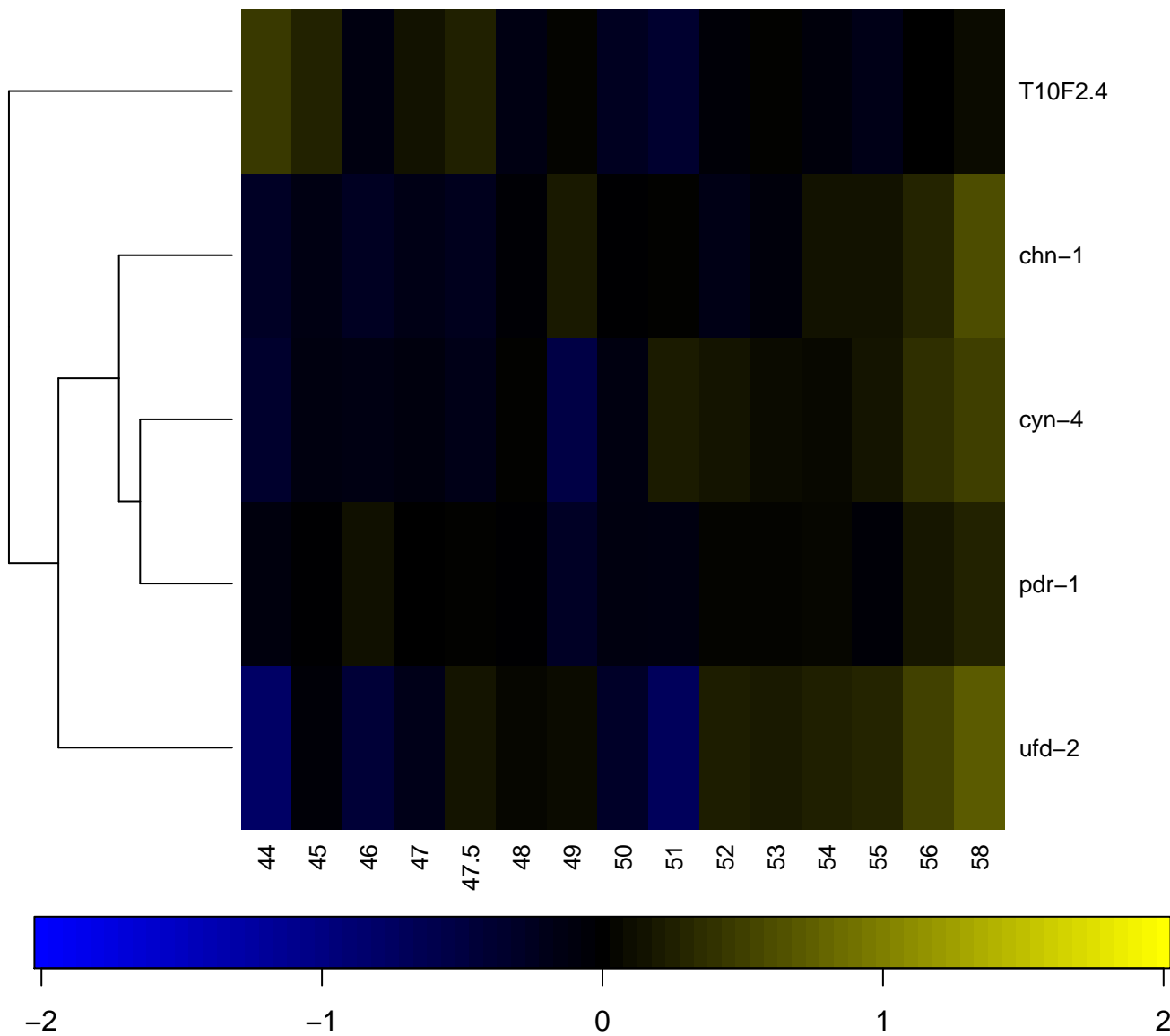

ubiquitin protein ligase binding

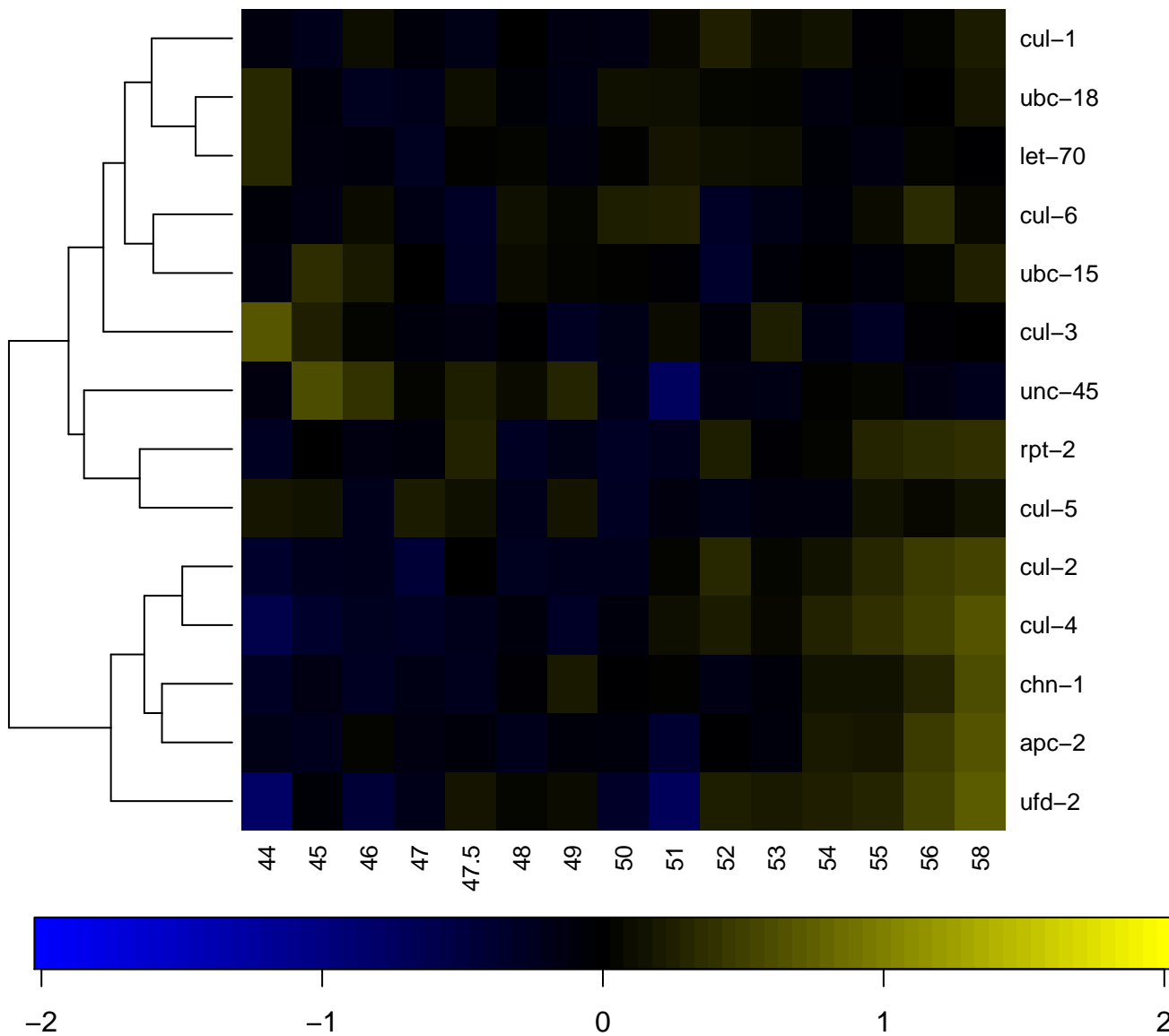

unfolded protein binding

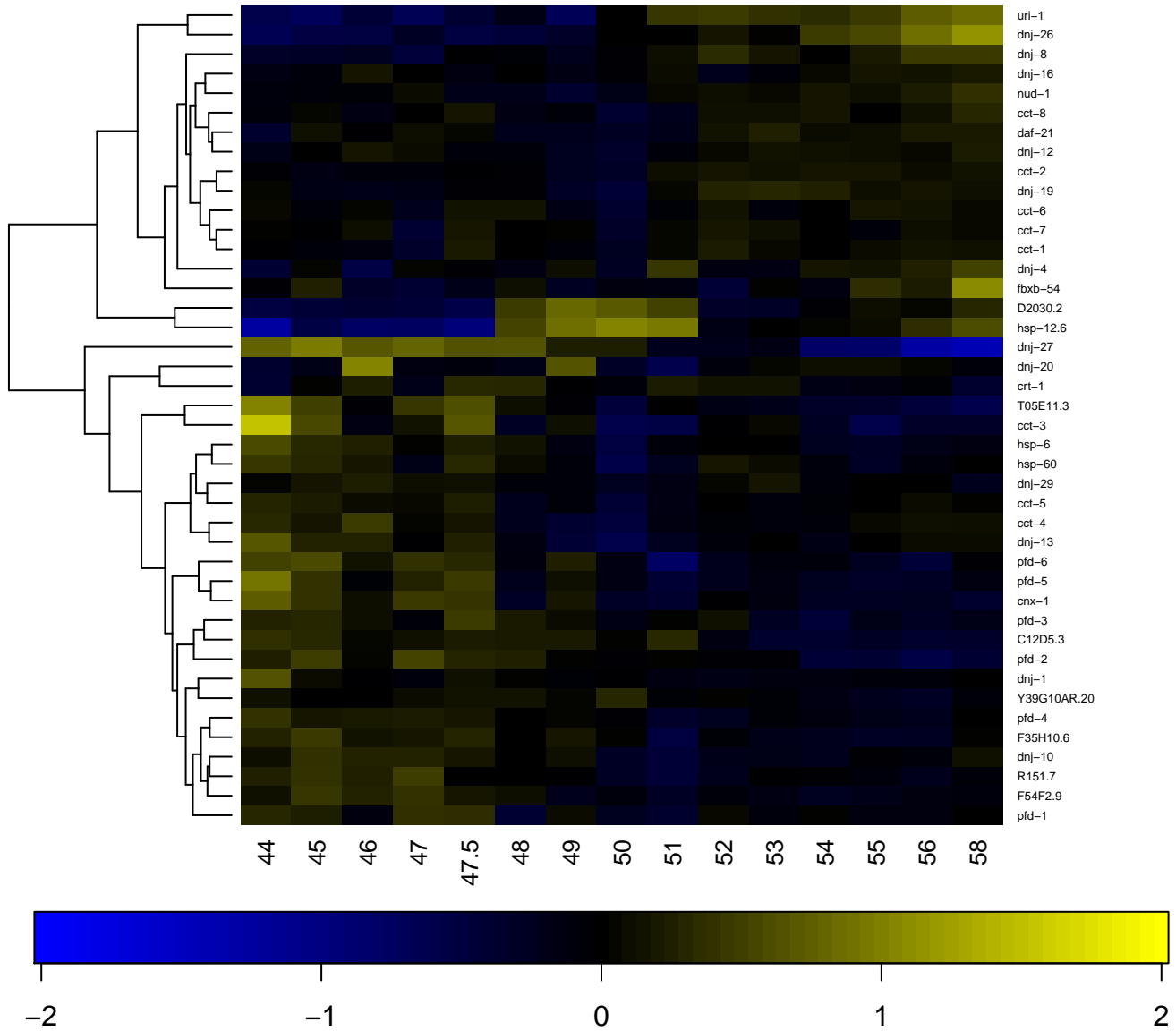

vesicle-mediated transport

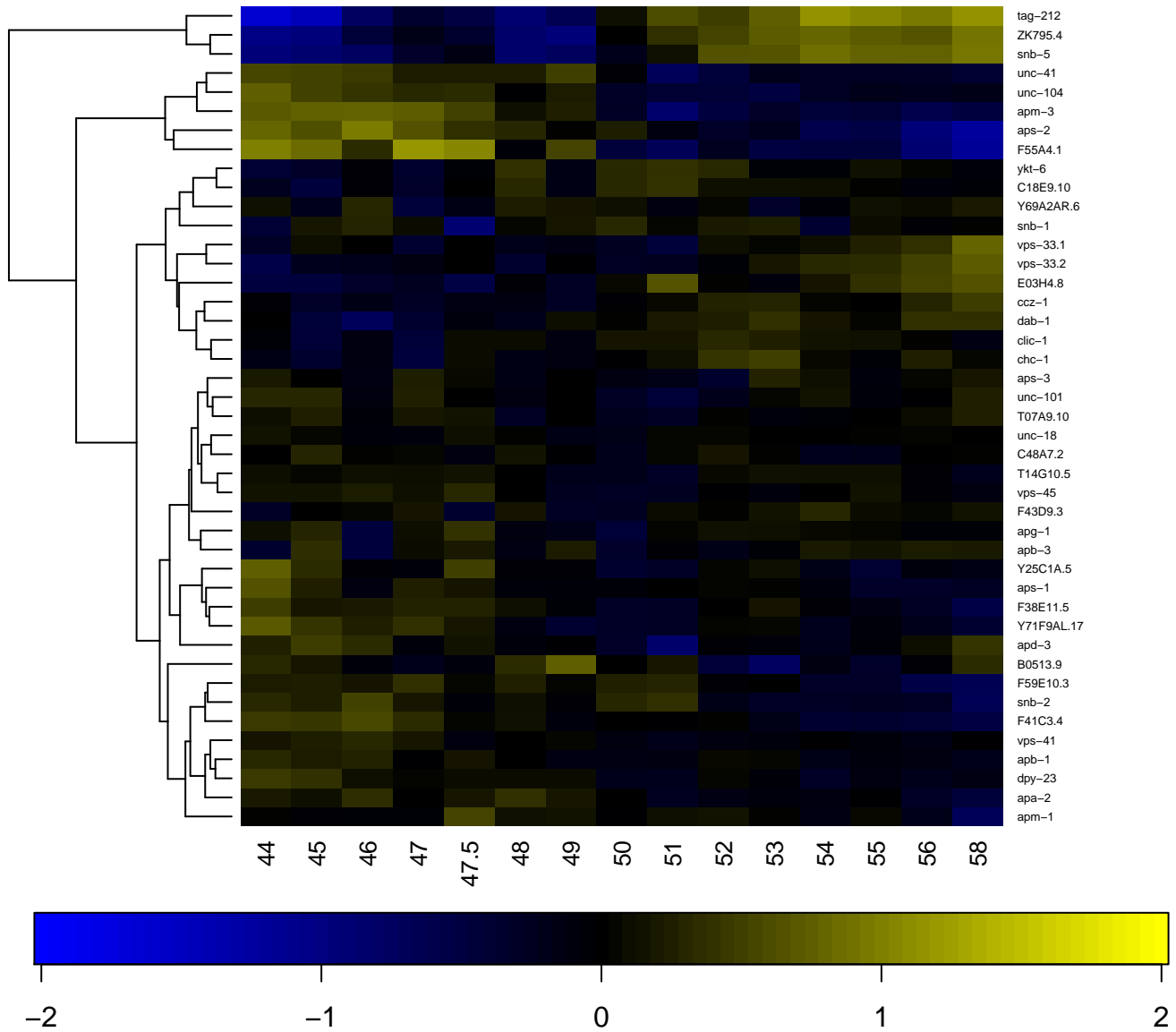

vesicle docking during exocytosis

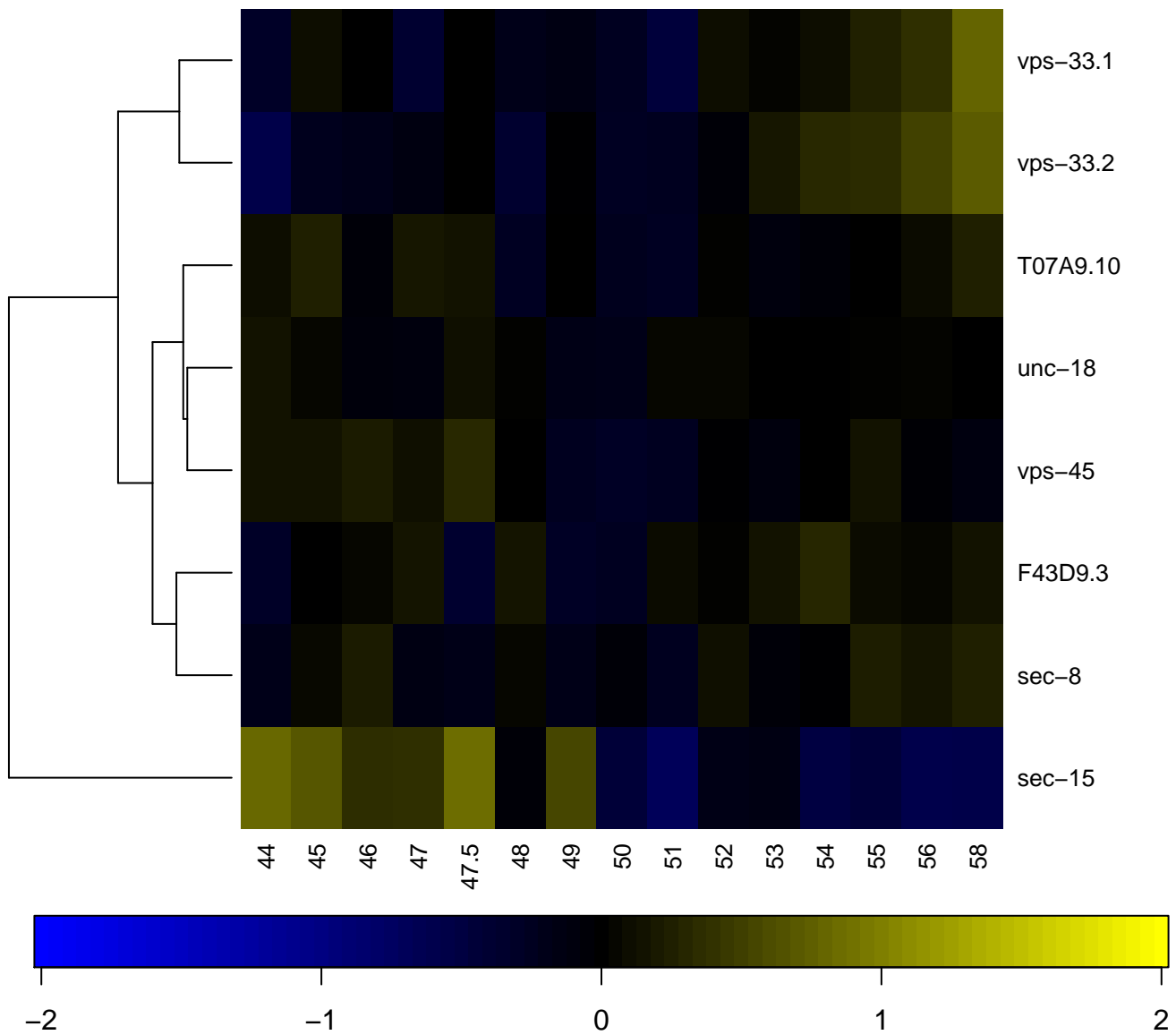

vitelline membrane formation

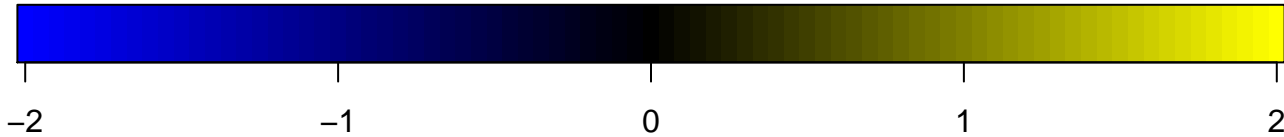
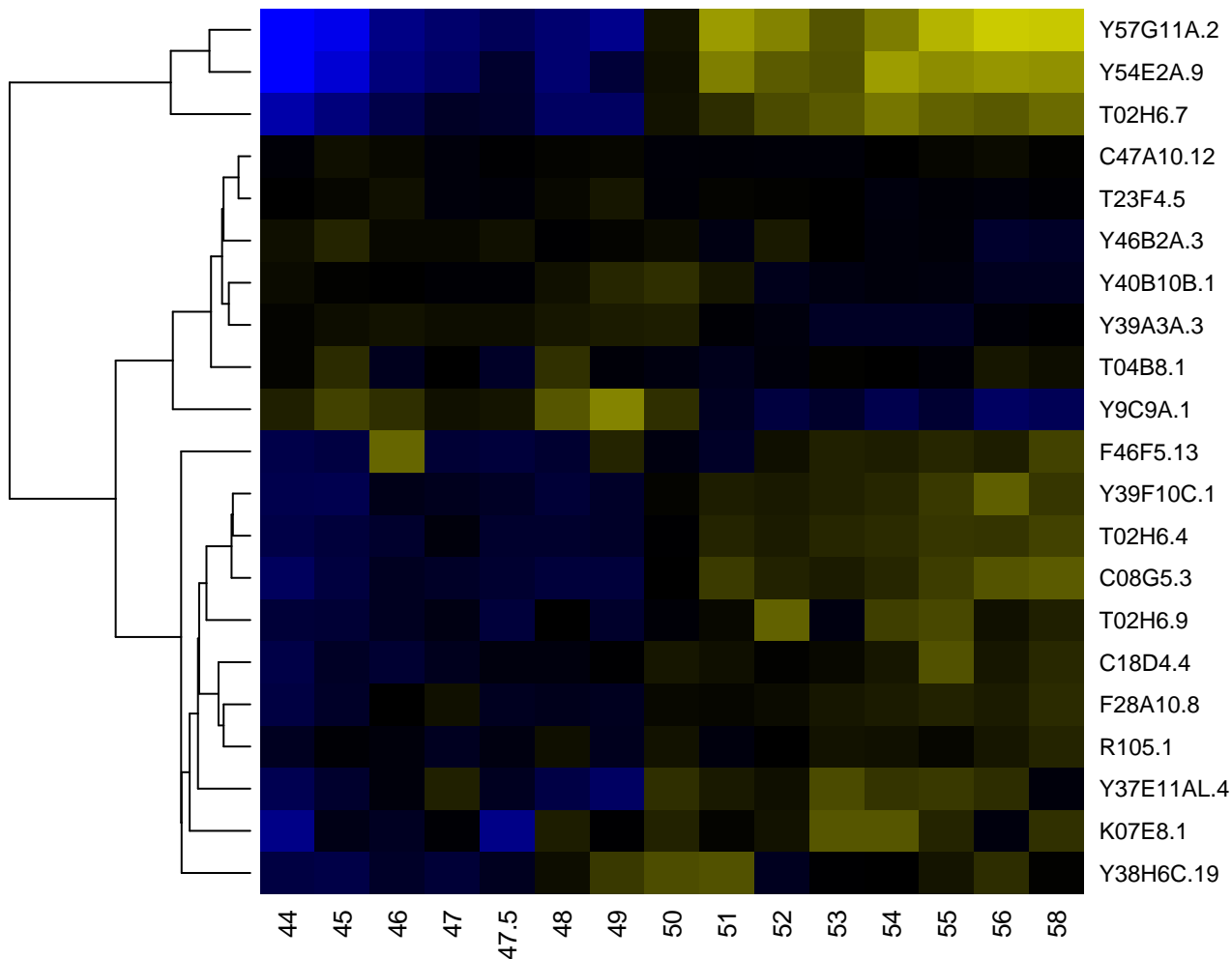

voltage-gated potassium channel activity

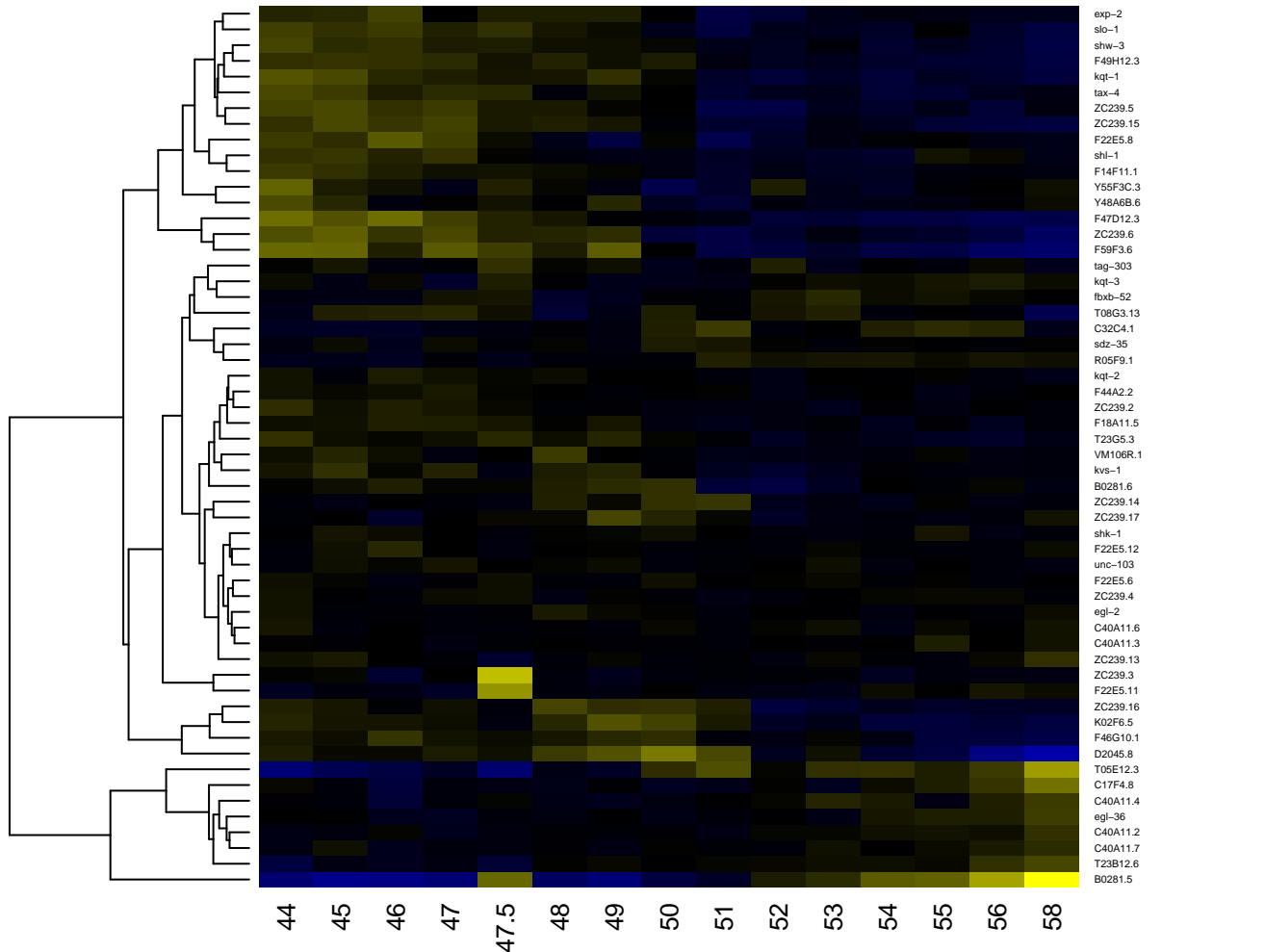

voltage-gated potassium channel complex

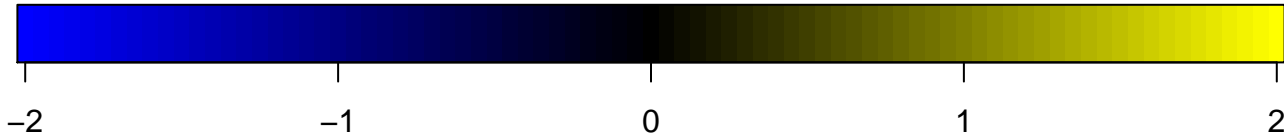
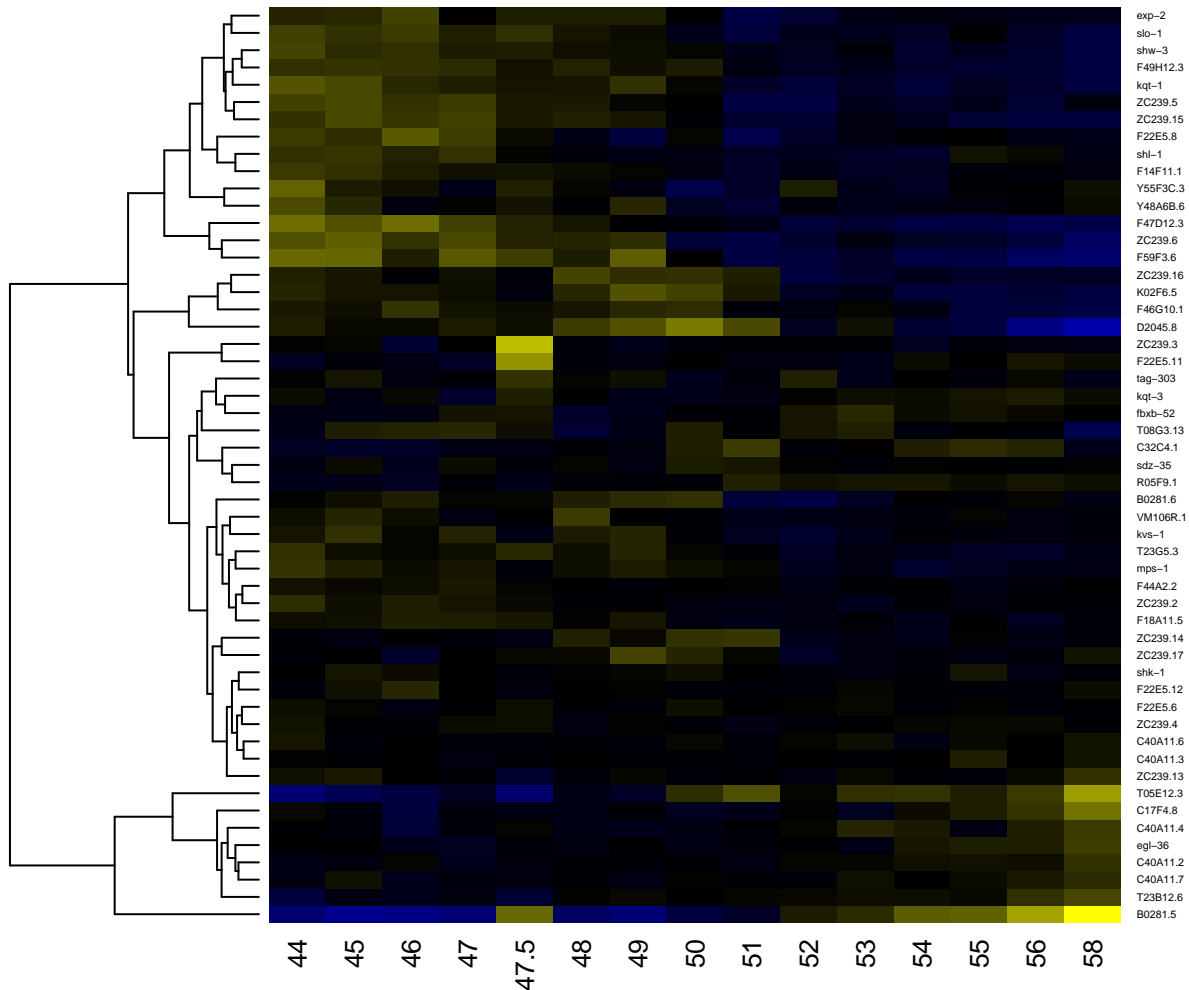

water transport

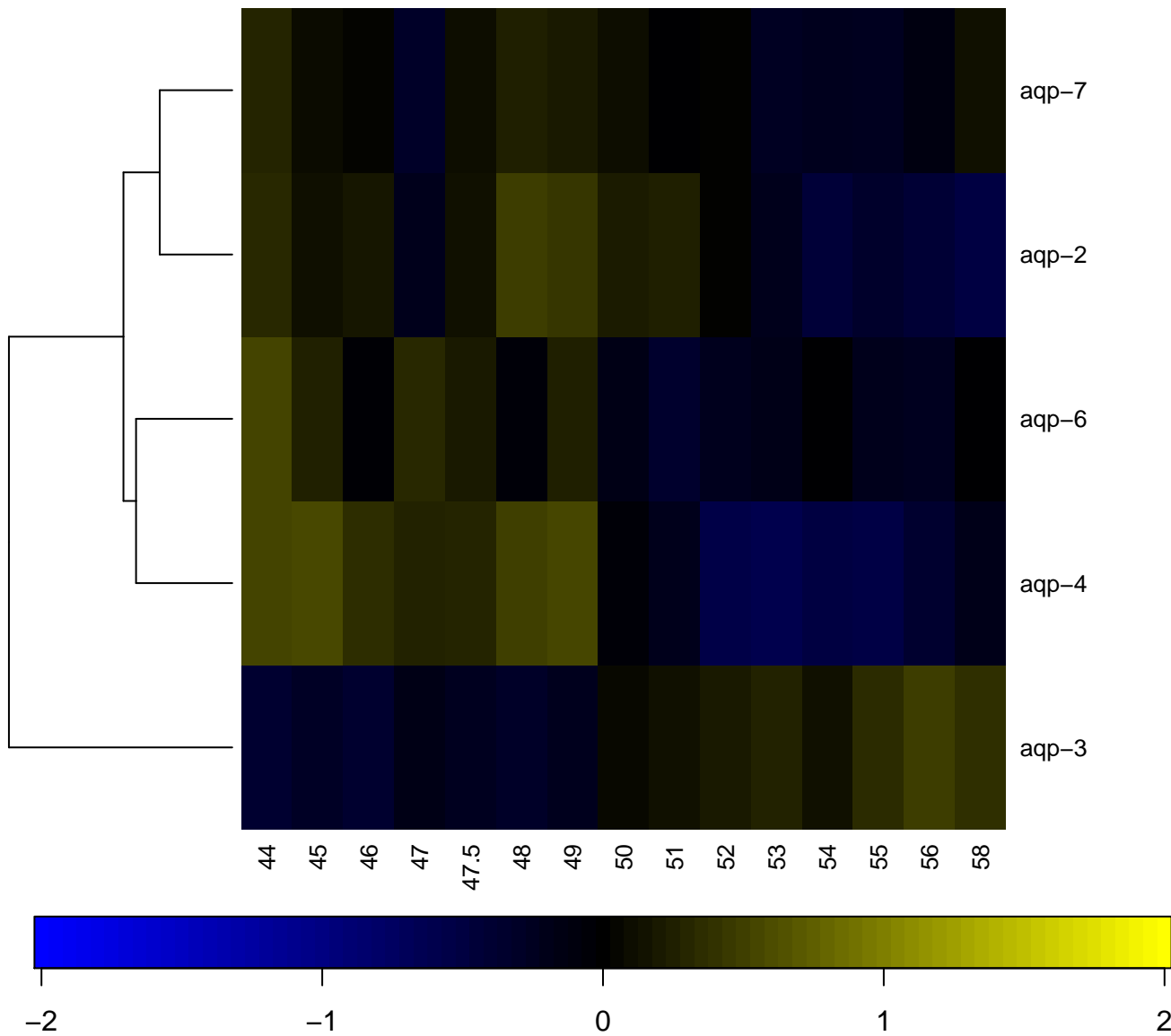

X chromosome

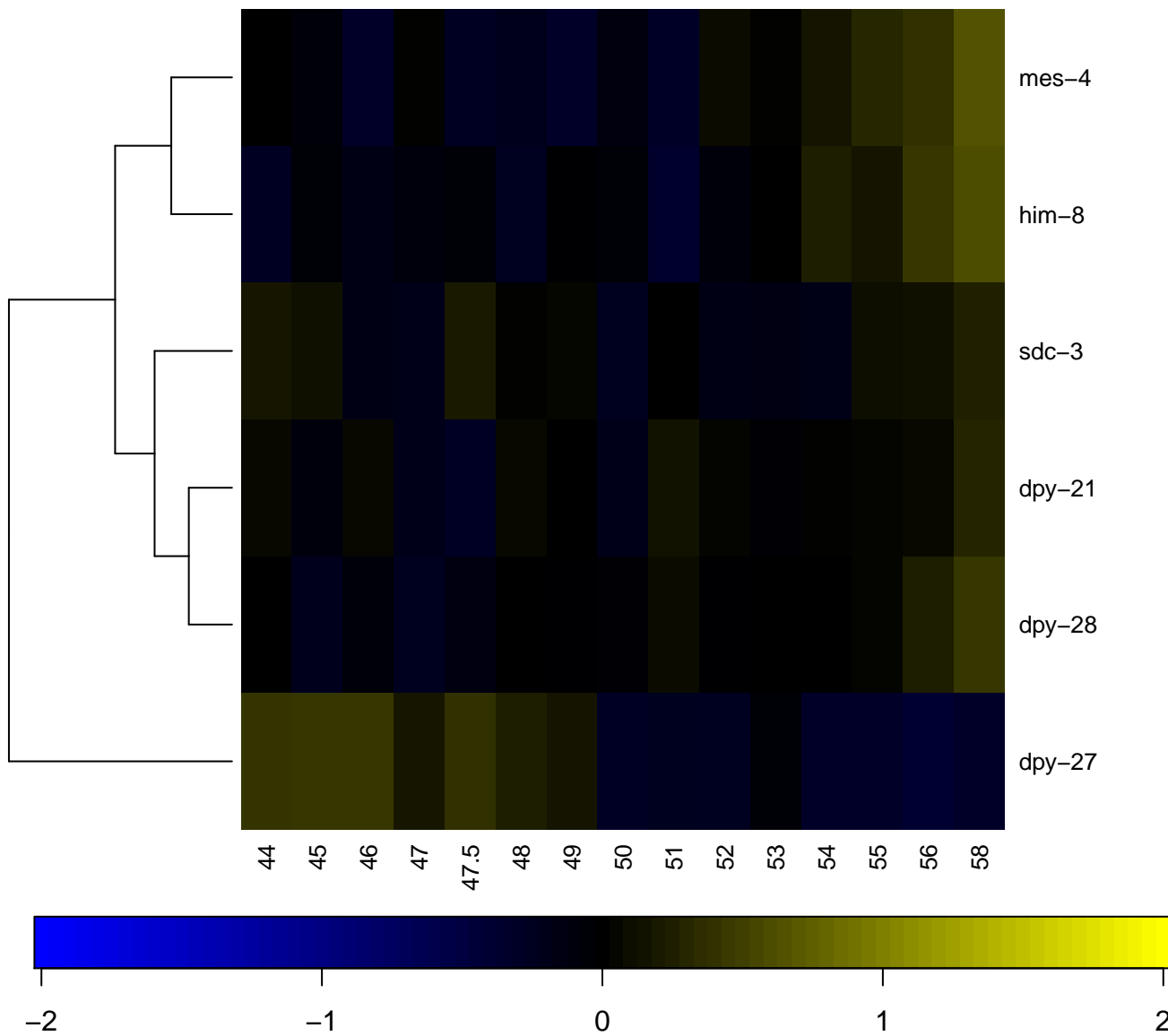

zinc ion binding

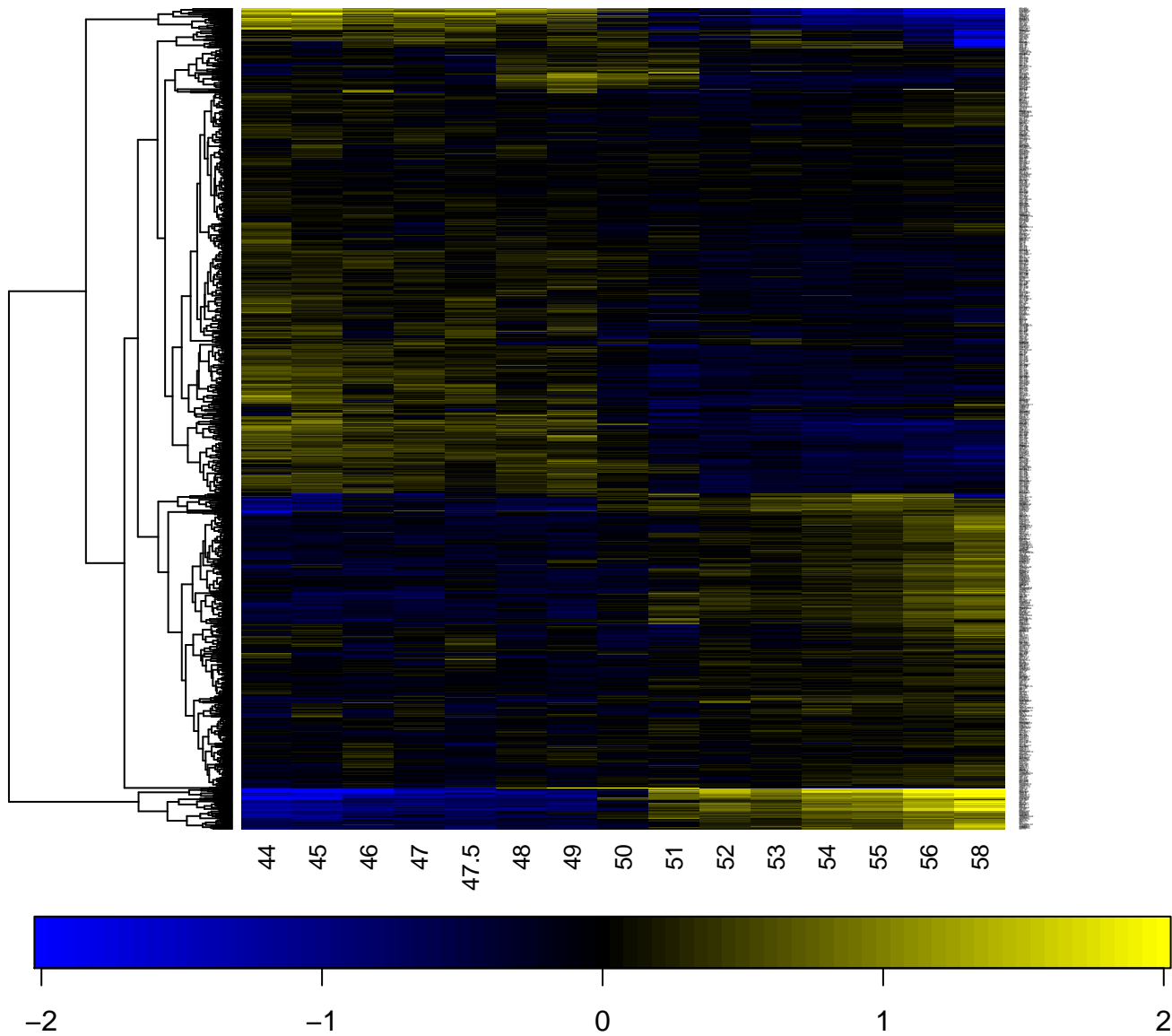

Supplementary file E | Dynamic gene expression patterns of all Gene Classes.

The “heatmap” function of “R” was used to cluster genes of each individual Gene Classes according to their expression pattern. Gene Class name is shown per page as figure title. The time in hours is shown on the x-axis. Gene names are shown on the y-axis. The scale bar shows the log₂ ratio with the mean for each time-point. Blue is lower than the mean and yellow is higher than the mean.

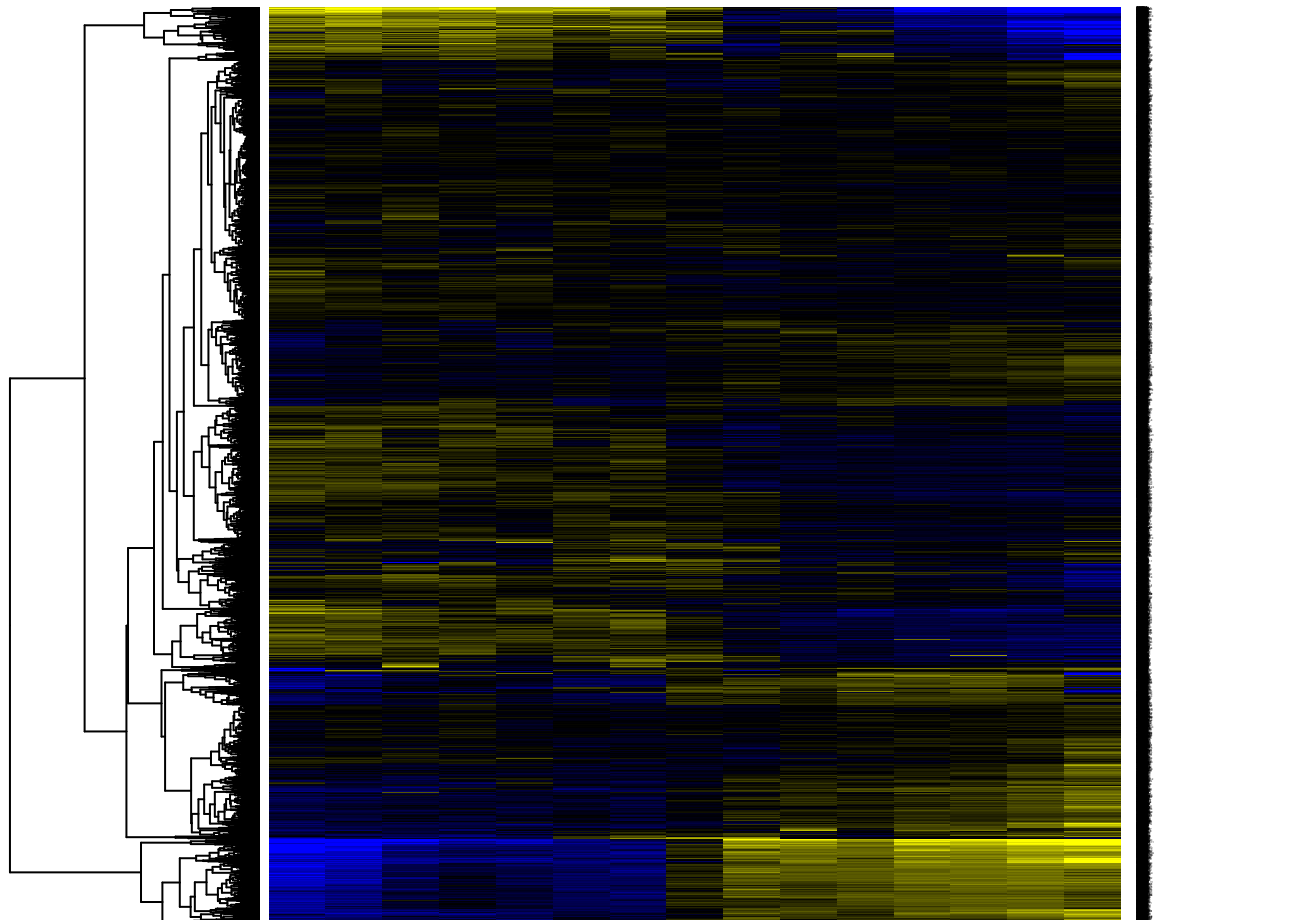

44 45 46 47 47.5 48 49 50 51 52 53 54 55 56 58

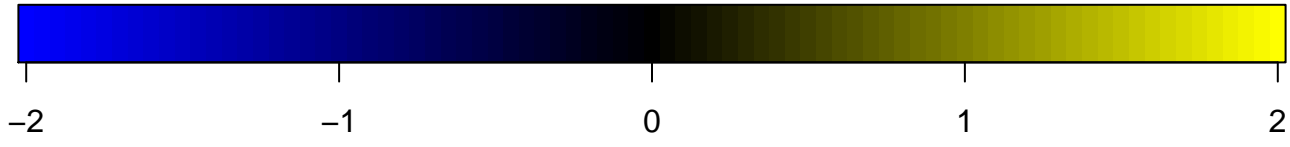

aat

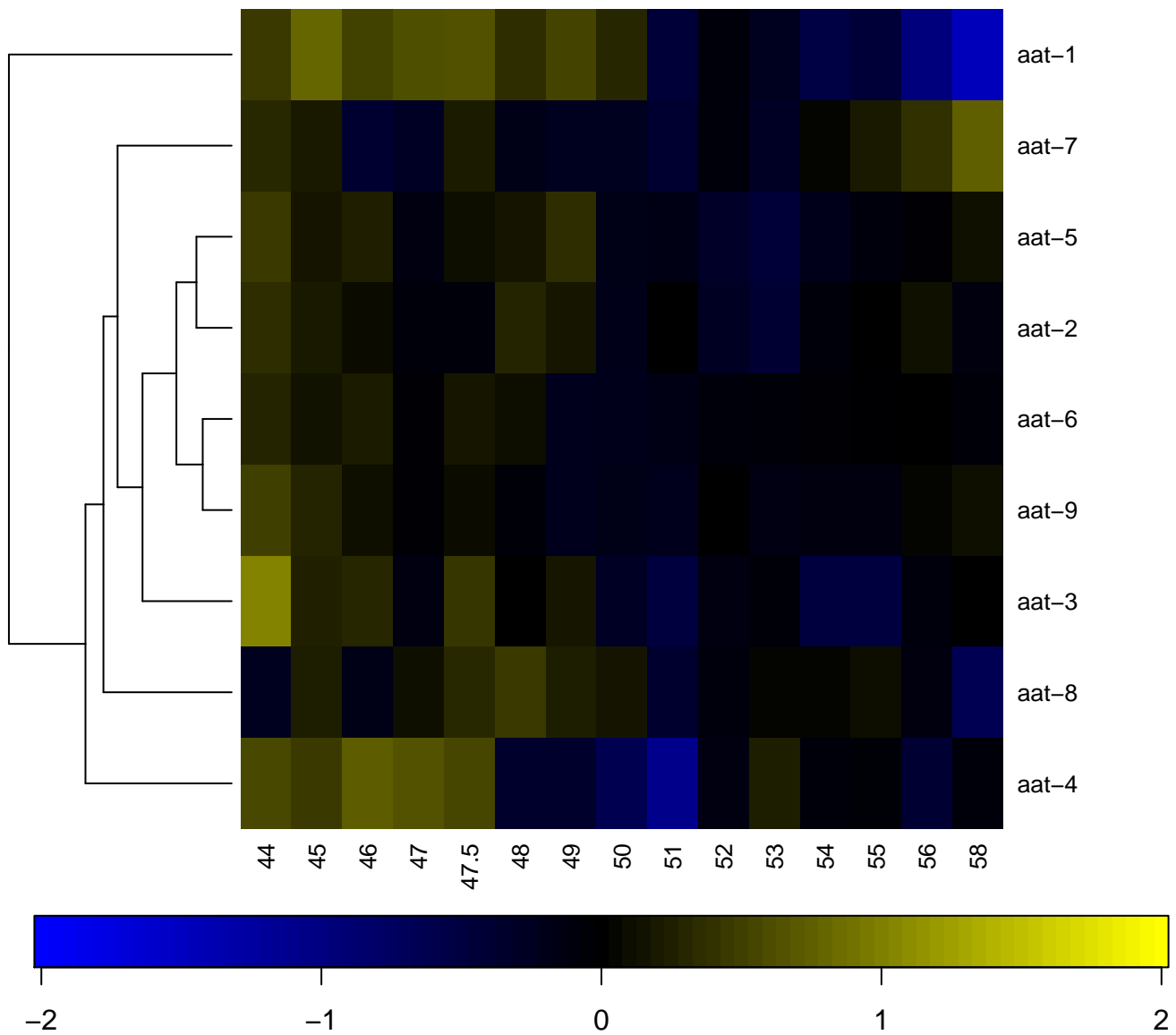

abf

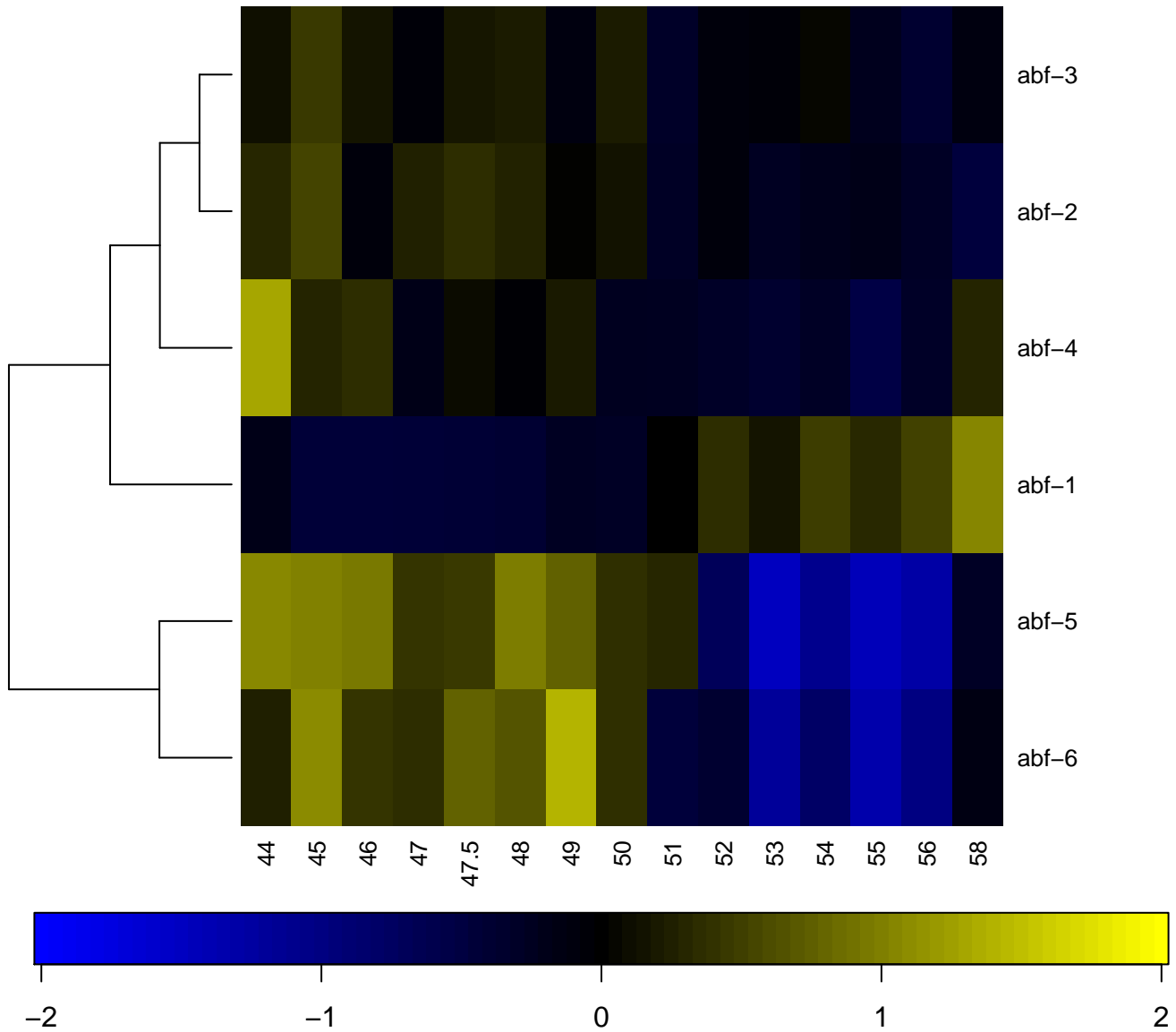

abu

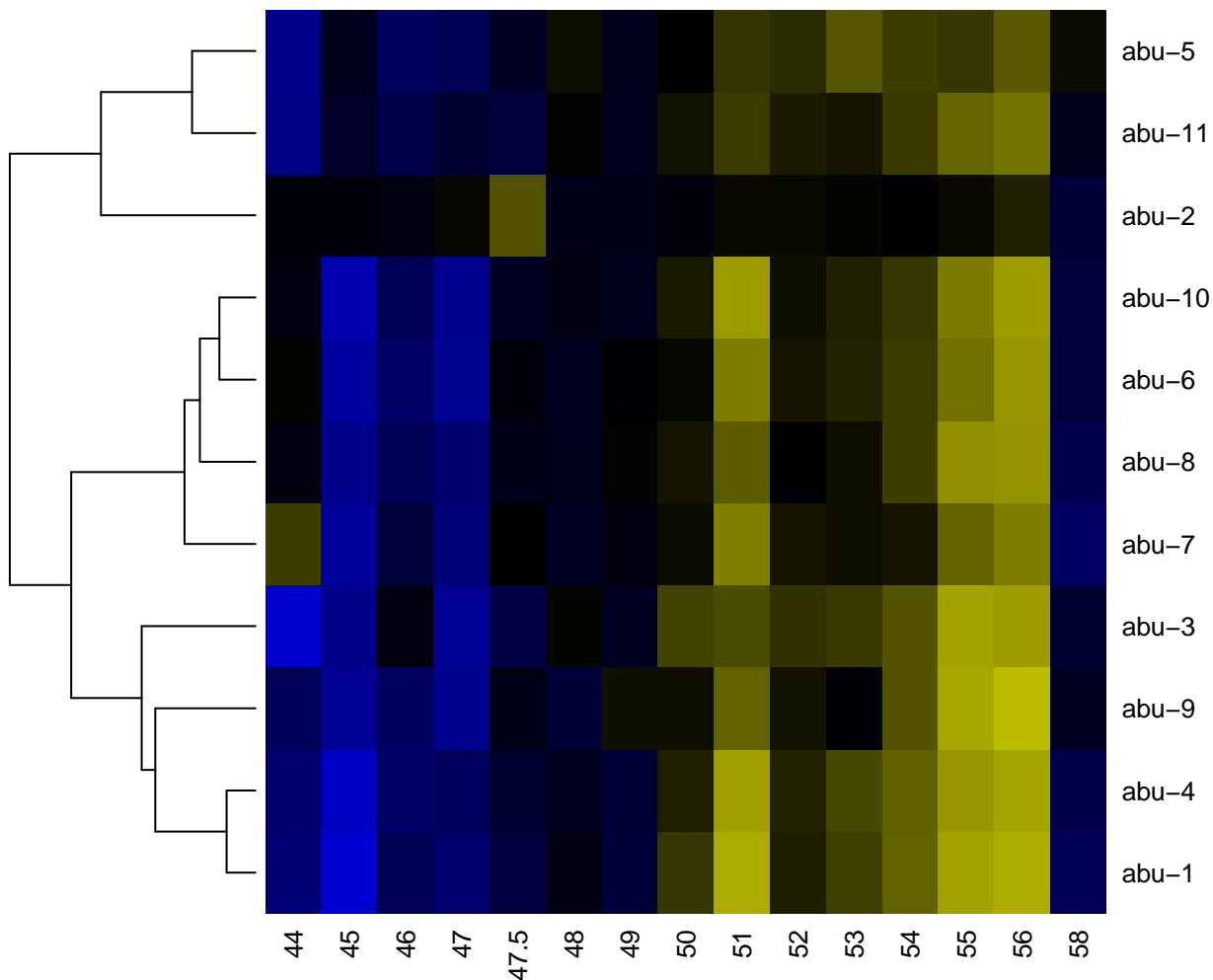

-2

-1

0

1

2

acbp

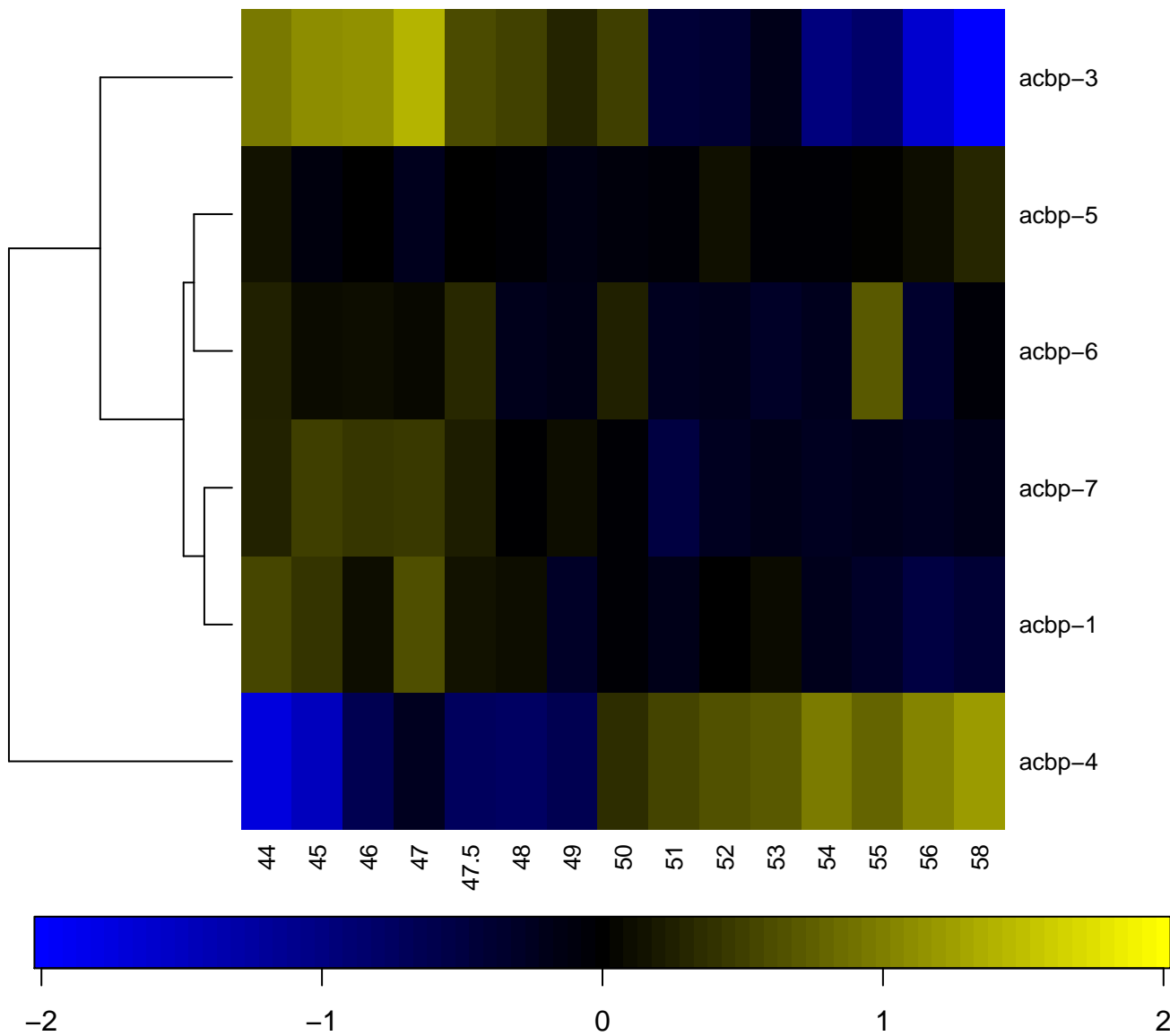

acdH

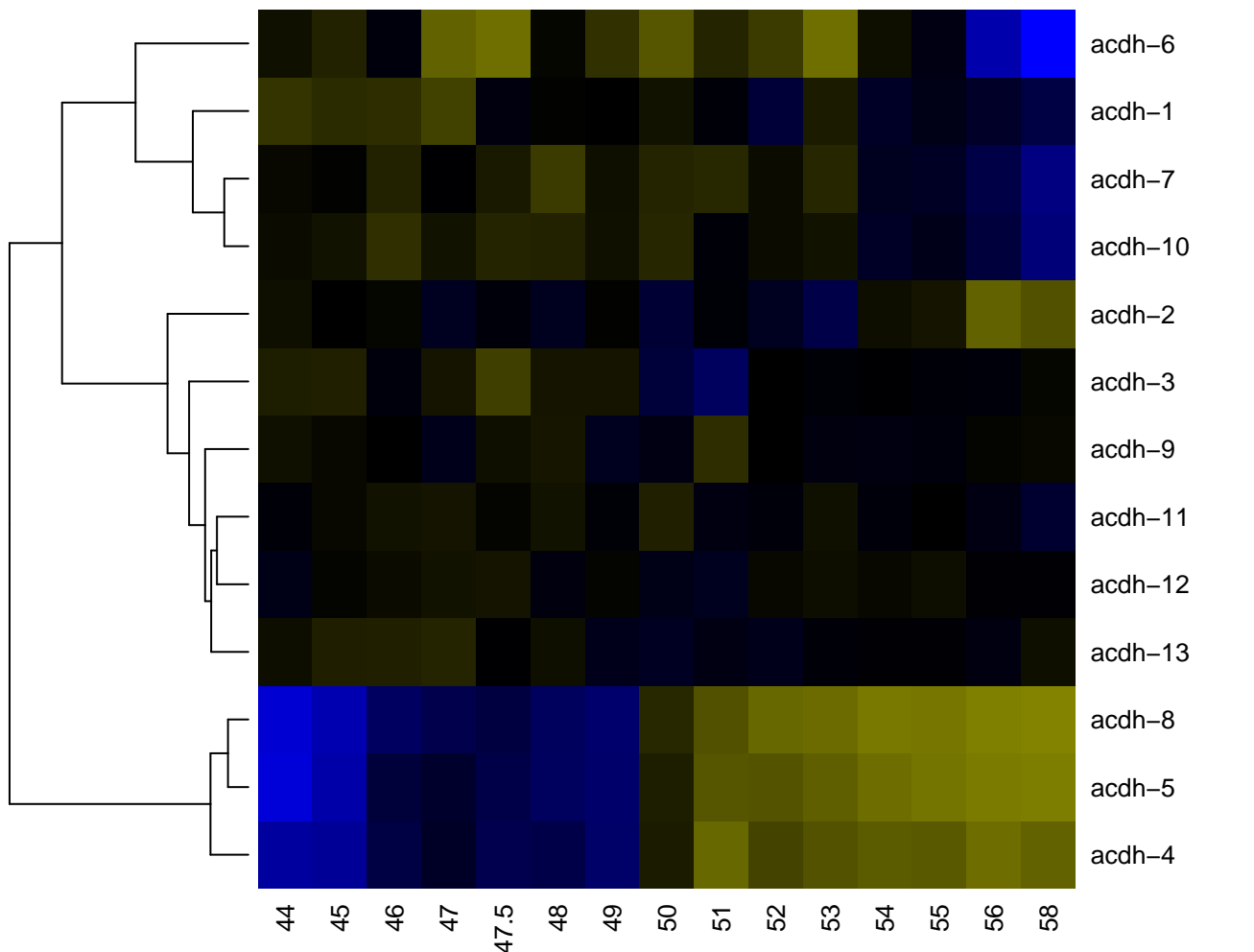

-2

-1

0

1

2

acl

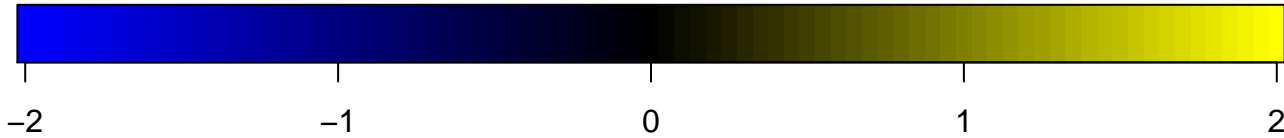
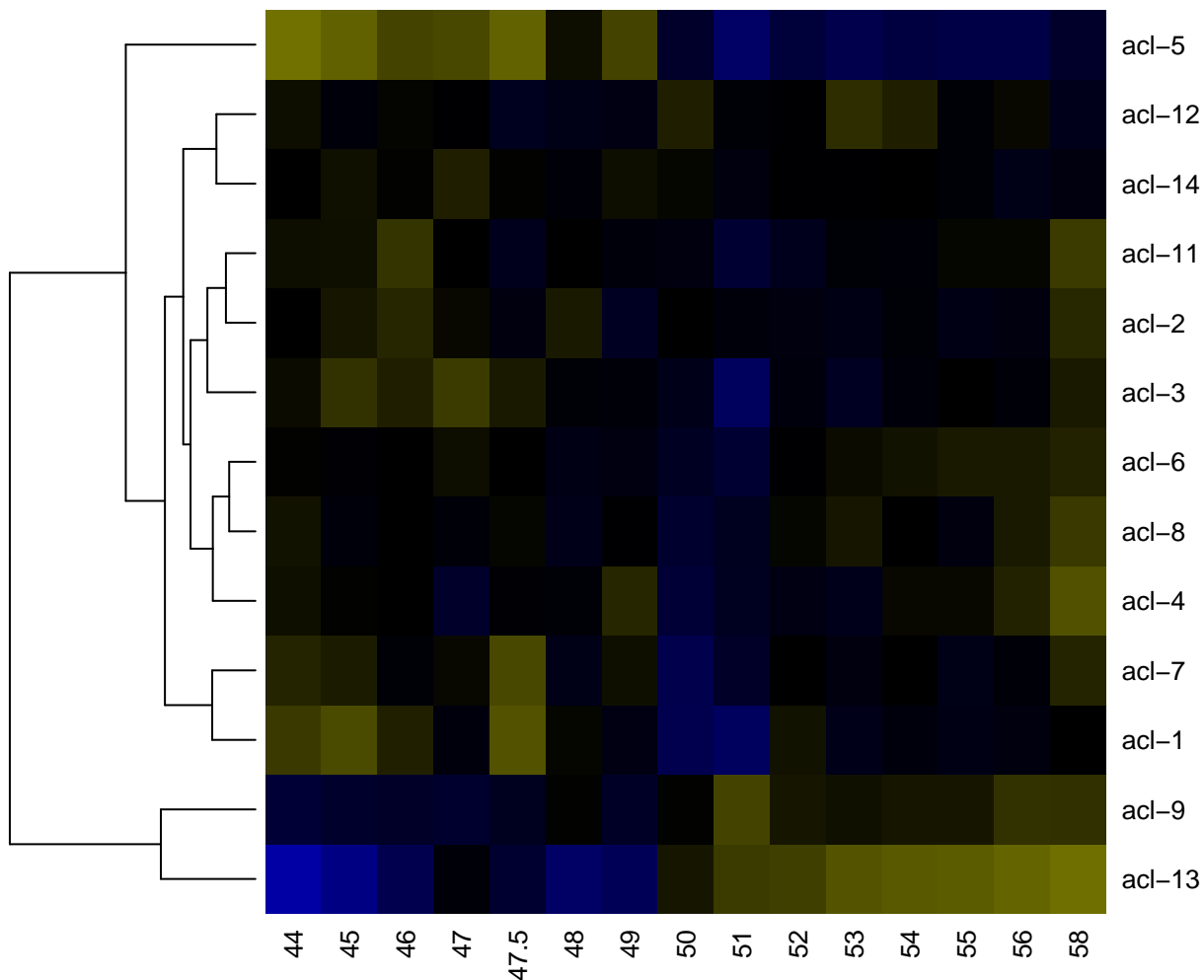

acp

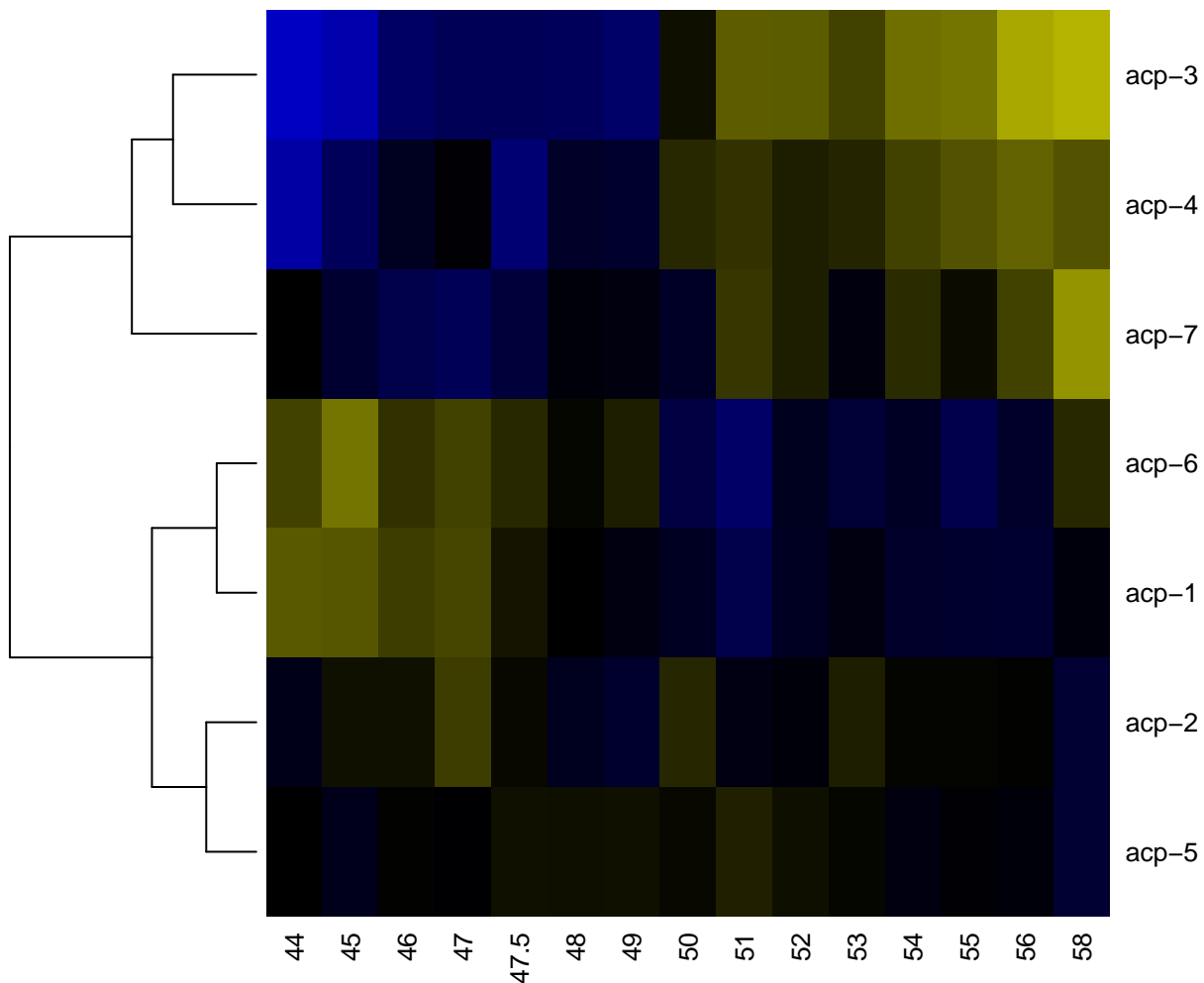

-2

-1

0

1

2

acr

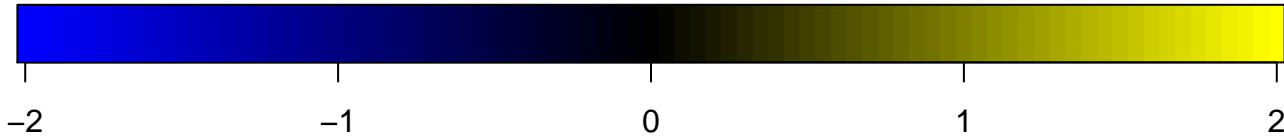
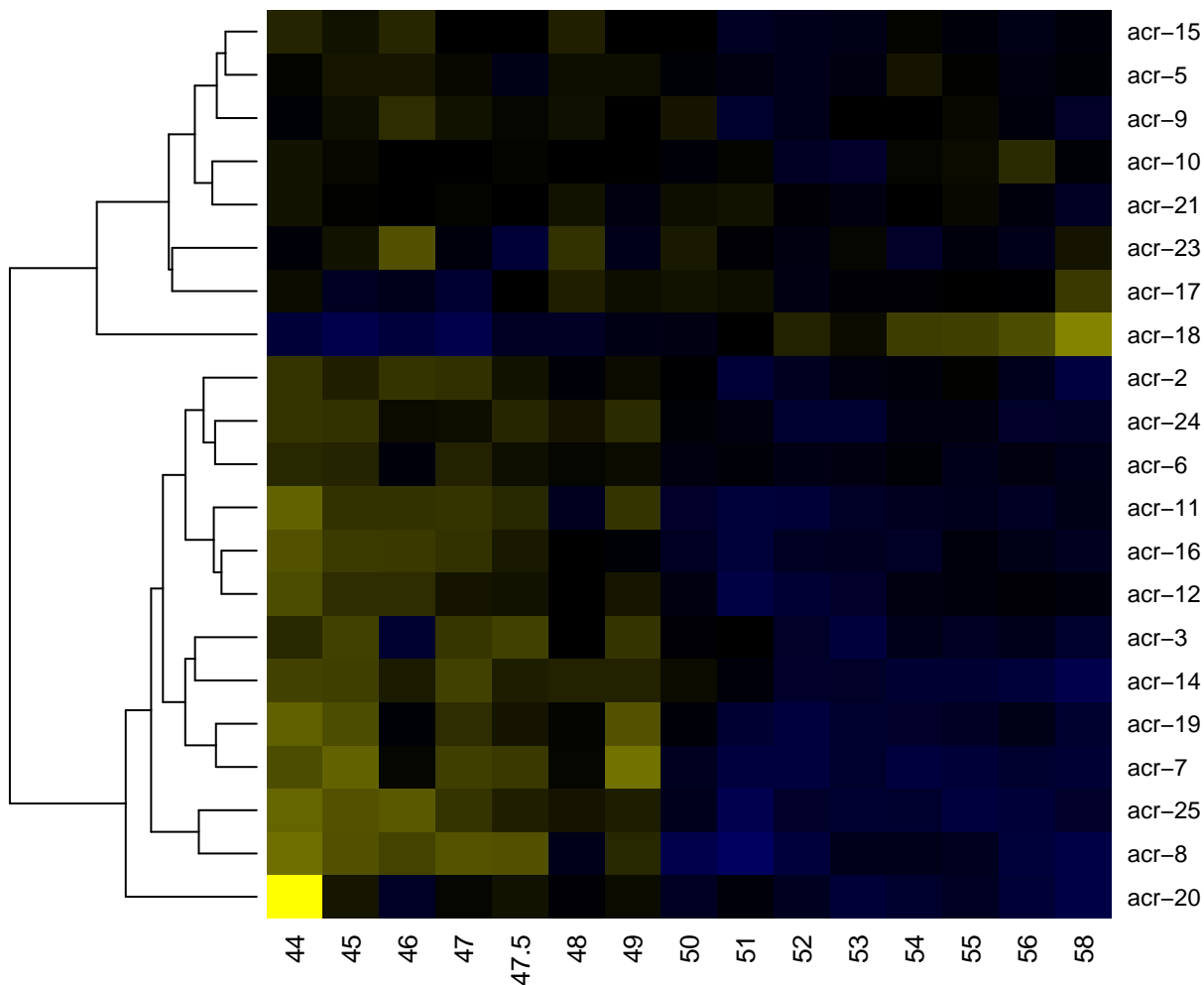

acs

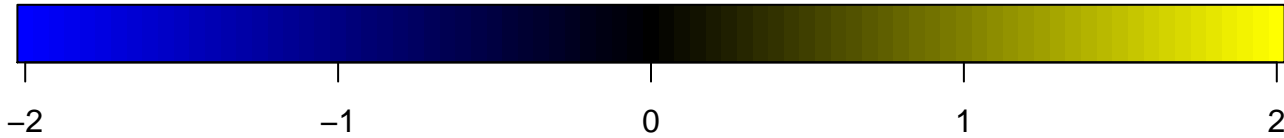
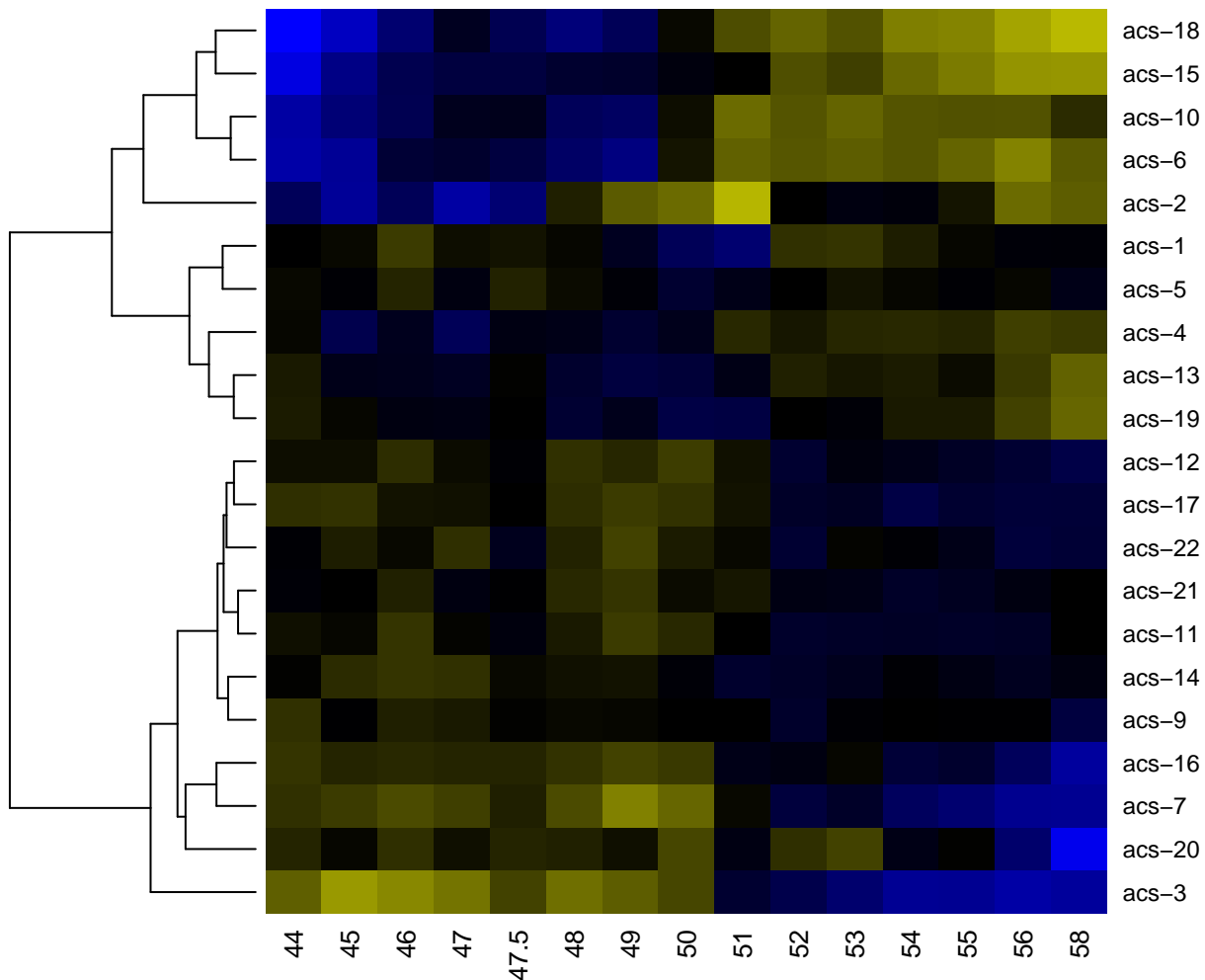

act

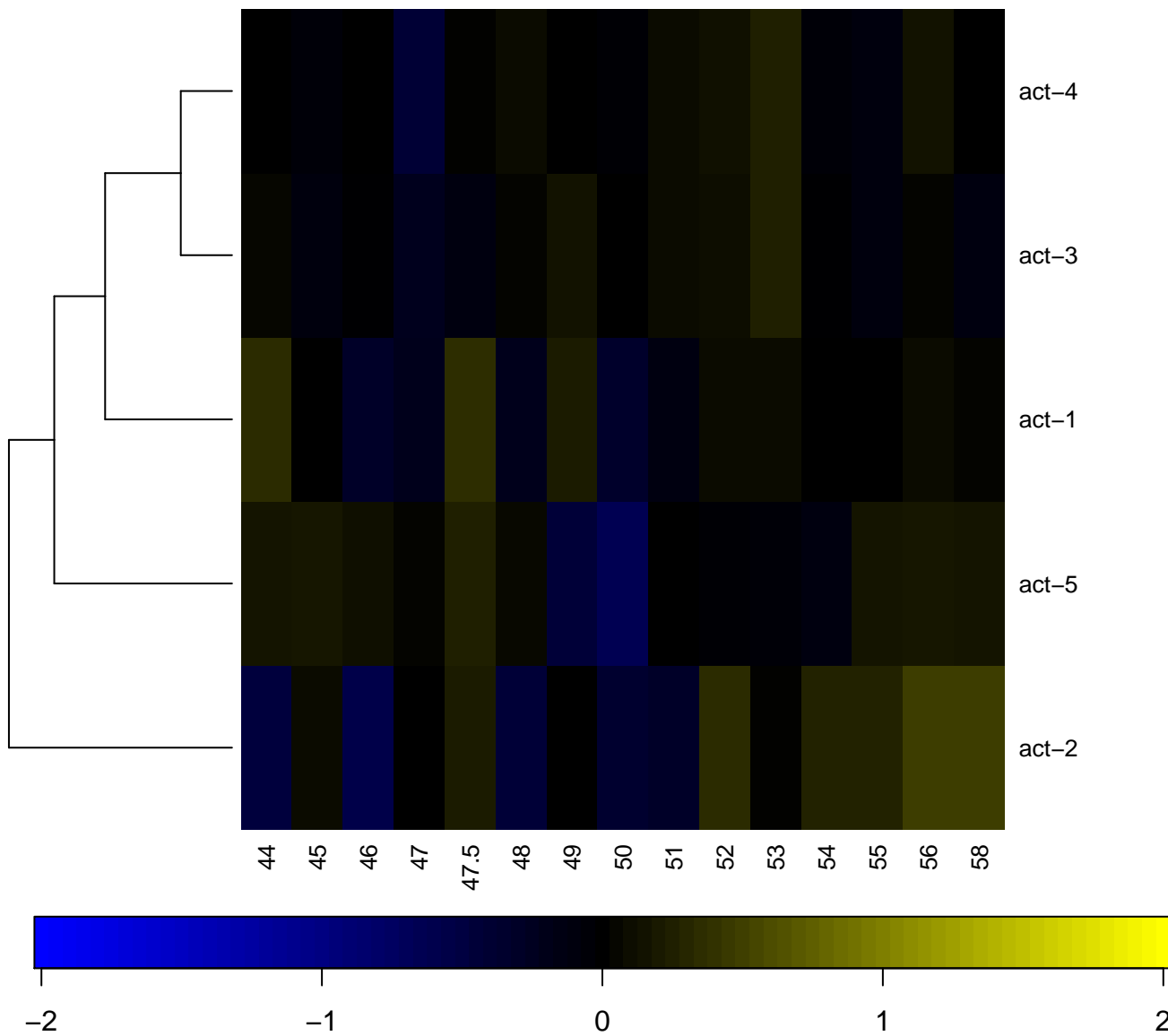

aqp

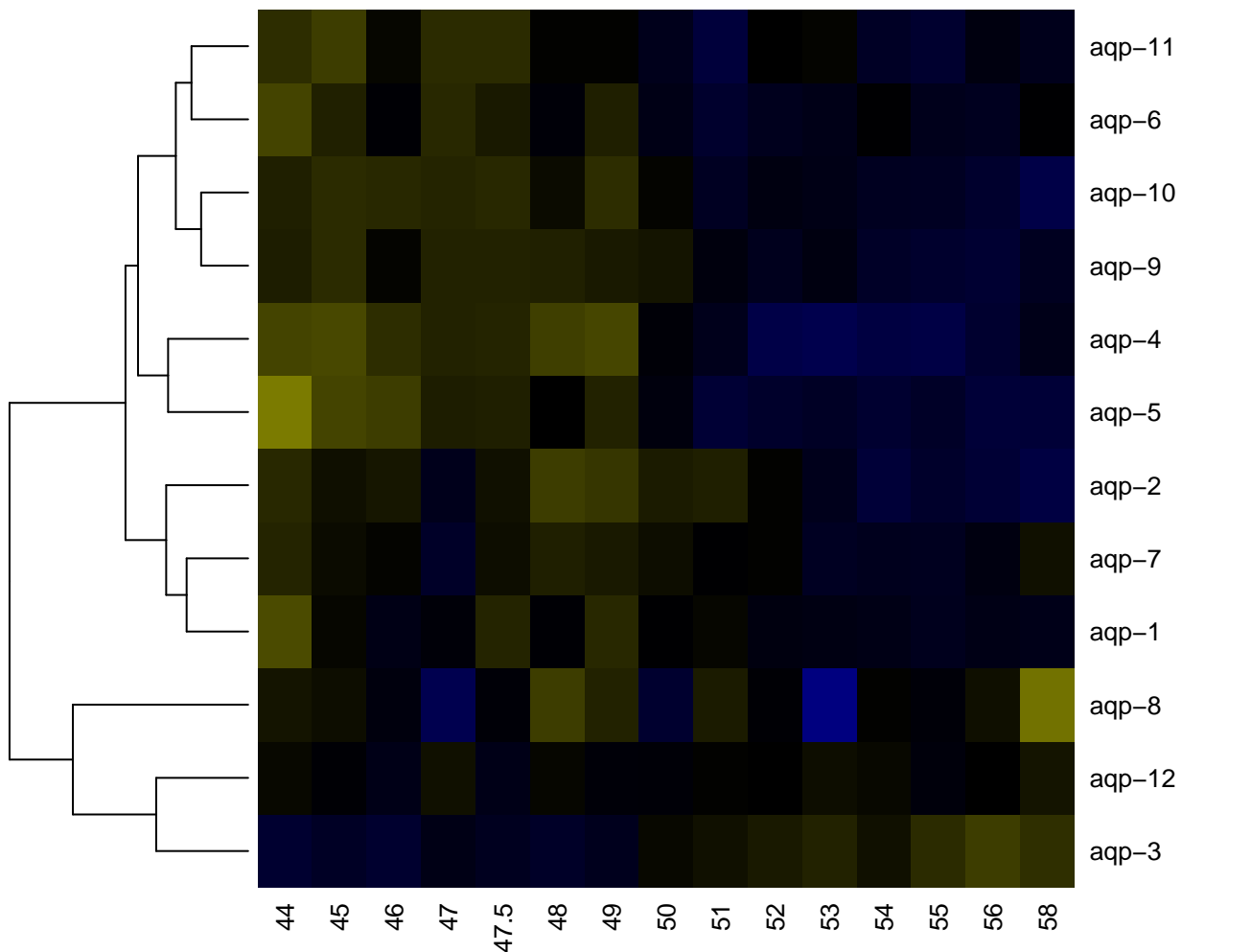

-2

-1

0

1

2

arl

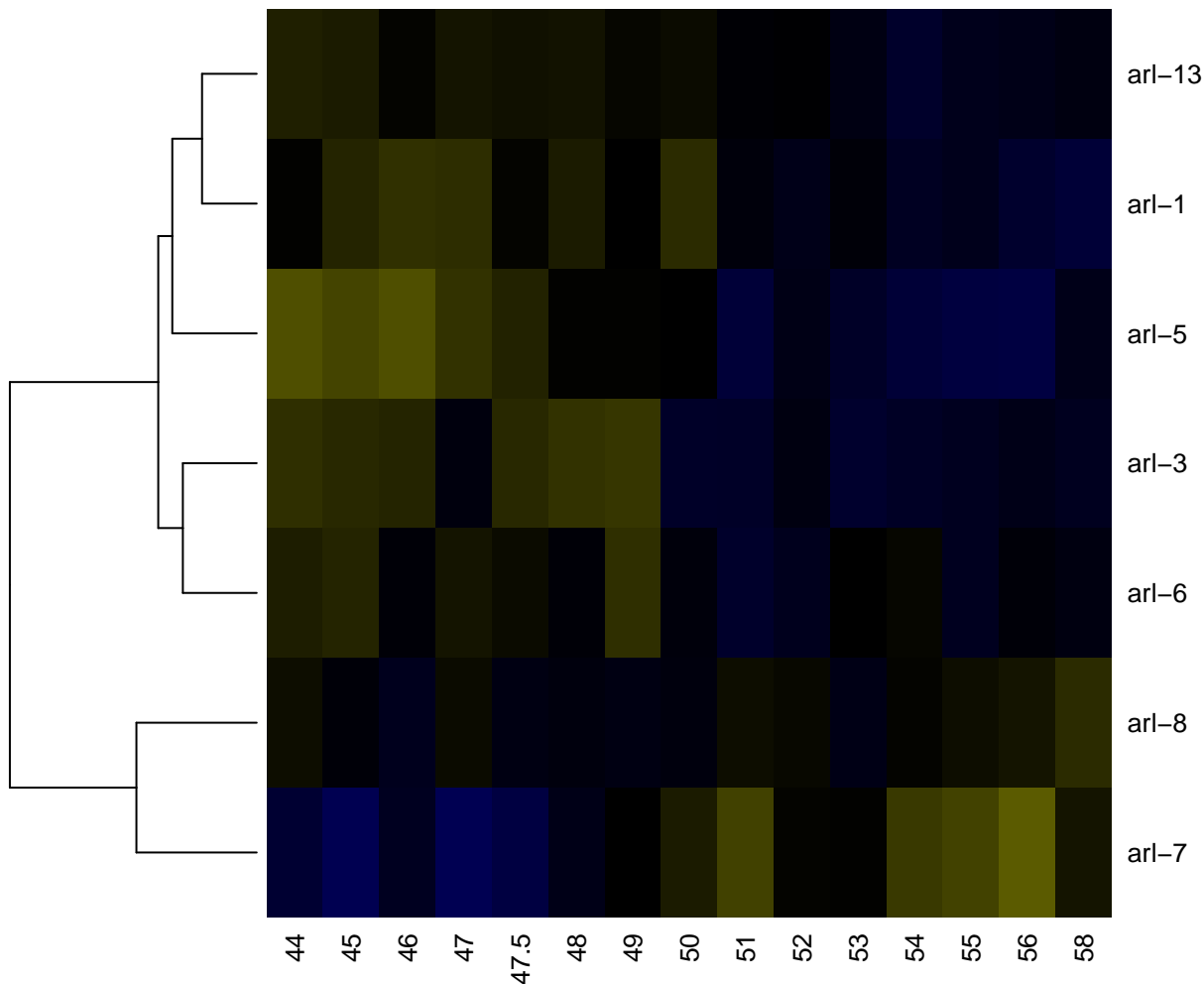

-2

-1

0

1

2

arrd

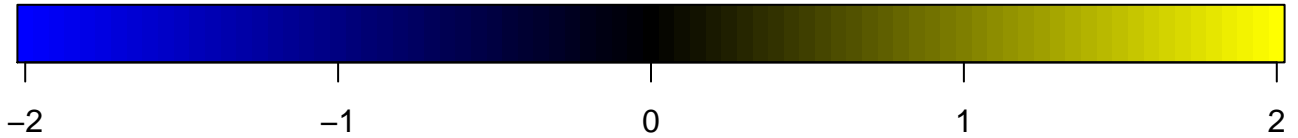
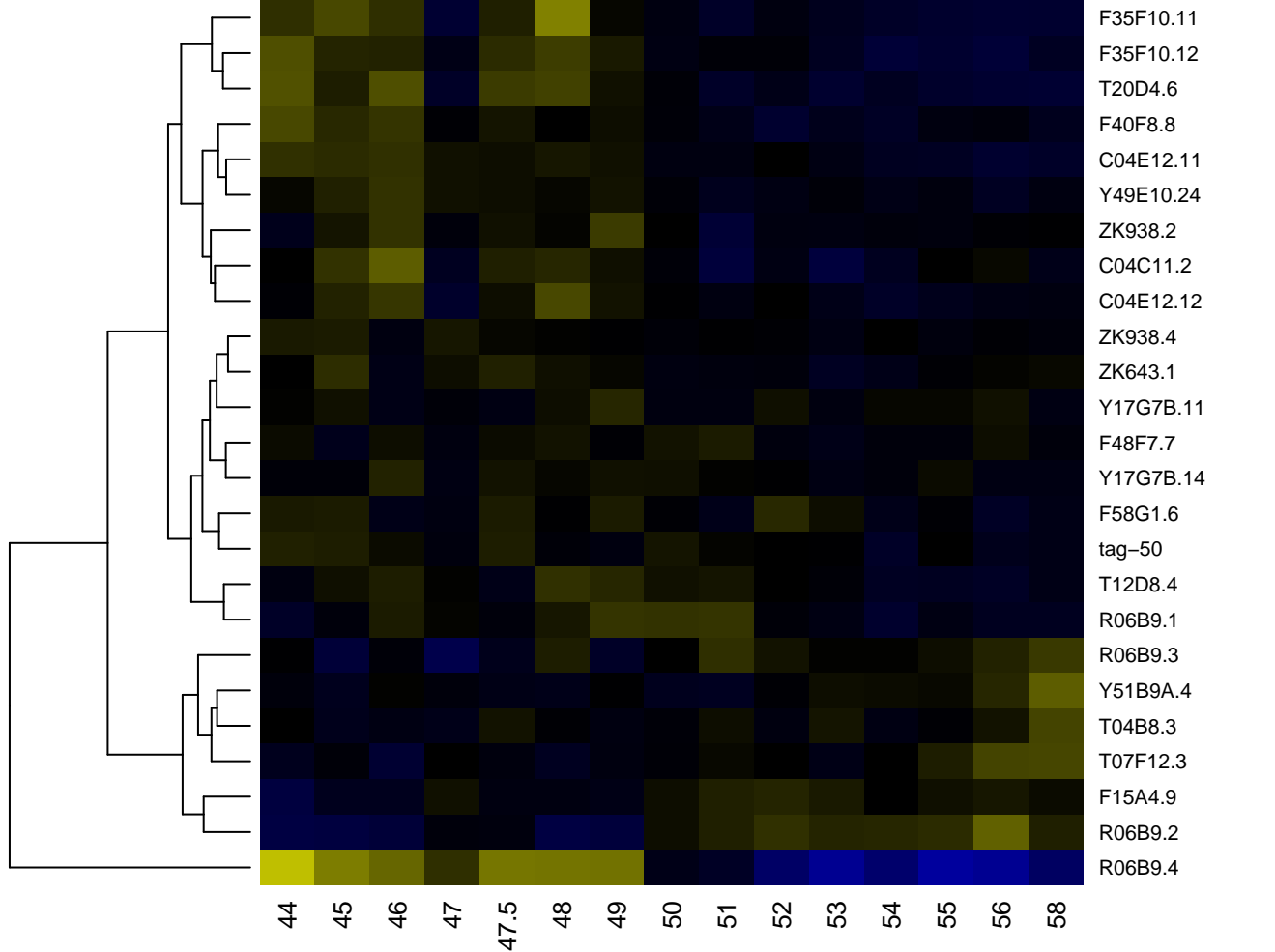

atg

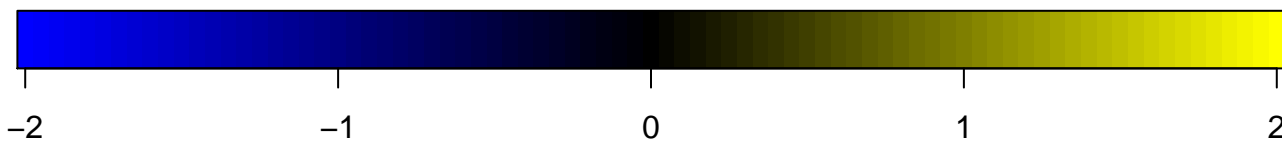
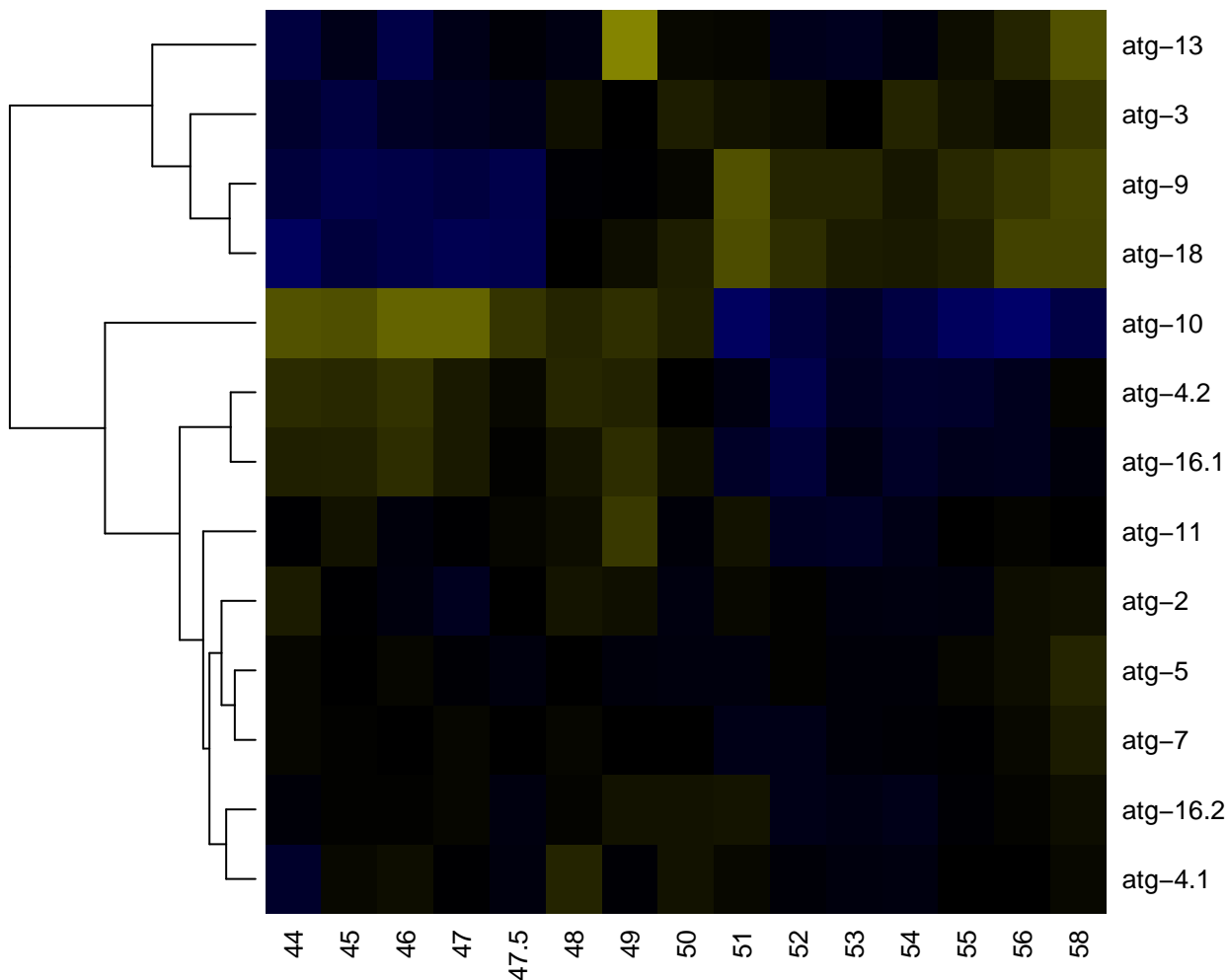

bath

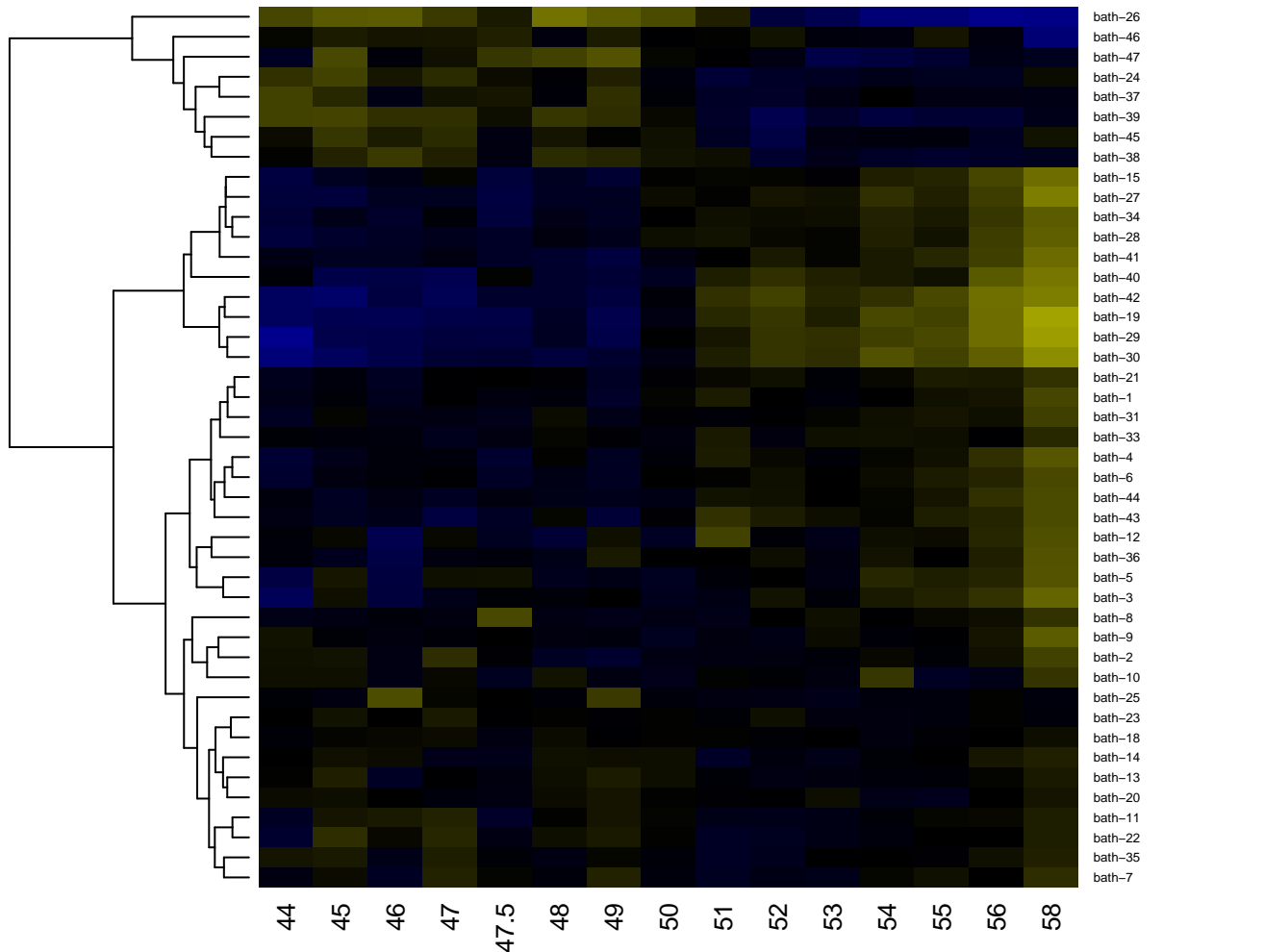

-2

-1

0

1

2

btb

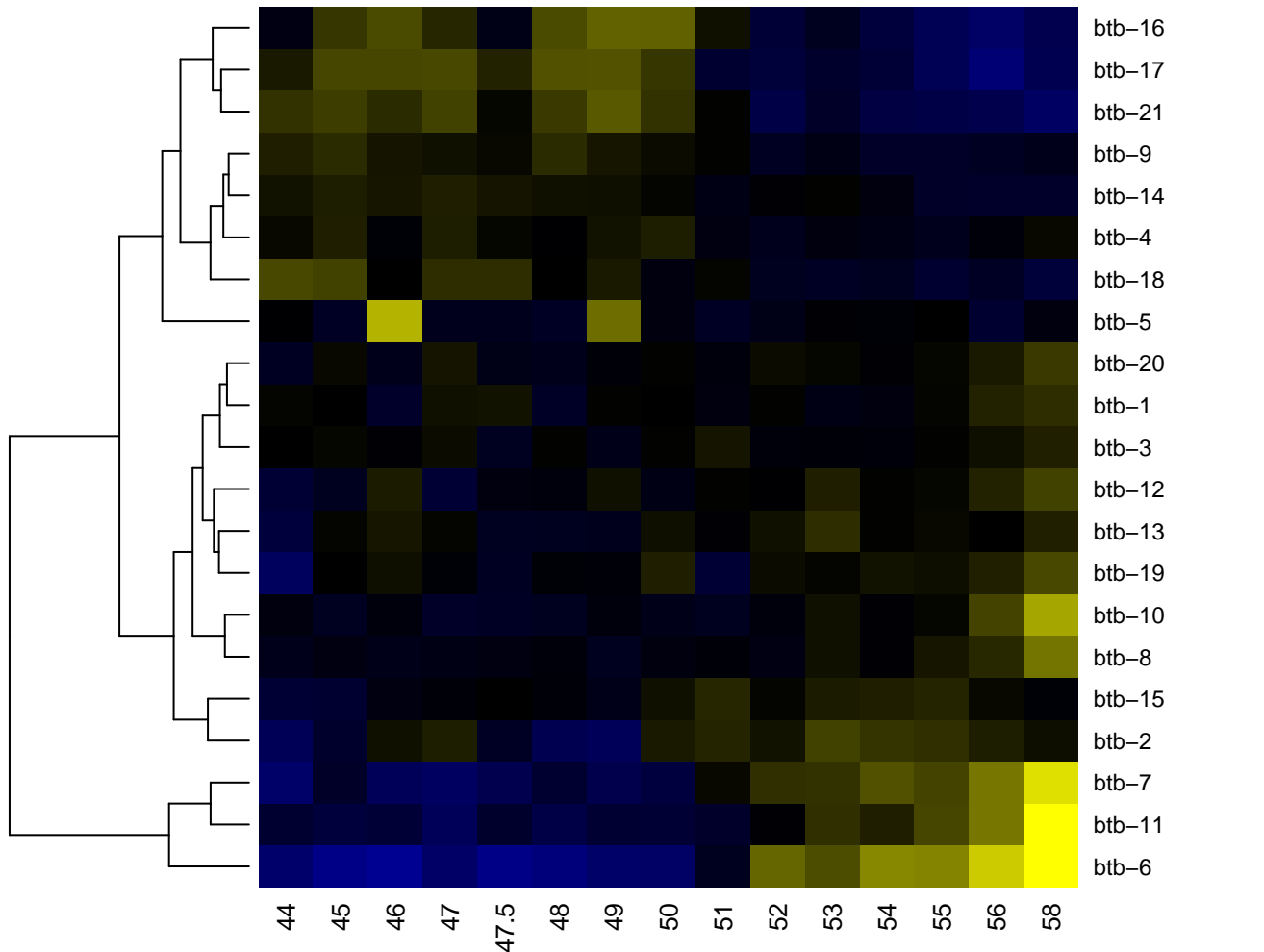

cah

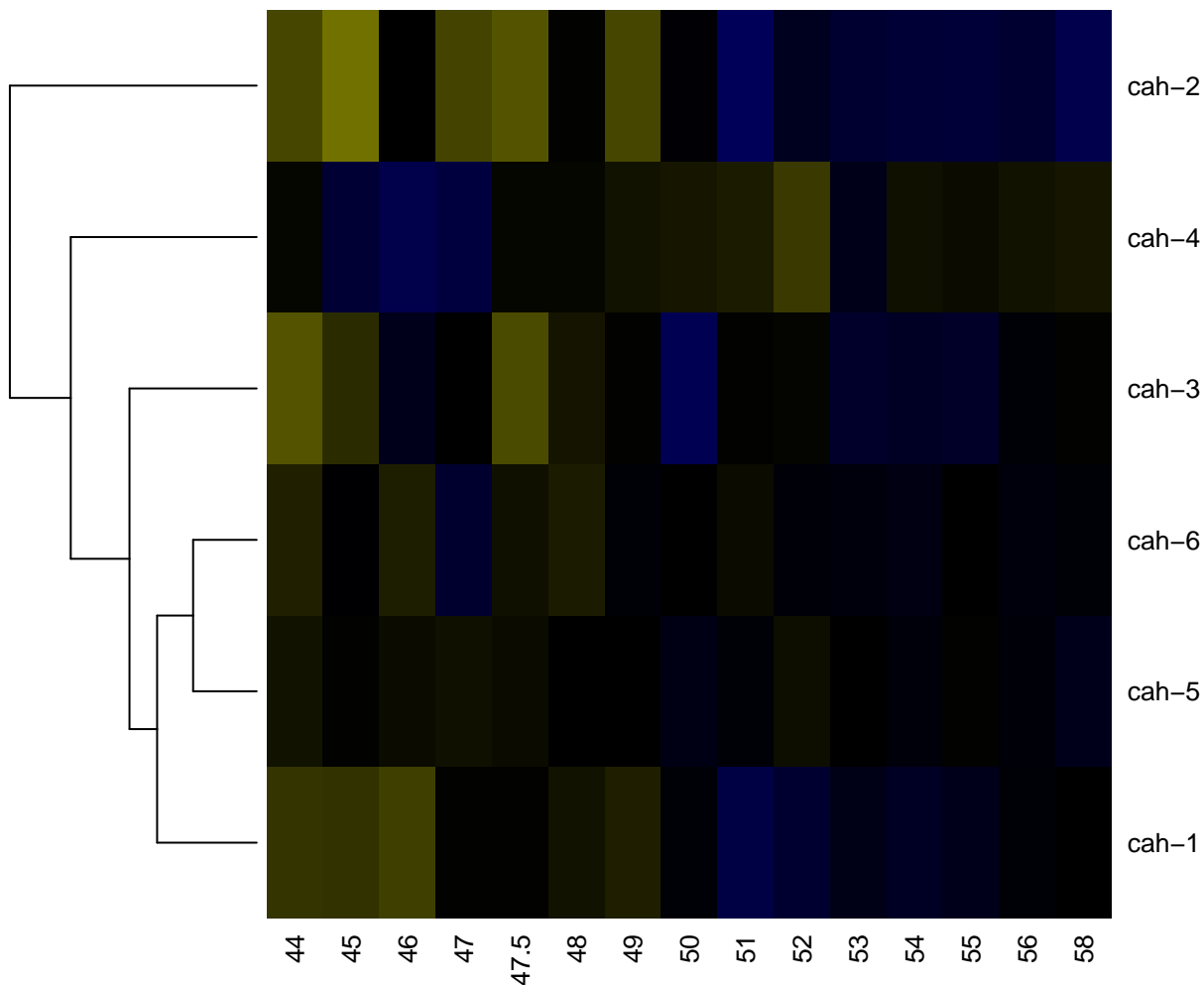

cal

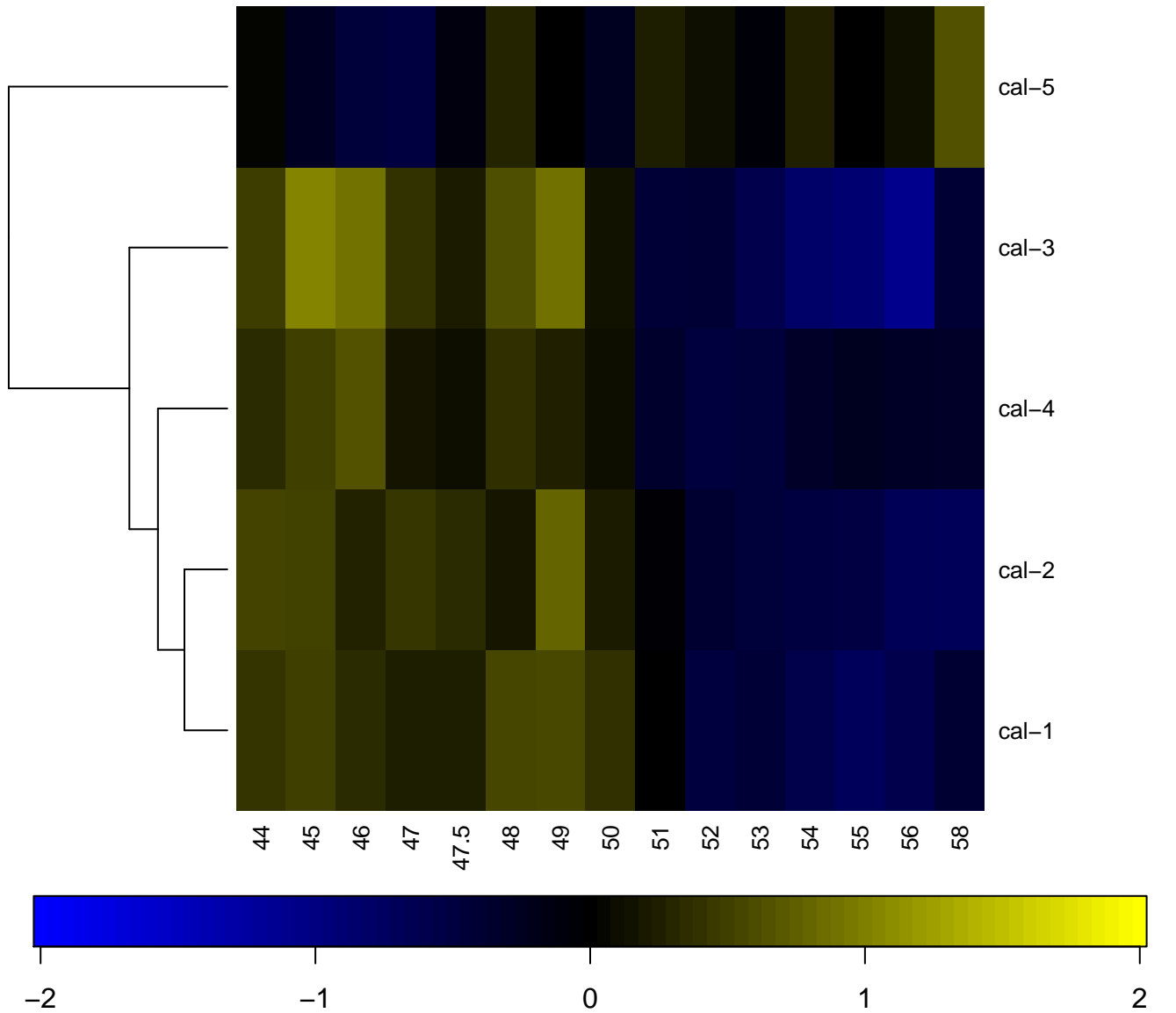

catp

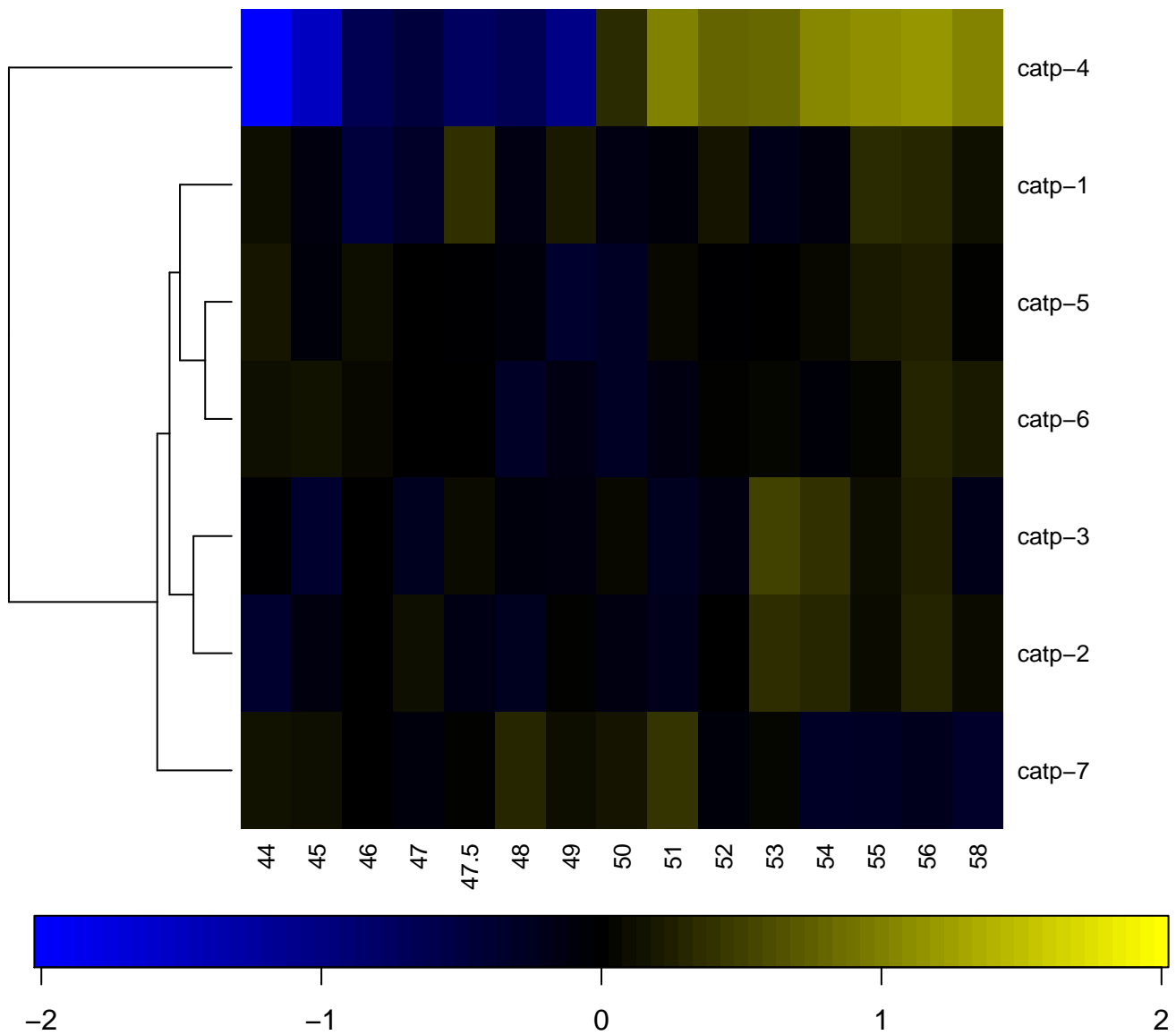

cct

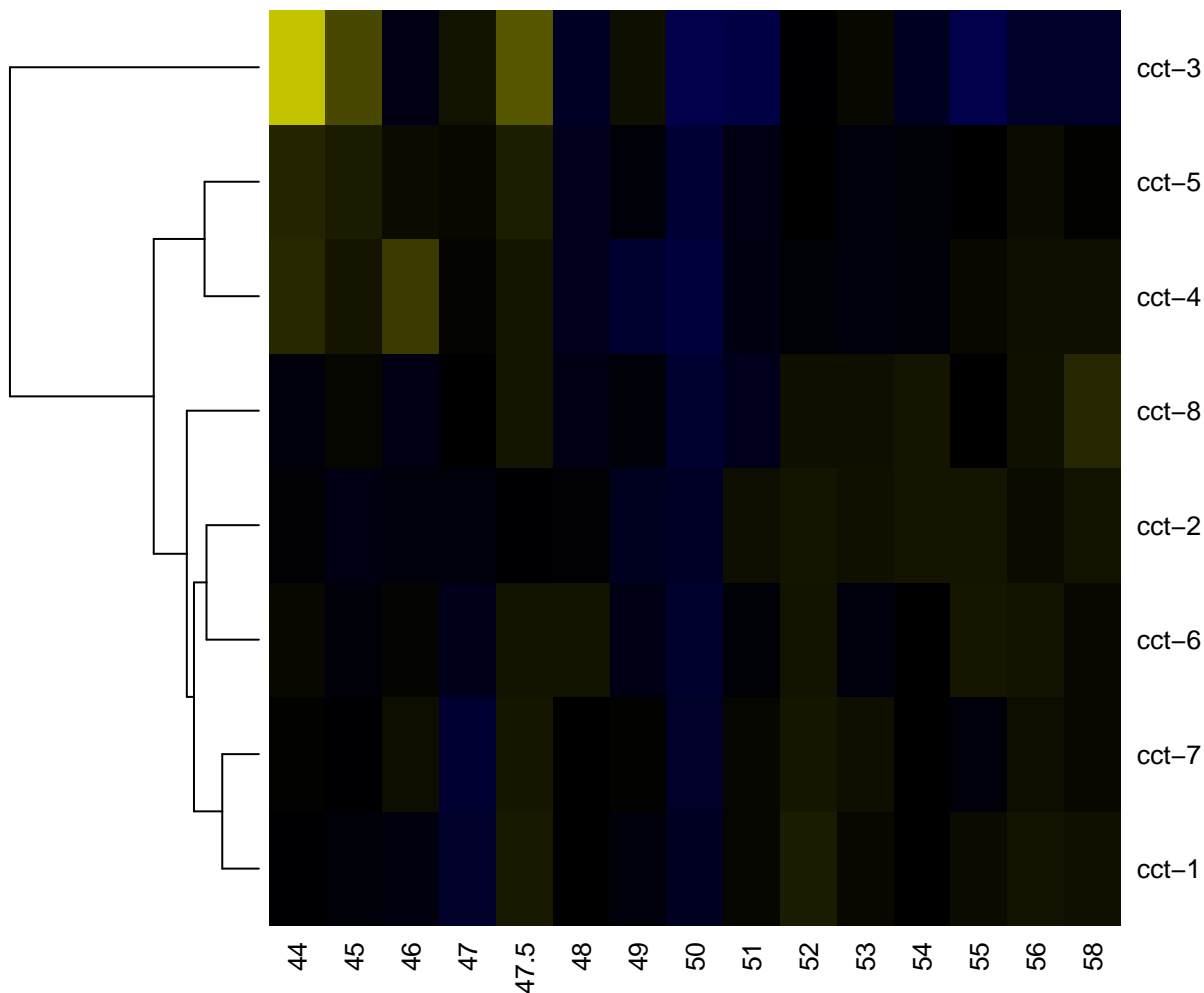

-2

-1

0

1

2

cdc

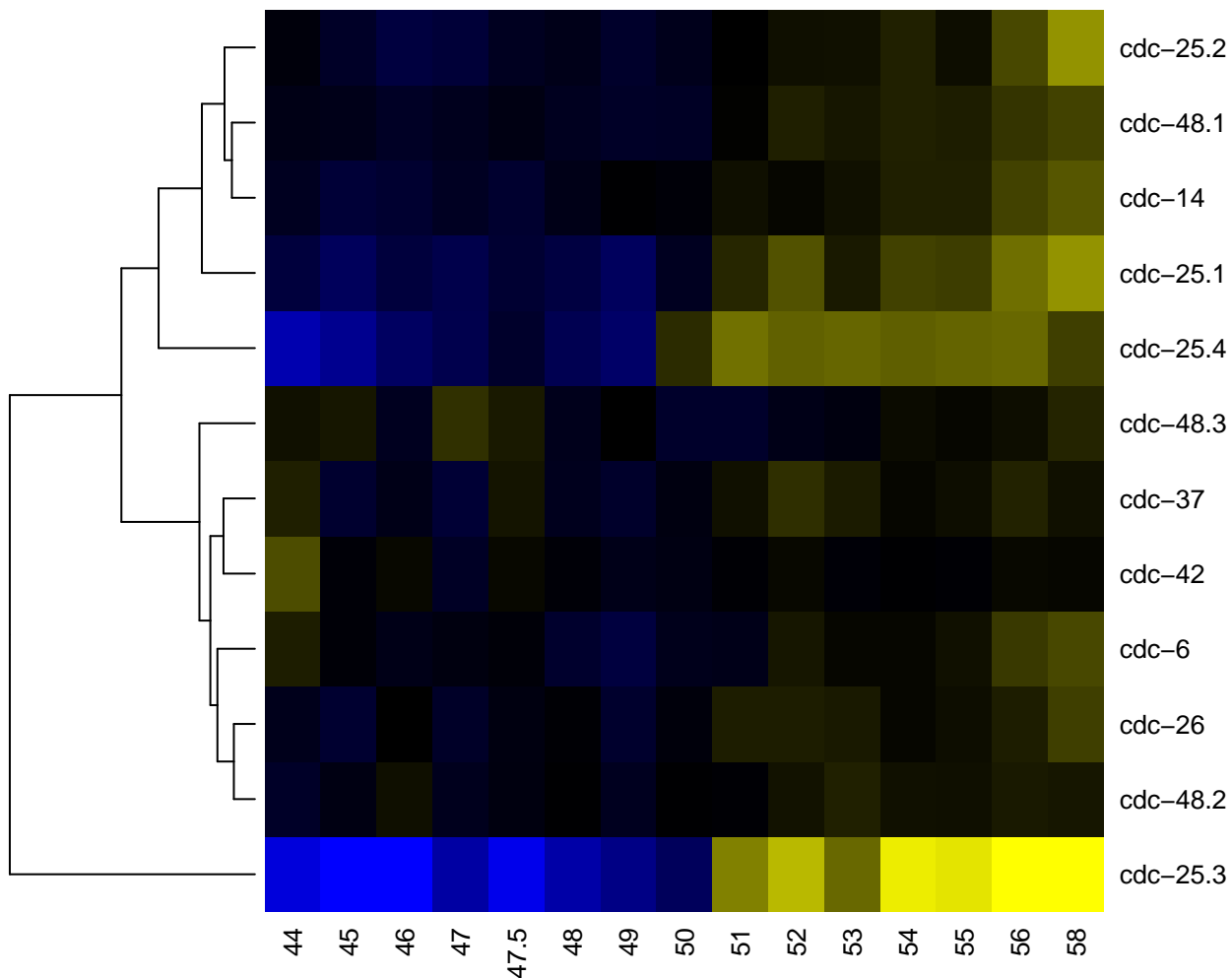

cdh

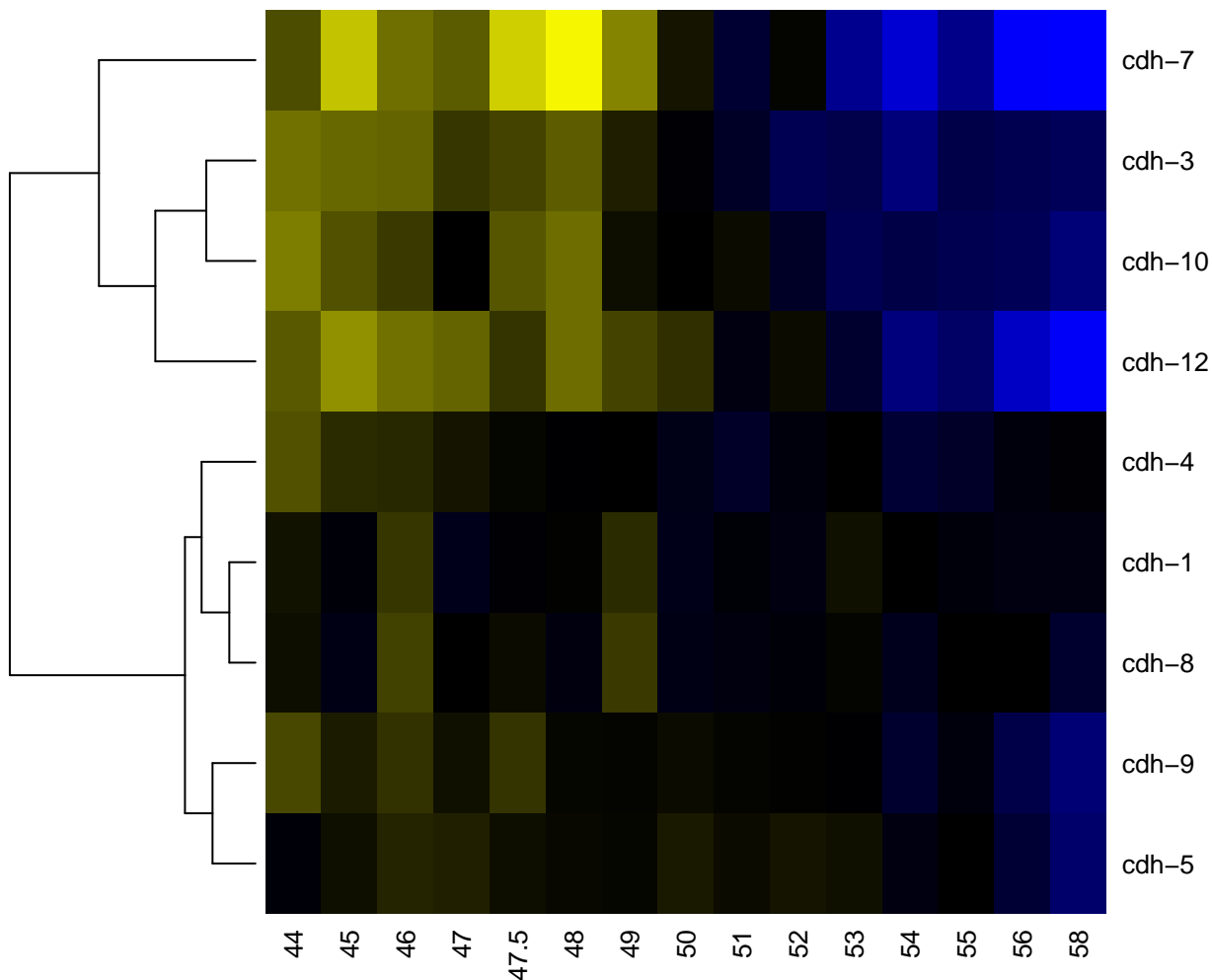

-2

-1

0

1

2

cdr

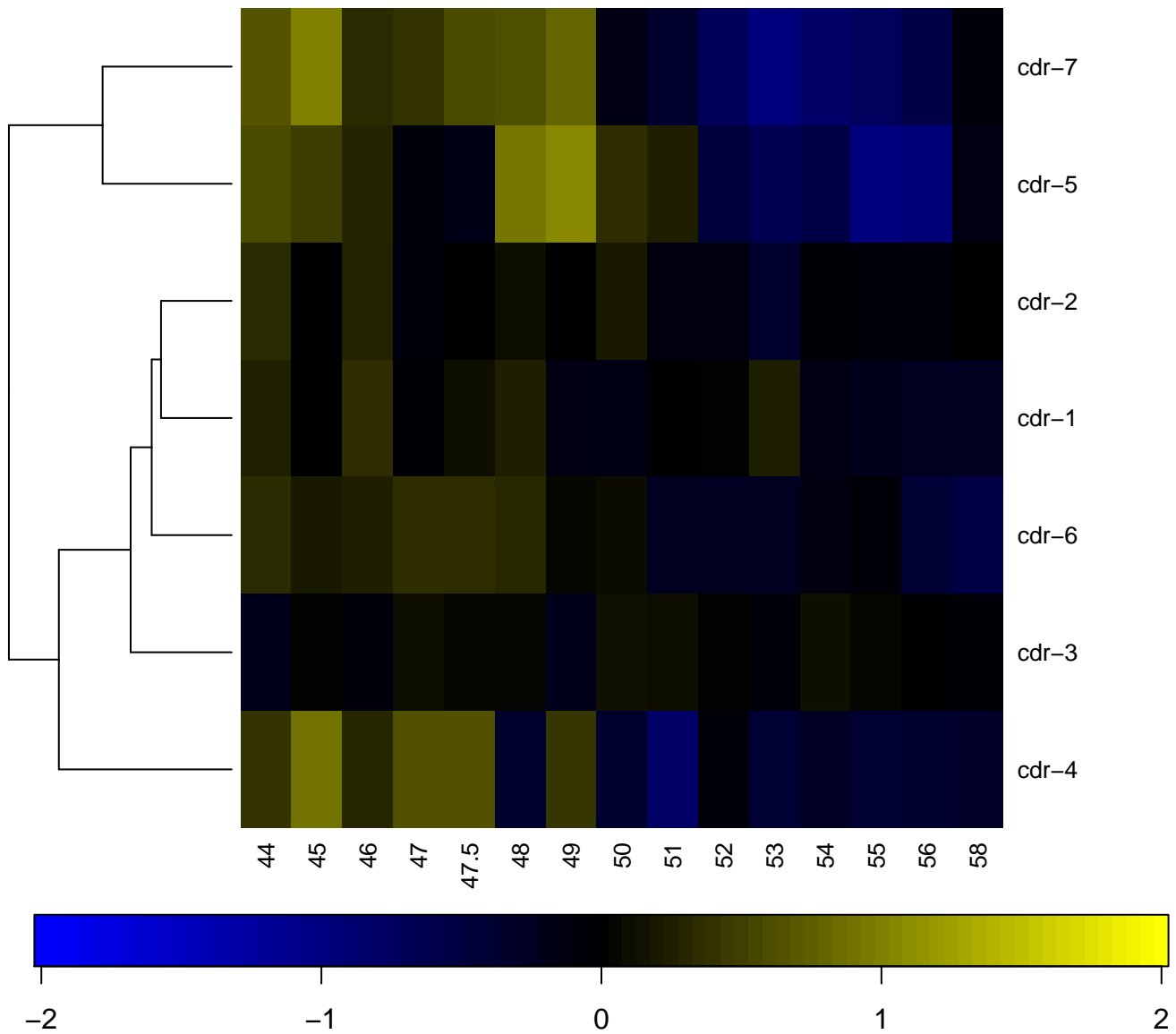

ced

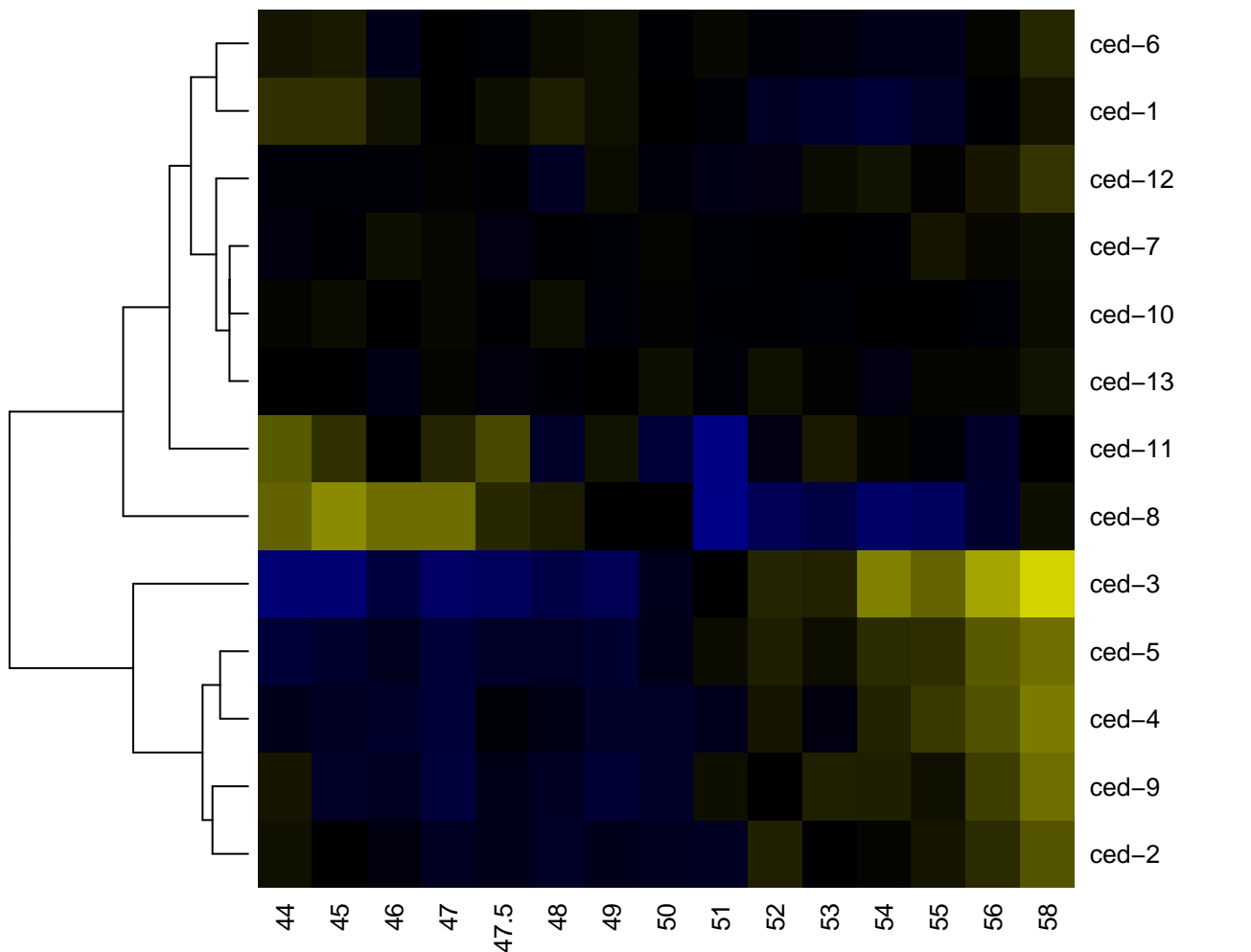

-2

-1

0

1

2

ceh

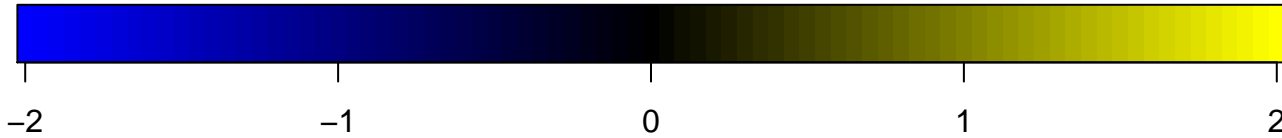
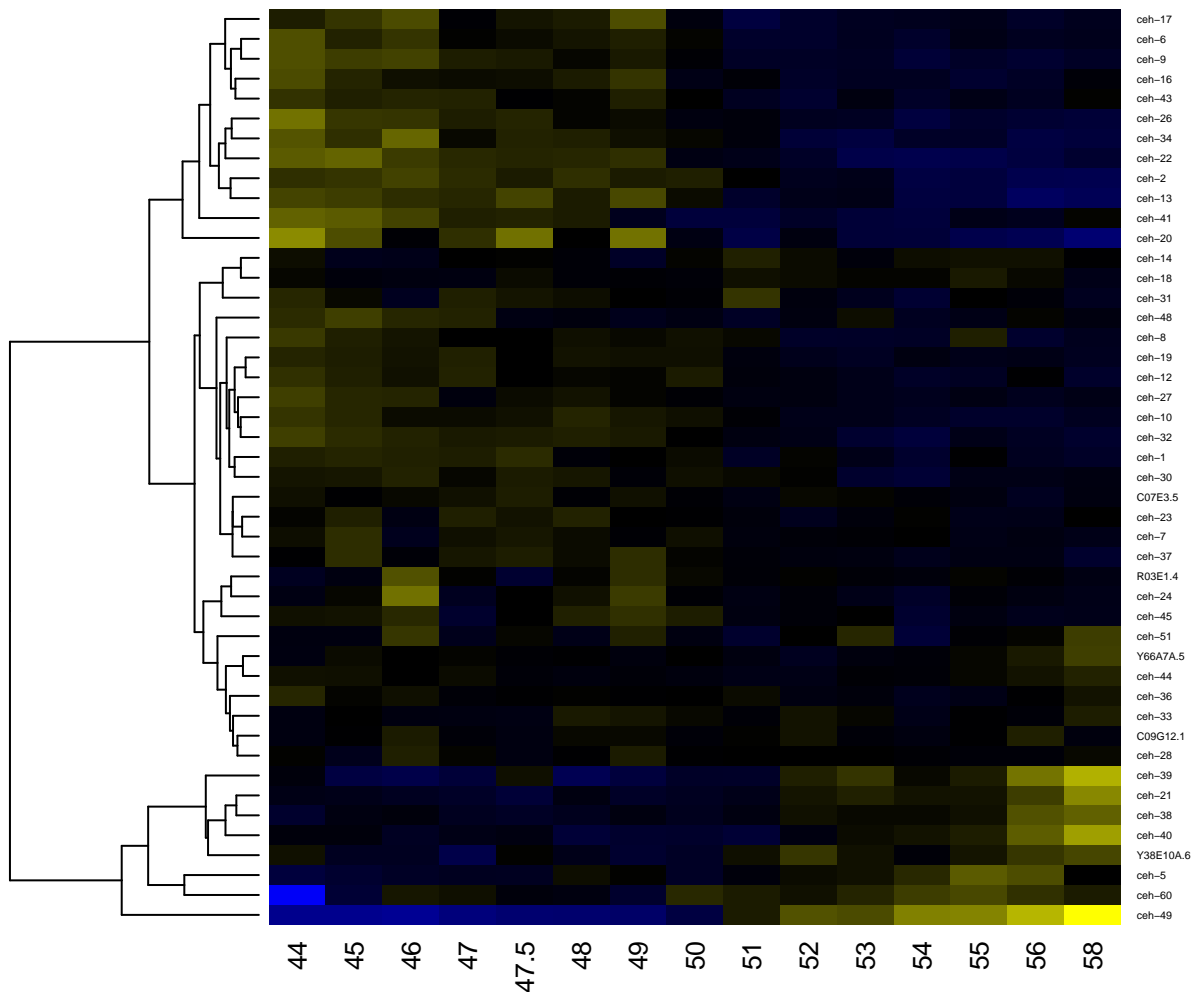

che

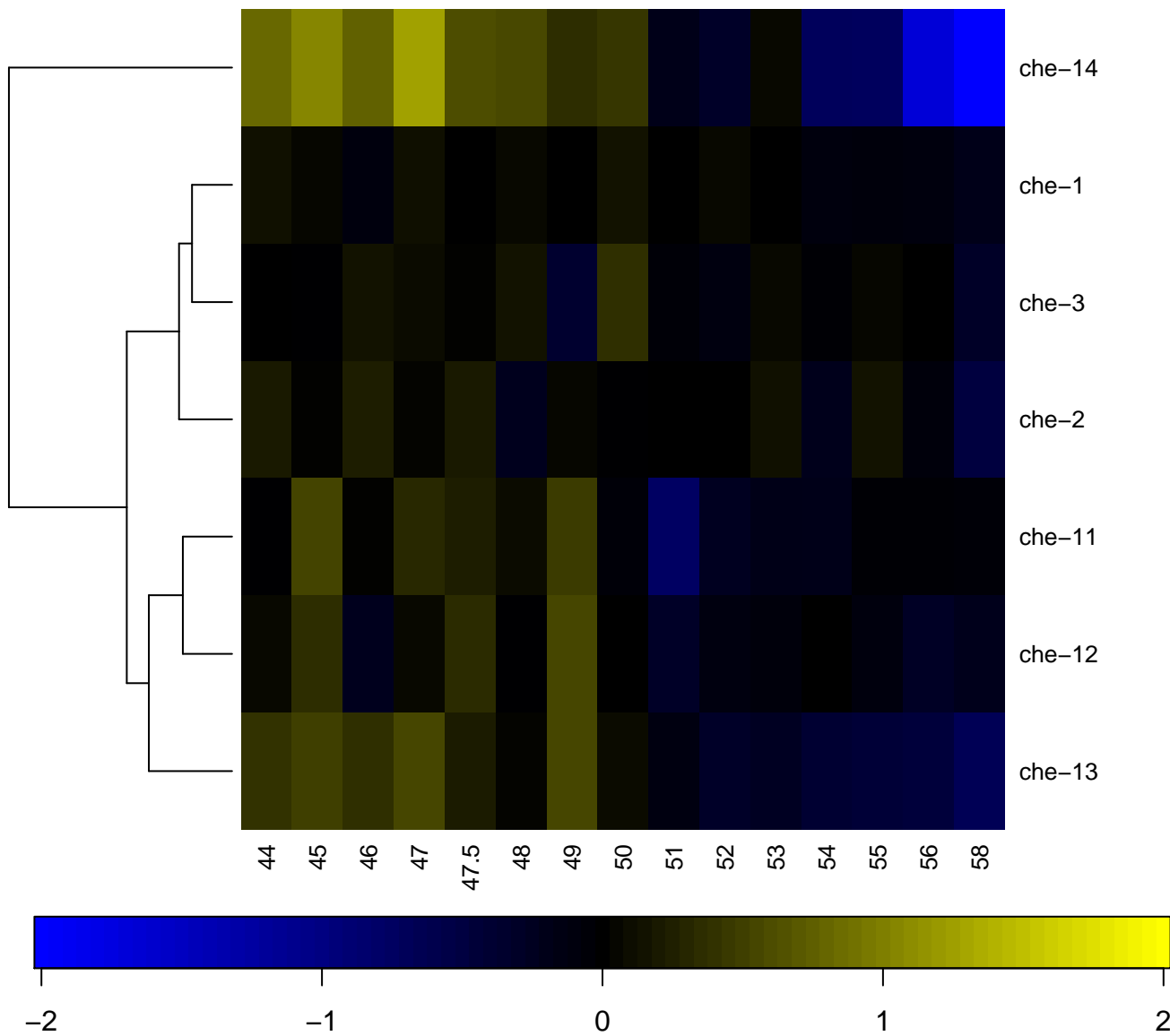

clec

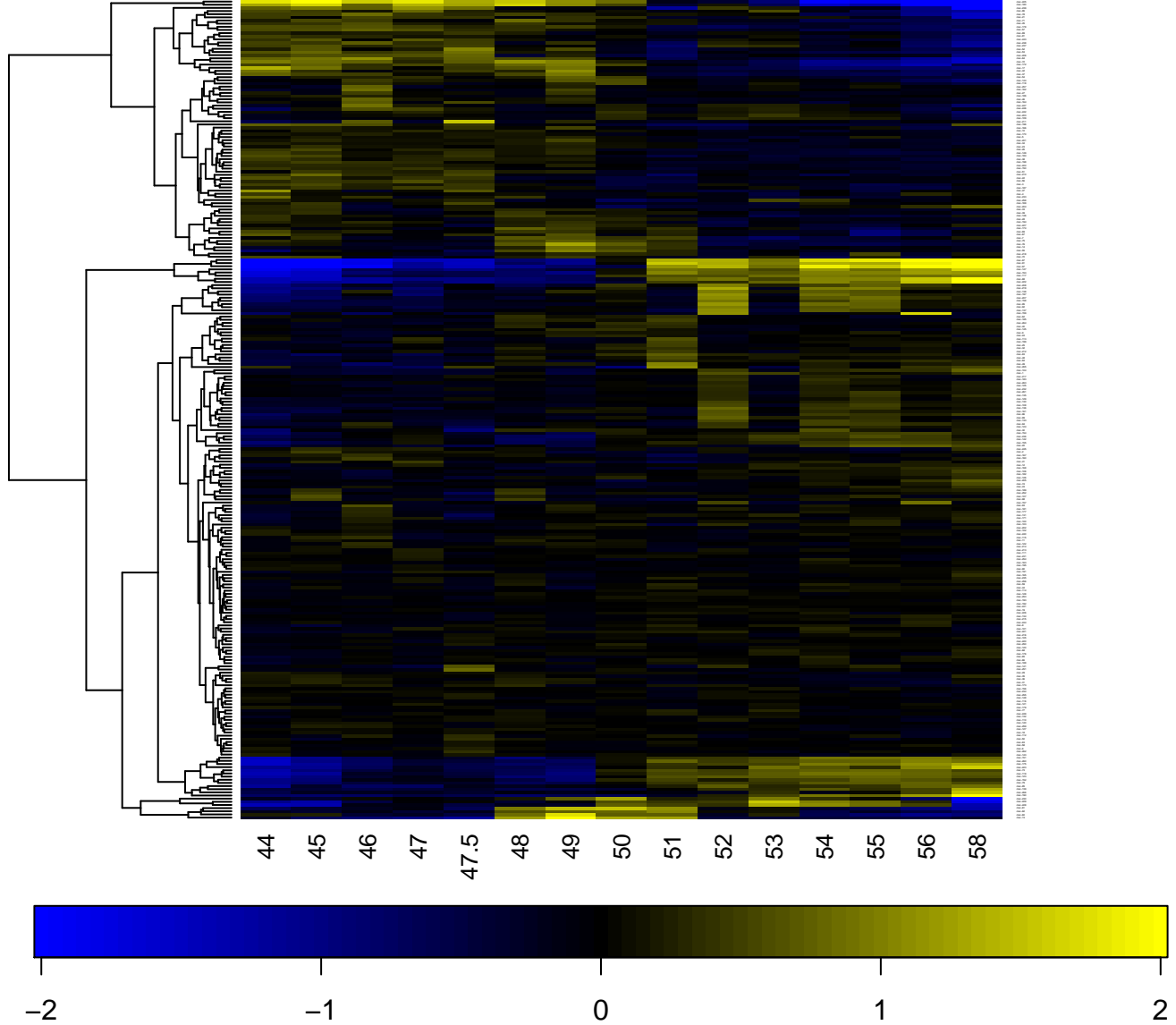

cnc

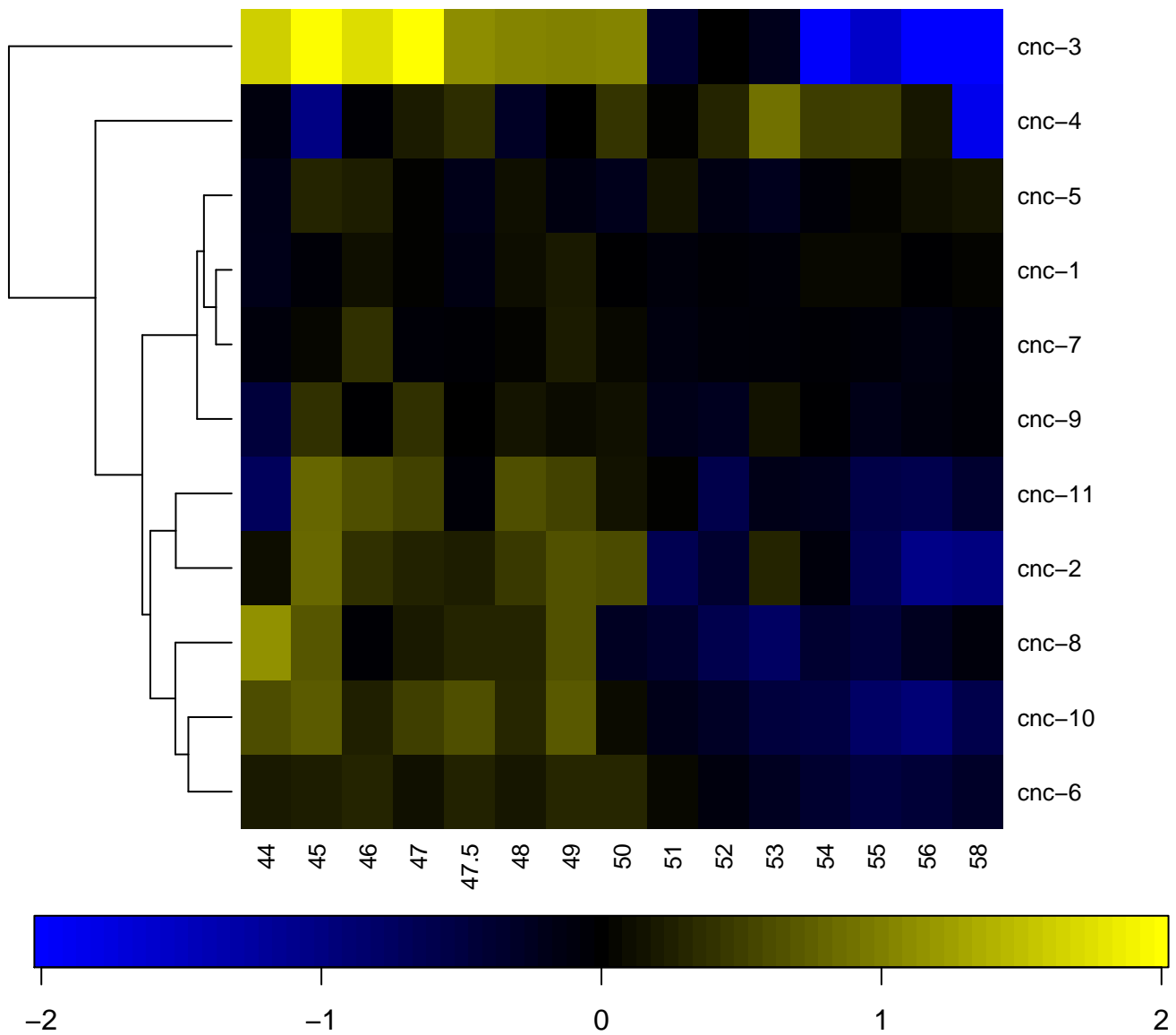

cogc

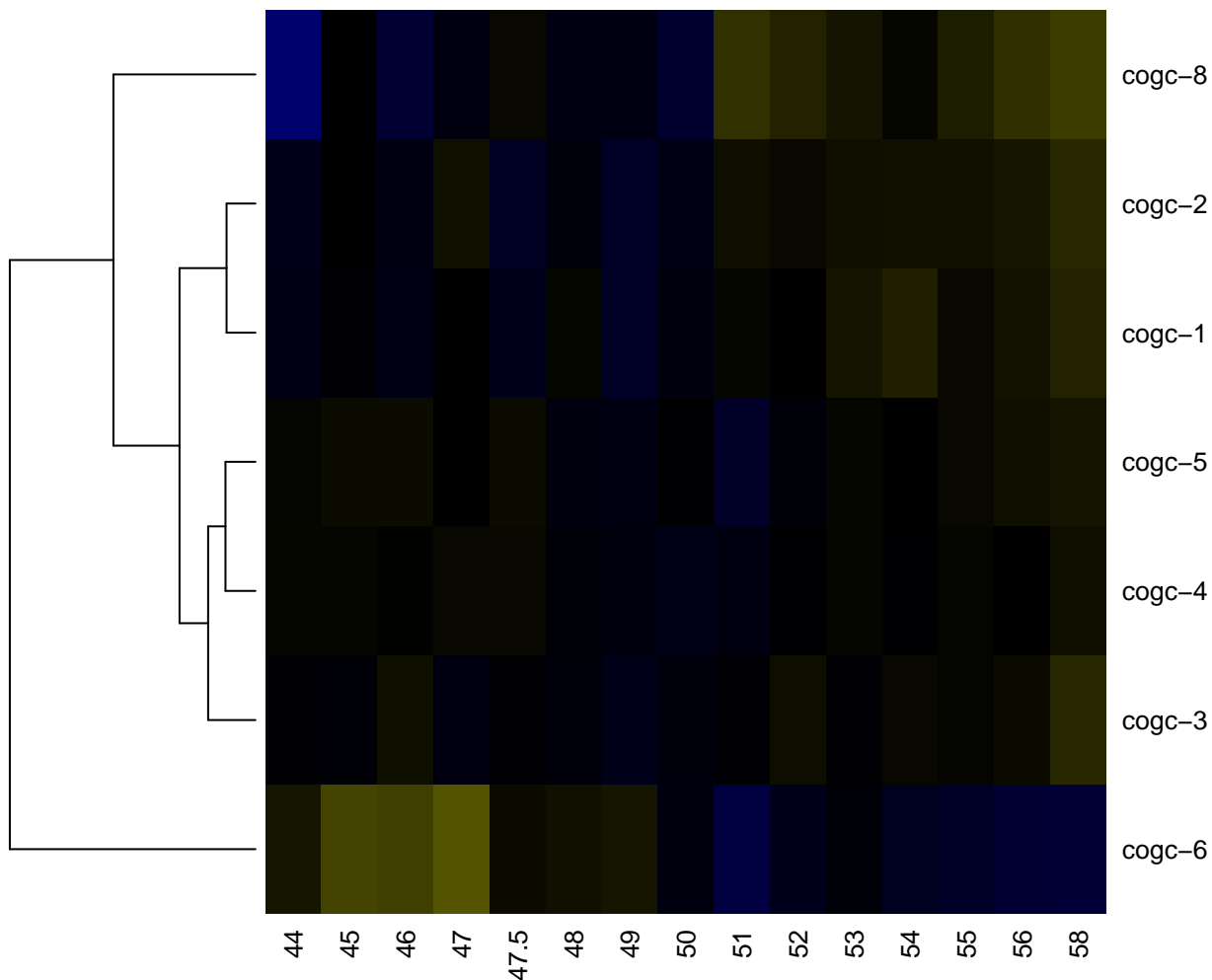

-2

-1

0

1

2

coq

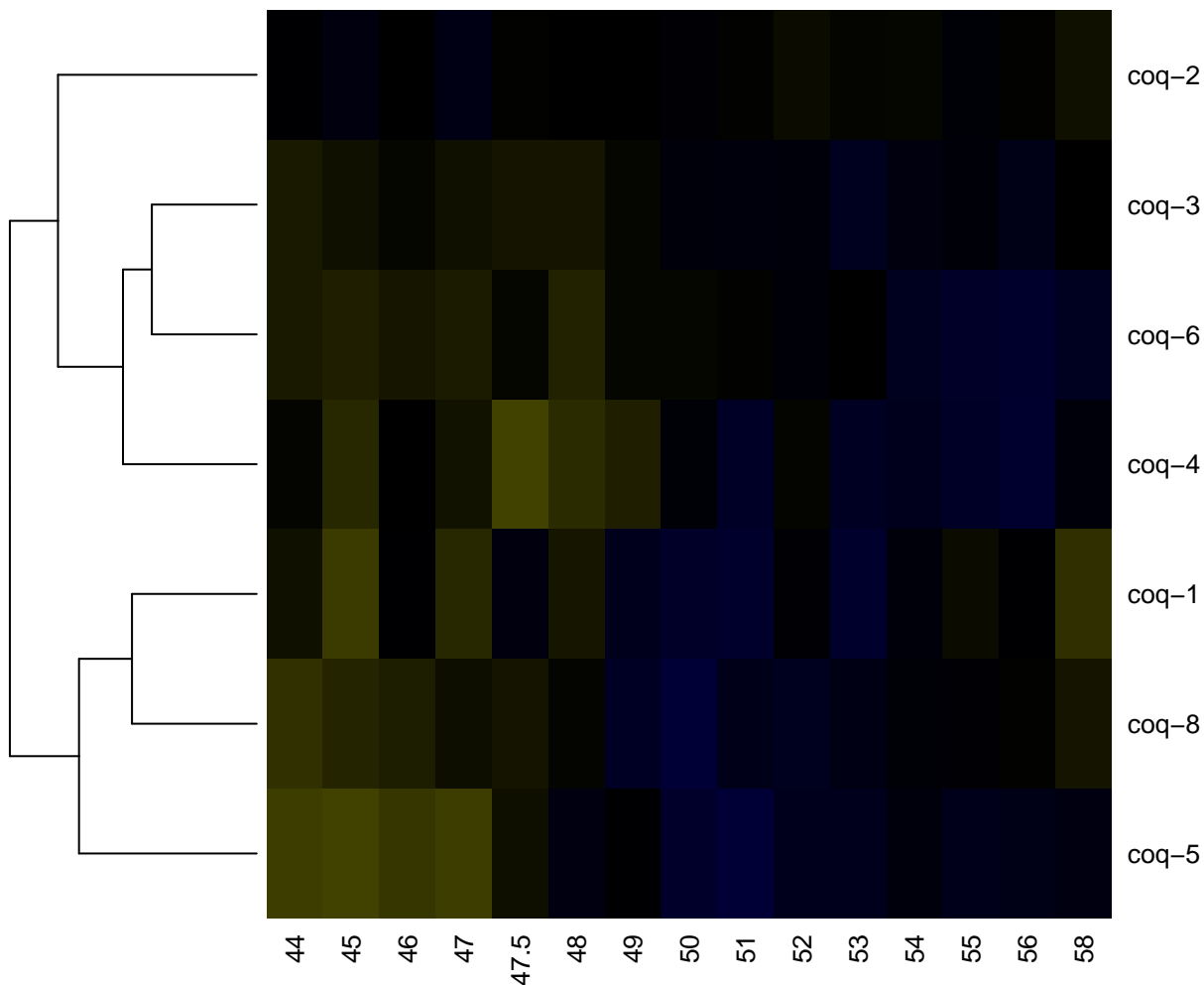

-2

-1

0

1

2

cpg

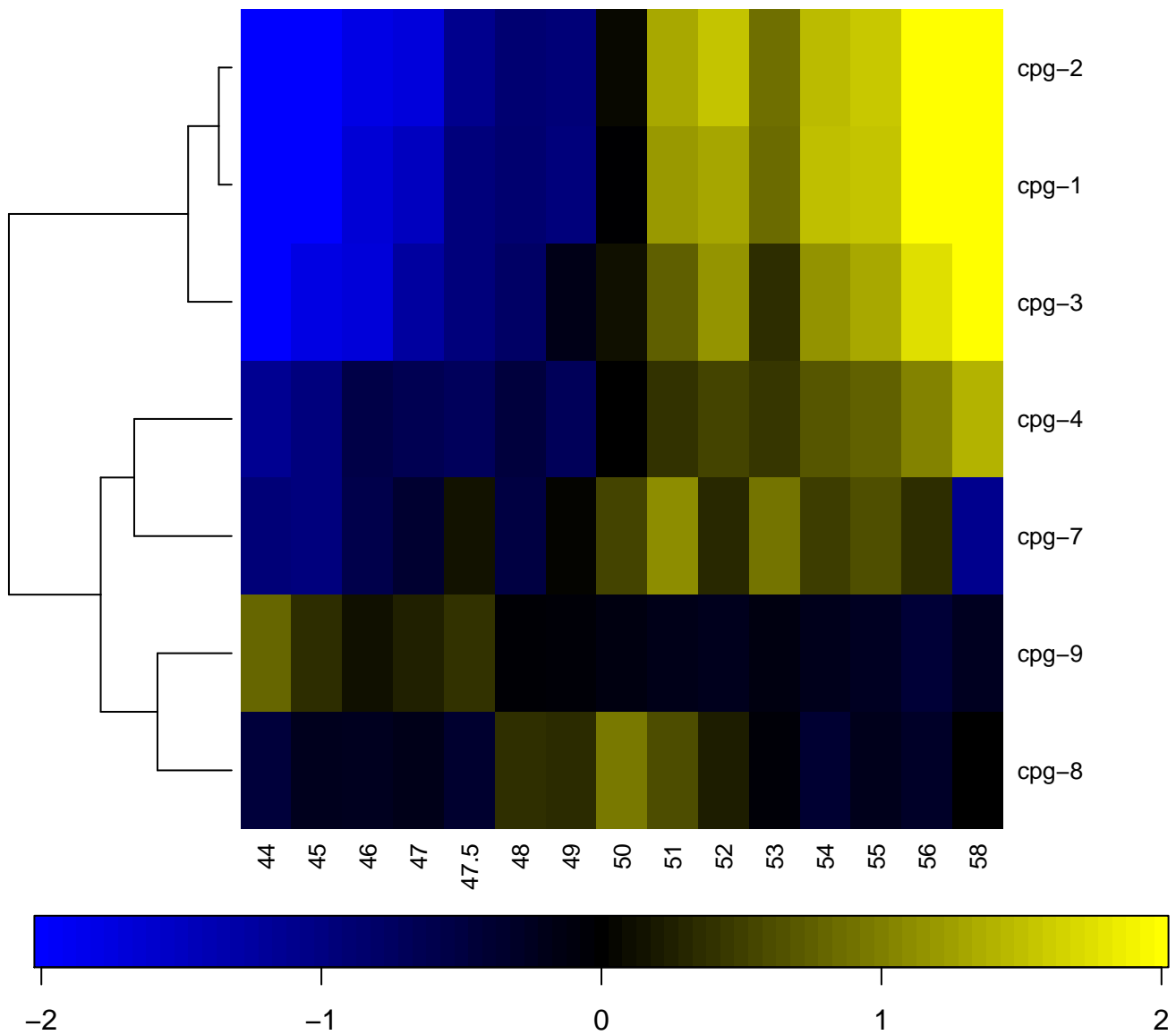

cpna

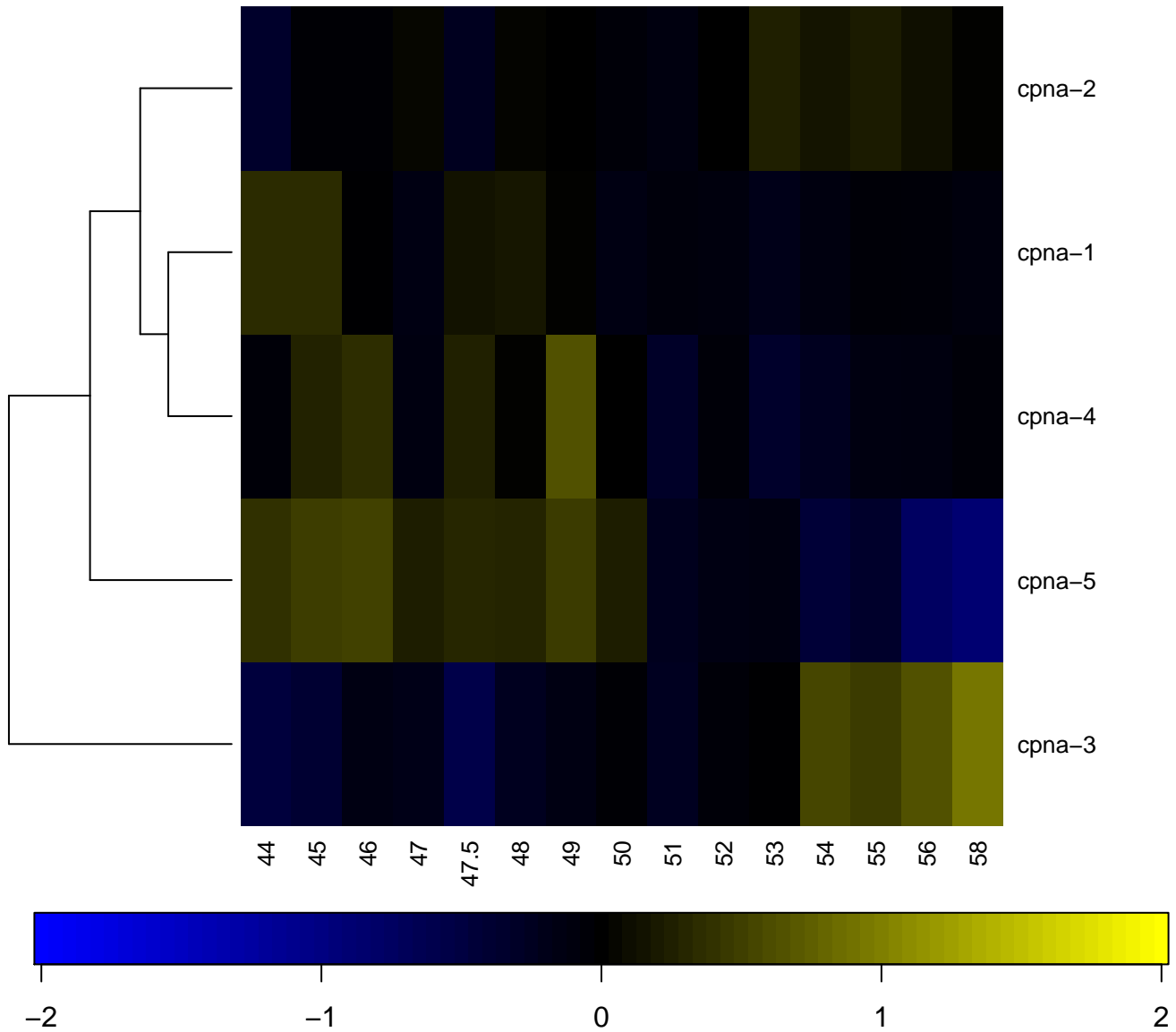

cpr

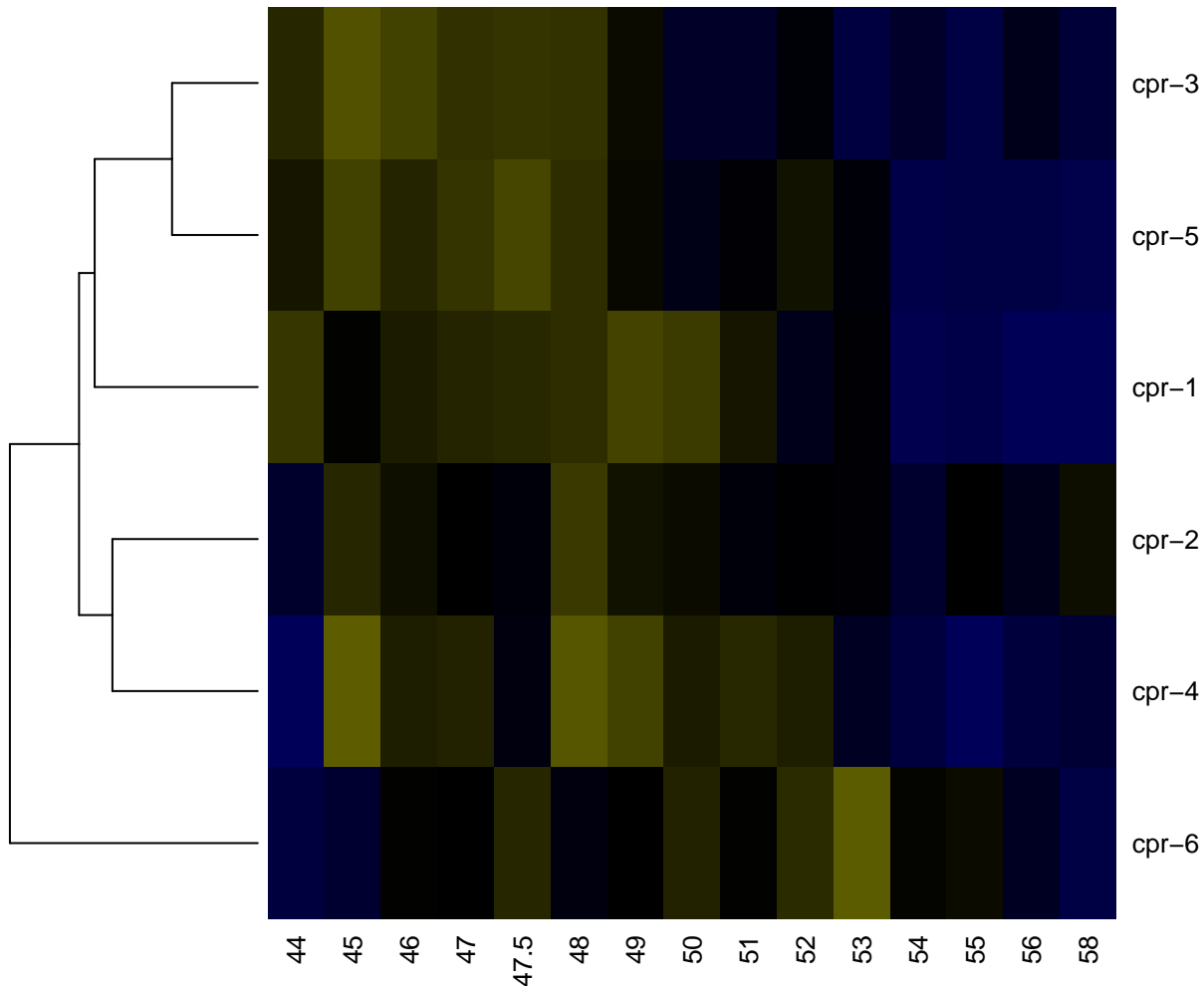

cpt

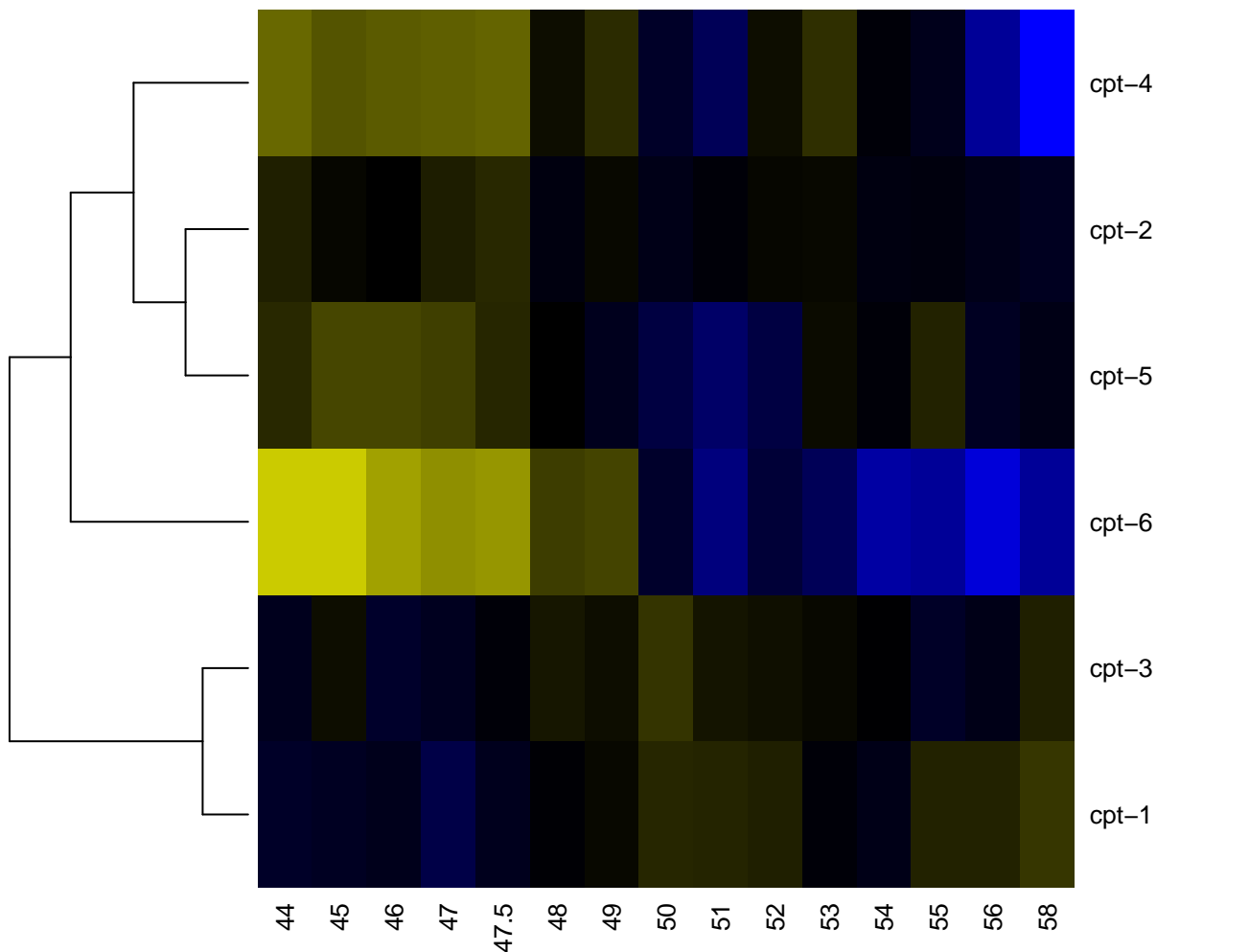

-2

-1

0

1

2

cutl

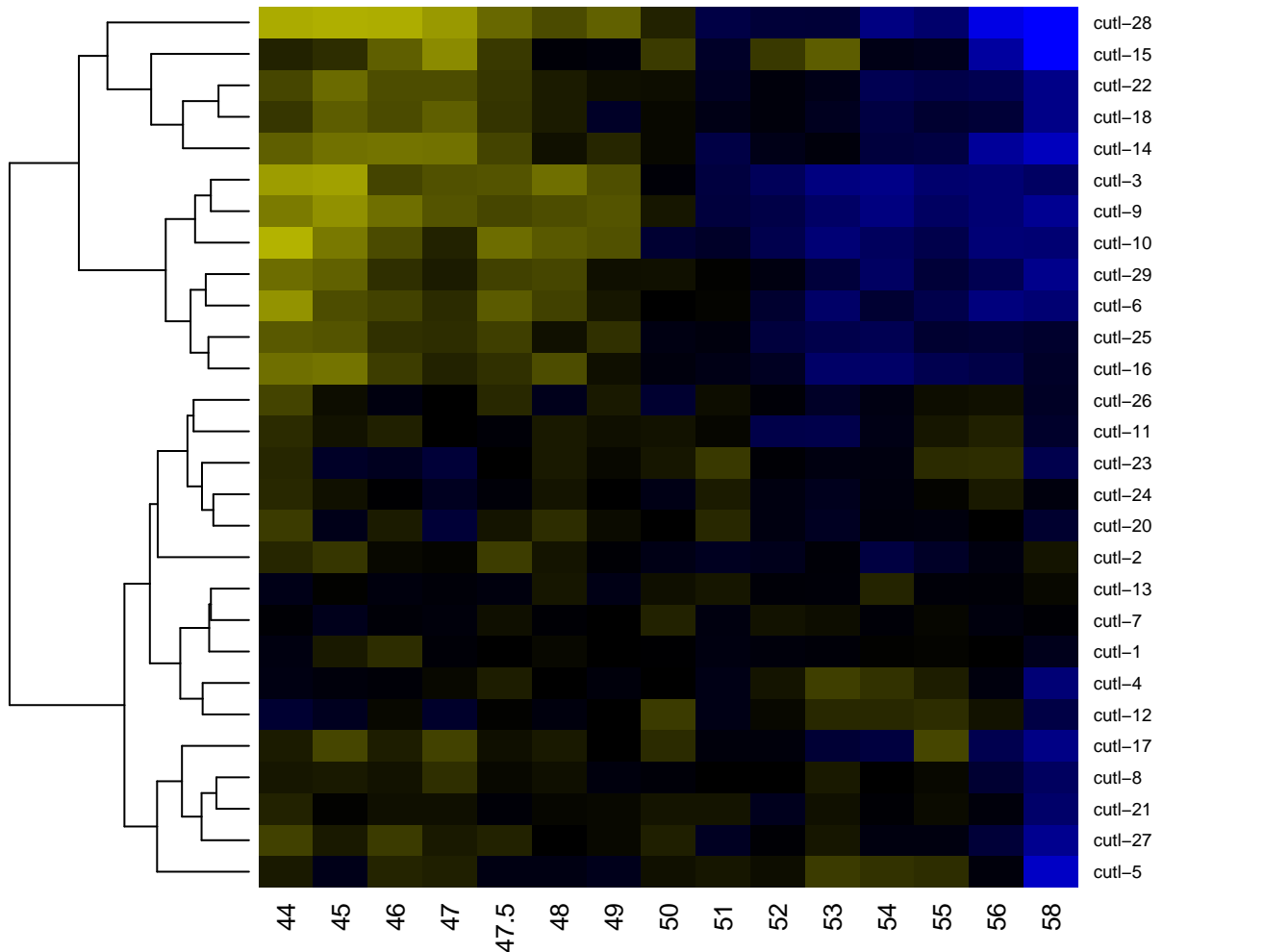

-2

-1

0

1

2

cyn

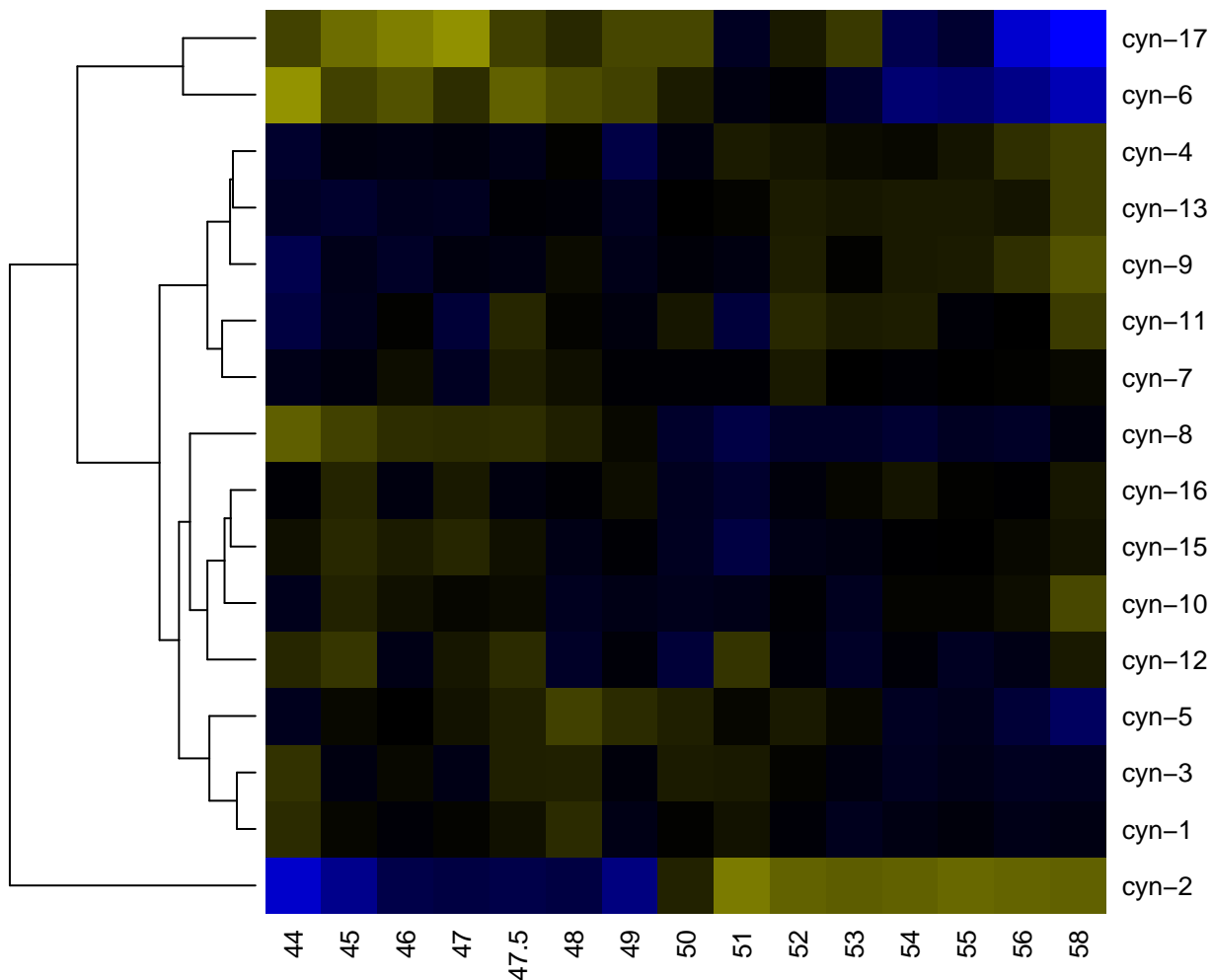

-2

-1

0

1

2

cyp

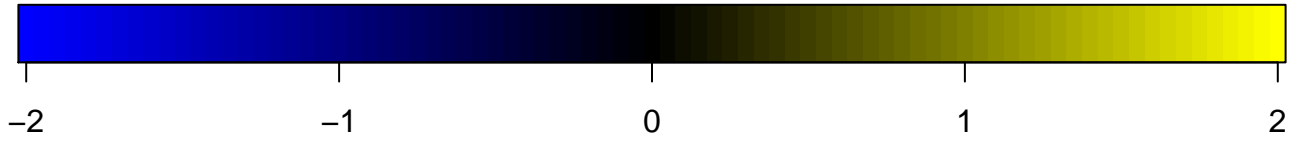
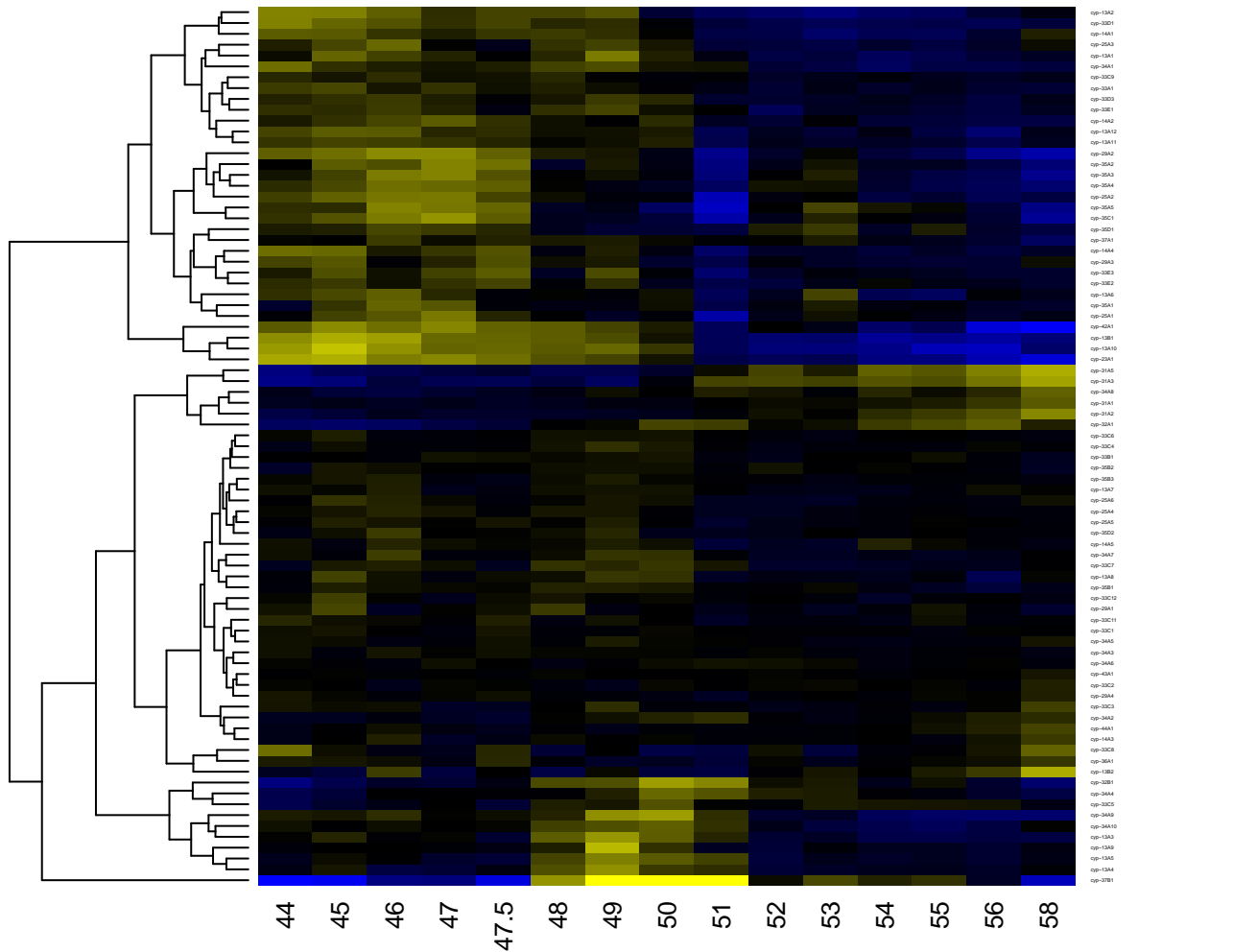

daf

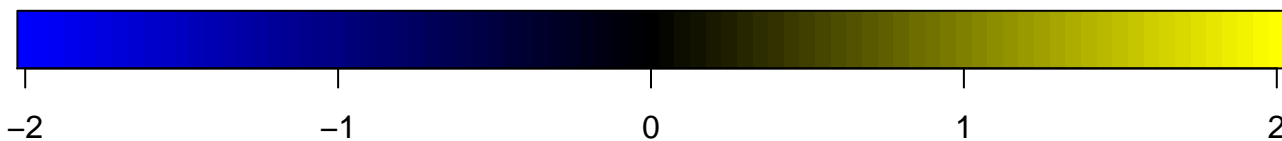
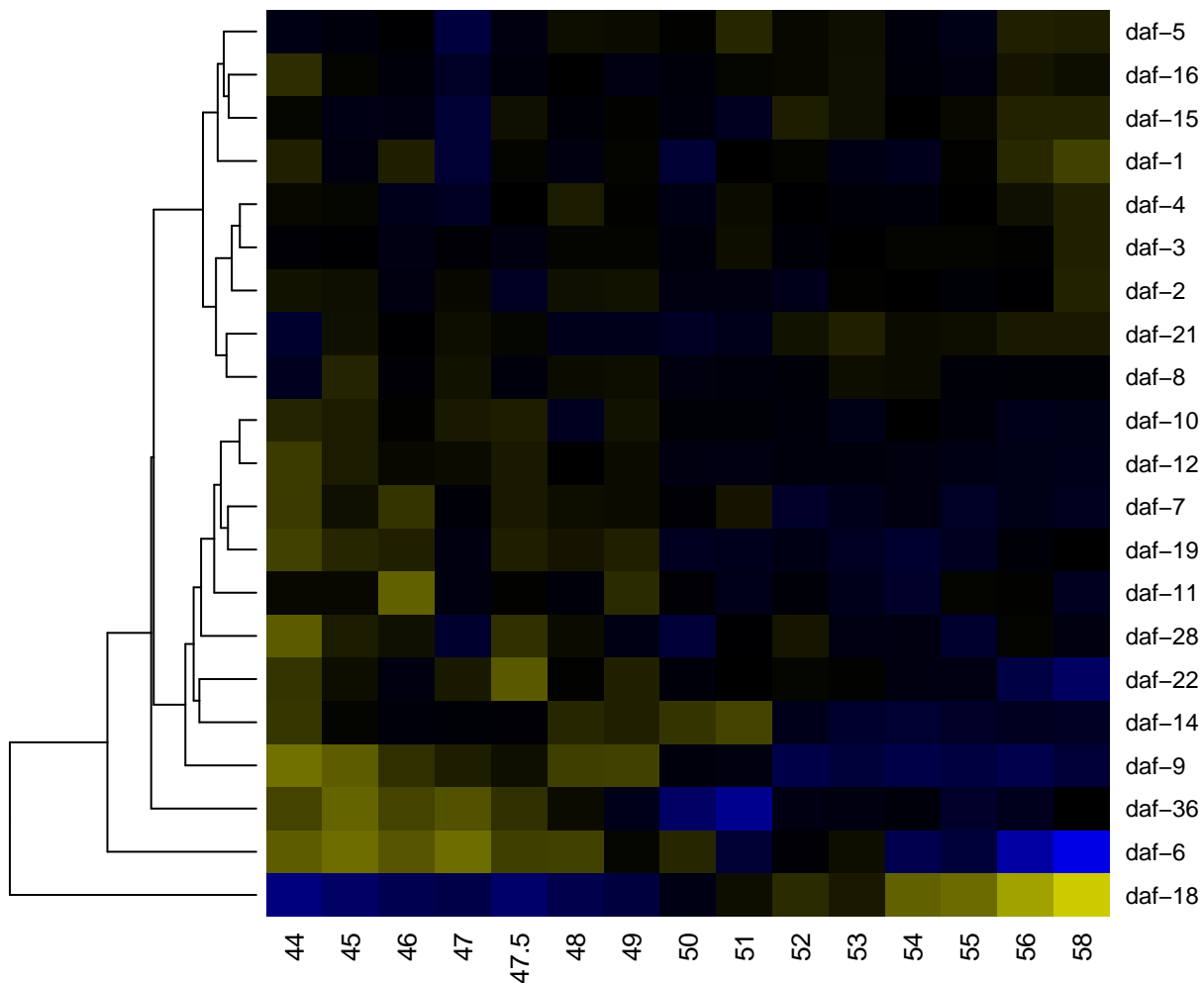

dao

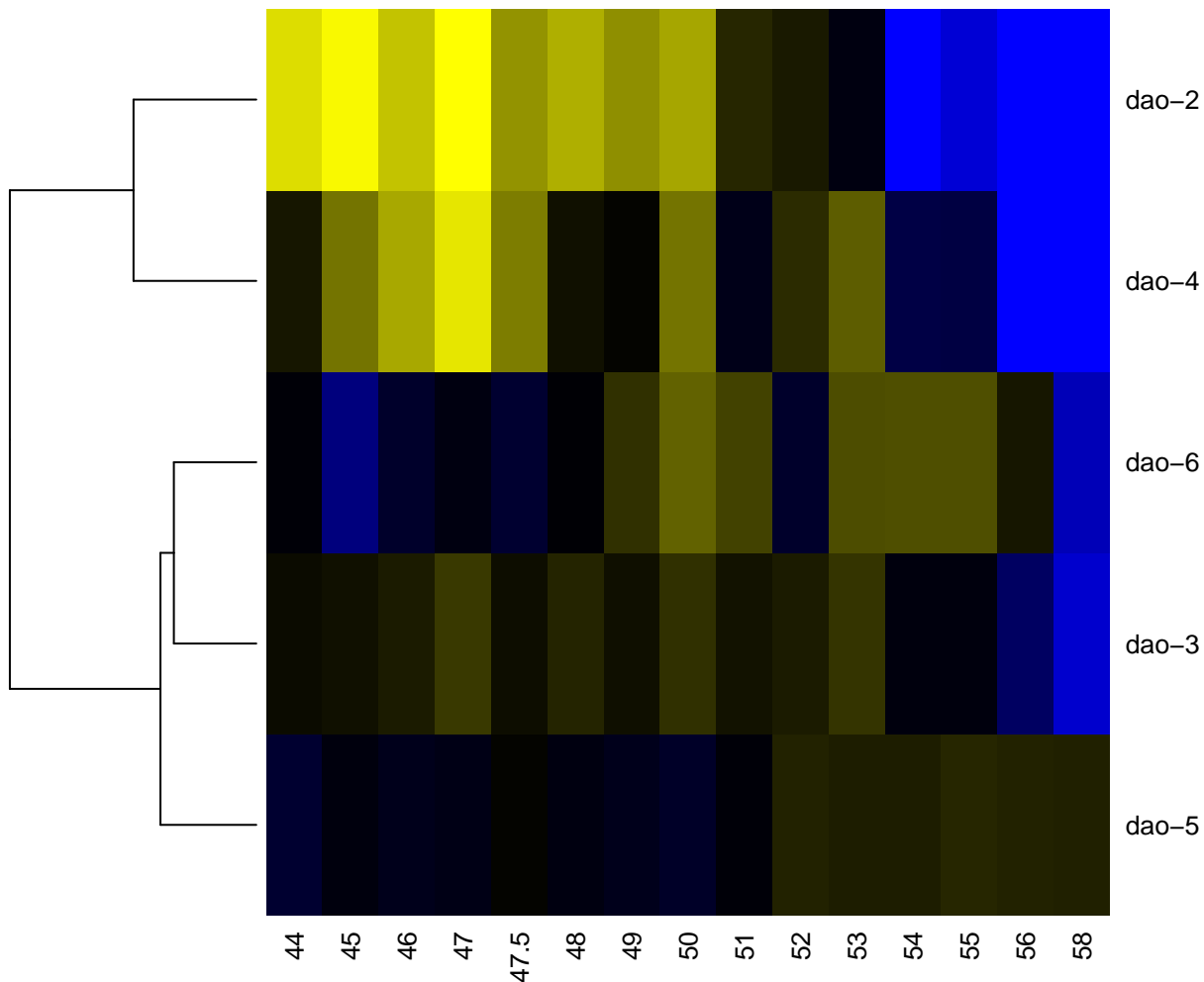

-2

-1

0

1

2

dct

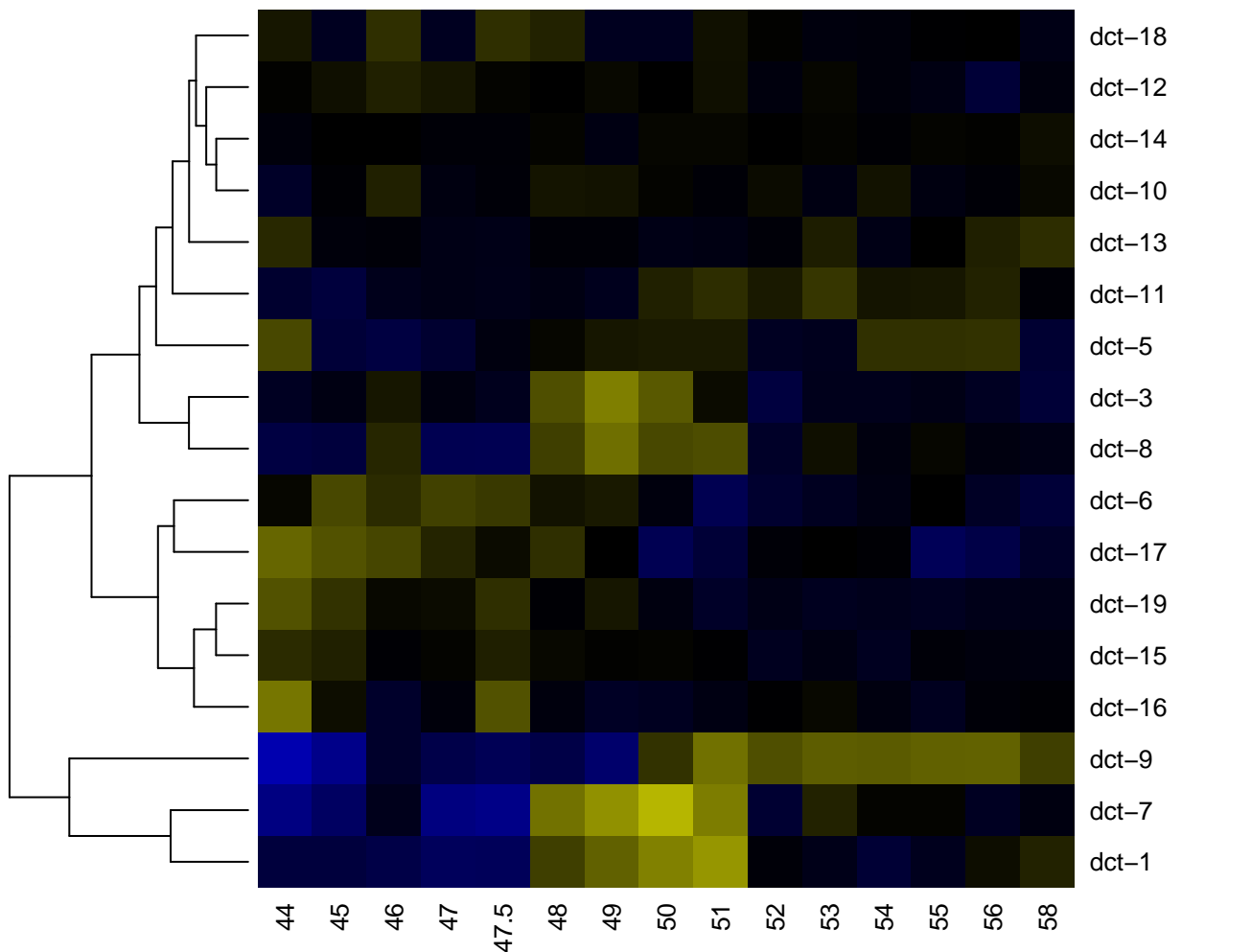

-2

-1

0

1

2

dgk

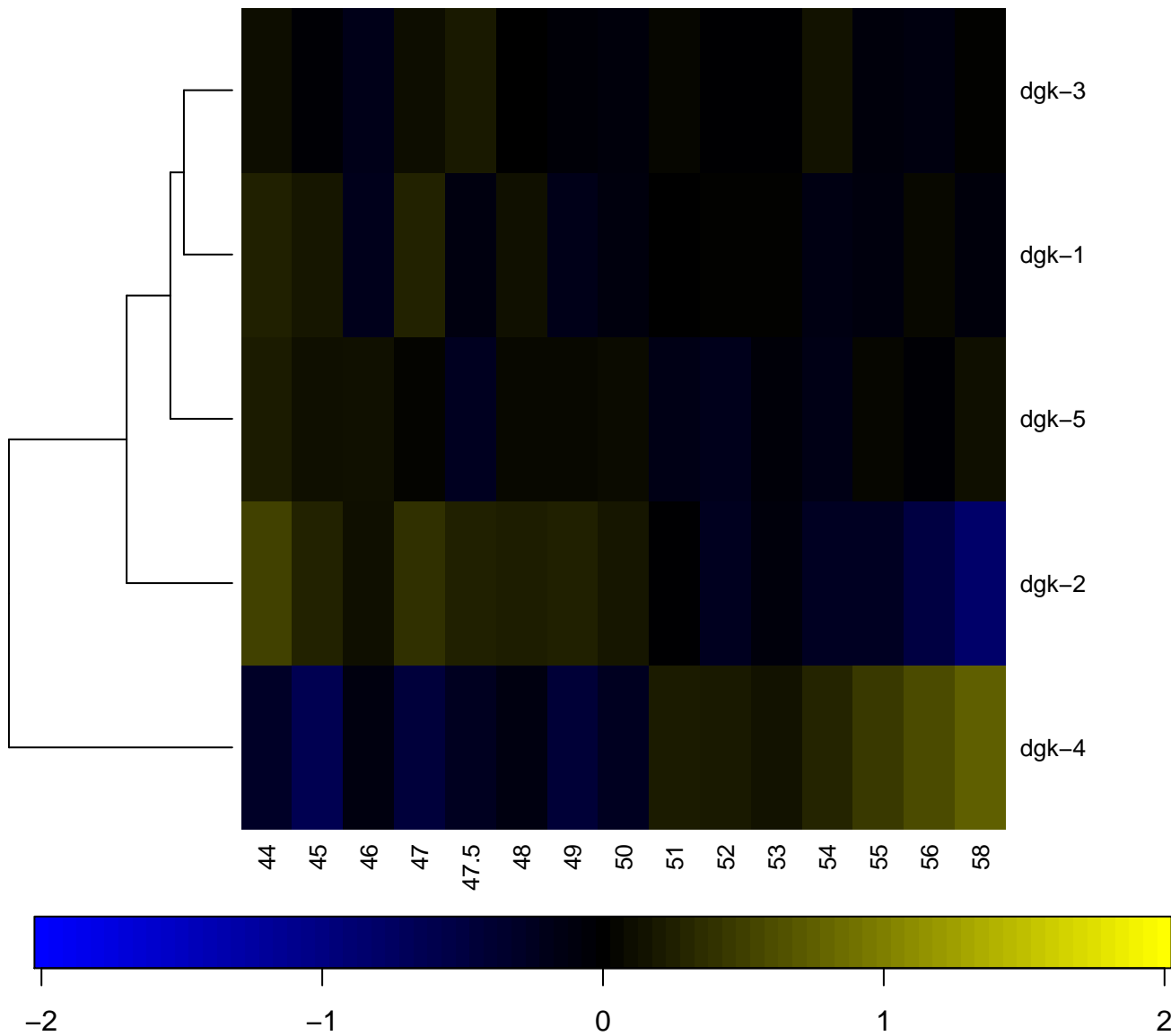

dhs

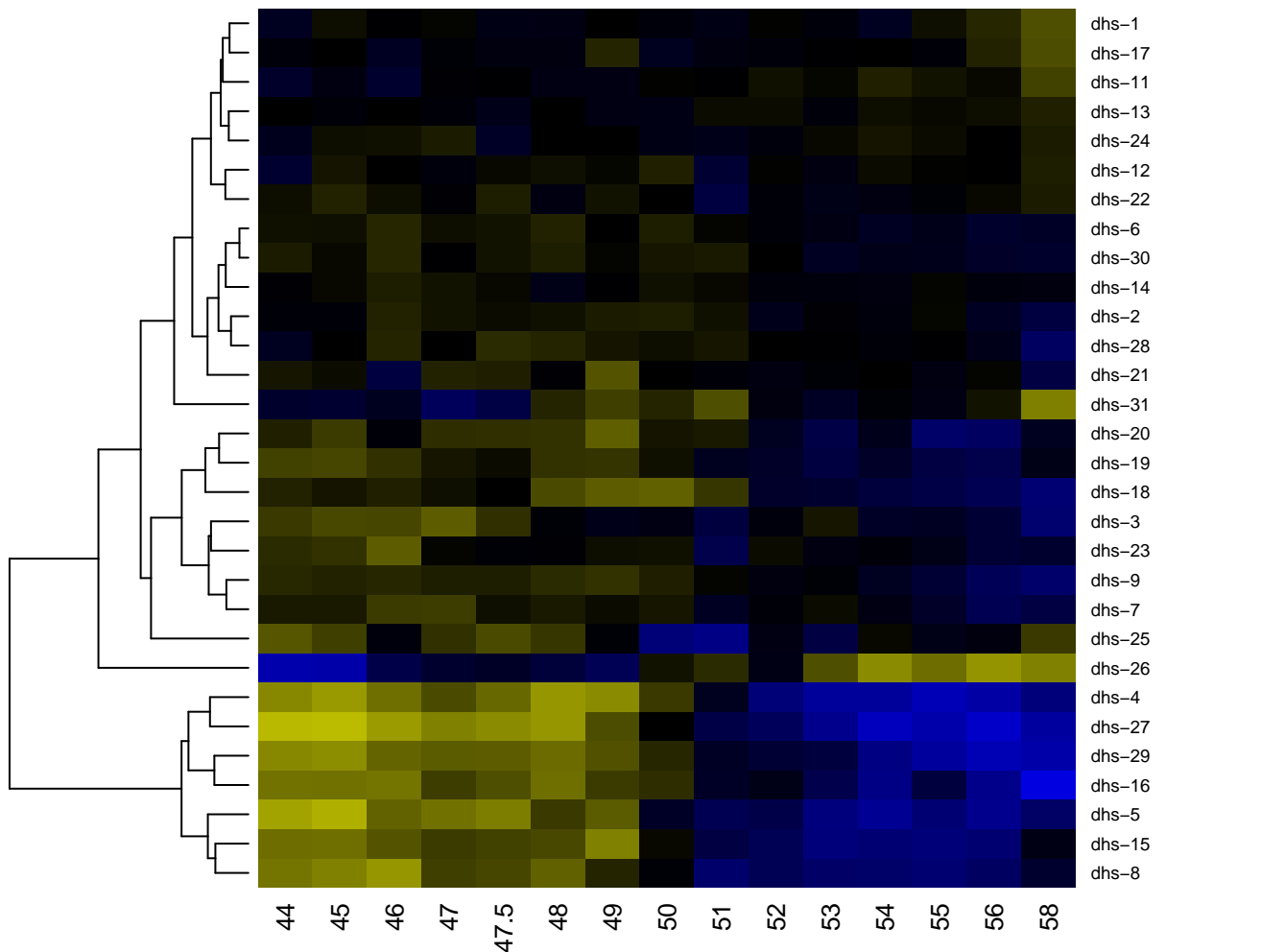

-2

-1

0

1

2

dlc

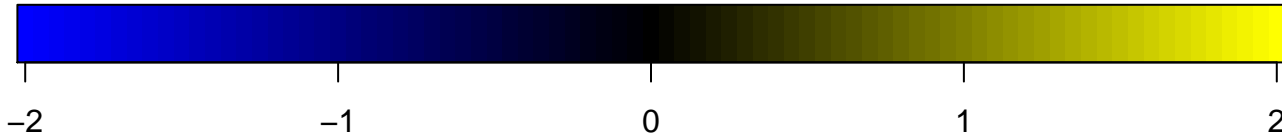
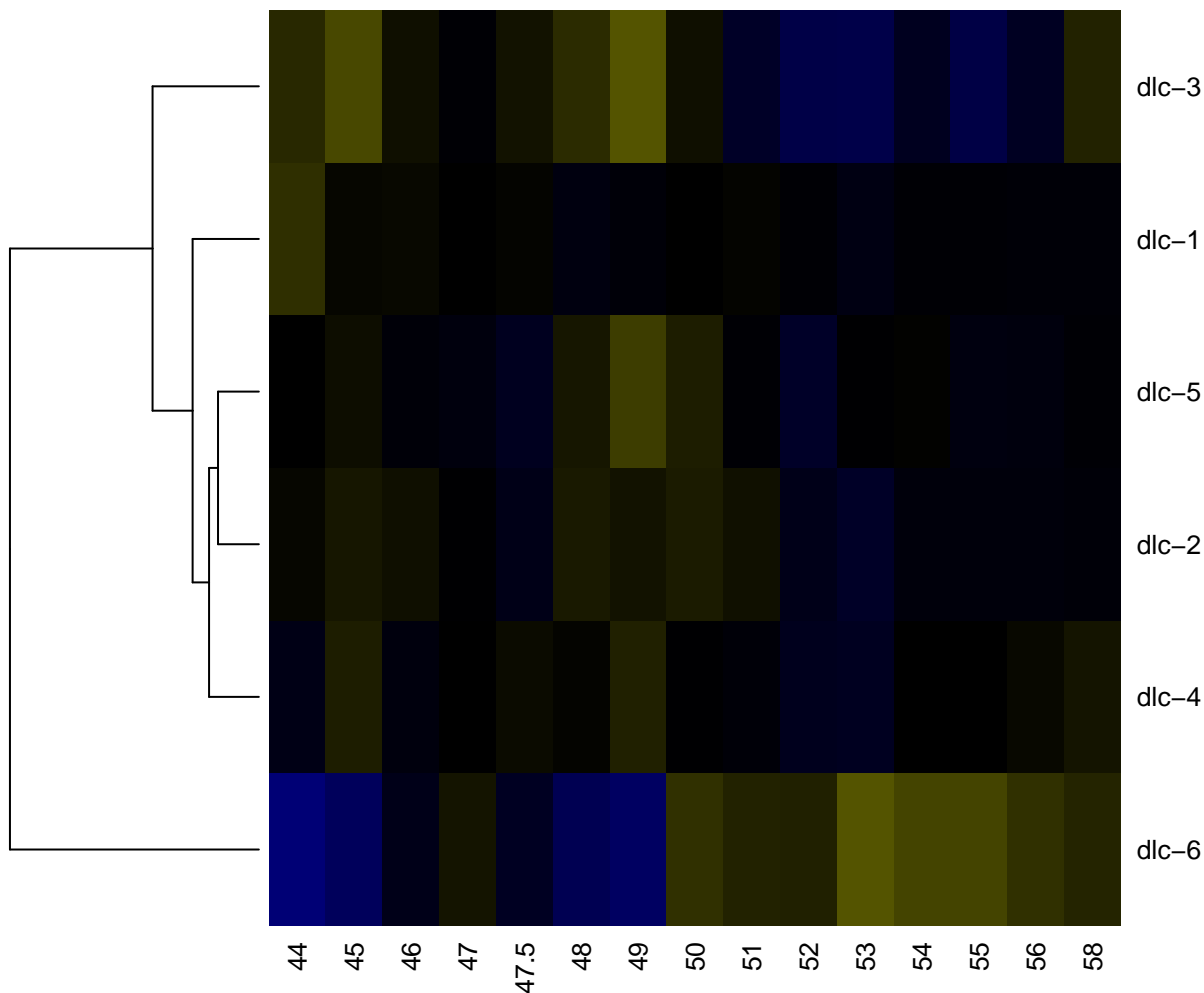

dnj

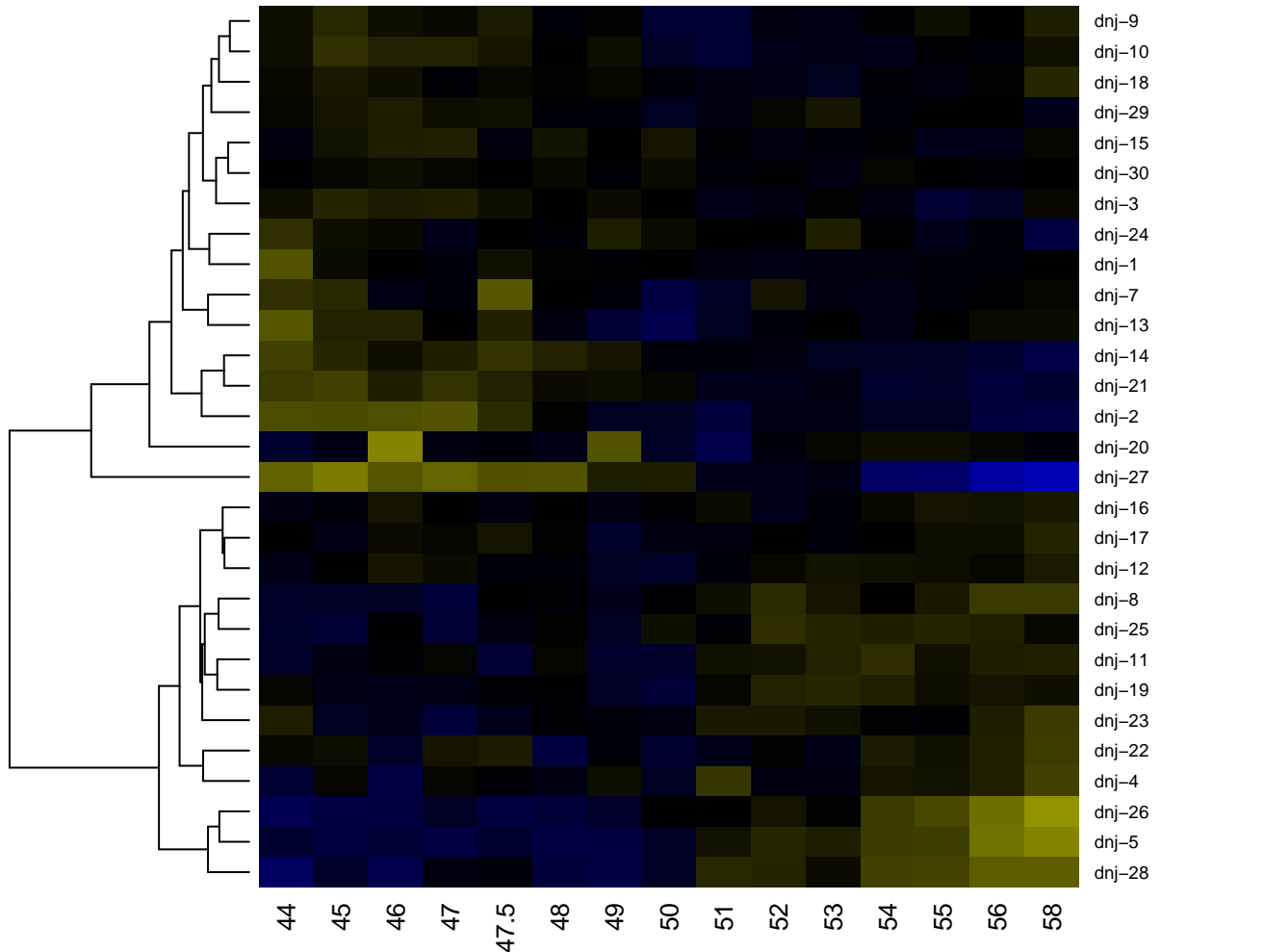

dod

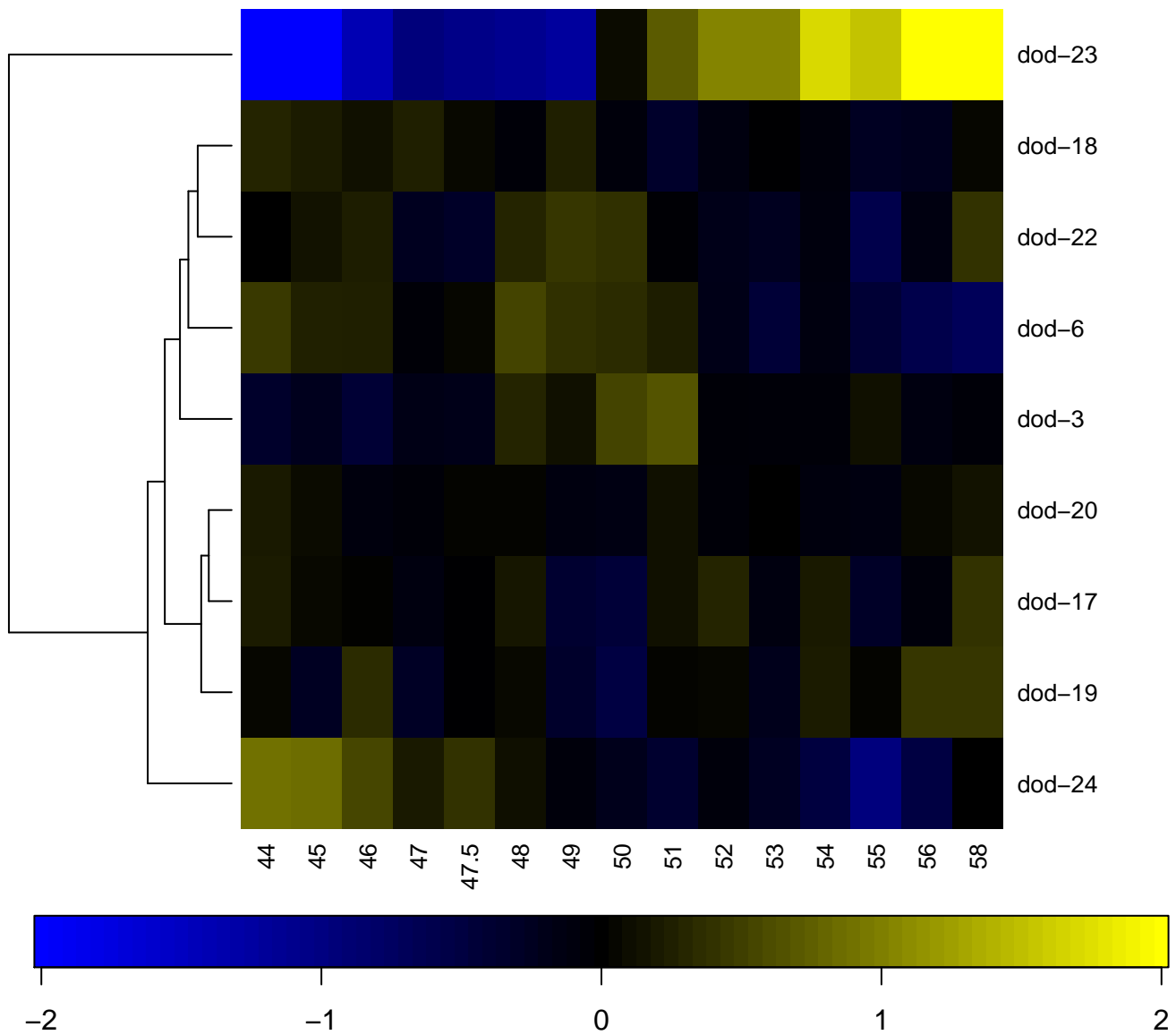

dop

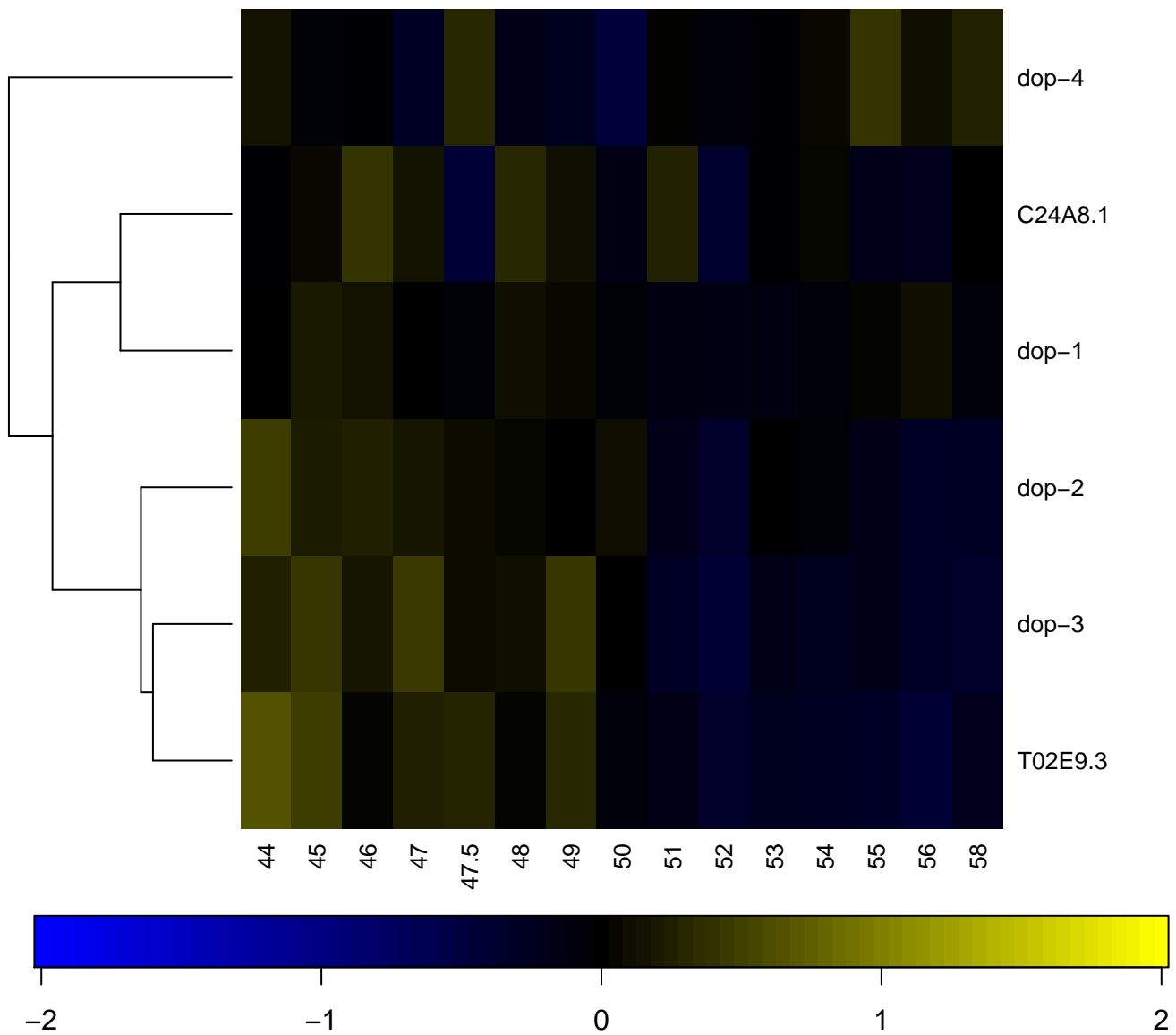

dpf

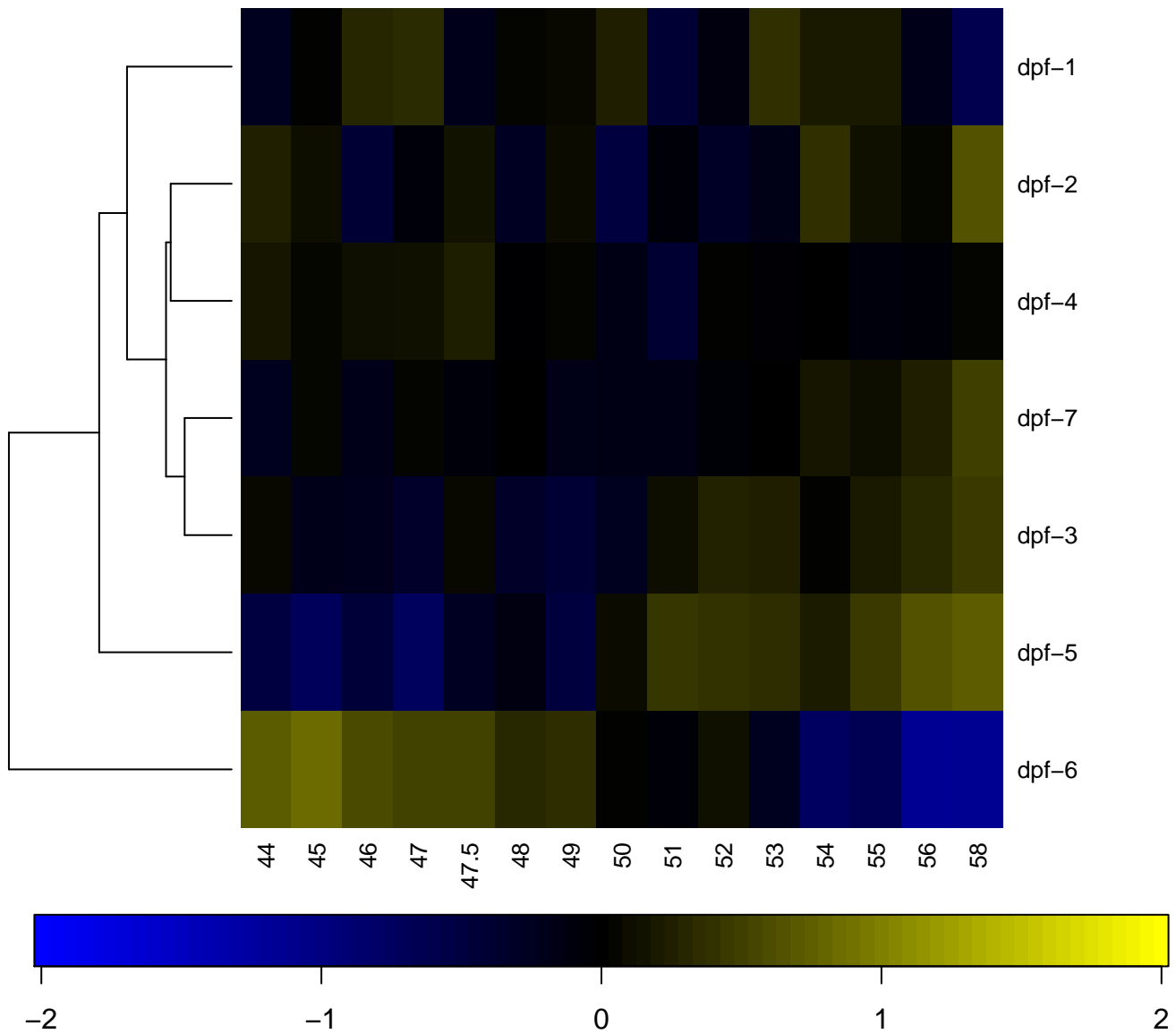

dpy

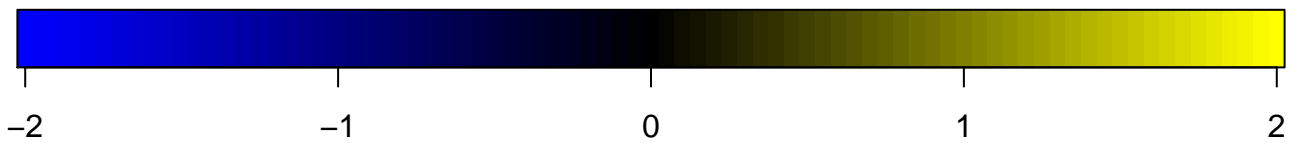
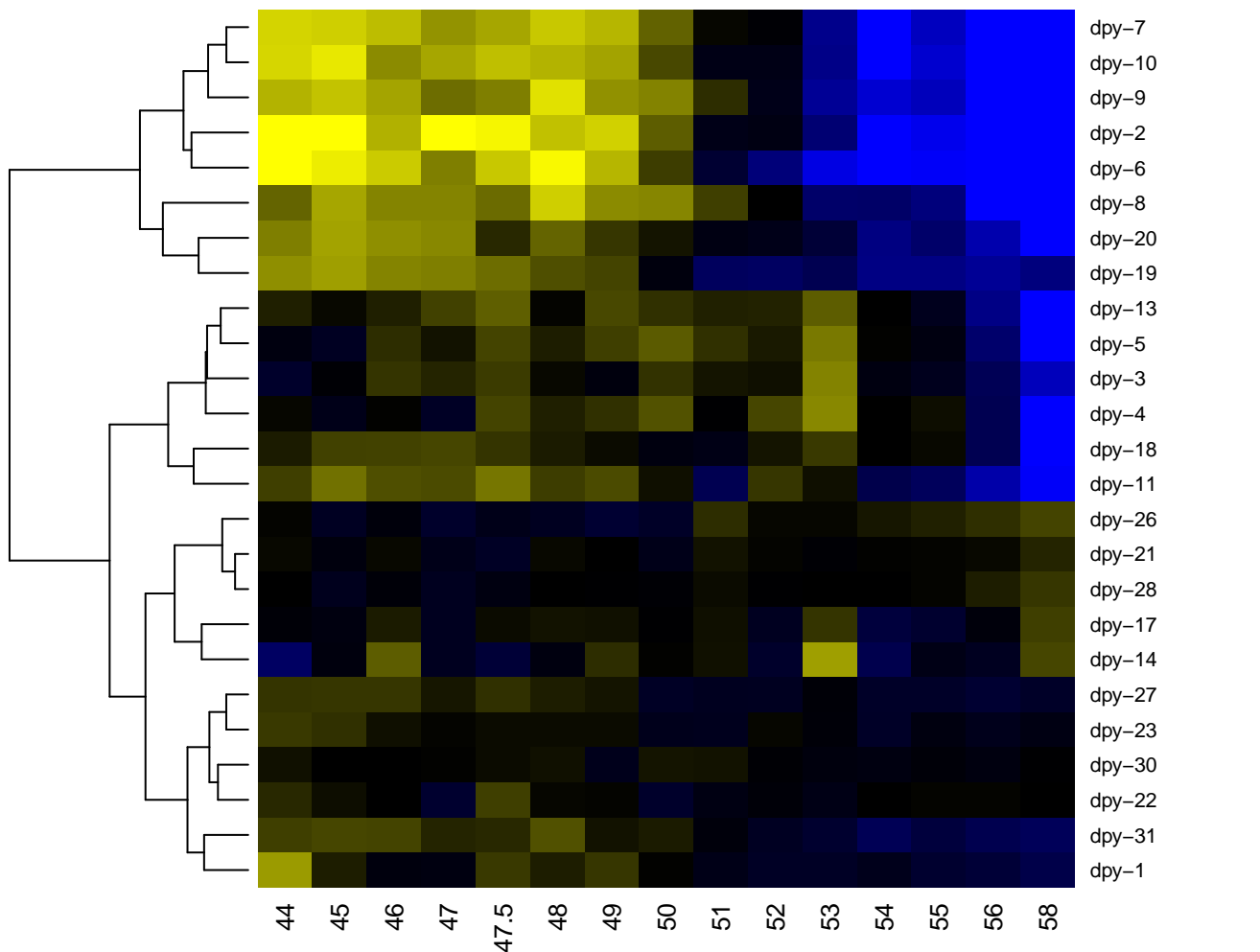

dsl

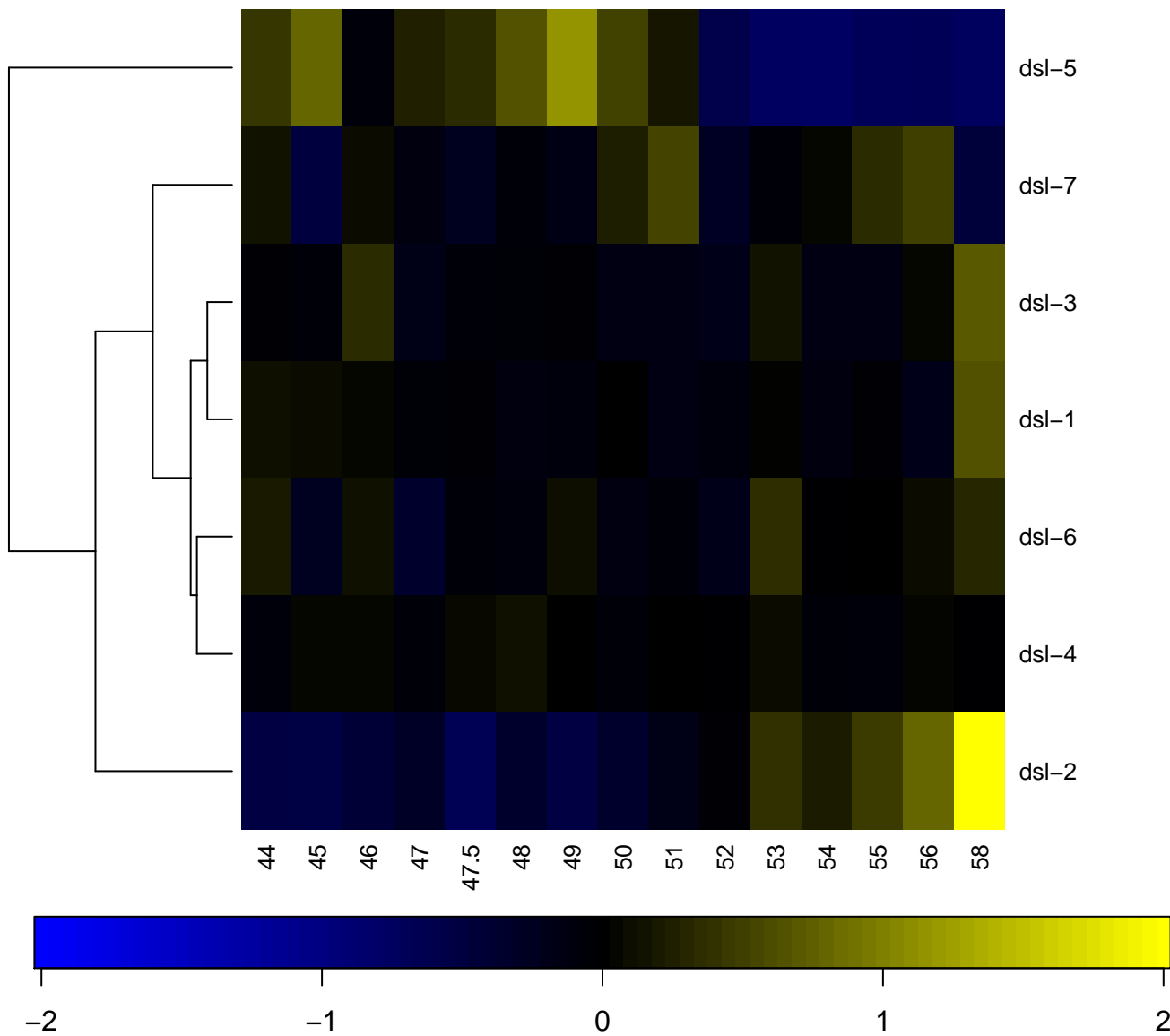

dyf

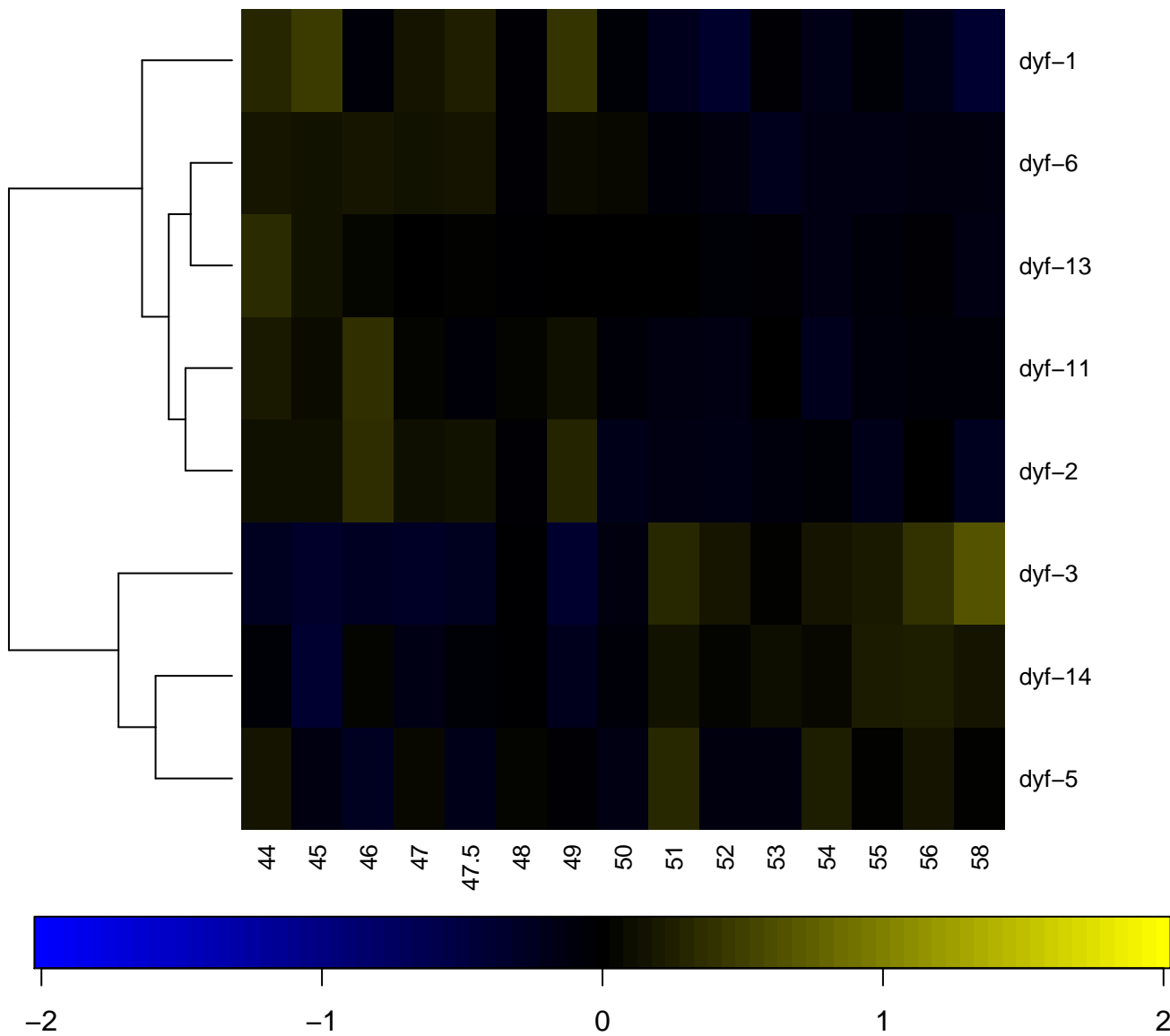

eat

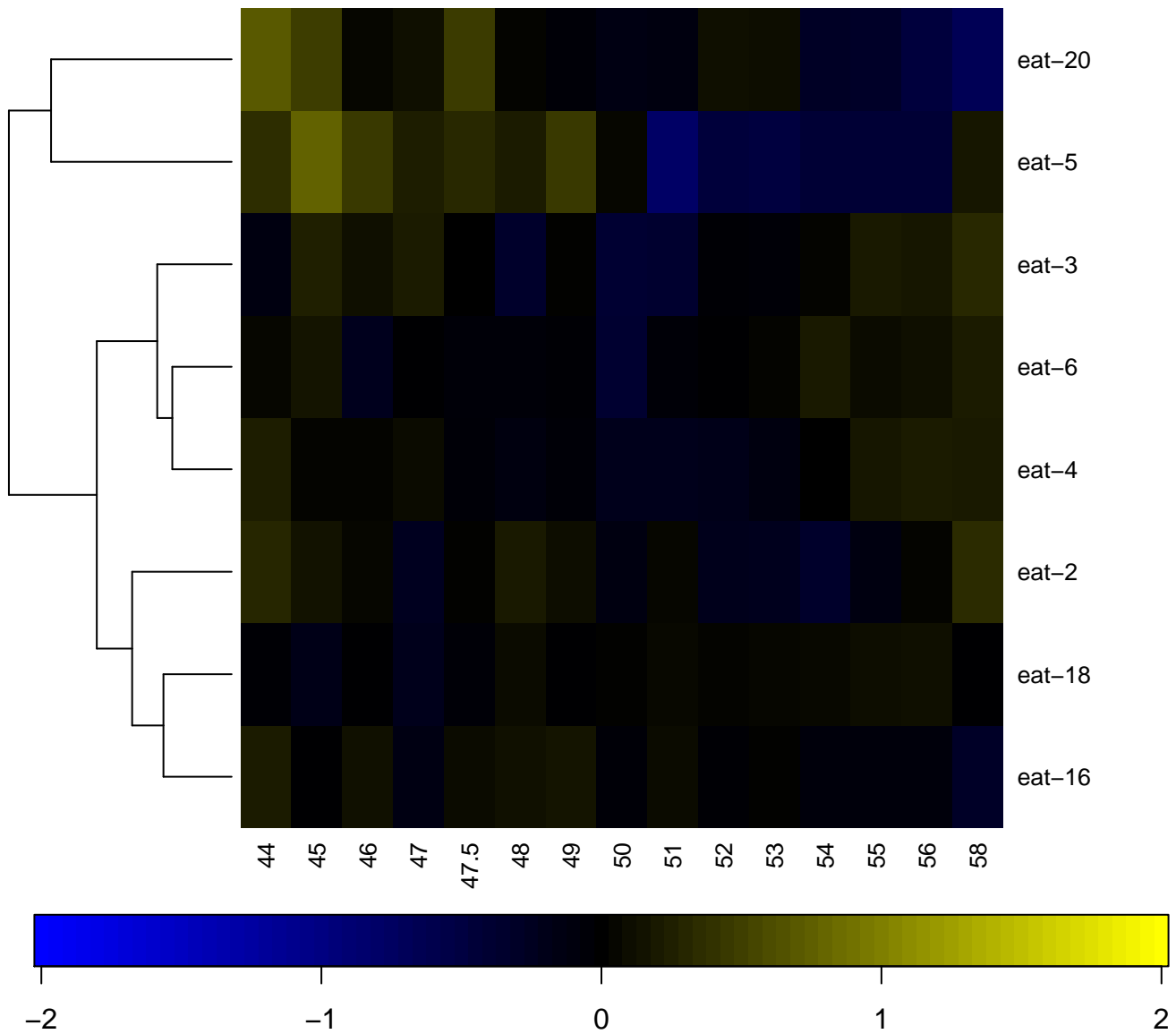

ech

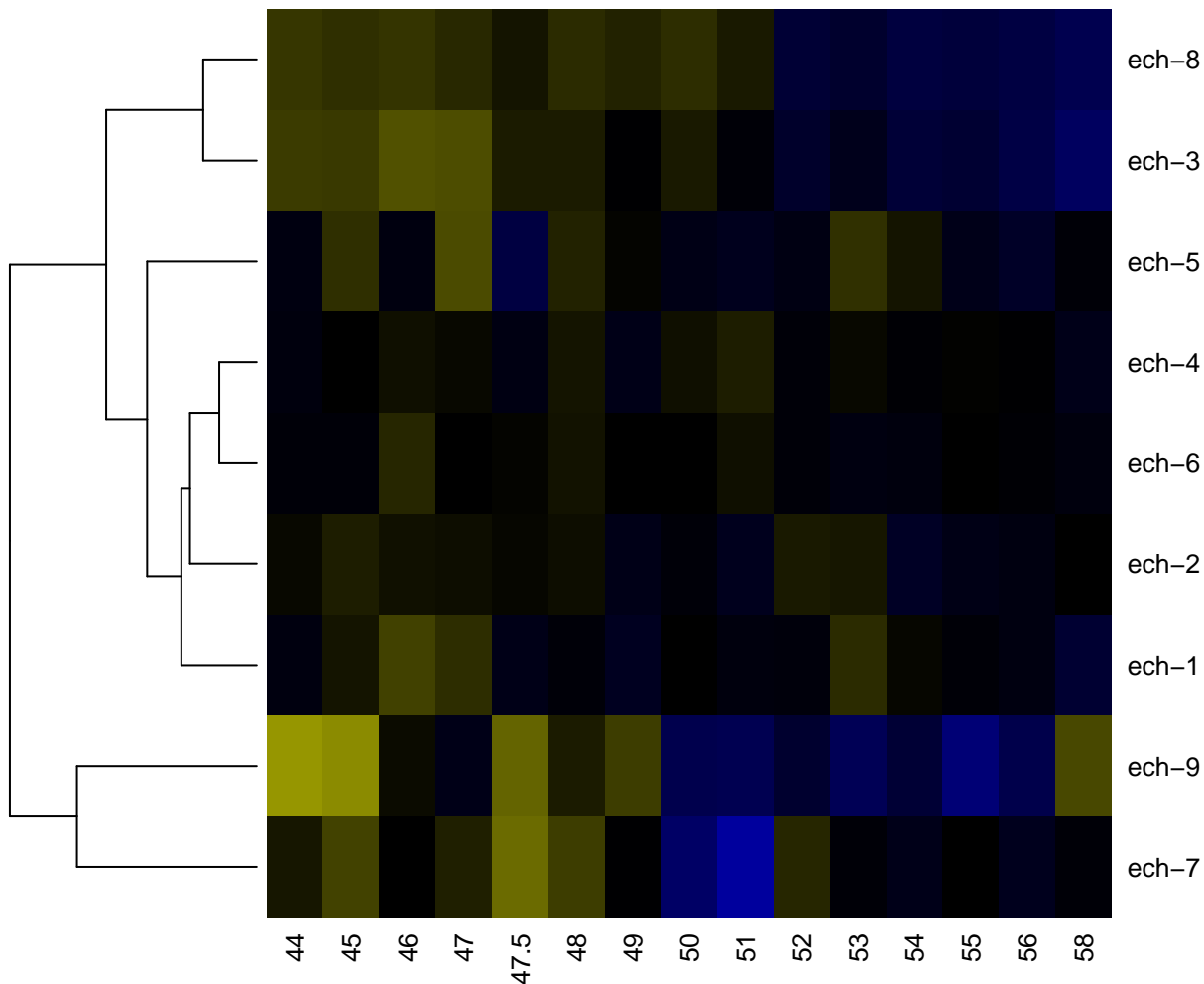

-2

-1

0

1

2

egg

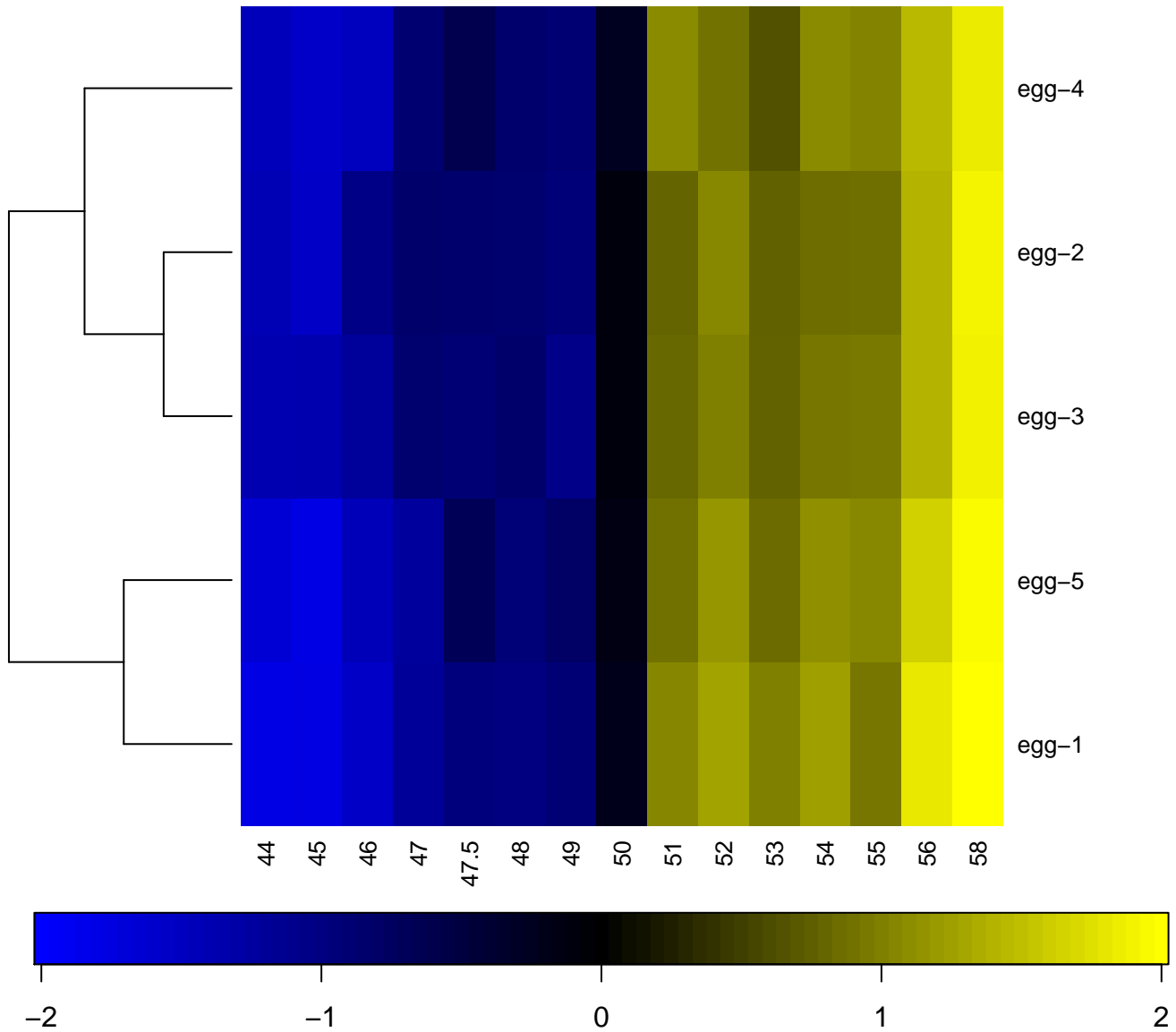

egl

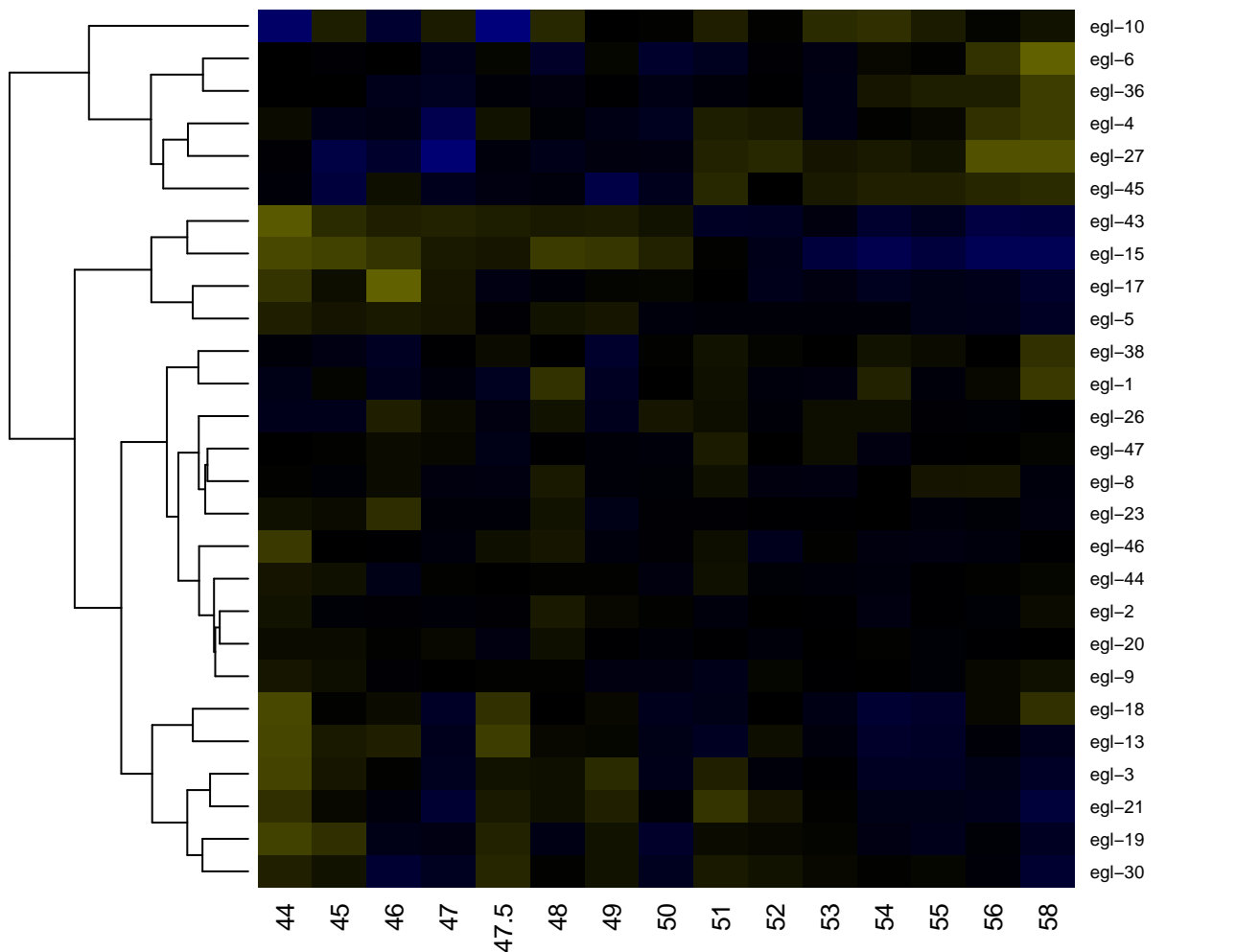

-2

-1

0

1

2

eif

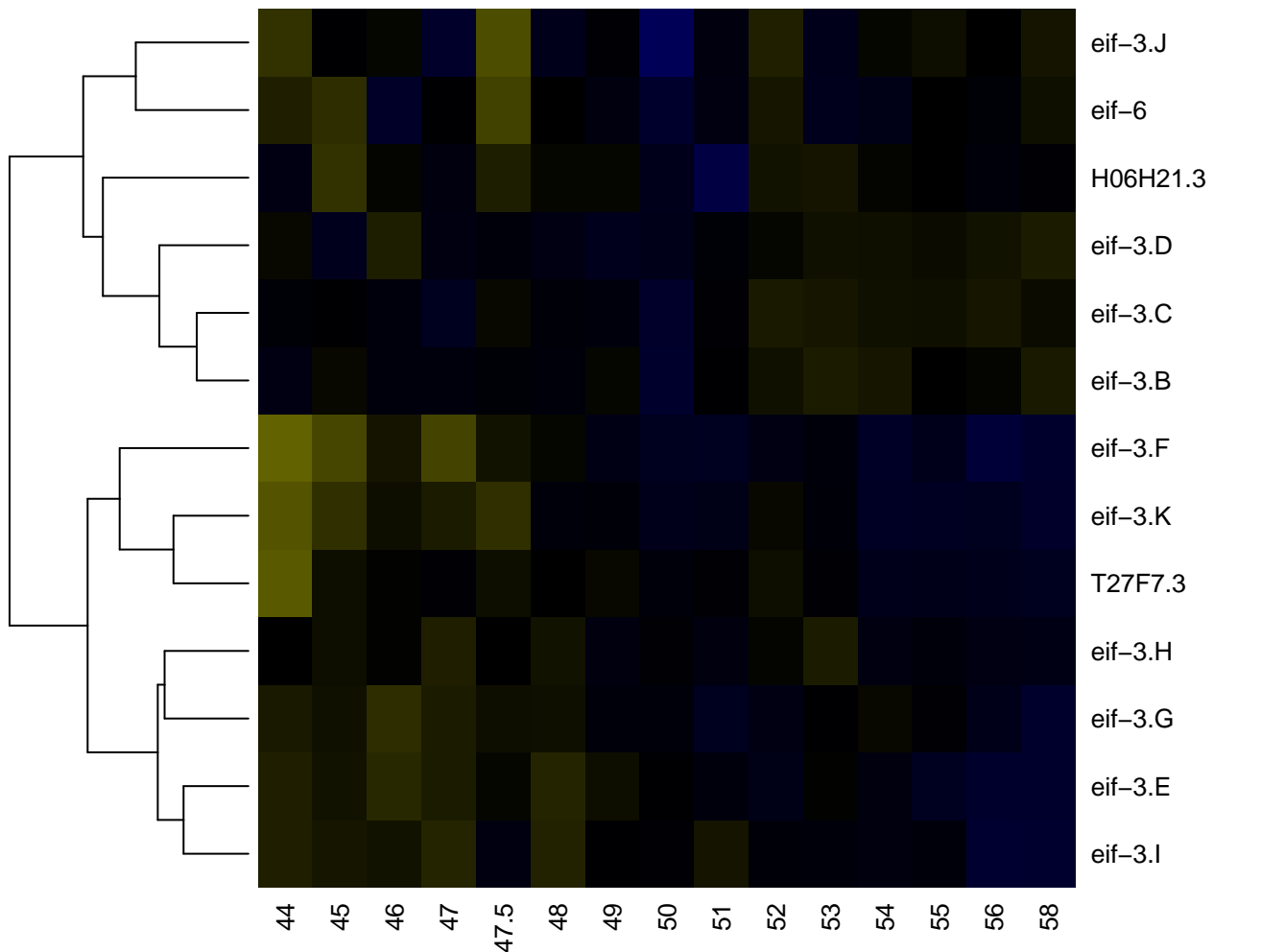

-2

-1

0

1

2

elo

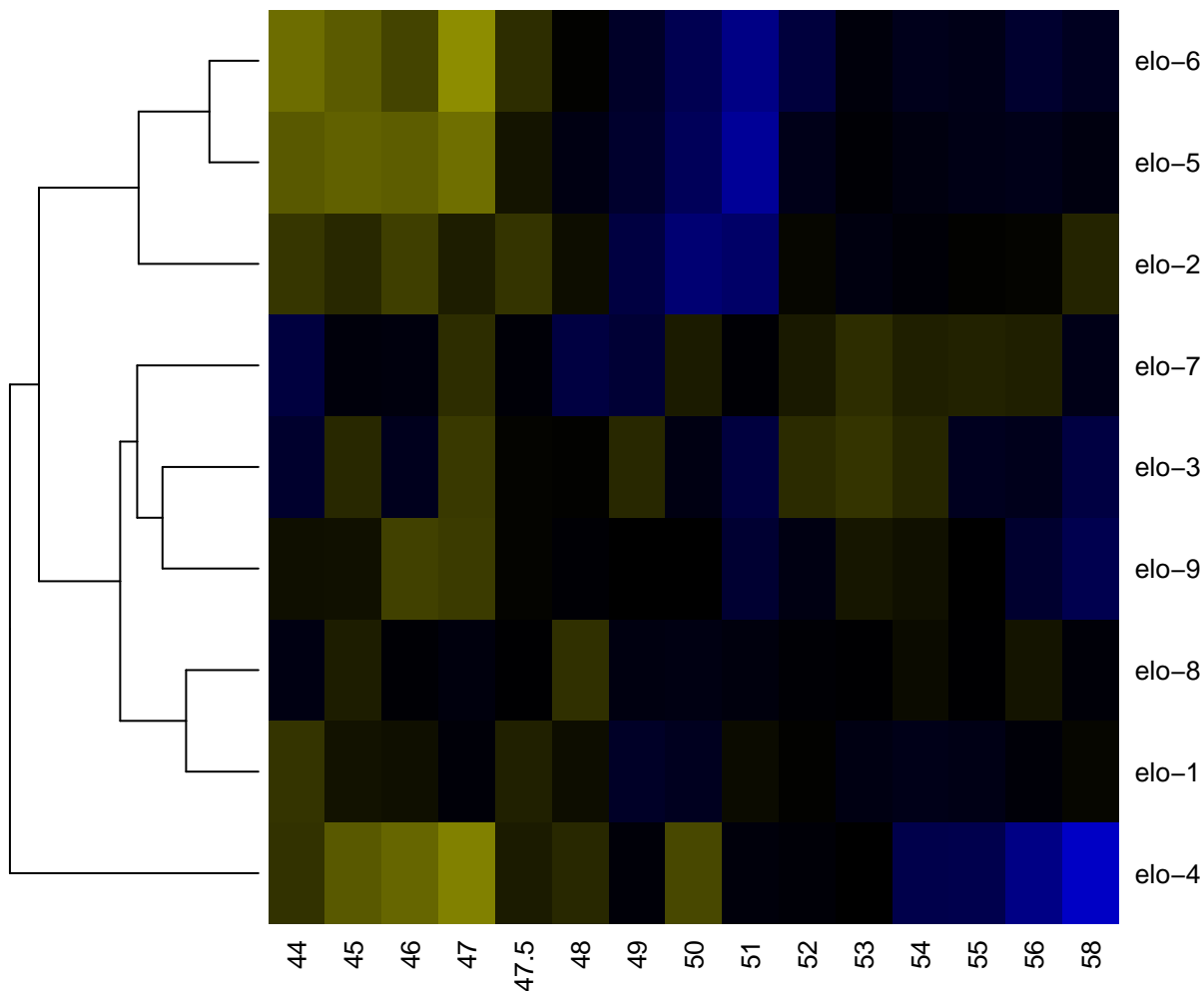

-2

-1

0

1

2

elt

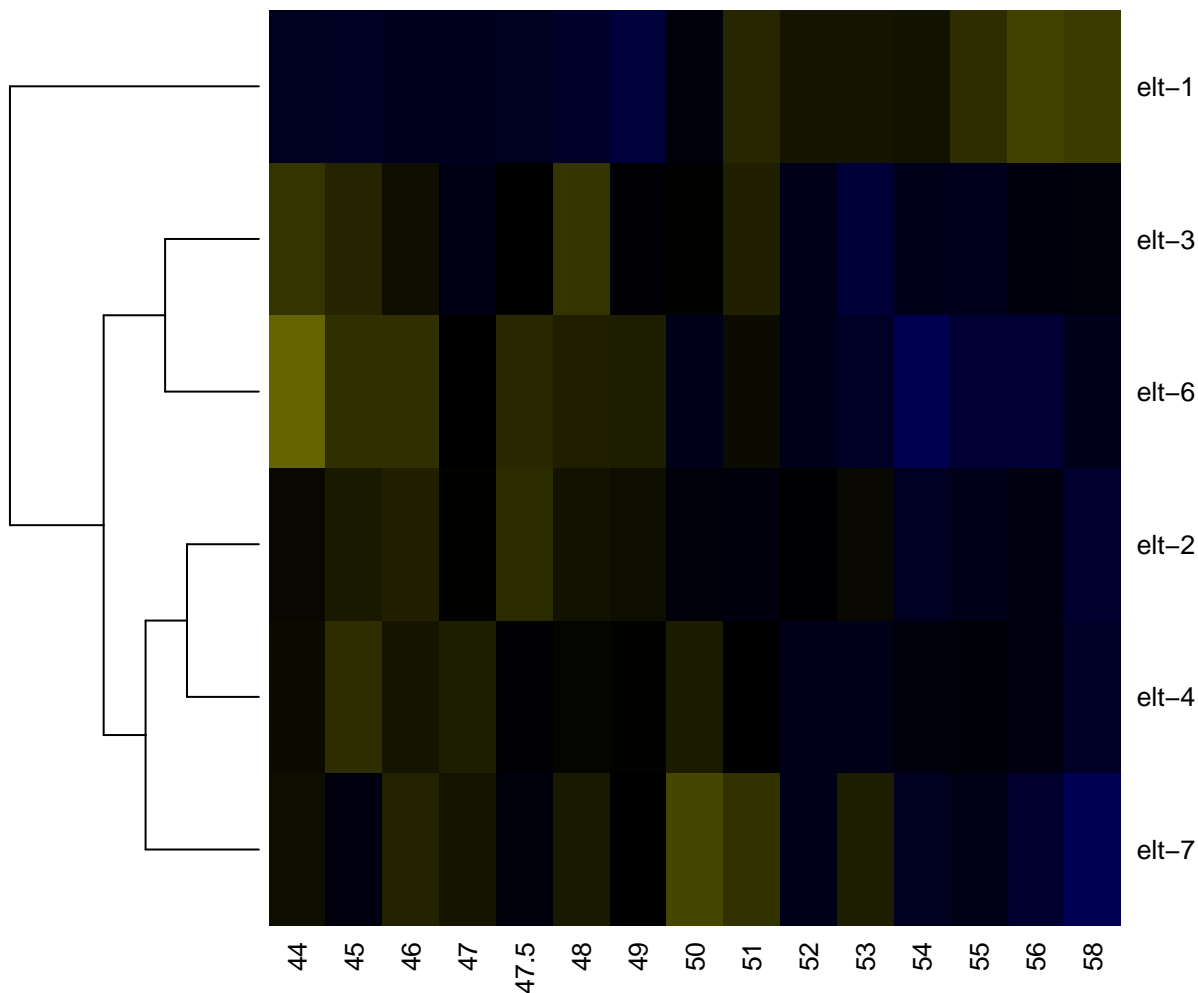

-2

-1

0

1

2

eri

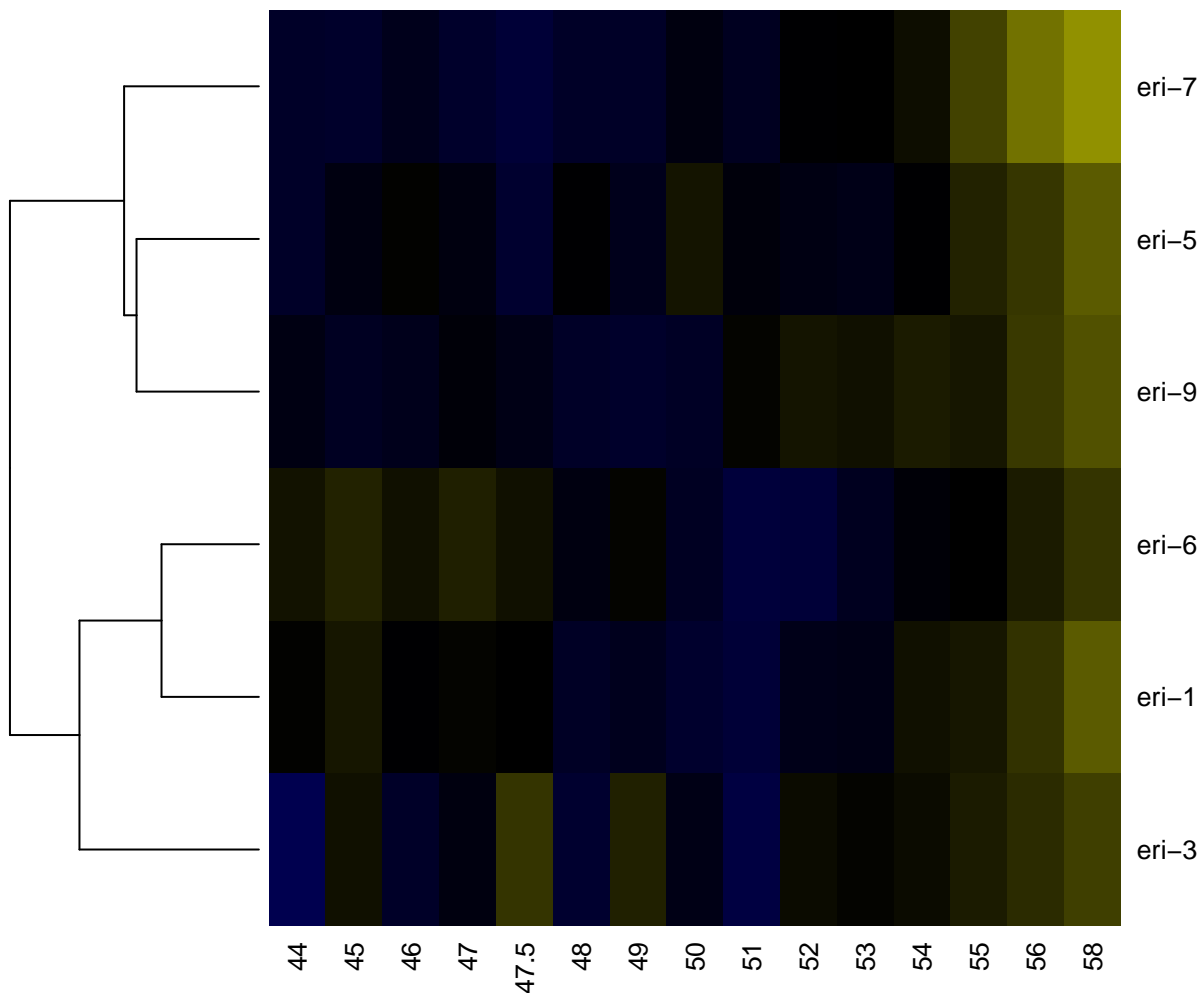

-2

-1

0

1

2

far

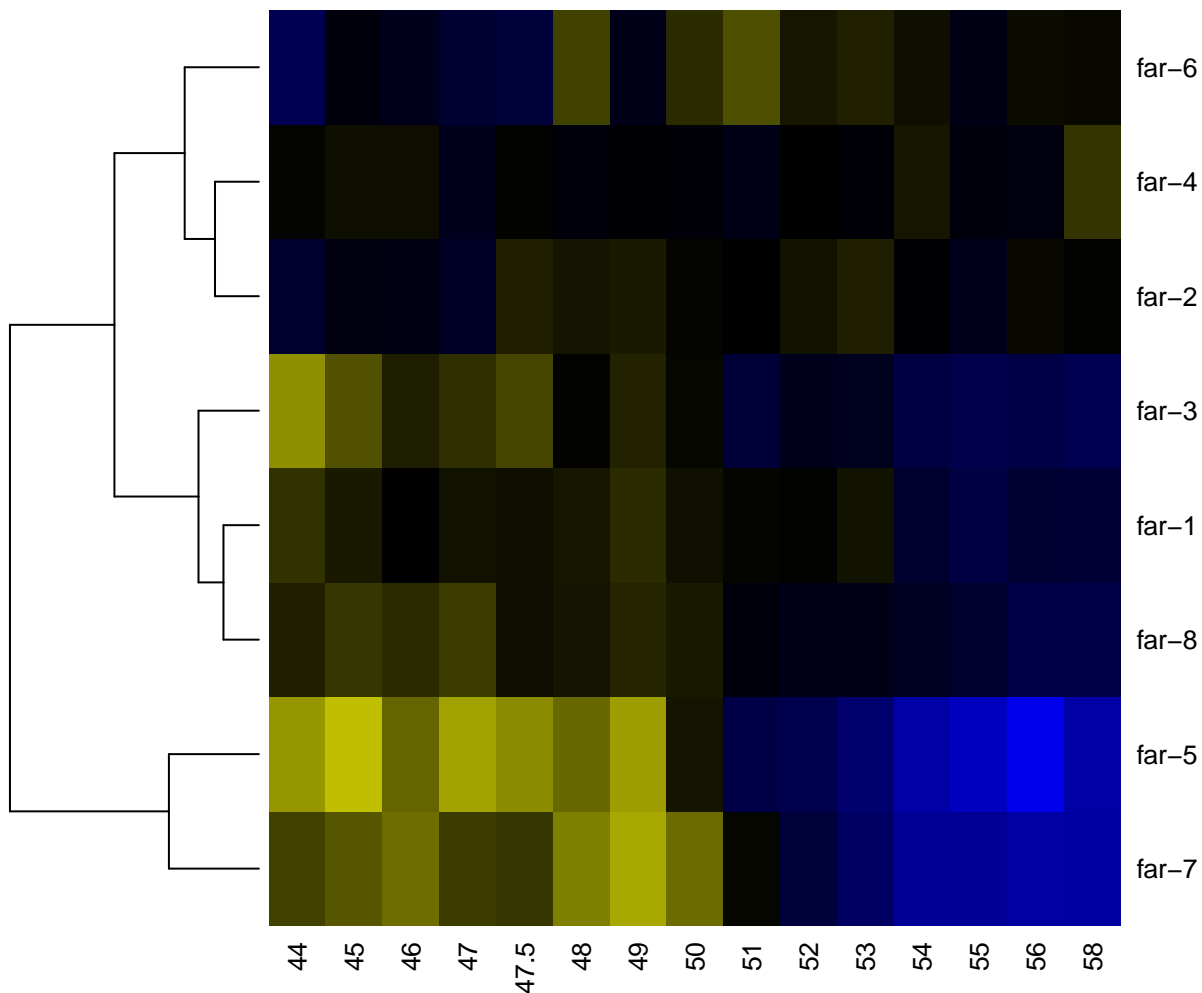

-2

-1

0

1

2

fat

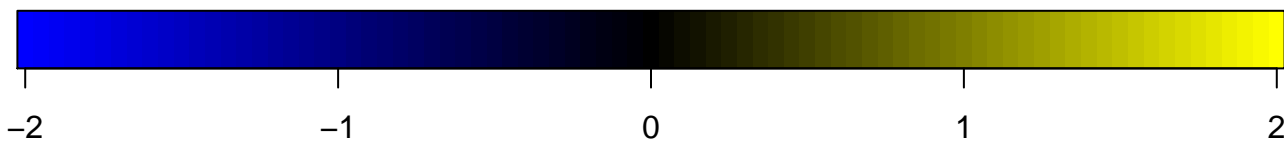
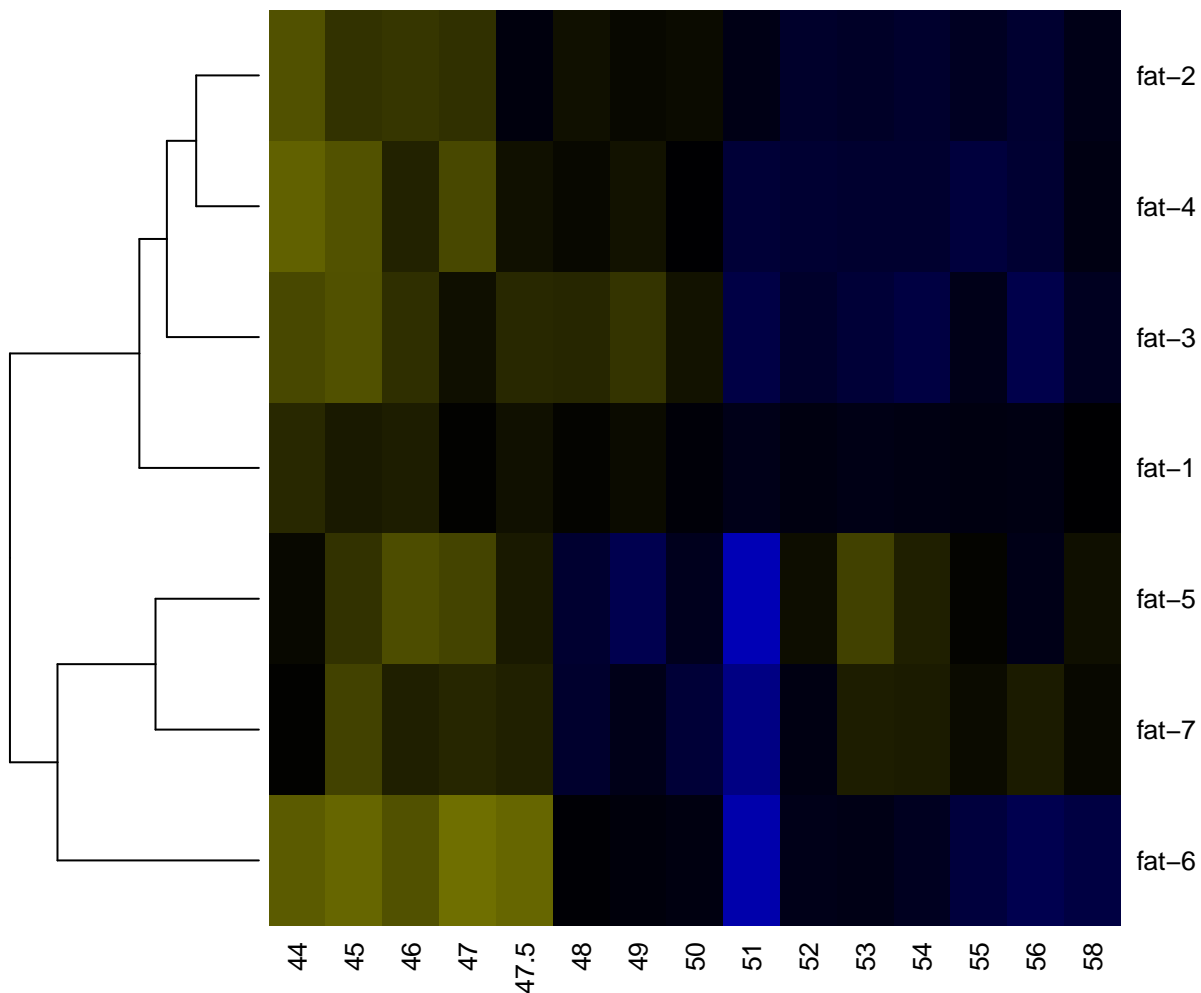

fbxa

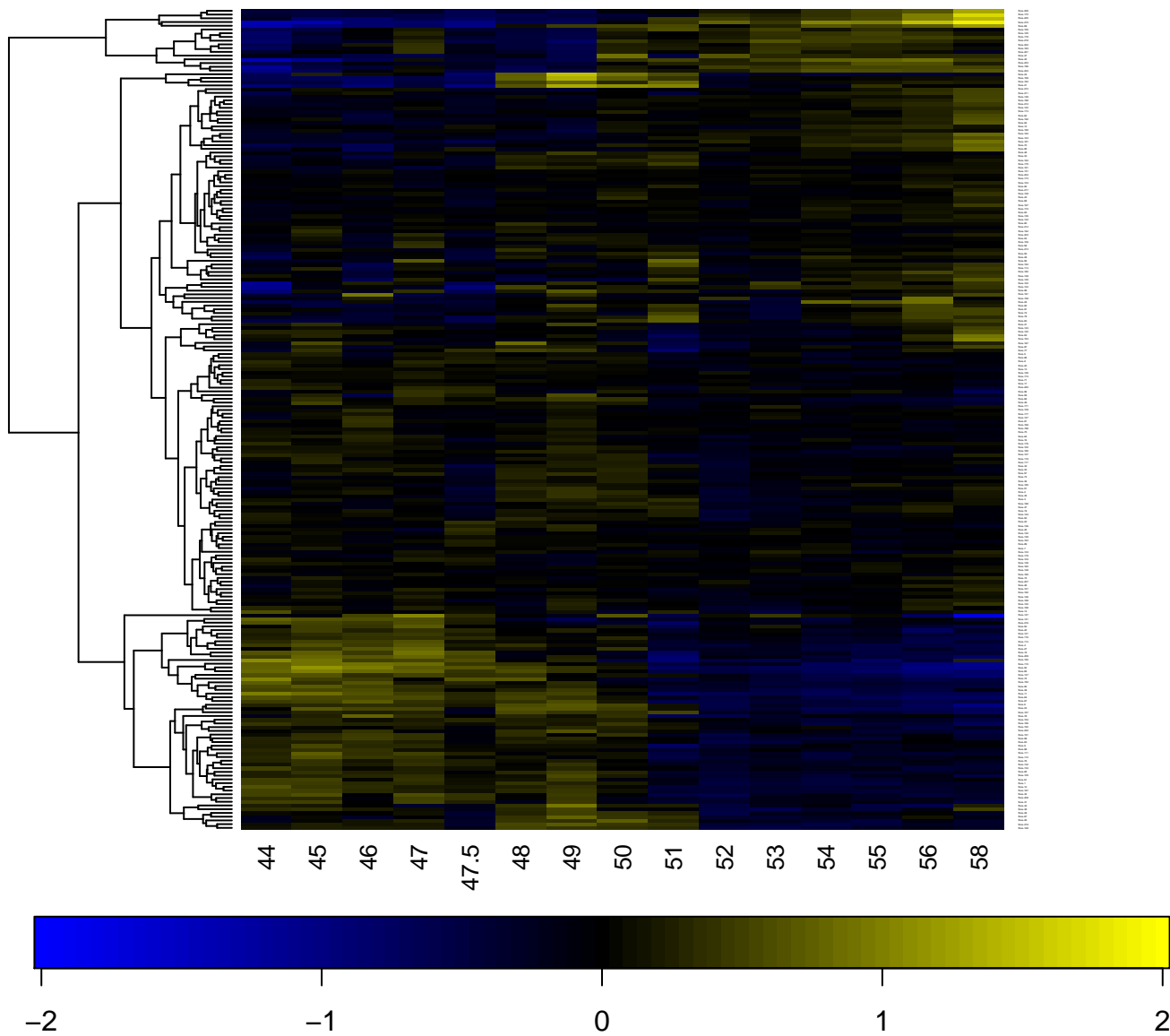

fbxb

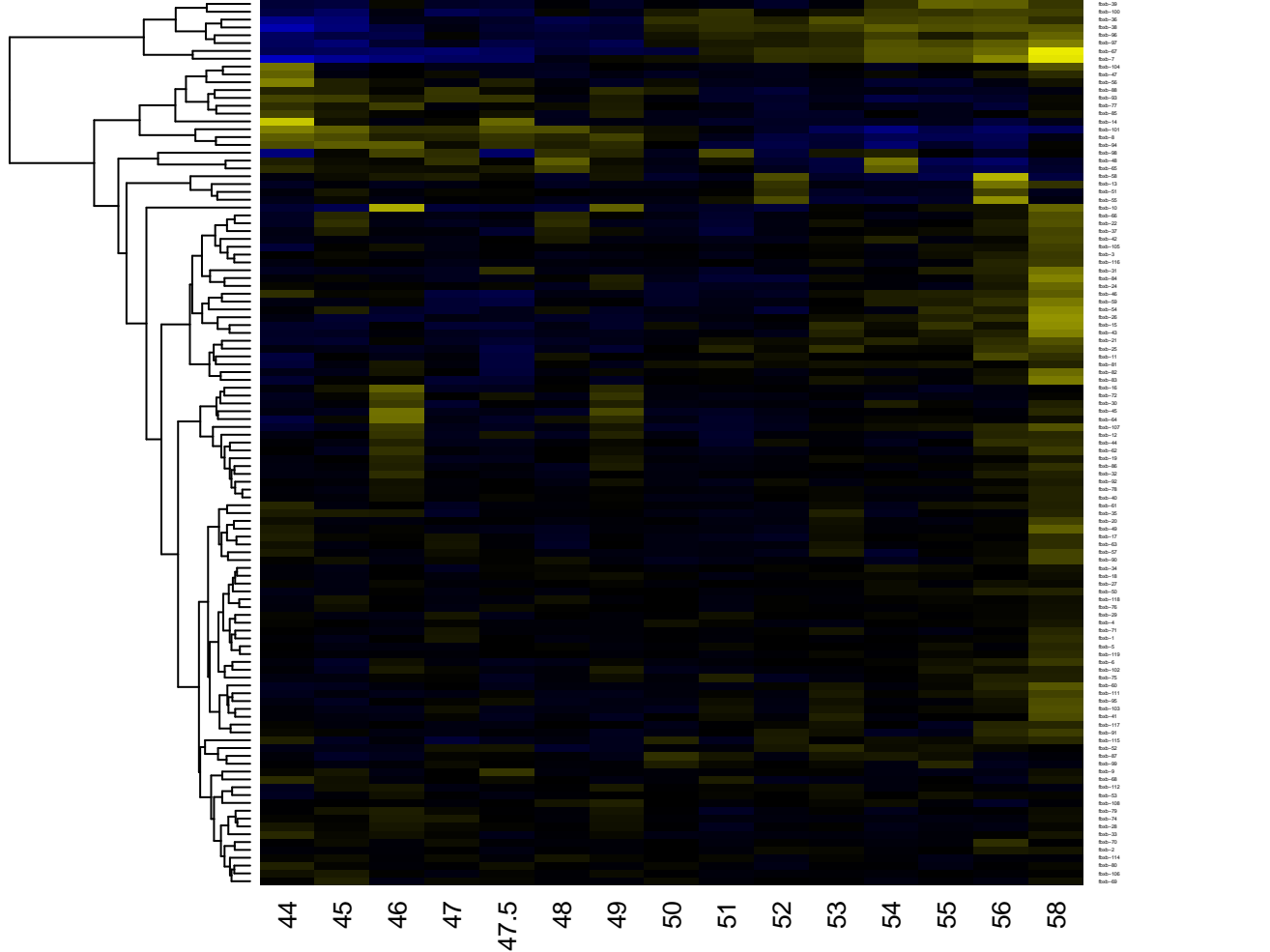

44 45 46 47 47.5 48 49 50 51 52 53 54 55 56 58

fb-39
fb-100
fb-34
fb-38
fb-36
fb-07
fb-07
fb-104
fb-07
fb-34
fb-38
fb-32
fb-77
fb-36
fb-14
fb-101
fb-31
fb-38
fb-38
fb-05
fb-31
fb-13
fb-35
fb-35
fb-35
fb-32
fb-27
fb-32
fb-105
fb-31
fb-116
fb-31
fb-34
fb-34
fb-35
fb-34
fb-34
fb-15
fb-33
fb-21
fb-11
fb-30
fb-16
fb-16
fb-30
fb-30
fb-34
fb-12
fb-34
fb-32
fb-32
fb-36
fb-36
fb-32
fb-30
fb-30
fb-30
fb-01
fb-35
fb-30
fb-38
fb-17
fb-33
fb-07
fb-30
fb-34
fb-14
fb-27
fb-30
fb-118
fb-18
fb-29
fb-31
fb-71
fb-31
fb-119
fb-102
fb-30
fb-75
fb-30
fb-111
fb-36
fb-103
fb-31
fb-117
fb-32
fb-115
fb-07
fb-07
fb-30
fb-31
fb-112
fb-33
fb-108
fb-33
fb-74
fb-33
fb-33
fb-21
fb-14
fb-30
fb-35

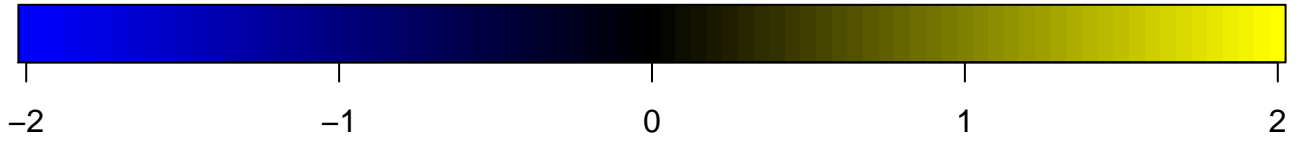

fbxc

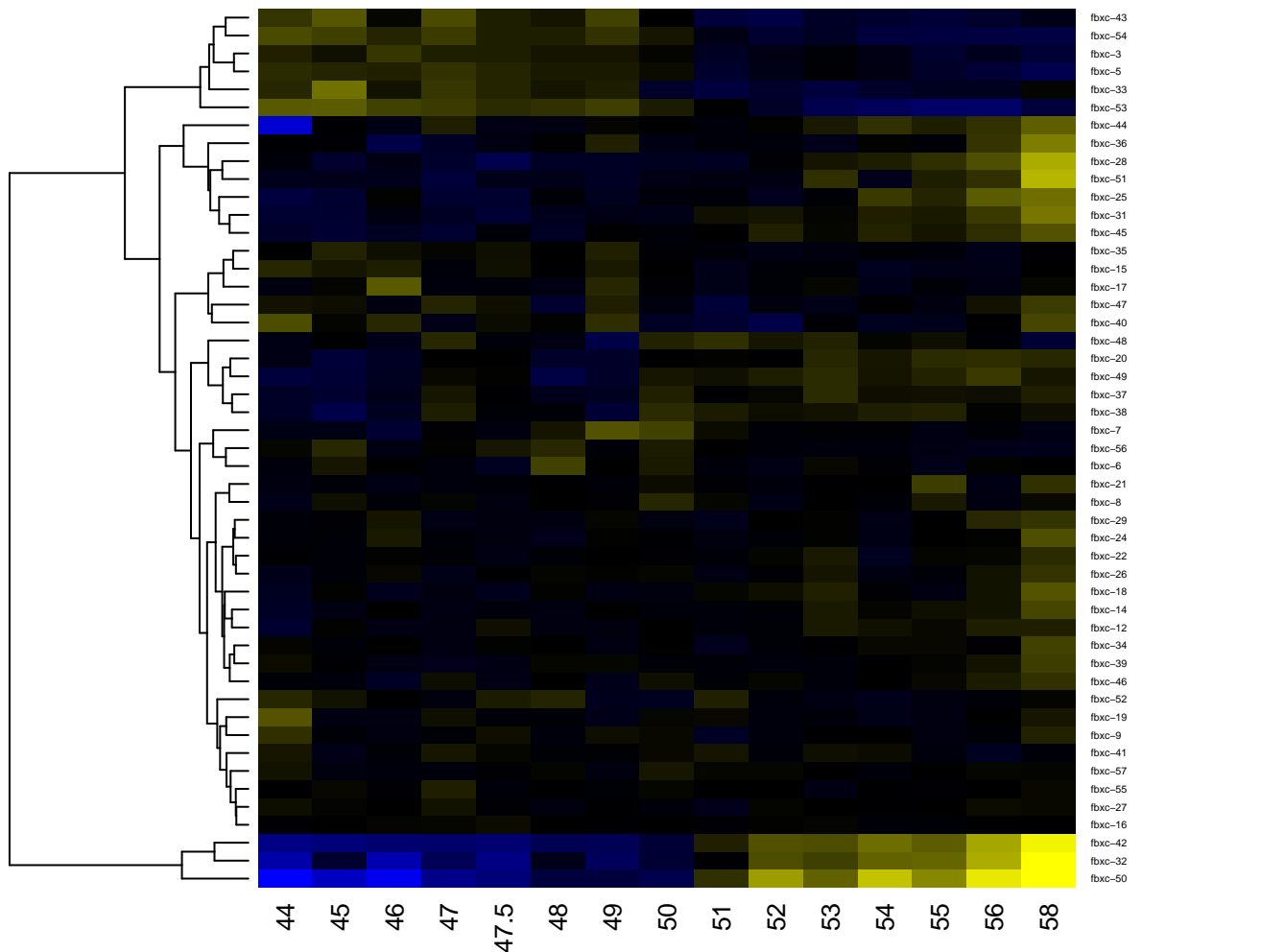

-2

-1

0

1

2

fip

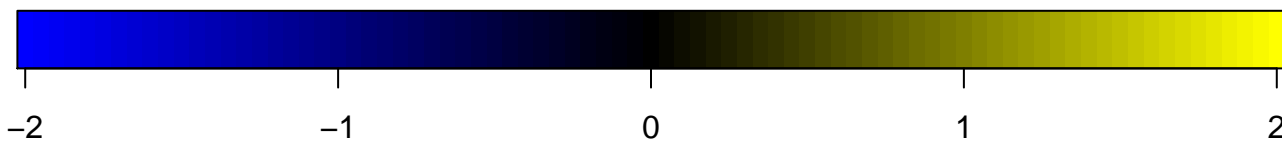
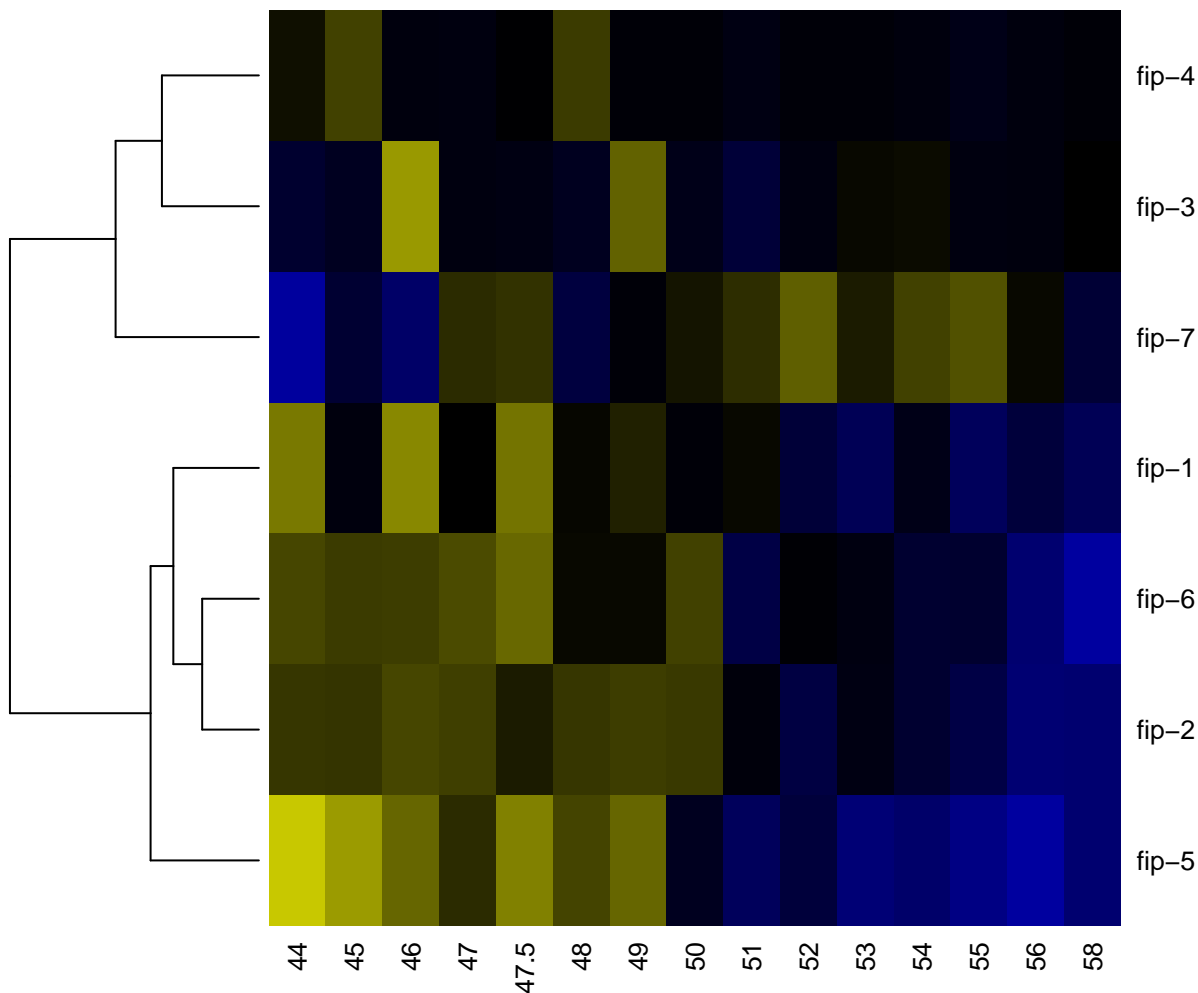

fipr

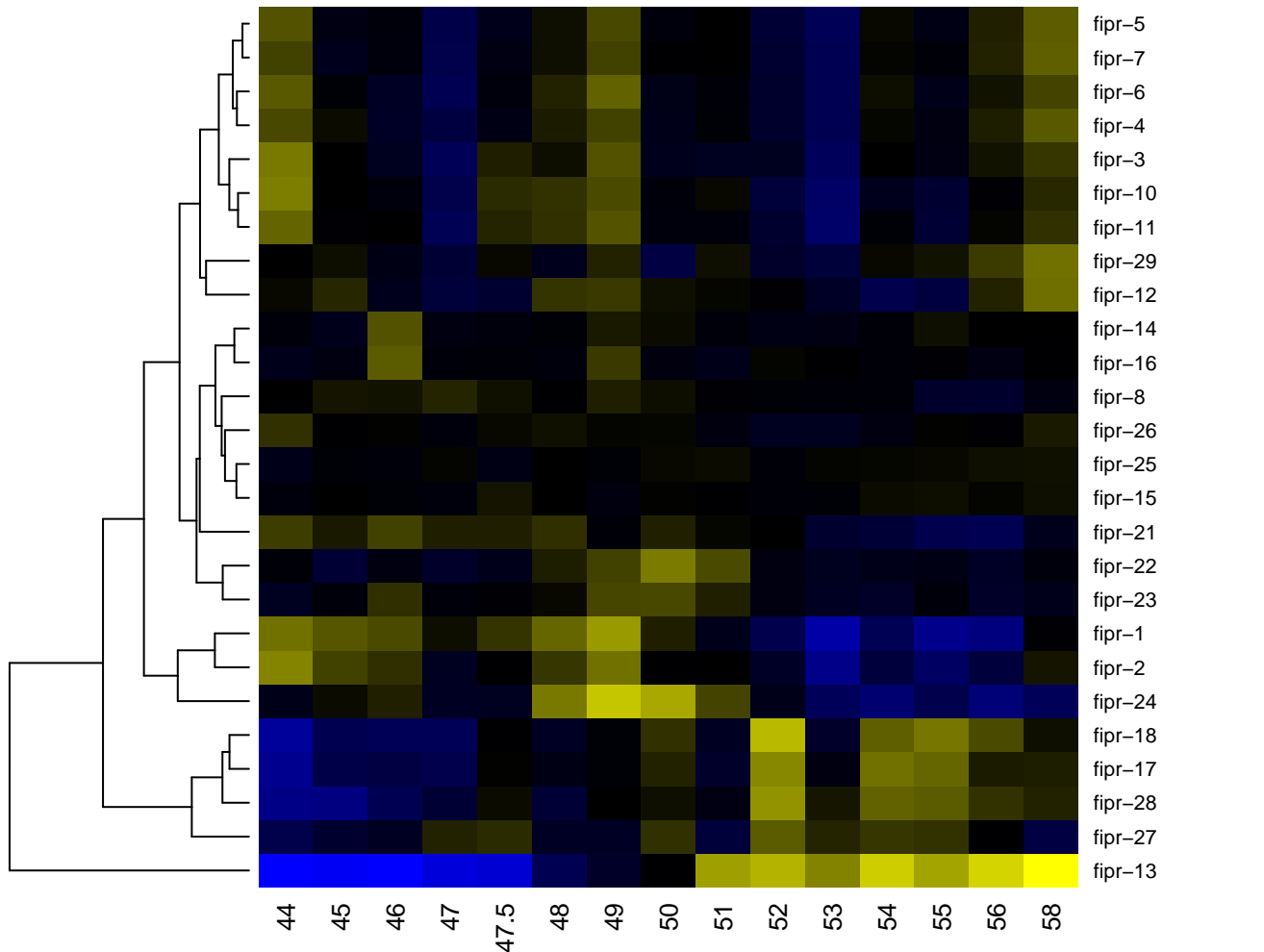

-2

-1

0

1

2

fkf

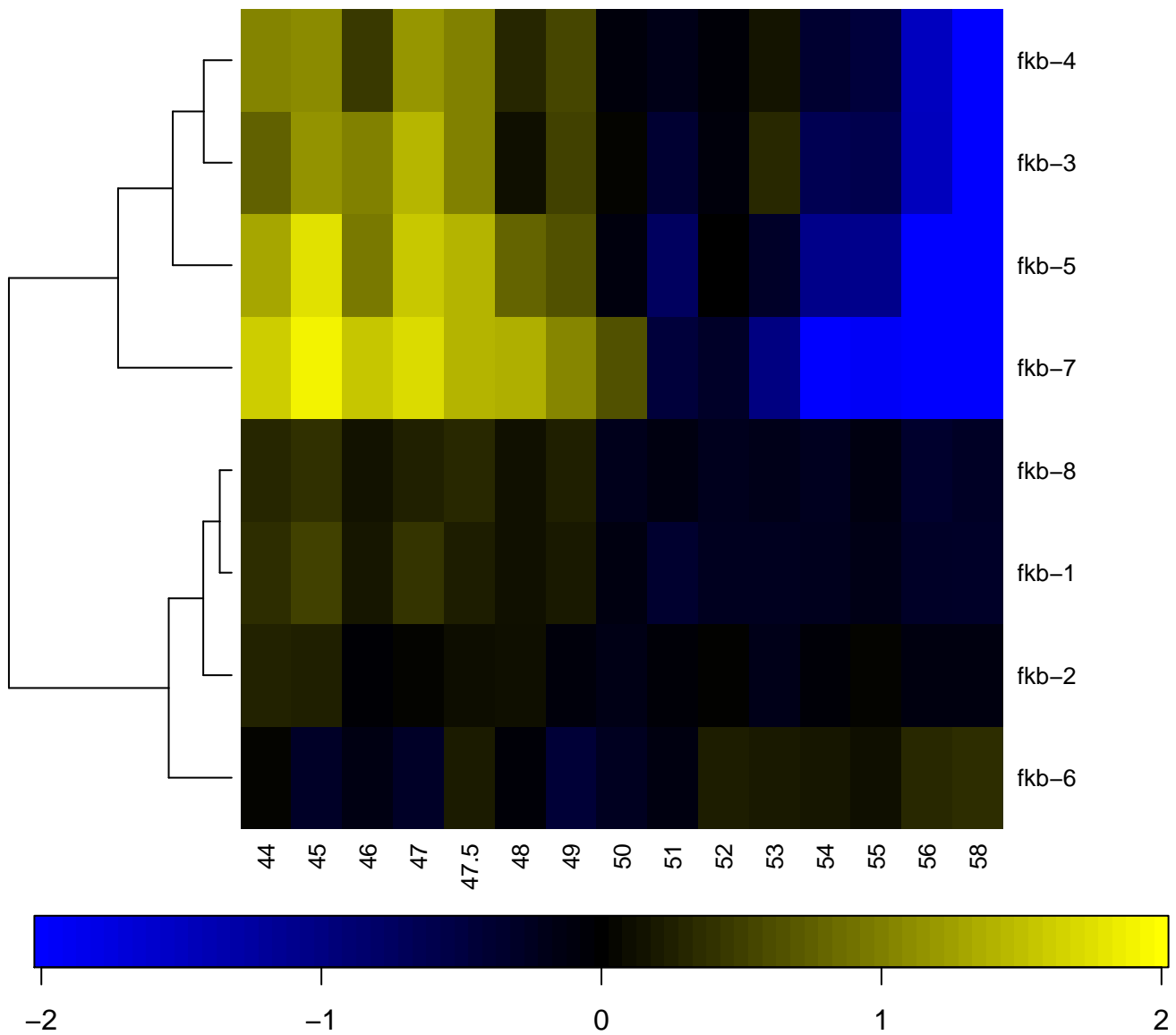

fkh

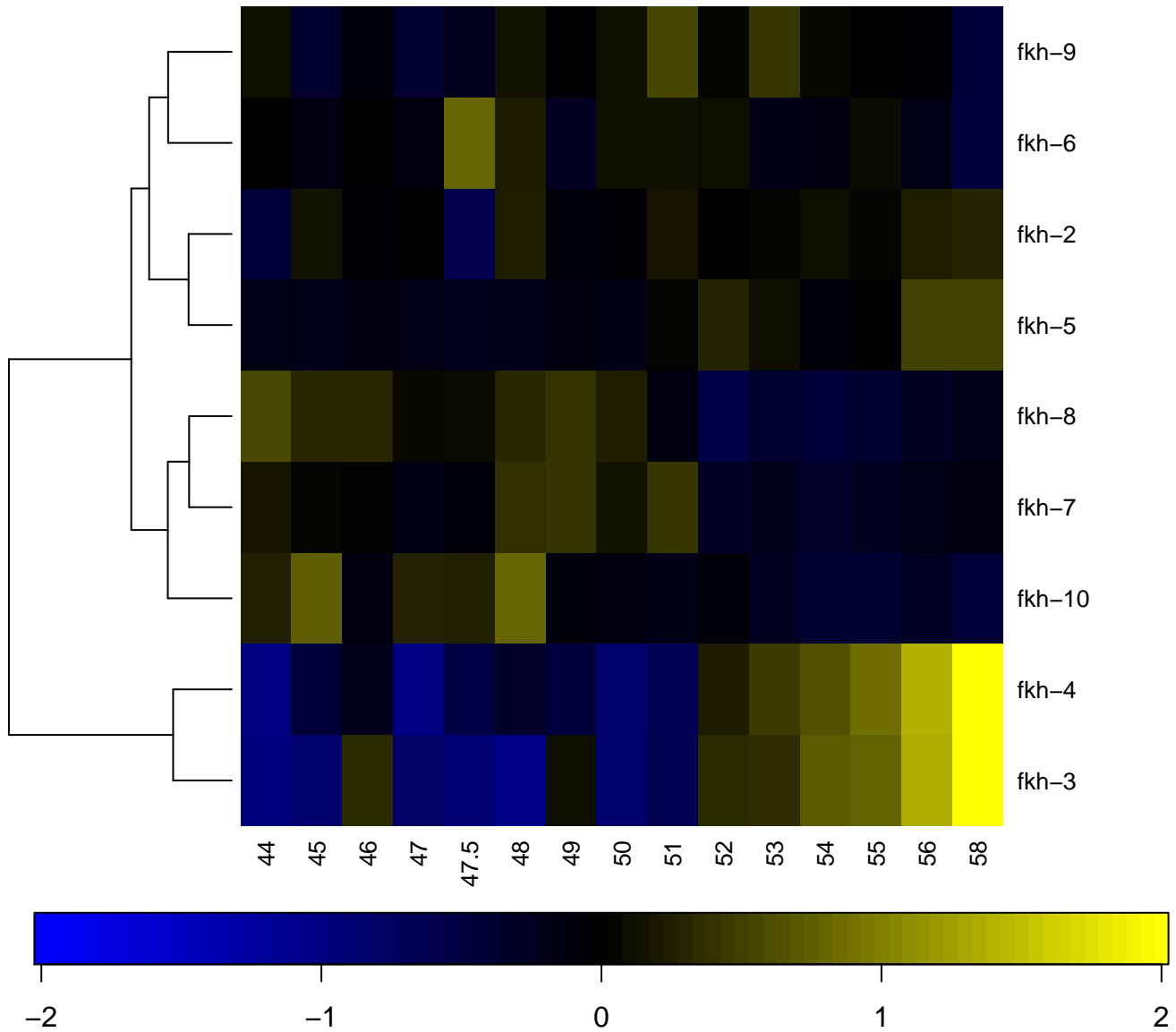

flp

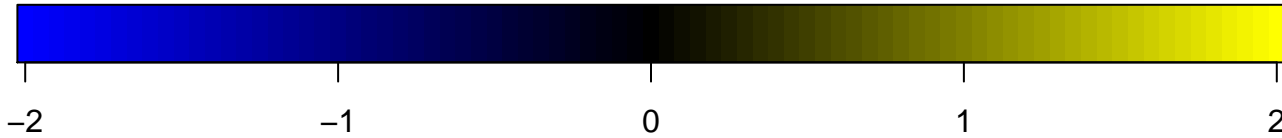
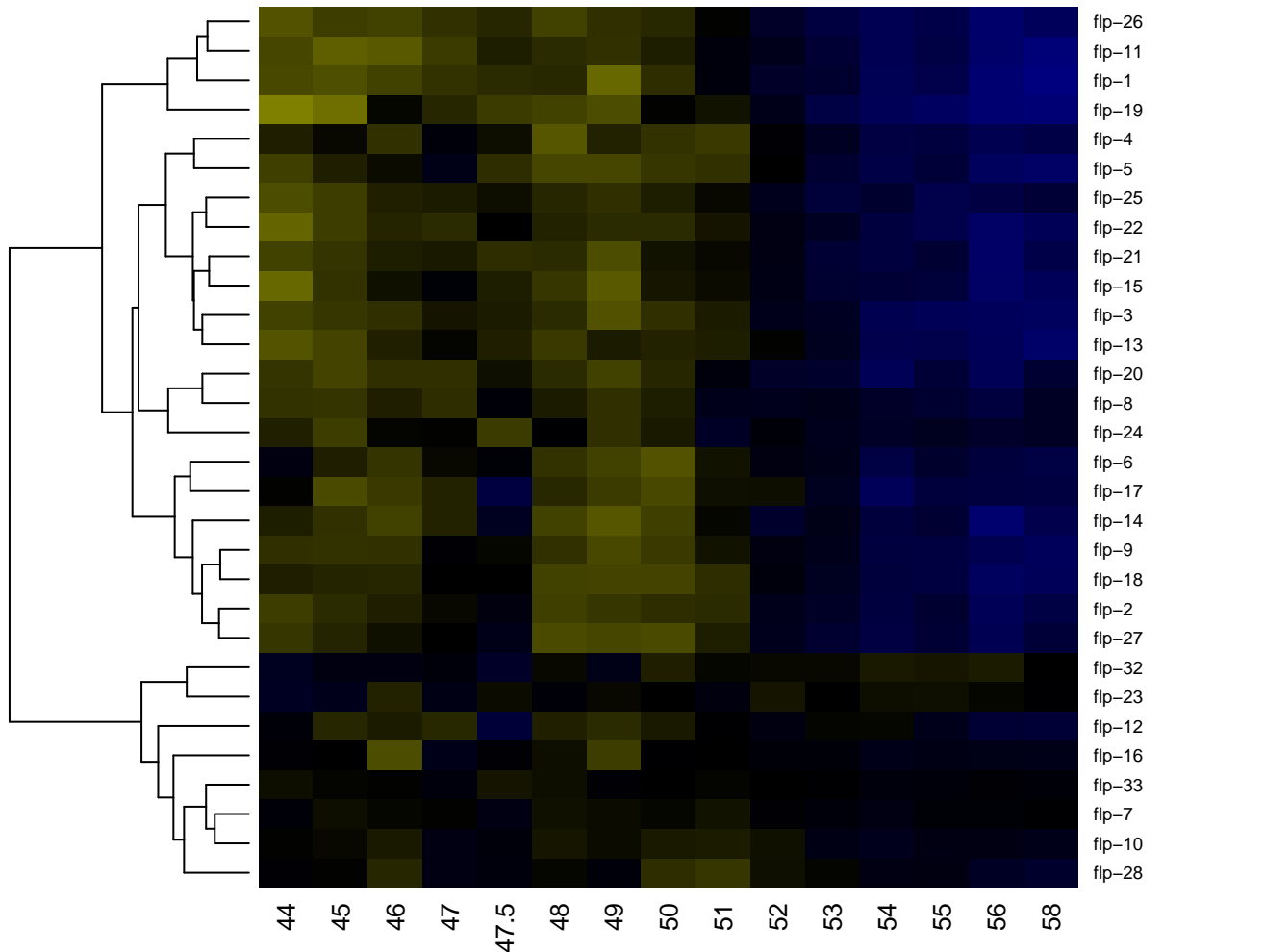

frm

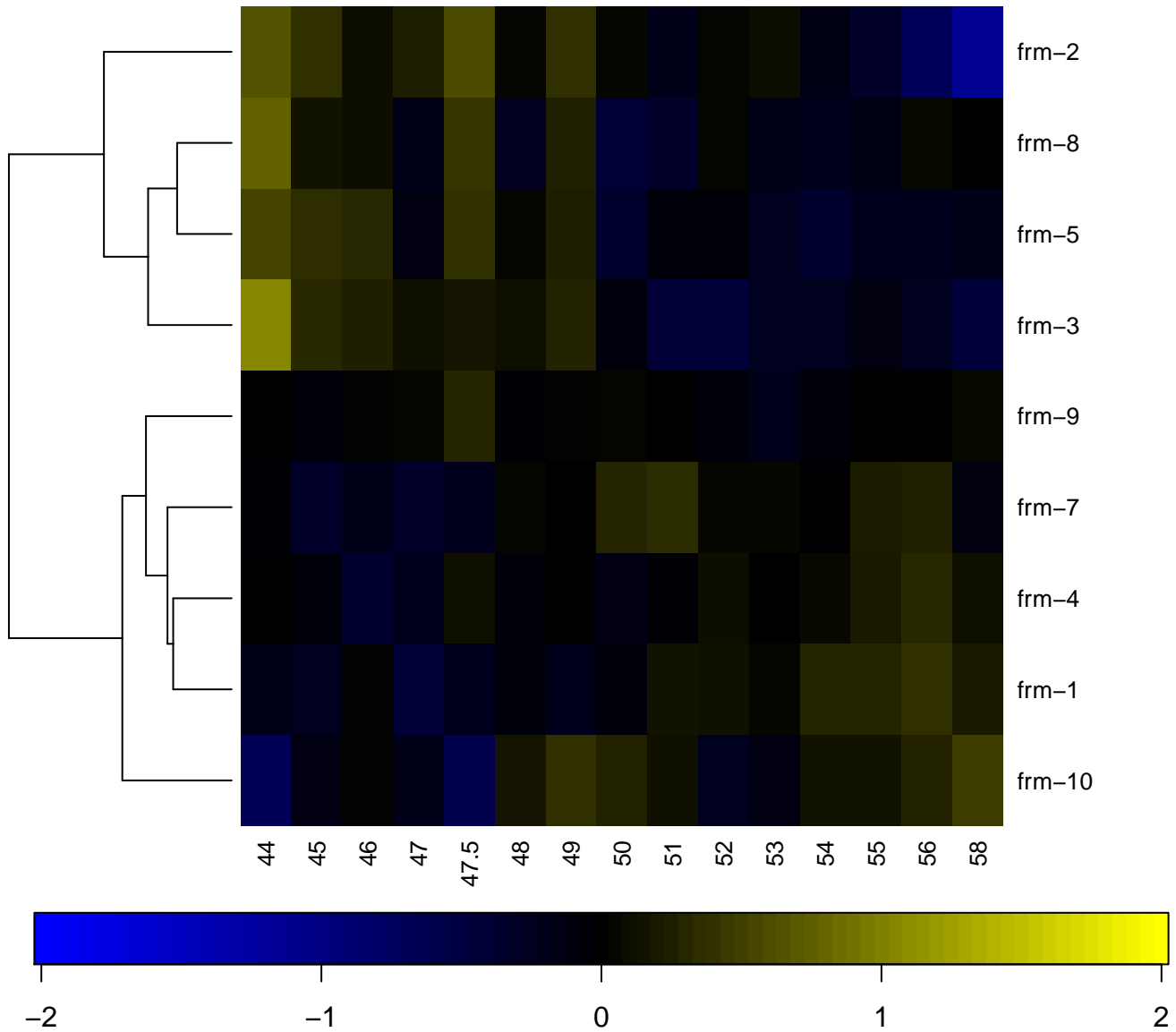

fut

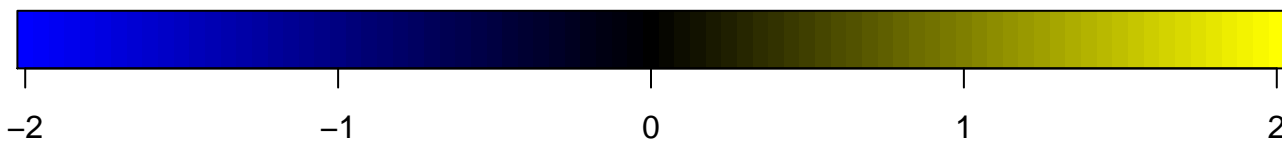
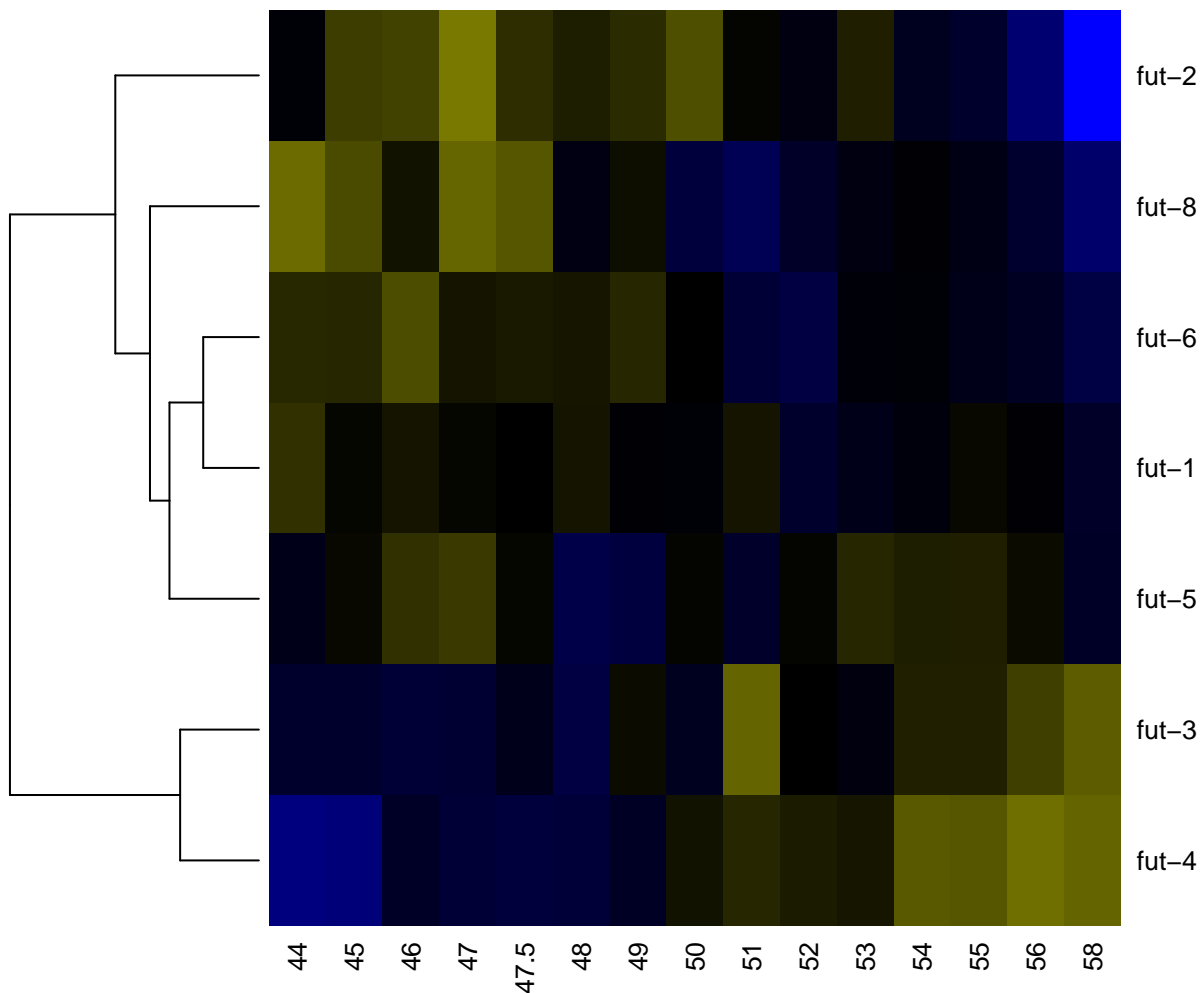

gcy

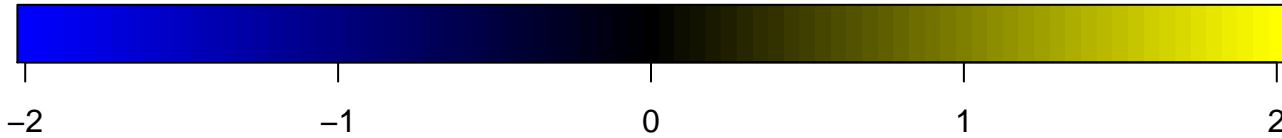
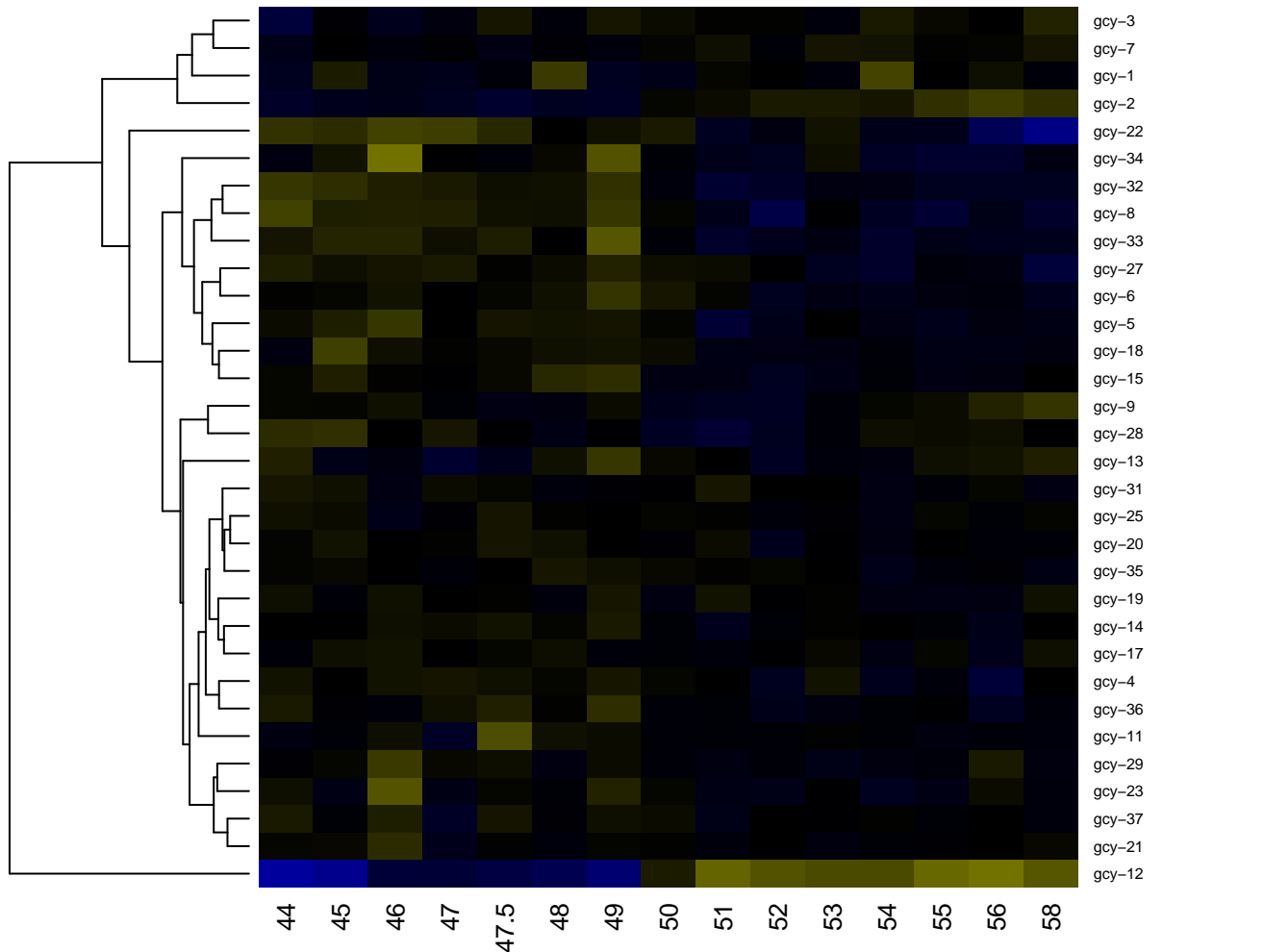

gei

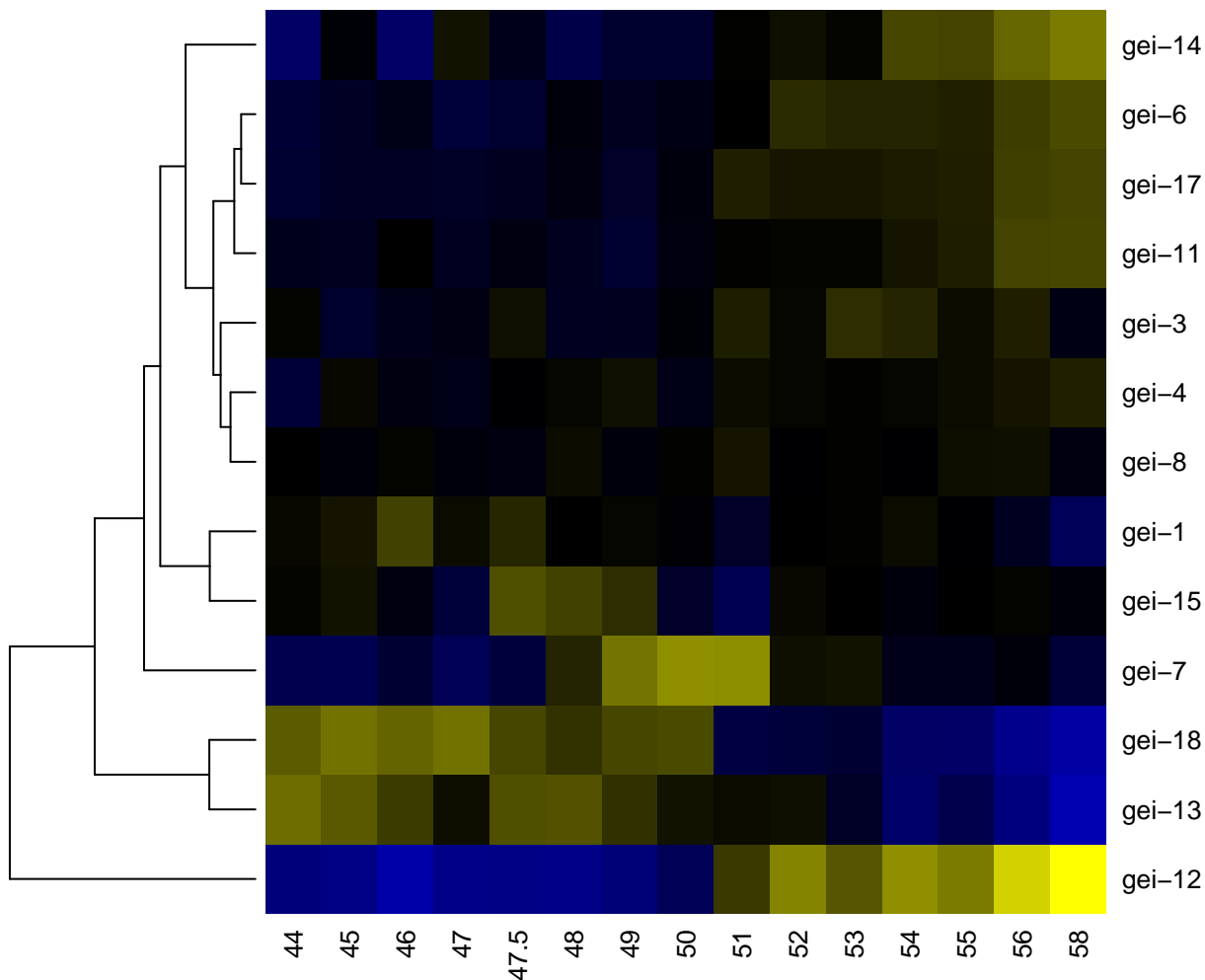

-2

-1

0

1

2

glct

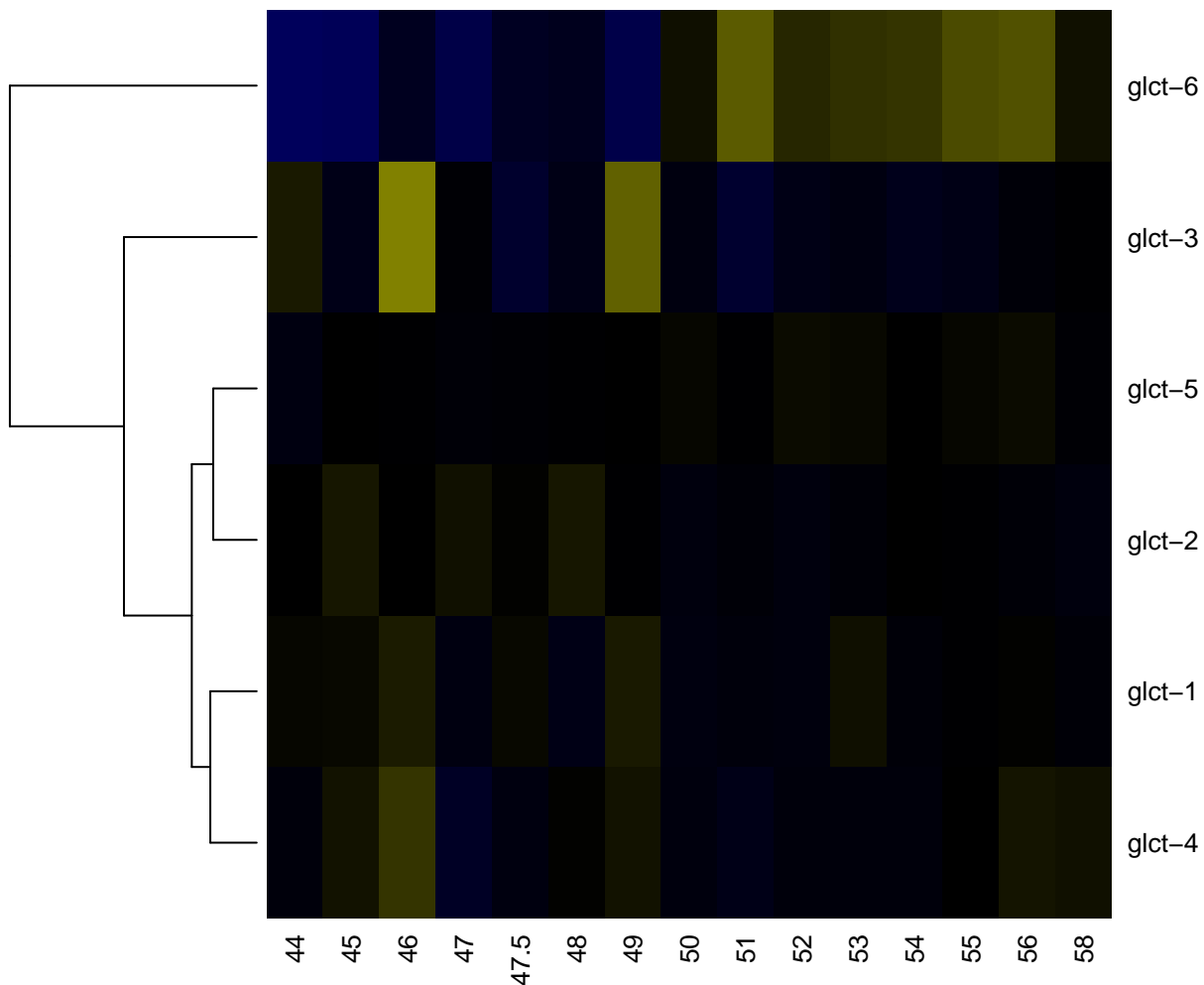

-2

-1

0

1

2

gln

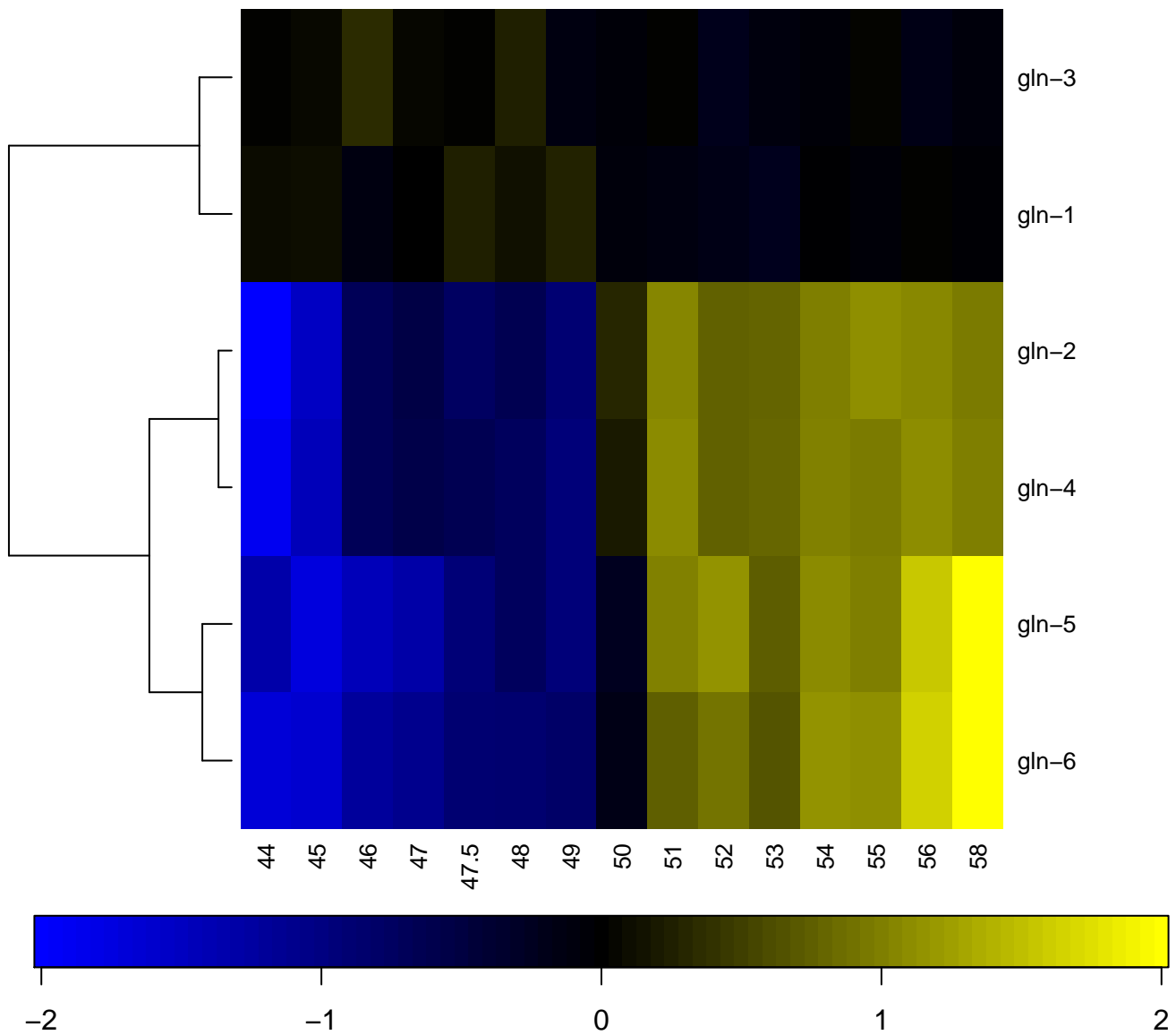

glr

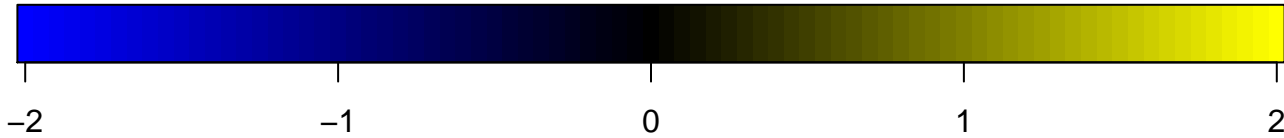
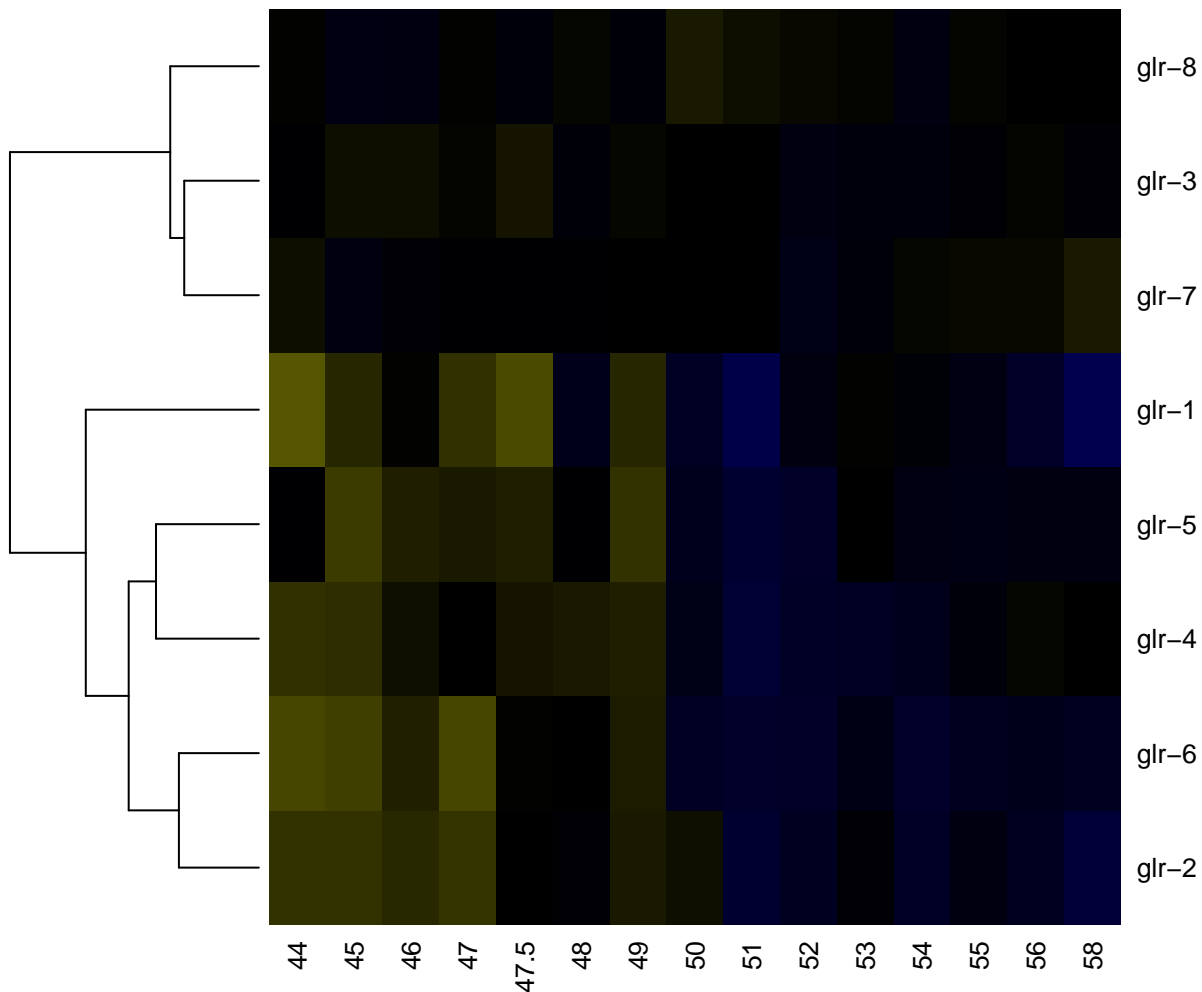

glt

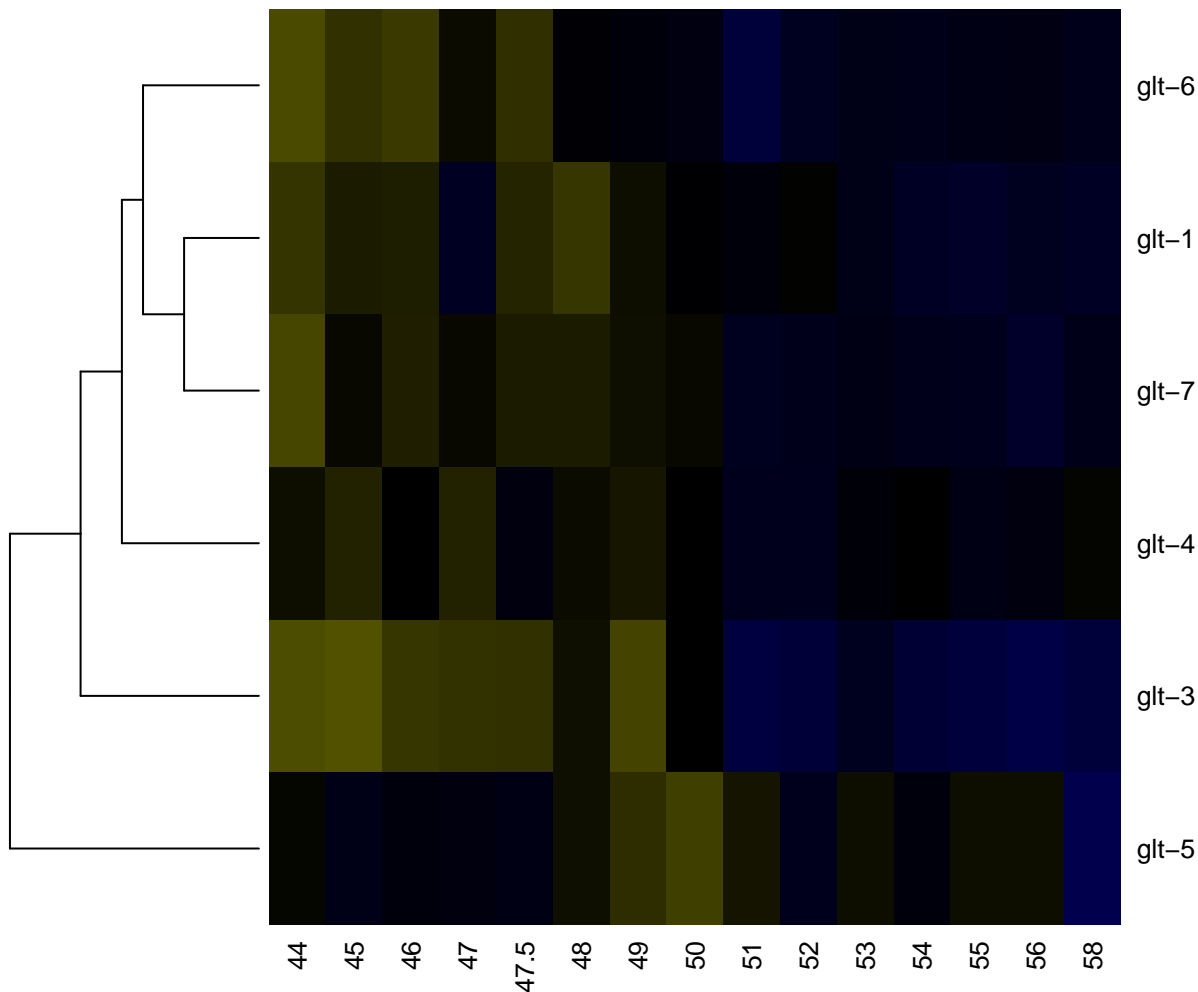

-2

-1

0

1

2

gly

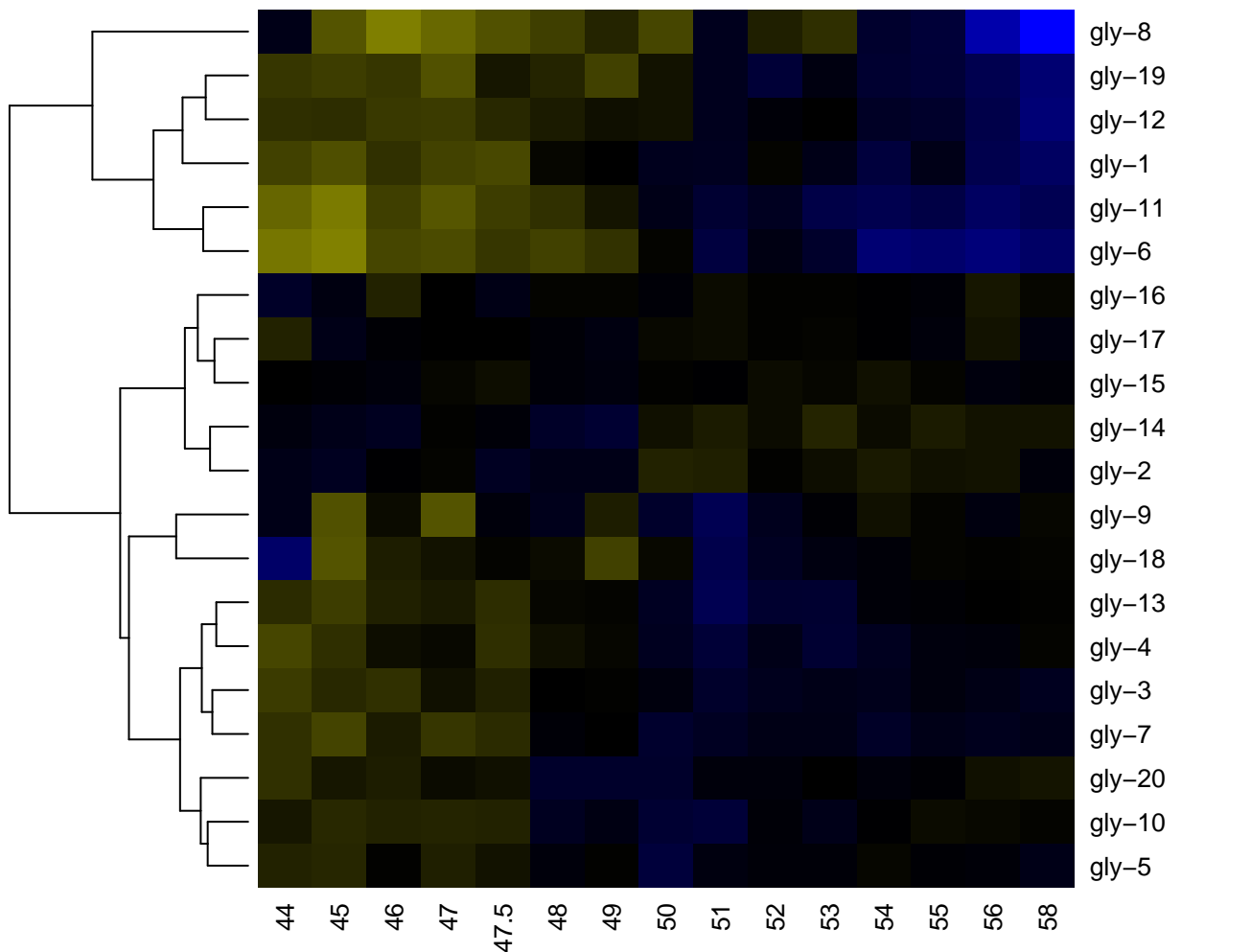

-2

-1

0

1

2

gnrr

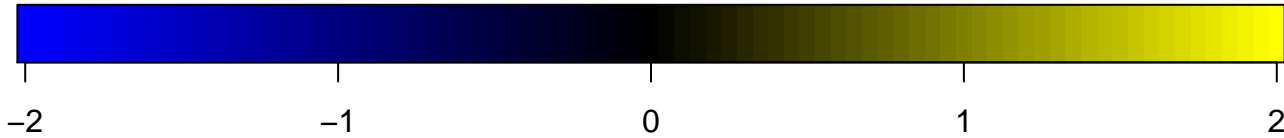
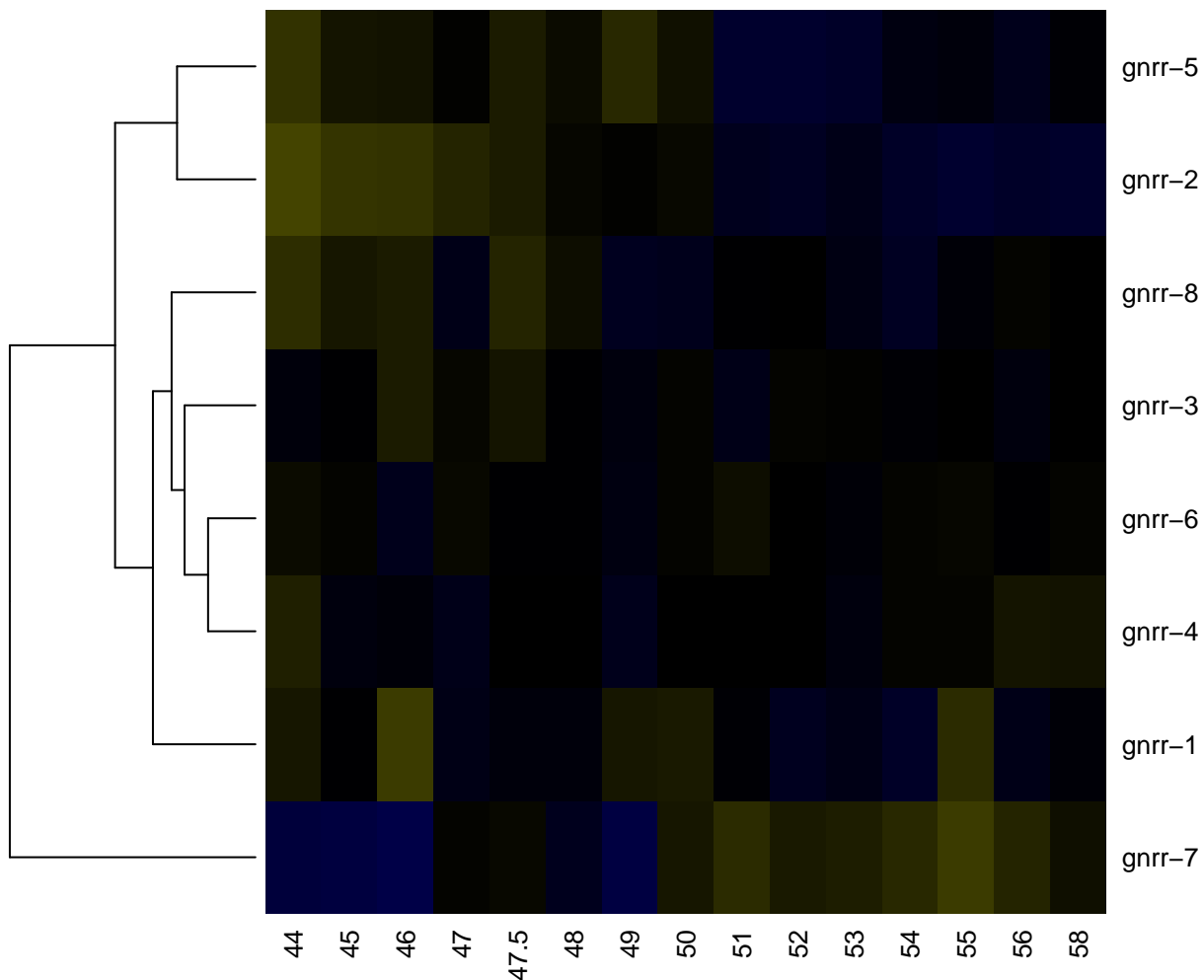

gpa

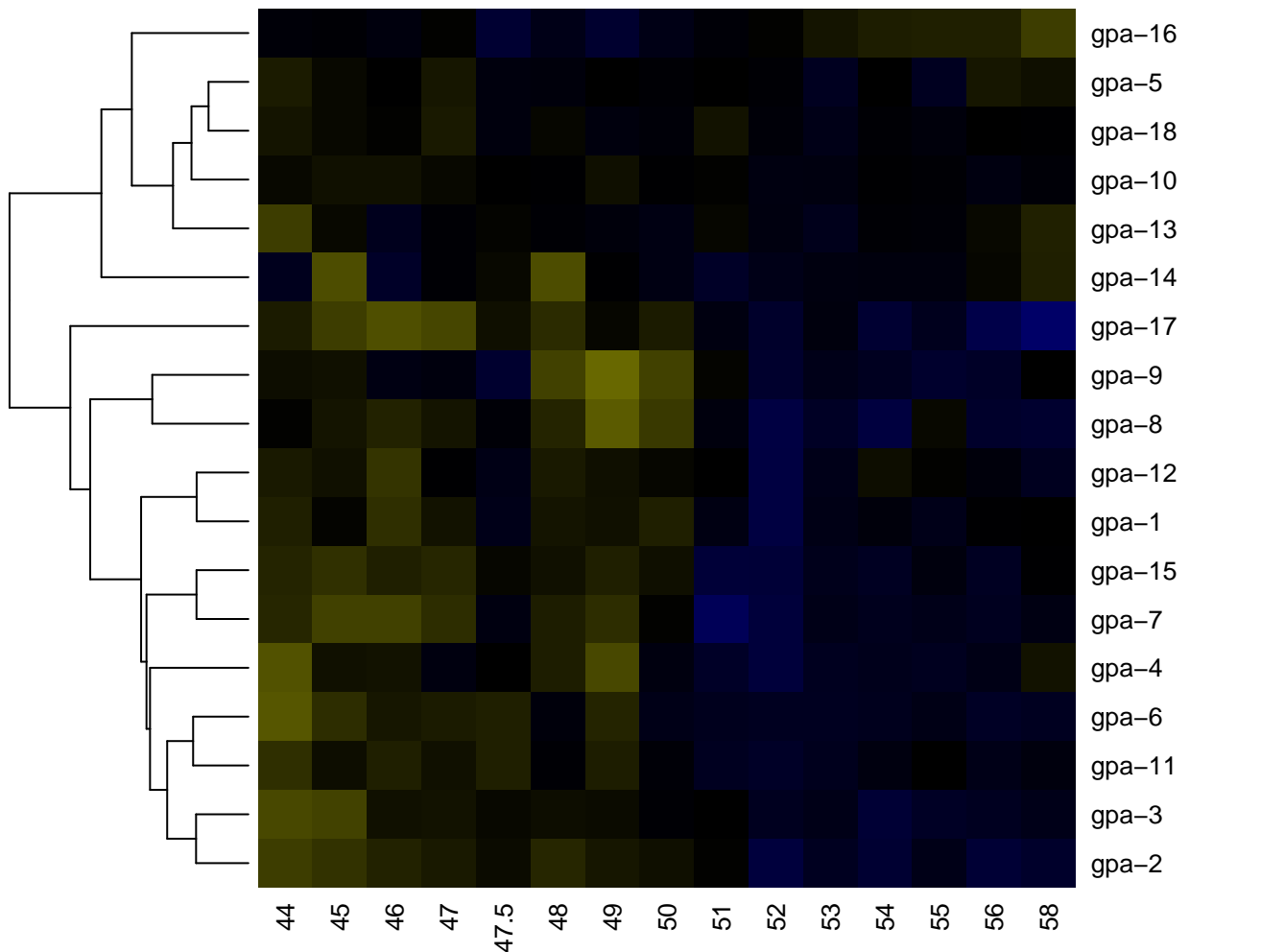

-2

-1

0

1

2

grd

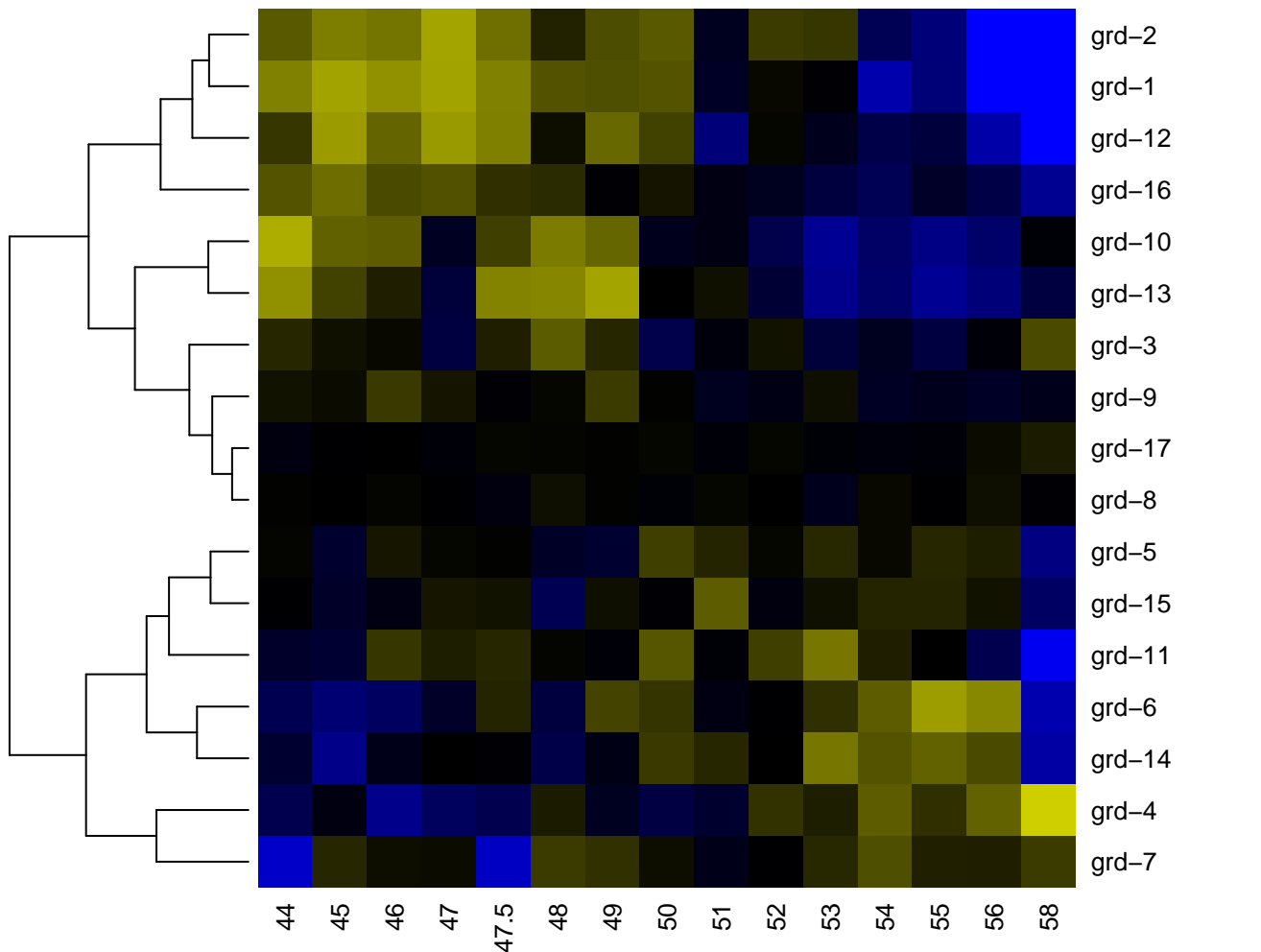

-2

-1

0

1

2

grl

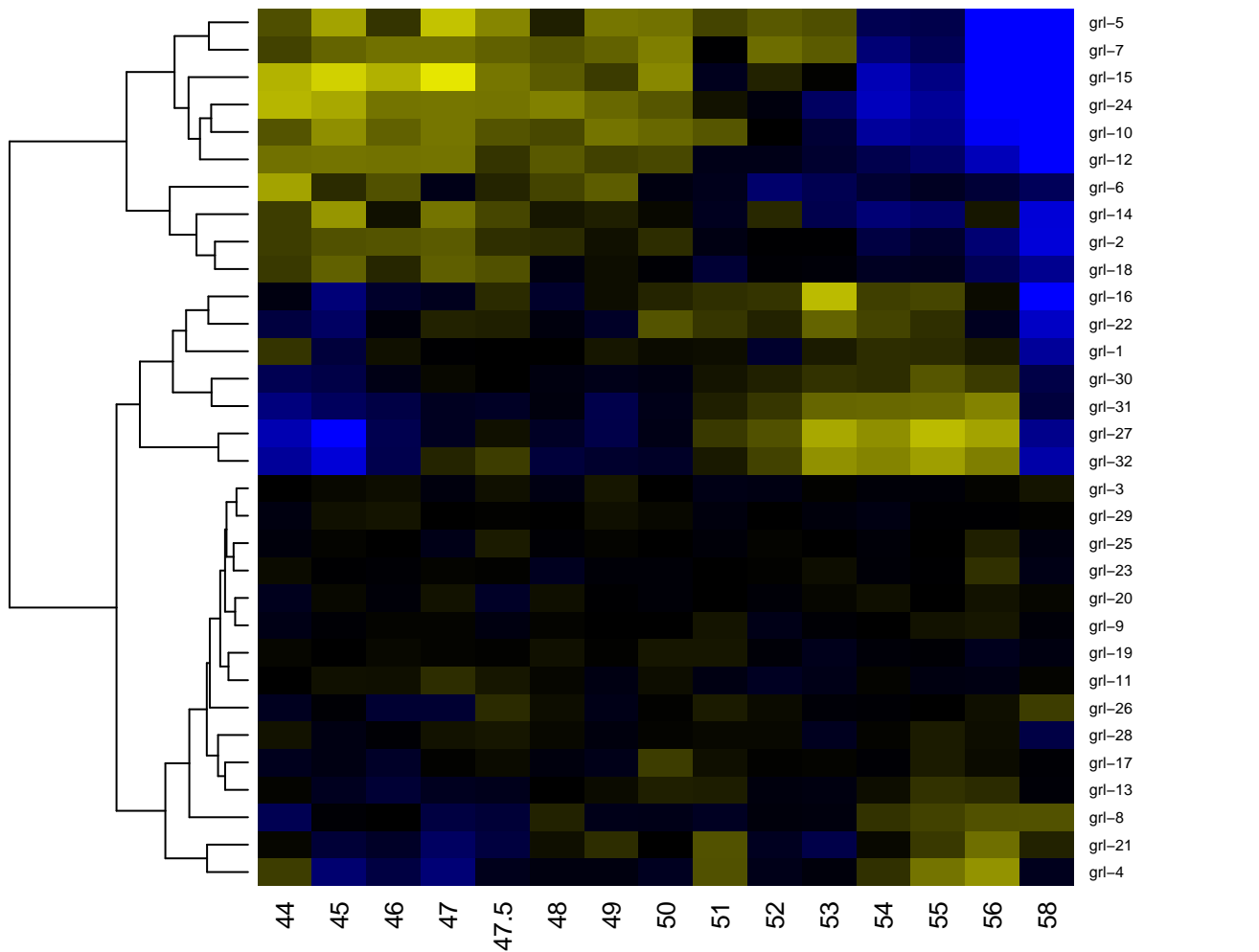

-2

-1

0

1

2

gst

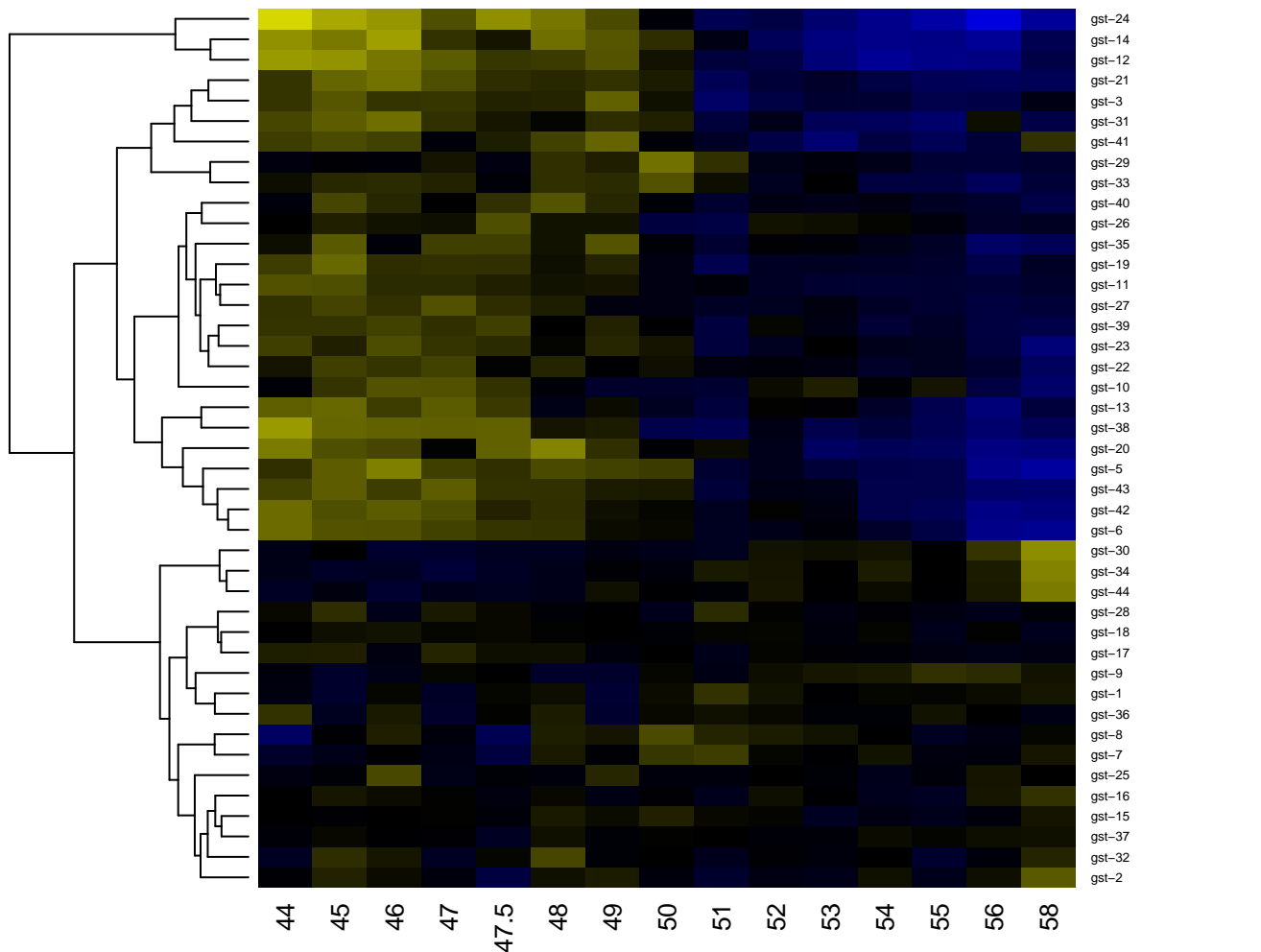

-2

-1

0

1

2

haf

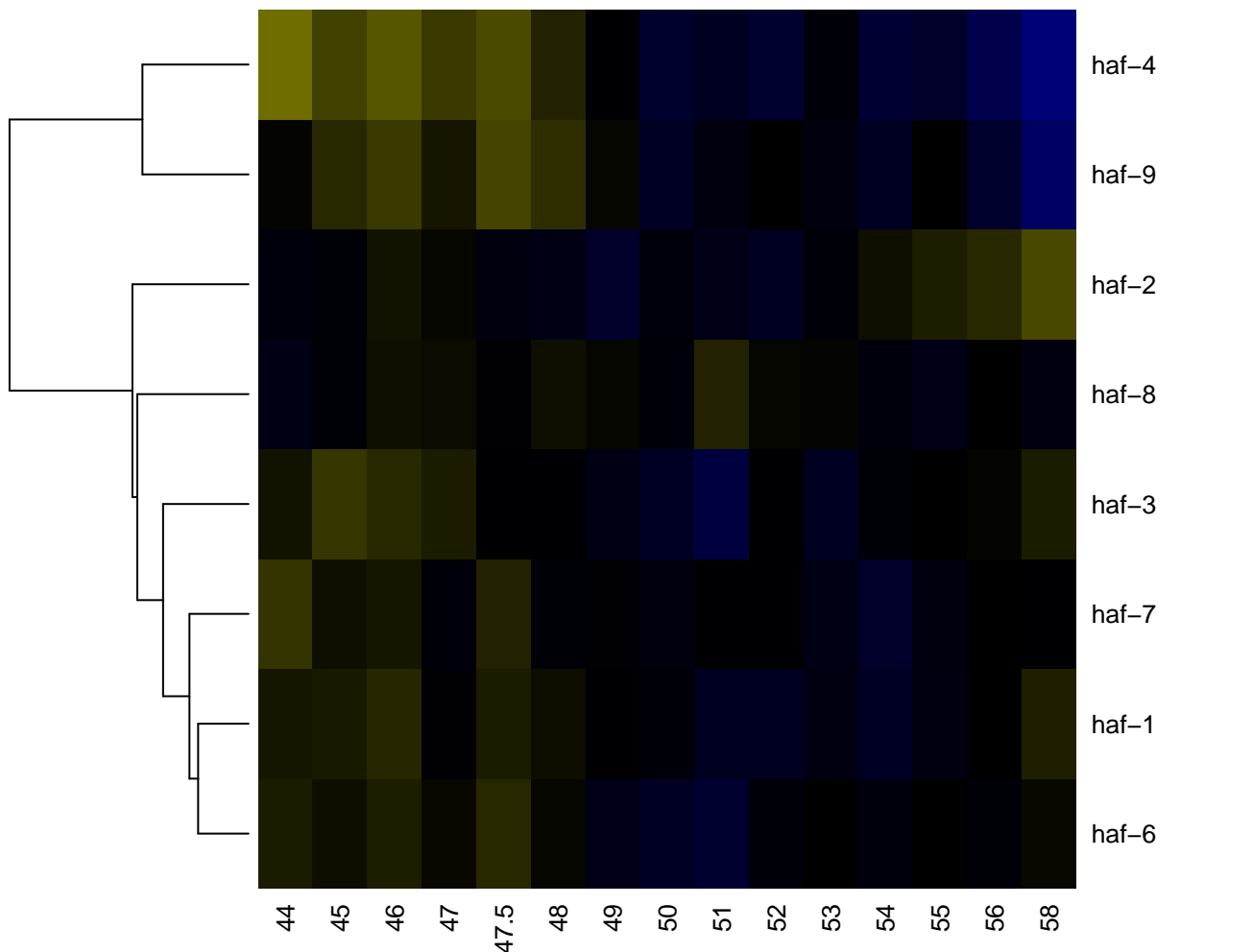

-2

-1

0

1

2

hcp

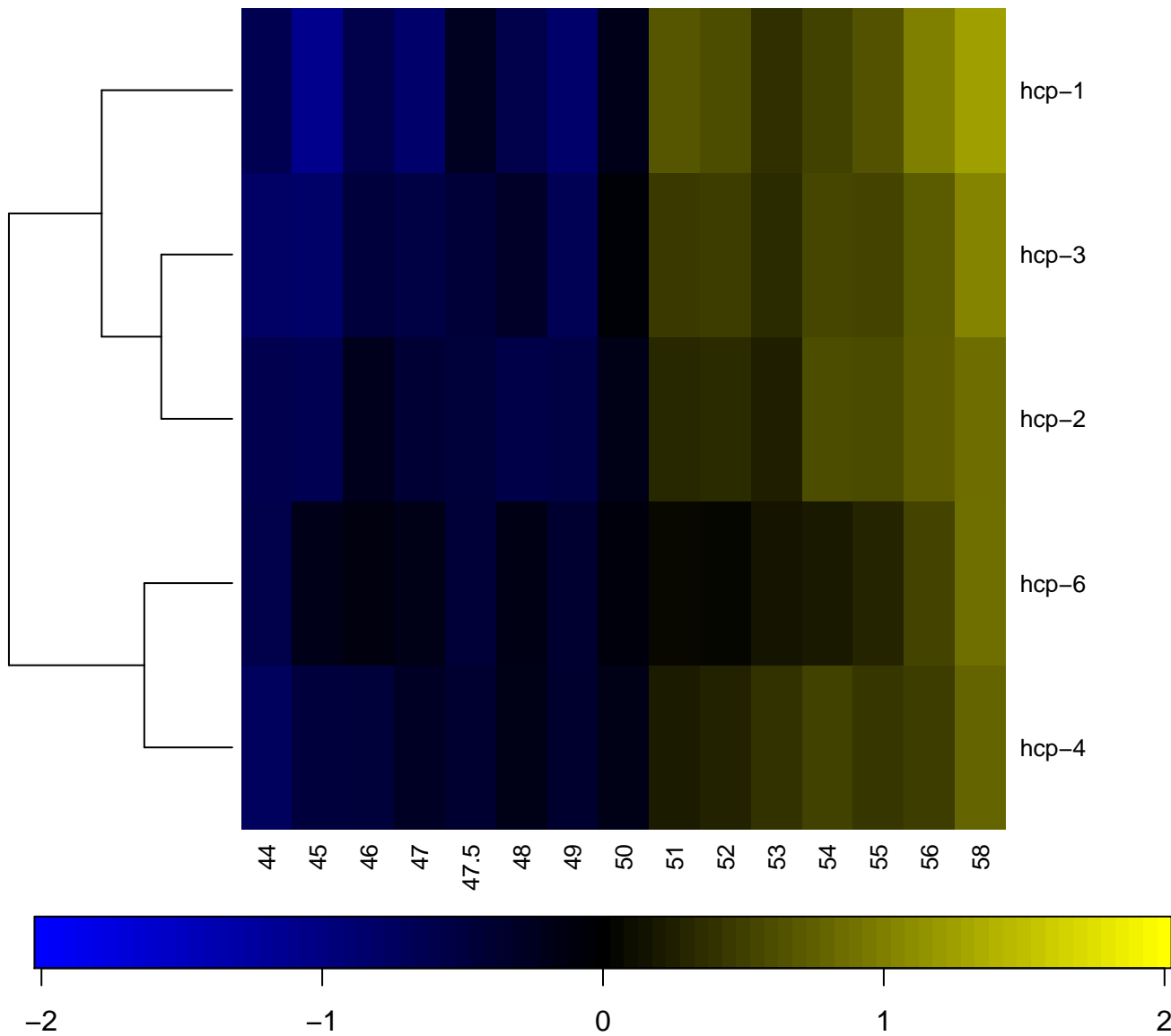

hda

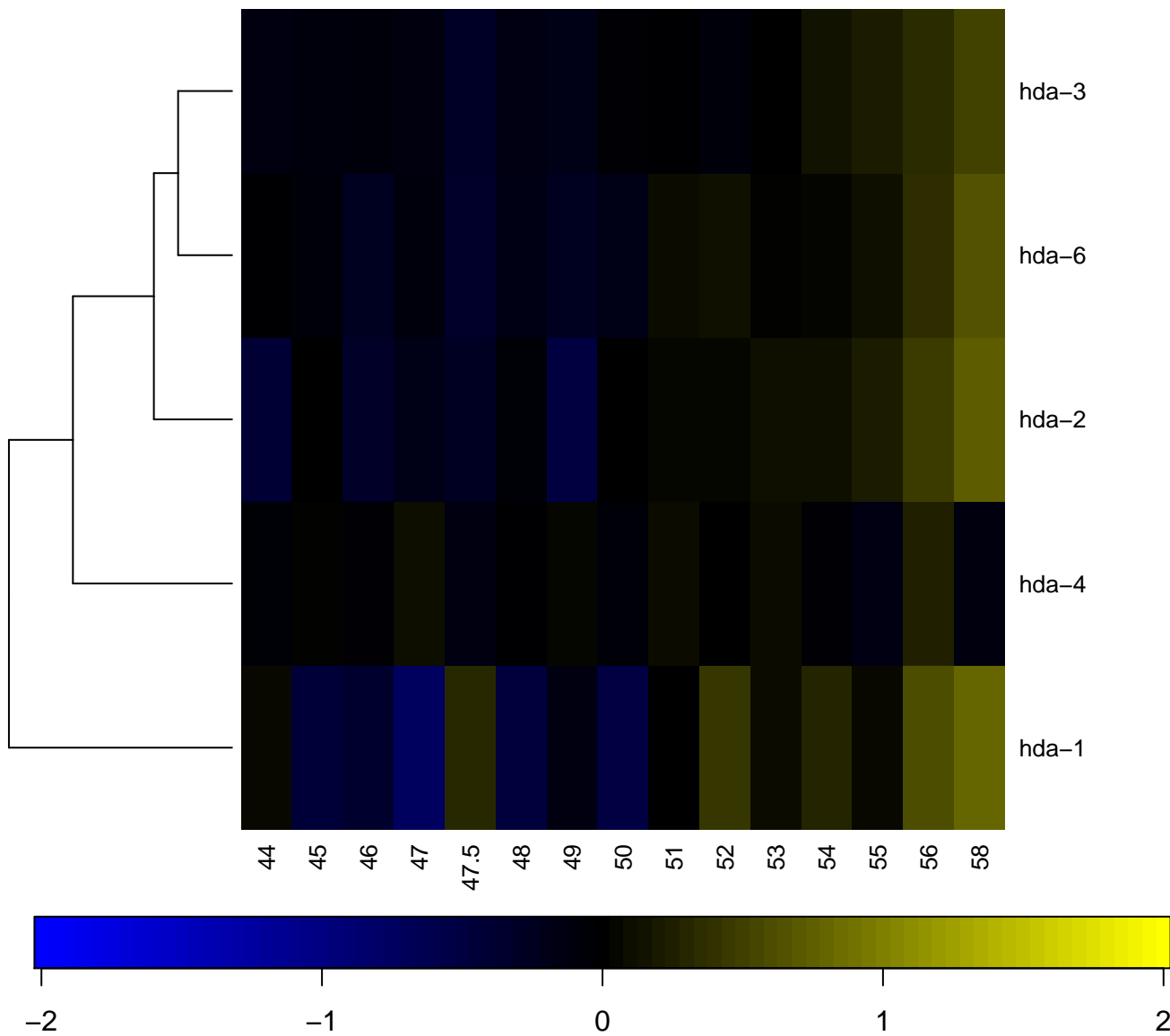

hex

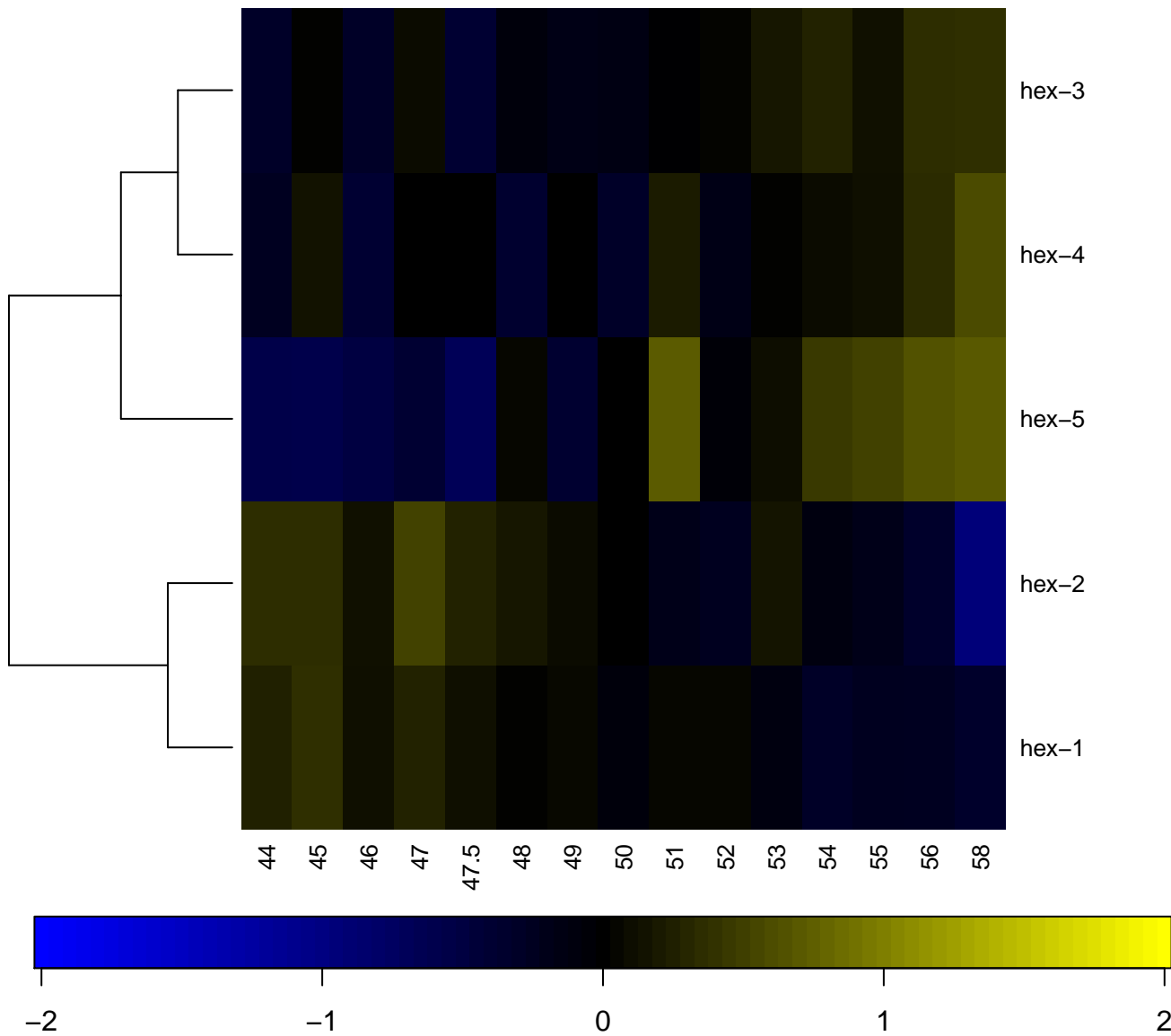

hil

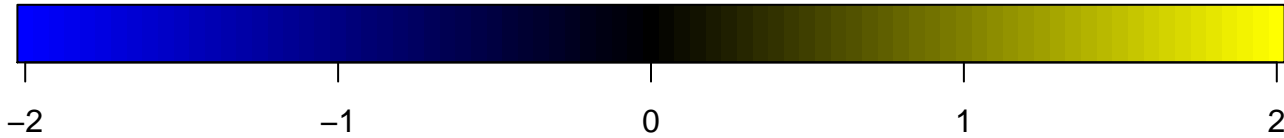
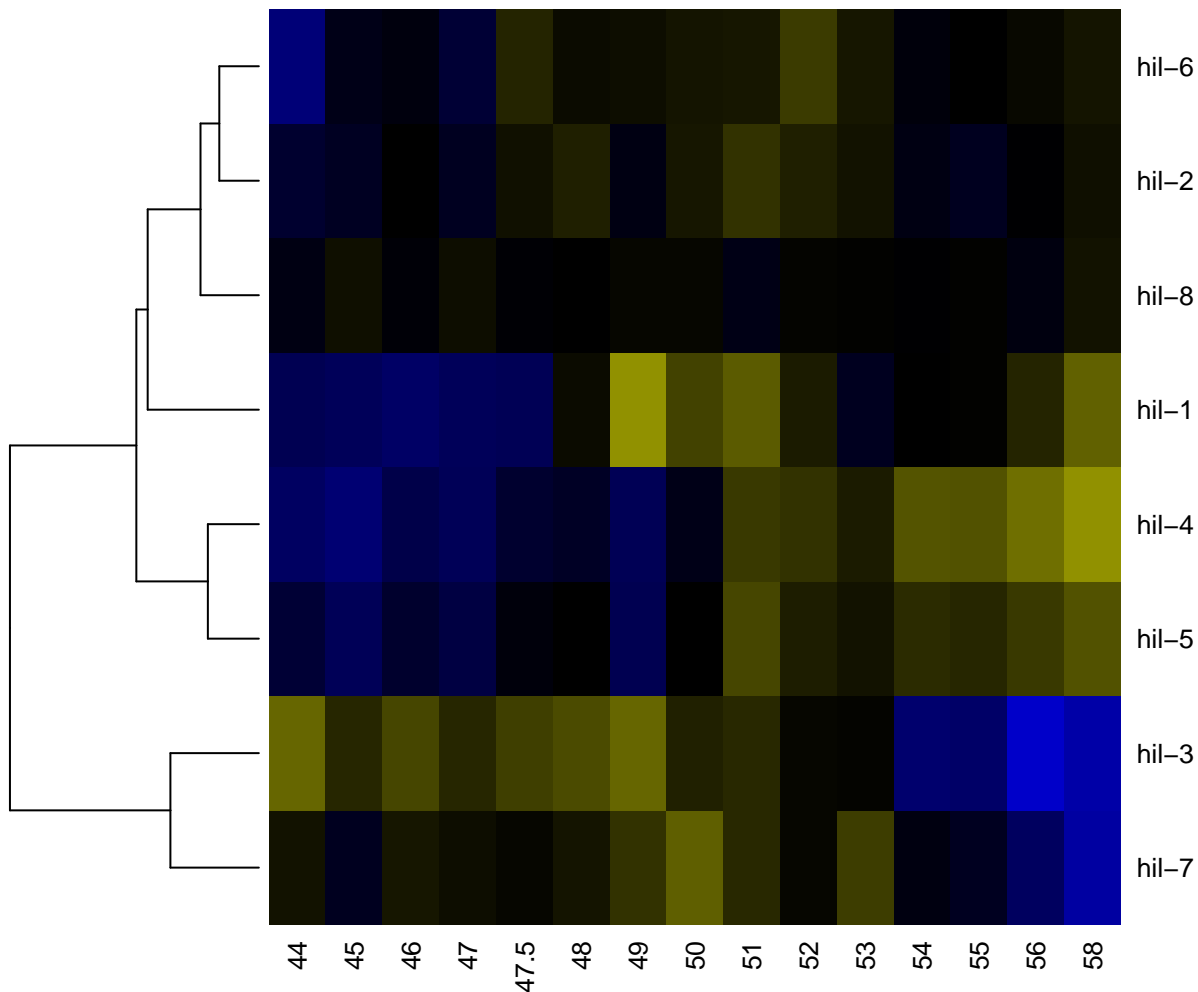

him

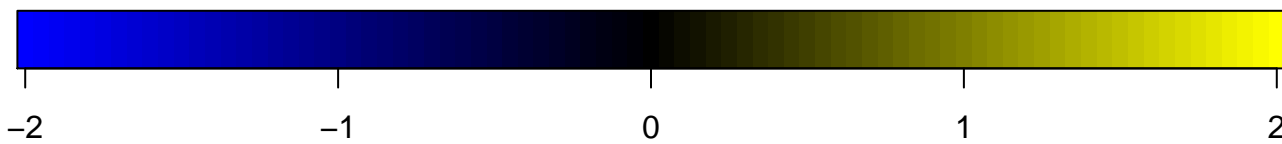
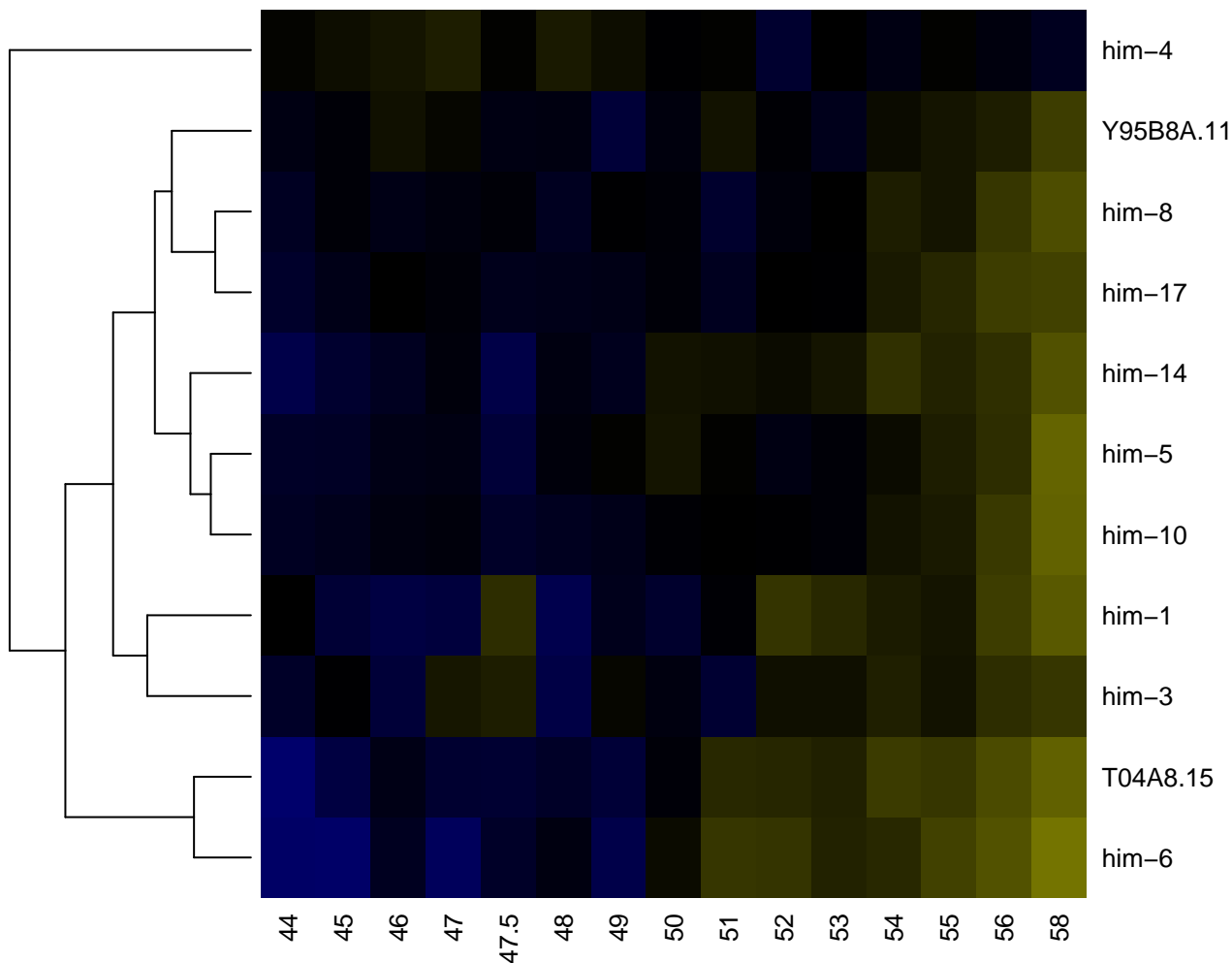

hlh

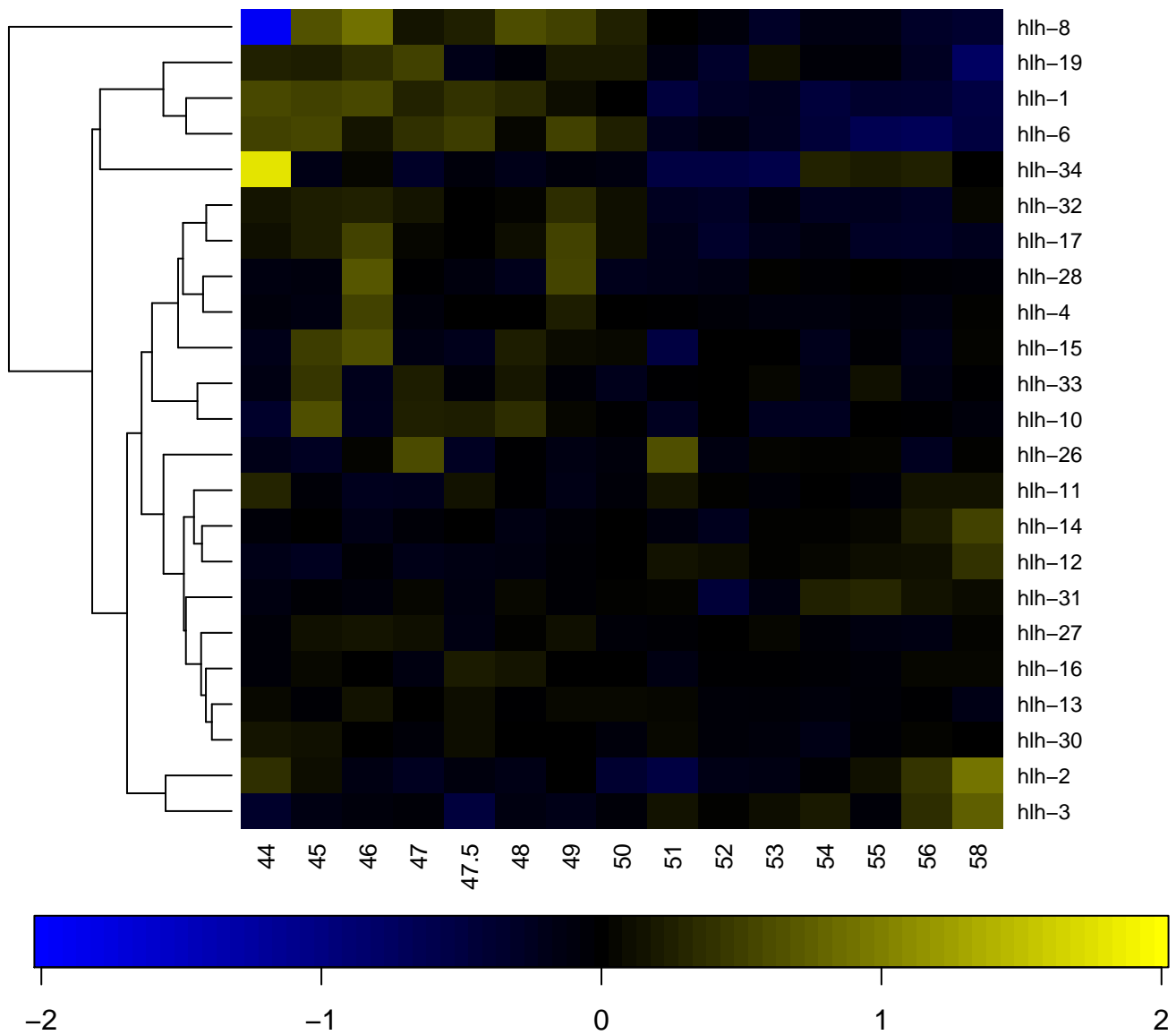

hmg

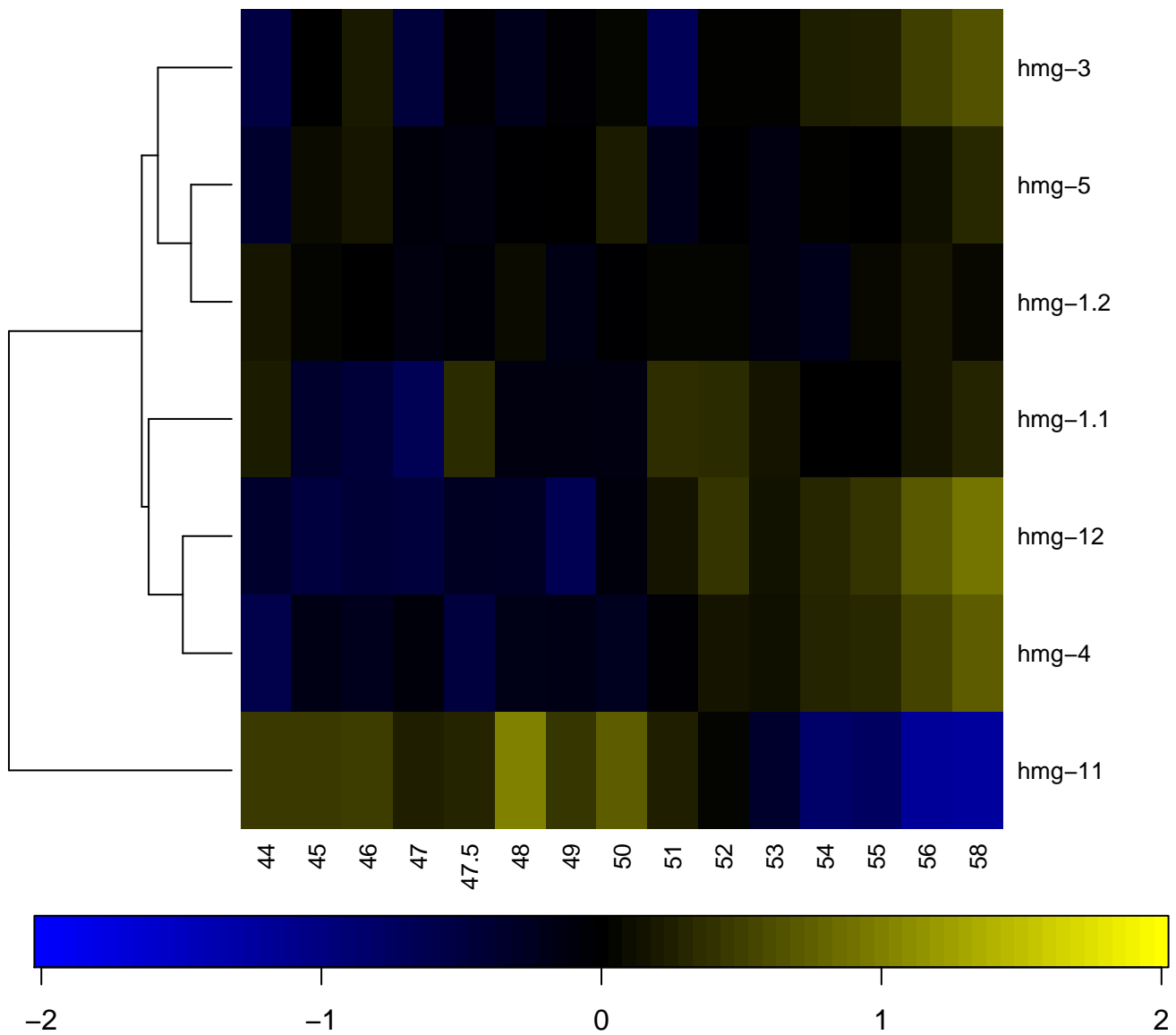

hsp

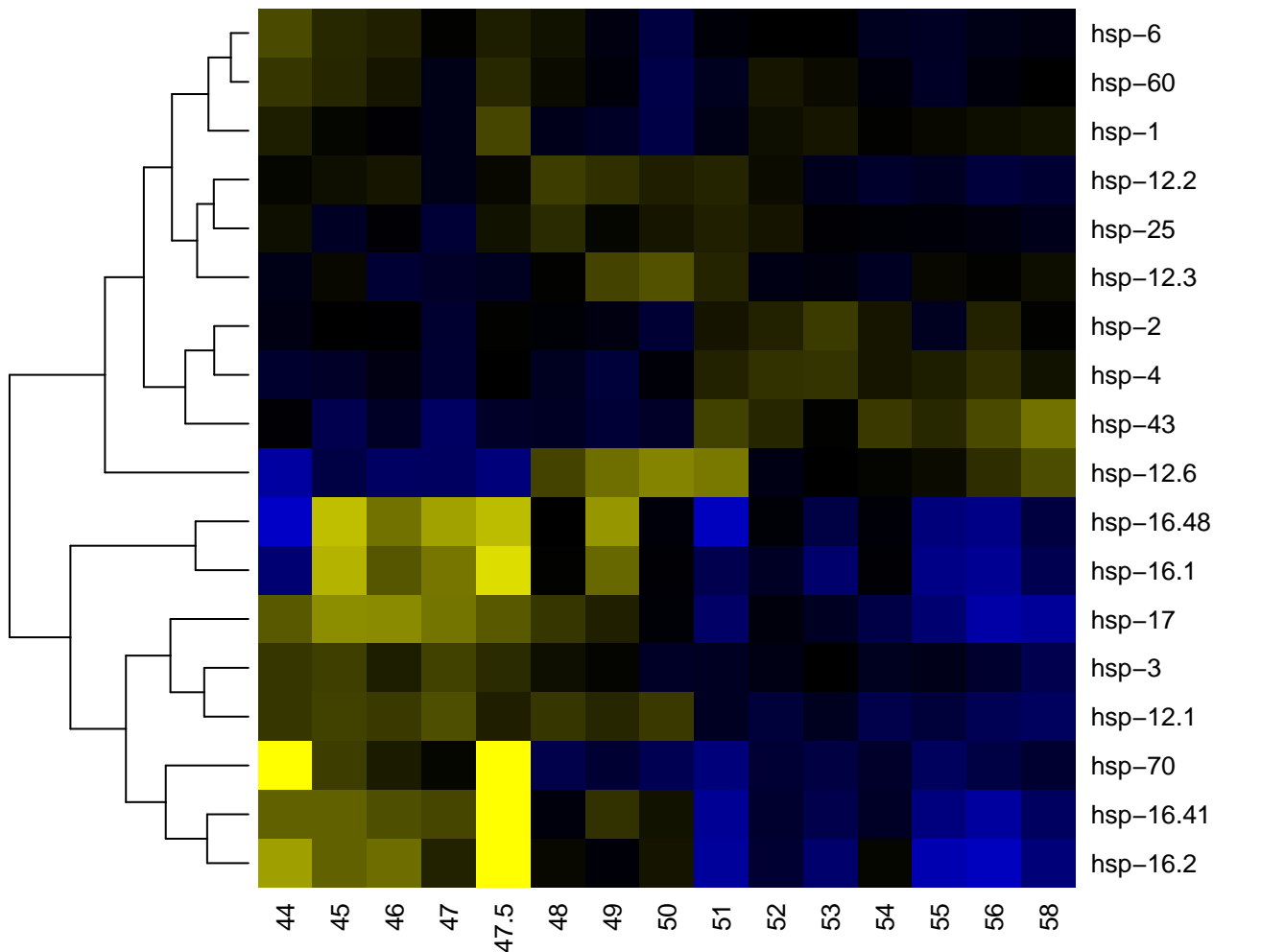

ife

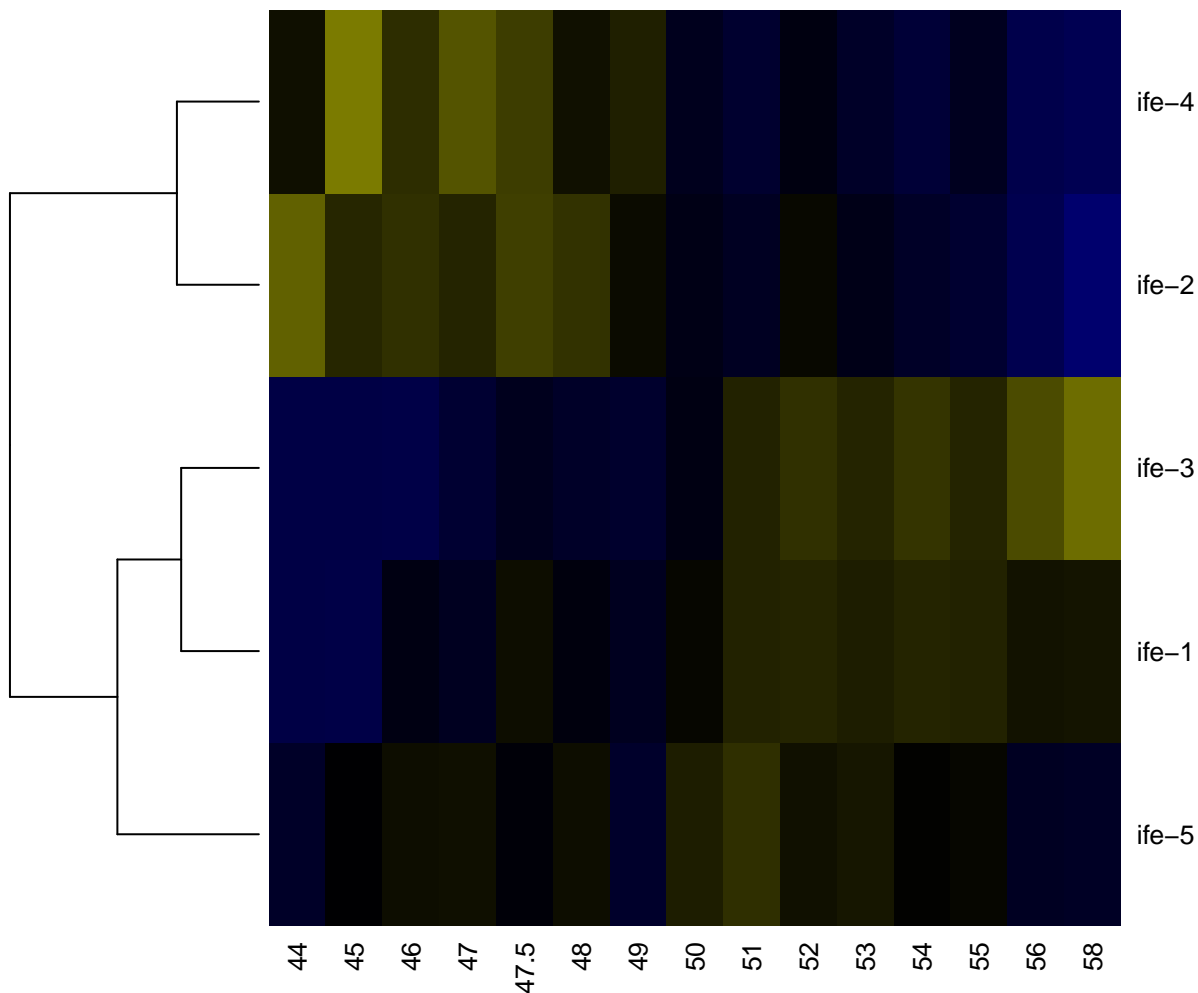

-2

-1

0

1

2

ilys

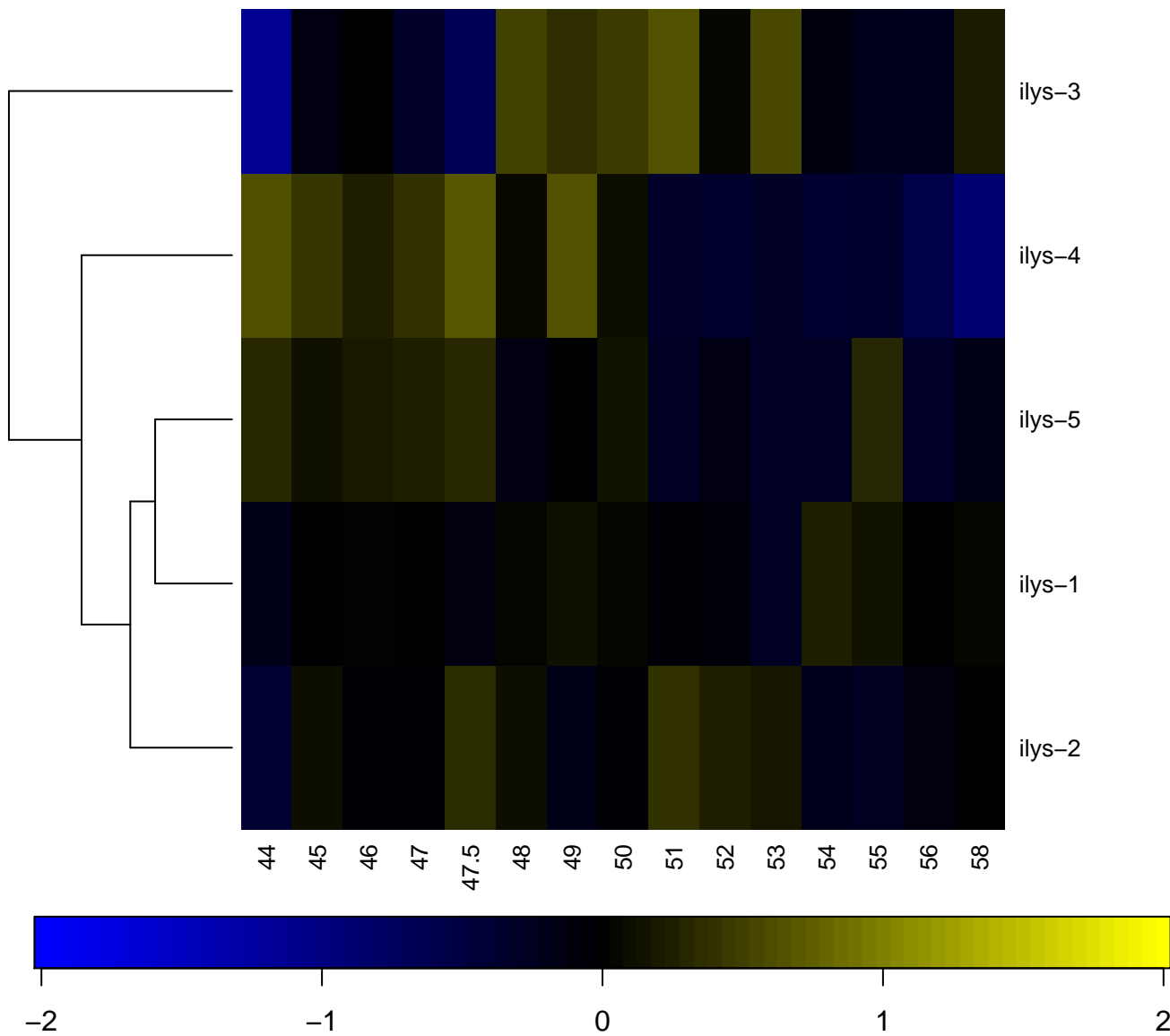

ins

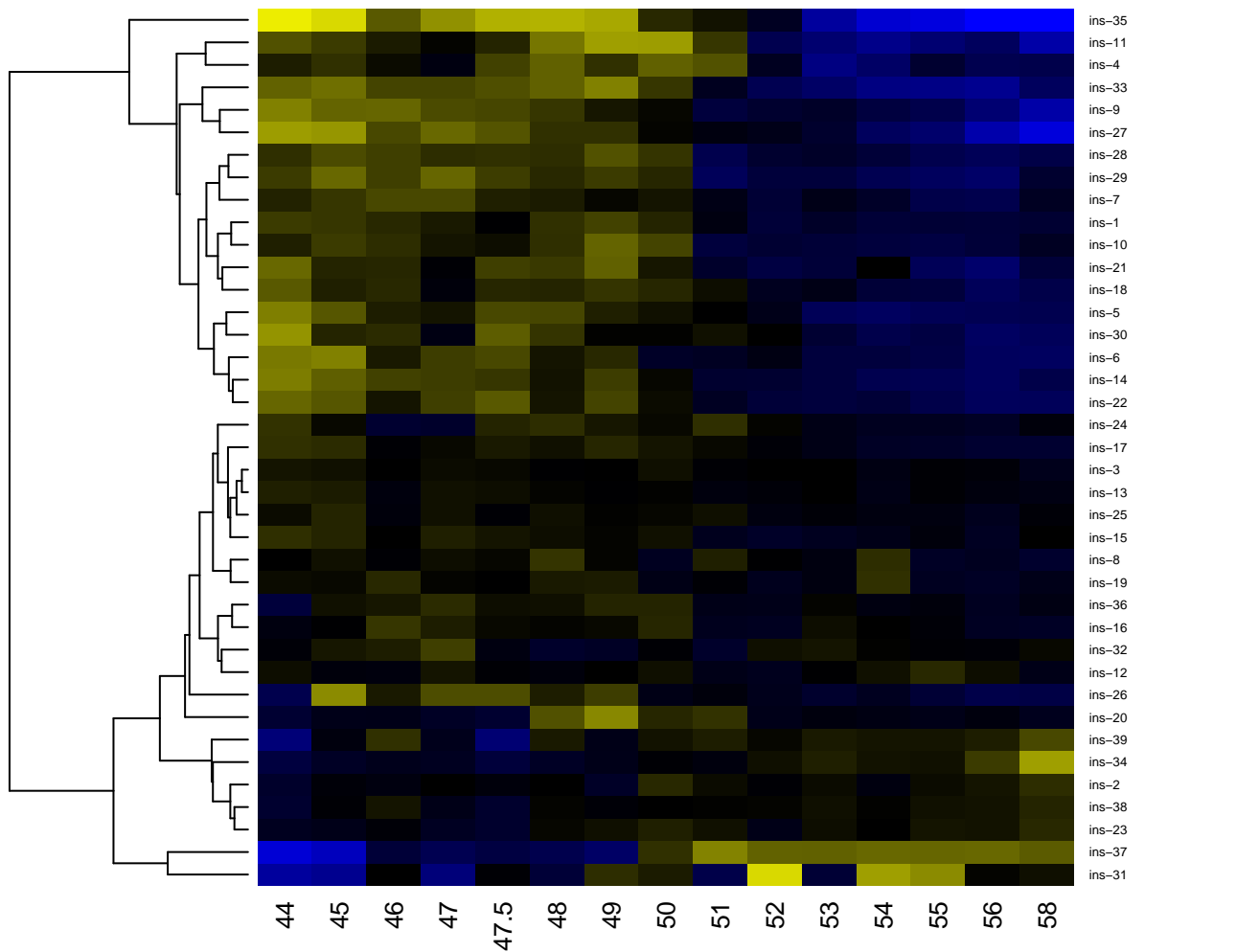

-2

-1

0

1

2

inx

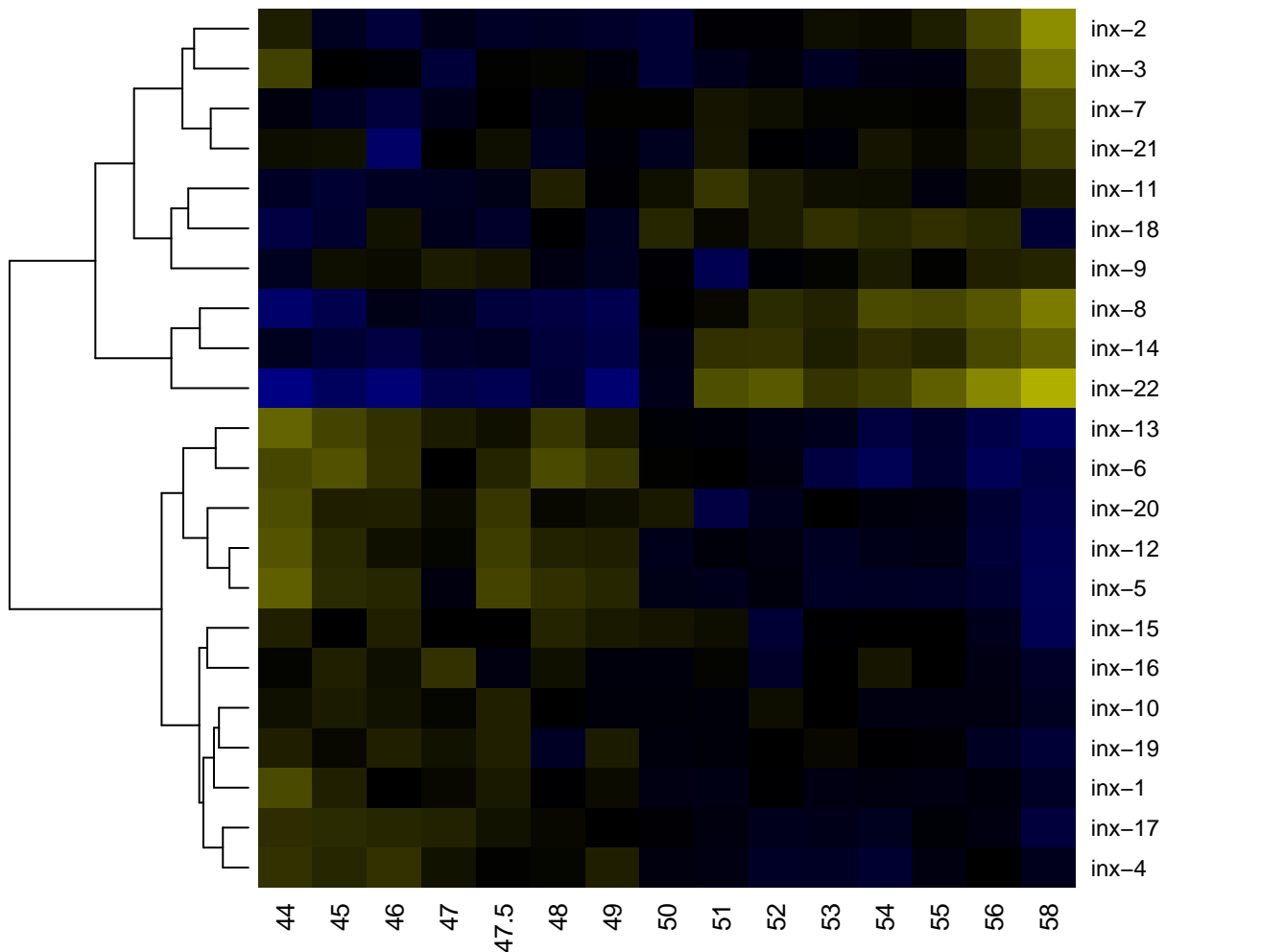

-2

-1

0

1

2

kbp

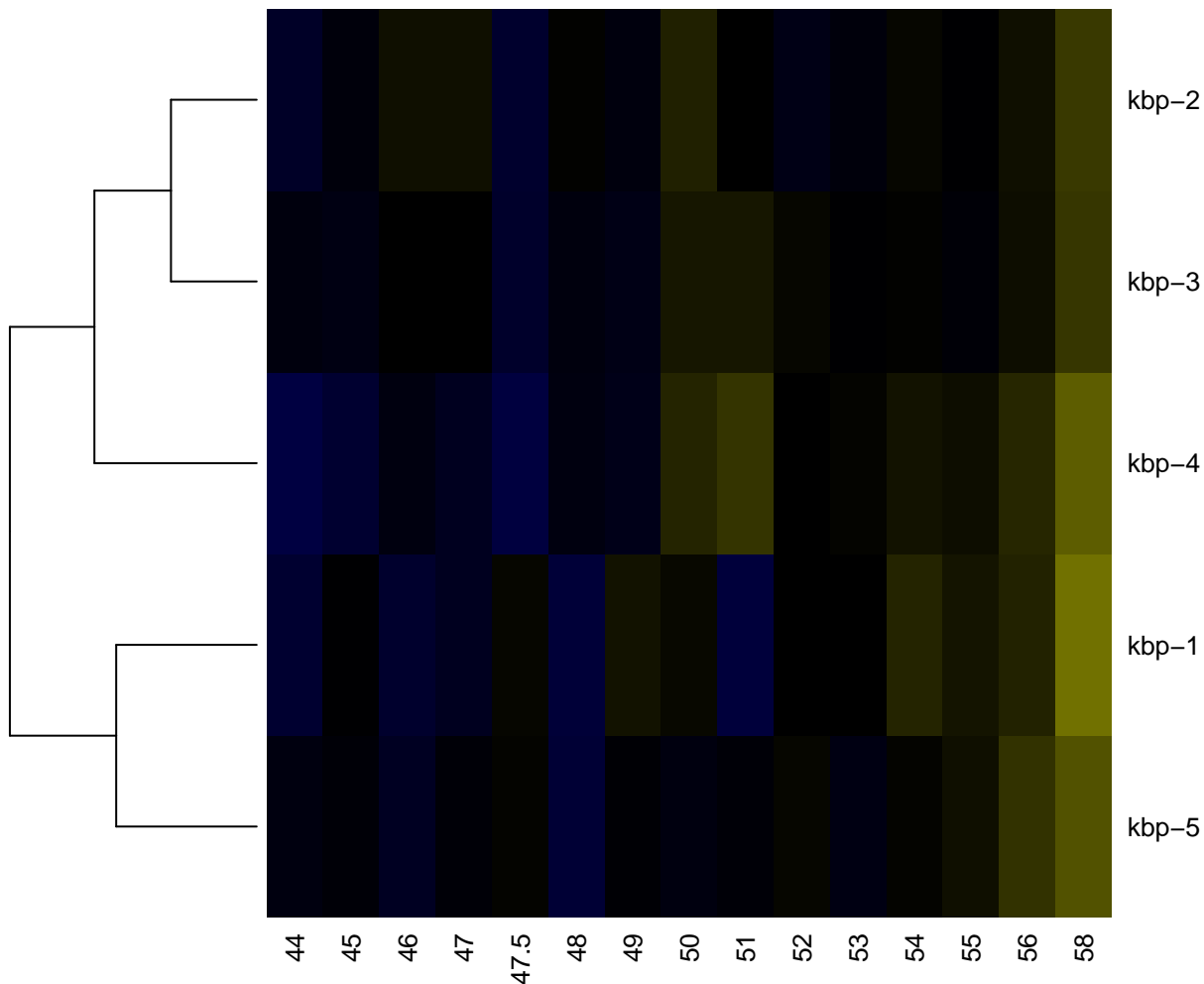

-2

-1

0

1

2

kin

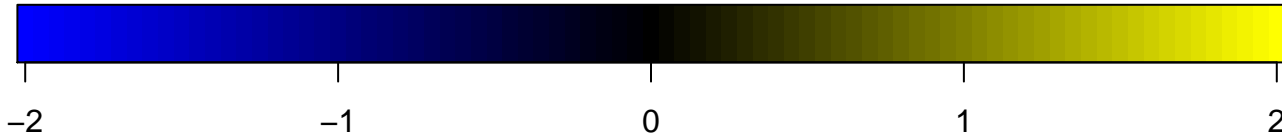
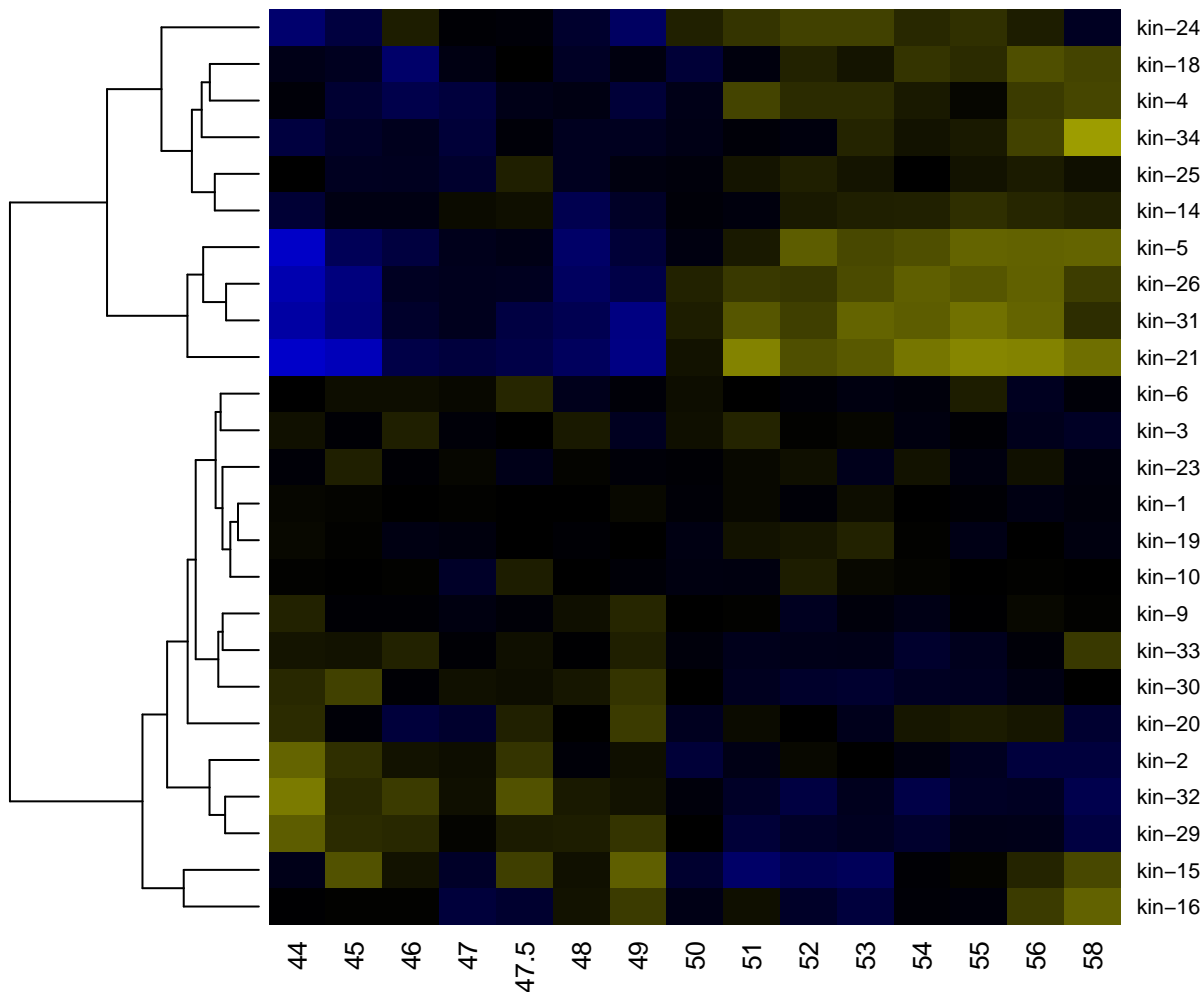

k1p

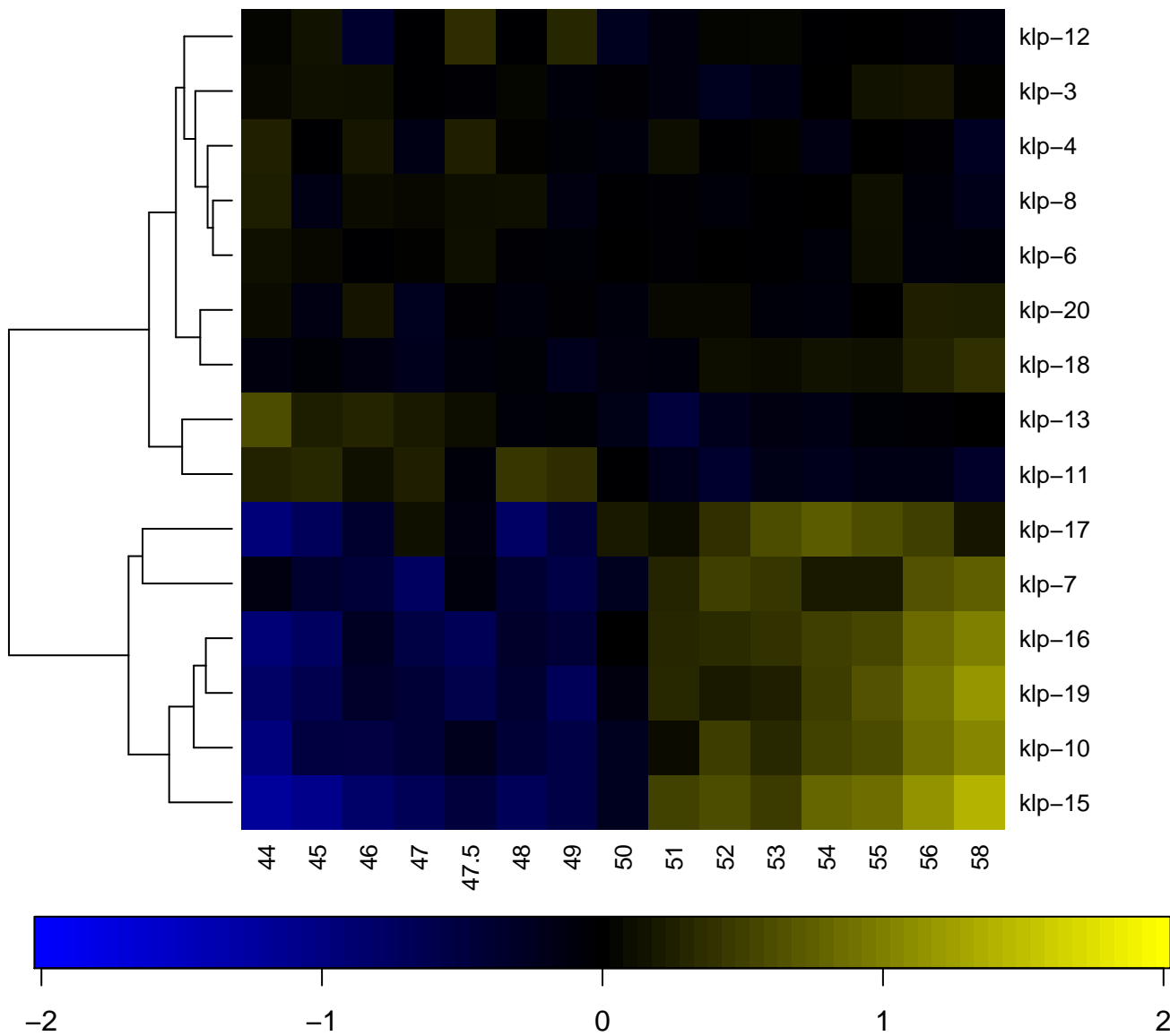

lact

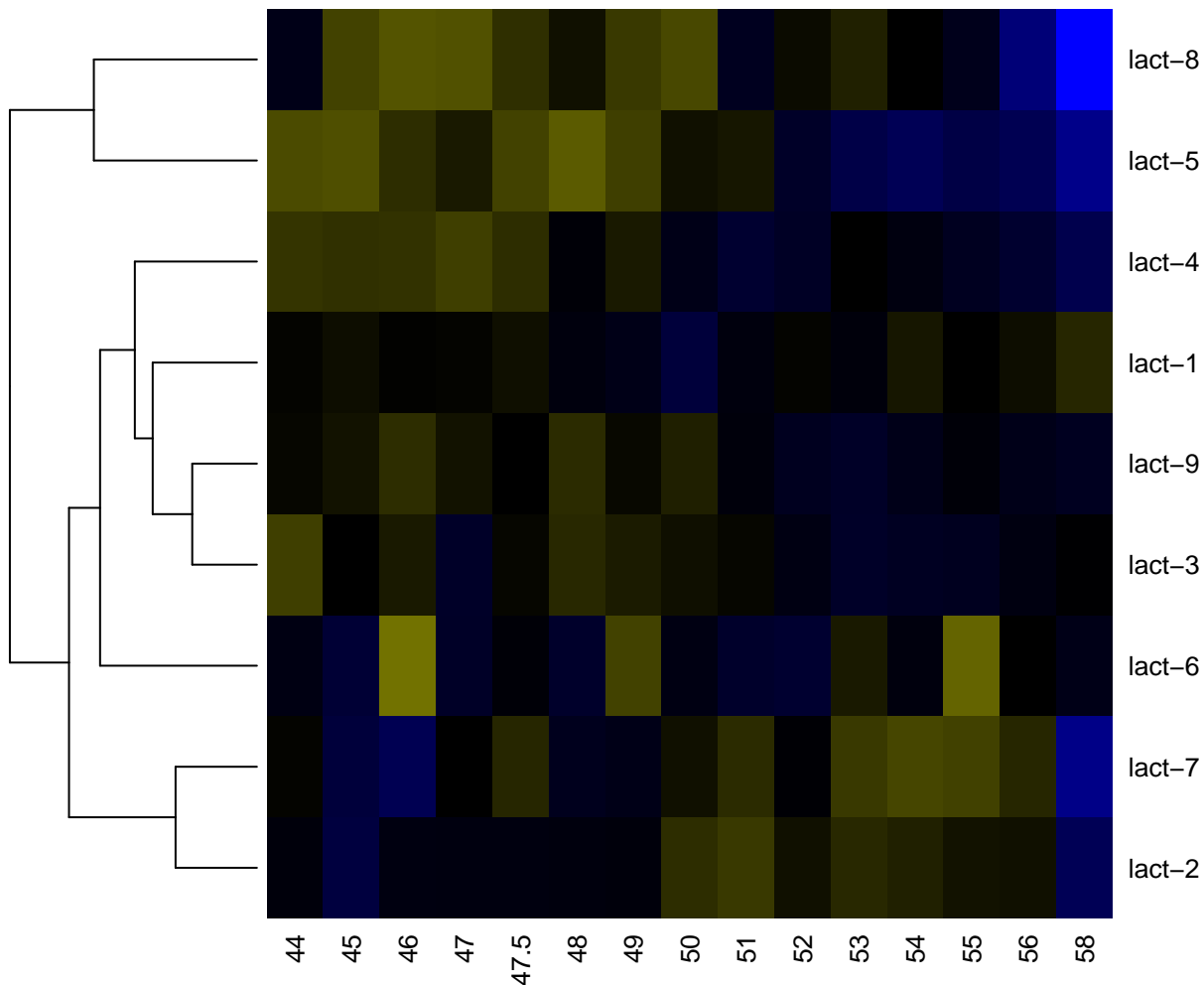

-2

-1

0

1

2

lim

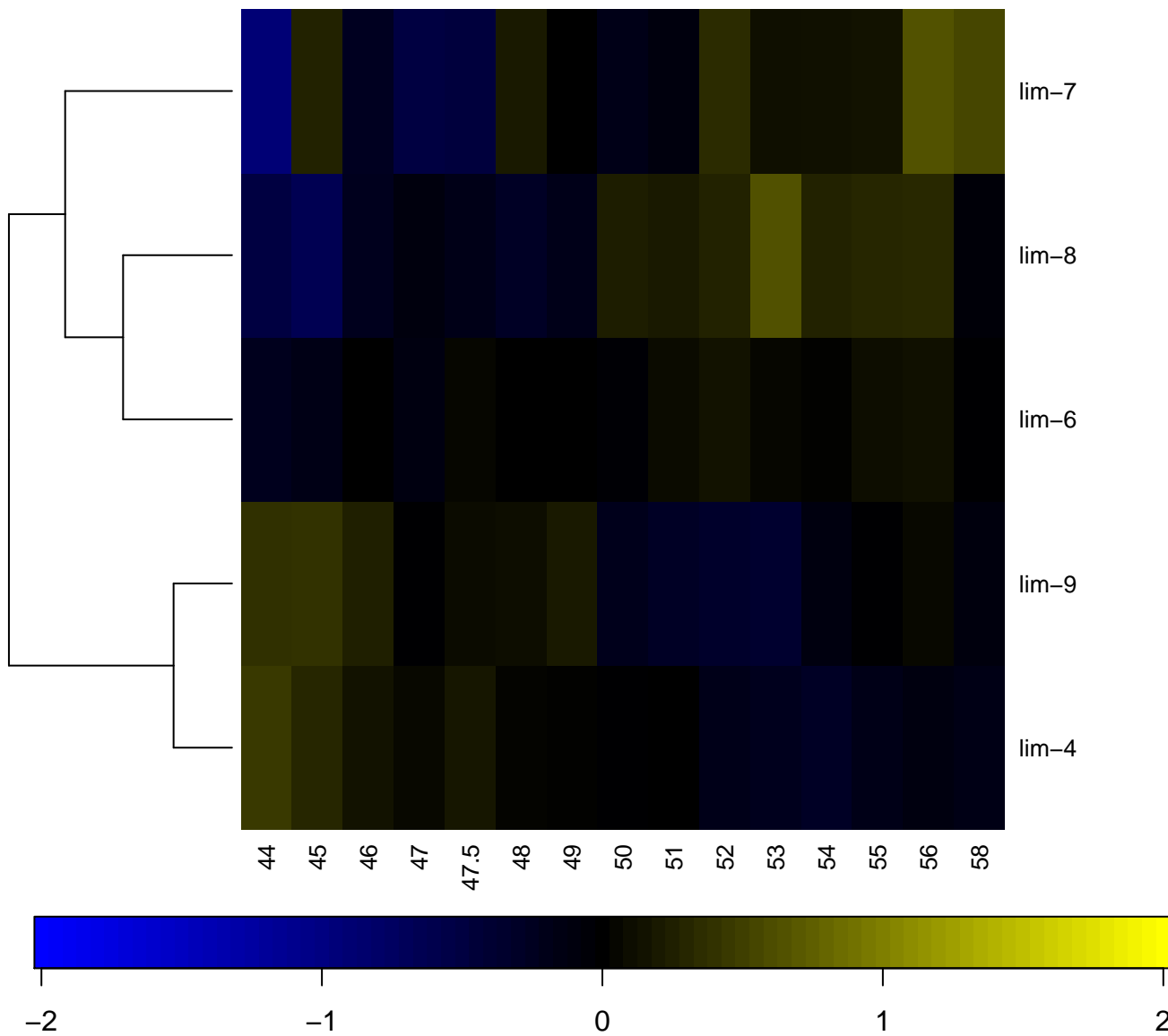

lin

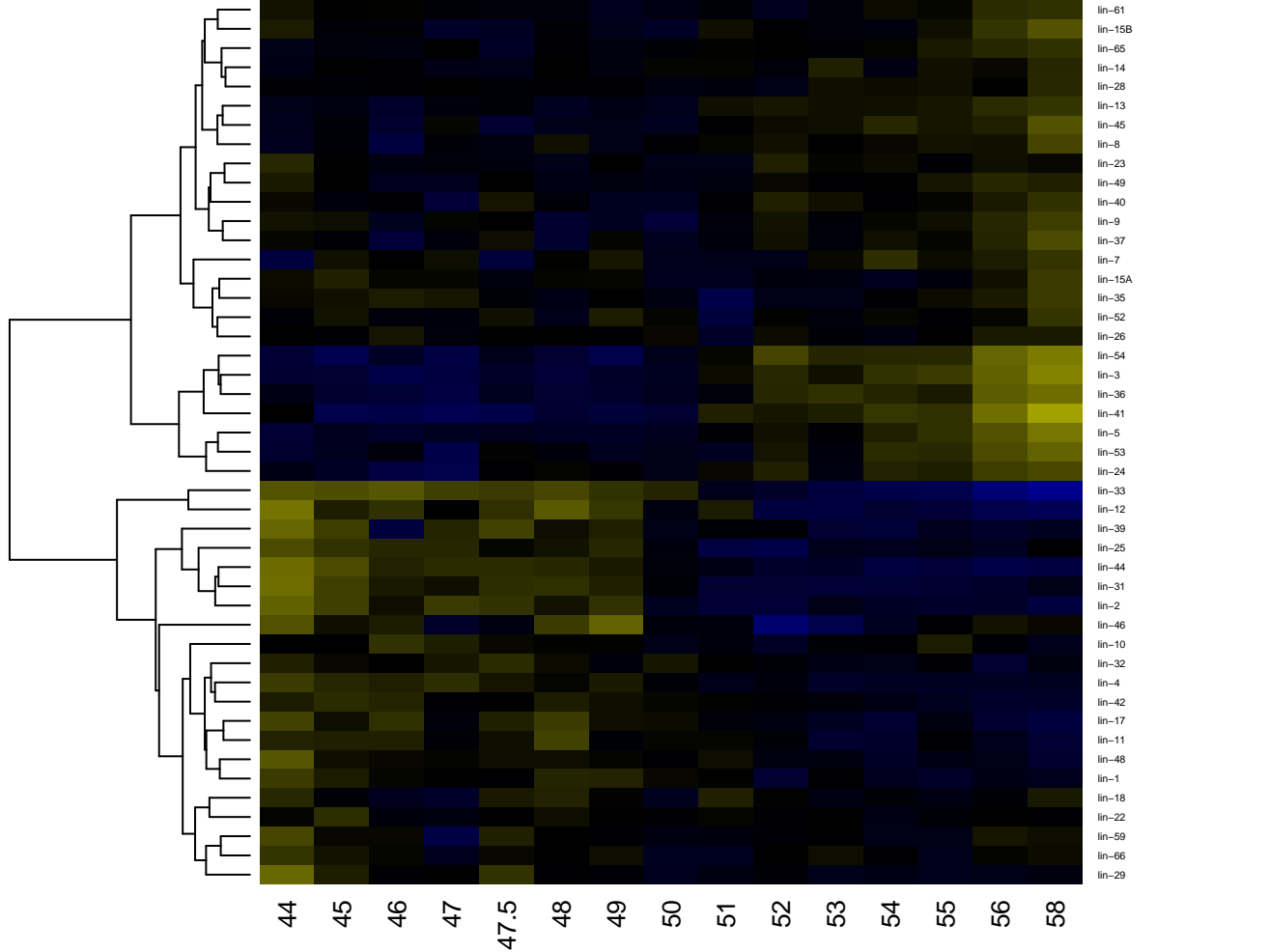

-2

-1

0

1

2

lipI

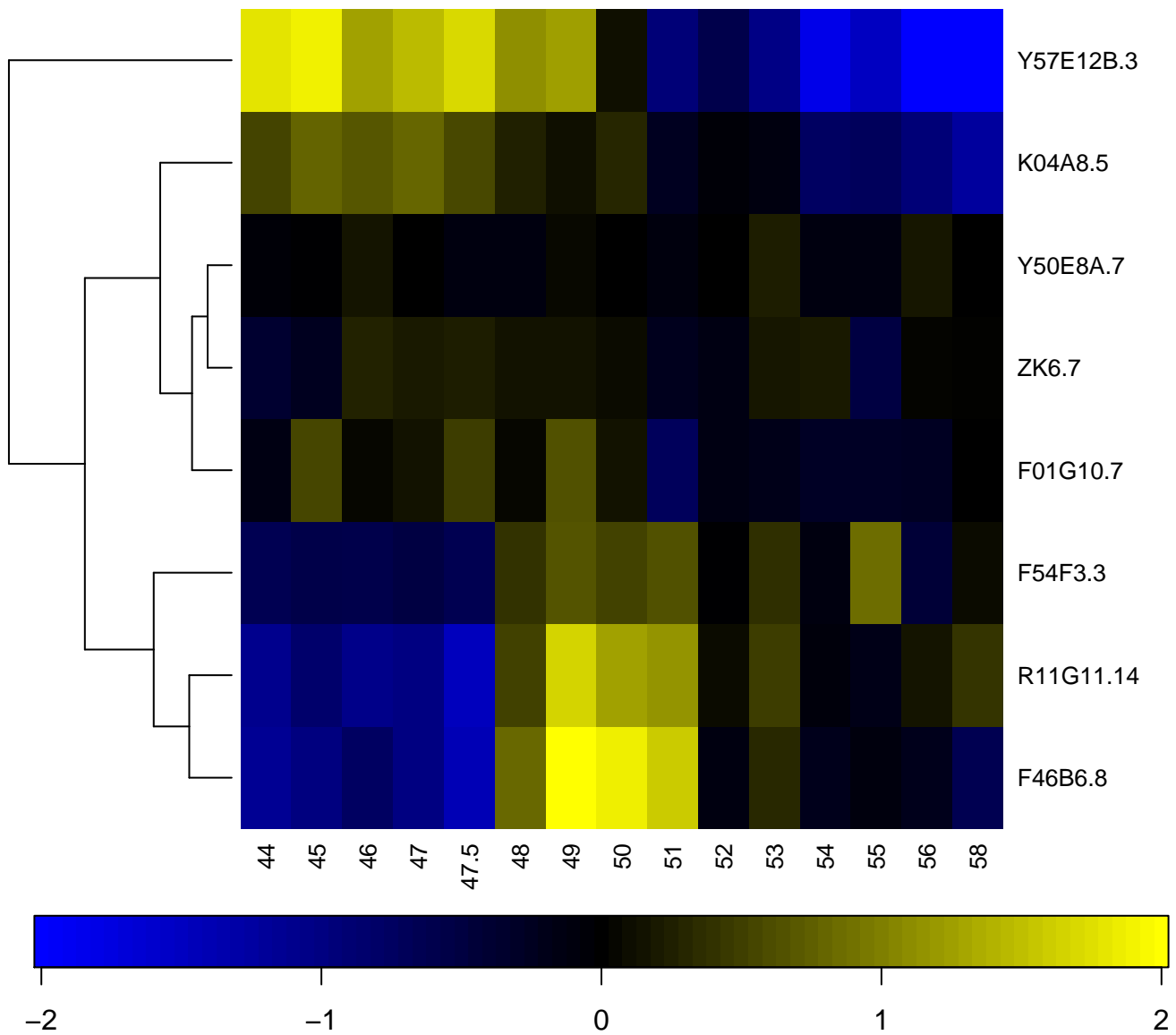

lpr

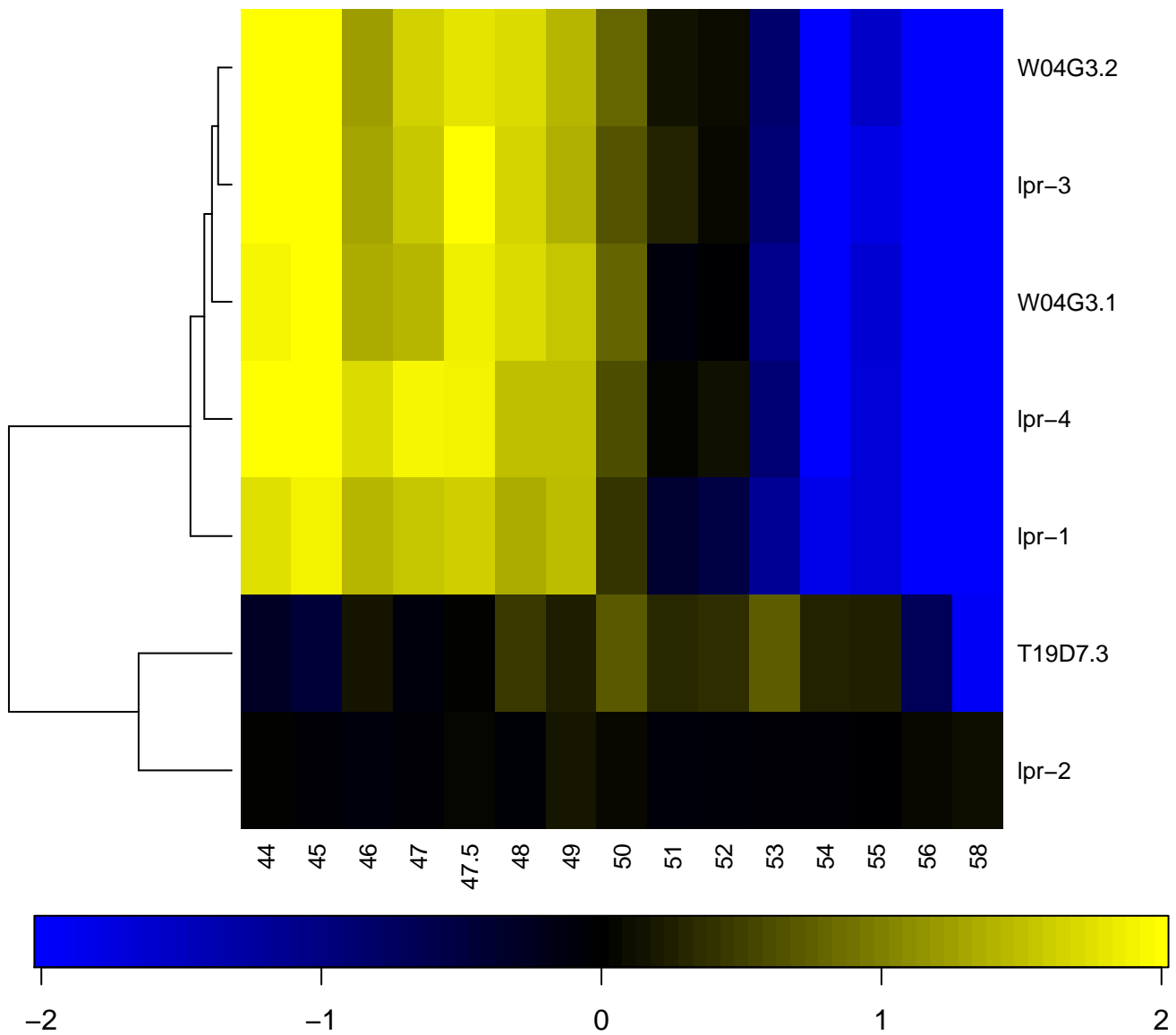

lsm

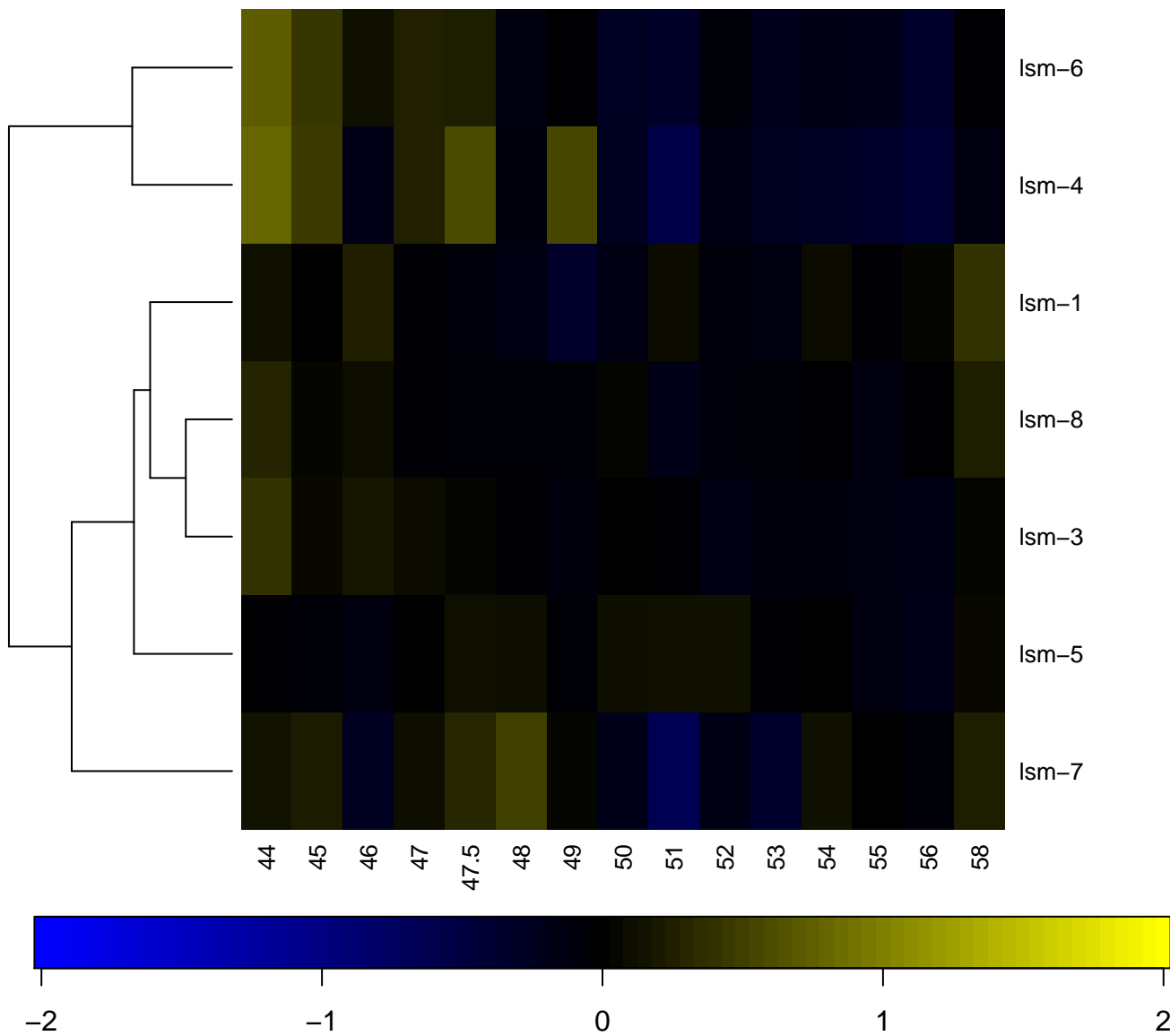

lys

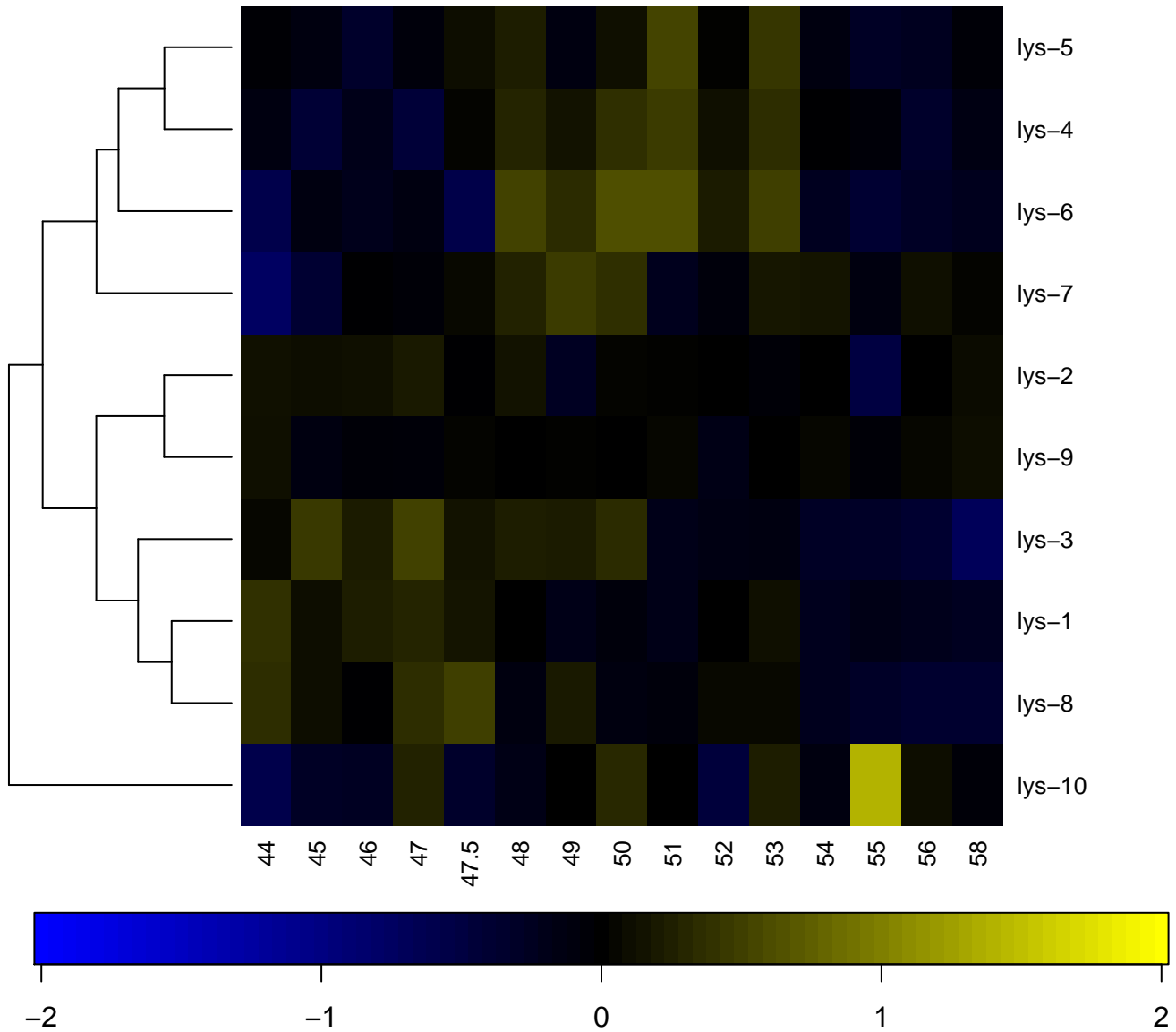

mab

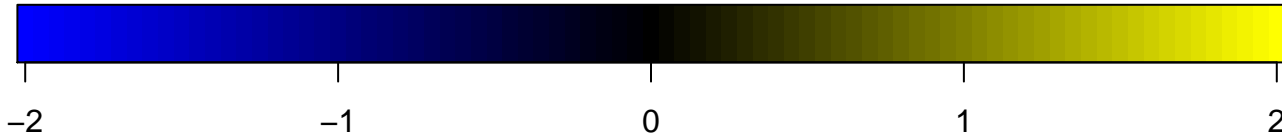
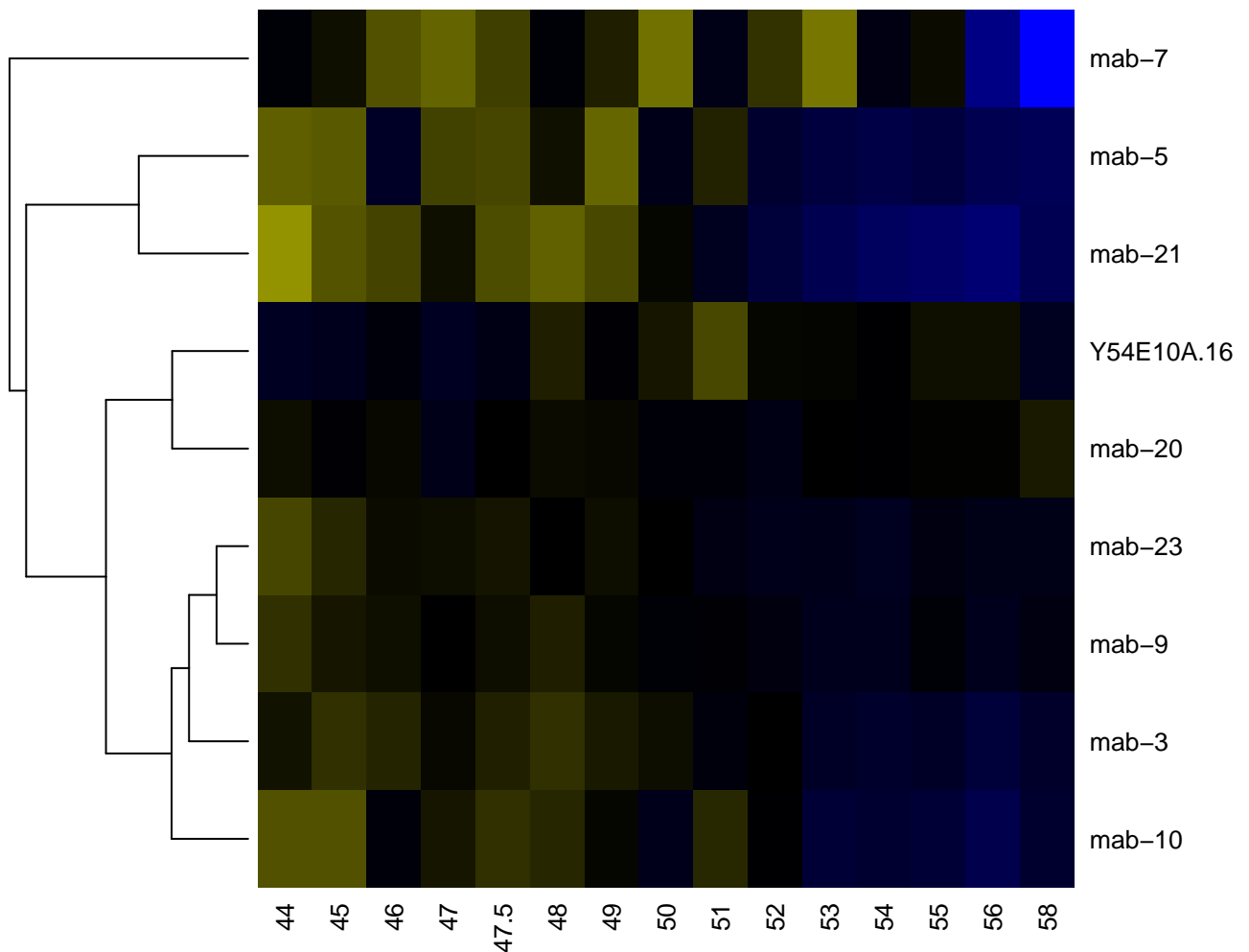

math

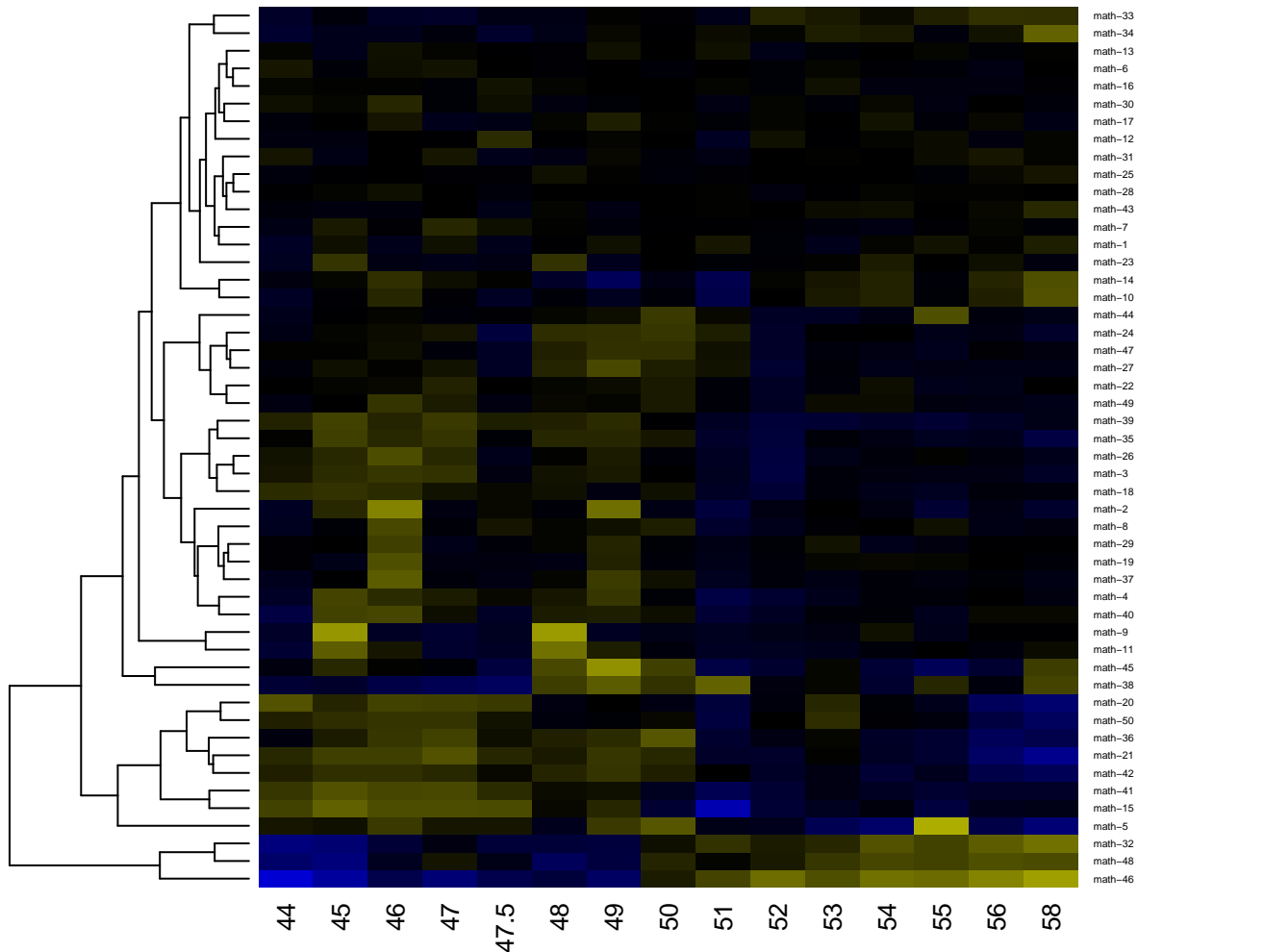

-2

-1

0

1

2

mdt

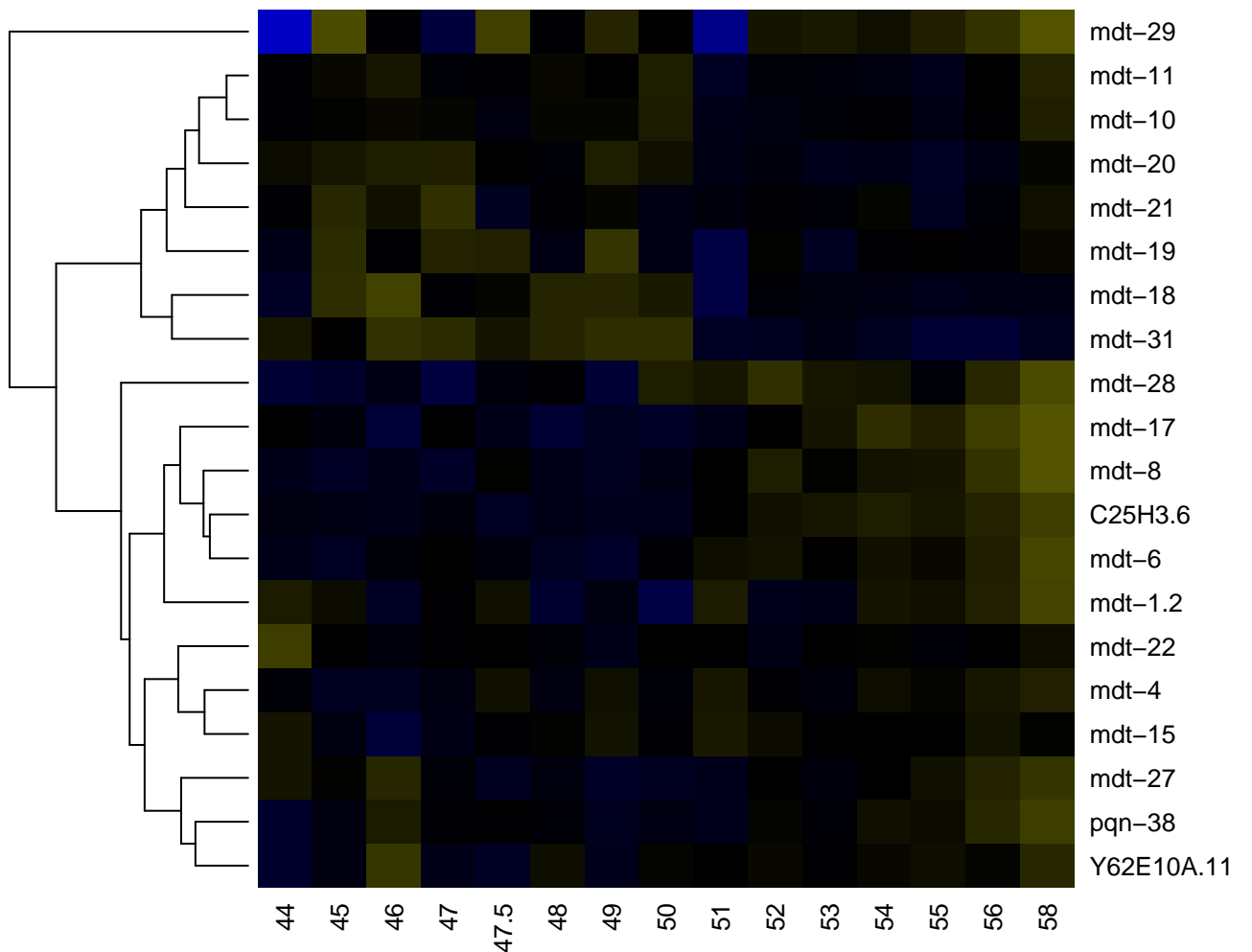

-2

-1

0

1

2

mec

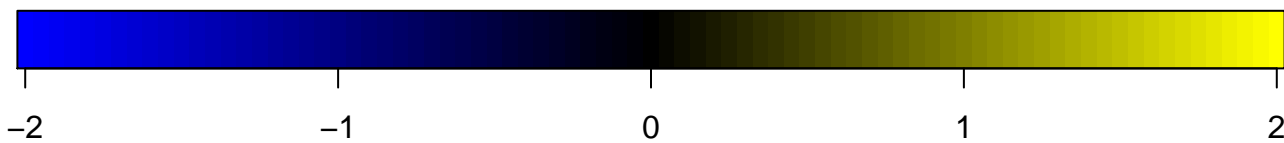
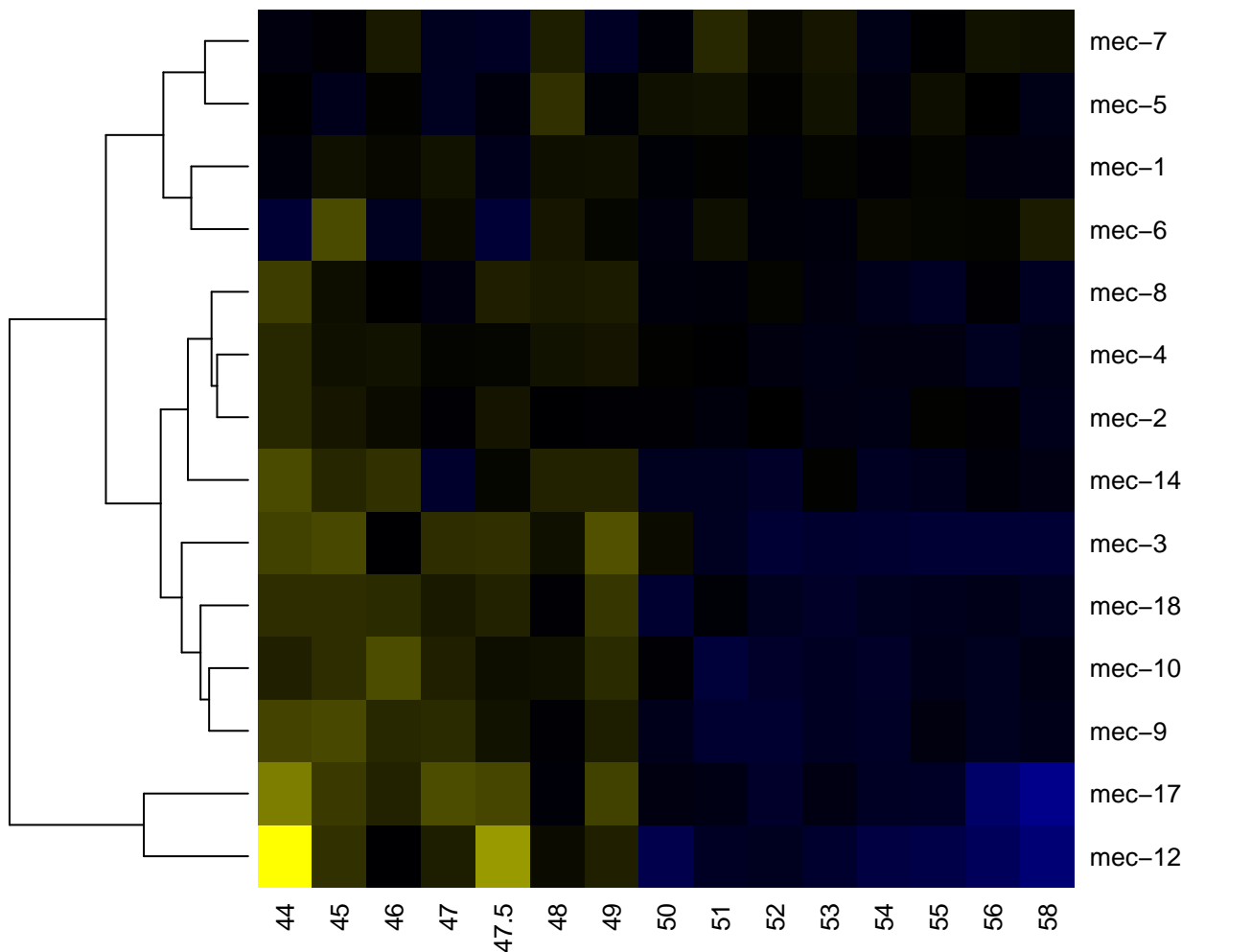

mel

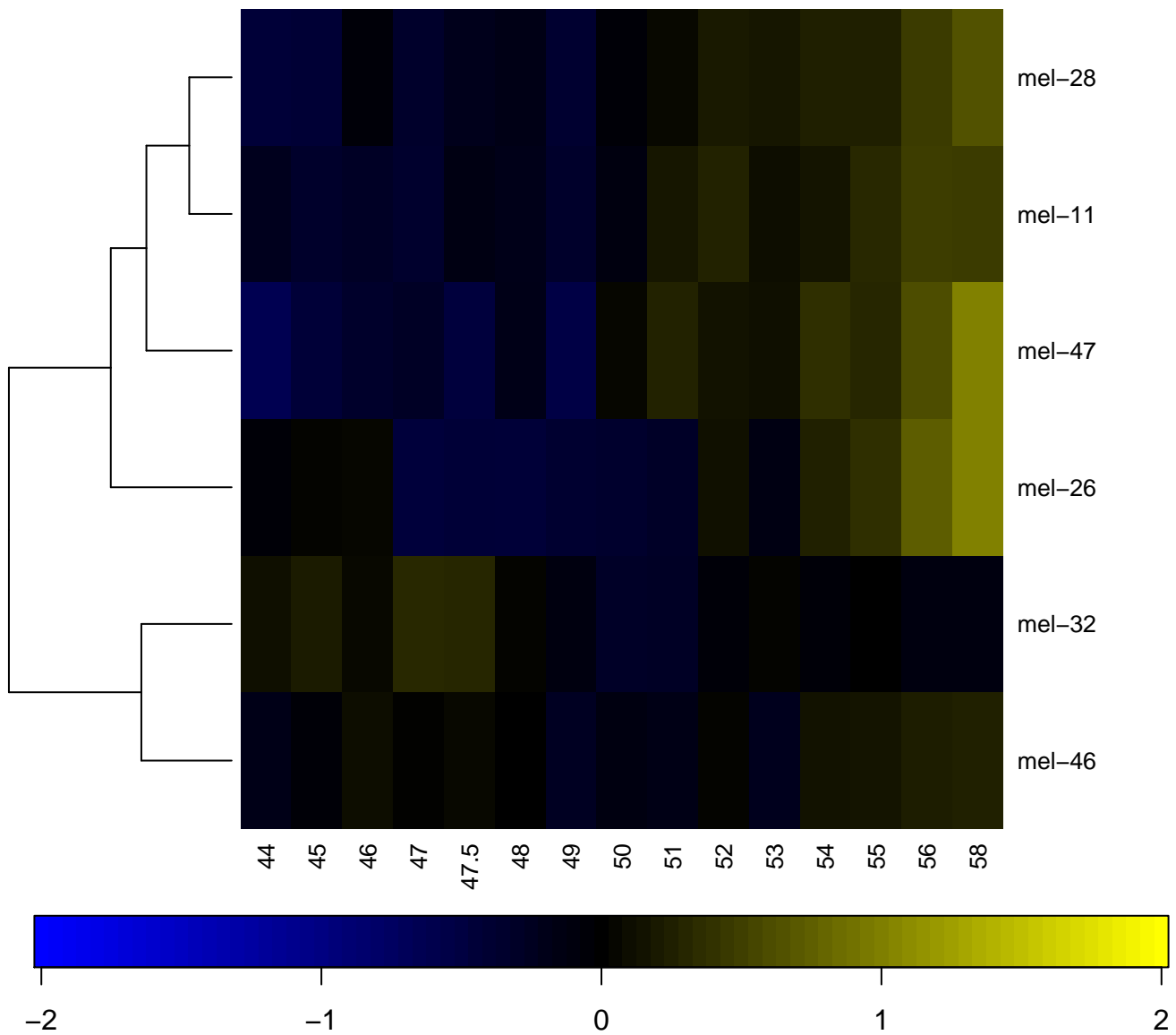

mes

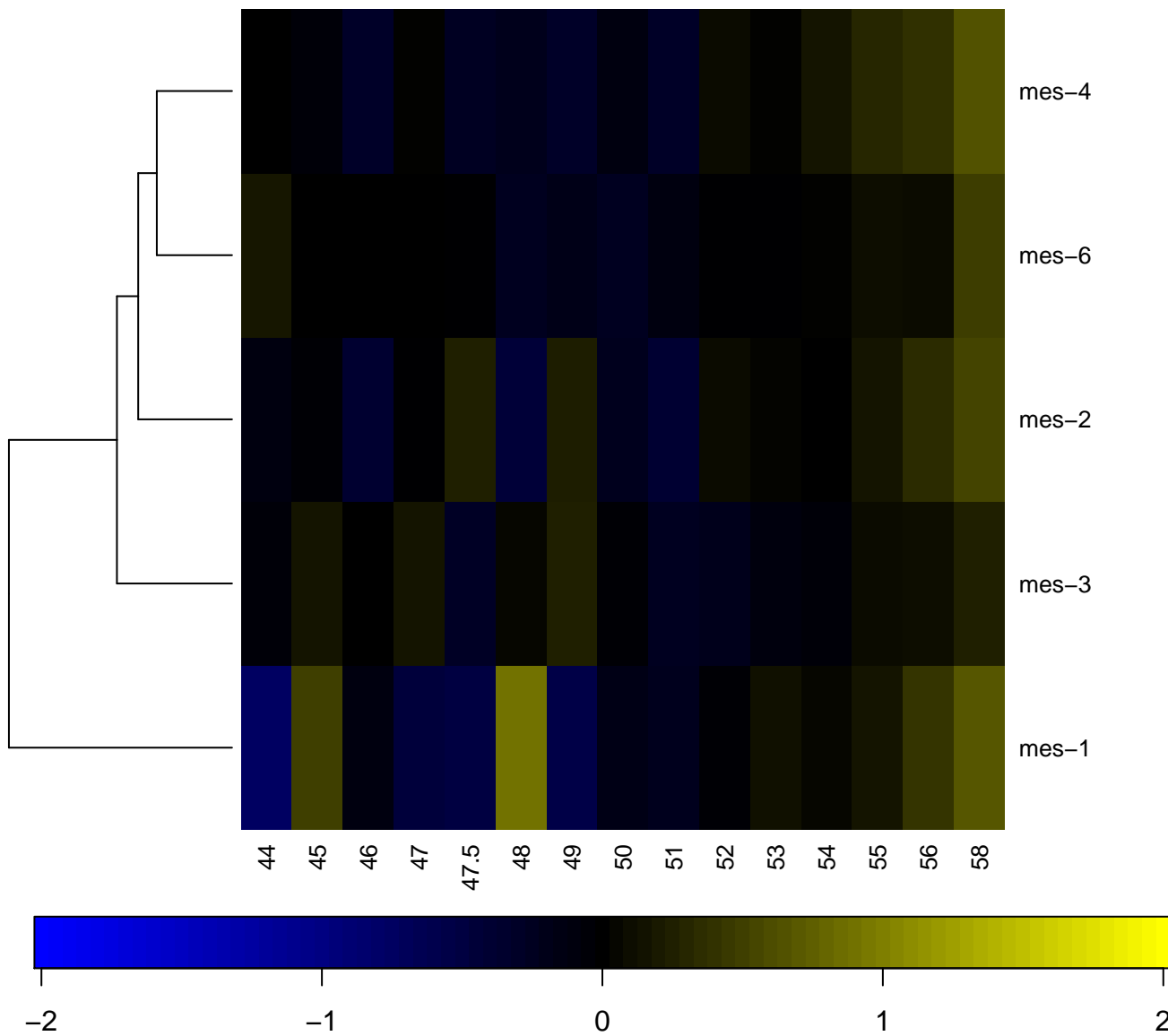

mltn

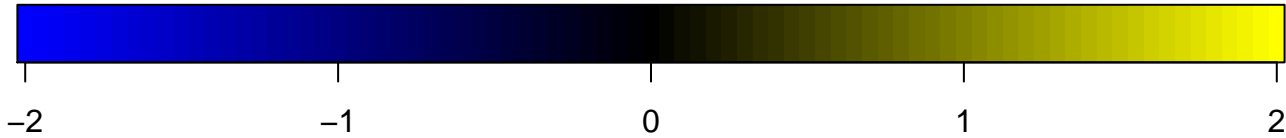
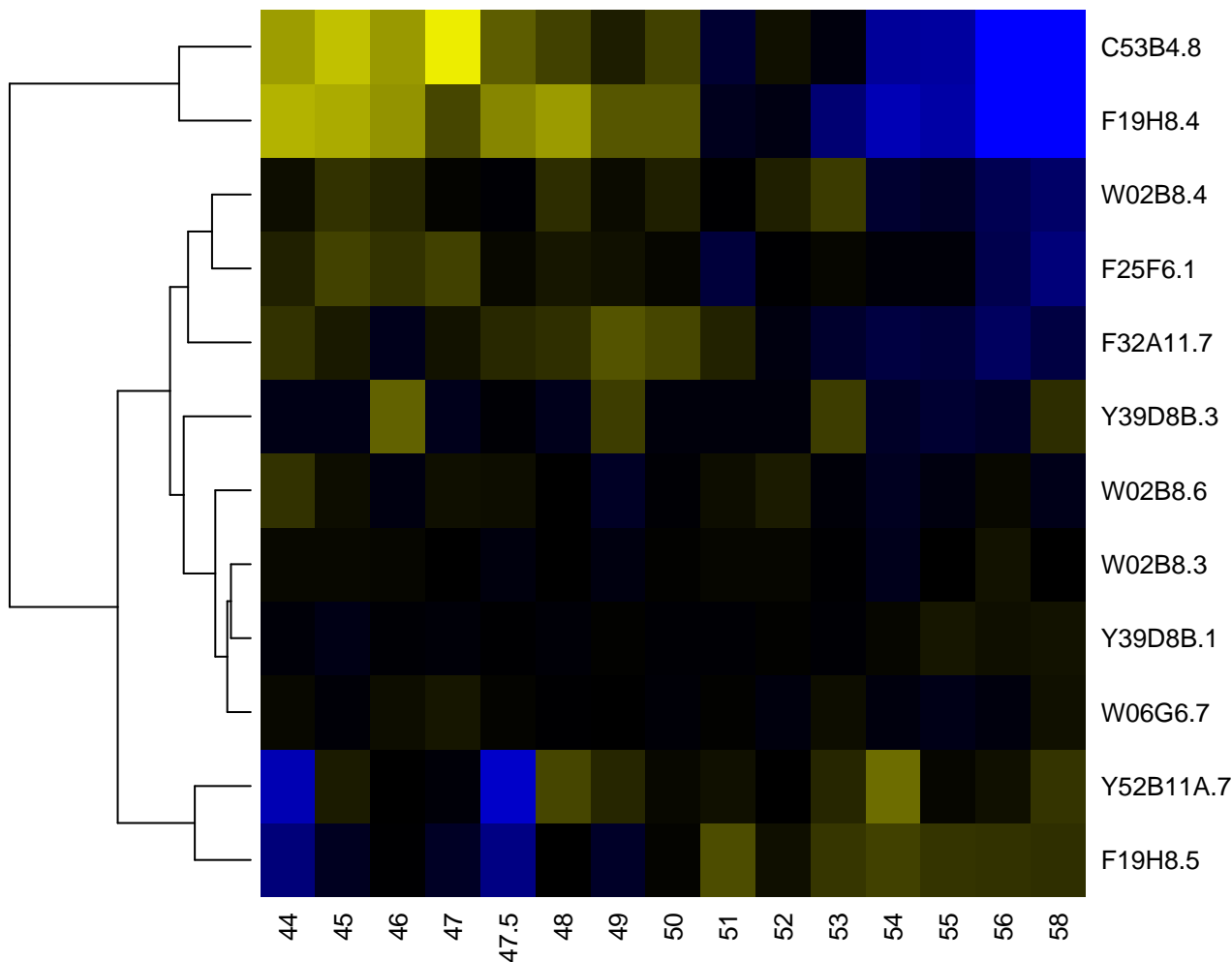

mrp

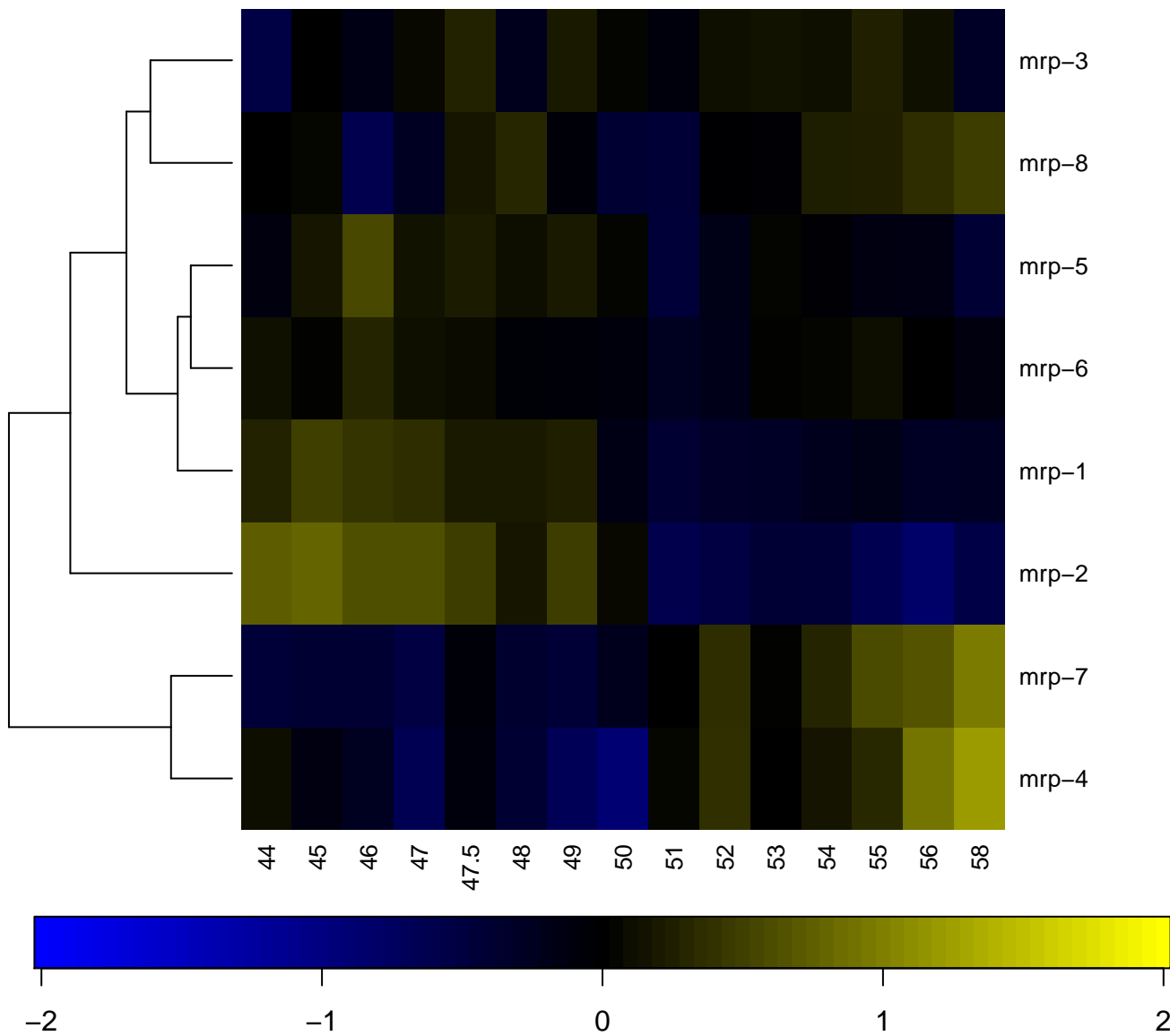

mSP

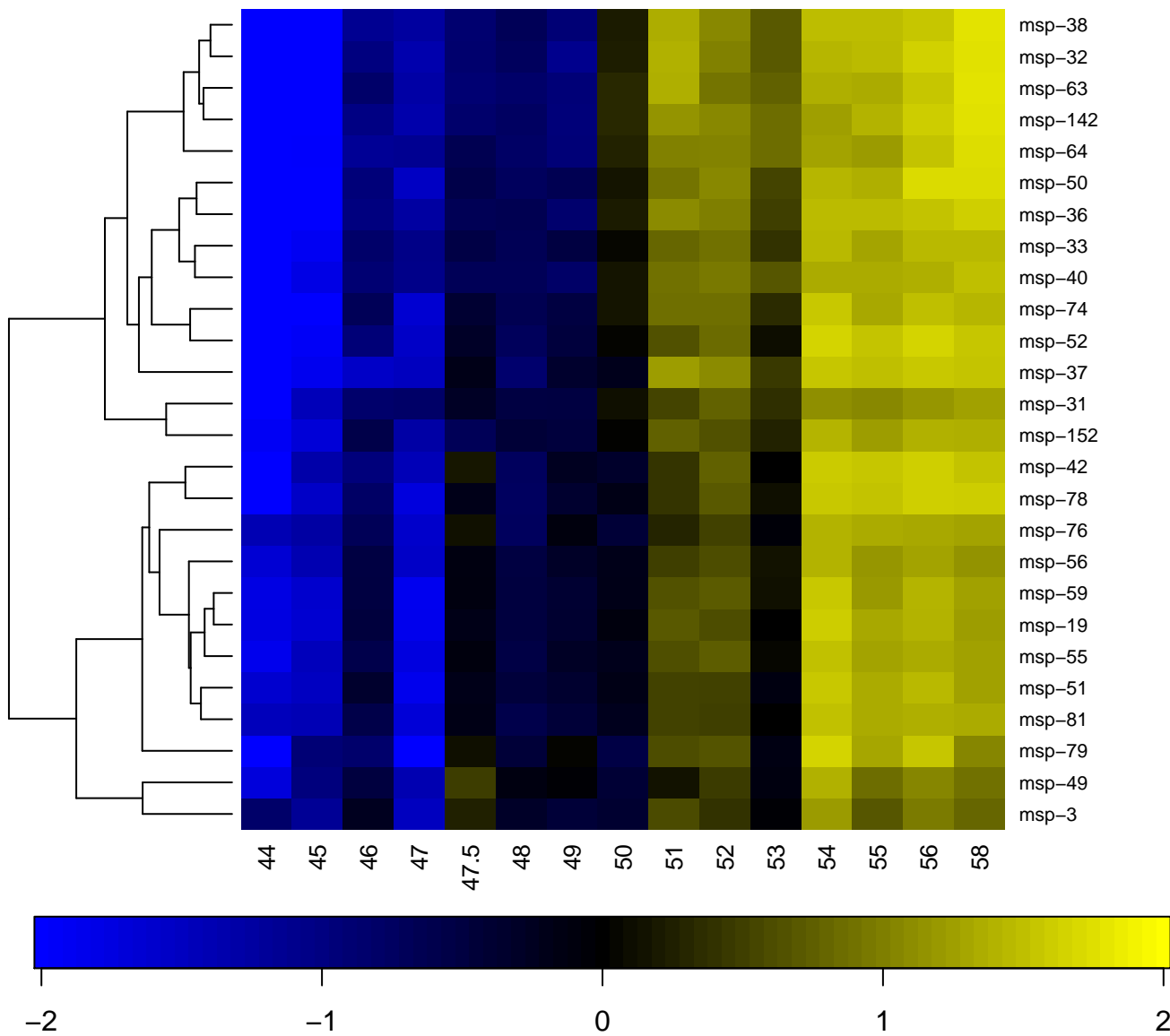

nas

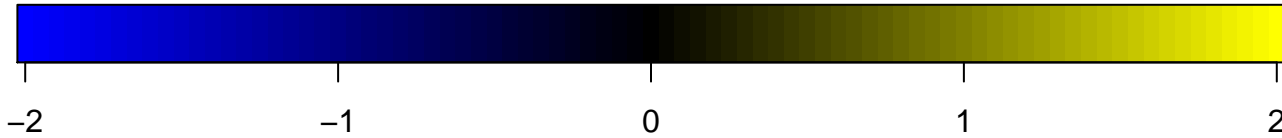
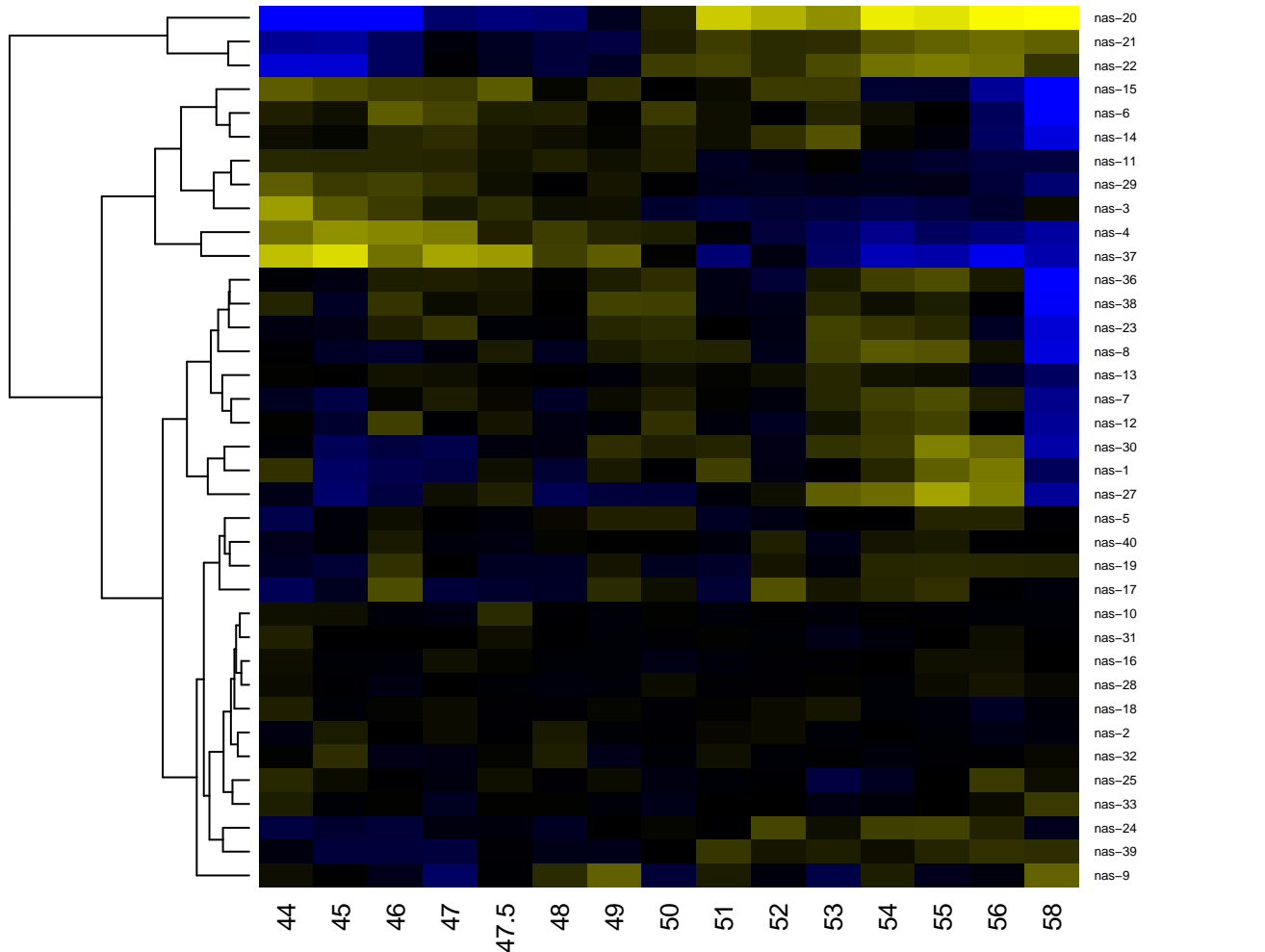

ncx

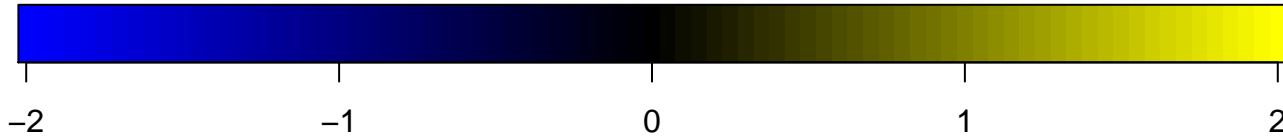
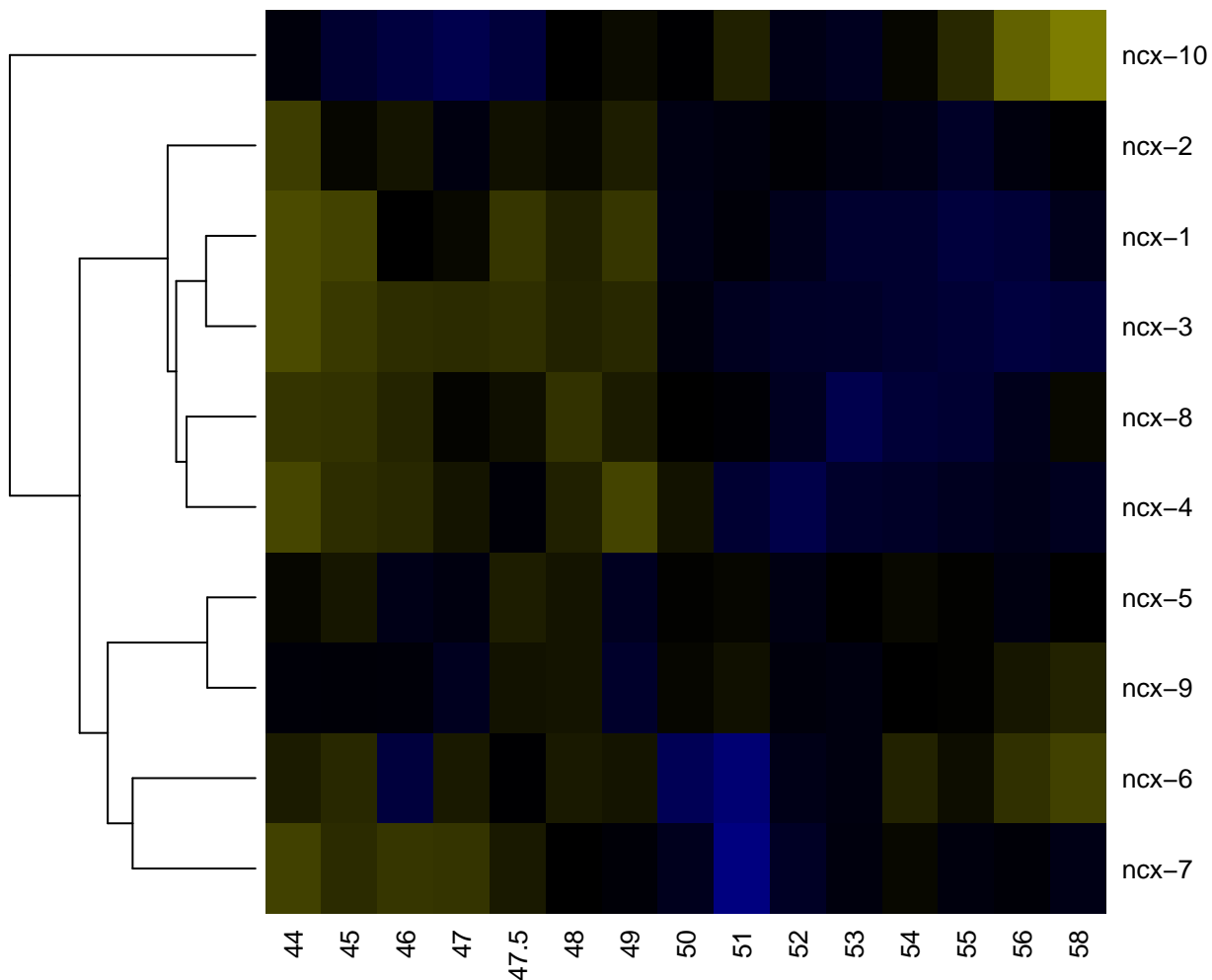

ndx

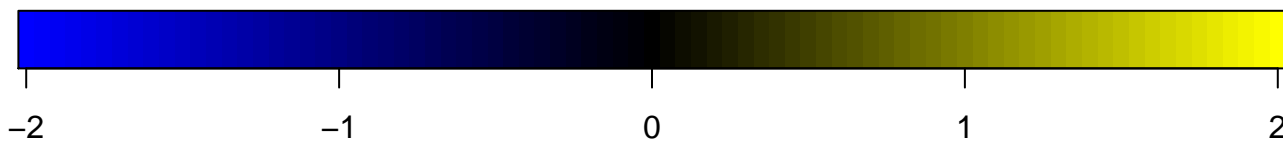
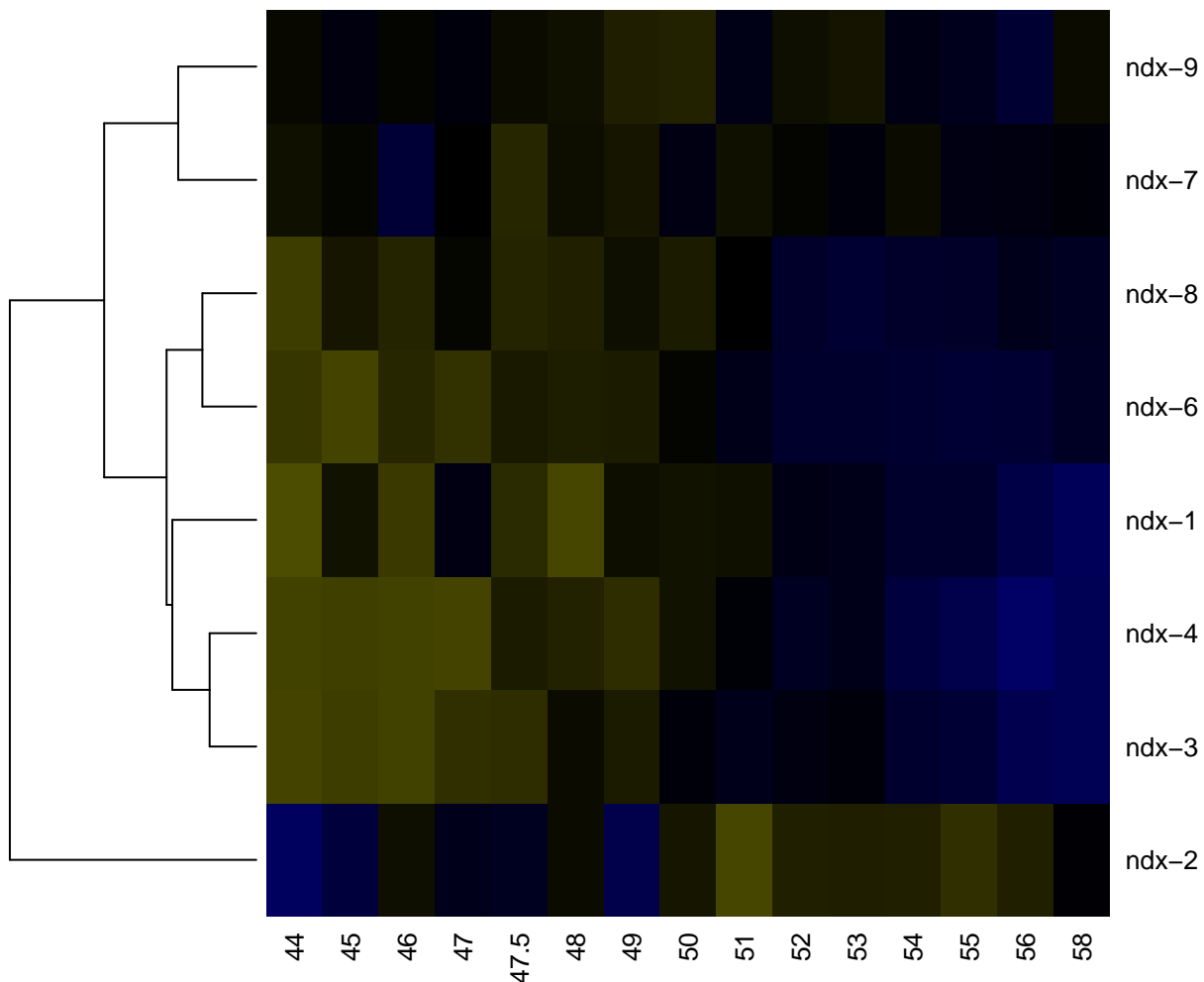

nhc

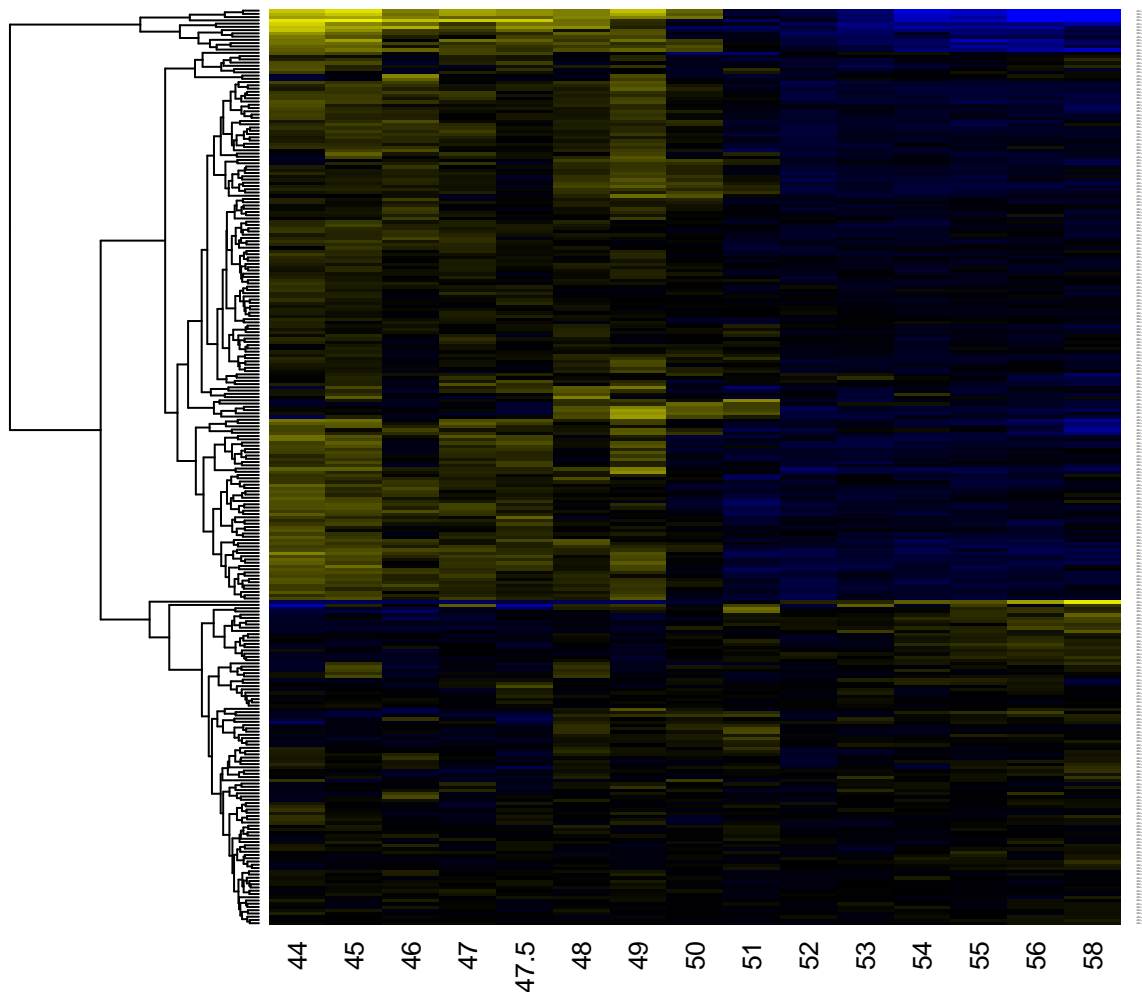

-2

-1

0

1

2

nlp

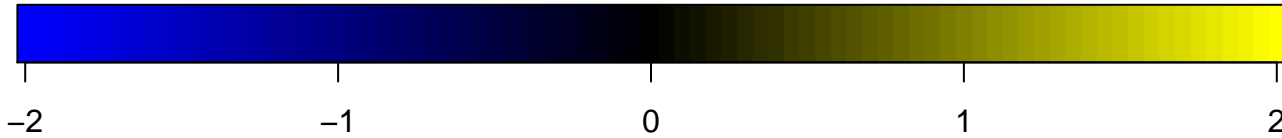
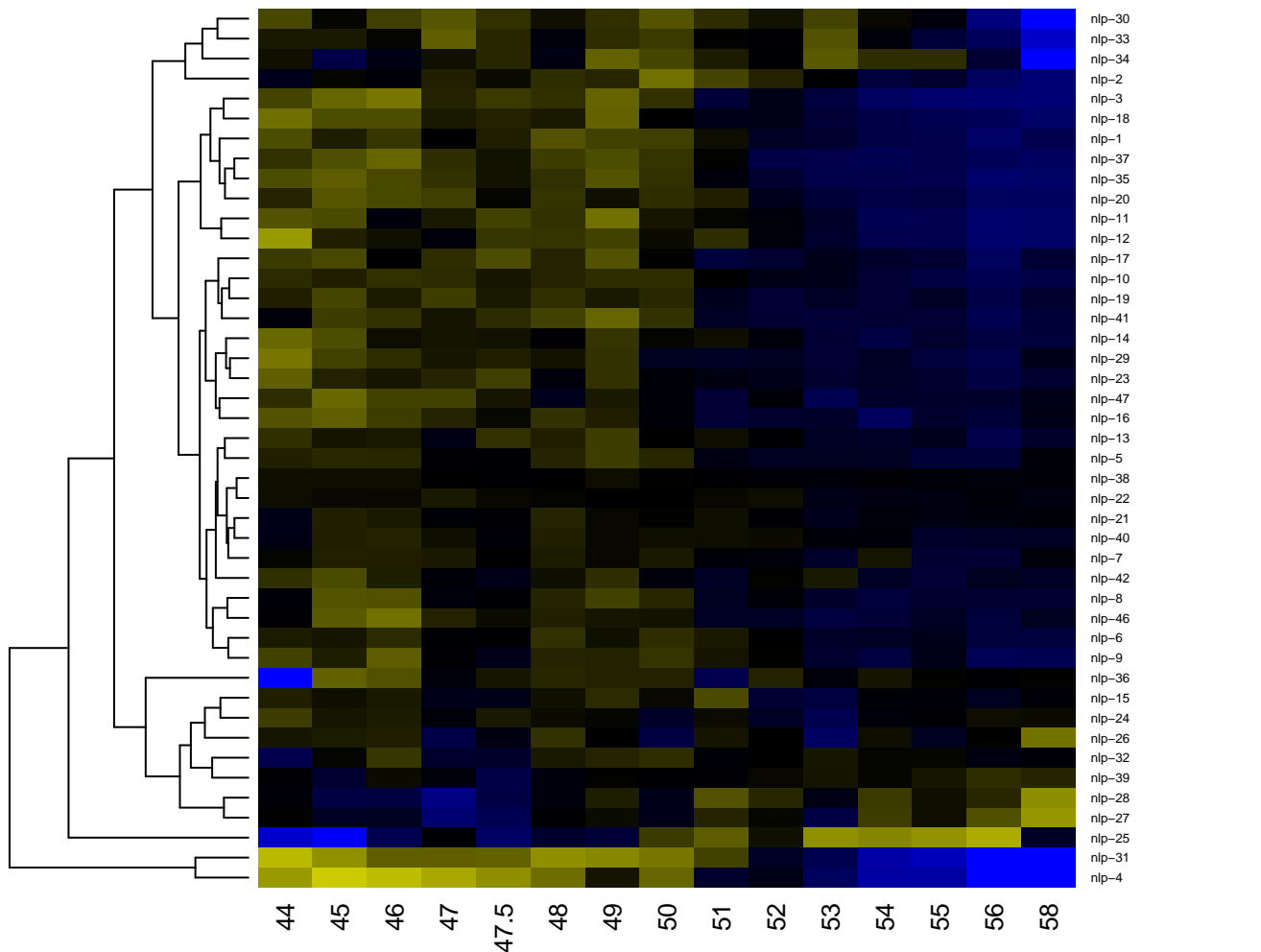

nspb

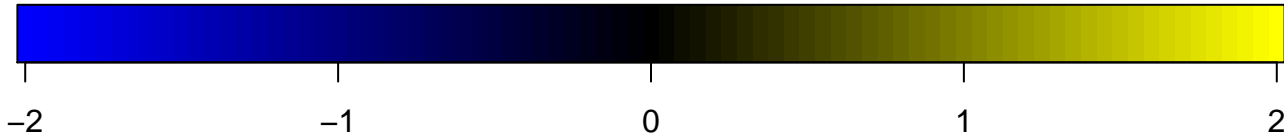
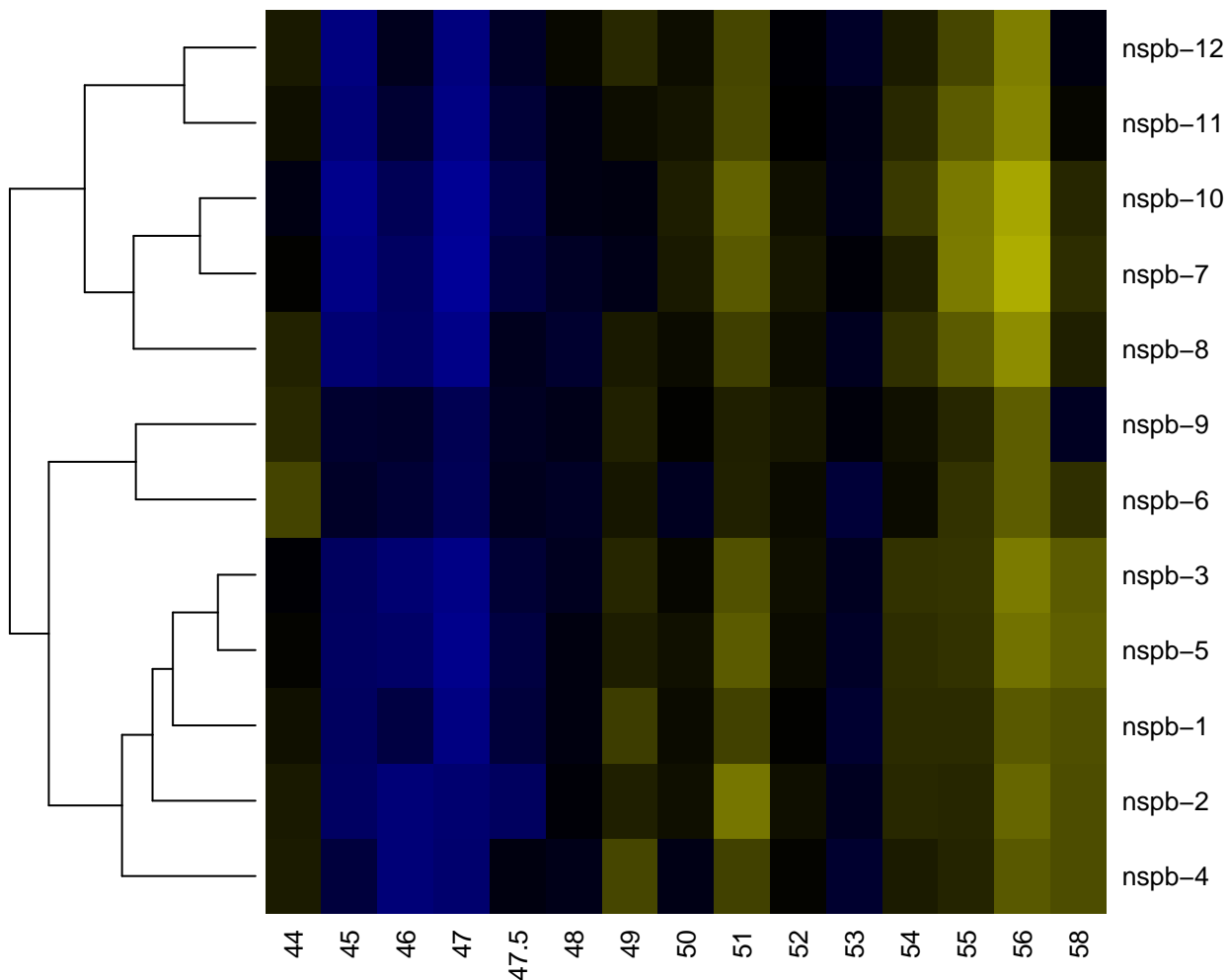

nspc

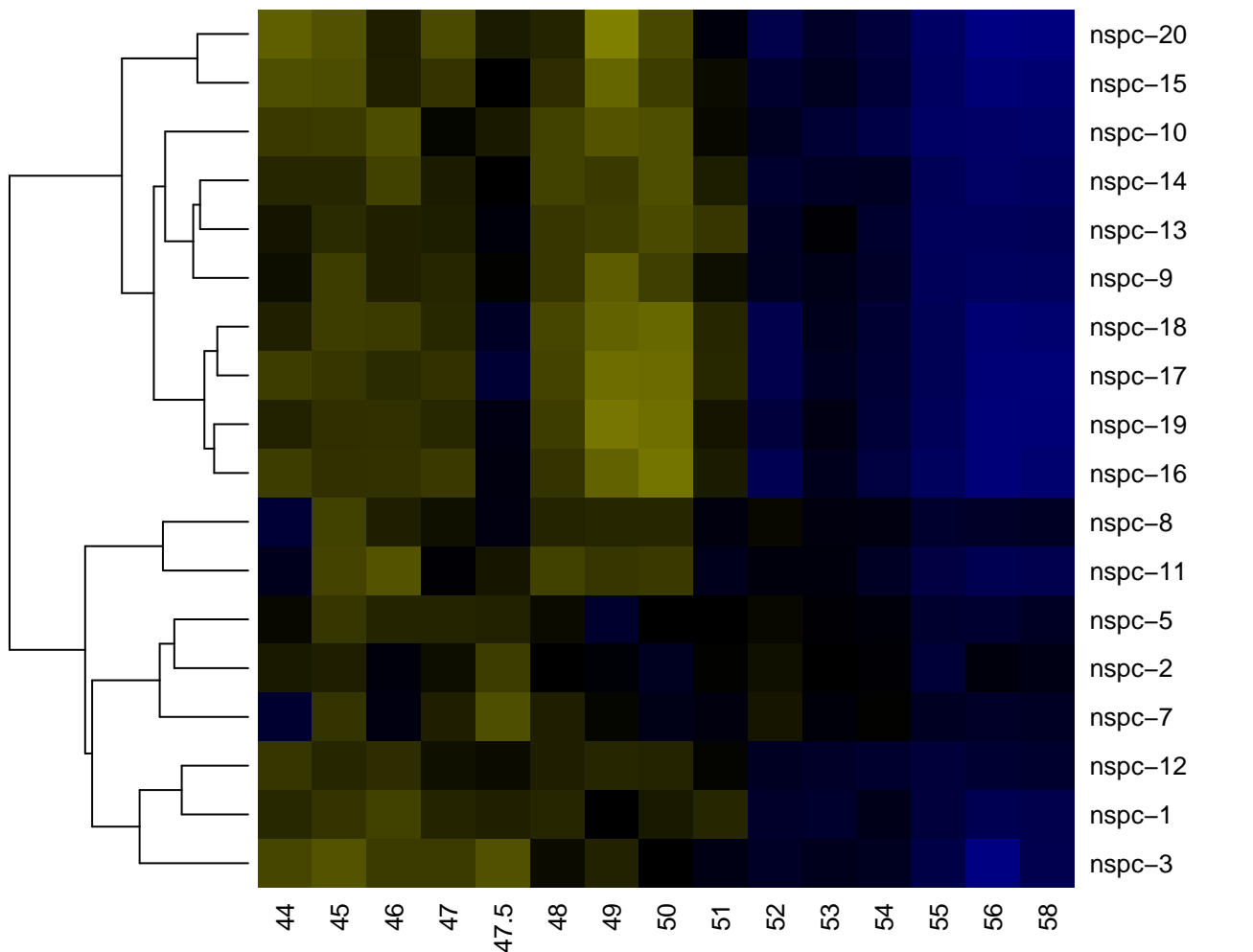

-2

-1

0

1

2

nspd

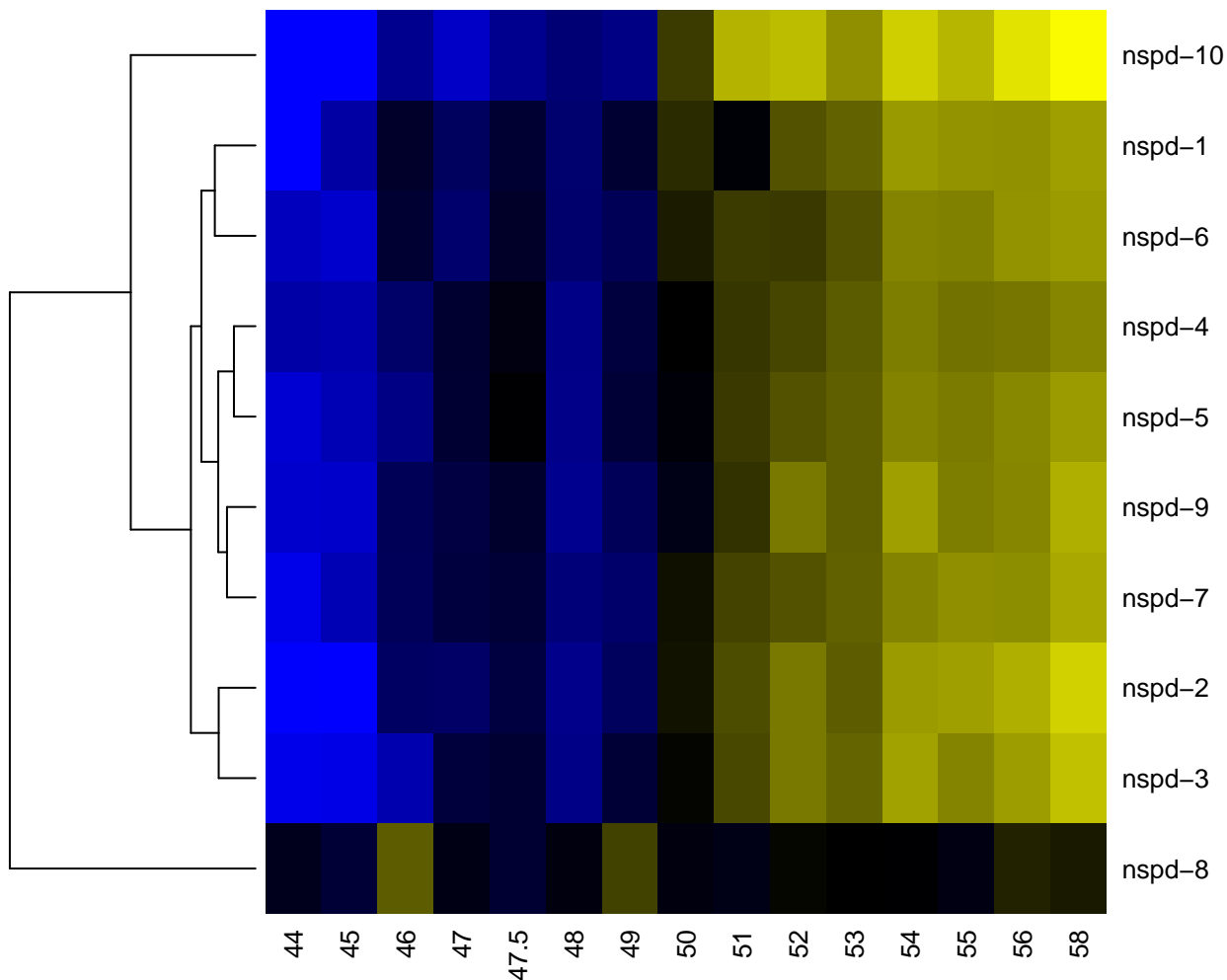

nspe

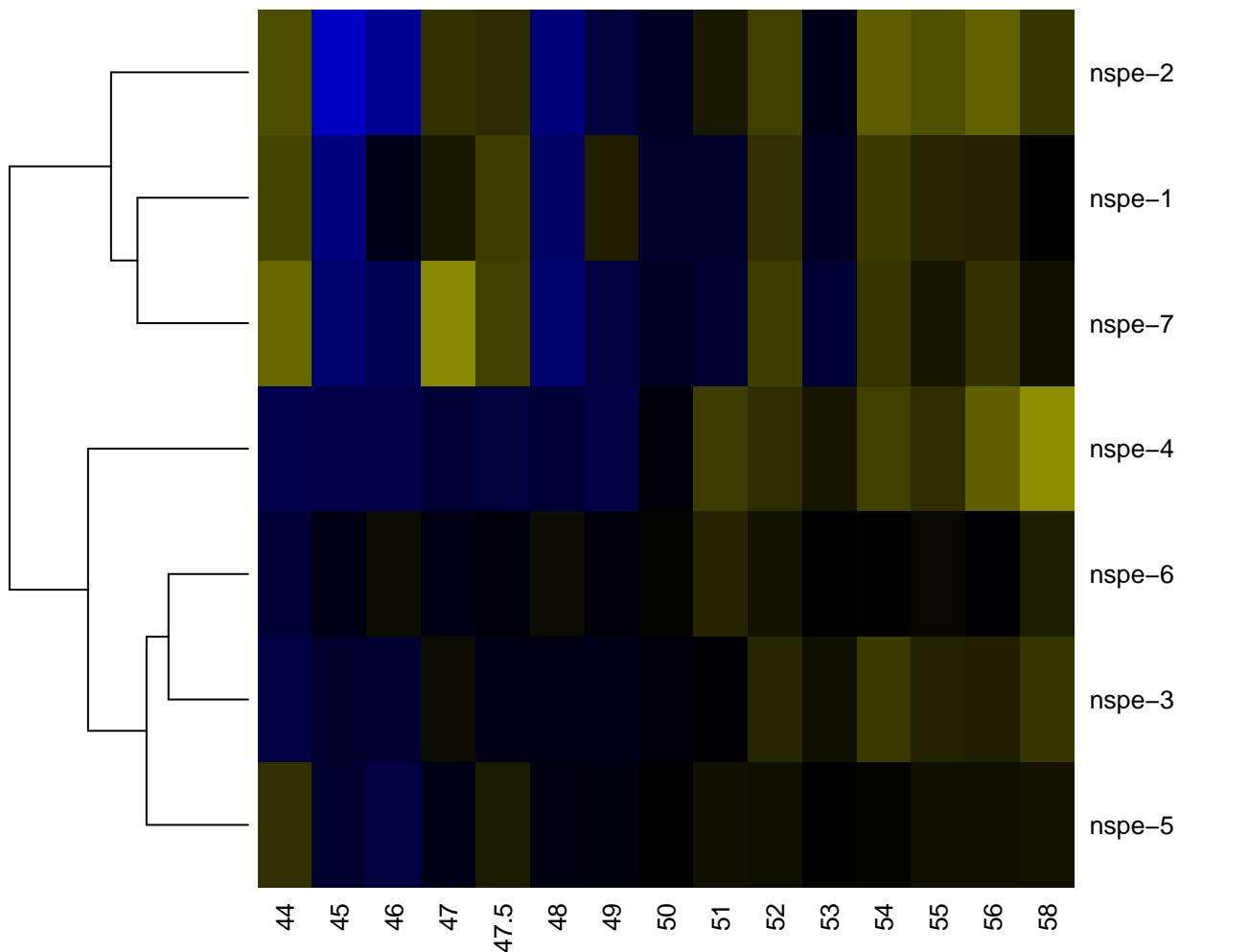

-2

-1

0

1

2

nuo

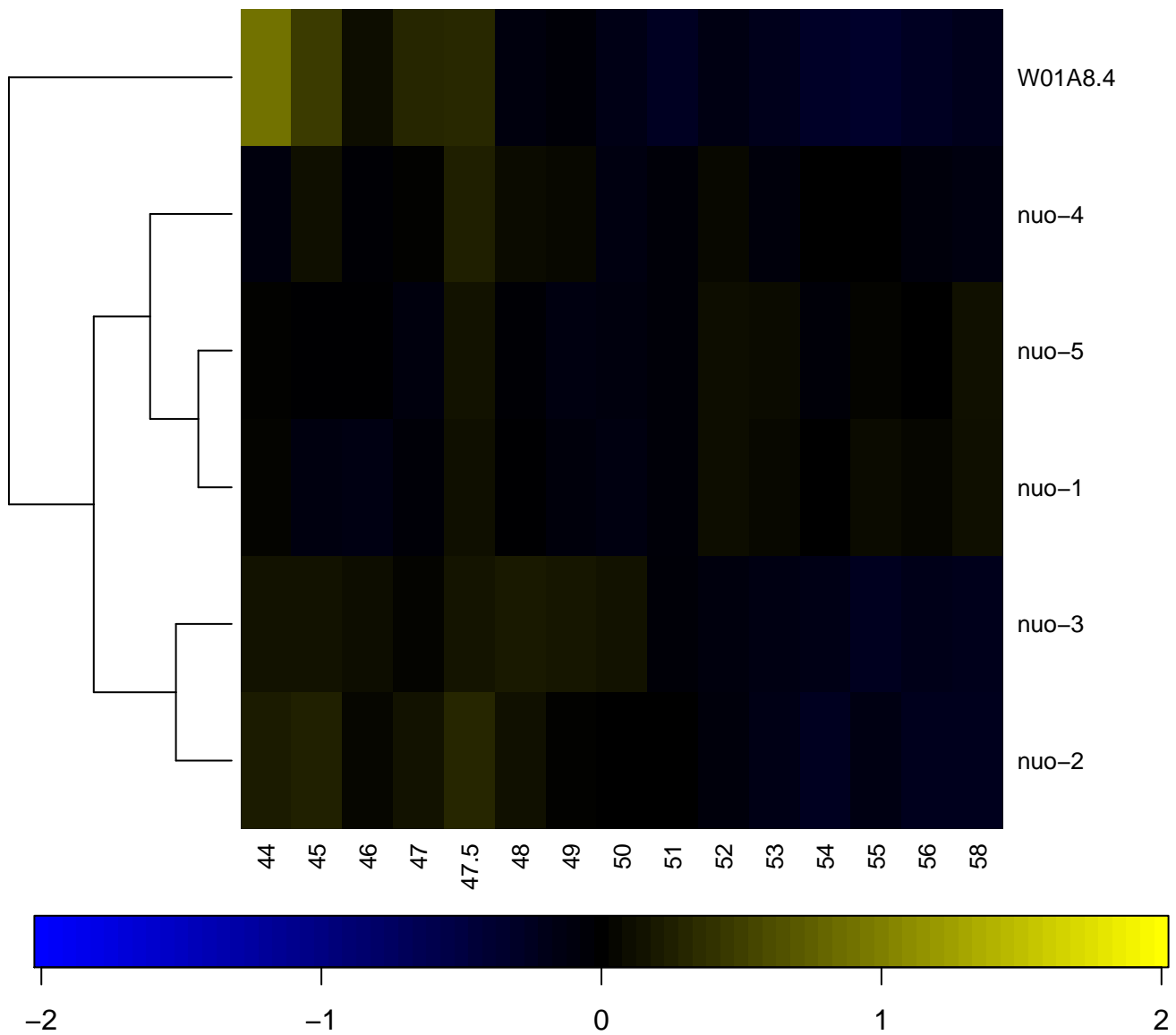

oac

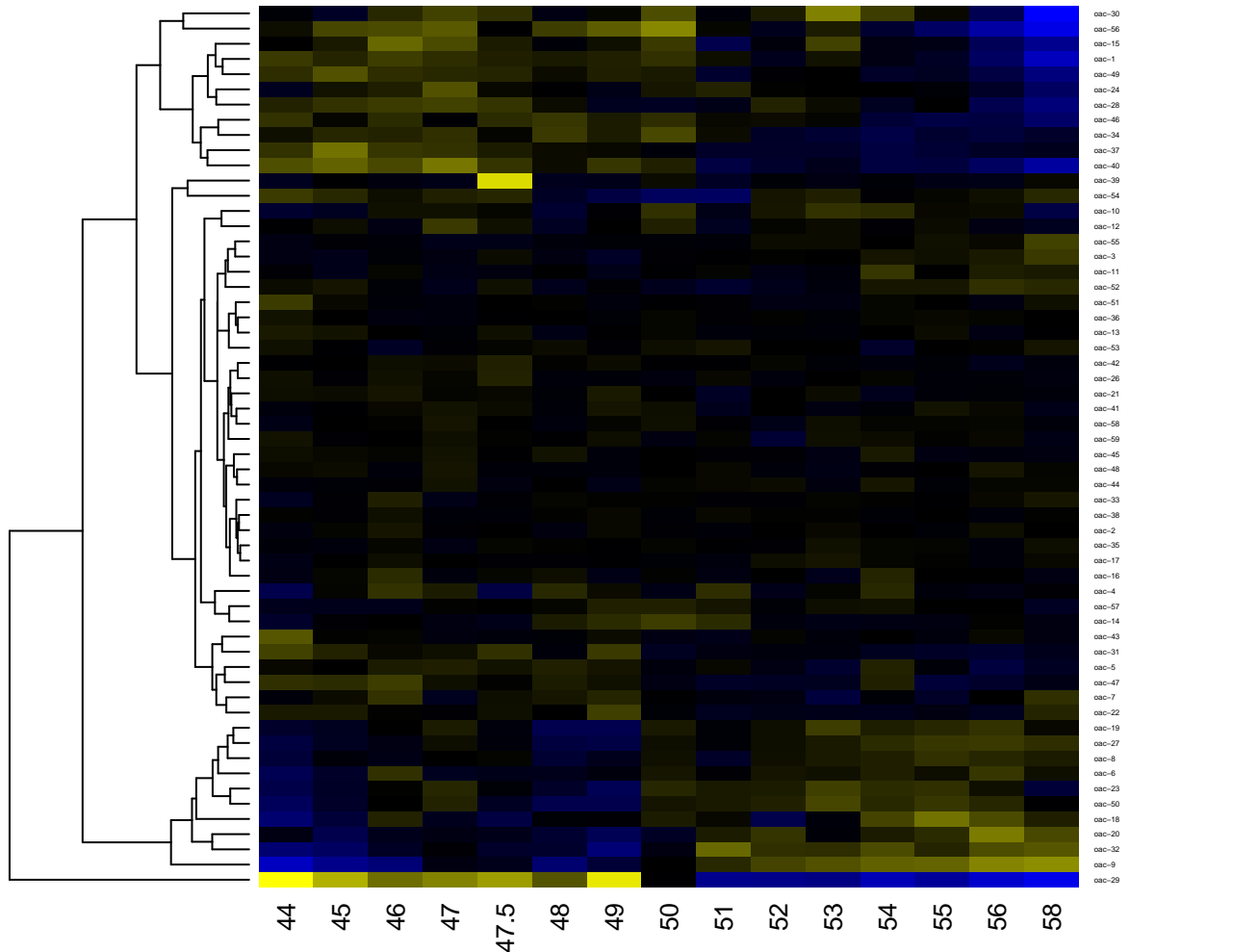

-2

-1

0

1

2

par

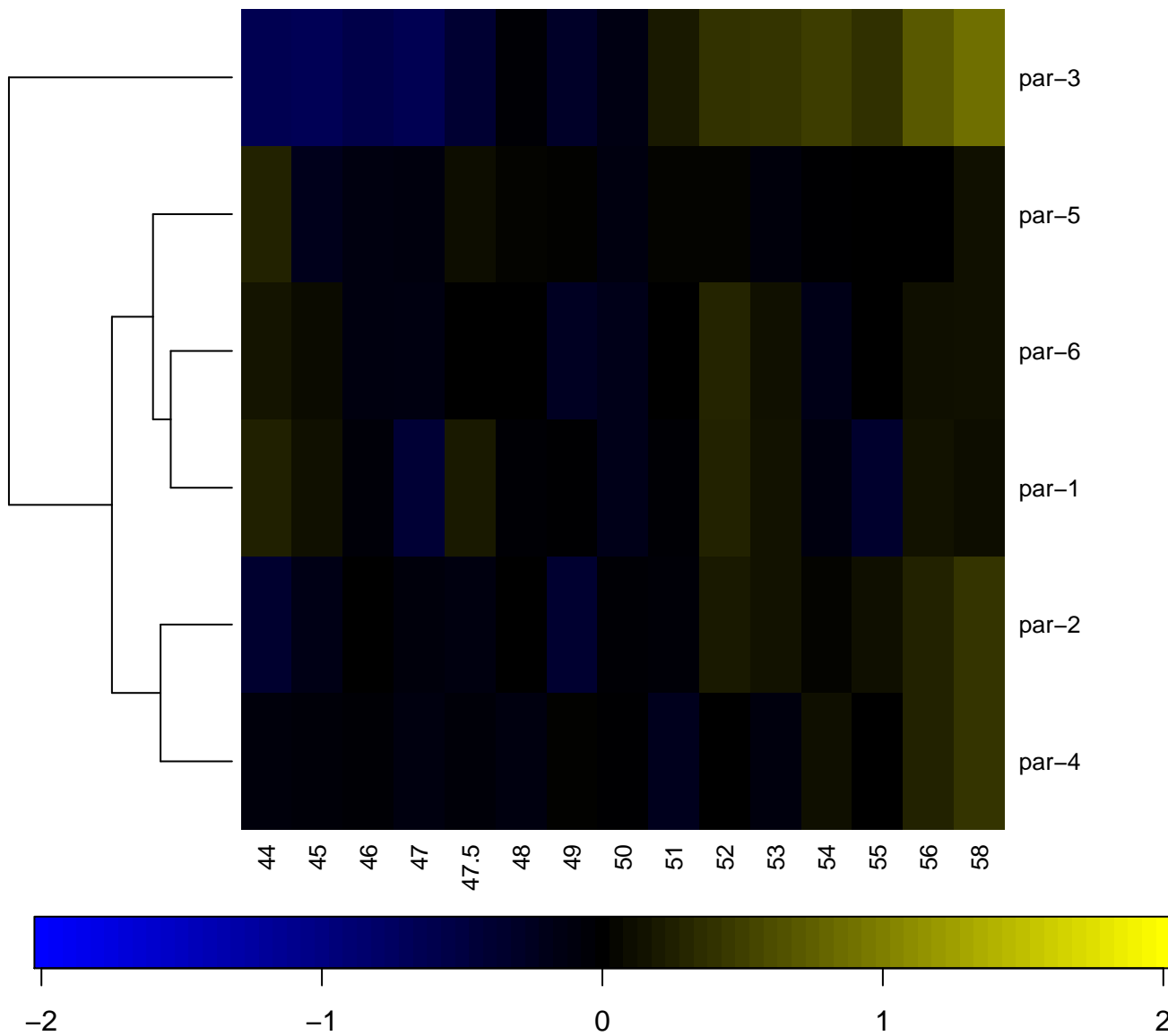

pas

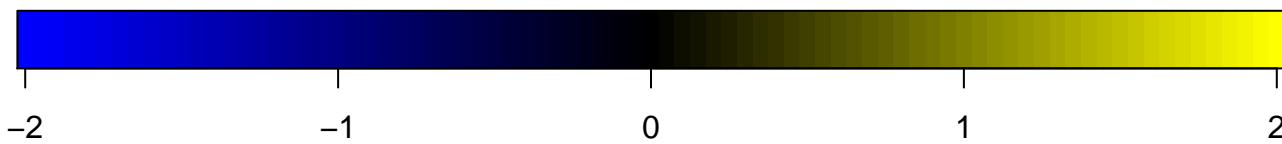
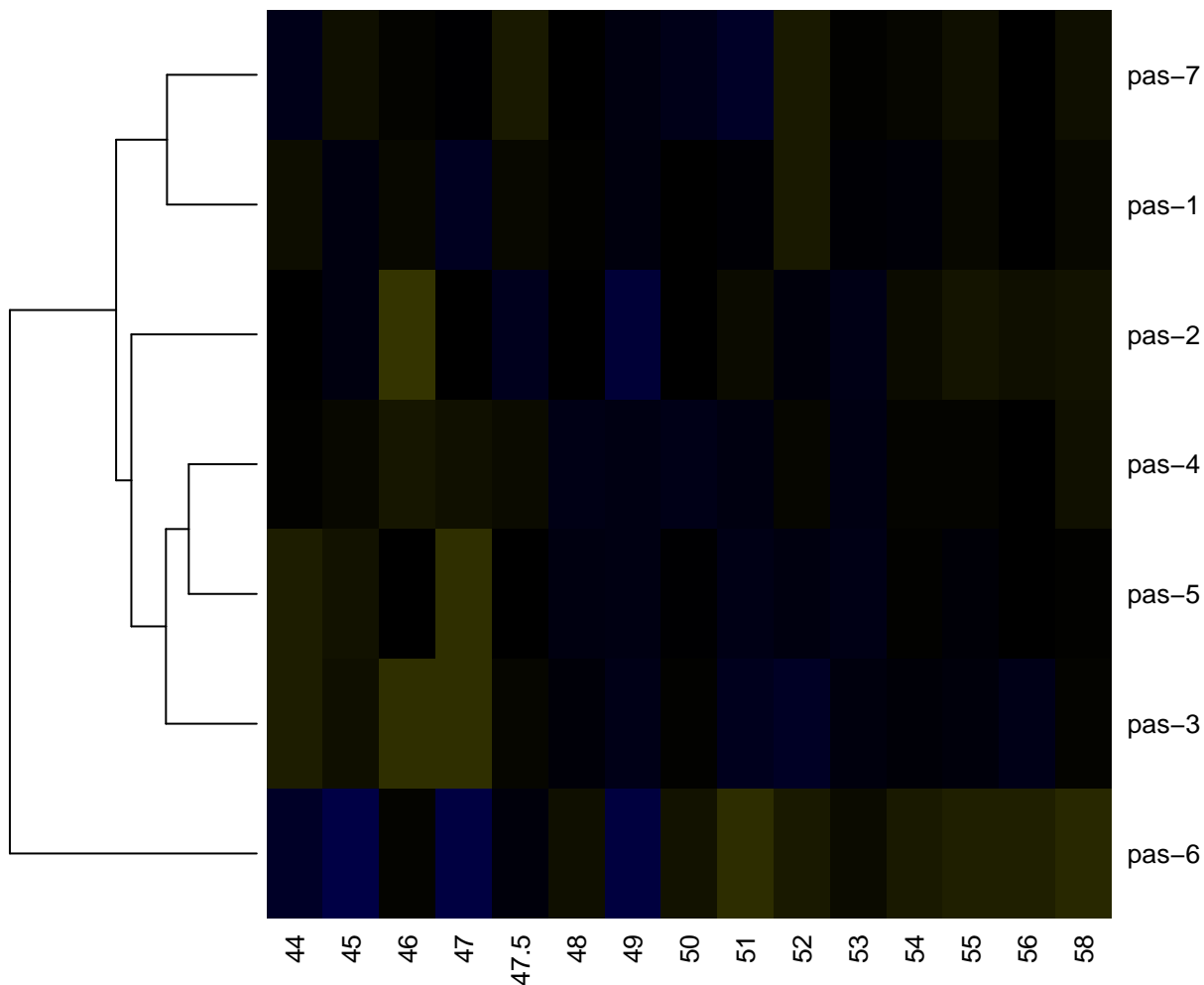

pat

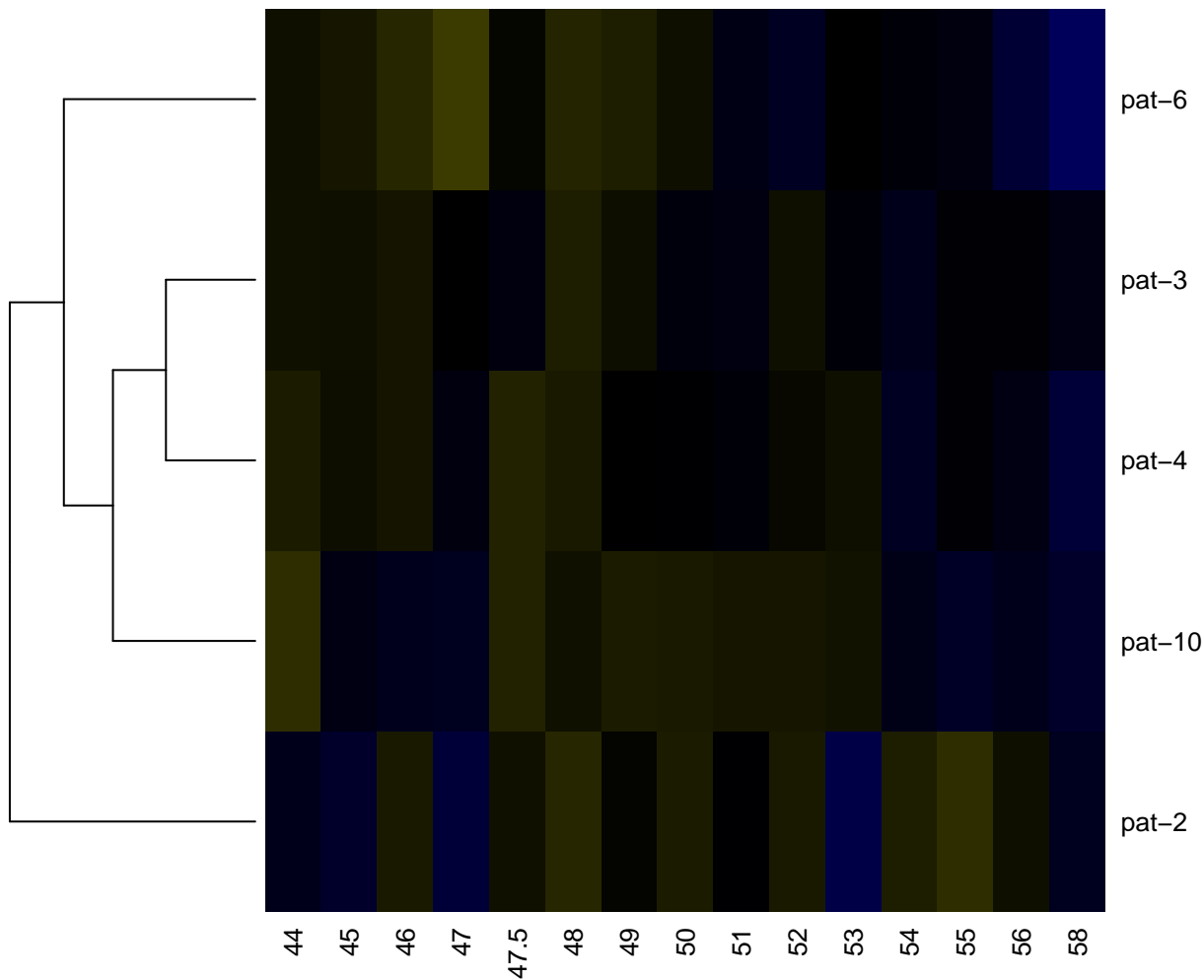

pat-6

pat-3

pat-4

pat-10

pat-2

44

45

46

47

47.5

48

49

50

51

52

53

54

55

56

58

-2

-1

0

1

2

pcp

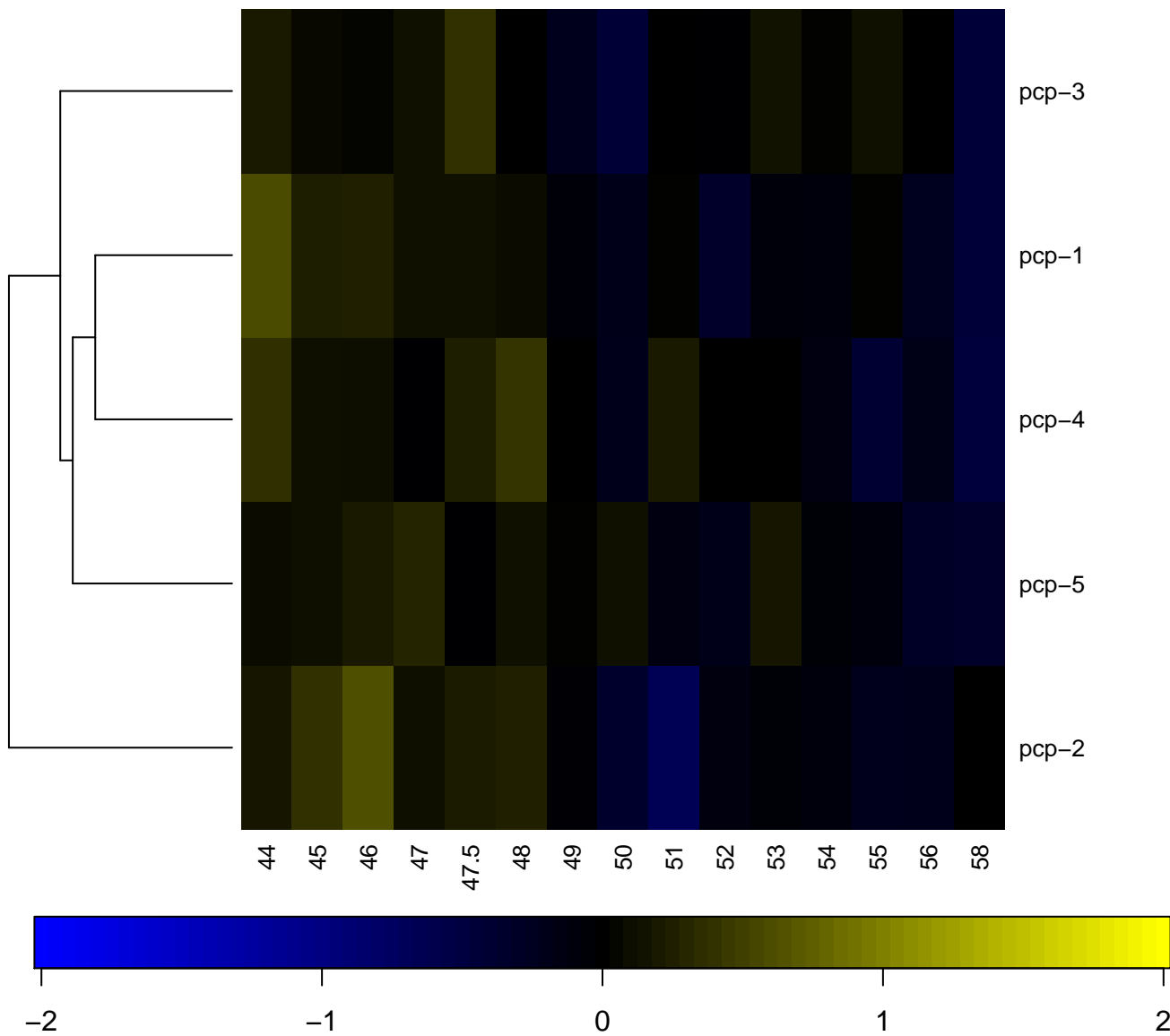

pde

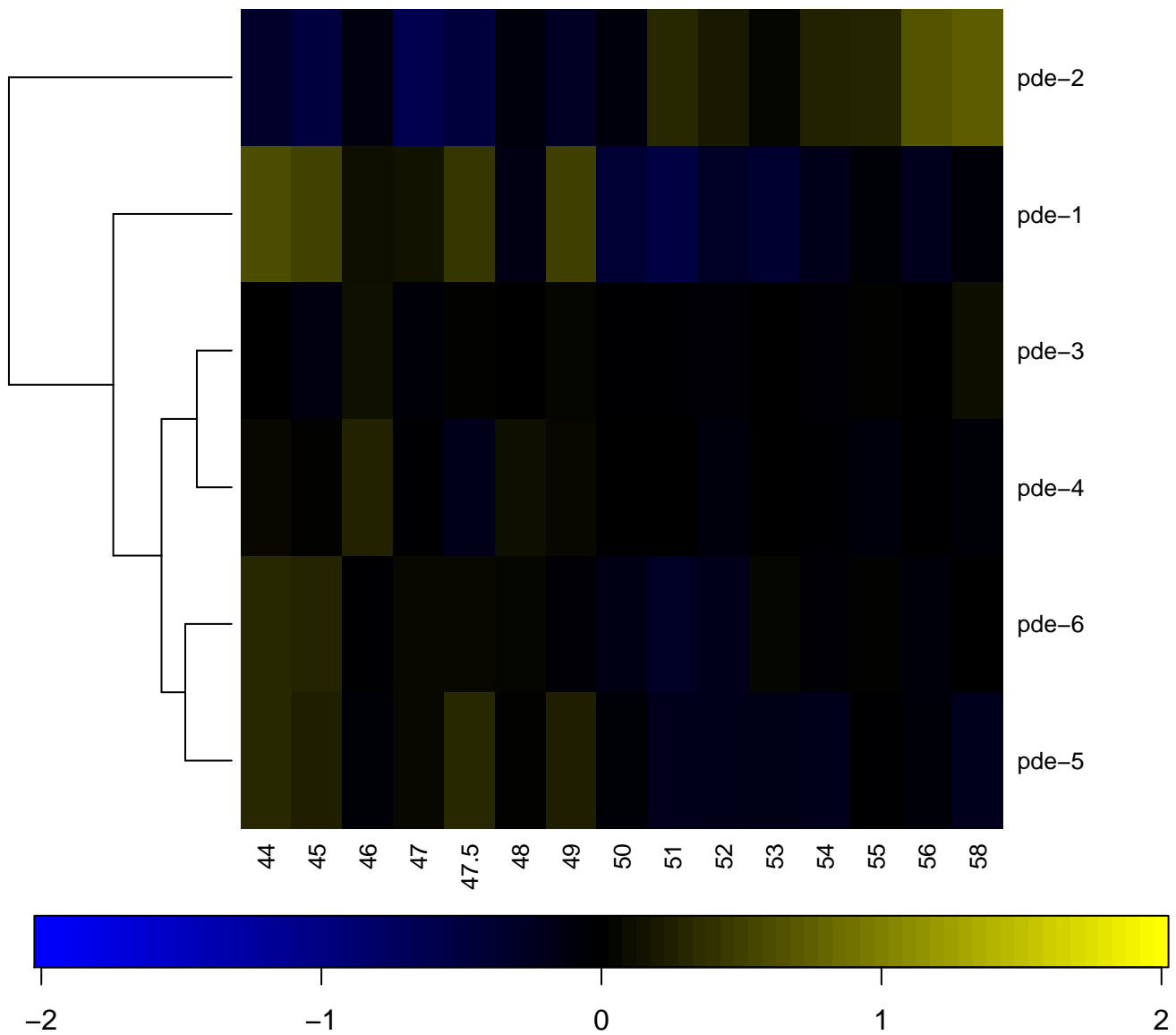

pes

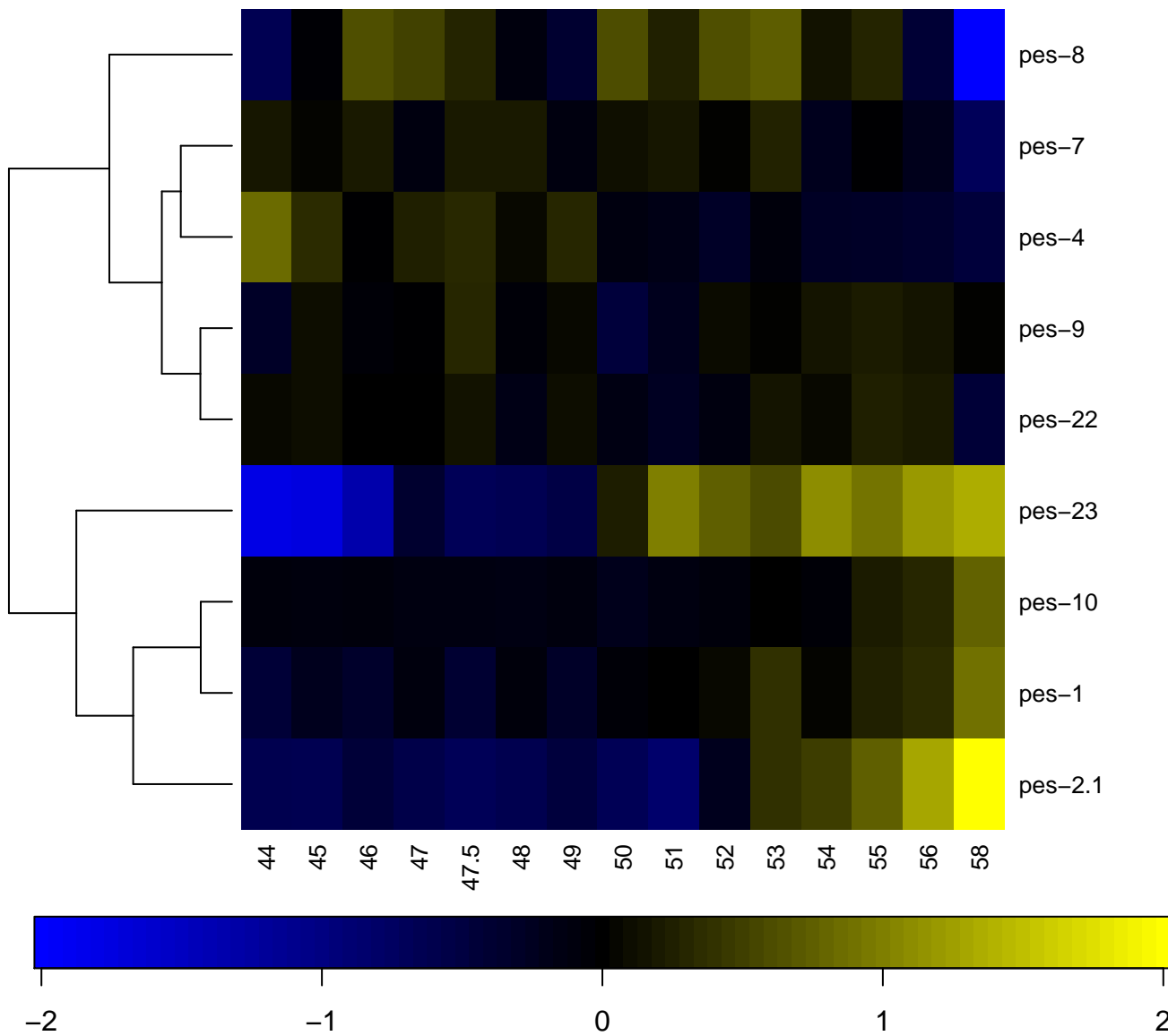

pfd

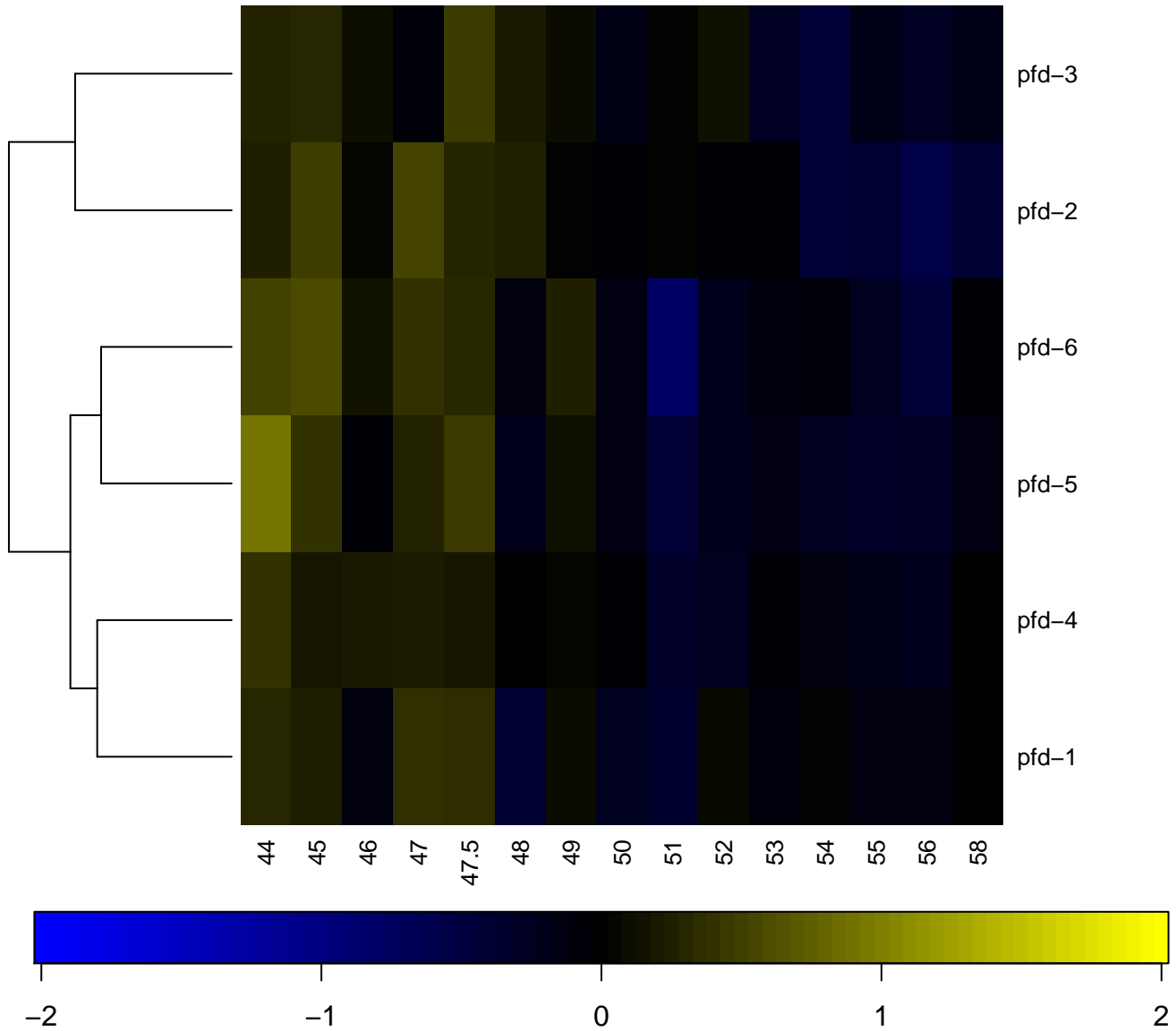

pgp

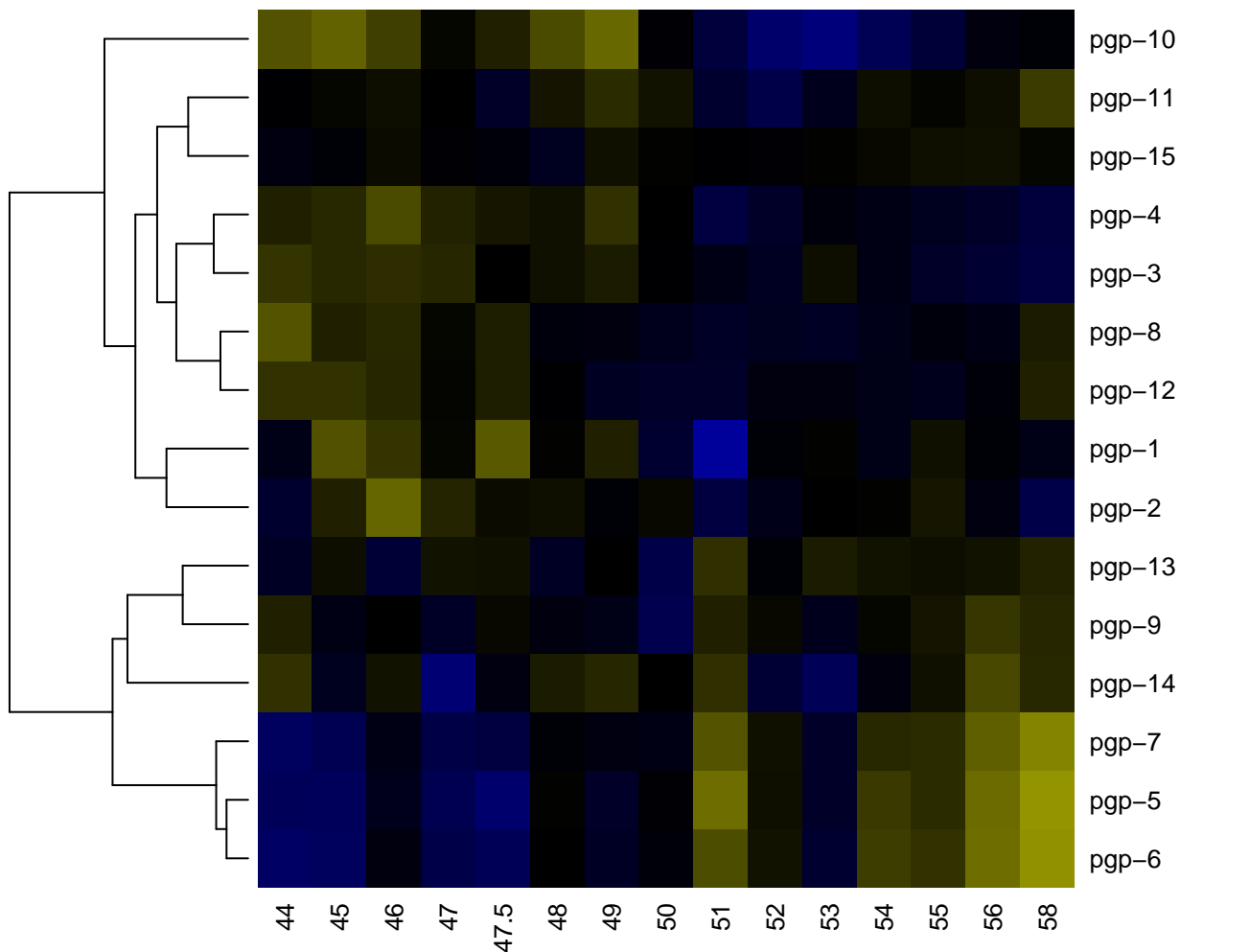

pme

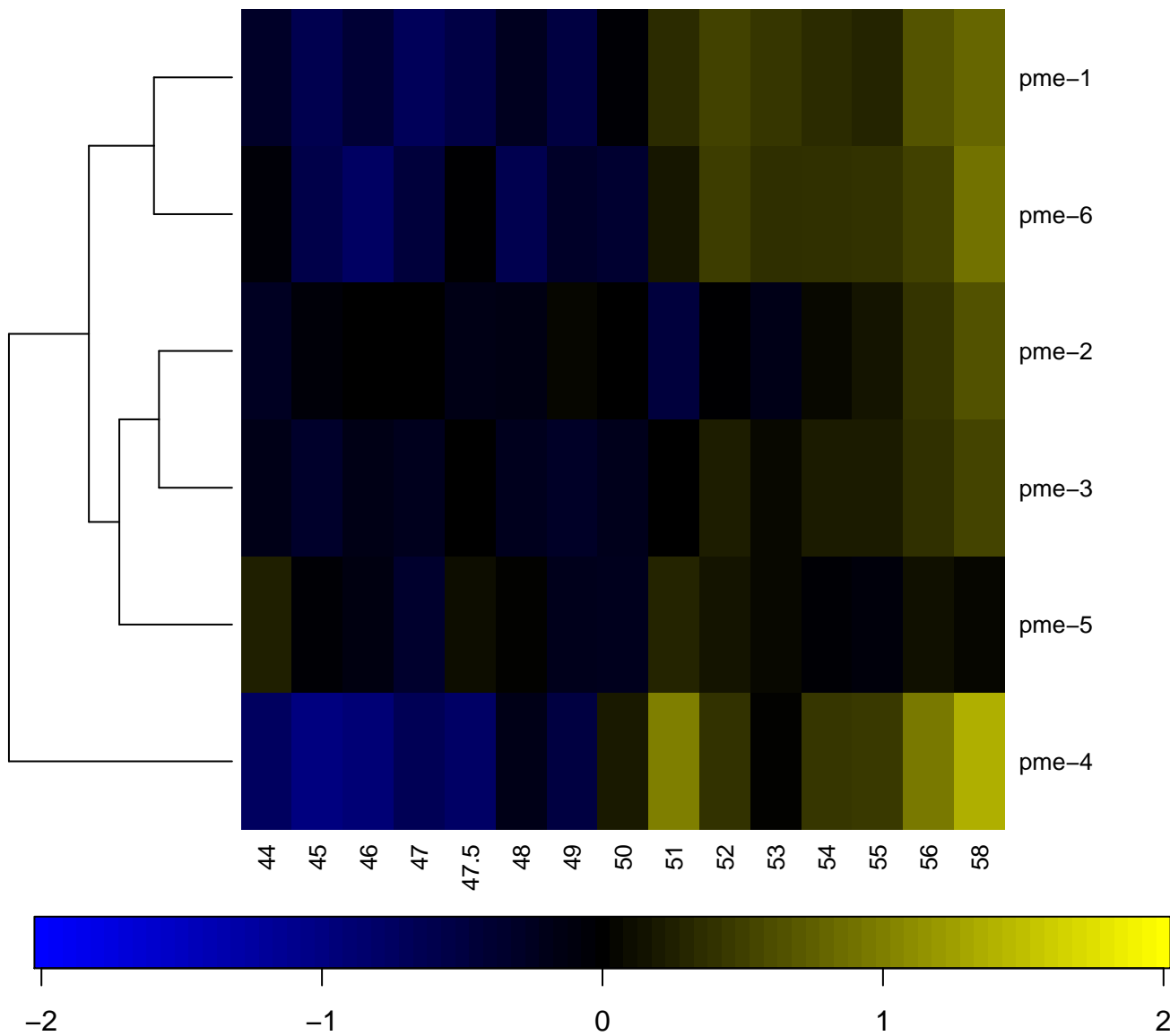

pmp

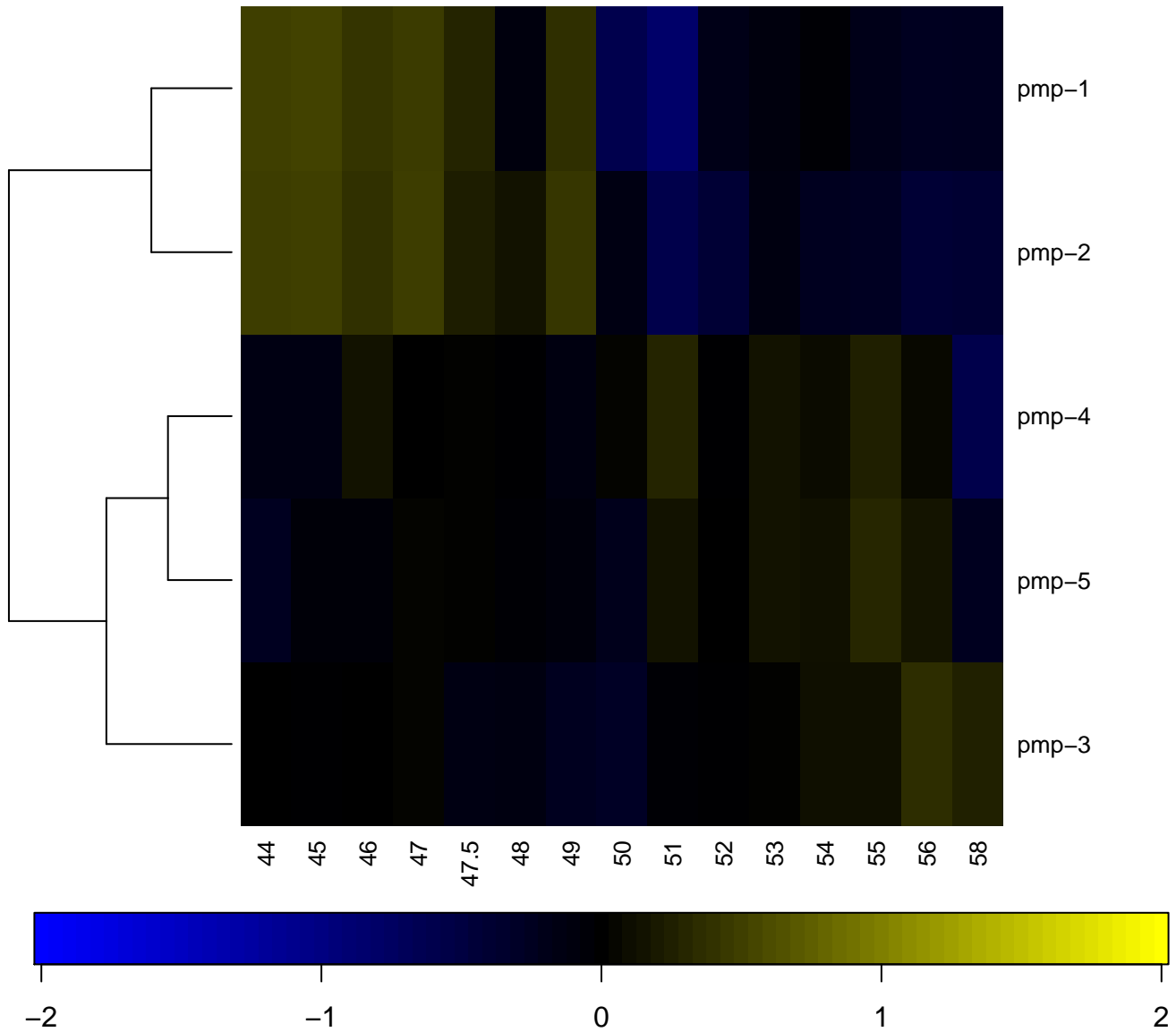

pph

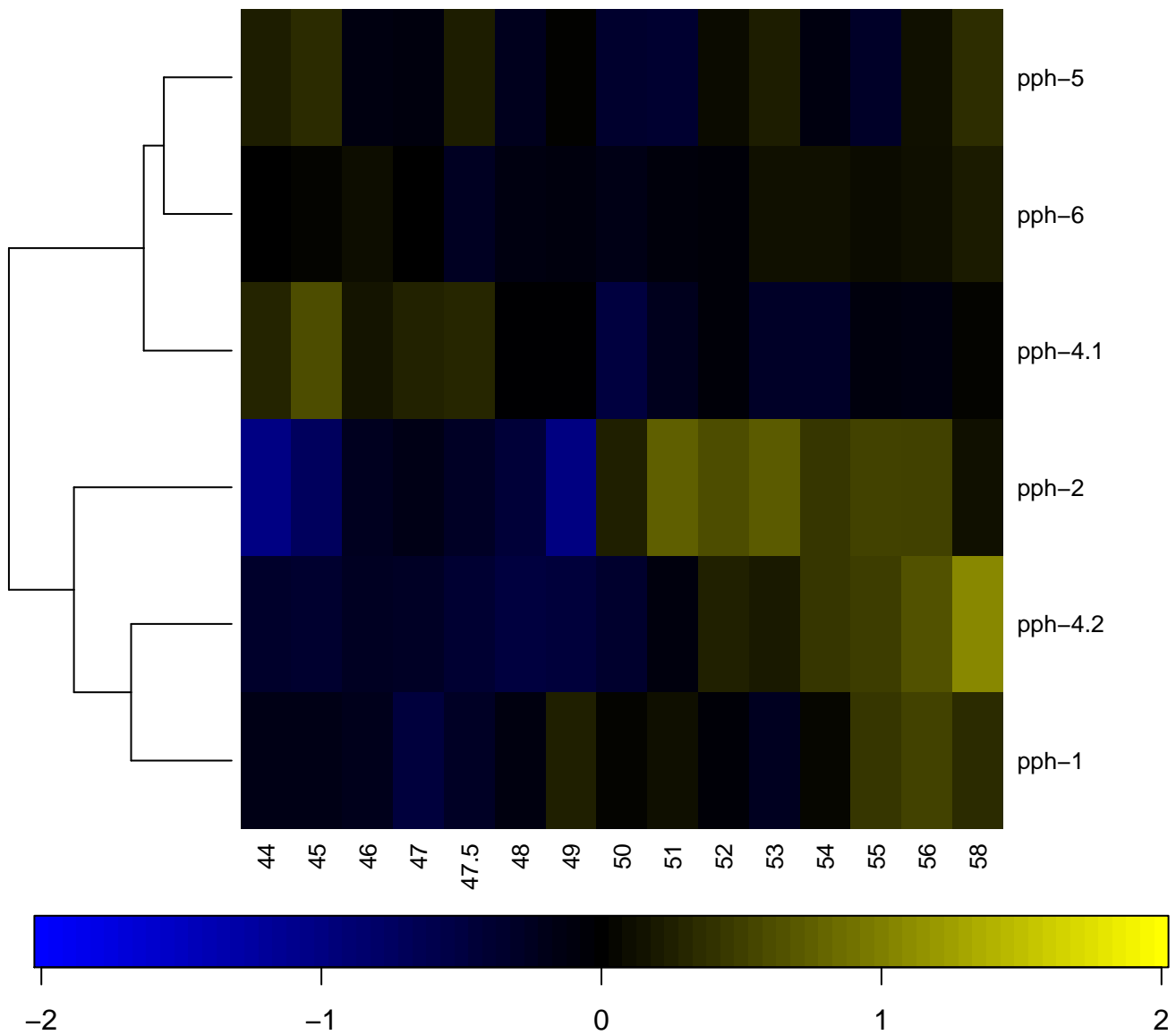

pqn

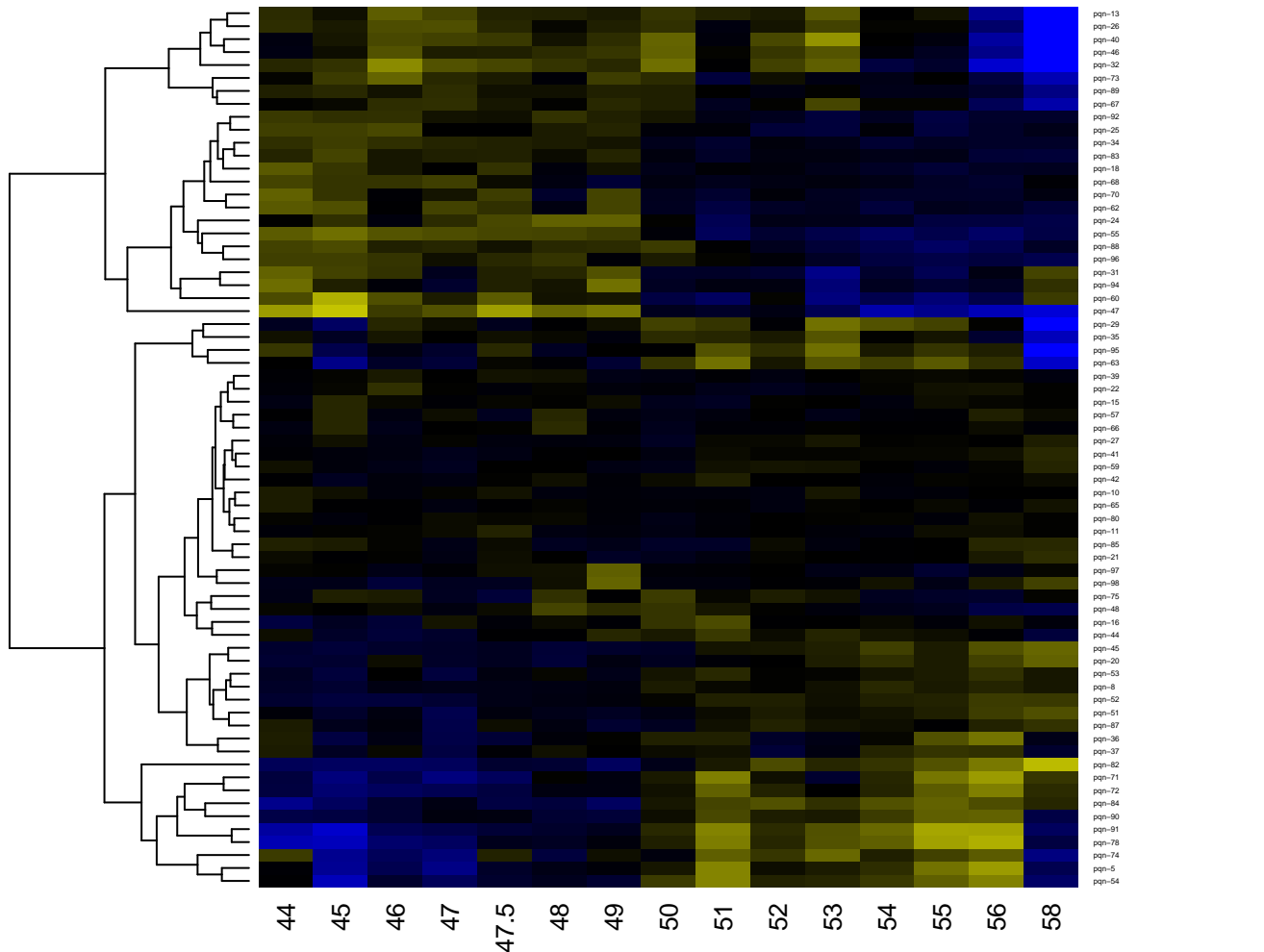

-2

-1

0

1

2

prx

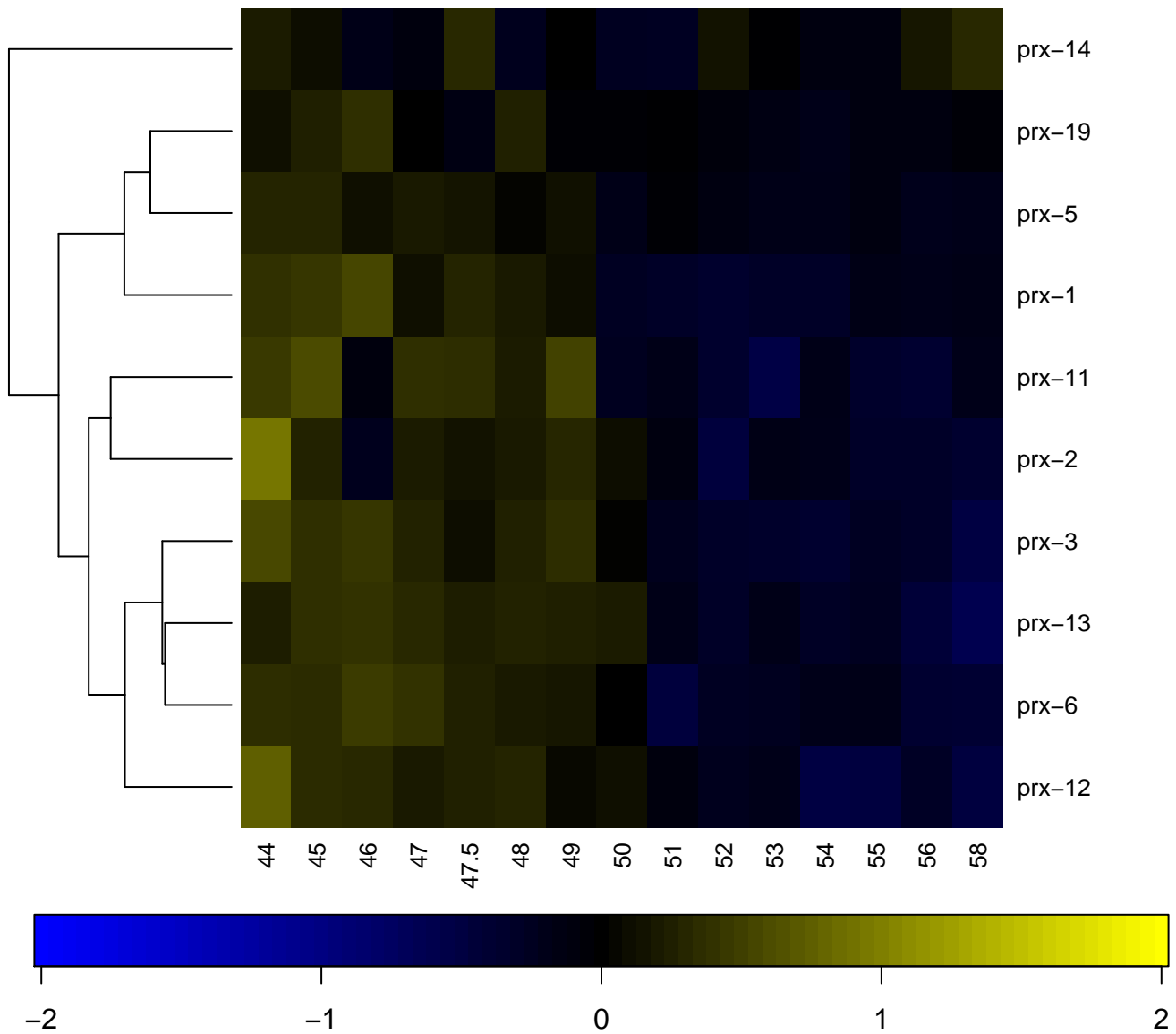

ptr

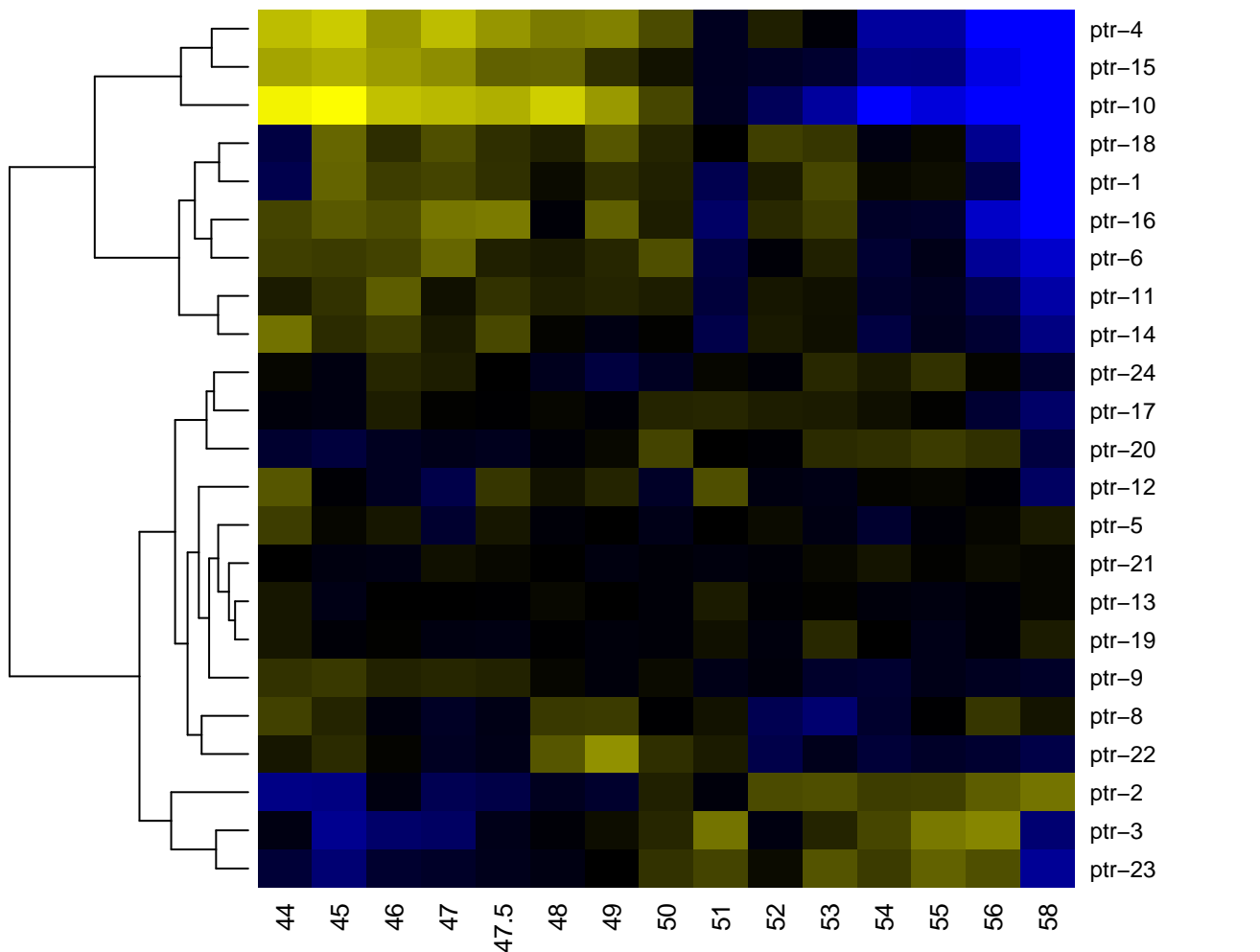

-2

-1

0

1

2

puf

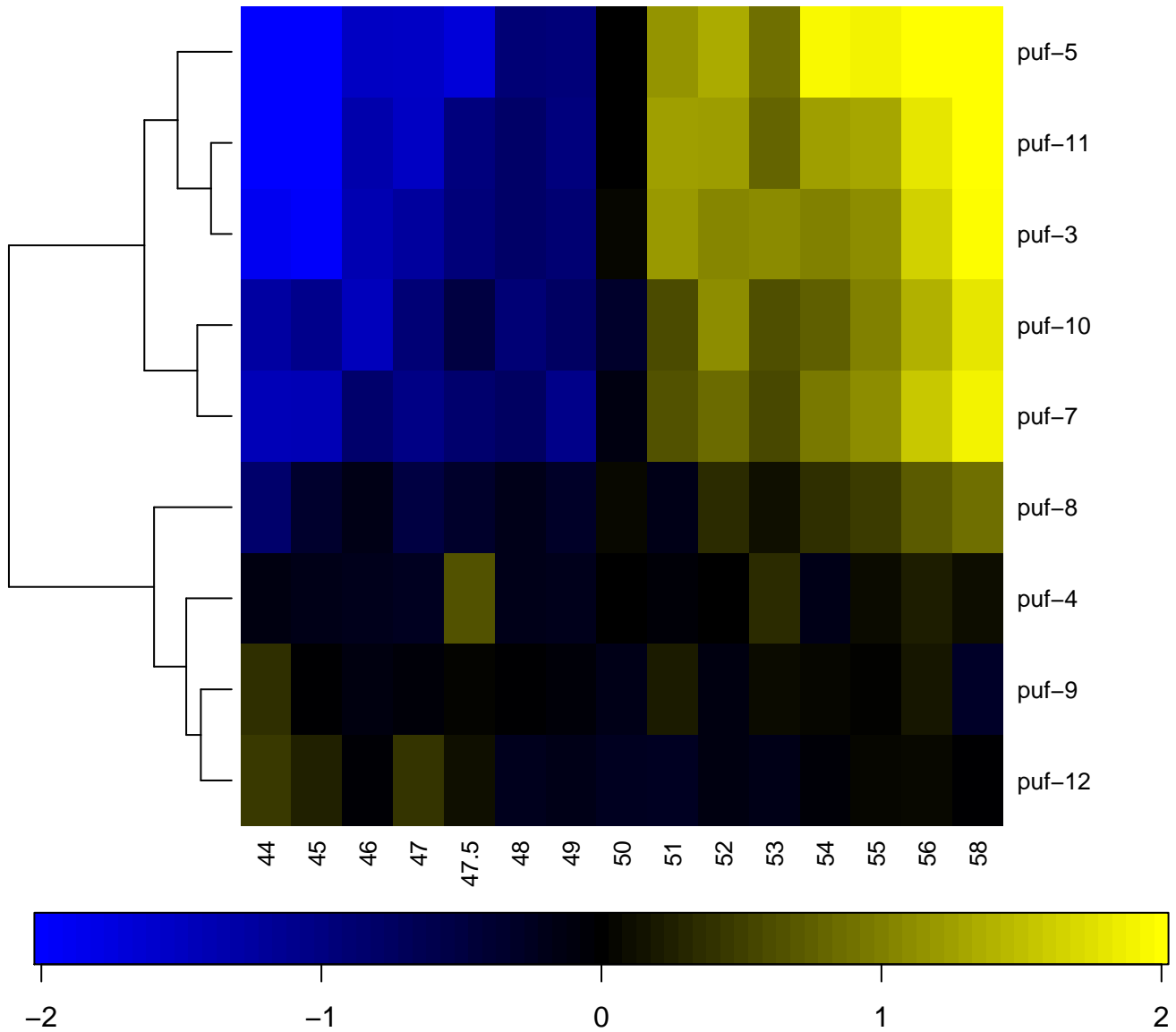

rab

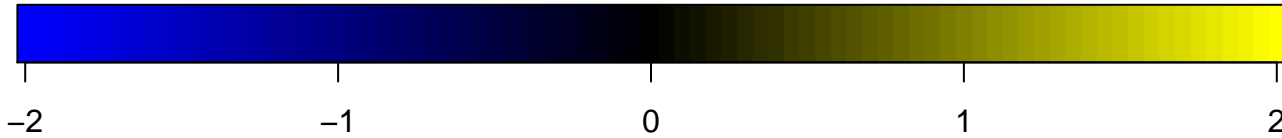
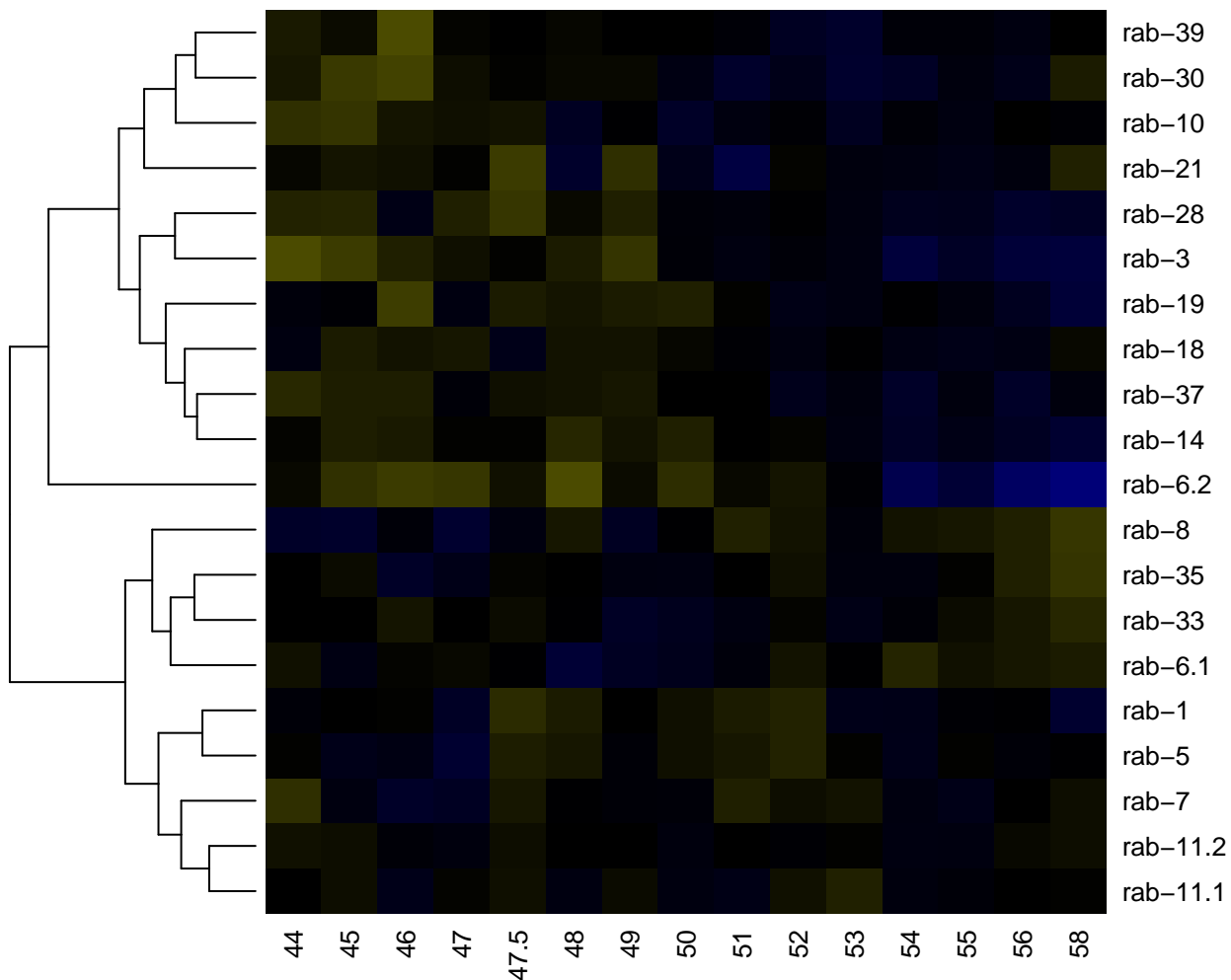

rga

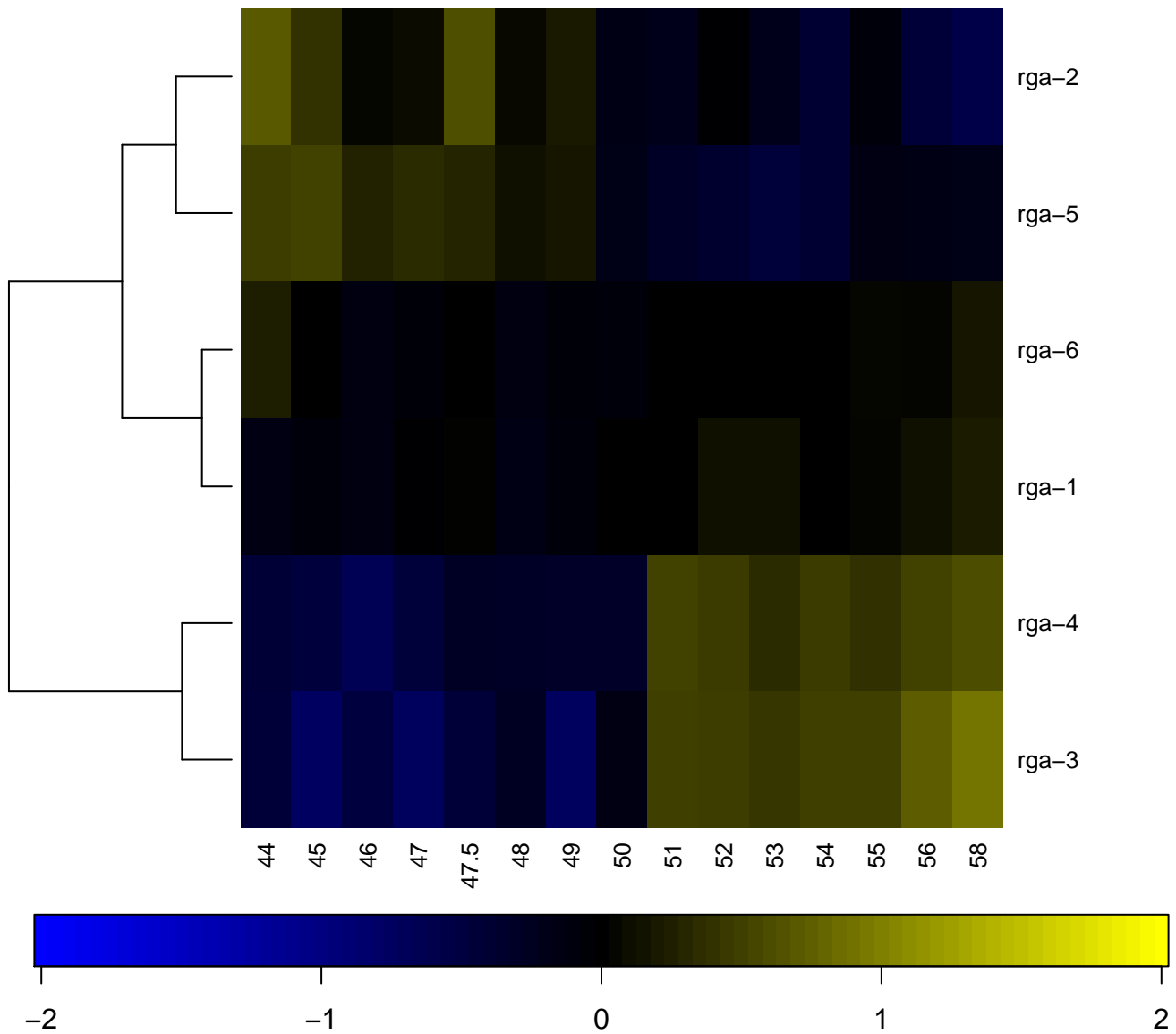

rgs

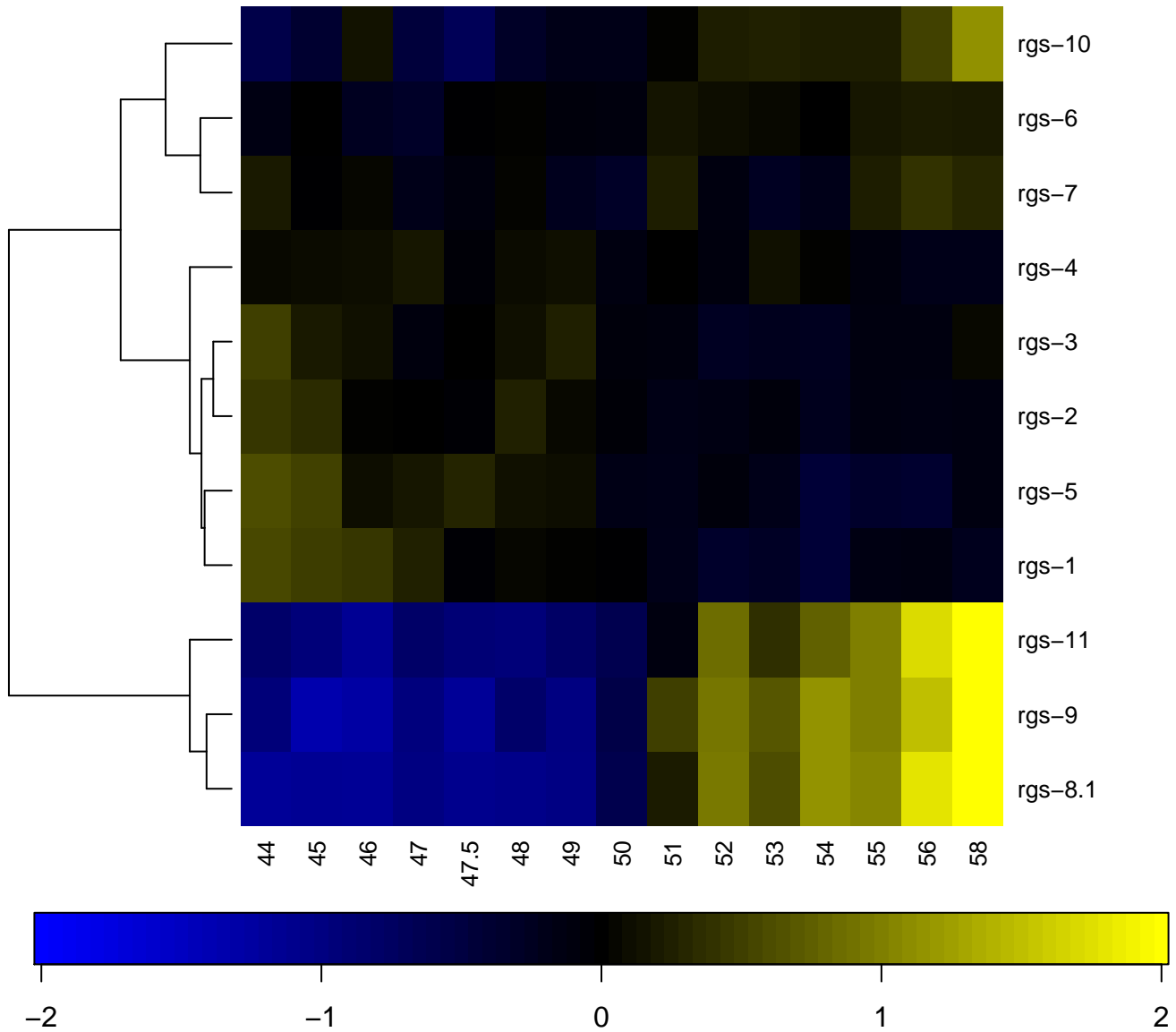

rmd

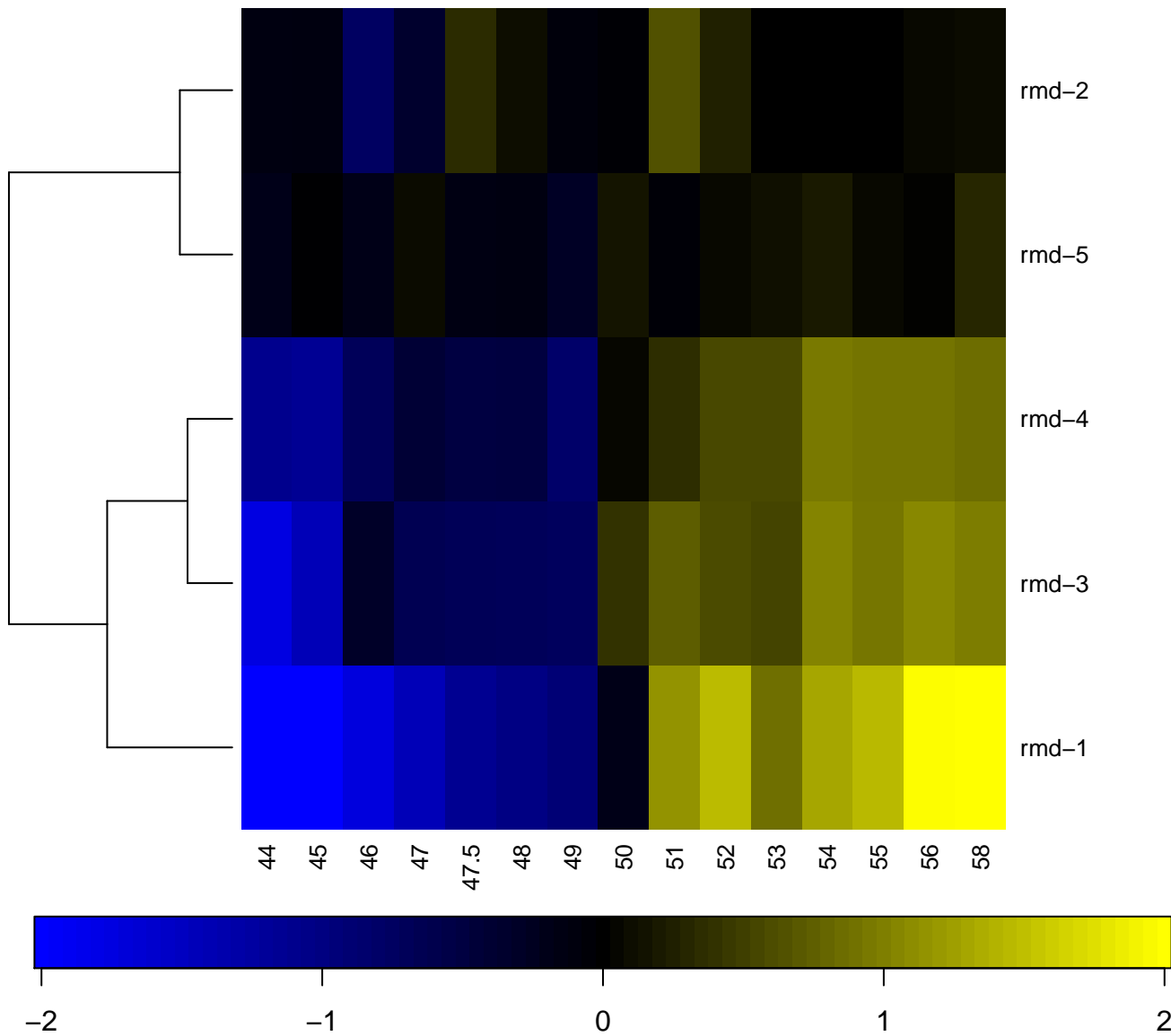

rme

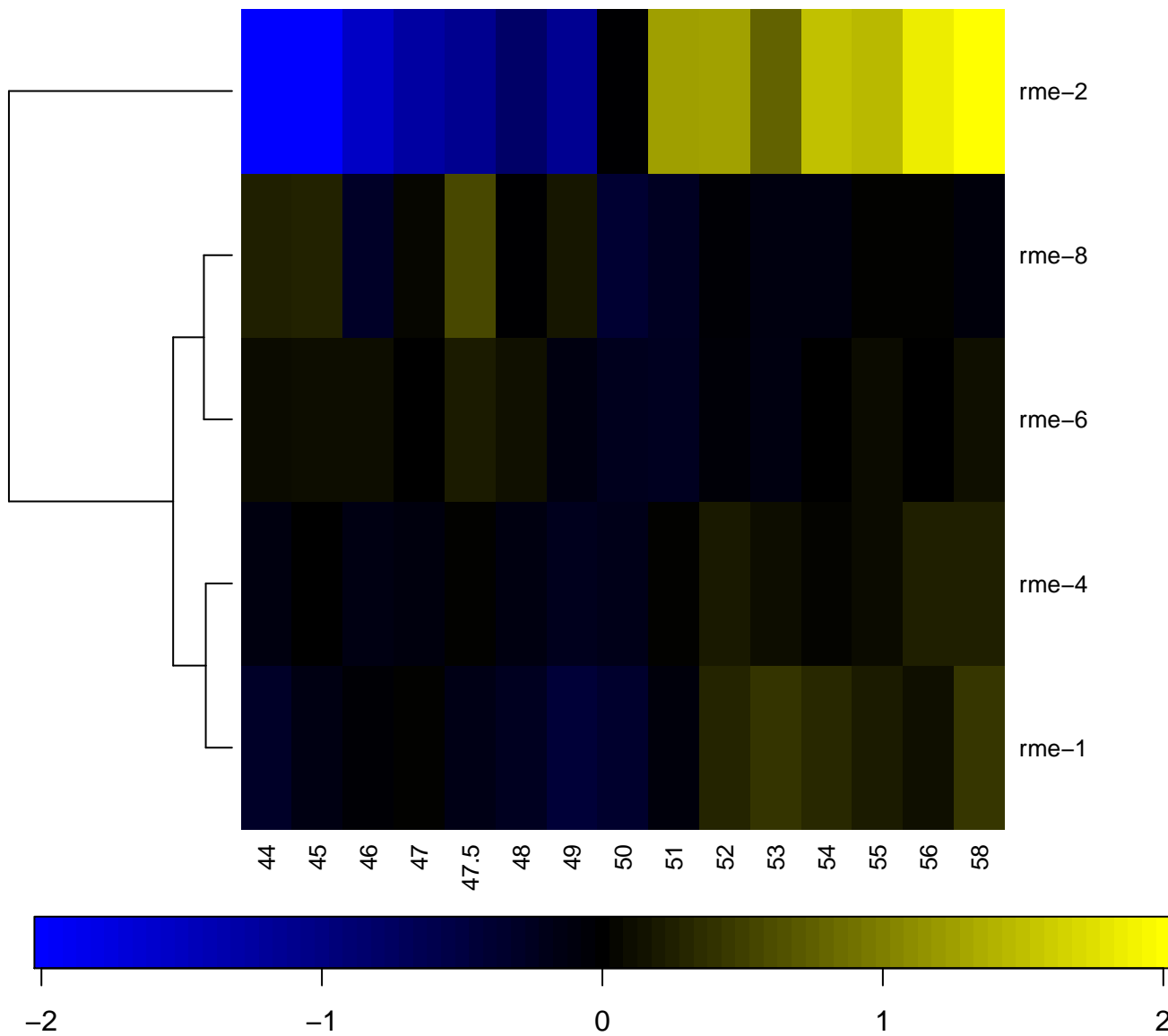

rpl

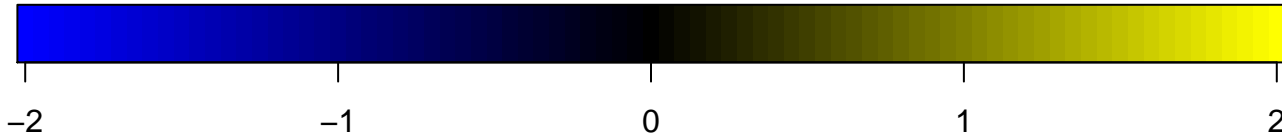
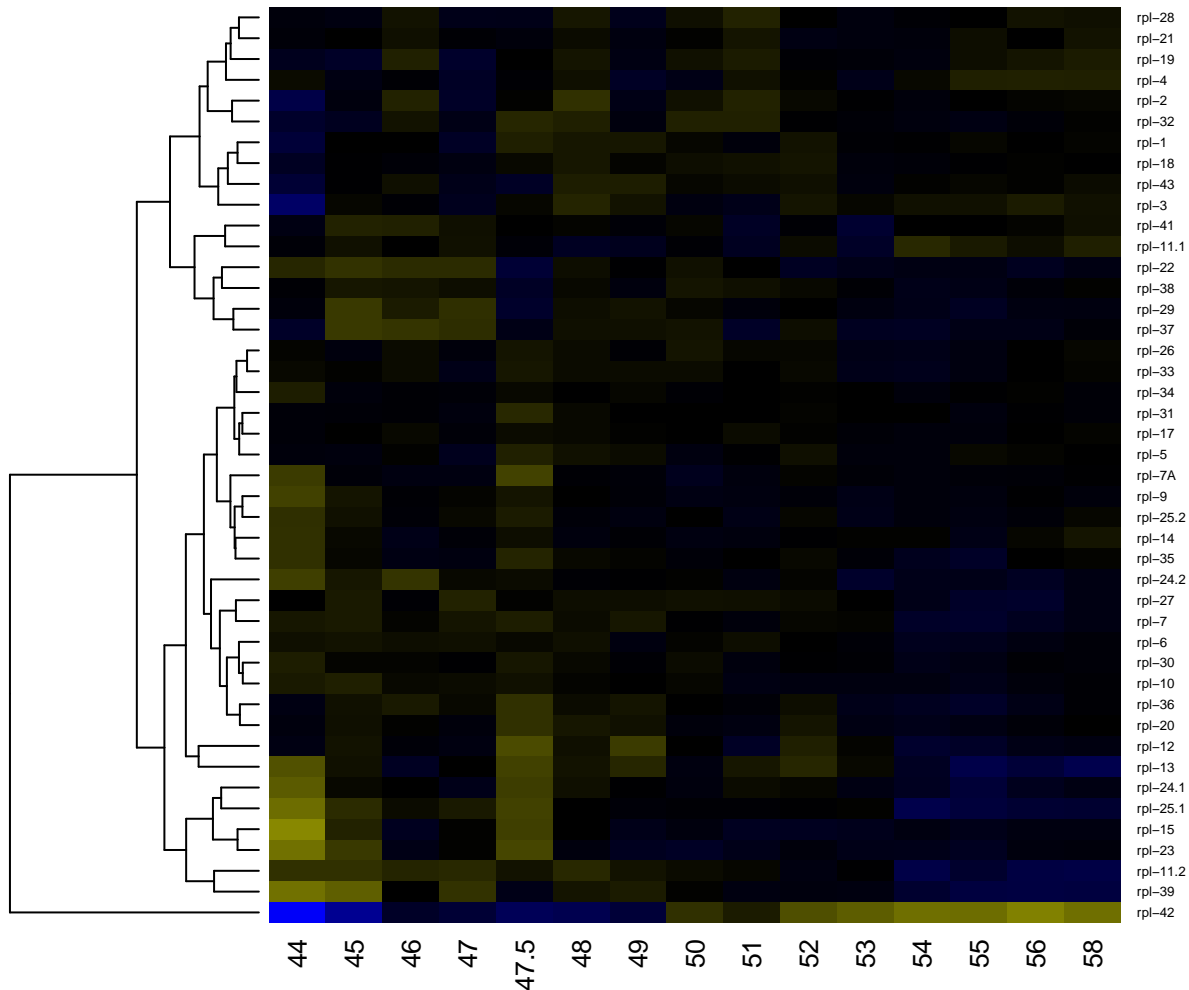

rpn

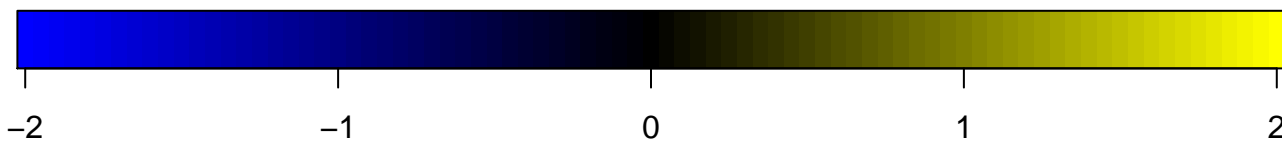
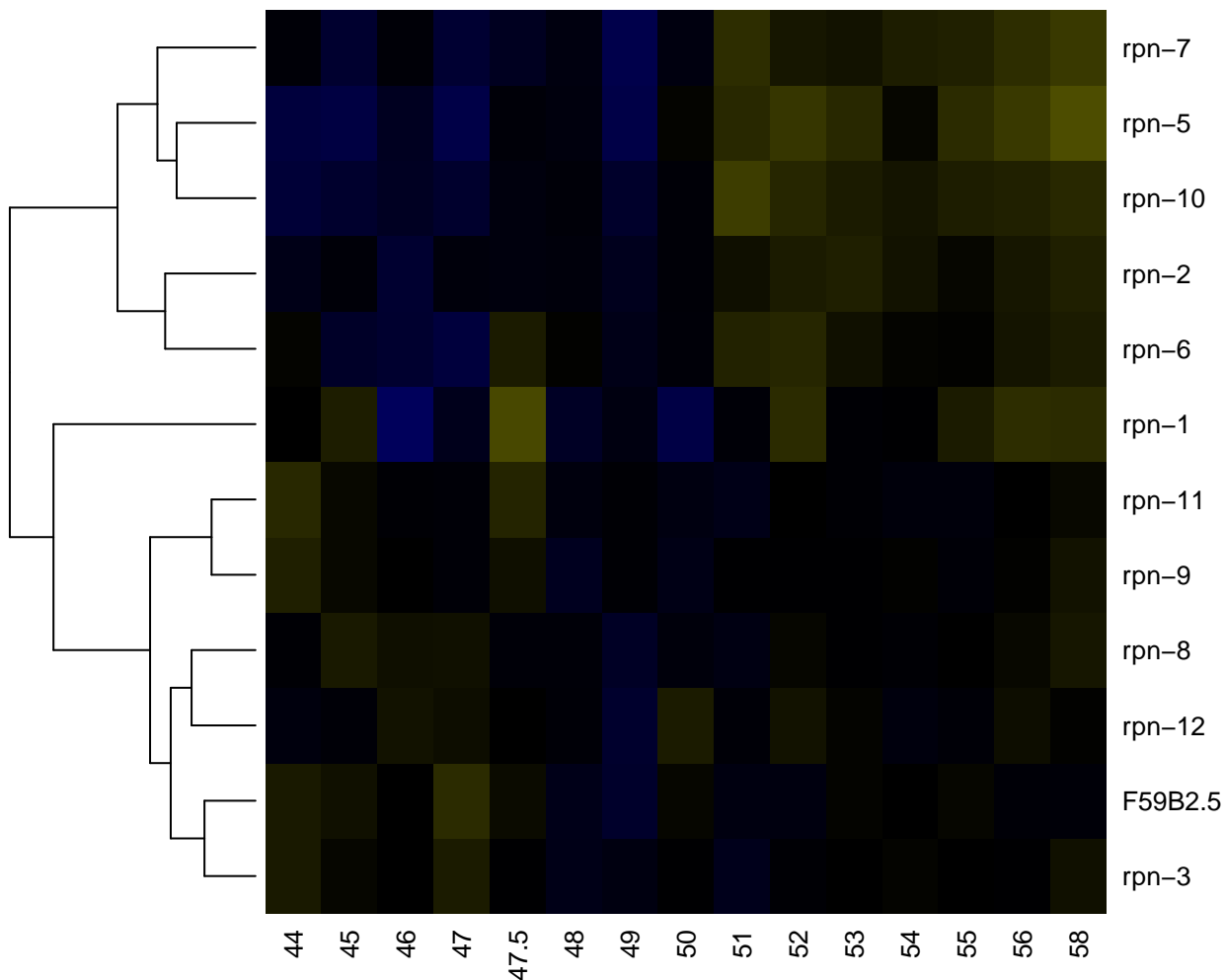

rps

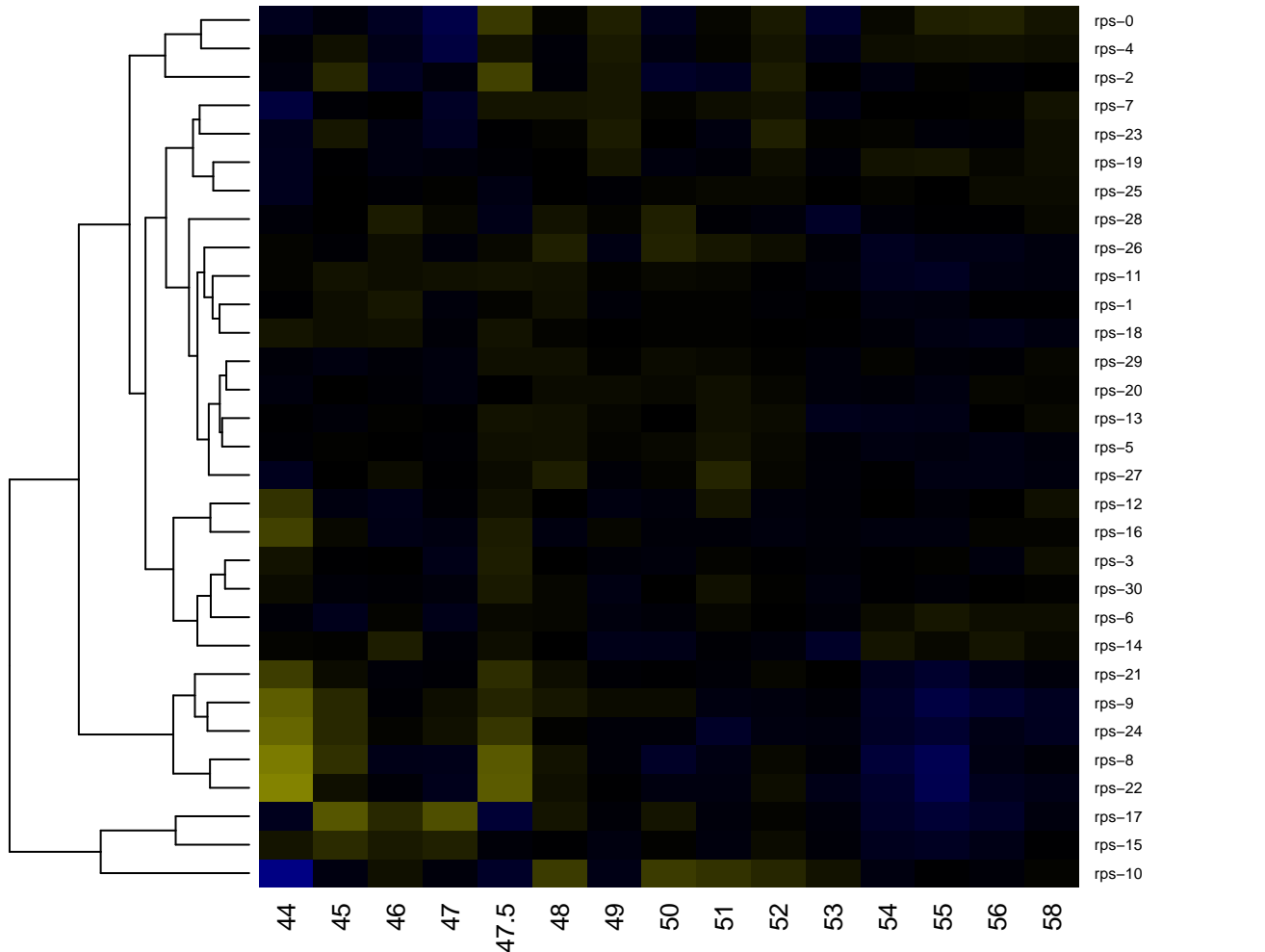

-2

-1

0

1

2

rsp

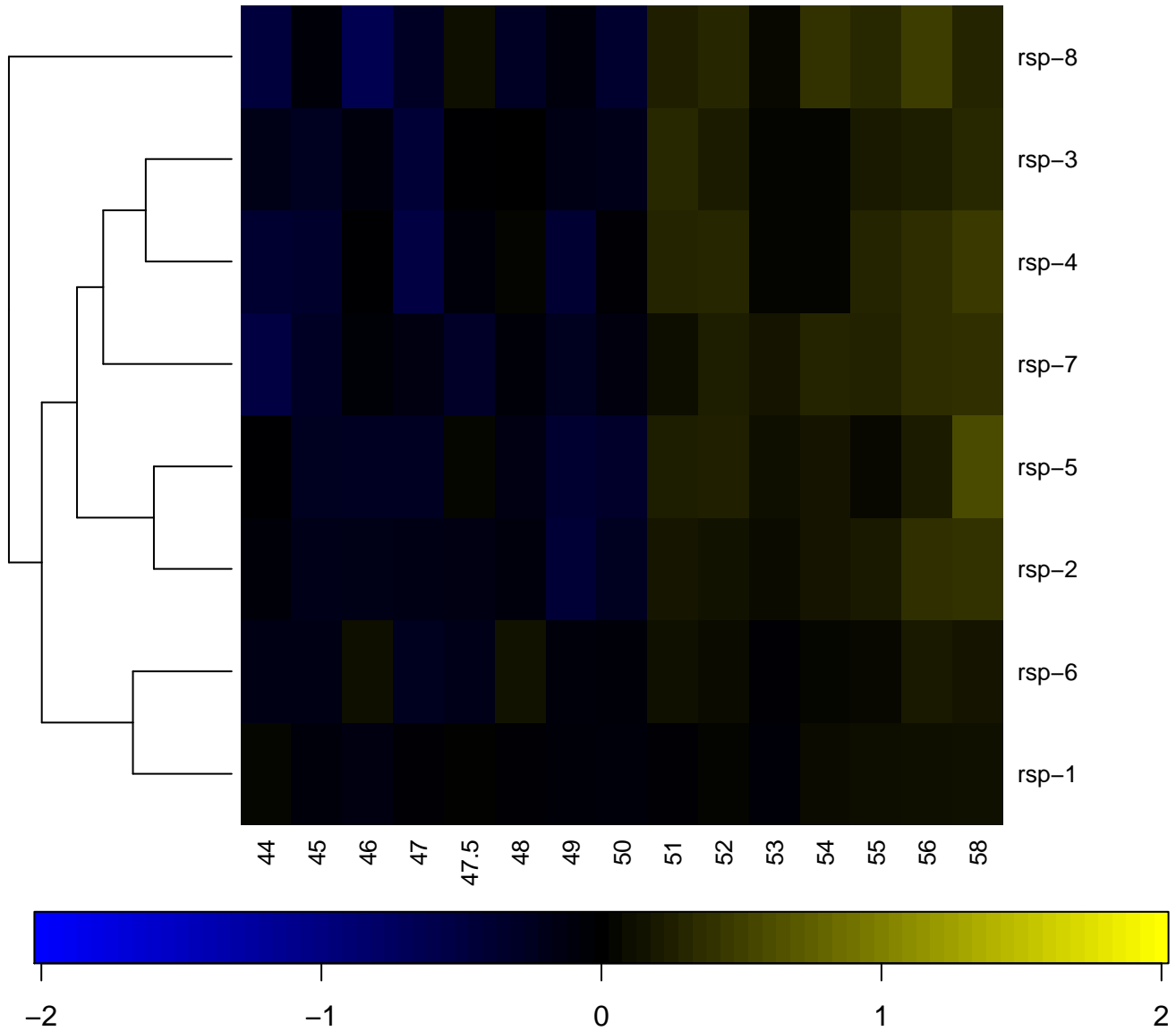

scav

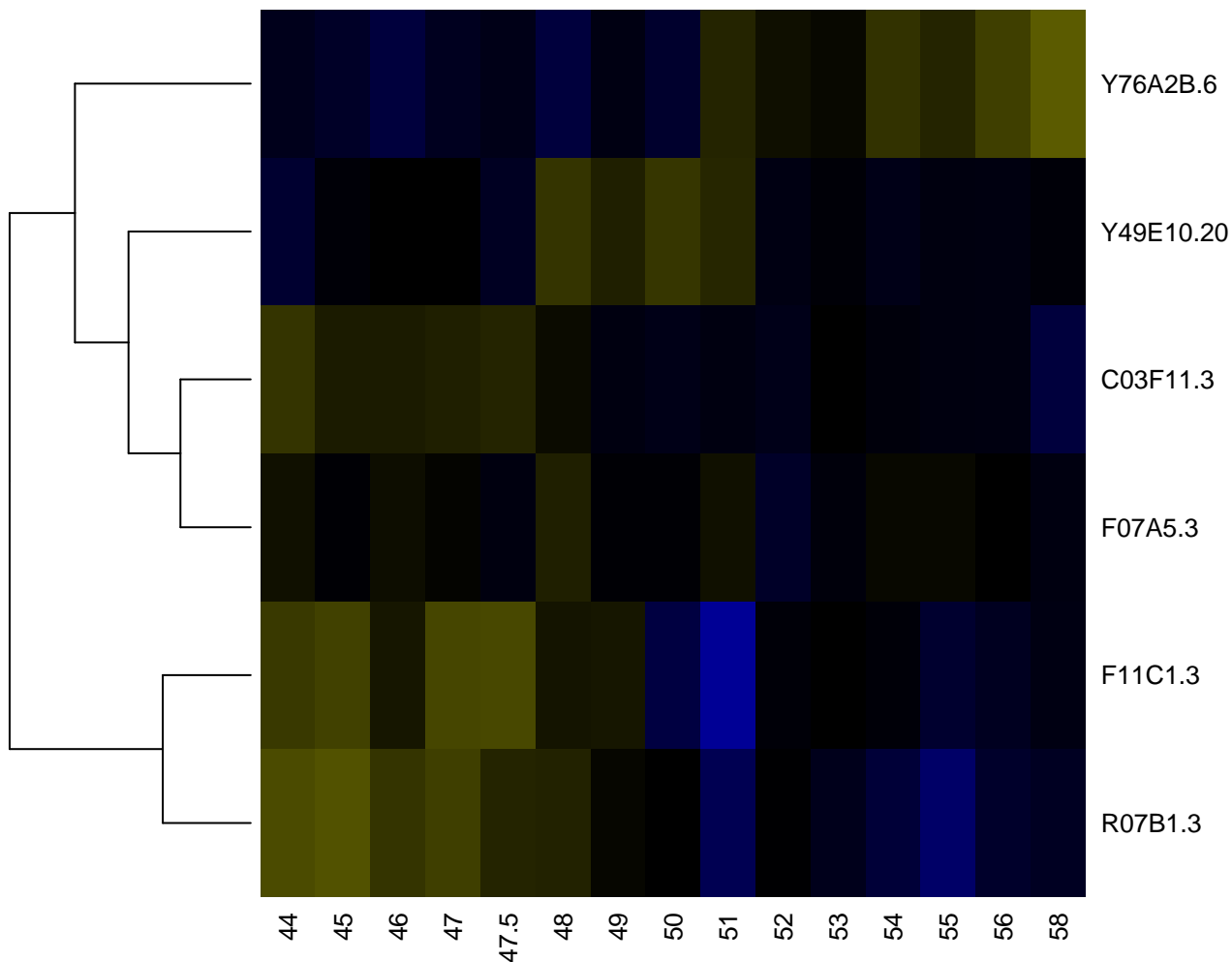

-2

-1

0

1

2

scl

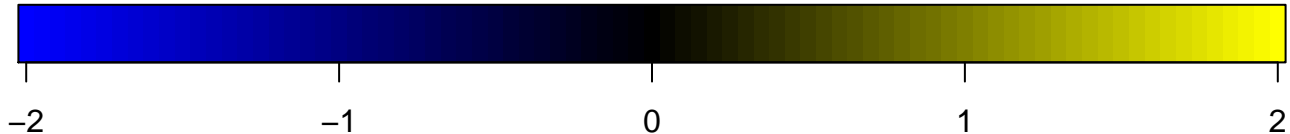
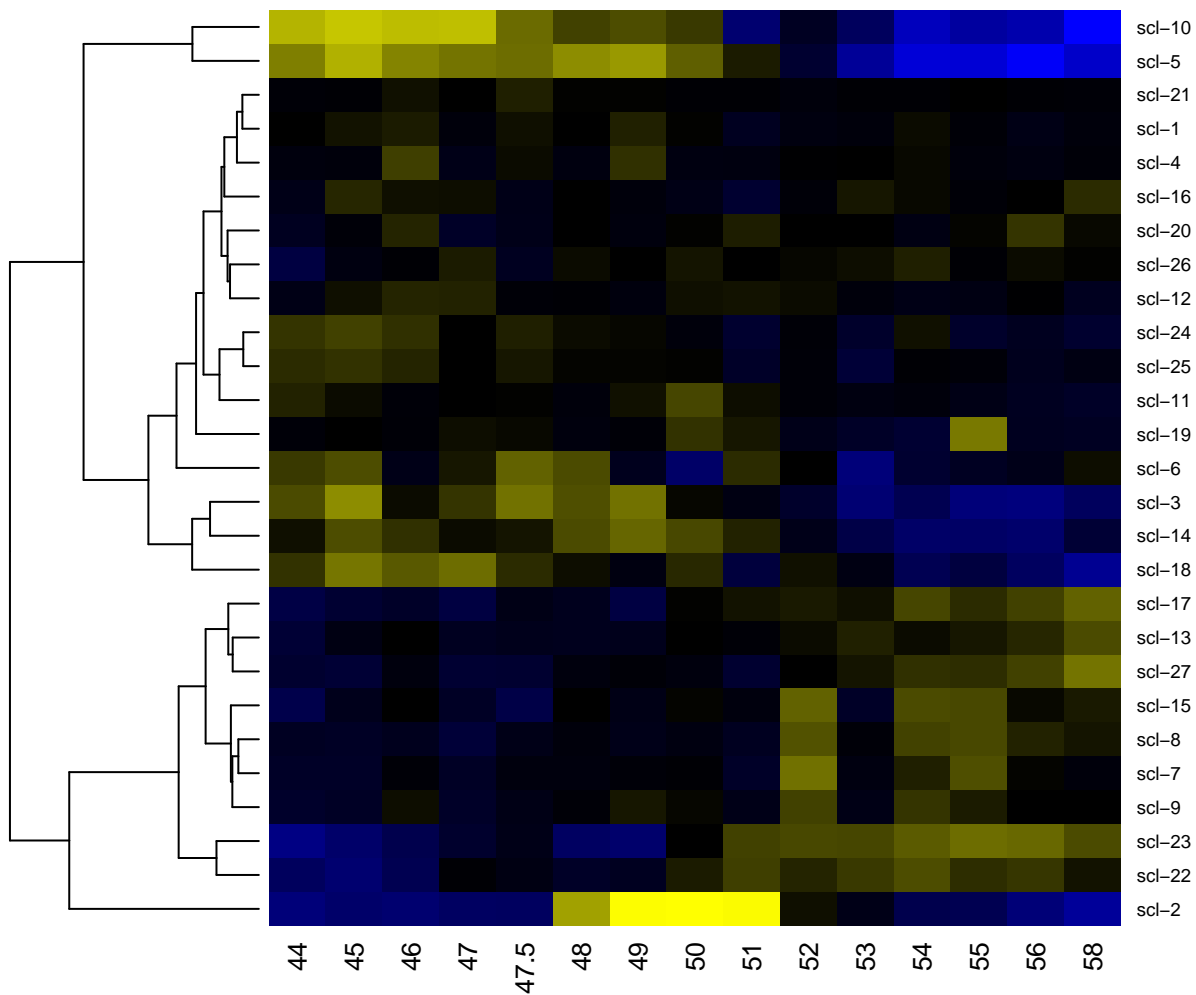

scrm

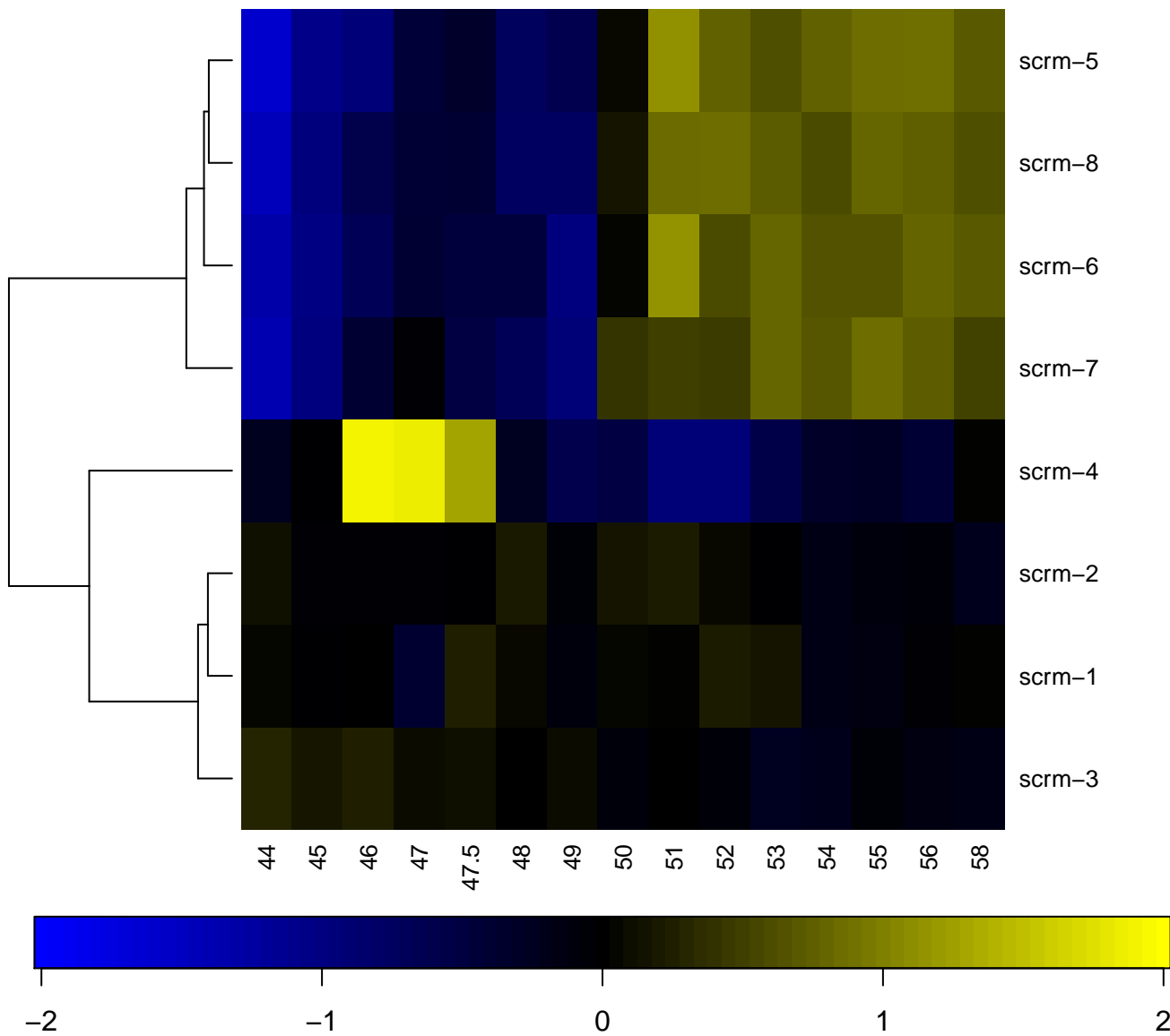

sdz

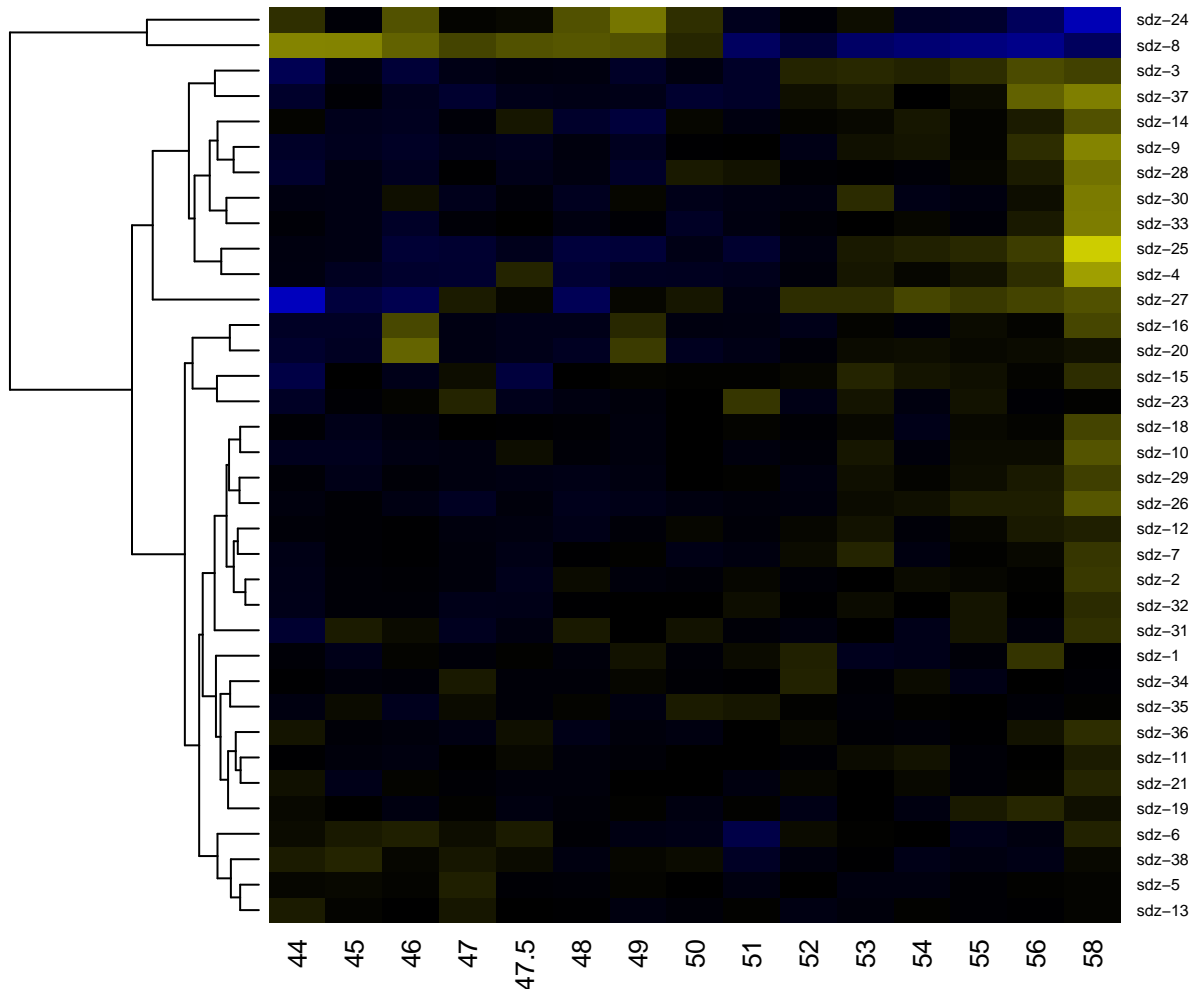

-2

-1

0

1

2

sec

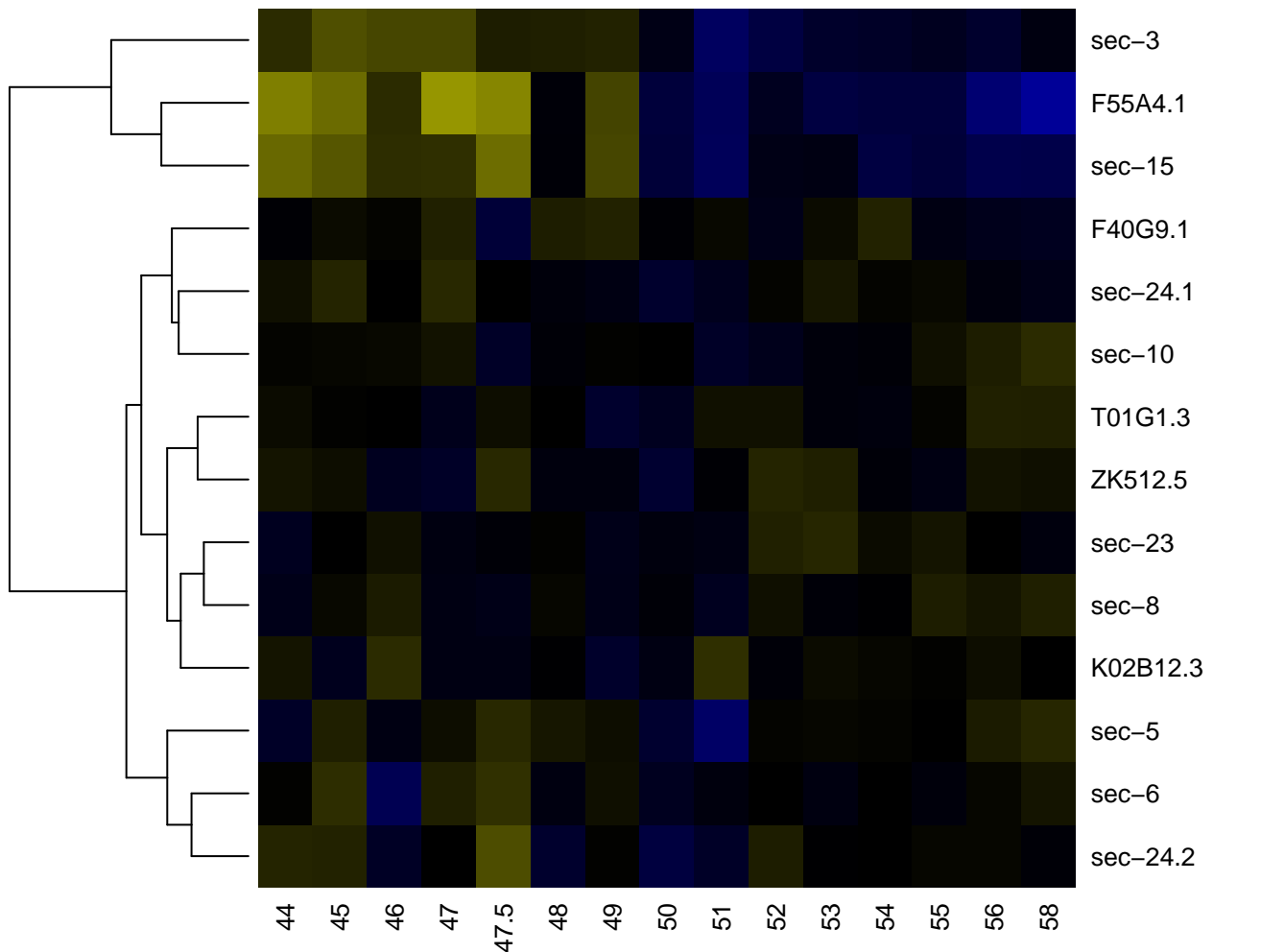

sel

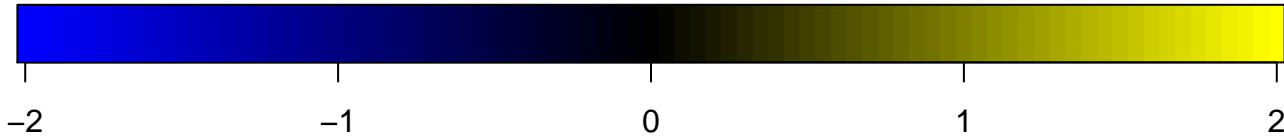
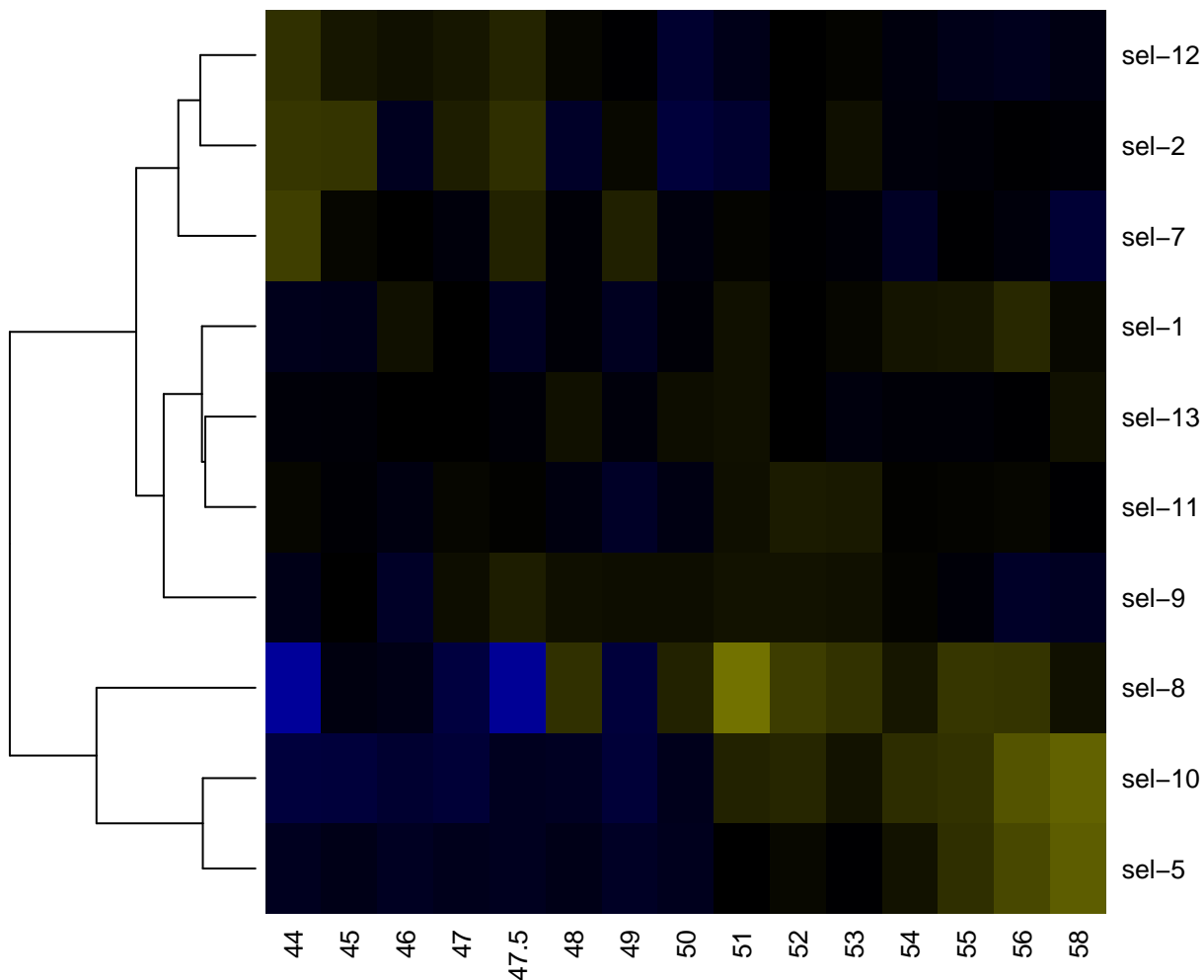

ser

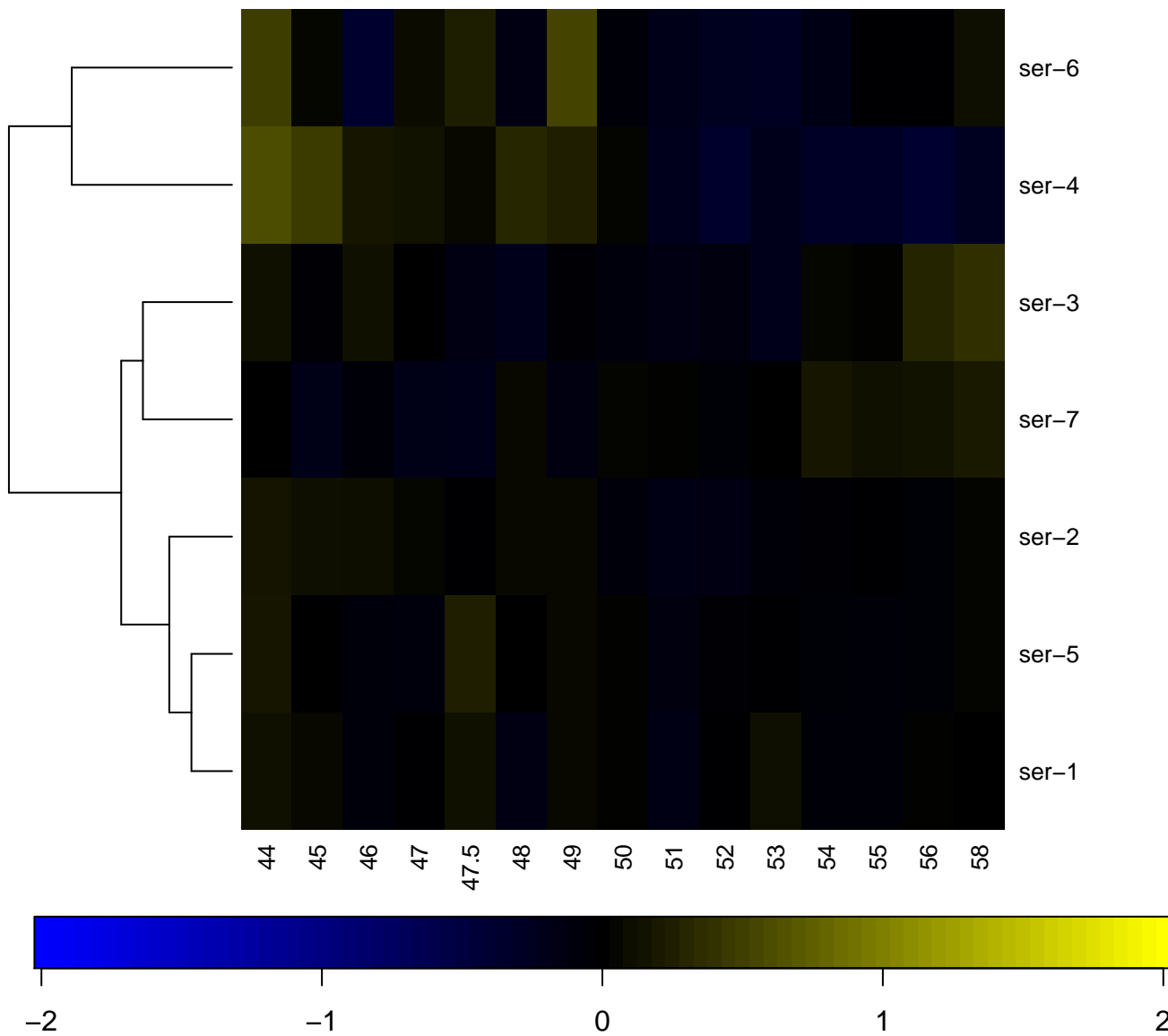

set

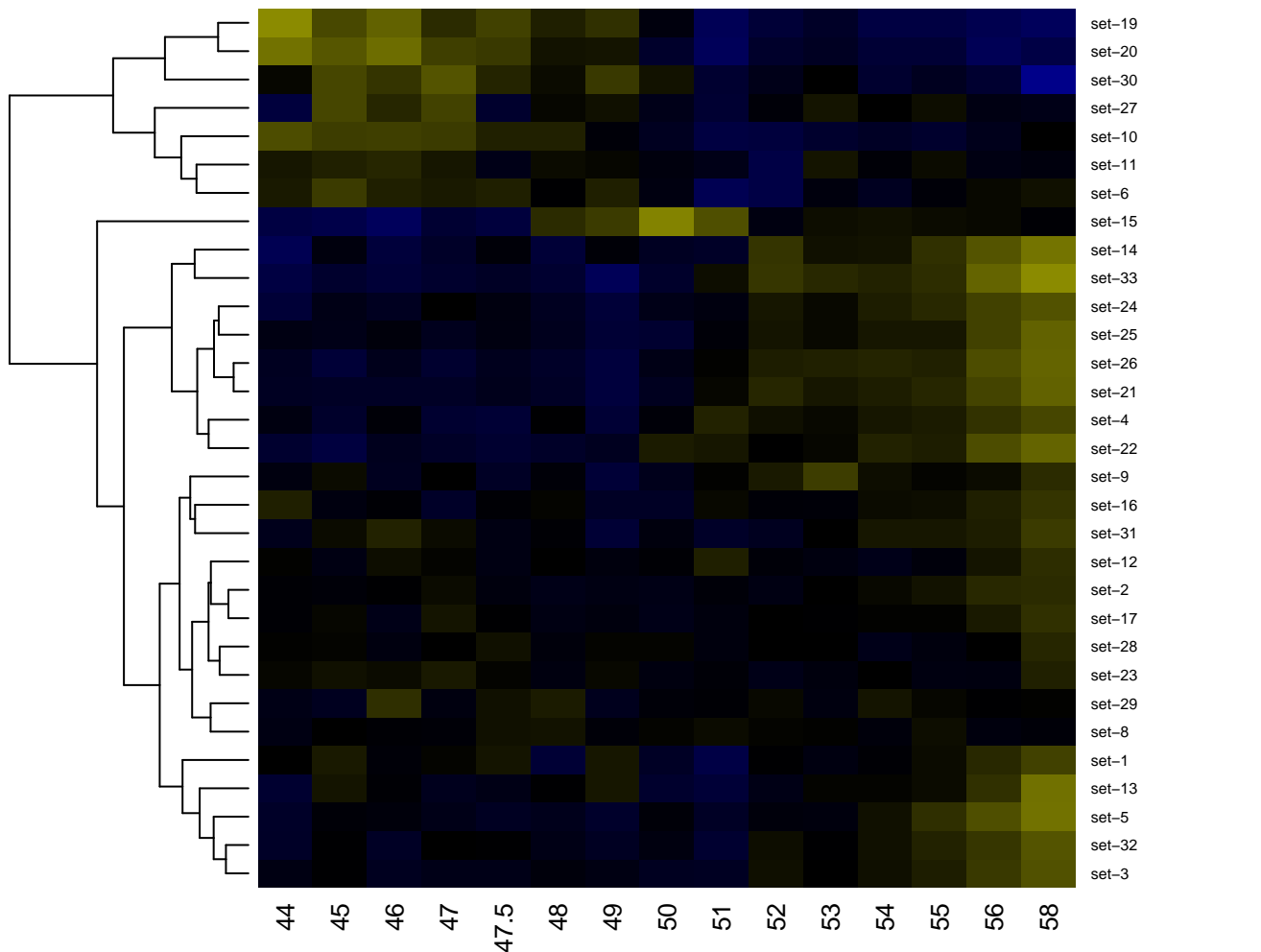

-2

-1

0

1

2

sfxn

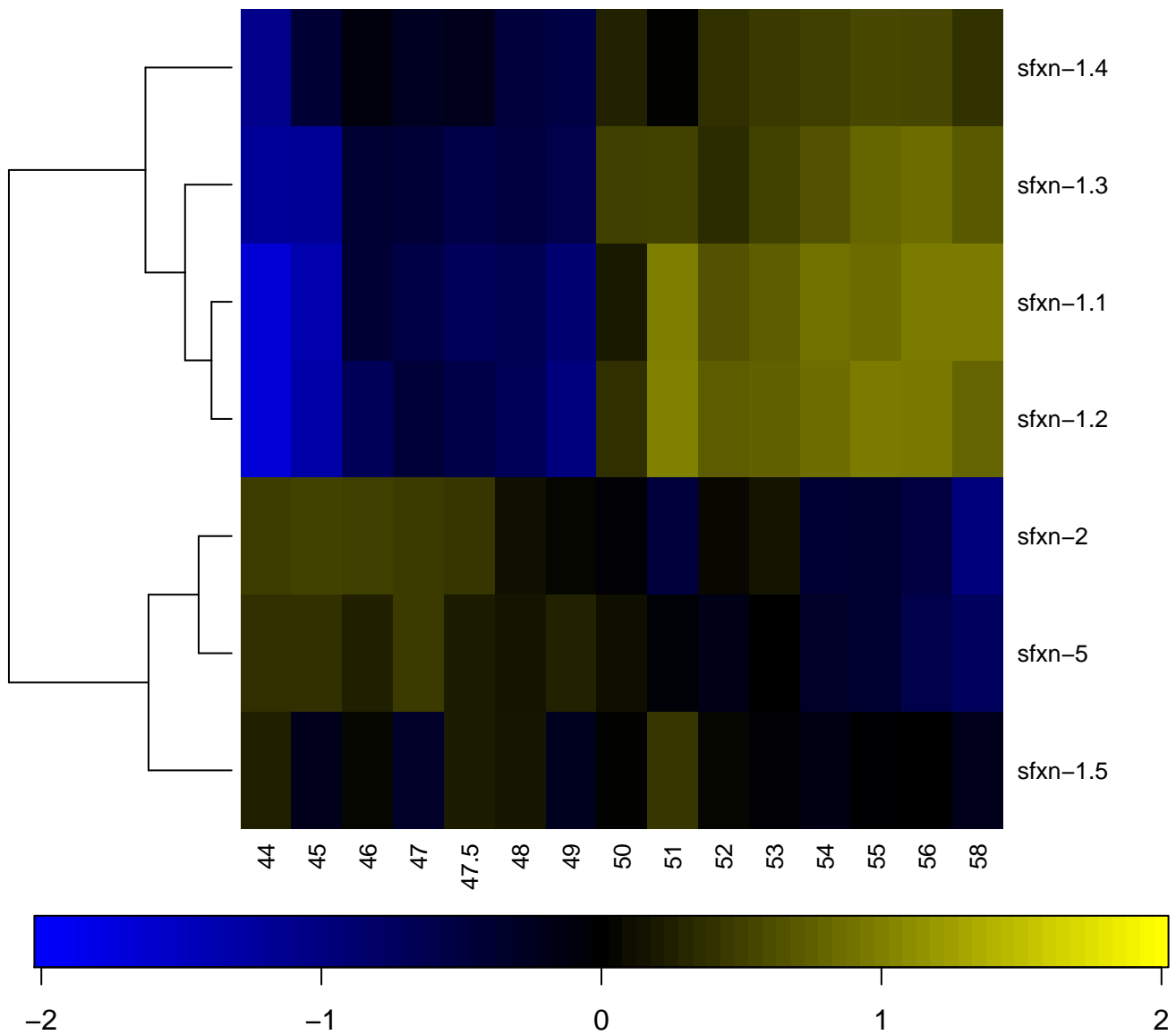

sma

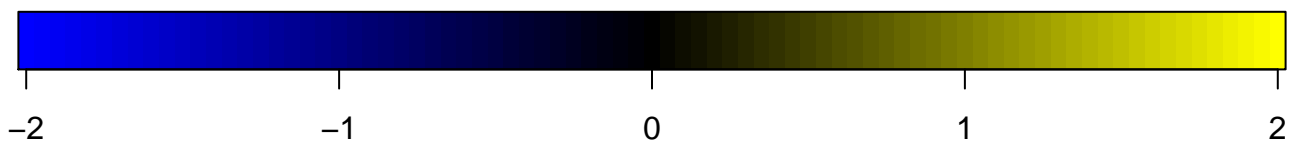
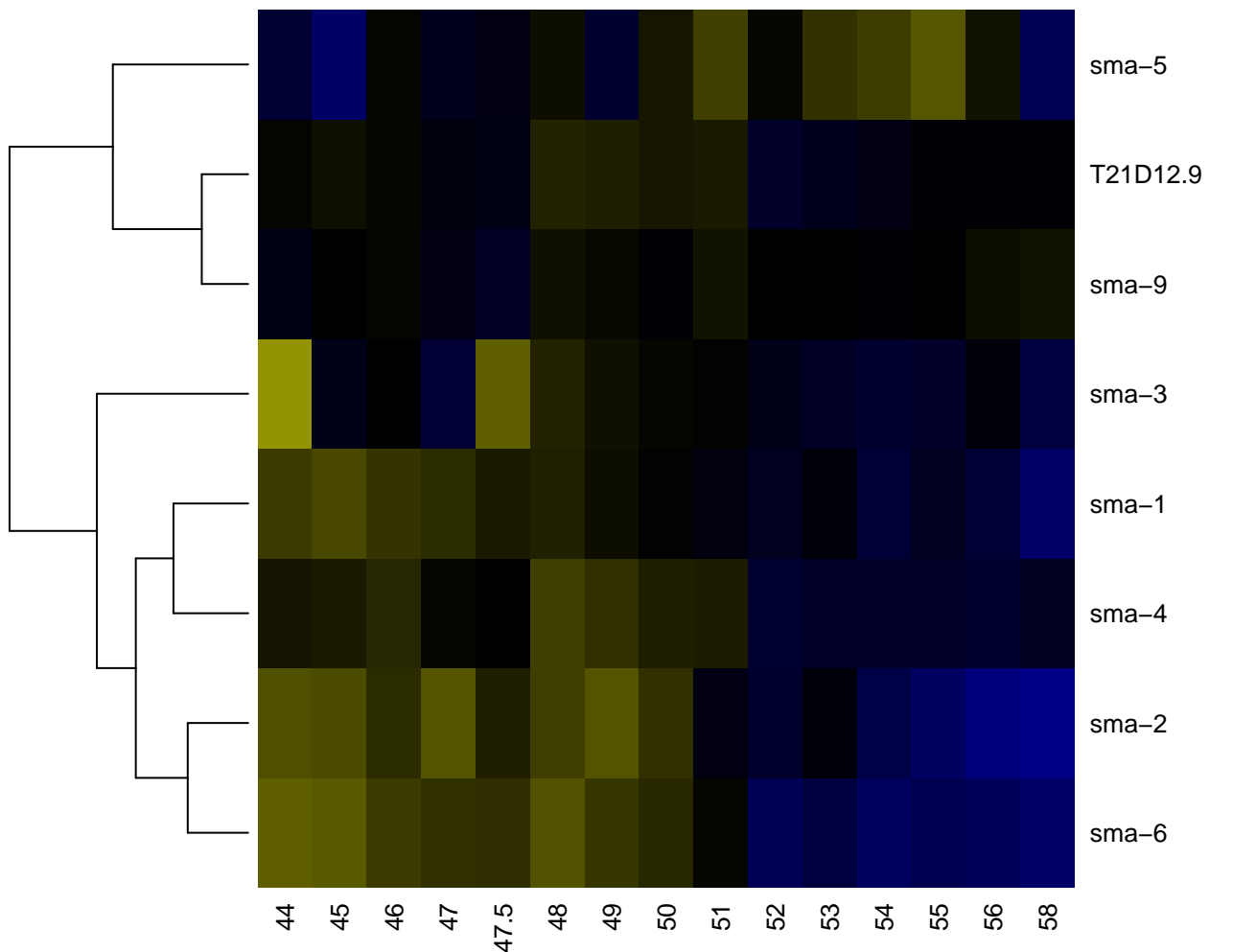

smg

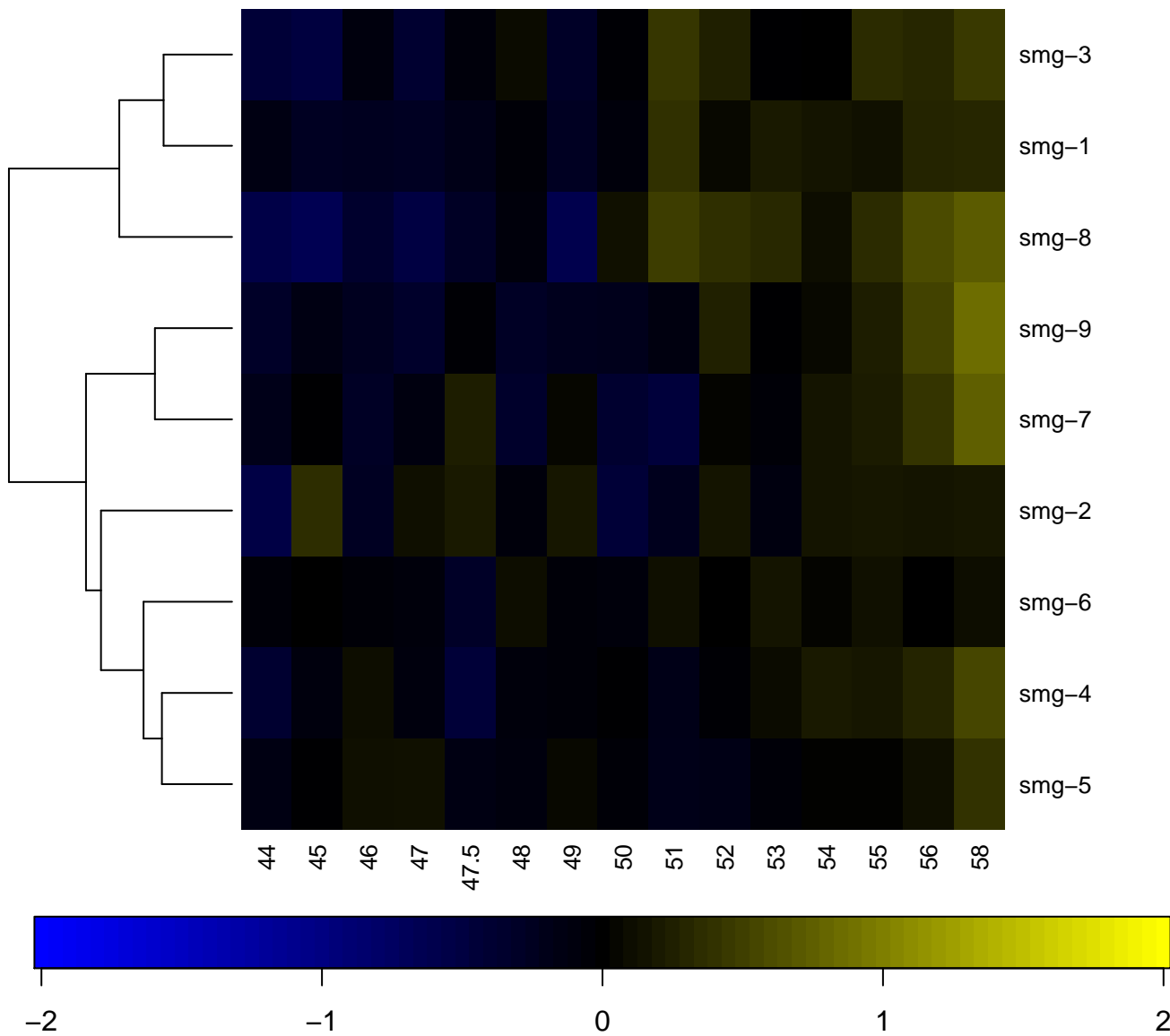

snb

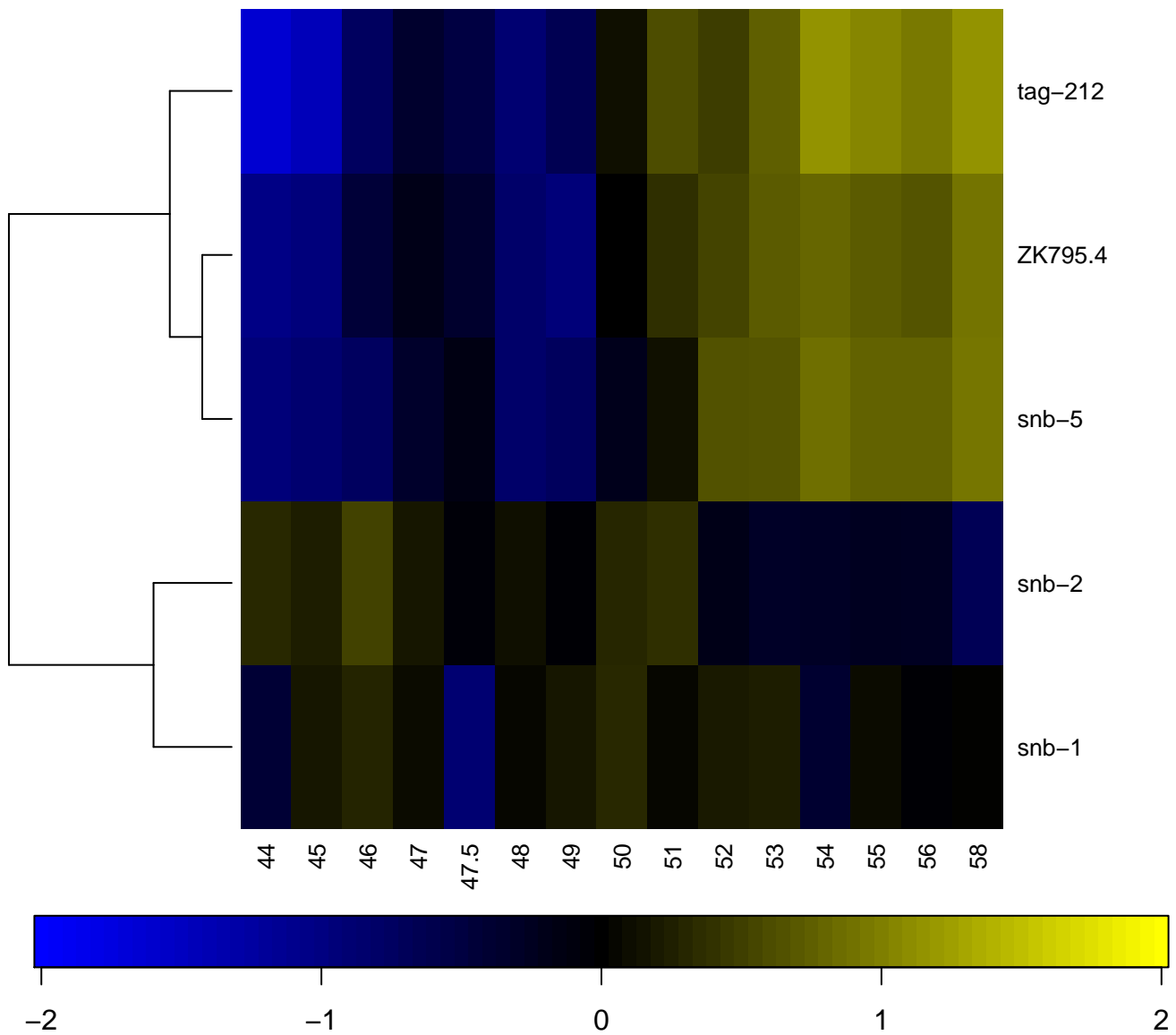

snf

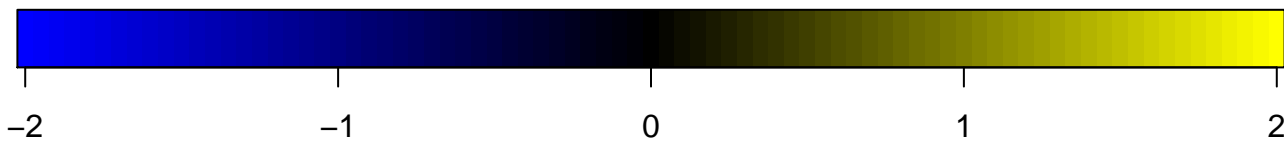
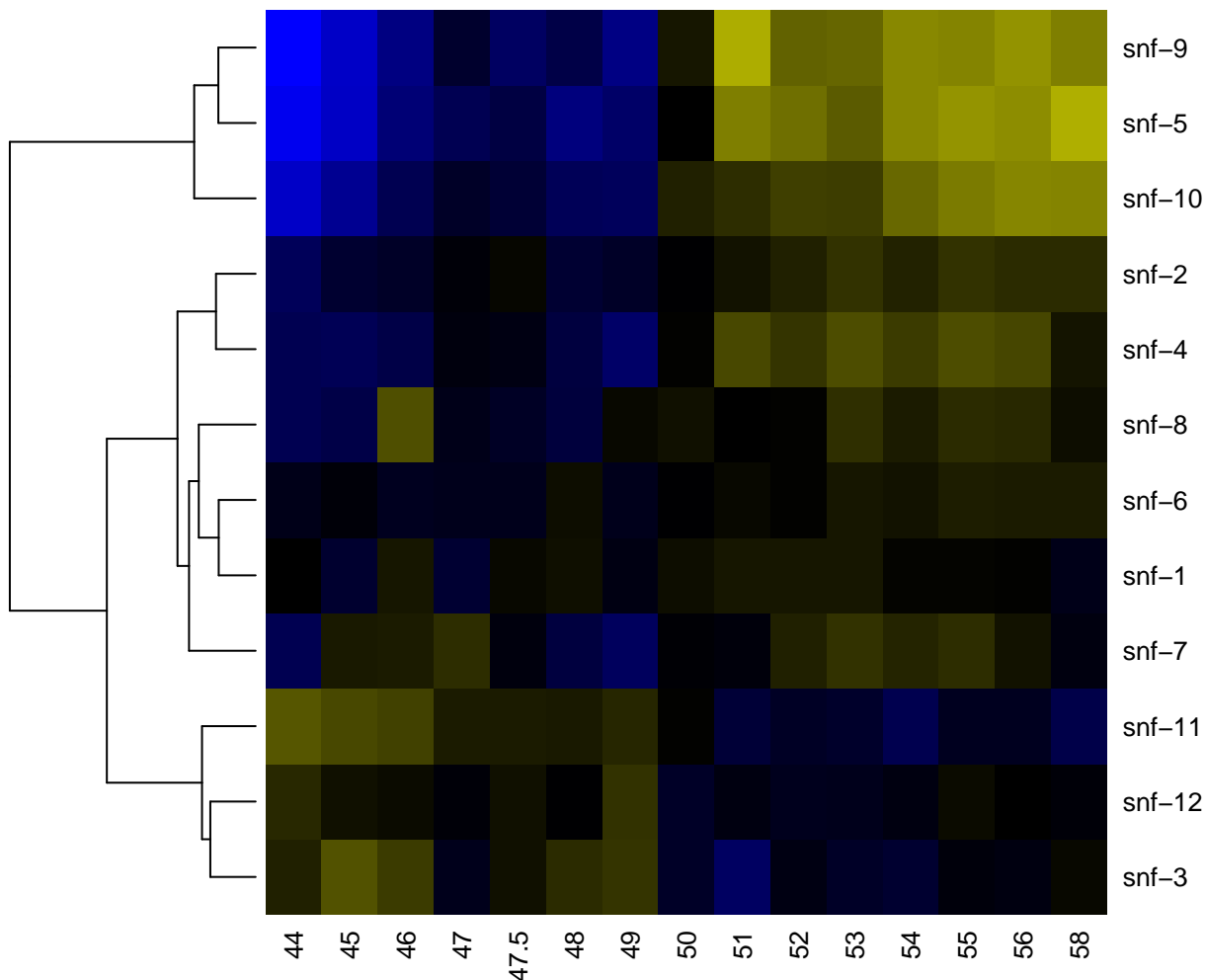

spe

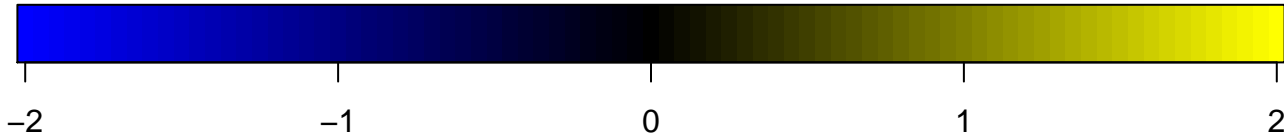
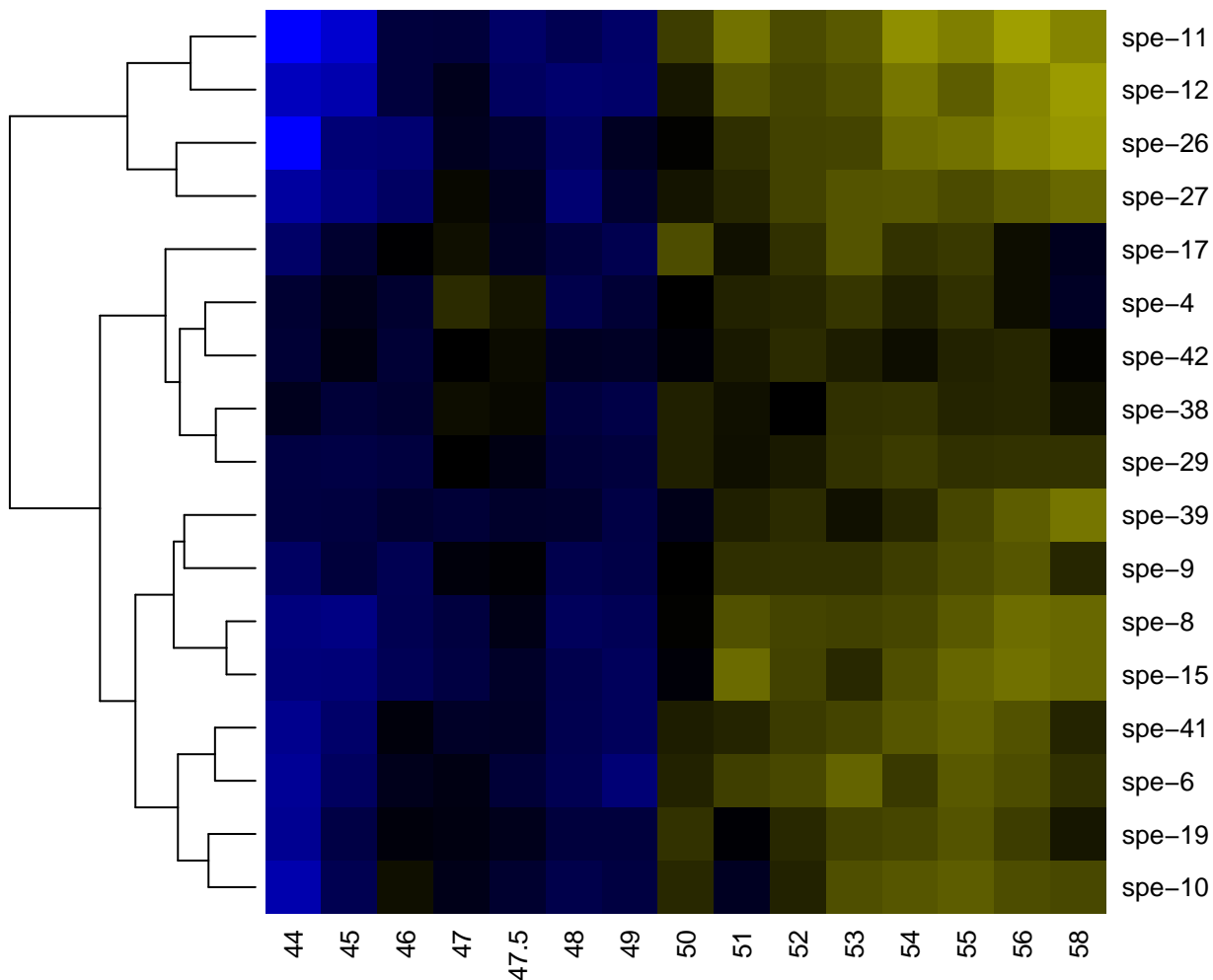

spp

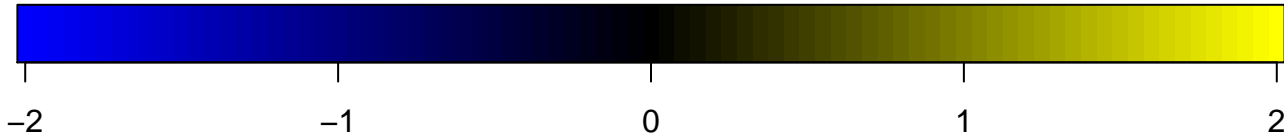
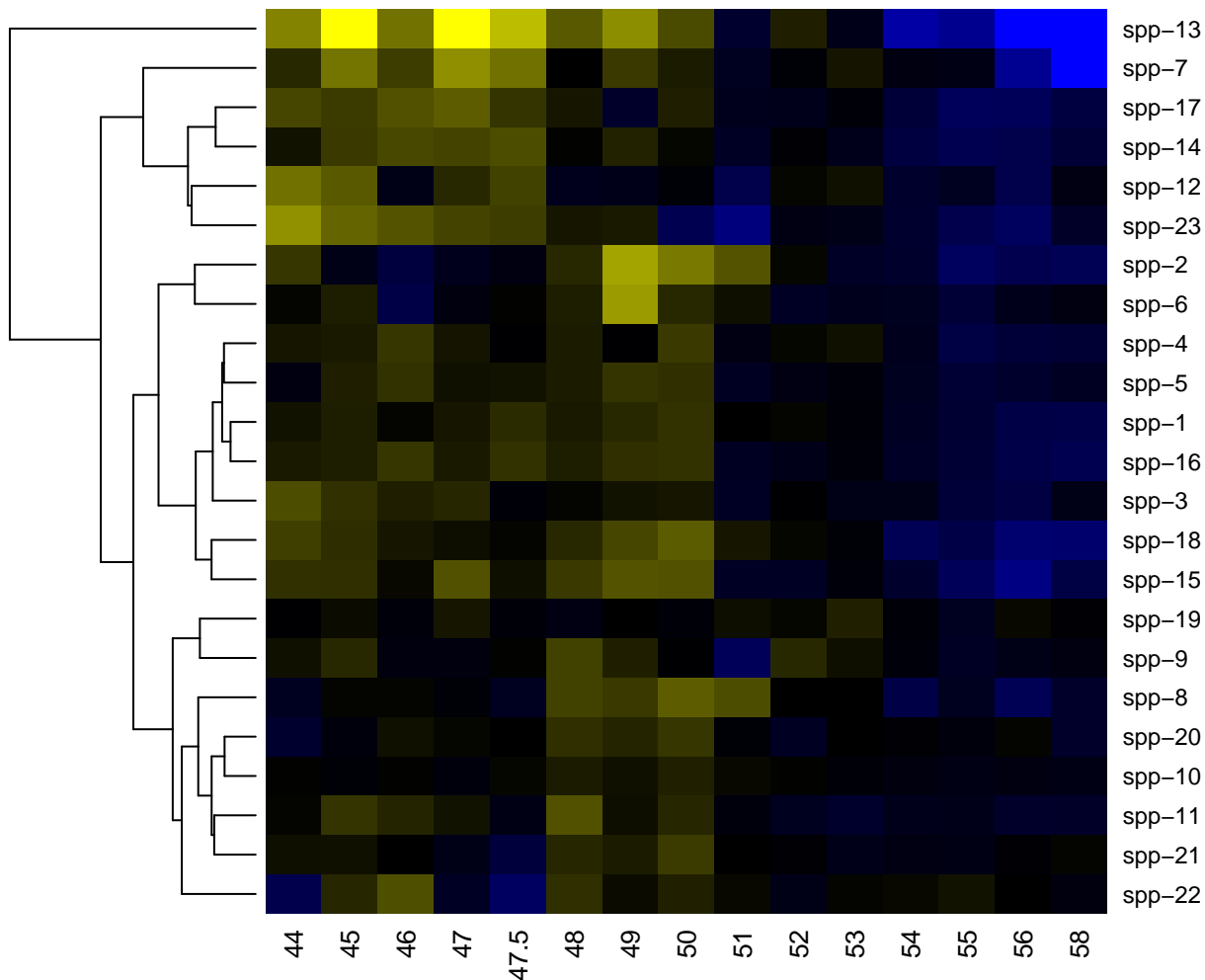

sqv

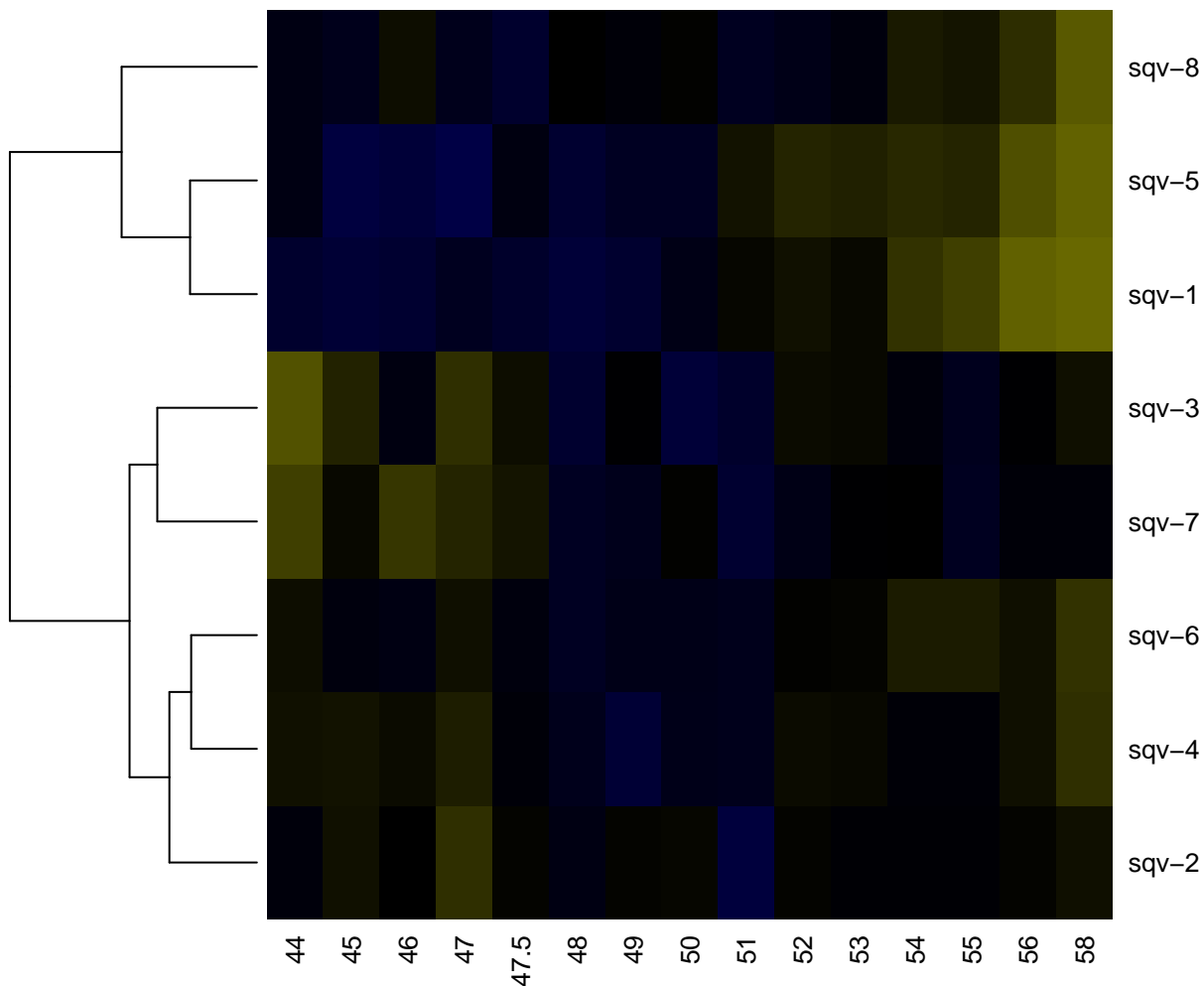

-2

-1

0

1

2

sra

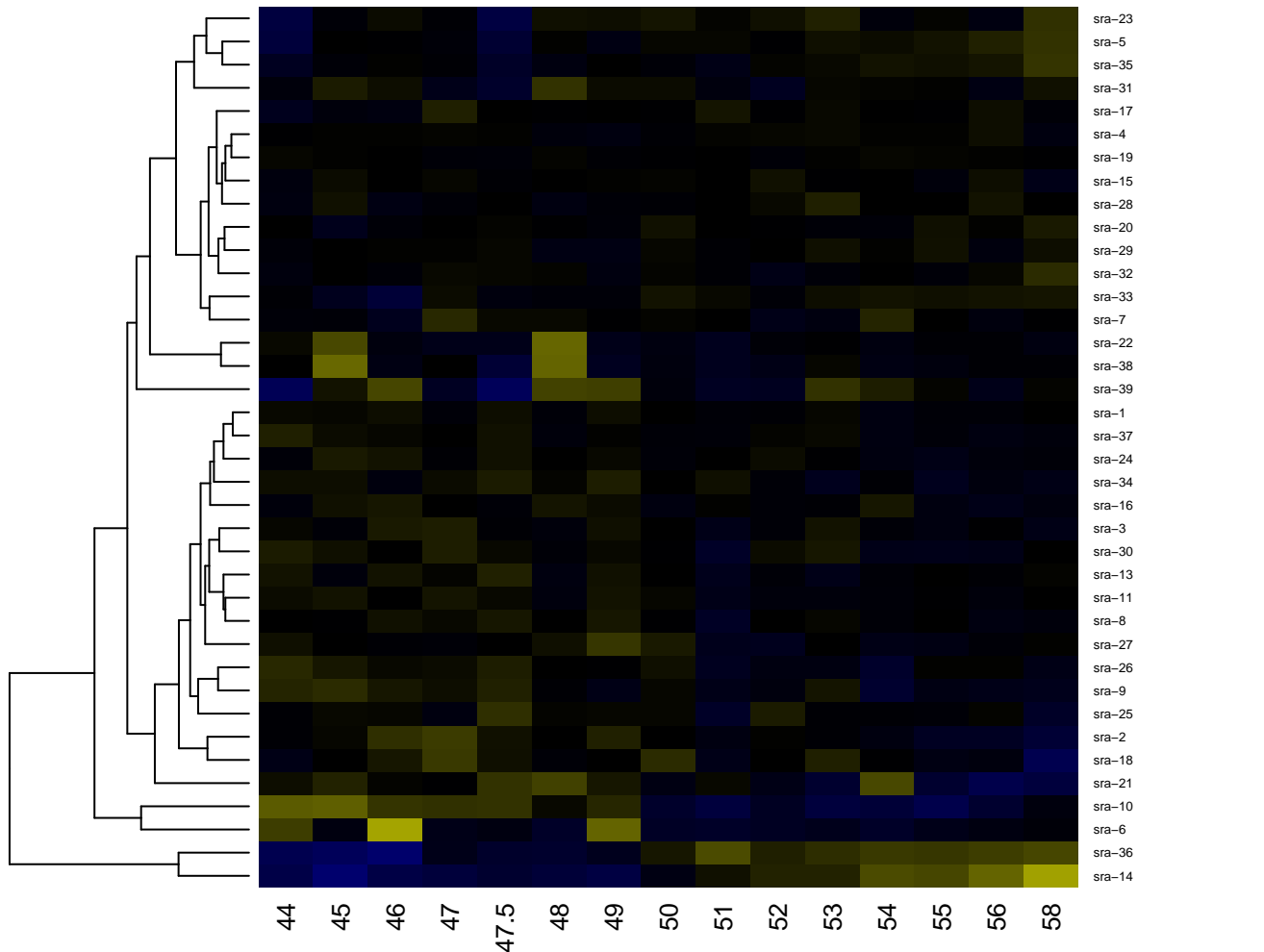

srab

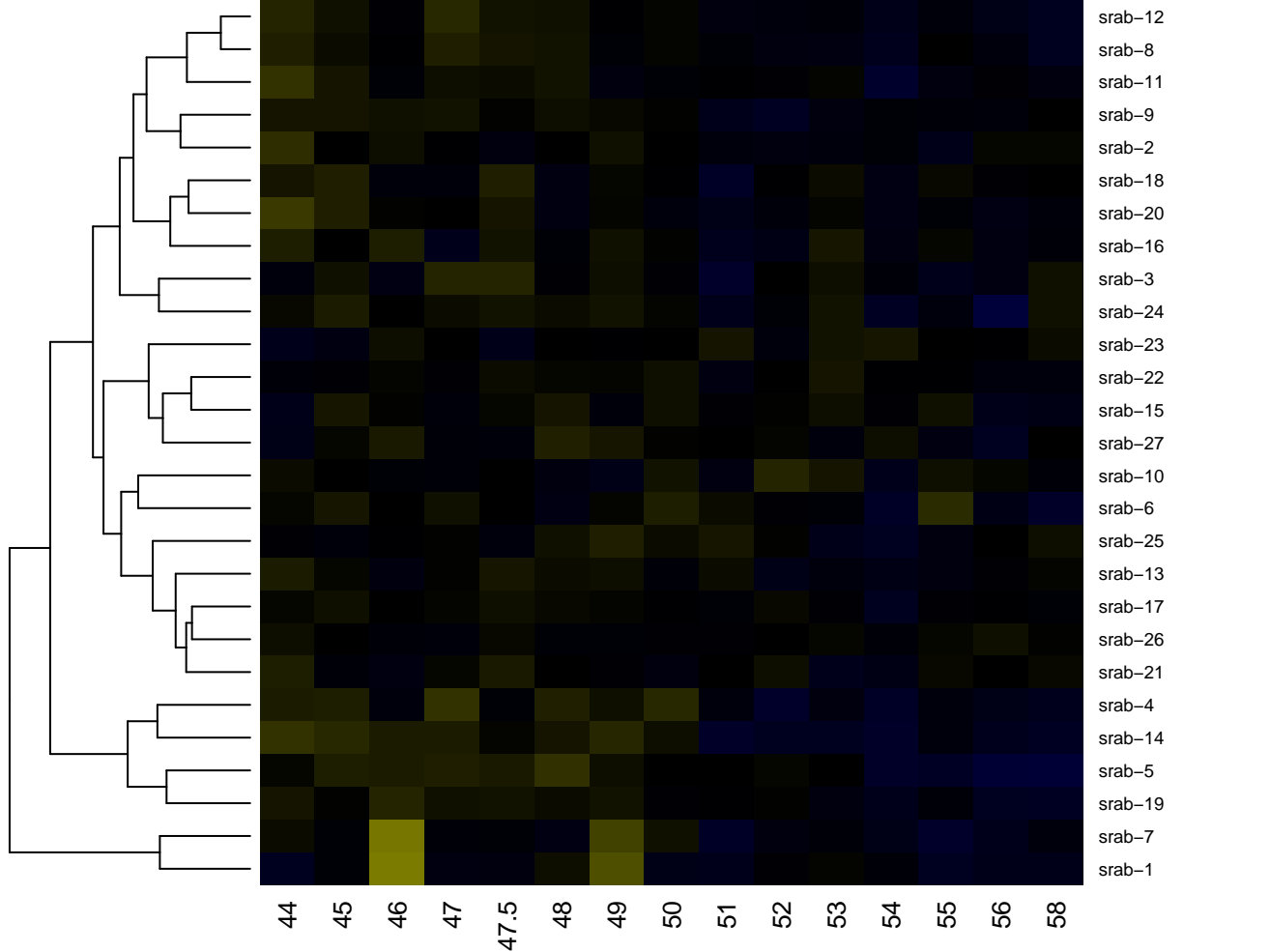

-2

-1

0

1

2

srb

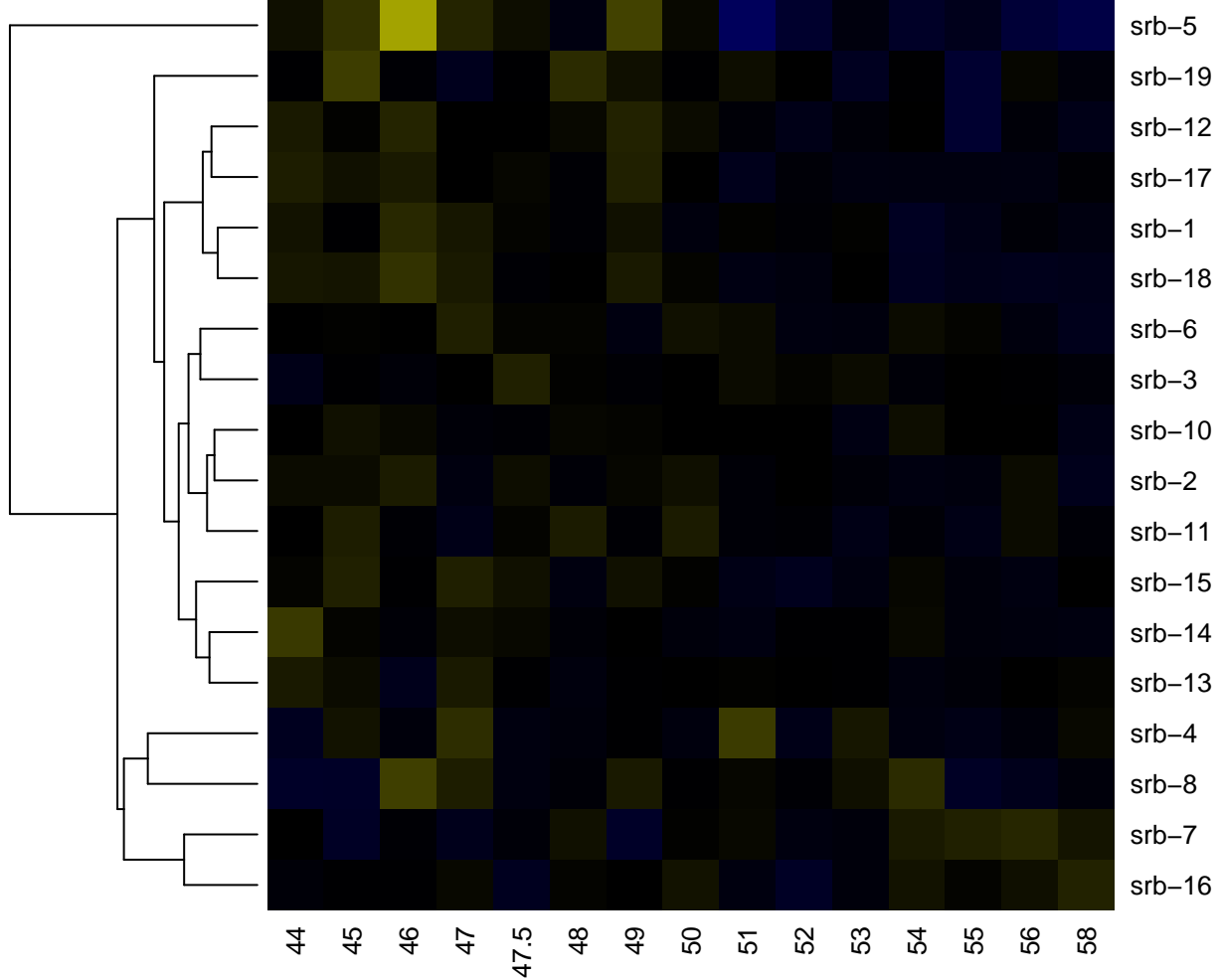

srbc

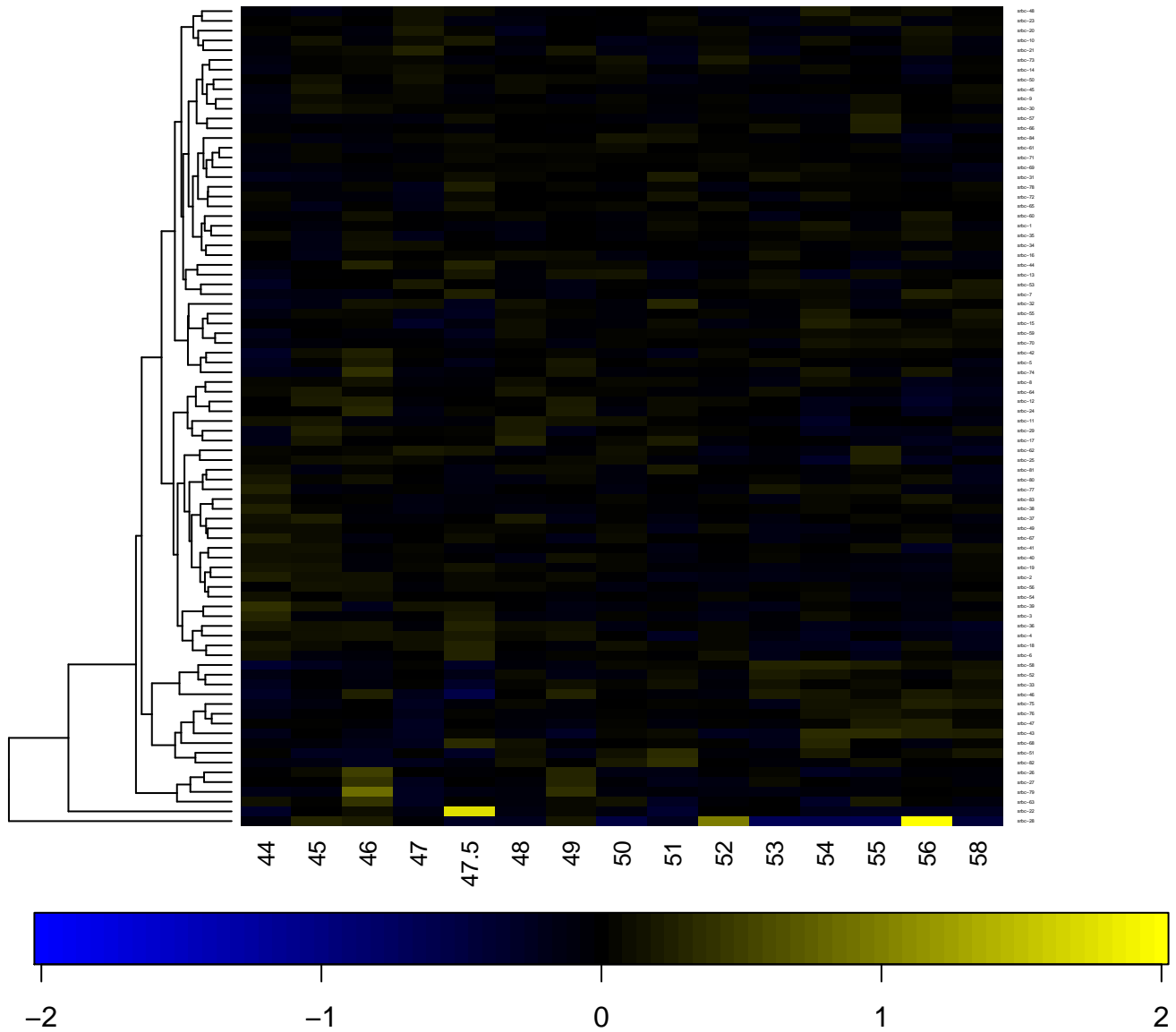

srd

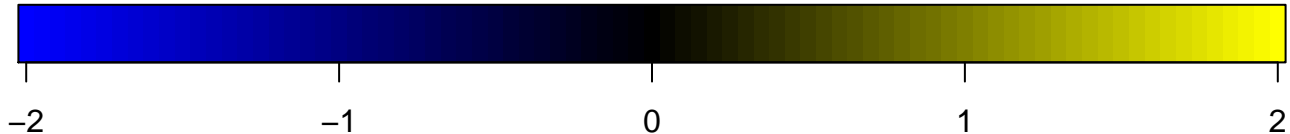
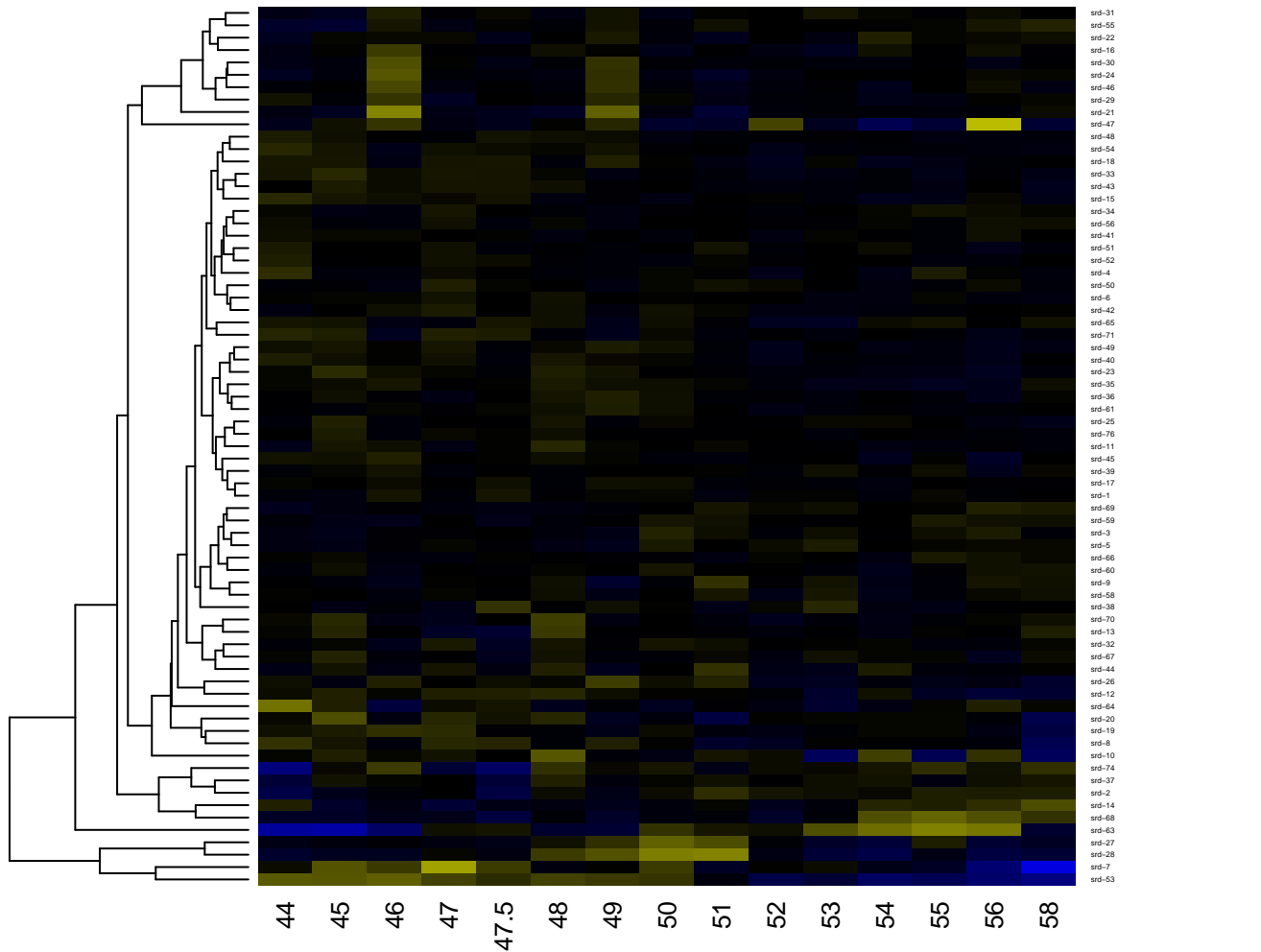

srg

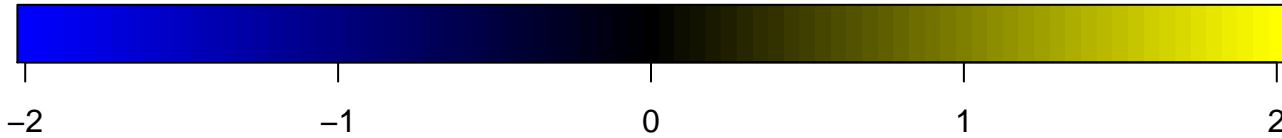
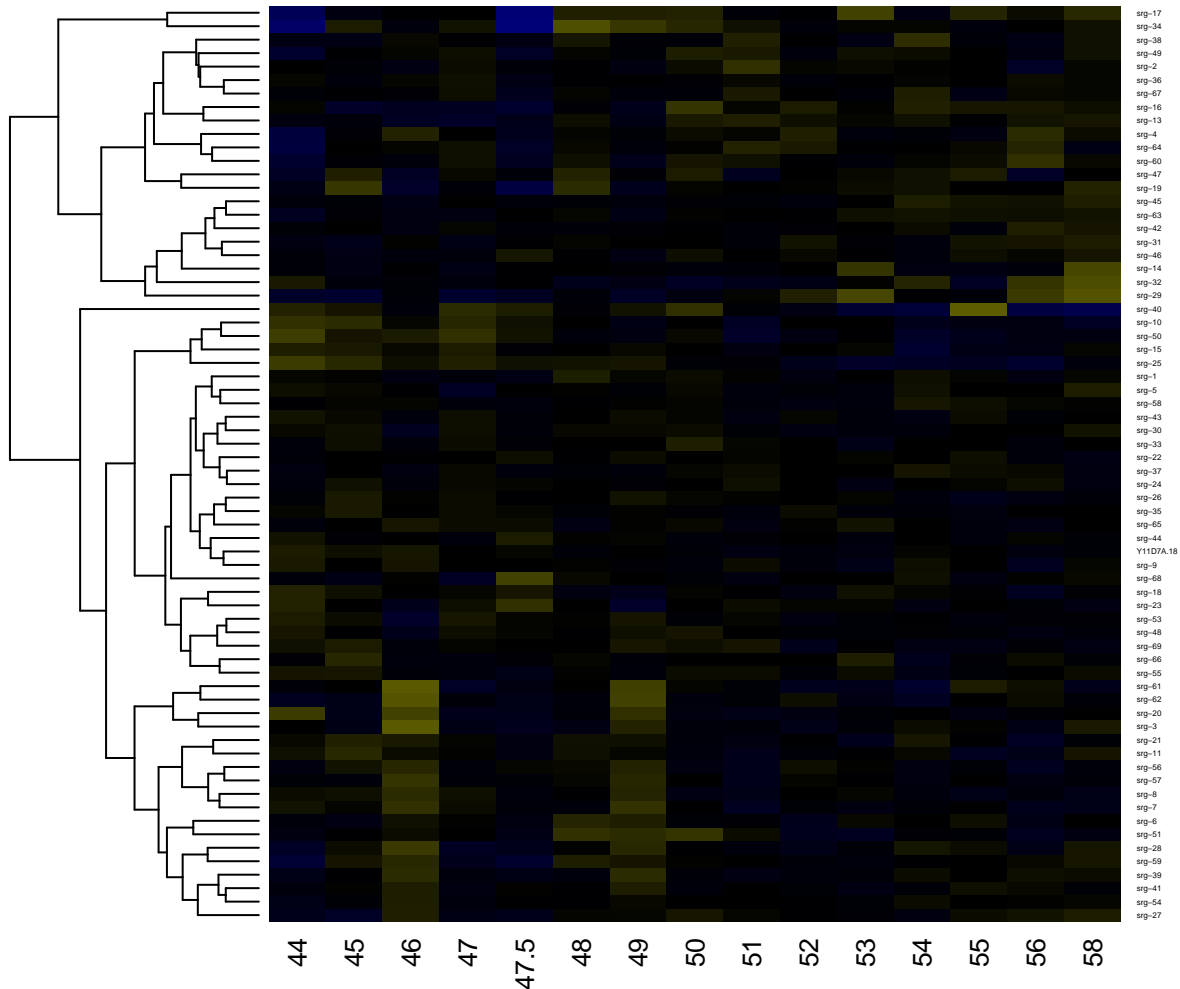

srh

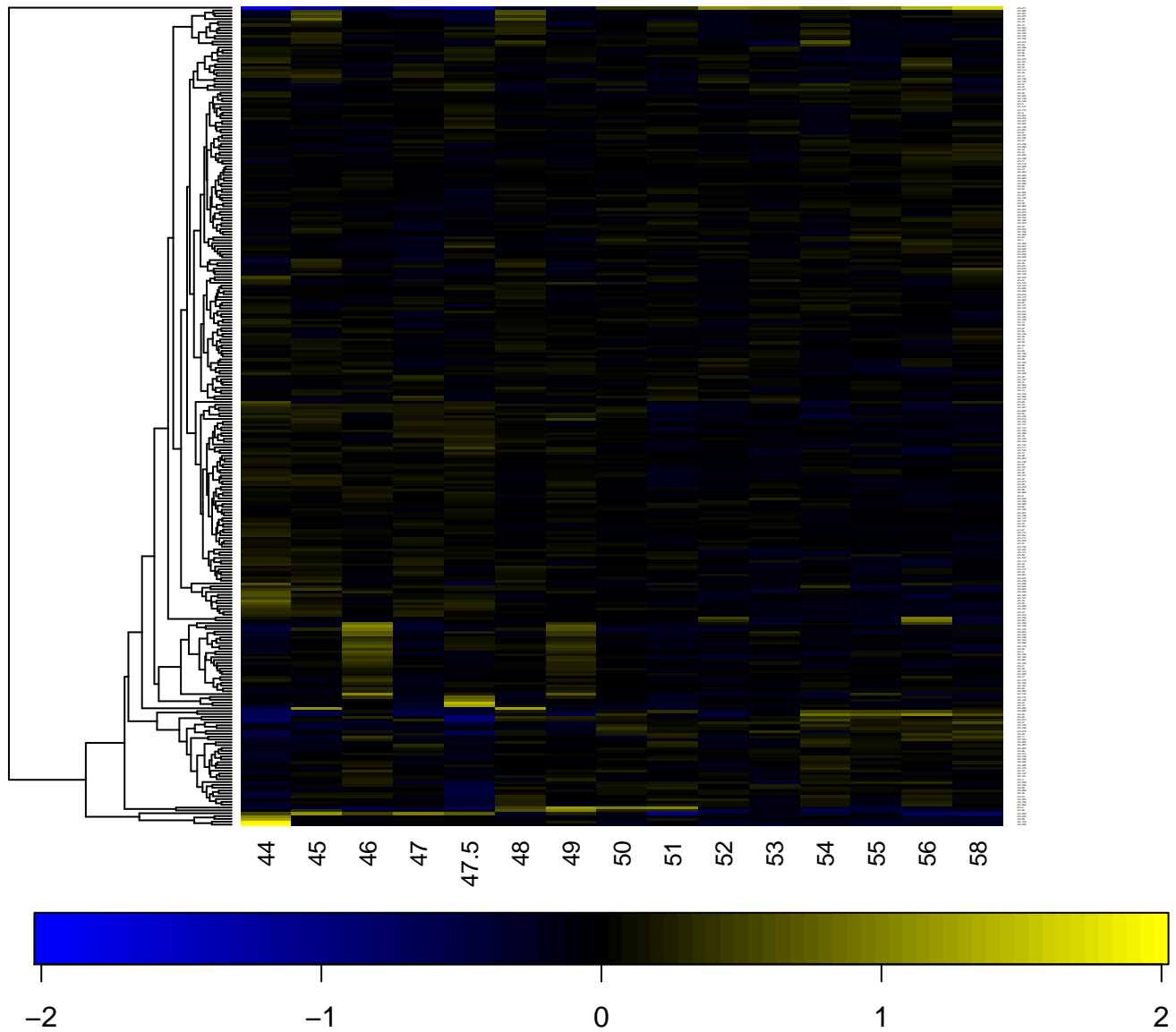

sri

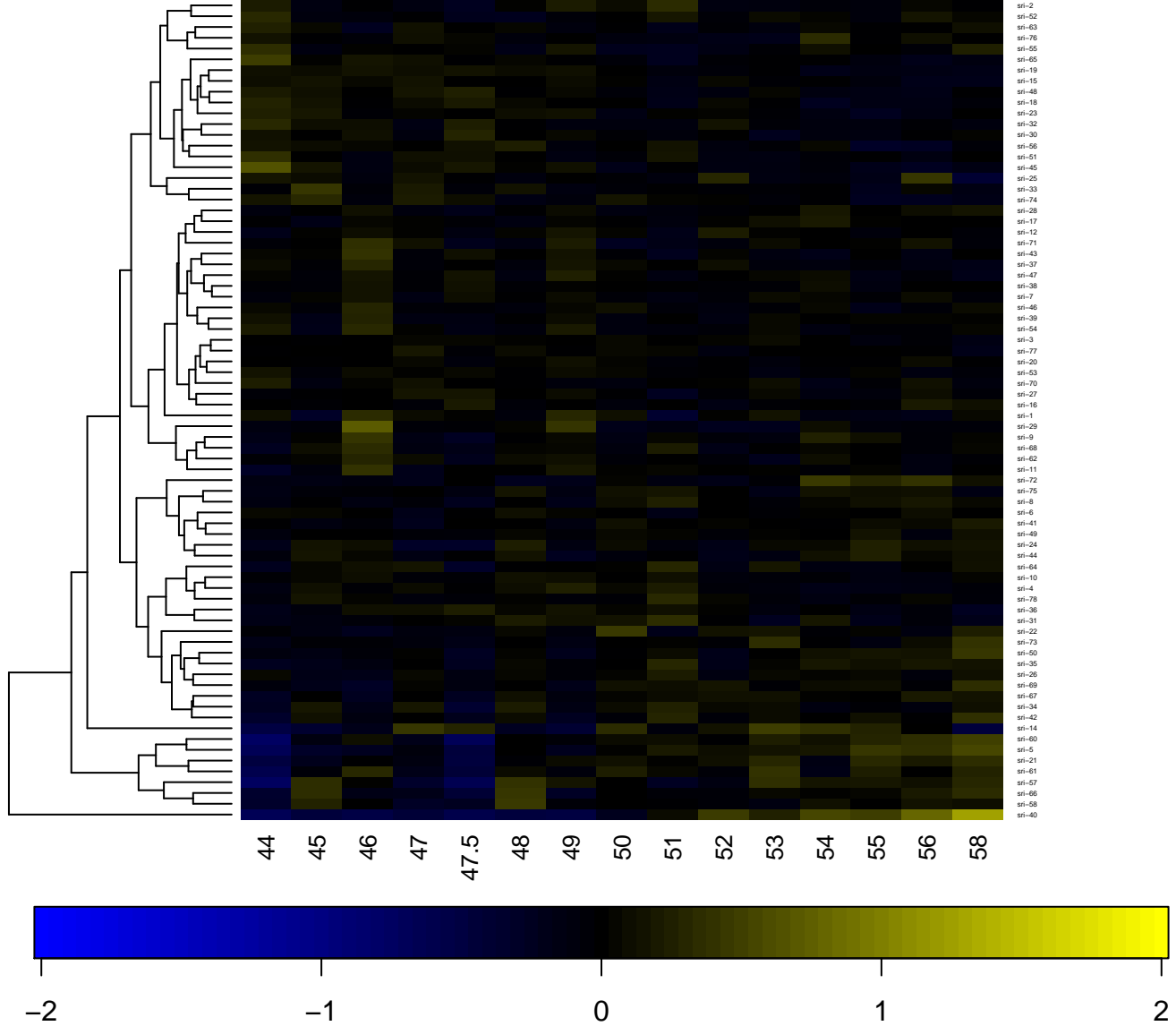

srj

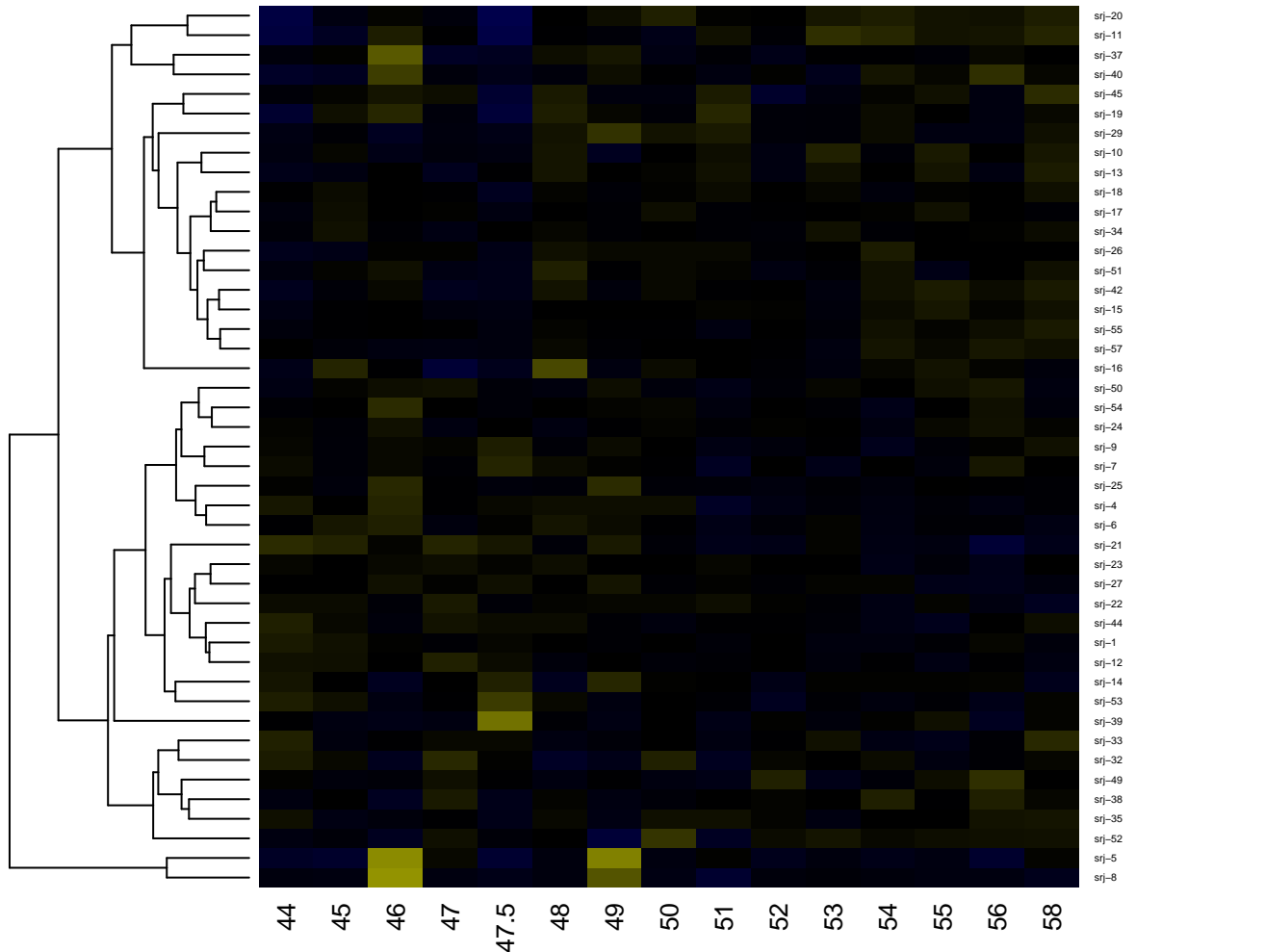

-2

-1

0

1

2

srm

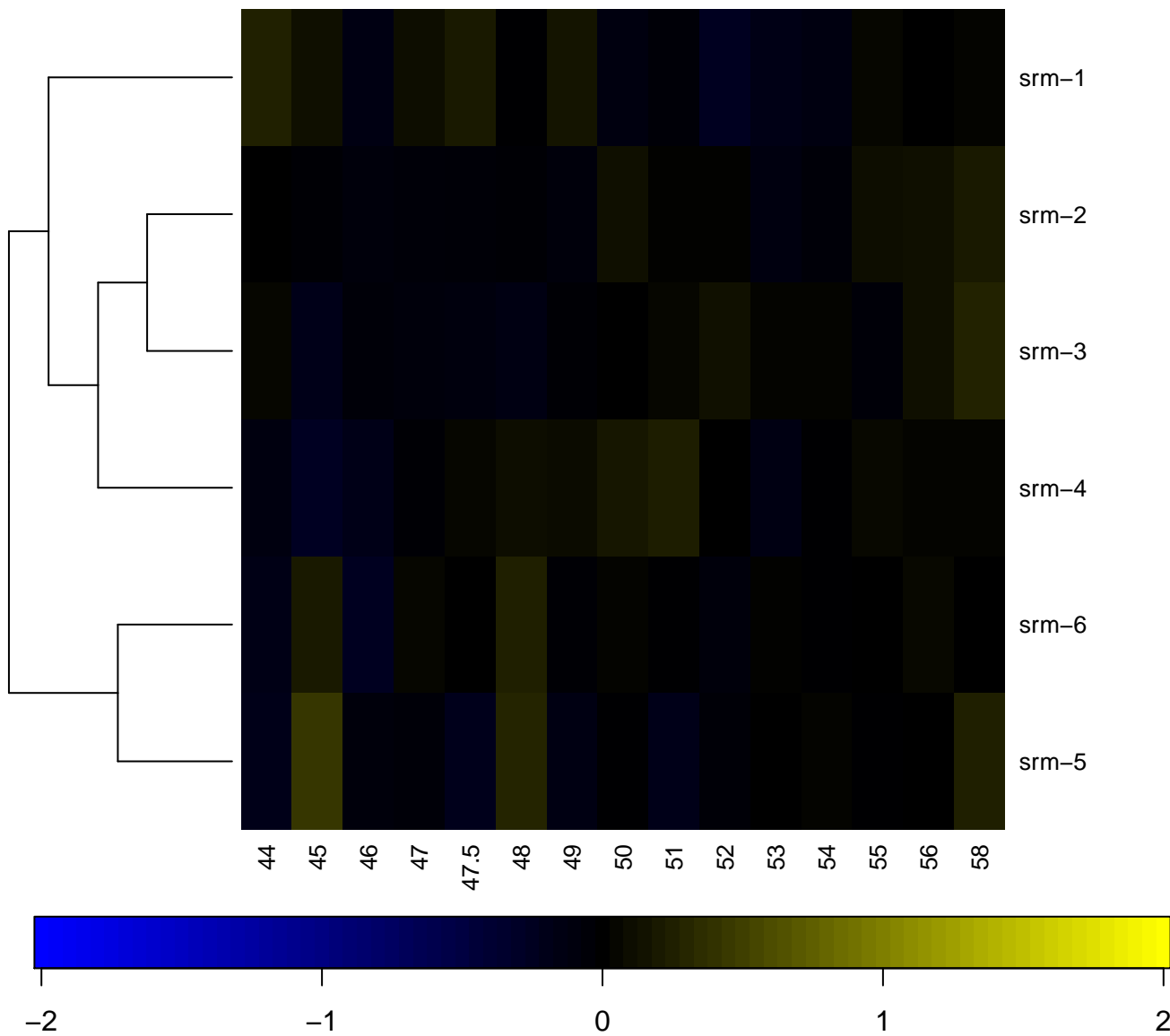

srp

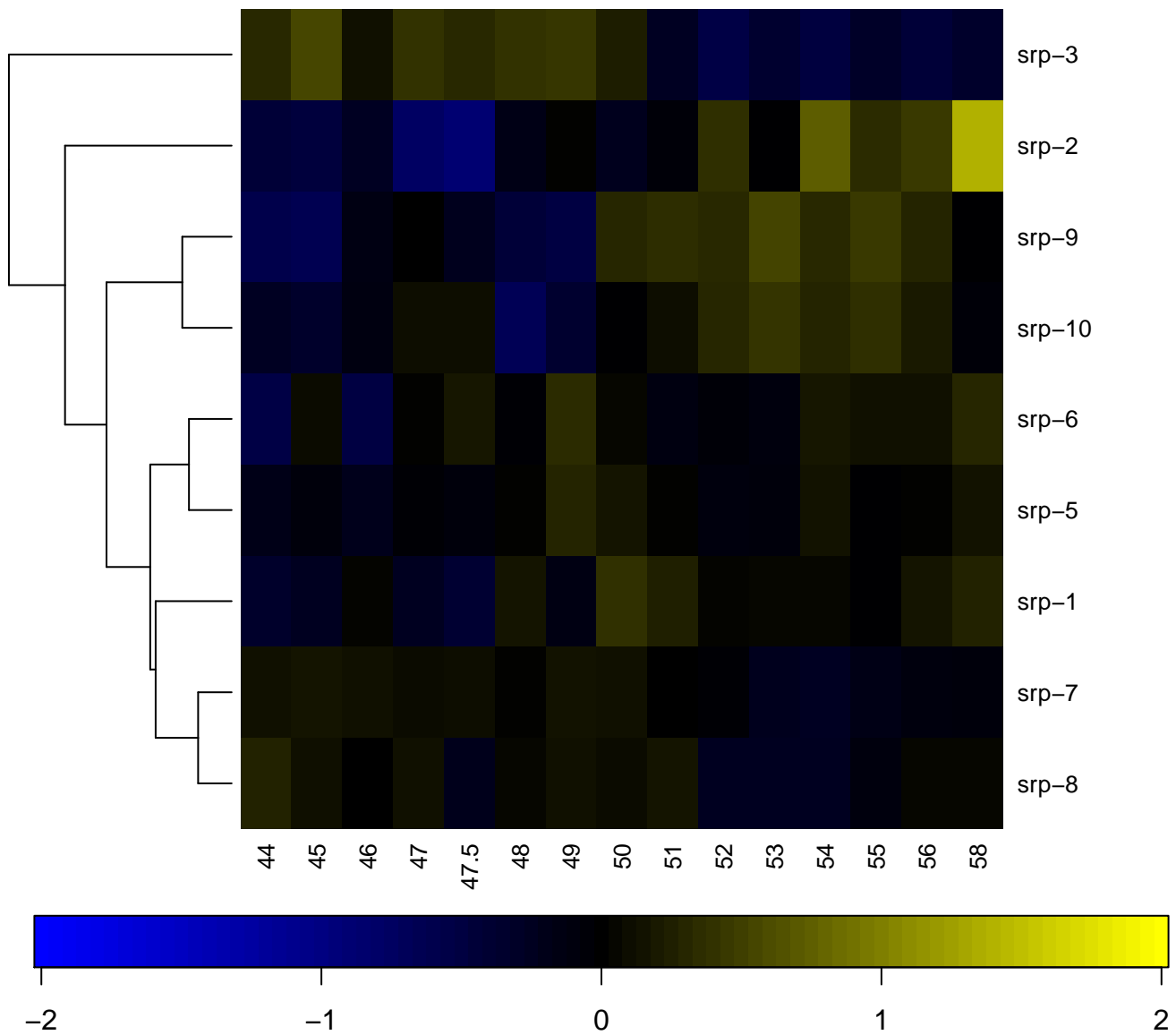

srr

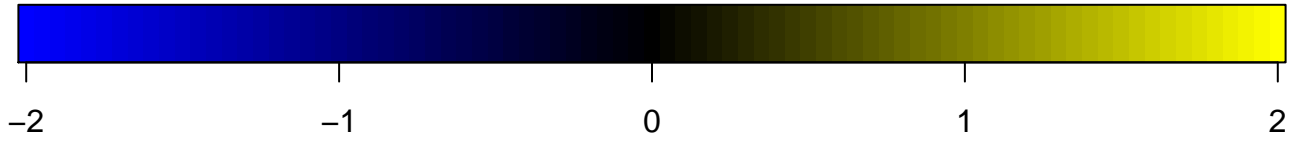
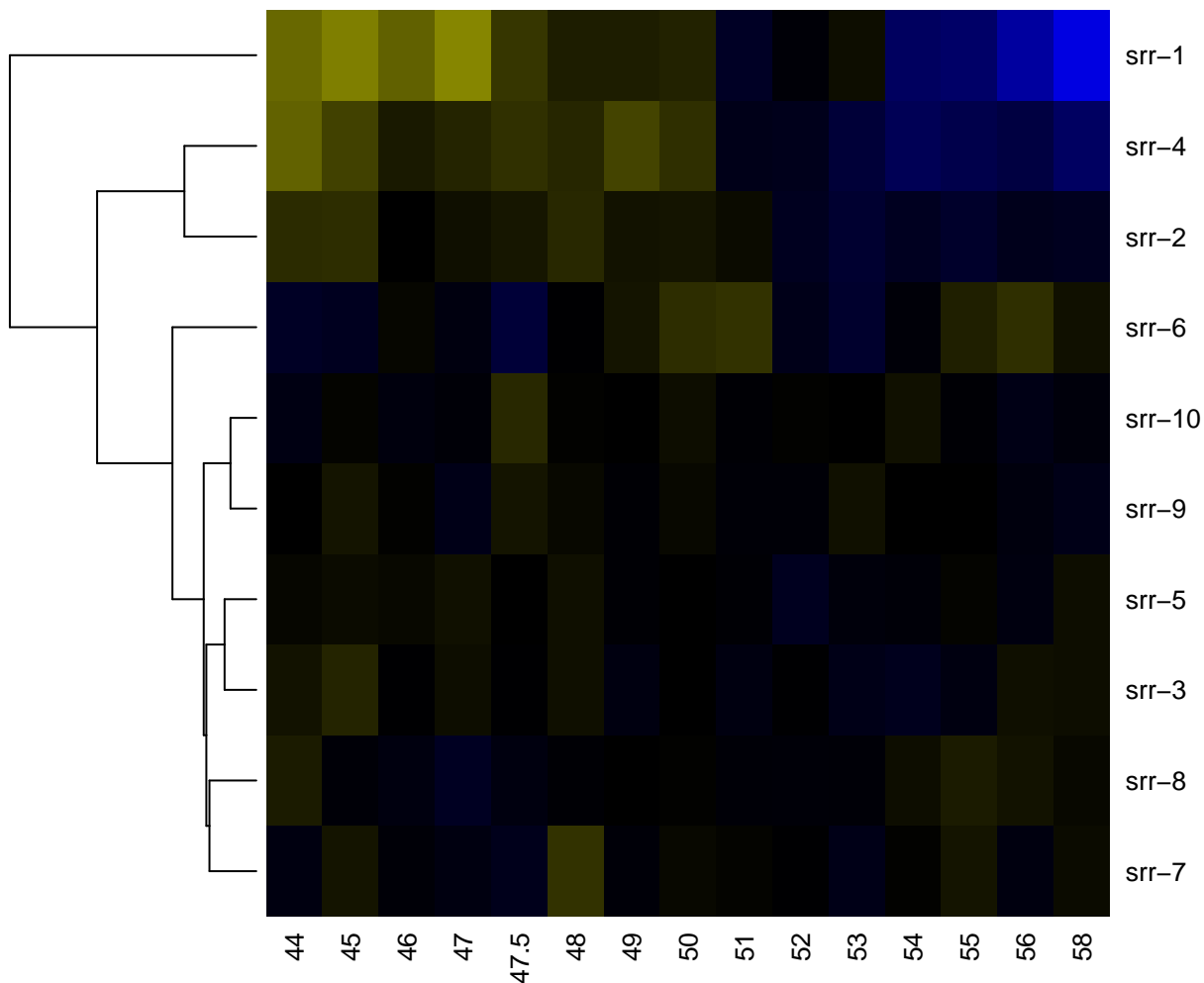

srsx

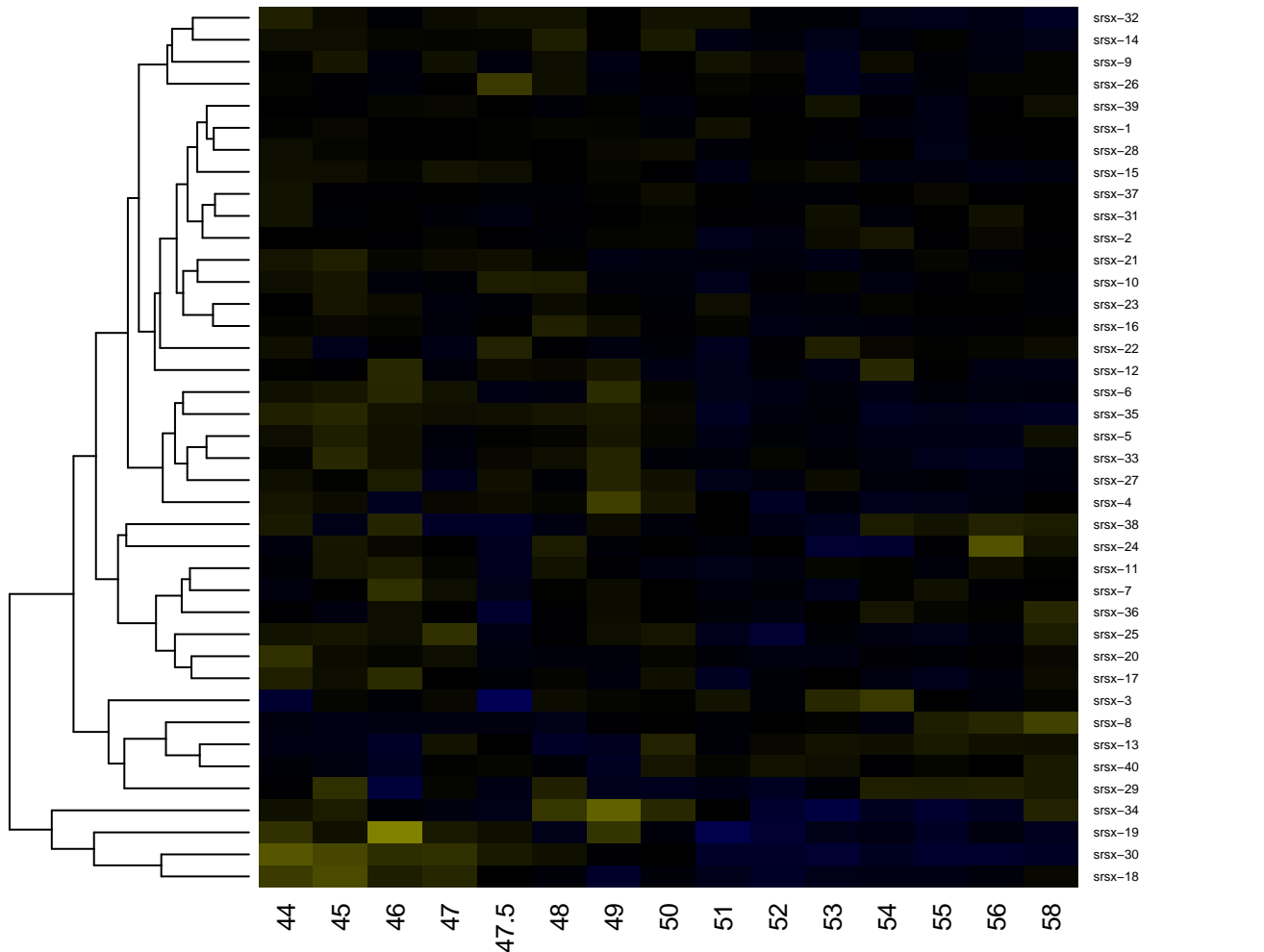

-2

-1

0

1

2

srt

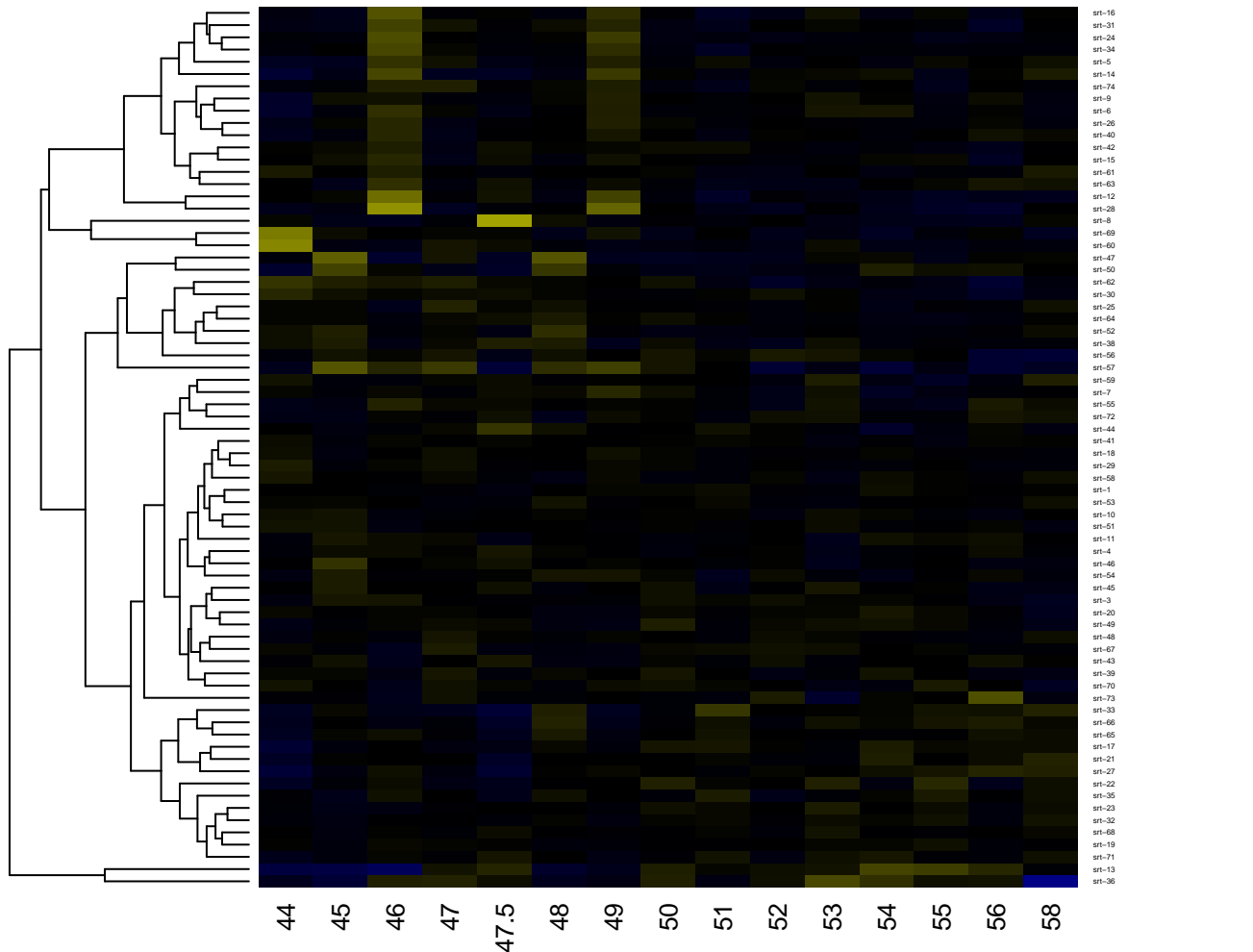

-2

-1

0

1

2

sru

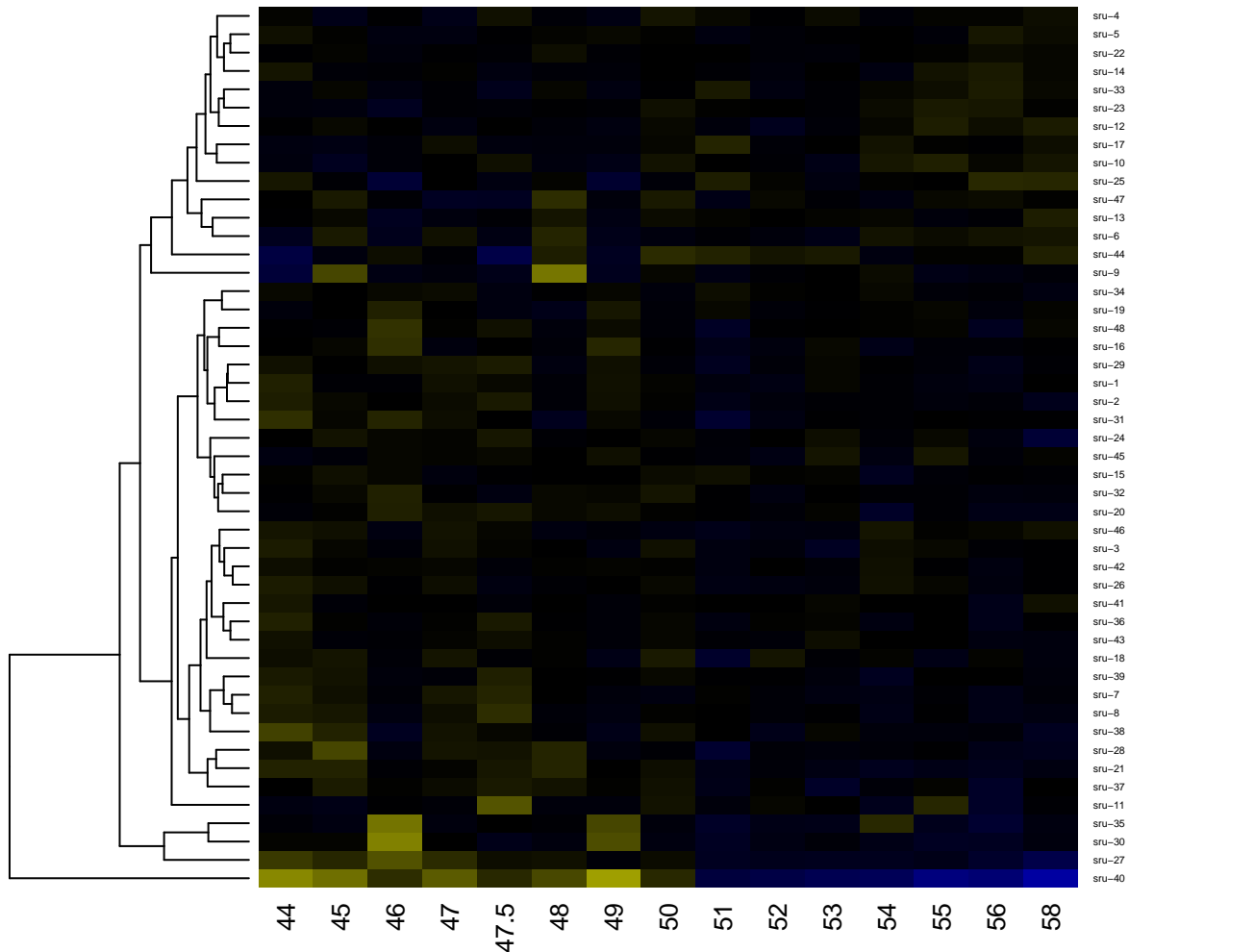

-2

-1

0

1

2

srv



-2

-1

0

1

2

srw

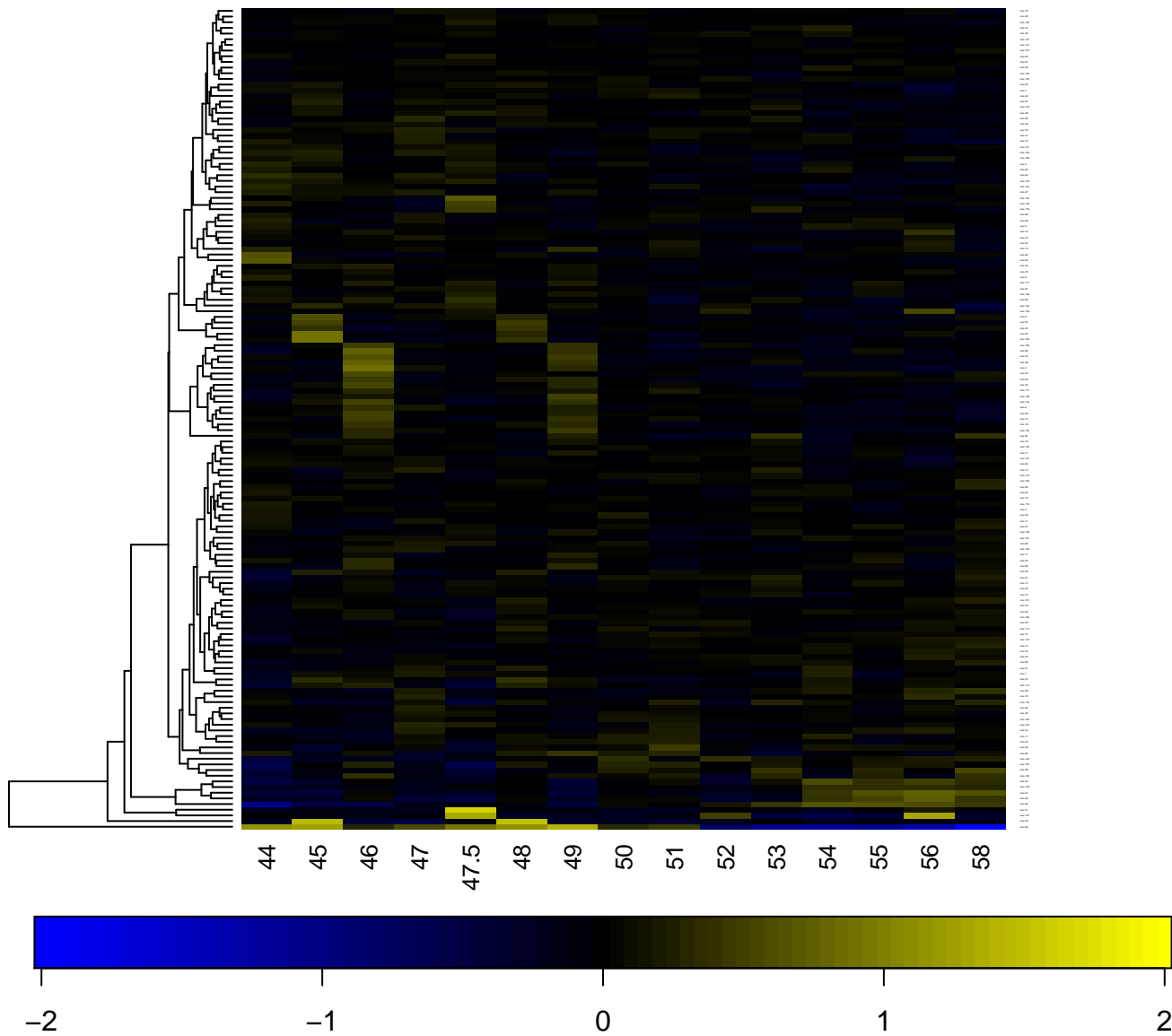

srx

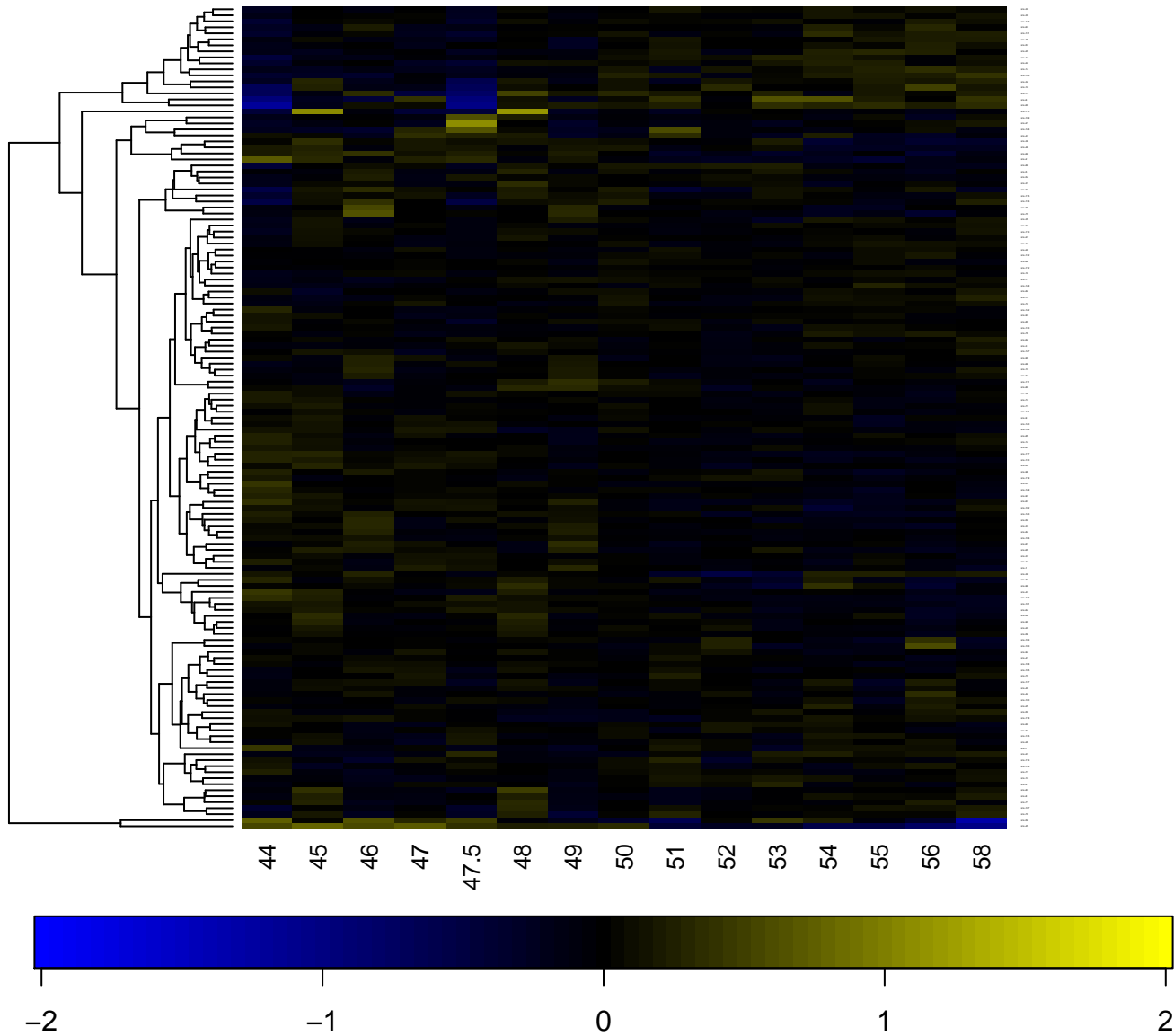

srz

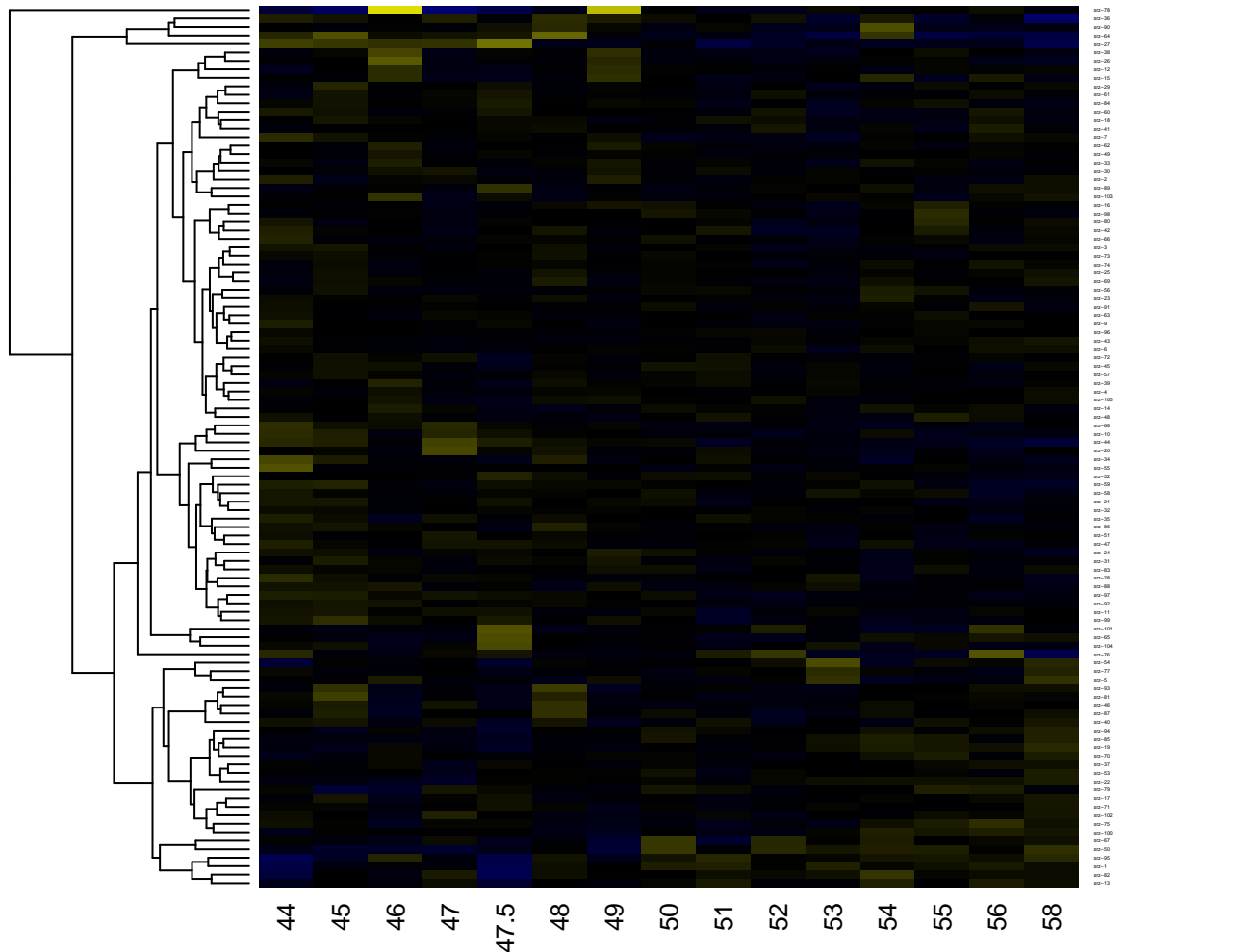

-2

-1

0

1

2

ssp

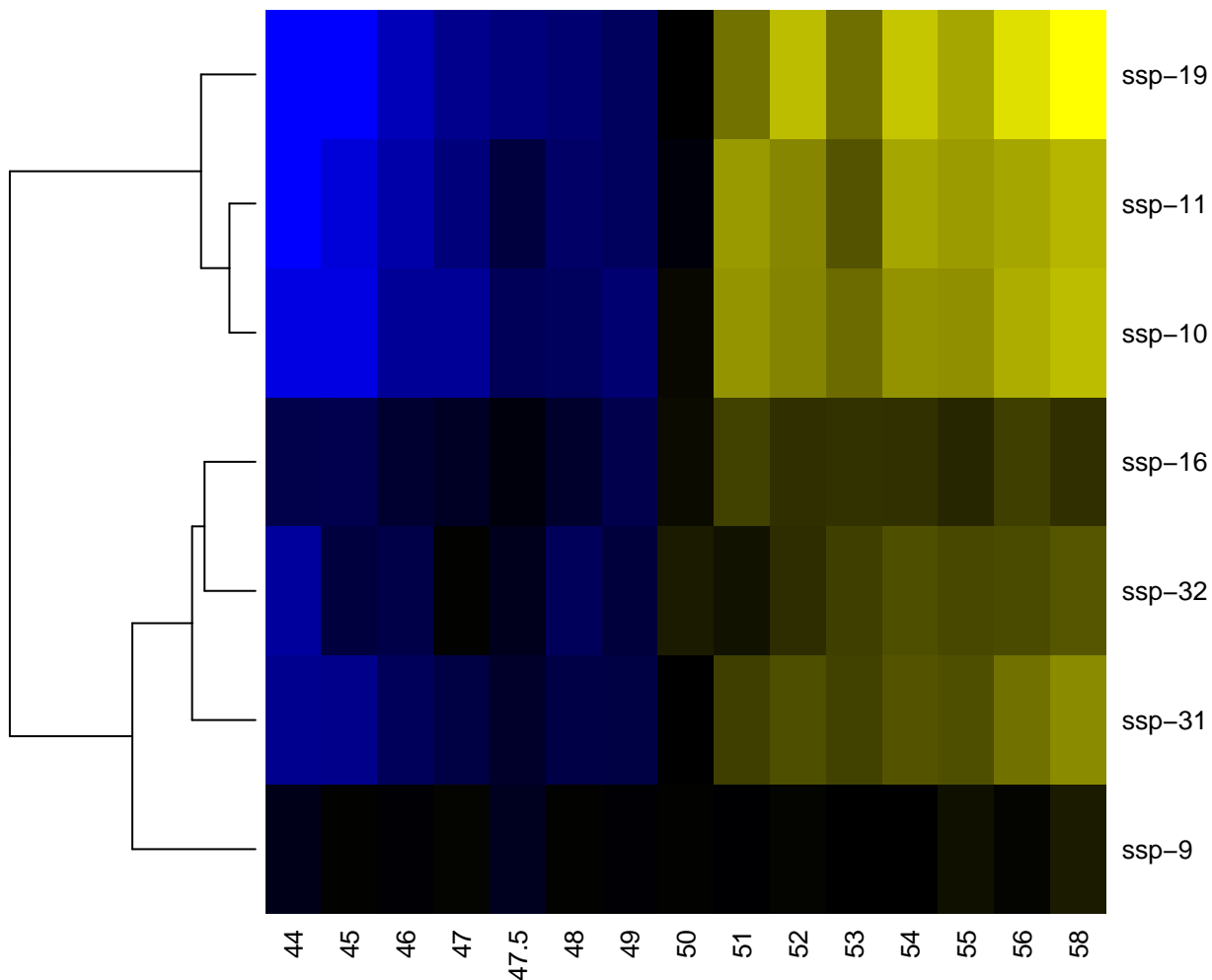

-2

-1

0

1

2

sto

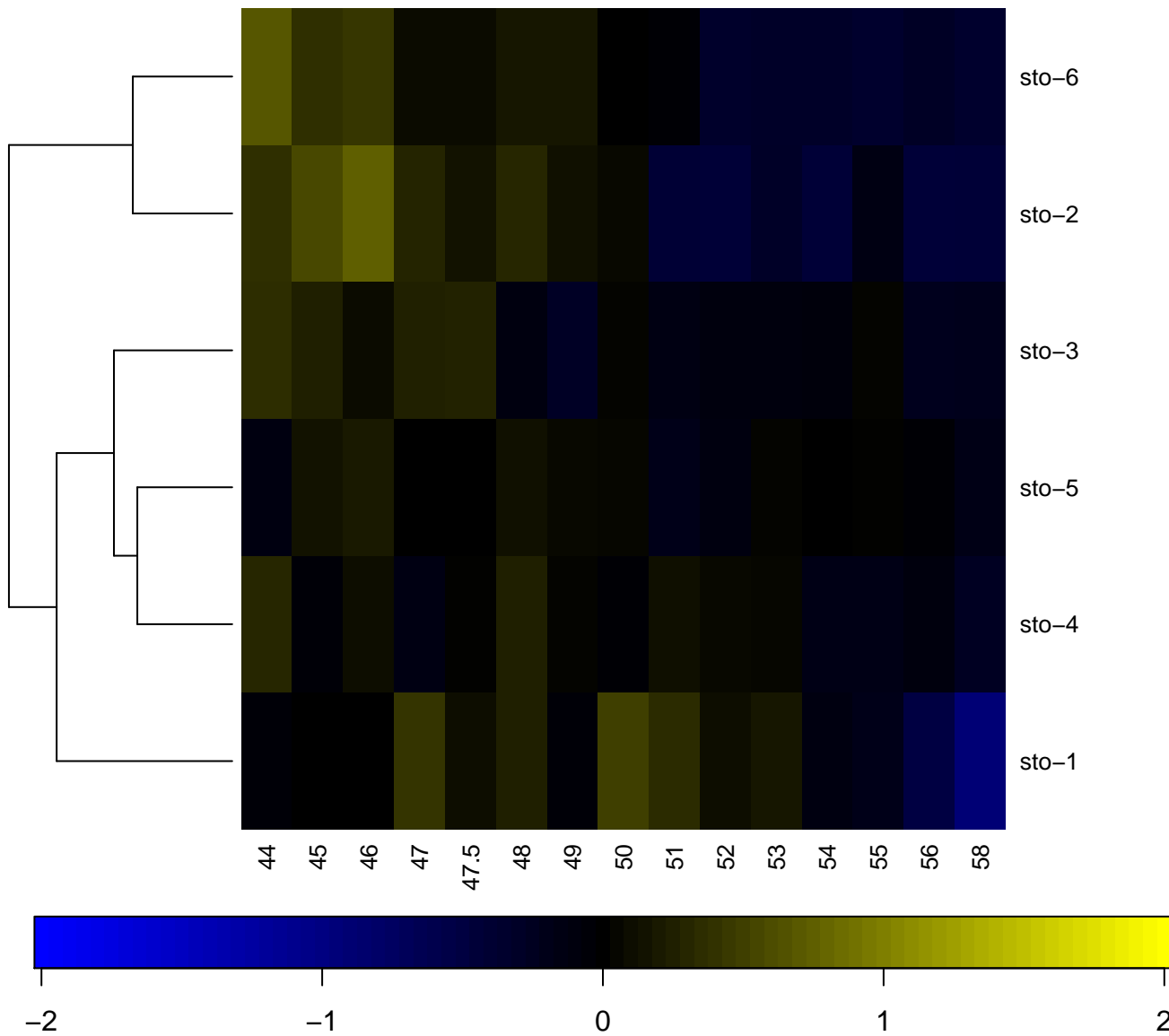

str

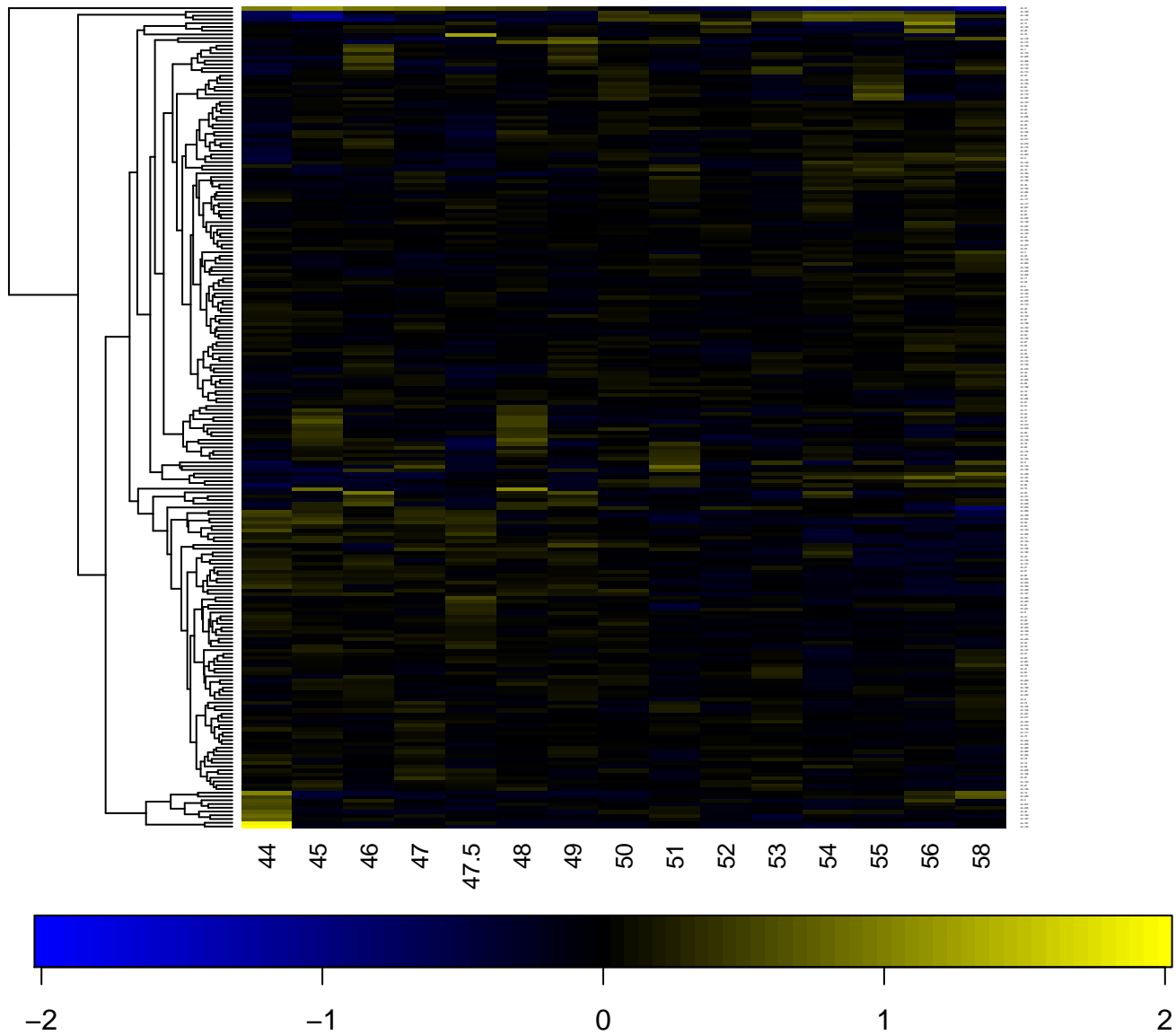

tag

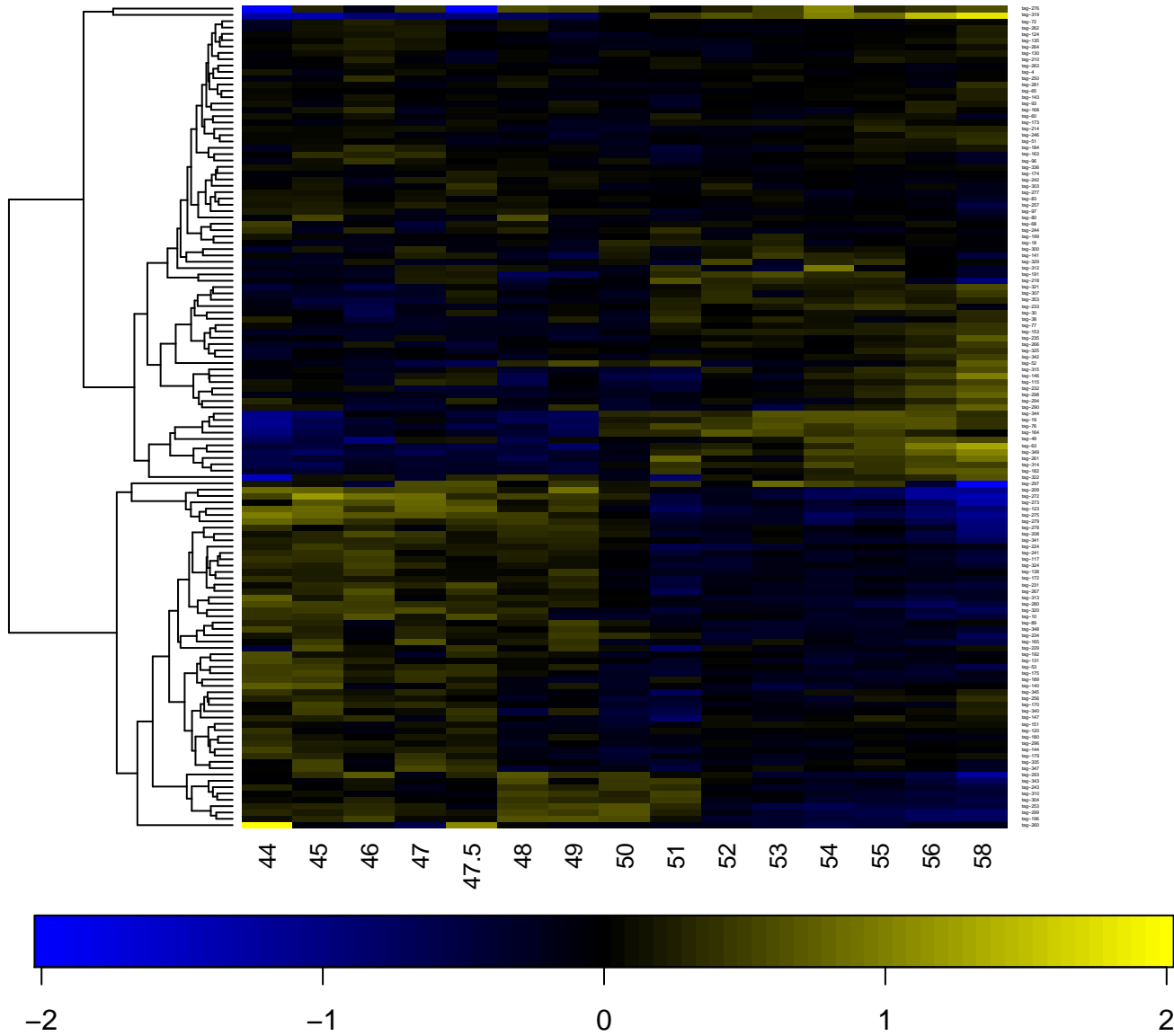

tat

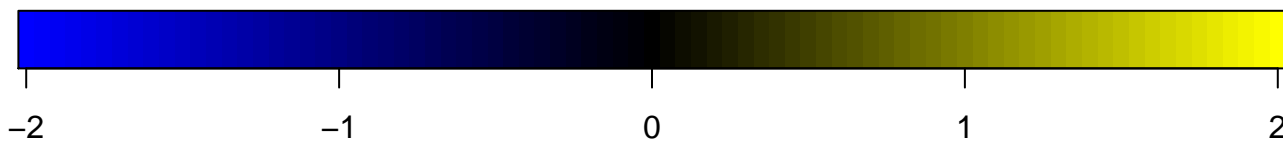
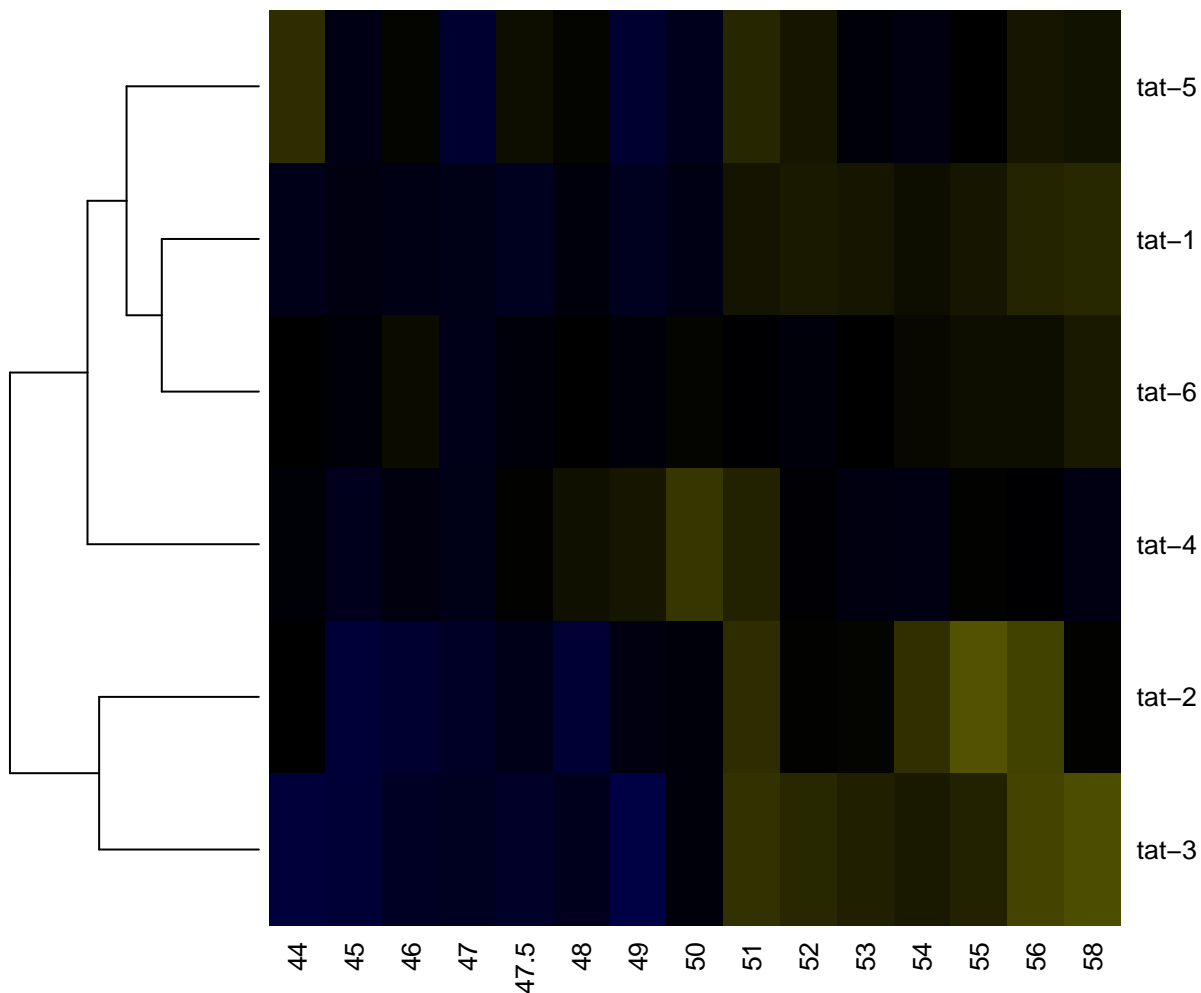

tba

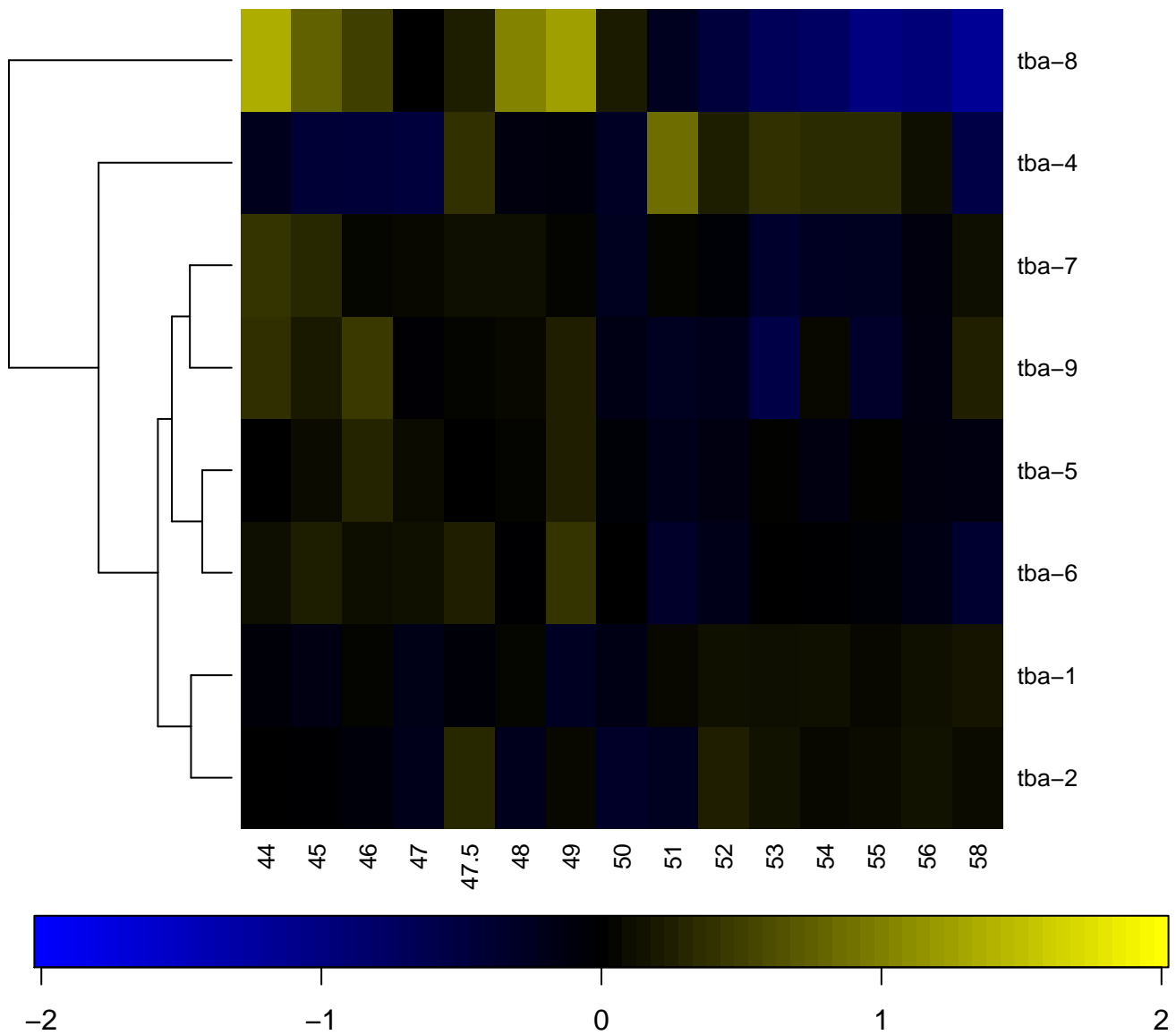

tbx

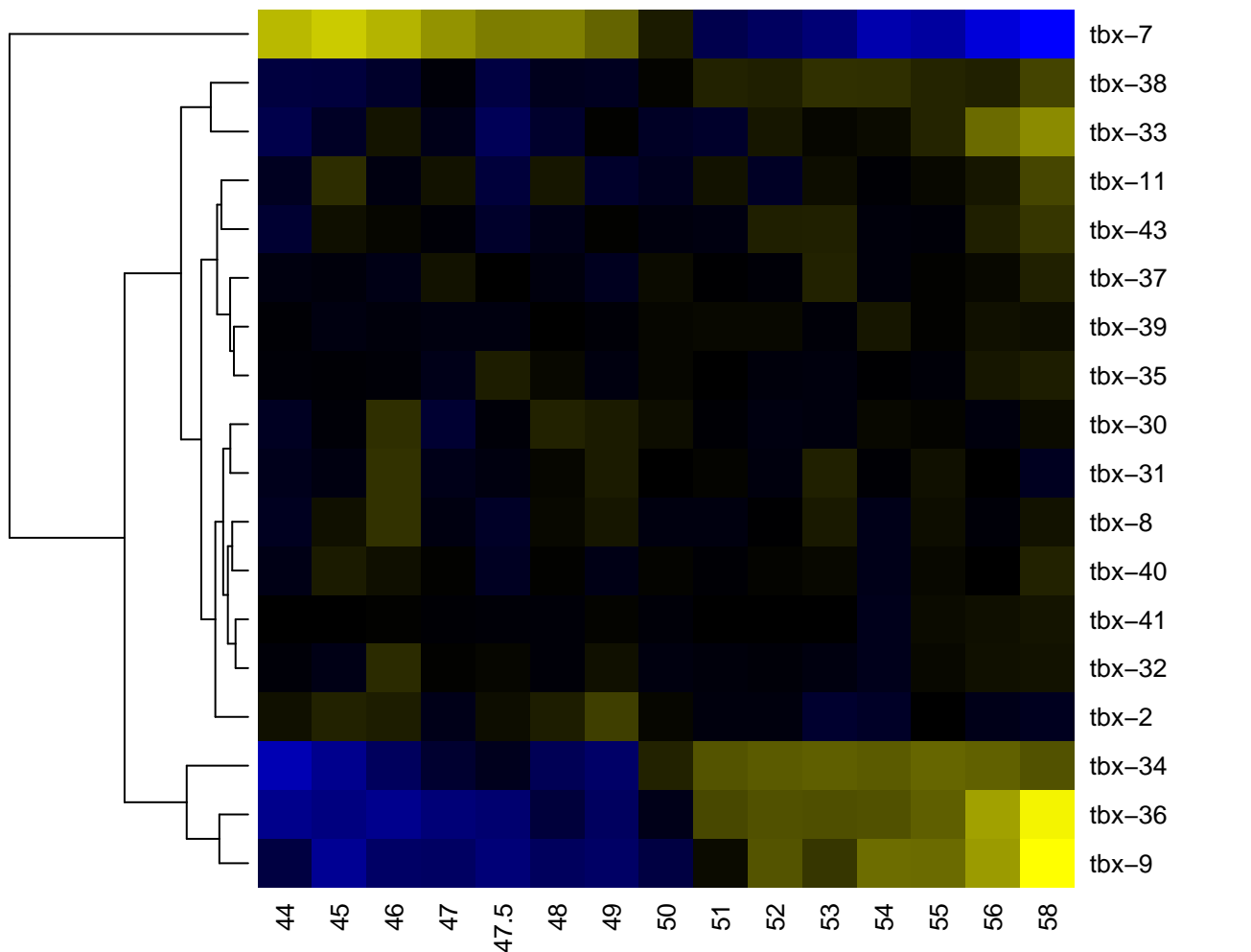

-2

-1

0

1

2

try

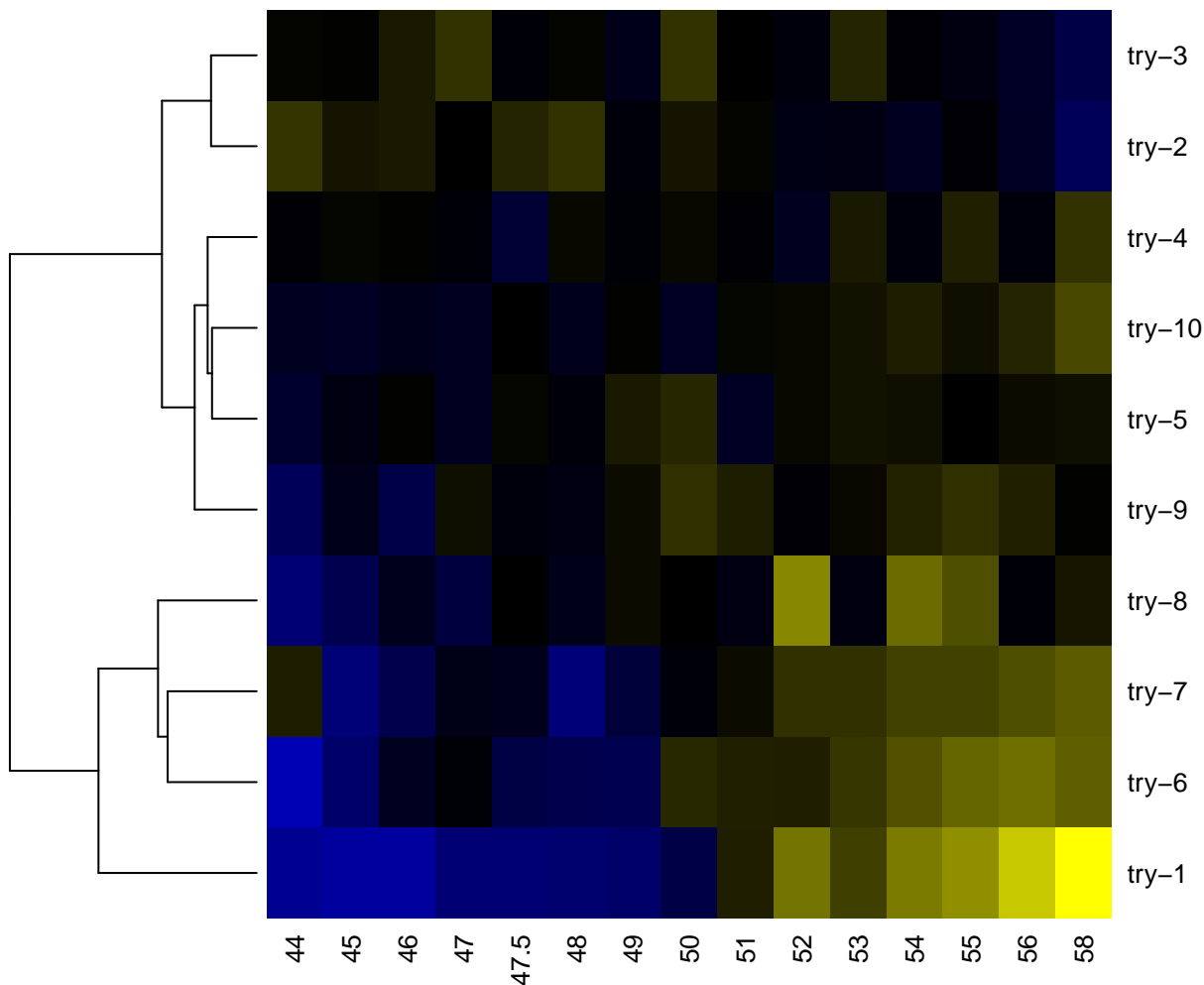

-2

-1

0

1

2

tsp

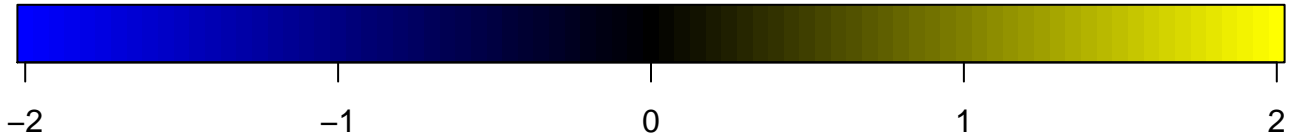
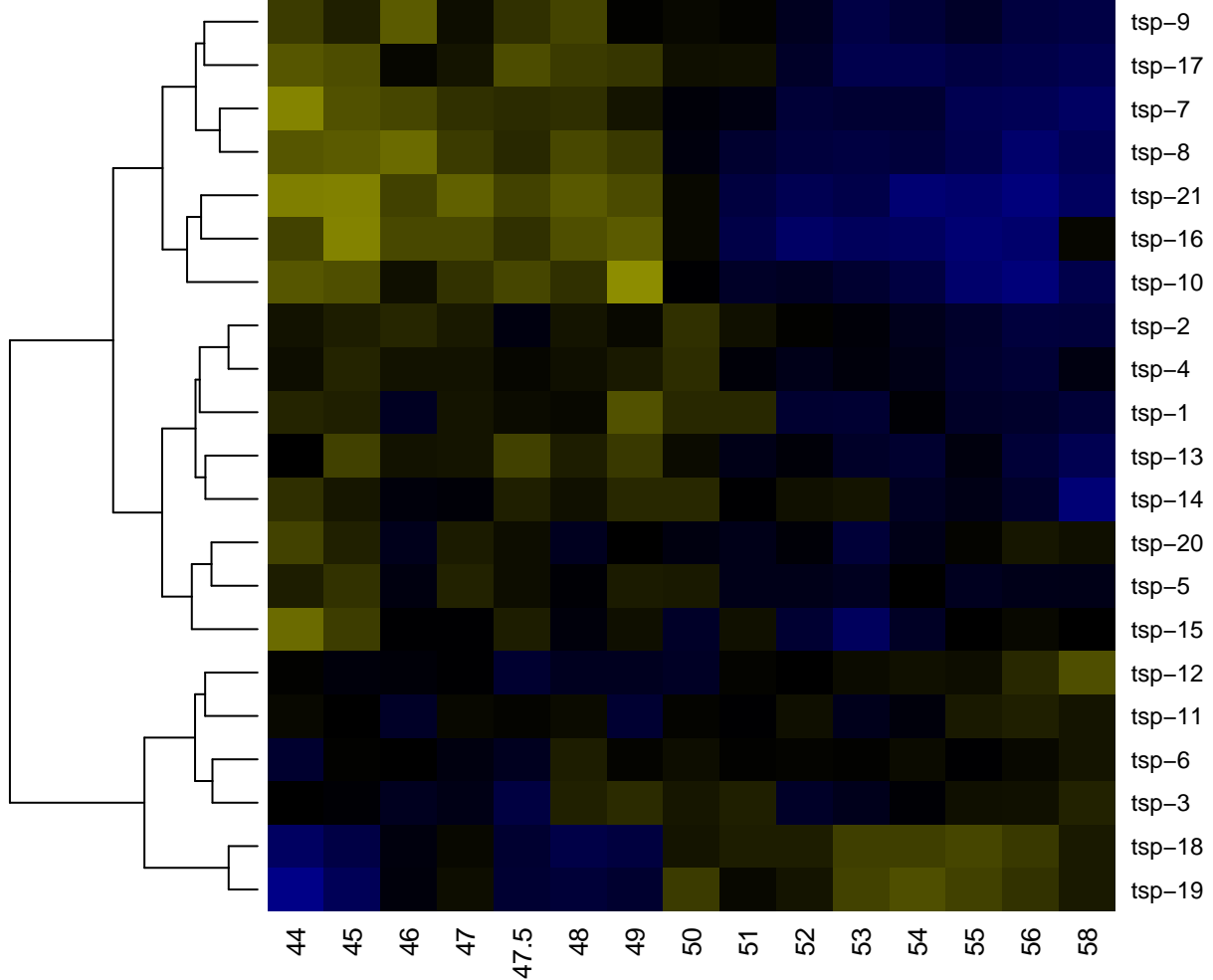

ttll

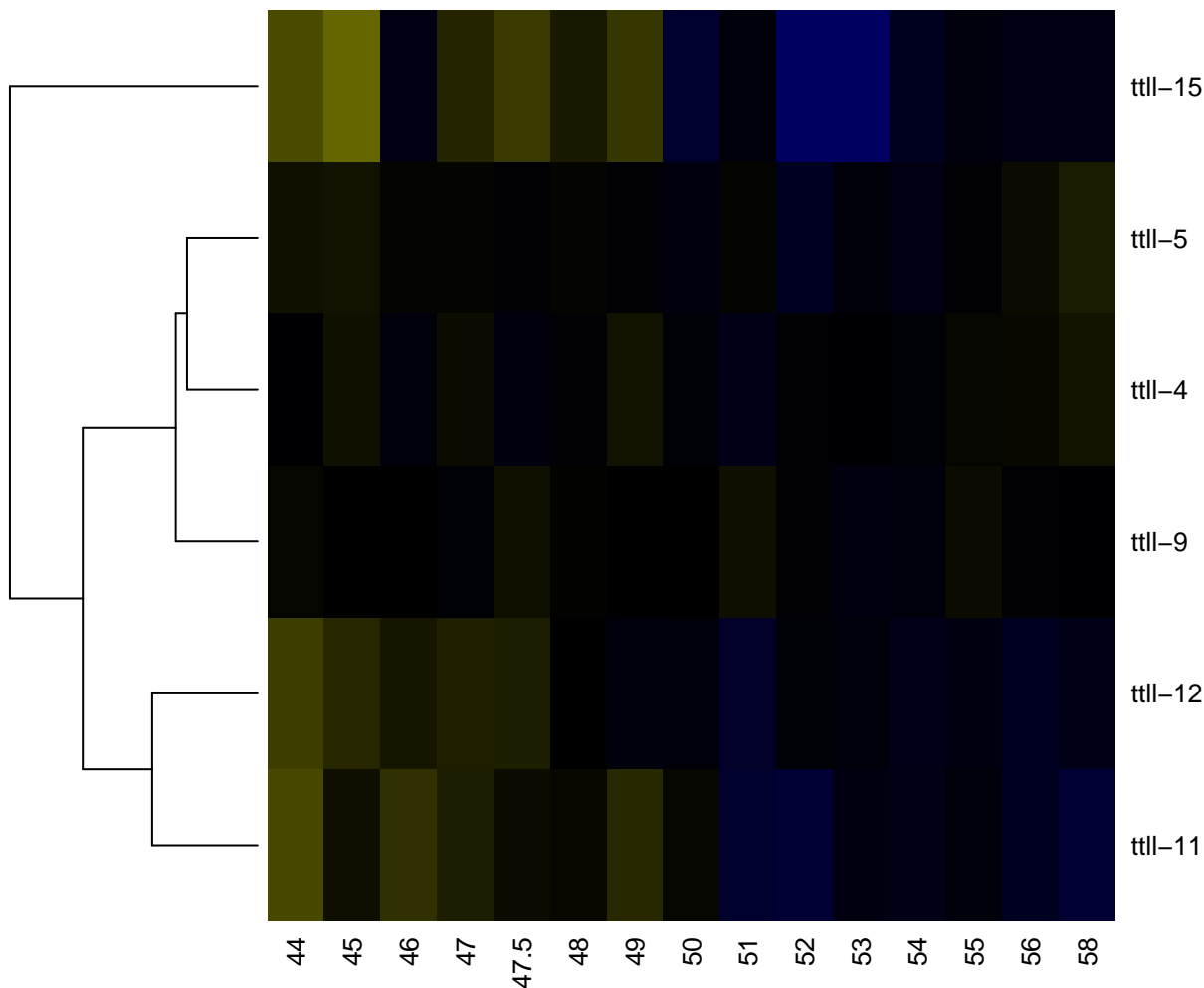

-2

-1

0

1

2

ttr

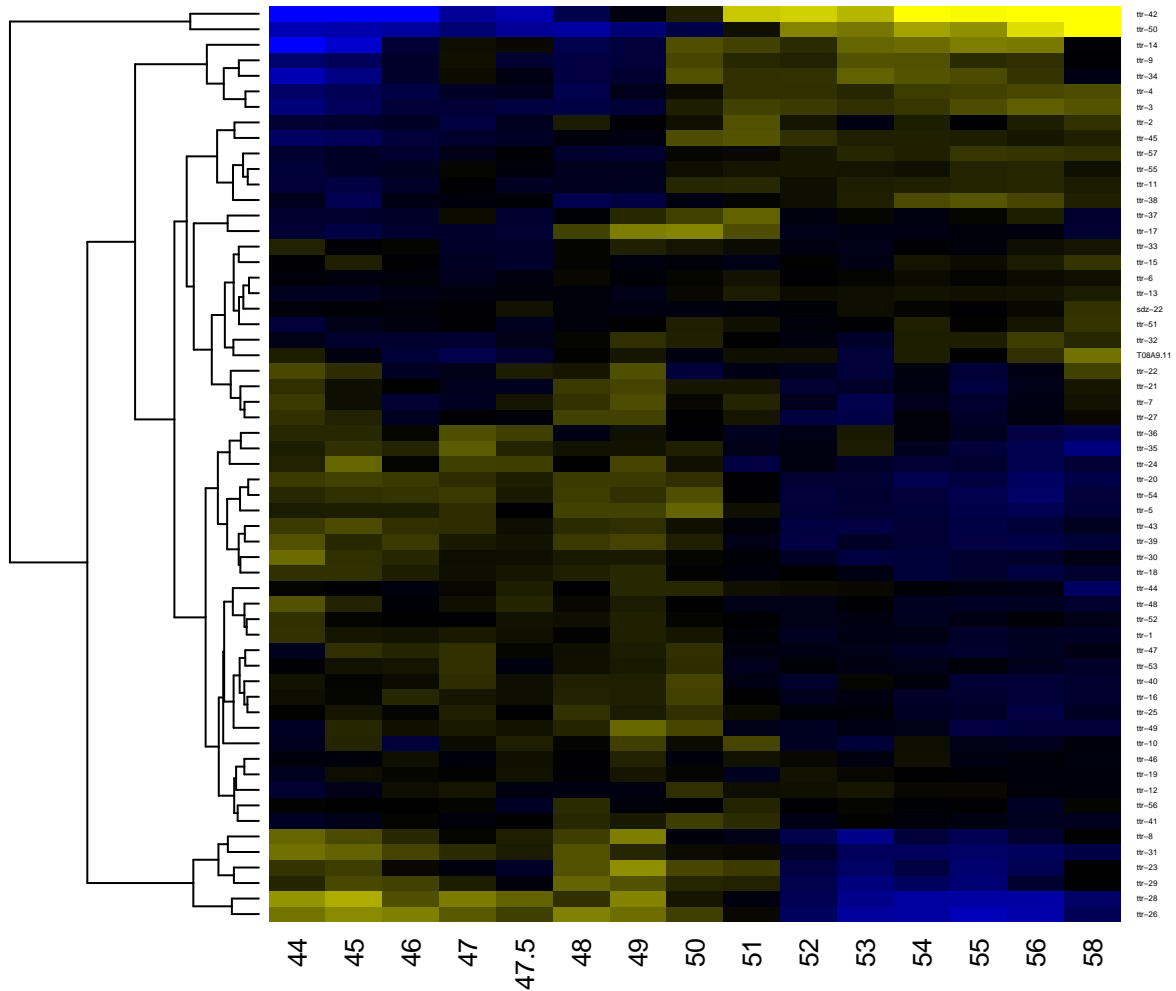

-2

-1

0

1

2

twk

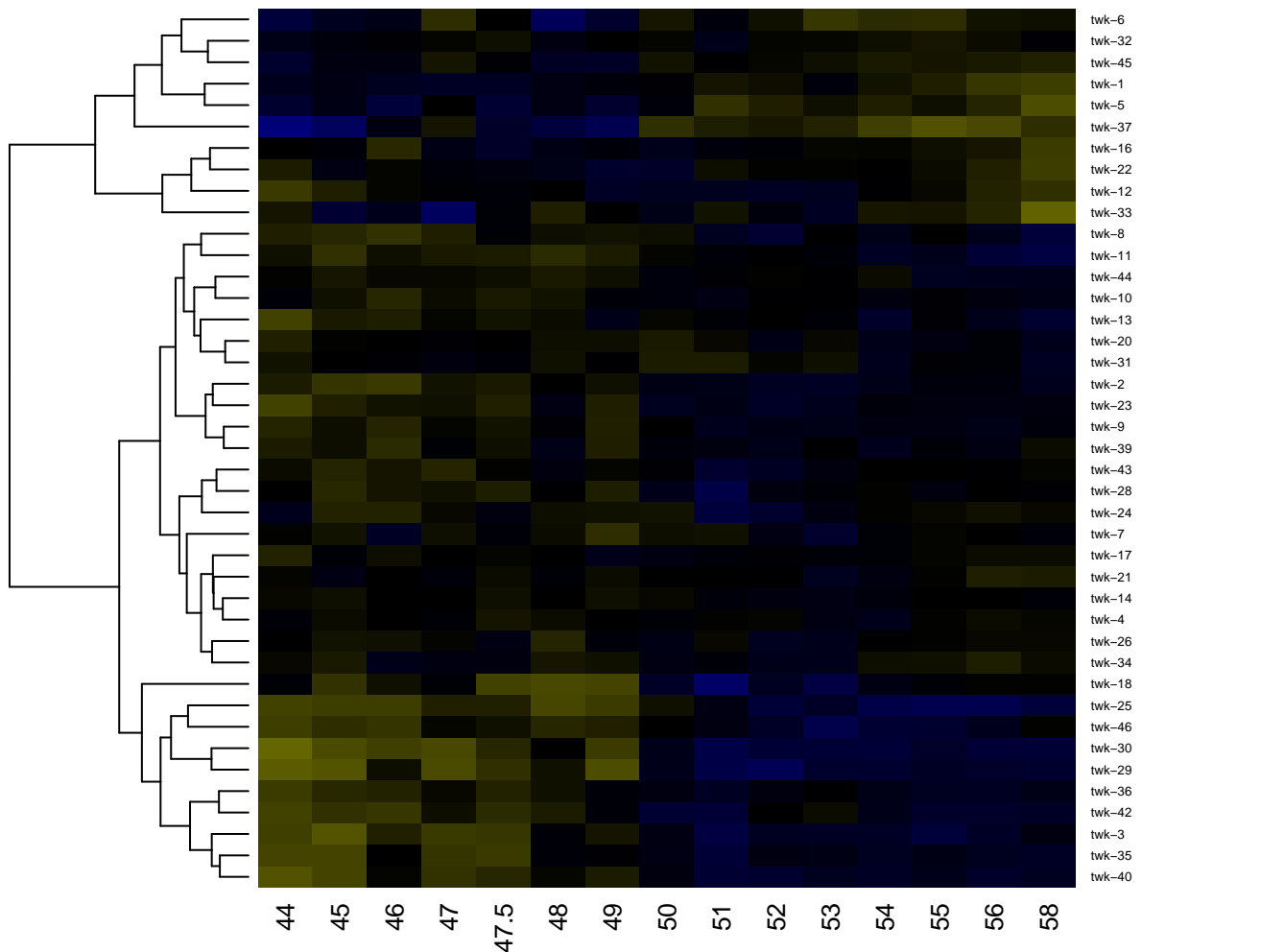

-2

-1

0

1

2

tyr

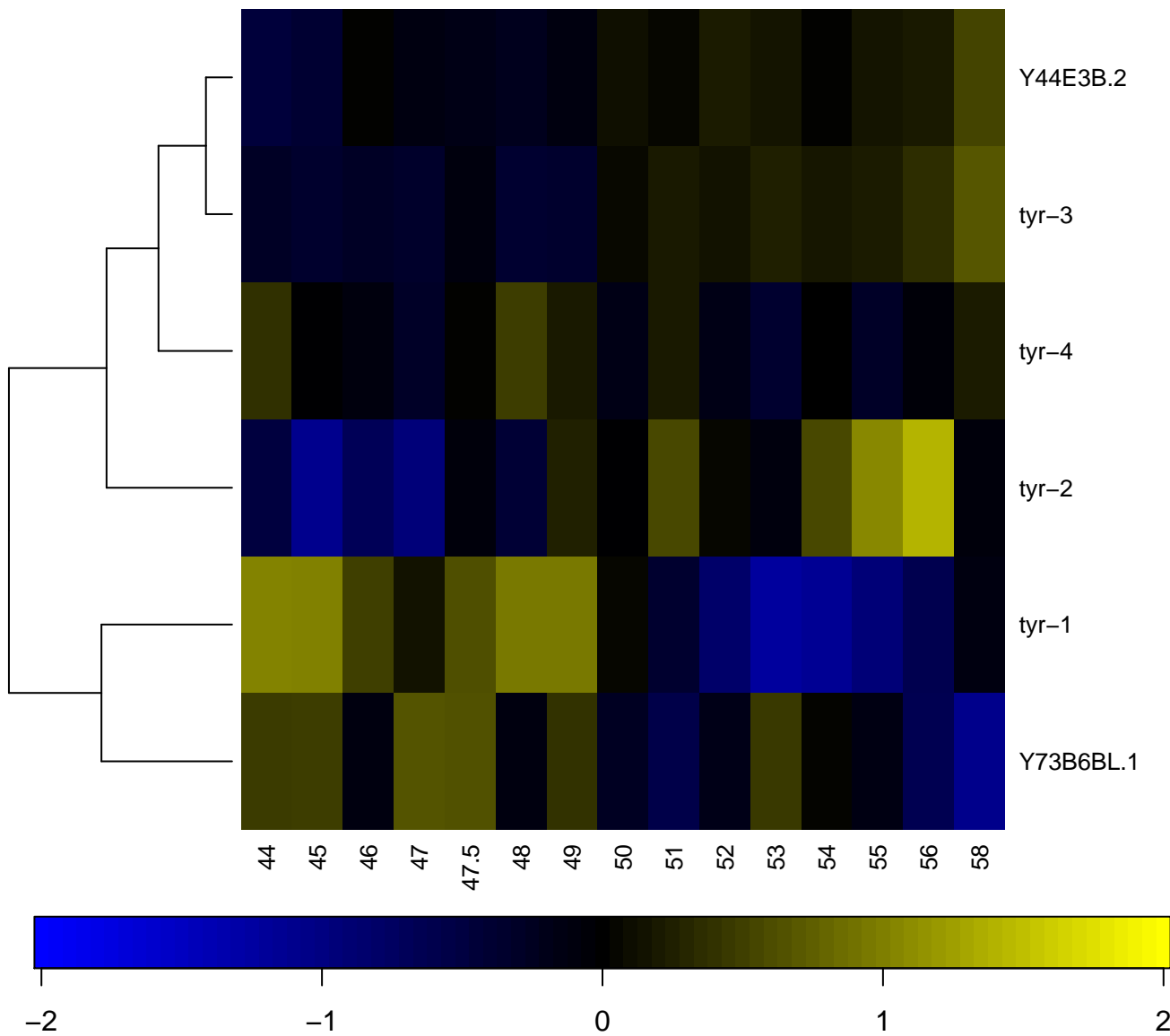

ubc

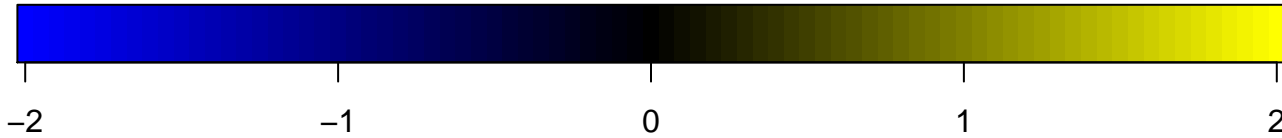
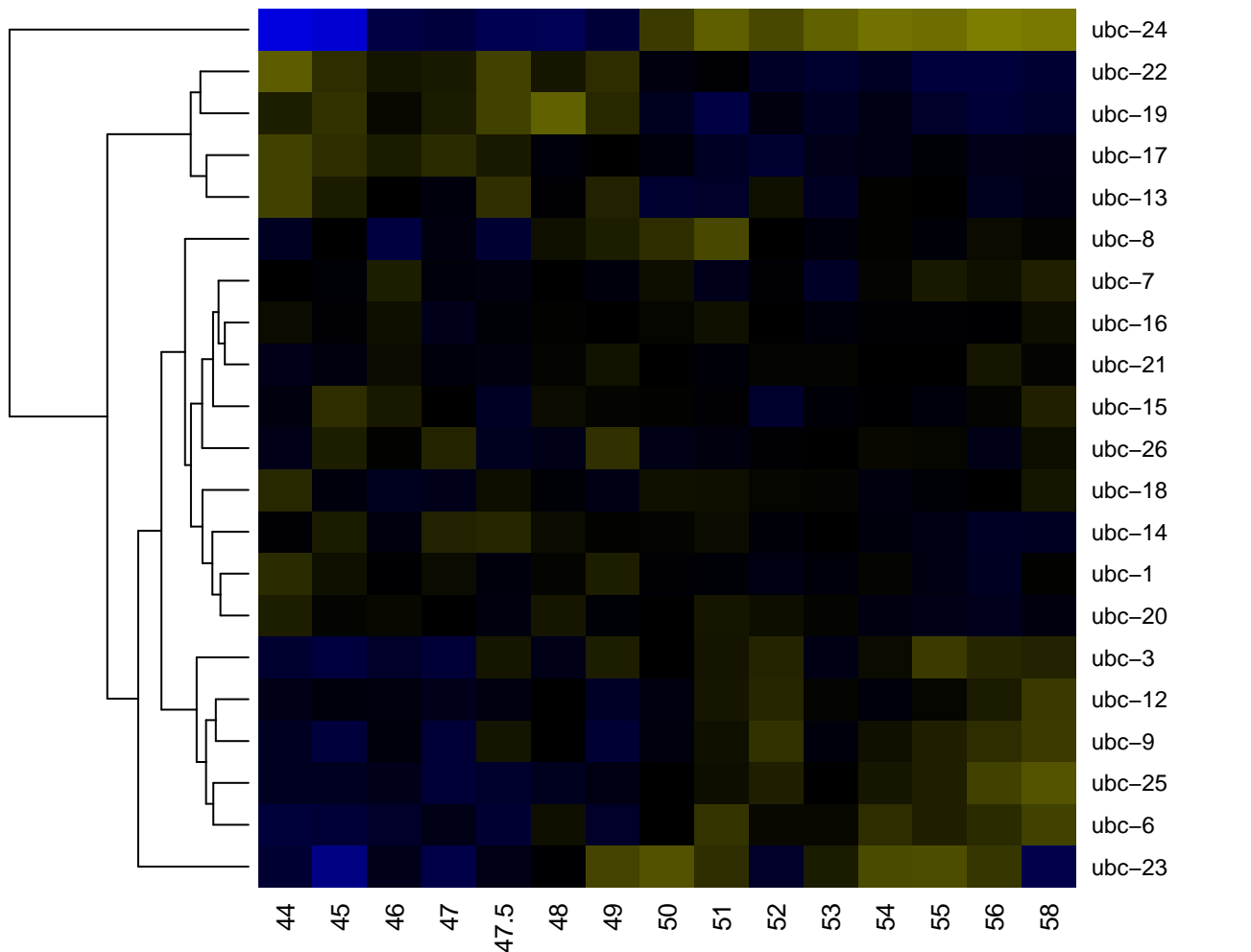

ubxn

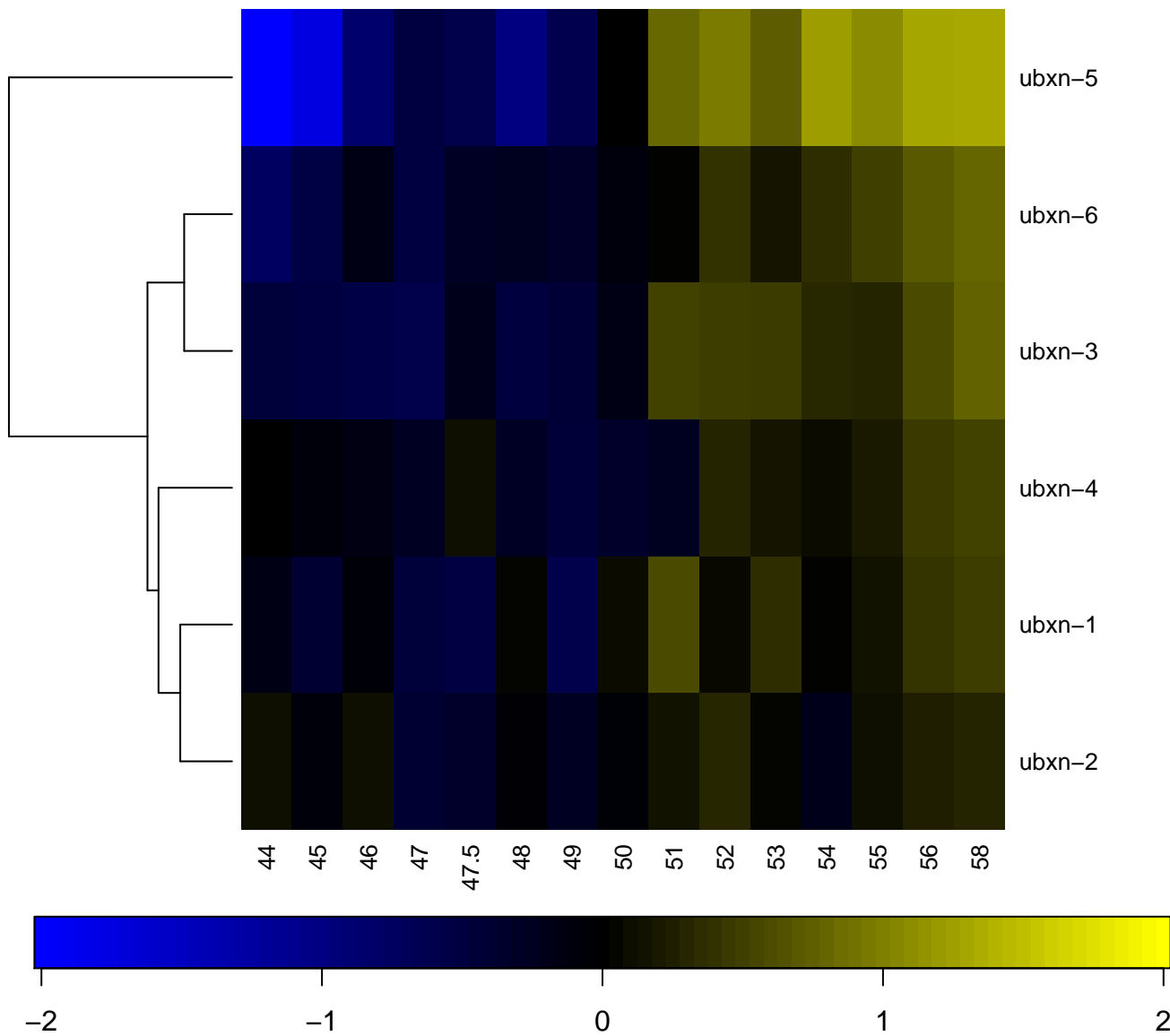

ugt

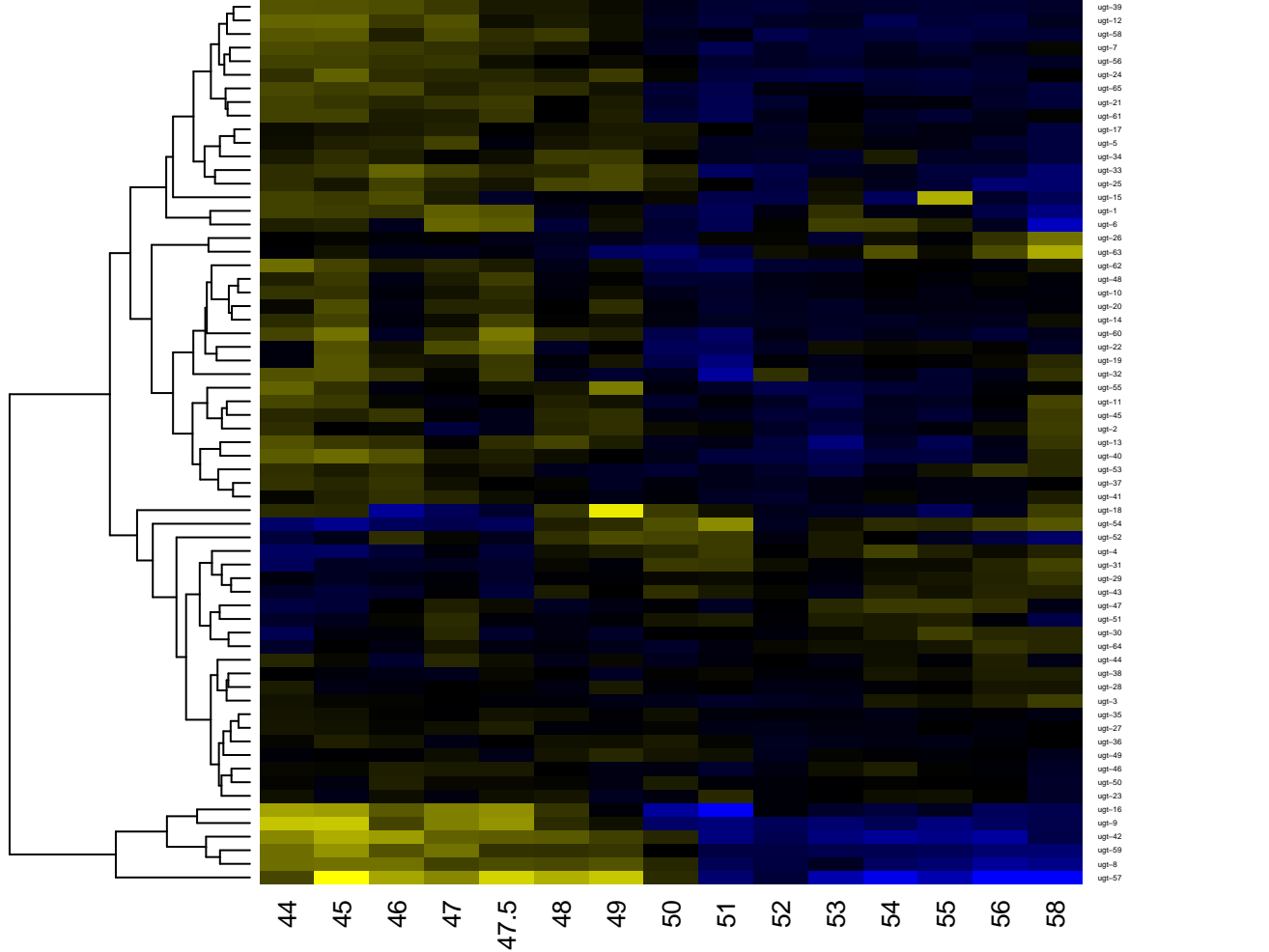

-2

-1

0

1

2

unc

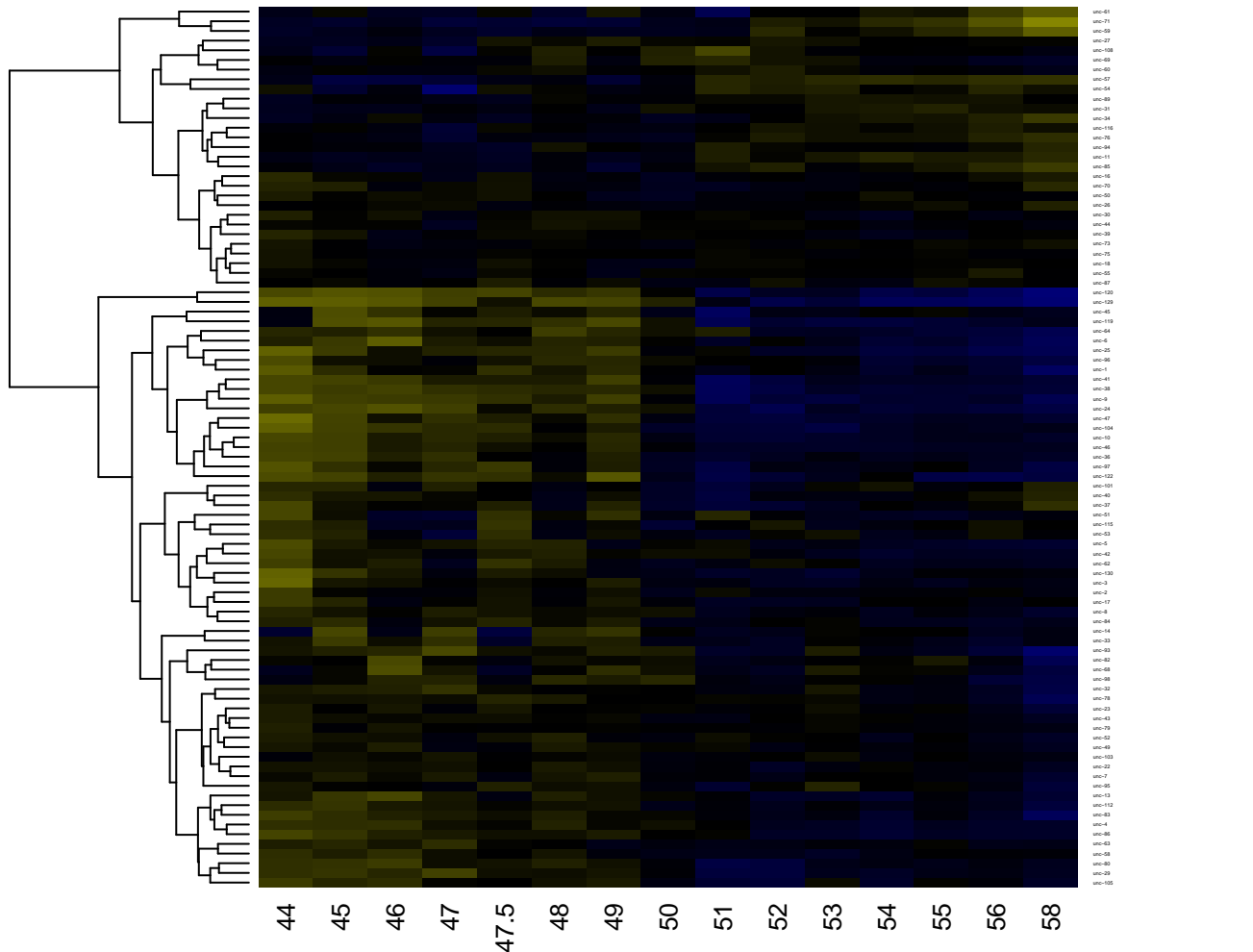

vha

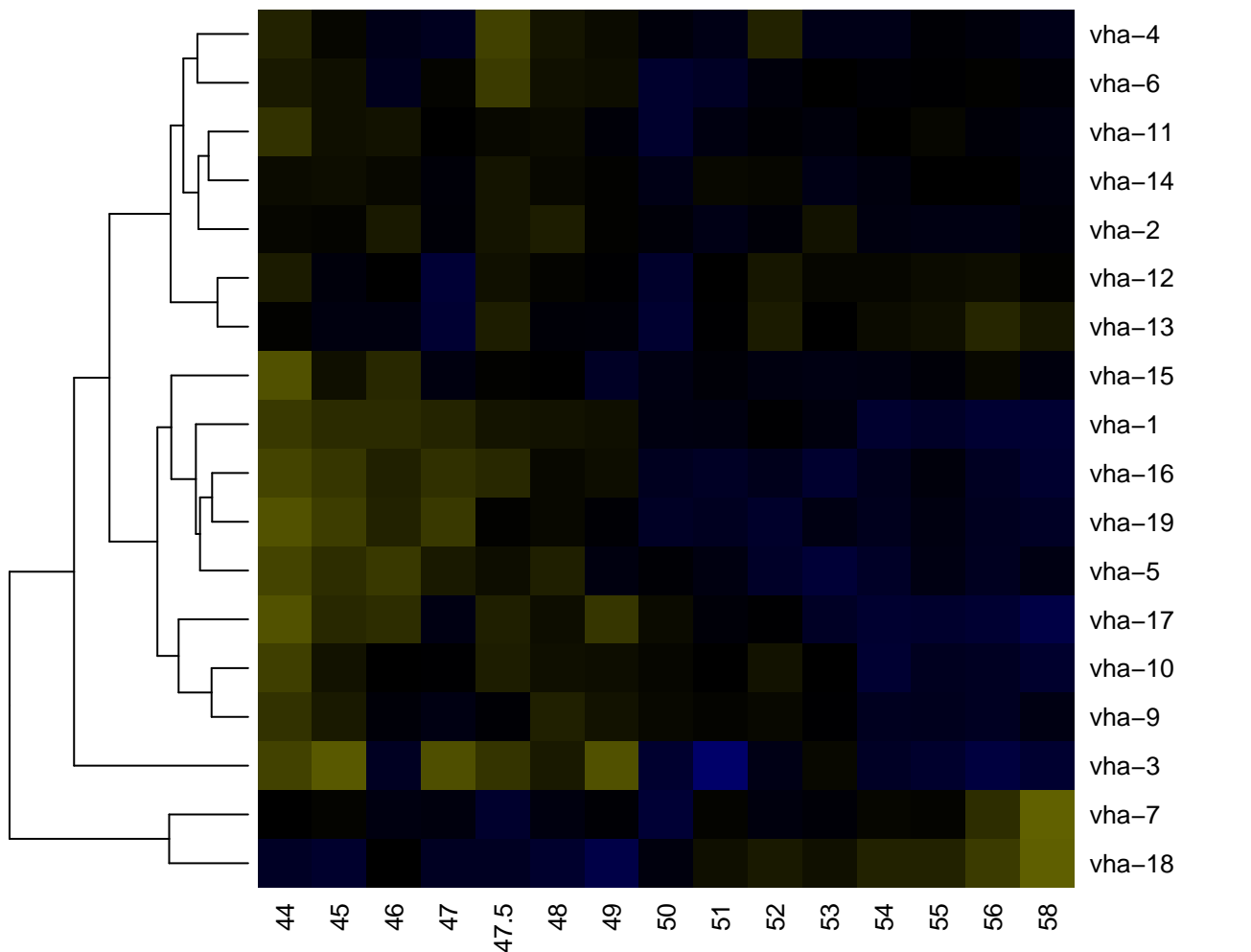

-2

-1

0

1

2

vit

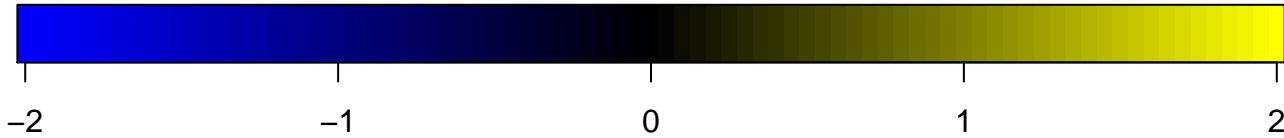
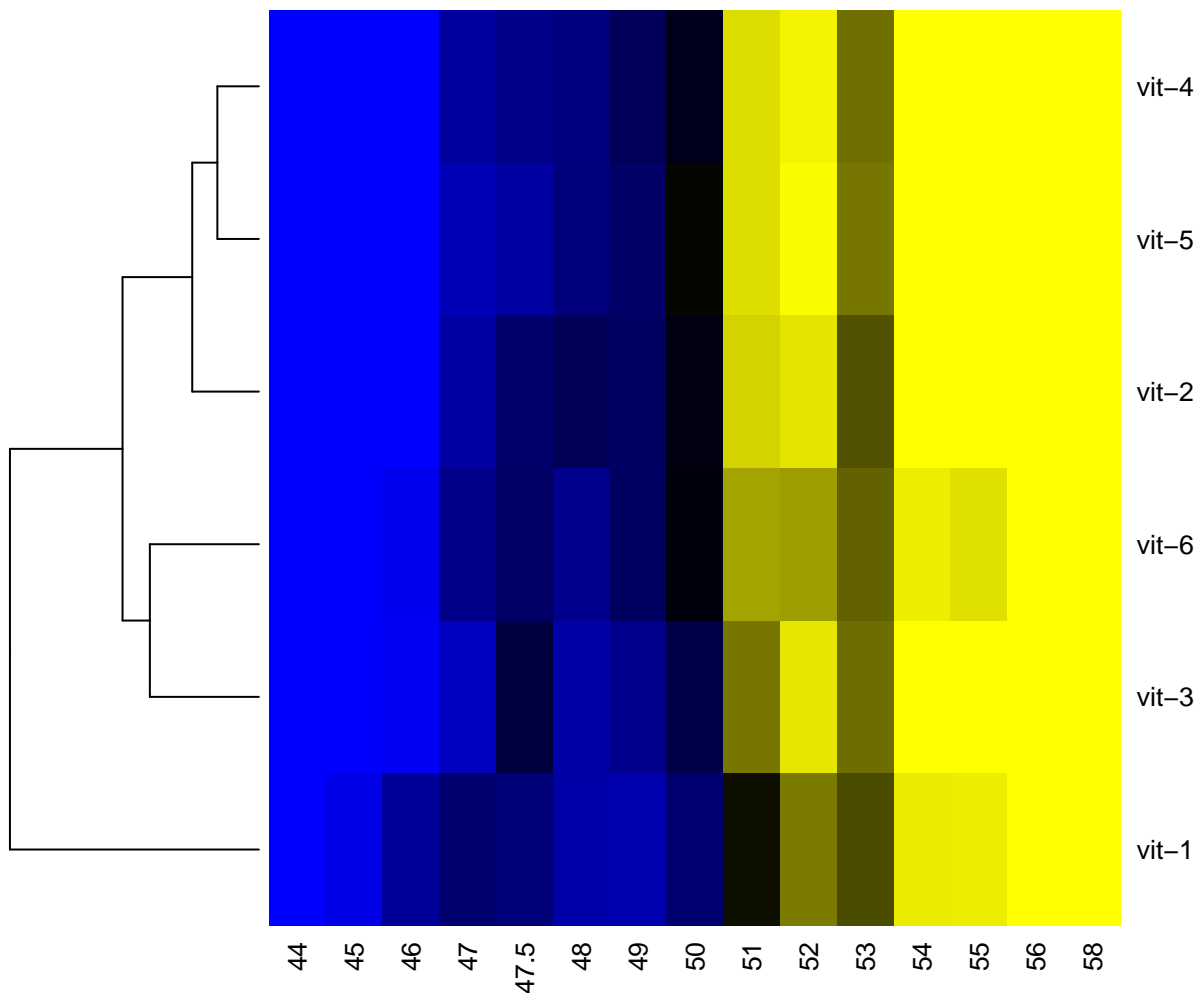

vps

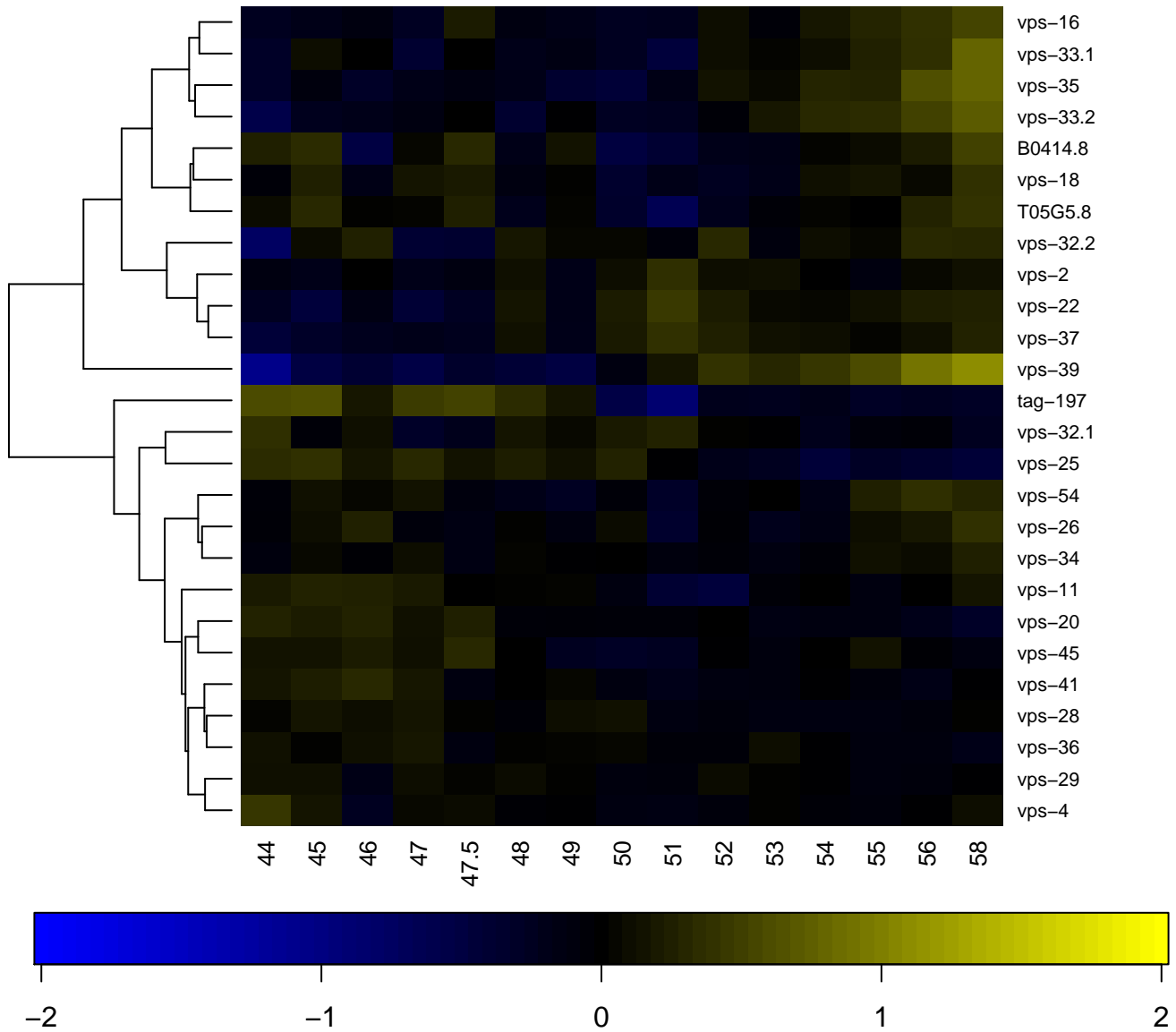

wht

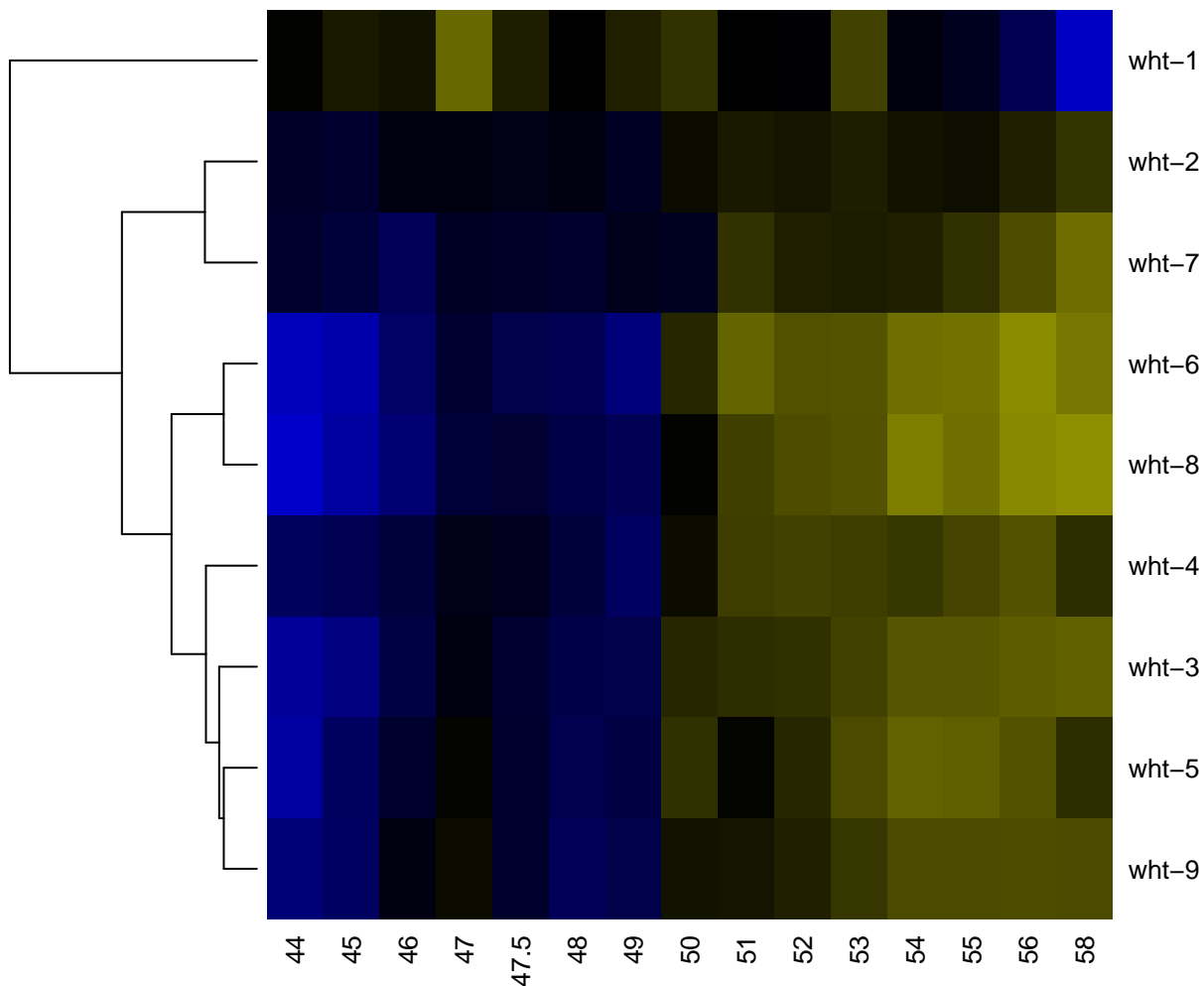

-2

-1

0

1

2

wrt

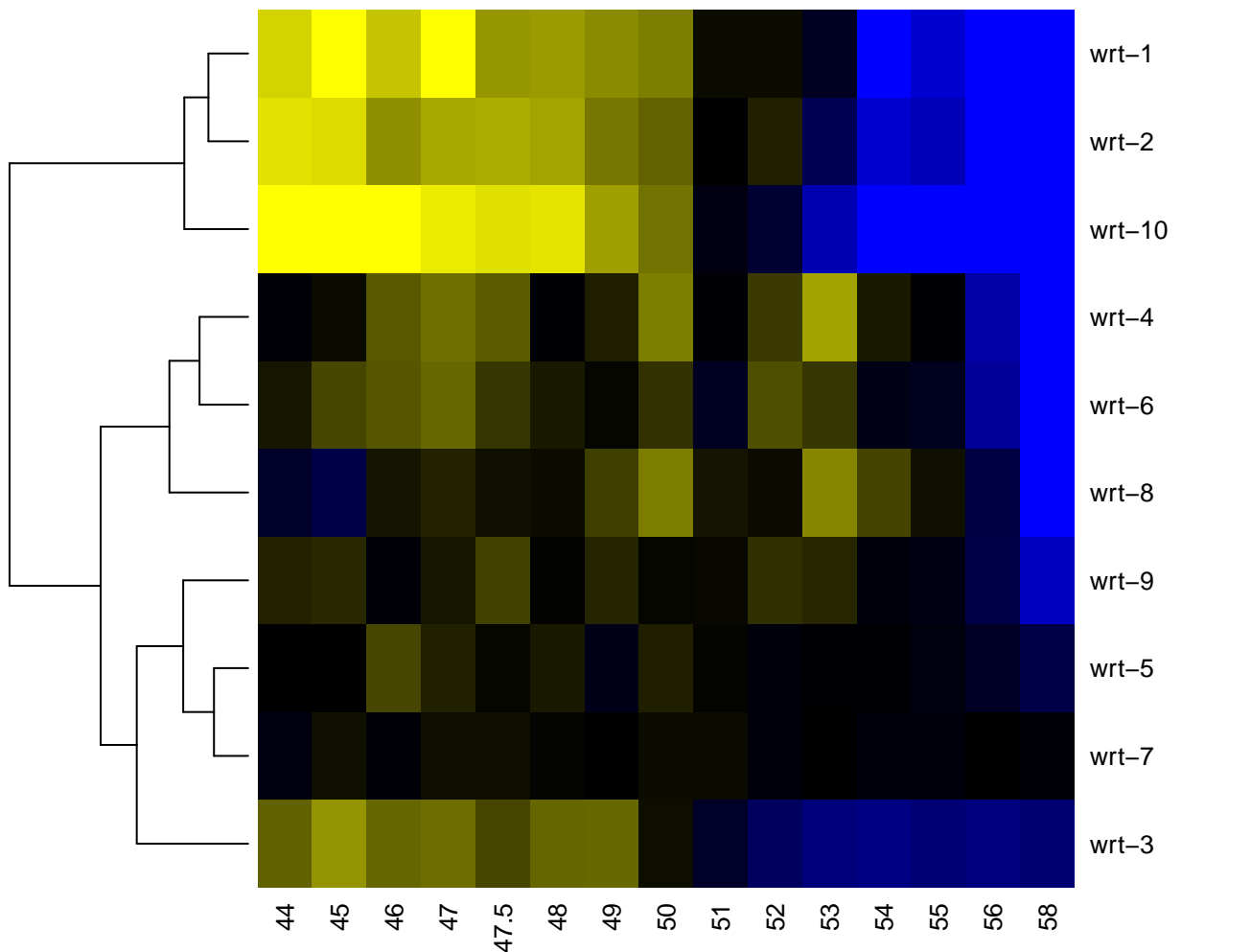

-2

-1

0

1

2

zig

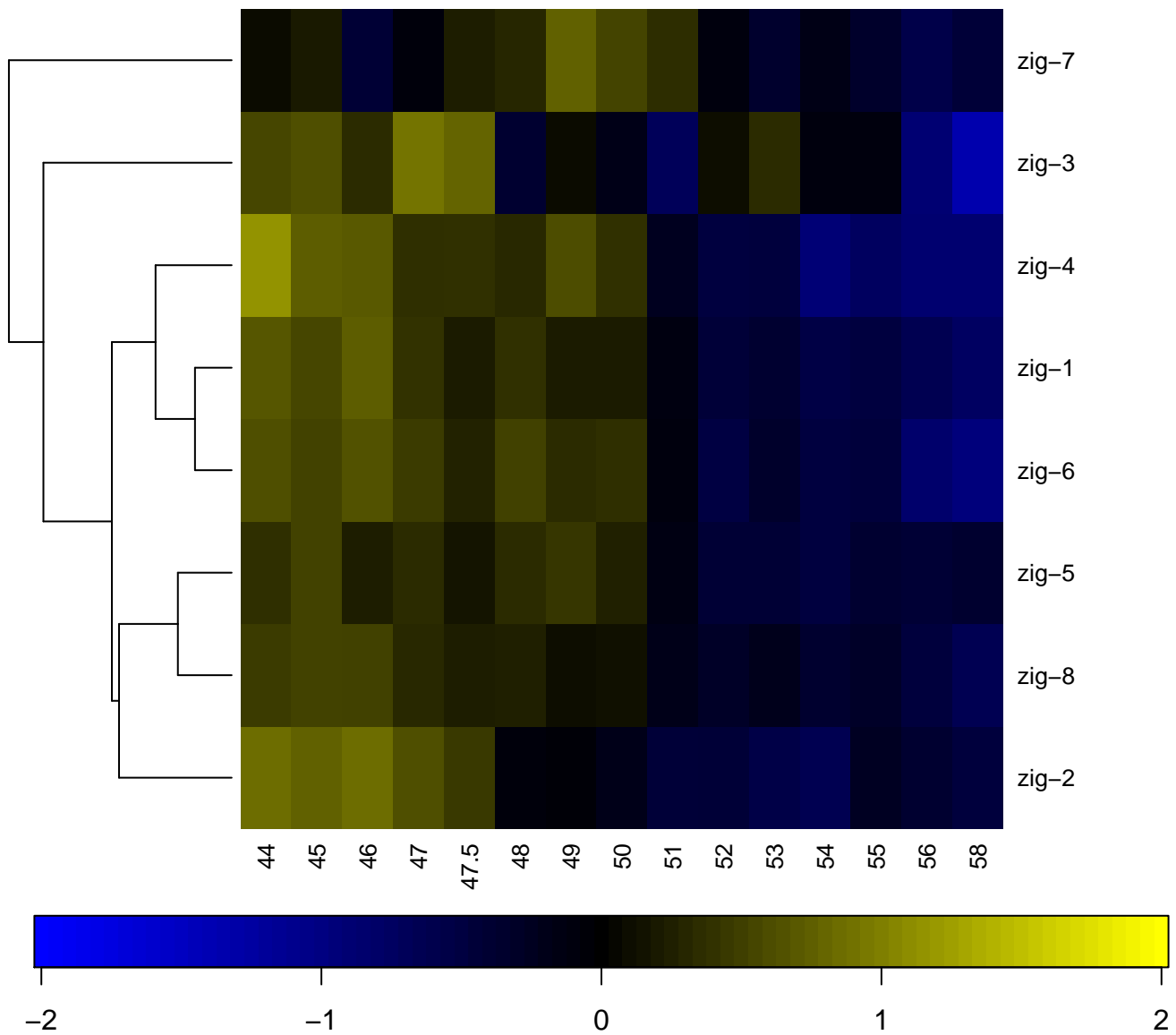

Supplementary file F | Dynamic gene expression patterns of all Anatomy terms.

The “heatmap” function of “R” was used to cluster genes of each individual Anatomy terms according to their expression pattern. Anatomy term name is shown per page as figure title. The time in hours is shown on the x-axis. Gene names are shown on the y-axis. The scale bar shows the log₂ ratio with the mean for each time-point. Blue is lower than the mean and yellow is higher than the mean.

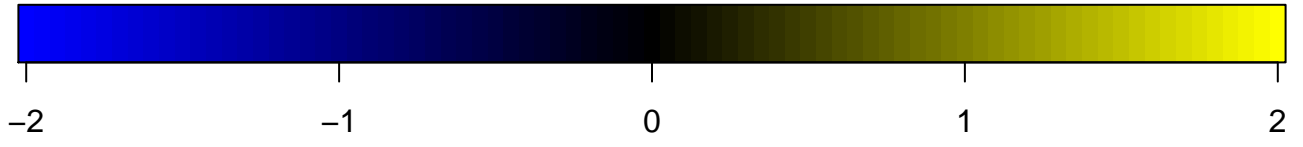
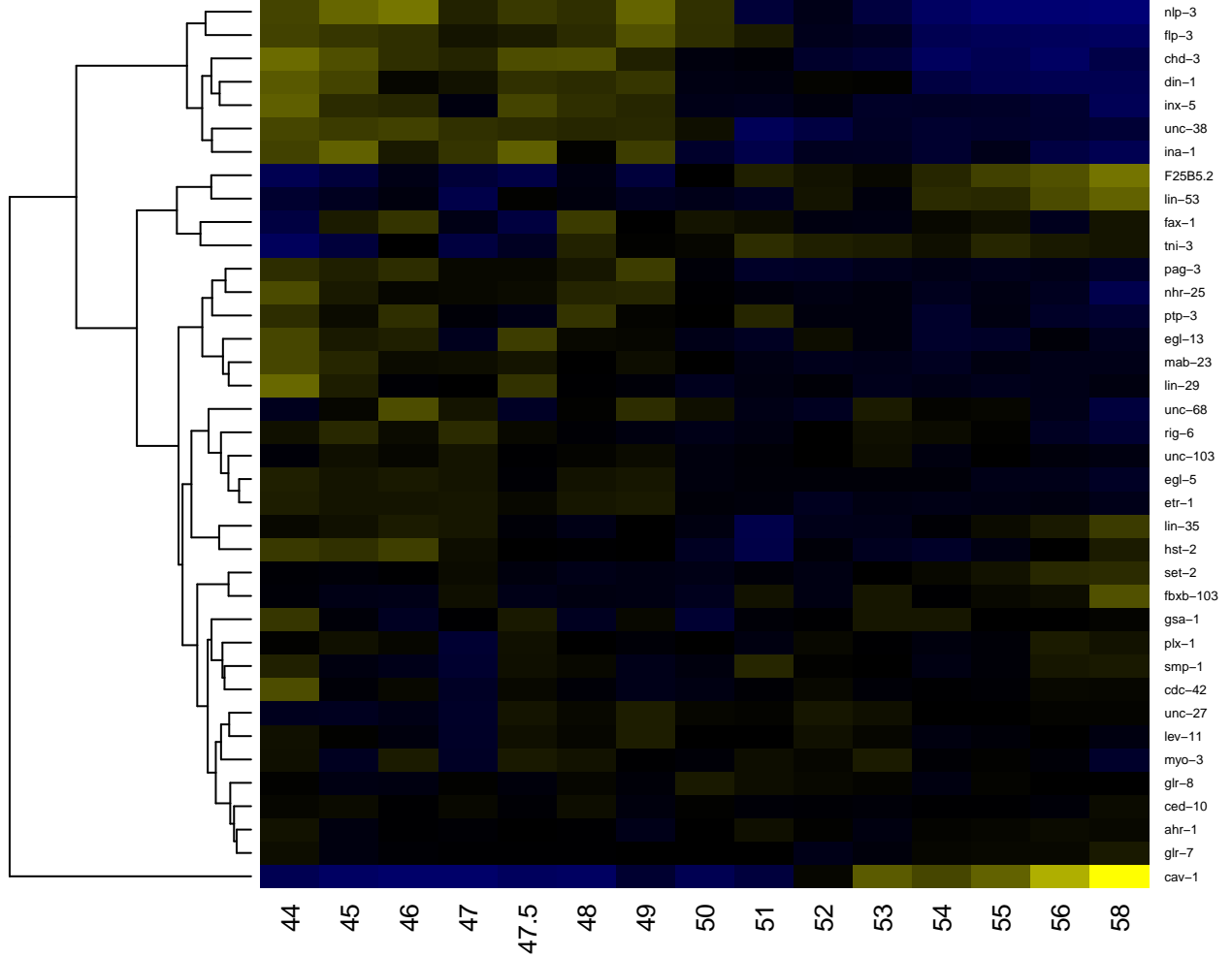

AB

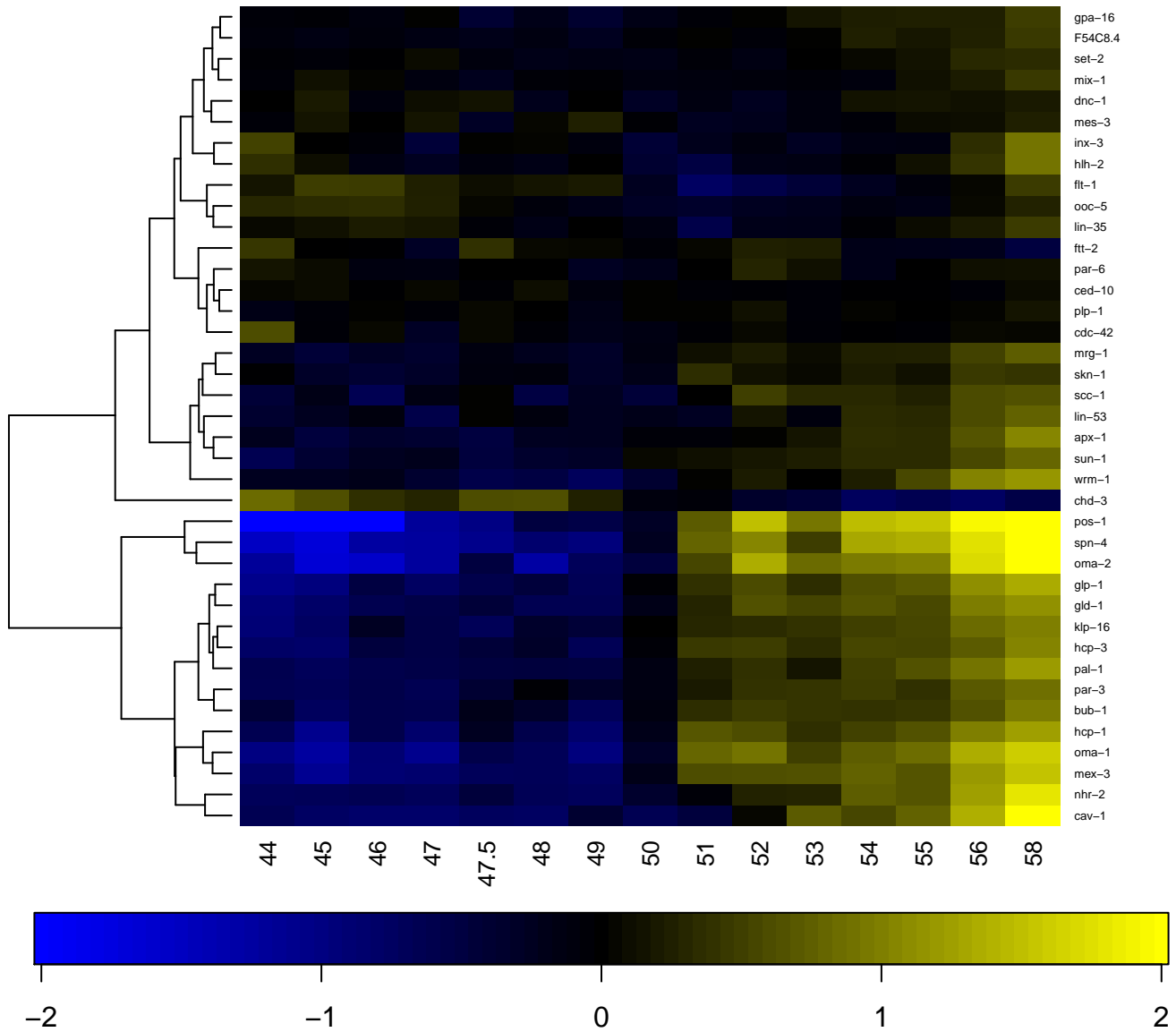

ABa

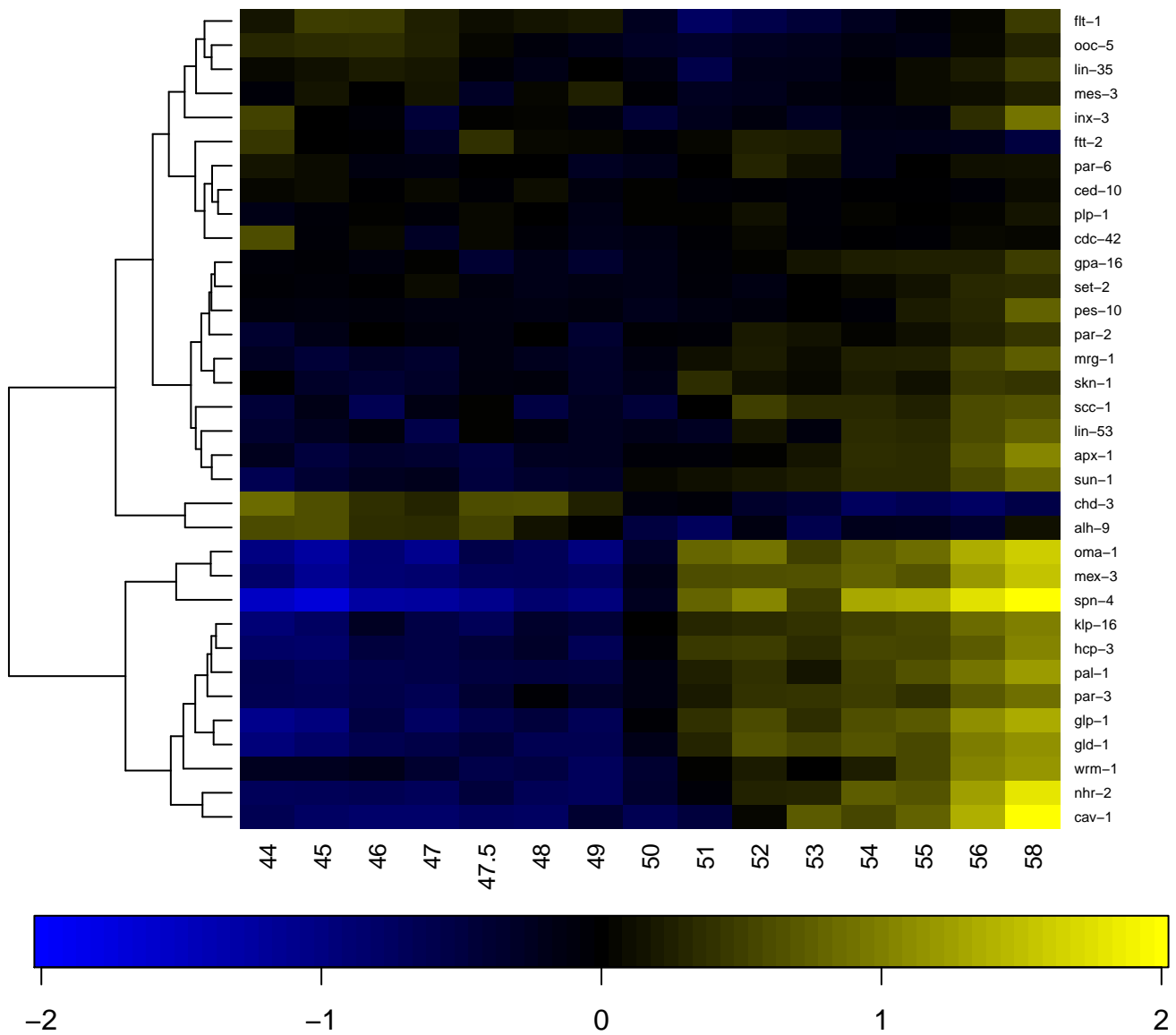

ABal

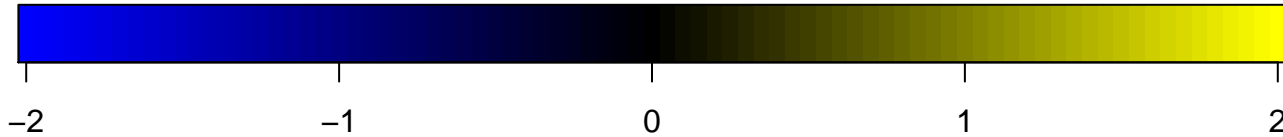
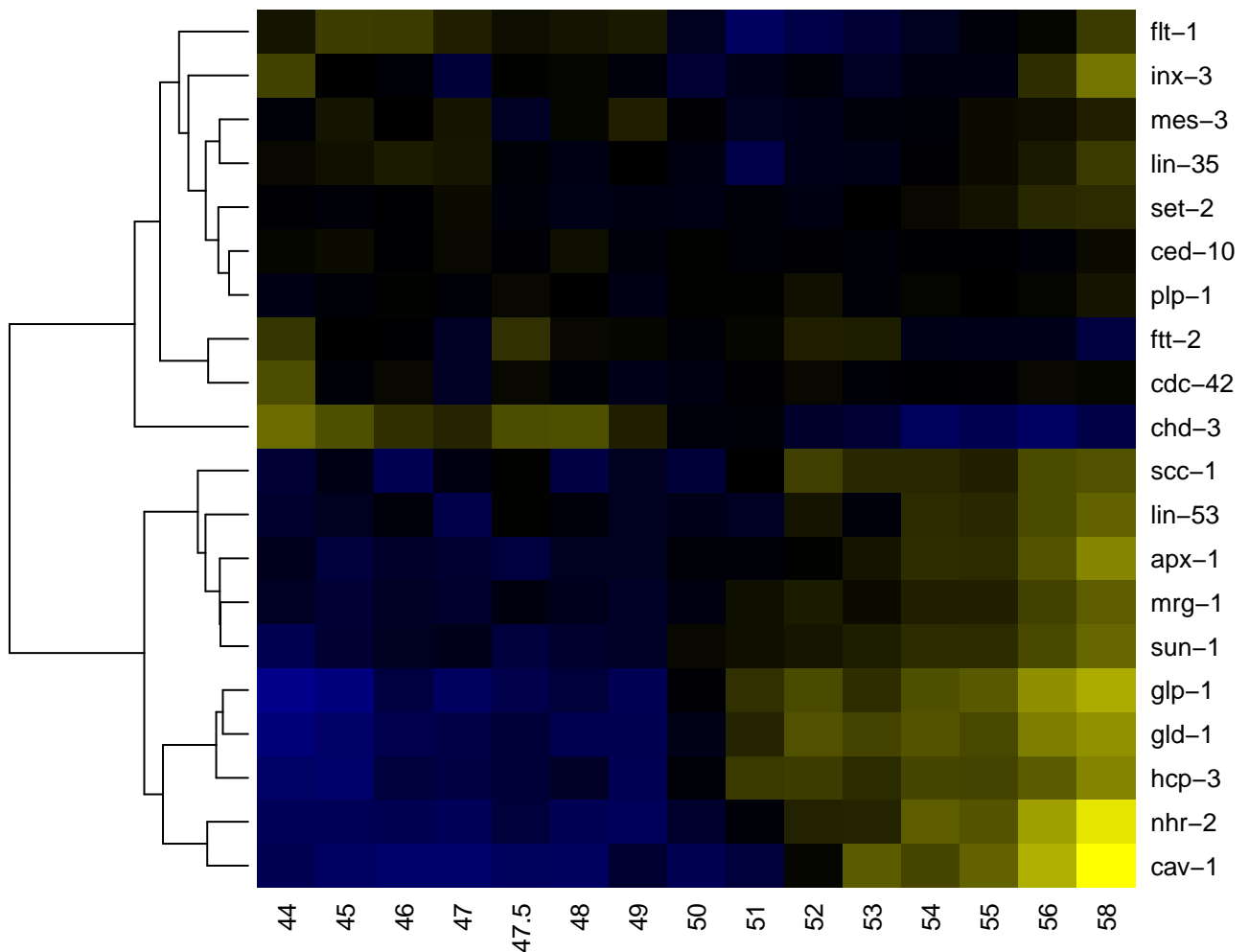

ABala

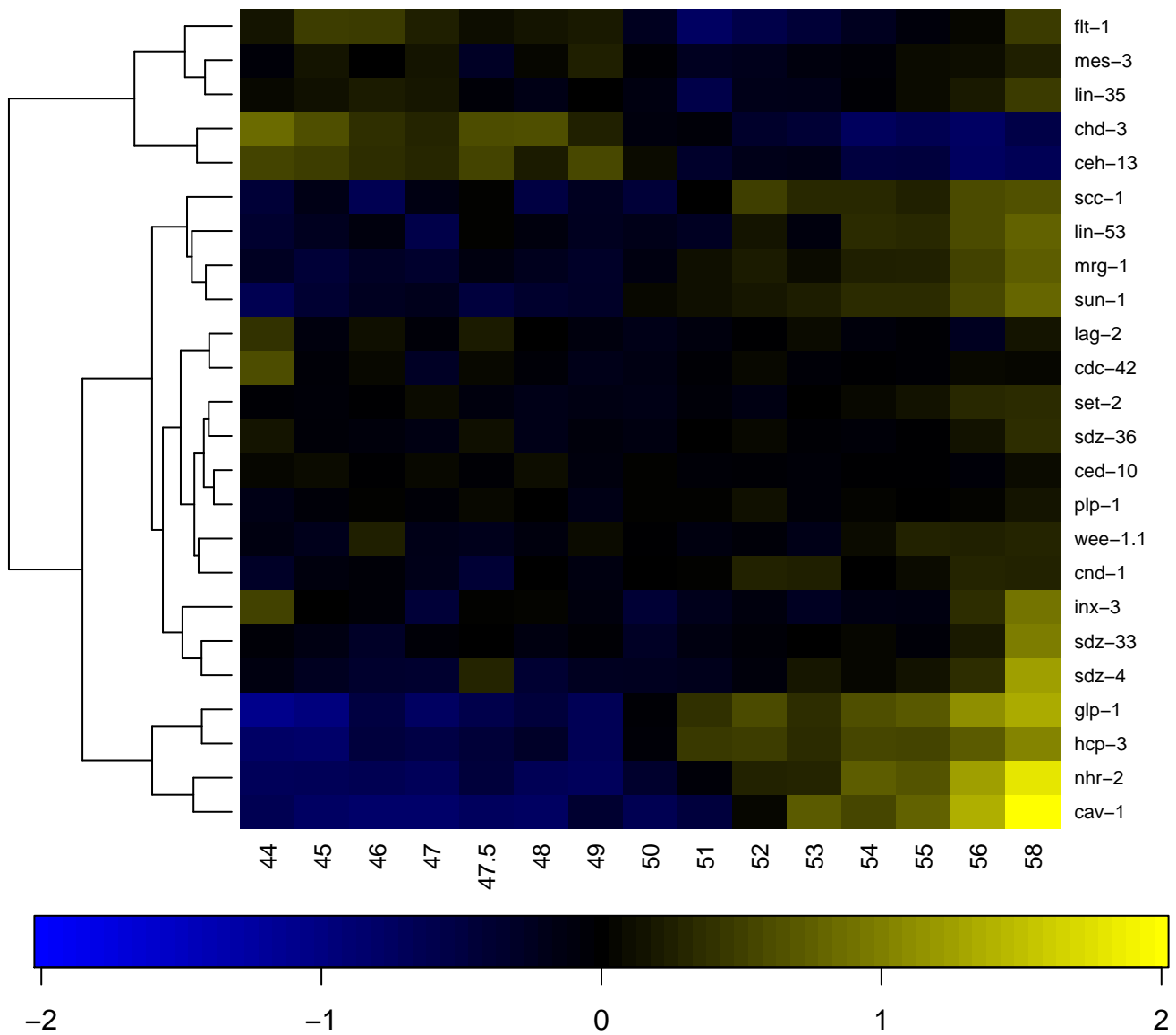

ABalaa

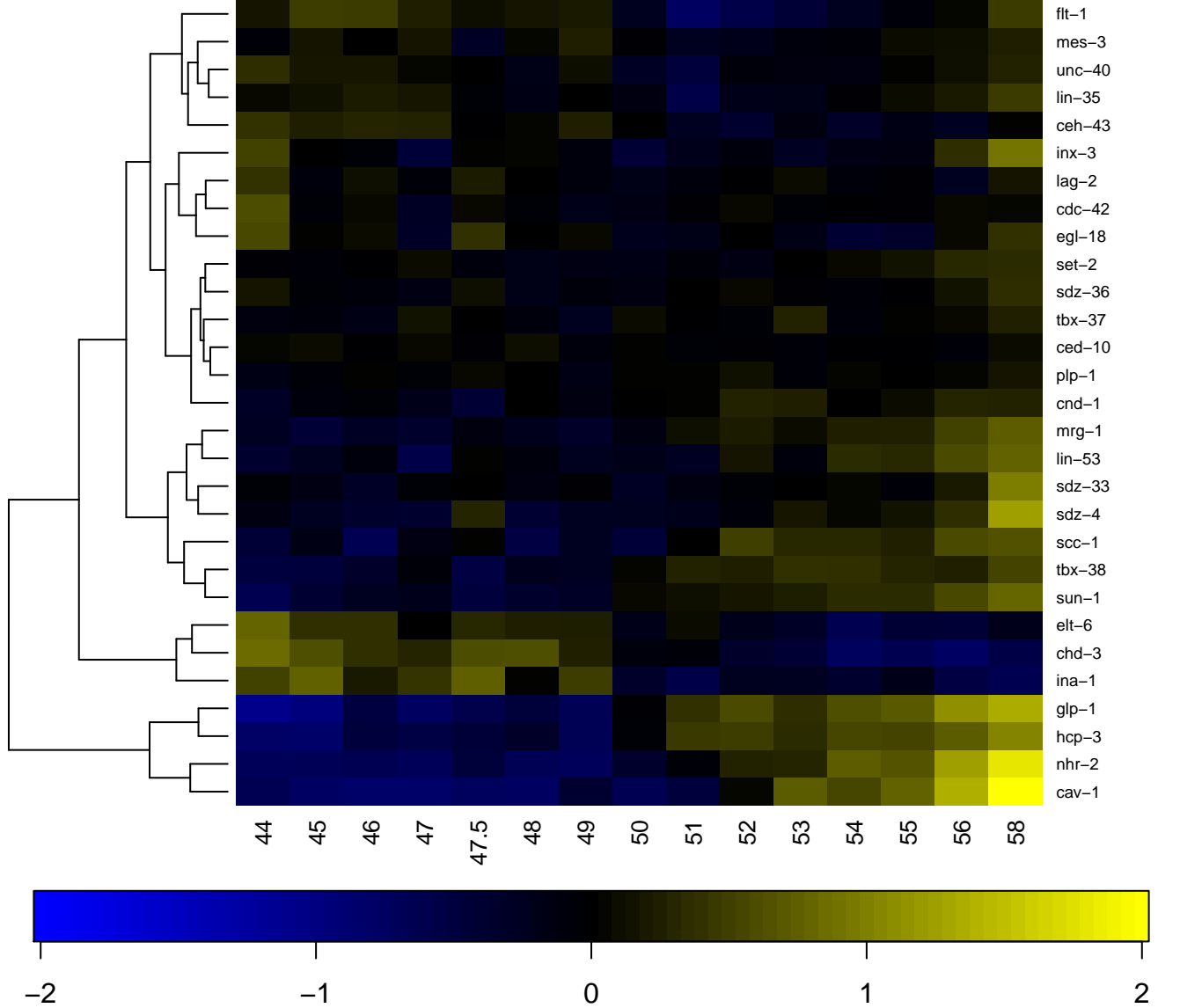

ABalaaa

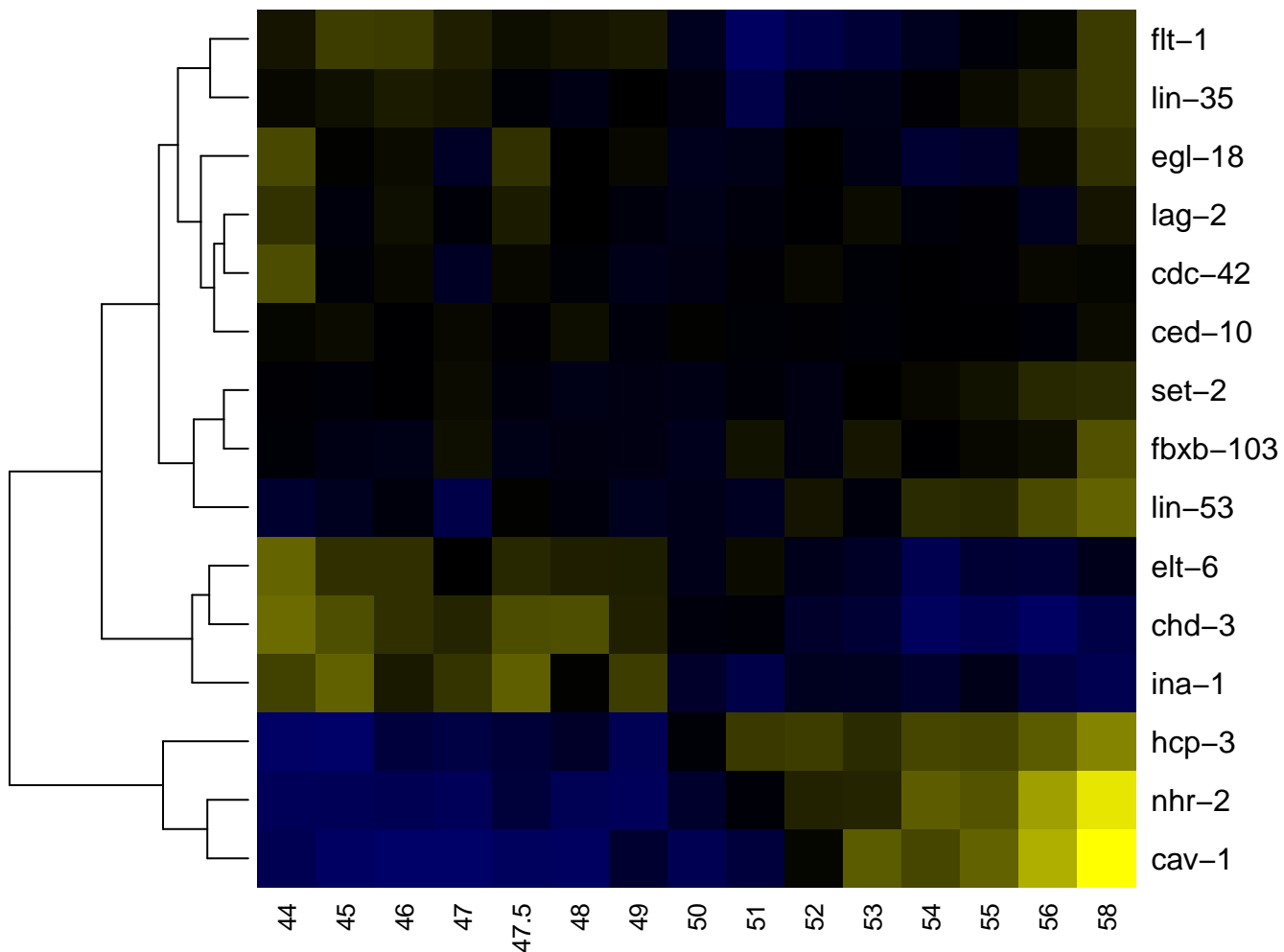

ABalaaaa

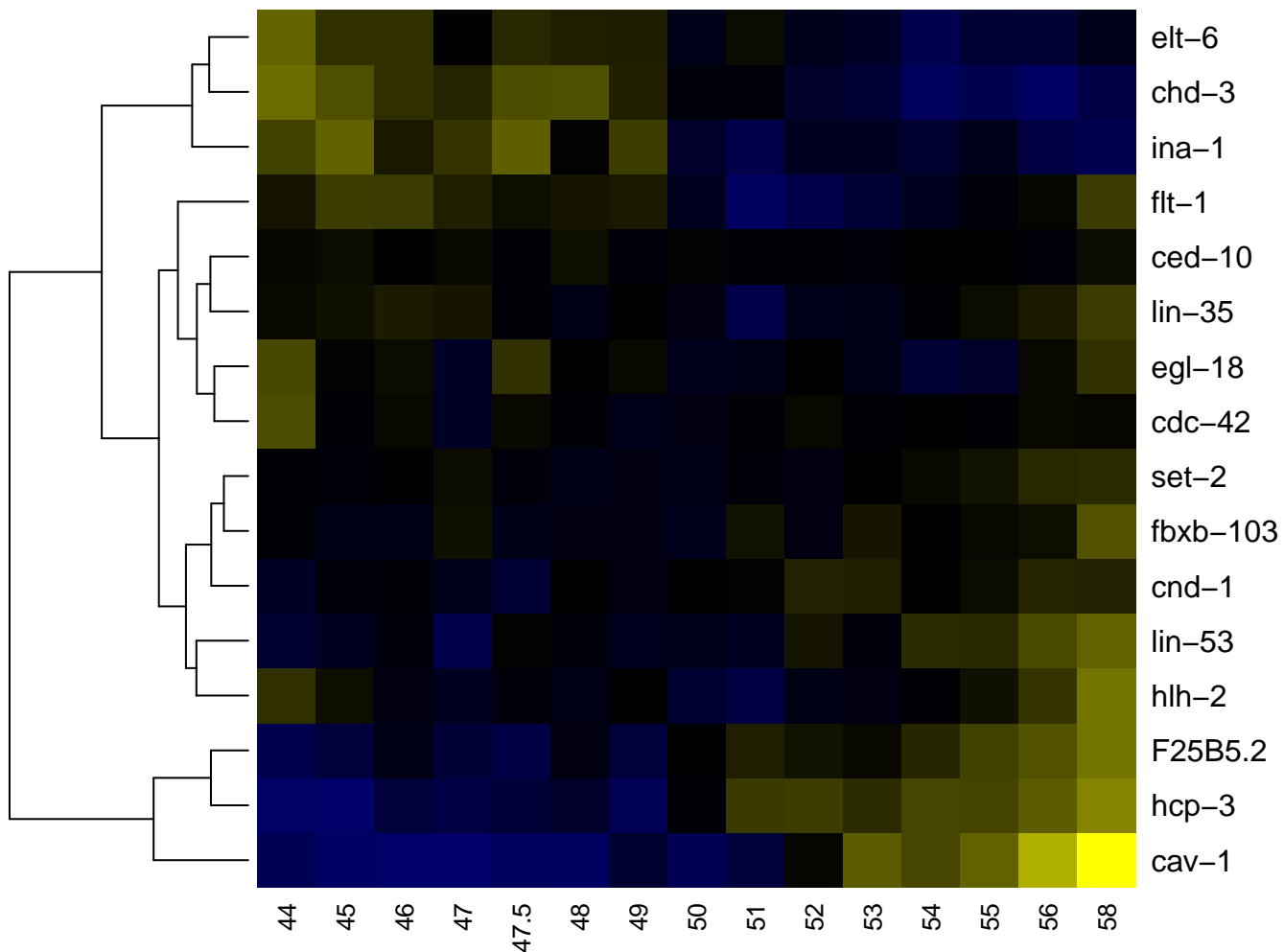

ABalaaaal

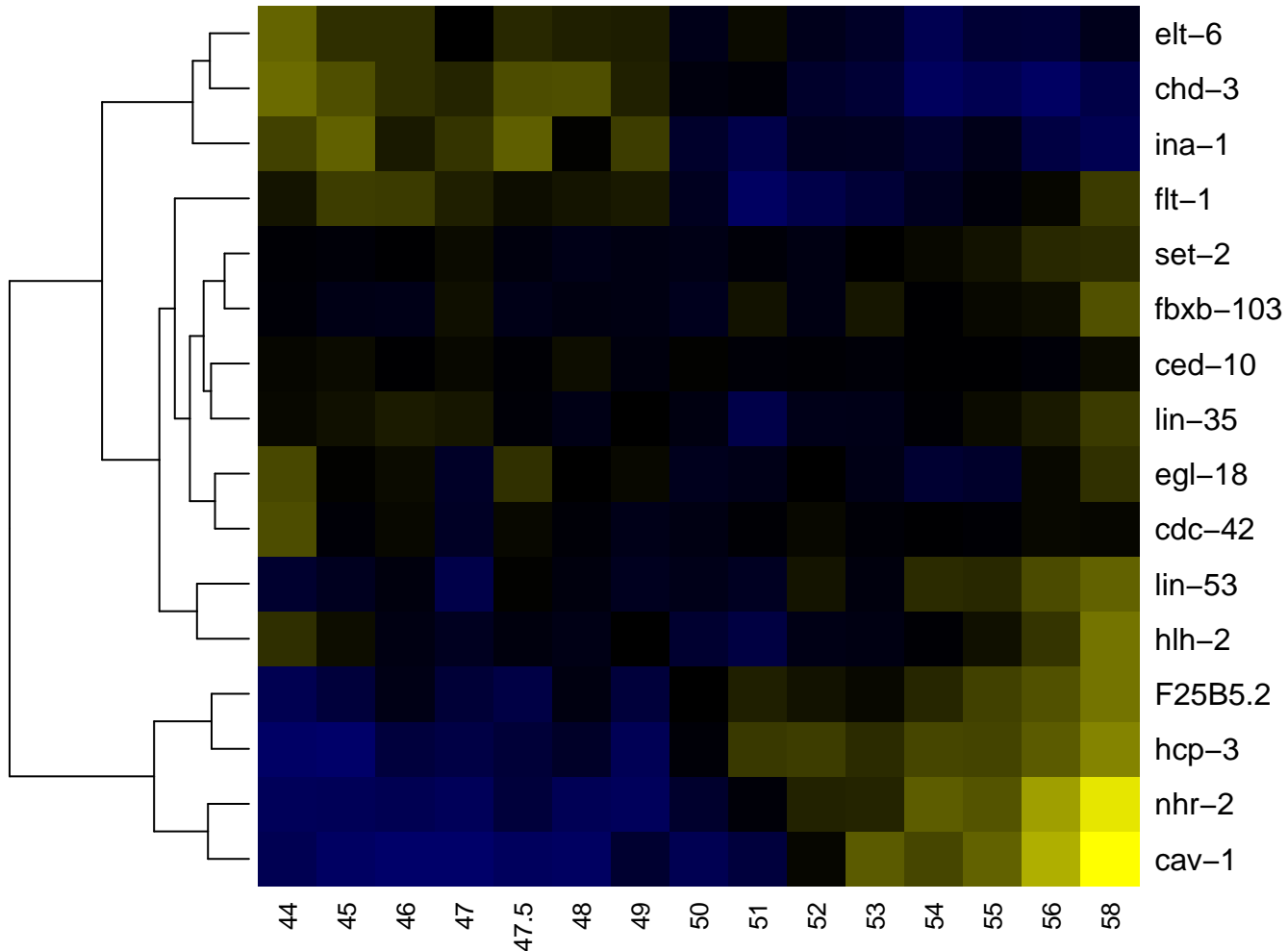

ABalaaaala

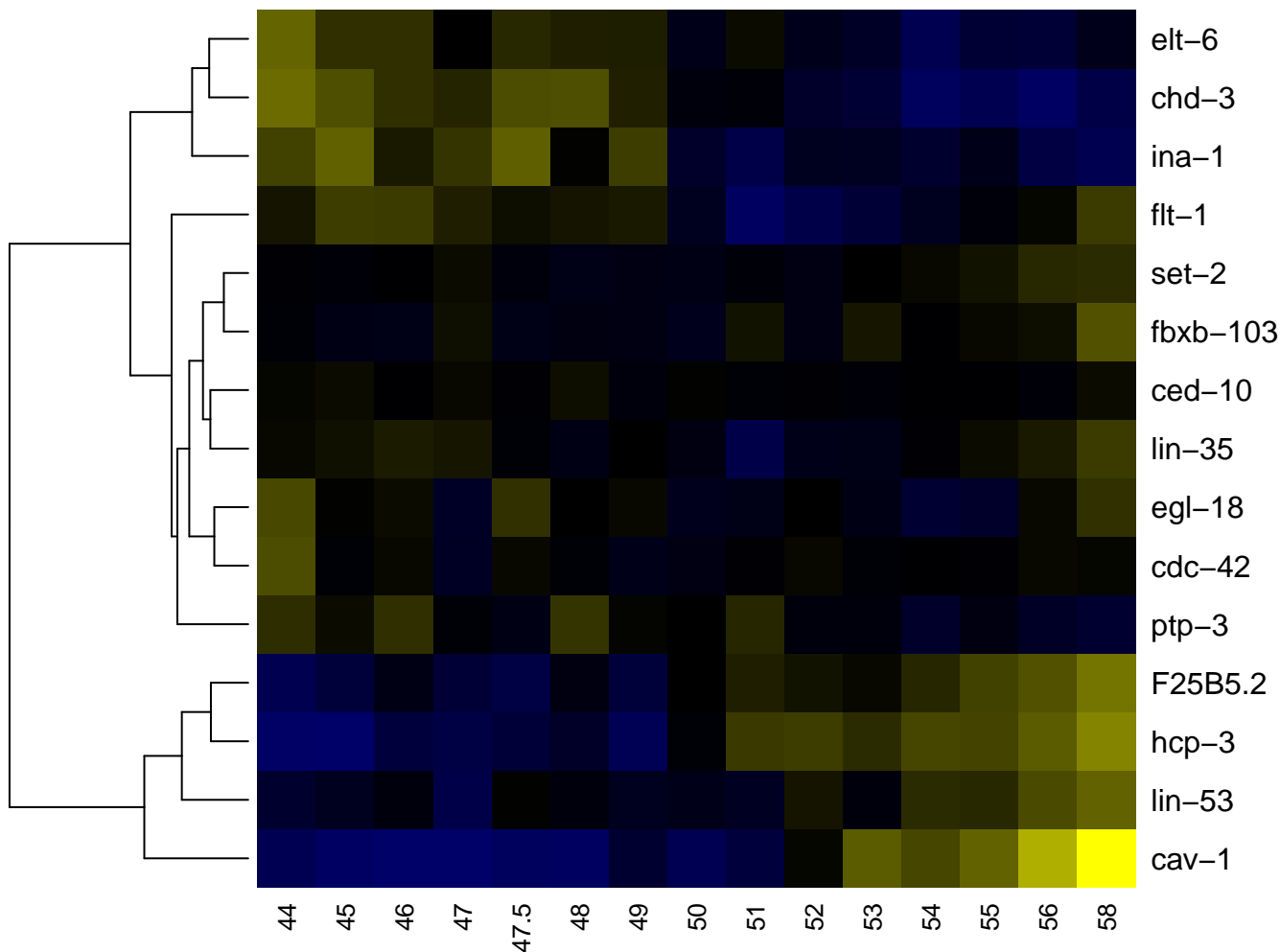

ABalaaaalar

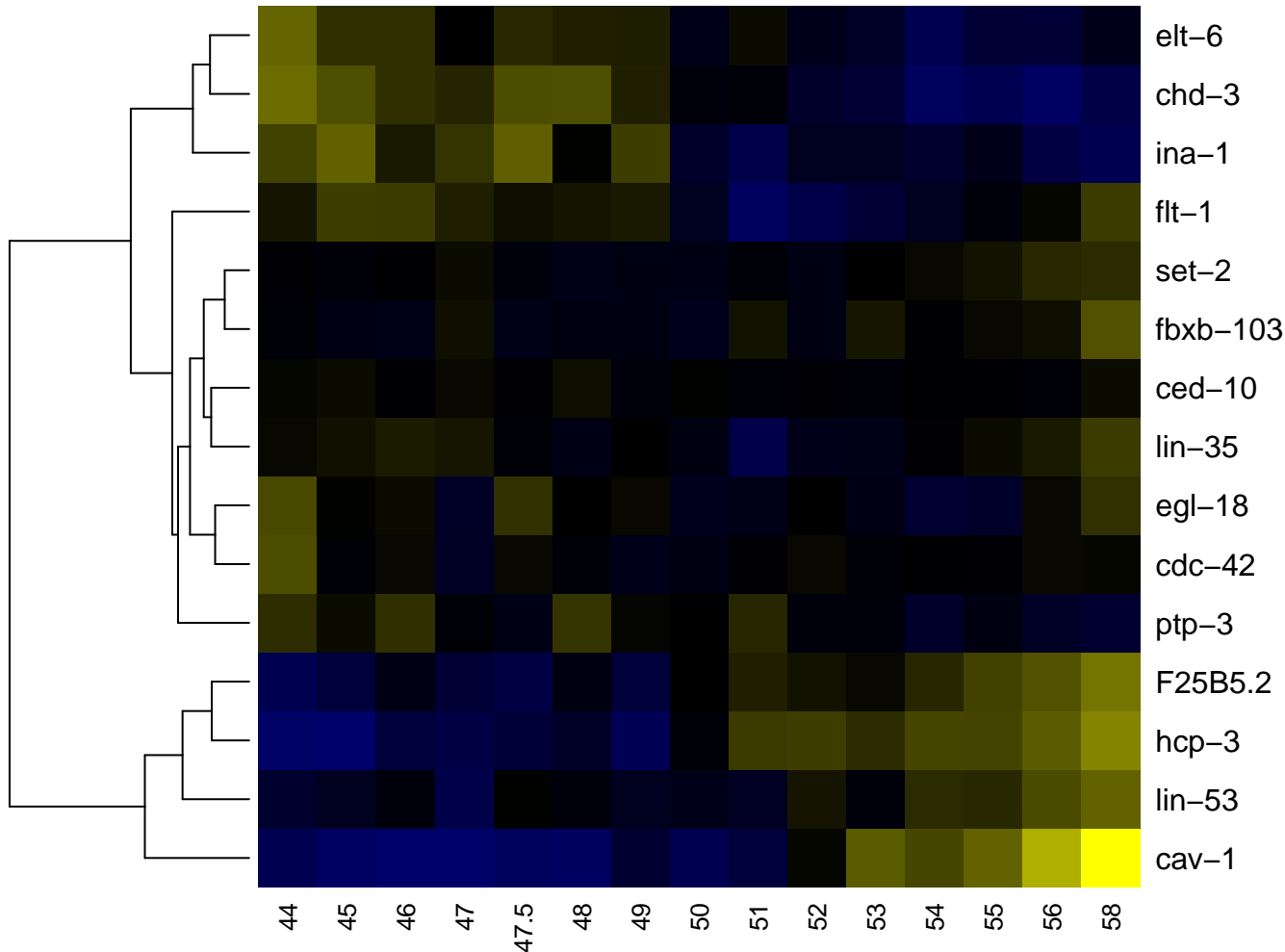

ABalaaaalpa

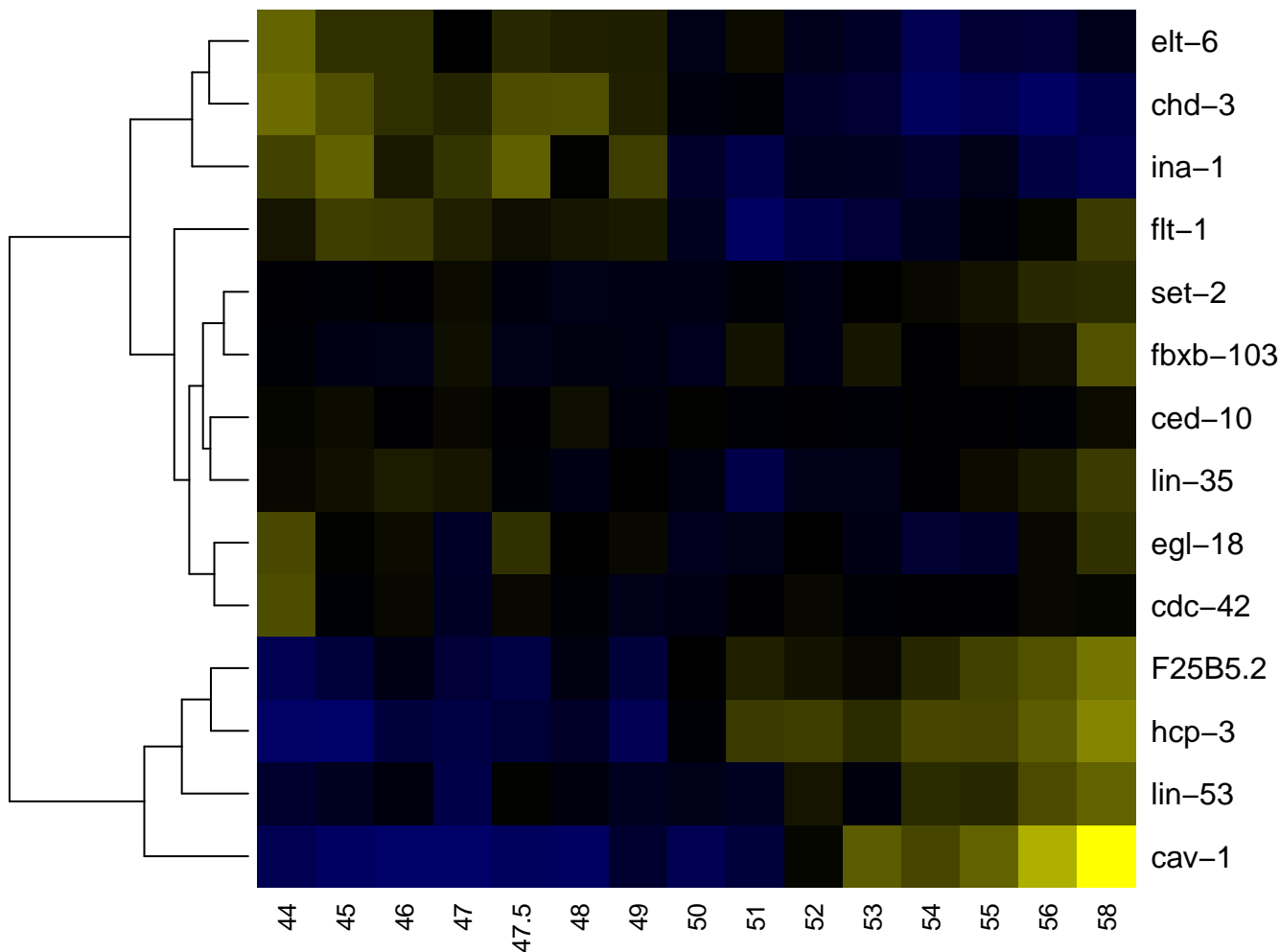

ABalaaar

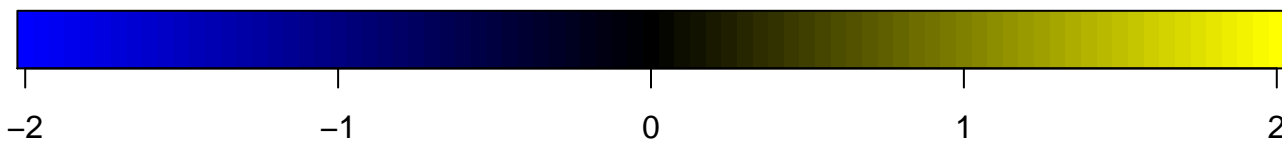
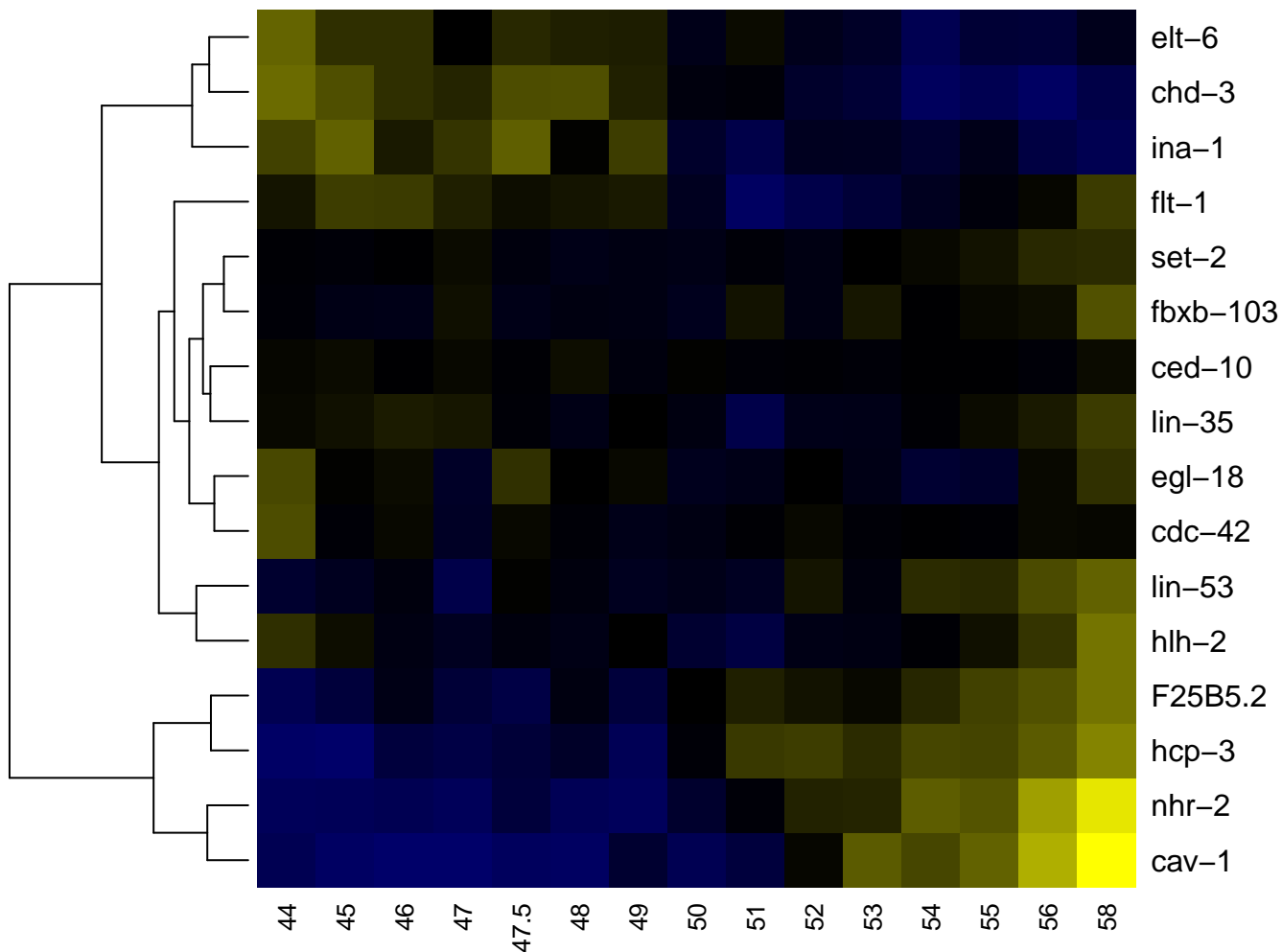

ABalaaari

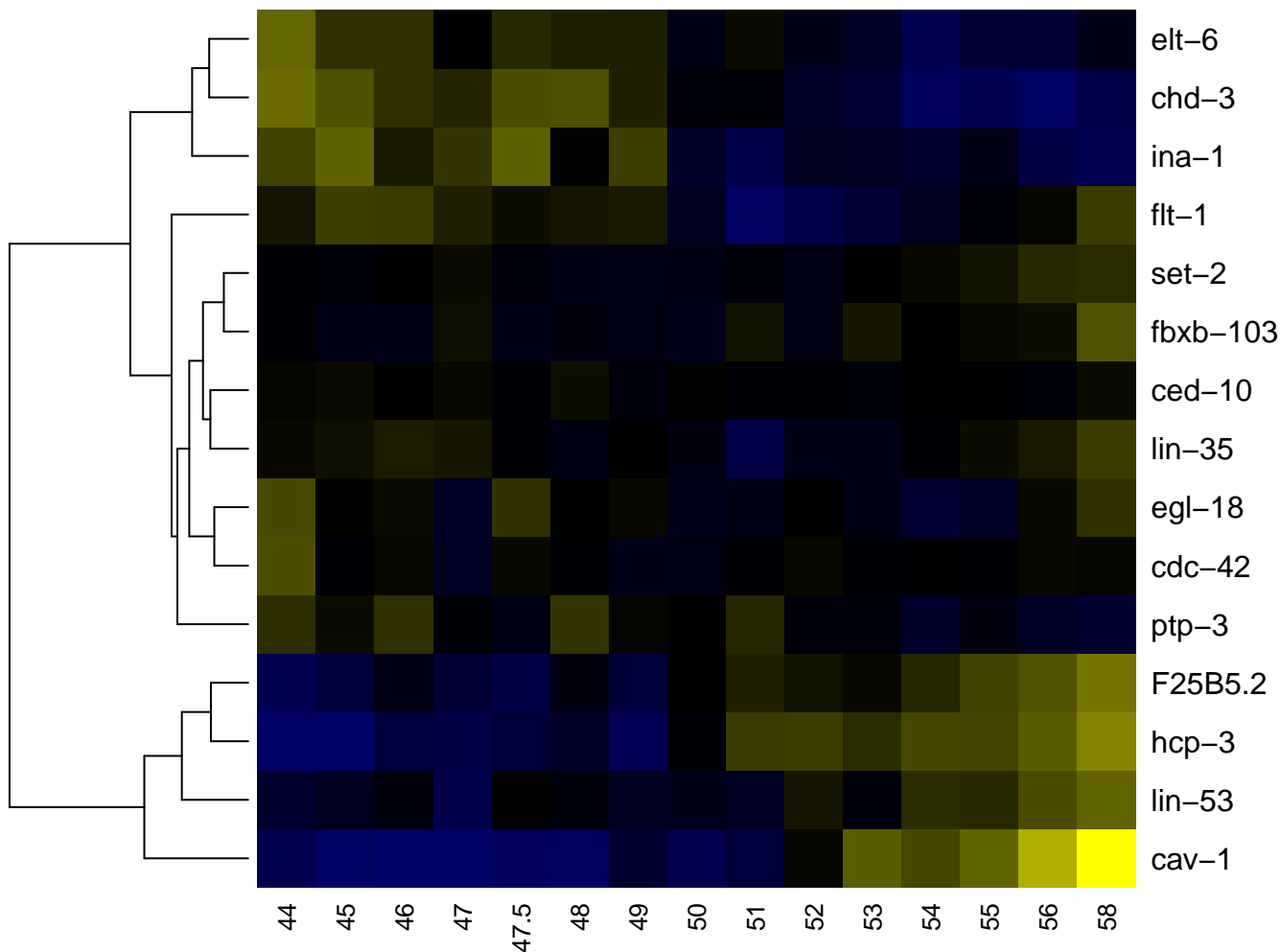

ABalaaaarr

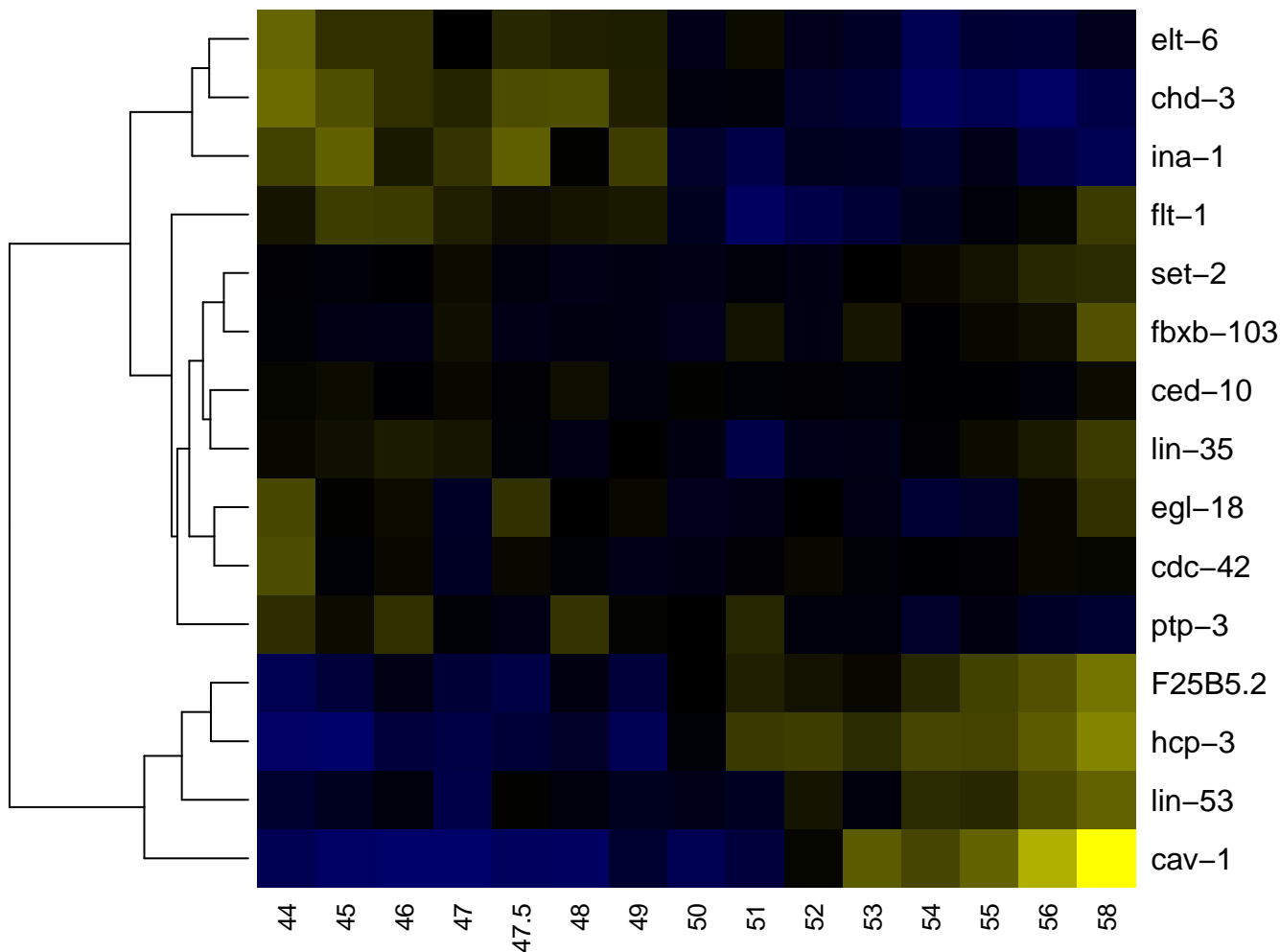

ABalaaarra

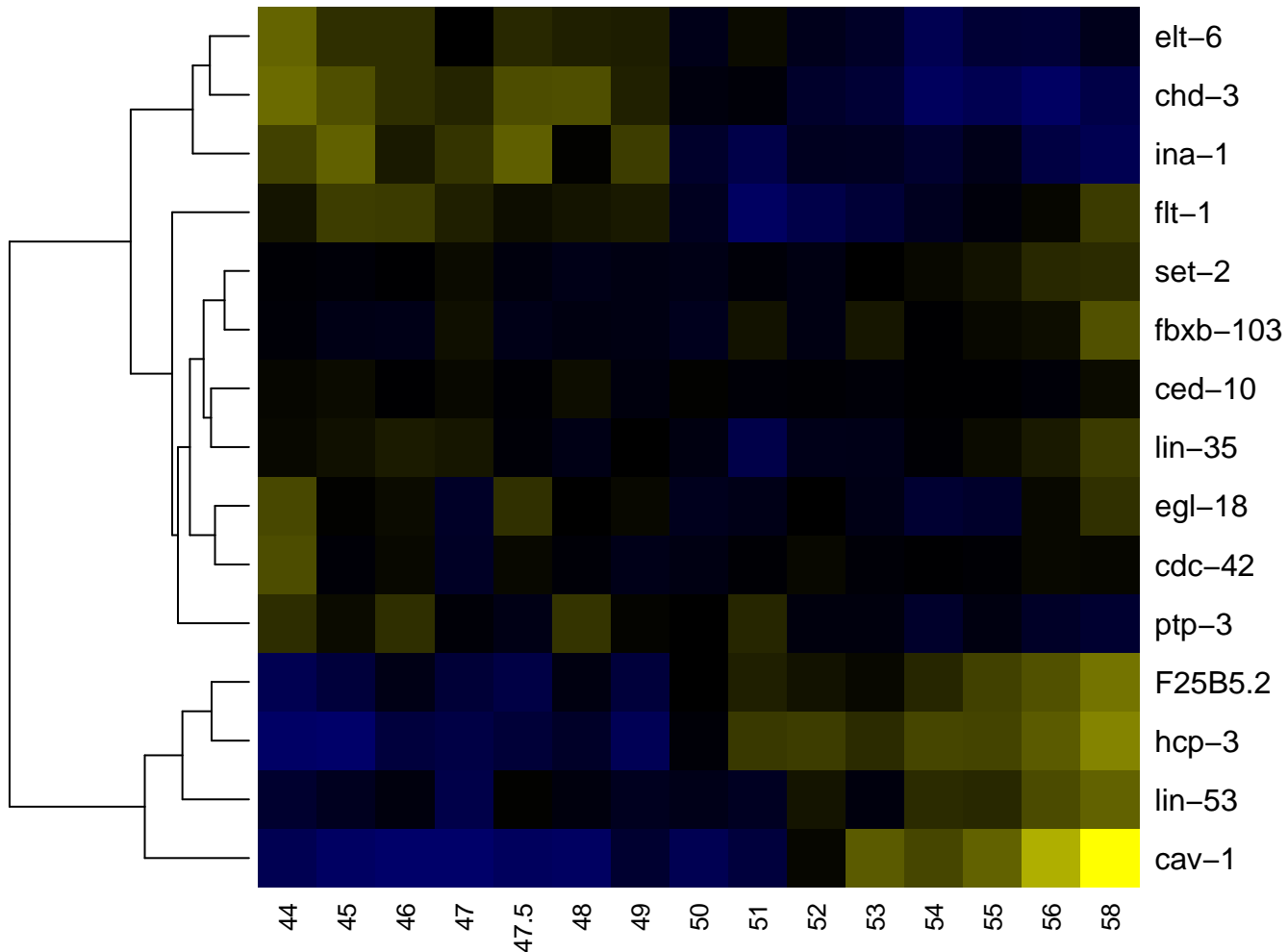

ABalaaap

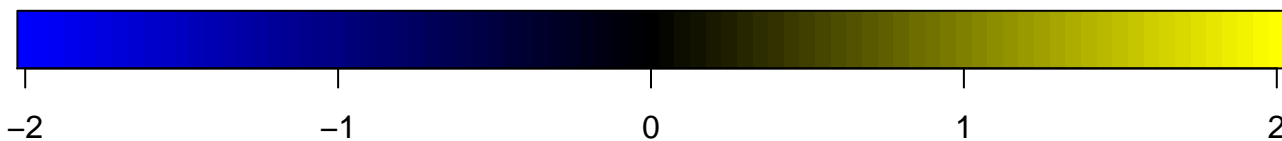
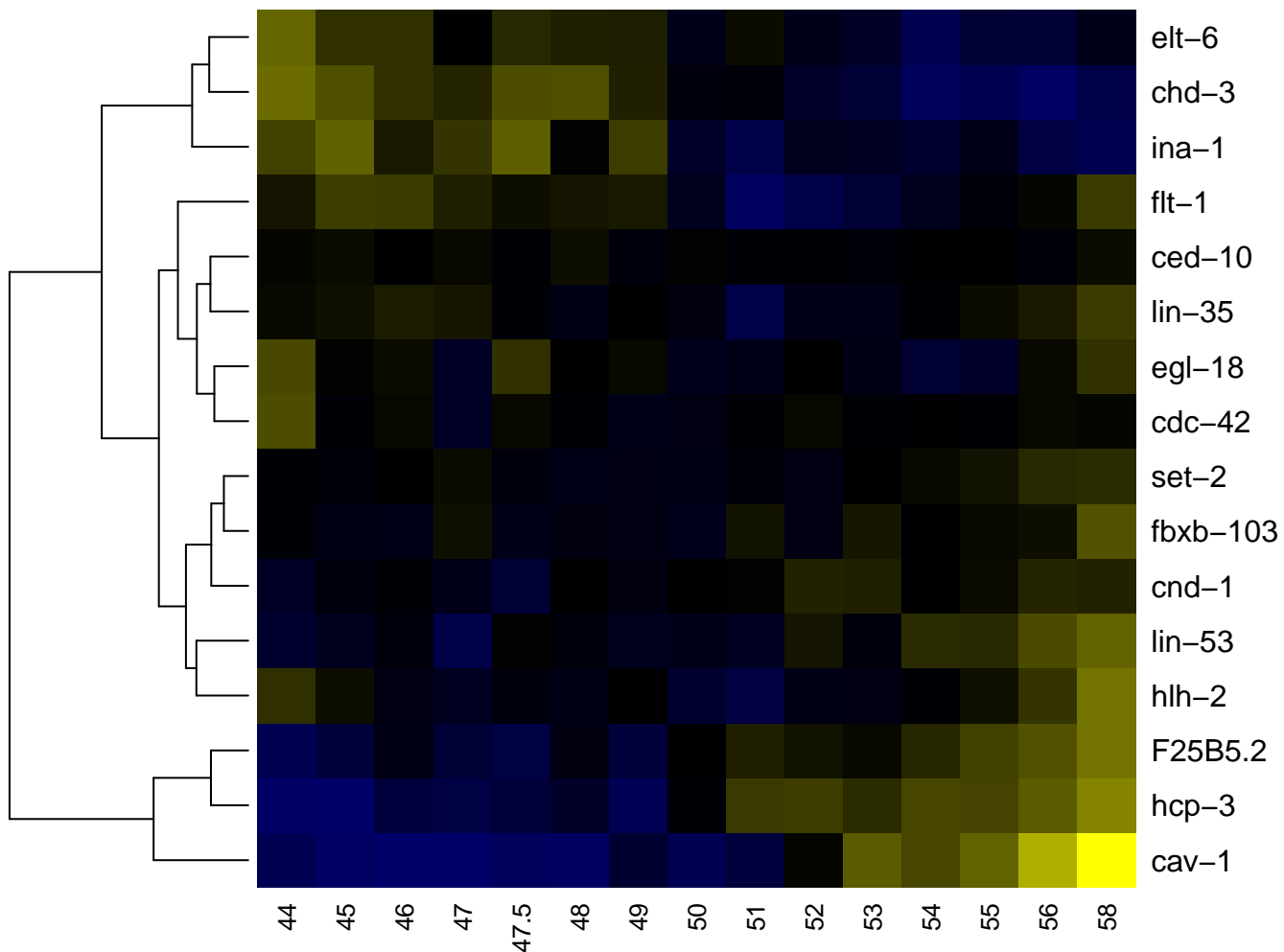

ABalaaapa

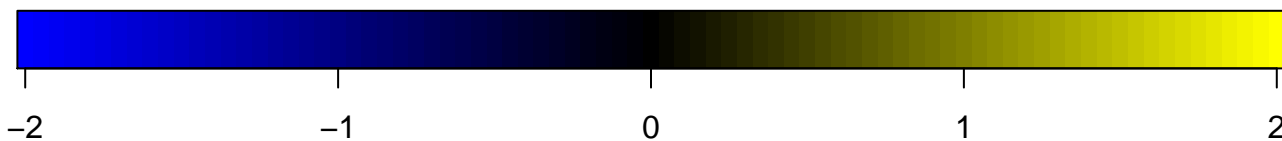
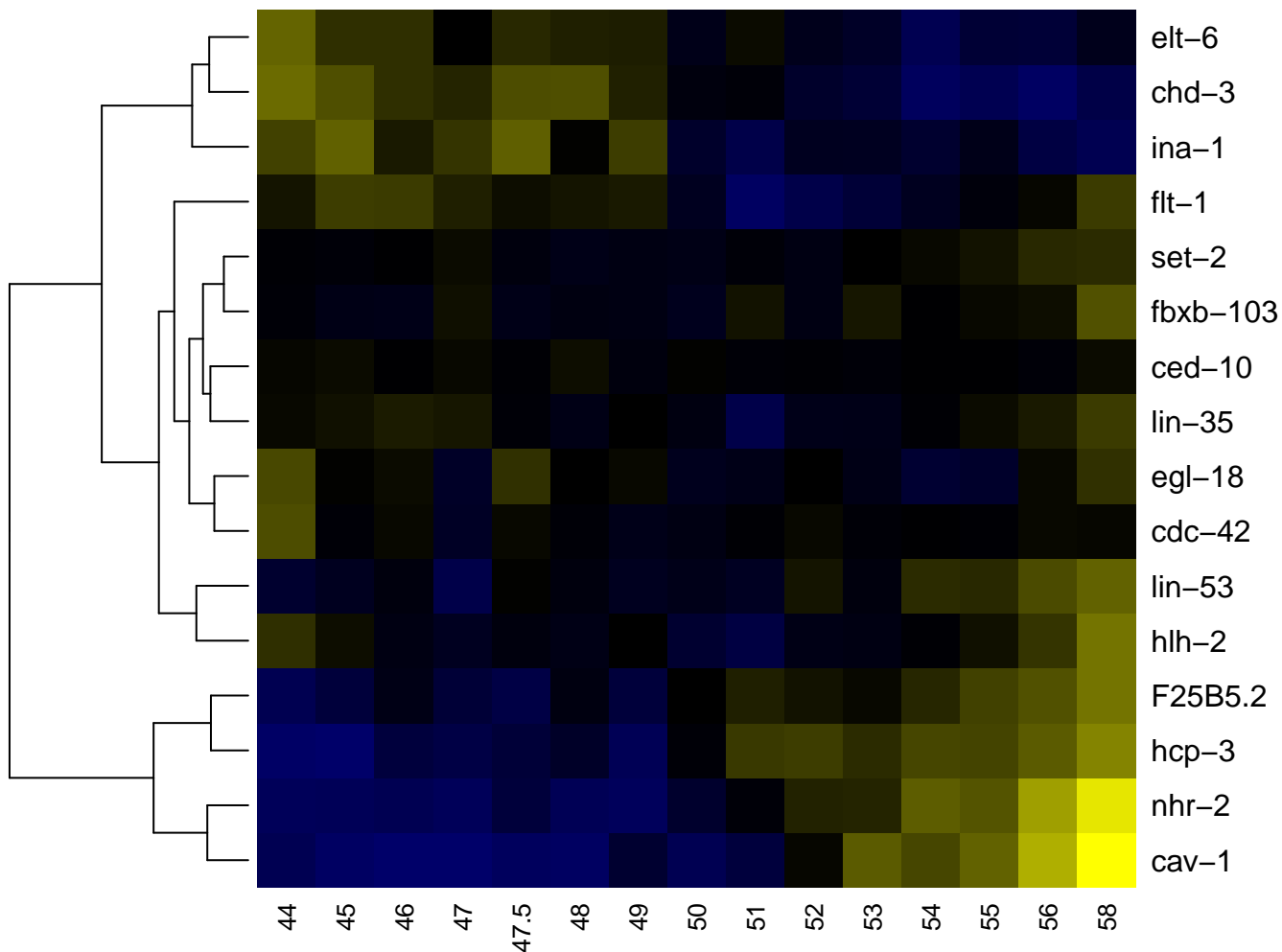

ABalaaapal

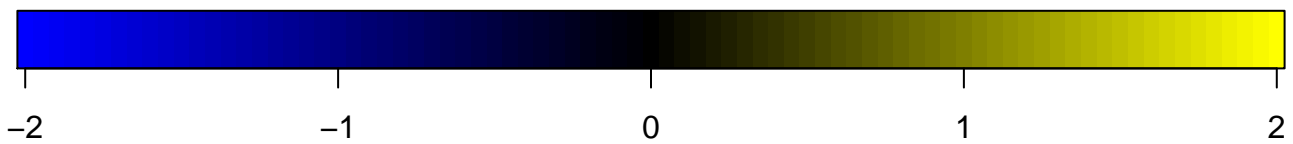
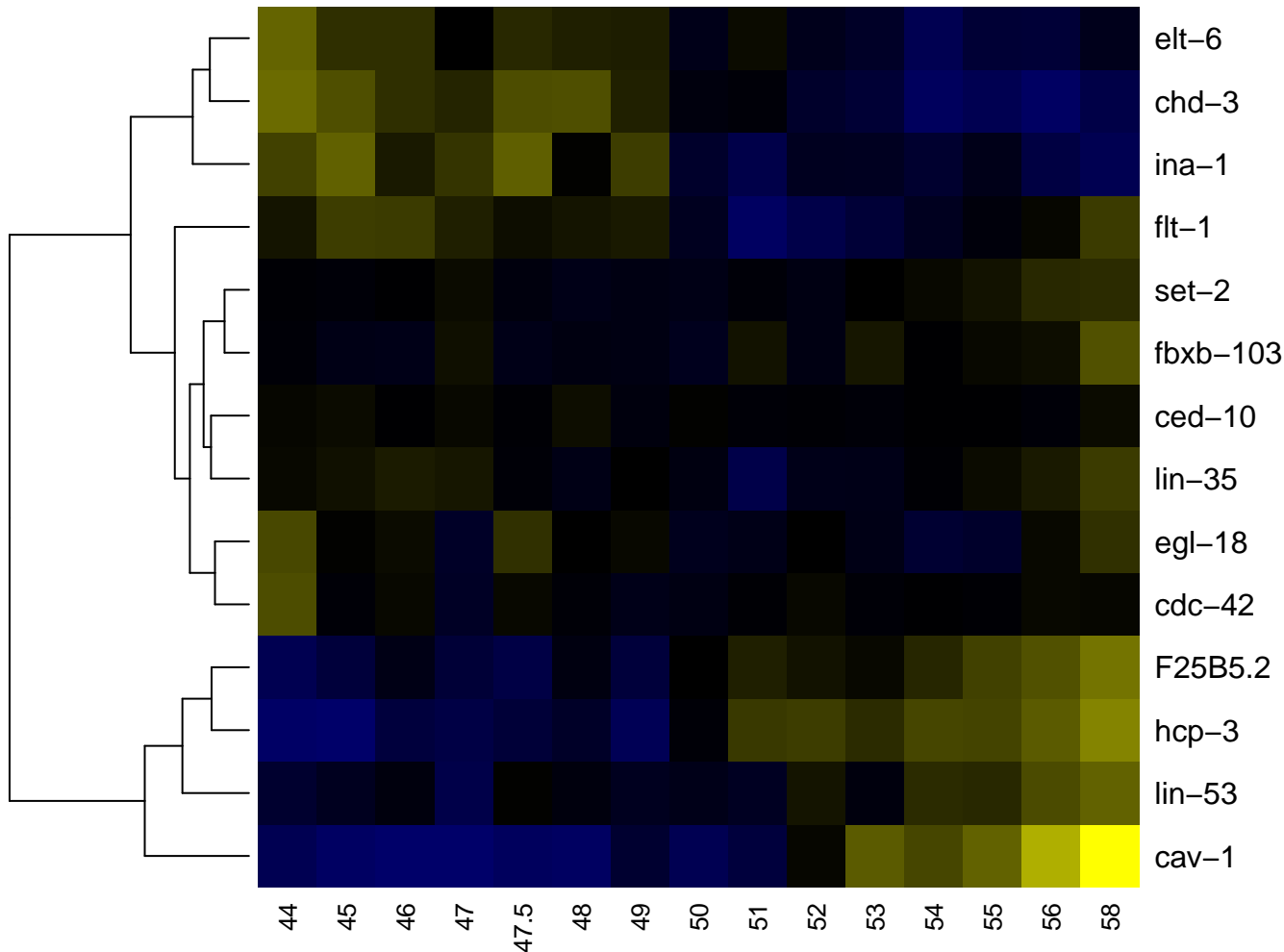

ABalaaapar

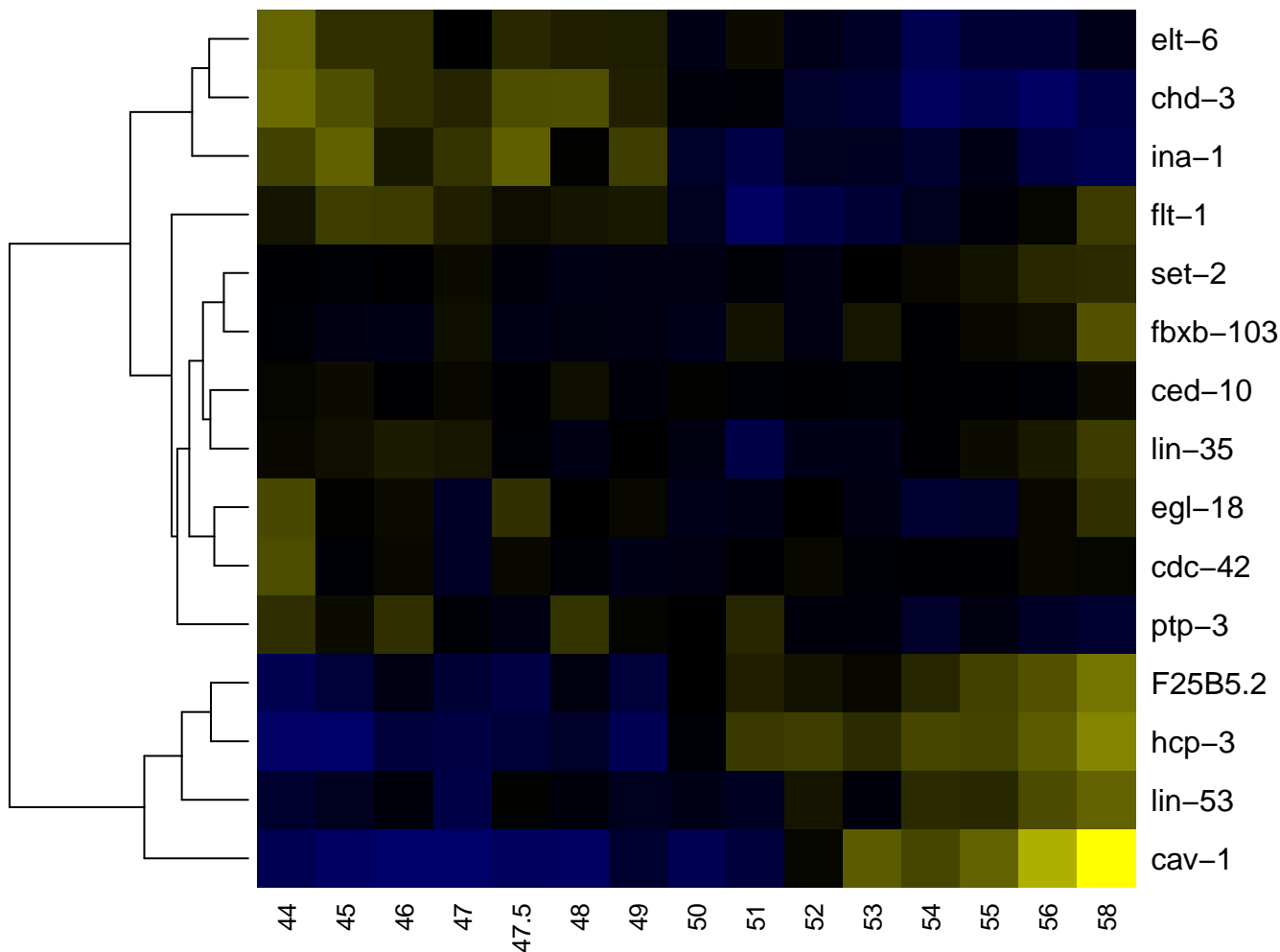

ABalaaapar1

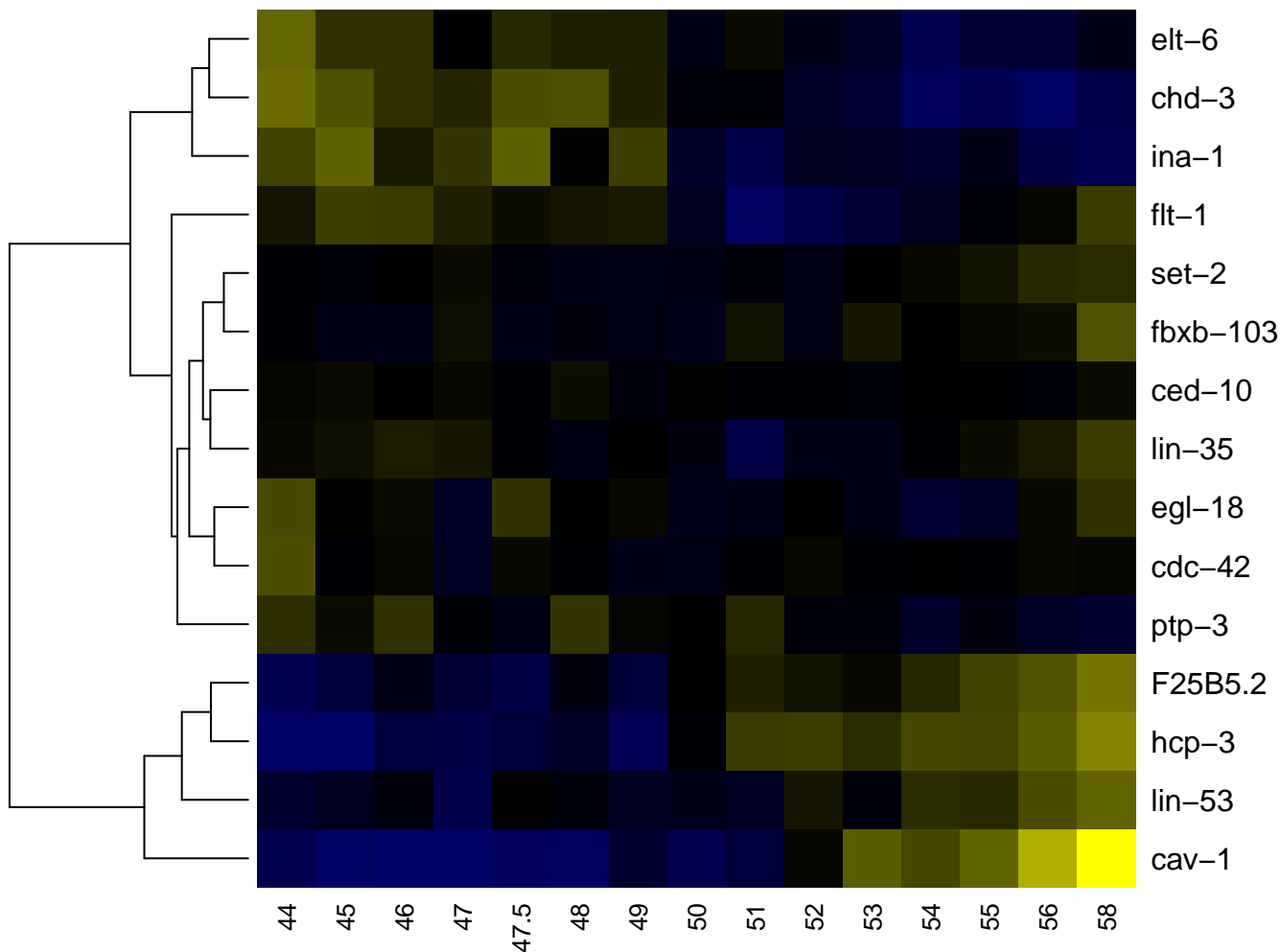

ABalaaapp

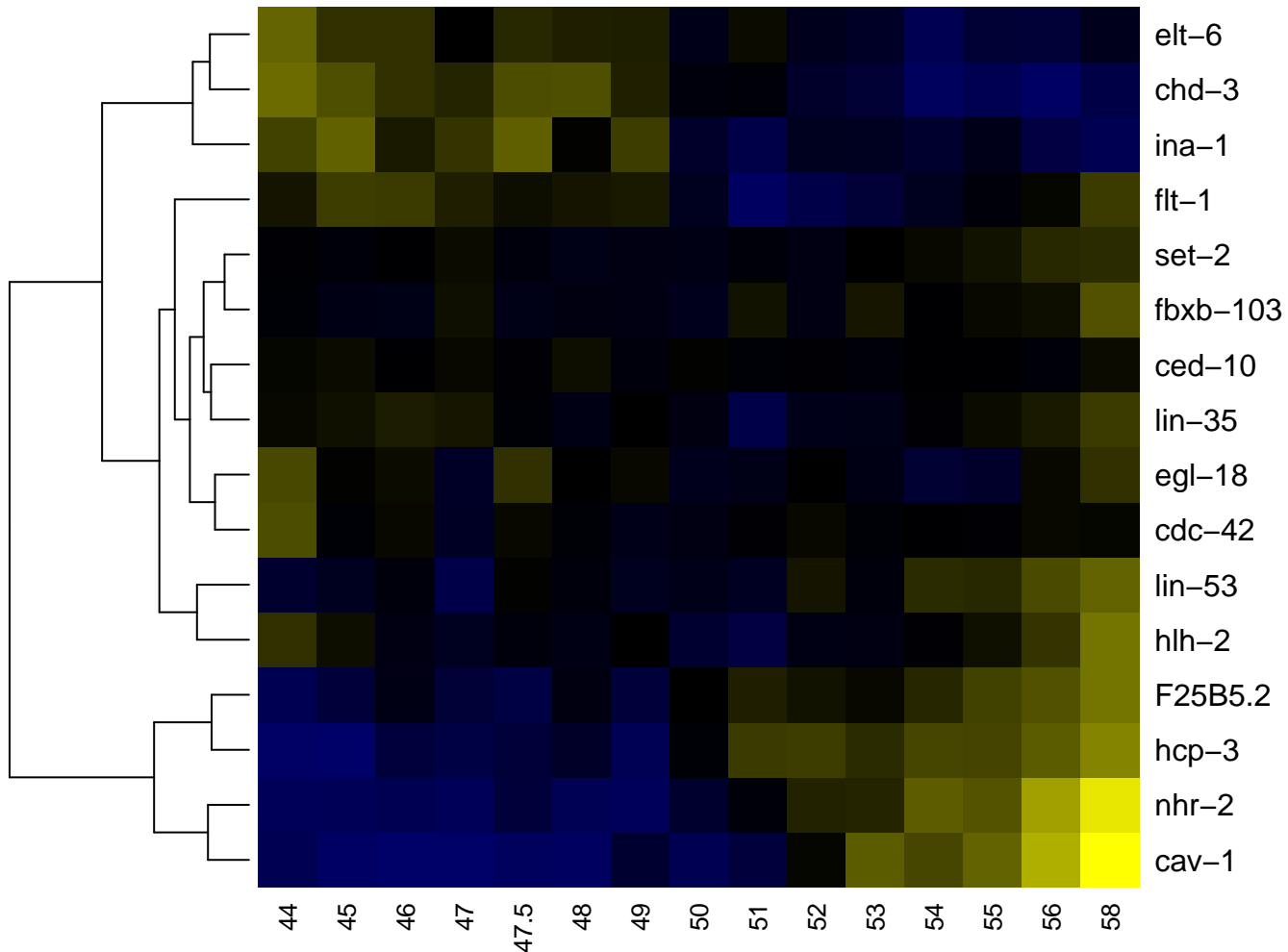

ABalaaappi

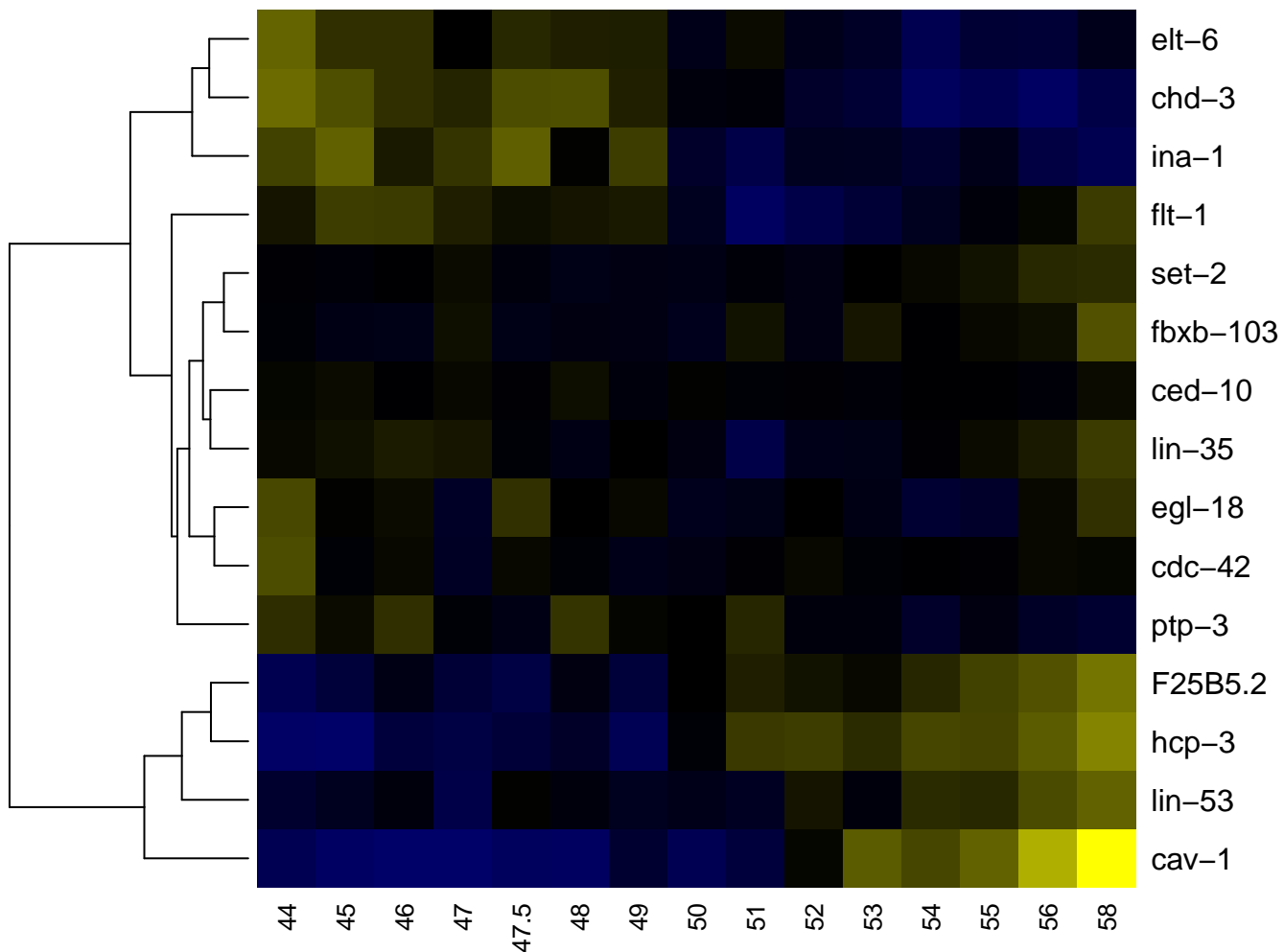

ABalaaapplr

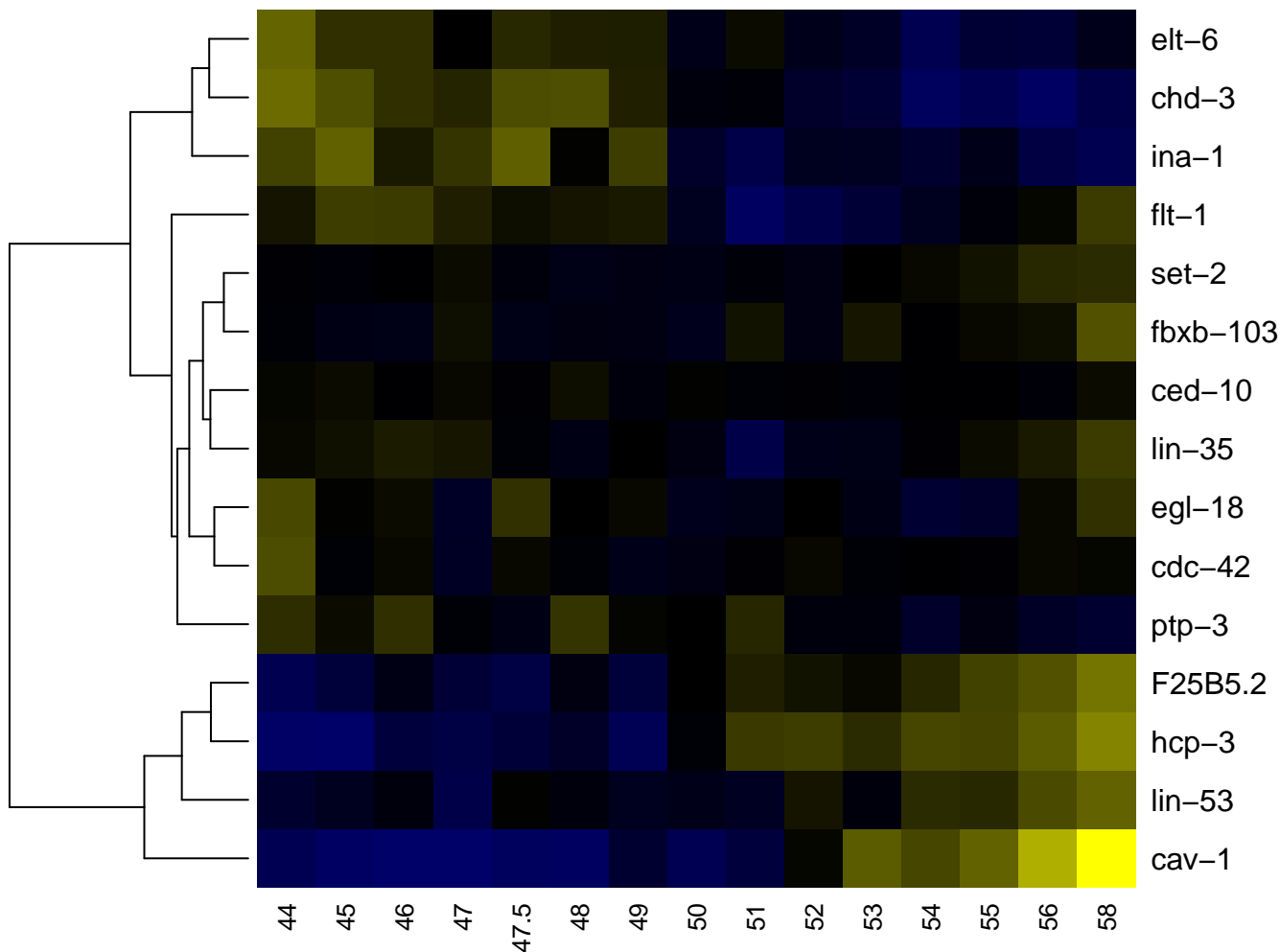

ABalaaappr

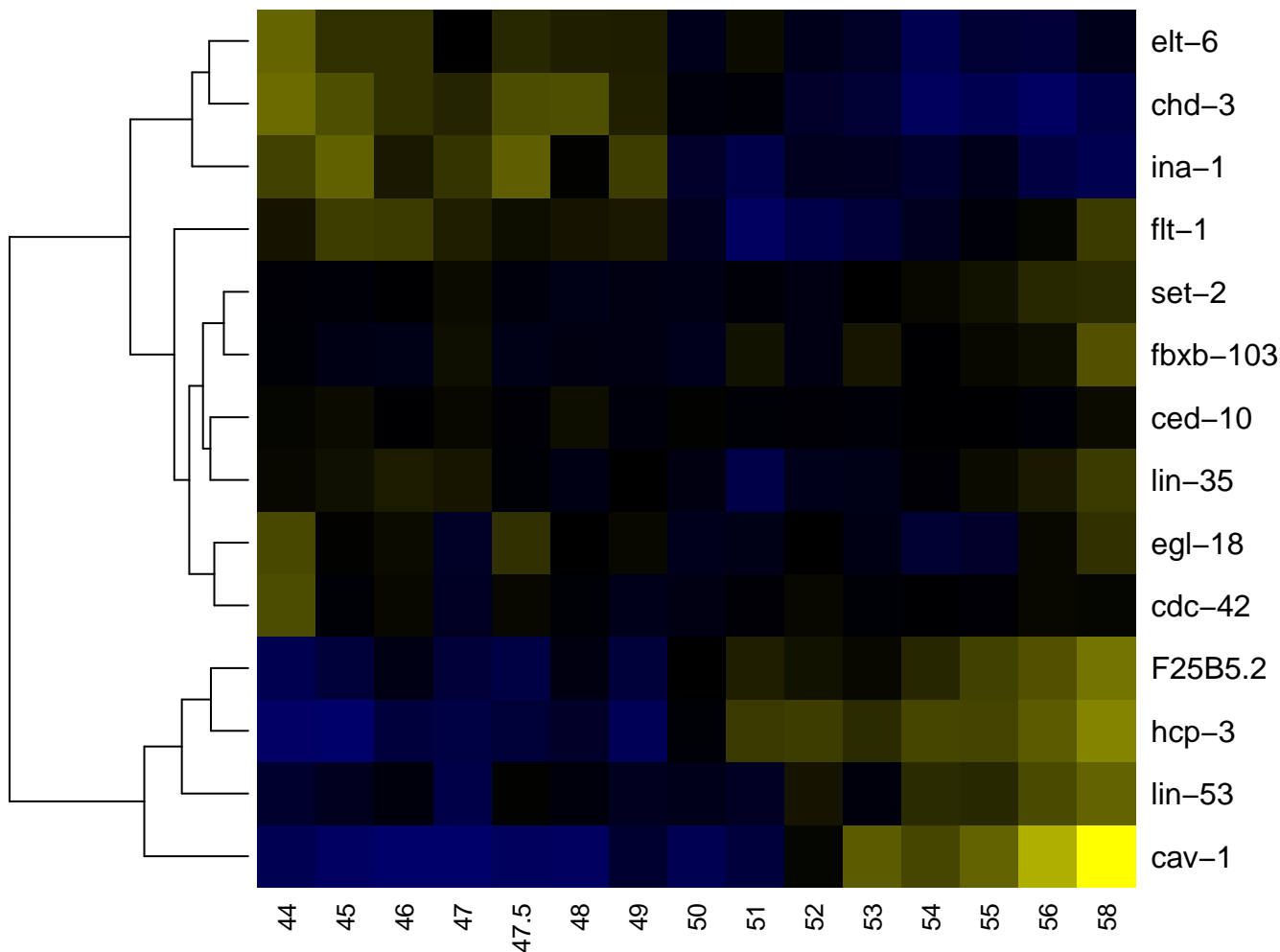

ABalaap

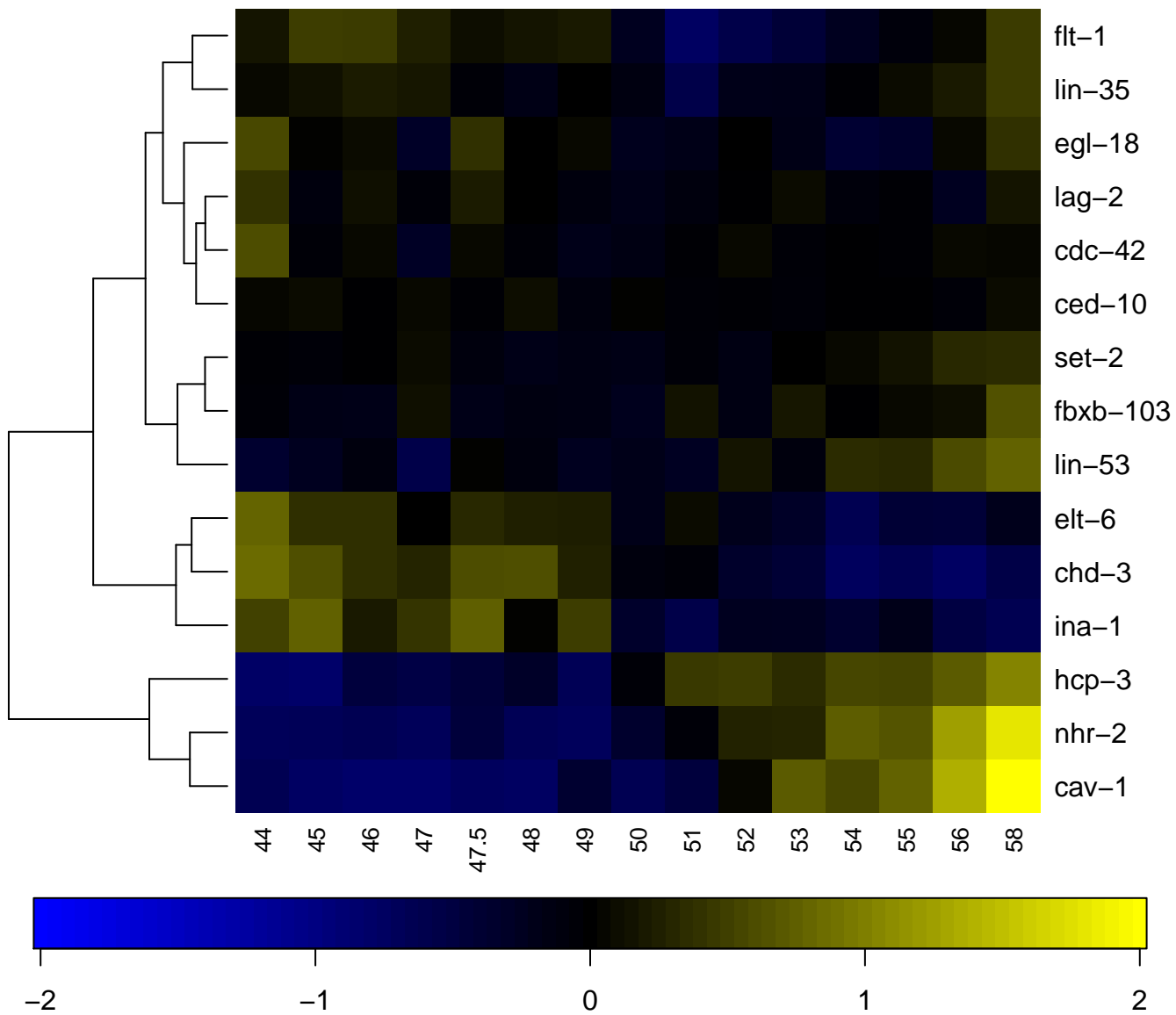

ABalaapa

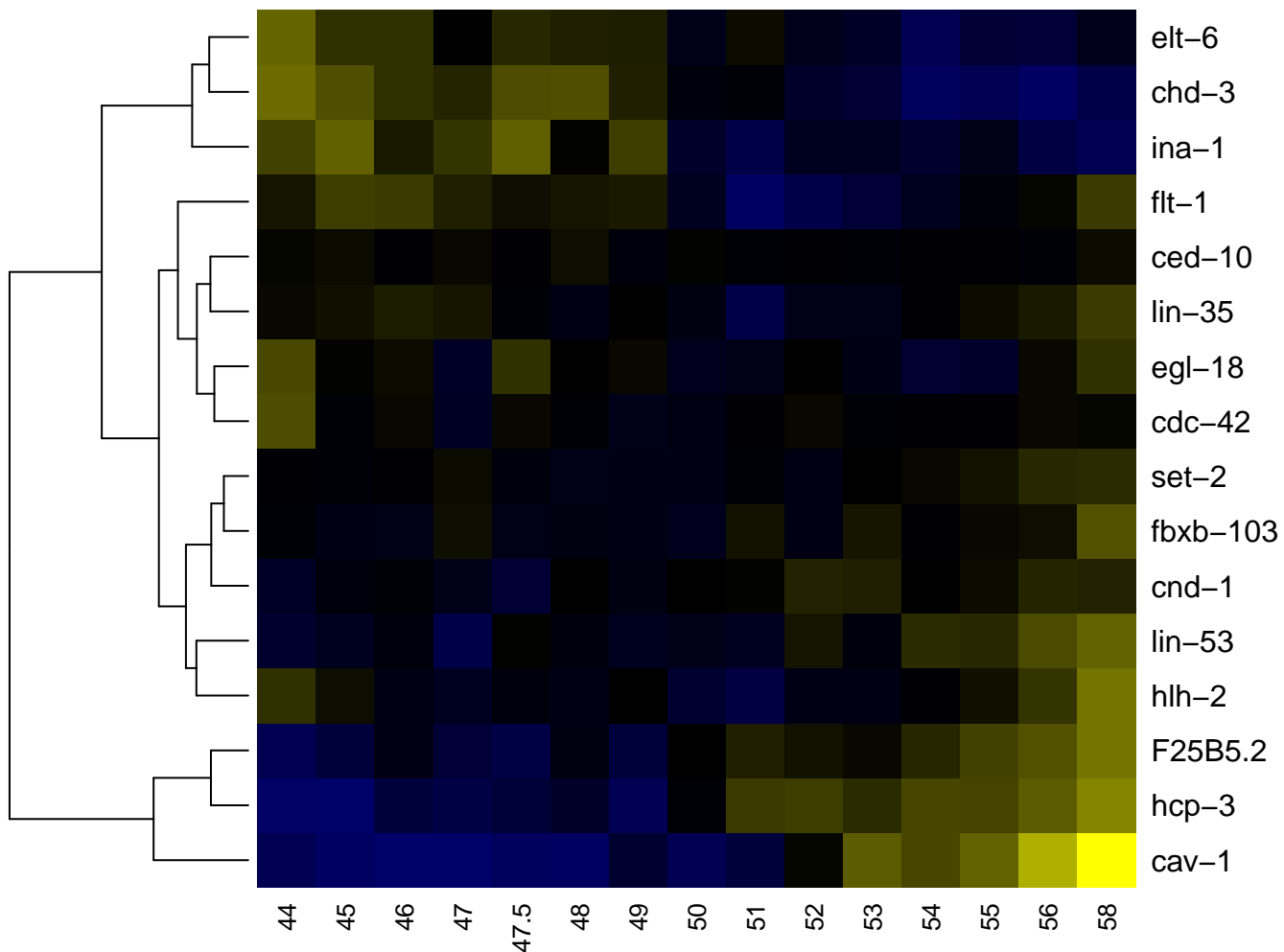

ABalaapaa

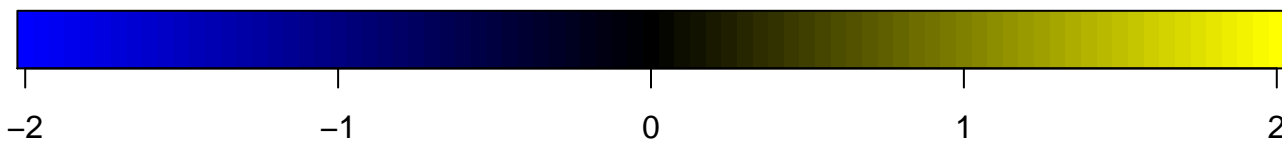
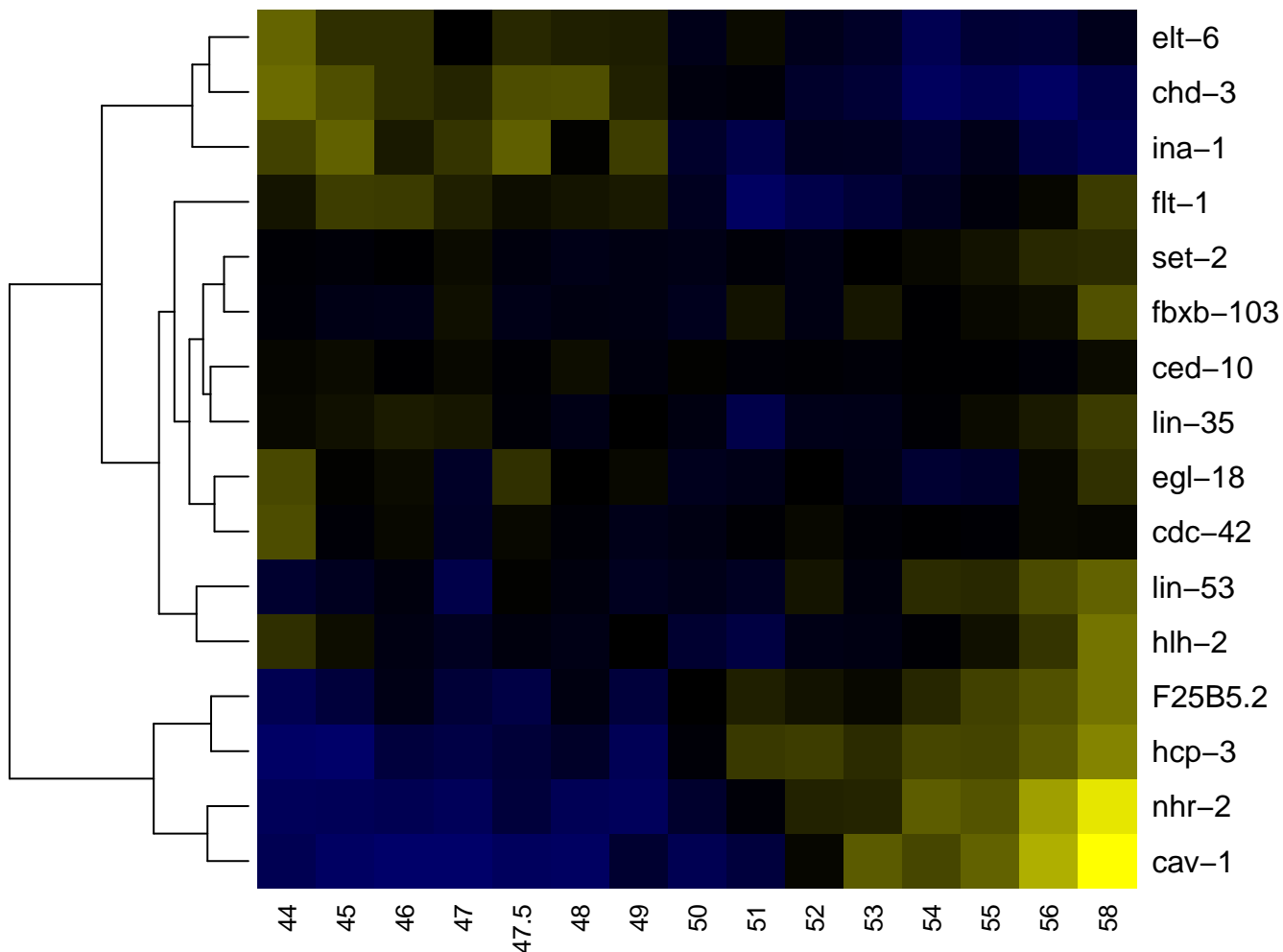

ABalaapaaa

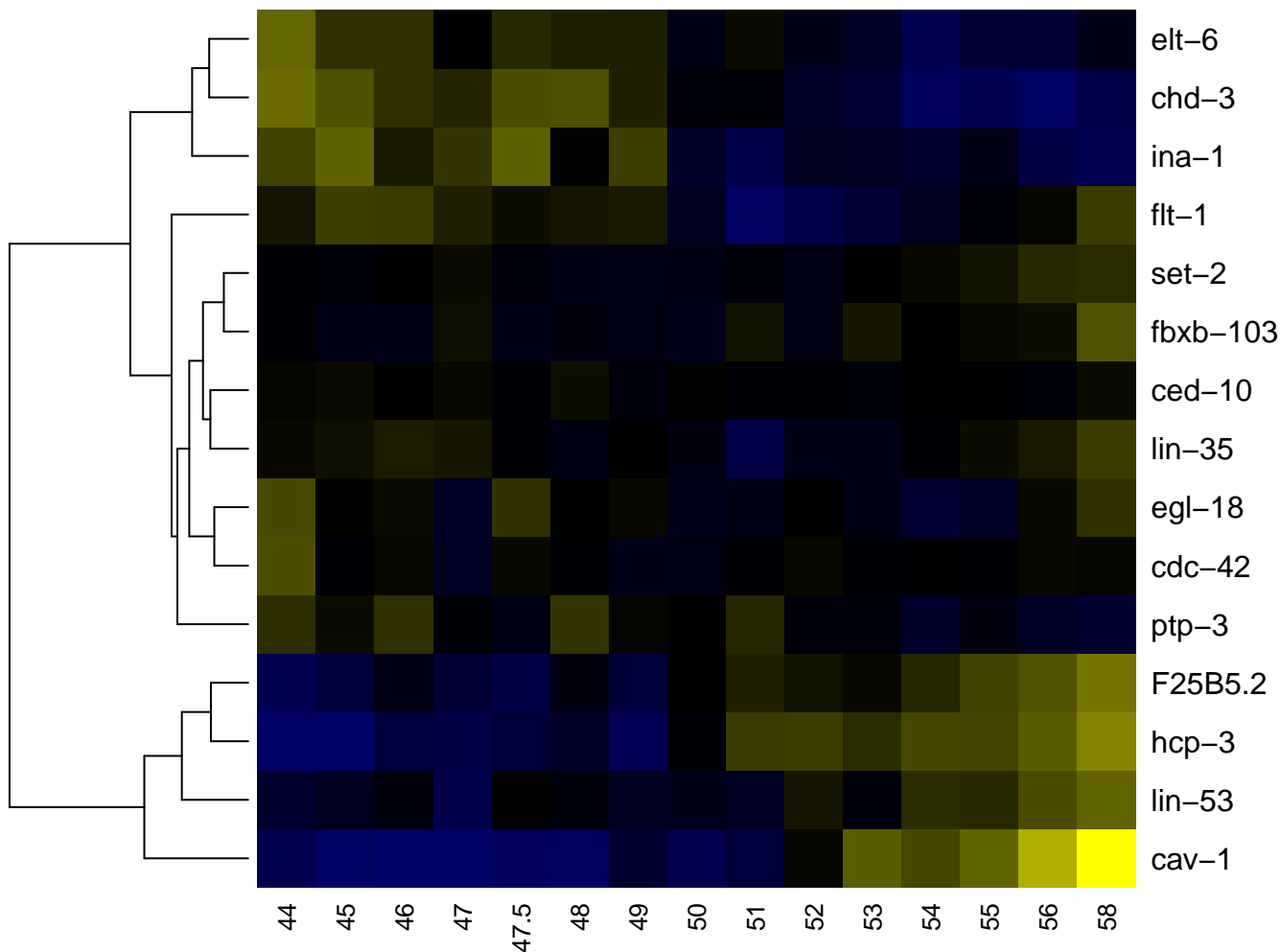

ABalaapaaal

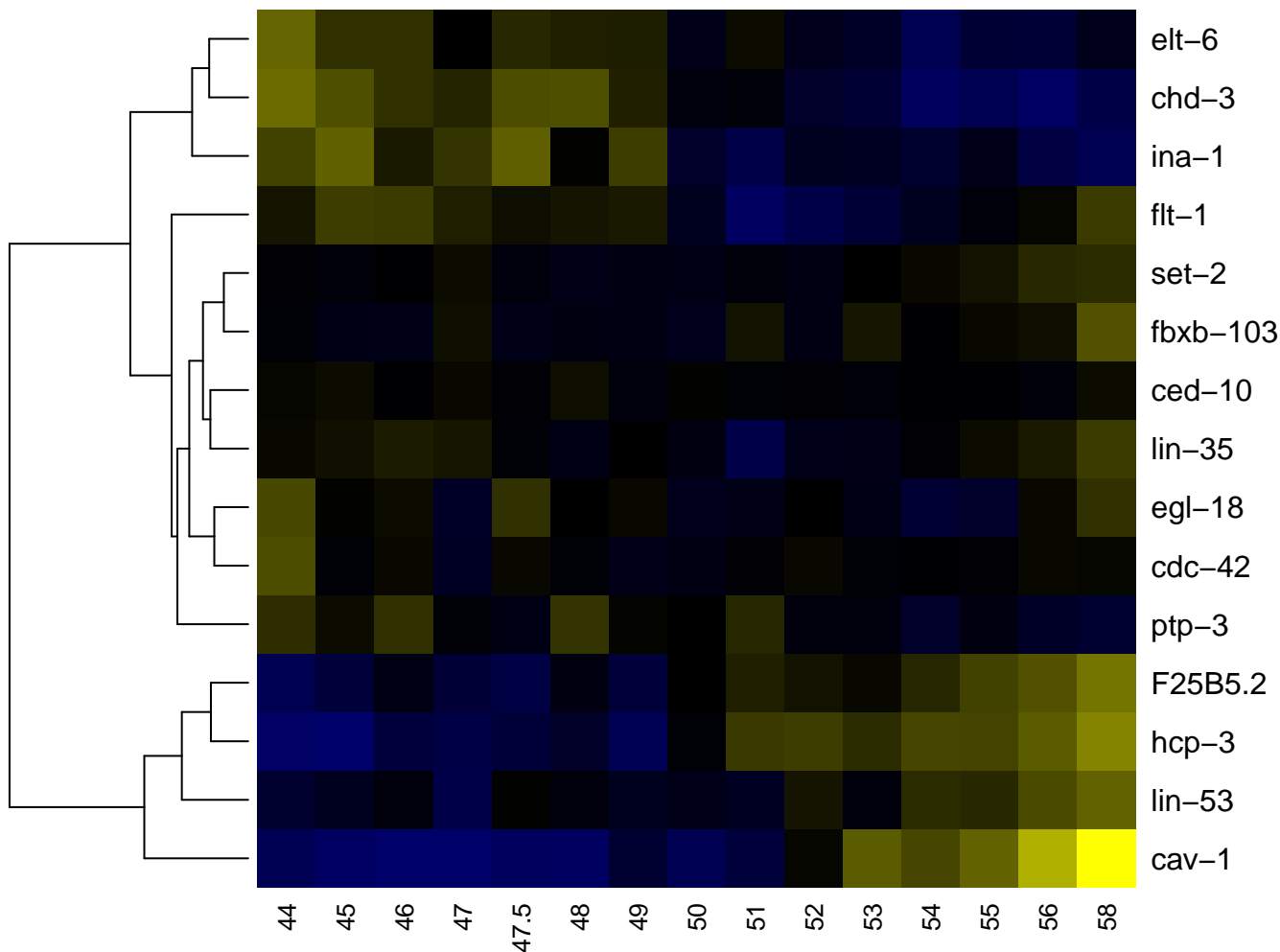

ABalaapaap

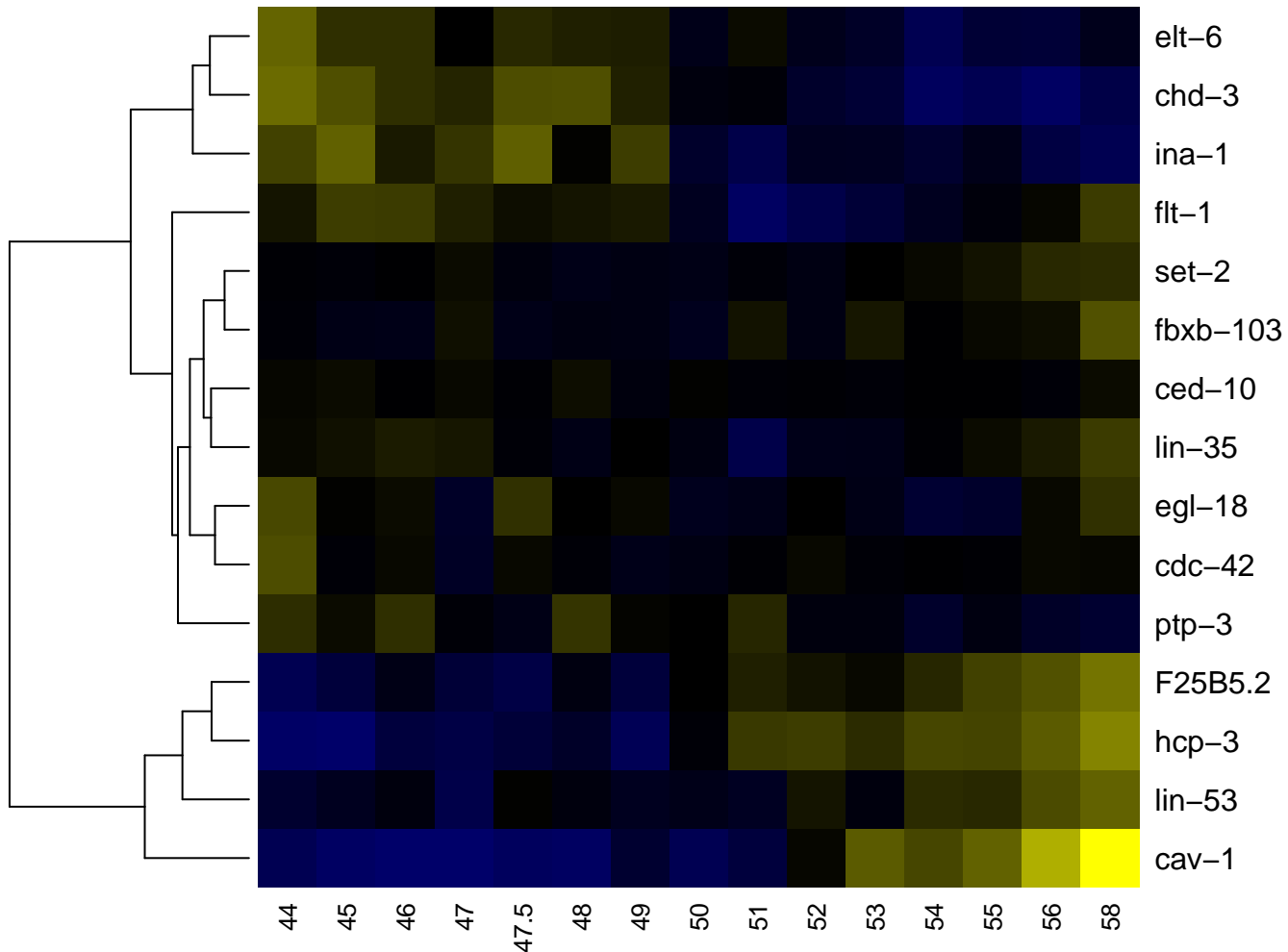

ABalaapap

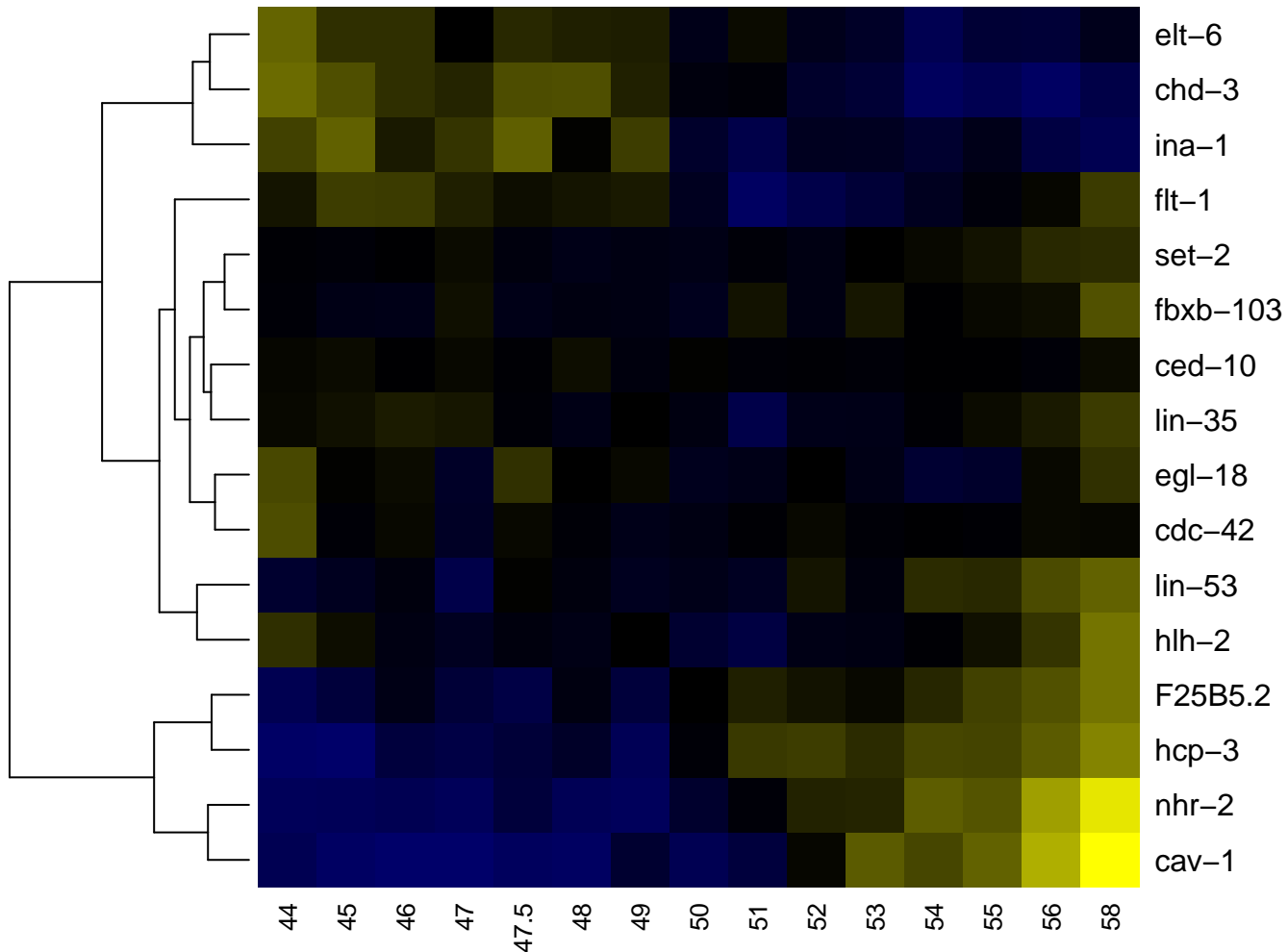

ABalaapapa

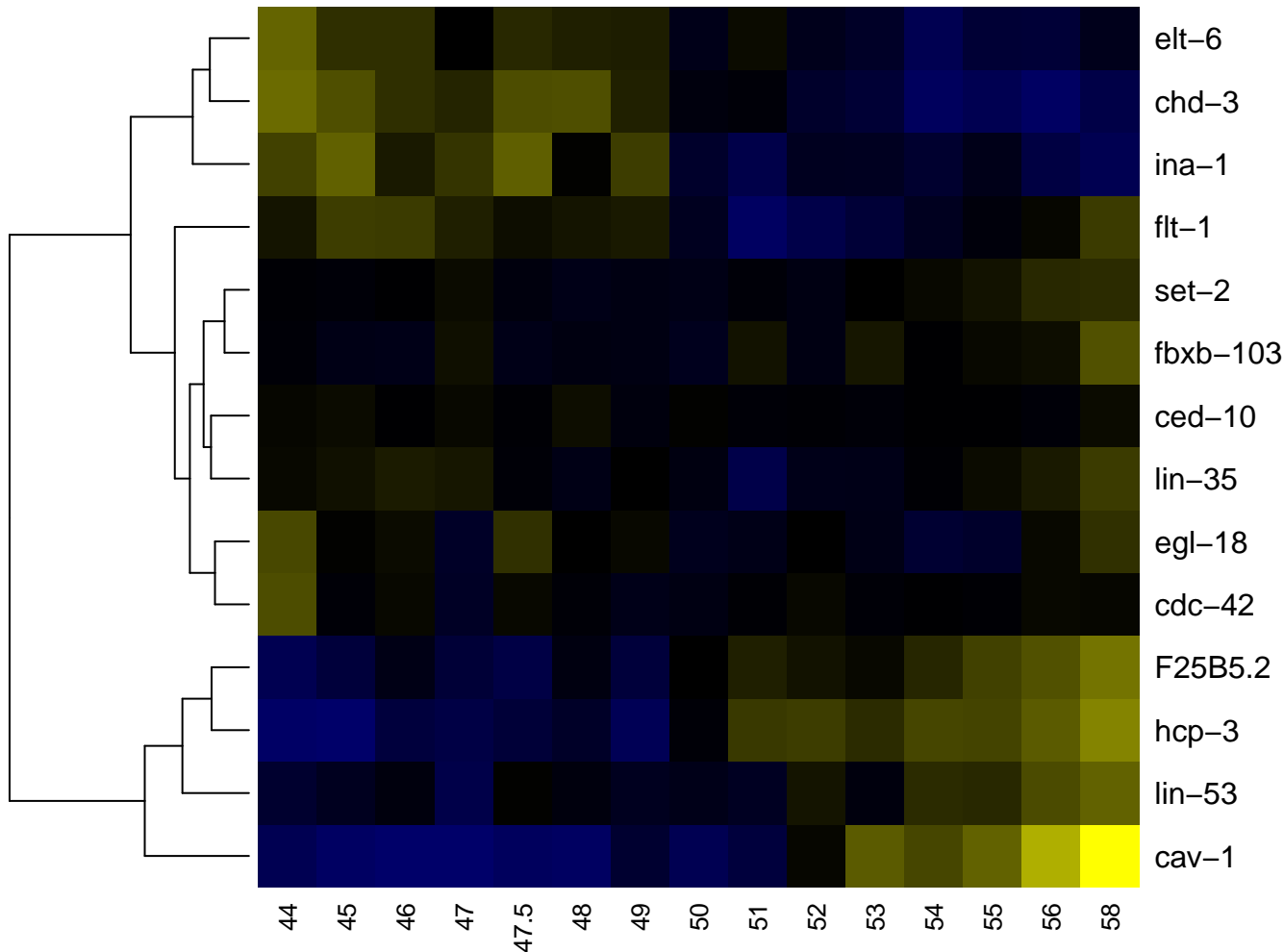

ABalaapapp

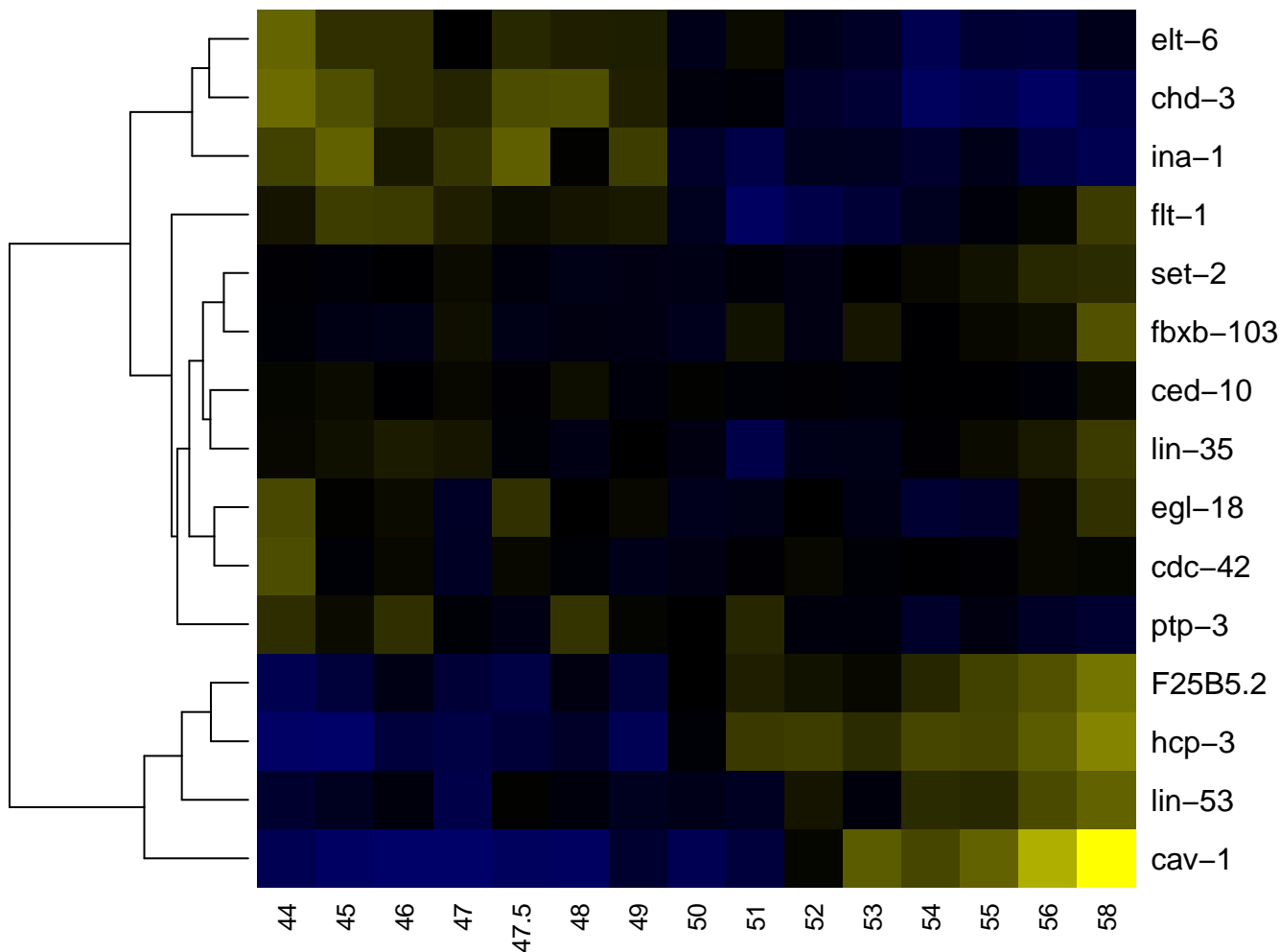

ABalaapappa

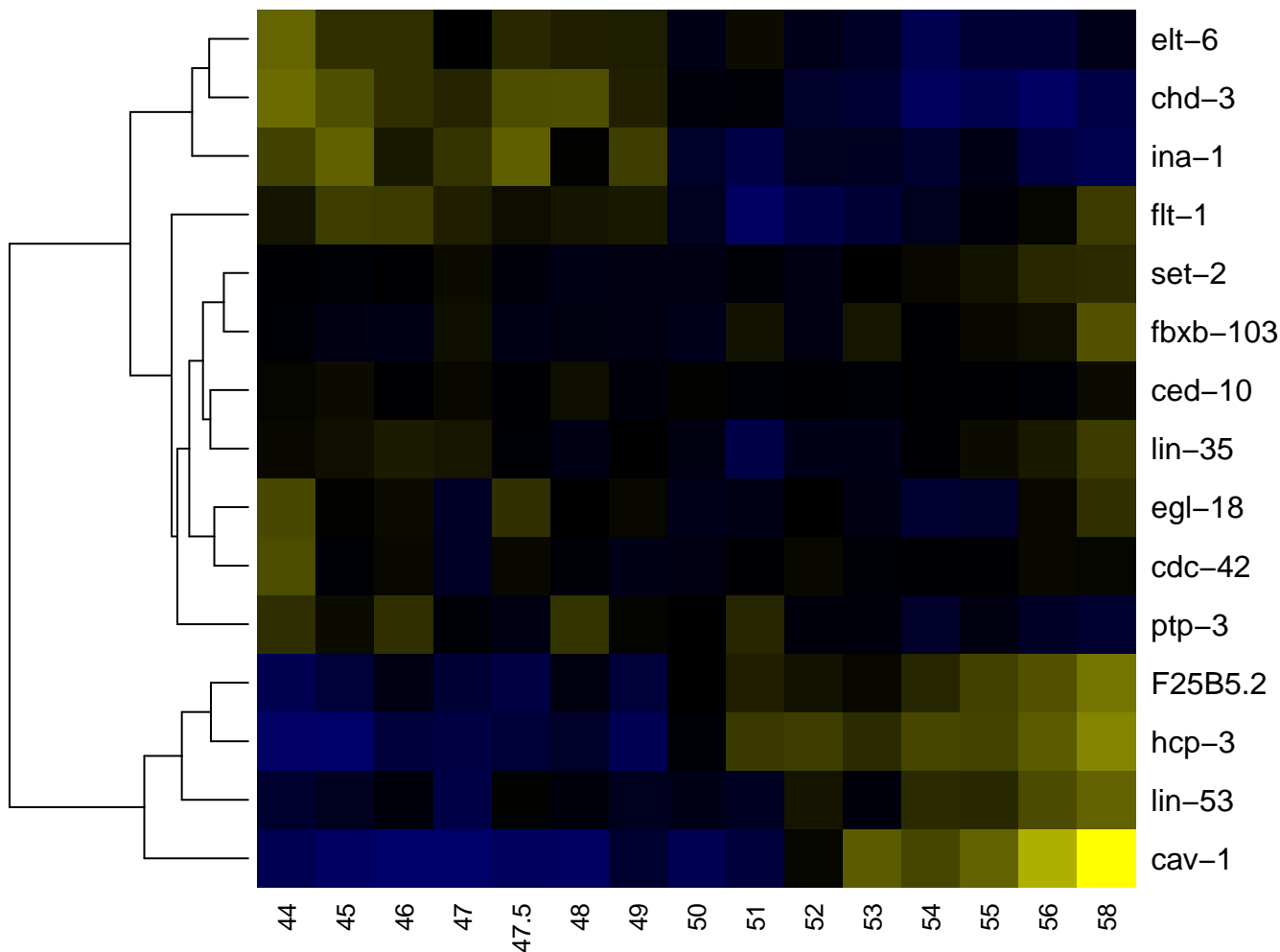

ABalaapp

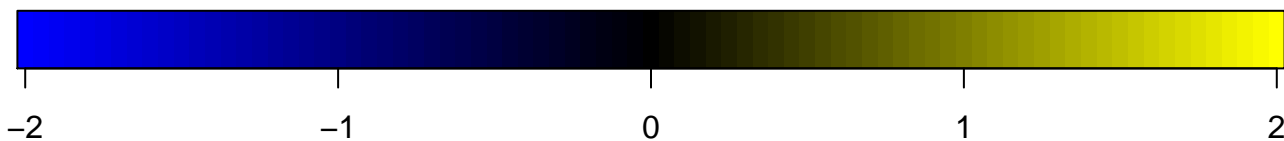
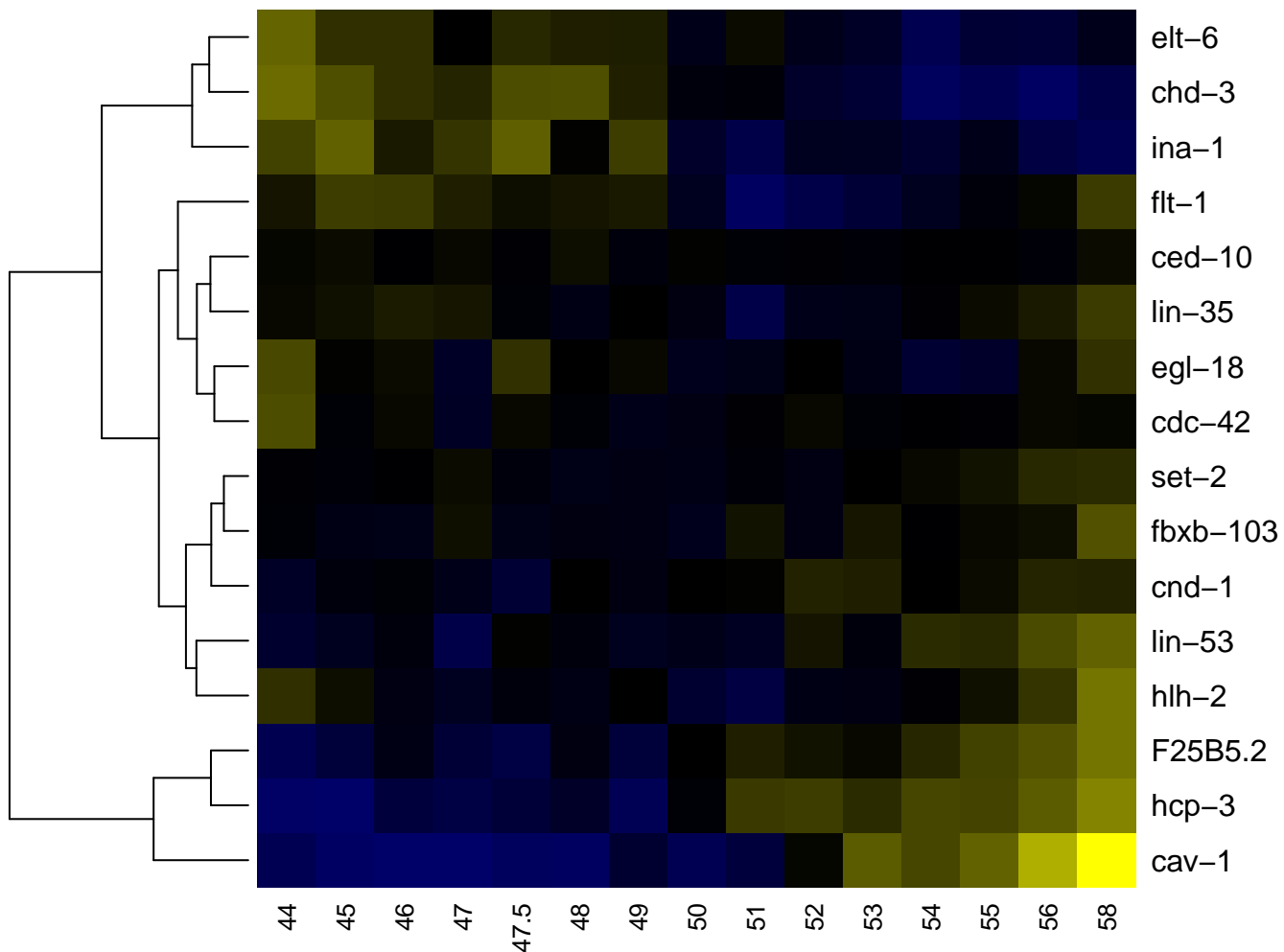

ABalaappa

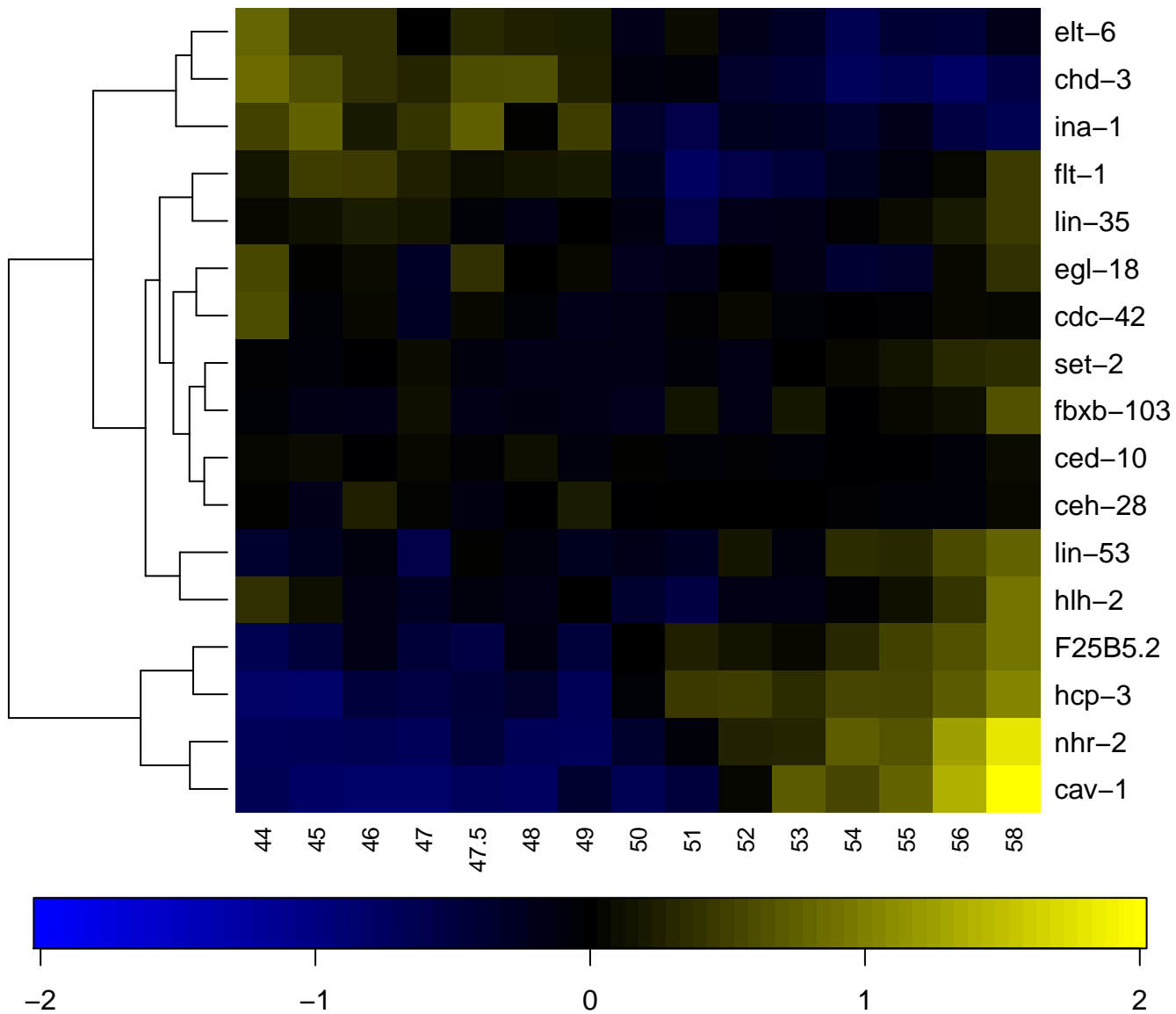

ABalaappa

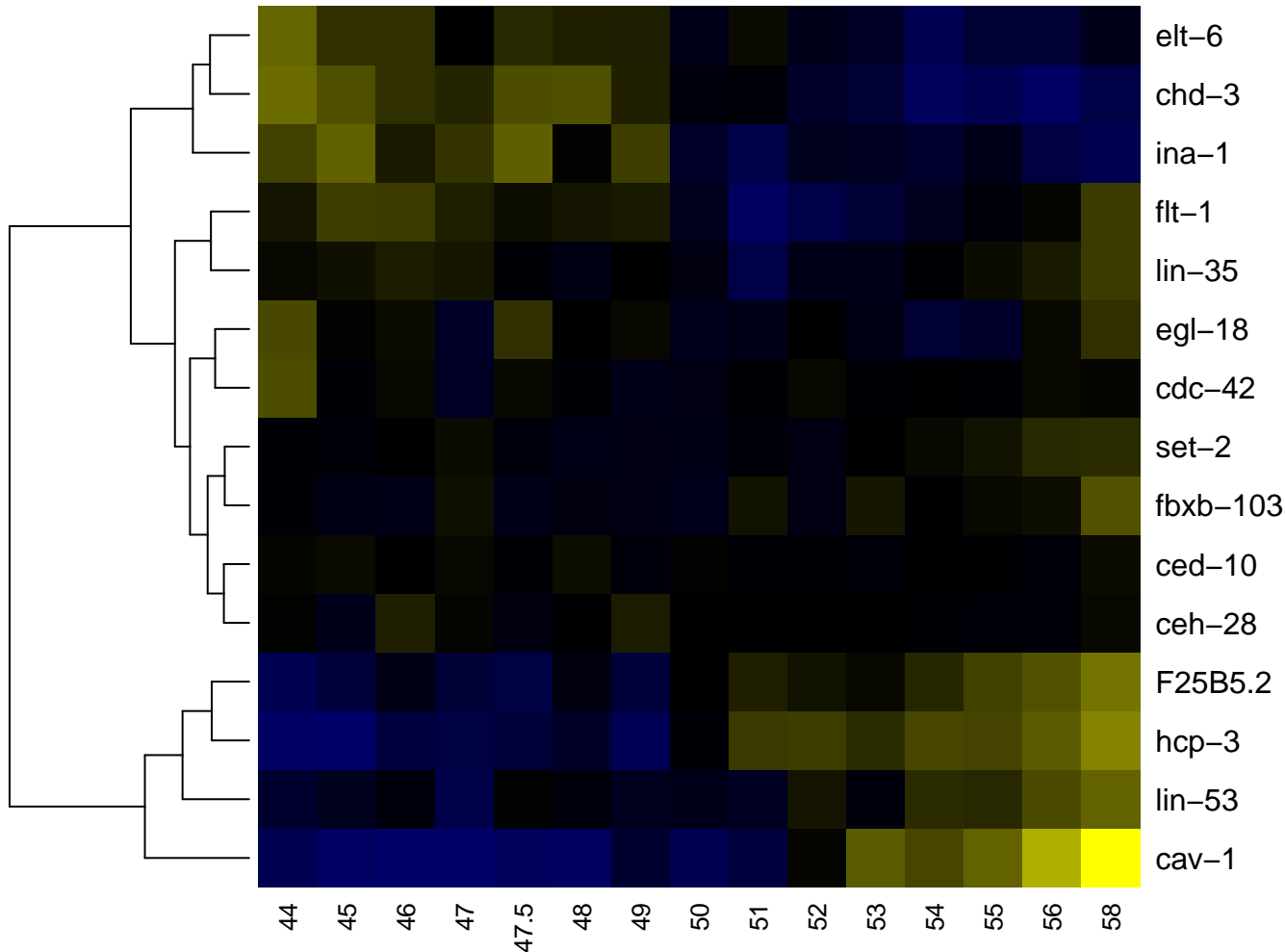

ABalaappap

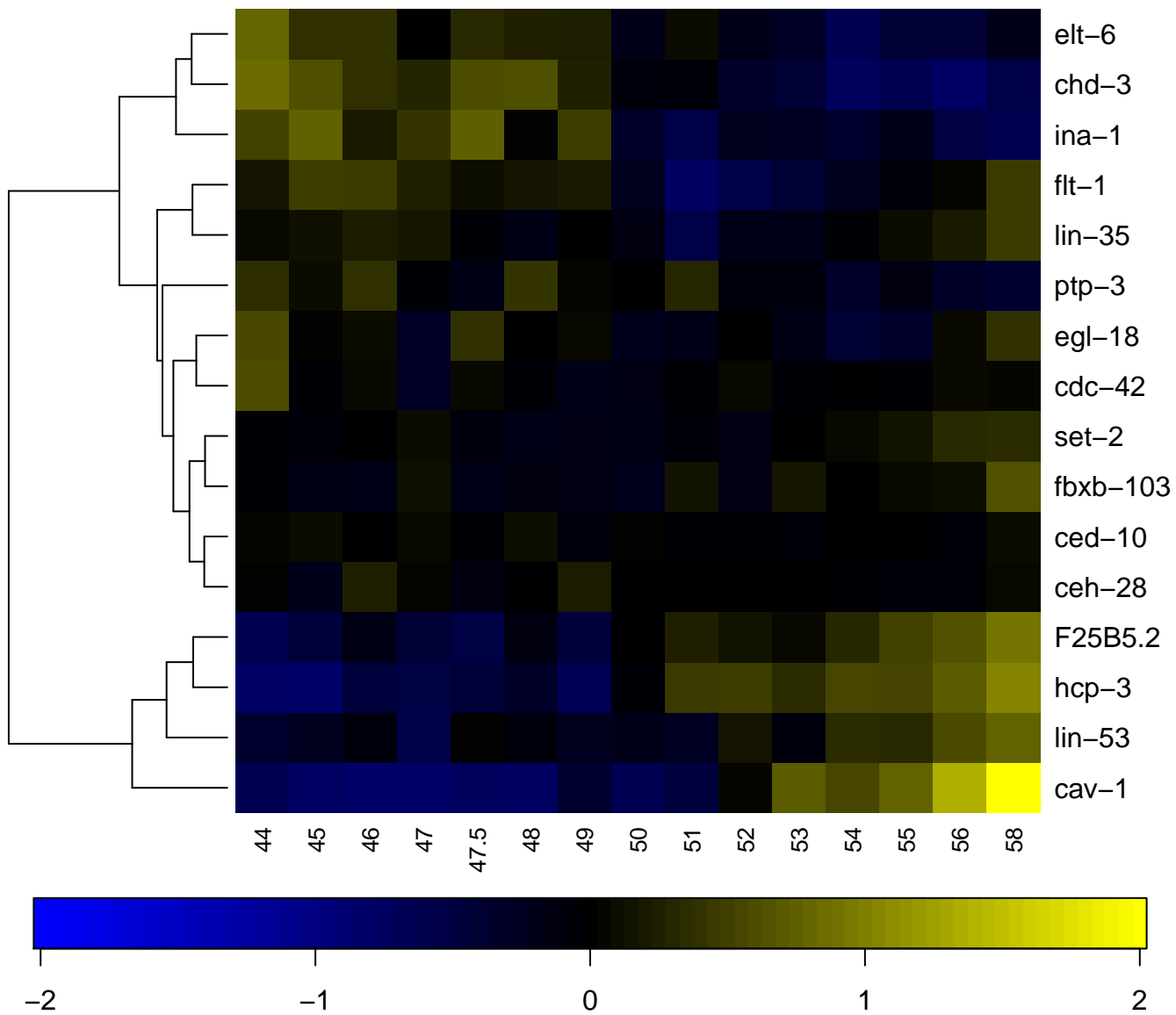

ABalaapp

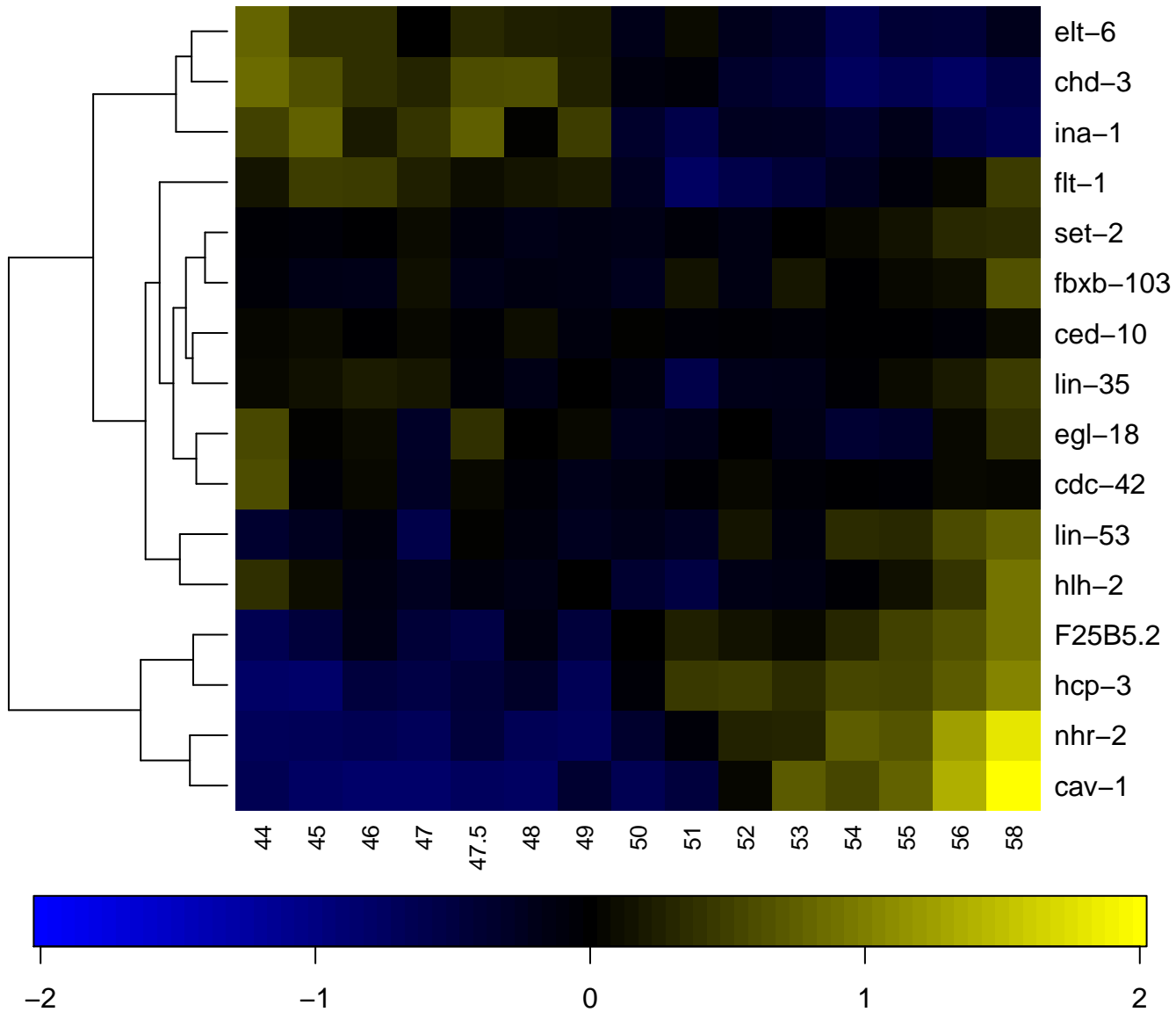

ABalaappa

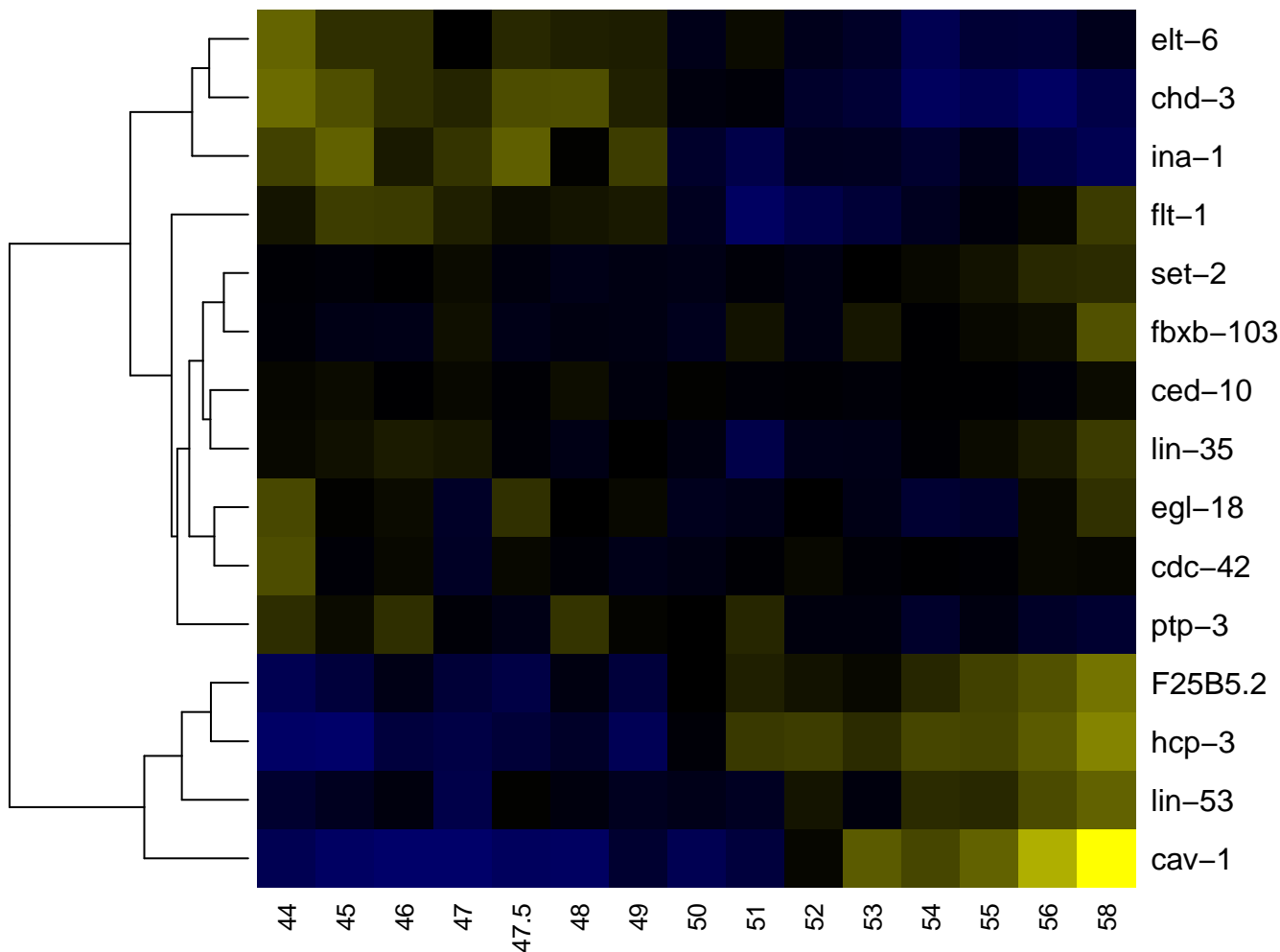

ABalaappap

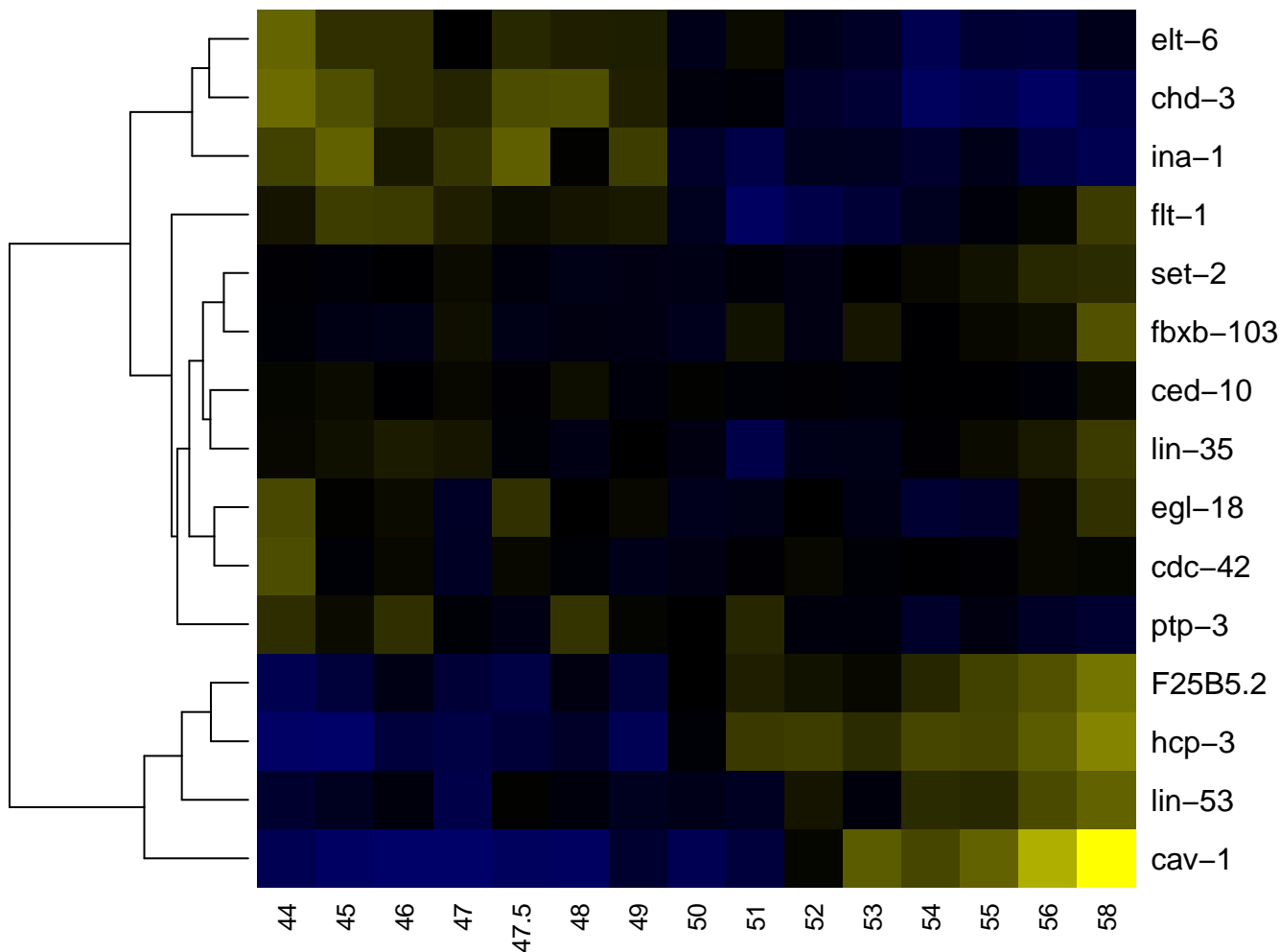

ABalaapppp

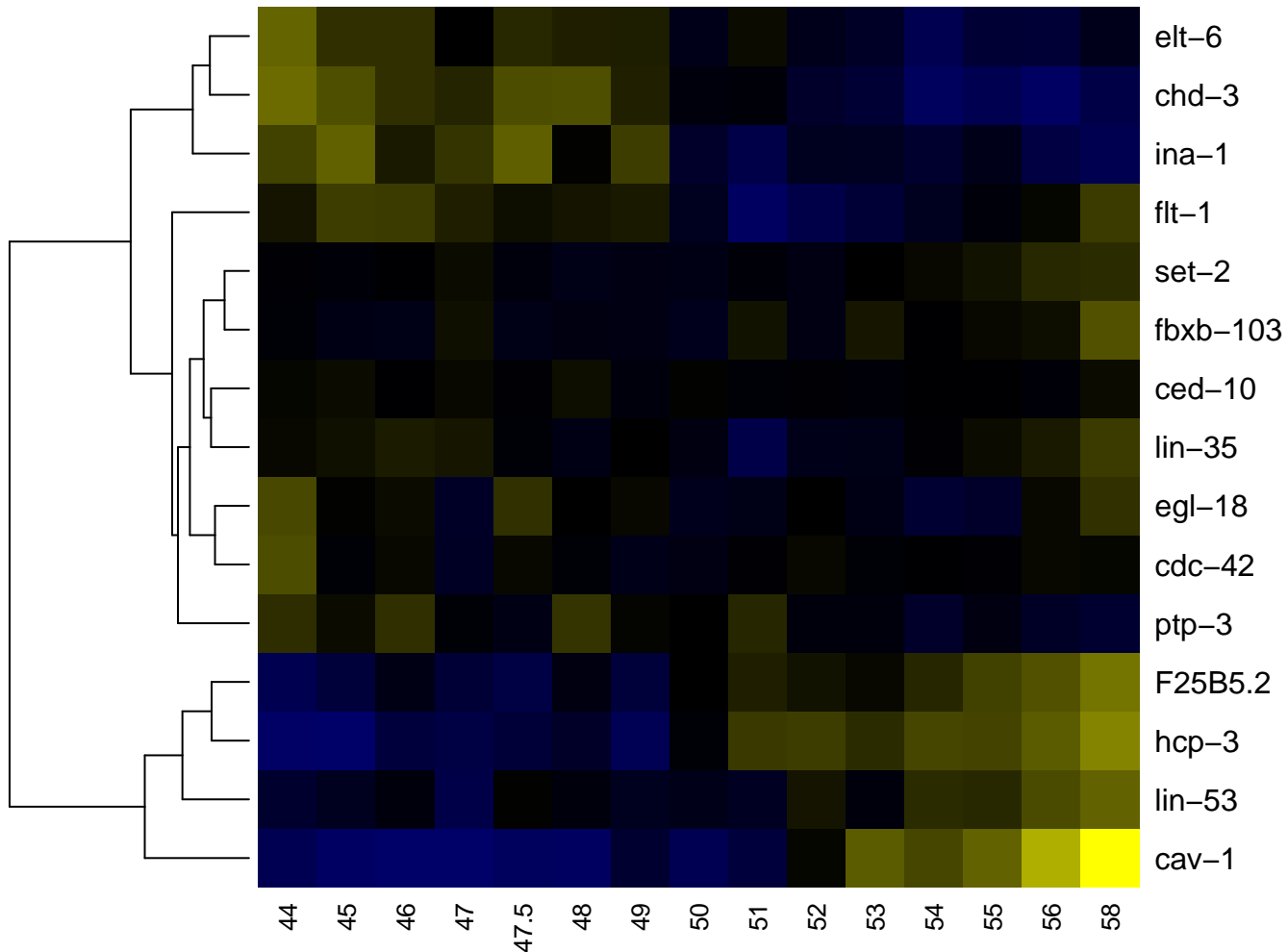

ABalaappppa

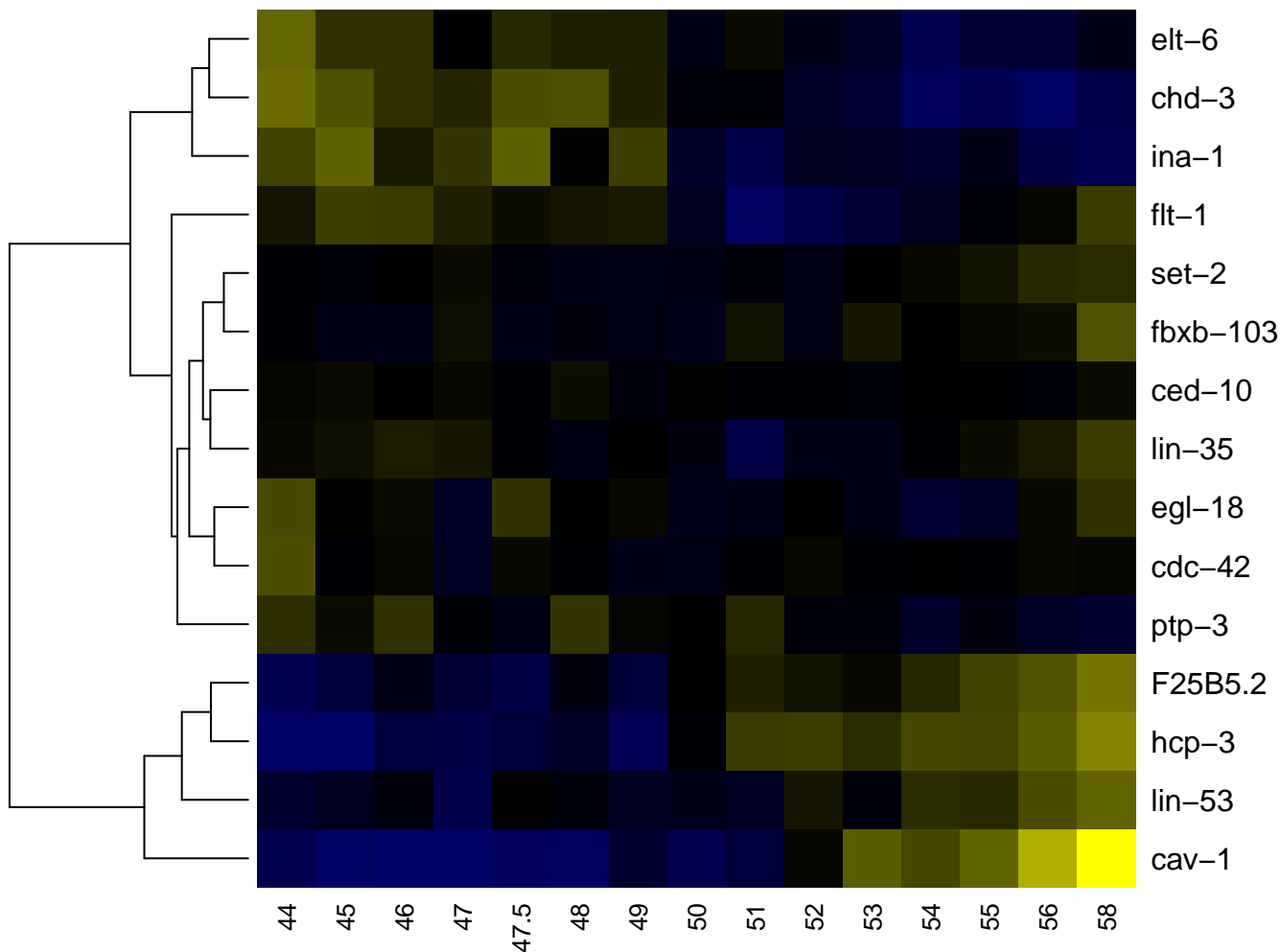

ABalaappppap

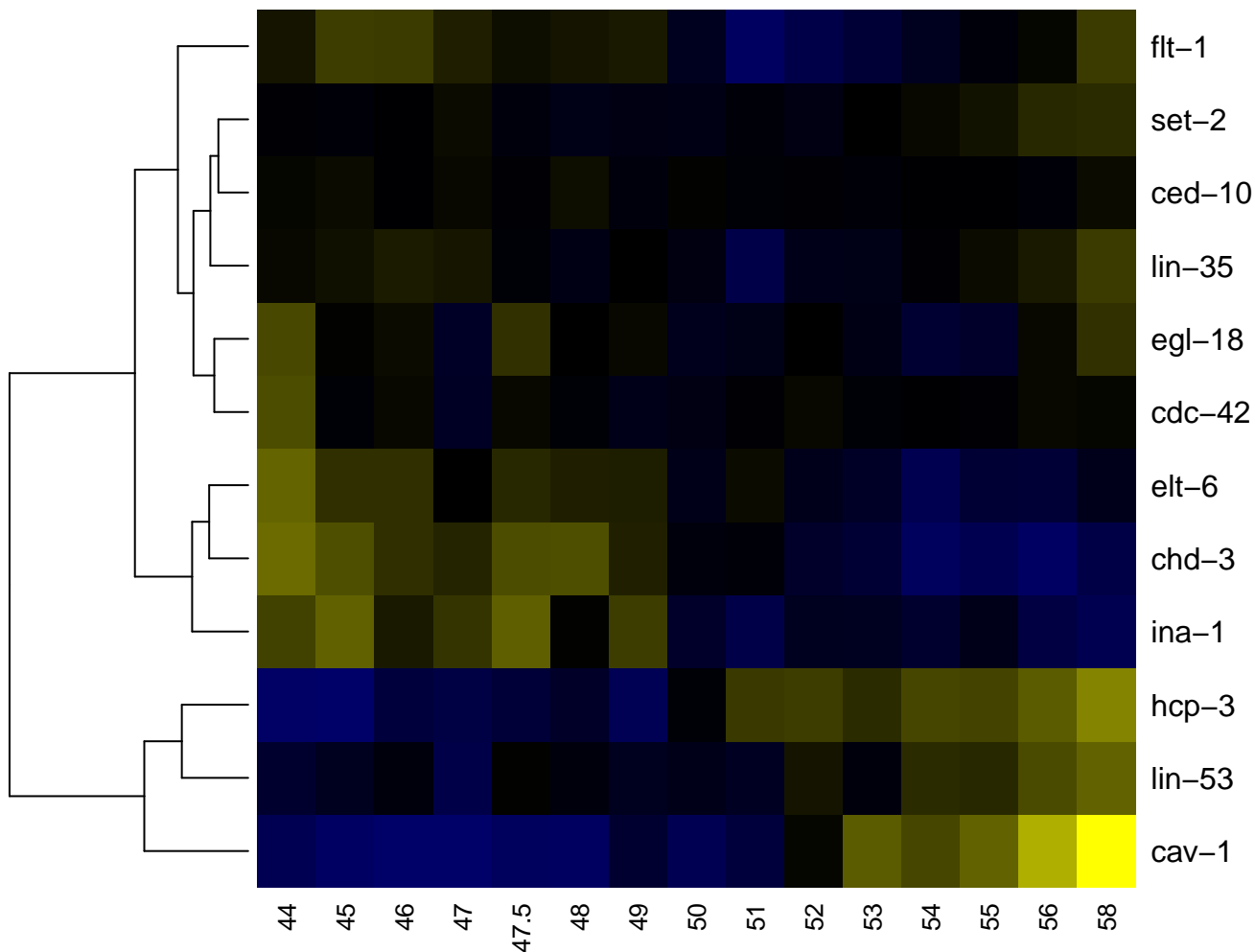

ABalap

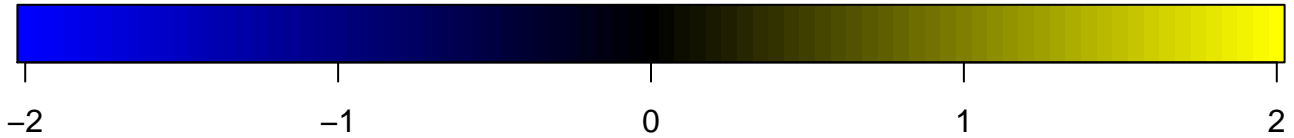
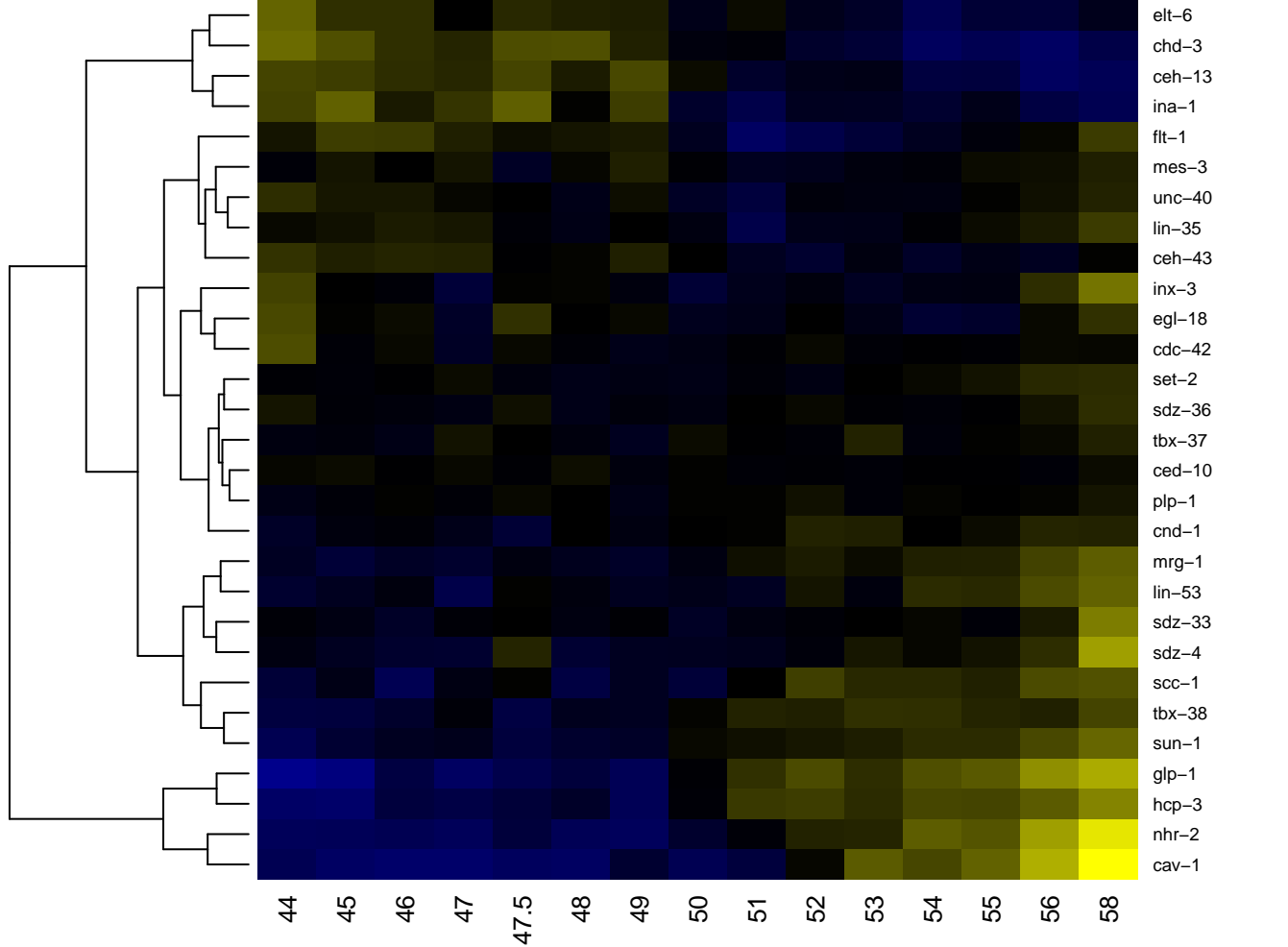

ABalapa

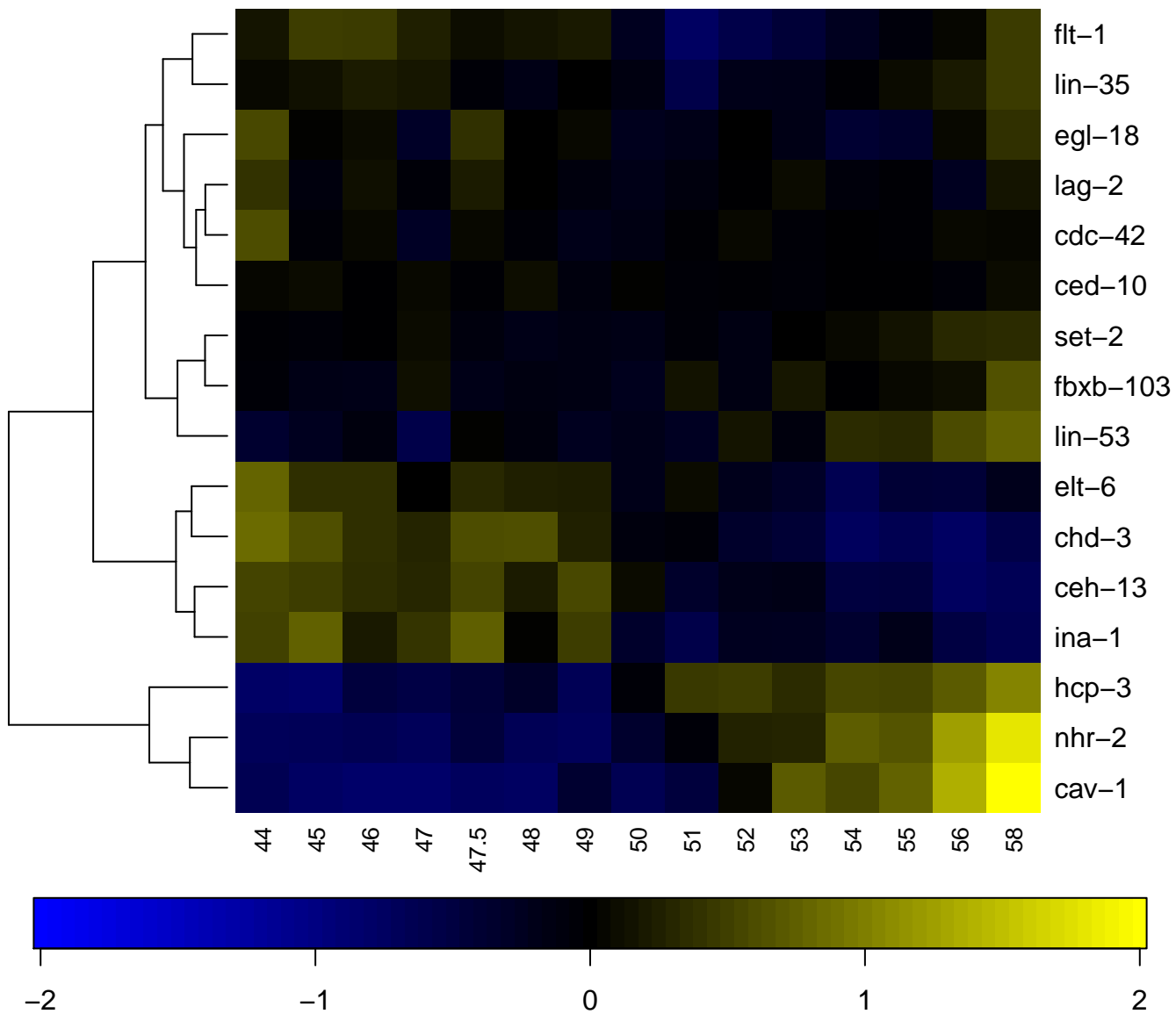

ABalapaa

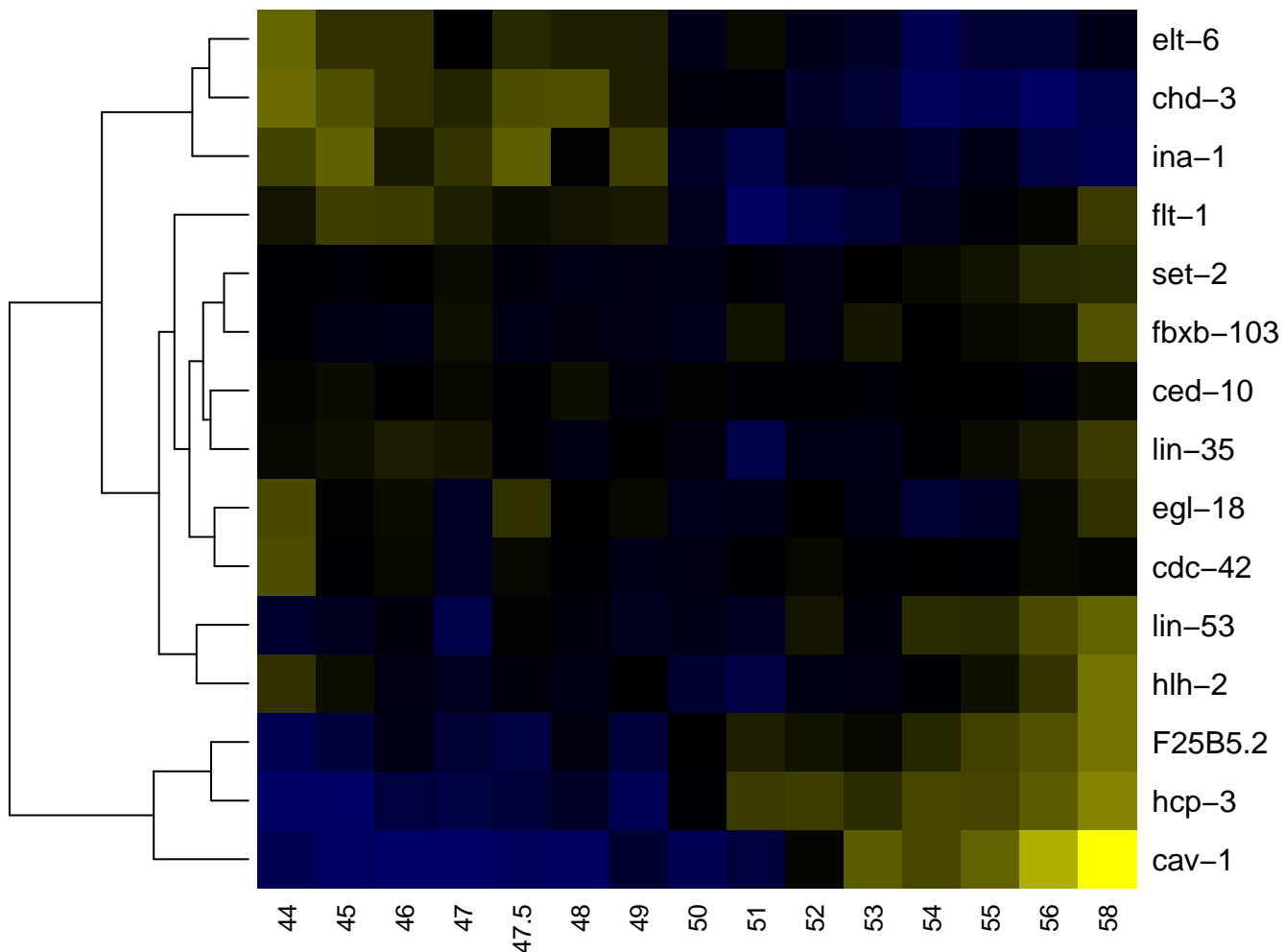

ABalapaaaa

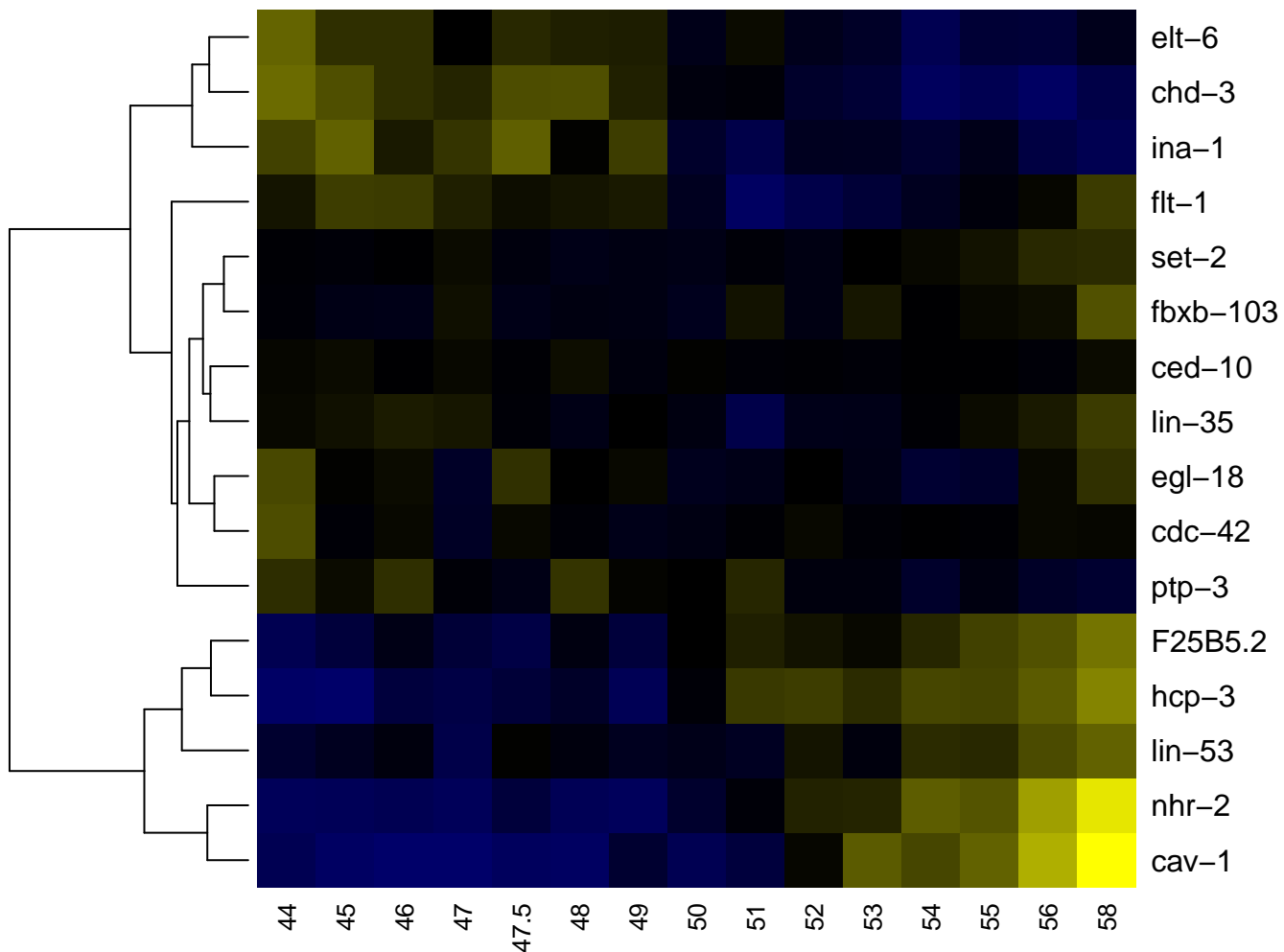

ABalapaaaap

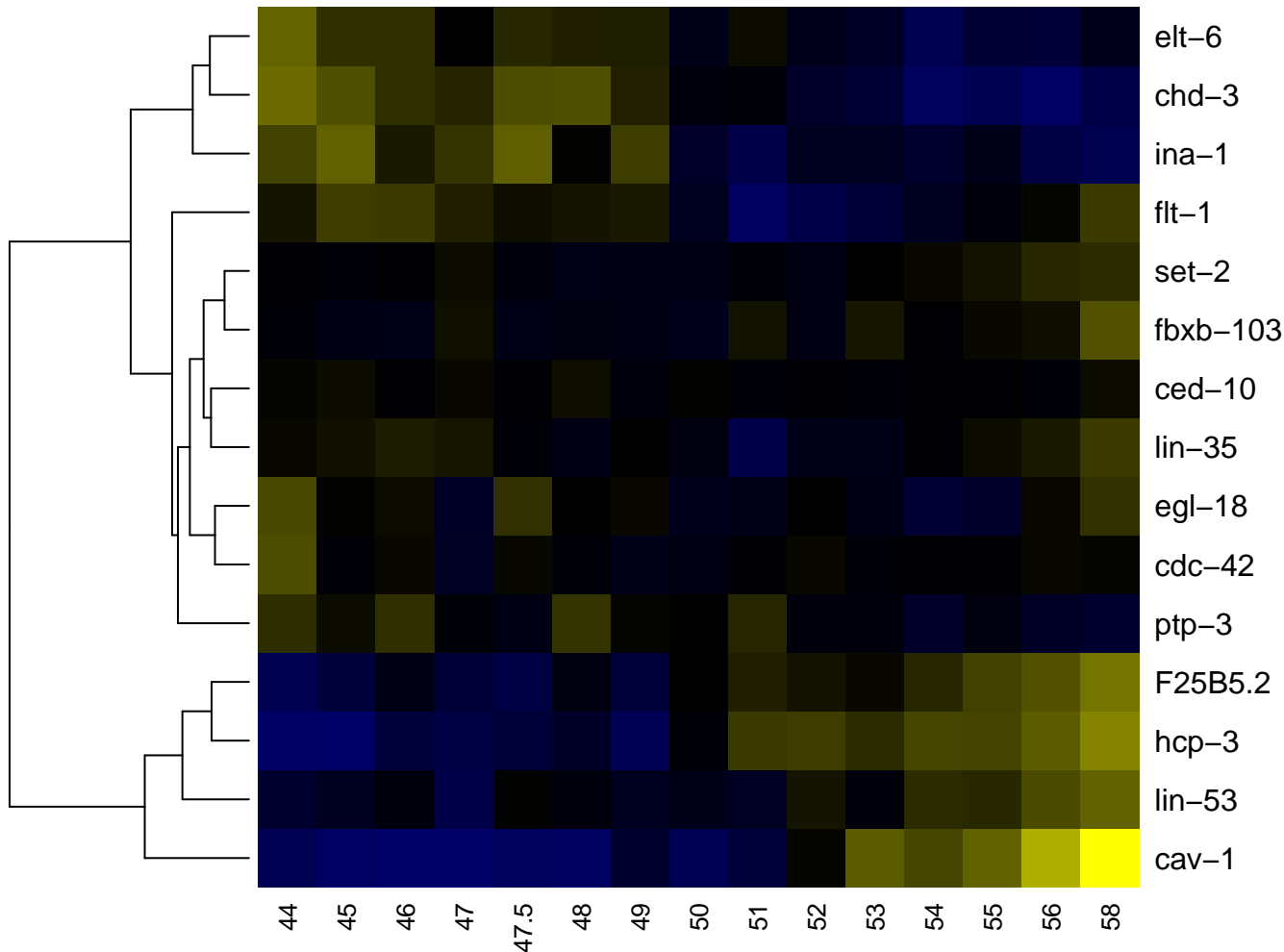

ABalapaap

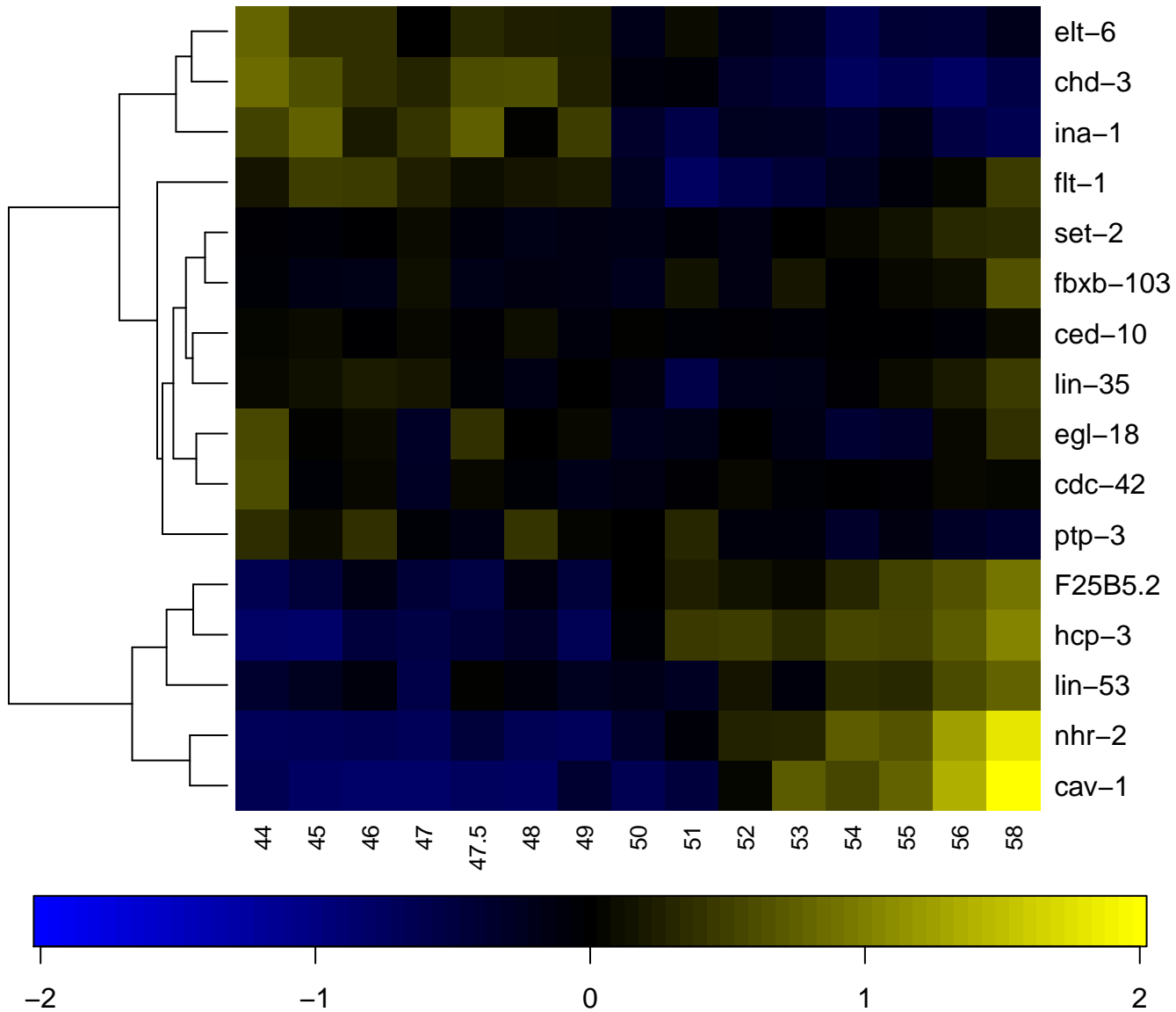

ABalapaapap

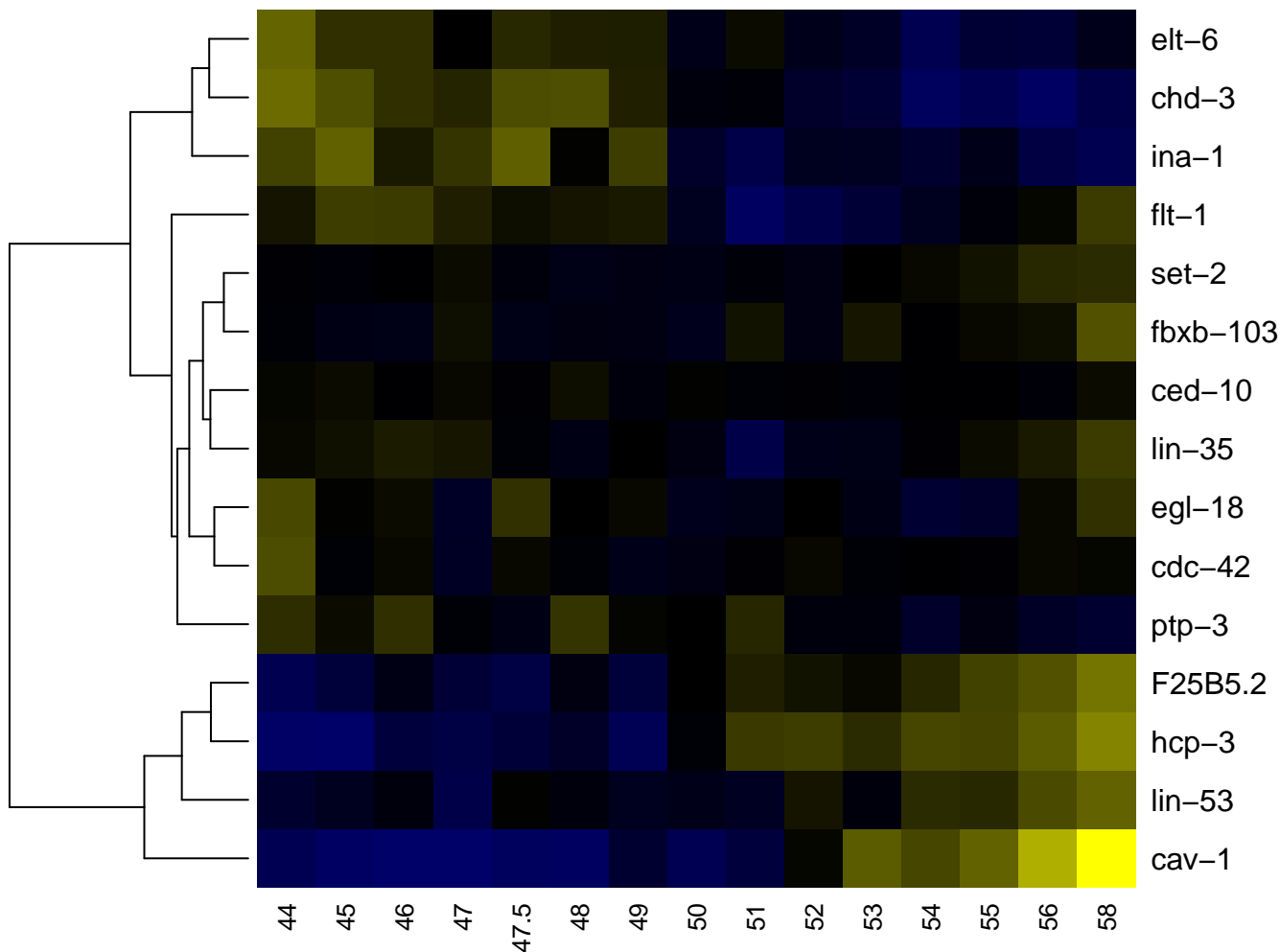

ABalapaapp

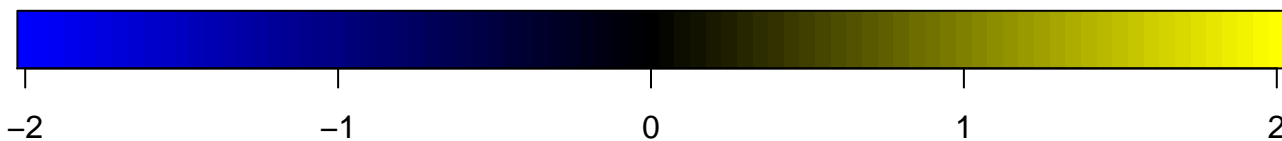
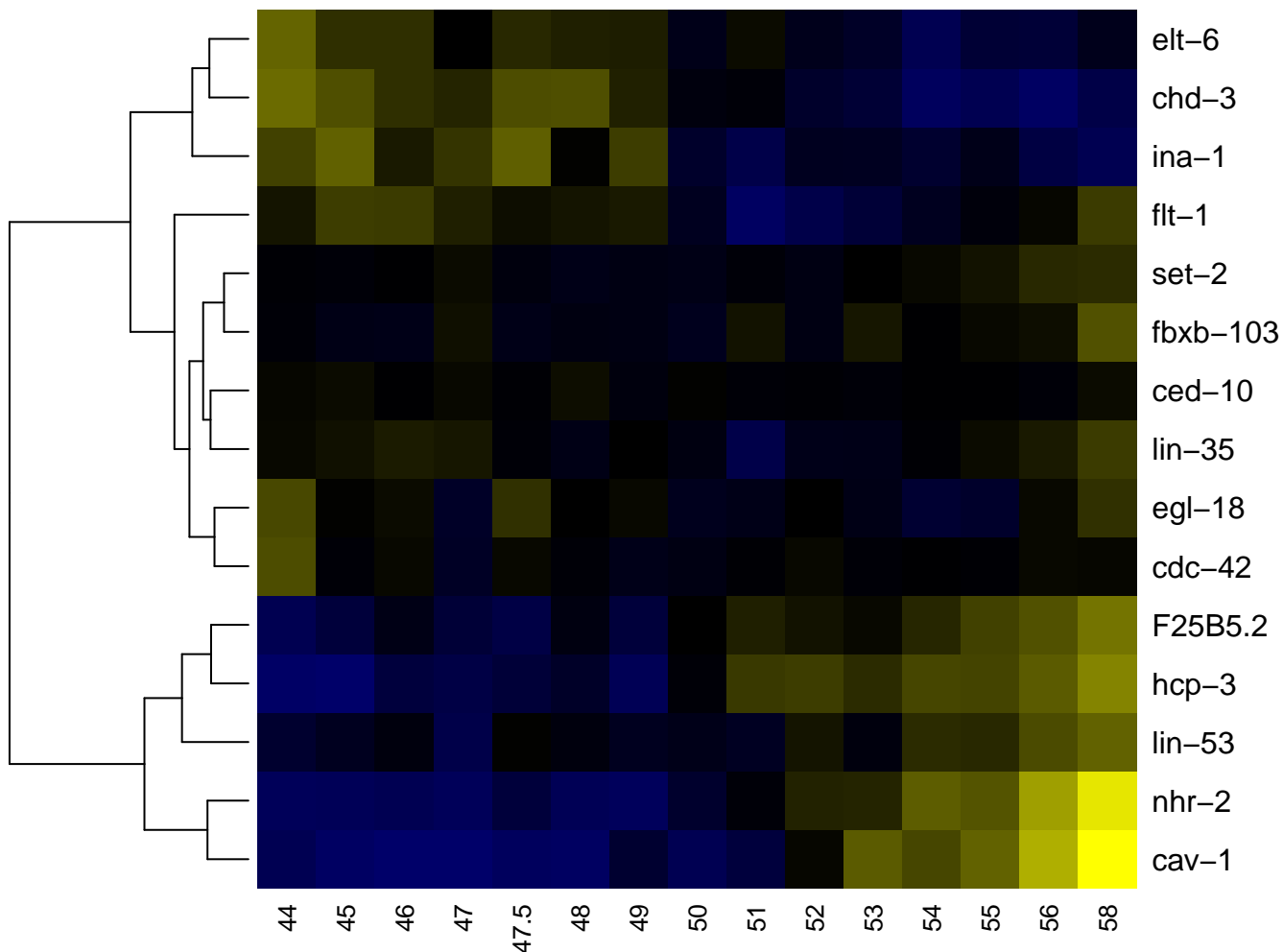

ABalapaappa

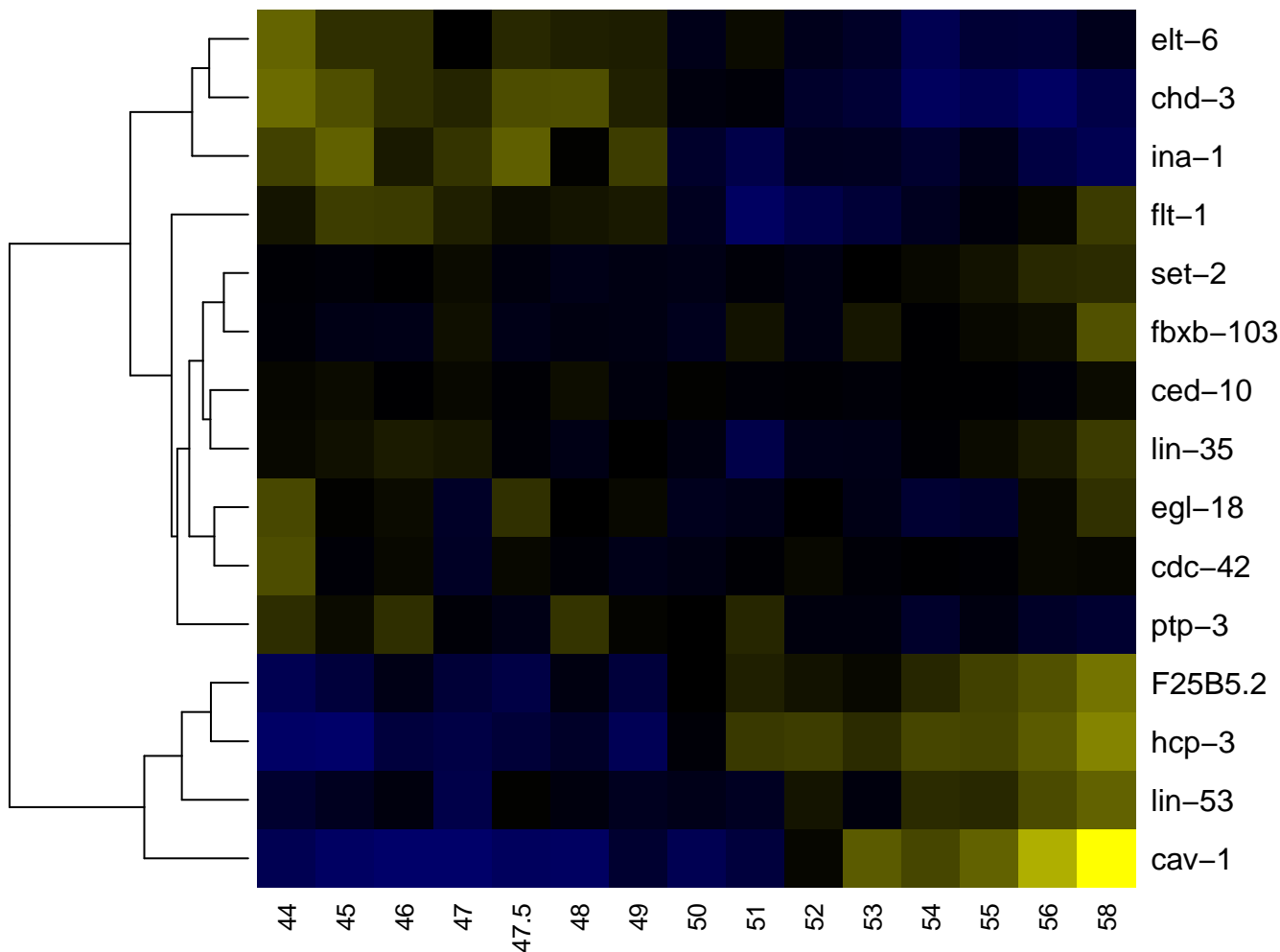

ABalapaappap

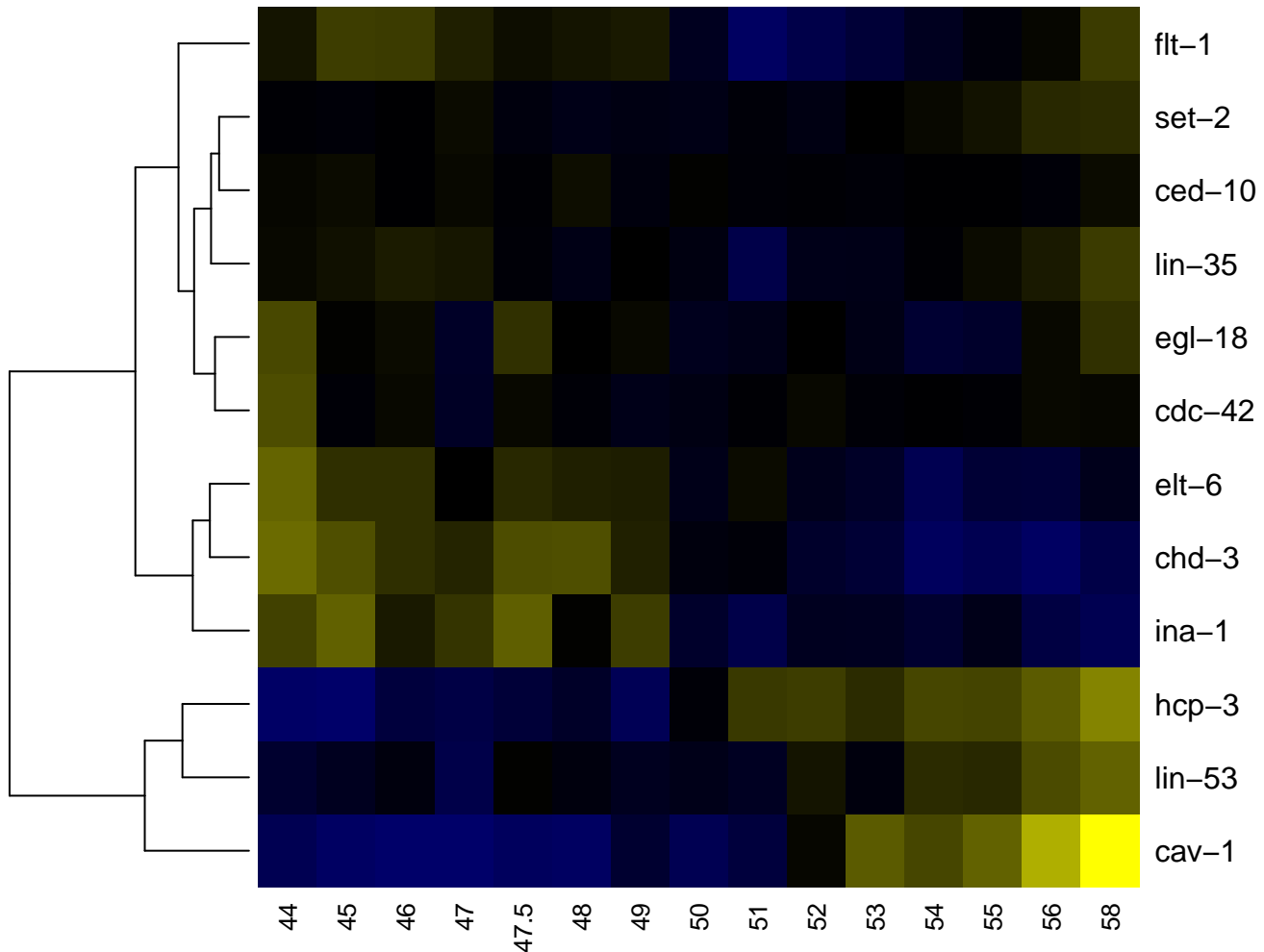

ABalapap

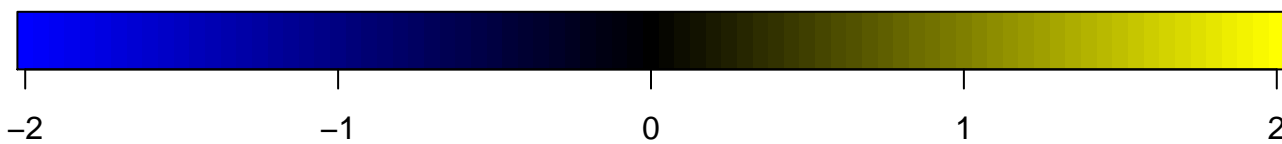
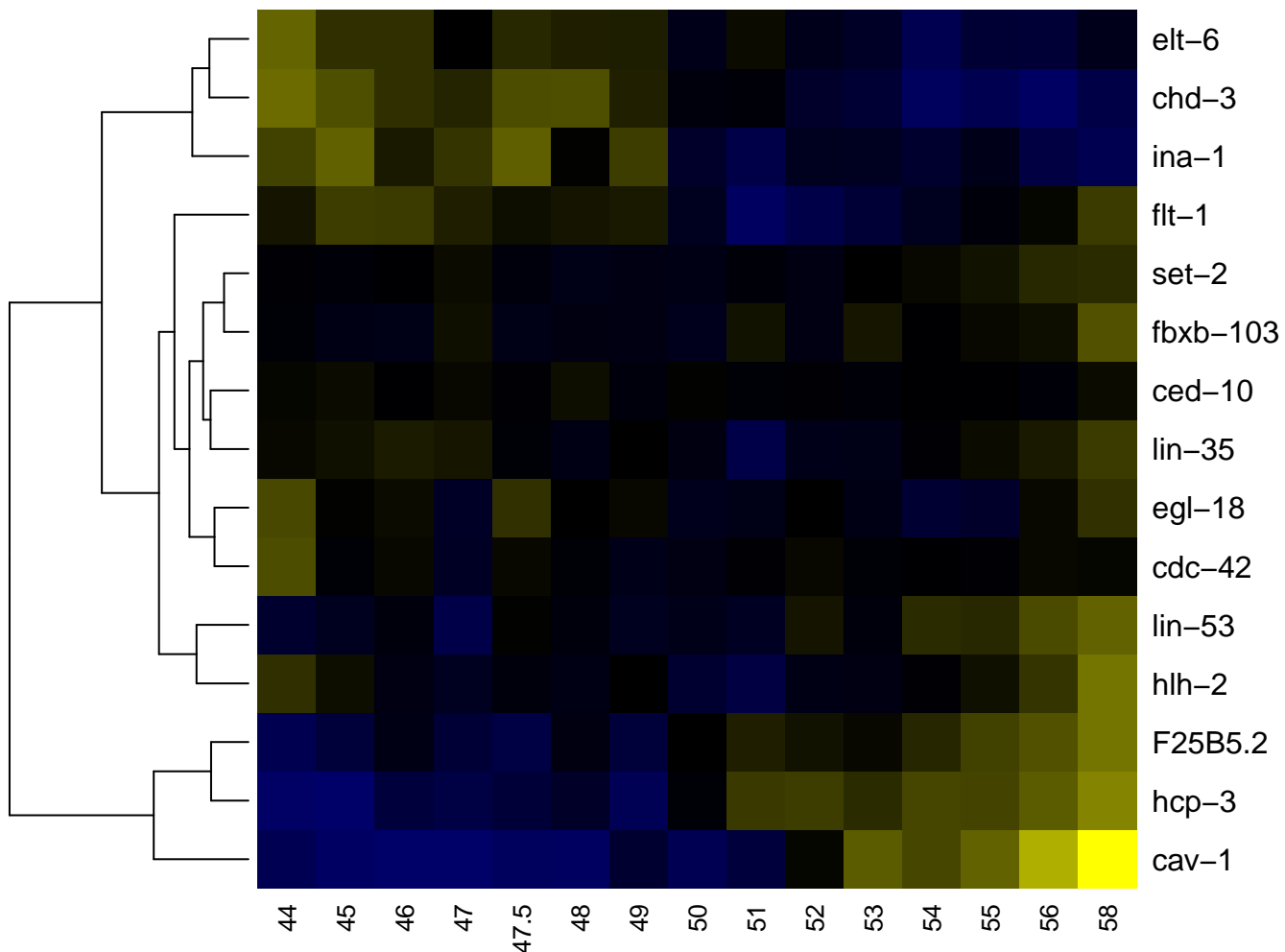

ABalapapa

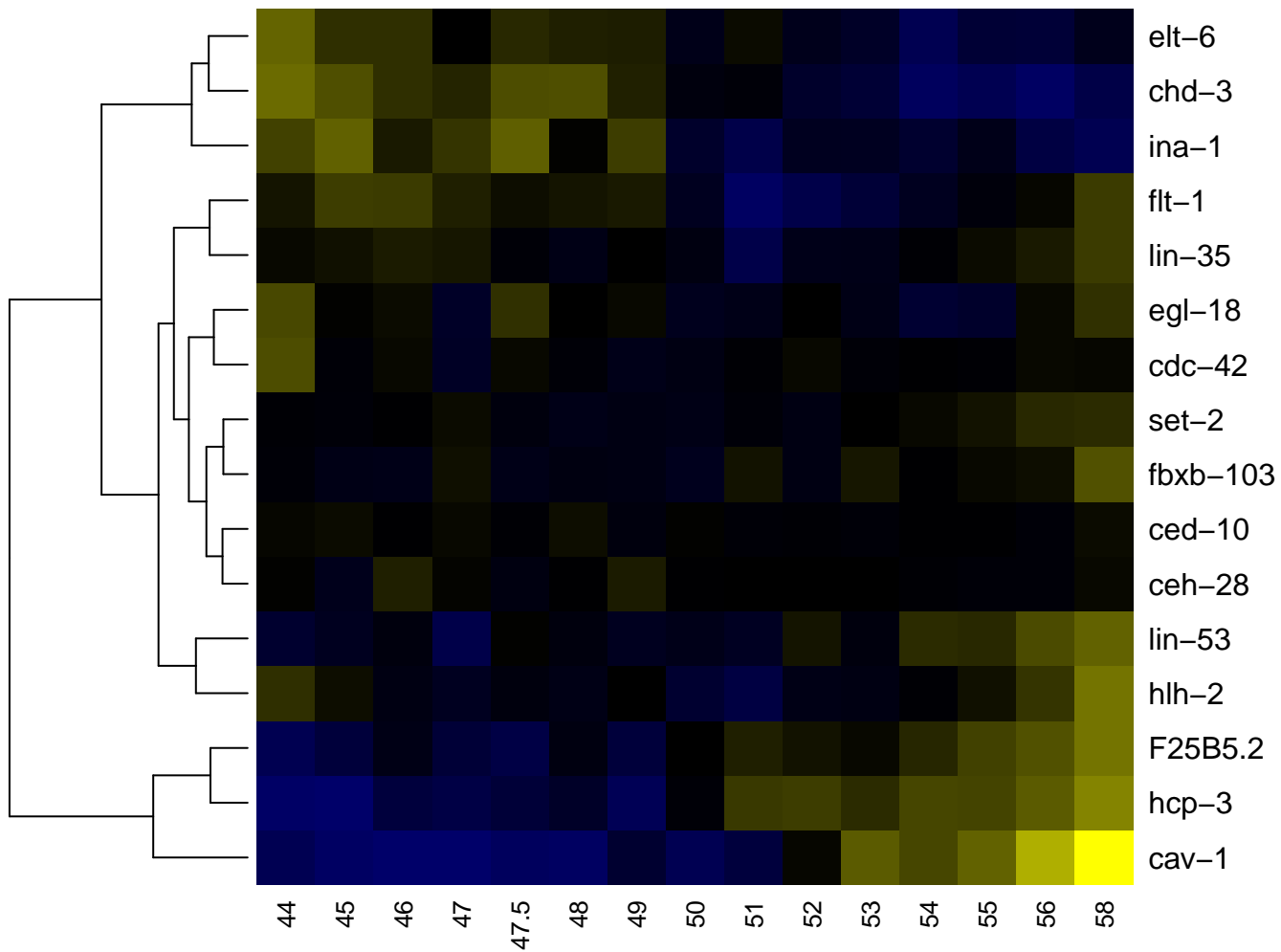

-2

-1

0

1

2

ABalapapaa

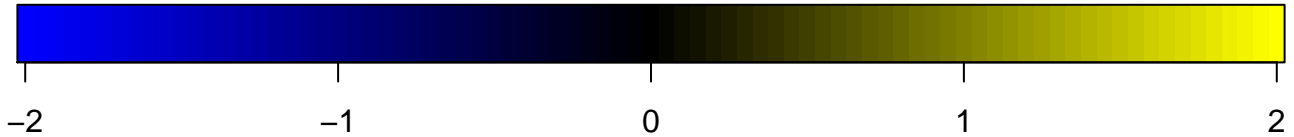
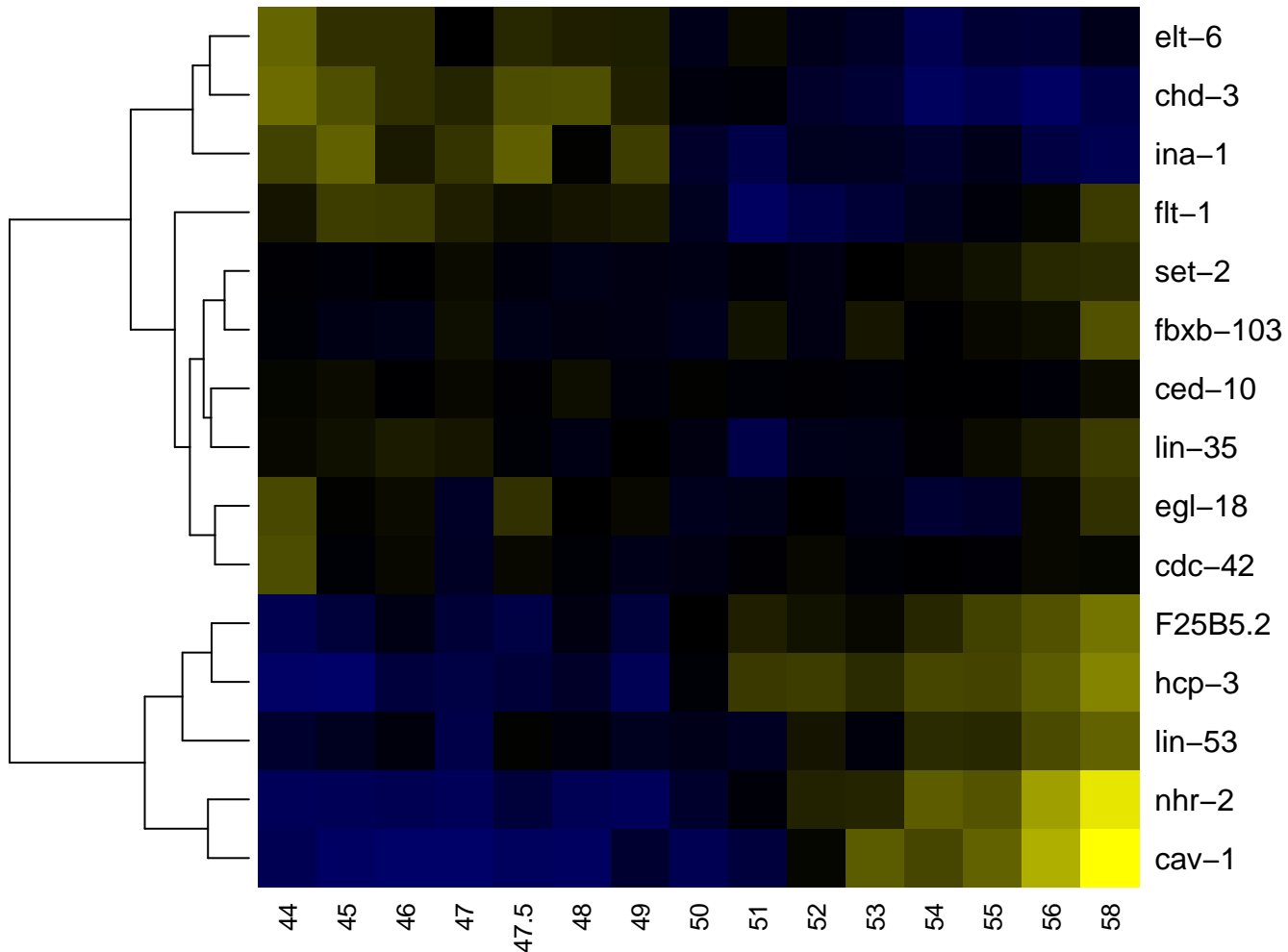

ABalapapap

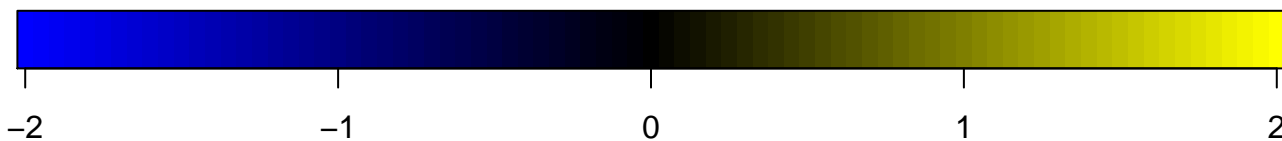
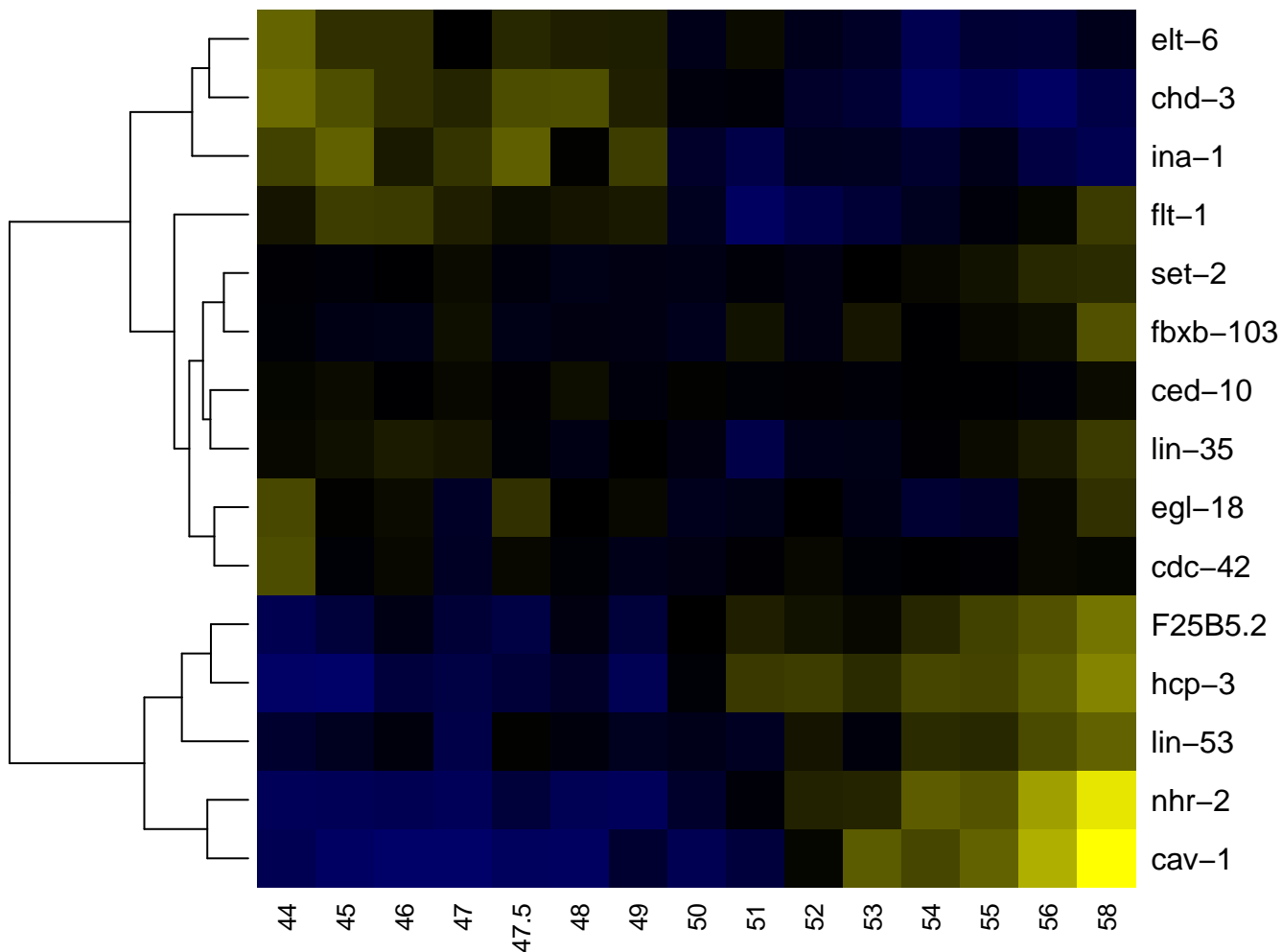

ABalapapapa

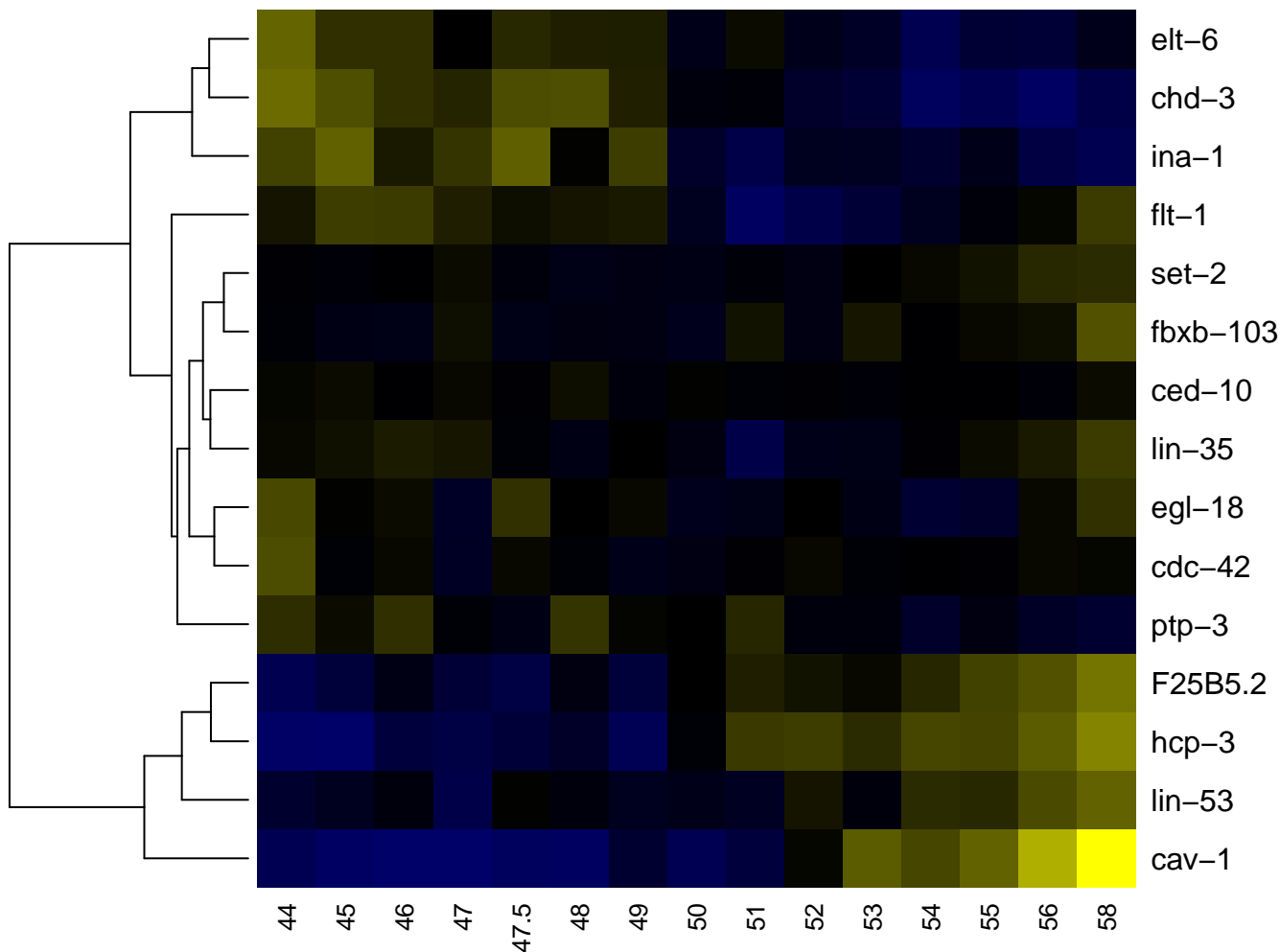

ABalapapapap

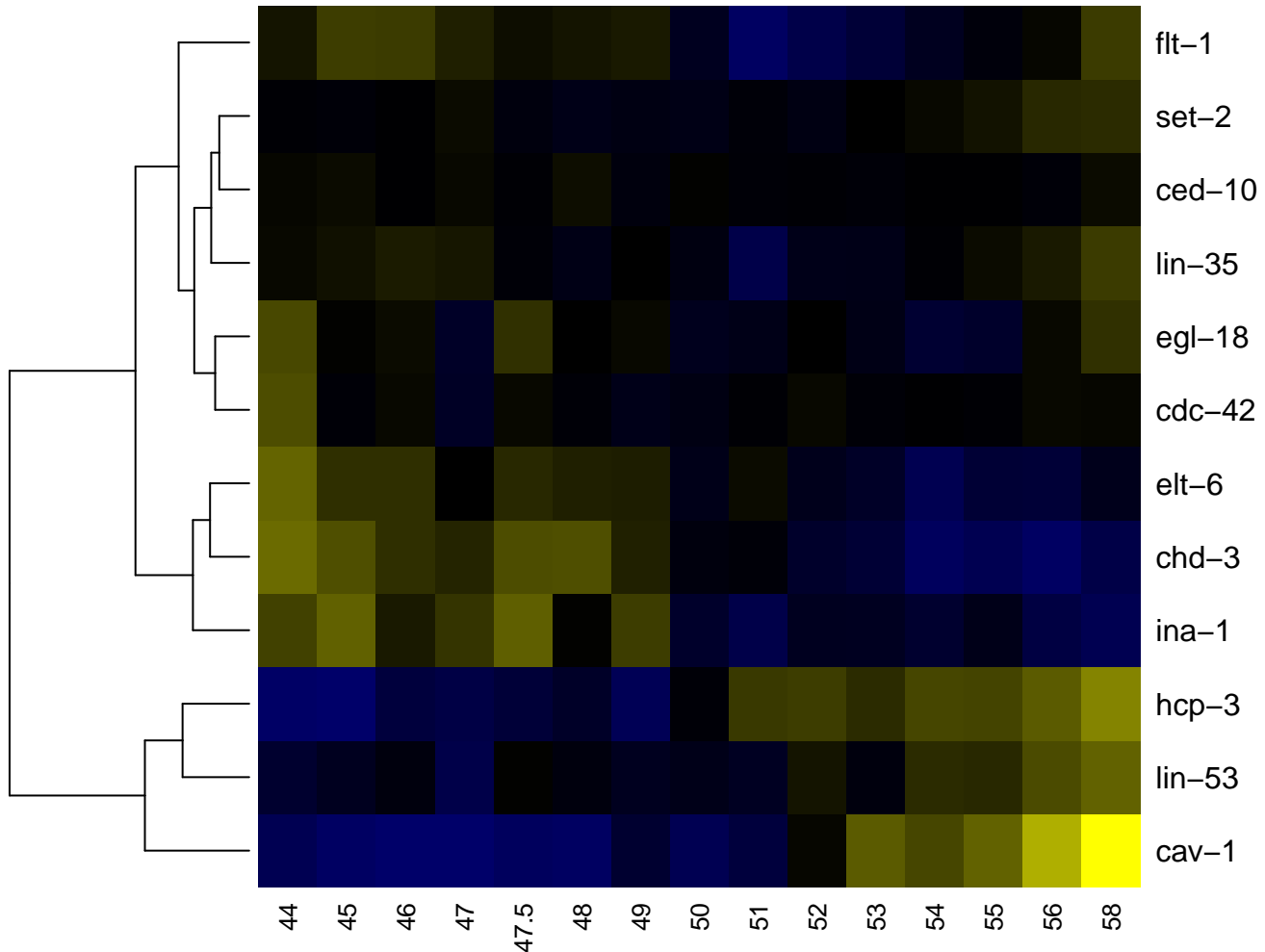

ABalapapp

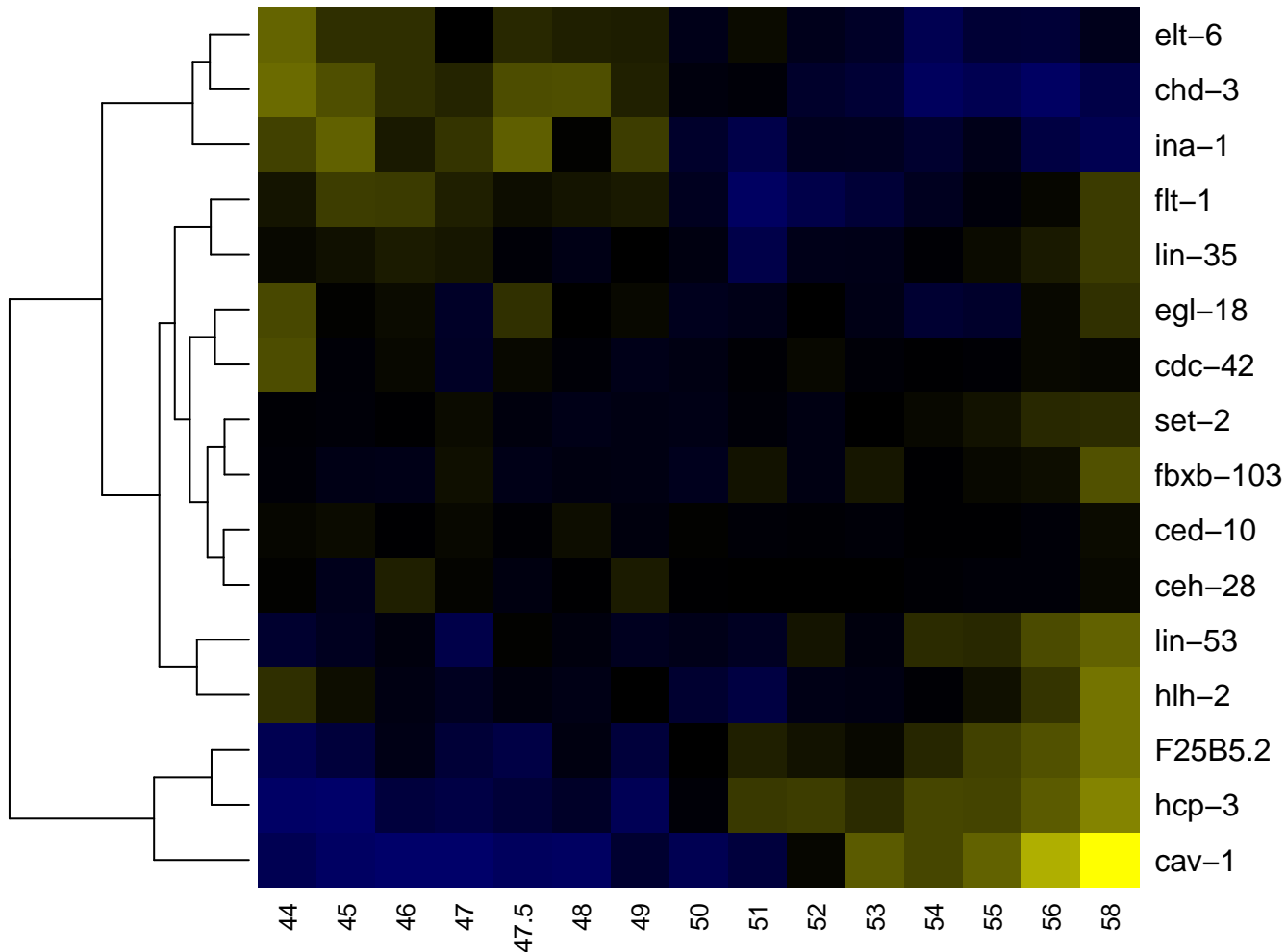

ABalapappa

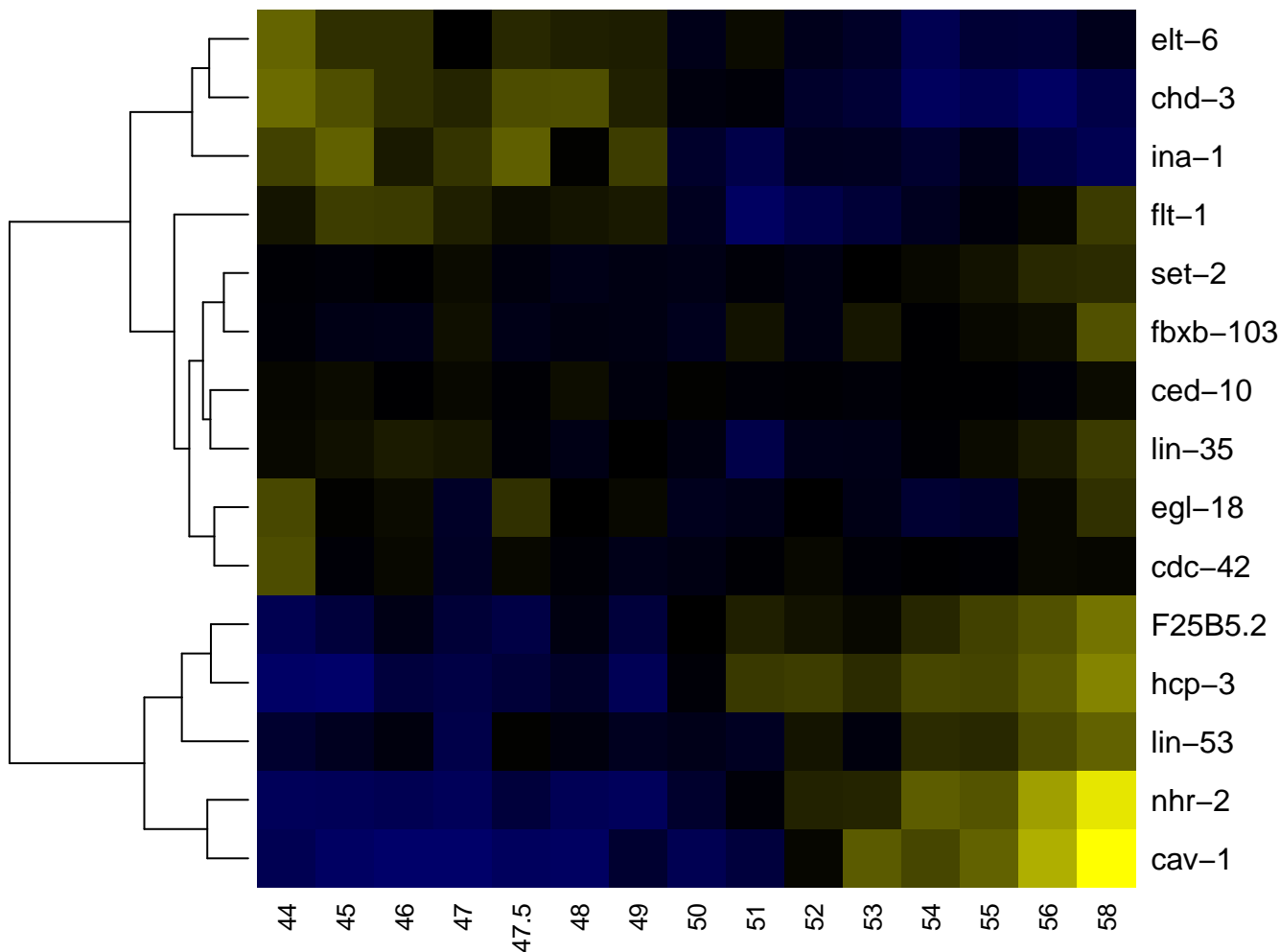

ABalapappaa

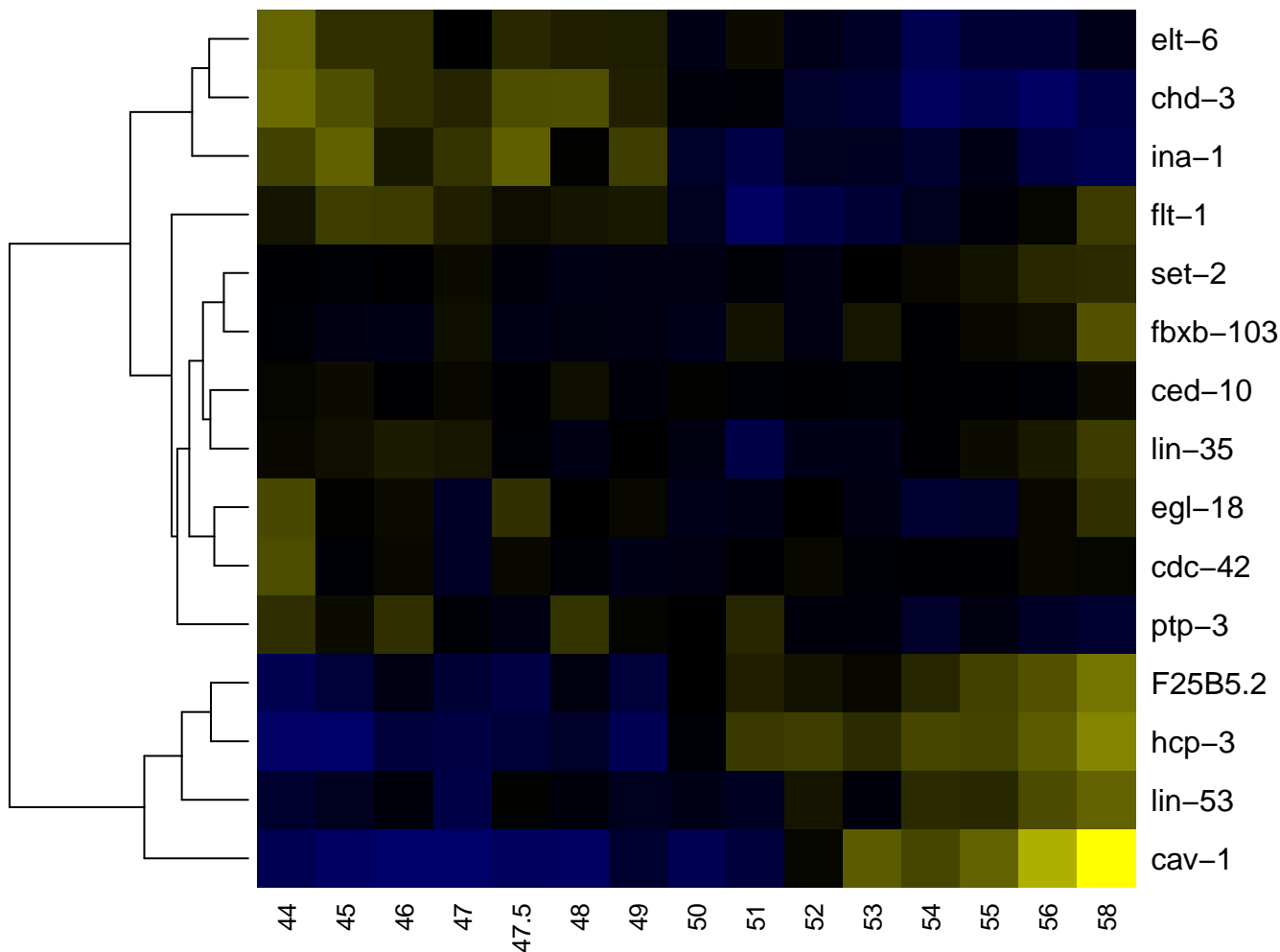

ABalapappaap

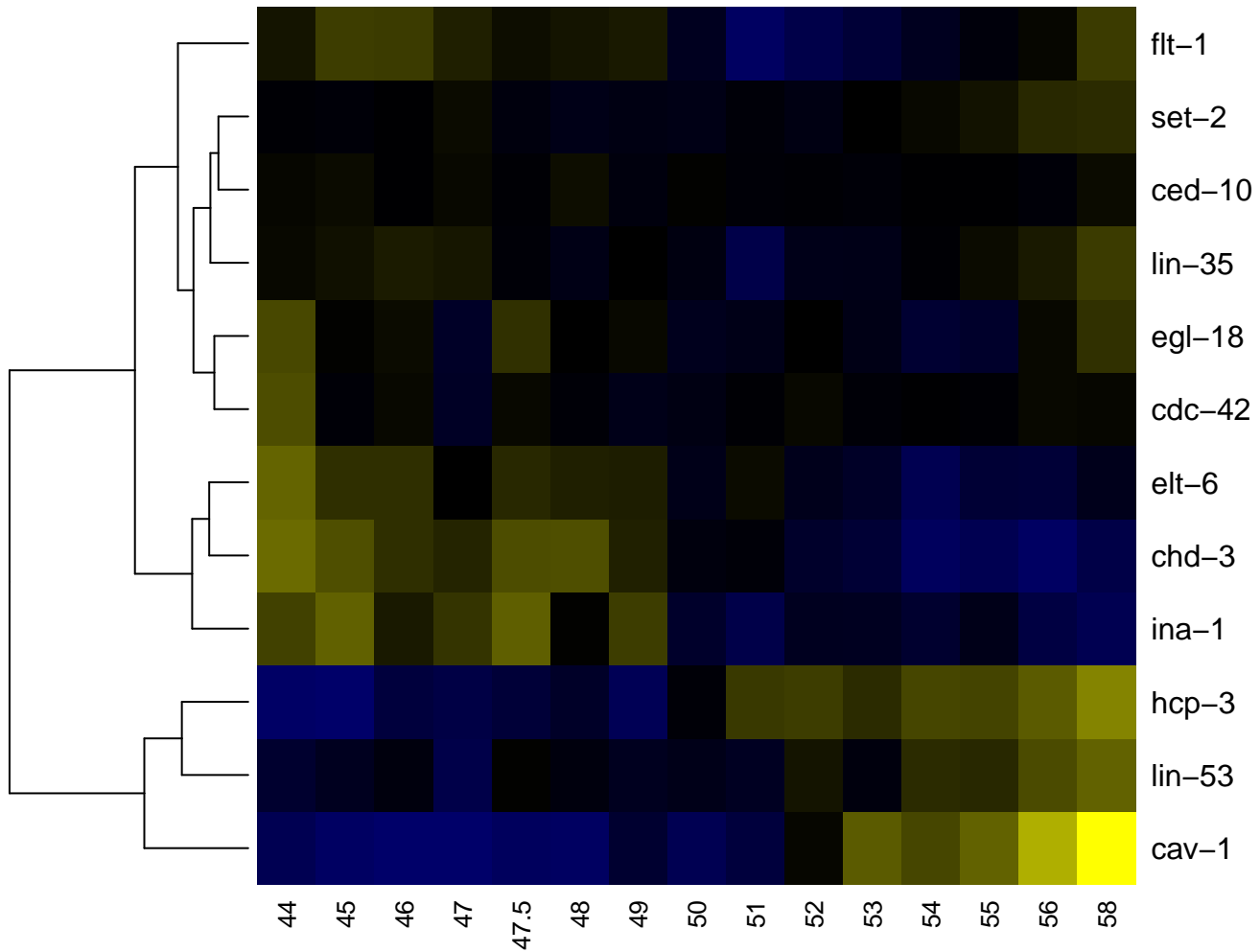

ABalapapp

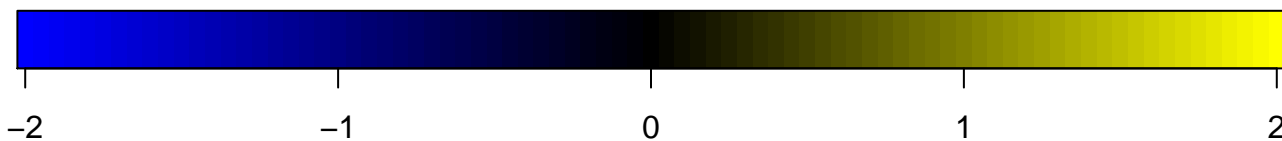
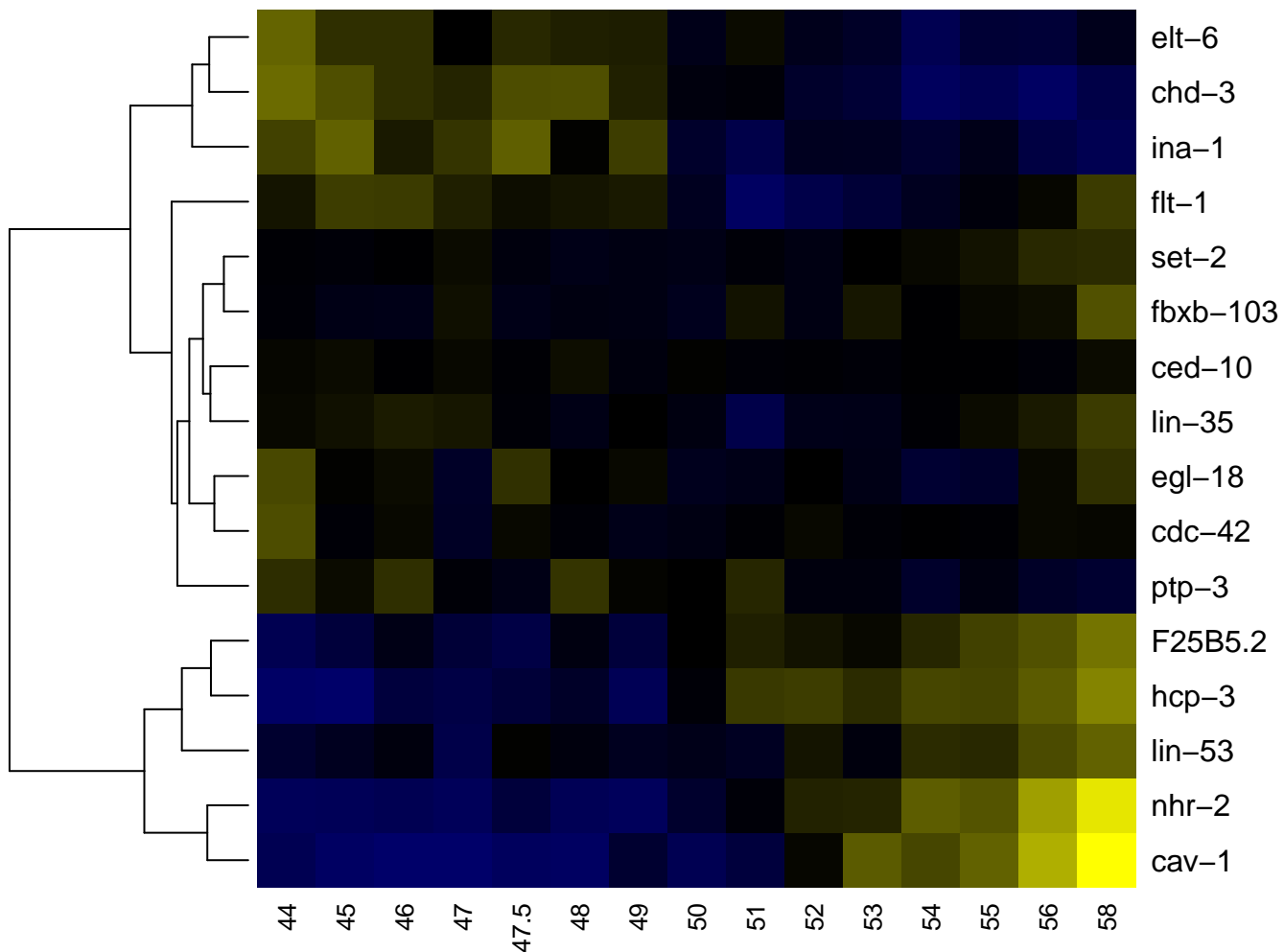

ABalapp

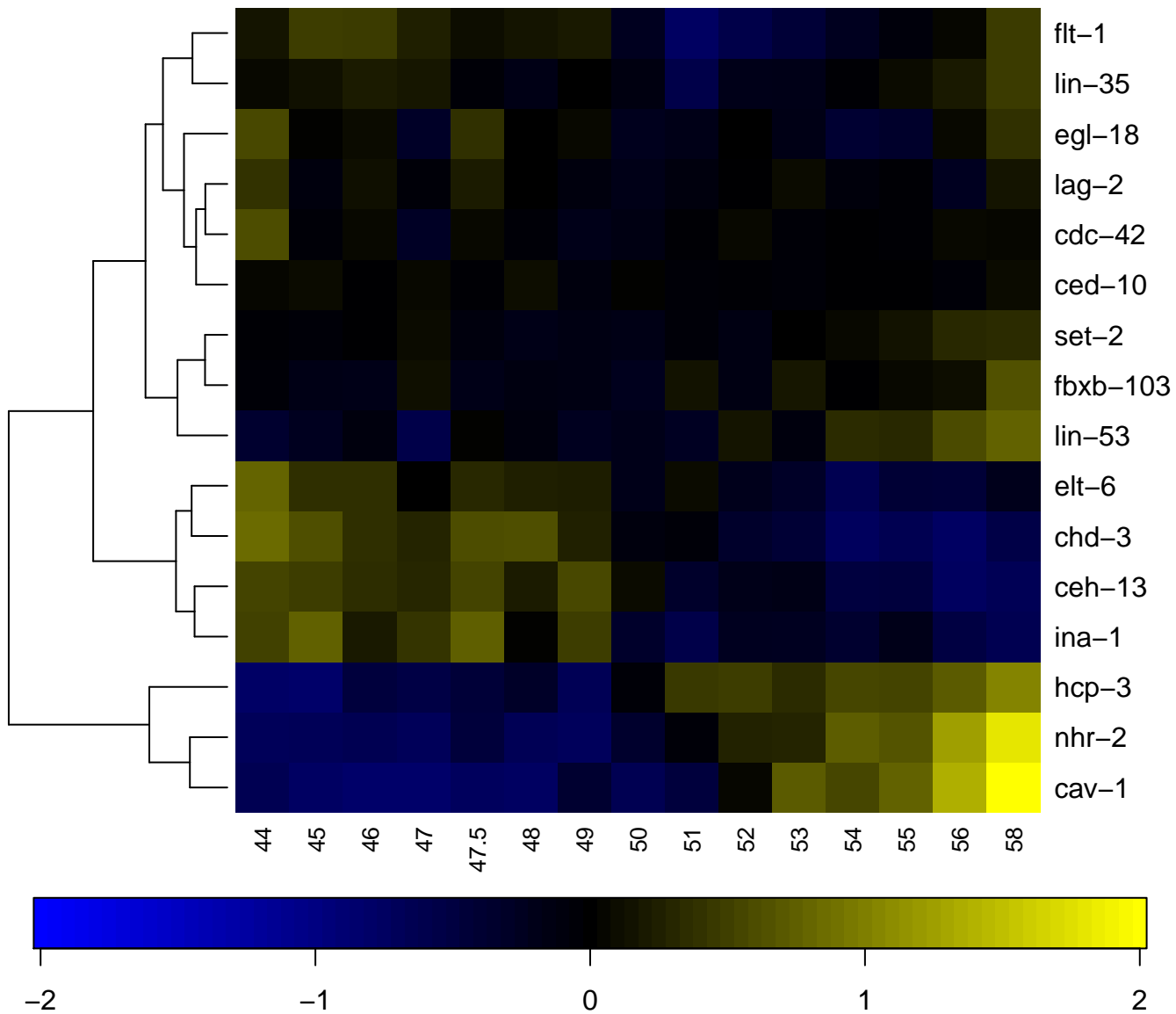

ABalappaa

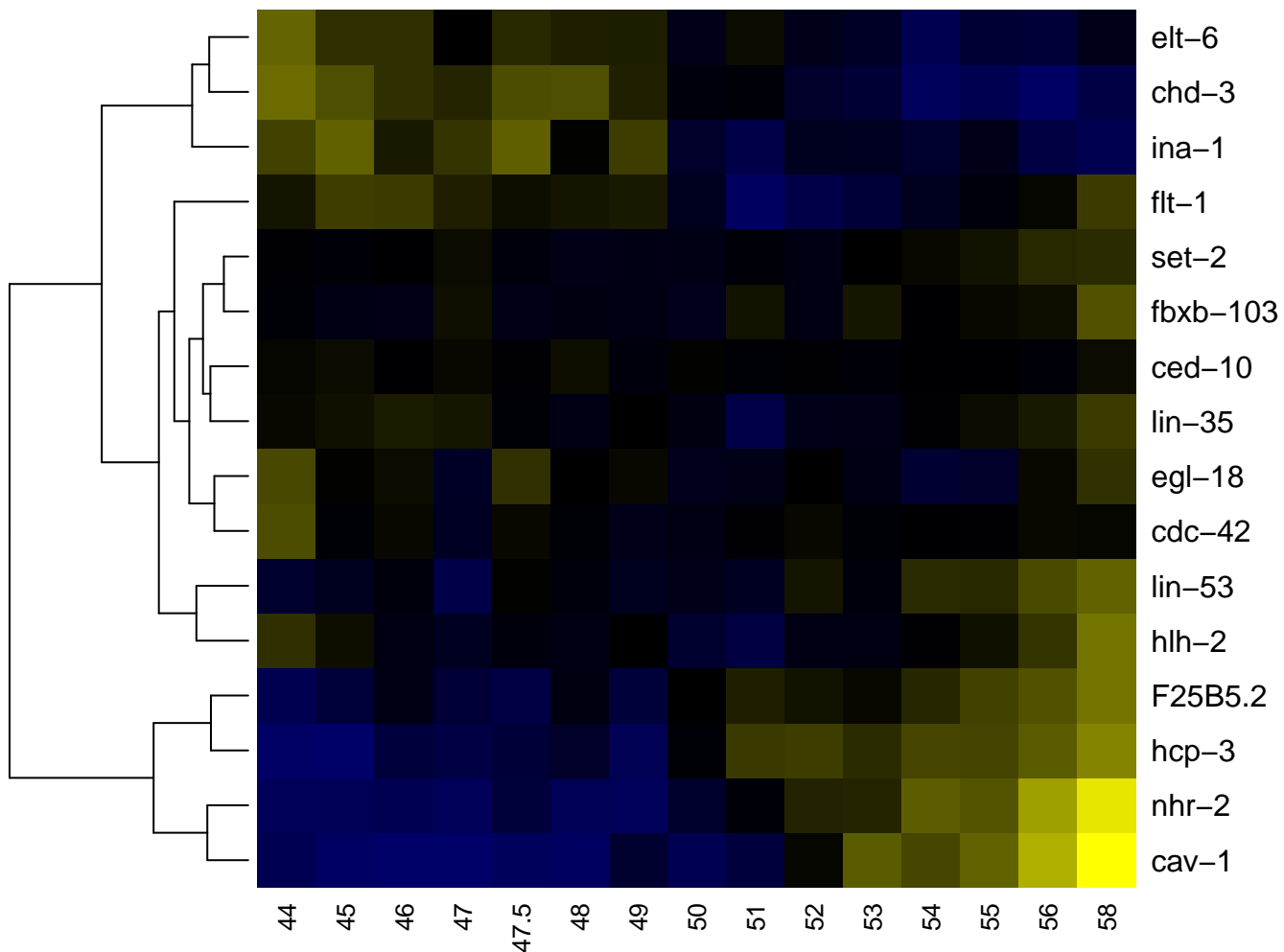

ABalappaaa

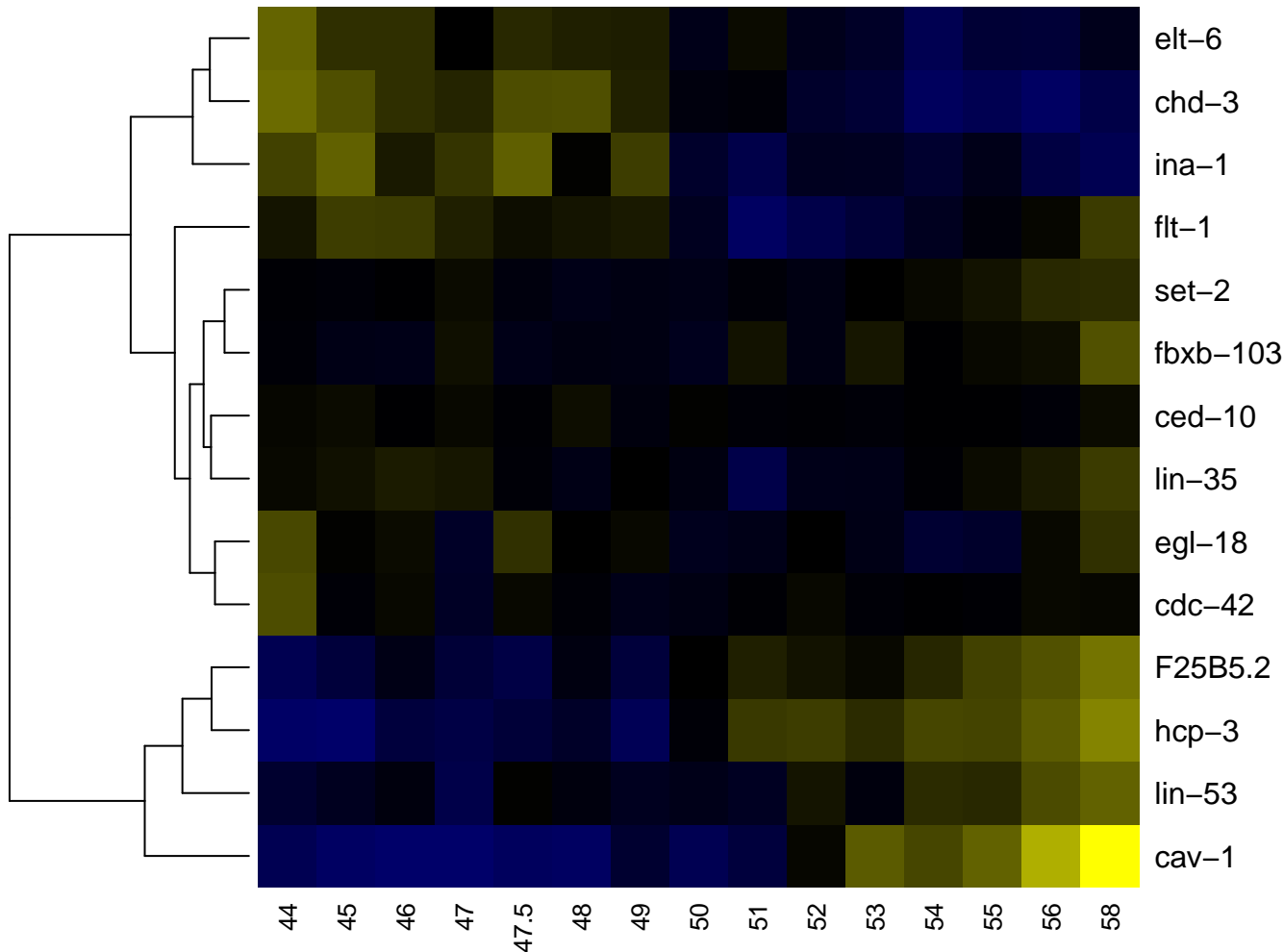

ABalappaap

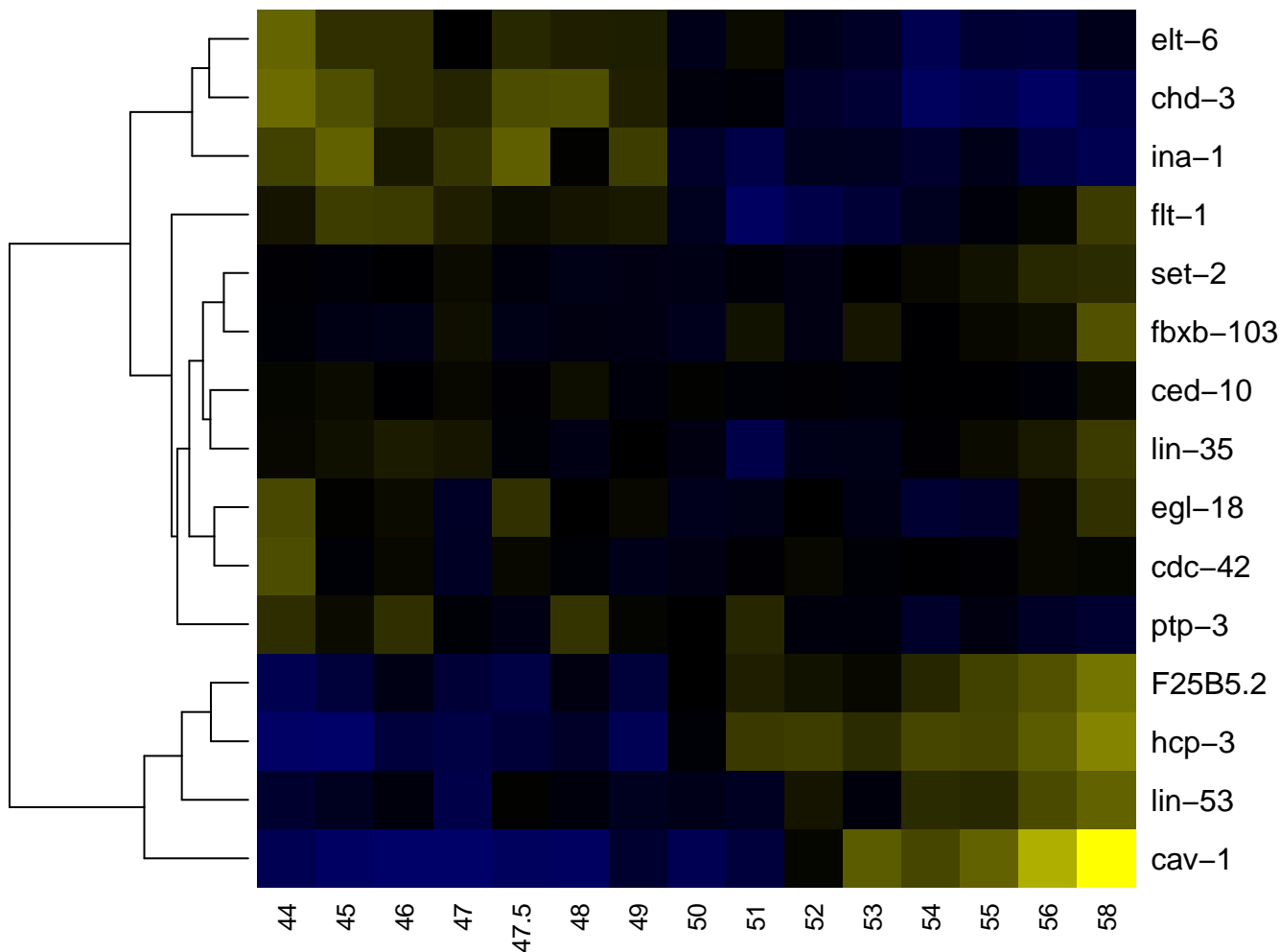

ABalappaapp

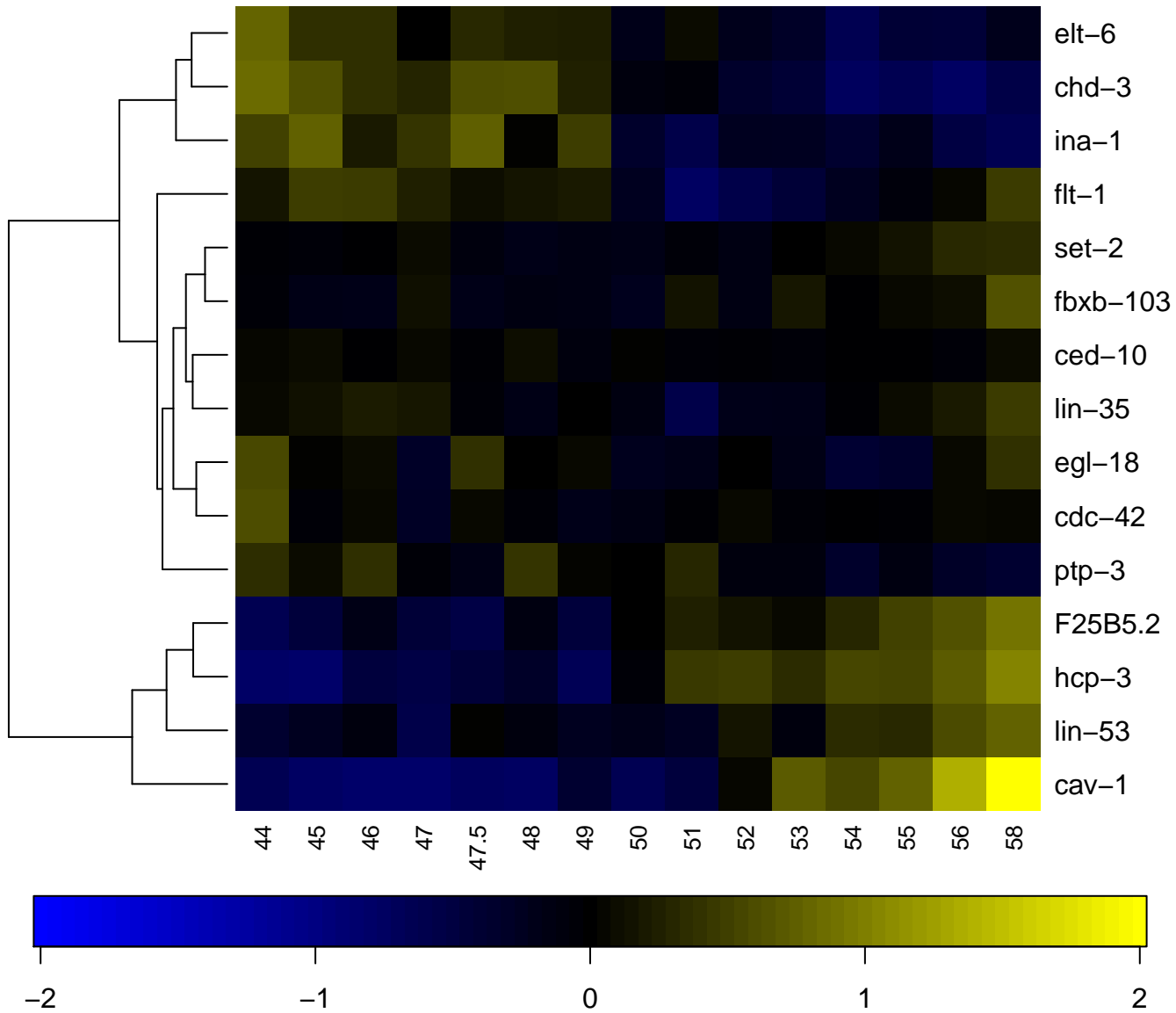

ABalappap

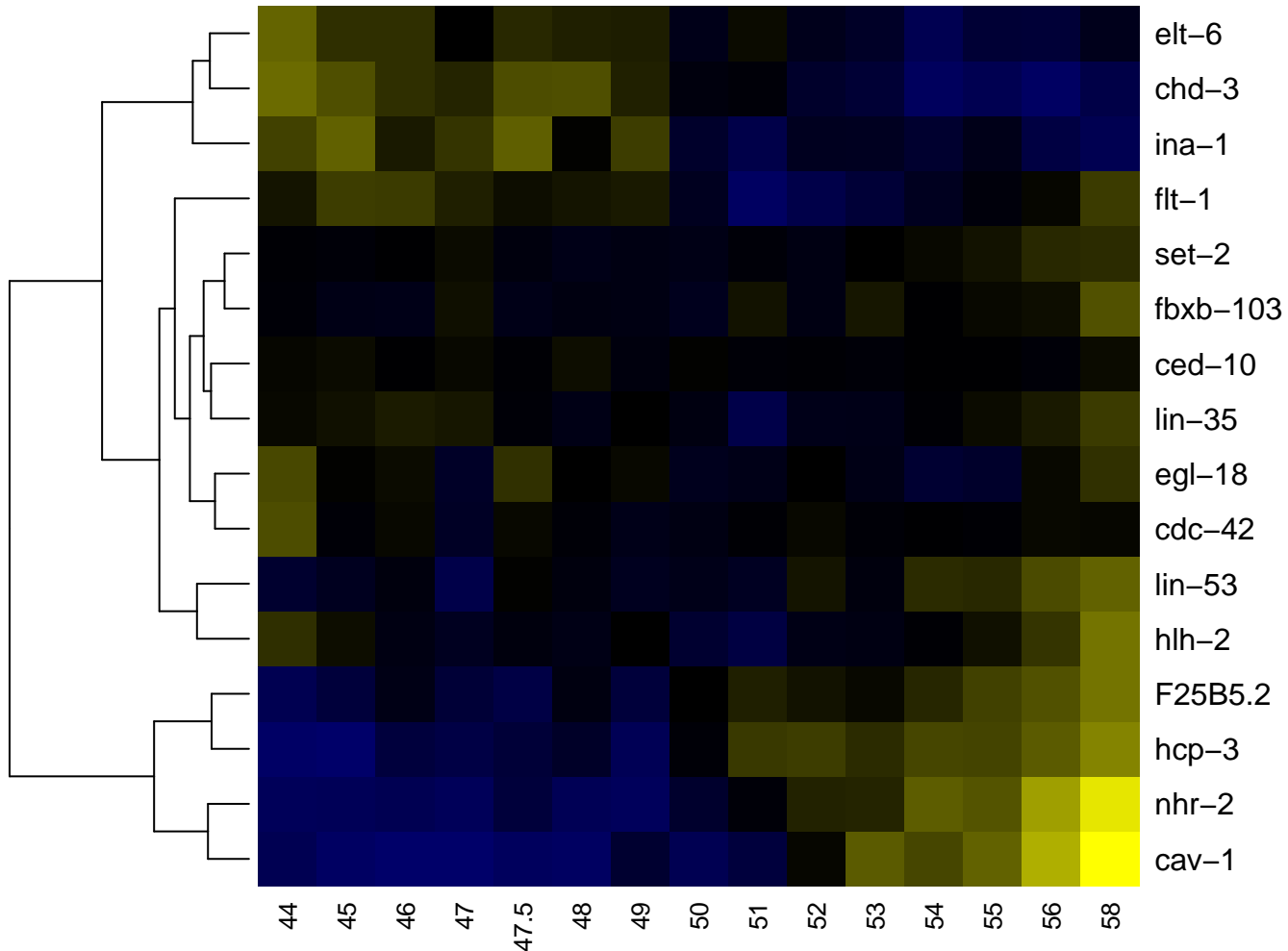

ABalappapa

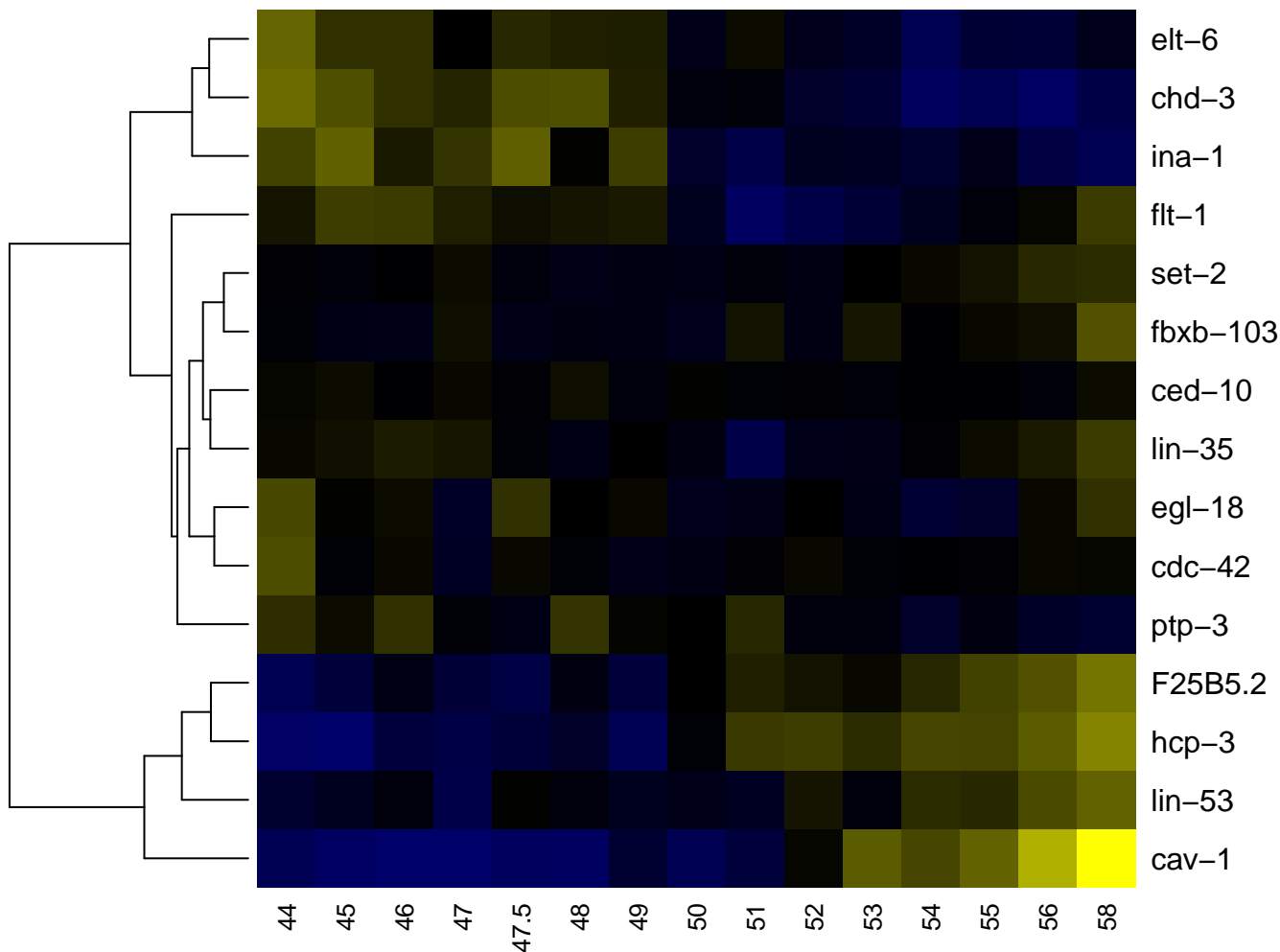

ABalappapap

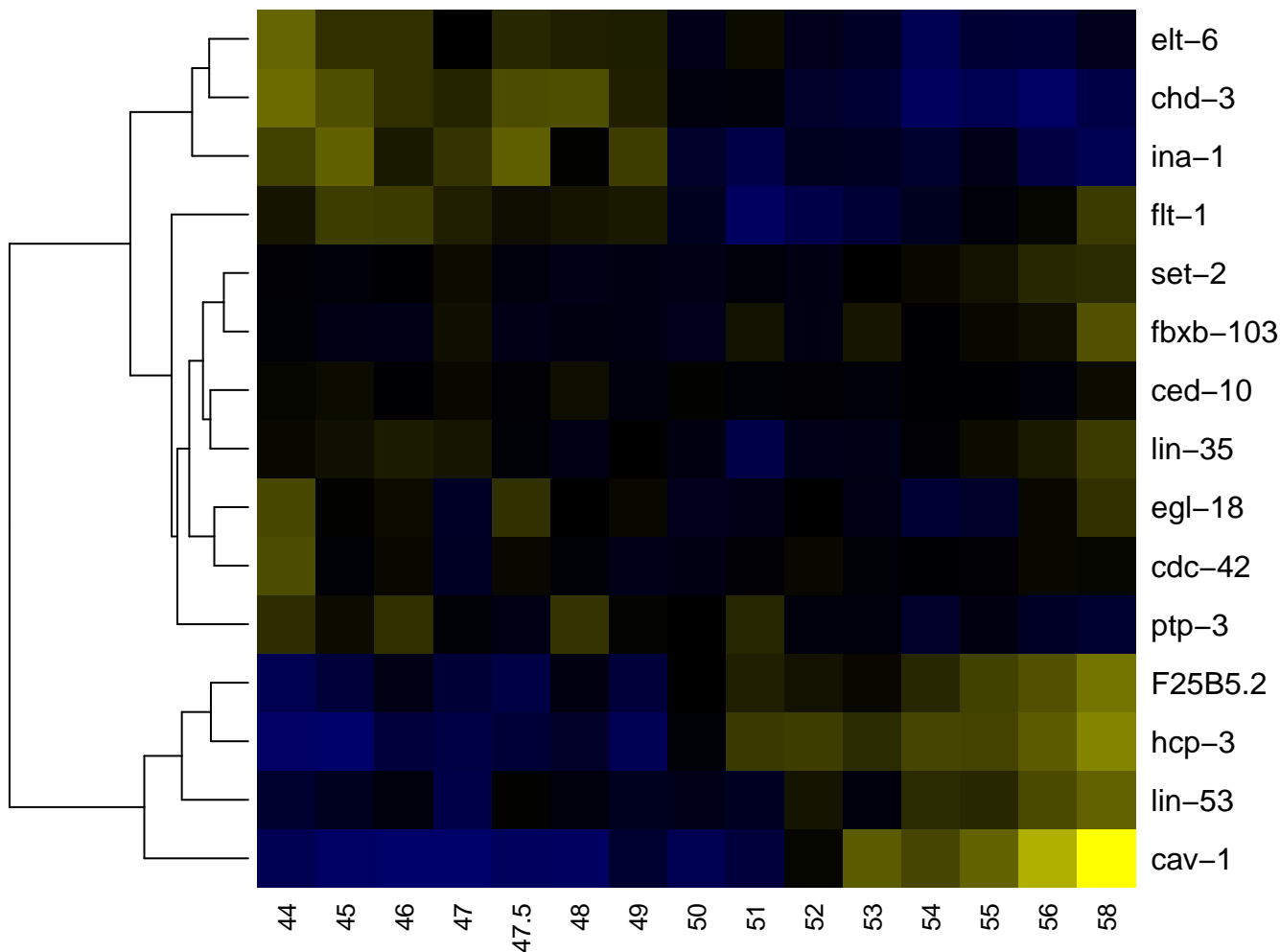

ABalappaa

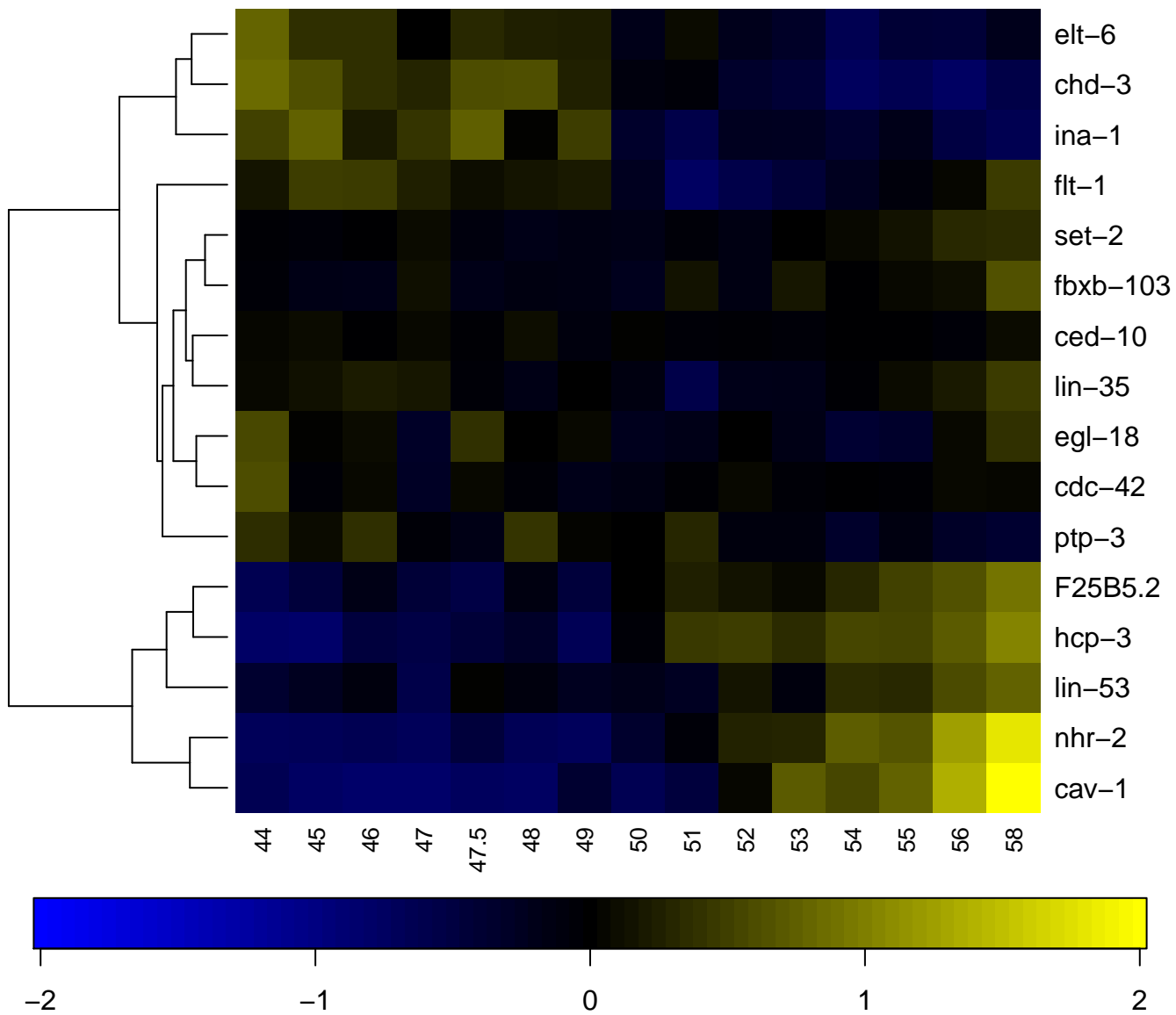

ABalapppap

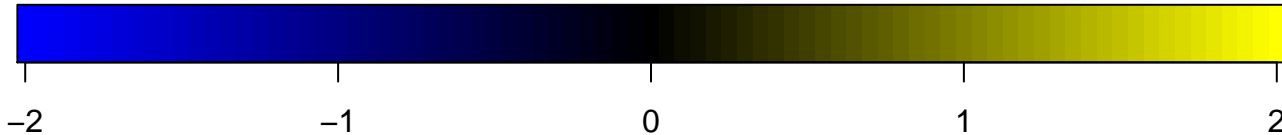
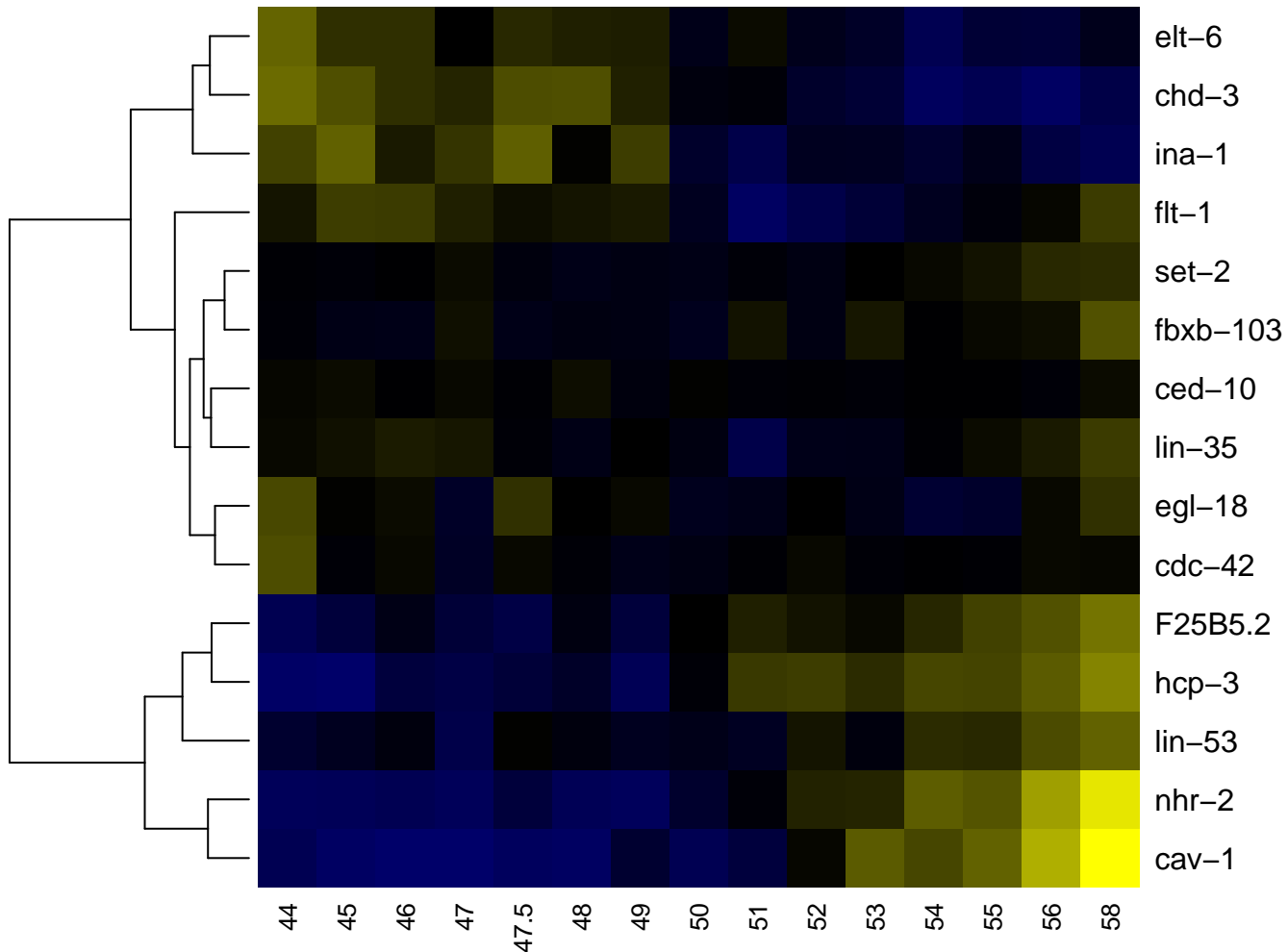

ABalappapa

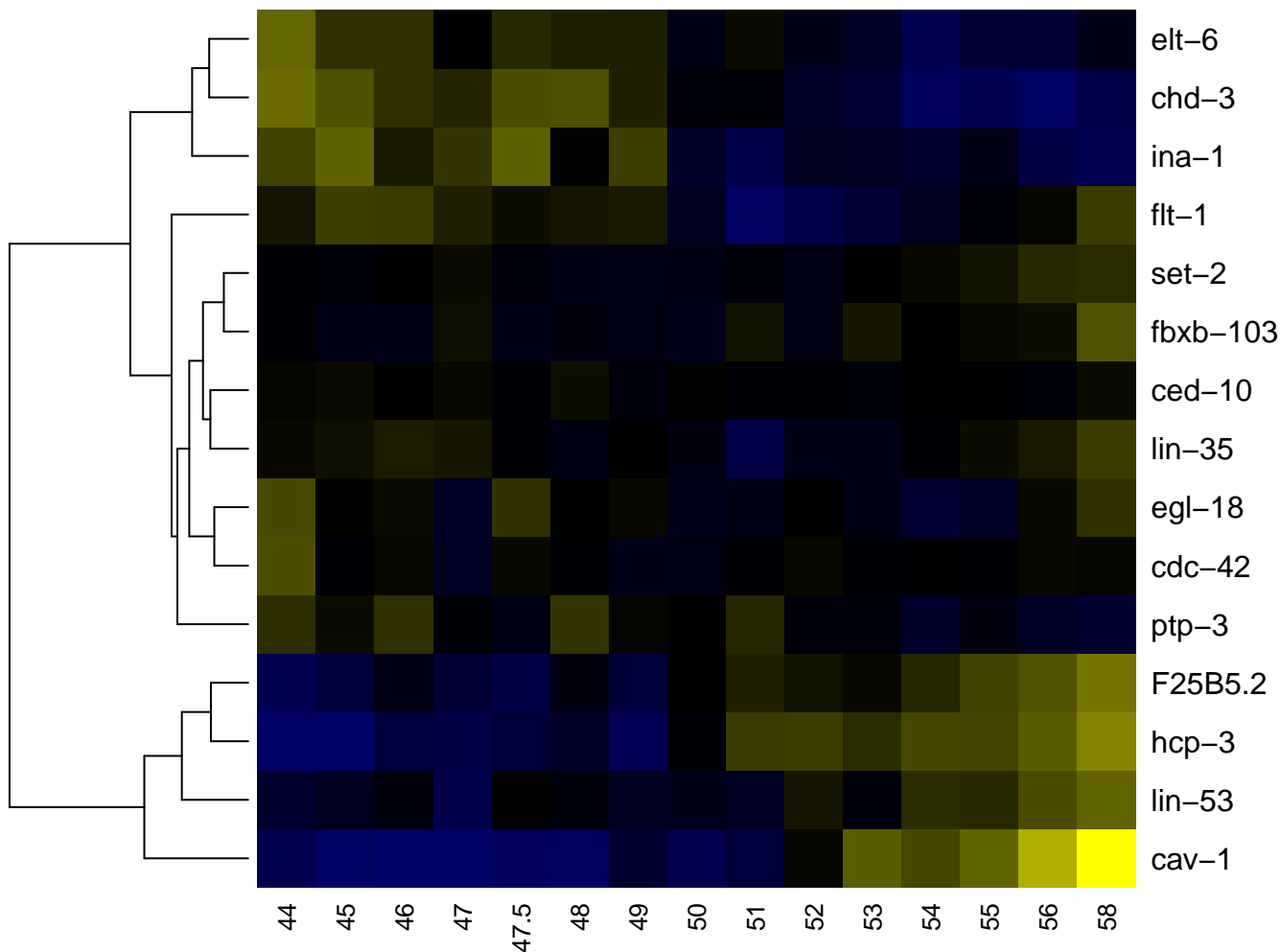

ABalapppapap

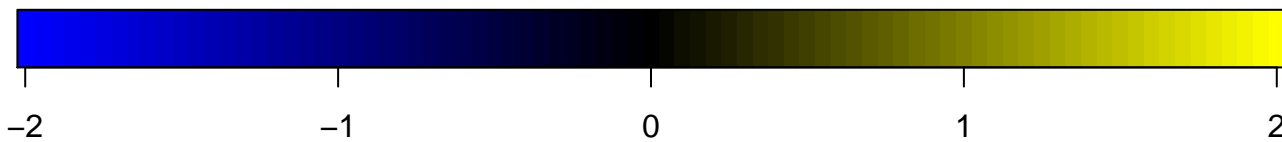
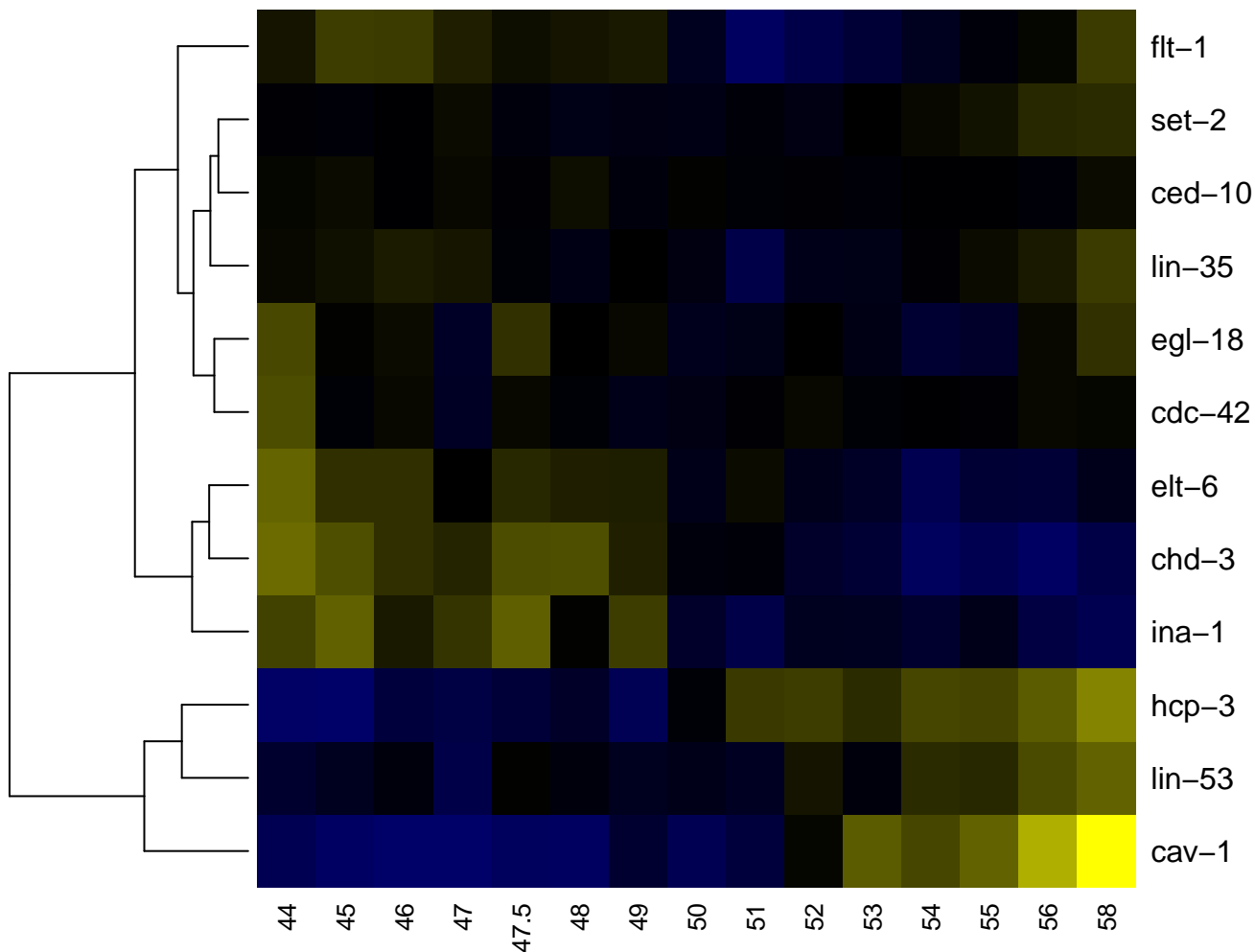

ABalapppp

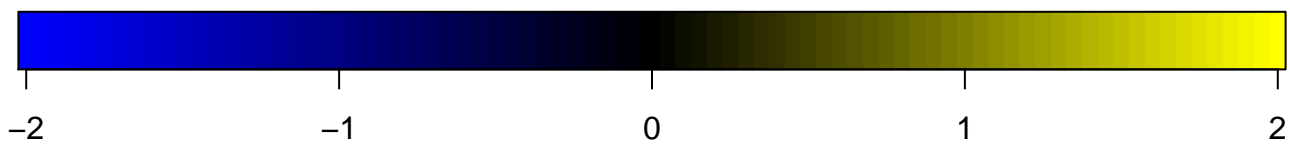
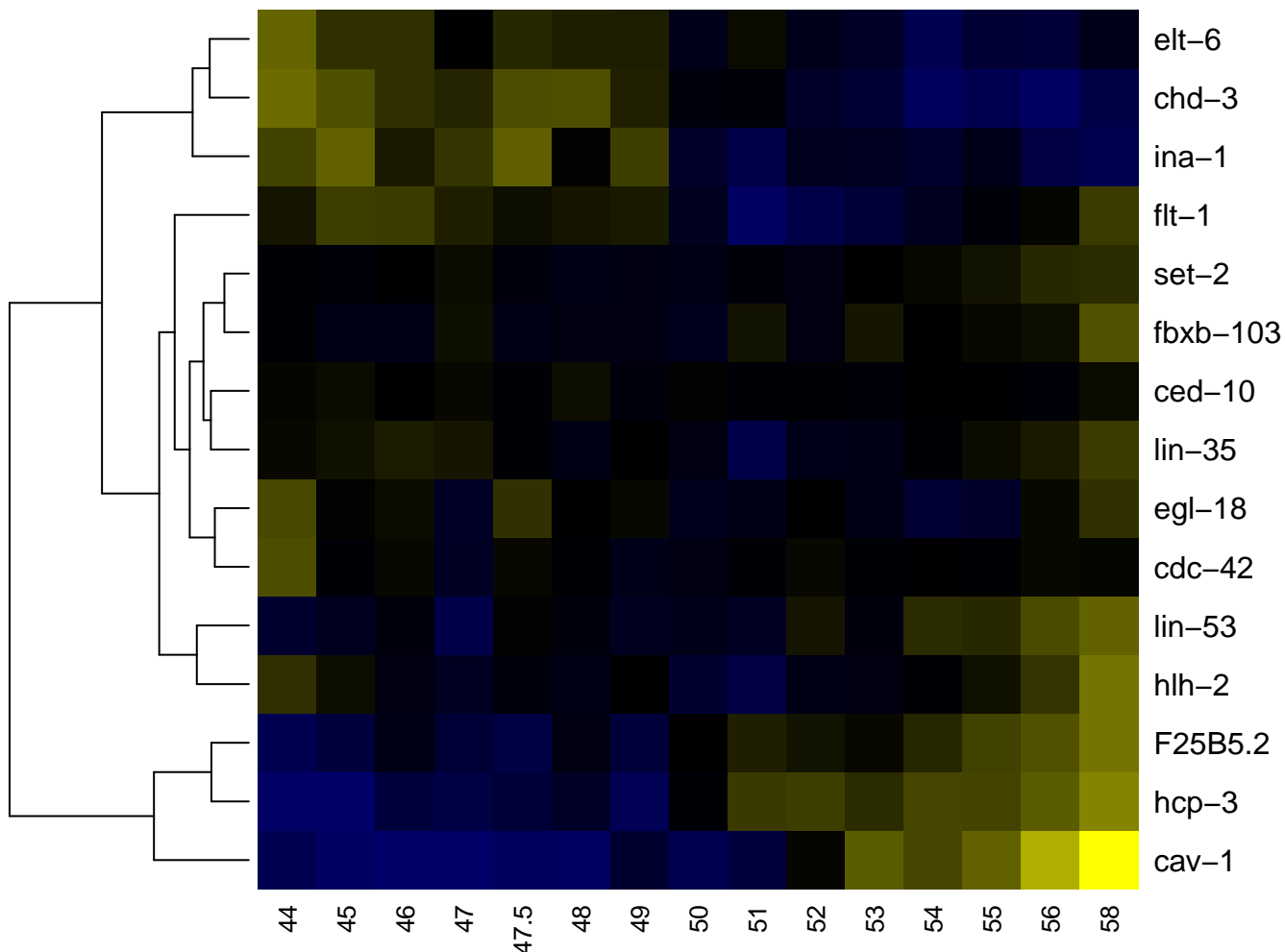

ABalappppa

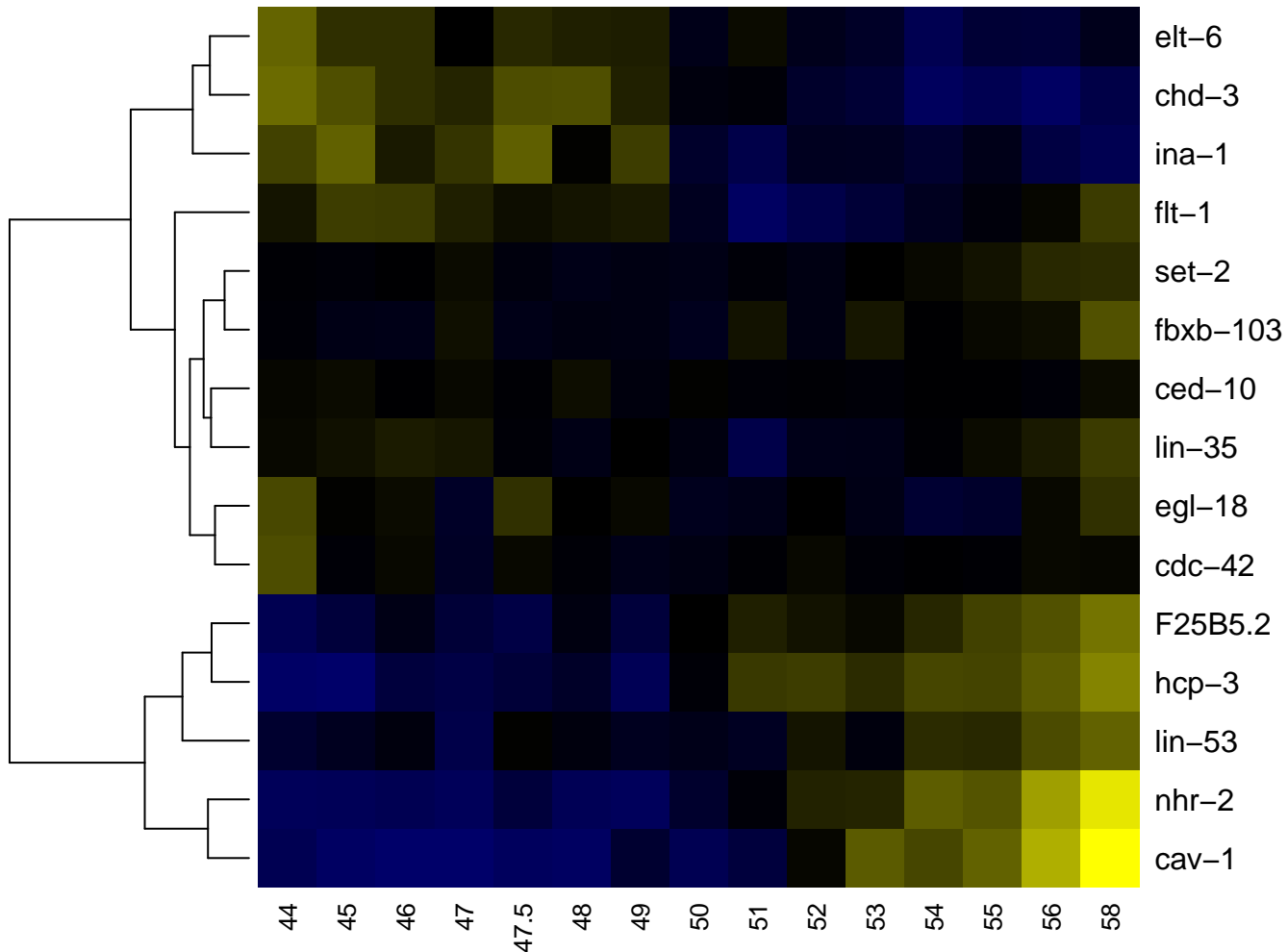

ABalappppaa

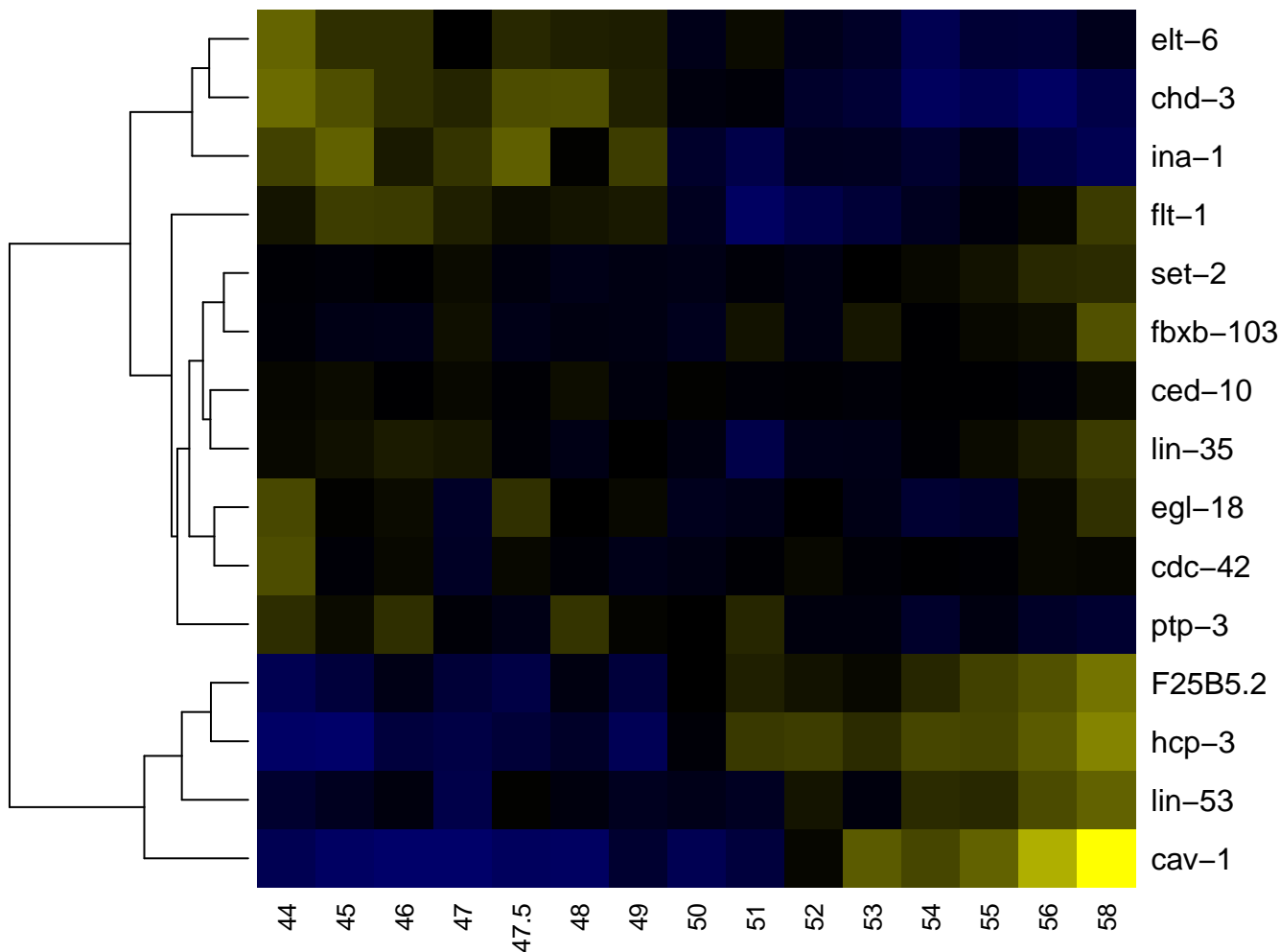

ABalappppaap

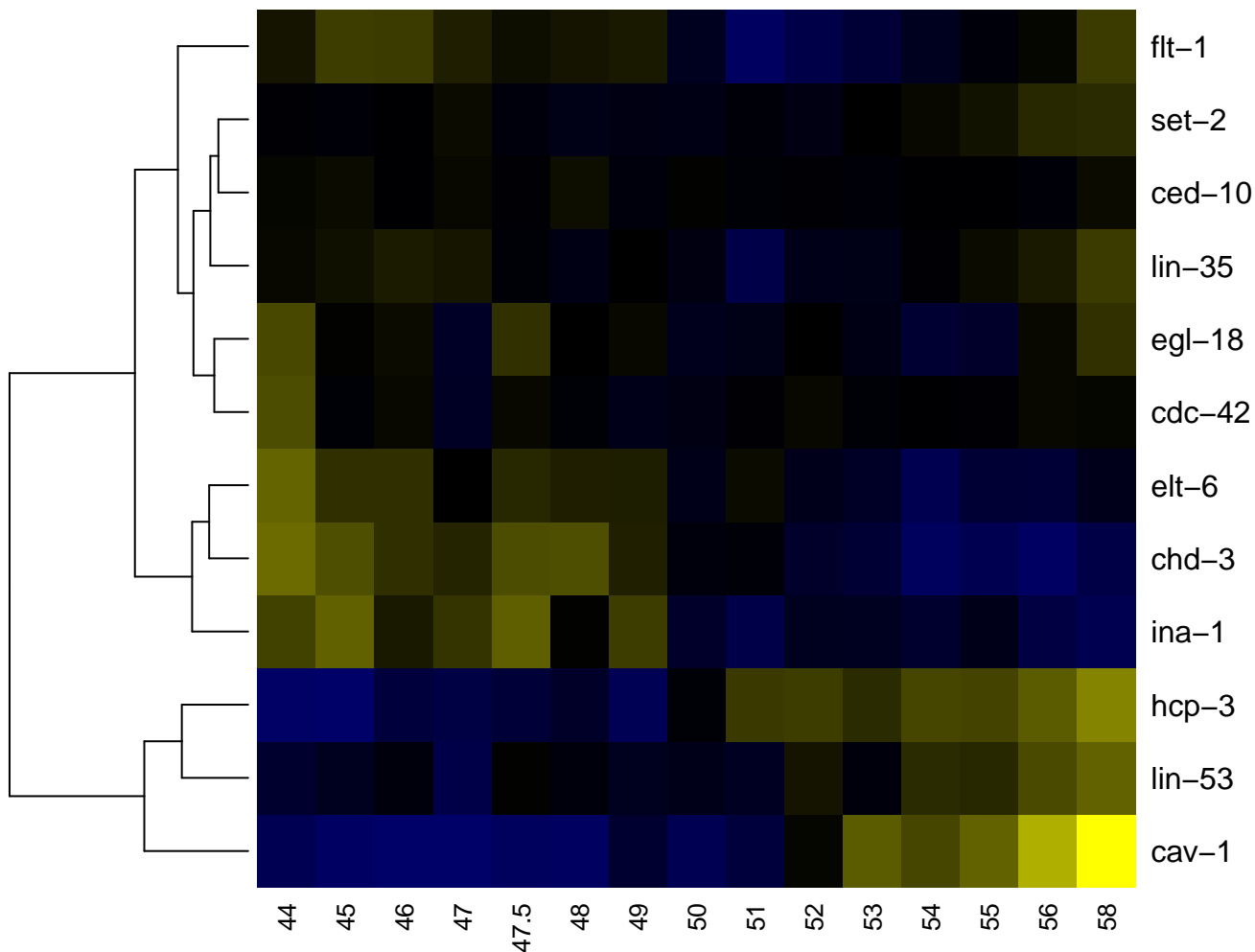

ABalappppp

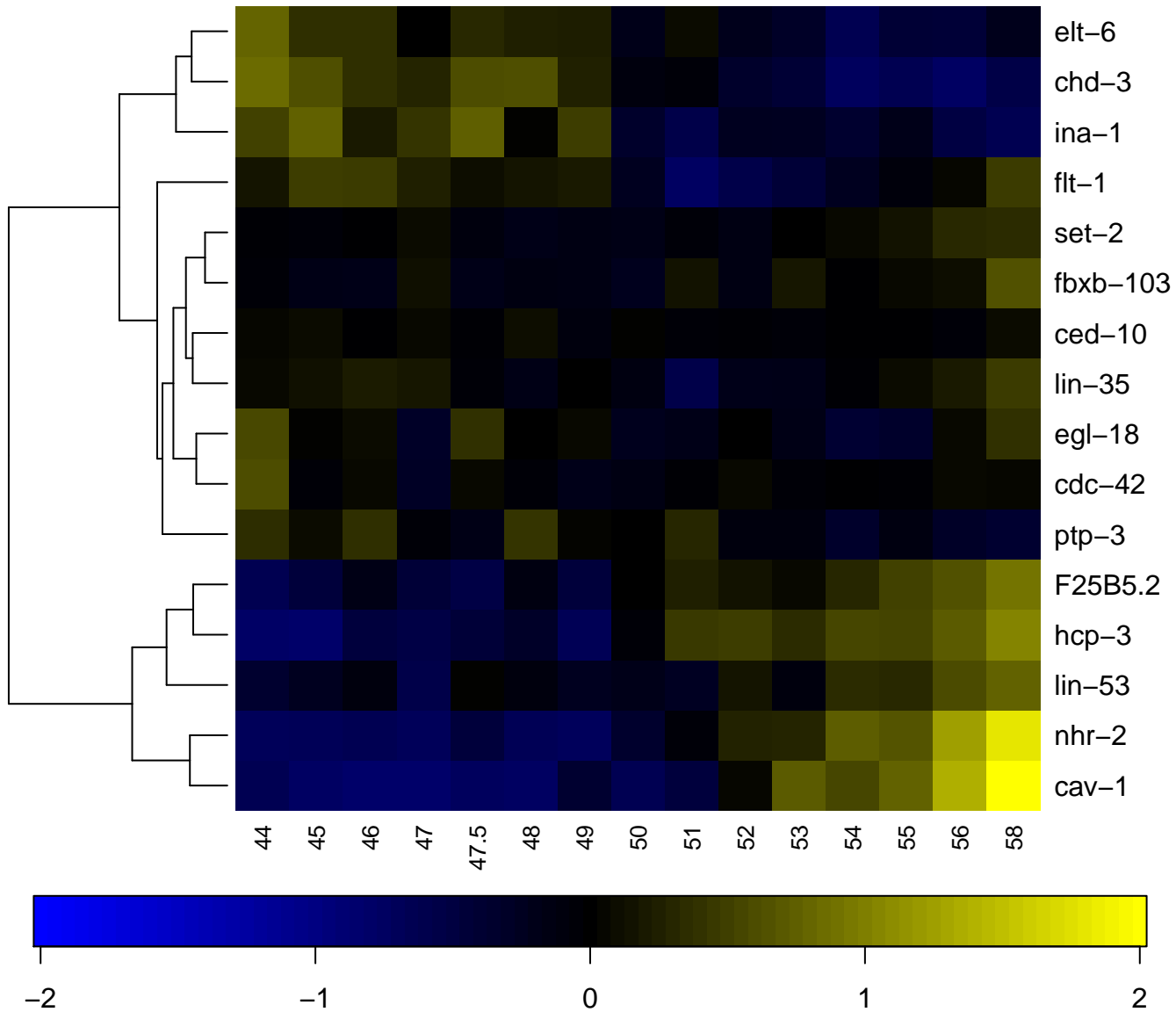

ABalp

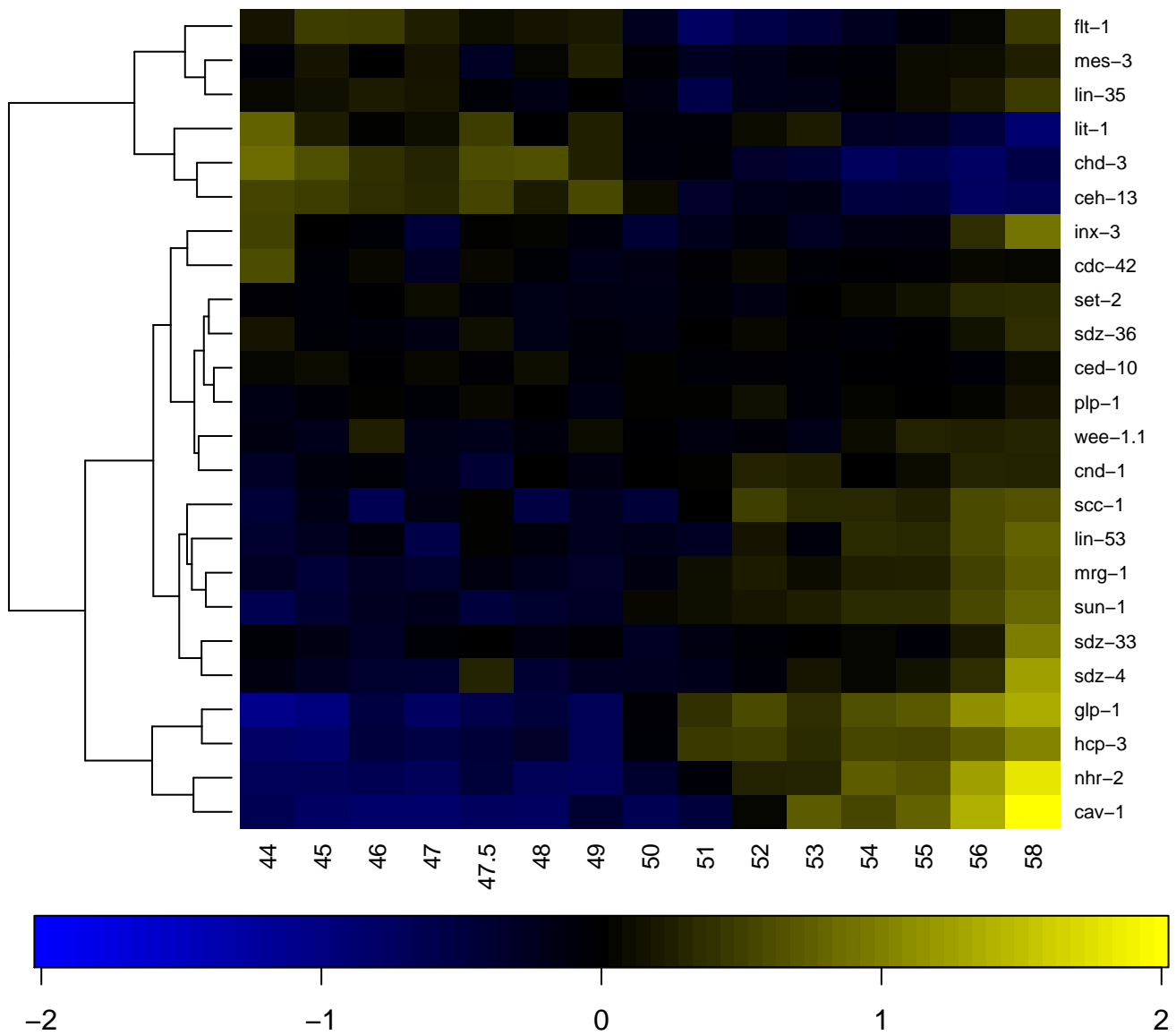

ABalpa

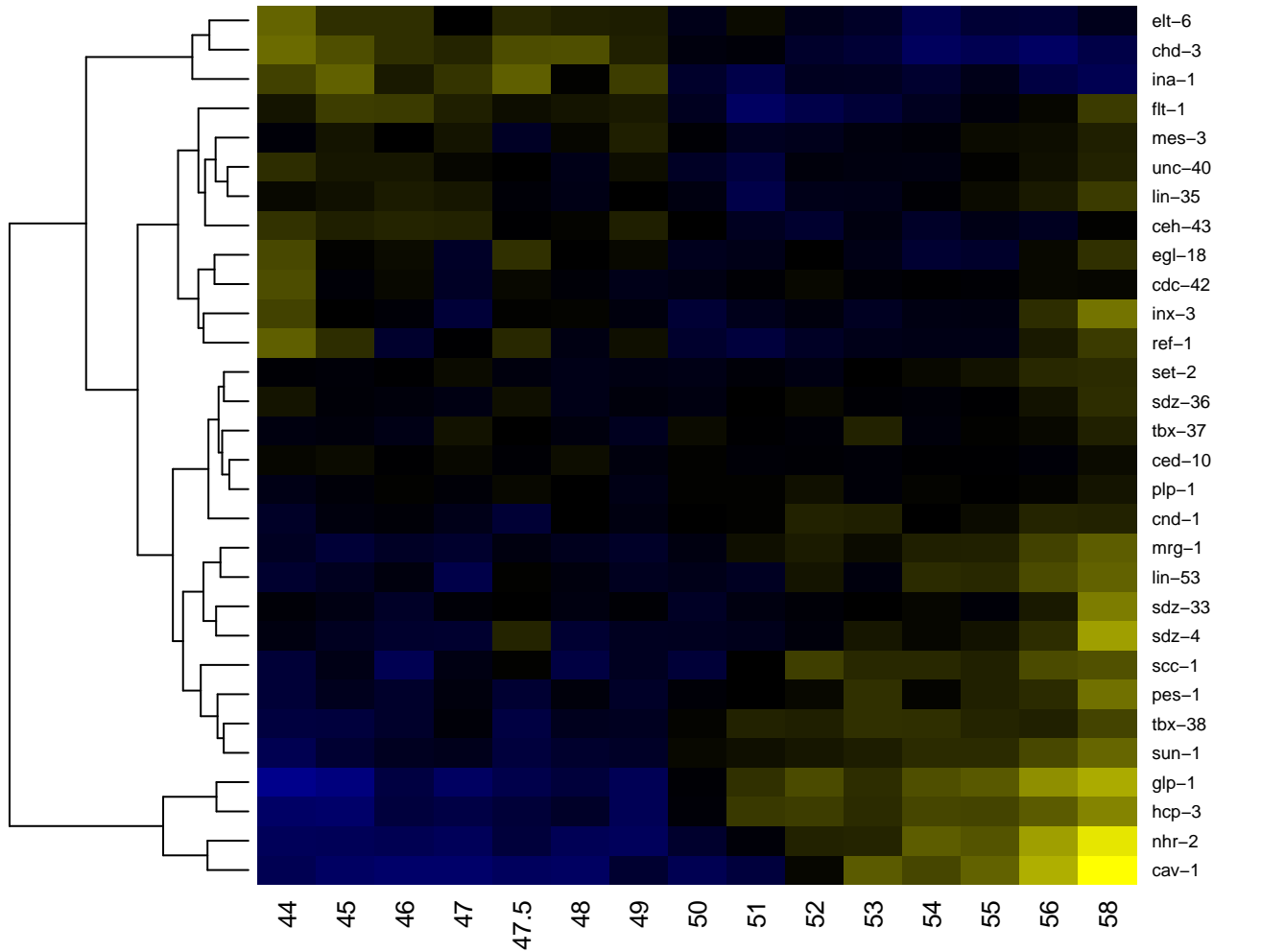

-2

-1

0

1

2

ABalpa

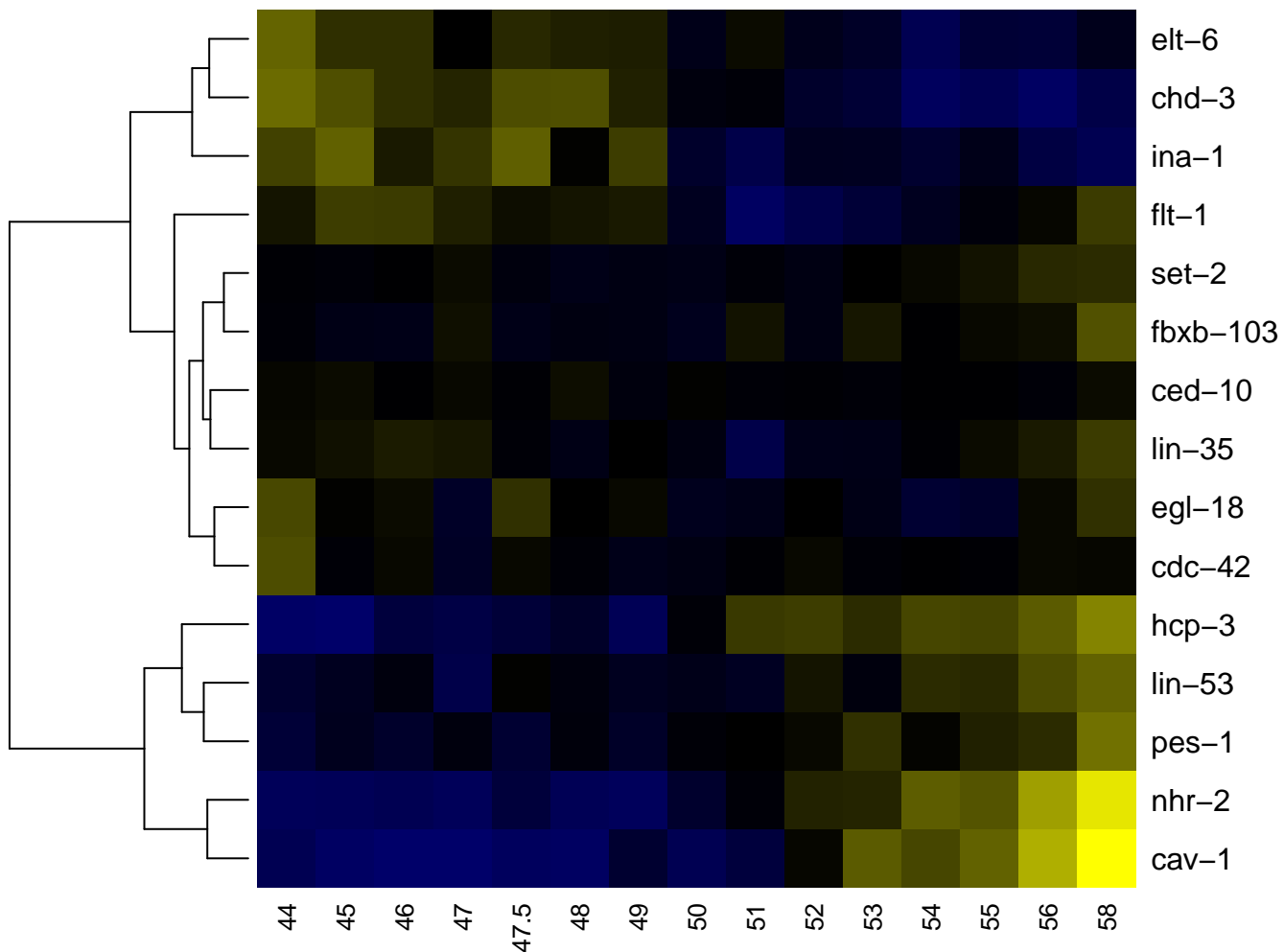

ABalpaaa

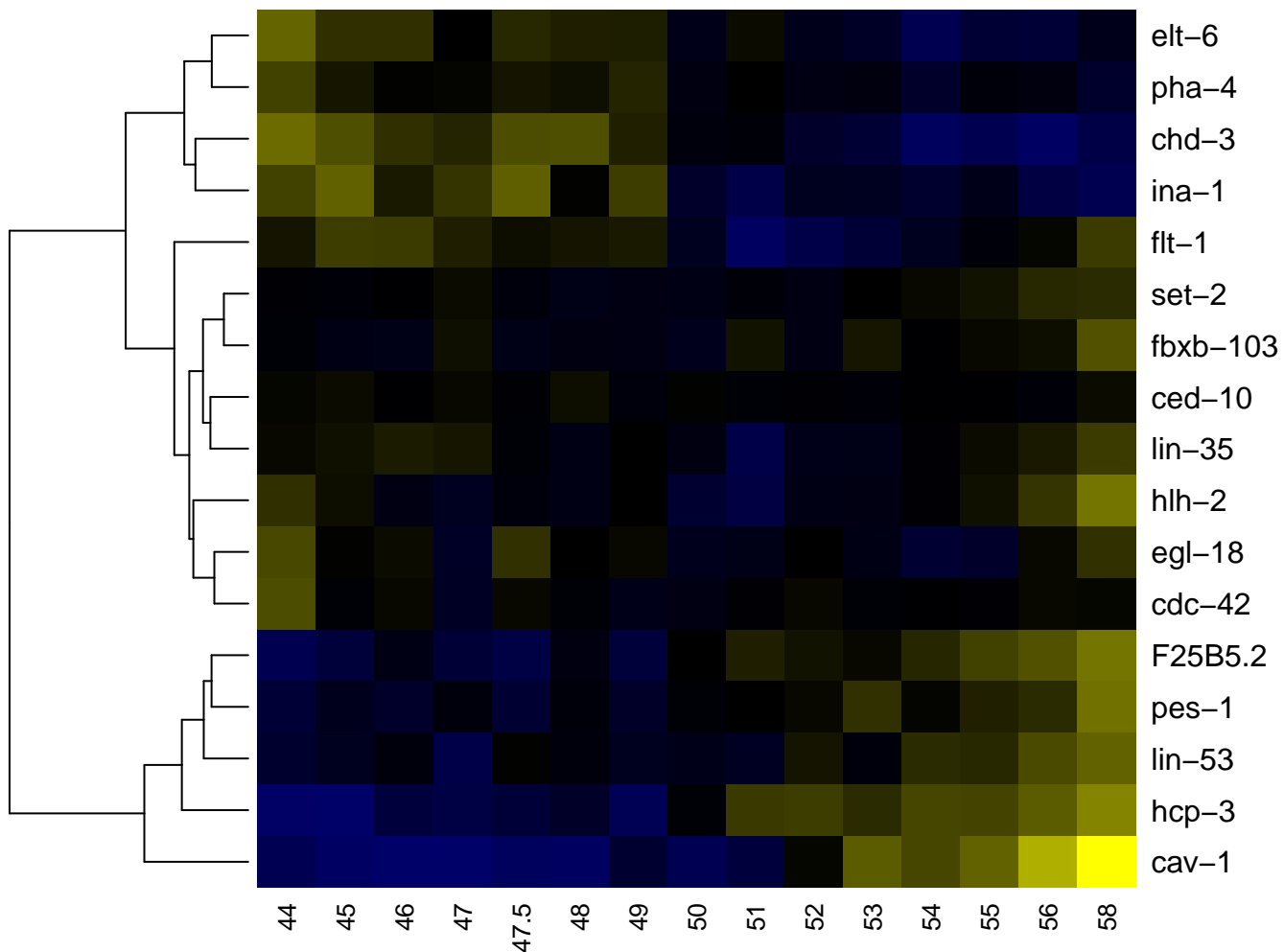

-2

-1

0

1

2

ABalpaaaa

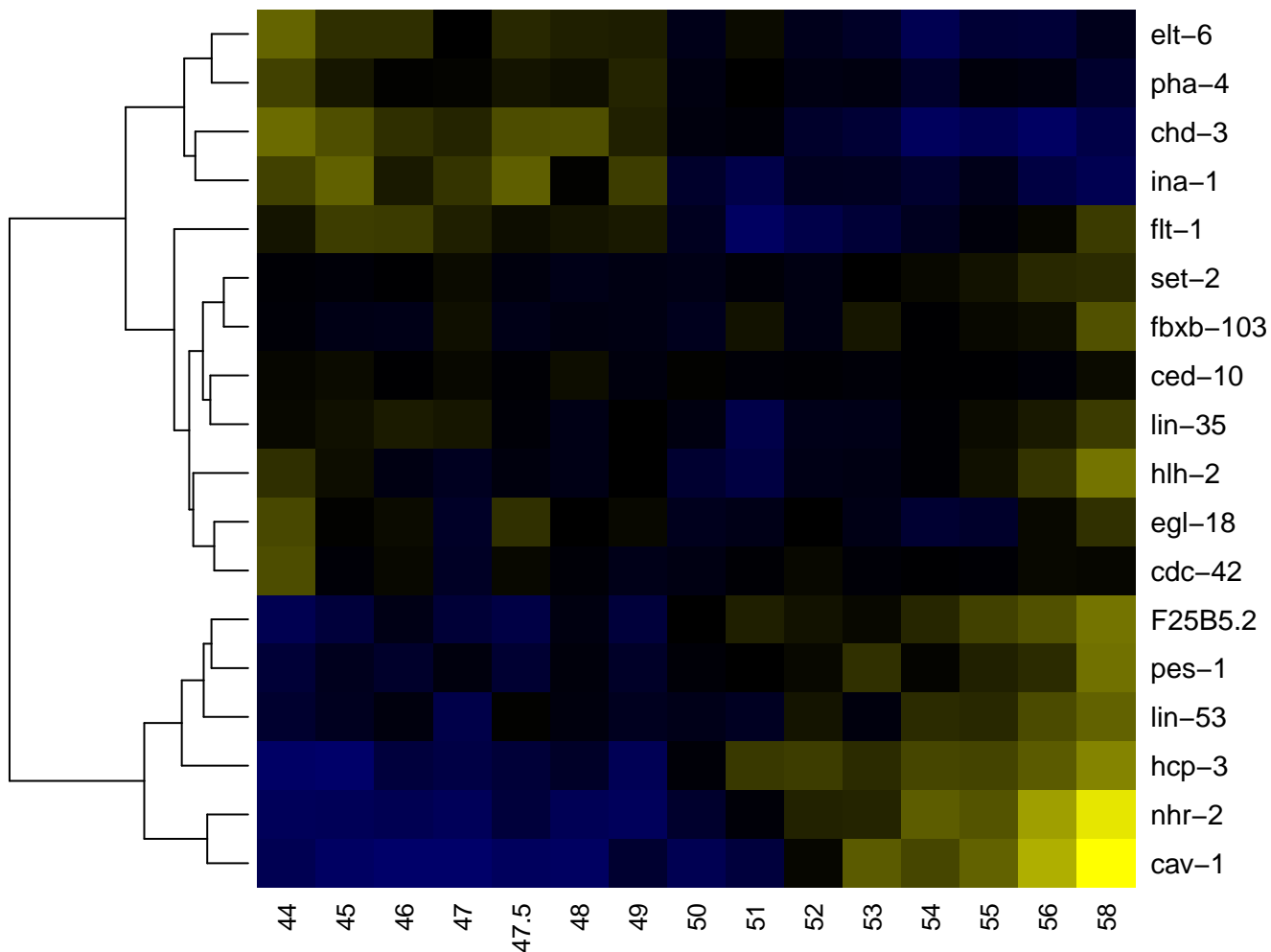

ABalpaaaaa

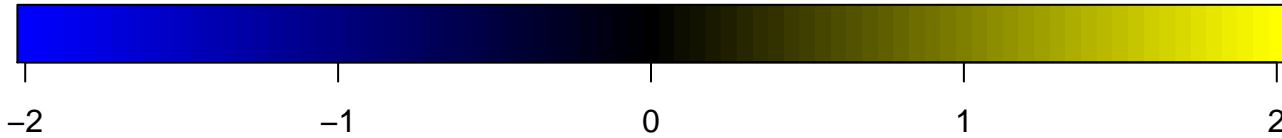
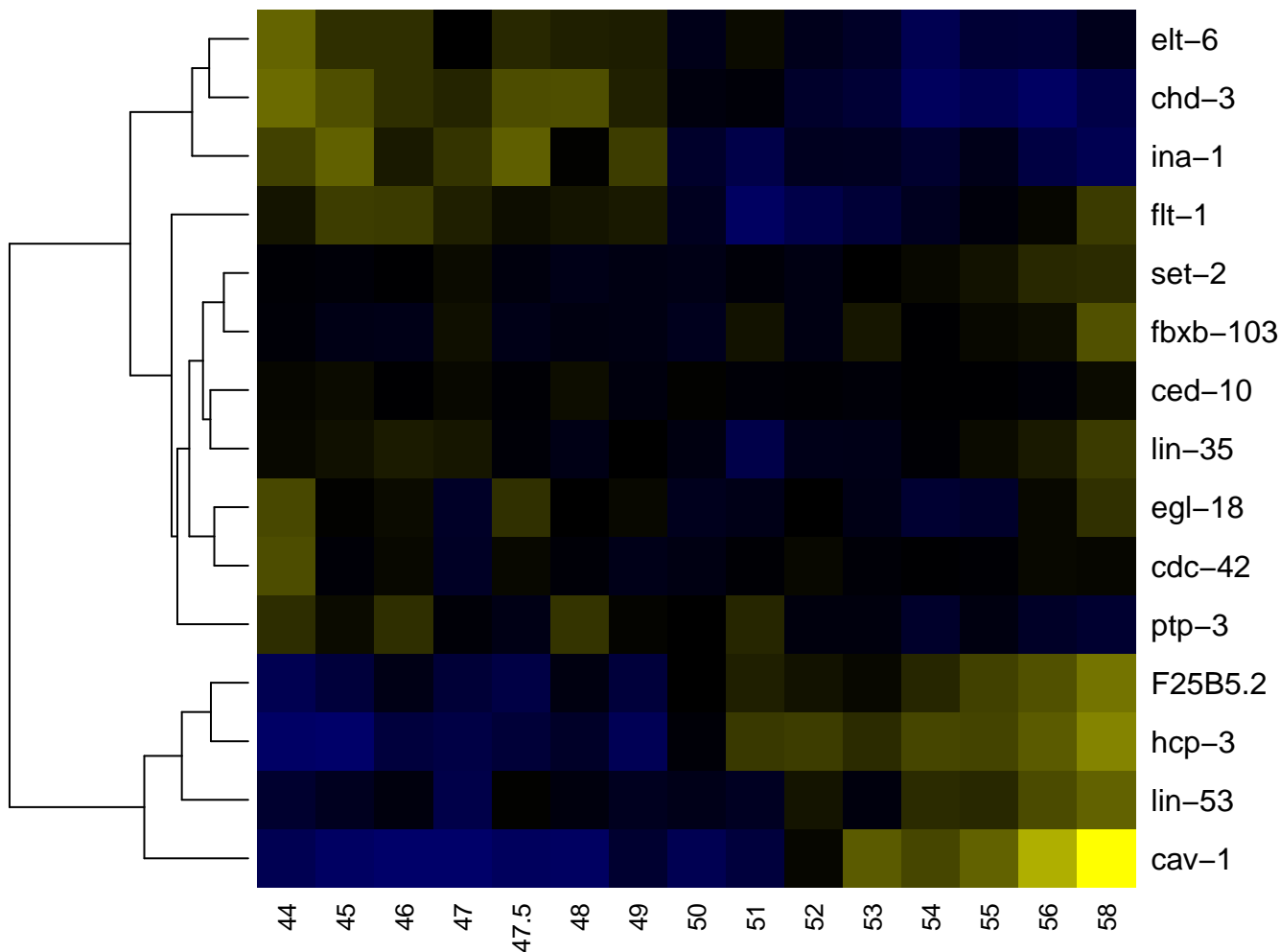

ABalpaaaapp

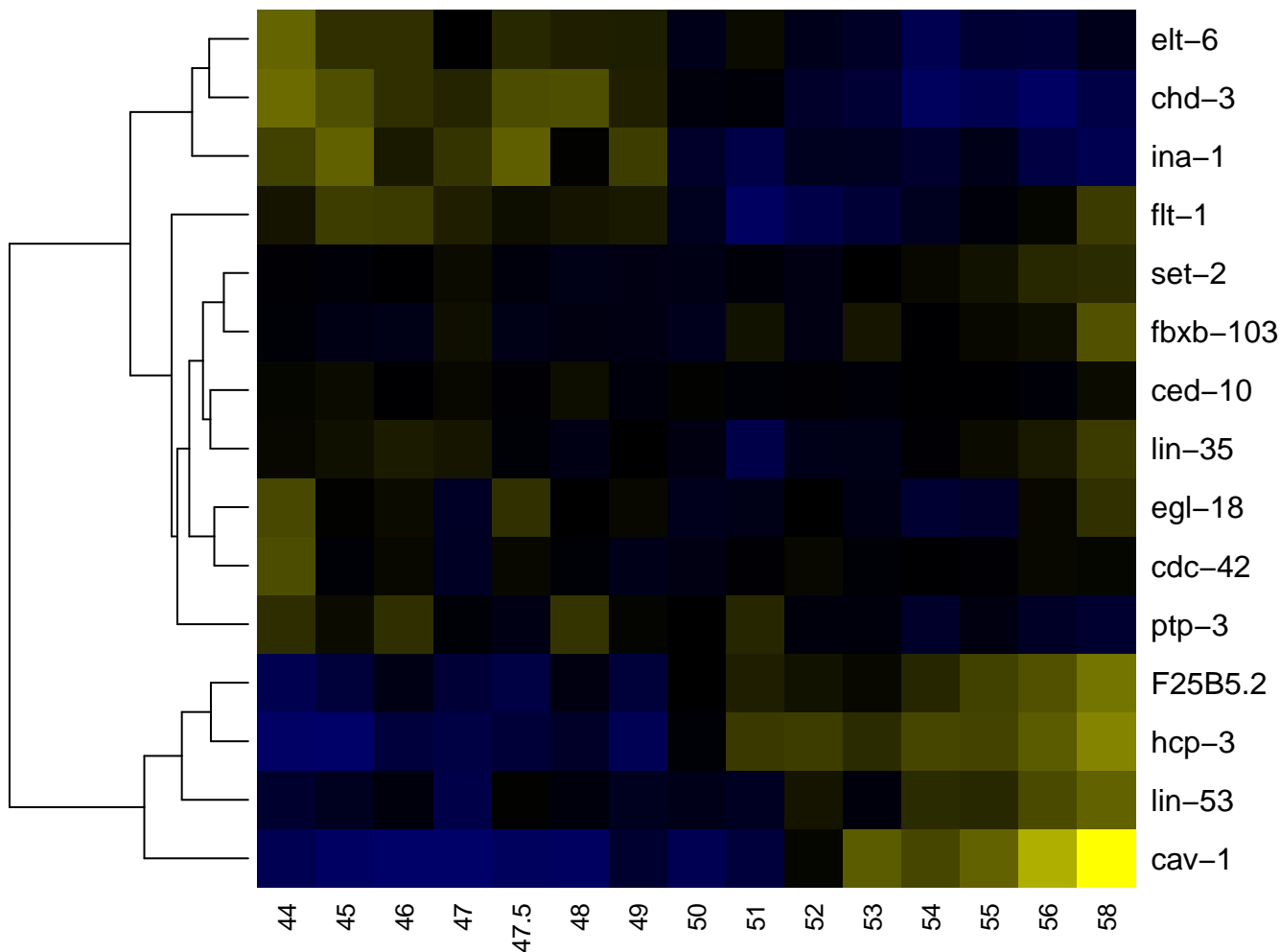

ABalpaap

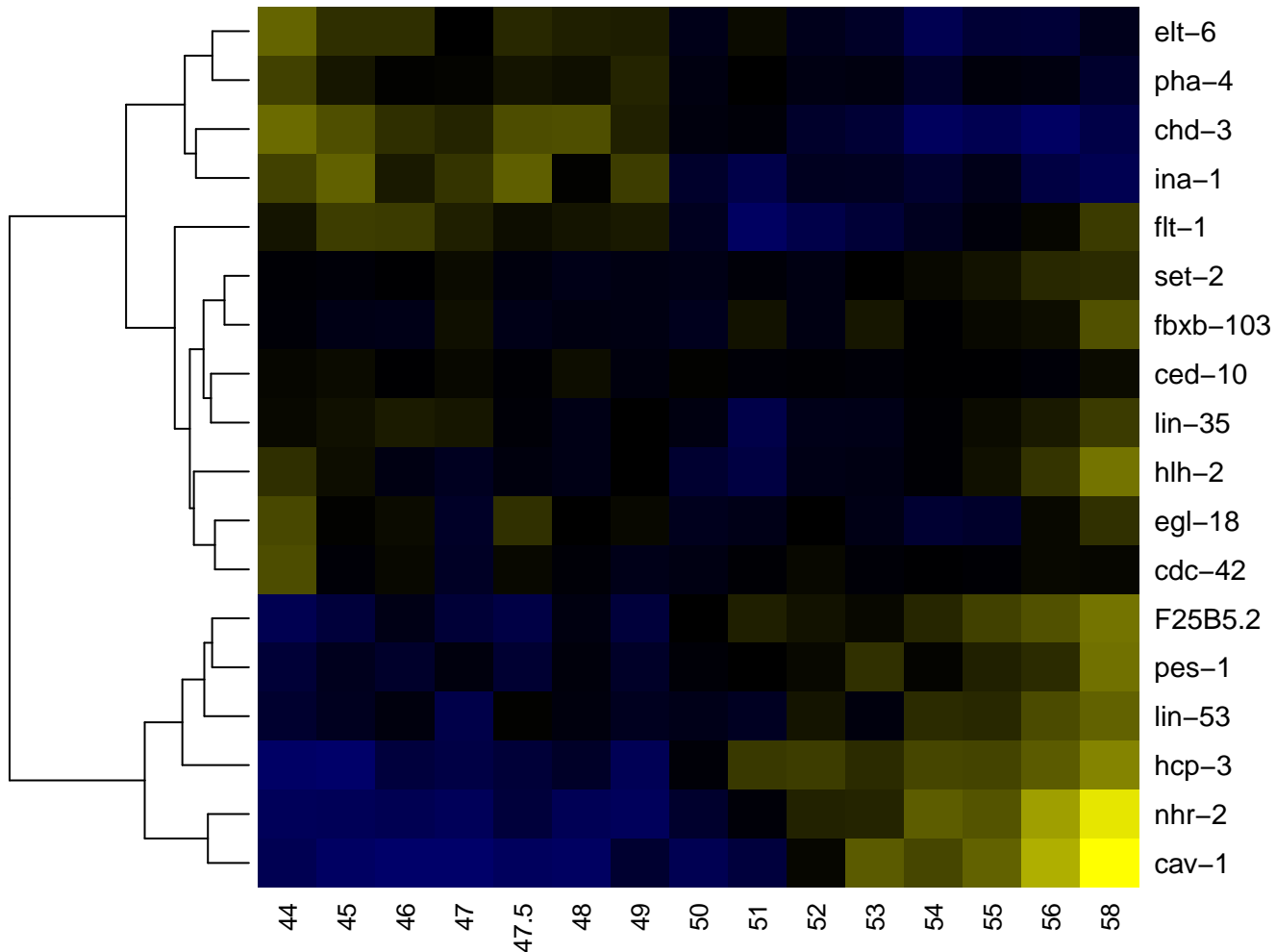

ABalpaapa

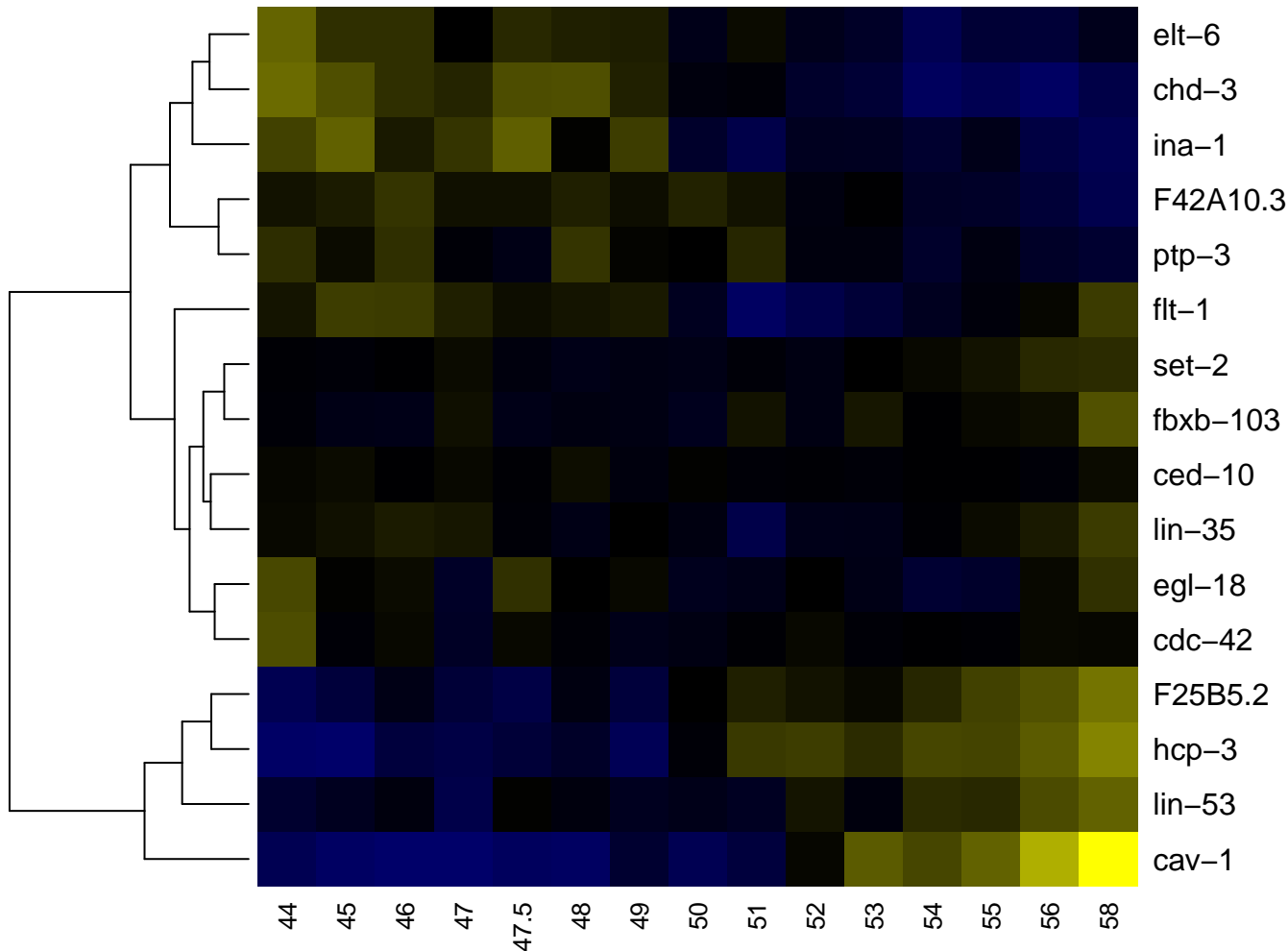

-2

-1

0

1

2

ABalpaapap

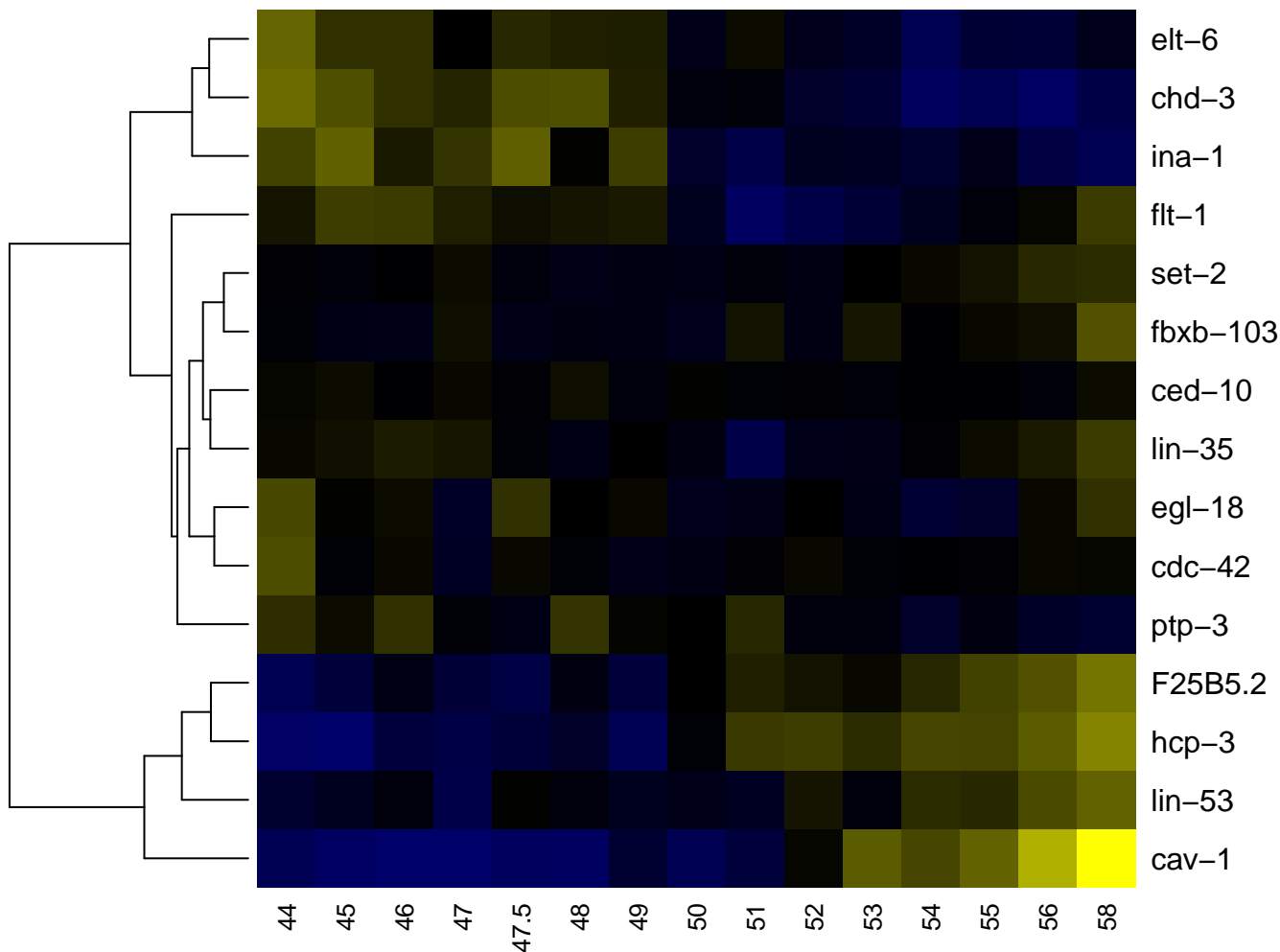

ABalpaapp

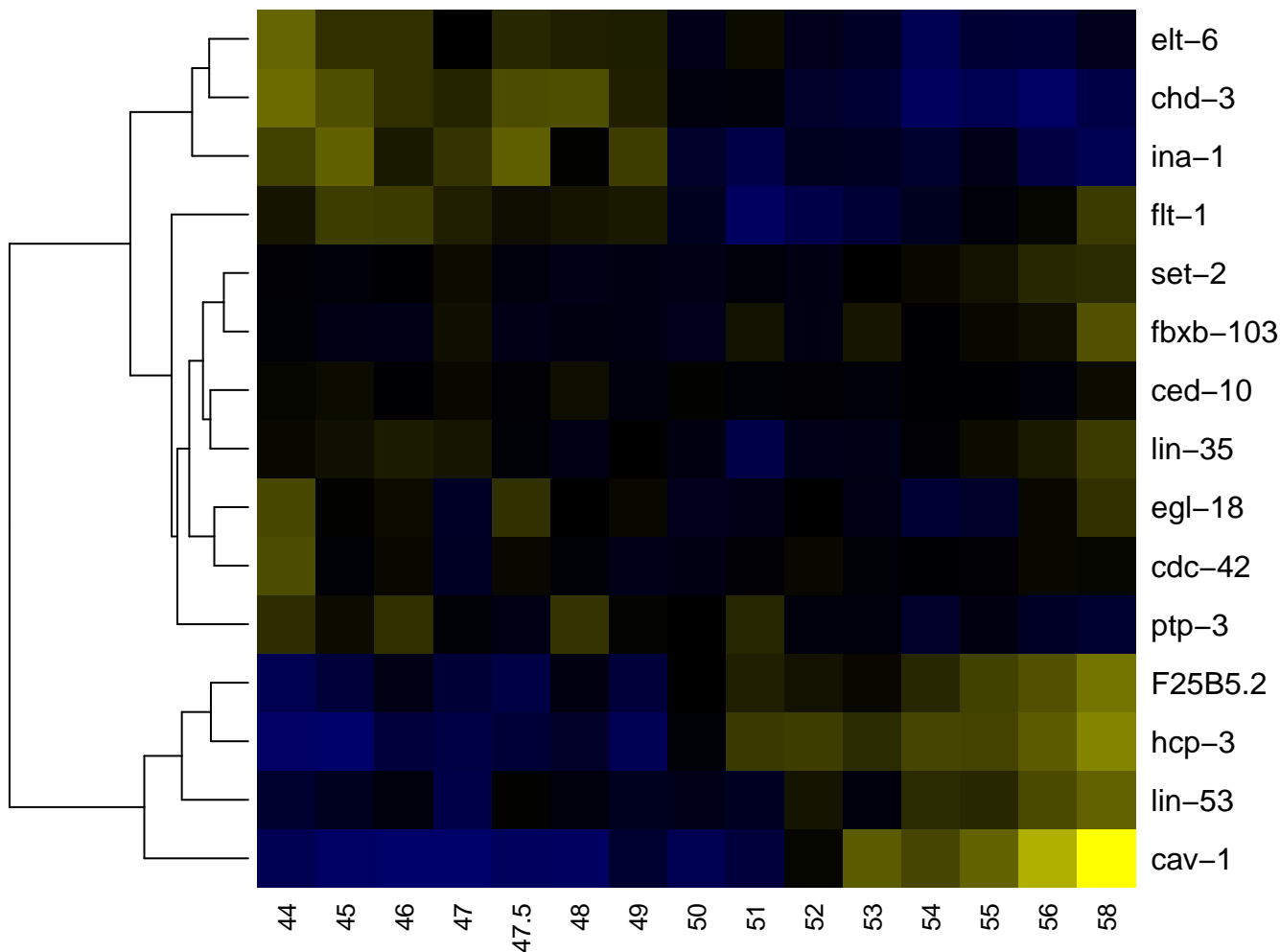

ABalpaappa

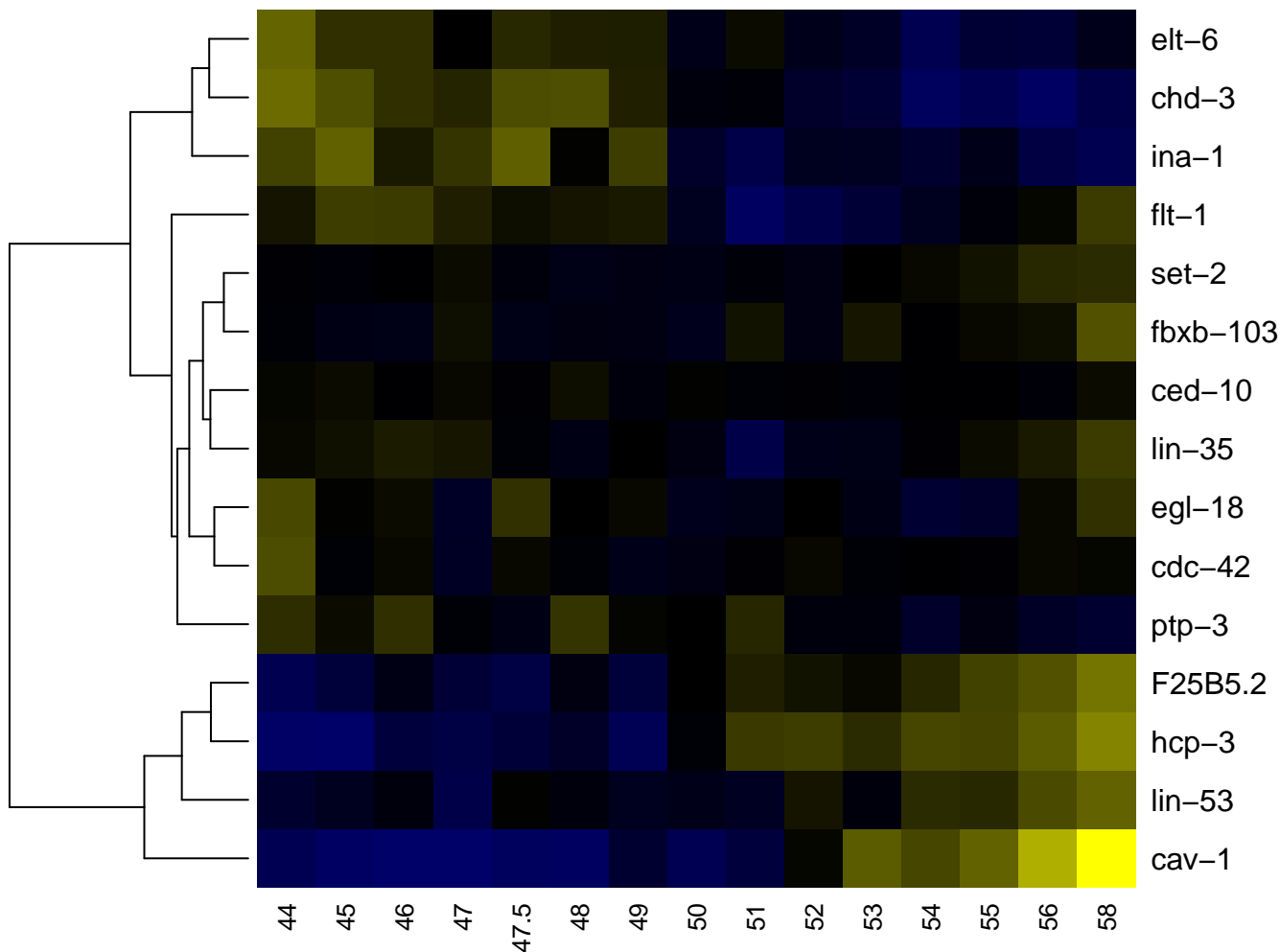

ABalpaap

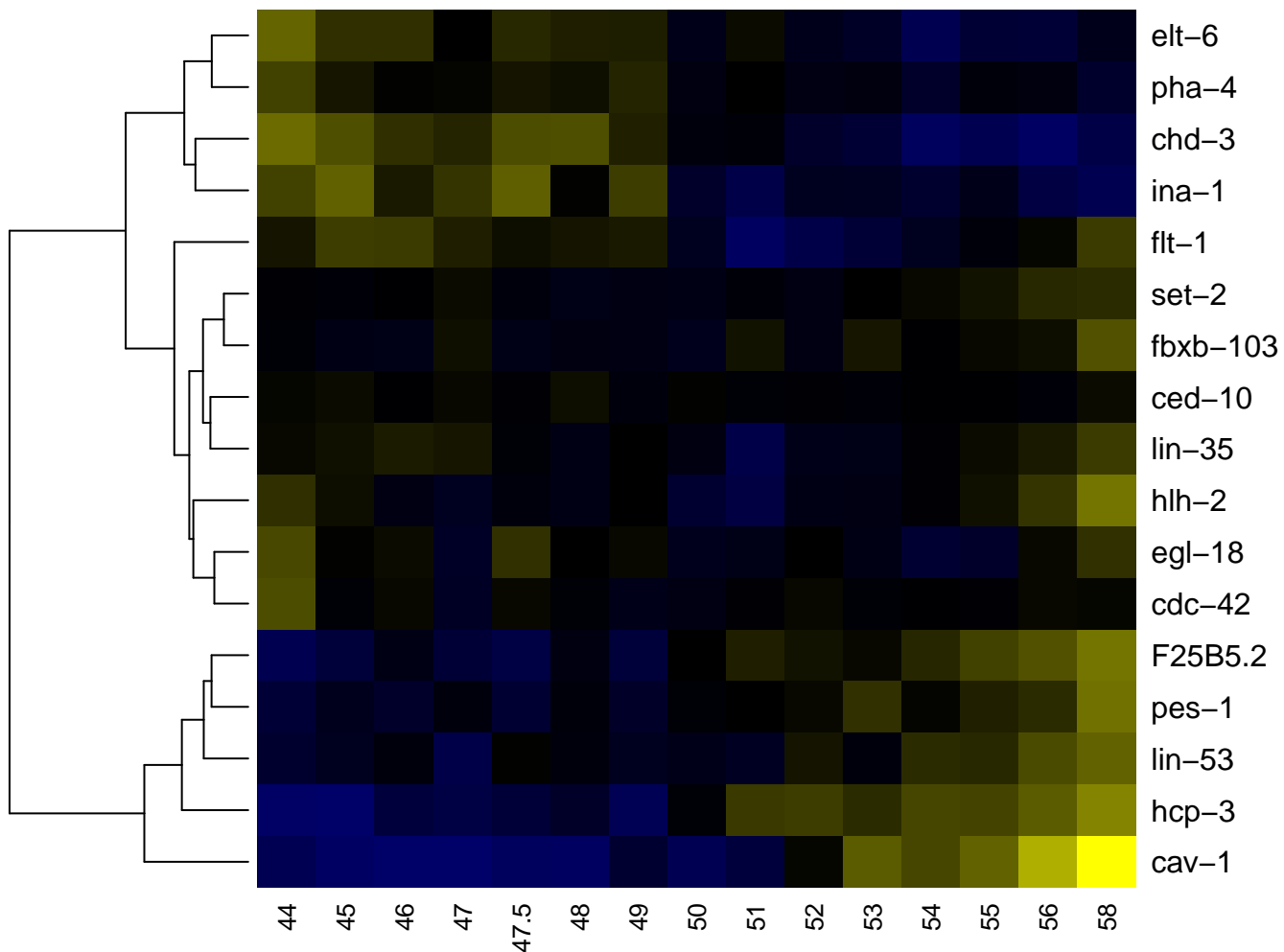

-2

-1

0

1

2

ABalpaapaa

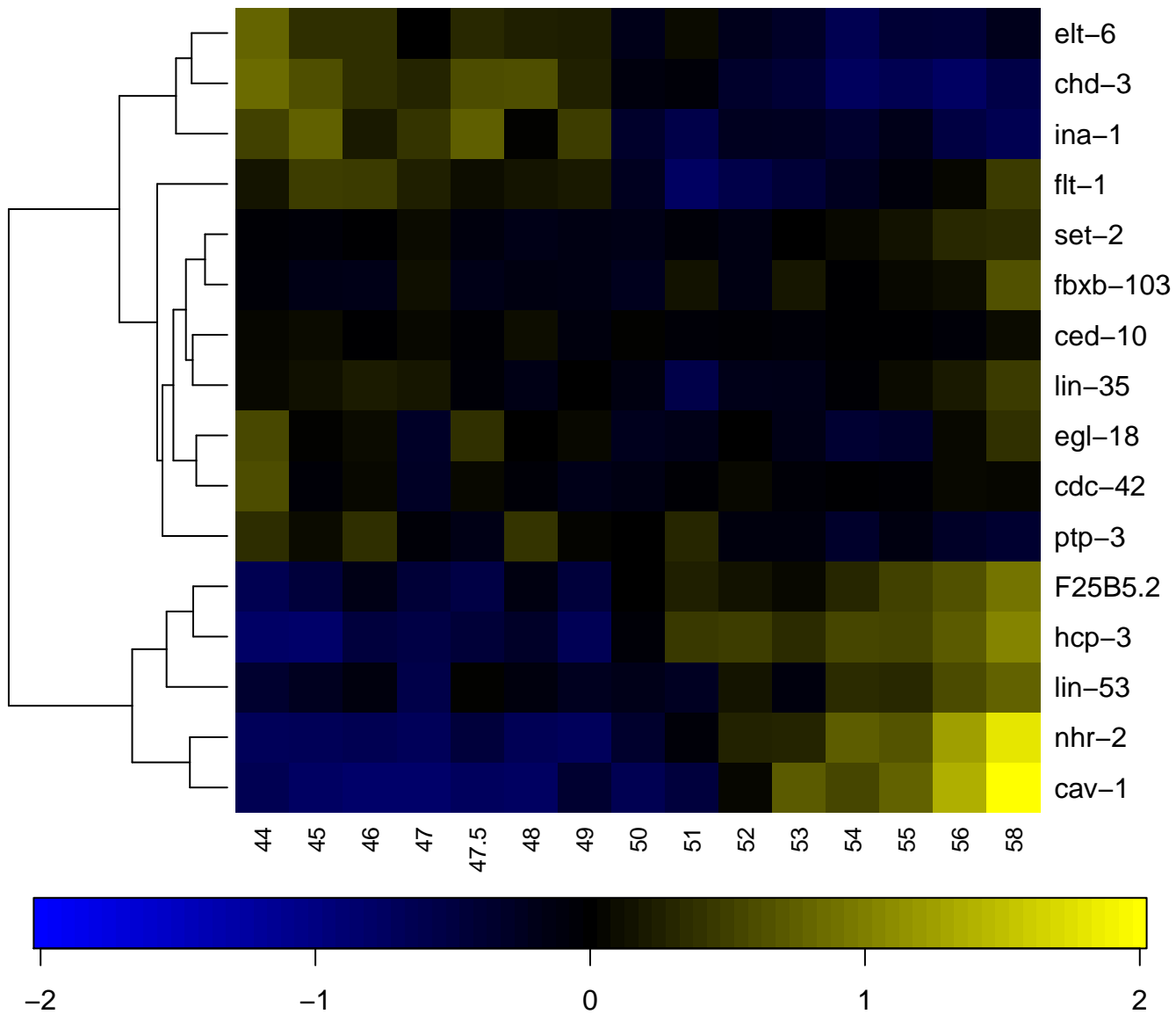

ABalpaapap

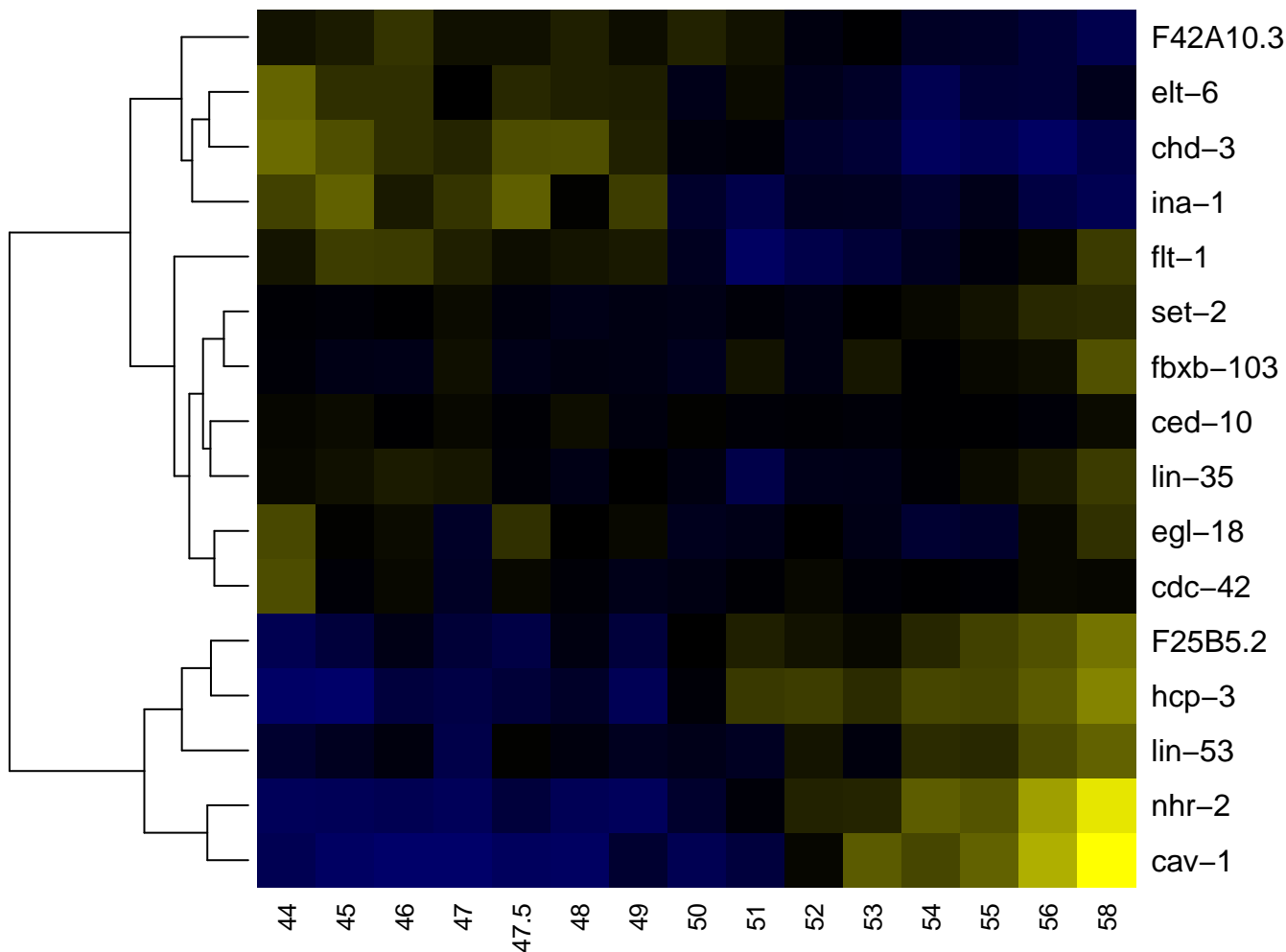

ABalpaapp

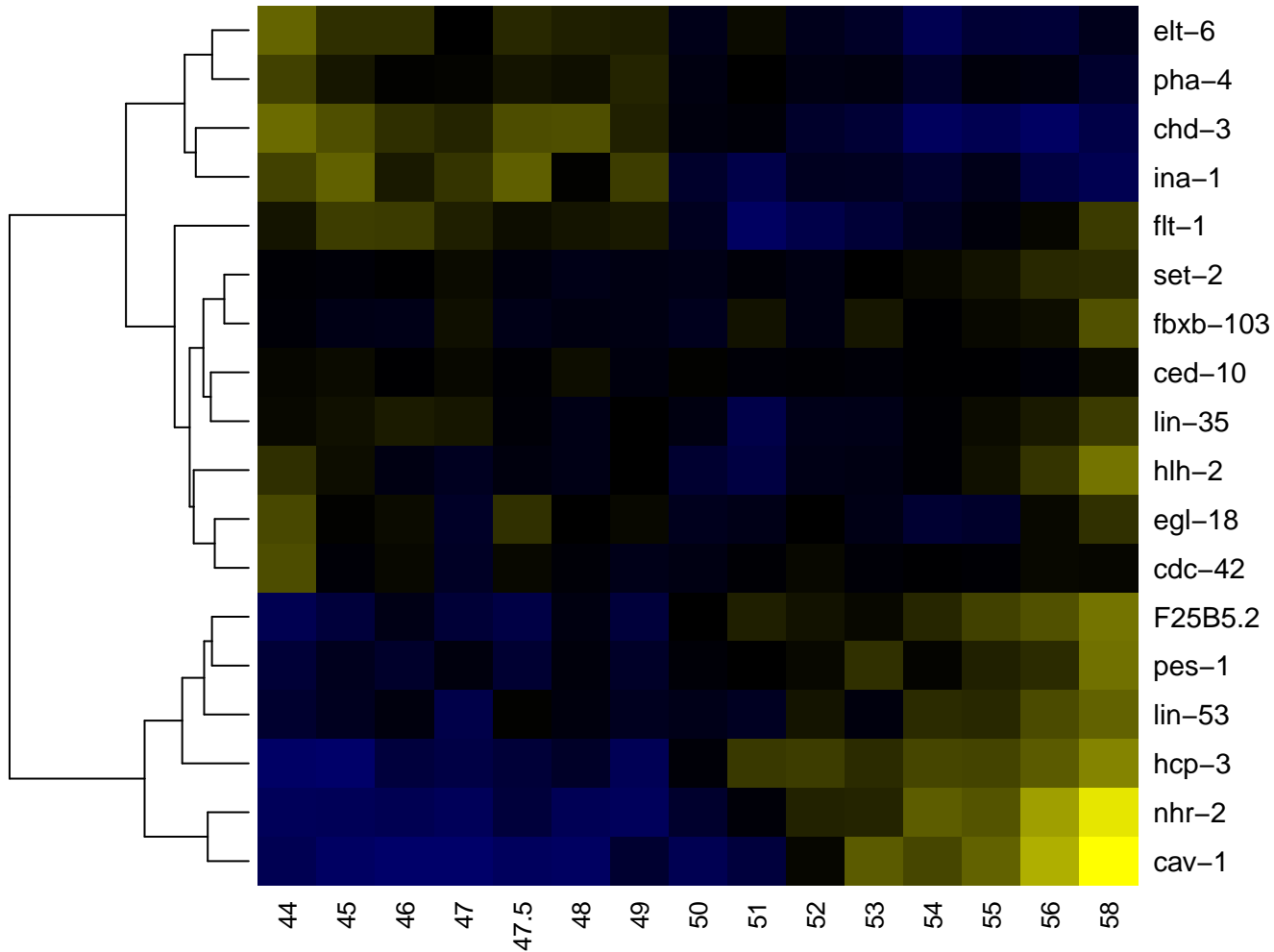

ABalpaappa

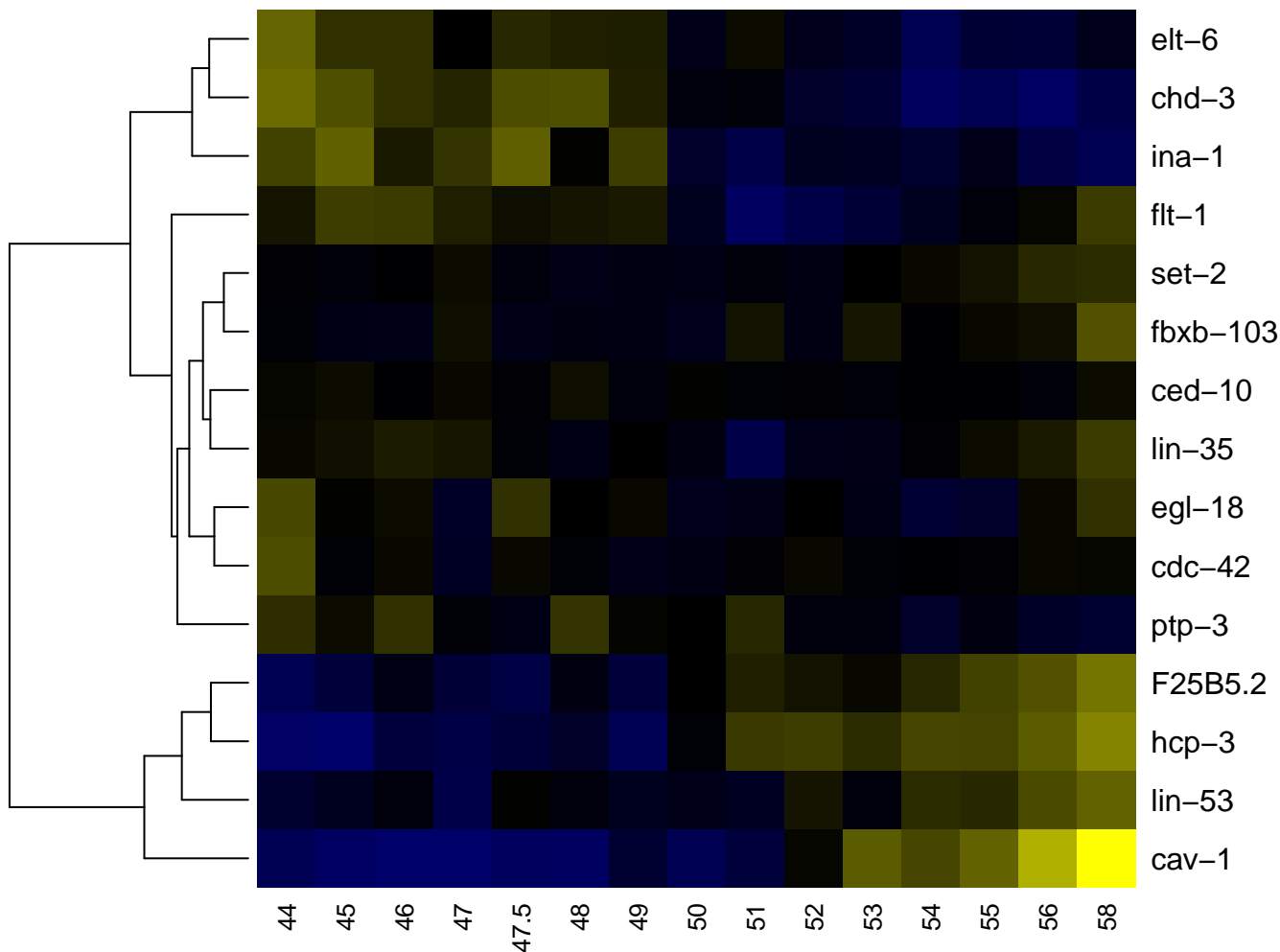

ABalpaapp

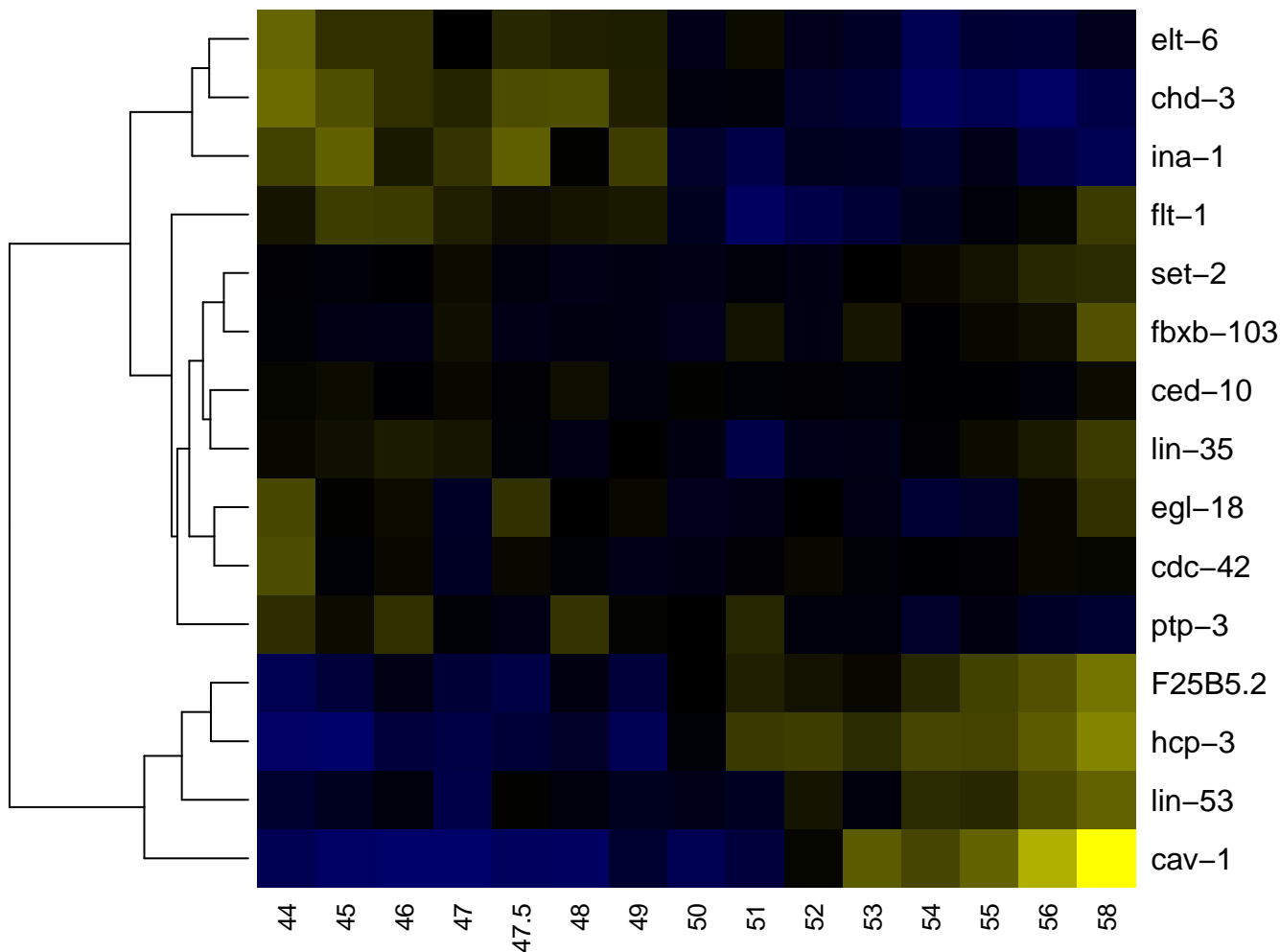

ABalpap

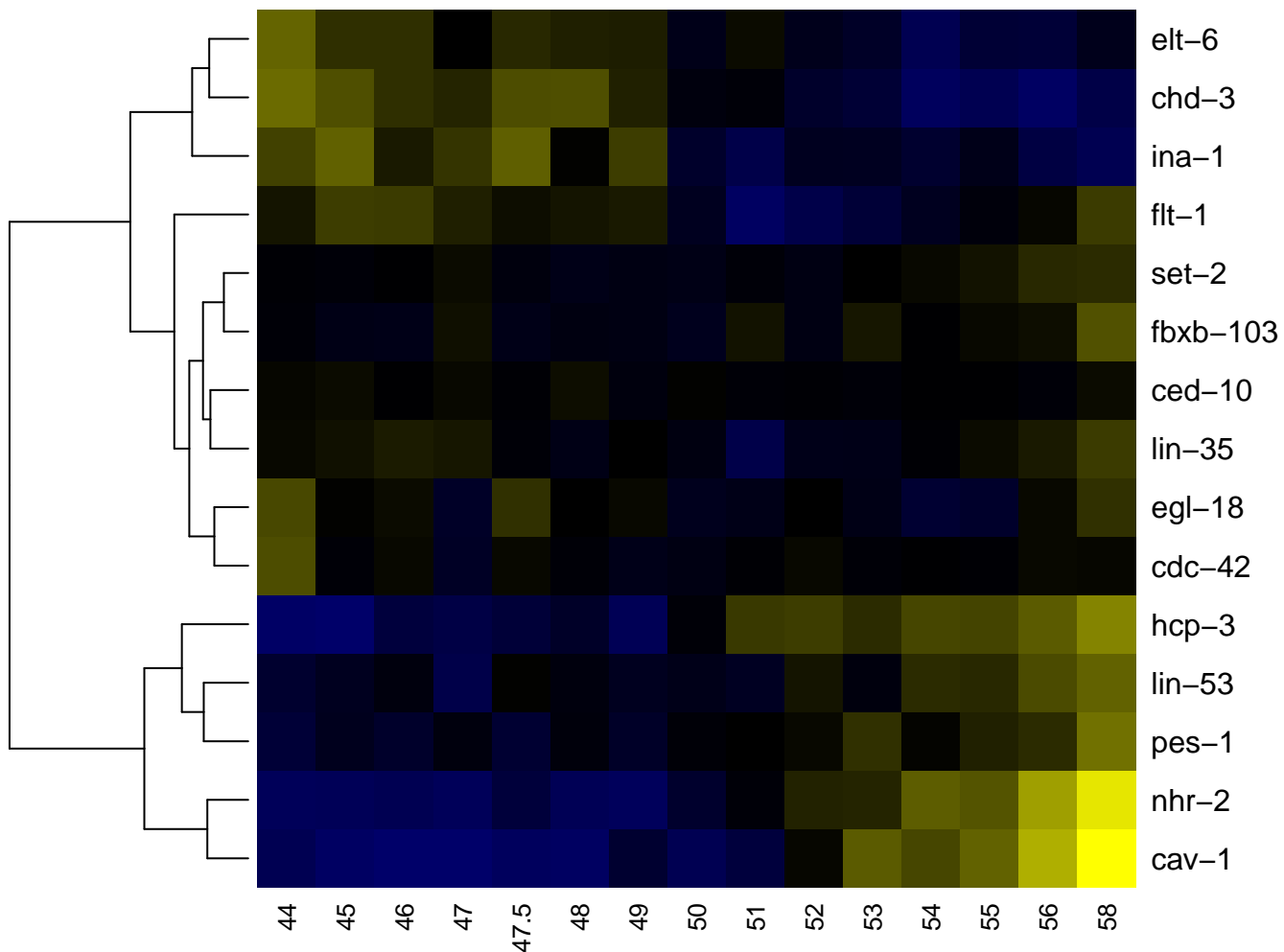

ABalpapa

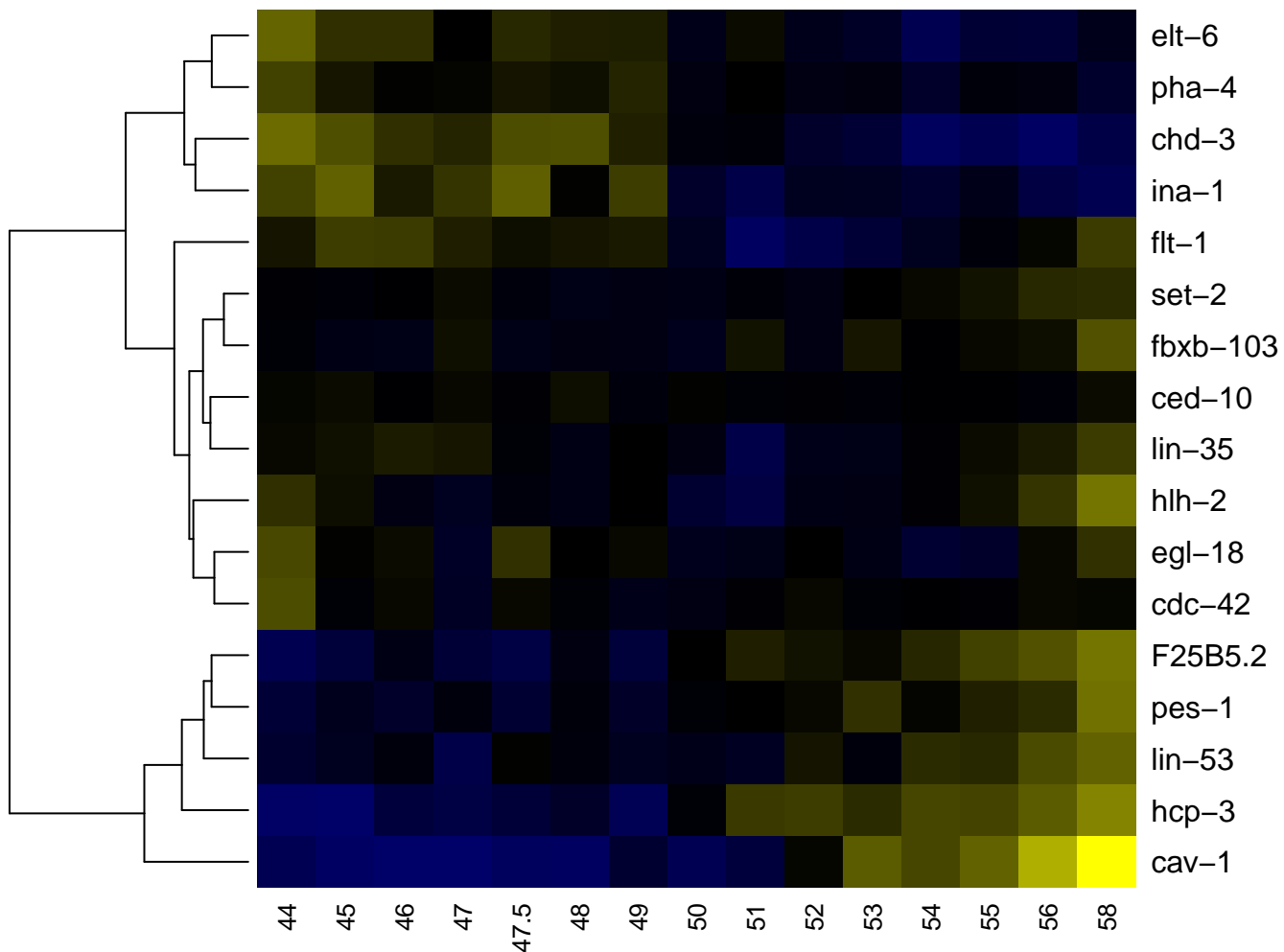

-2

-1

0

1

2

ABalpapaa

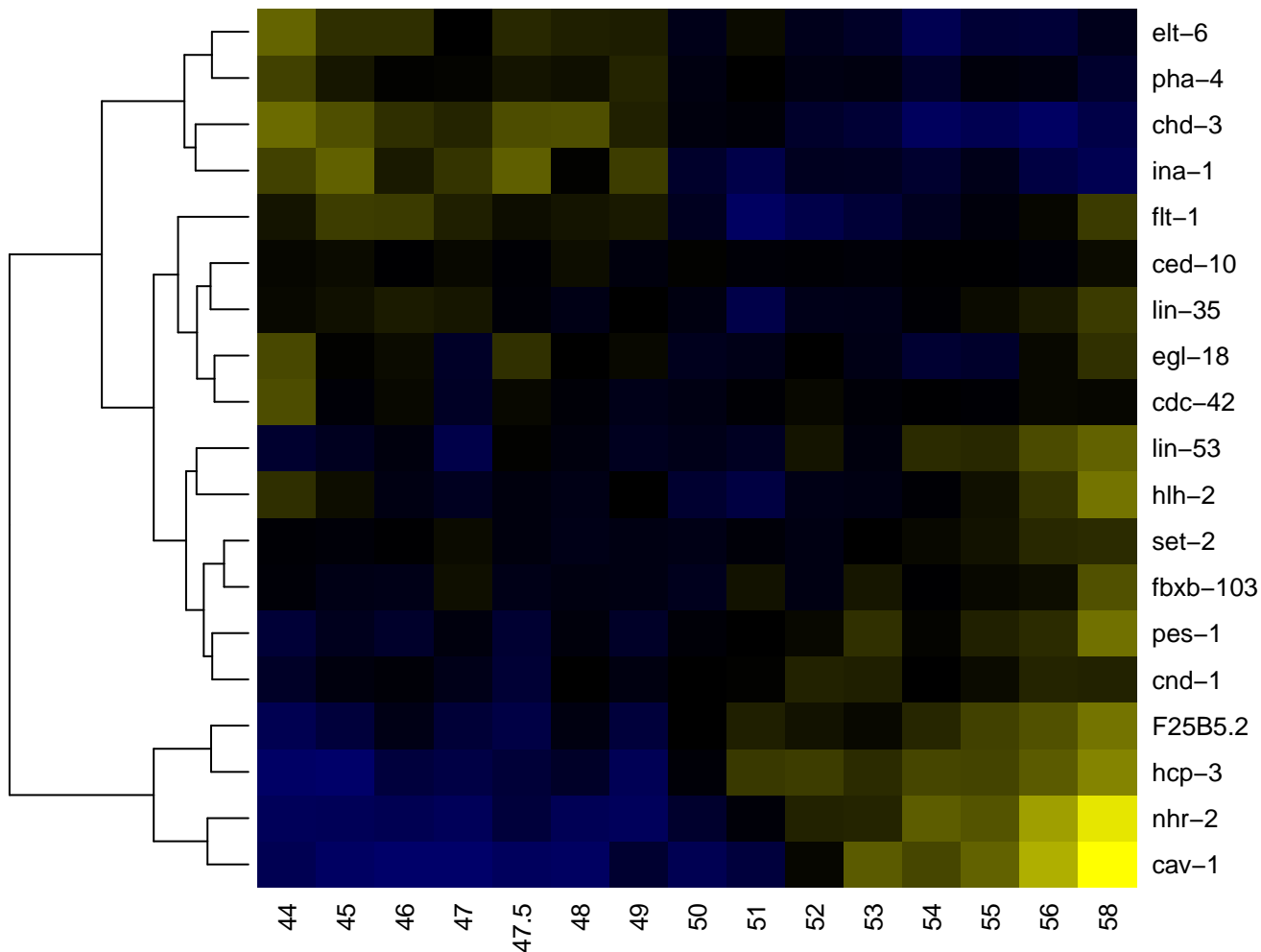

ABalpapaaa

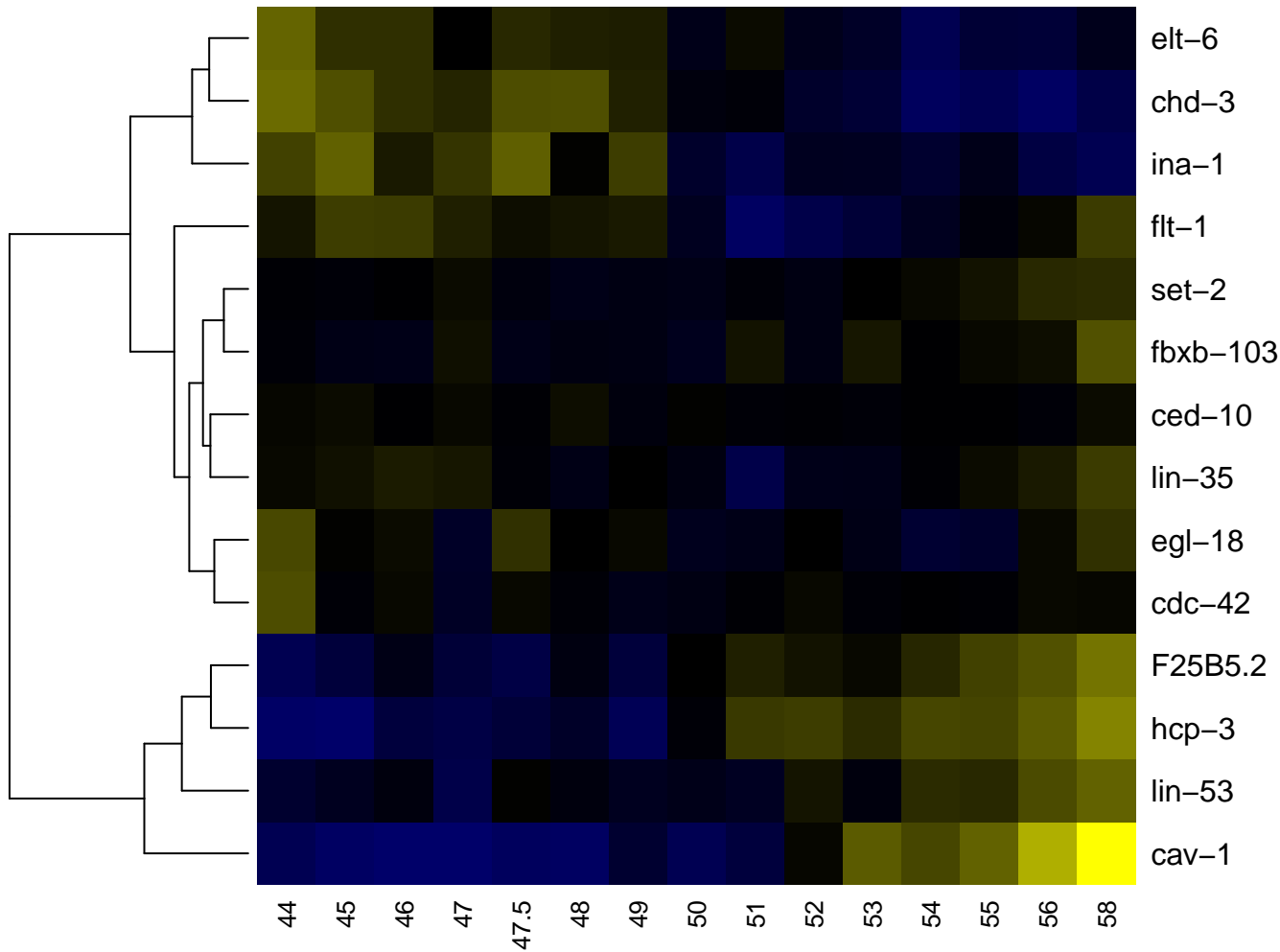

ABalpapaap

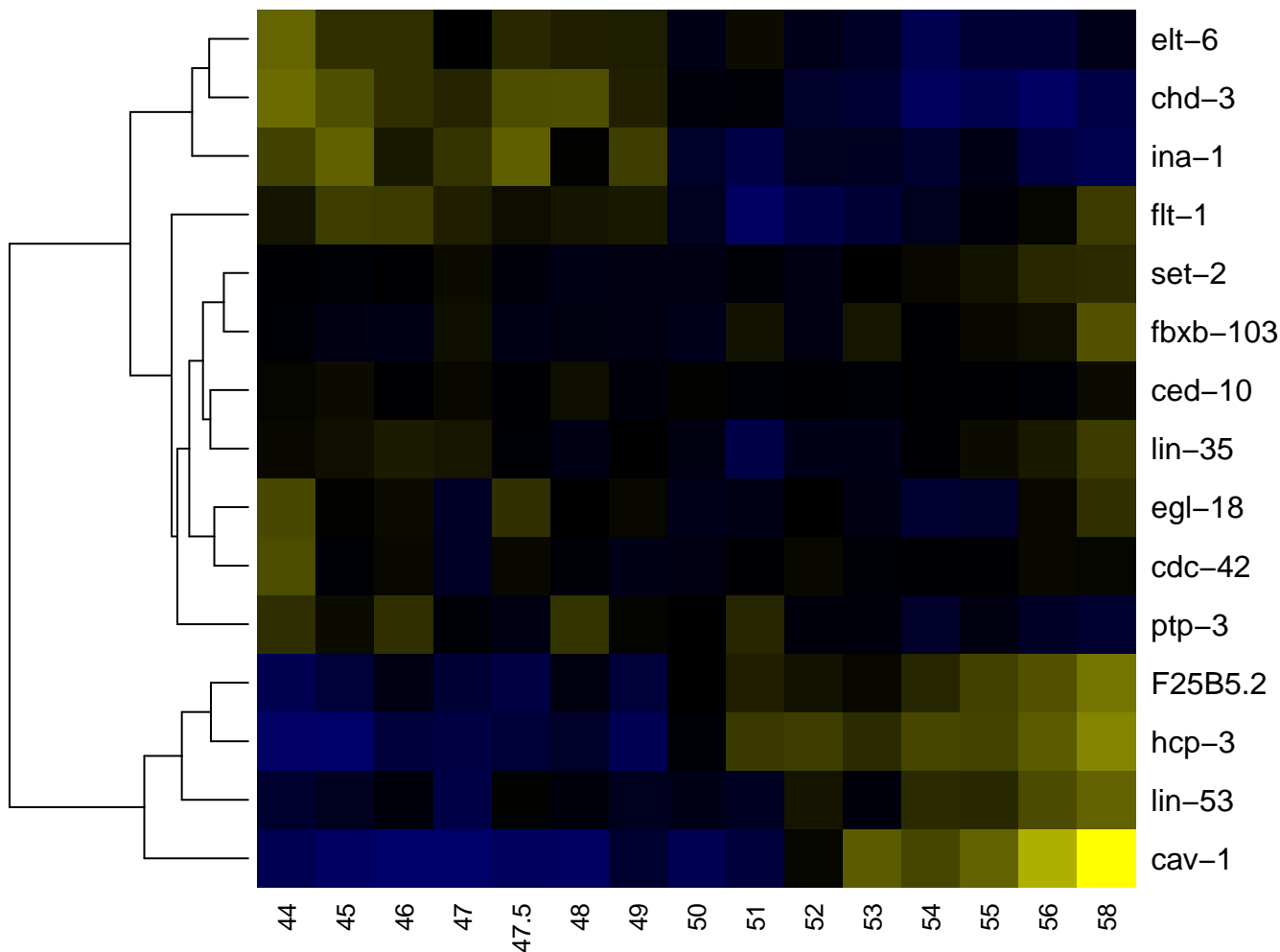

ABalpapaapp

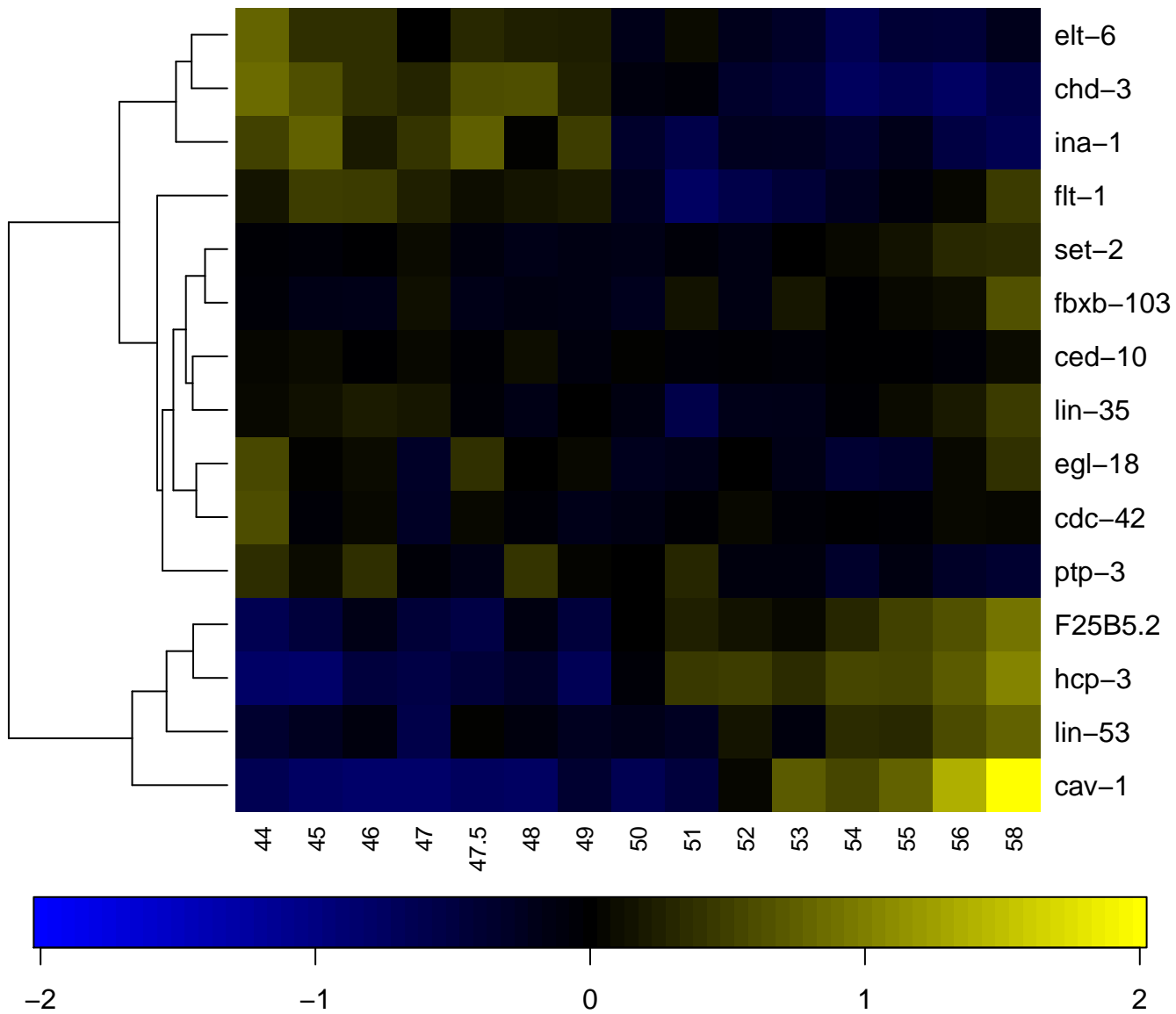

ABalpapap

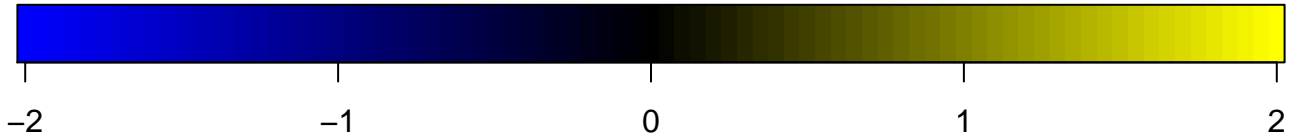
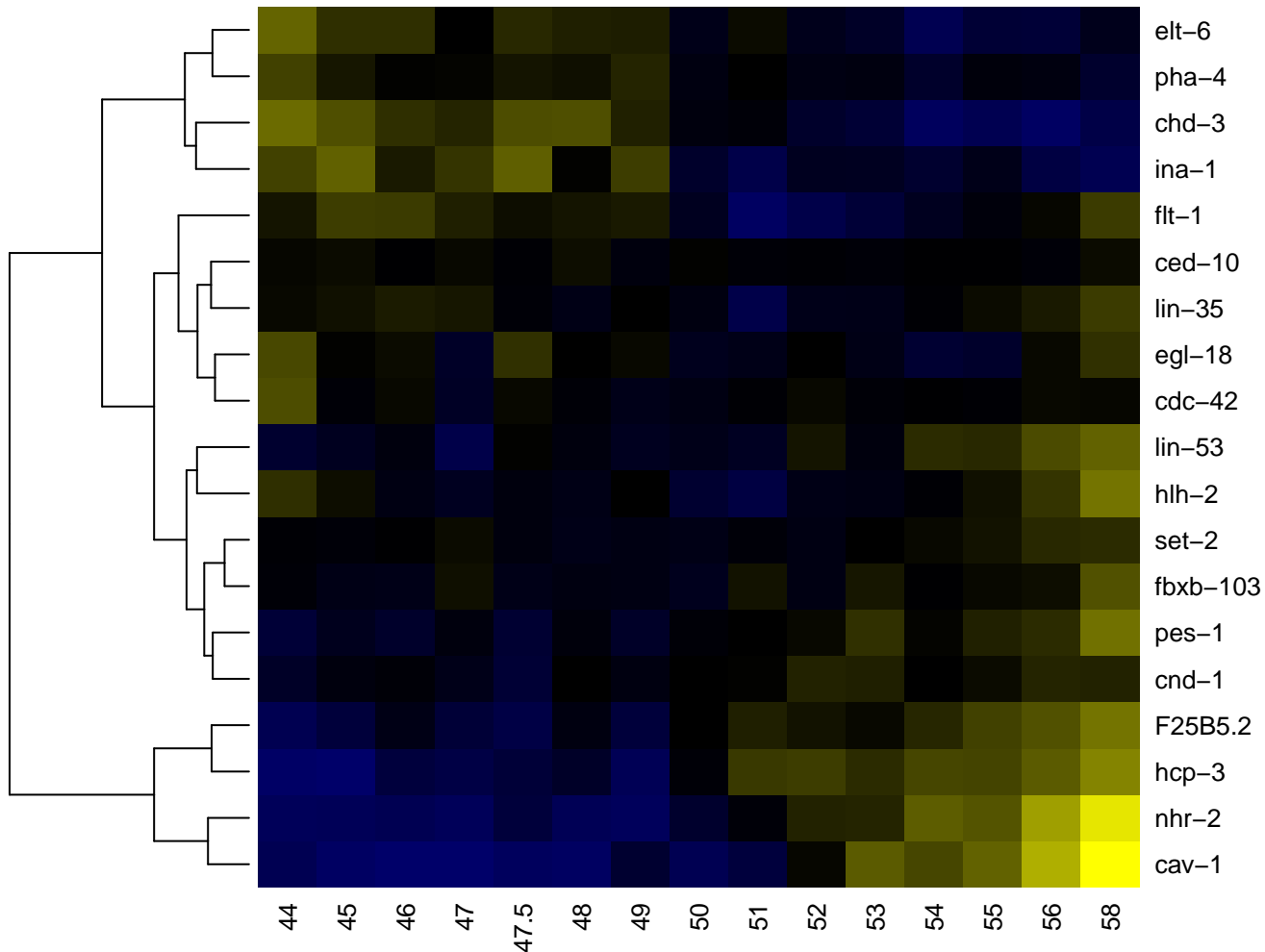

ABalpapapa

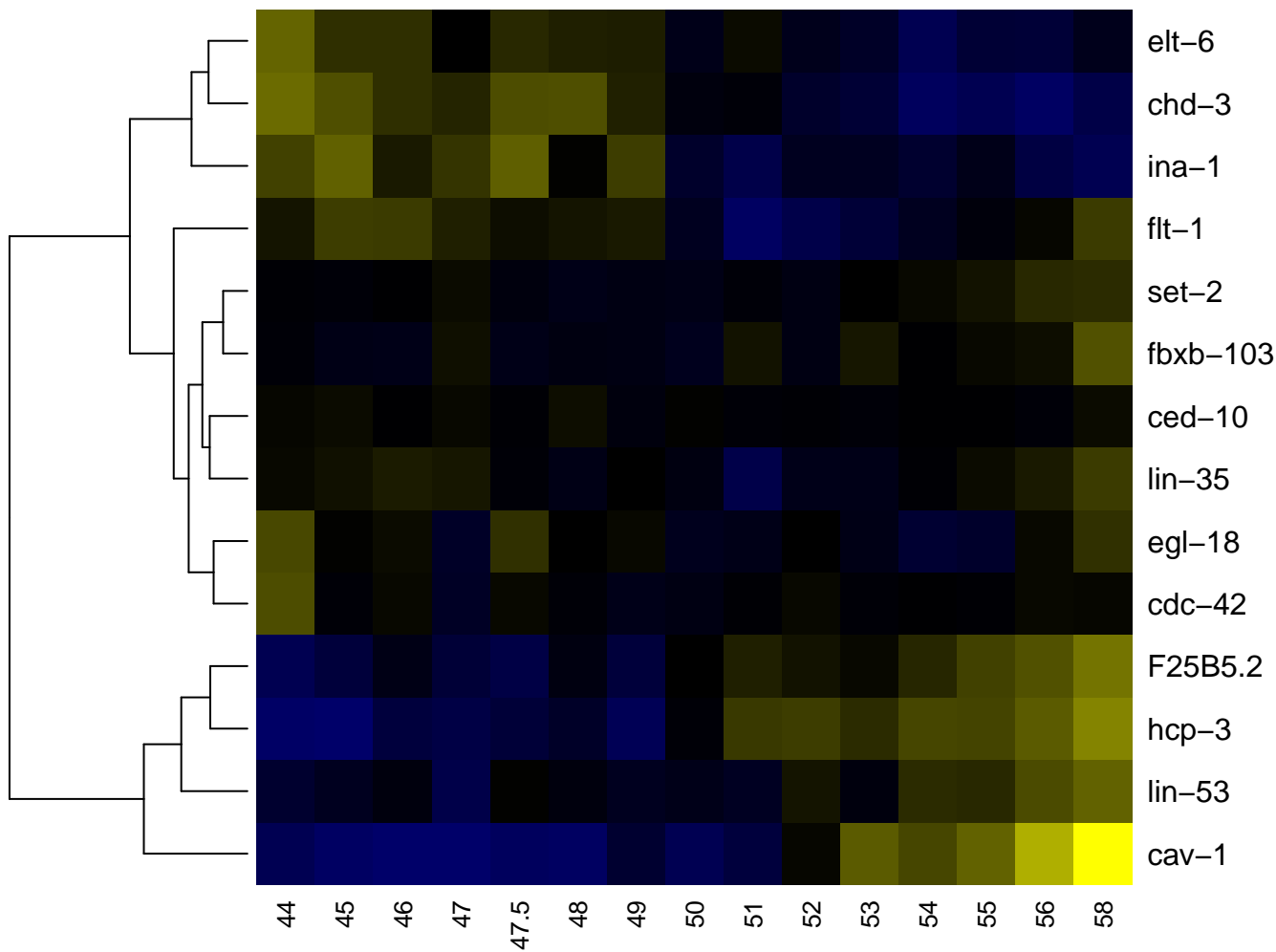

ABalpapapap

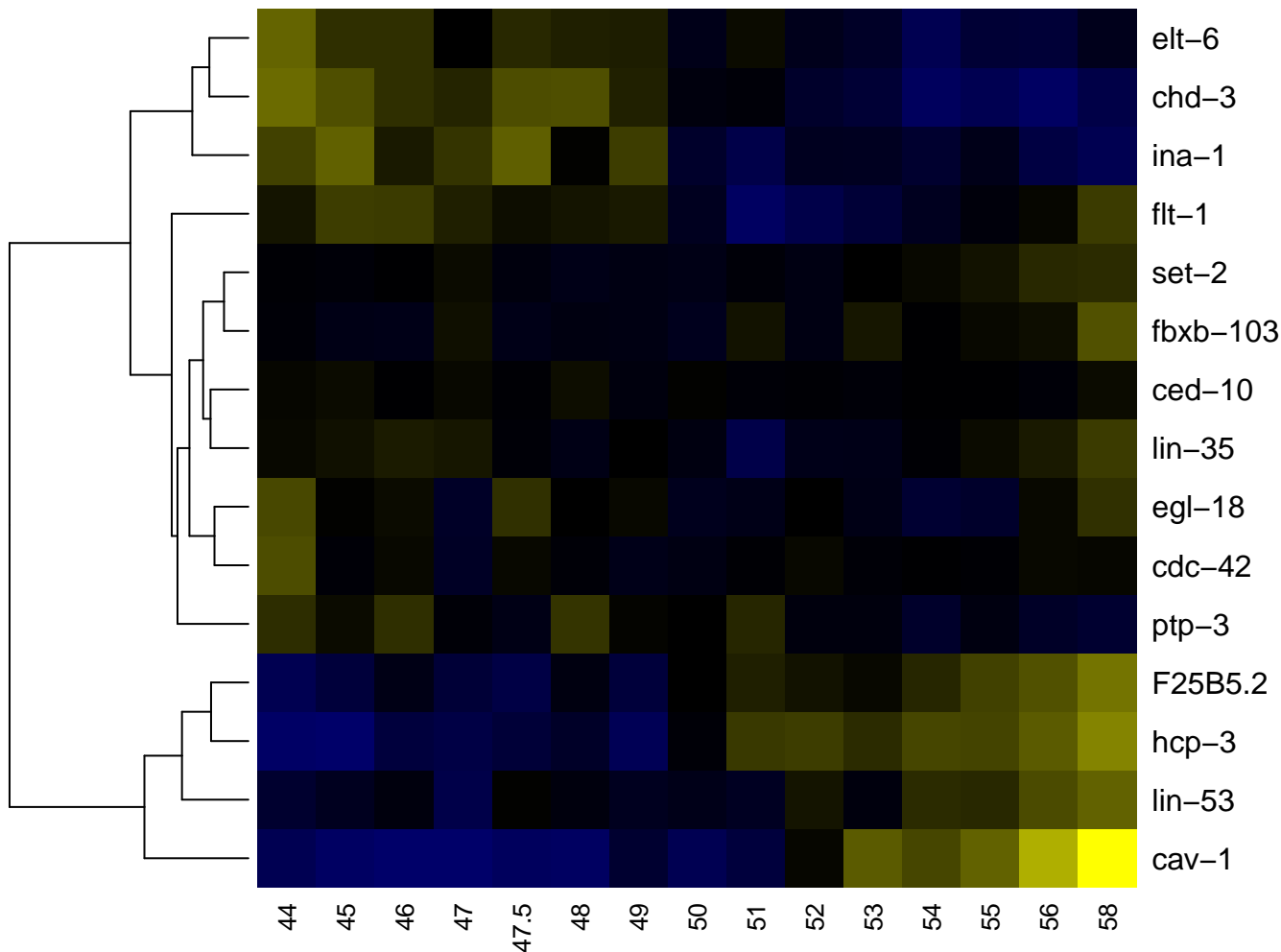

ABalpapapapa

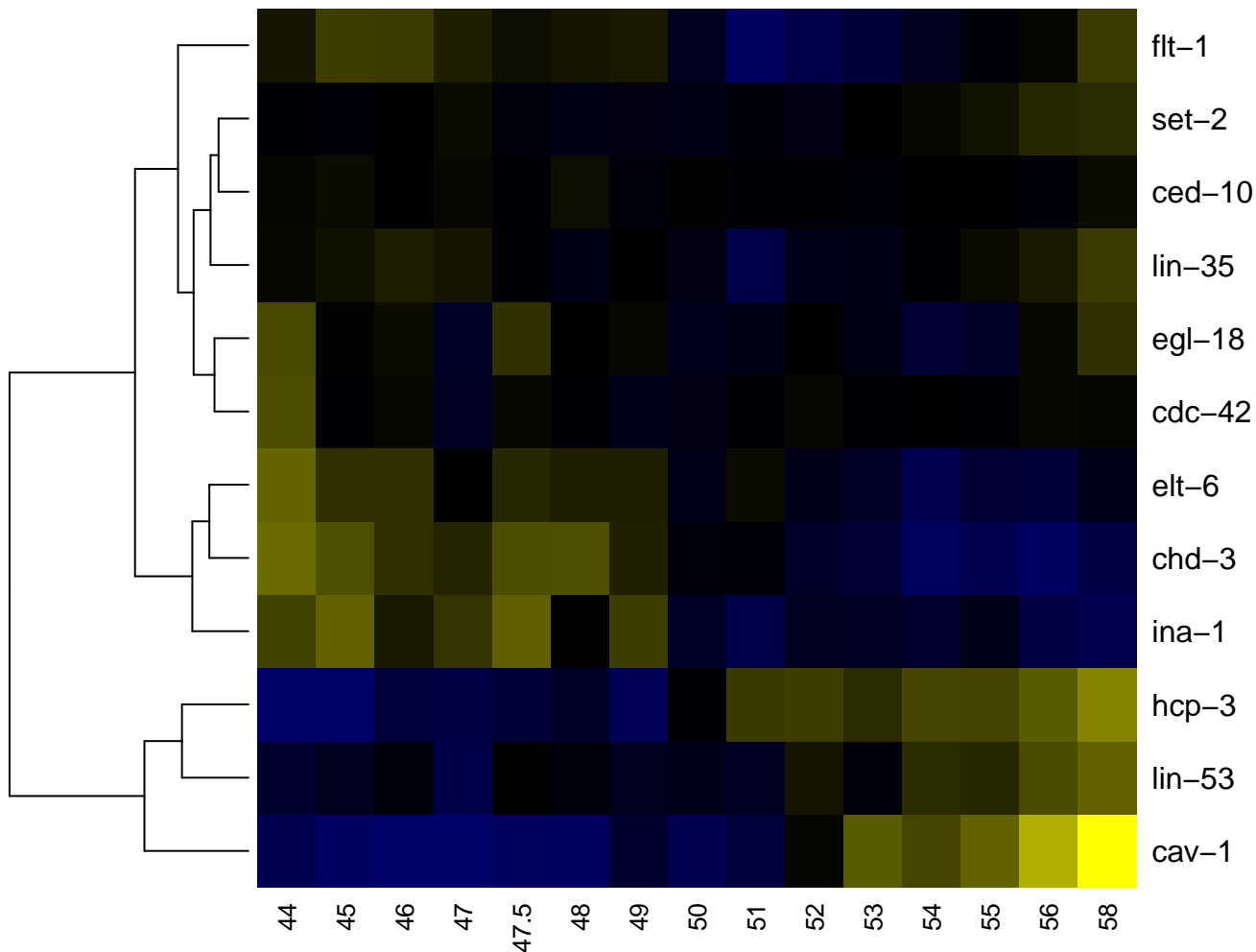

ABalpapapp

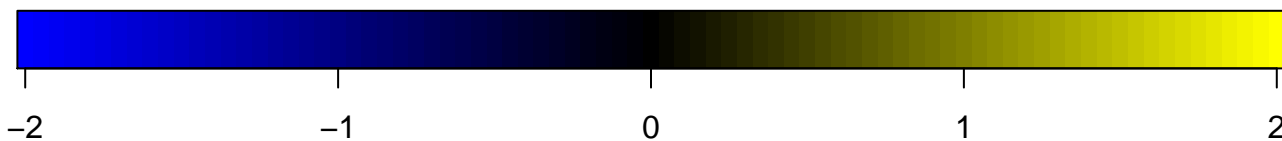
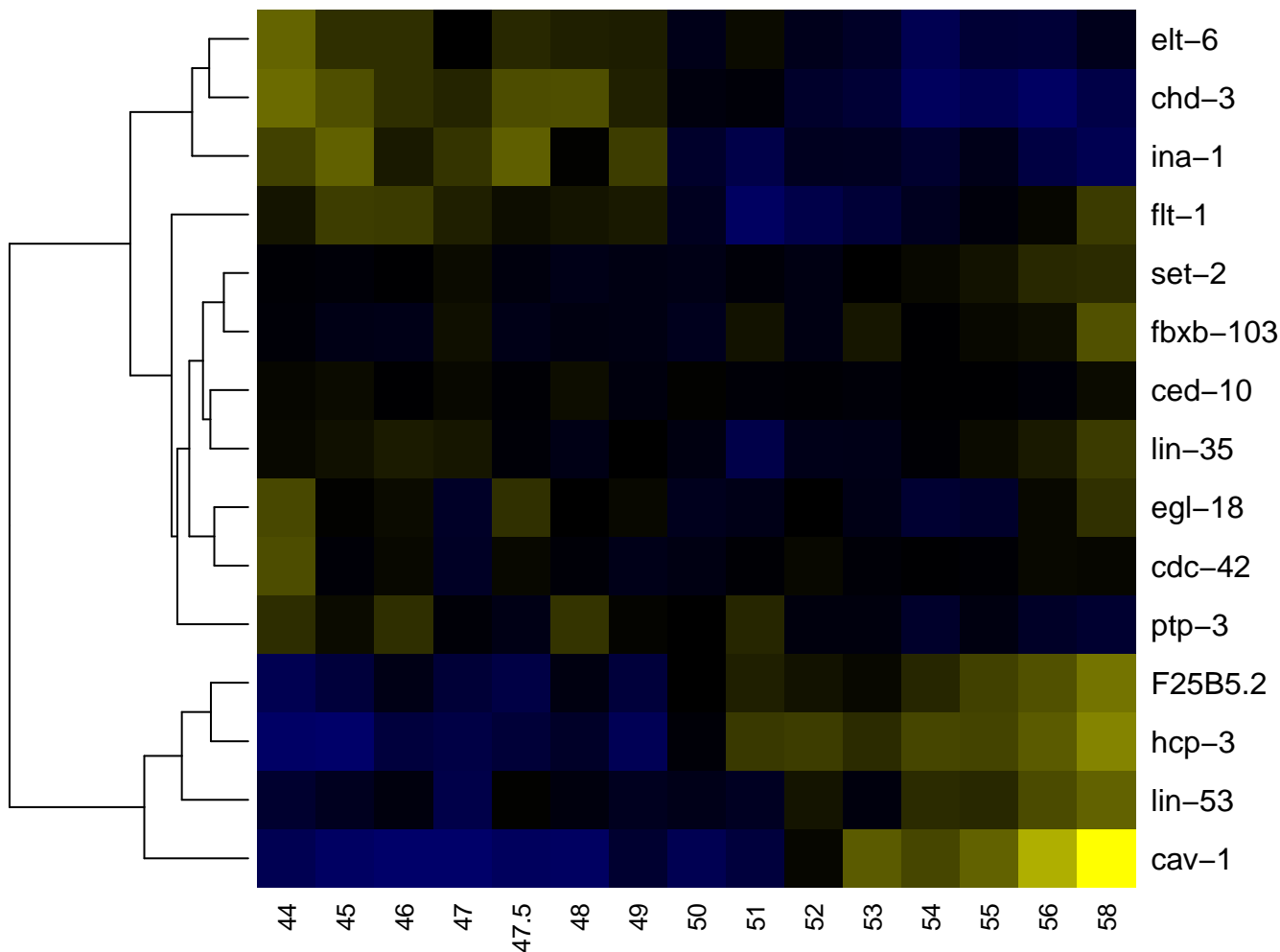

ABalpapp

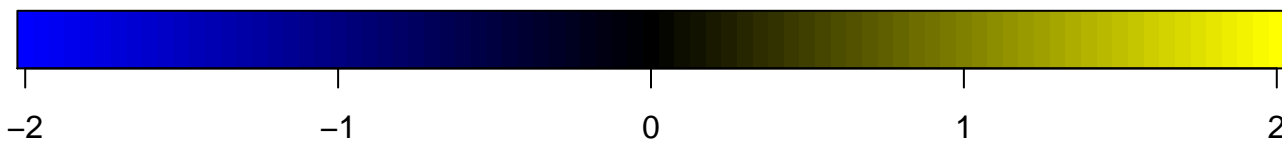
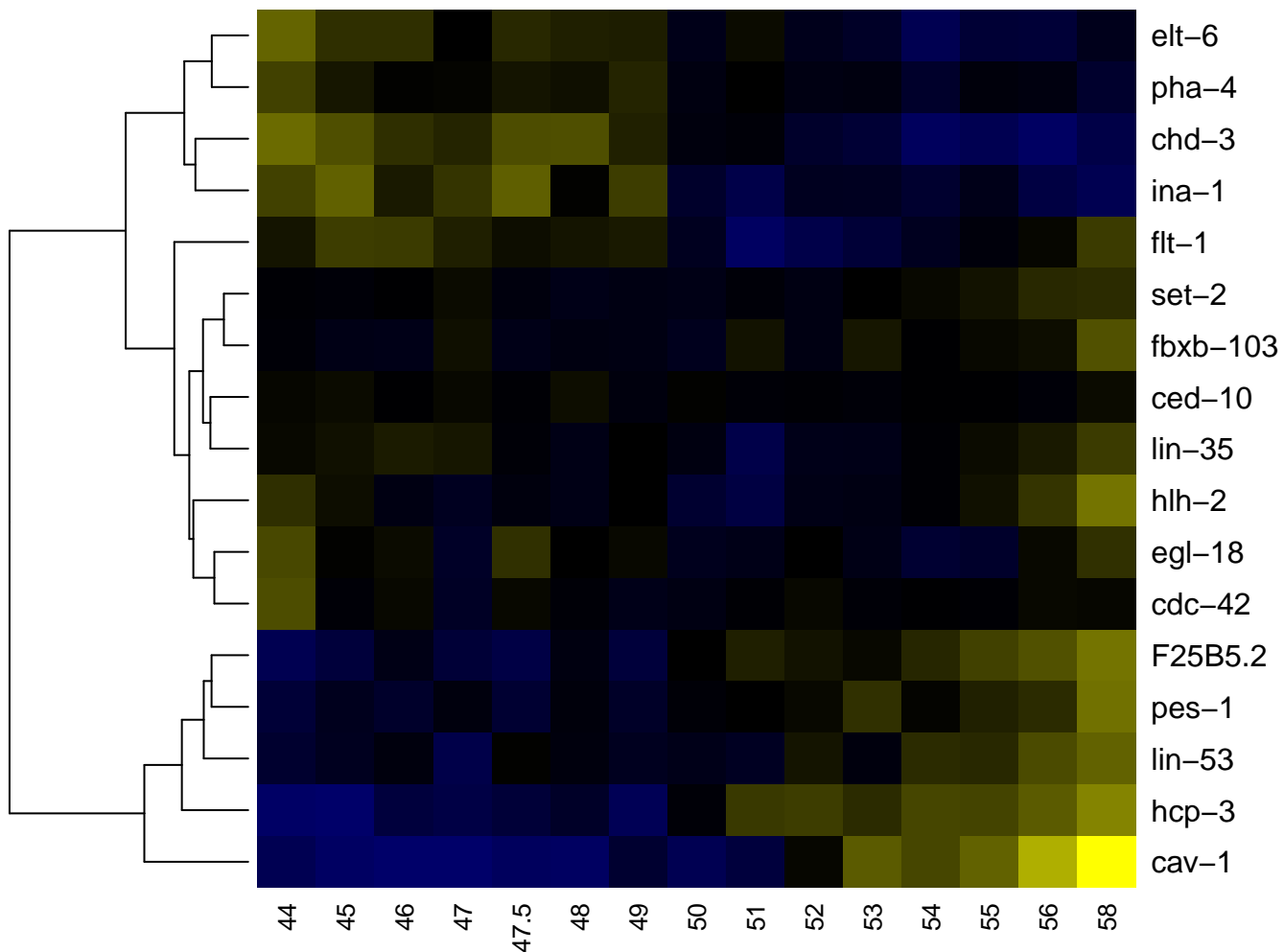

ABalpappaa

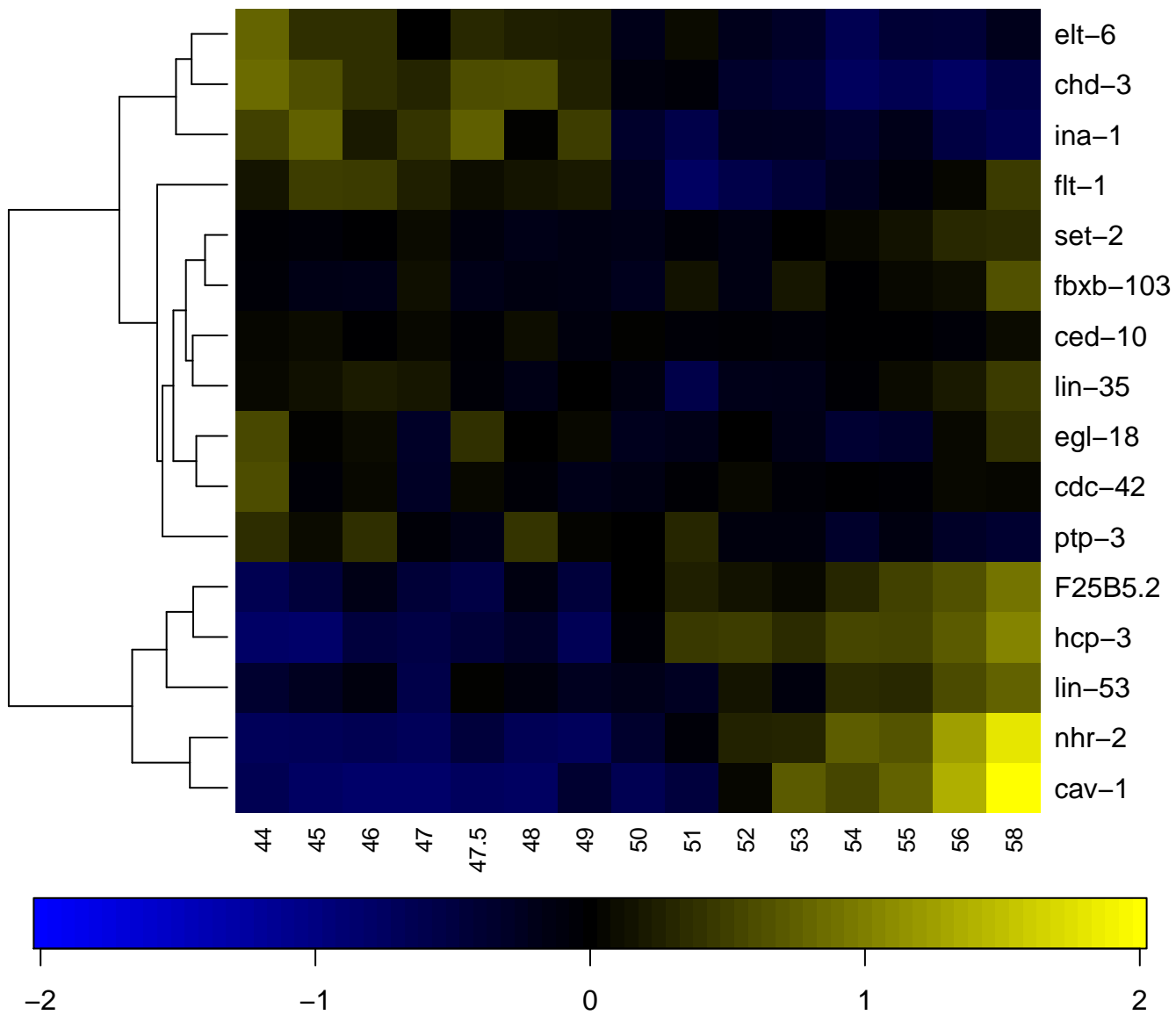

ABalpappaaa

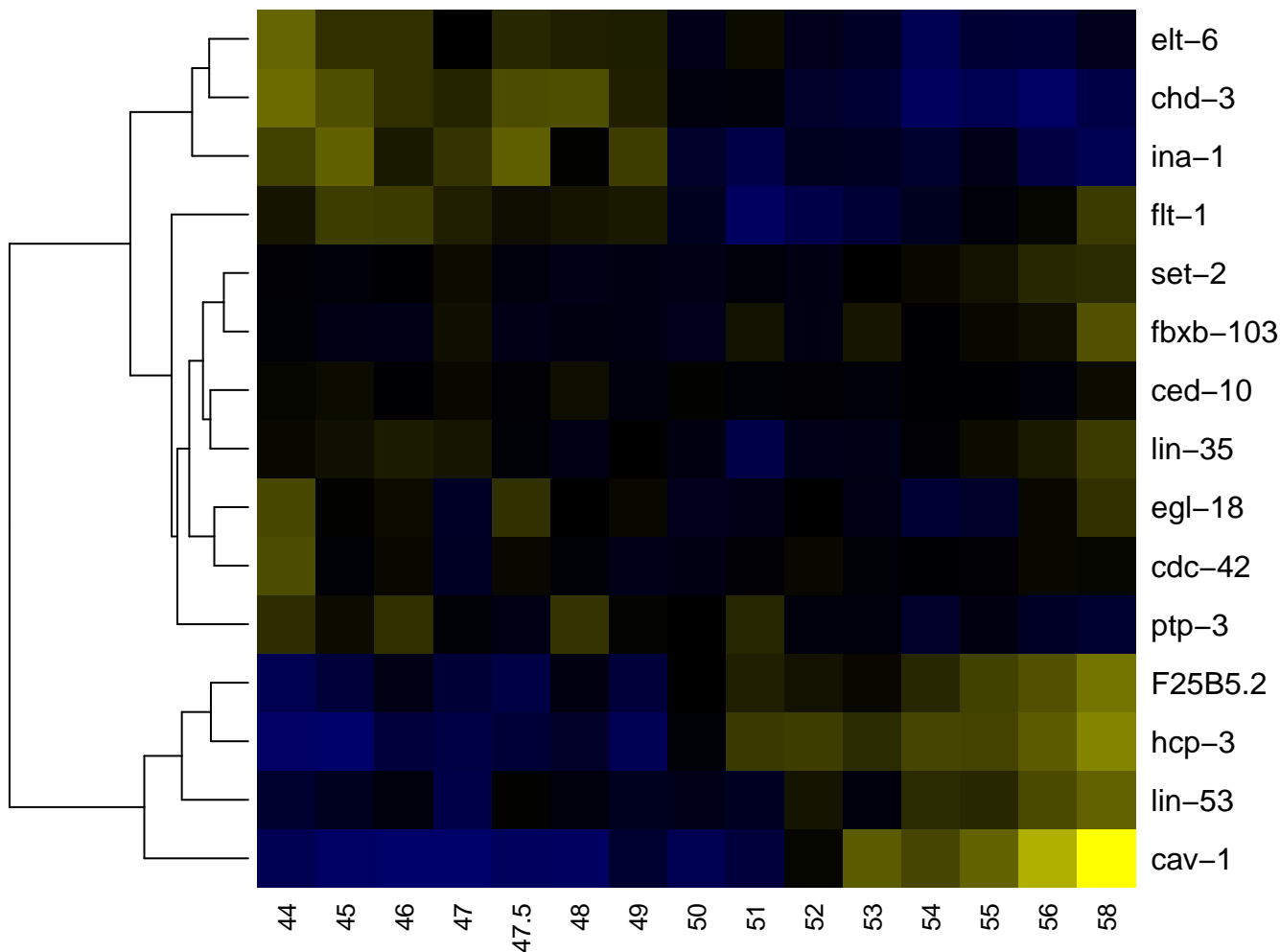

ABalpappaap

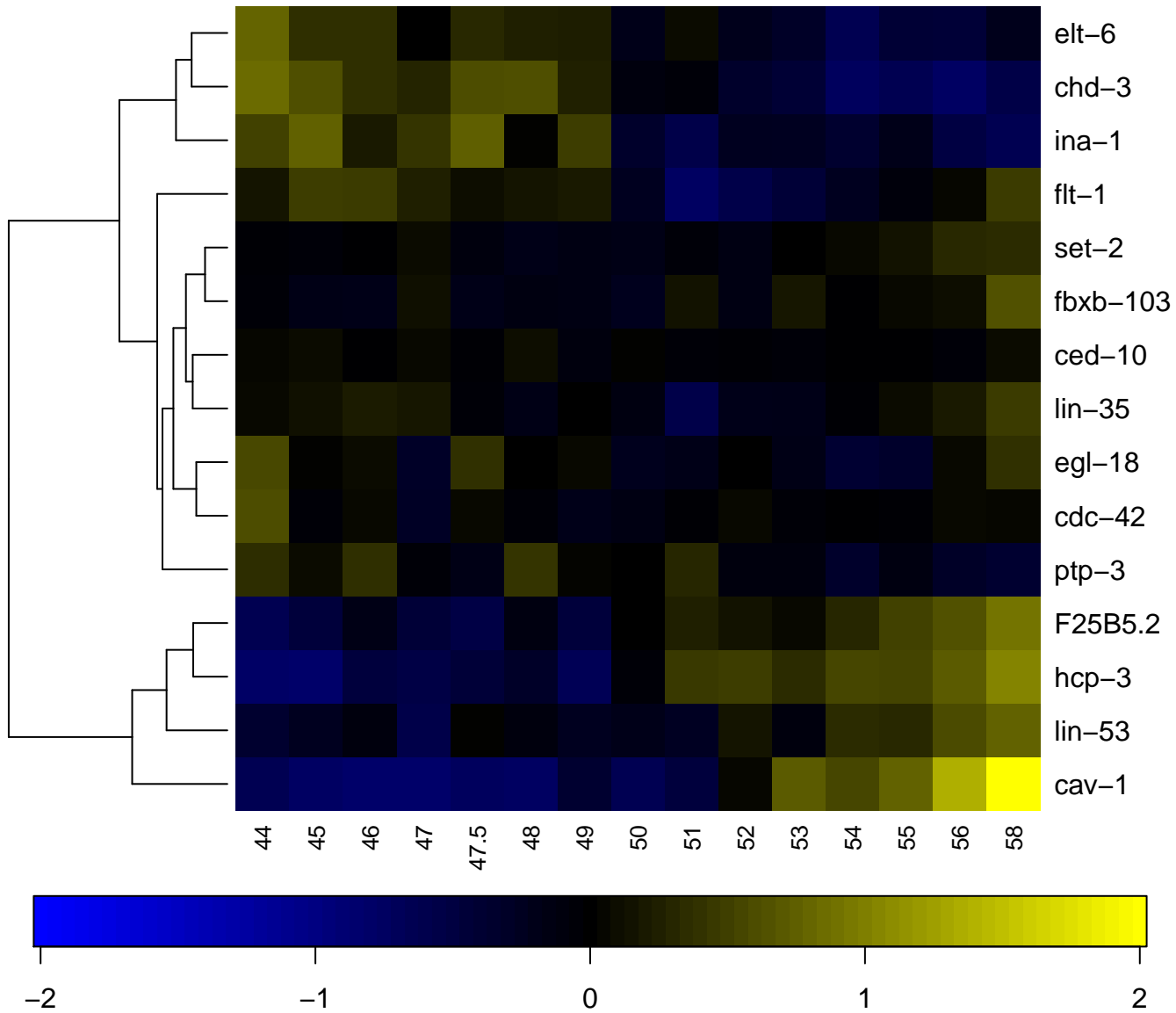

ABalpappaapp

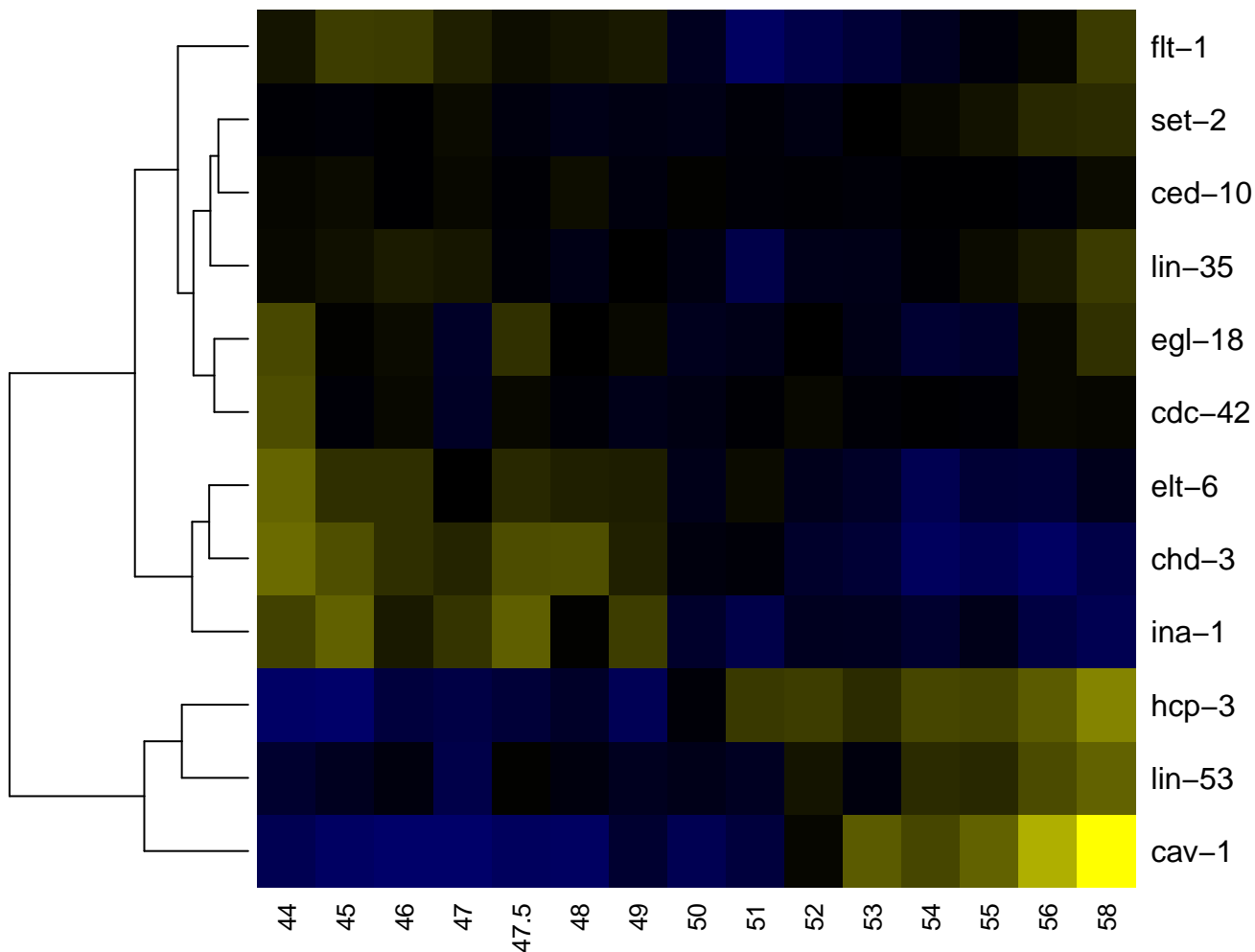

ABalppapp

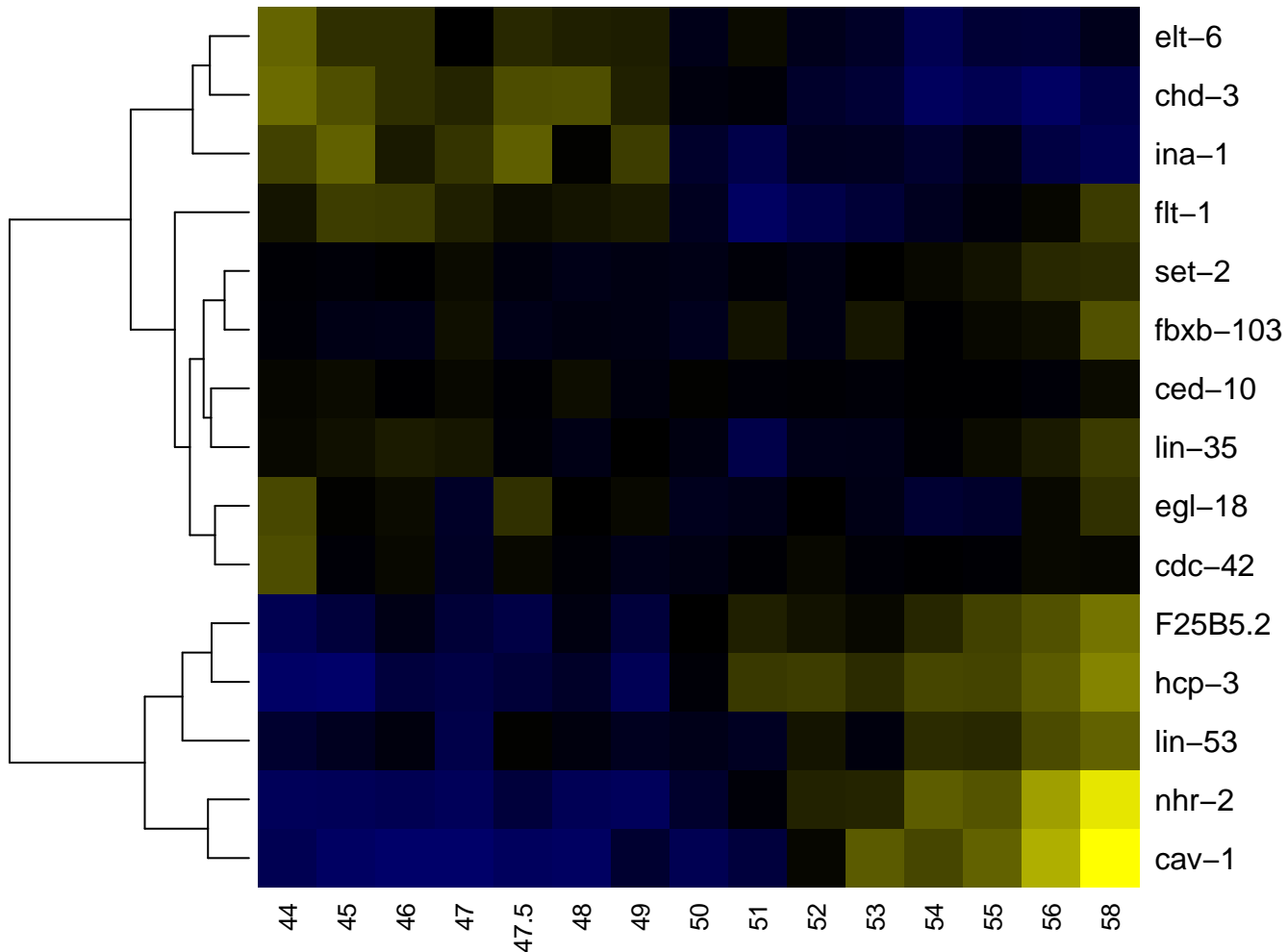

ABalpppp

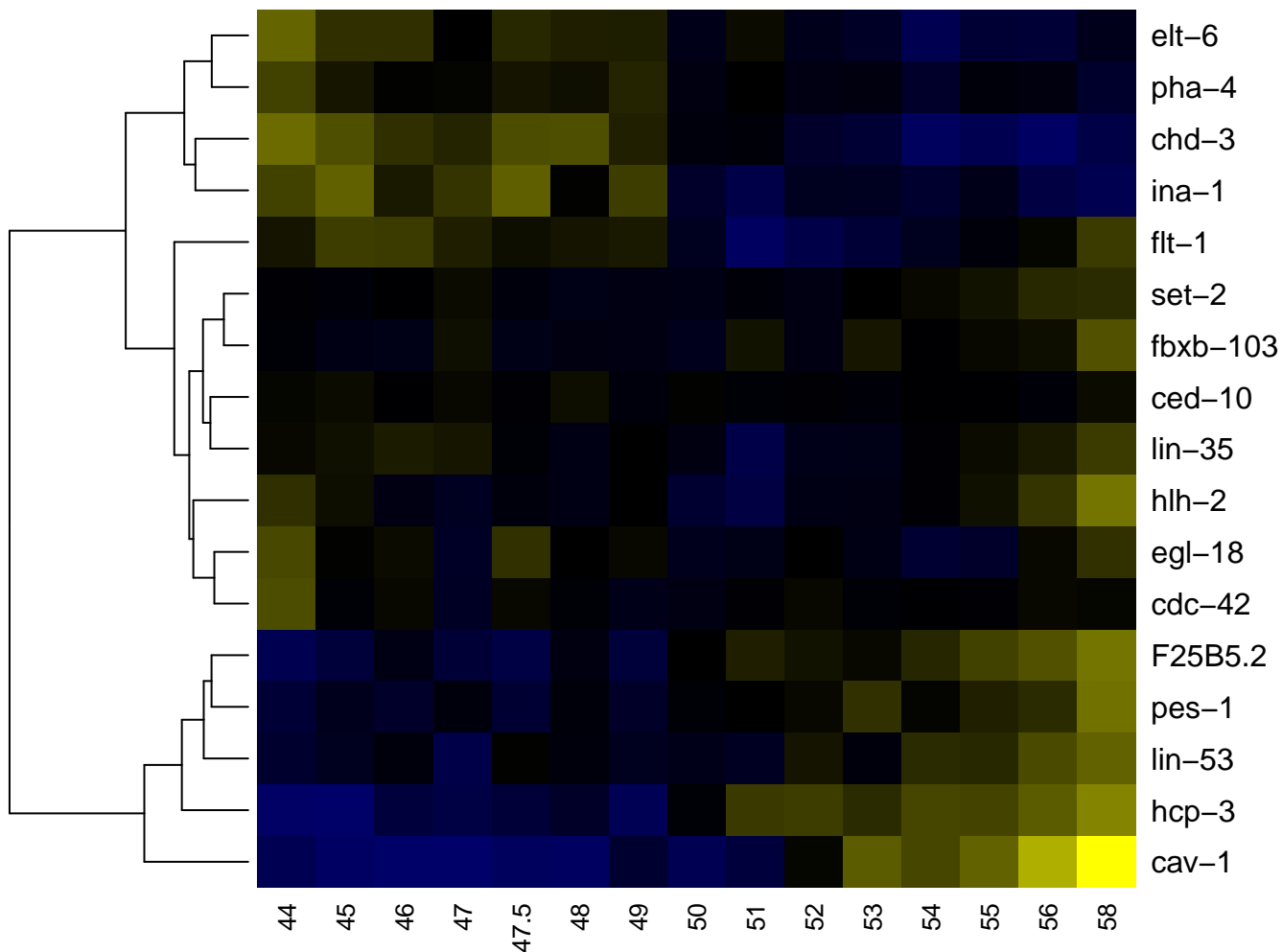

ABalpappa

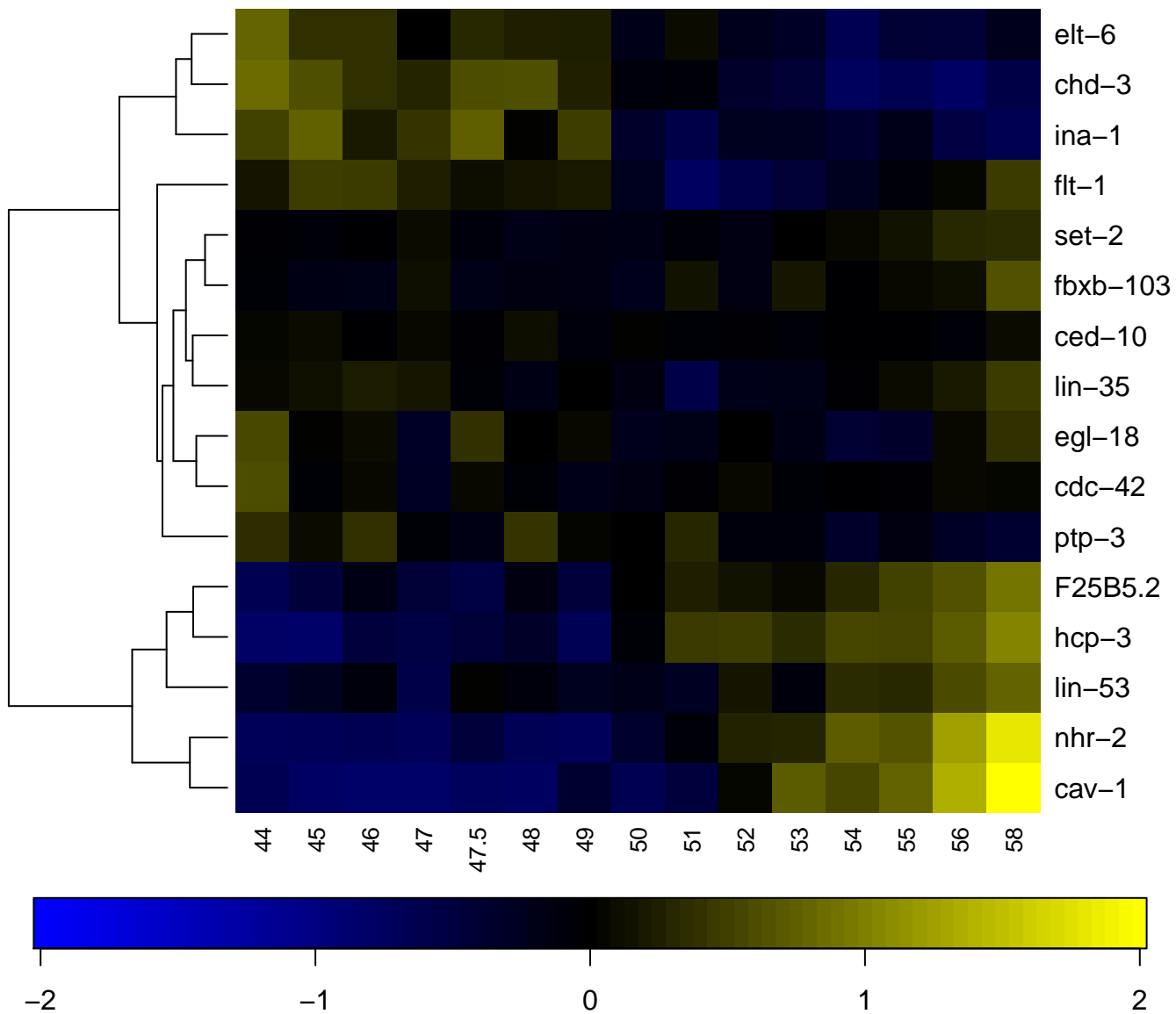

ABalppappap

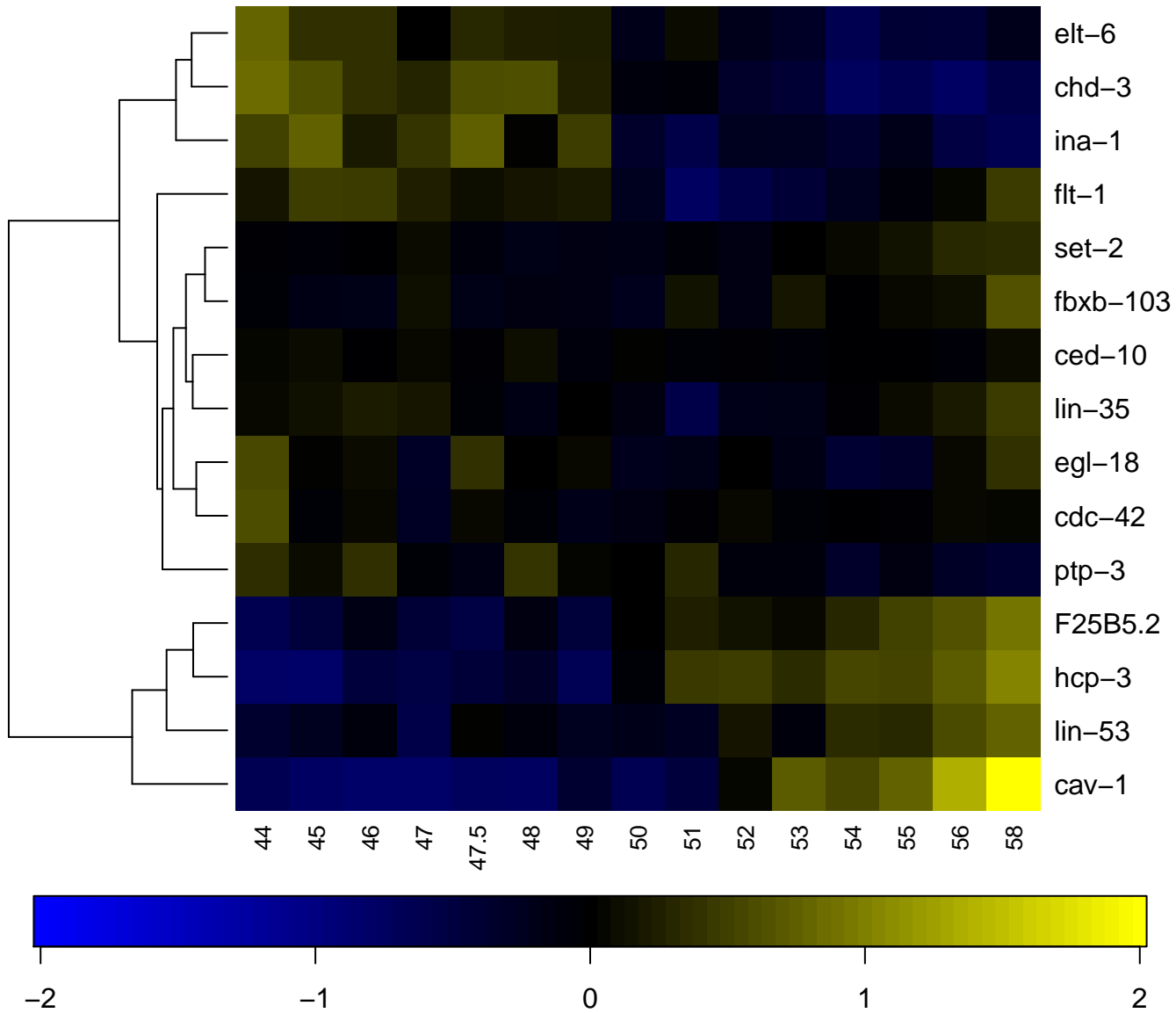

ABalppppp

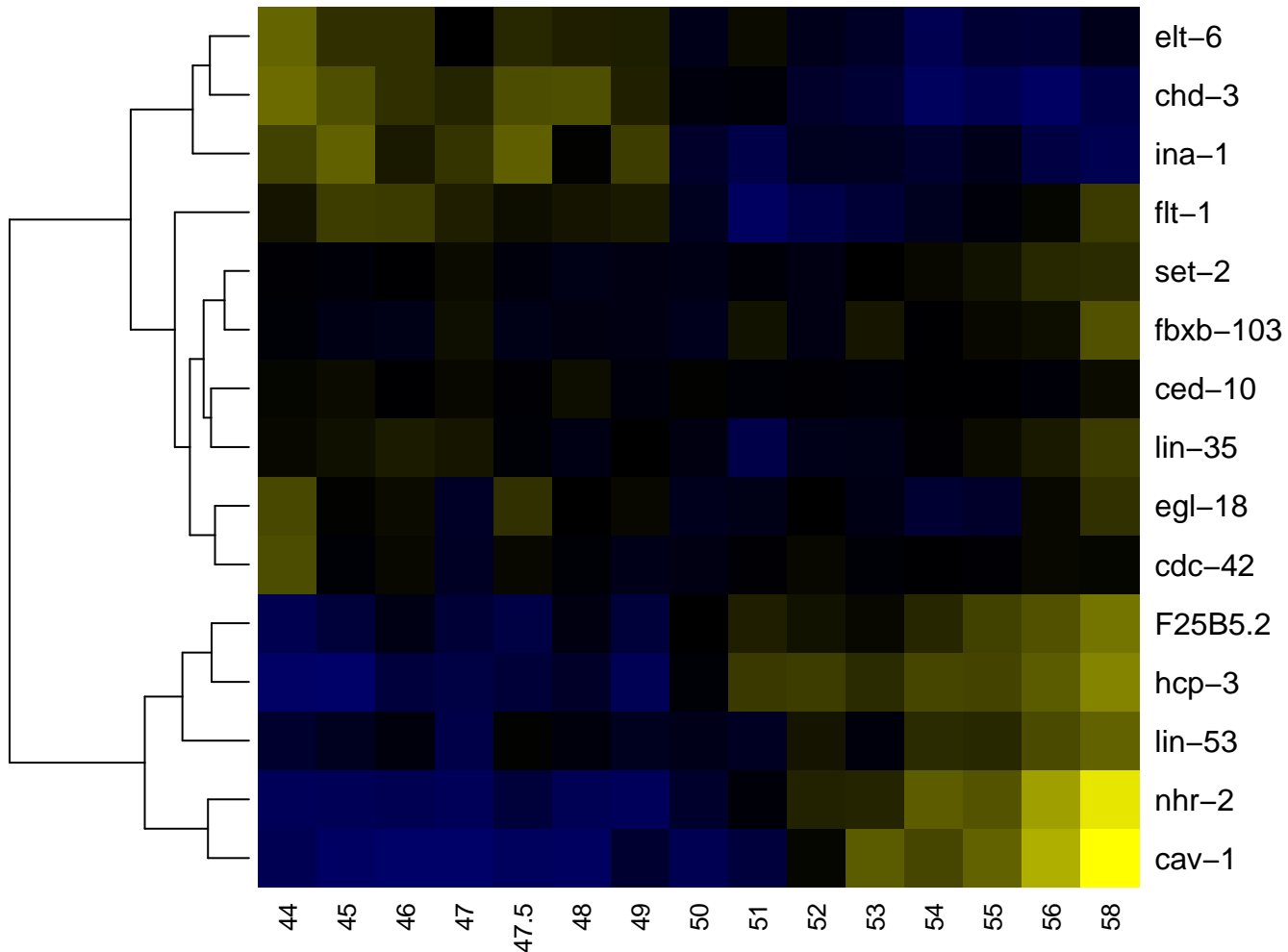

ABalpp

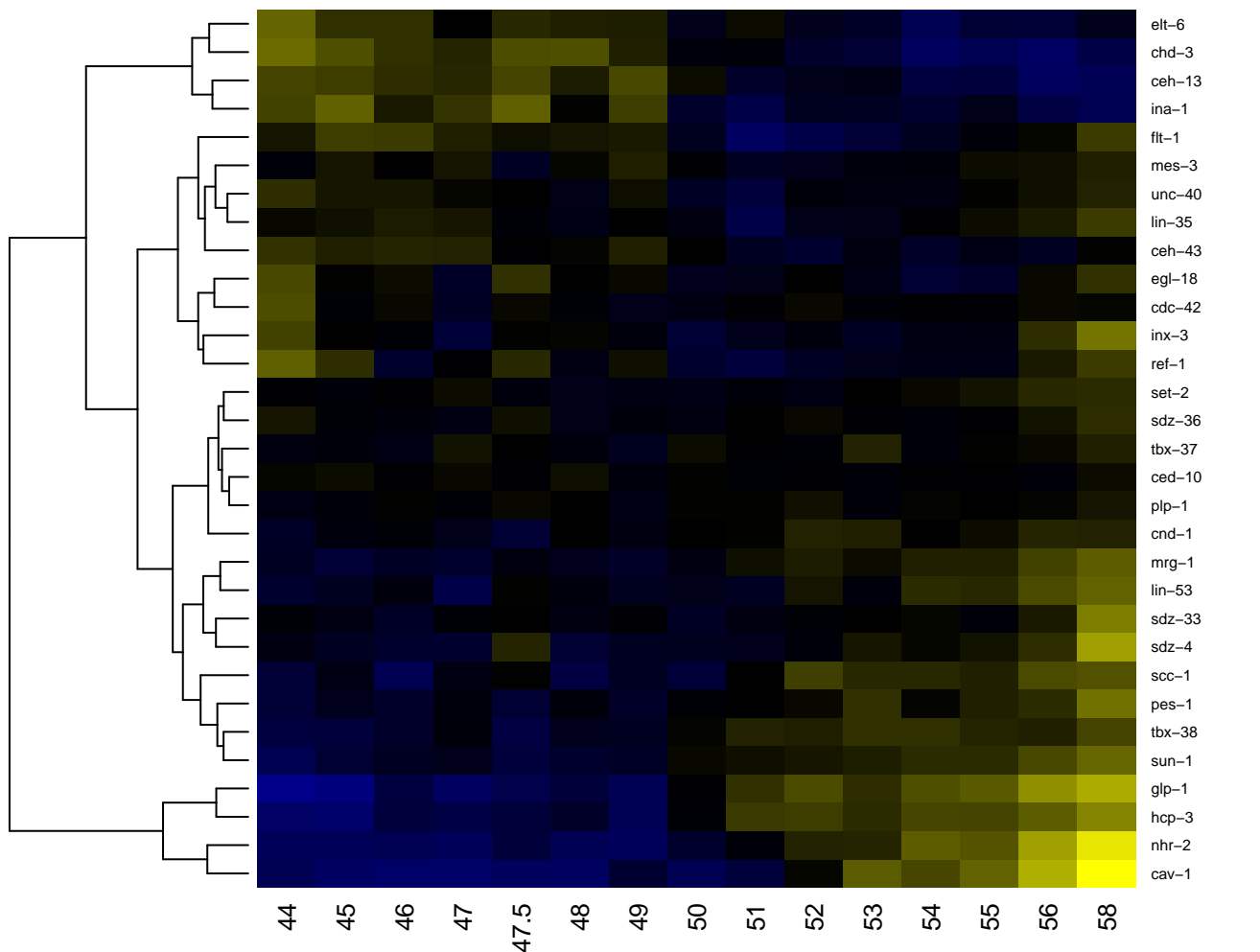

ABalppaa

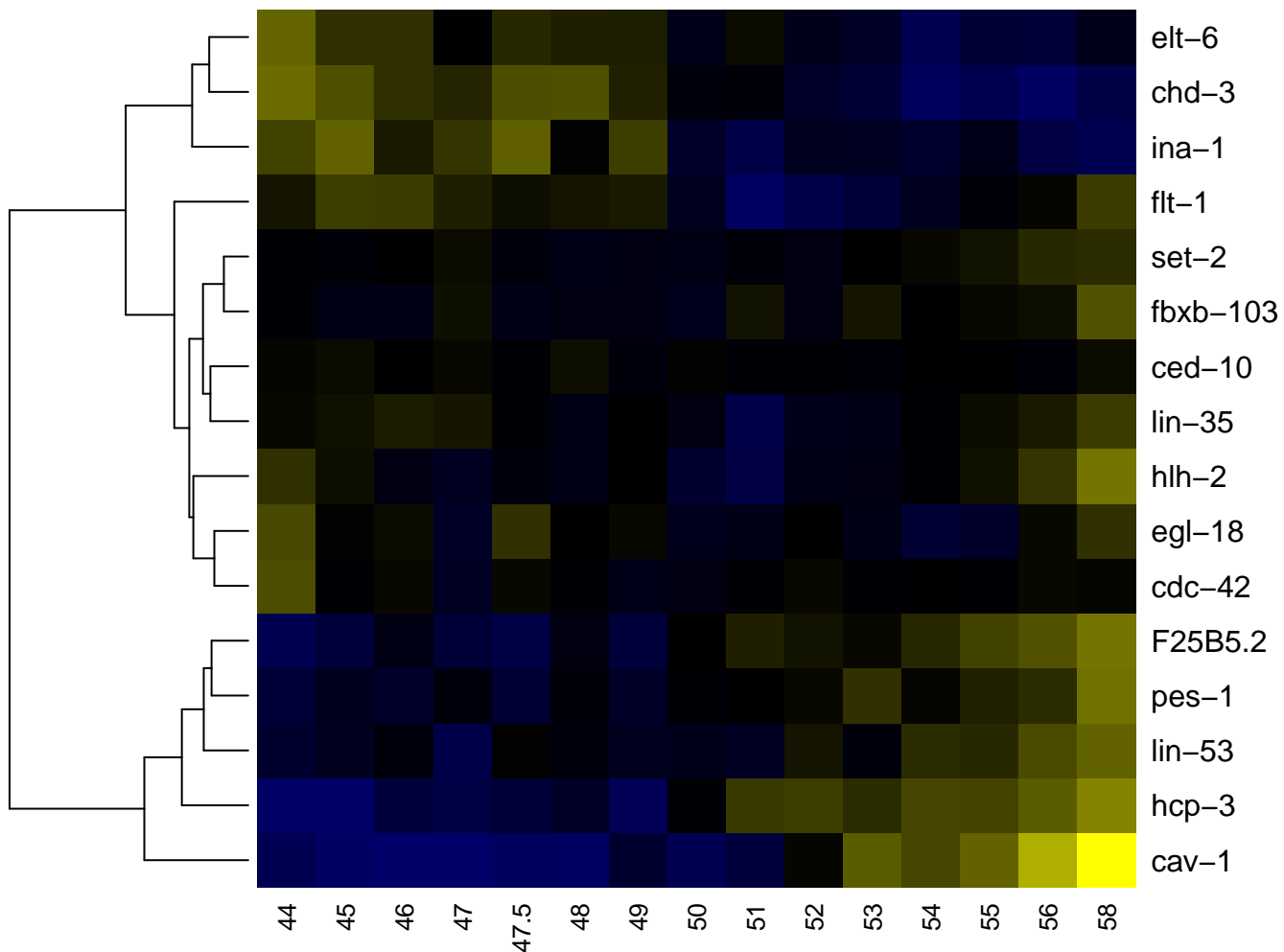

ABalppaa

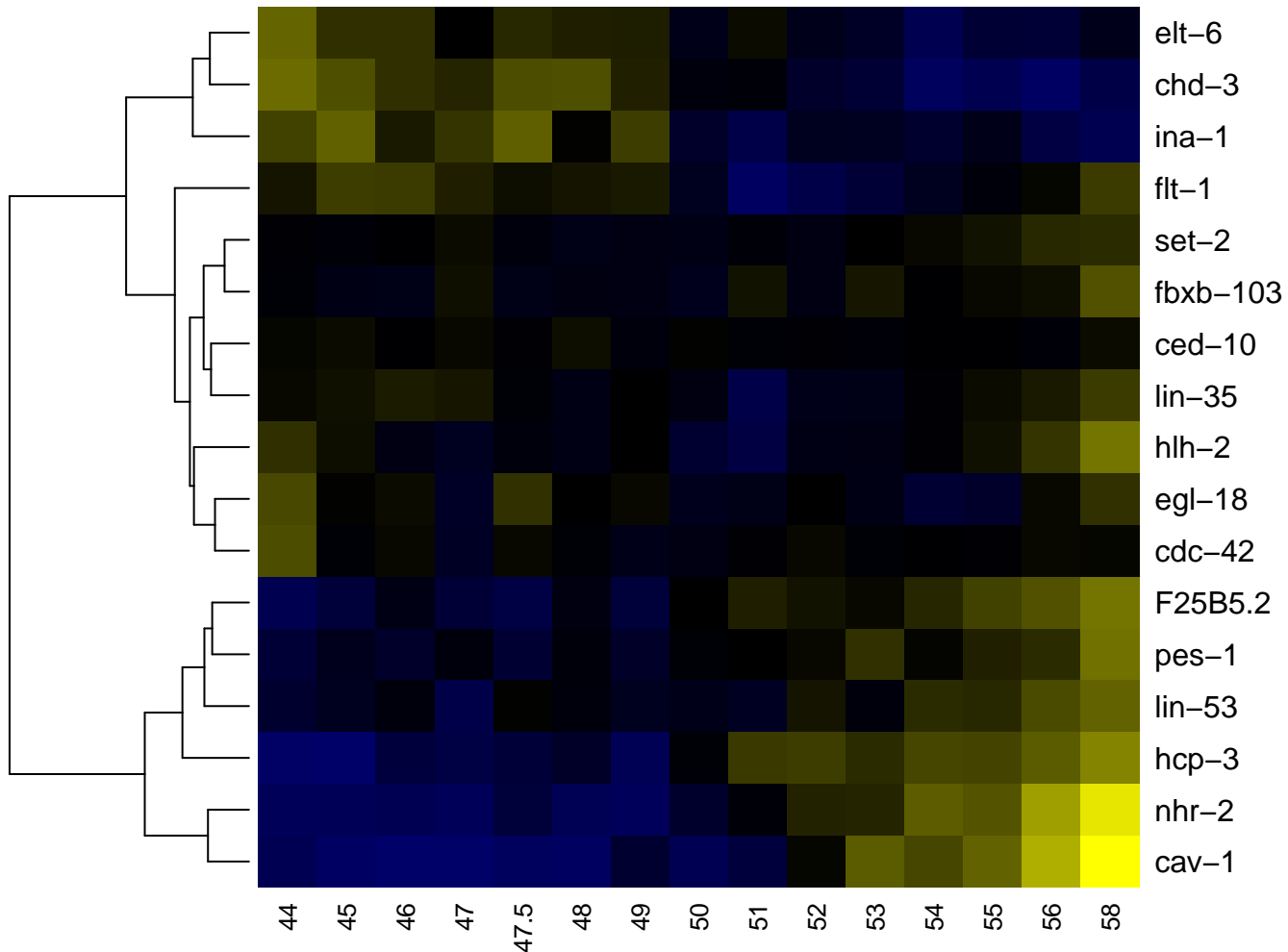

ABalppaaa

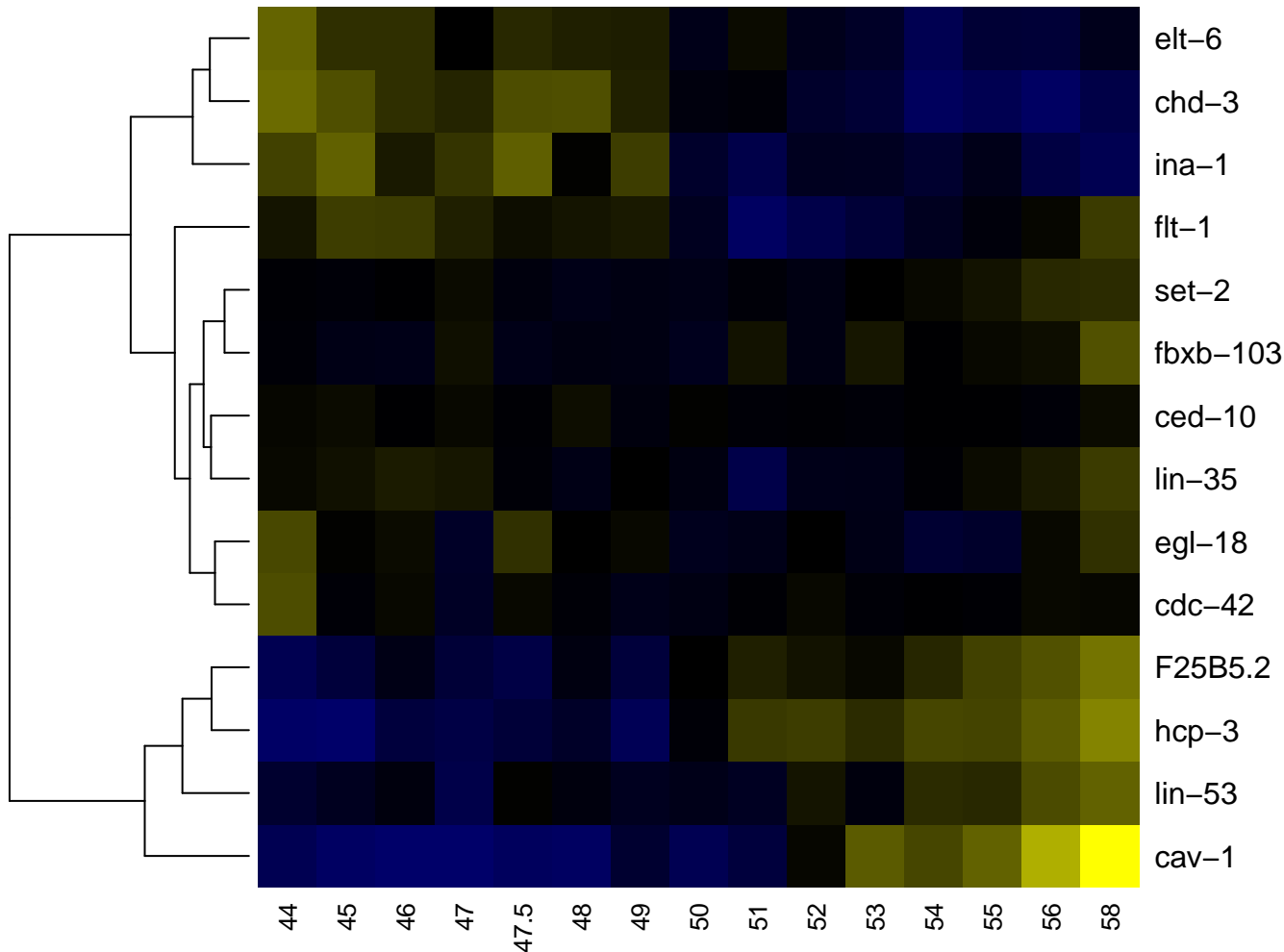

ABalppaap

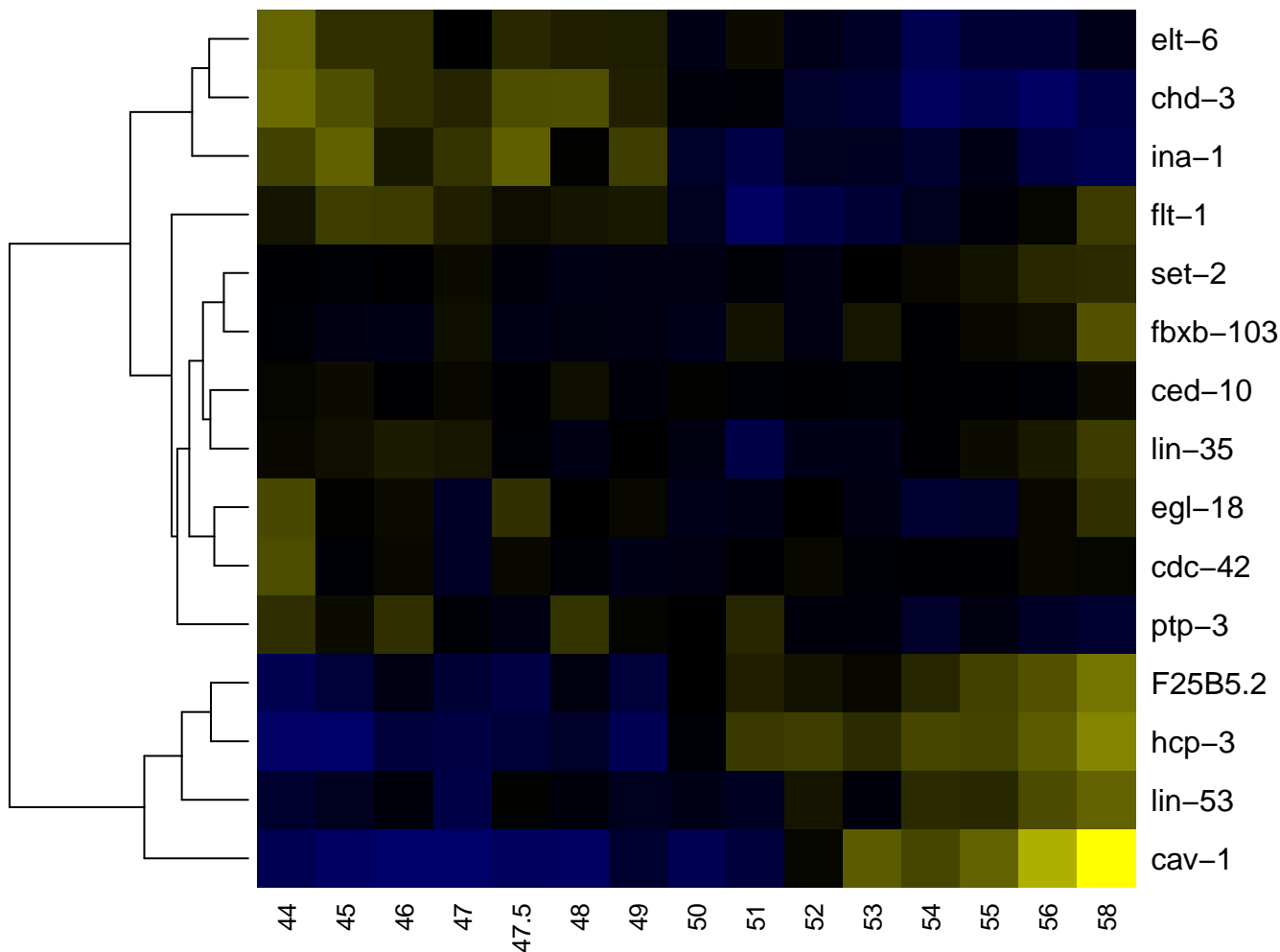

ABalppaap

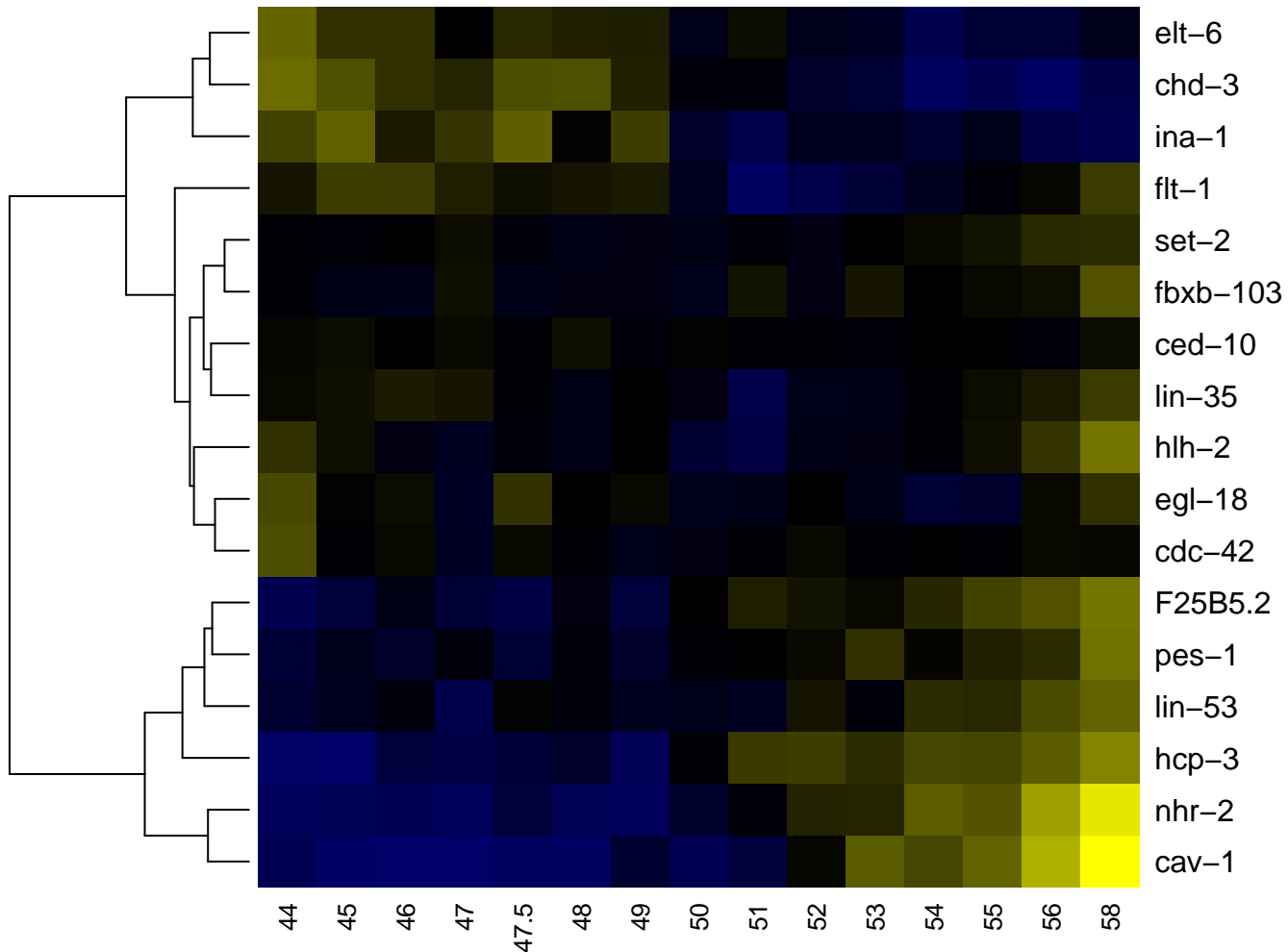

ABalppaapa

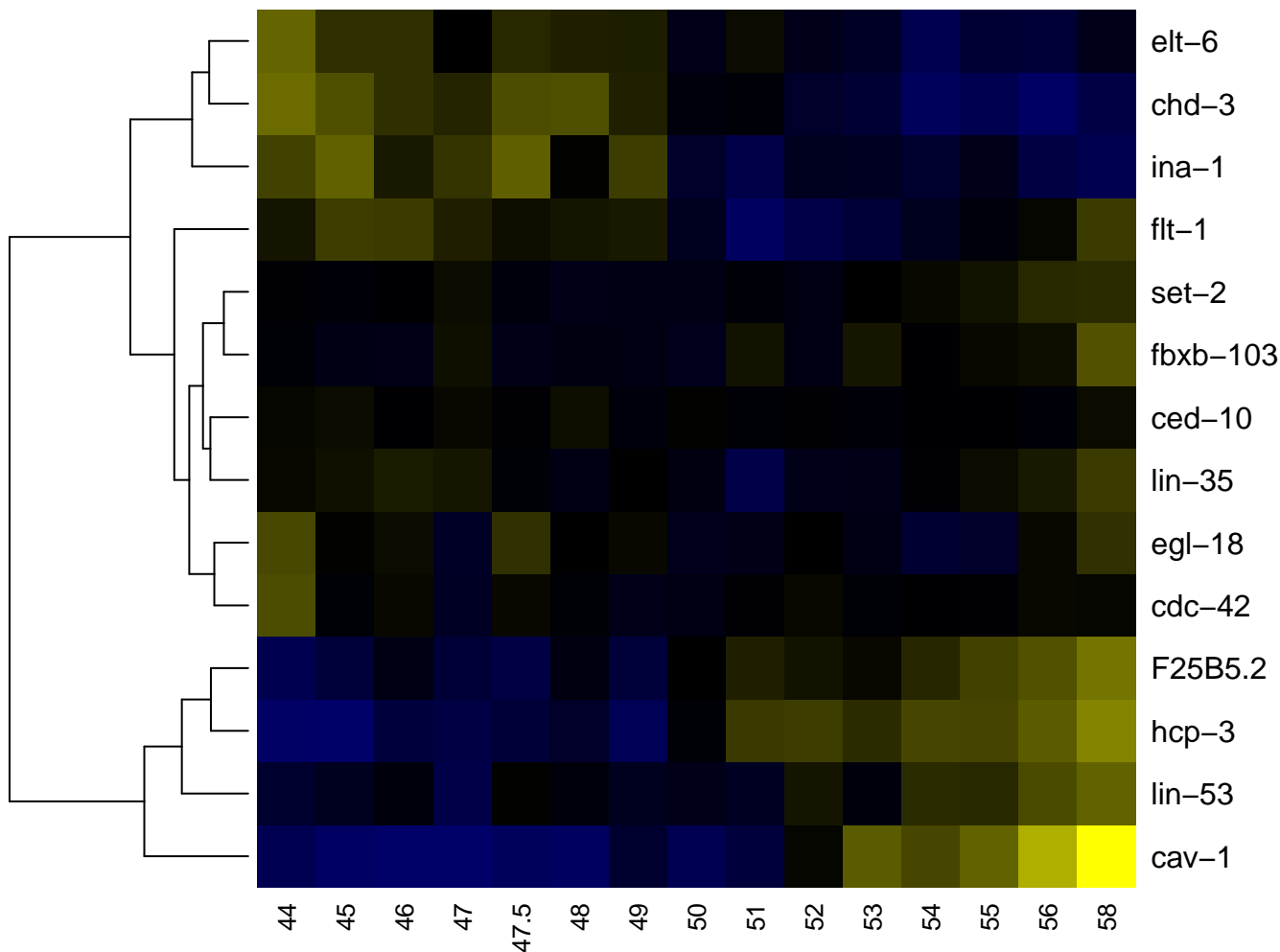

ABalppaapp

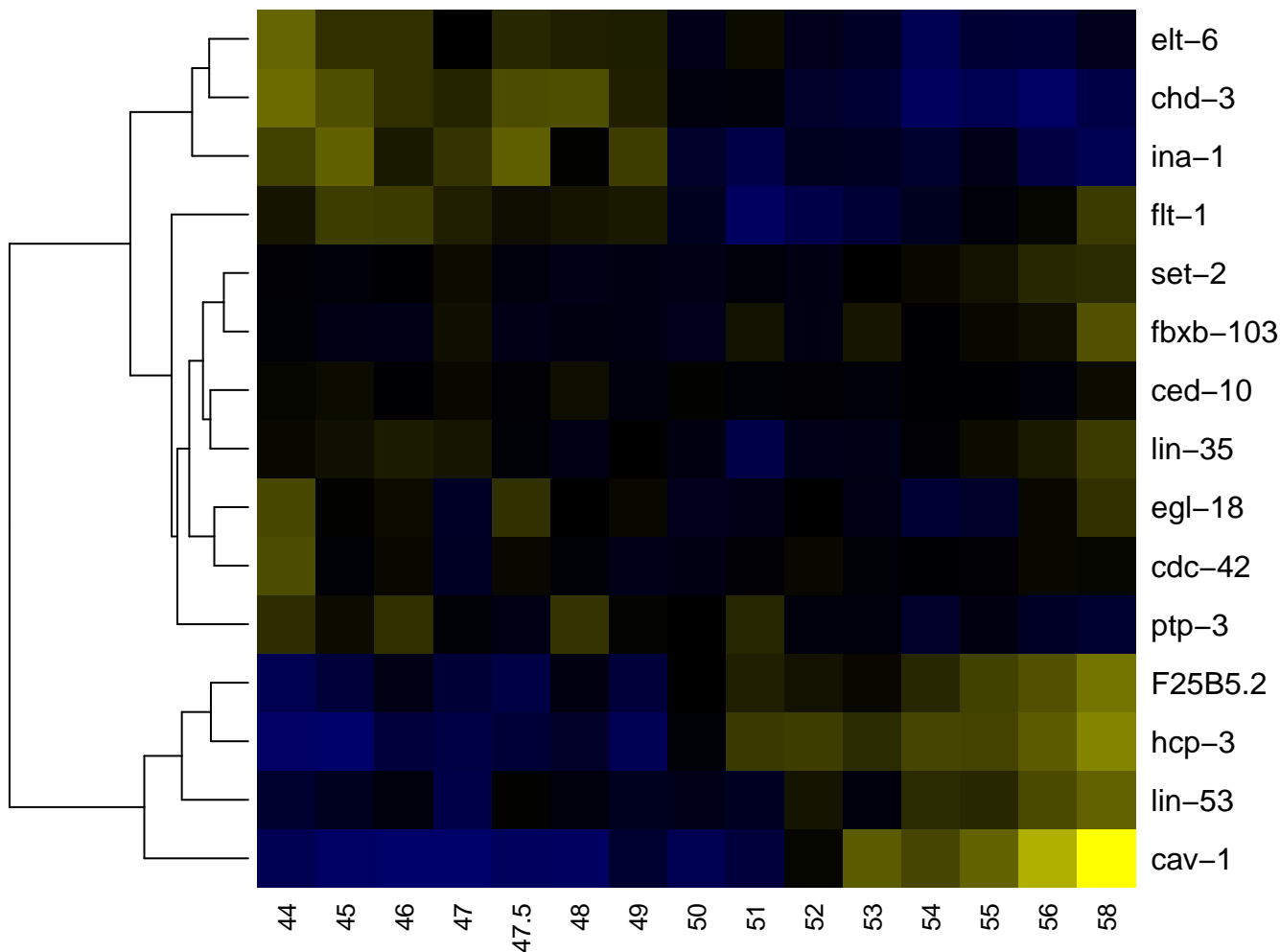

ABalppaappa

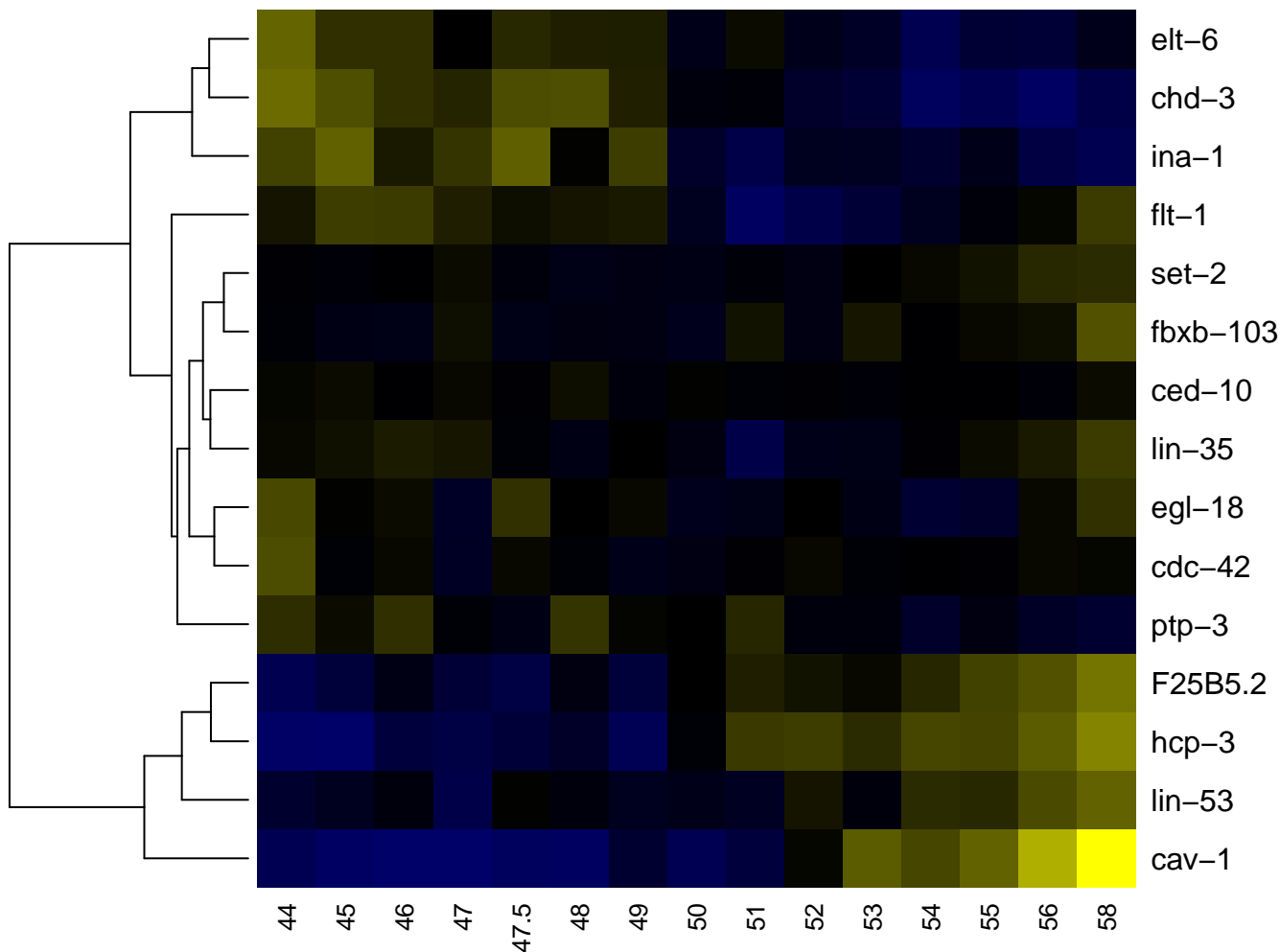

ABalppap

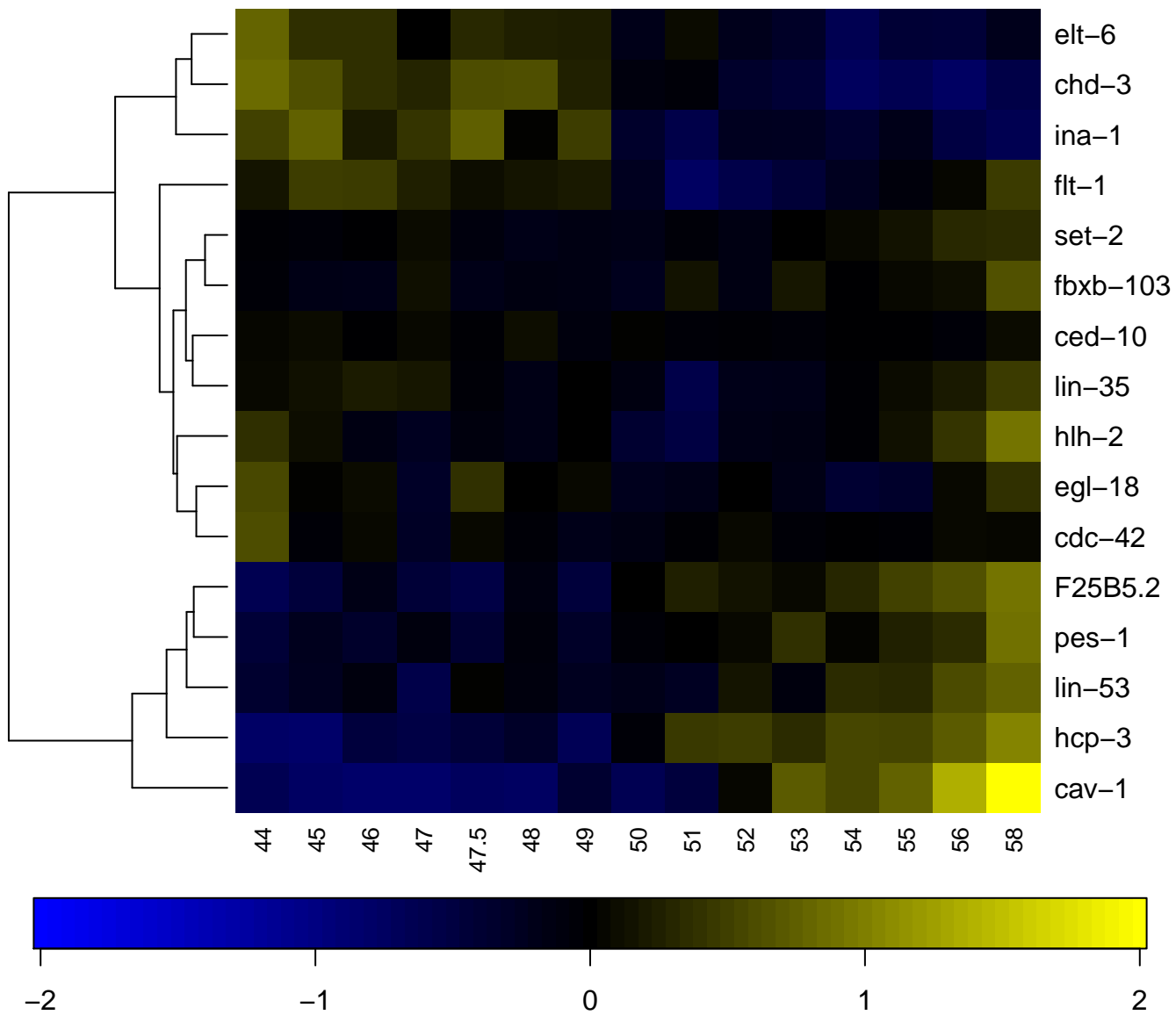

ABalppapa

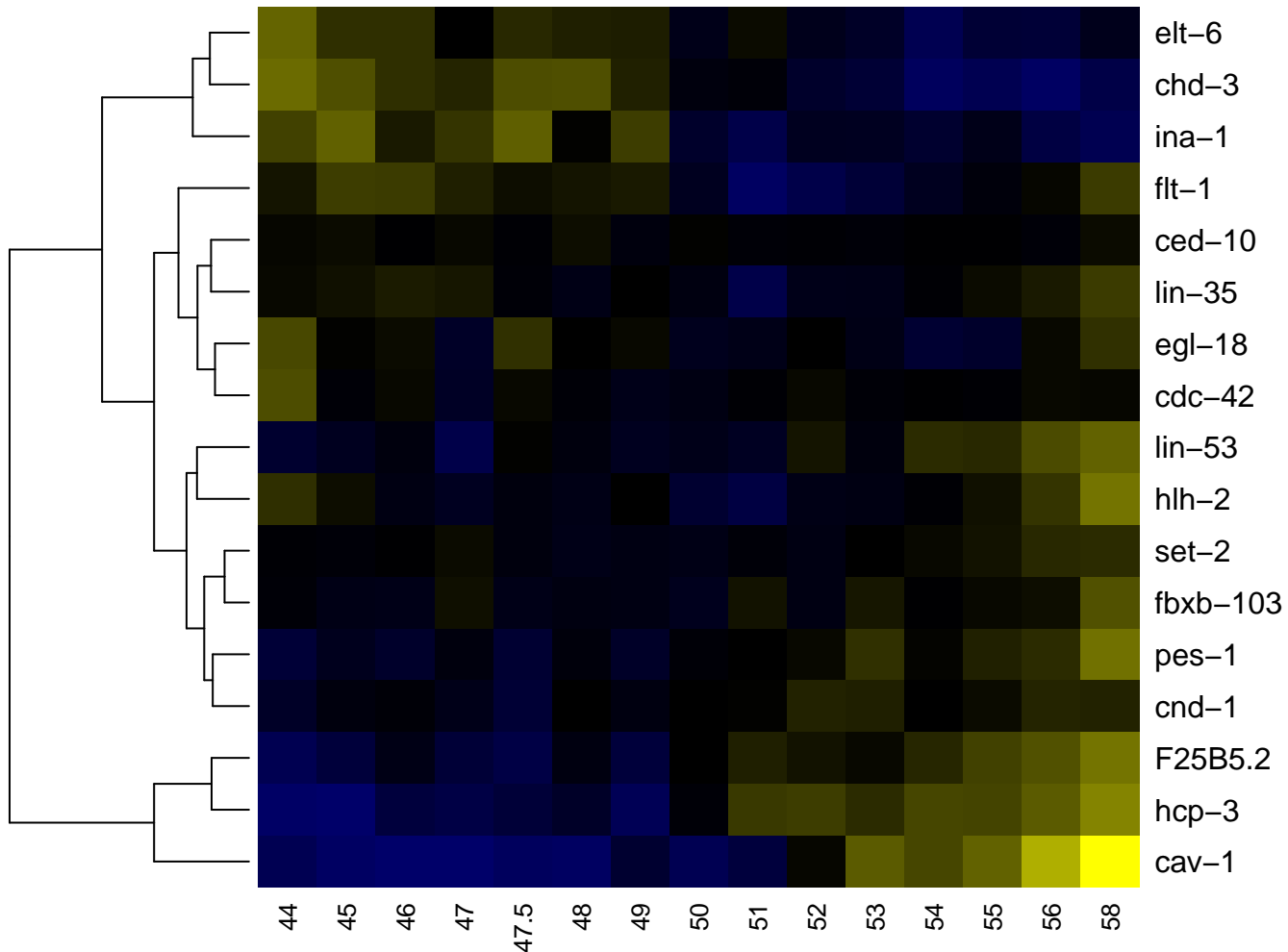

ABalppapap

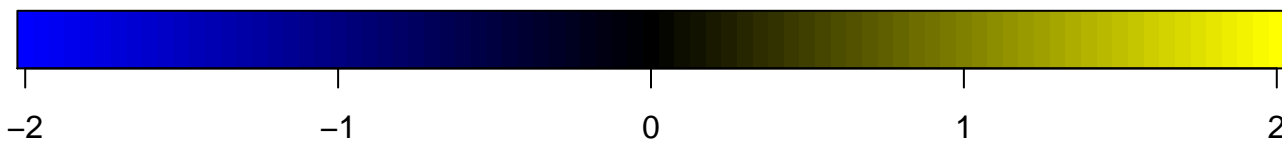
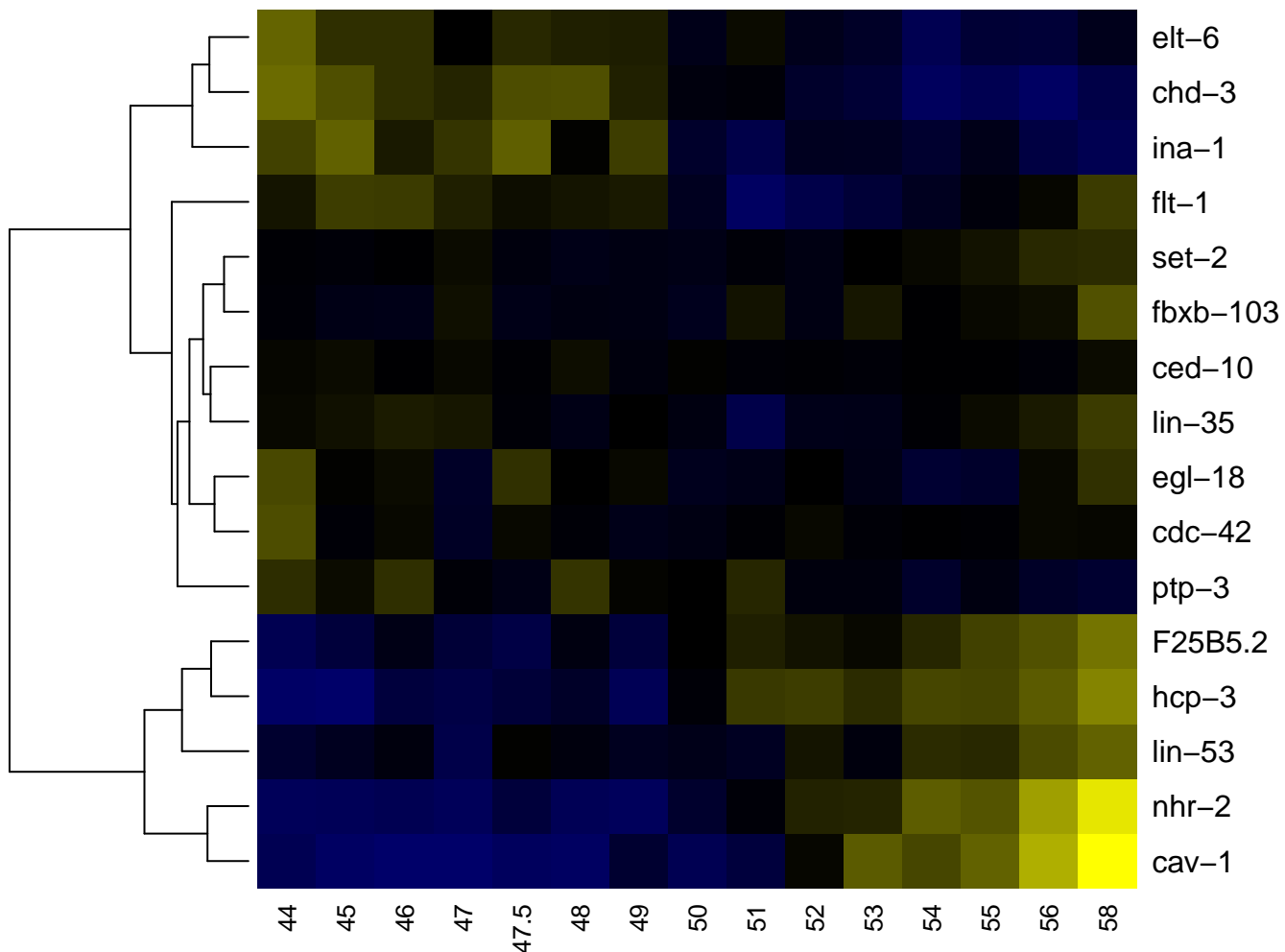

ABalppapp

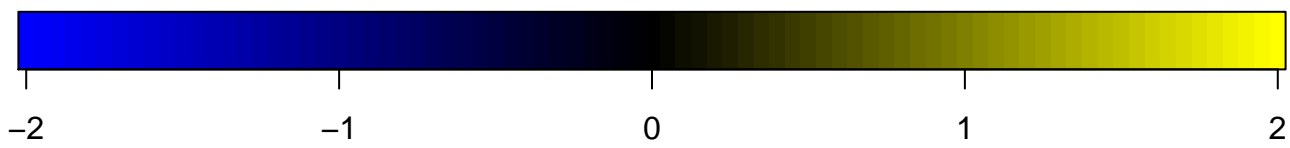
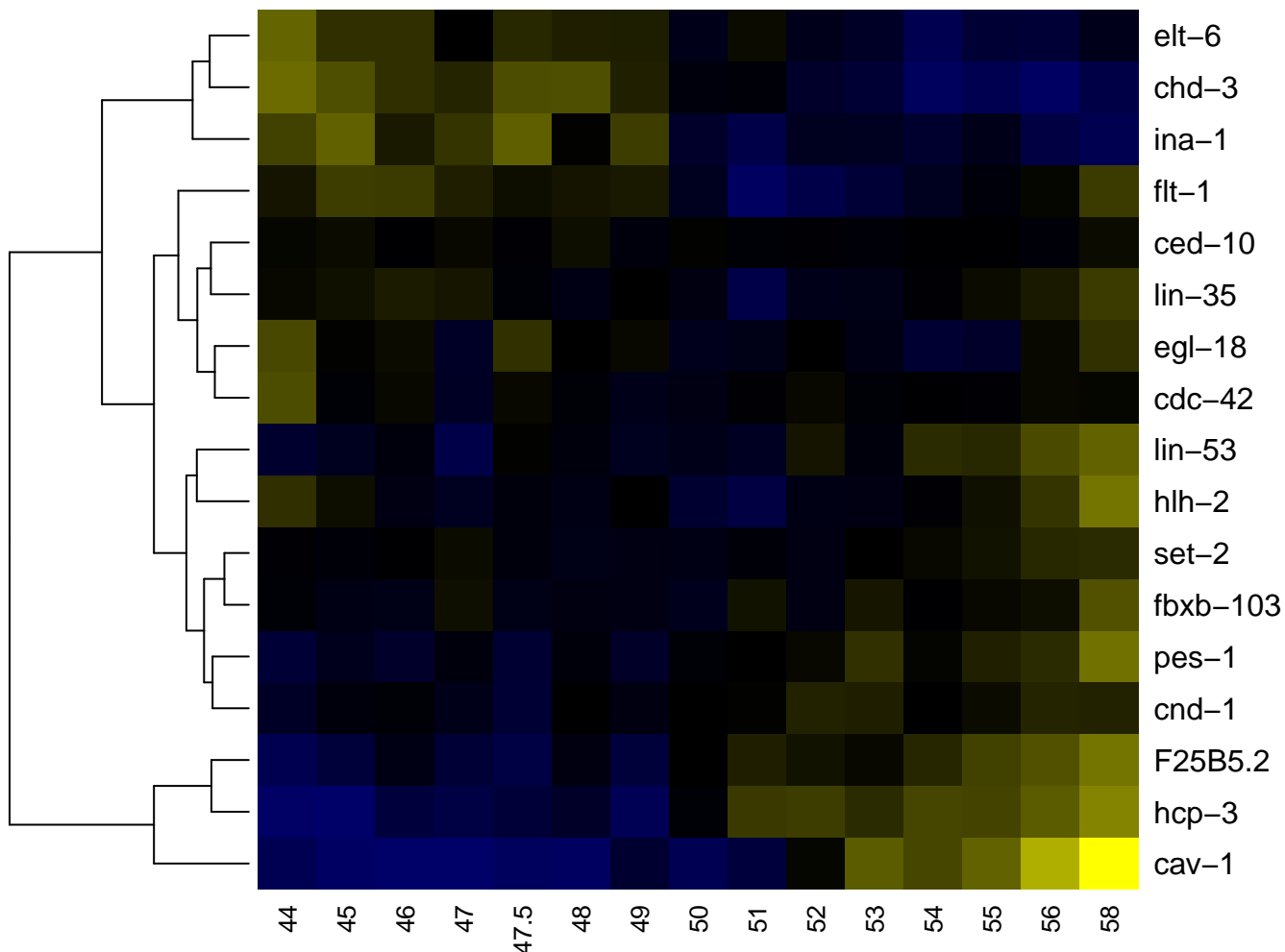

ABalppappa

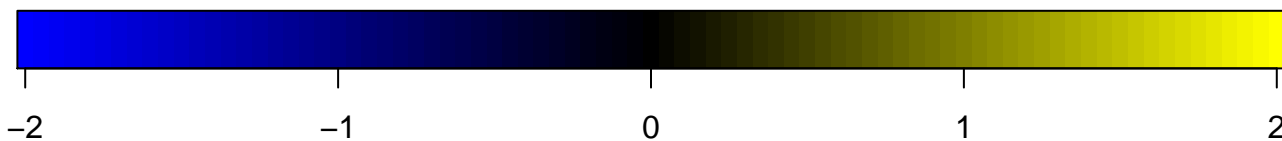
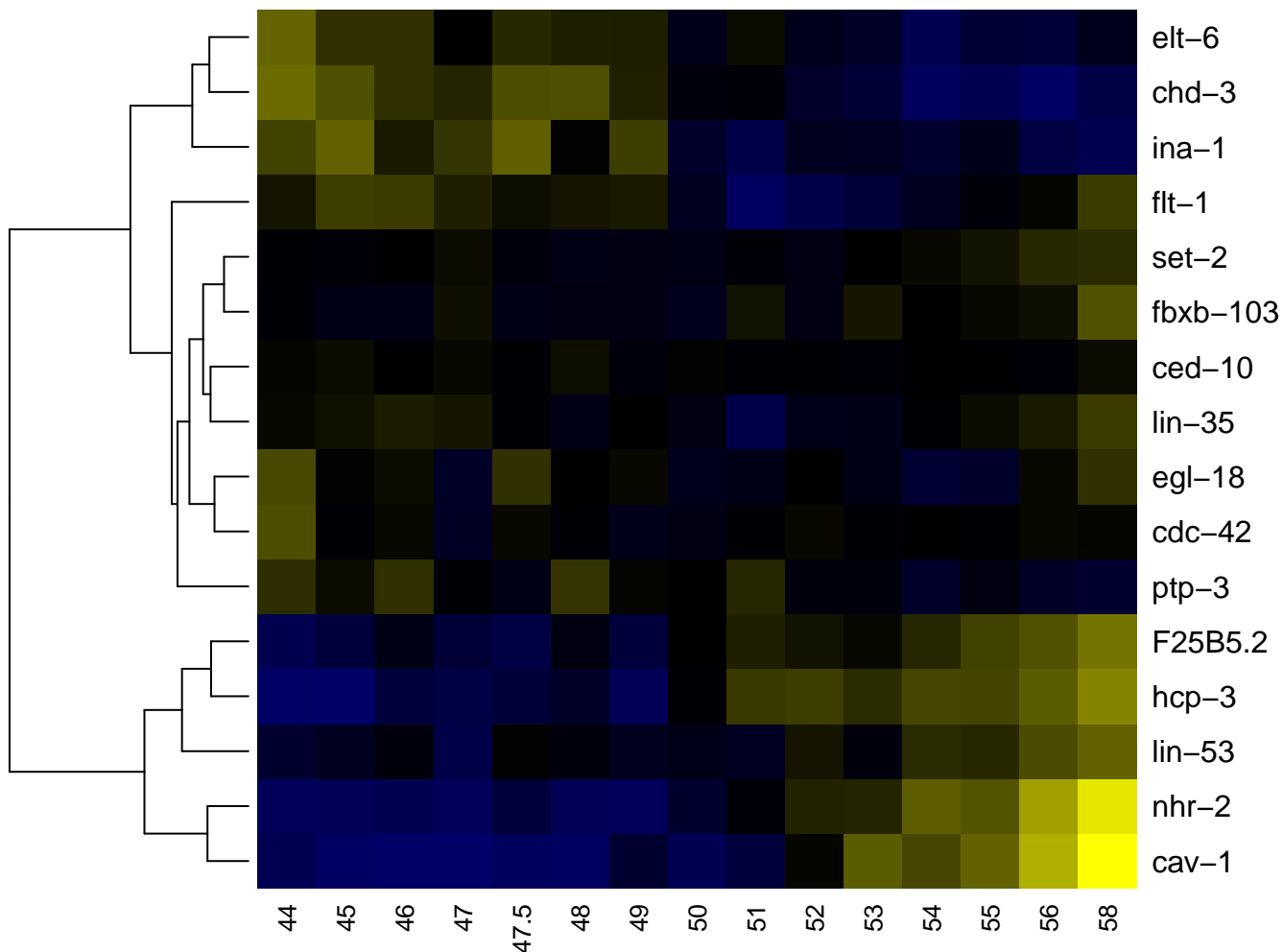

ABalppapp

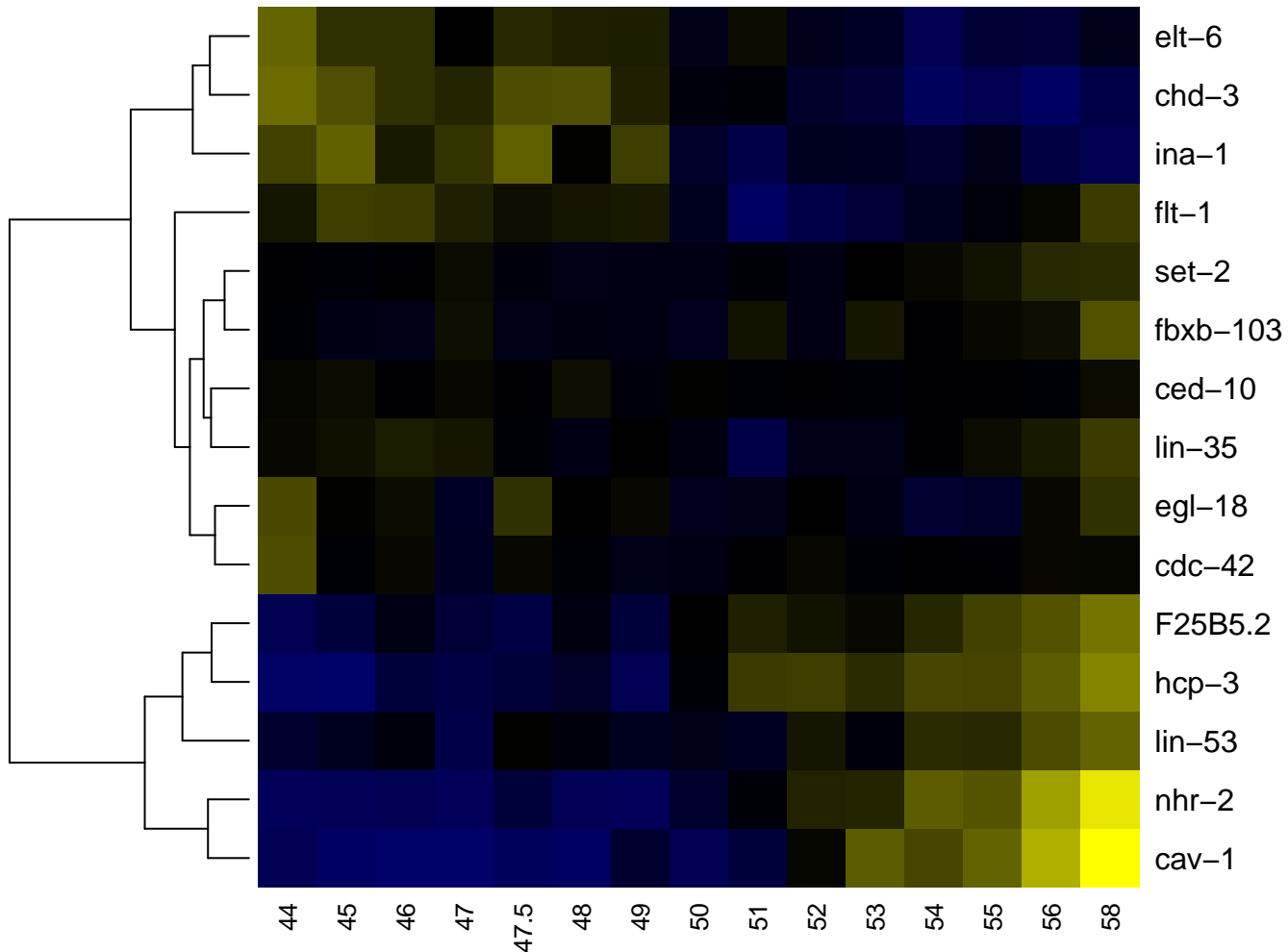

ABalppappap

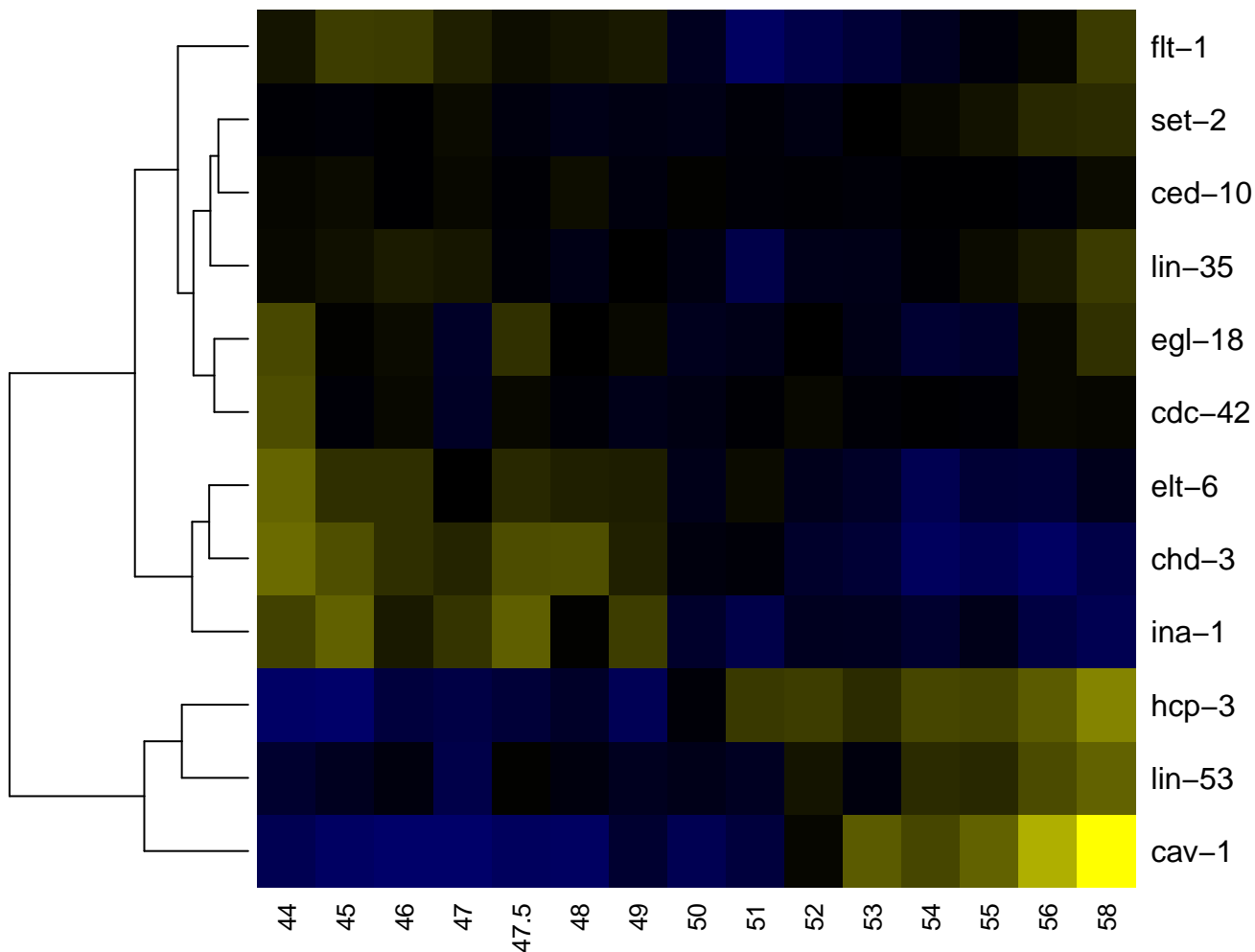

ABalpppa

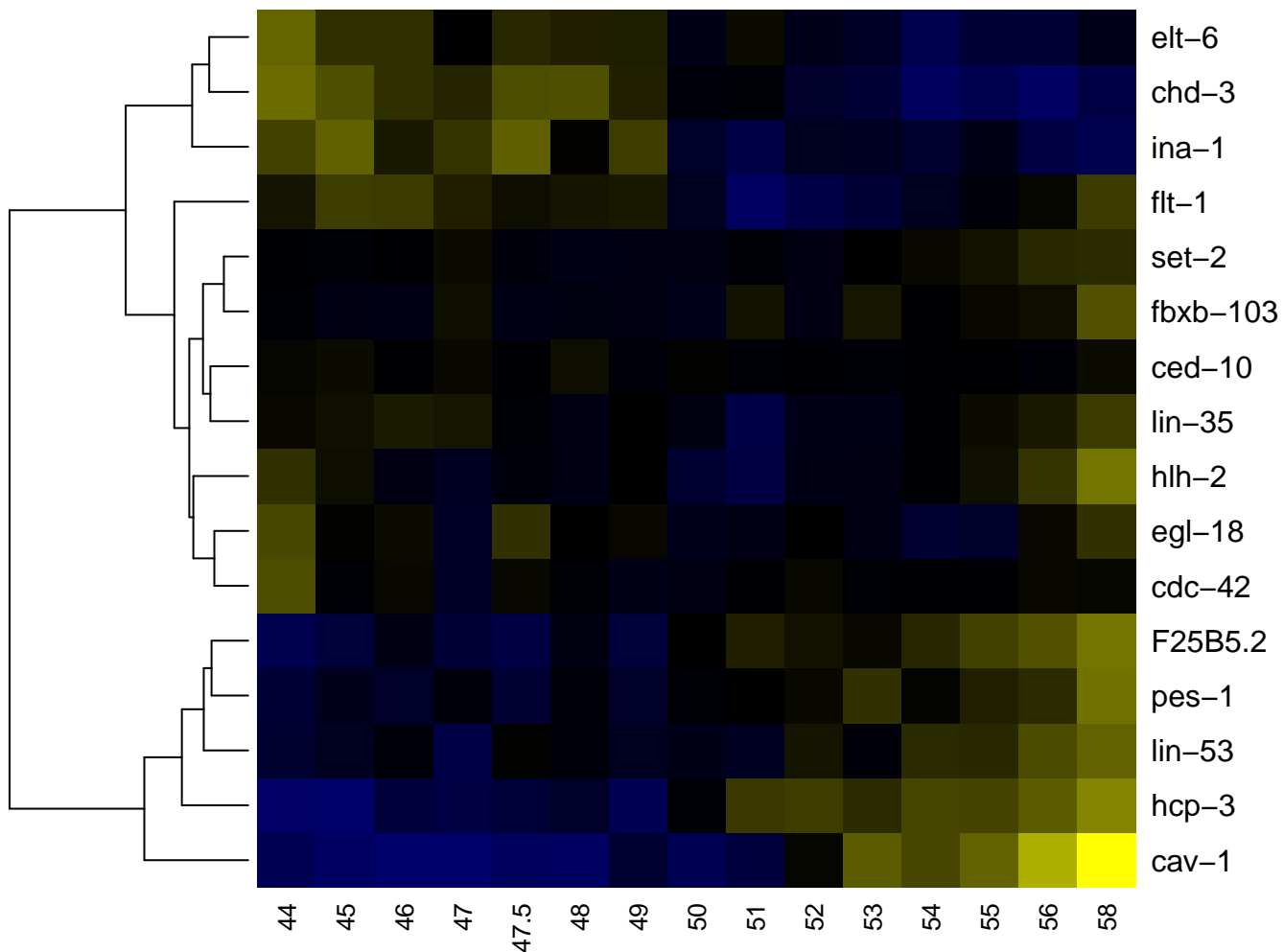

ABalppaa

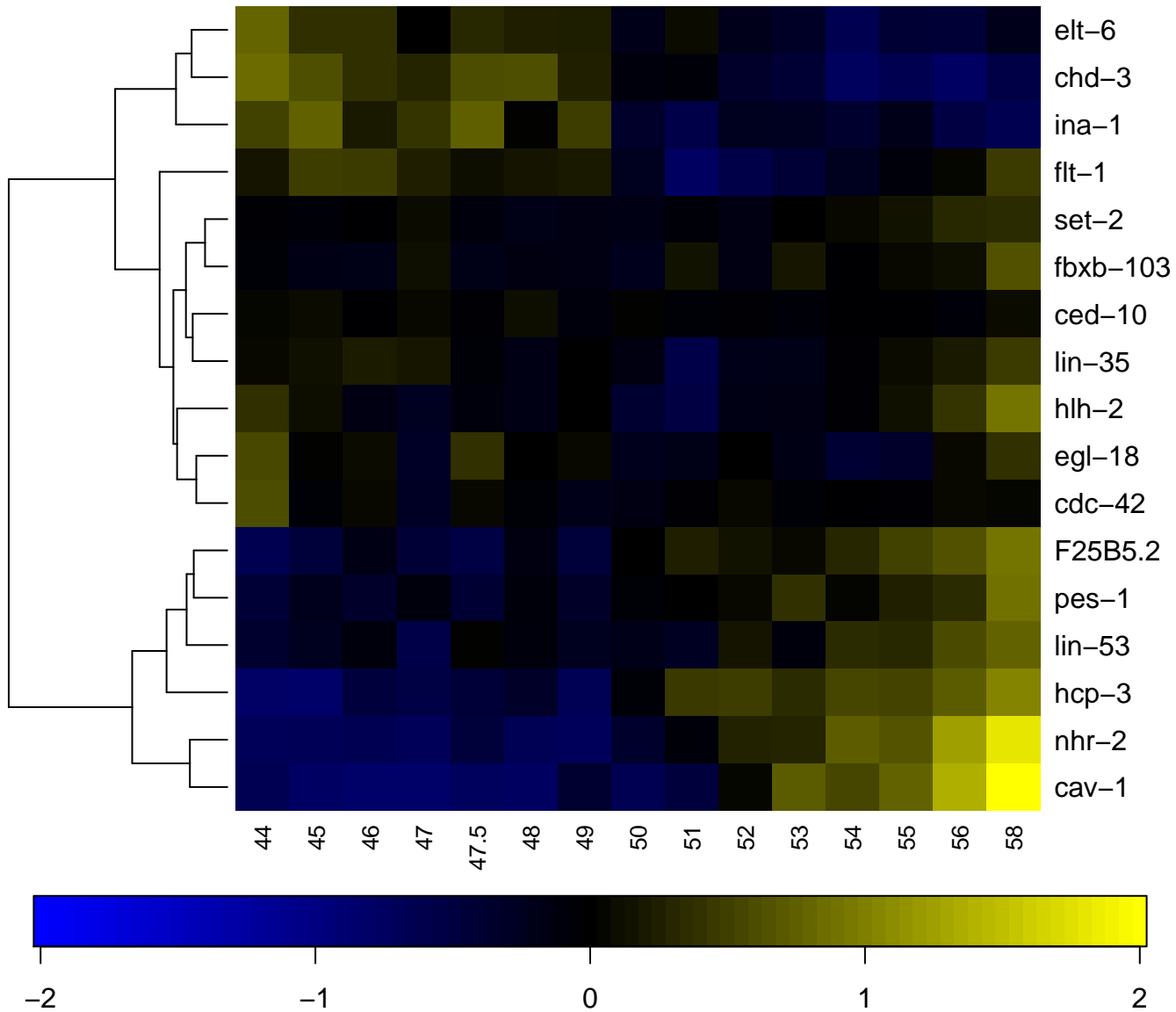

ABalpppaa

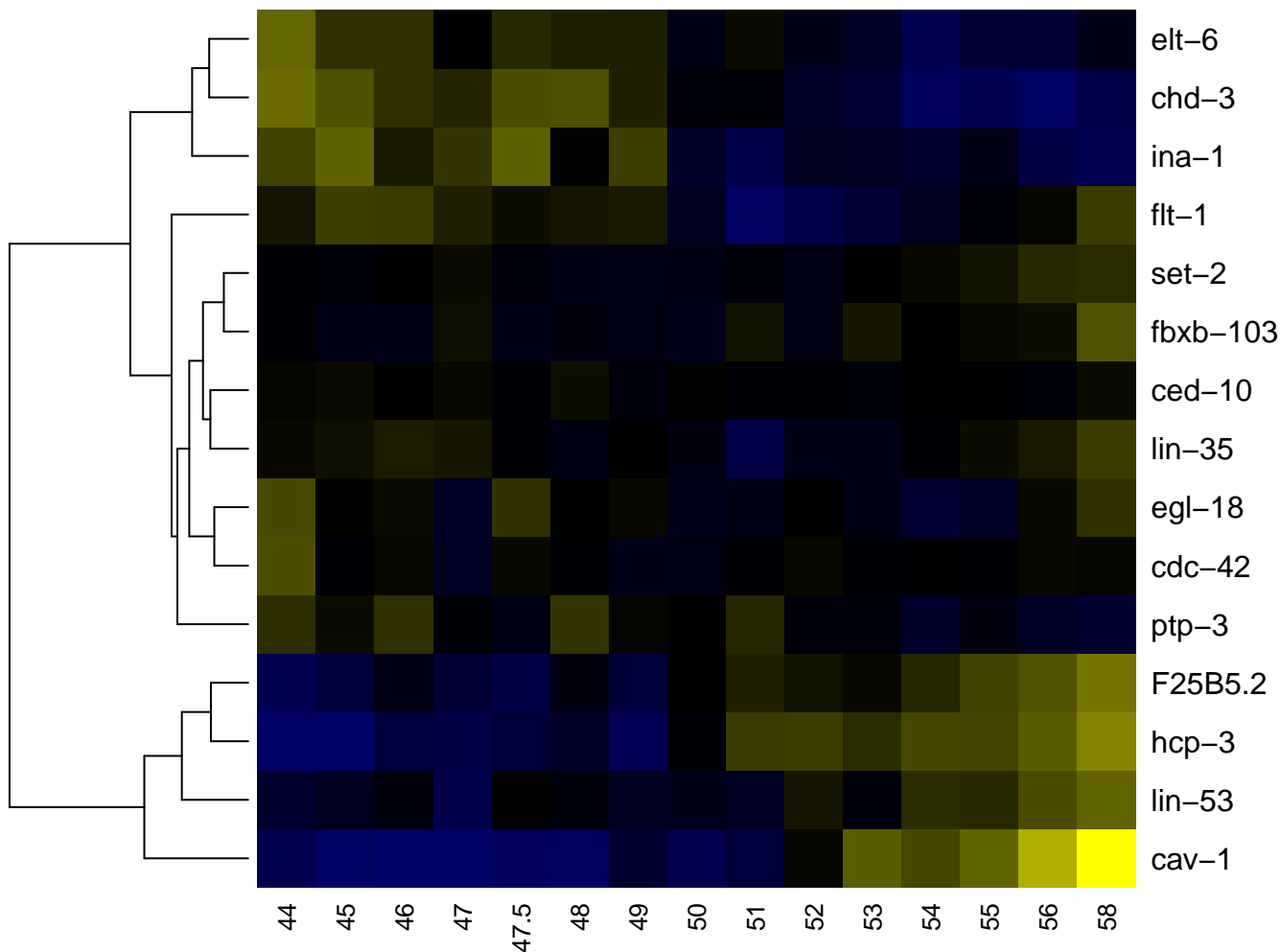

ABalpppaap

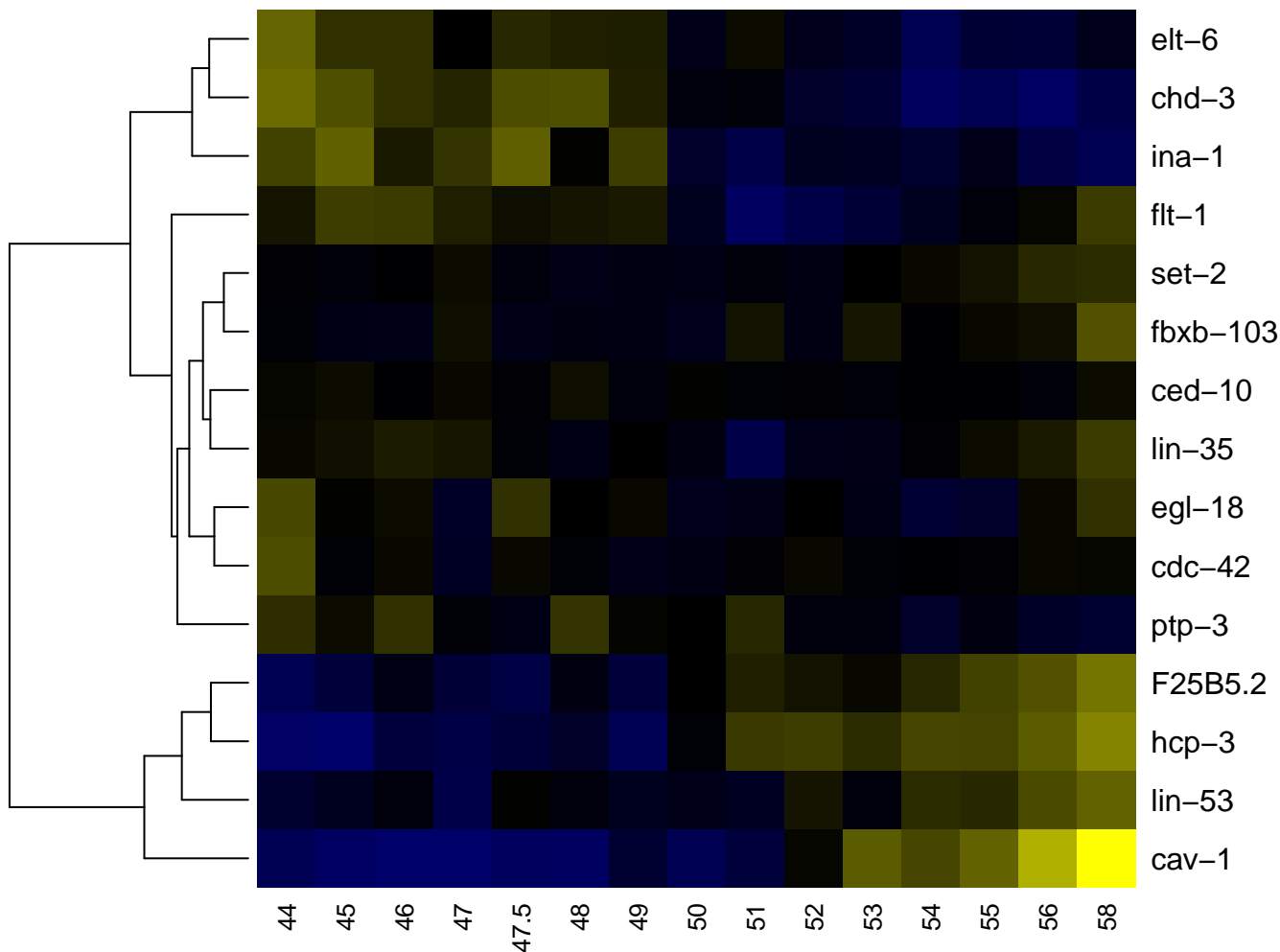

ABalpppaapv

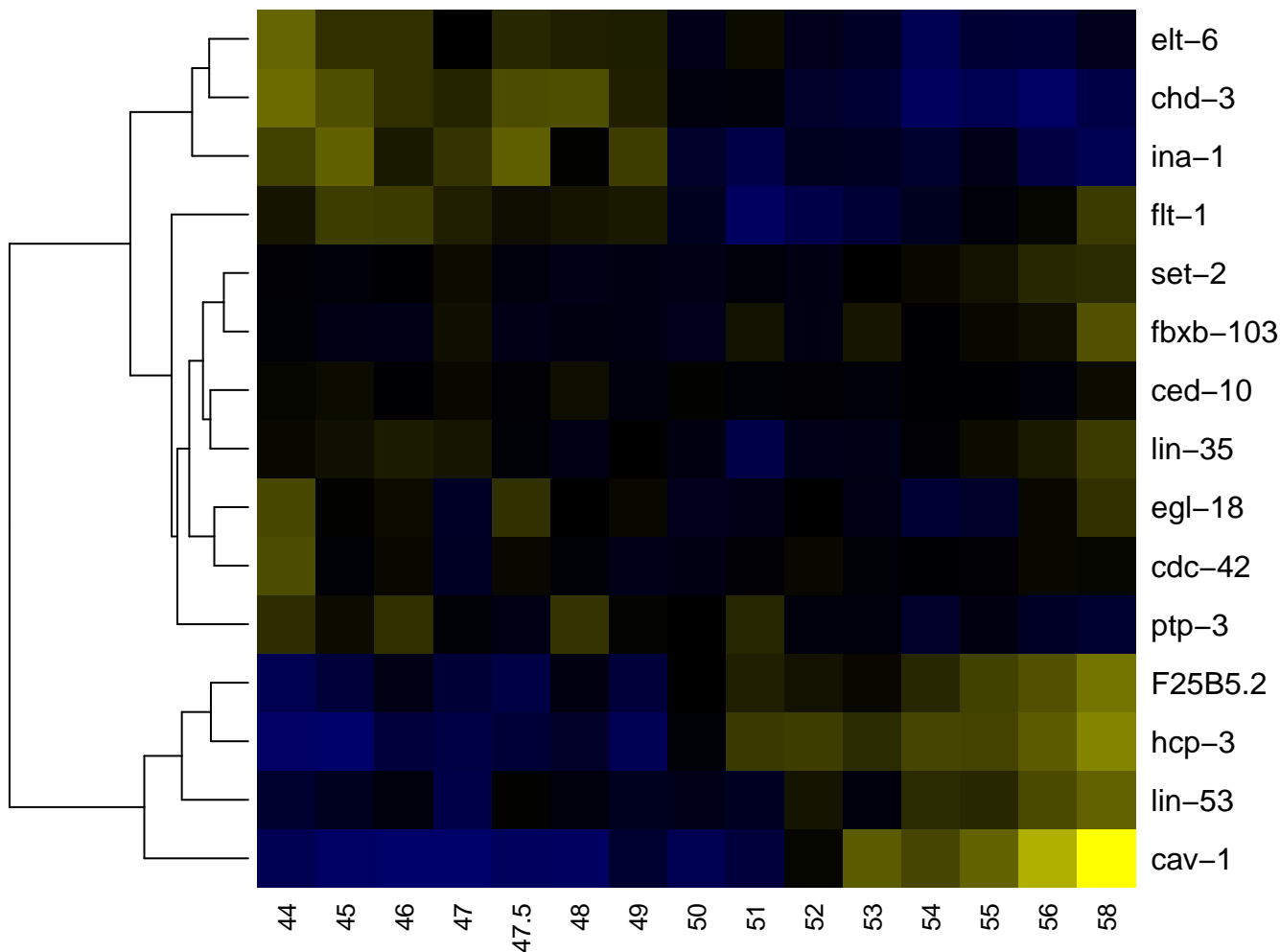

ABalpppap

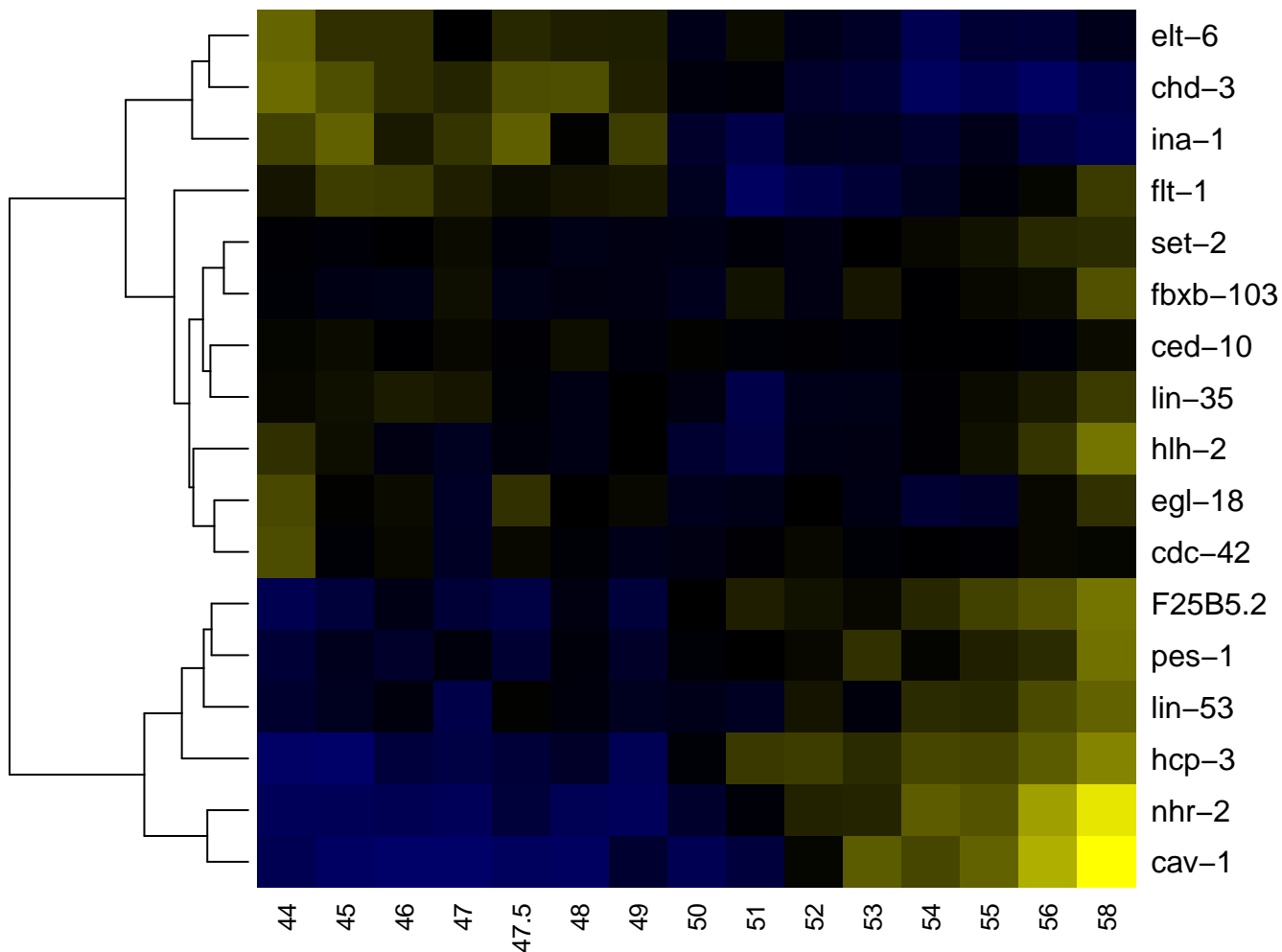

ABalppapa

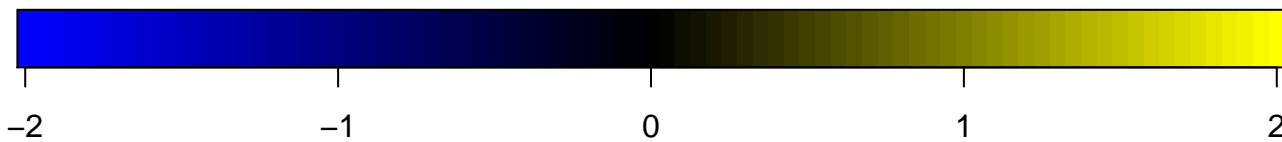
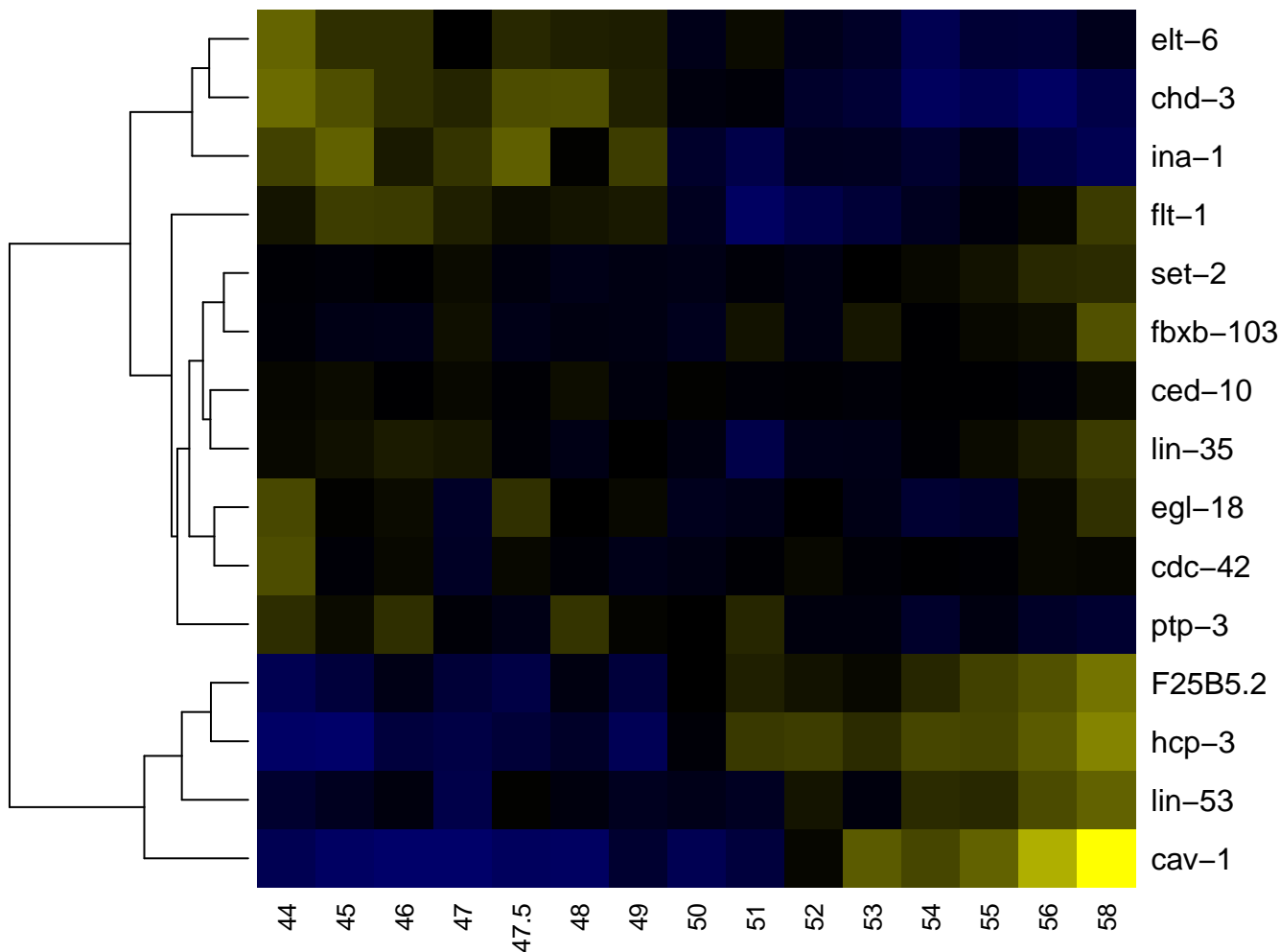

ABalppapp

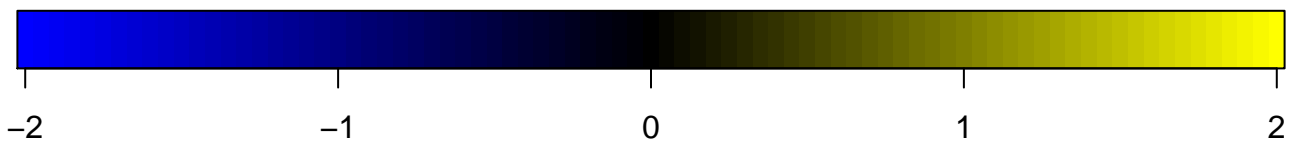
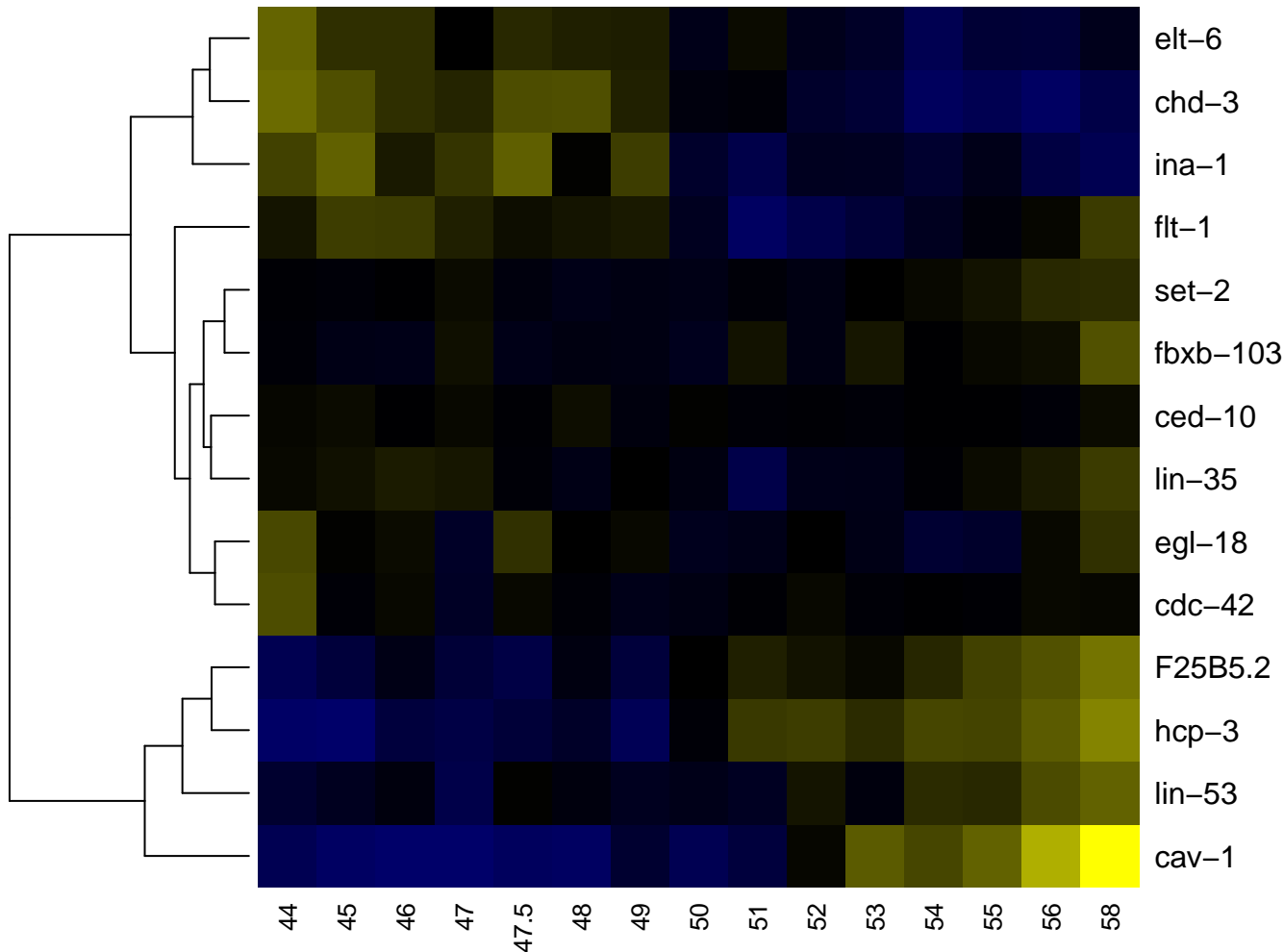

ABalppappa

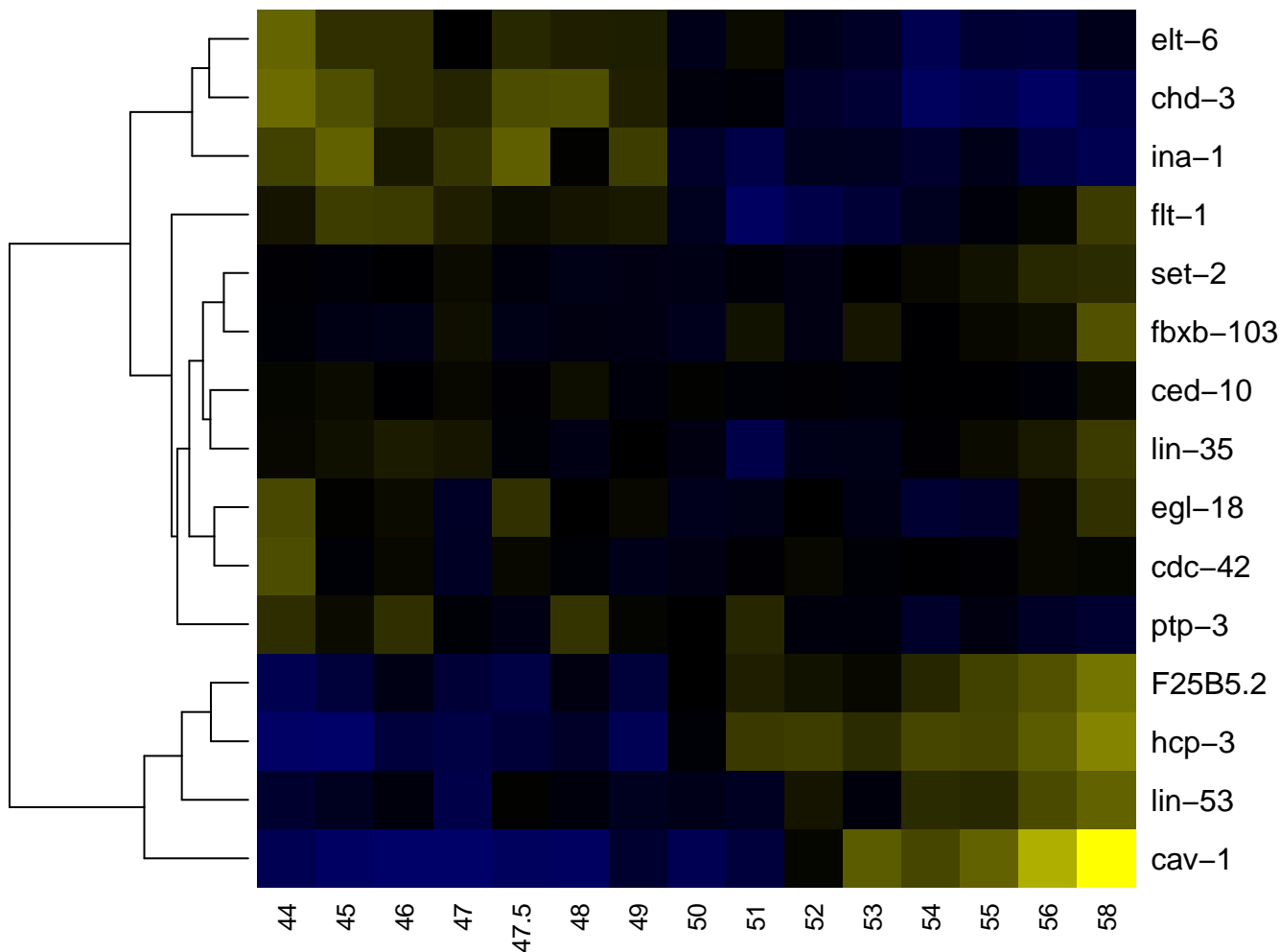

ABalpppappp

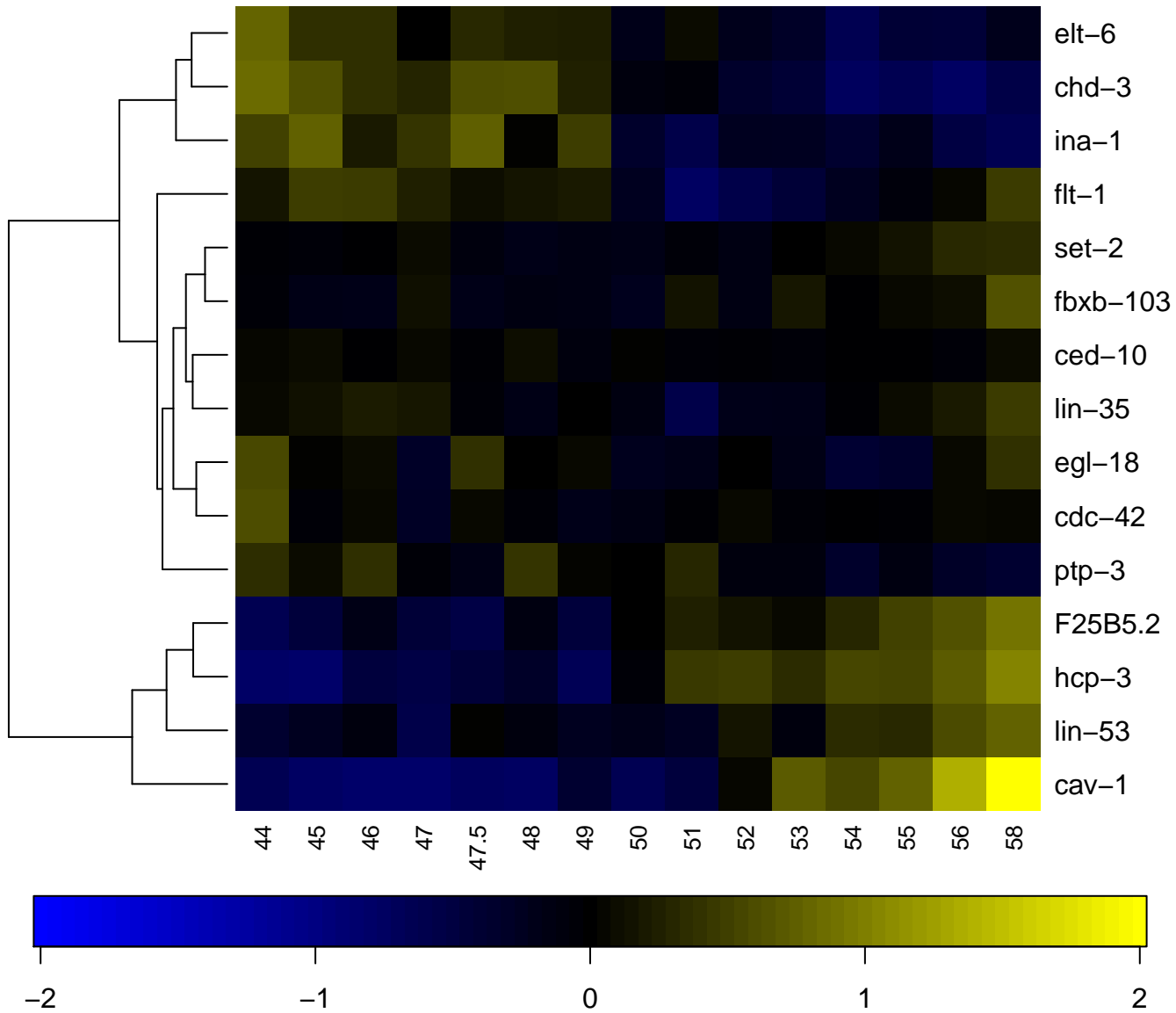

ABalppppppp

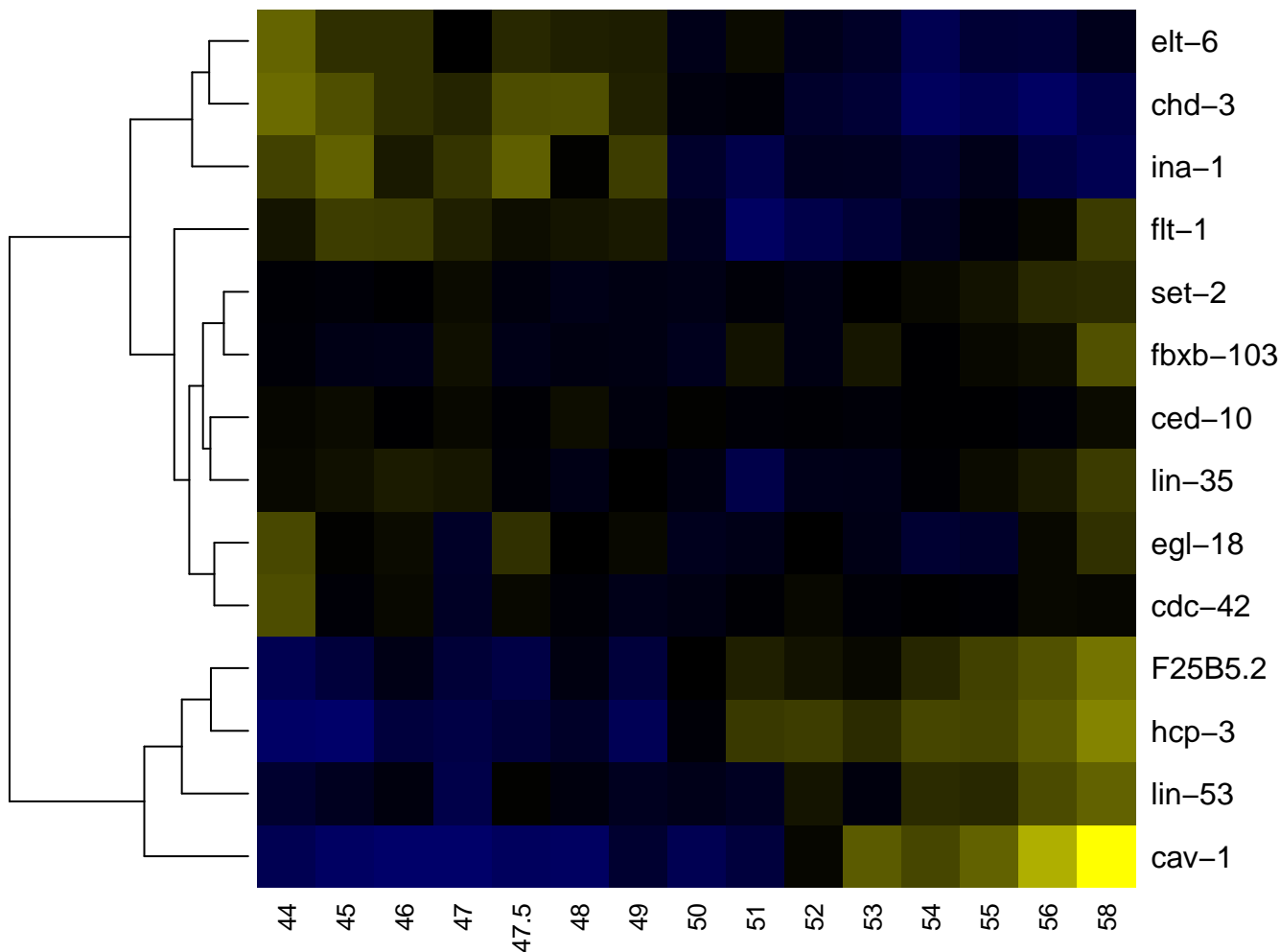

ABalpppp

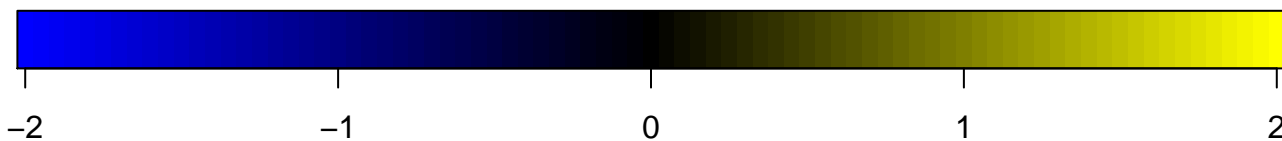
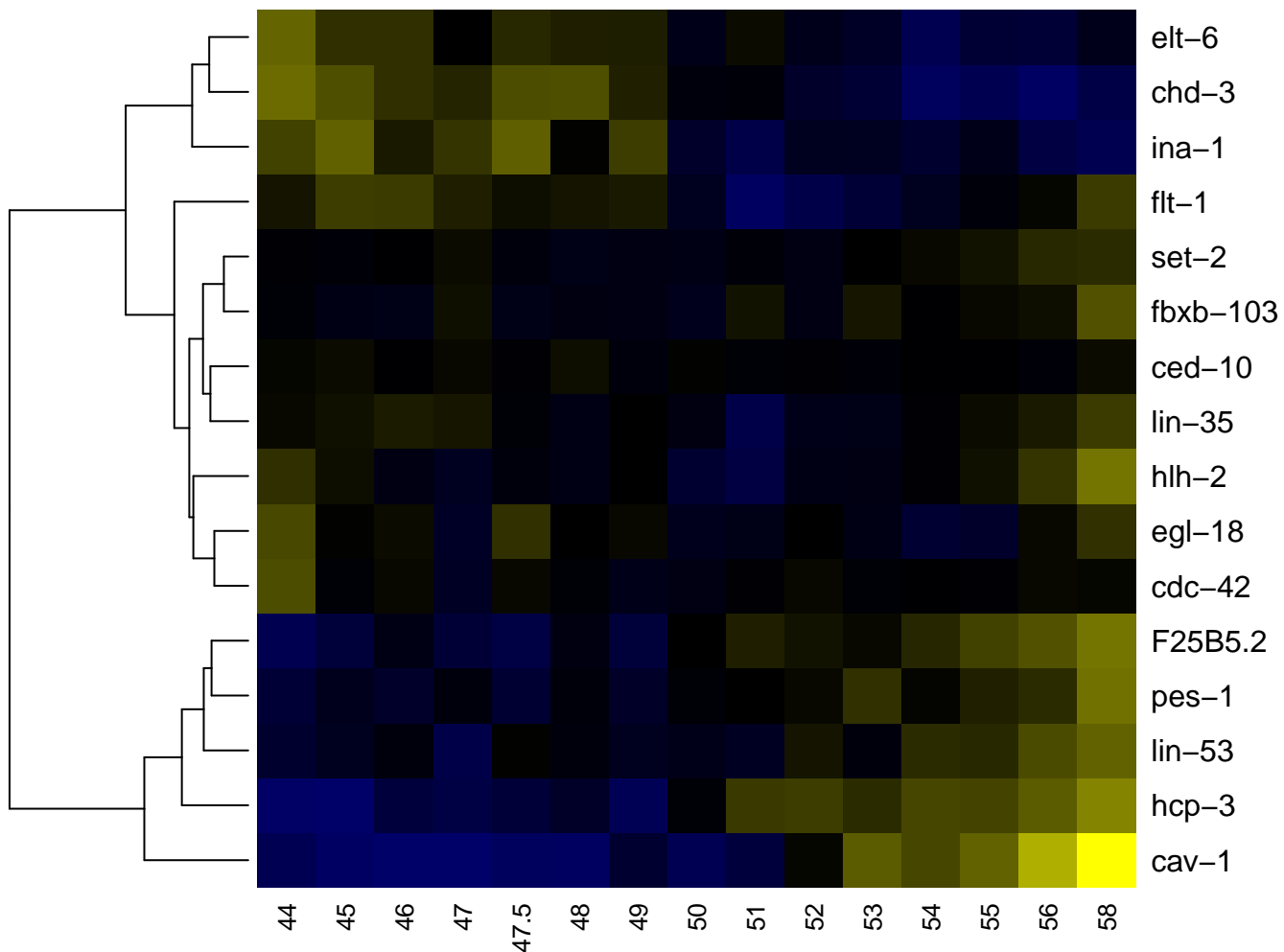

ABalppppa

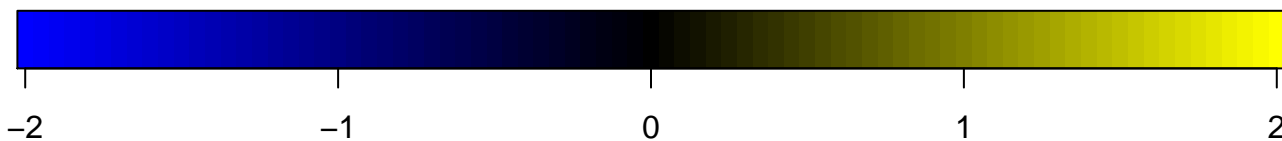
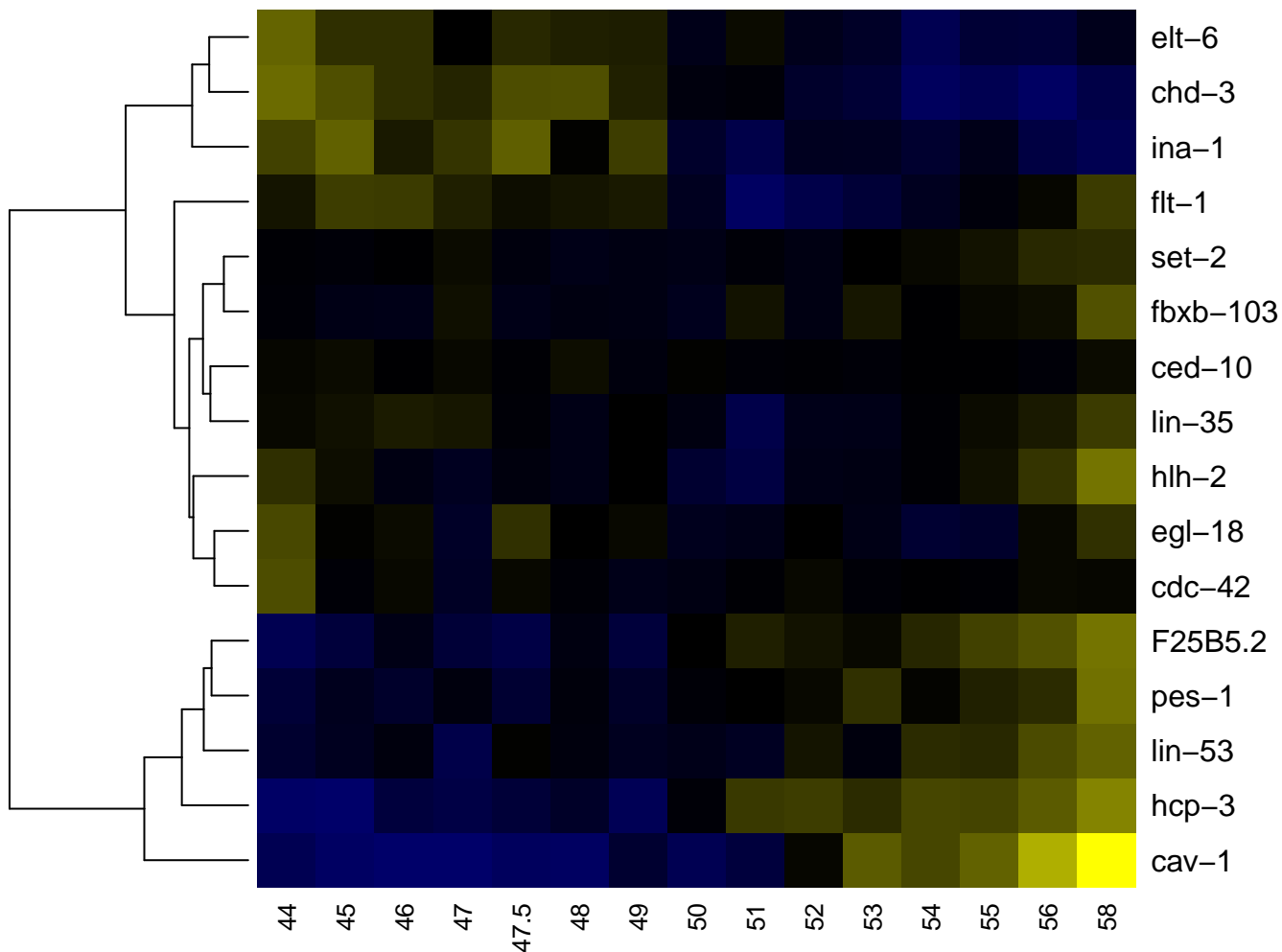

ABalppppaa

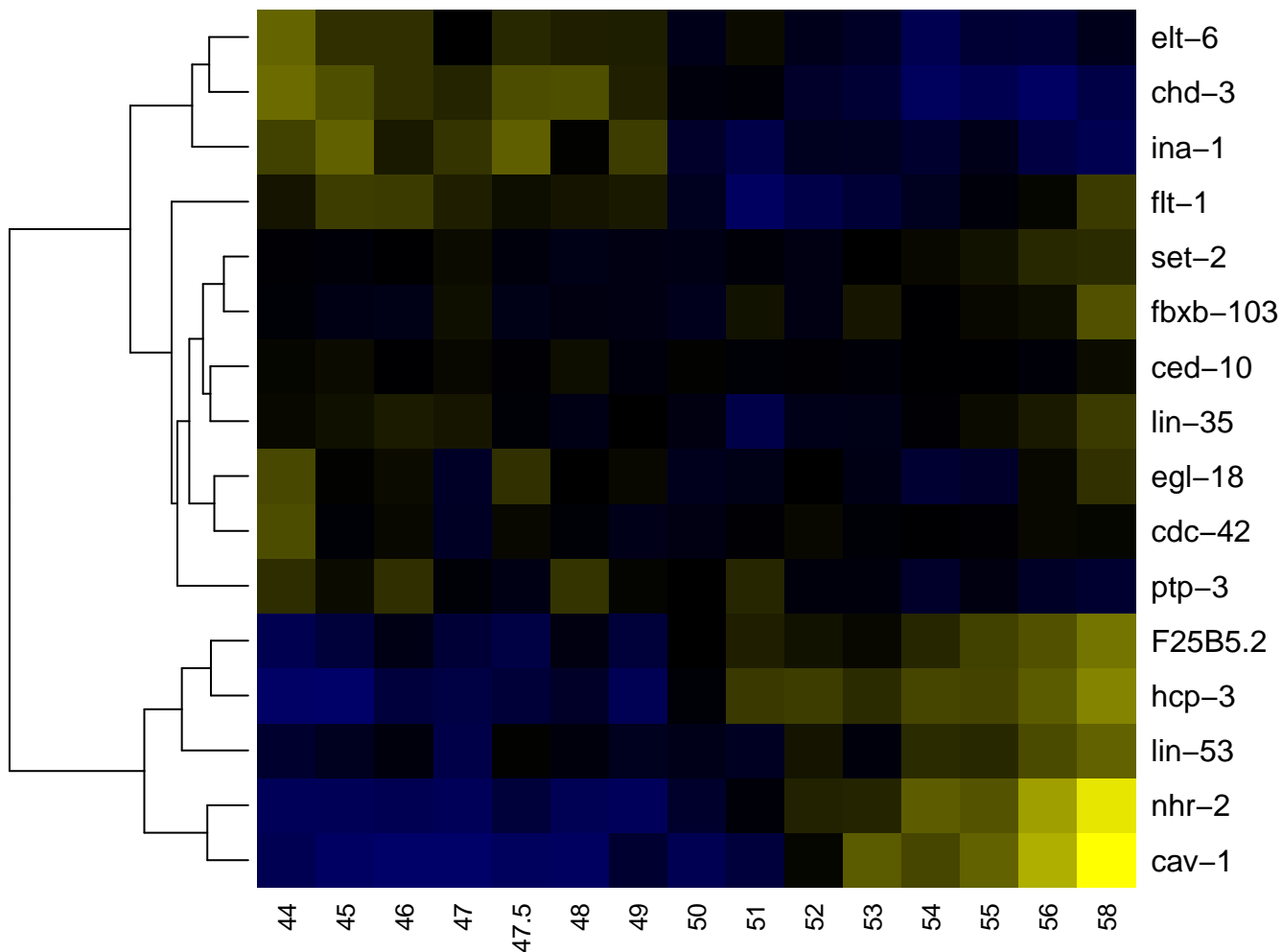

ABalppppaav

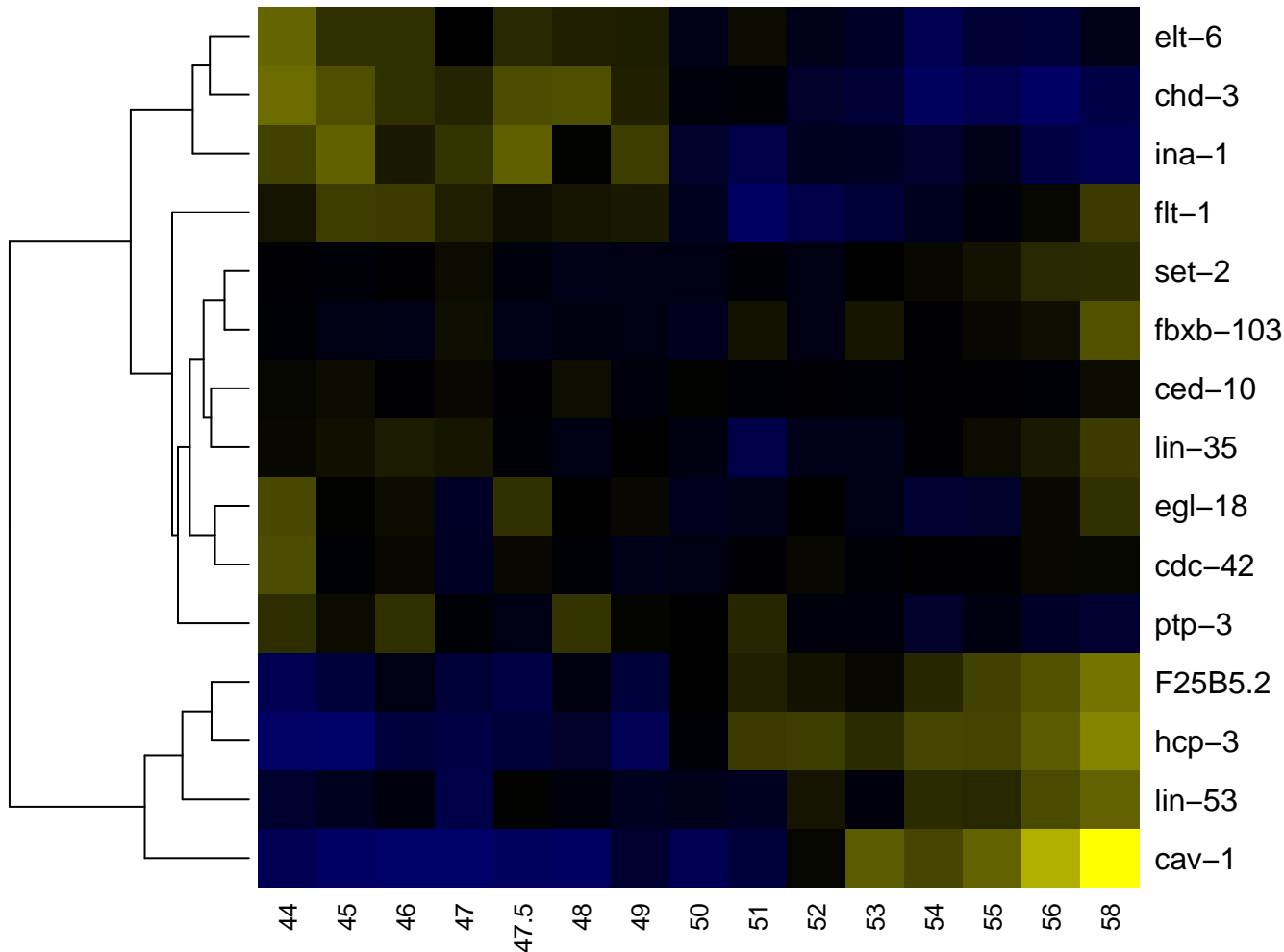

ABalppppap

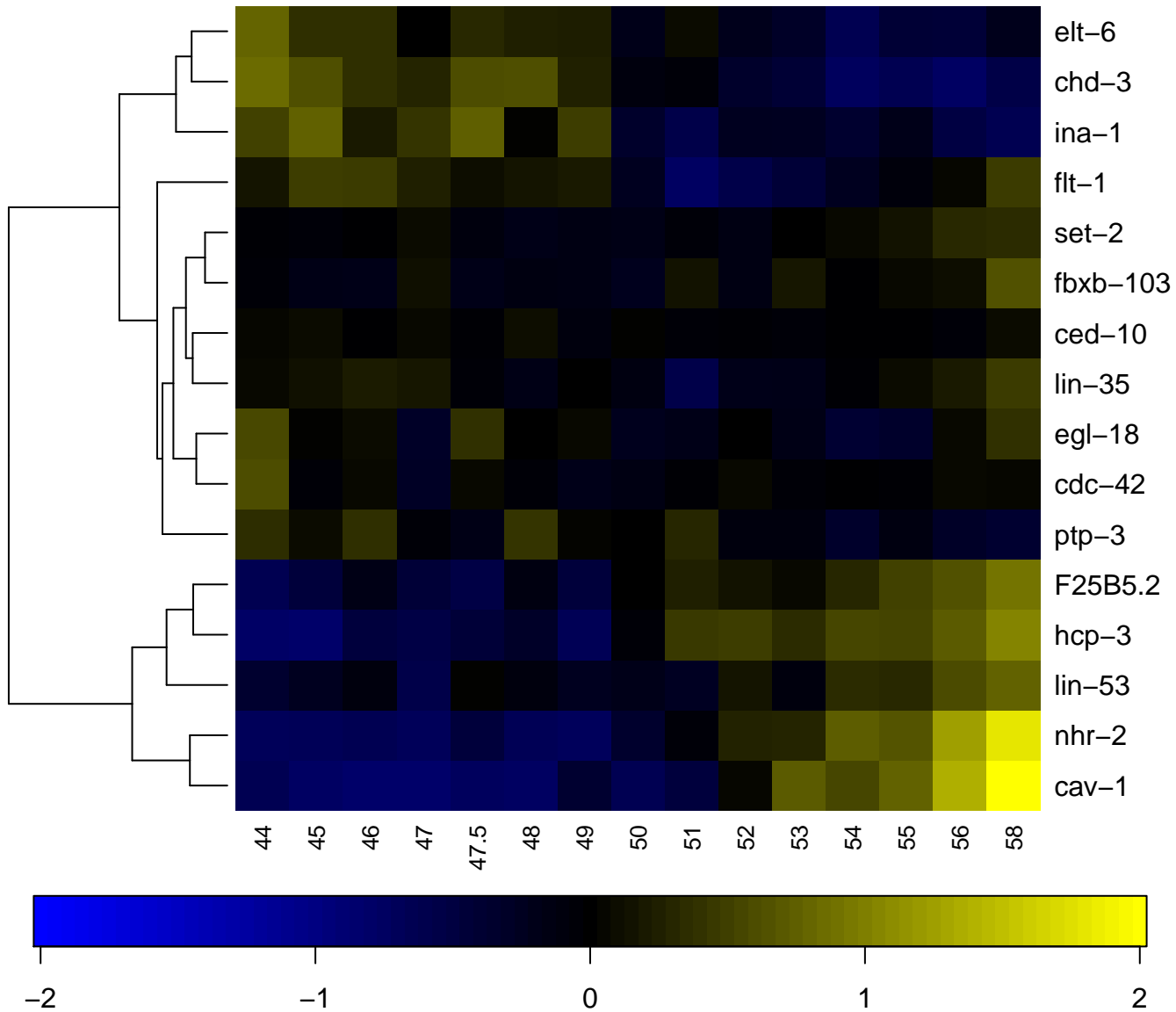

ABalppppapa

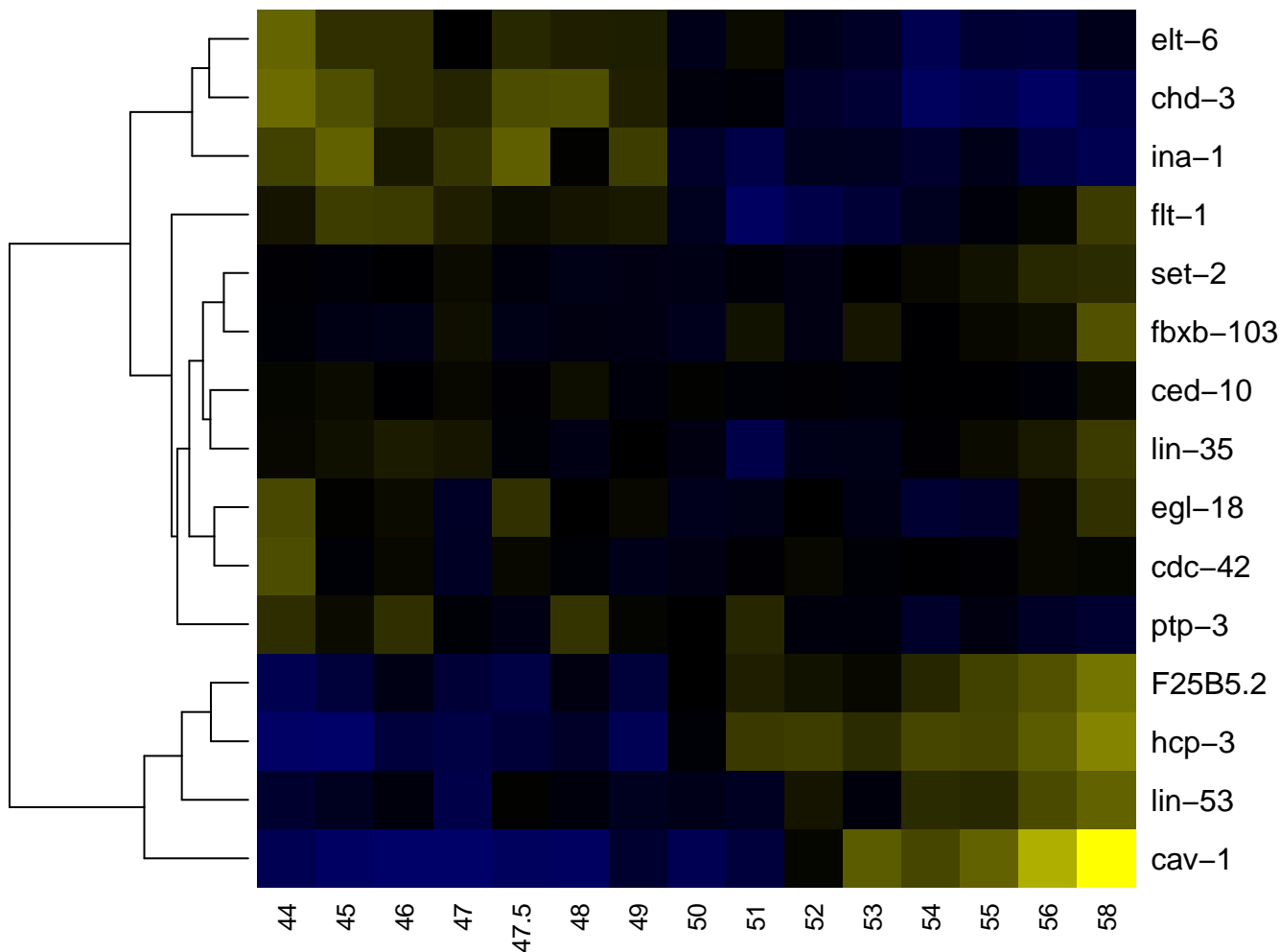

ABalppppapap

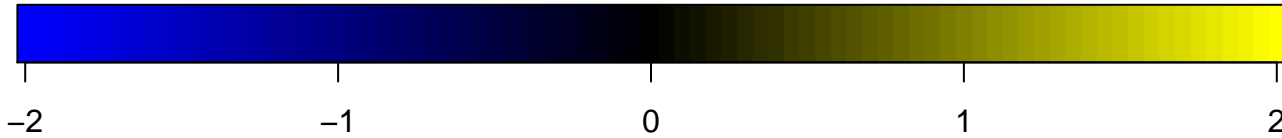
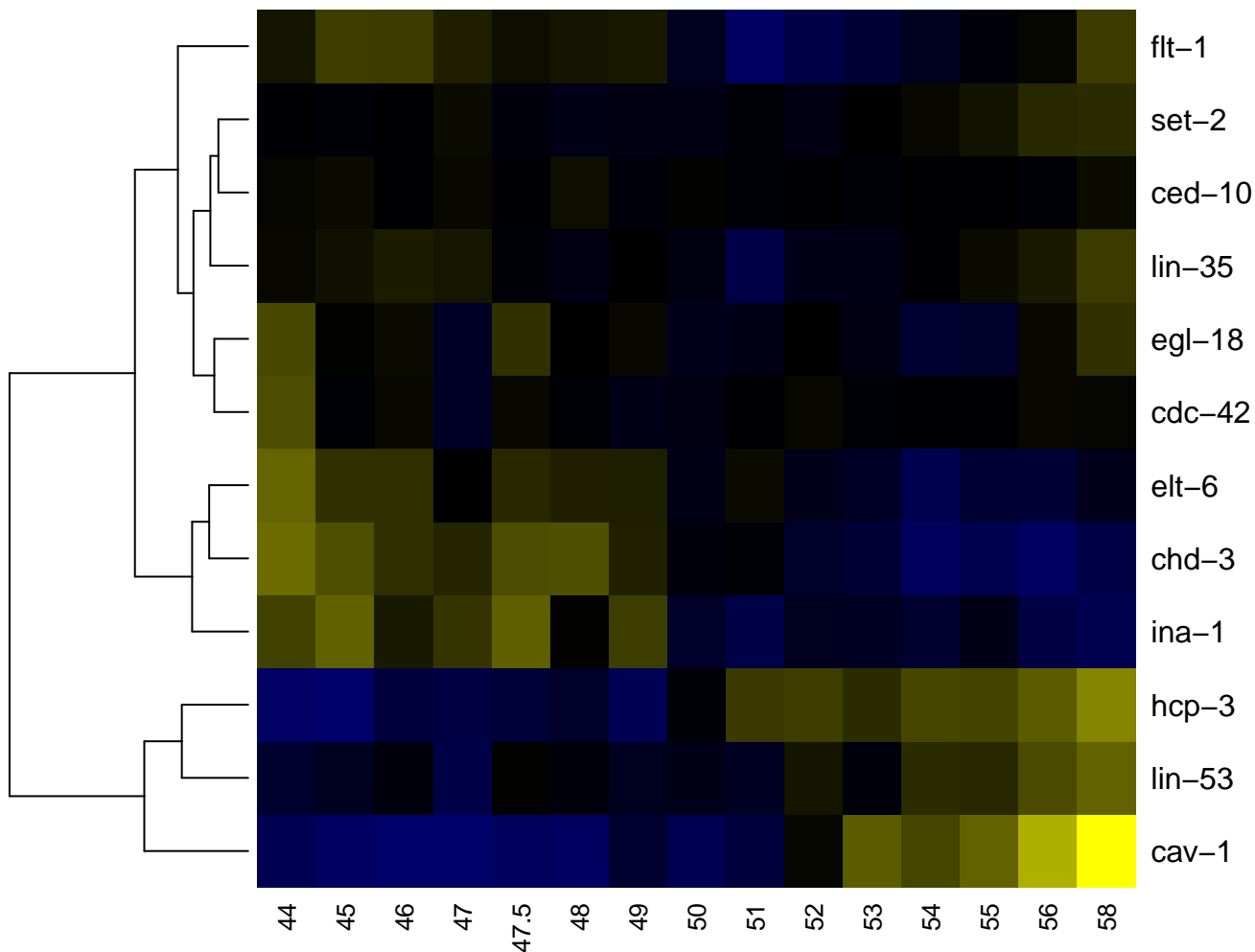

ABalppppapp

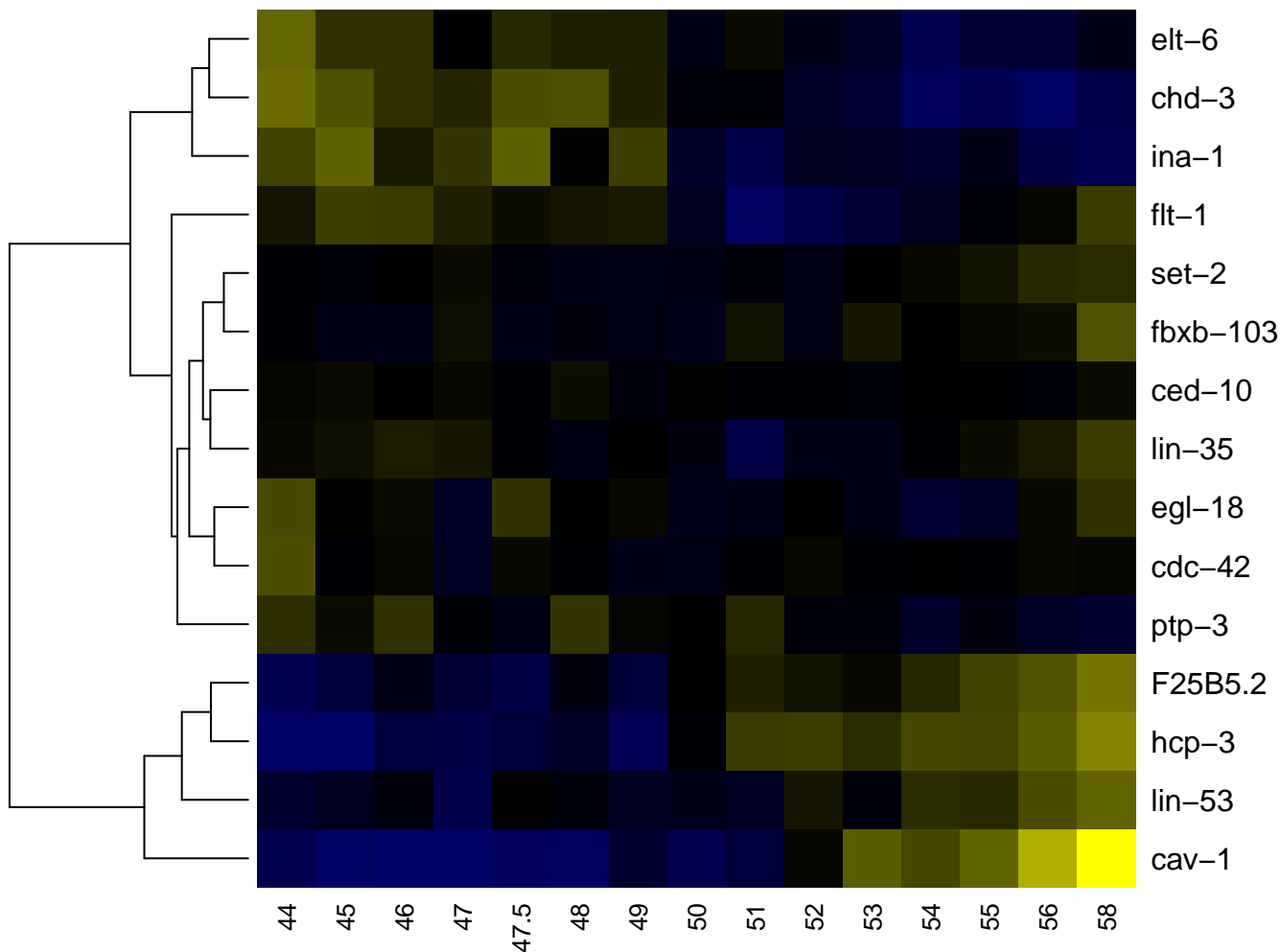

ABalppppp

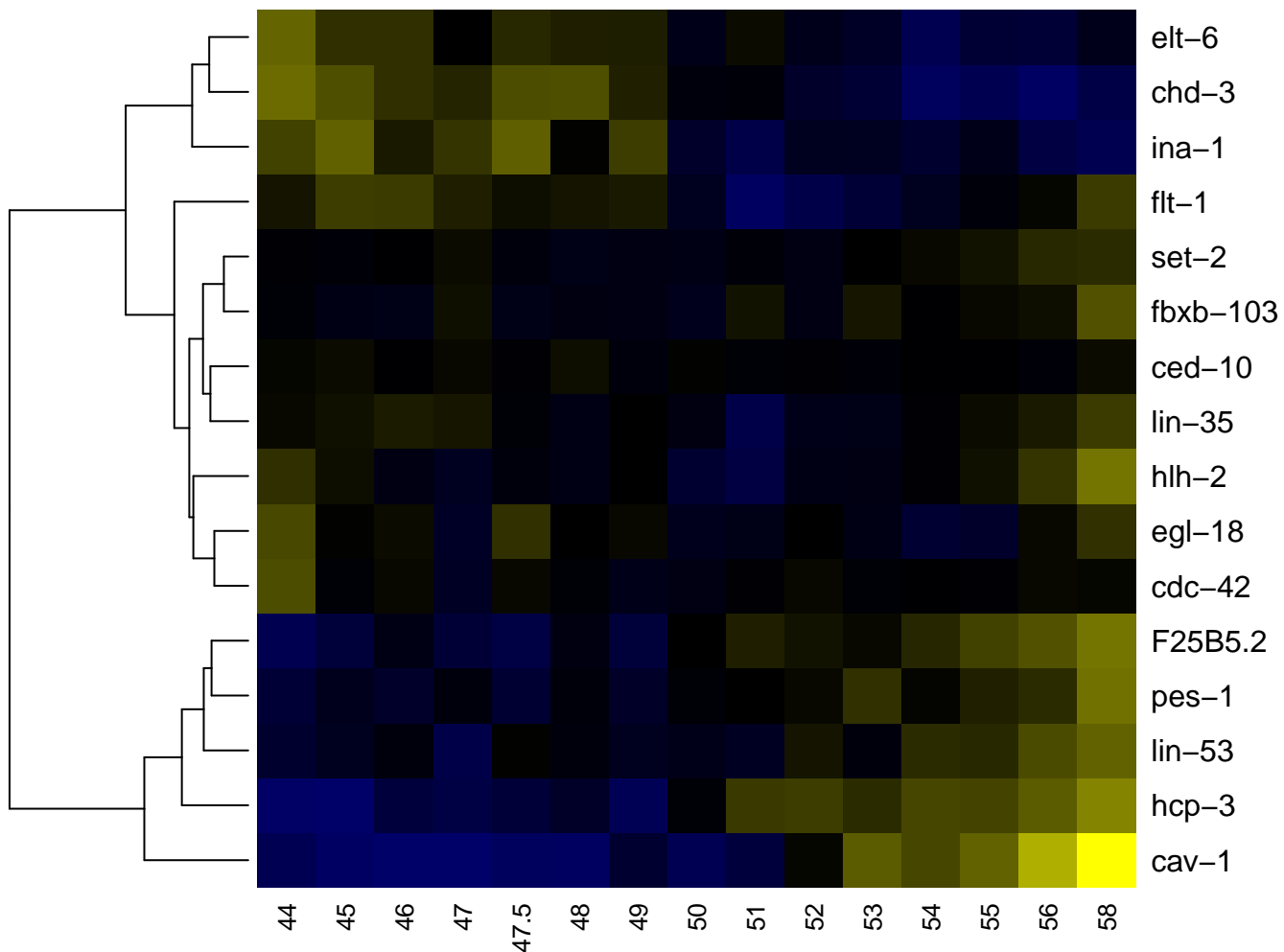

ABalpppppa

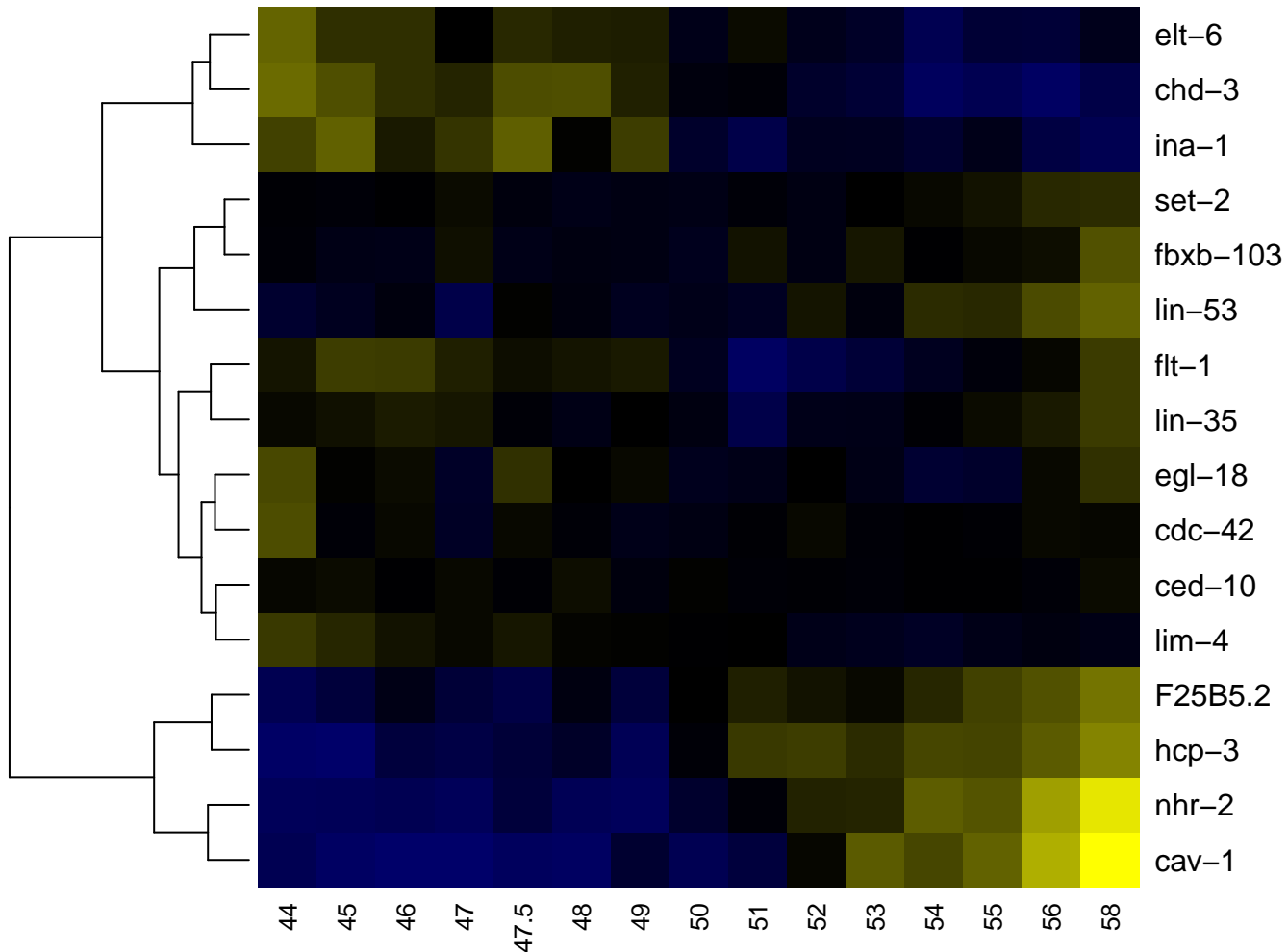

ABalpppppp

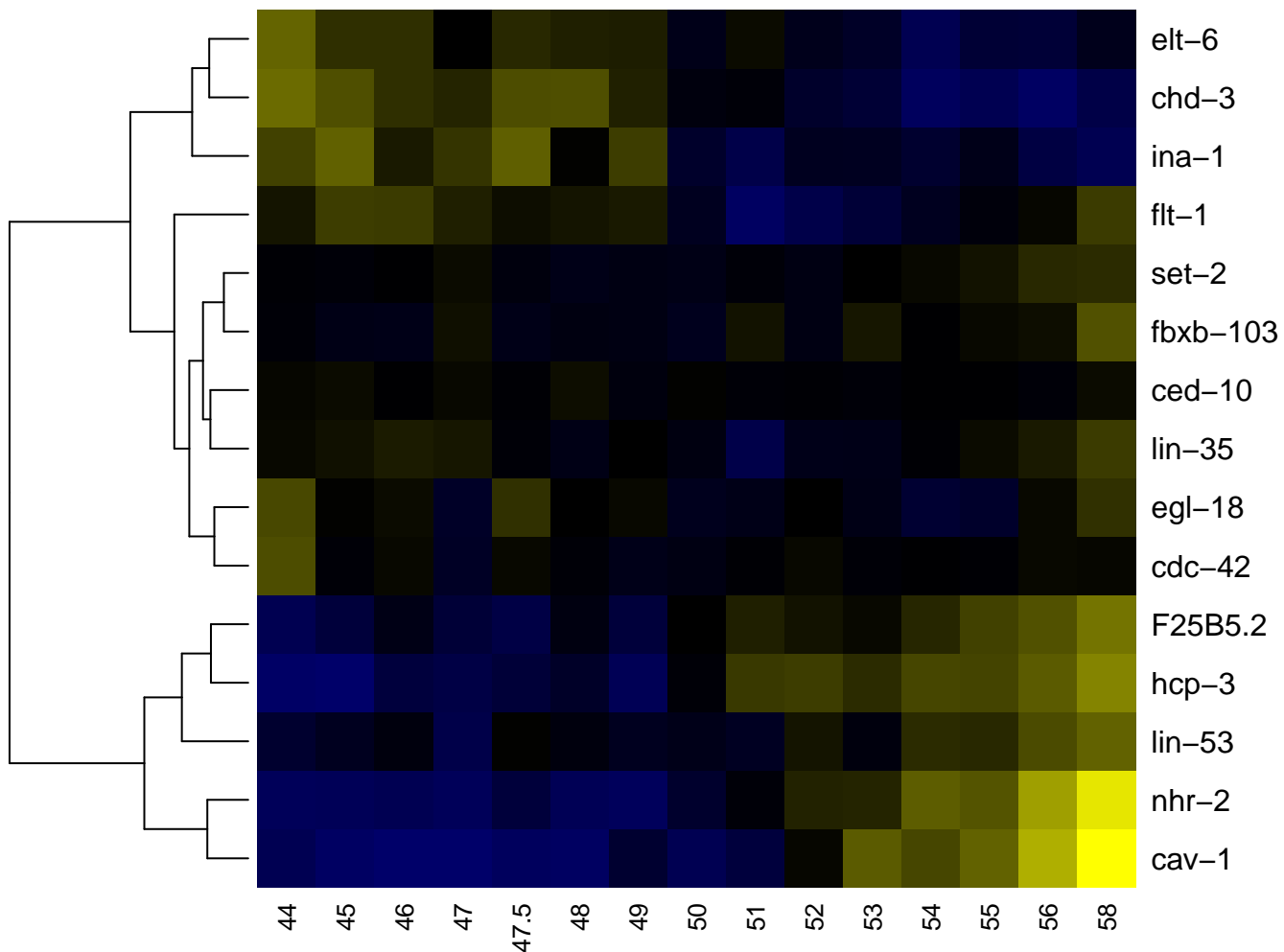

ABalpppppppa

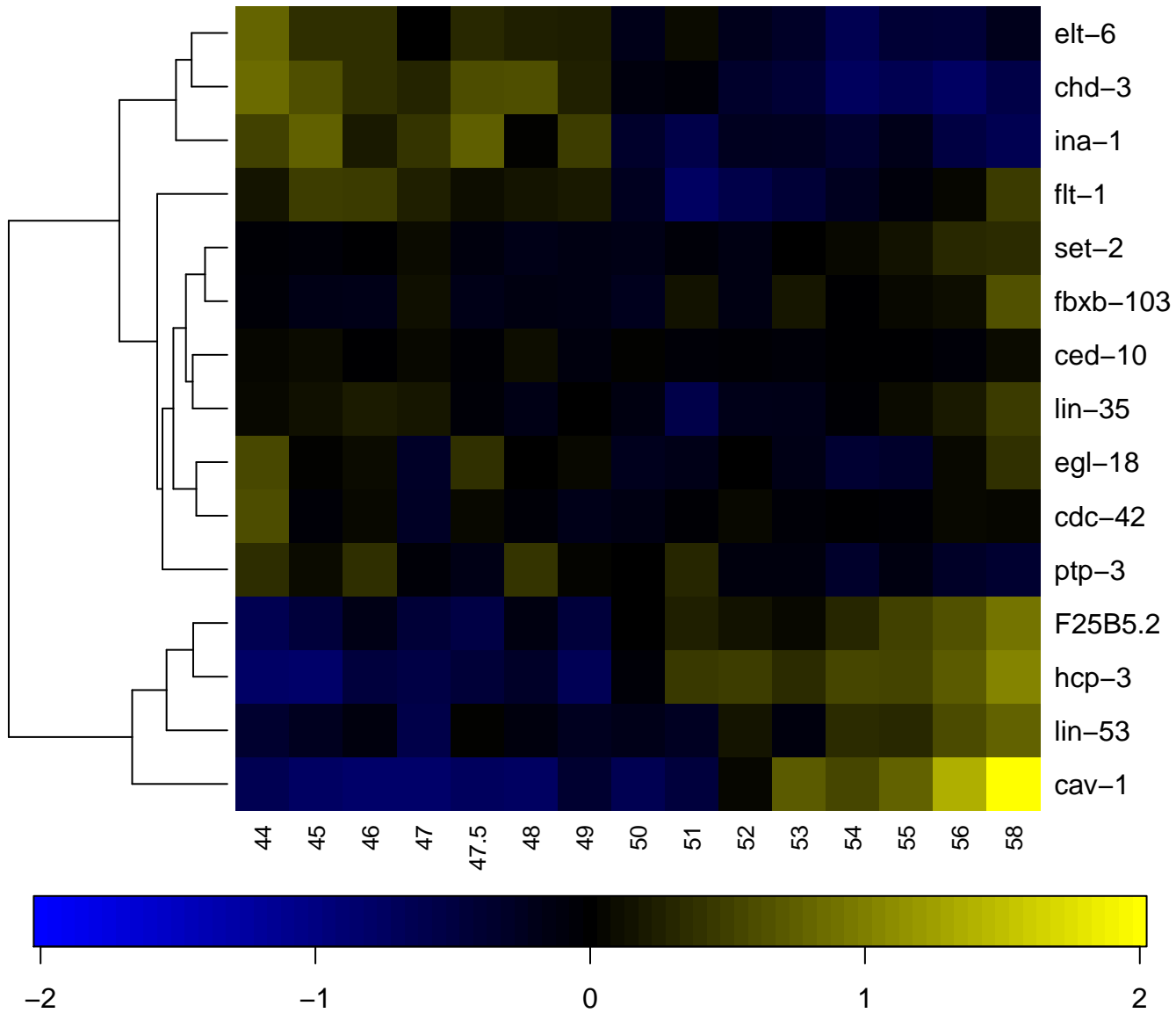

ABalpppppppap

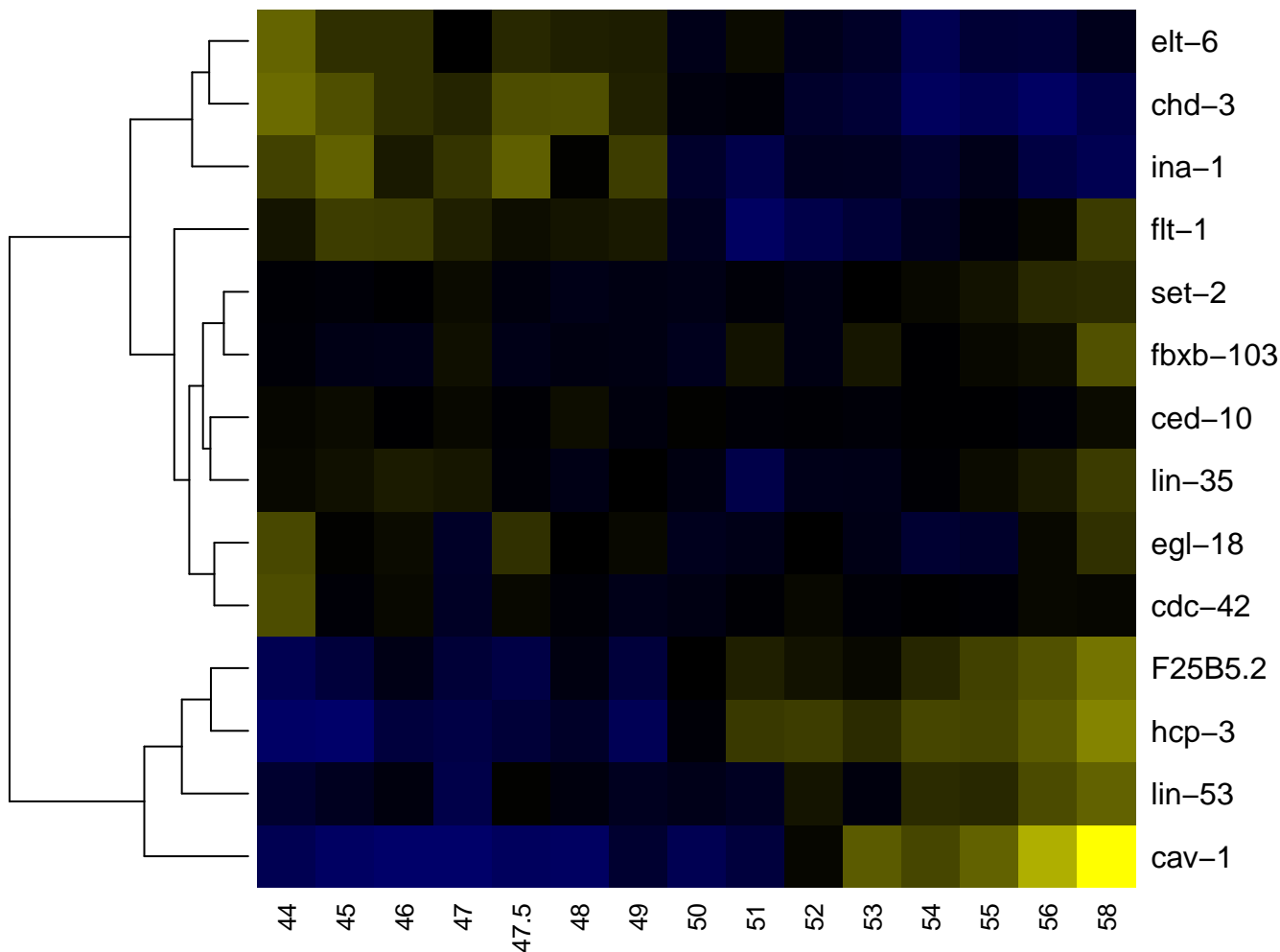

ABalppppppp

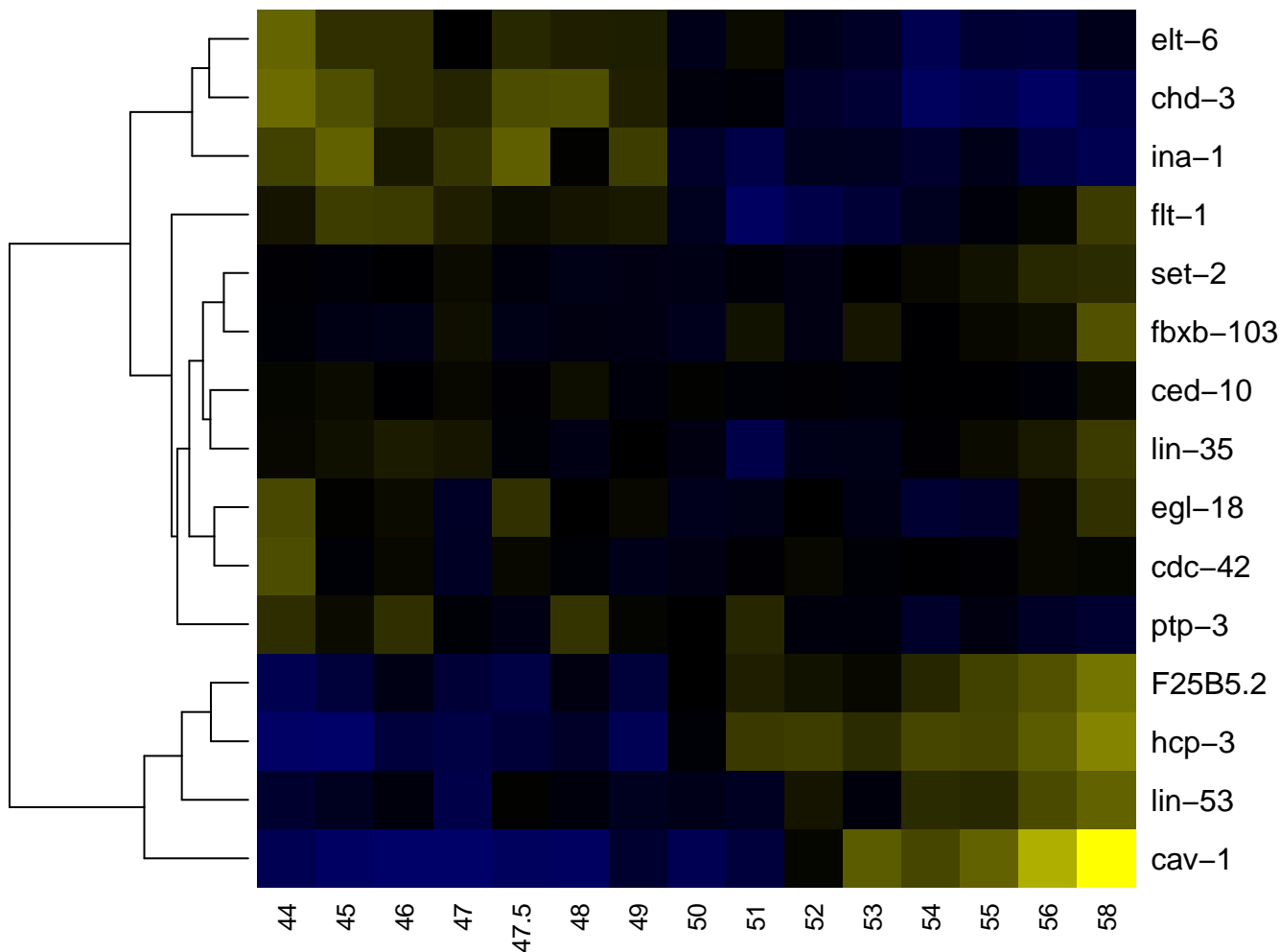

ABara

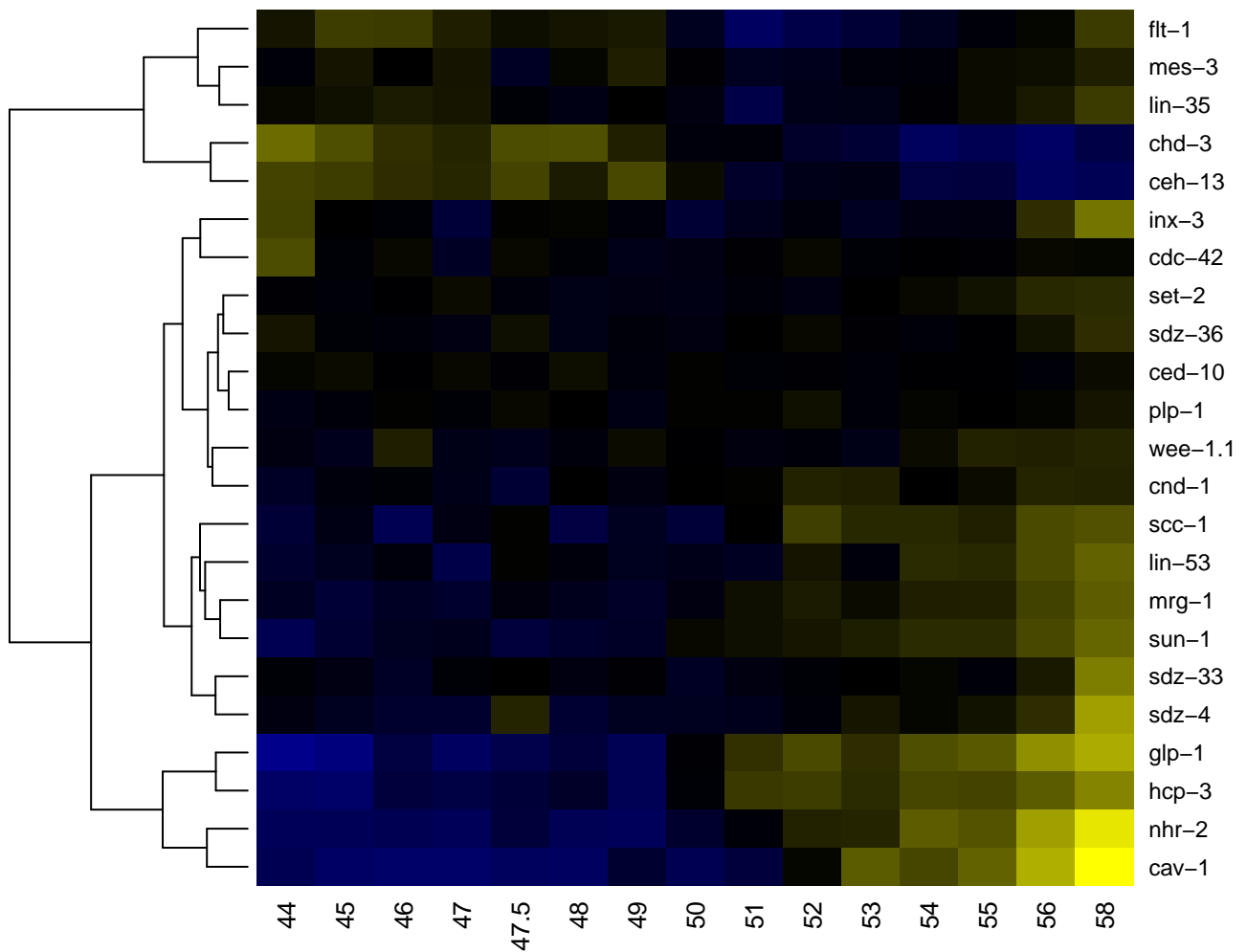

-2

-1

0

1

2

ABaraaa

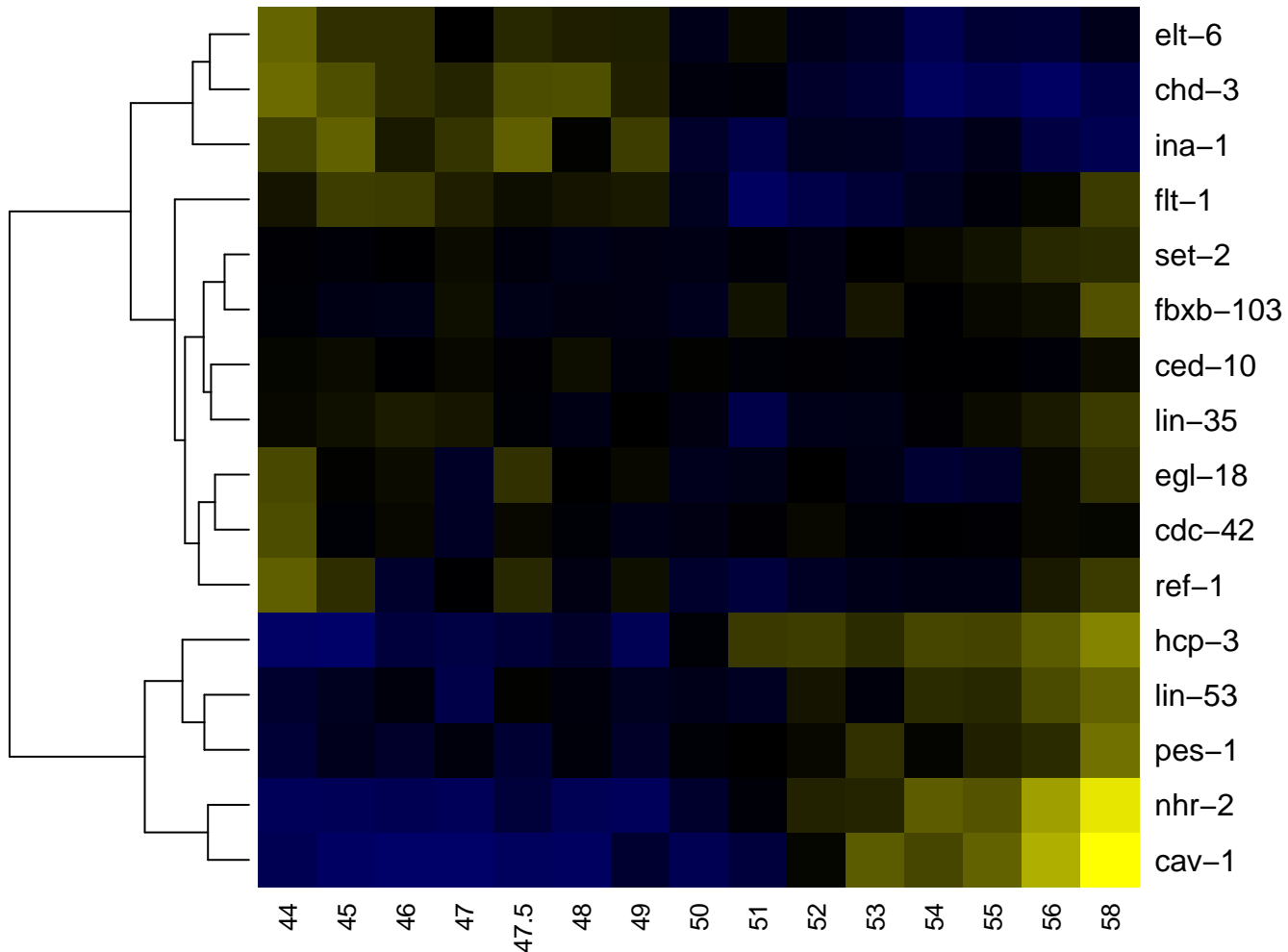

ABaraaaa

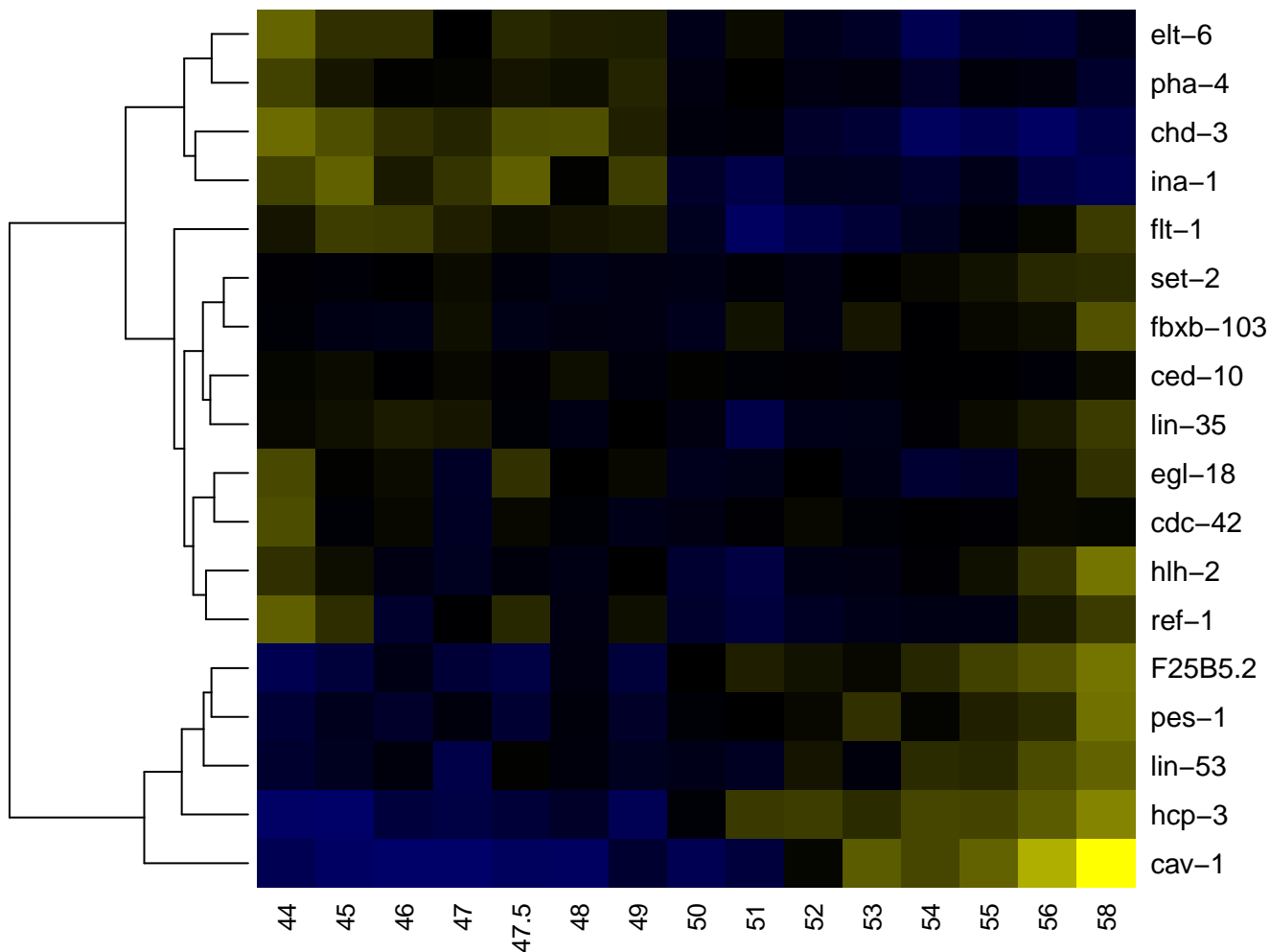

ABaraaaaa

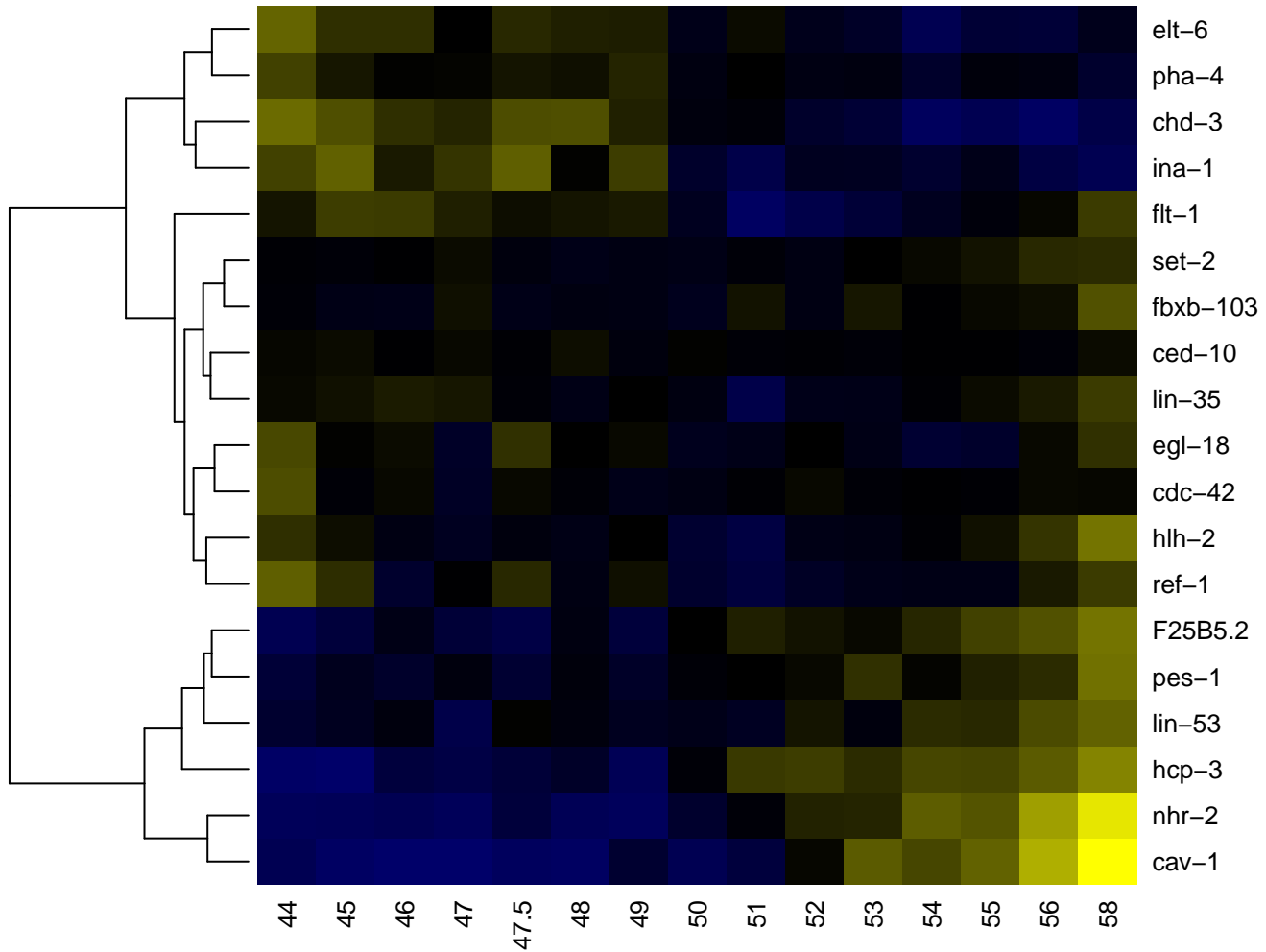

ABaraaaaa

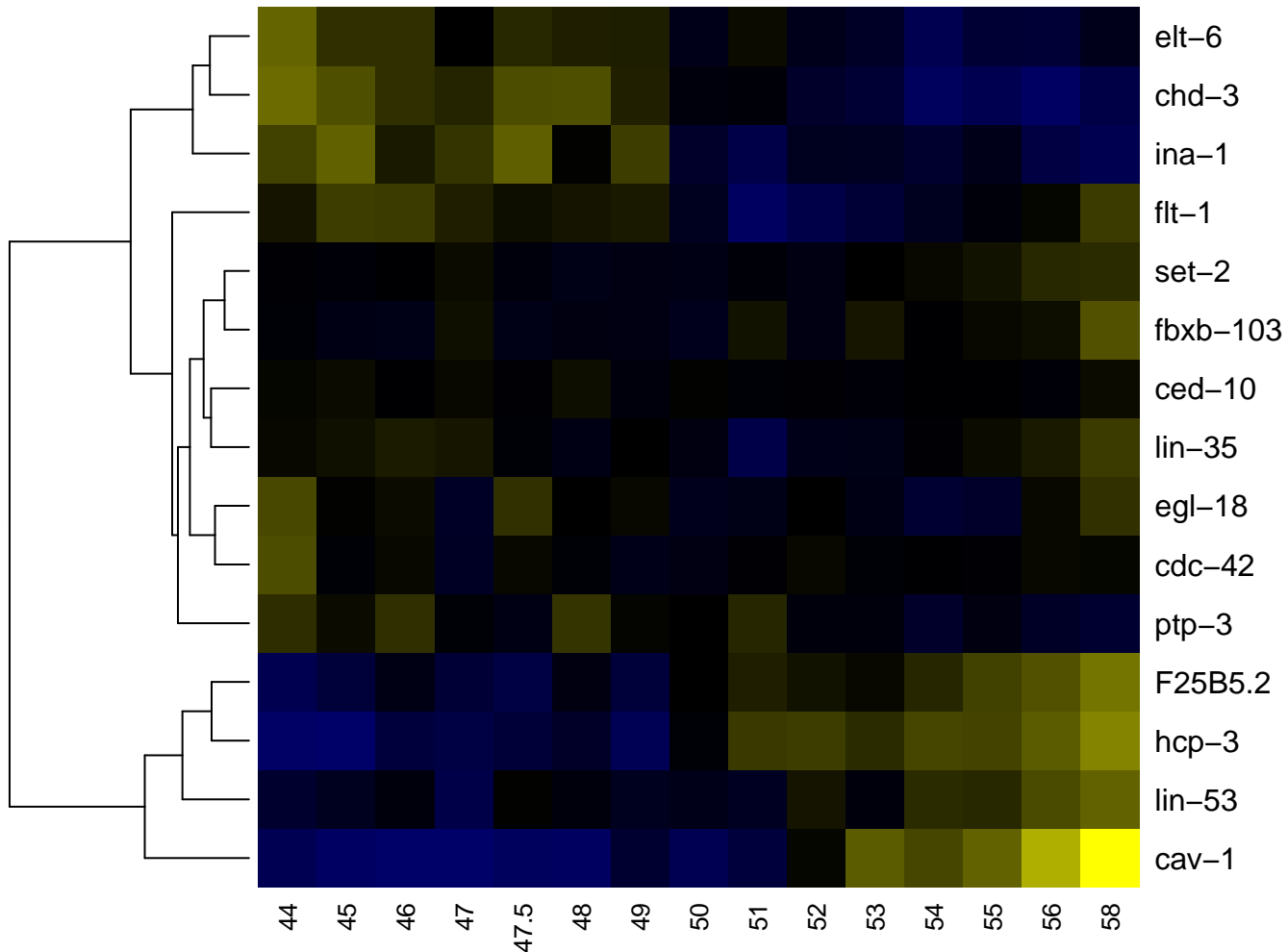

ABaraaaap

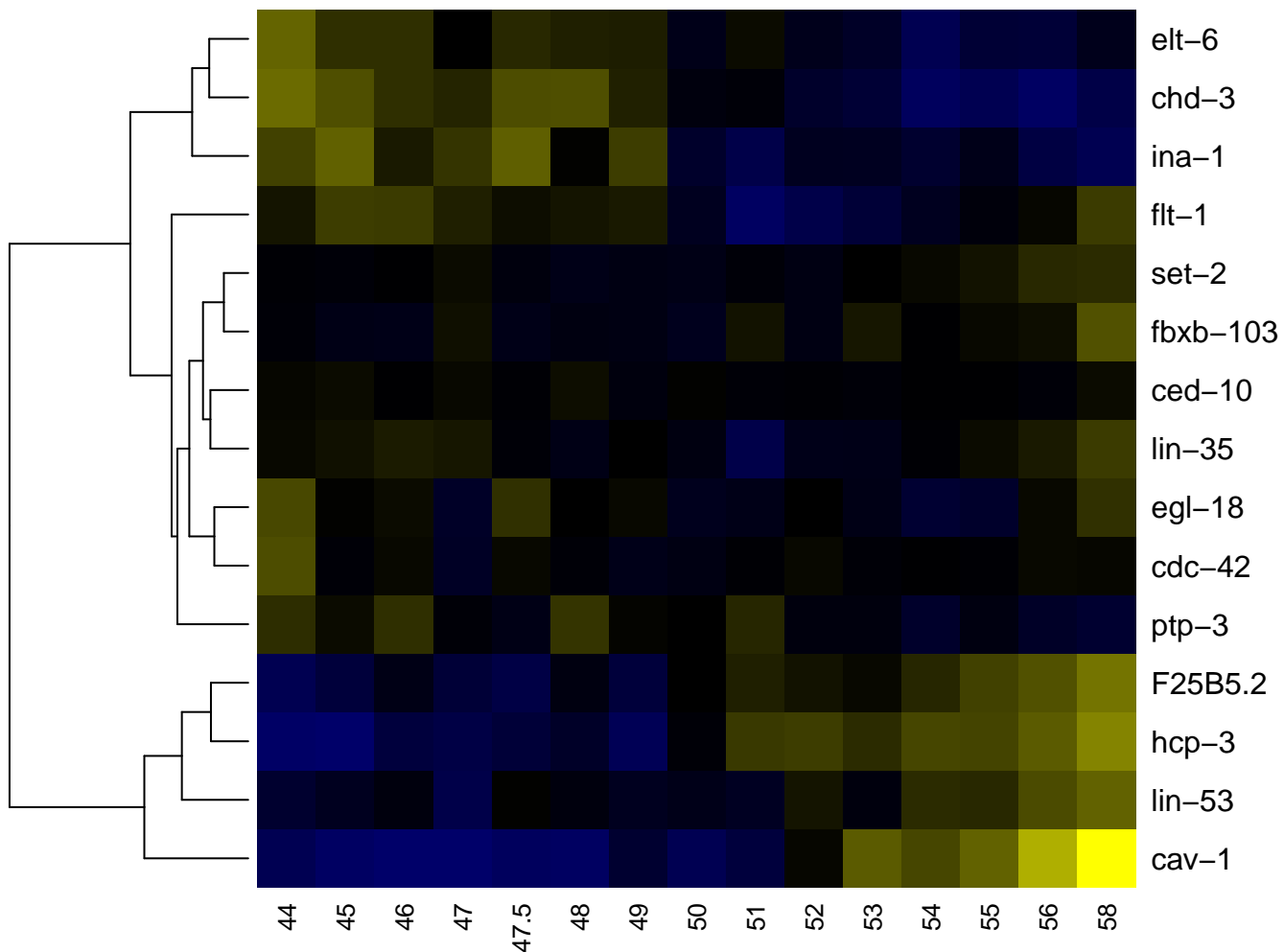

ABaraaaap

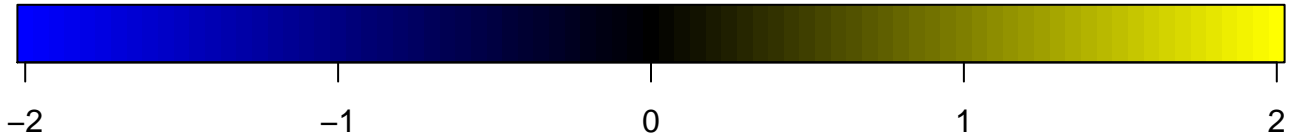
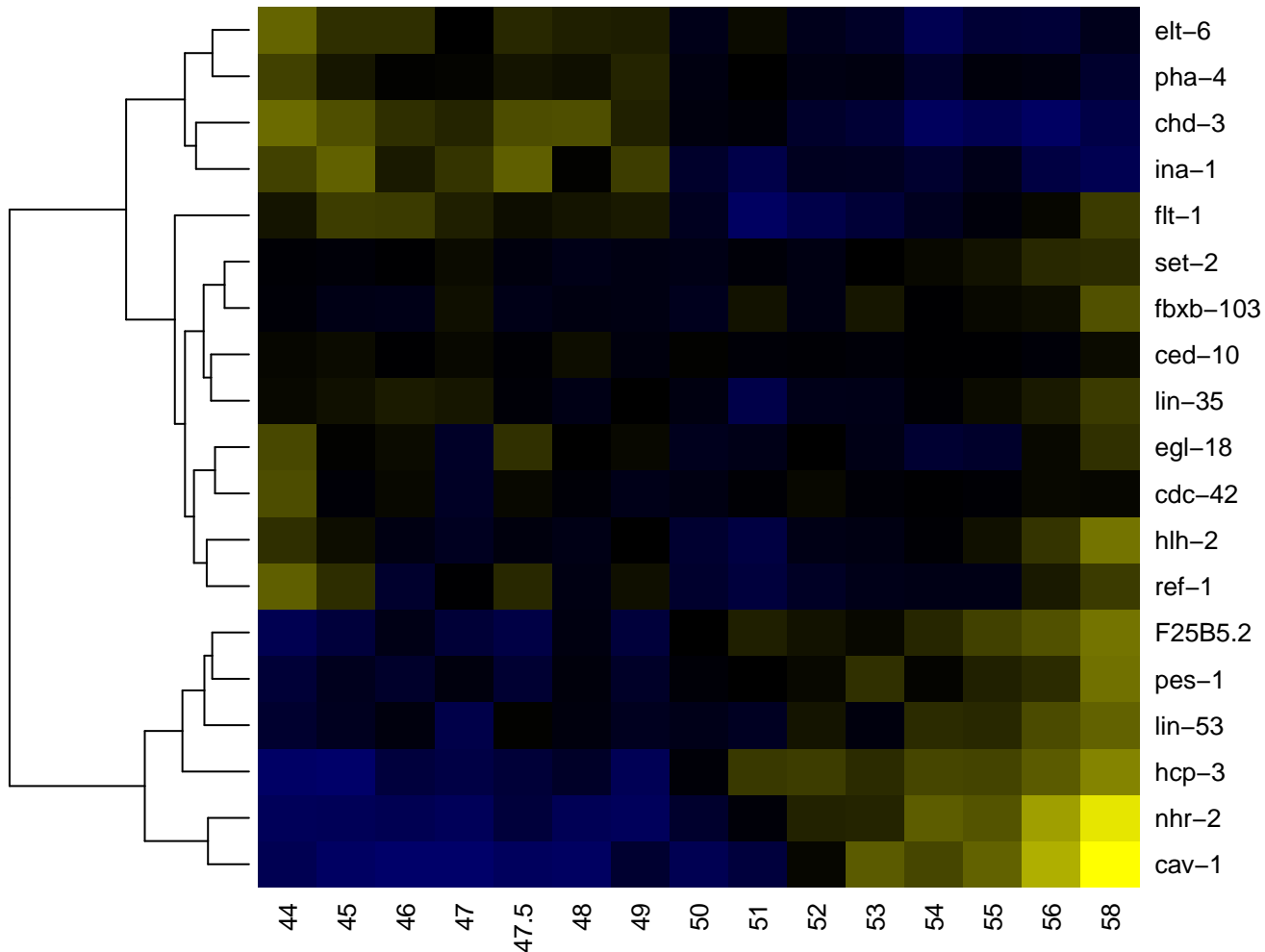

ABaraaaapa

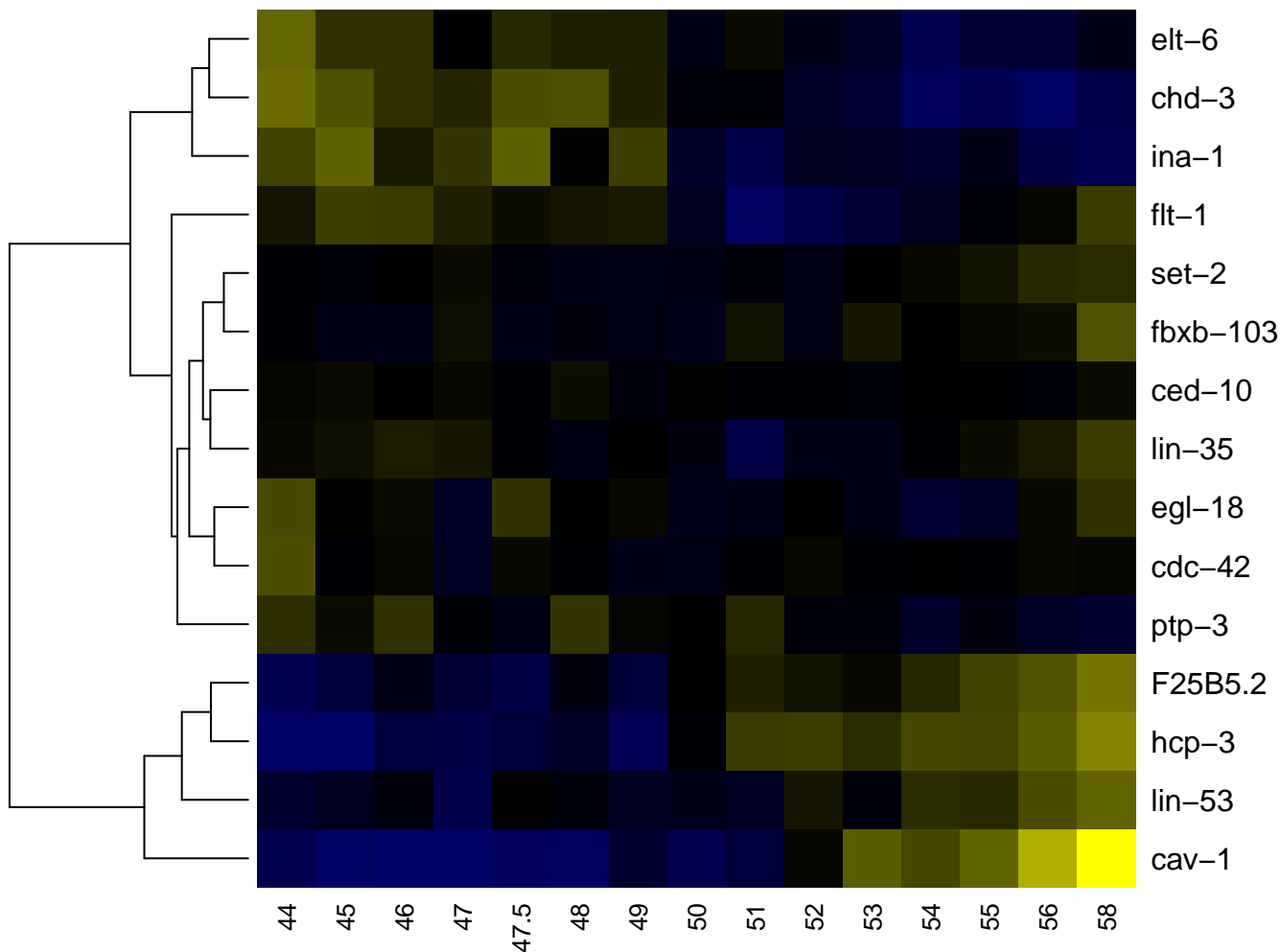

ABaraaaapaa

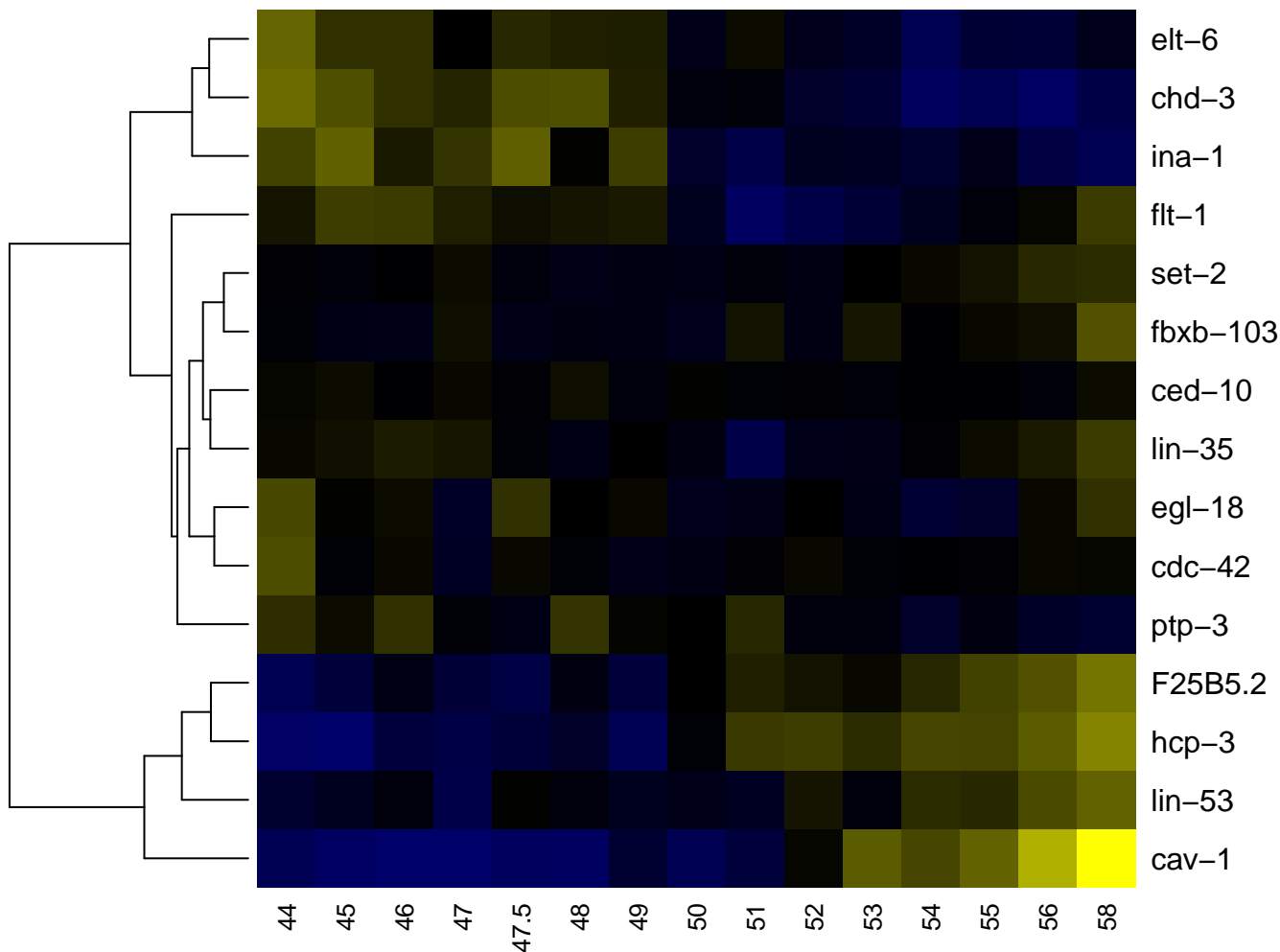

ABaraaaapp

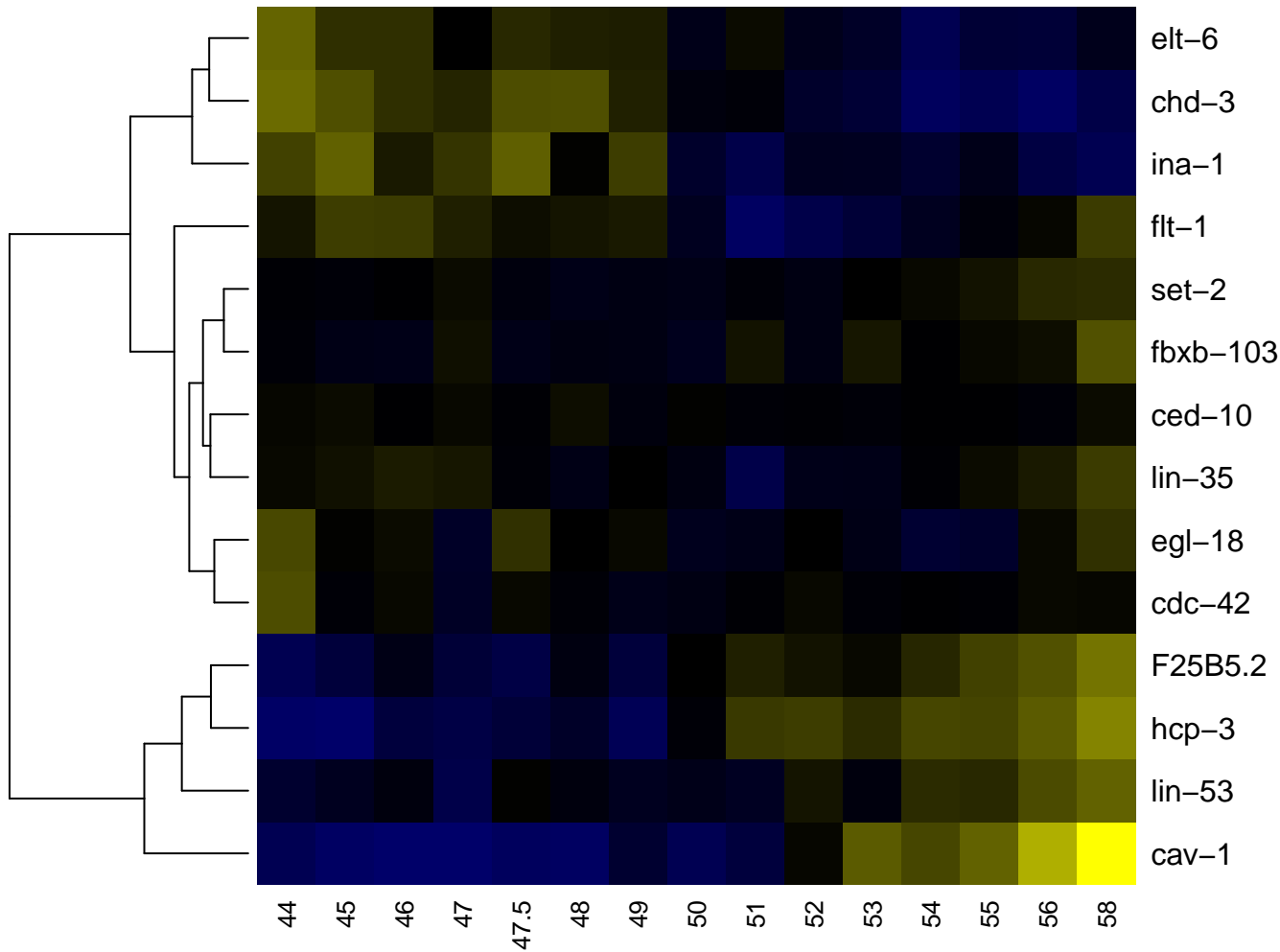

ABaraaap

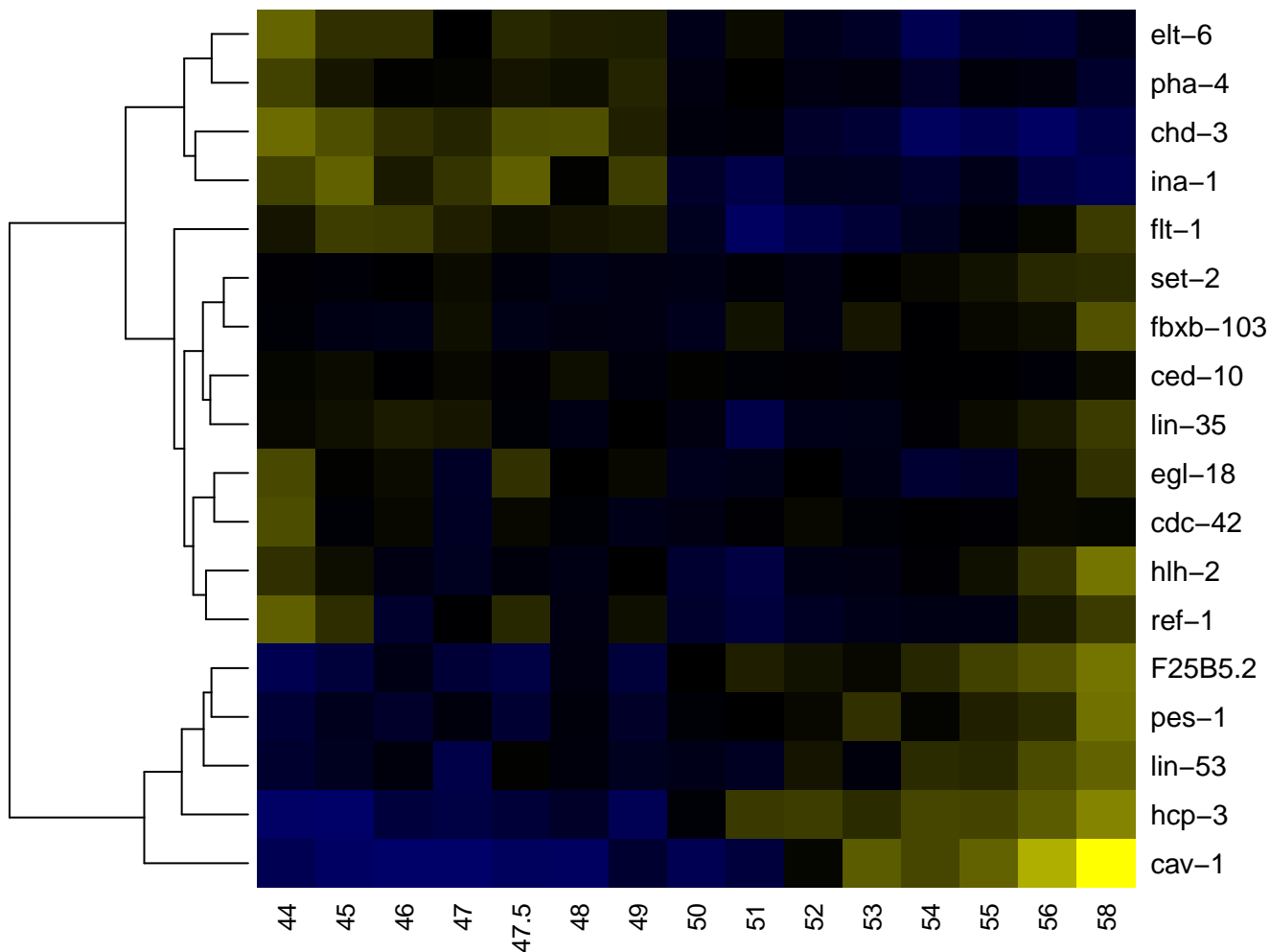

ABaraaapa

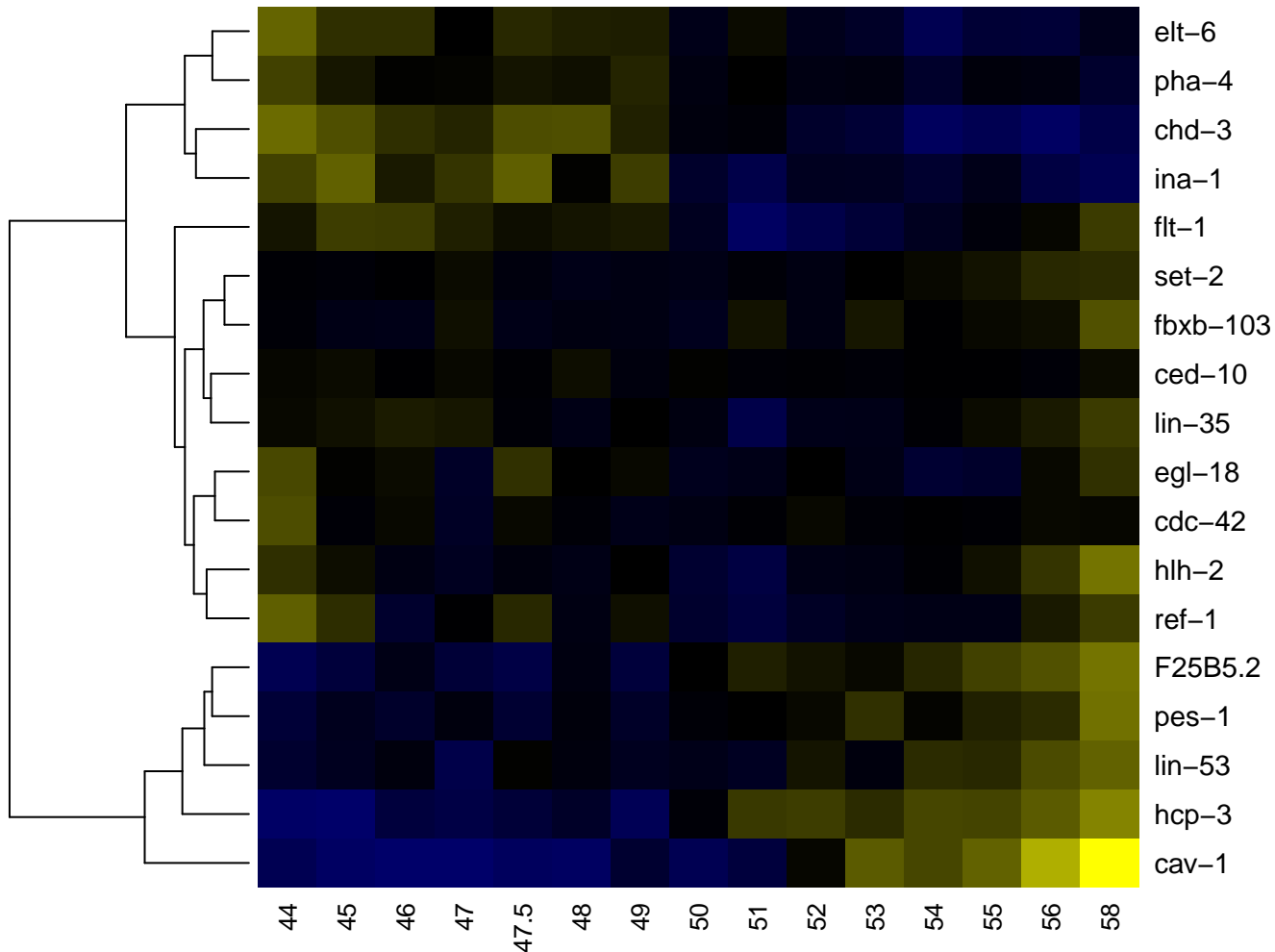

-2

-1

0

1

2

ABaraaapaa

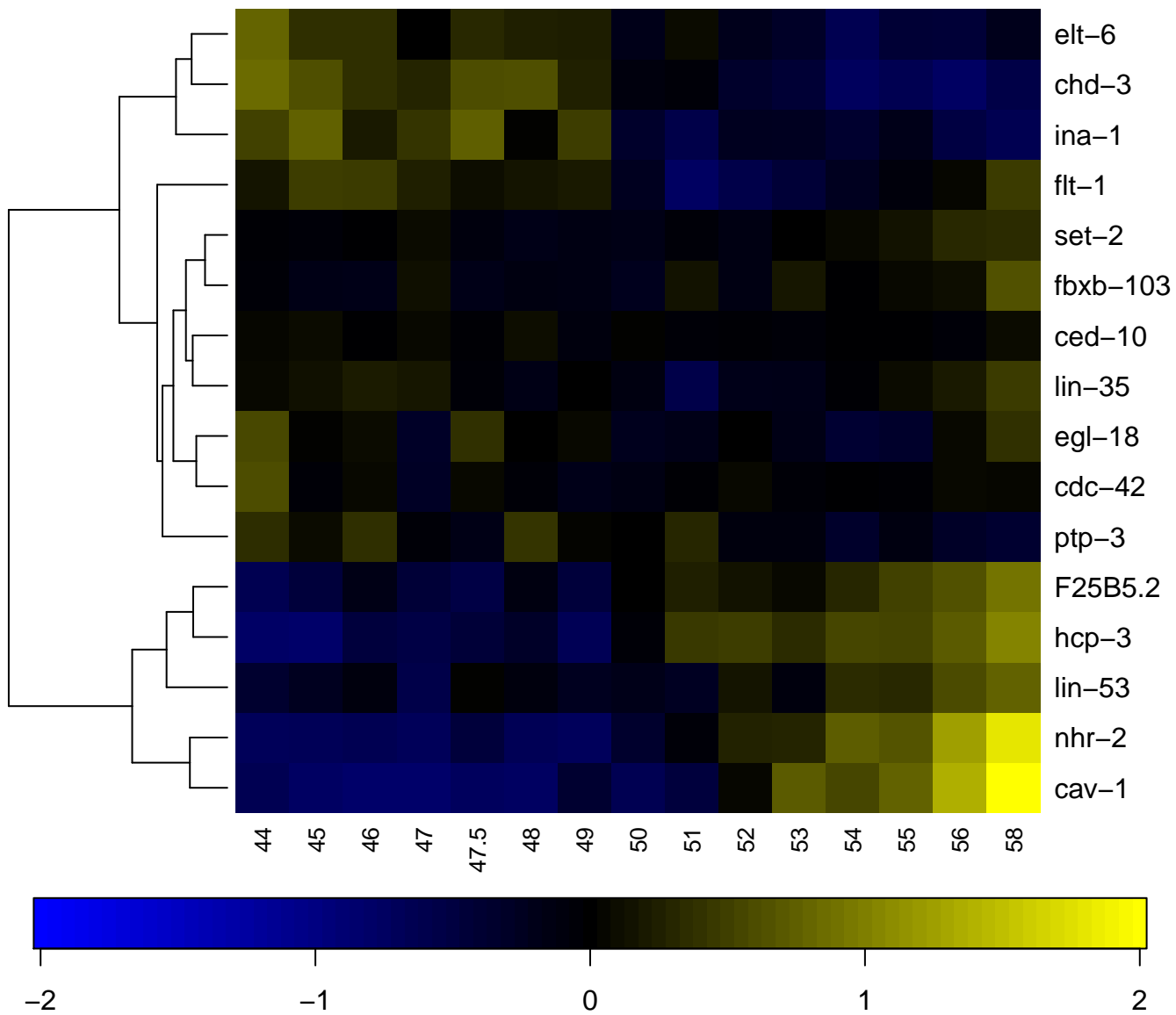

ABaraaapap

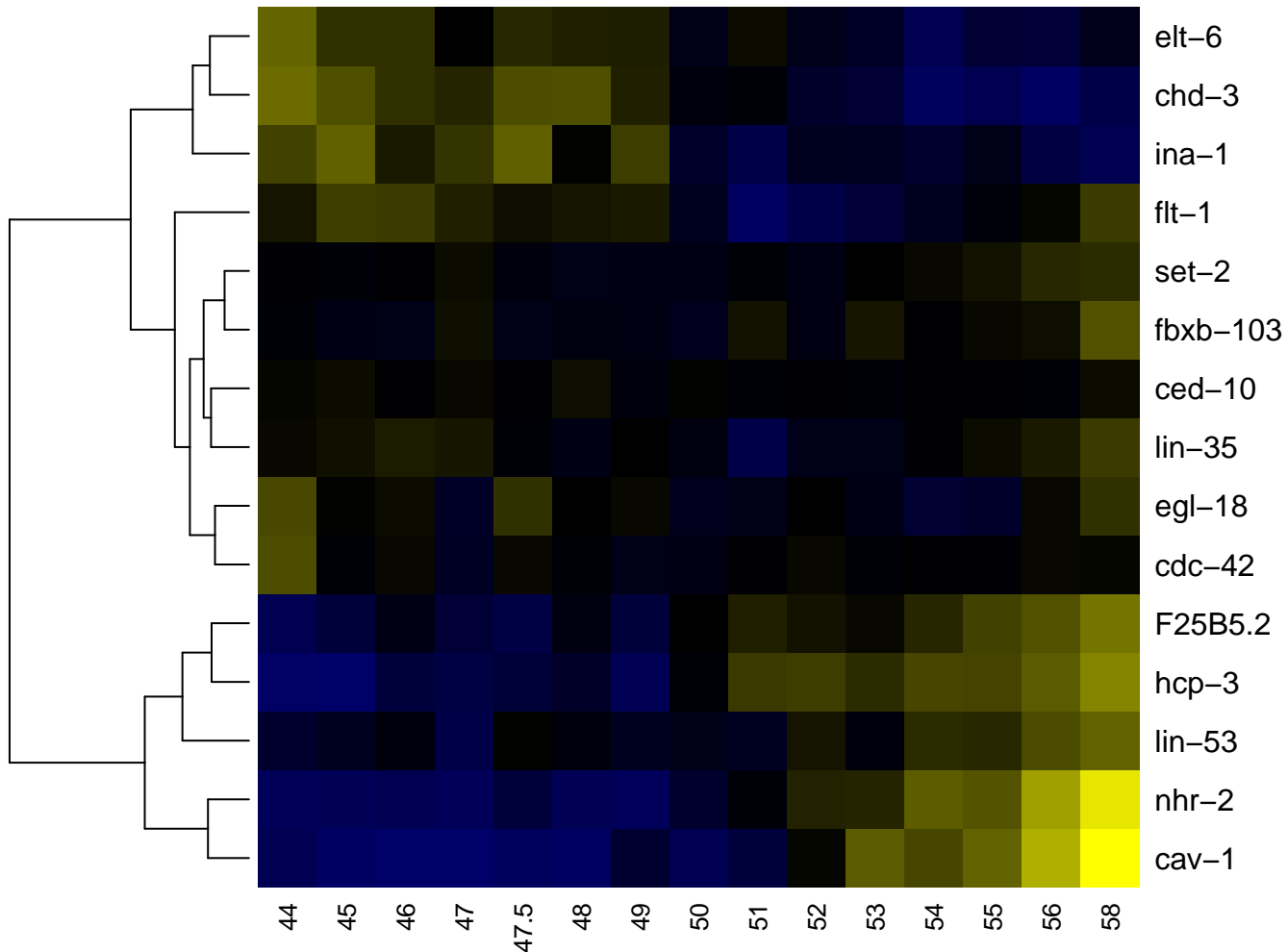

ABaraaapp

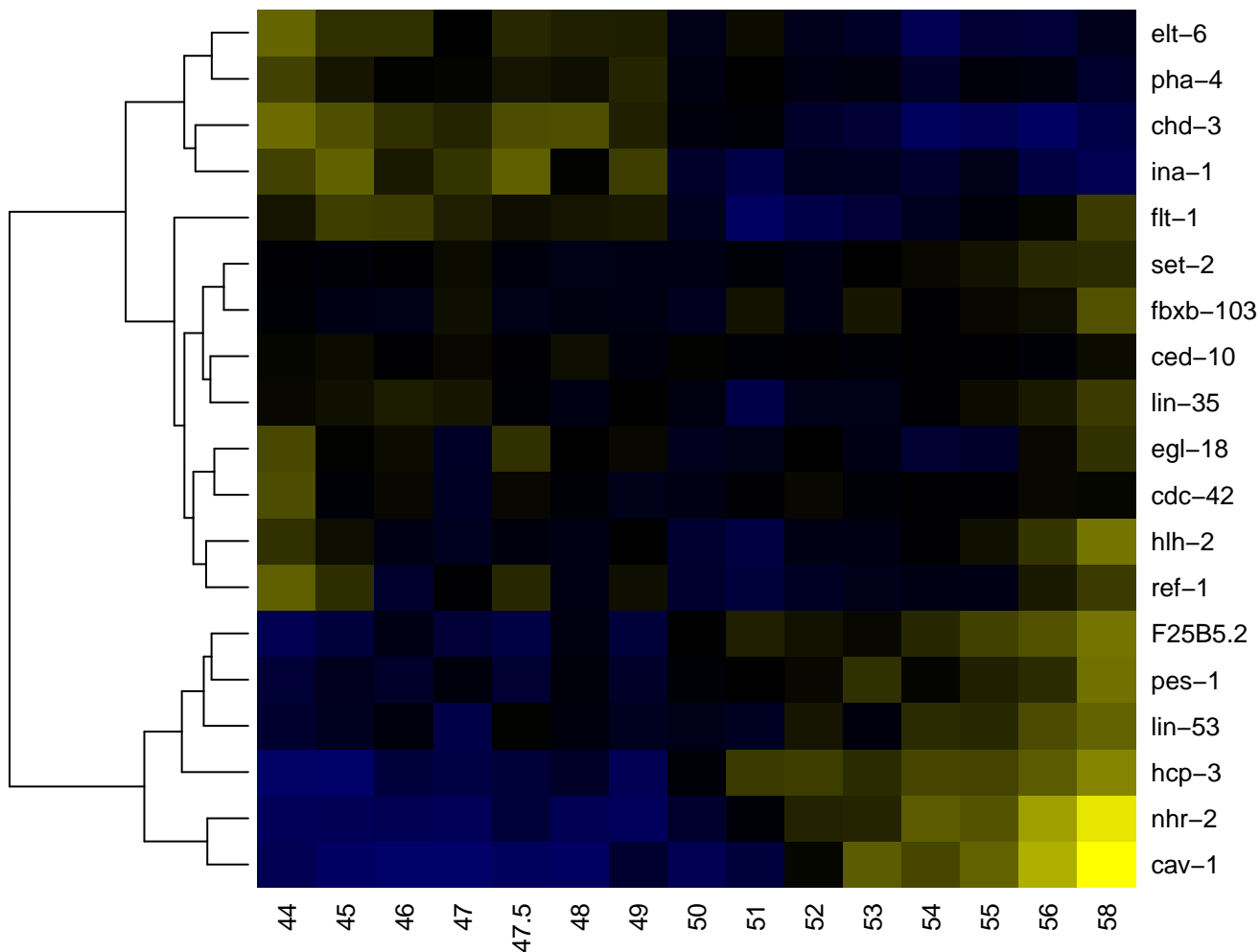

ABaraaappa

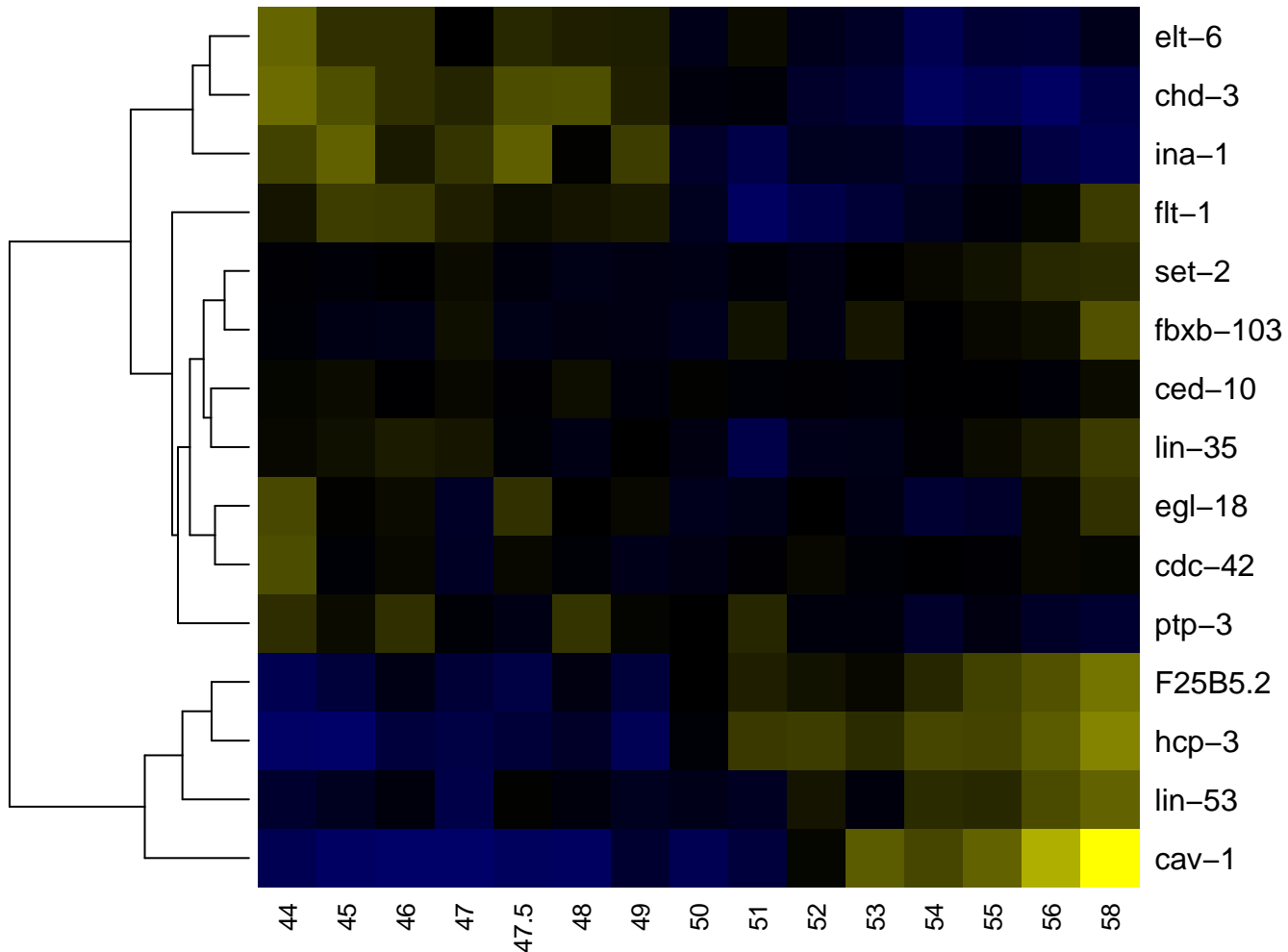

ABaraaapp

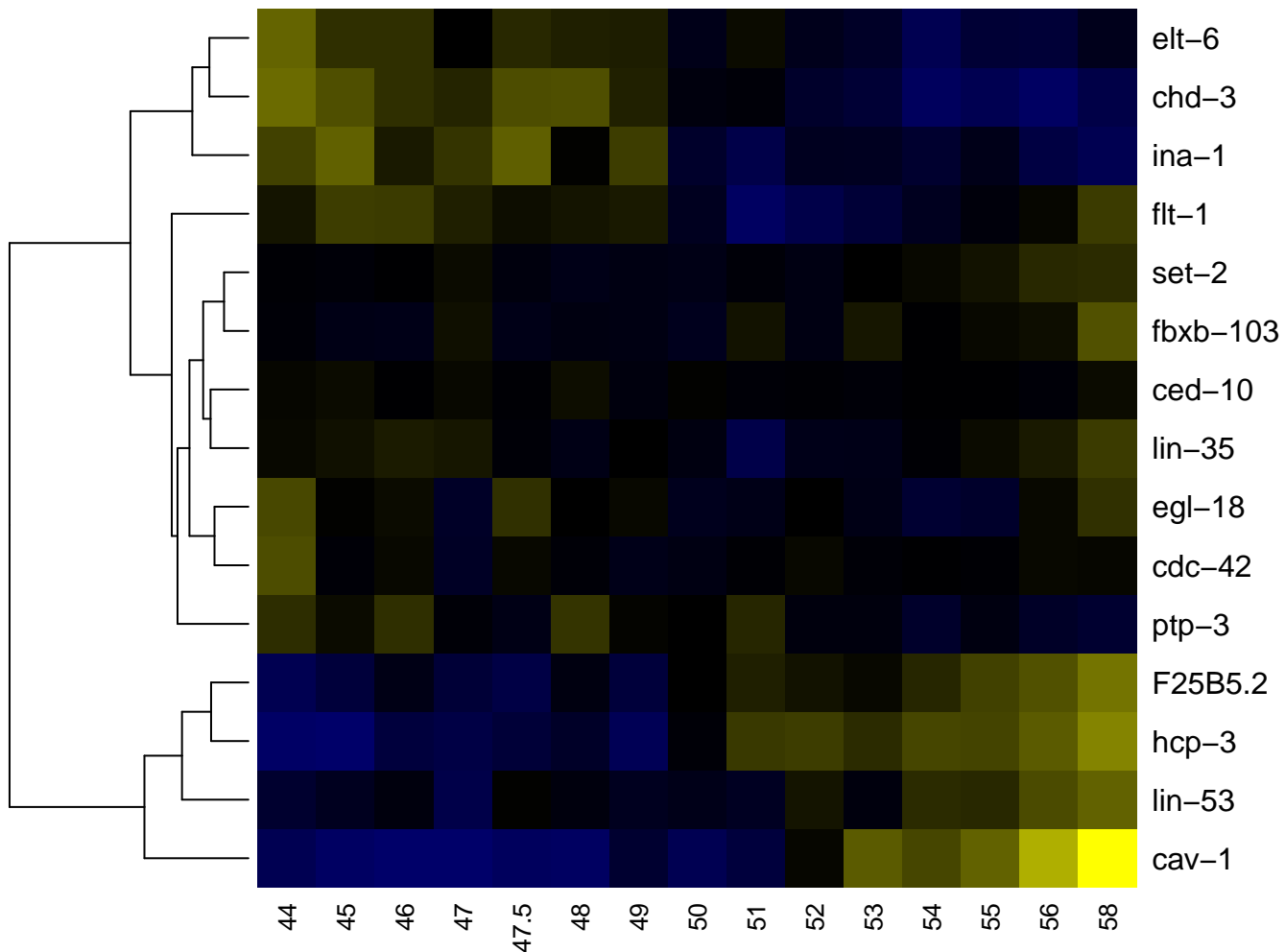

ABaraap

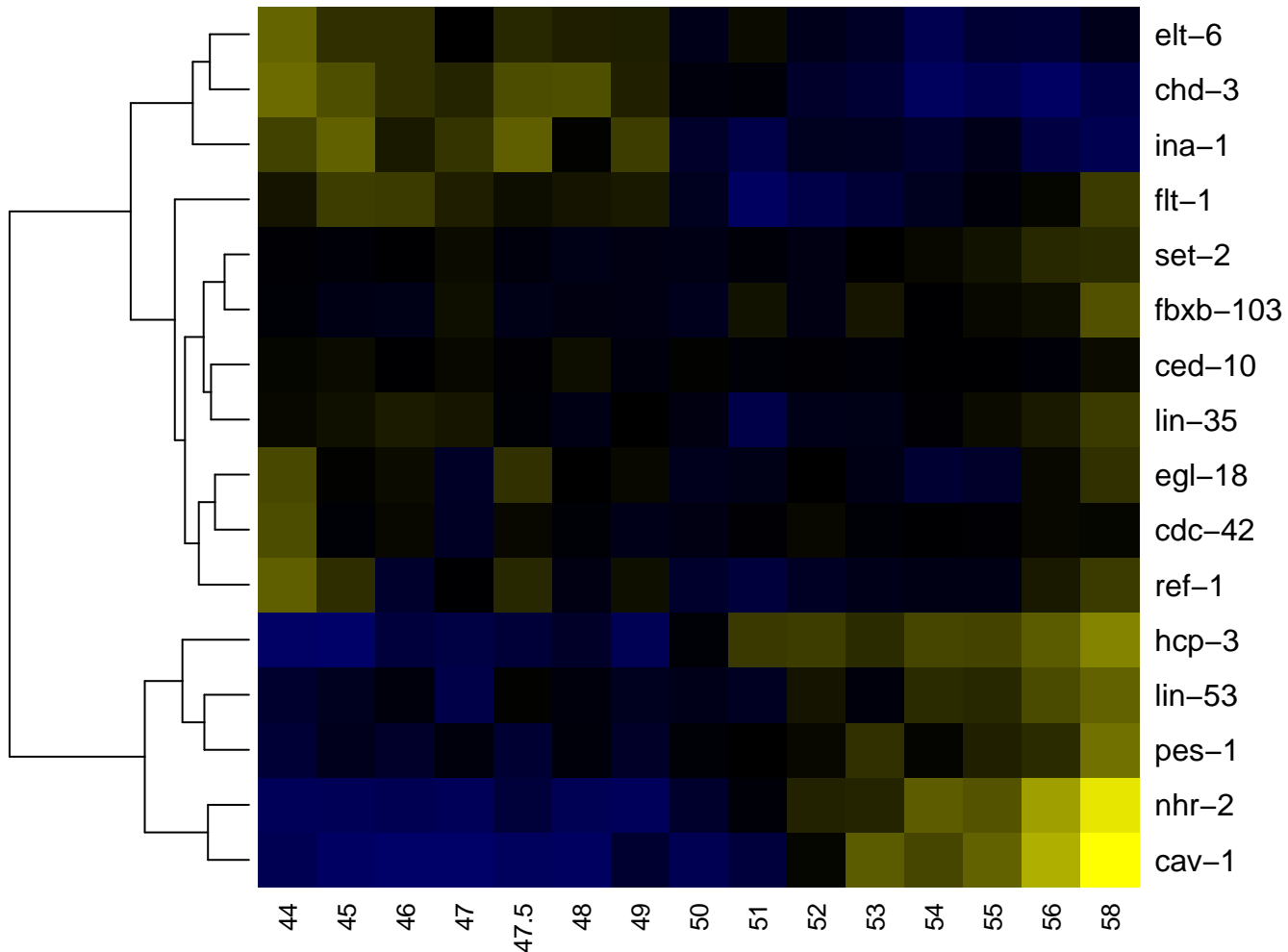

ABaraapa

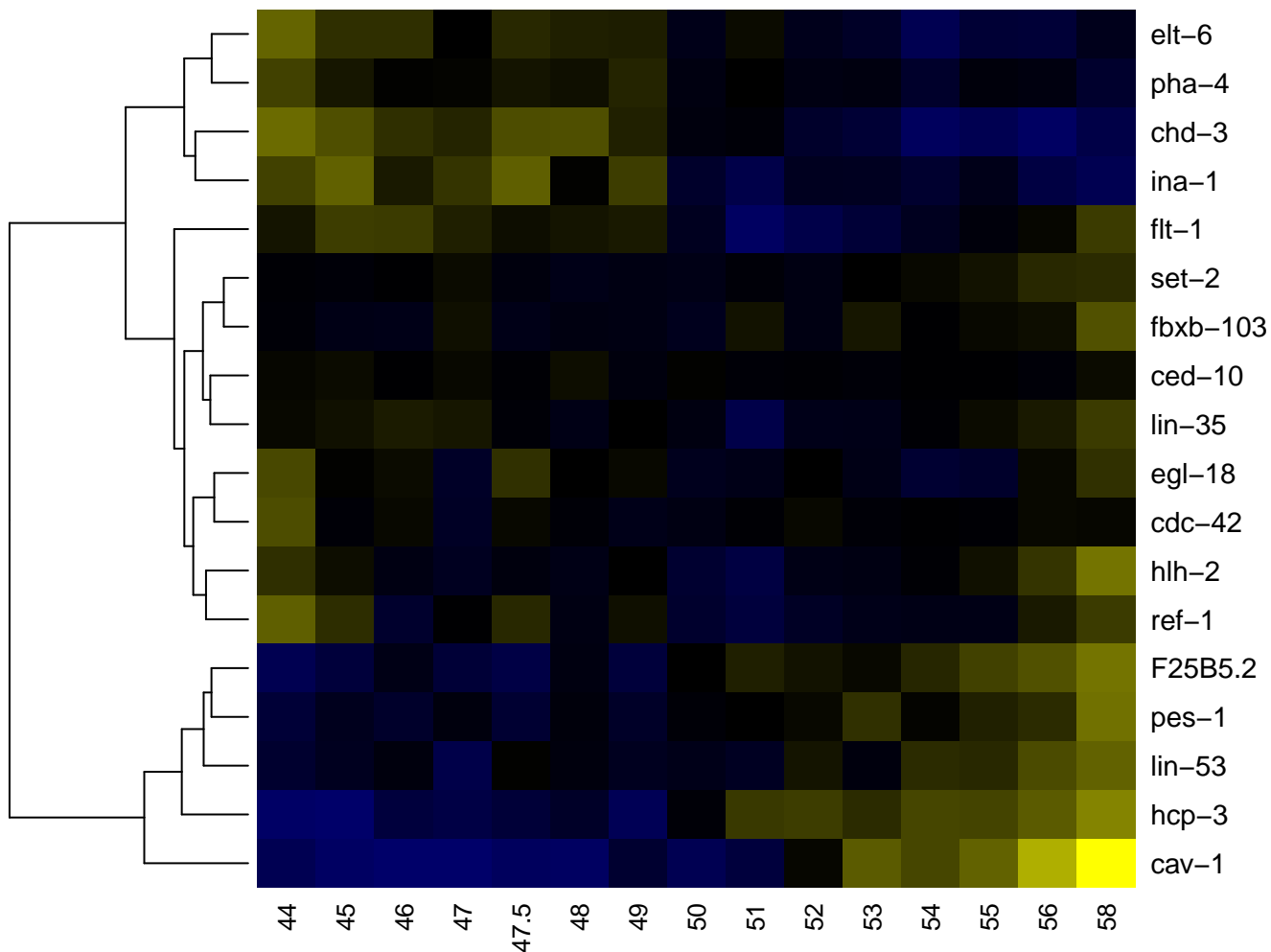

ABaraapaa

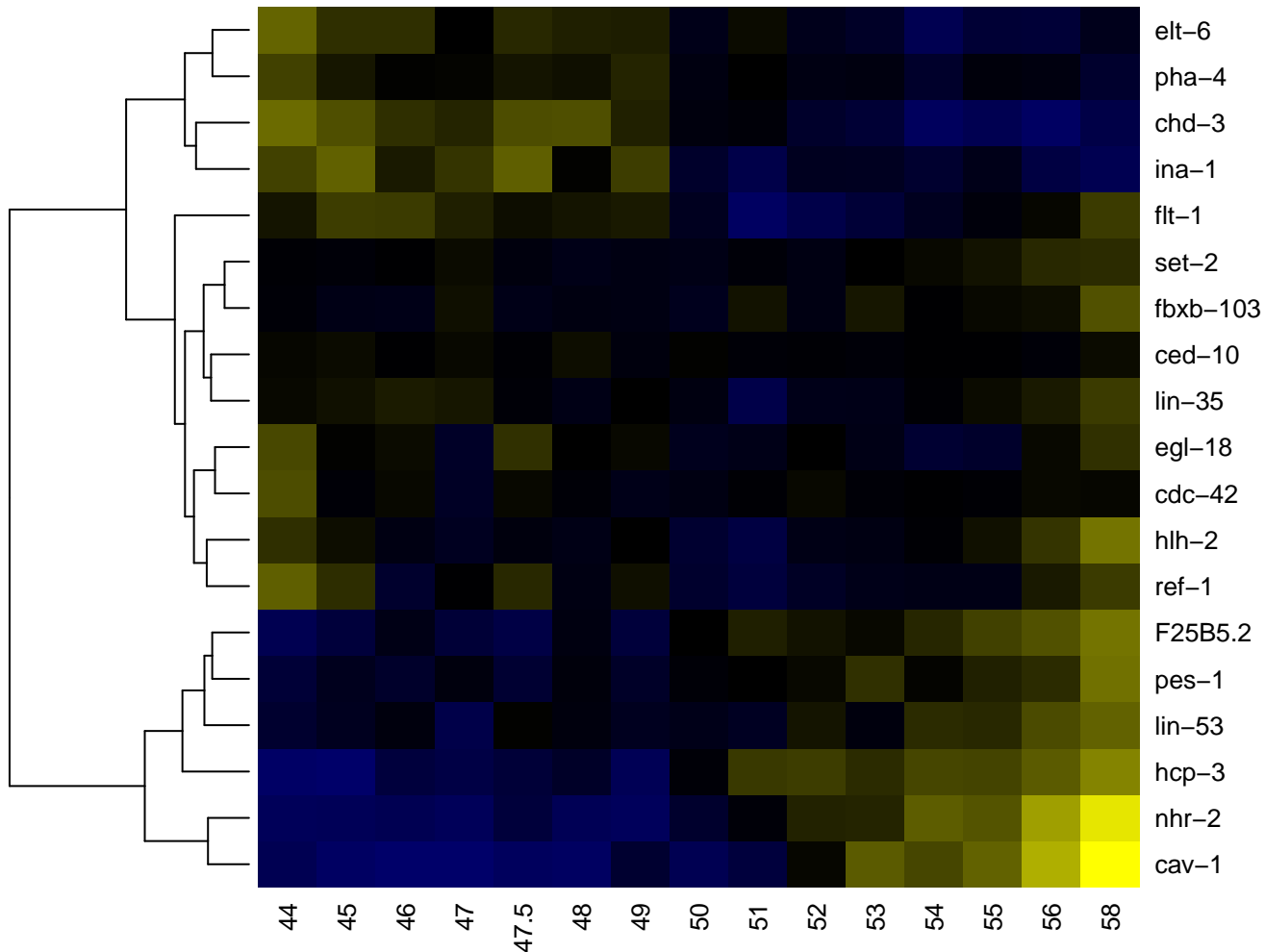

ABaraapaaa

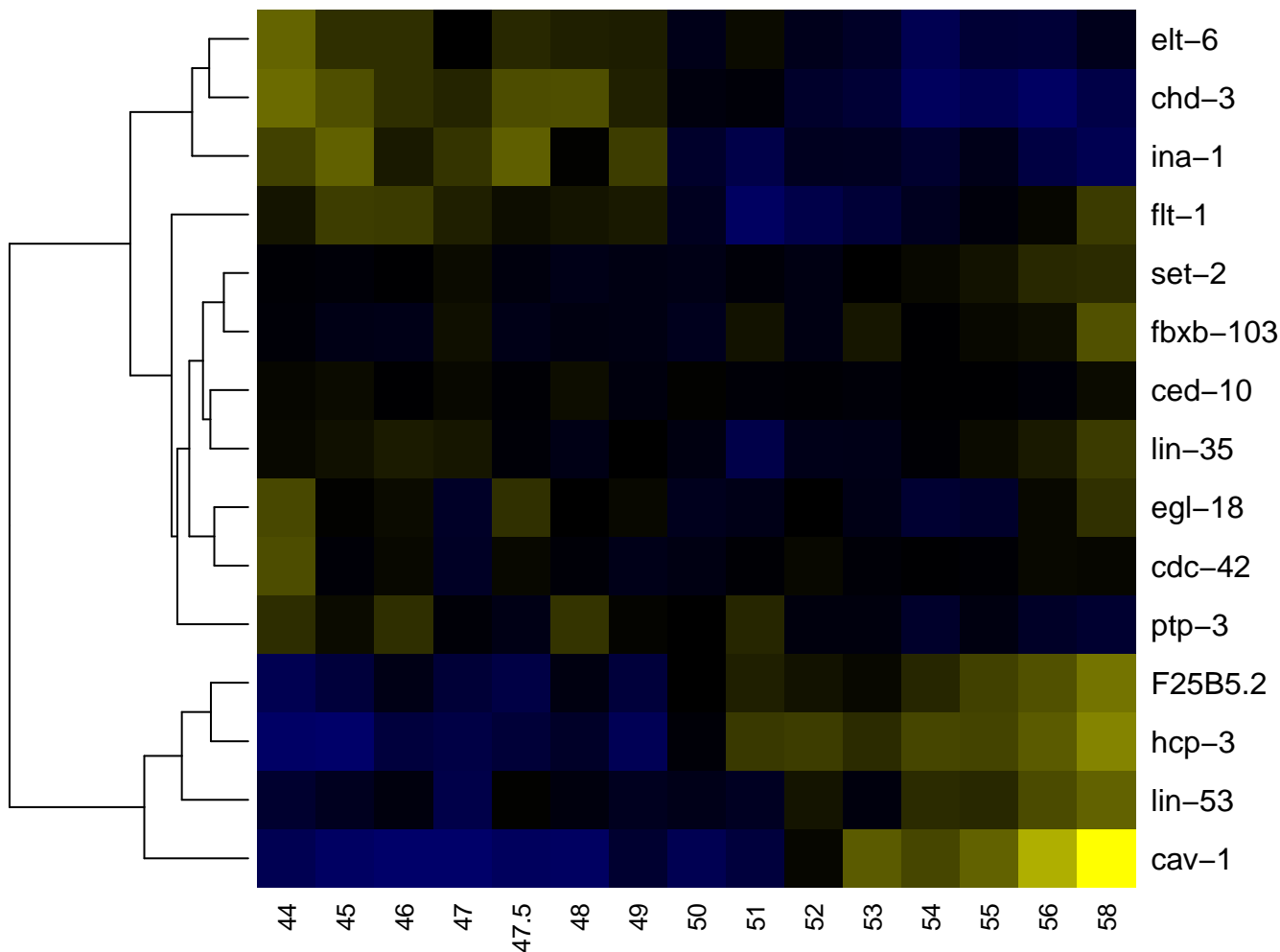

ABaraapaap

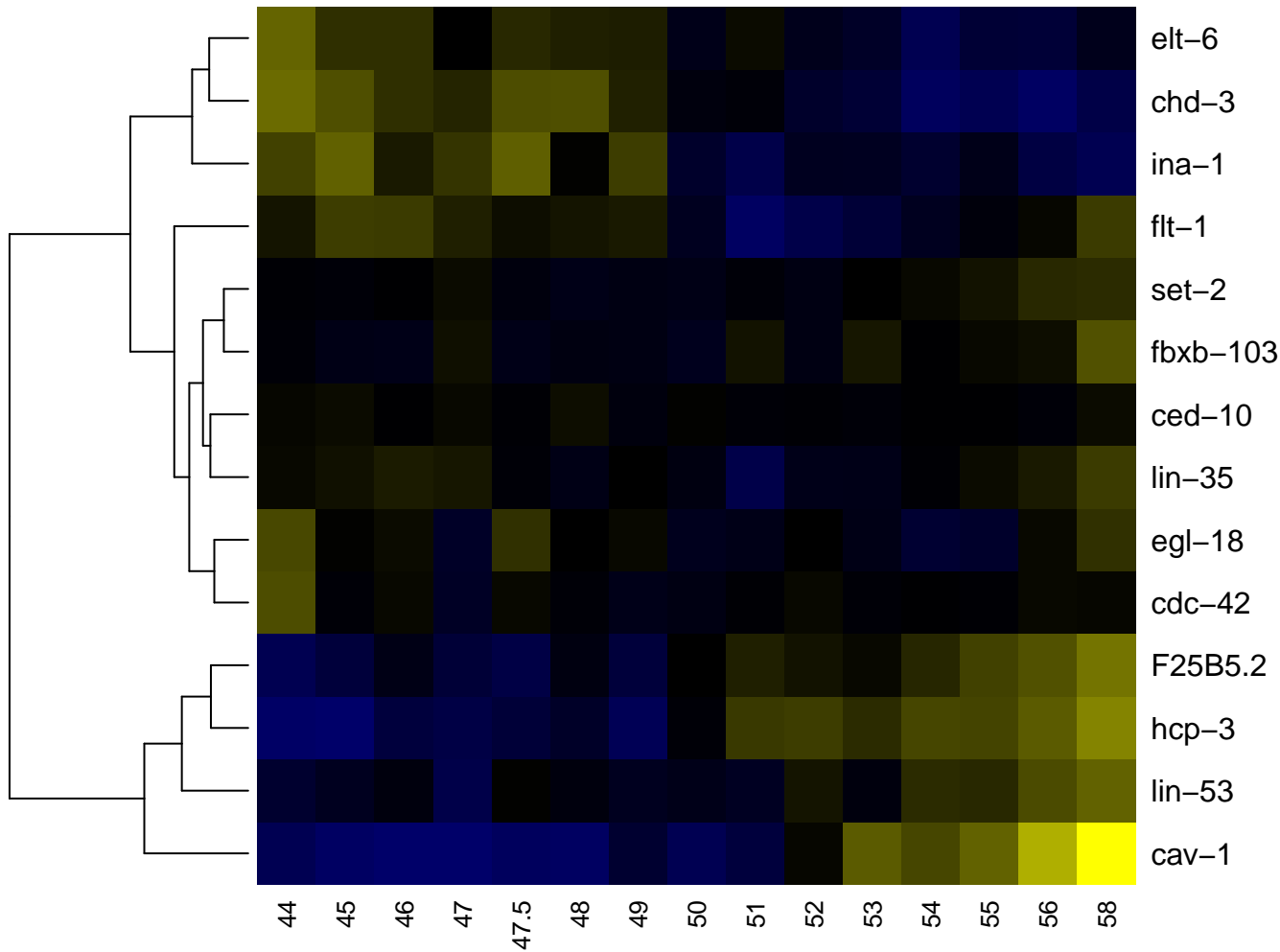

ABaraapap

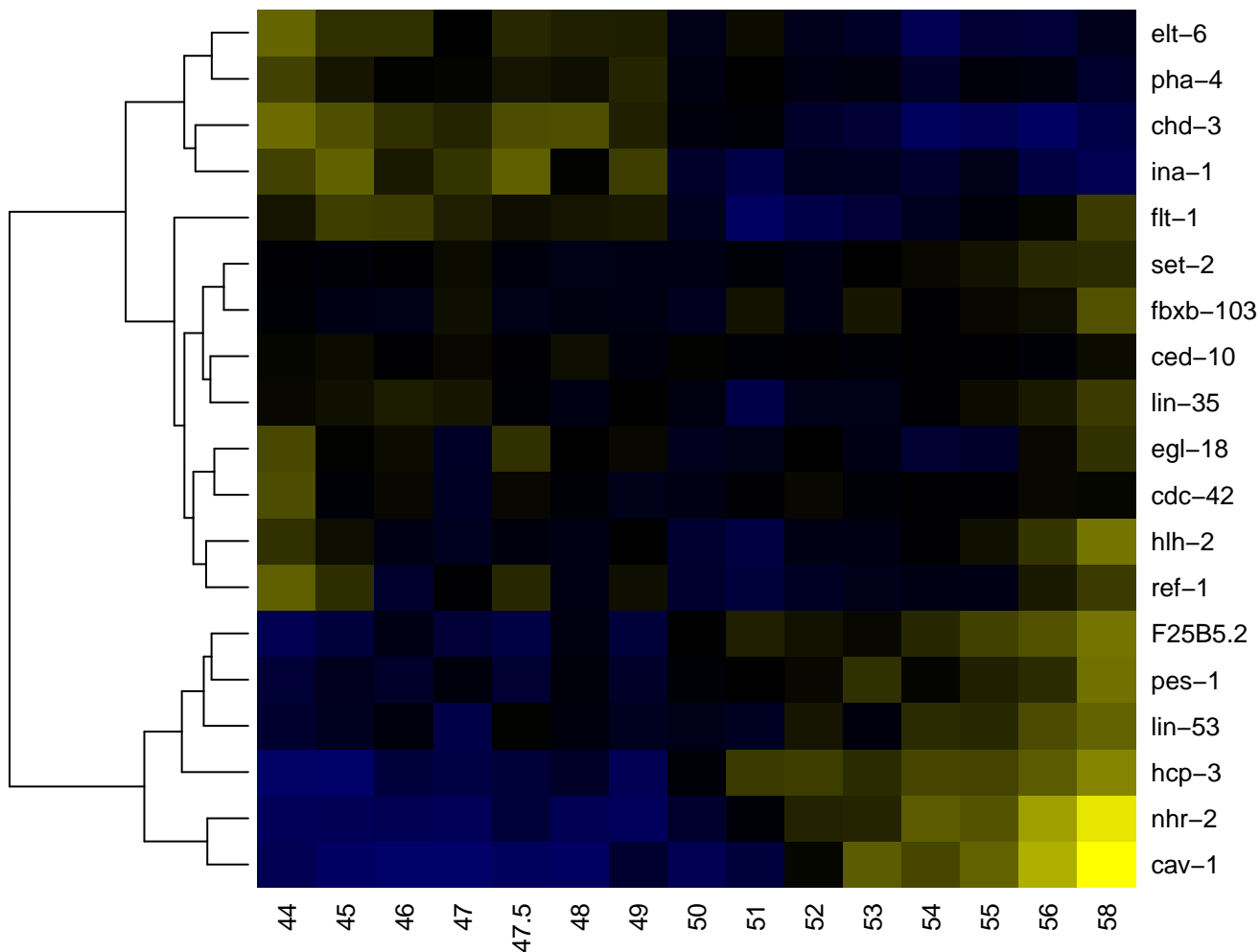

ABaraapapaa

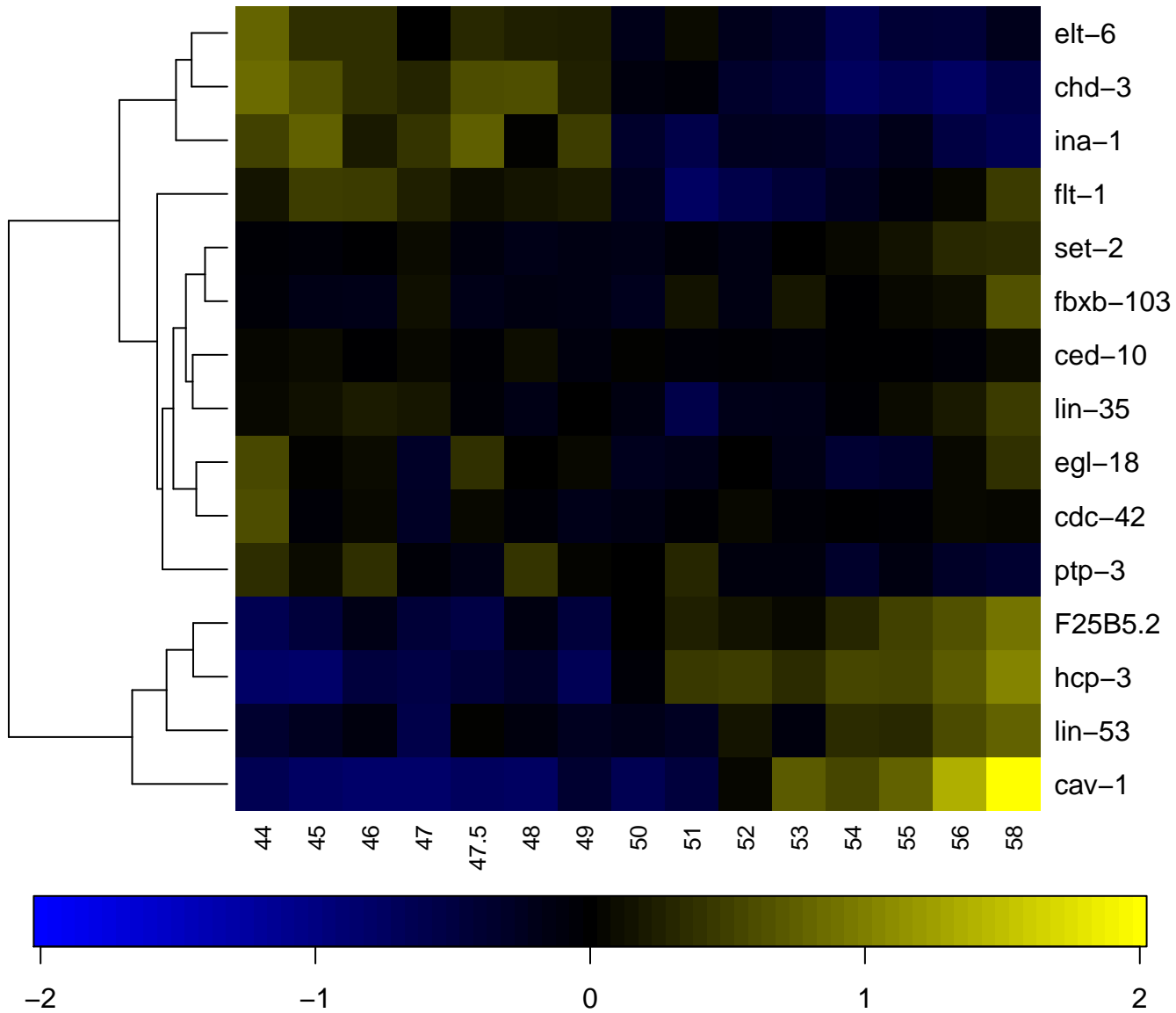

ABaraapapaad

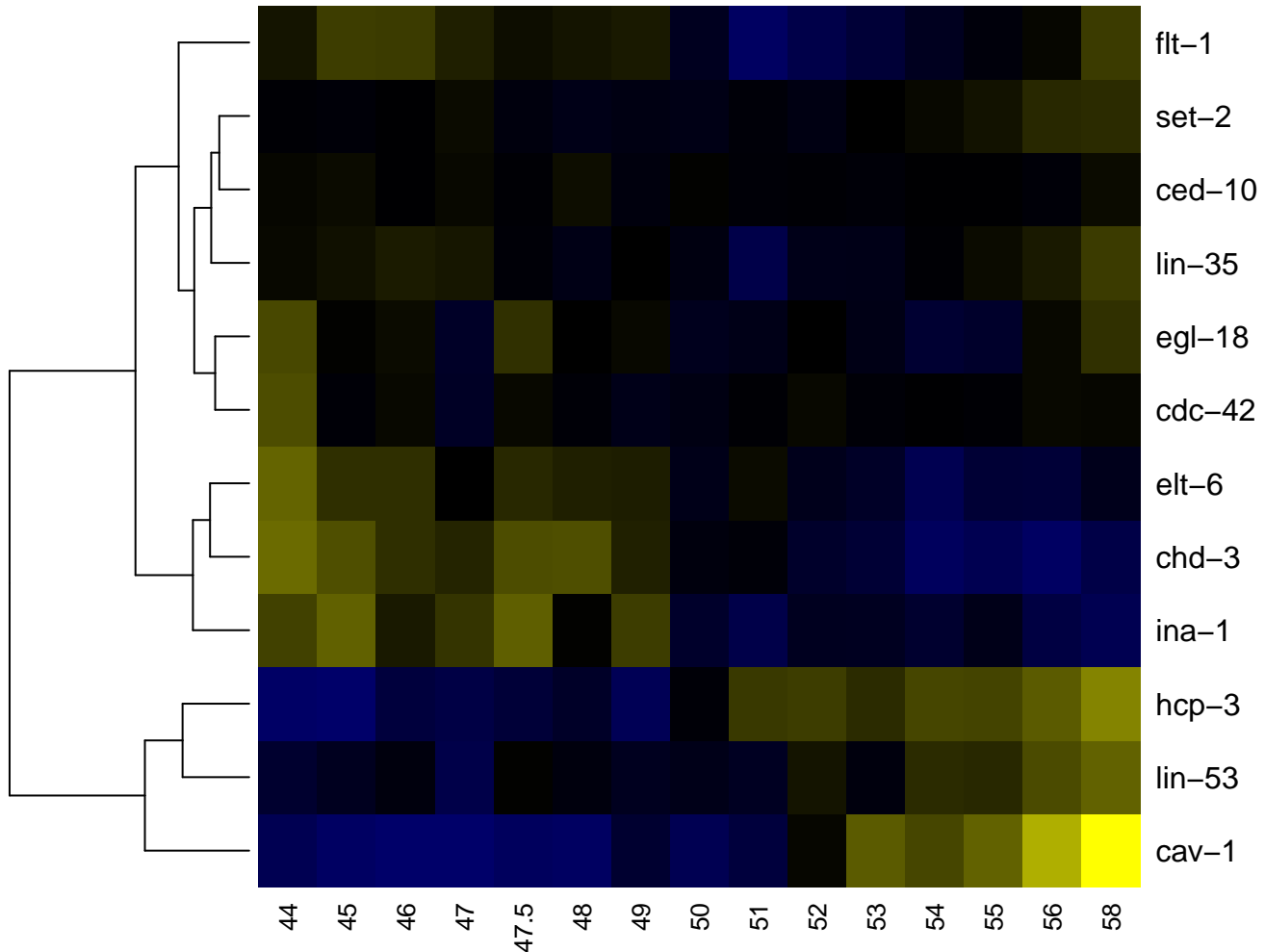

ABaraapapp

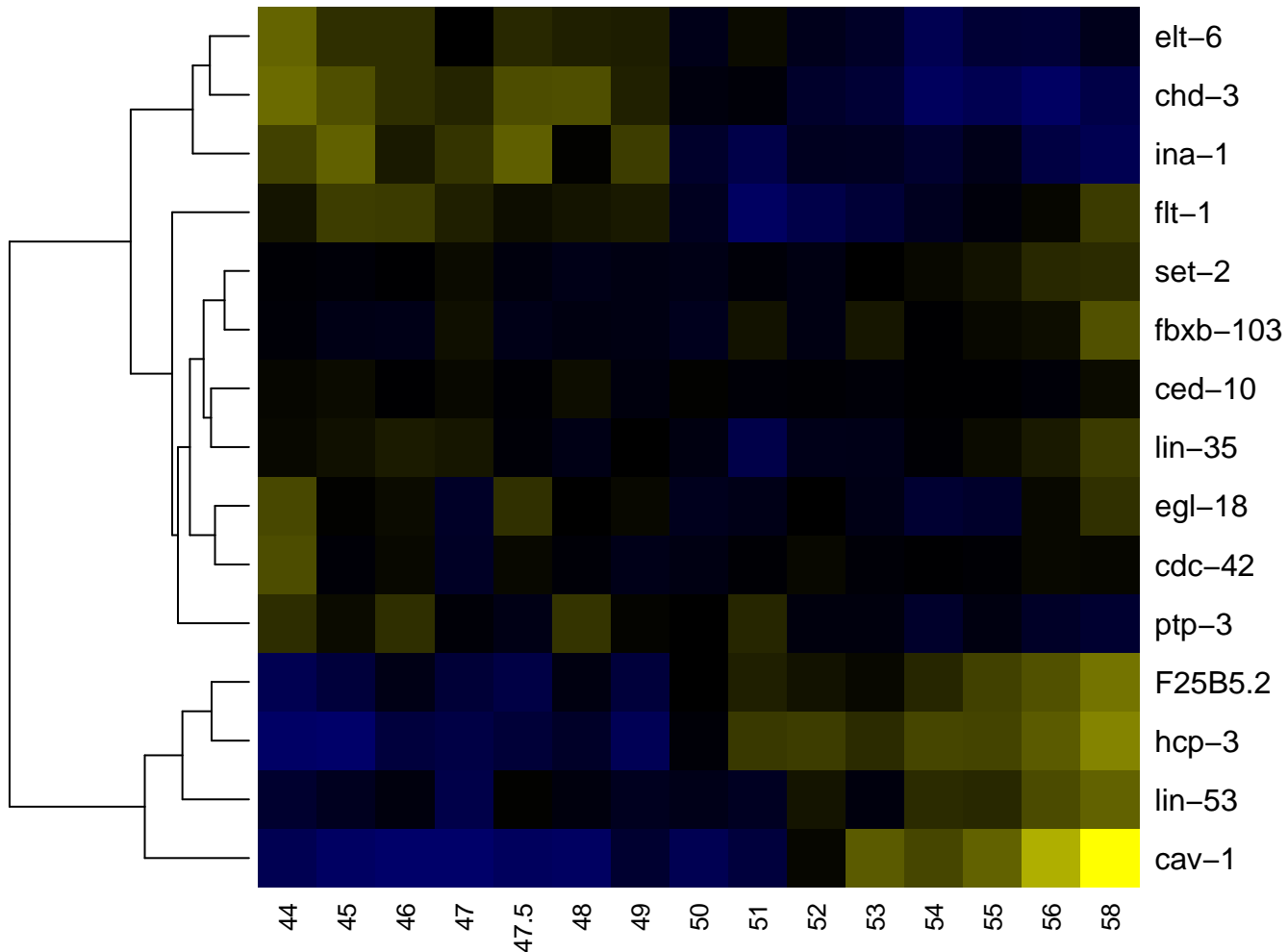

ABaraapp

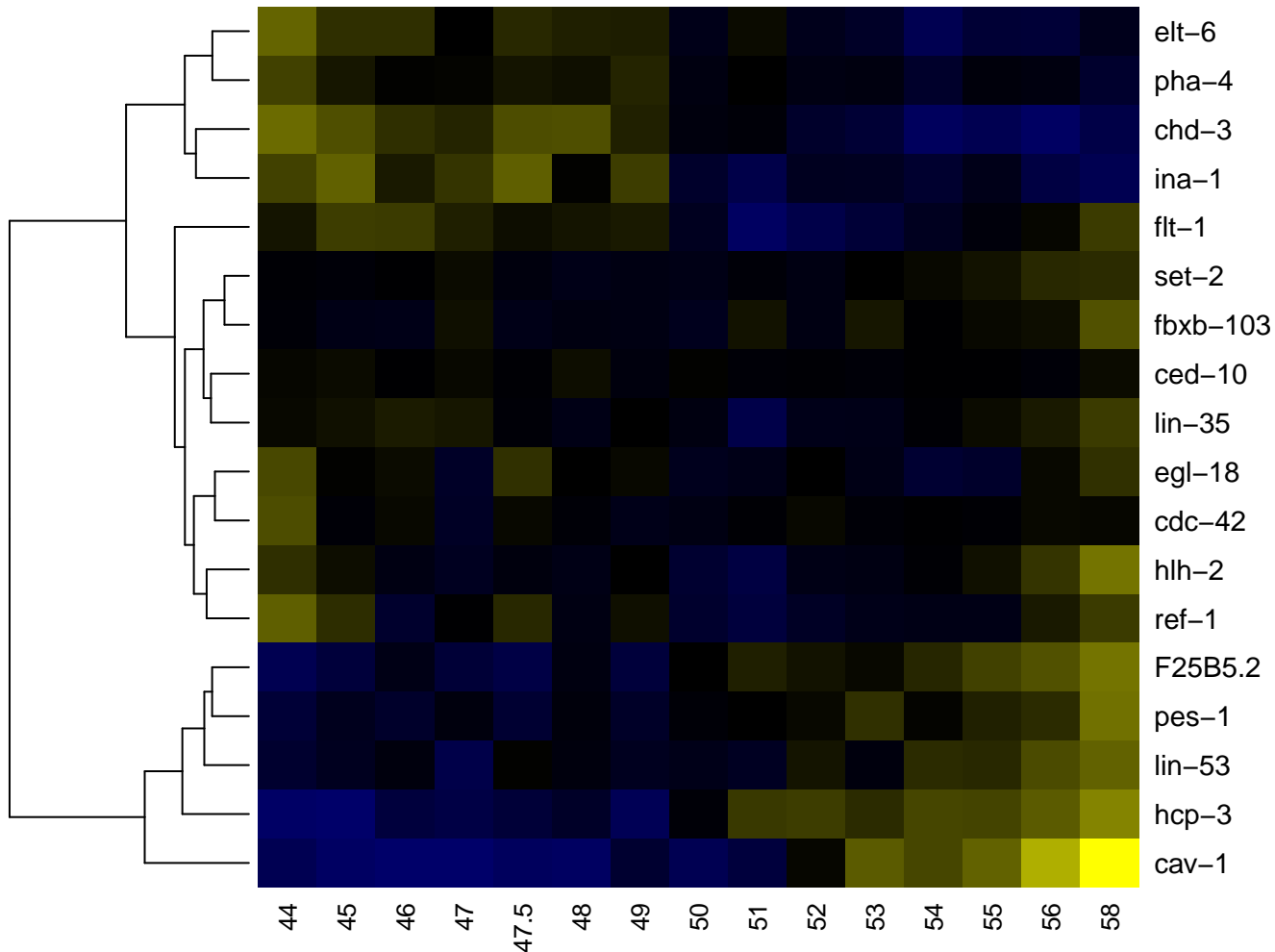

ABaraappa

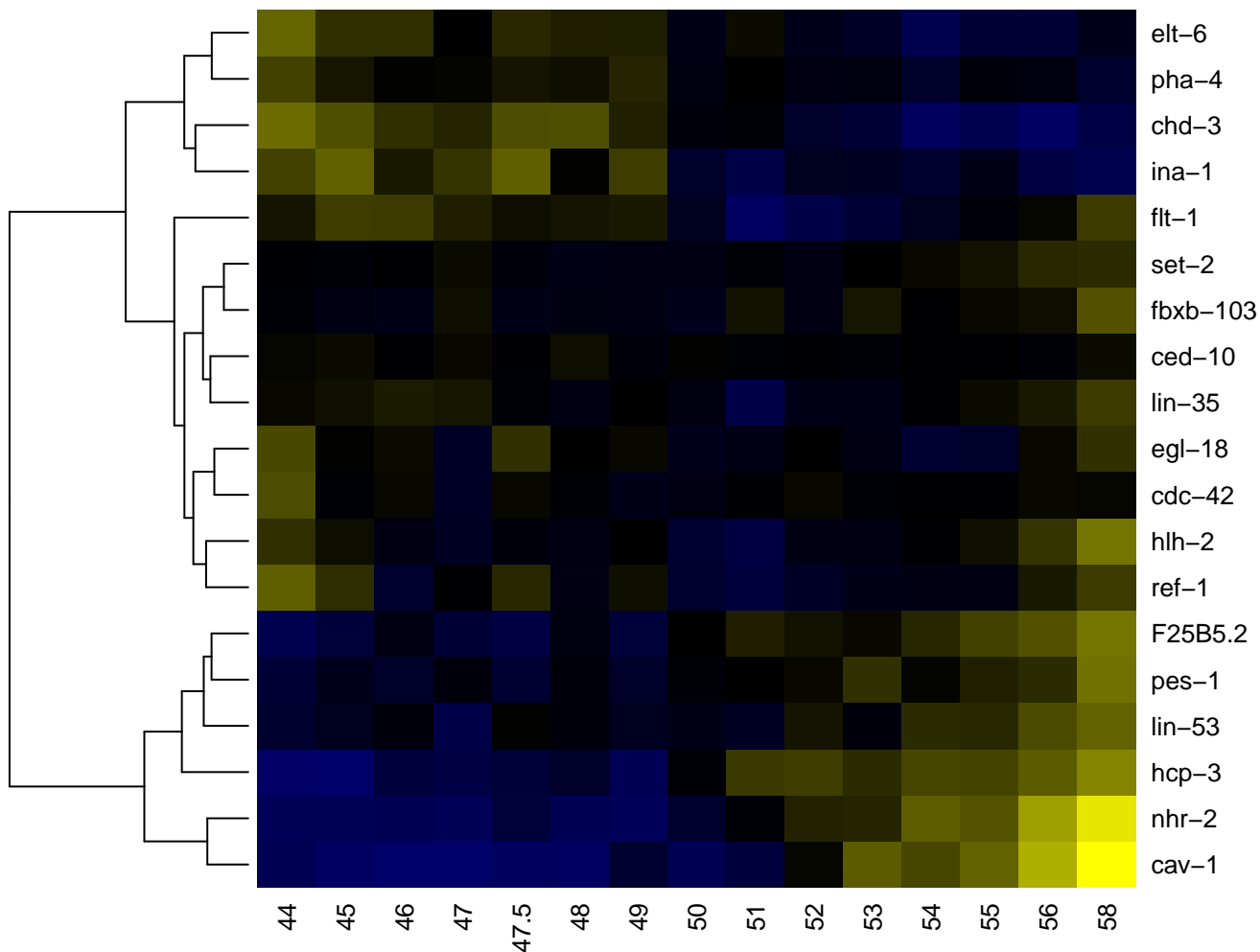

ABaraappap

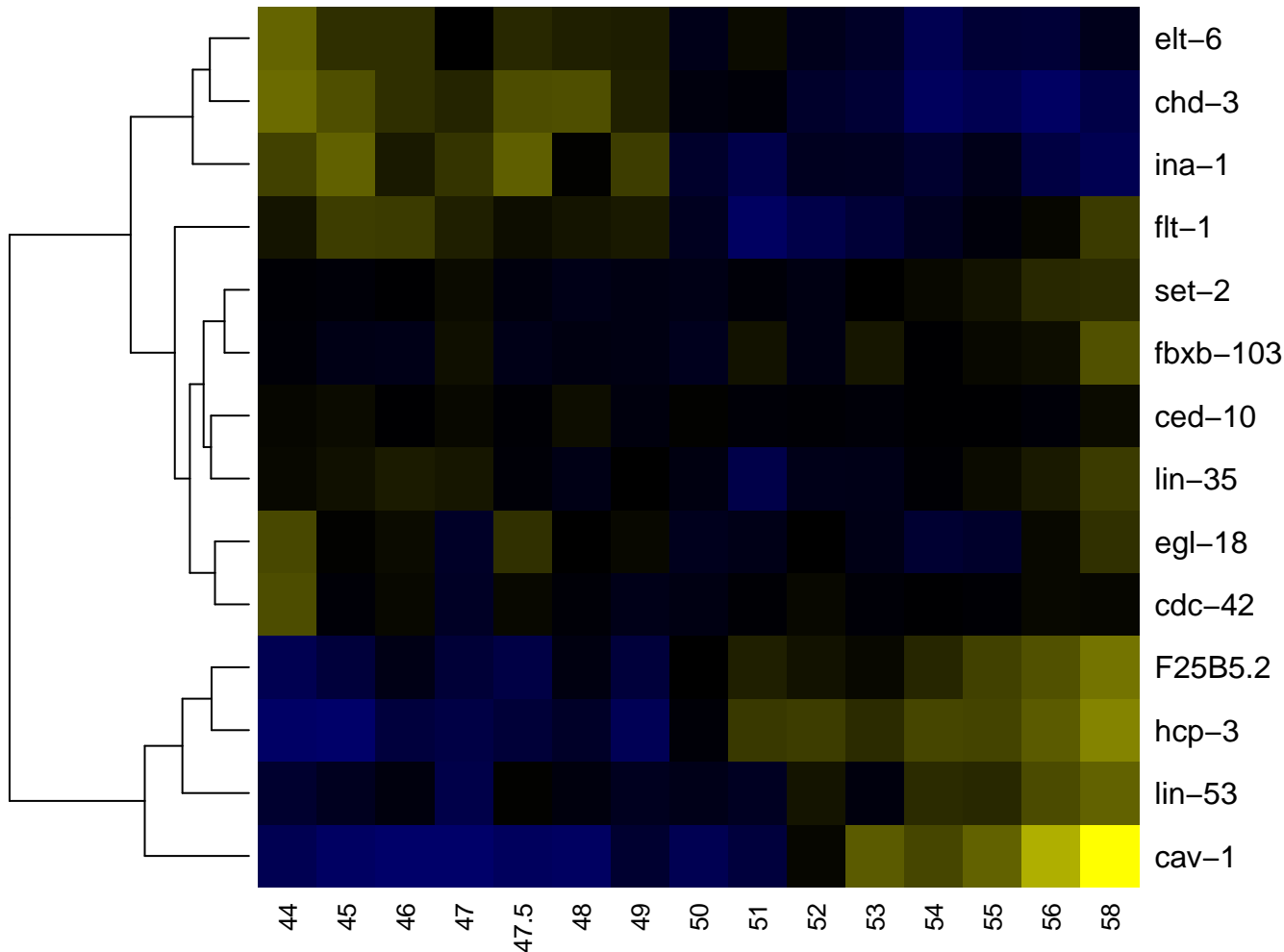

ABaraapp

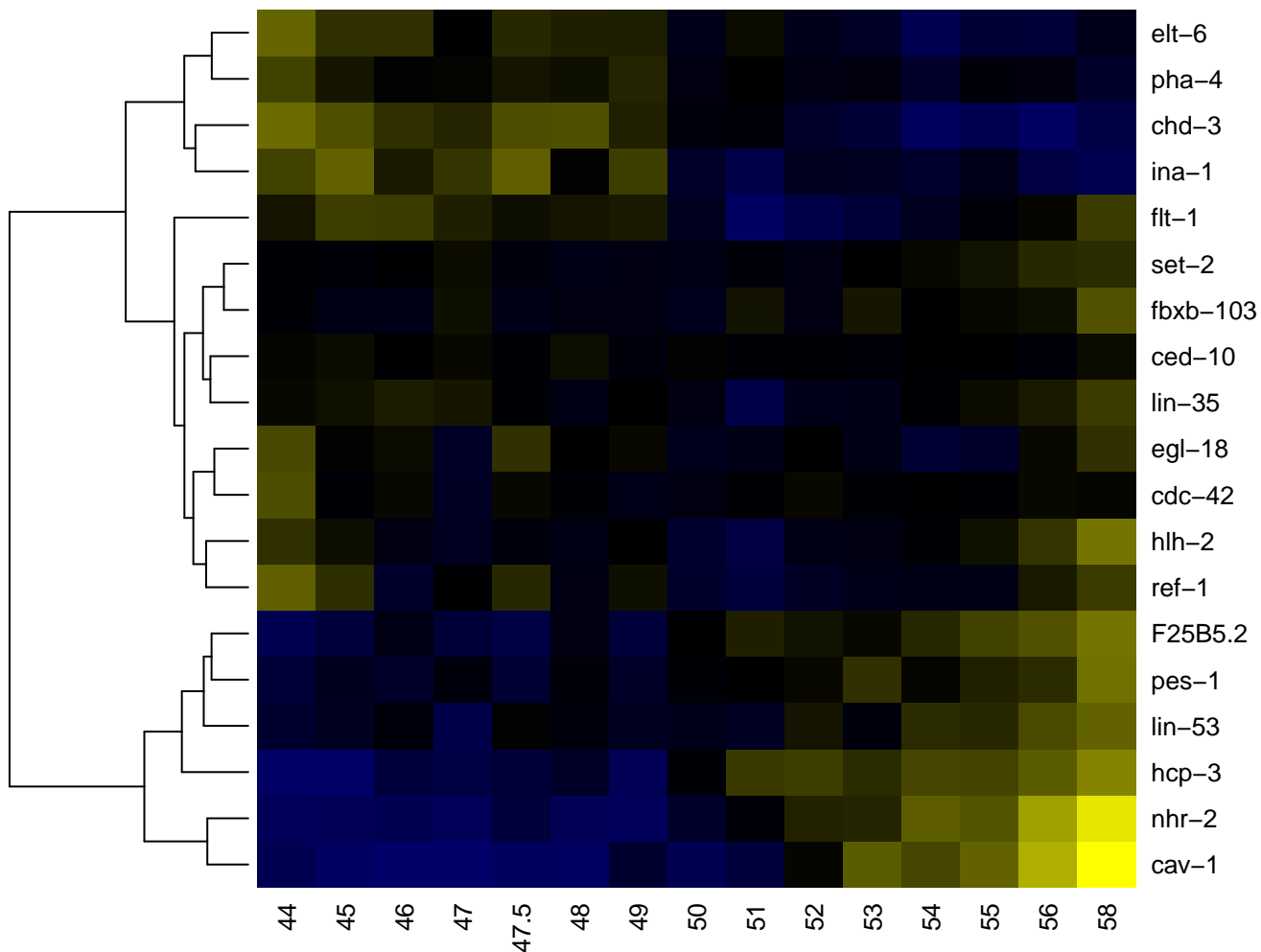

ABaraappa

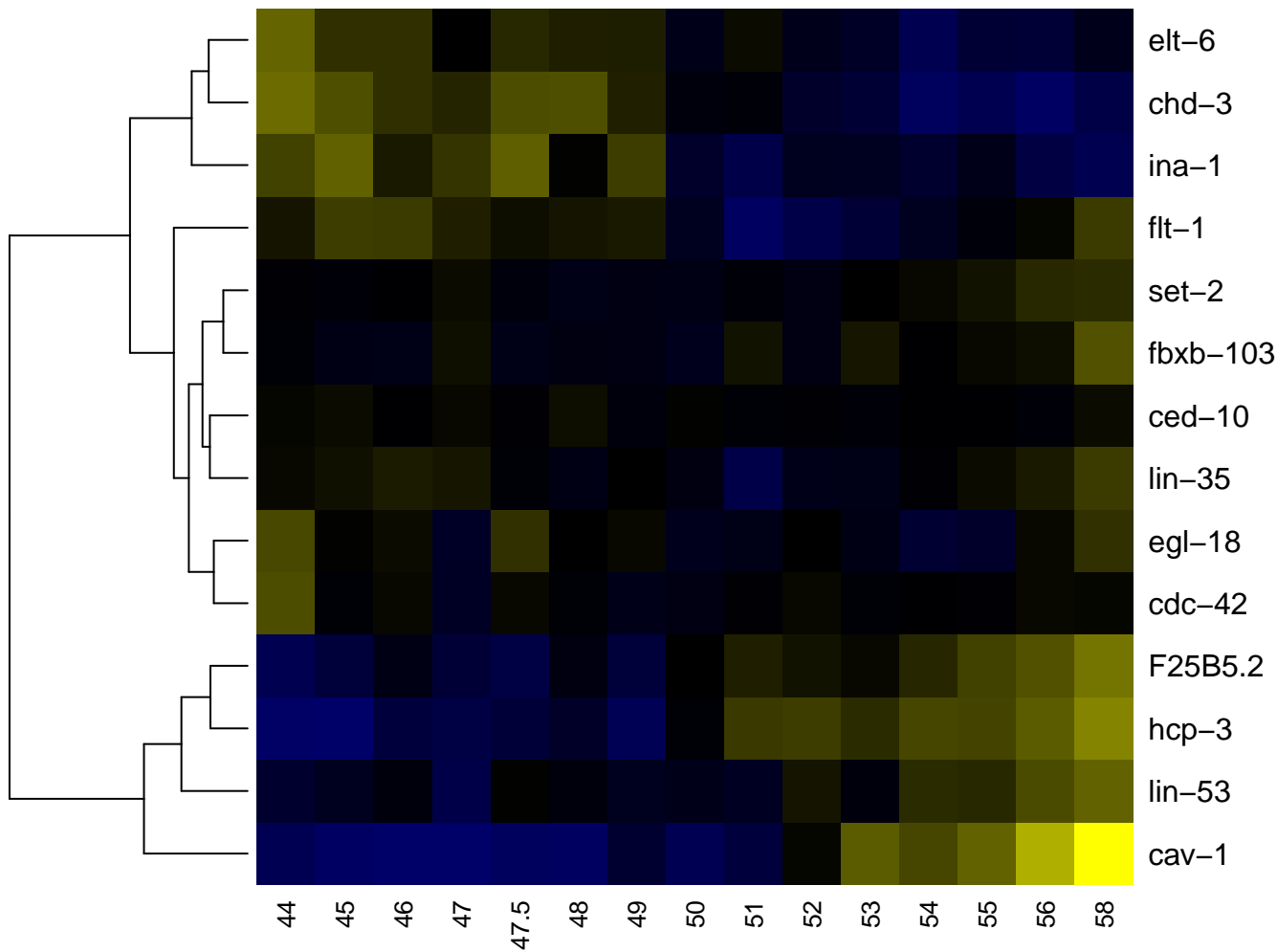

ABaraappaad

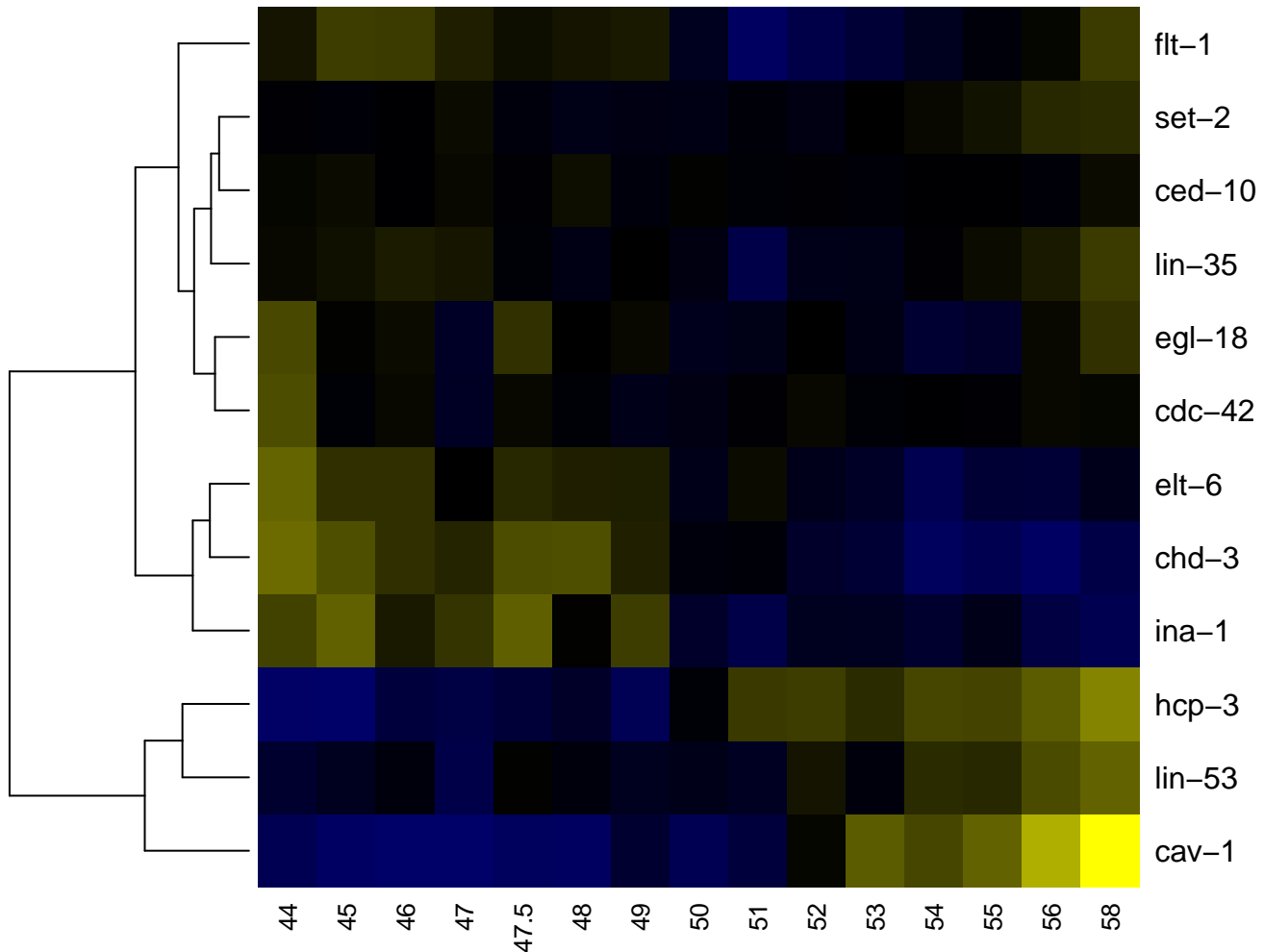

ABaraapppp

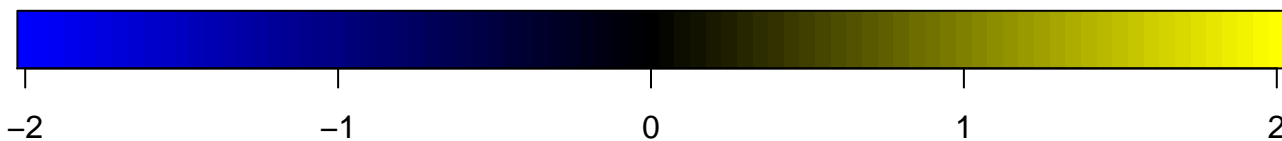
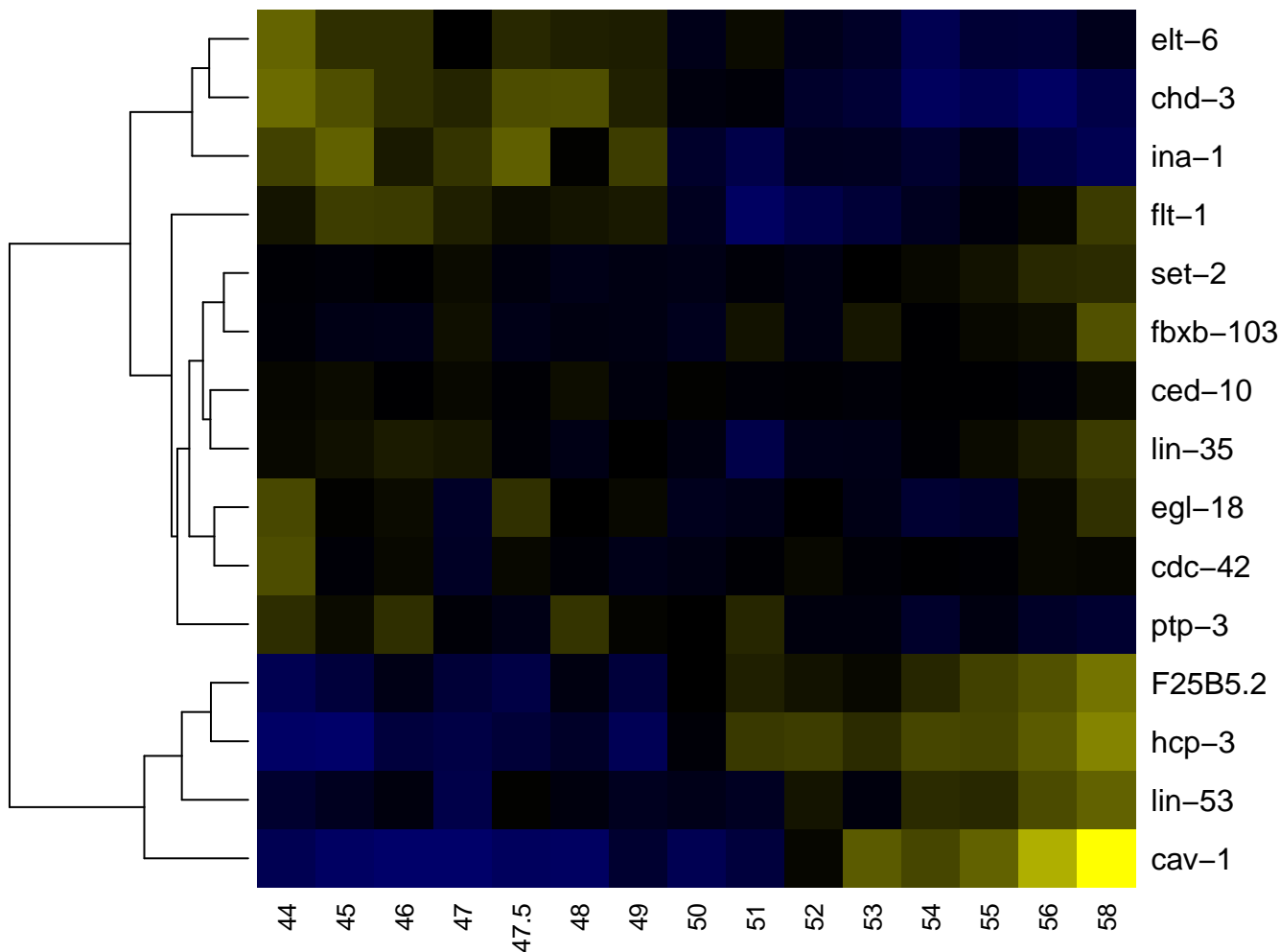

ABarap

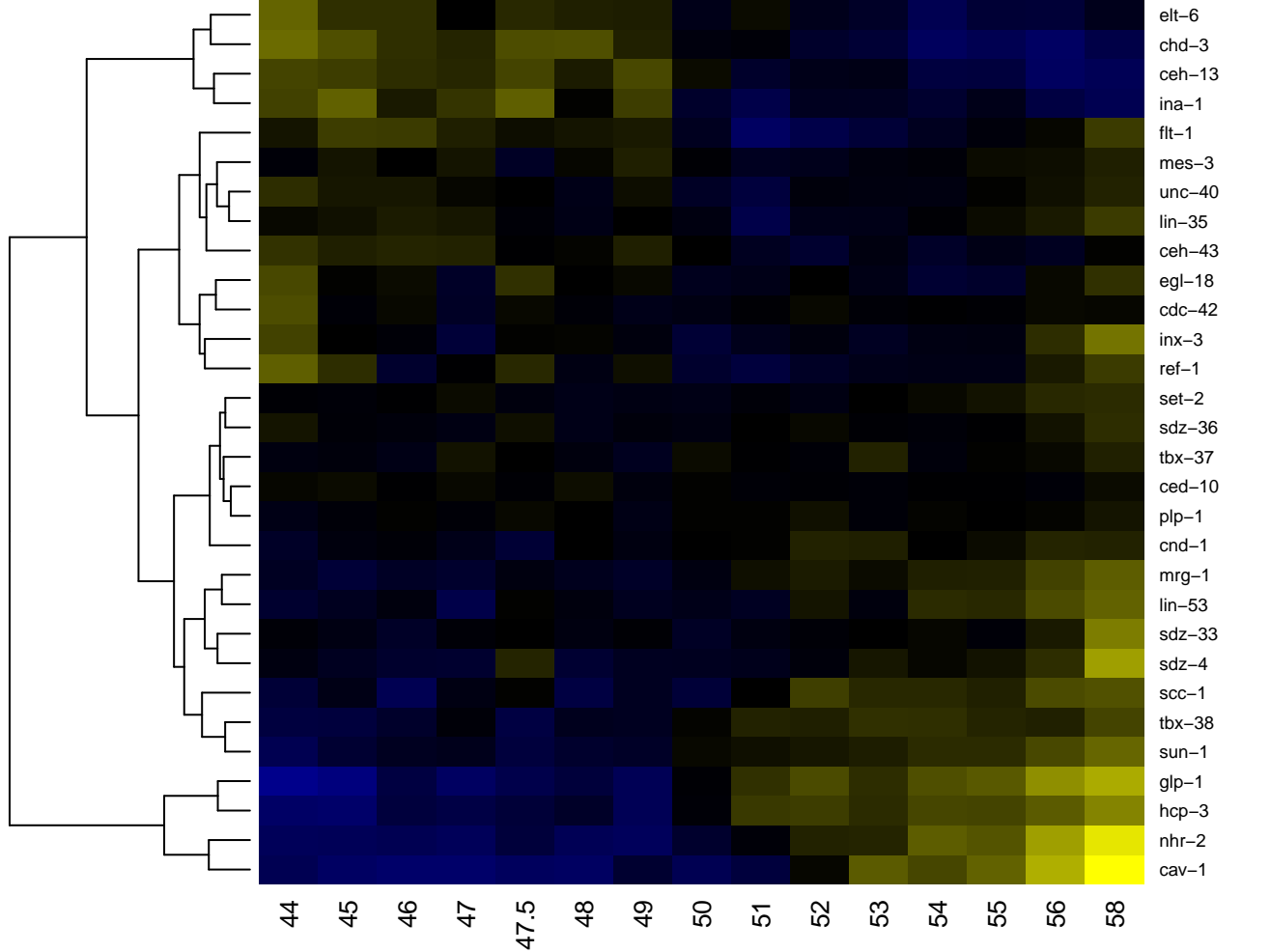

-2

-1

0

1

2

ABarapa

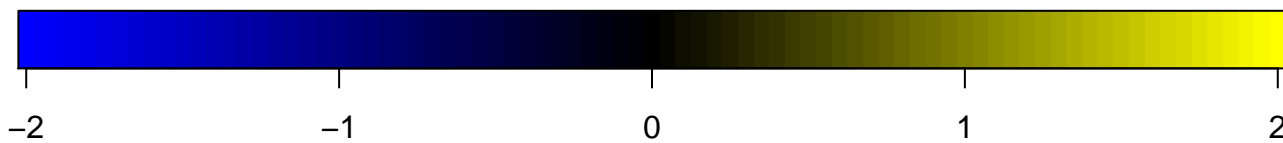
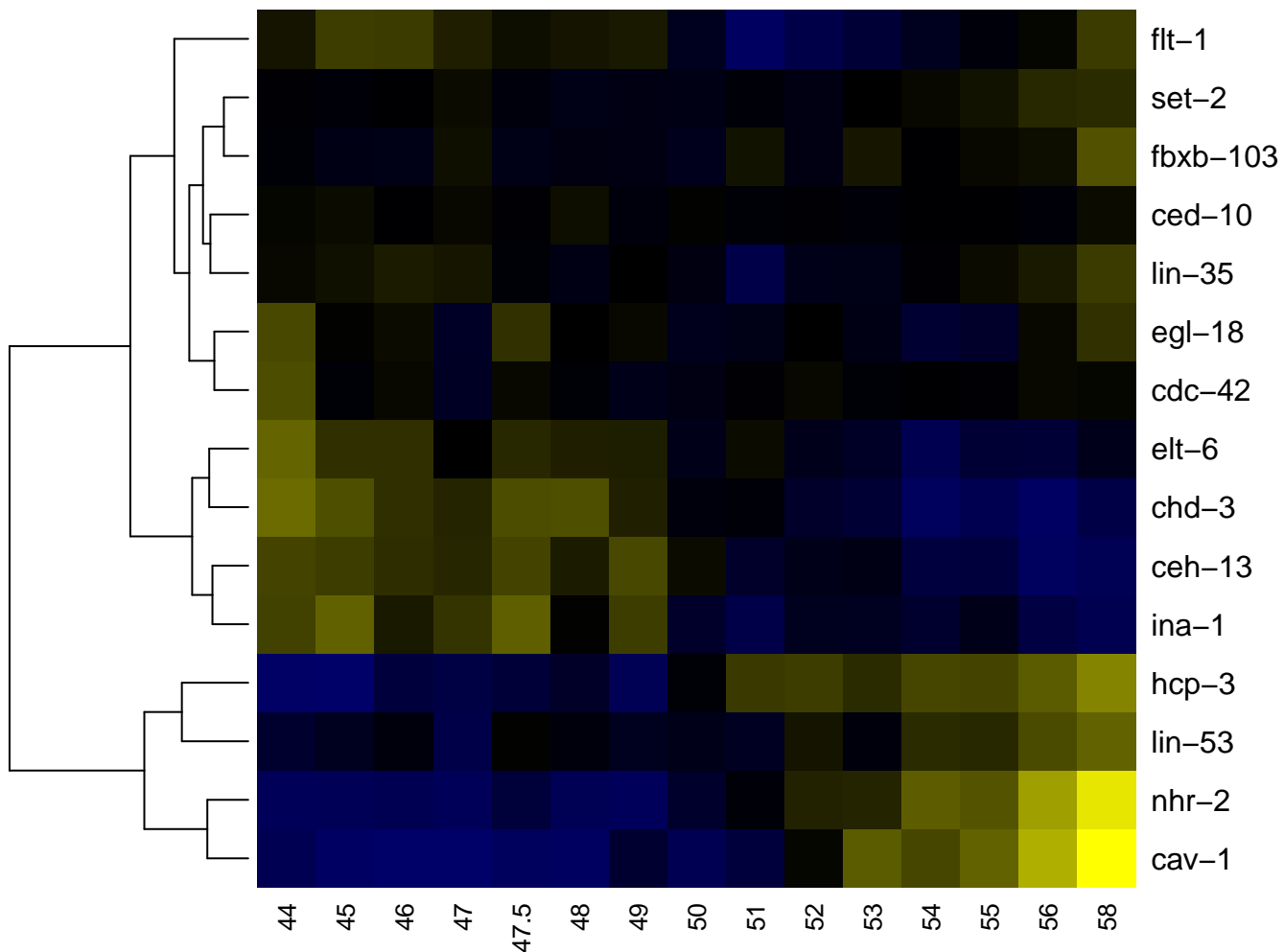

ABarapaa

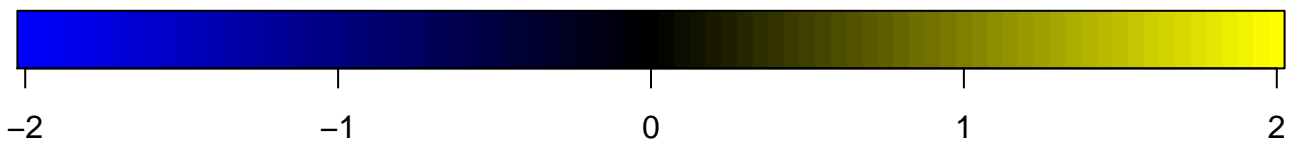
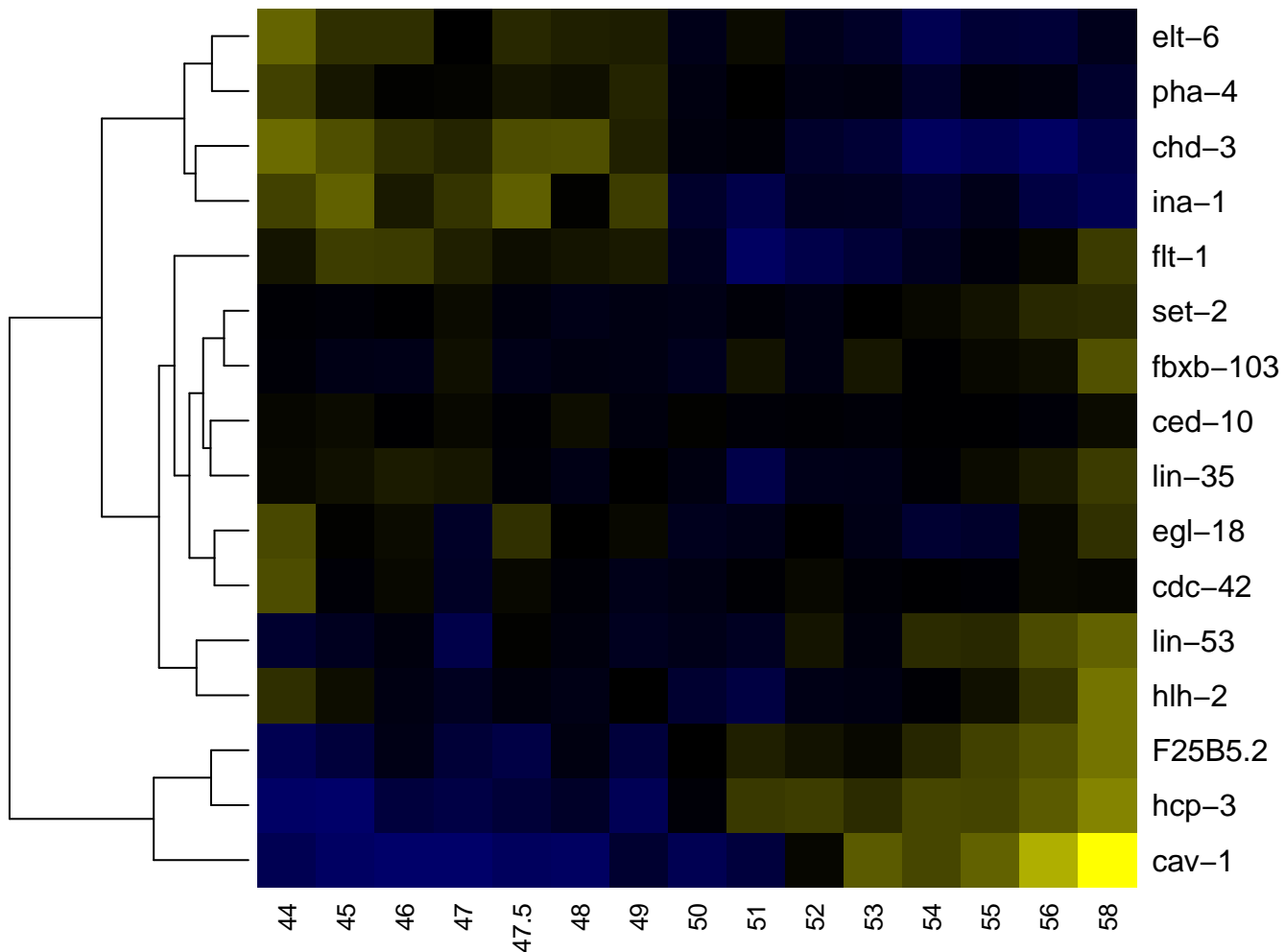

ABarapaaa

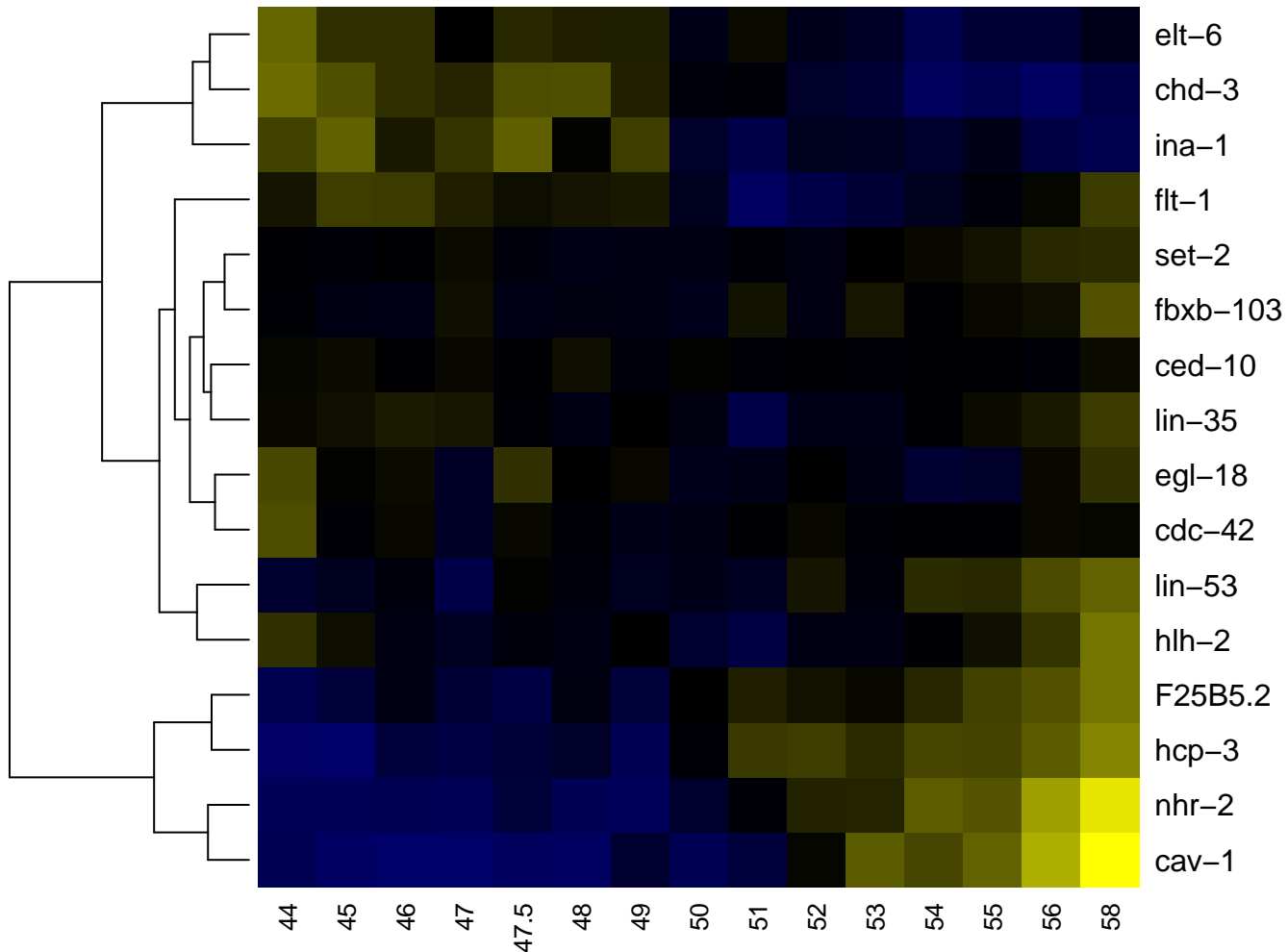

ABarapaaa

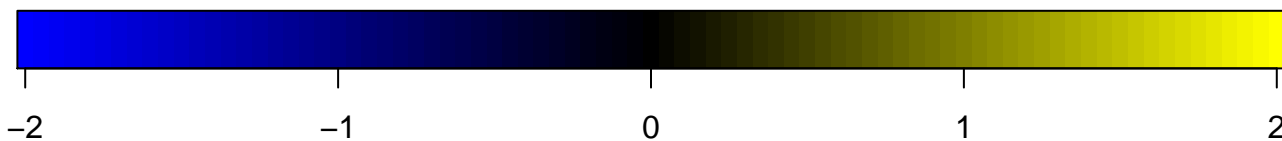
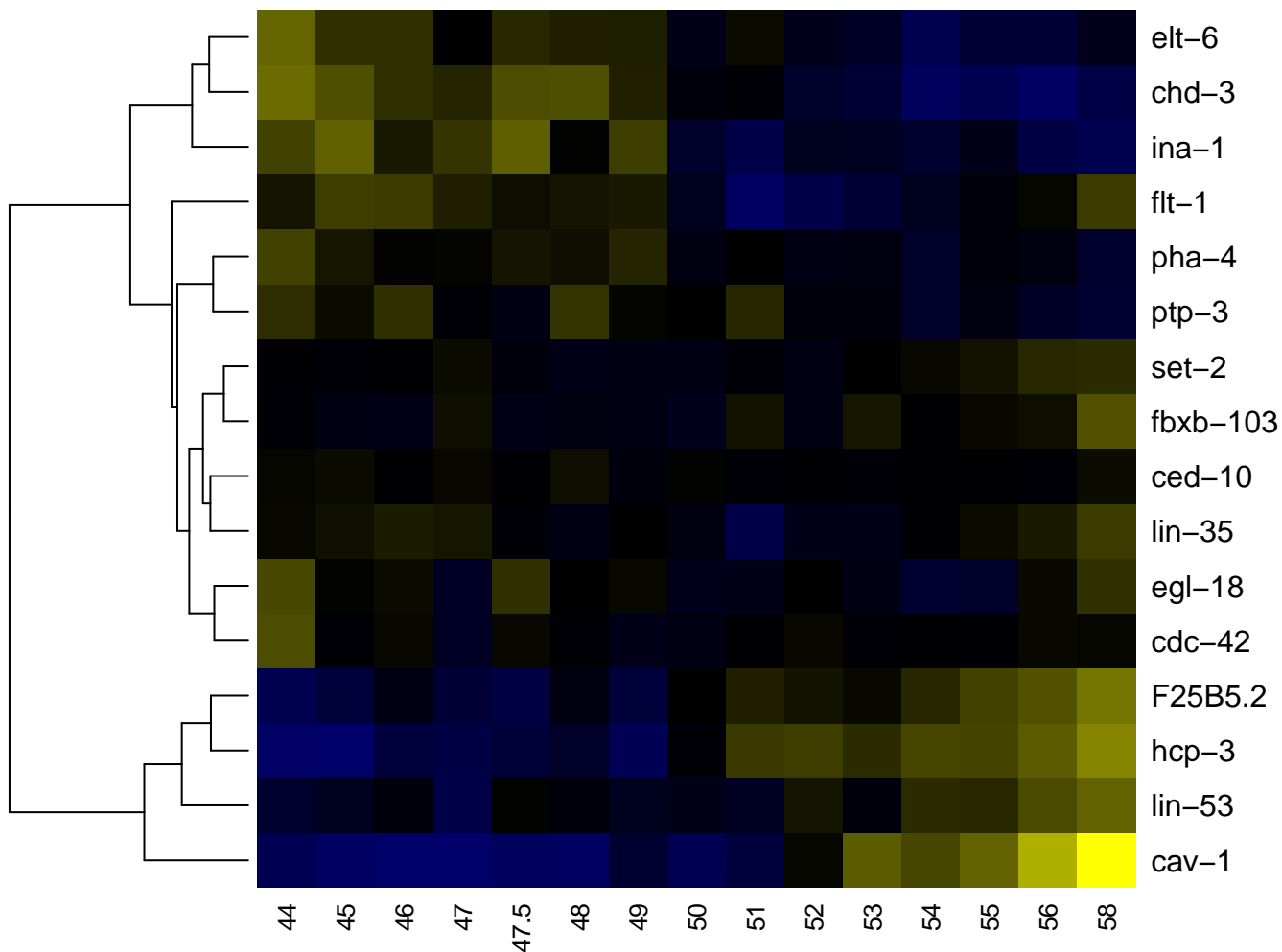

ABarapaaap

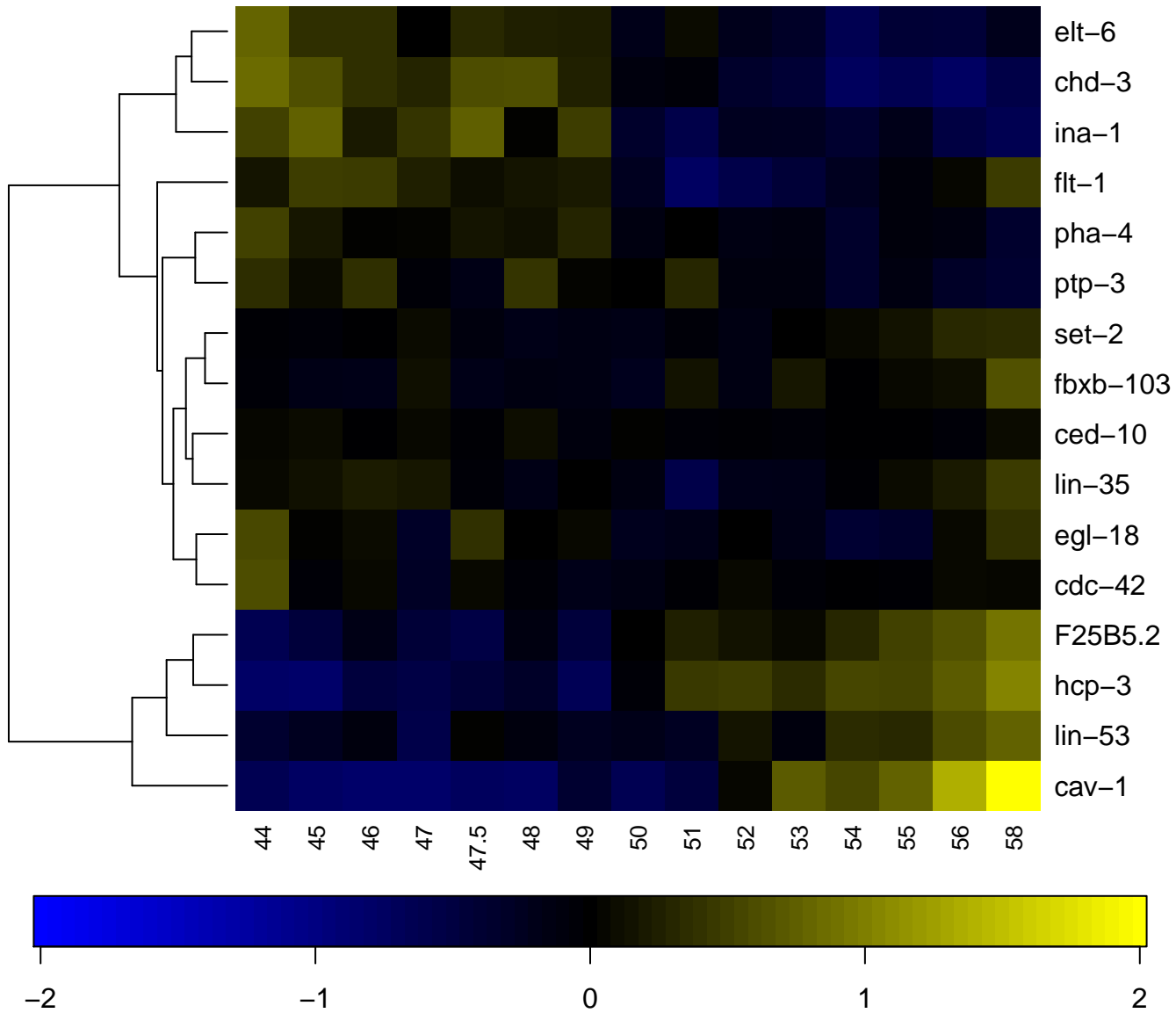

ABarapaaapp

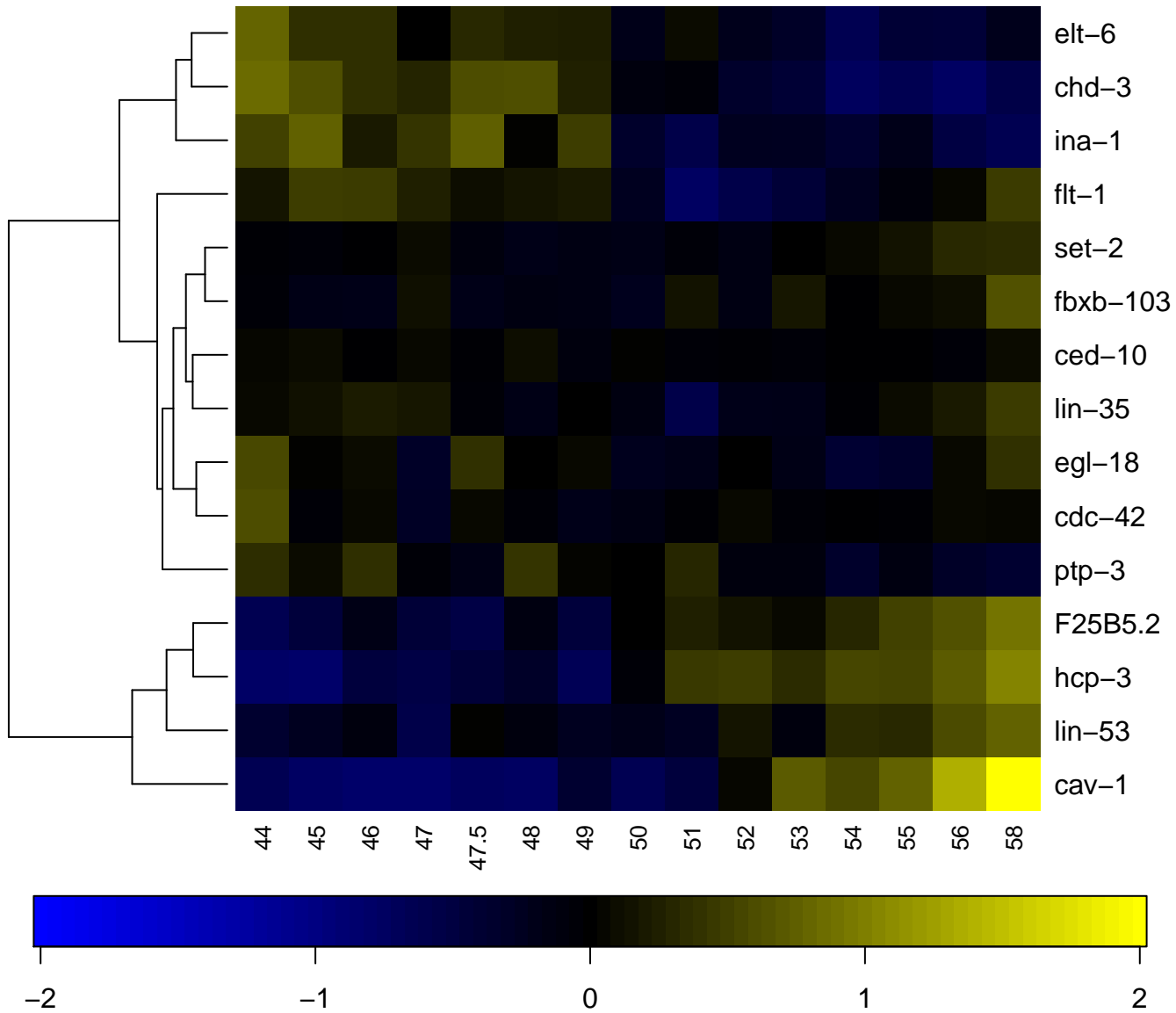

ABarapaap

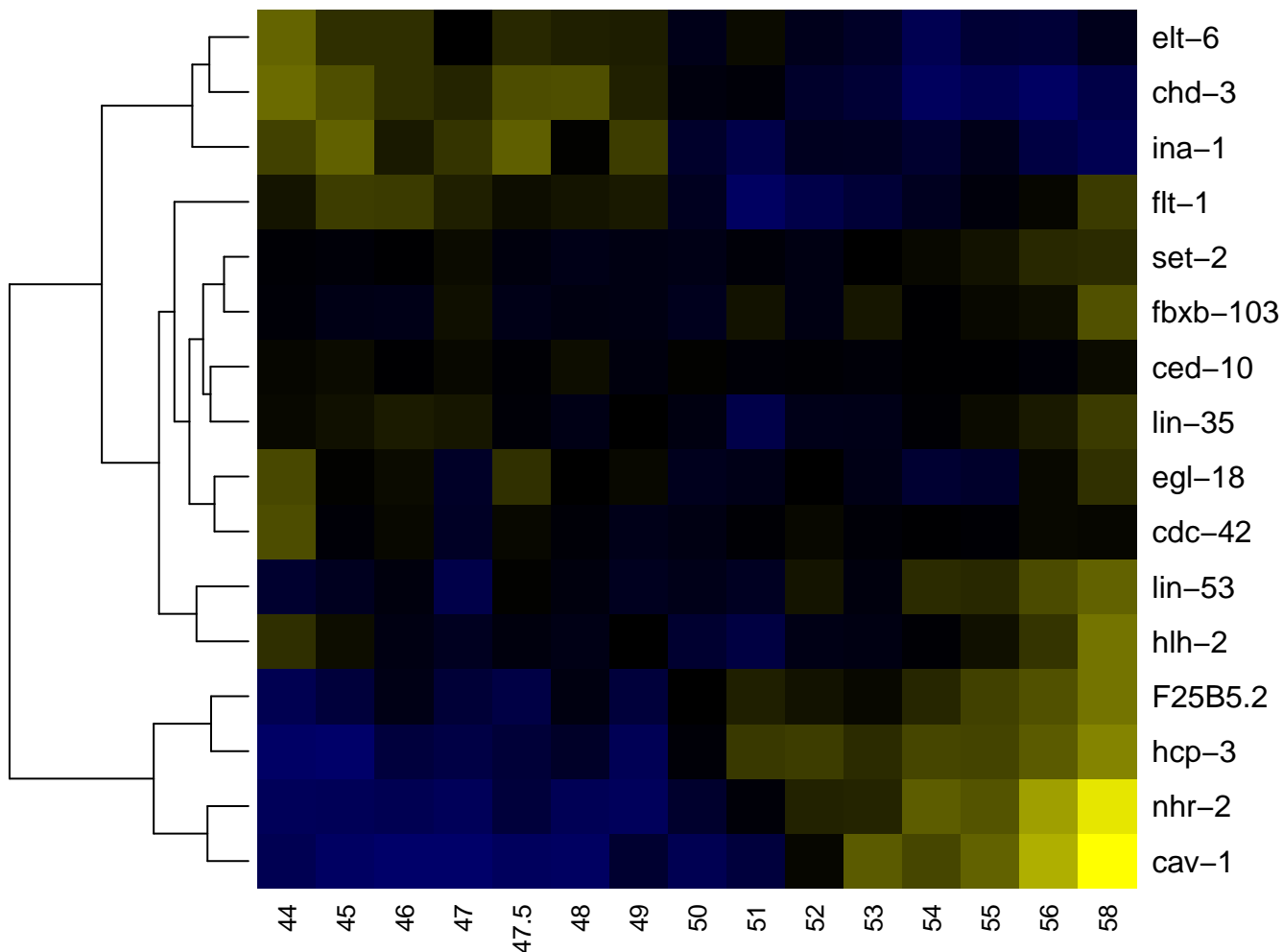

ABarapaapa

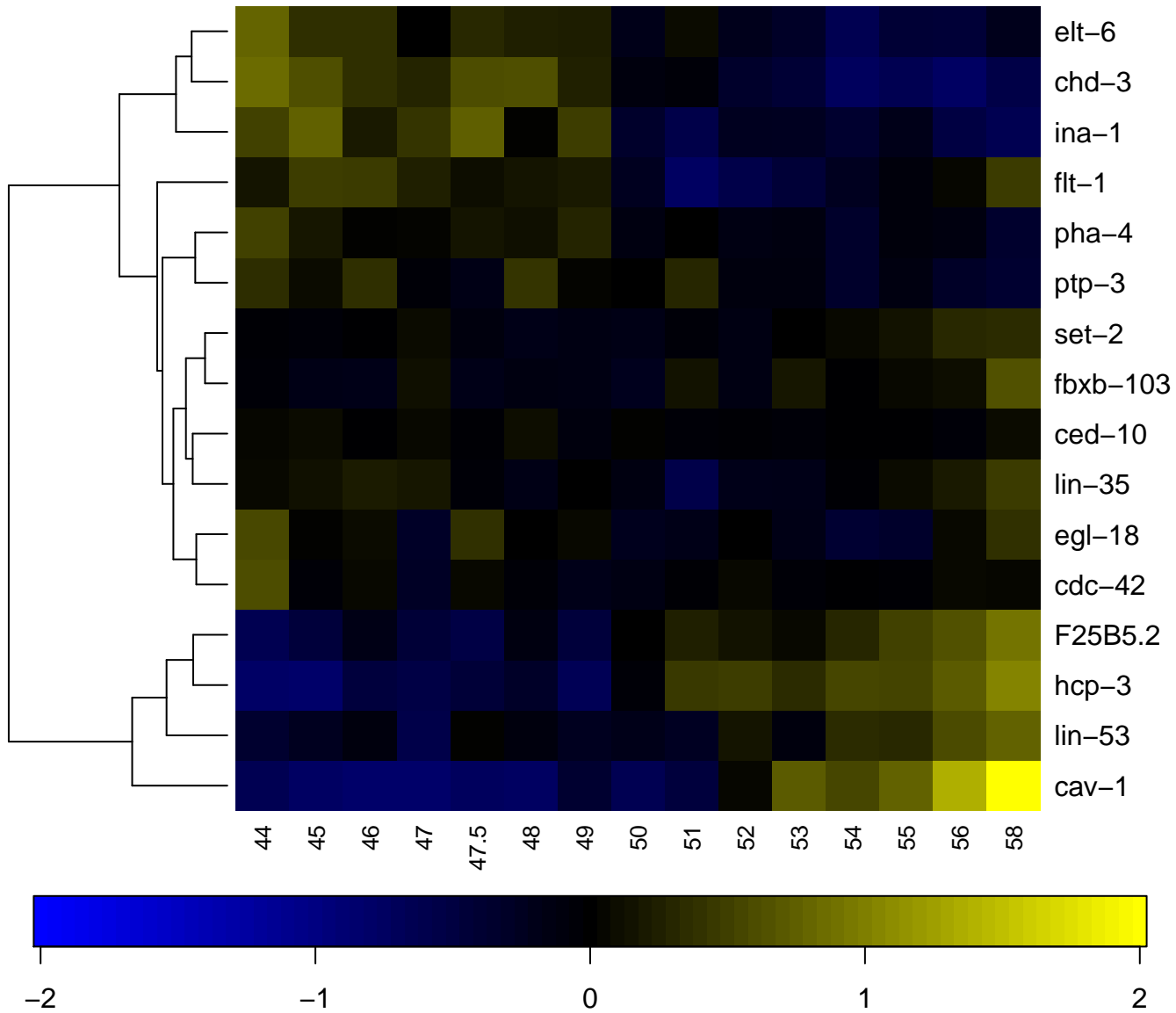

ABarapaapap

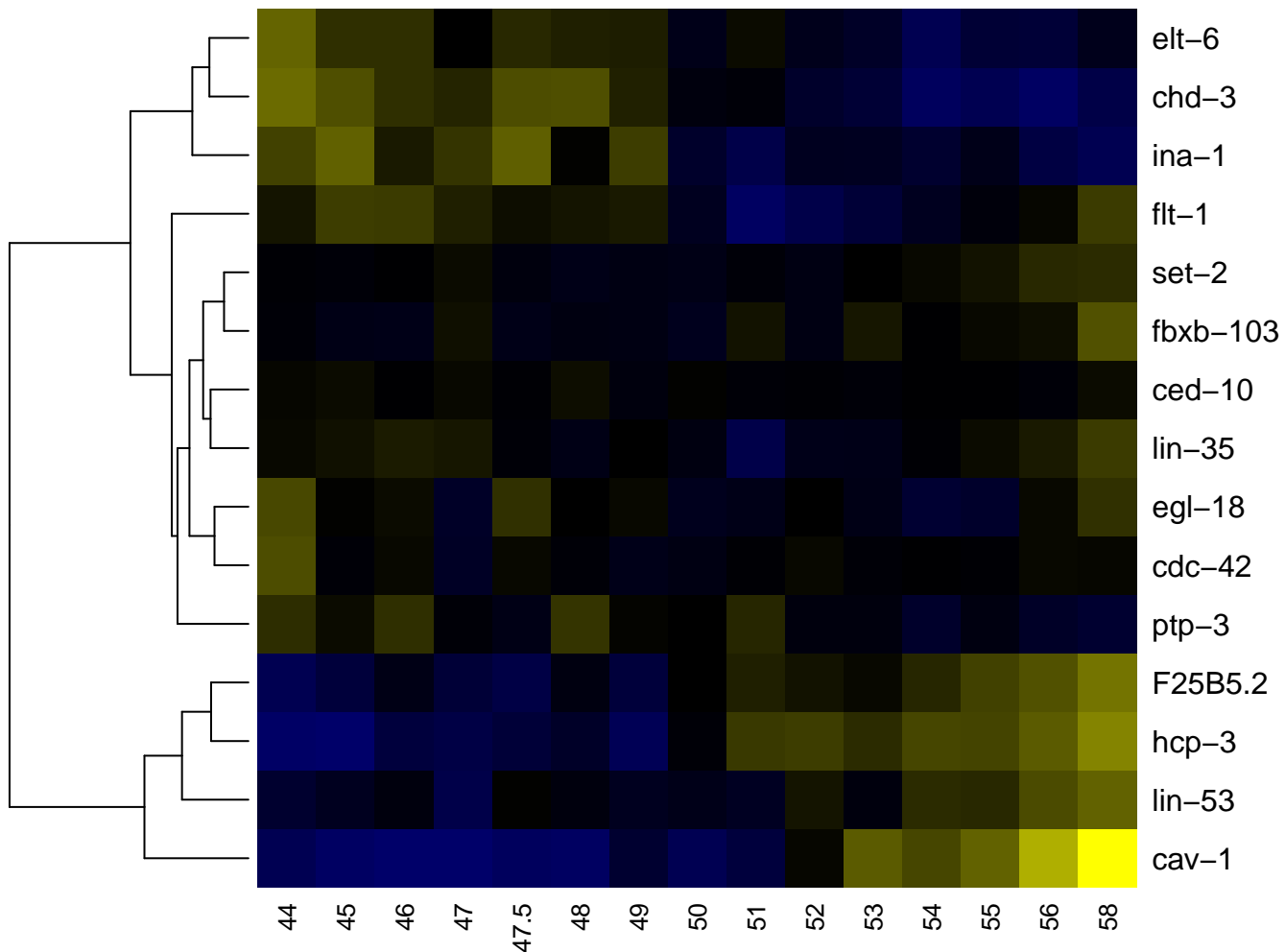

ABarapaapp

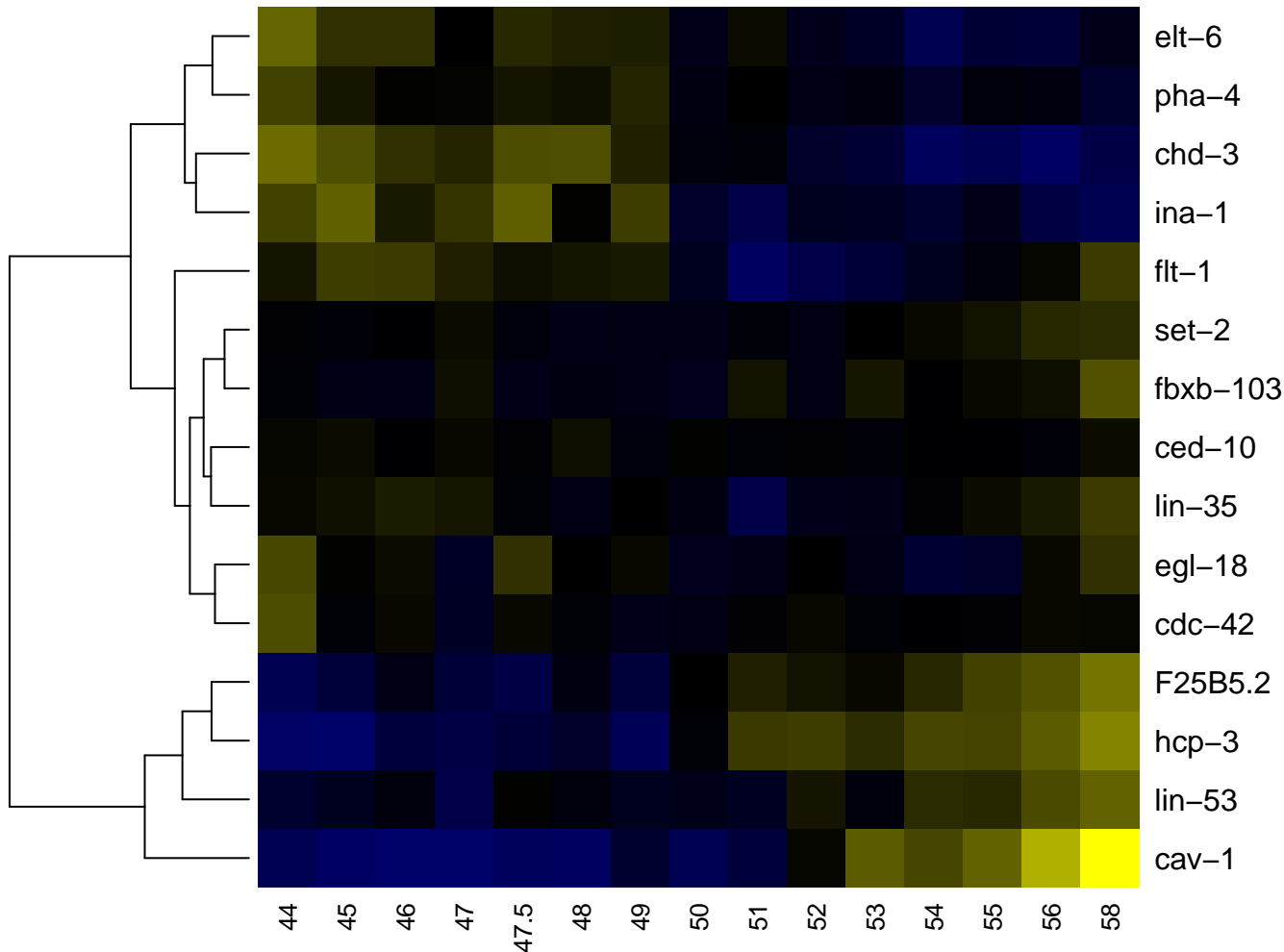

ABarapap

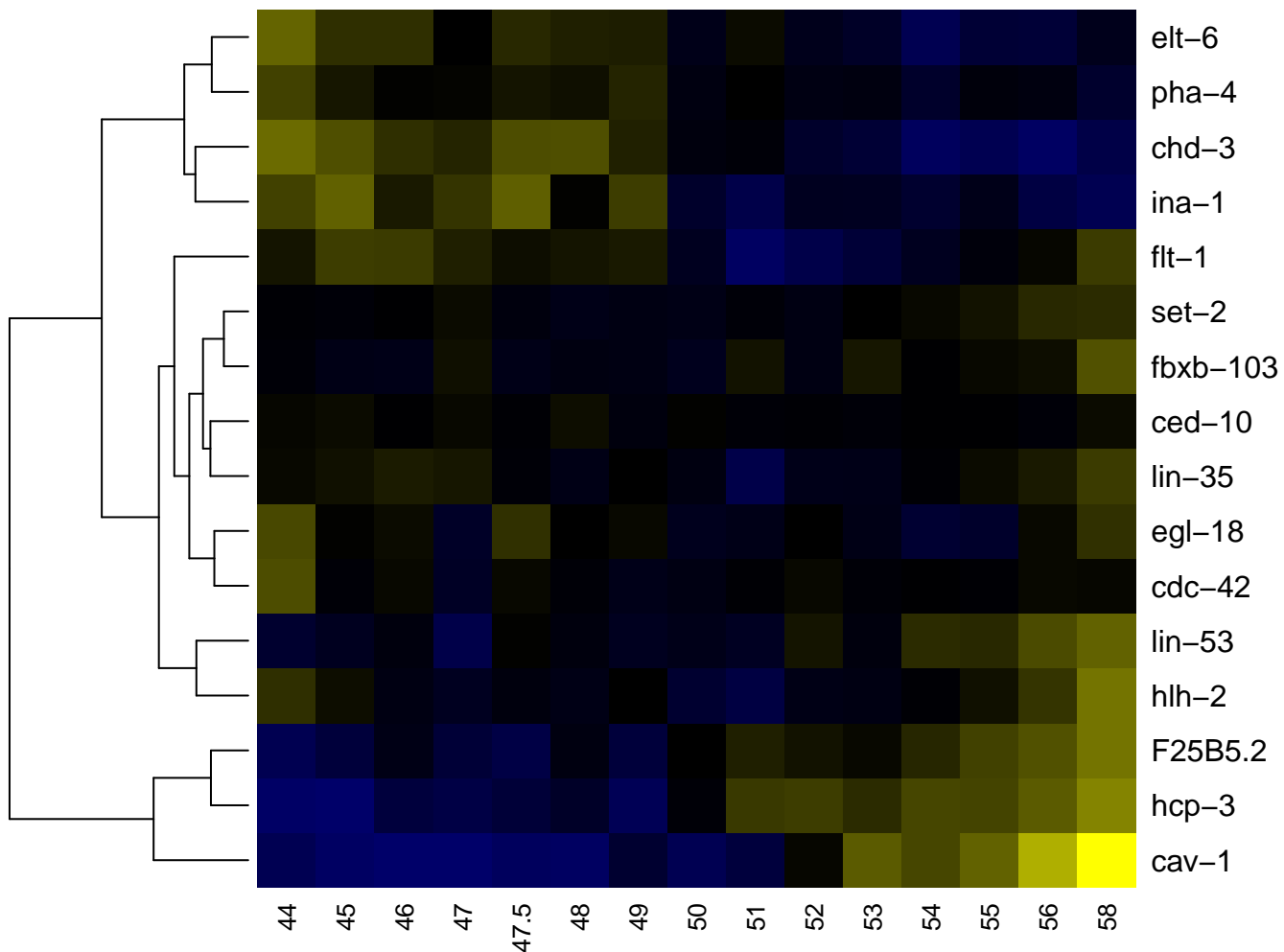

ABarapapa

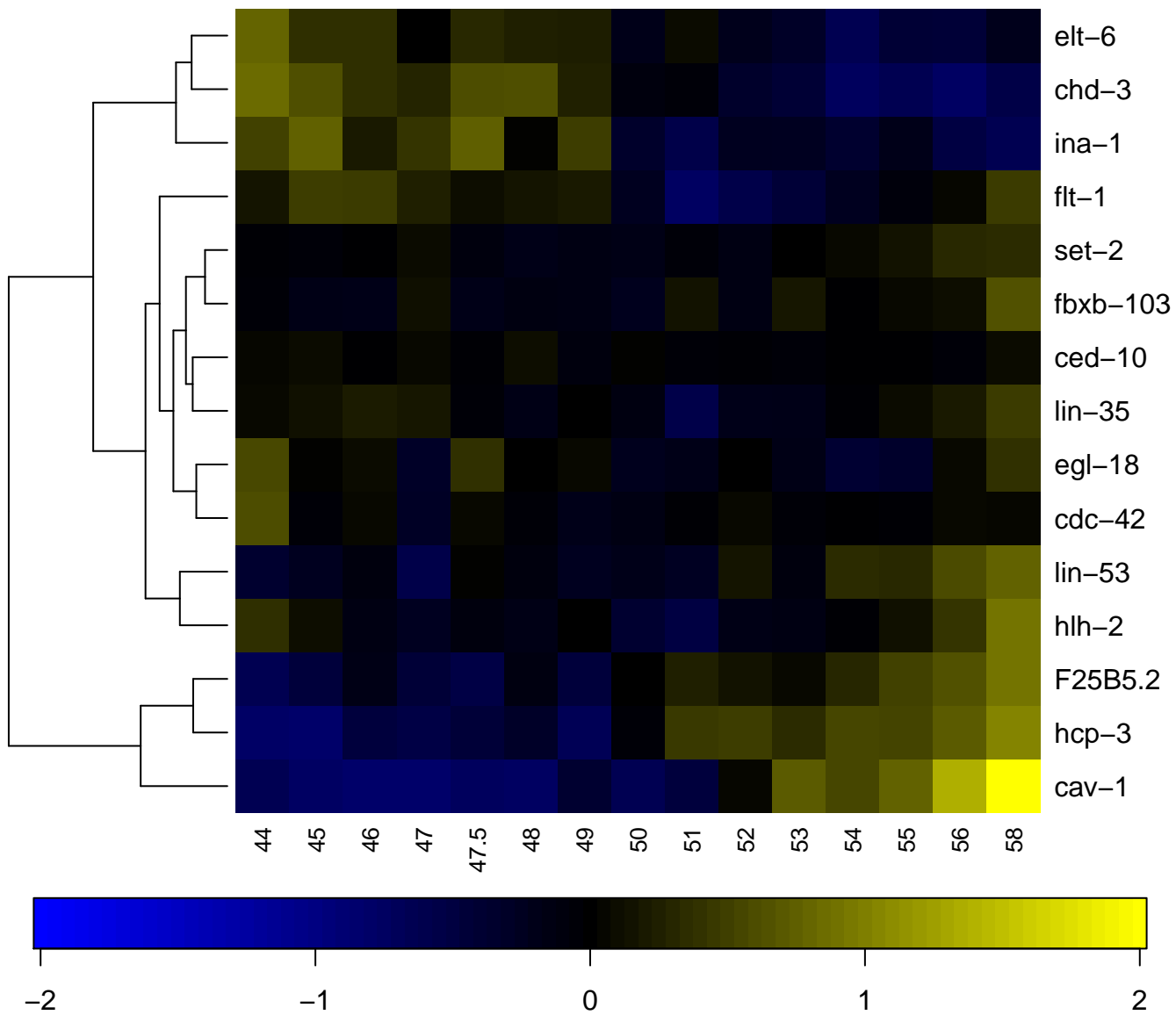

ABarapapaa

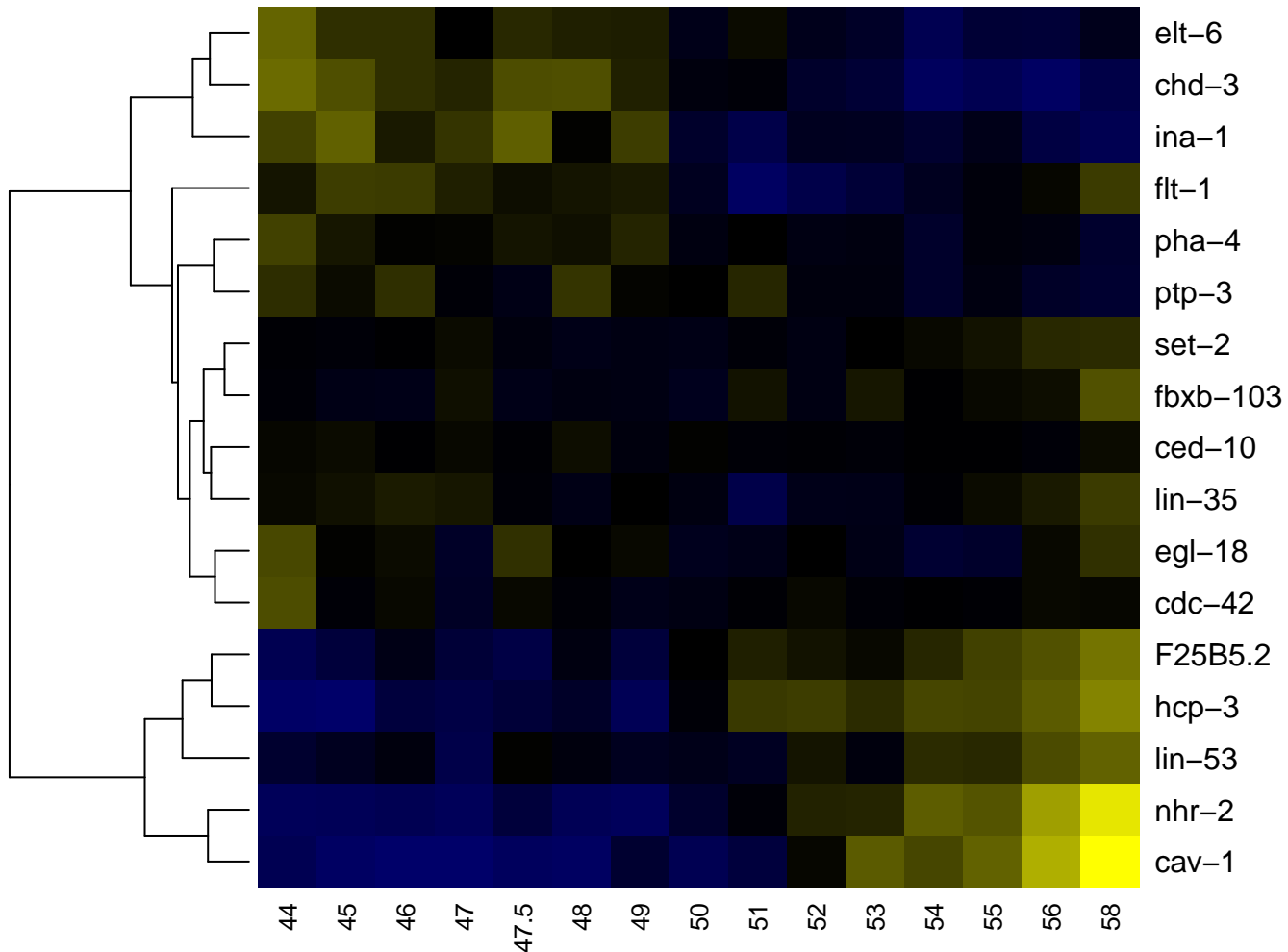

-2

-1

0

1

2

ABarapapaap

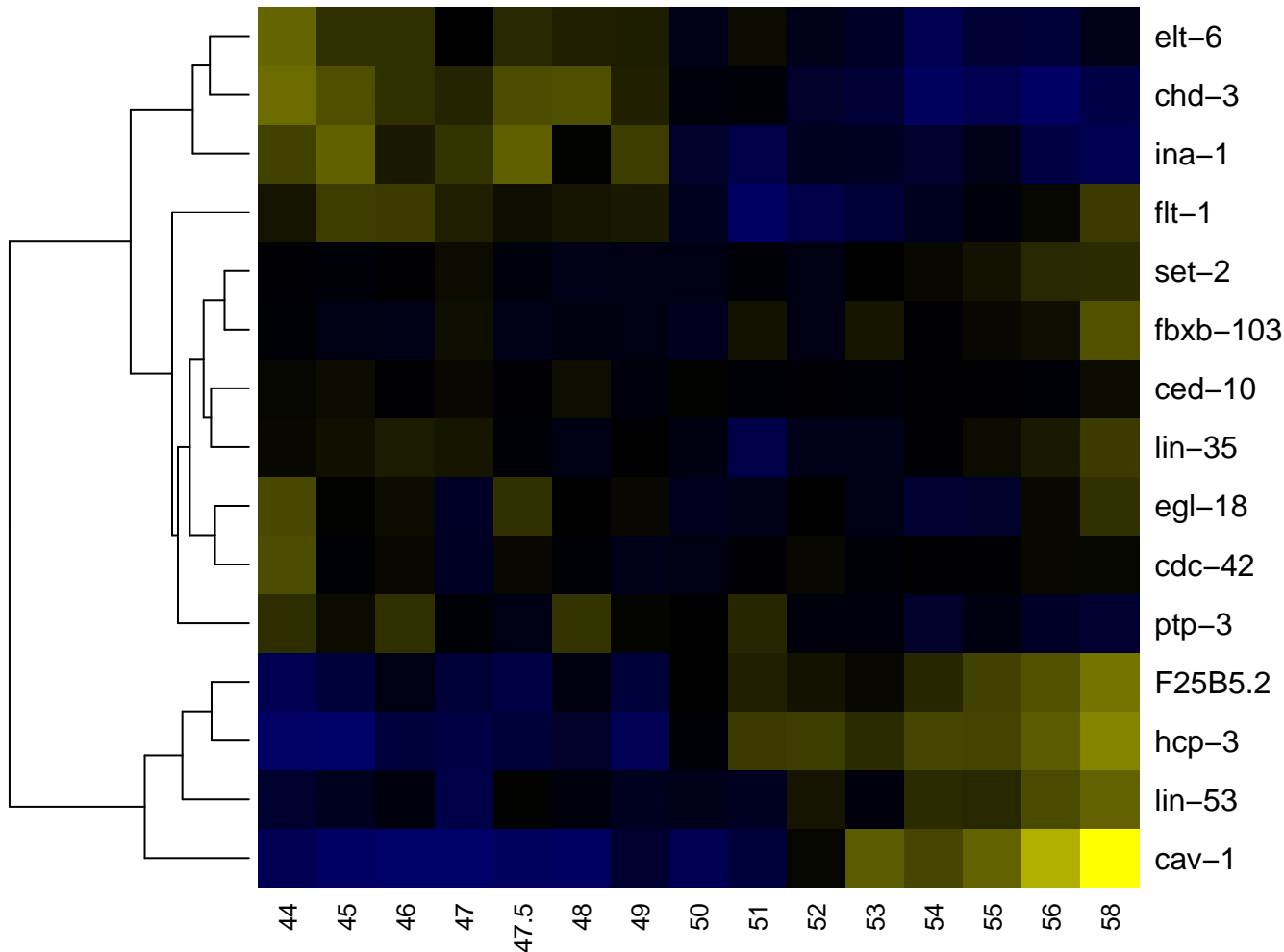

ABarapapaapp

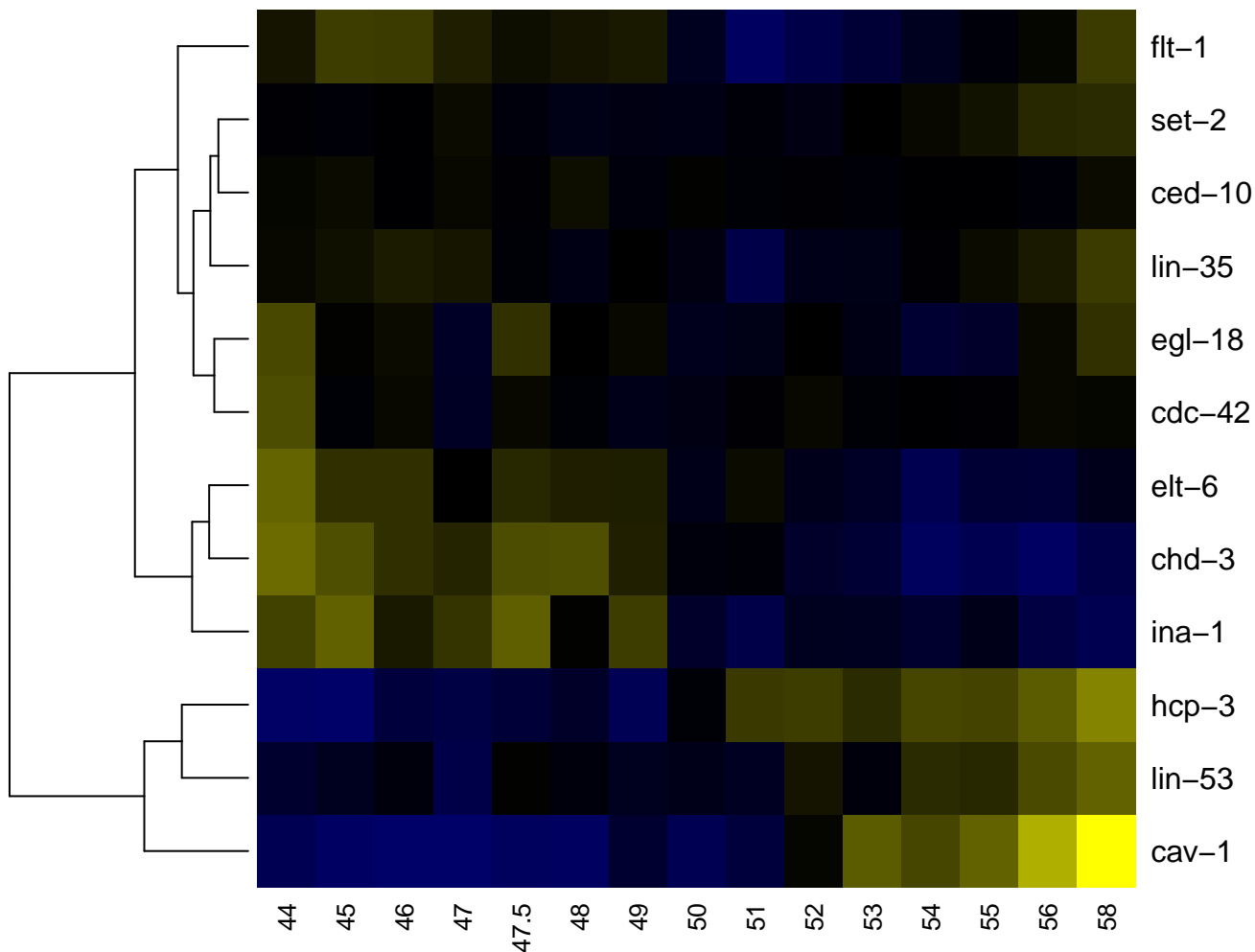

ABarapapap

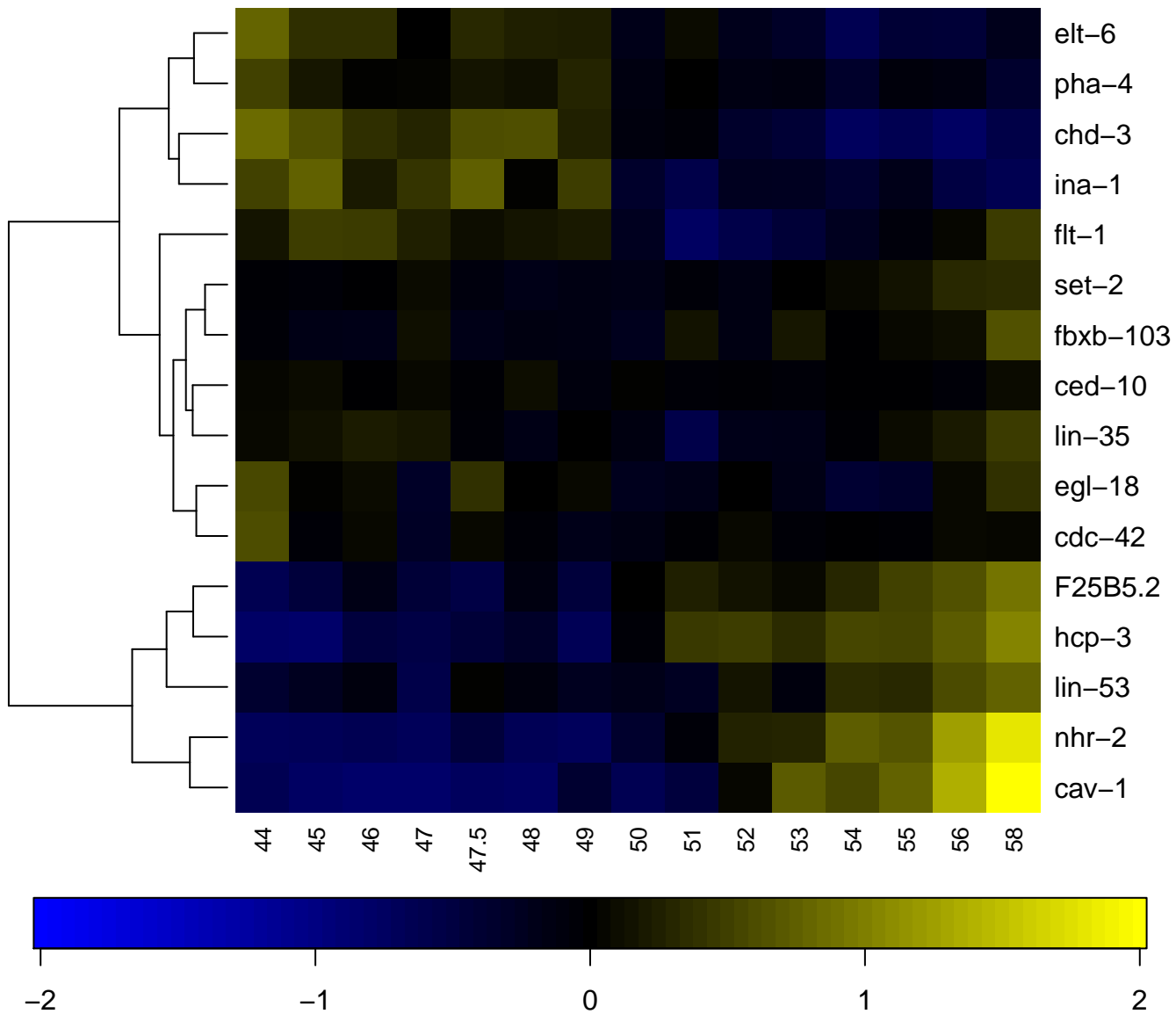

ABarapappa

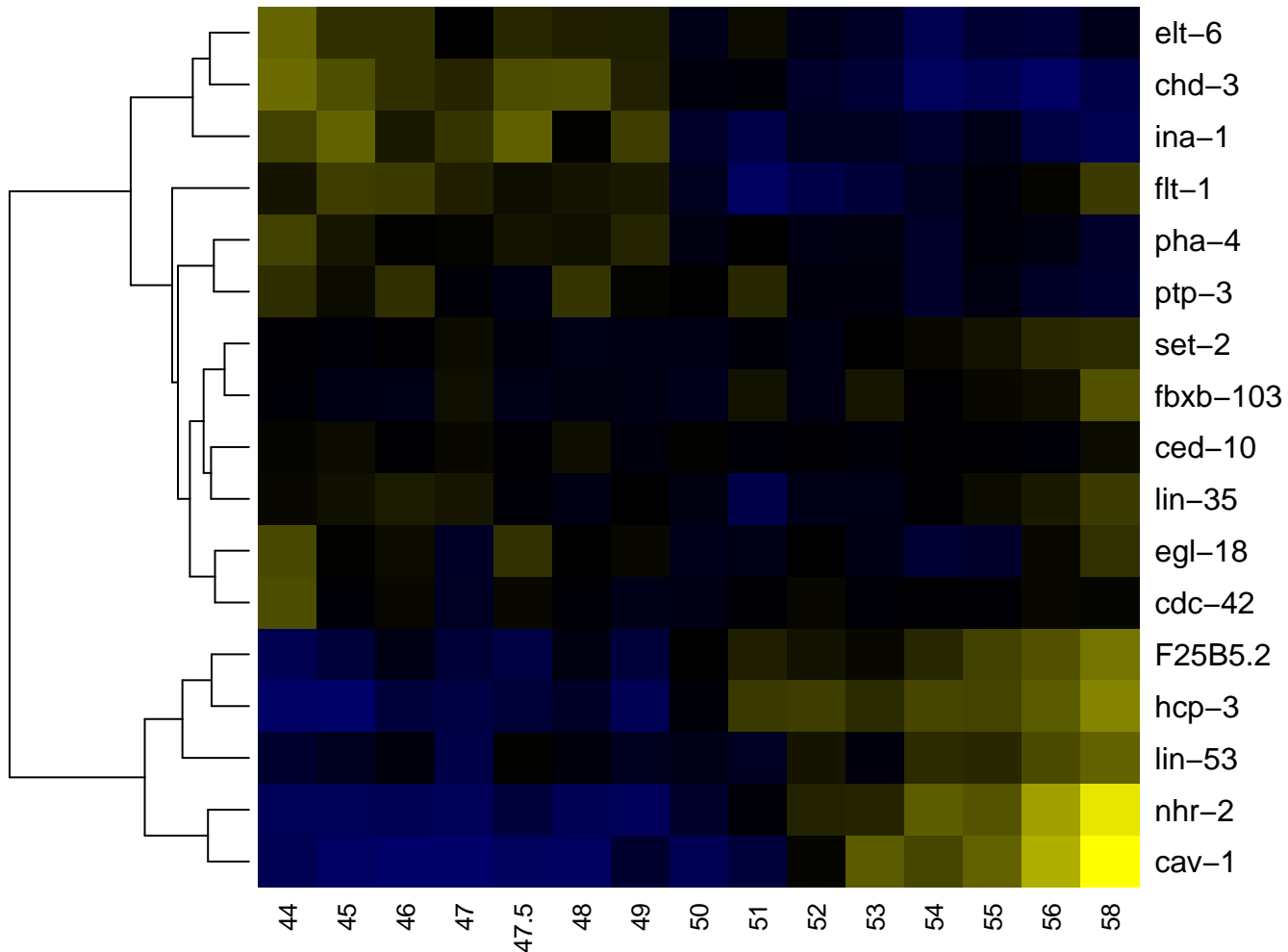

ABarapappap

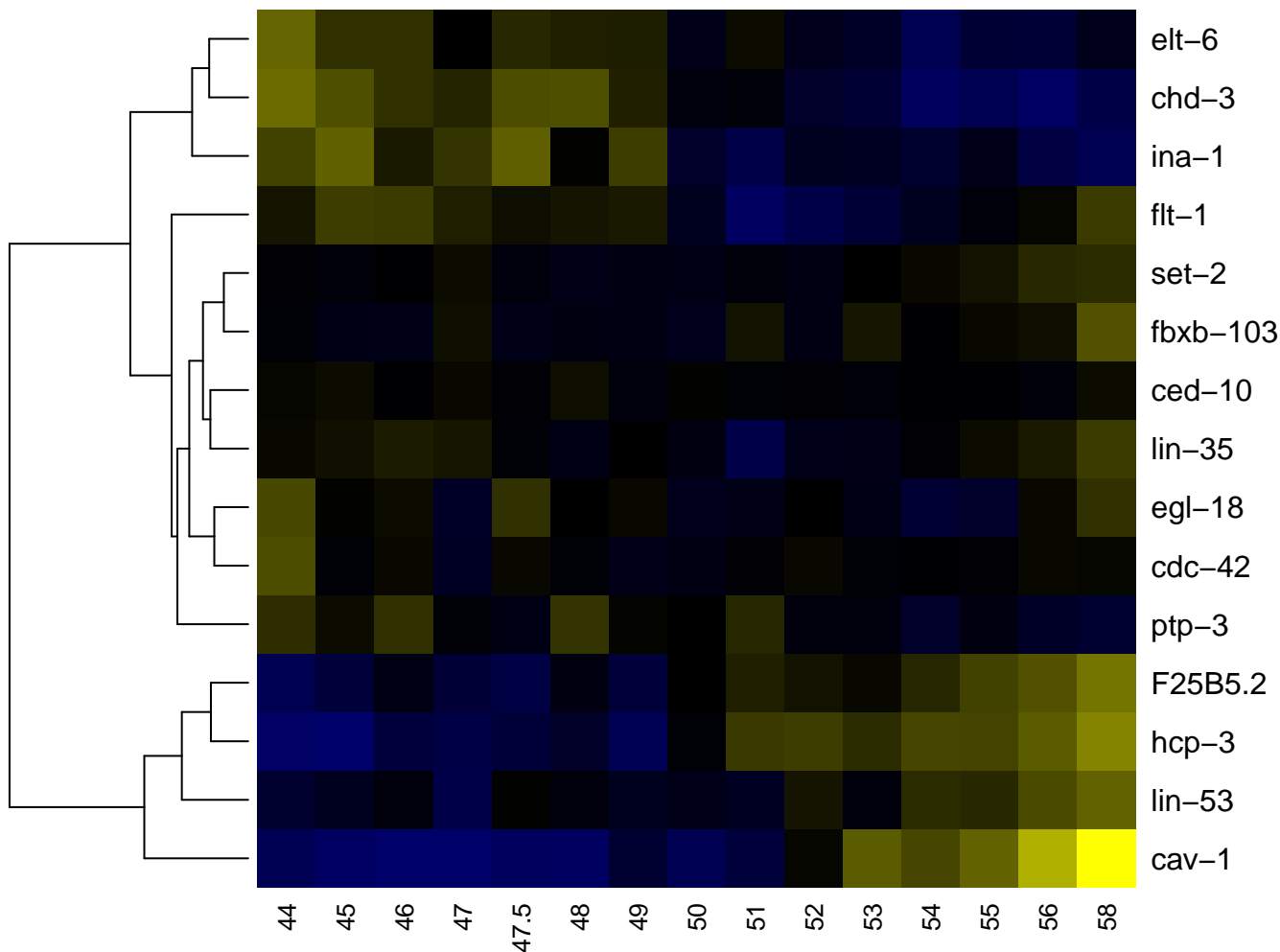

ABarapapp

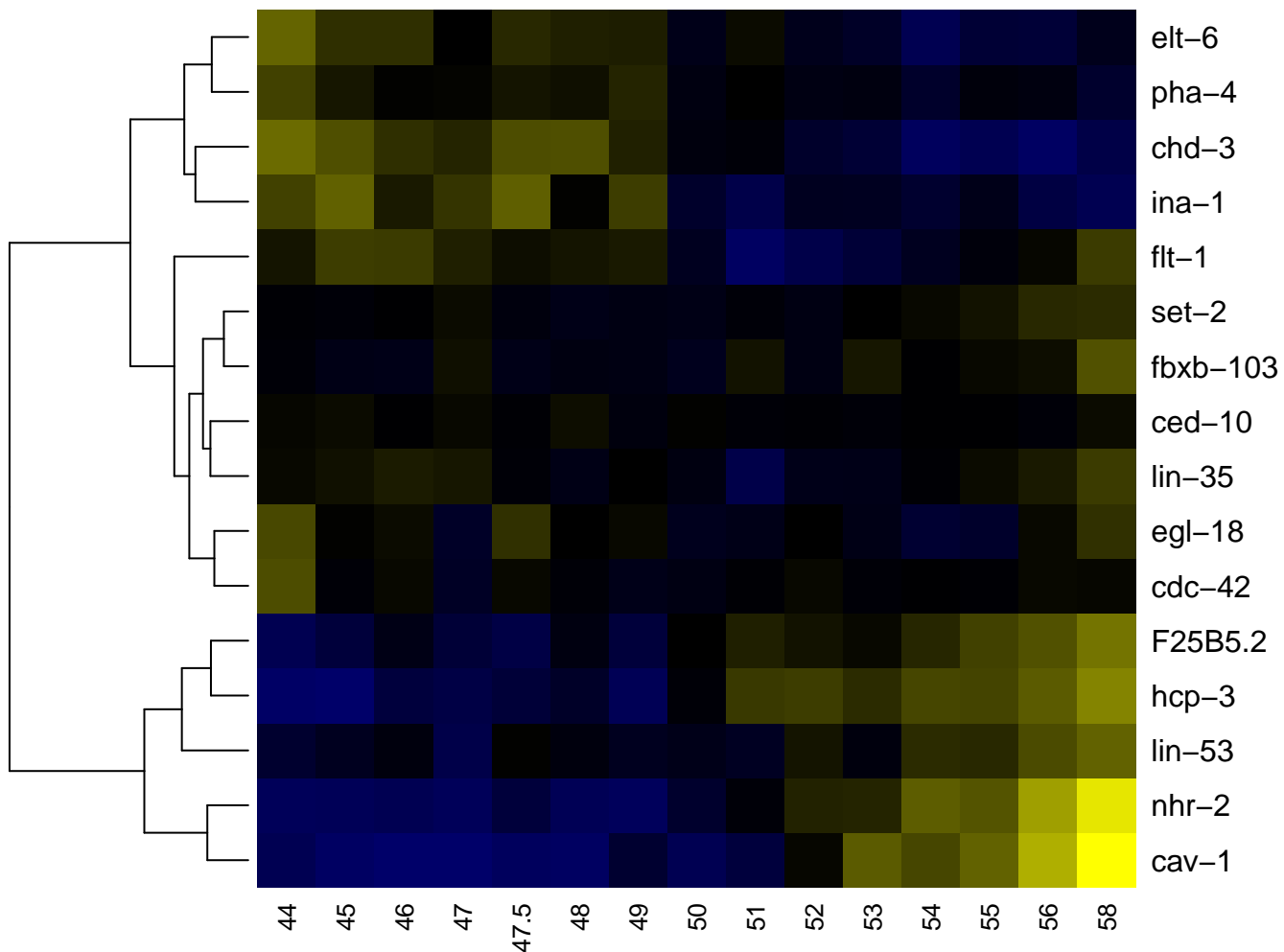

ABarapp

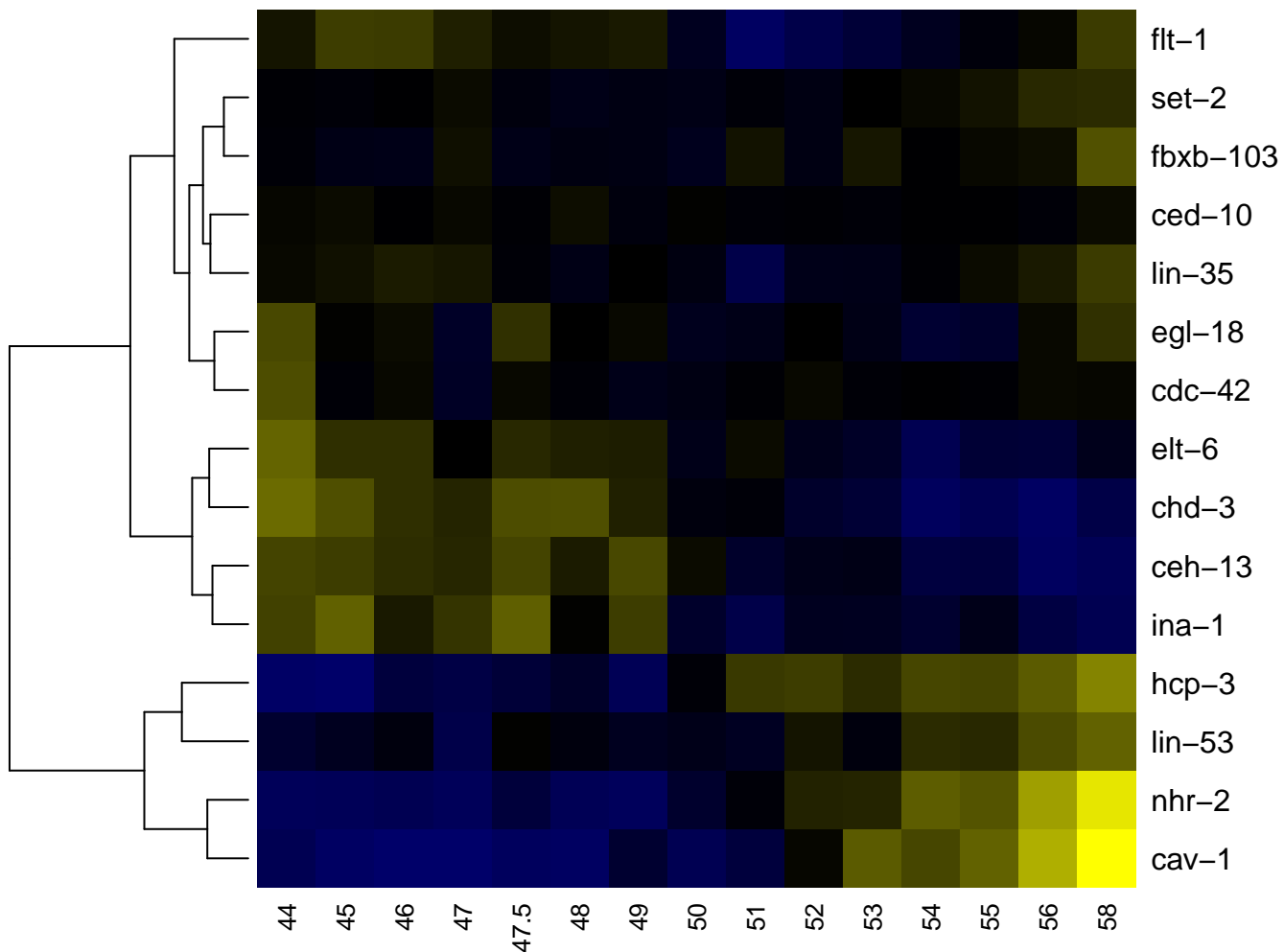

ABarappa

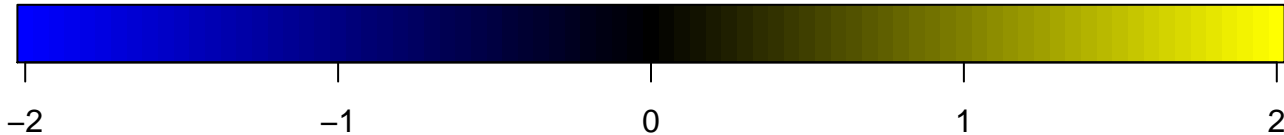
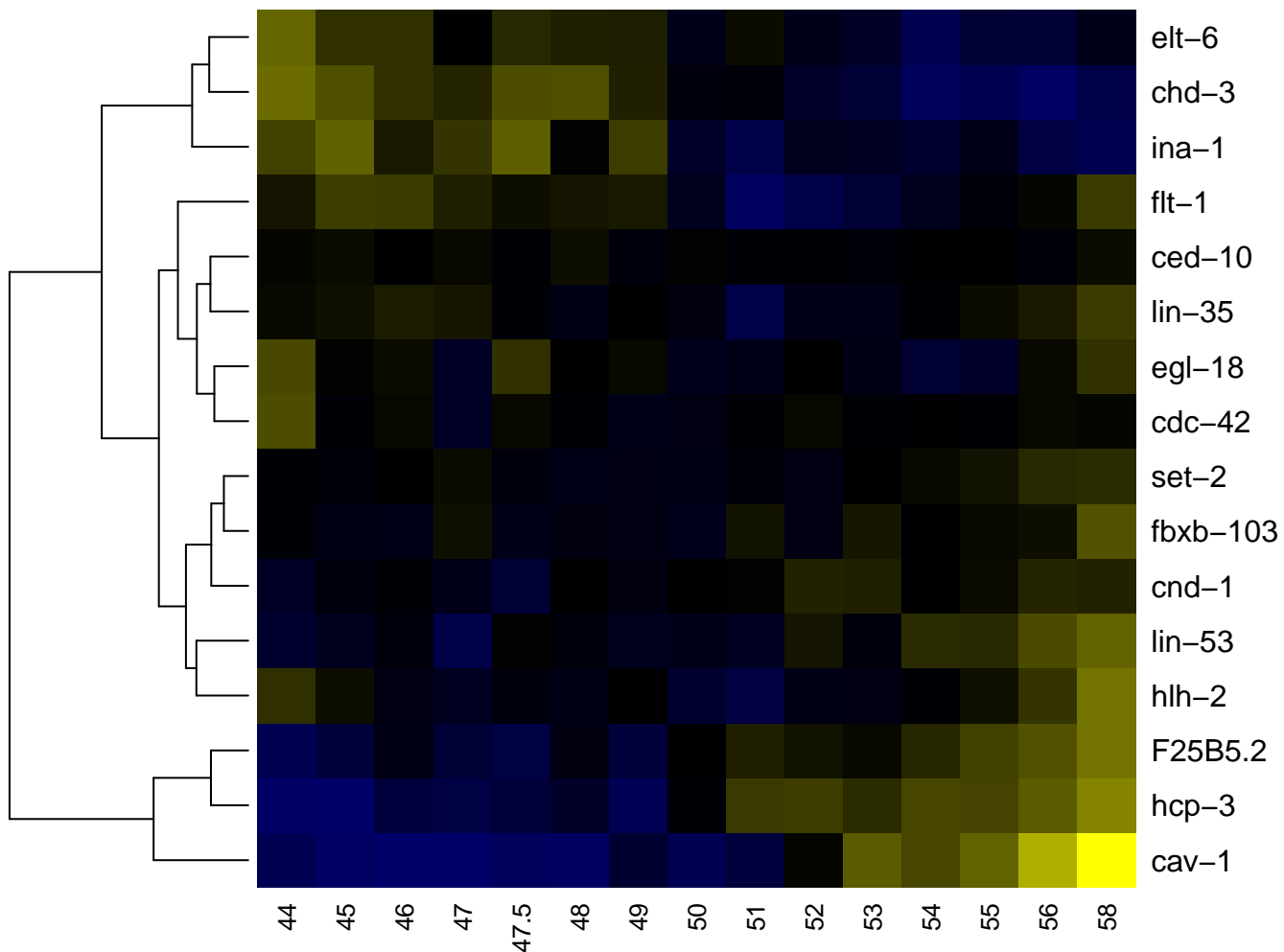

ABarappaa

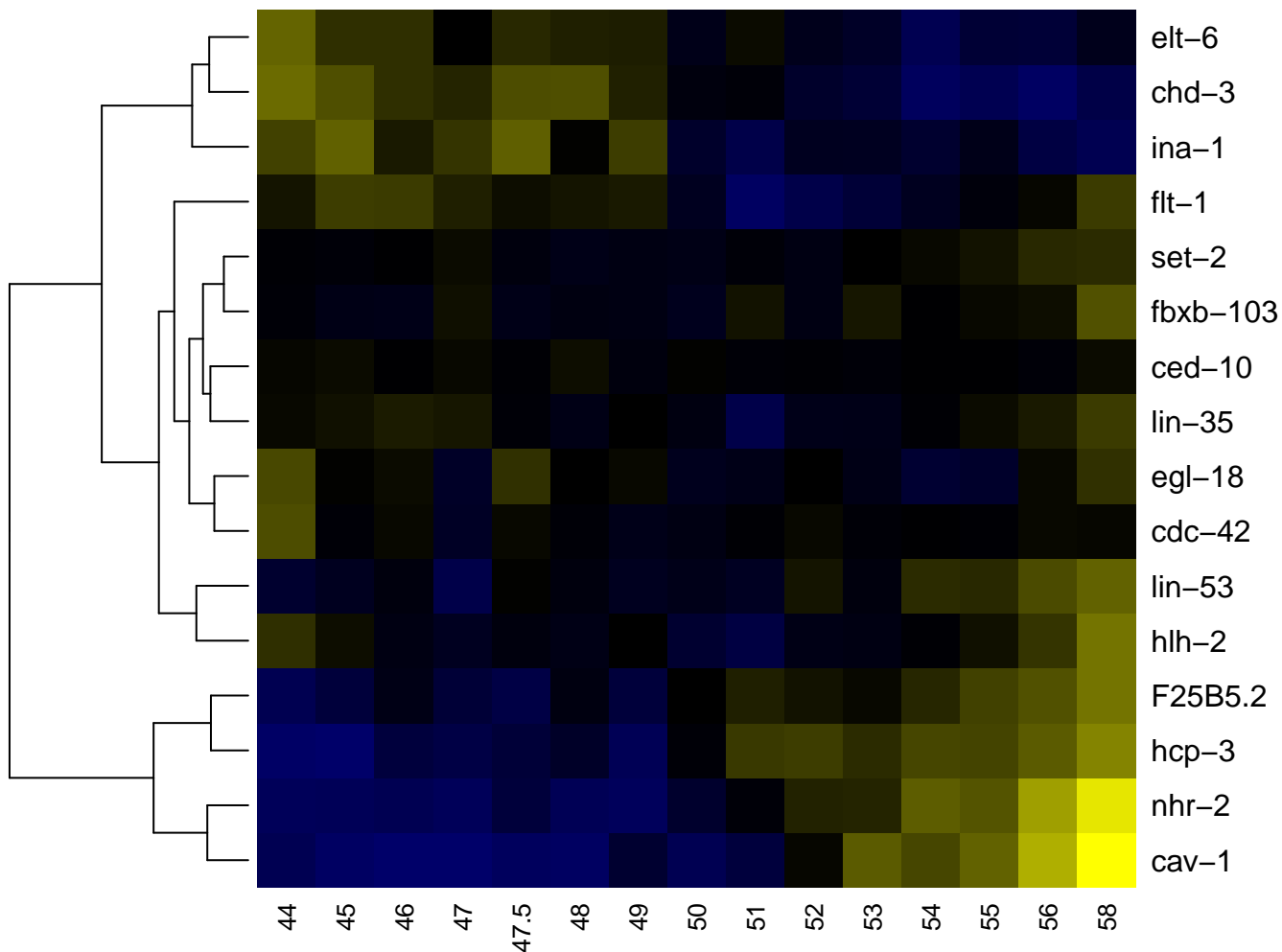

ABarappaaa

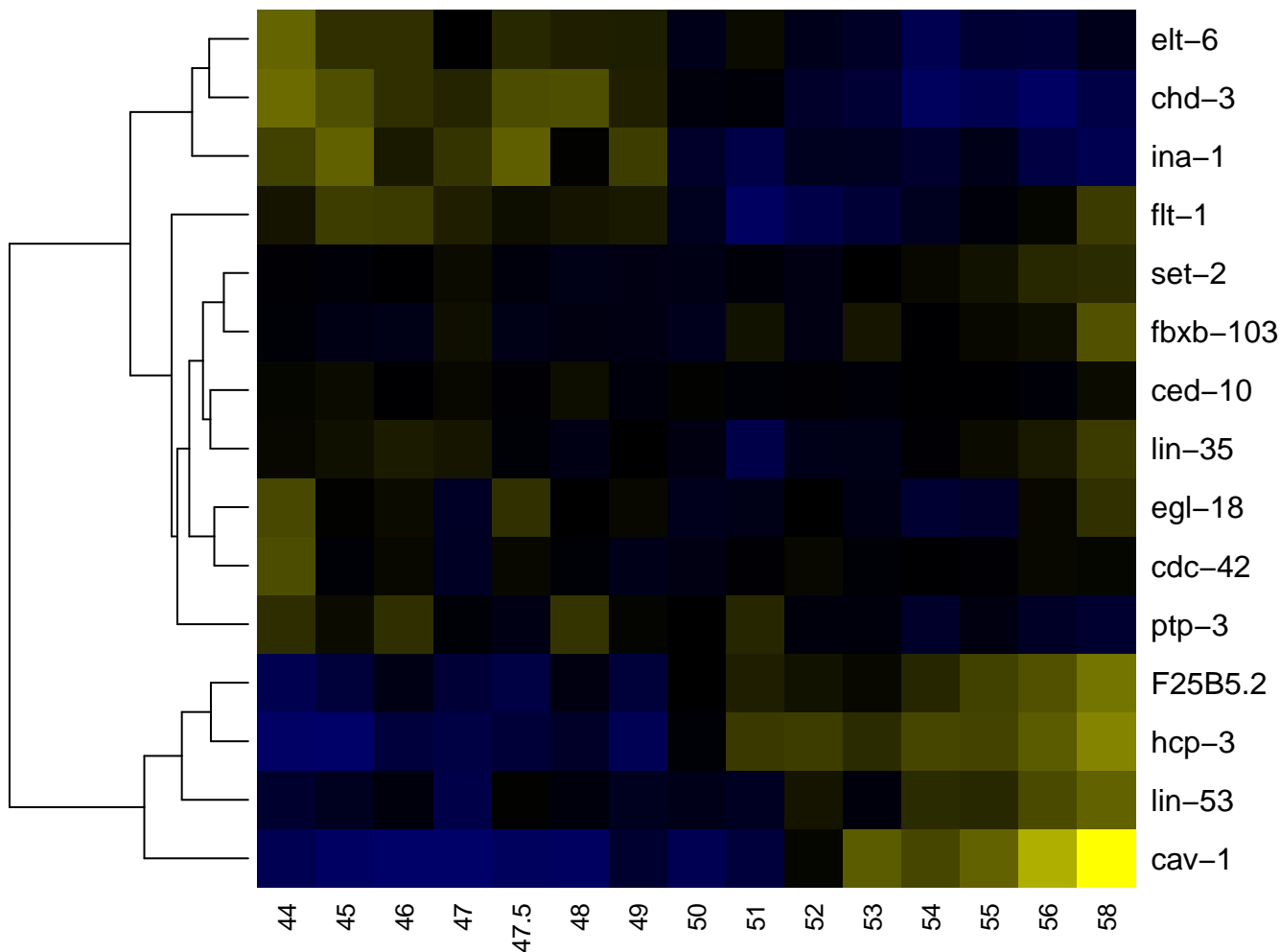

ABarappaap

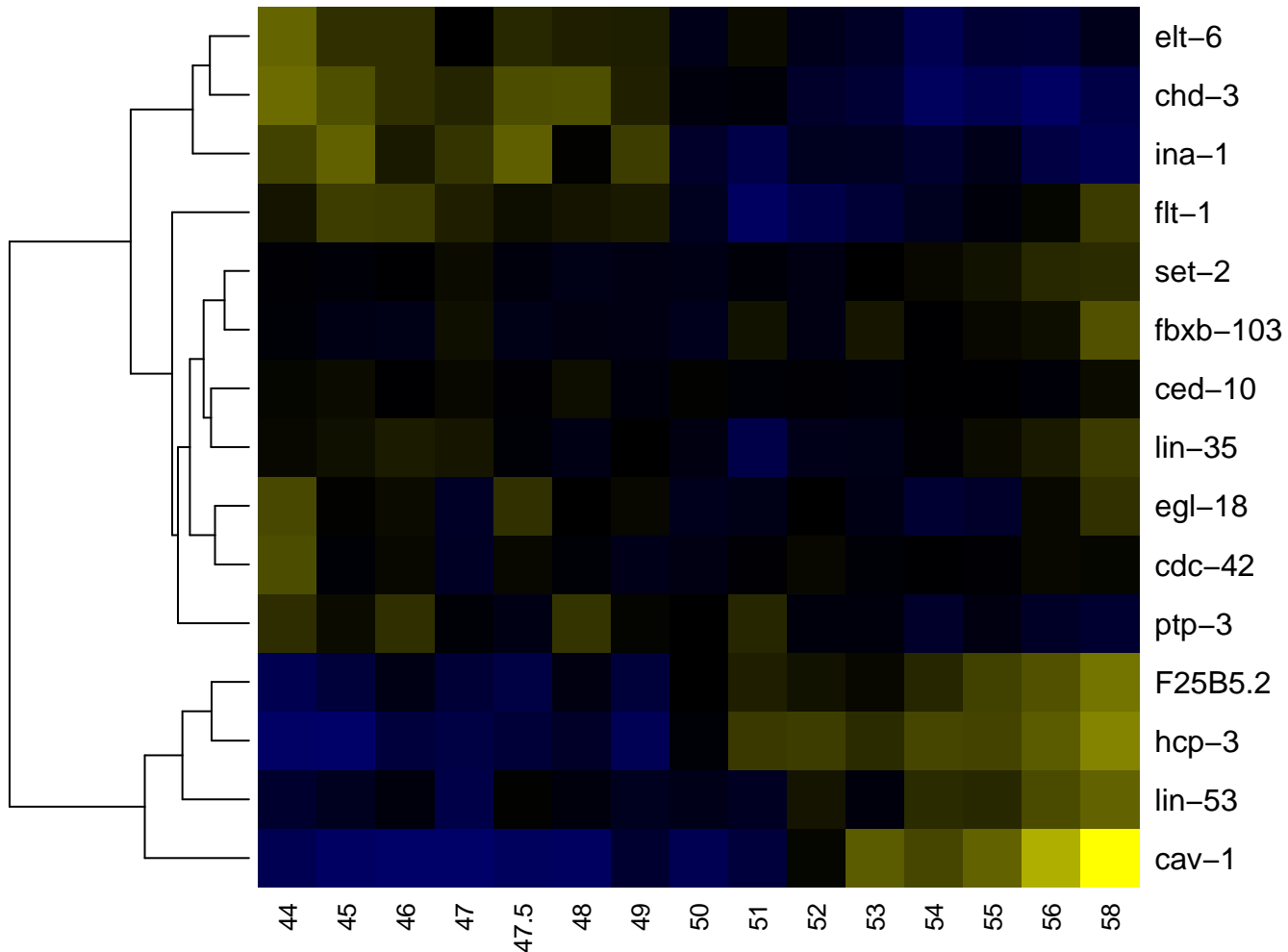

ABarappaapp

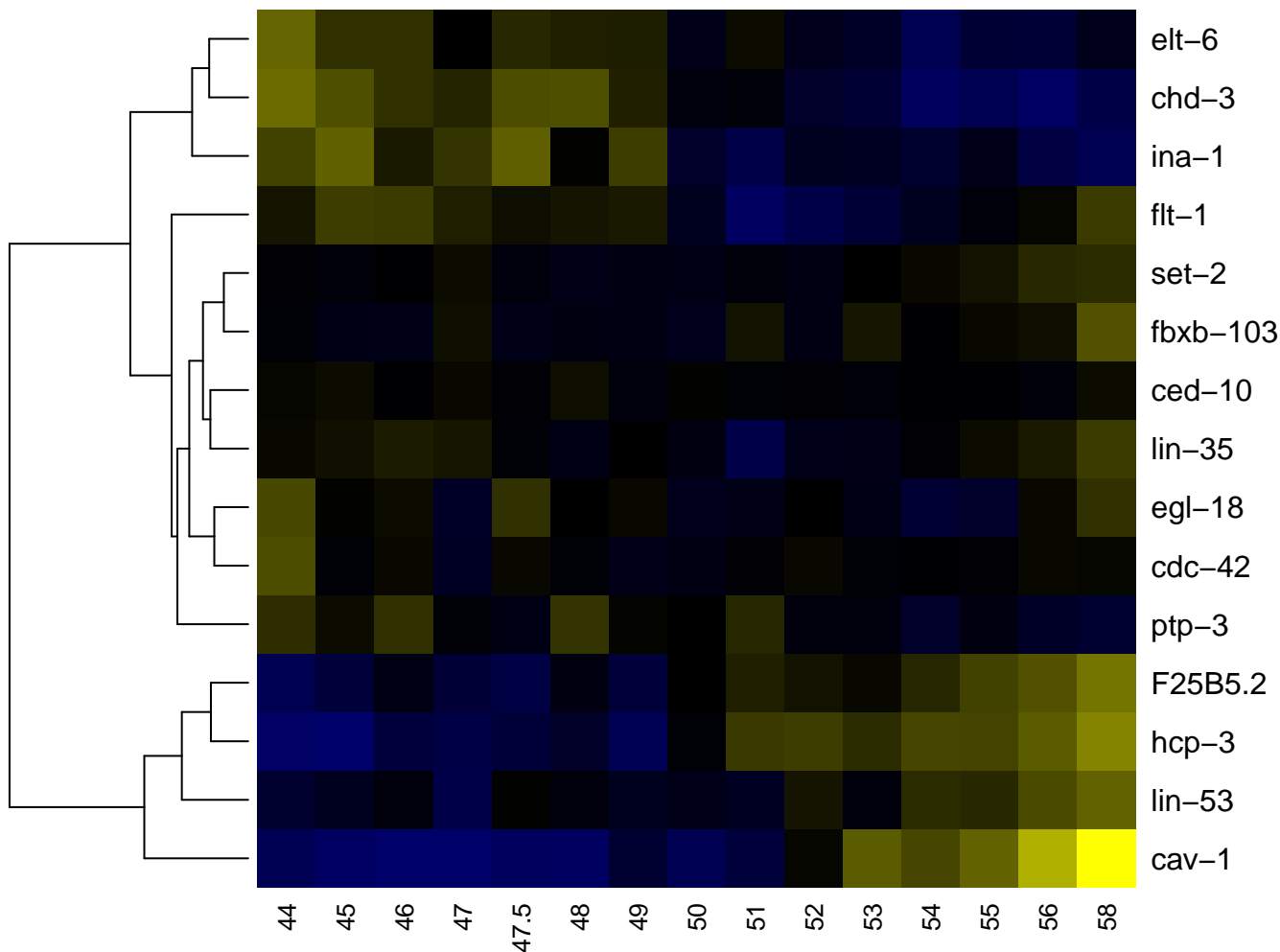

ABarappap

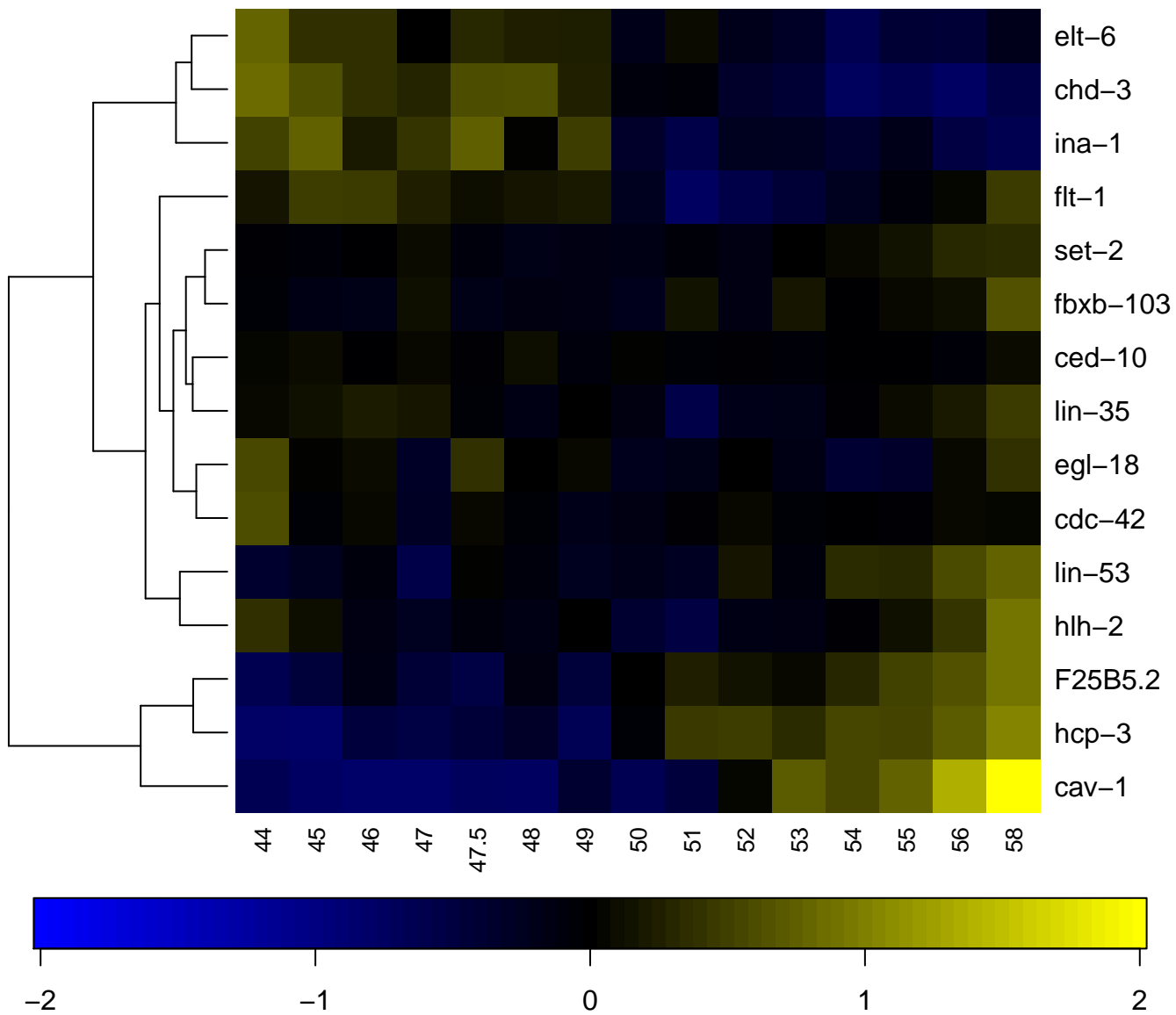

ABarappapa

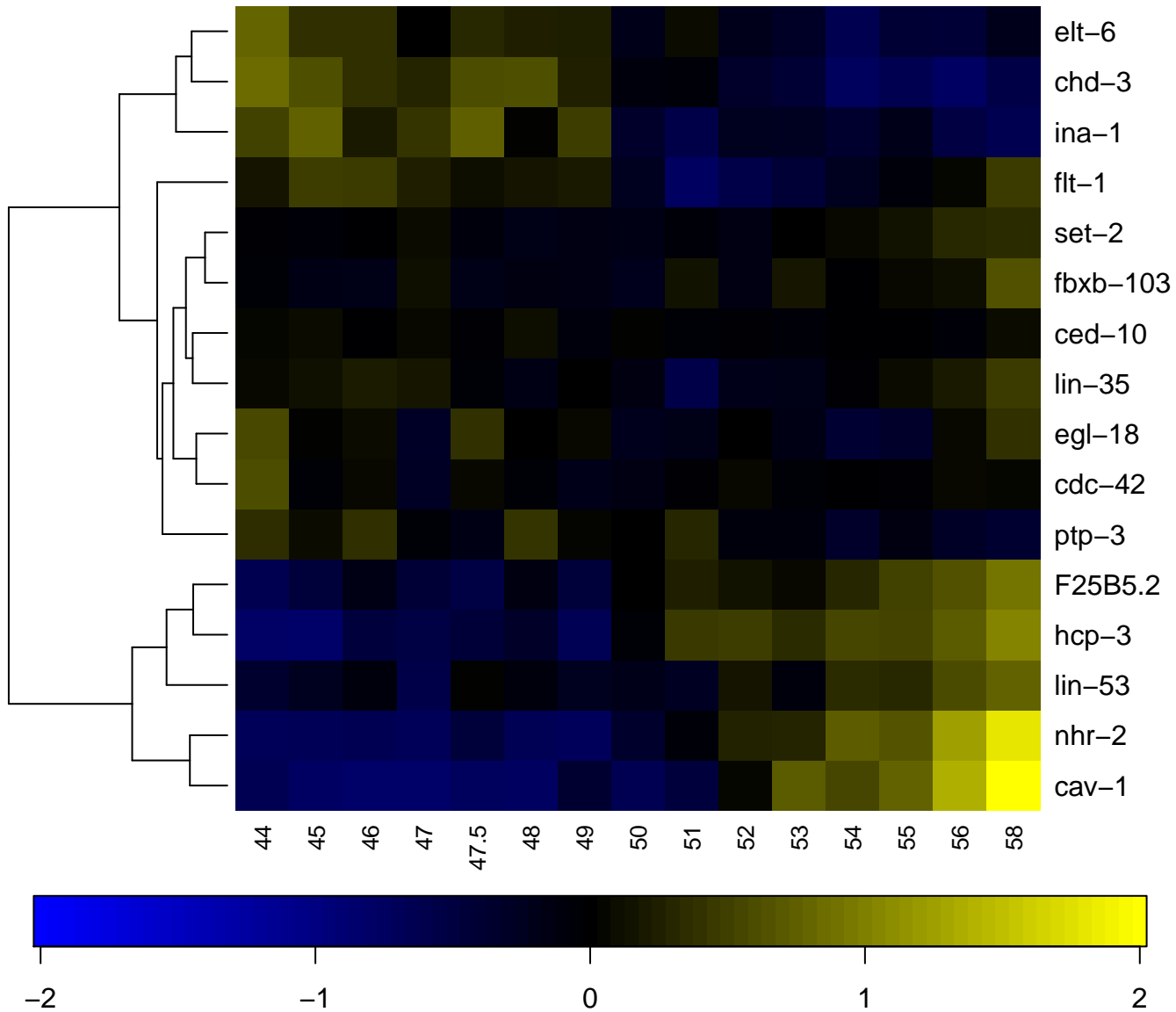

ABarappapap

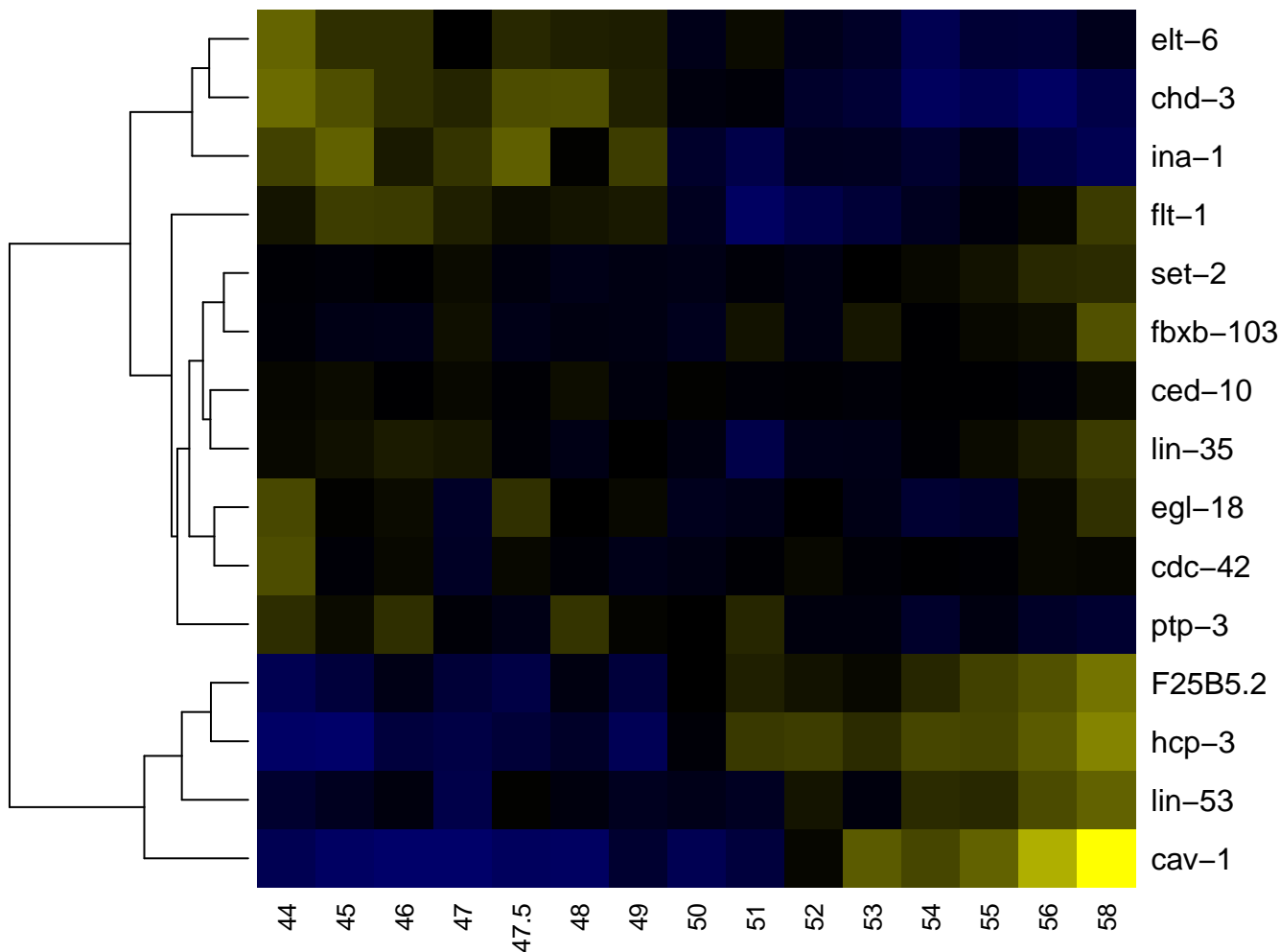

ABarappapapa

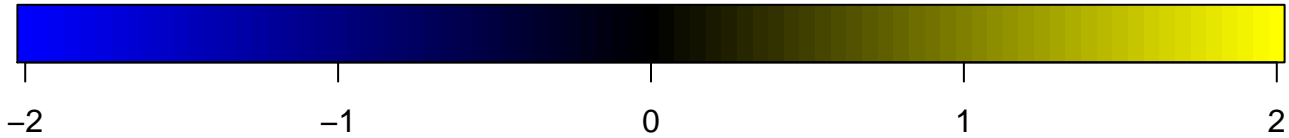
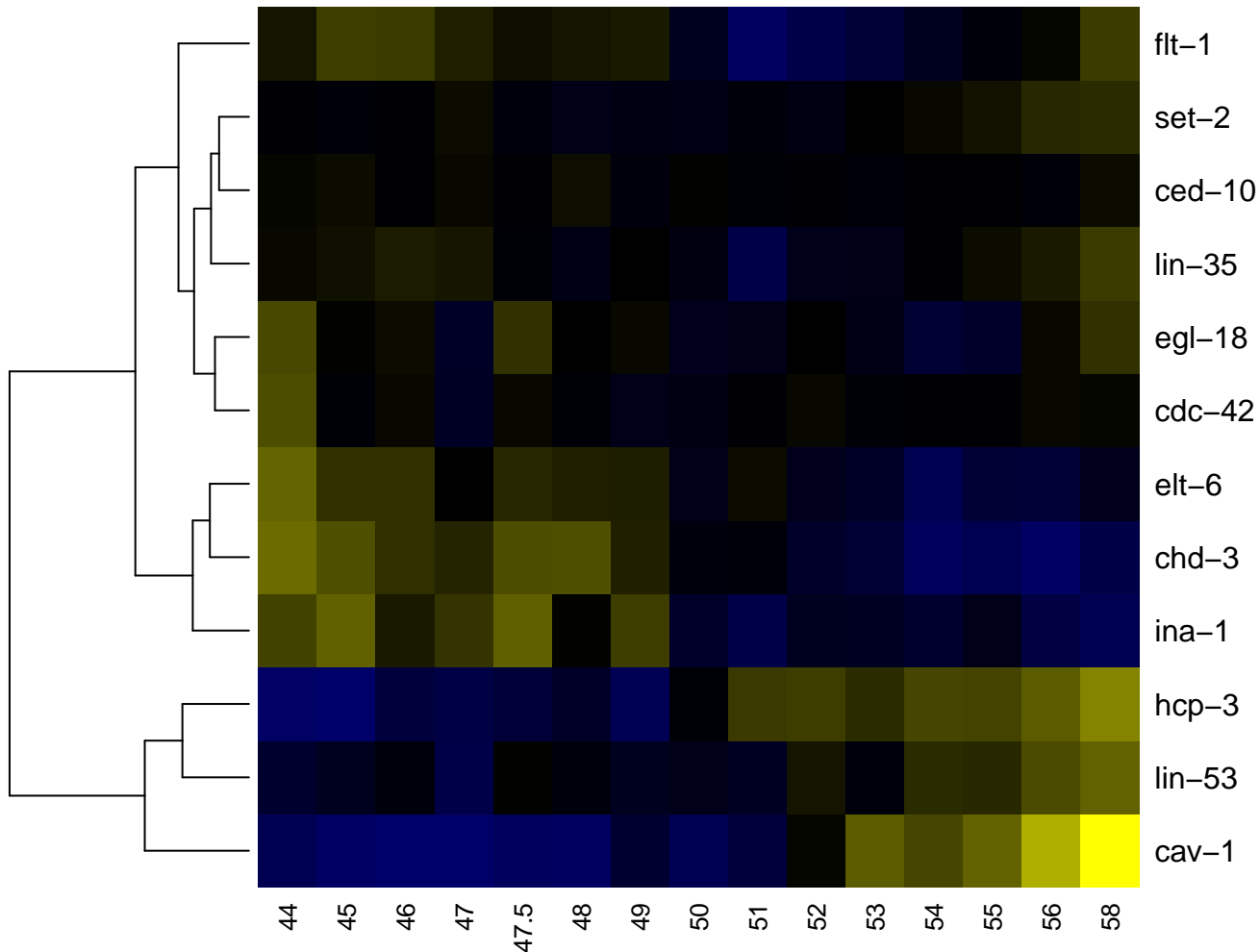

ABarappapp

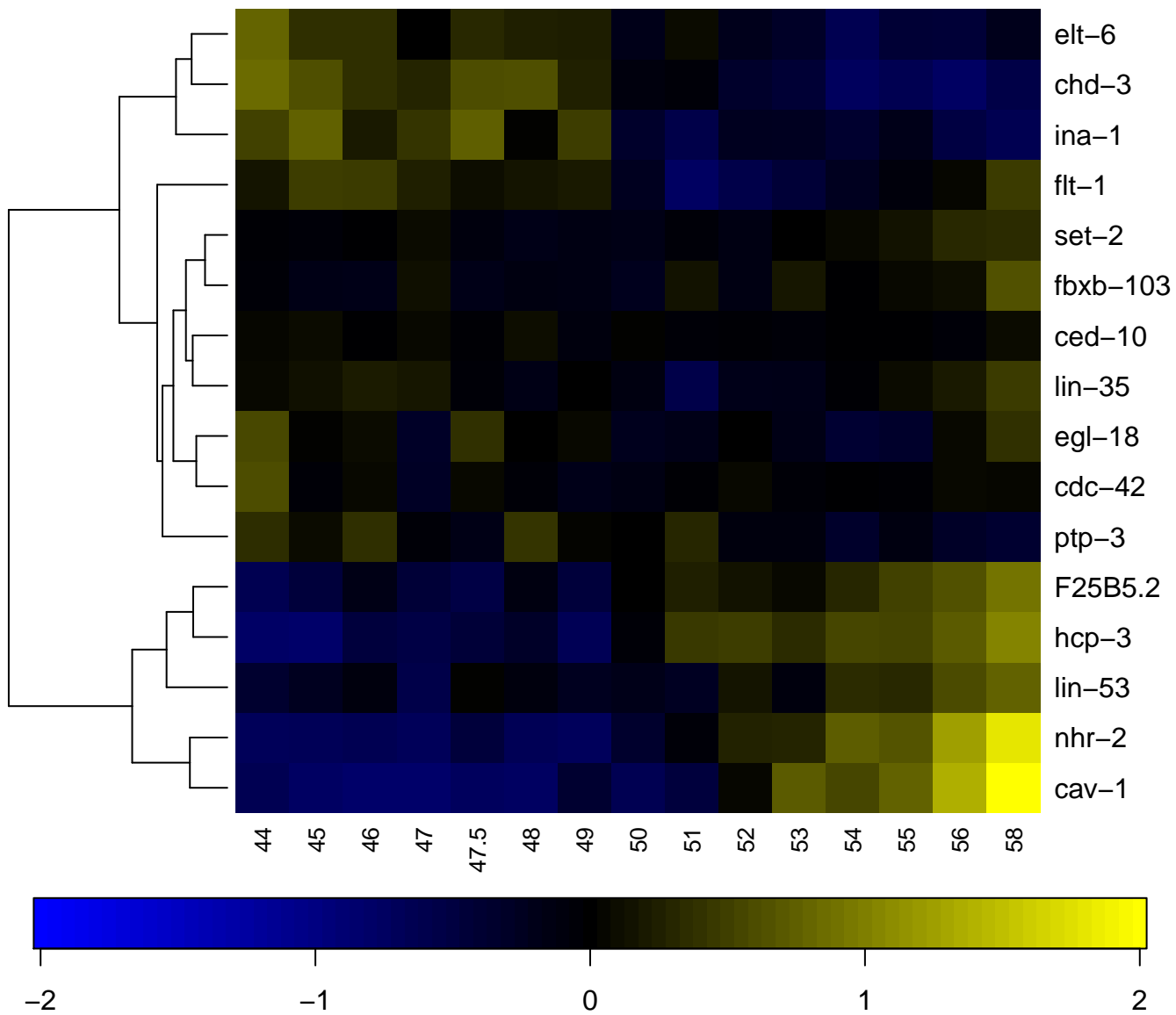

ABarapp

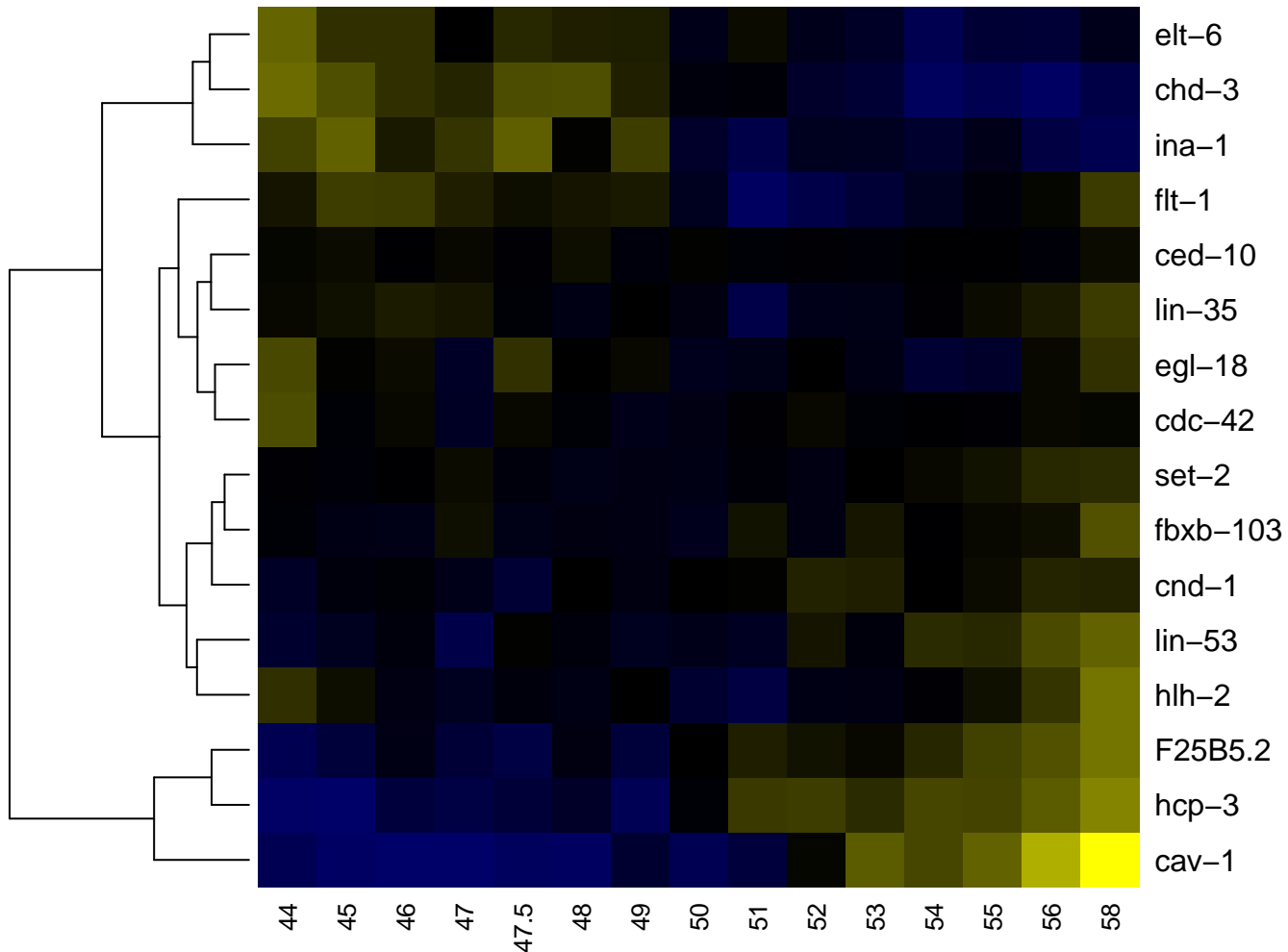

ABarapppa

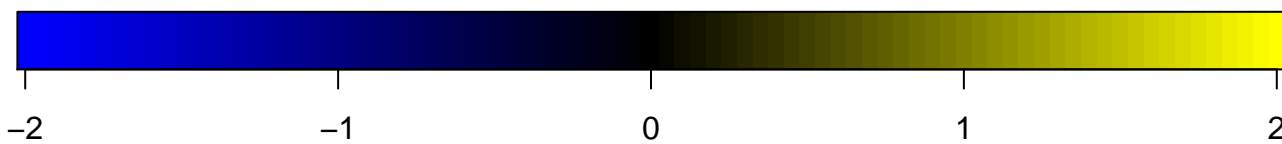
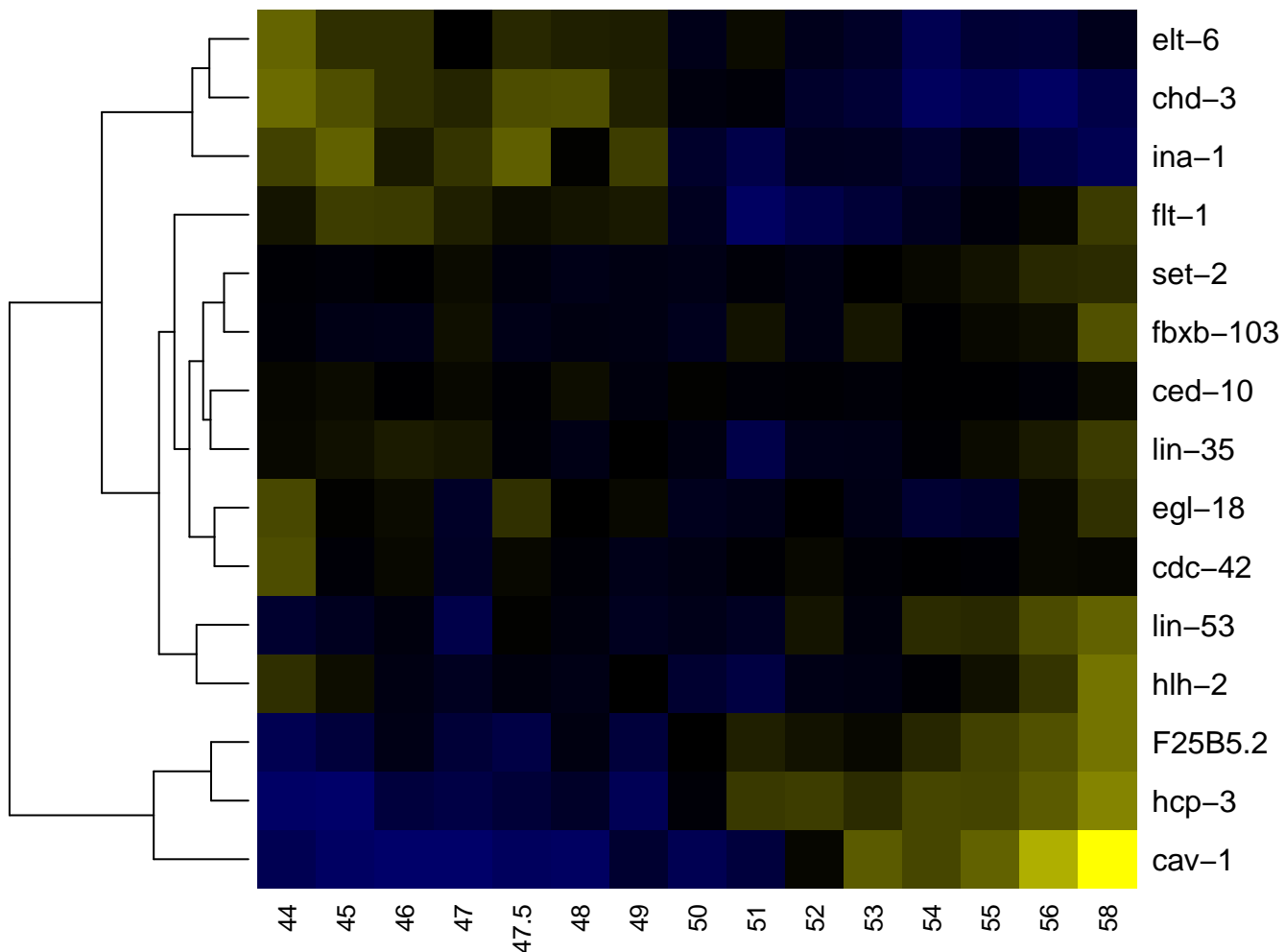

ABarappppa

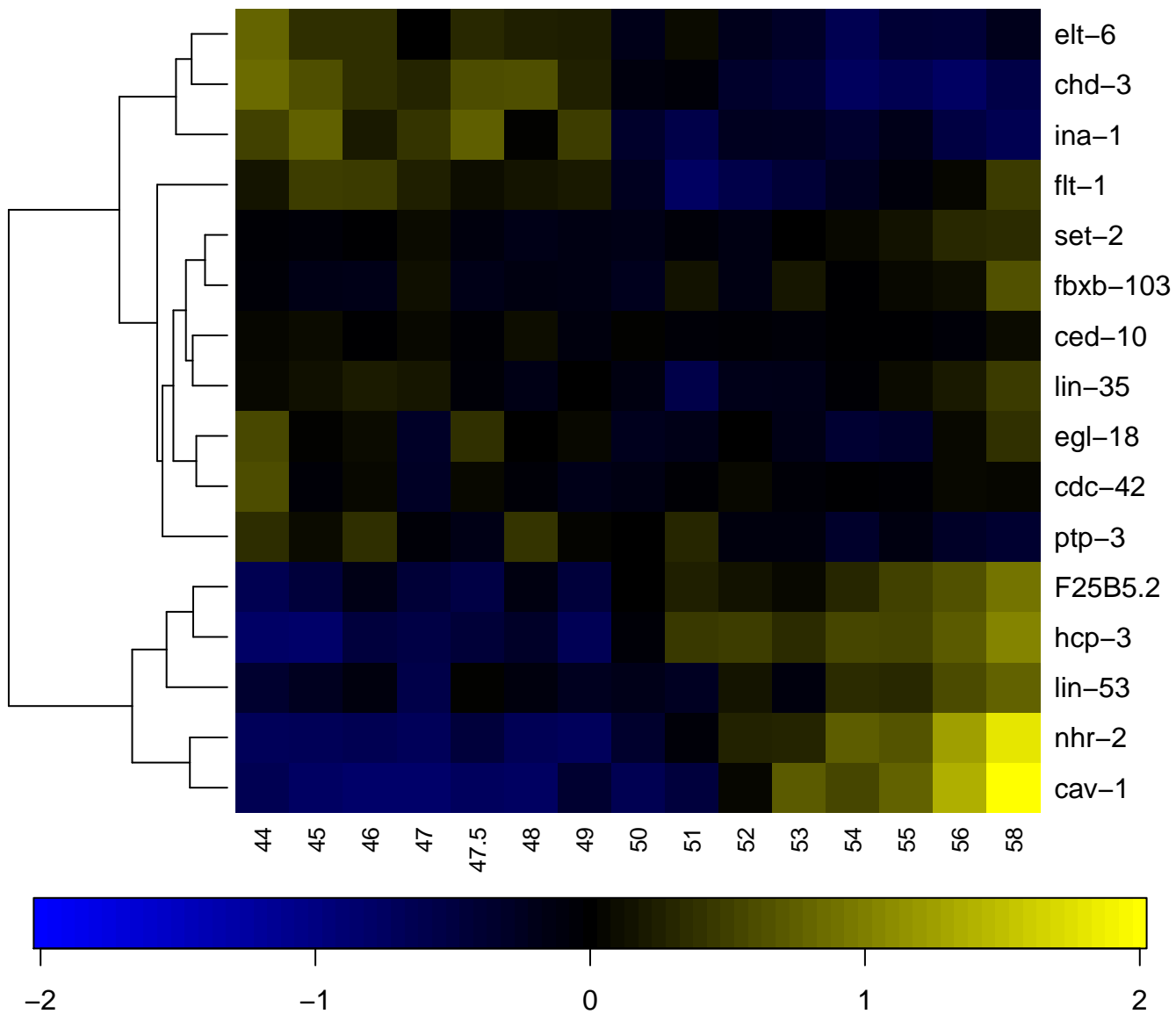

ABarappppp

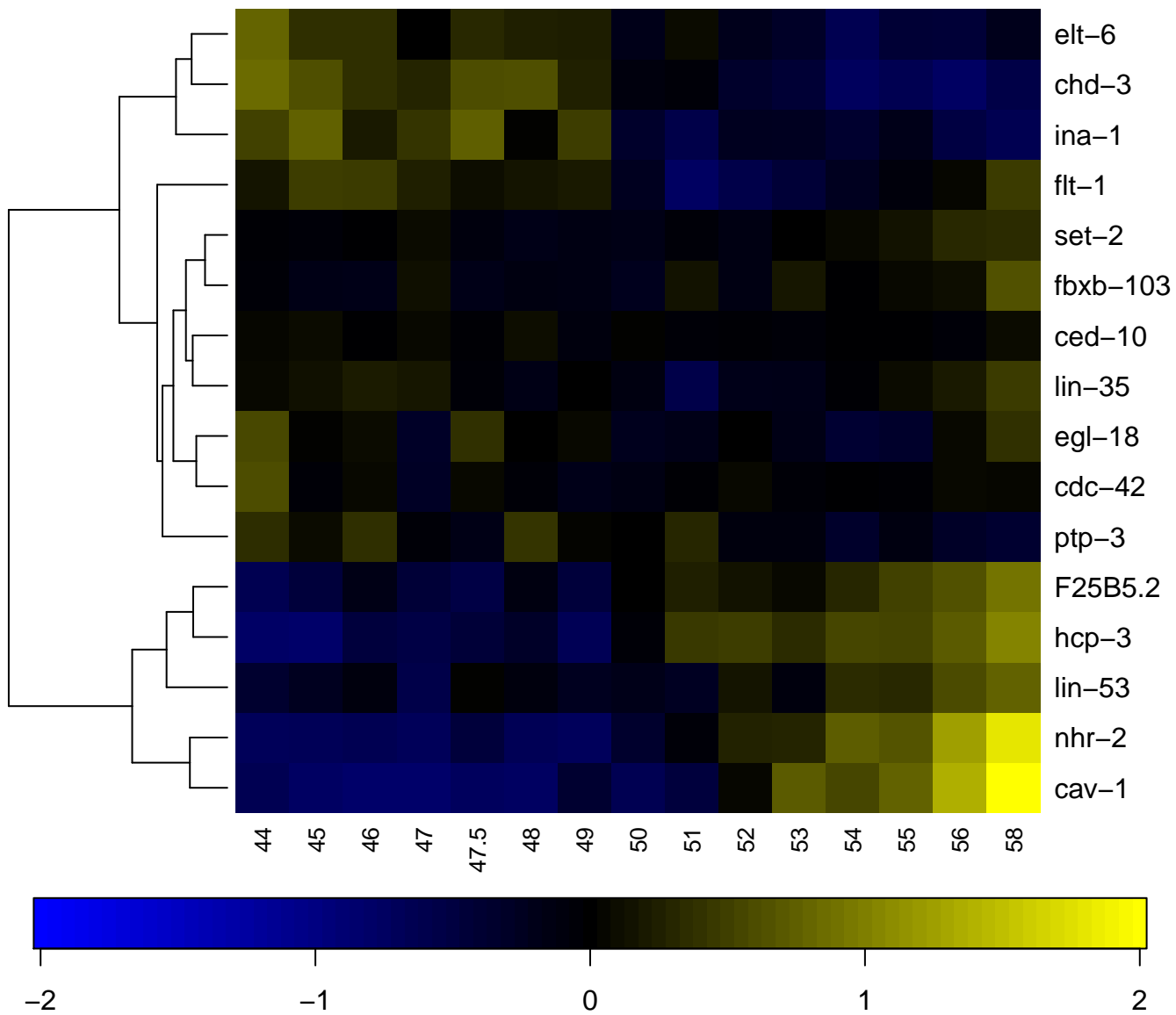

ABarapppppa

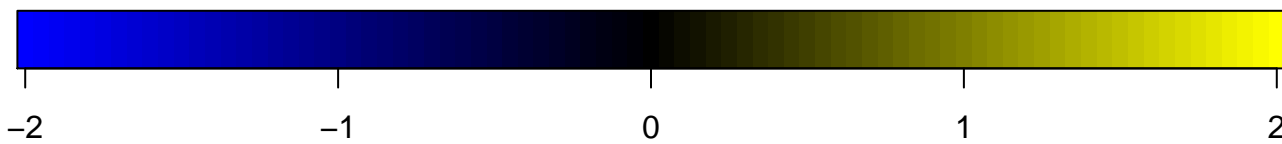
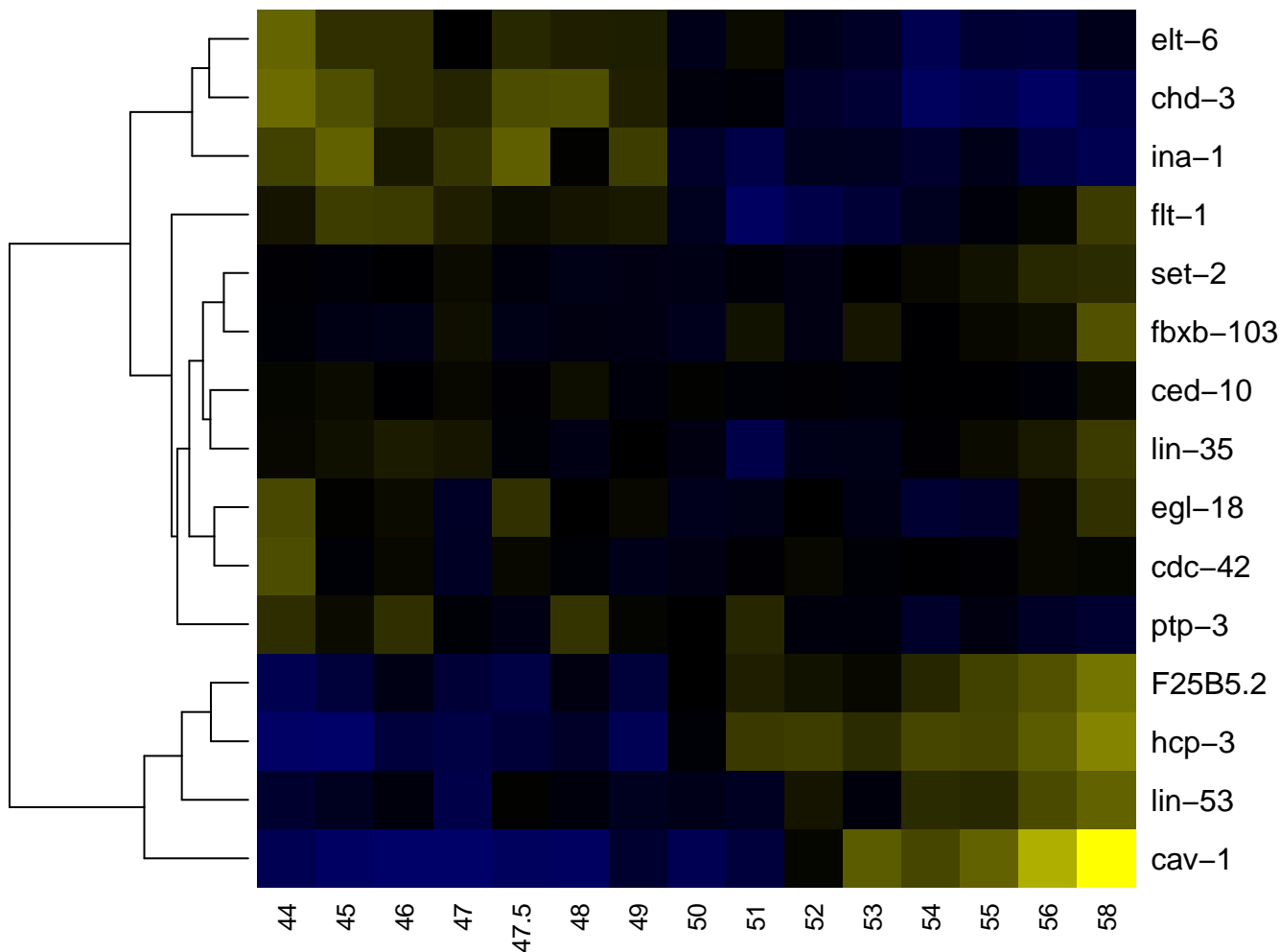

ABarapppppap

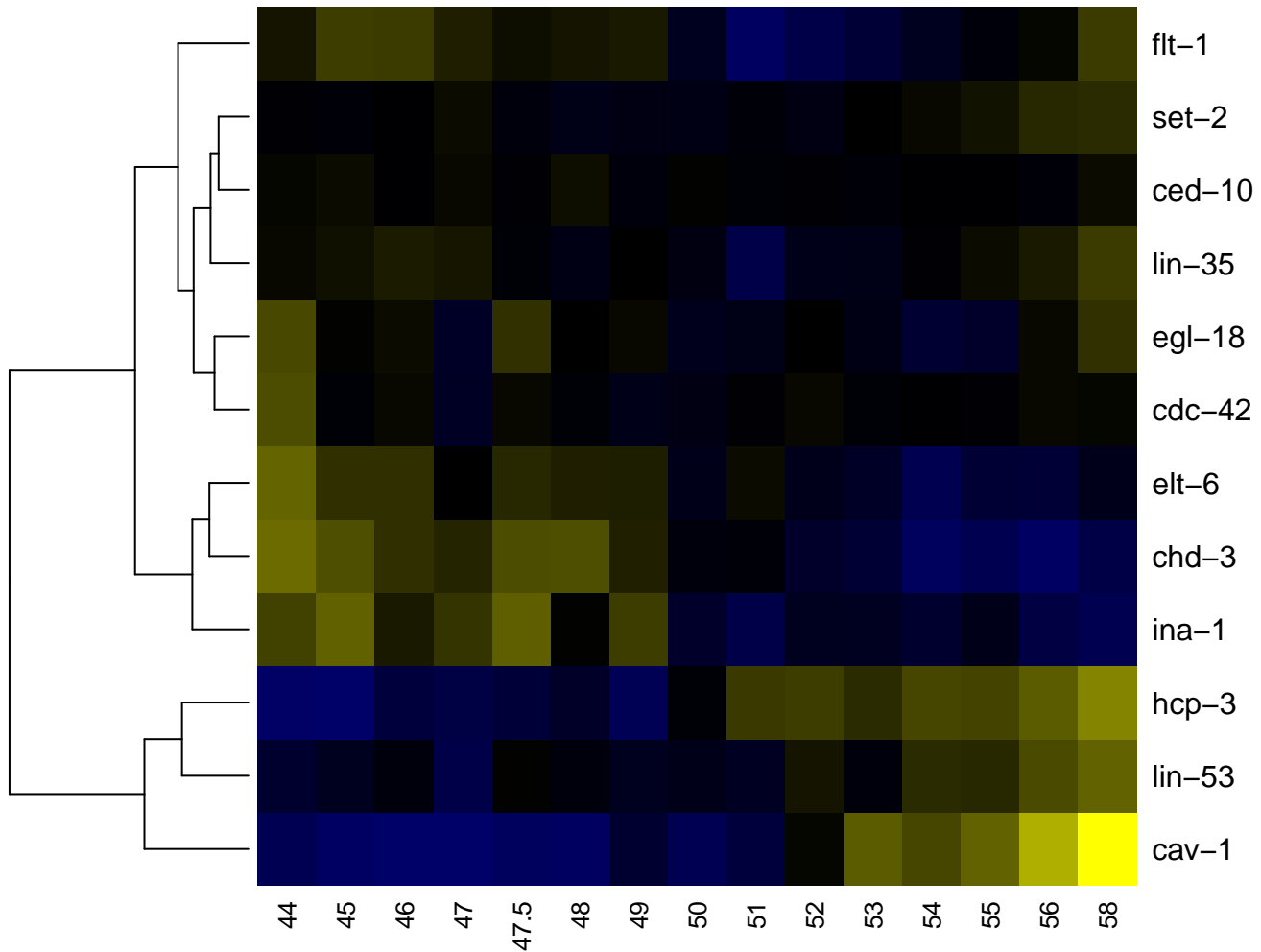

ABarp

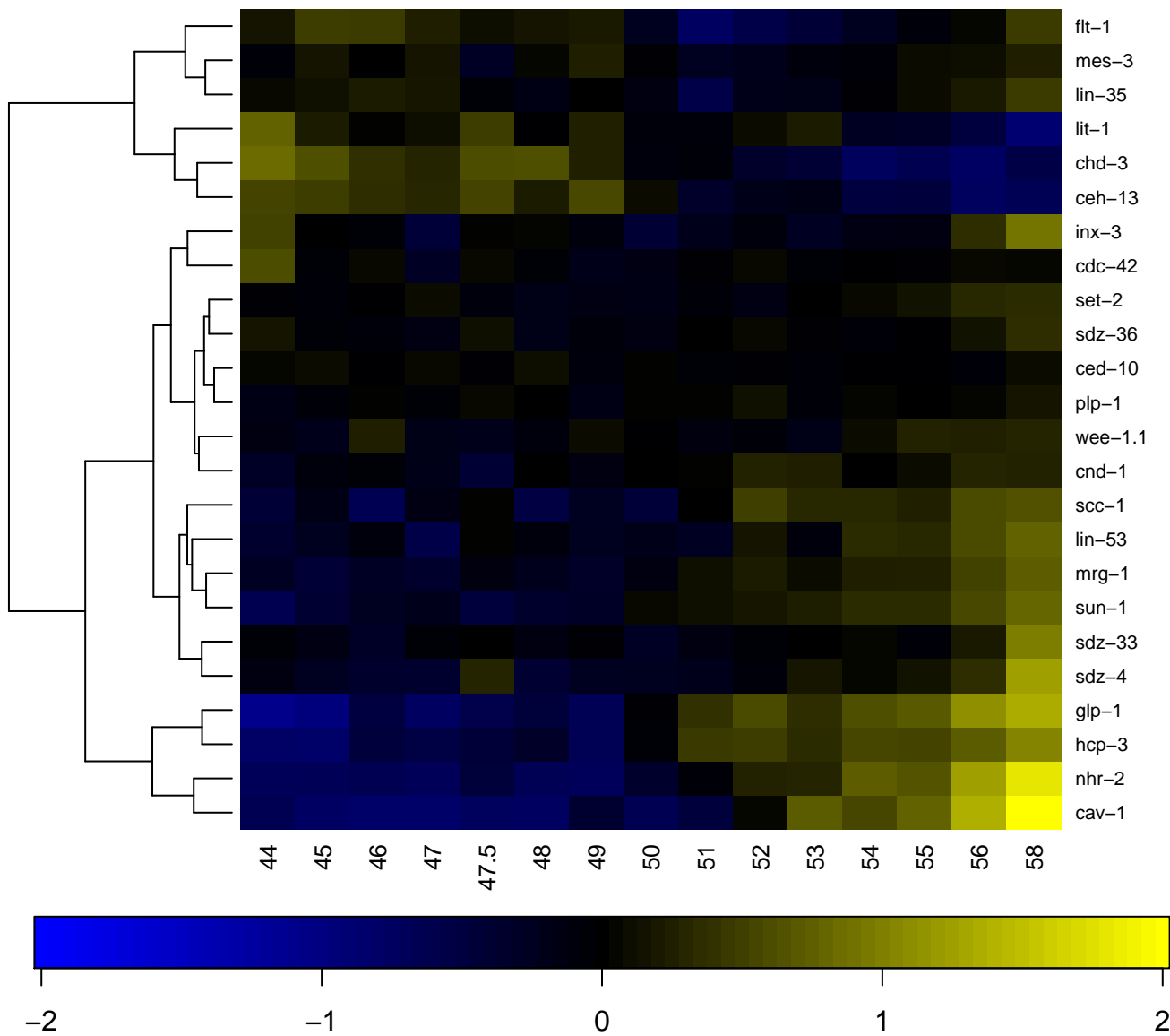

ABarpaa

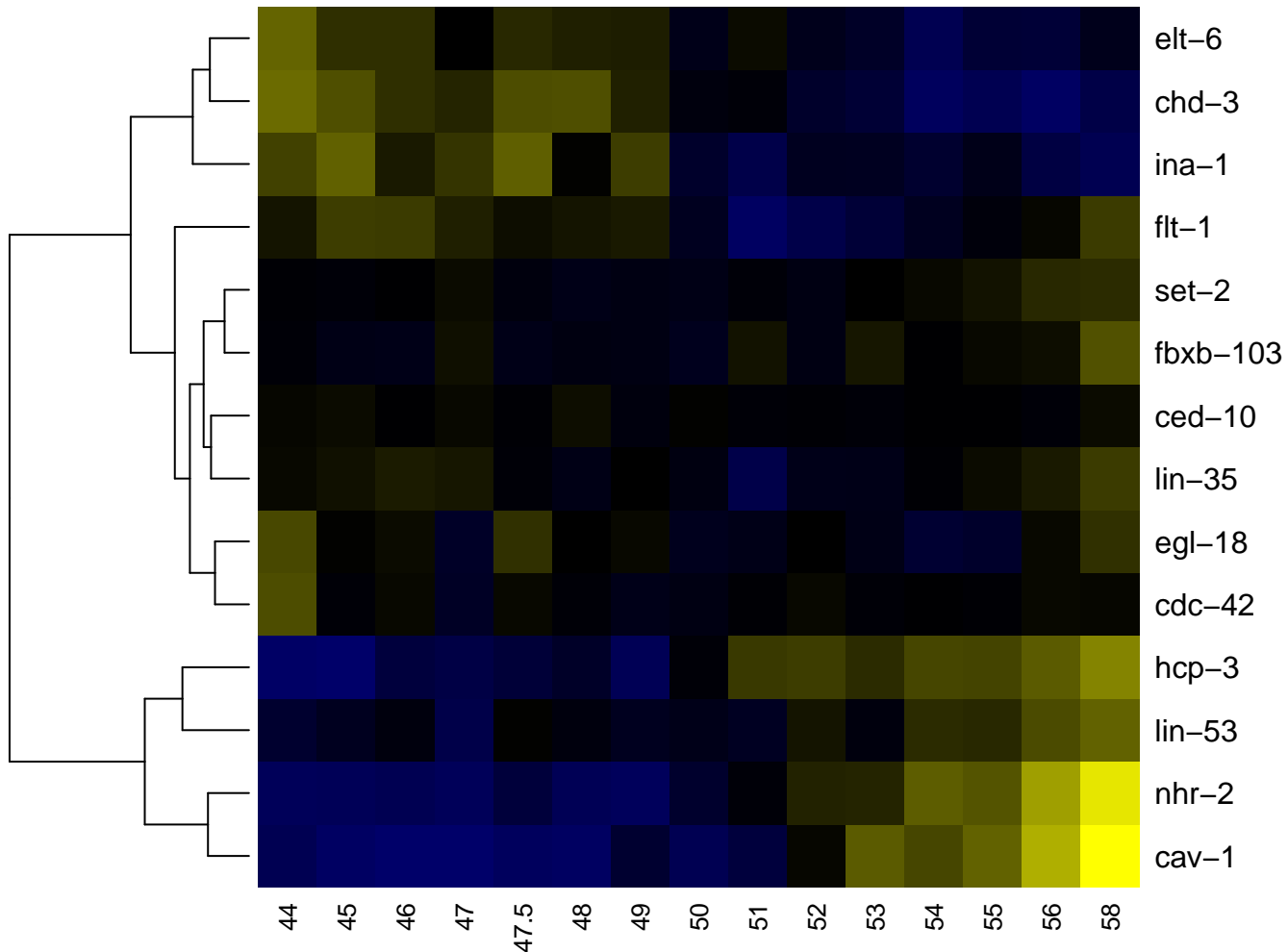

ABarpaaa

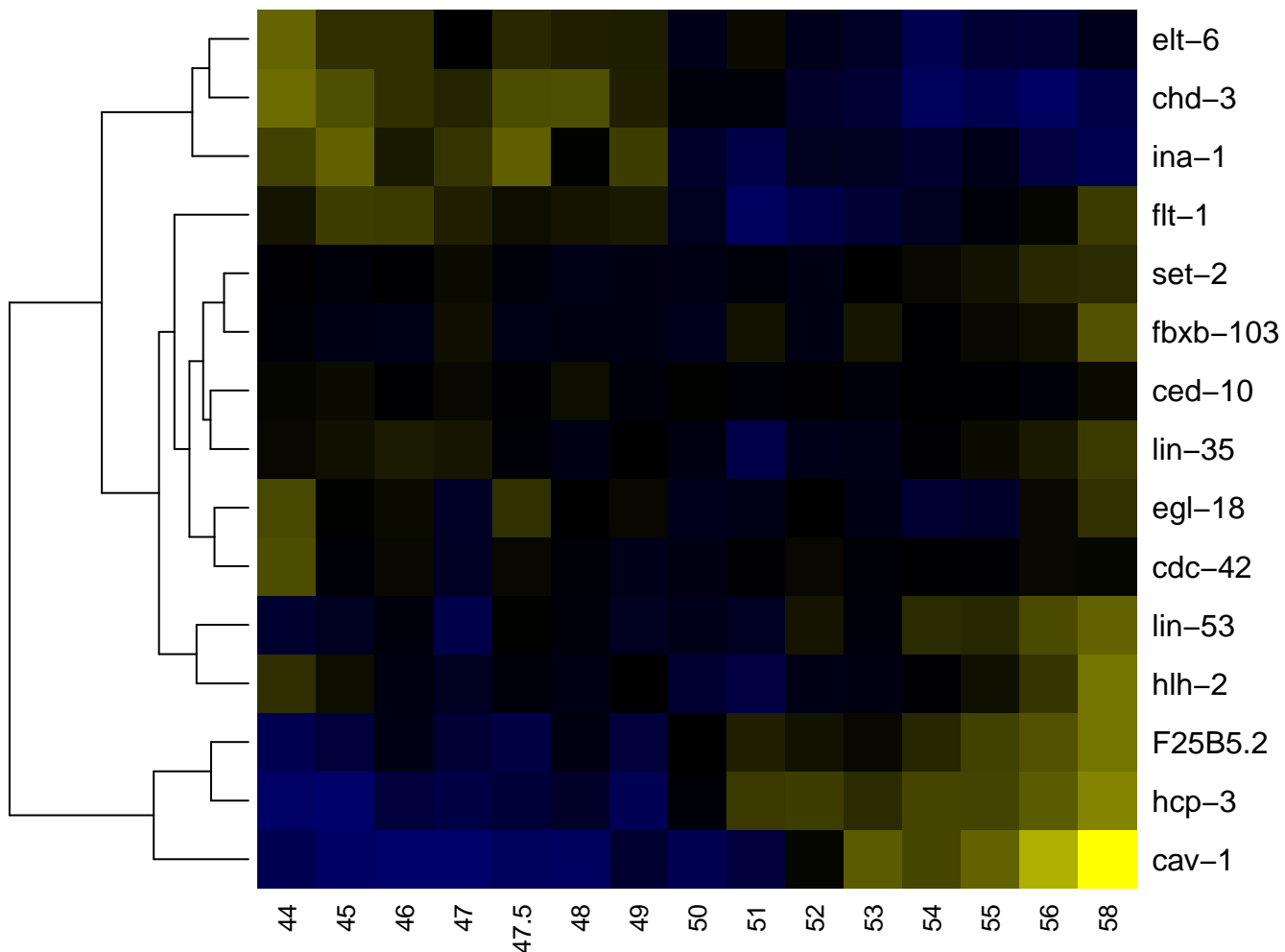

ABarpaaa

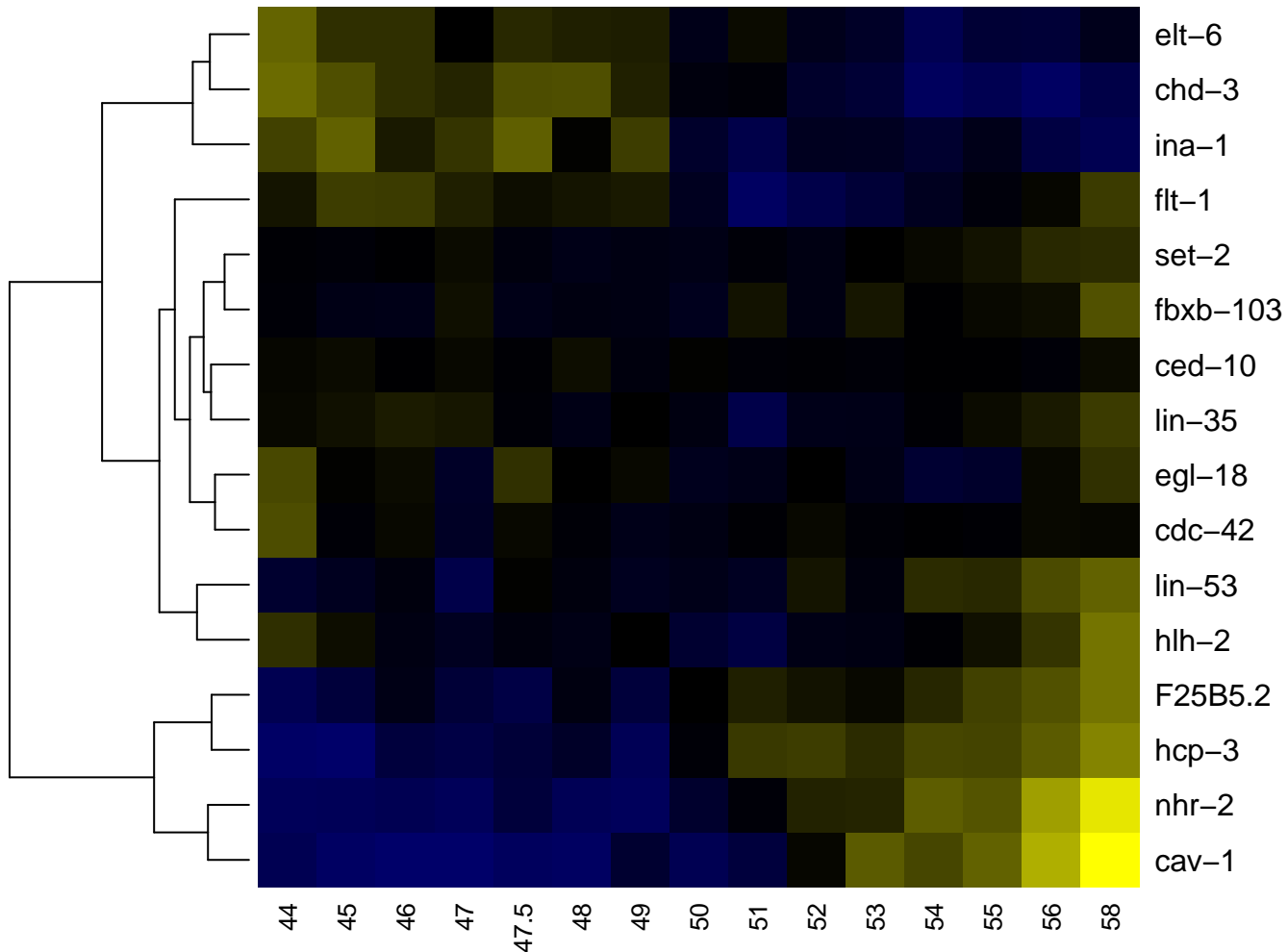

ABarpaaaa

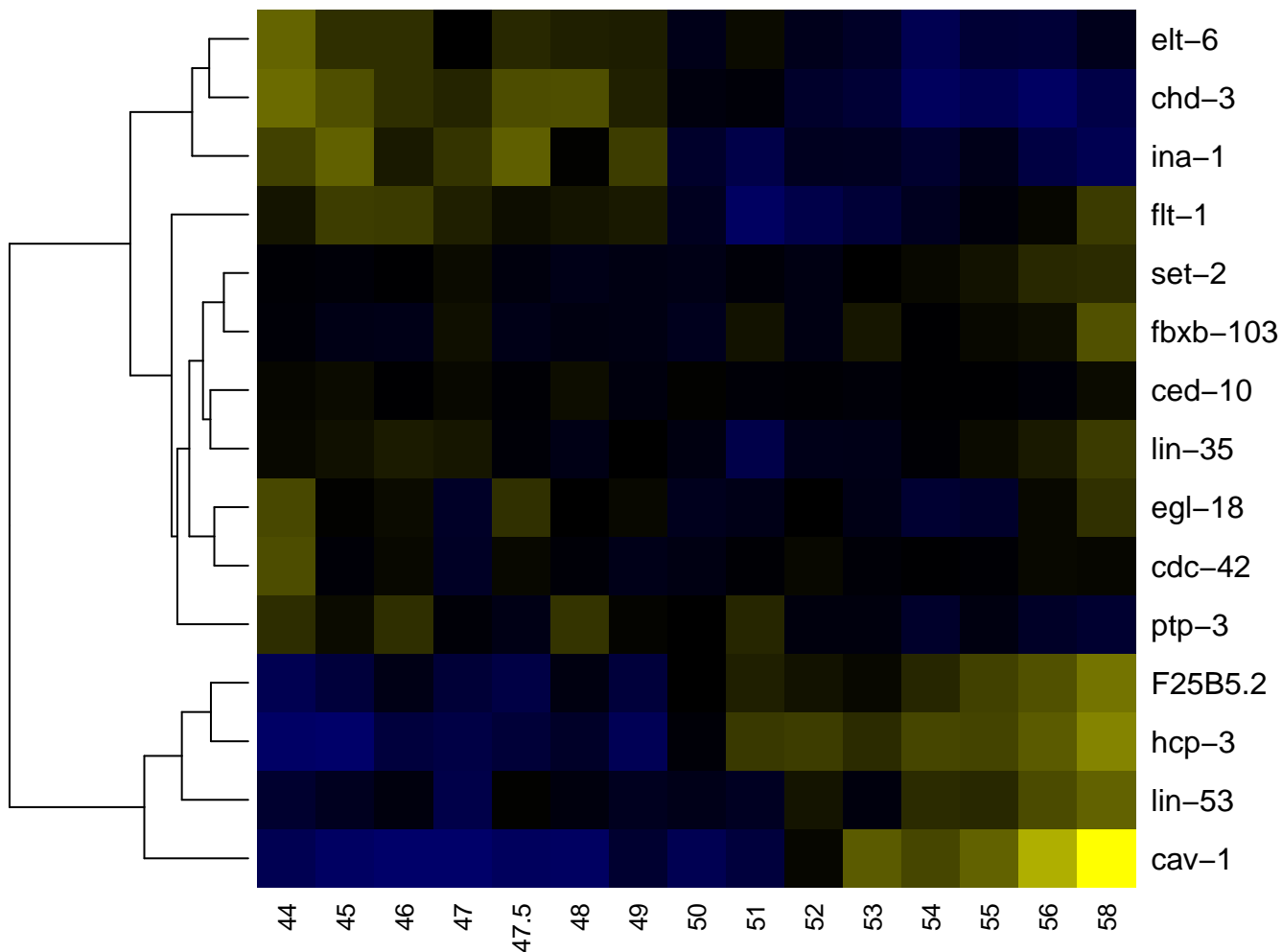

ABarpaaaap

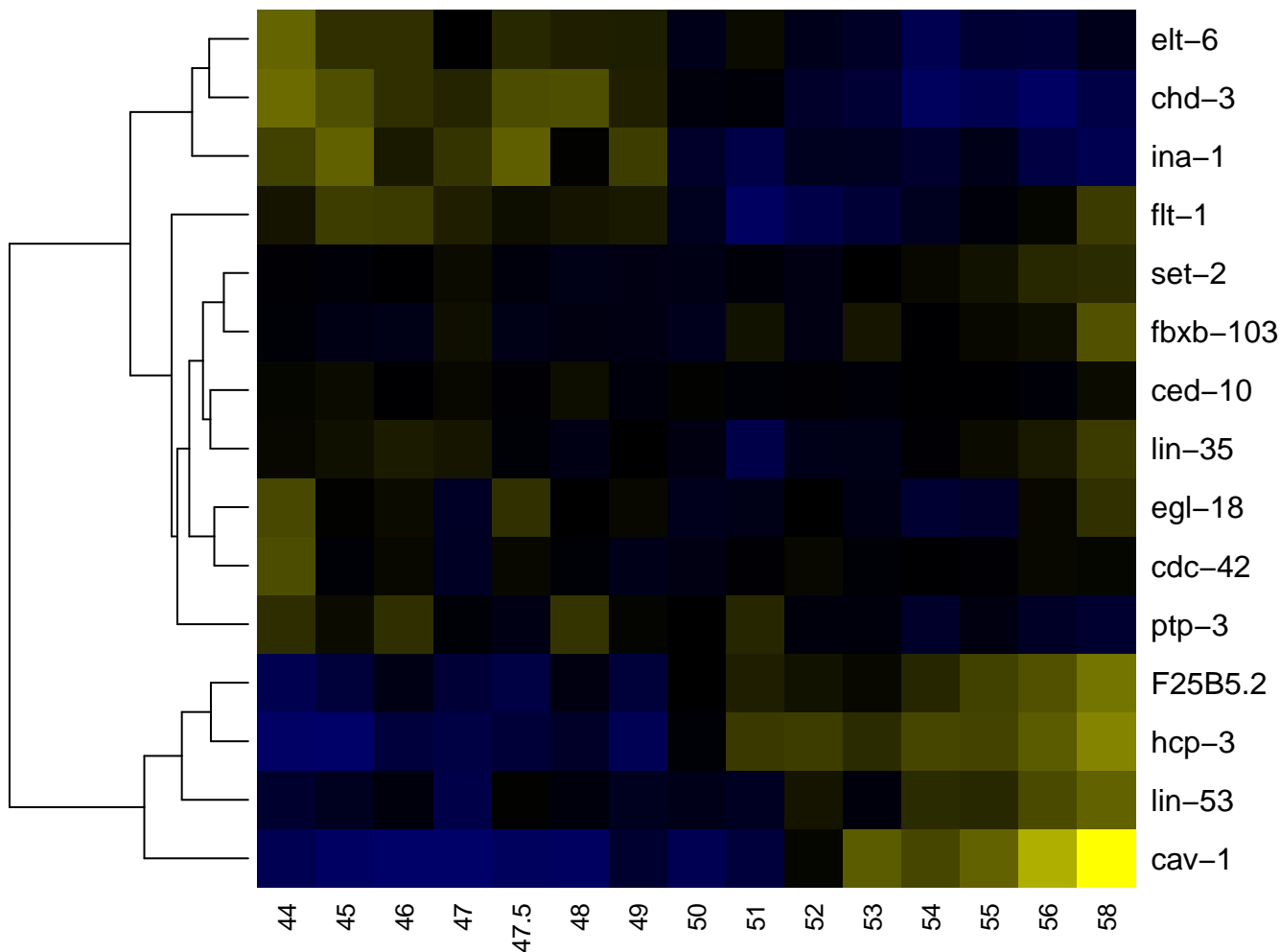

ABarpaaap

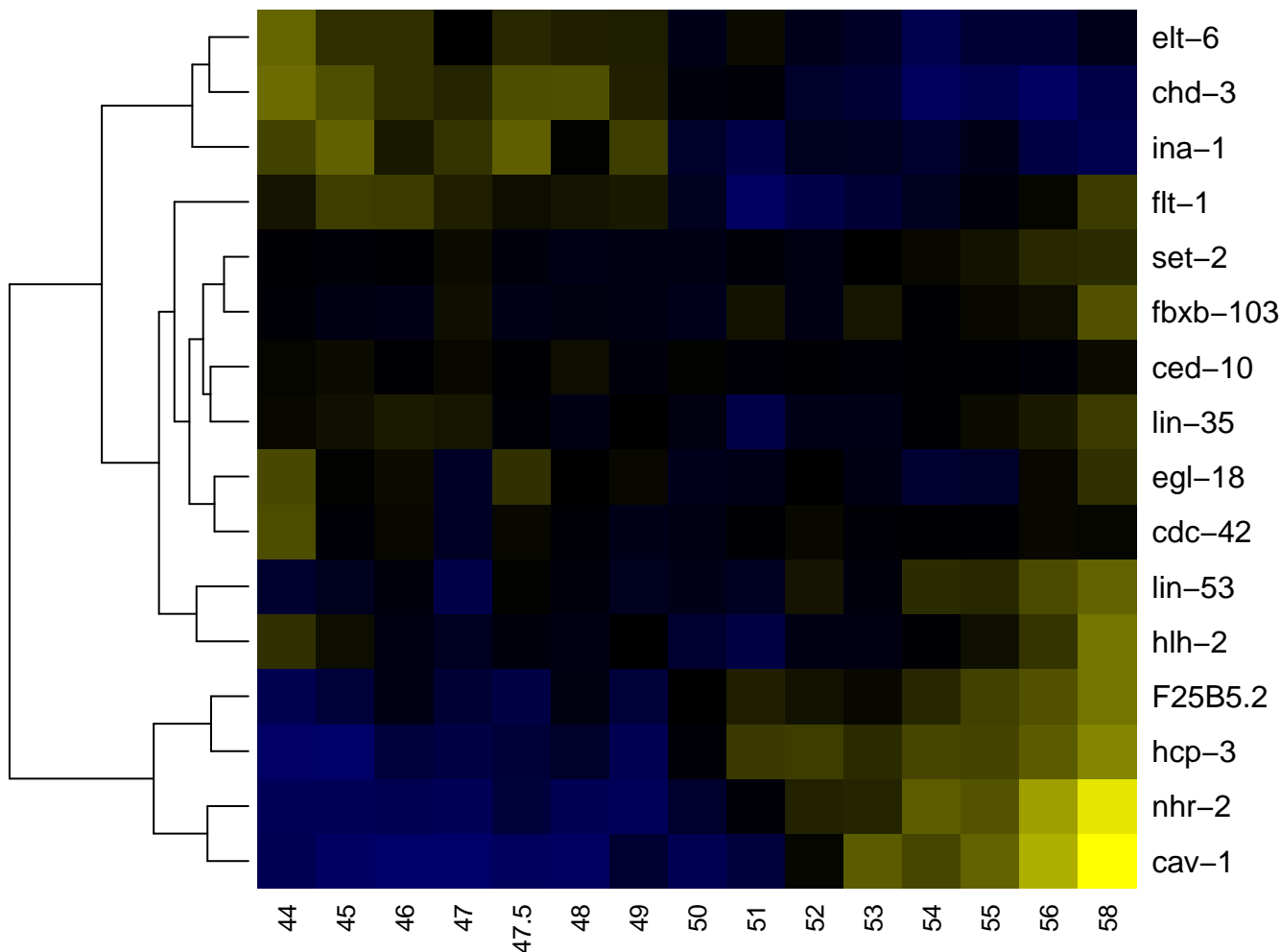

ABarpaaapa

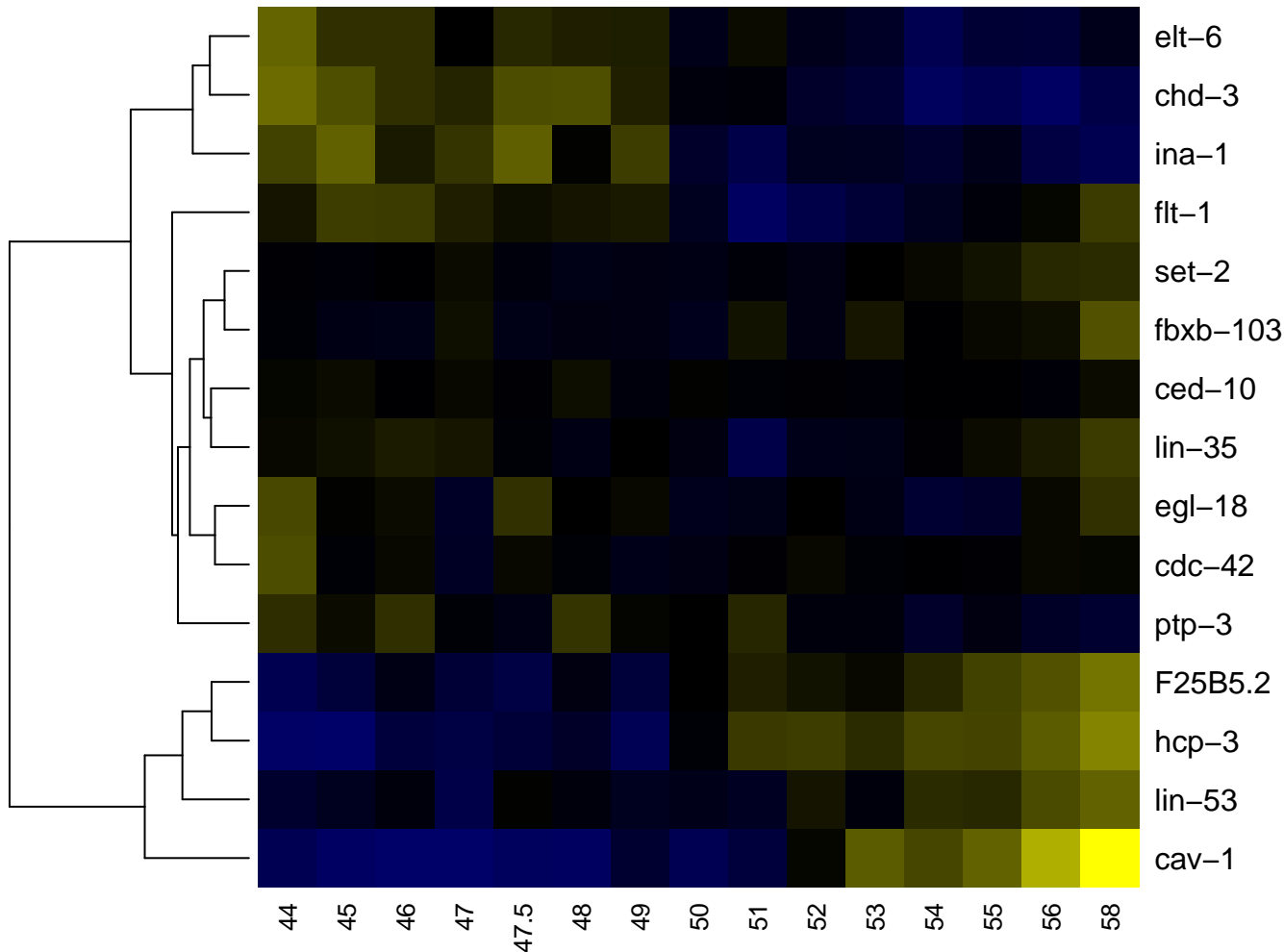

ABarpaaapp

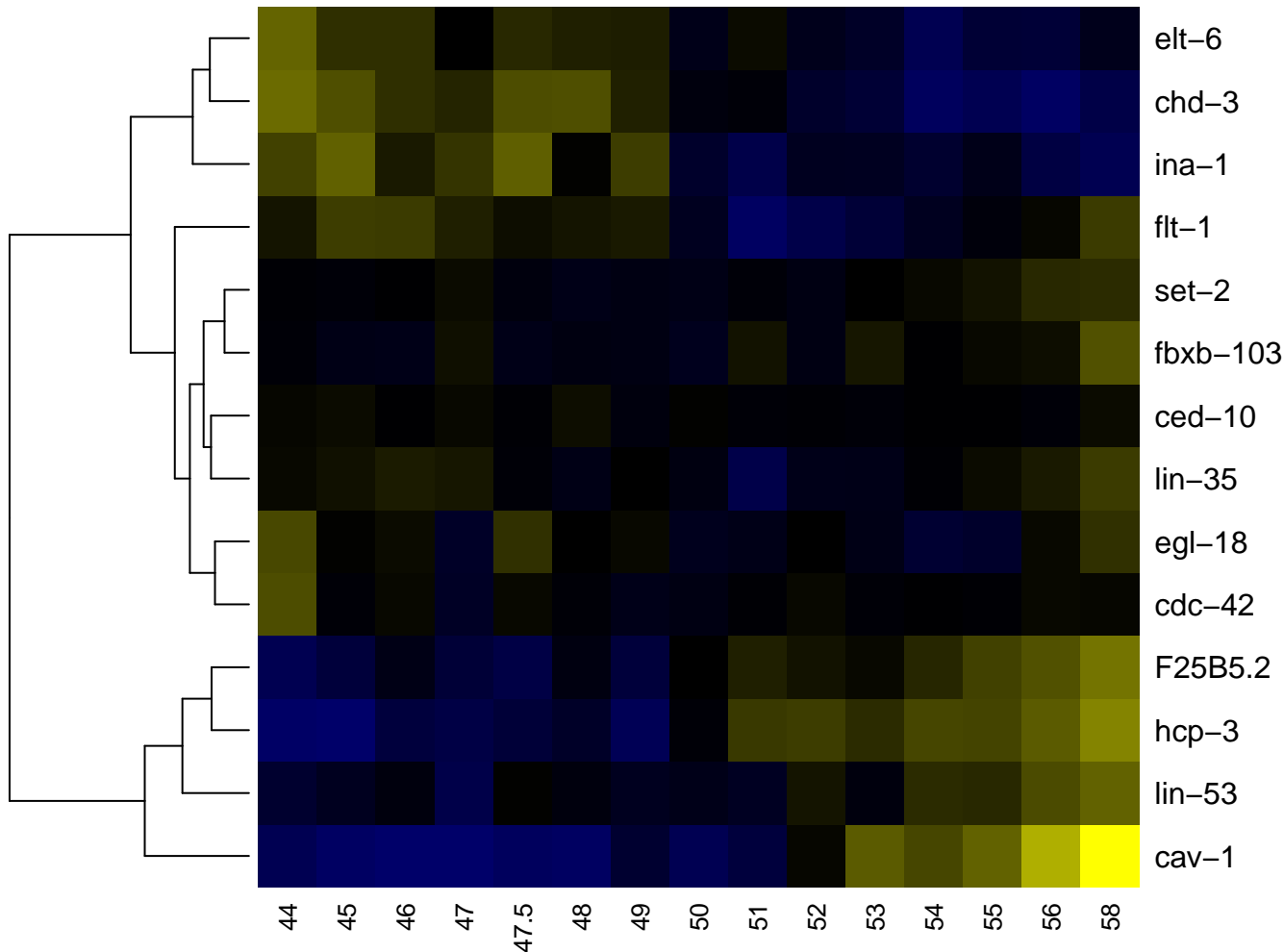

ABarpaap

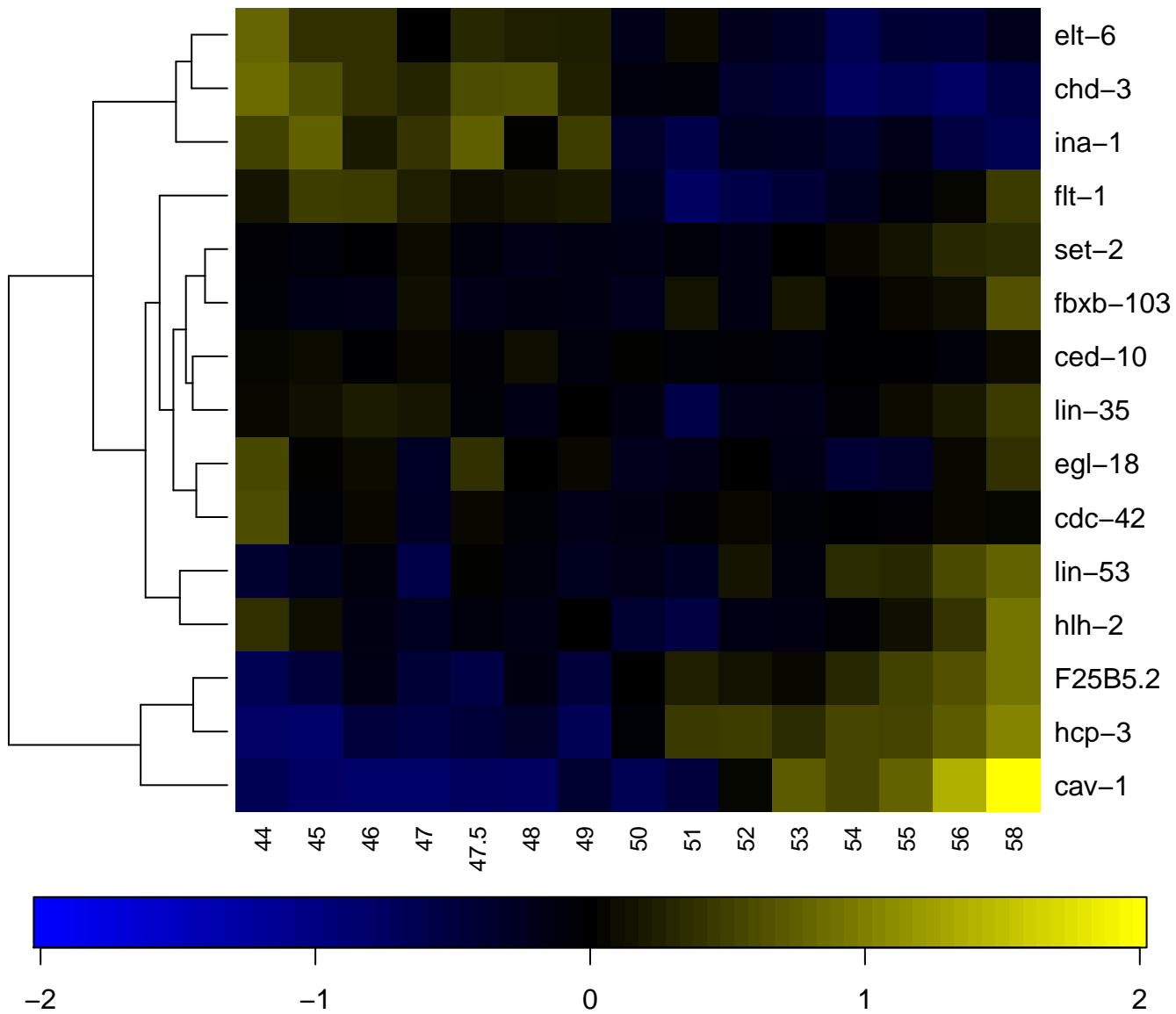

ABarpaapa

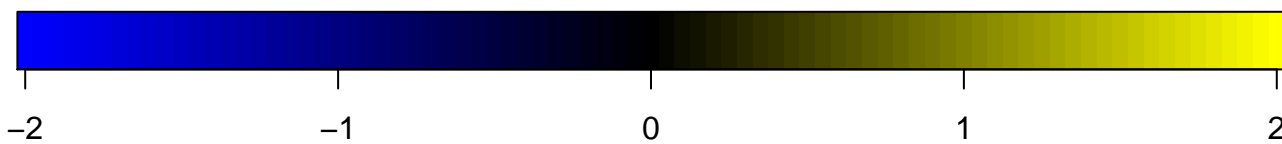
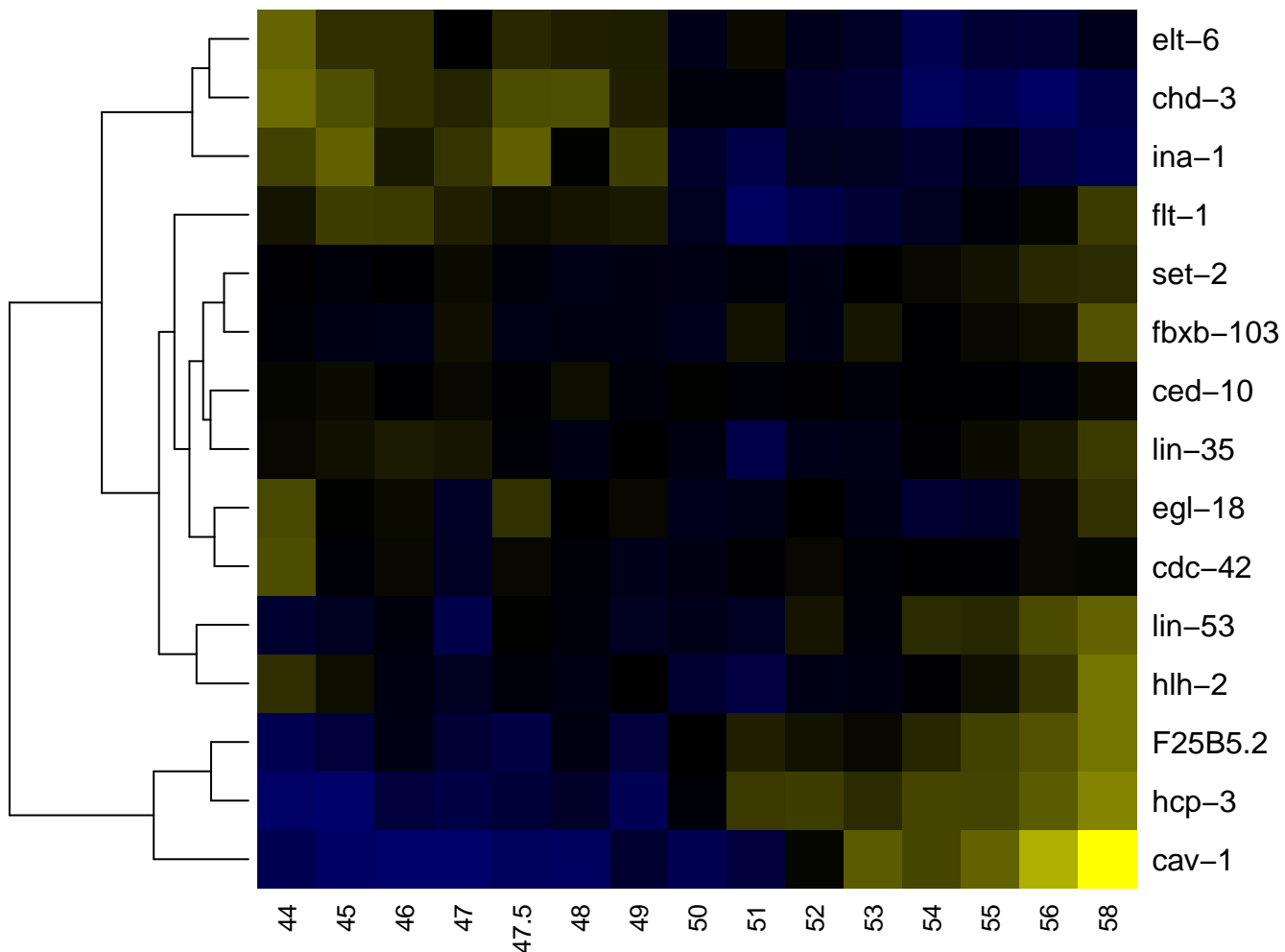

ABarpaapaa

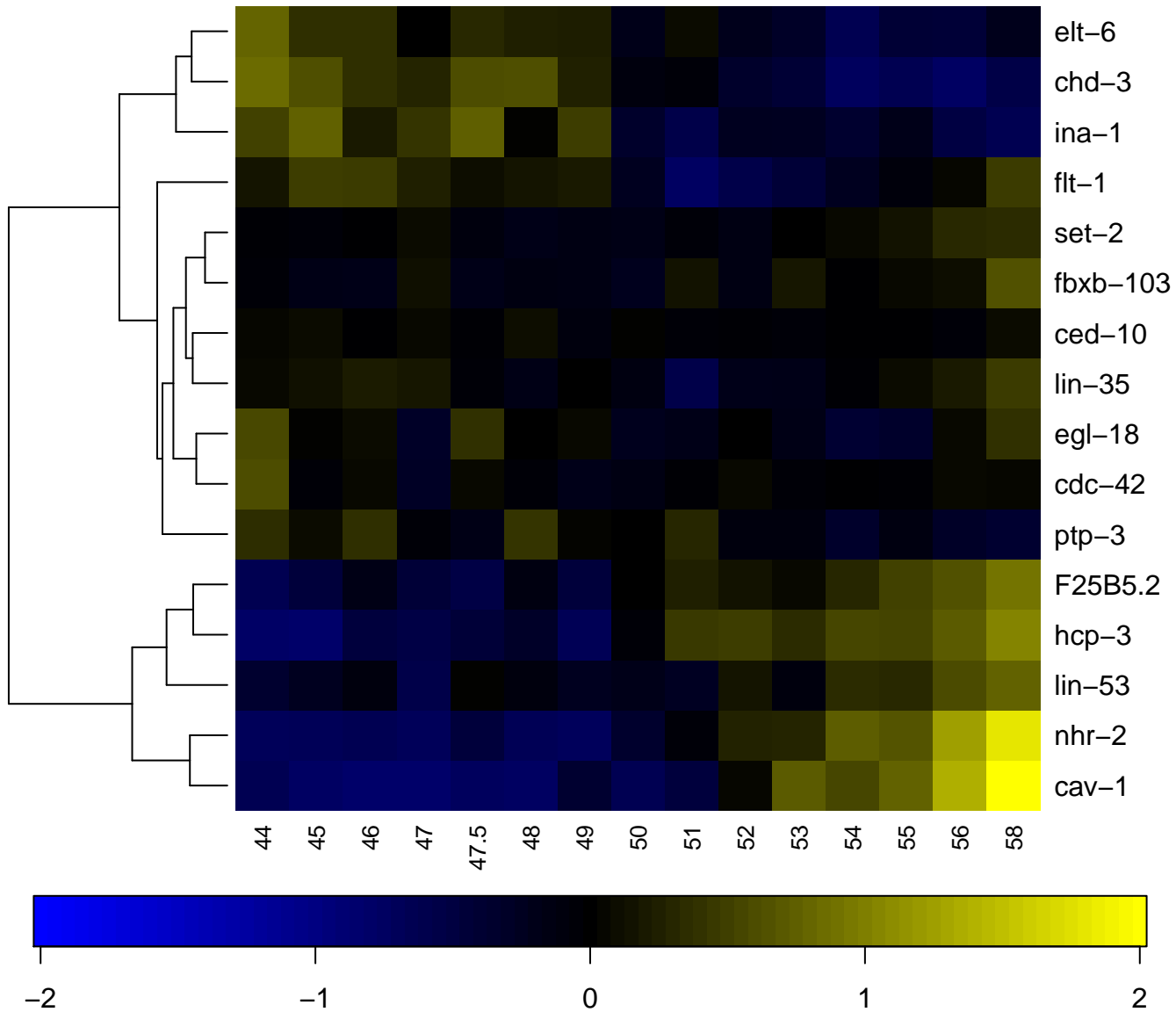

ABarpaapap

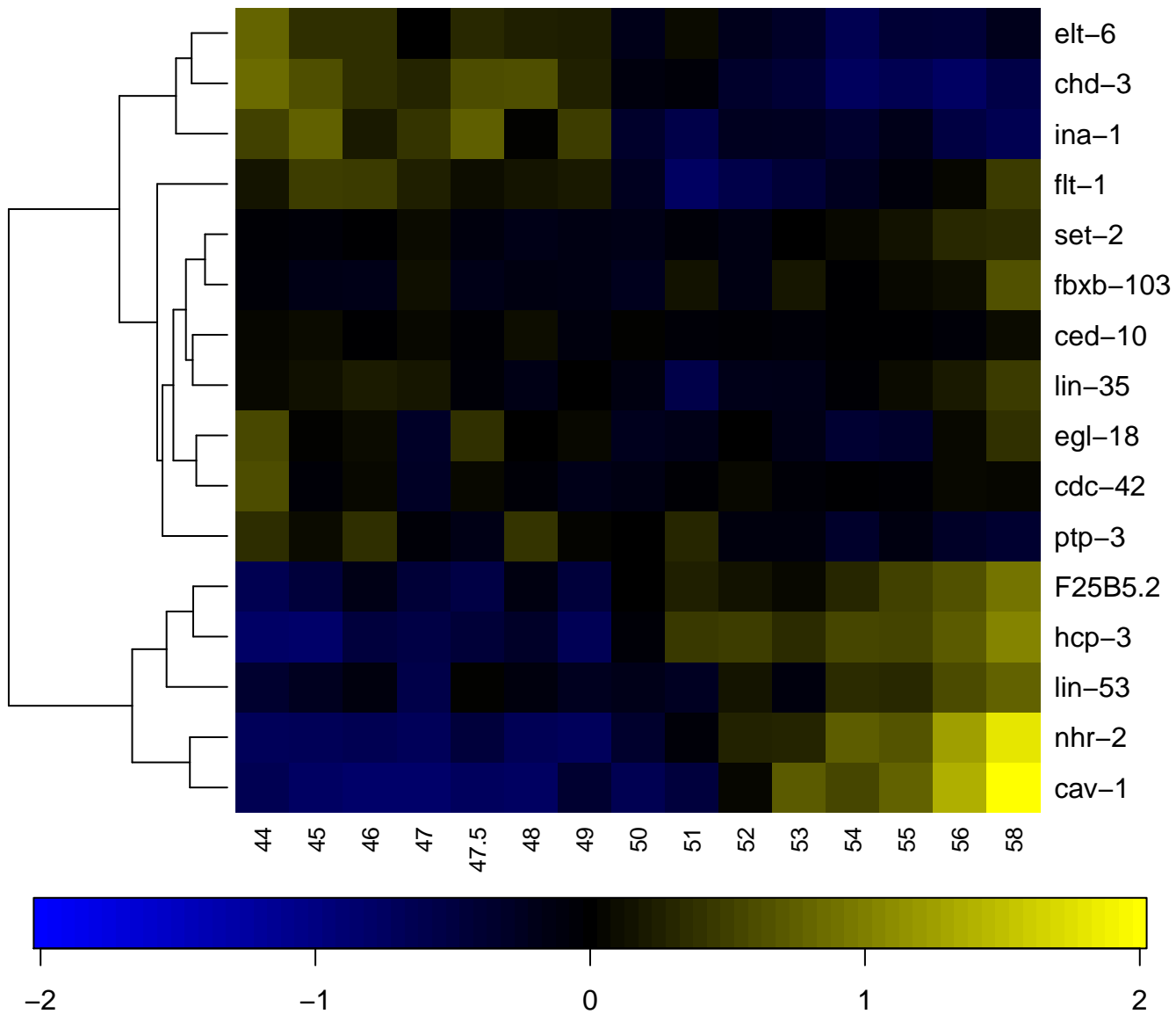

ABarpaapp

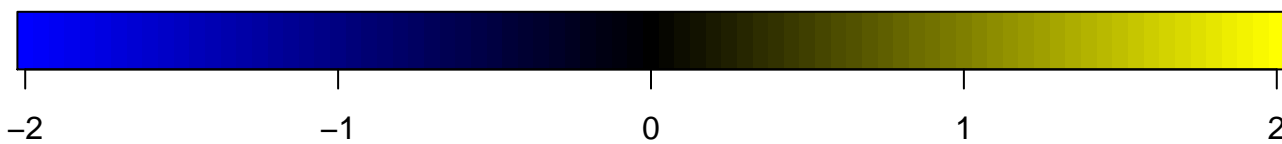
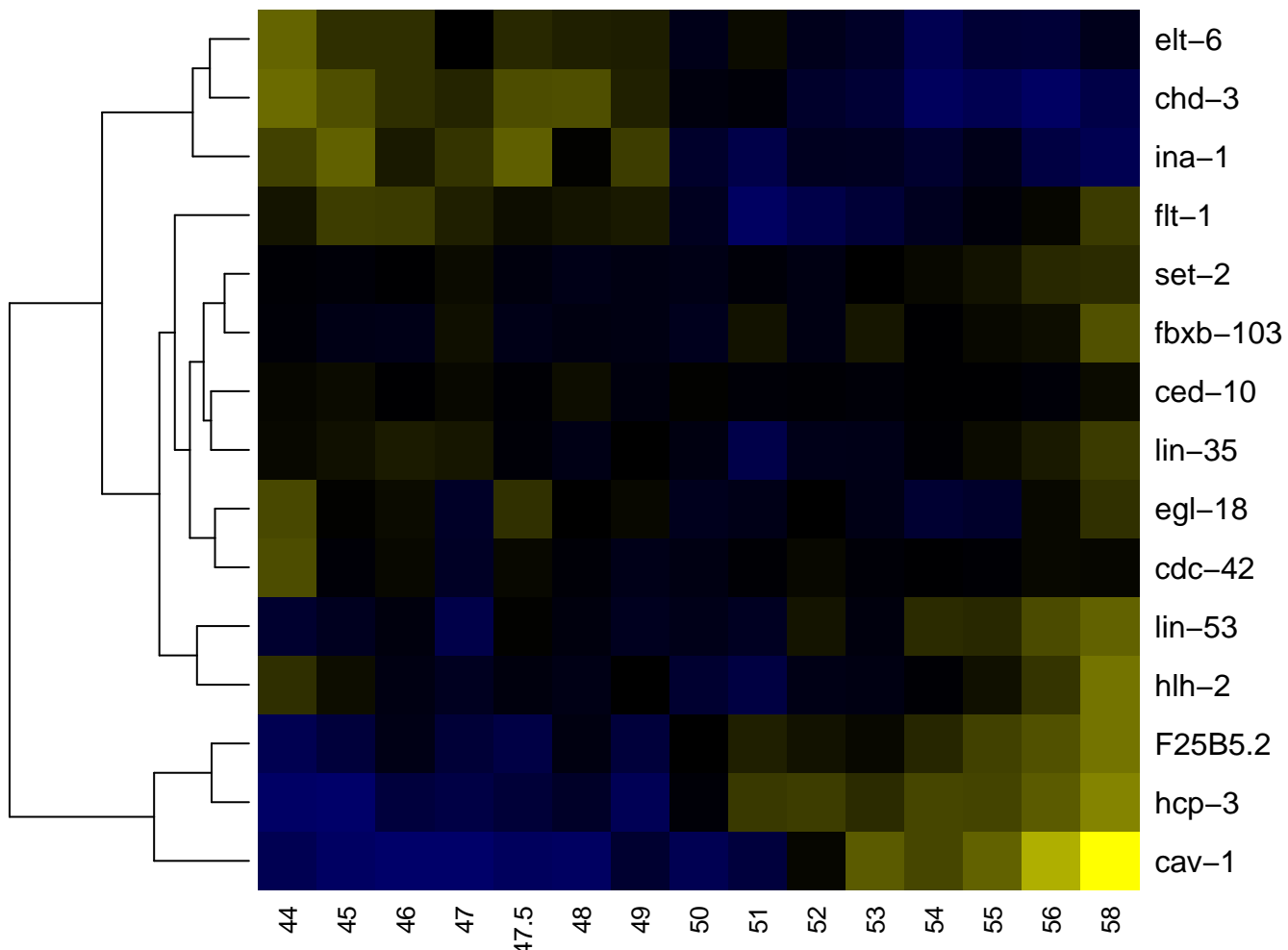

ABarpaappa

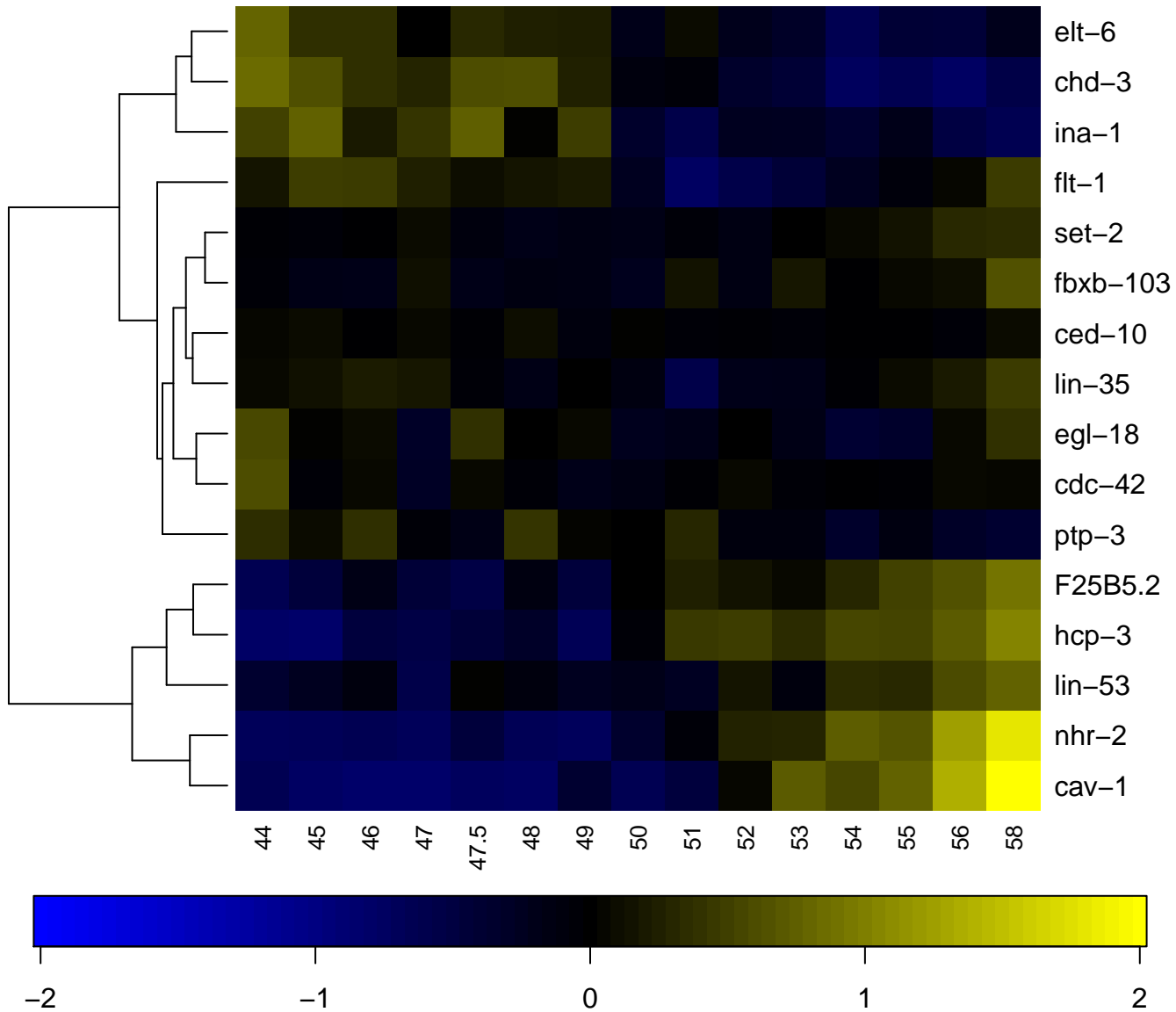

ABarpaapp

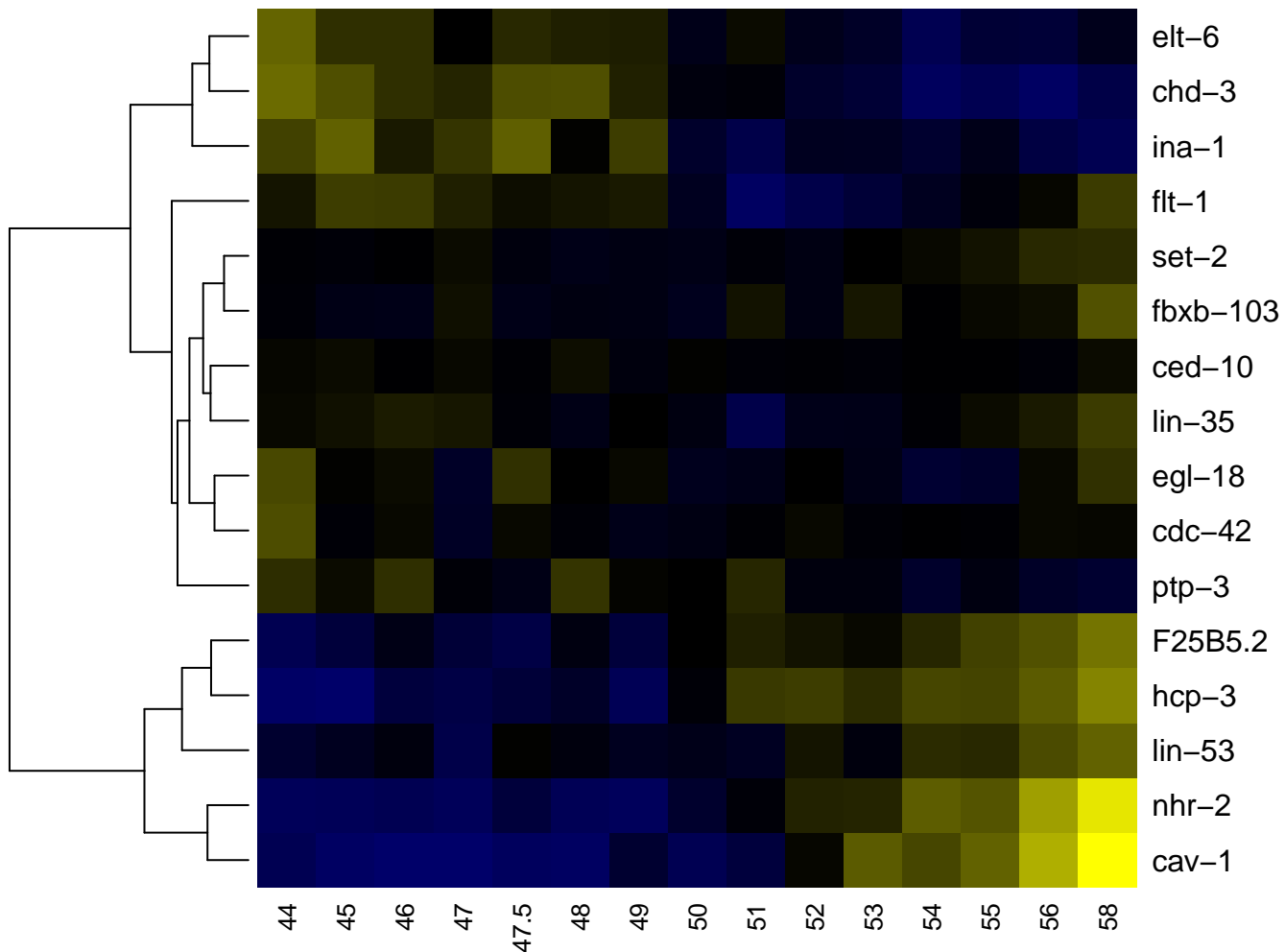

ABarpap

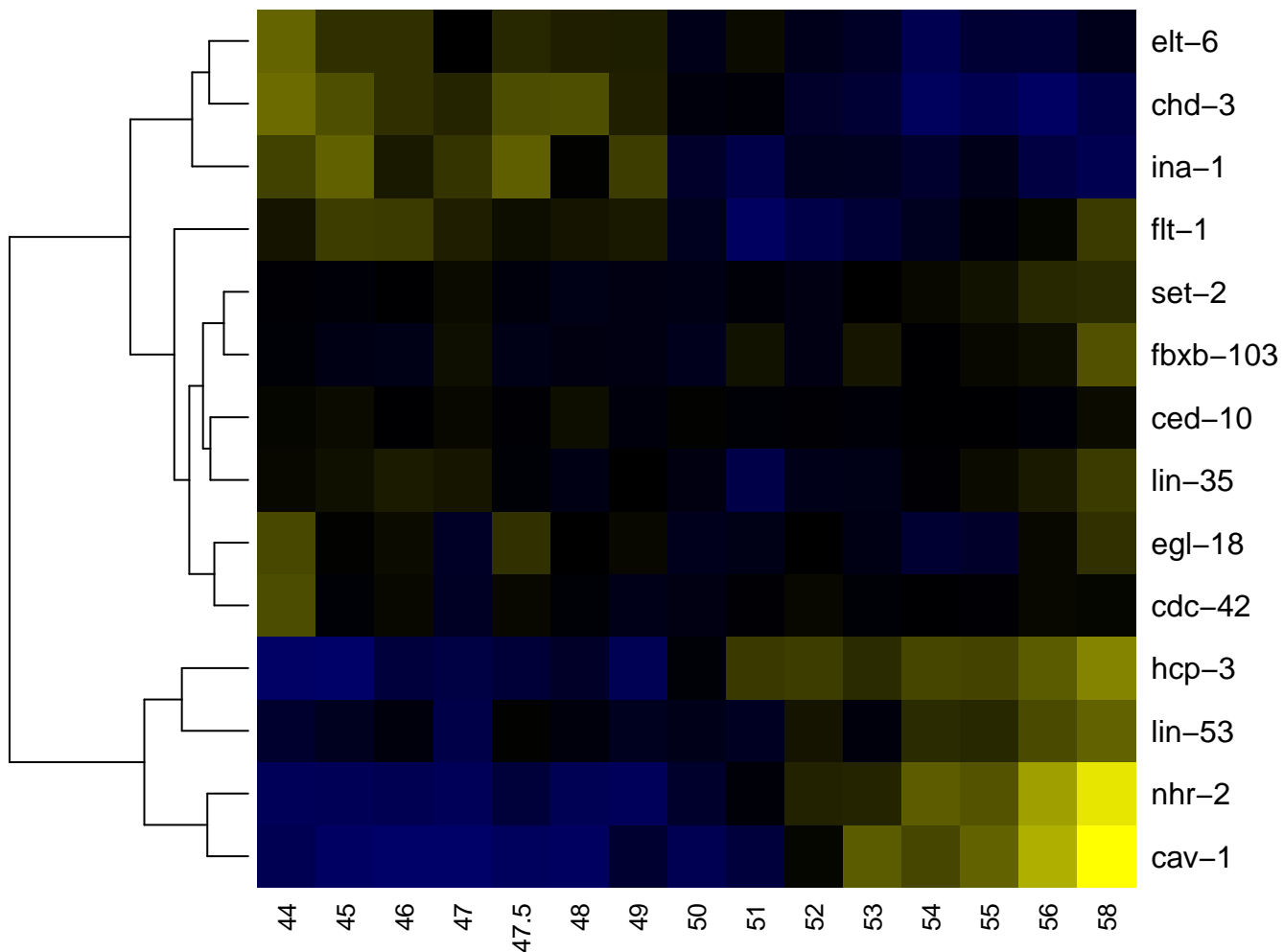

ABarpapaa

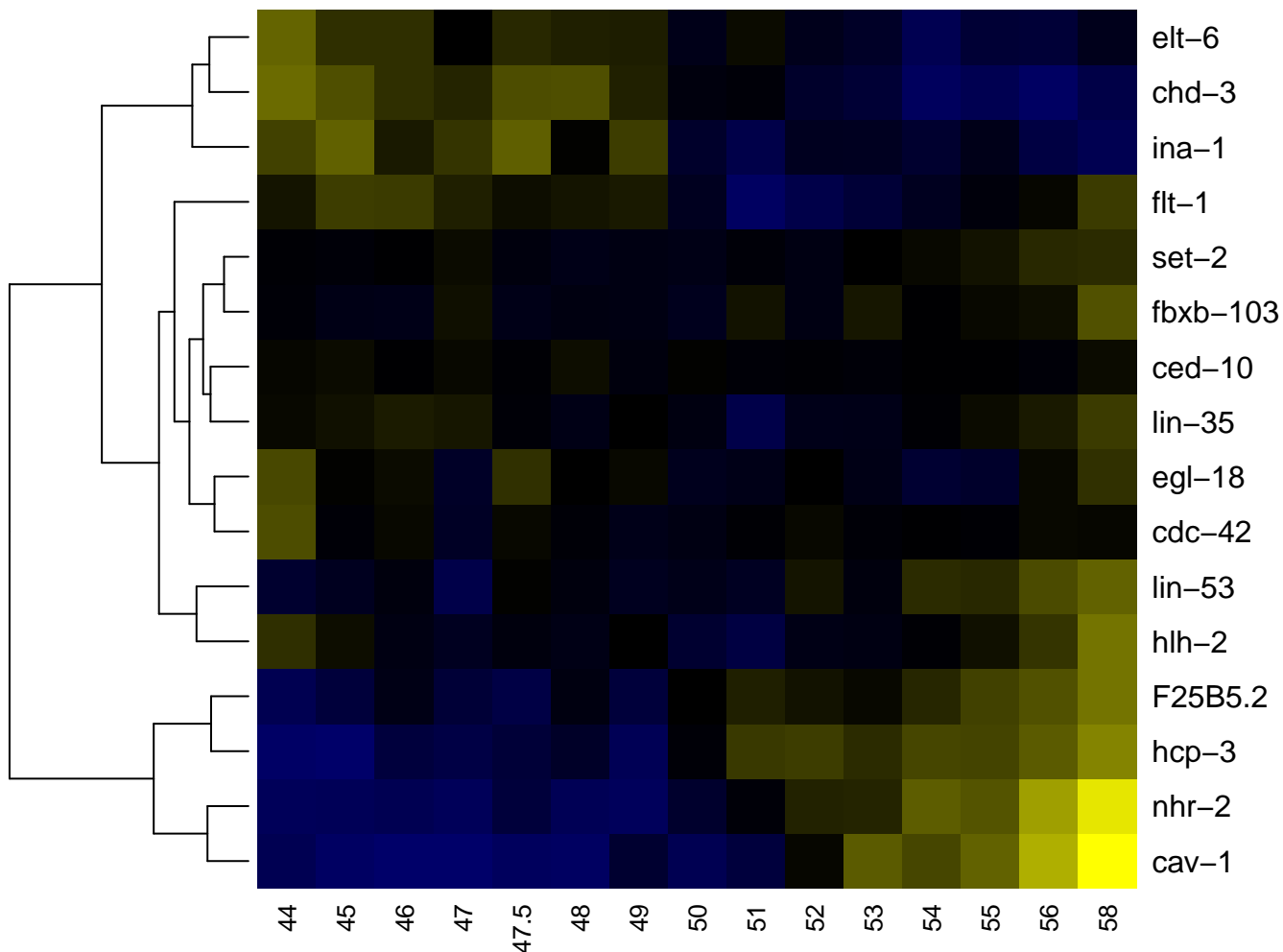

ABarpapaaa

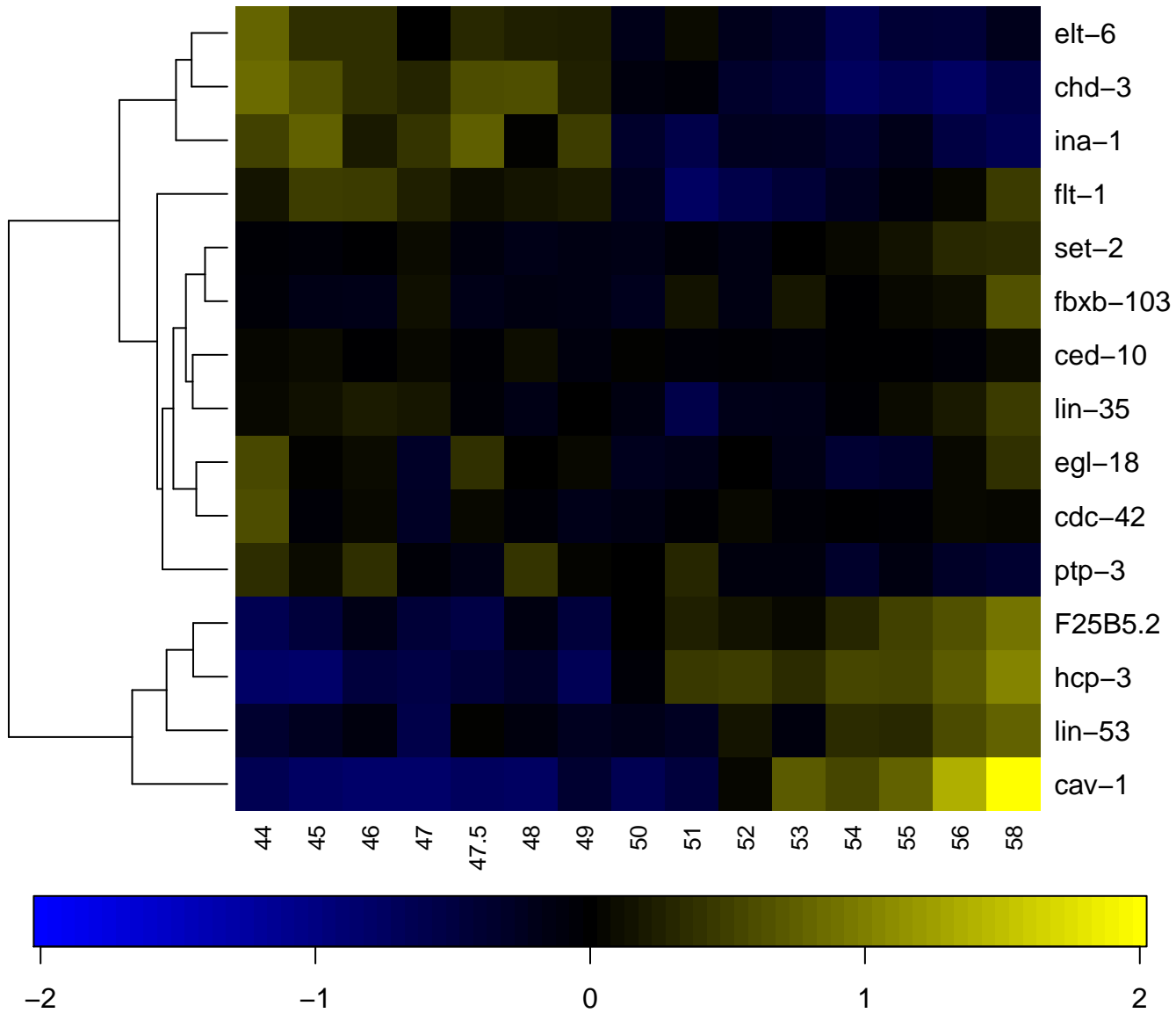

ABarpapaap

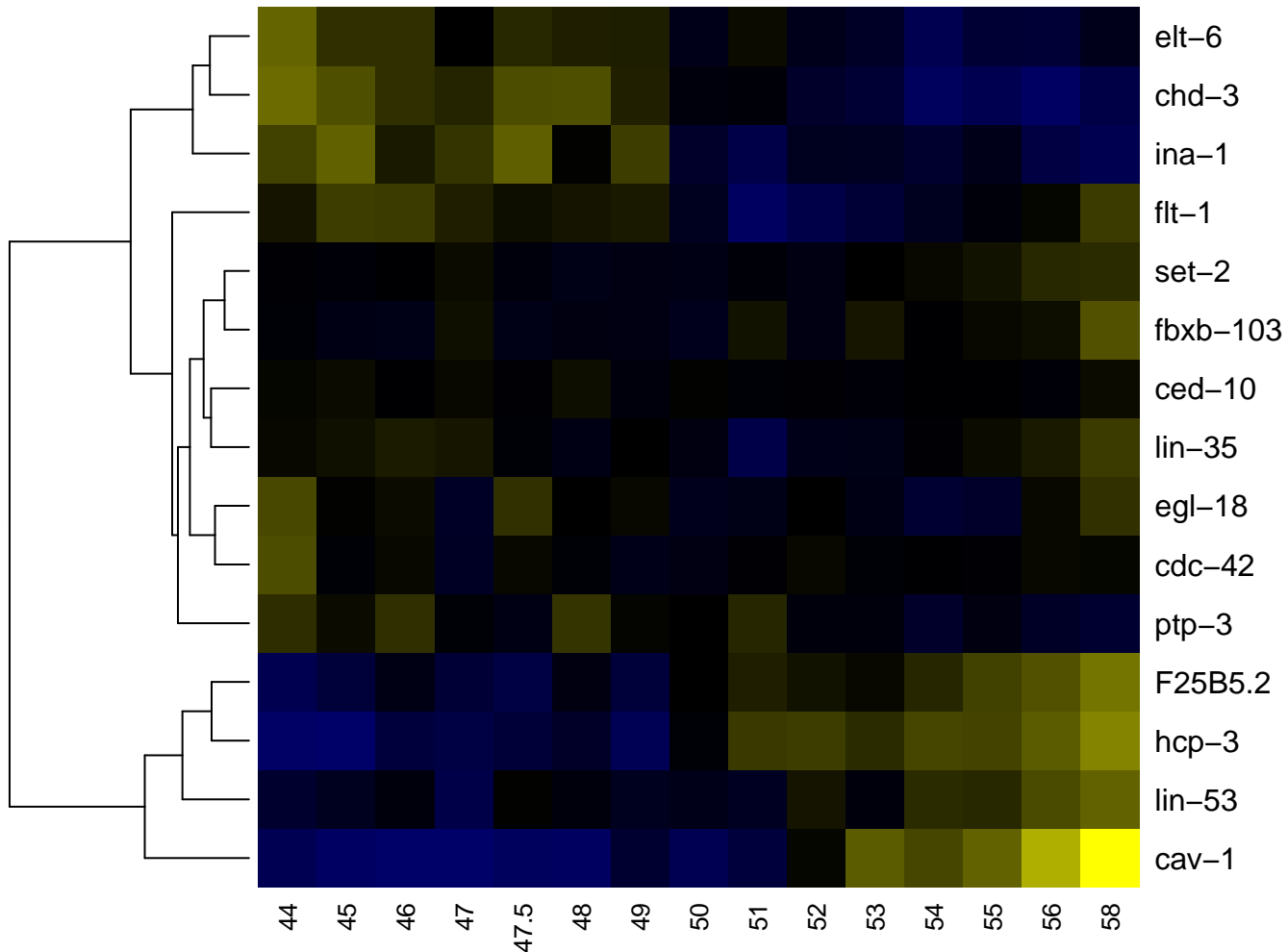

ABarpapaap

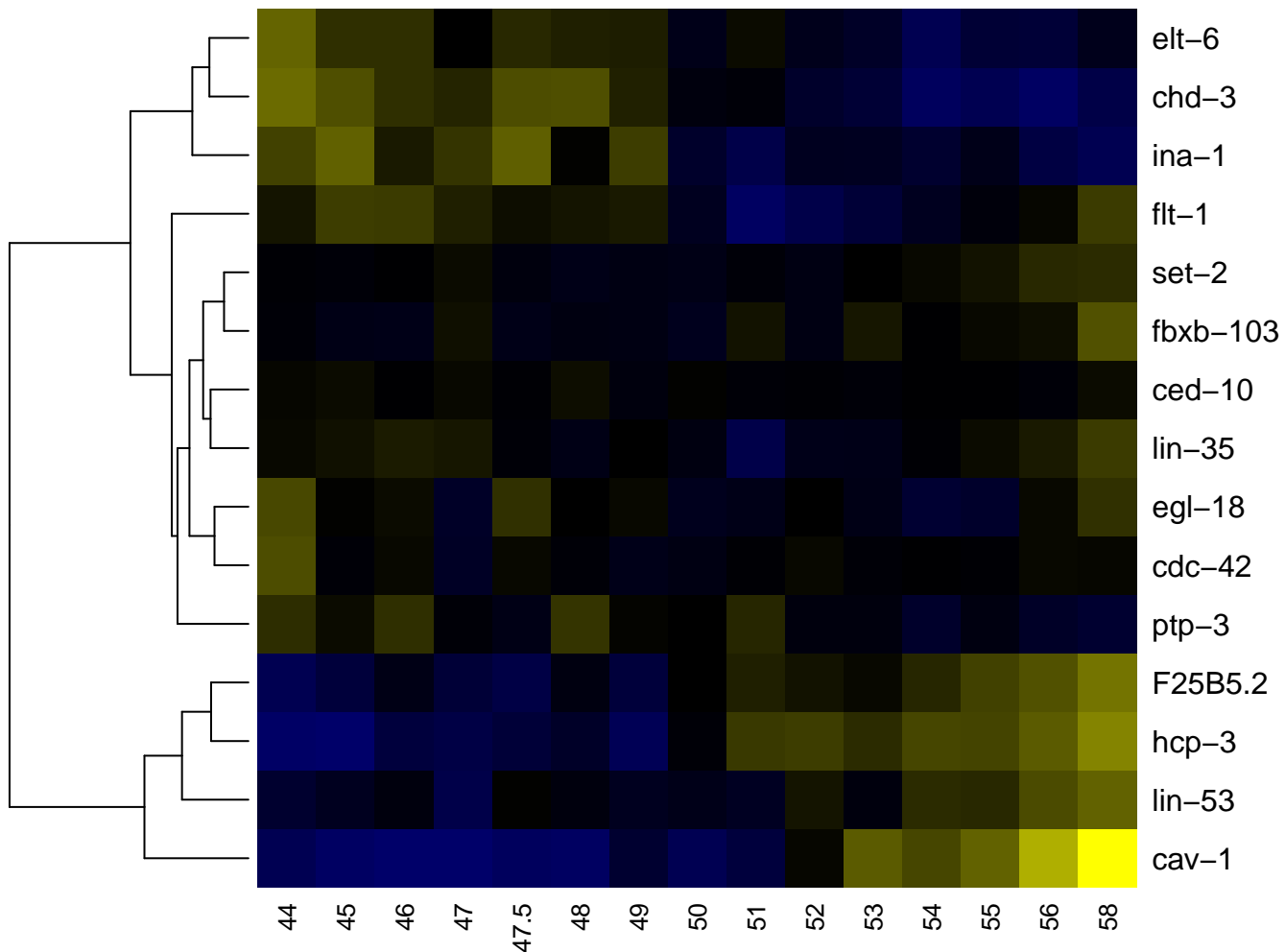

ABarpapaapa

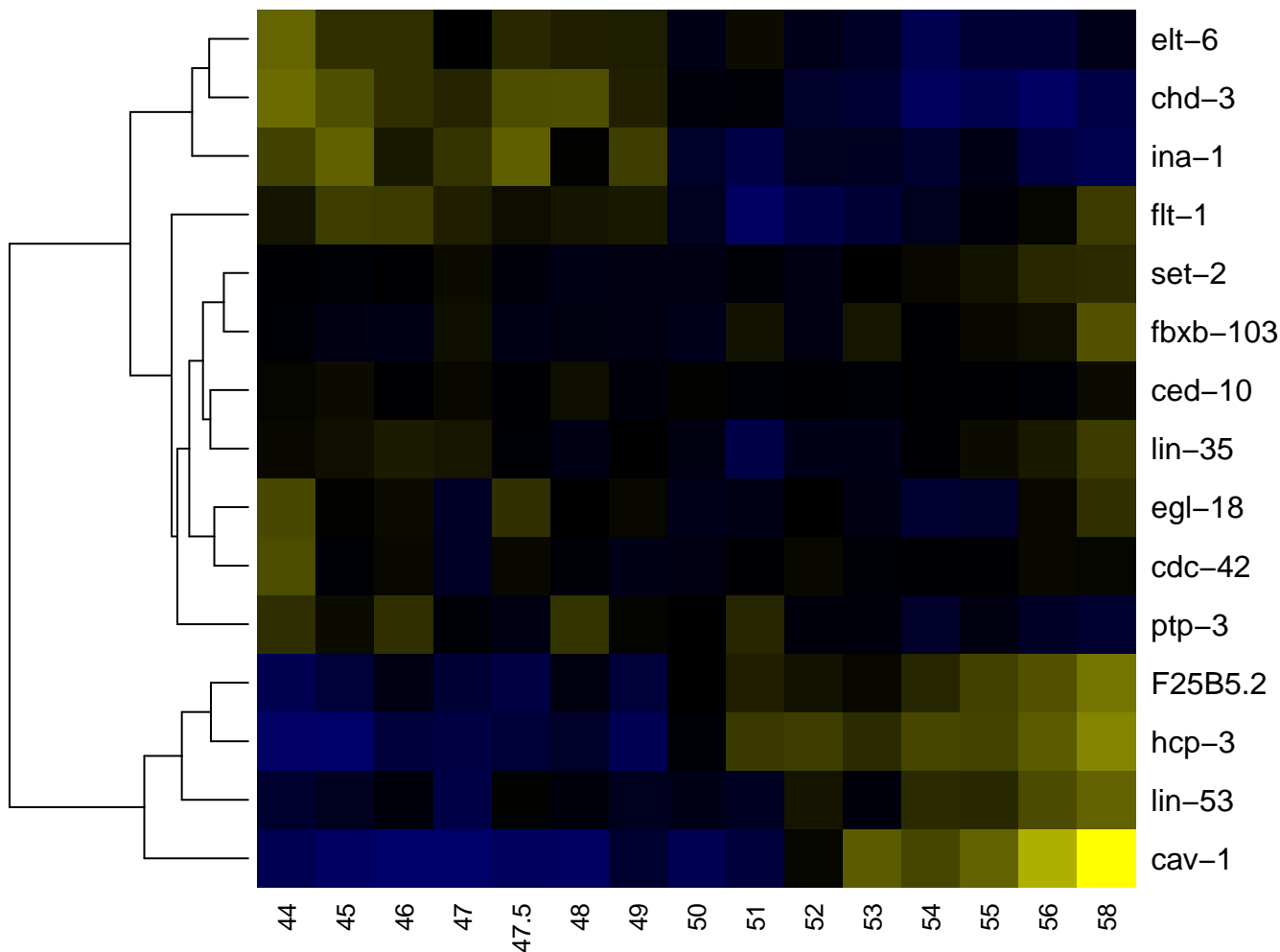

ABarpapaapp

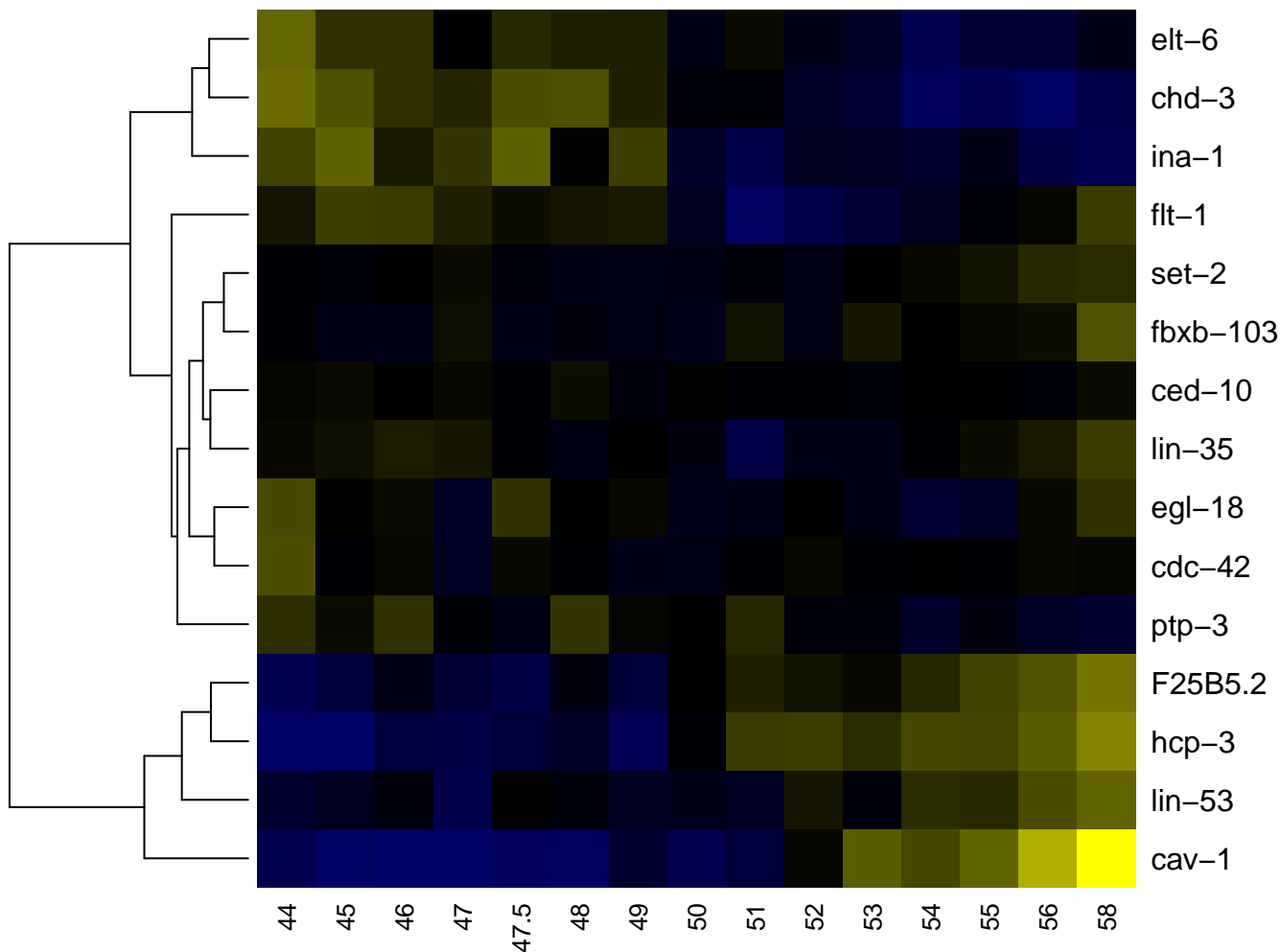

ABarpapap

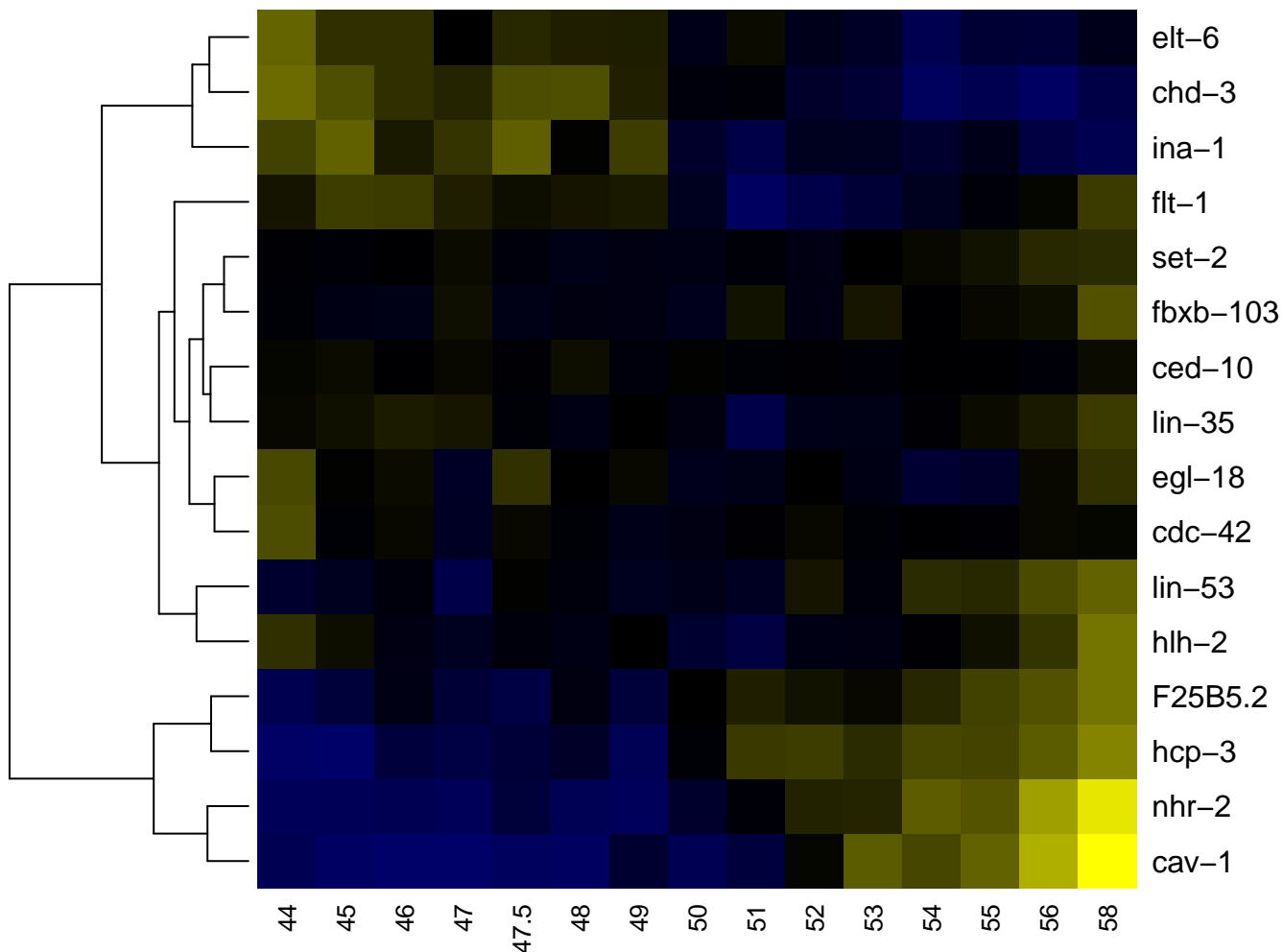

ABarpapapa

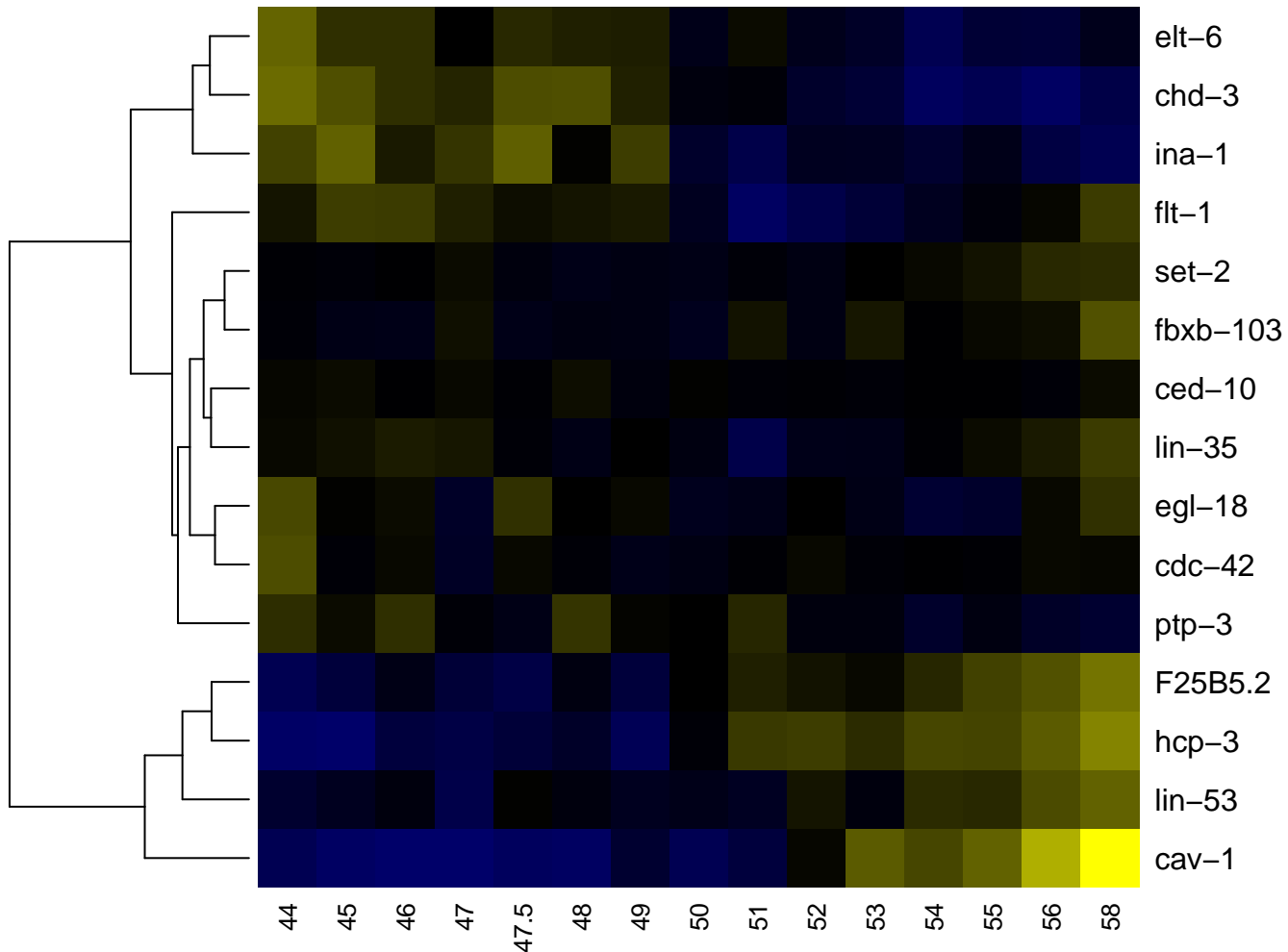

ABarpapapp

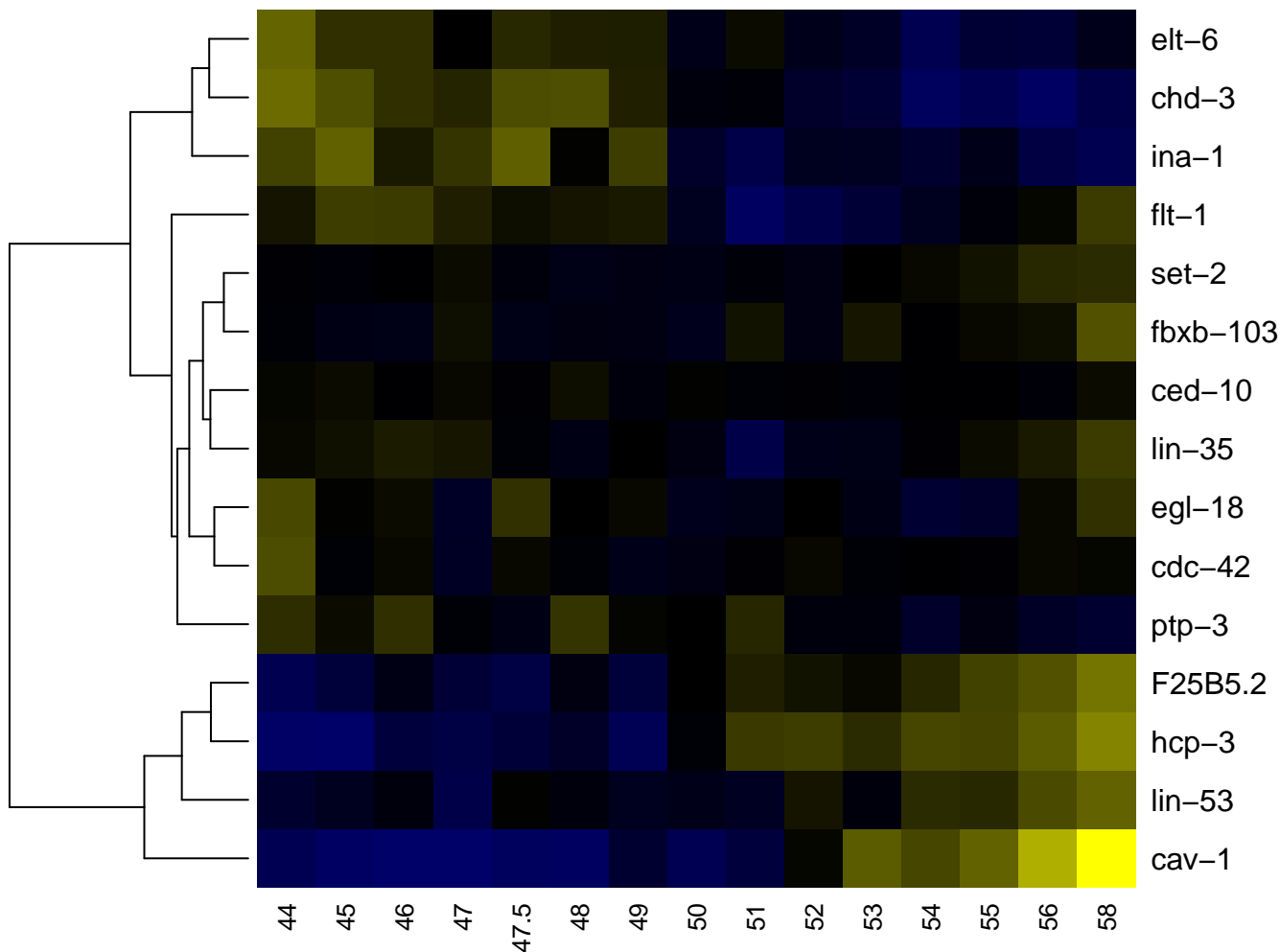

ABarpapp

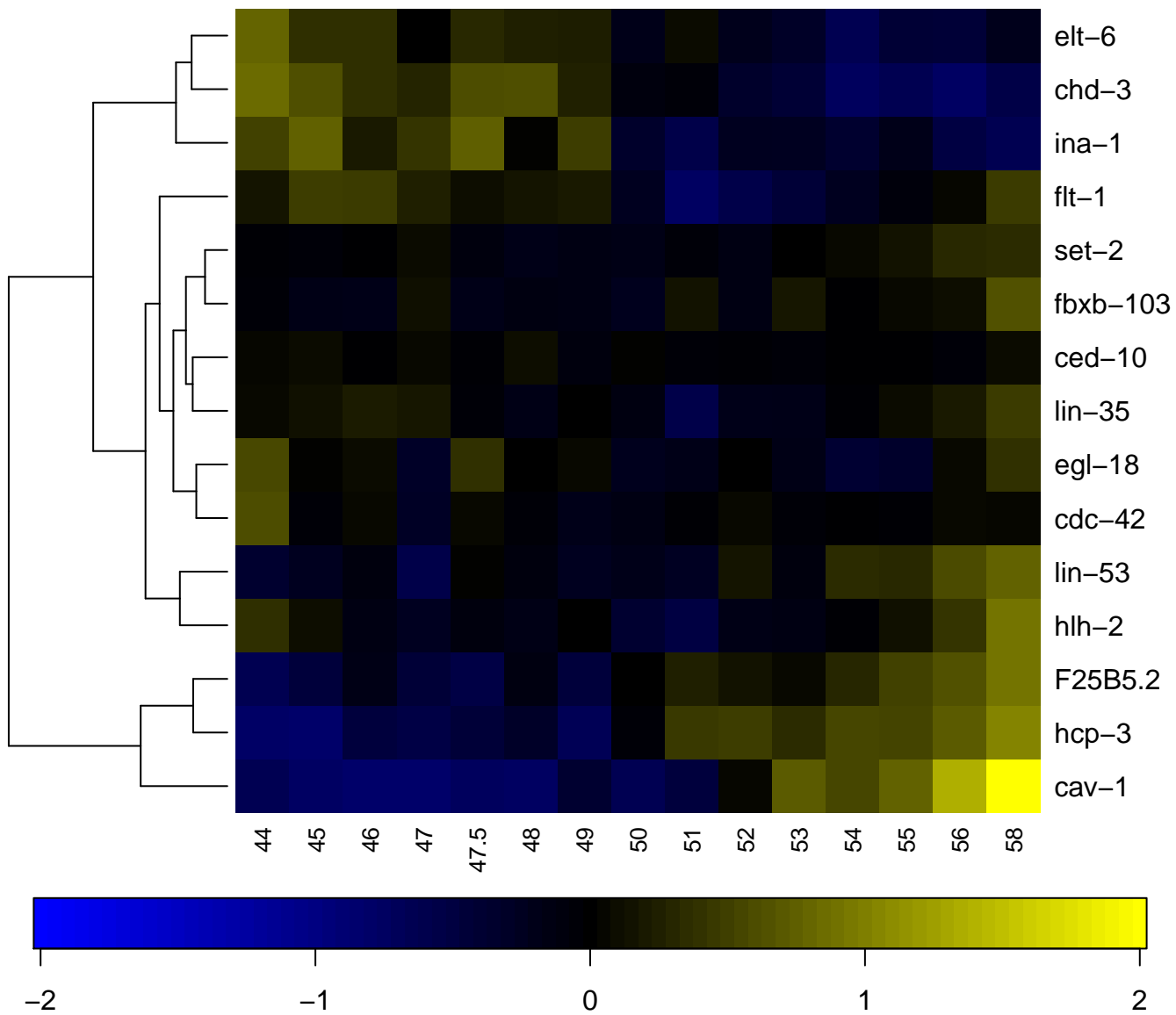

ABarpappa

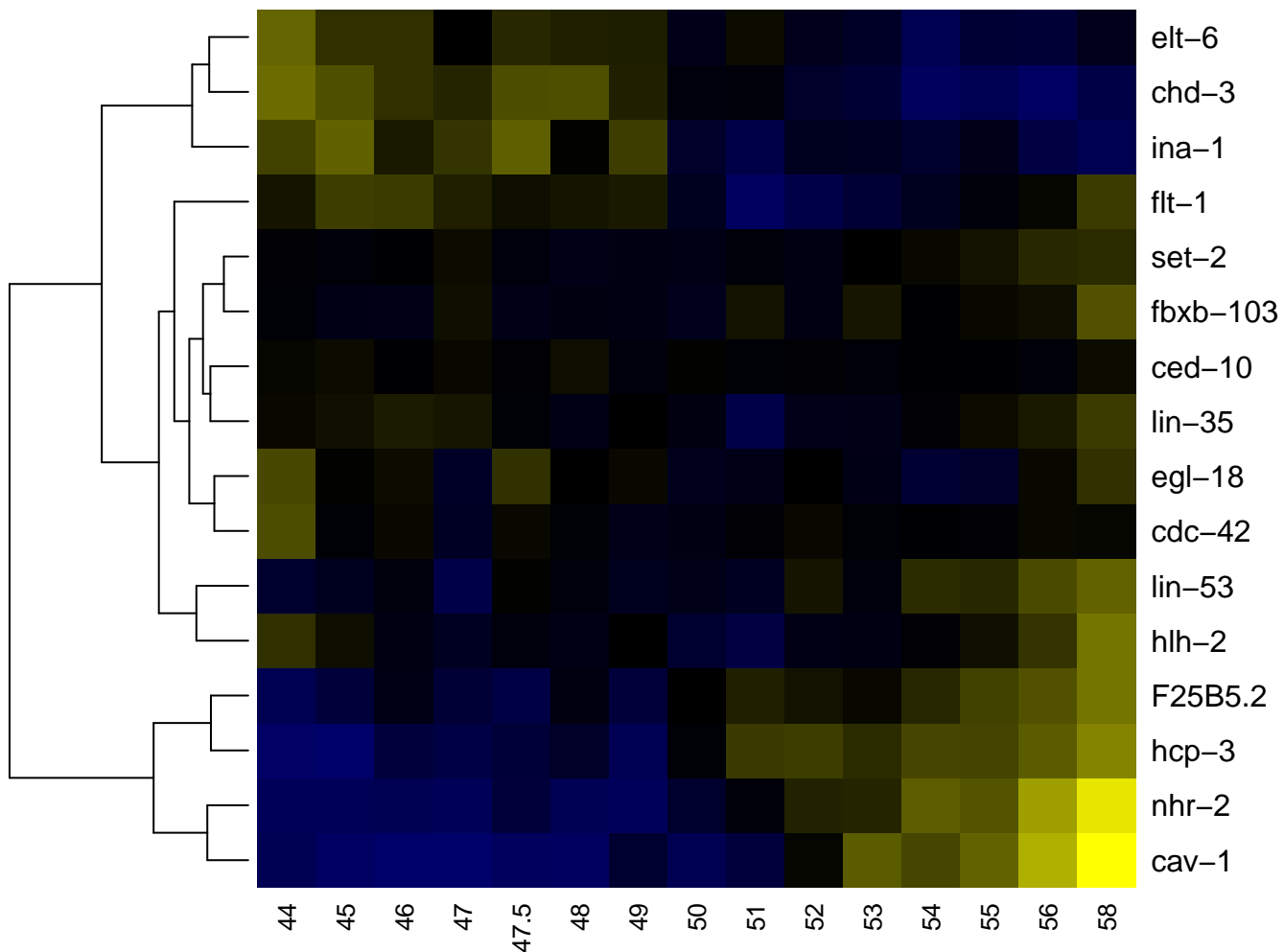

ABarpappap

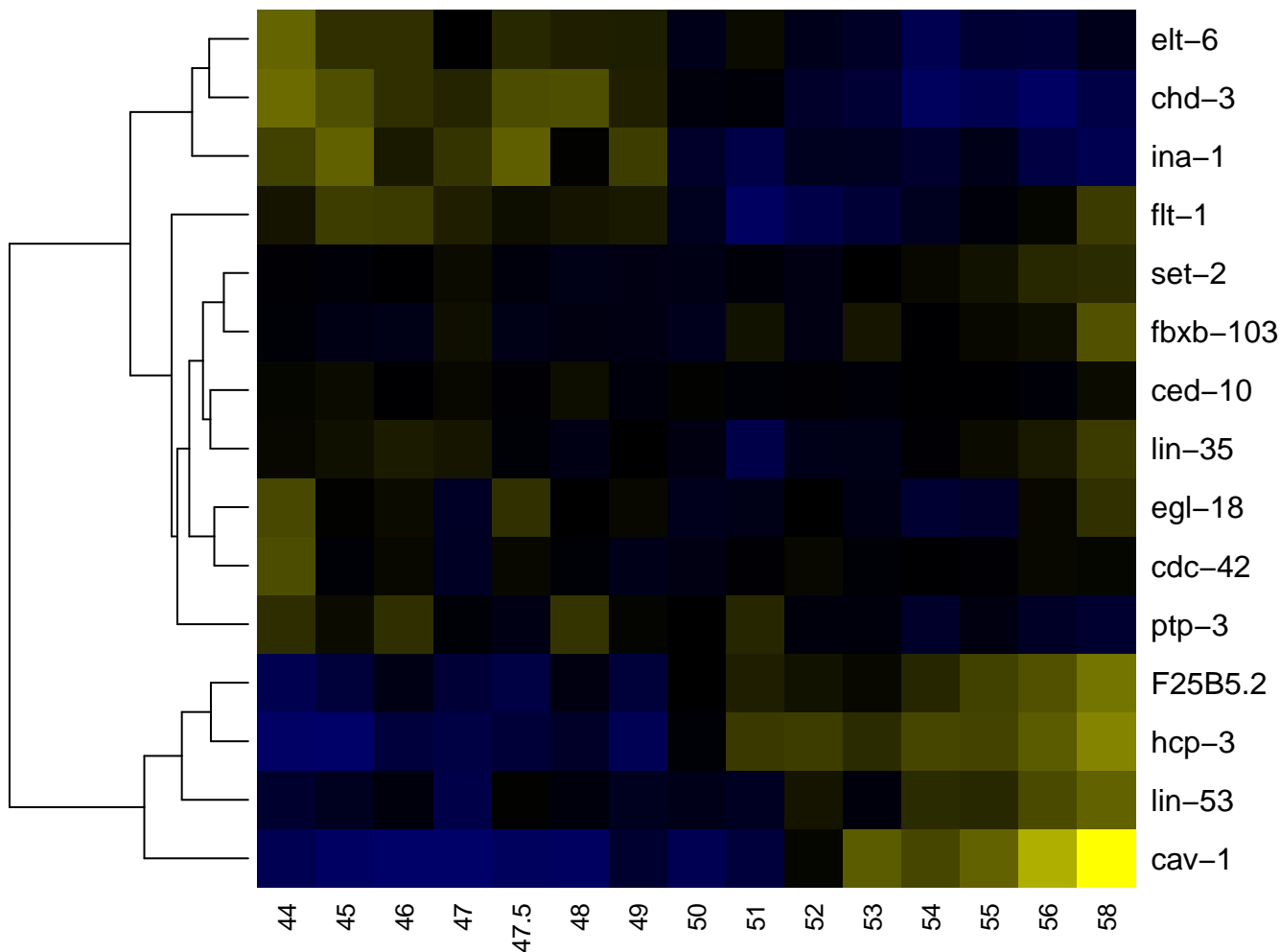

ABarpp

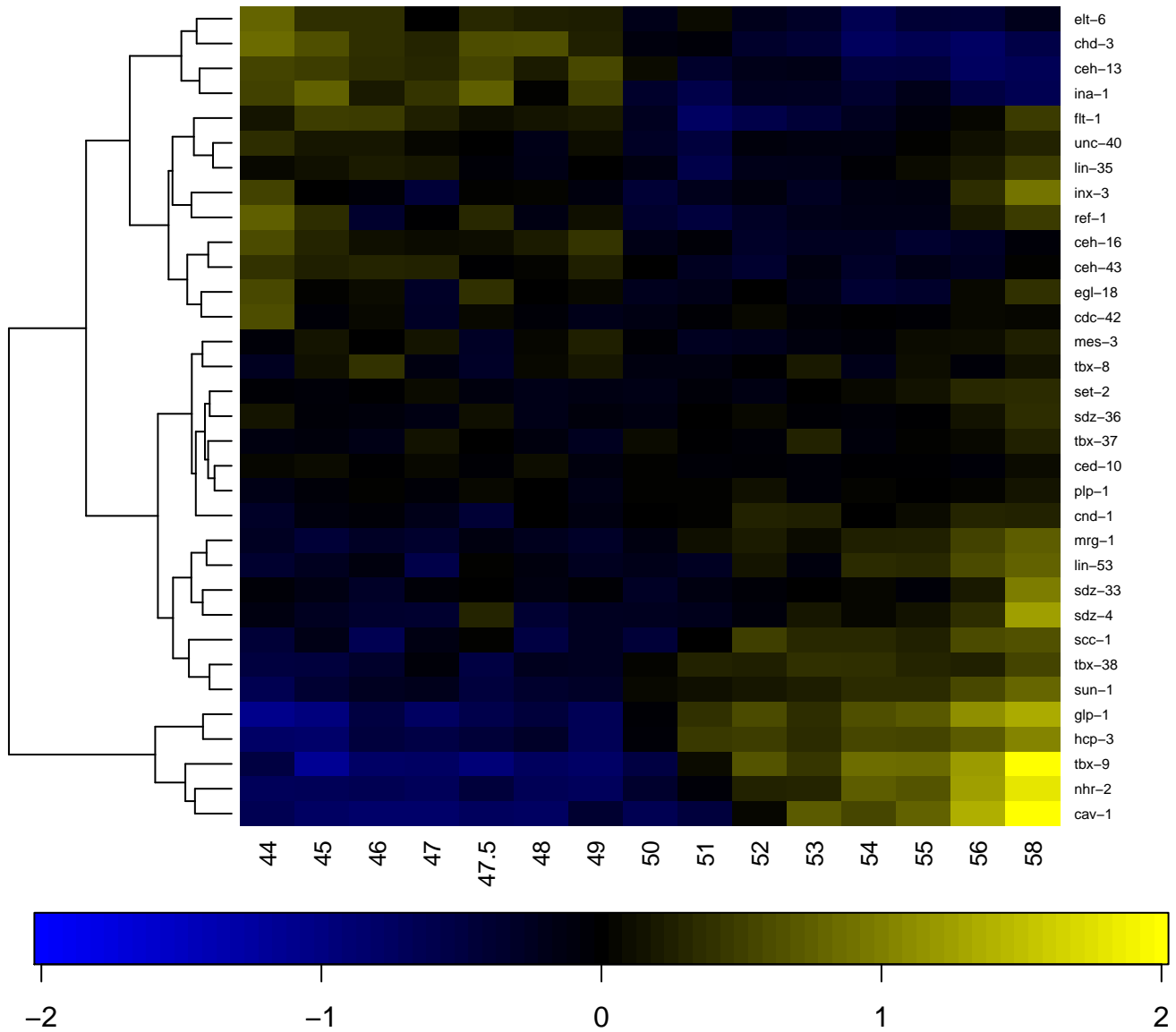

ABarppa

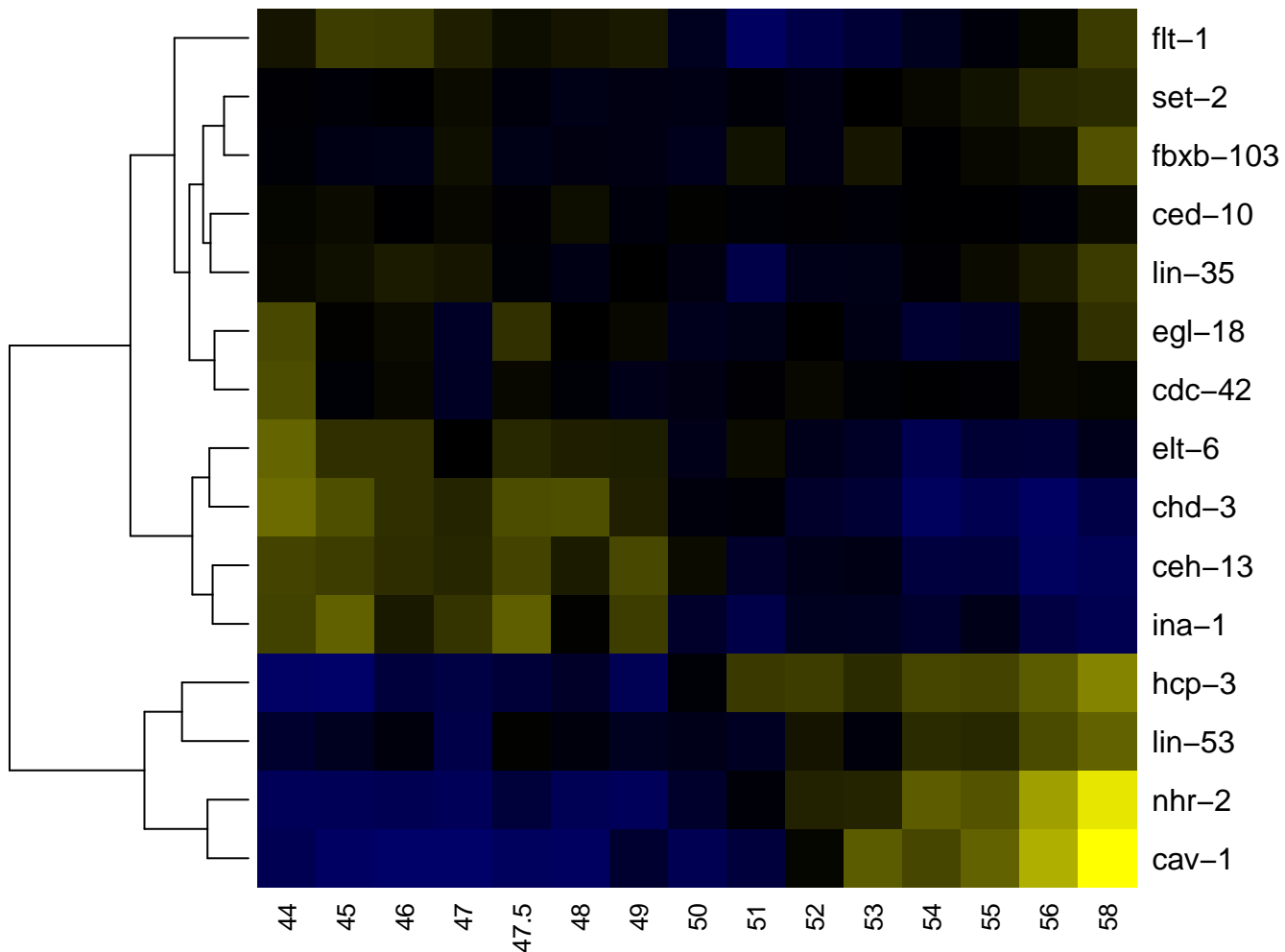

-2

-1

0

1

2

ABarppaa

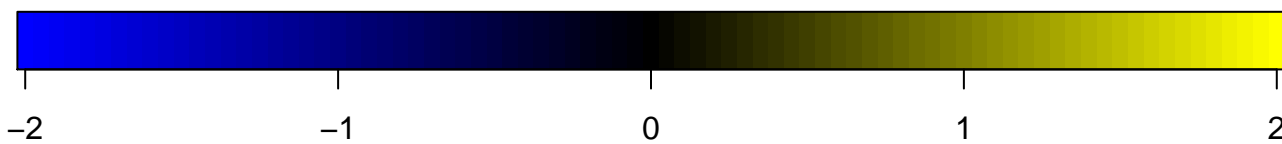
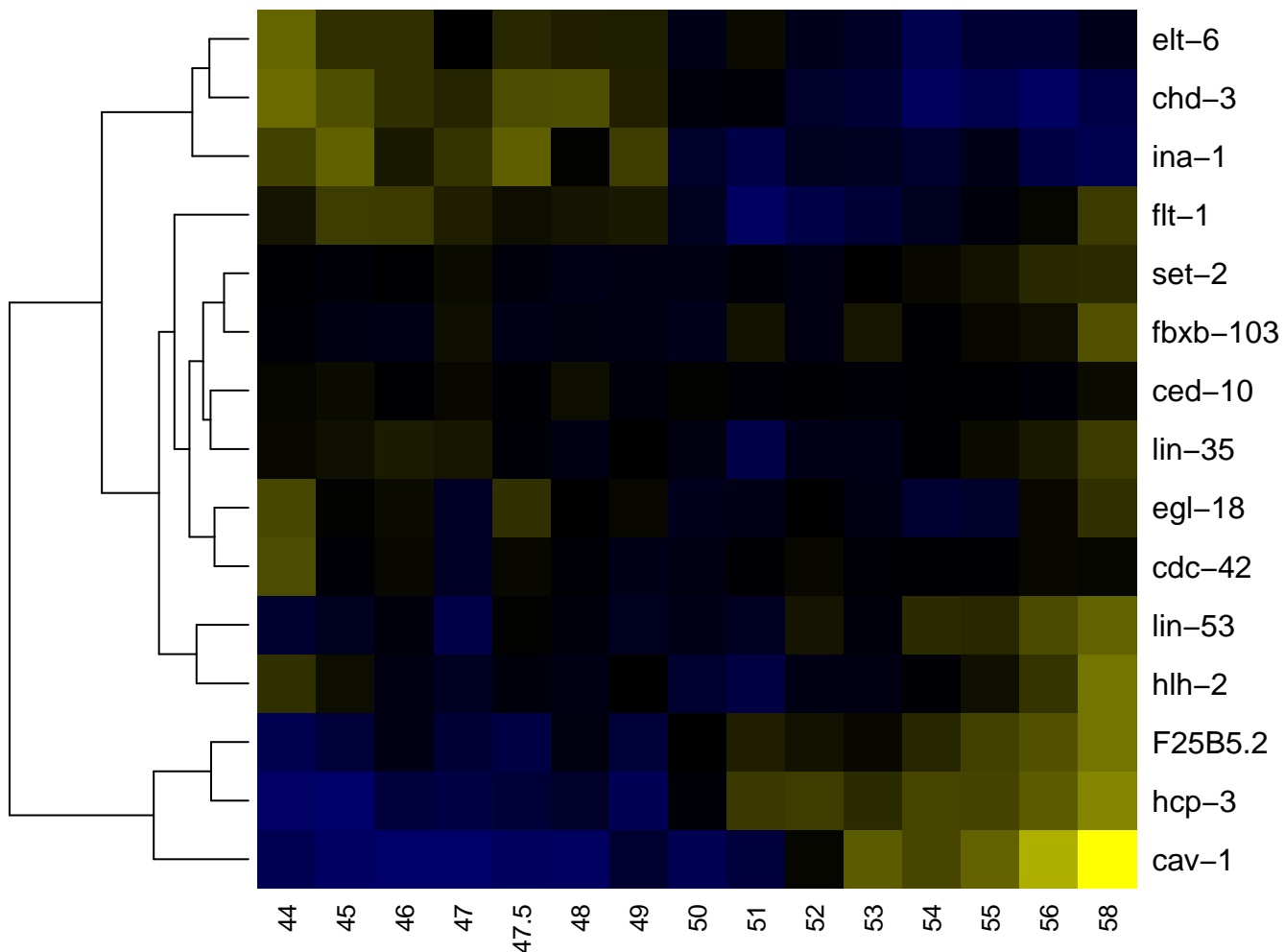

ABarppaaa

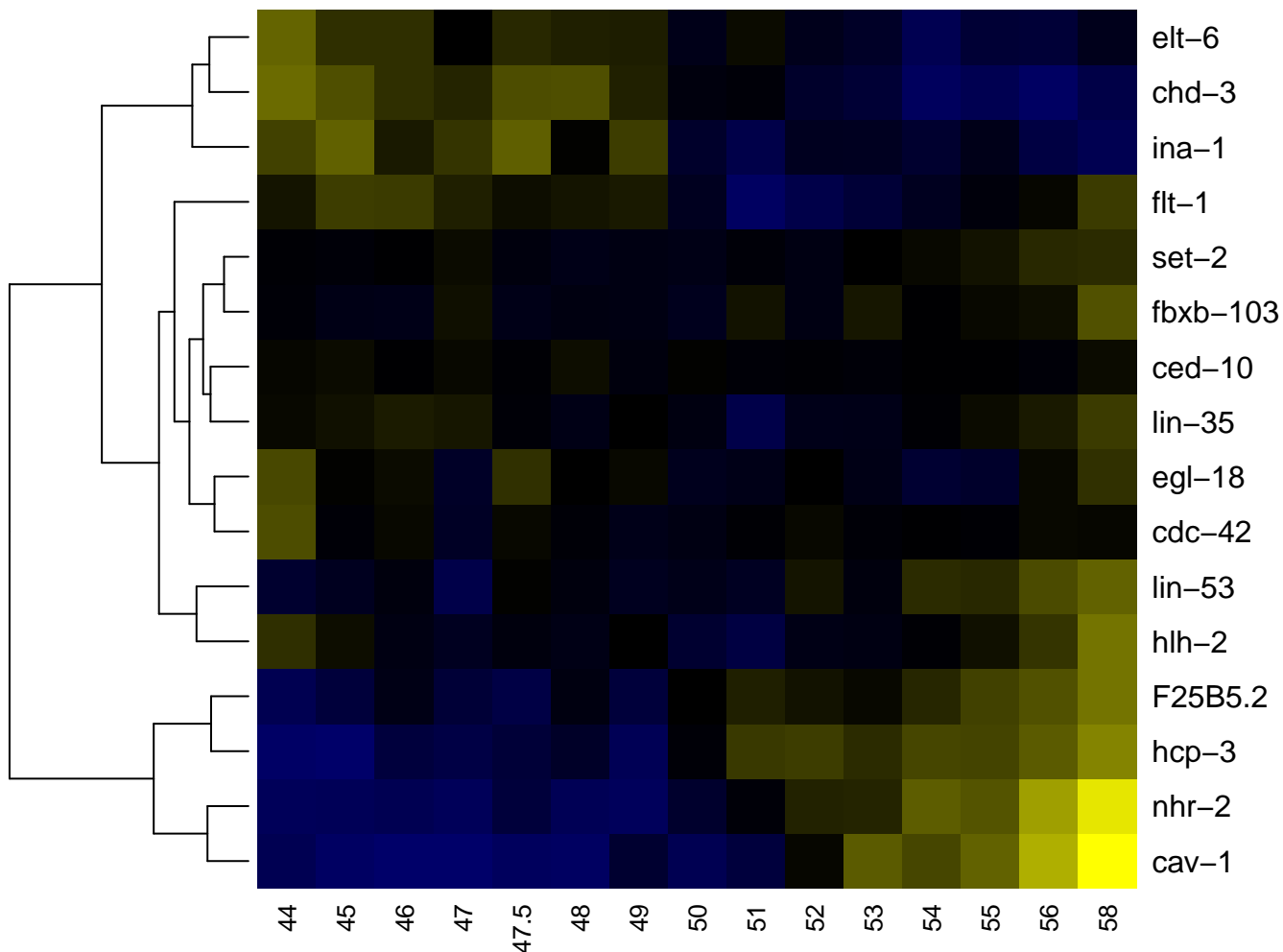

ABarppaap

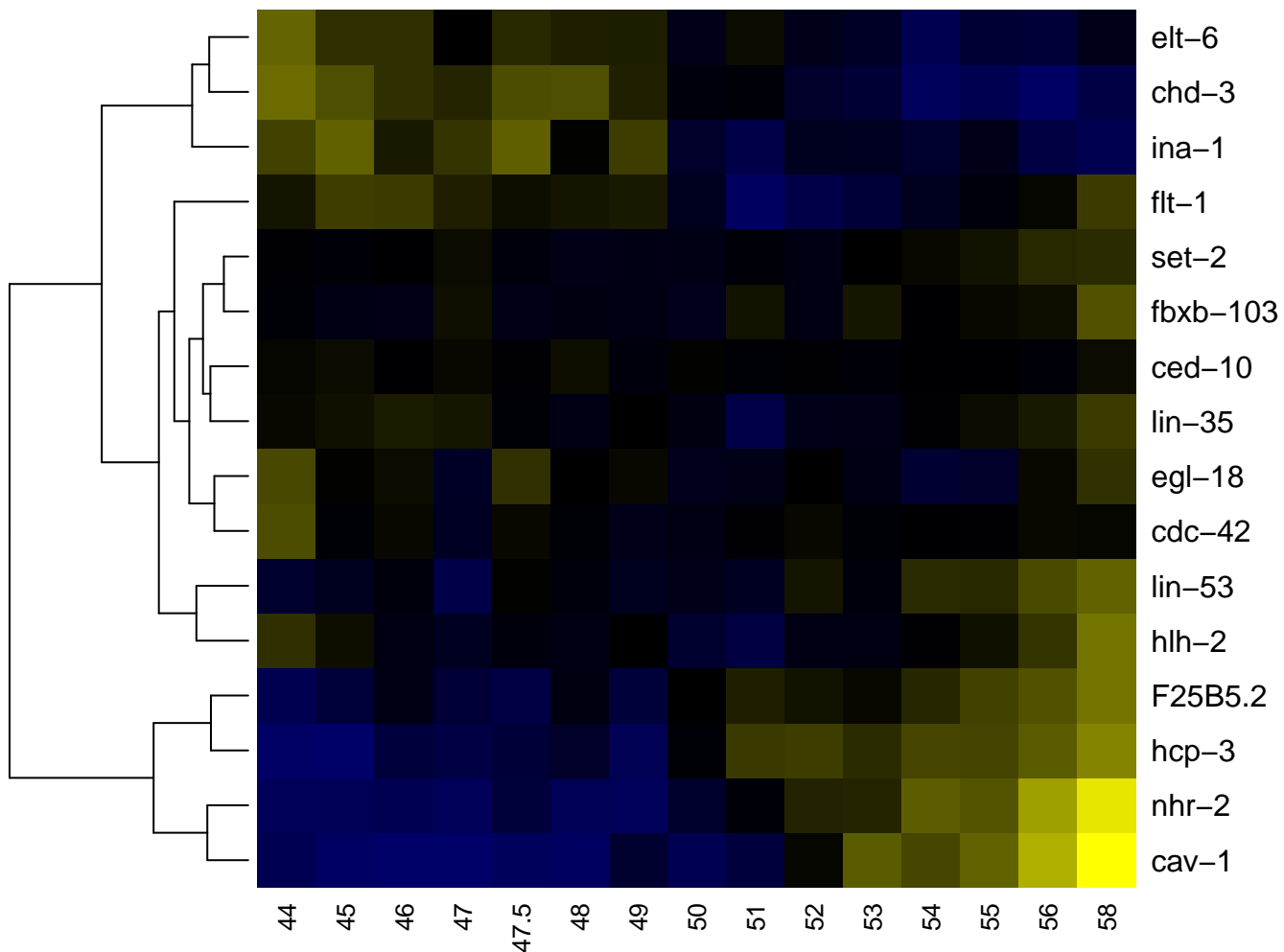

ABarppaapp

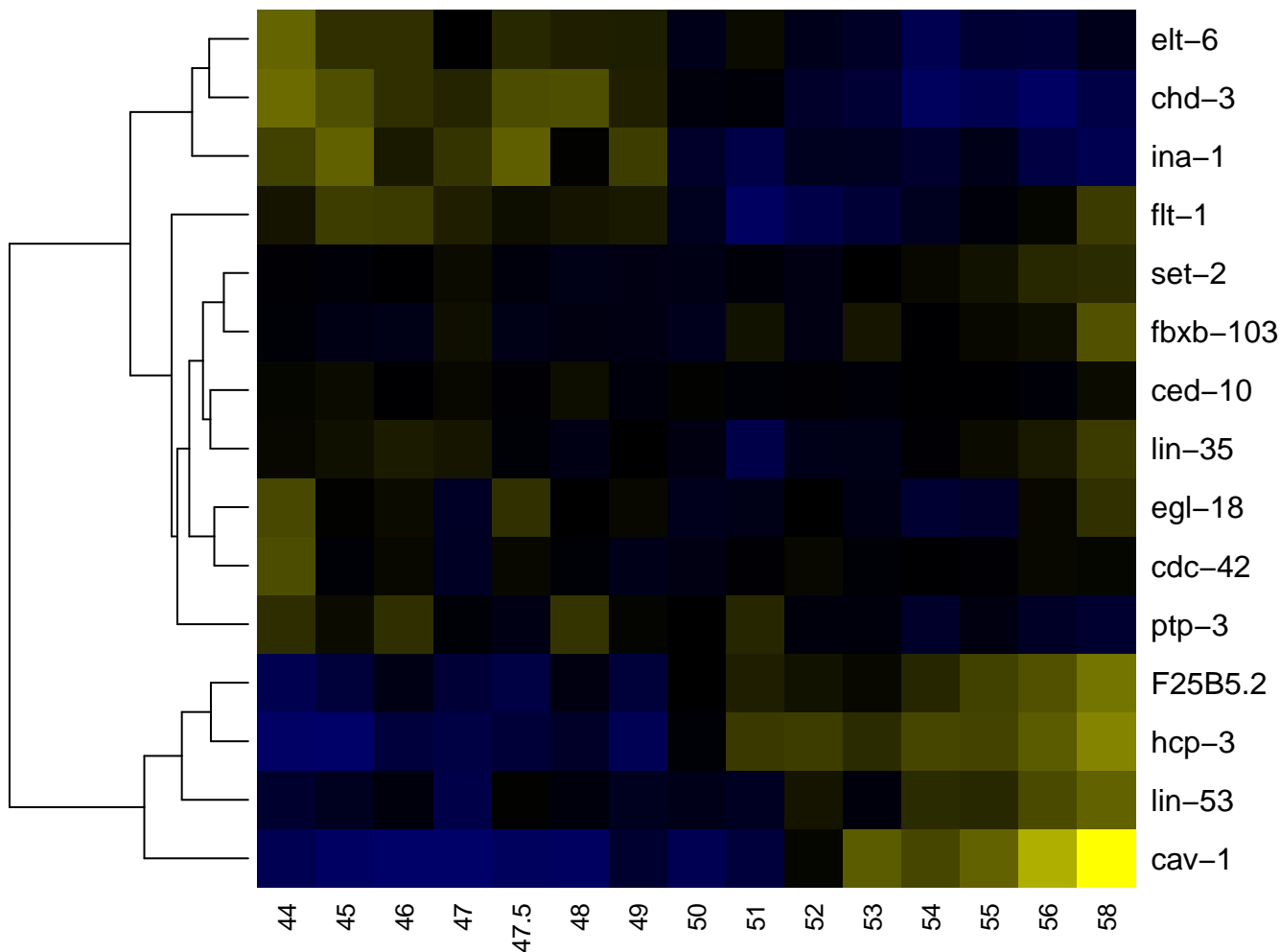

ABarppapa

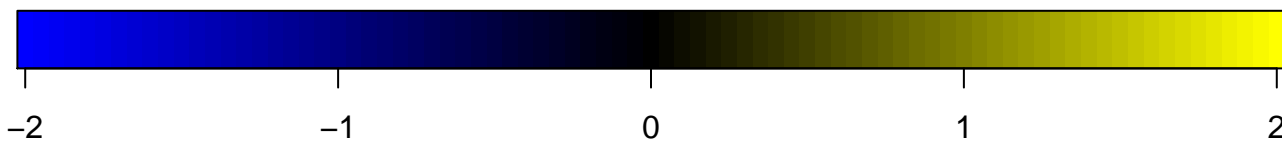
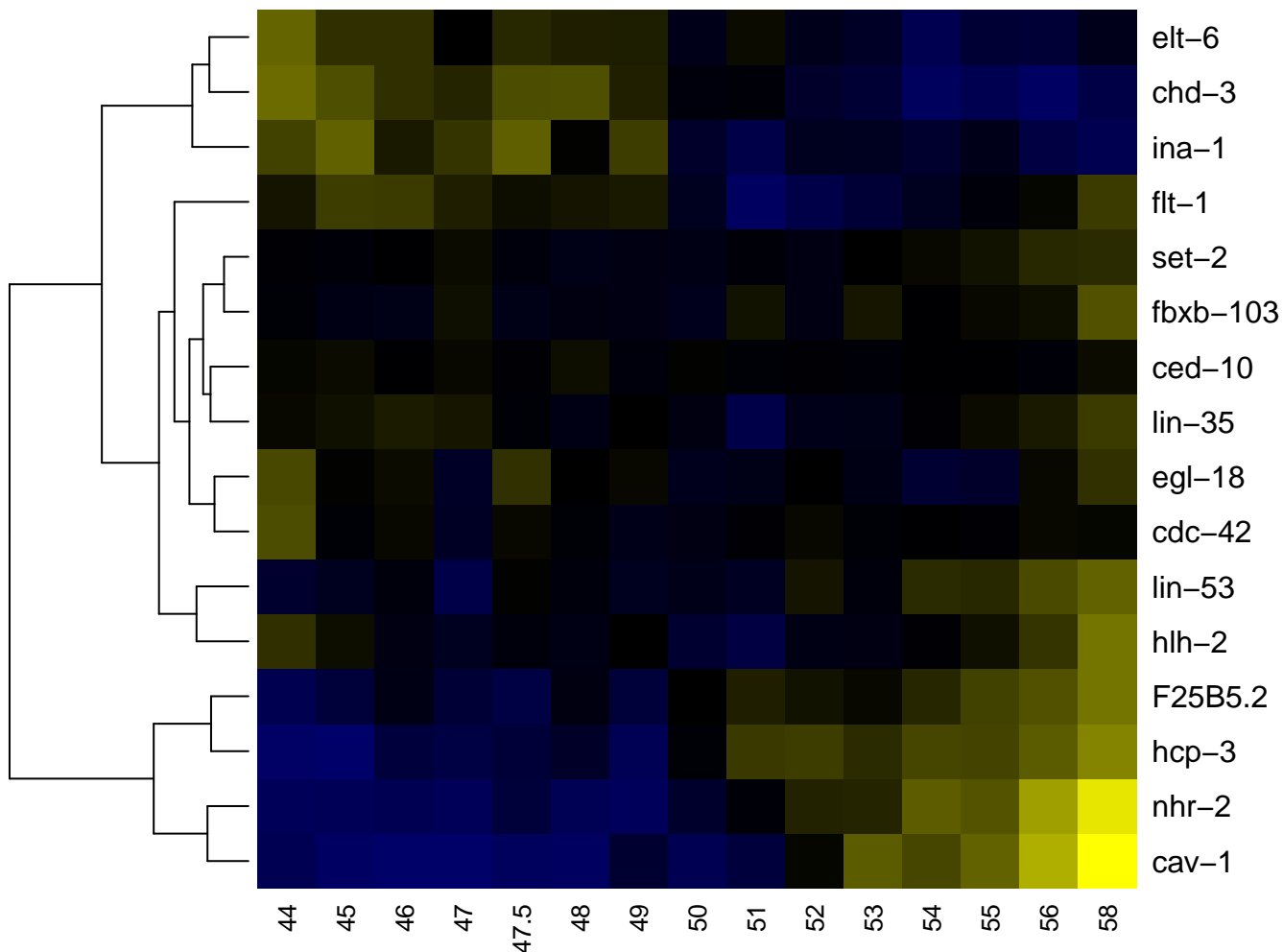

ABarppapp

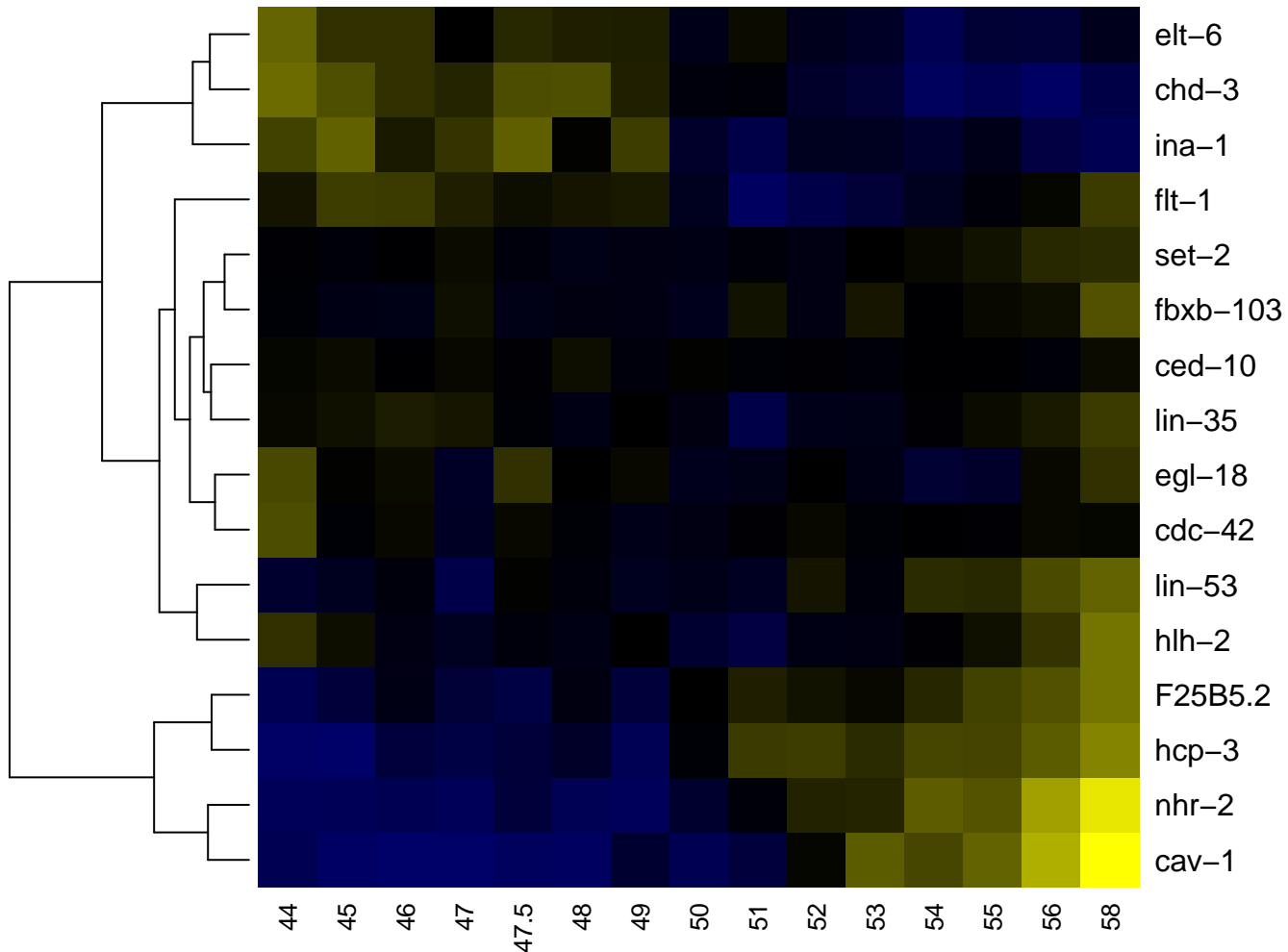

ABarppp

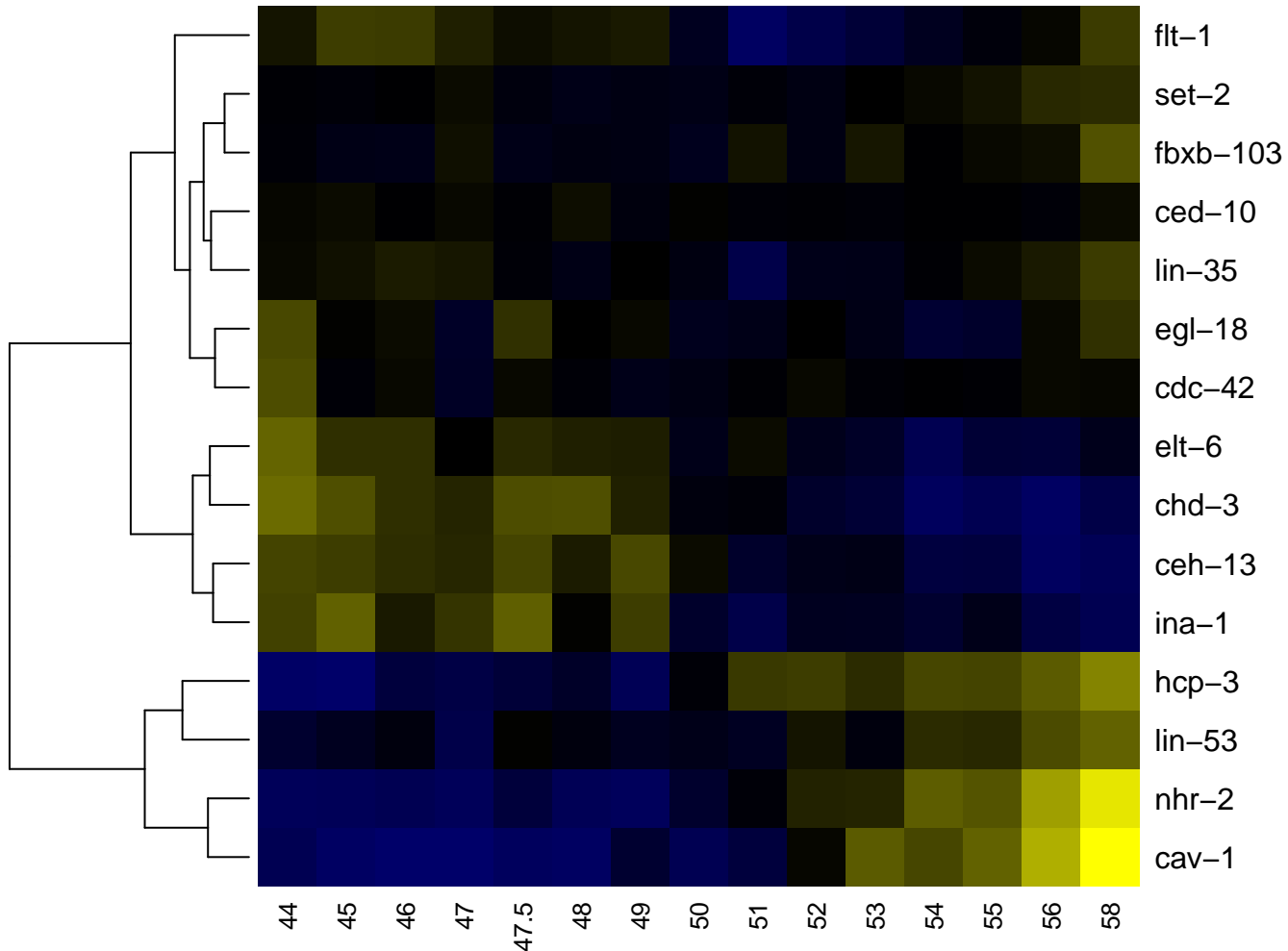

ABarpppa

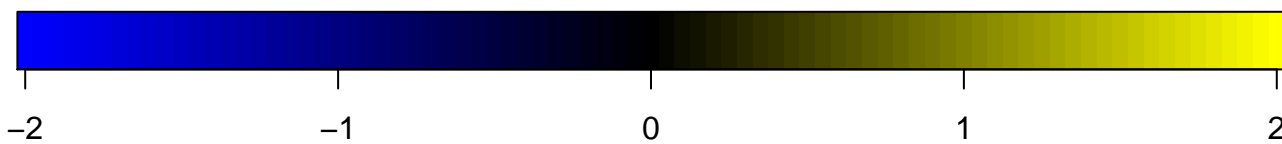
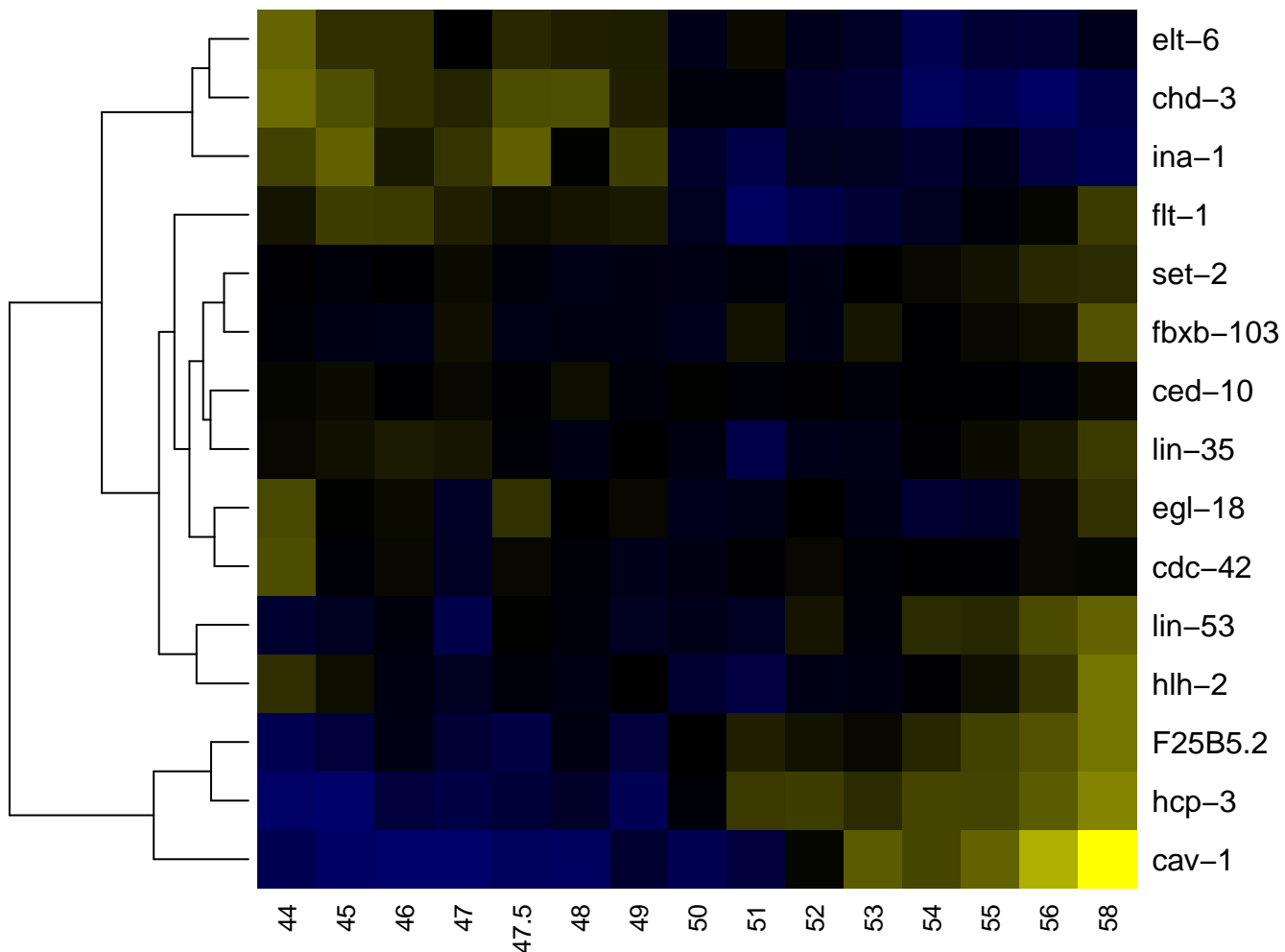

ABarpppa

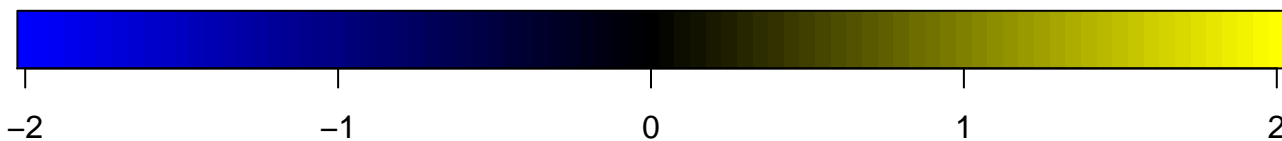
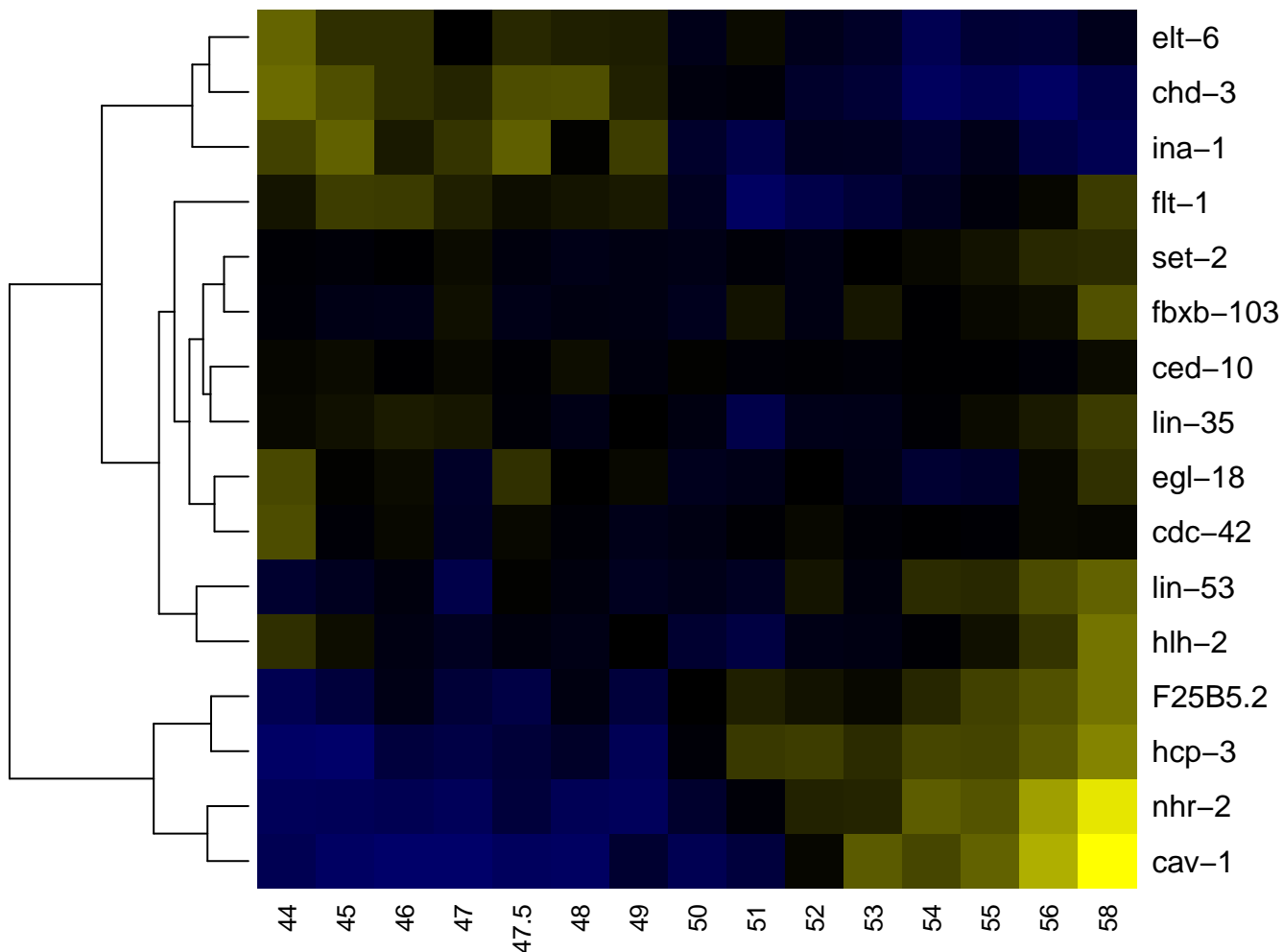

ABarpppap

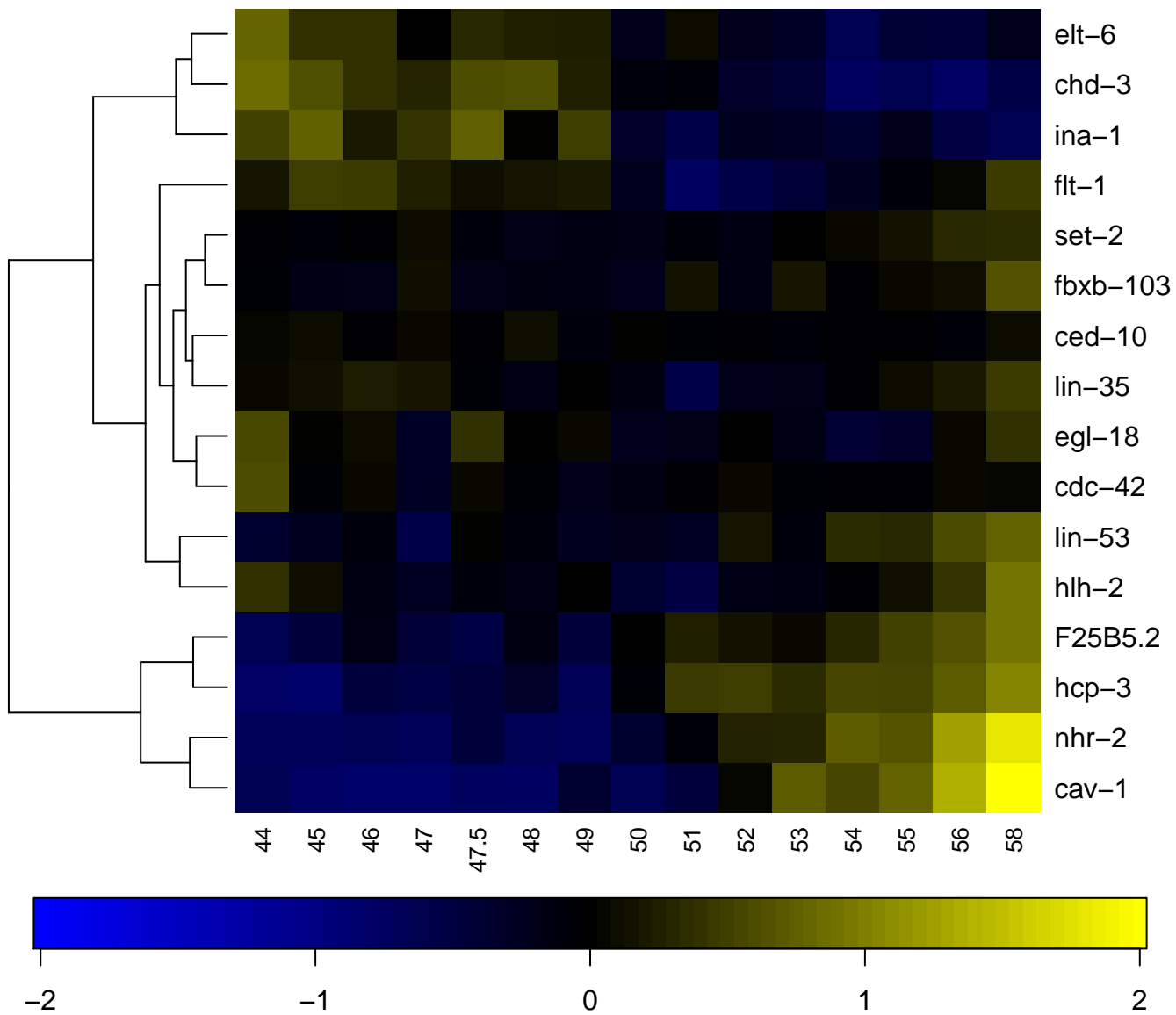

ABarpppapa

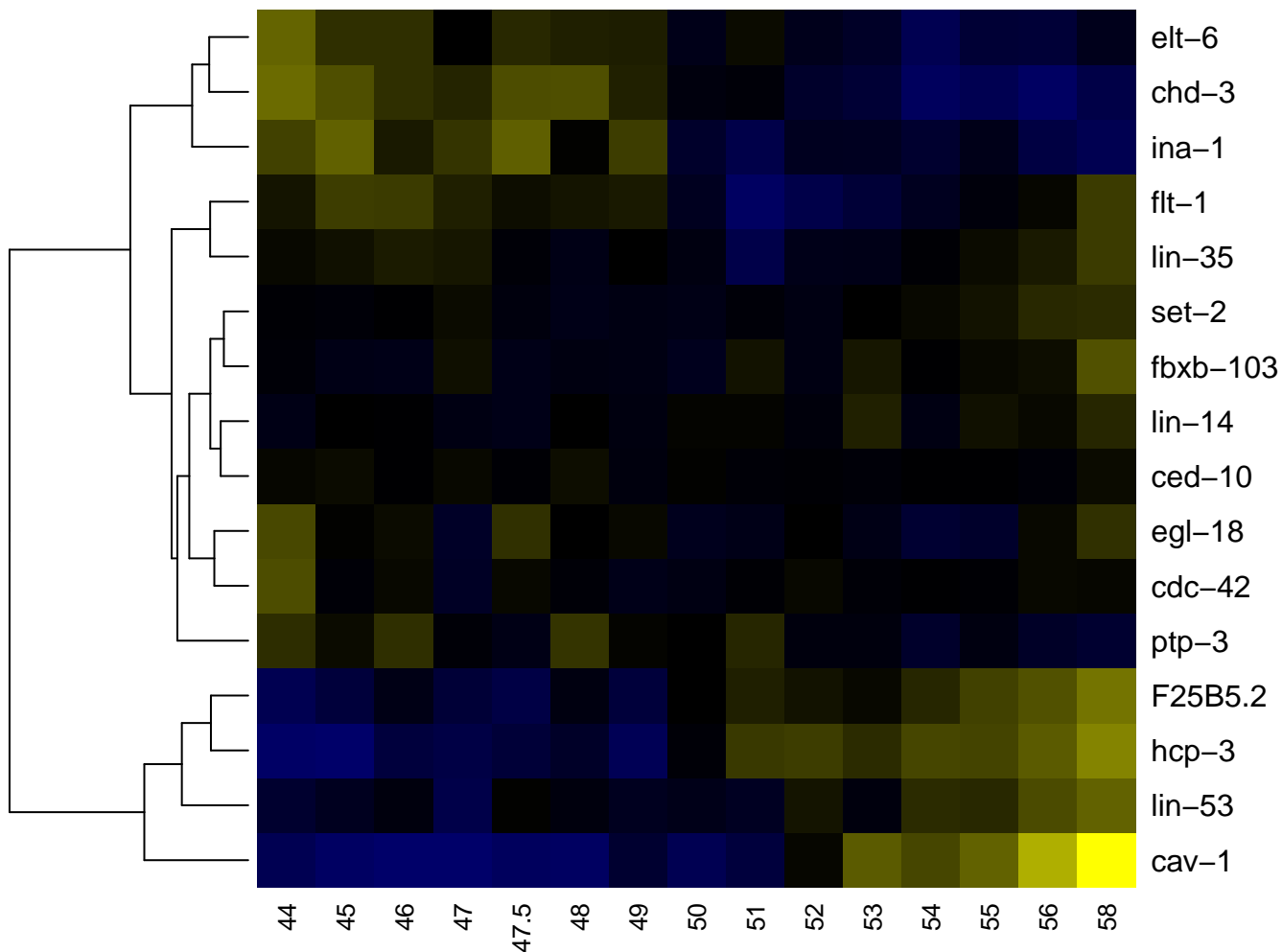

ABarpppapp

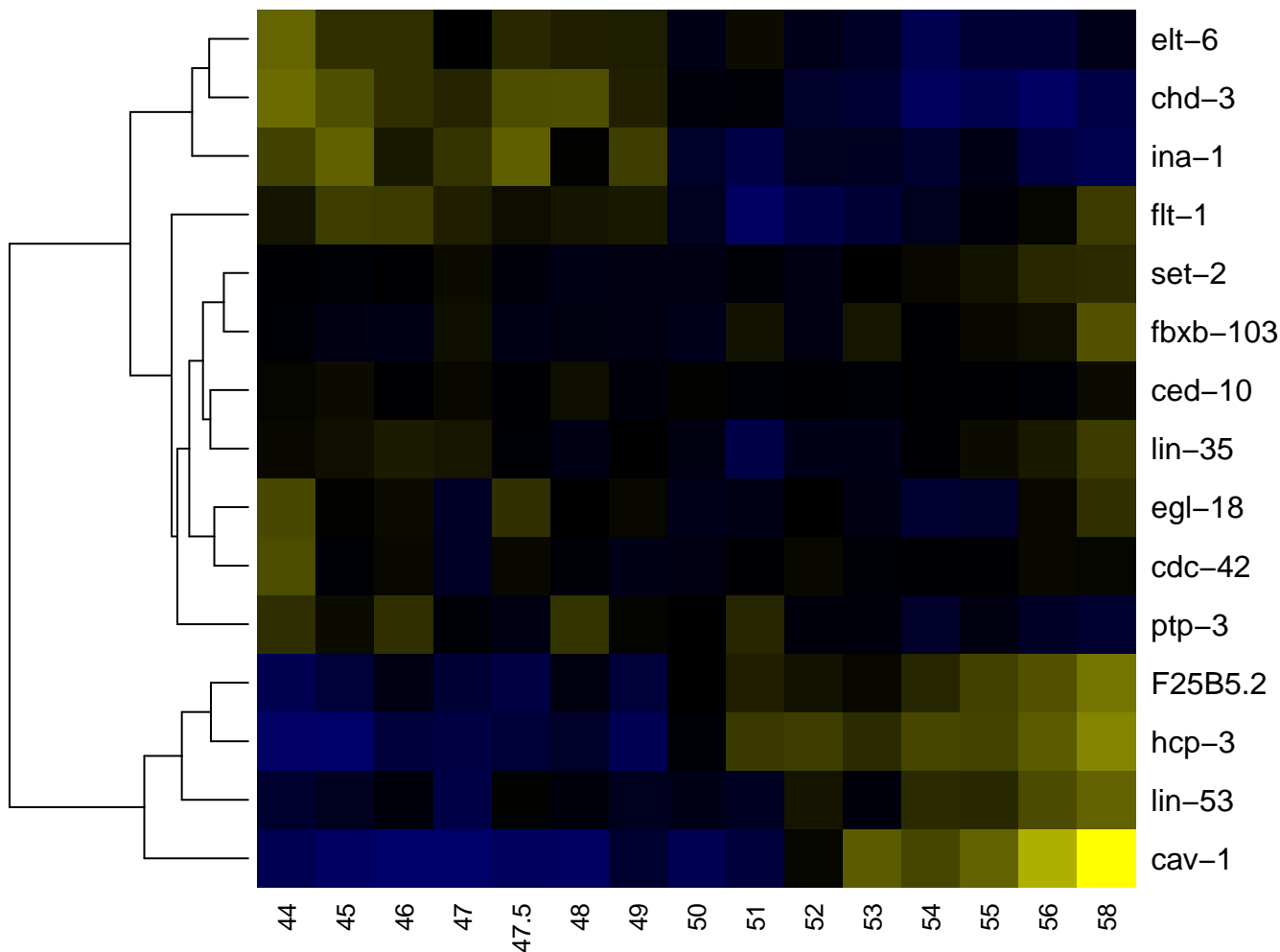

ABarpppp

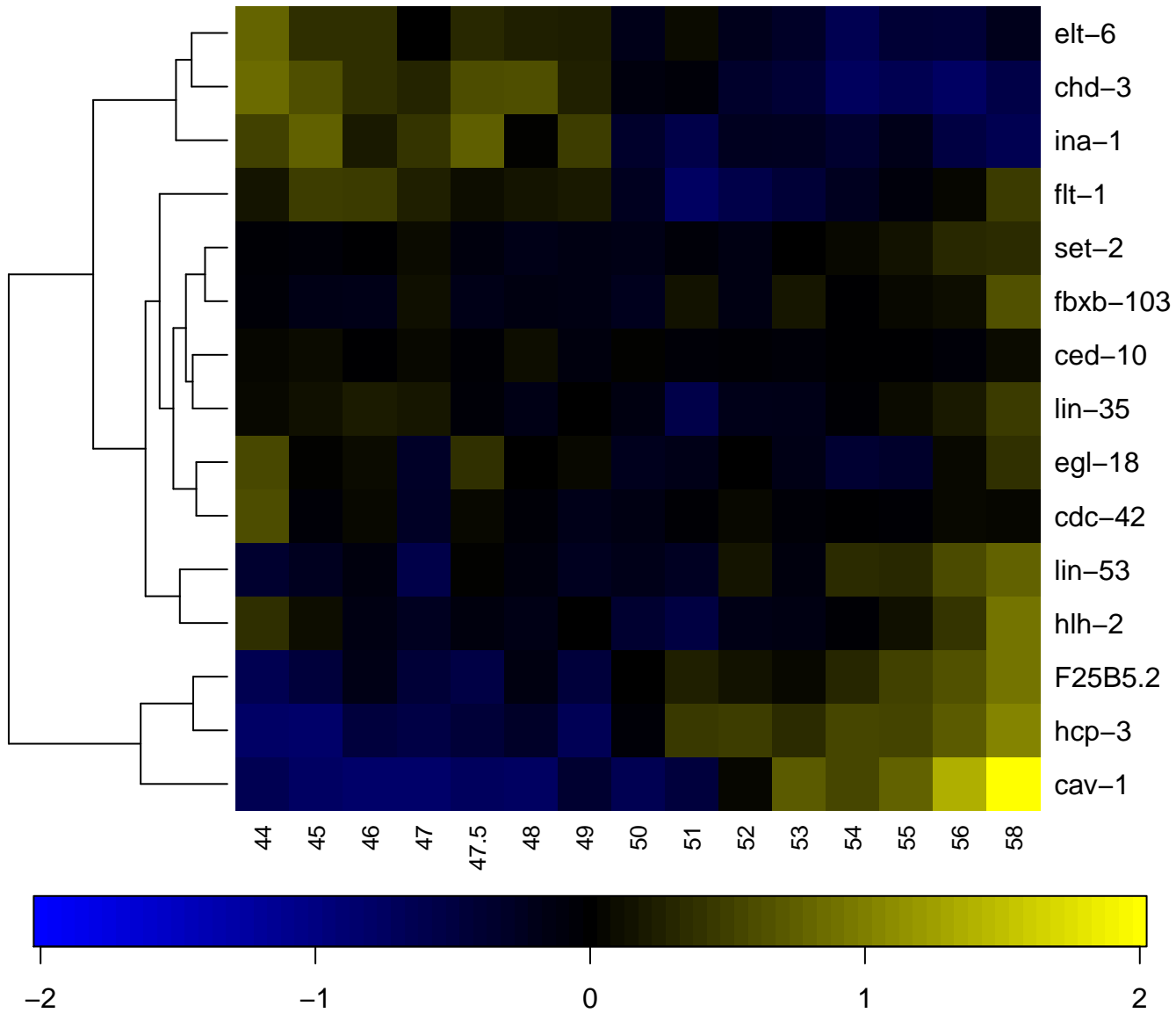

ABarppppa

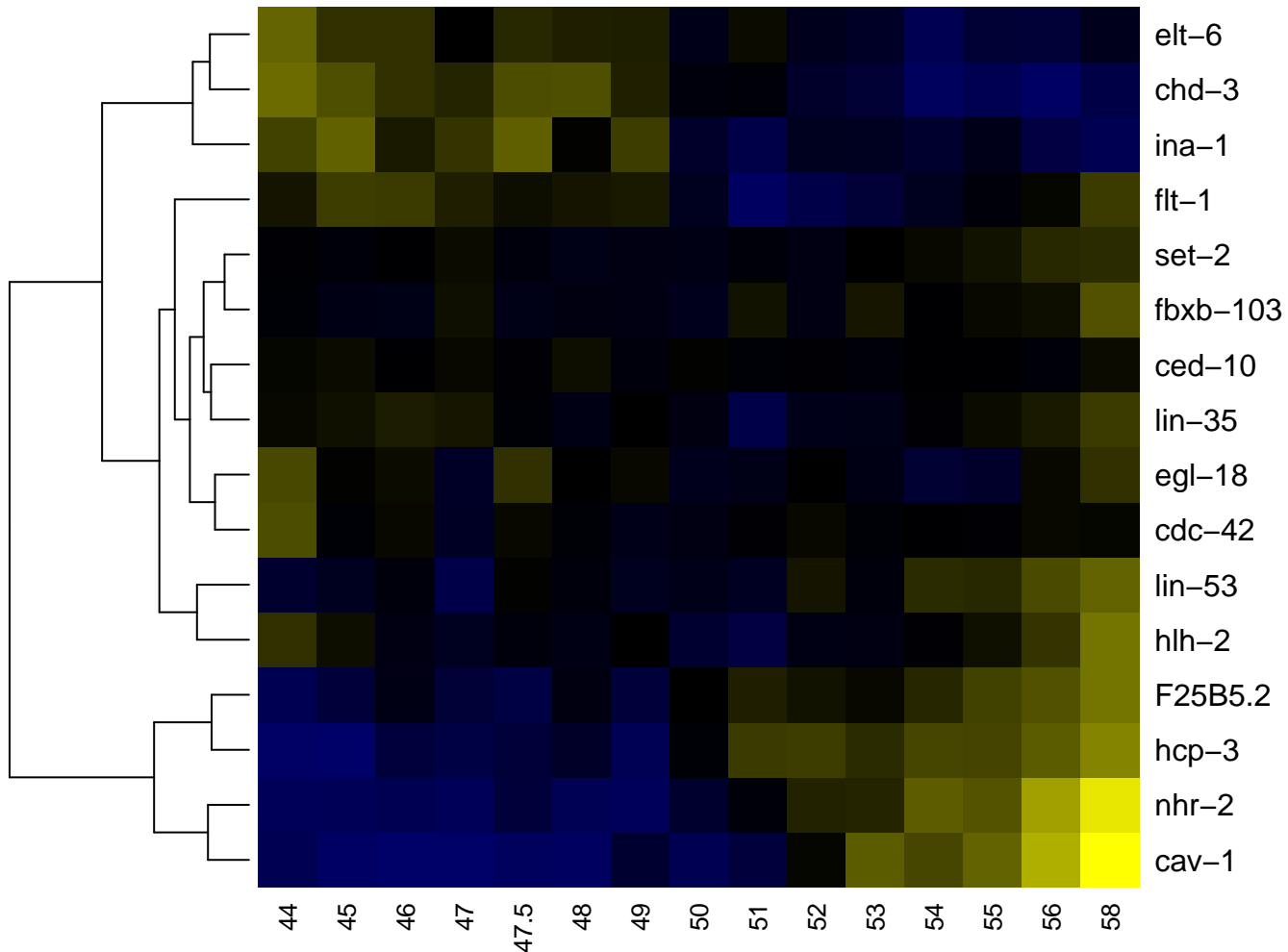

ABarppppp

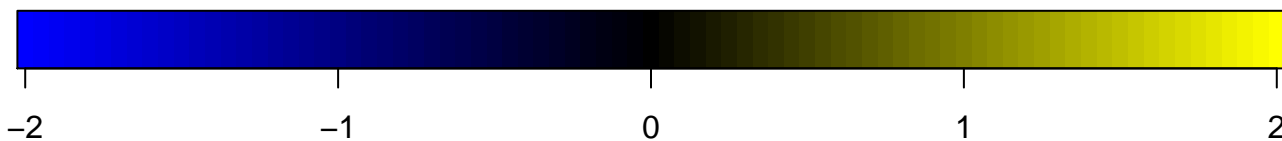
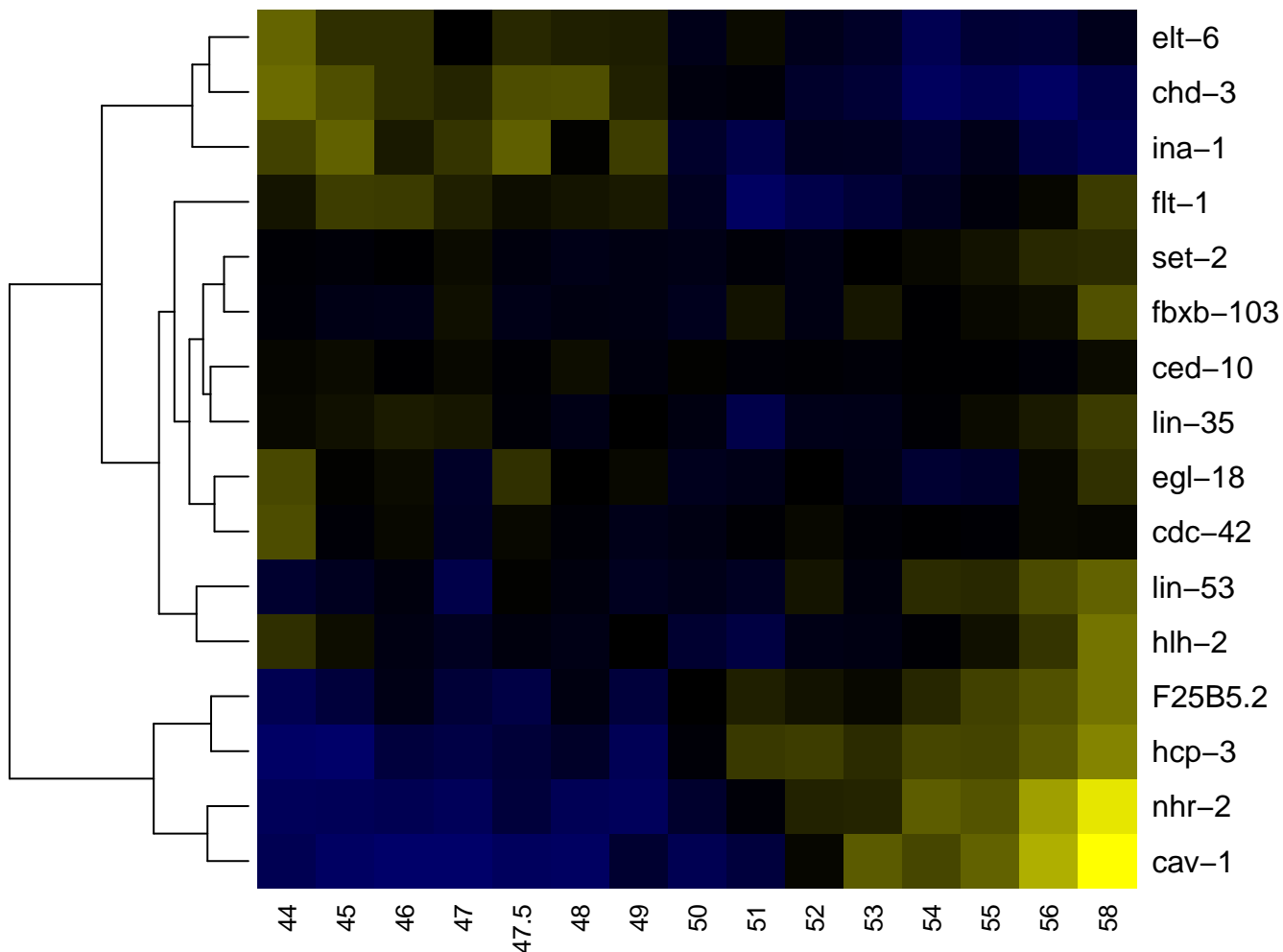

ABp

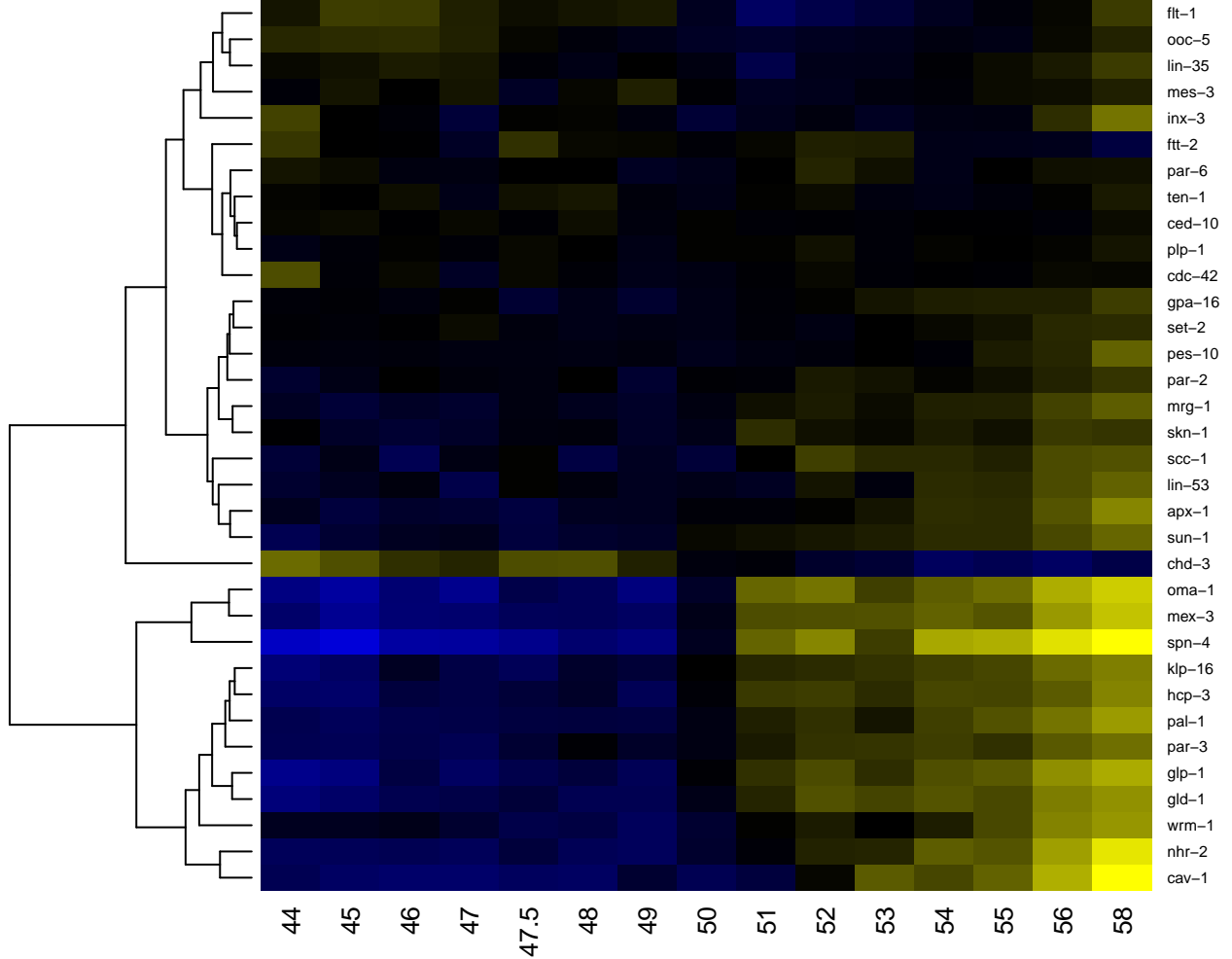

ABpl

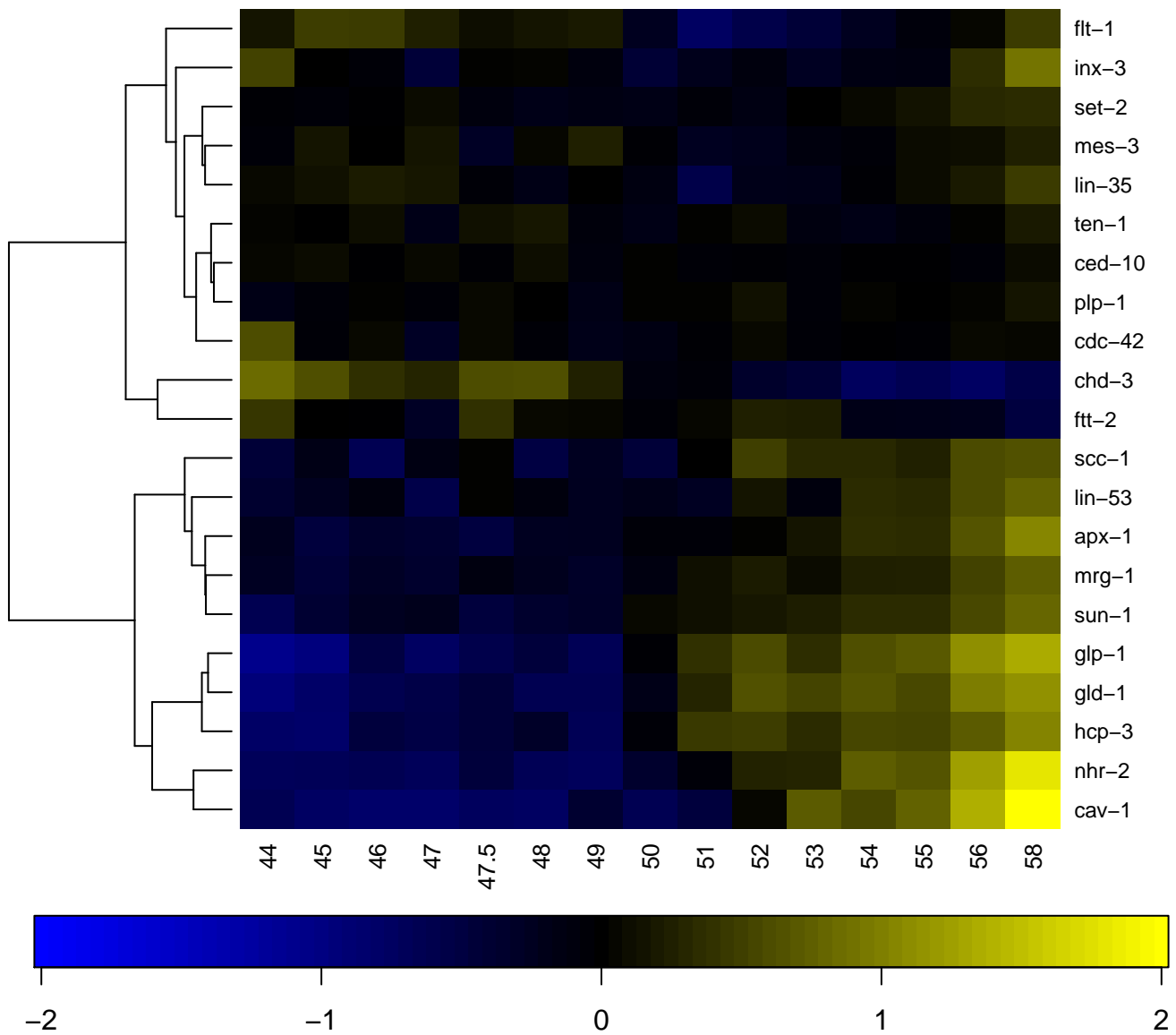

ABpla

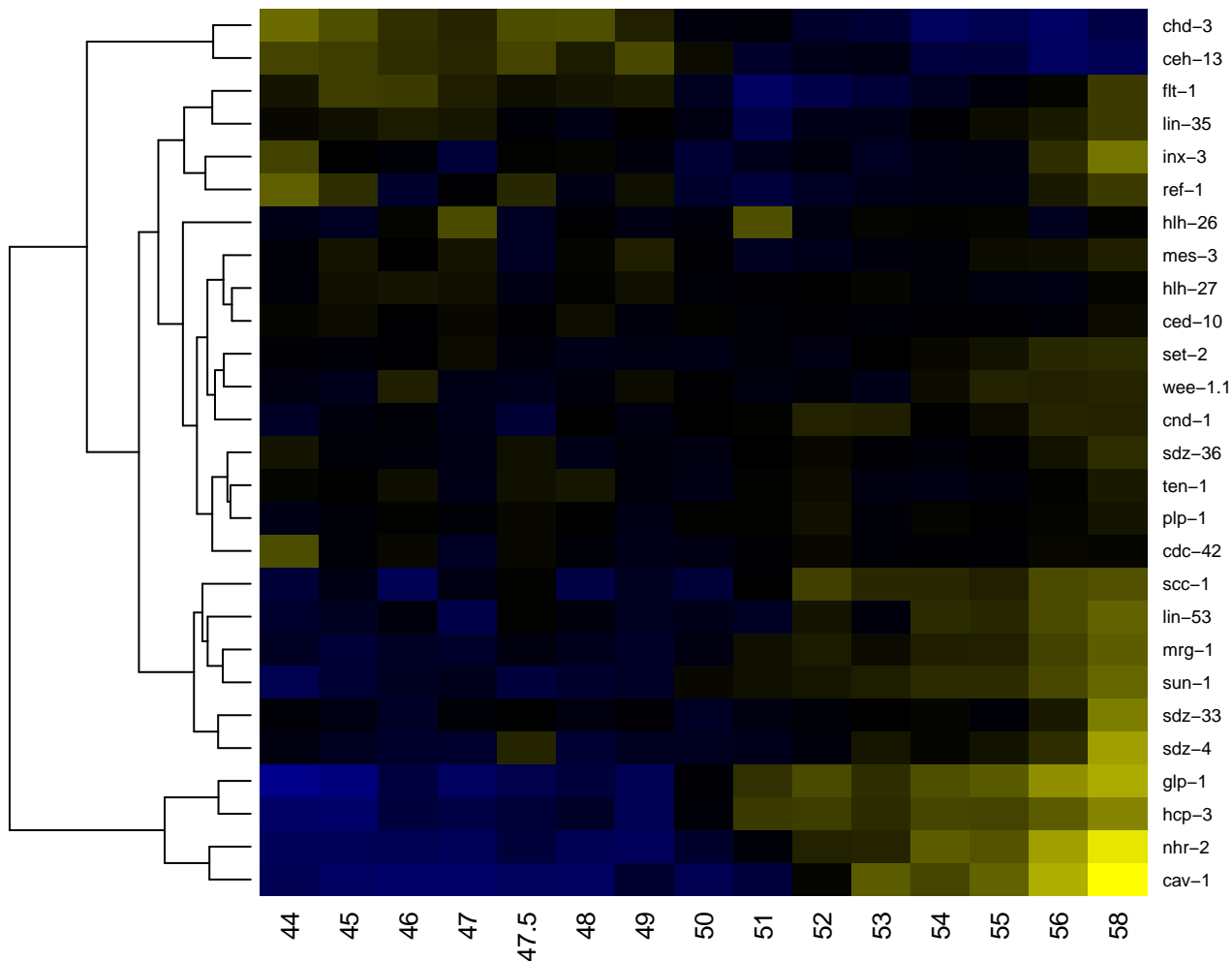

ABplaa

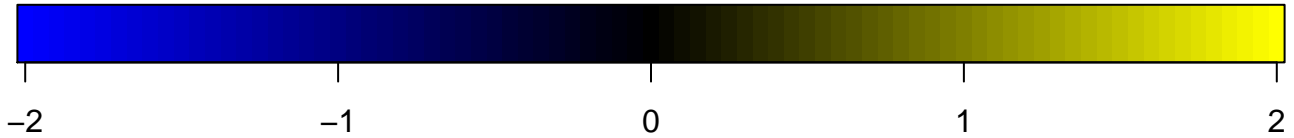
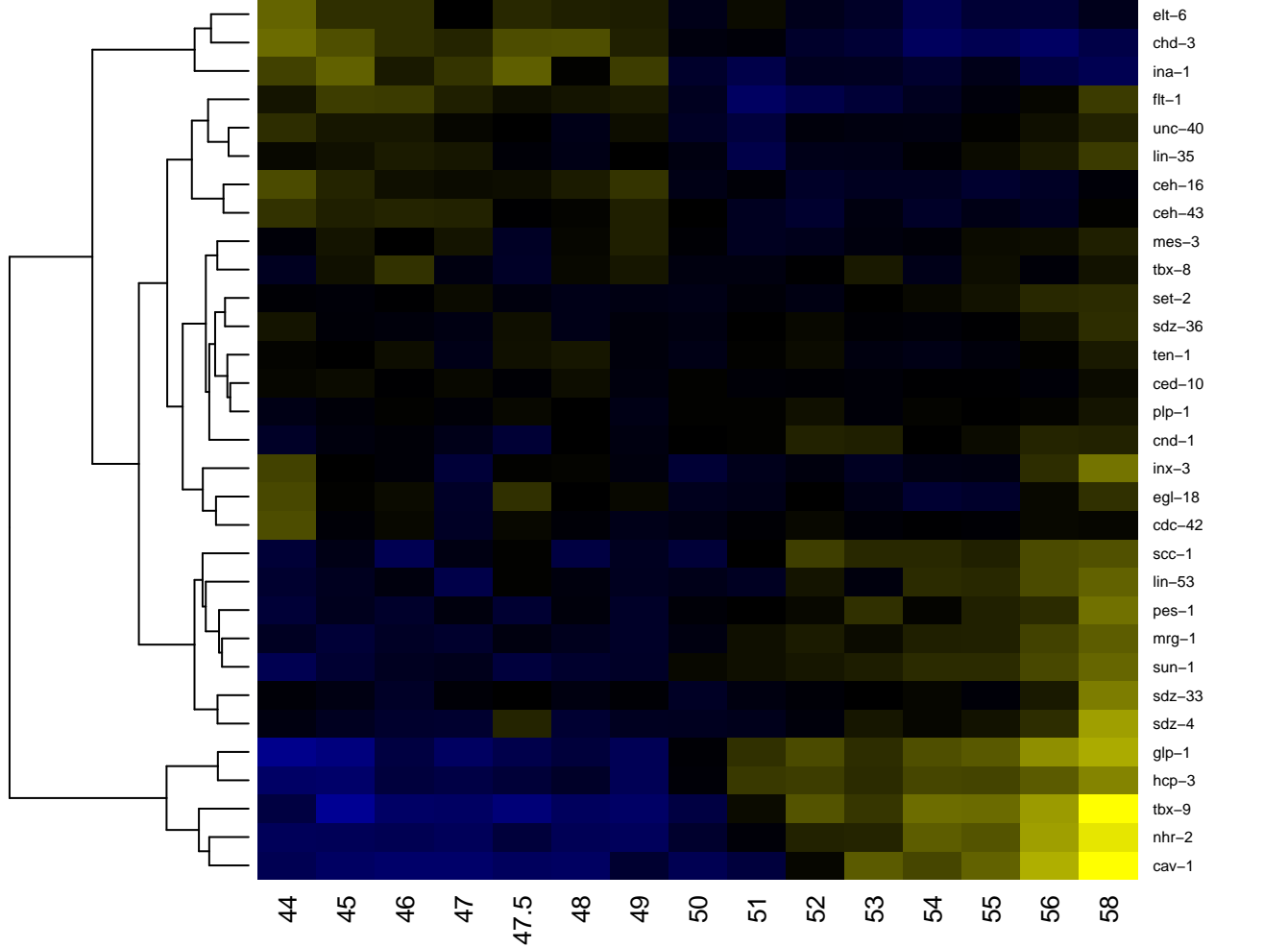

ABplaaa

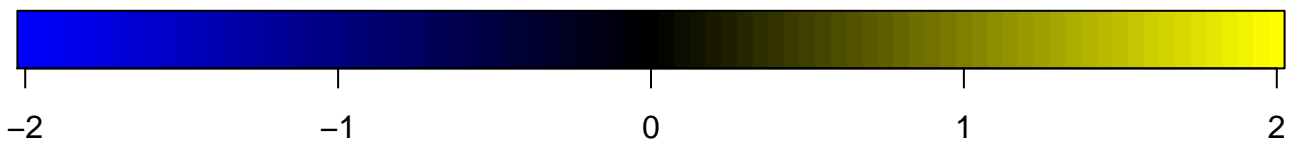
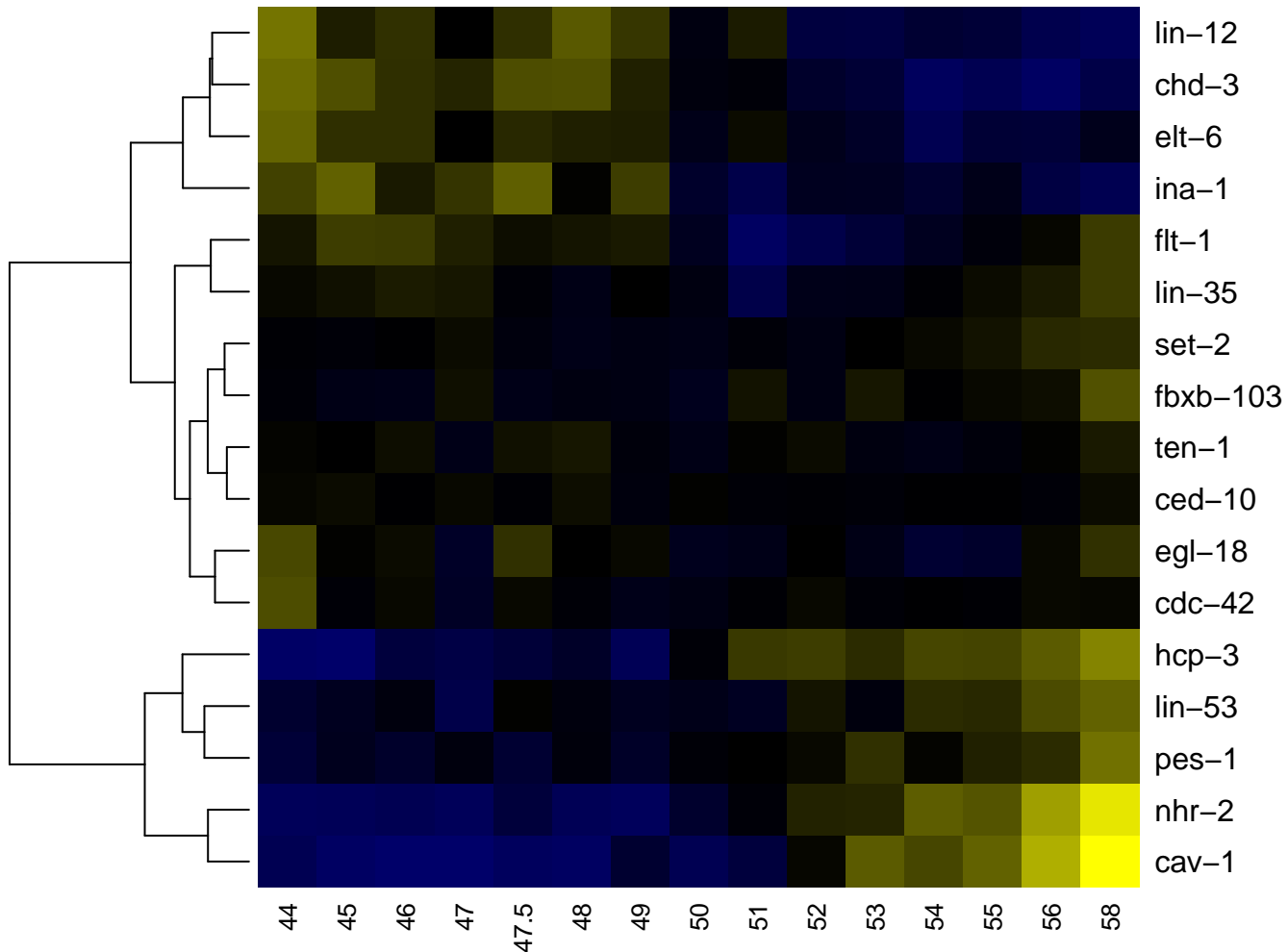

ABplaaa

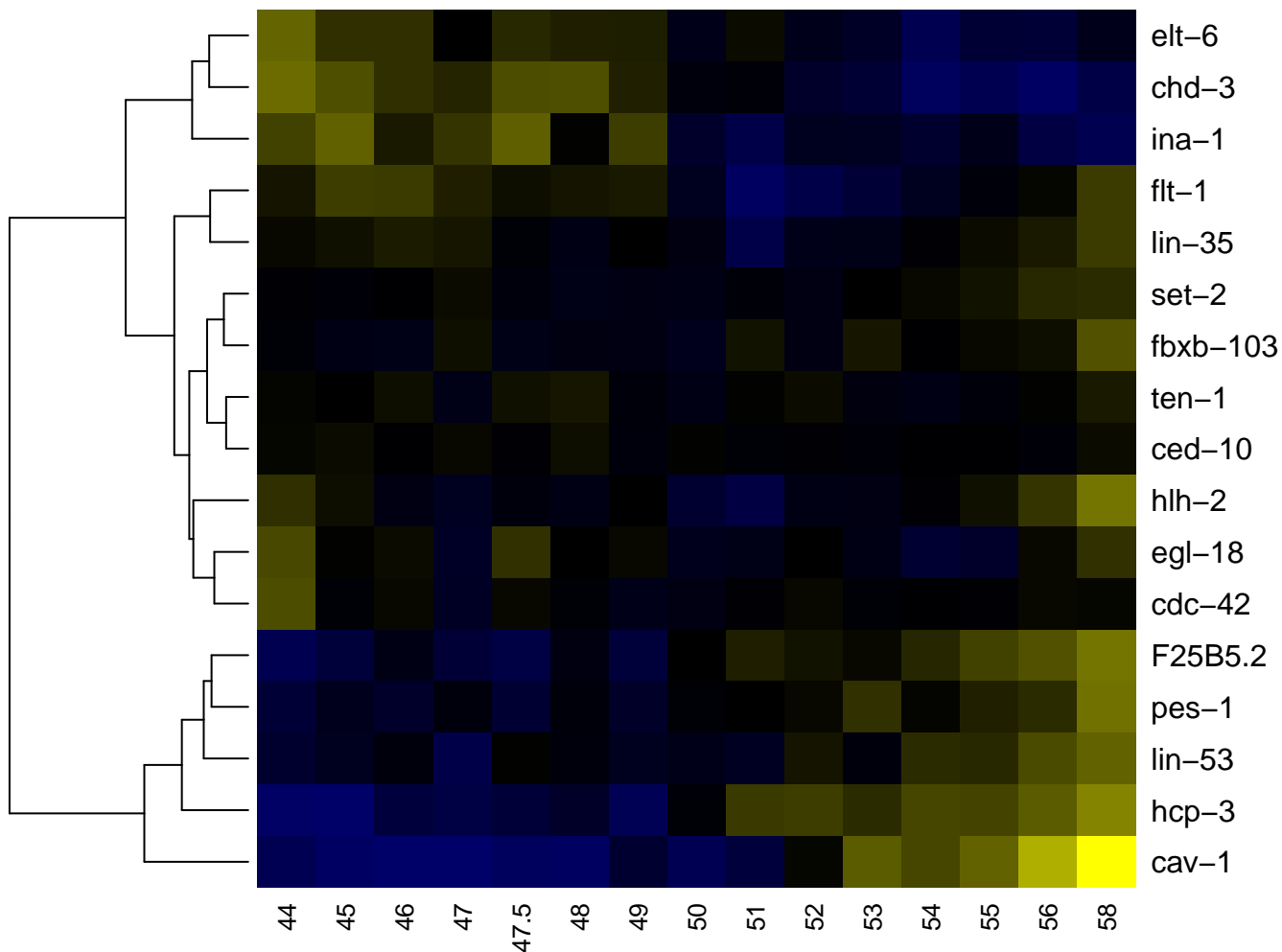

ABplaaaaa

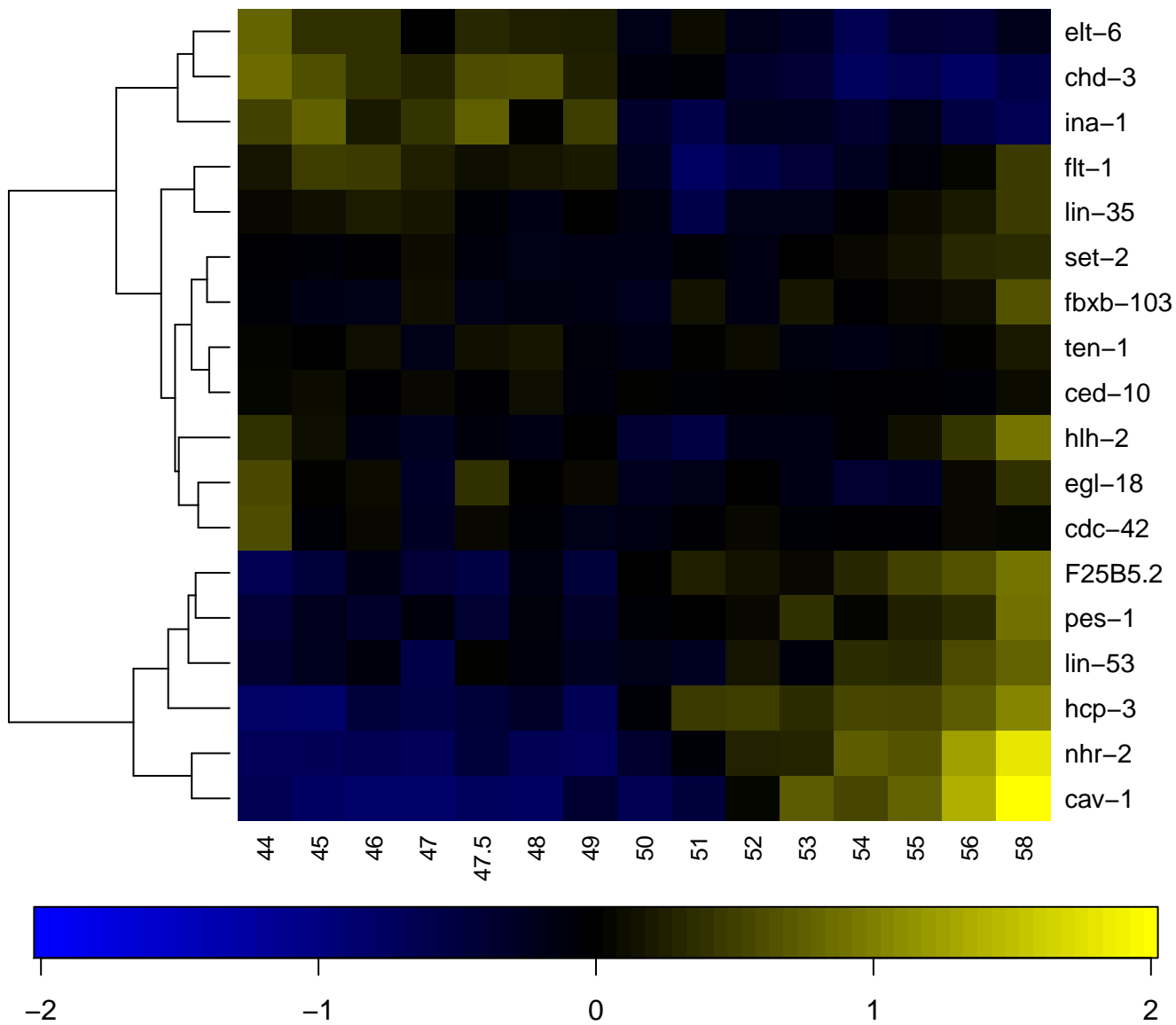

ABplaaaaaa

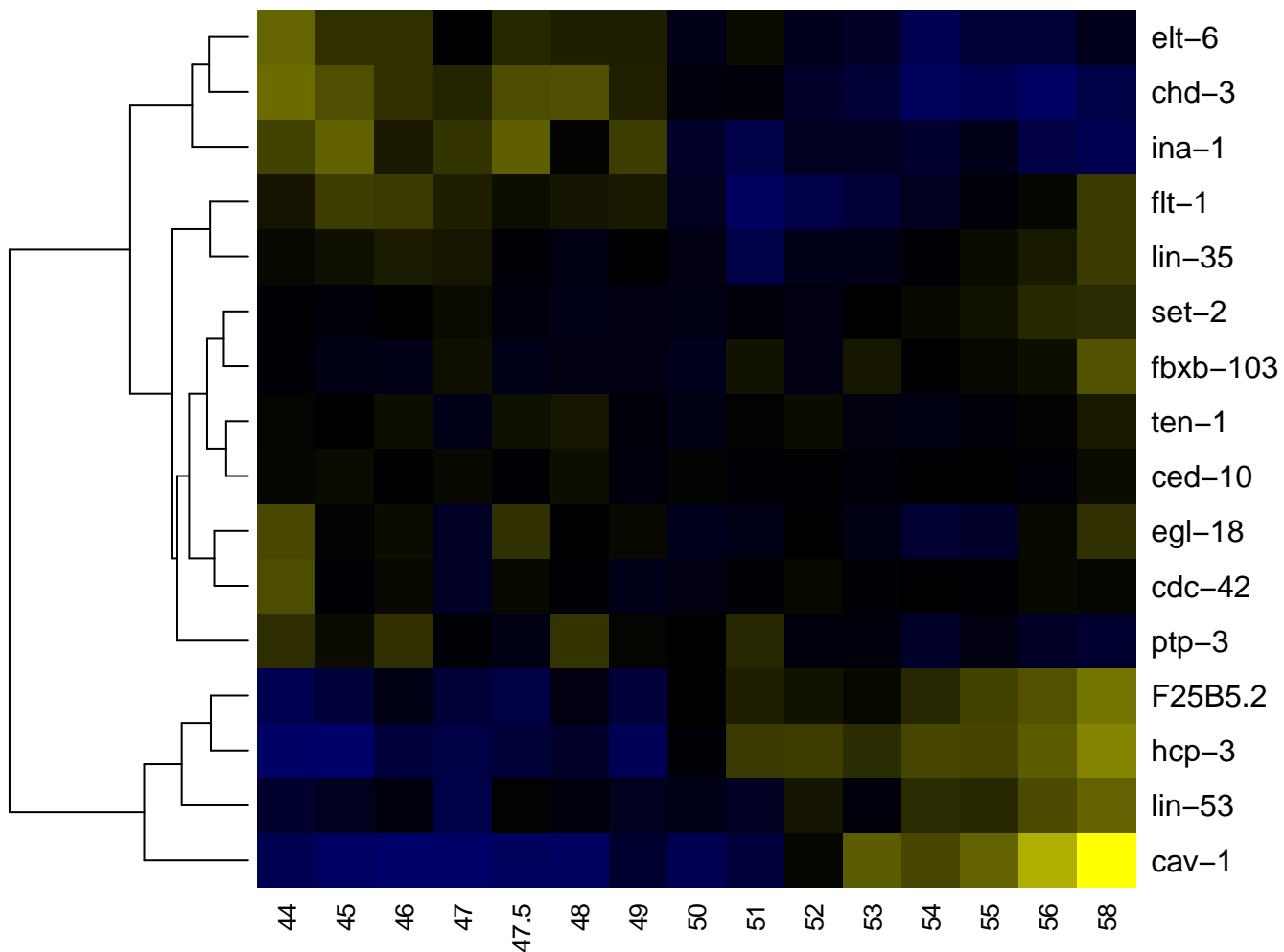

-2

-1

0

1

2

ABplaaaap

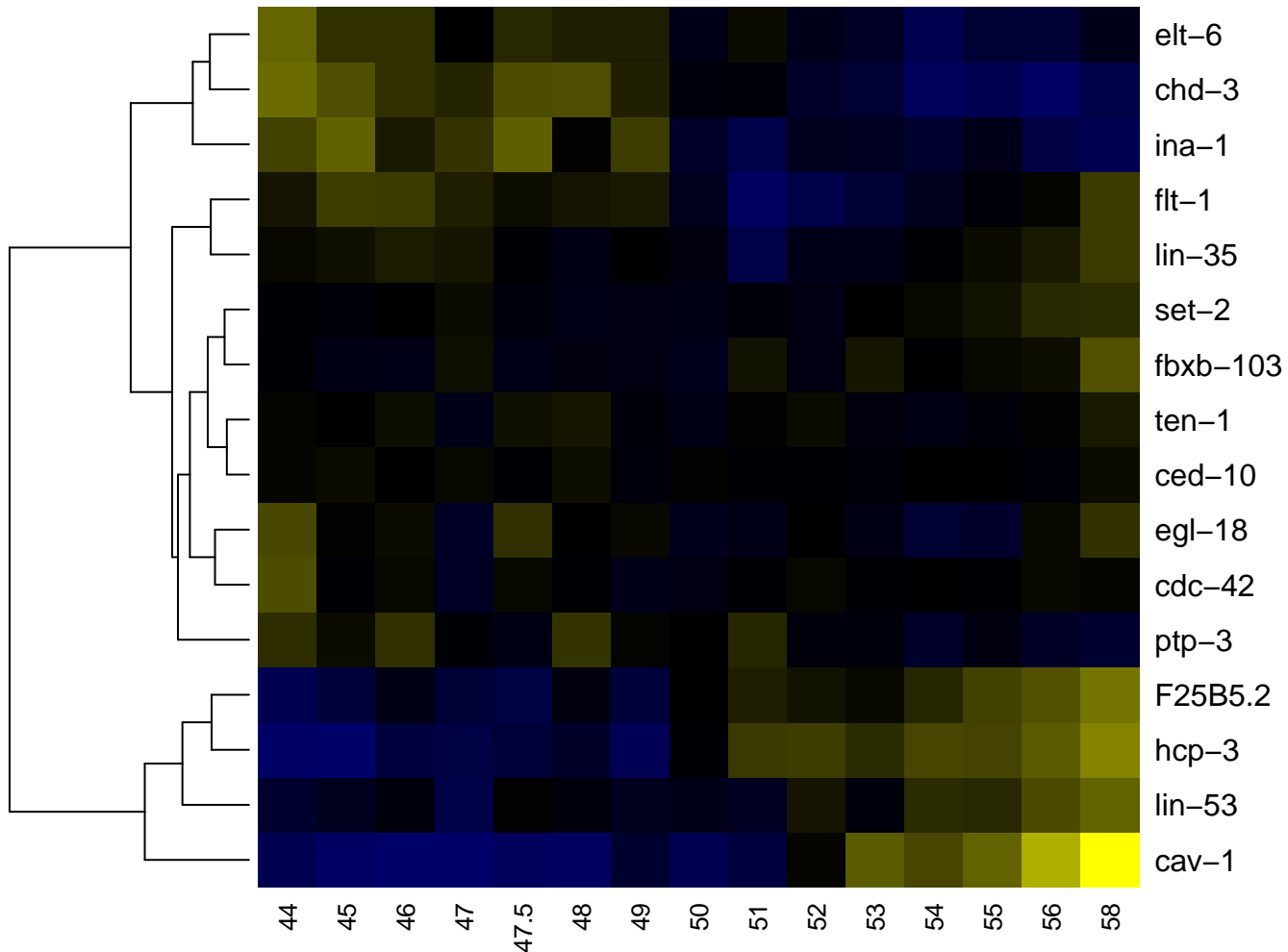

ABplaaaaapa

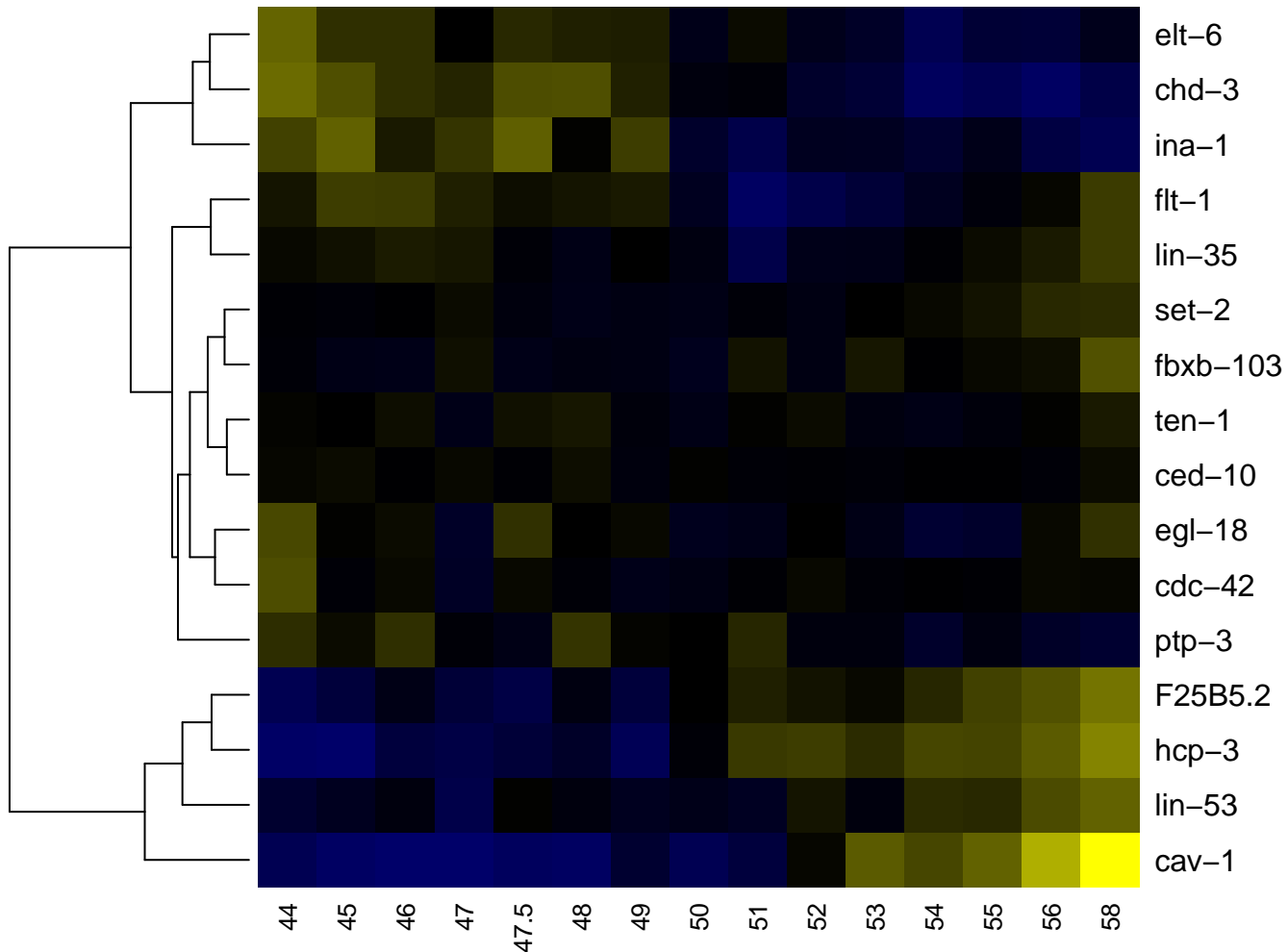

ABplaaaapp

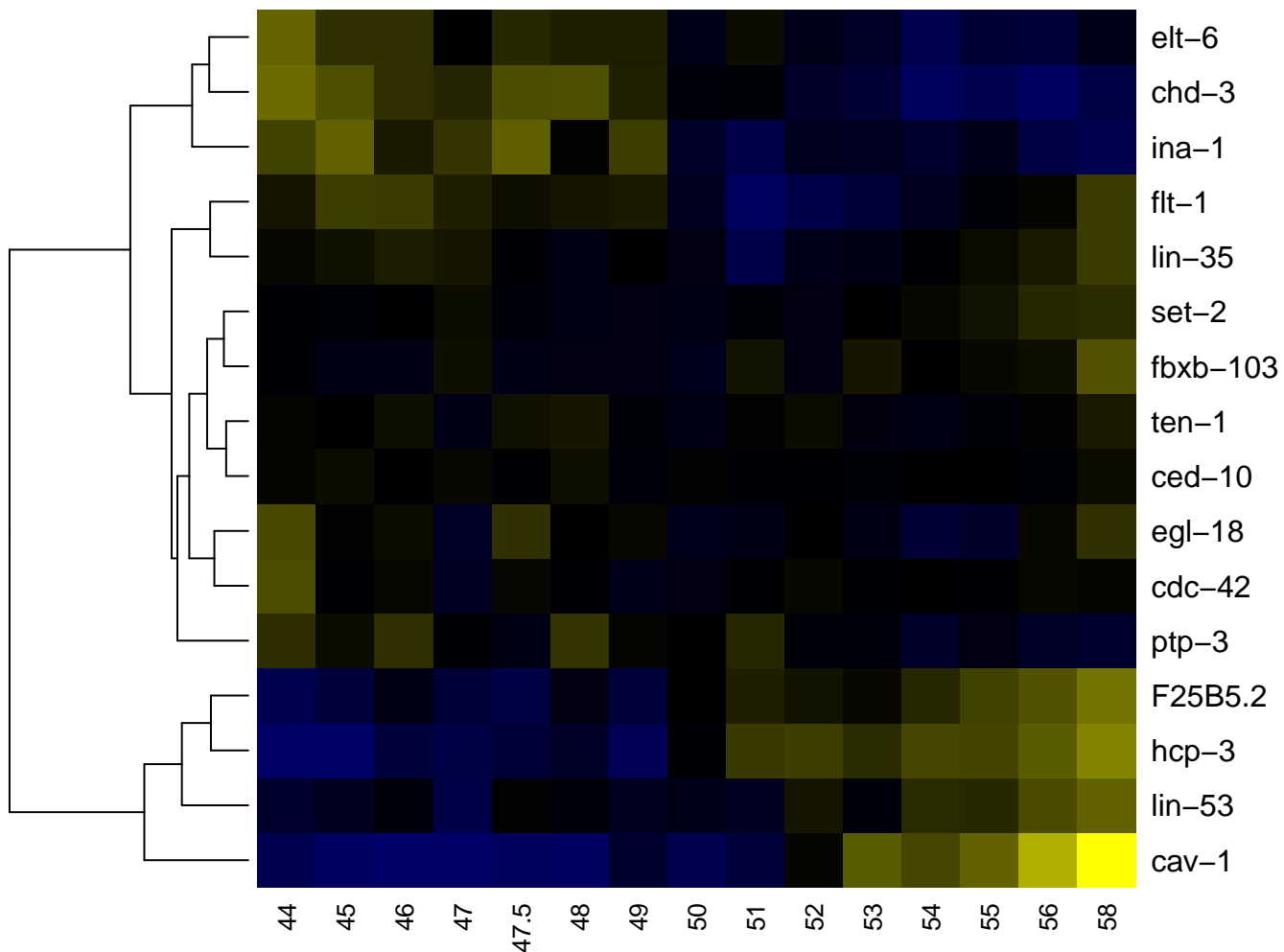

ABplaaaap

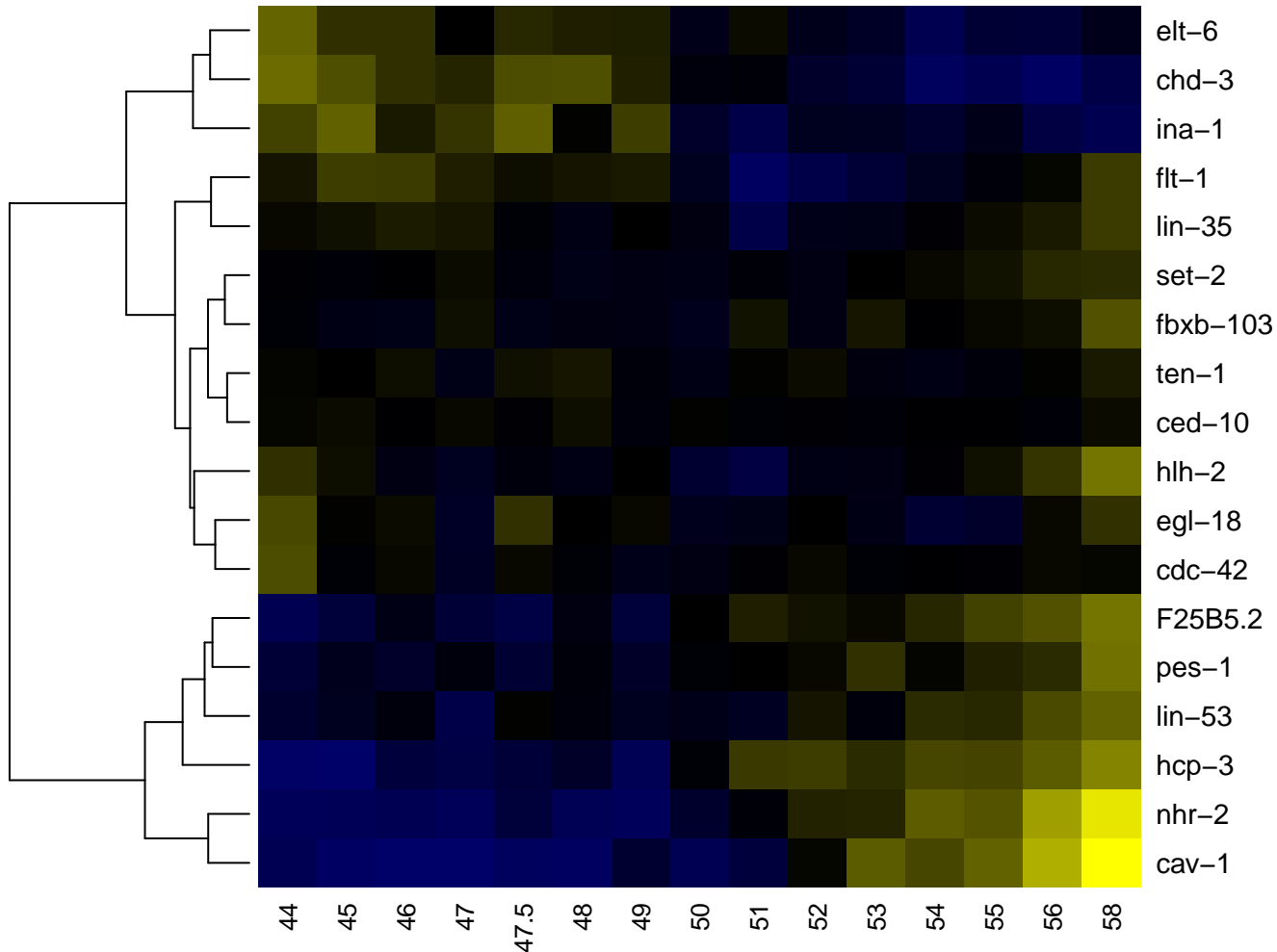

ABplaaaapa

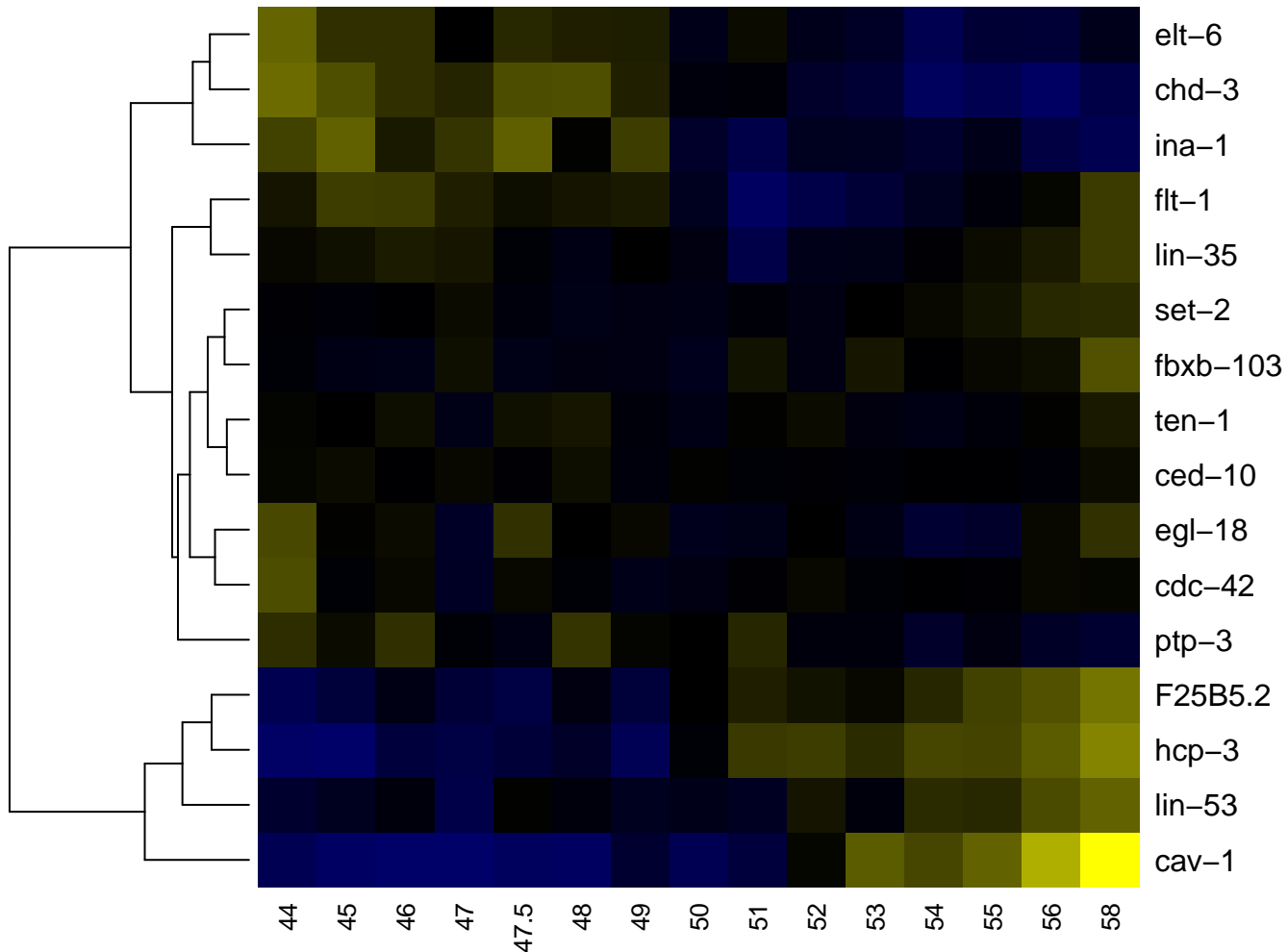

ABplaaaapp

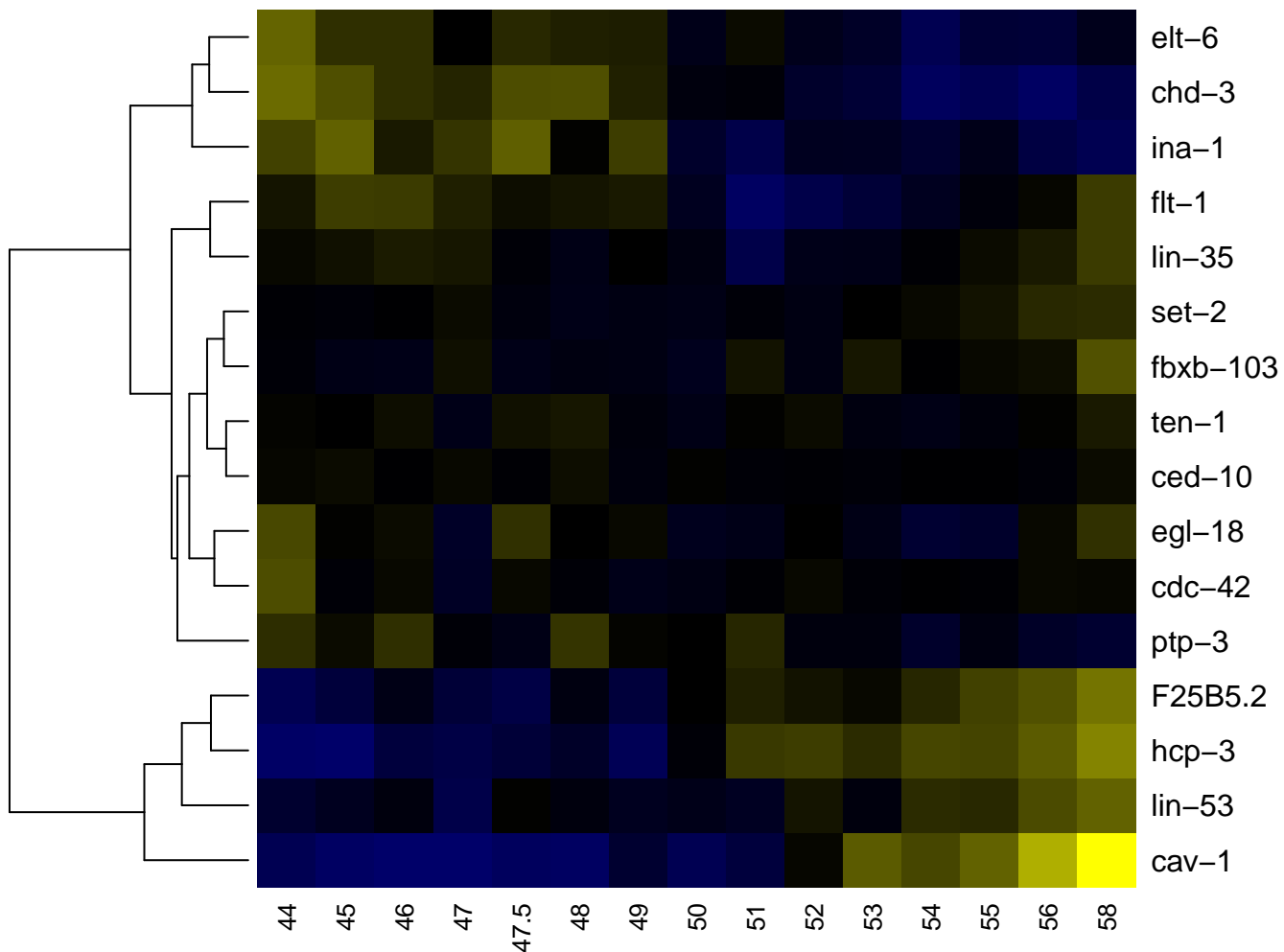

ABplaaap

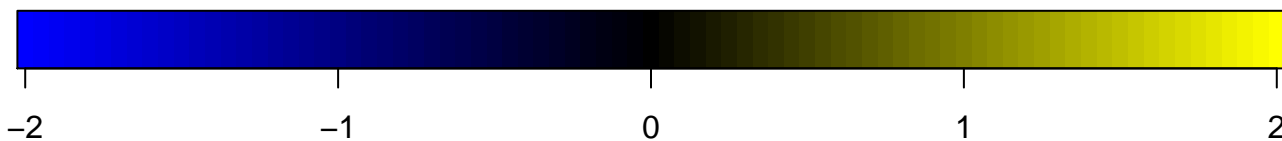
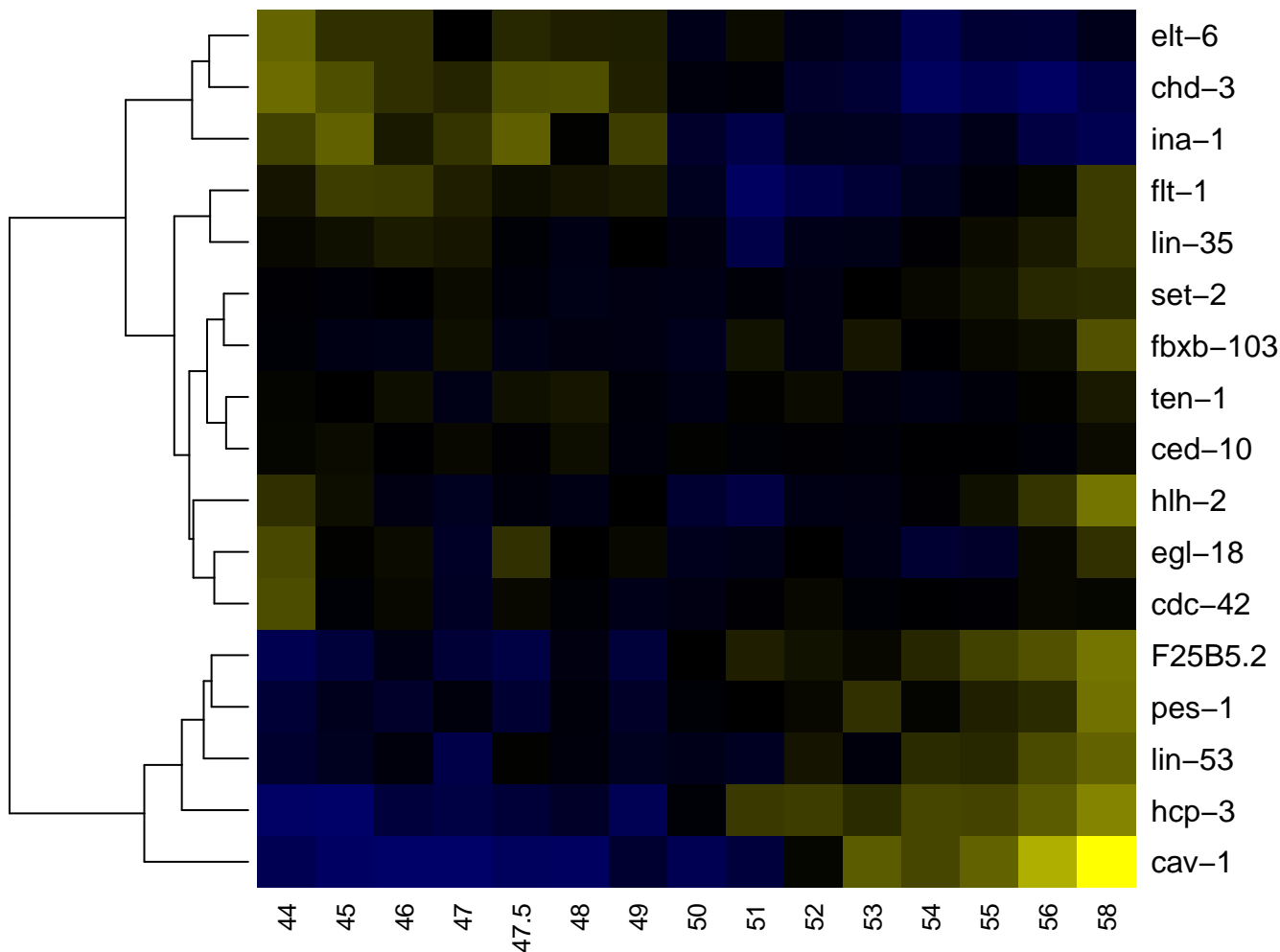

ABplaaapa

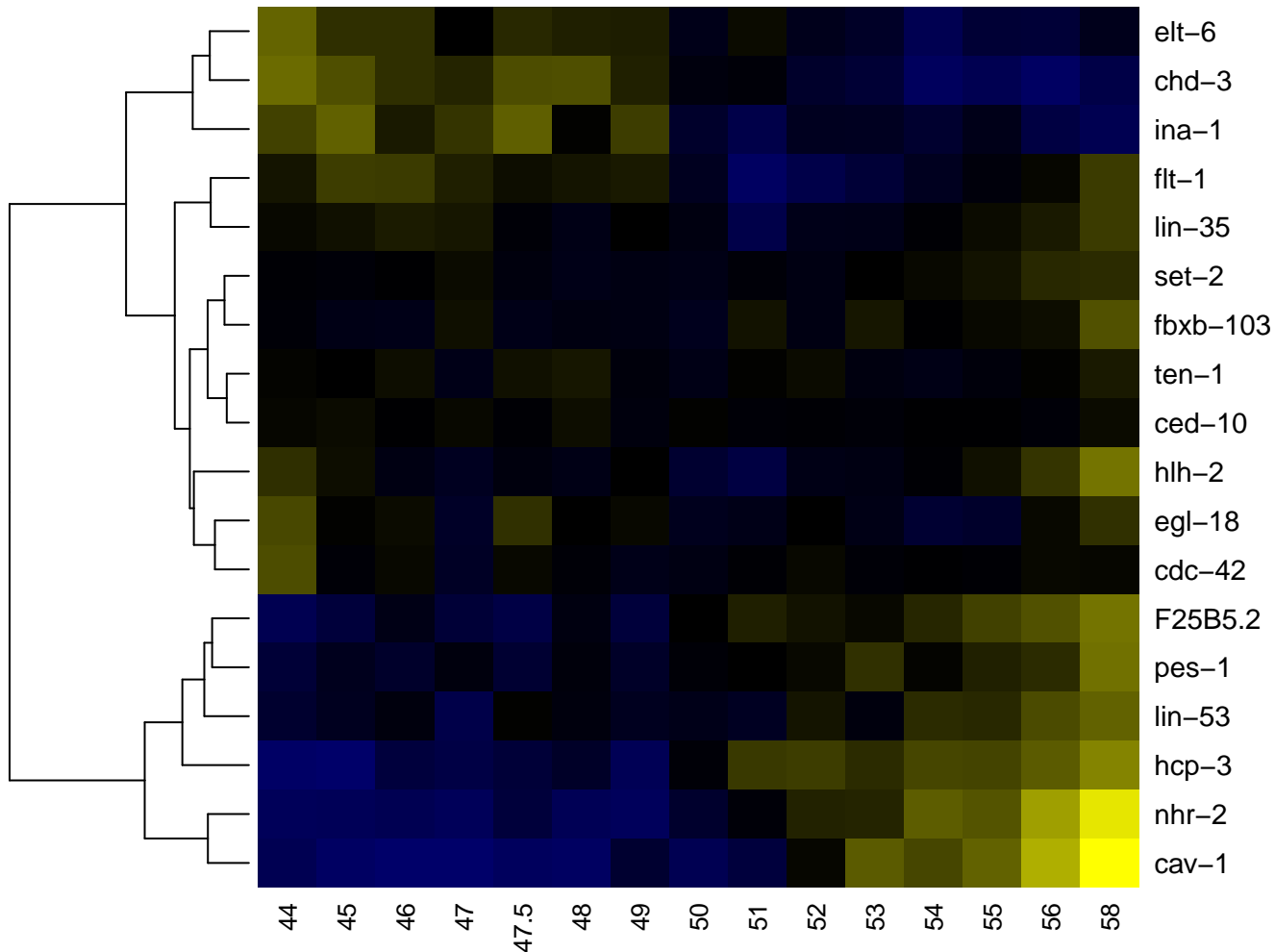

ABplaaapap

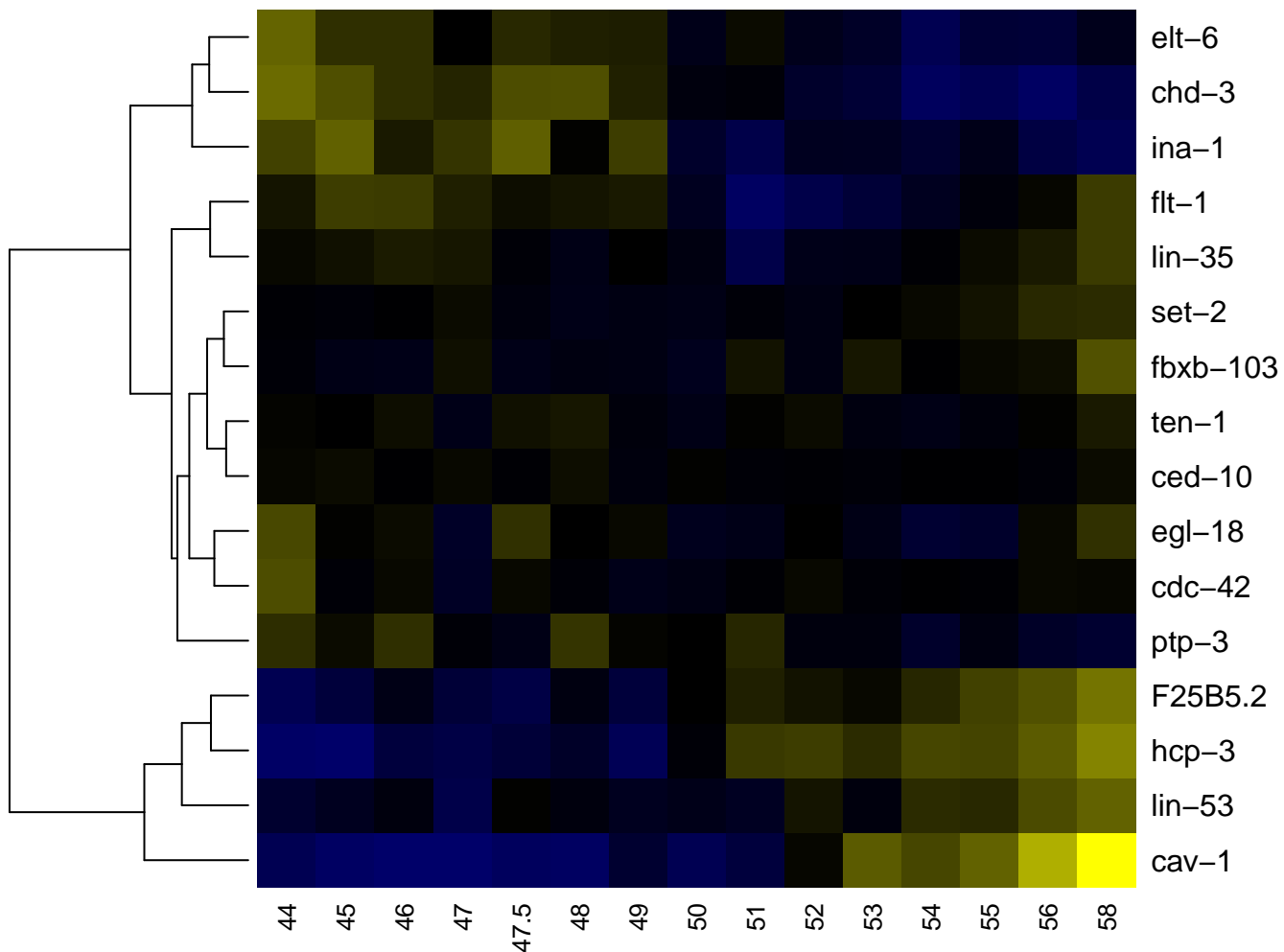

ABplaaapp

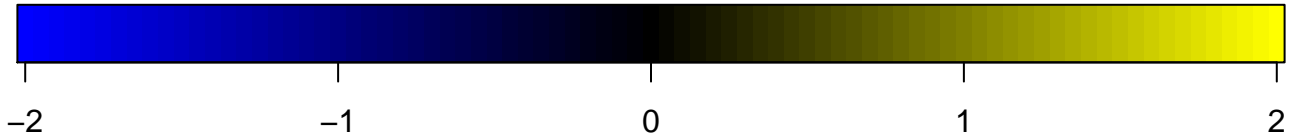
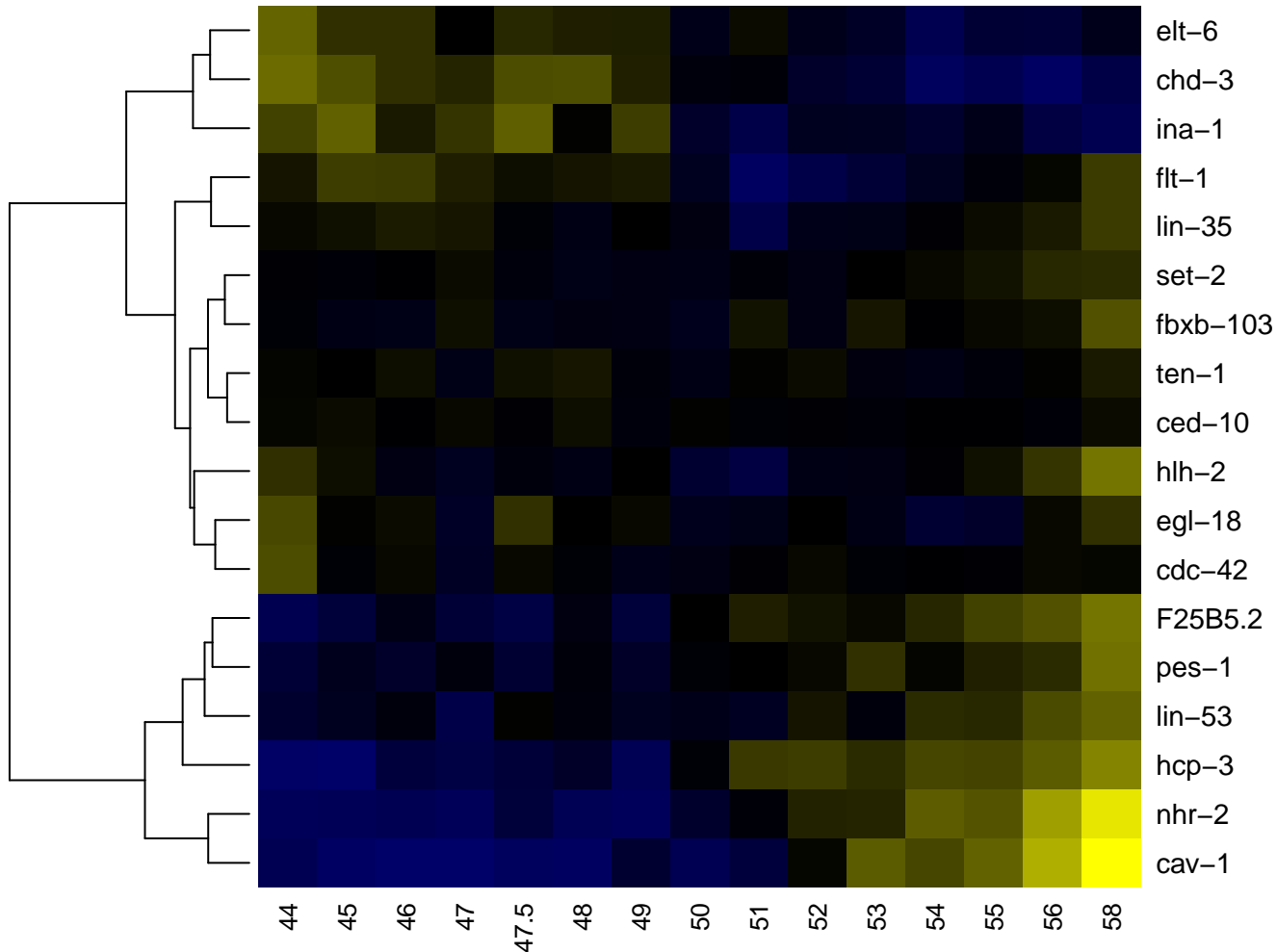

ABplaat

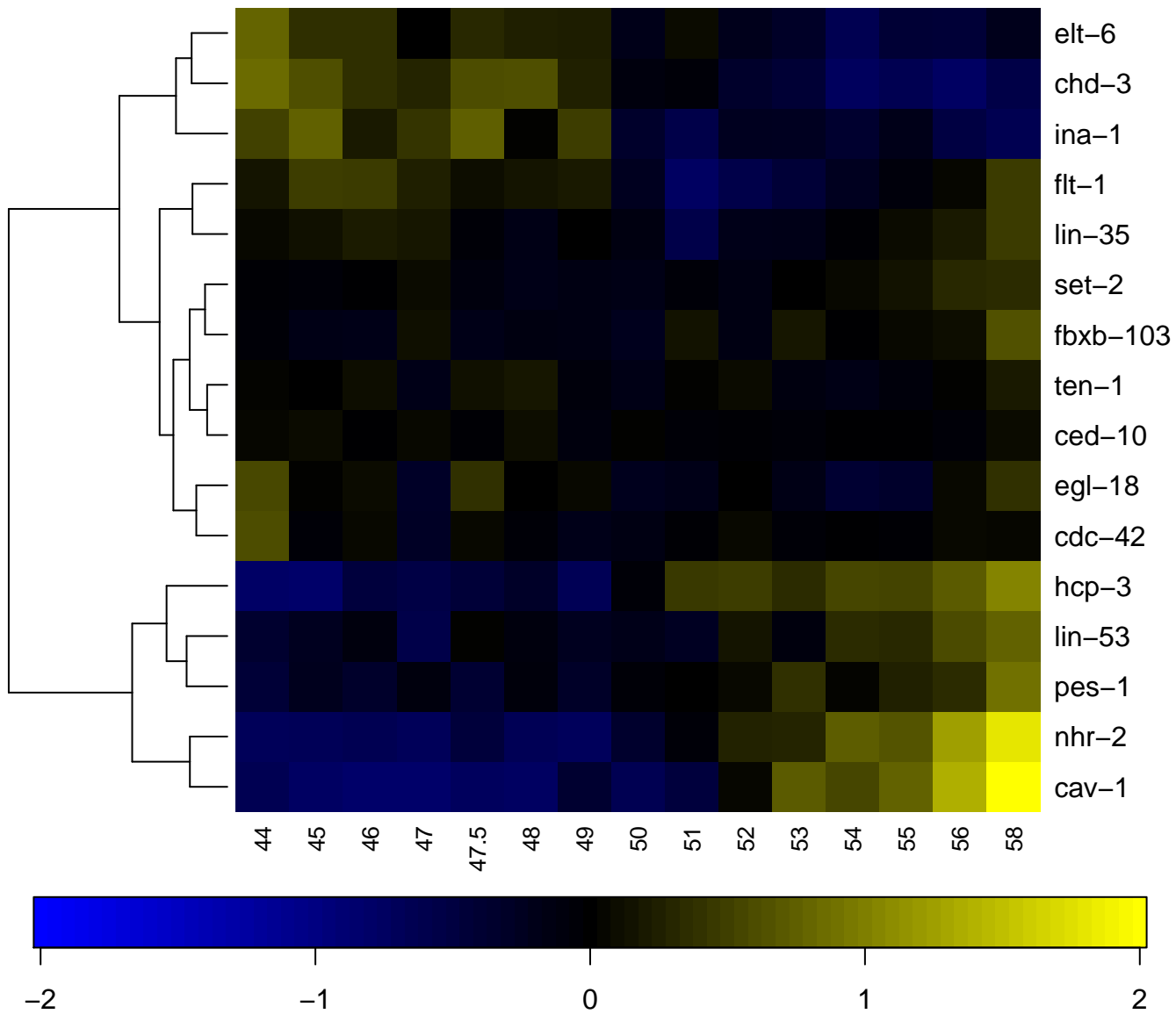

ABplaapa

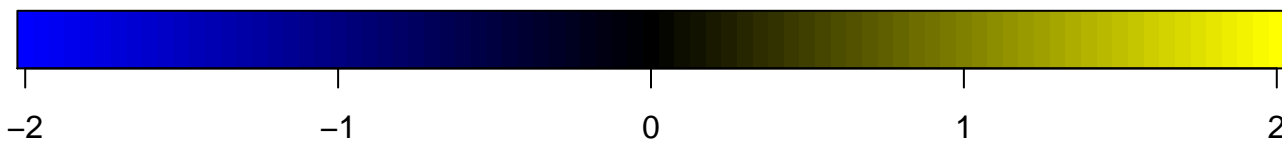
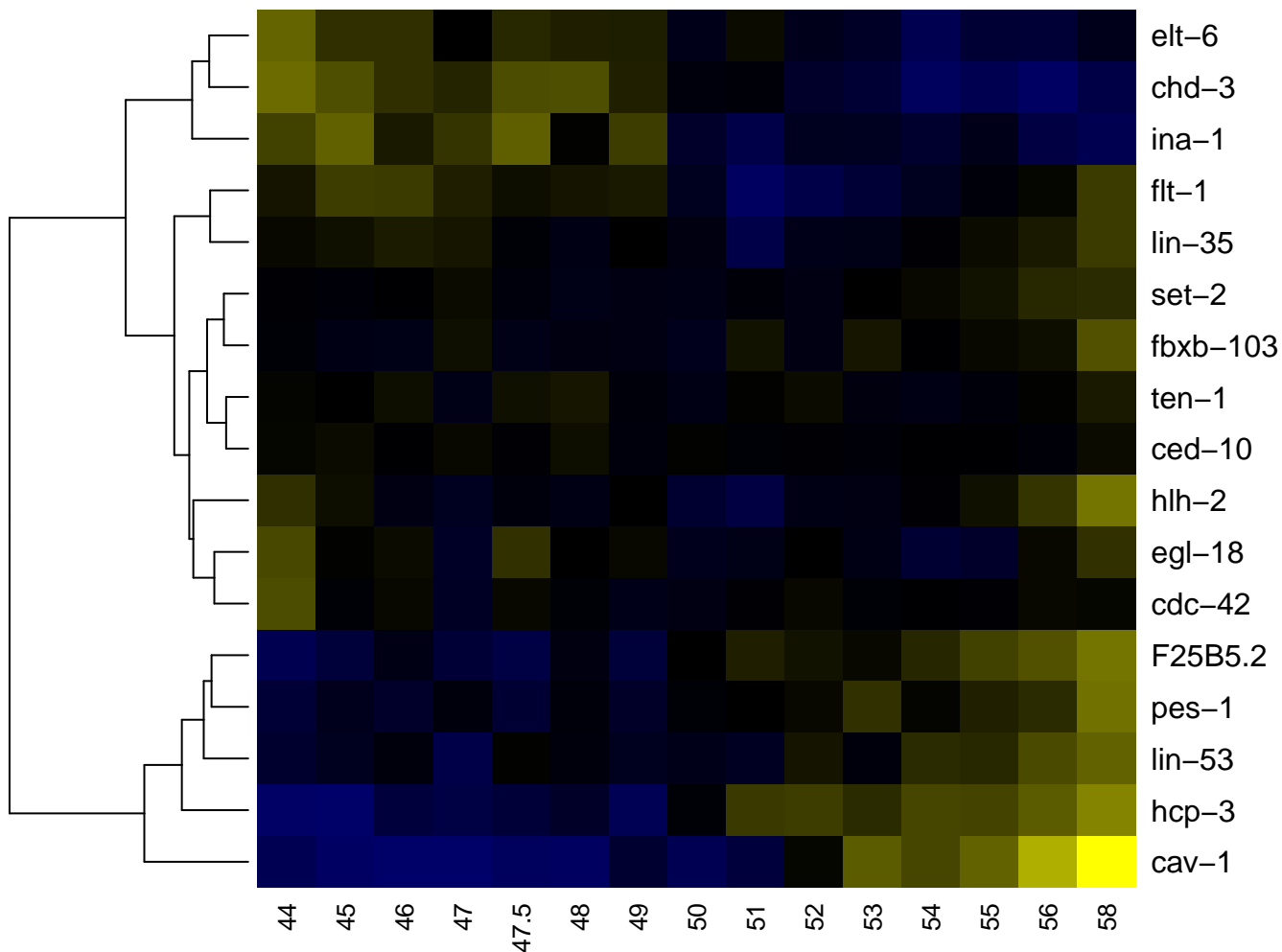

ABplaapaa

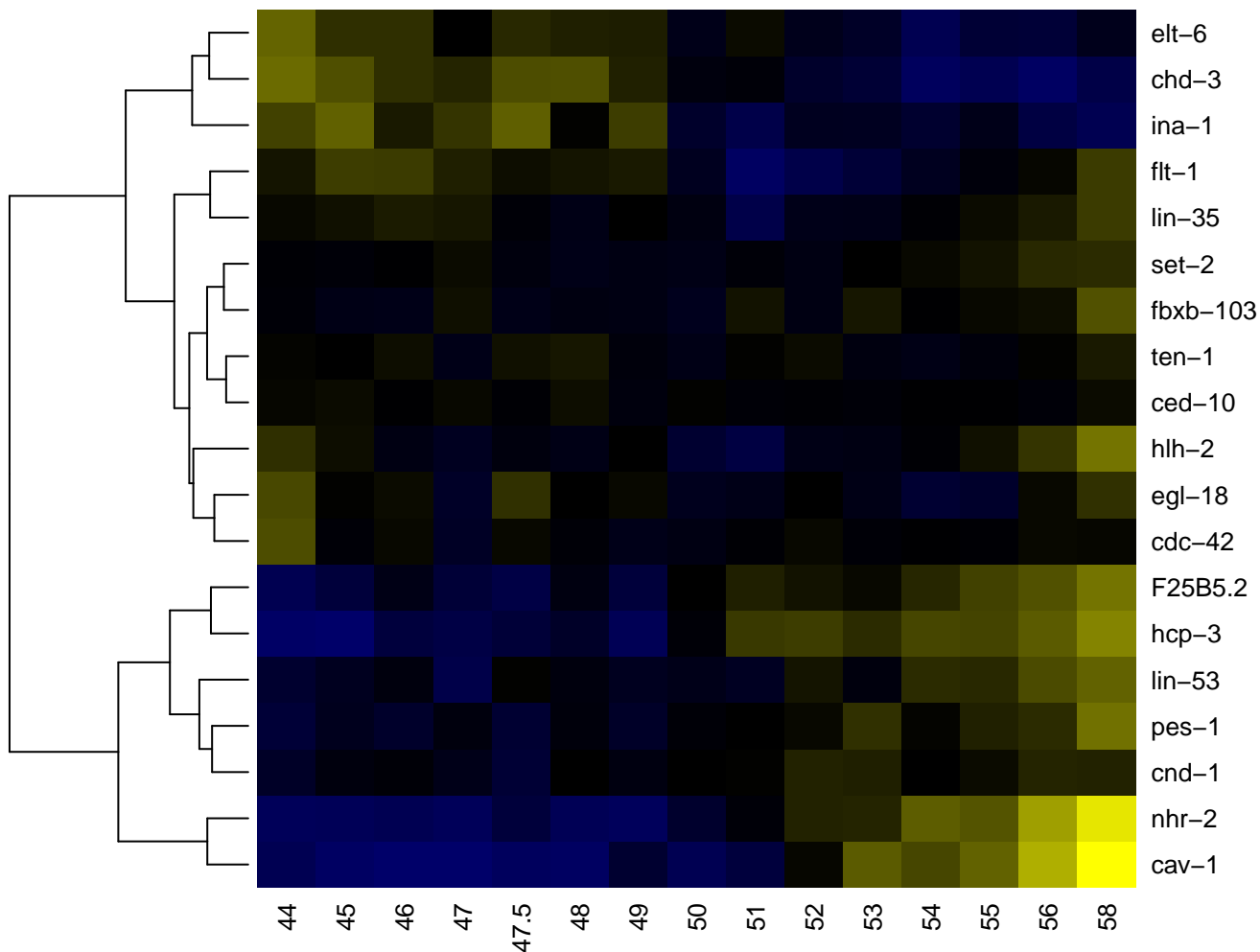

ABplaapaaa

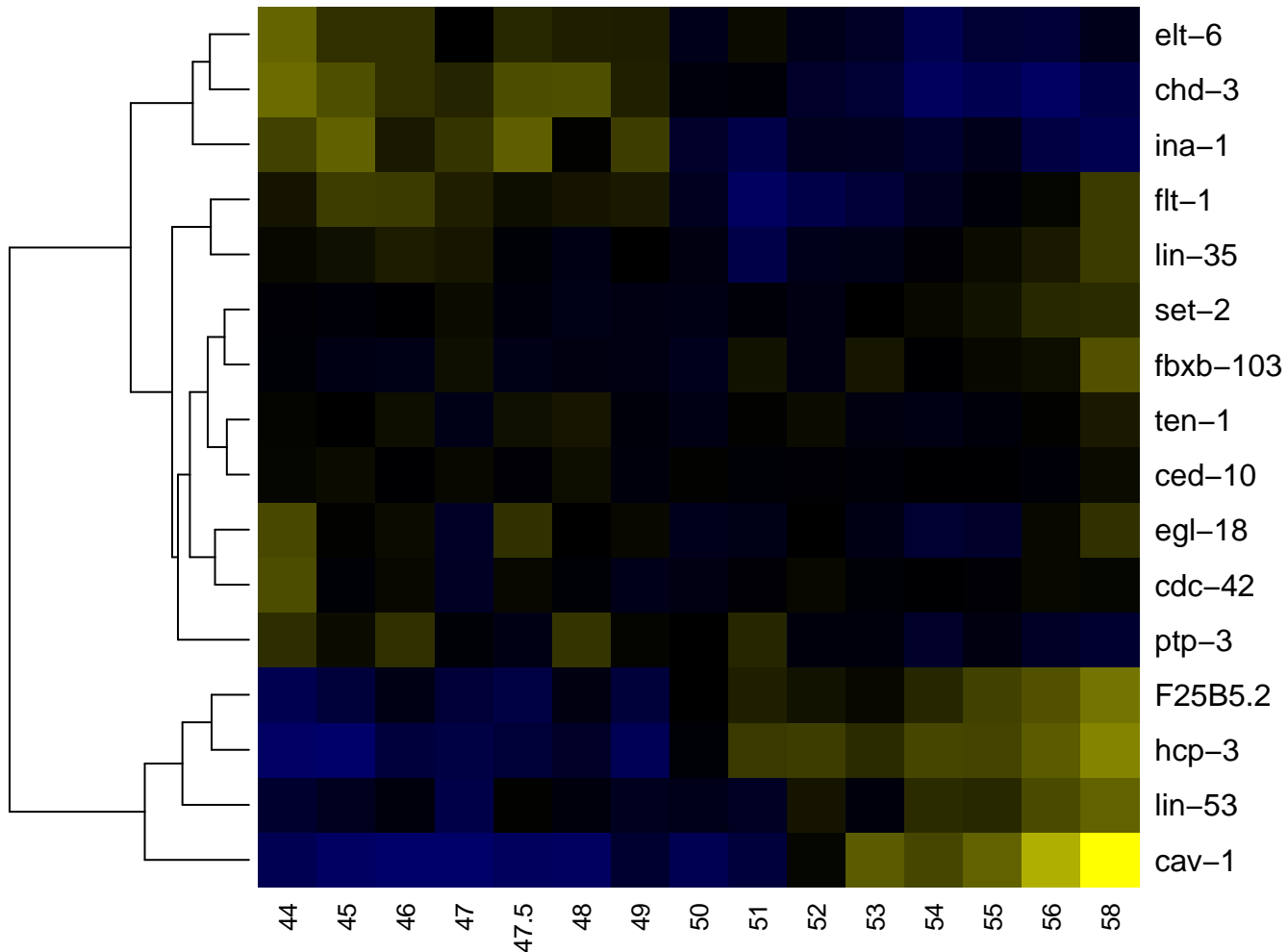

ABplaapaaa

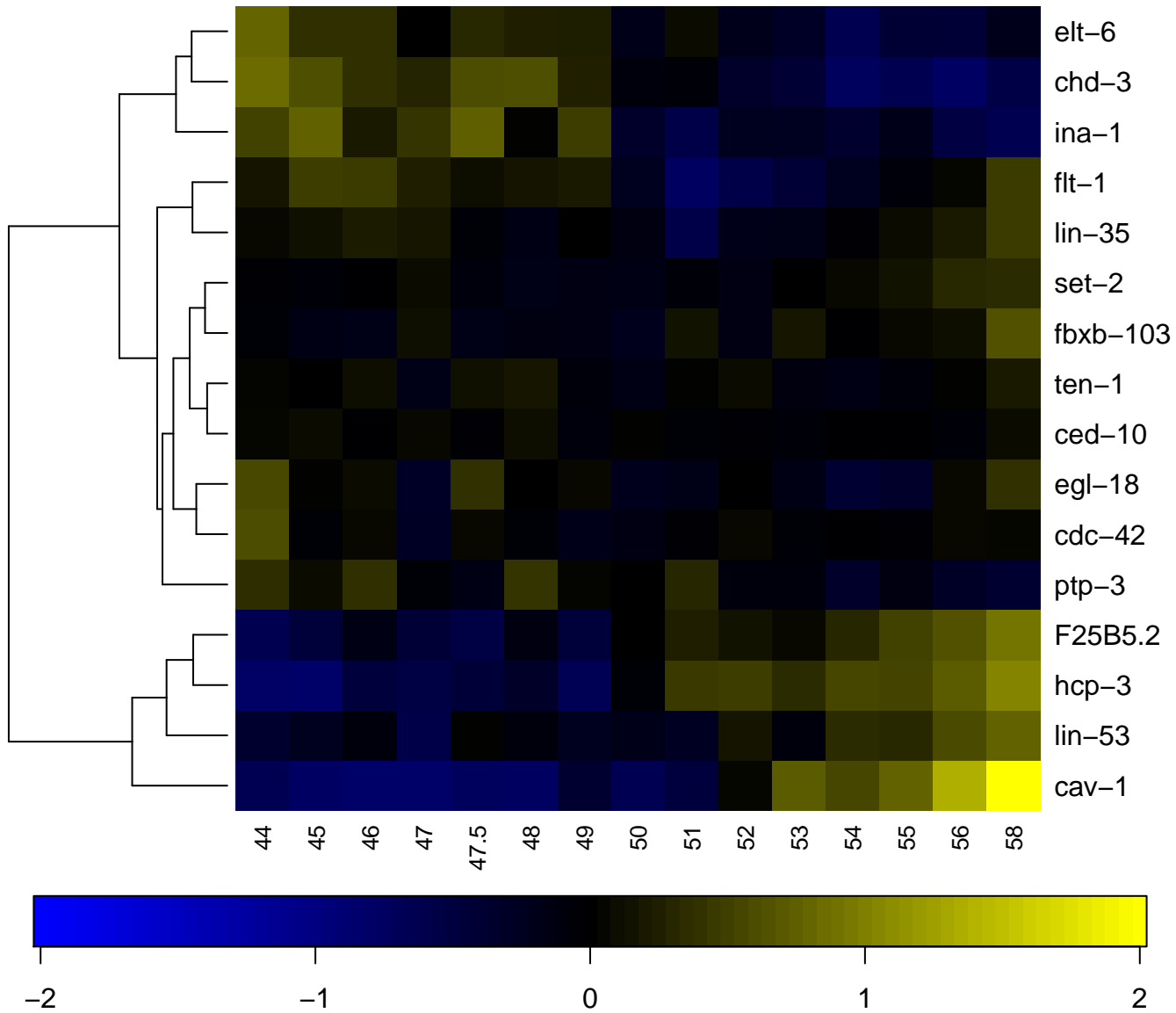

ABplaapaap

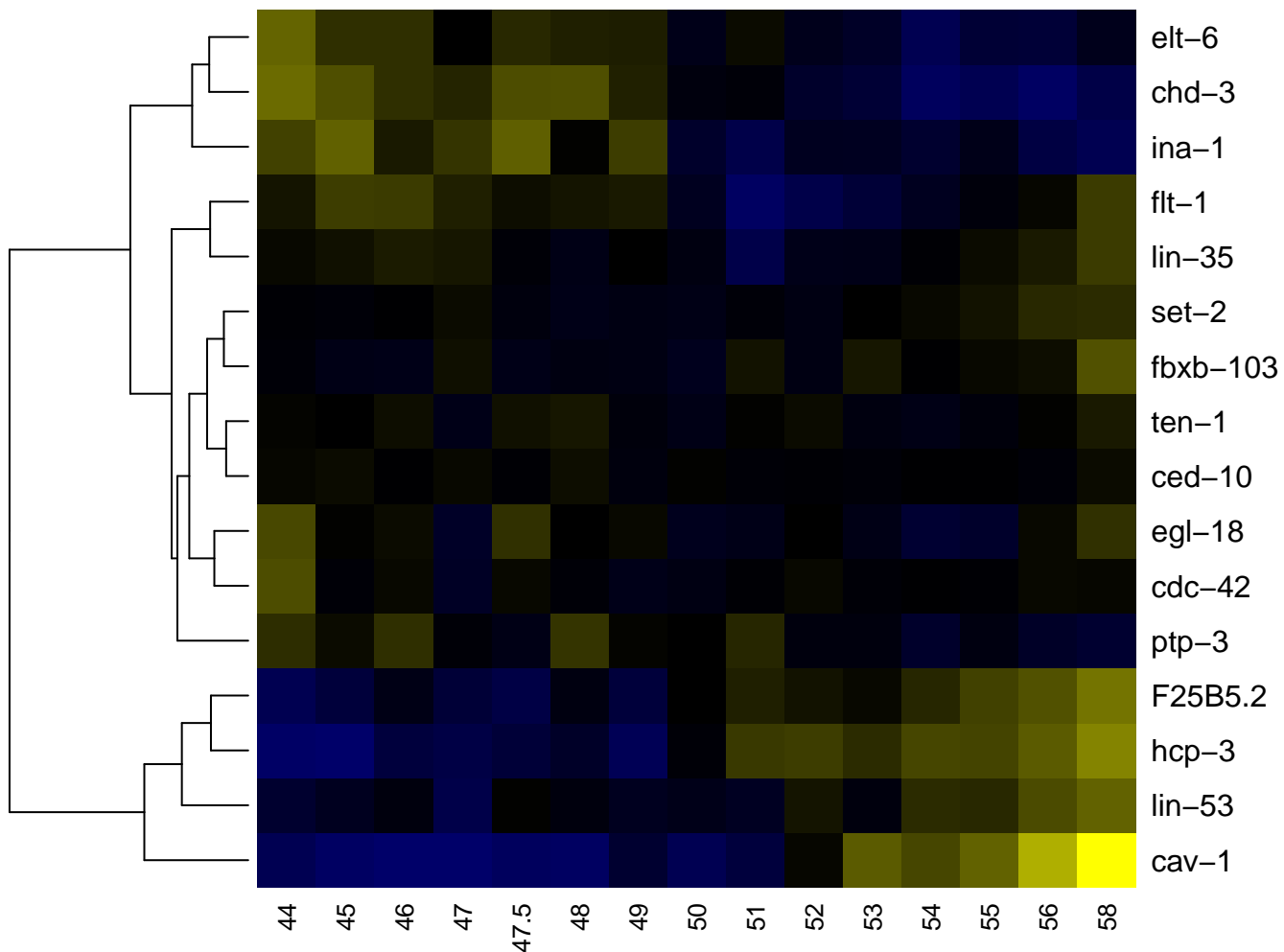

ABplaapap

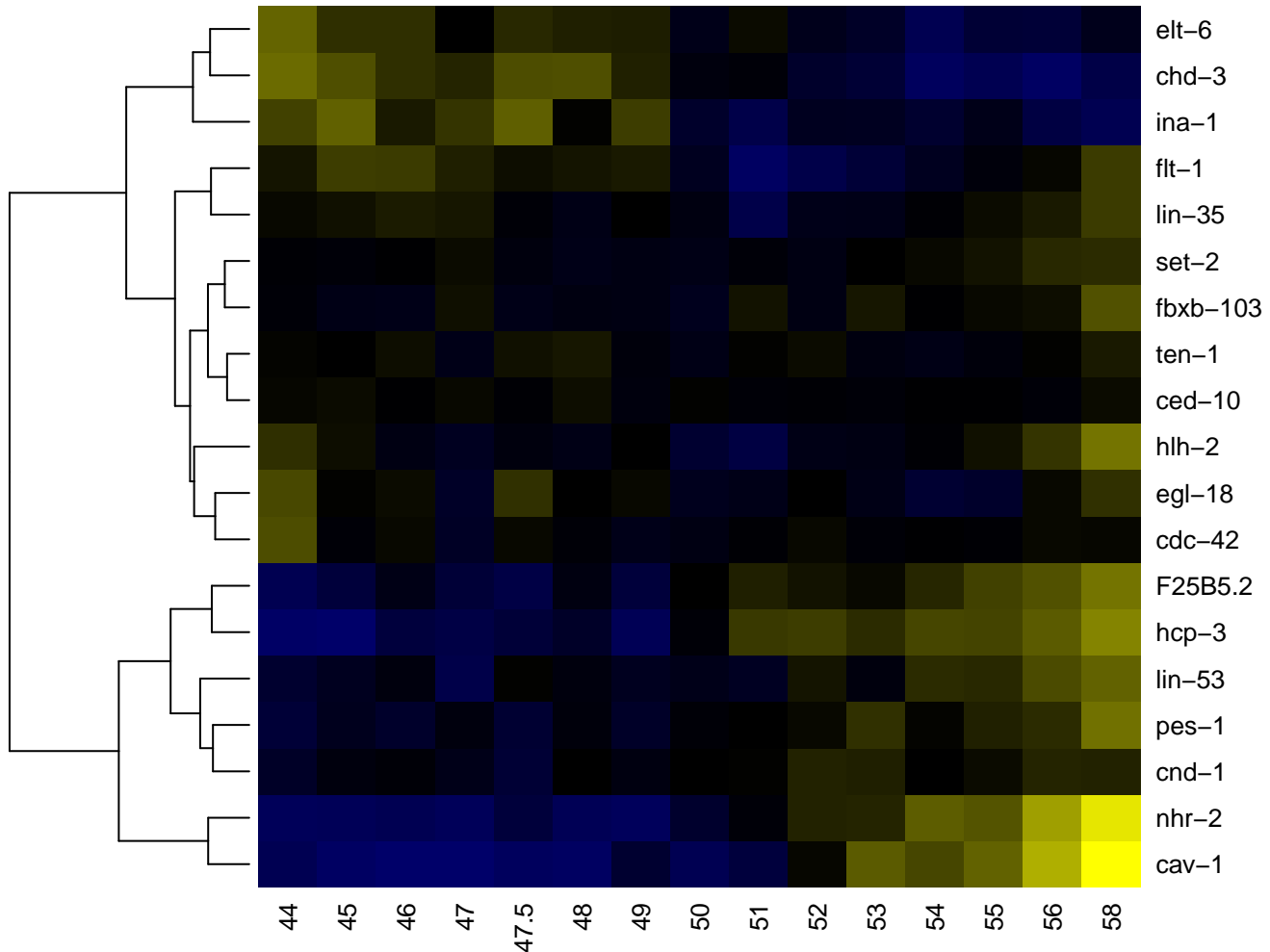

ABplaapapa

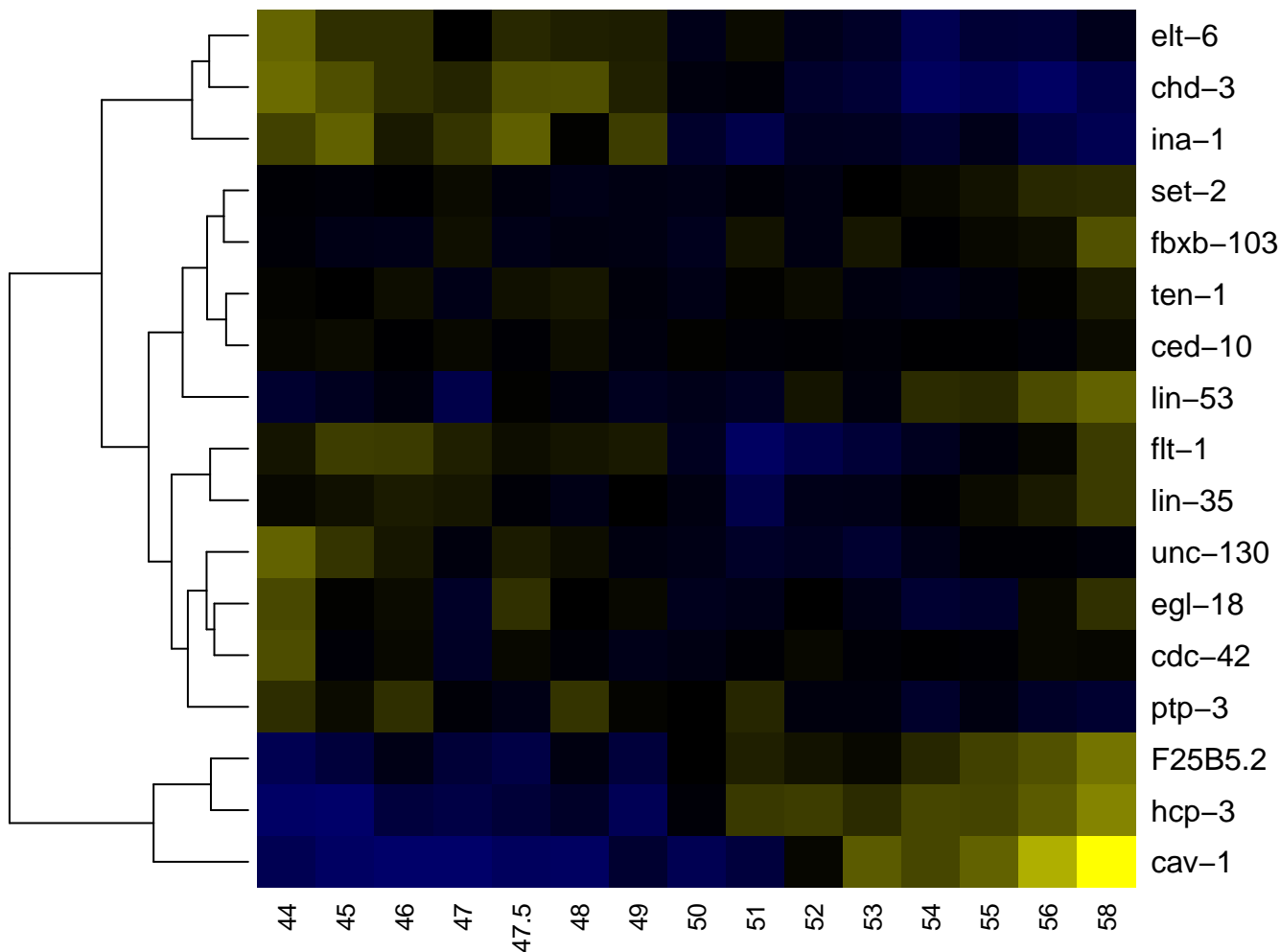

-2

-1

0

1

2

ABplaapapp

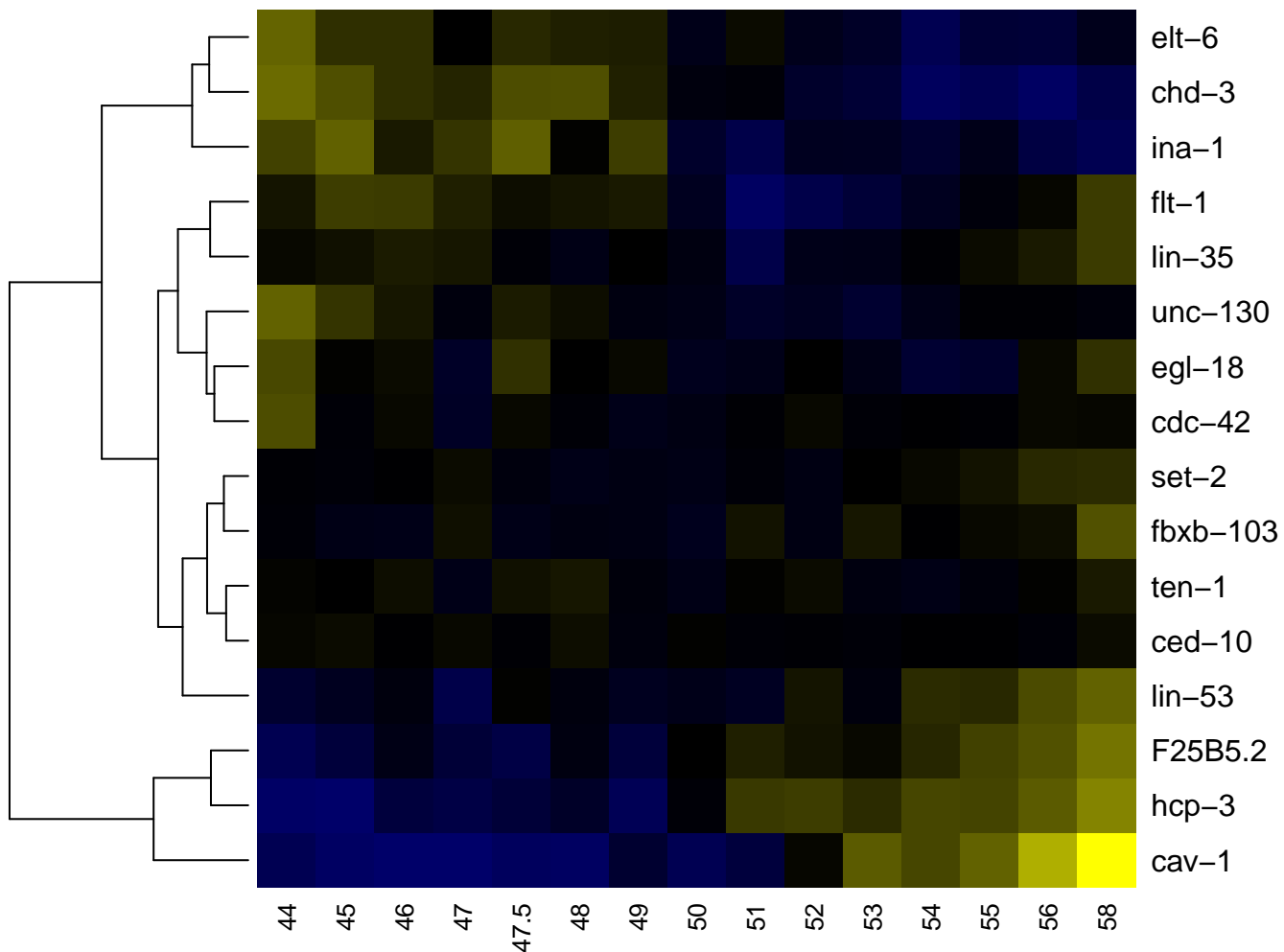

ABplaapapp

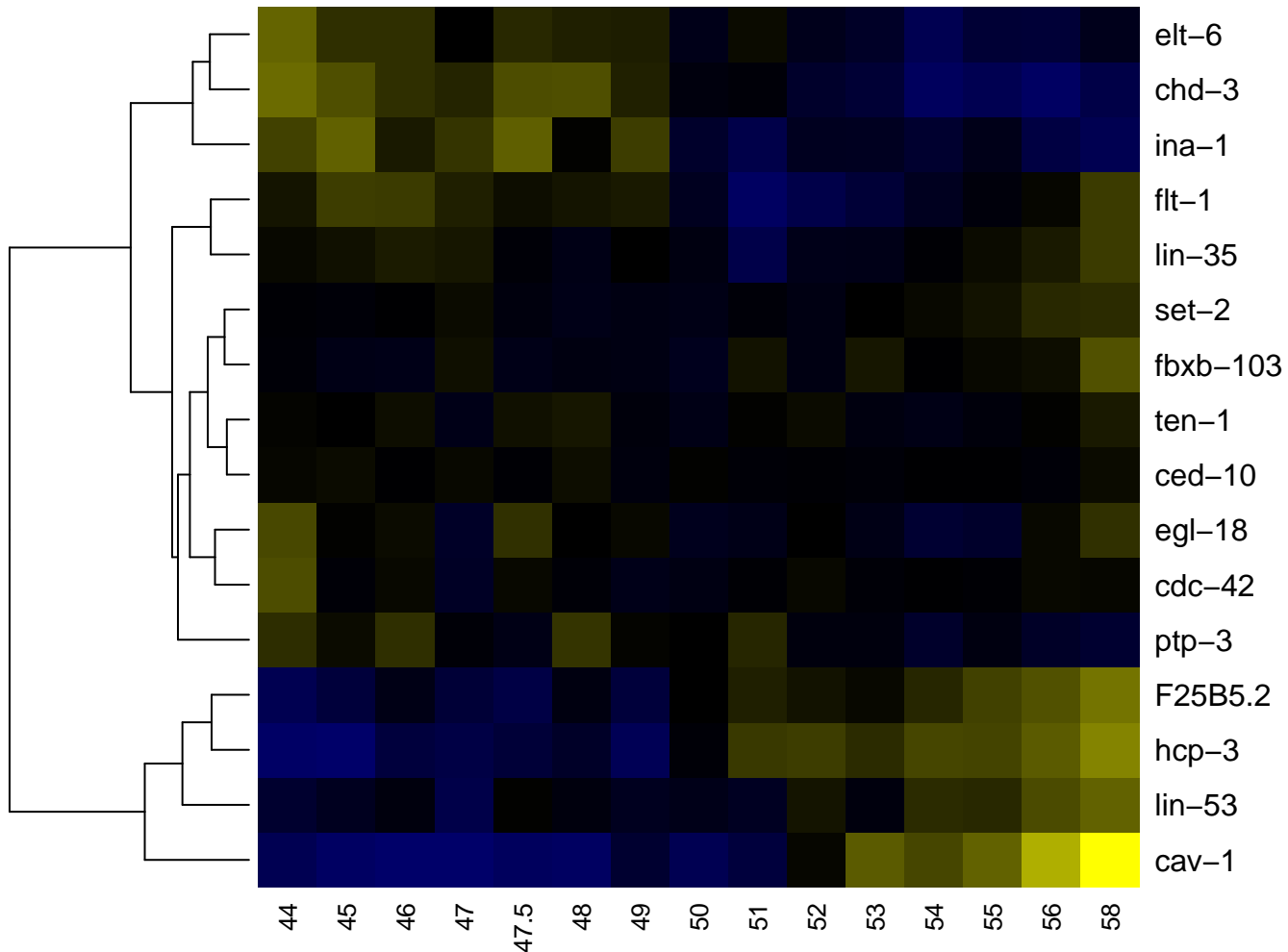

ABplaappppp

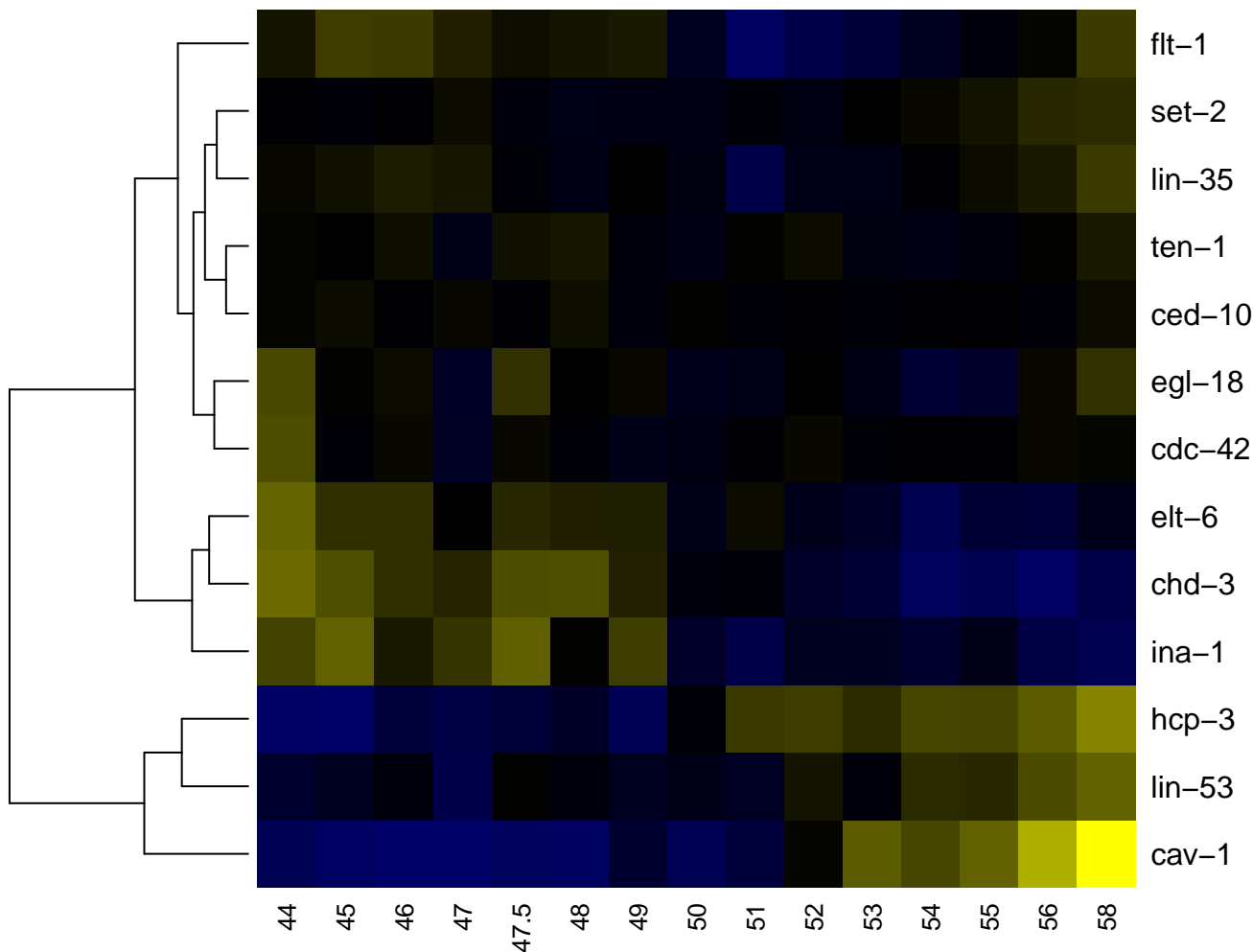

ABplaapp

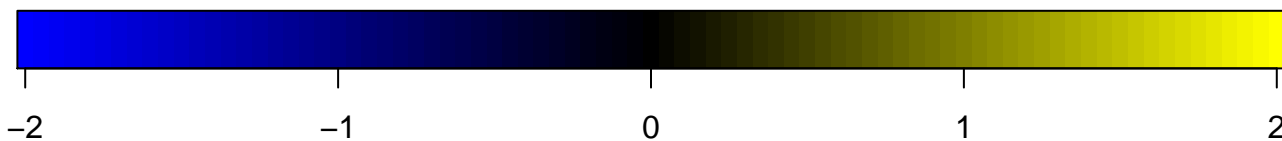
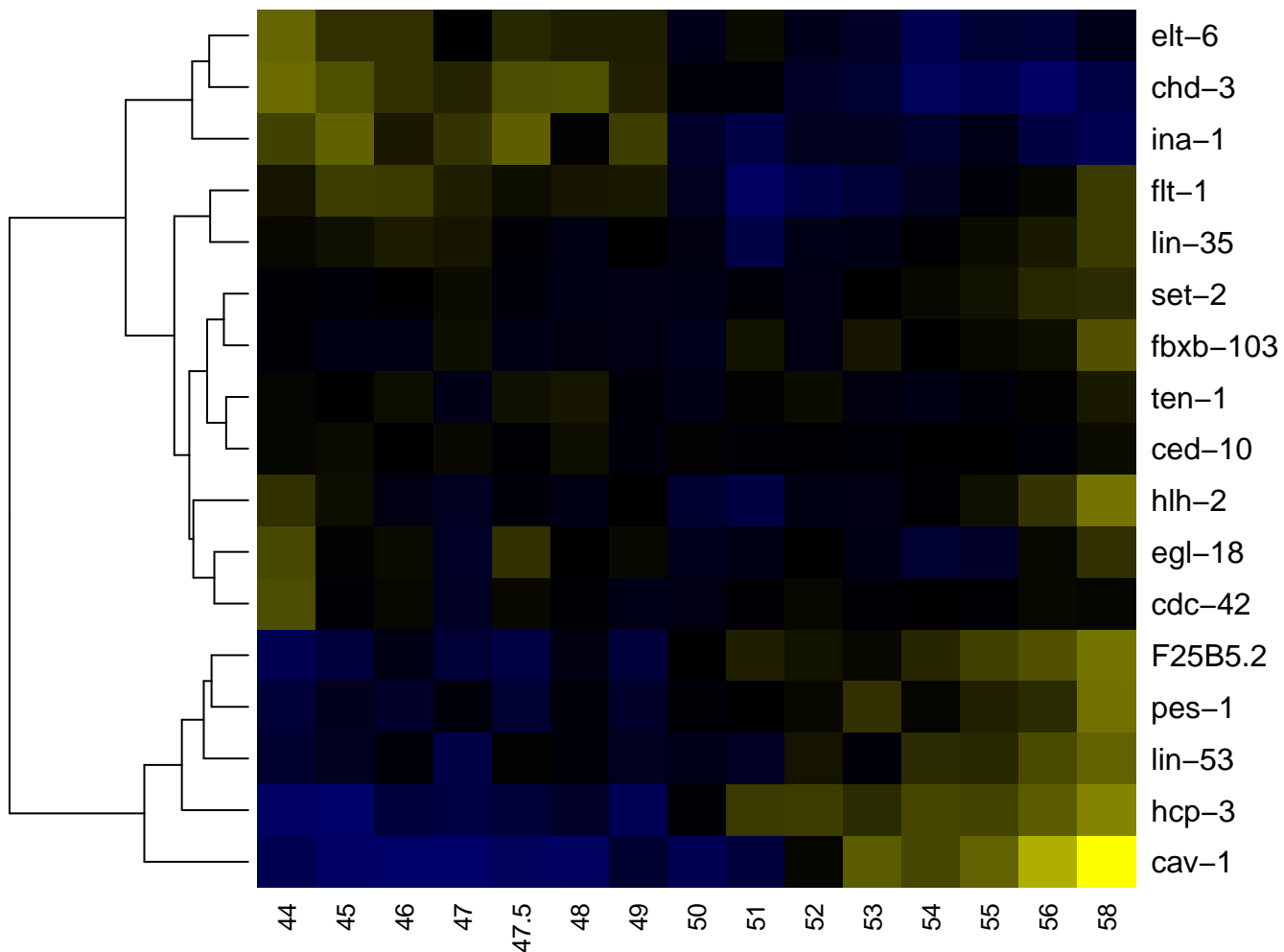

ABplaappa

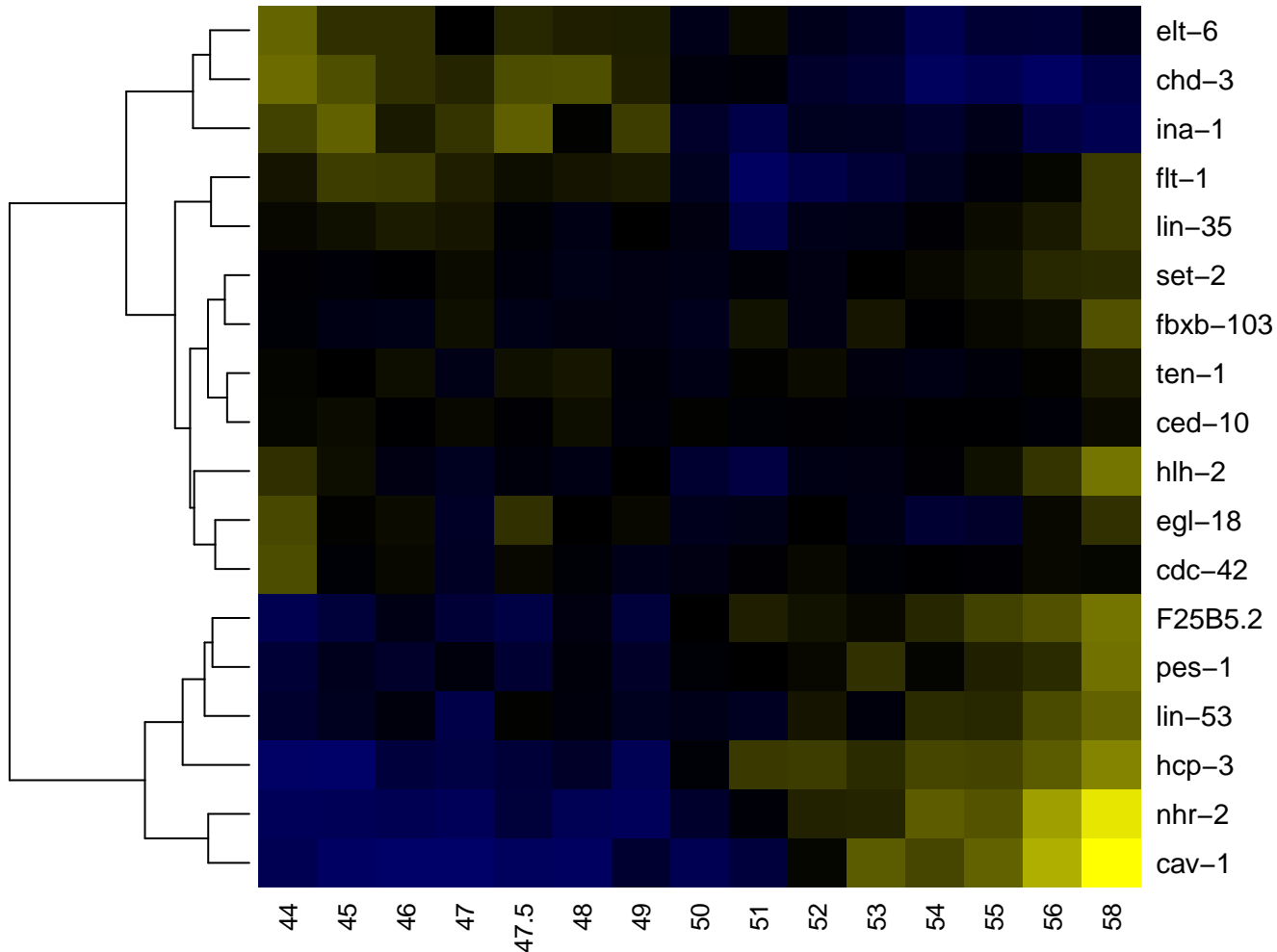

ABplaappaa

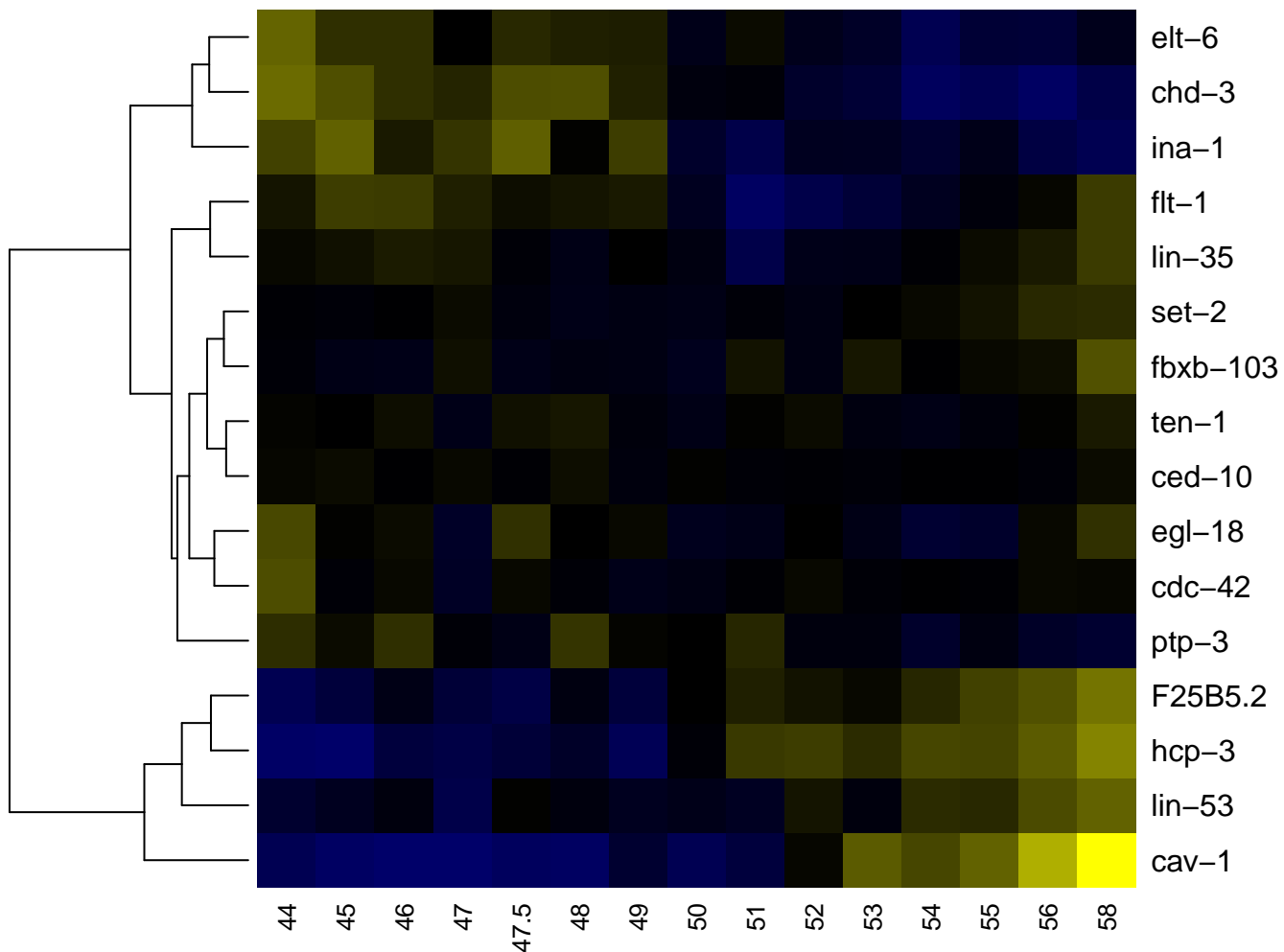

ABplaappap

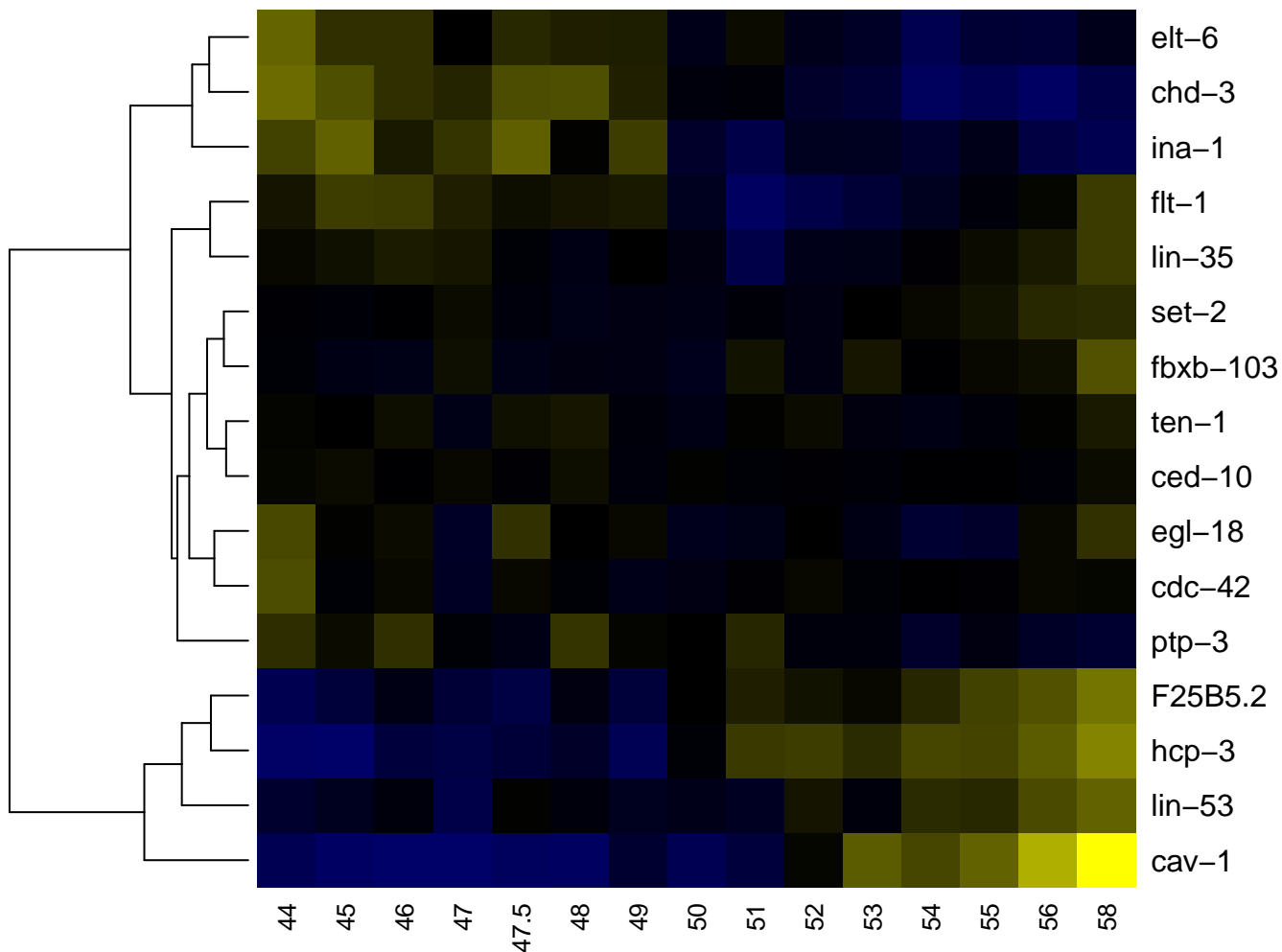

ABplaappp

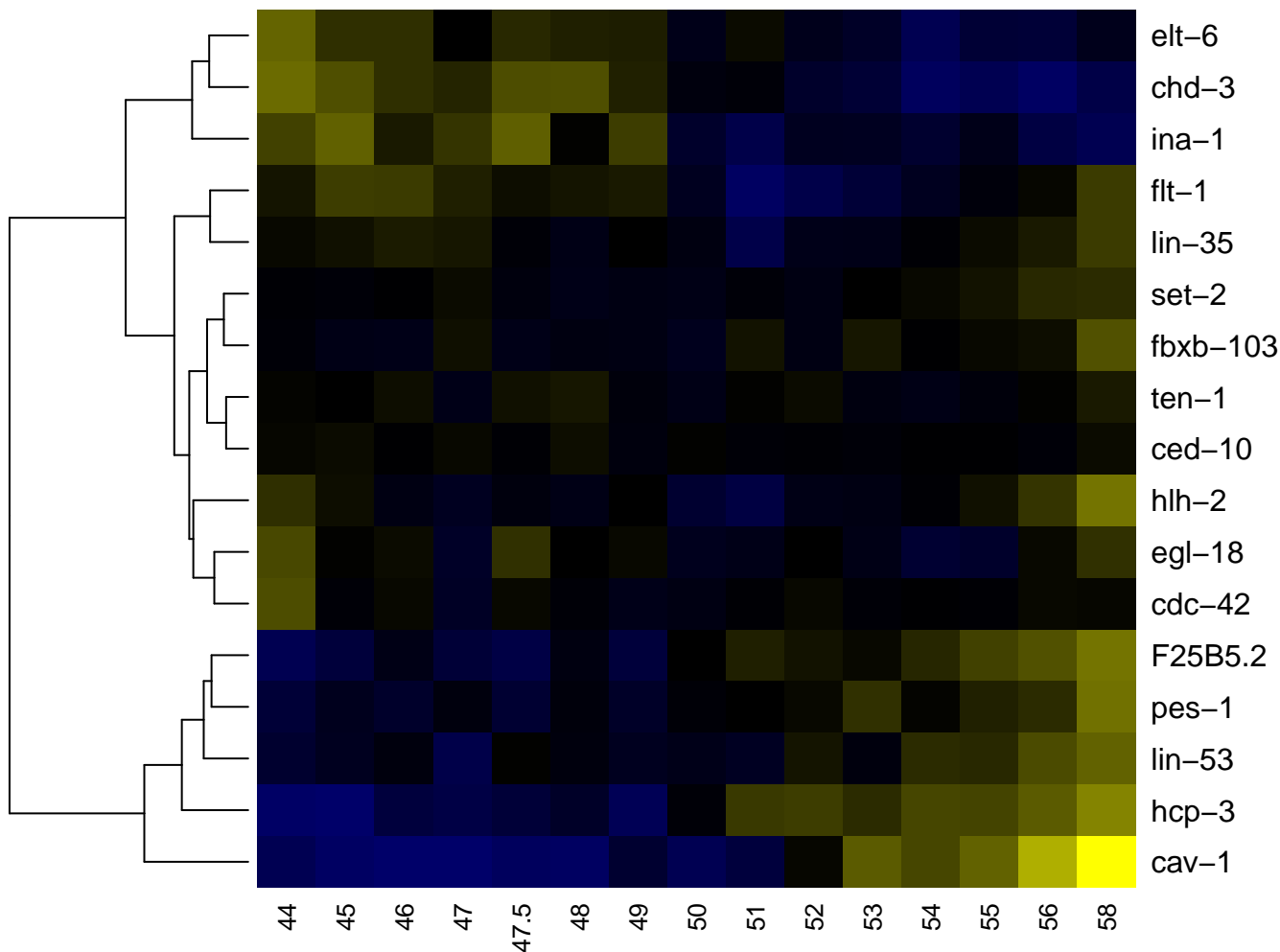

ABplaappa

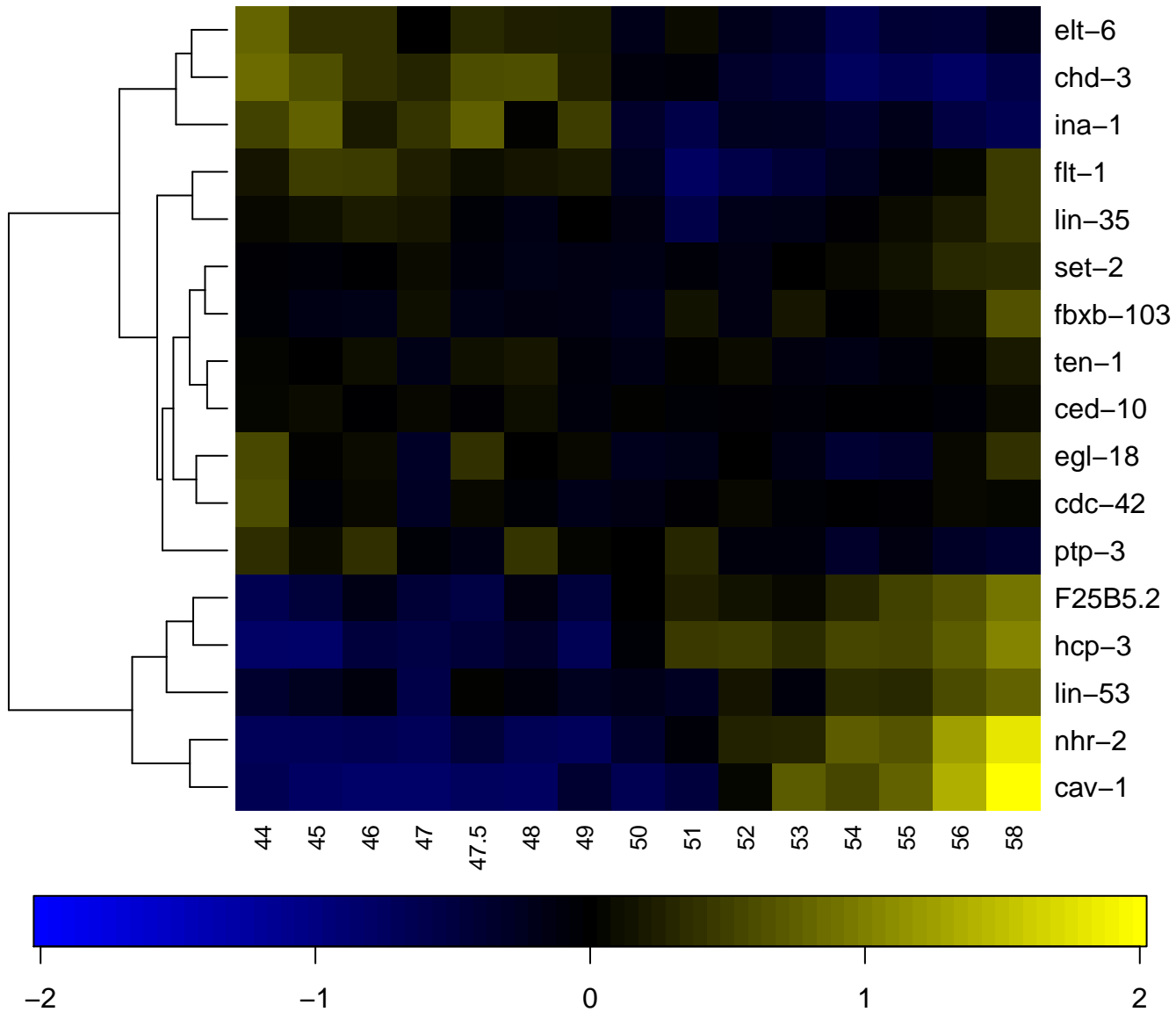

ABplaapppp

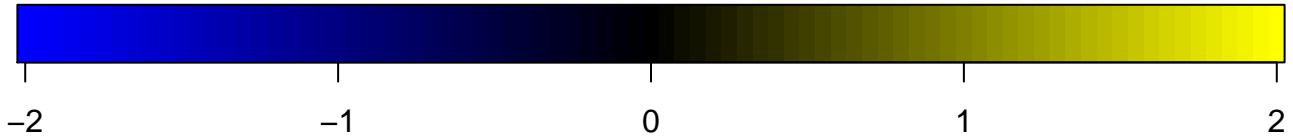
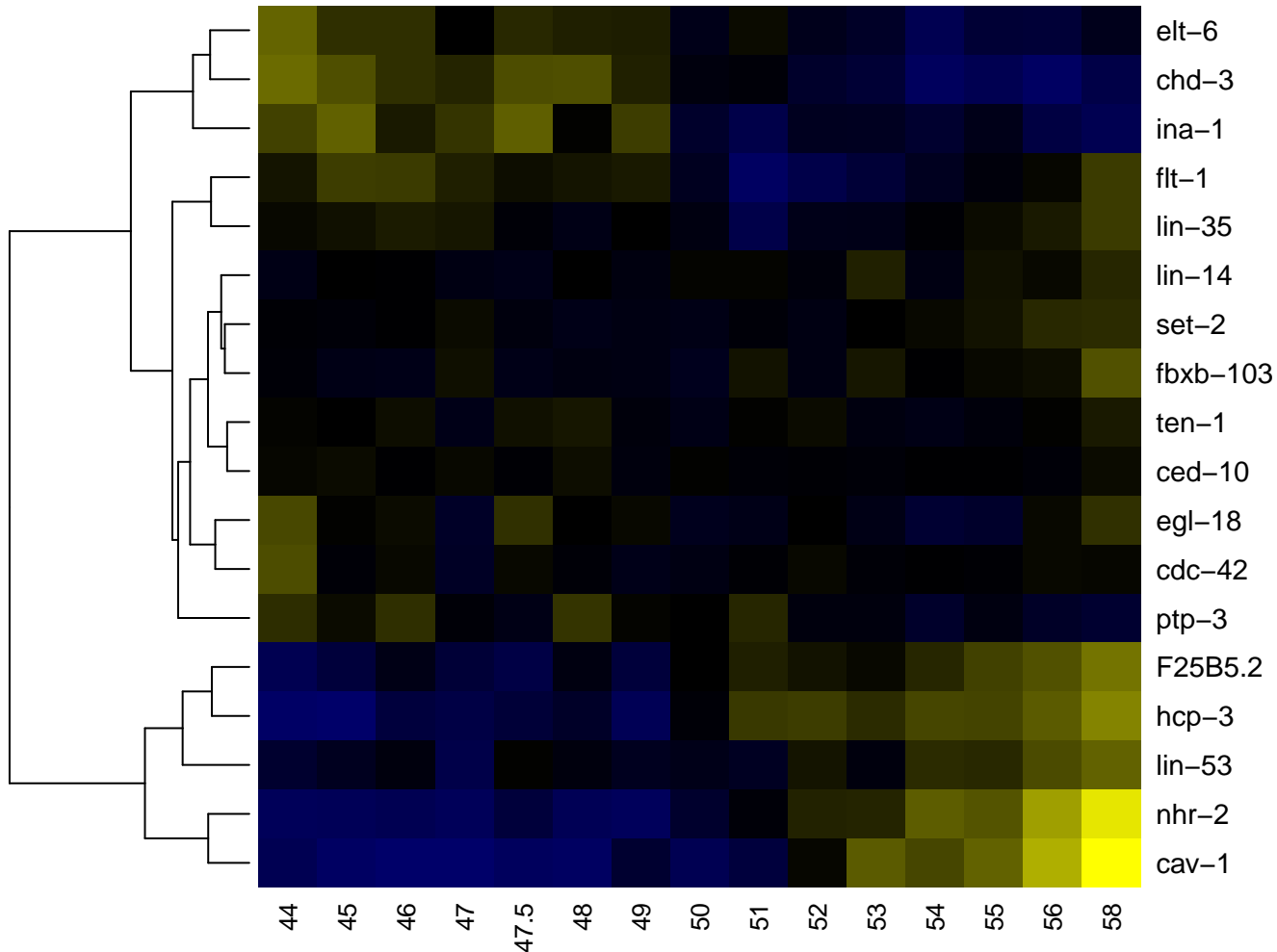

ABplap

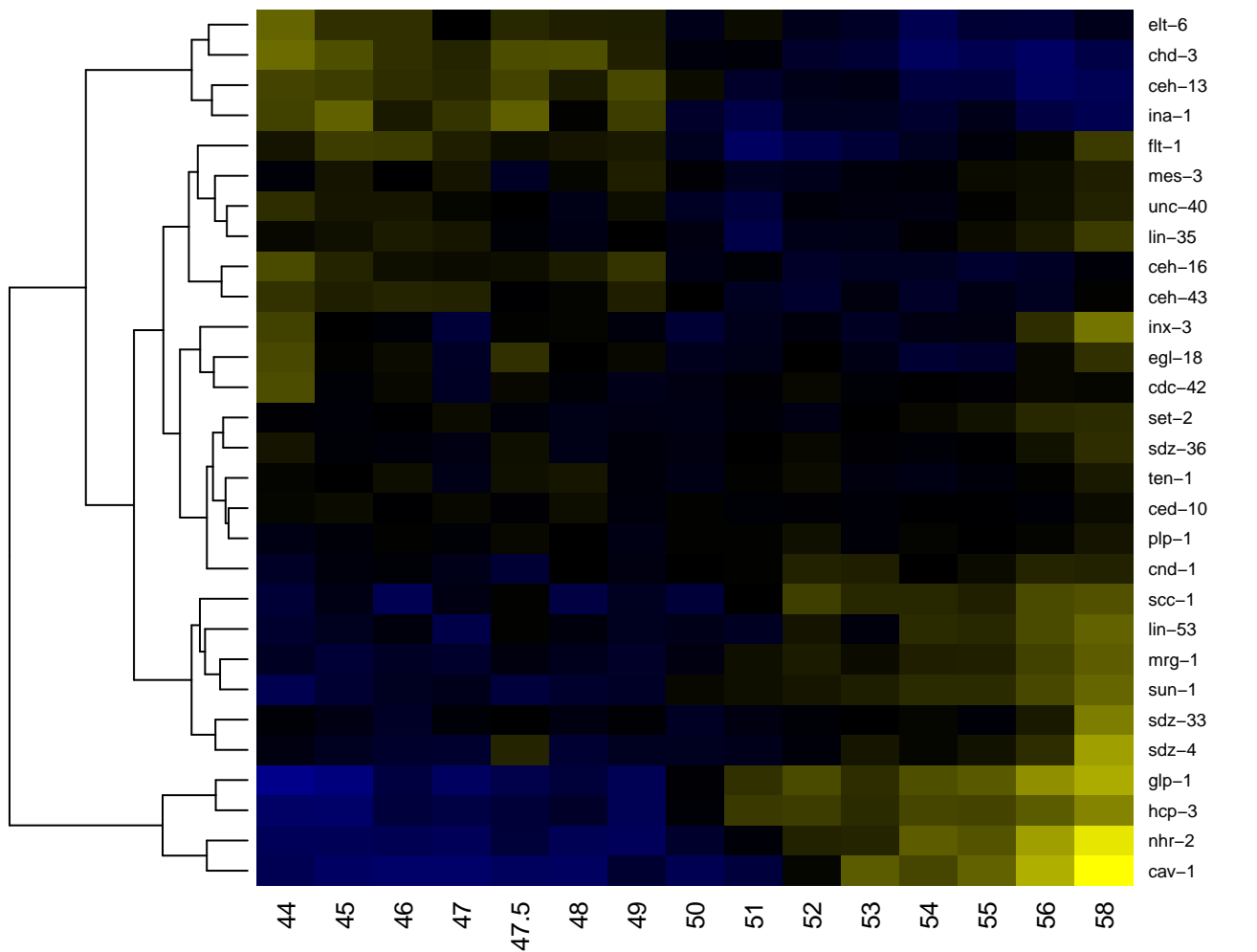

ABplapaa

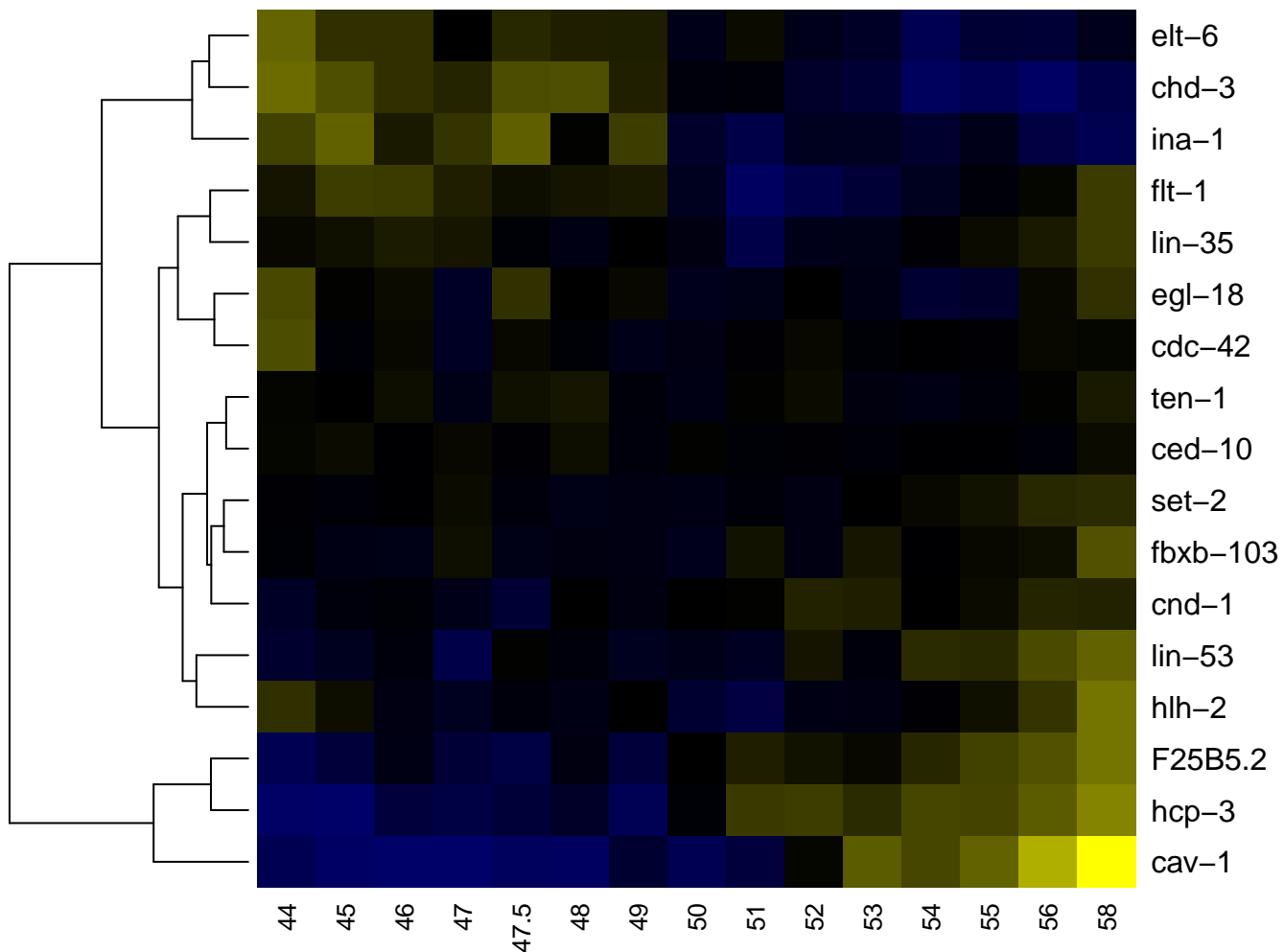

ABplapaaa

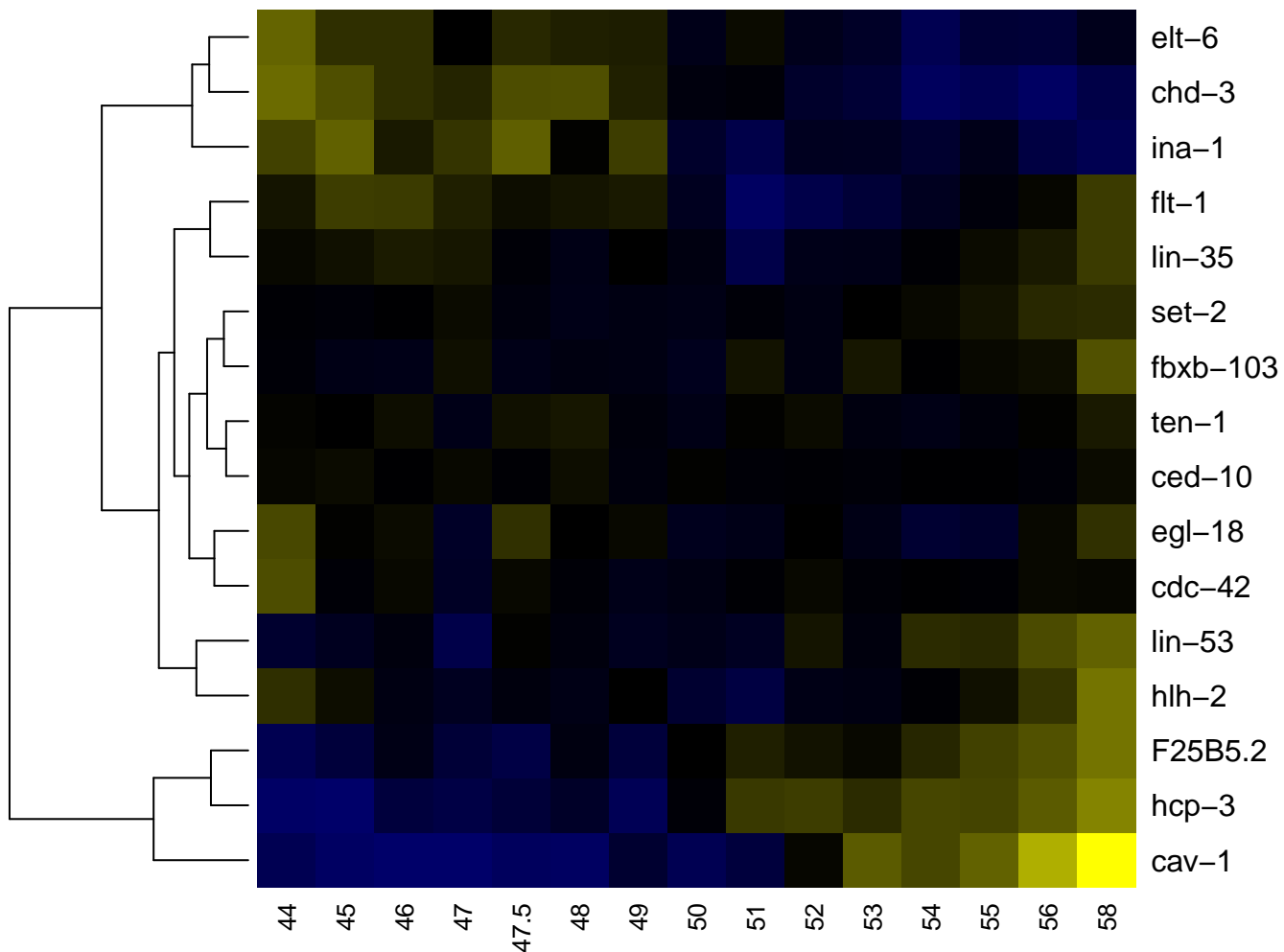

ABplapaaaa

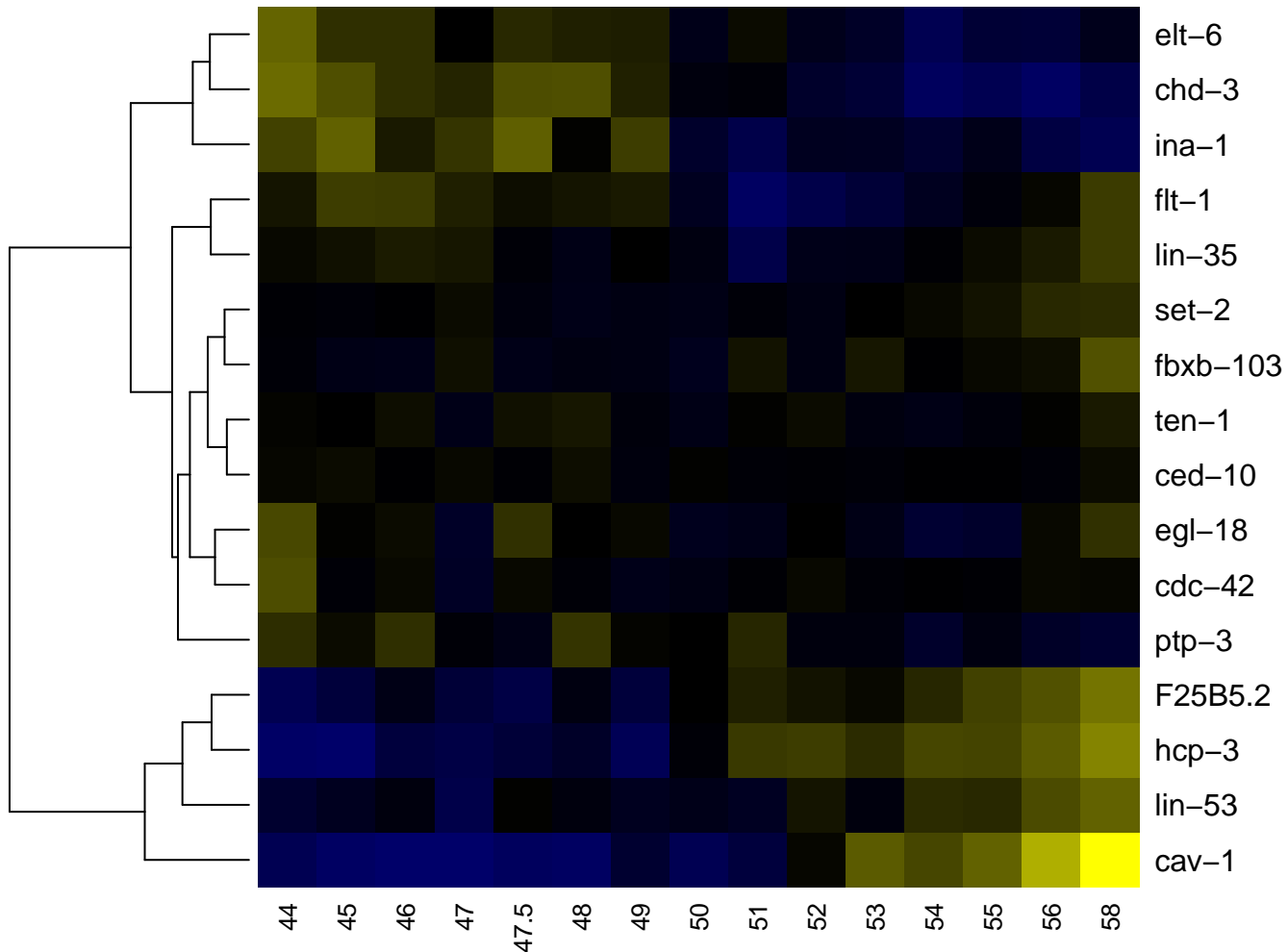

ABplapaaaap

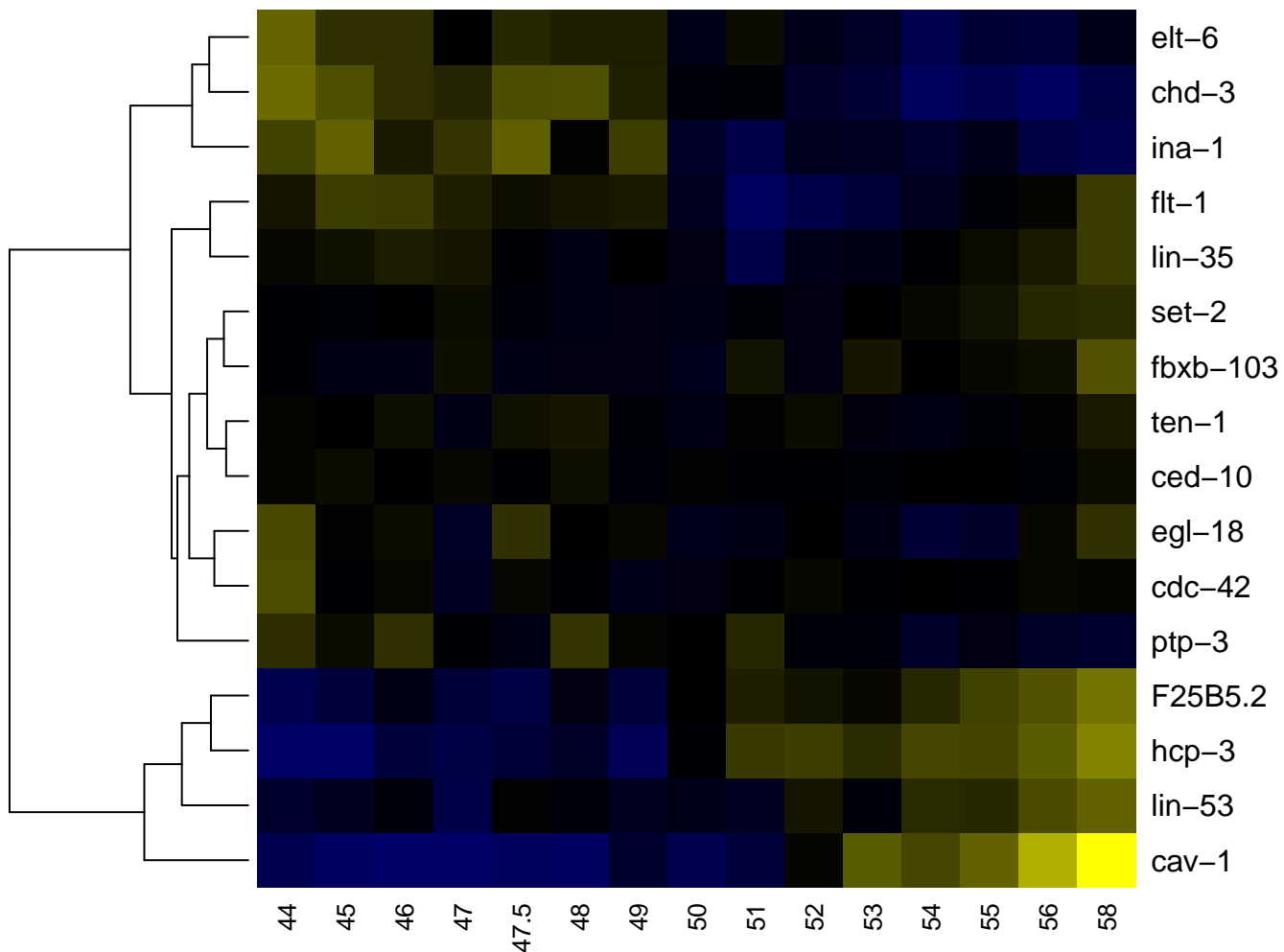

ABplapaaap

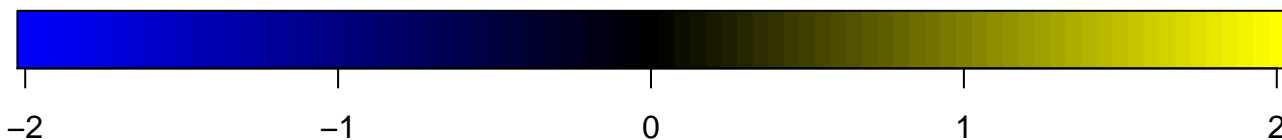
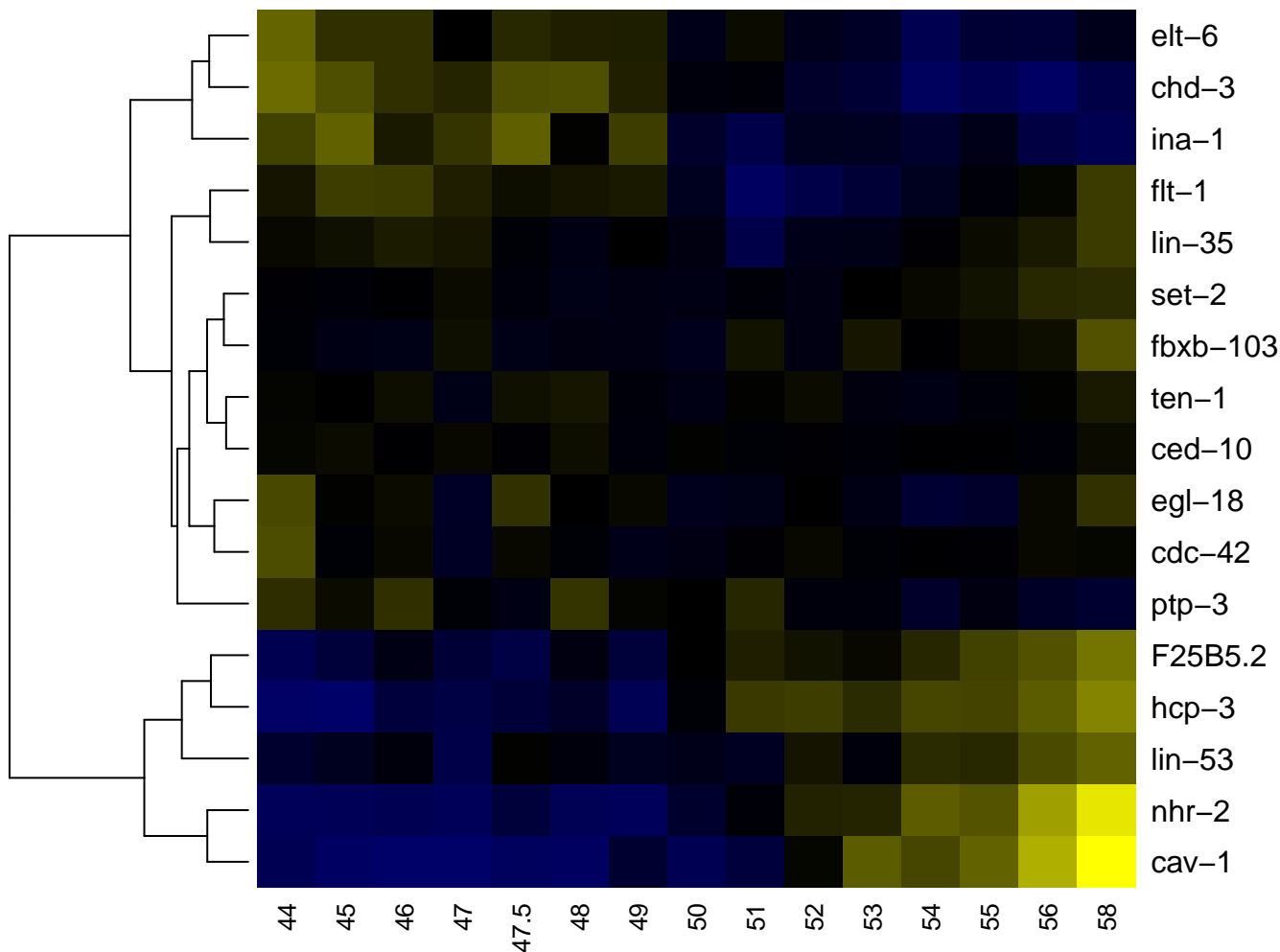

ABplapaaapa

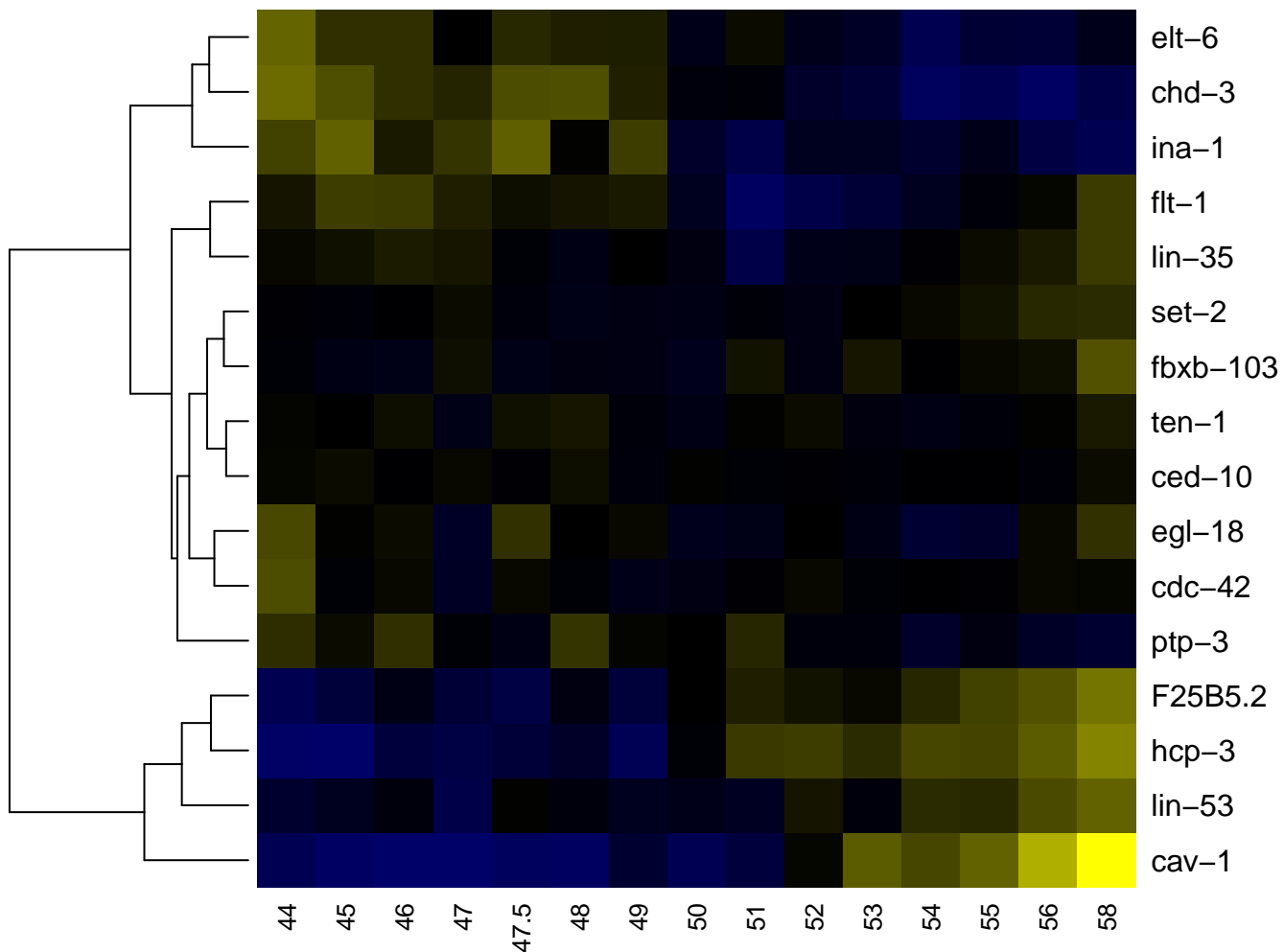

-2

-1

0

1

2

ABplapaap

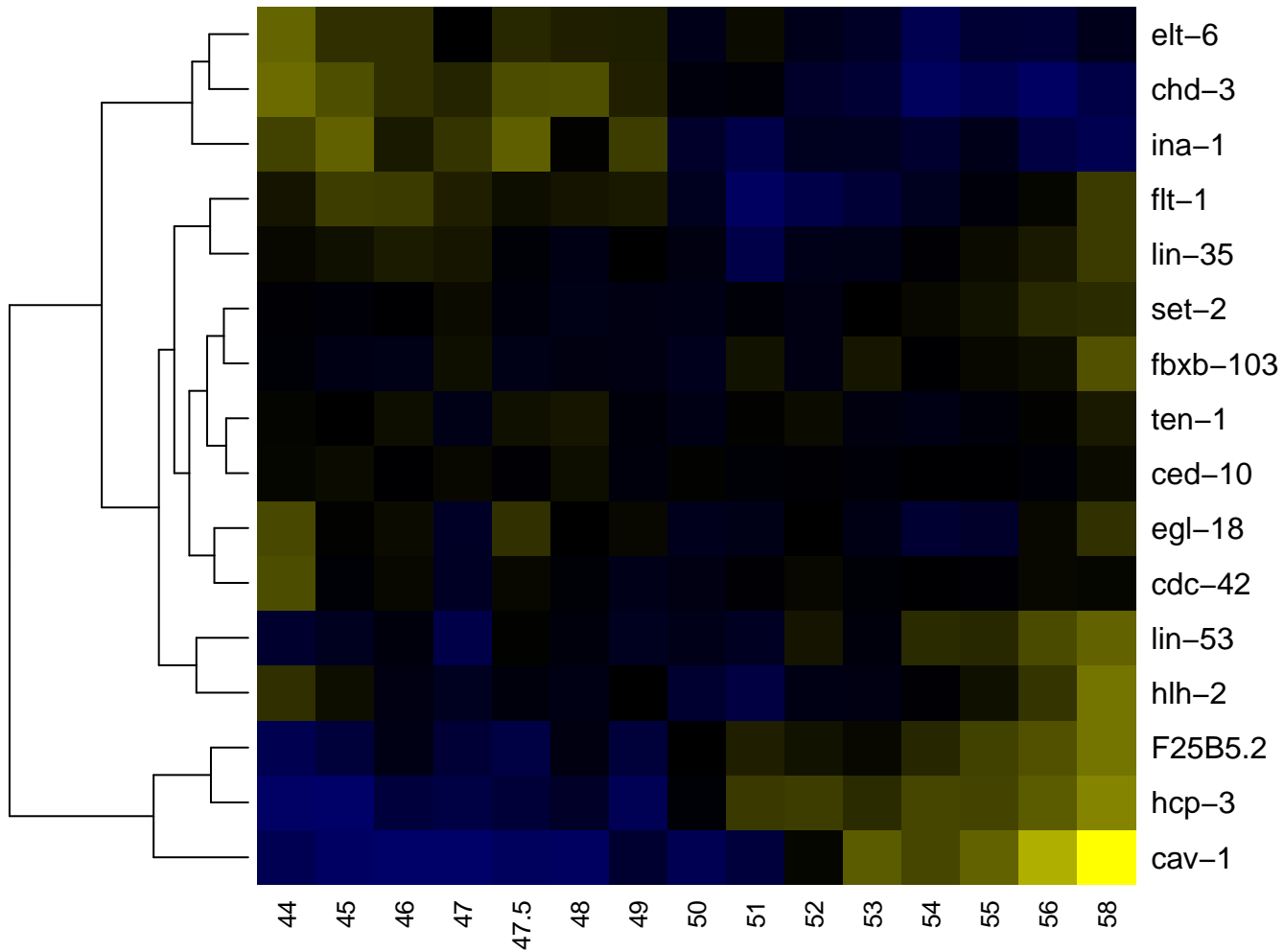

ABplapaapp

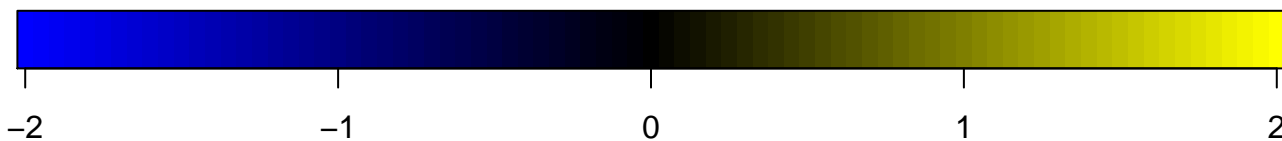
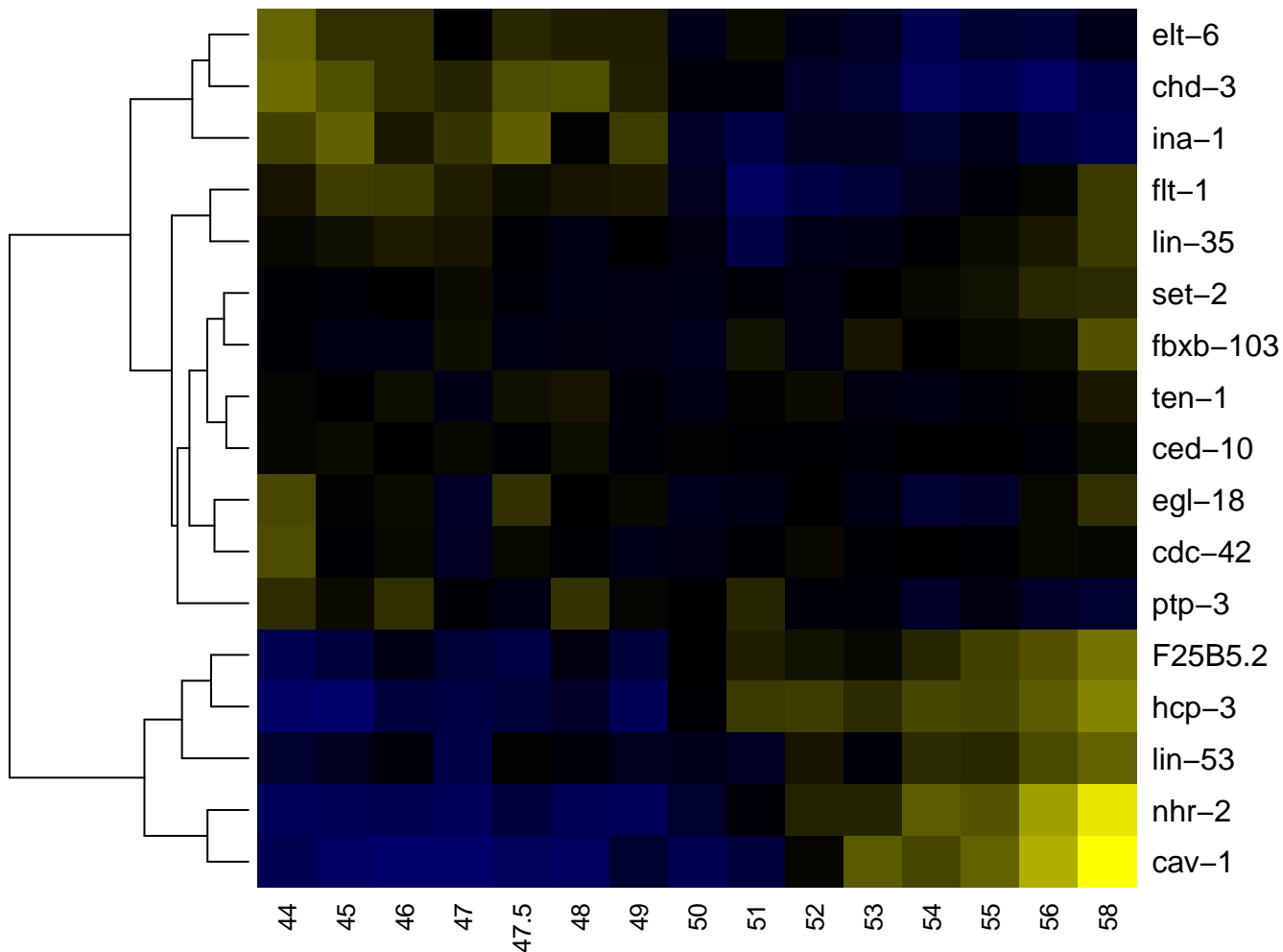

ABplapap

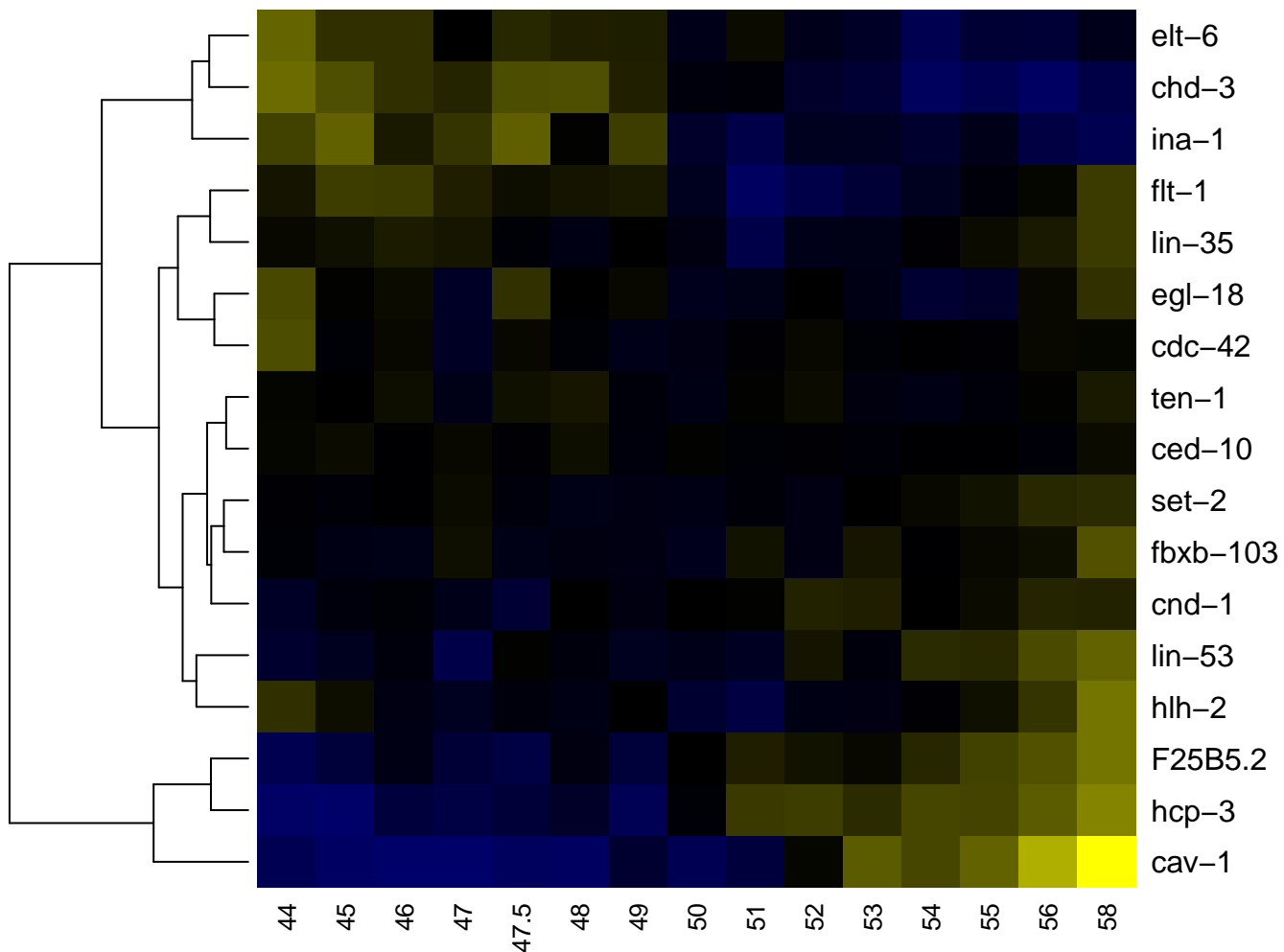

ABplapapa

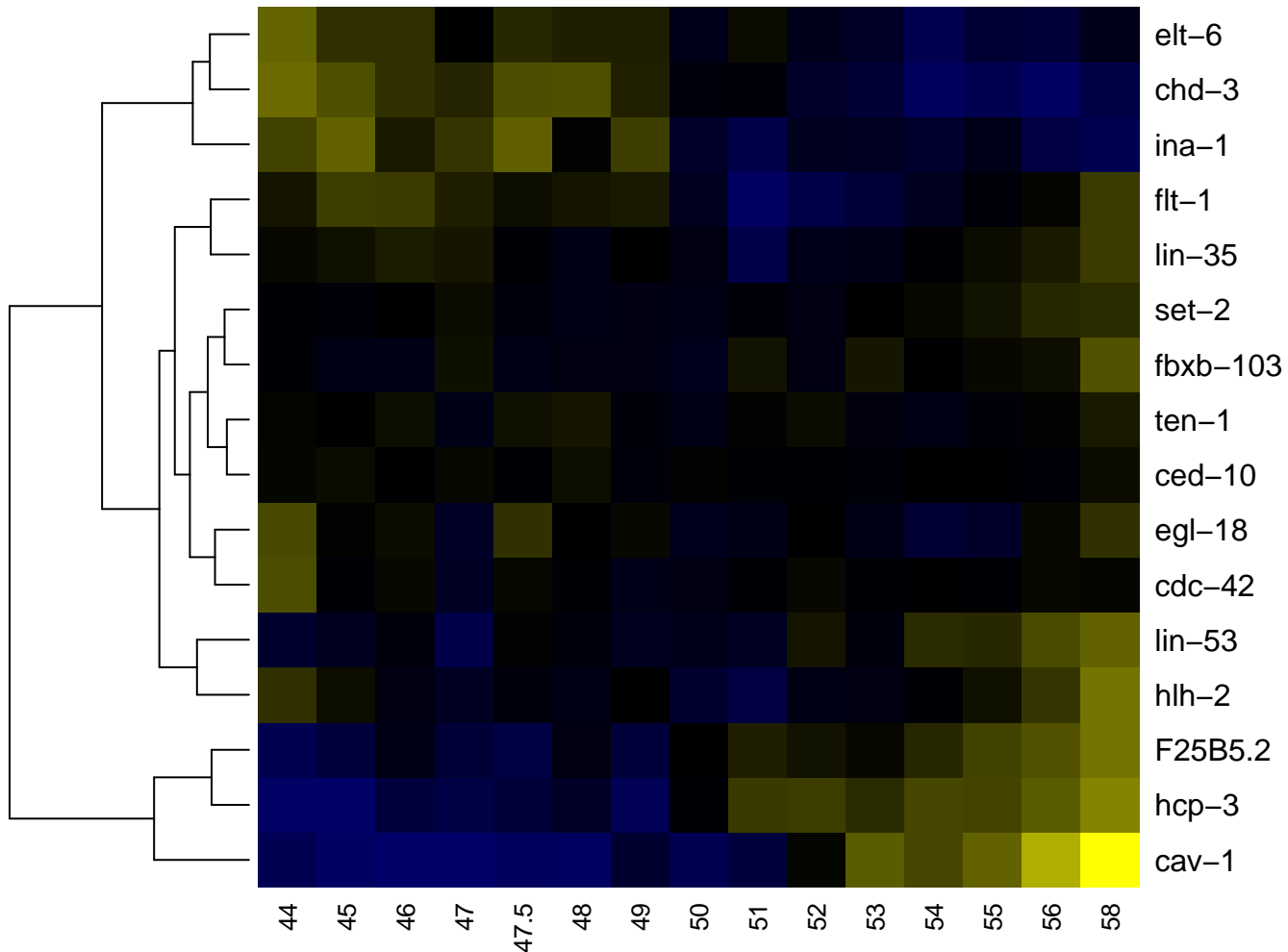

ABplapapaa

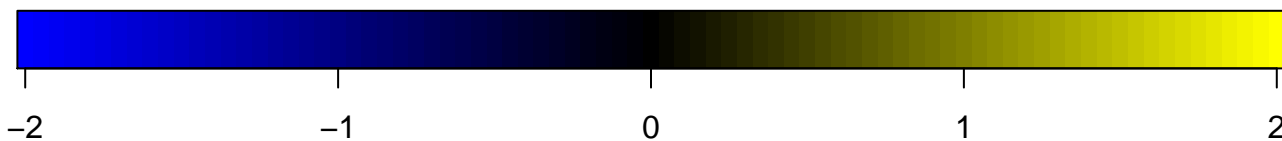
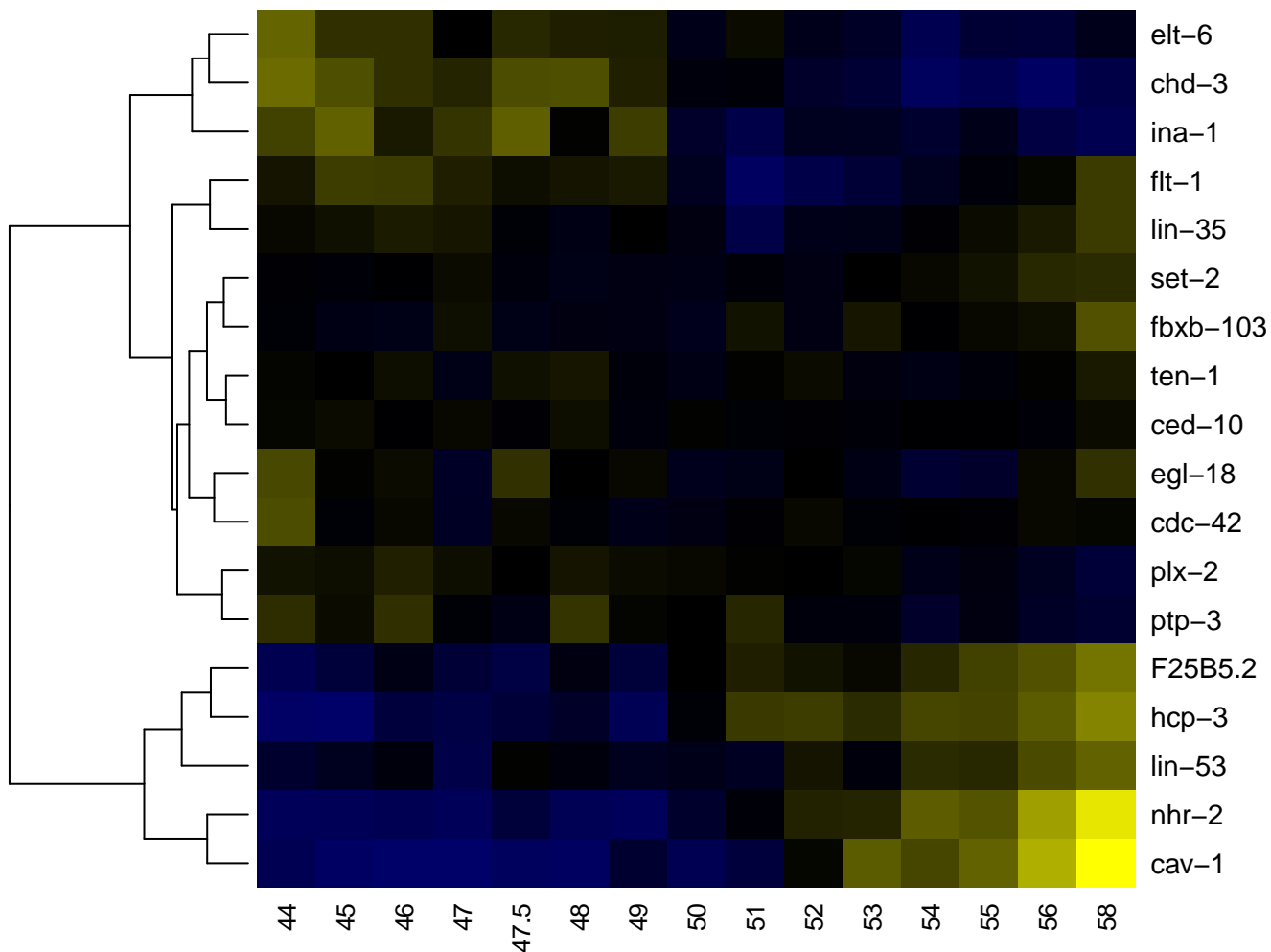

ABplapapap

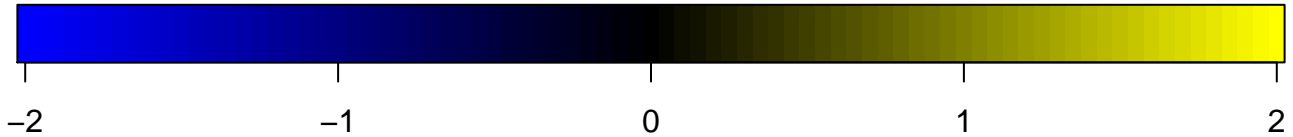
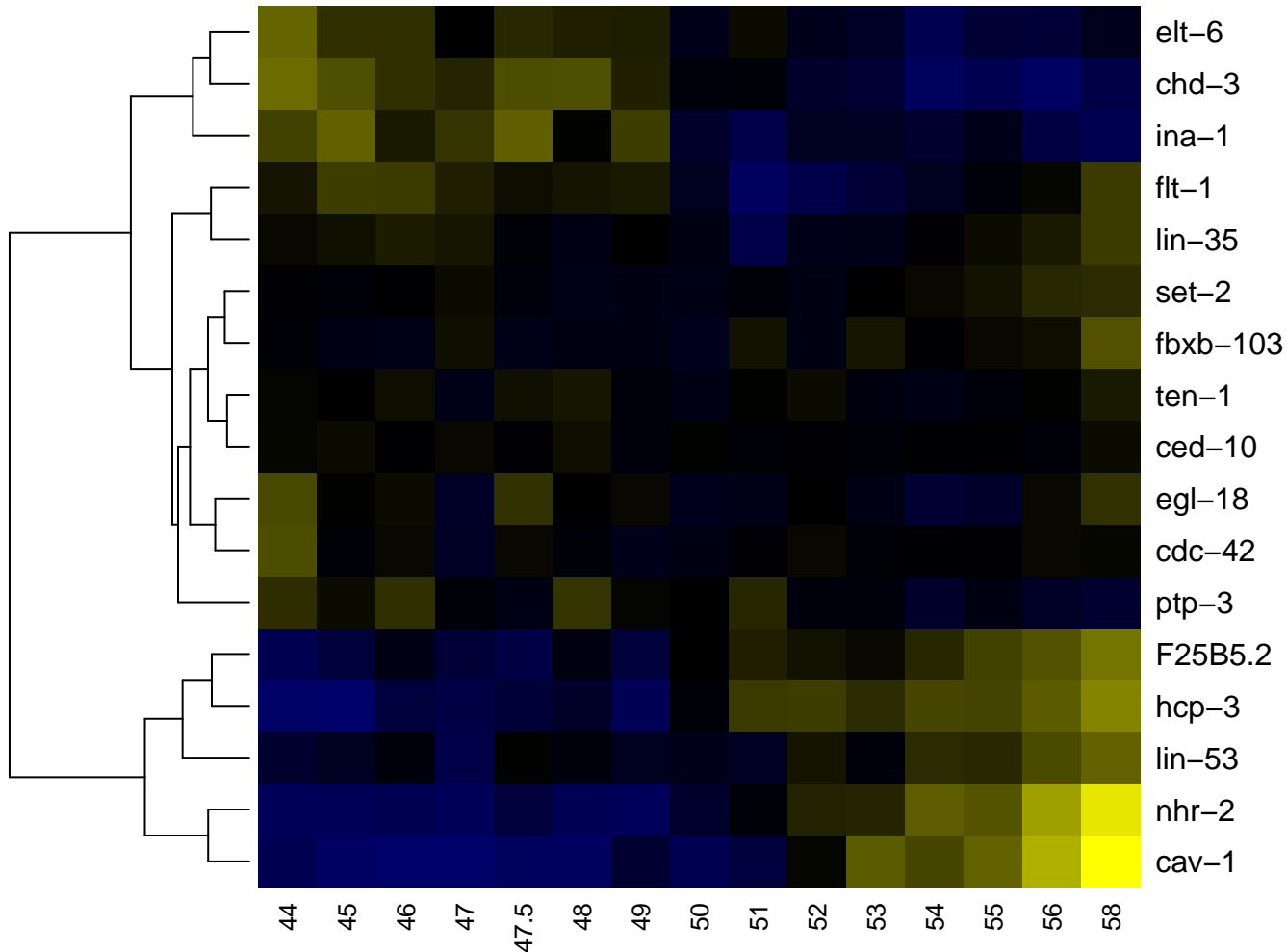

ABplapapp

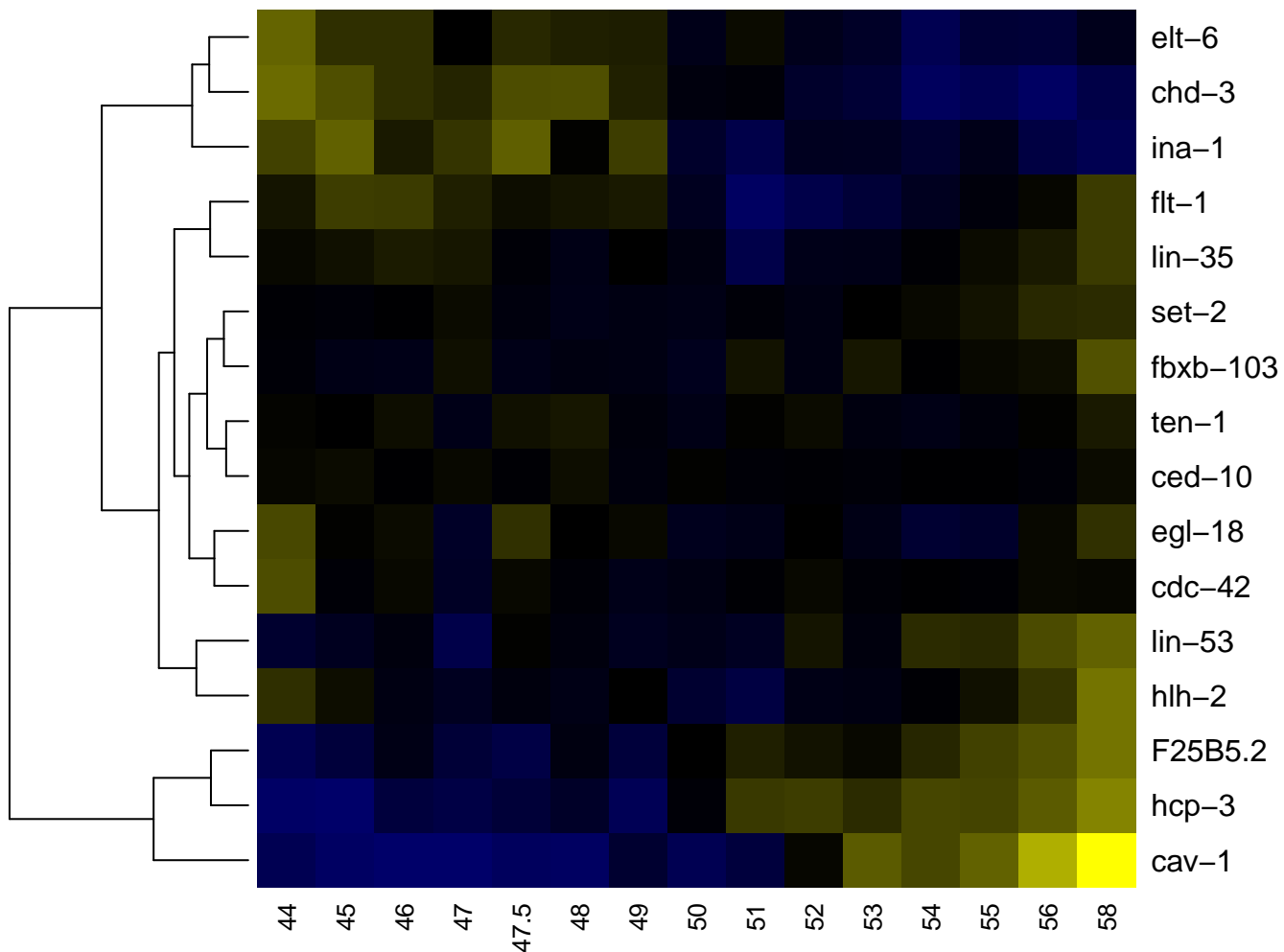

ABplapapp

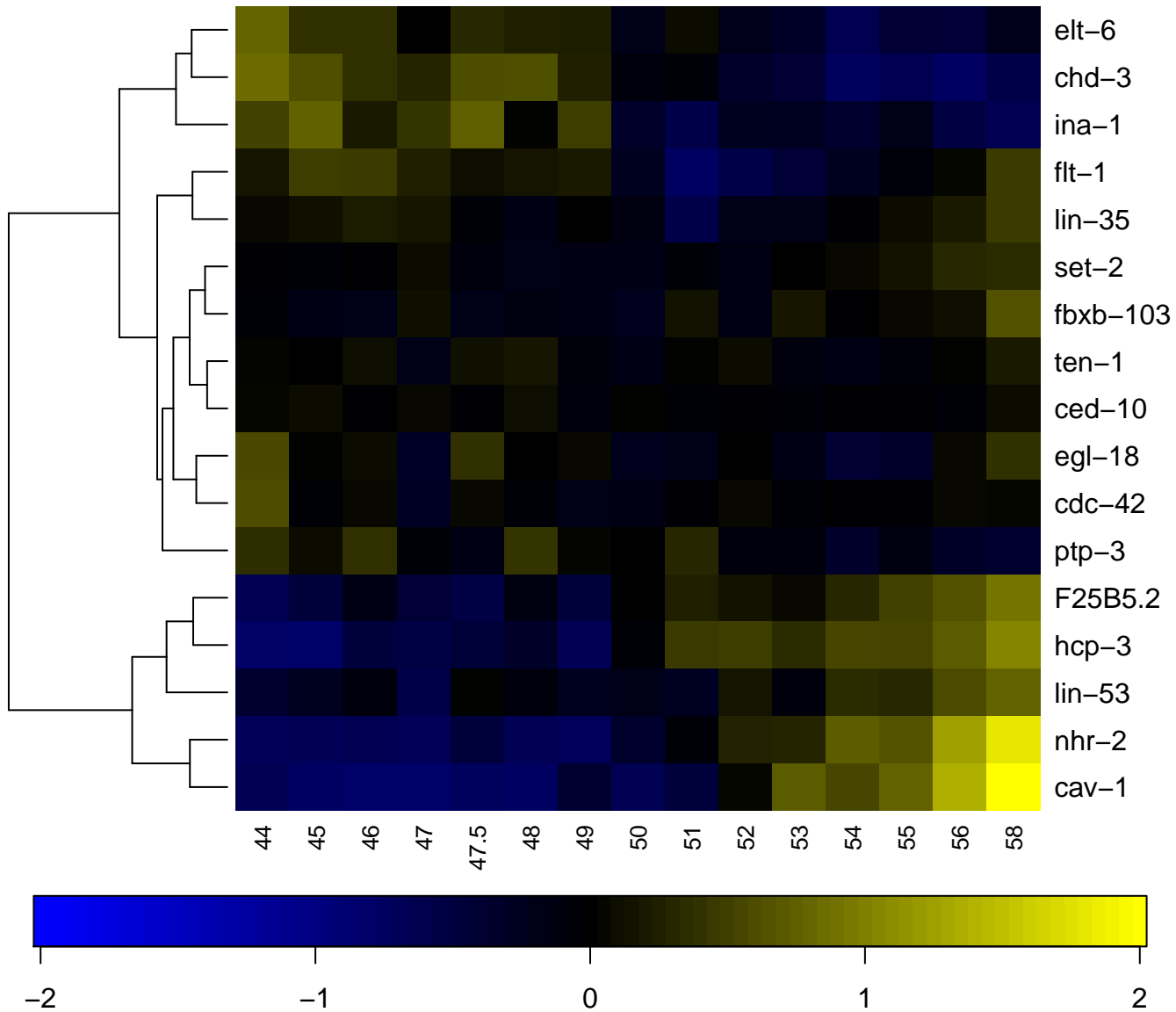

ABplapappa

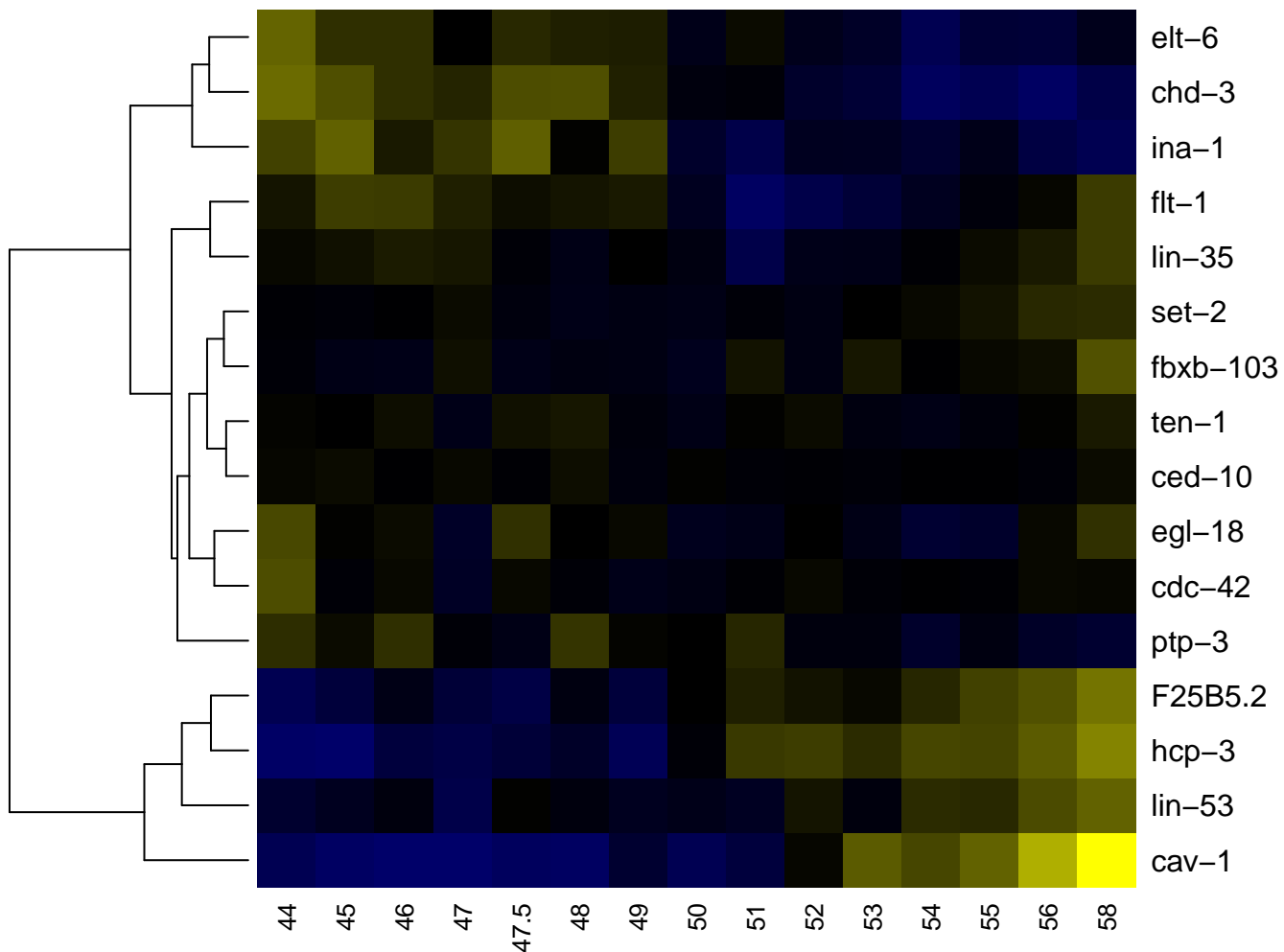

ABplapapppp

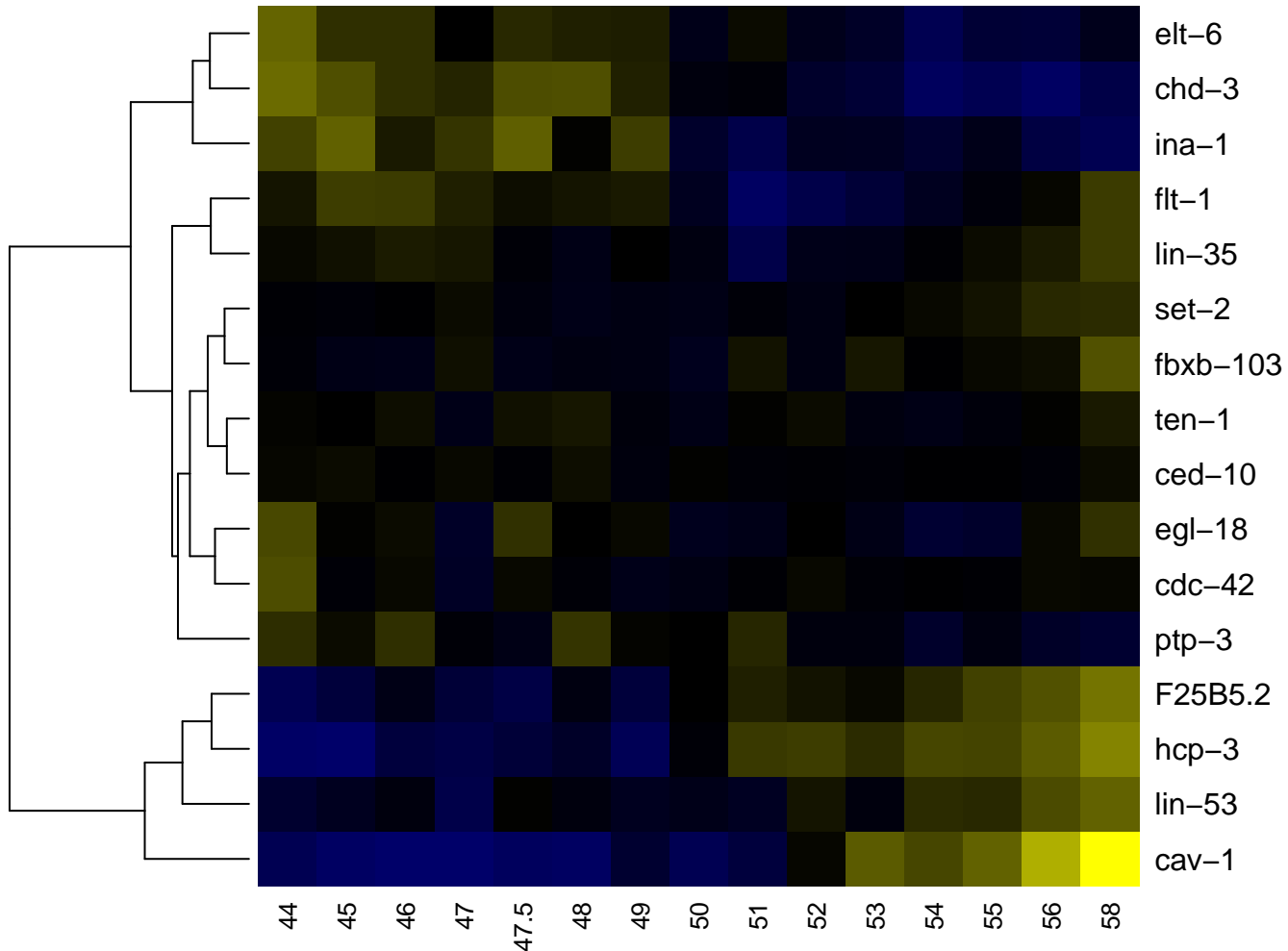

ABplappppa

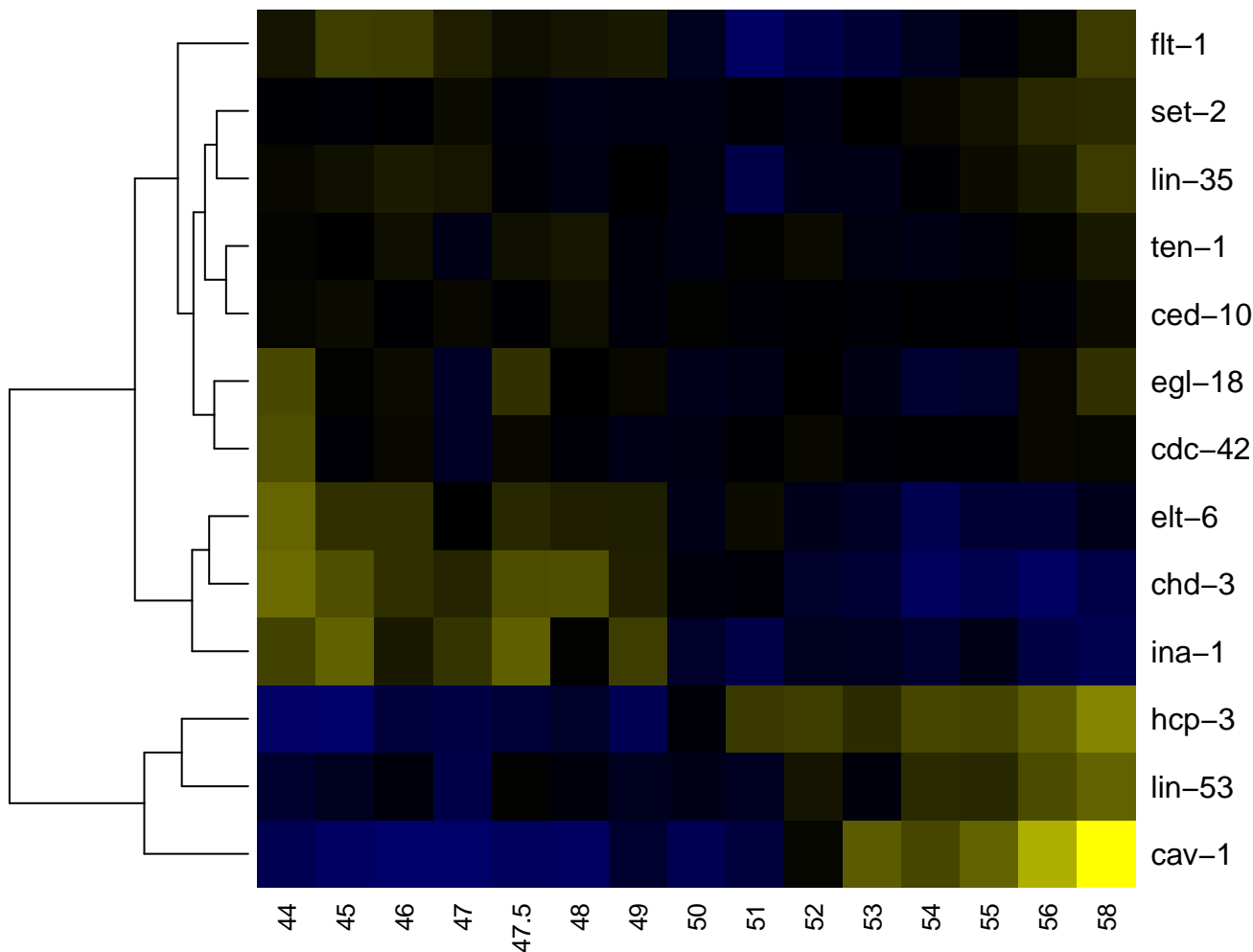

ABplapppppp

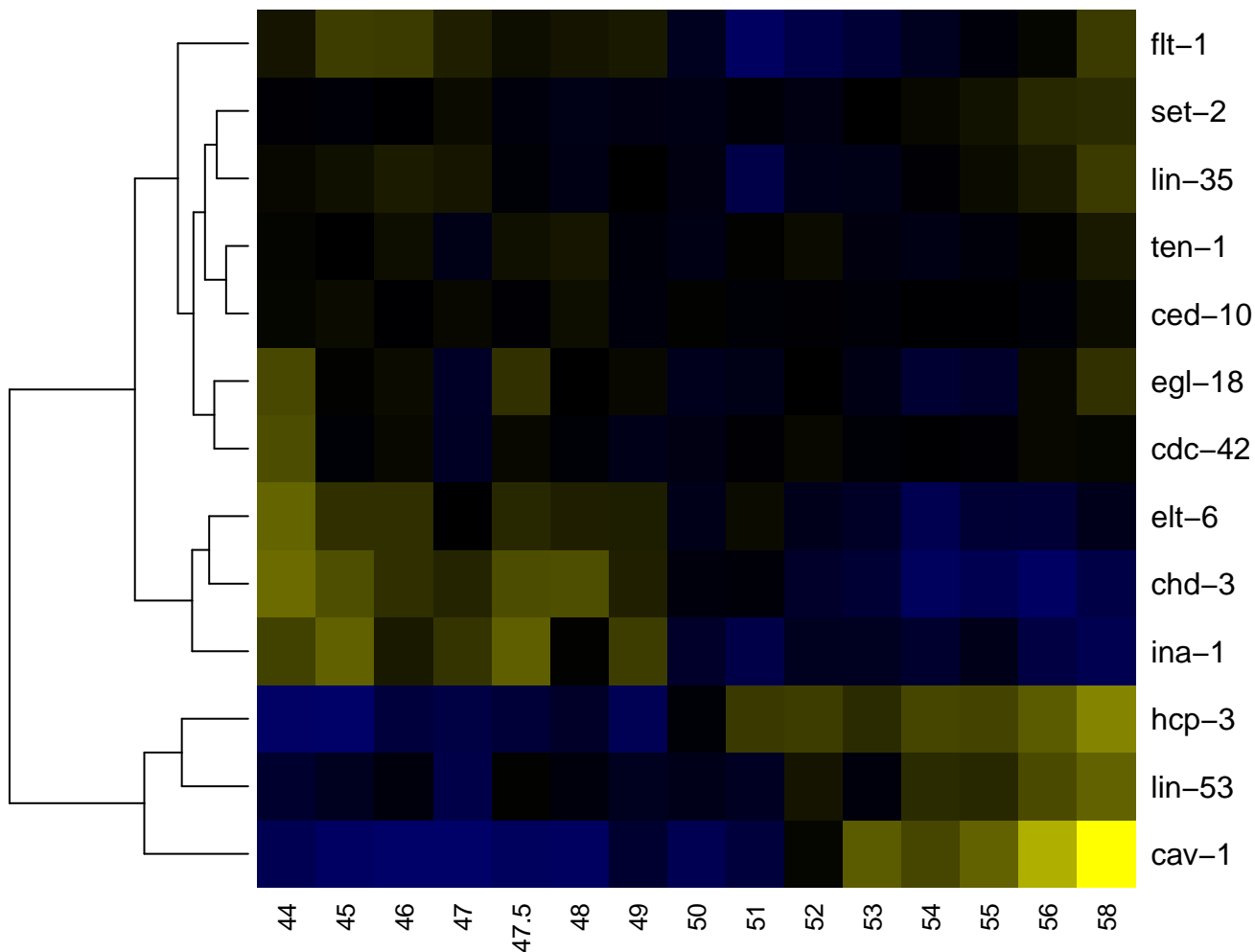

ABplappa

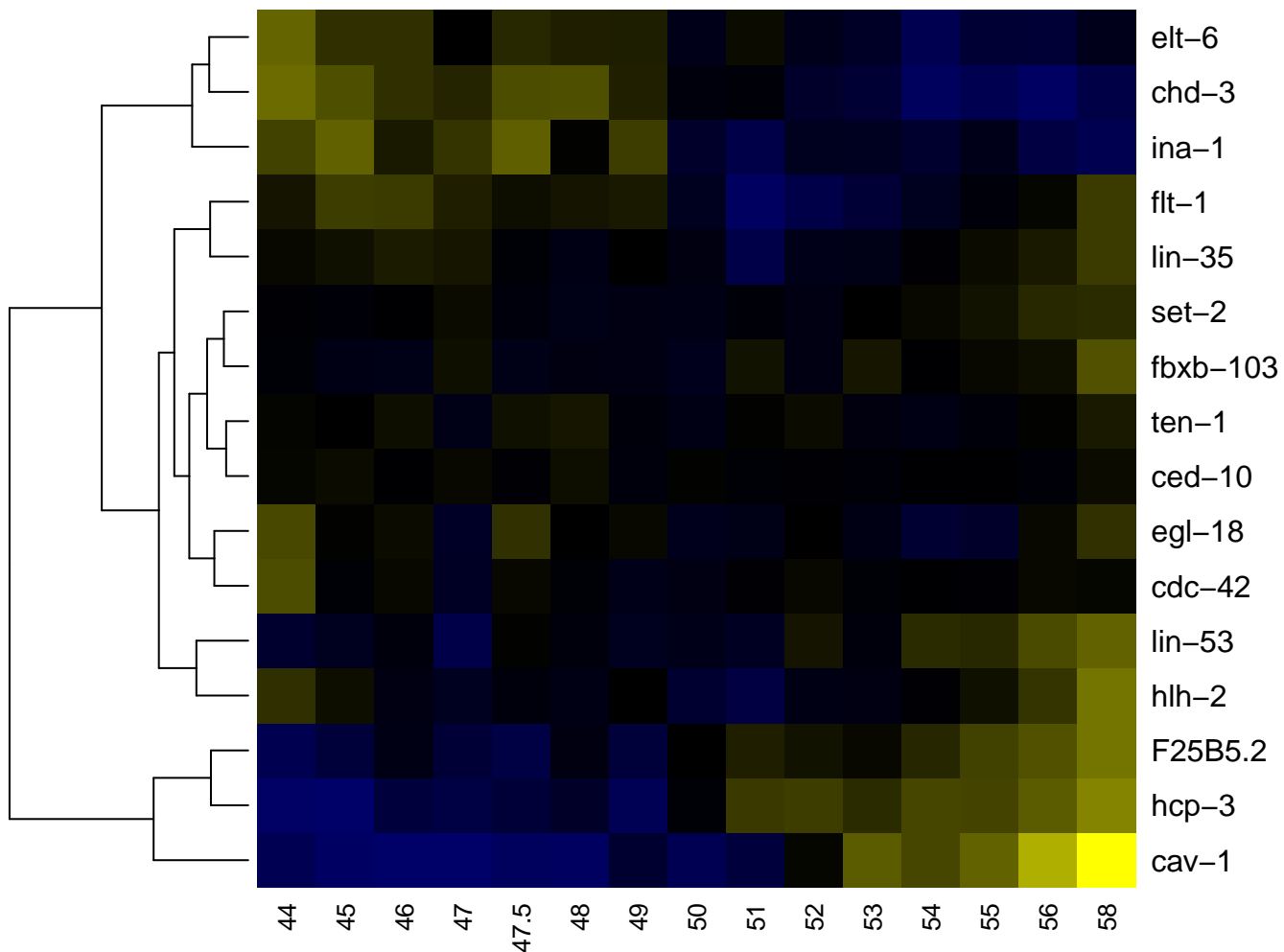

ABplappaa

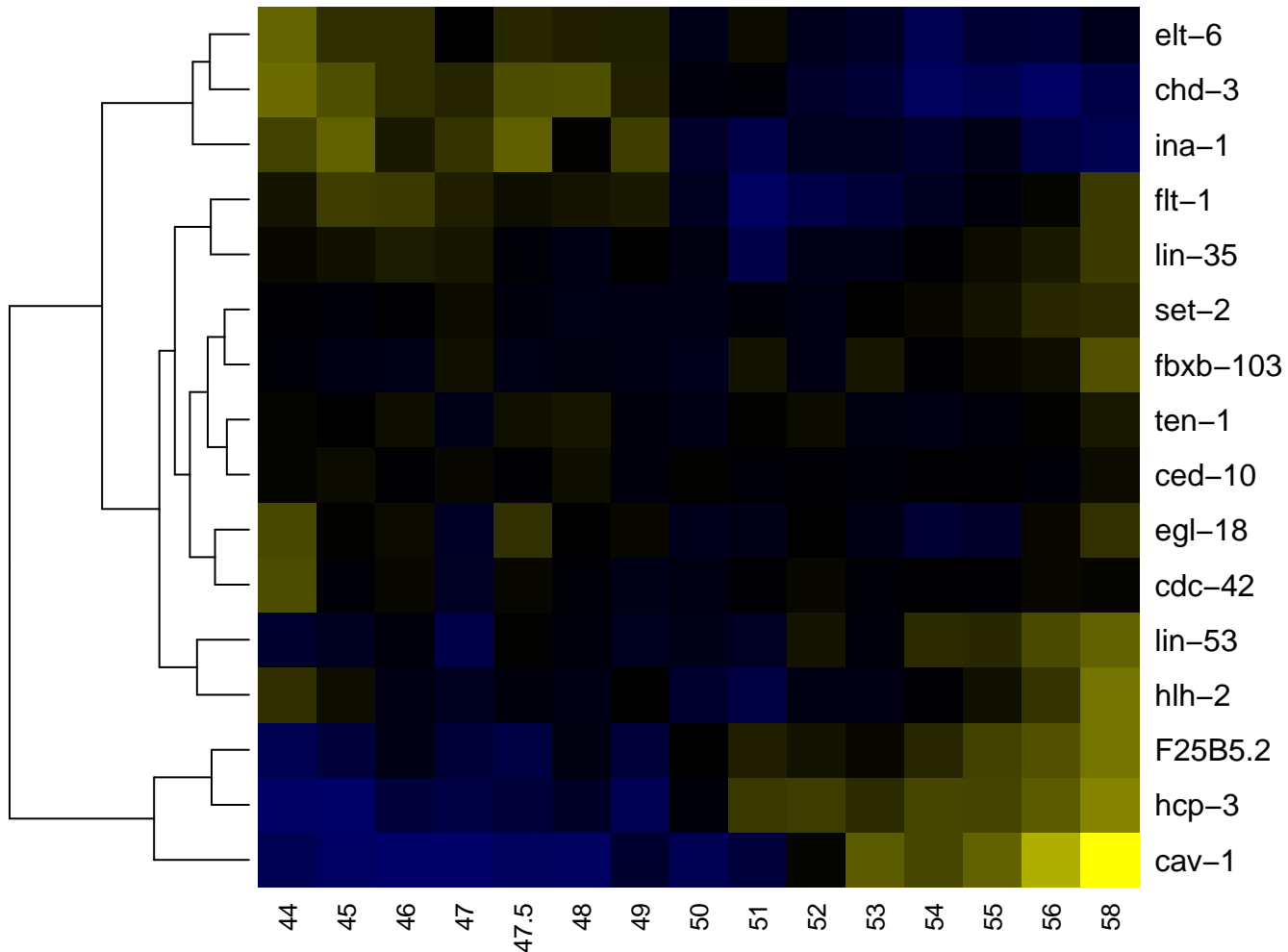

ABplappaaa

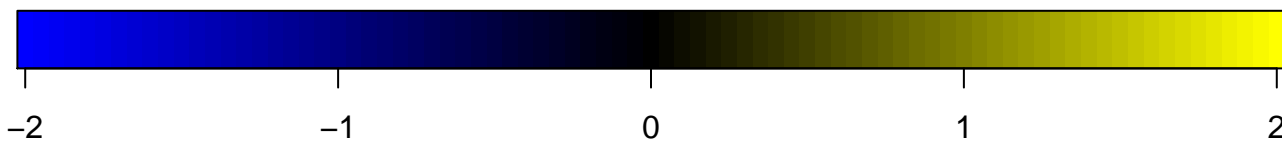
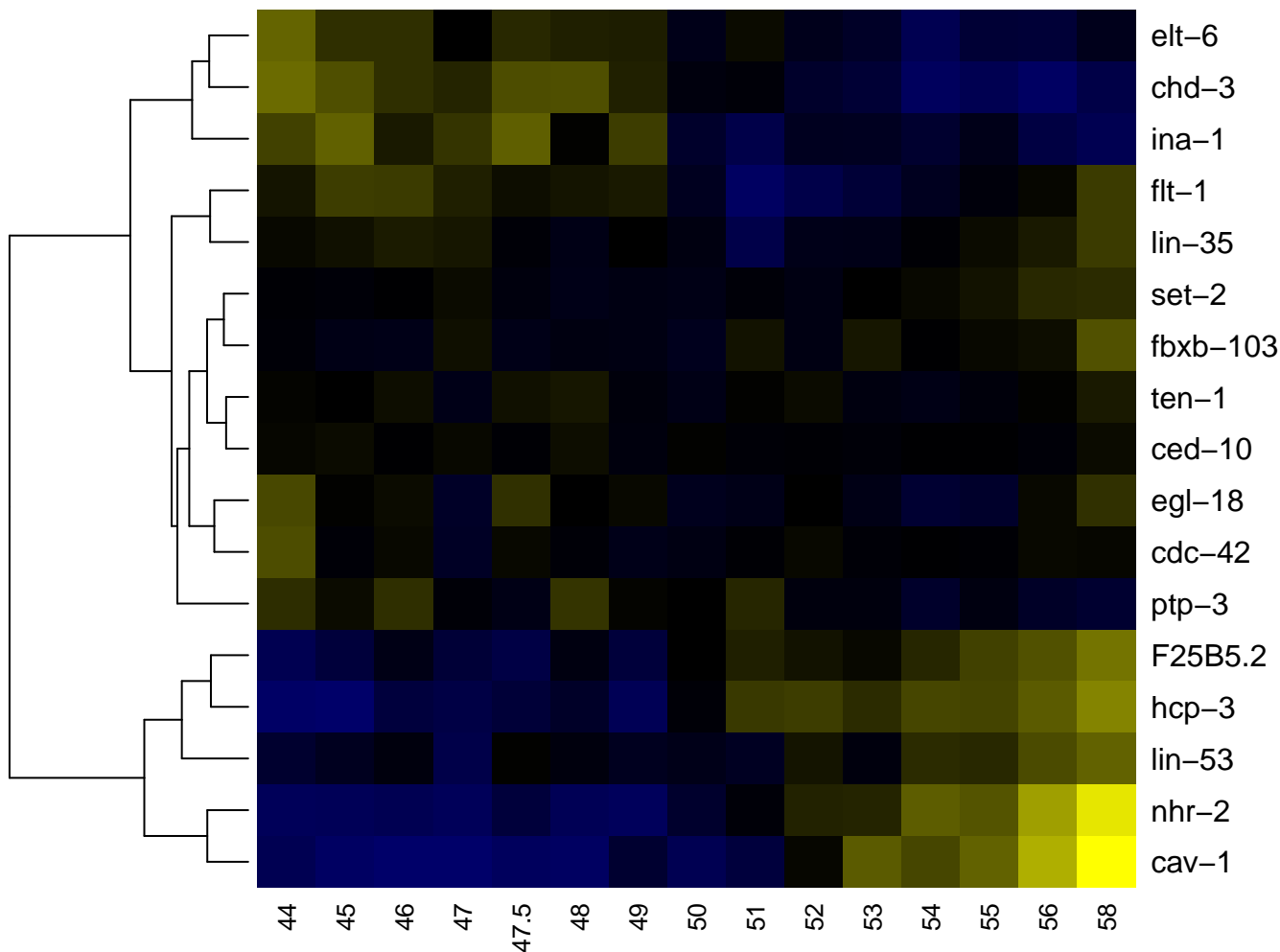

ABplappaap

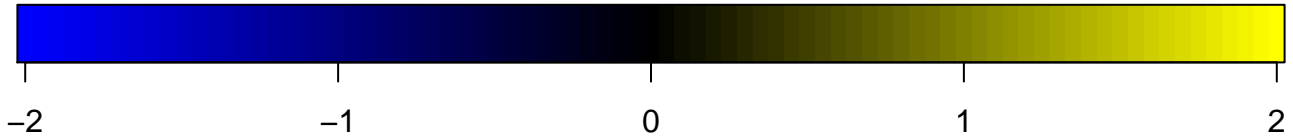
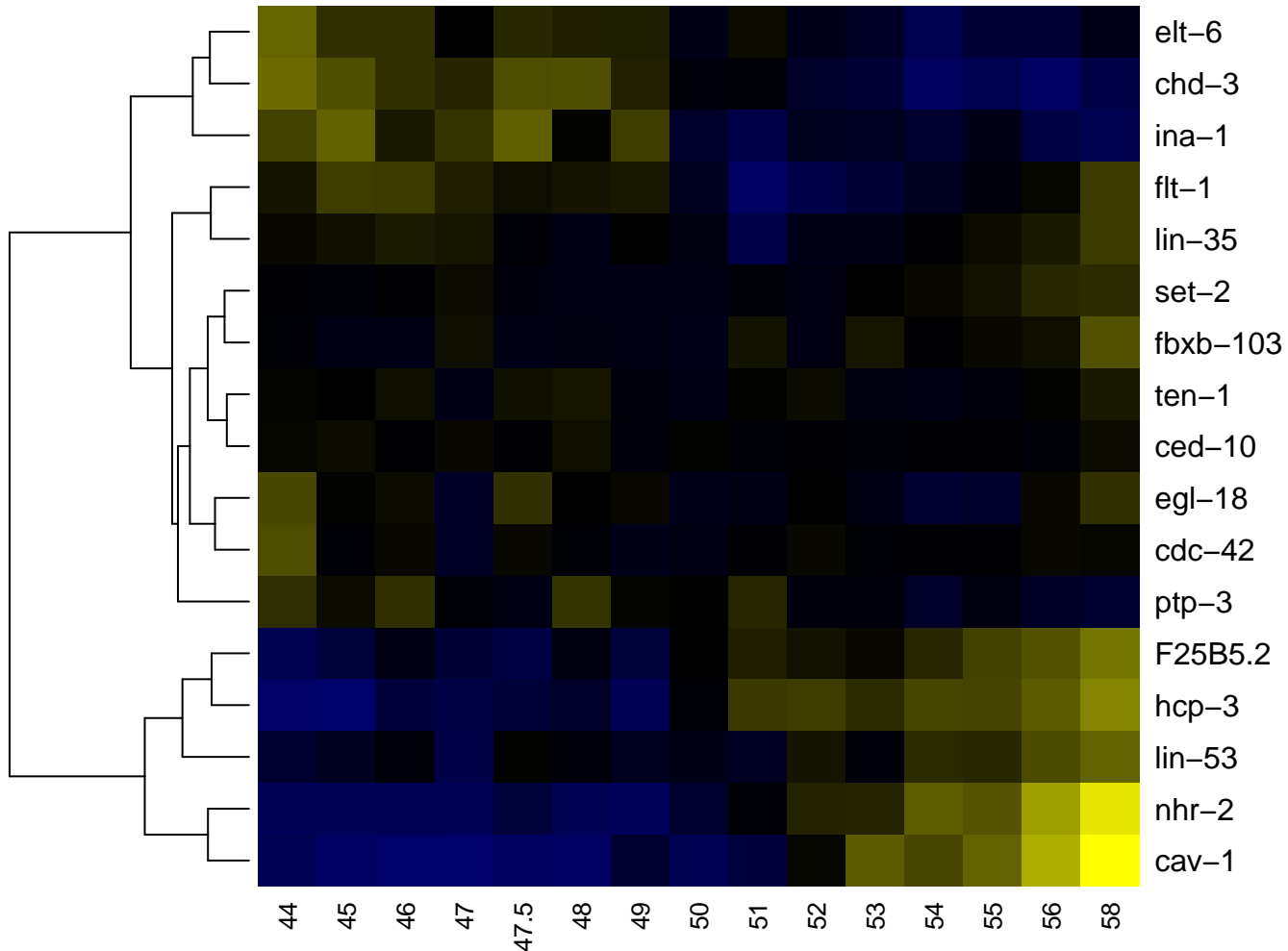

ABplappap

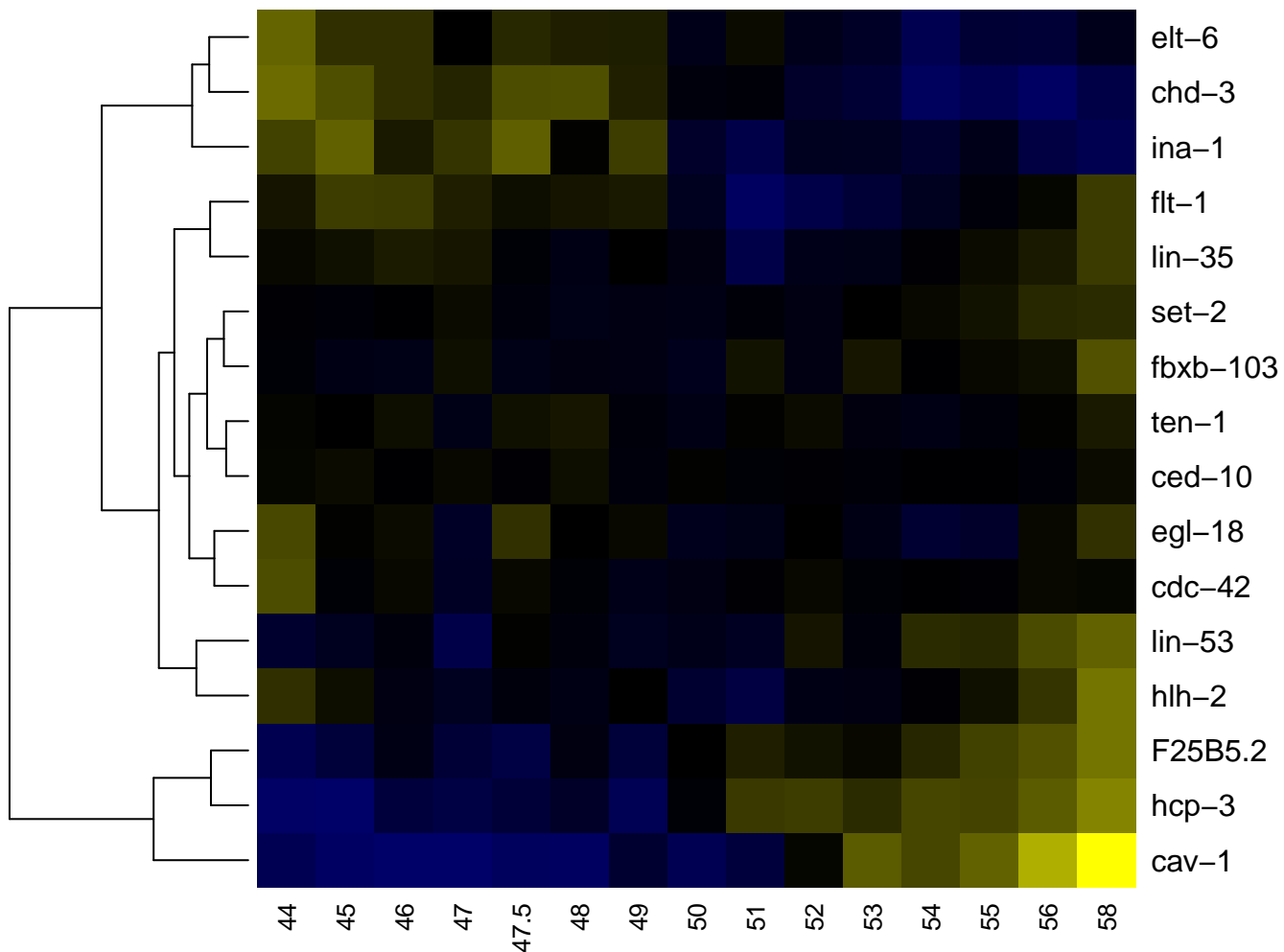

ABplappapp

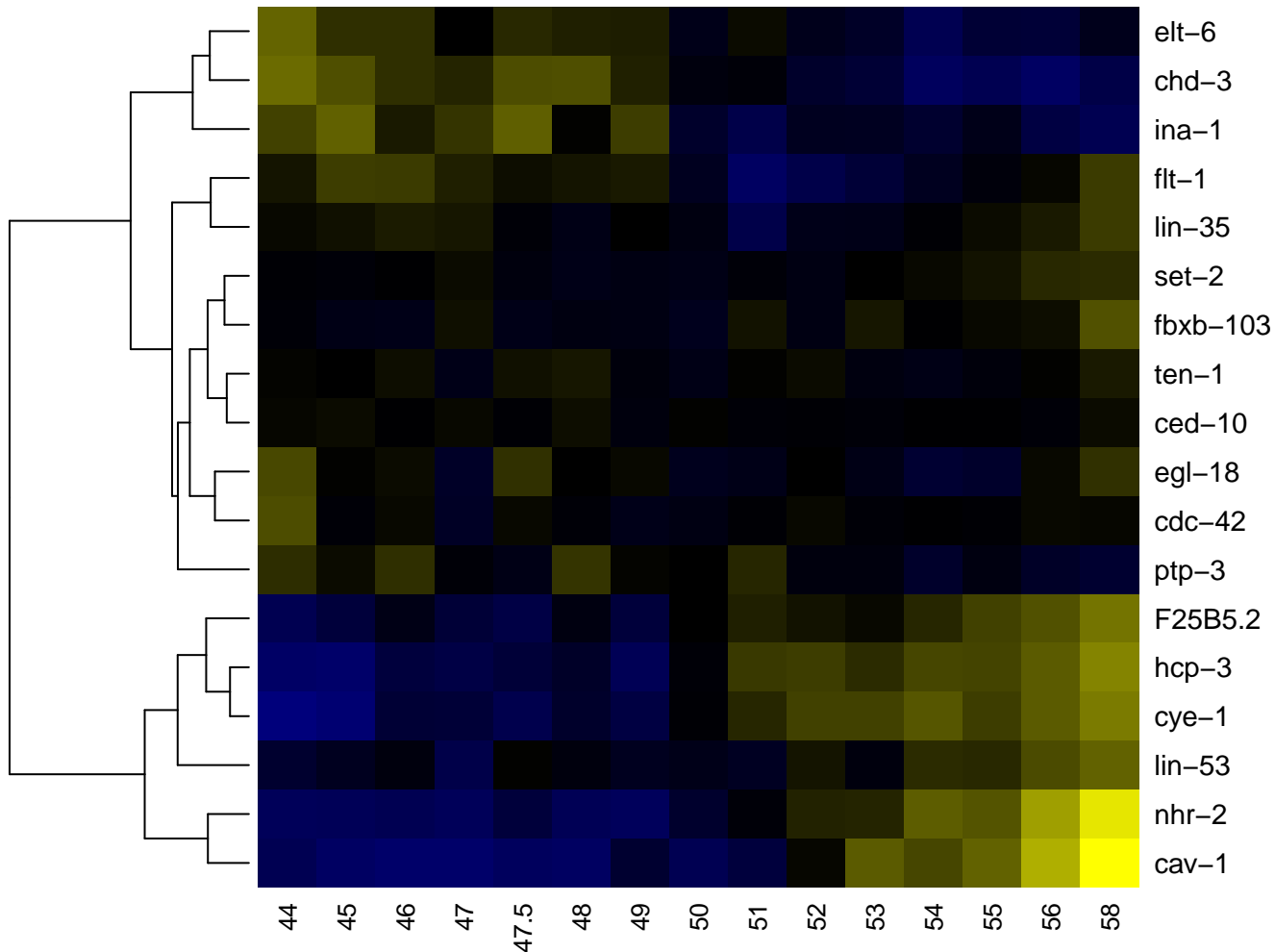

ABplapp

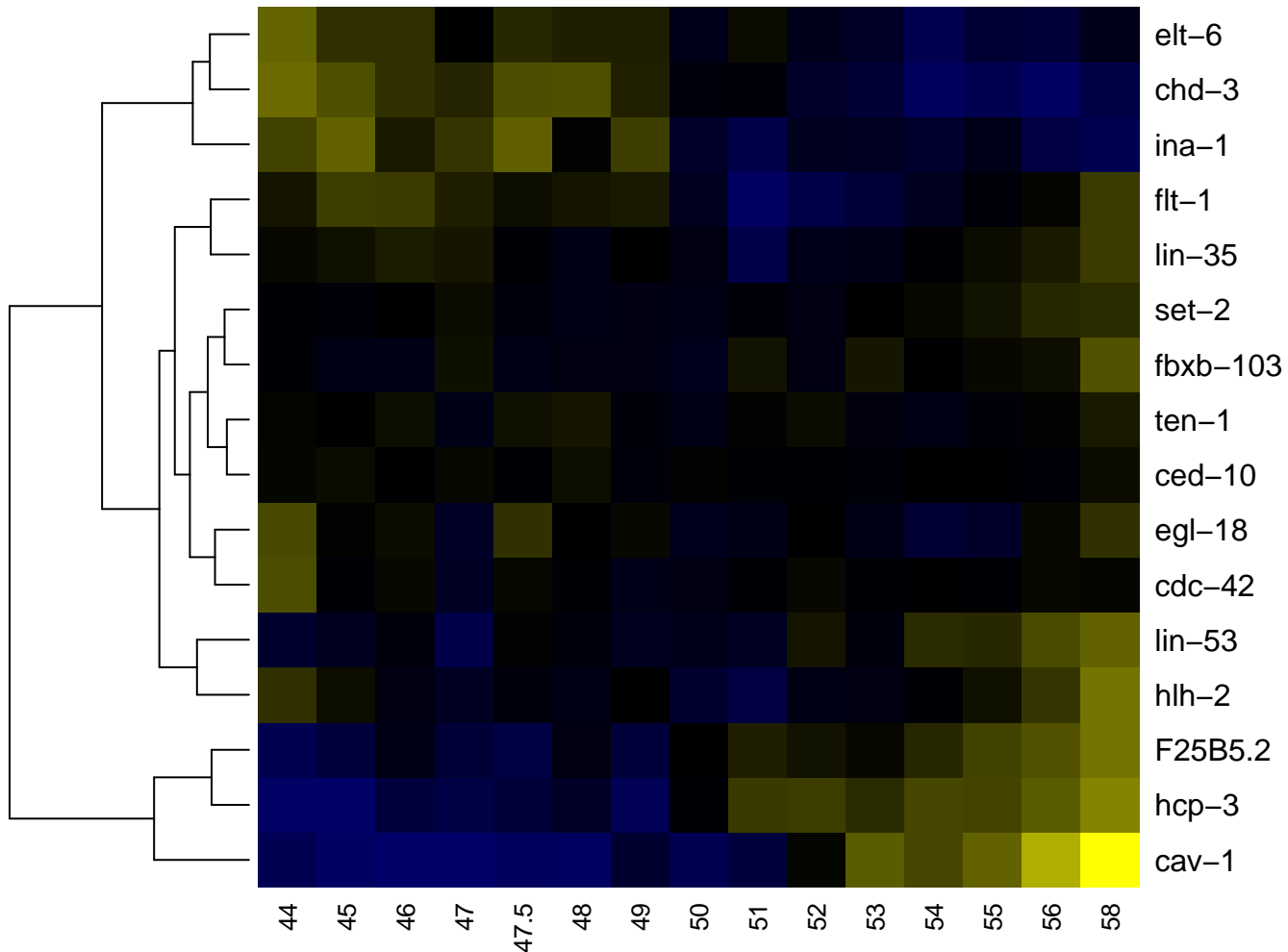

ABplapppa

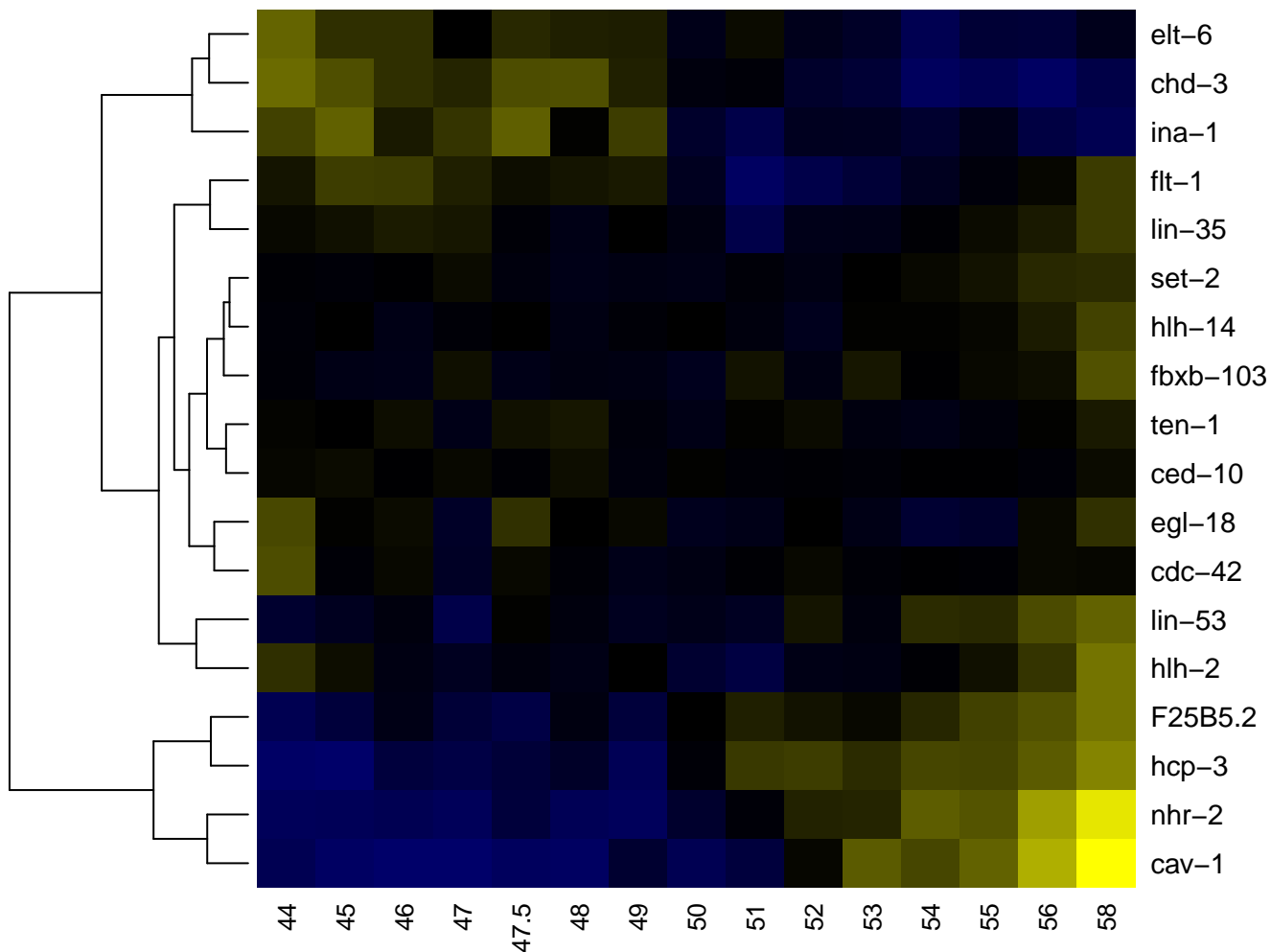

ABplappaa

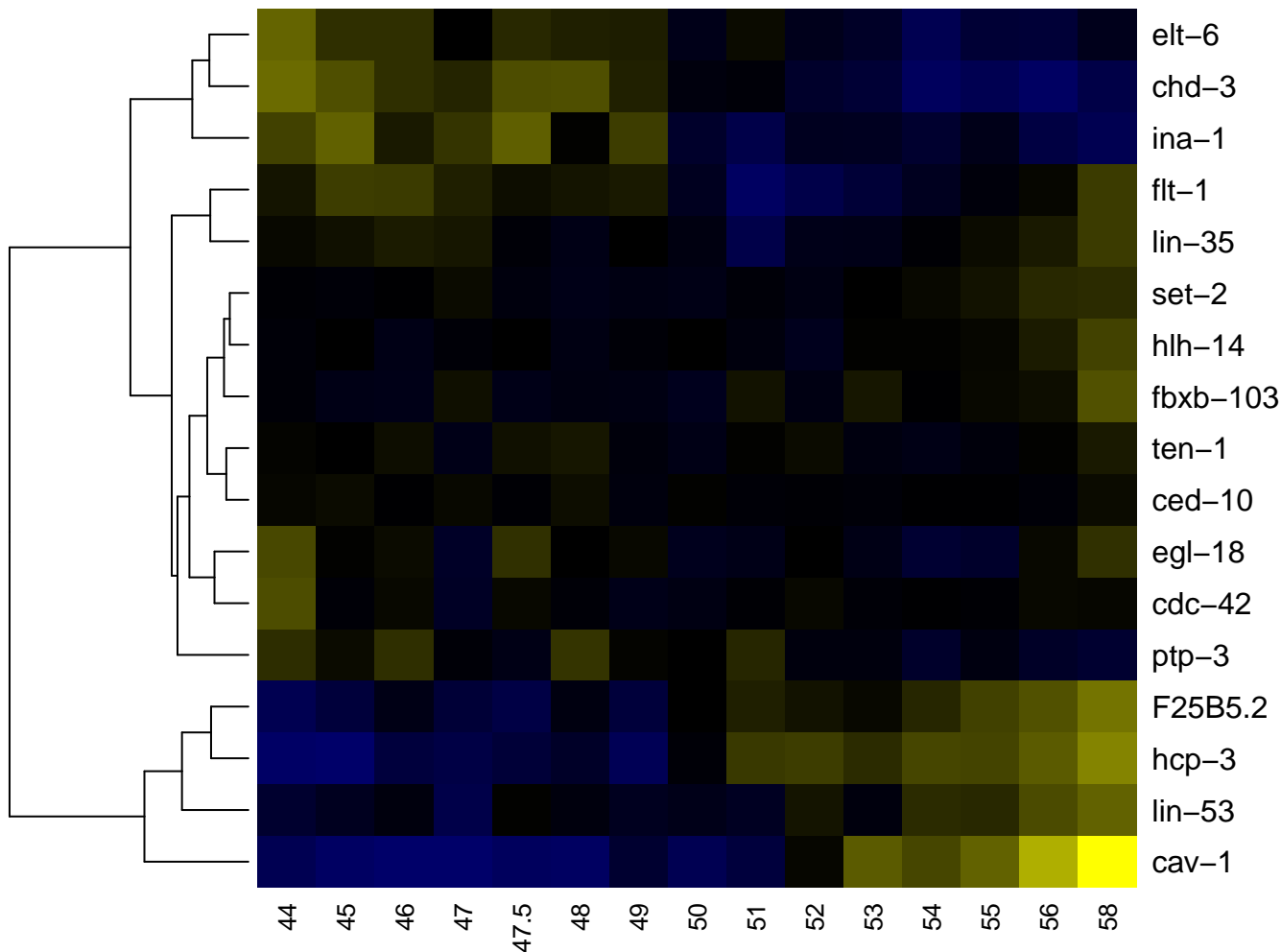

ABplapppaap

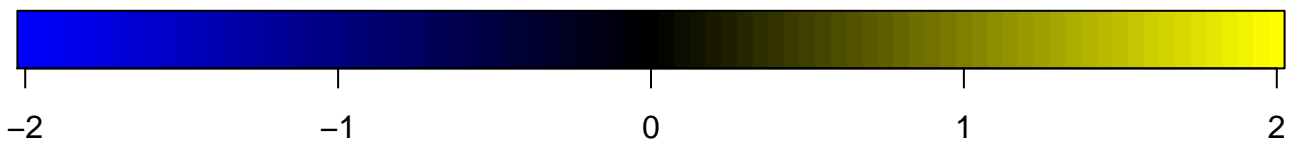
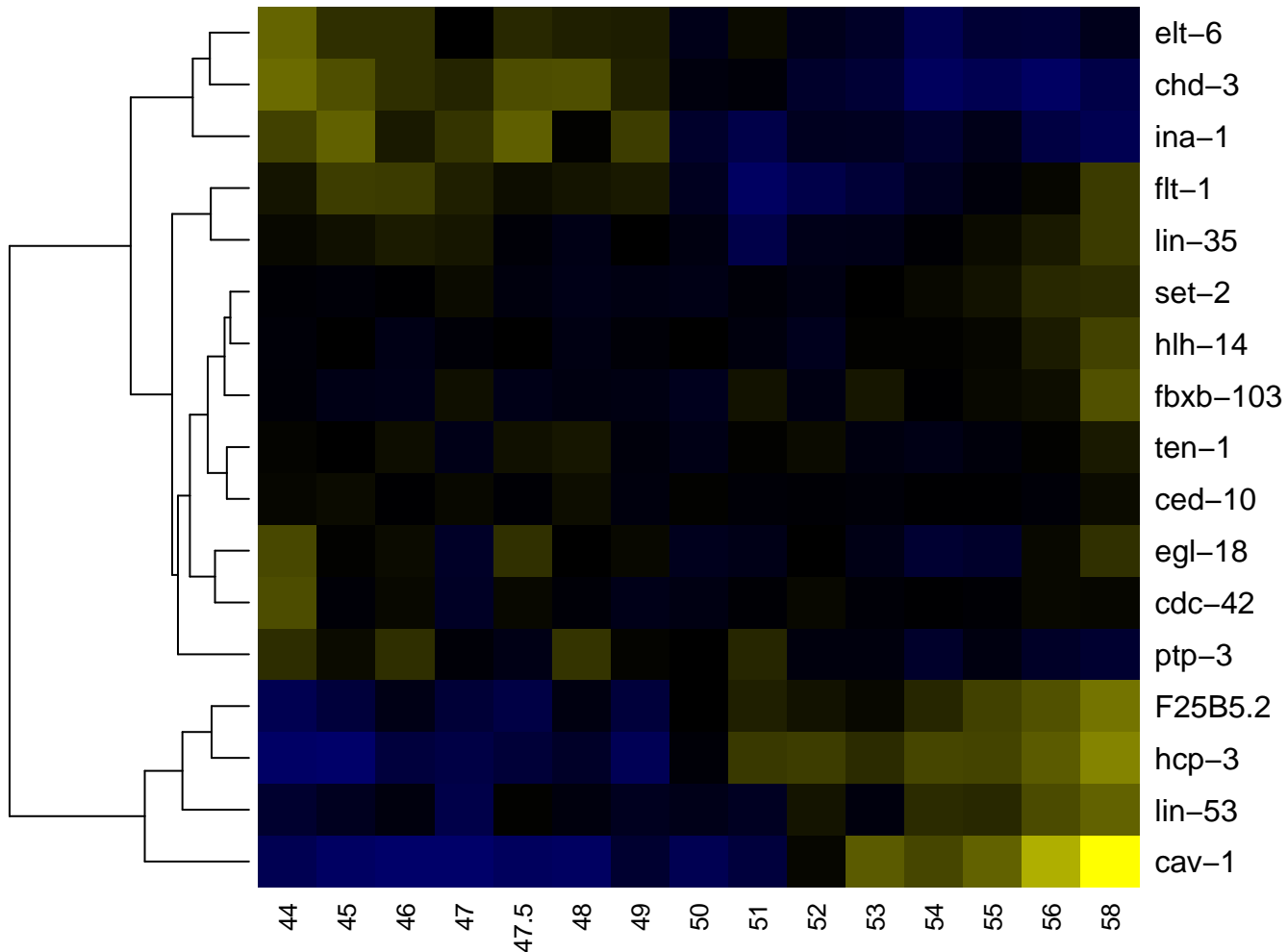

ABplappap

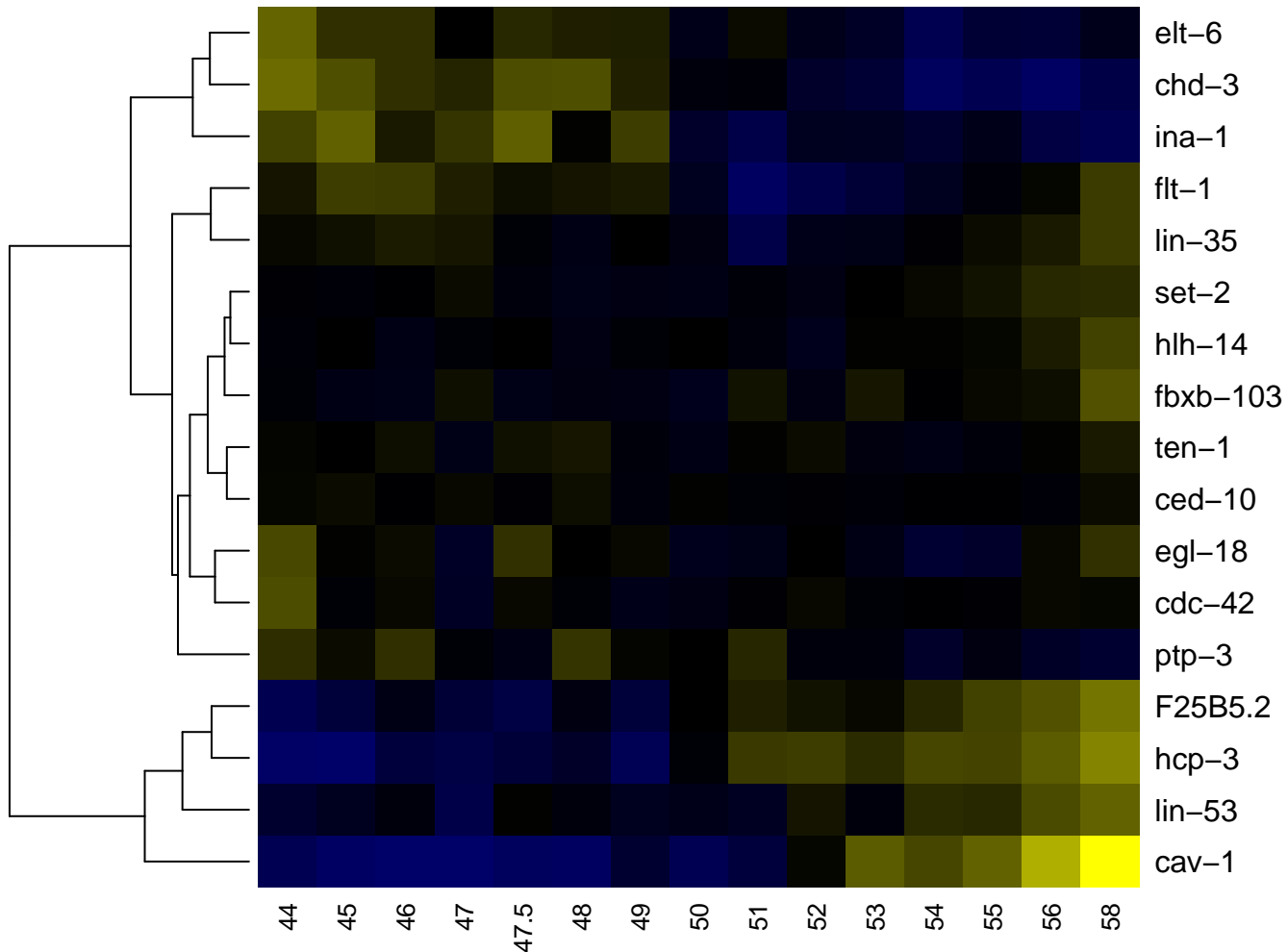

ABplappapa

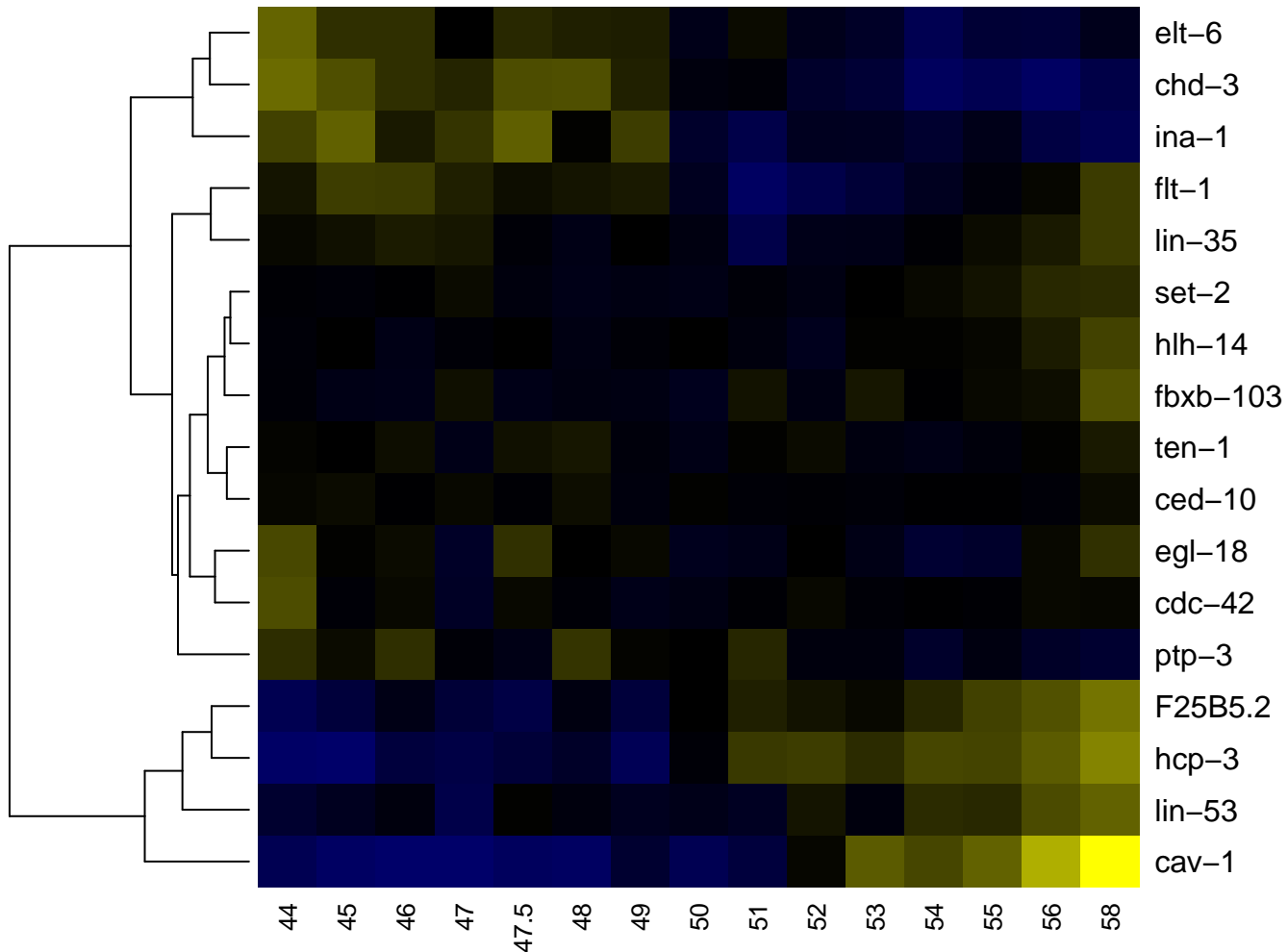

ABplappapp

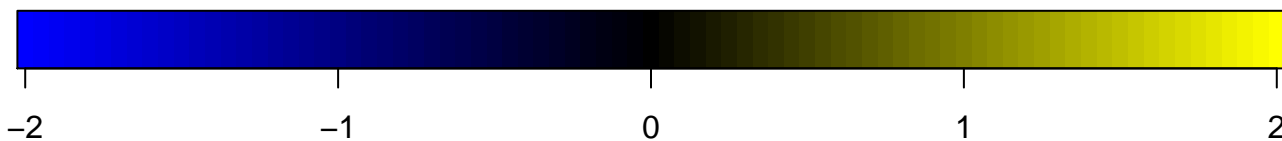
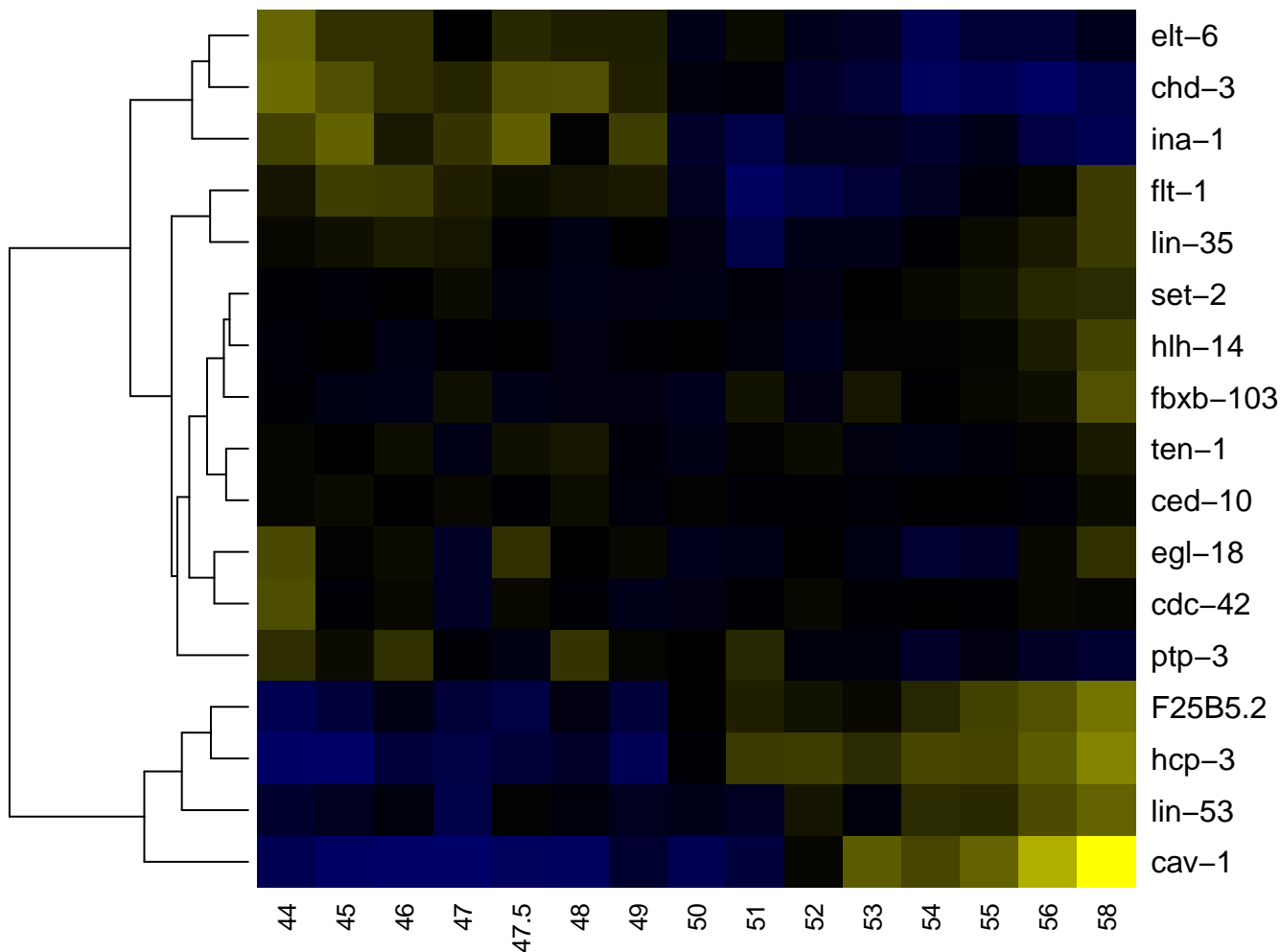

ABplapppp

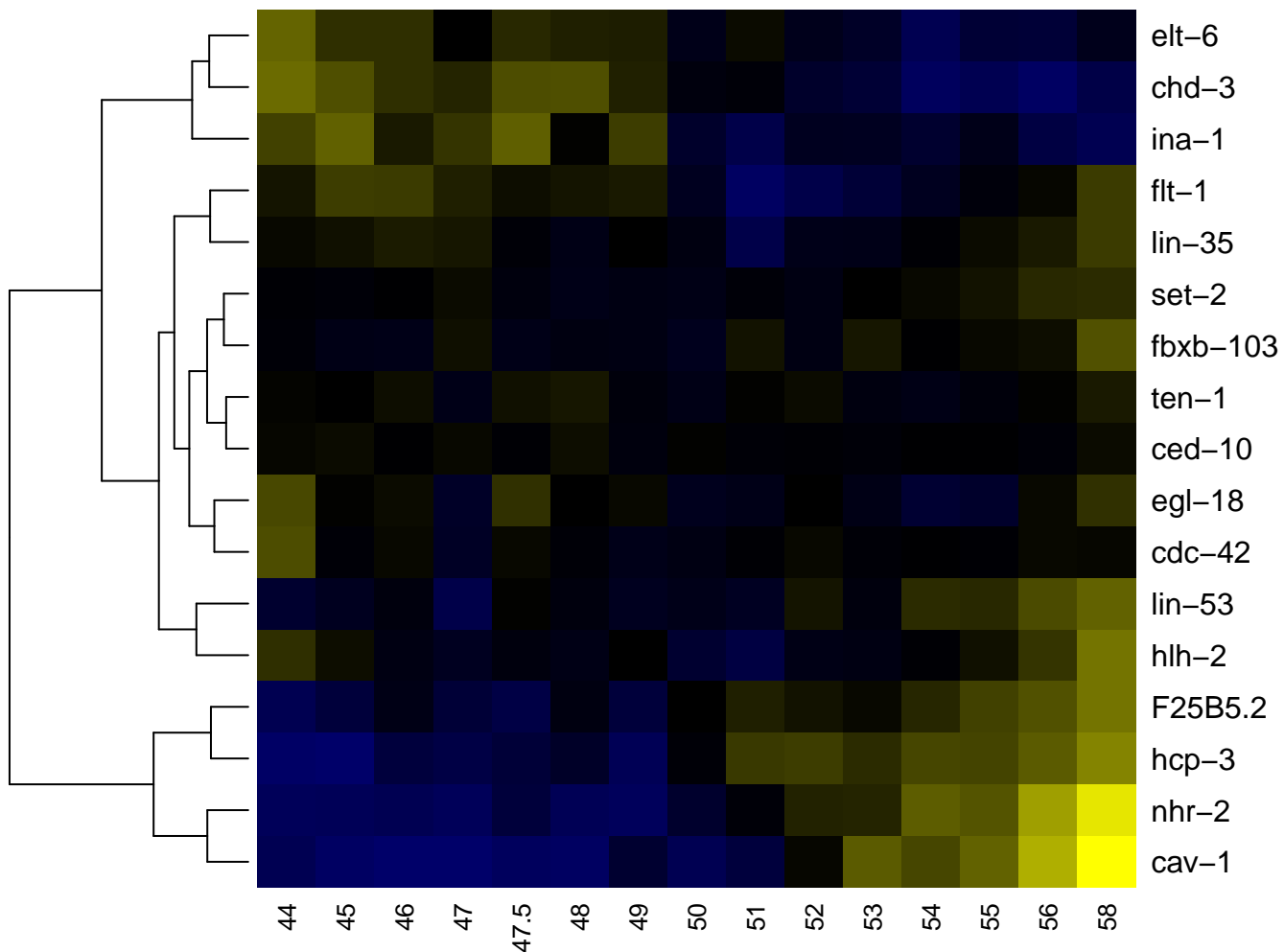

ABplappppa

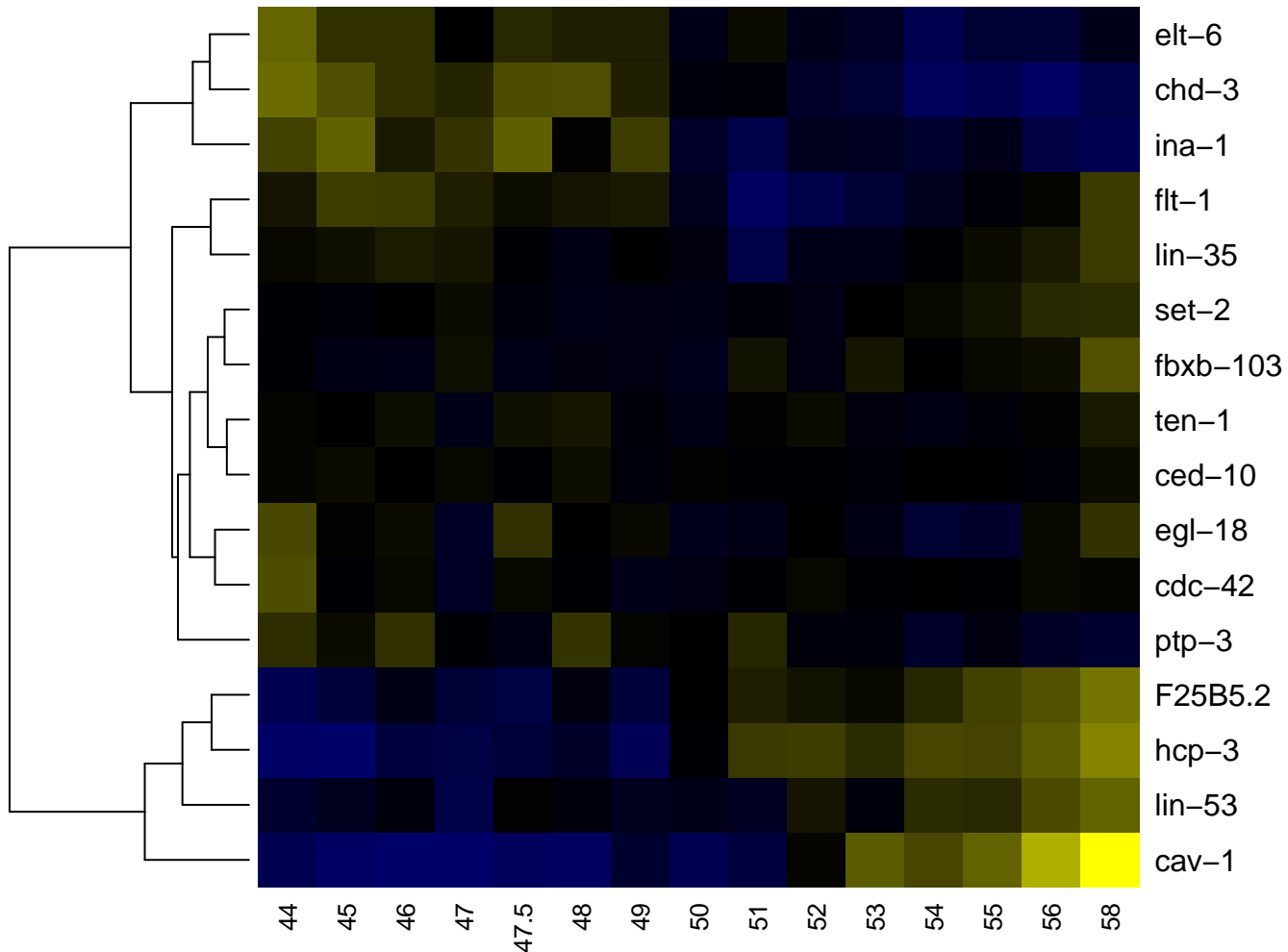

ABplp

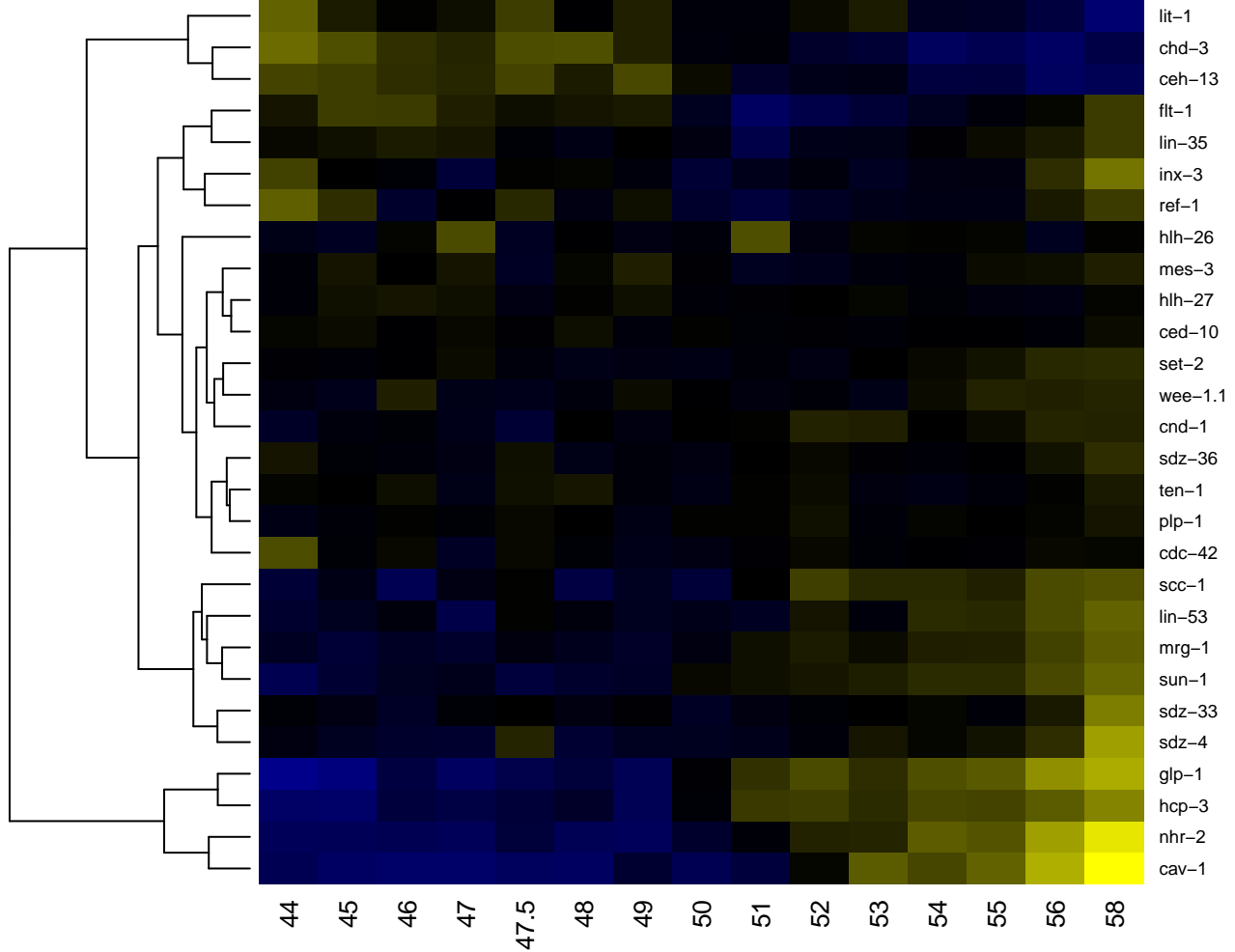

-2

-1

0

1

2

ABplpa

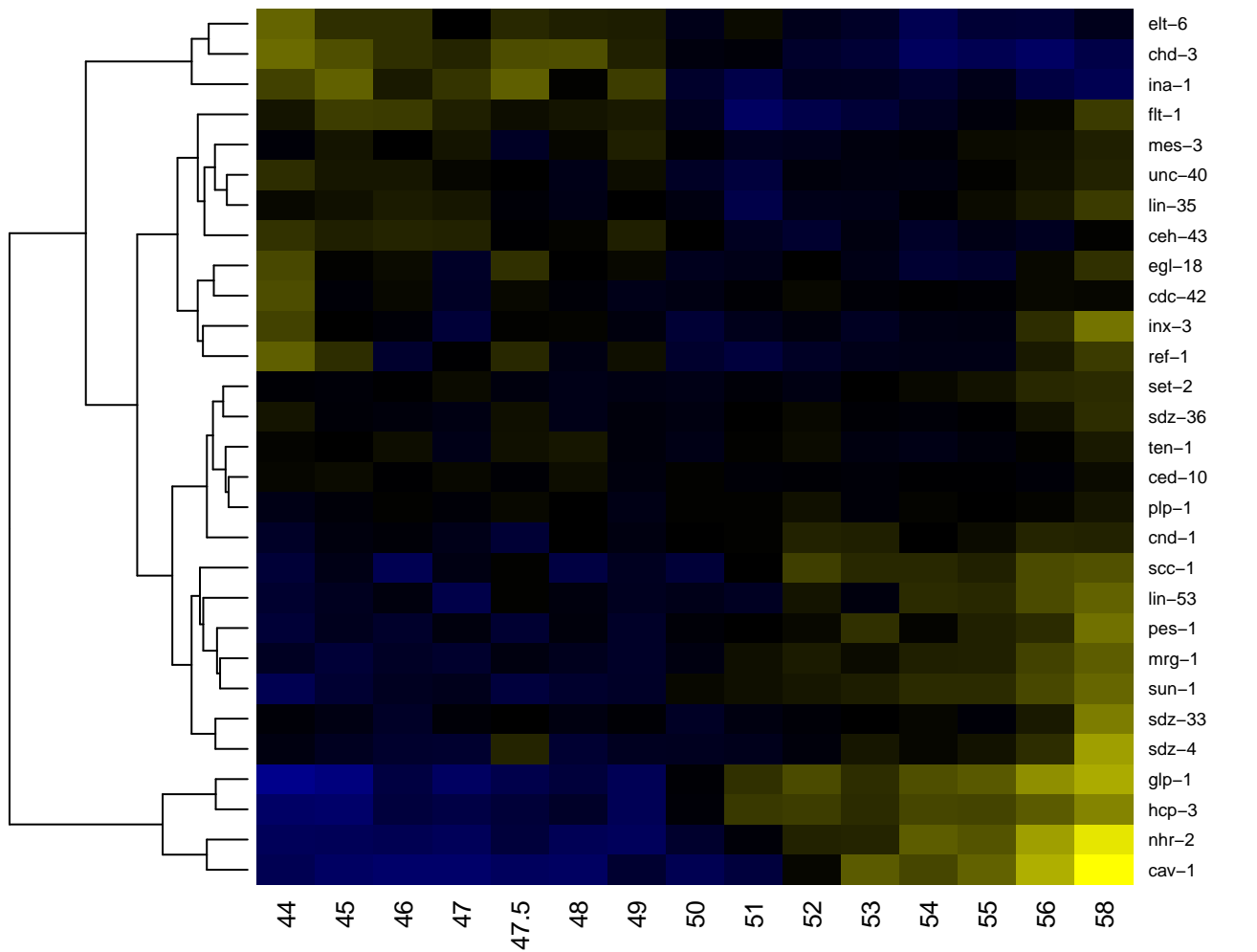

-2

-1

0

1

2

ABplpaa

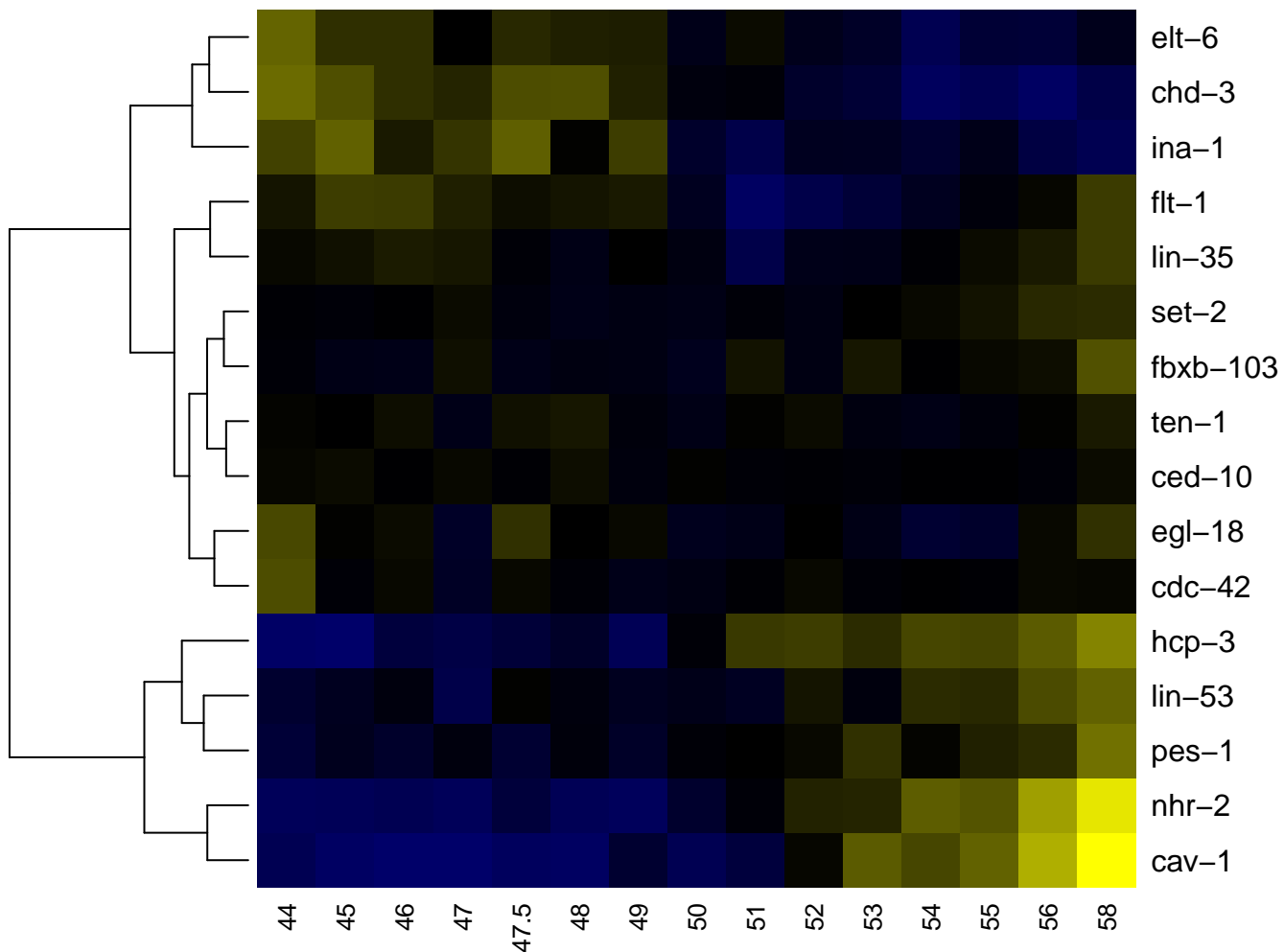

ABlpaaa

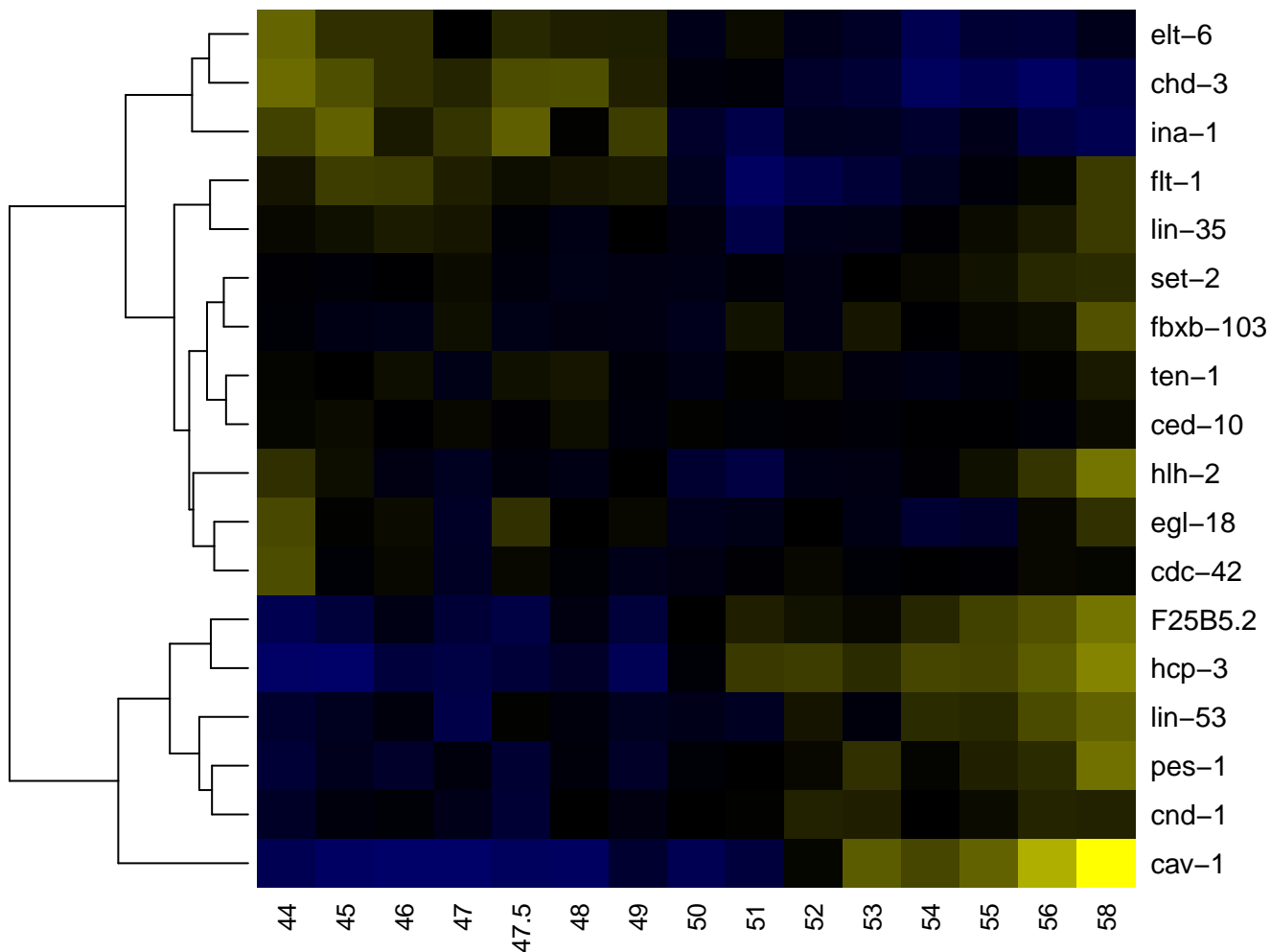

ABplpaaa

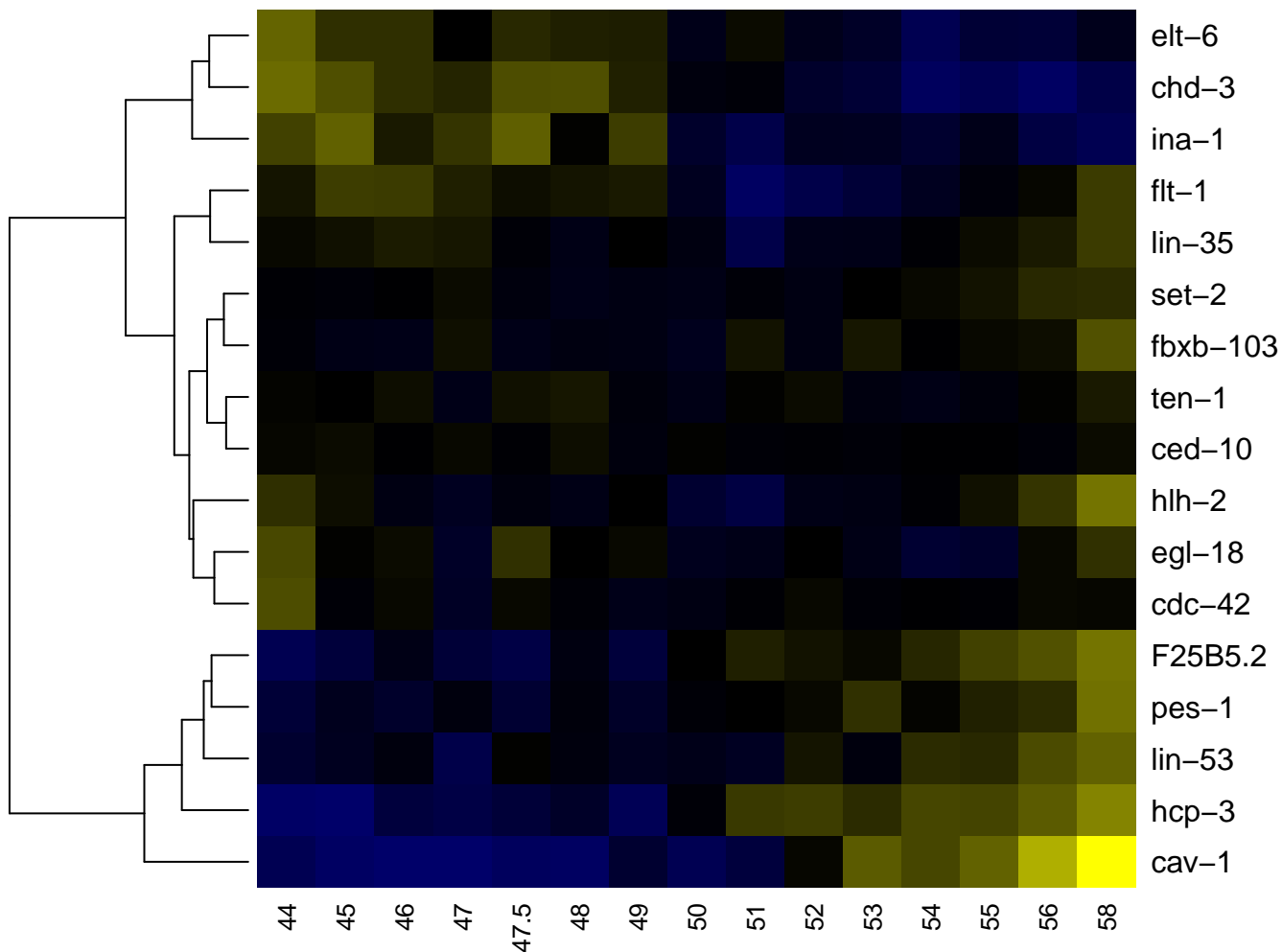

ABplpaaaaa

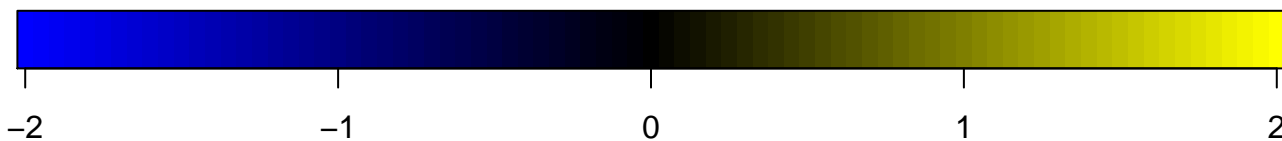
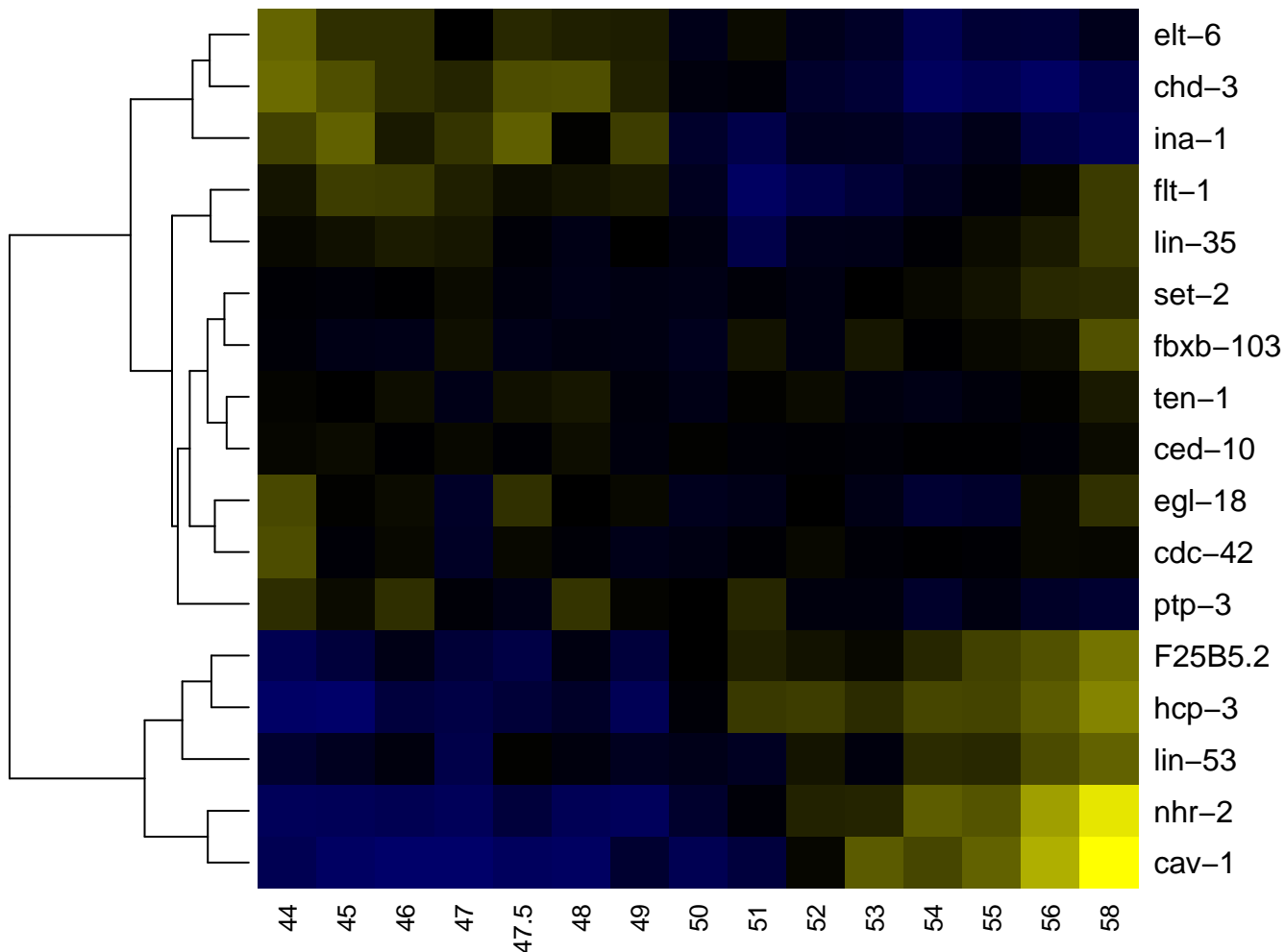

ABplpaaaap

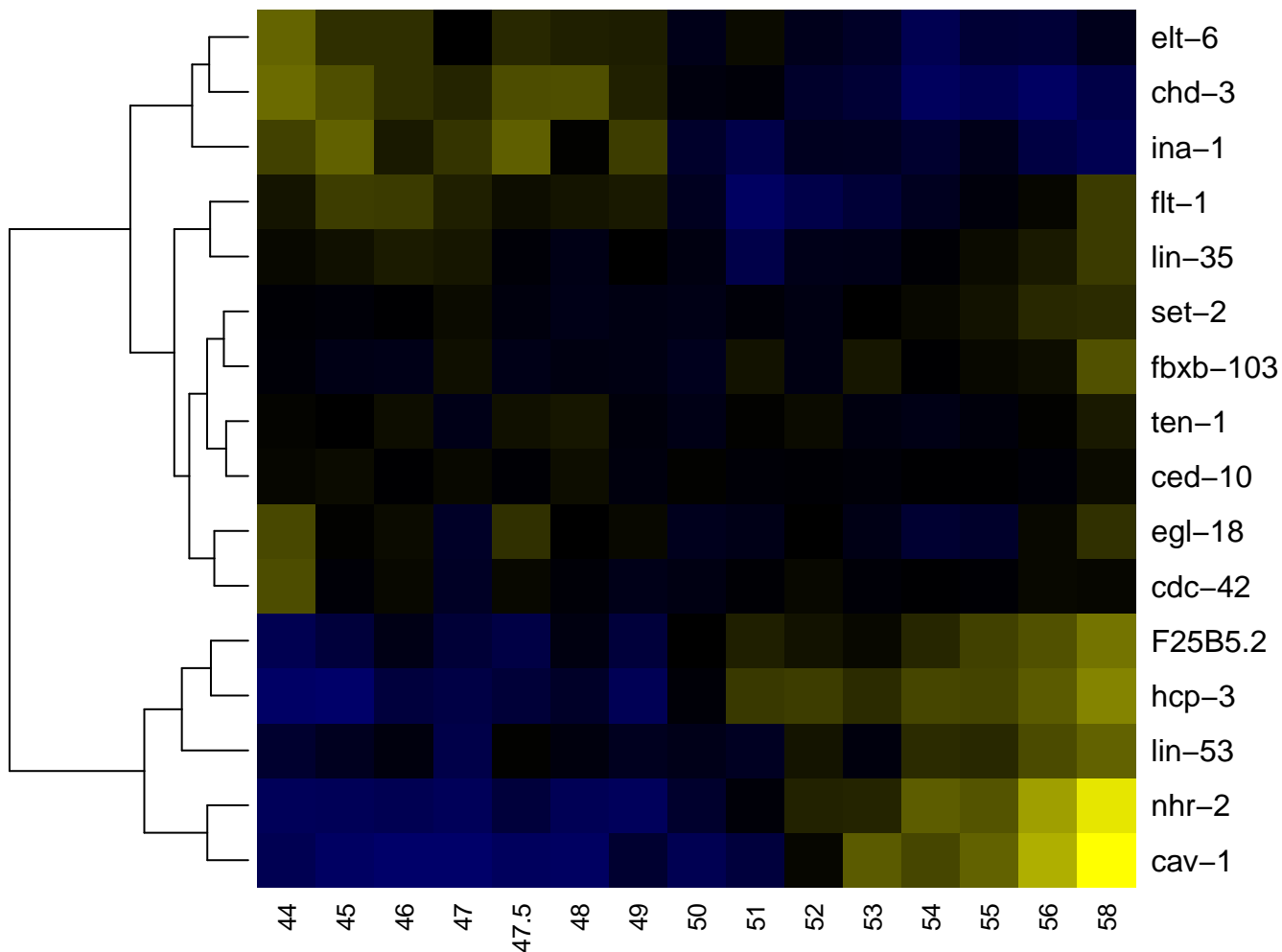

ABplpaaap

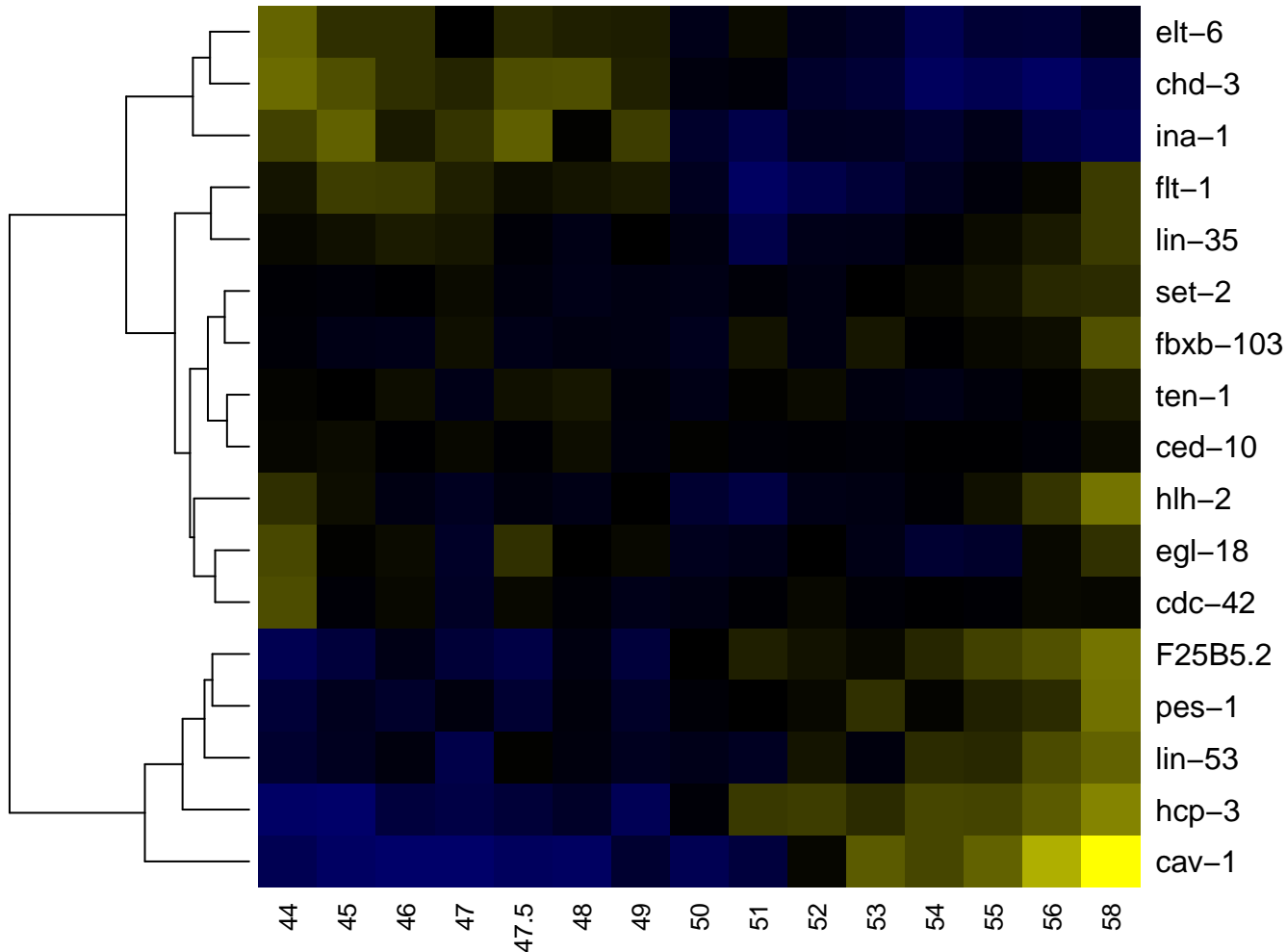

ABplpaaapa

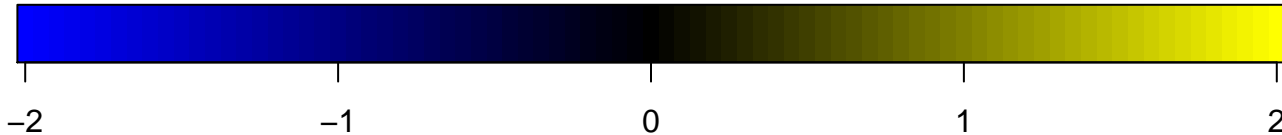
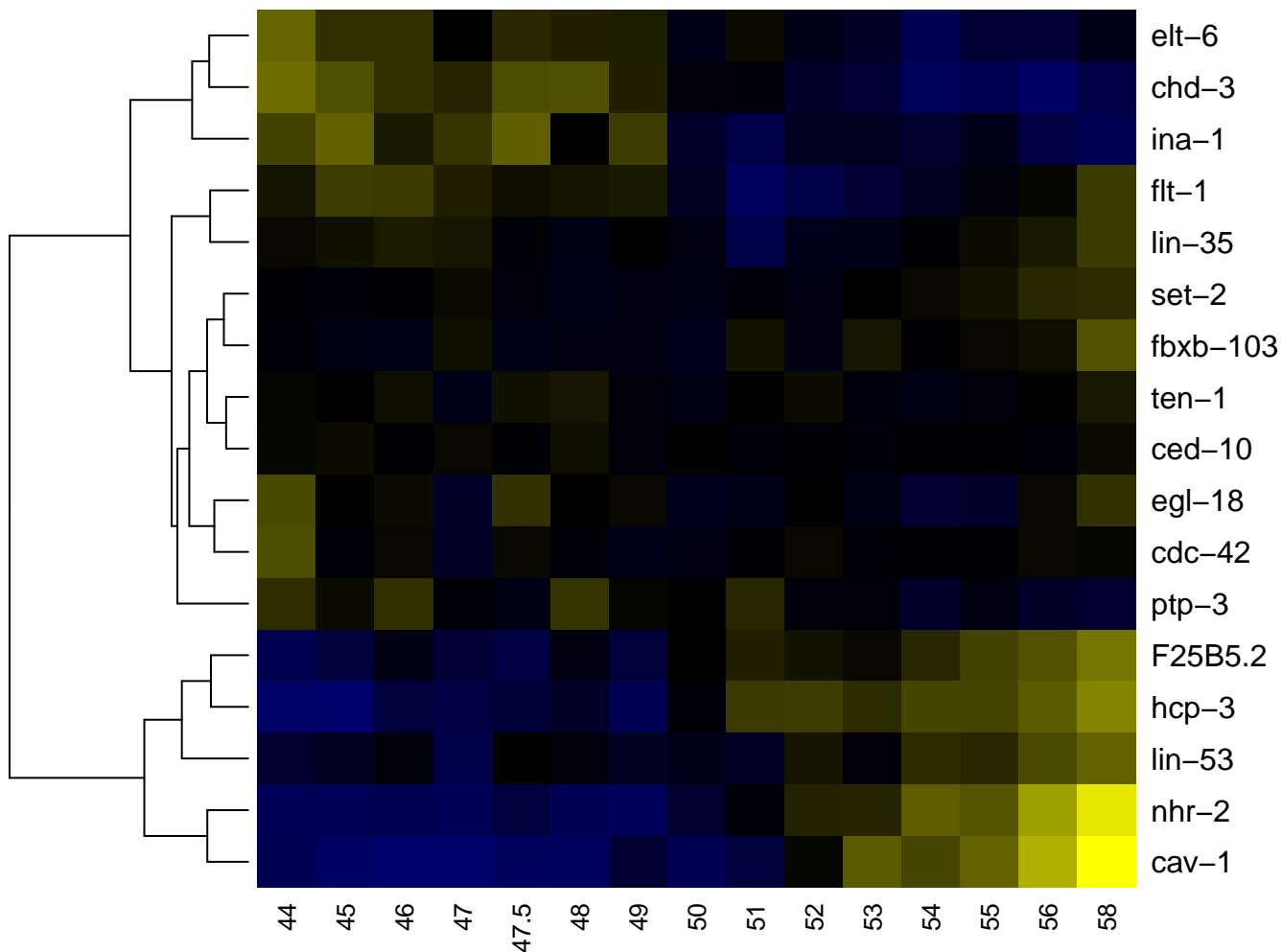

ABplpaaapp

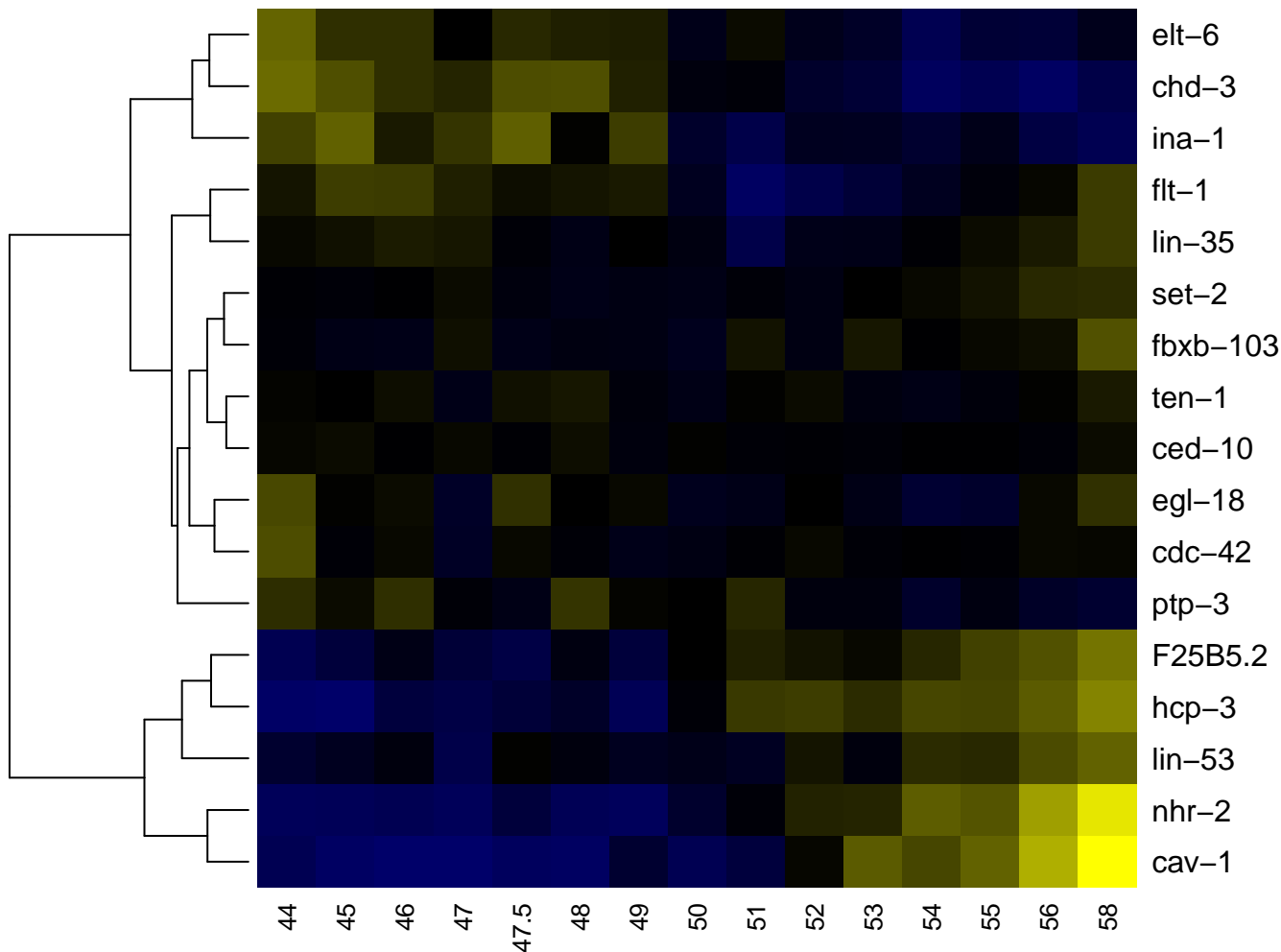

ABplpaaappa

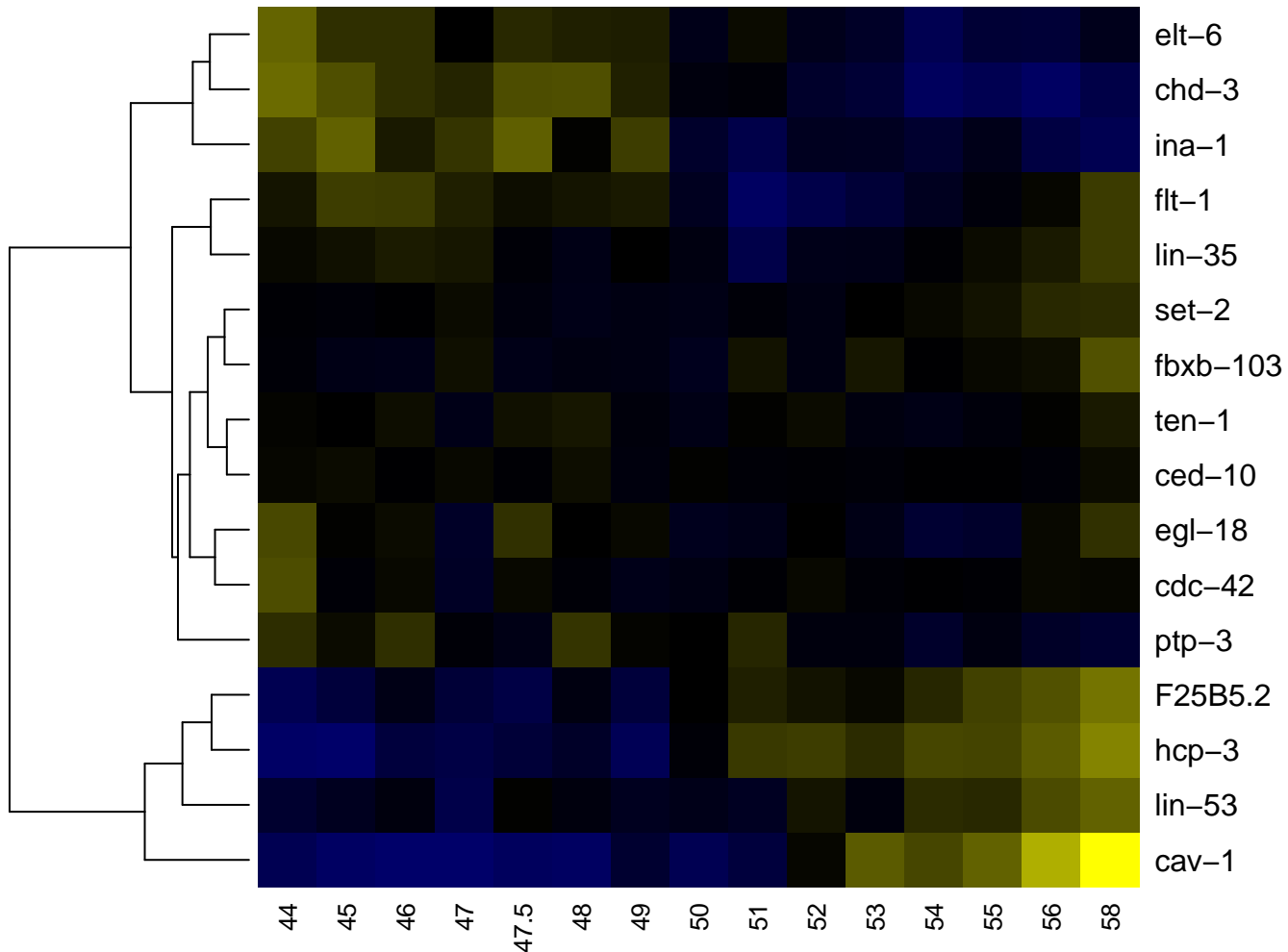

ABplpaaappap

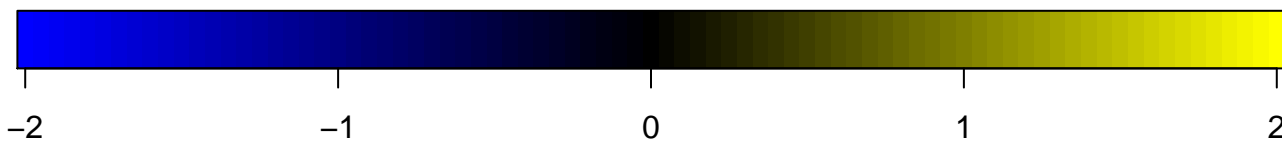
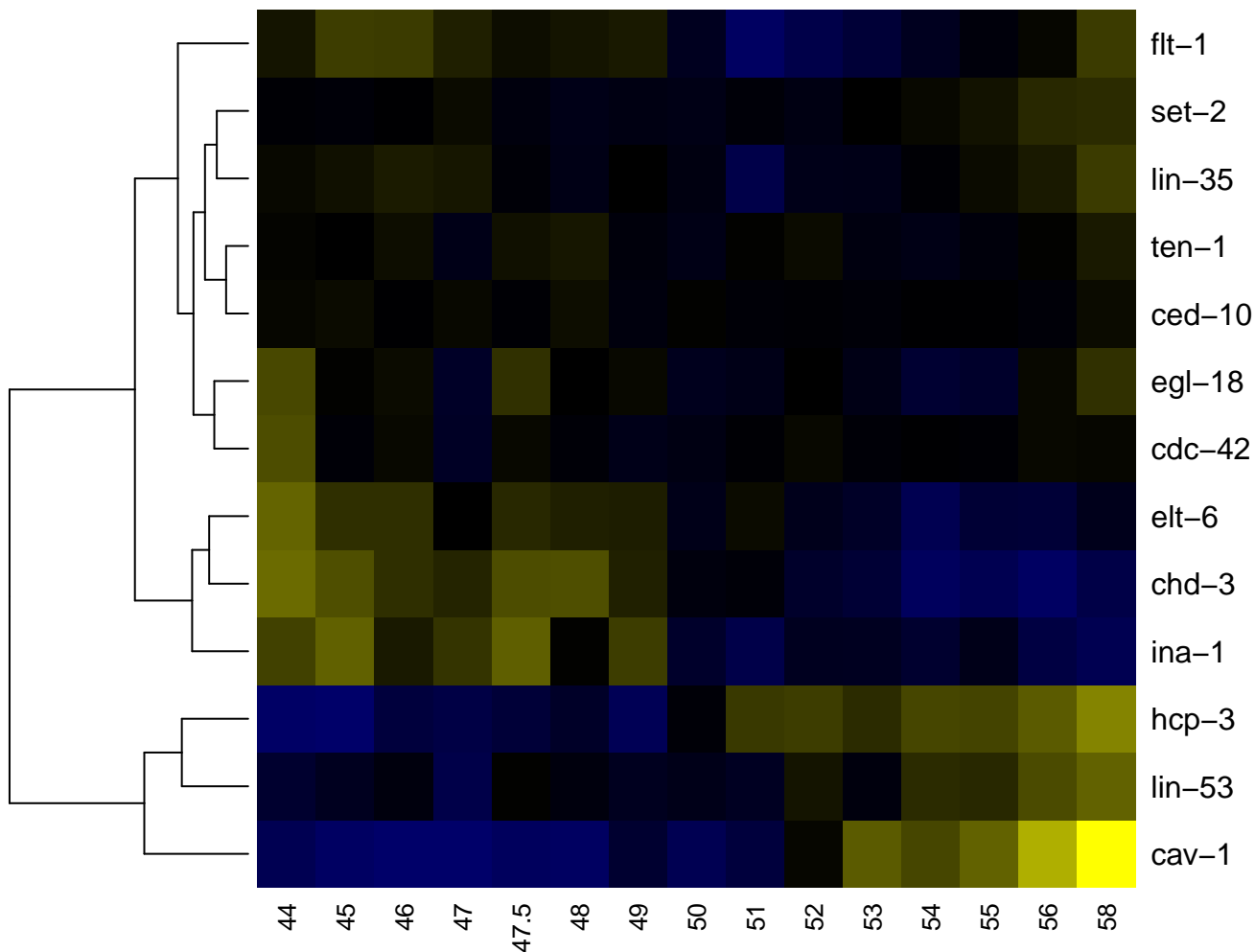

ABpIpaap

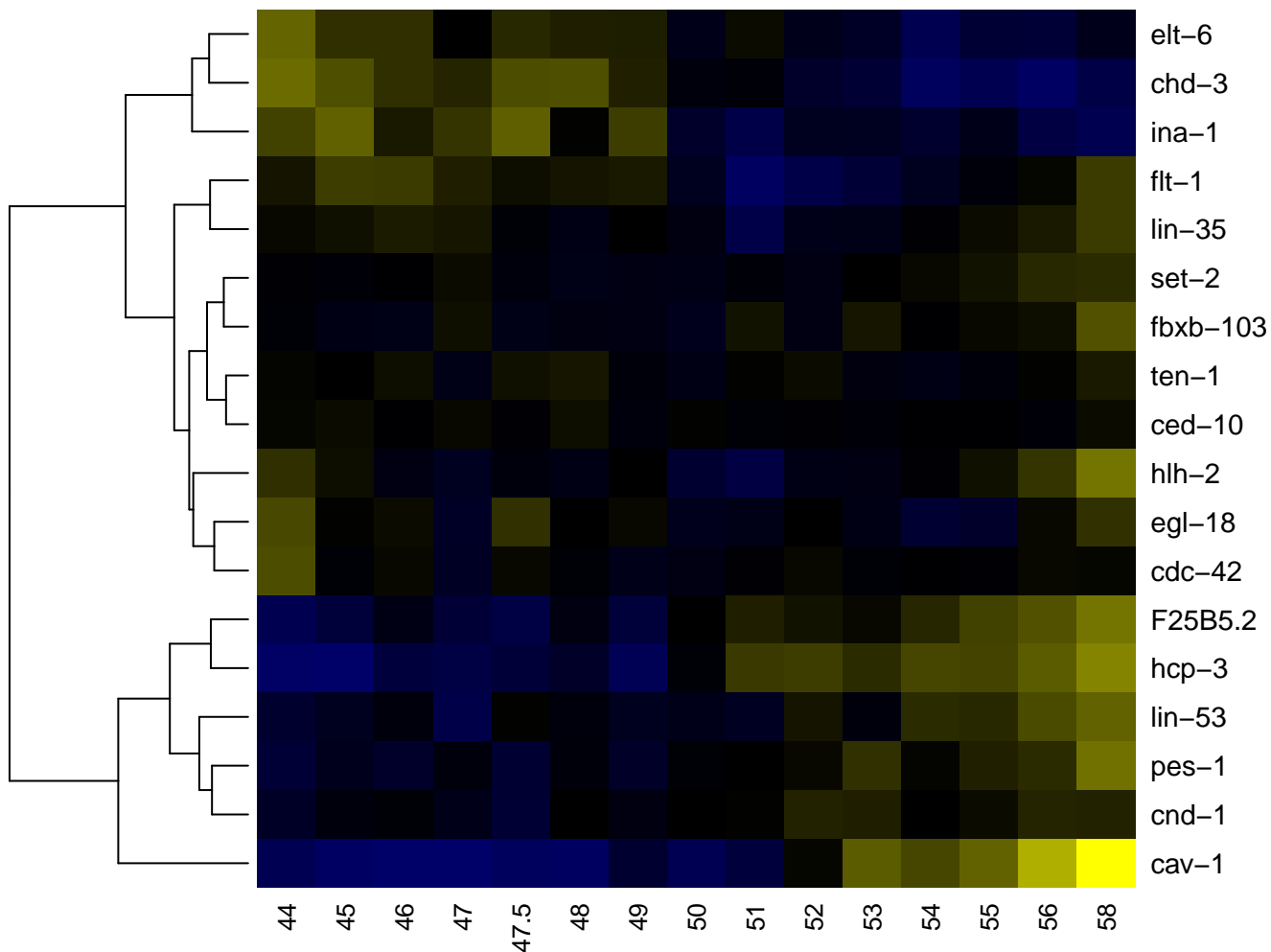

ABplpaapa

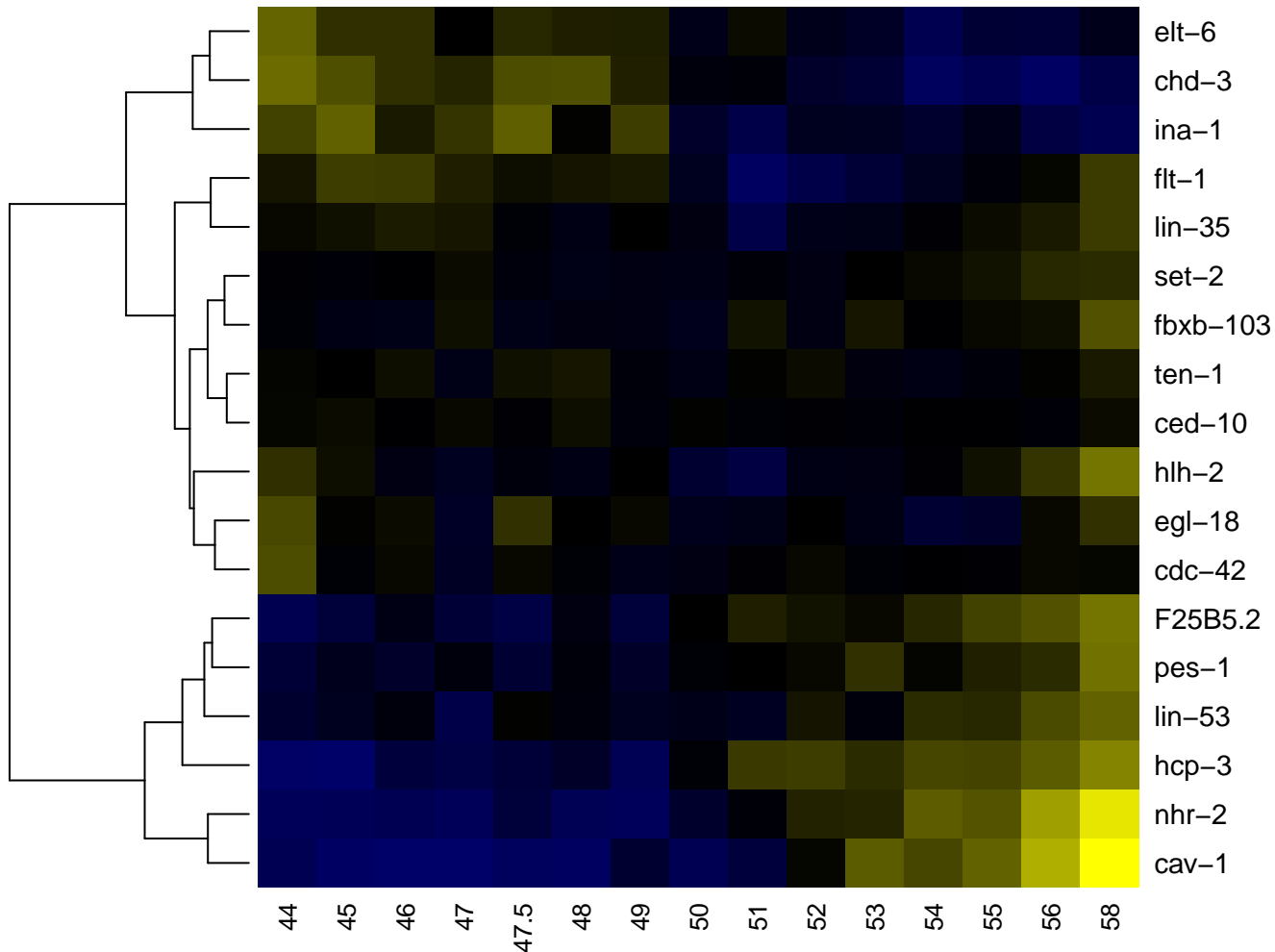

ABplpaapaa

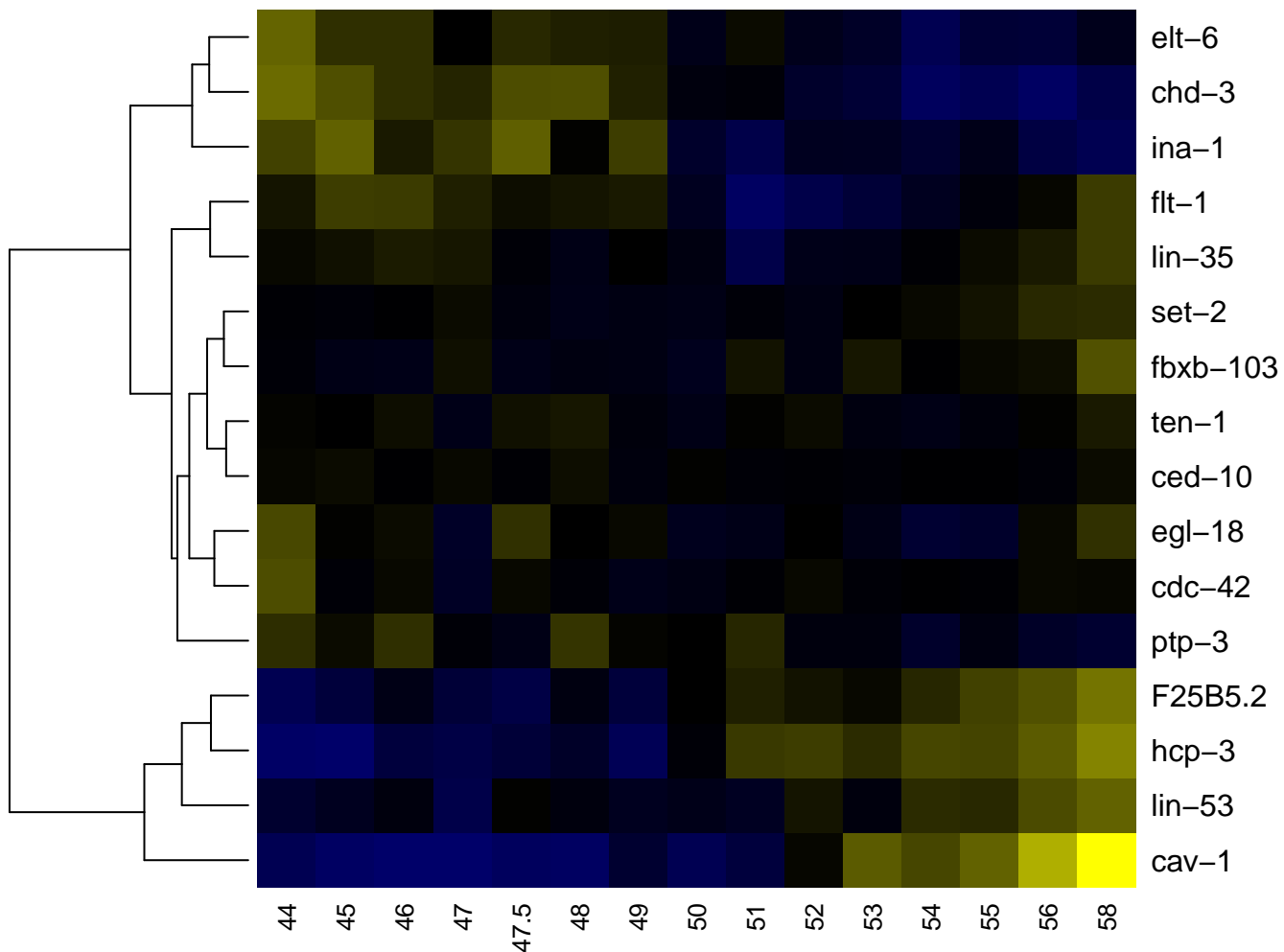

ABplpaapap

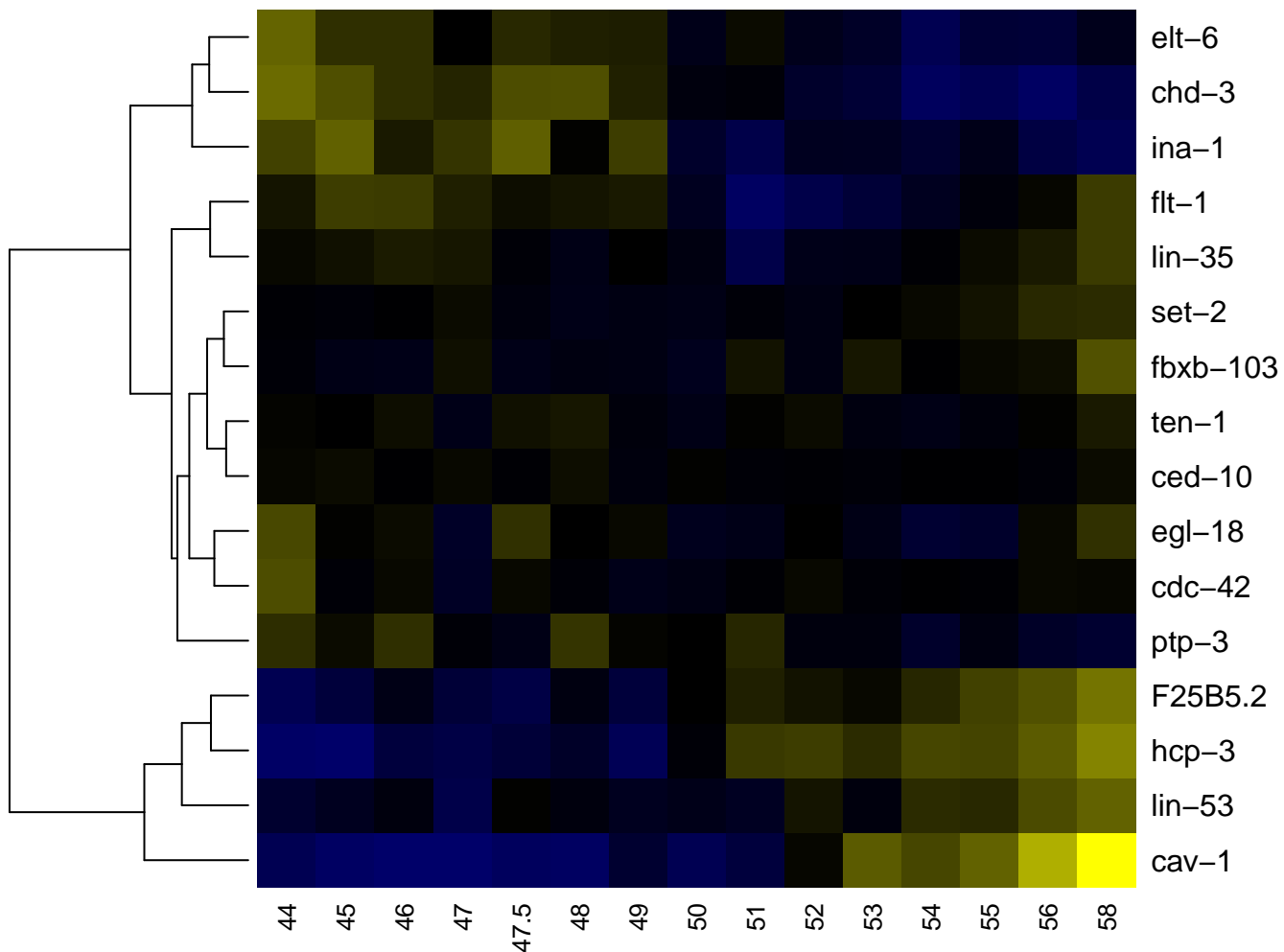

ABplpaapp

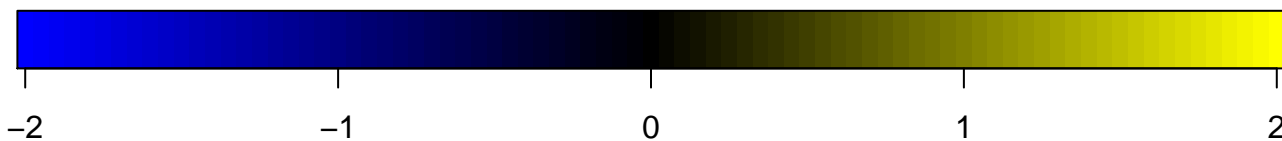
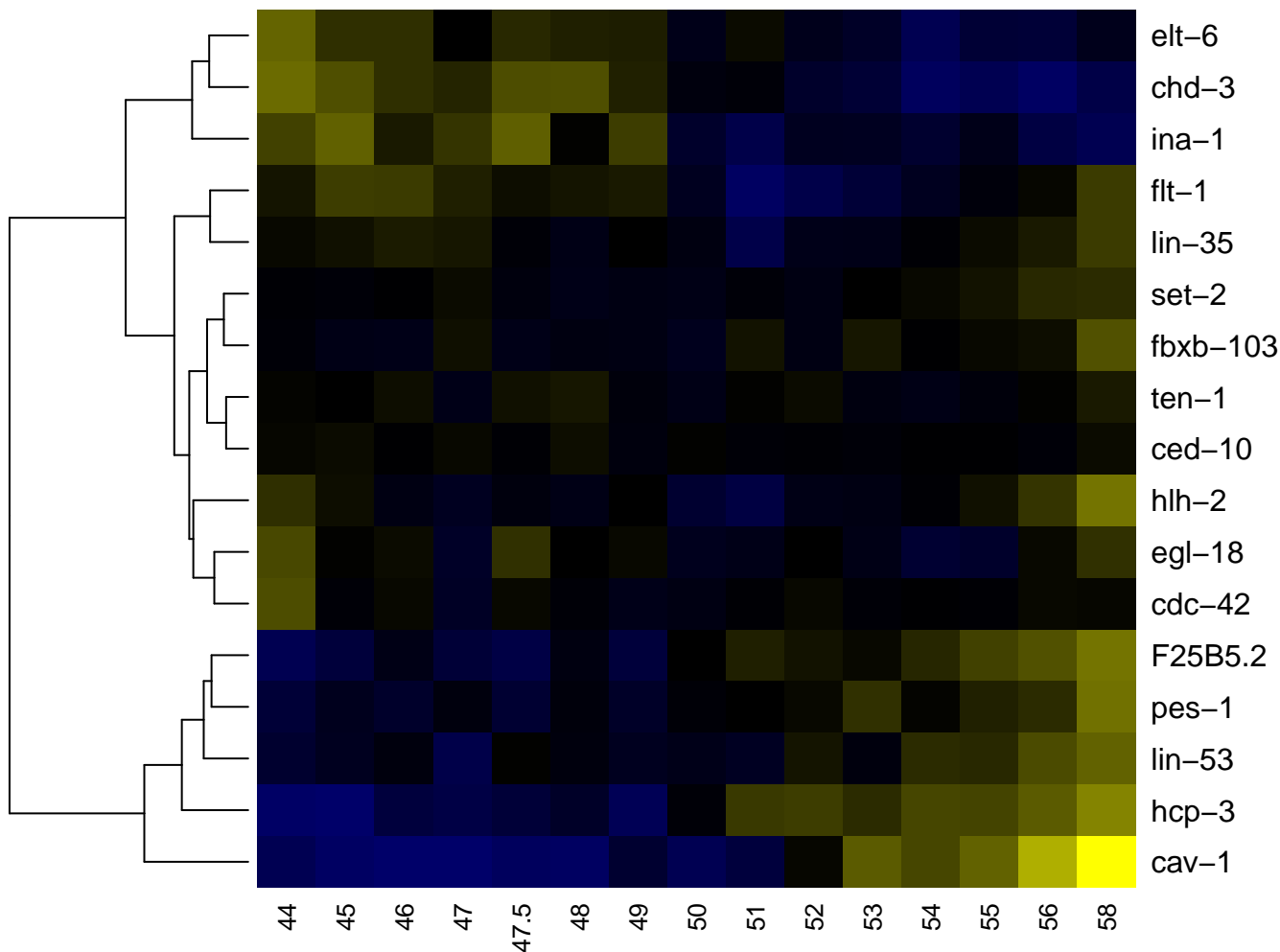

ABplpaappa

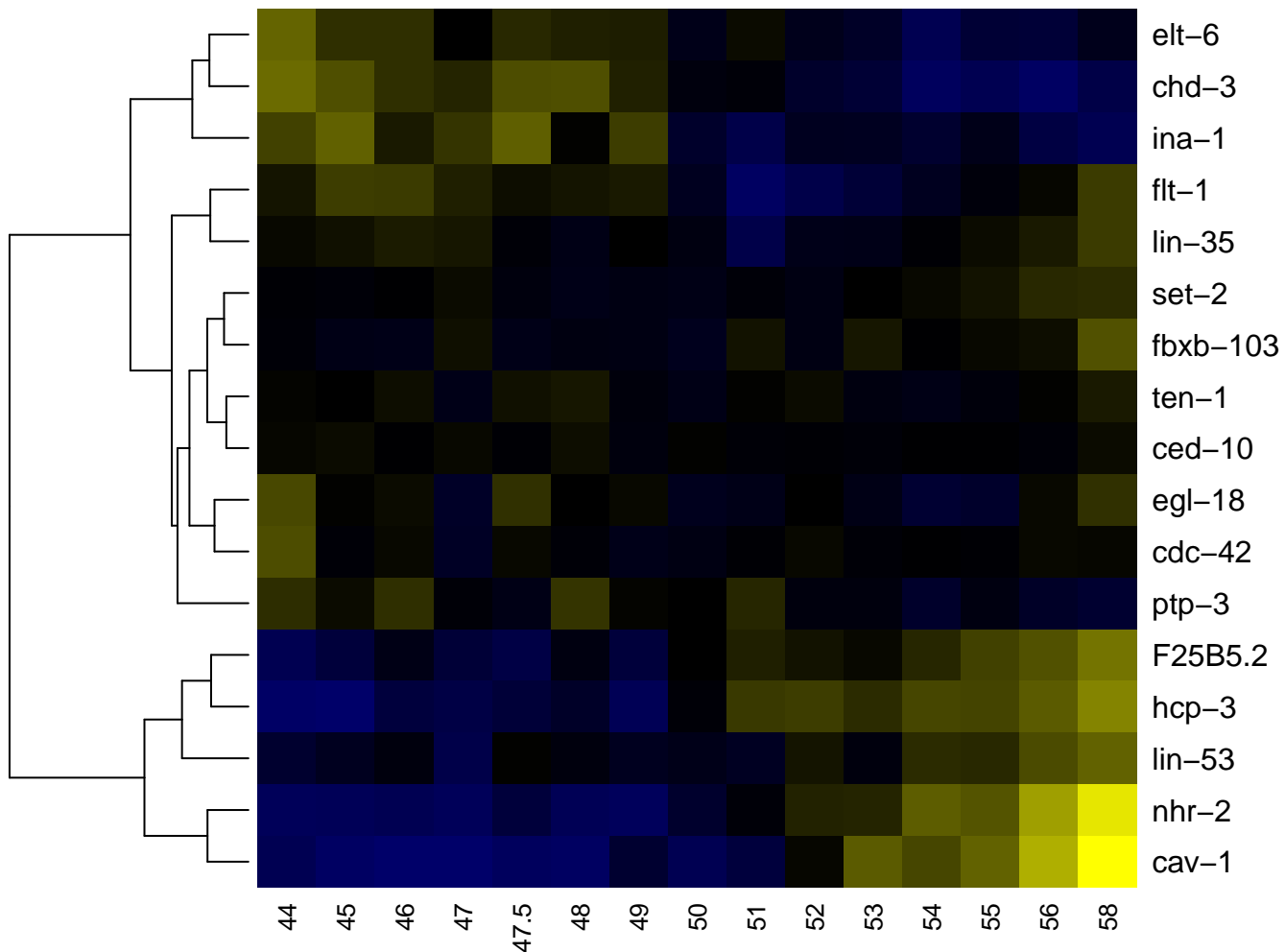

ABpIpaapp

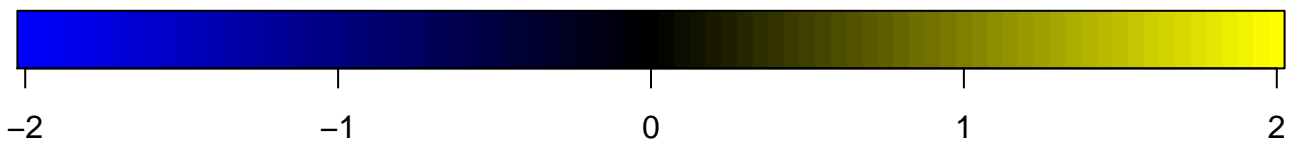
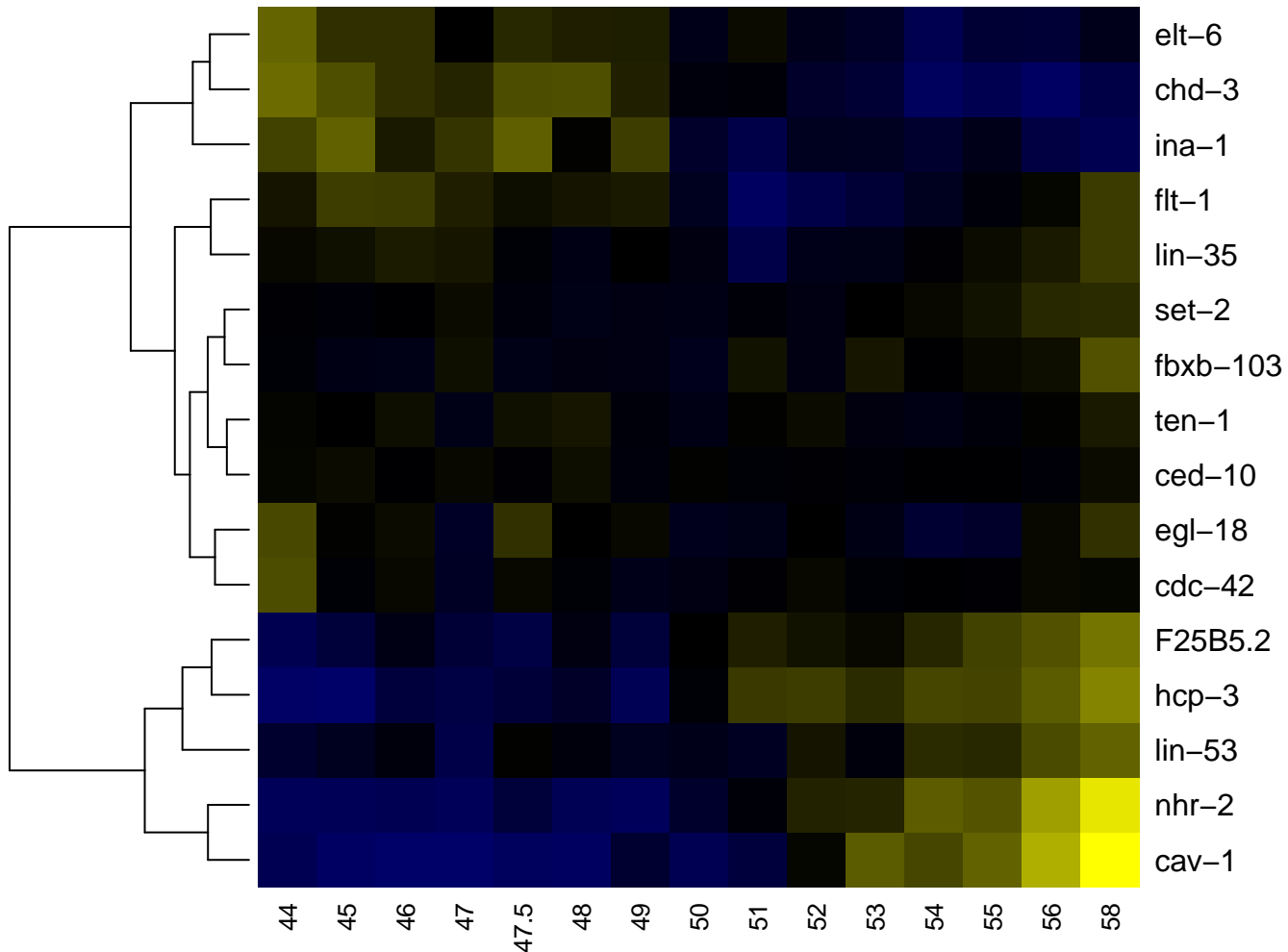

ABplpaapppp

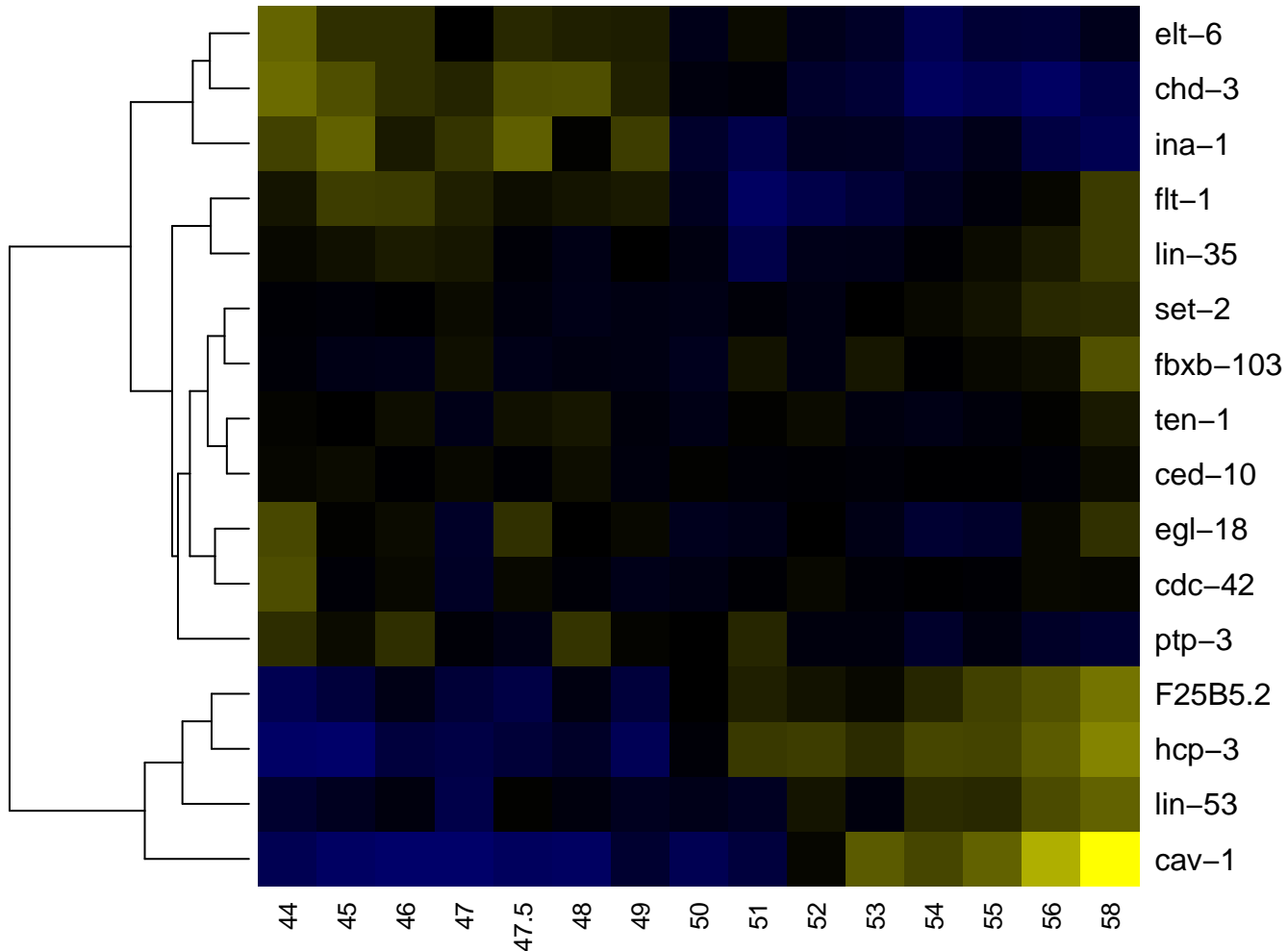

ABplpaappppp

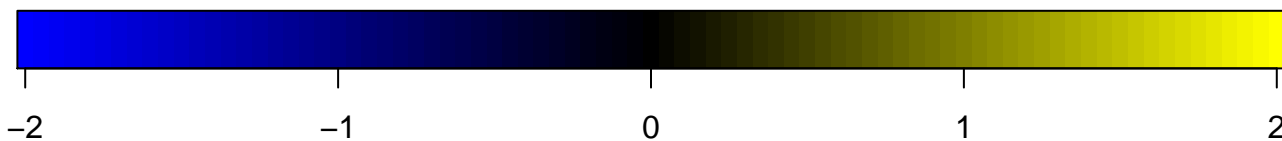
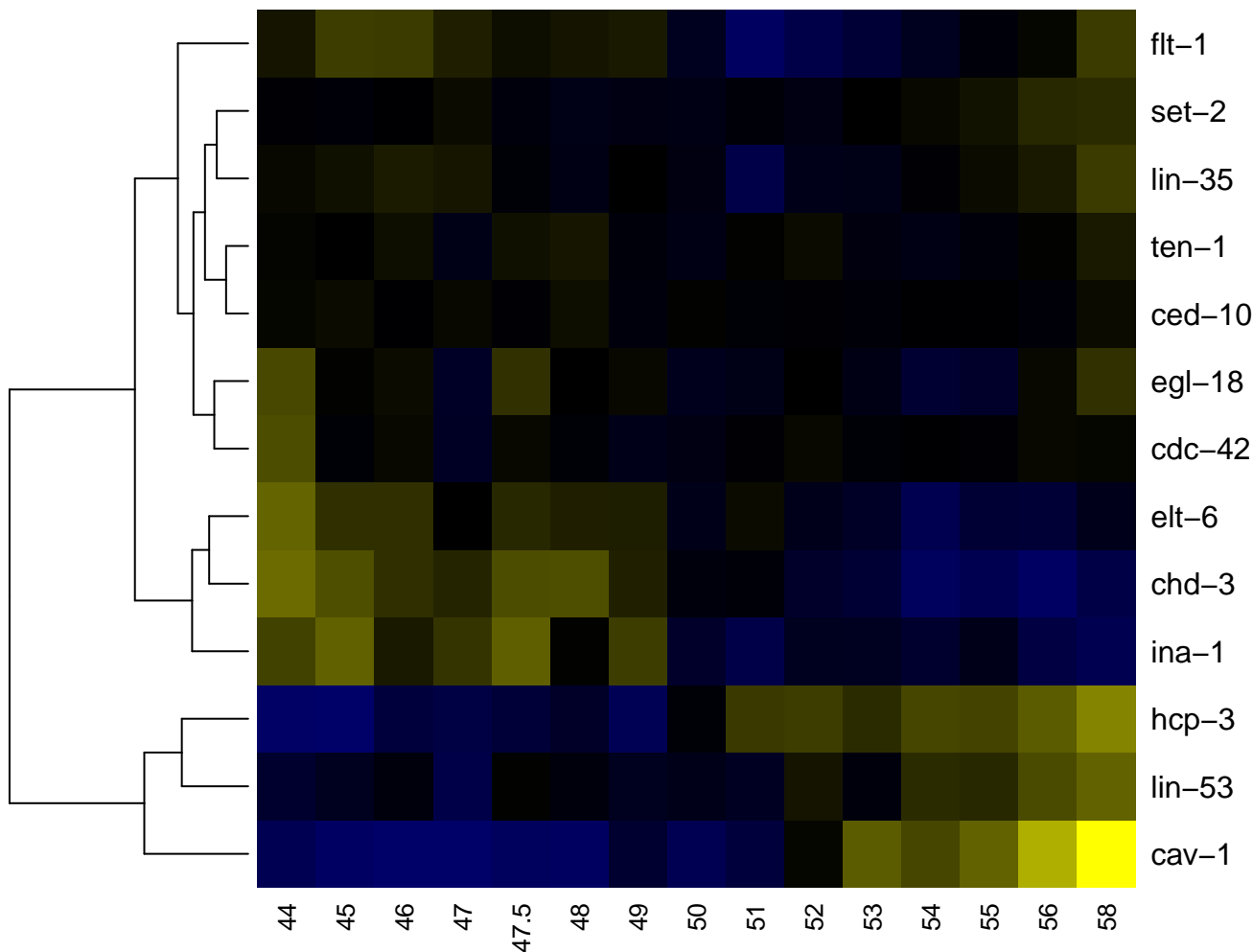

ABplpap

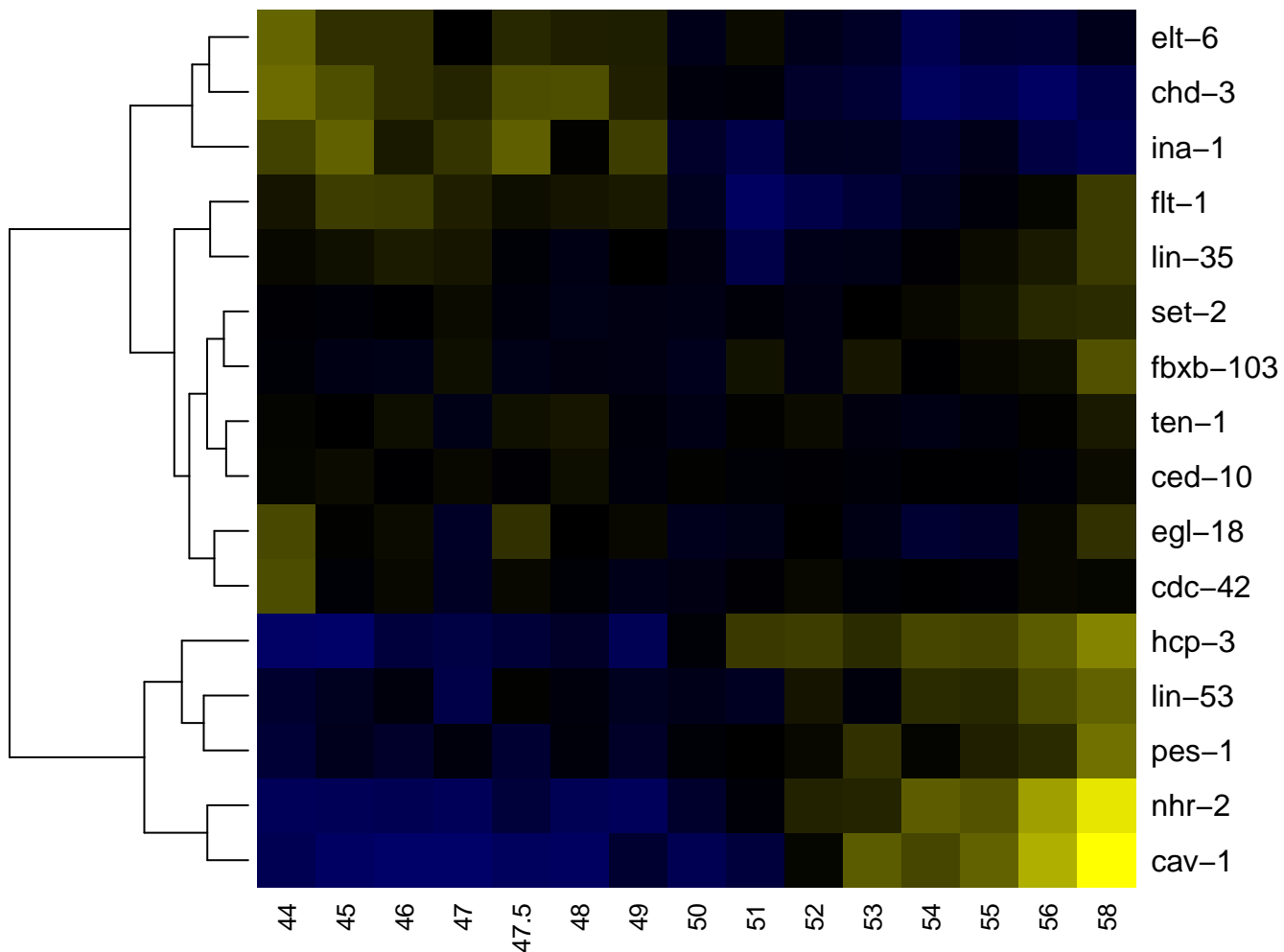

ABlpapa

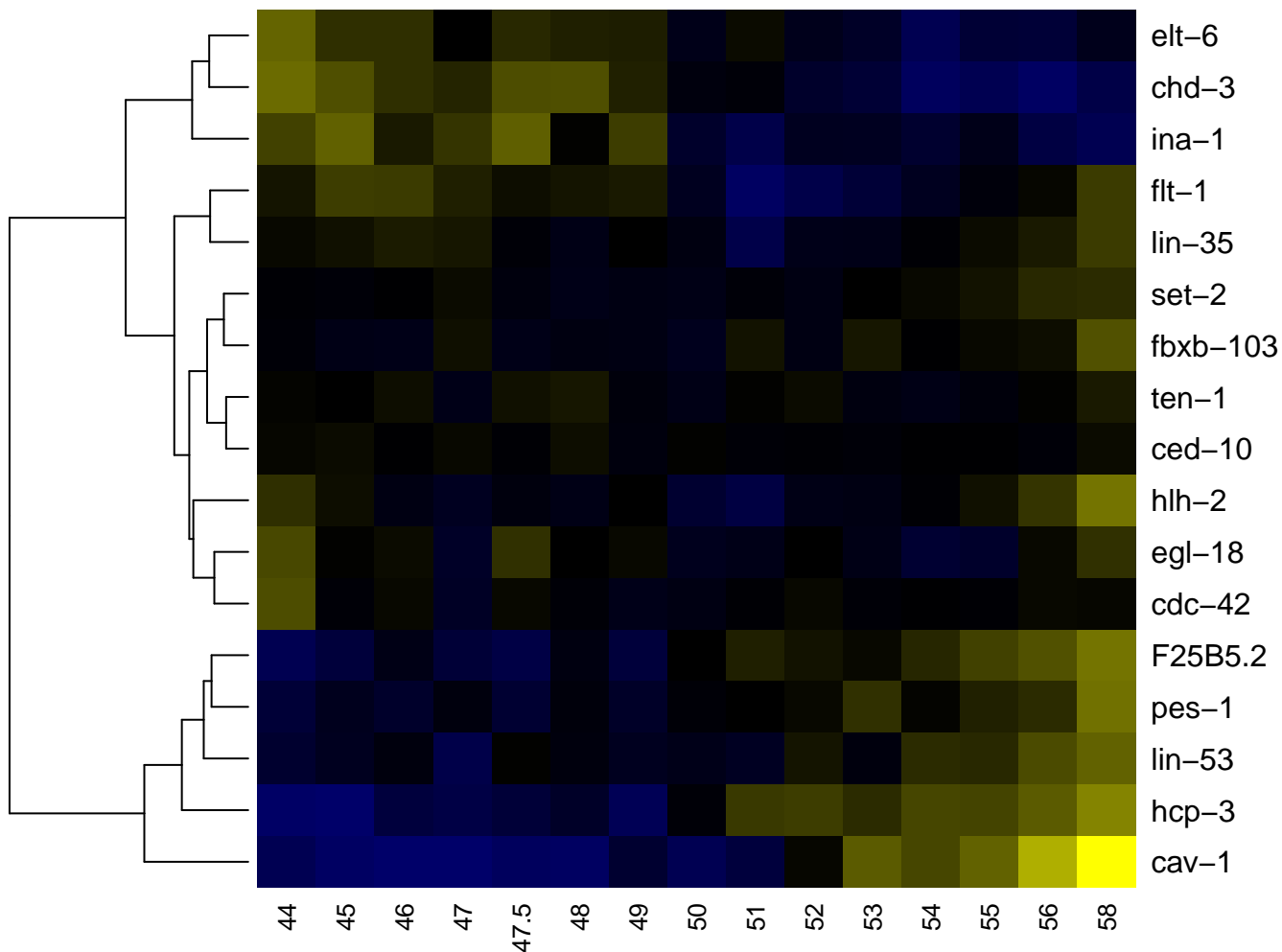

ABlpapaa

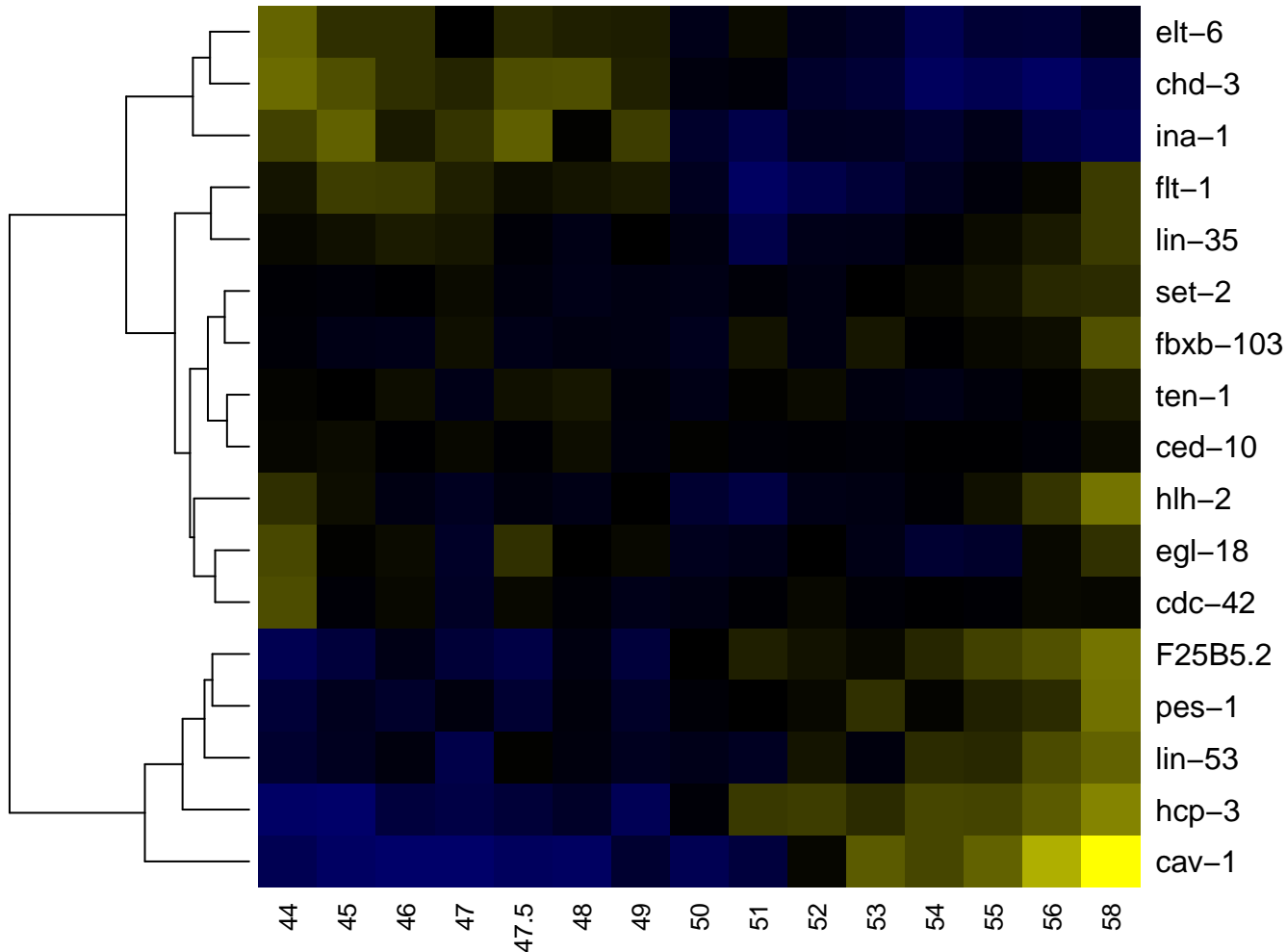

ABPlpapaaa

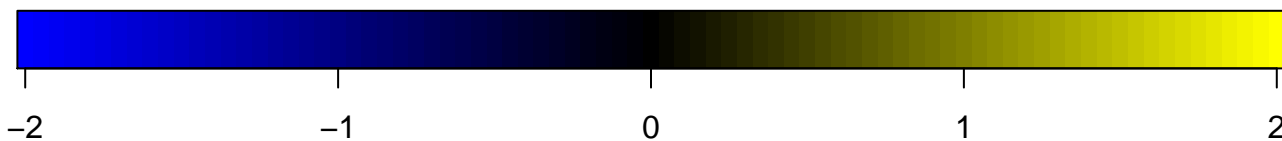
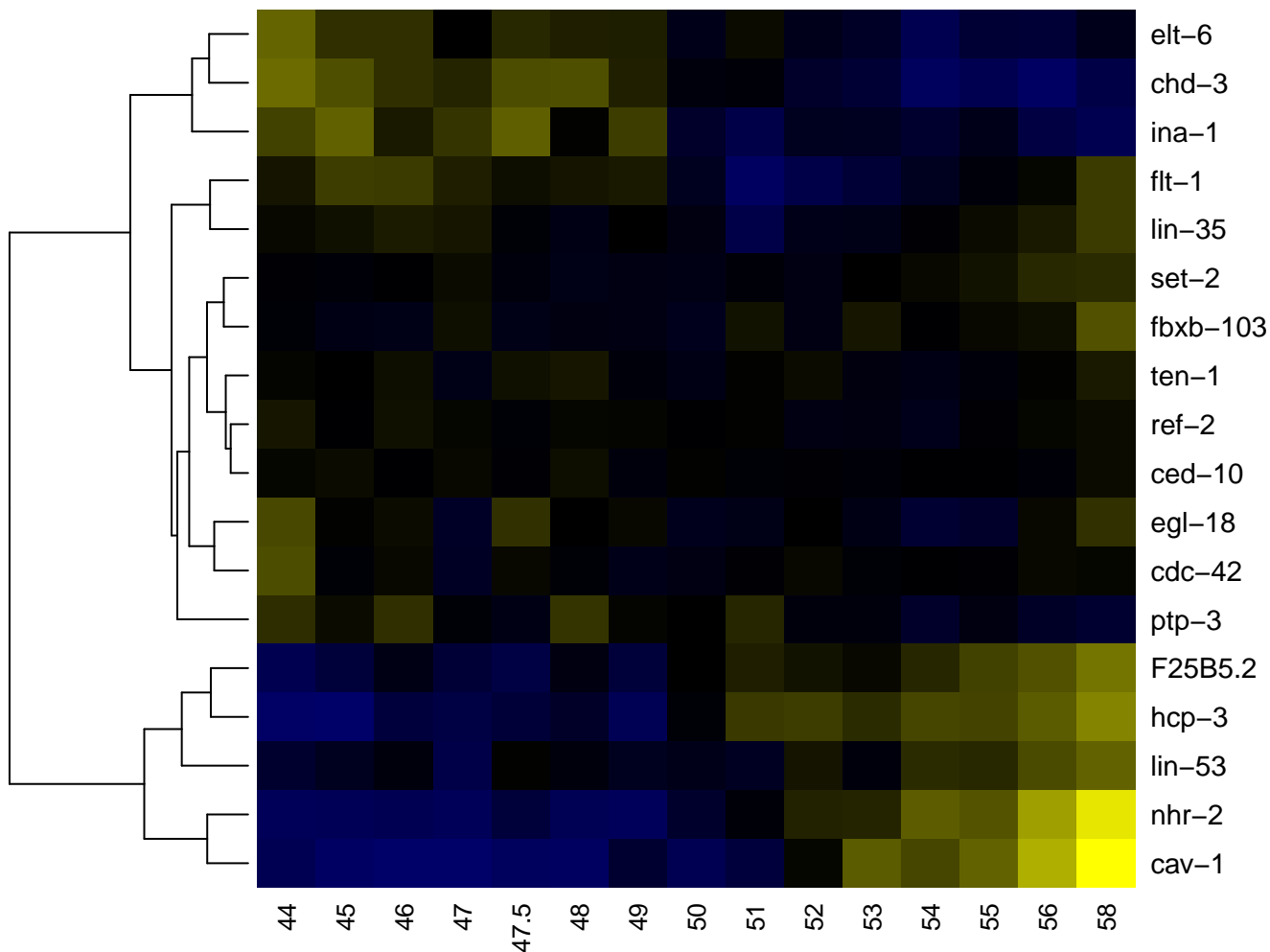

ABplpapaap

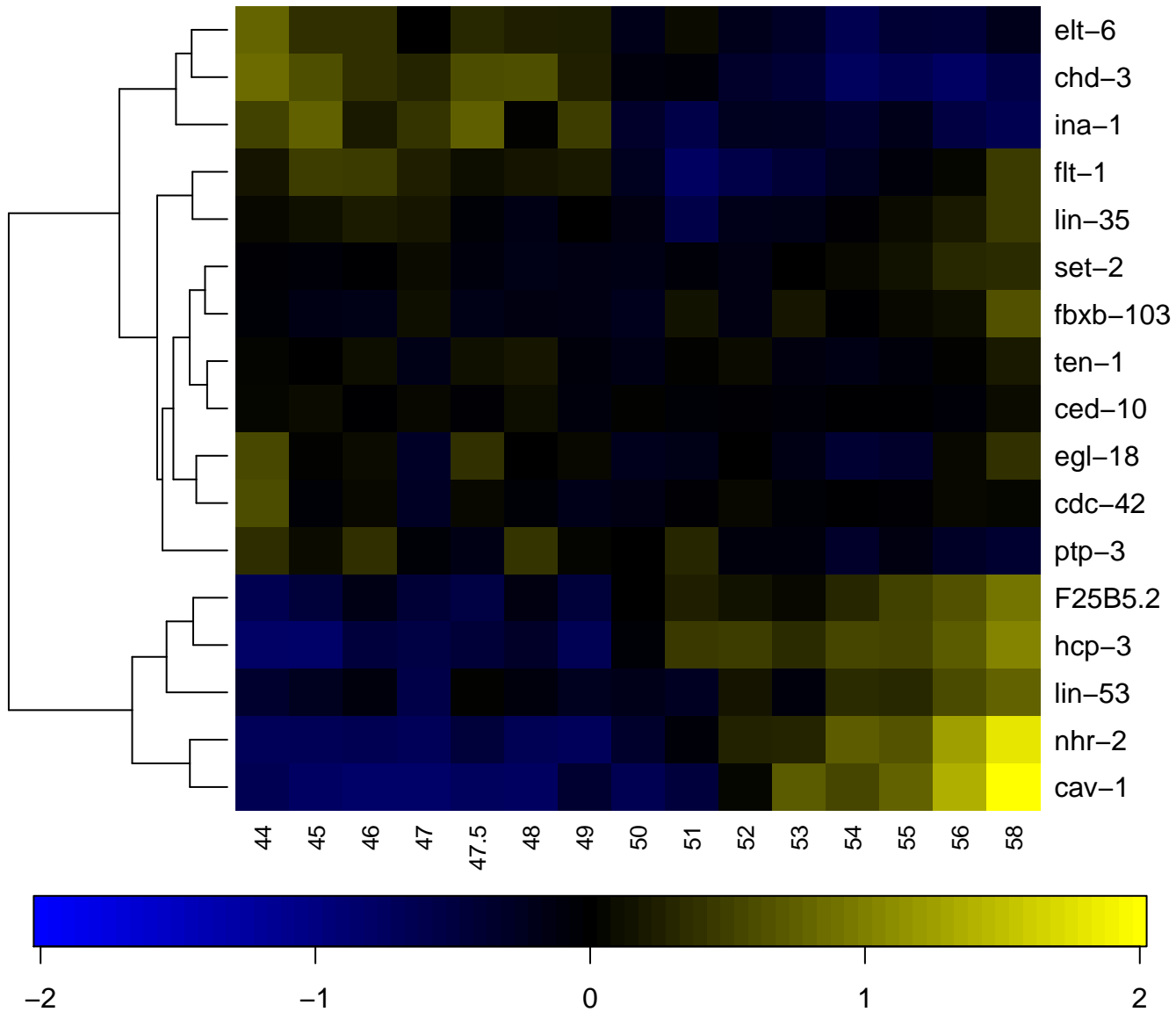

ABlpapap

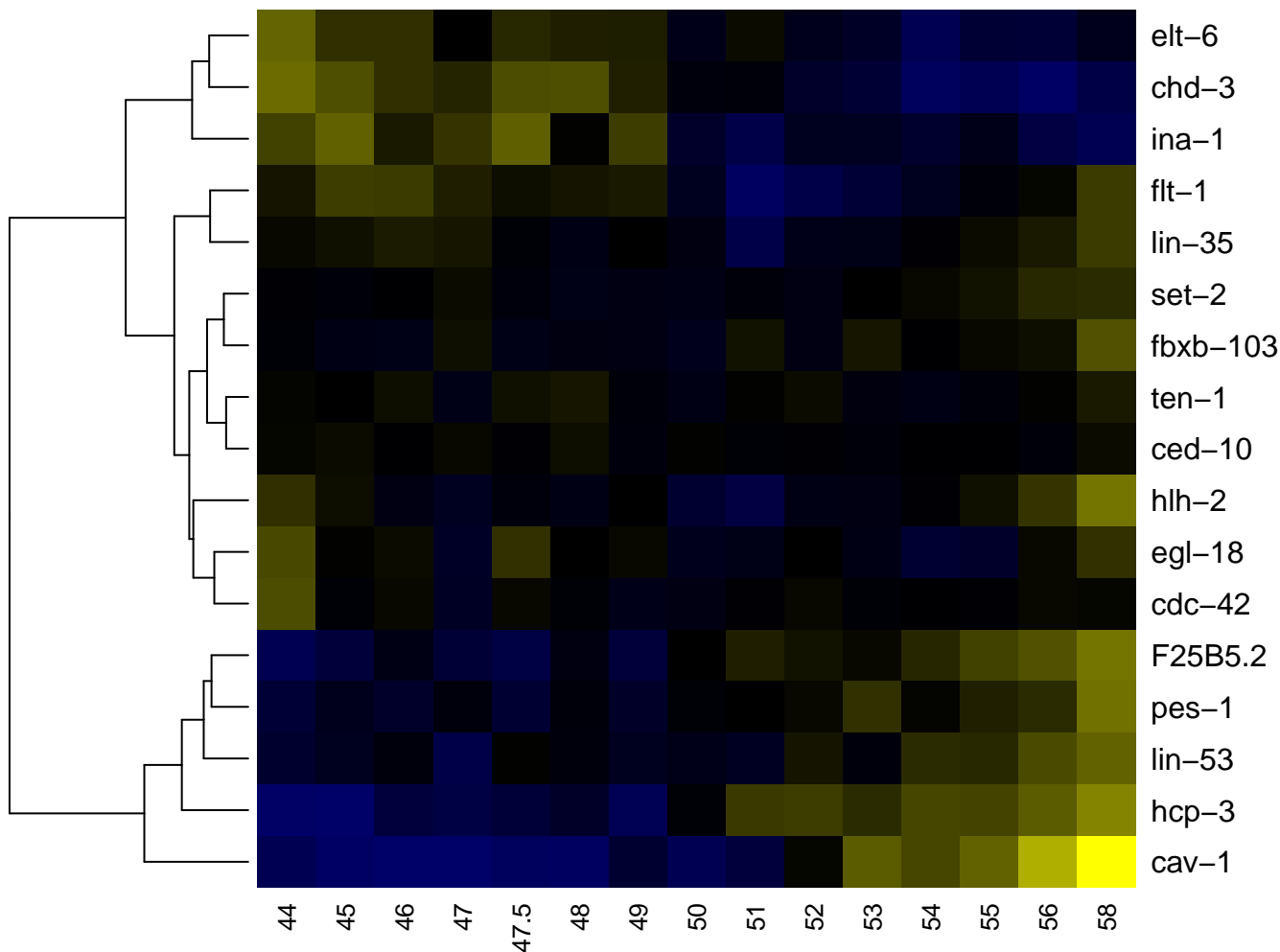

ABplpapapa

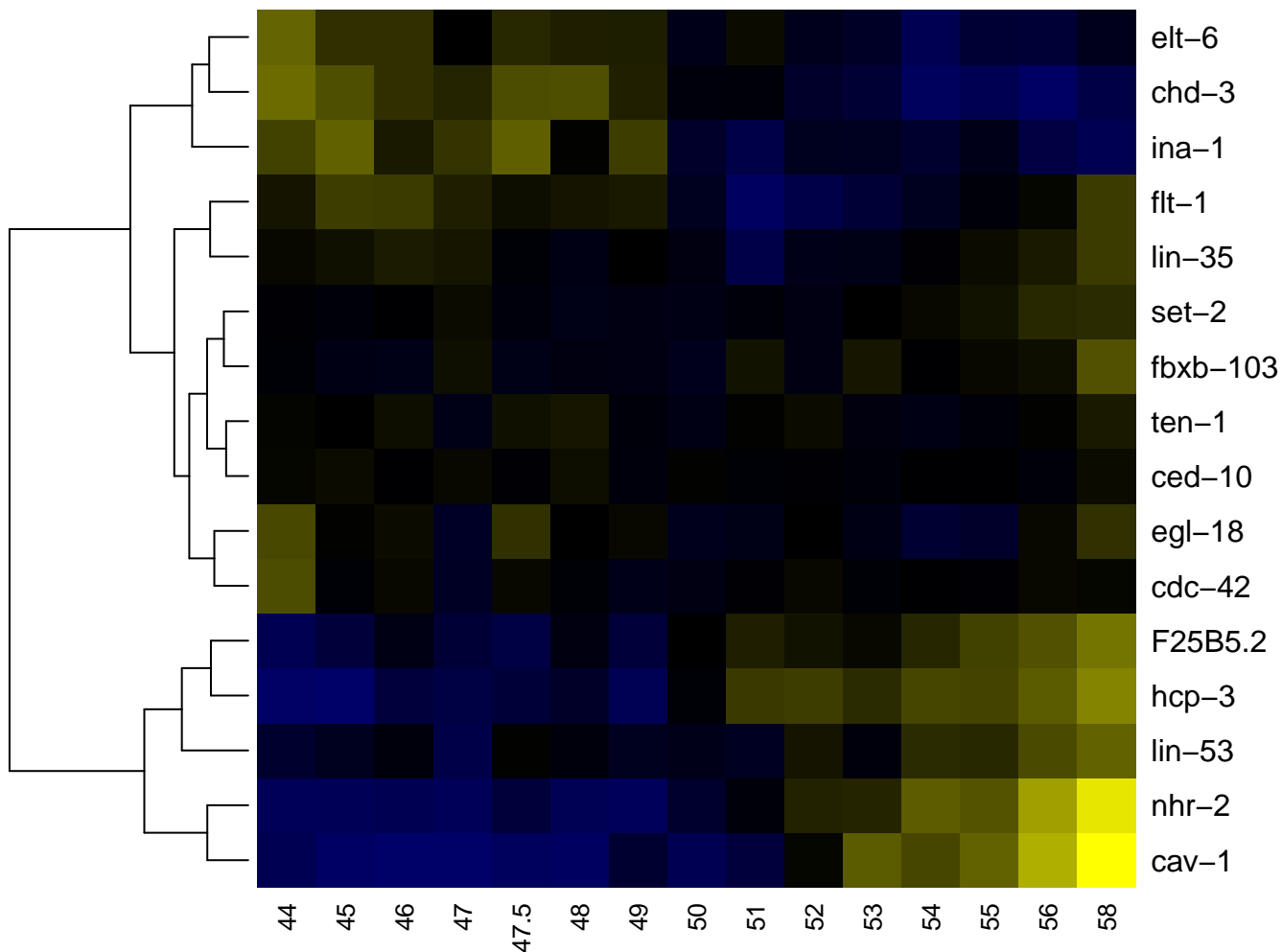

ABpIpapapp

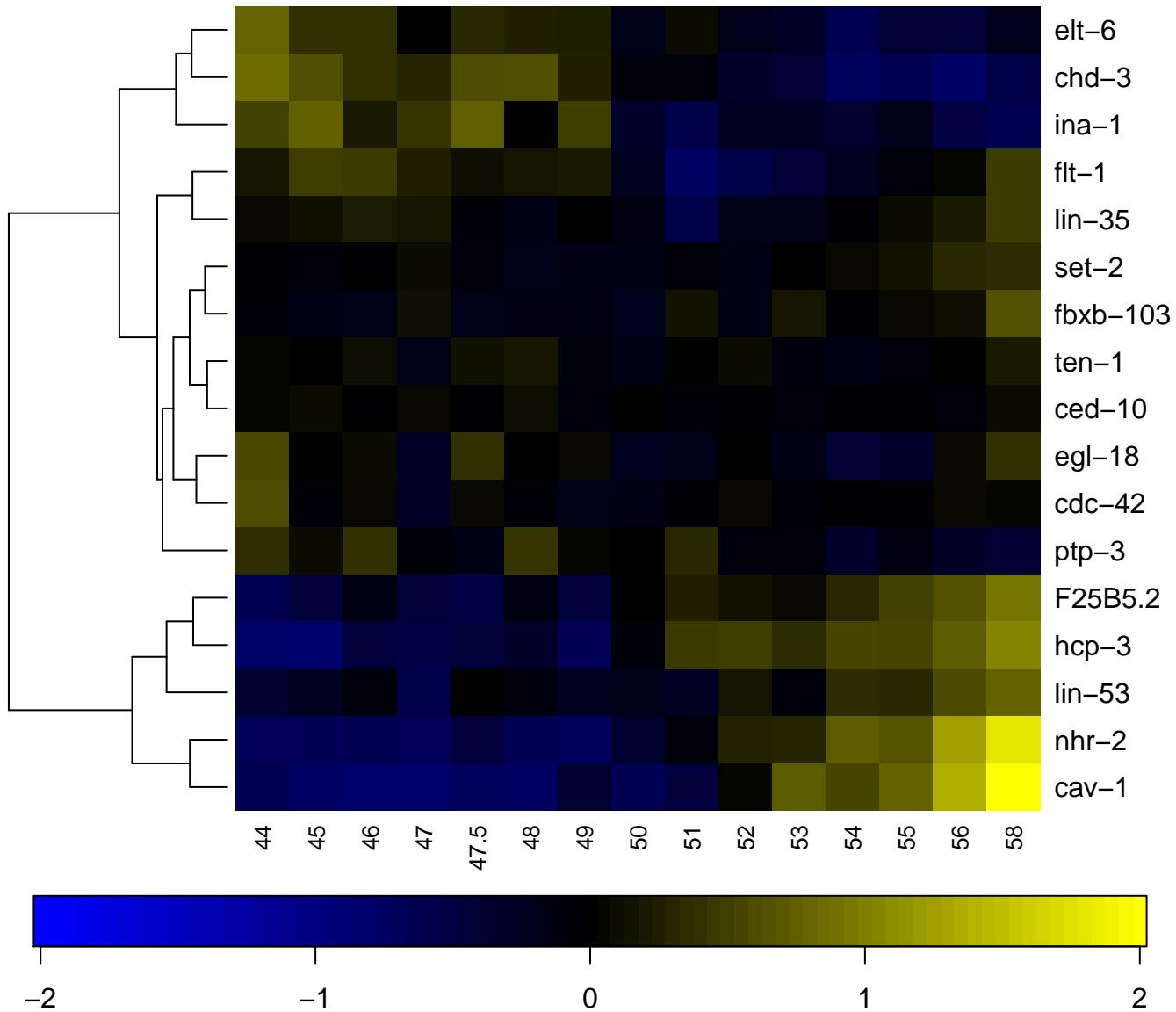

ABplapp

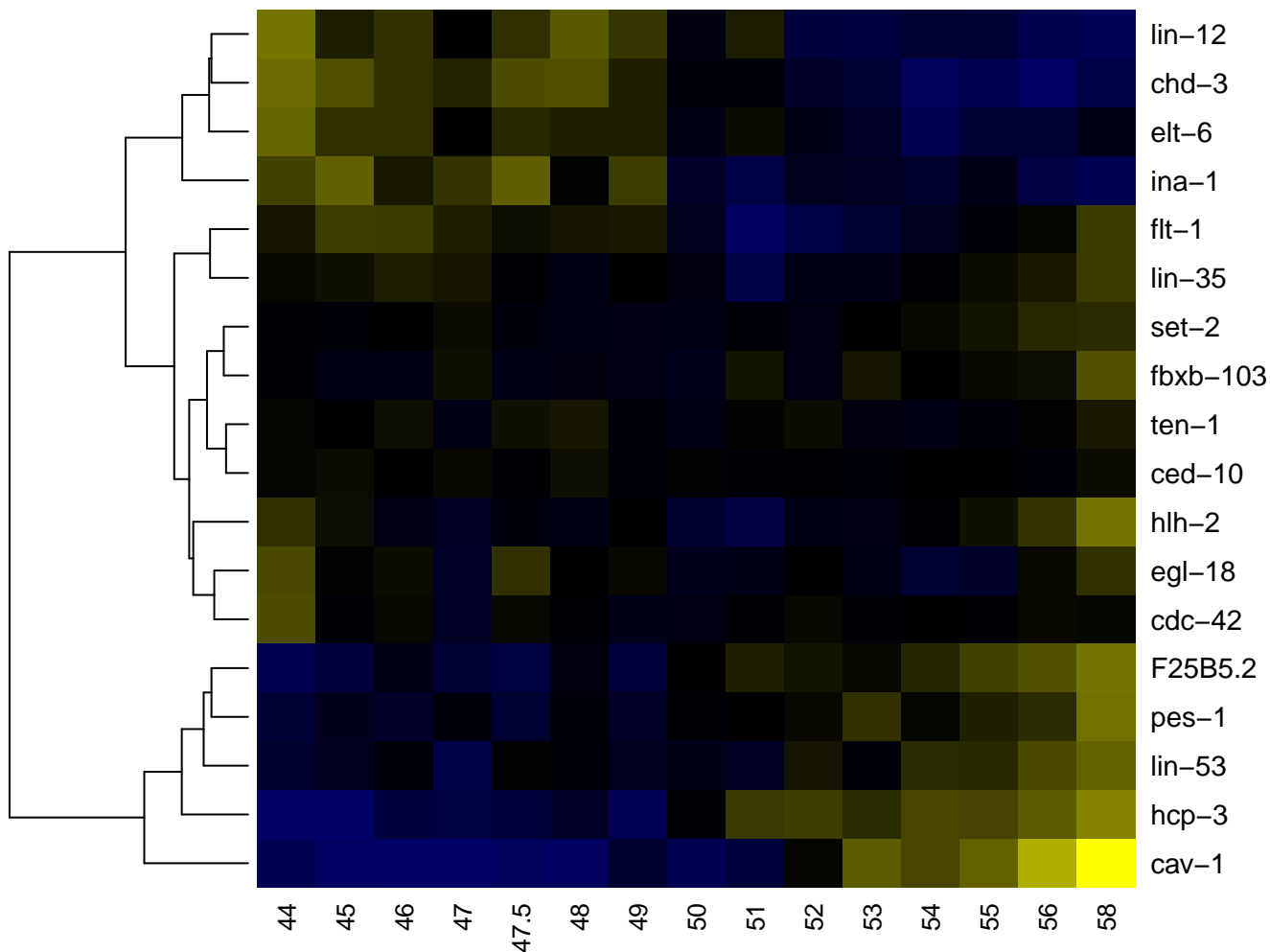

ABplpappa

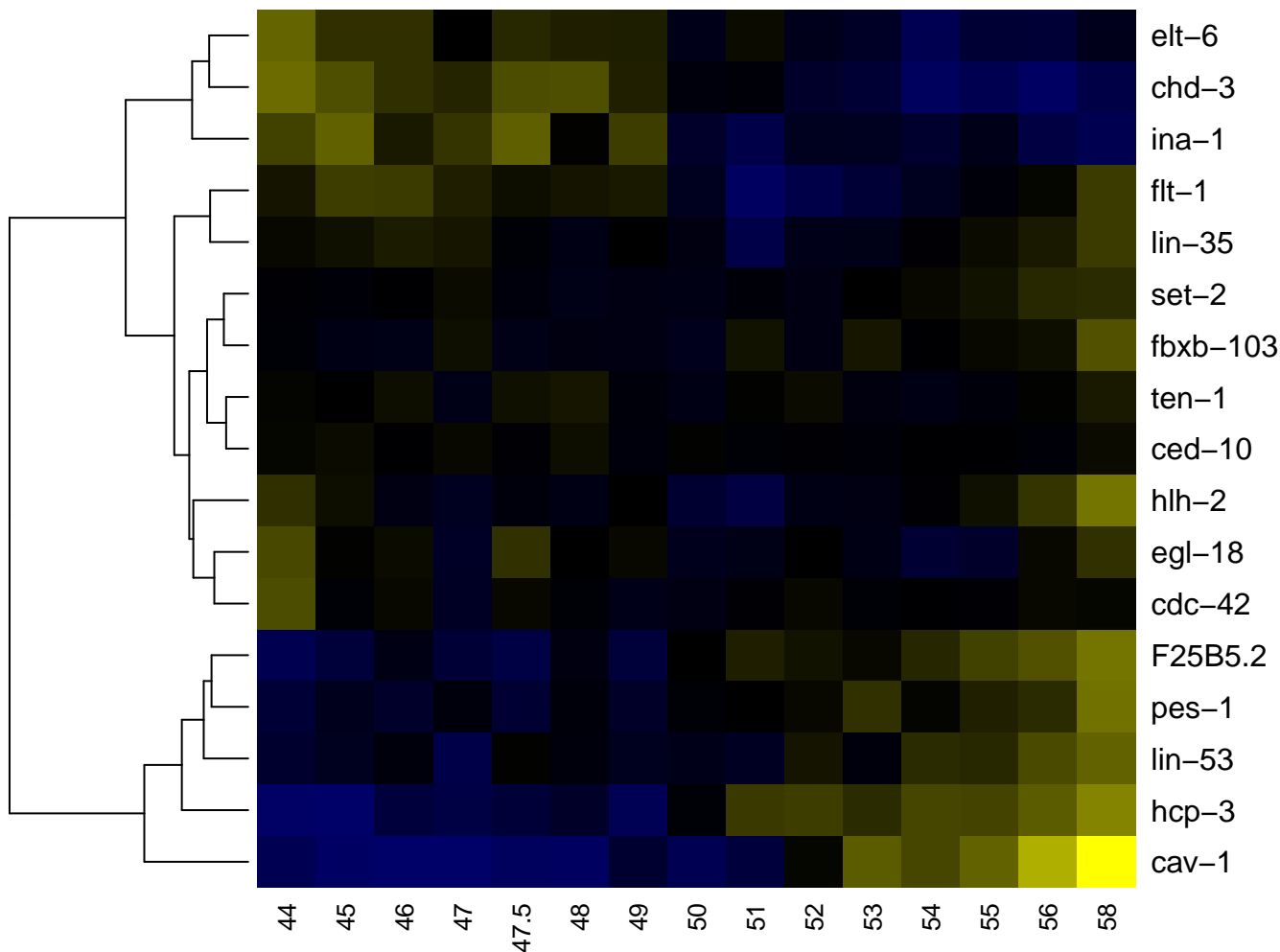

ABplpappaa

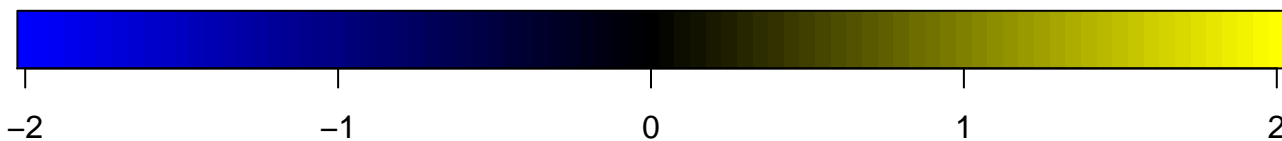
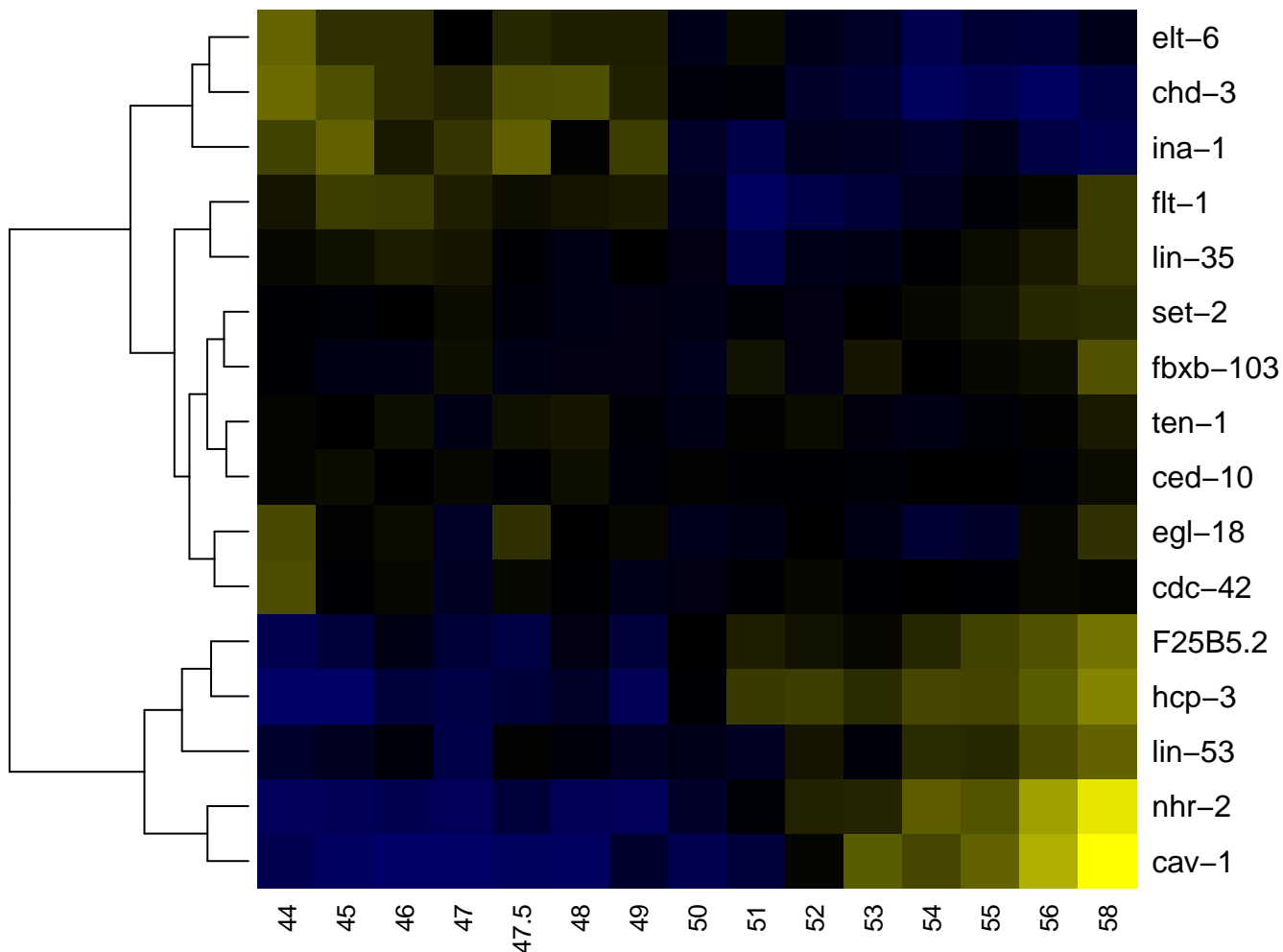

ABPlpappap

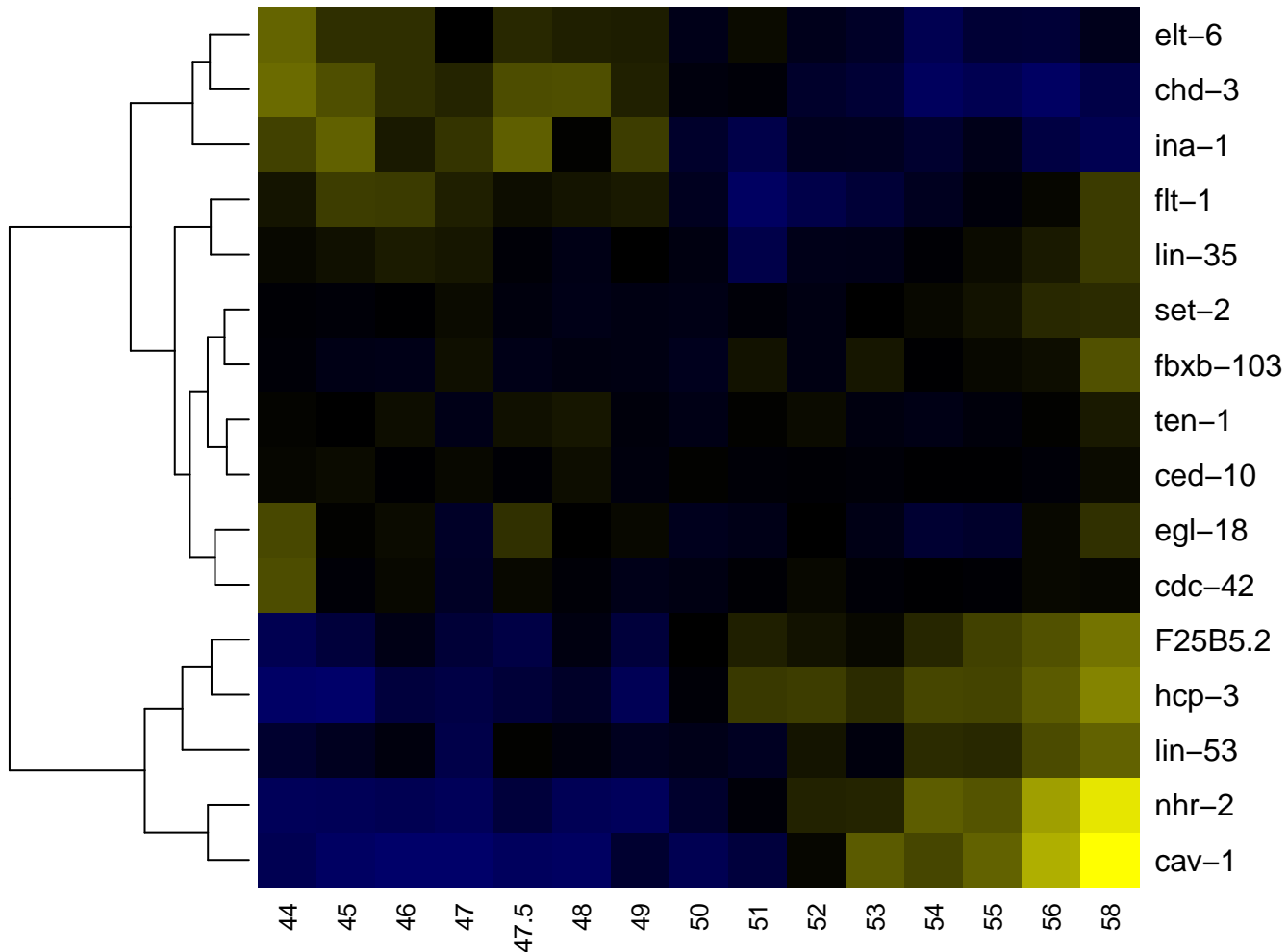

ABplpappp

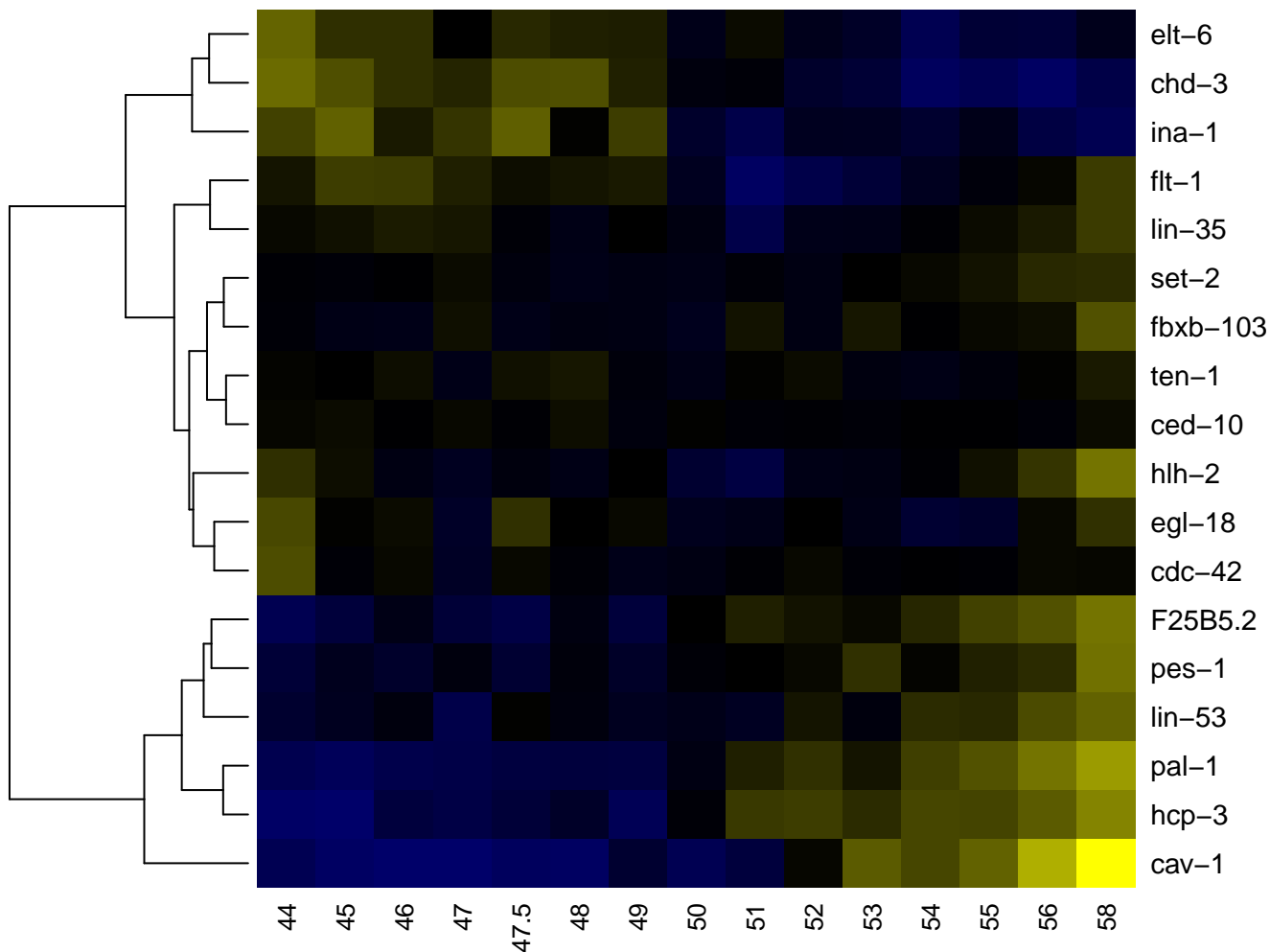

ABplppppp

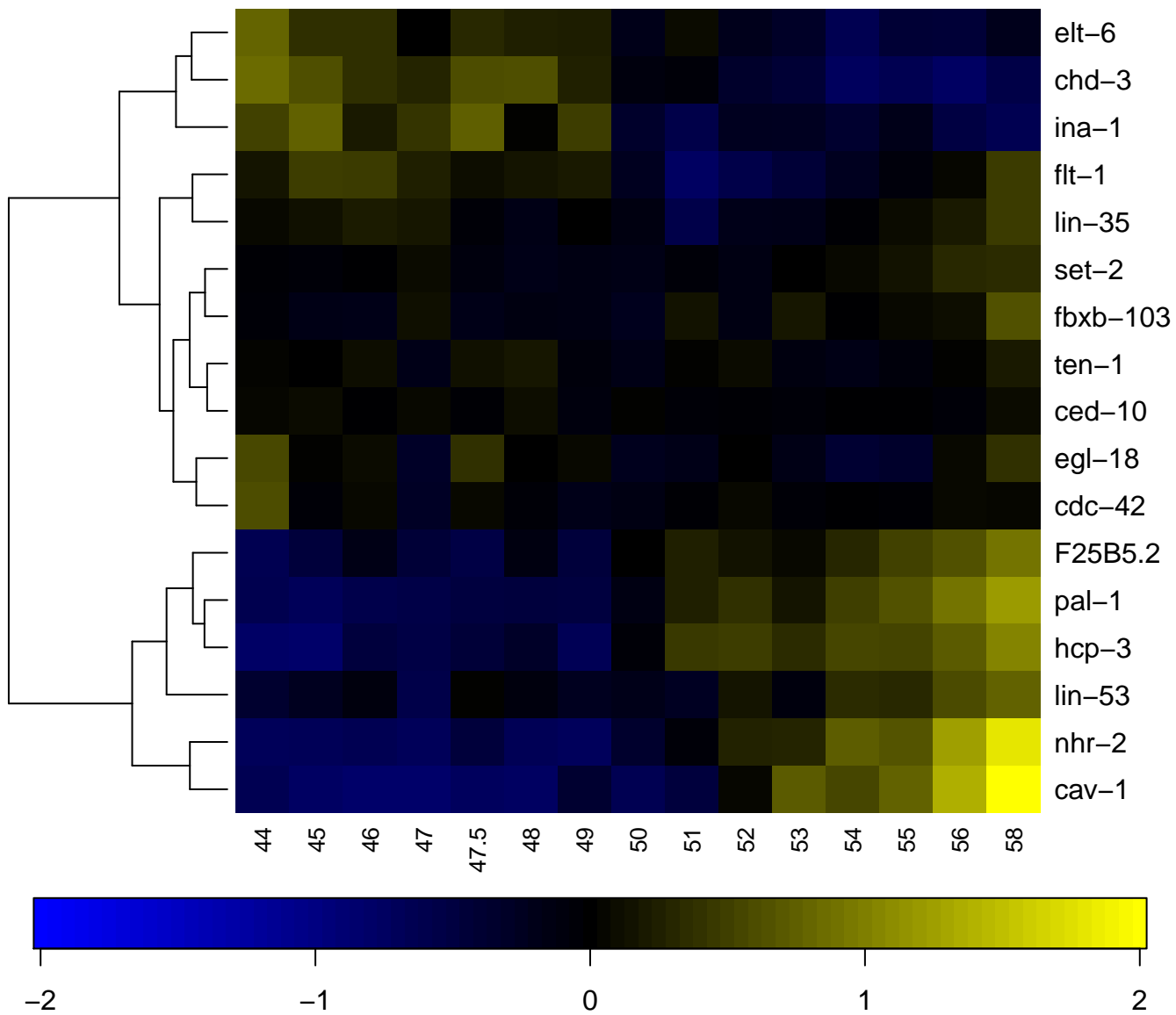

ABplpp

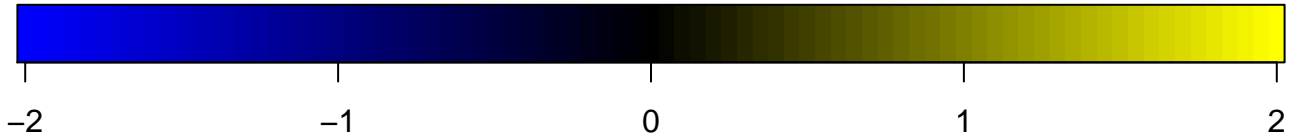
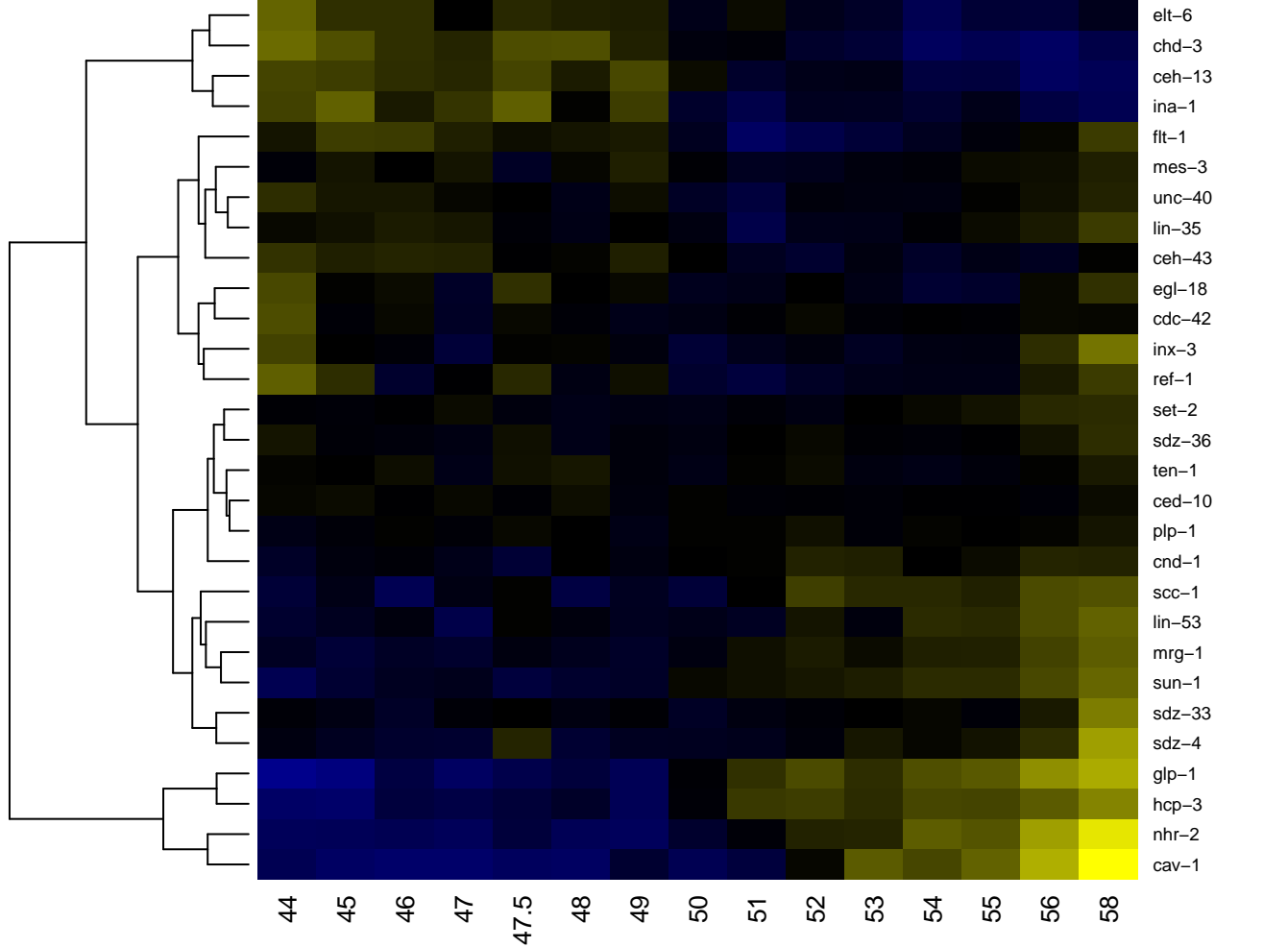

ABpIppaa

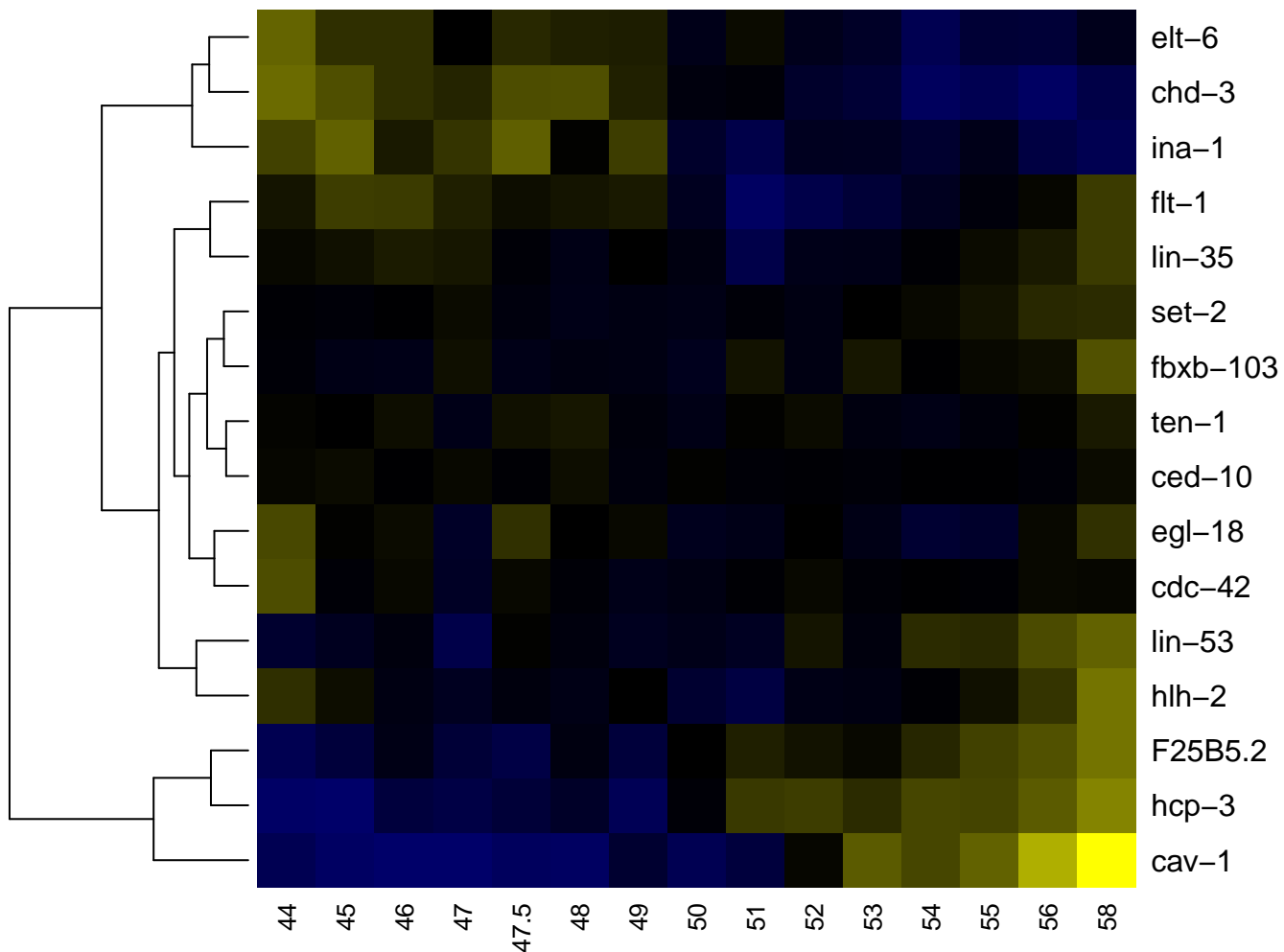

ABpIppaaa

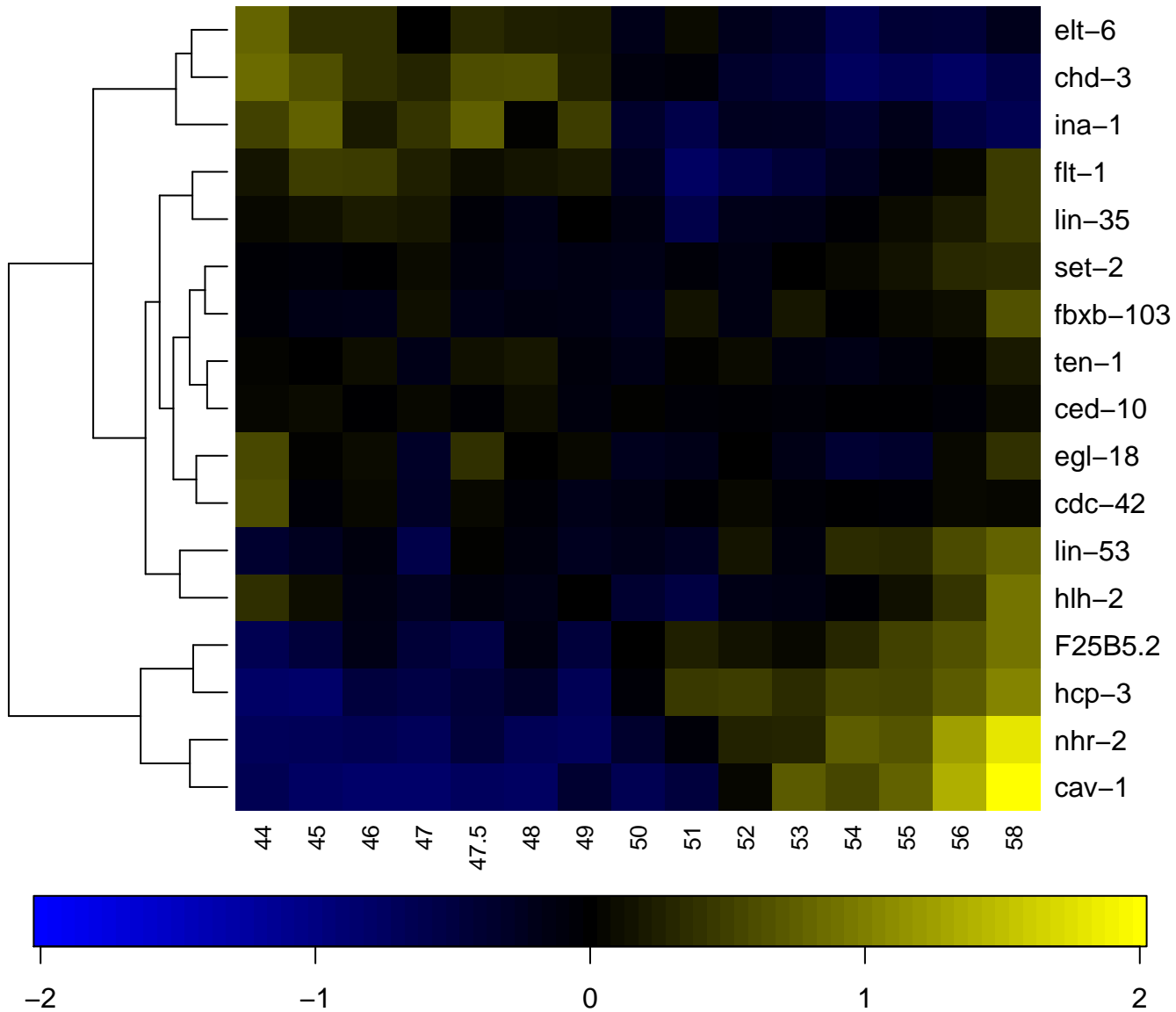

ABplppaaa

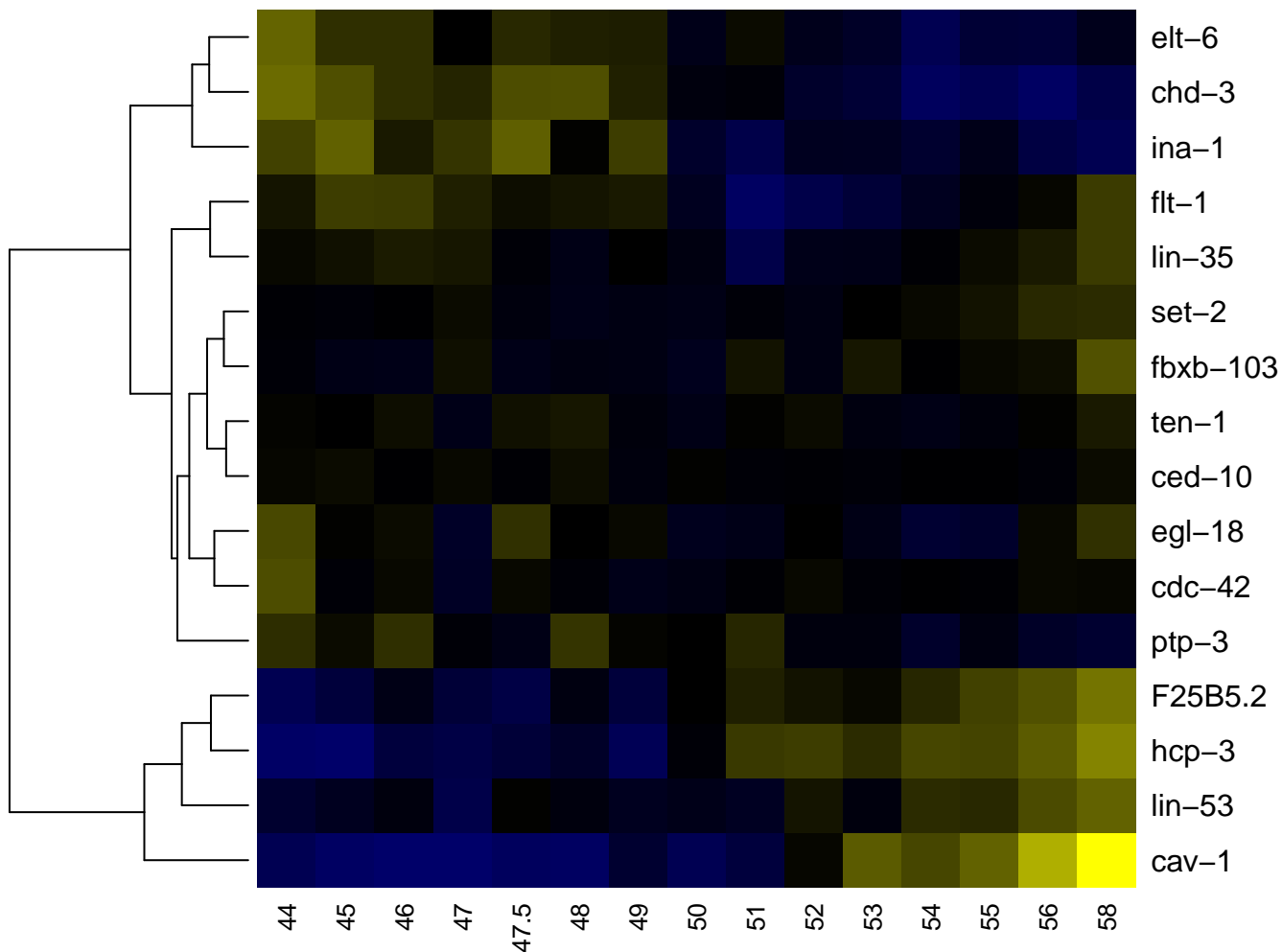

ABplppaaaap

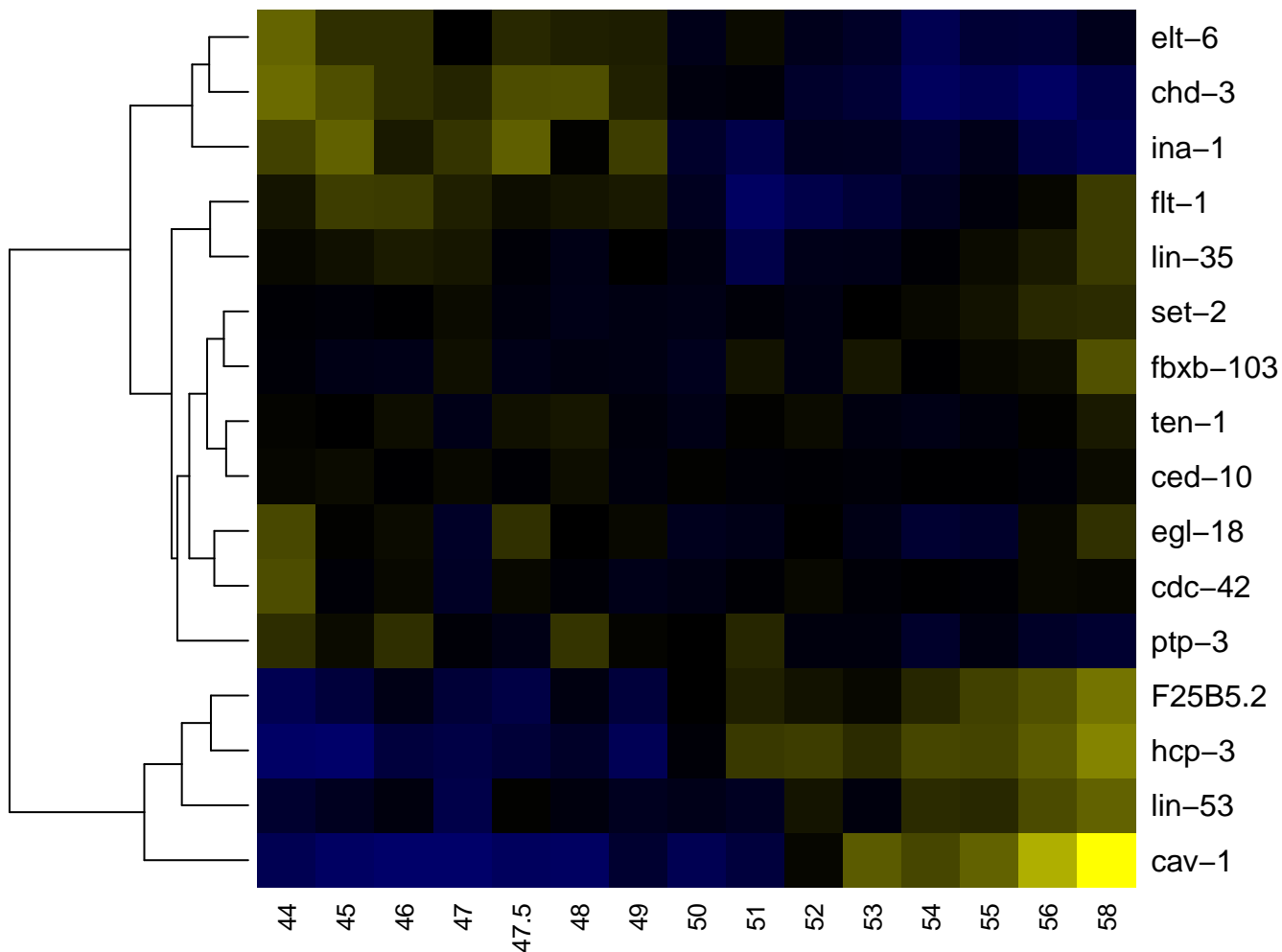

ABplppaaaapa

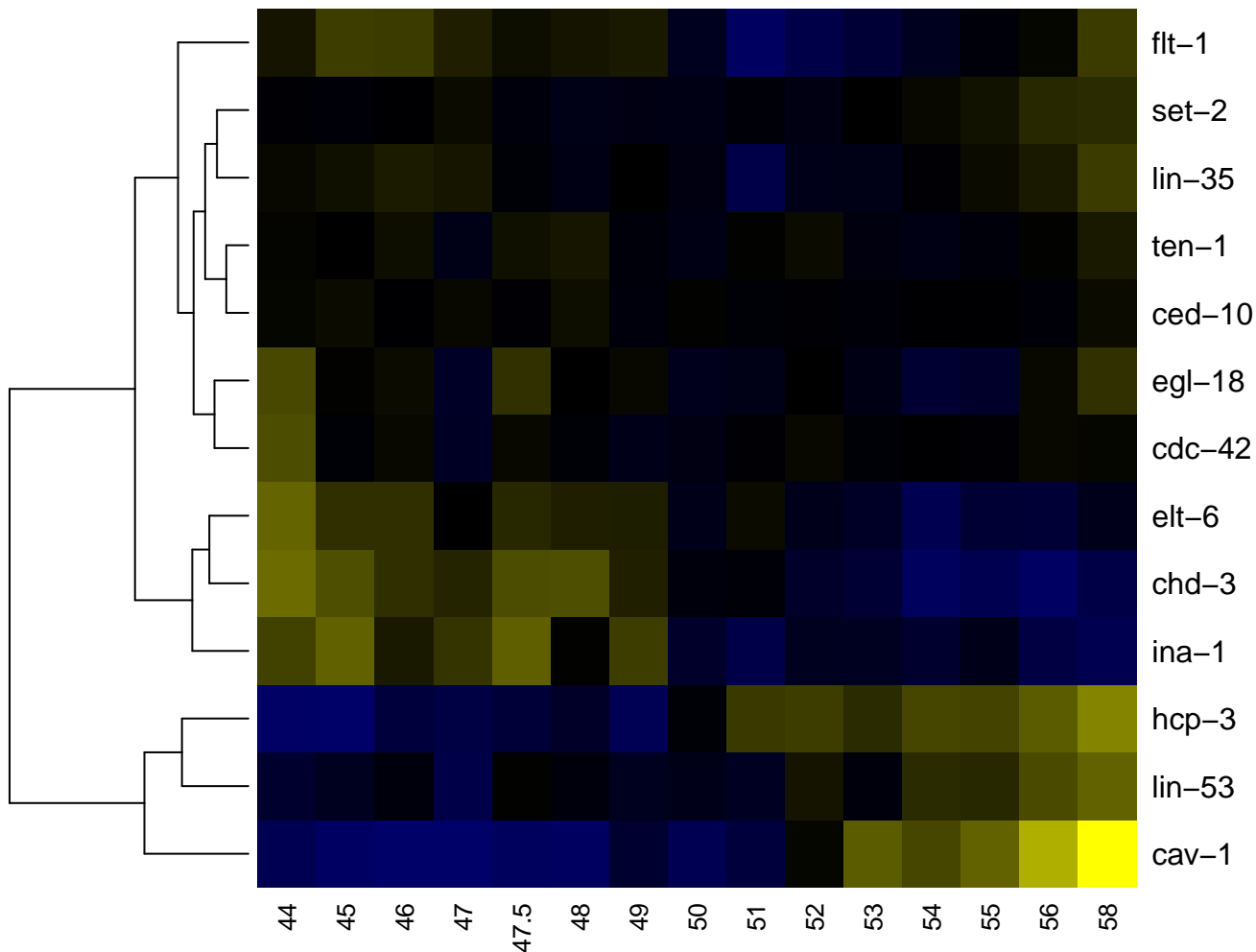

ABplppaaap

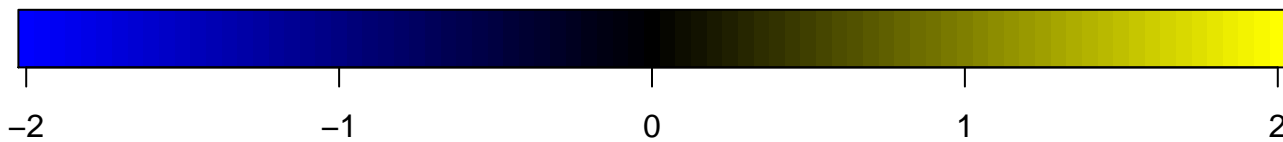
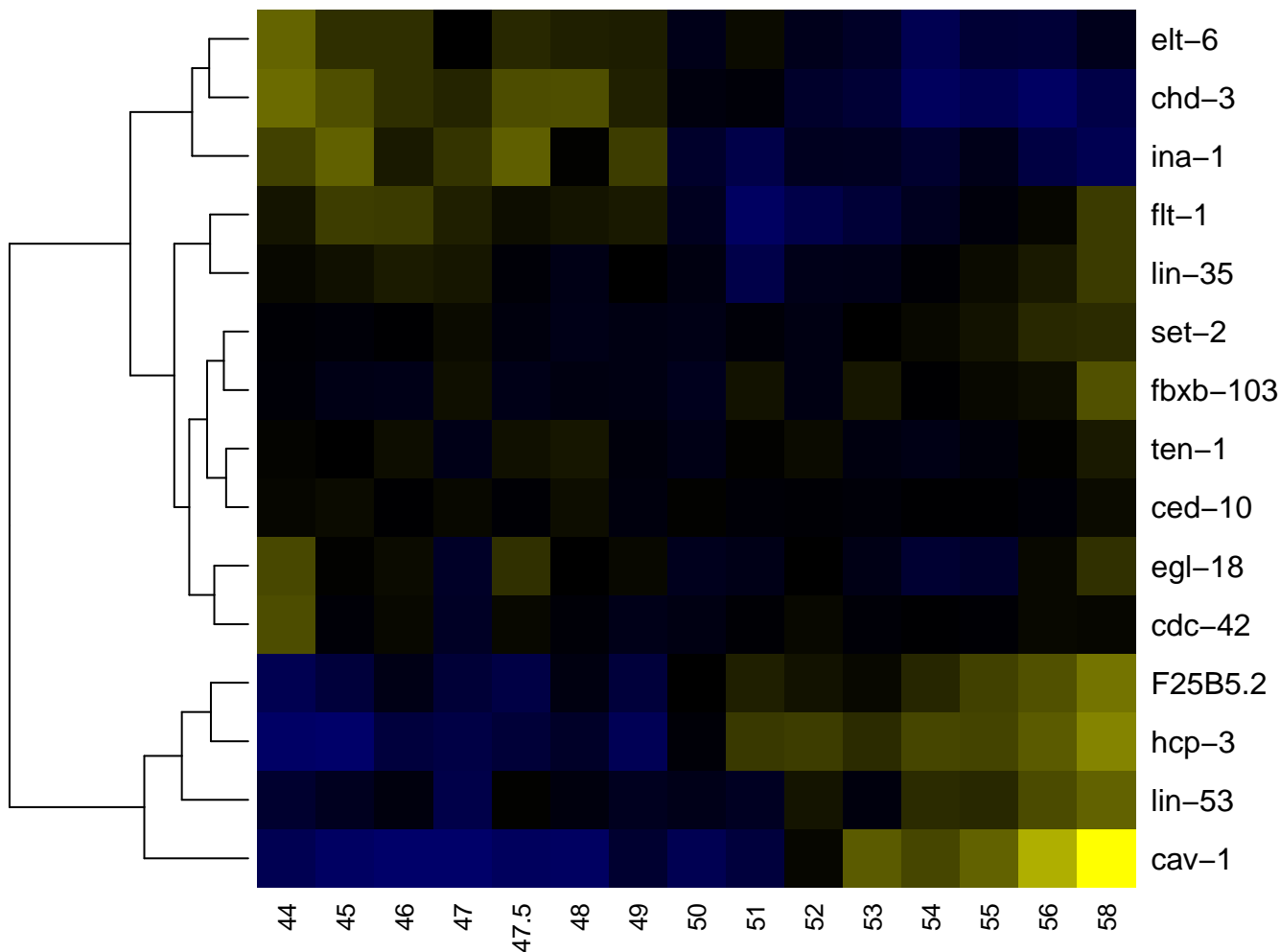

ABplppap

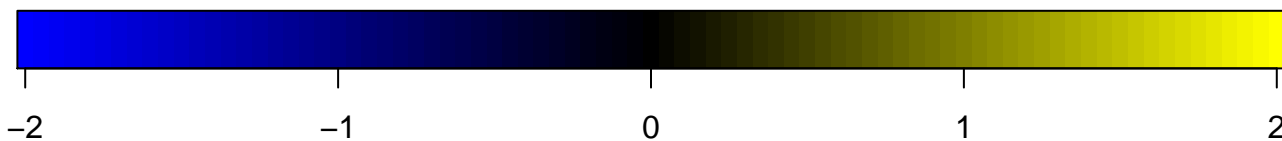
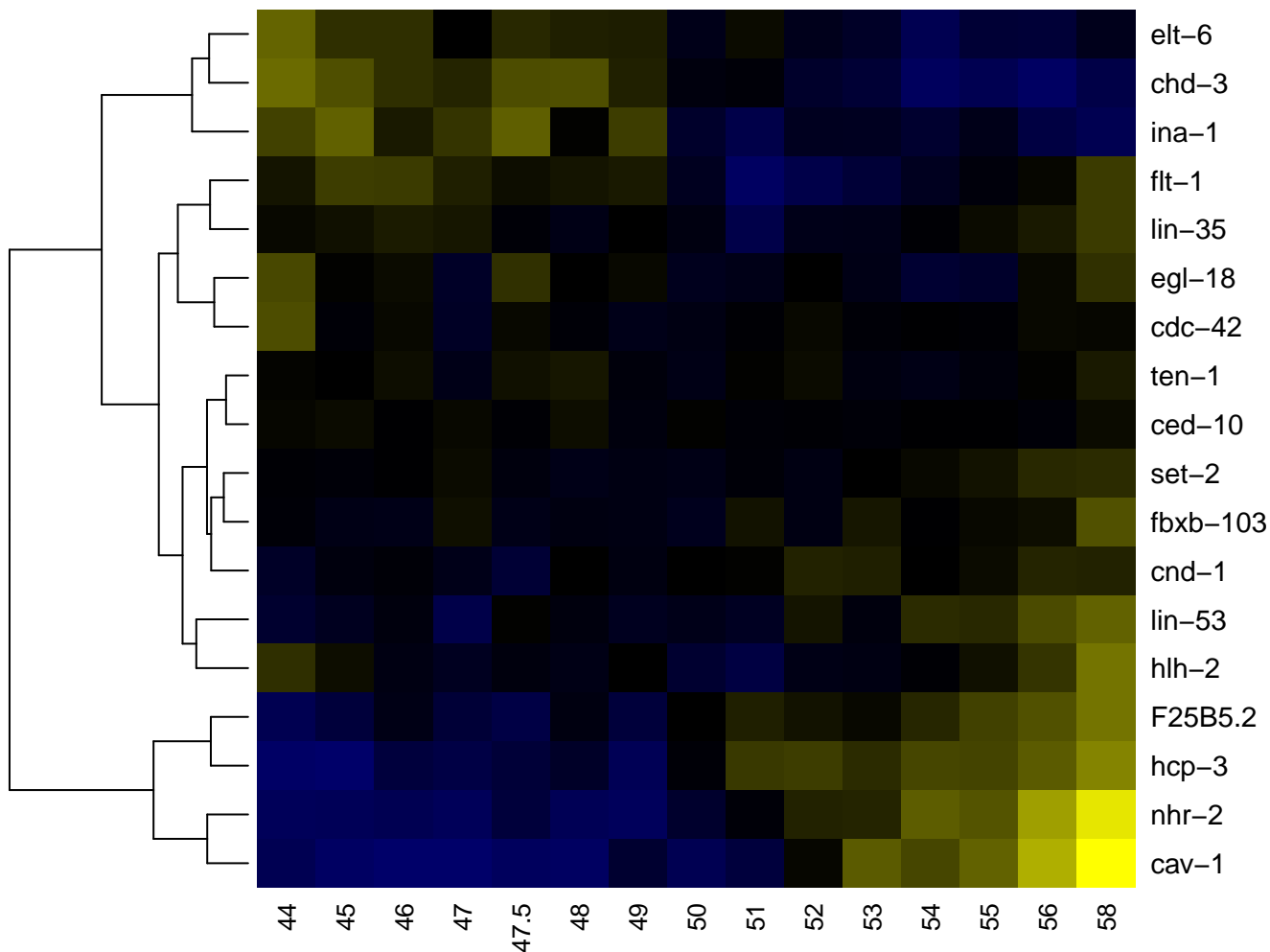

ABplppaapa

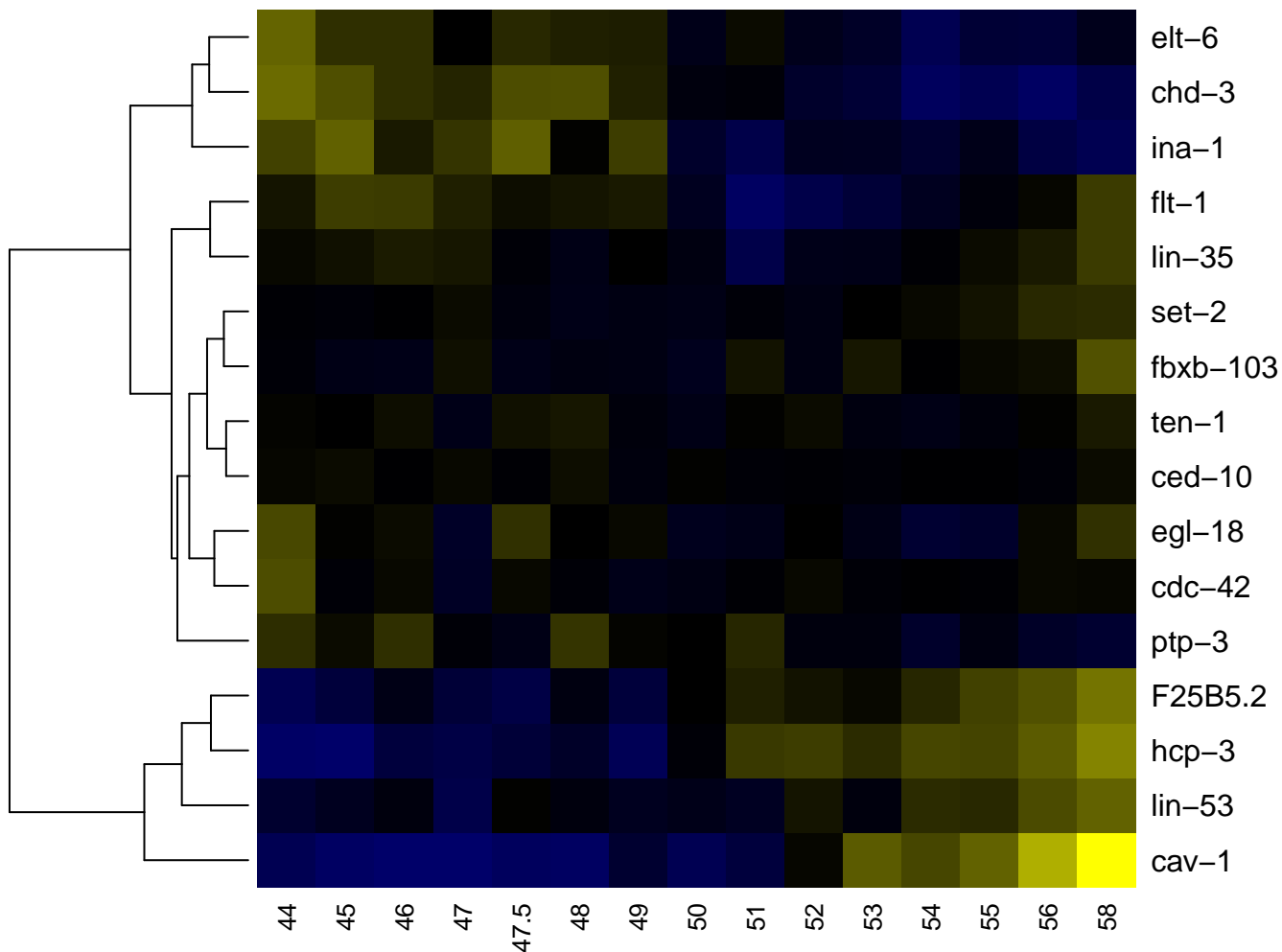

ABplppaapa

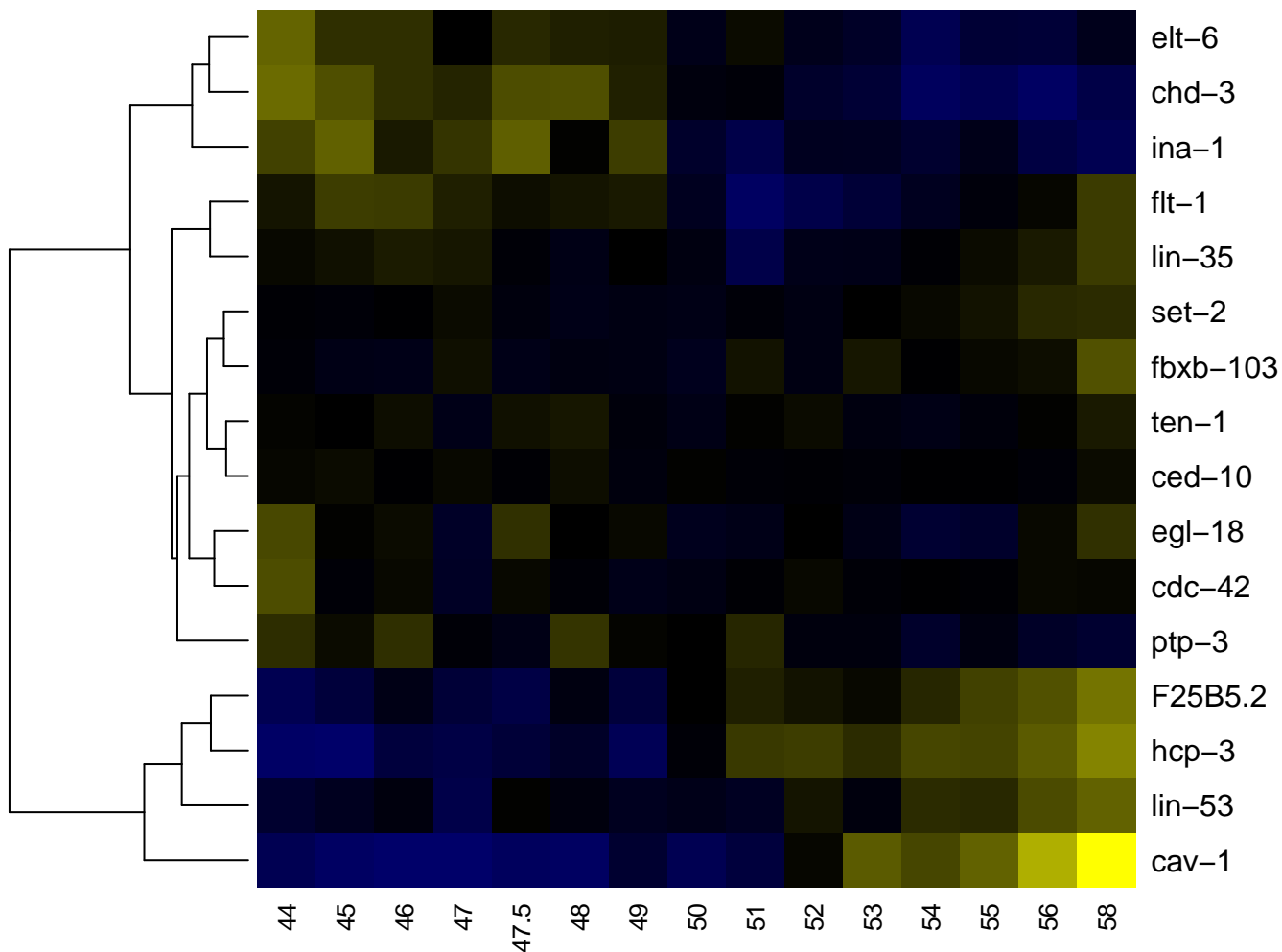

ABpIppaapp

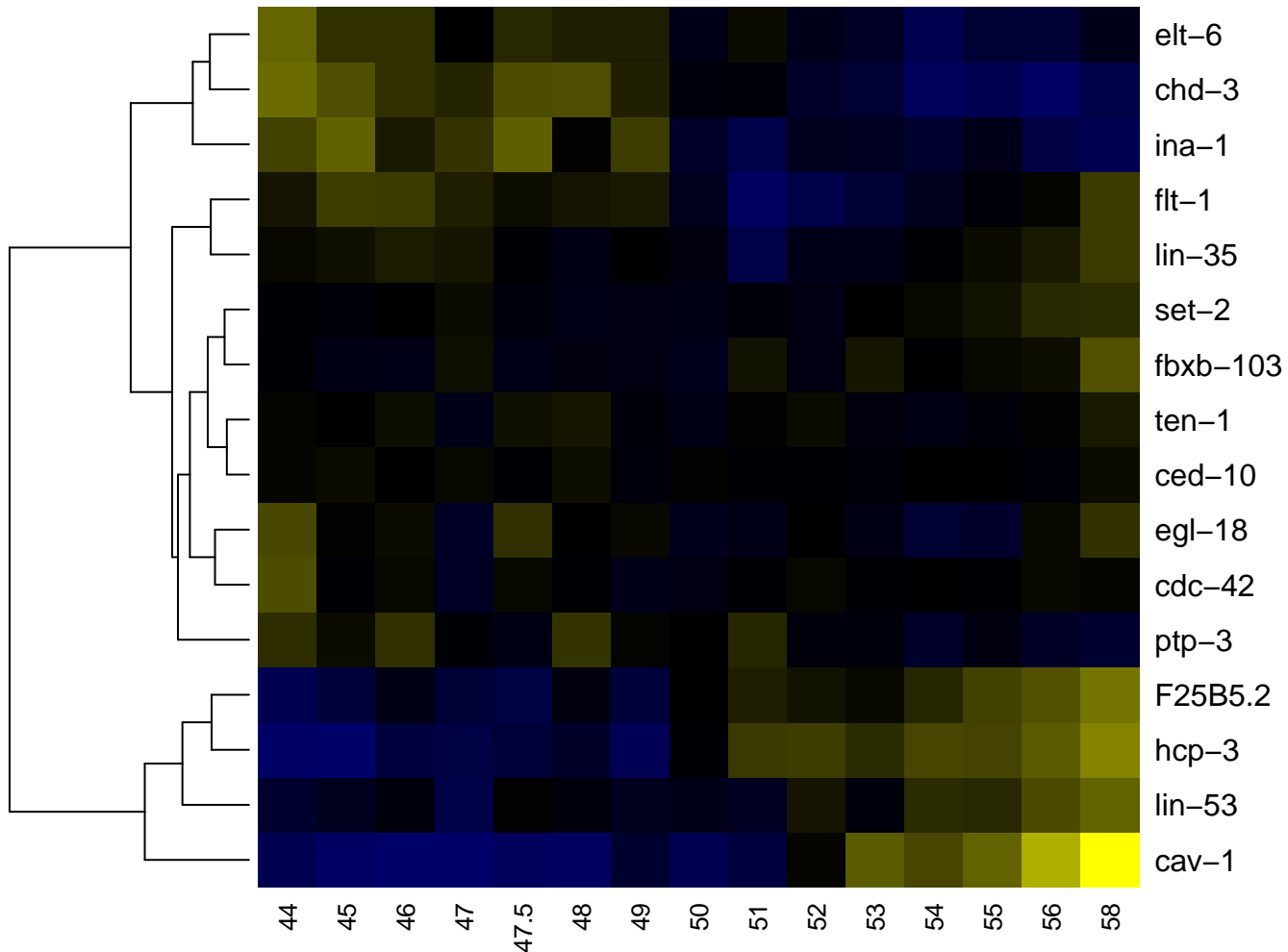

ABplppap

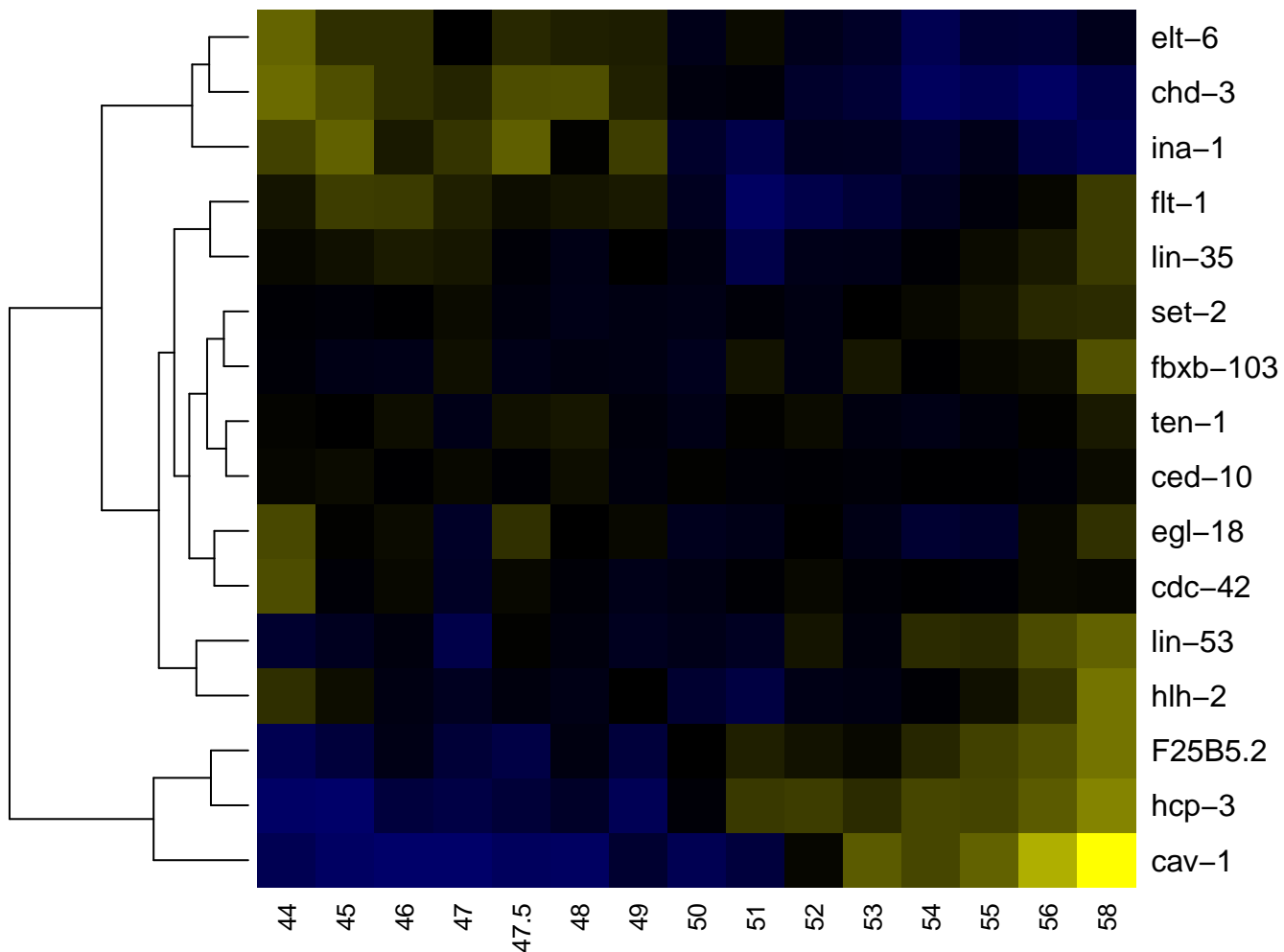

ABplppapa

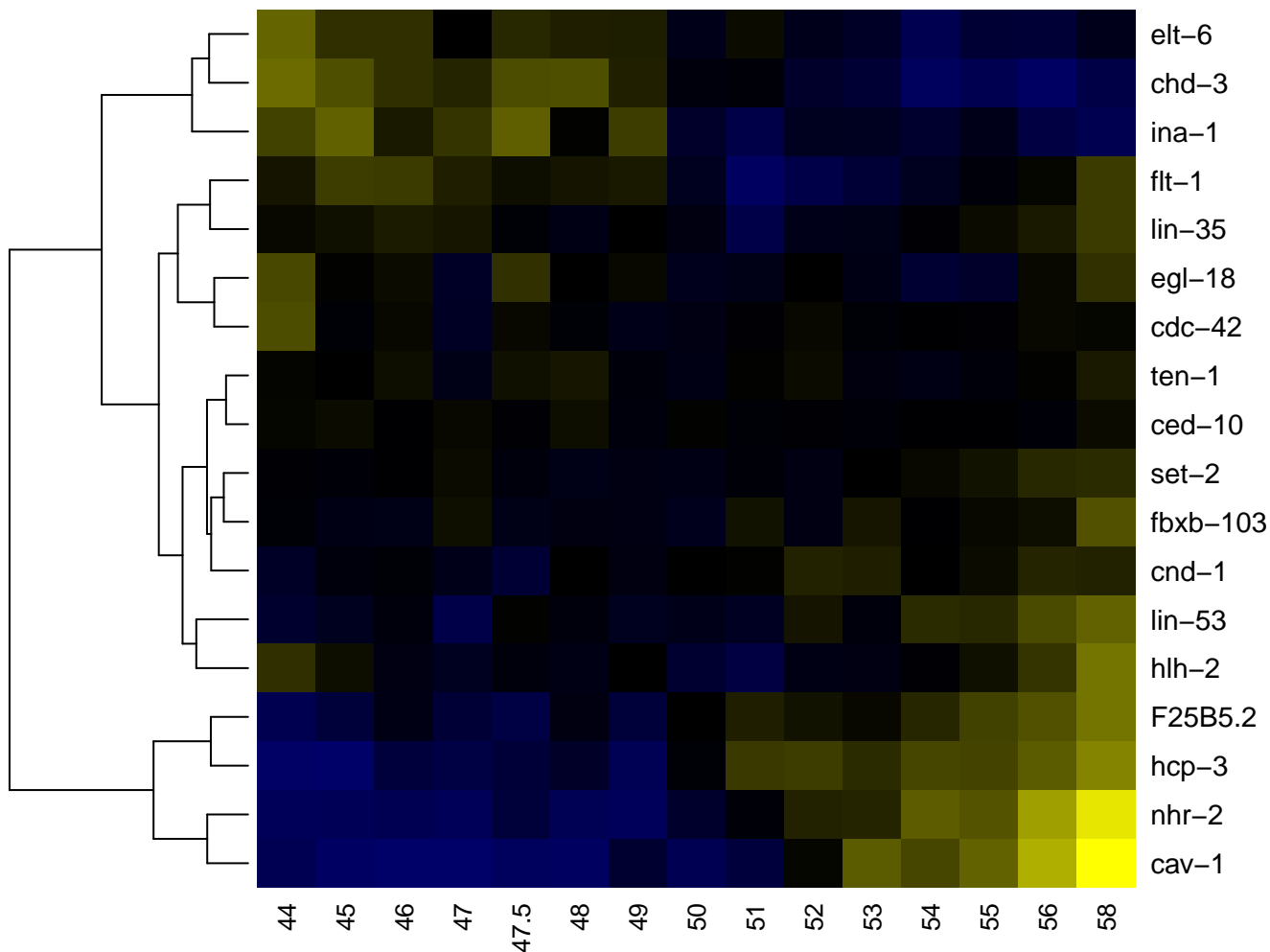

ABpIppapaa

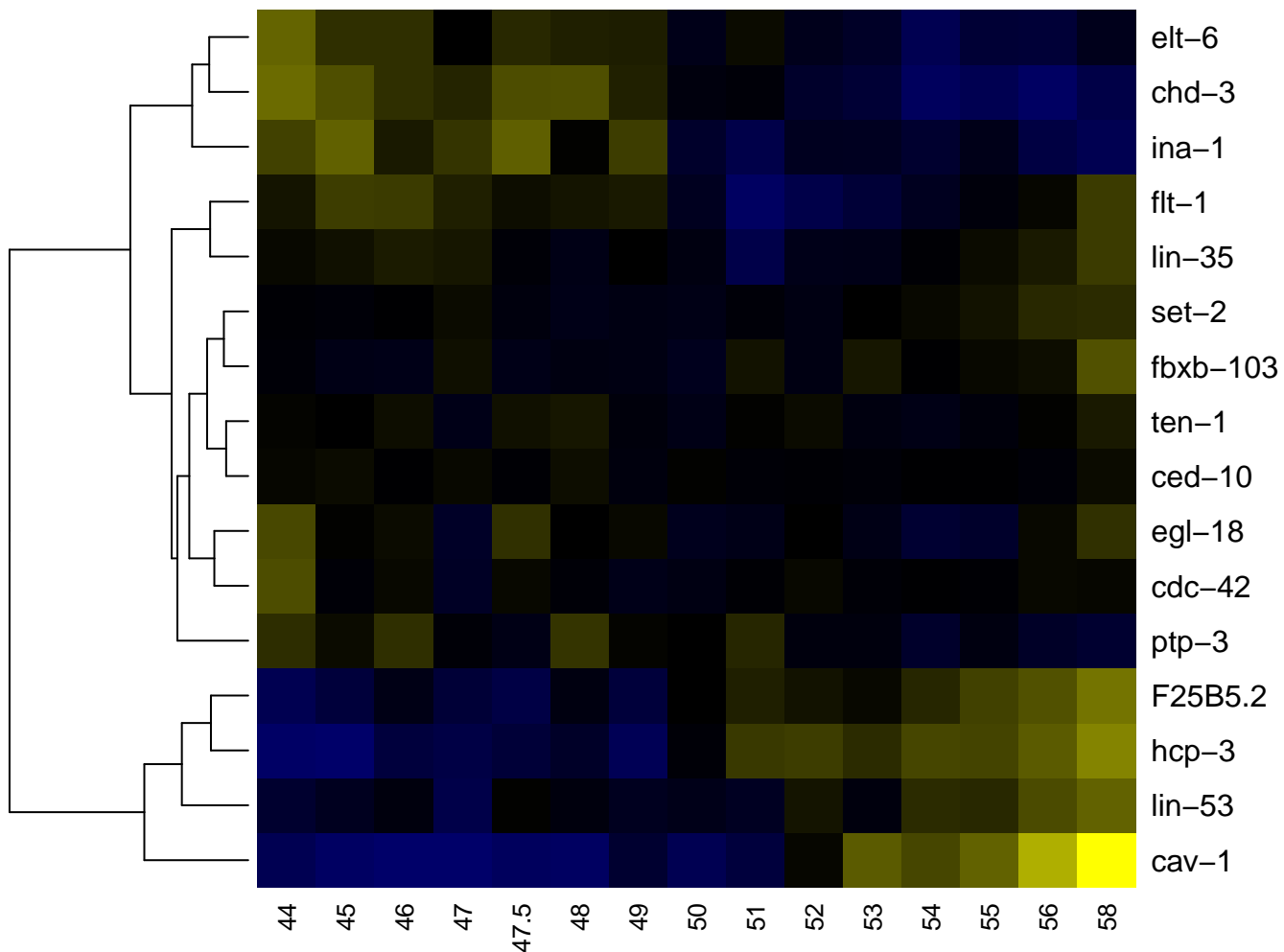

ABplppapaaa

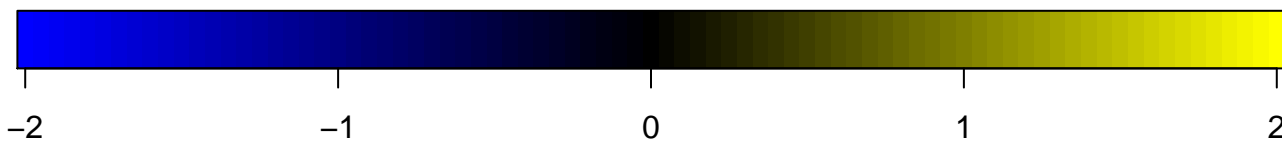
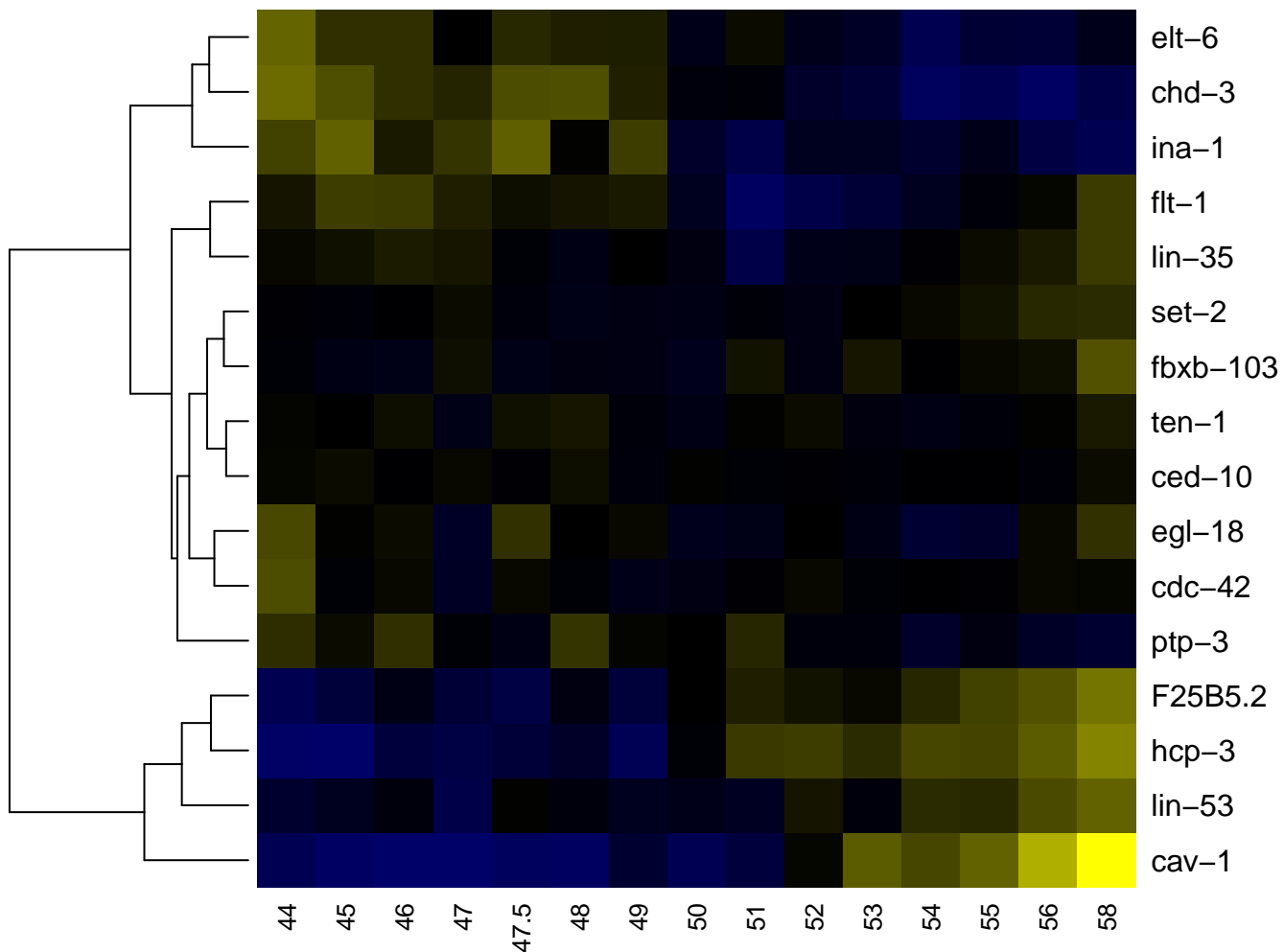

ABpppapap

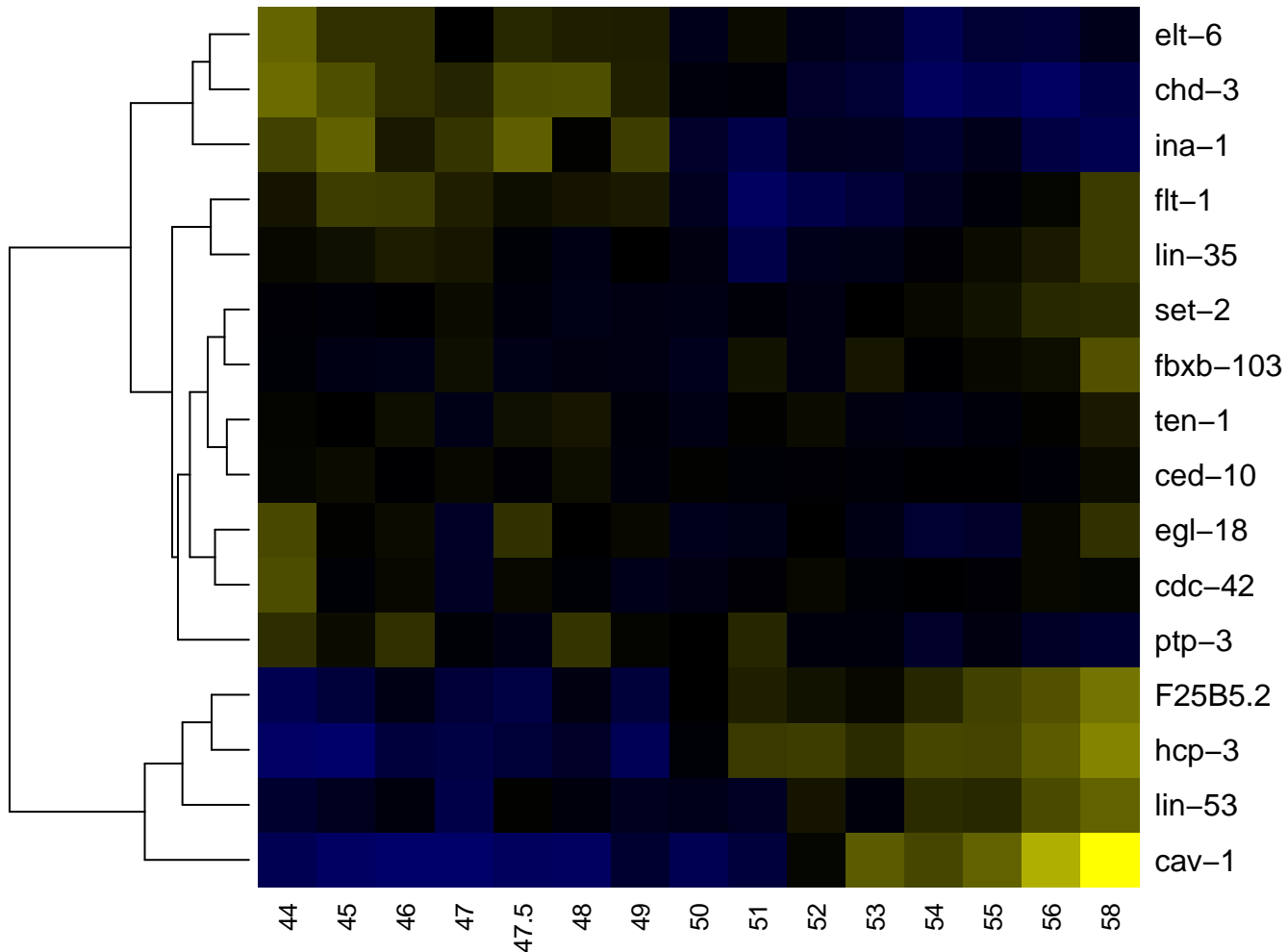

ABplppapp

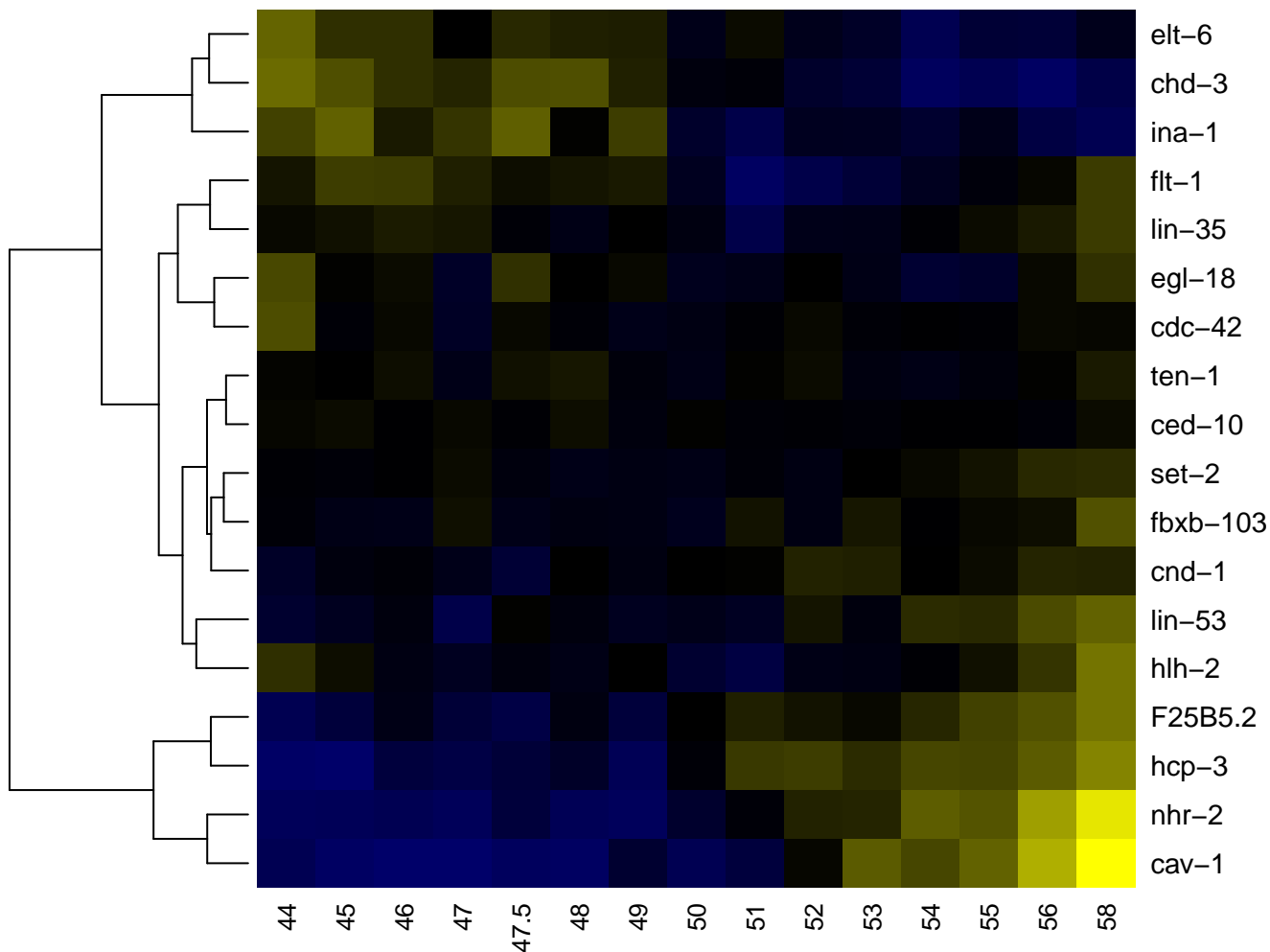

ABp1ppappa

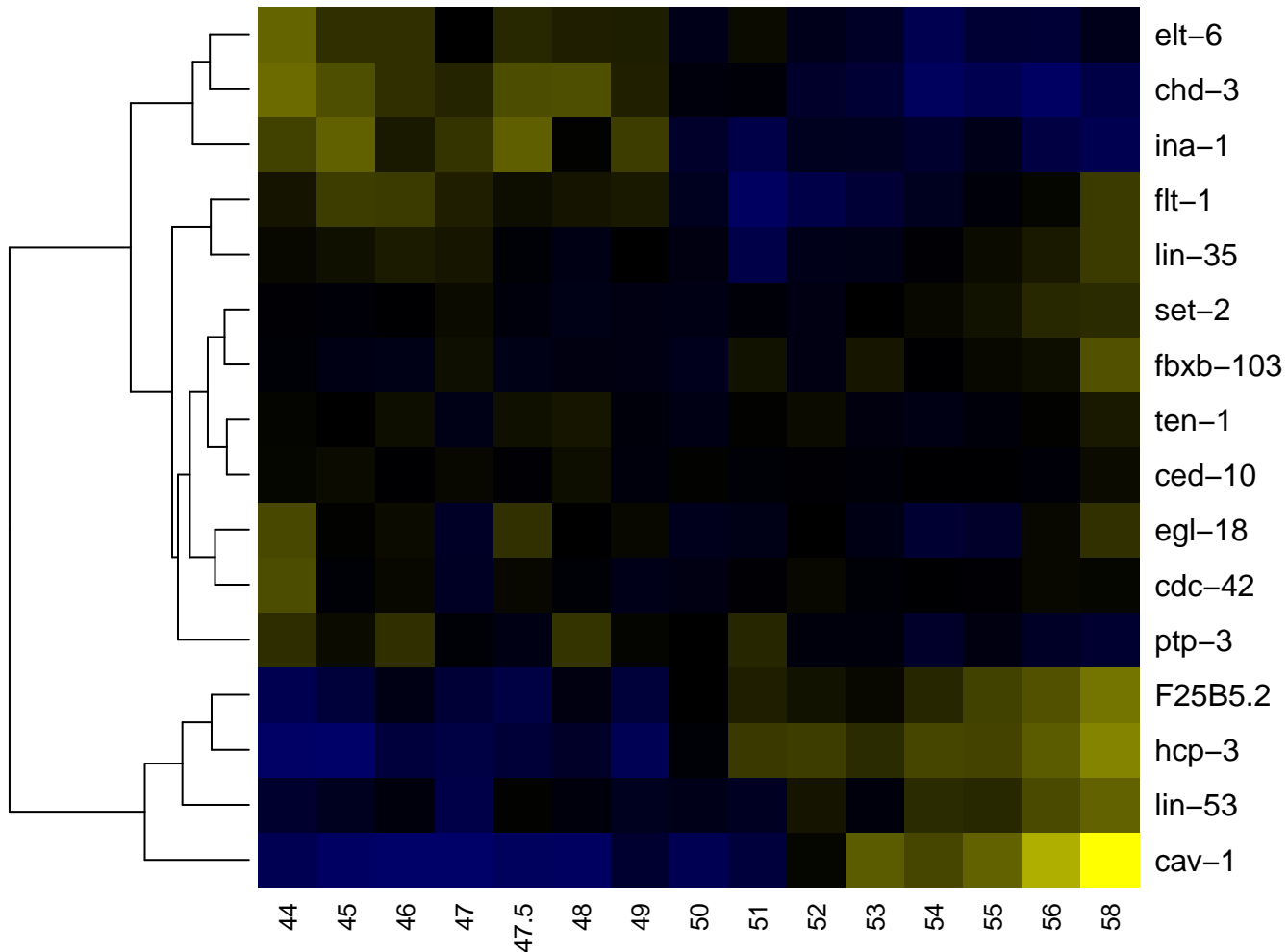

ABpIppapp

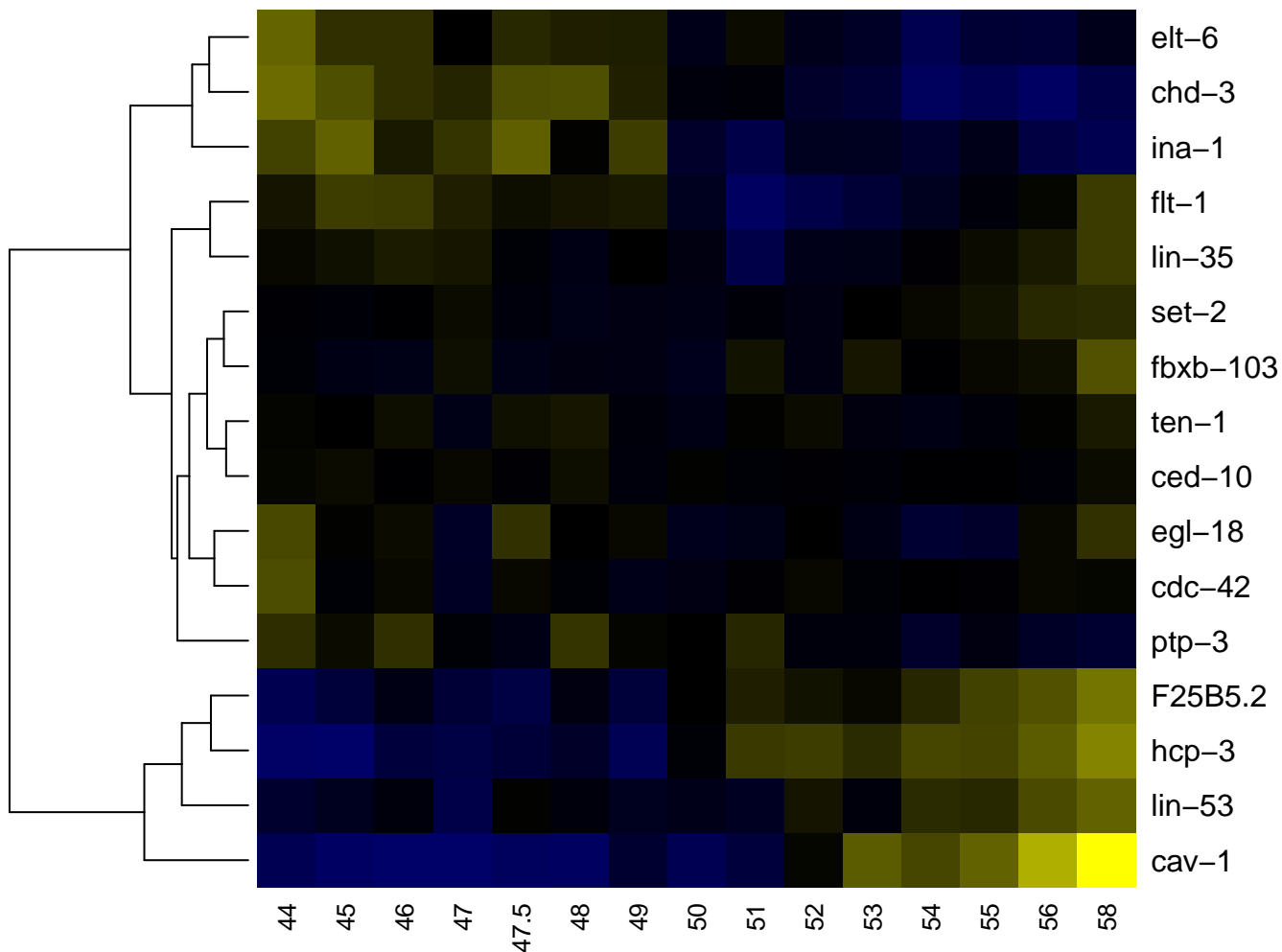

ABplpppa

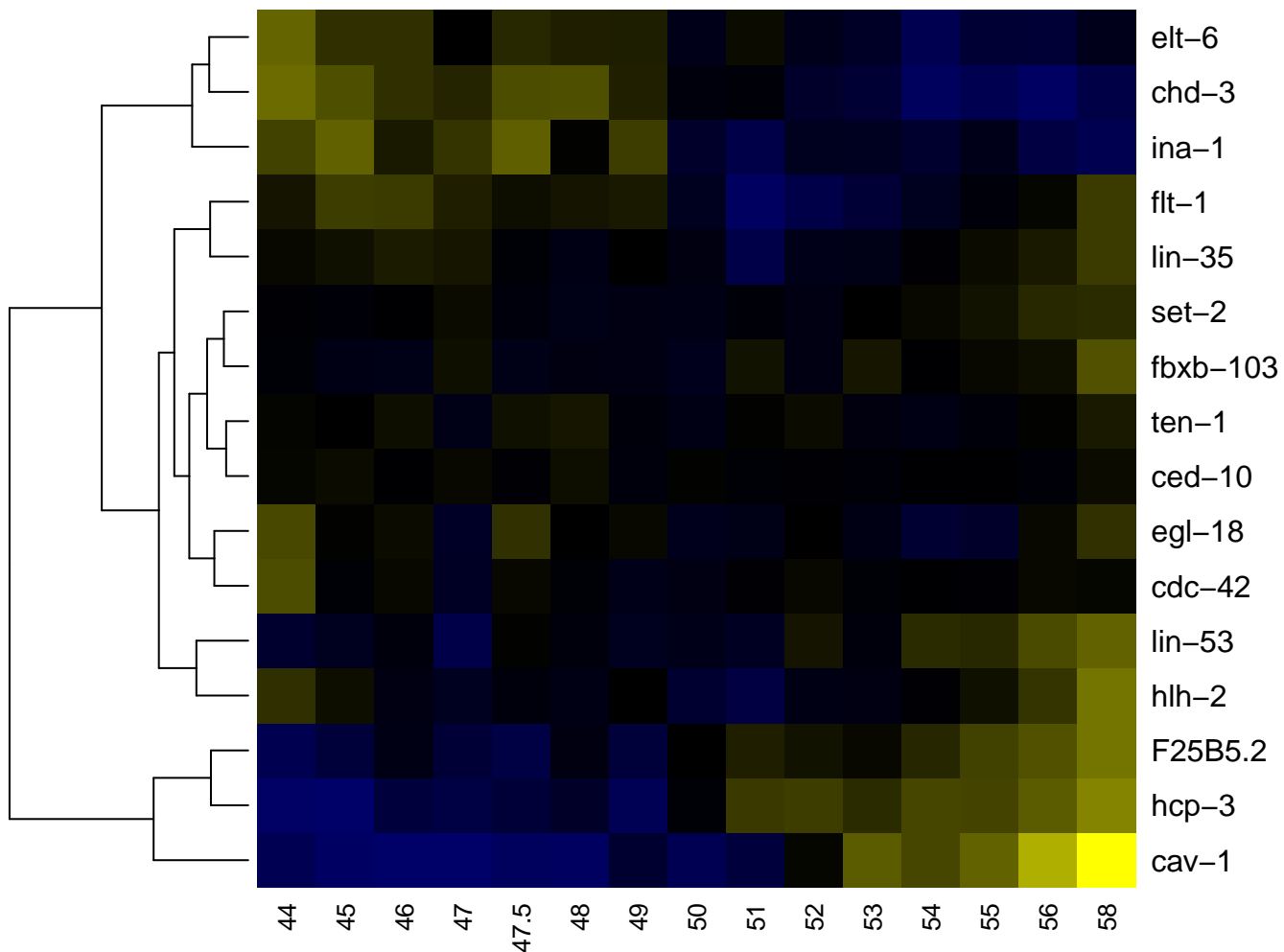

ABplppaa

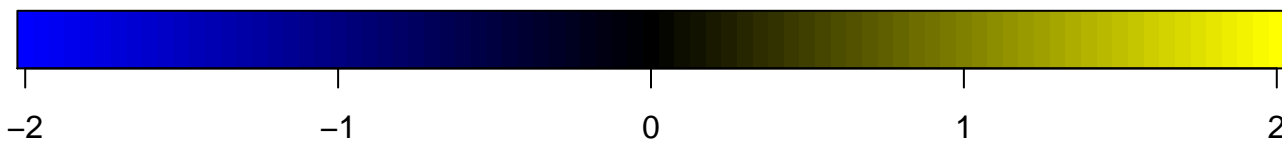
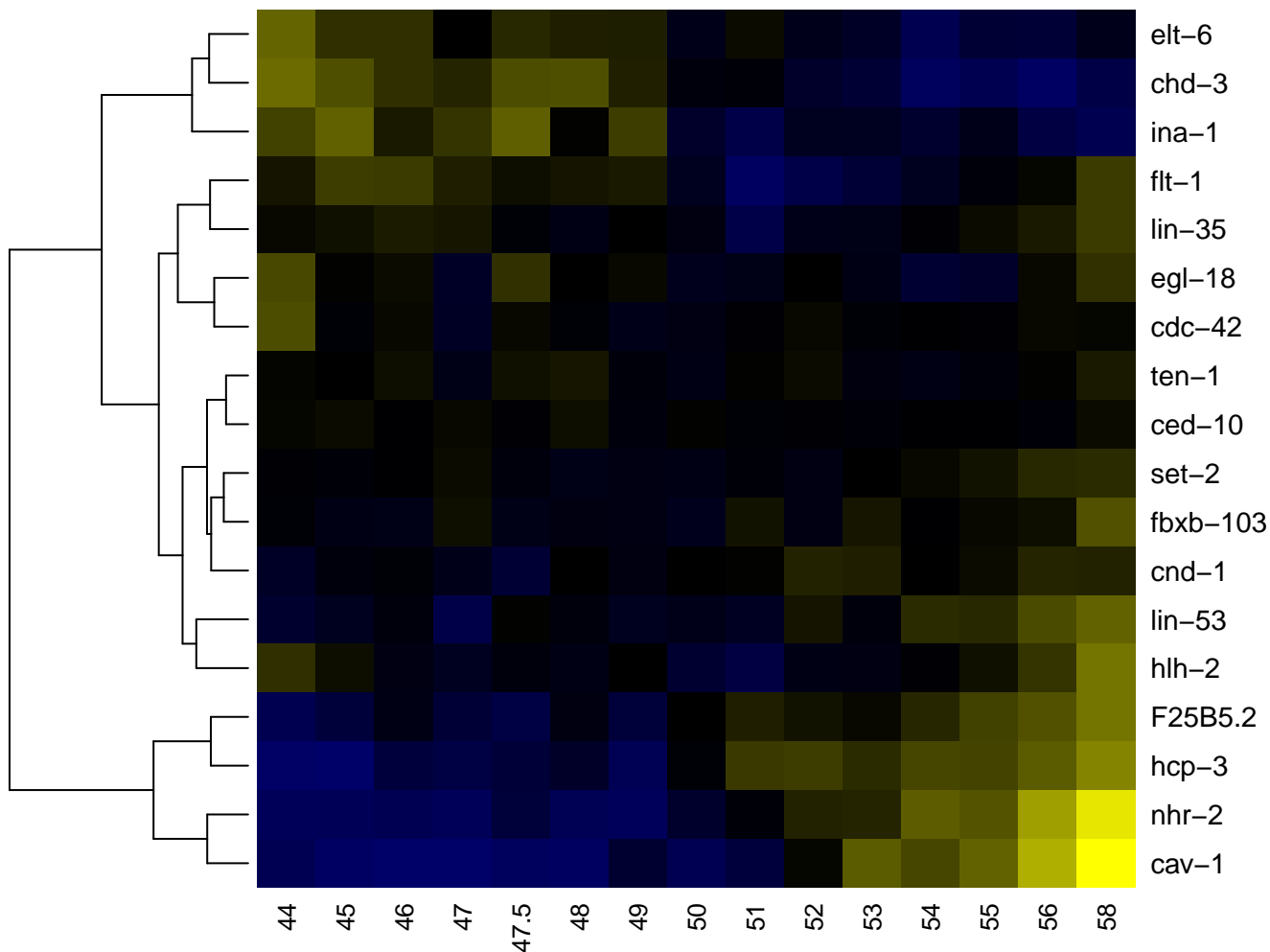

ABplpppaaa

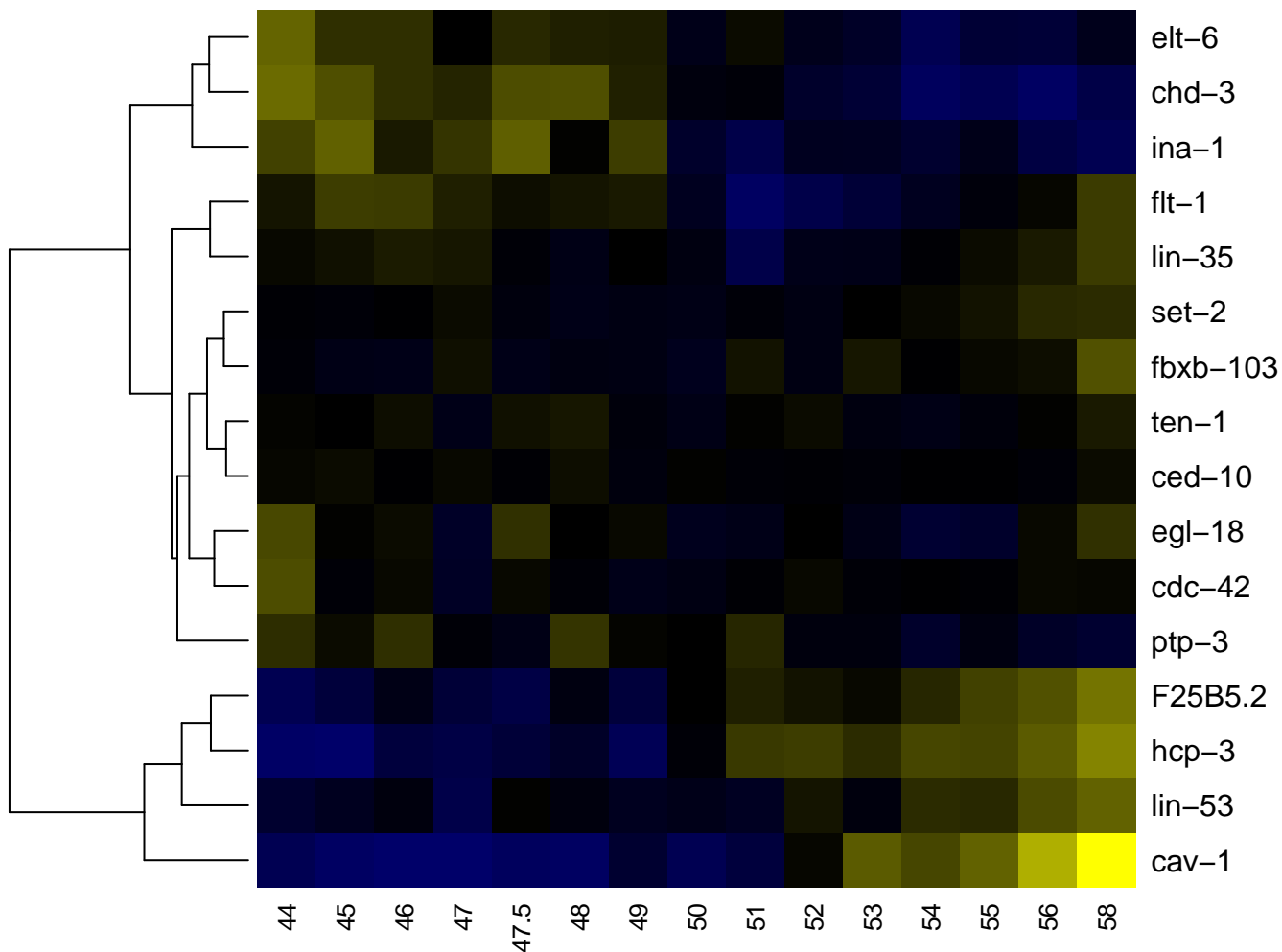

ABplpppaap

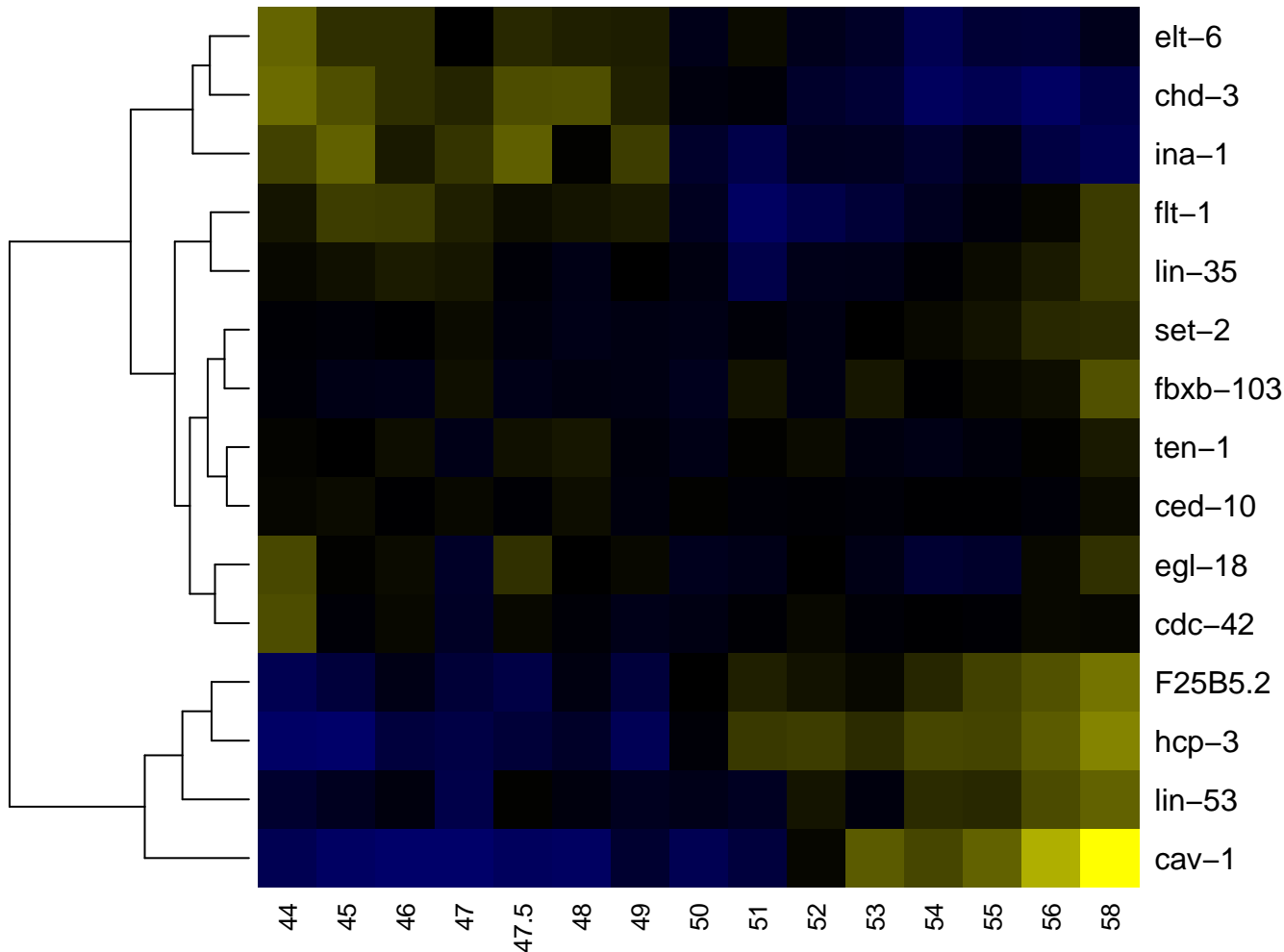

ABplpppaapa

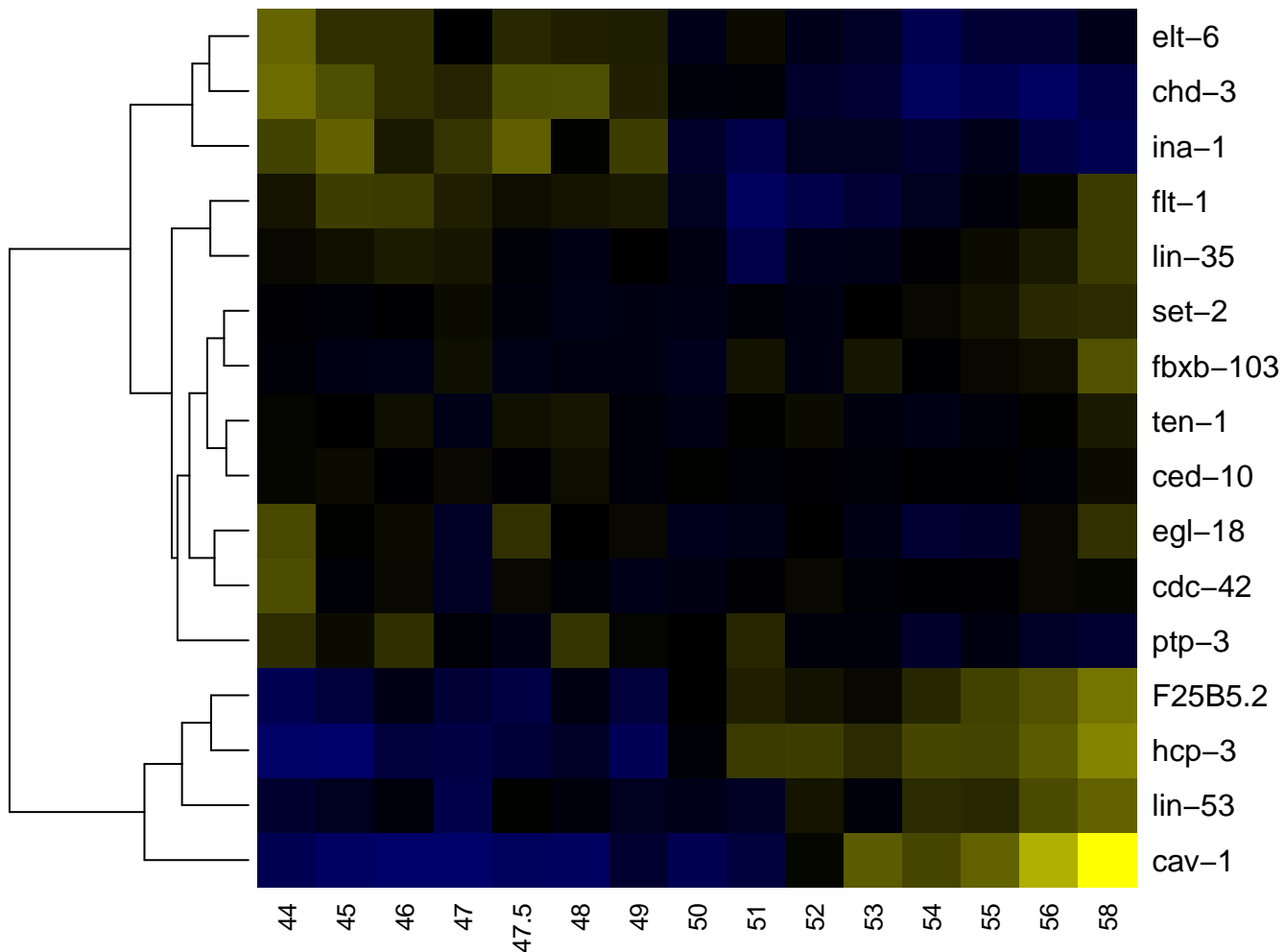

ABplpppap

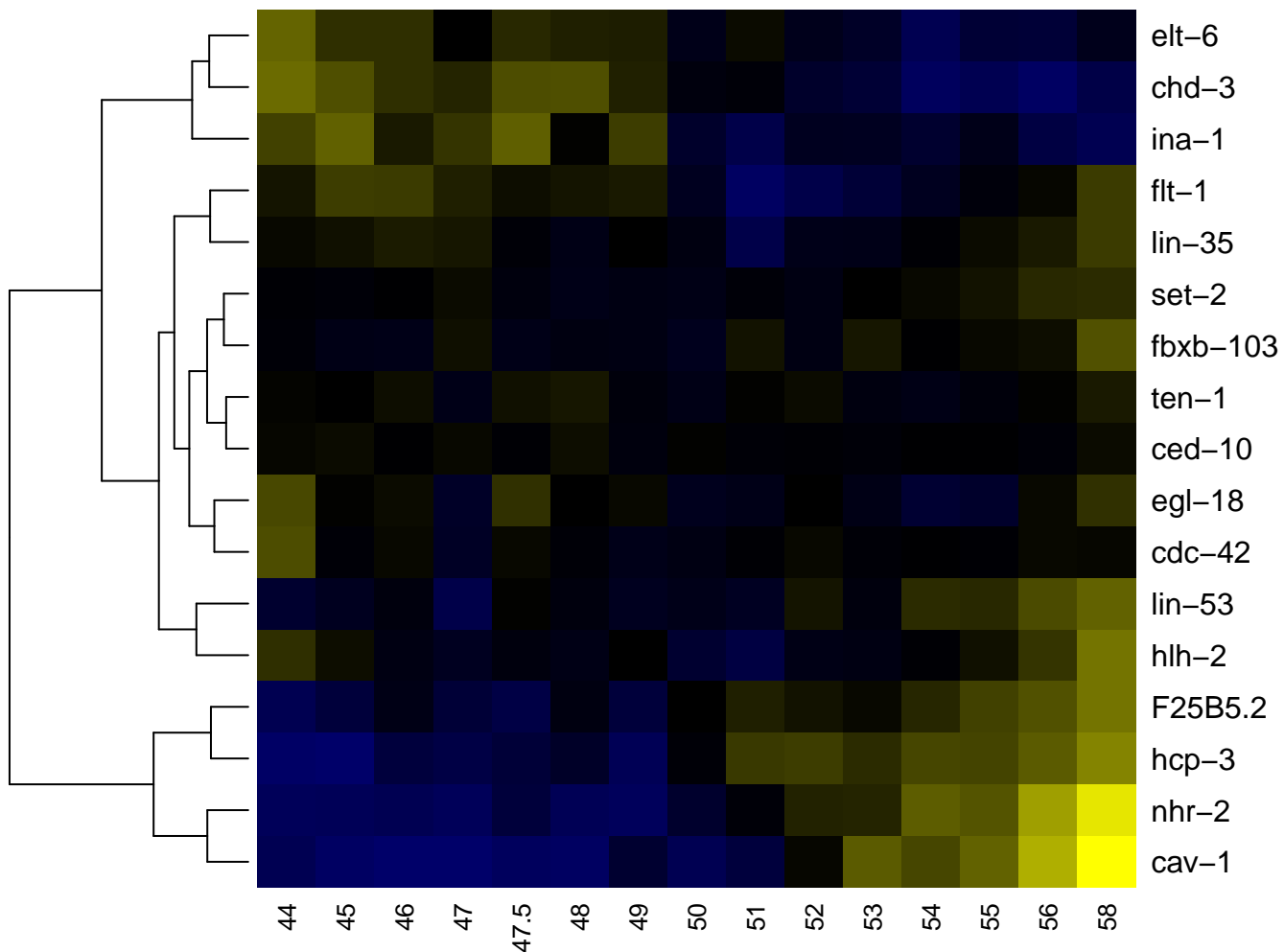

ABp1pppapa

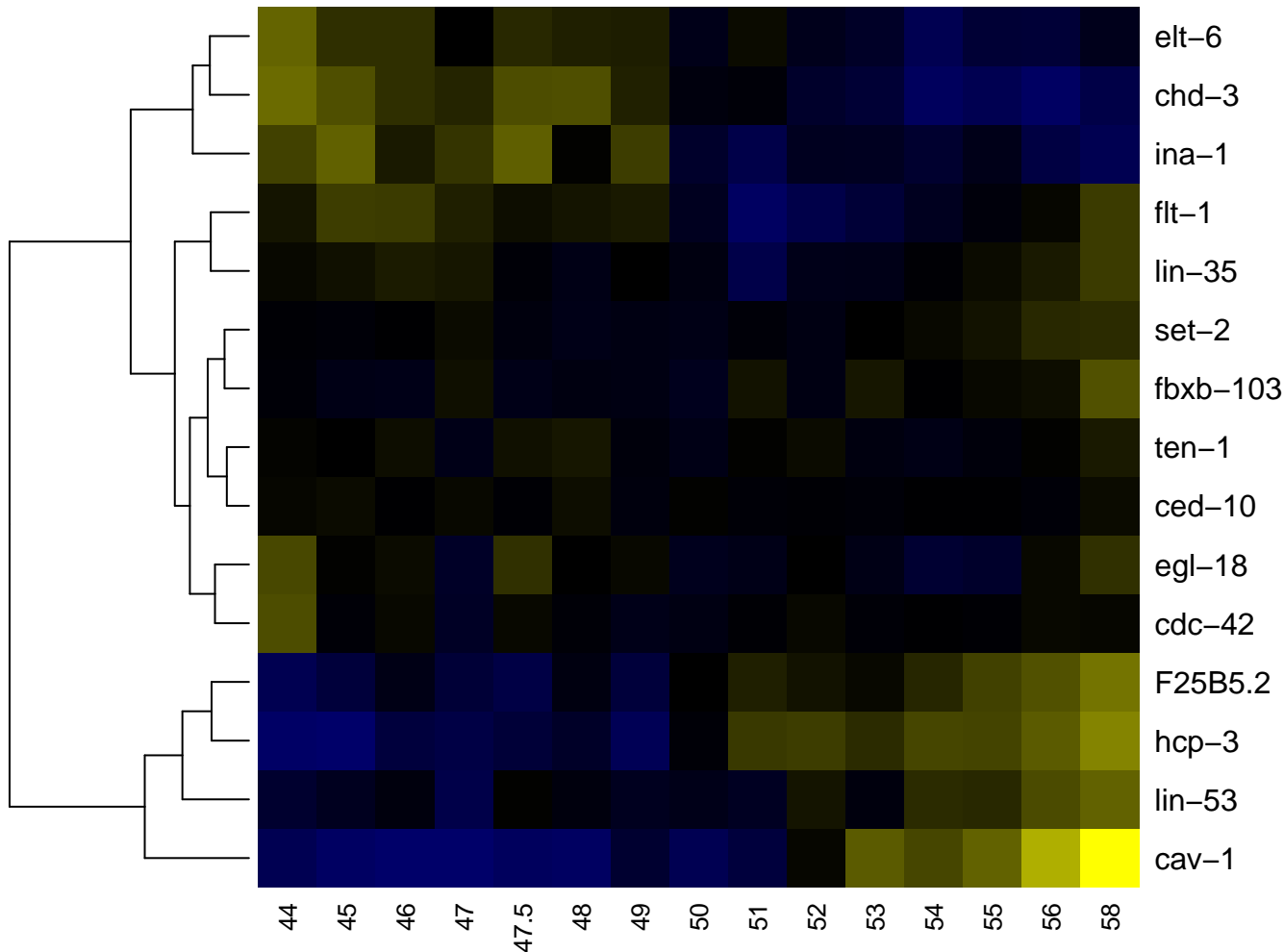

ABplpppapap

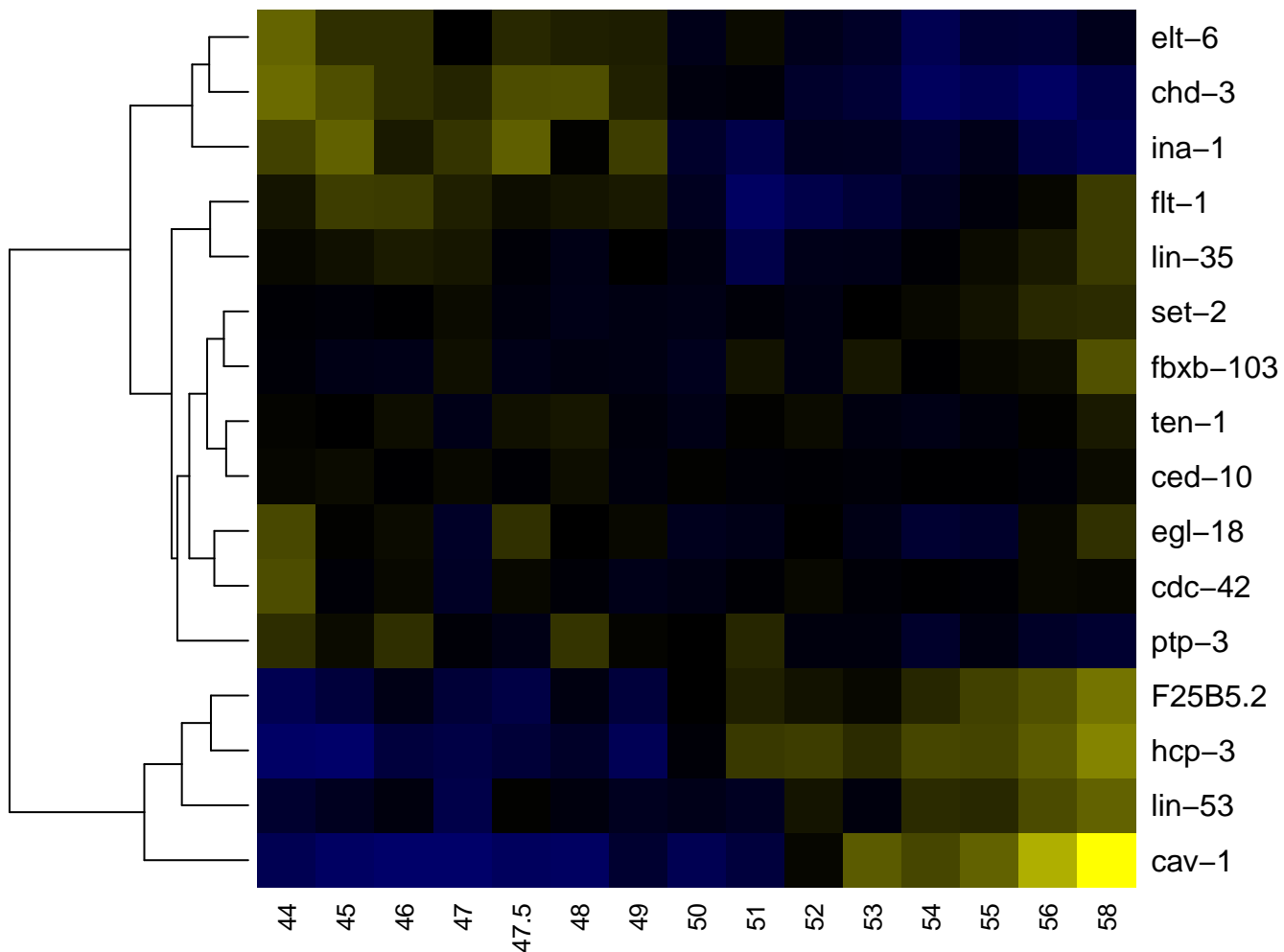

ABplppapp

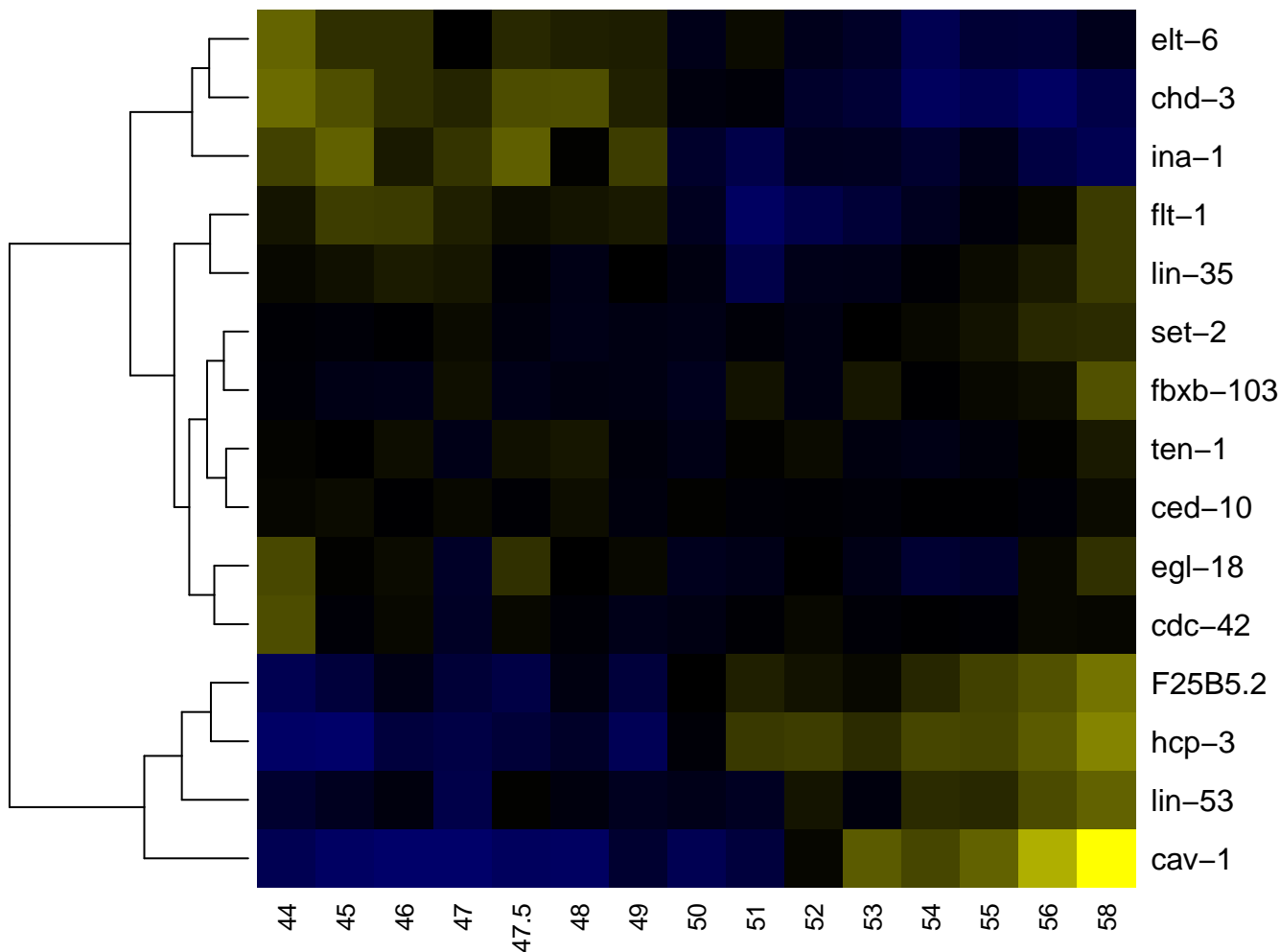

ABplpppp

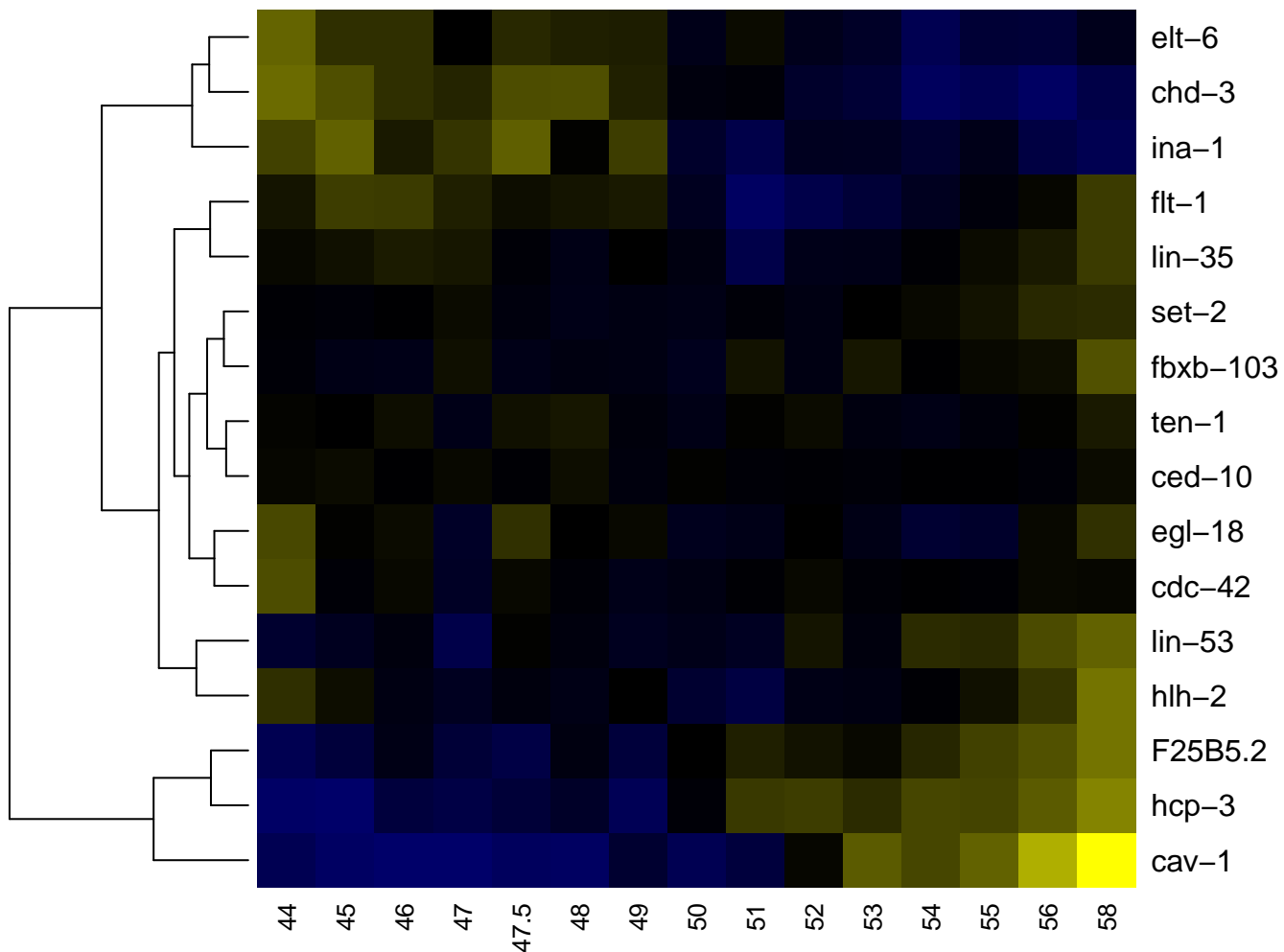

ABplppppa

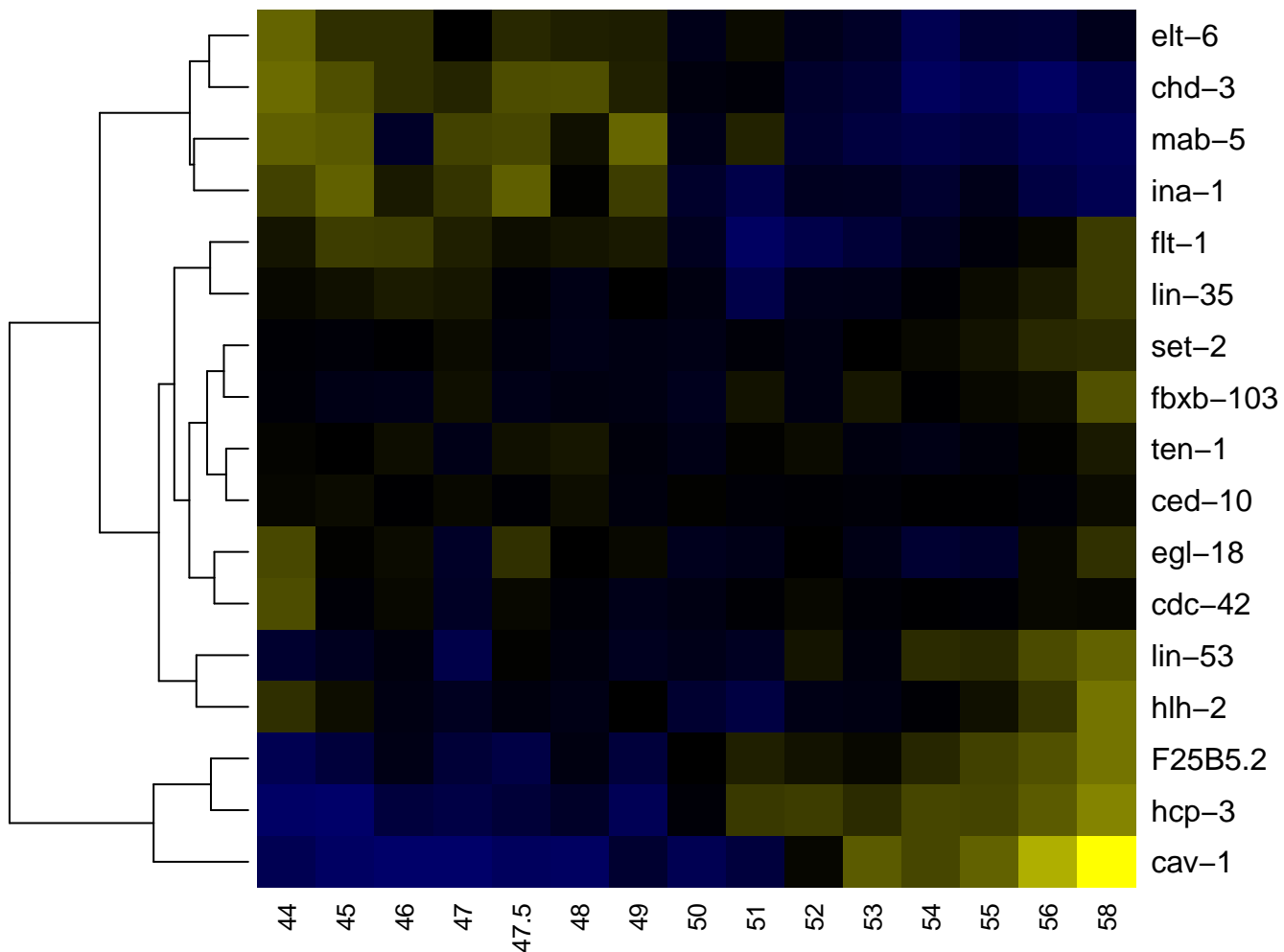

ABplppppaa

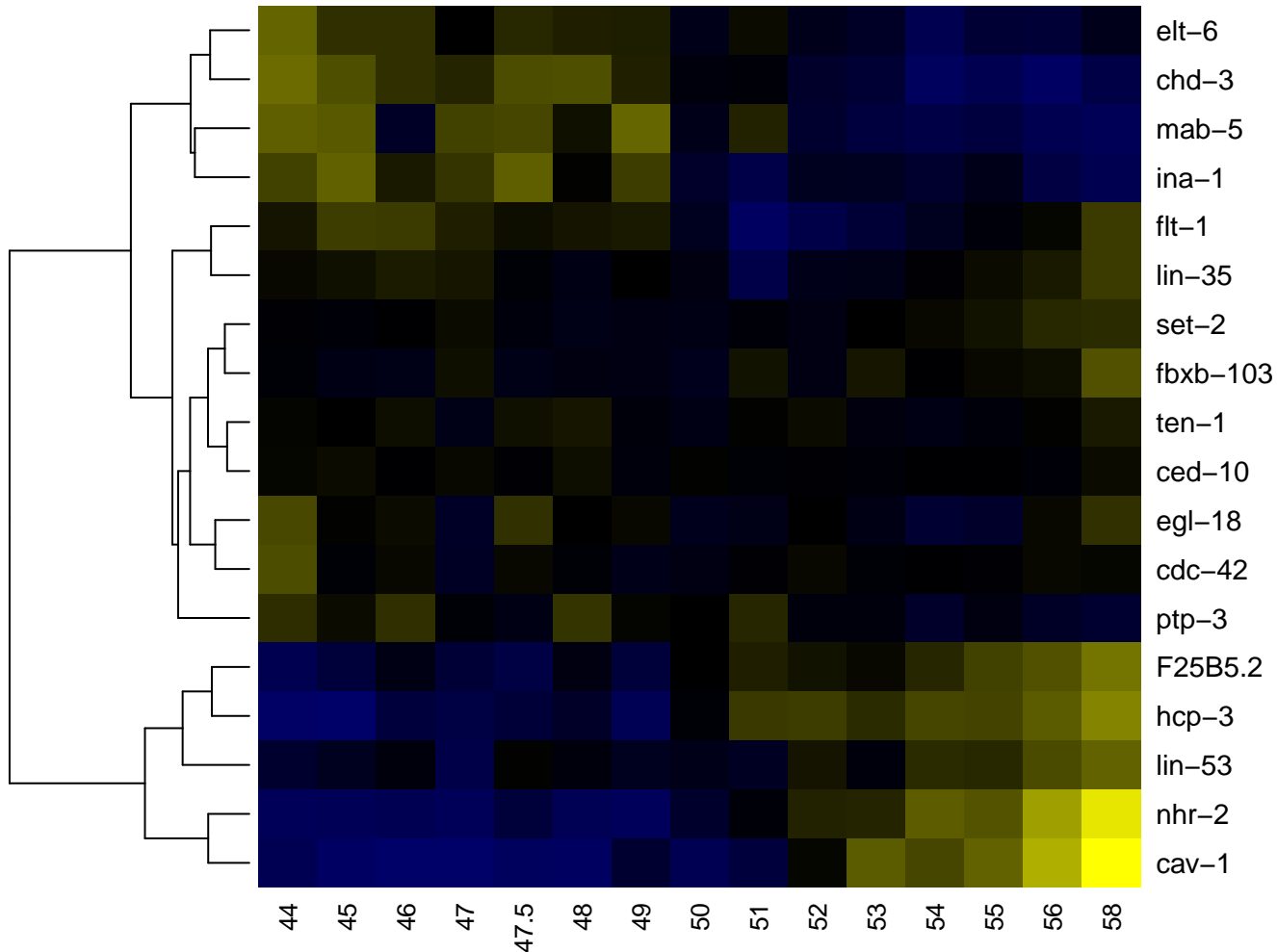

ABplppppap

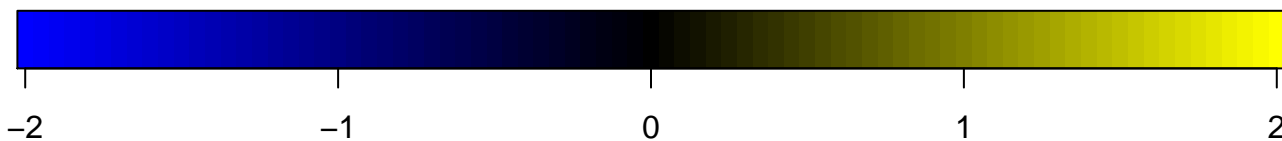
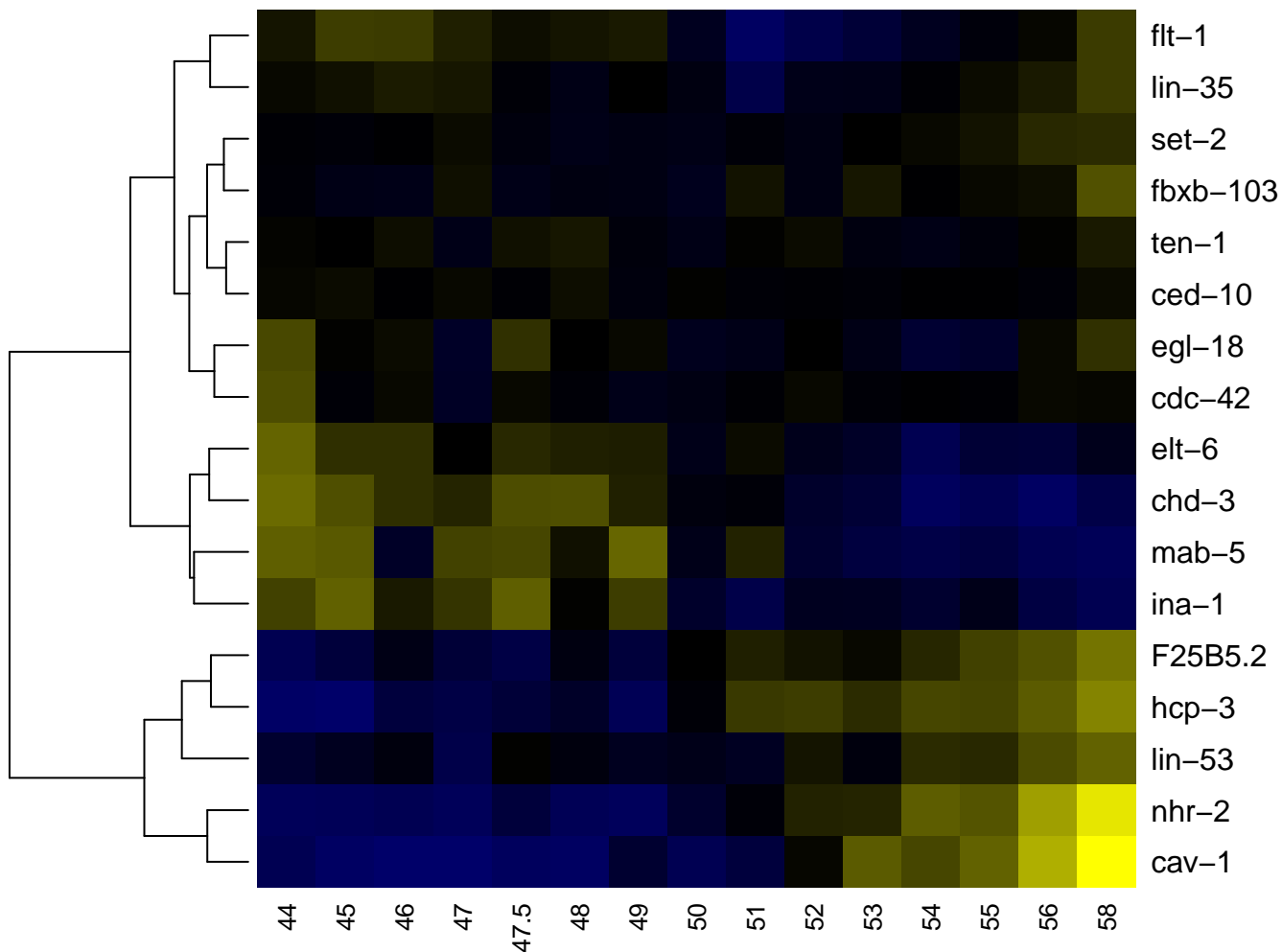

ABplppppp

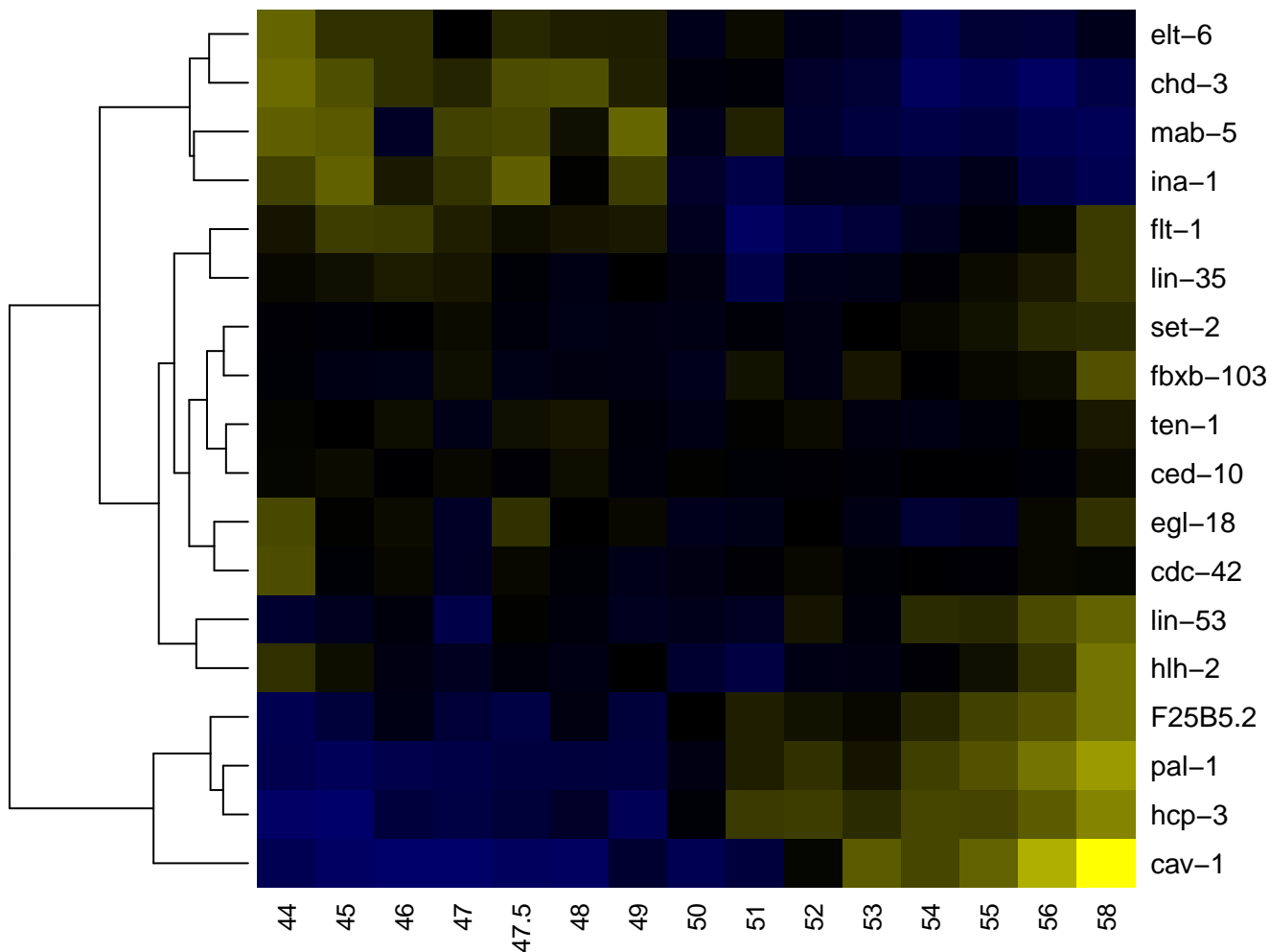

ABplpppppa

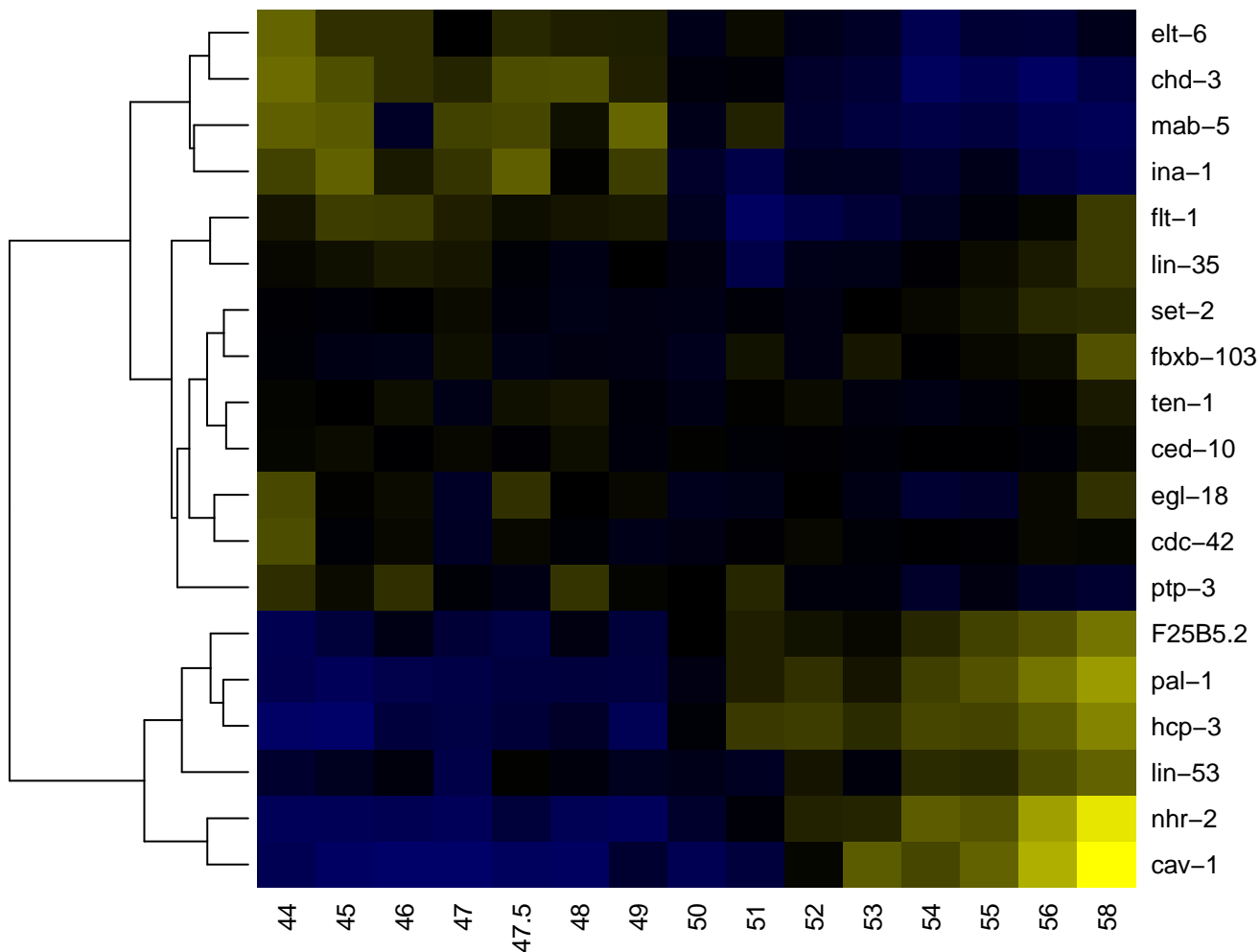

ABpIpppppp

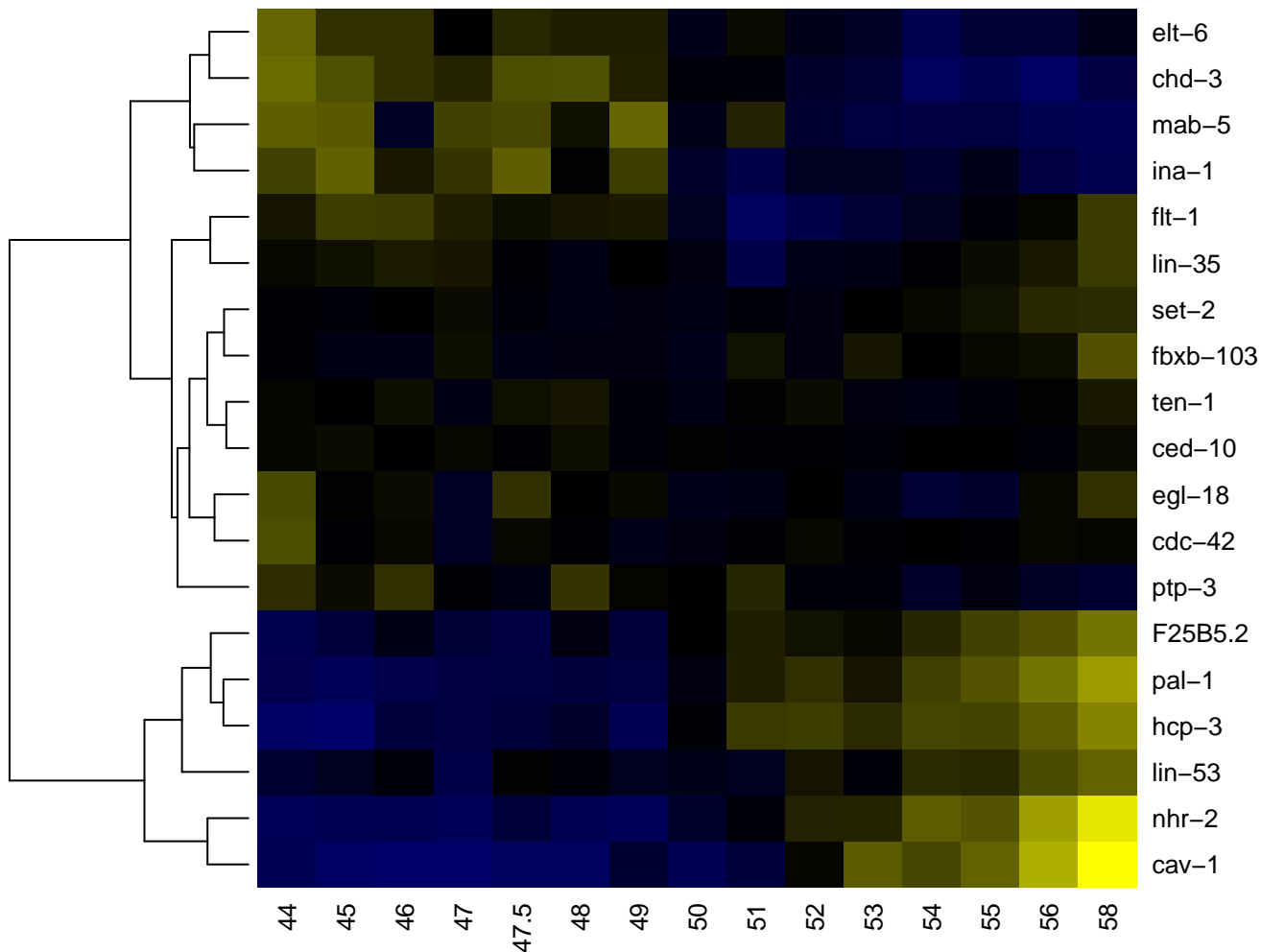

ABp1pppppppp

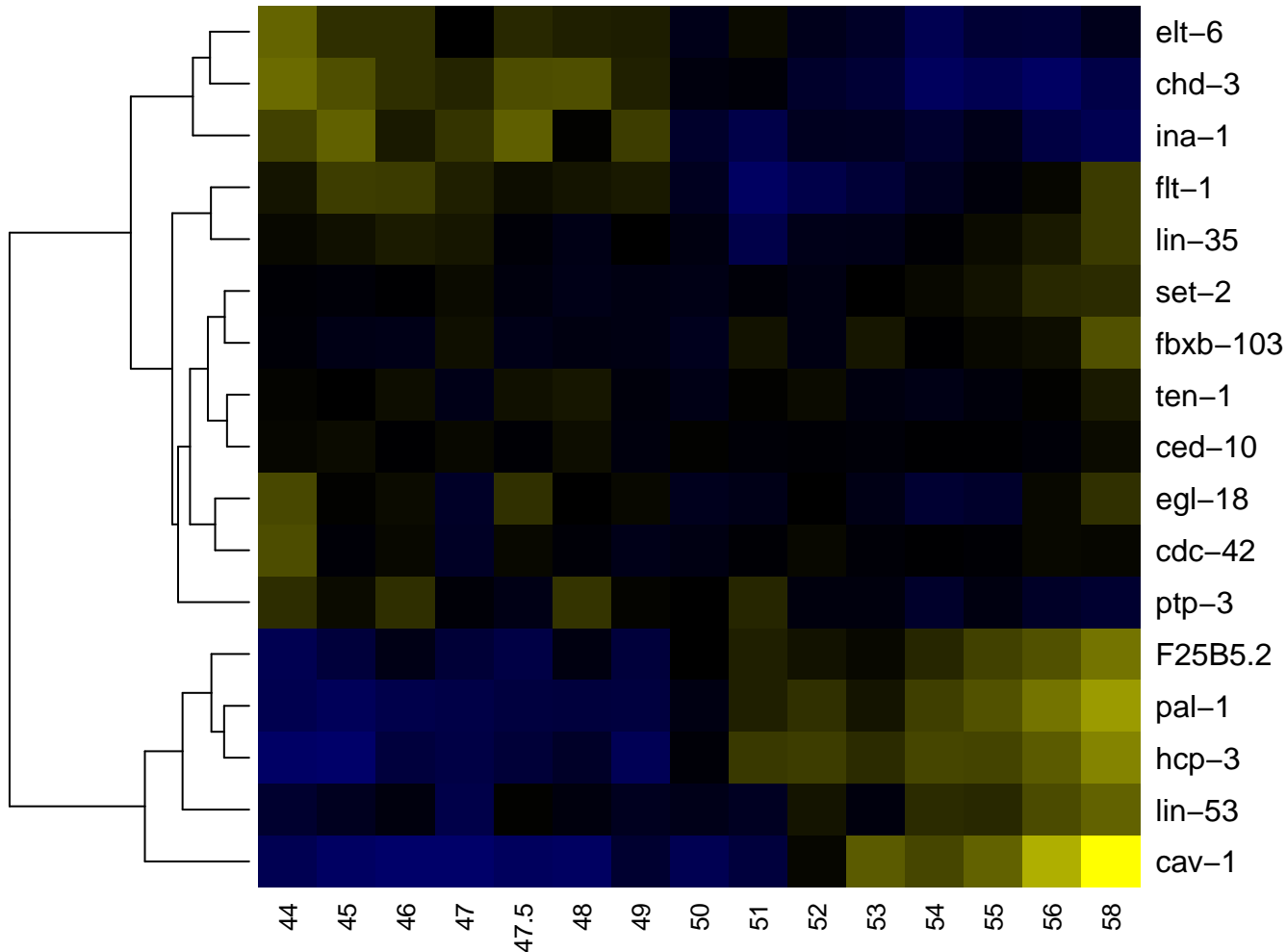

ABpr

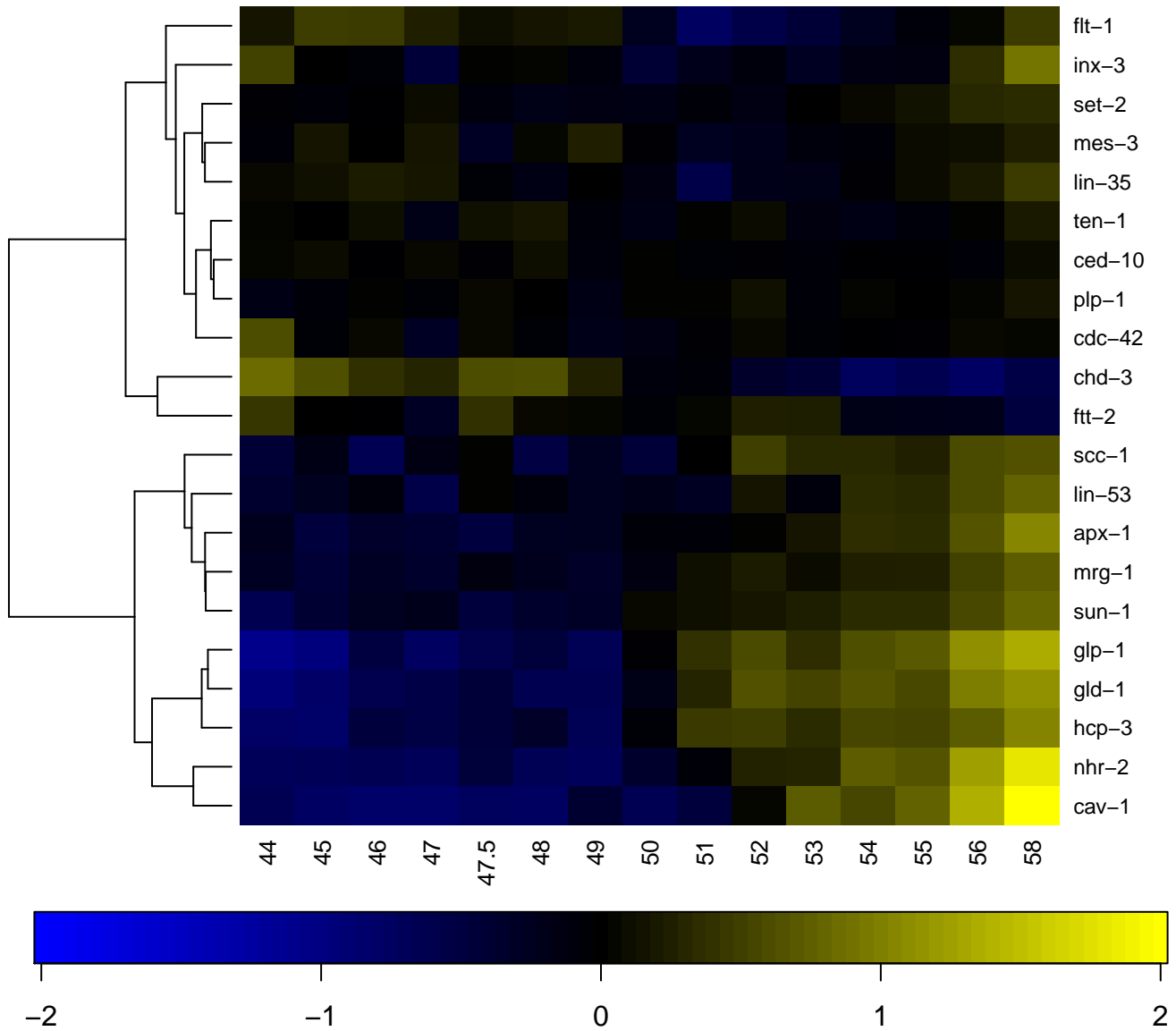

ABpra

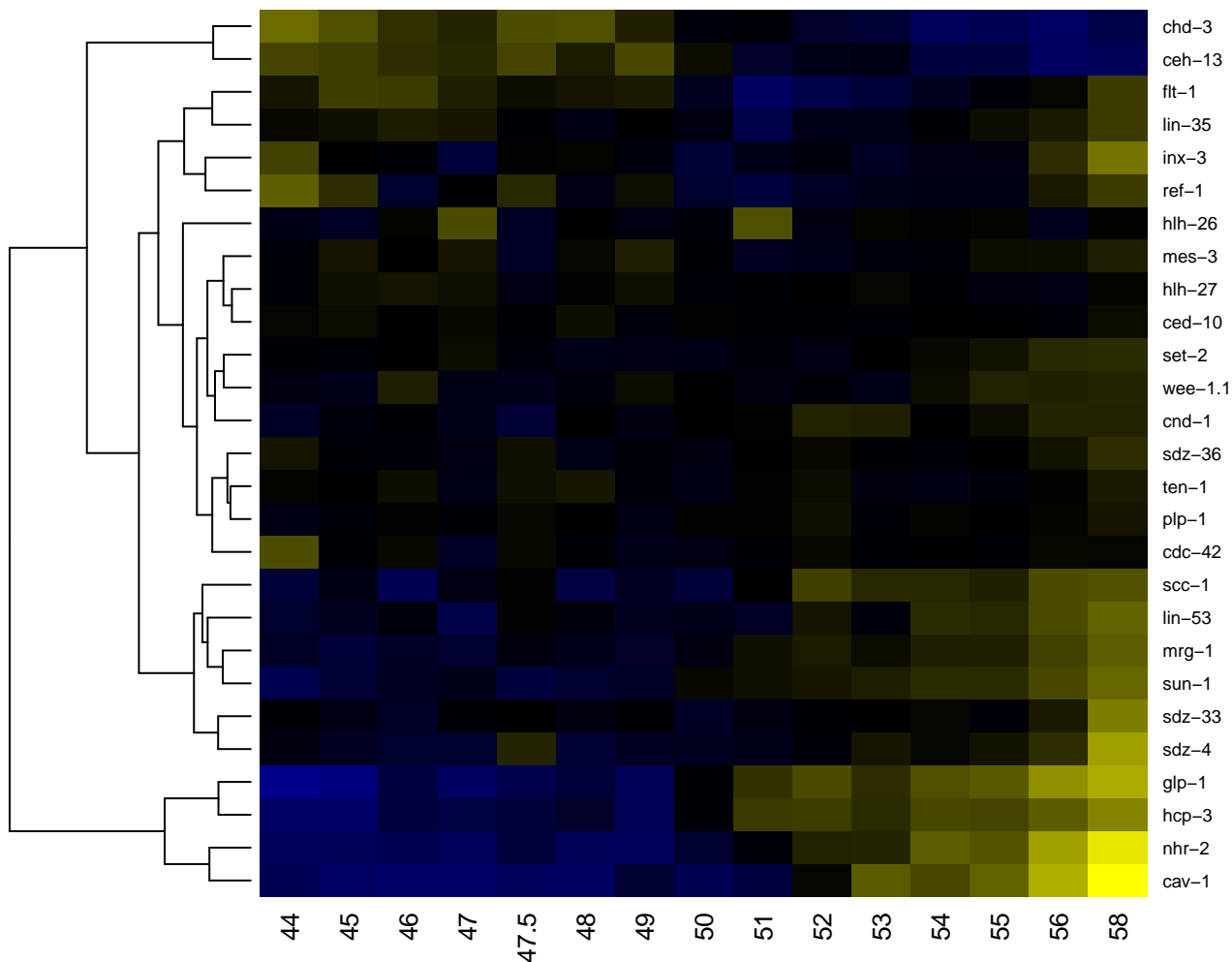

ABpraa

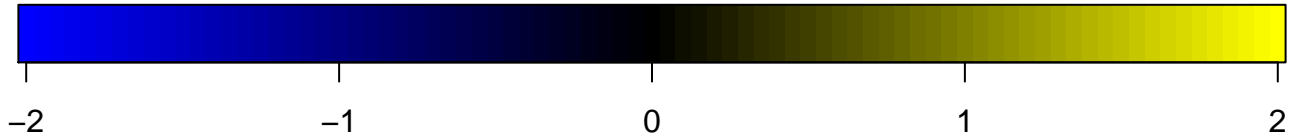
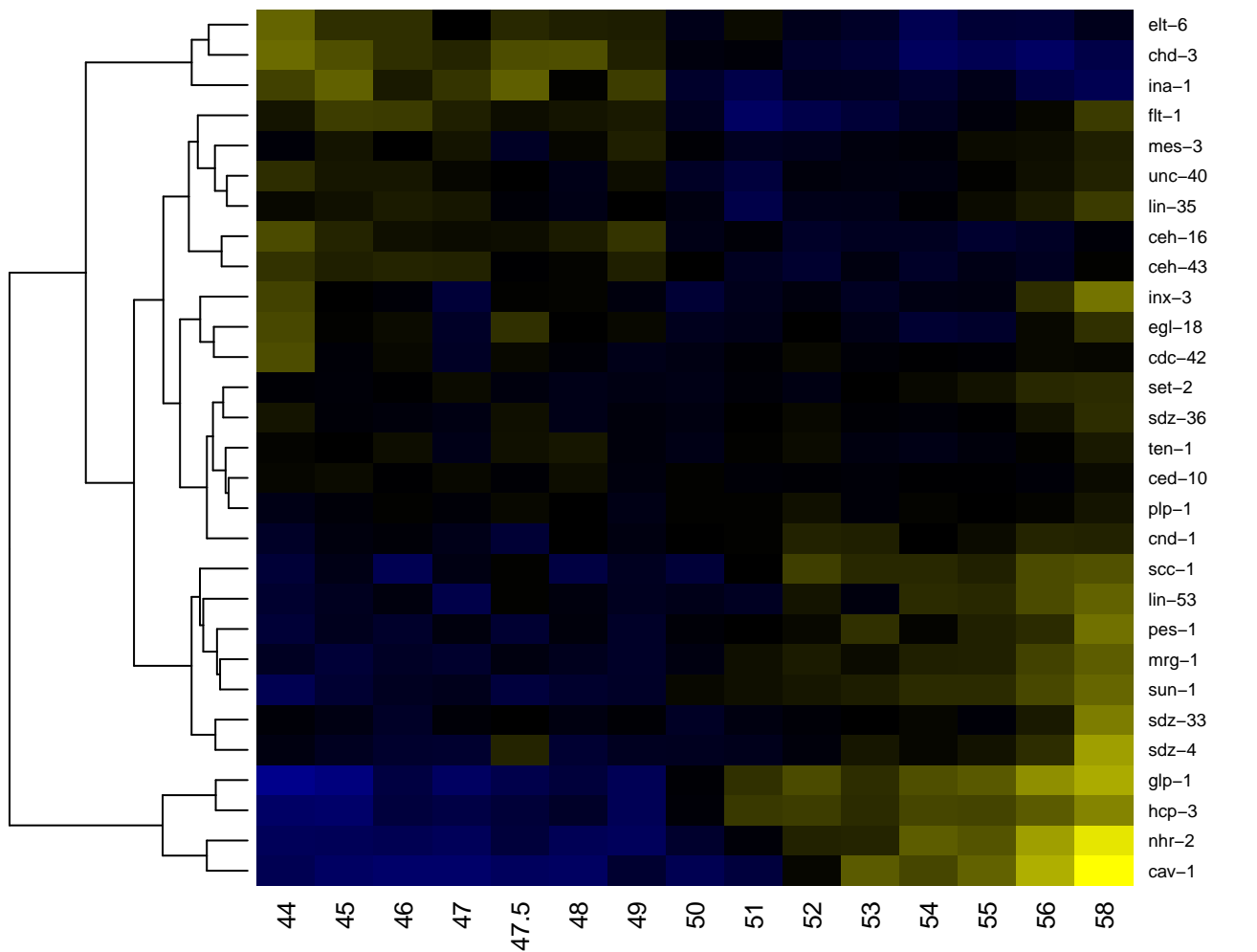

ABpraaa

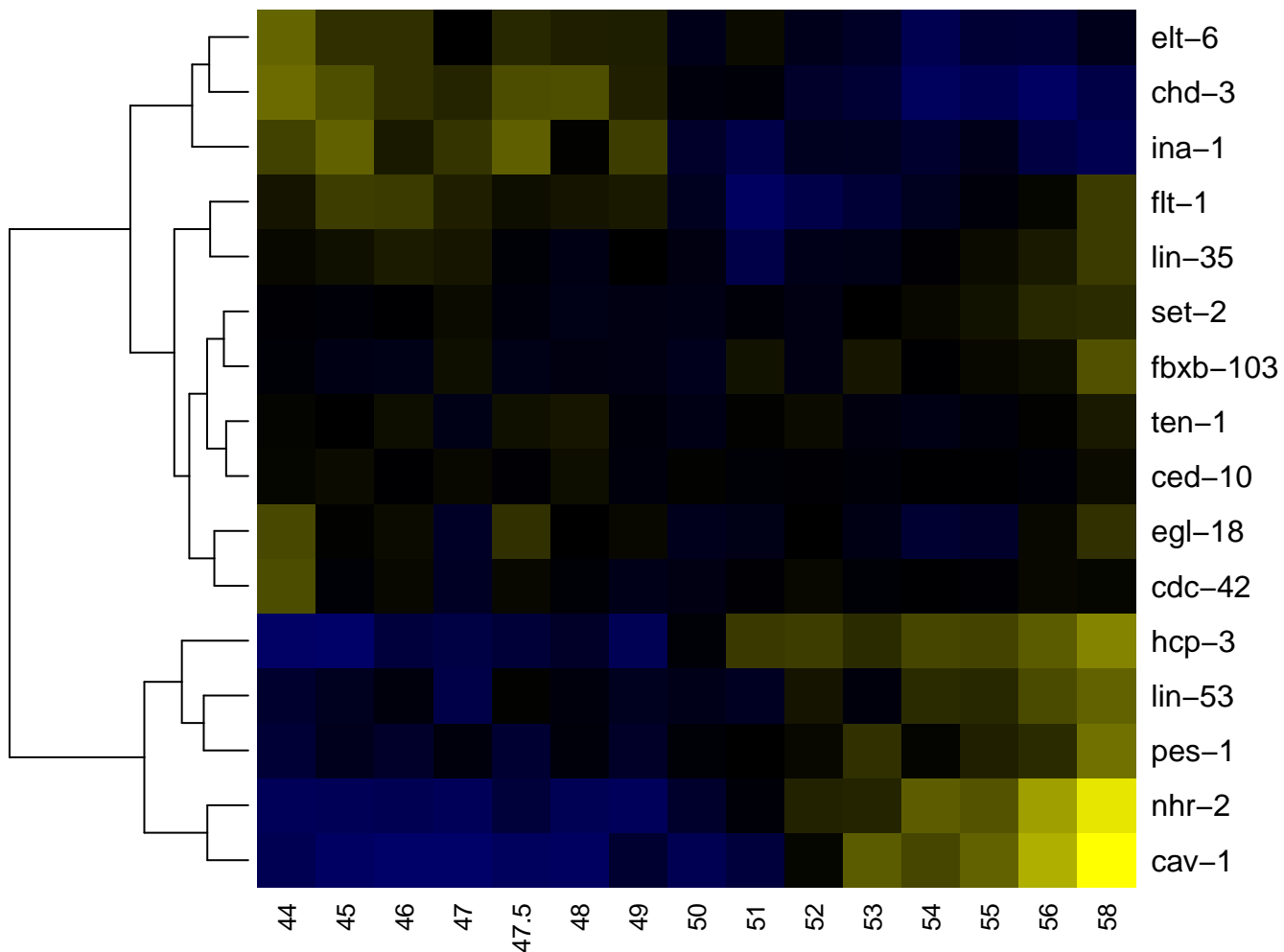

ABpraaa

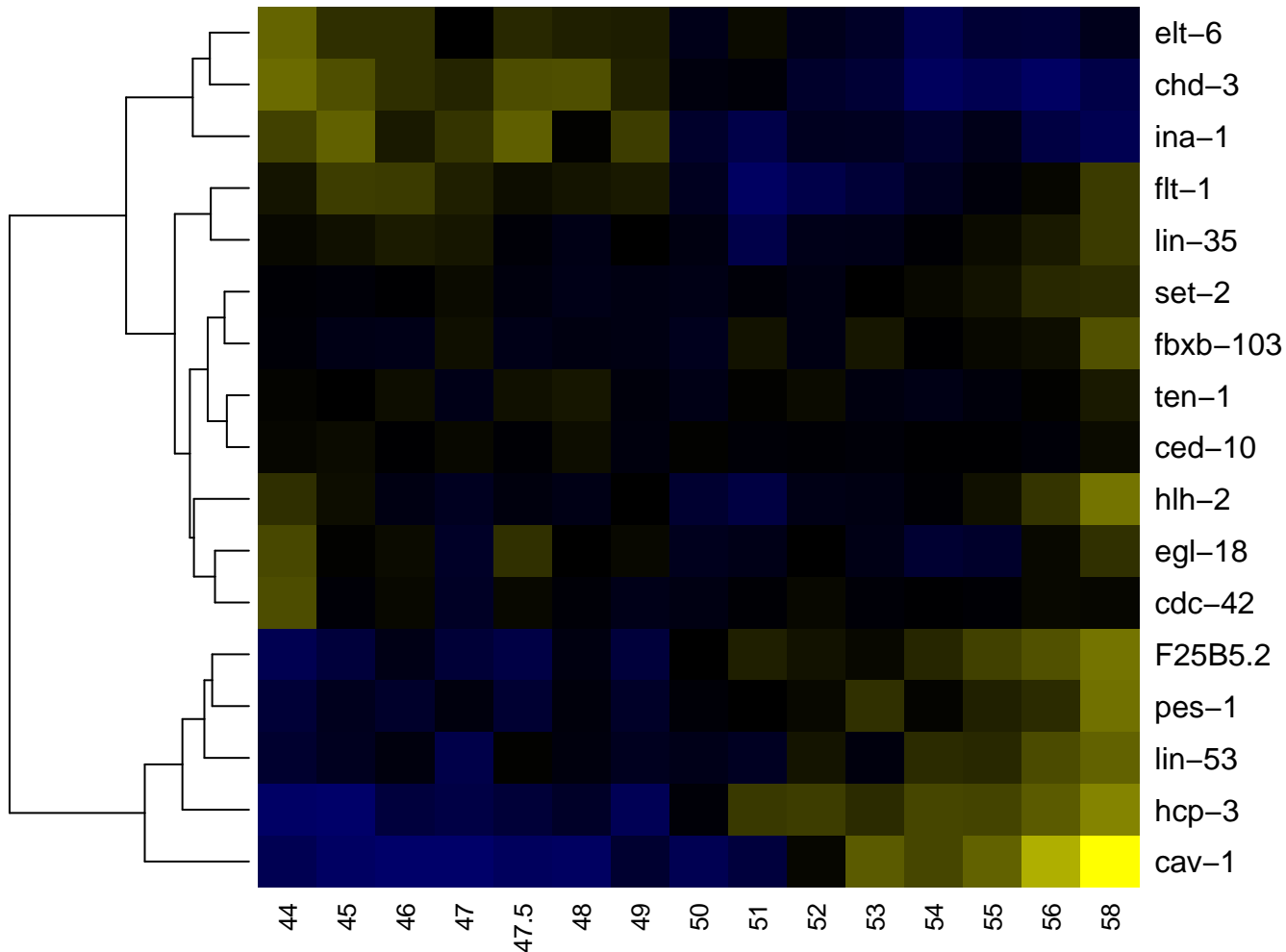

ABpraaaaa

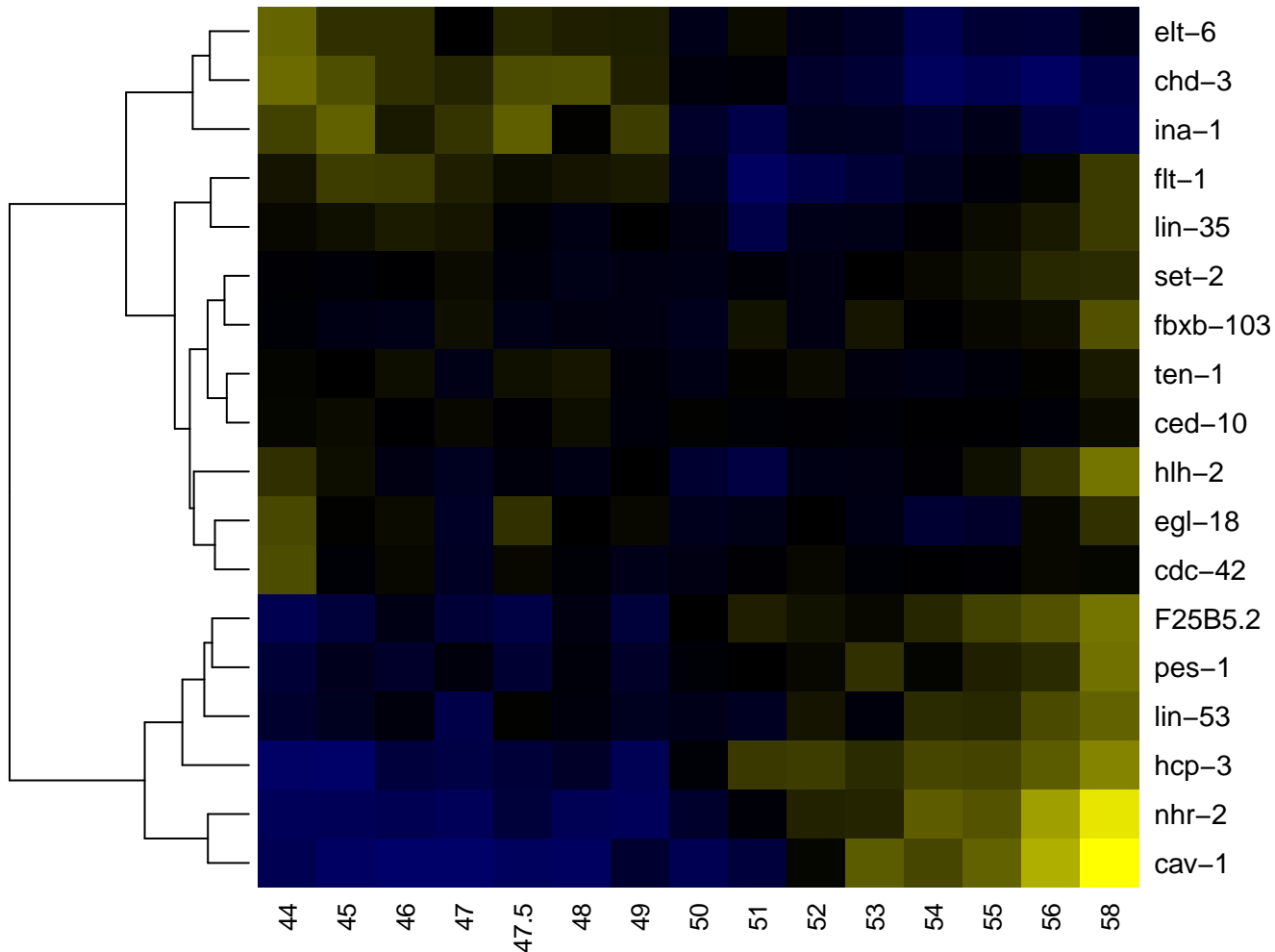

ABpraaaaaa

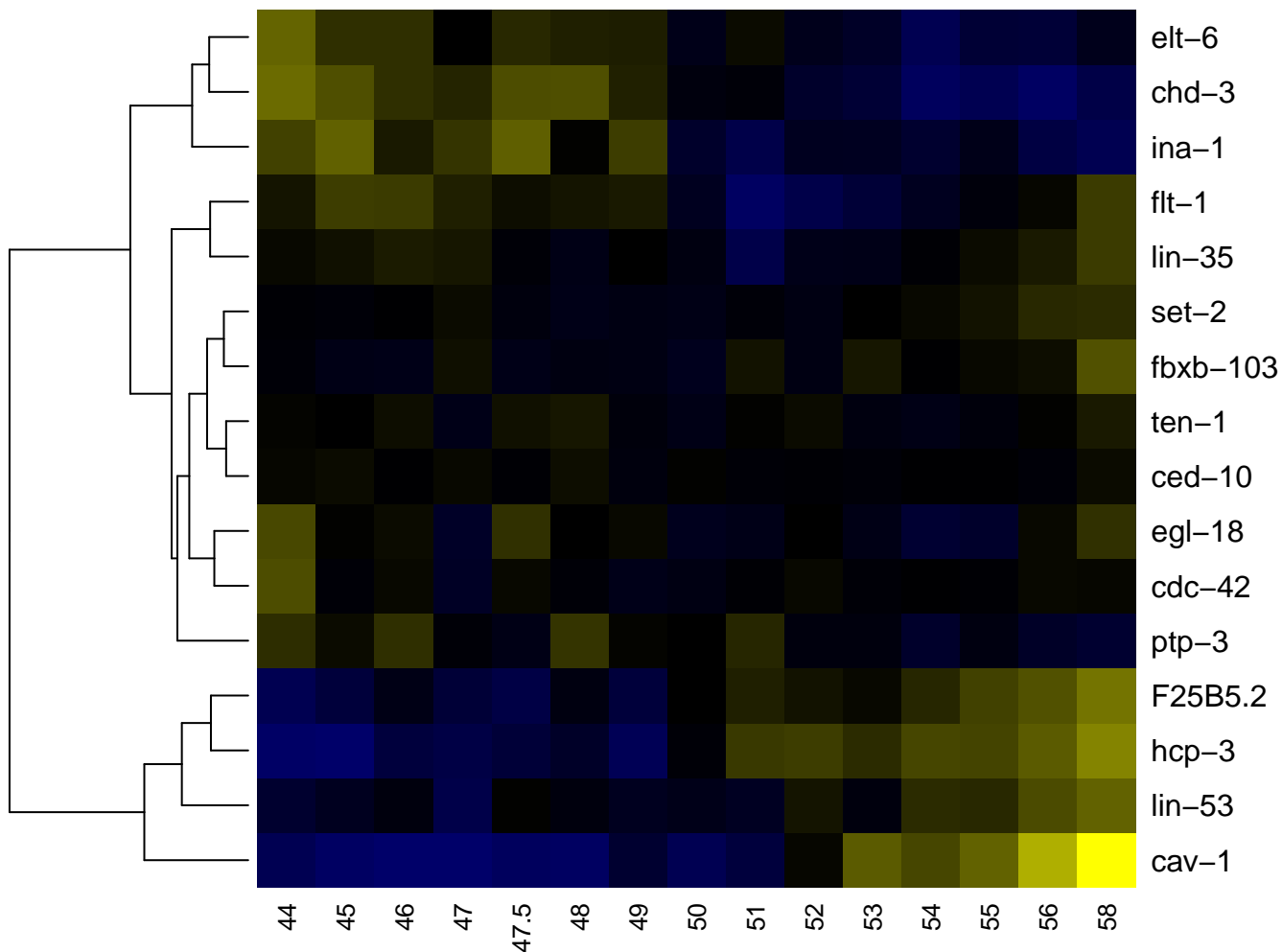

ABpraaaaap

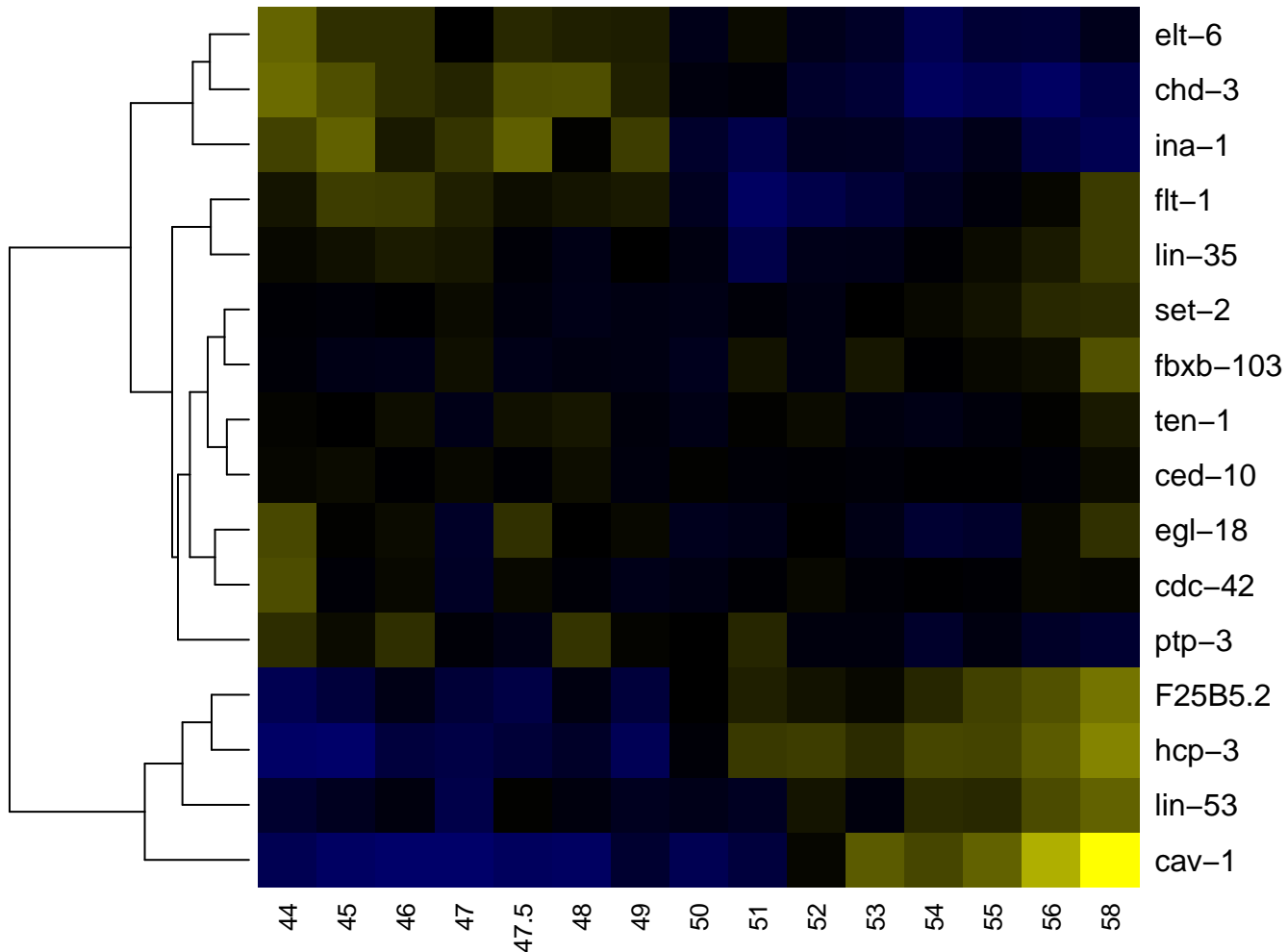

ABpraaaaapv

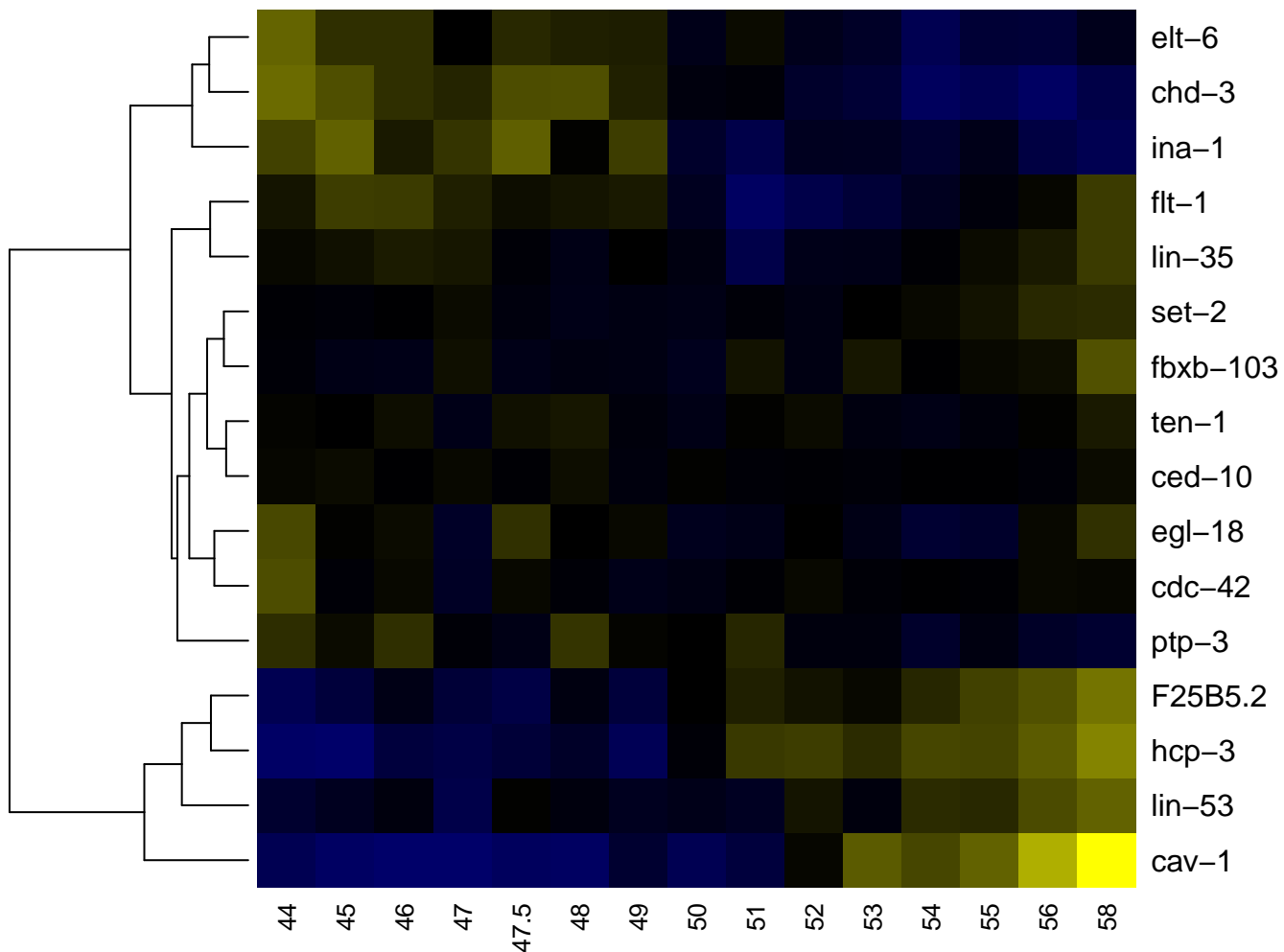

ABpraaaap

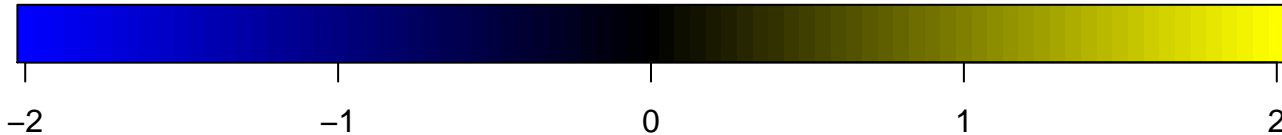
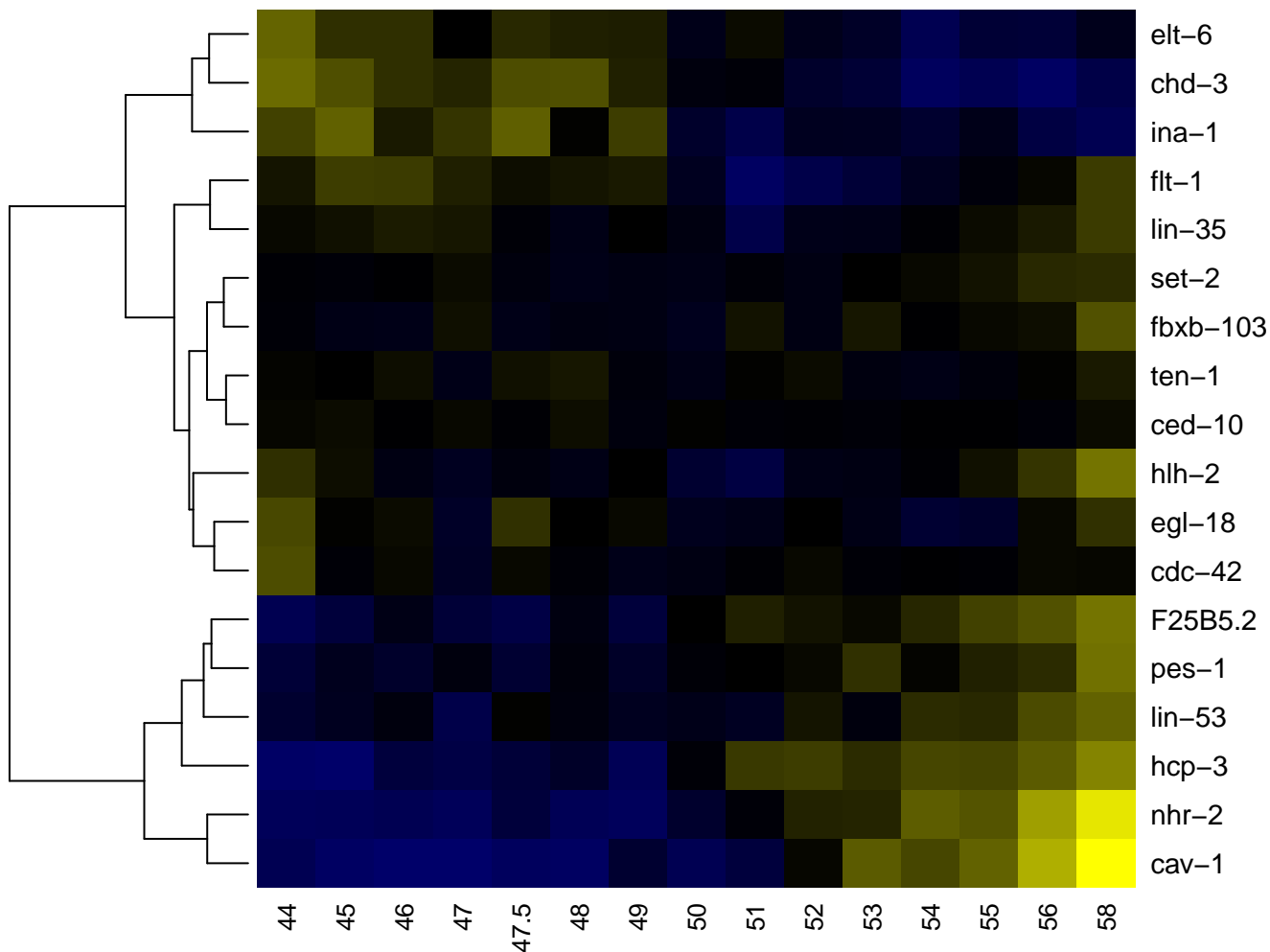

ABpraaaapa

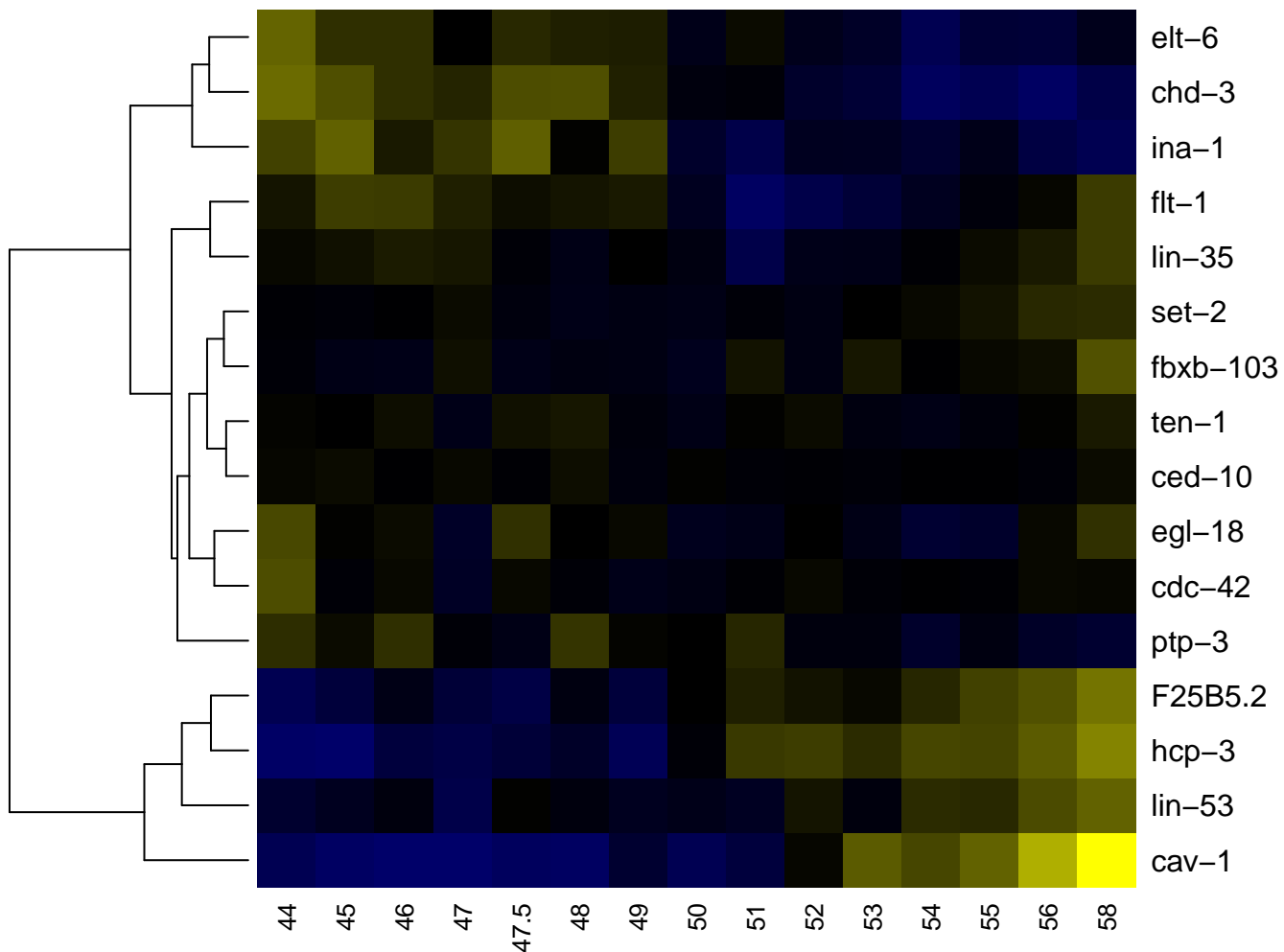

ABpraaaapp

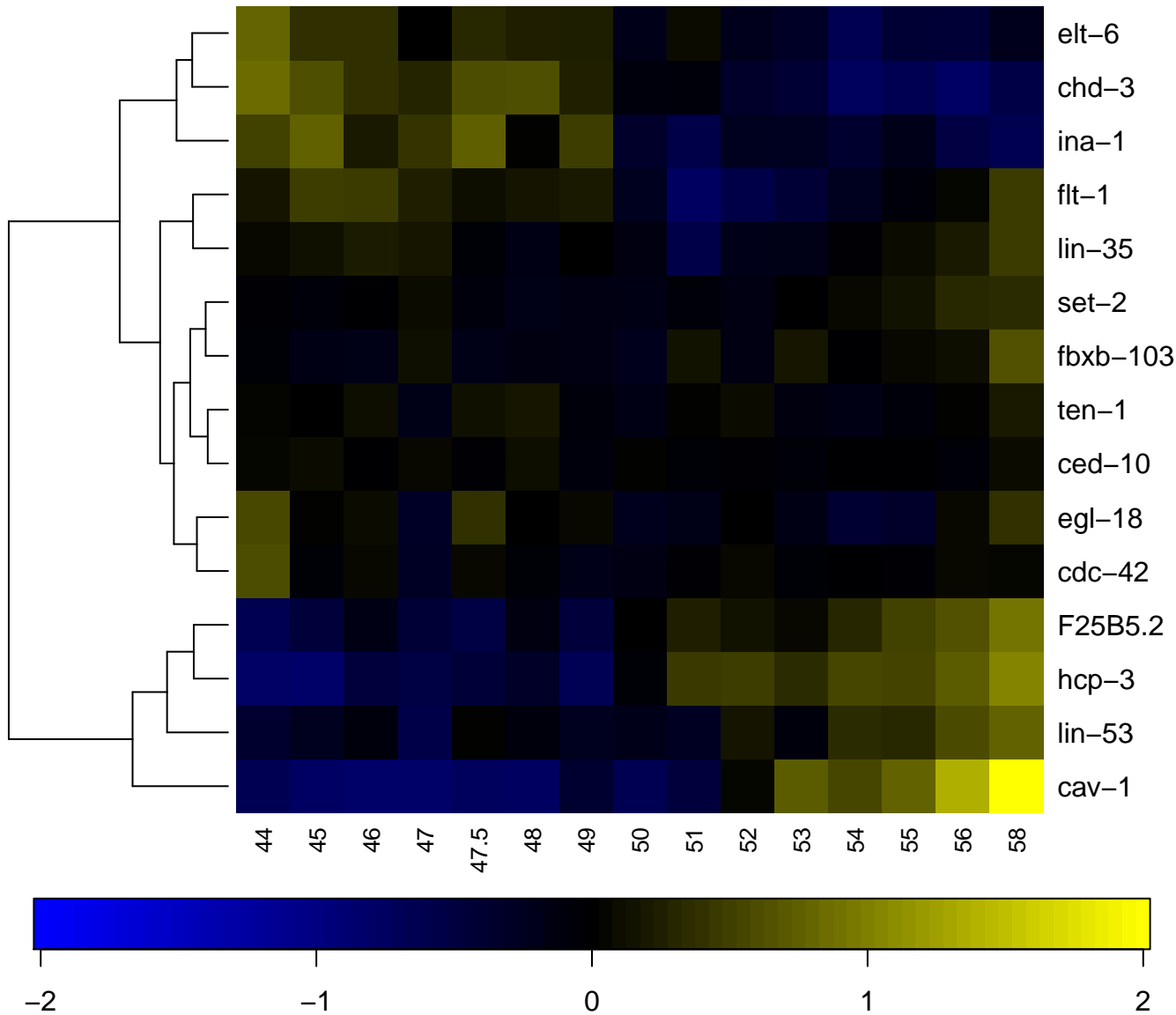

ABpraaaappa

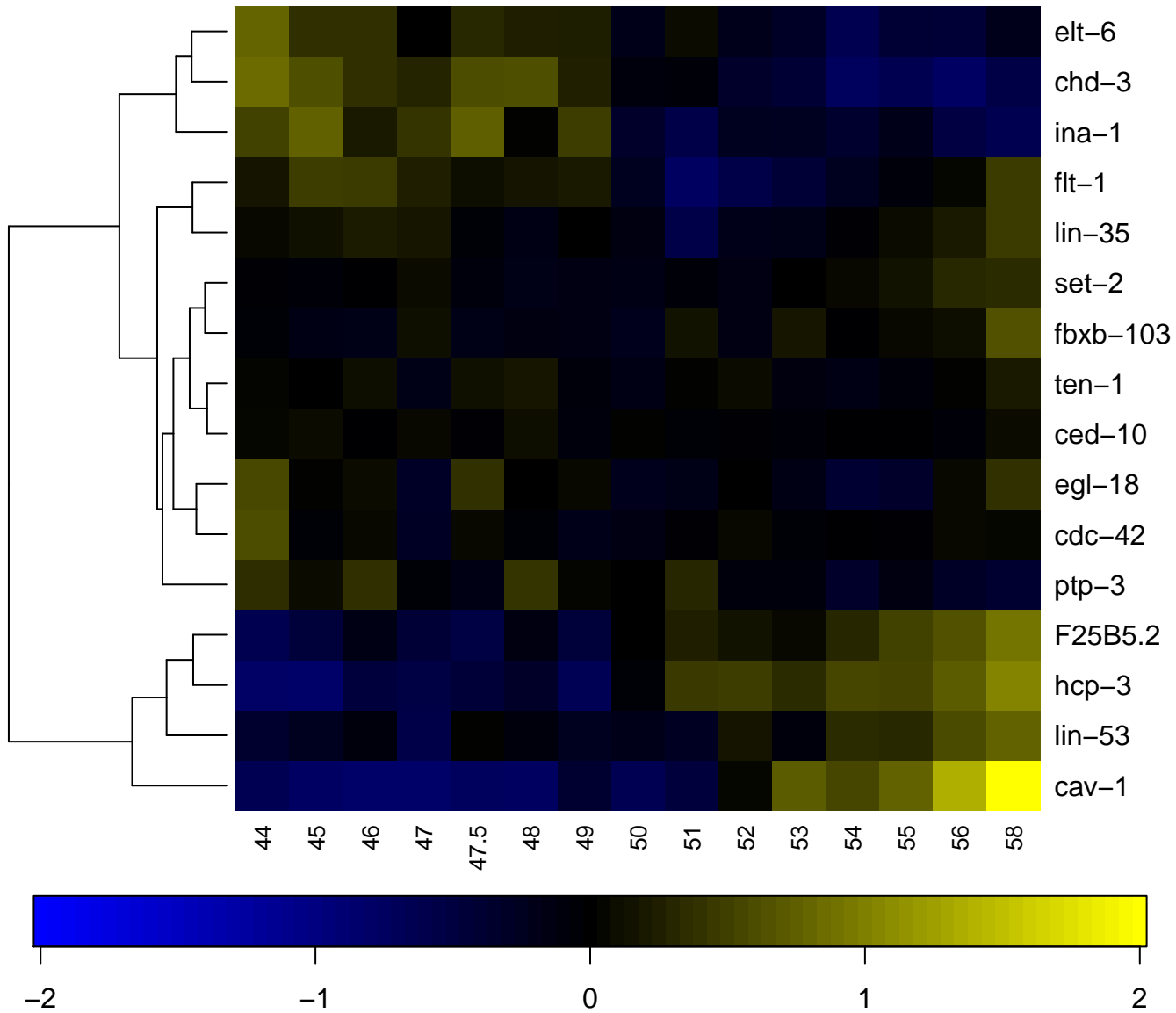

ABpraaaappp

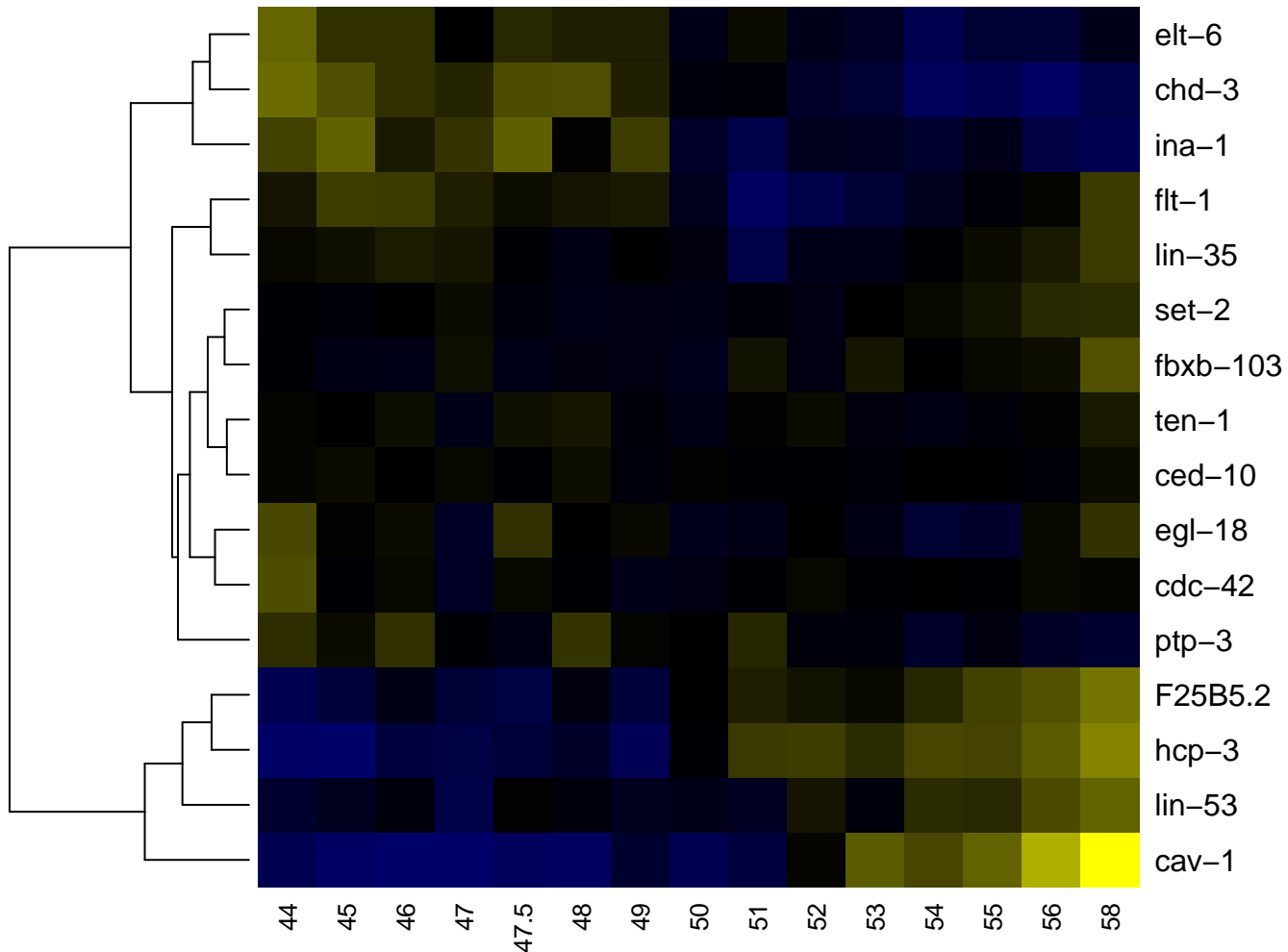

ABpraaaapppp

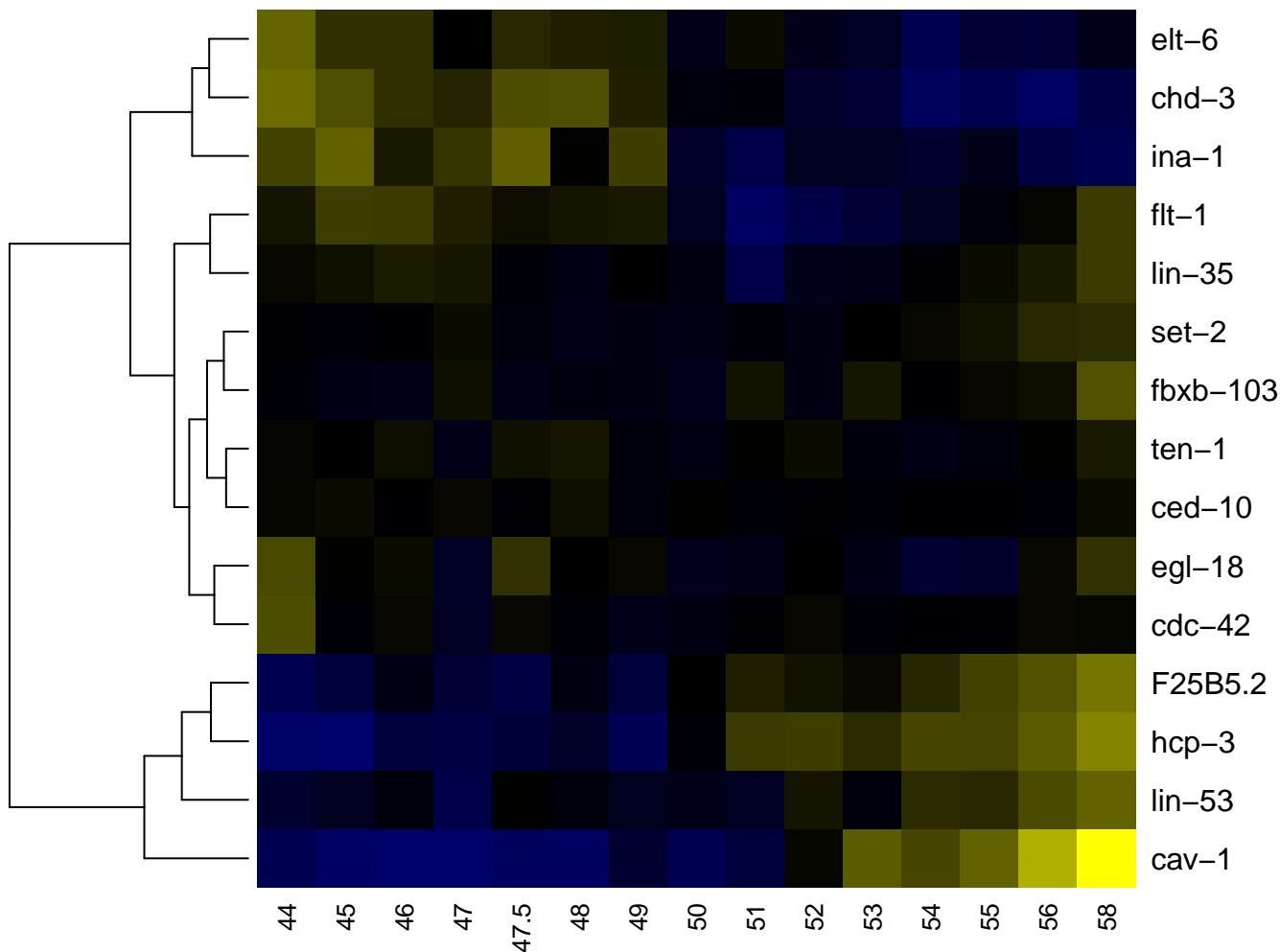

ABpraaap

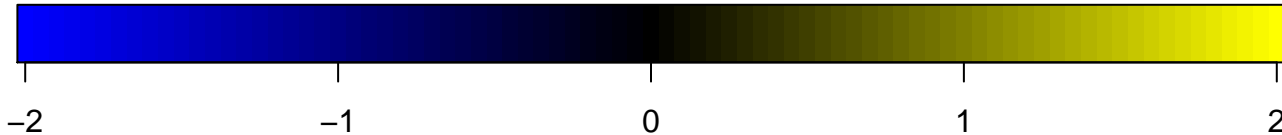
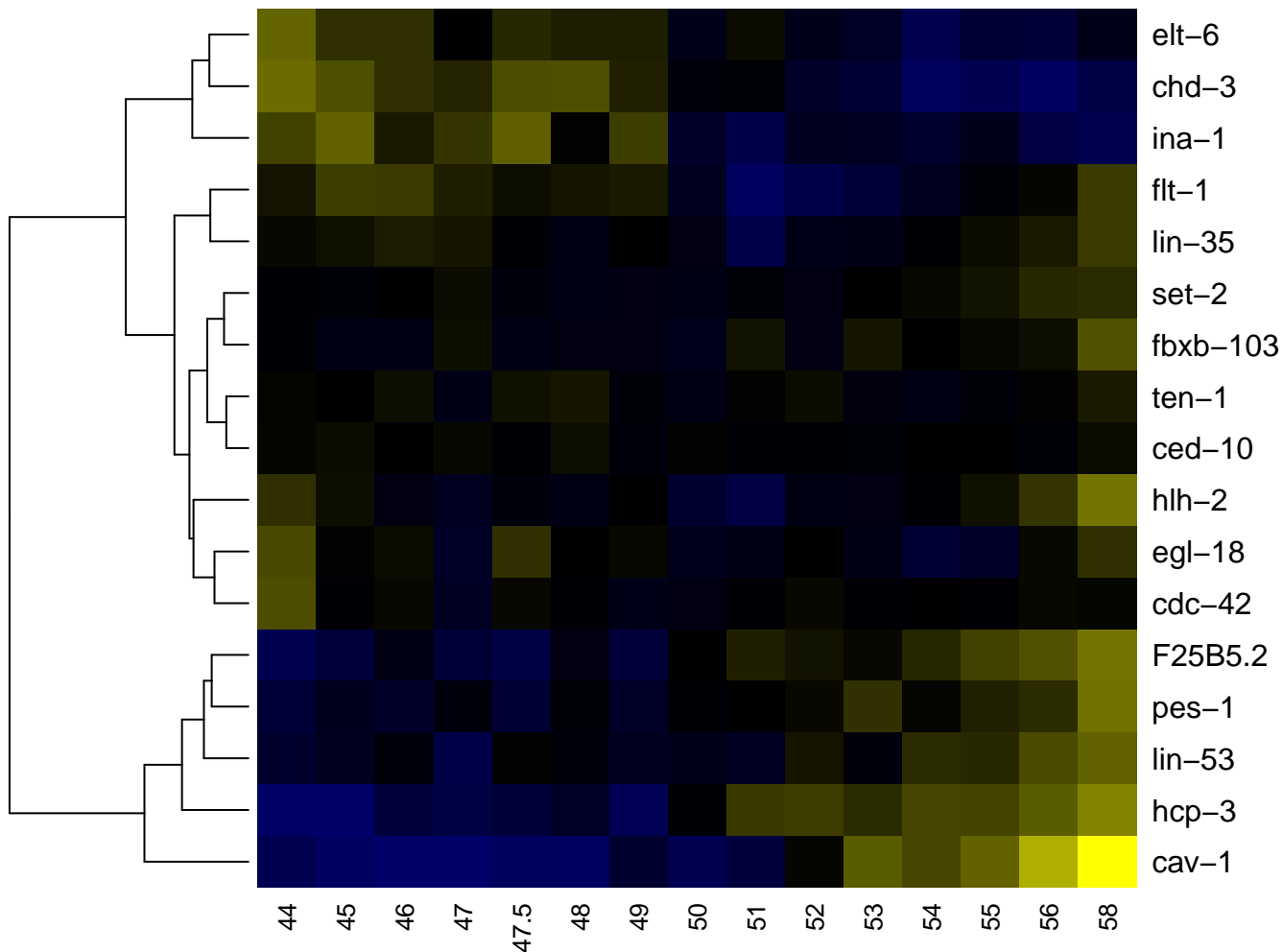

ABpraaapa

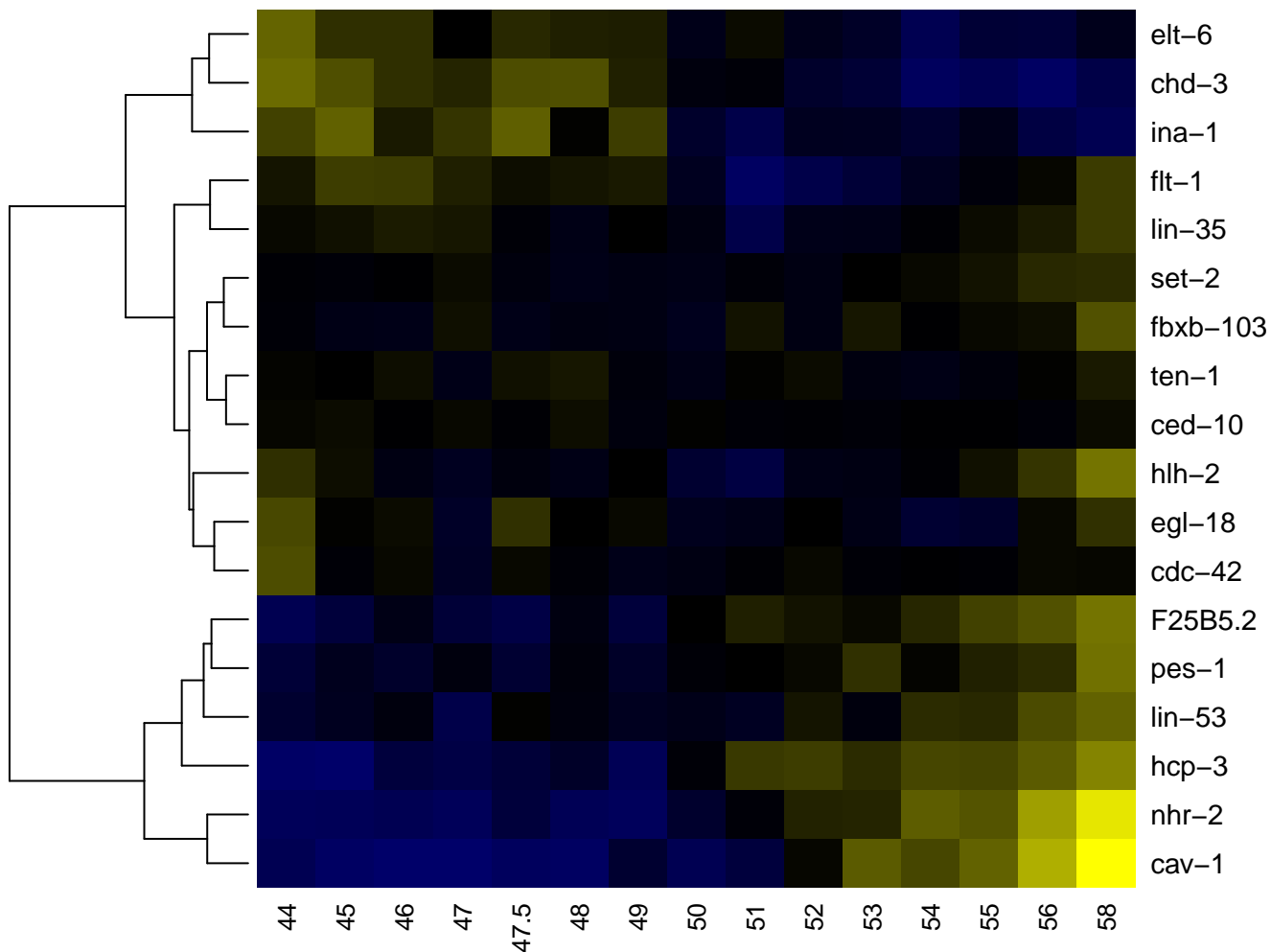

ABpraaapaa

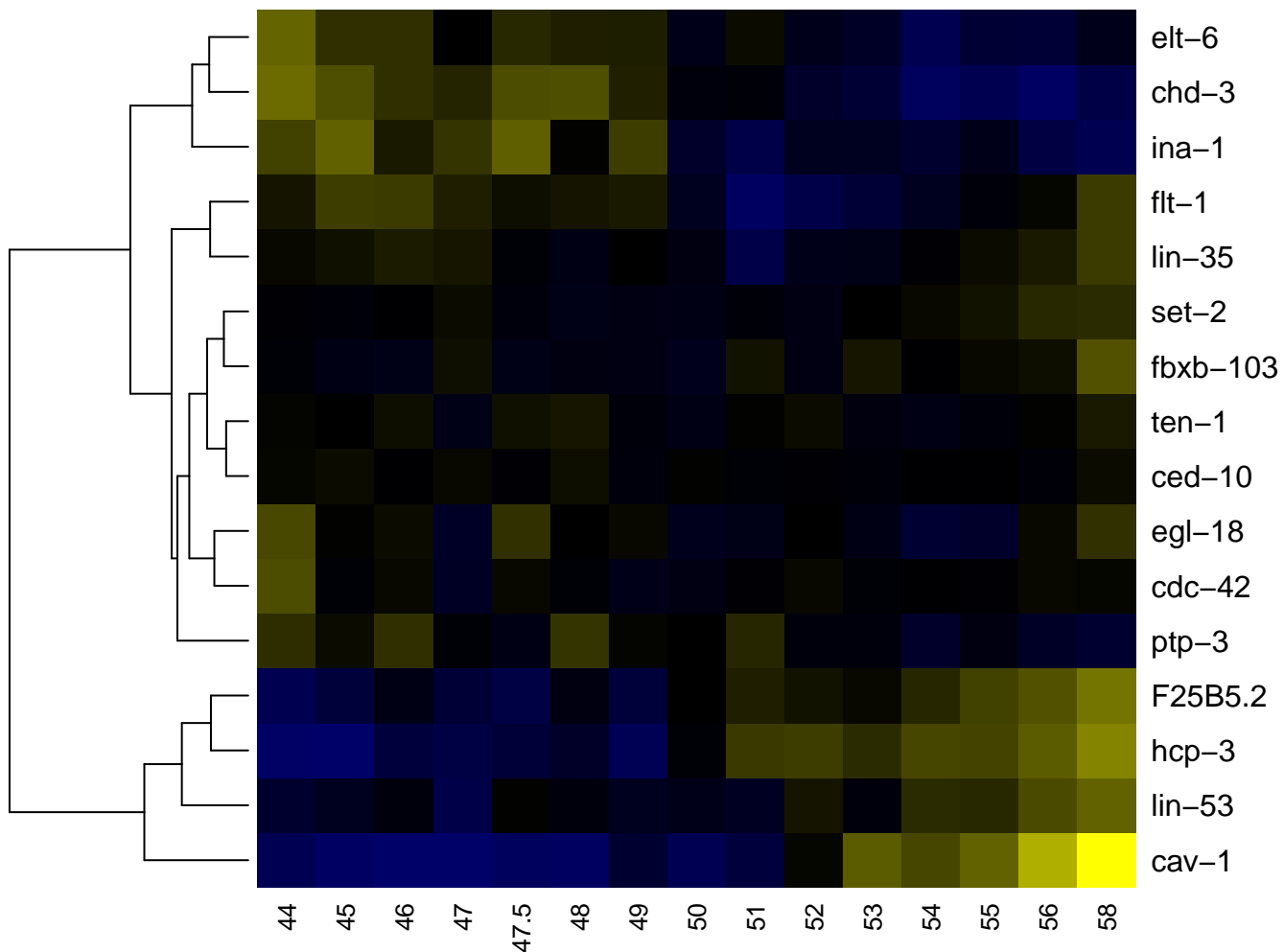

ABpraaapaav

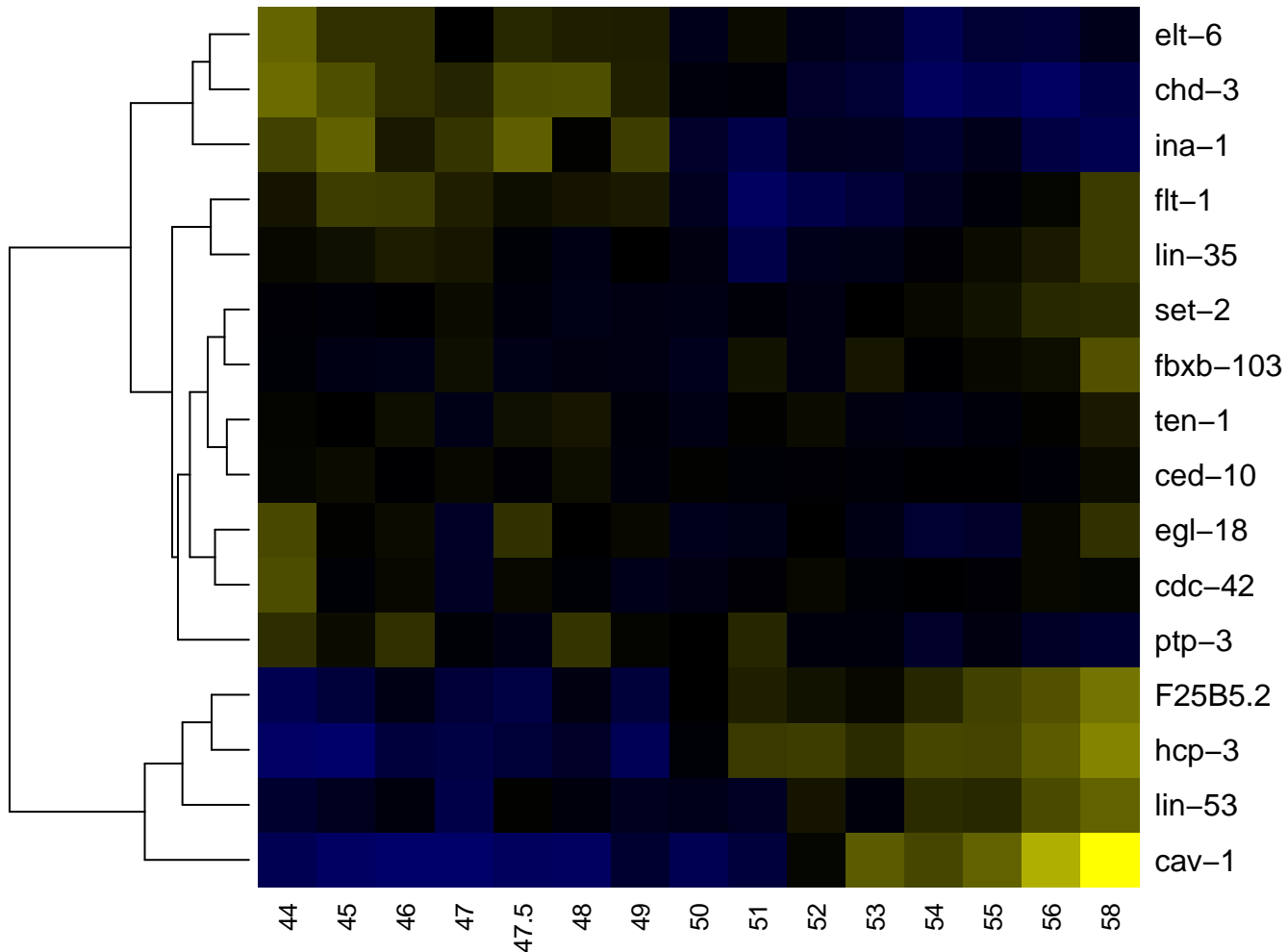

ABpraaapap

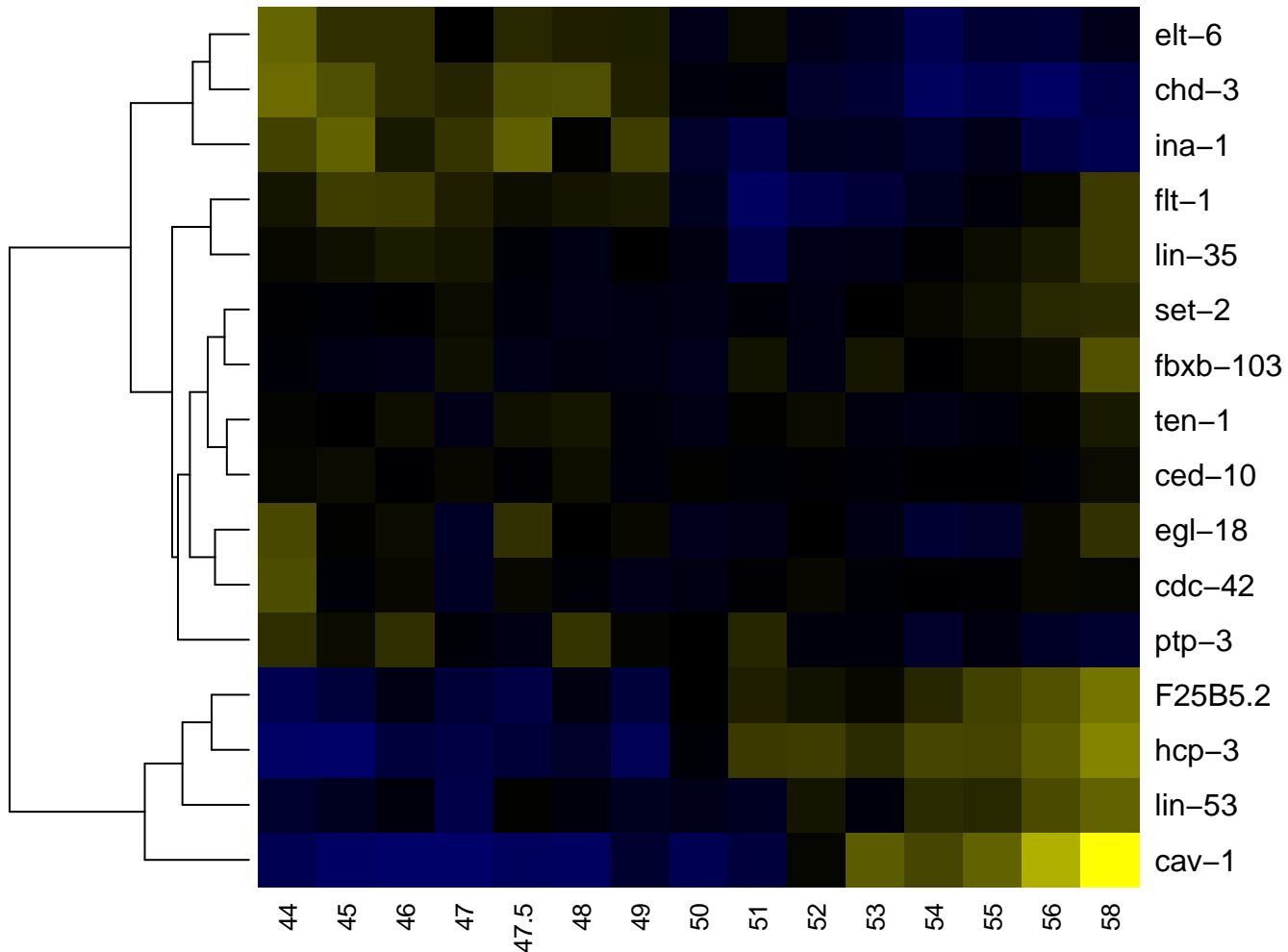

ABpraapapa

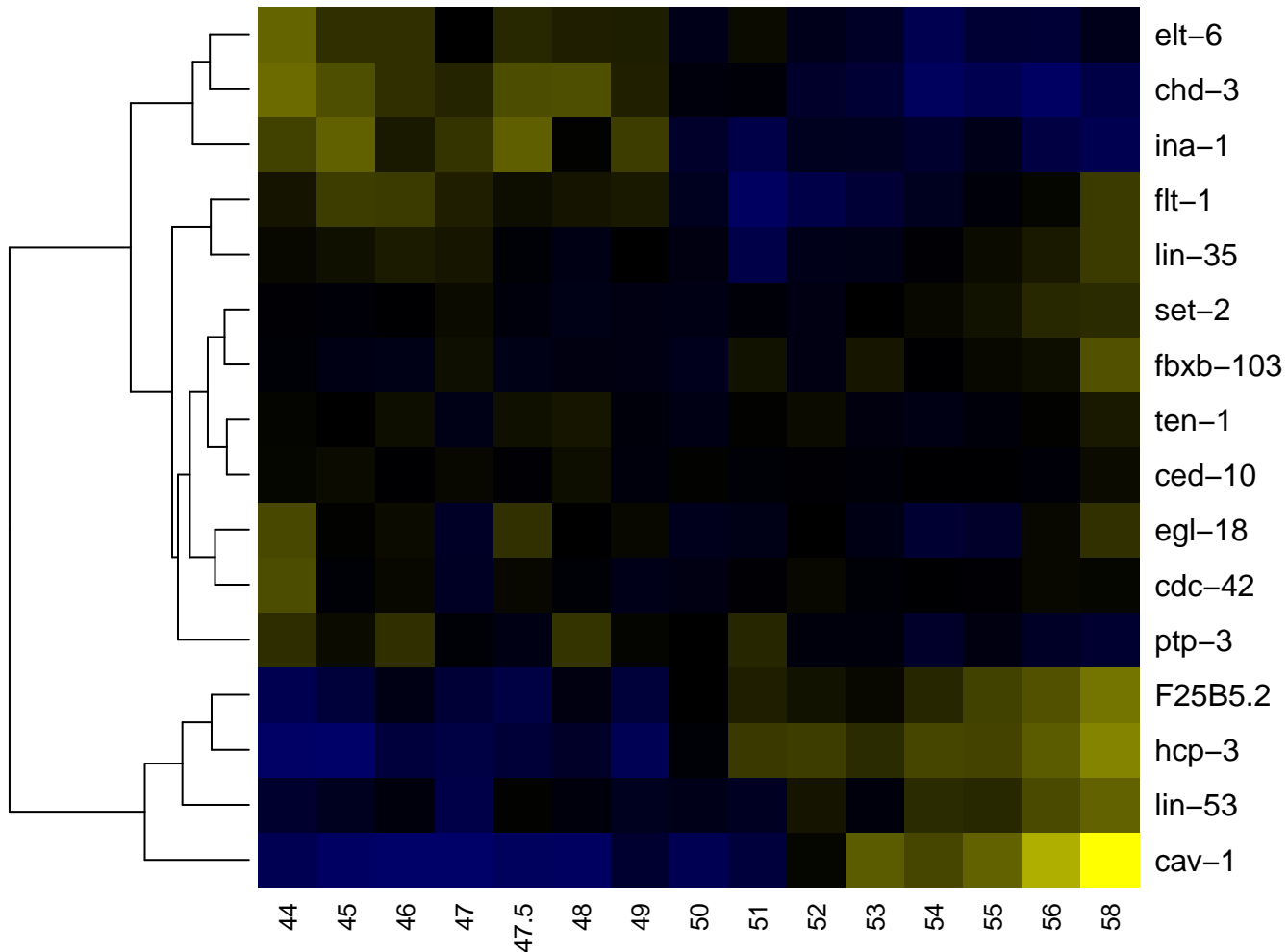

ABpraaapapap

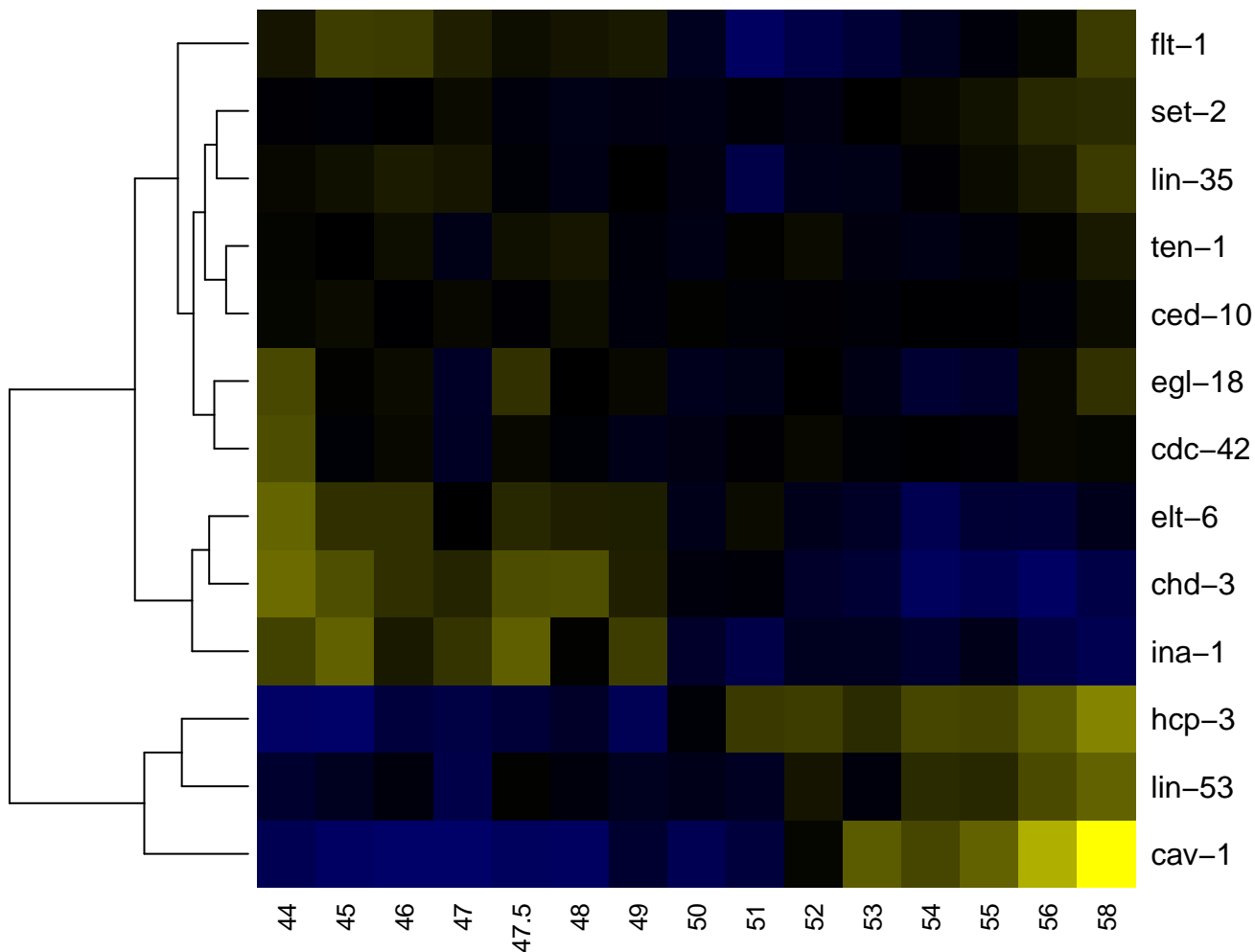

ABpraapapp

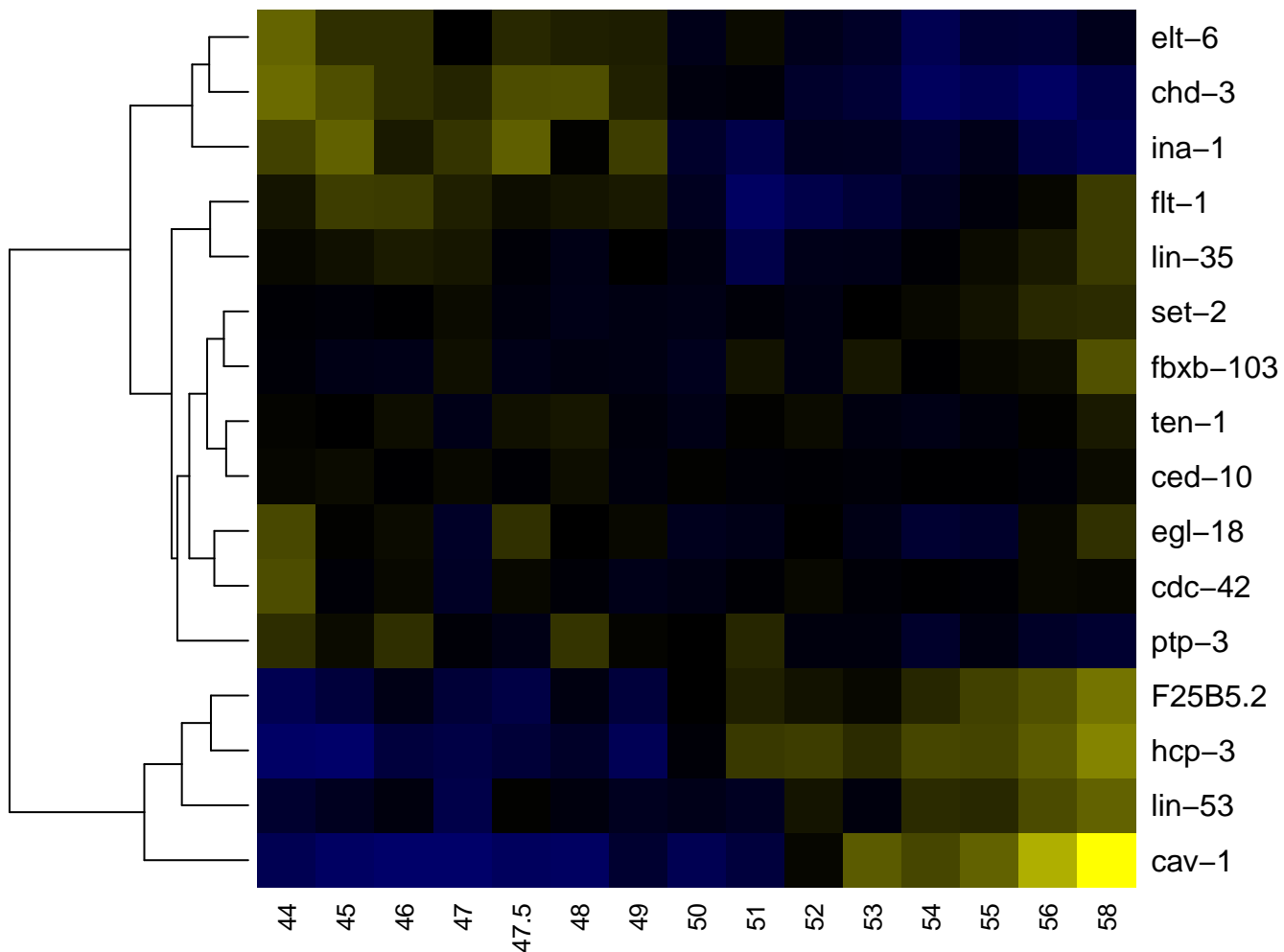

ABpraaapp

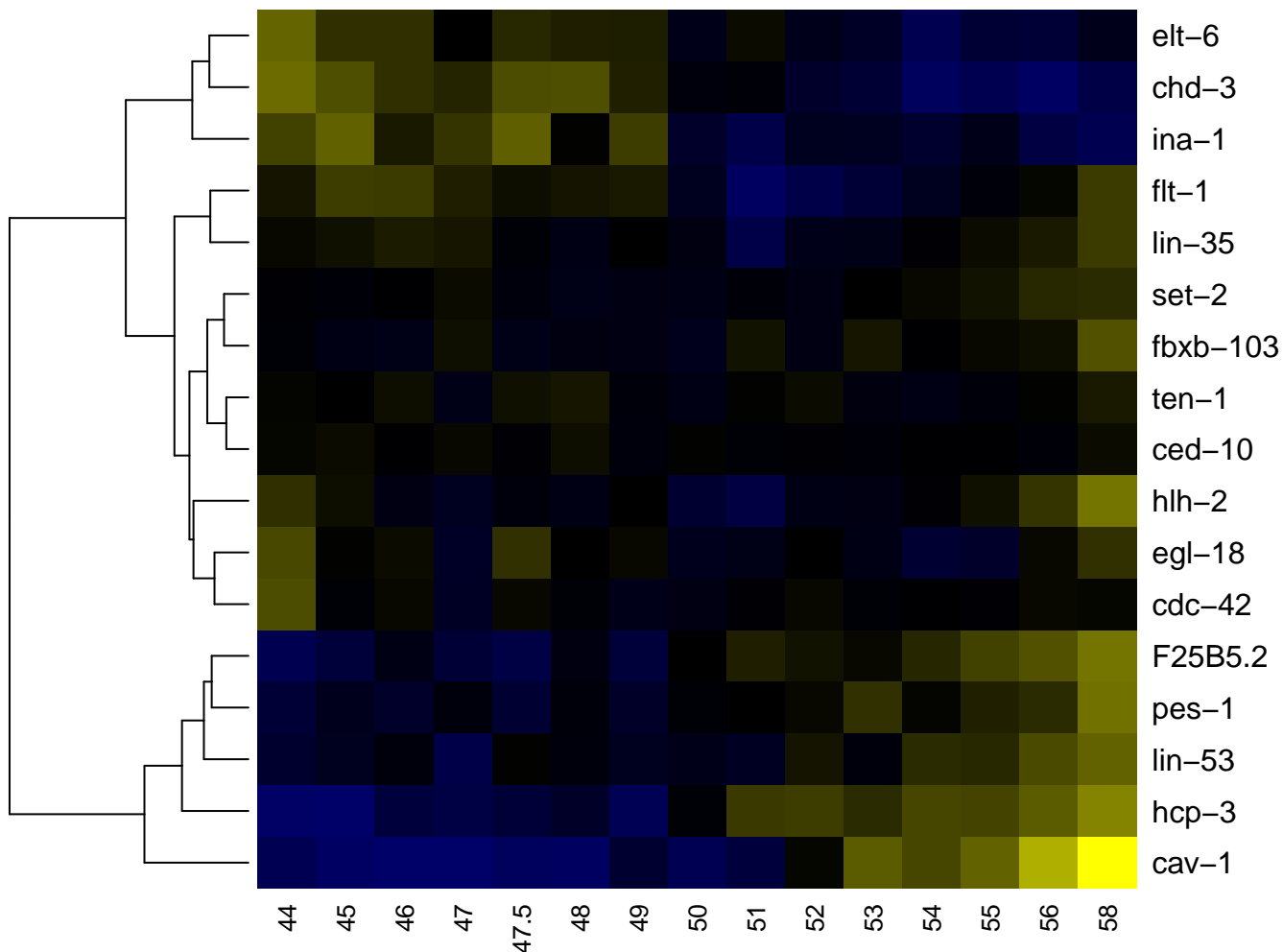

ABpraaappa

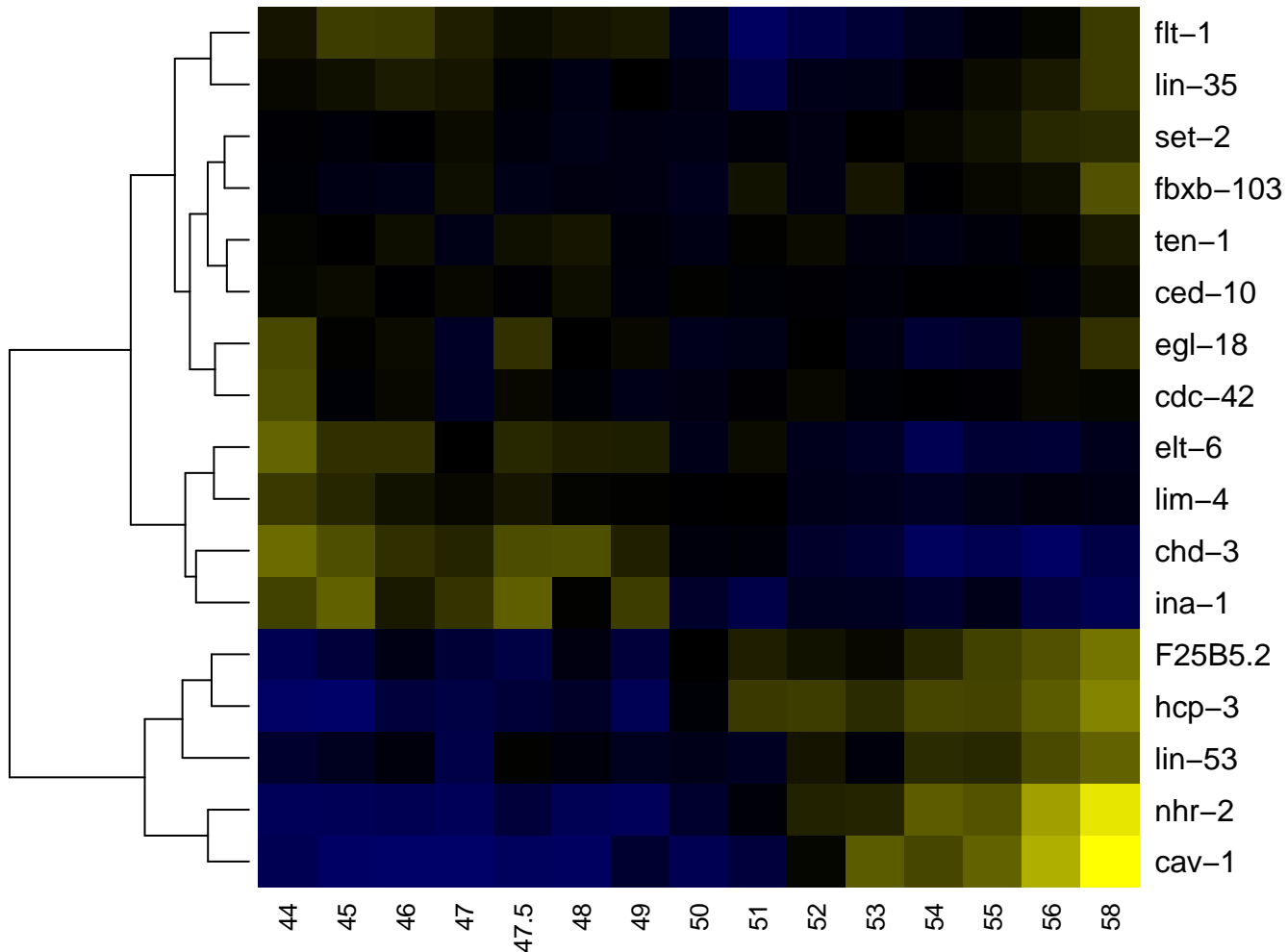

ABpraaapp

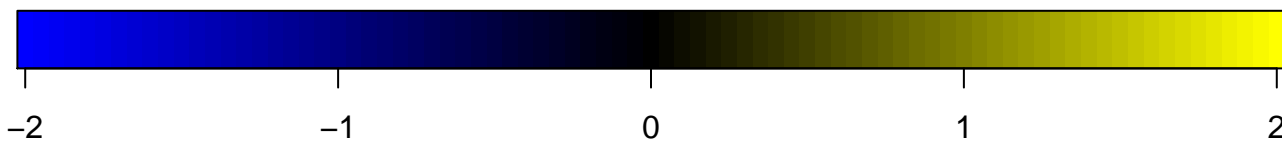
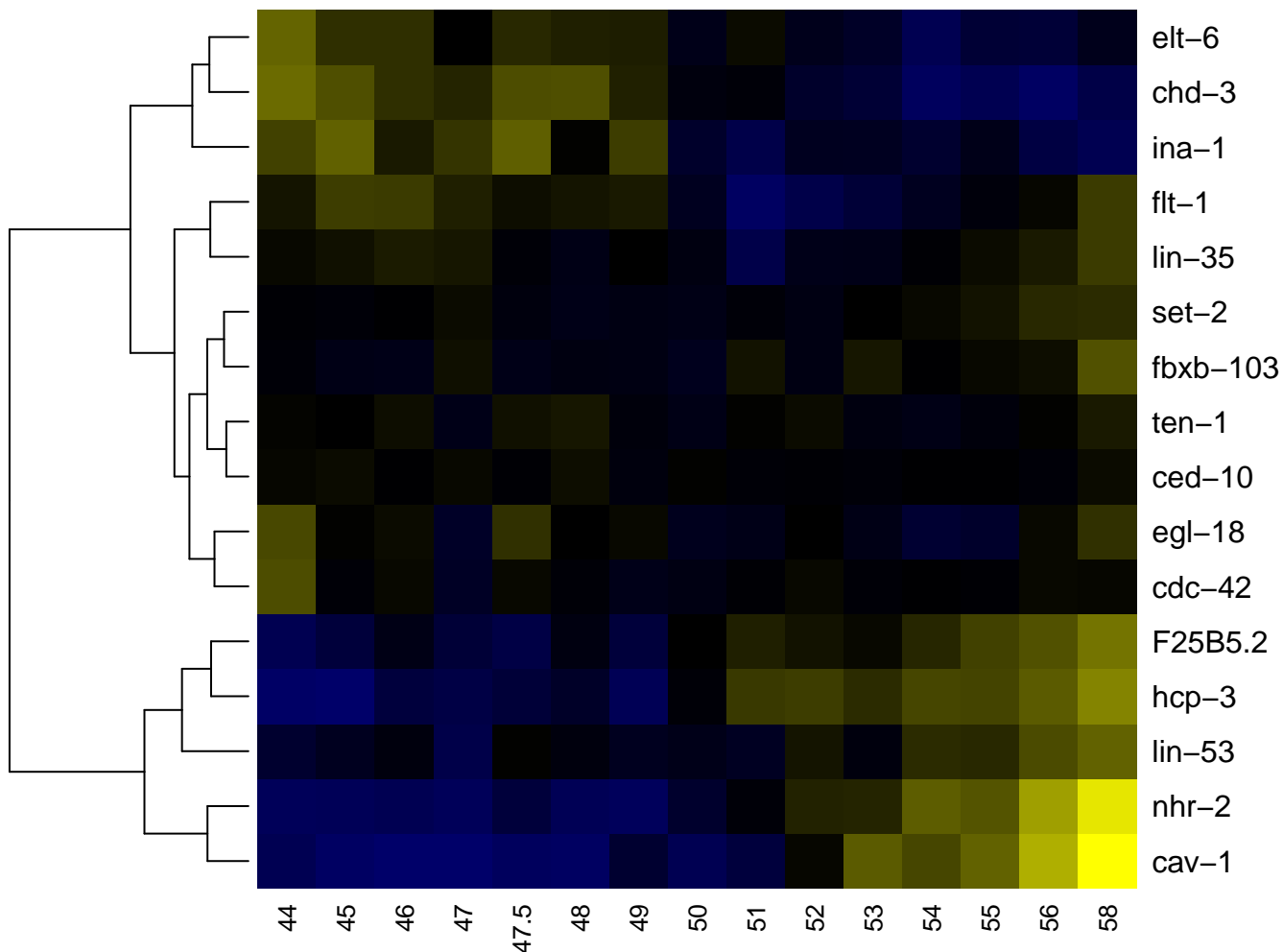

ABpraaappa

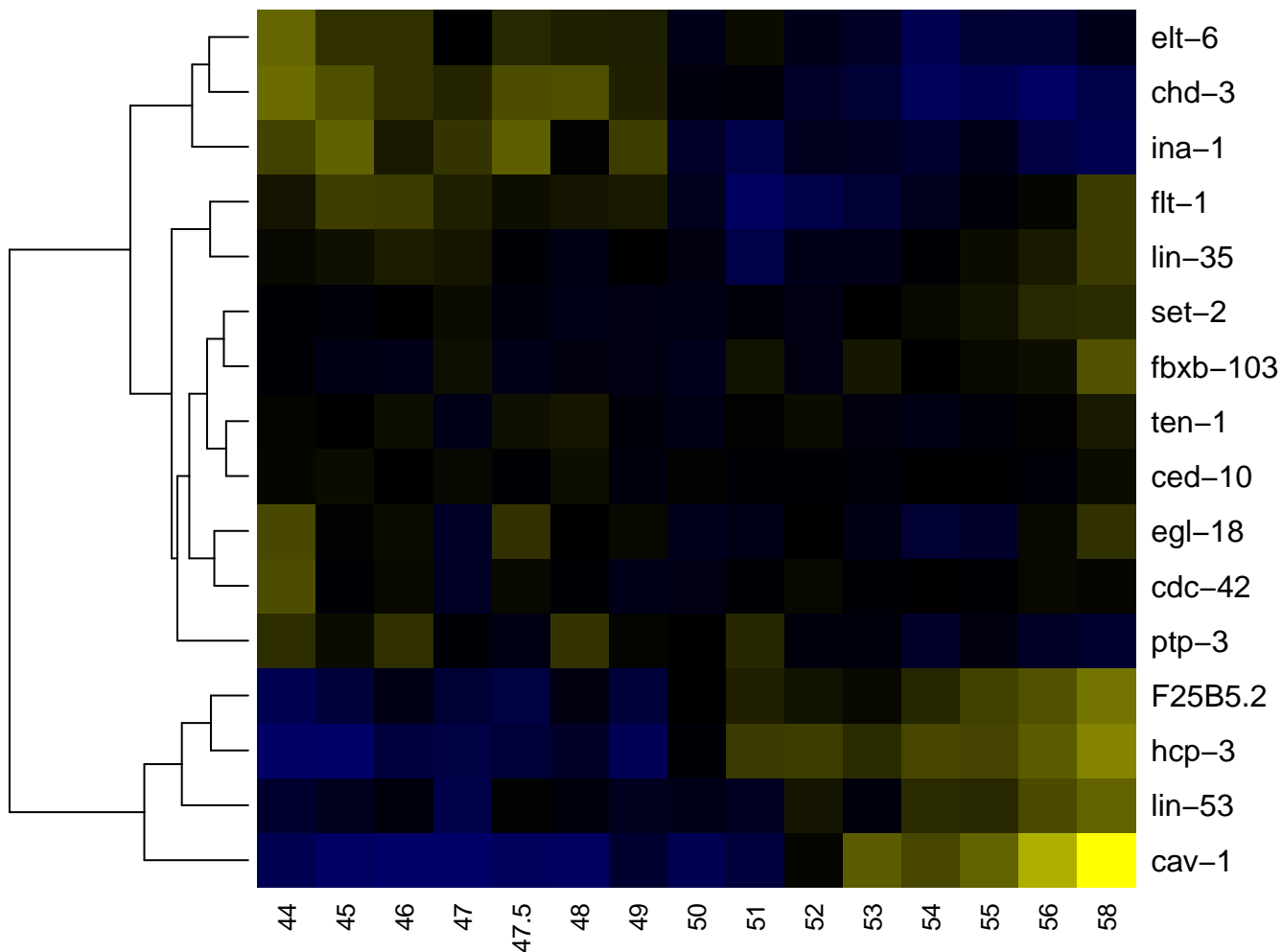

ABpraaappap

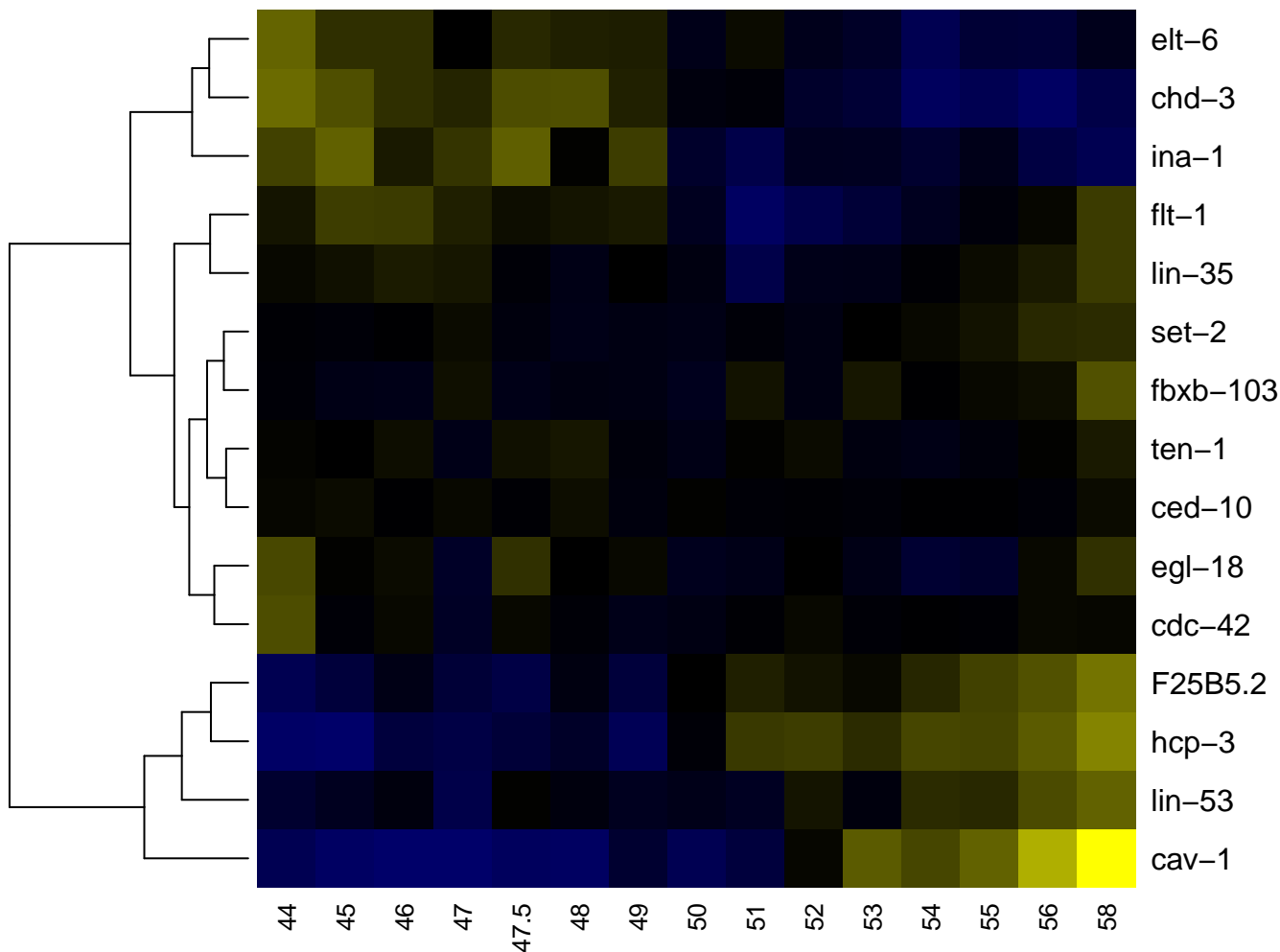

ABpraapppp

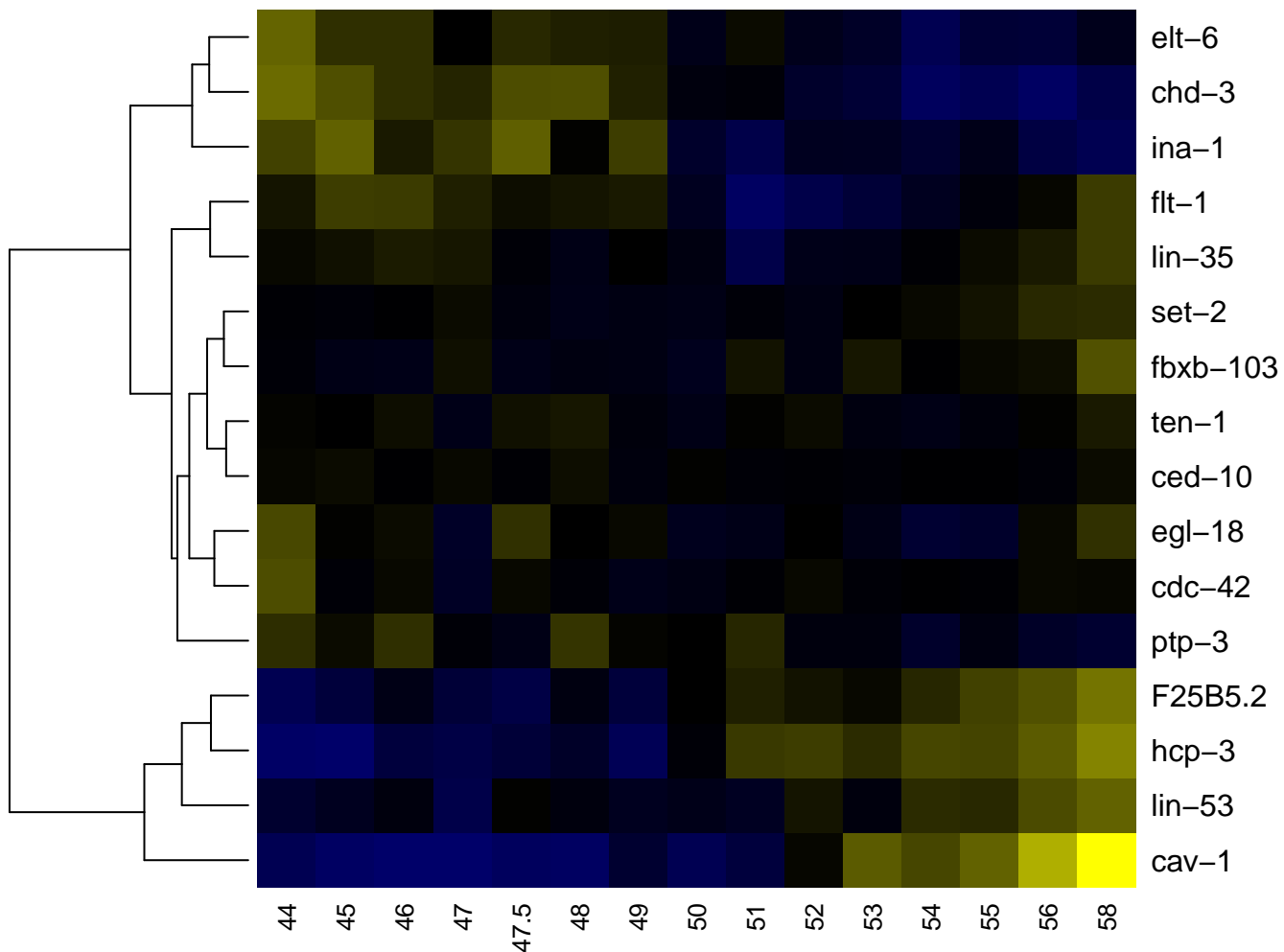

ABpraap

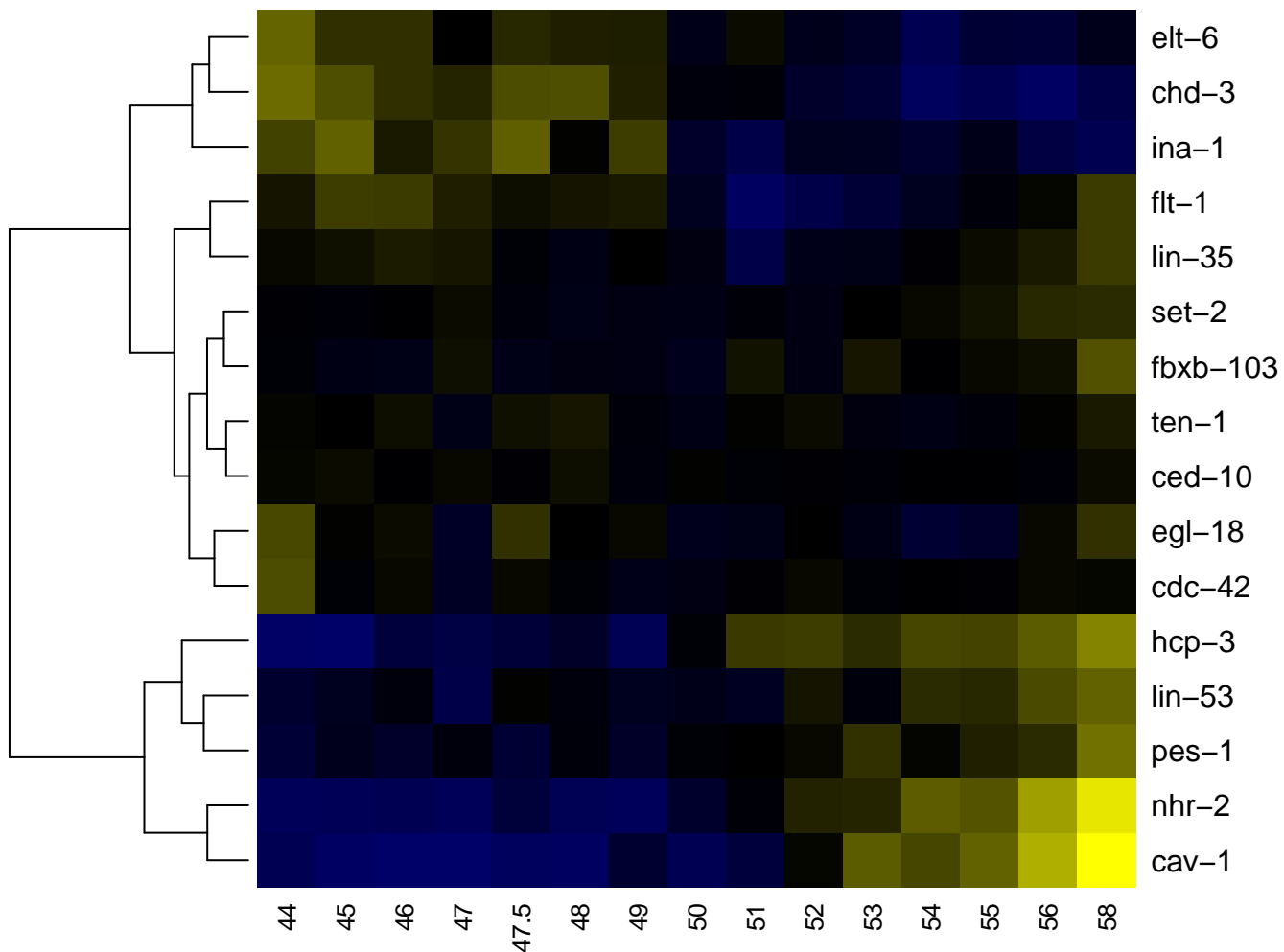

ABpraapa

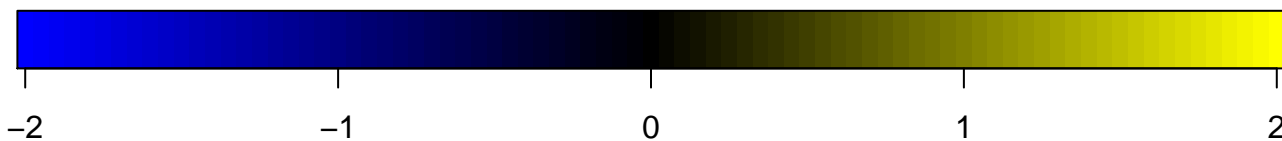
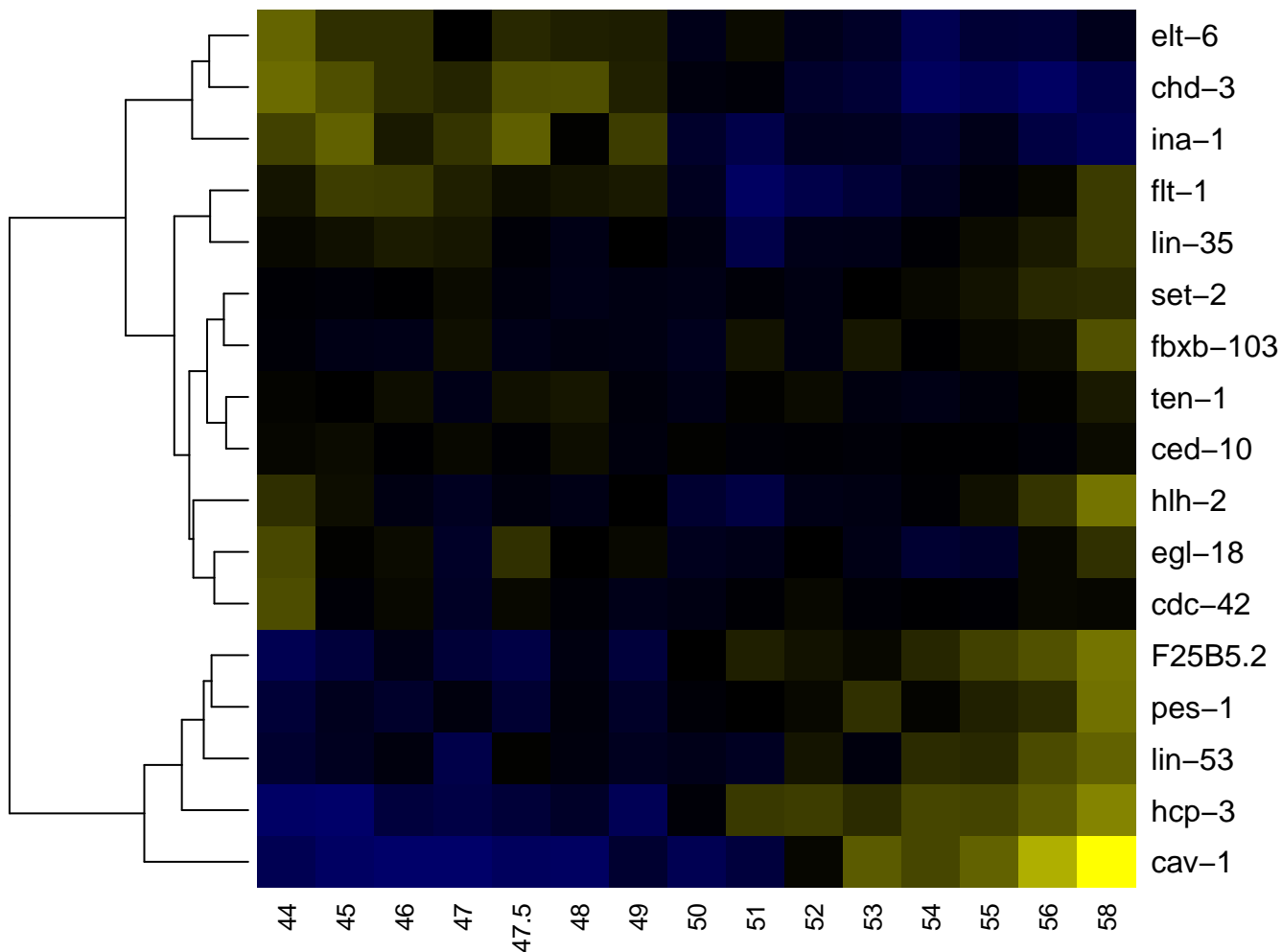

ABpraapaa

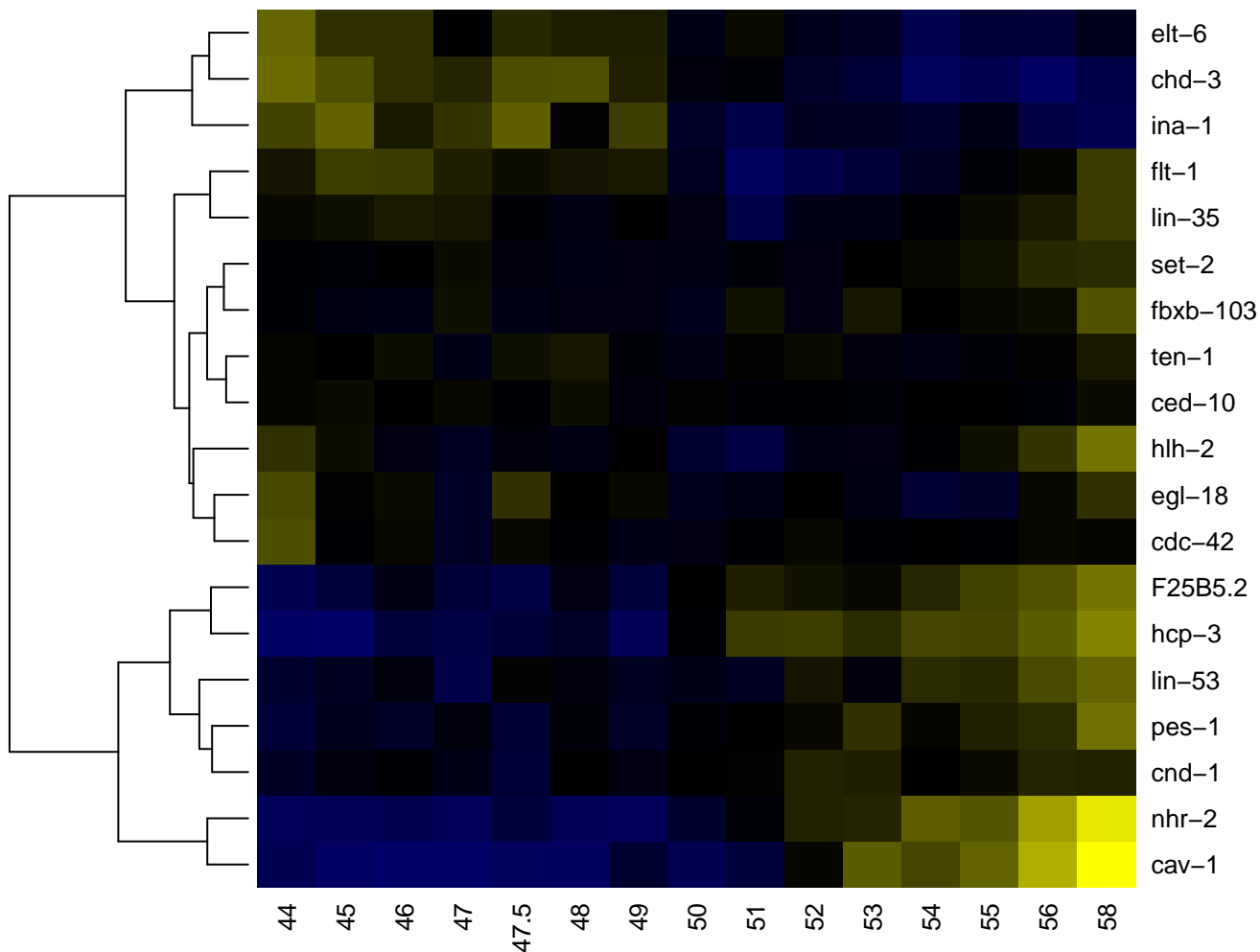

ABpraapaaa

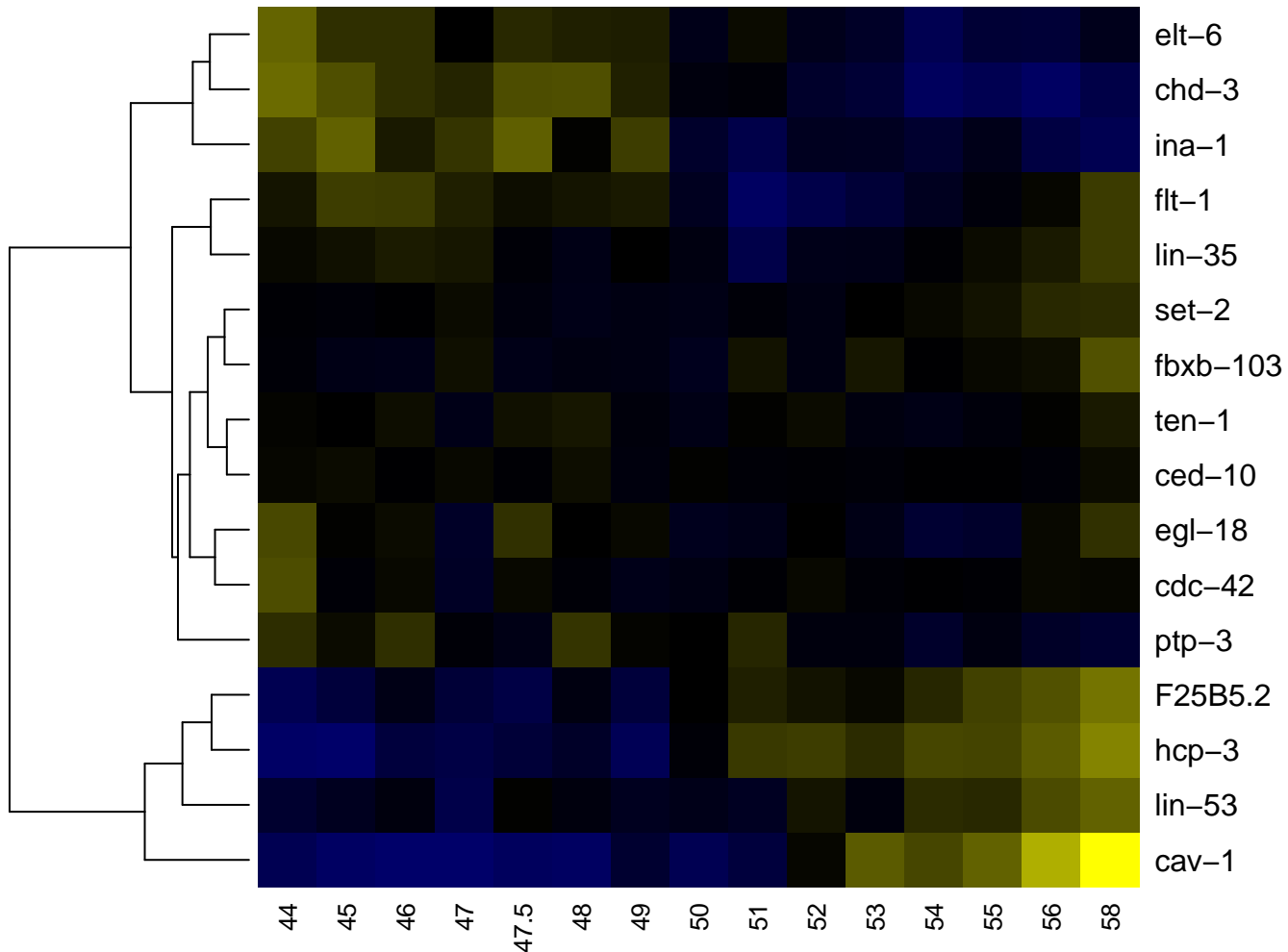

ABpraapaaa

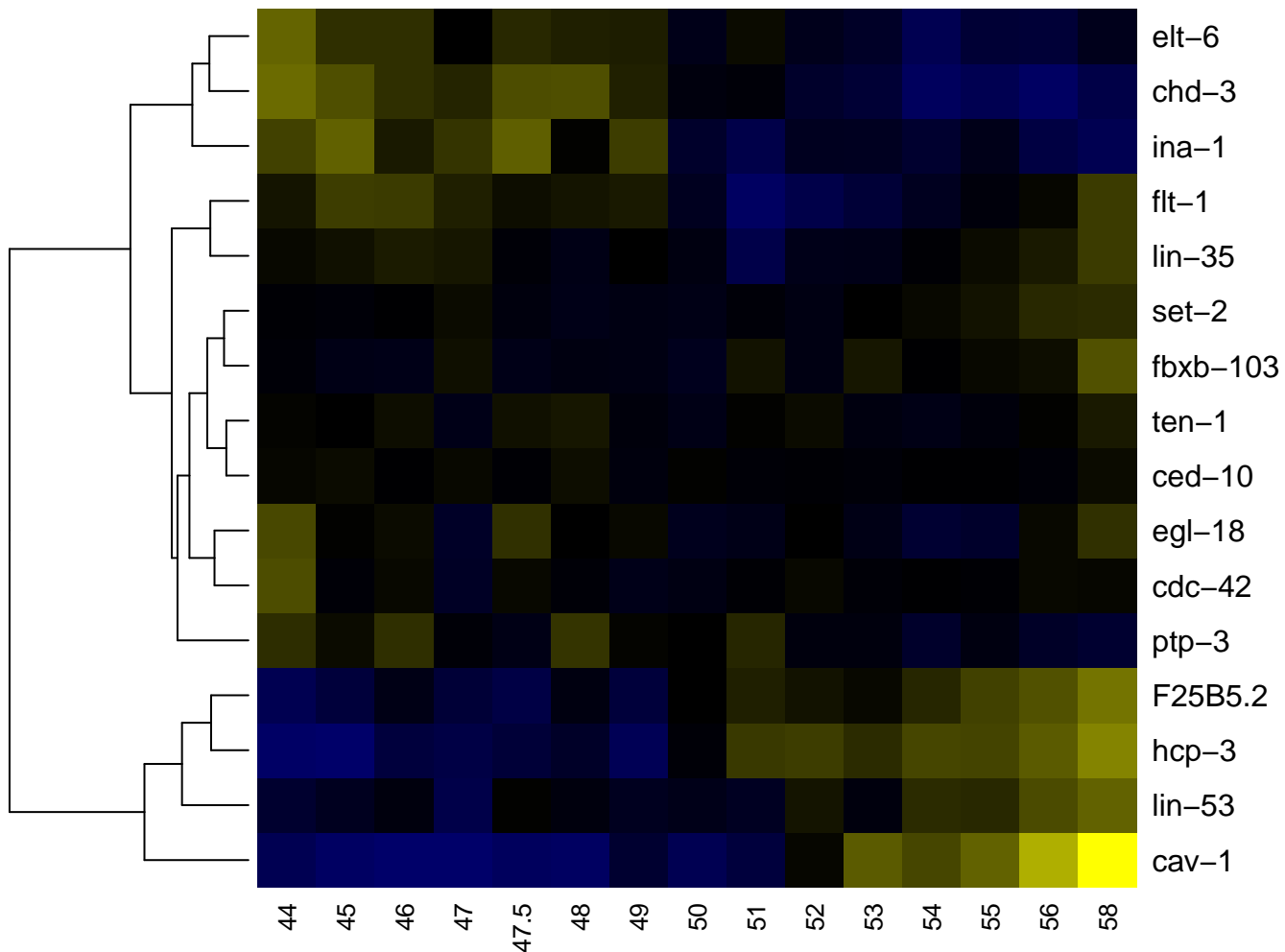

ABpraapaap

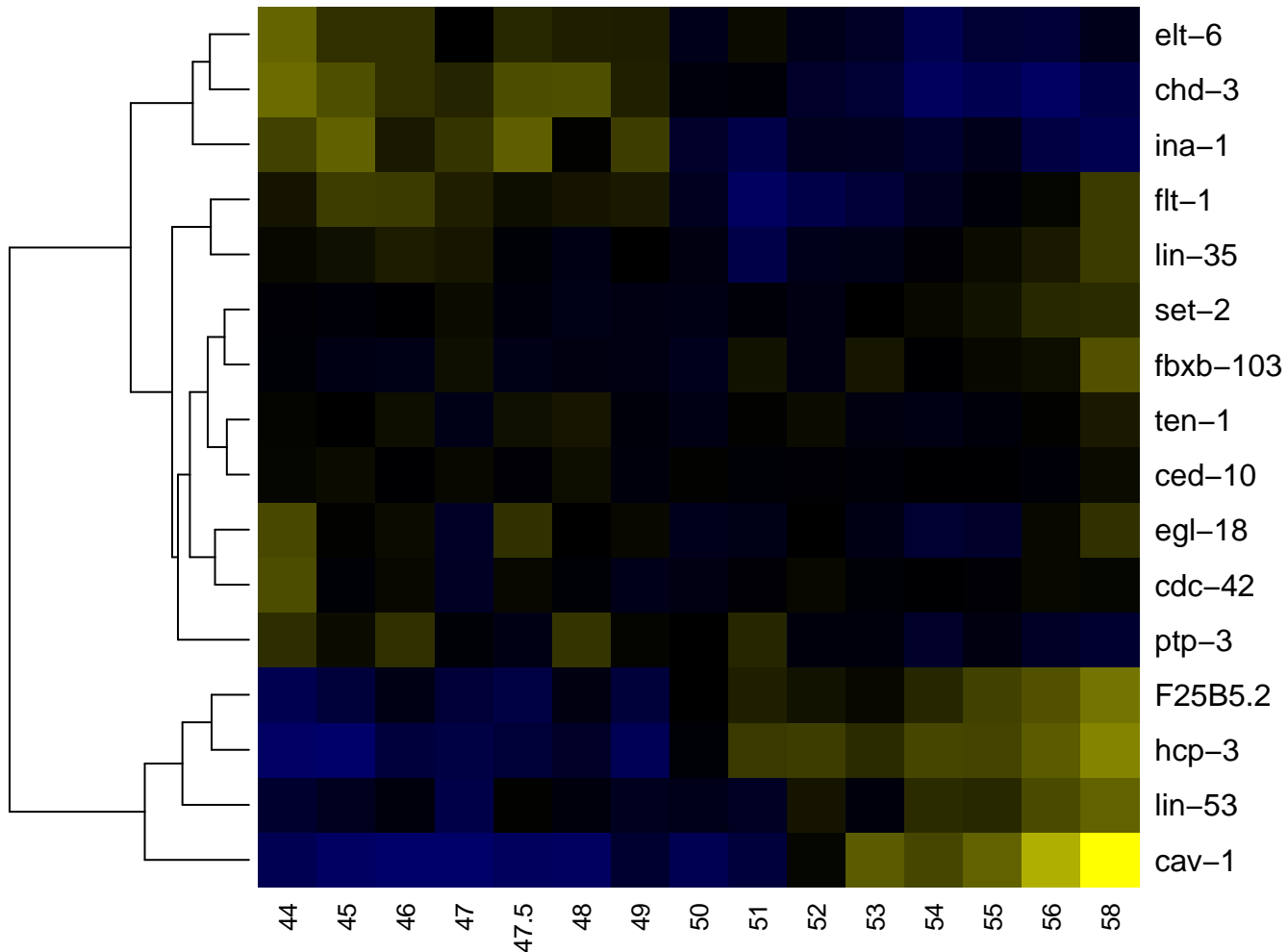

ABpraapap

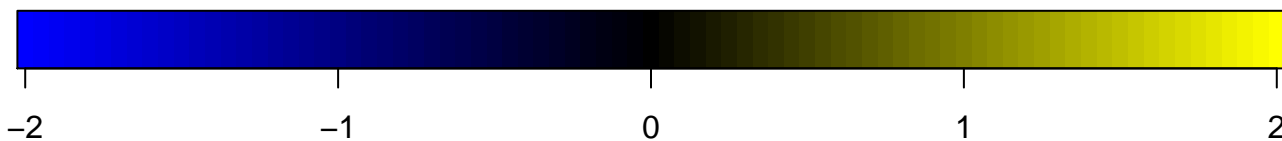
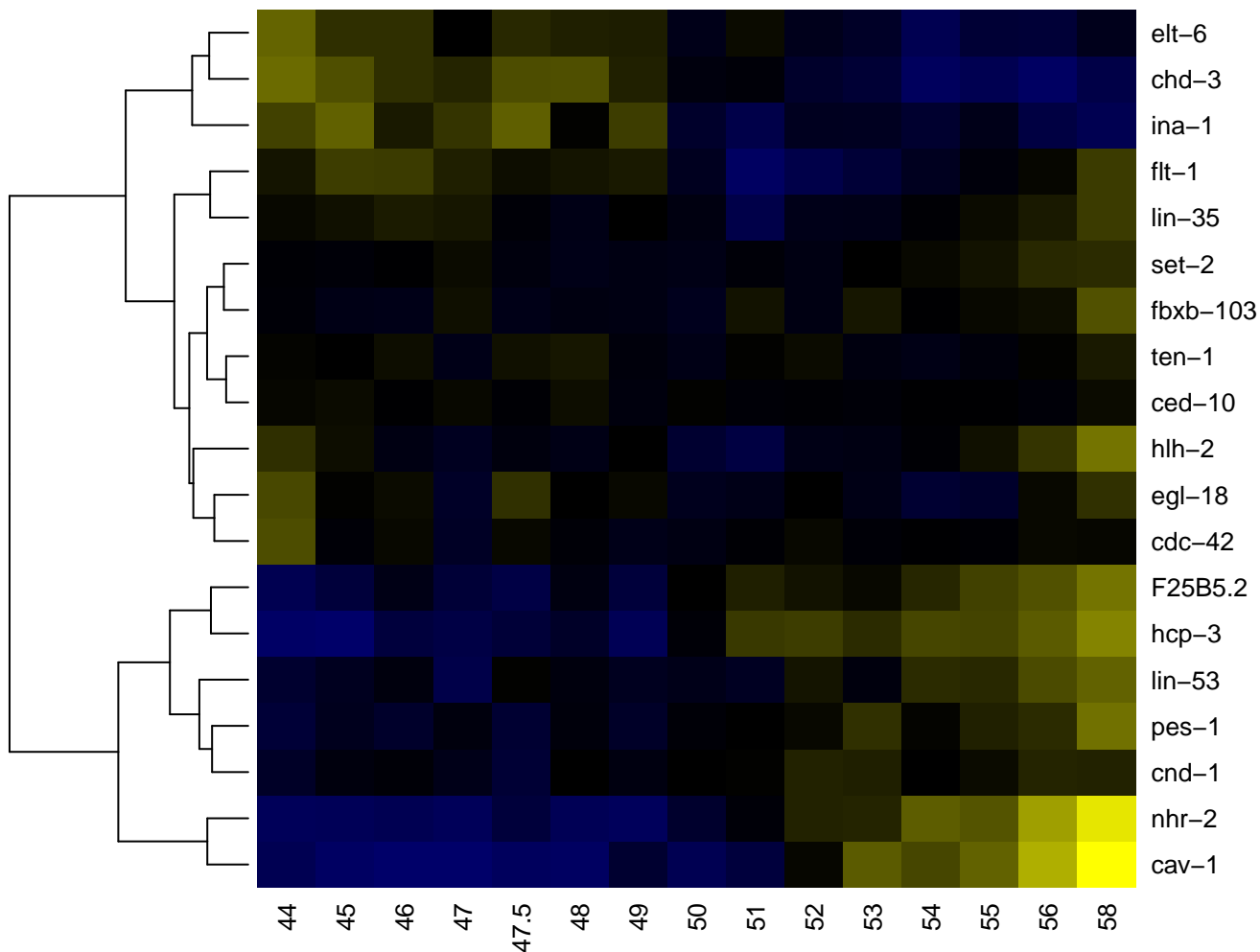

ABpraapapa

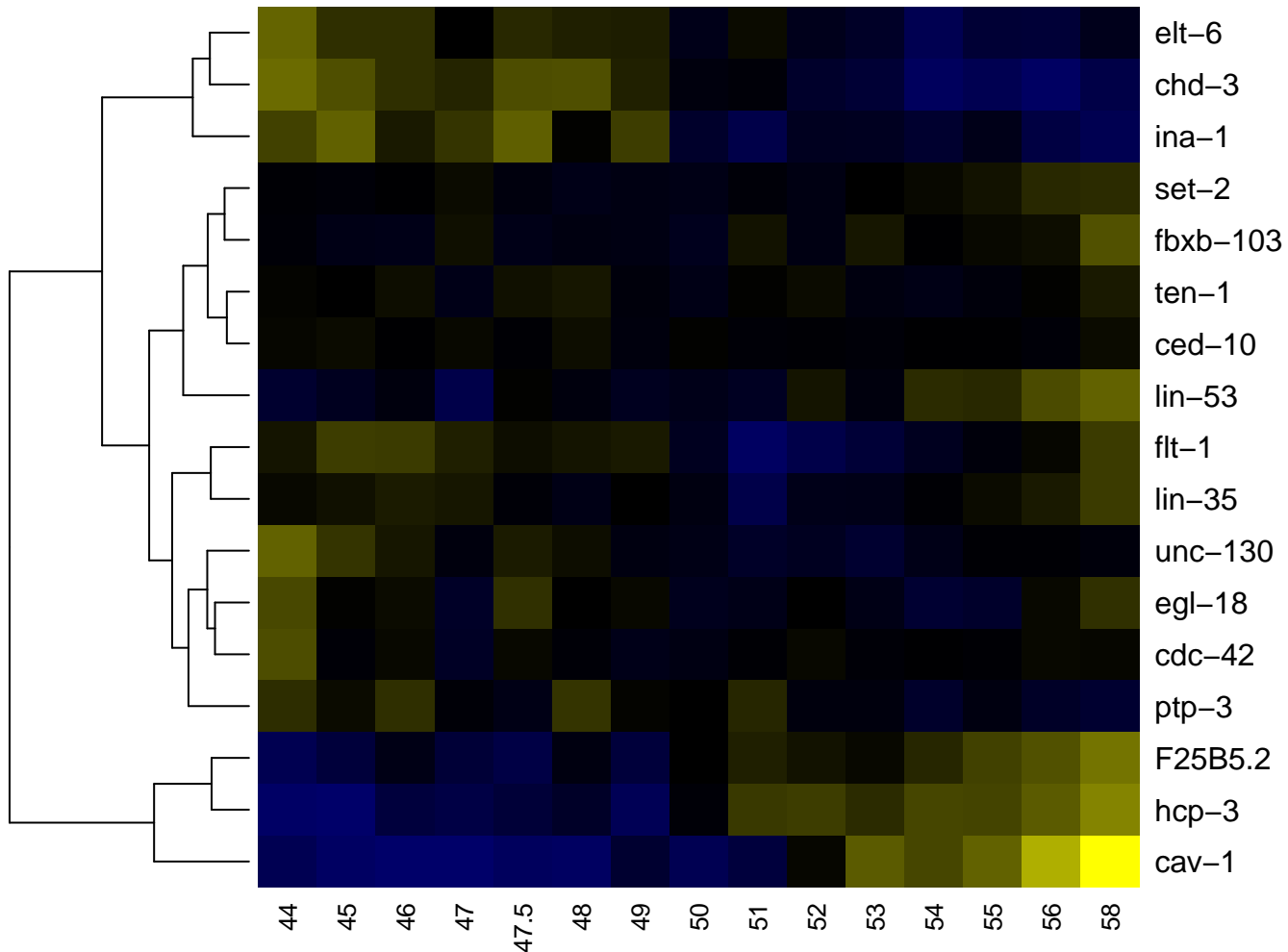

-2

-1

0

1

2

ABpraapapp

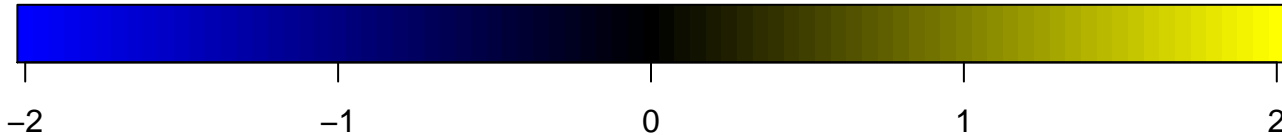
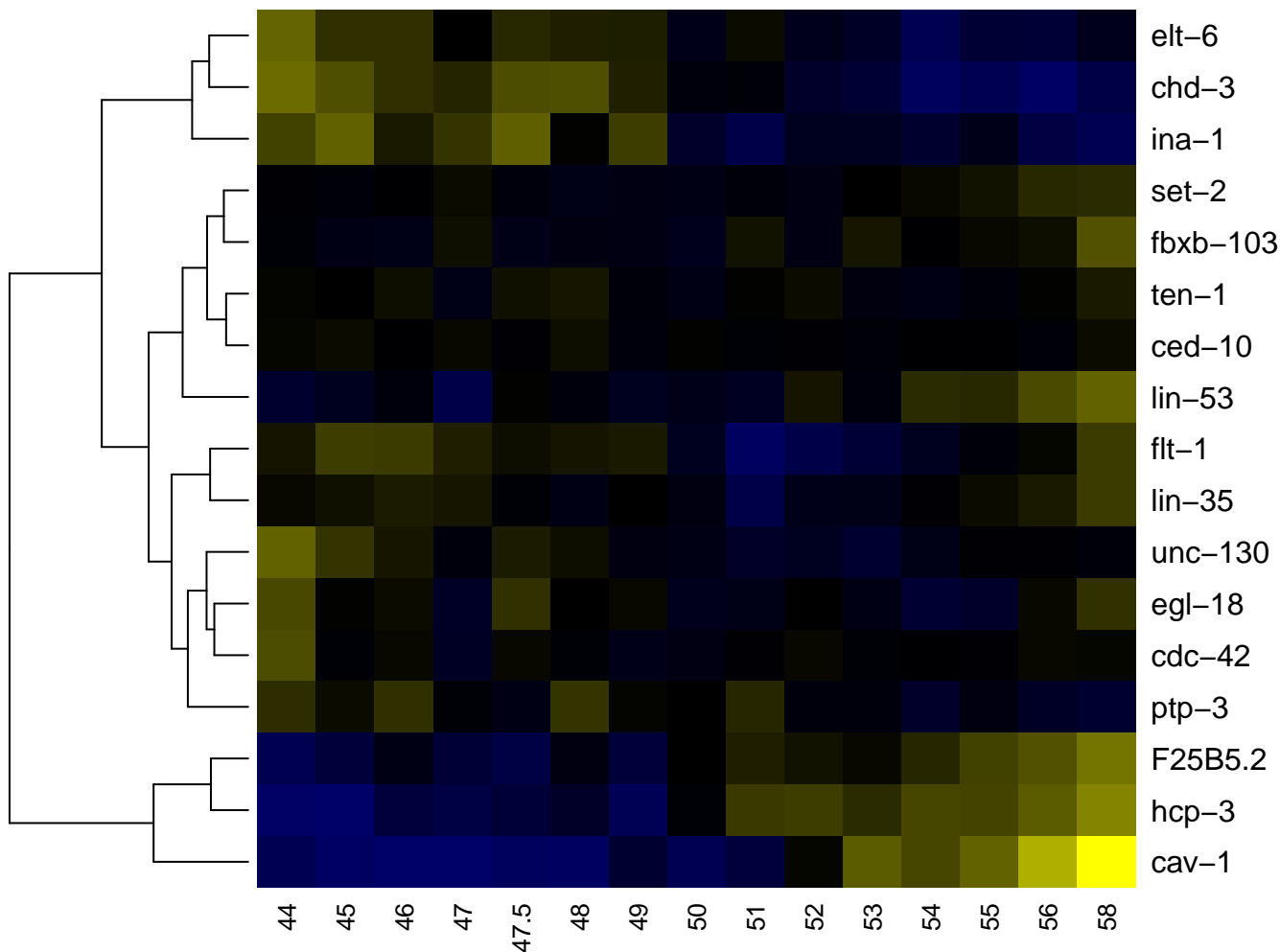

ABpraapapp

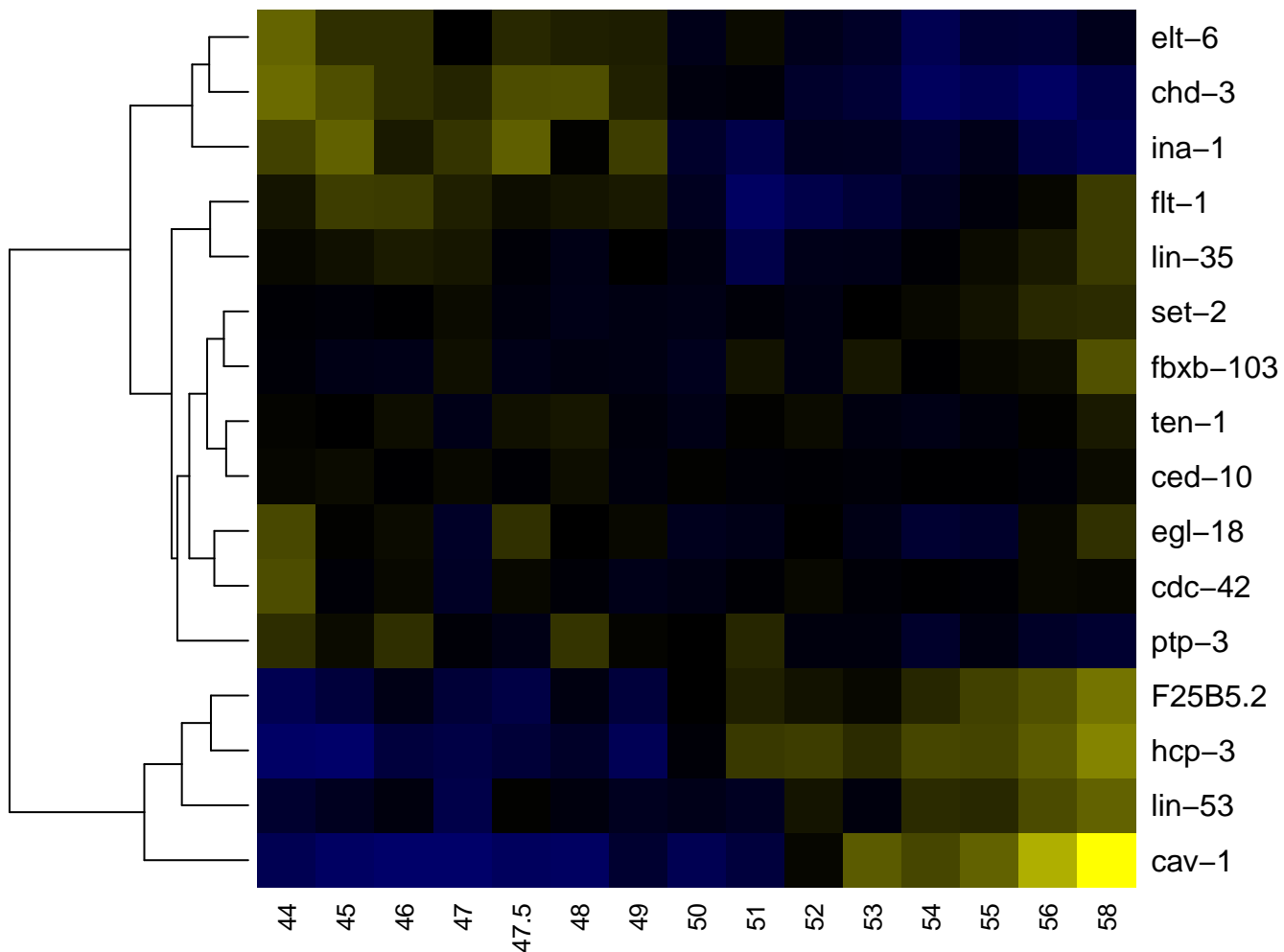

ABpraapapppp

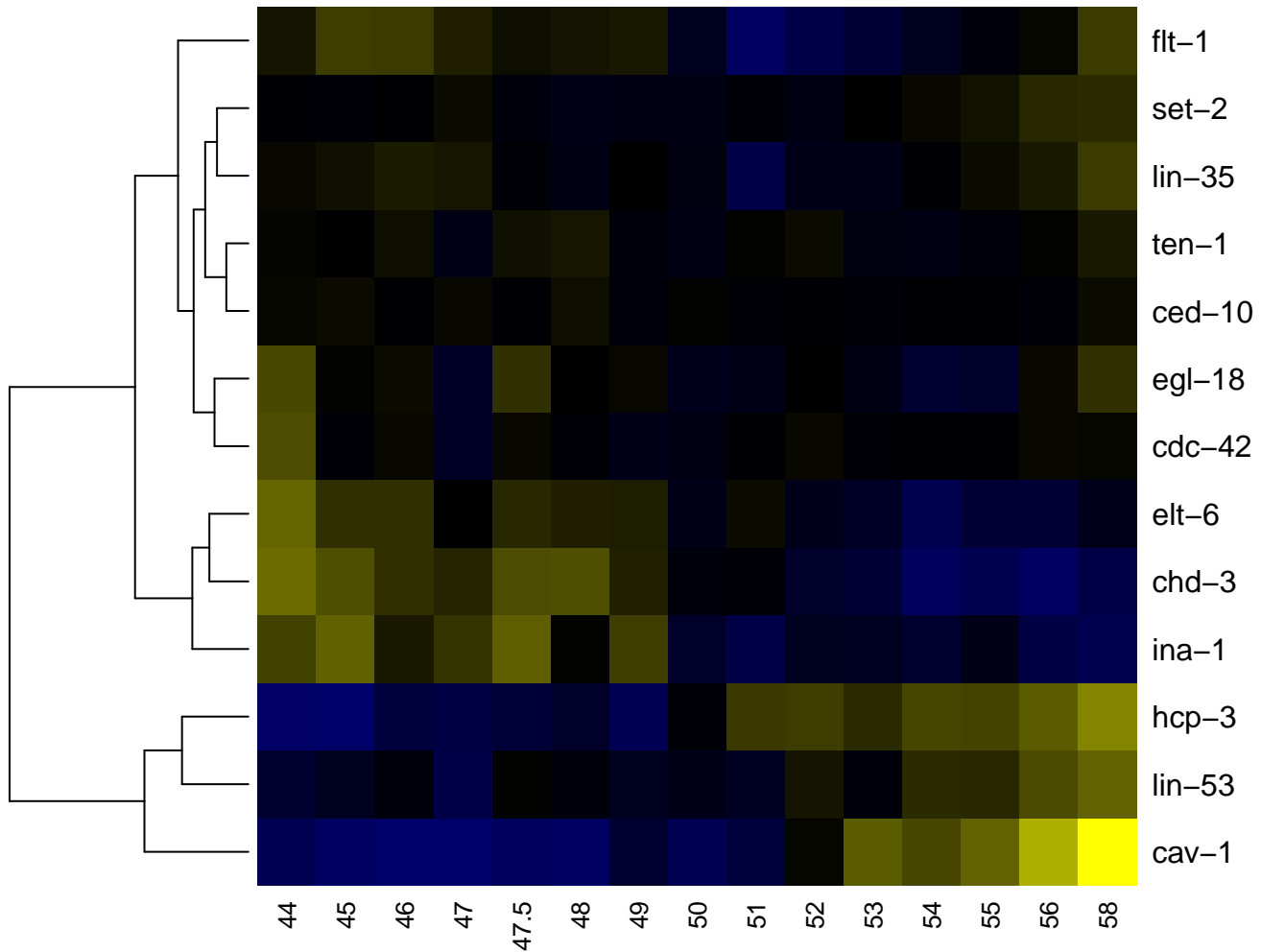

ABpraapp

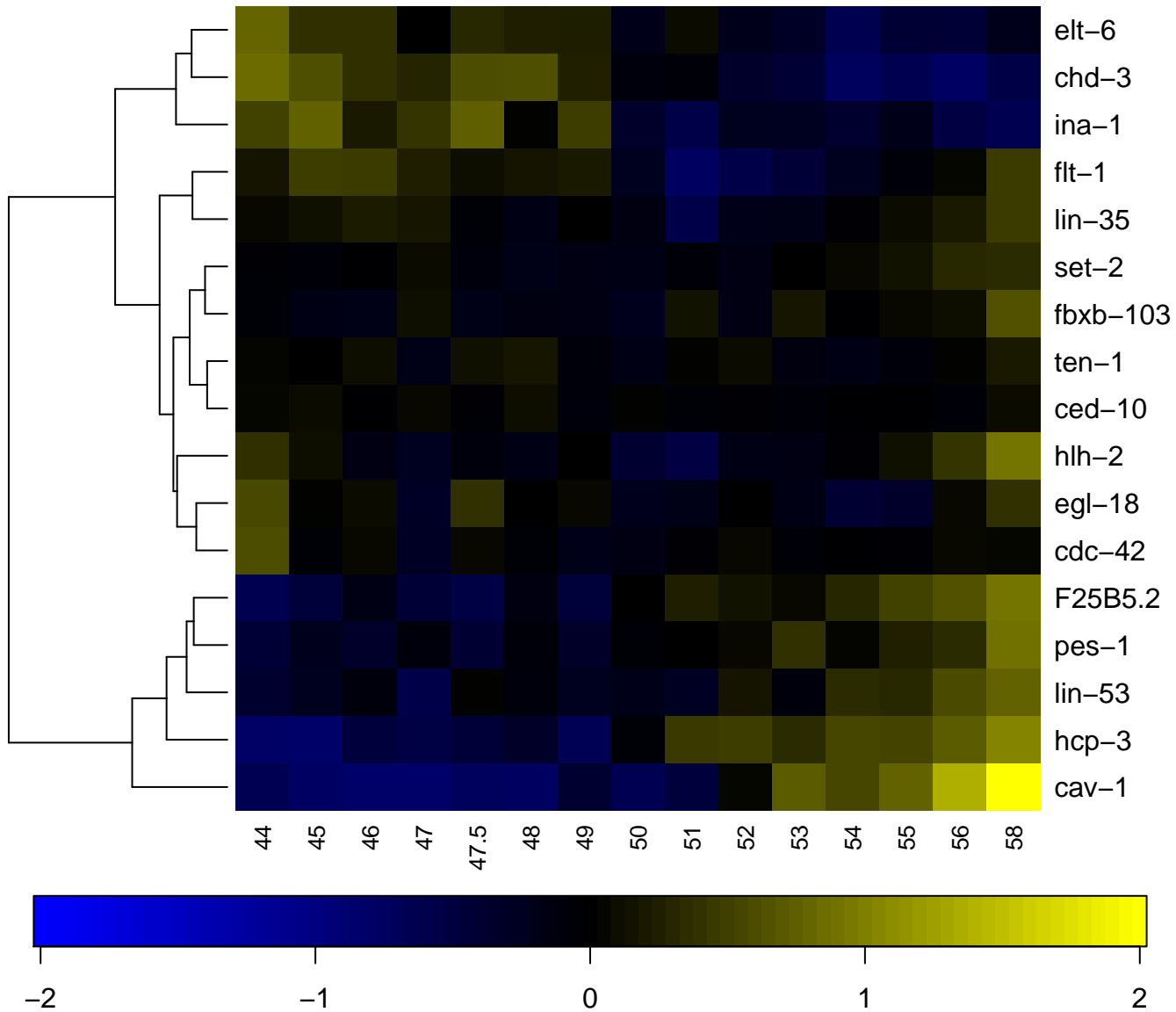

ABpraappa

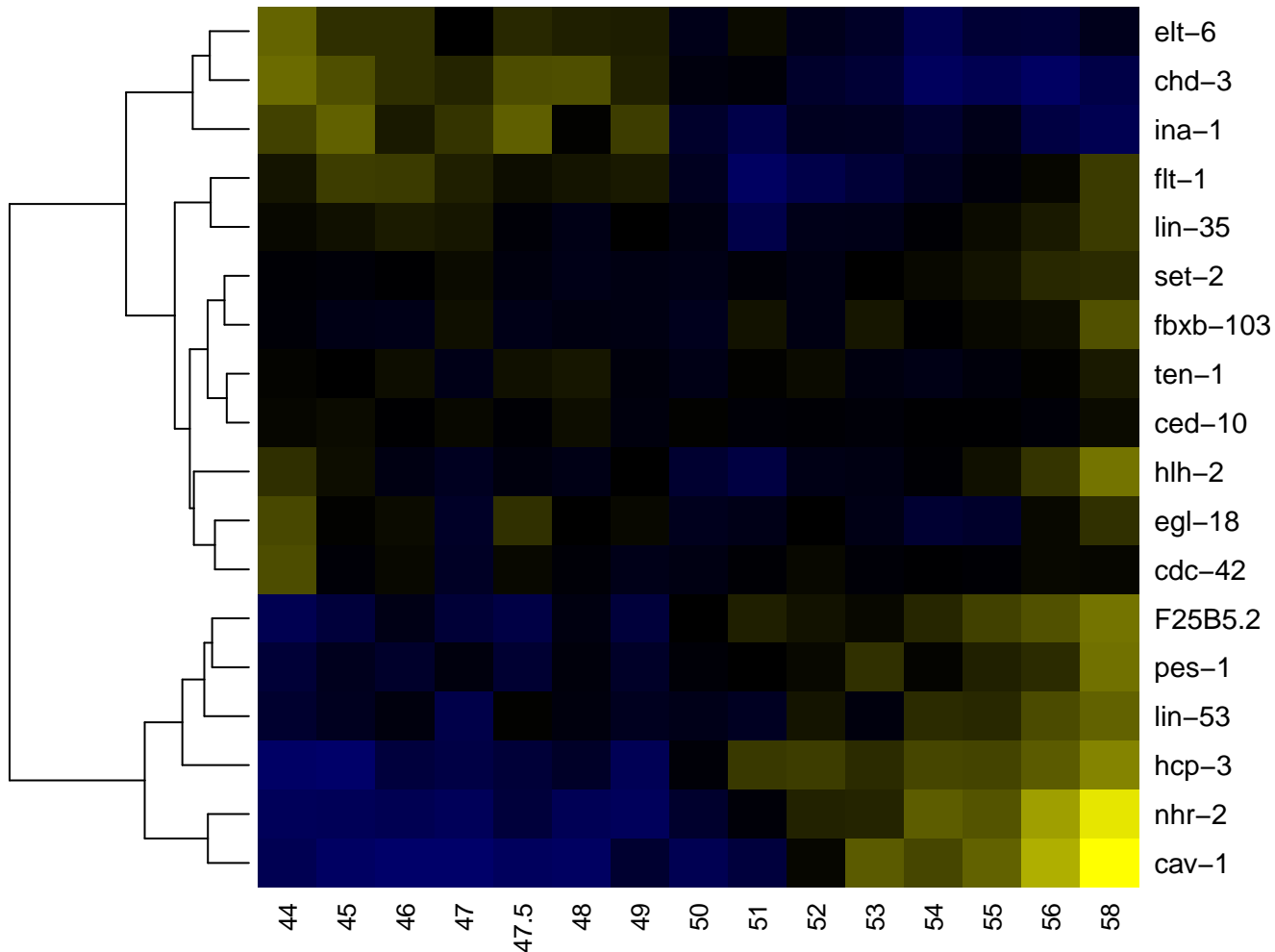

ABpraappa

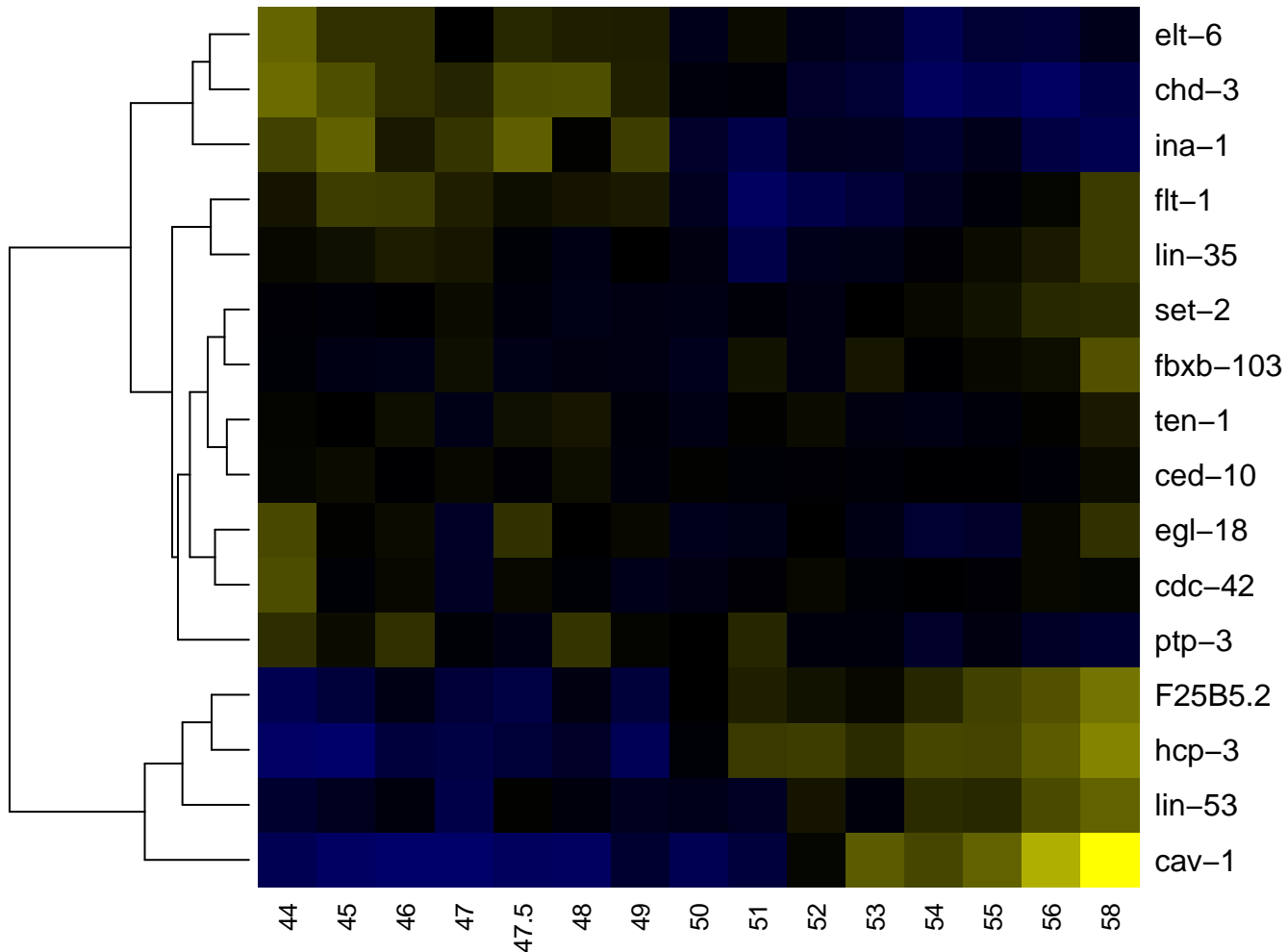

ABpraappap

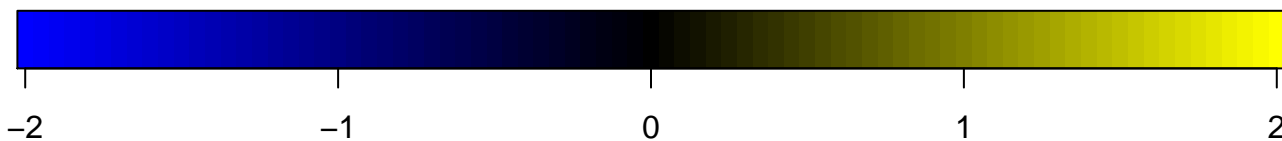
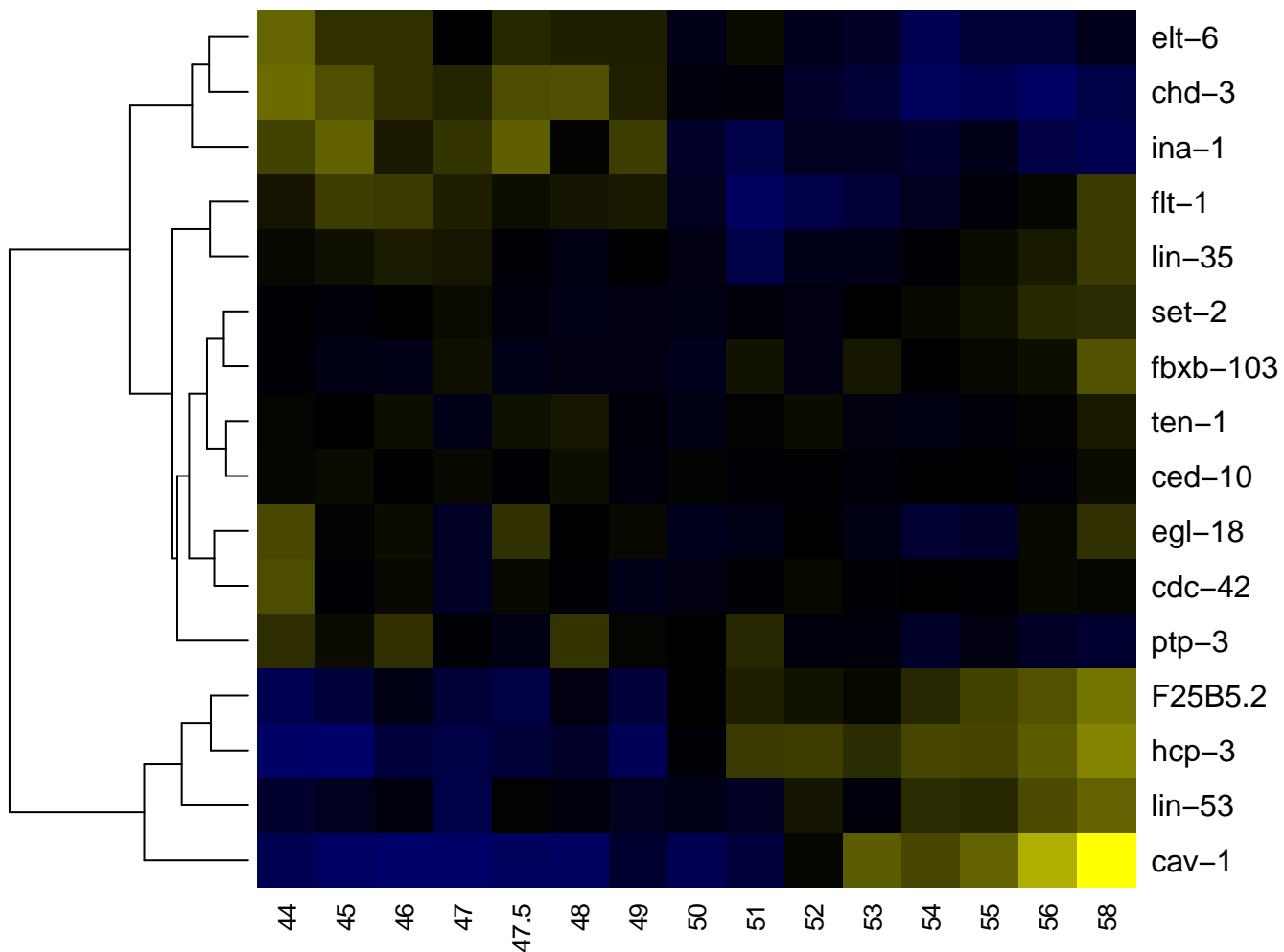

ABpraapp

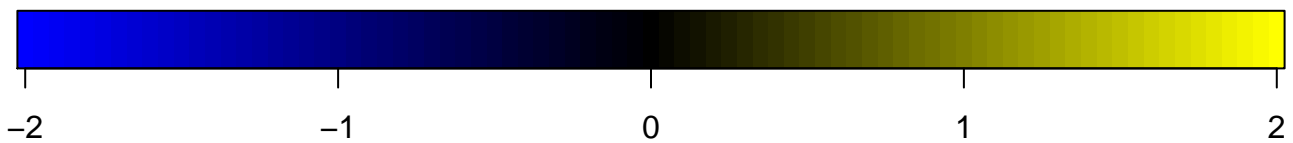
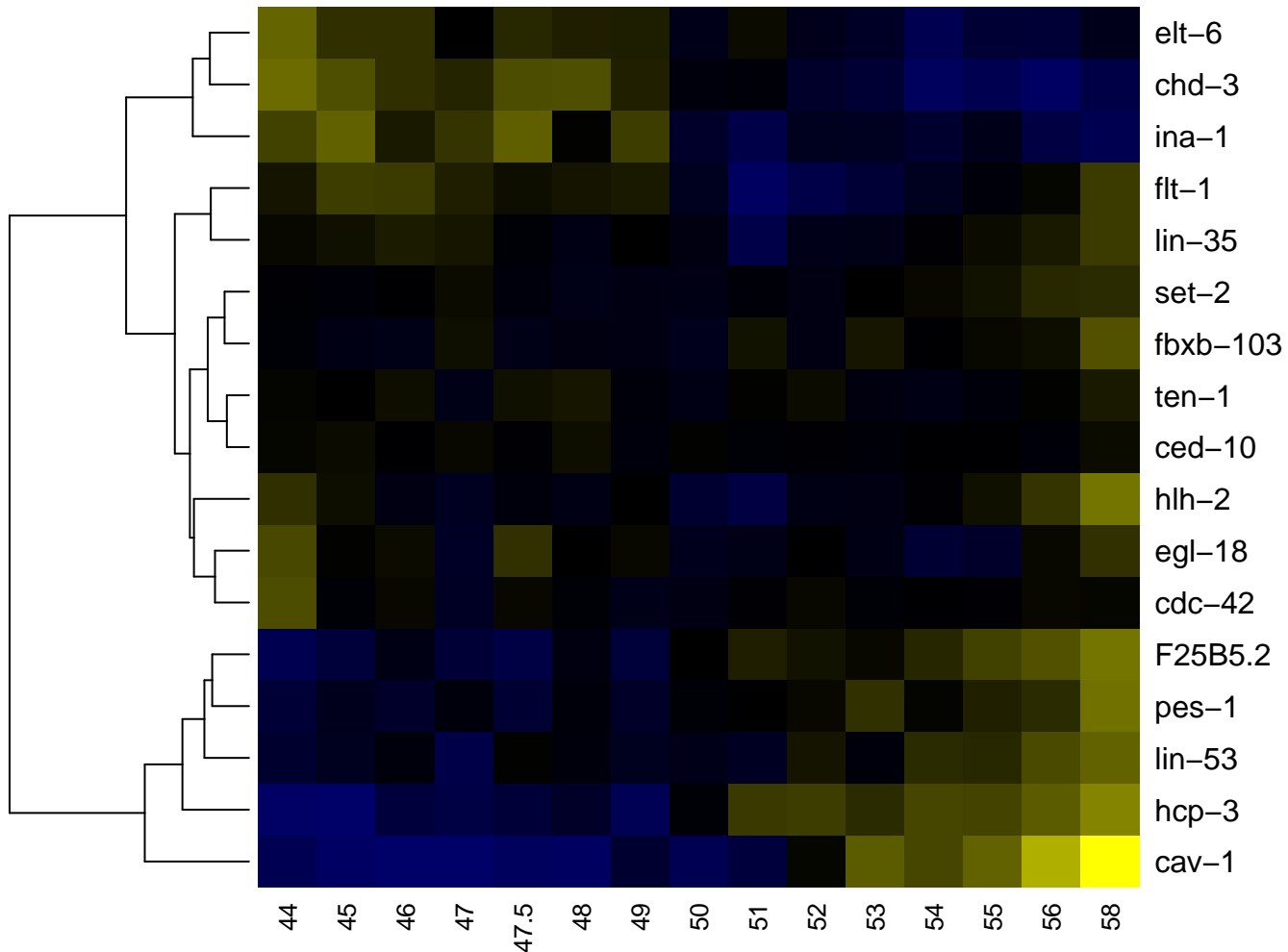

ABpraappa

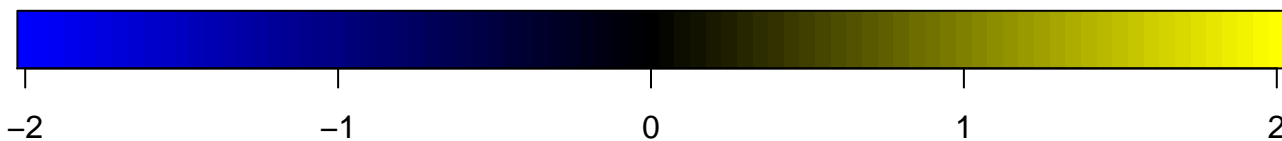
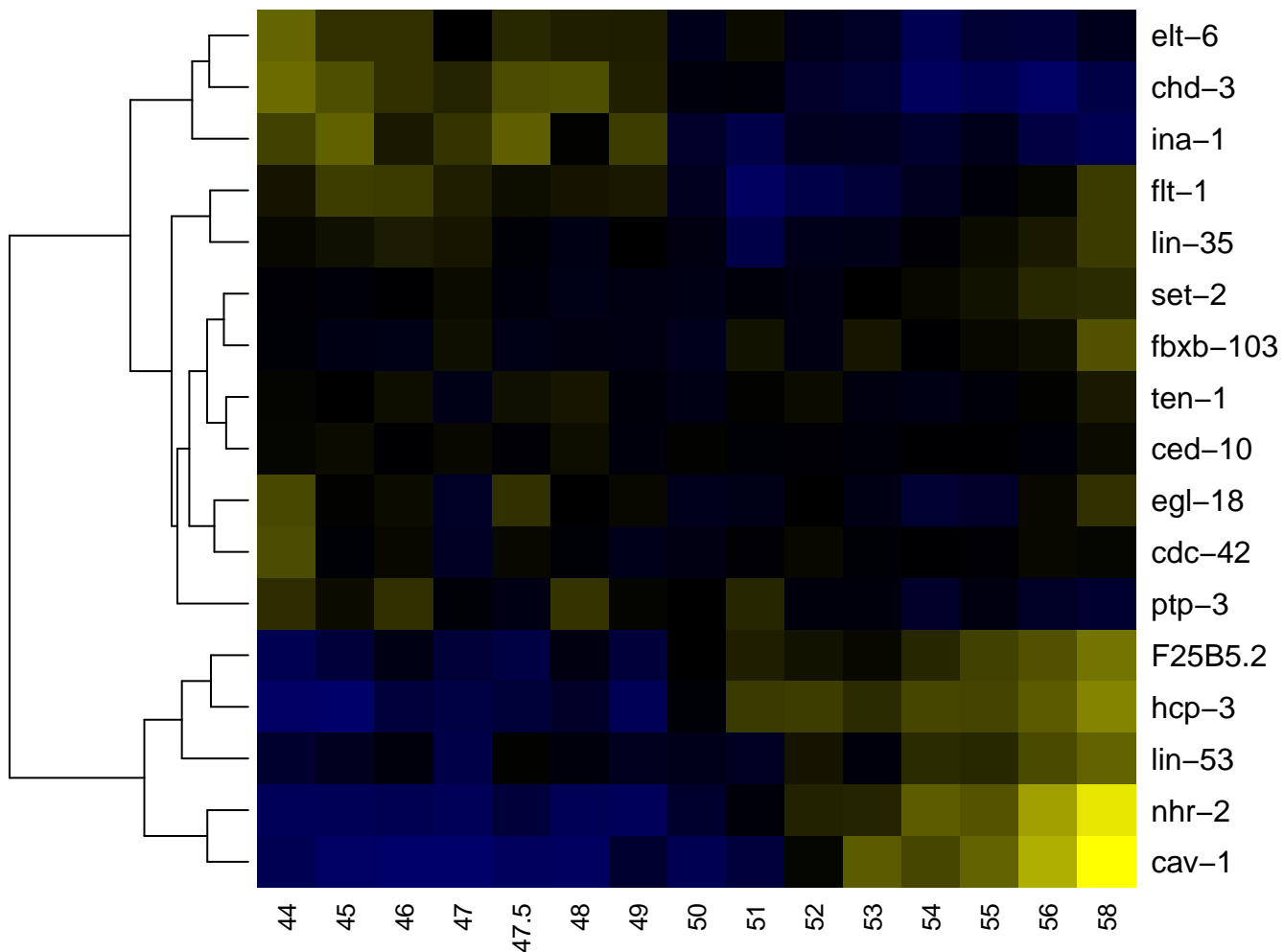

ABpraapppp

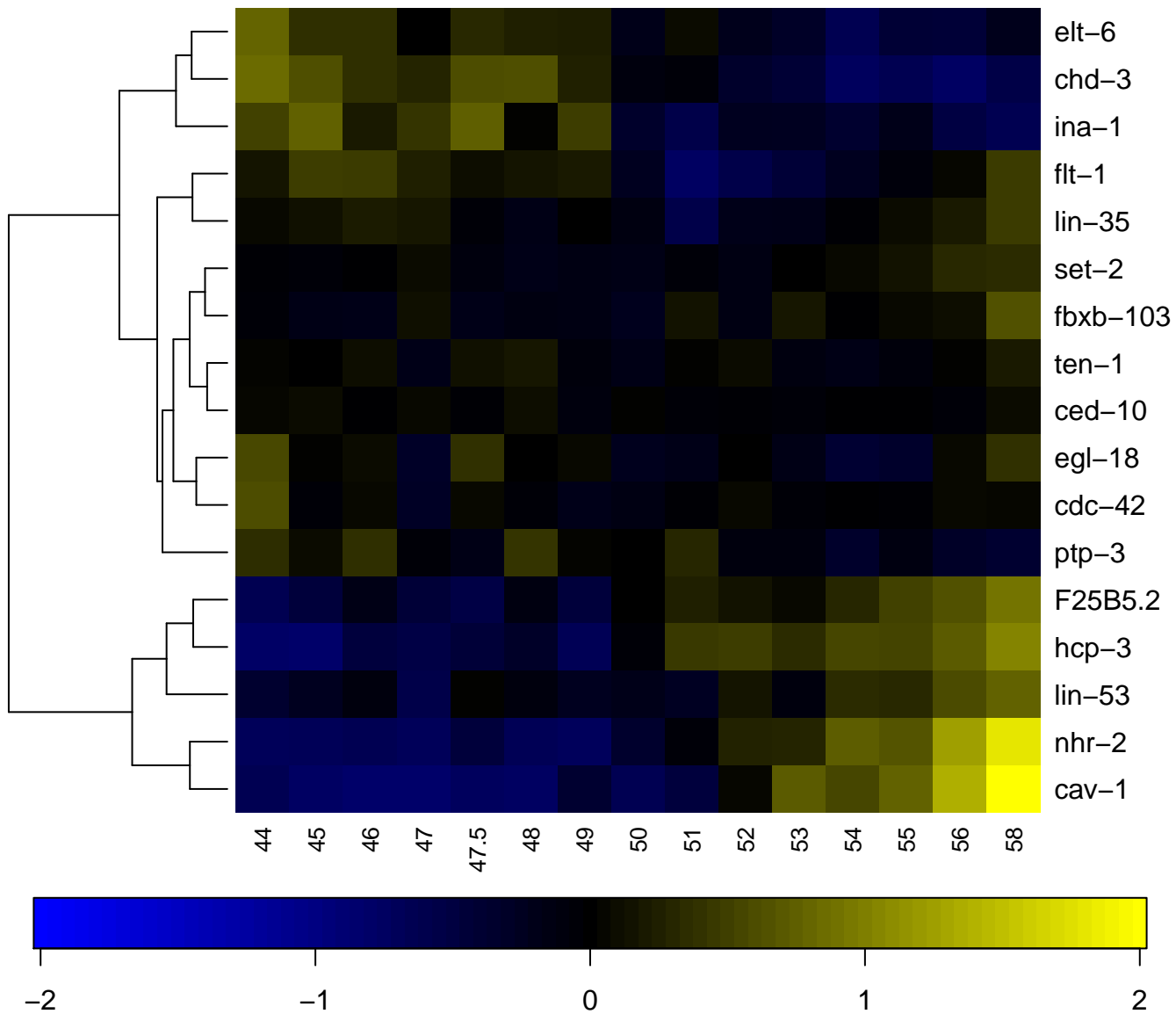

ABprap

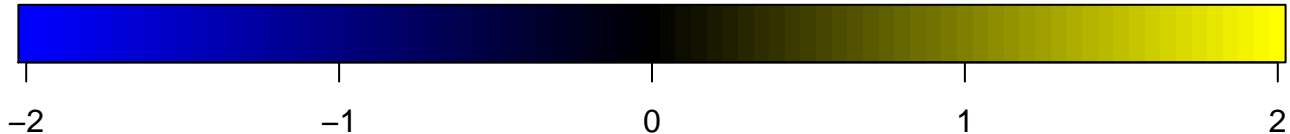
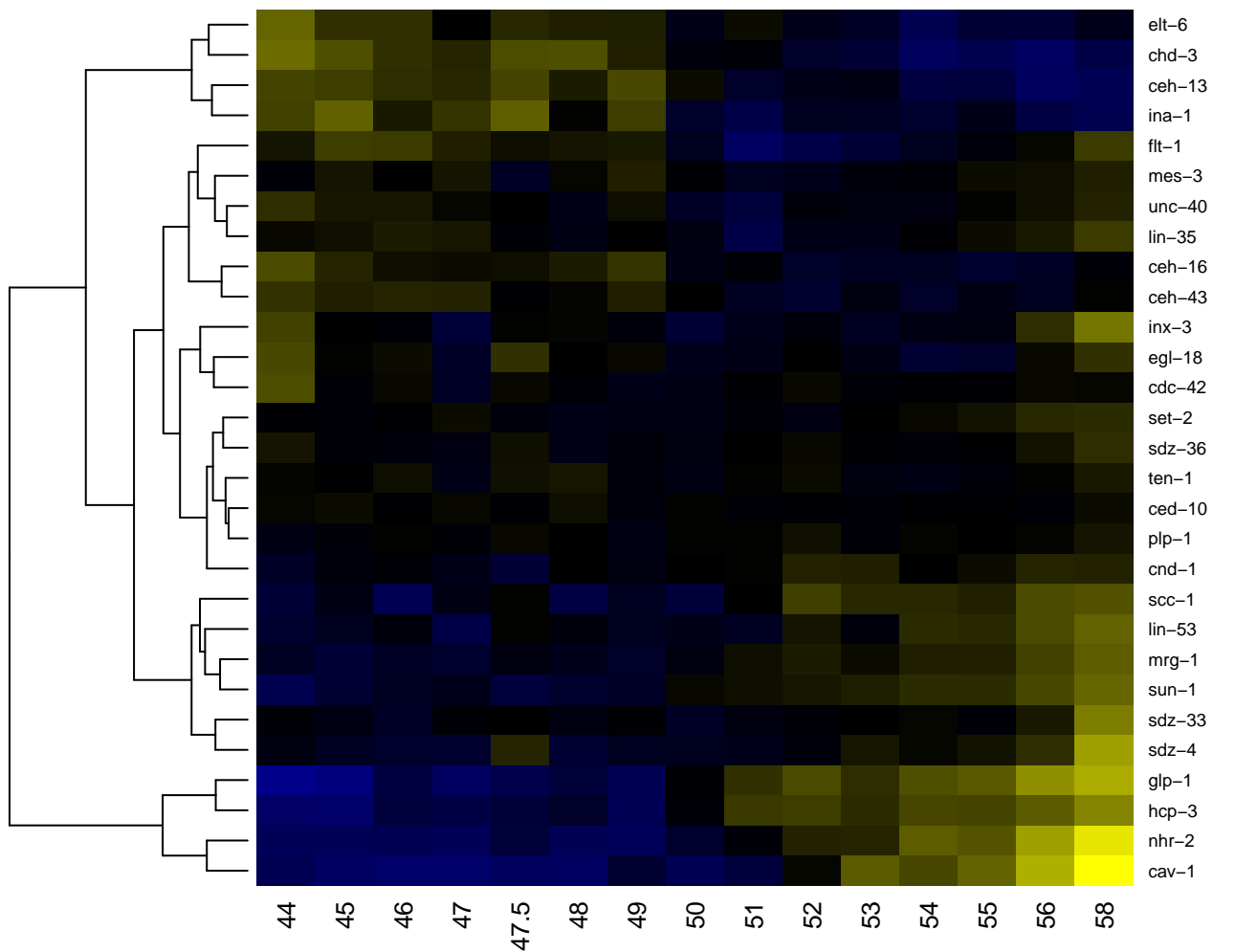

ABprapa

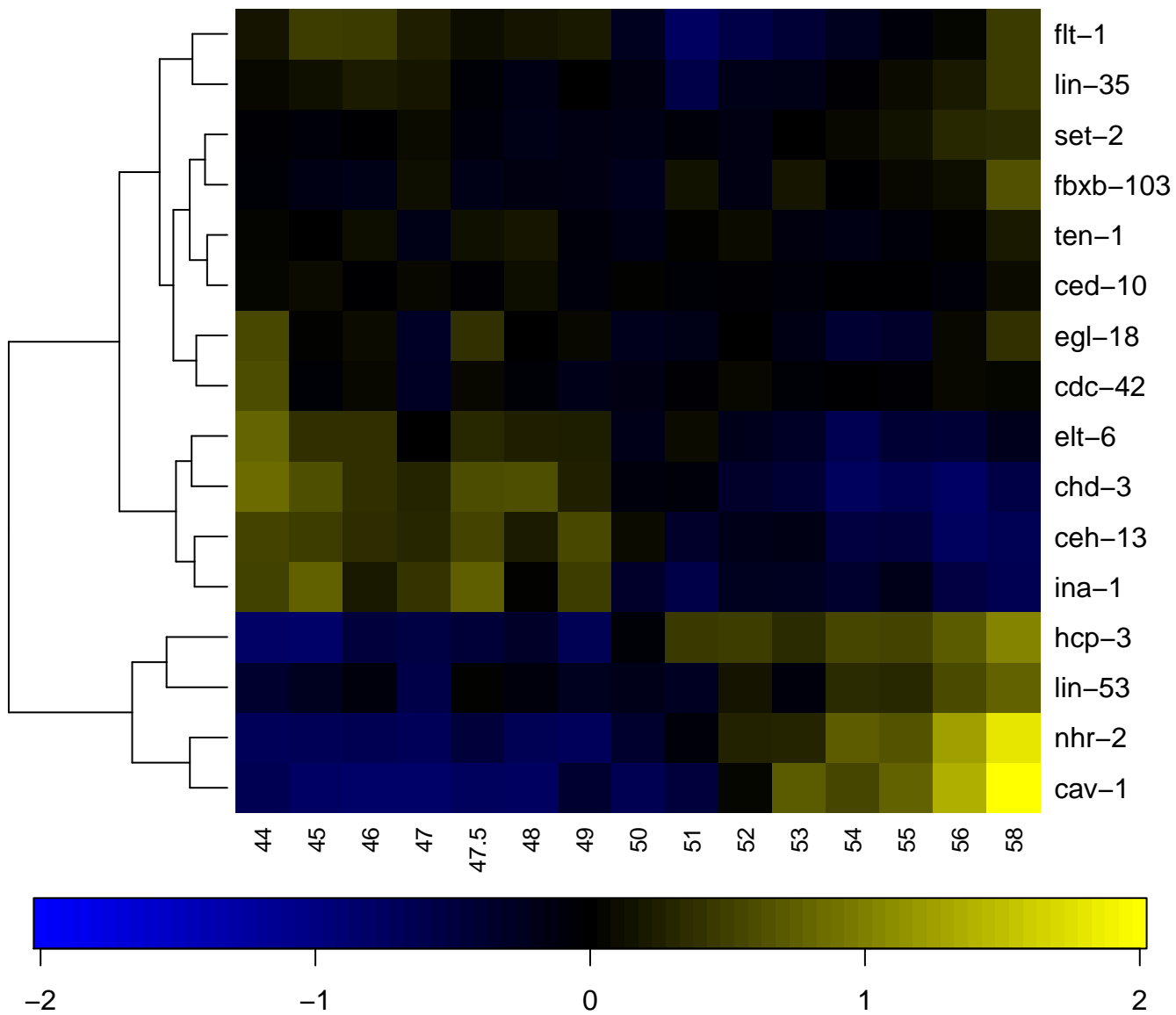

ABprapaa

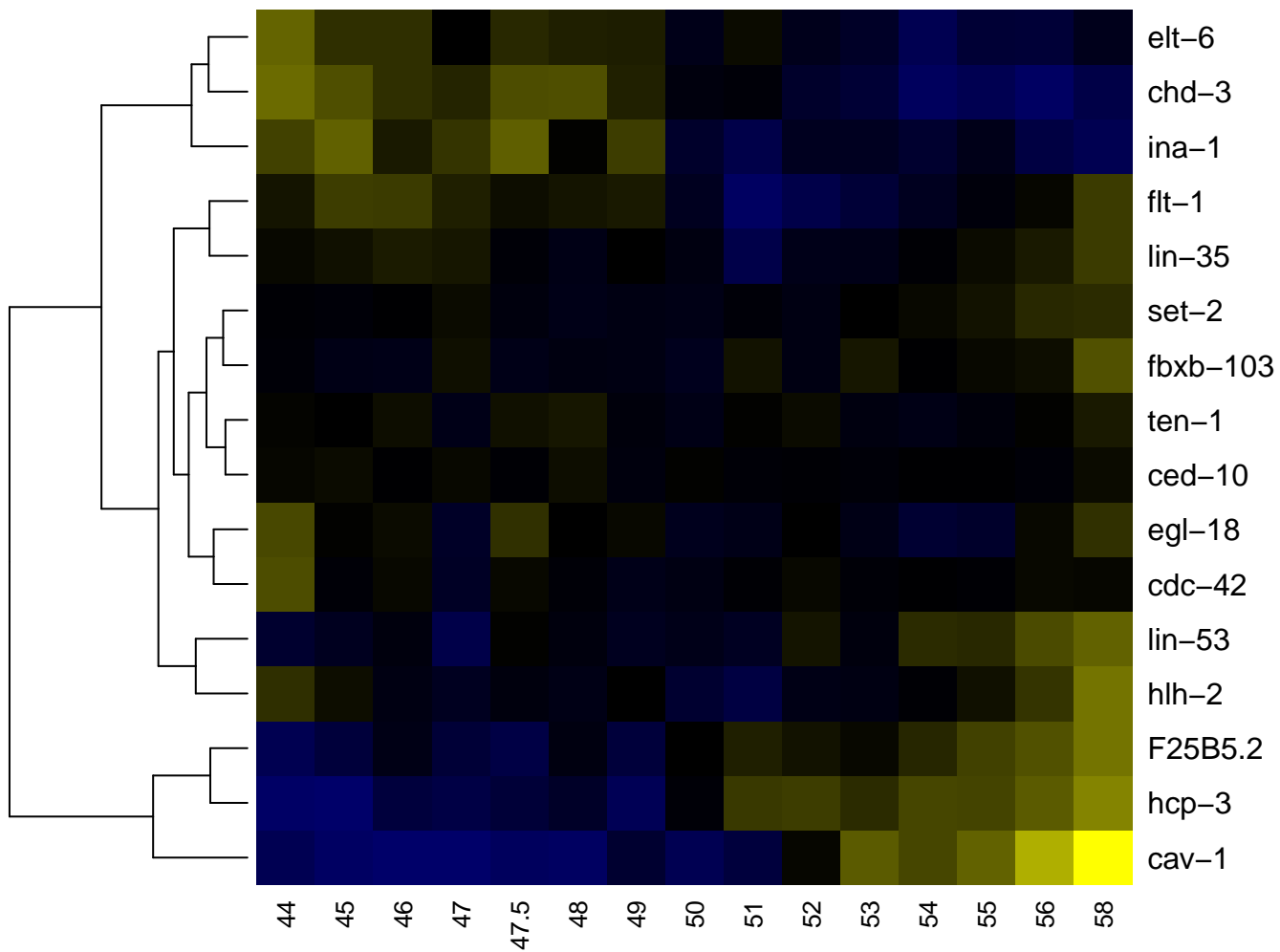

ABprapaaa

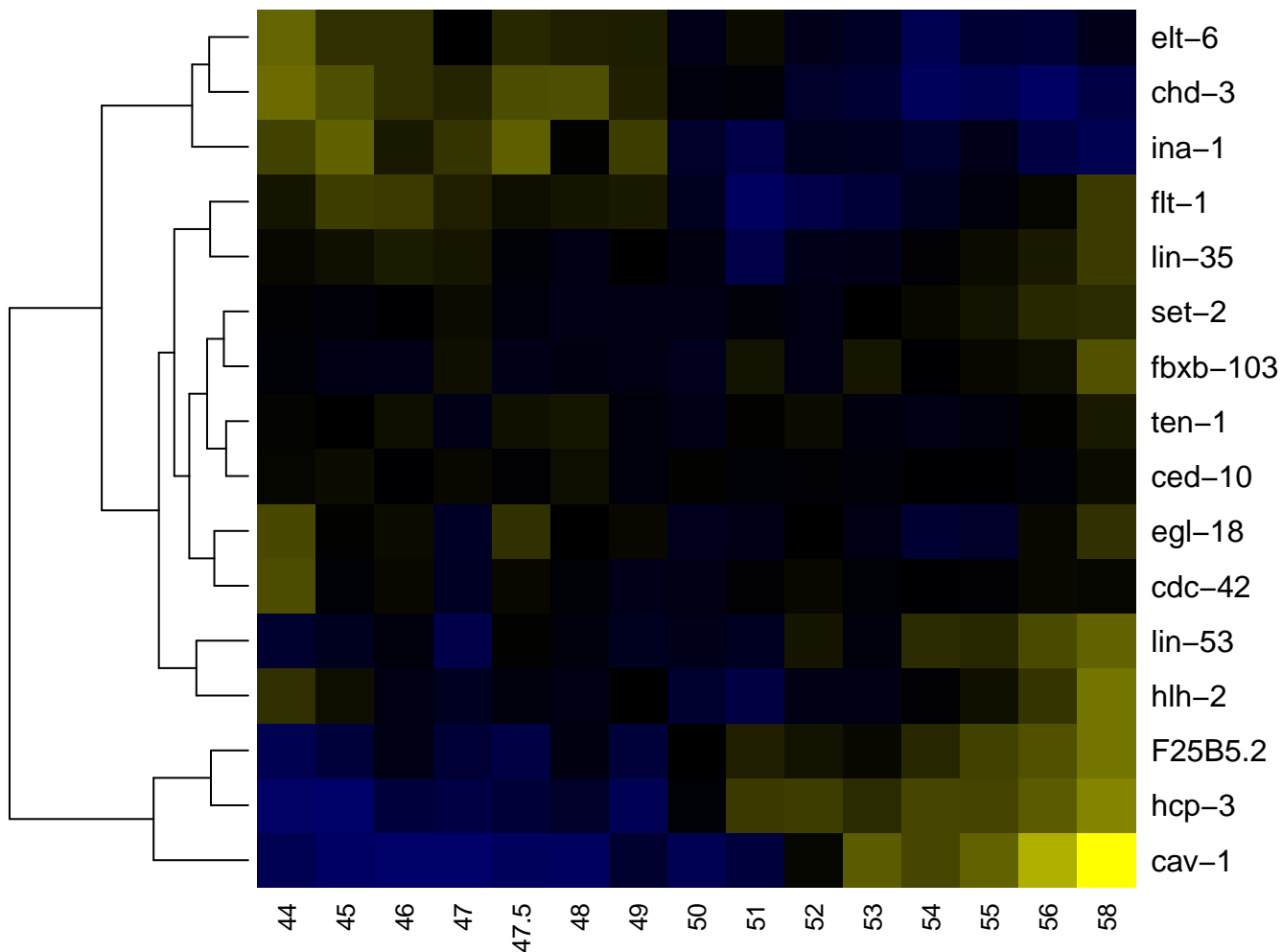

ABprapaaa

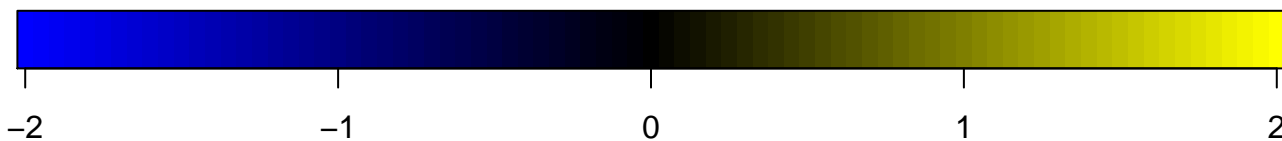
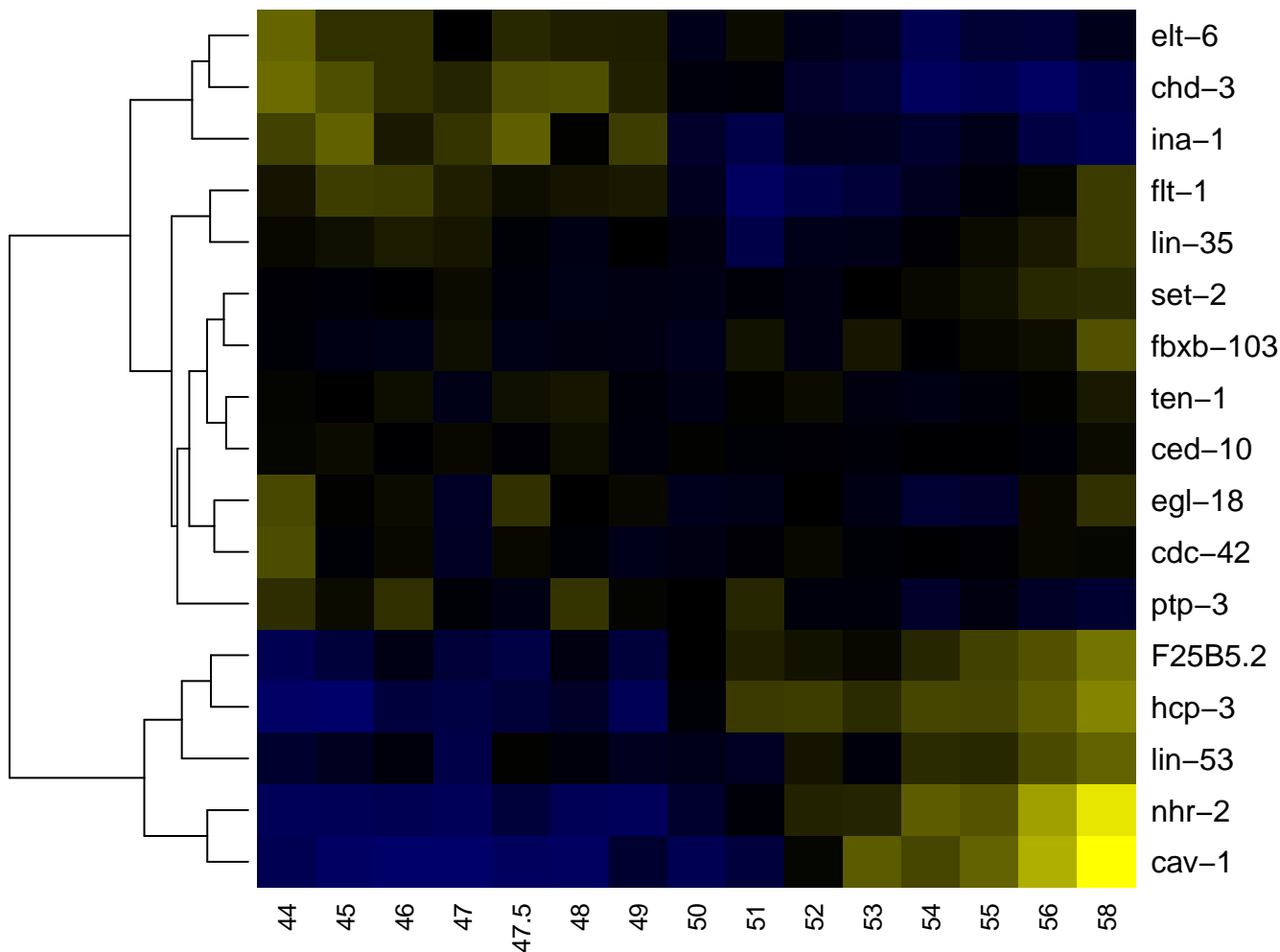

ABprapaaaaa

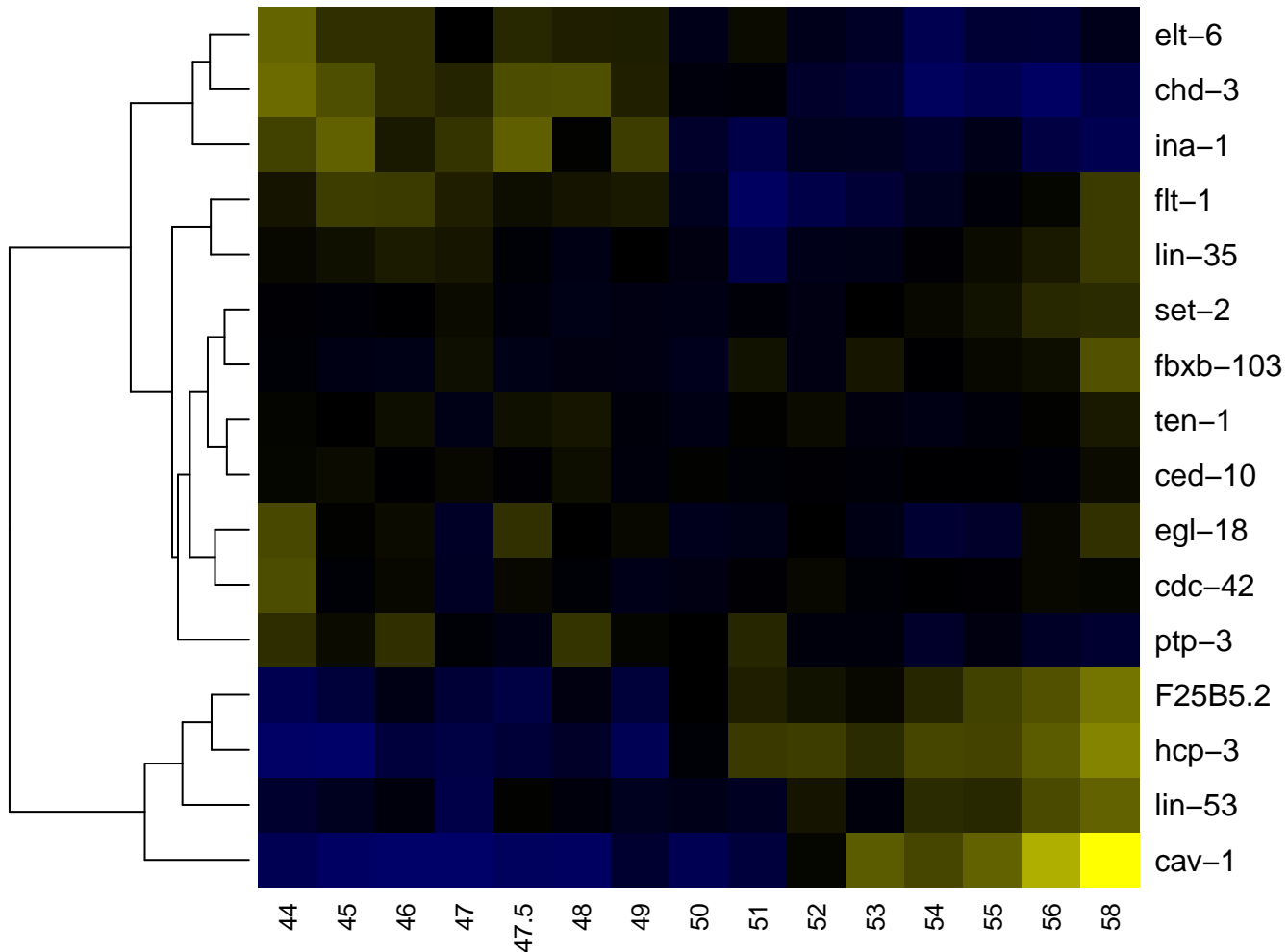

ABprapaaaap

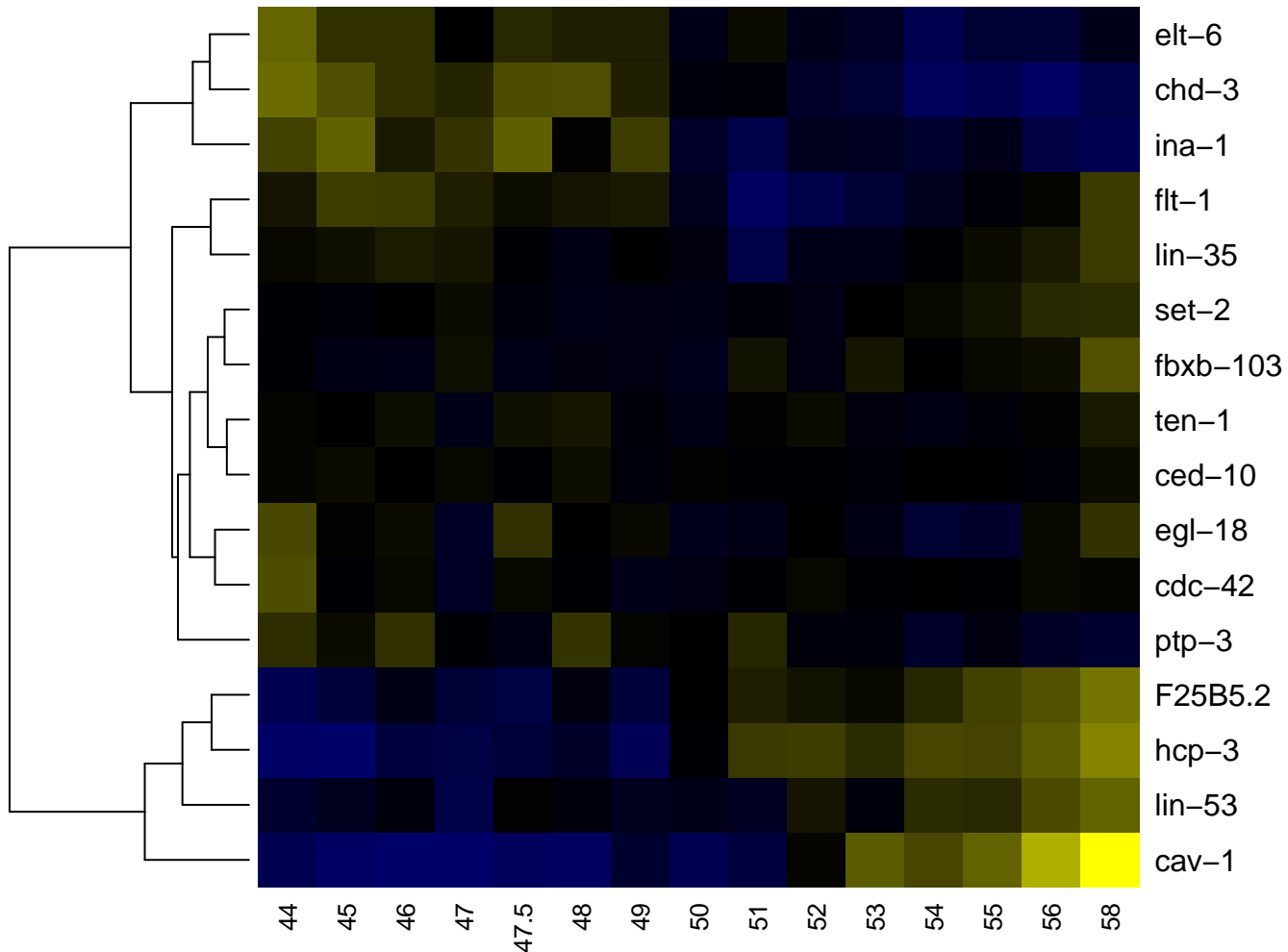

ABprapaaap

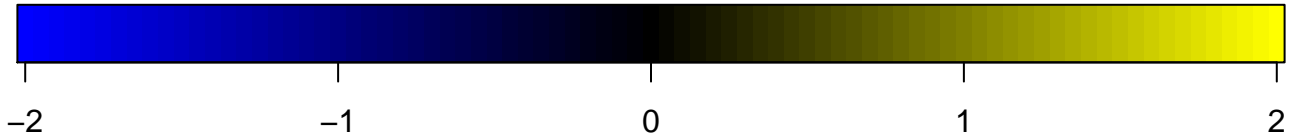
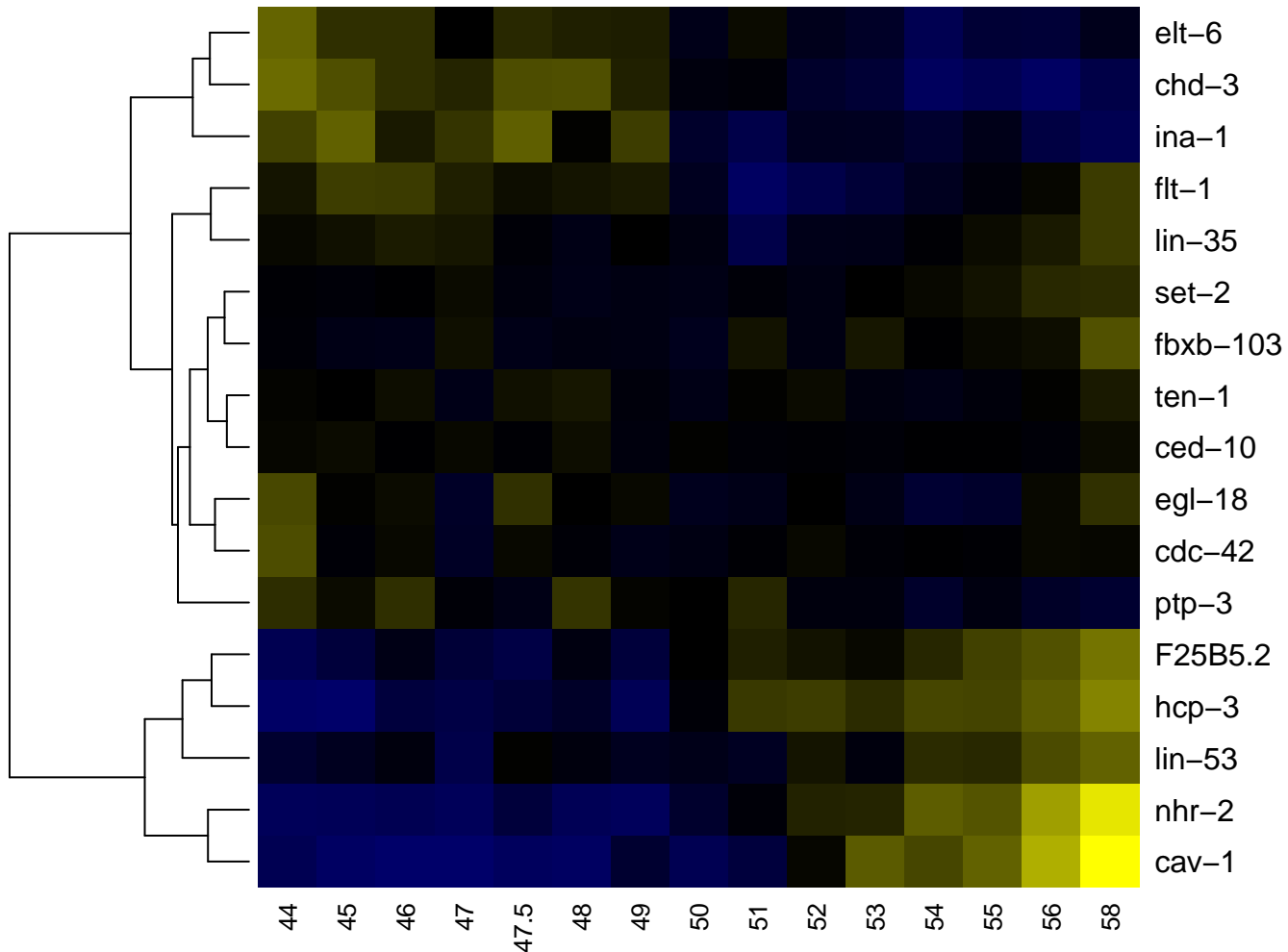

ABprapaaapa

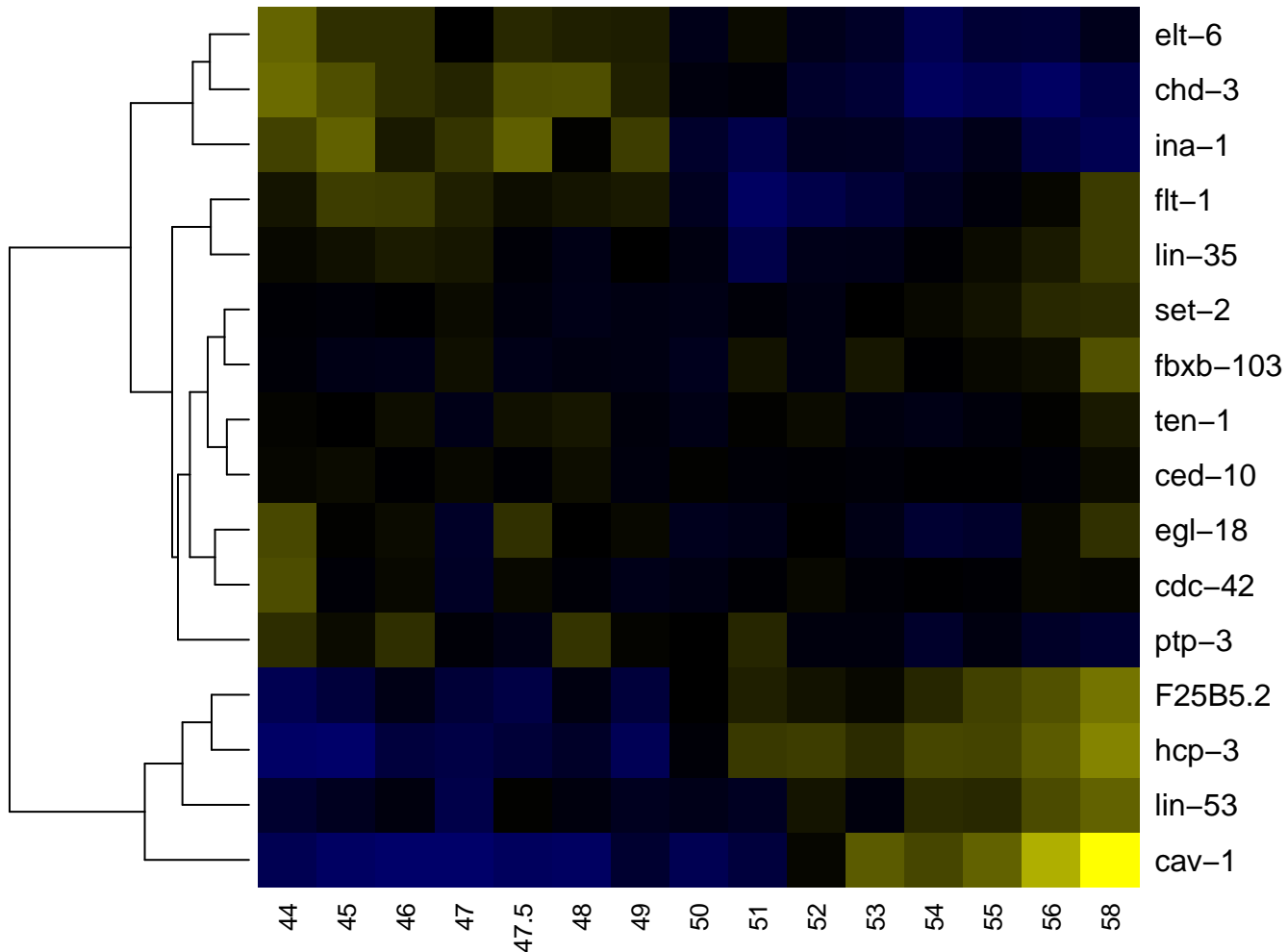

ABprapaap

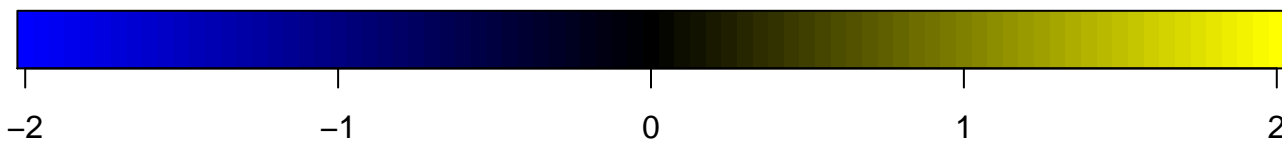
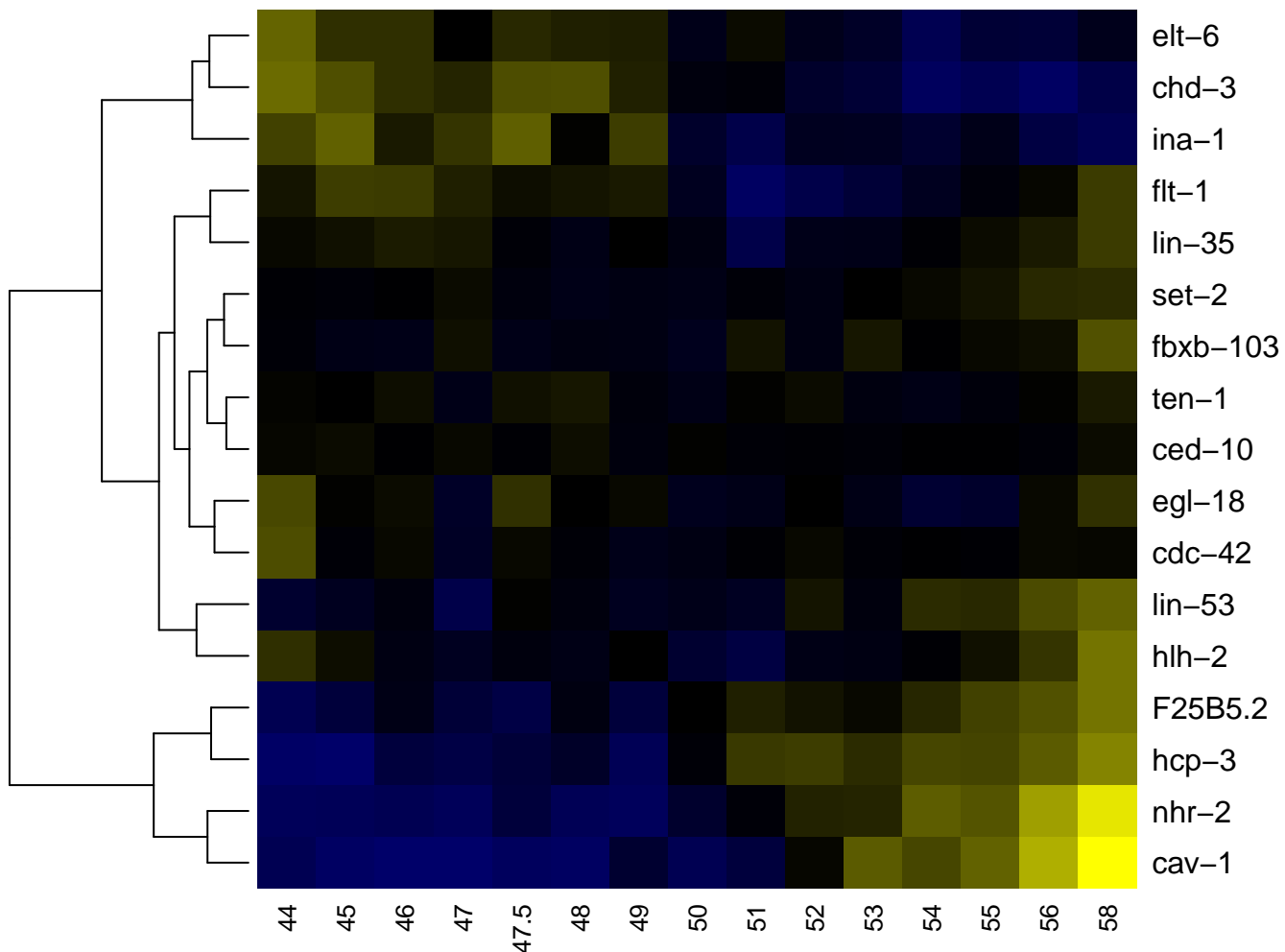

ABprapaapp

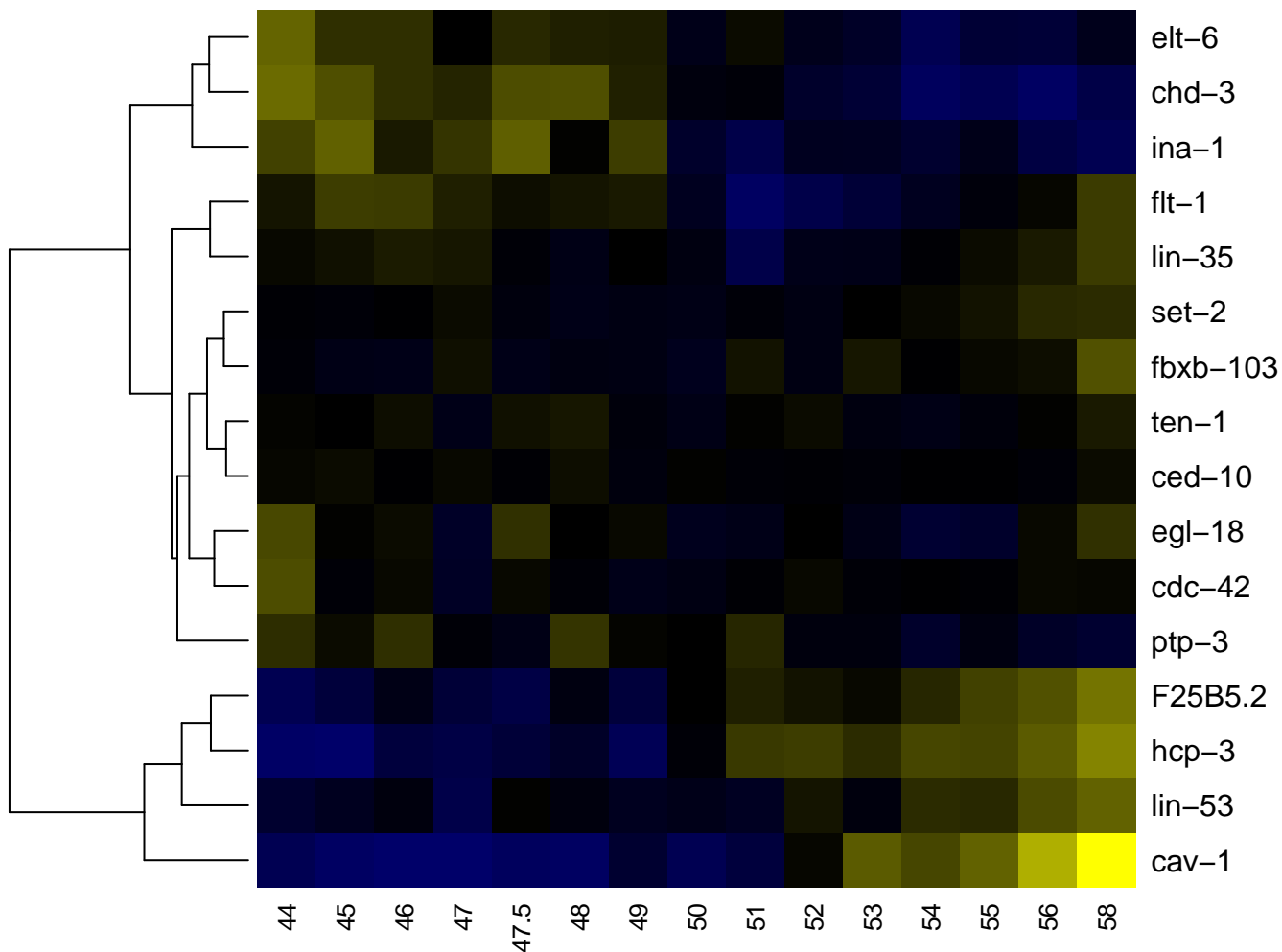

ABprapap

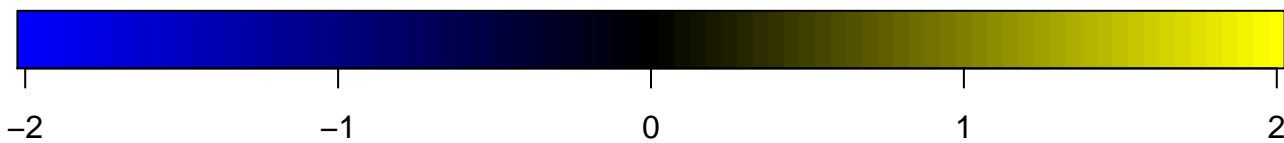
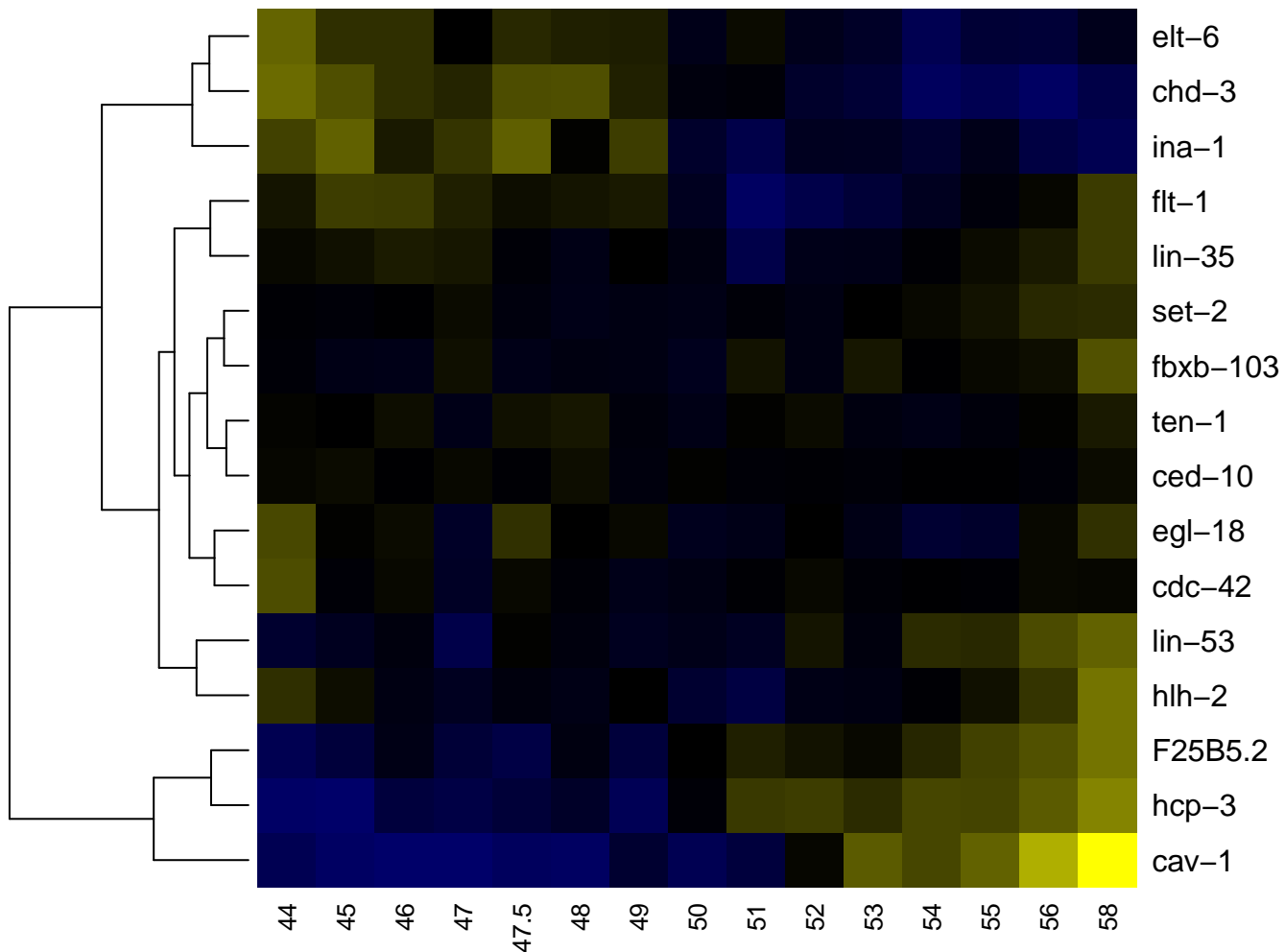

ABprapapa

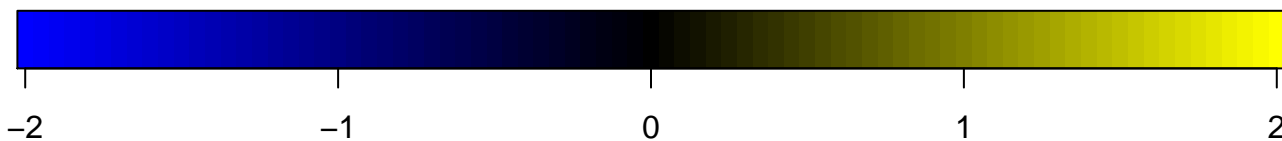
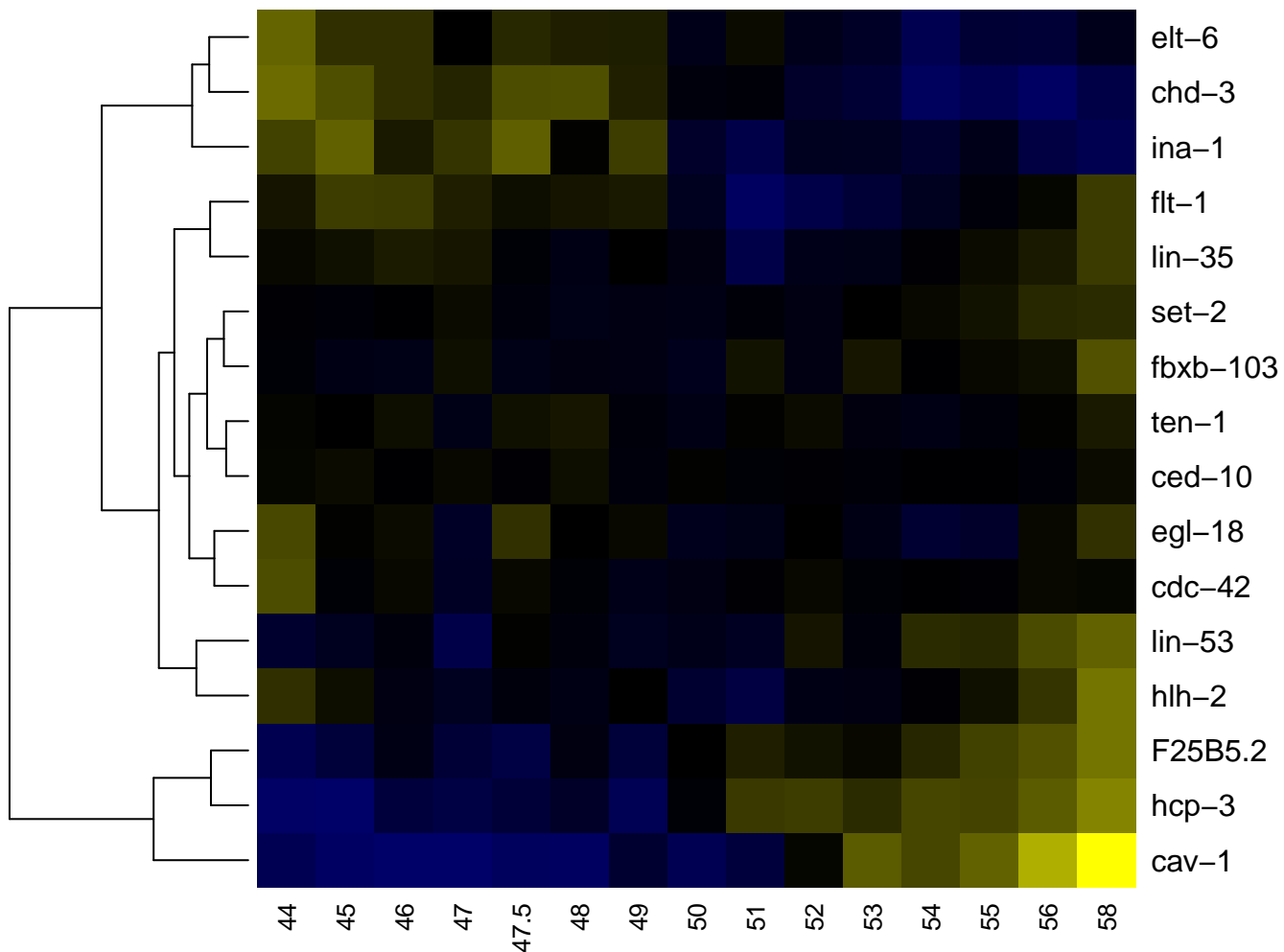

ABprapapaa

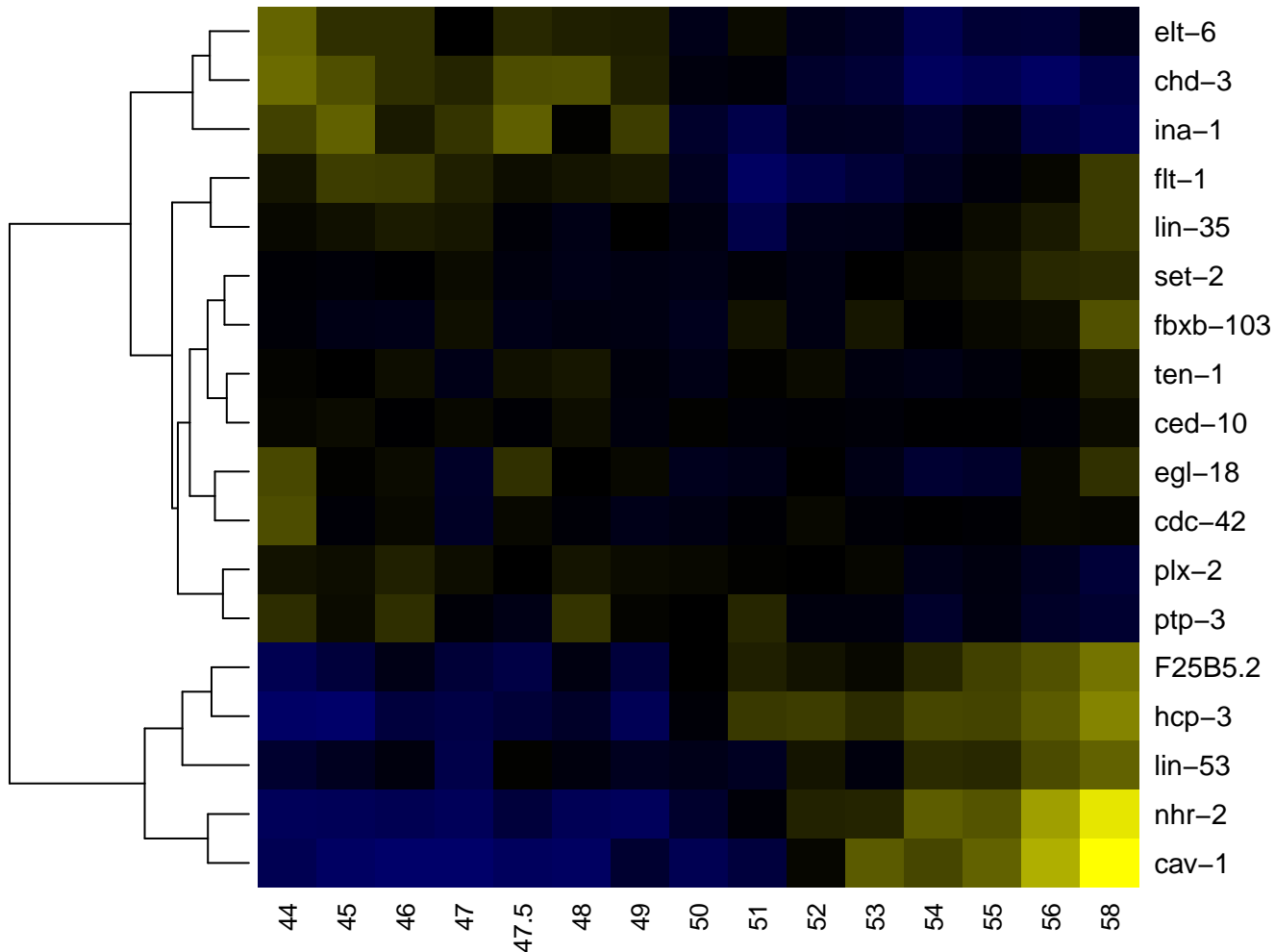

ABprapapap

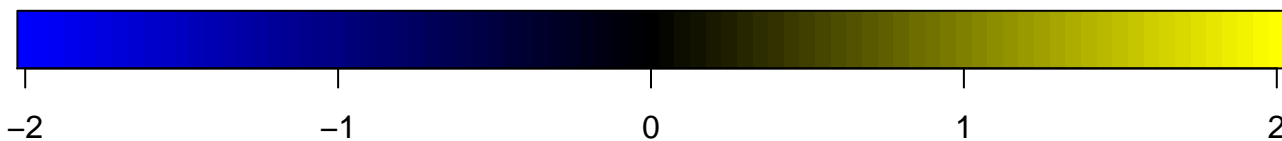
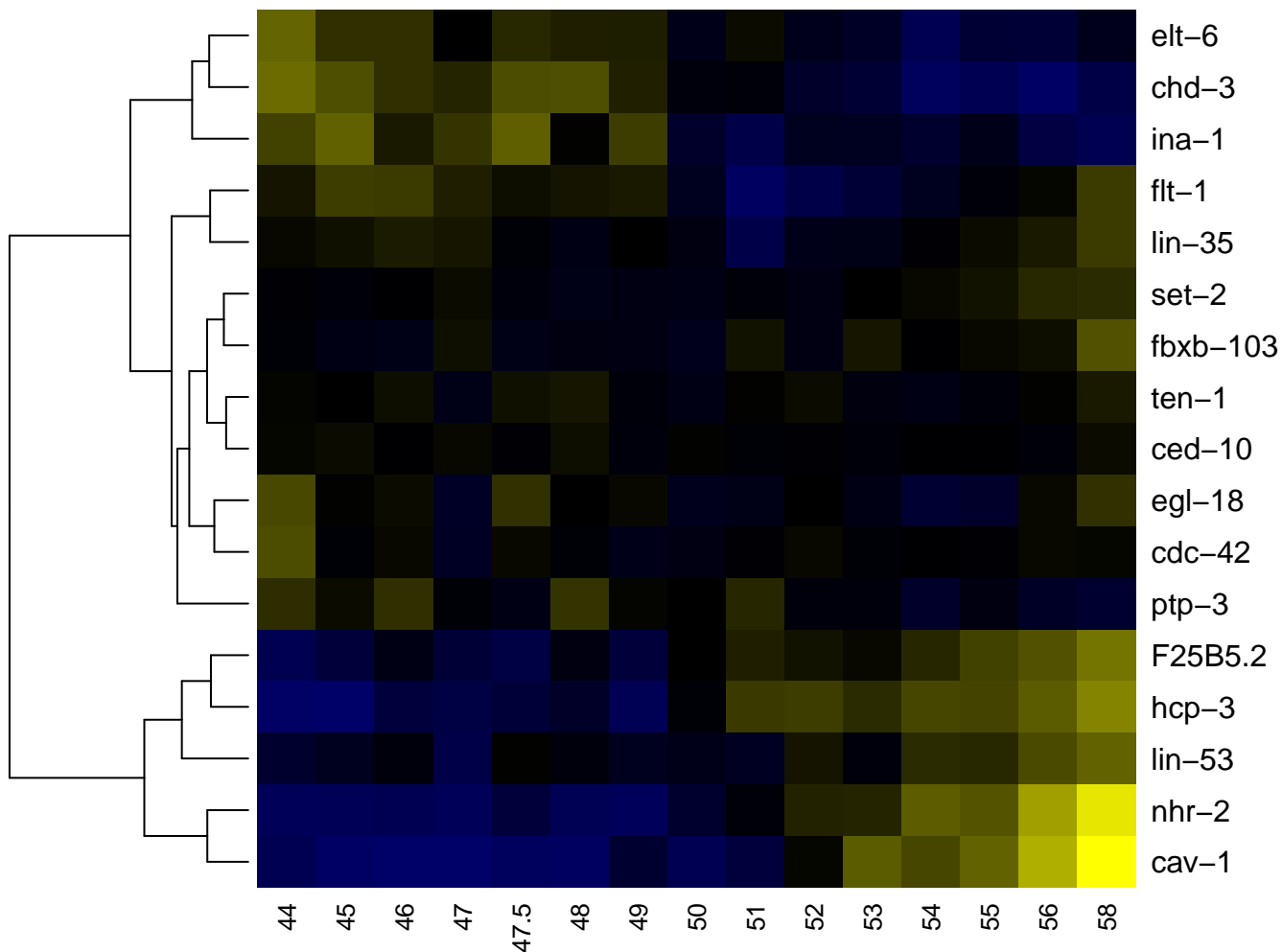

ABprapapp

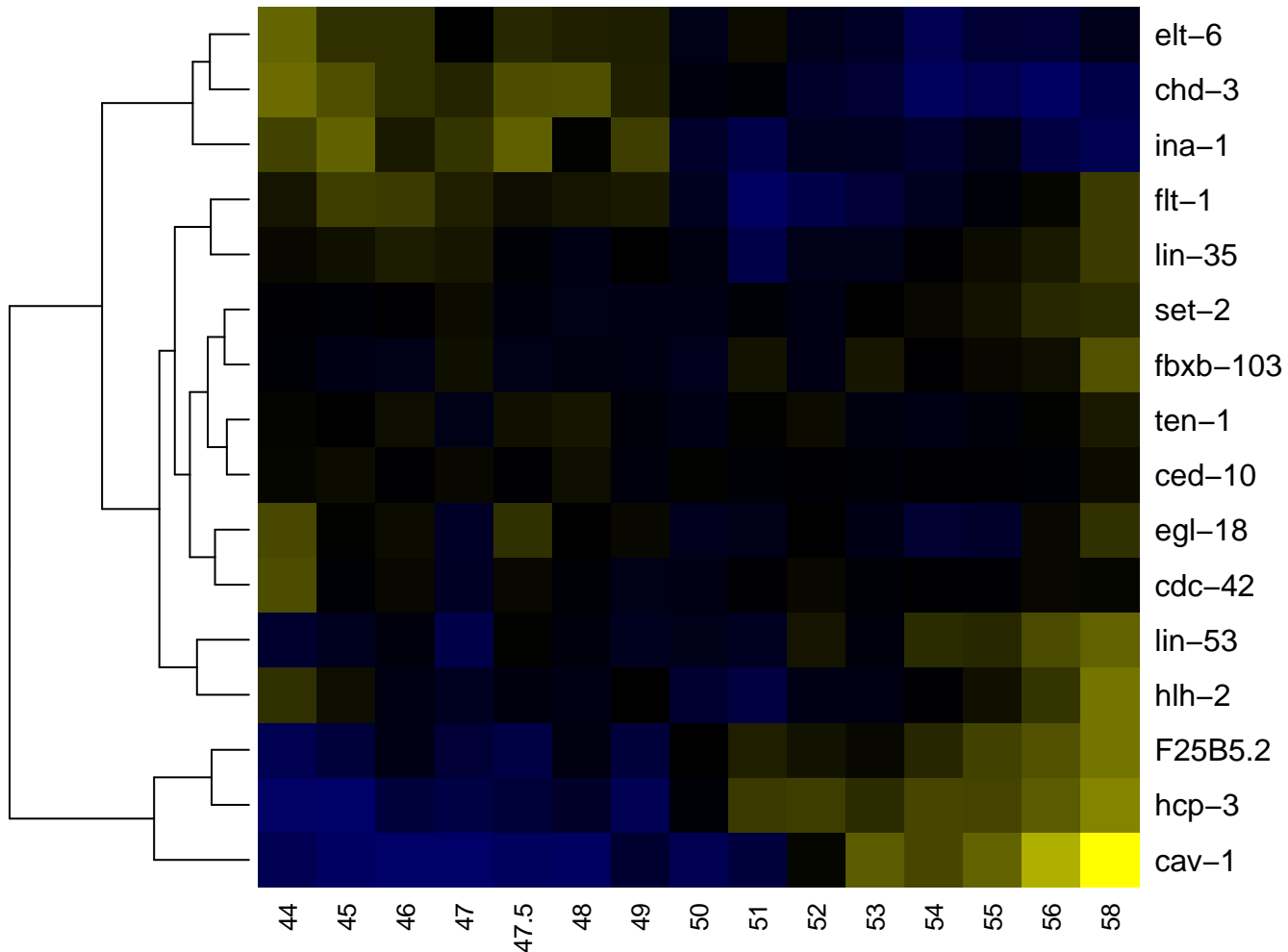

ABprapapp

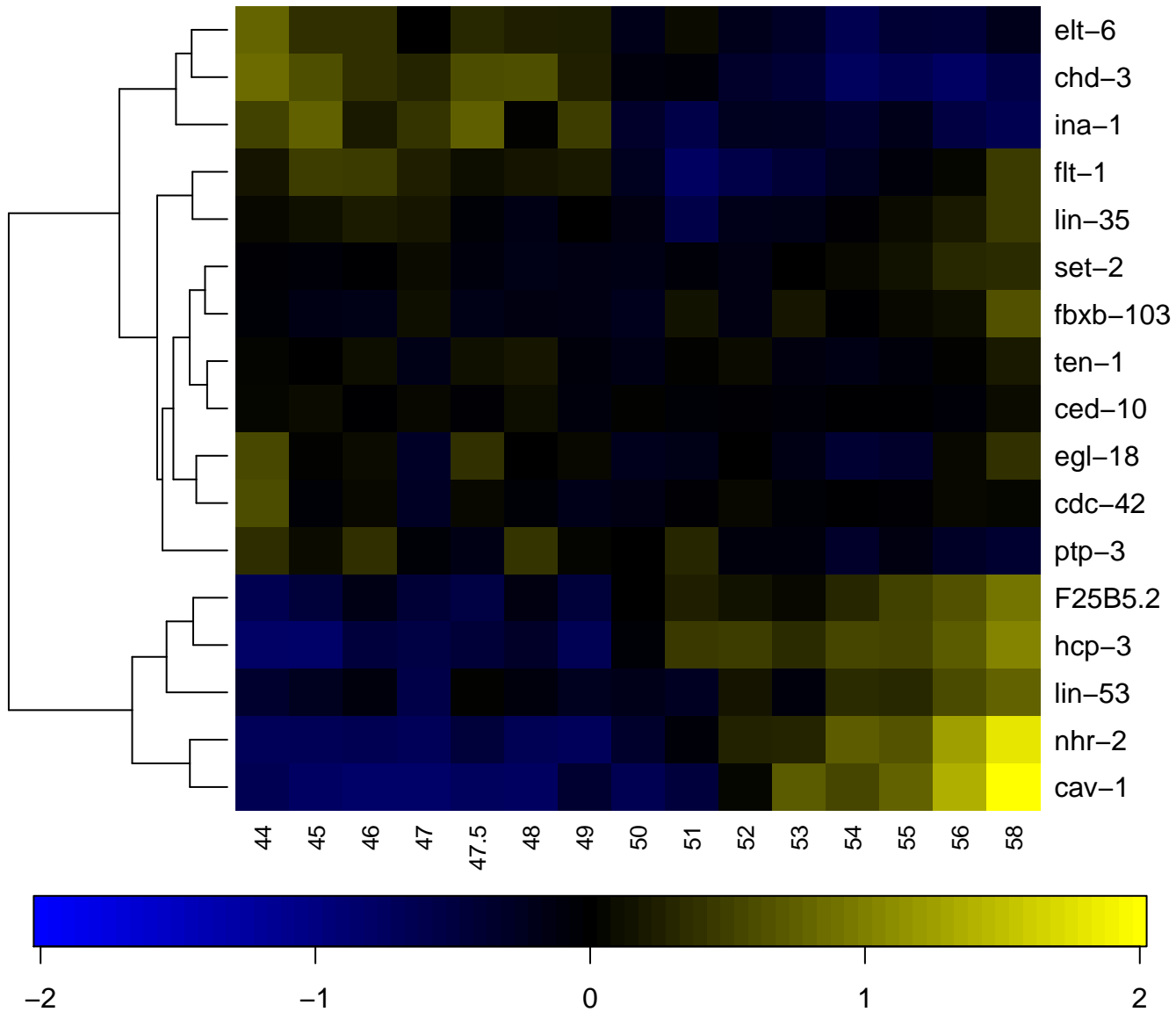

ABprapapppa

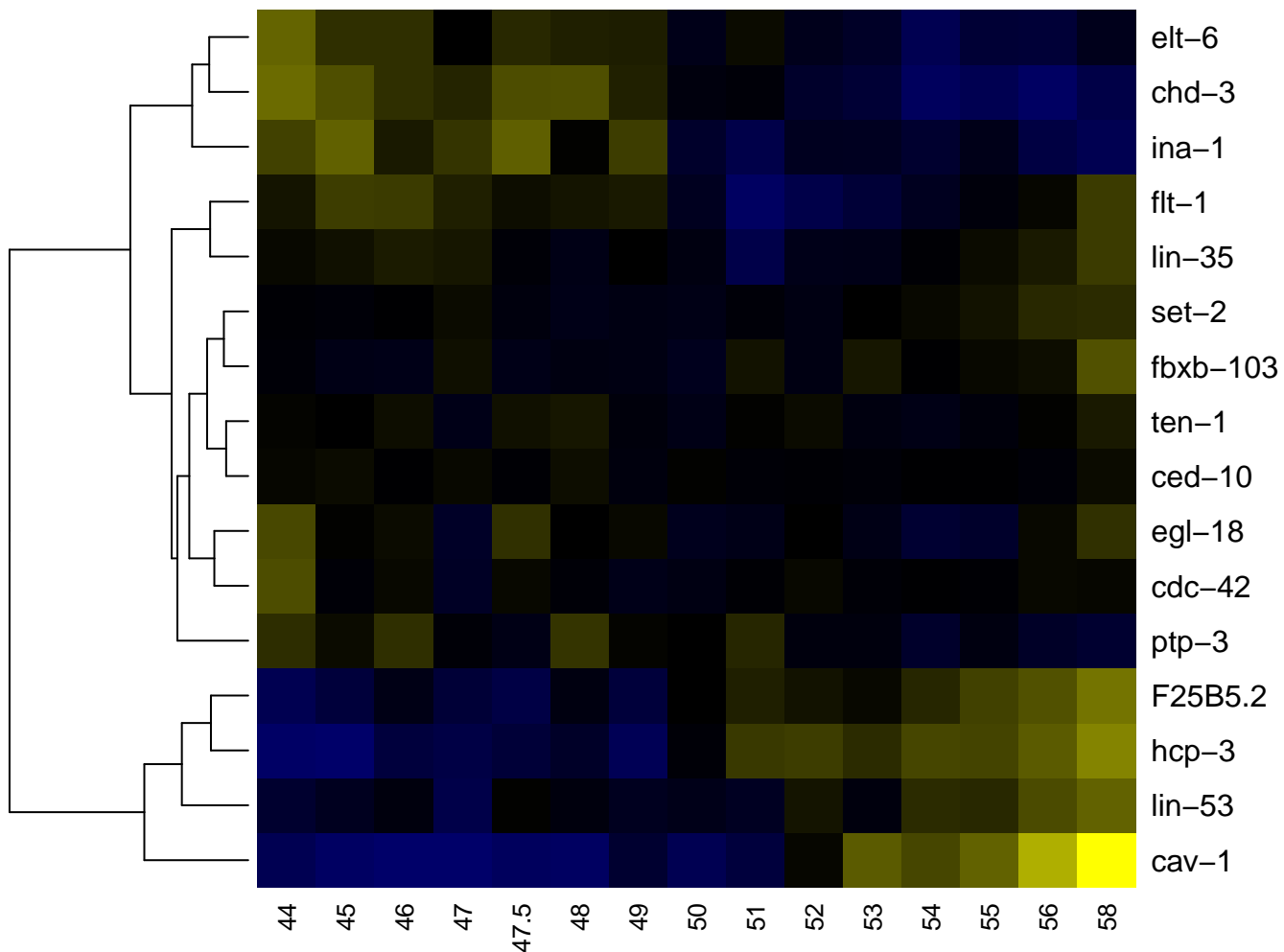

ABprapapppp

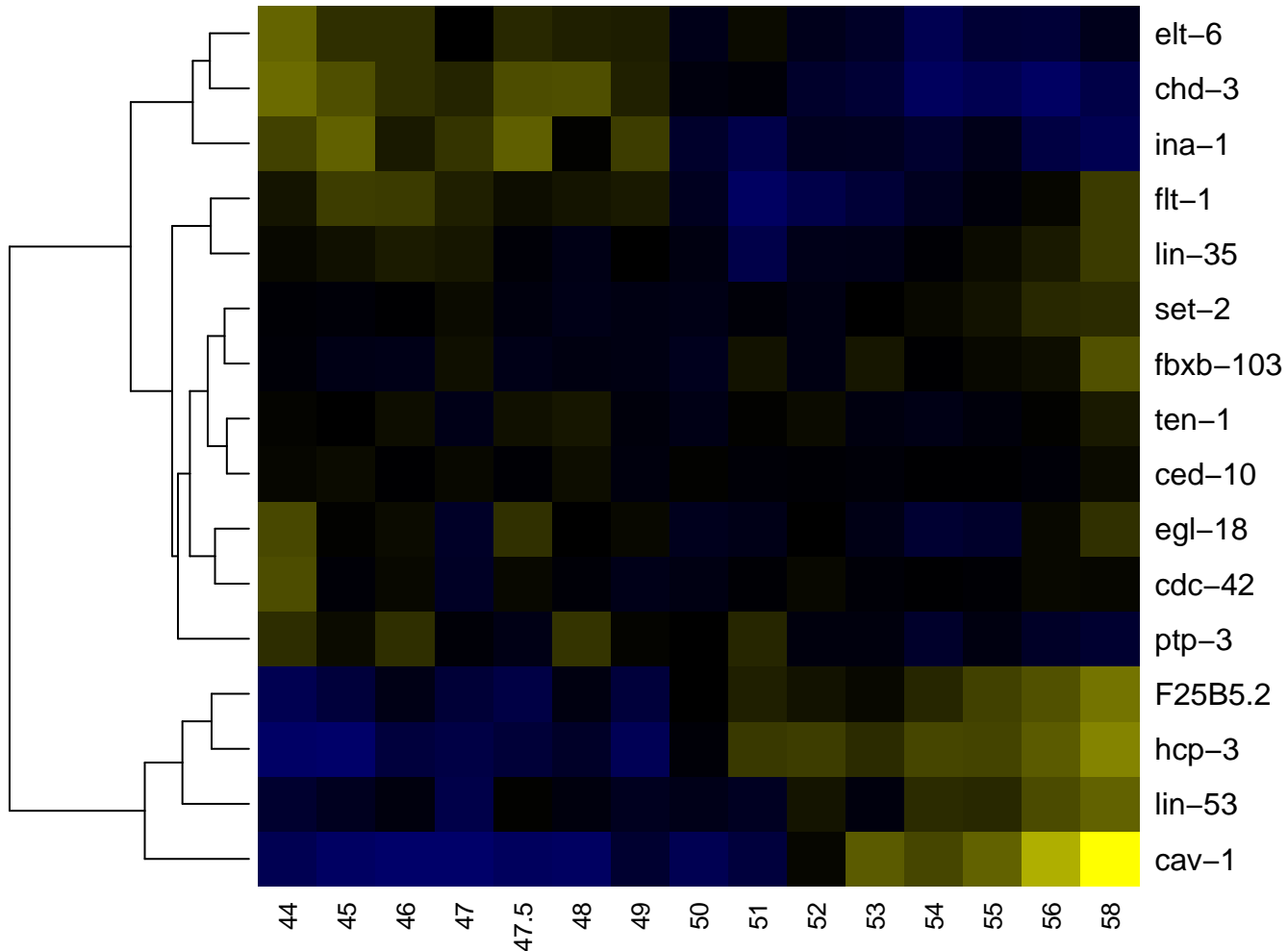

ABprapappppa

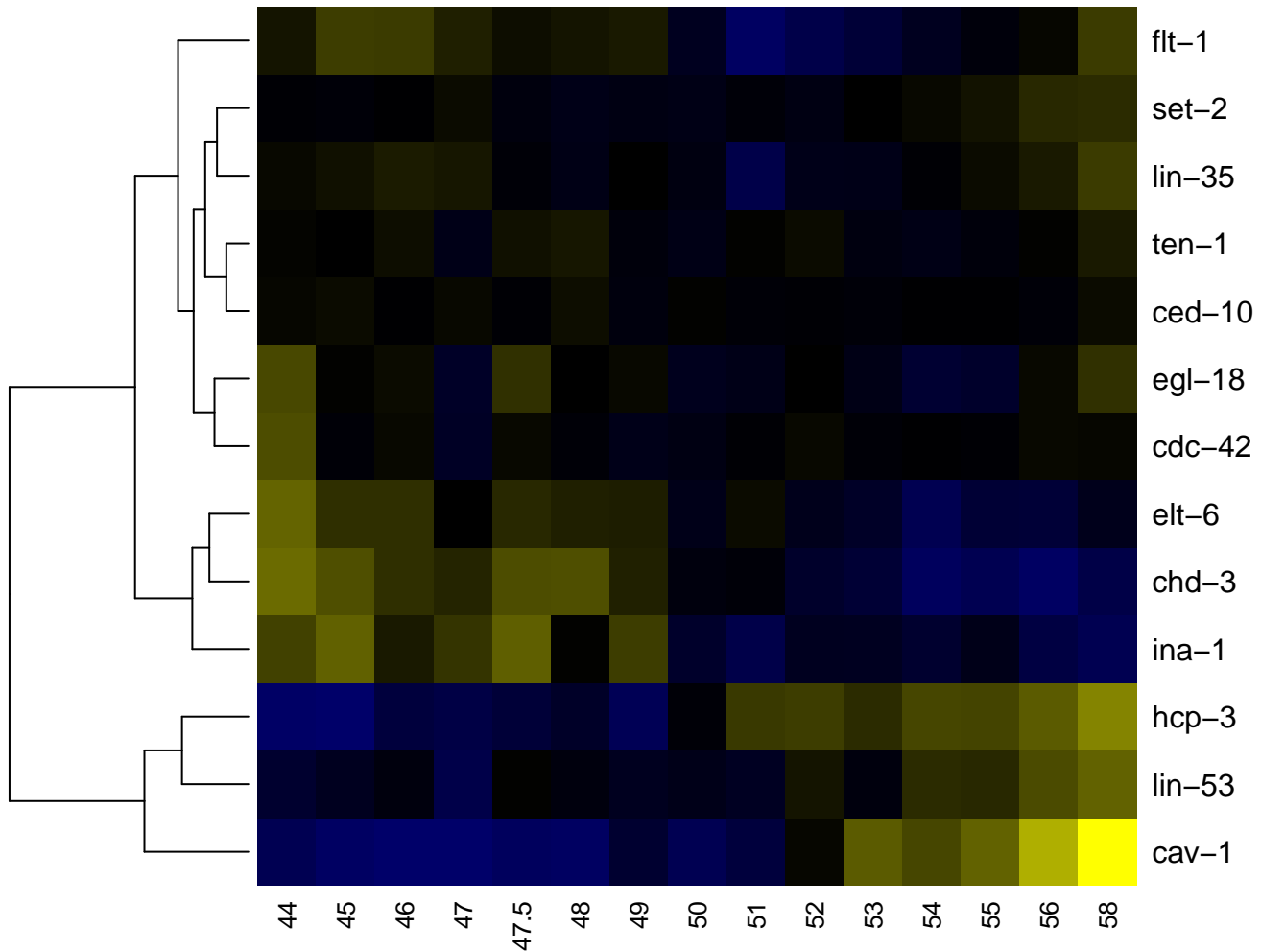

ABprapappppp

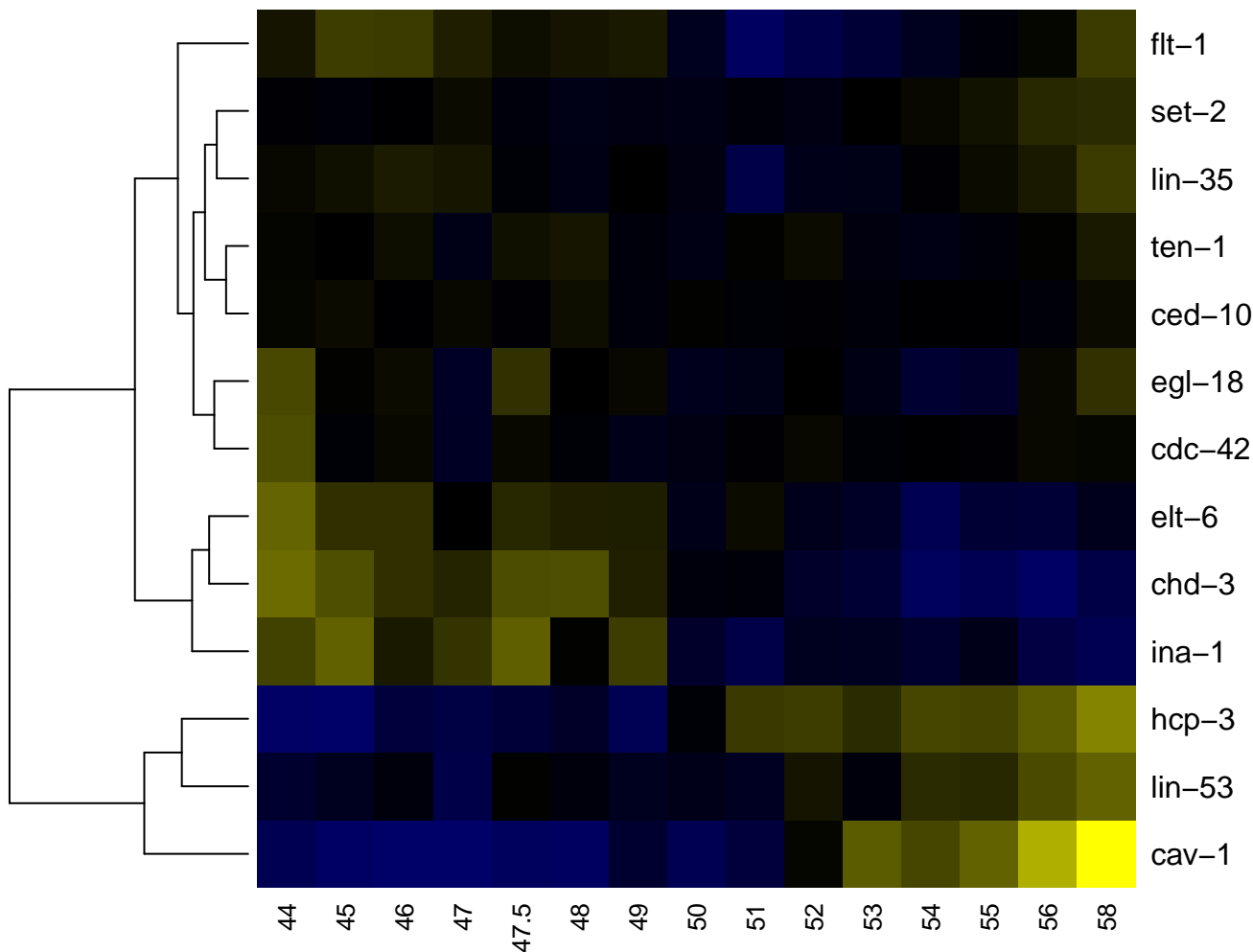

ABprapp

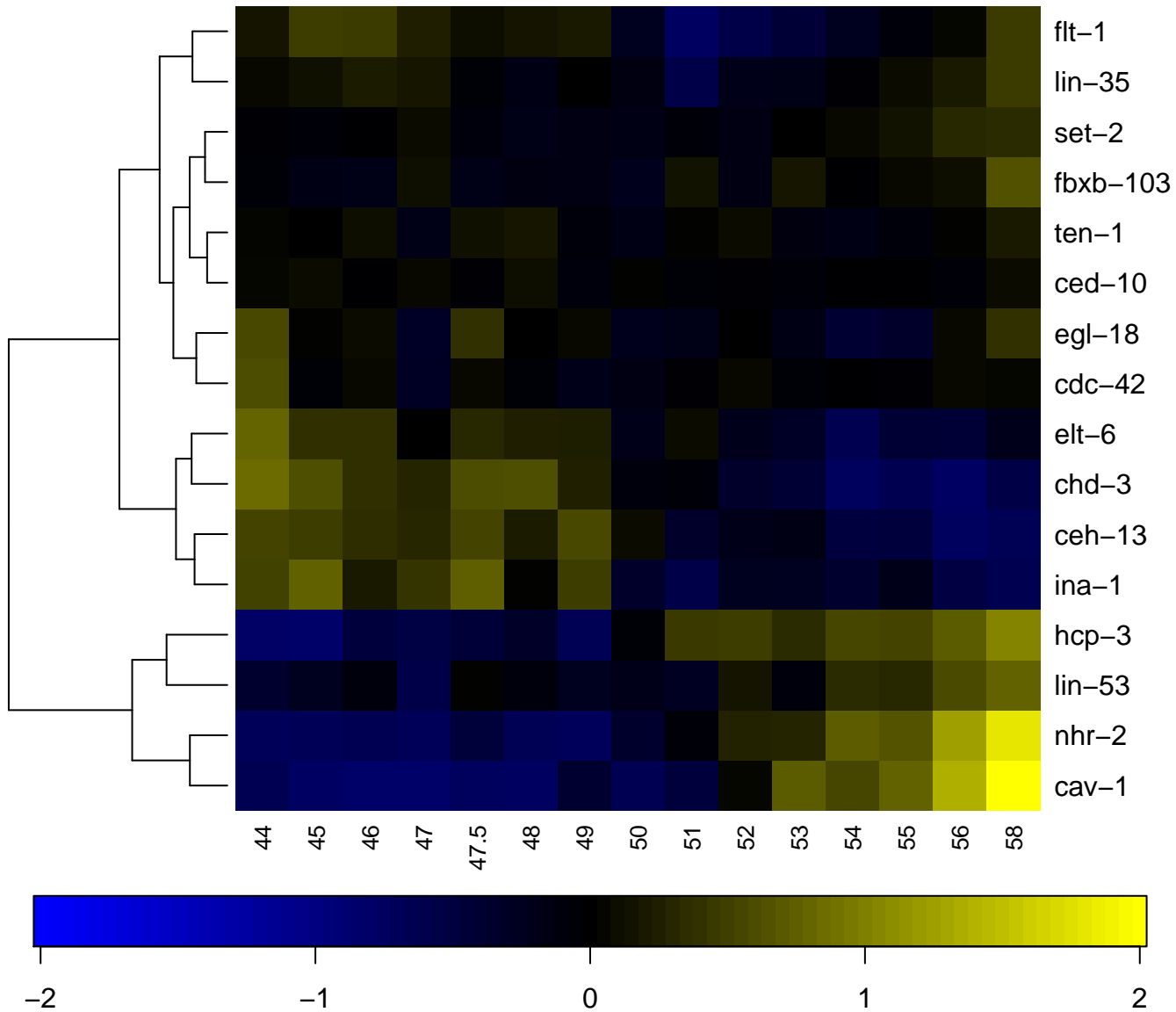

ABprappa

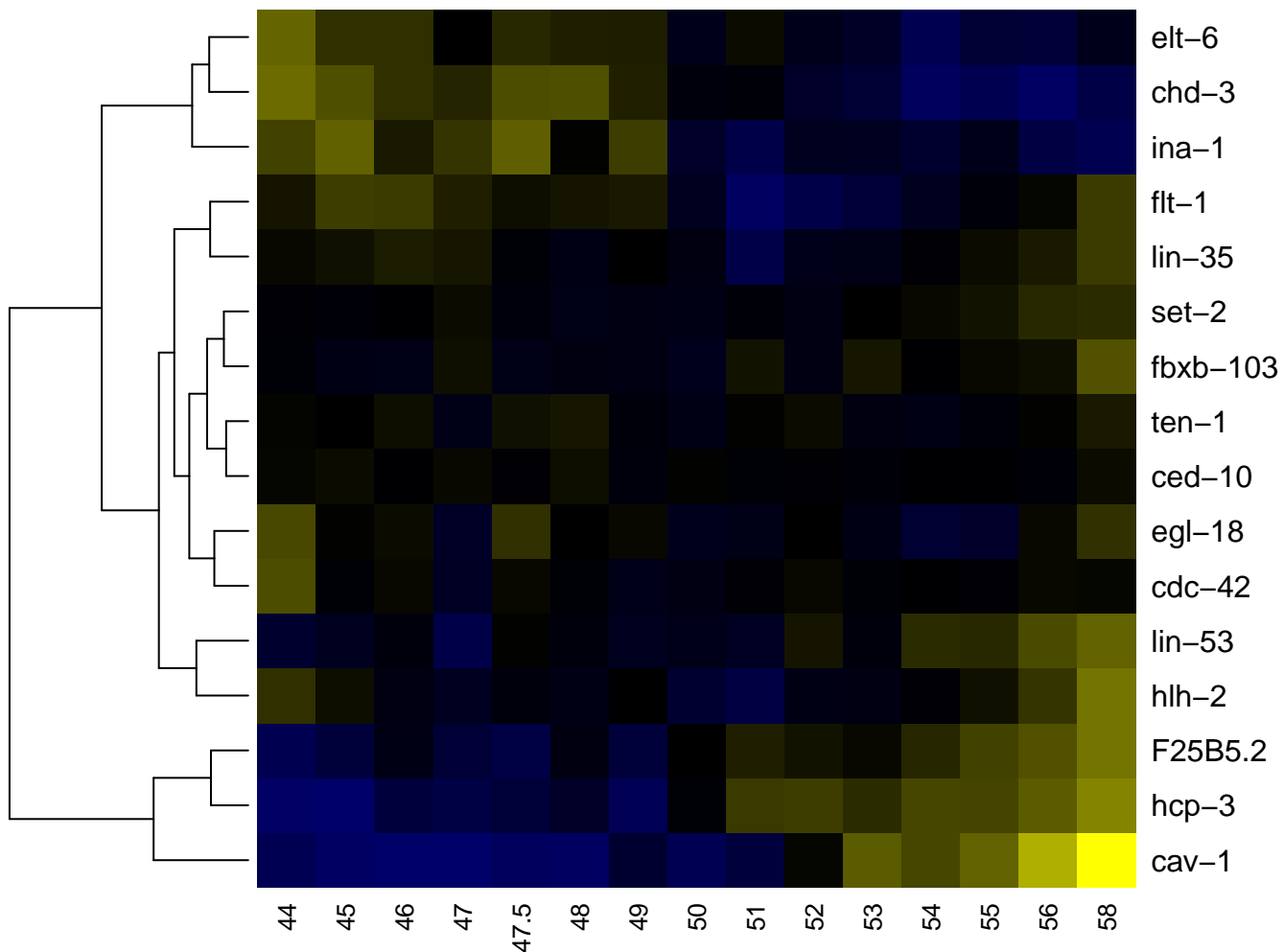

ABprappaa

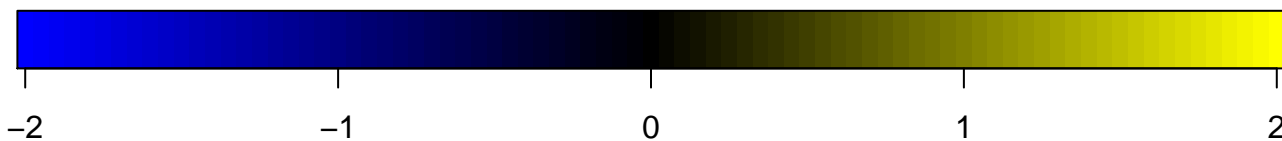
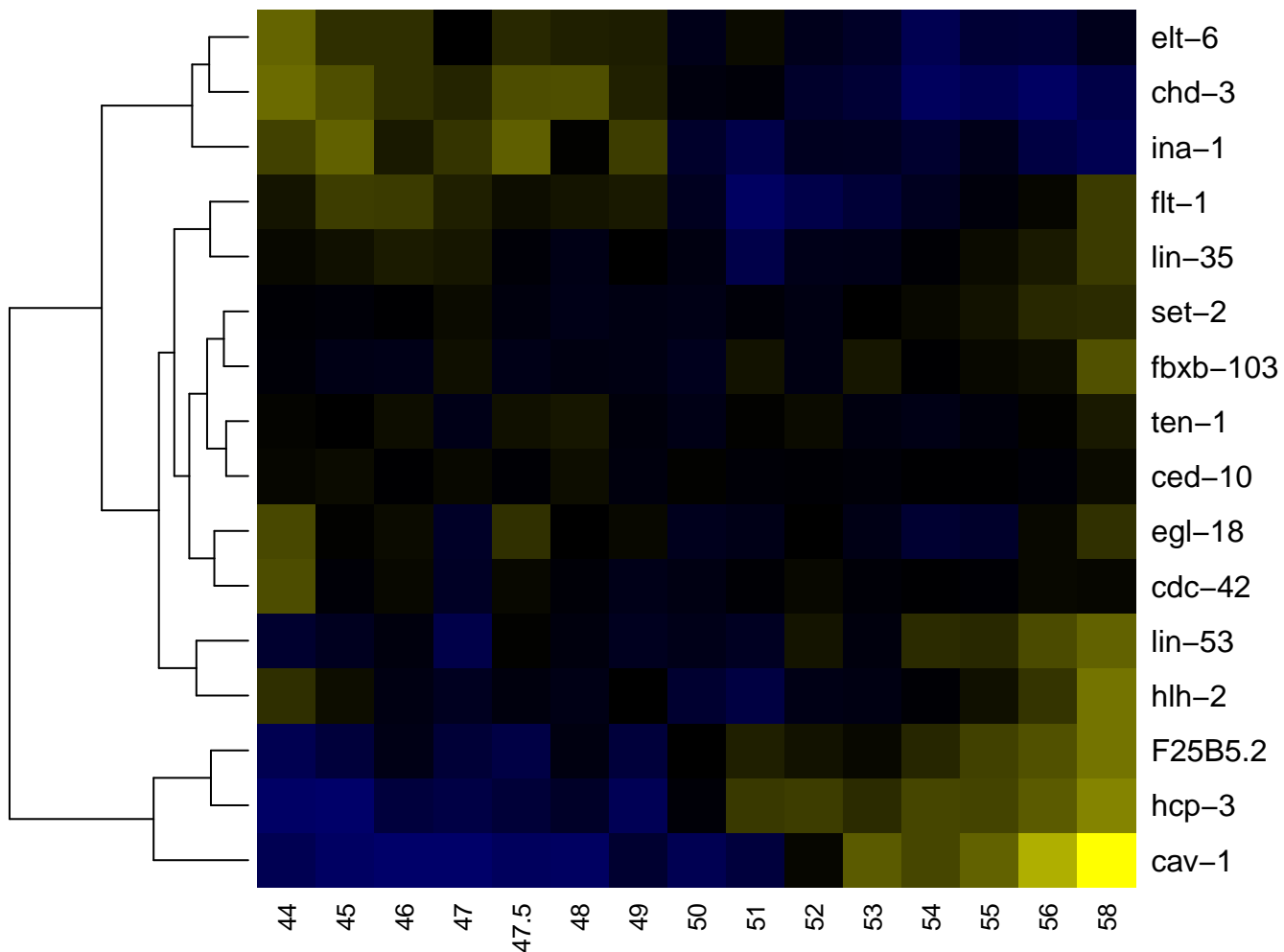

ABprappaaa

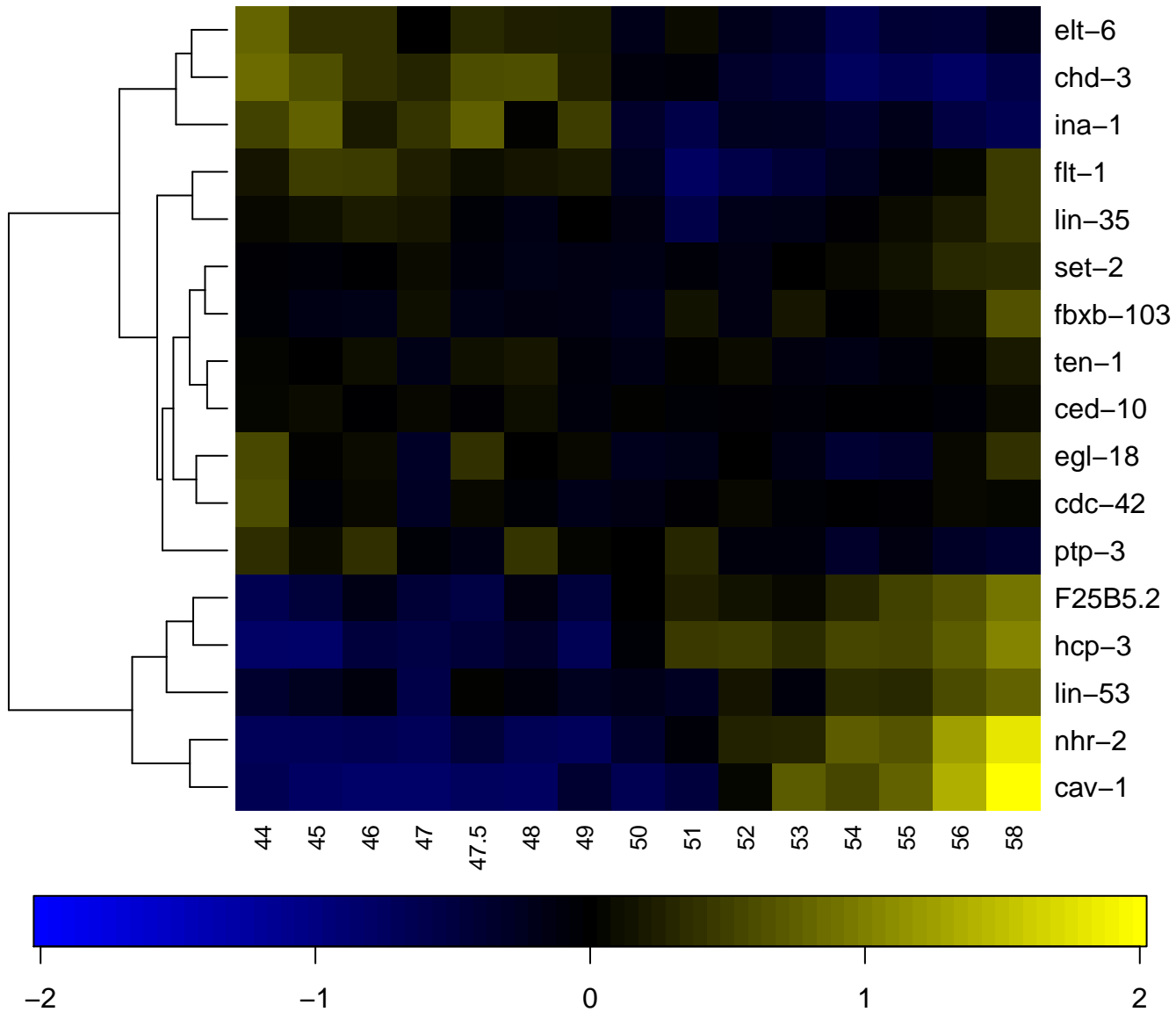

ABprappaap

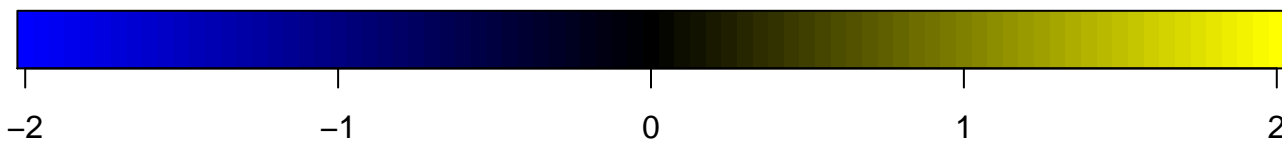
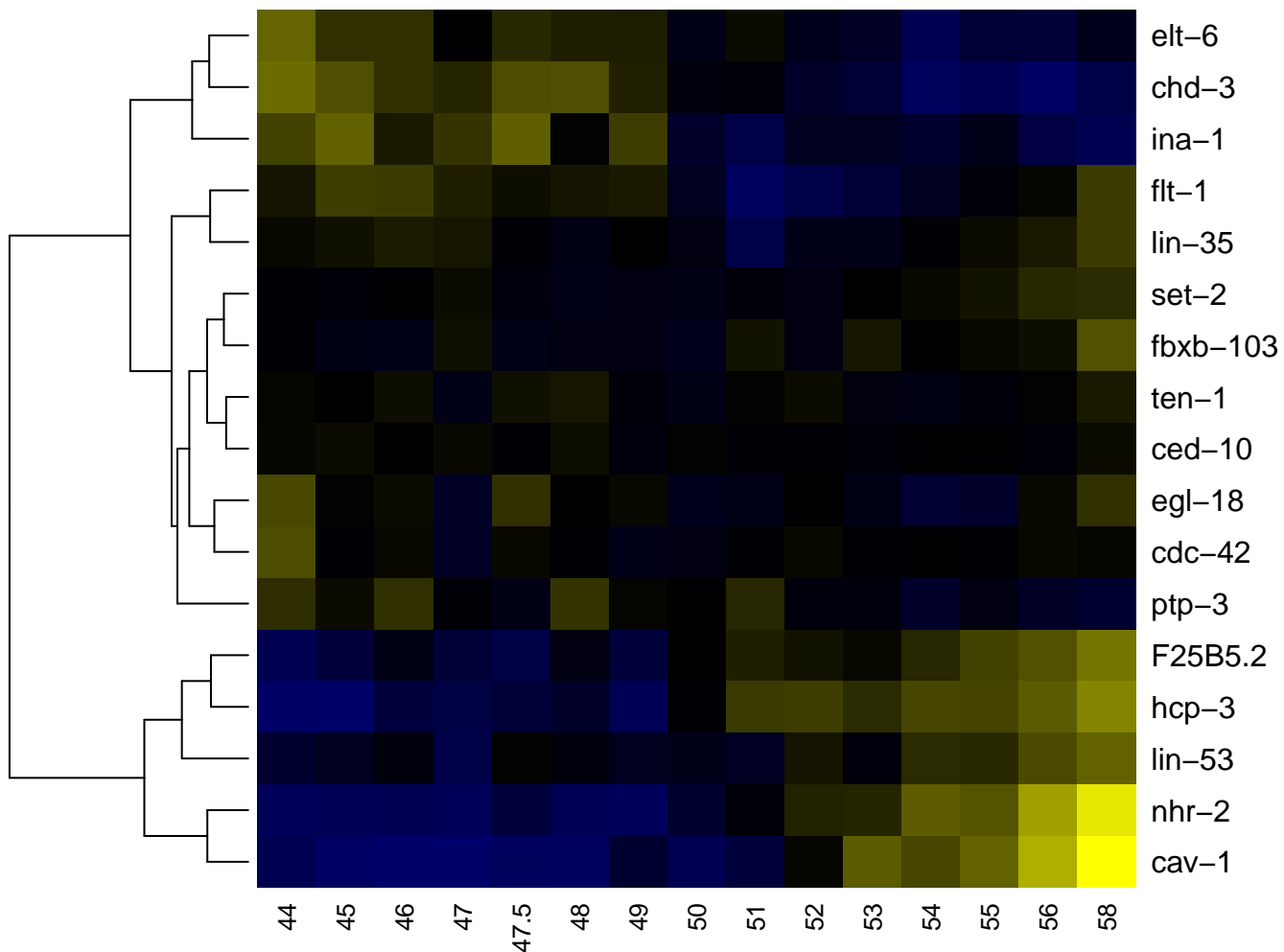

ABprappap

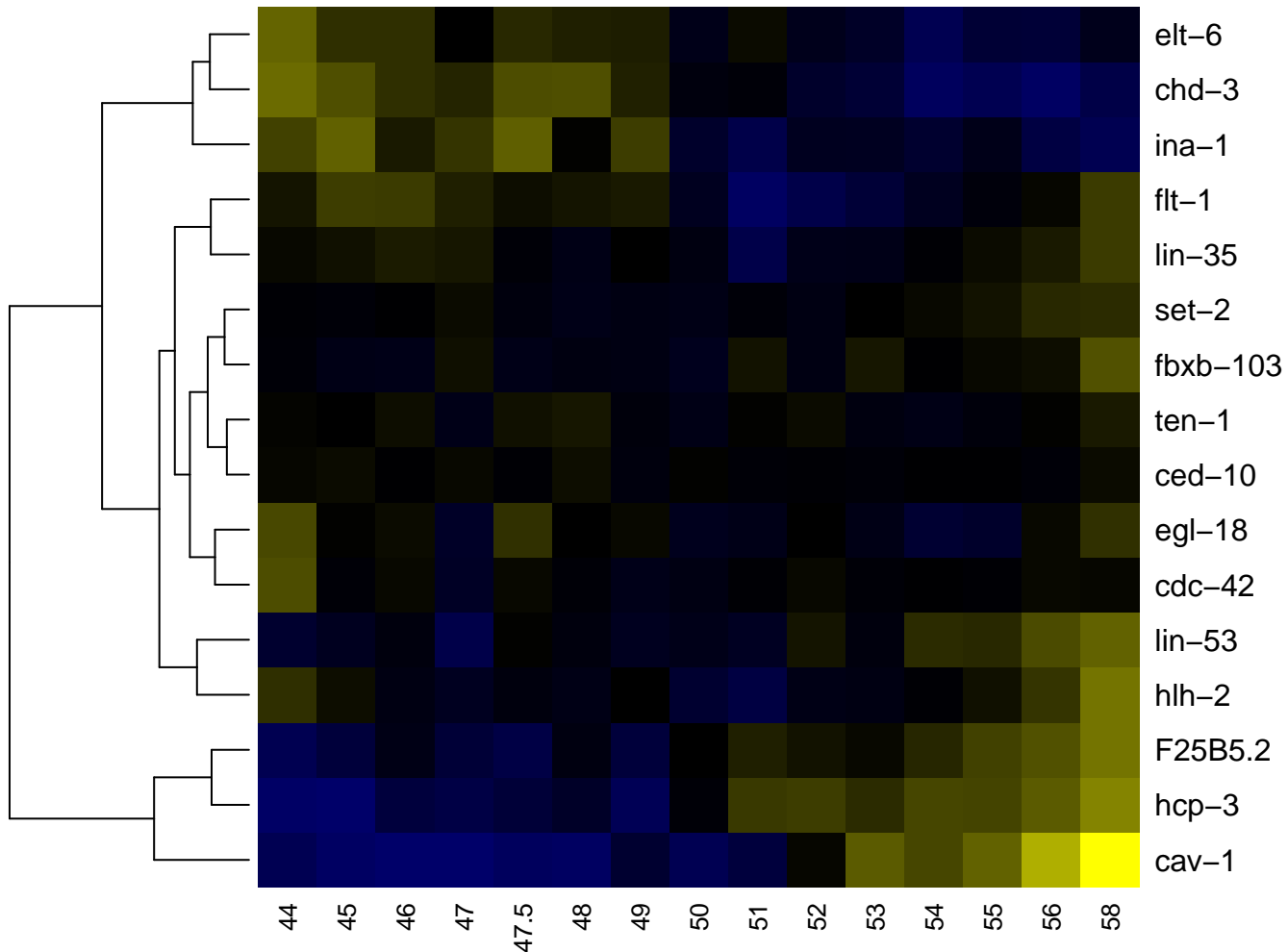

ABprappapp

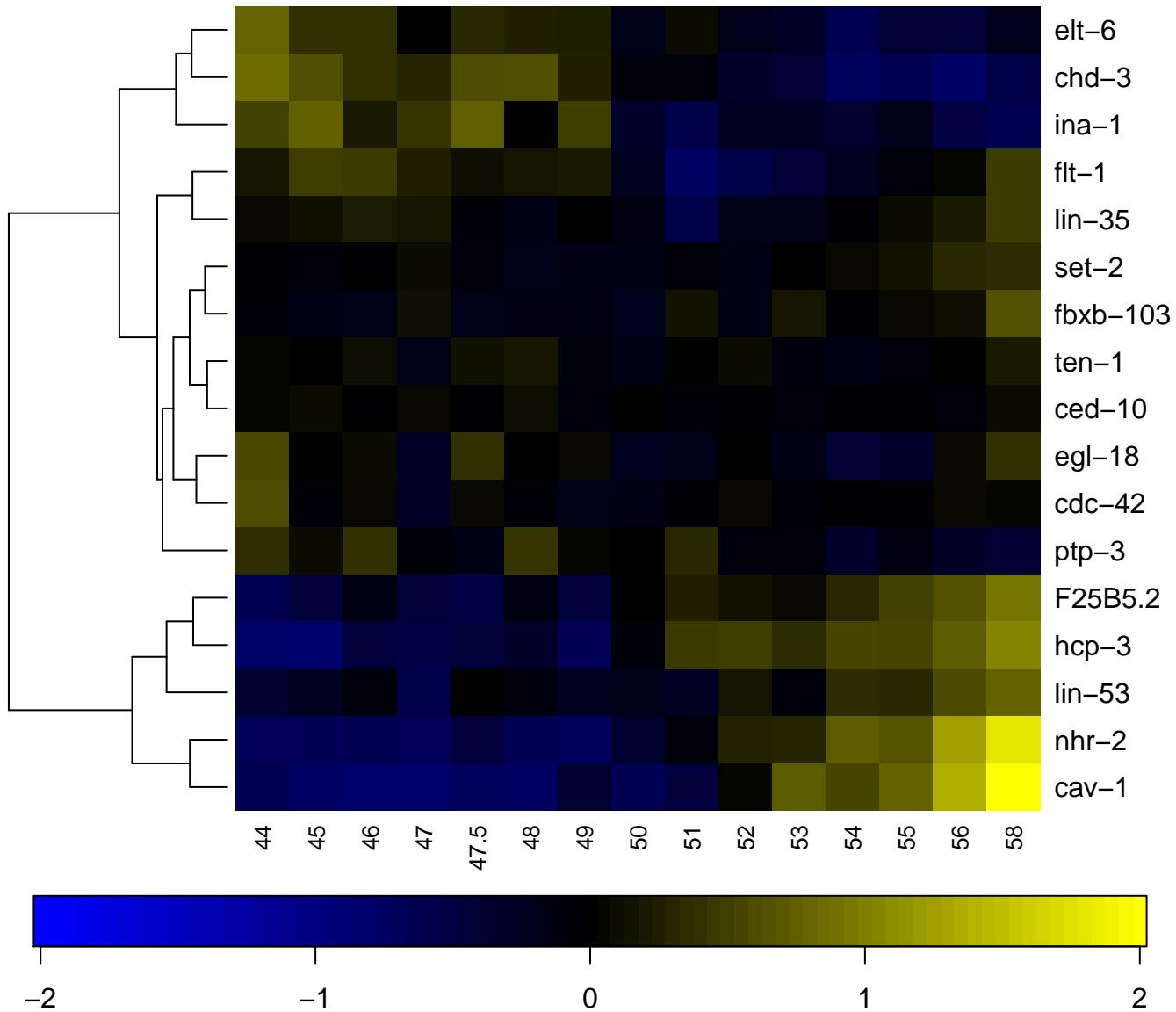

ABprapp

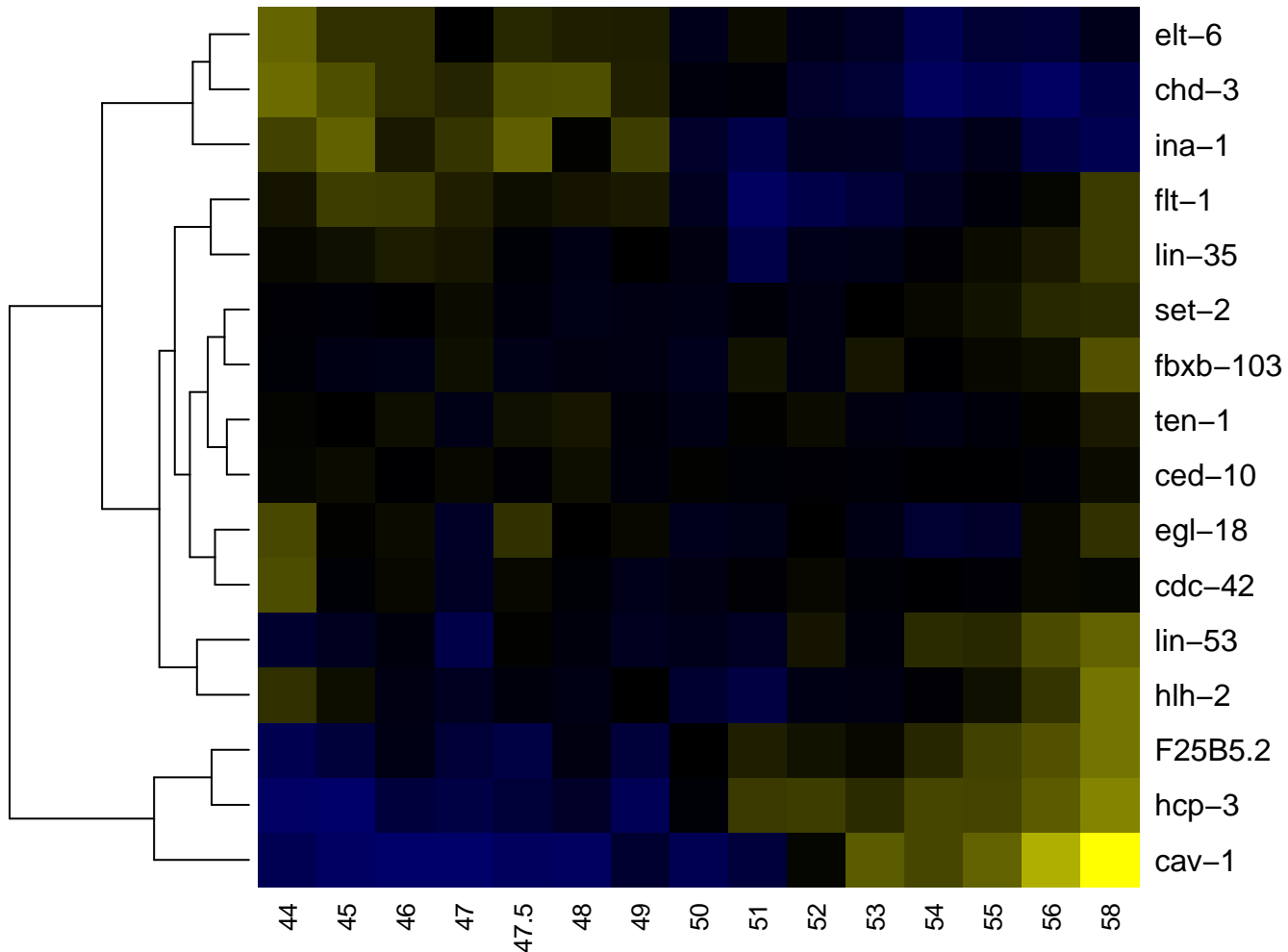

ABprapppa

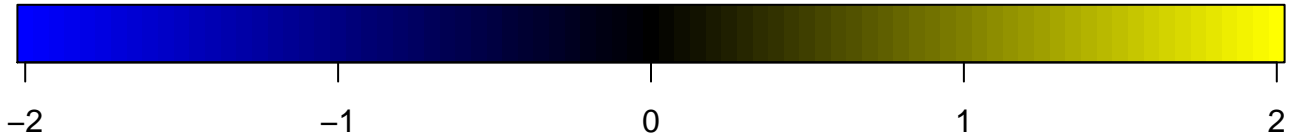
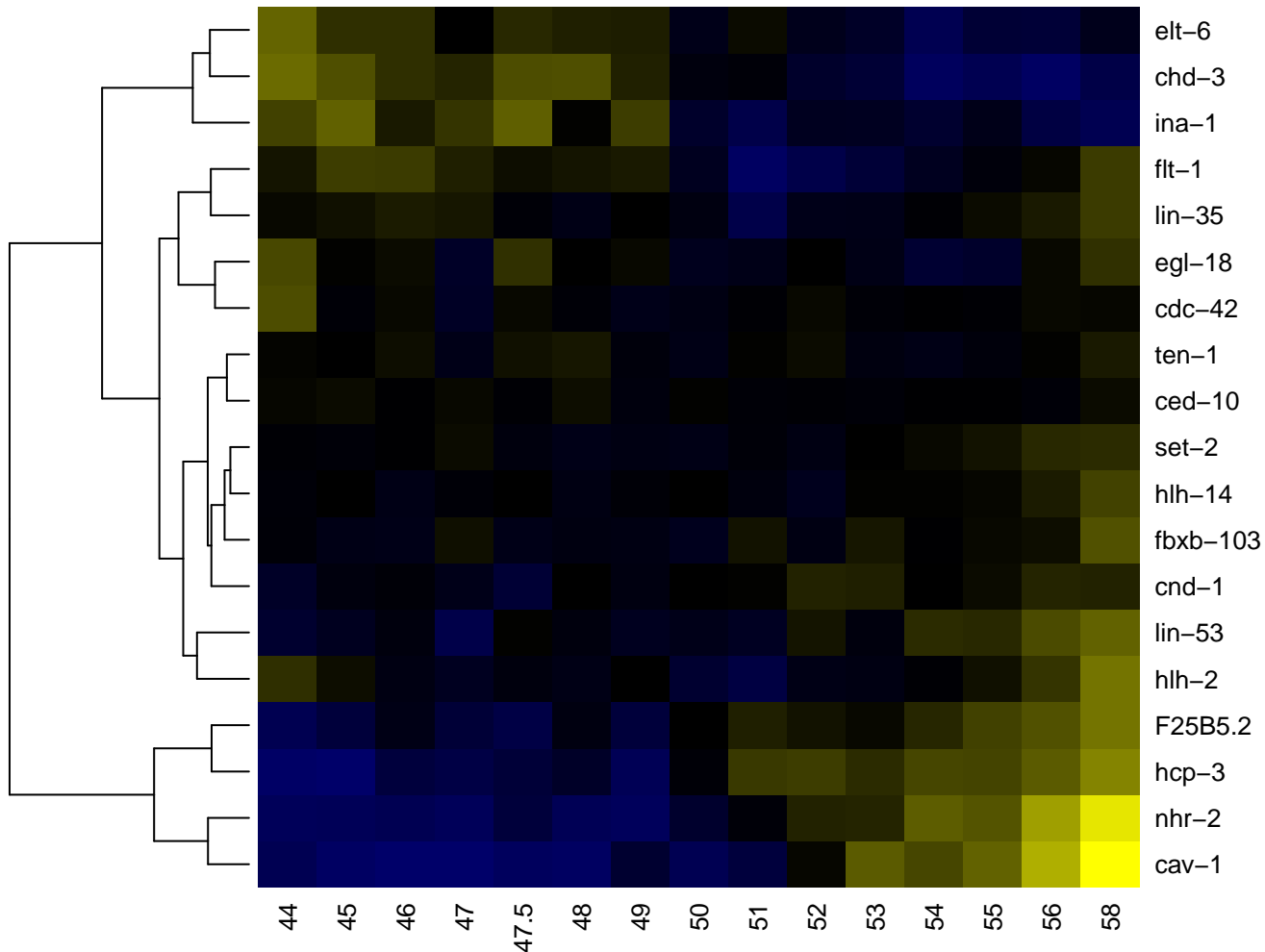

ABprappaa

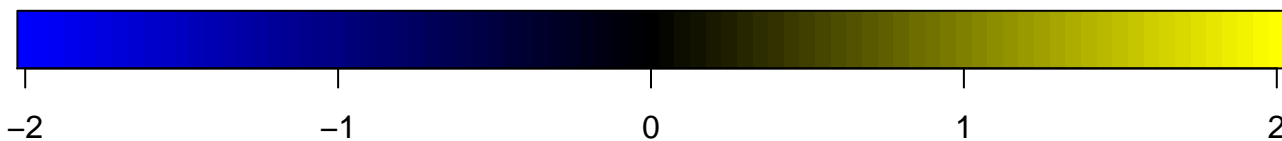
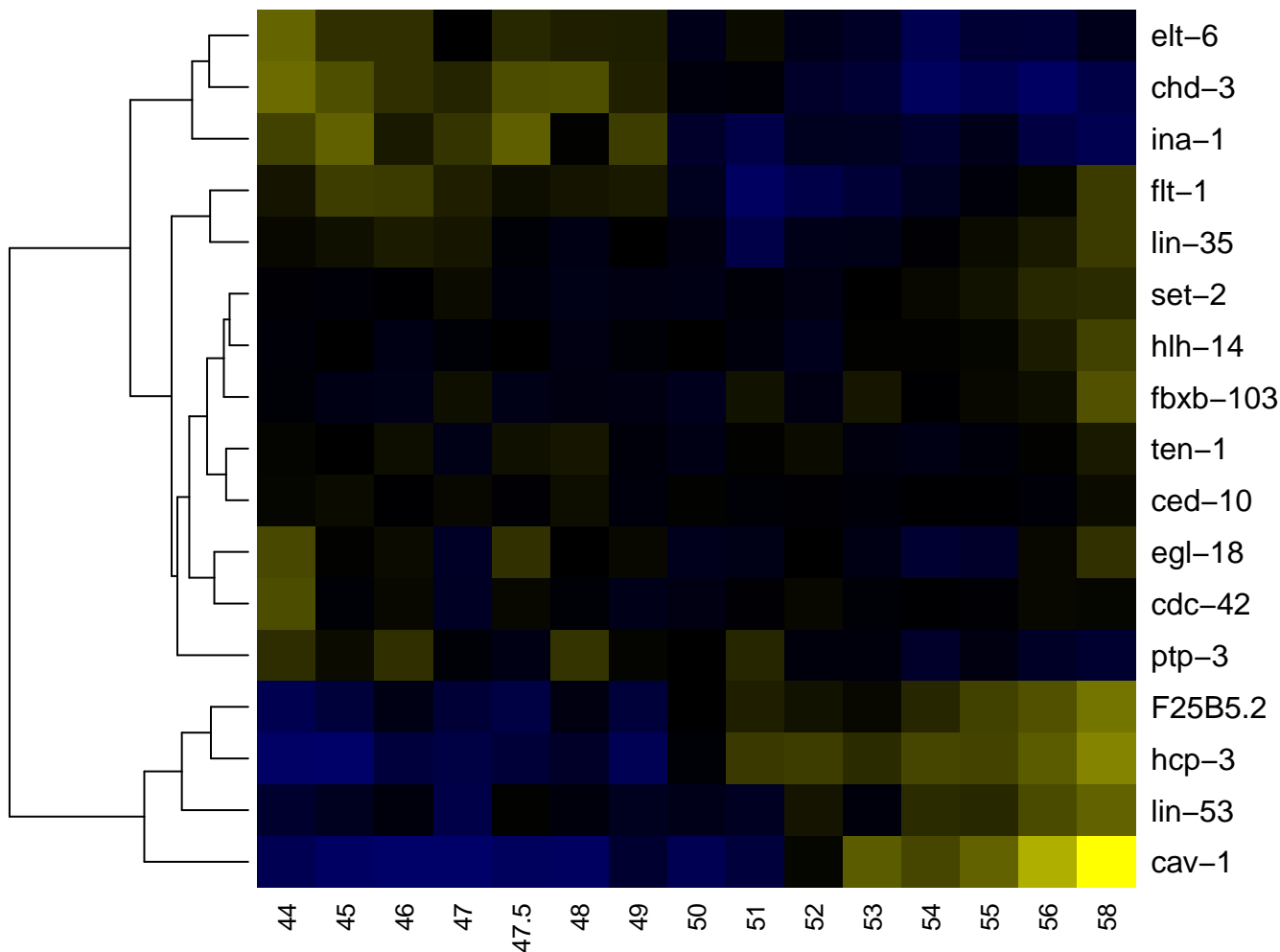

ABprapppaap

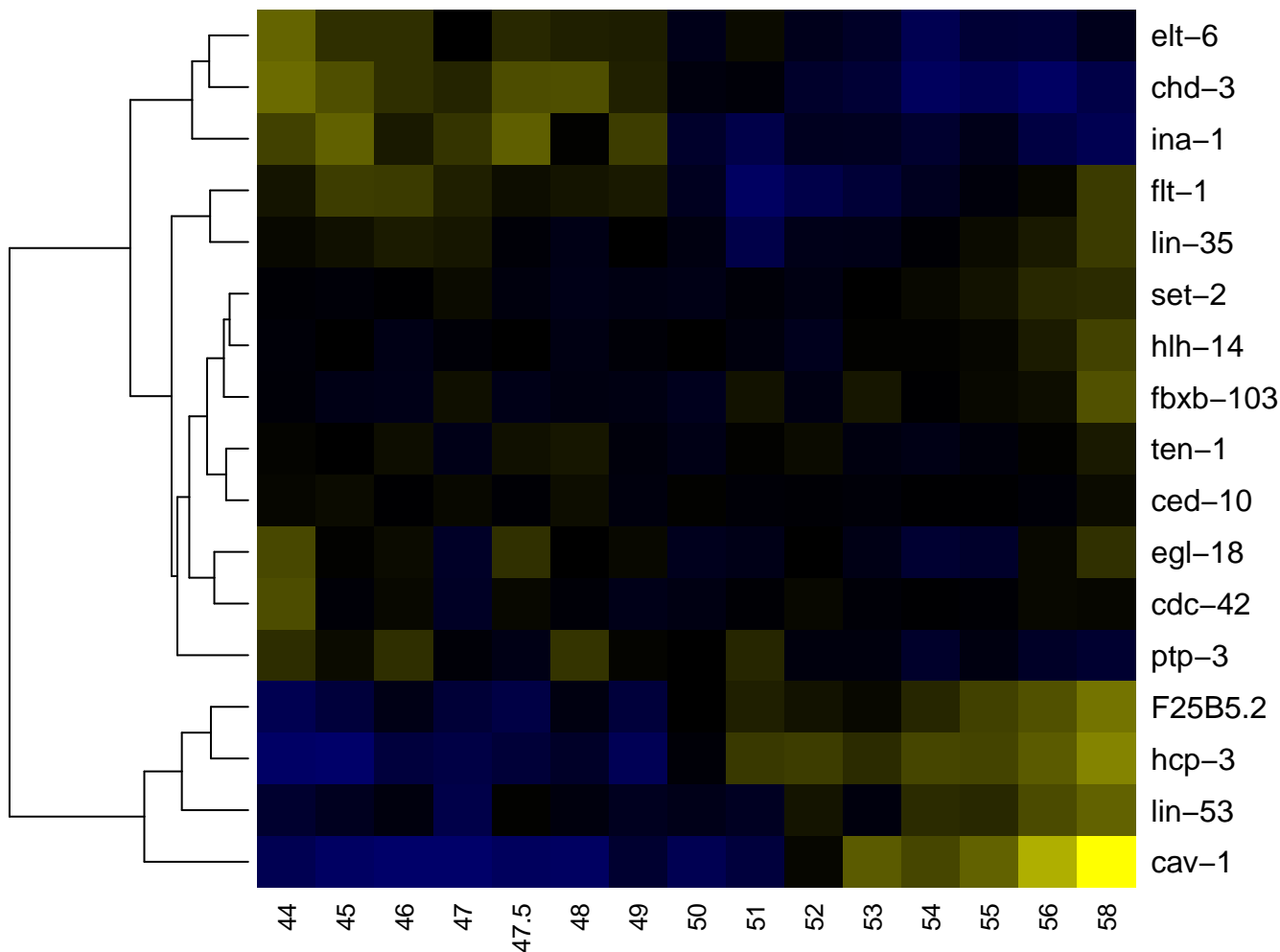

ABprappap

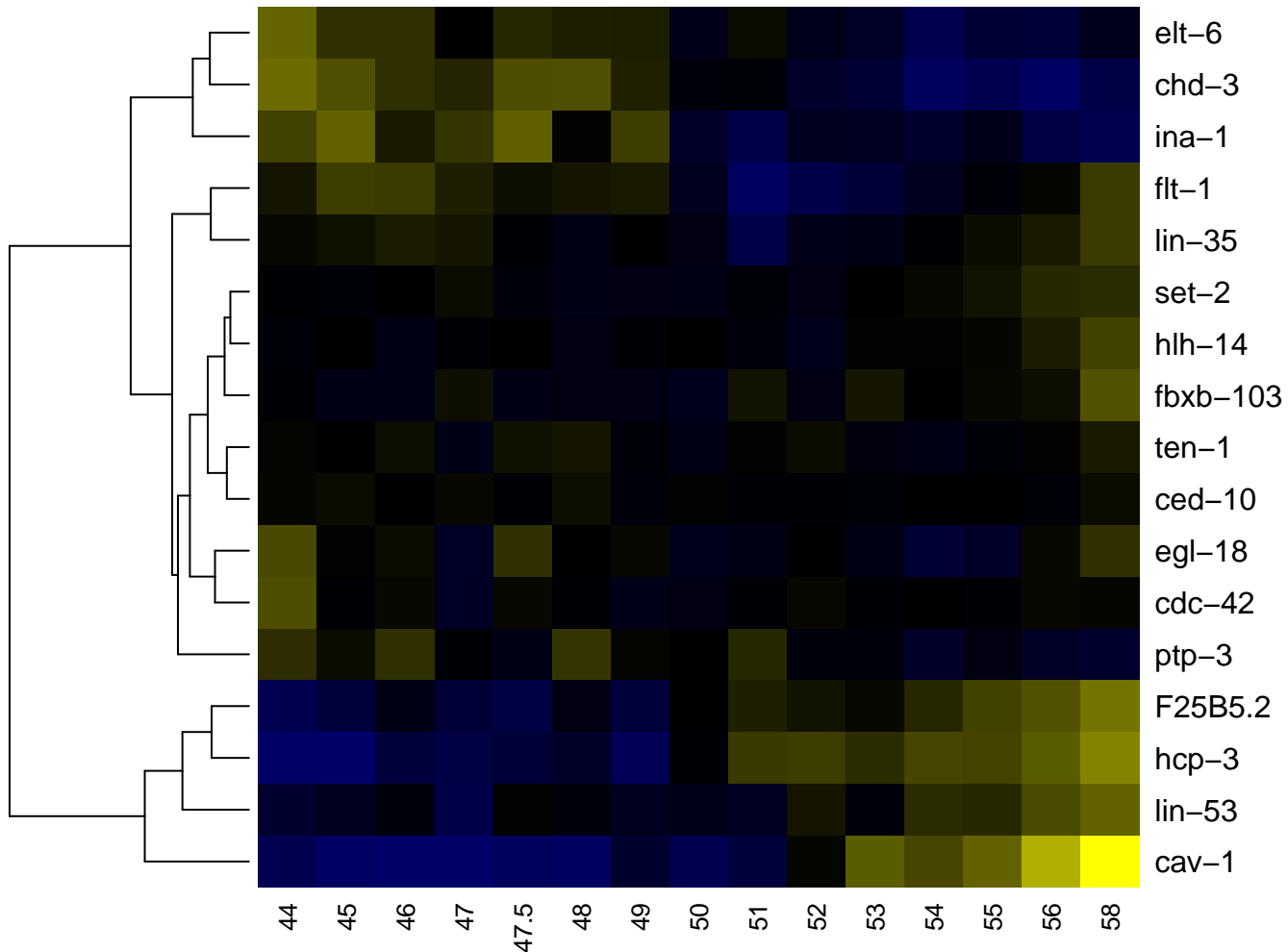

ABprappapa

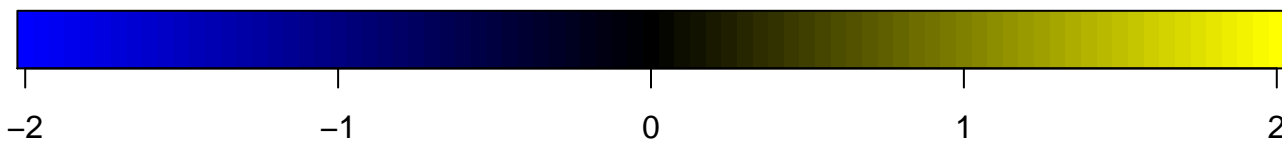
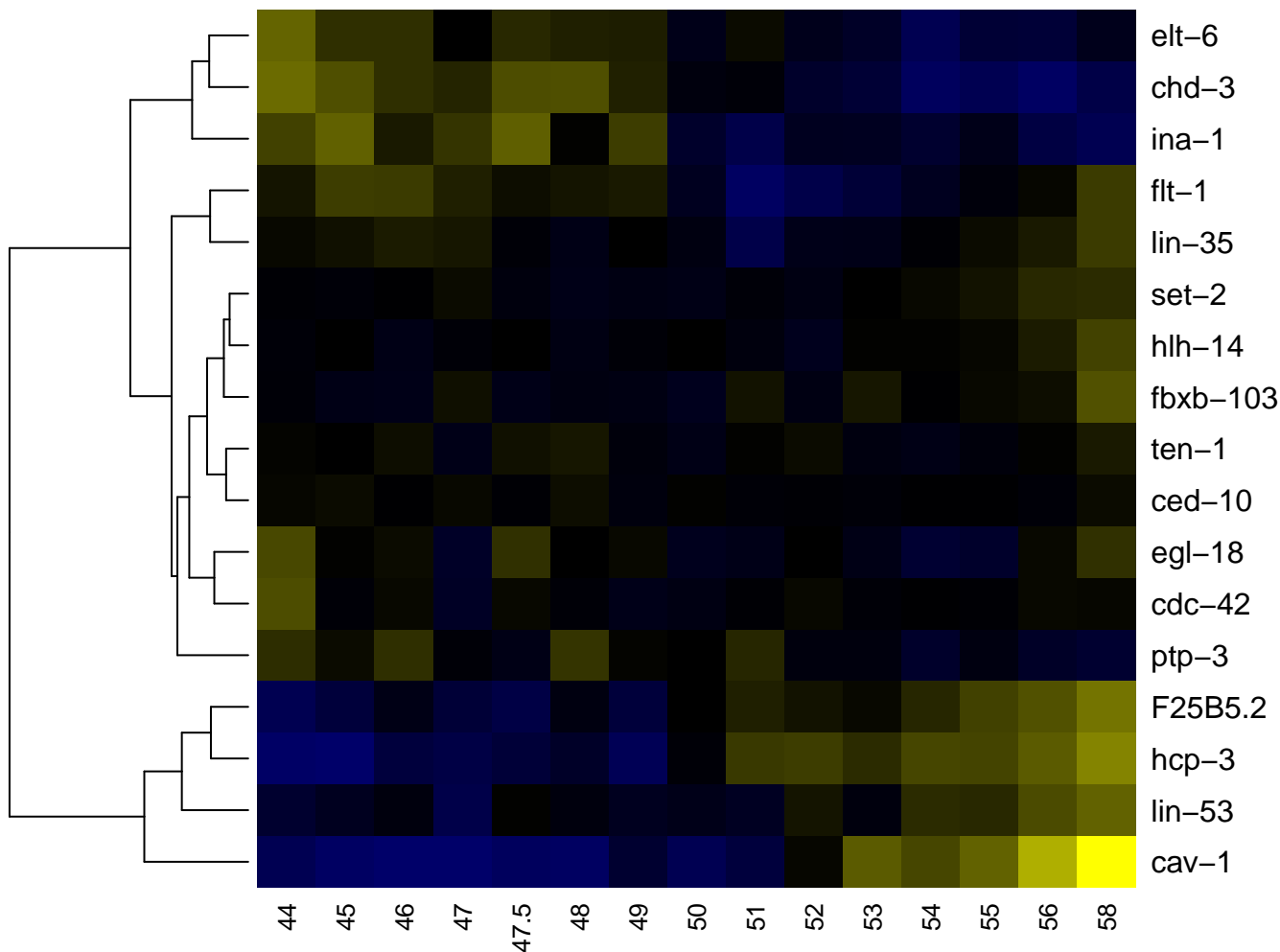

ABprappapp

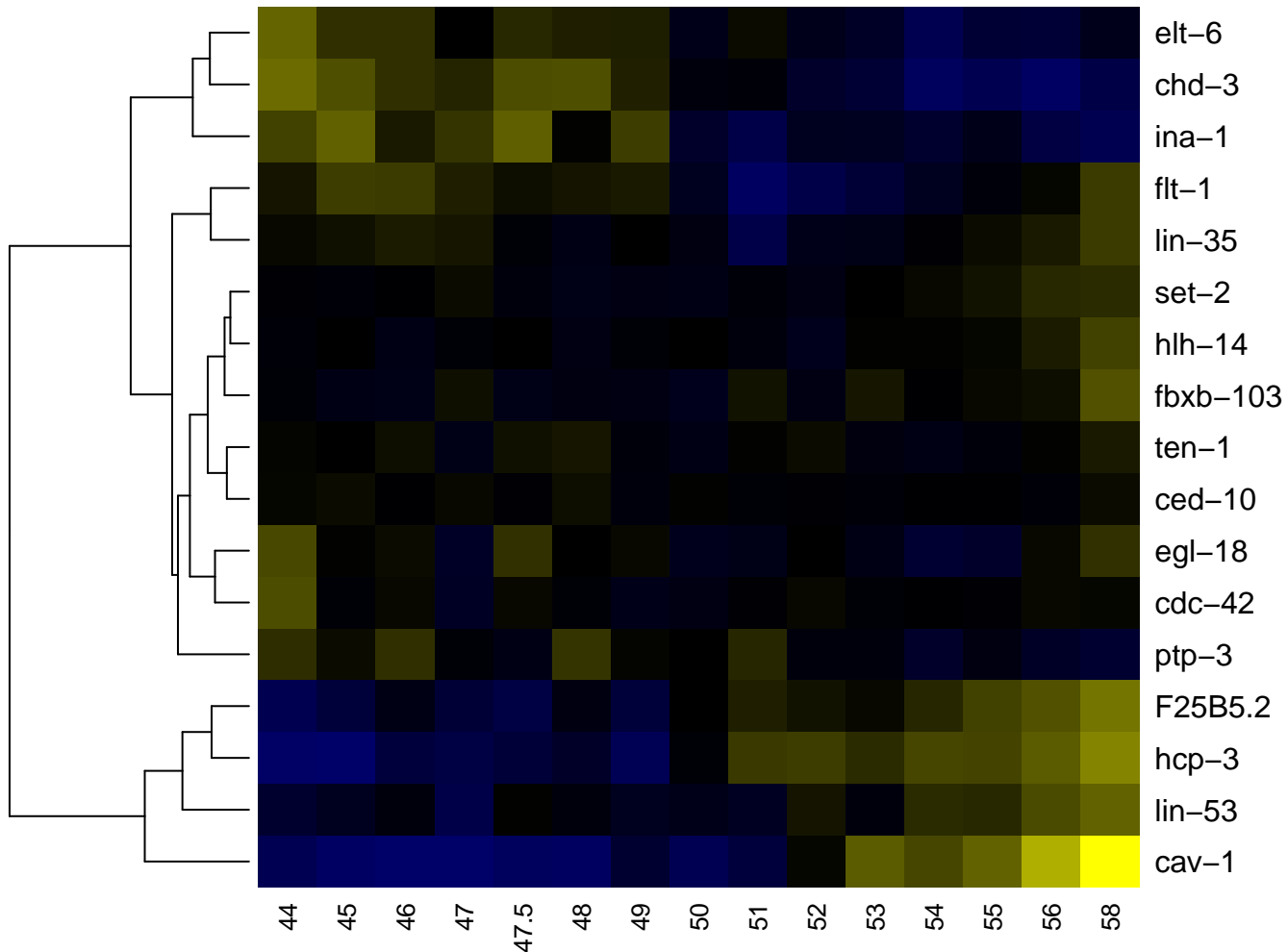

ABprapppp

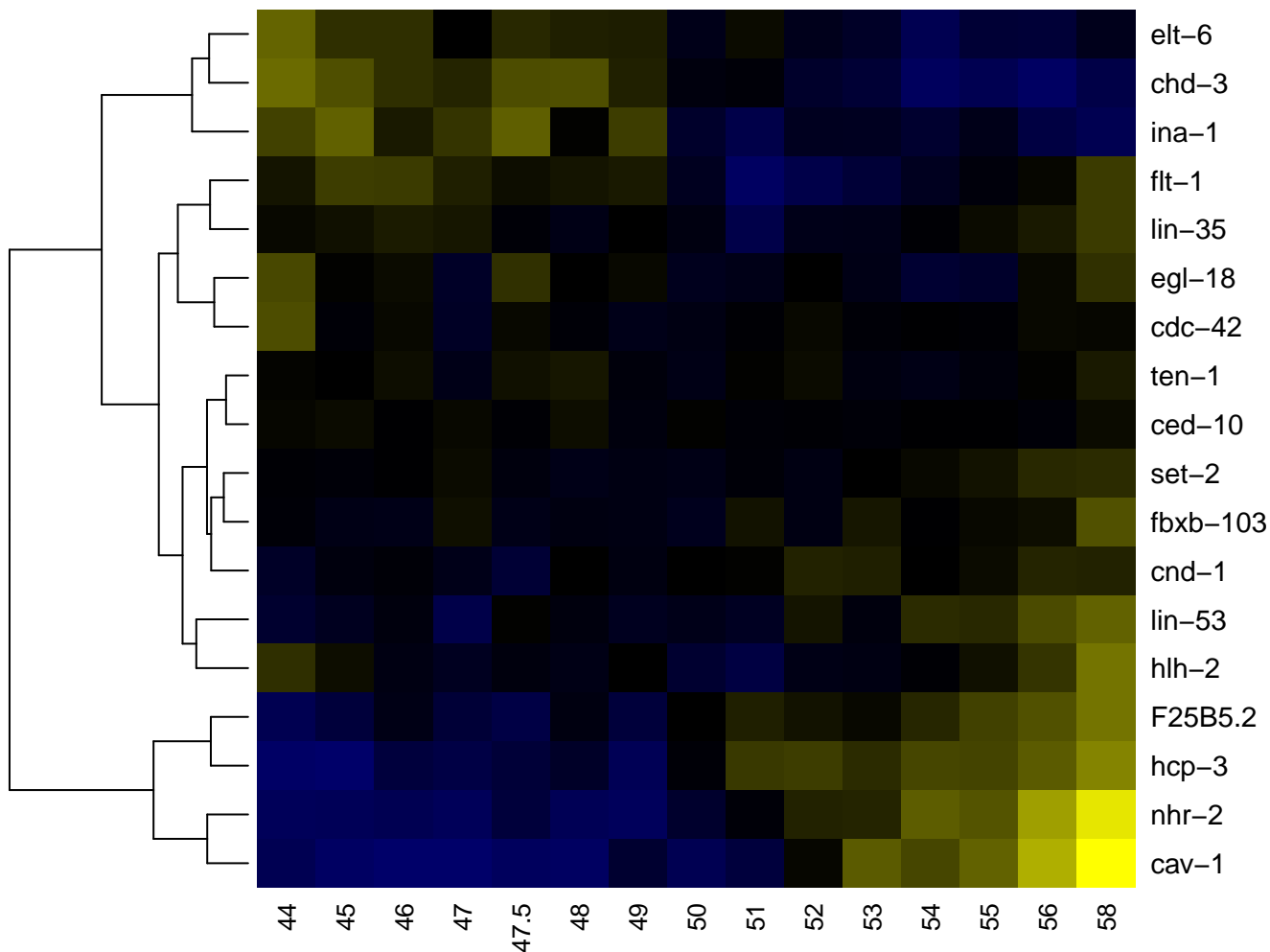

ABprappppa

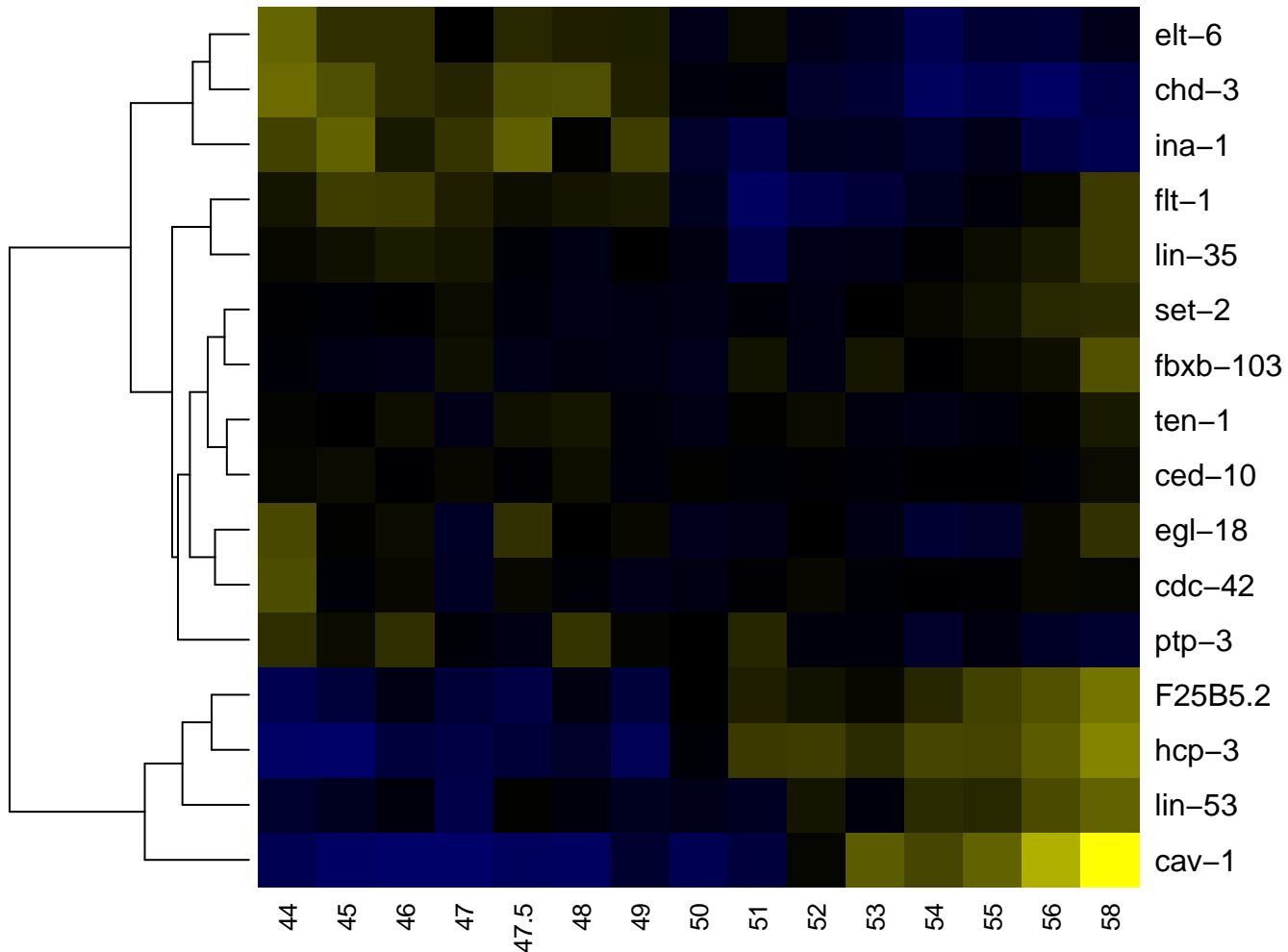

ABprp

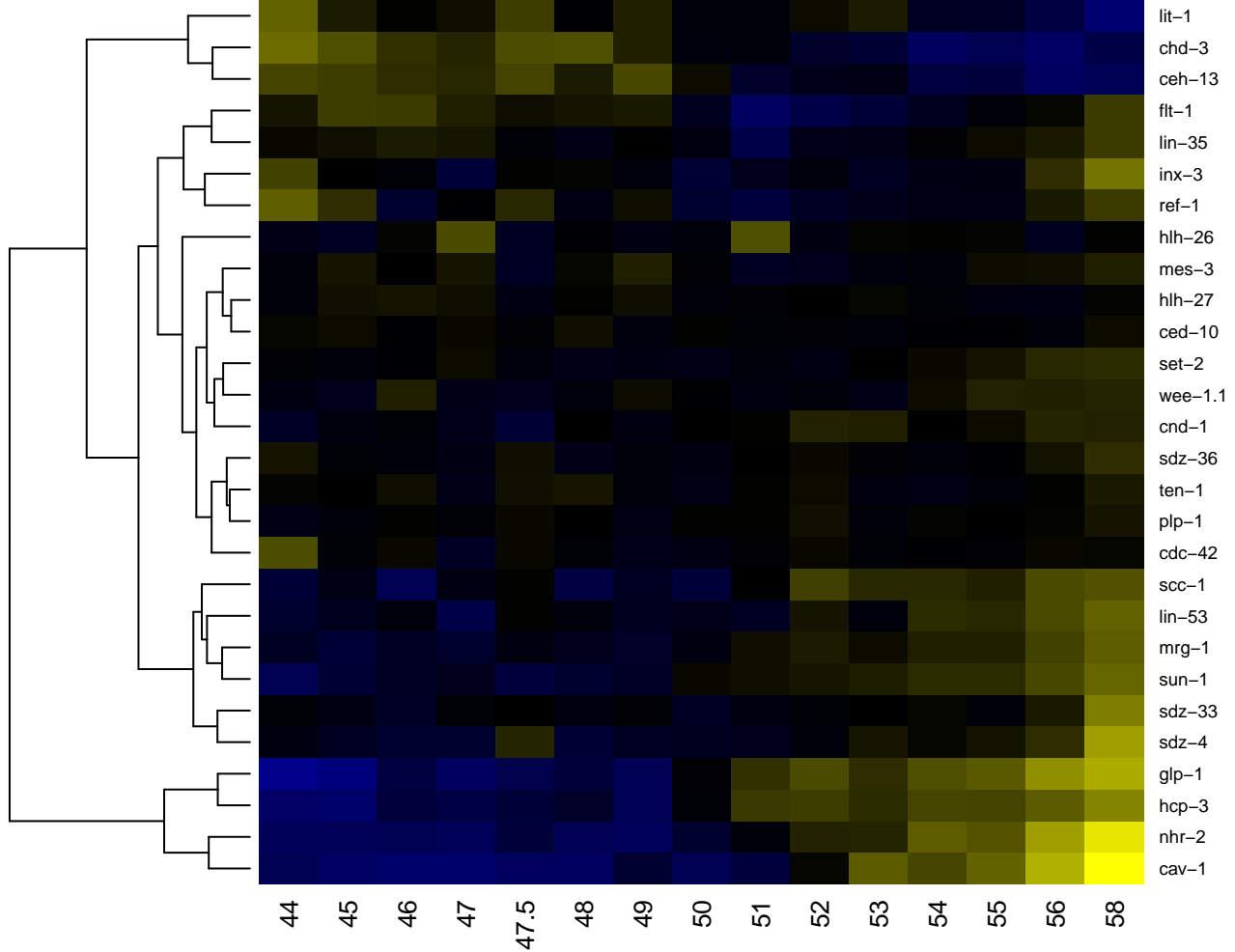

-2

-1

0

1

2

ABprpa

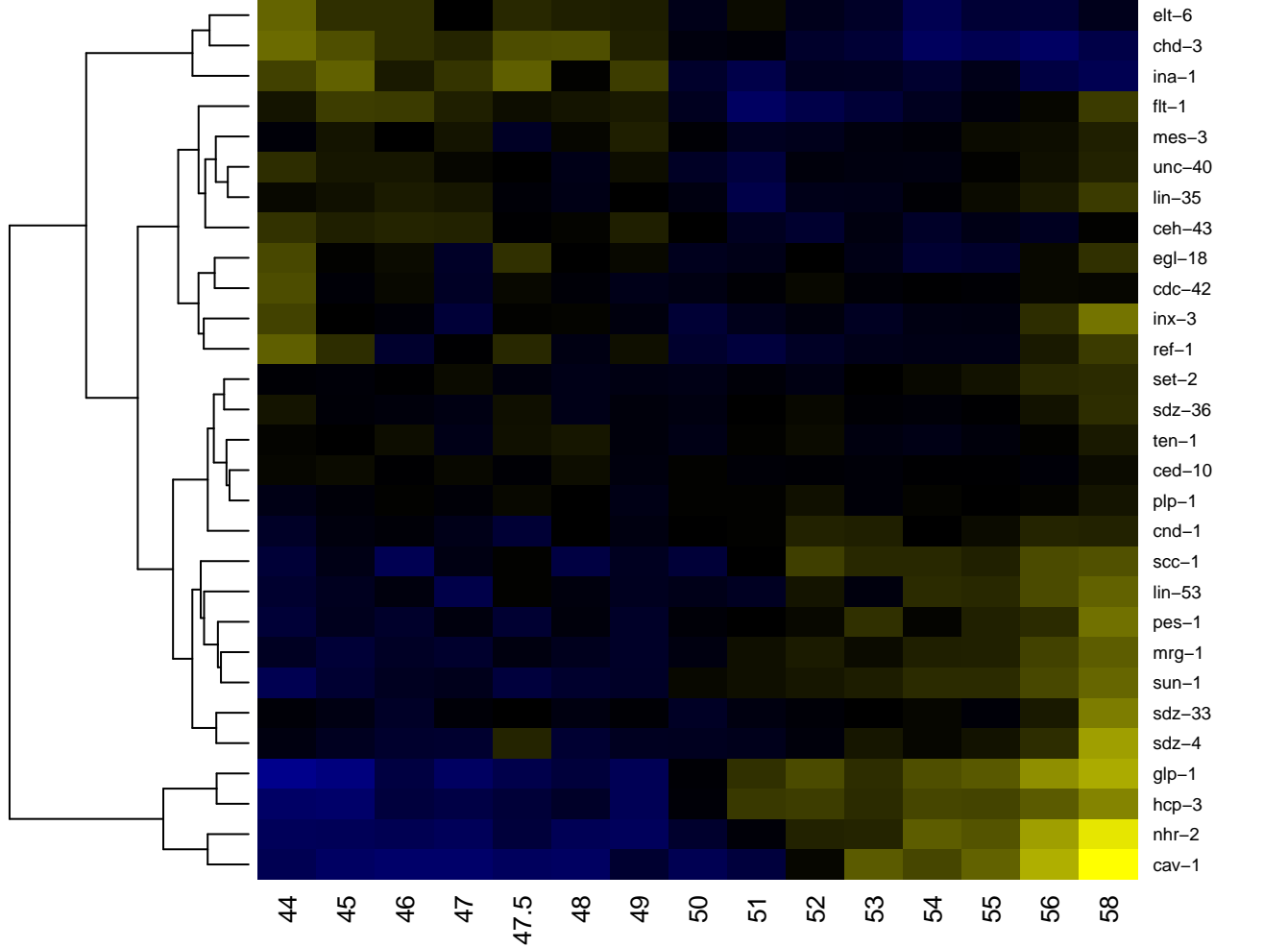

ABprpaa

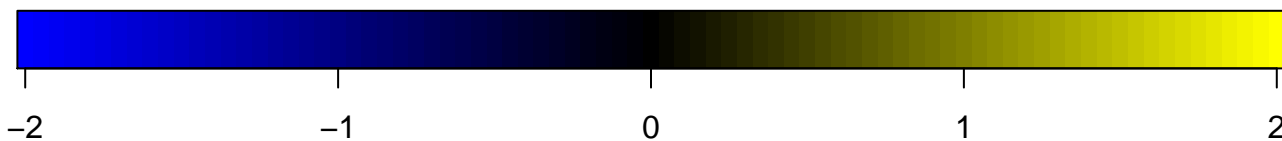
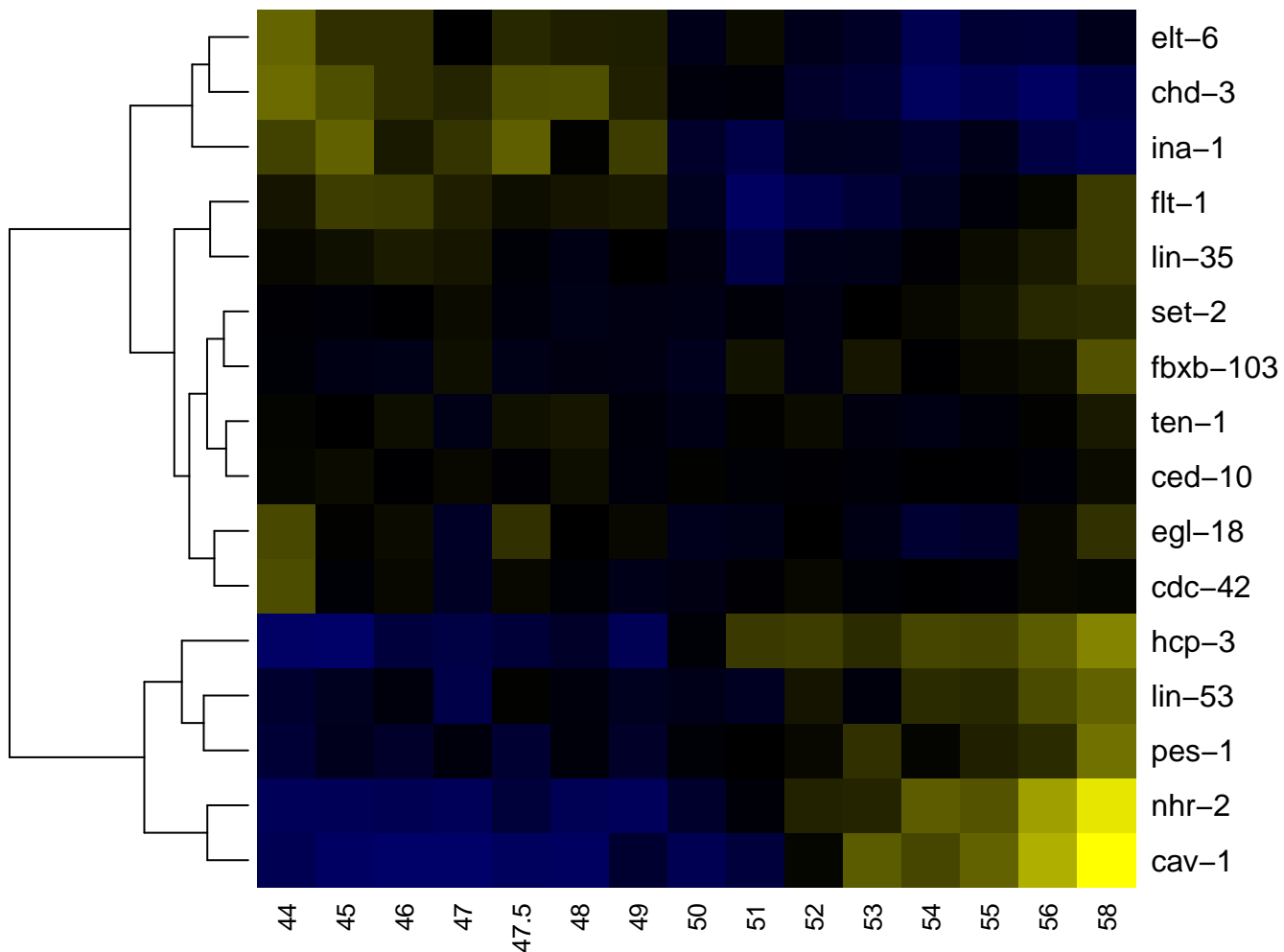

ABprpaaa

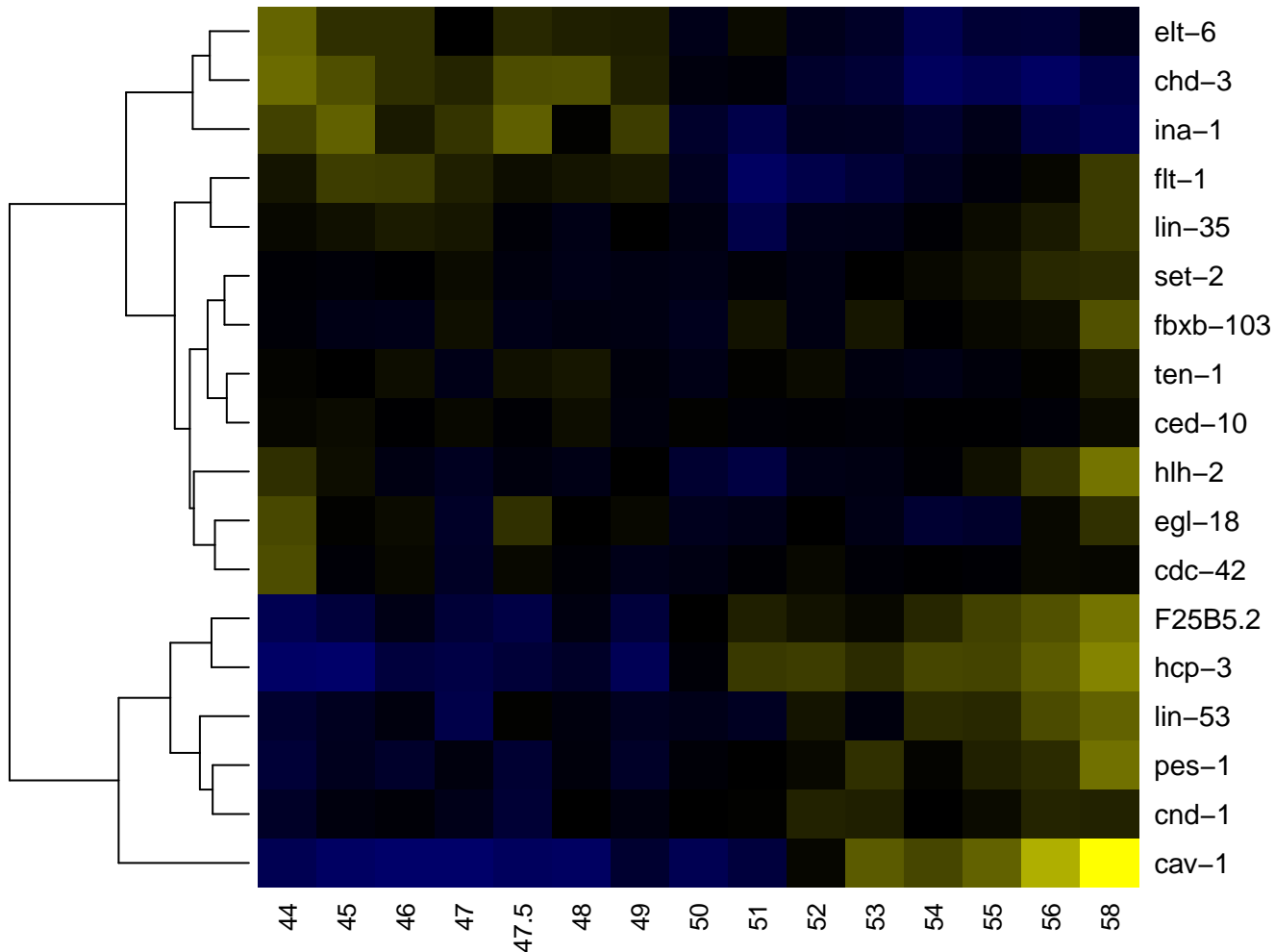

ABprpaaa

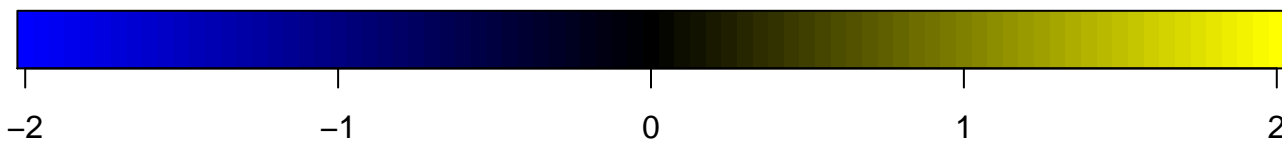
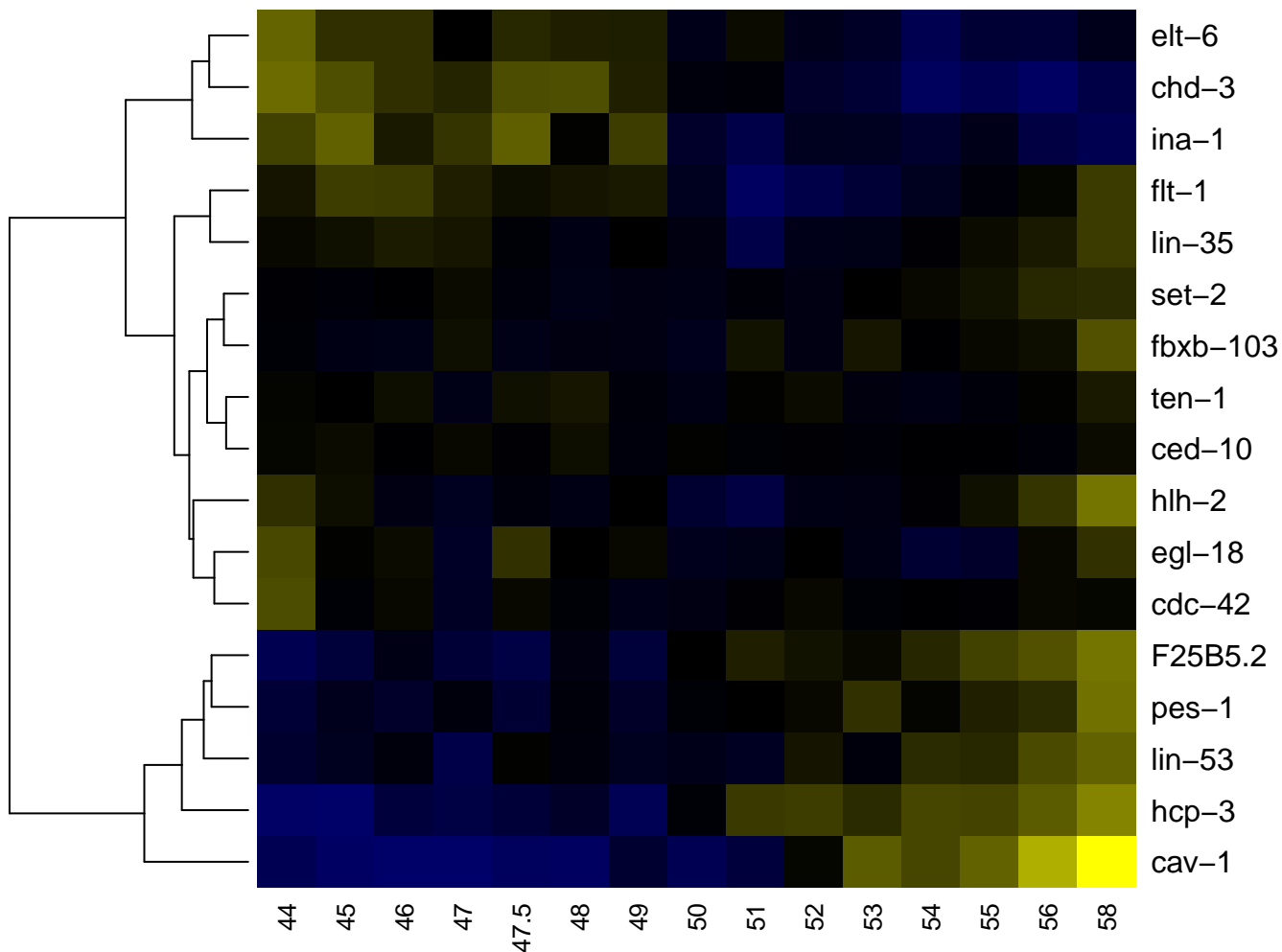

ABprpaaaaa

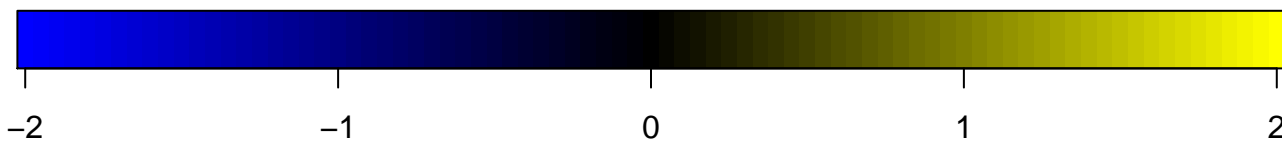
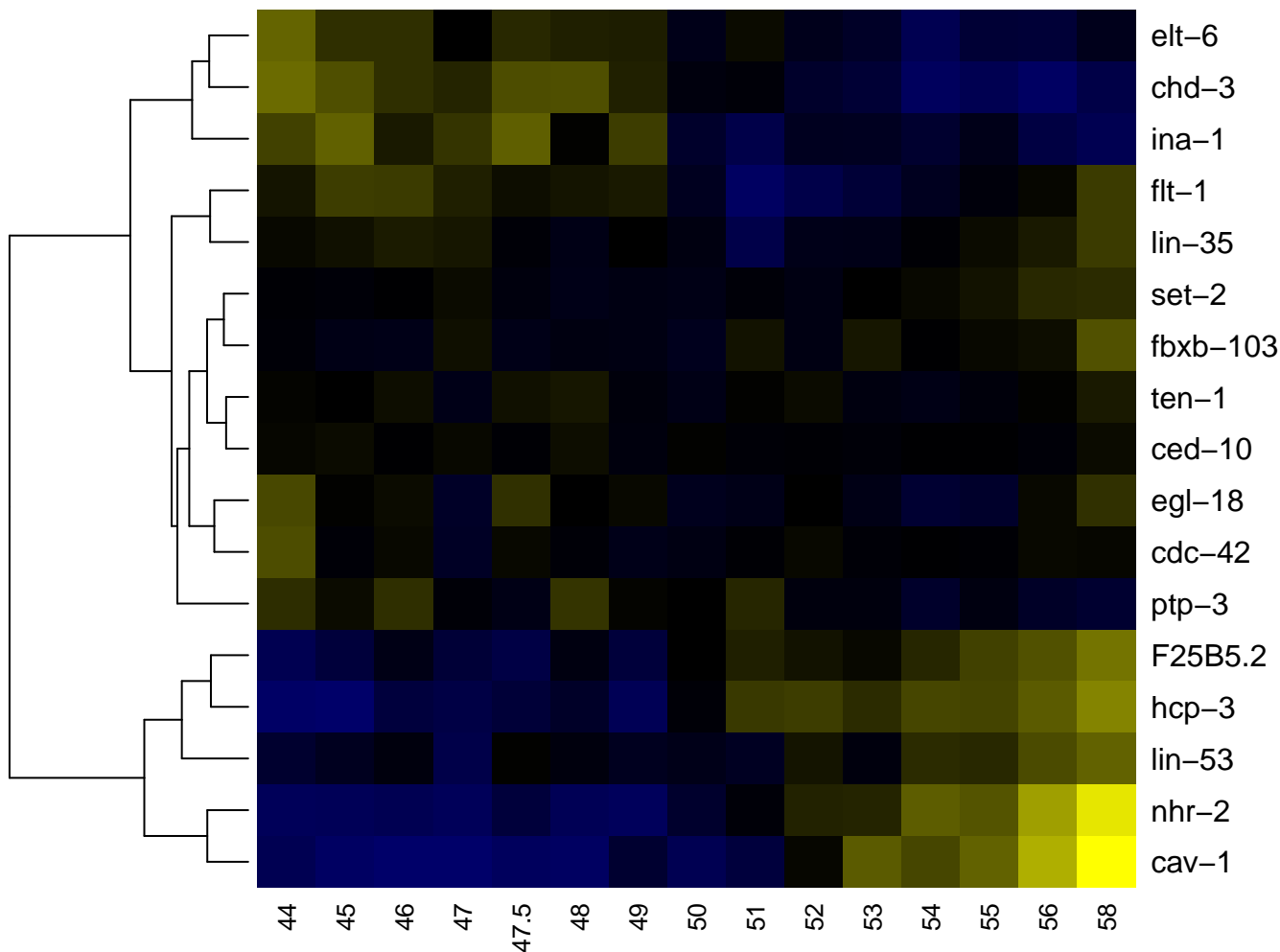

ABprpaaaap

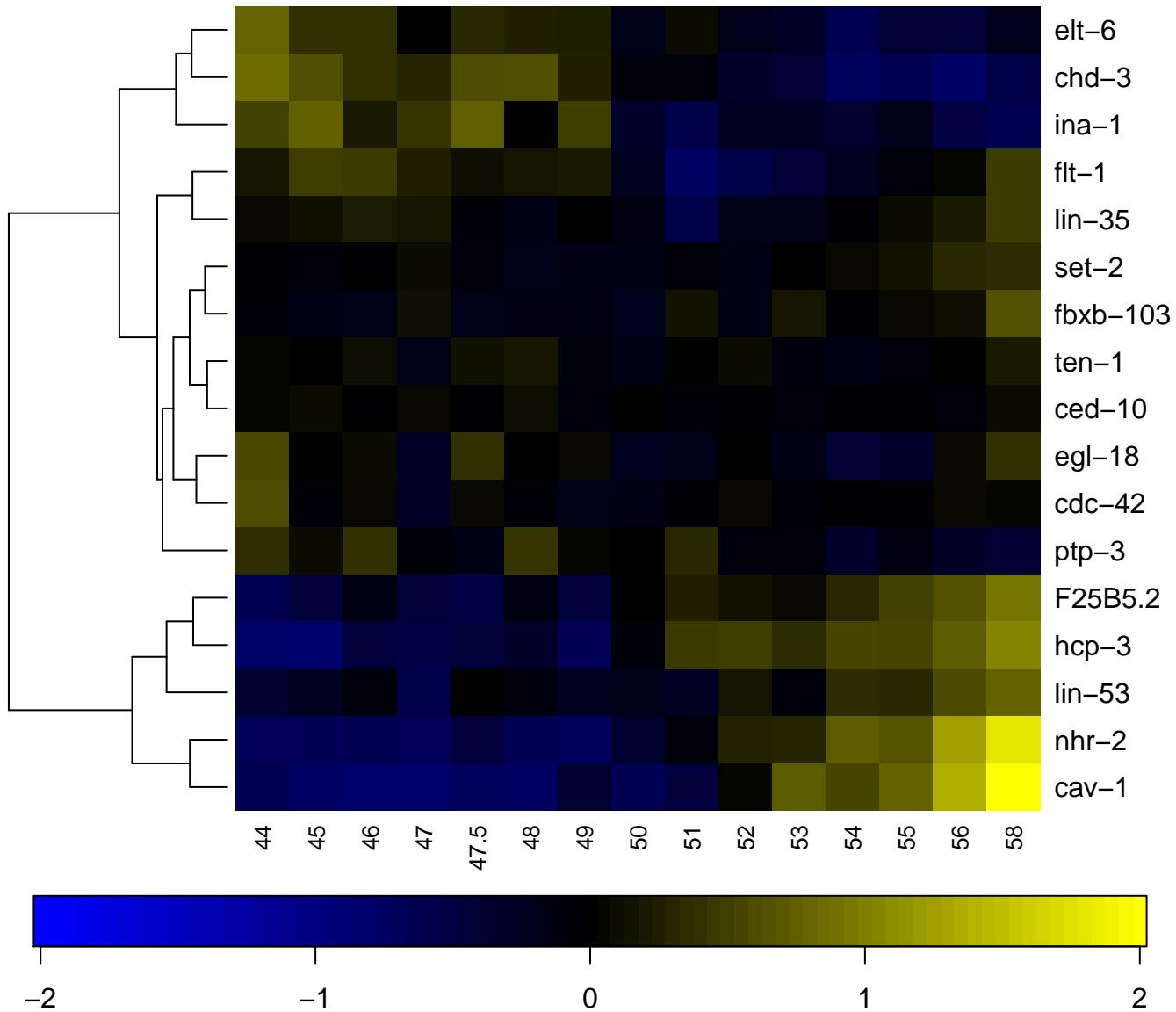

ABprpaaap

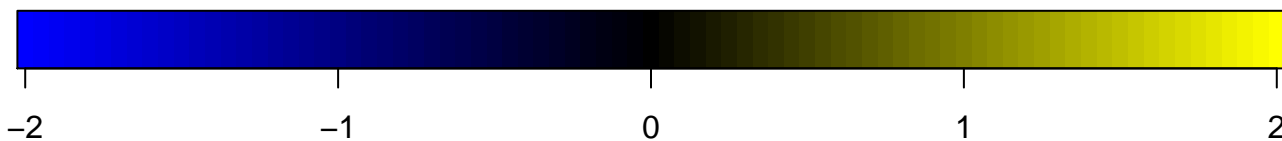
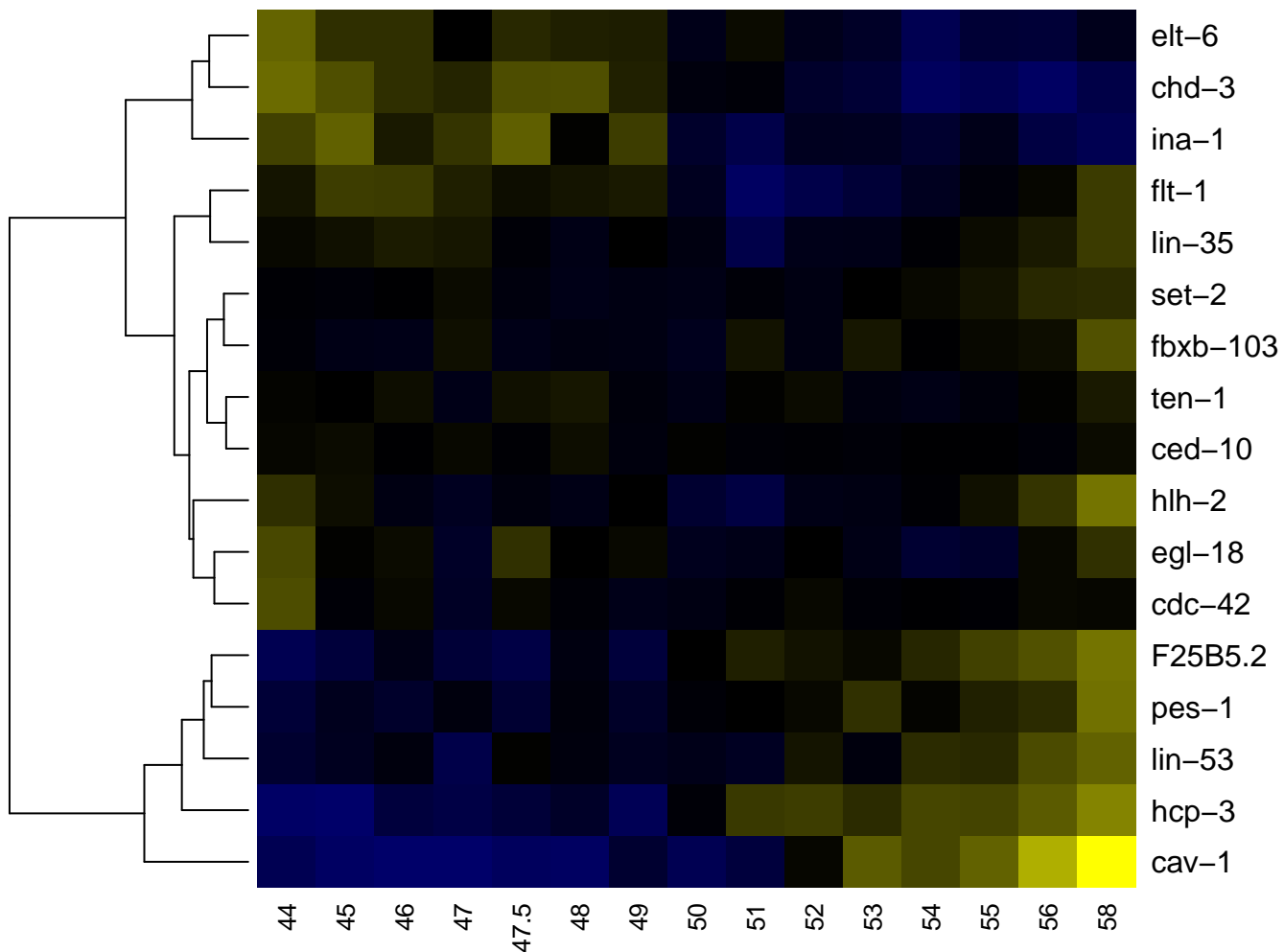

ABprpaaapa

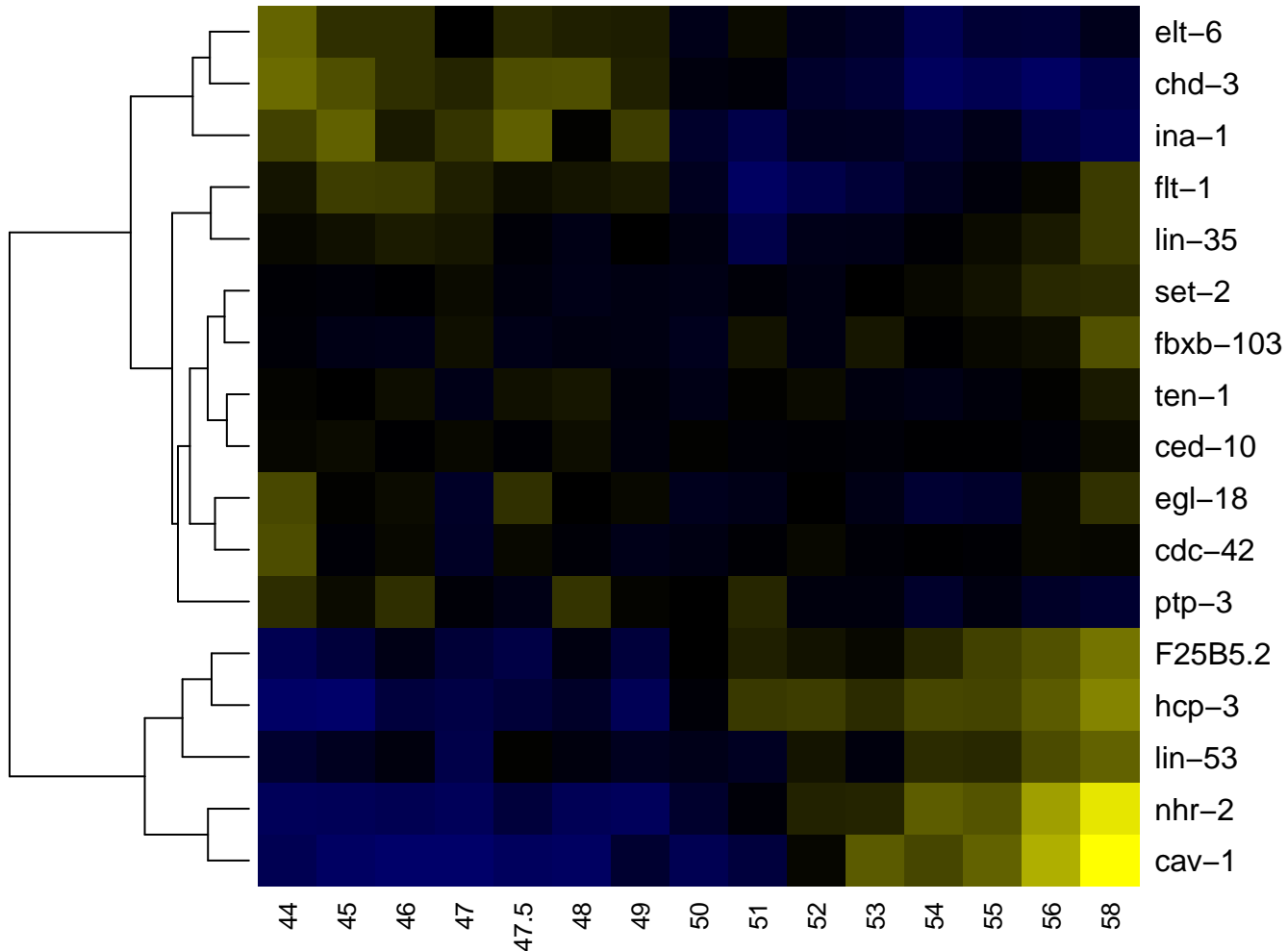

ABprpaaapp

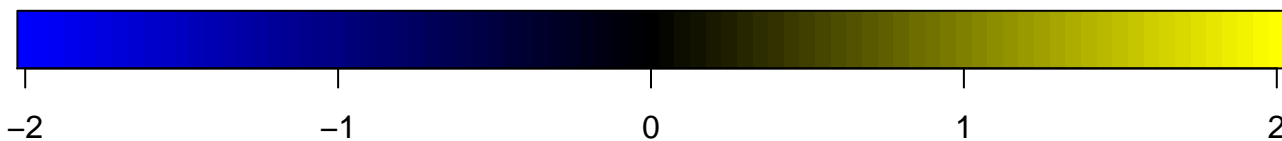
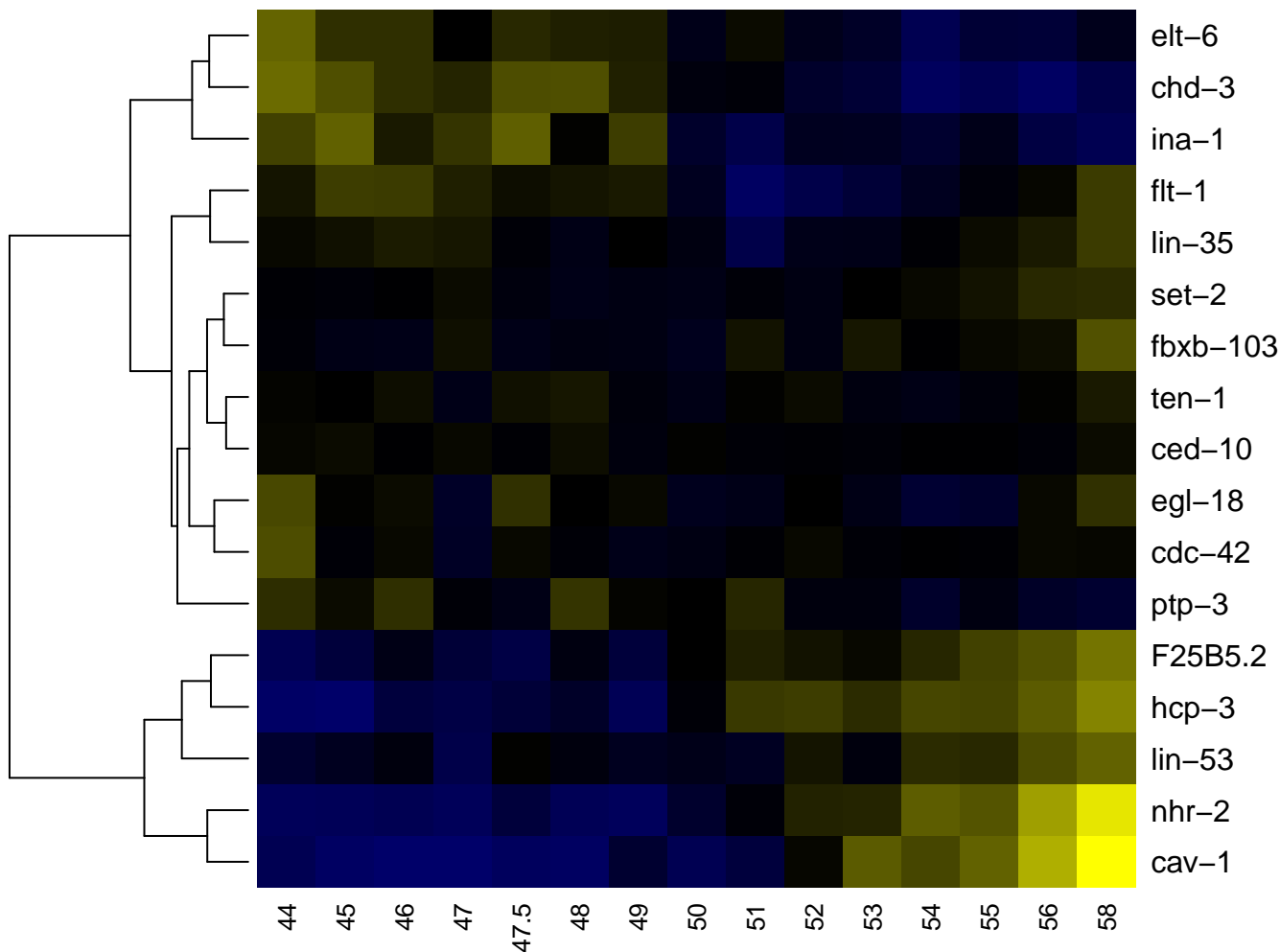

ABprpaaappa

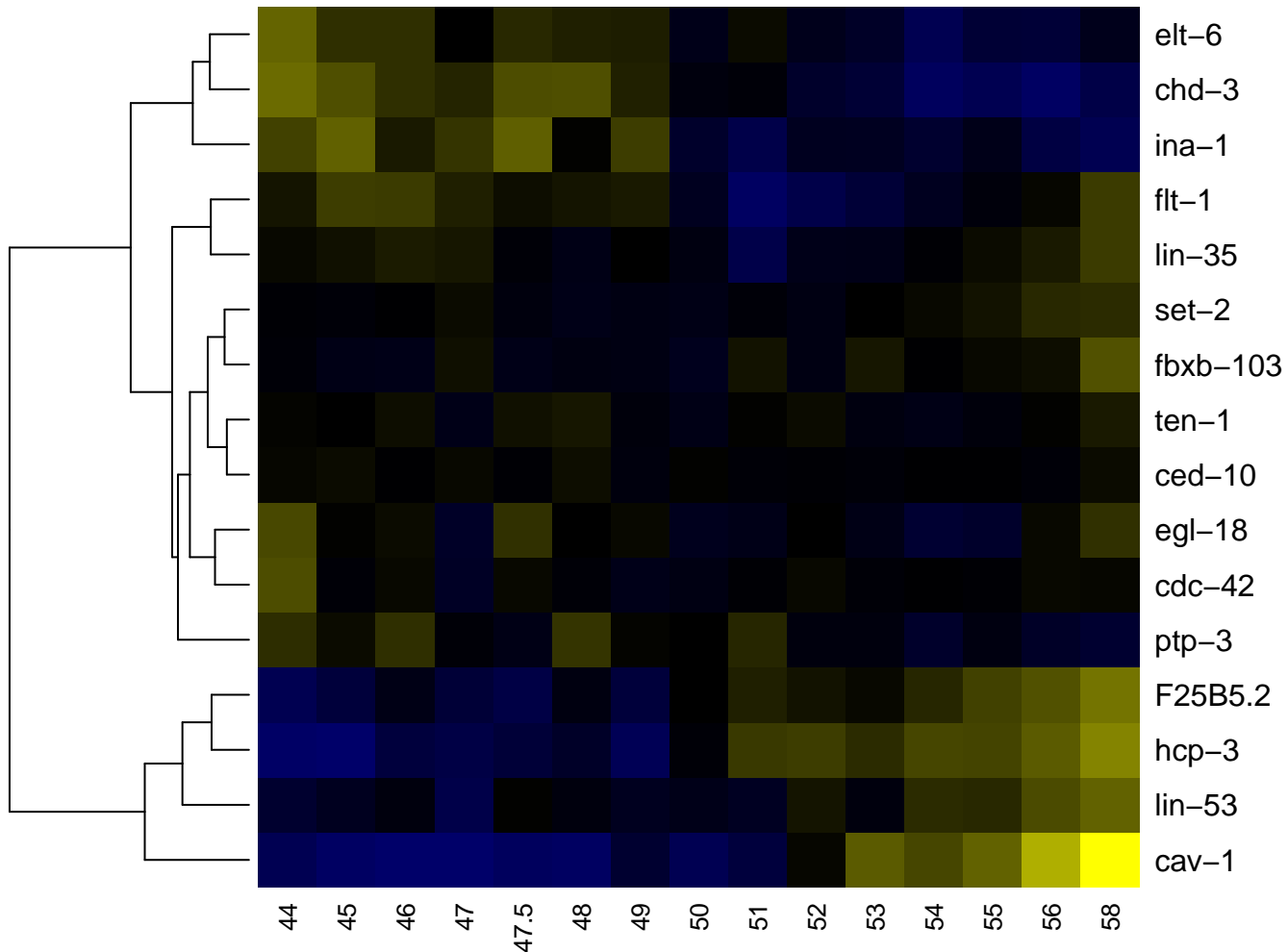

ABprpaaappap

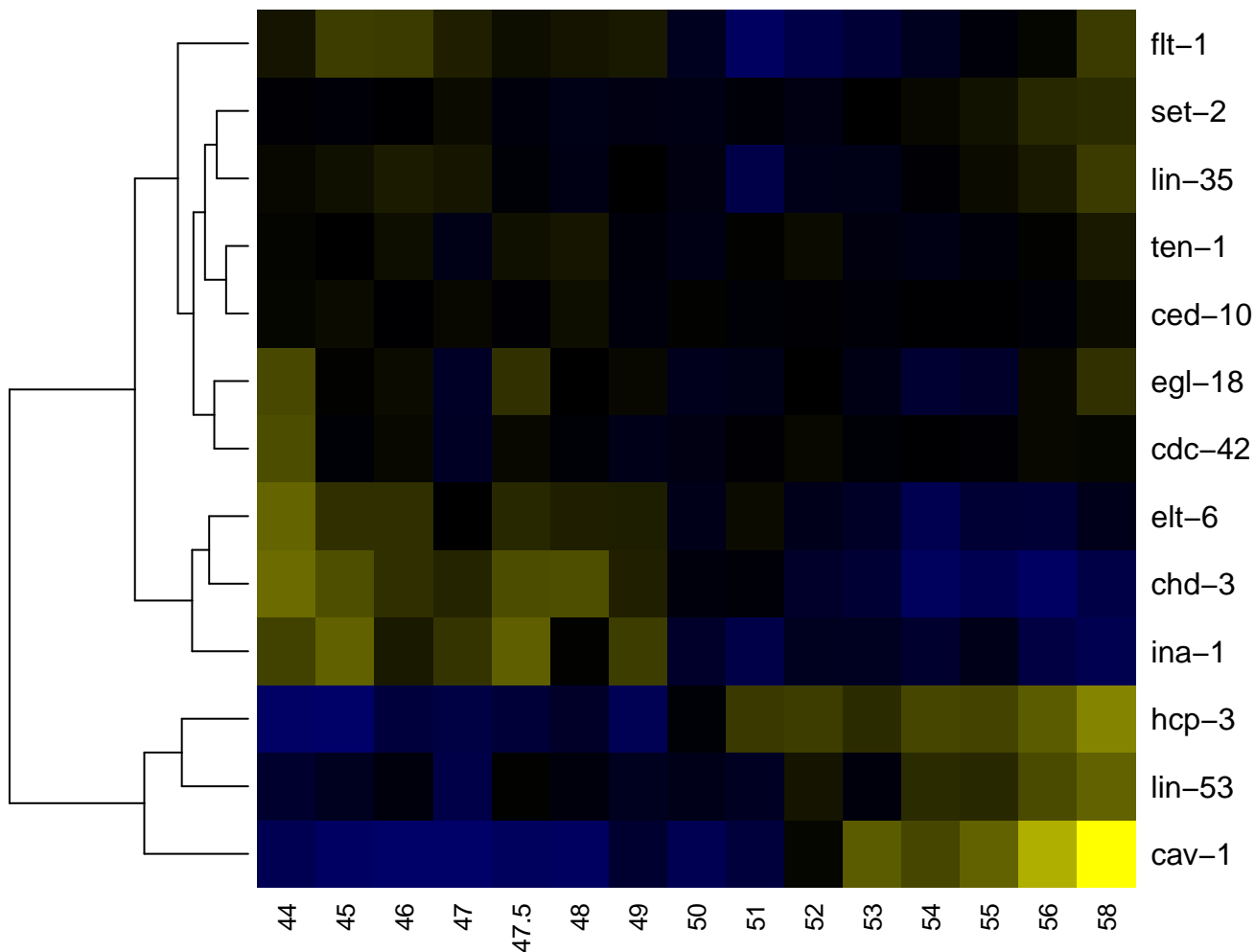

ABprpaap

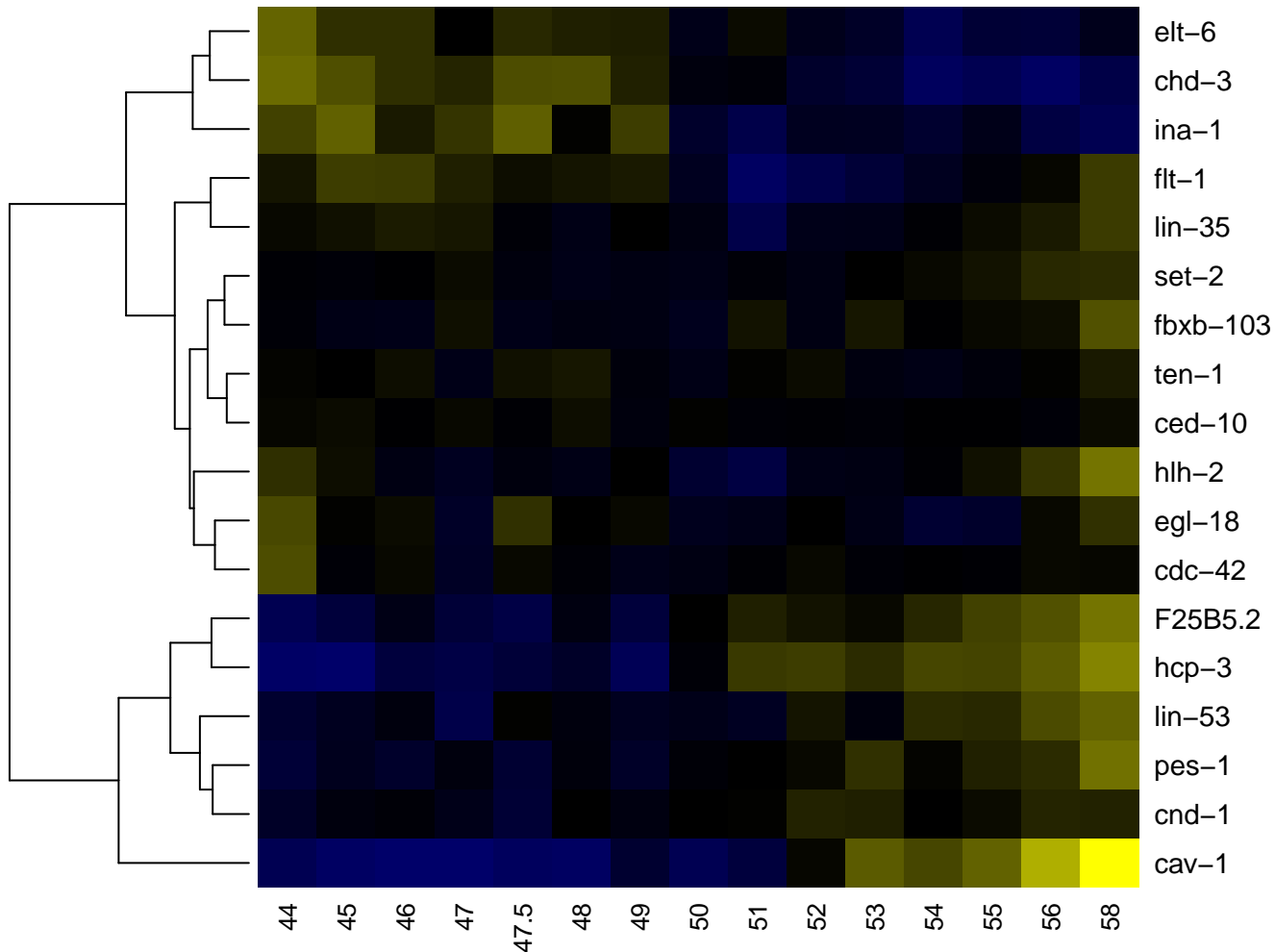

ABprpaapa

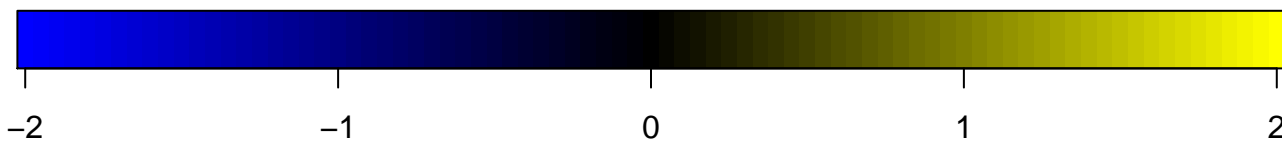
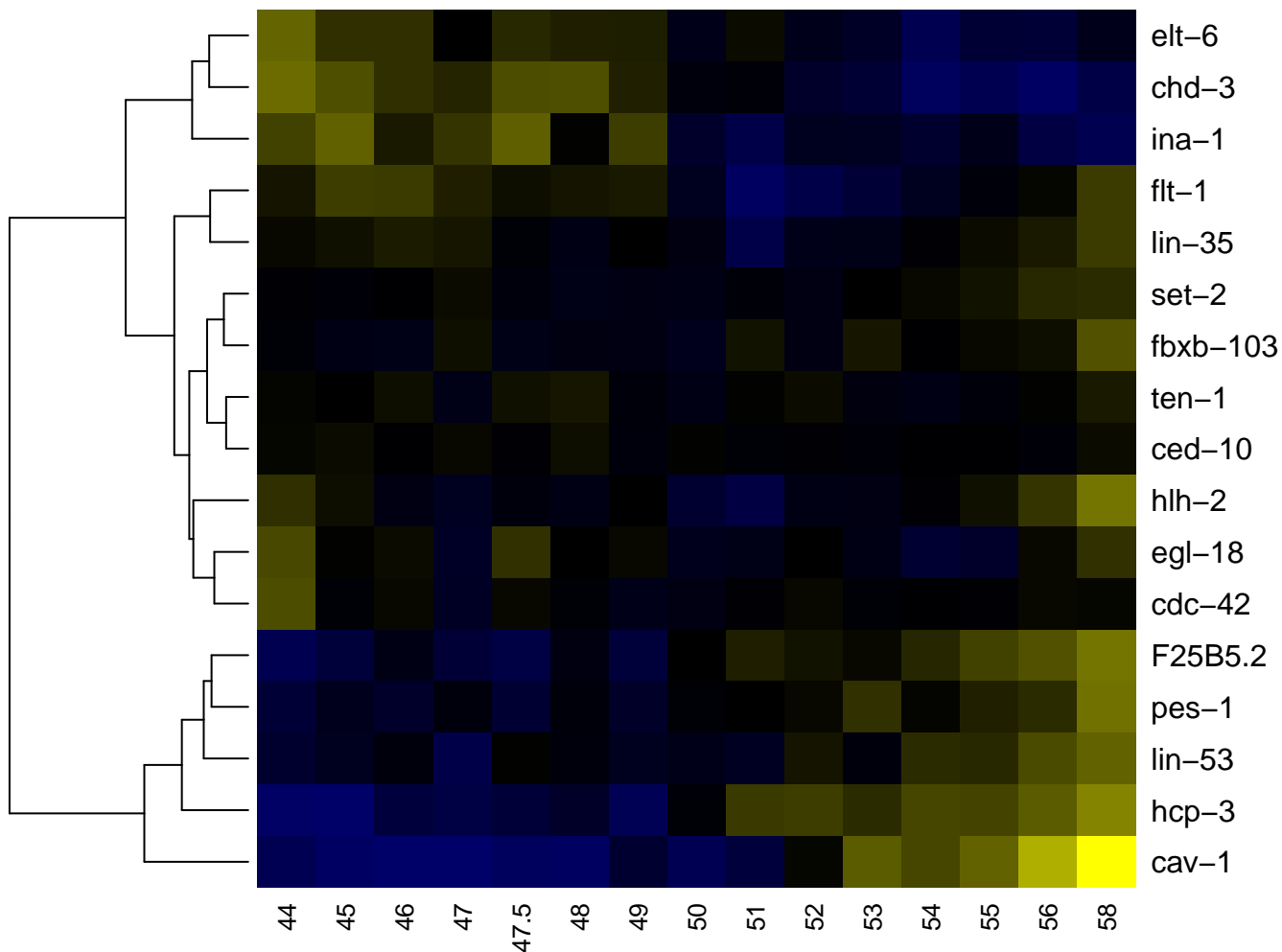

ABprpaapa

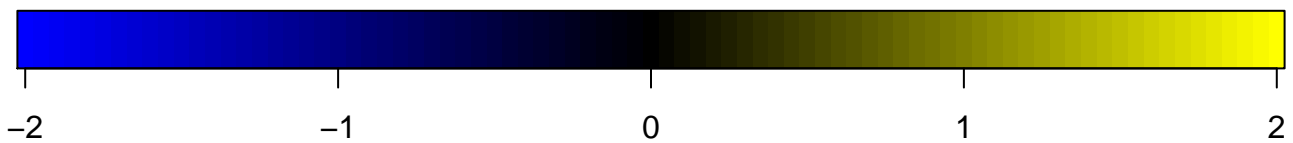
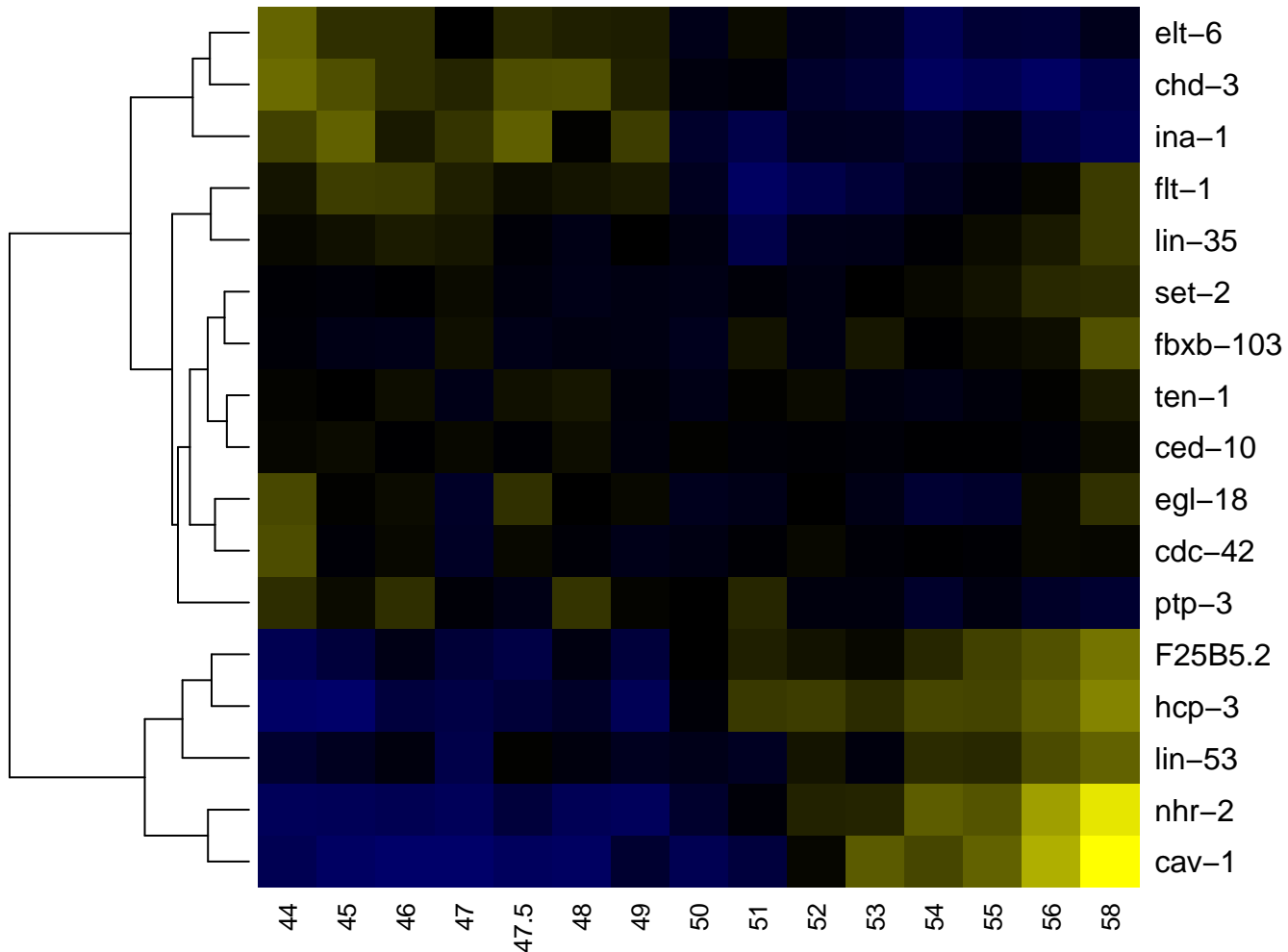

ABprpaapap

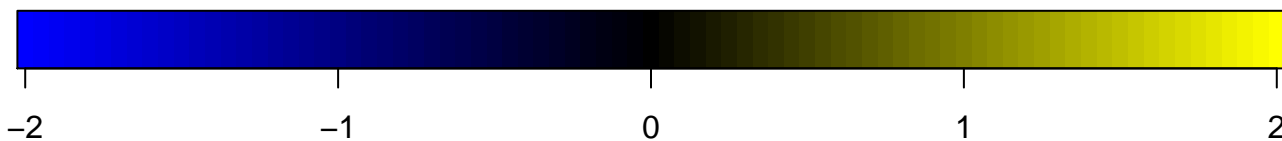
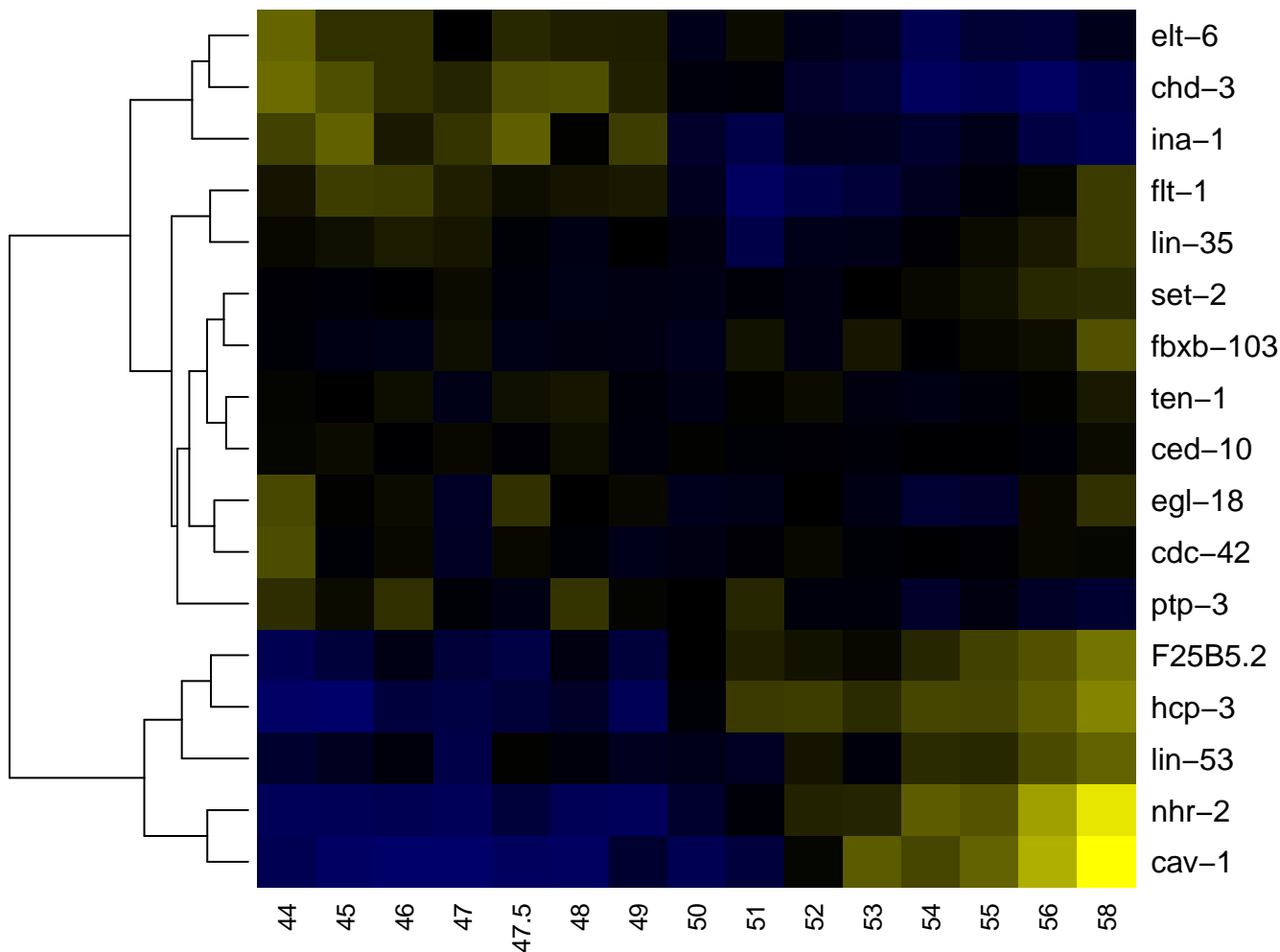

ABprpaapp

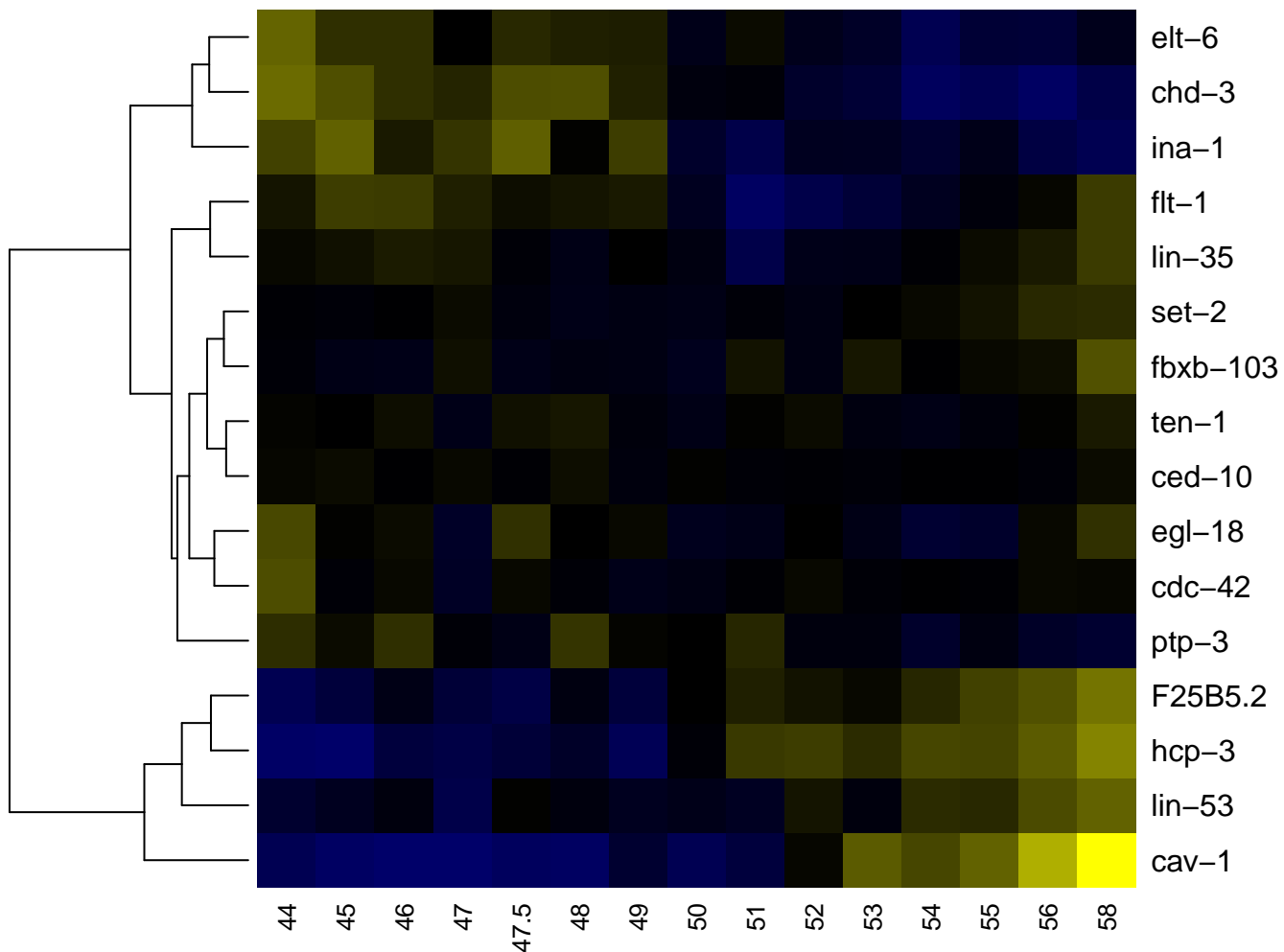

ABprpaapp

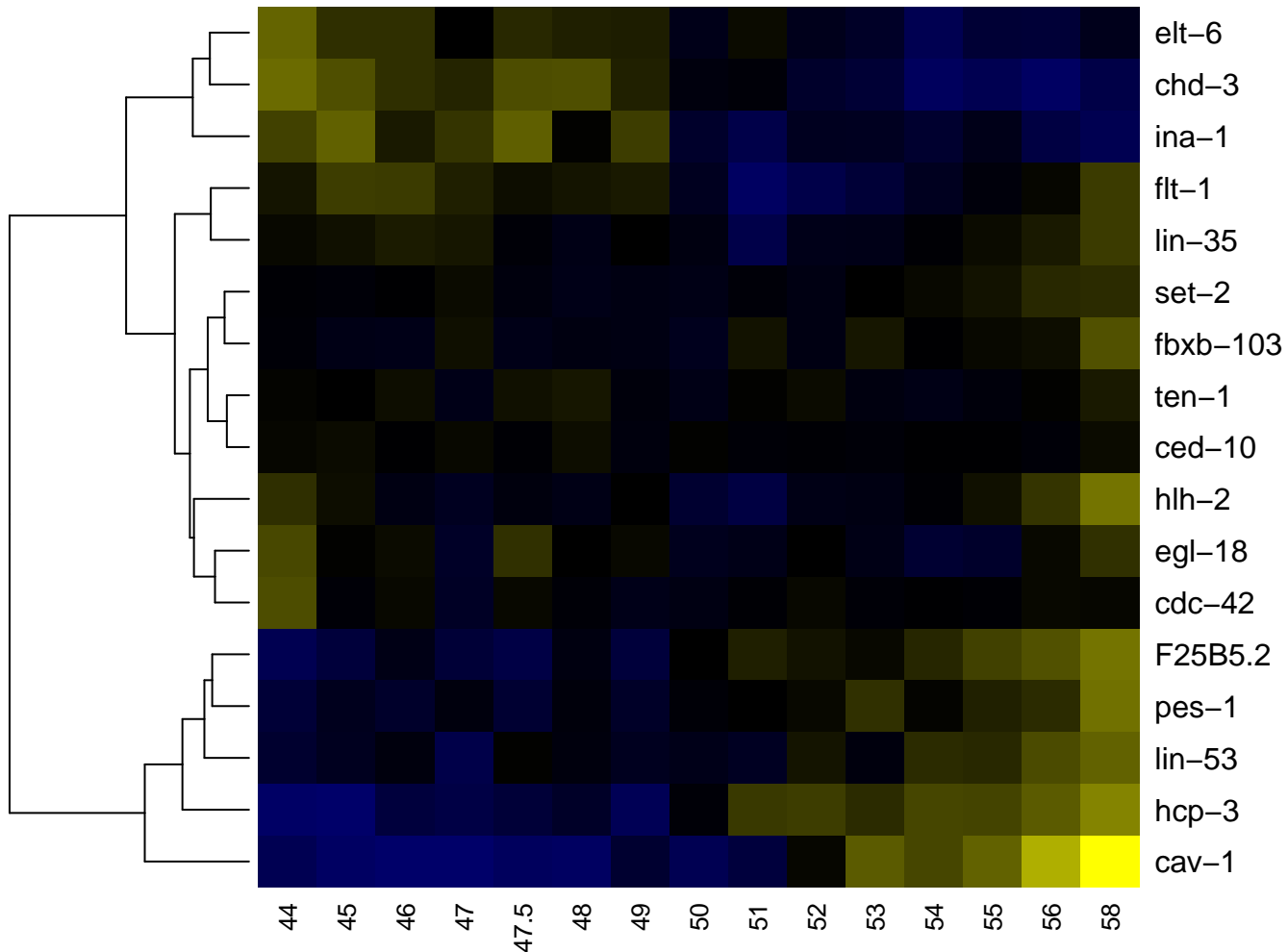

ABprpaappa

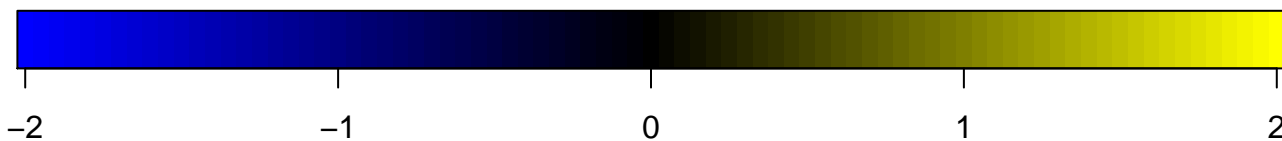
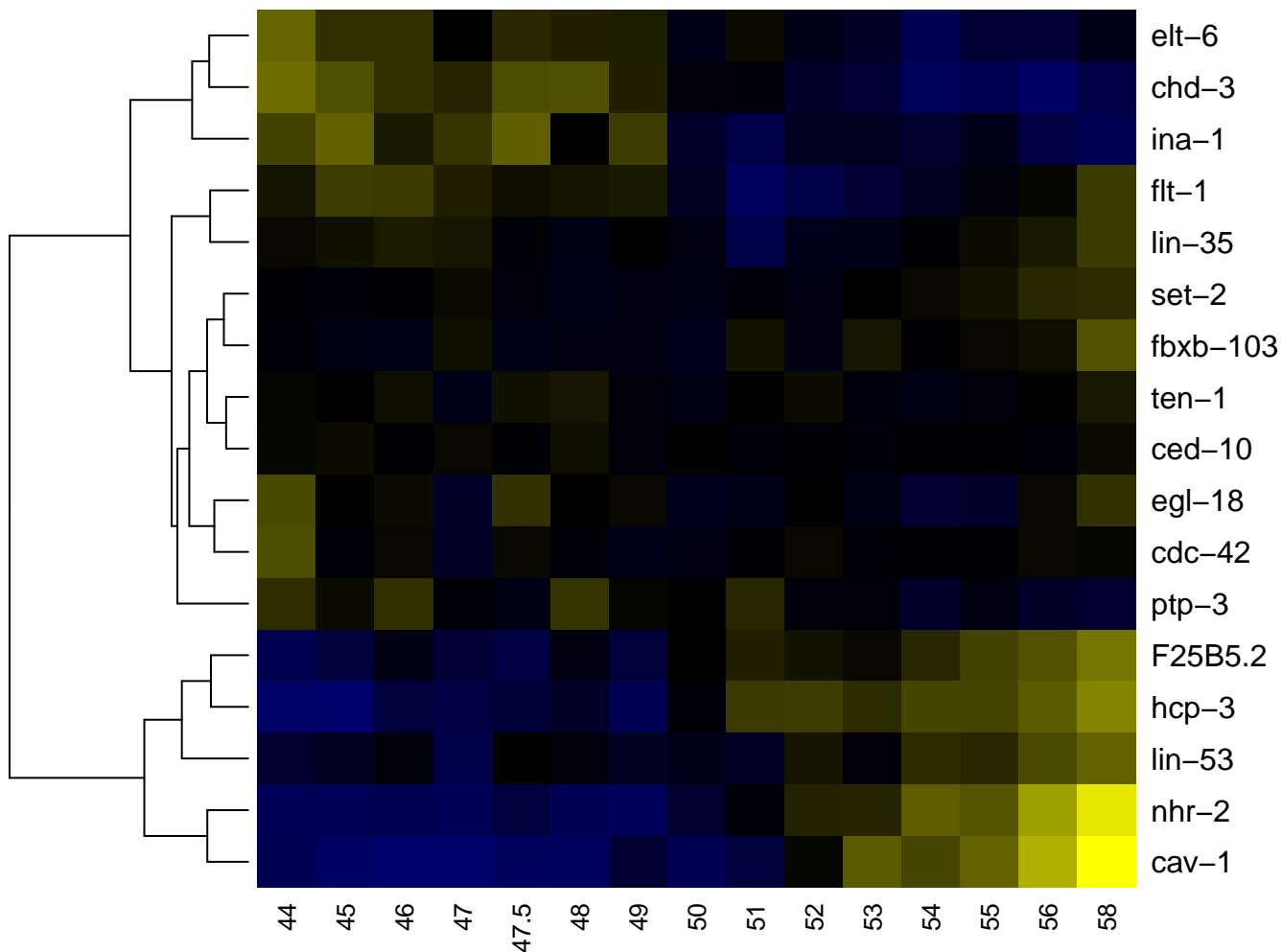

ABprpaapp

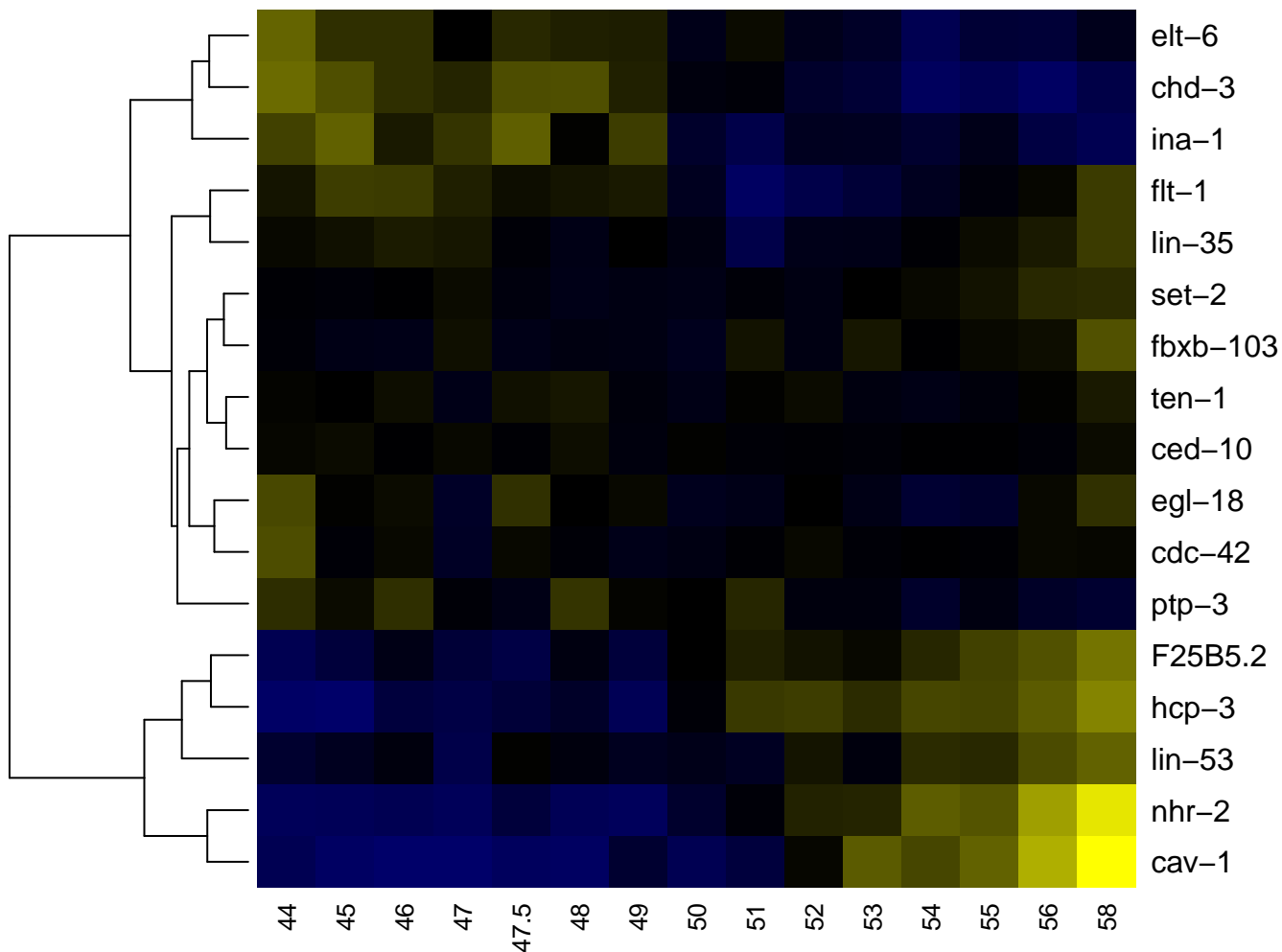

ABprpaapppp

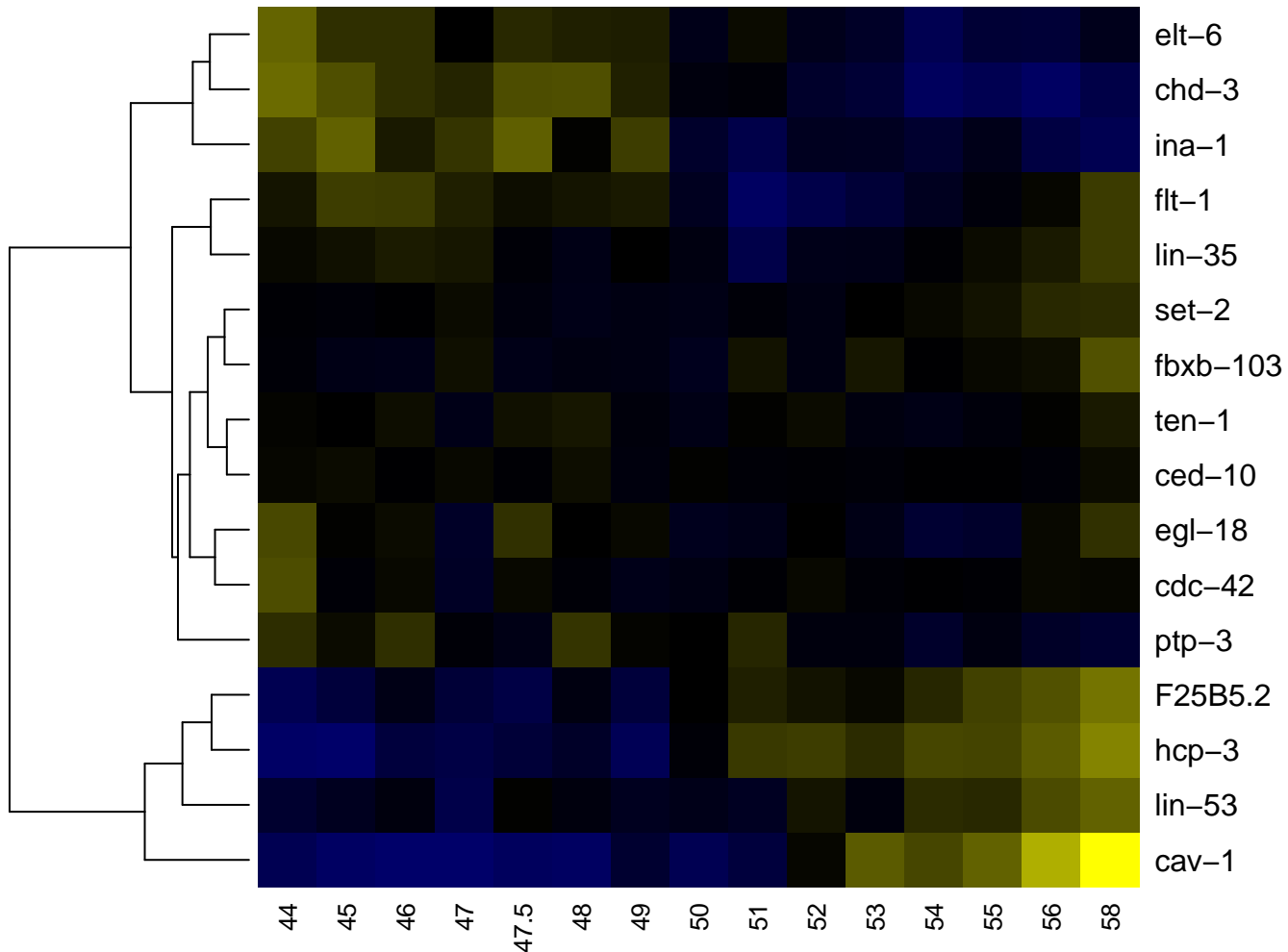

ABprpaappppp

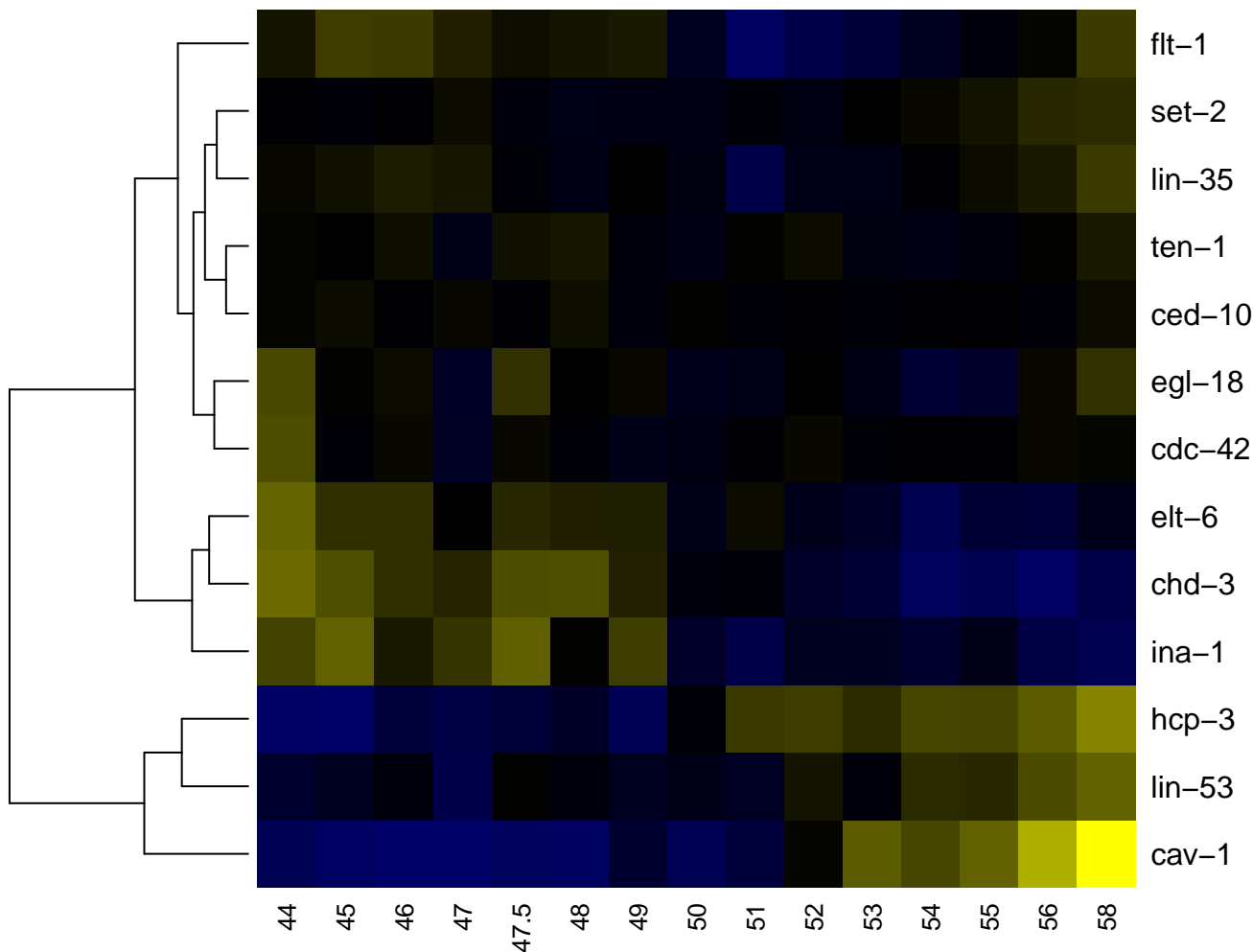

ABprpapa

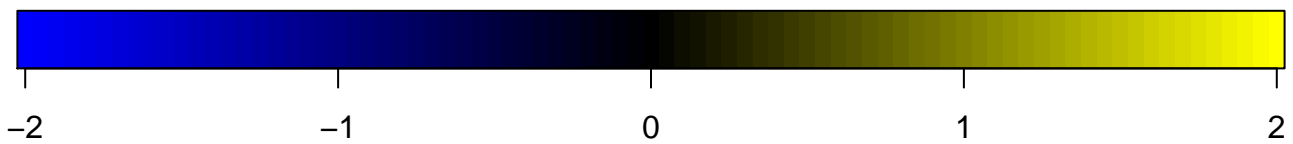
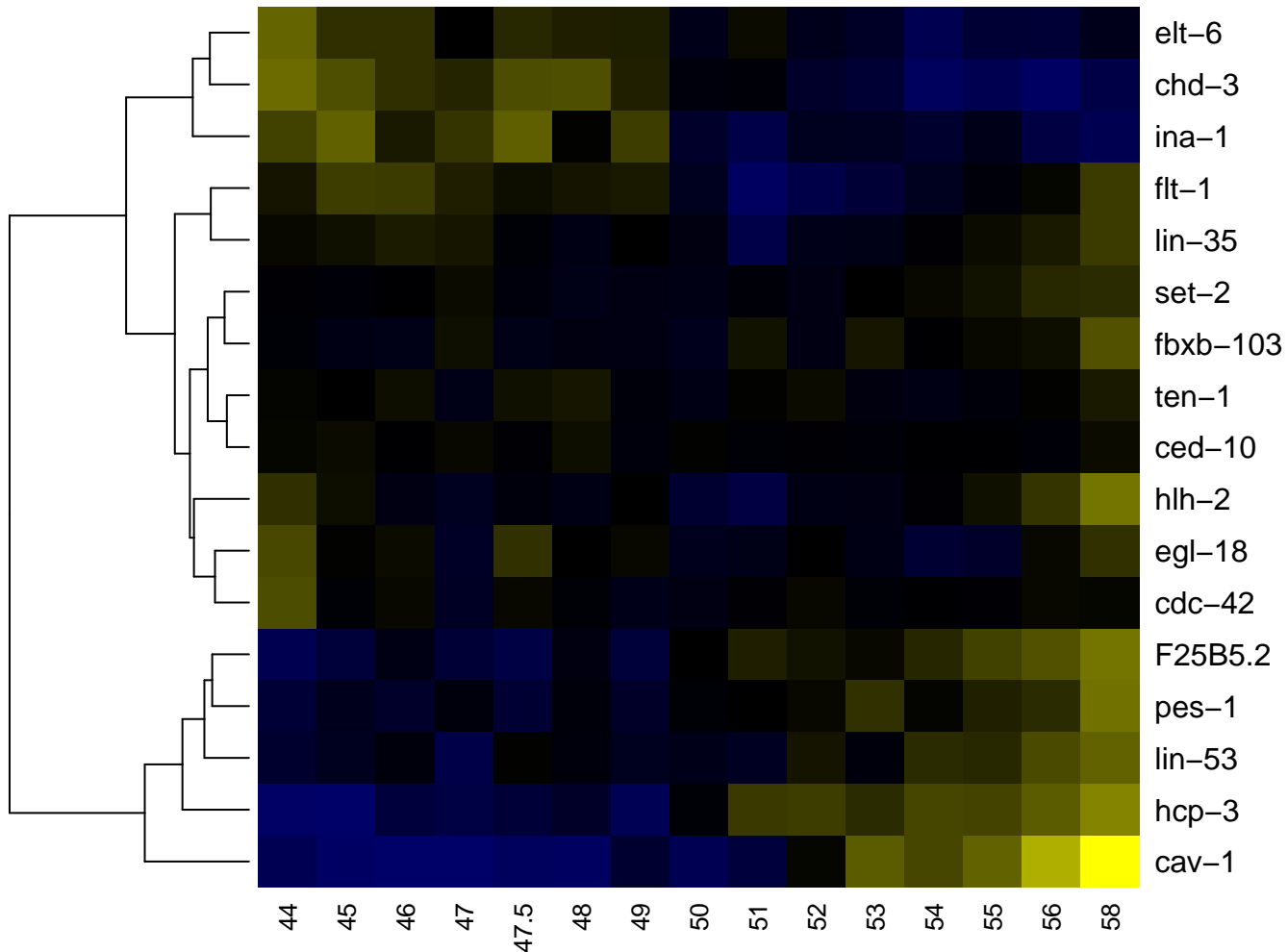

ABprpapaa

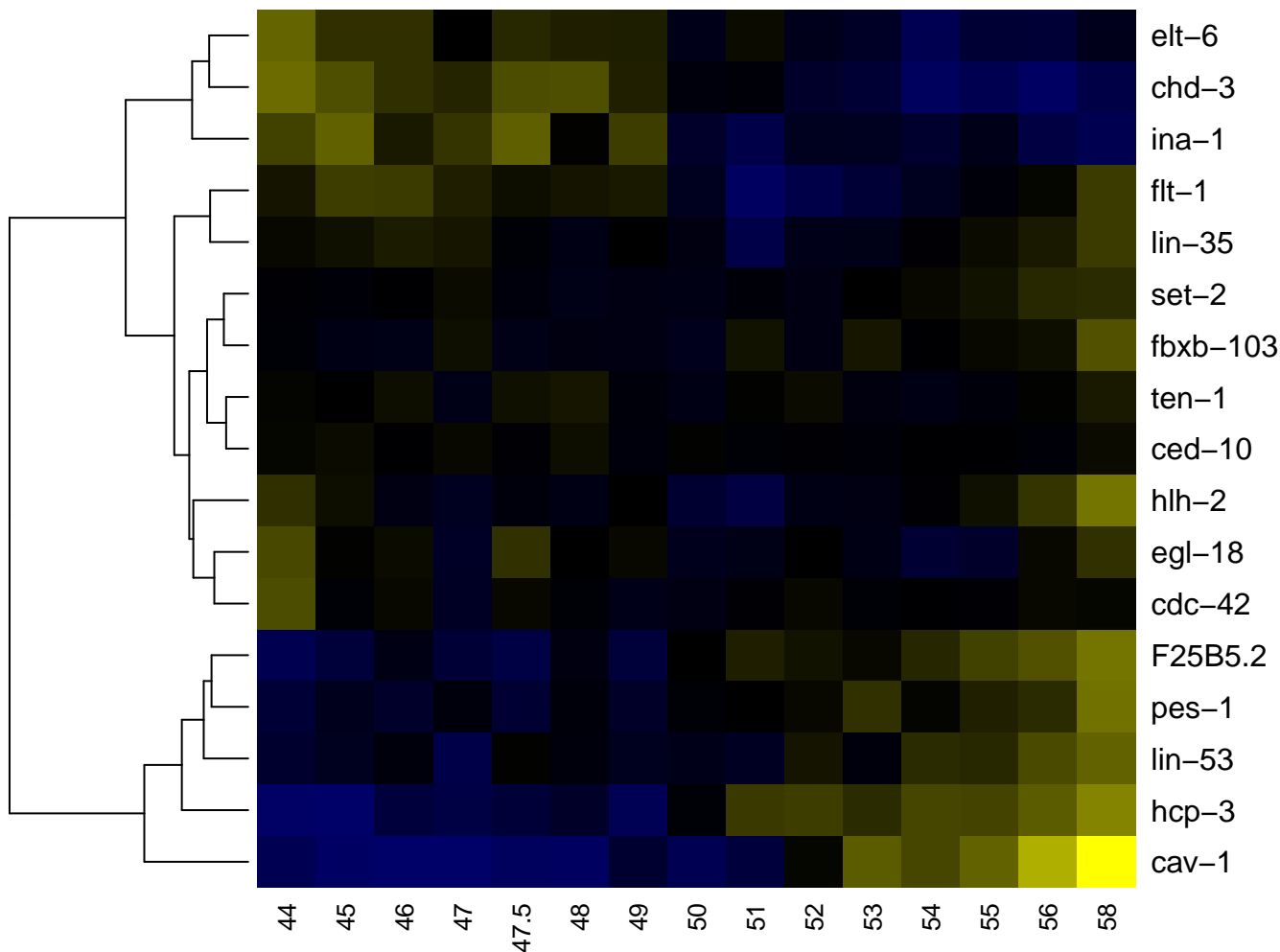

ABprpapaaa

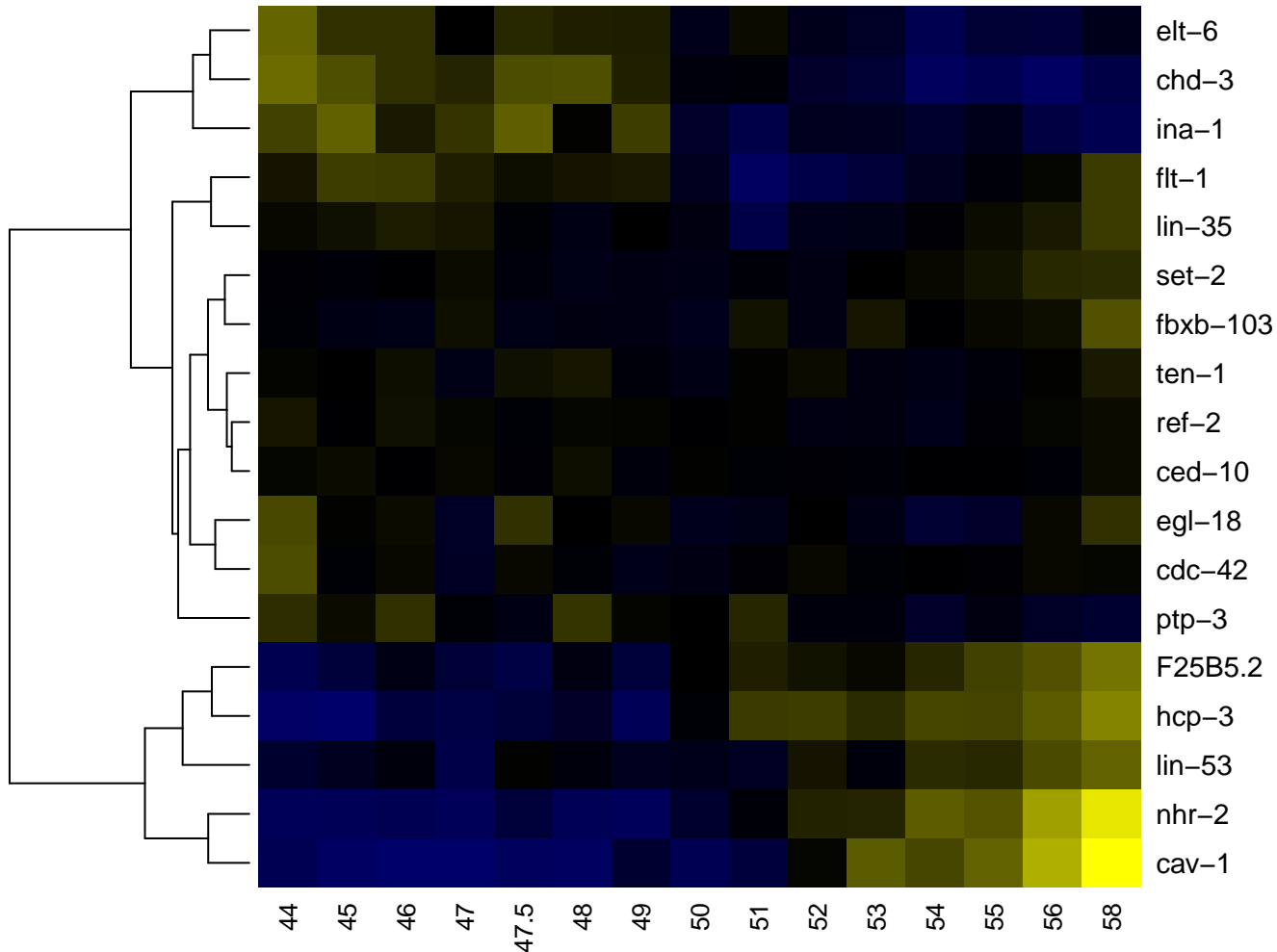

ABprpapaap

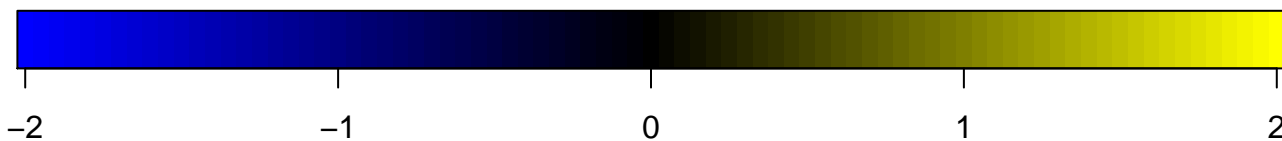
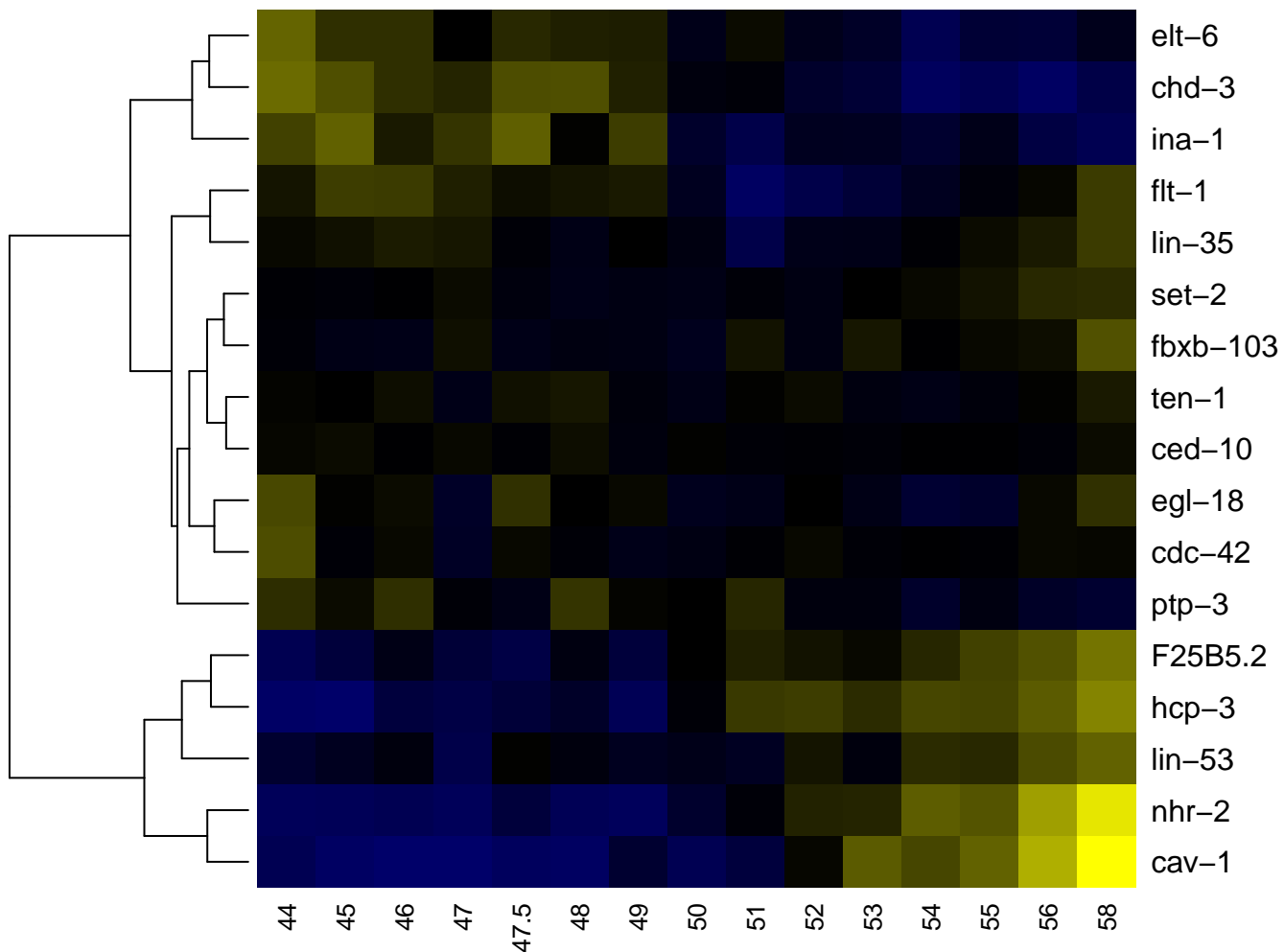

ABprpapap

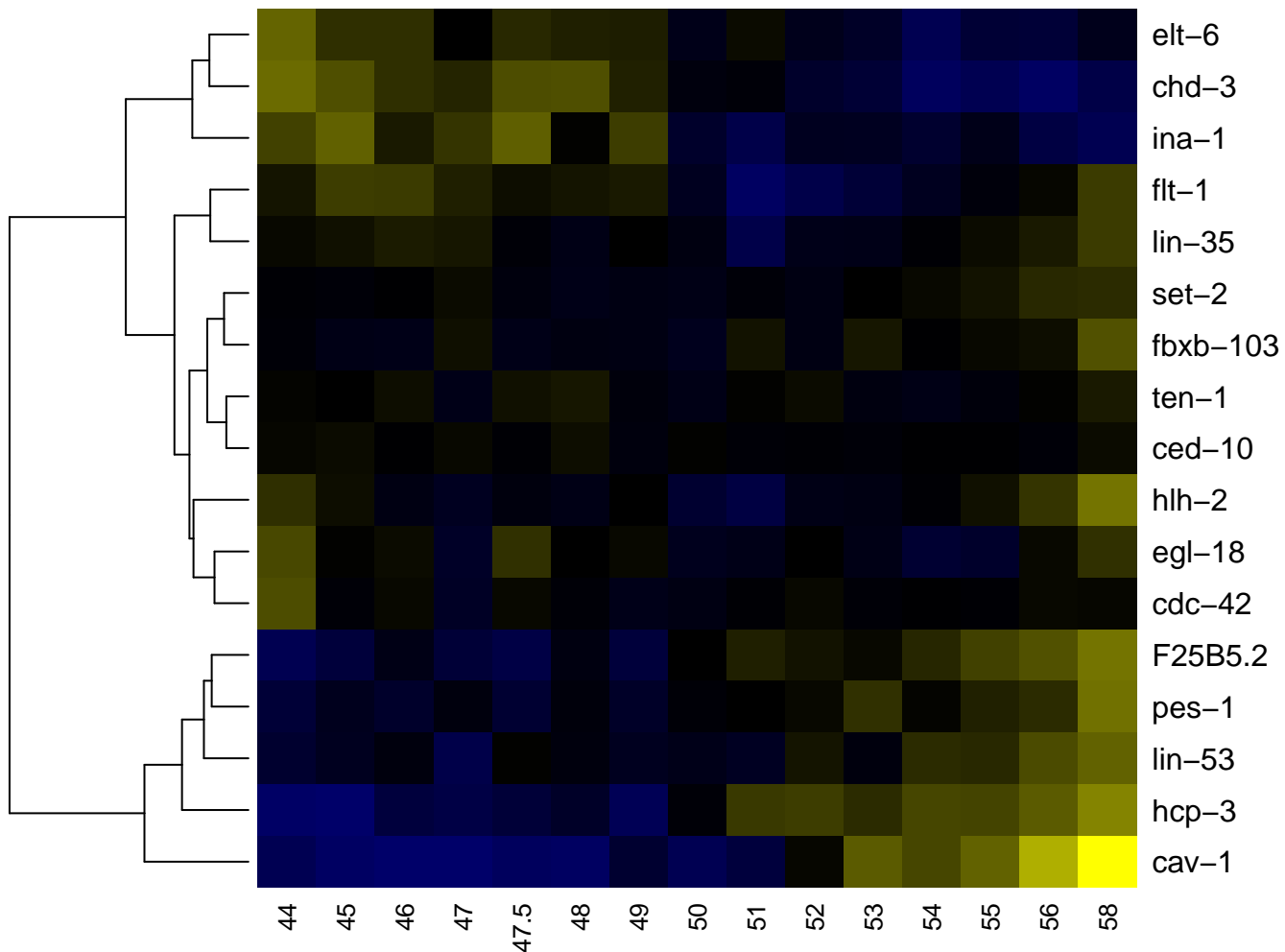

ABprpapapa

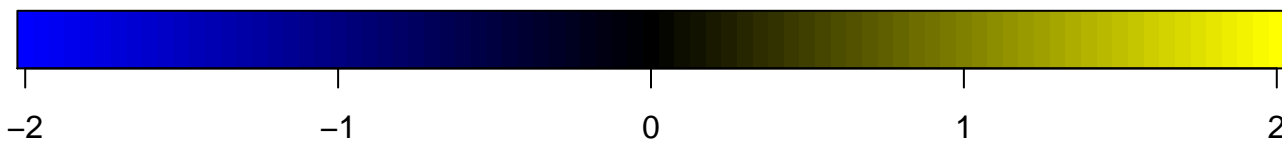
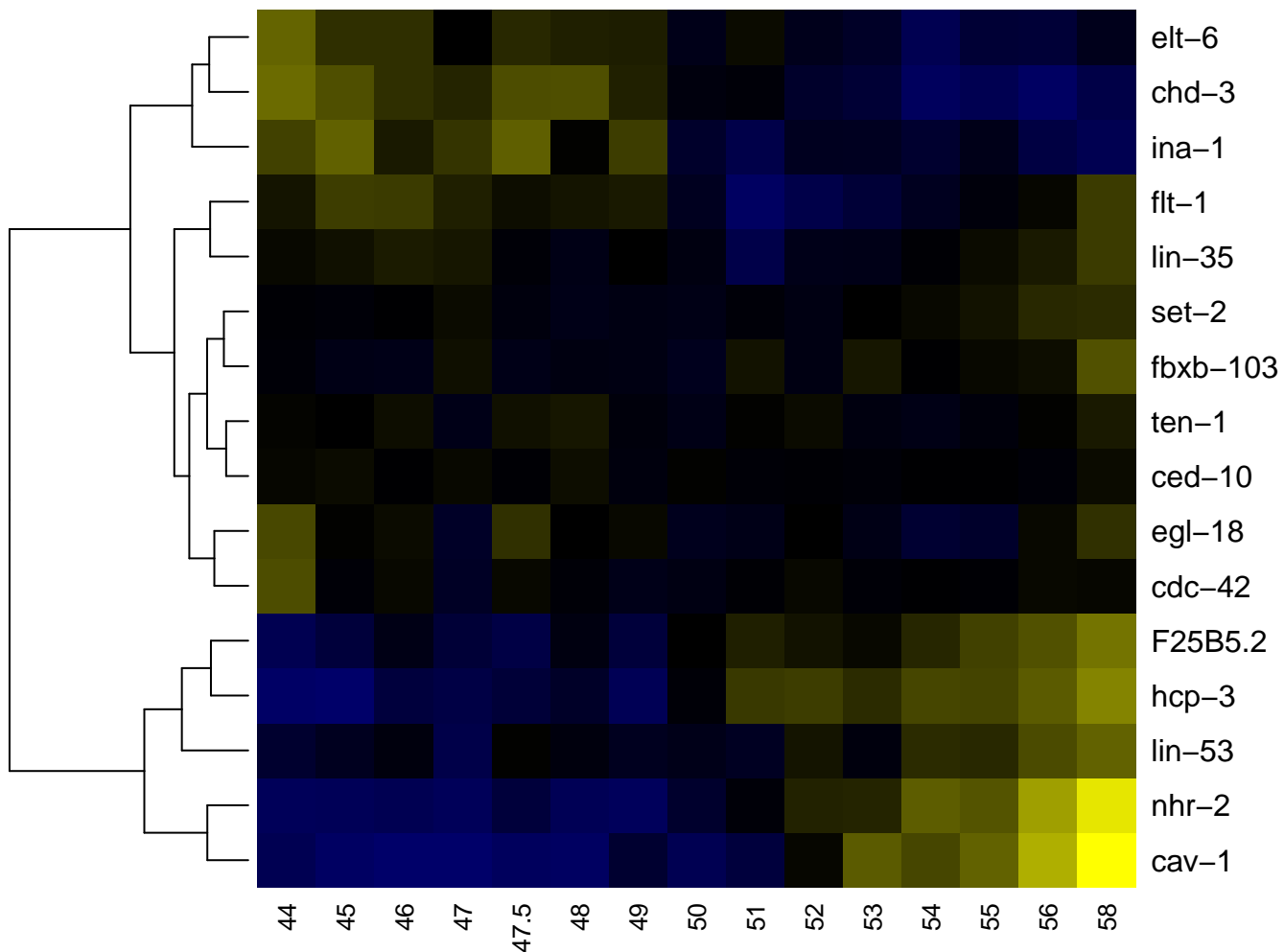

ABprpapapp

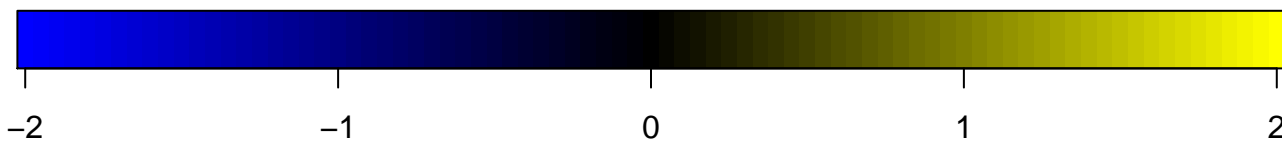
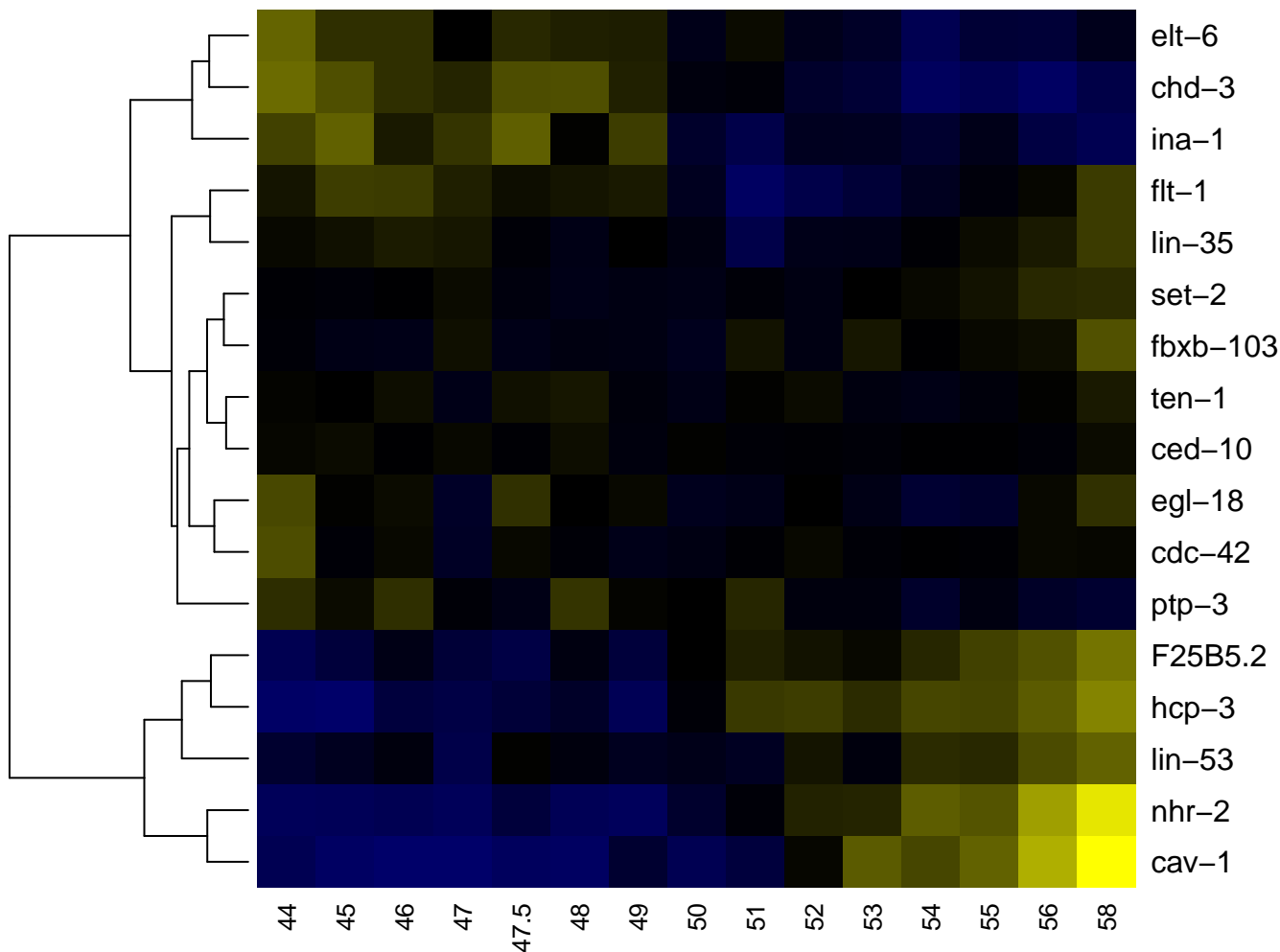

ABprpapp

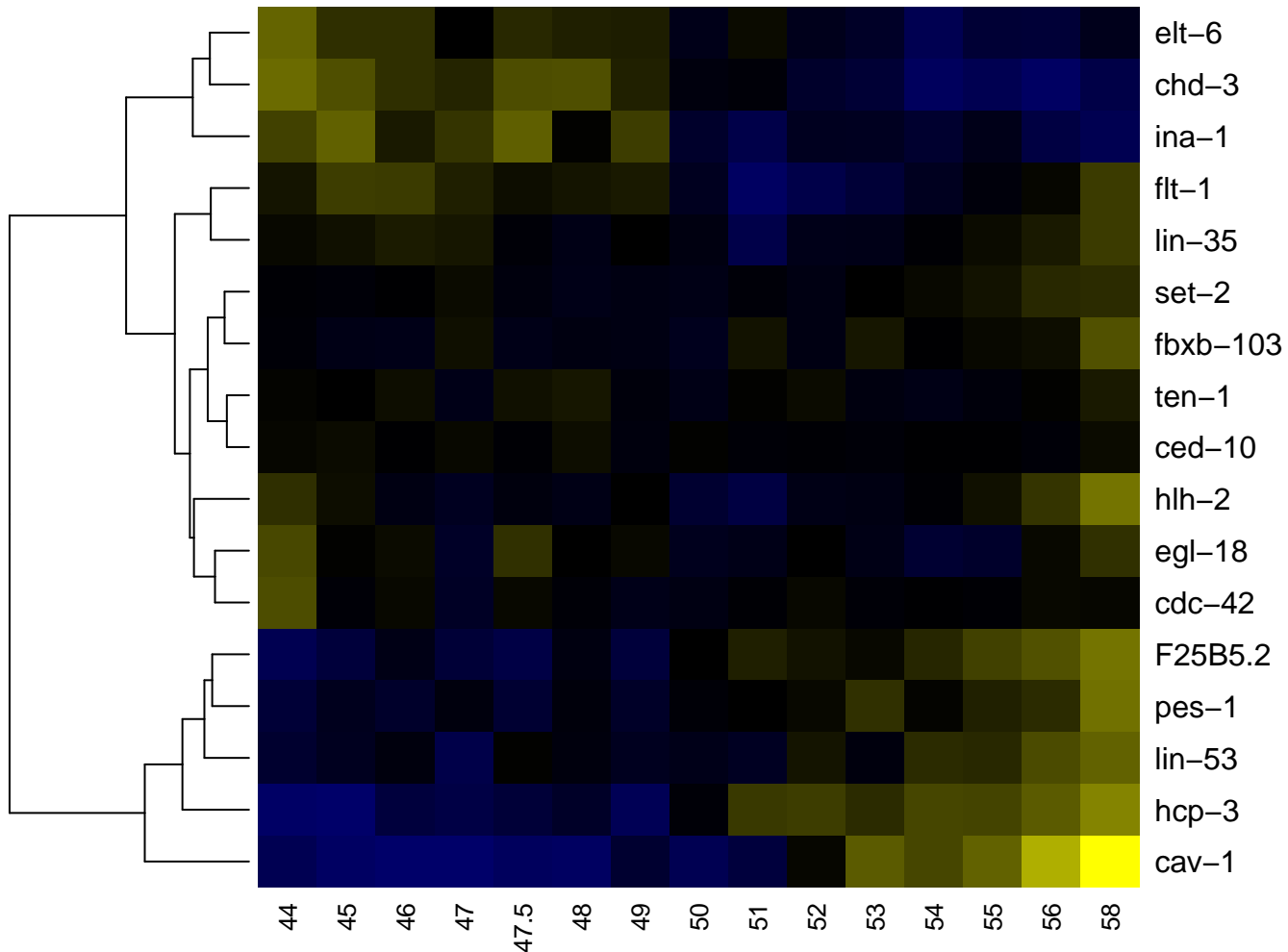

ABprpappa

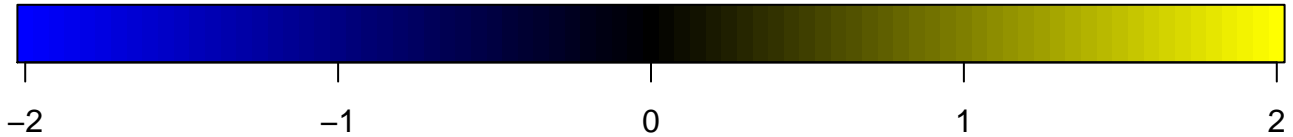
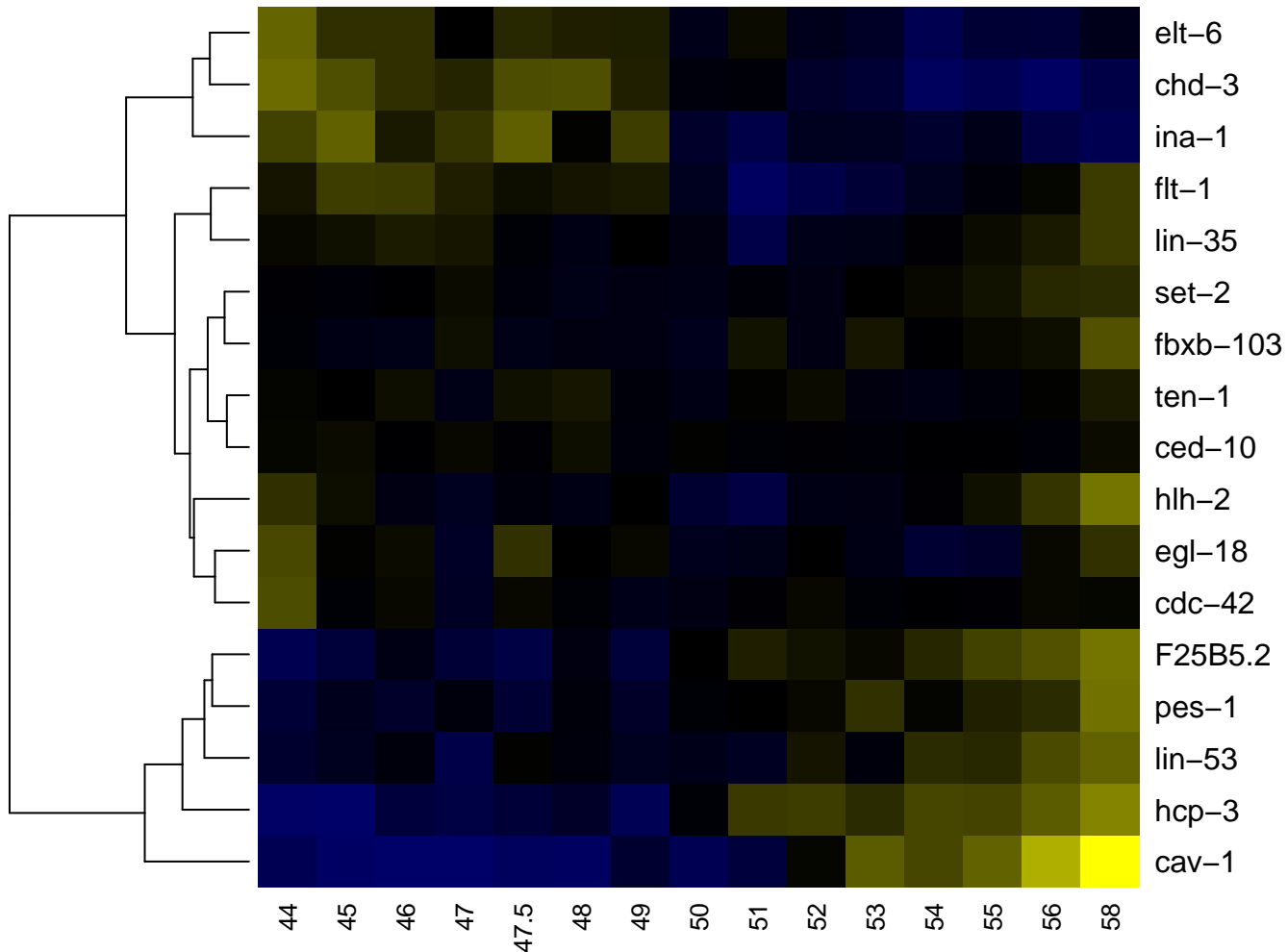

ABprpappaa

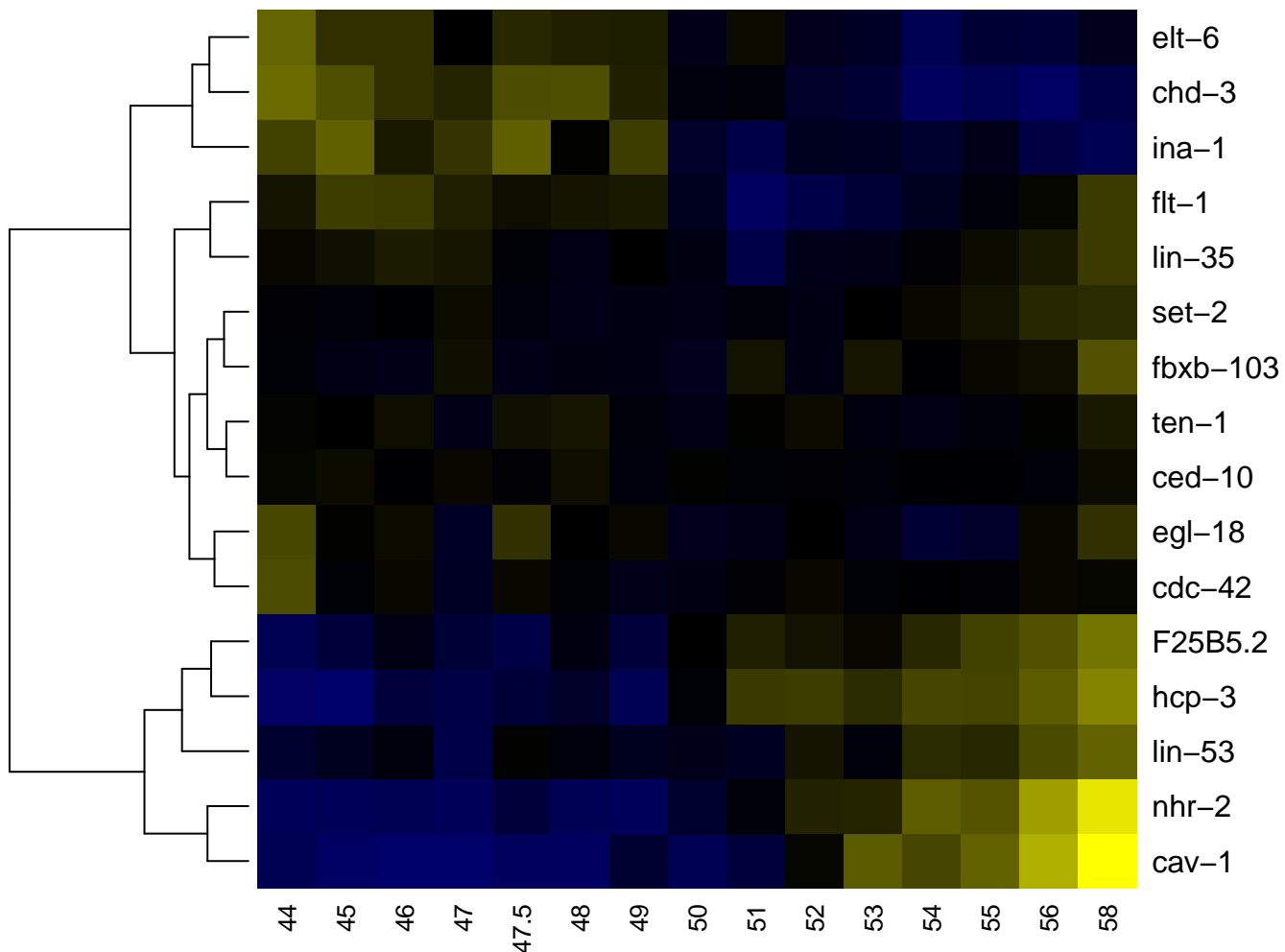

ABprpappap

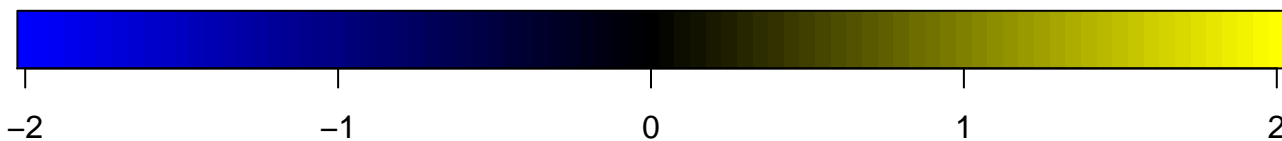
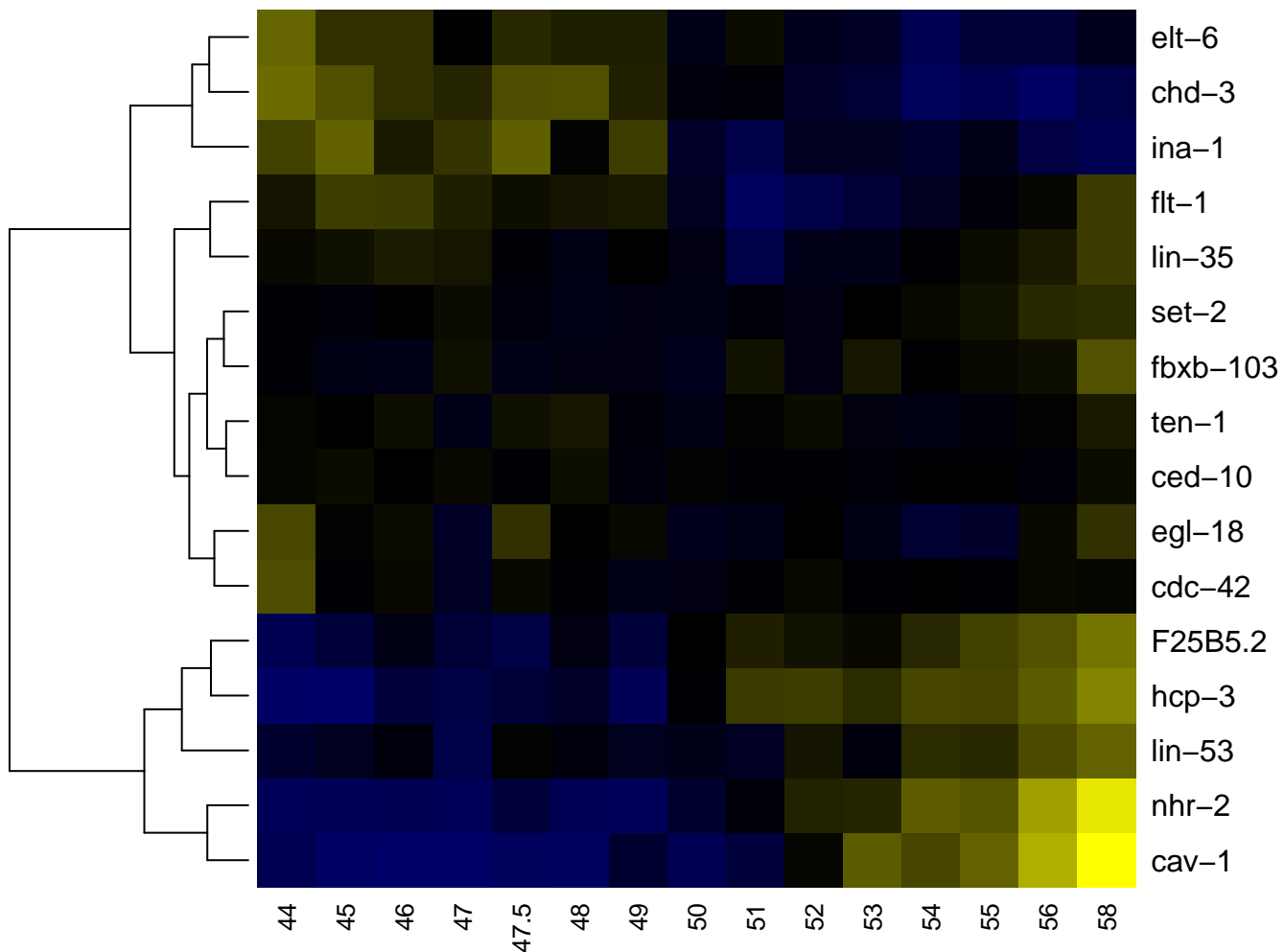

ABprpappp

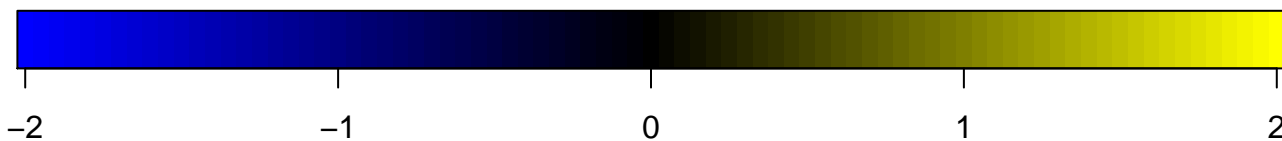
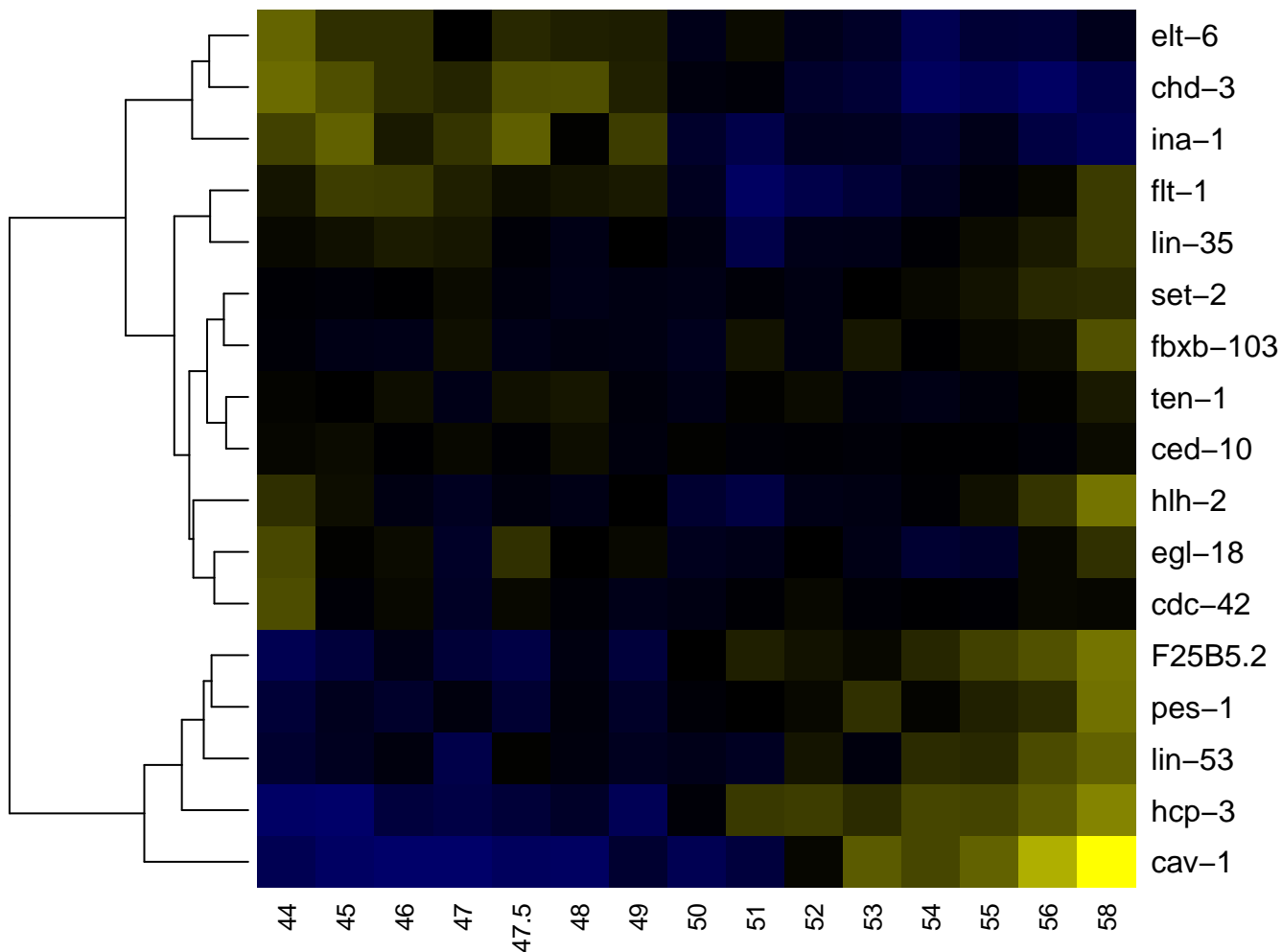

ABprpappa

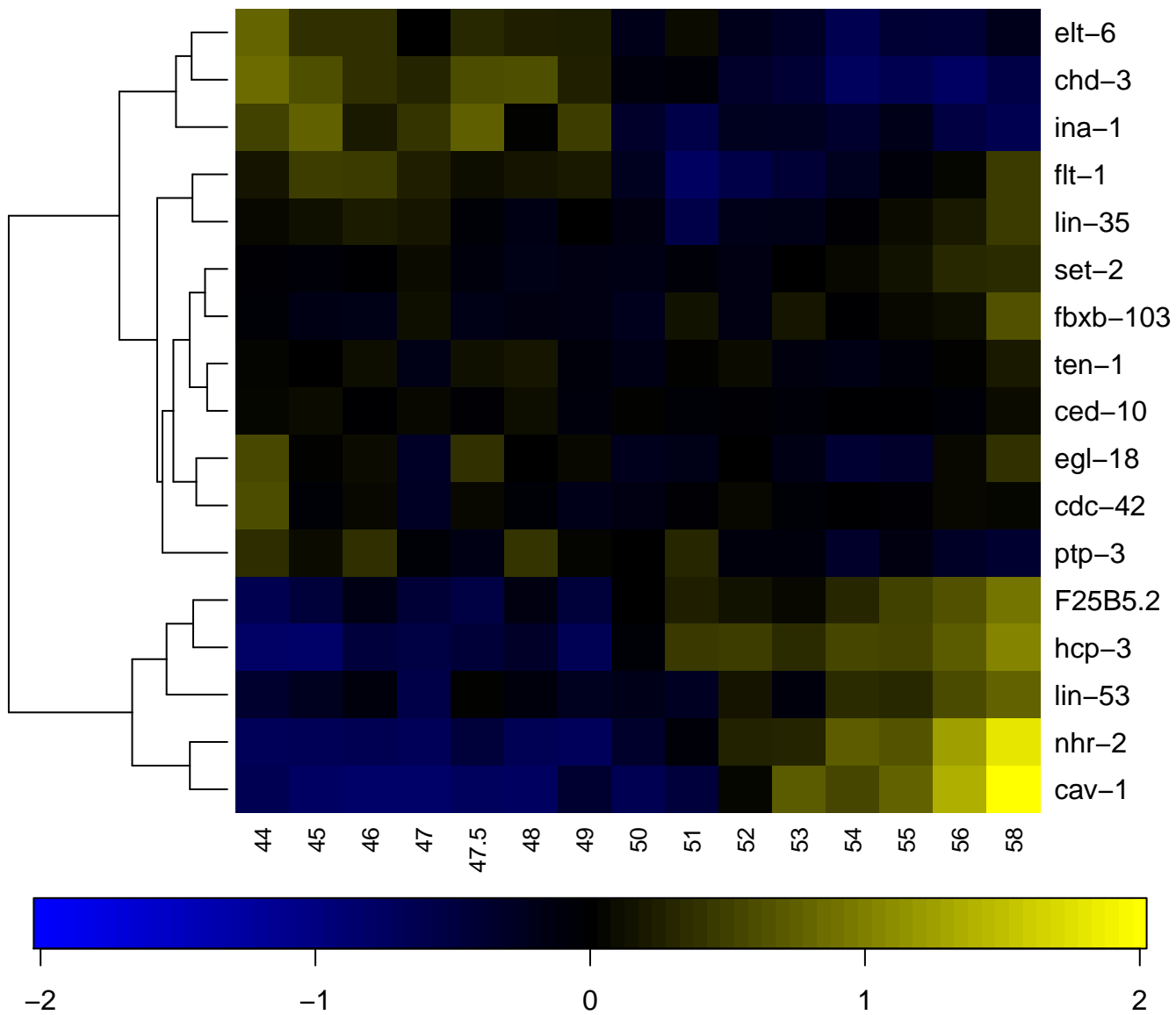

ABprpapppp

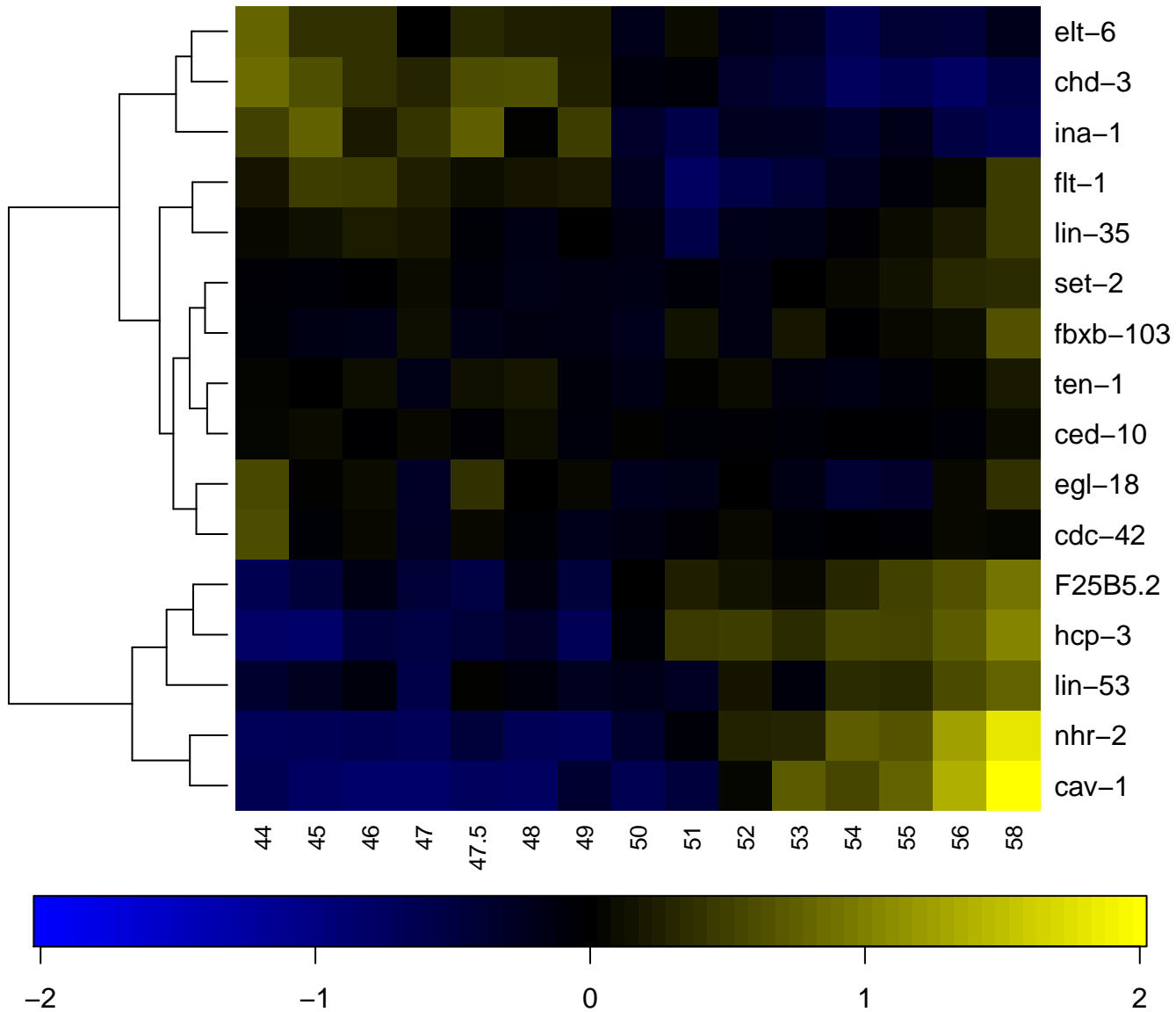

ABprpp

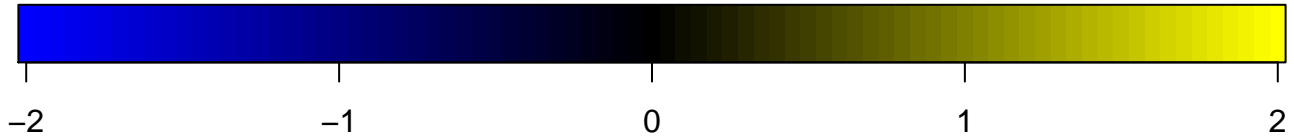
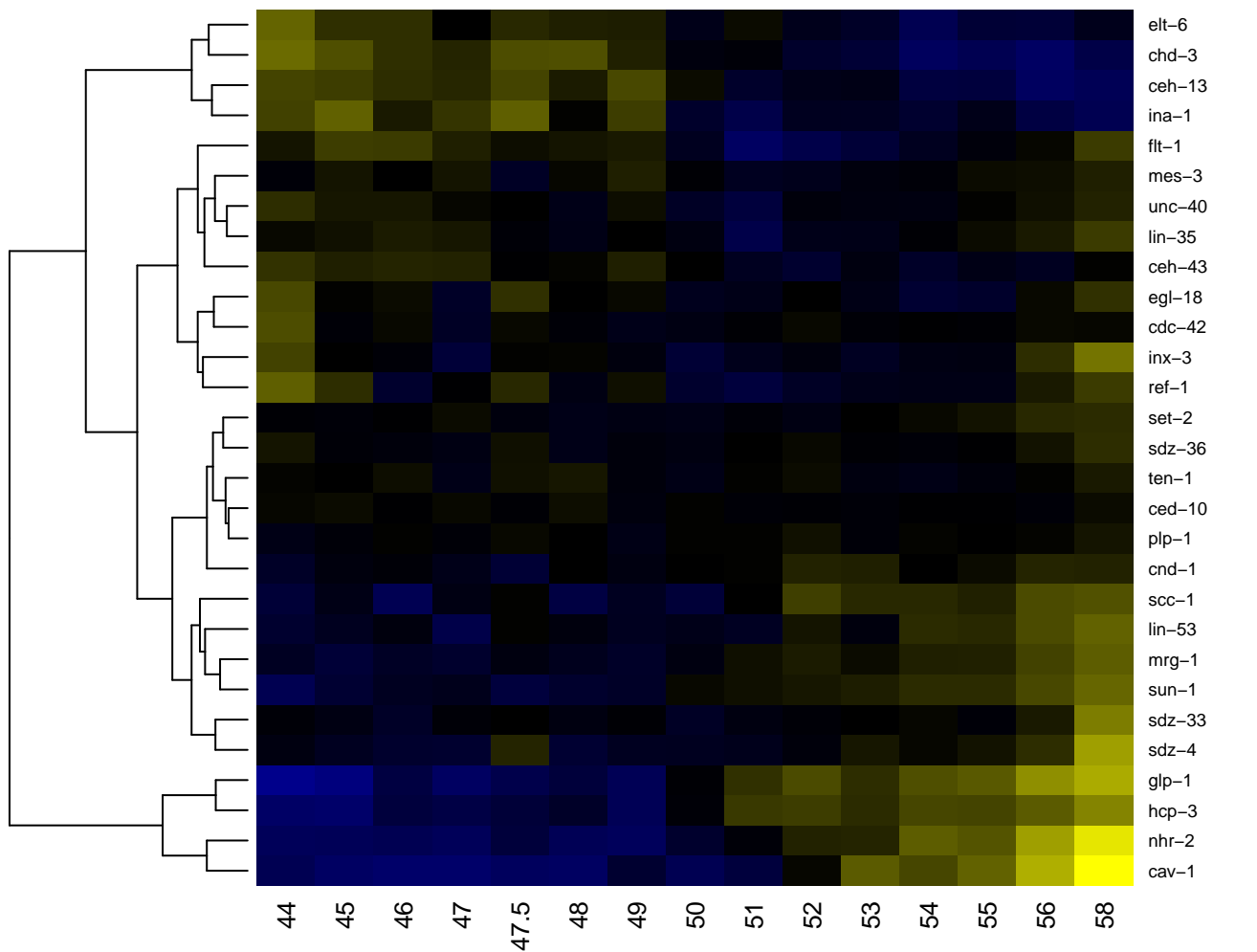

ABprppaa

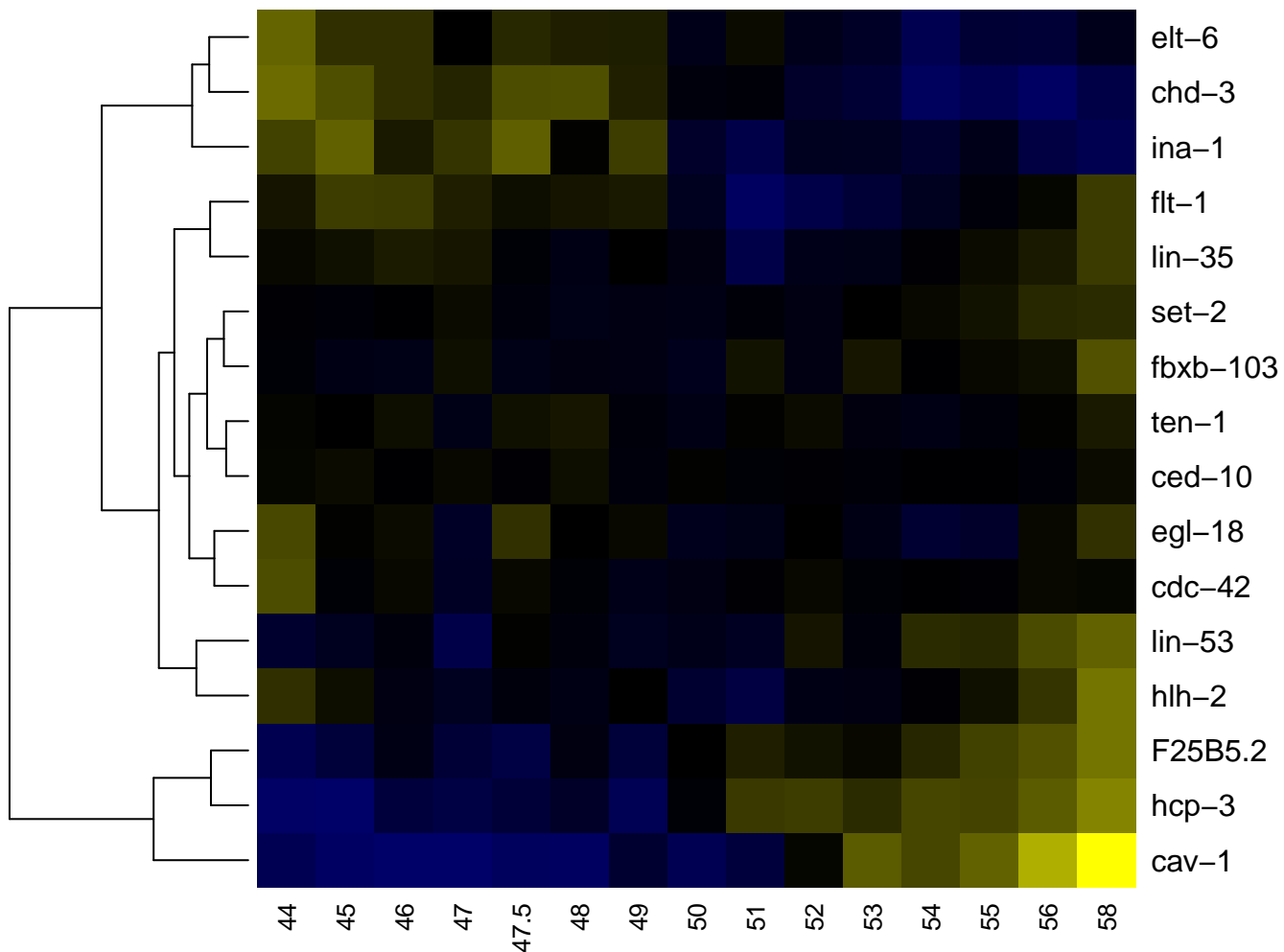

ABprppaaa

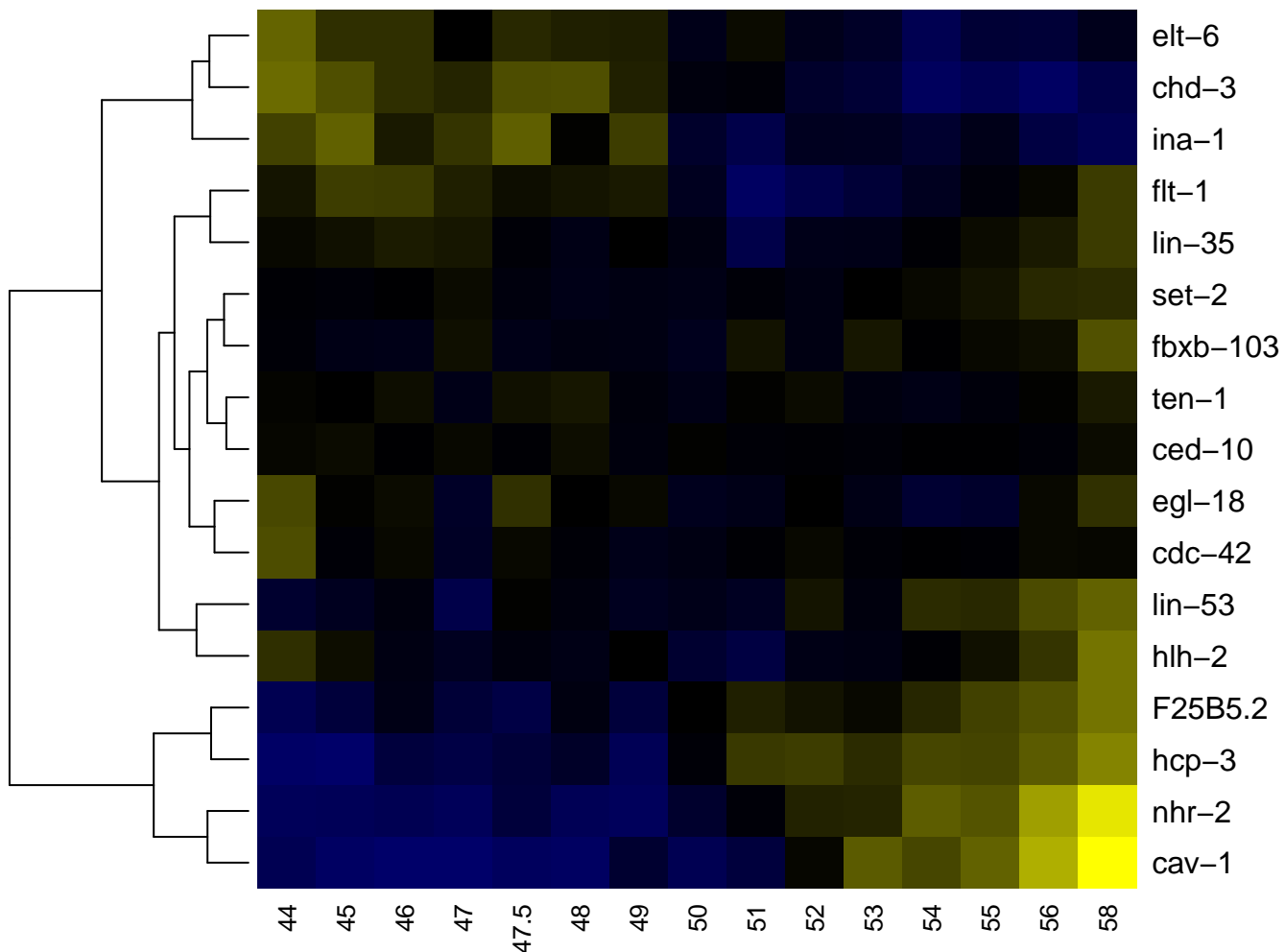

ABprppaaa

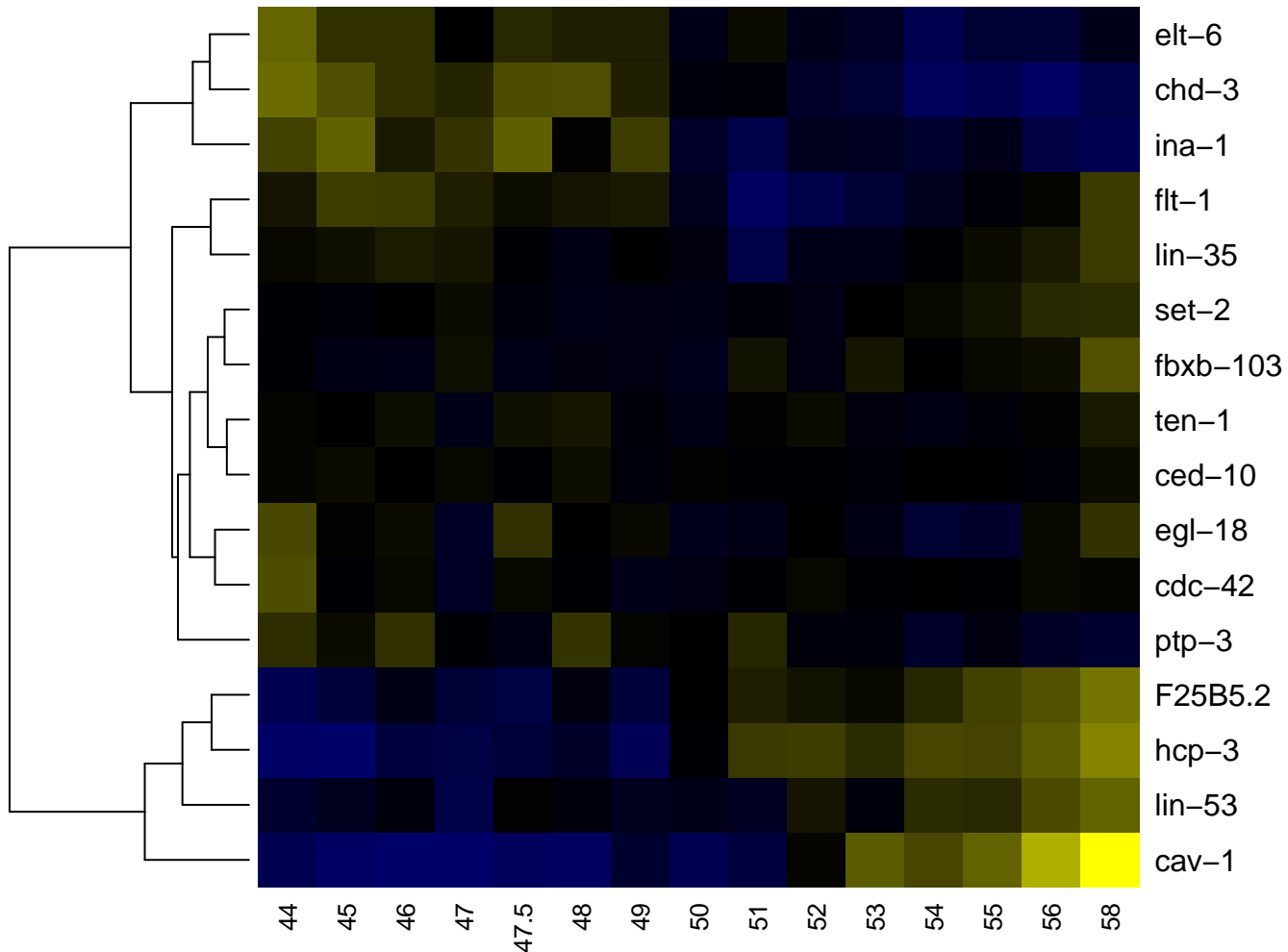

ABprppaaaap

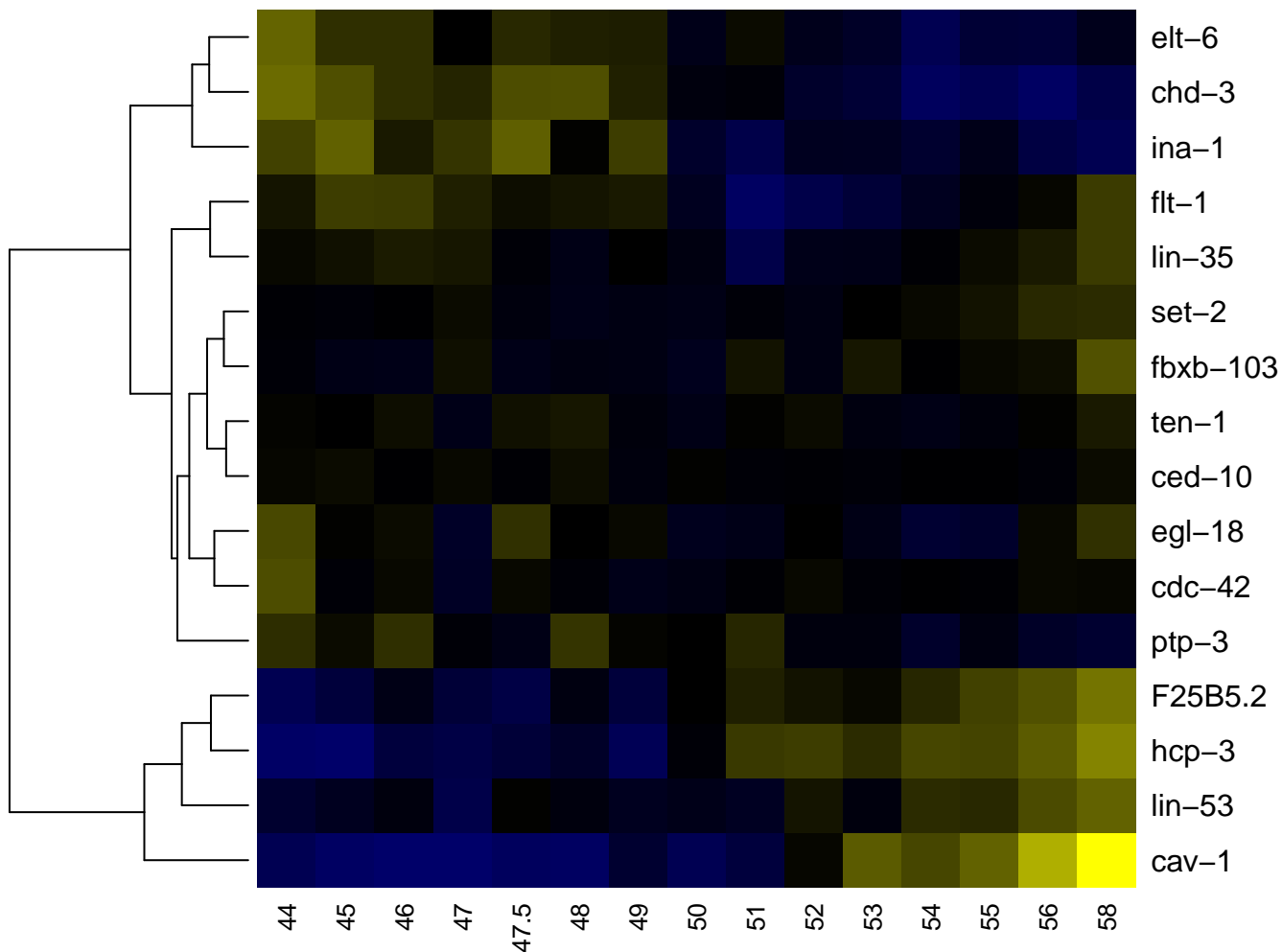

ABprppaaaapa

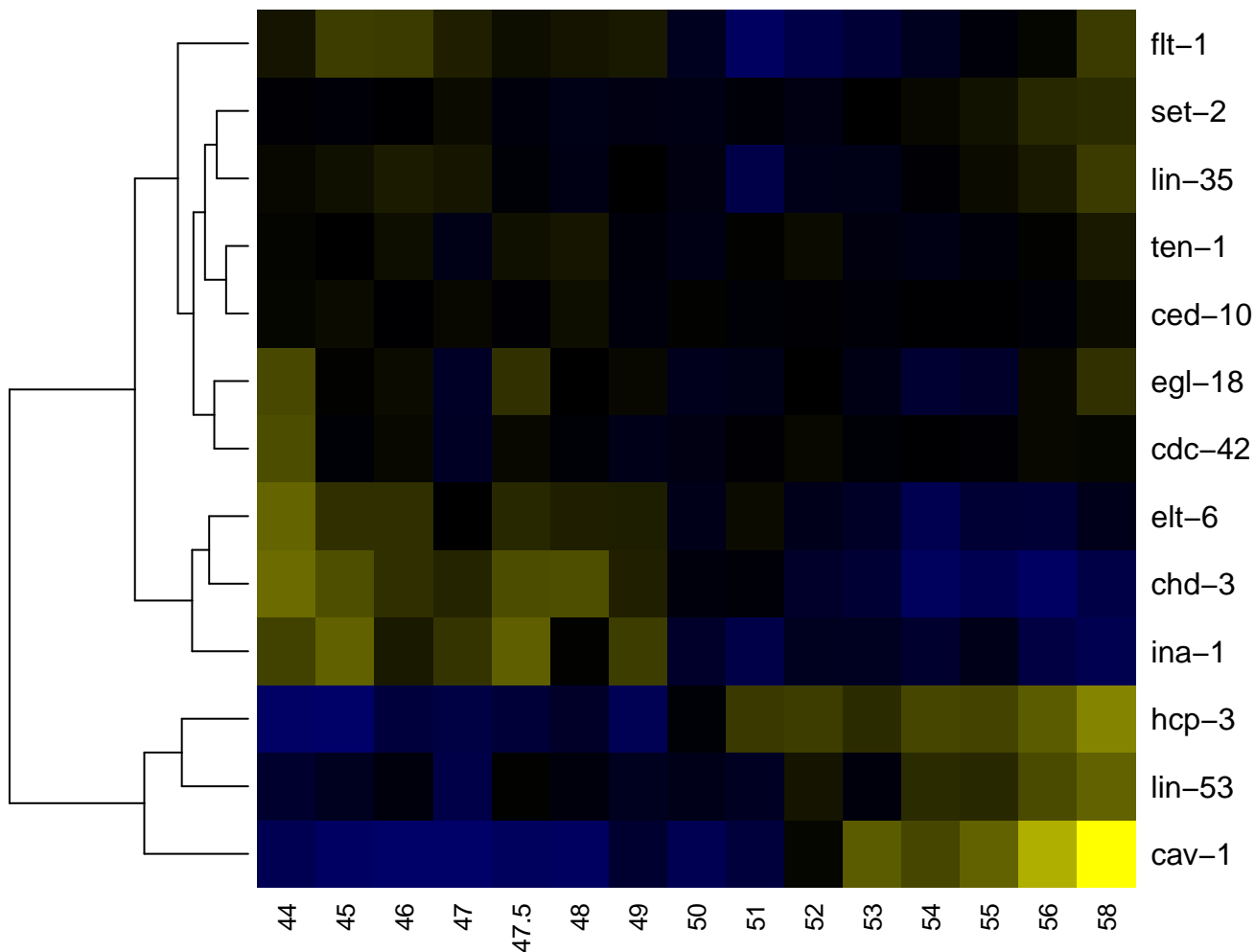

ABprppaaap

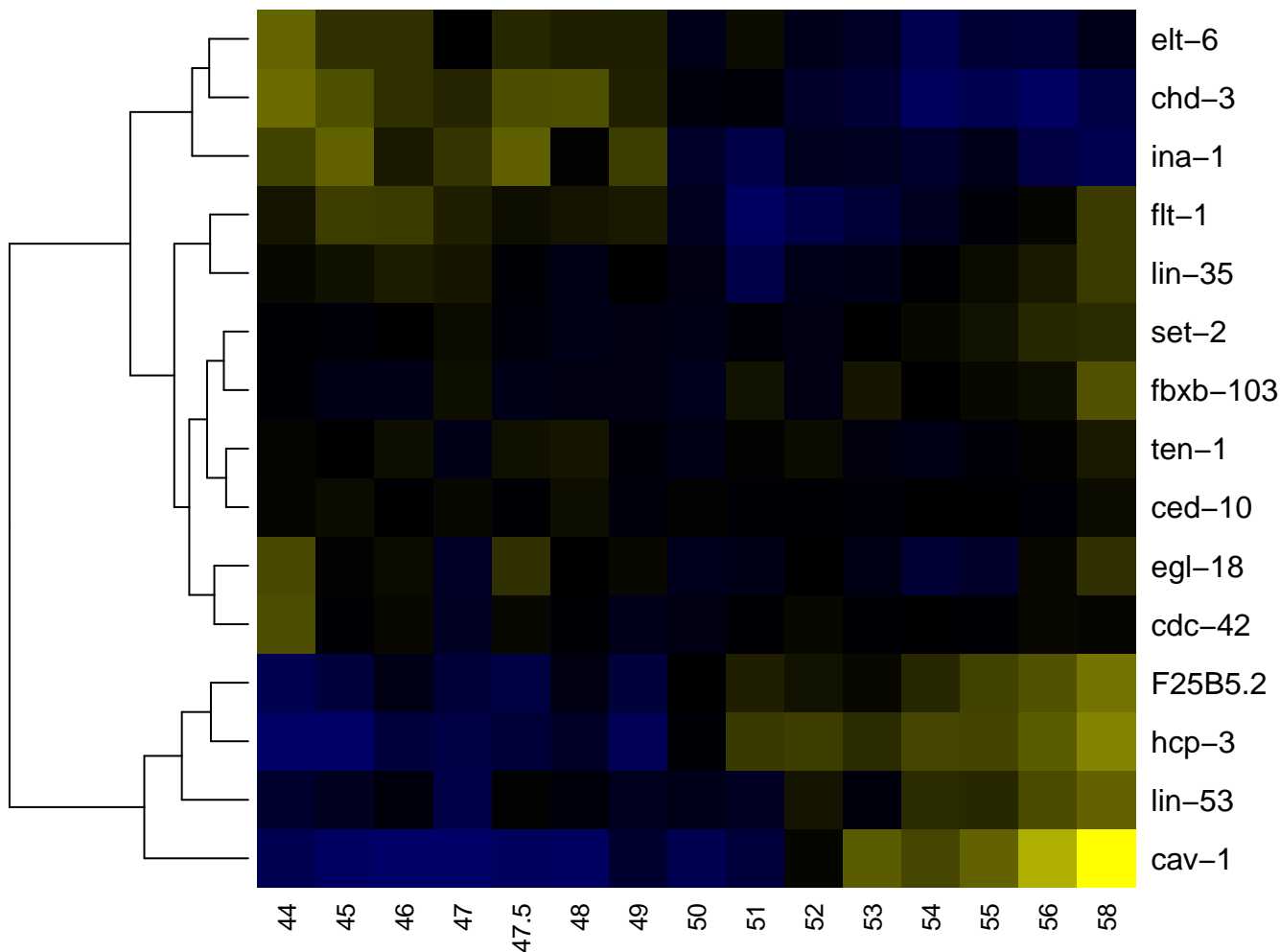

ABprppaap

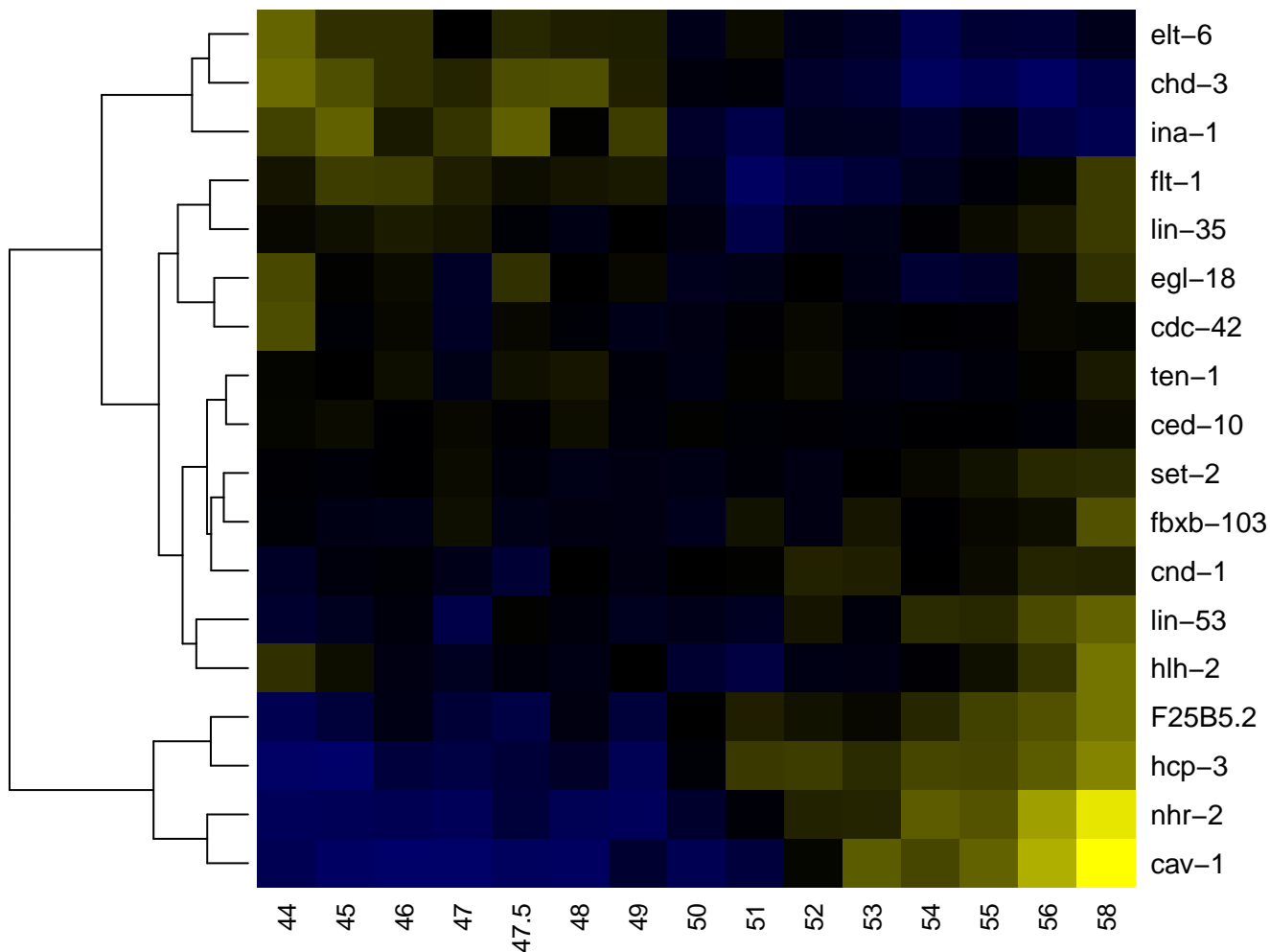

ABprppaapa

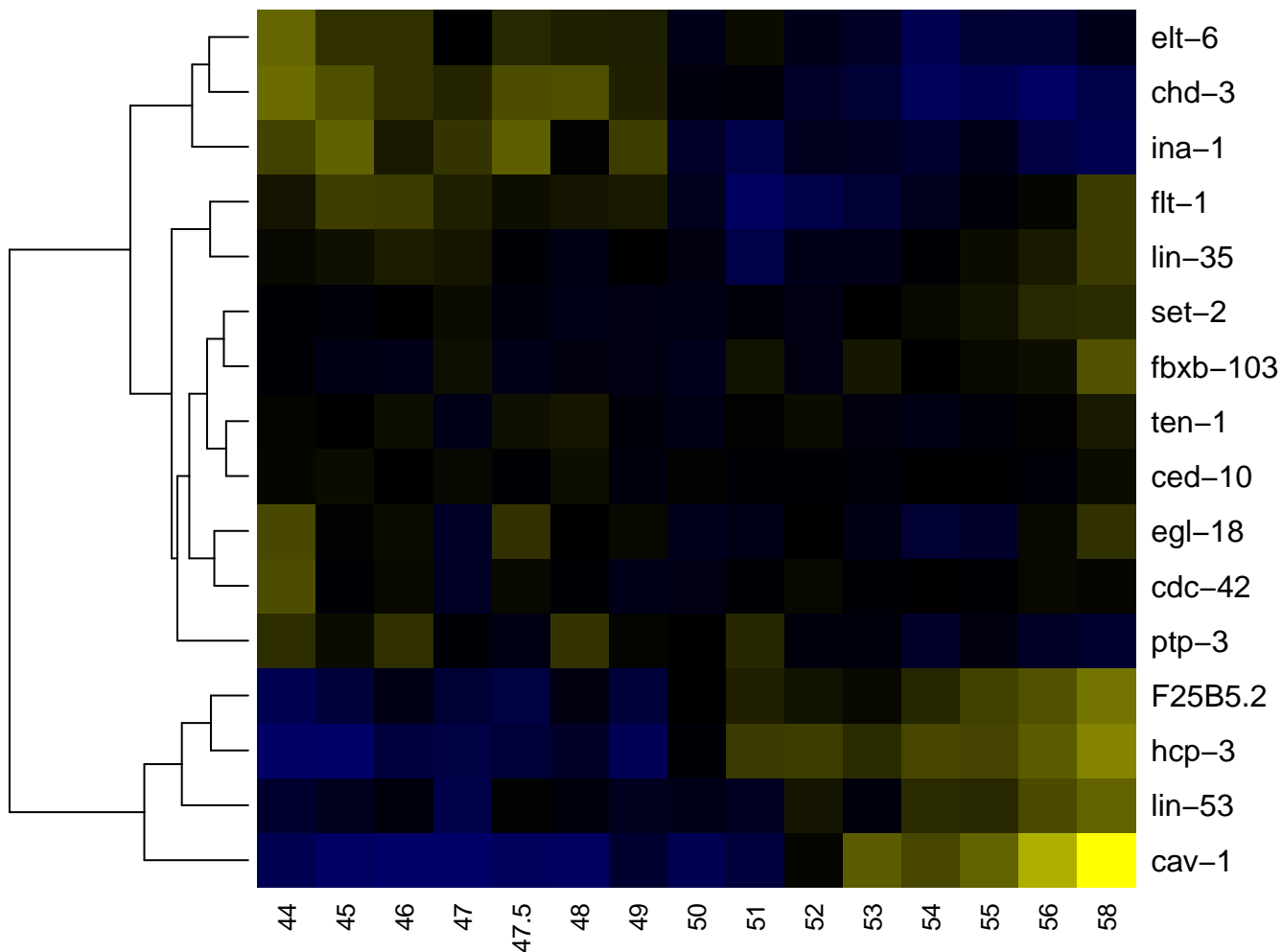

ABprppaapaa

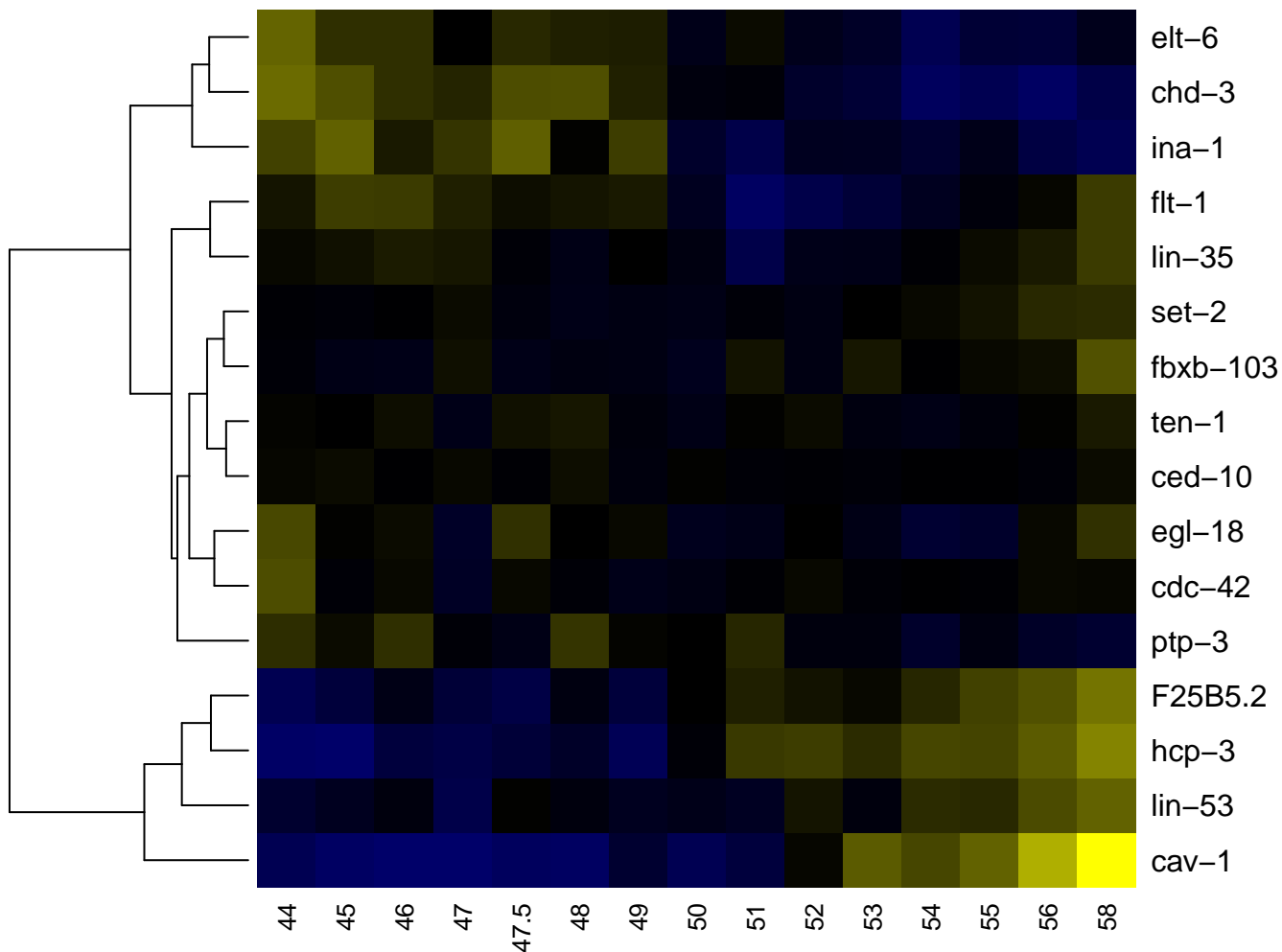

ABprppaapp

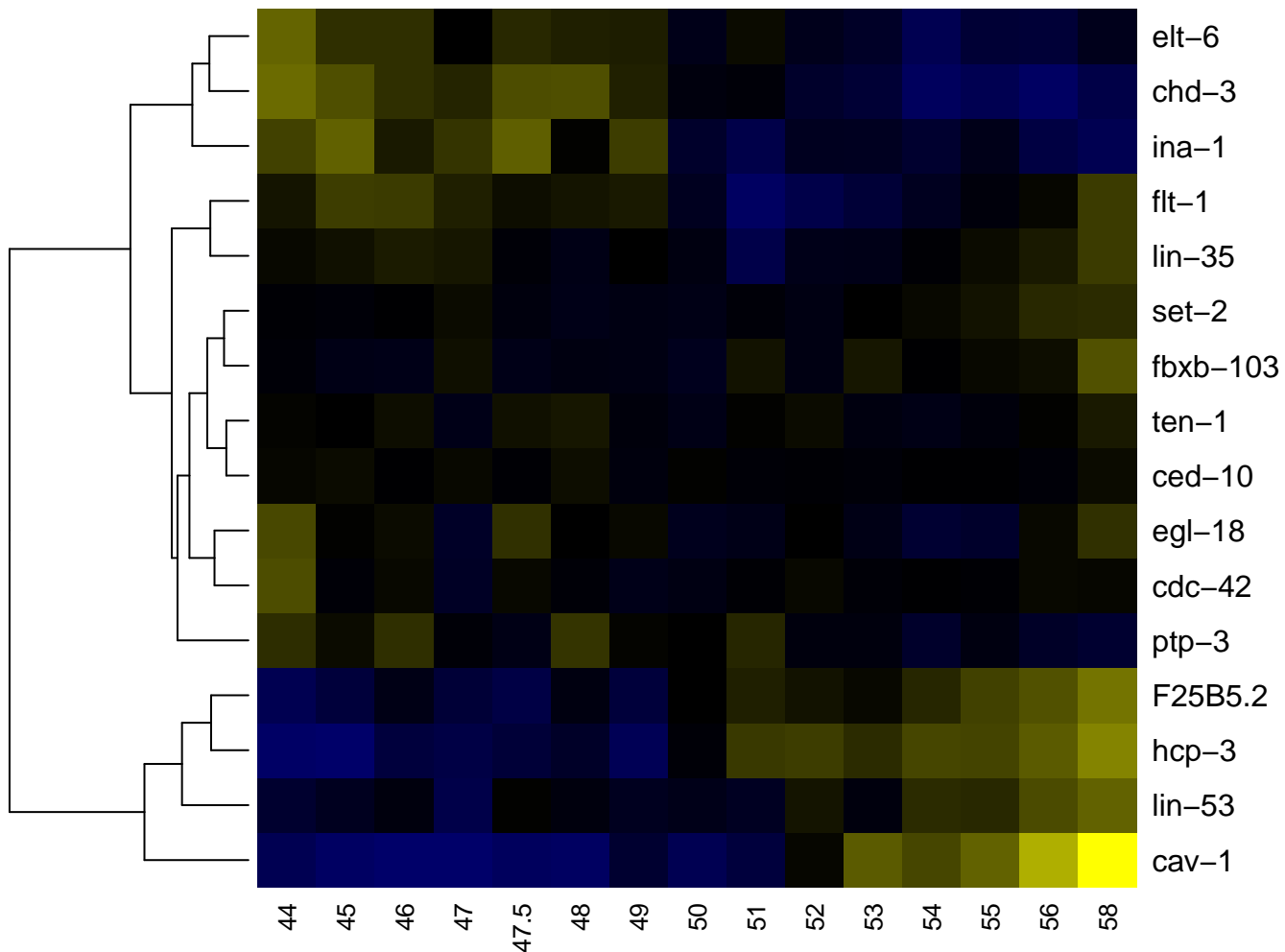

ABprppap

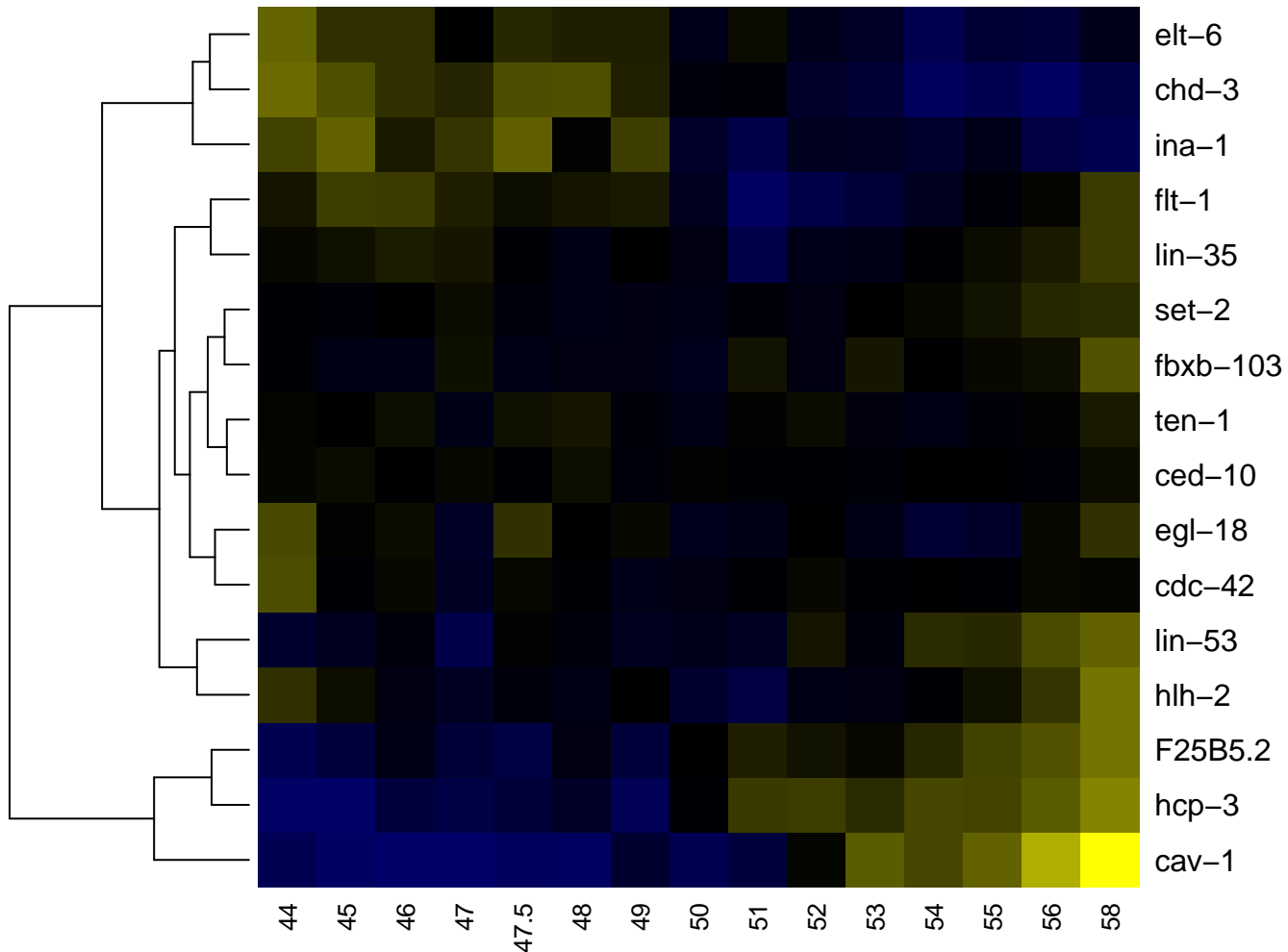

ABprppapa

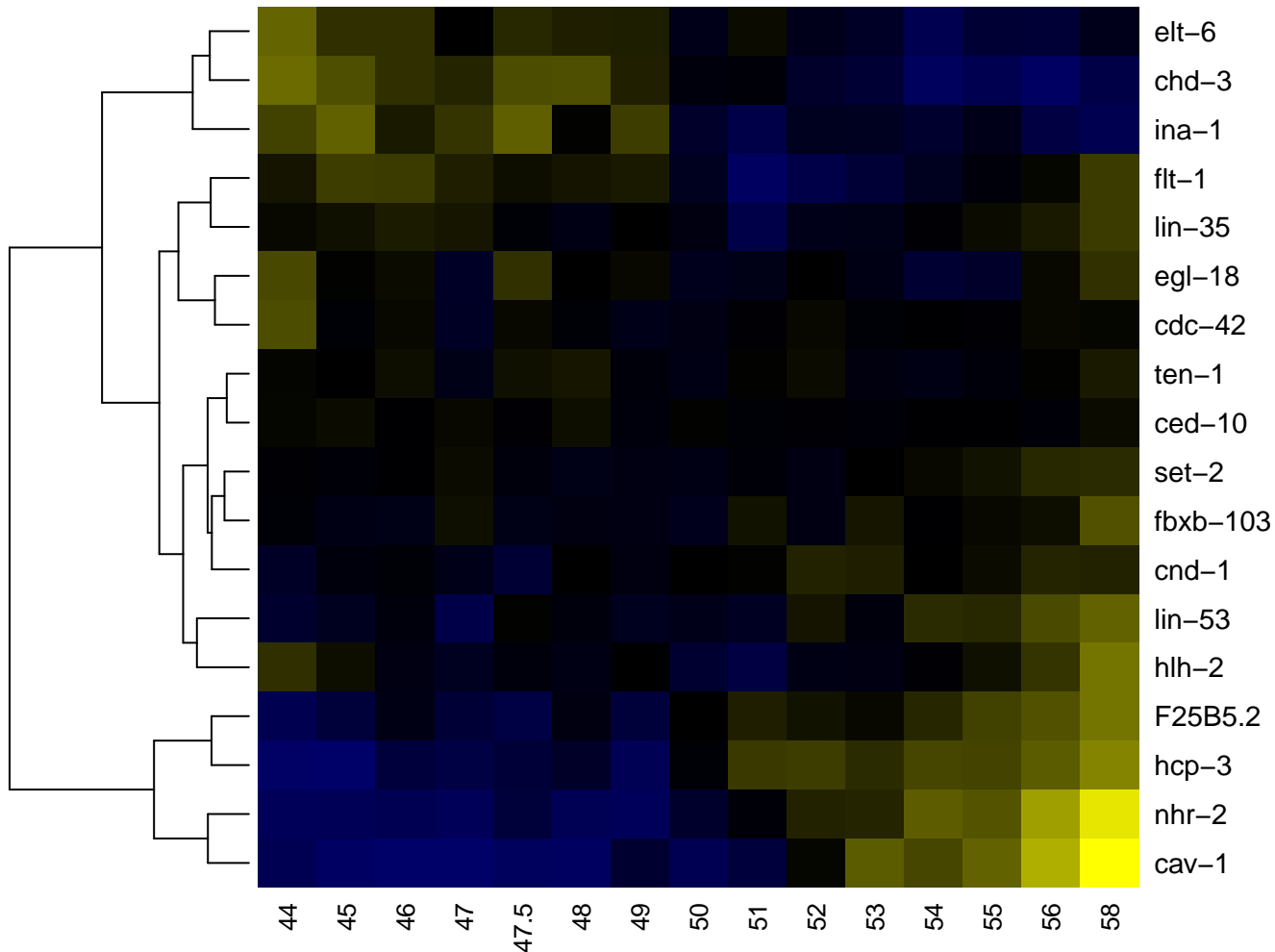

ABprppapaa

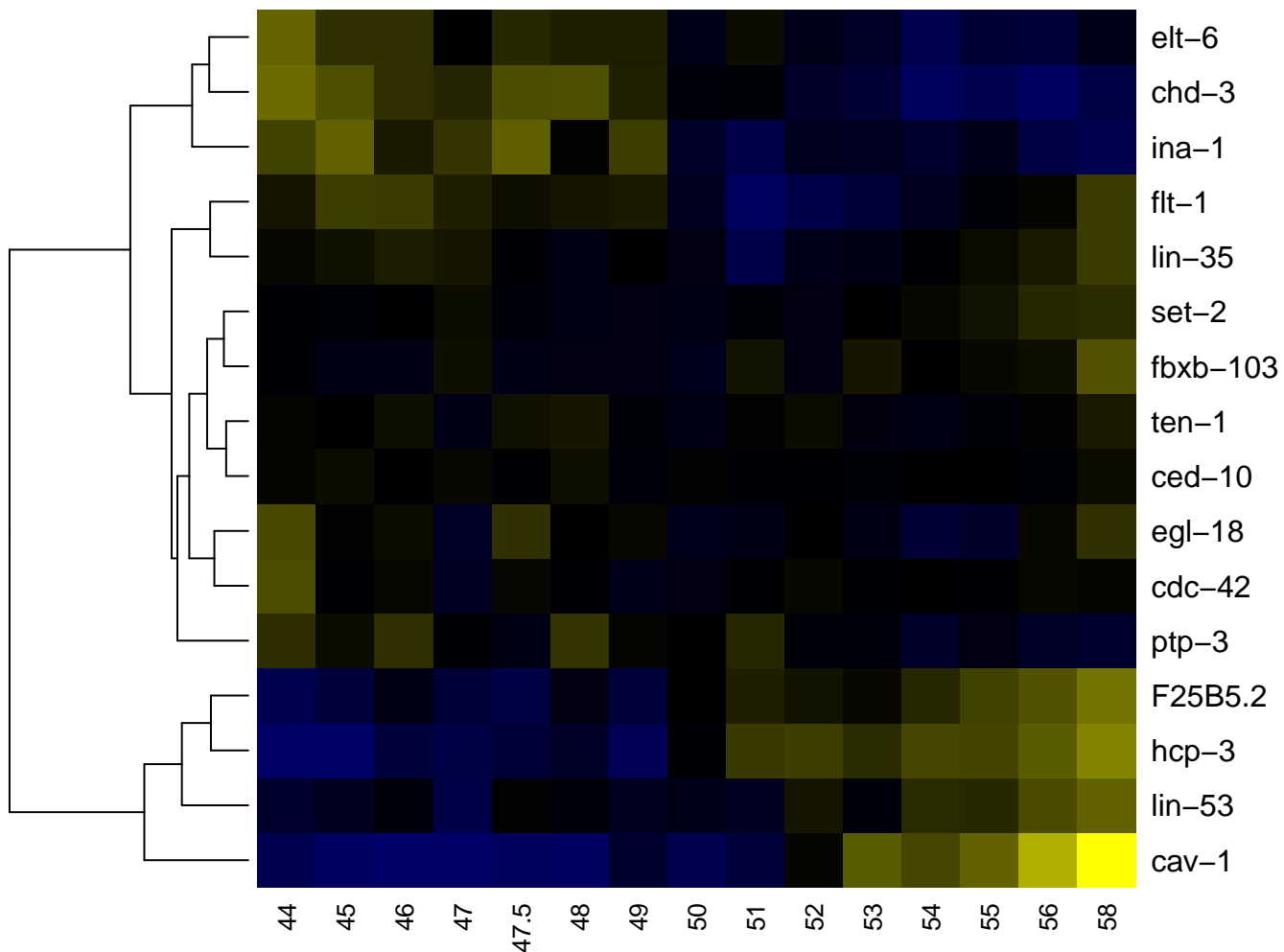

ABprppapaaa

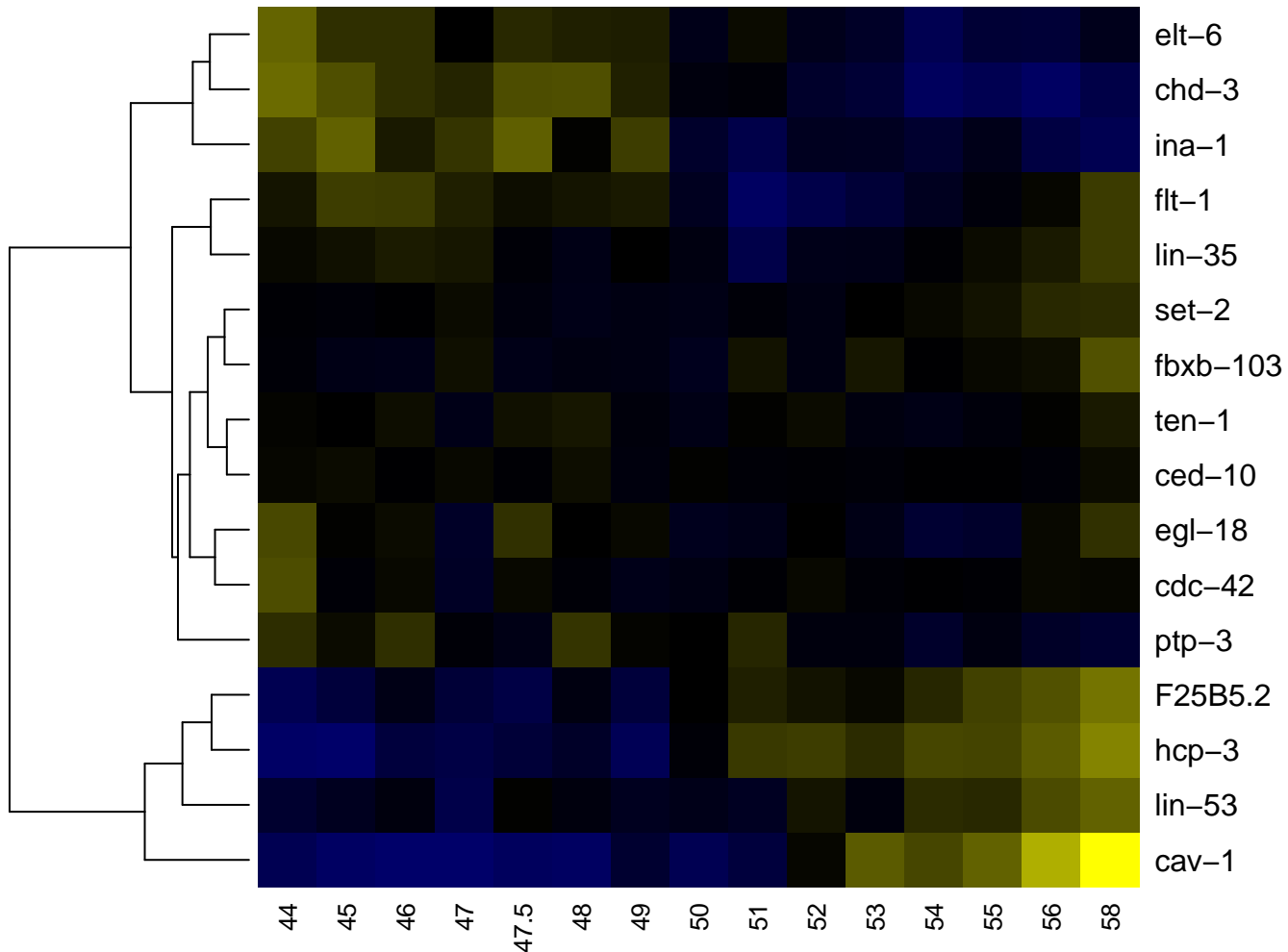

ABprppapap

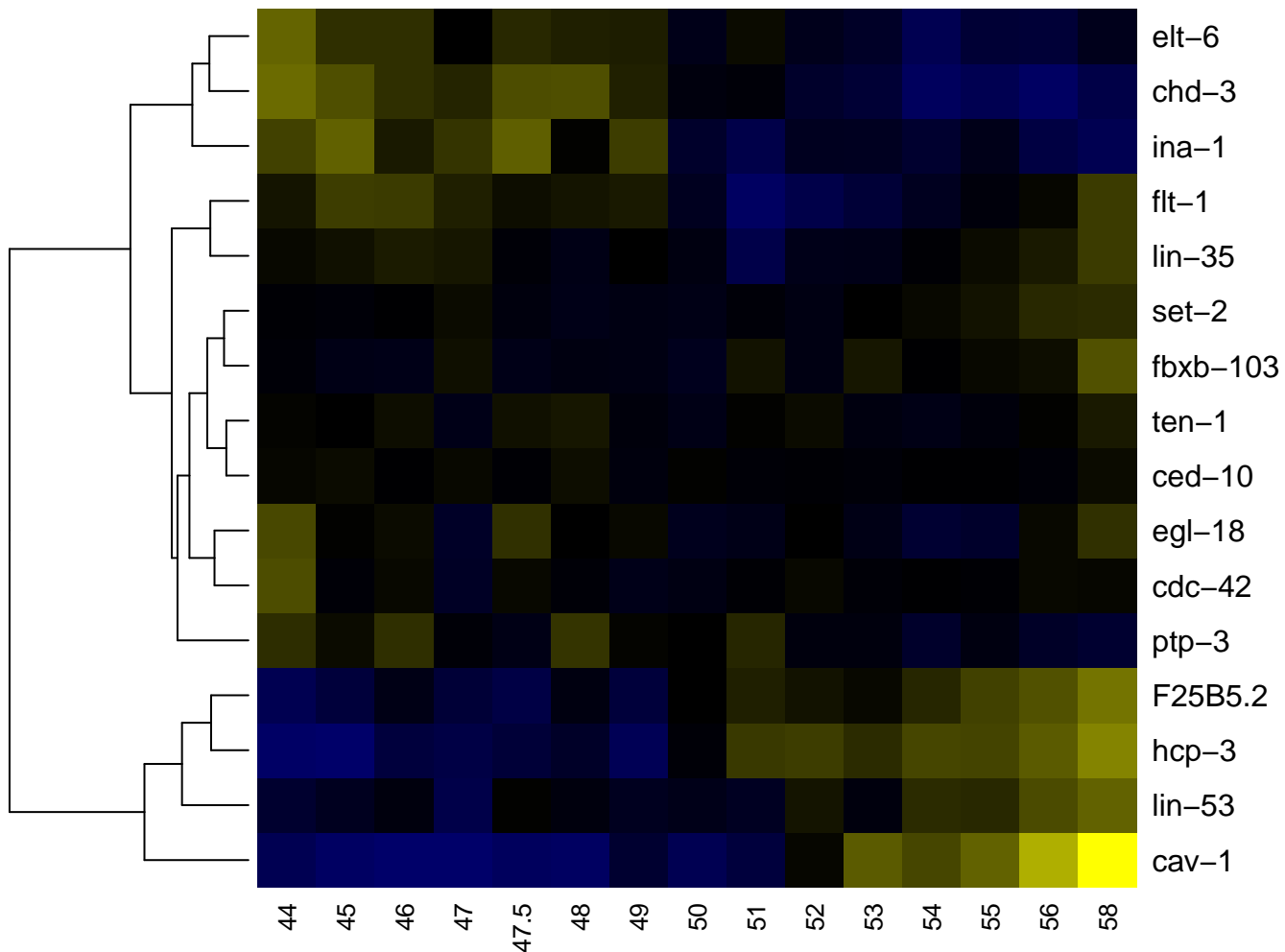

ABprppapp

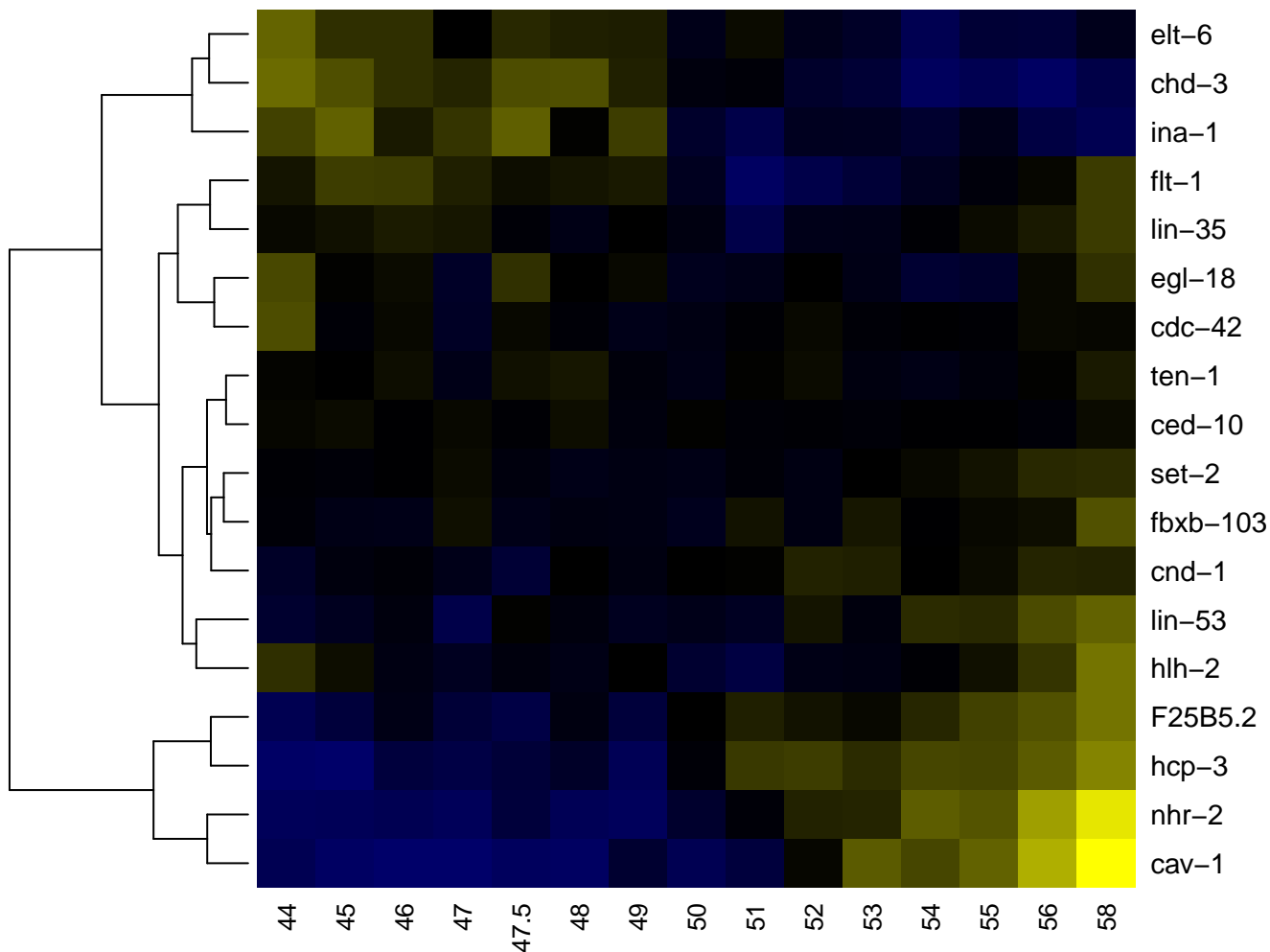

ABprppappa

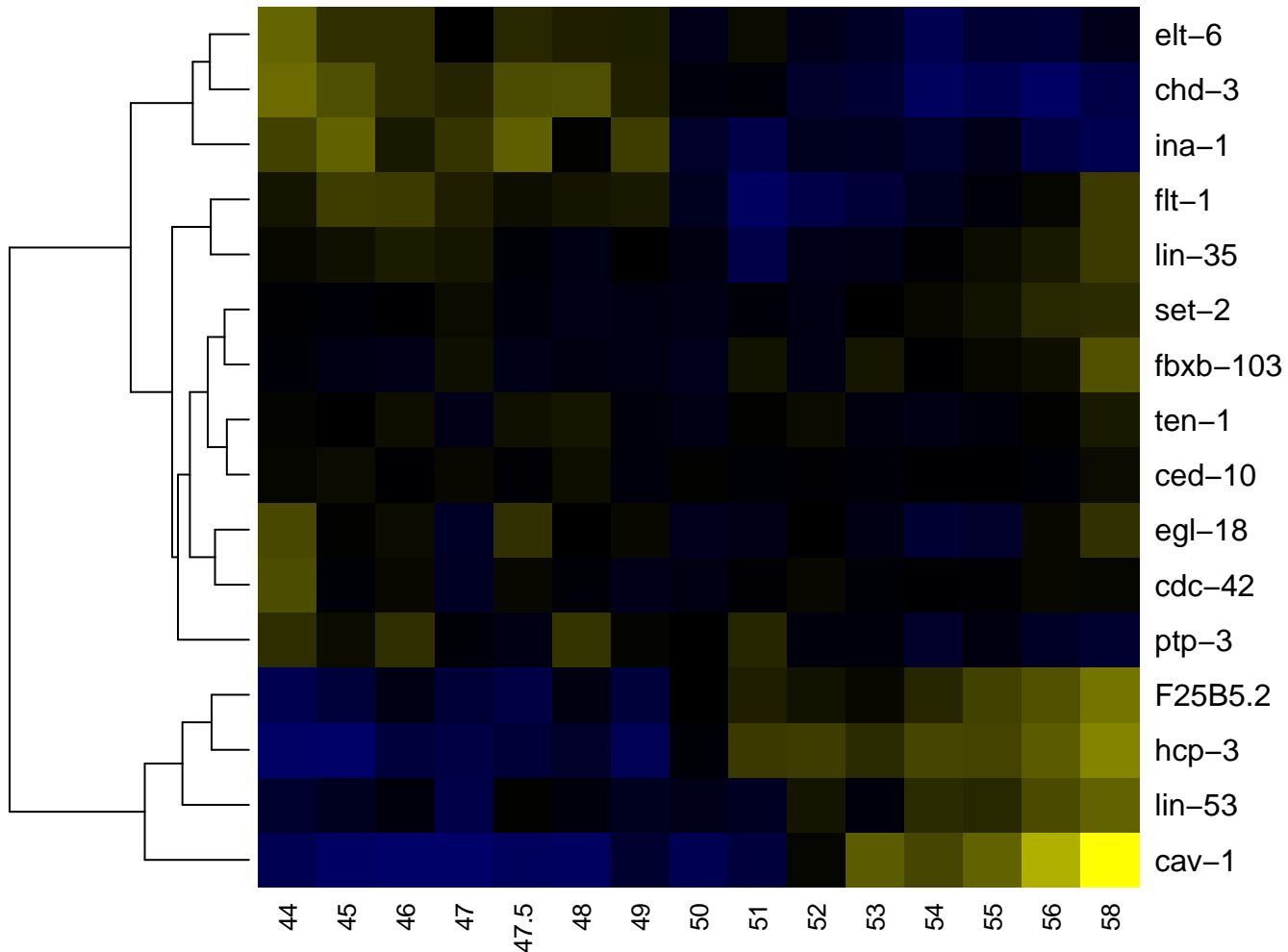

ABprppappp

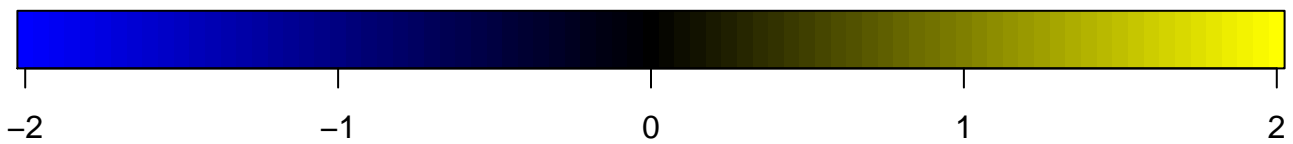
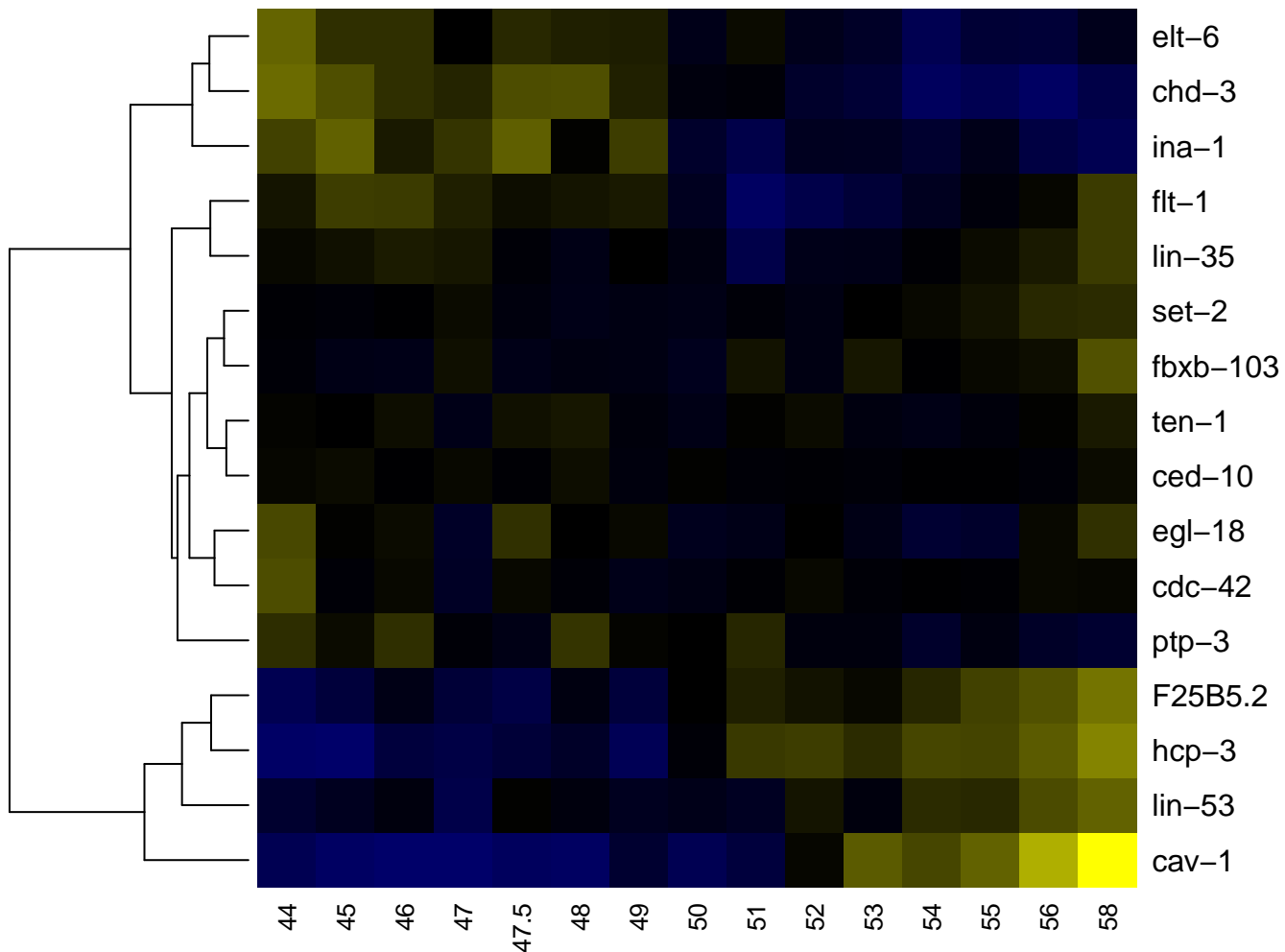

ABprppp

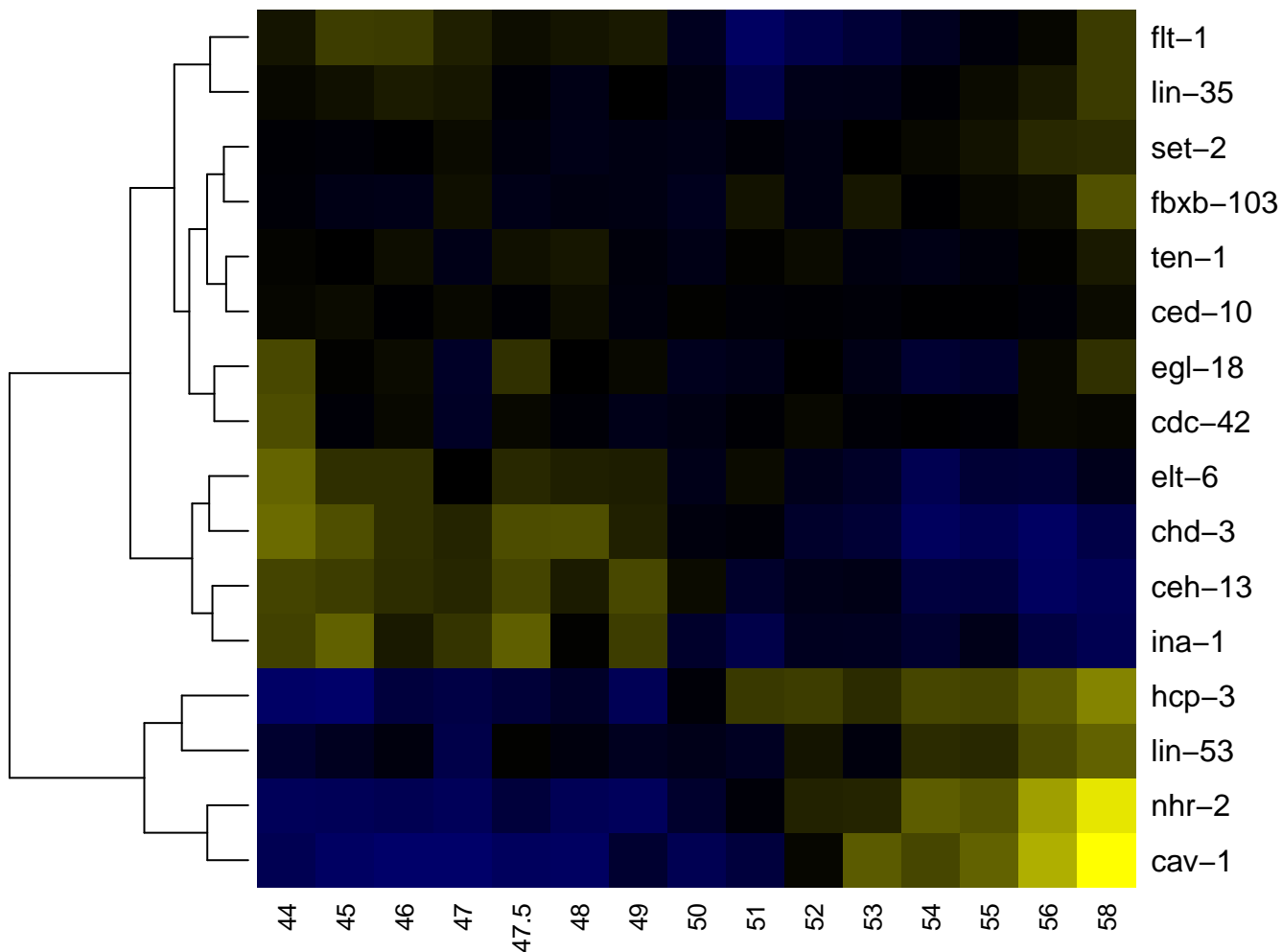

ABprpppa

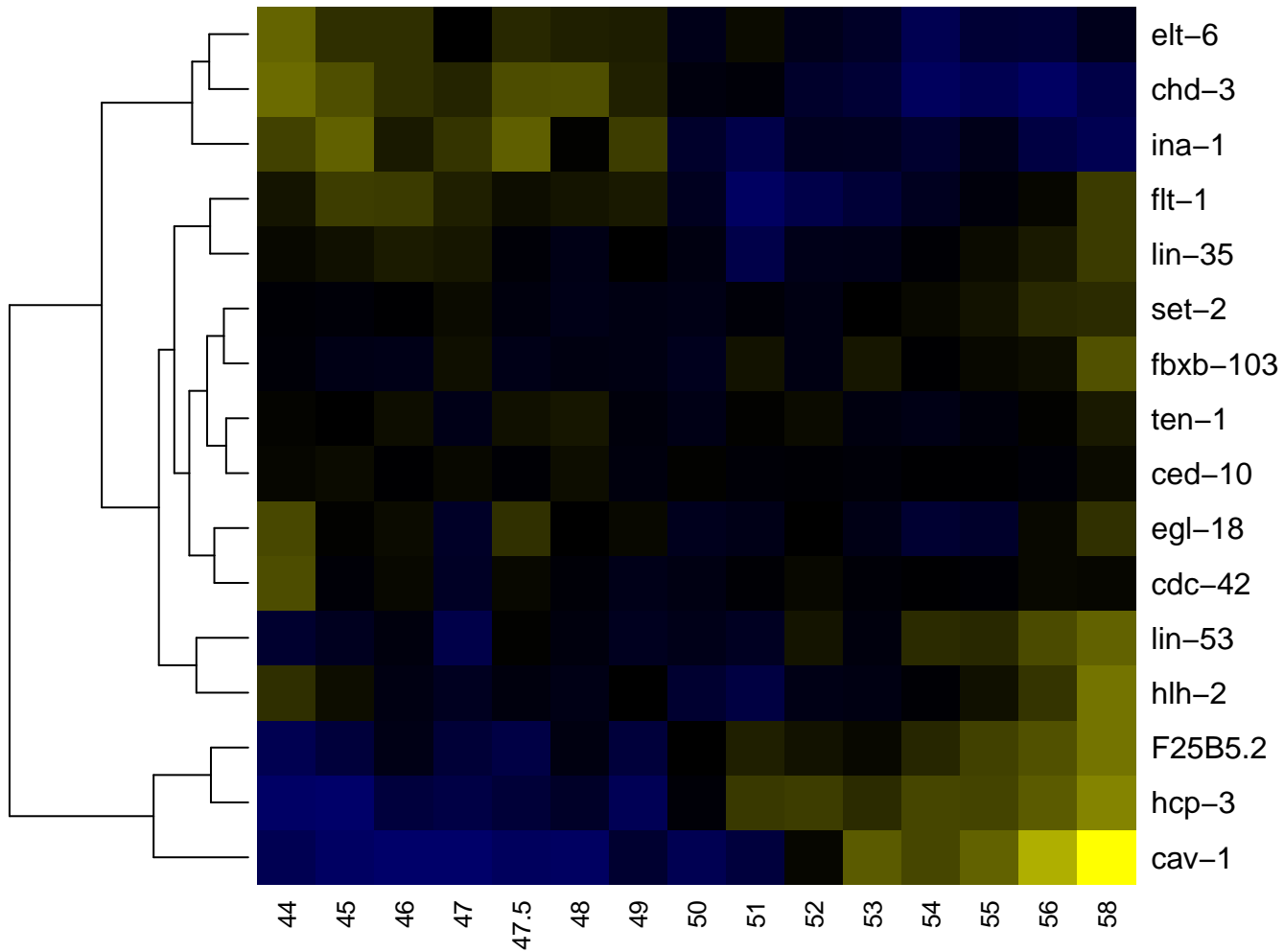

ABprpppa

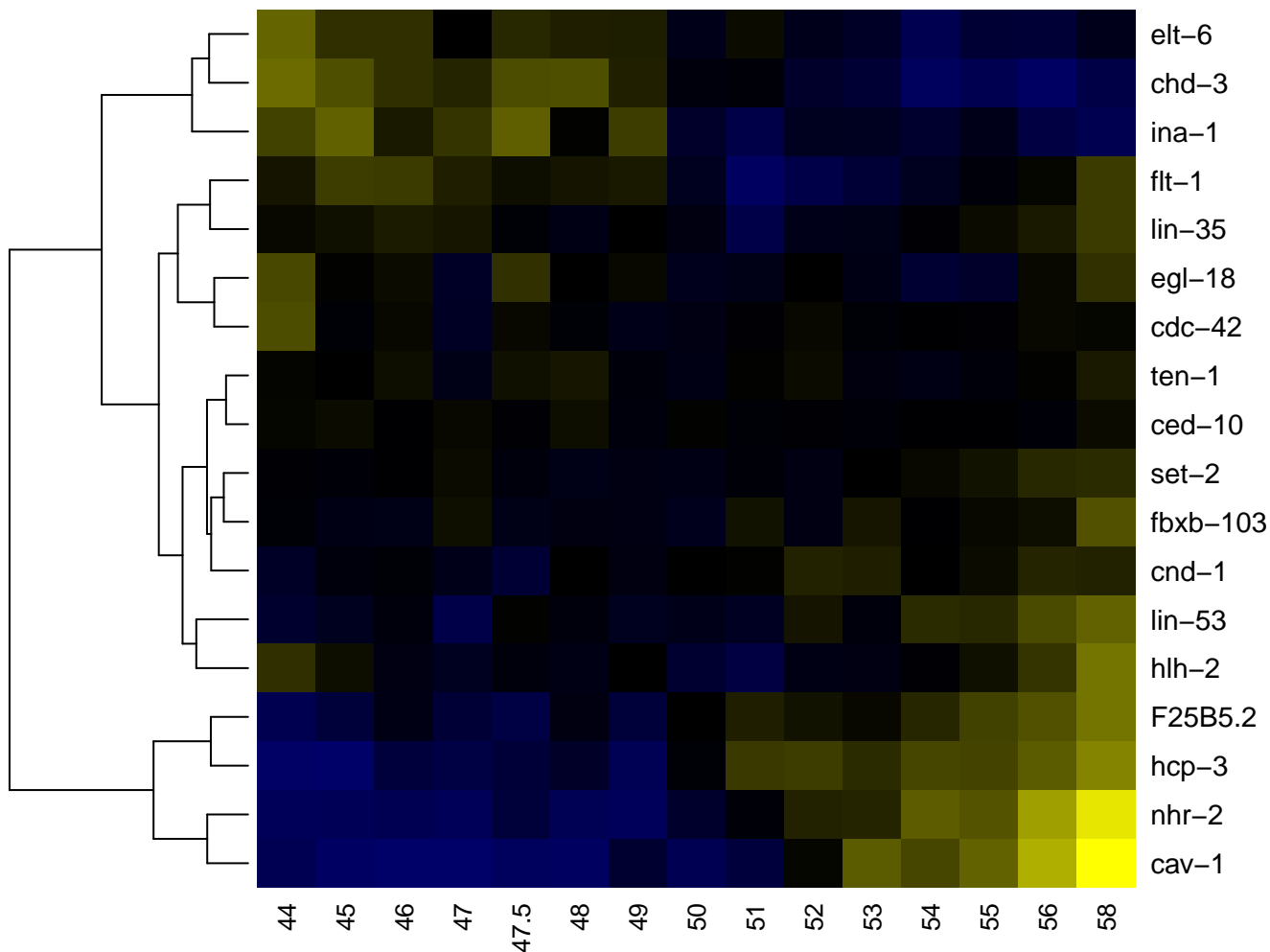

ABprpppaaa

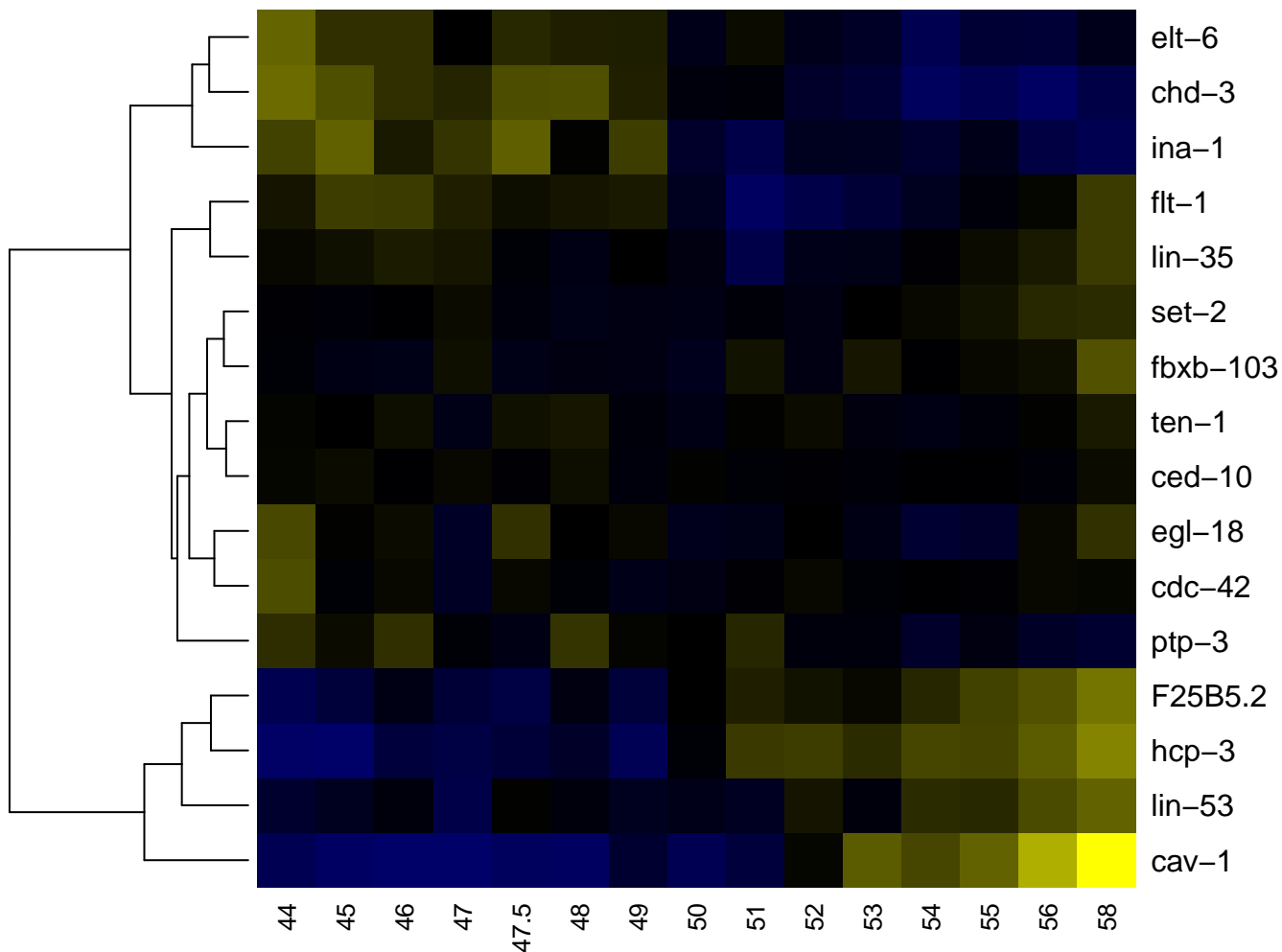

-2

-1

0

1

2

ABprpppaap

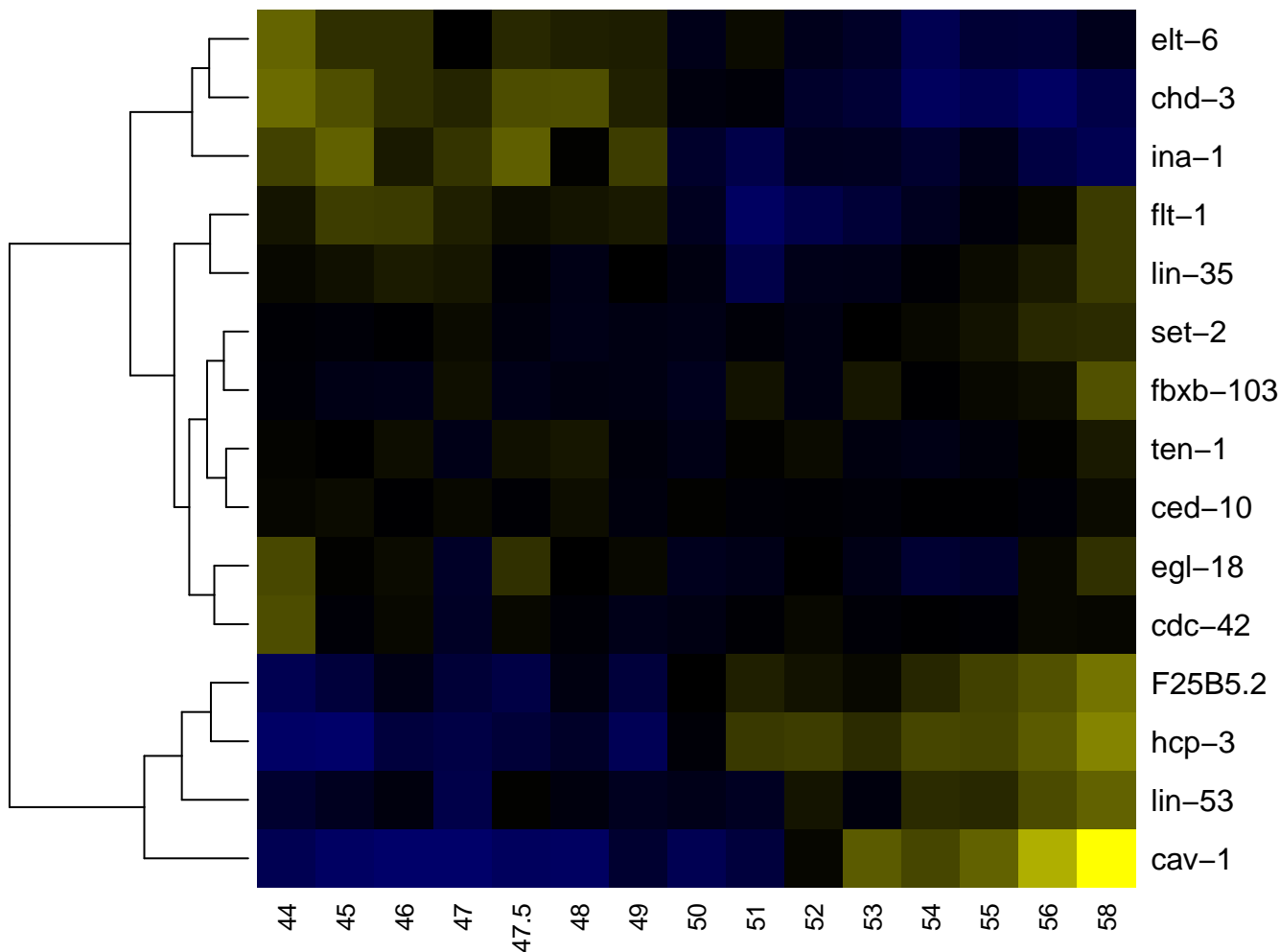

ABprpppaapa

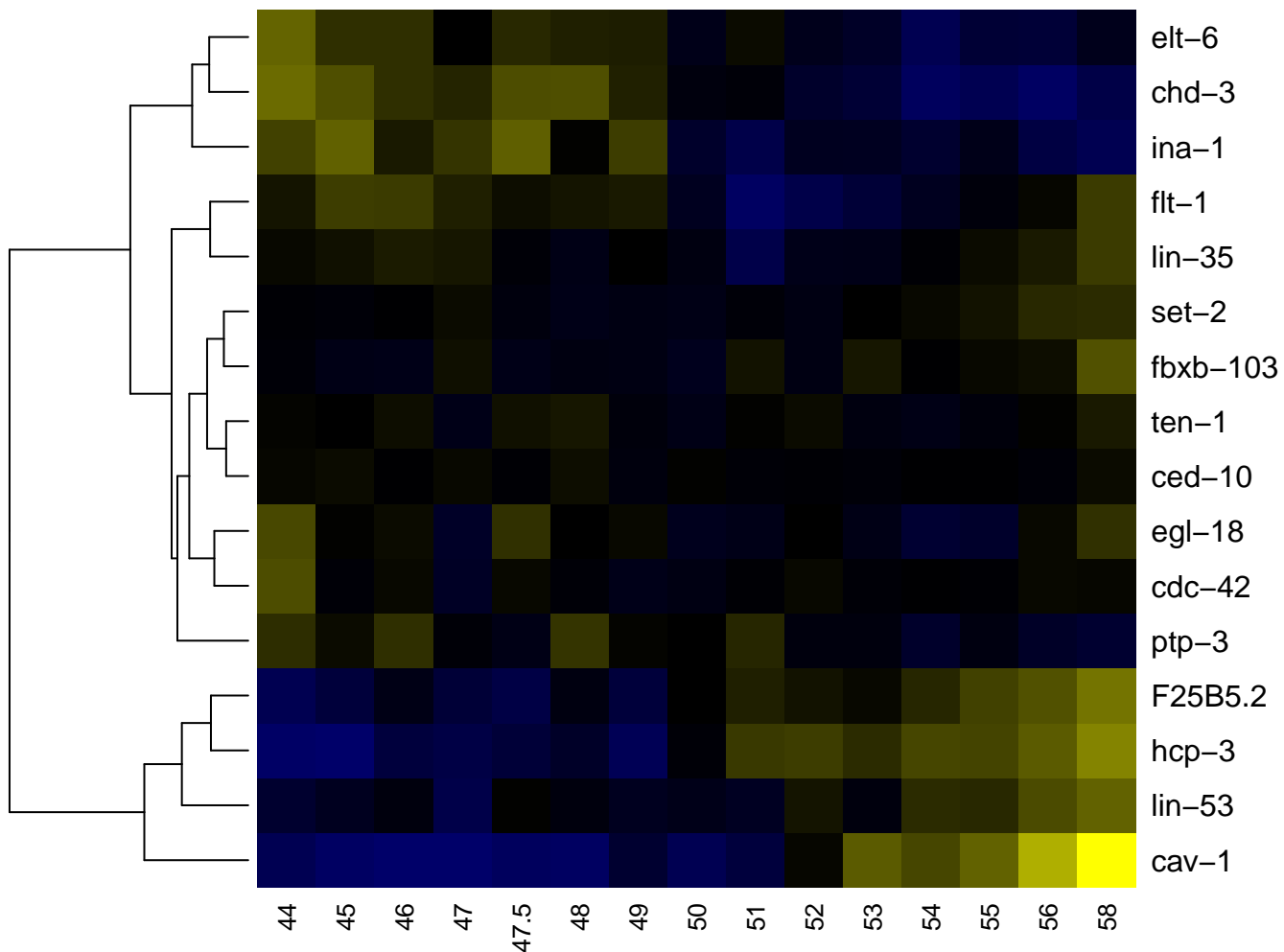

ABprpppap

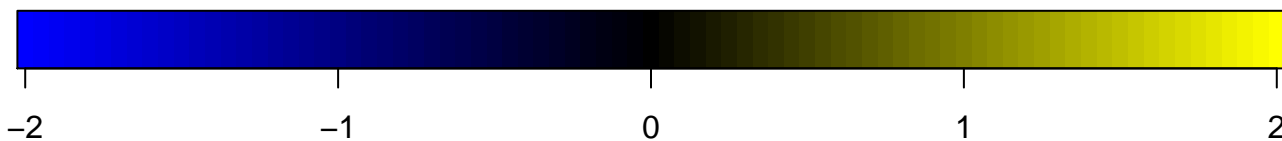
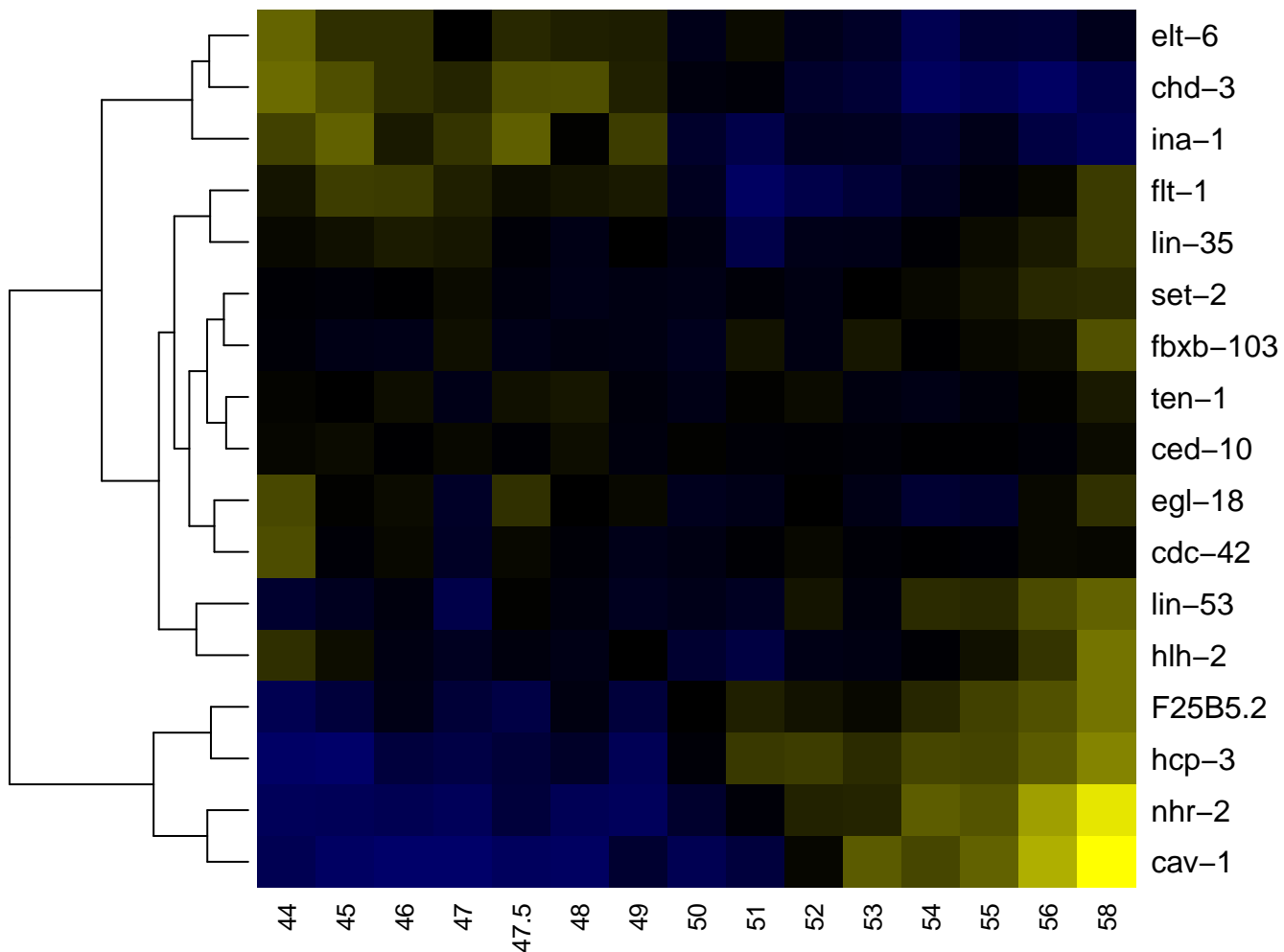

ABprpppapa

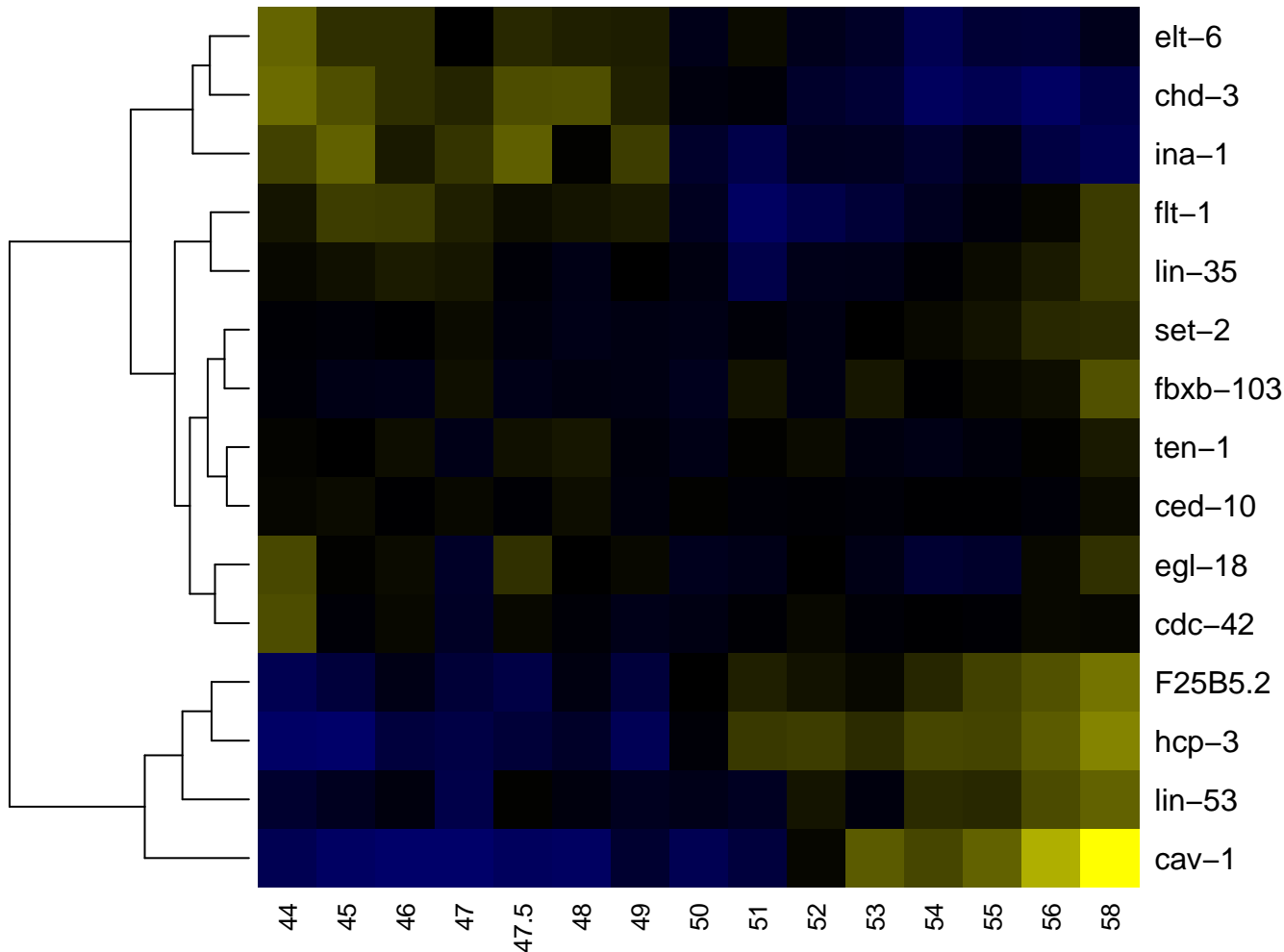

ABprpppapap

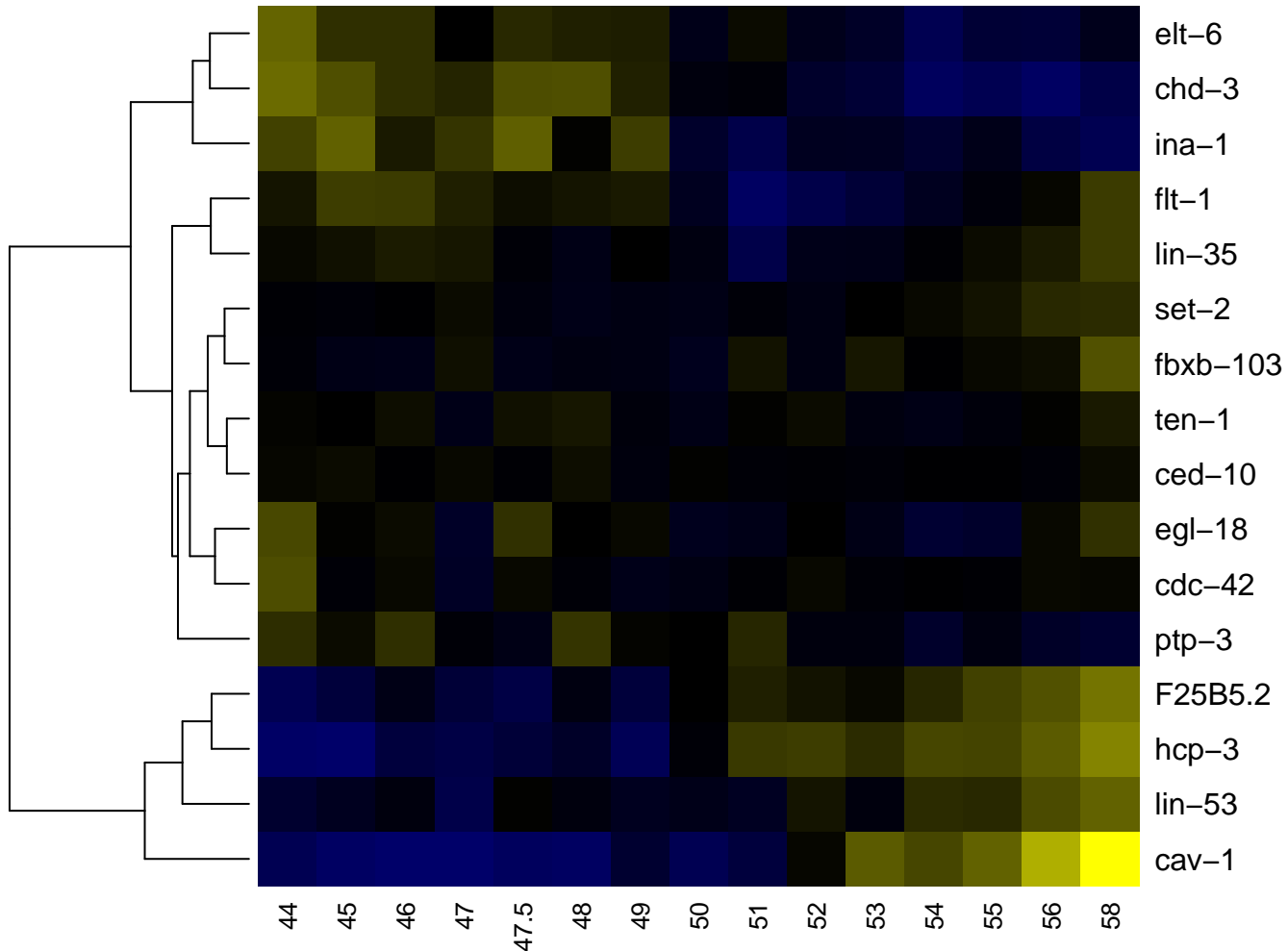

ABprpppapp

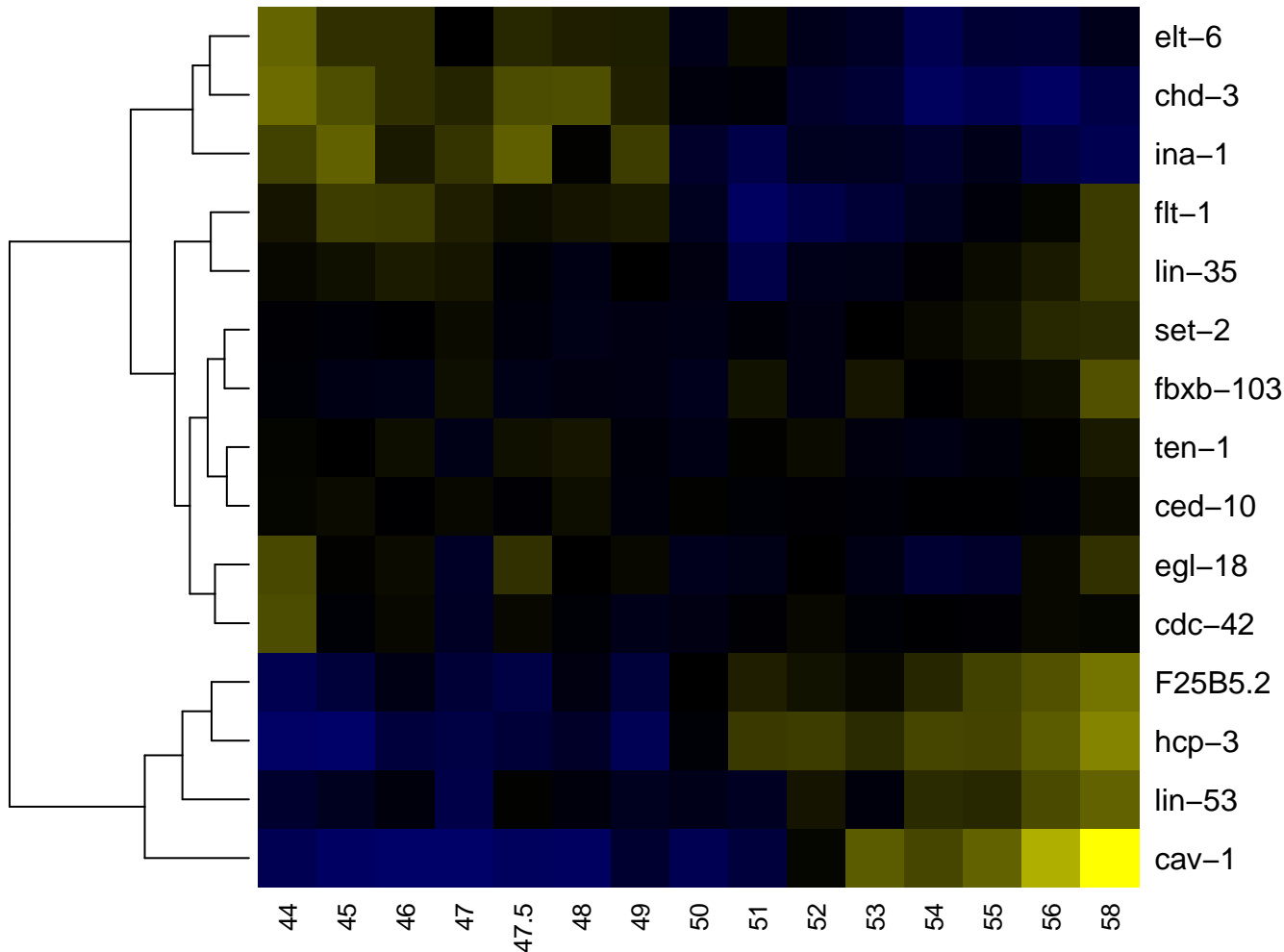

ABprpppp

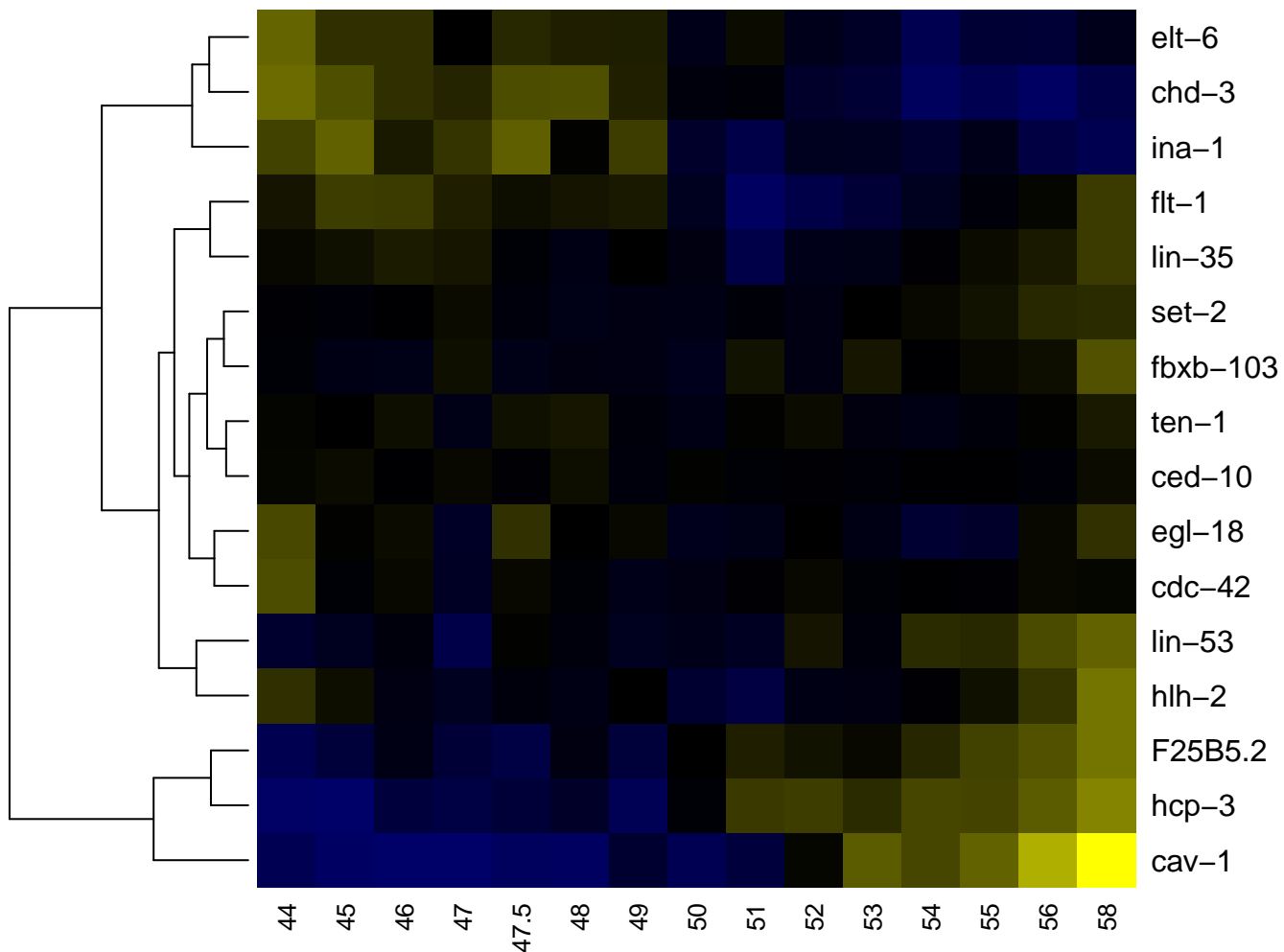

ABprppppa

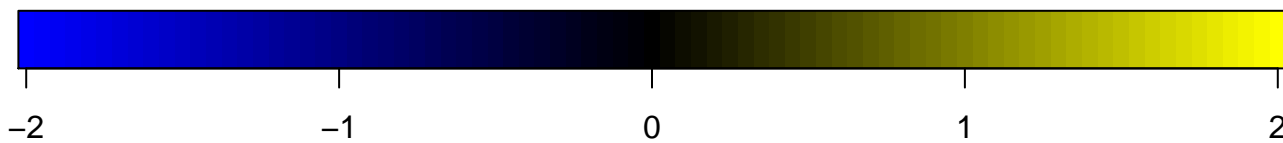
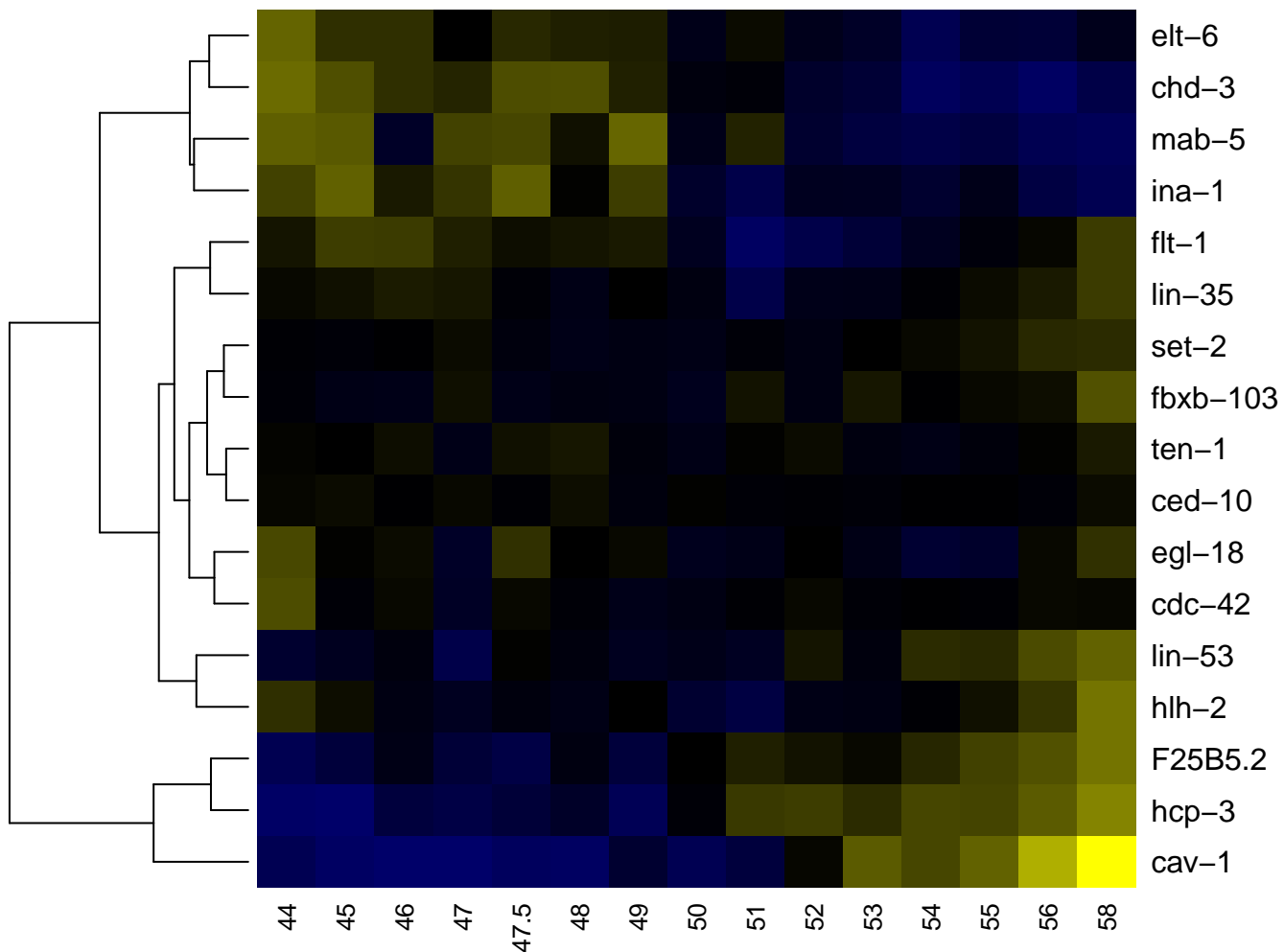

ABprppppaa

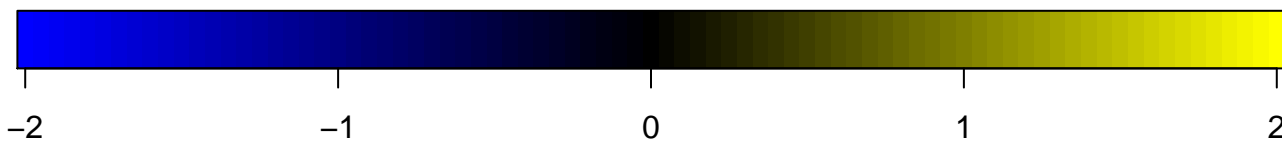
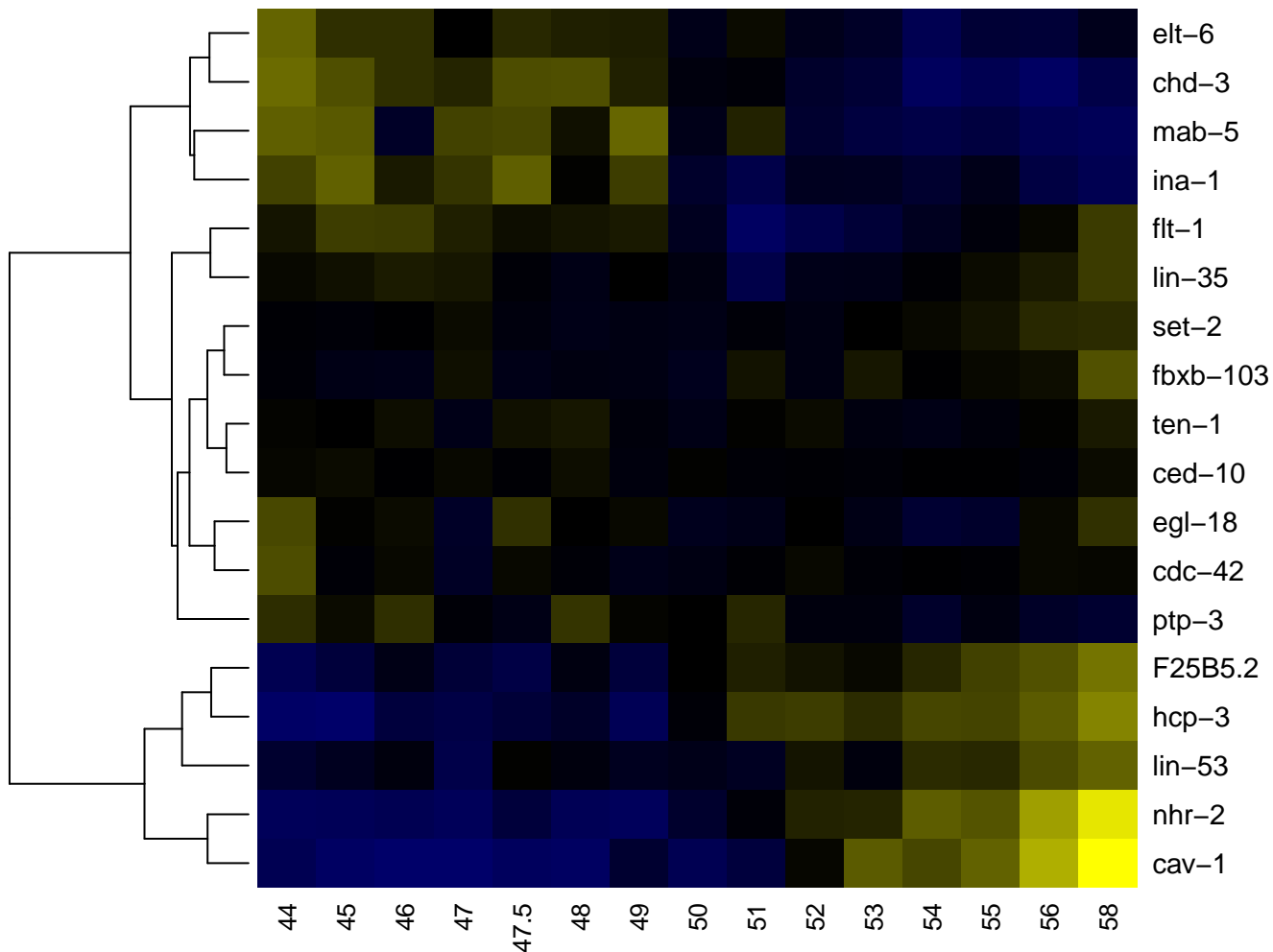

ABprppppap

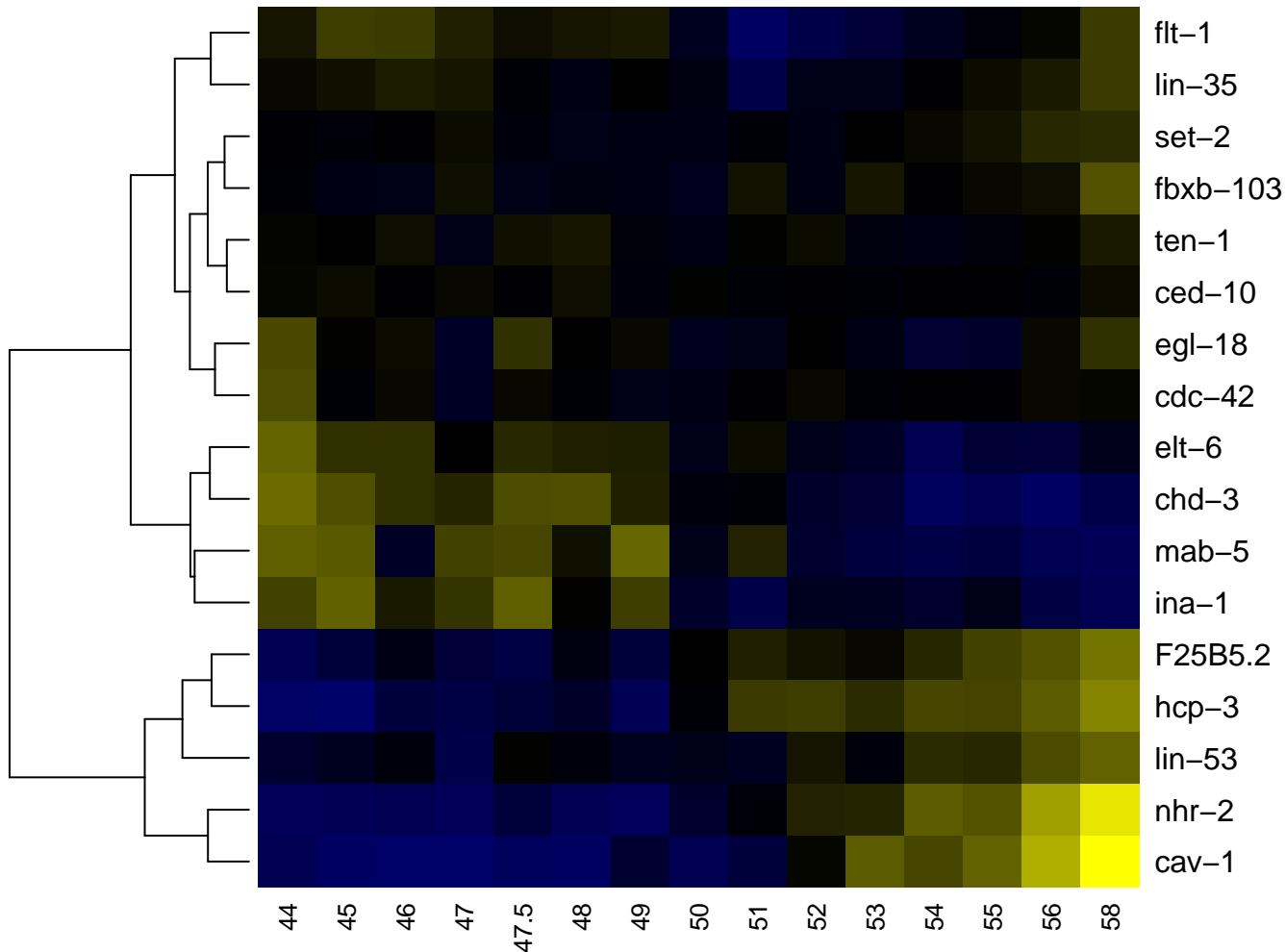

ABprppppp

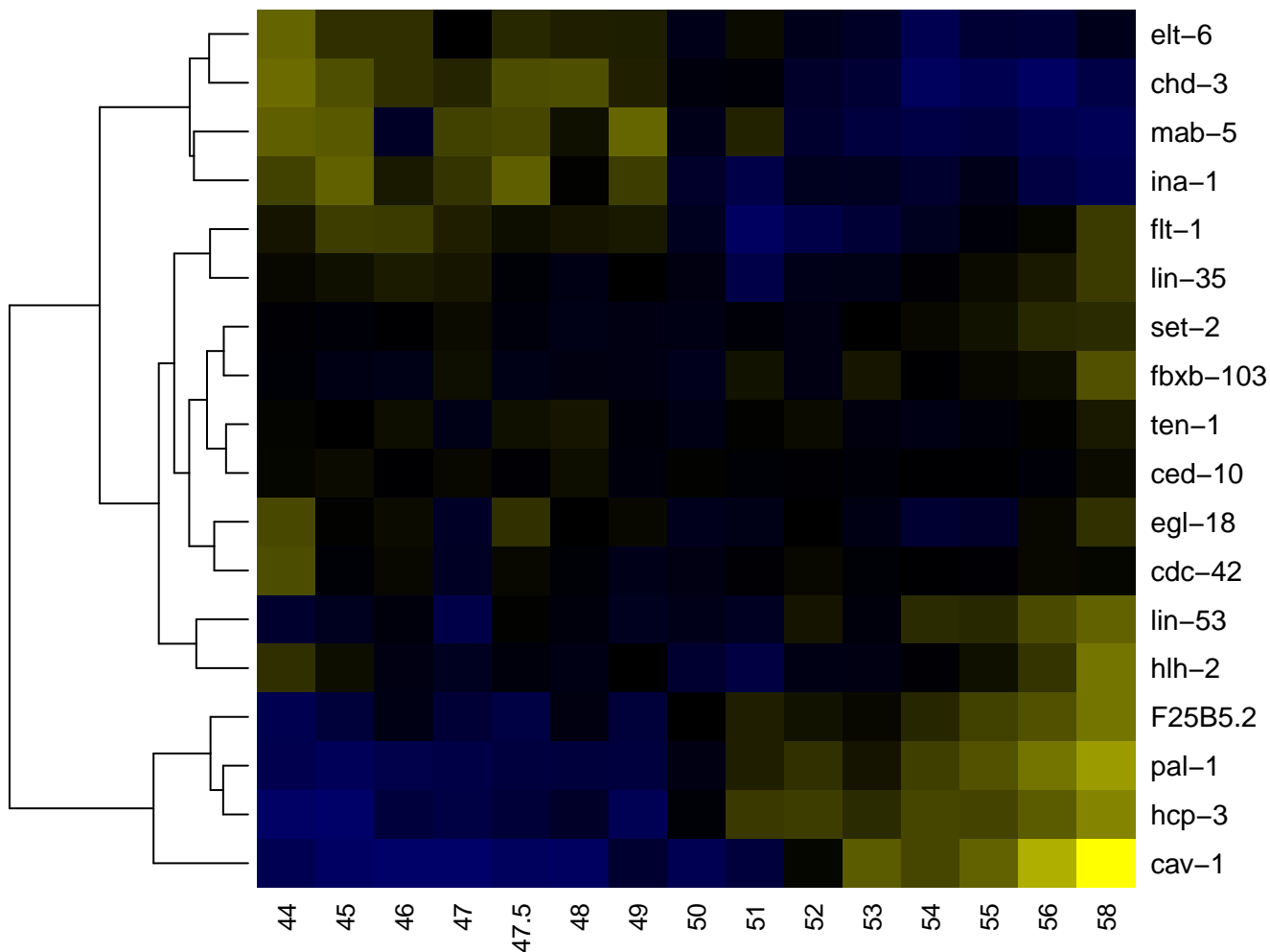

ABprpppppa

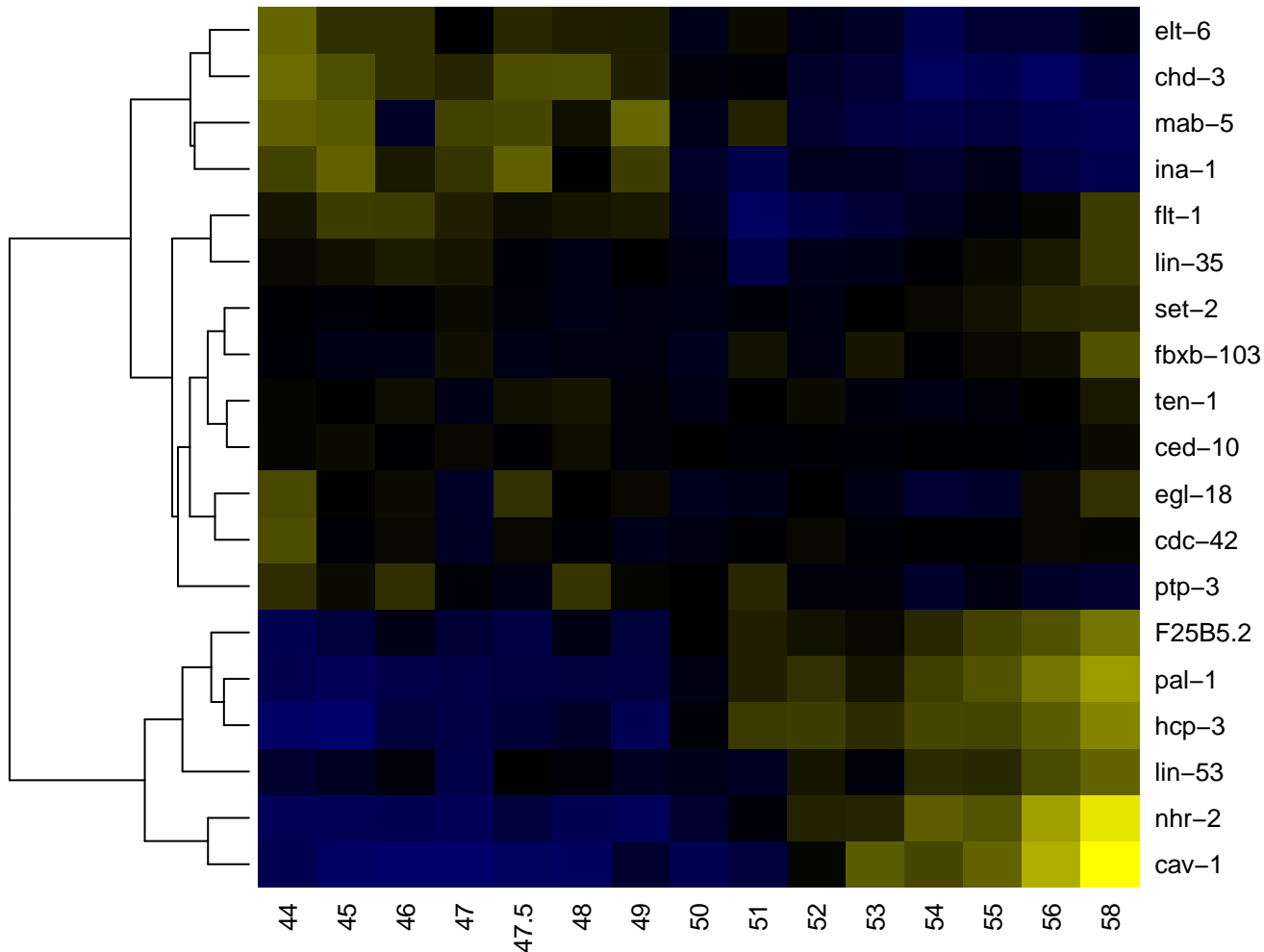

ABprppppppaa

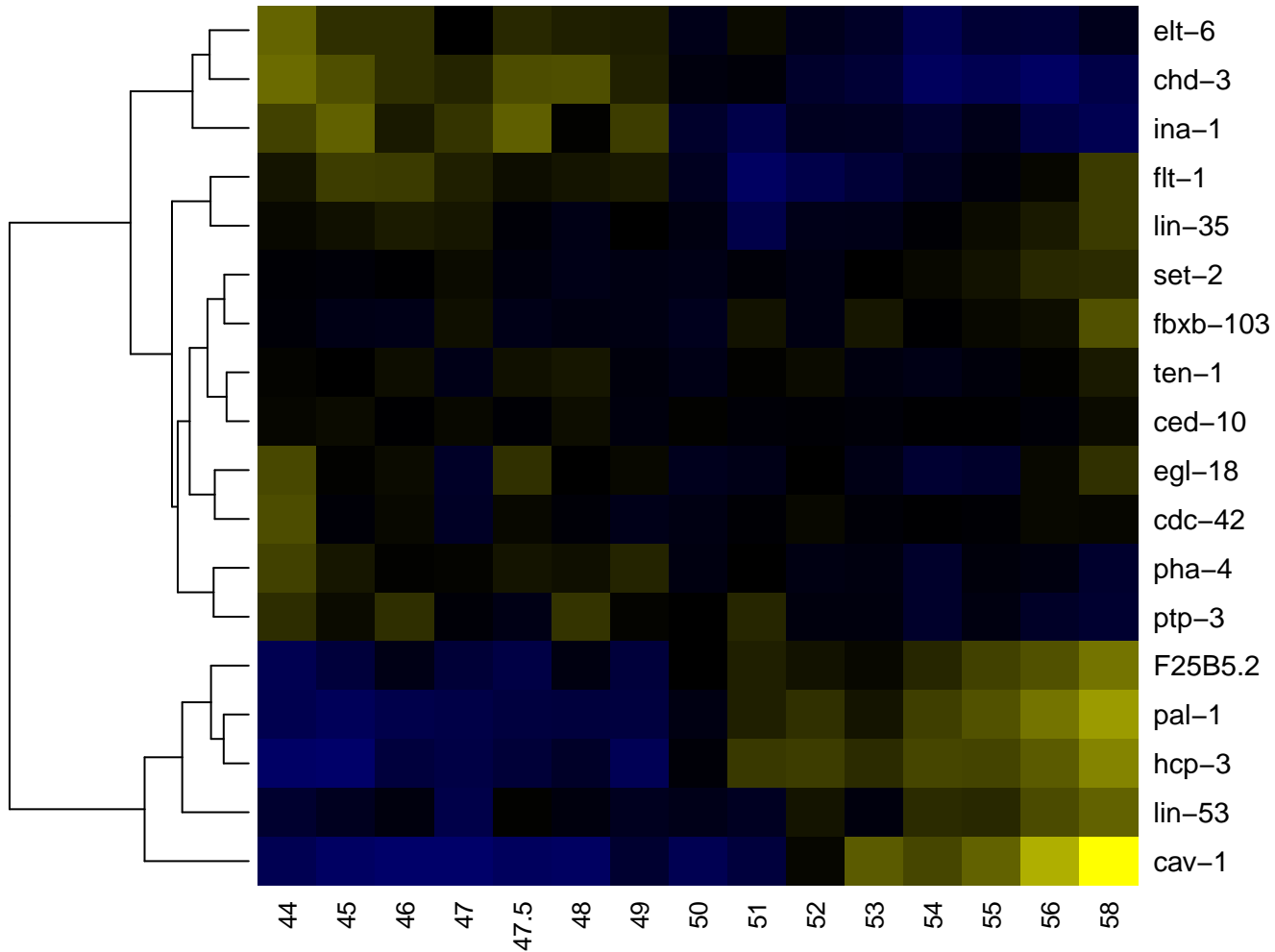

ABprpppppp

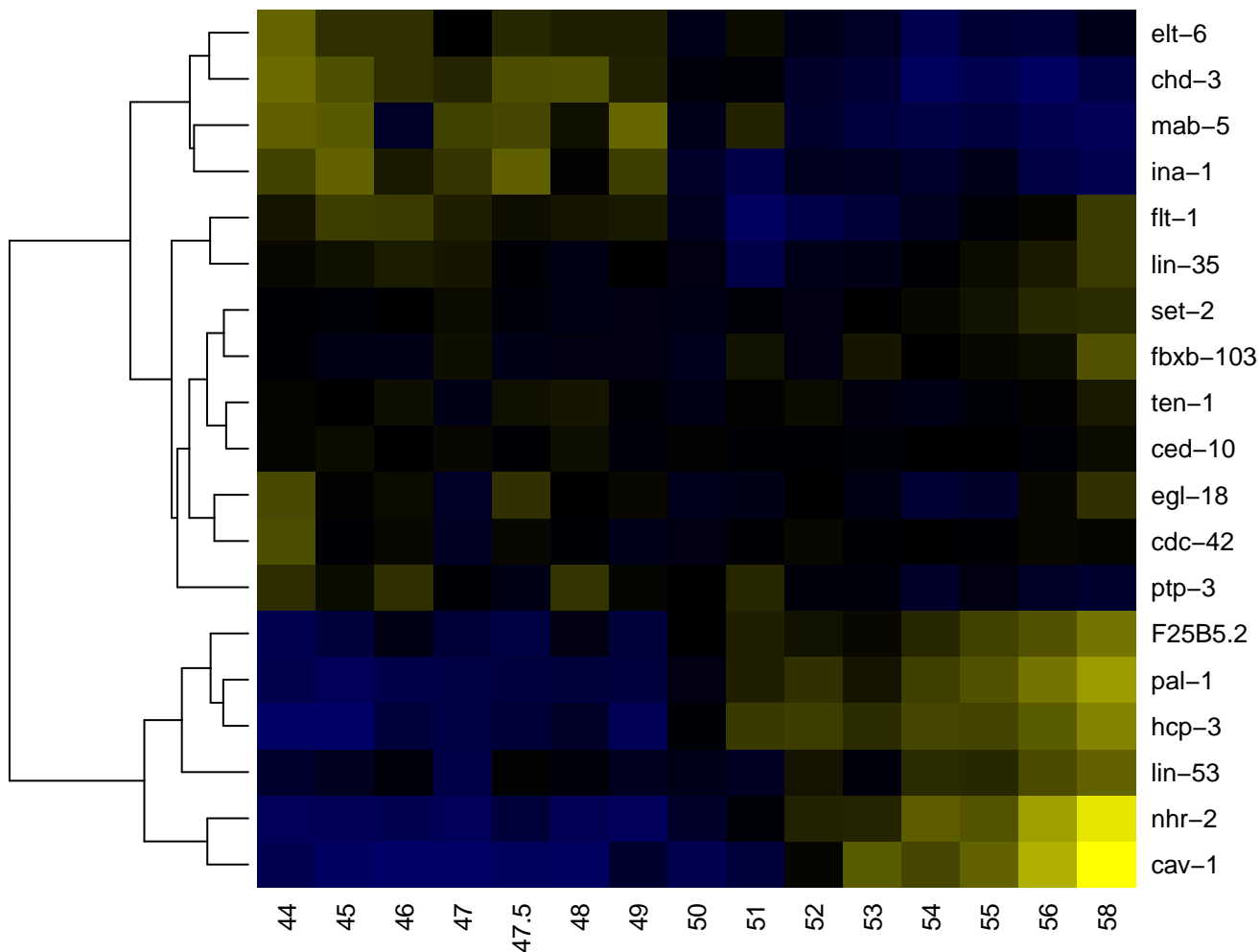

ABprpppppppp

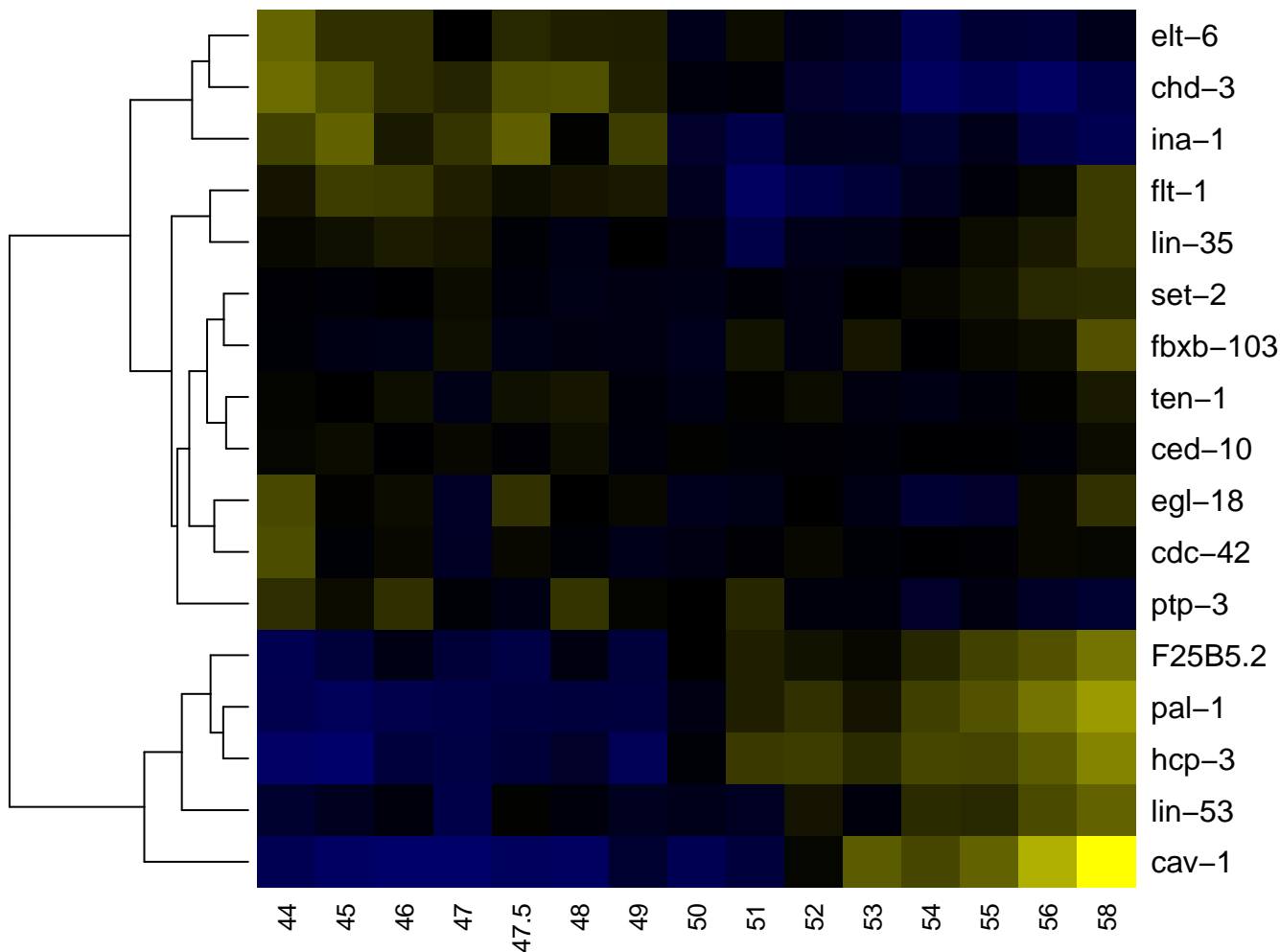

ADAL

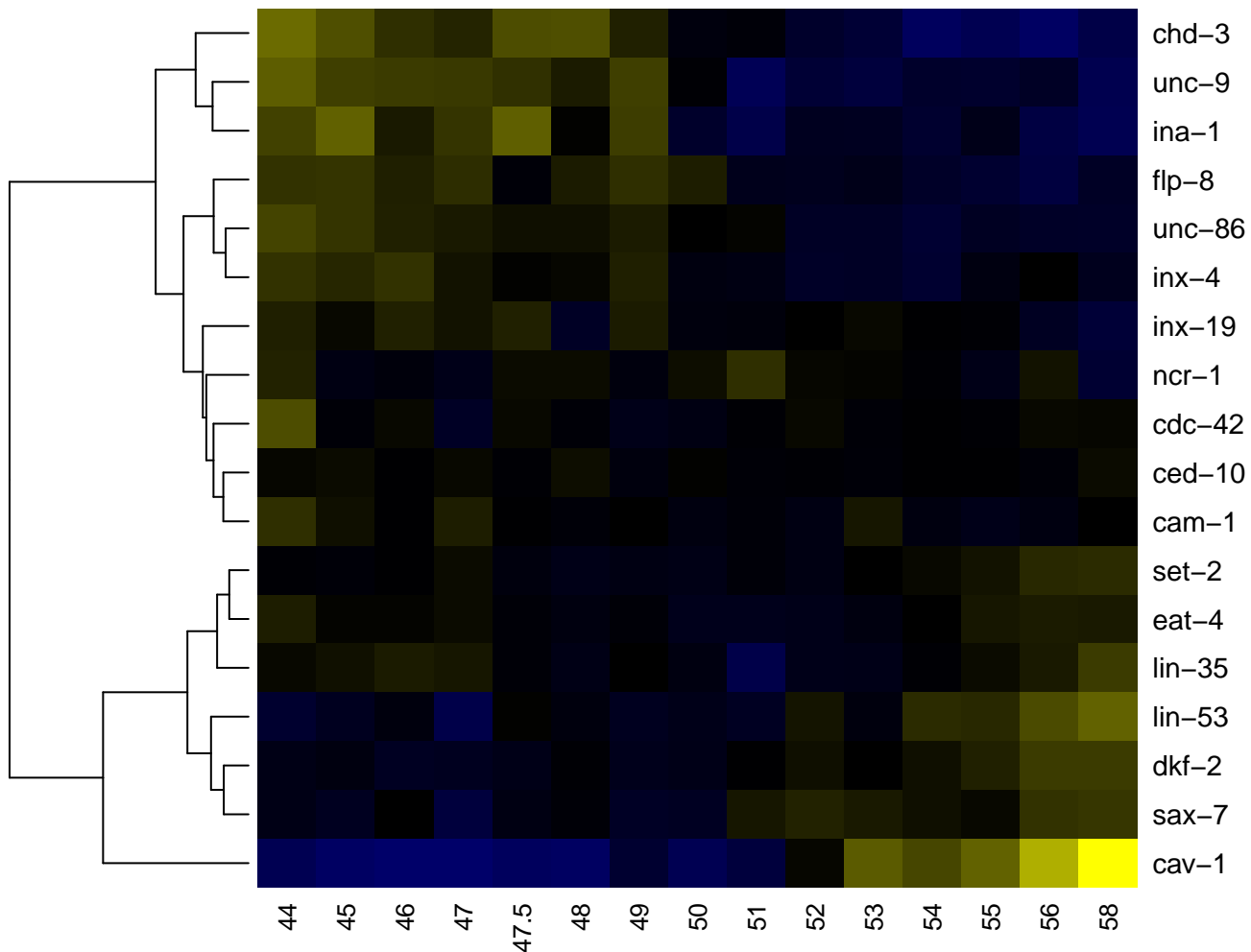

ADAR

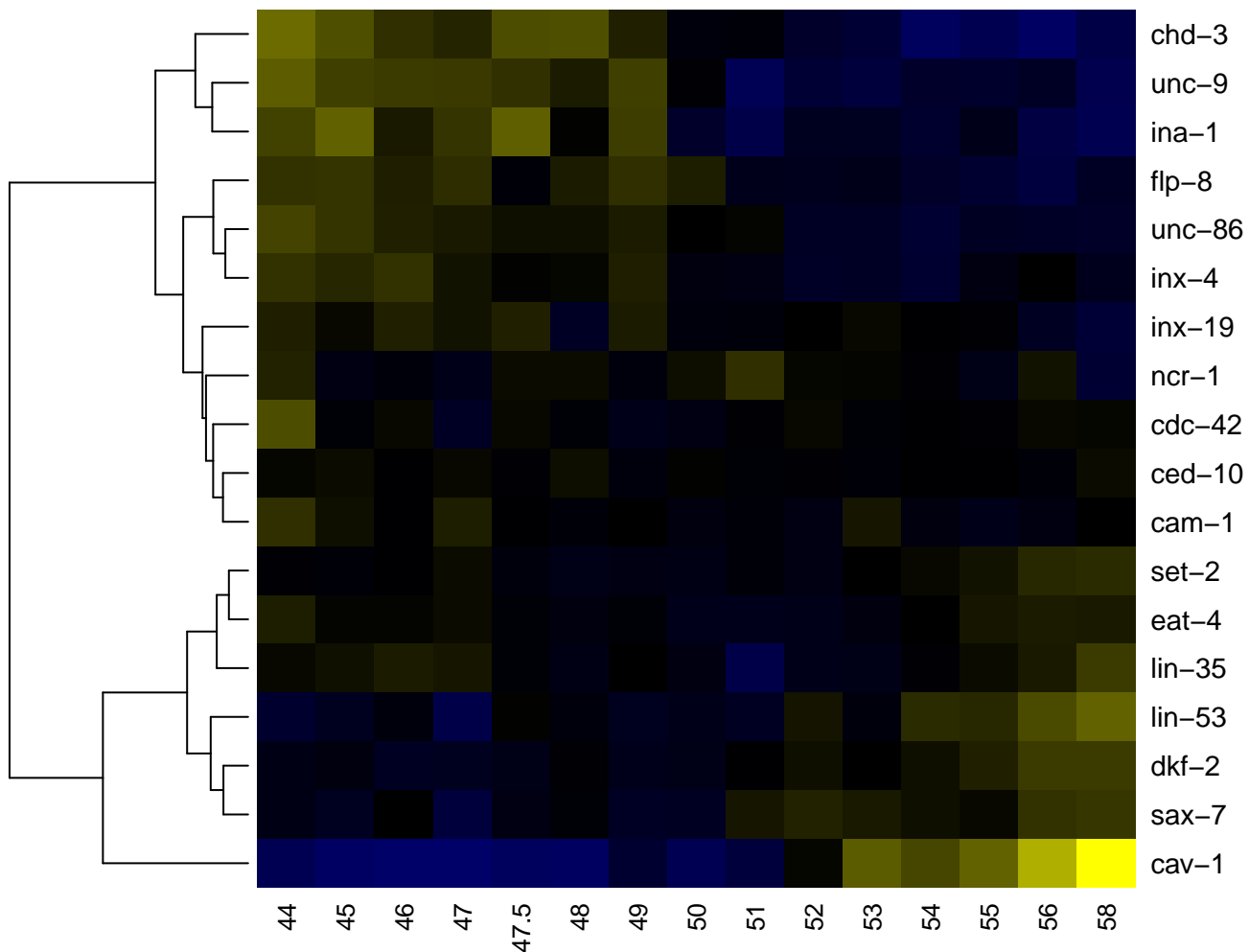

ADEL

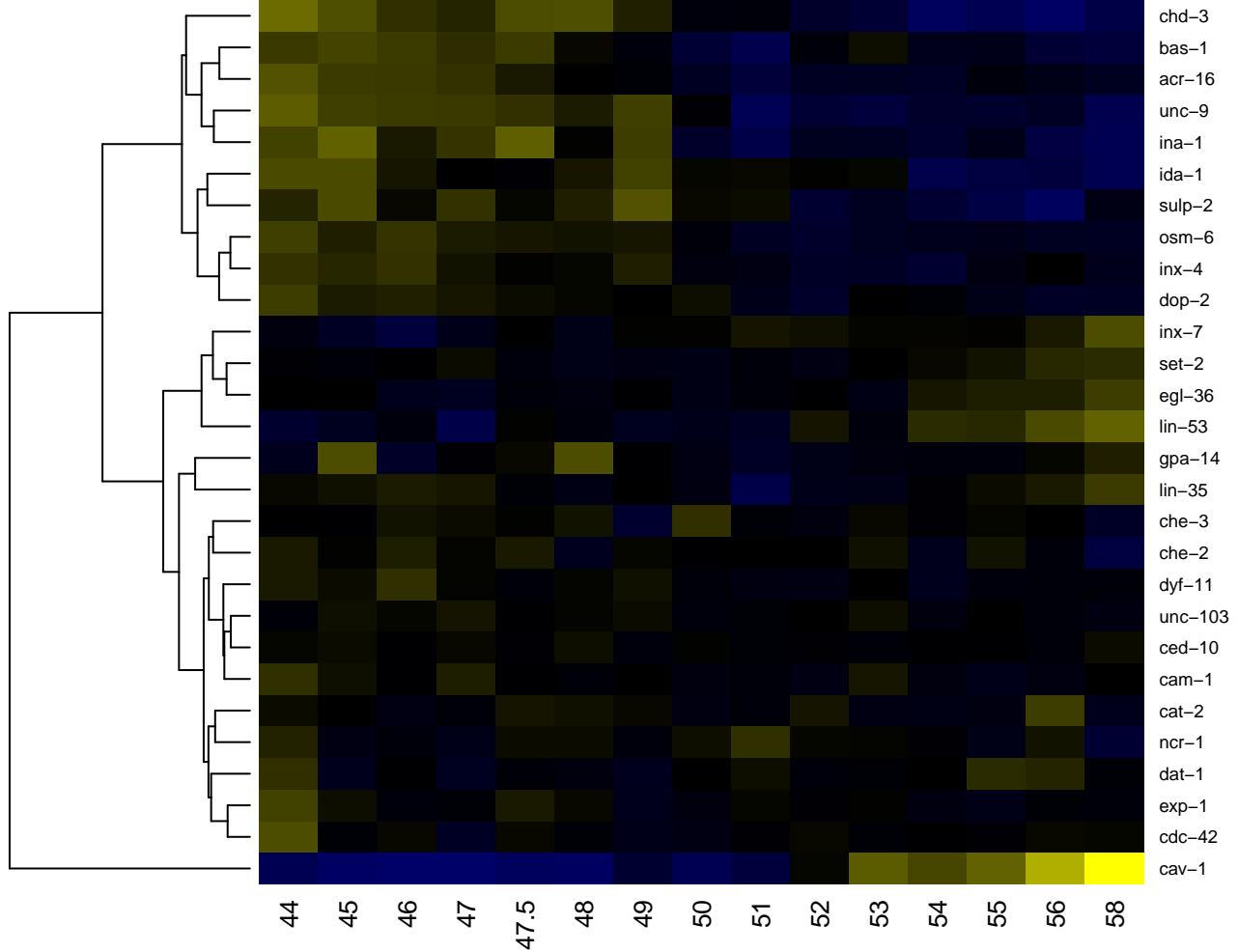

ADFL

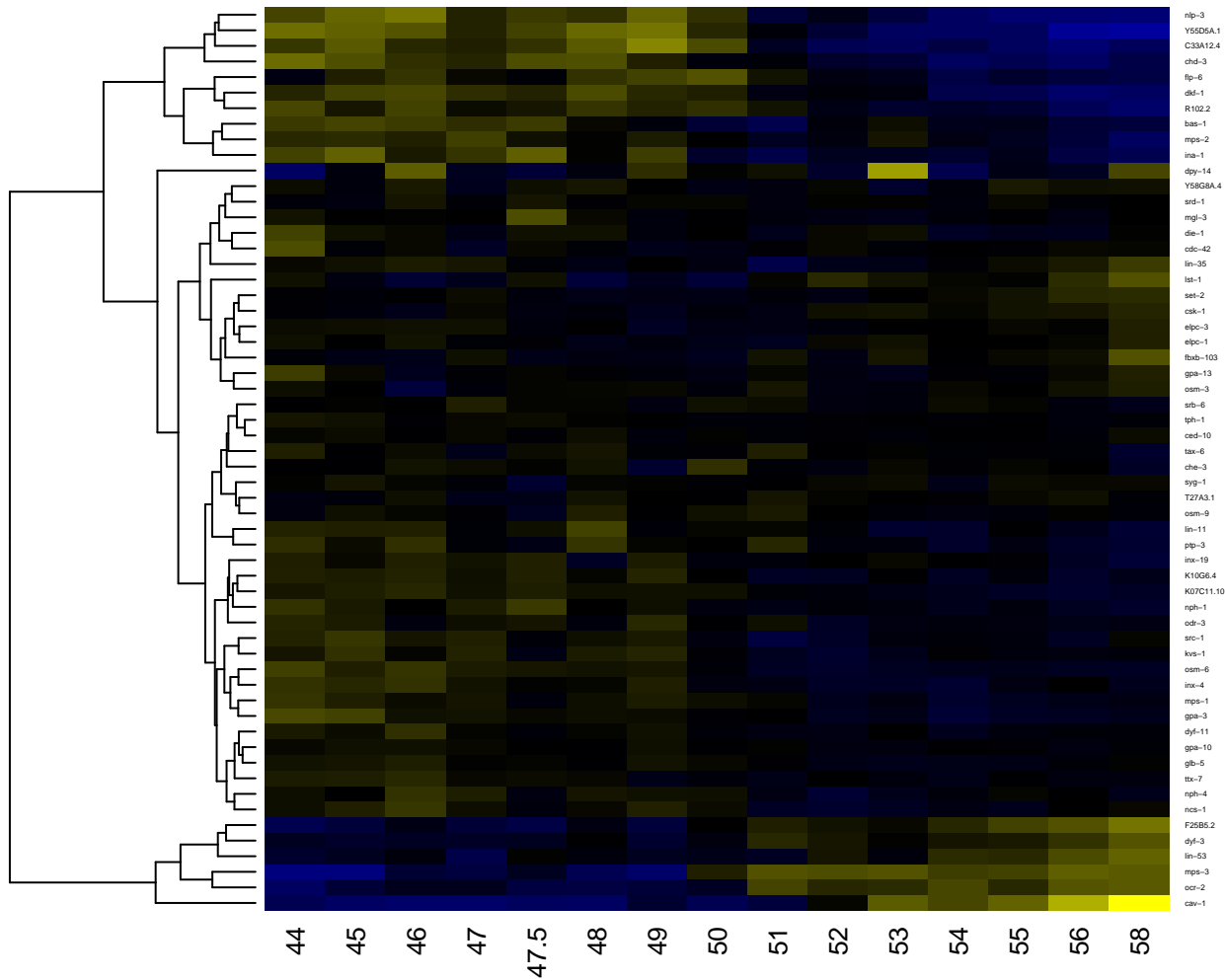

ADFR

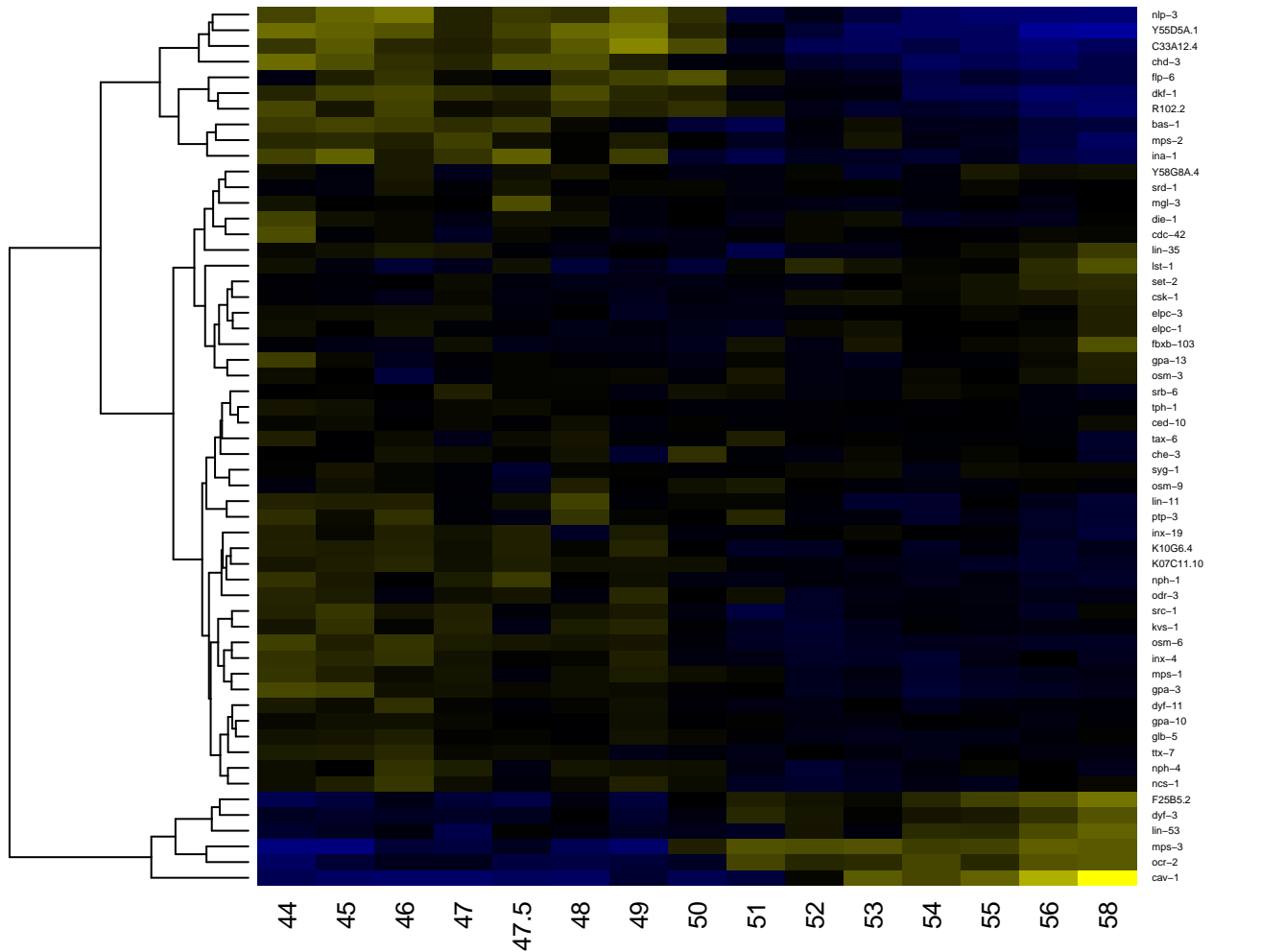

ADLL

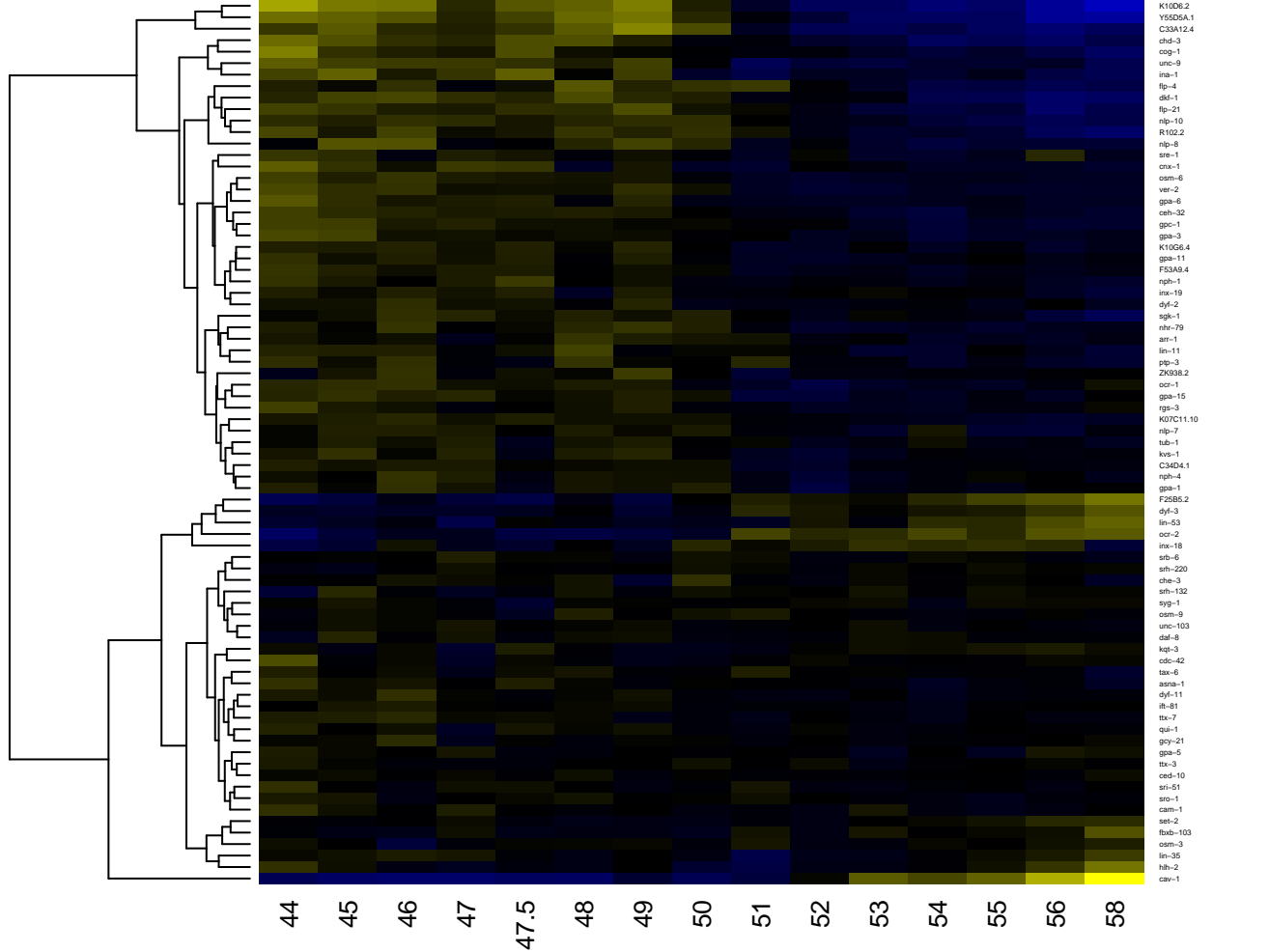

-2

-1

0

1

2

ADLR

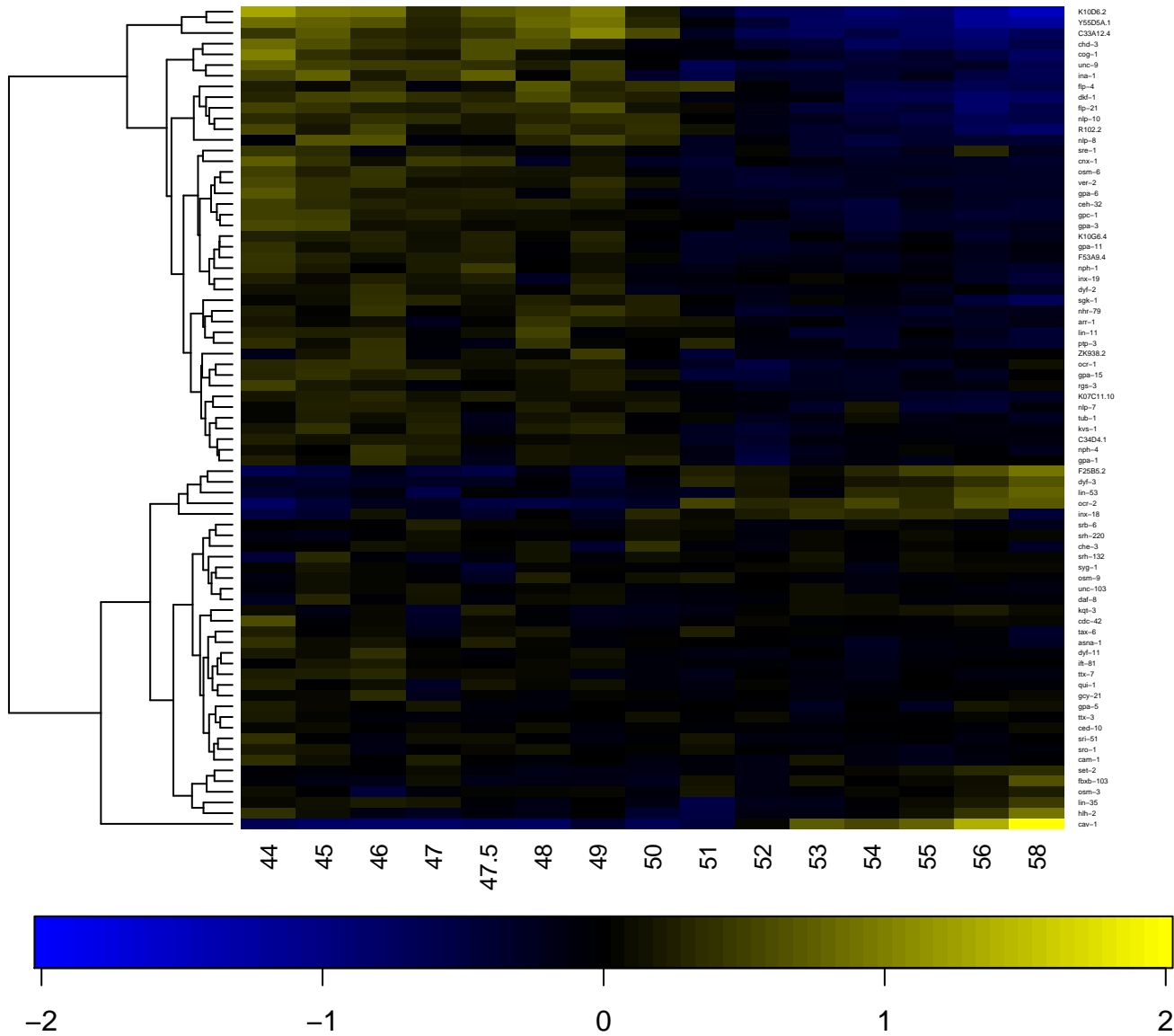

AFDL

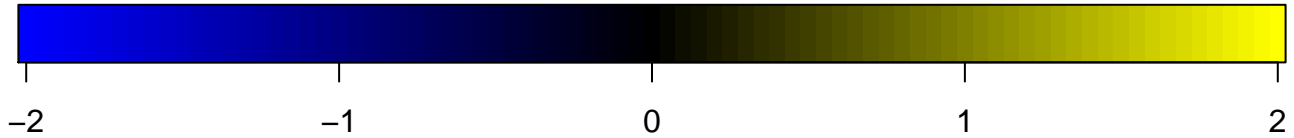
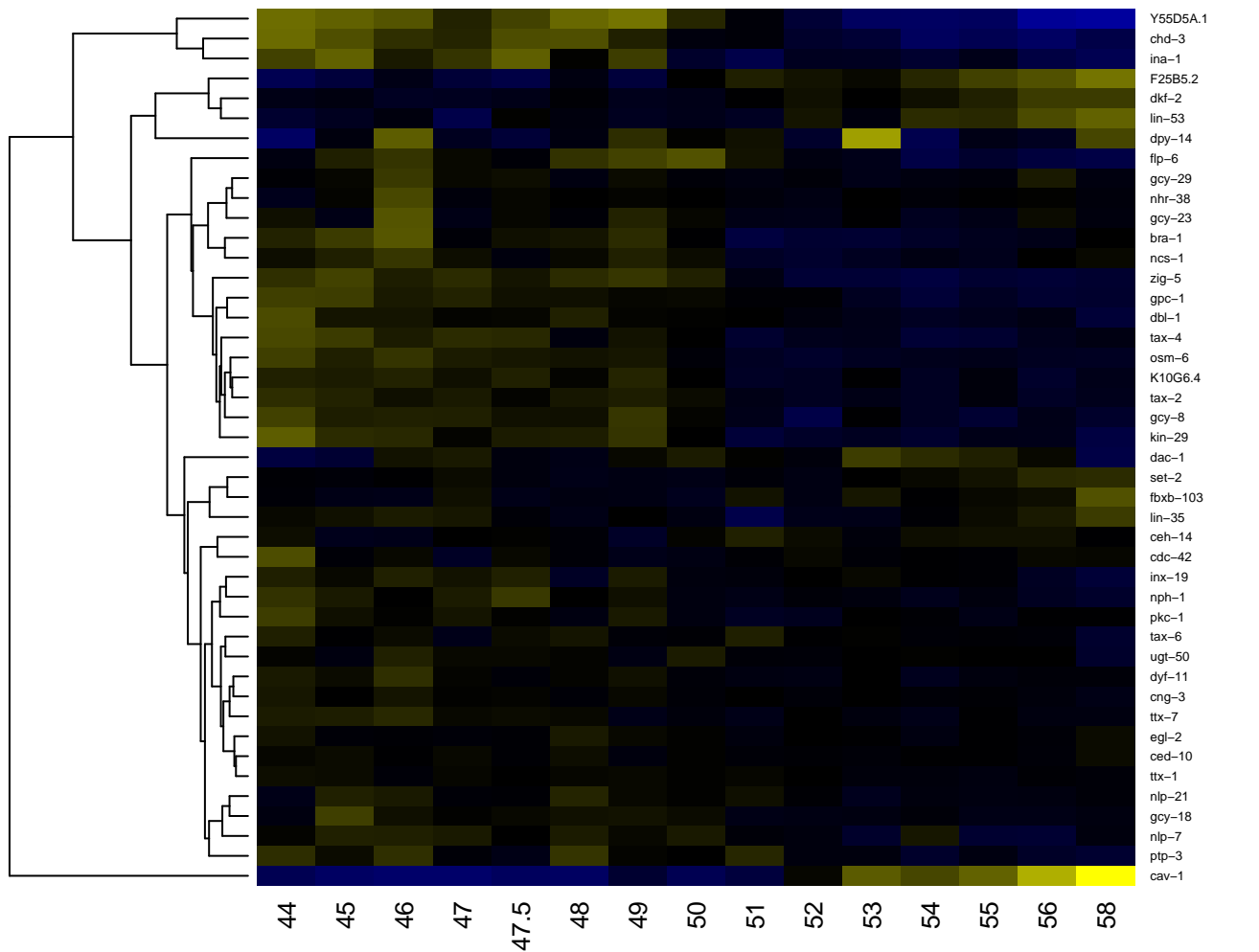

AFDR

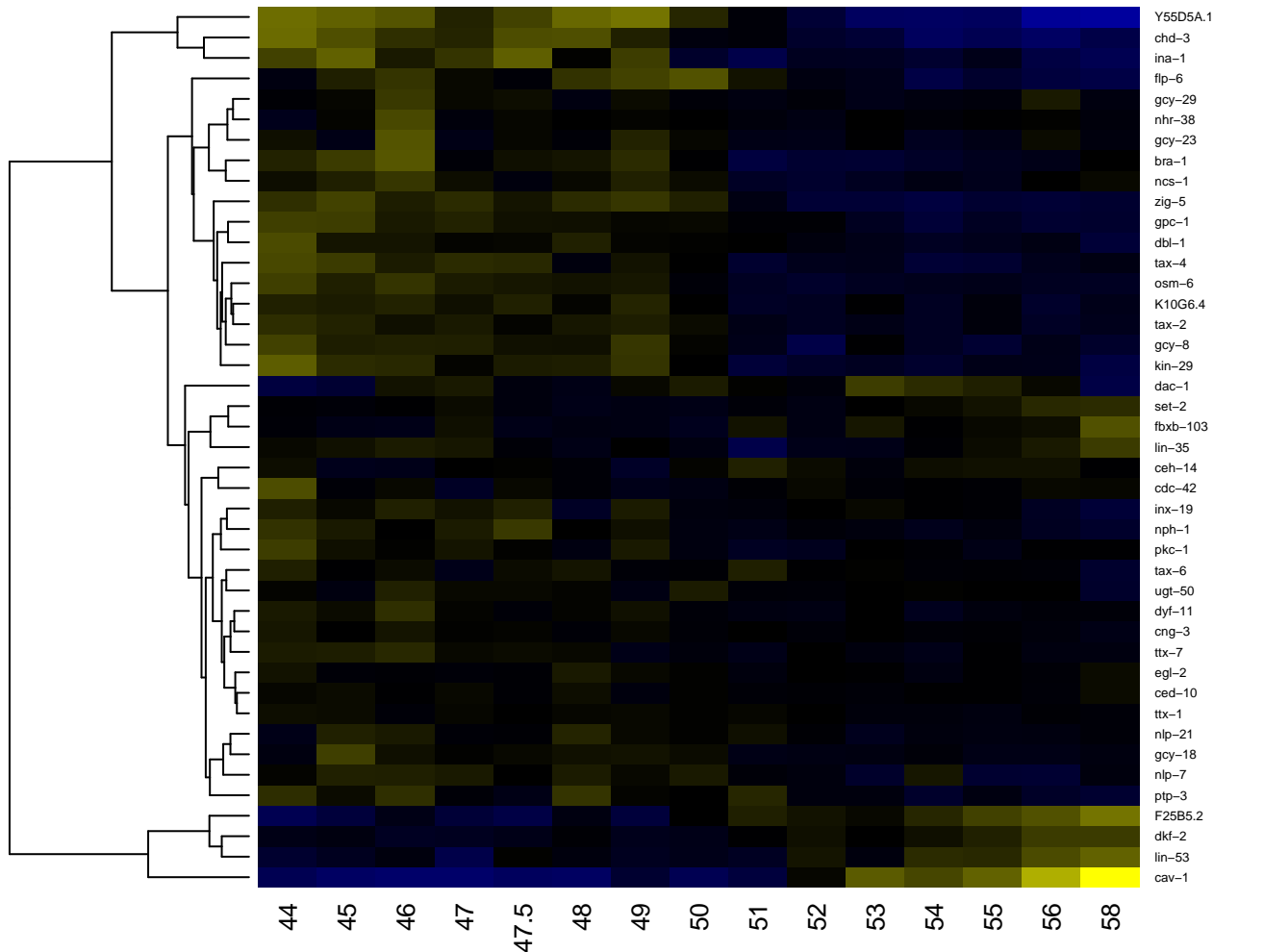

AIAL

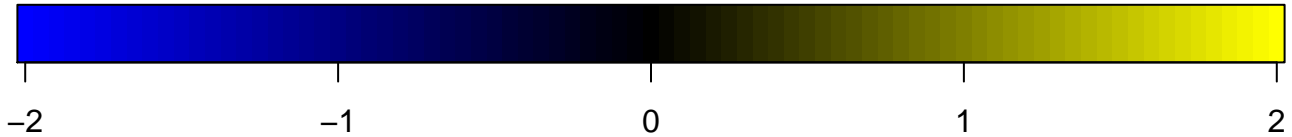
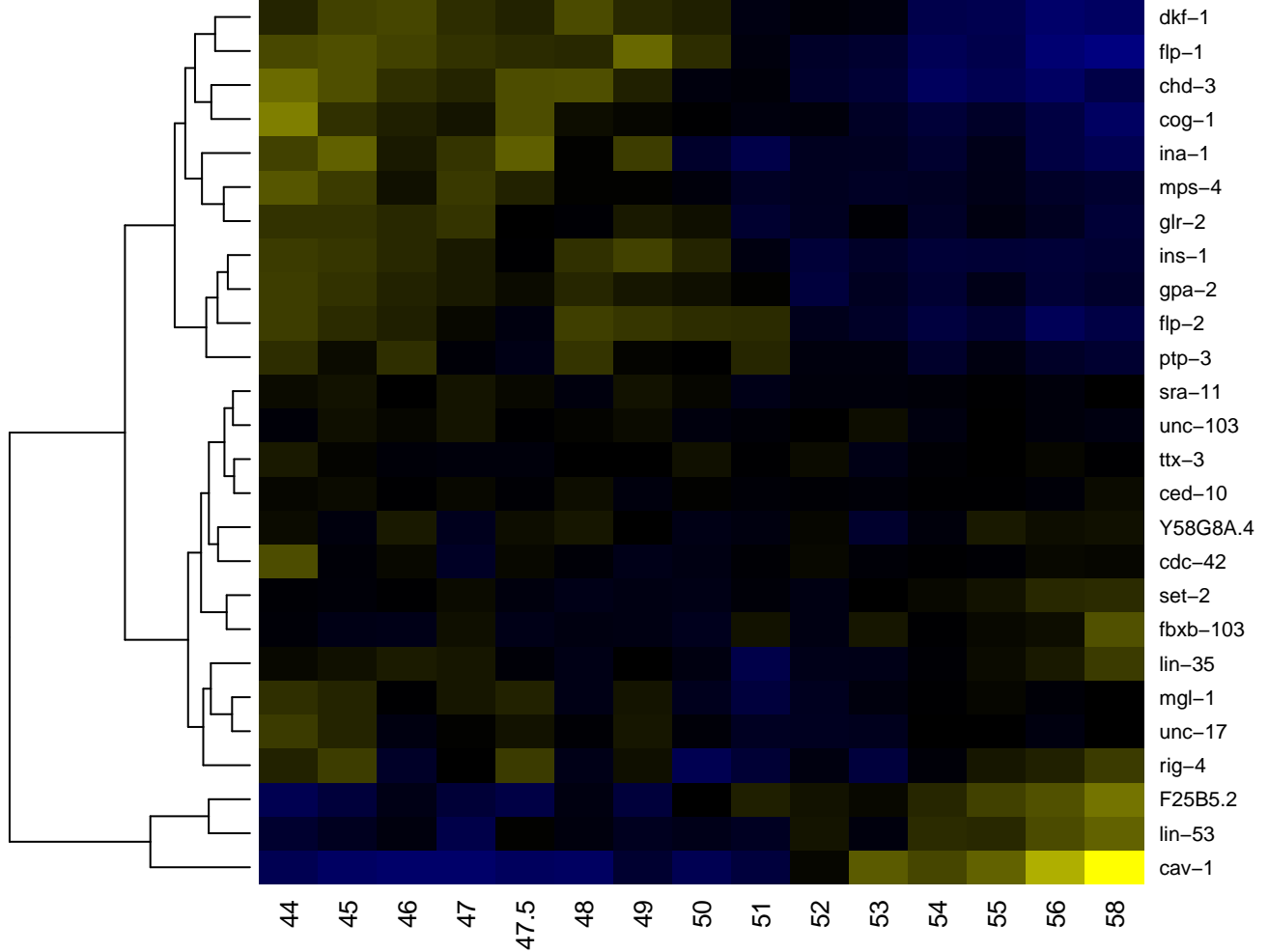

AIAR

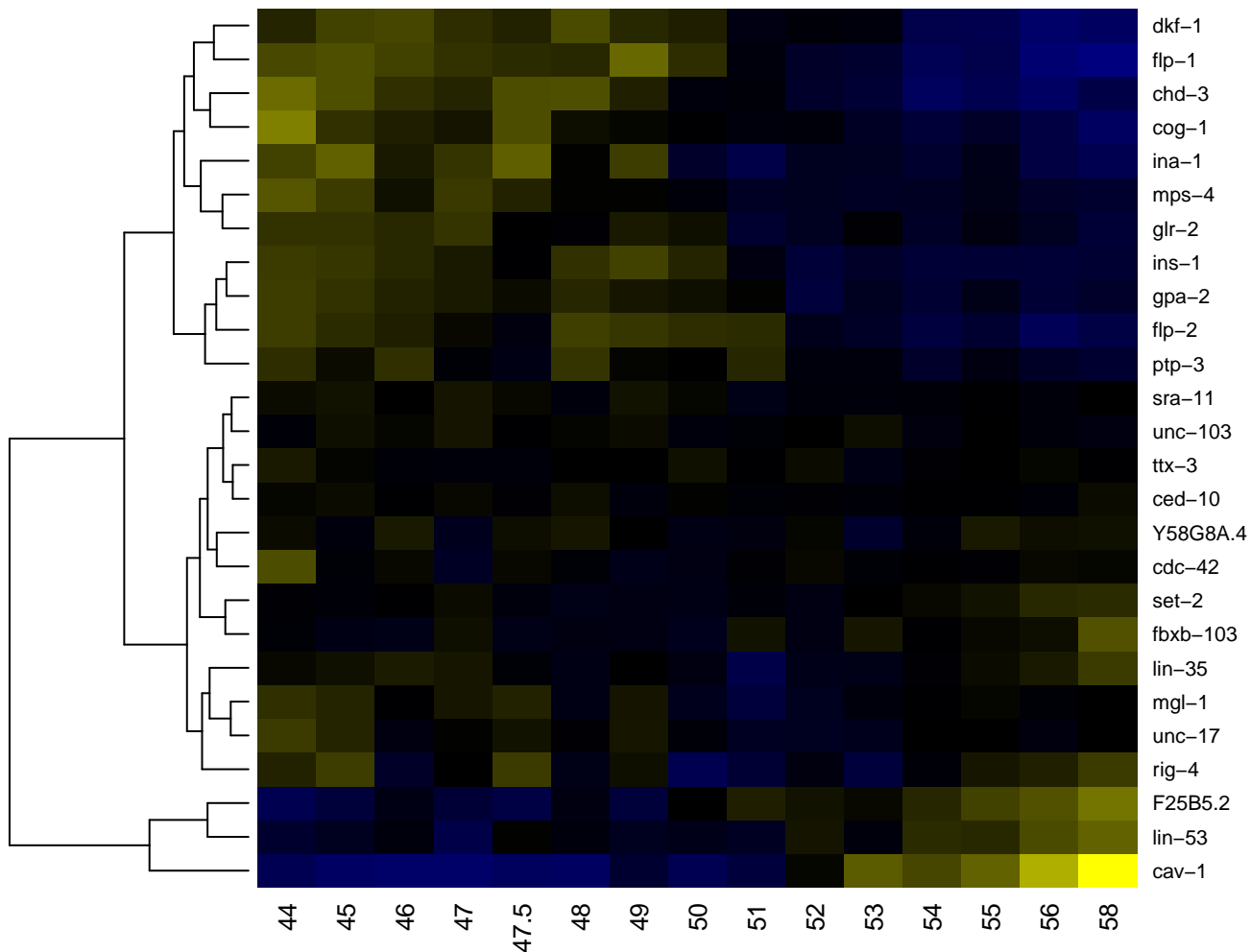

AIBL

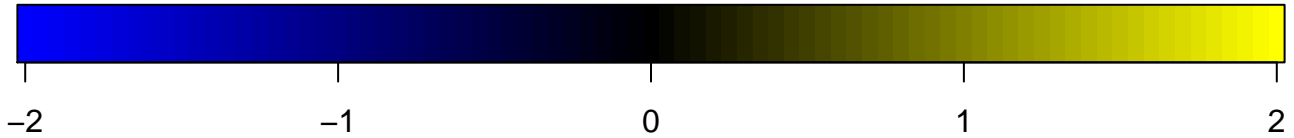
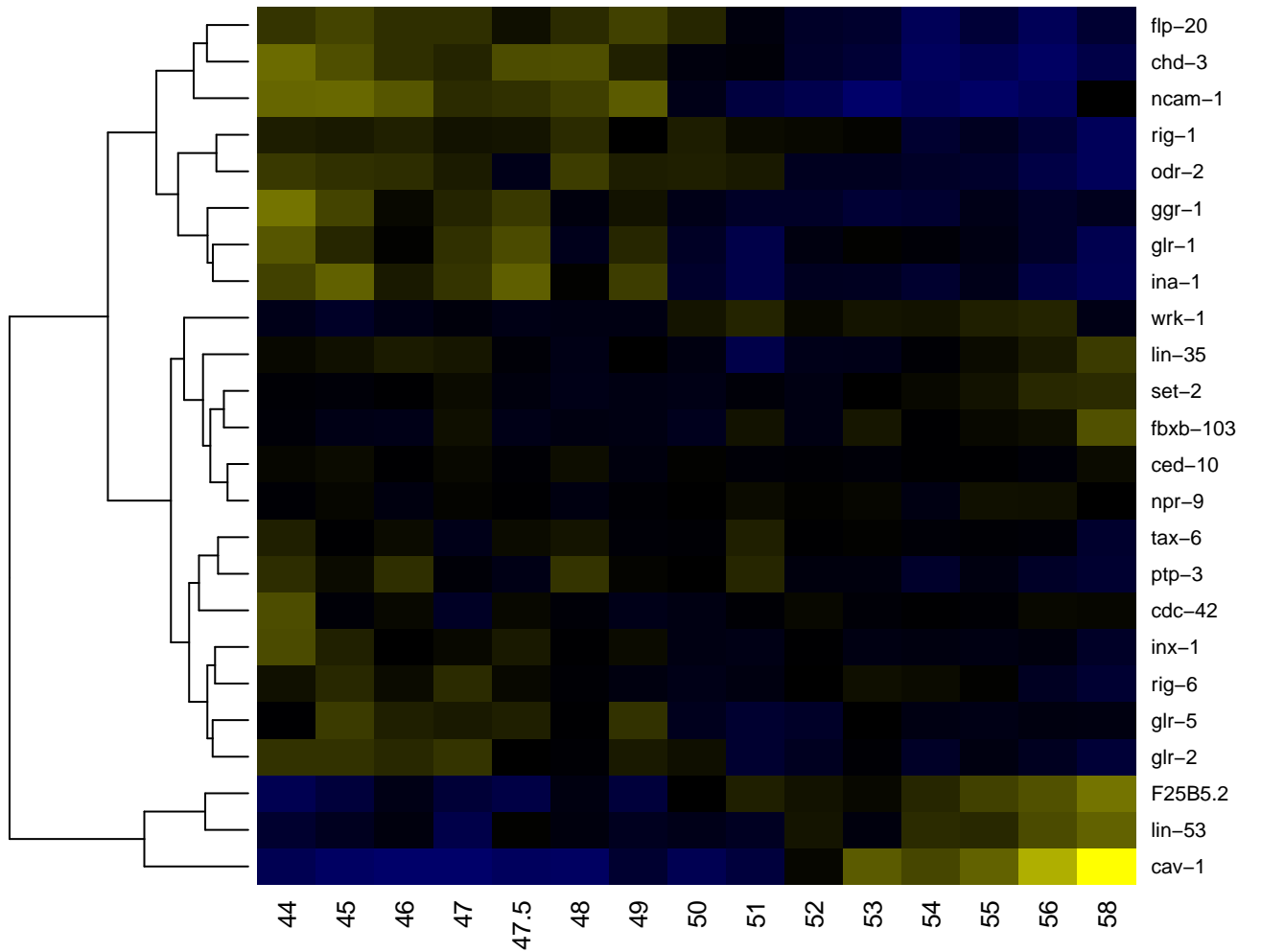

AIBR

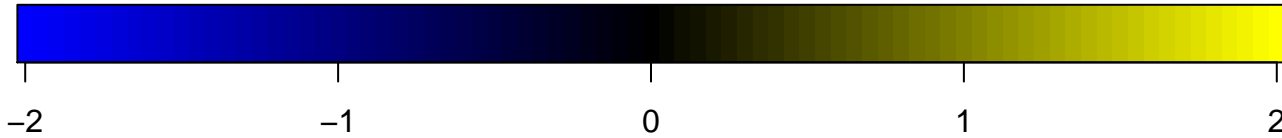
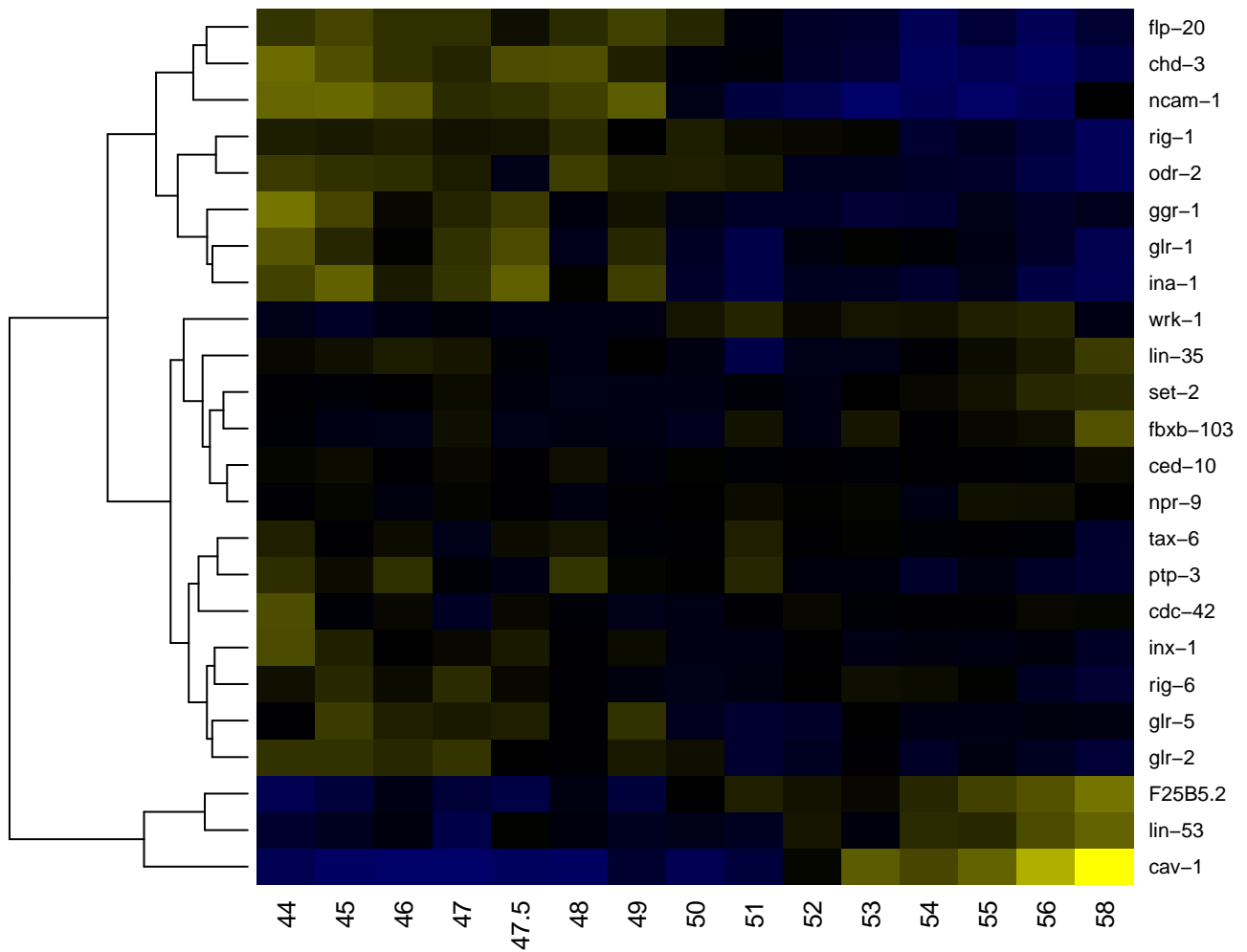

AIML

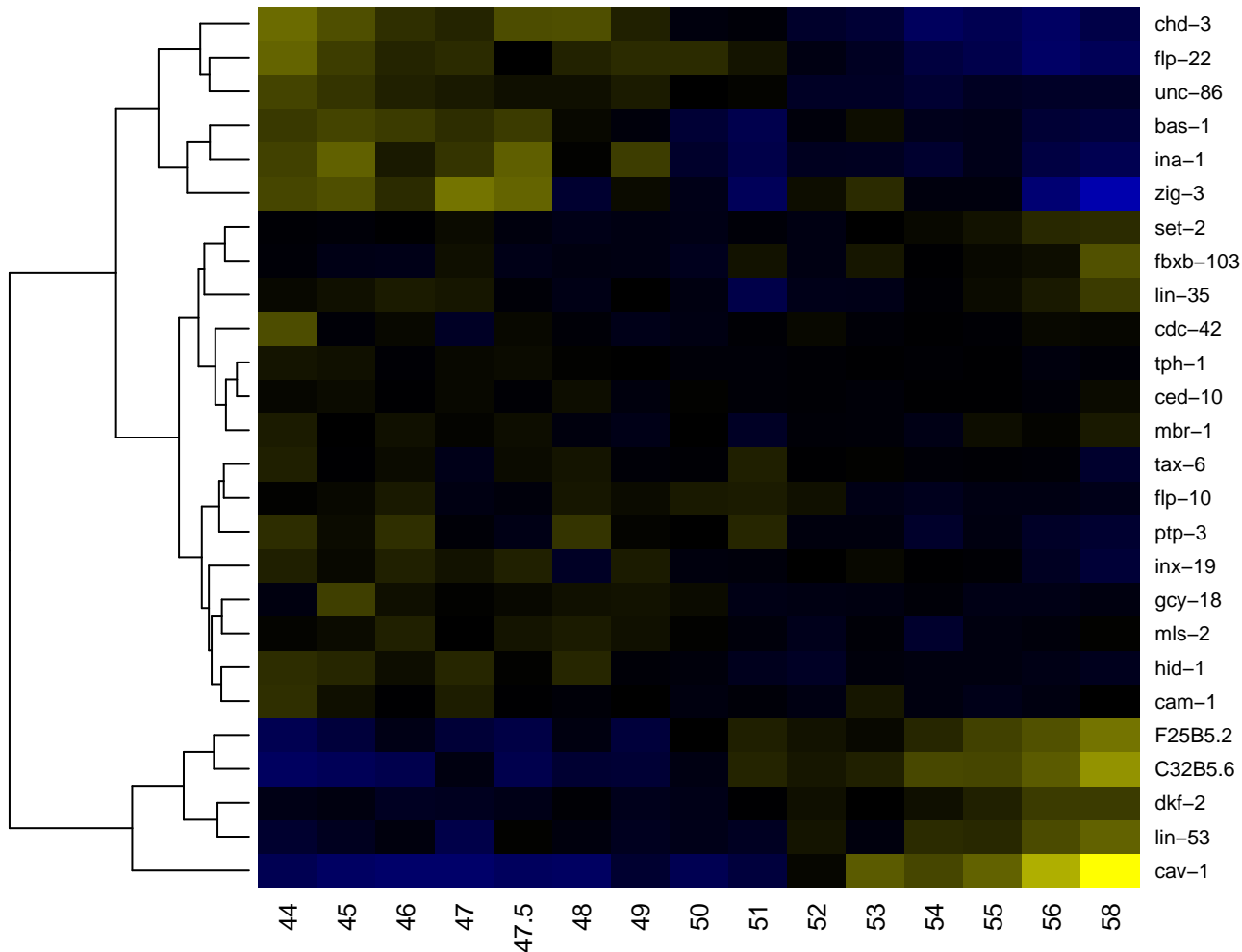

AIMR

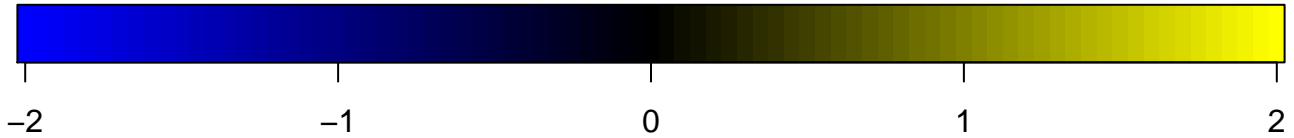
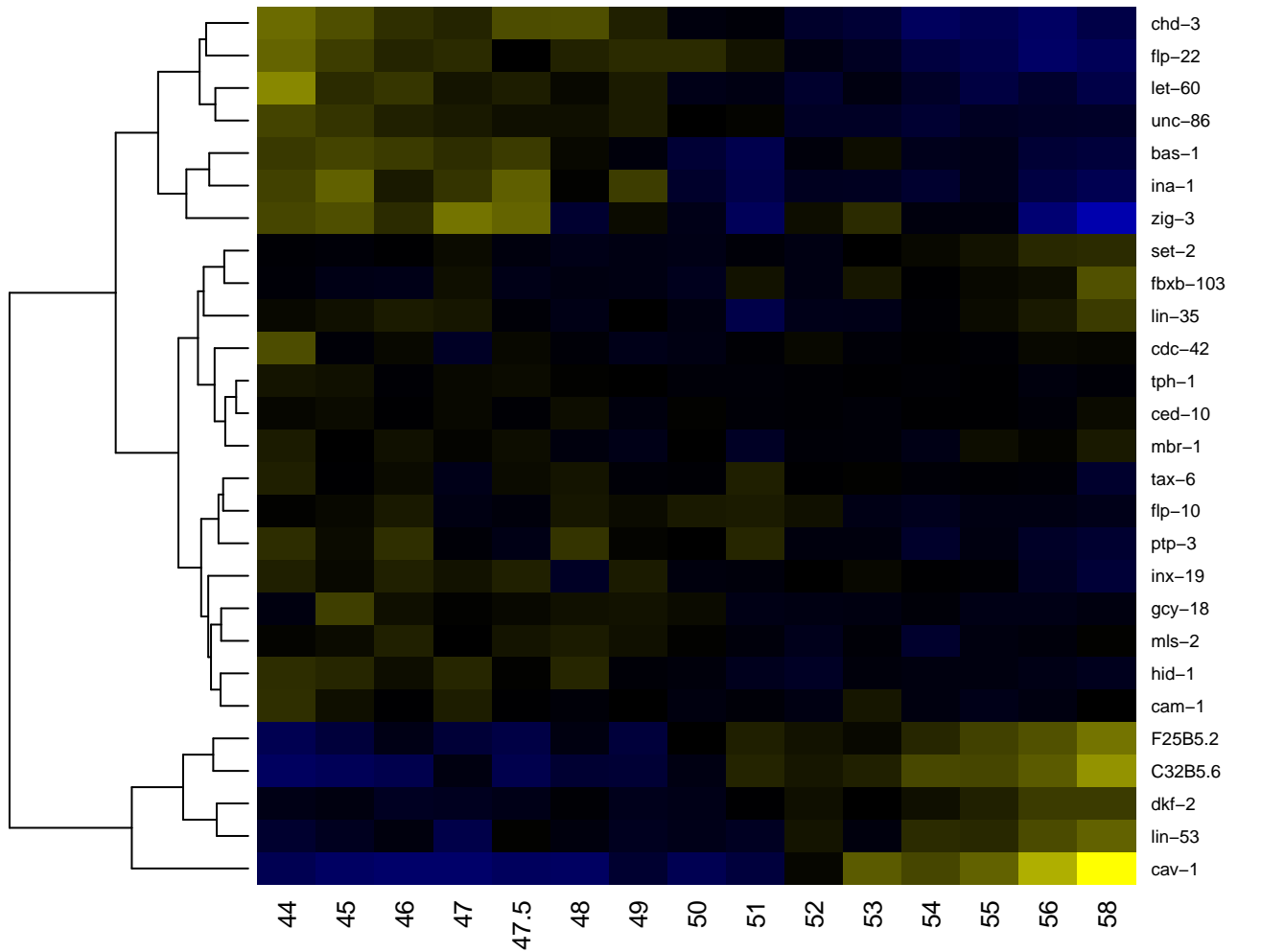

AINL

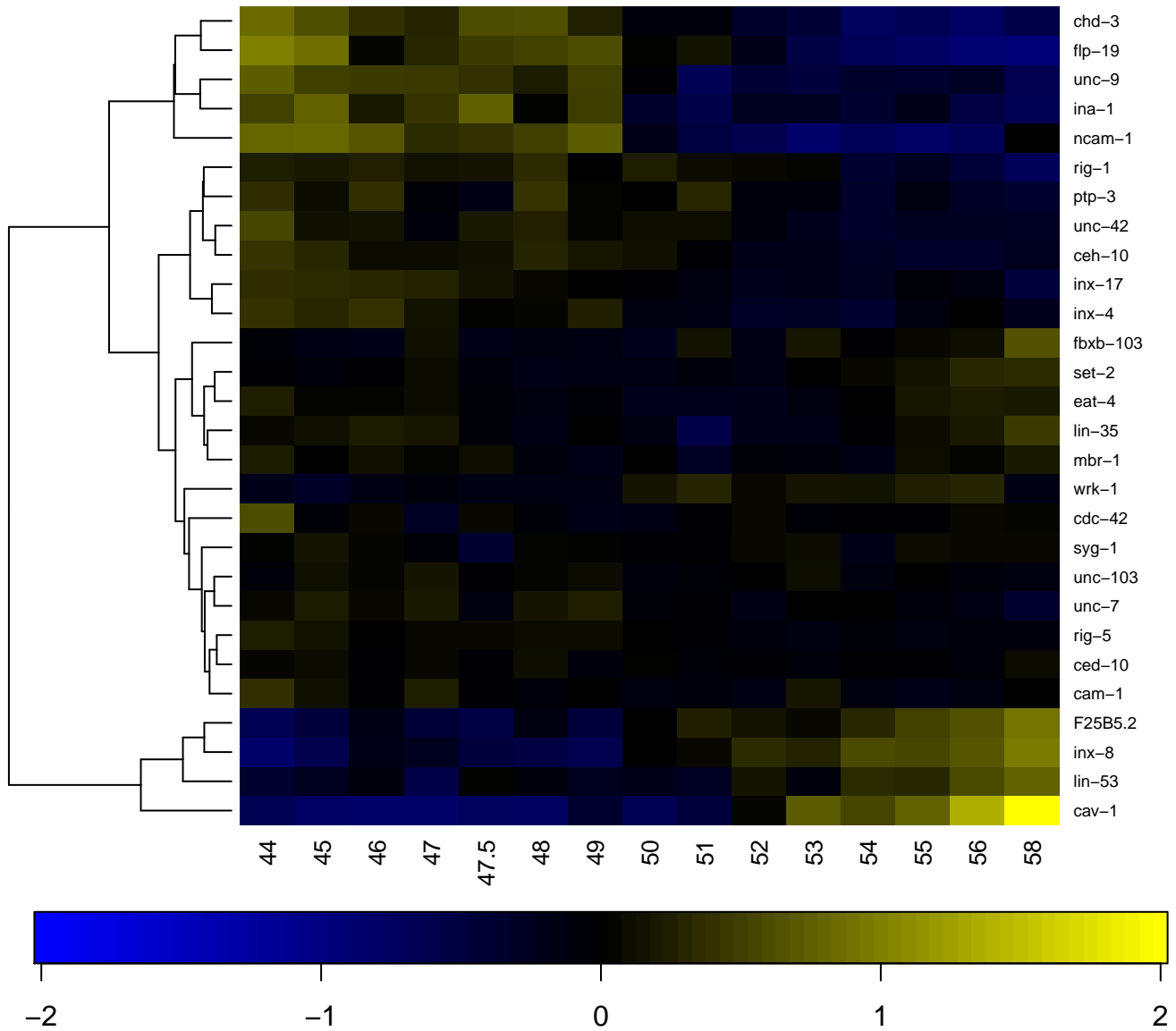

AINR

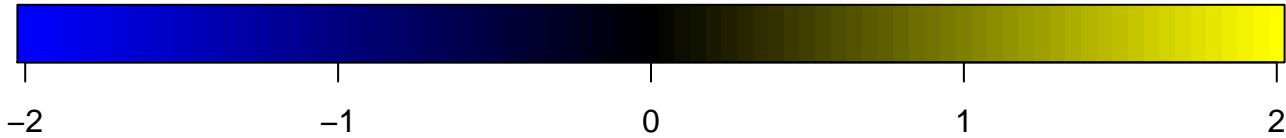
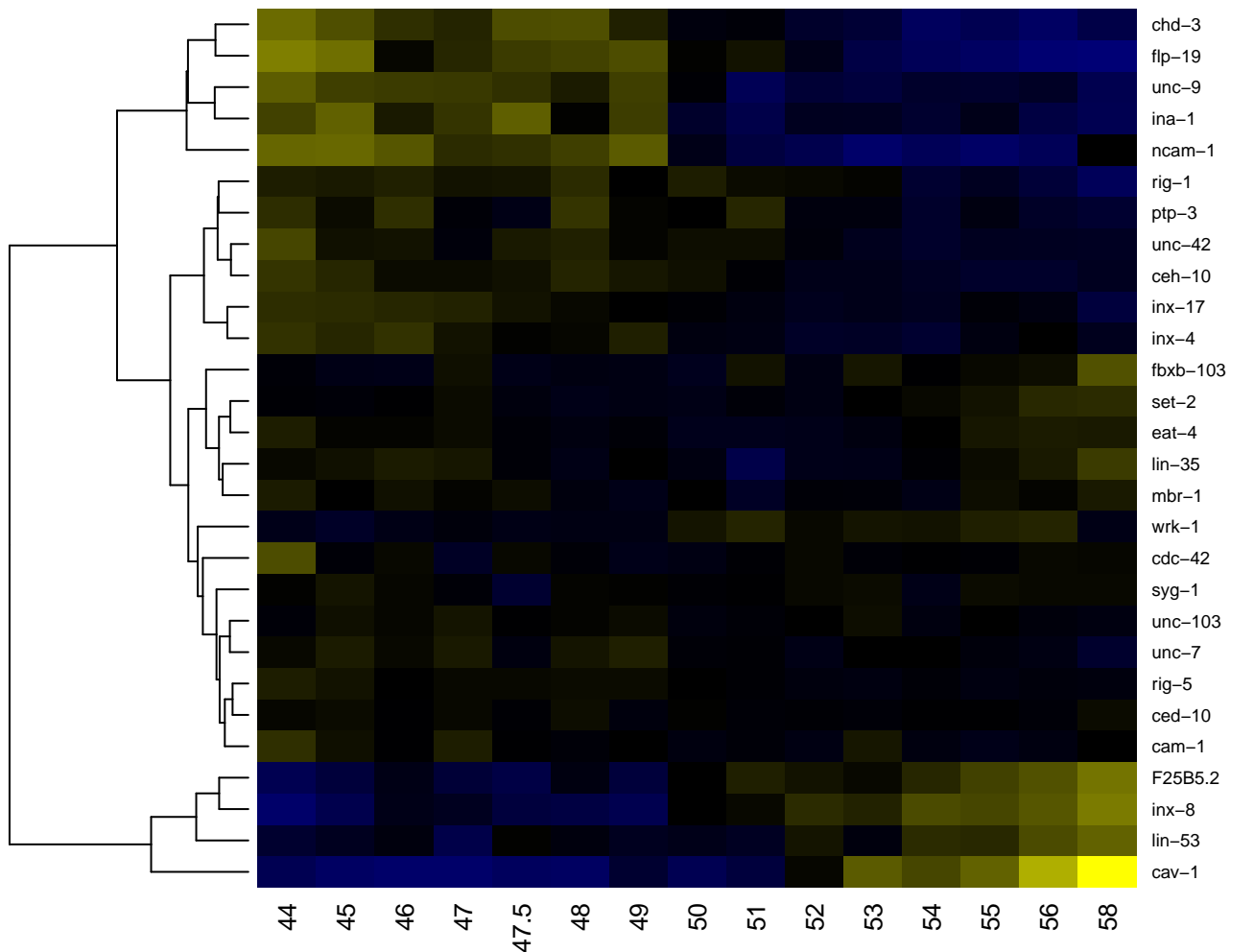

AIYL

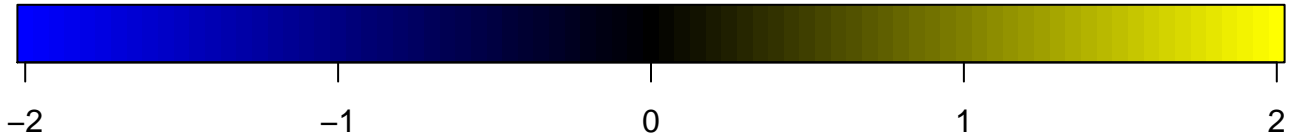
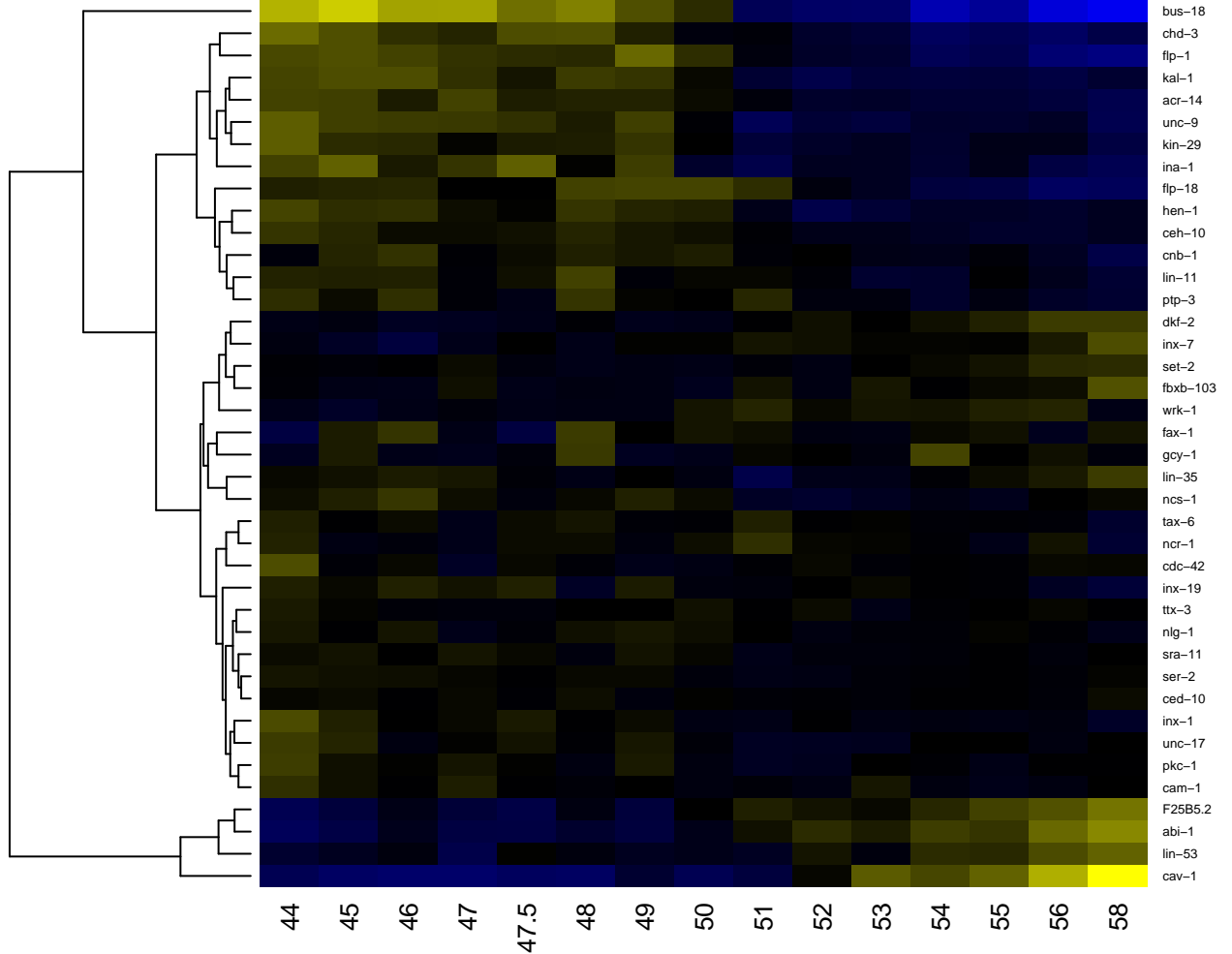

AIYR

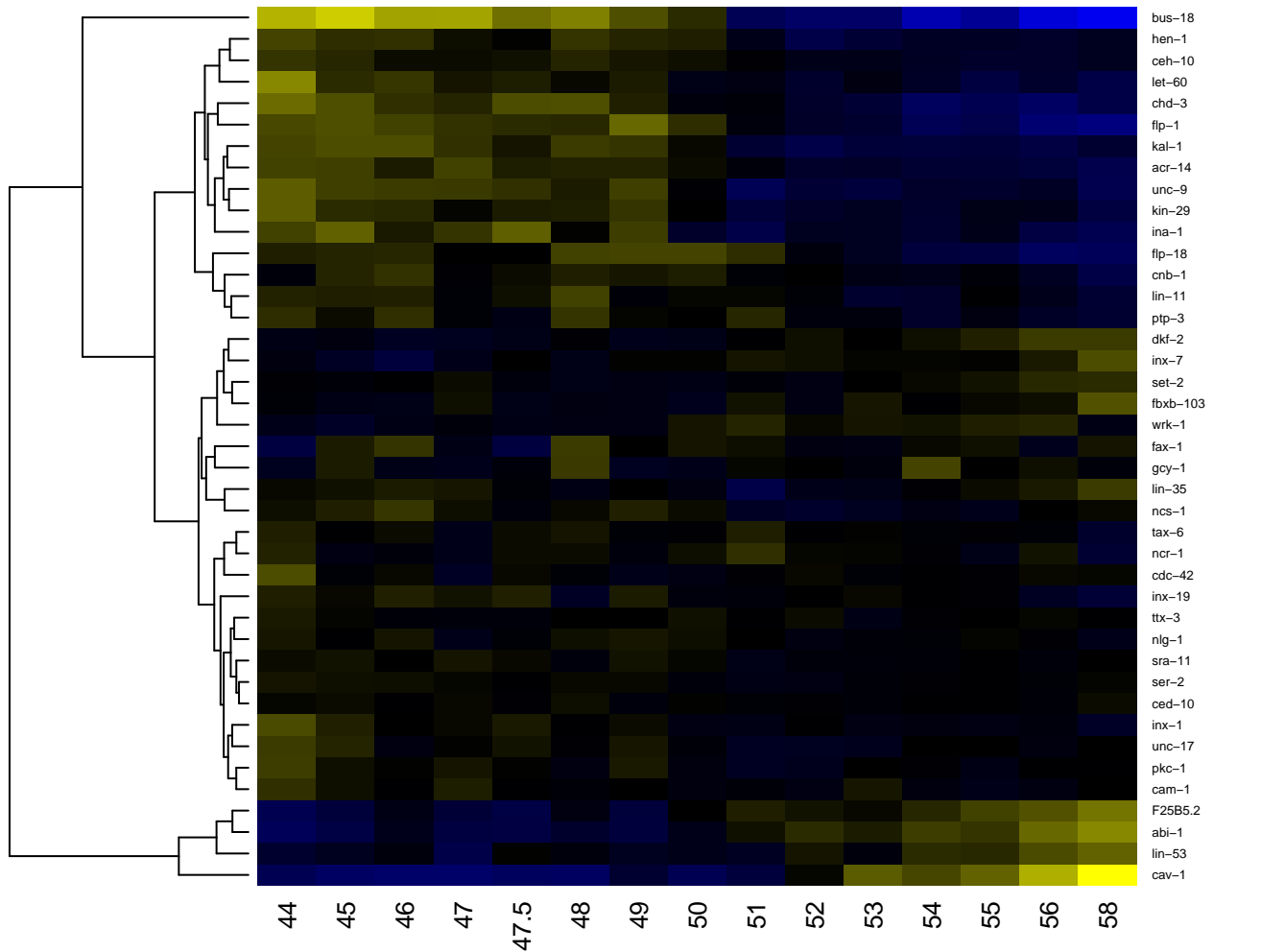

AIZL

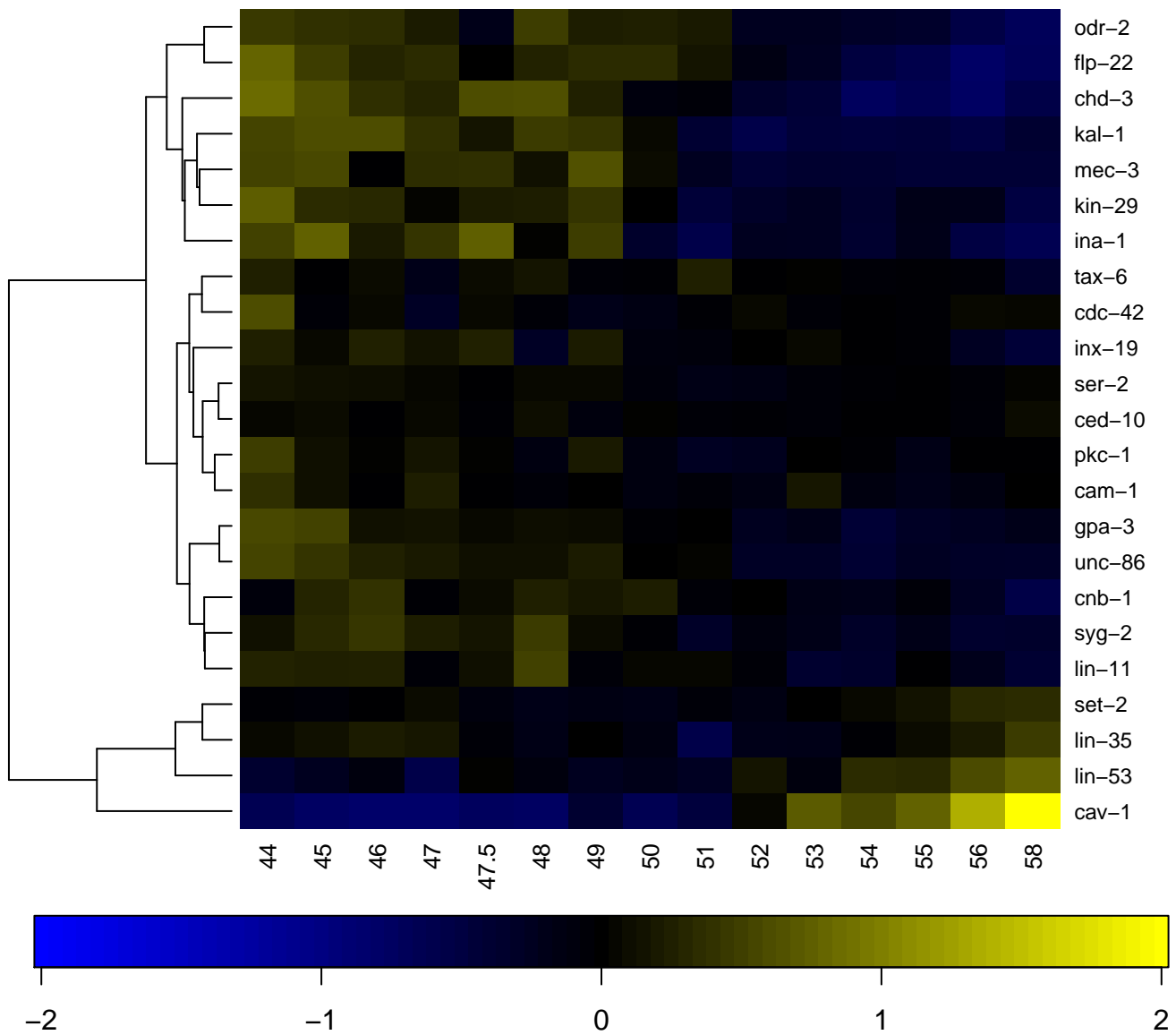

AIZR

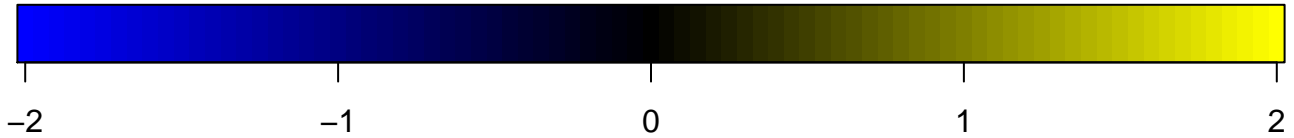
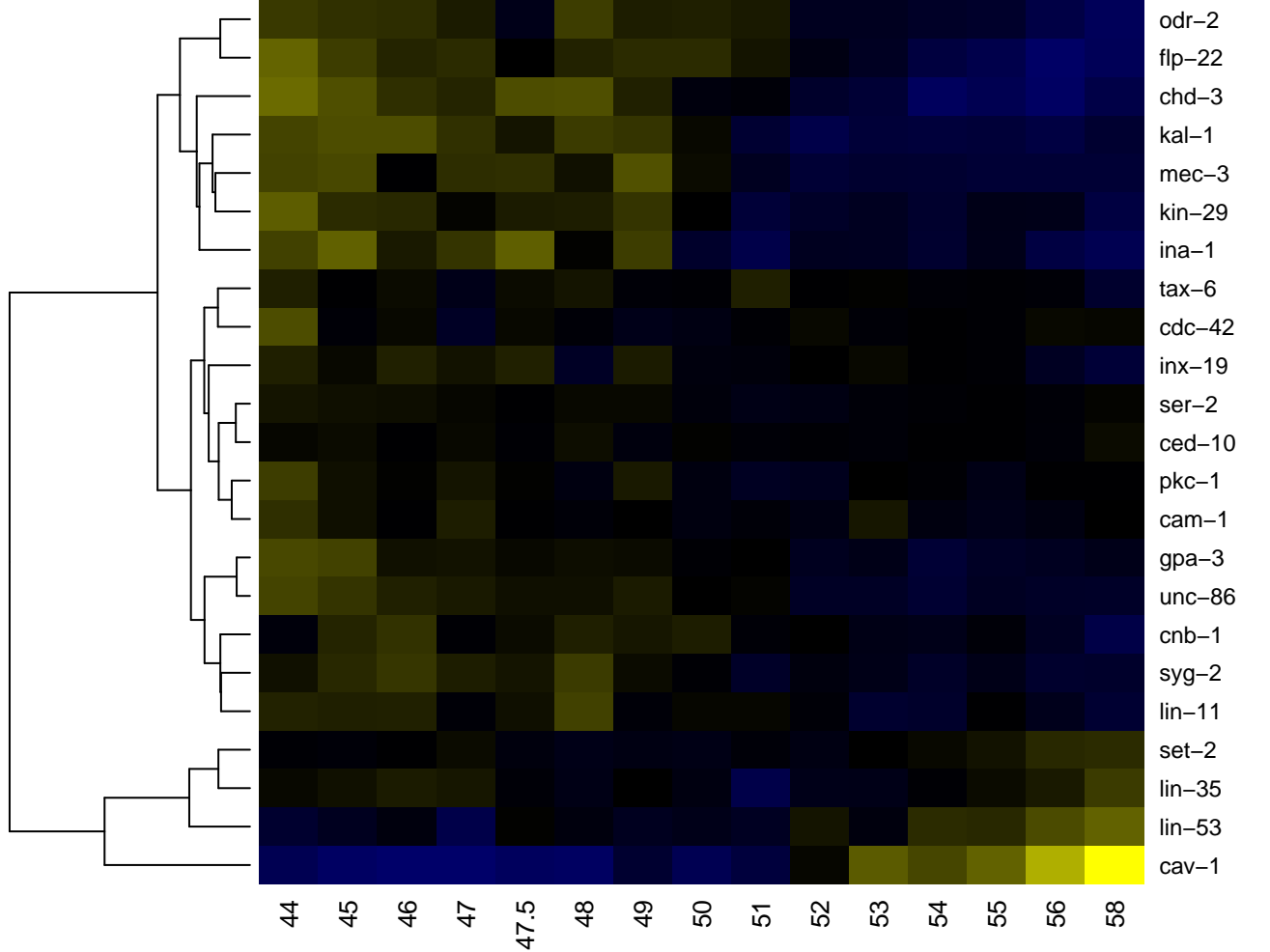

ALA

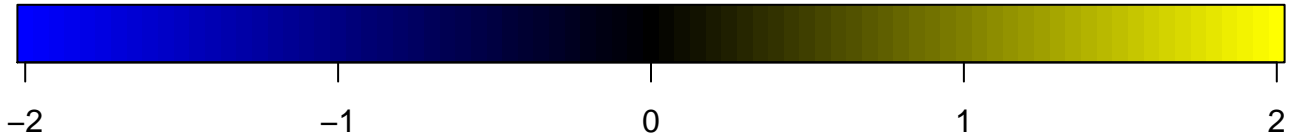
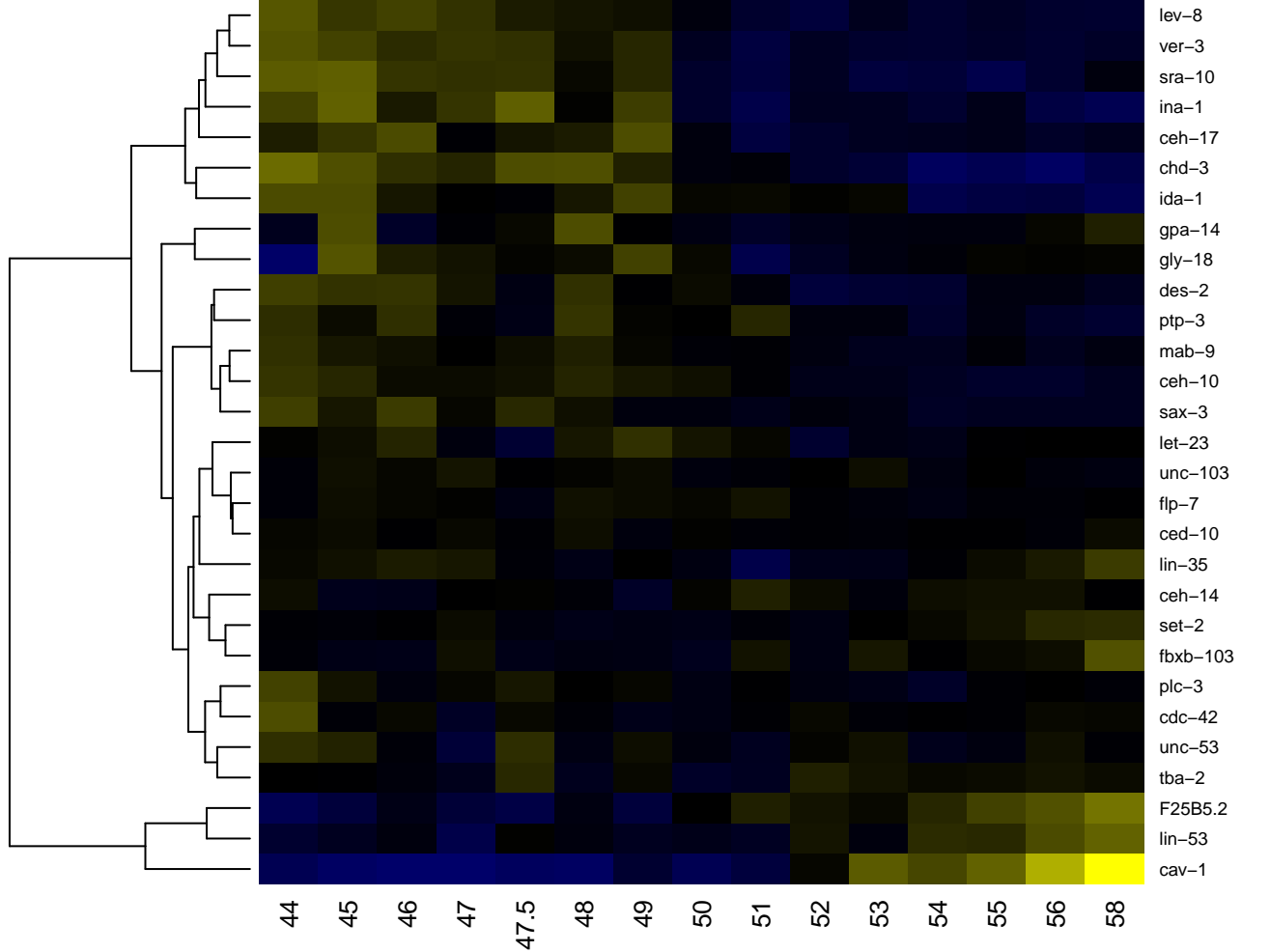

ALML

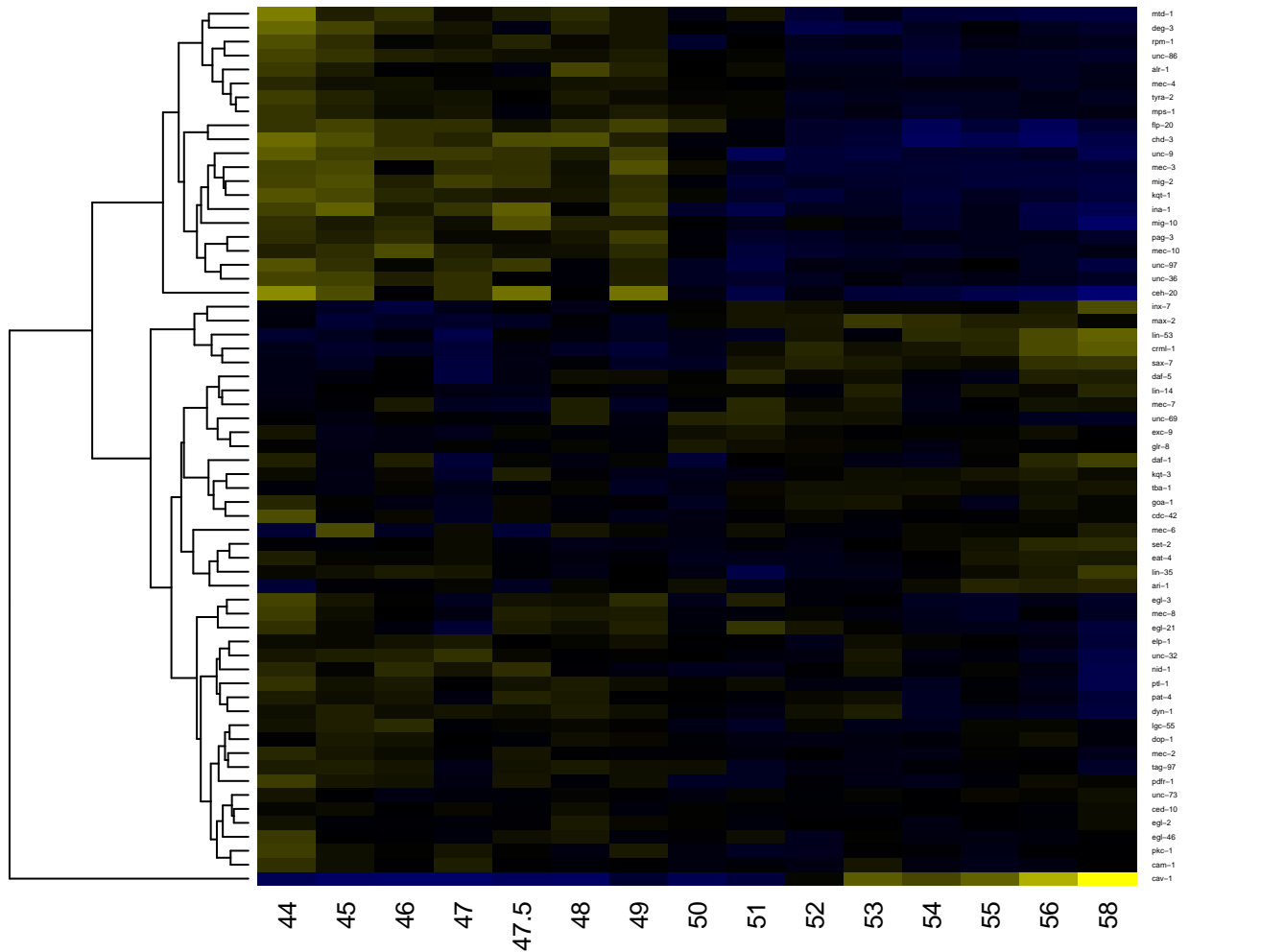

ALMR

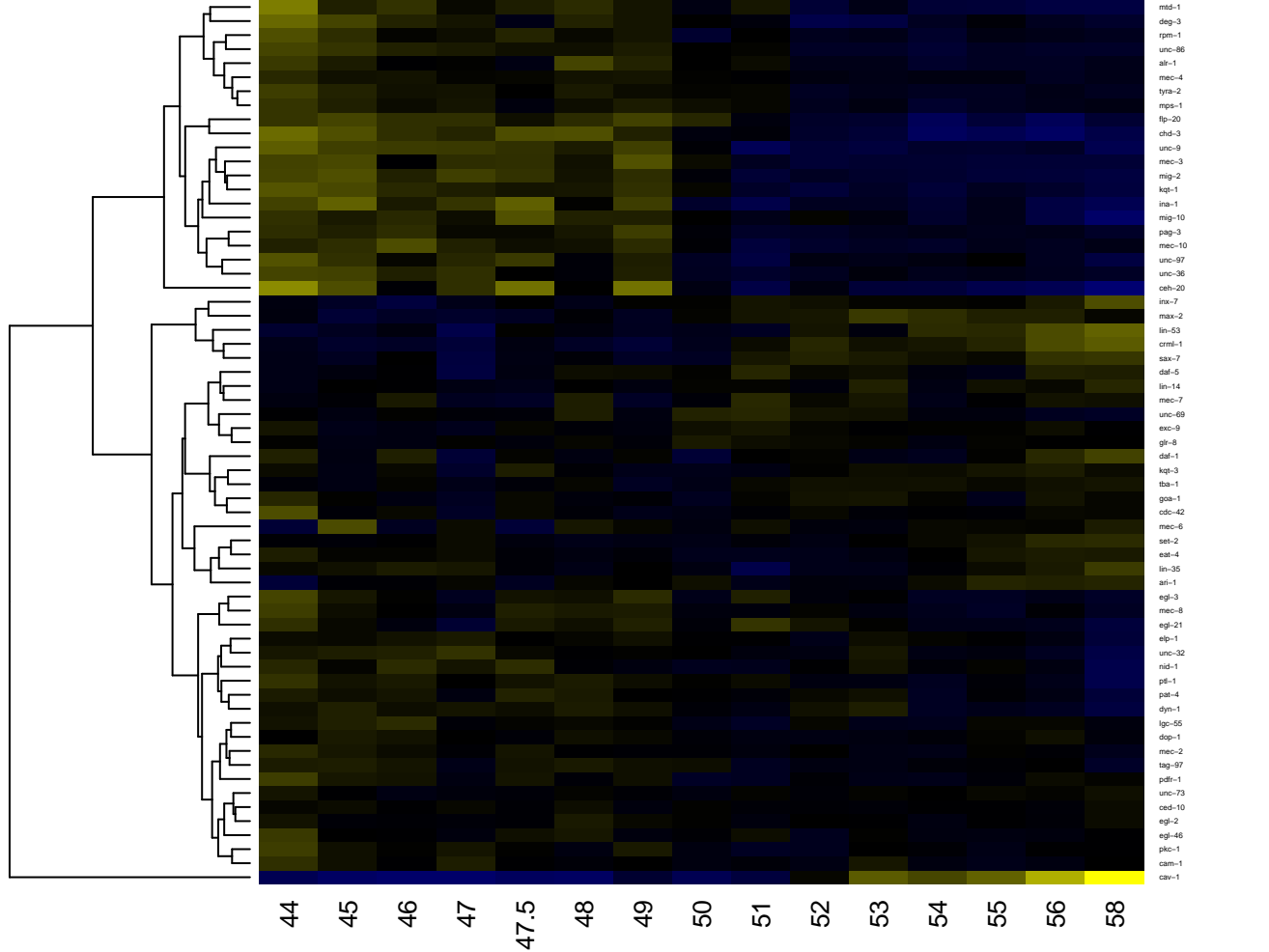

ALNL

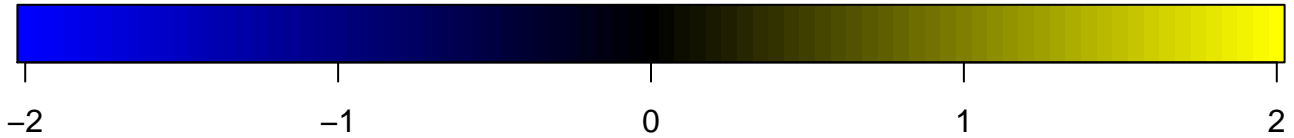
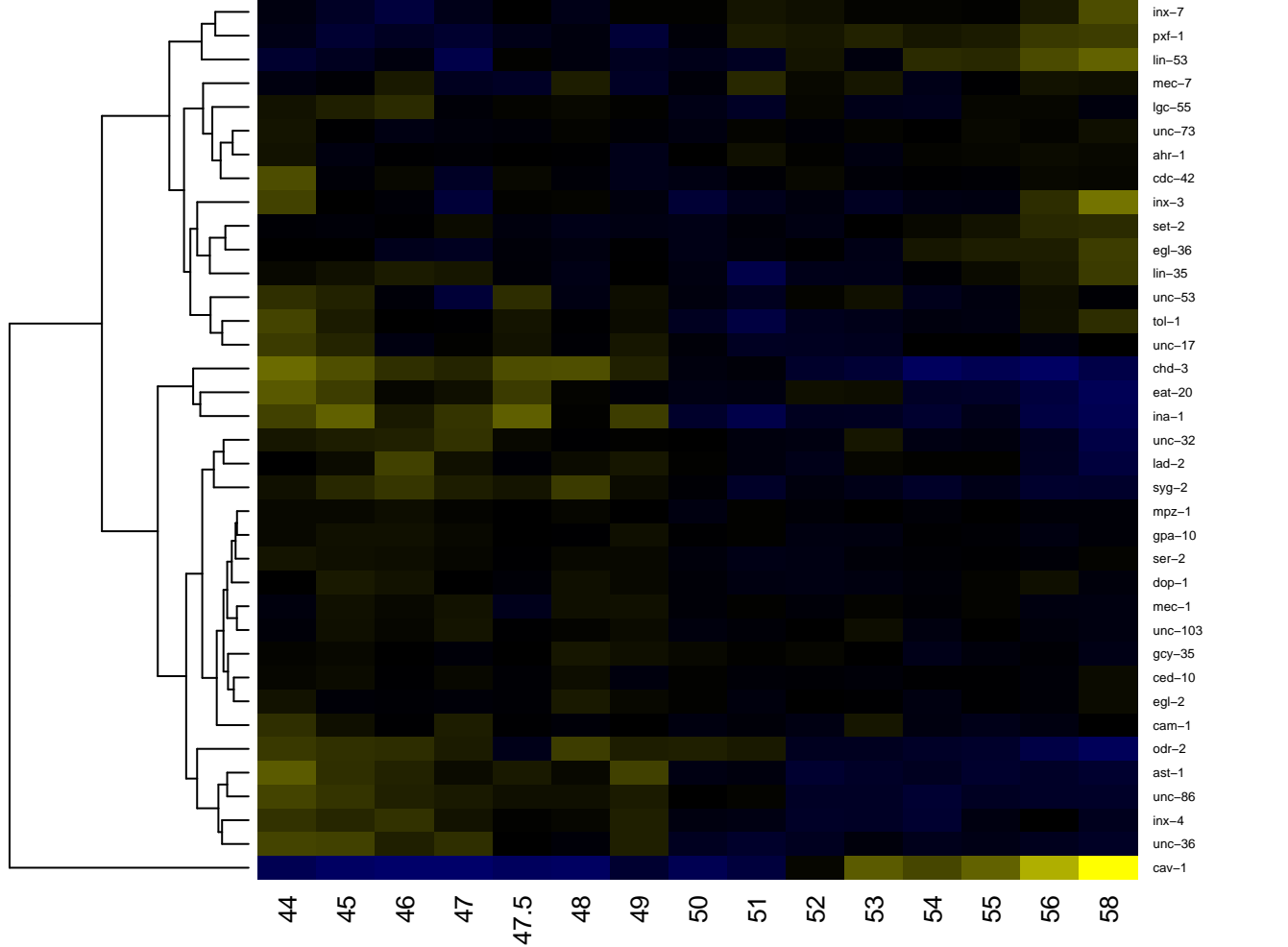

ALNR

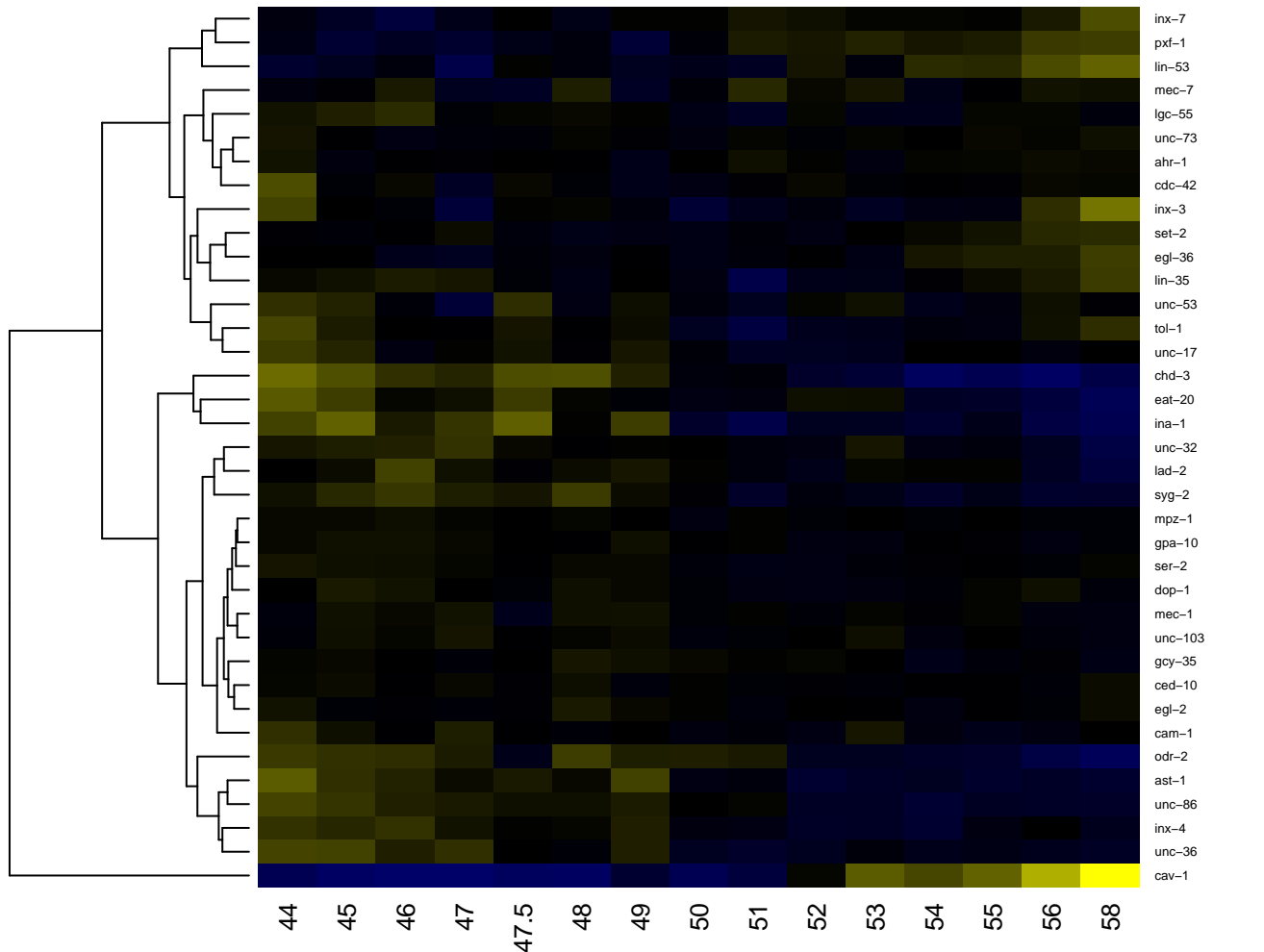

-2

-1

0

1

2

amphid neuron

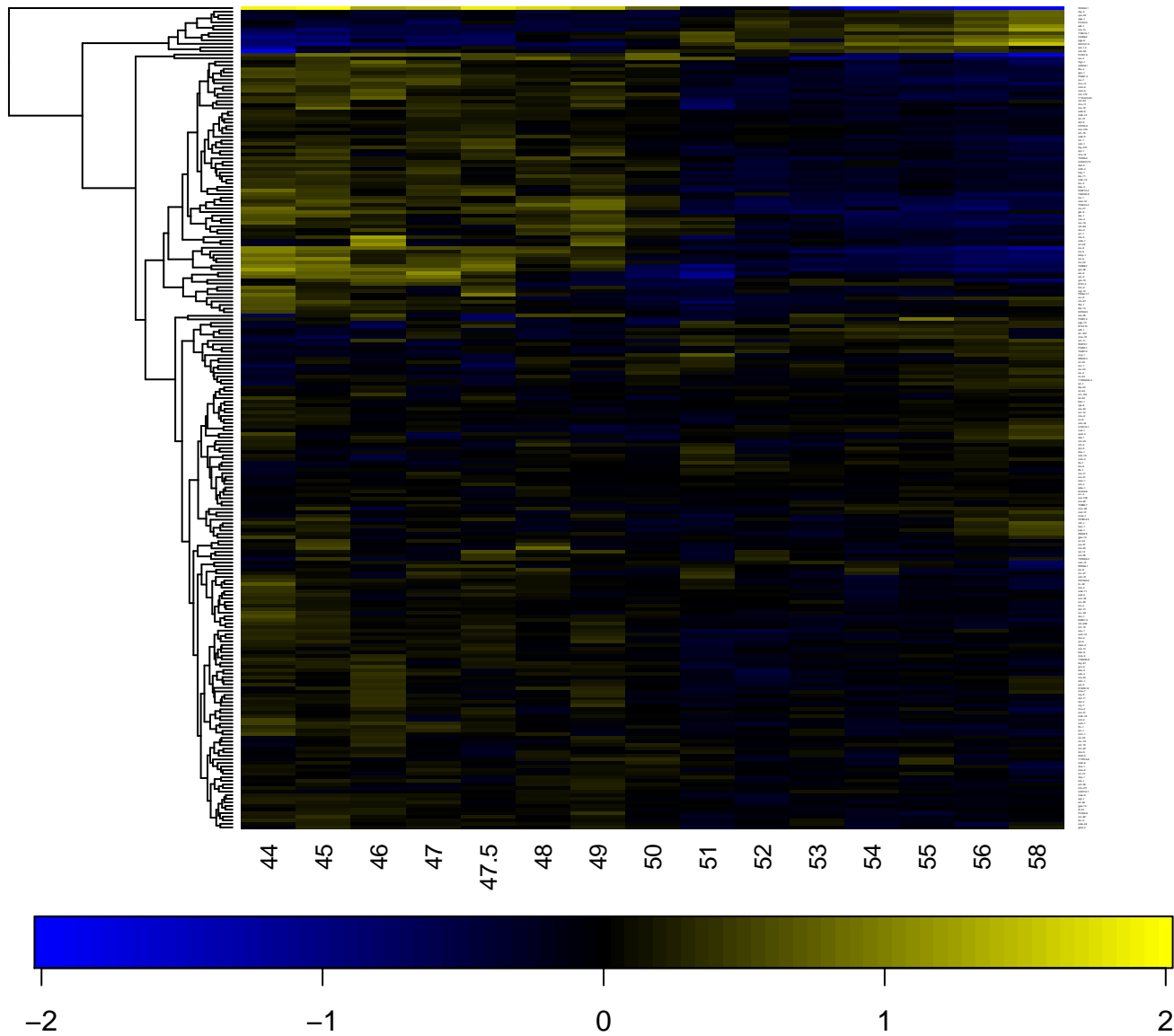

AMshL

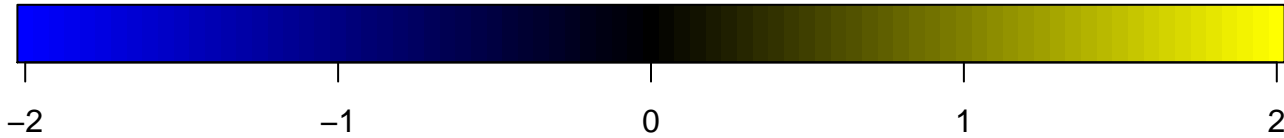
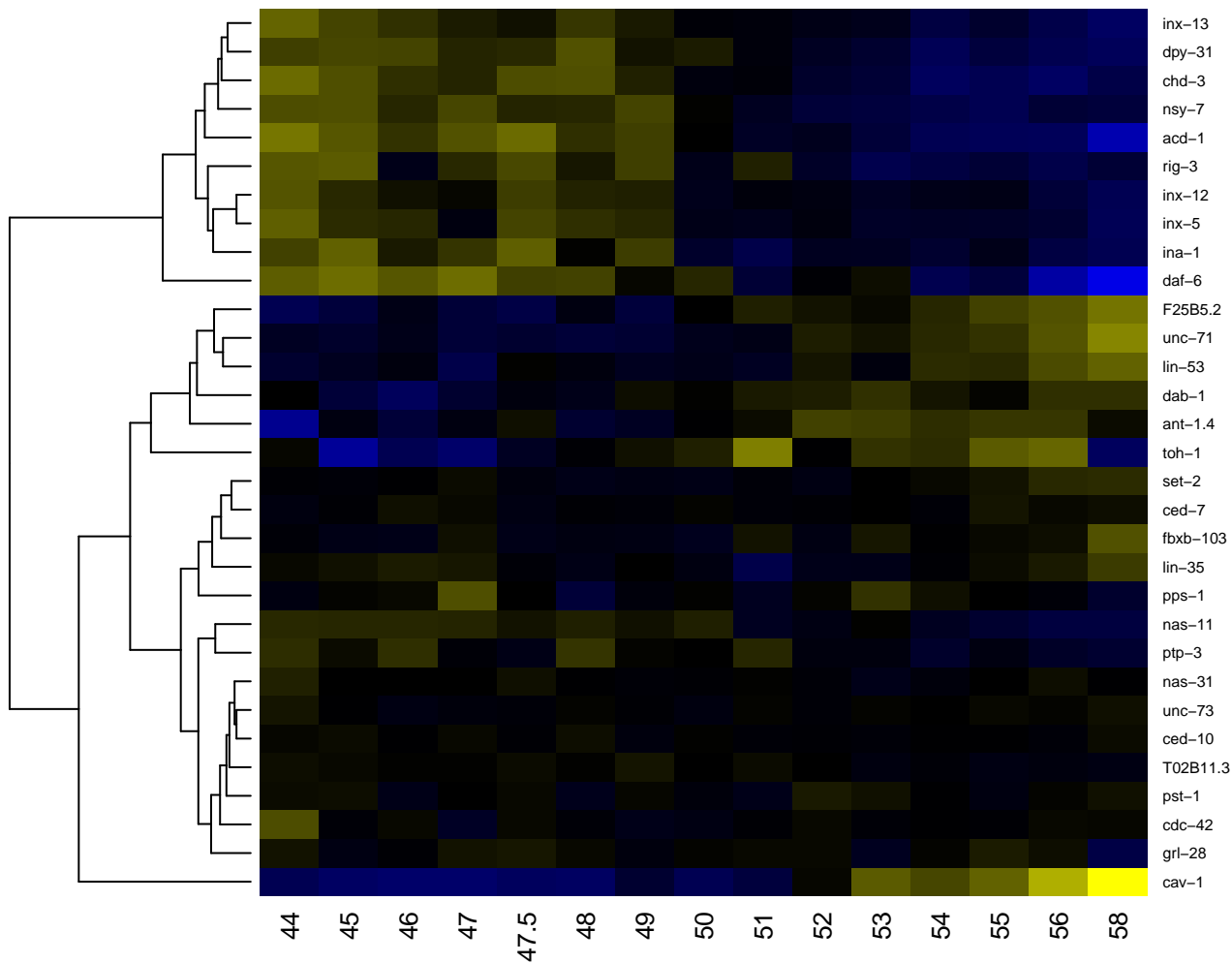

AMshR

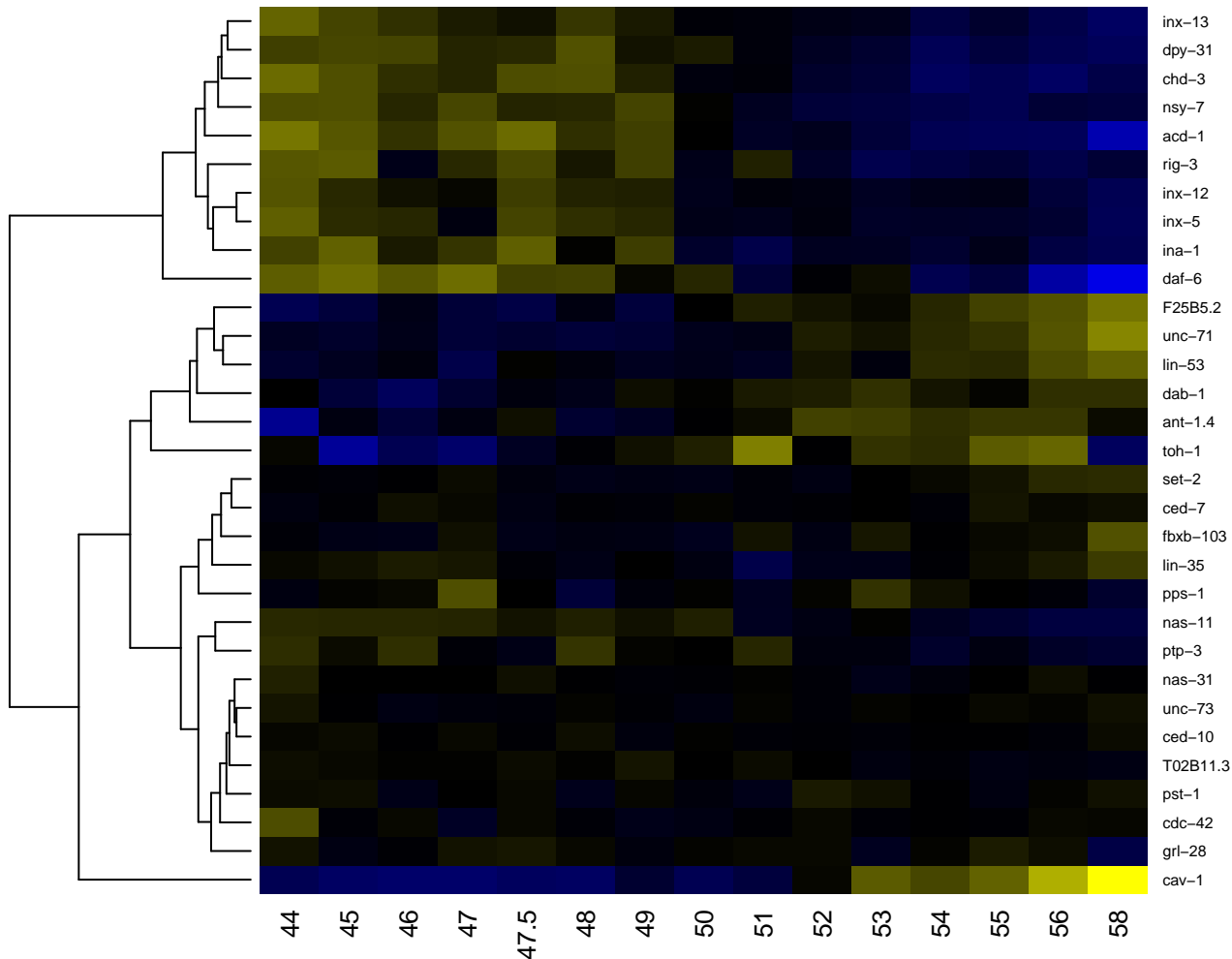

-2

-1

0

1

2

AMsoL

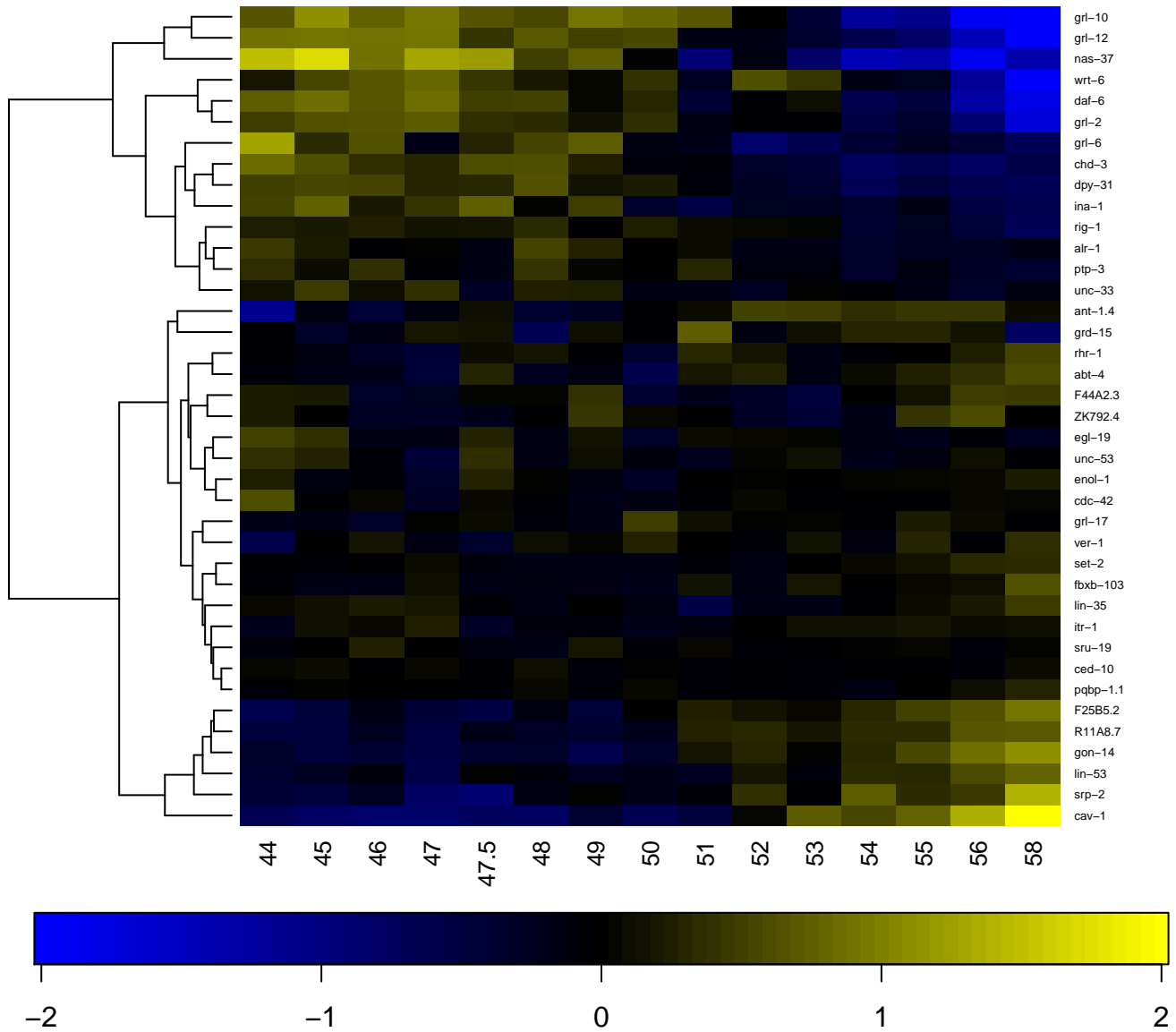

AMsoR

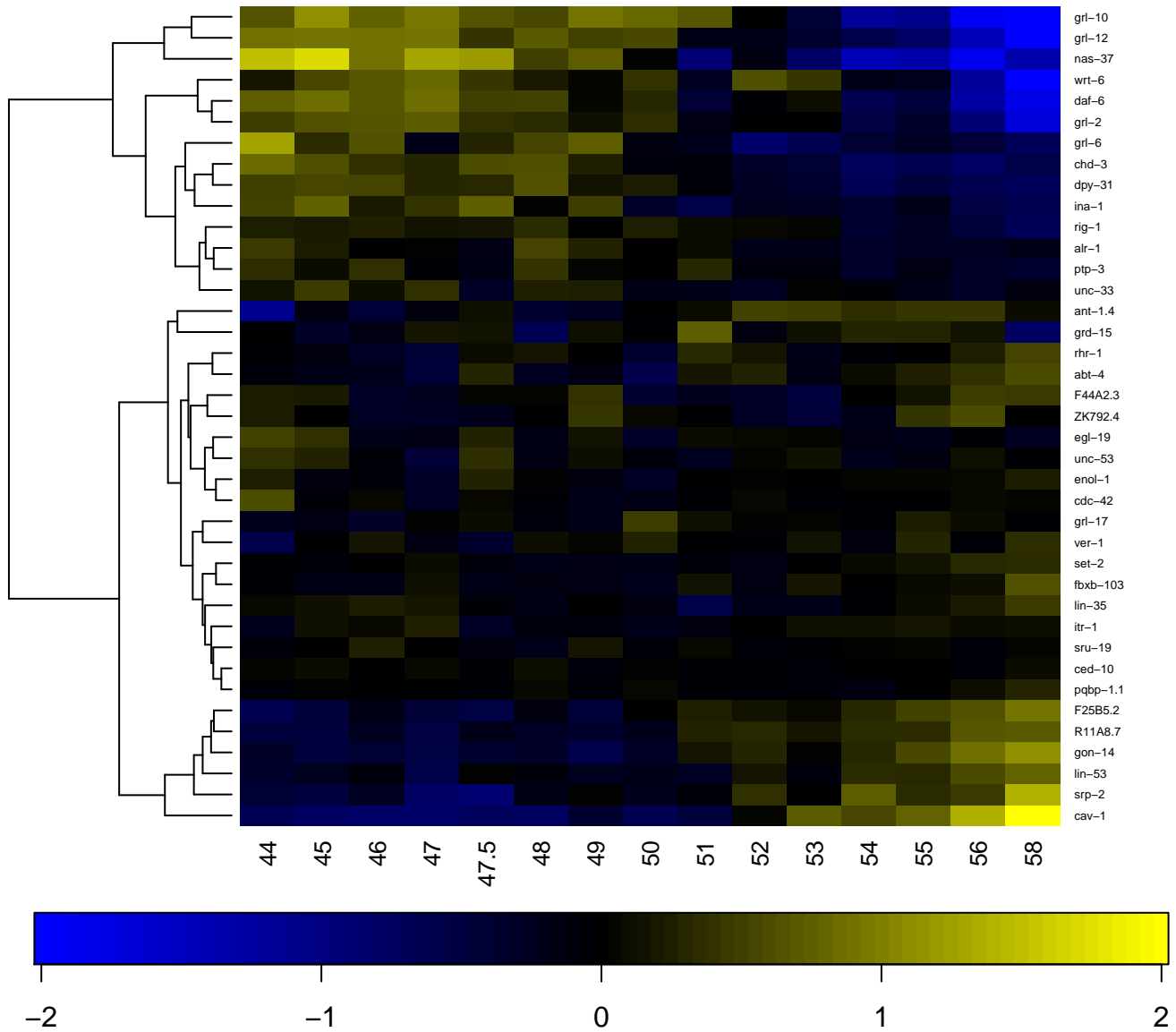

anal depressor muscle

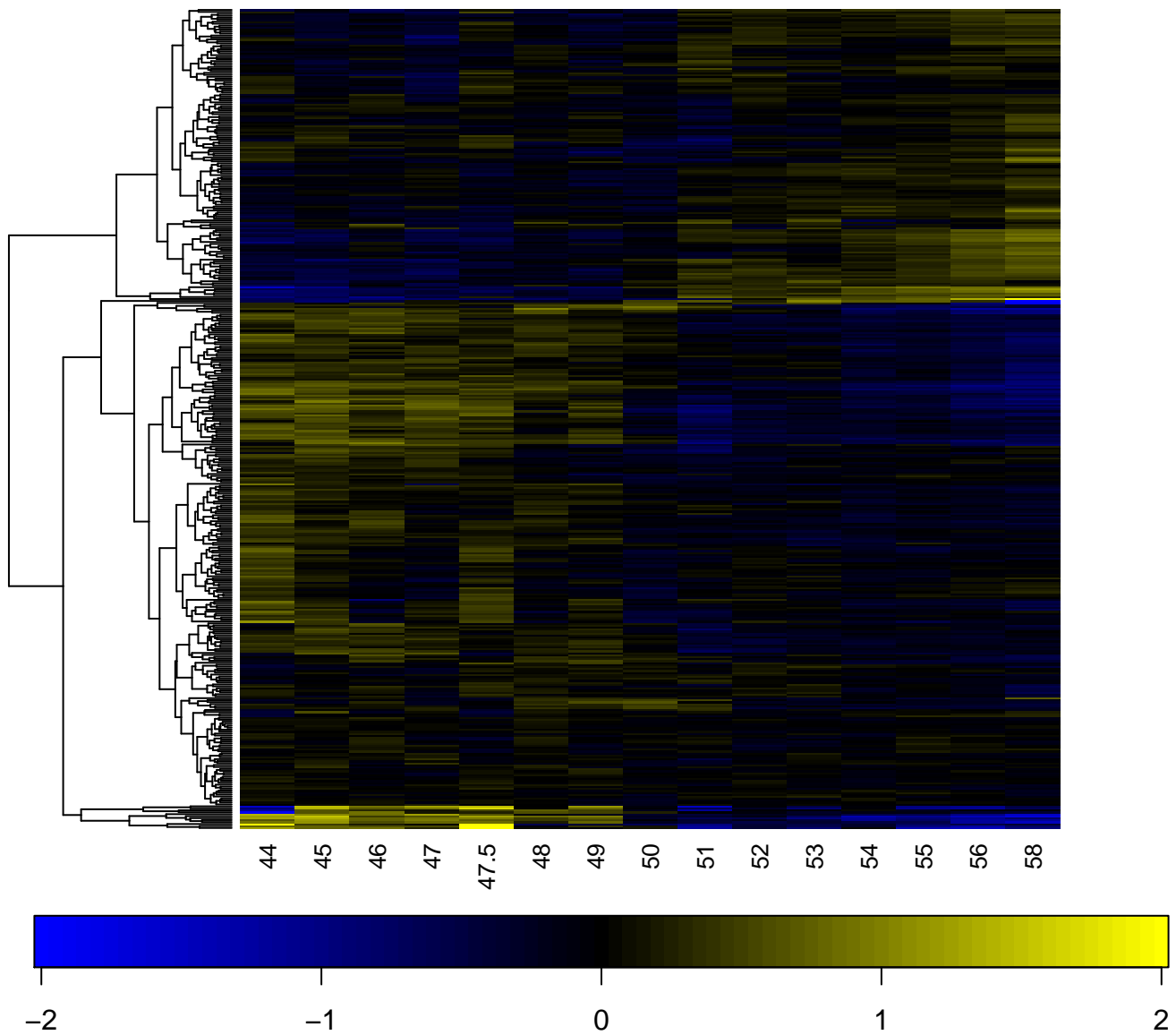

anal sphincter muscle

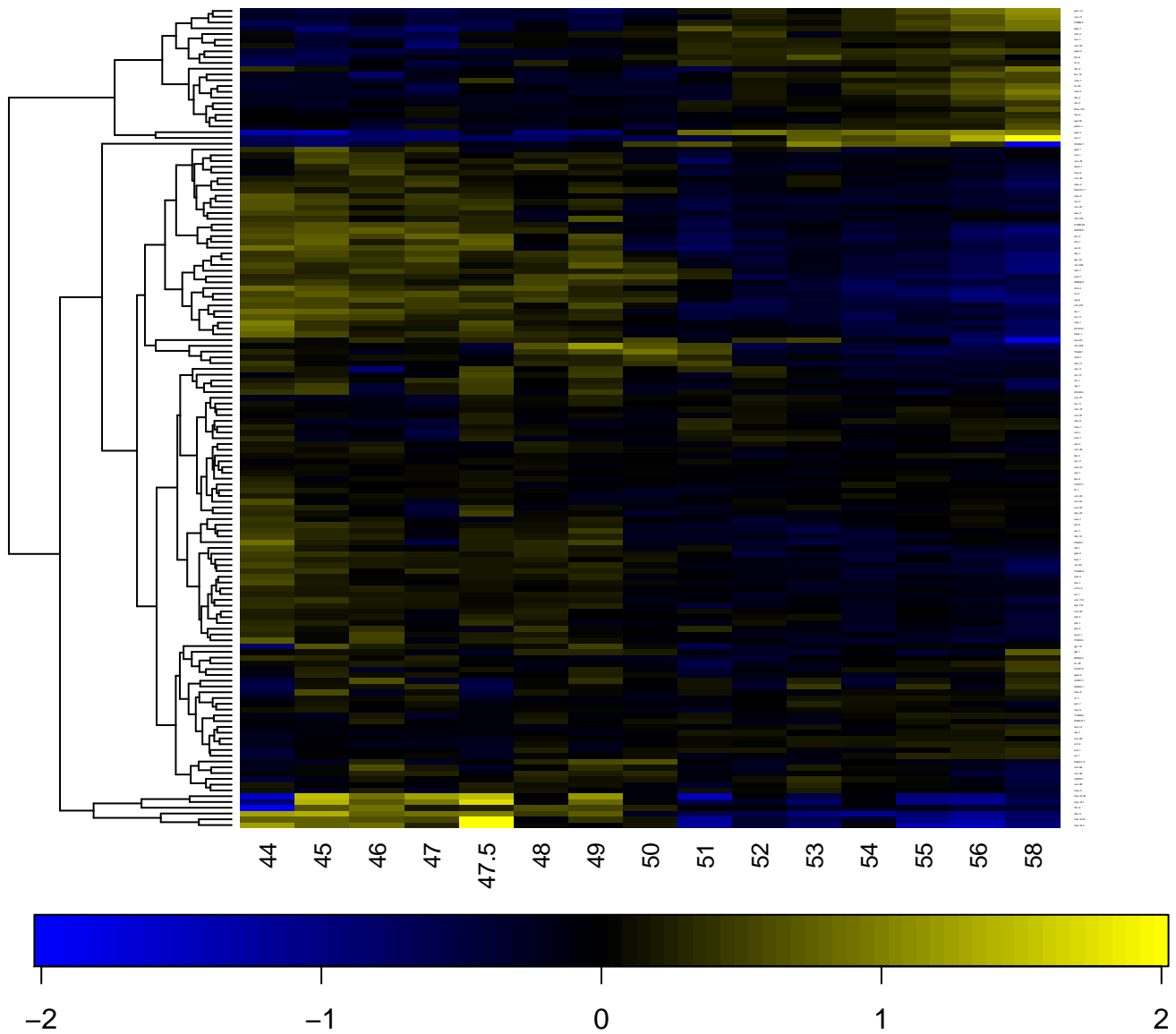

Anchor cell

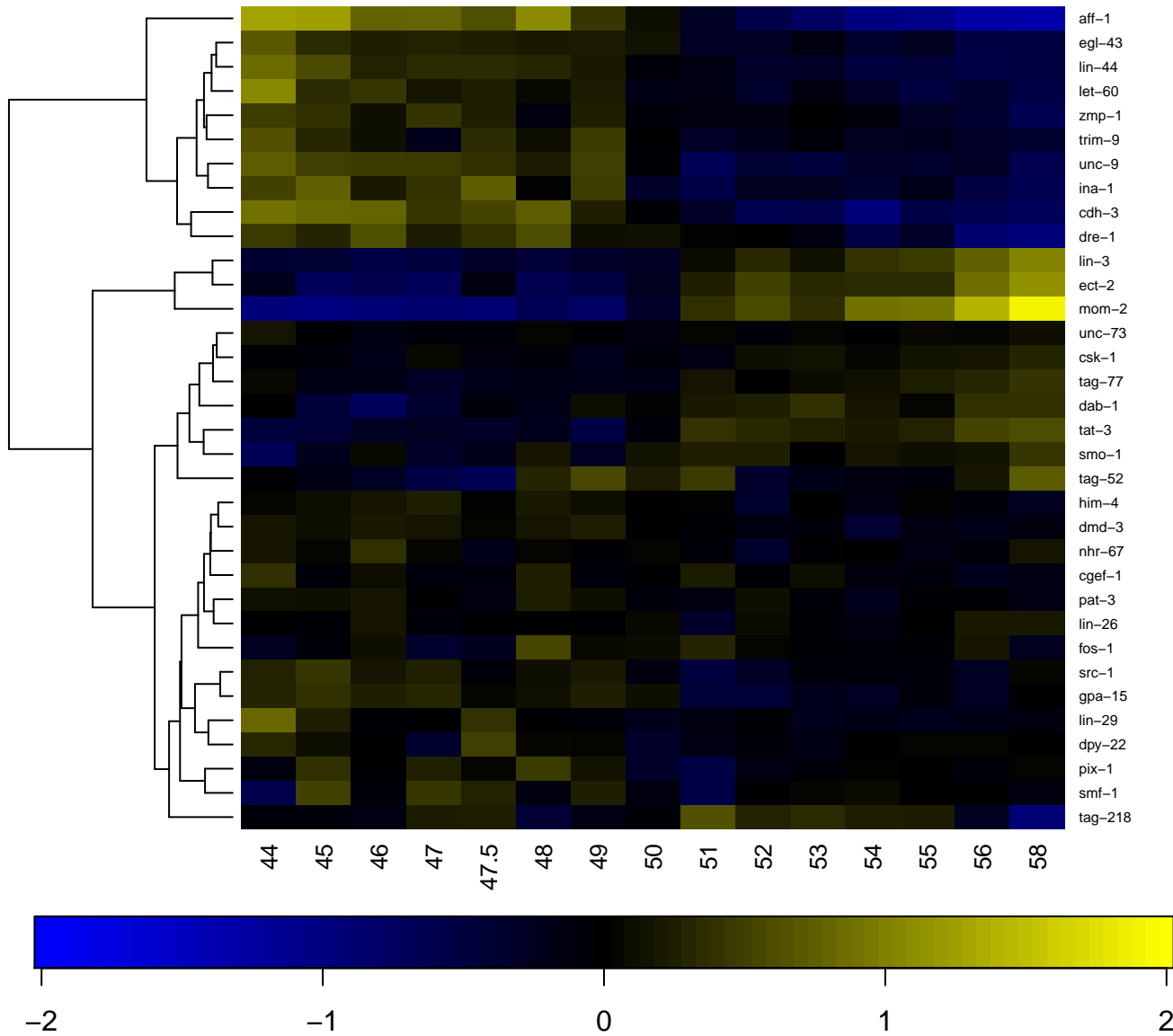

anterior arcade cell

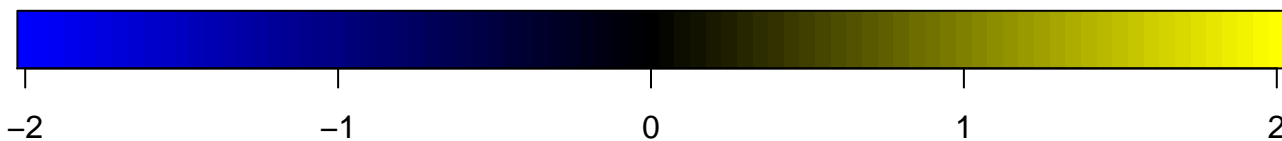
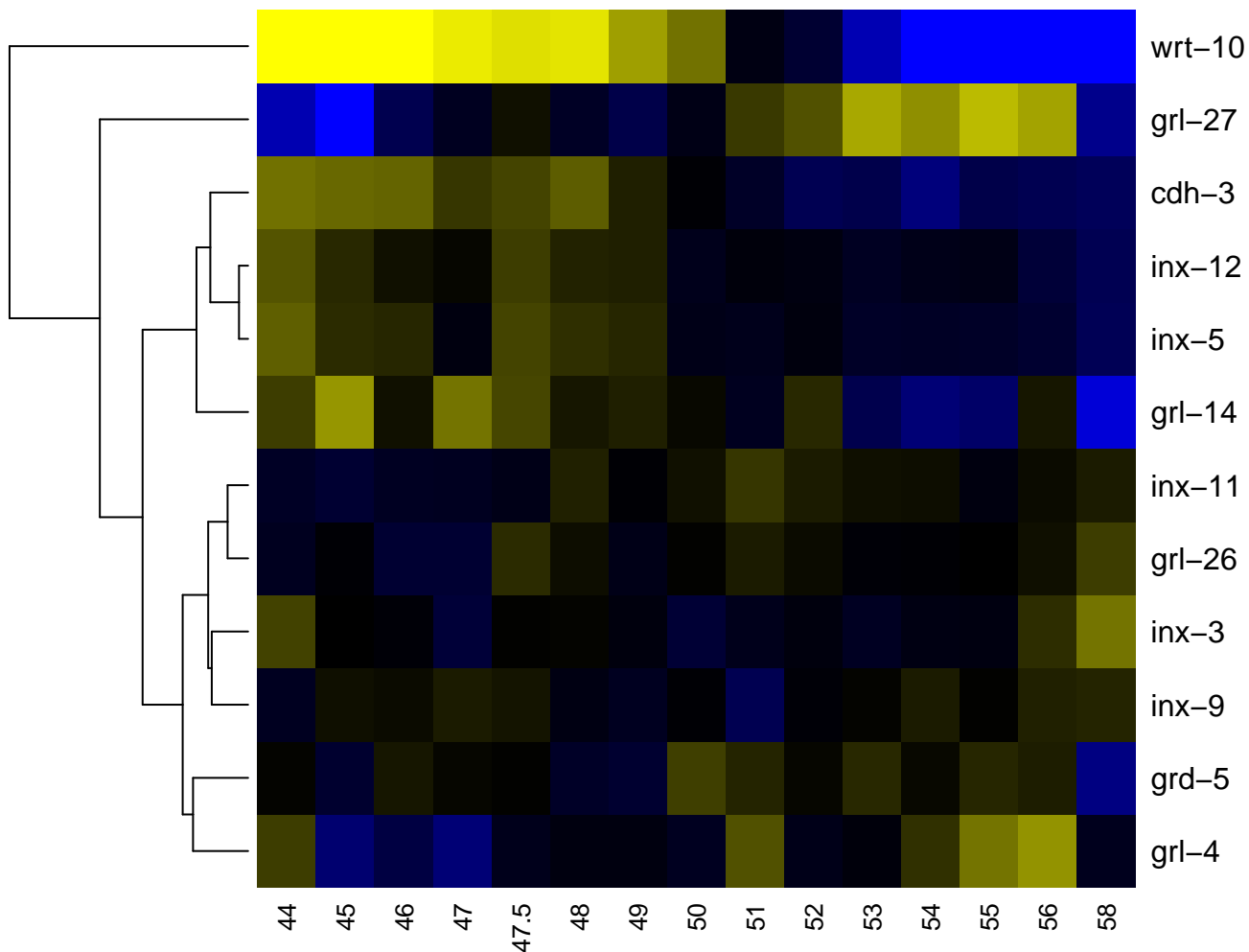

anterior ganglion

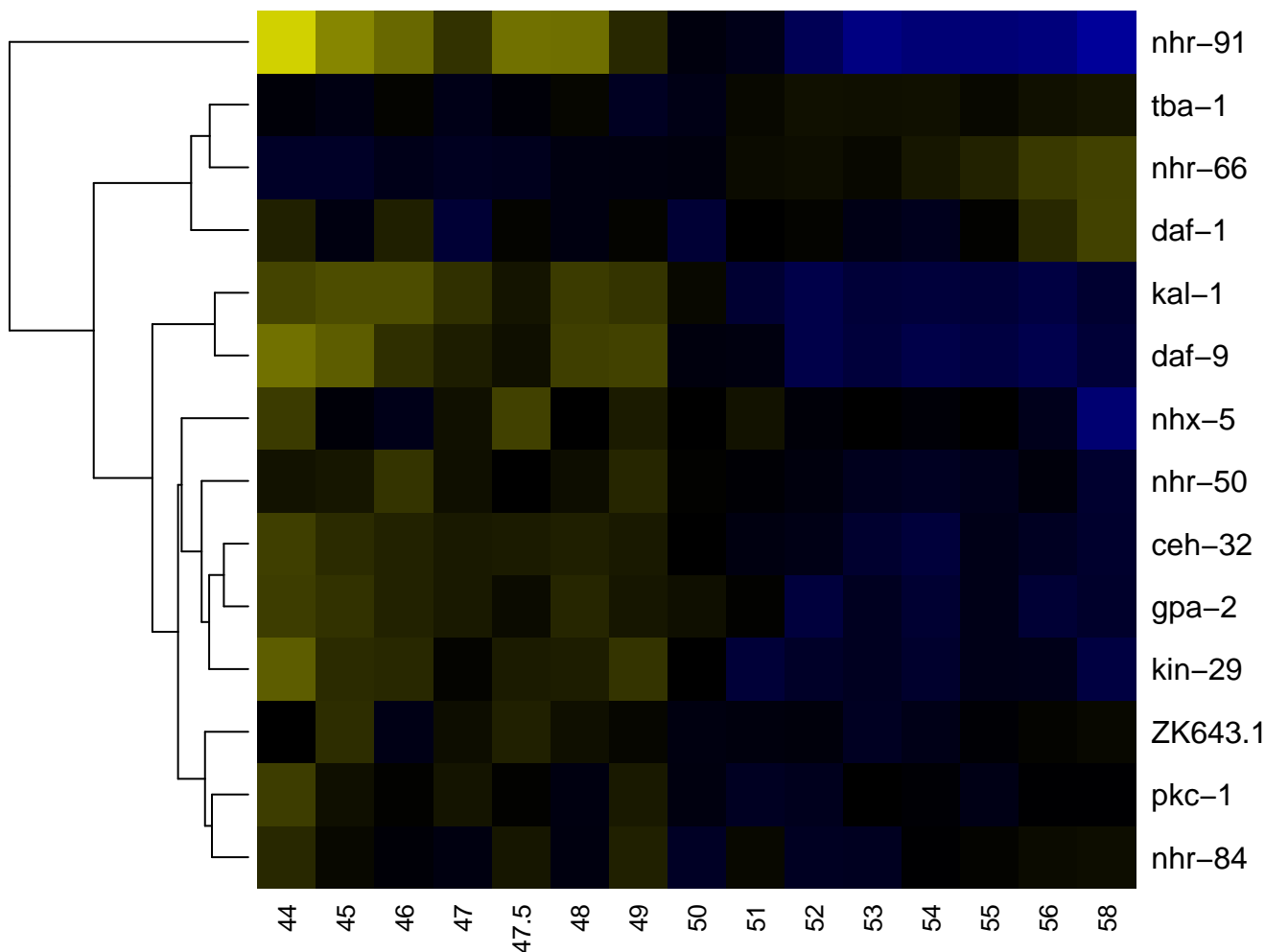

-2

-1

0

1

2

anterior hypodermis

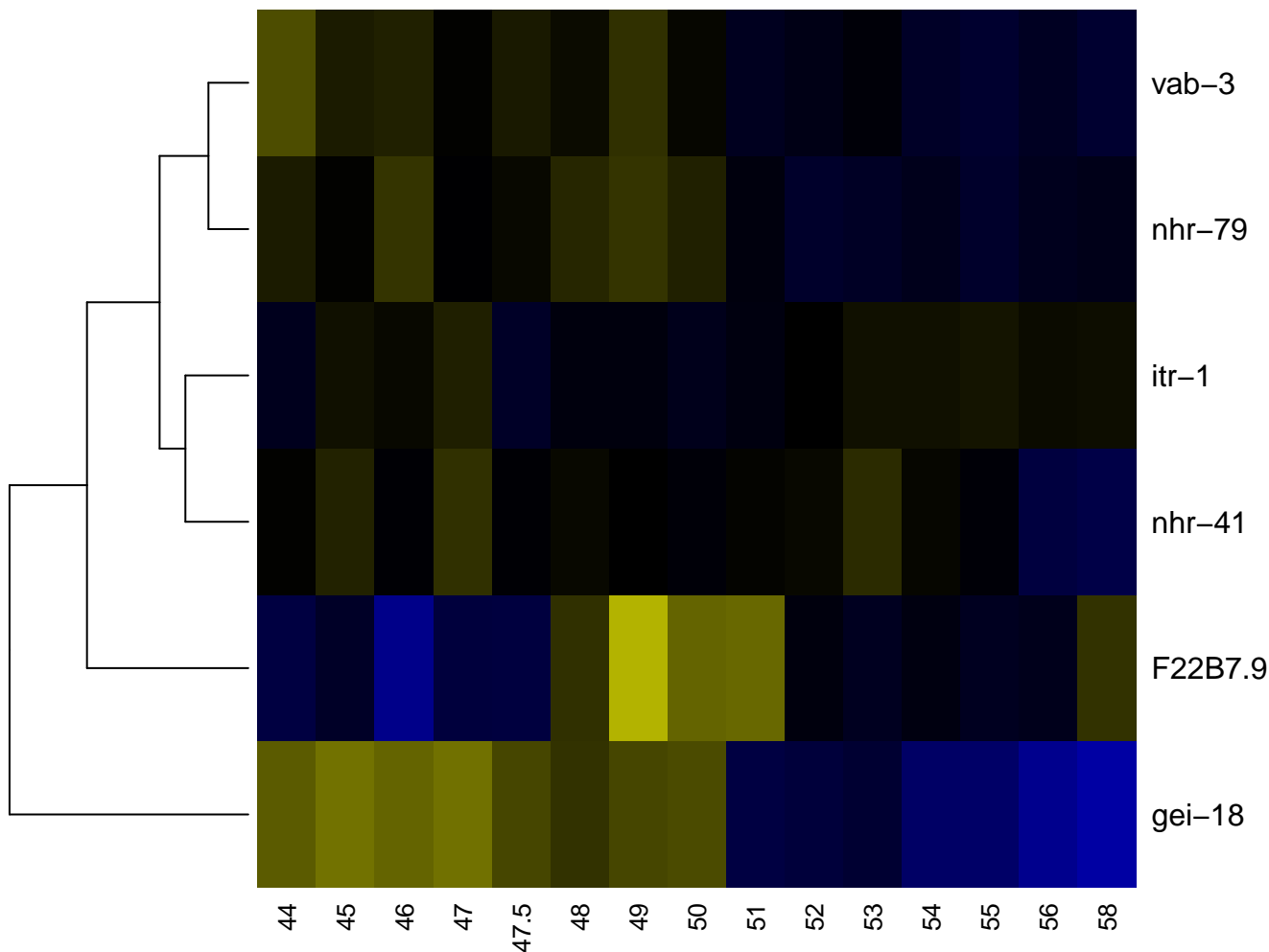

-2

-1

0

1

2

anterior oblique muscle

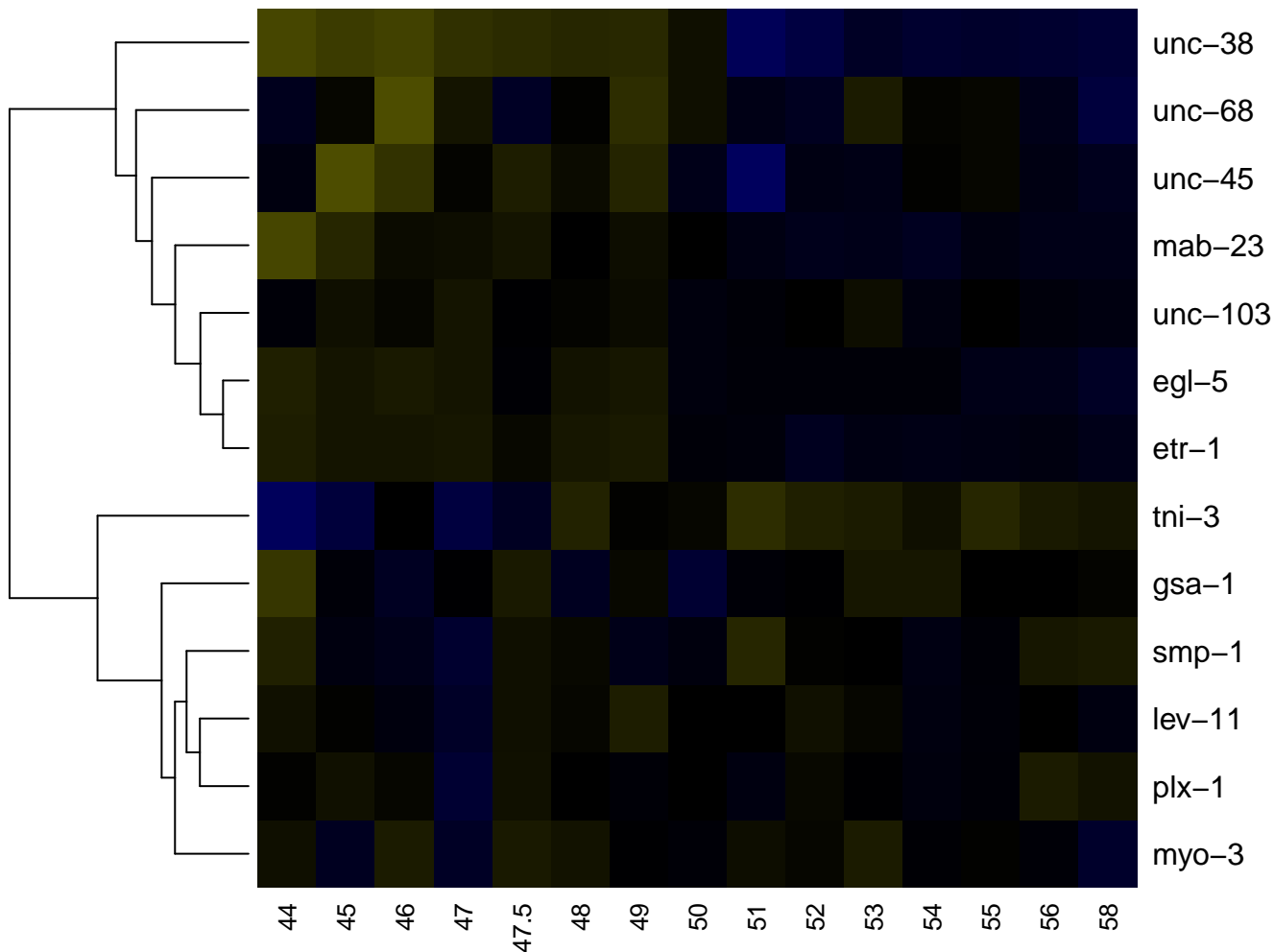

anus

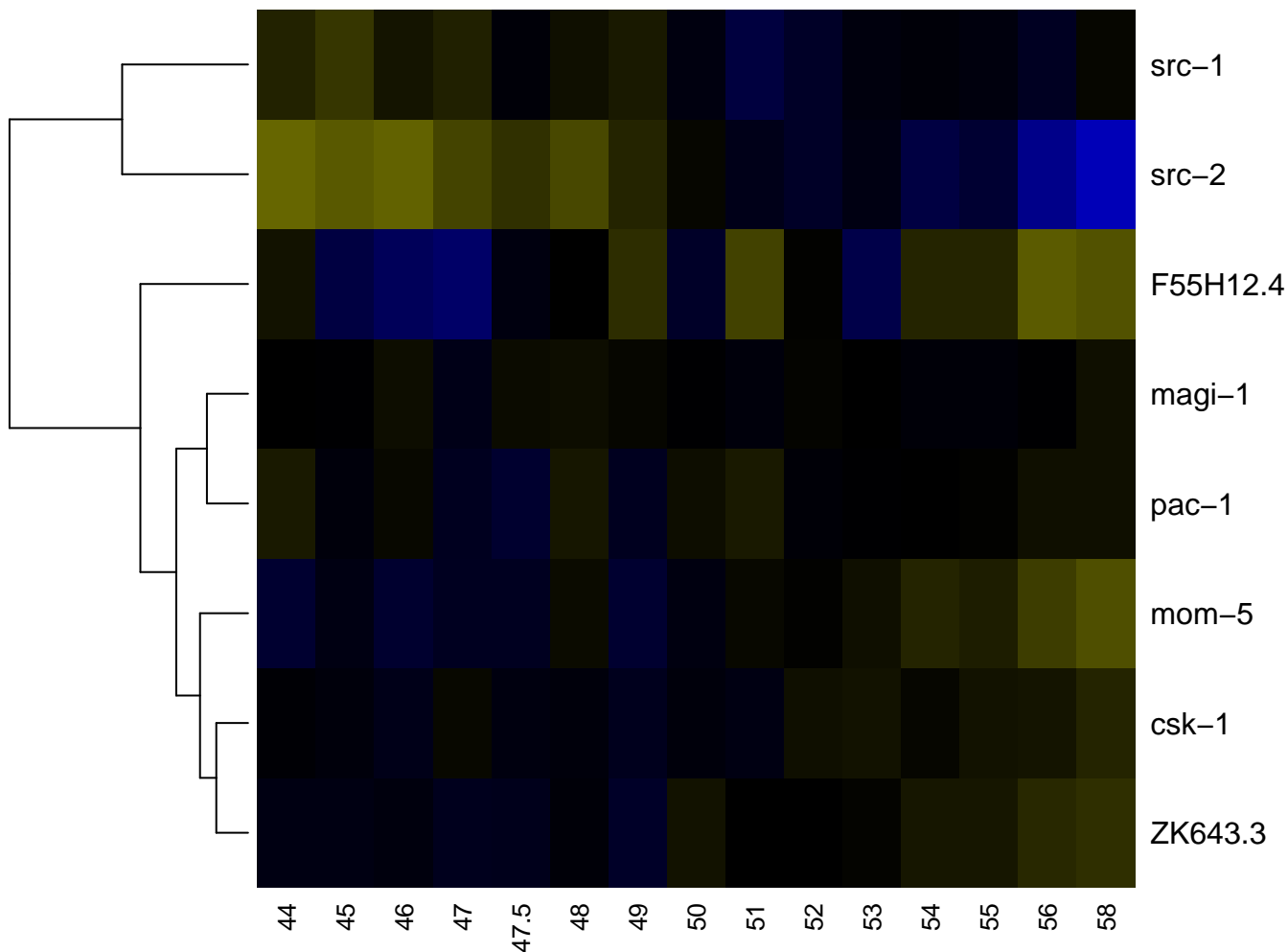

AQR

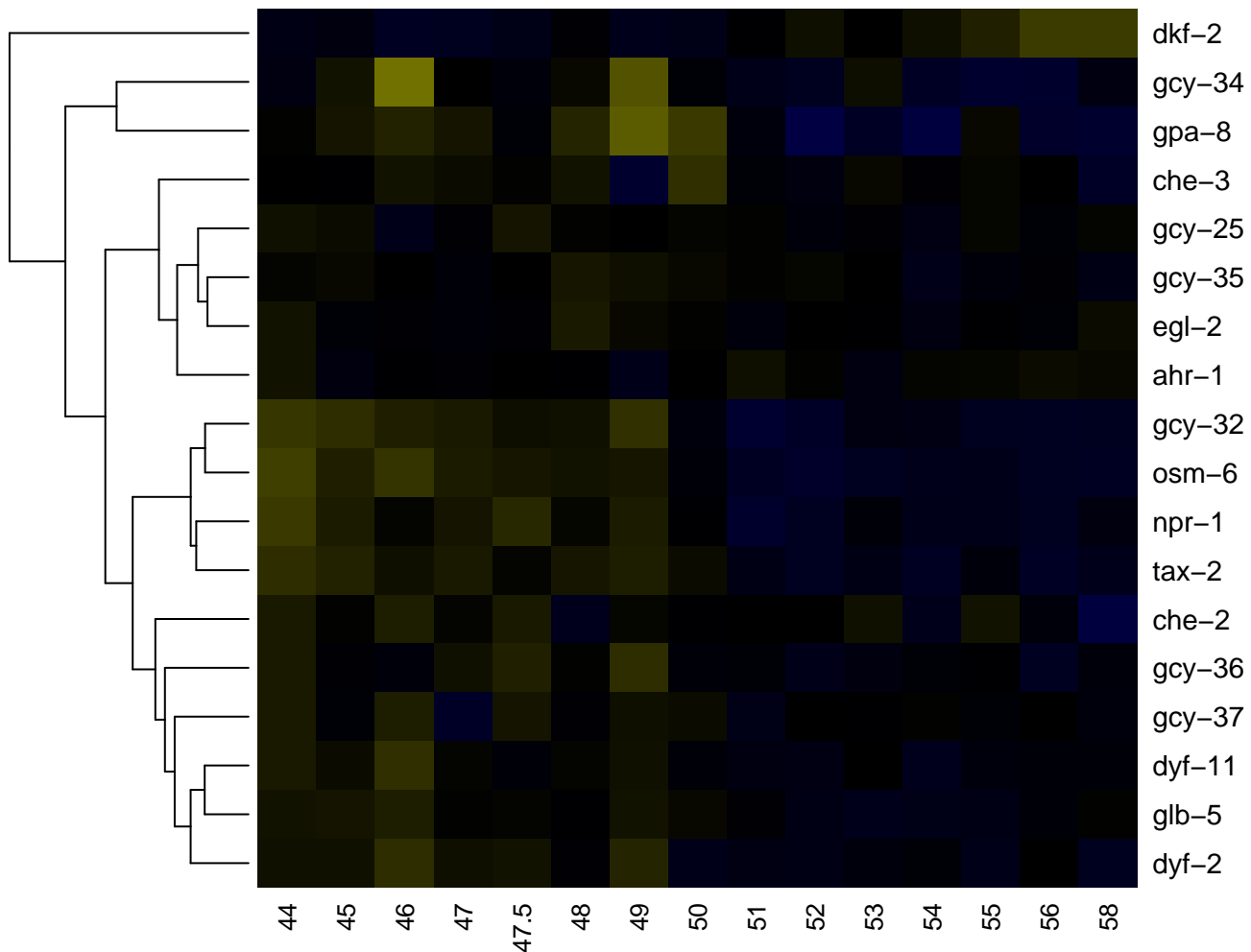

-2

-1

0

1

2

arc ant DL

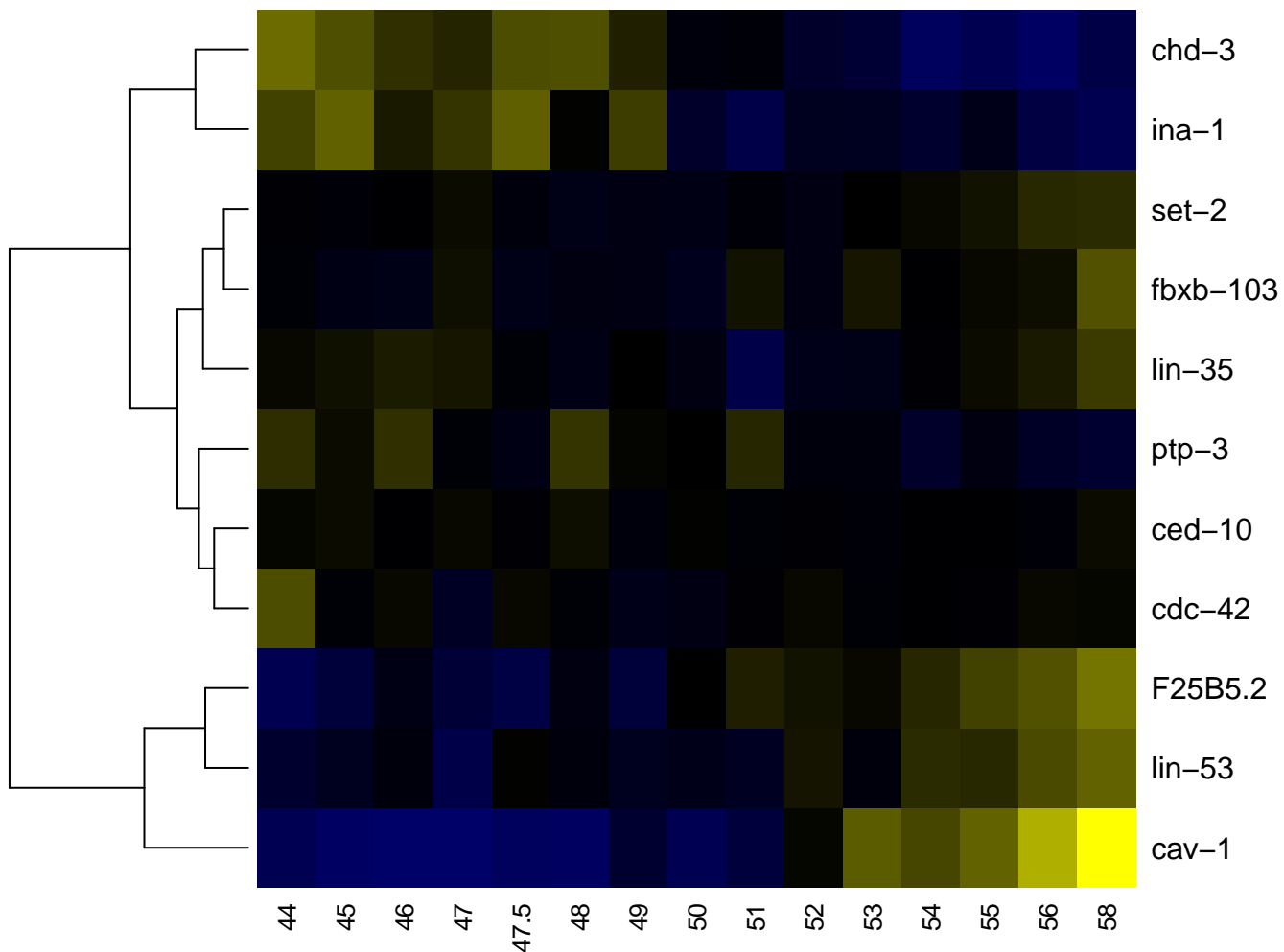

arc ant DR

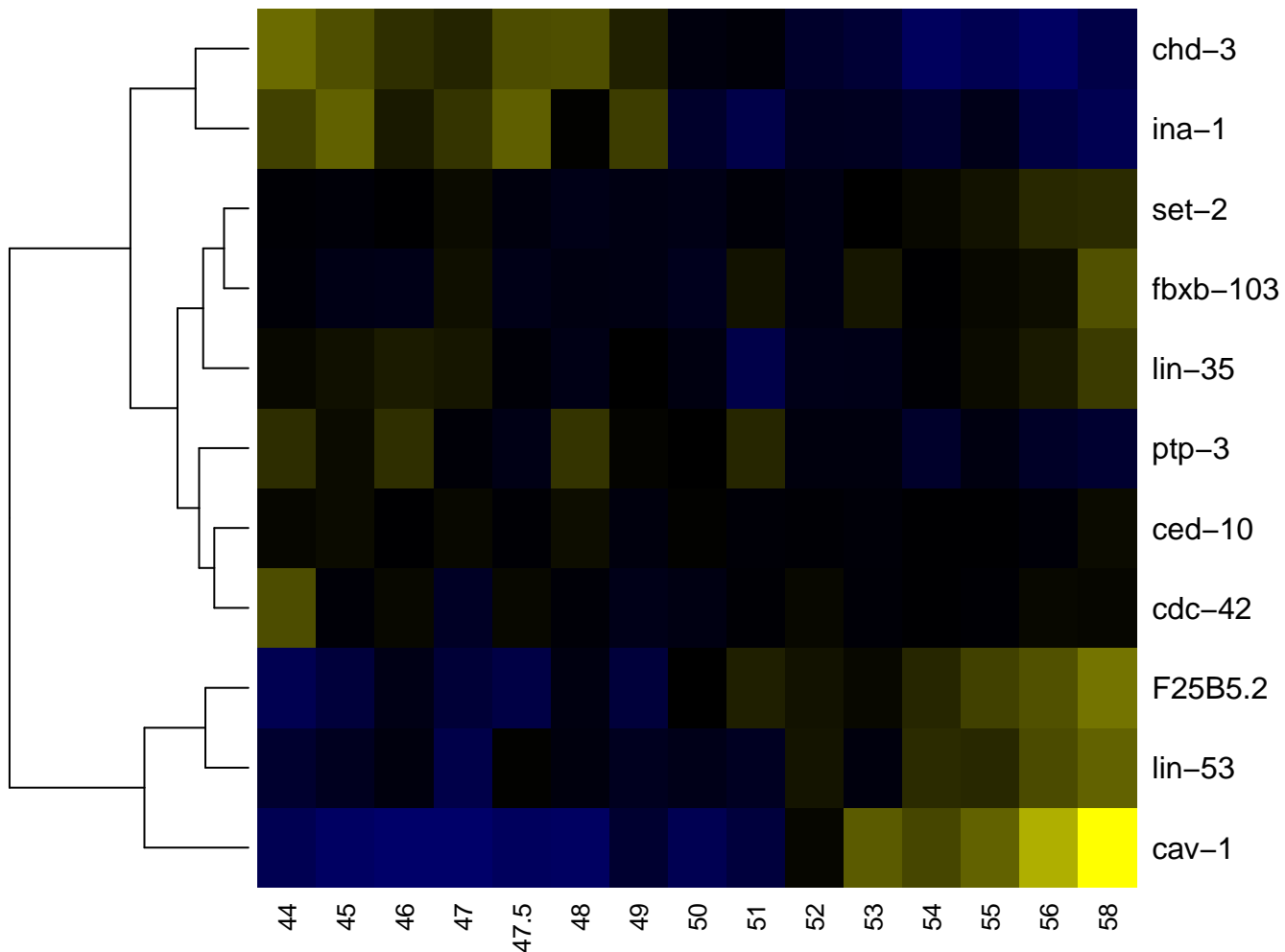

arc ant V

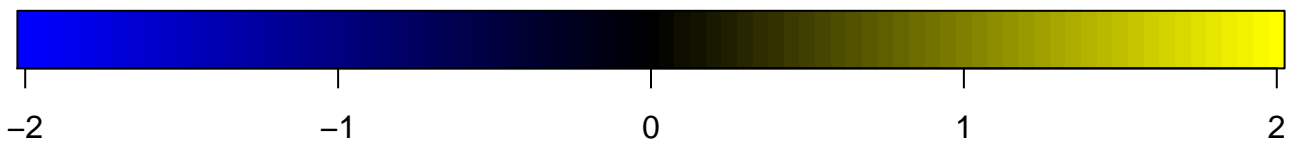
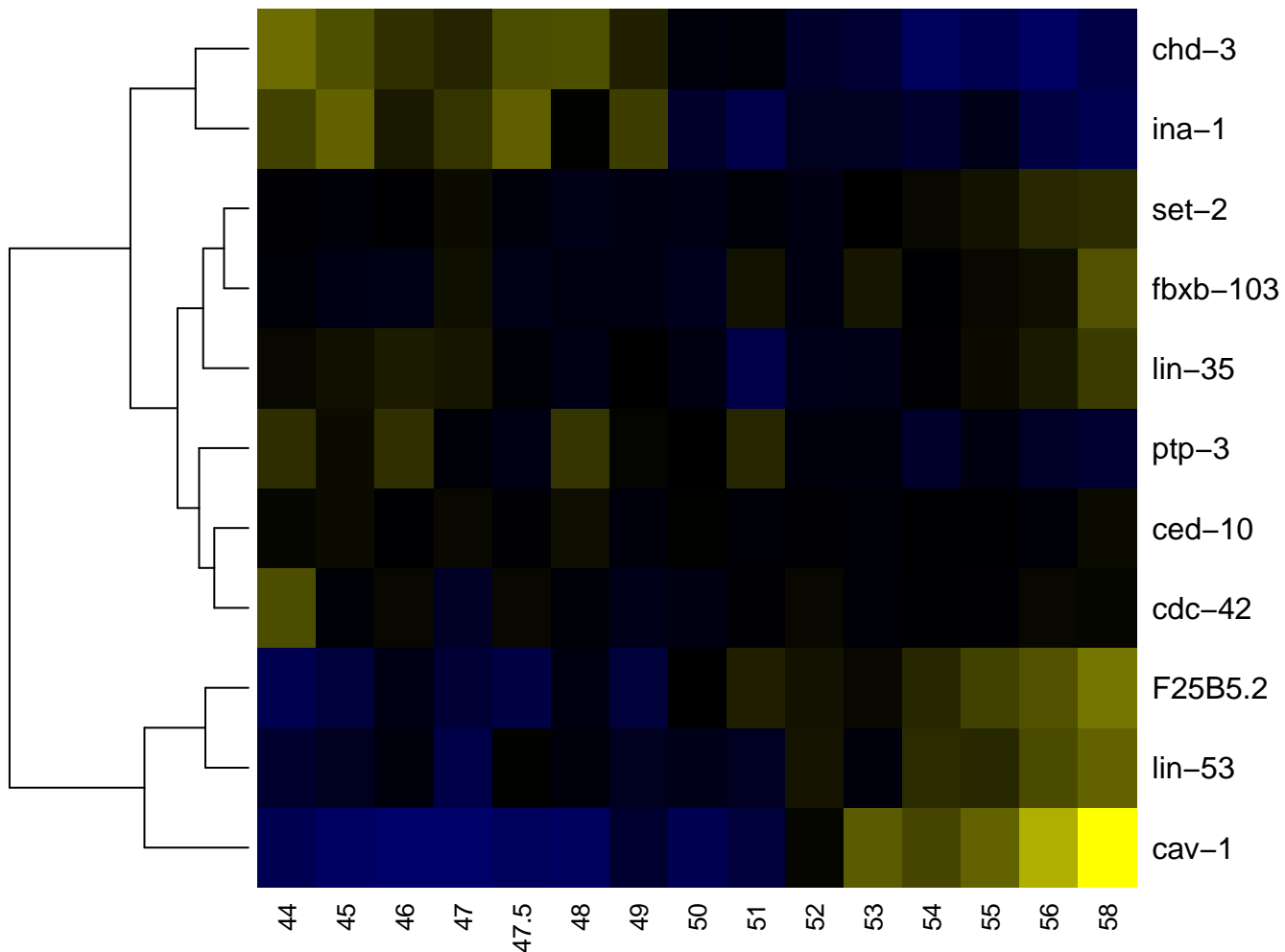

arc post D

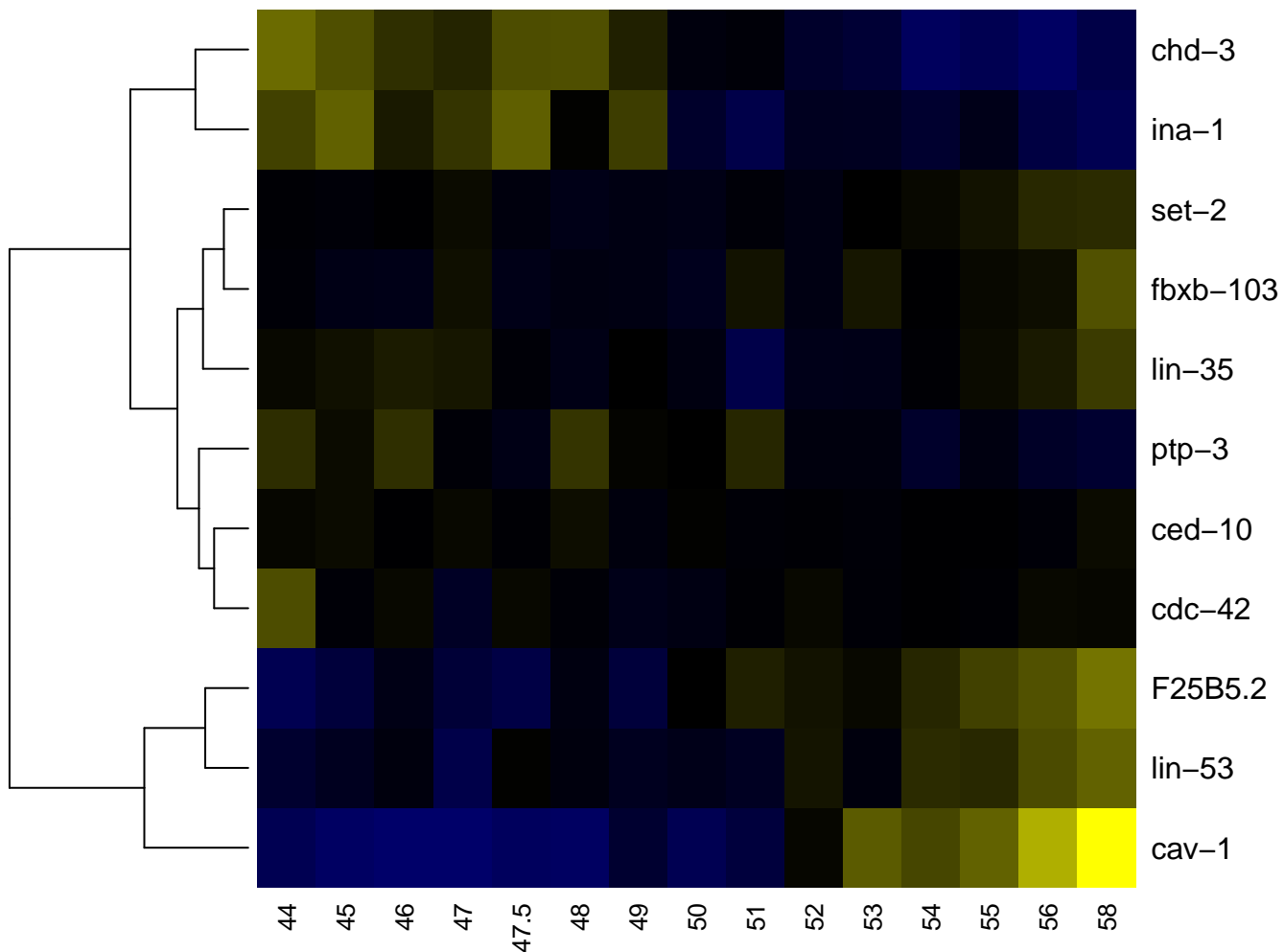

arc post DL

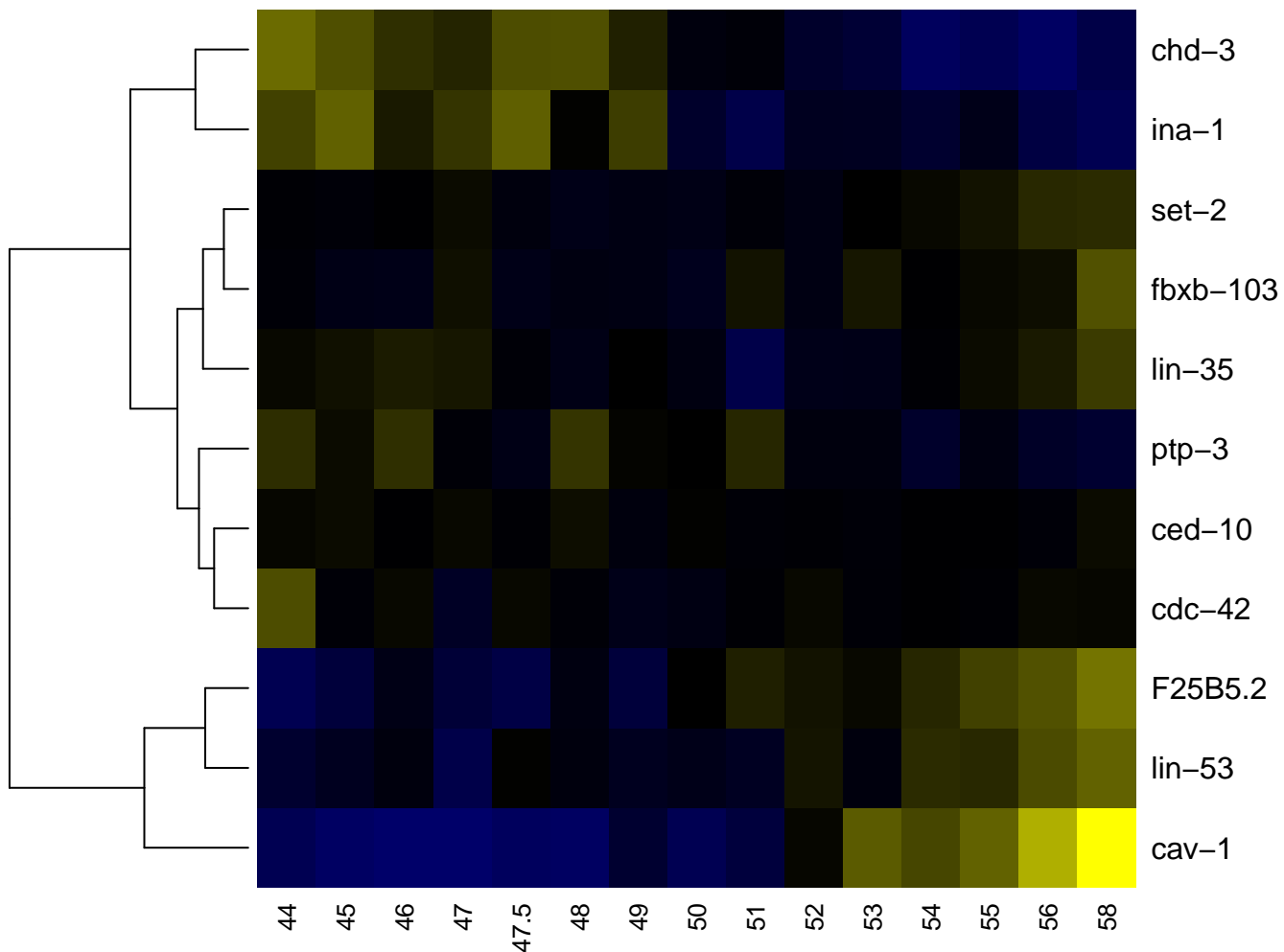

arc post DR

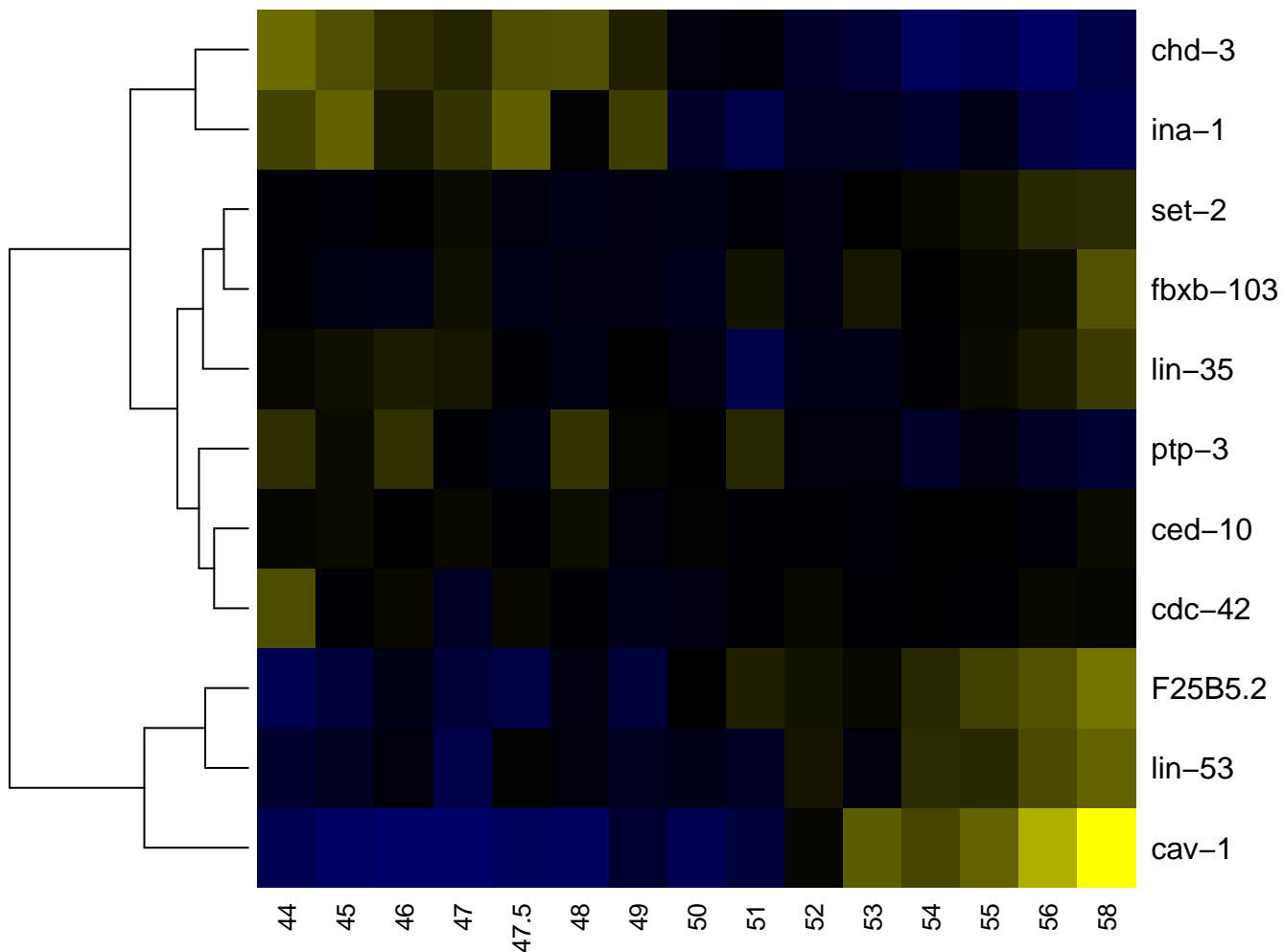

arc post V

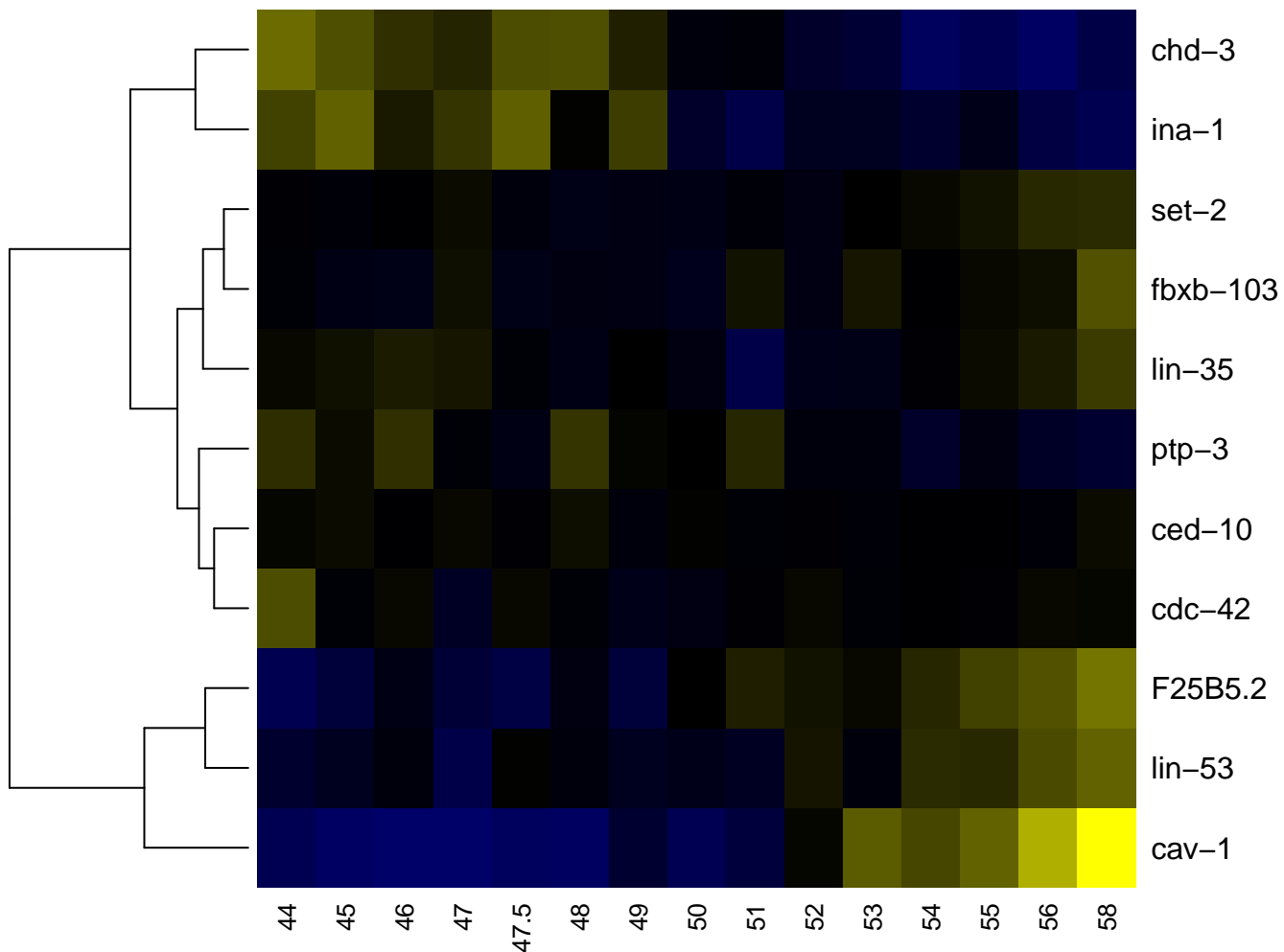

arc post VL

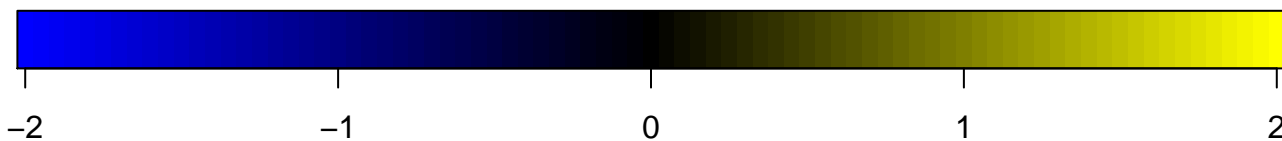
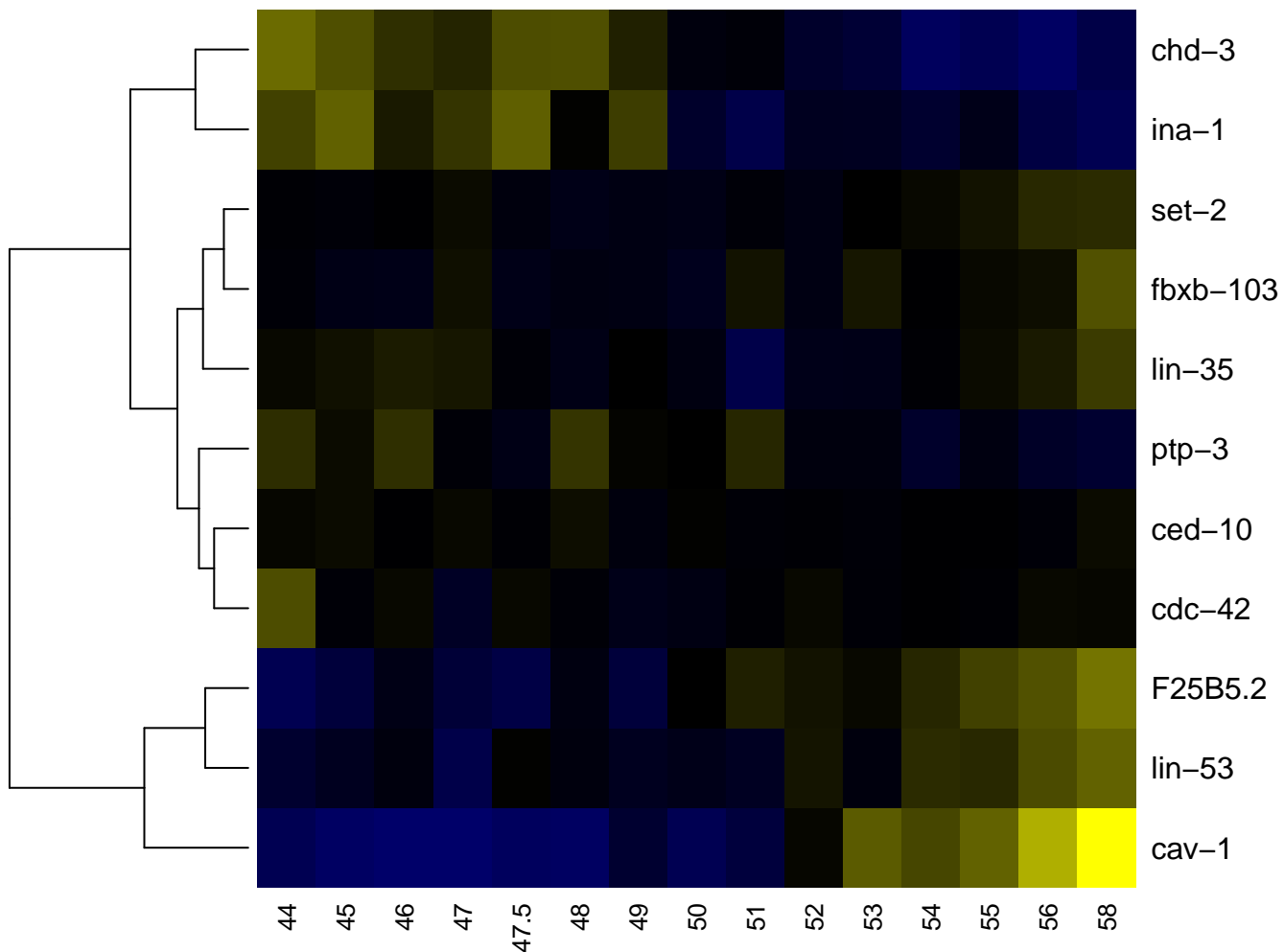

arc post VR

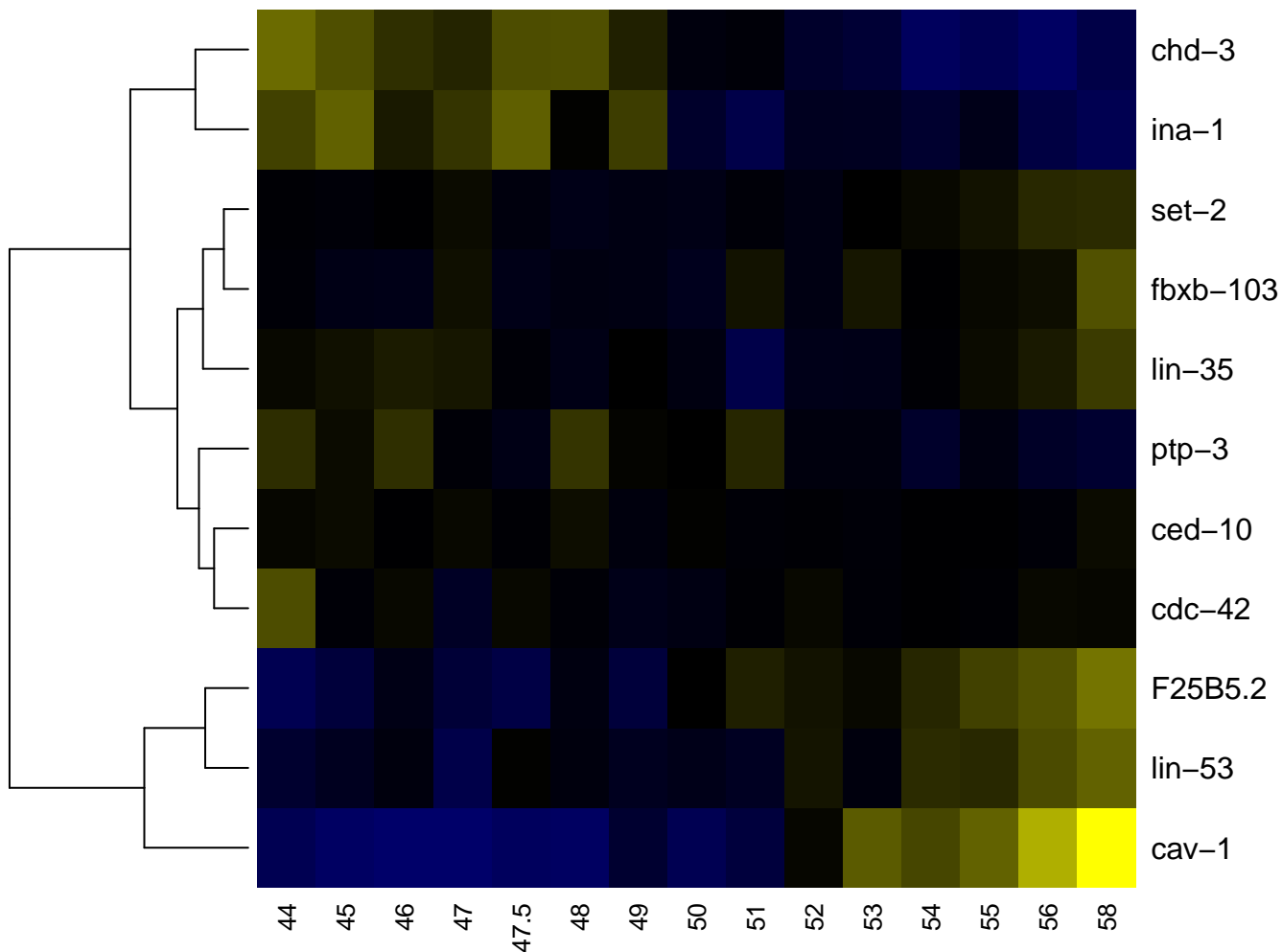

AS neuron

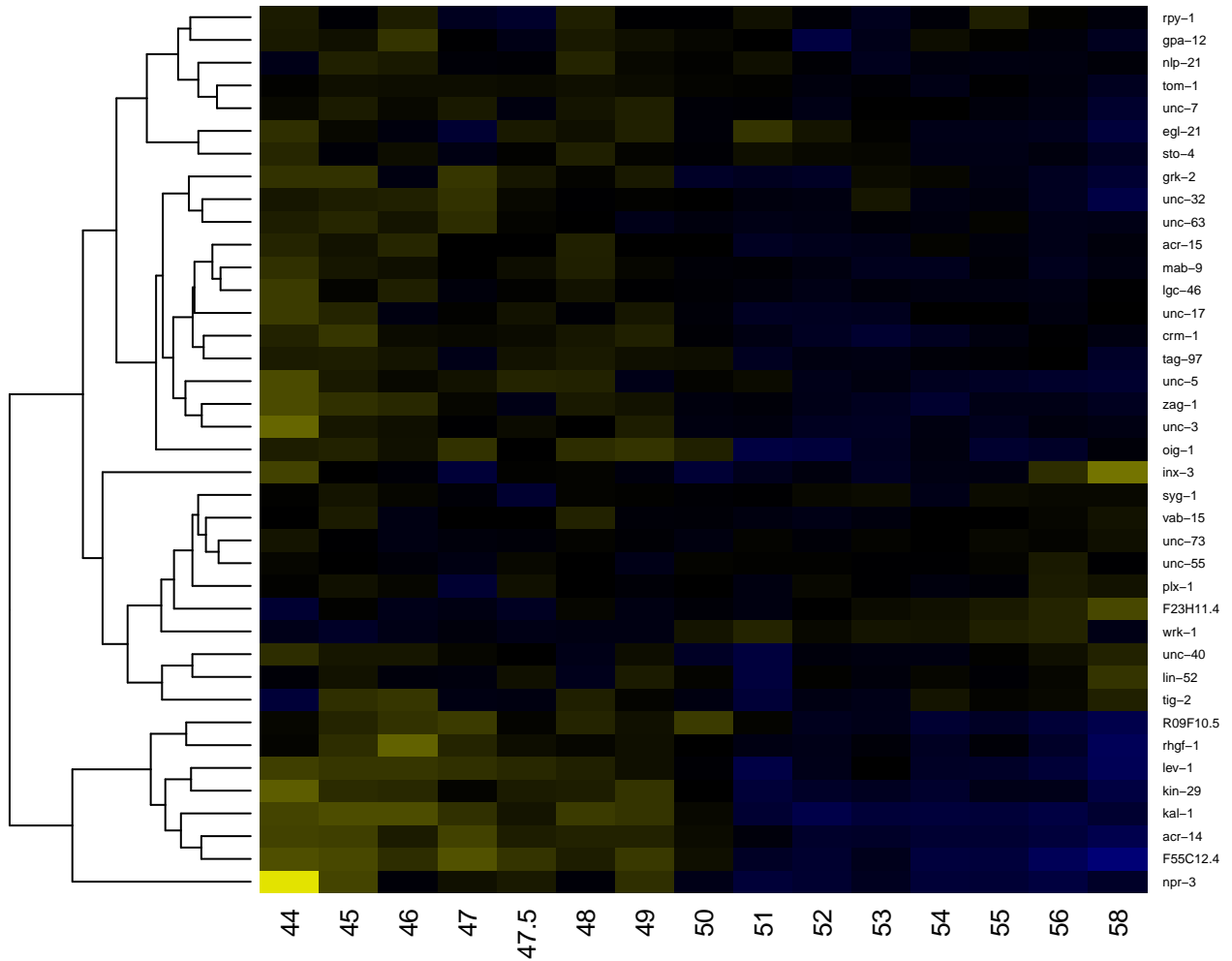

ASEL

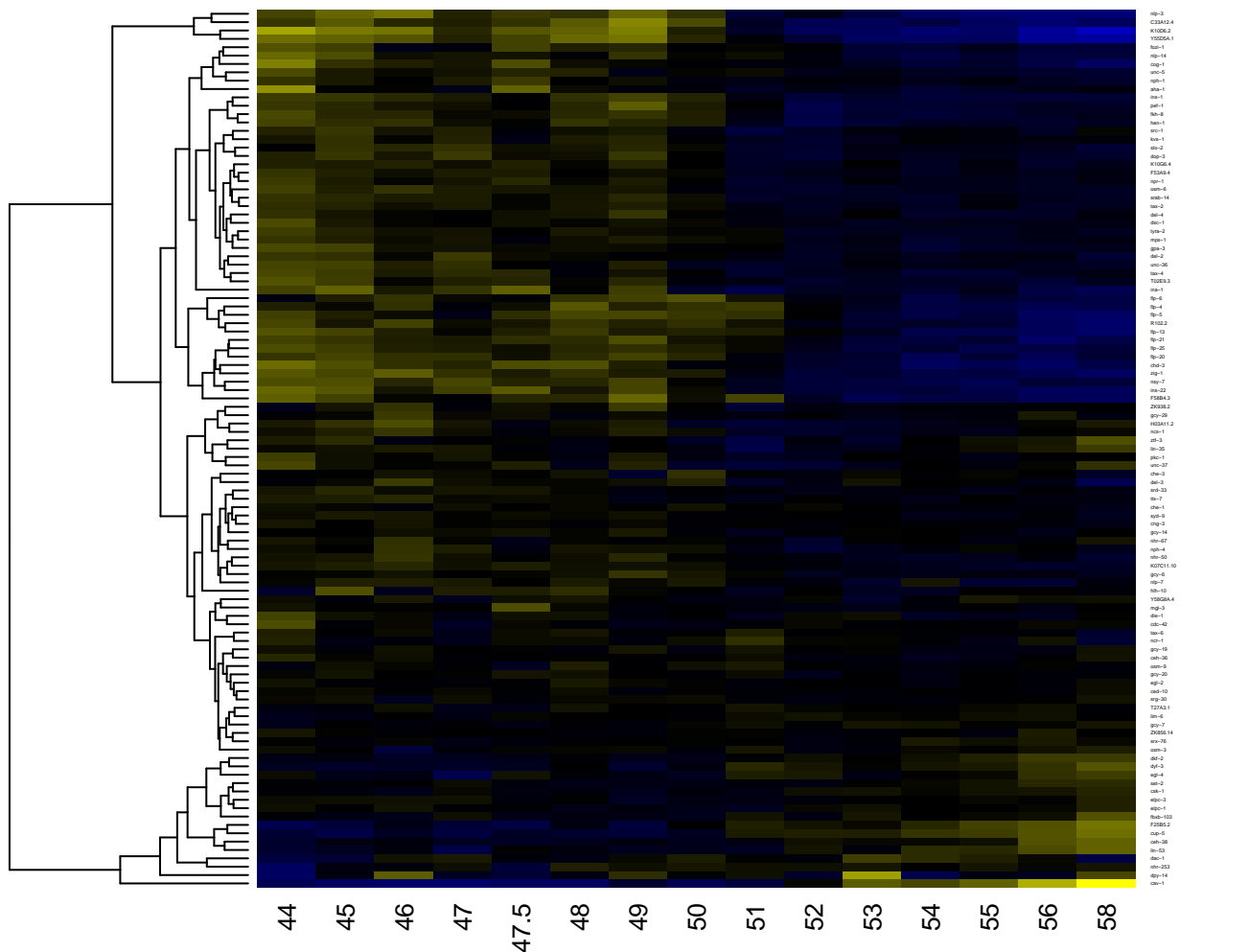

-2

-1

0

1

2

ASGL

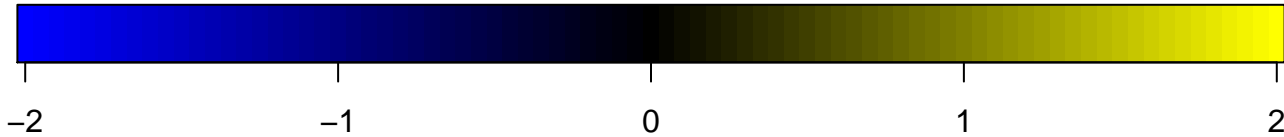
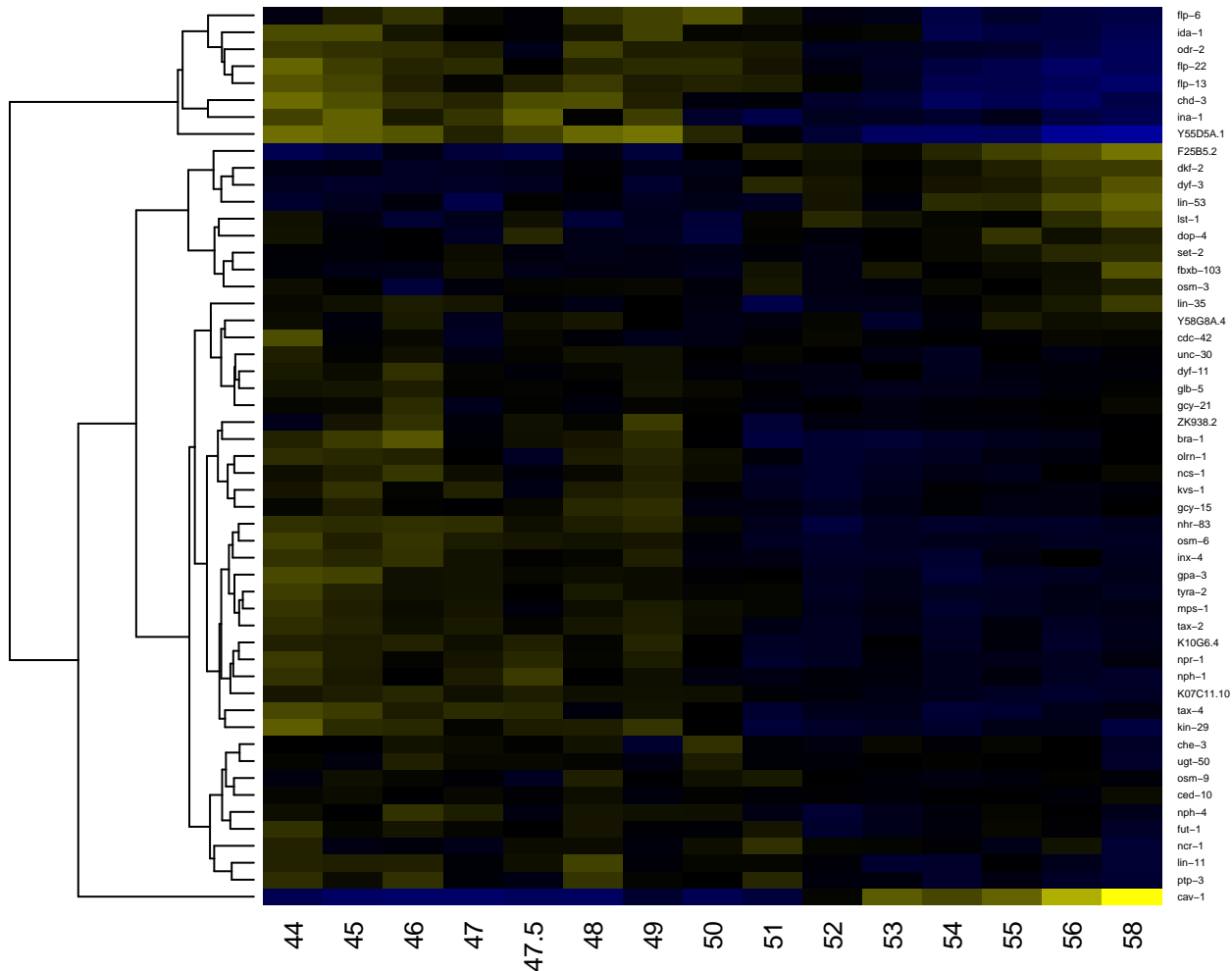

ASGR

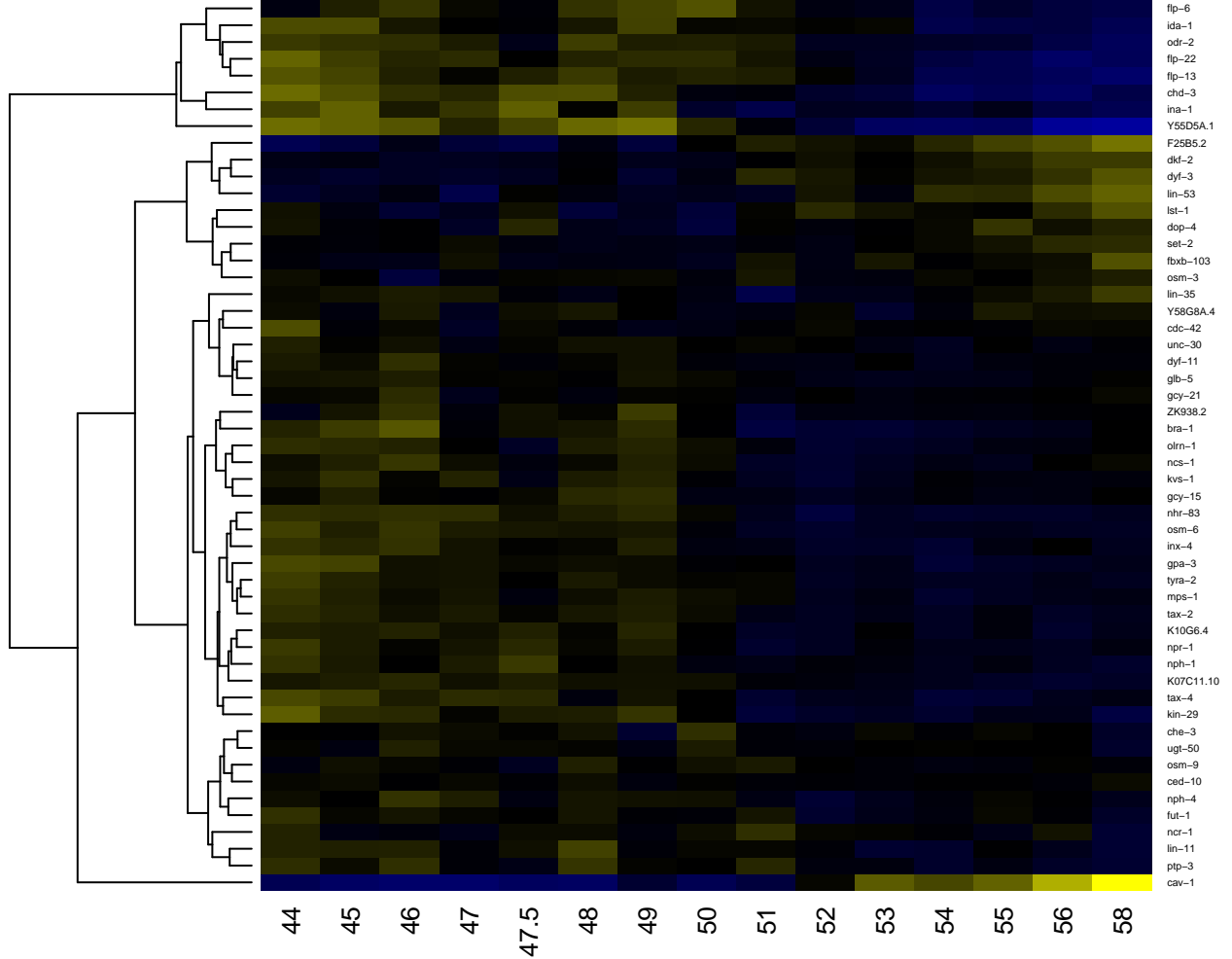

ASHL

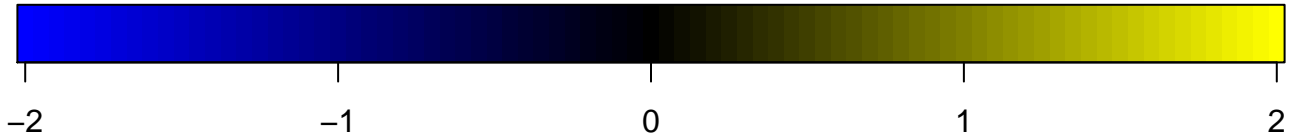
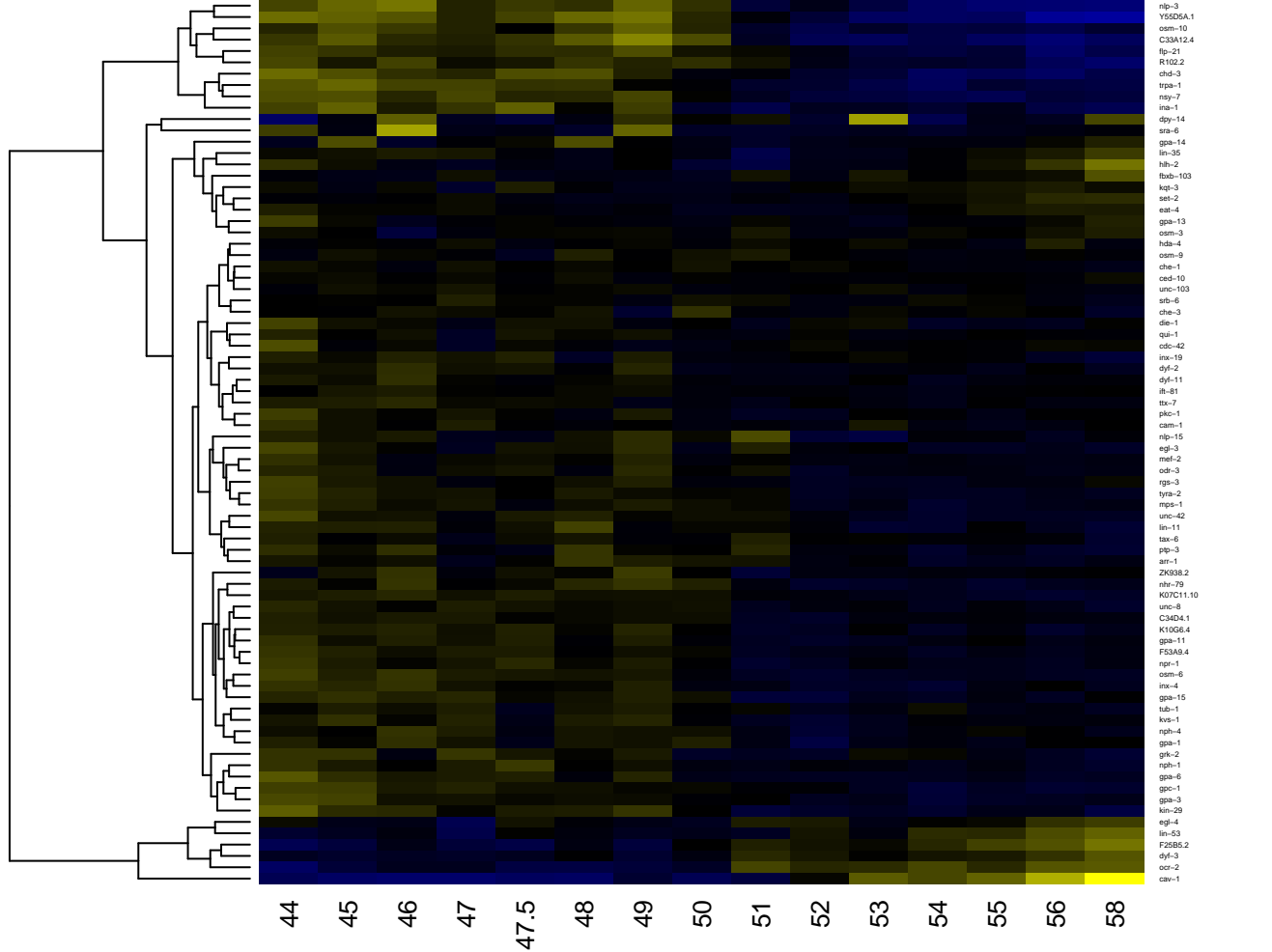

ASHR

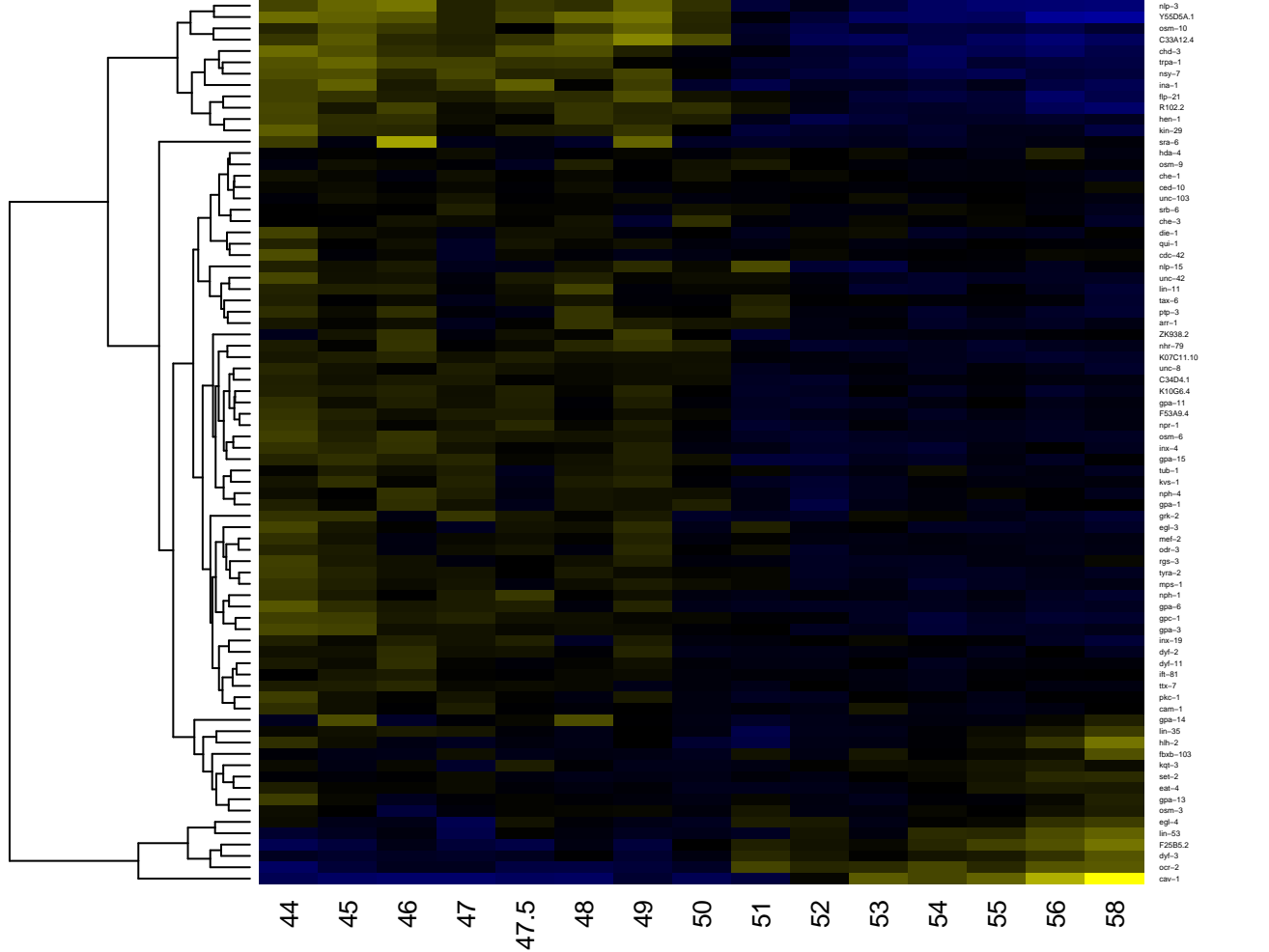

-2

-1

0

1

2

ASIR

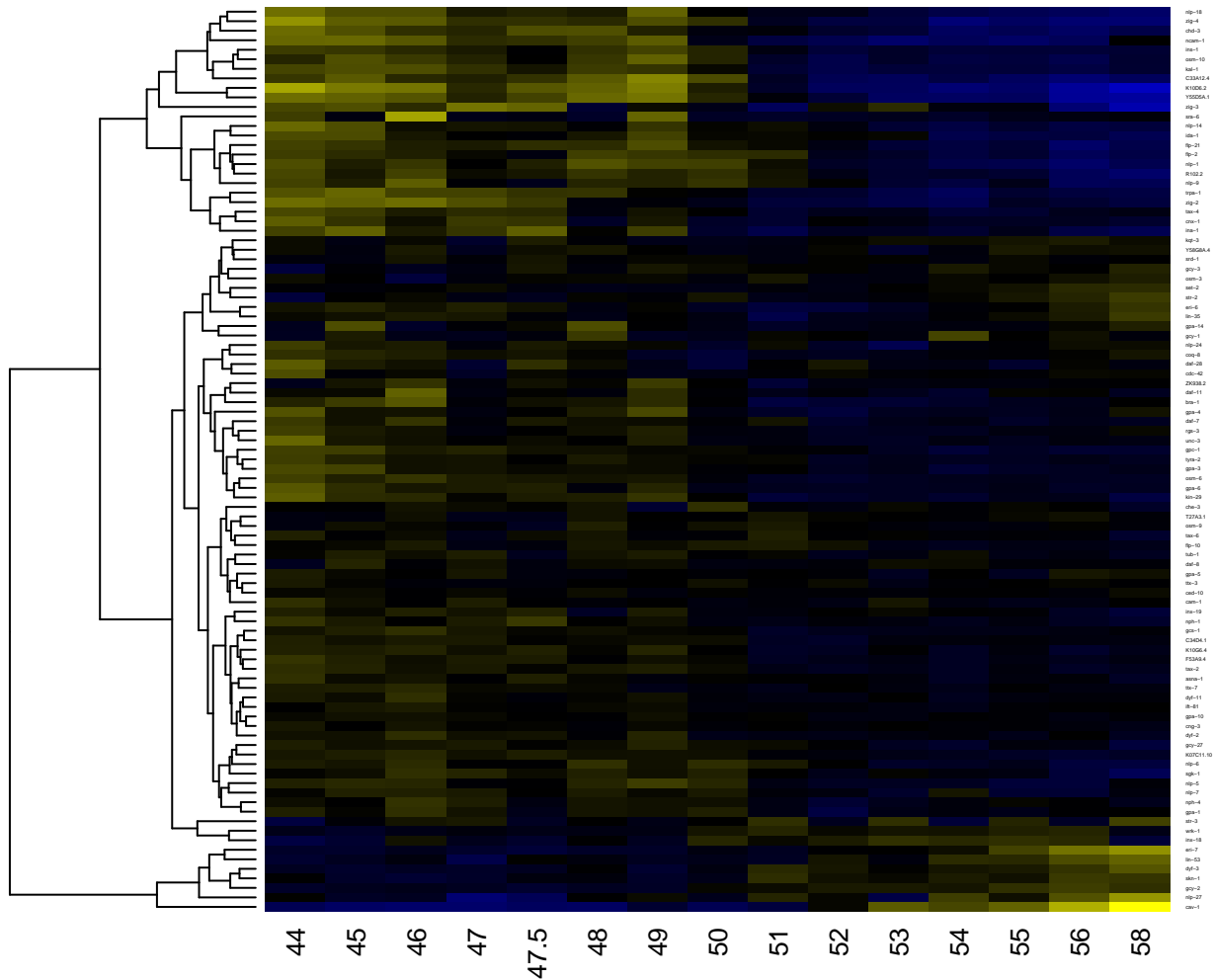

-2

-1

0

1

2

ASJL

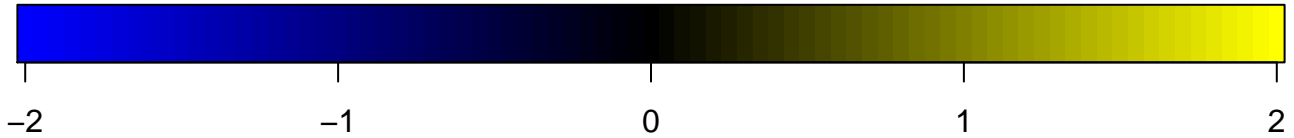
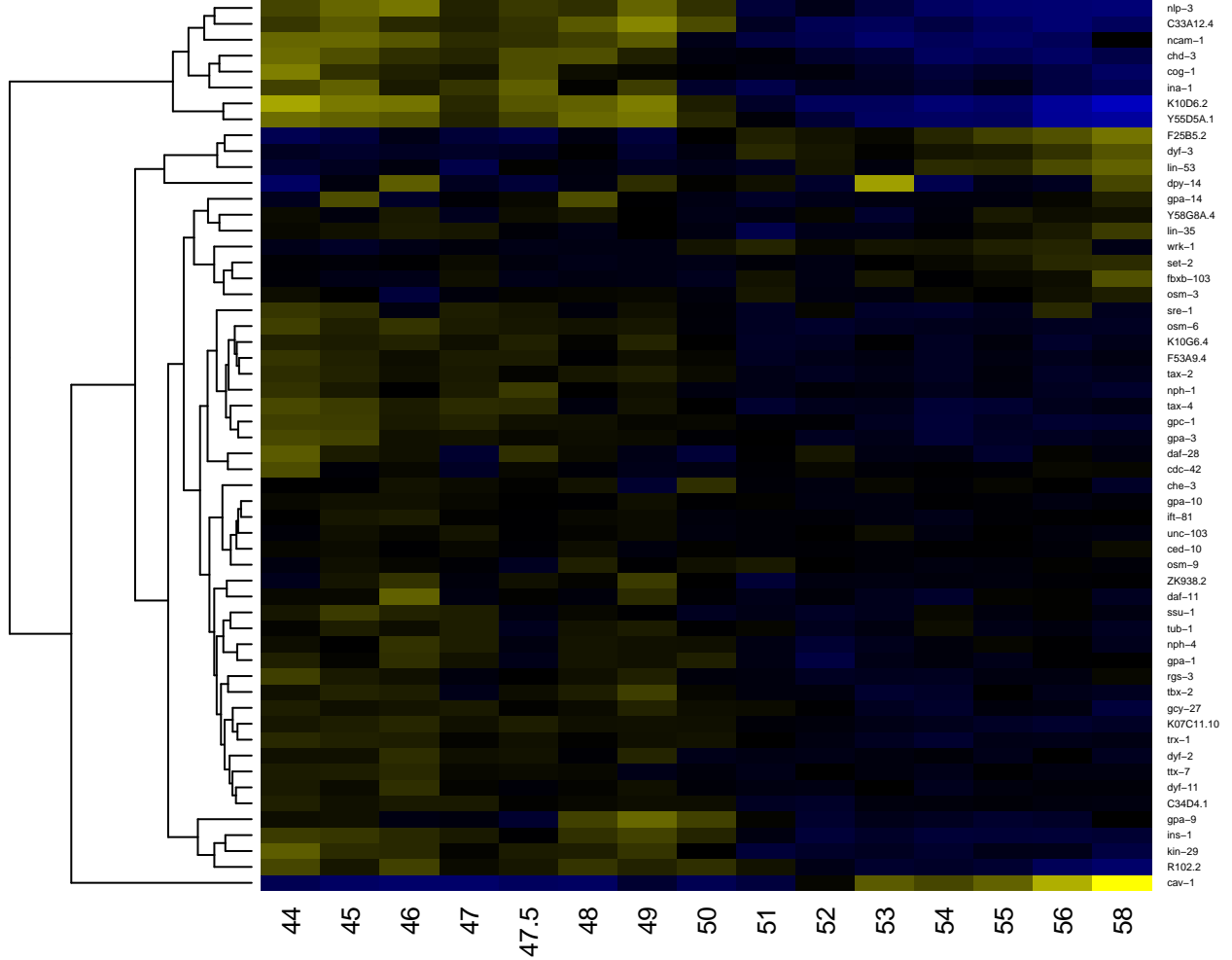

ASJR

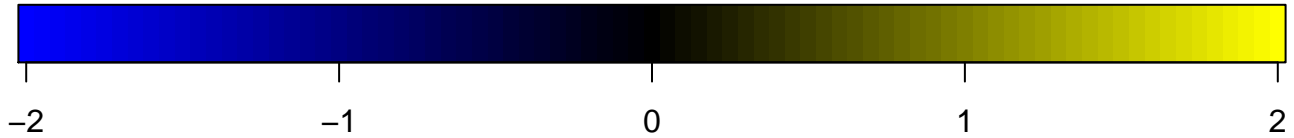
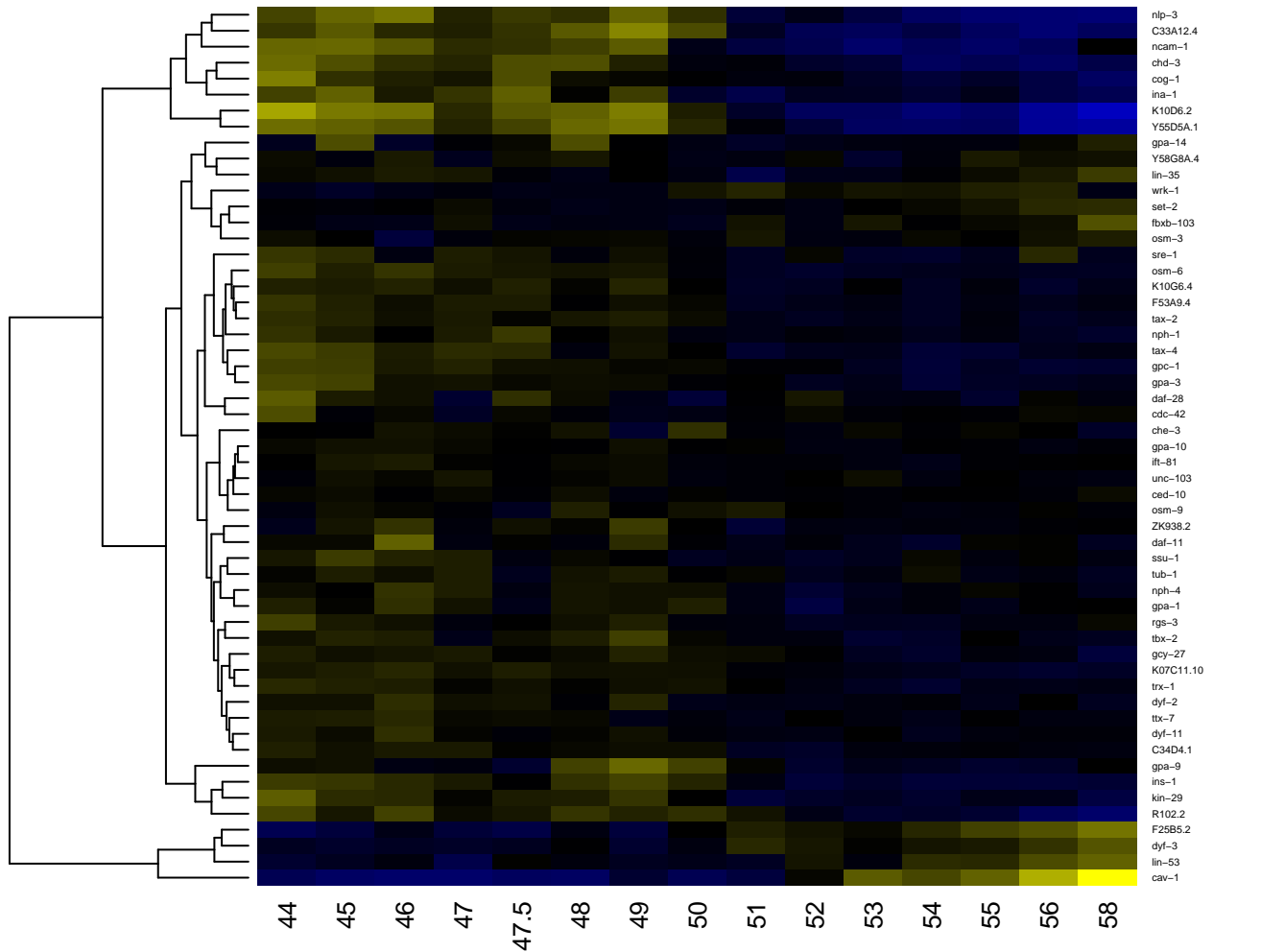

ASKL

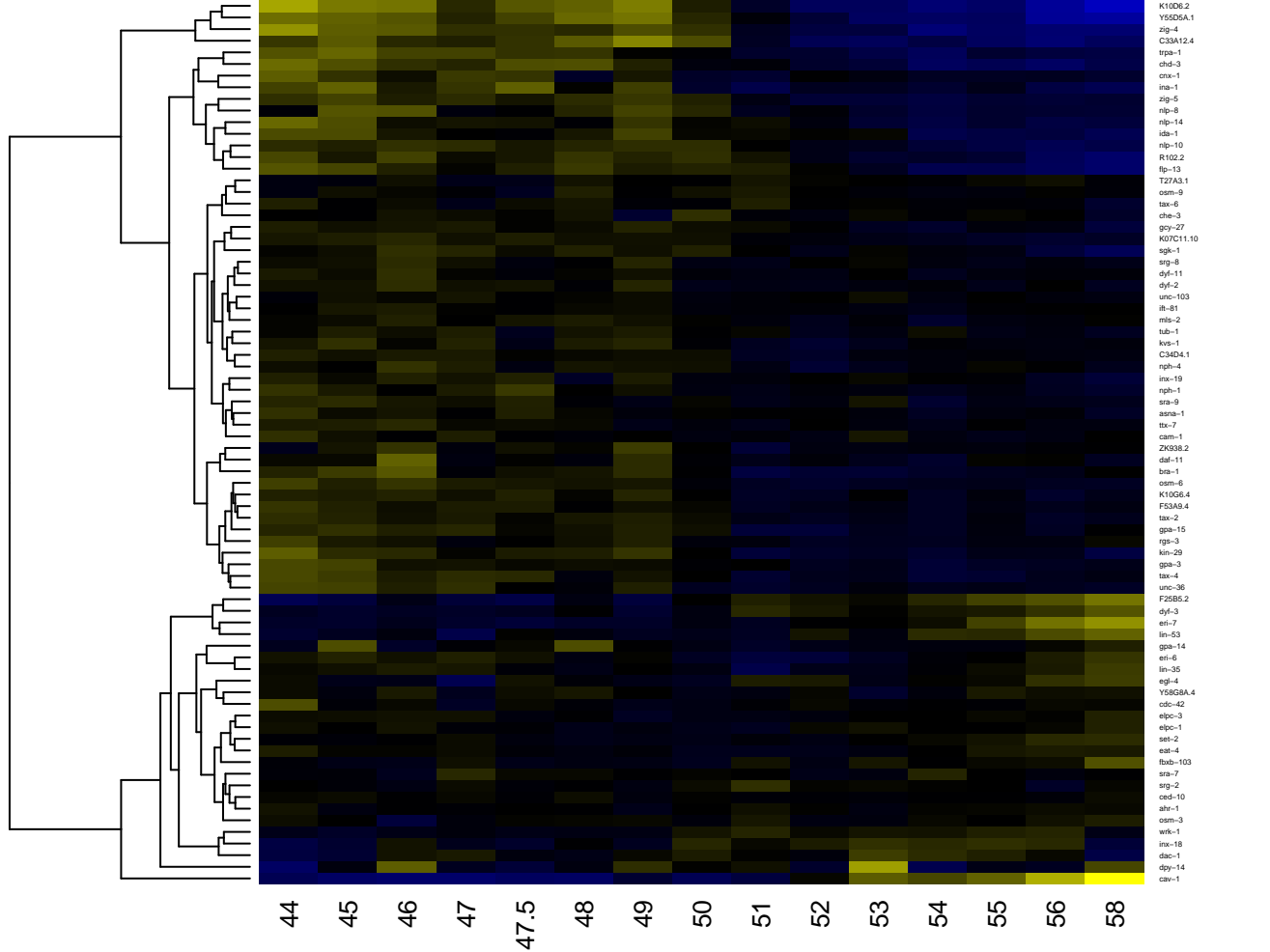

-2

-1

0

1

2

ASKR

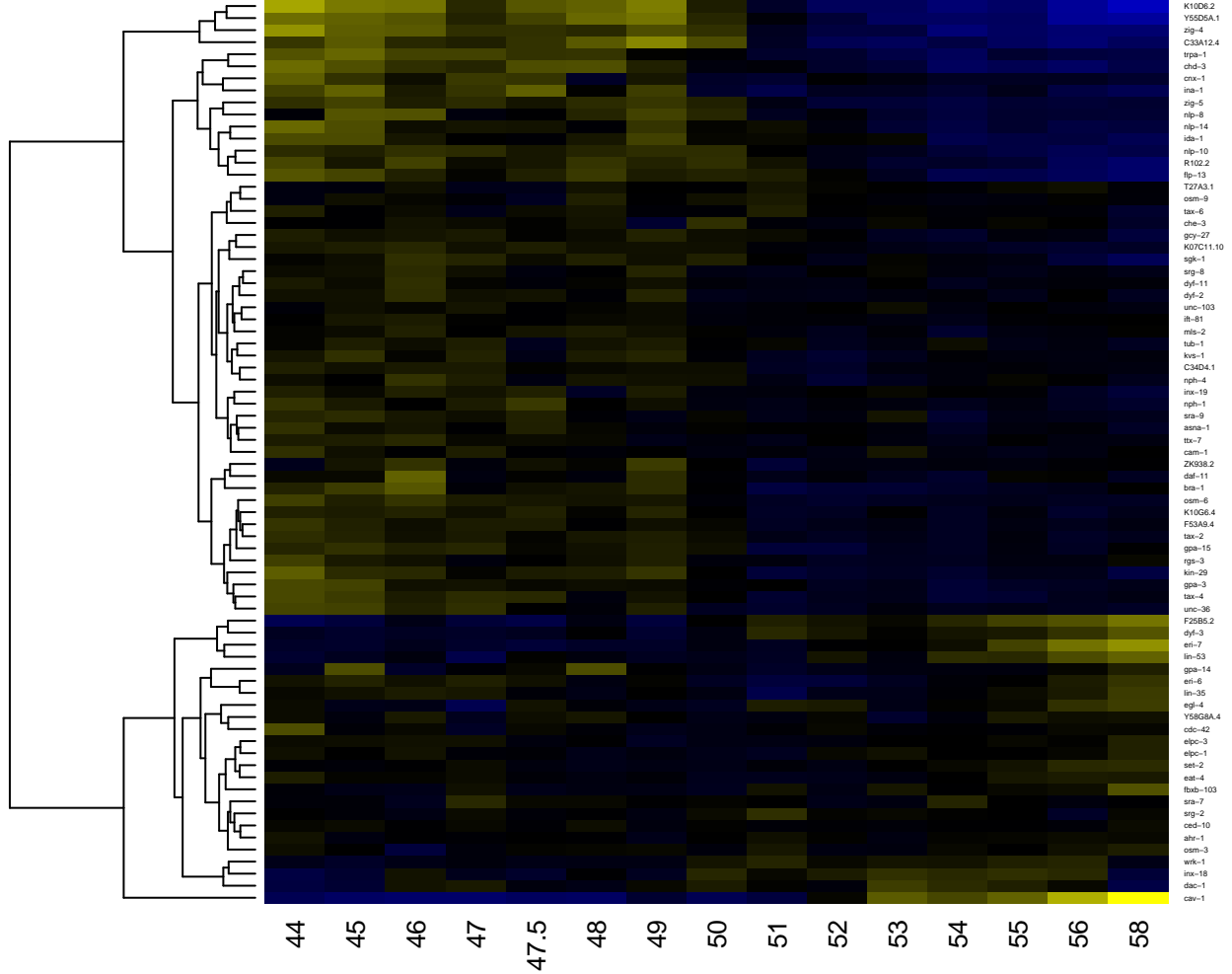

K10D6.2
Y5SD6A.1
zig-4
C33A12.4
trpa-1
chd-3
cnx-1
ina-1
zig-5
rip-8
rip-14
ids-1
rip-10
R102.2
flp-13
T27A3.1
osm-9
tax-6
che-3
gcy-27
K07C11.10
sgs-1
srg-8
dyf-11
dyf-2
unc-103
il-81
mfs-2
tub-1
kvs-1
C34D4.1
nph-4
inx-19
nph-1
sra-9
asna-1
ttx-7
cam-1
ZK938.2
daf-11
bra-1
osm-6
K10D6.4
F53A9.4
tax-2
gpa-15
gpa-3
kin-29
gpa-3
tax-4
unc-96
F26B8.2
dyf-3
eri-7
lin-53
gpa-14
eri-6
lin-35
egl-4
Y5B5B4.4
cdc-42
elpc-3
elpc-1
eat-2
eat-4
fbxb-103
sra-7
srg-2
ced-10
ahr-1
osm-3
wtk-1
ttx-18
dac-1
cav-1

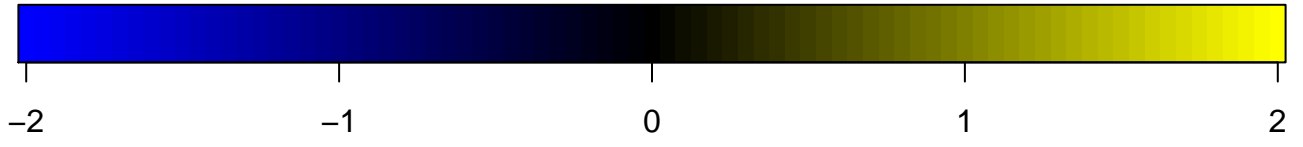

AUAL

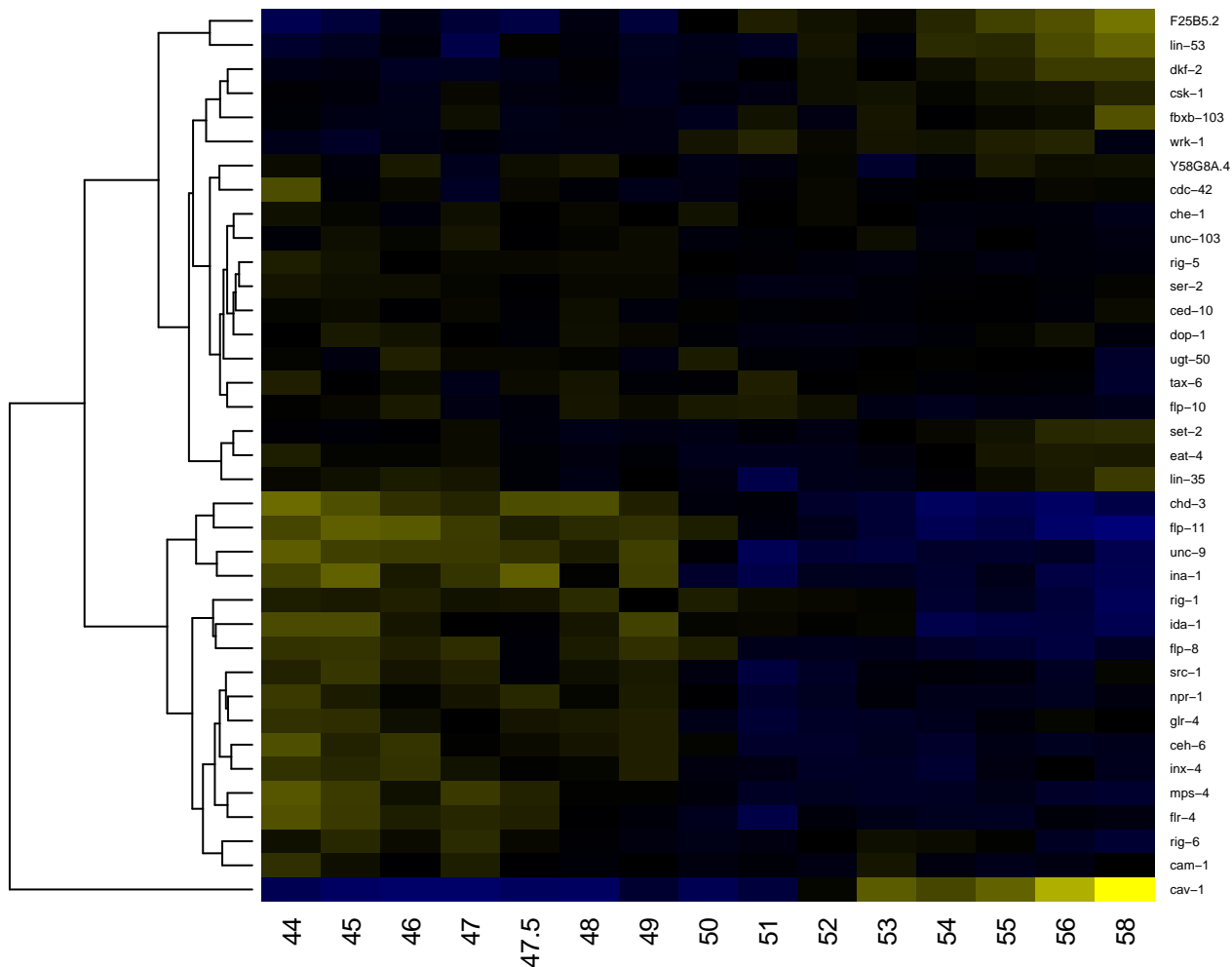

AUAR

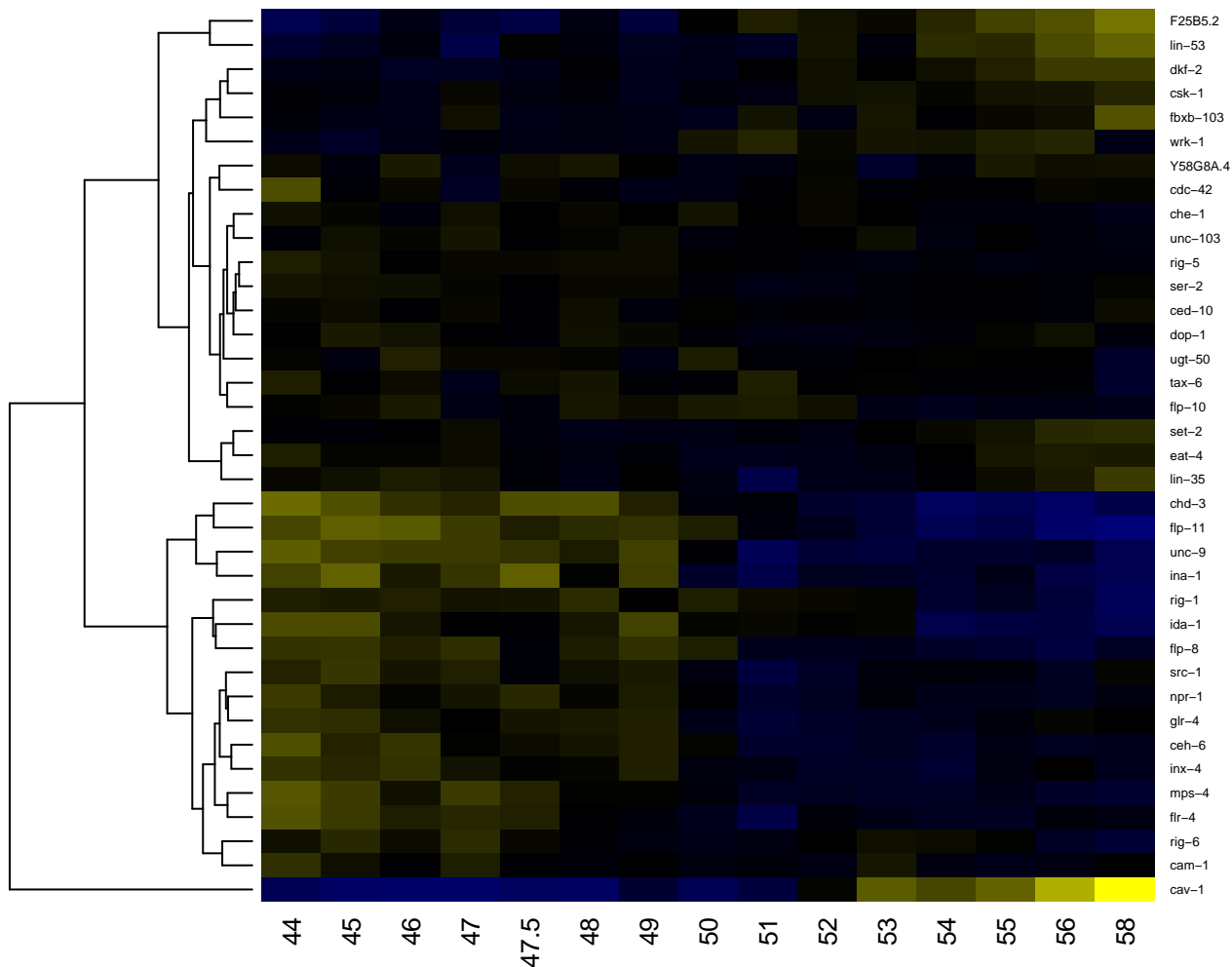

44 45 46 47 47.5 48 49 50 51 52 53 54 55 56 58

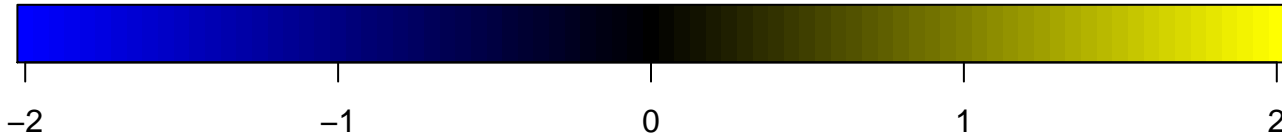

AVAL

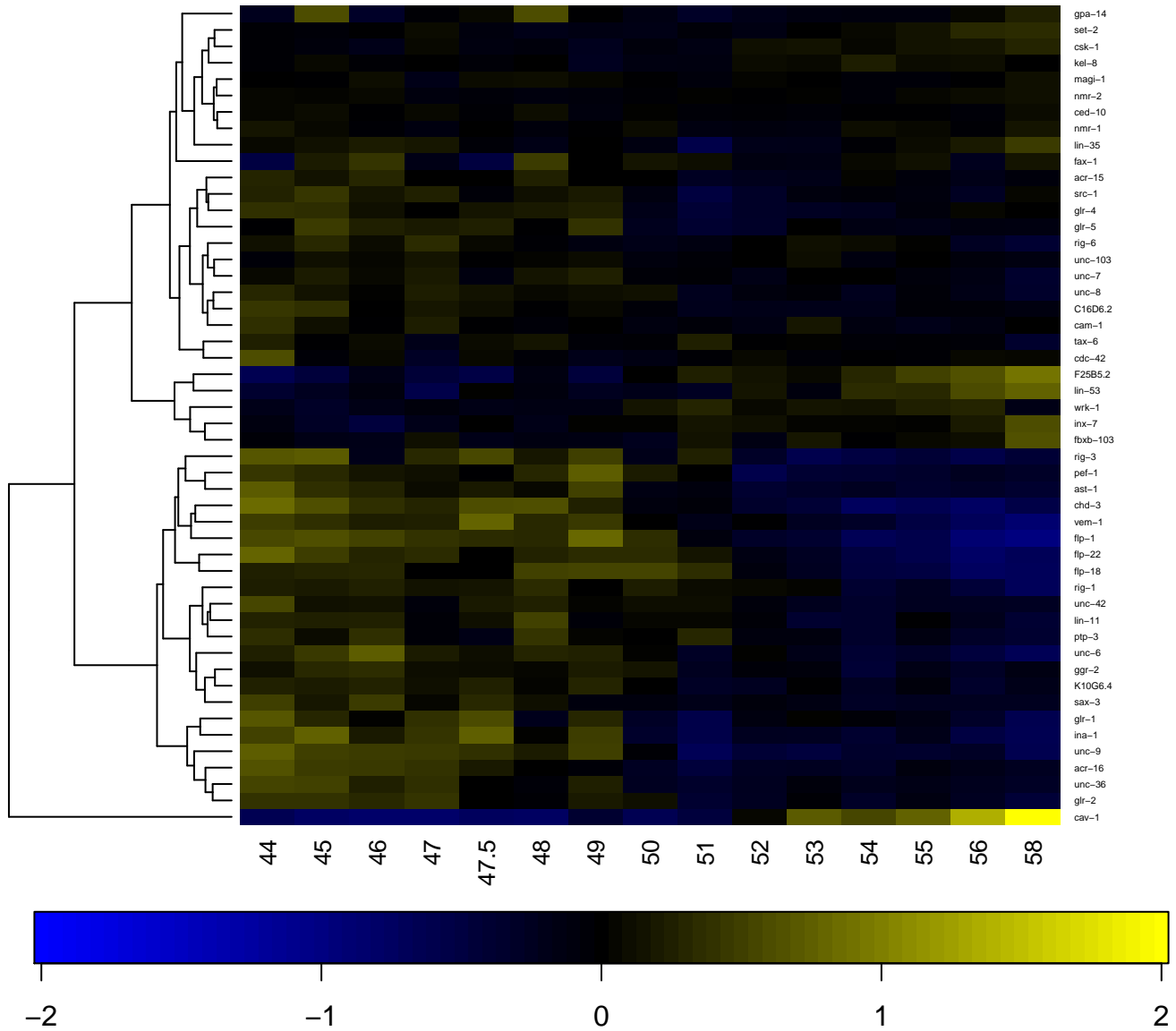

AVAR

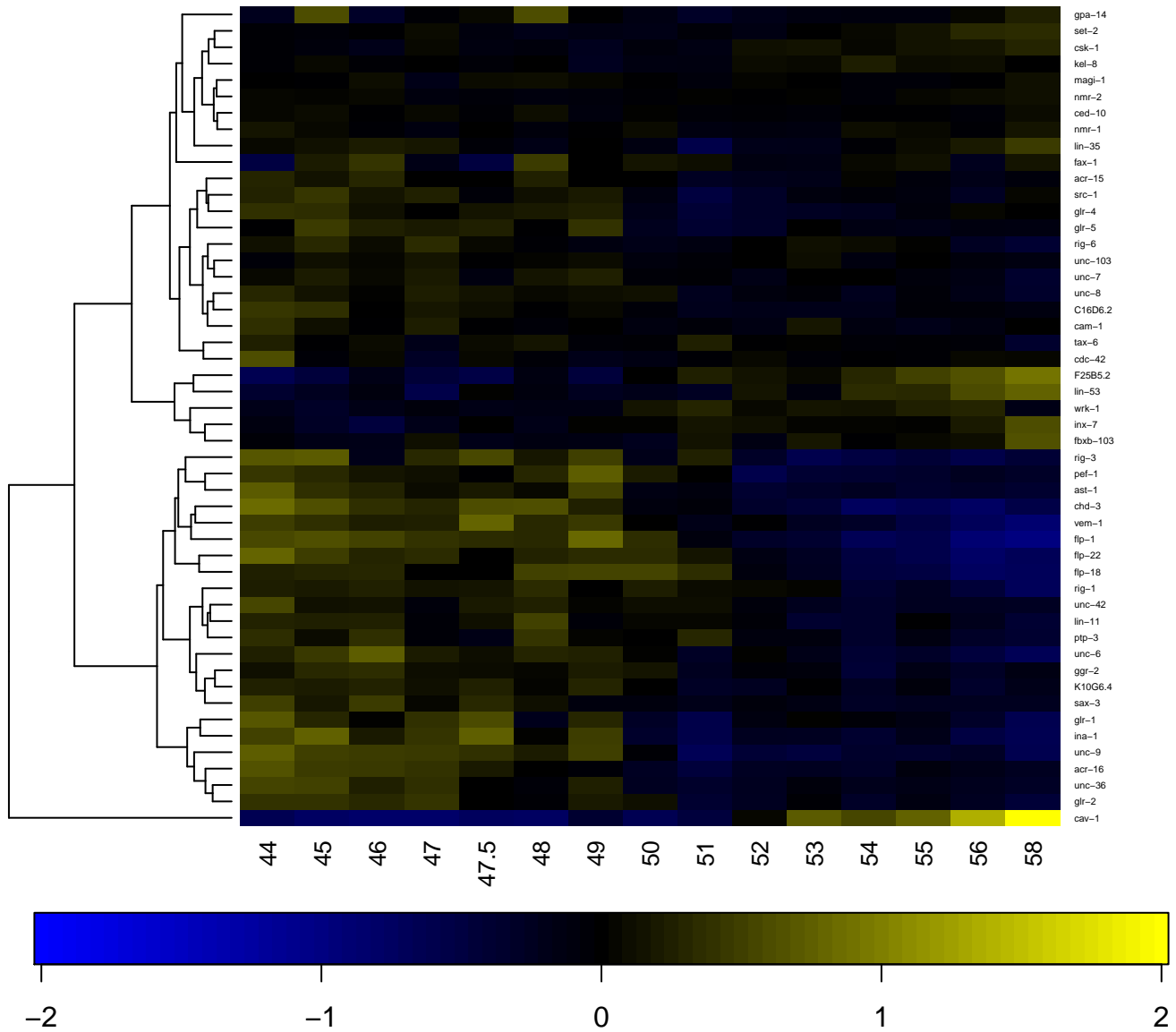

AVBL

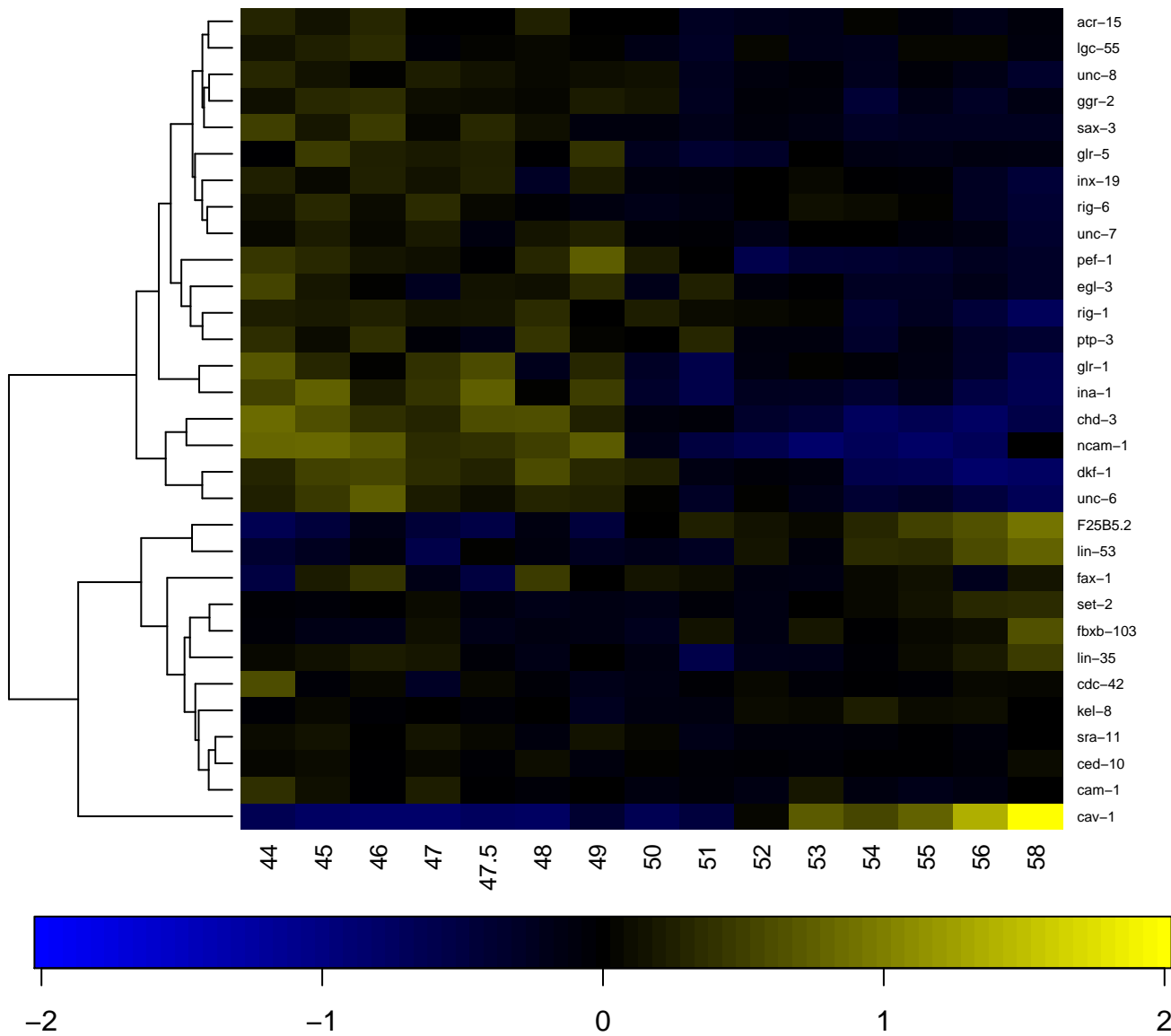

AVBR

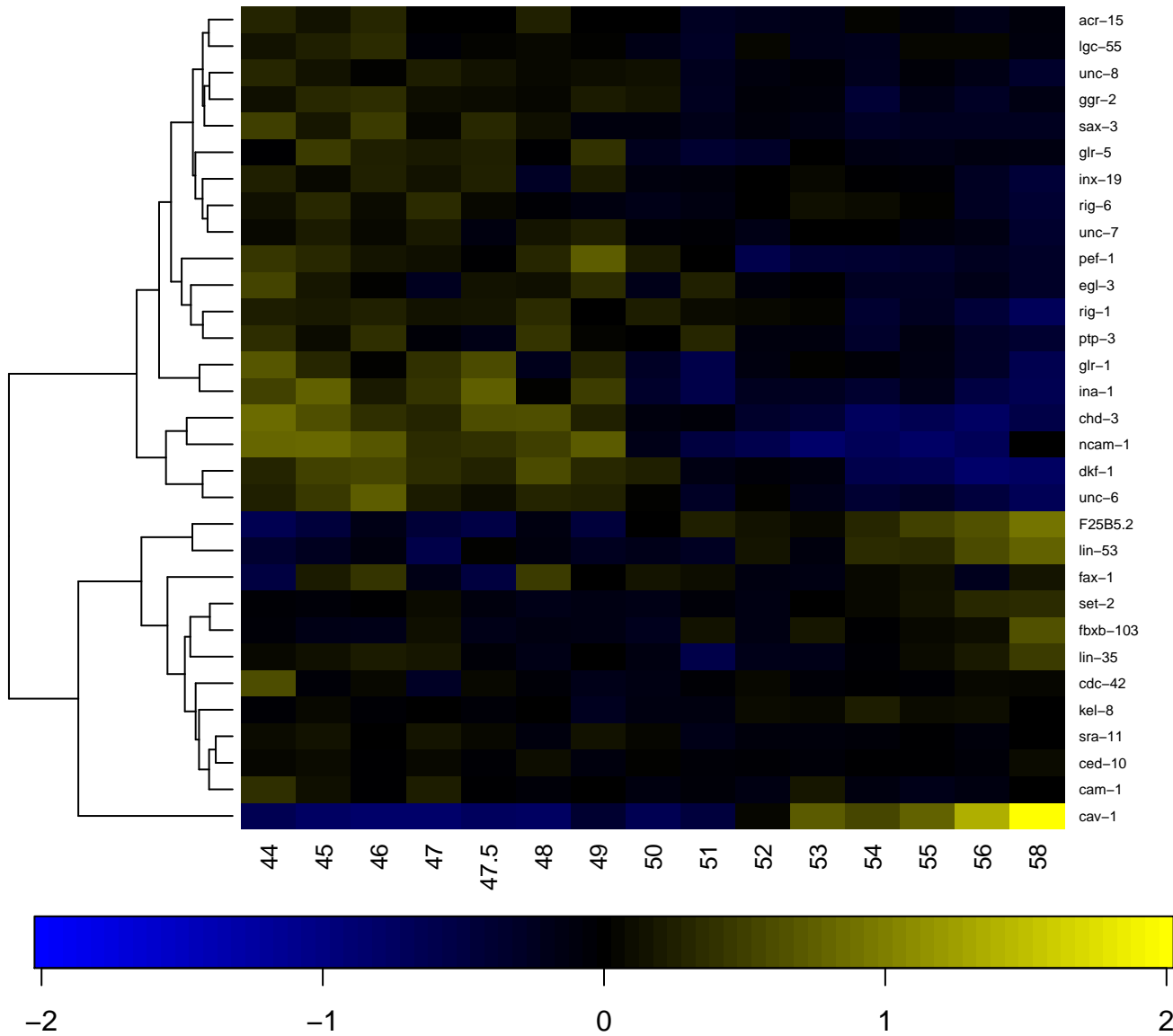

AVDL

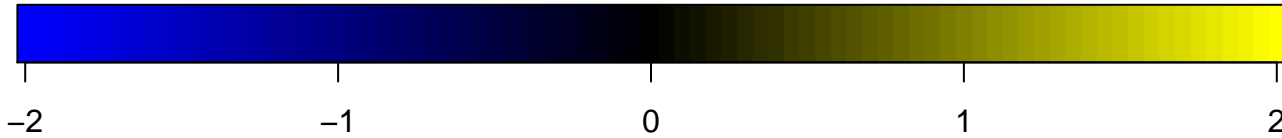
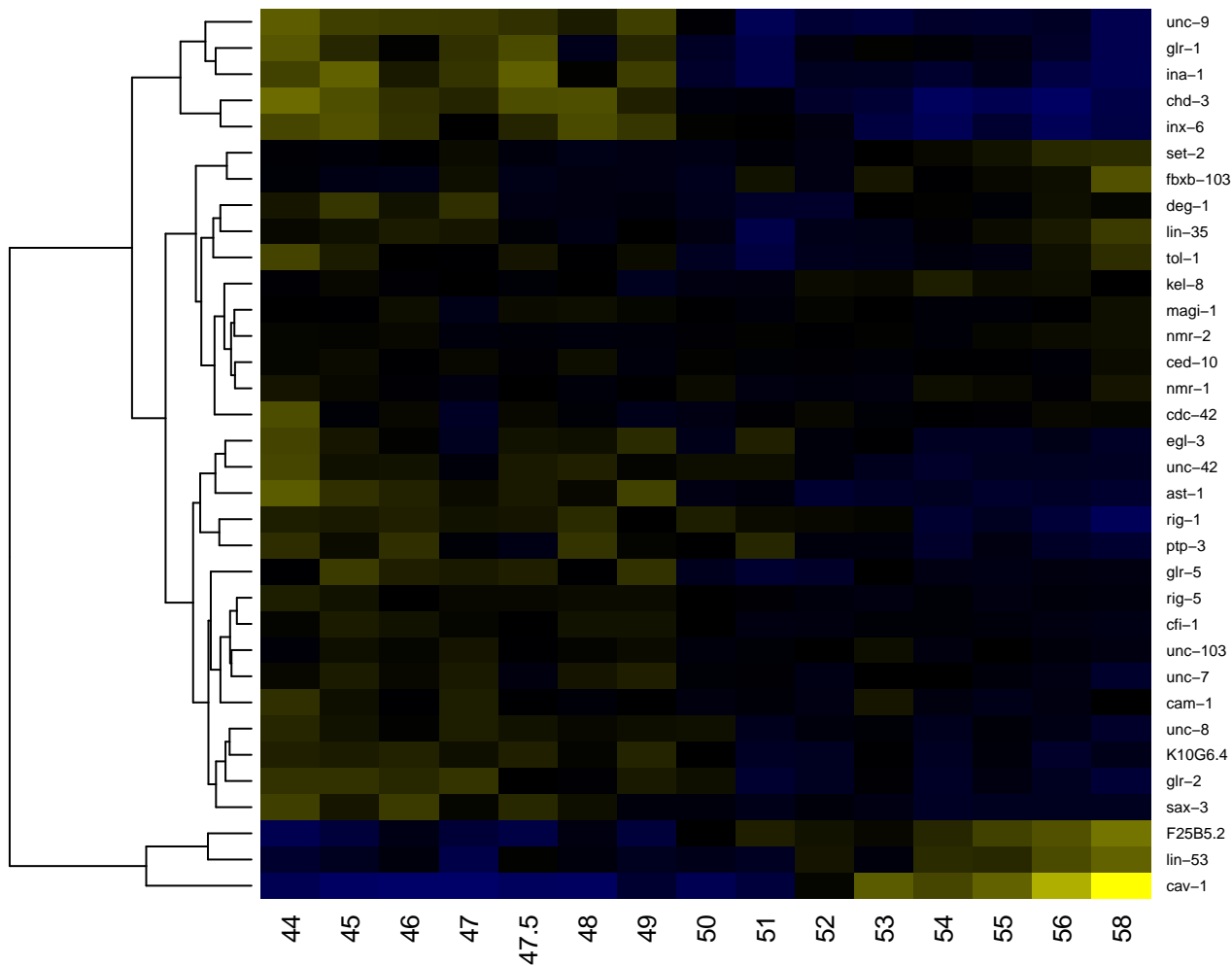

AVDR

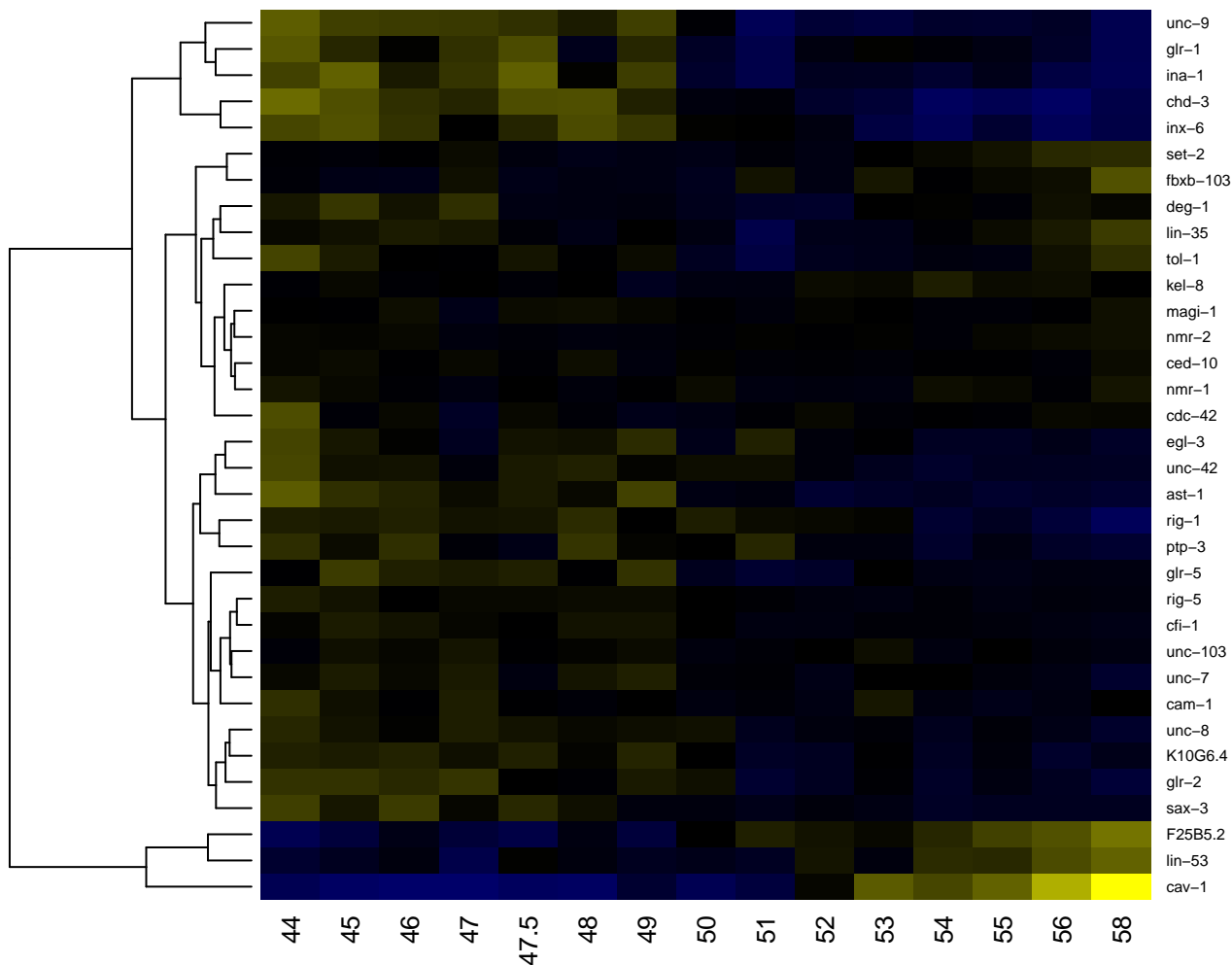

AVEL

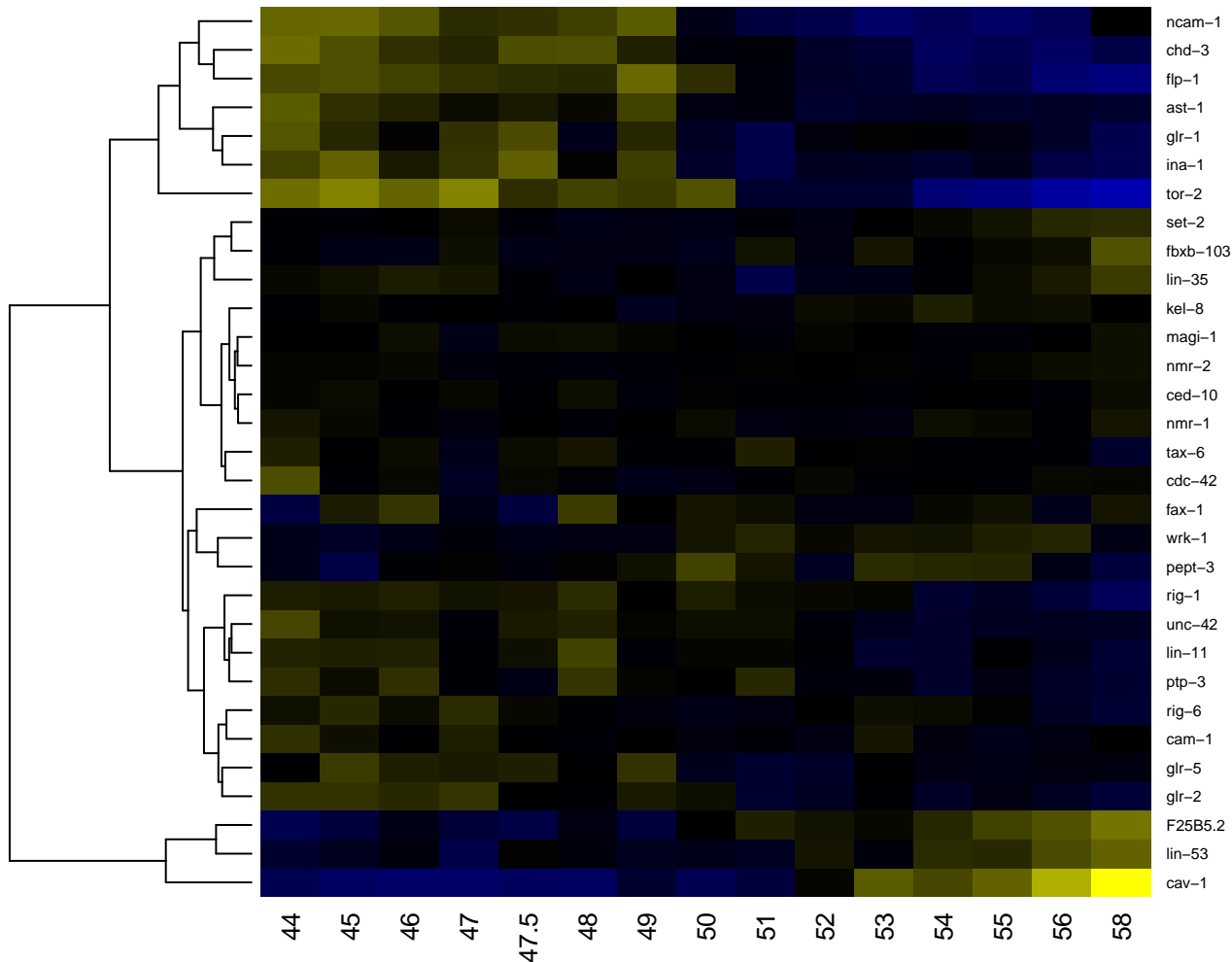

-2

-1

0

1

2

AVER

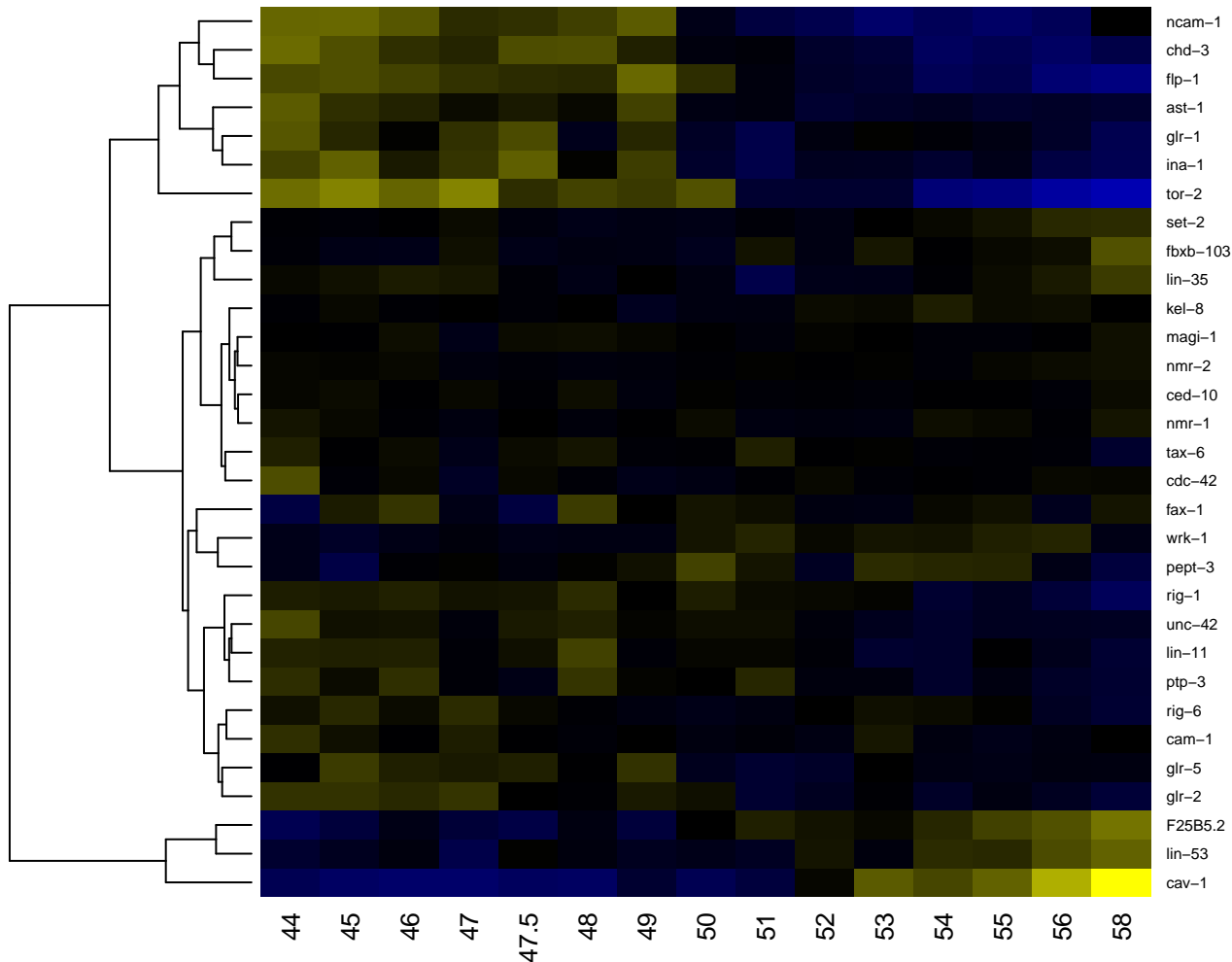

AVG

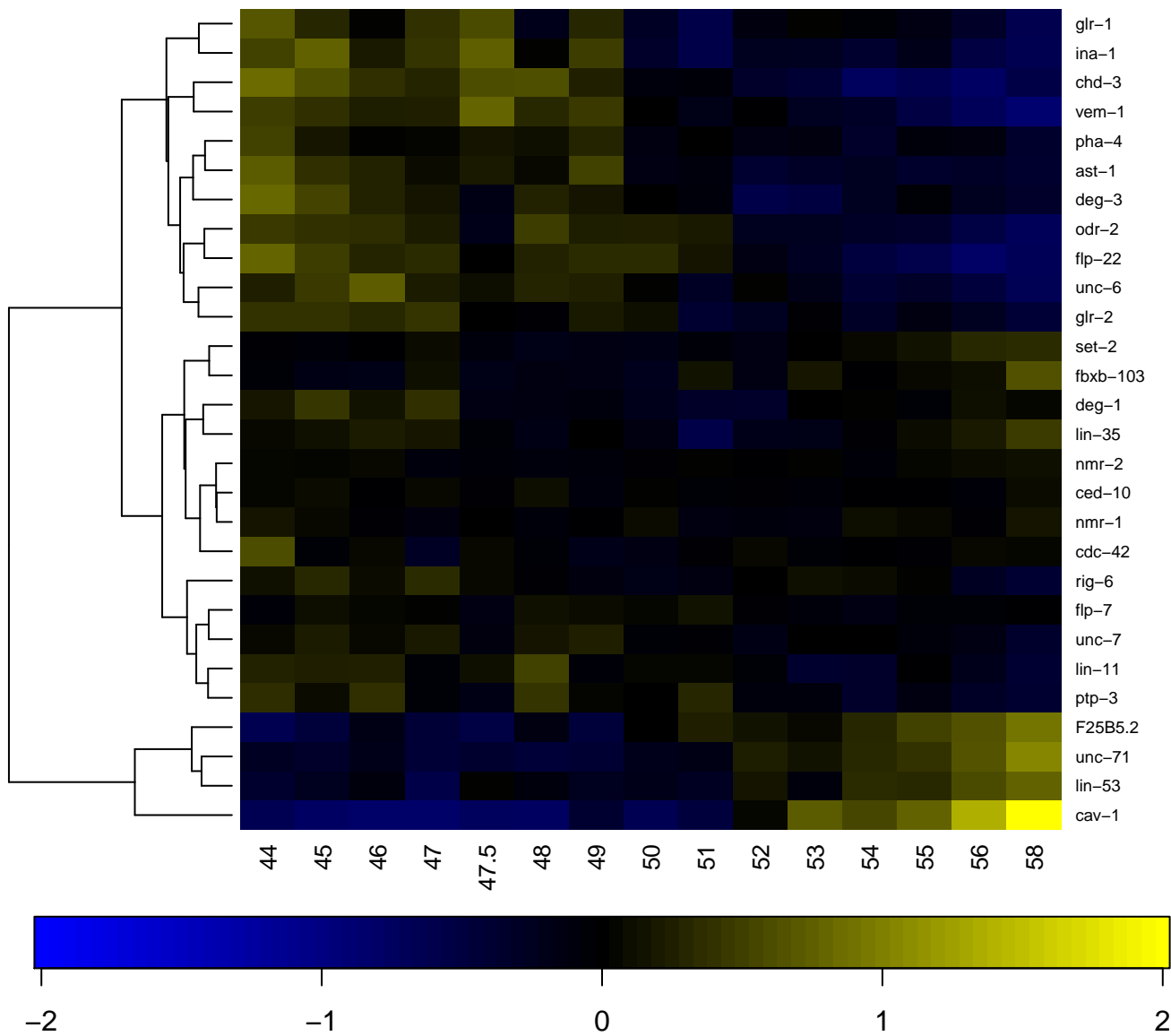

AVHL

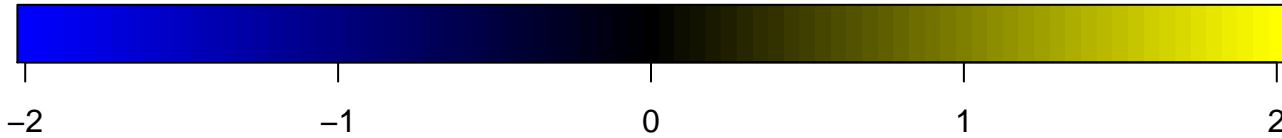
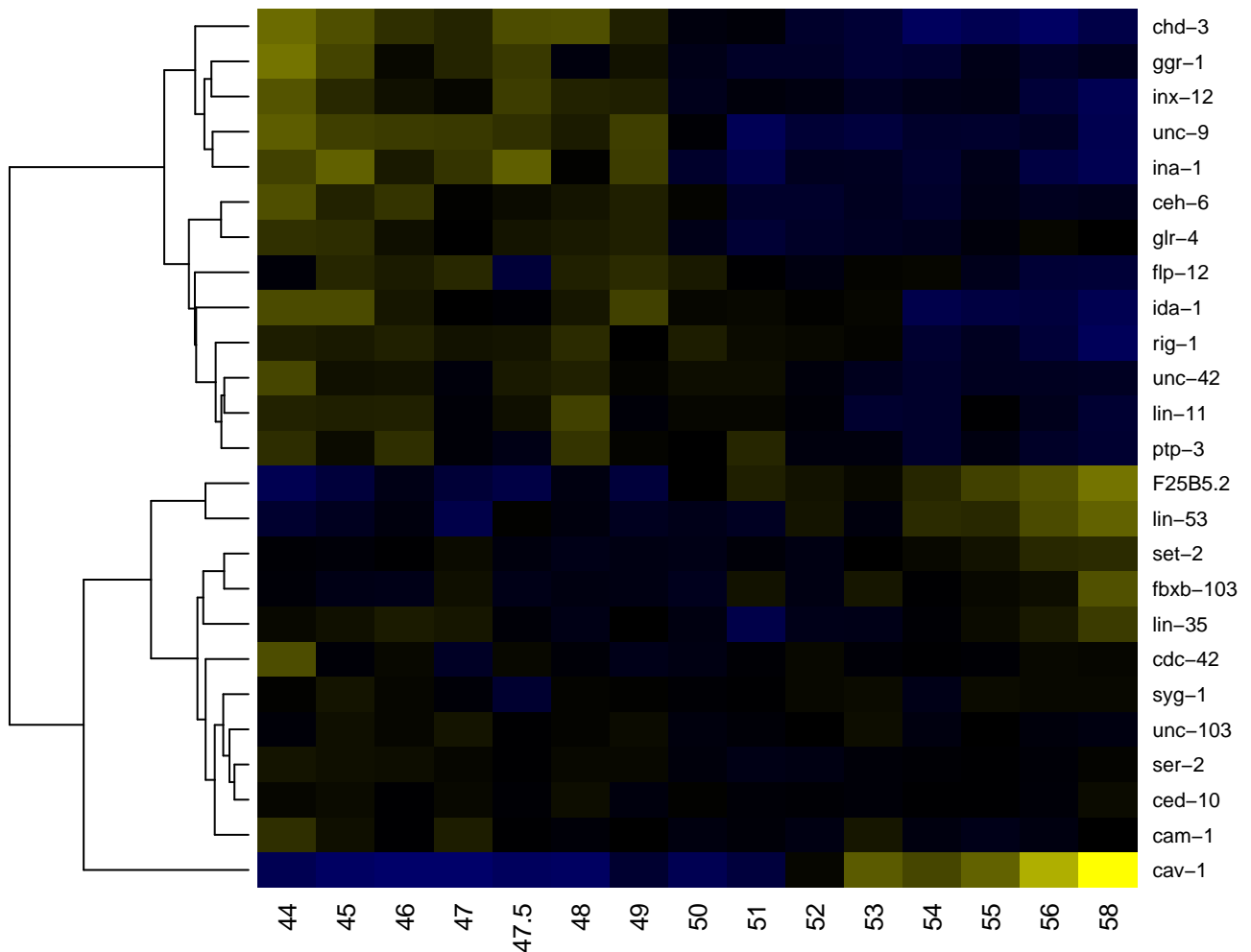

AVHR

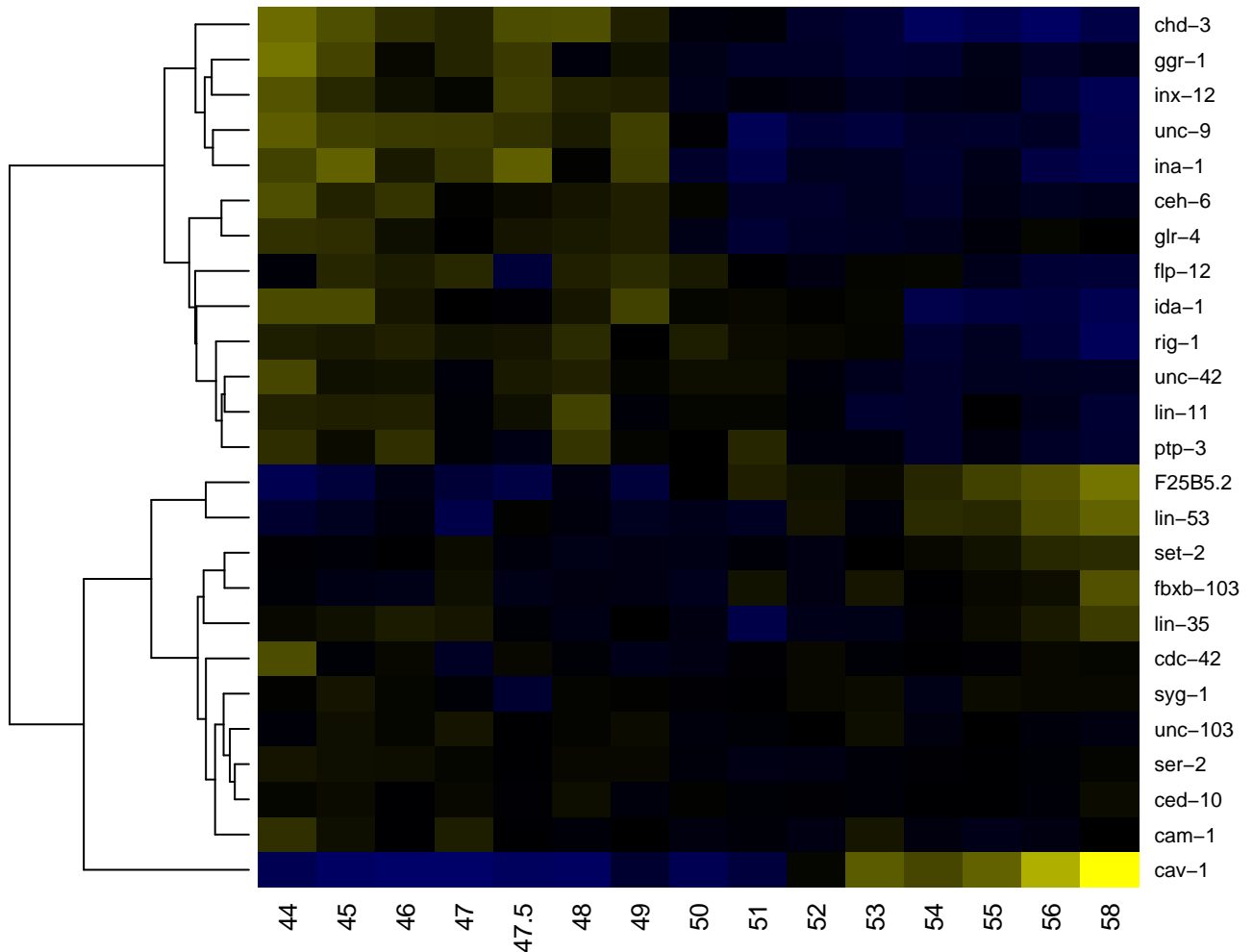

AVJL

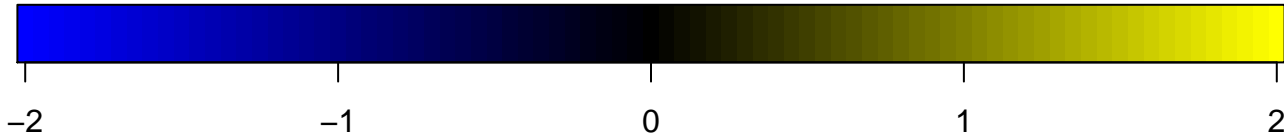
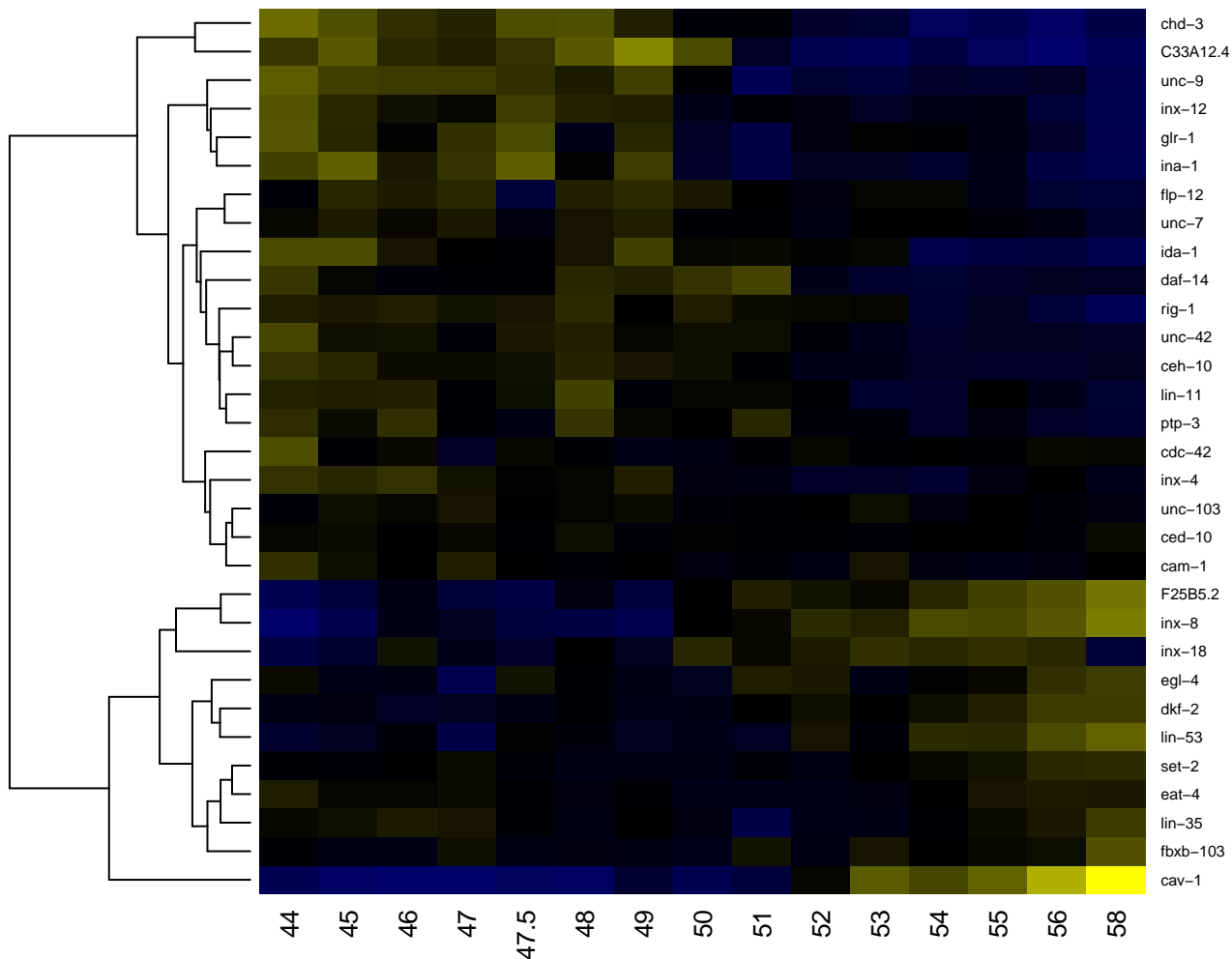

AVJR

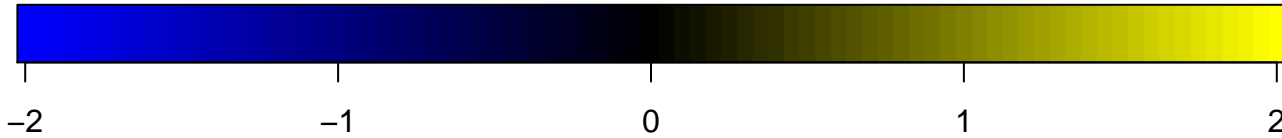
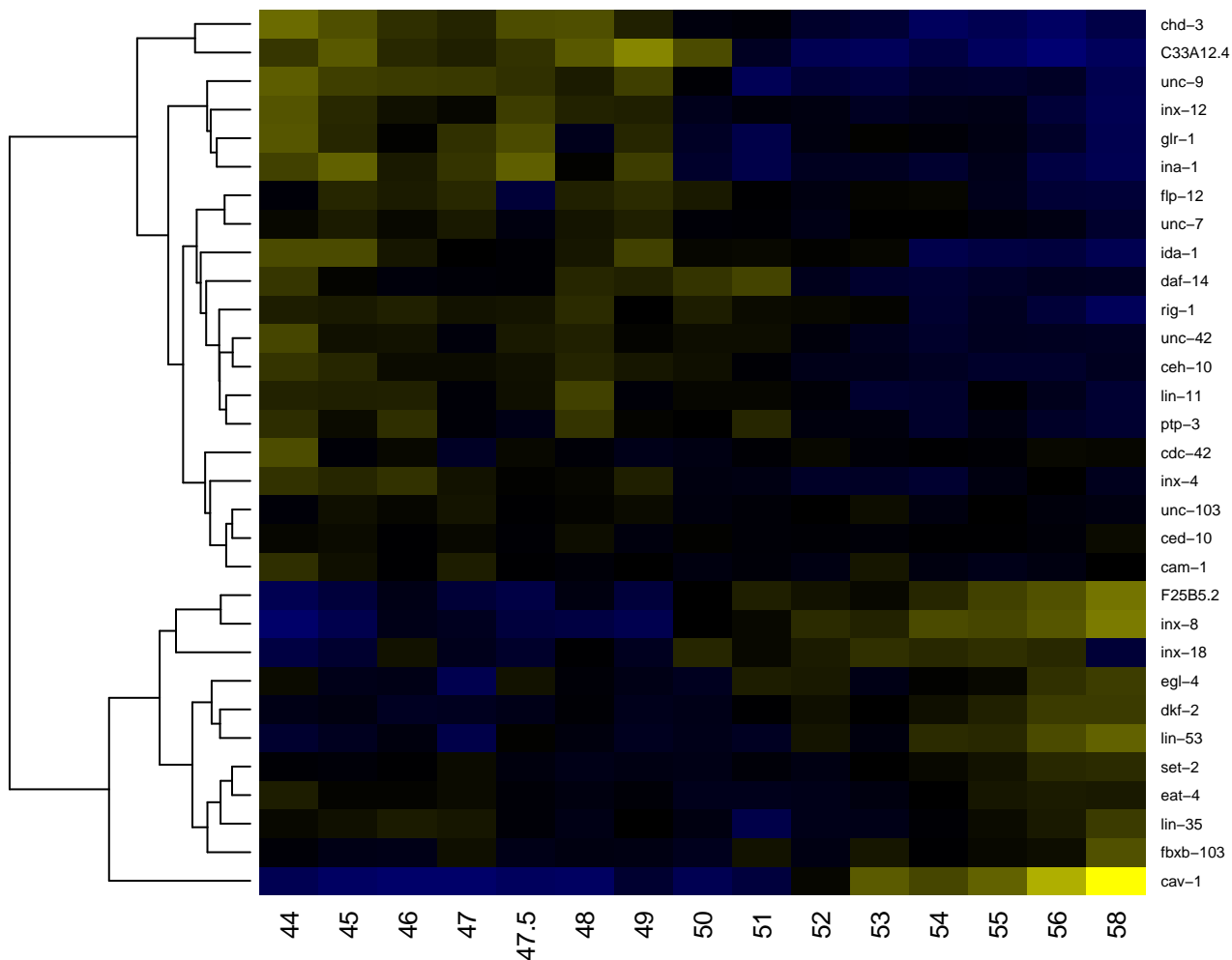

AVKL

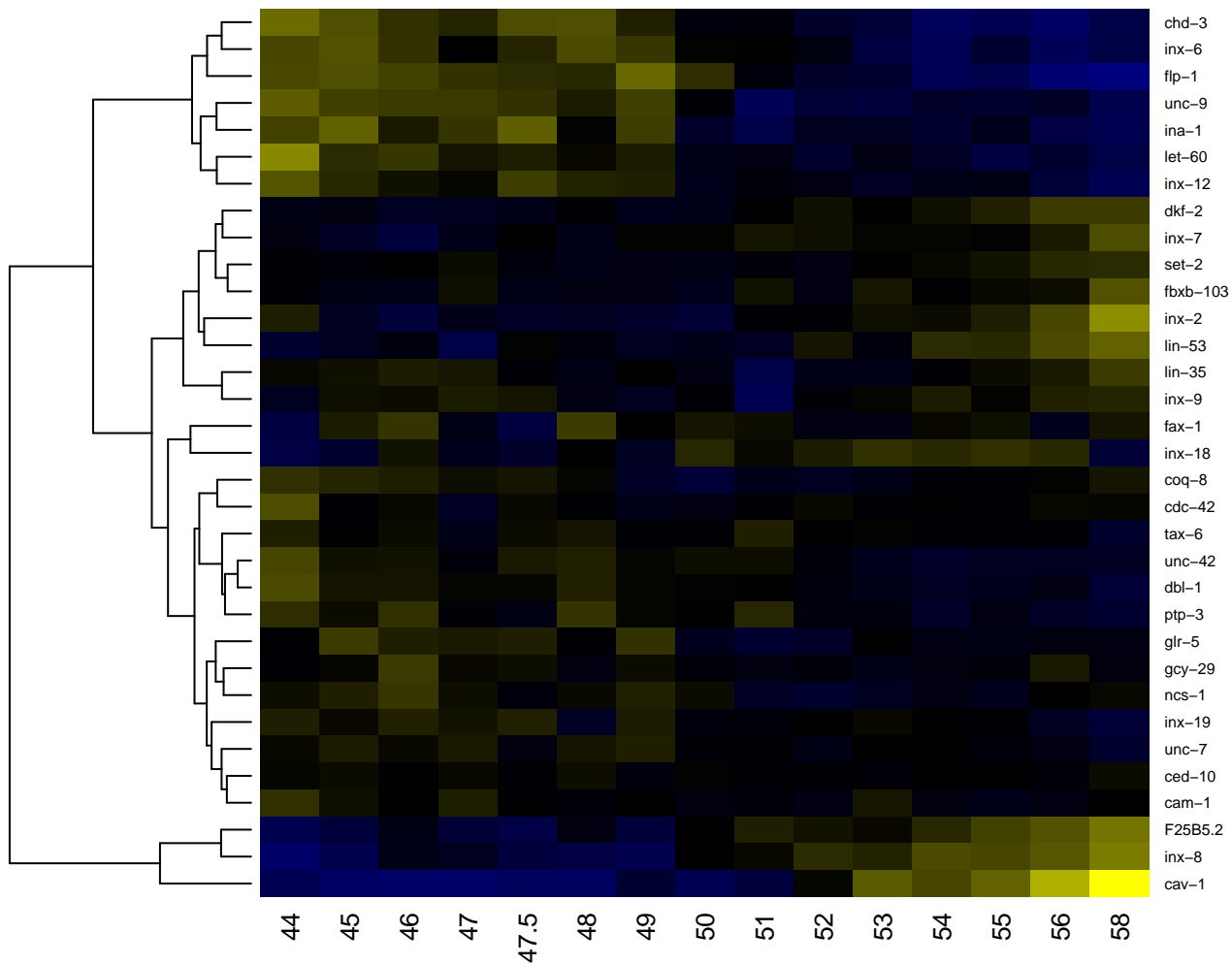

-2

-1

0

1

2

AVKR

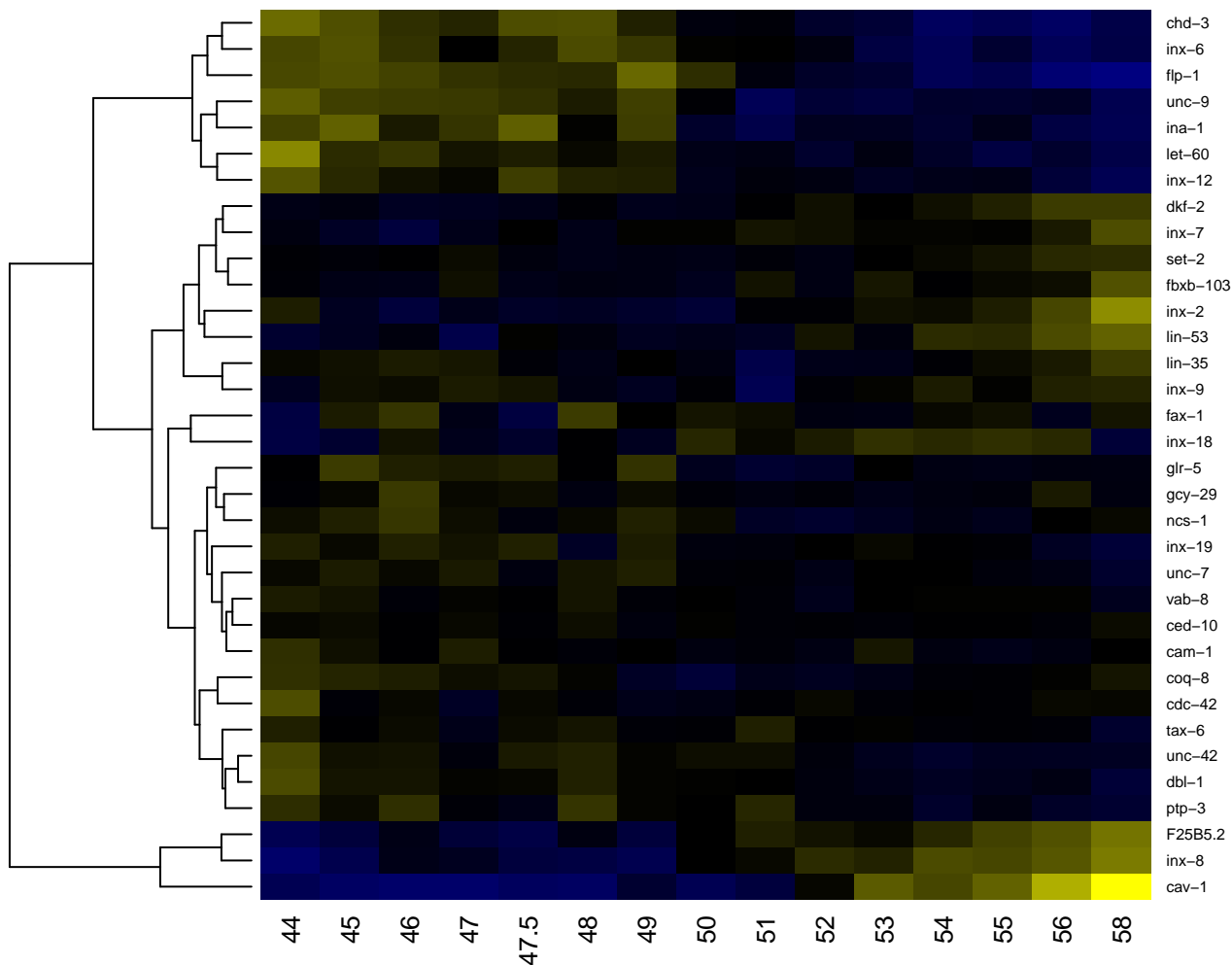

AVL

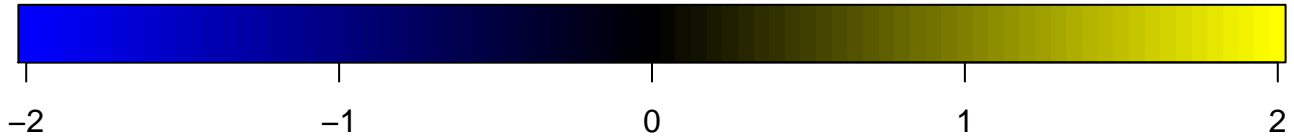
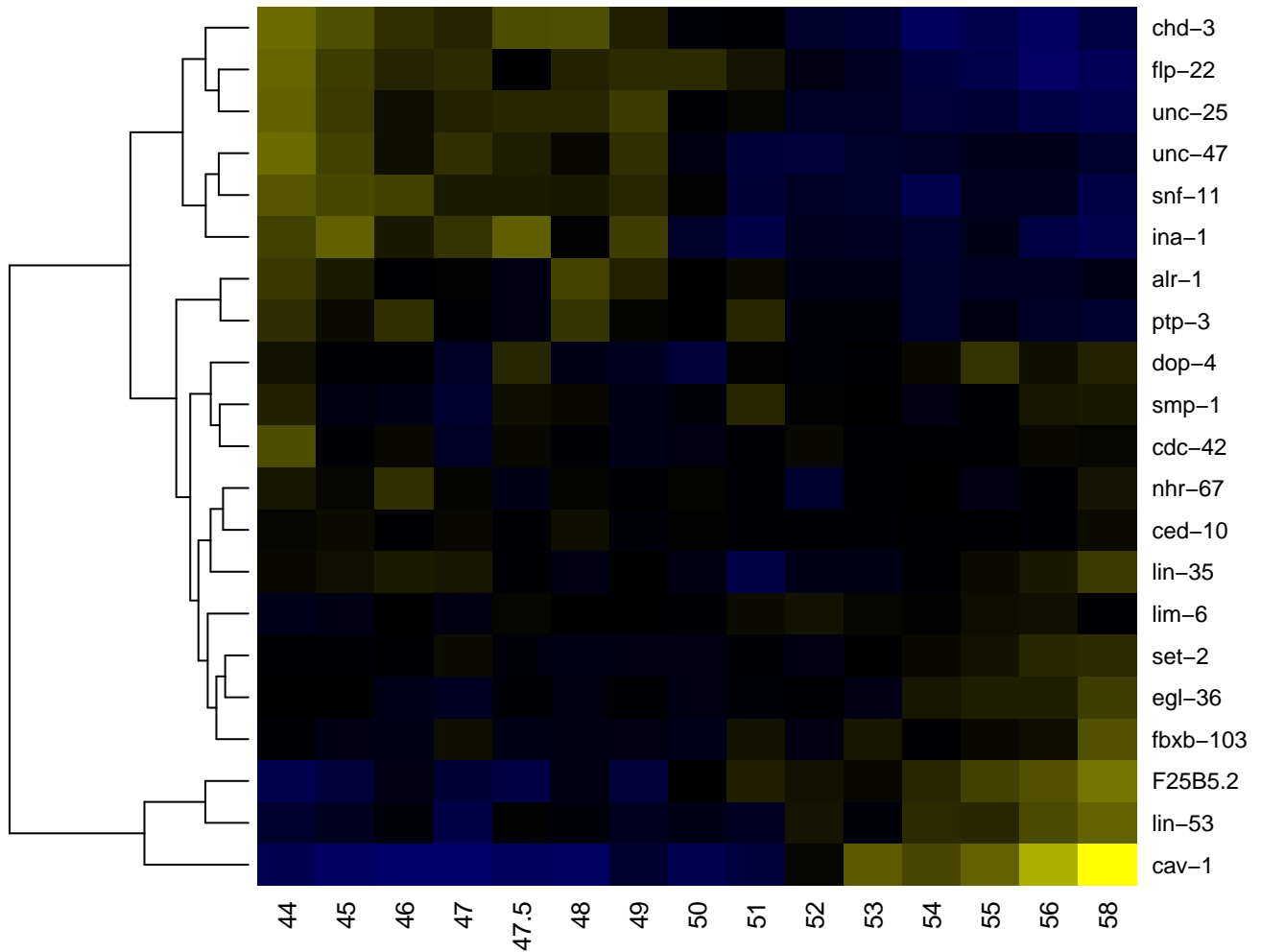

AWAL

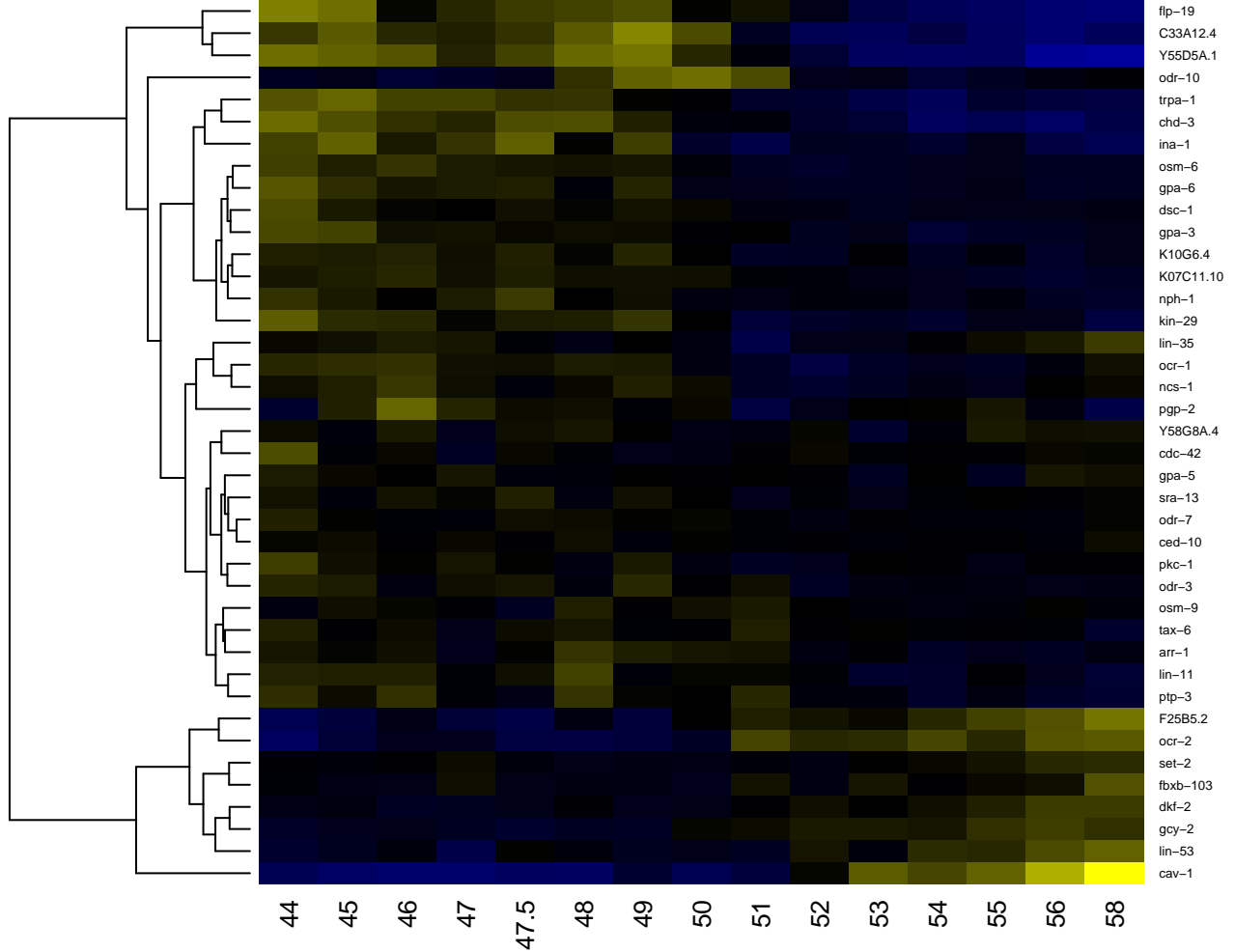

AWAR

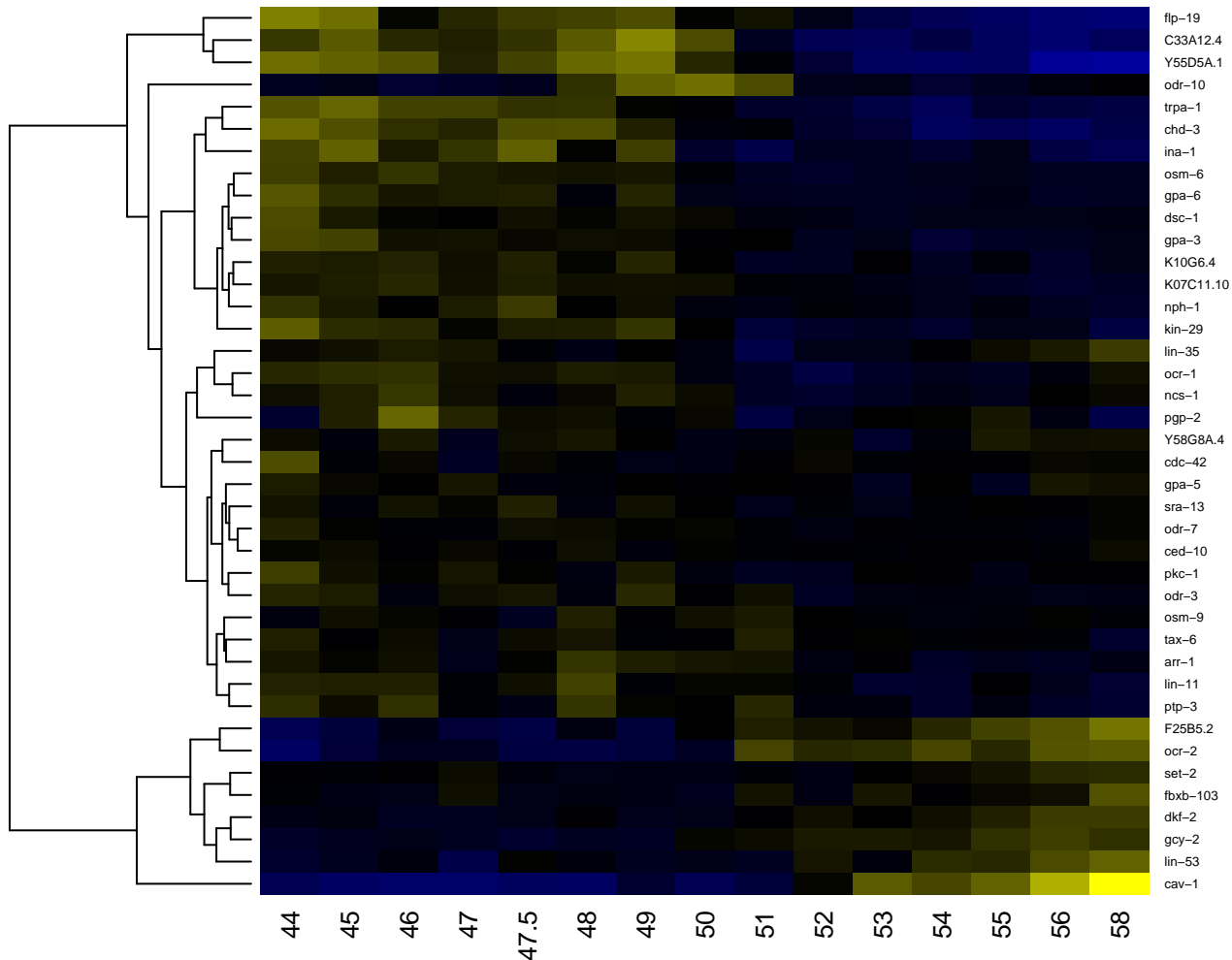

AWBL

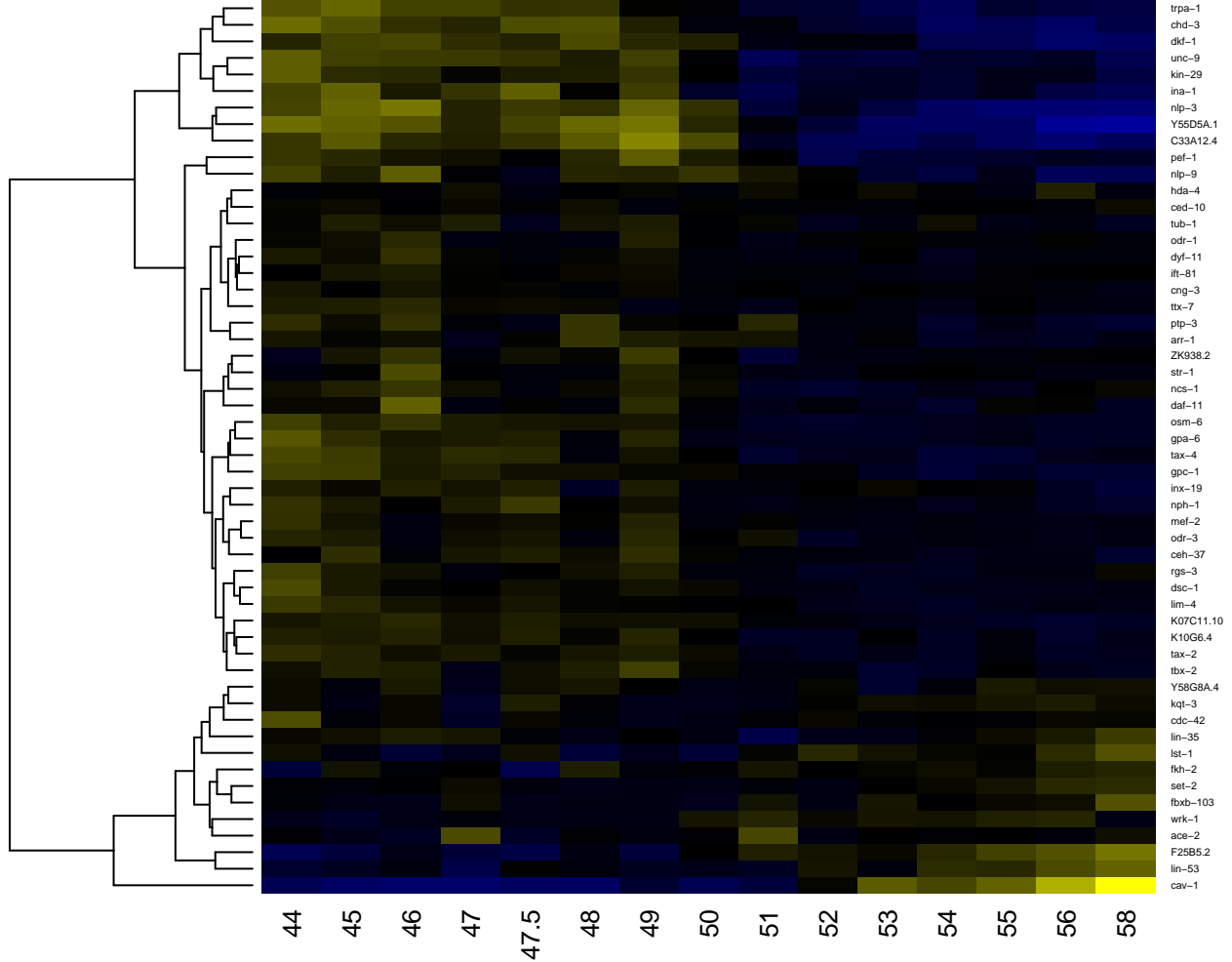

AWBR

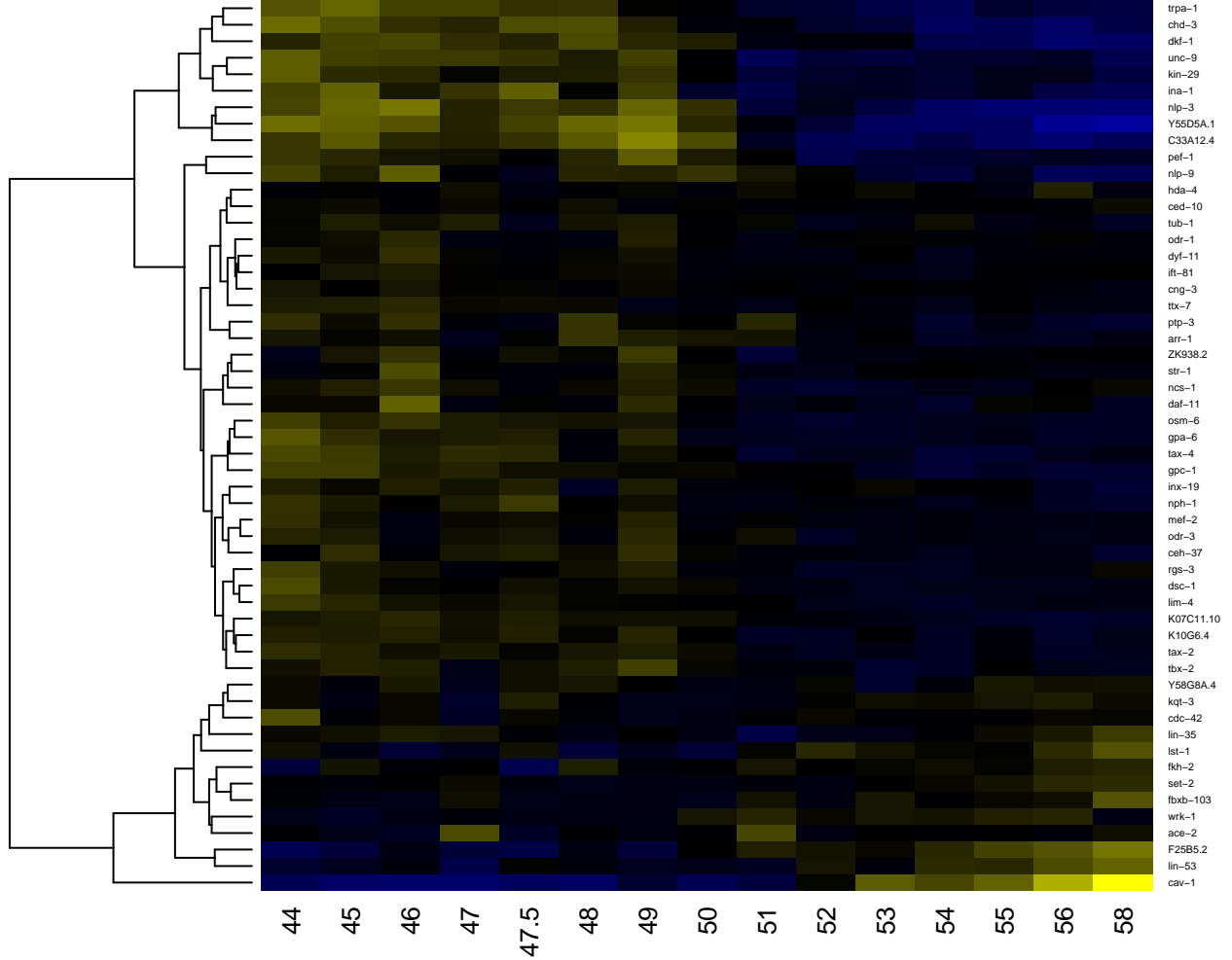

AWCL

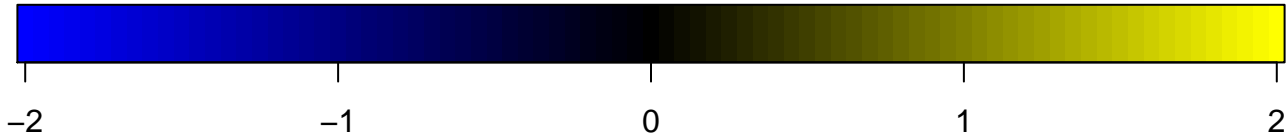
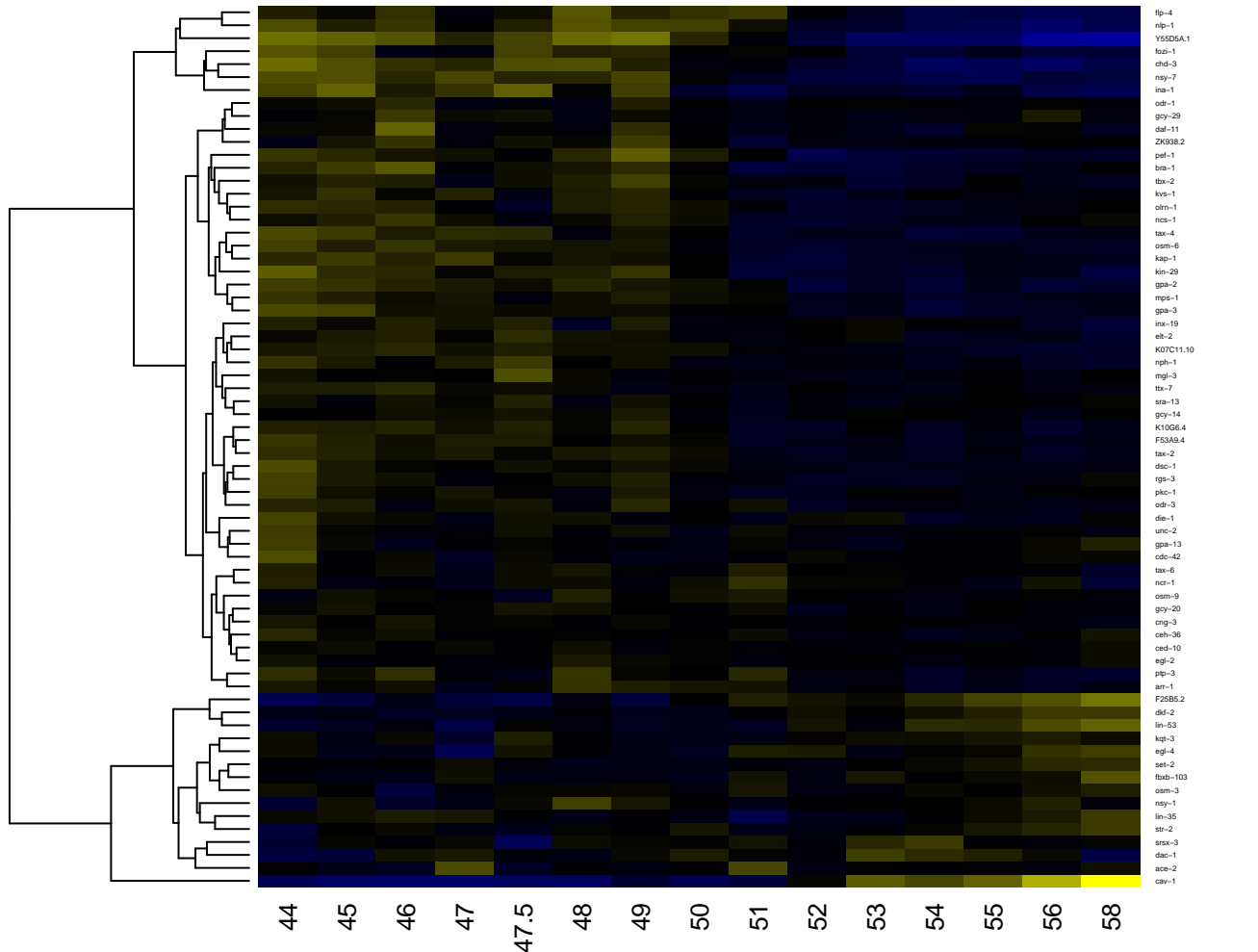

AWCR

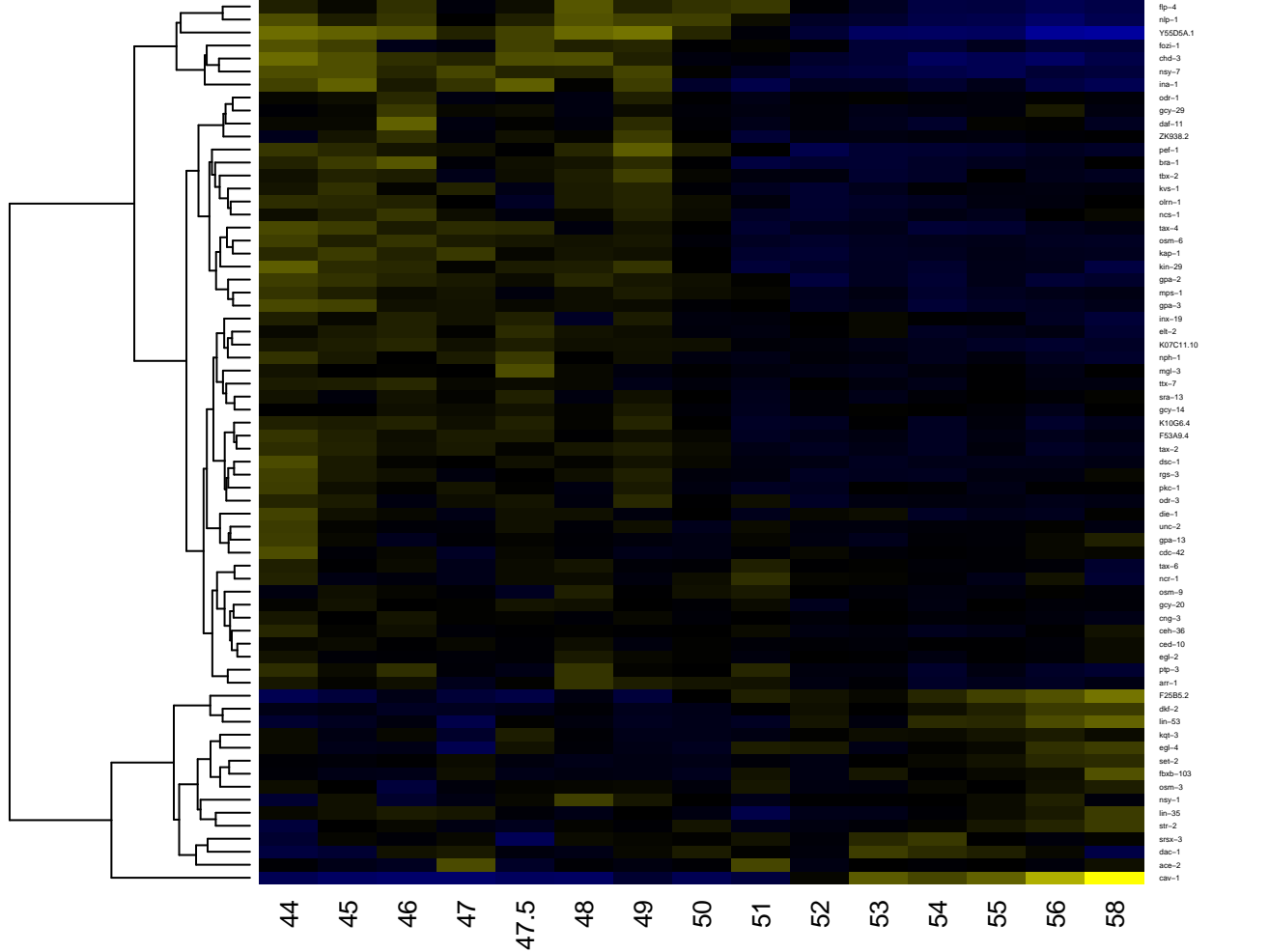

-2

-1

0

1

2

B cell

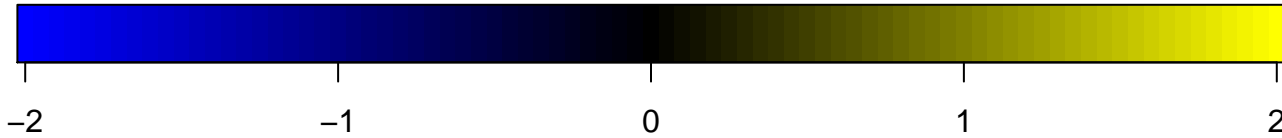
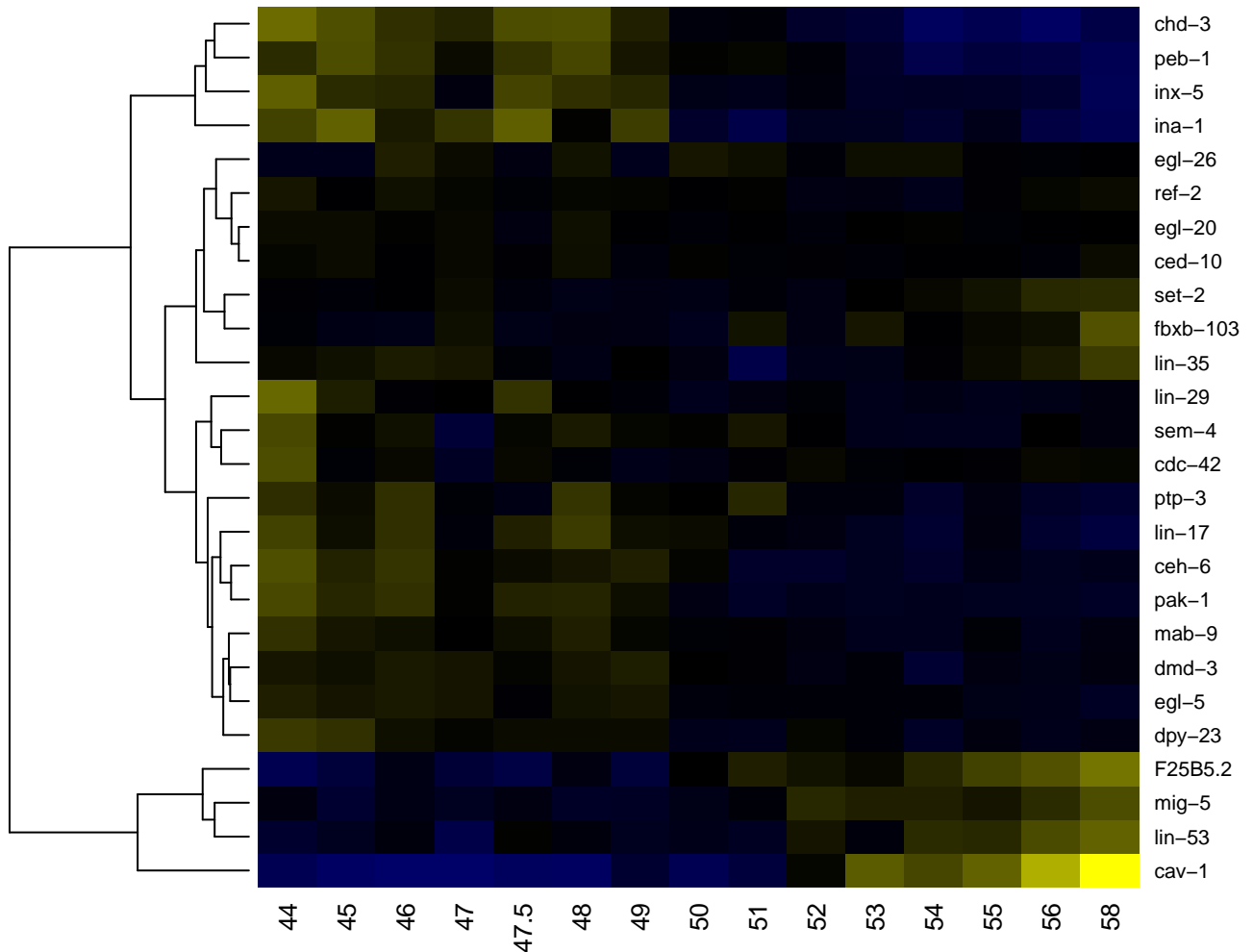

B.a

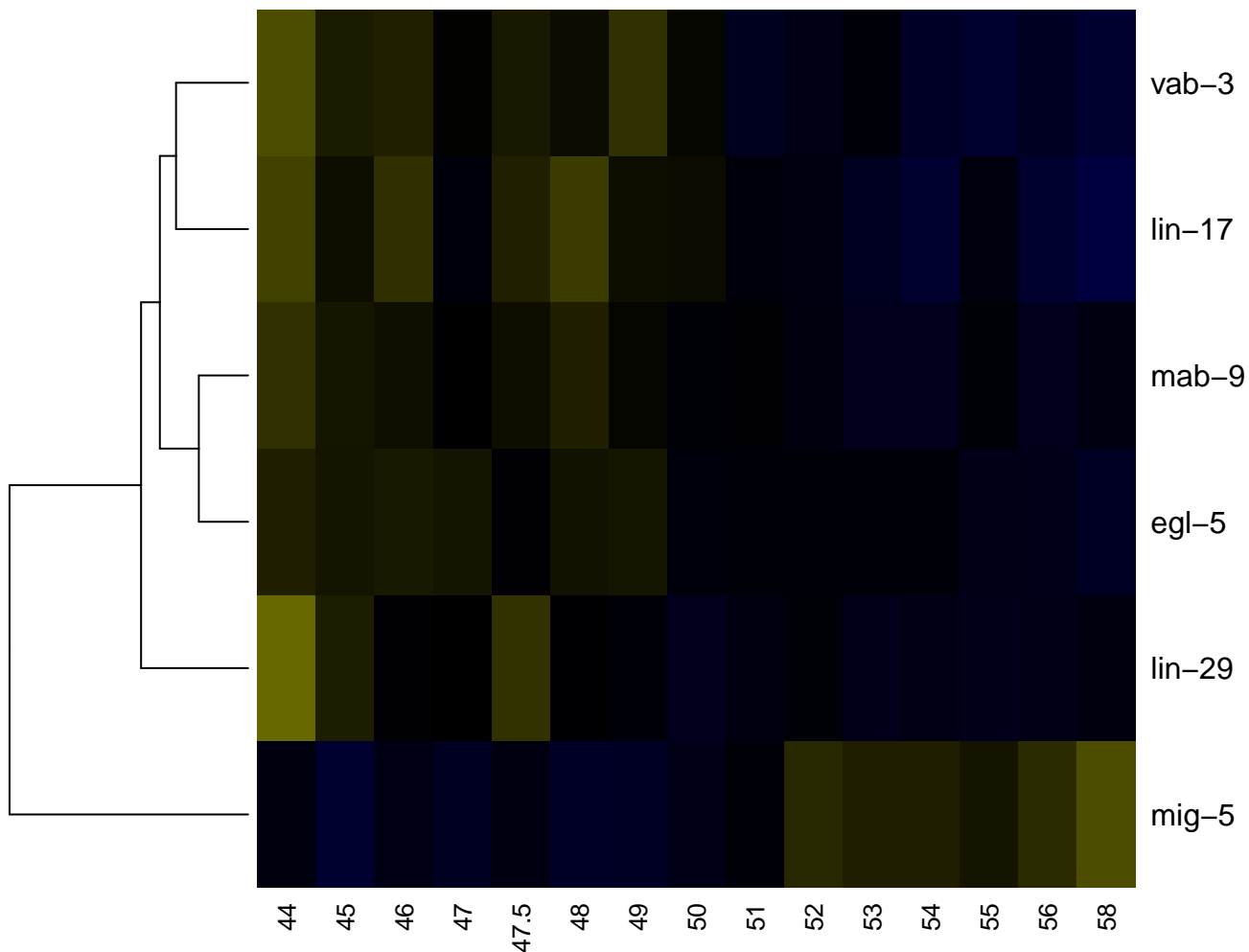

-2

-1

0

1

2

B.p

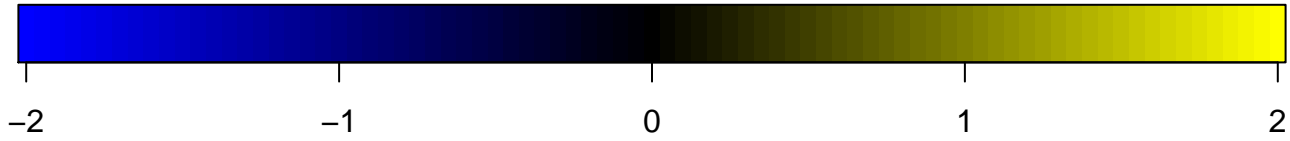
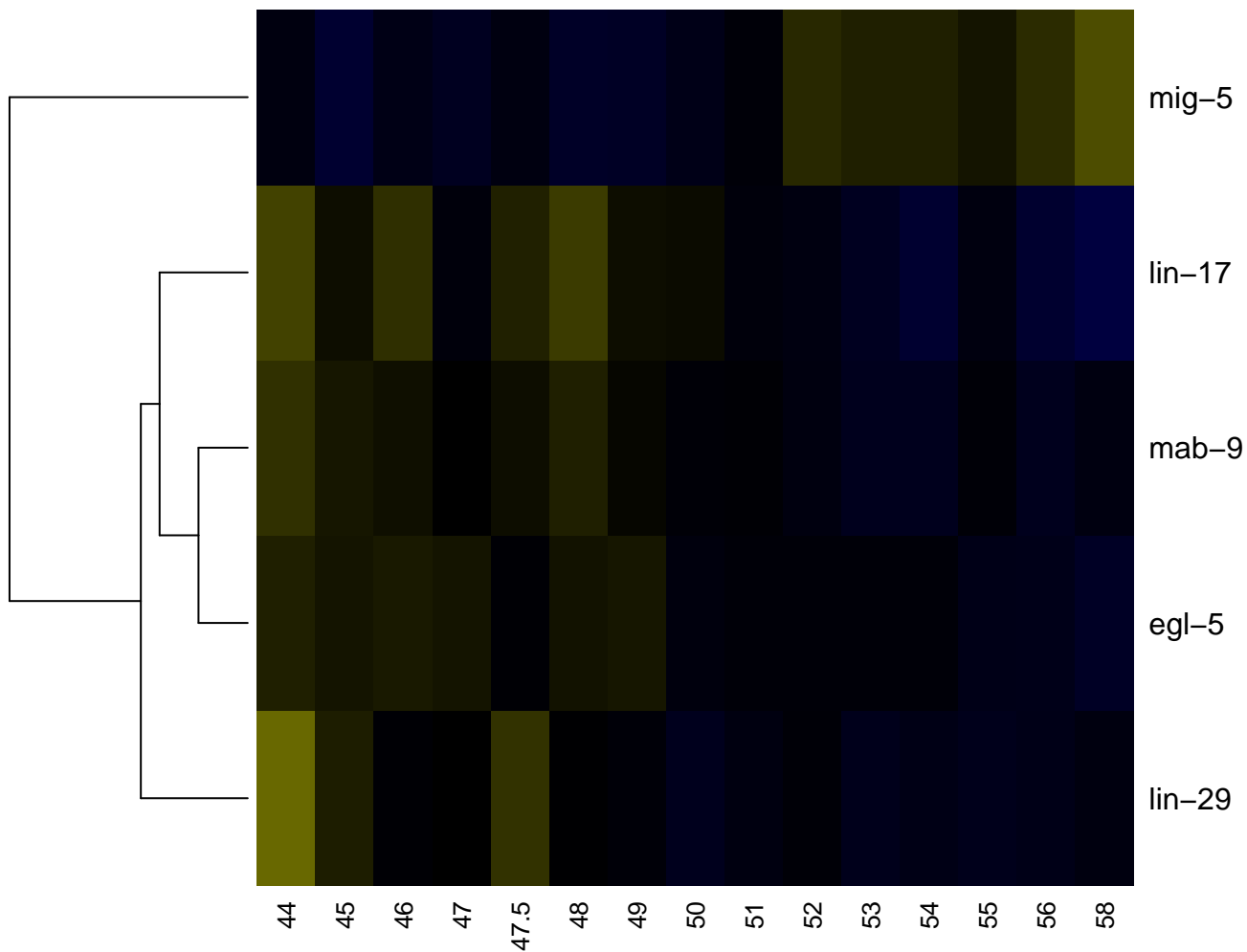

BAGL

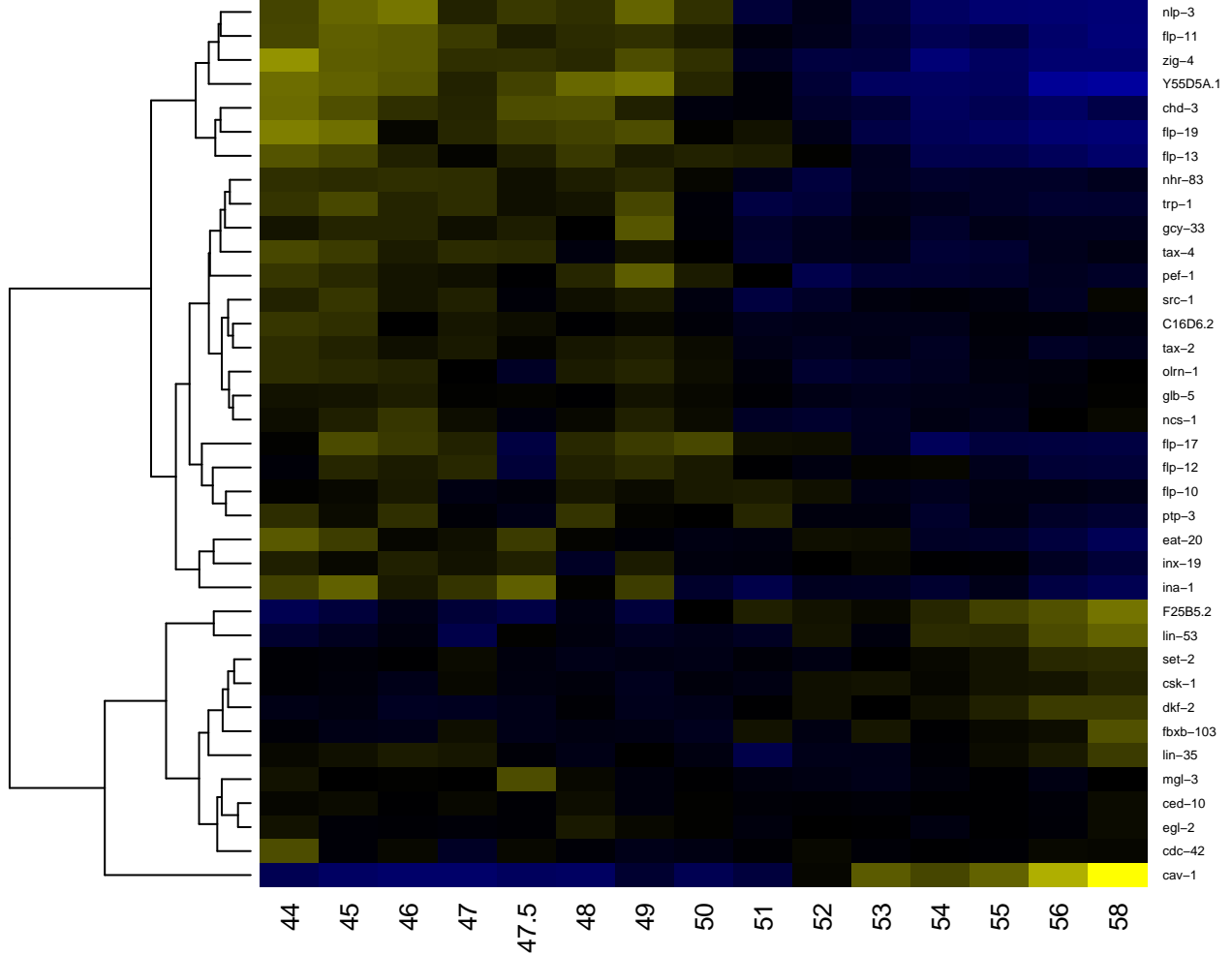

BAGR

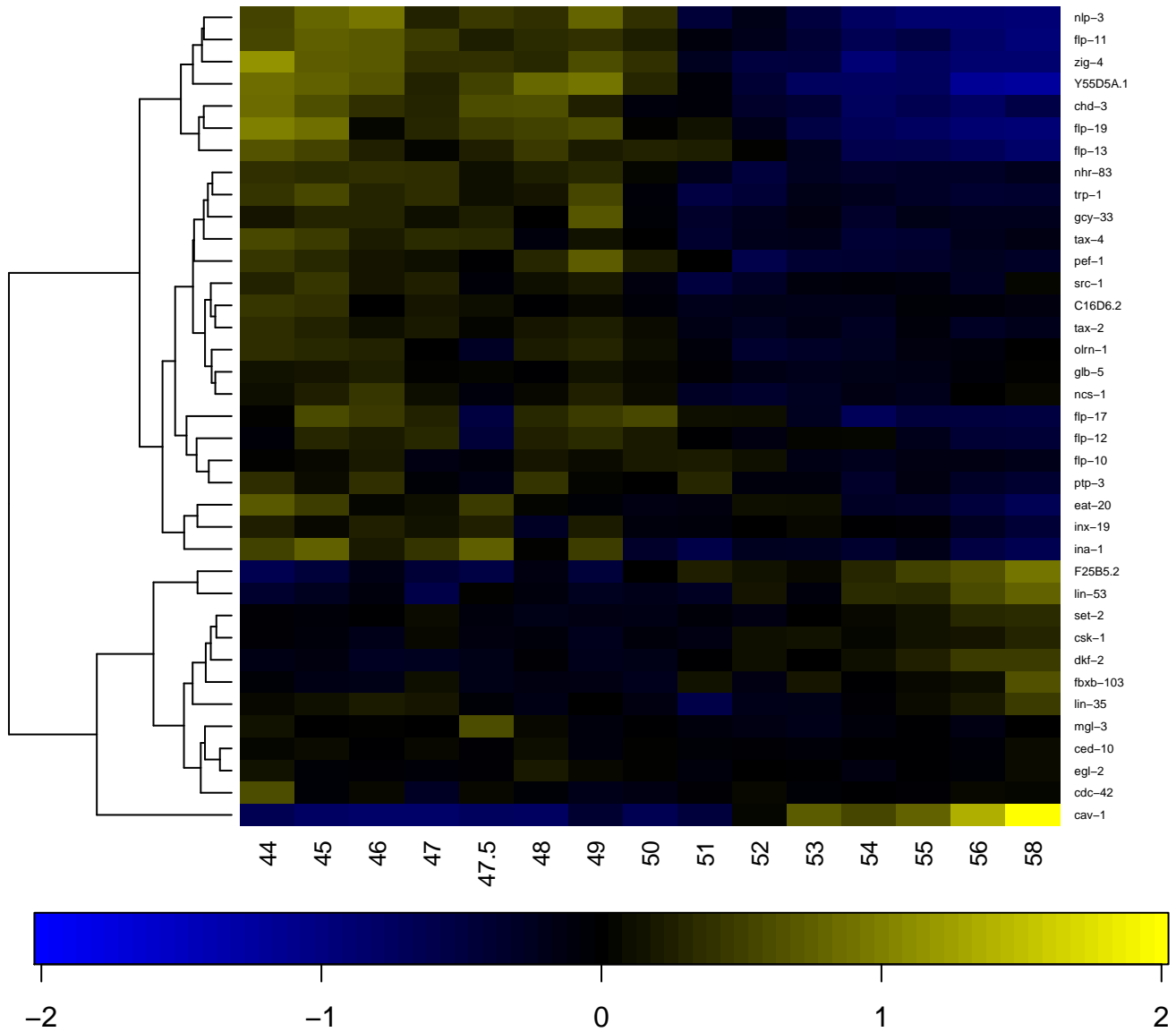

BDUL

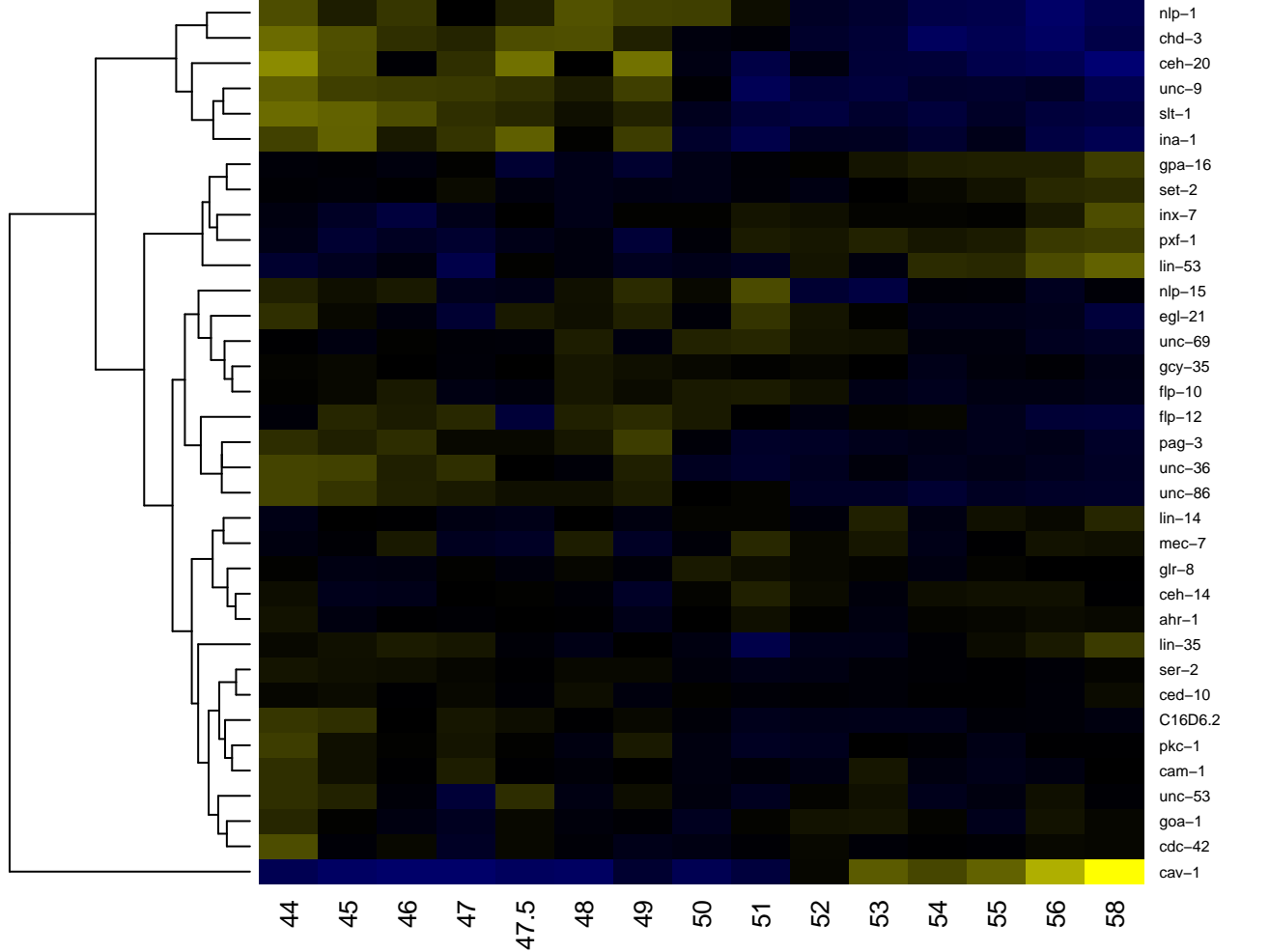

-2

-1

0

1

2

BDUR

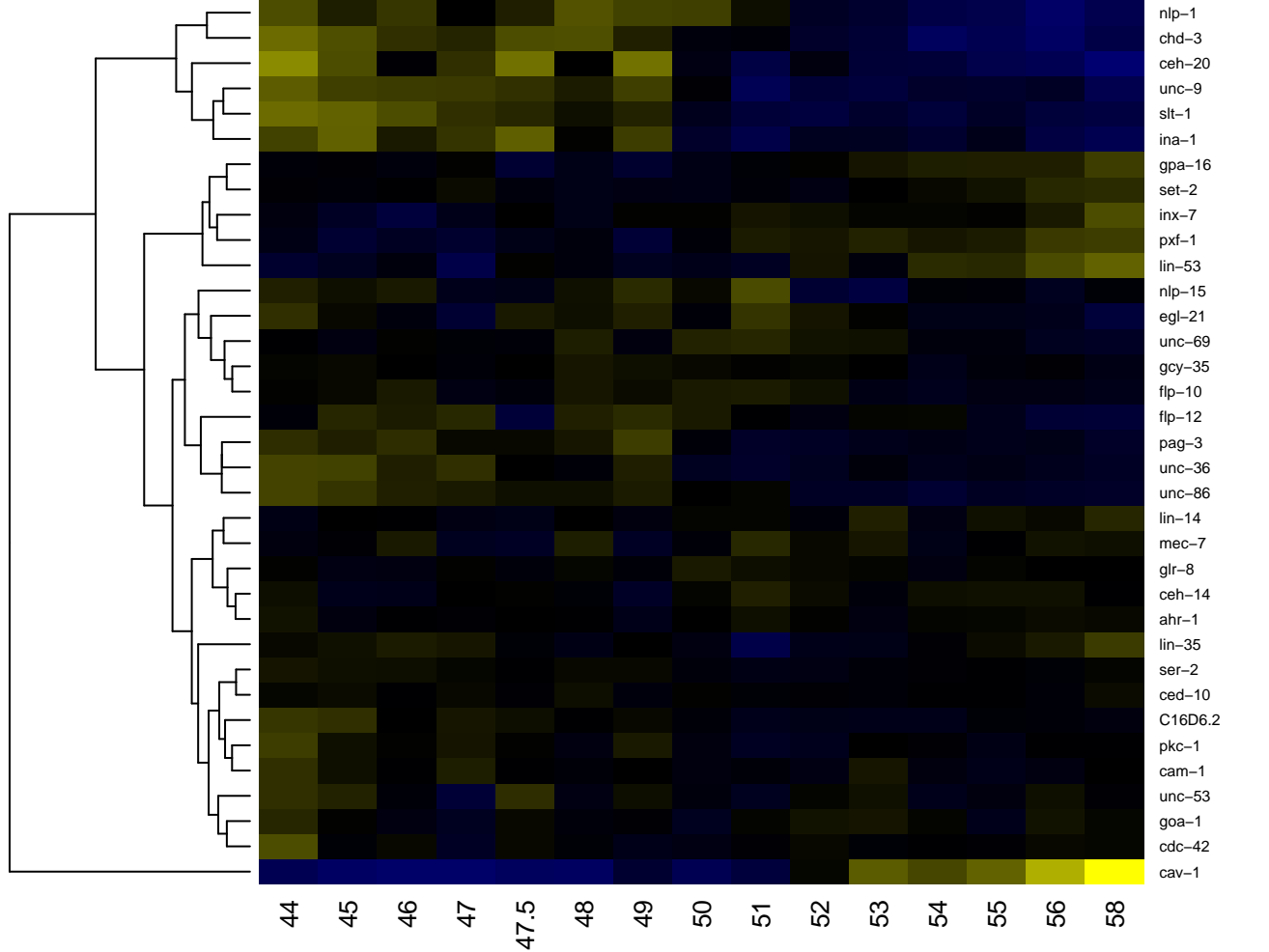

-2

-1

0

1

2

body region

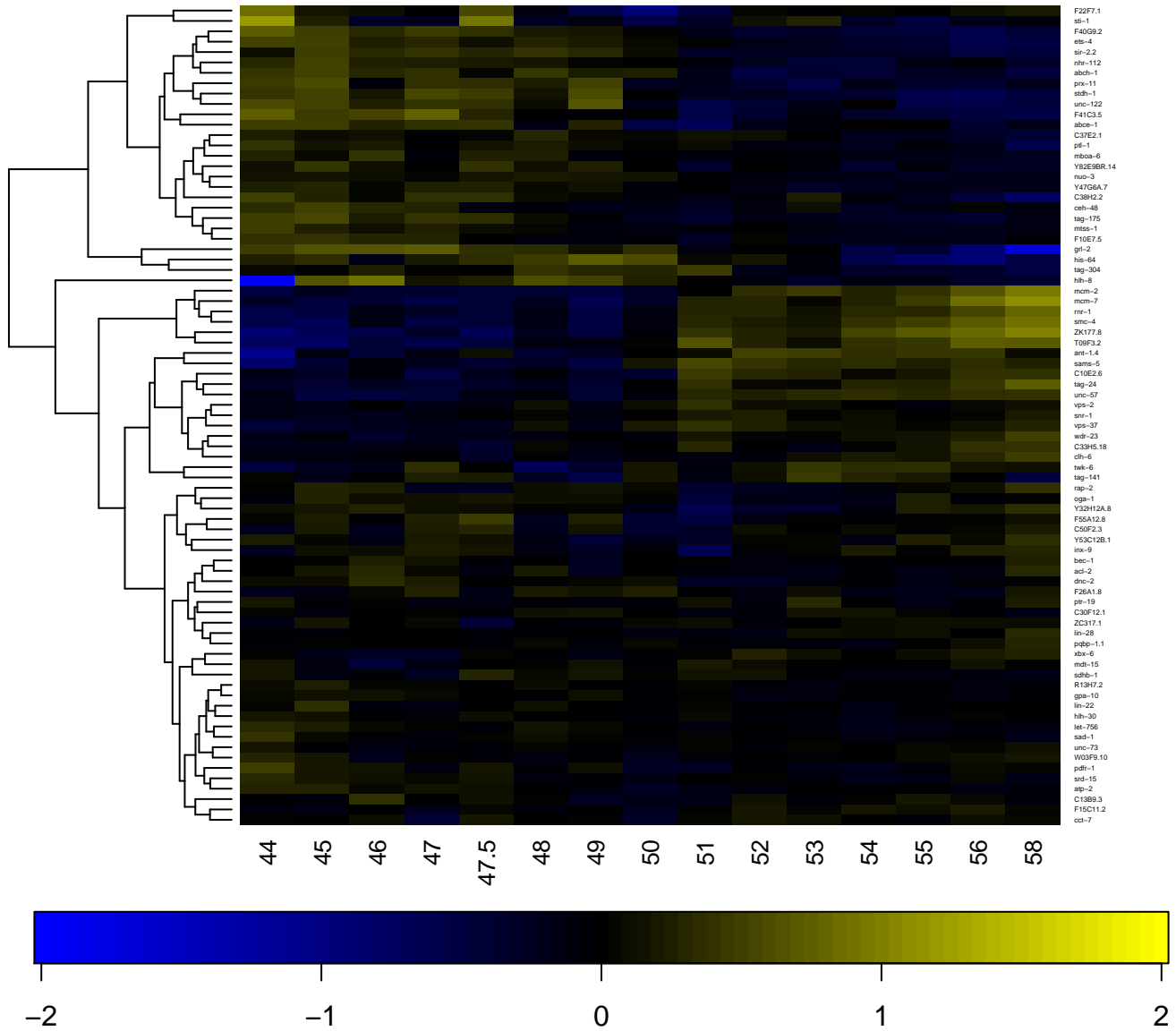

body wall musculature

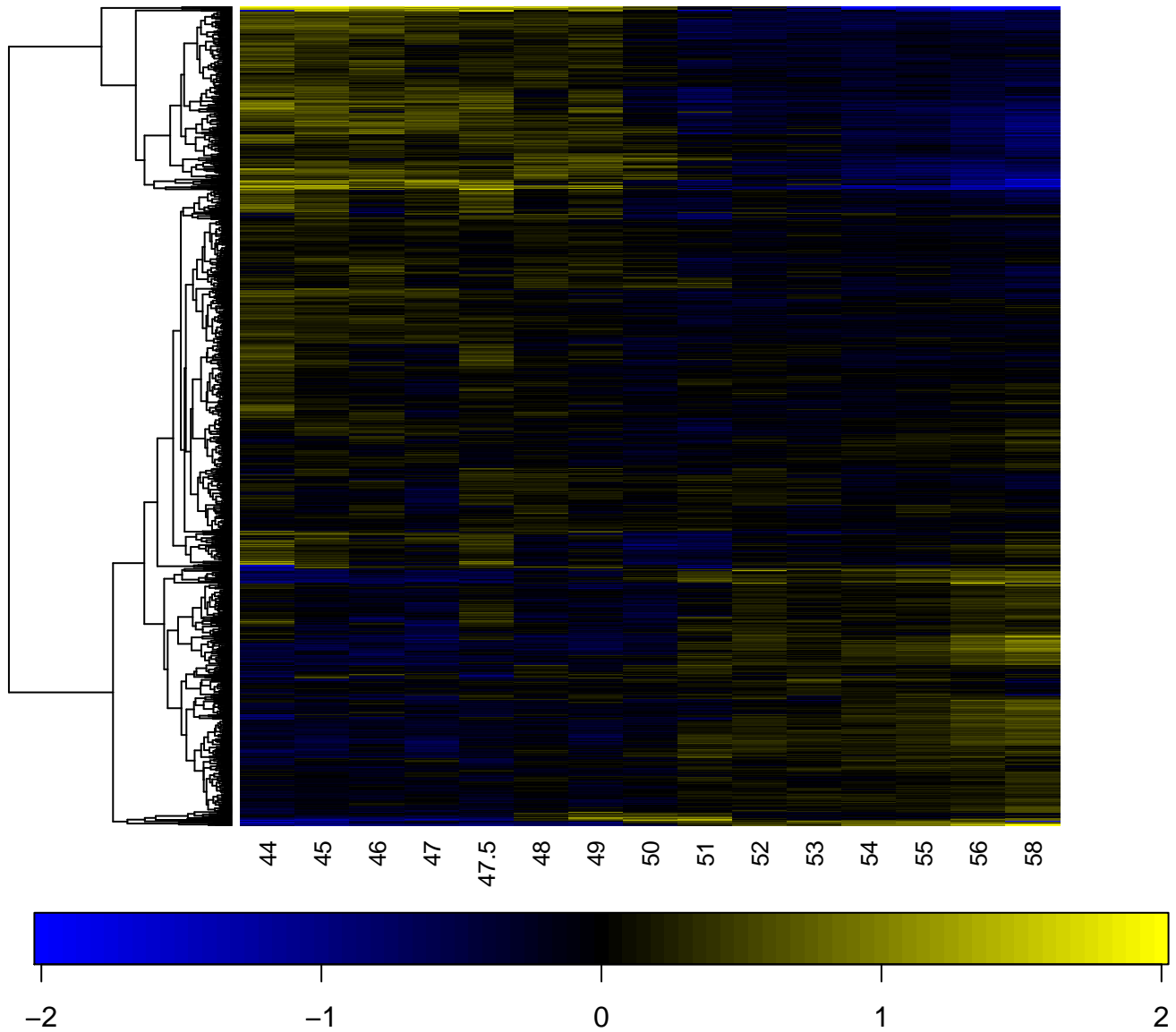

C

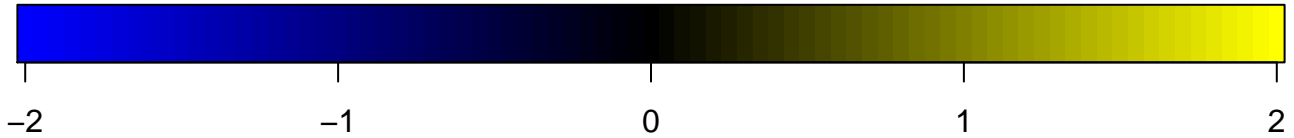
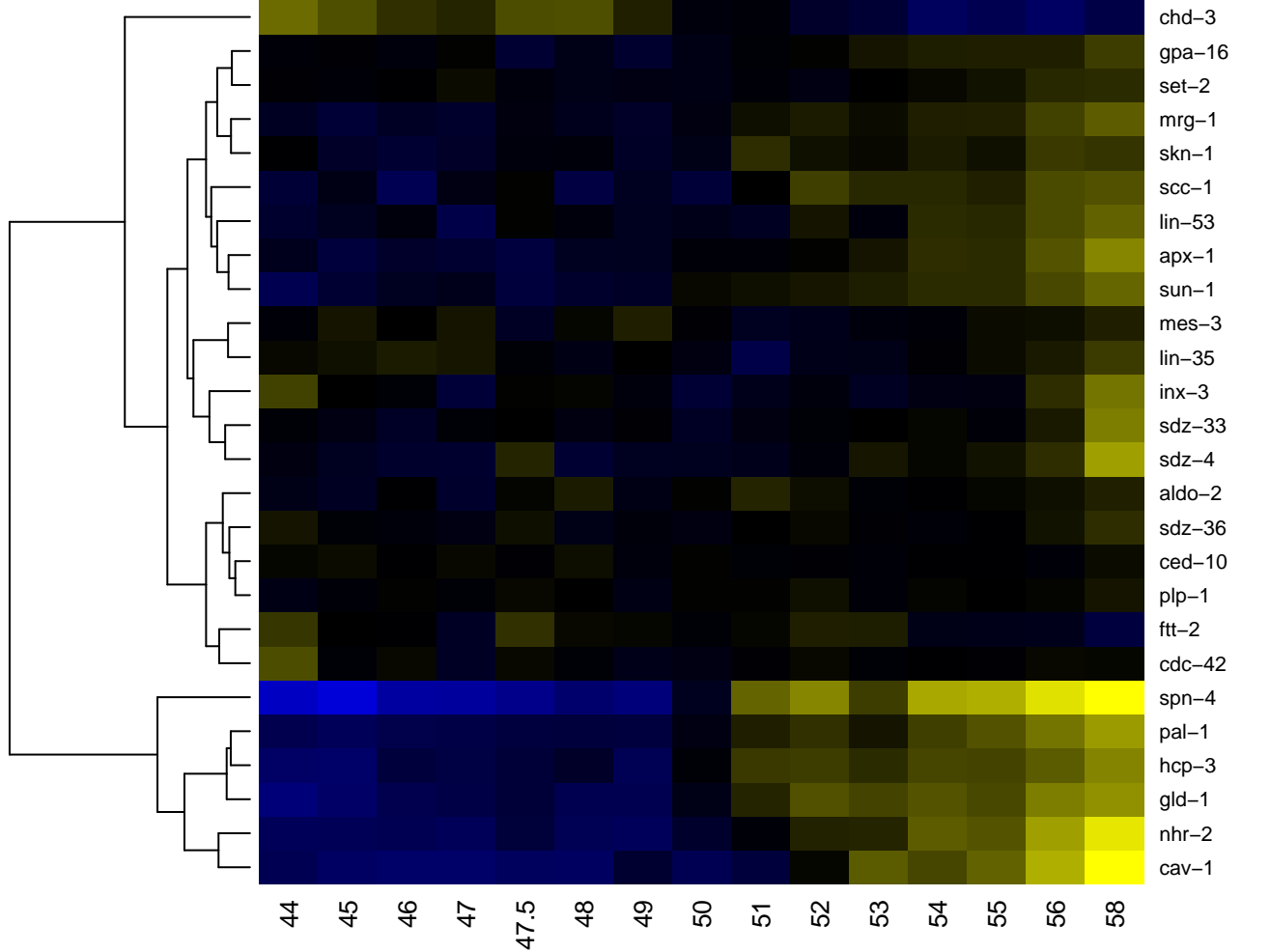

Ca

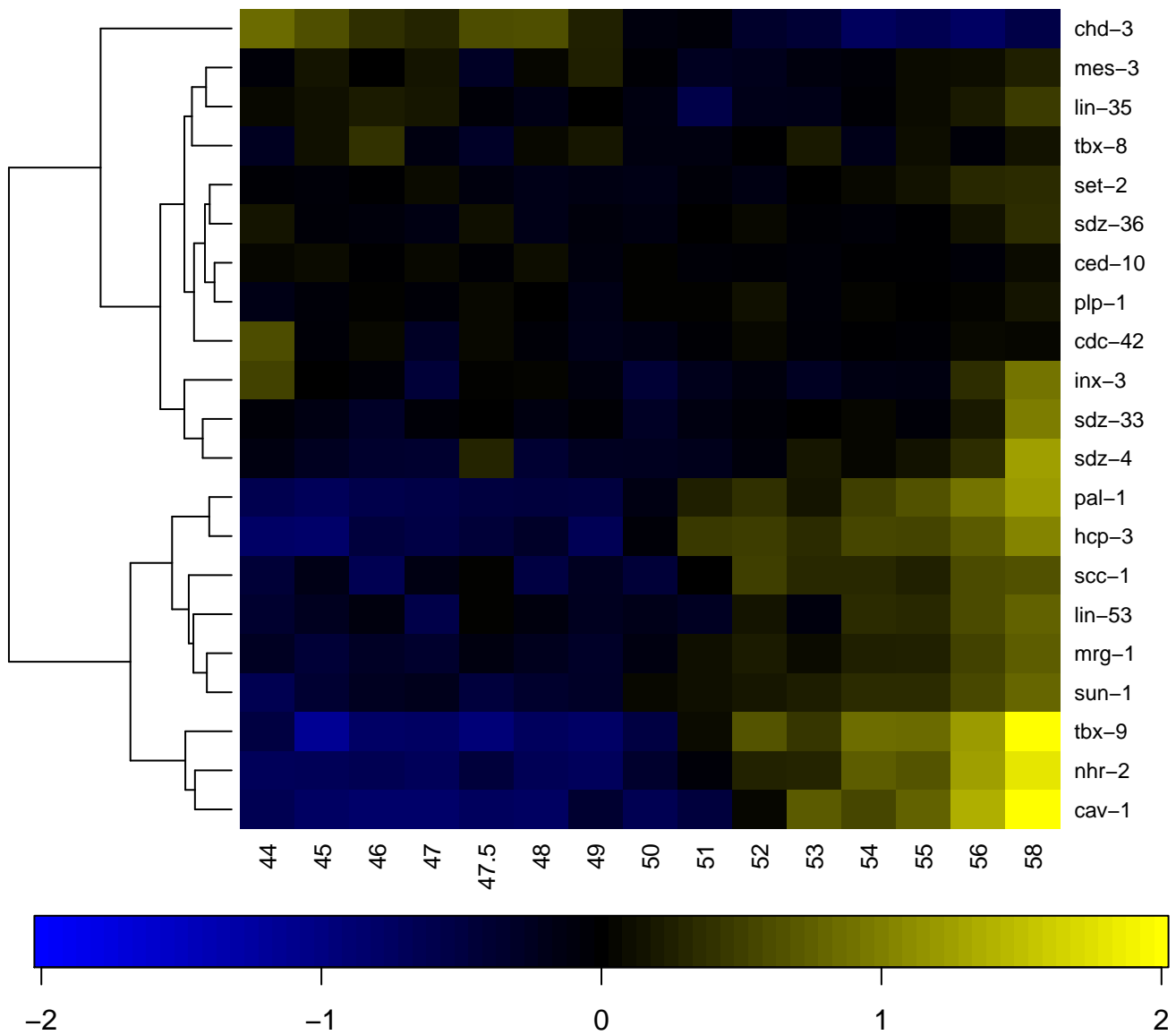

CA1

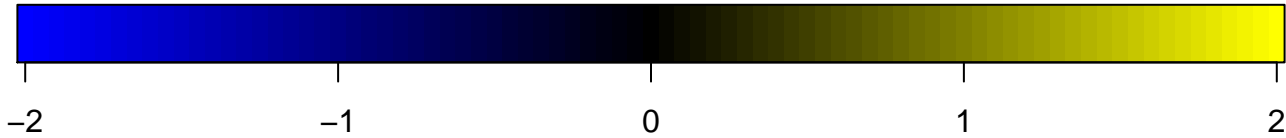
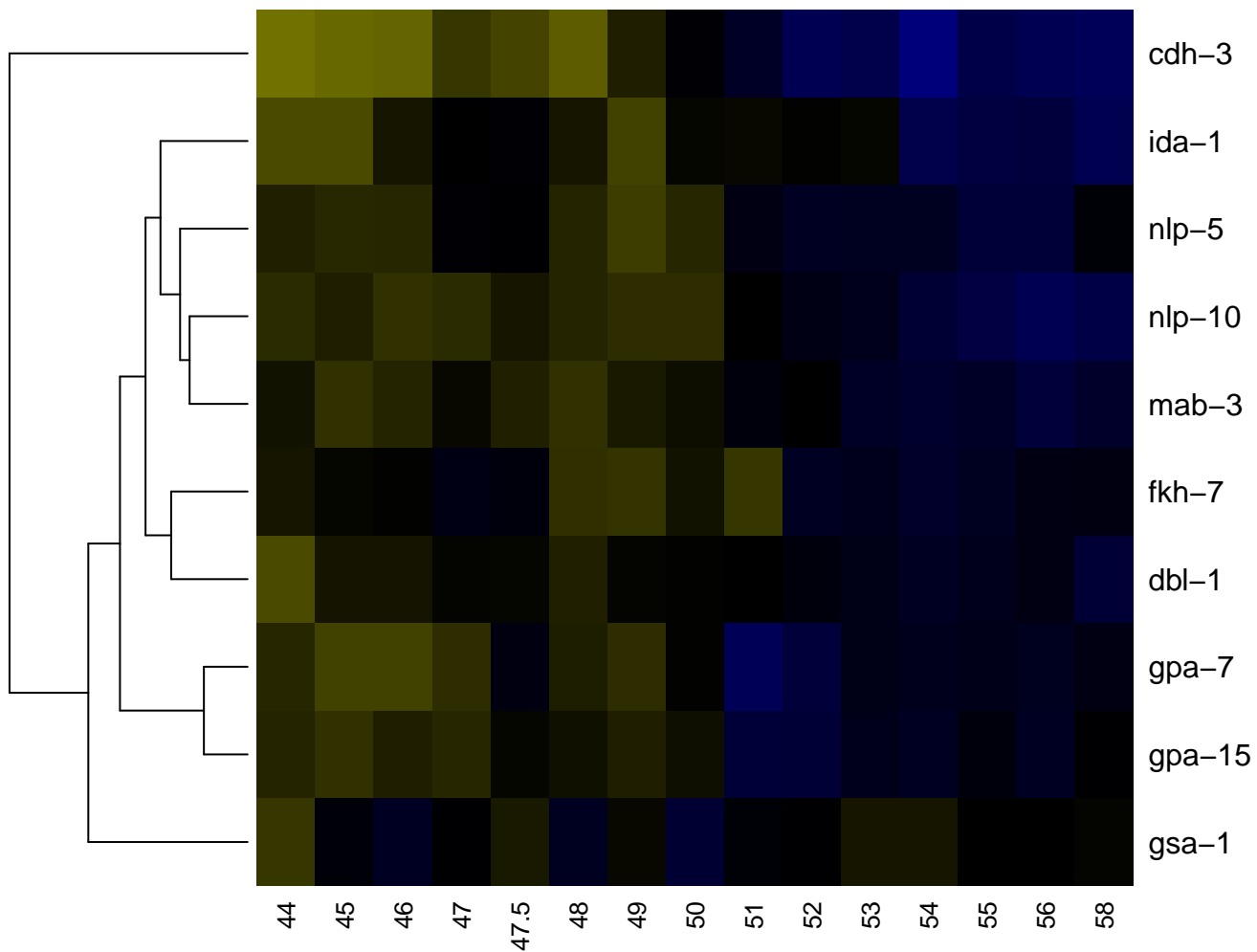

CA2

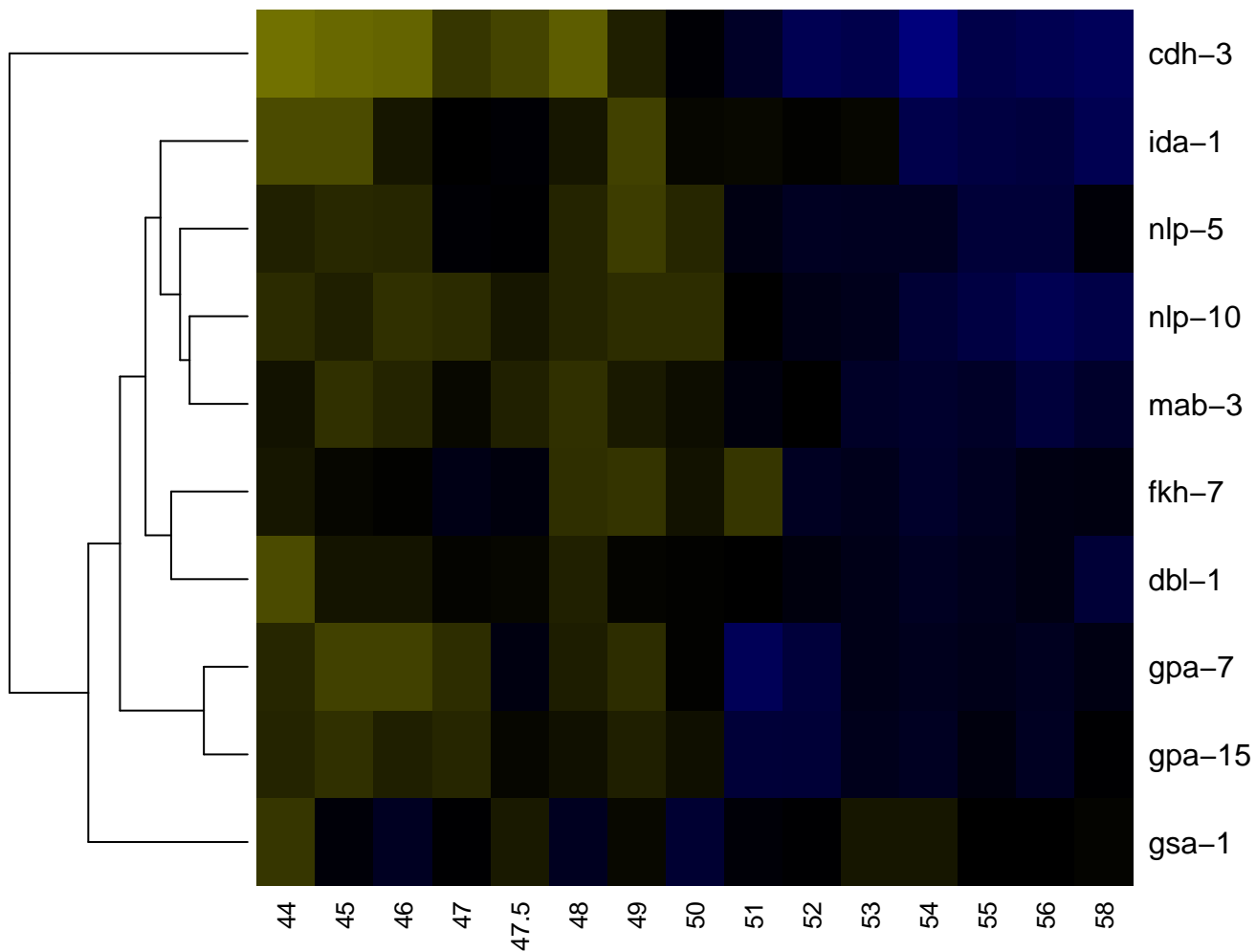

-2

-1

0

1

2

CA3

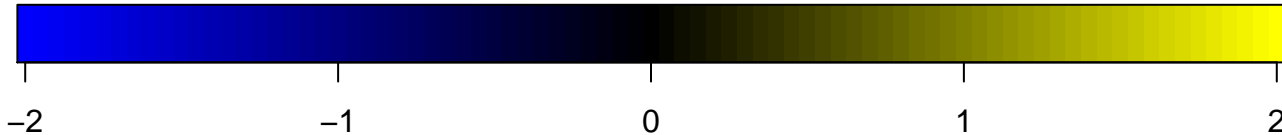
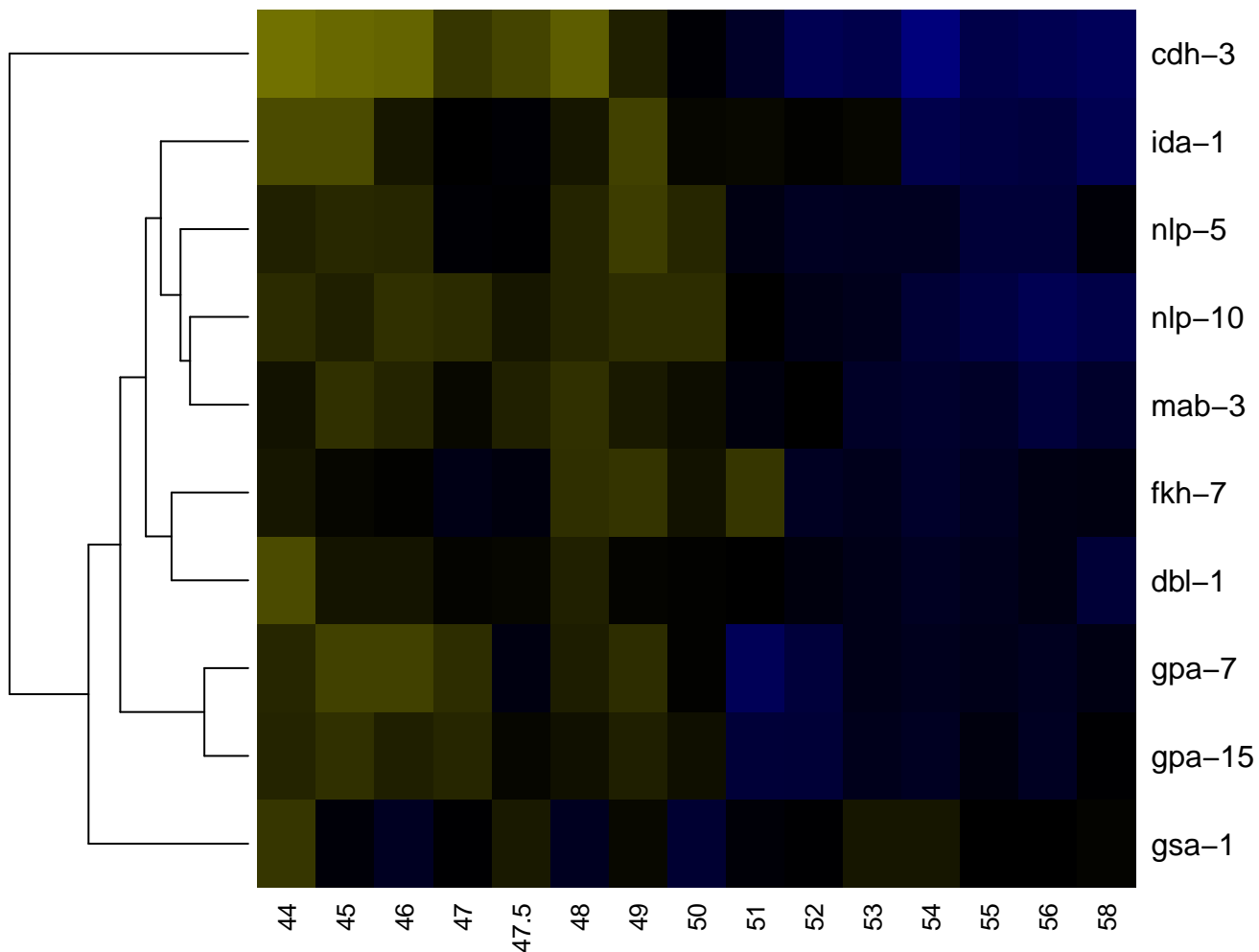

CA4

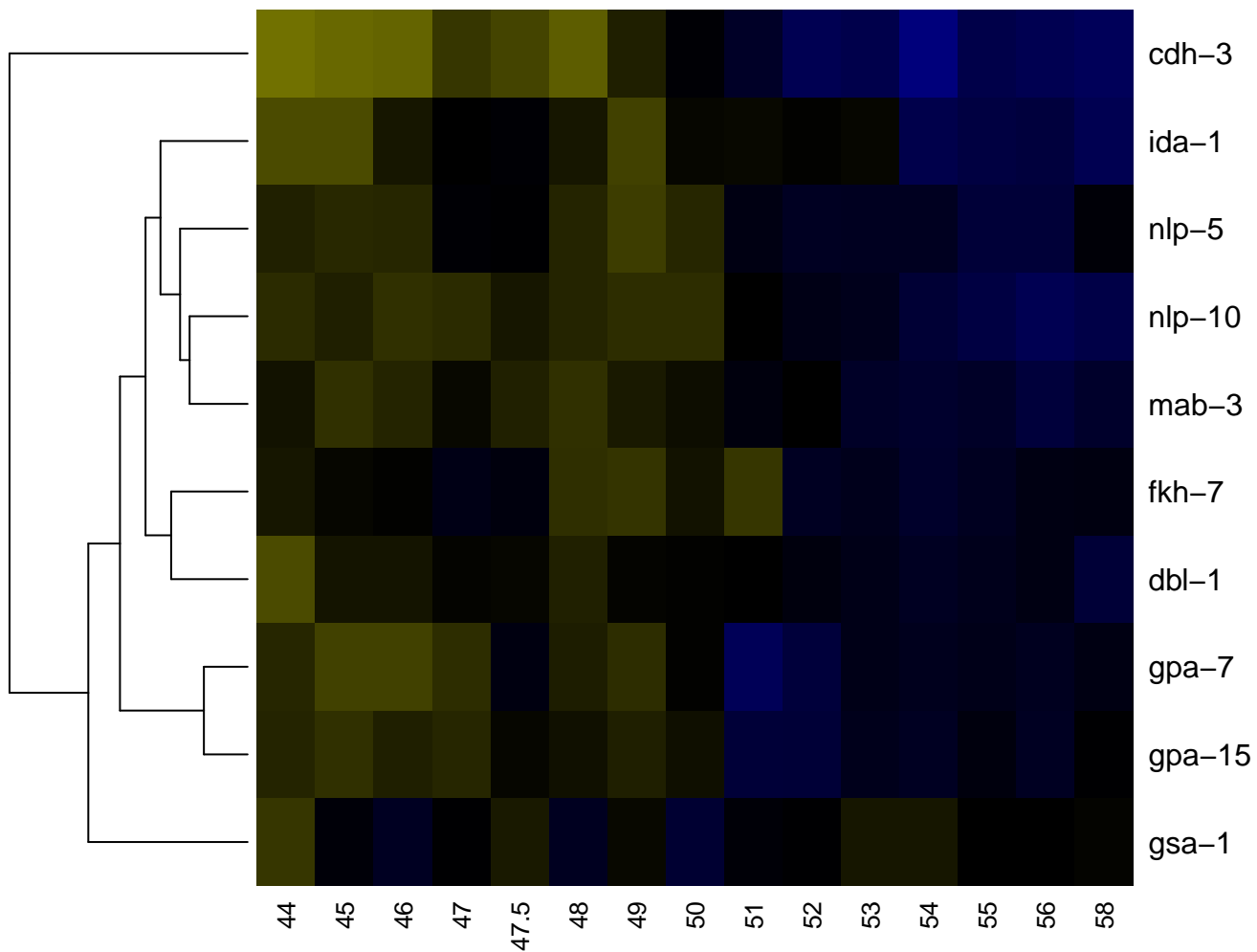

CA5

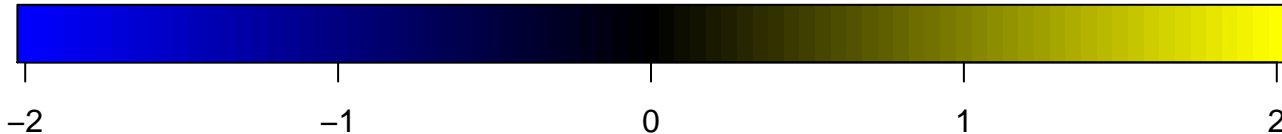
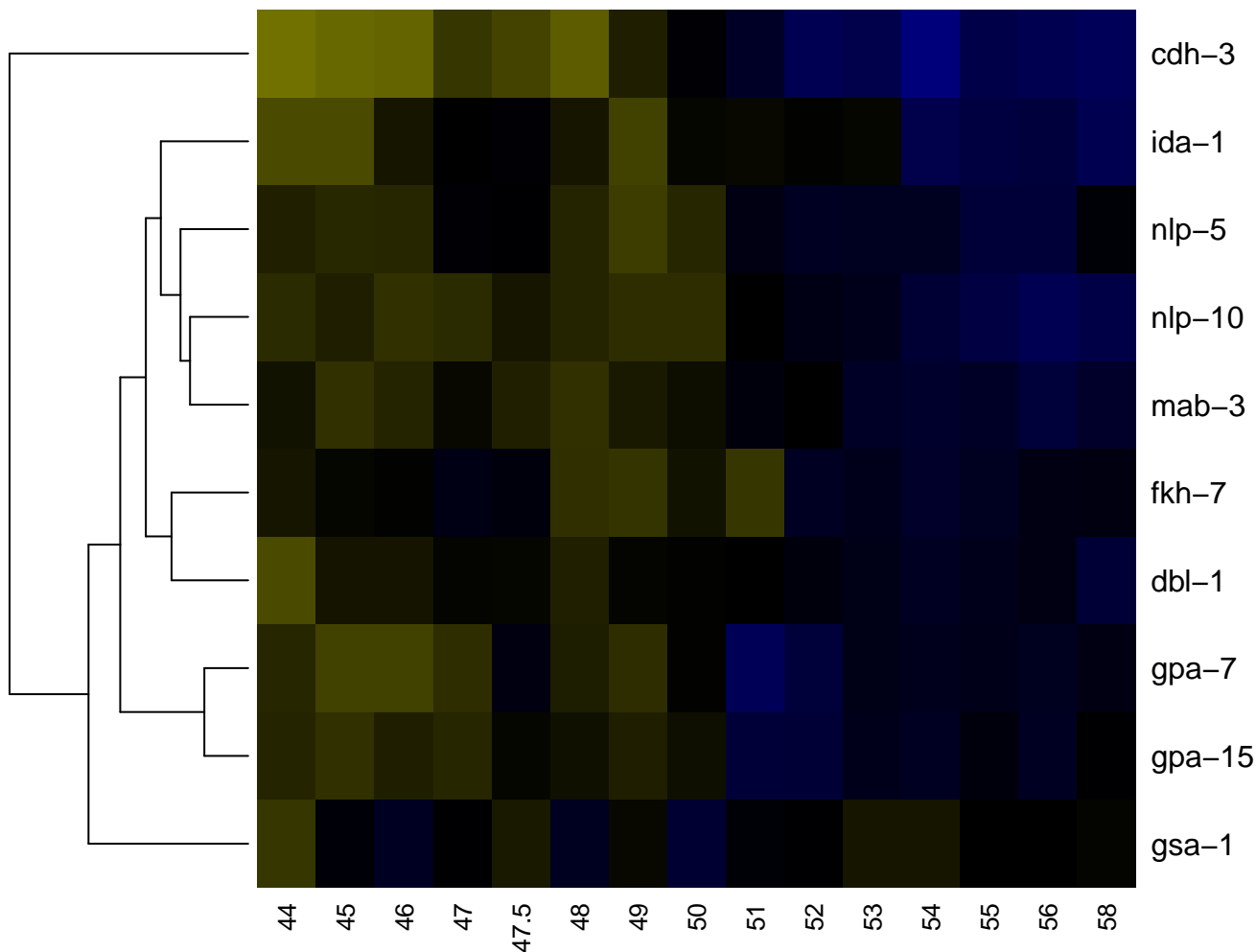

CA6

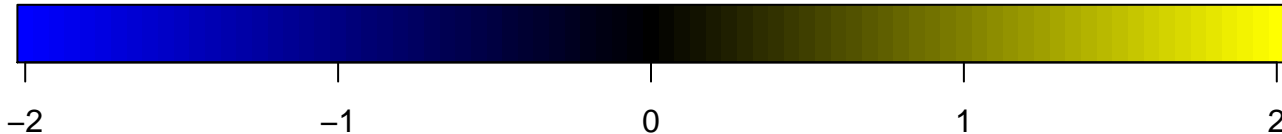
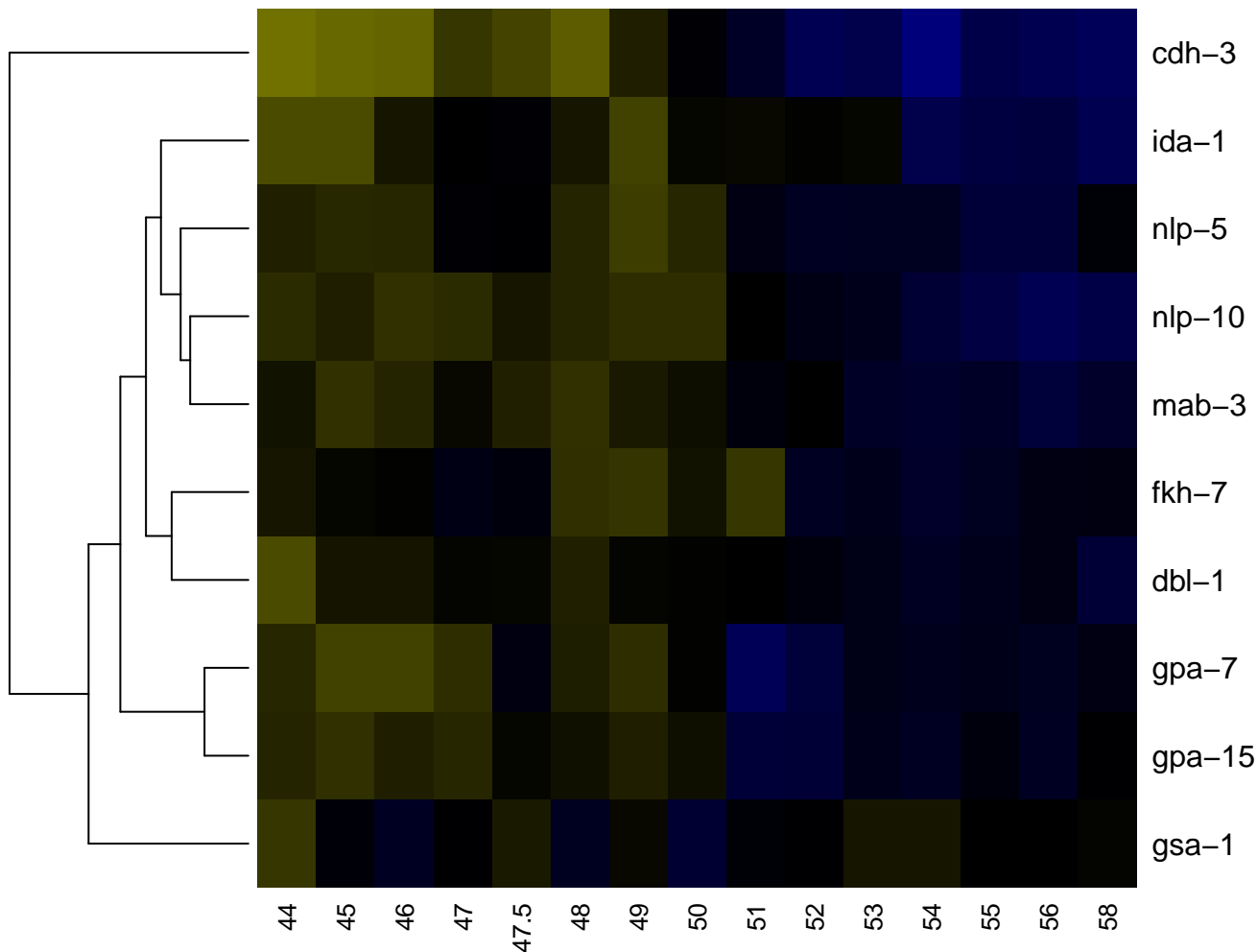

CA7

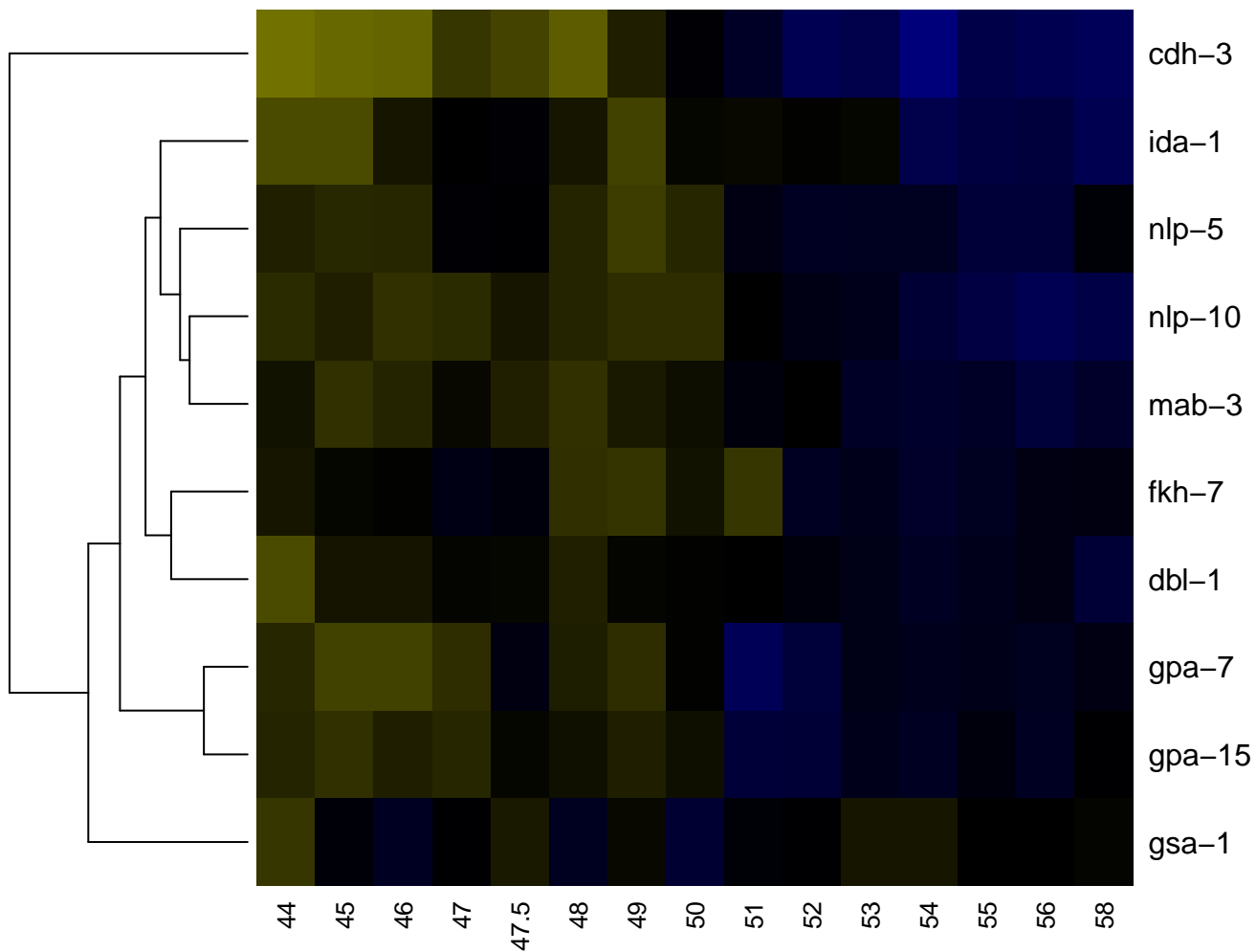

CA8

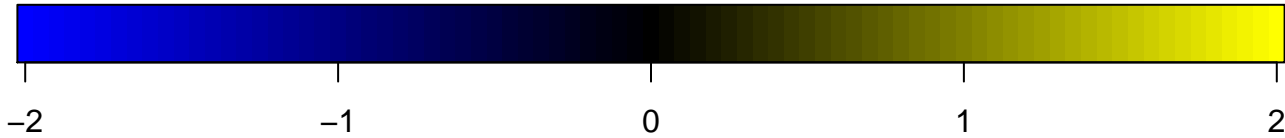
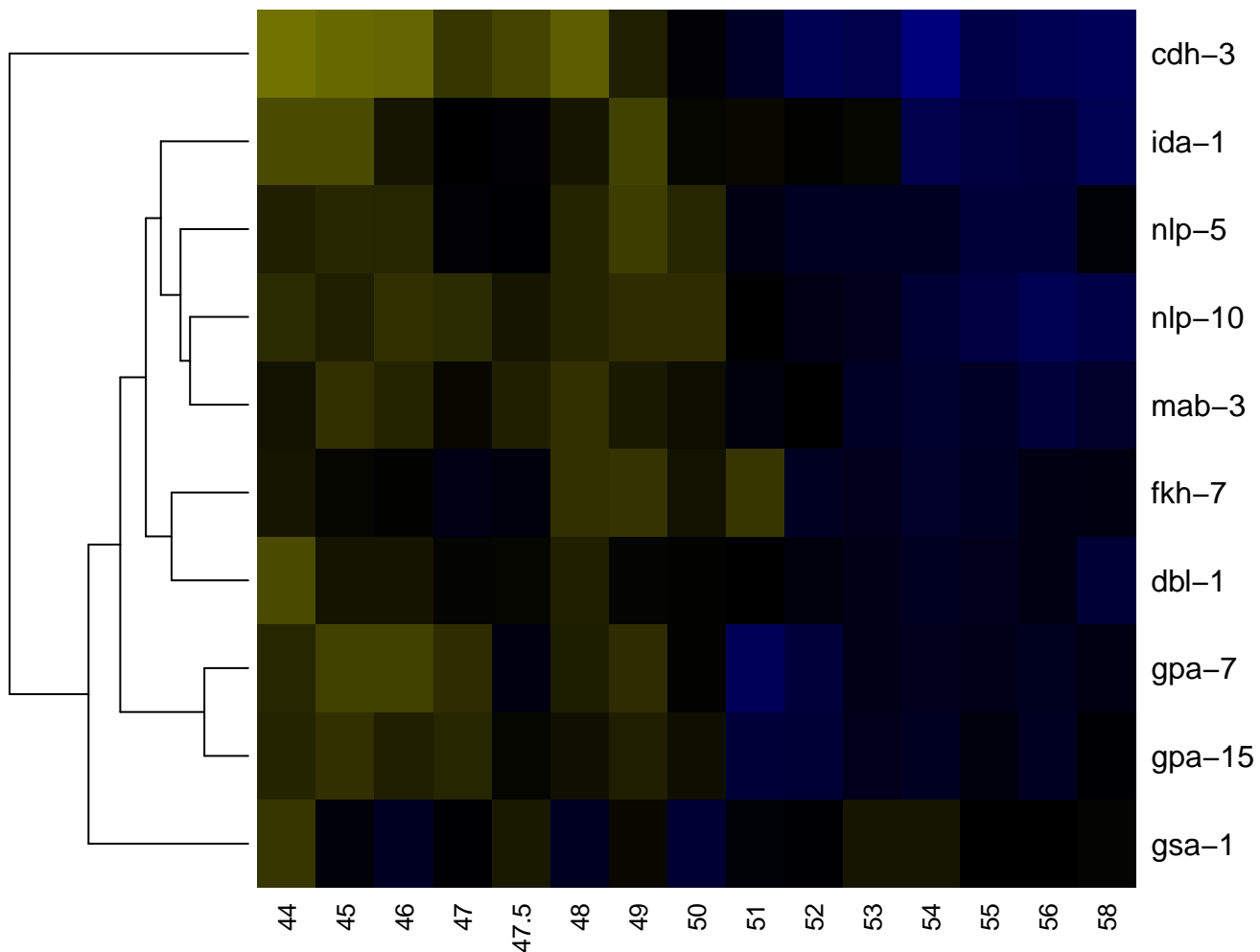

CA9

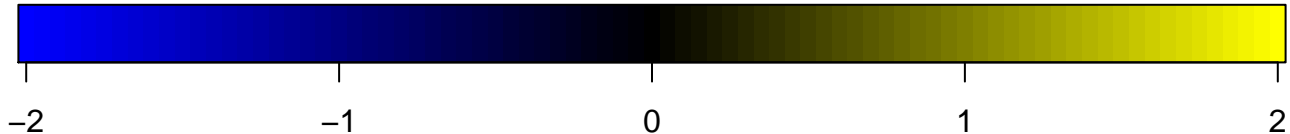
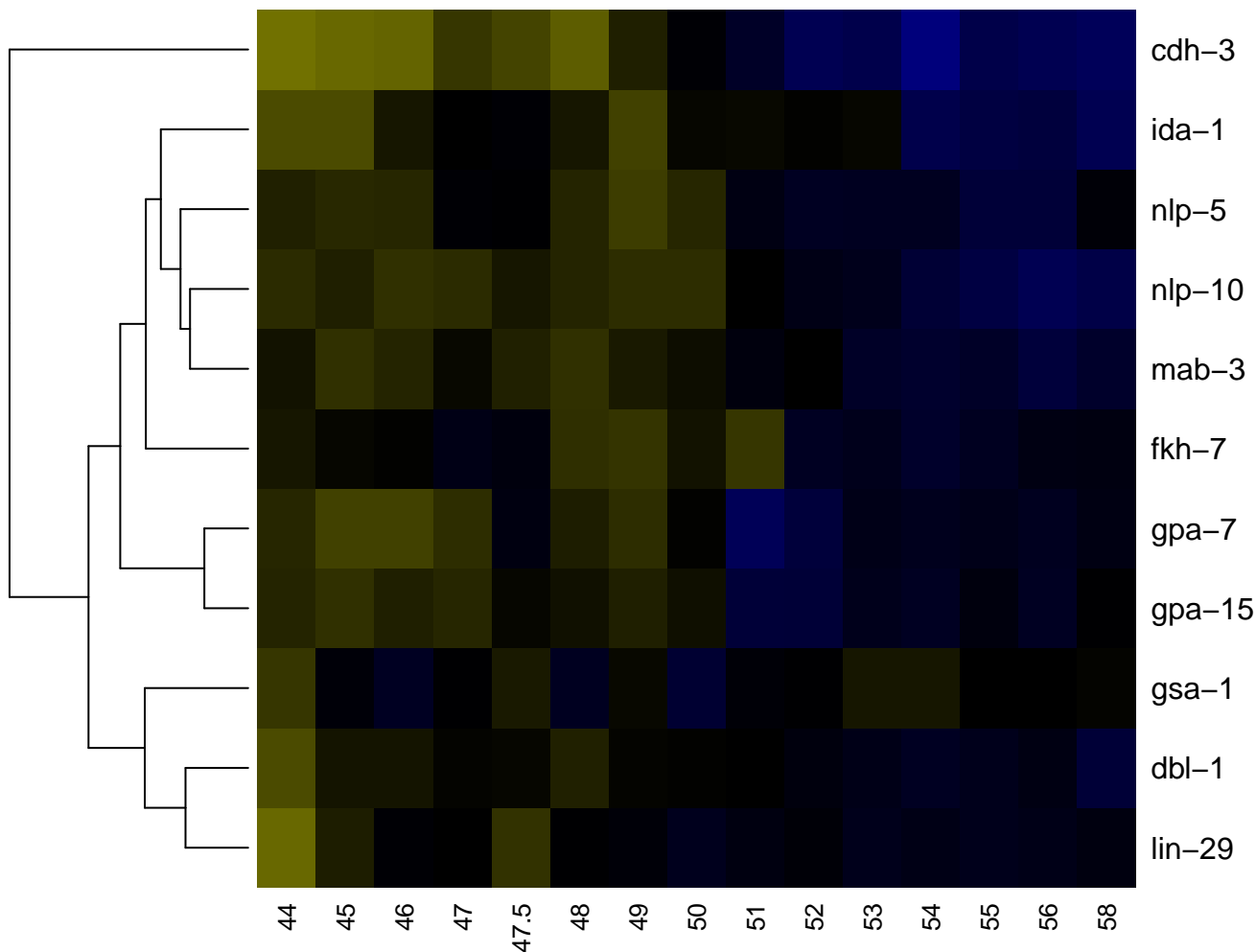

Caa

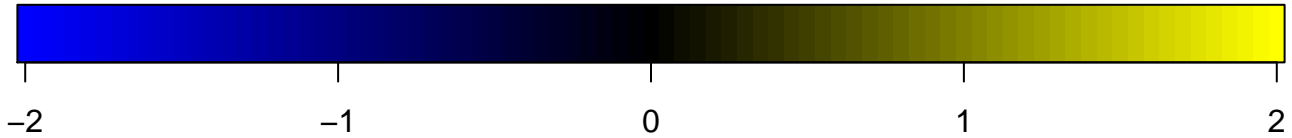
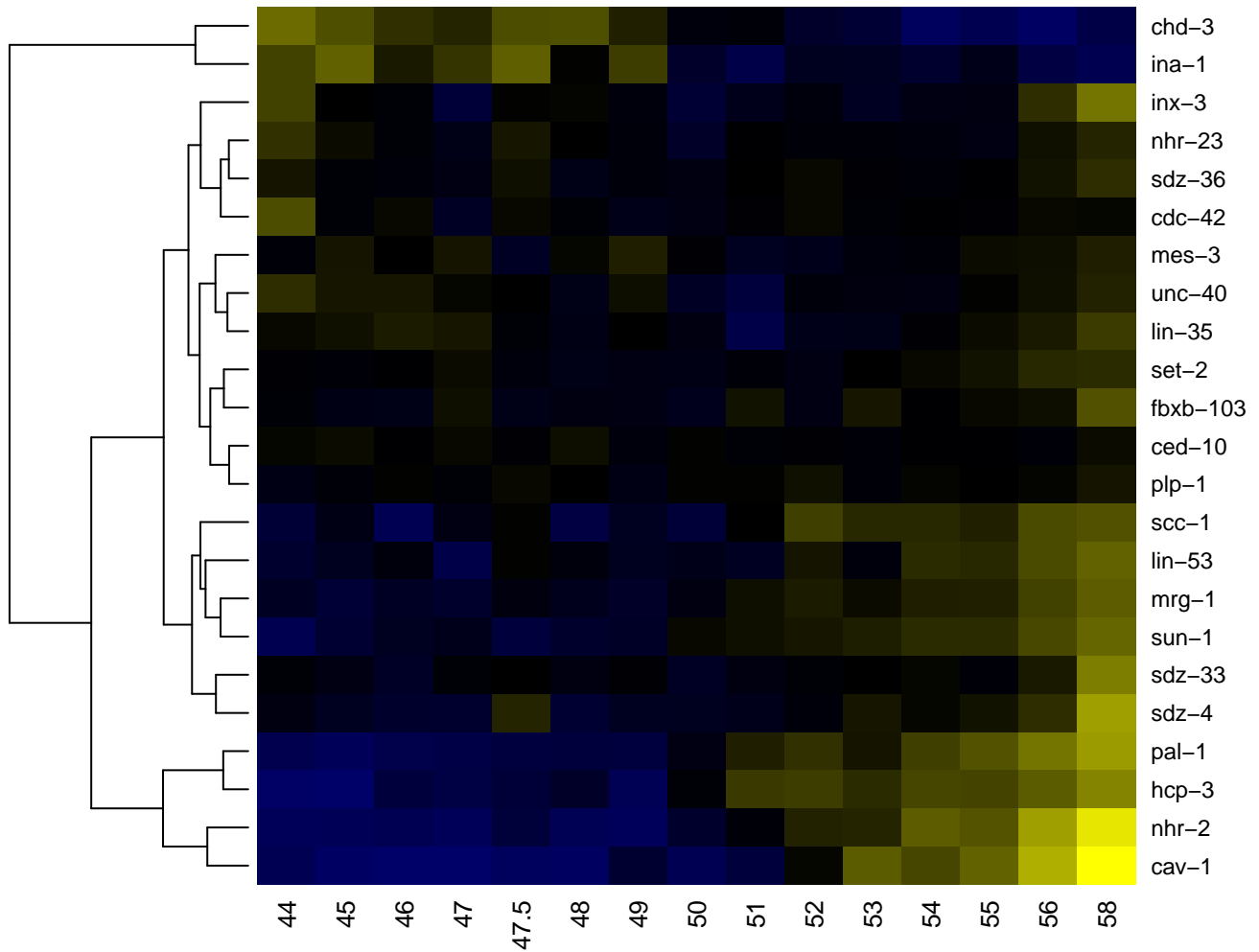

Caaa

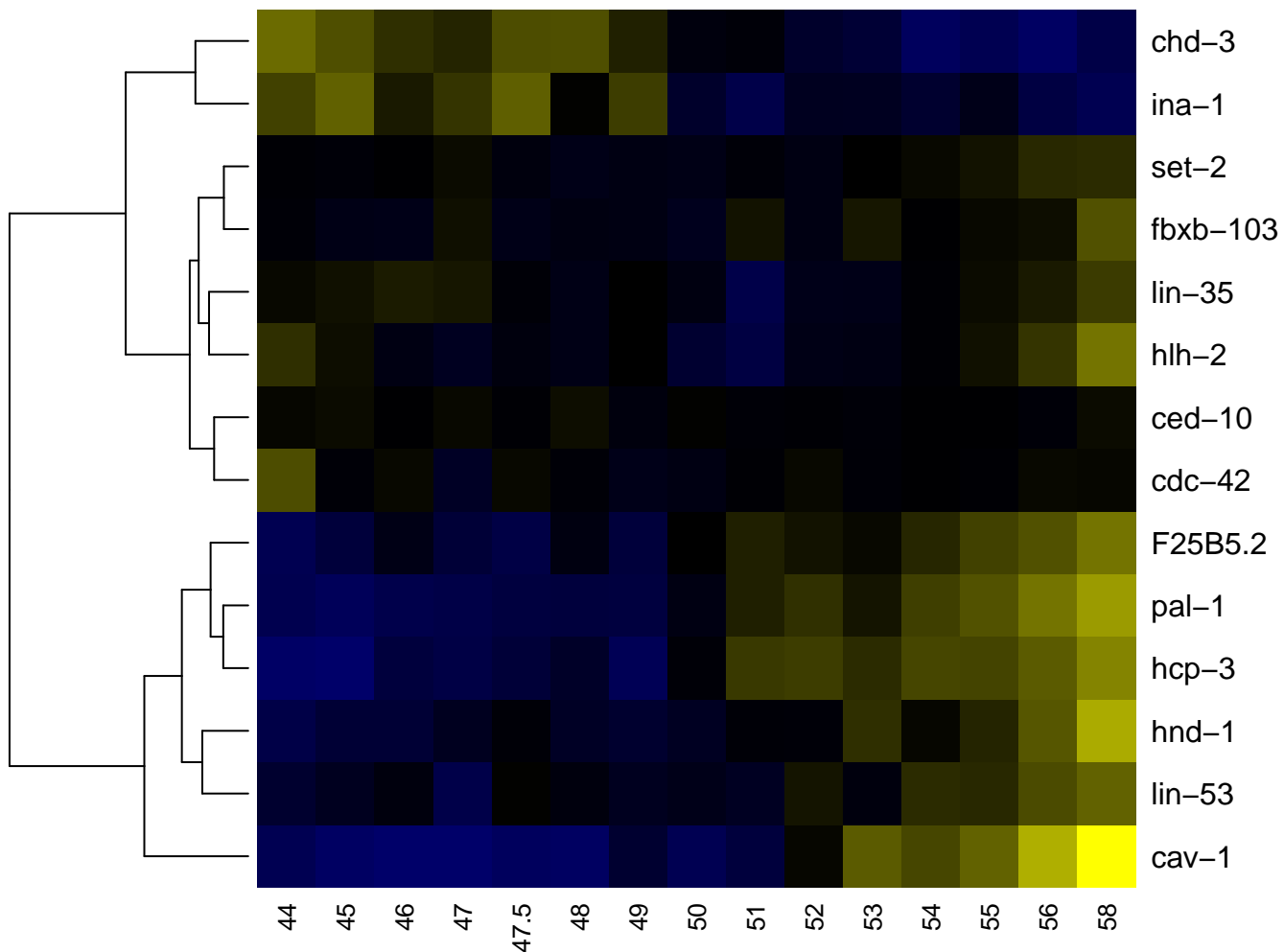

Caaa

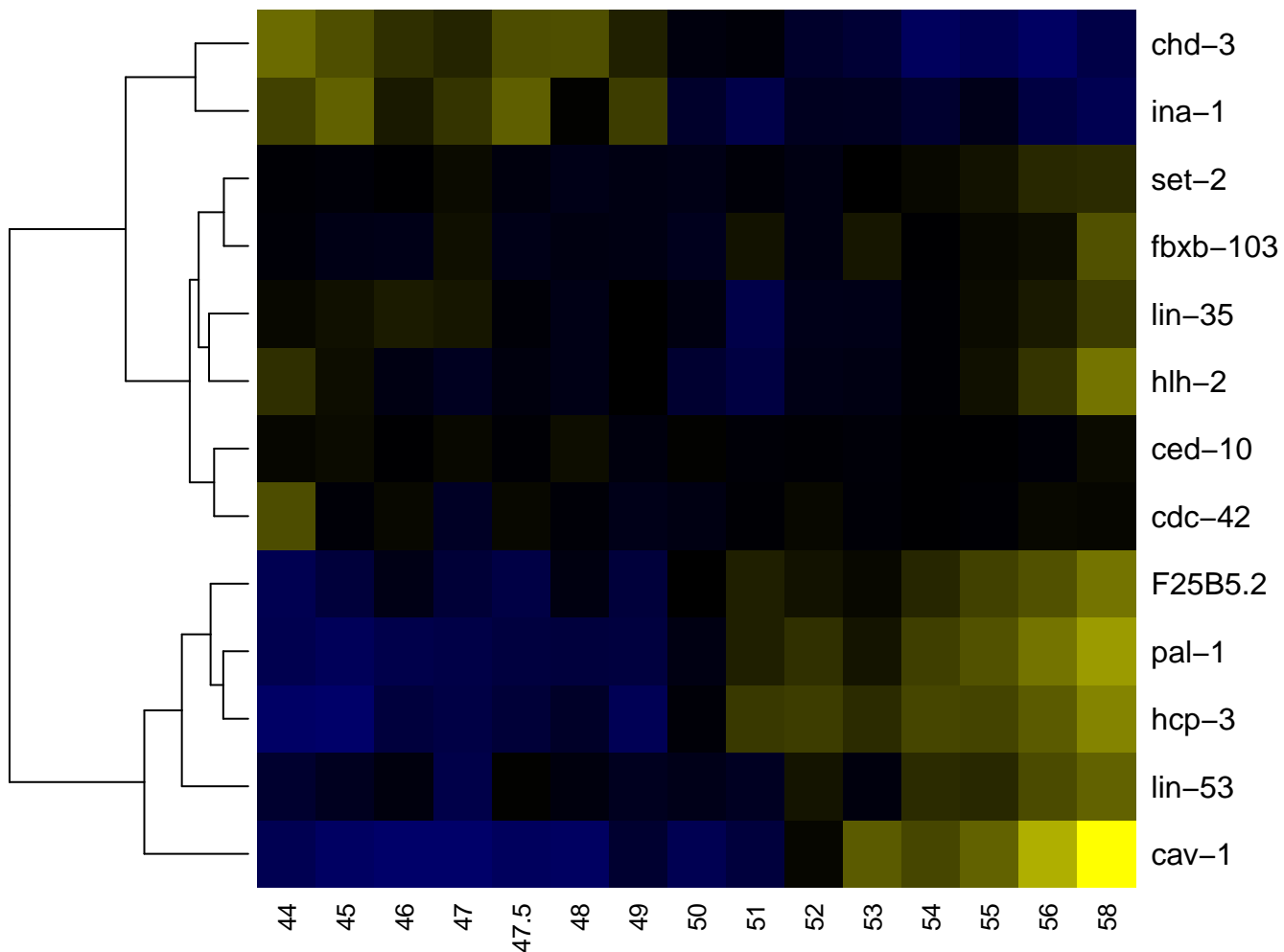

Caaaaa

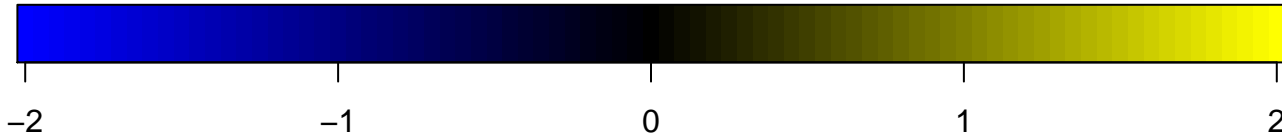
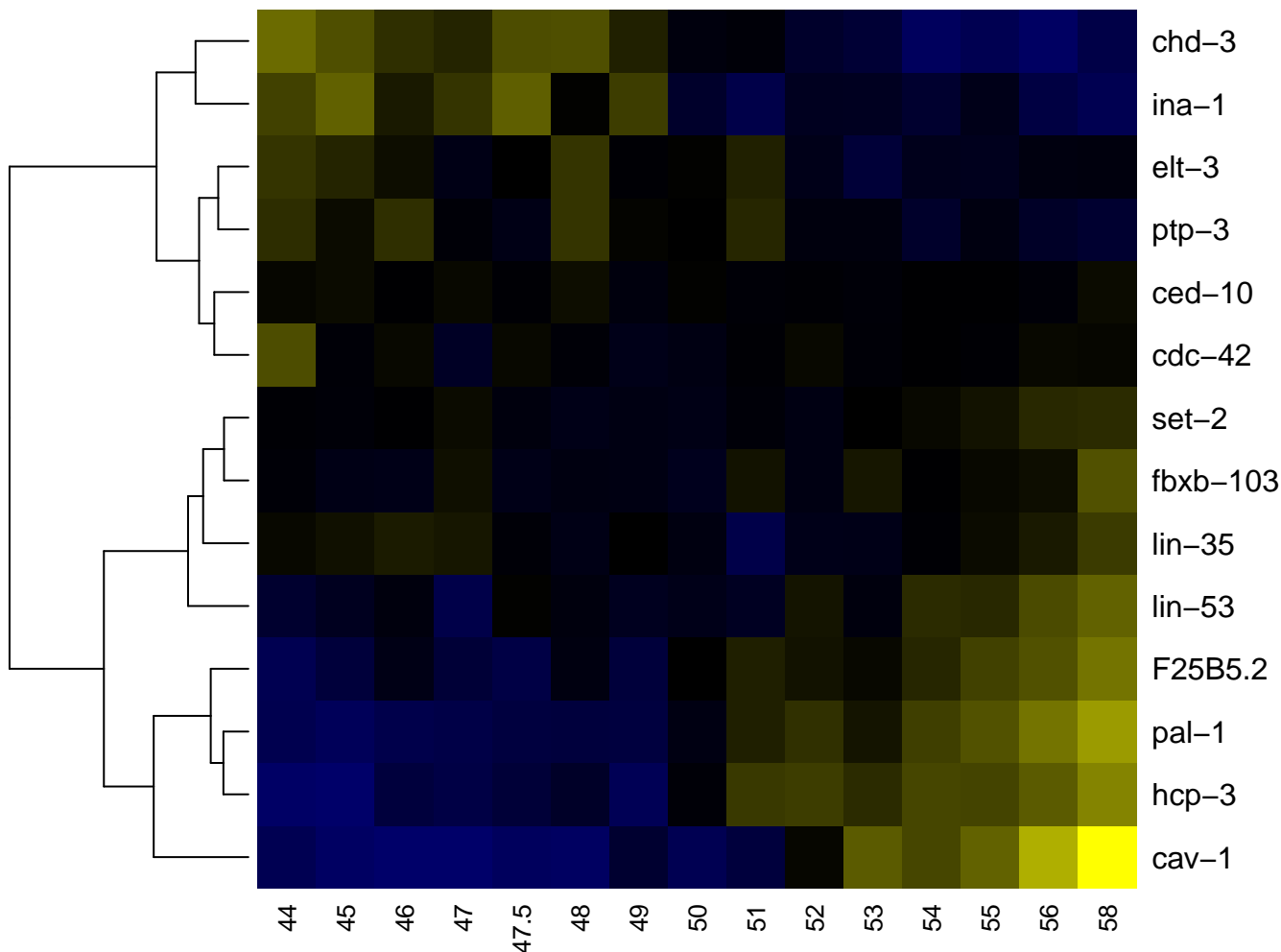

Caaaap

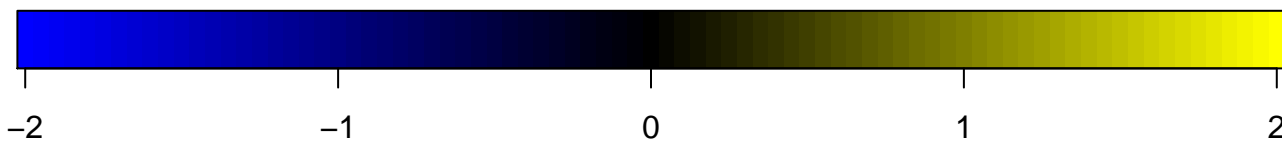
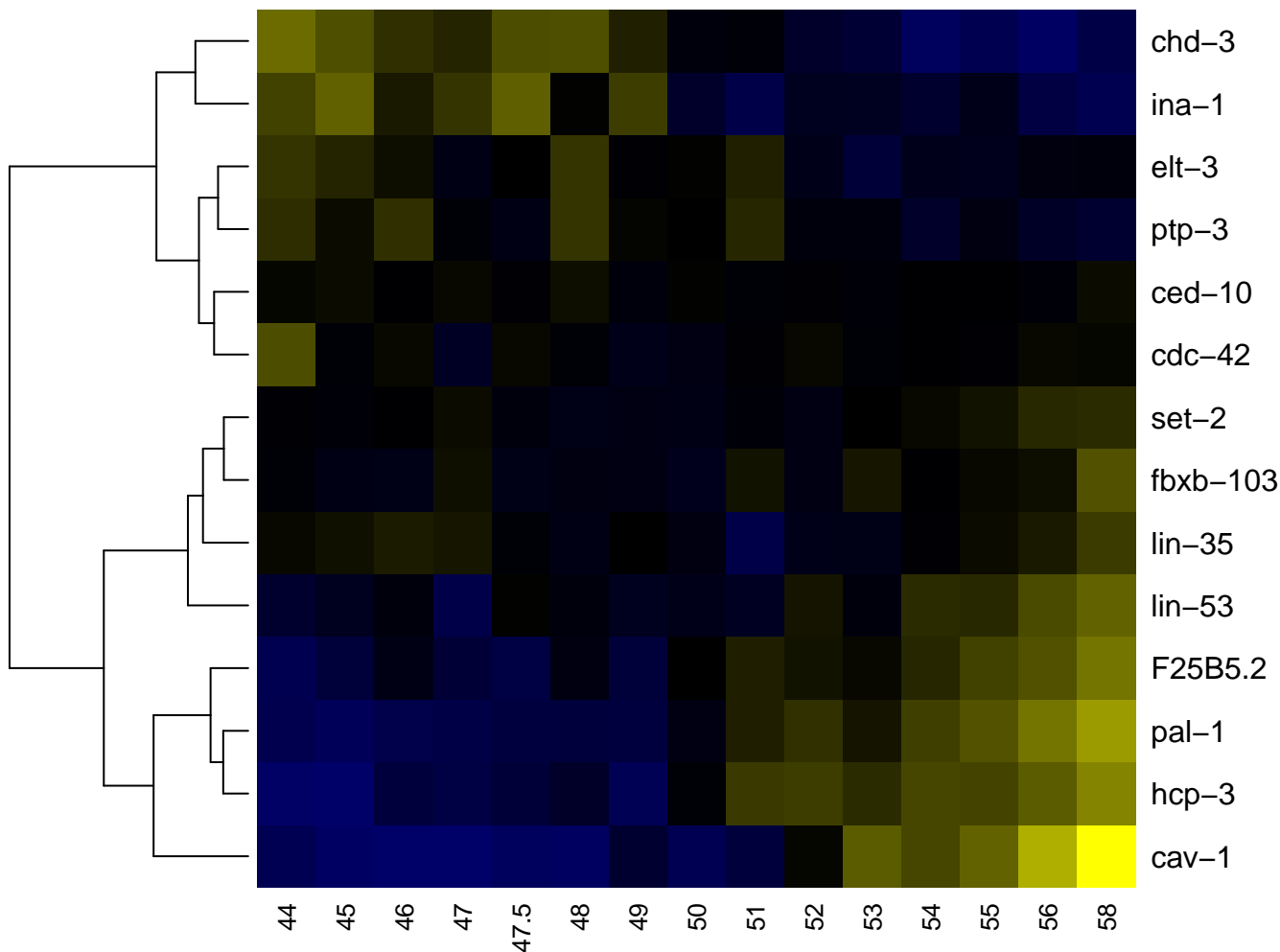

Caaap

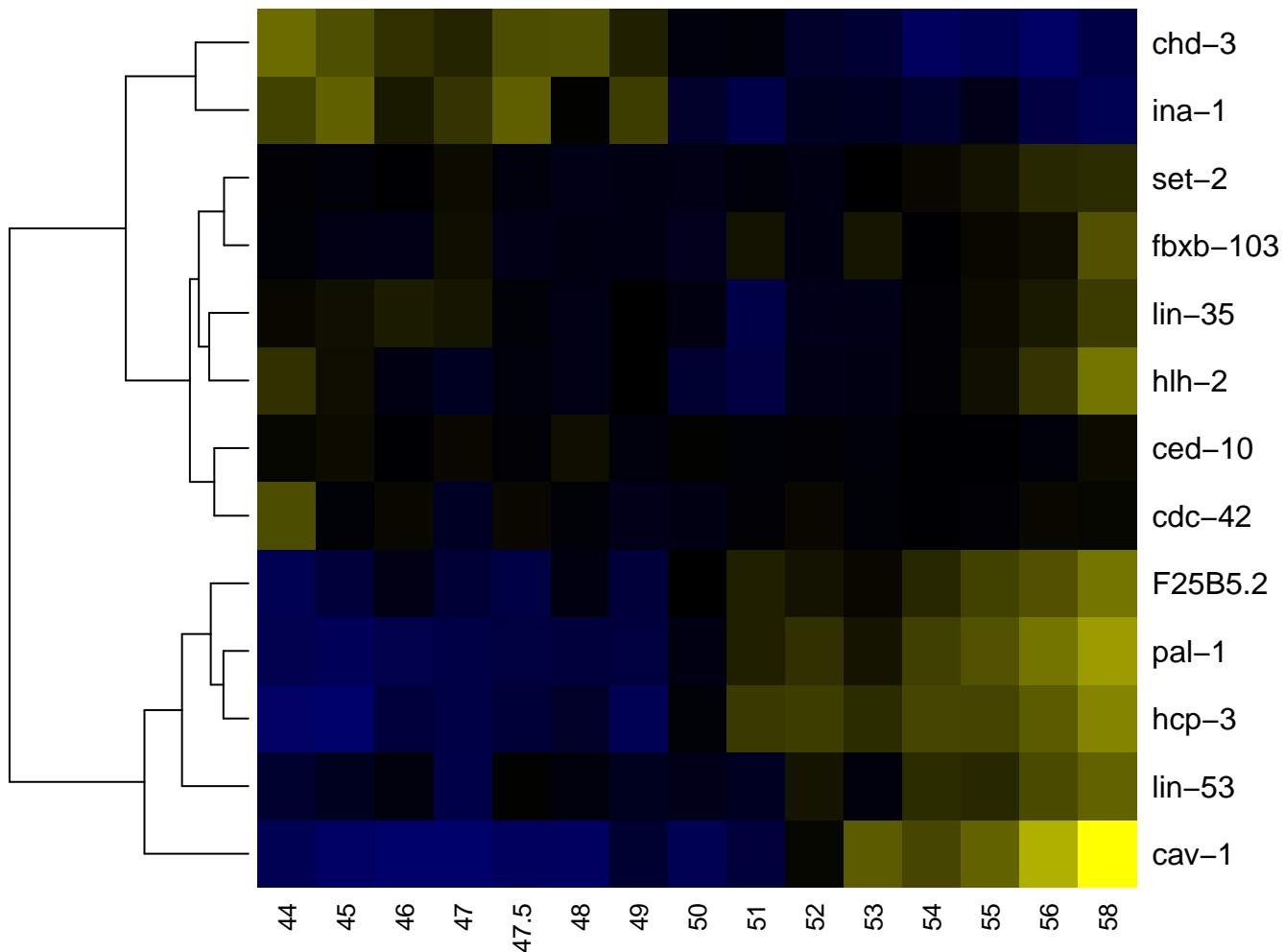

Caaapa

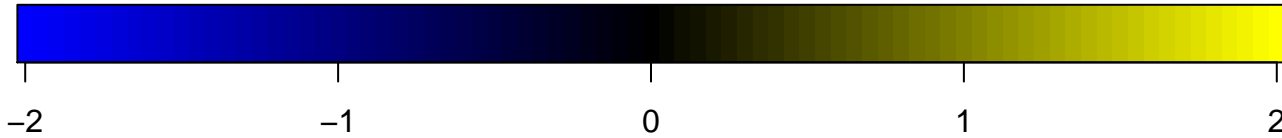
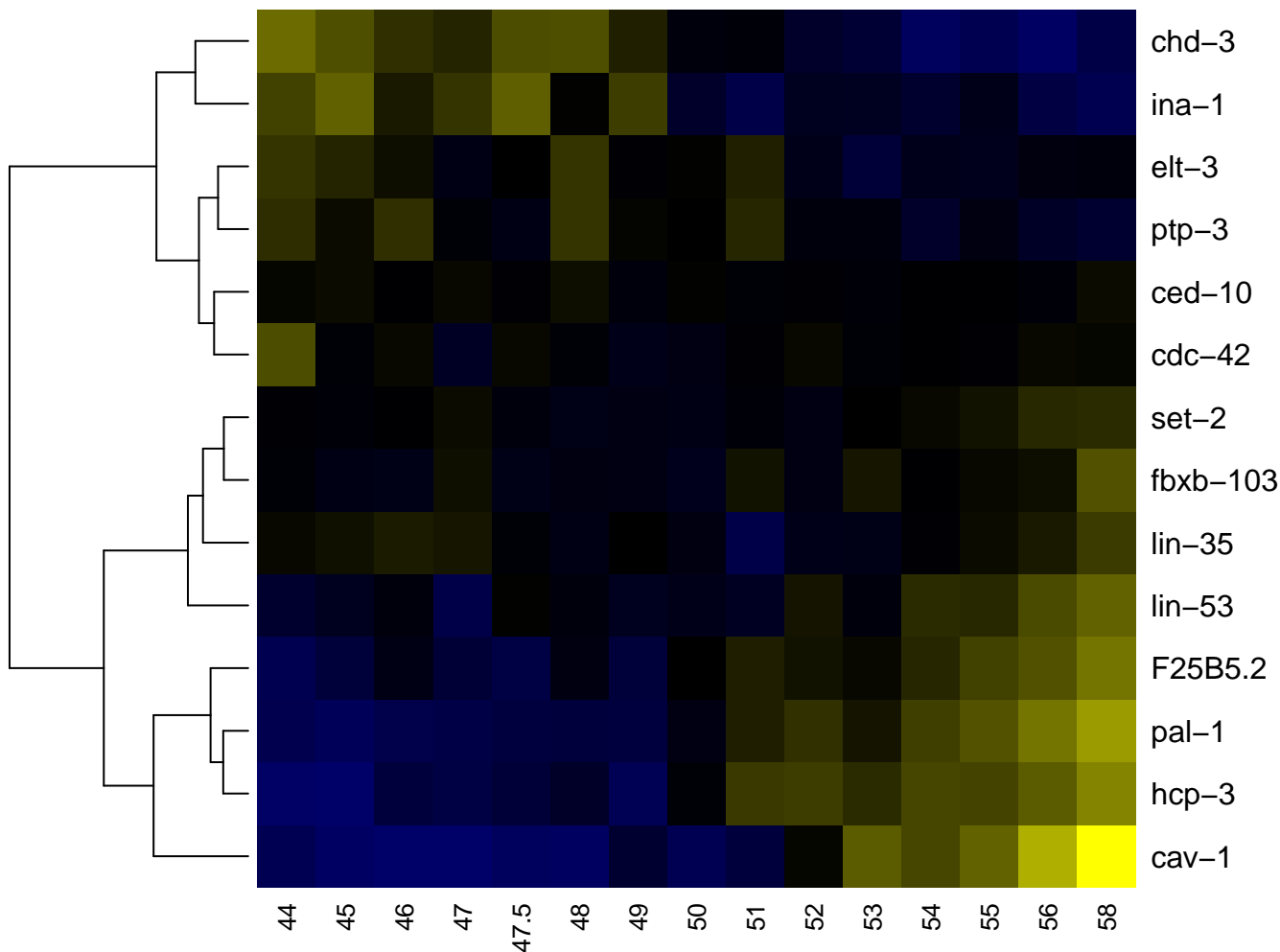

Caaapp

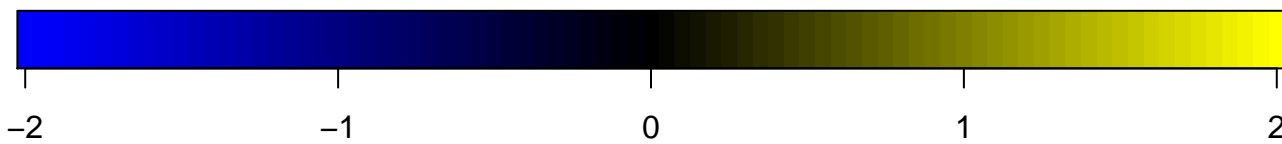
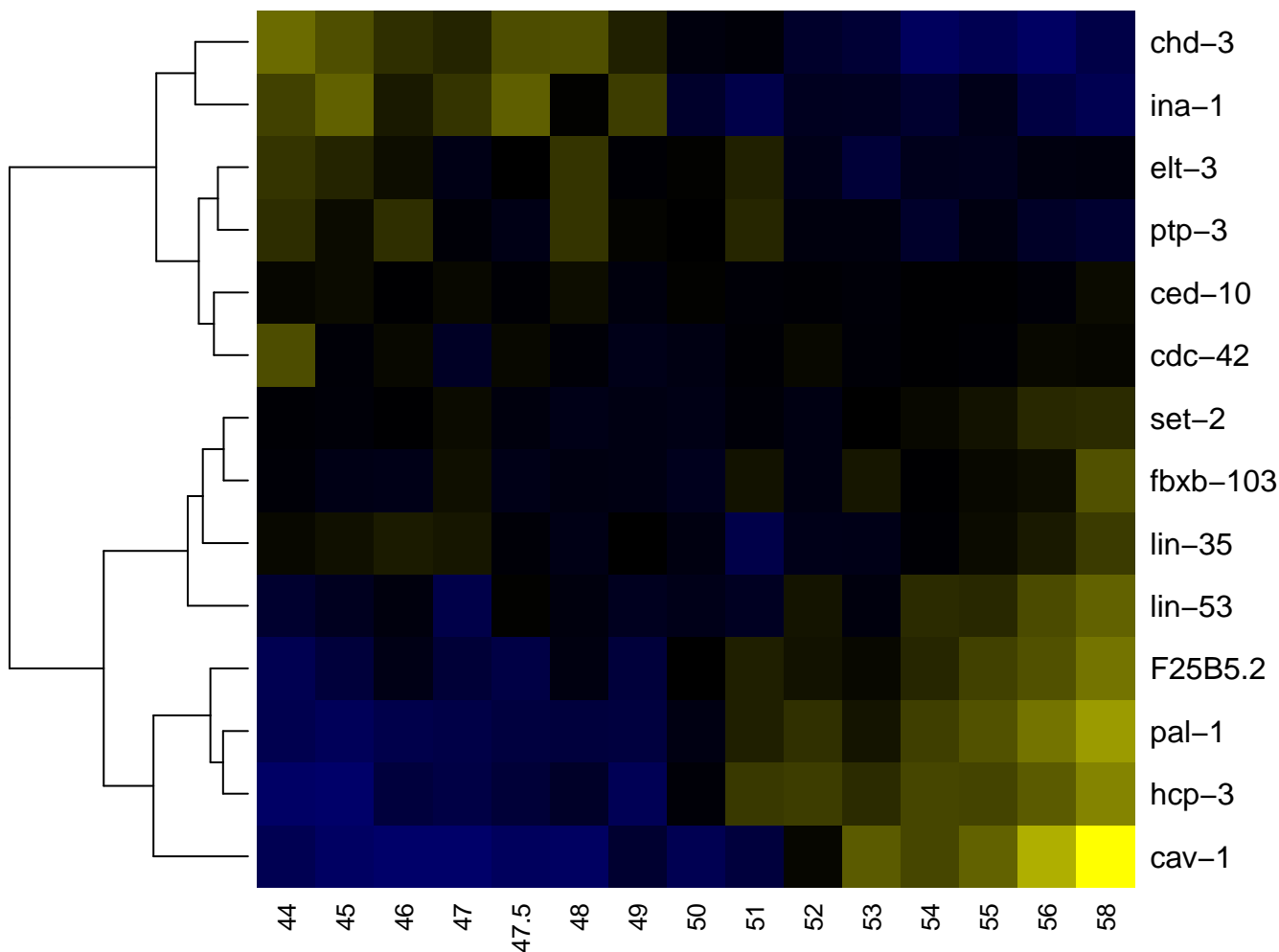

Caap

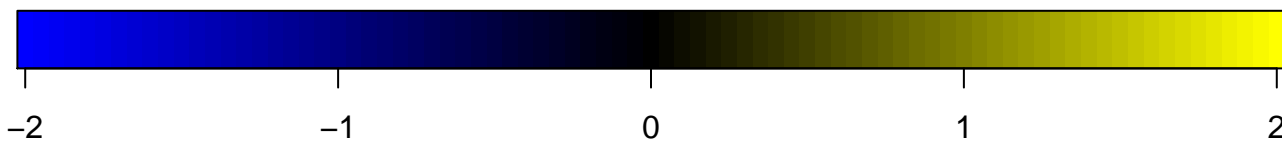
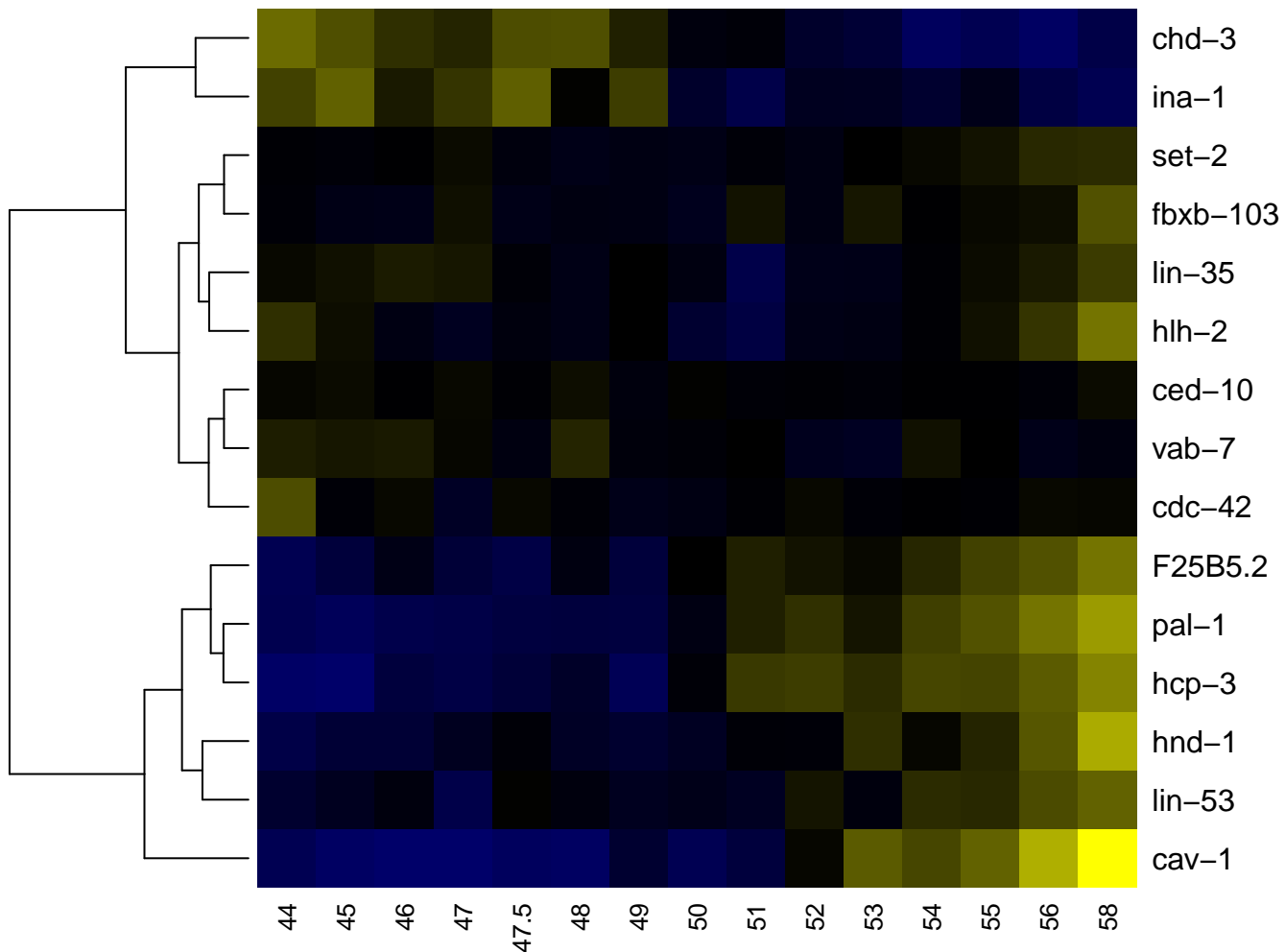

Caapa

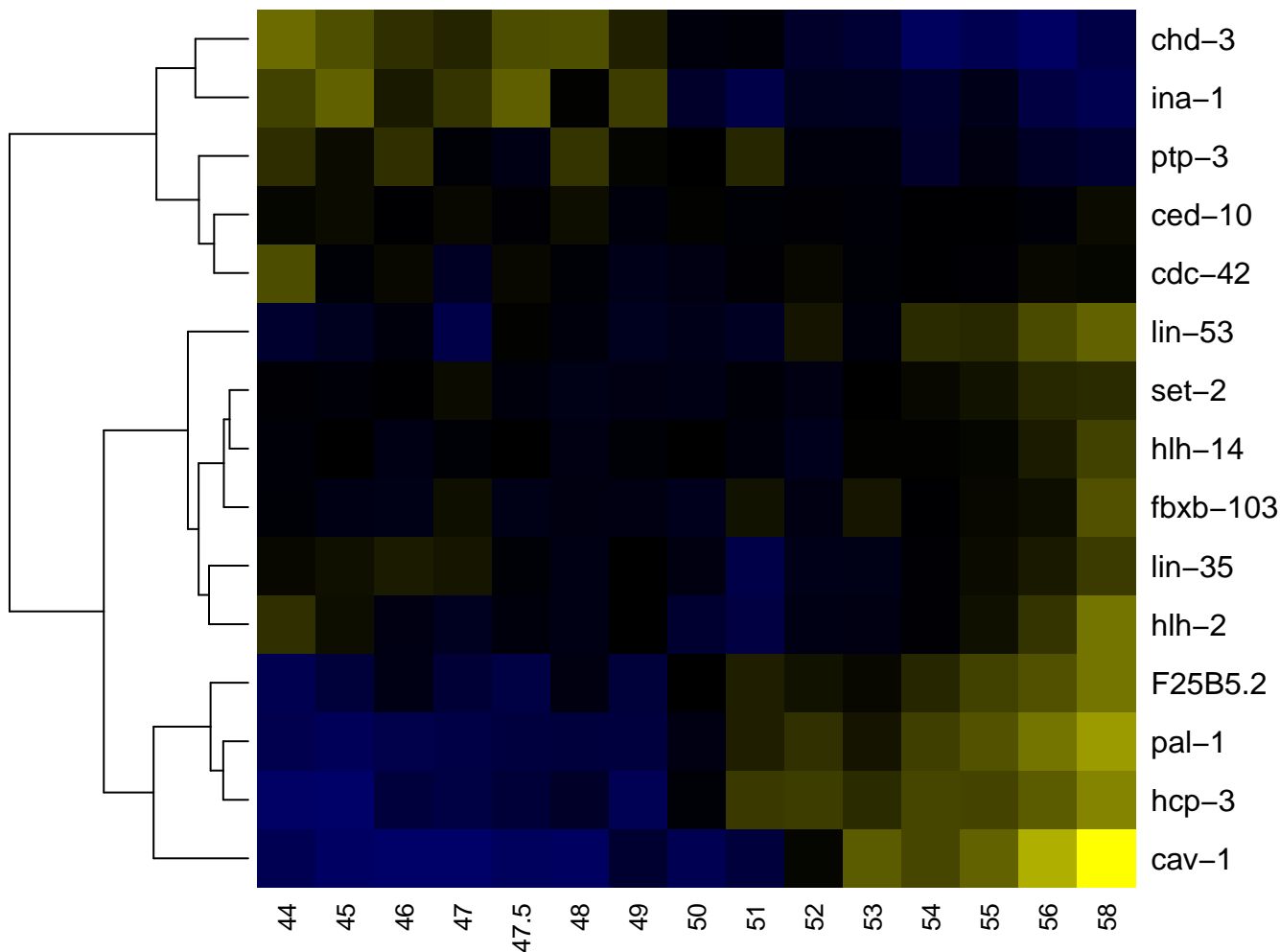

Caapap

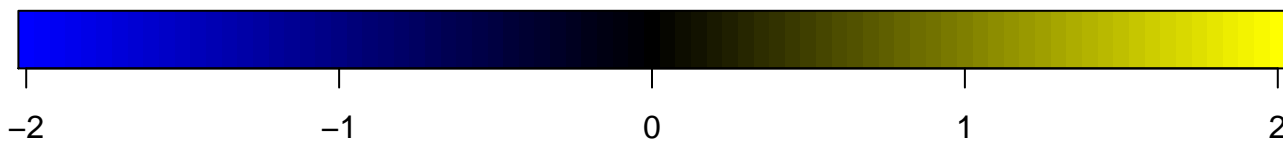
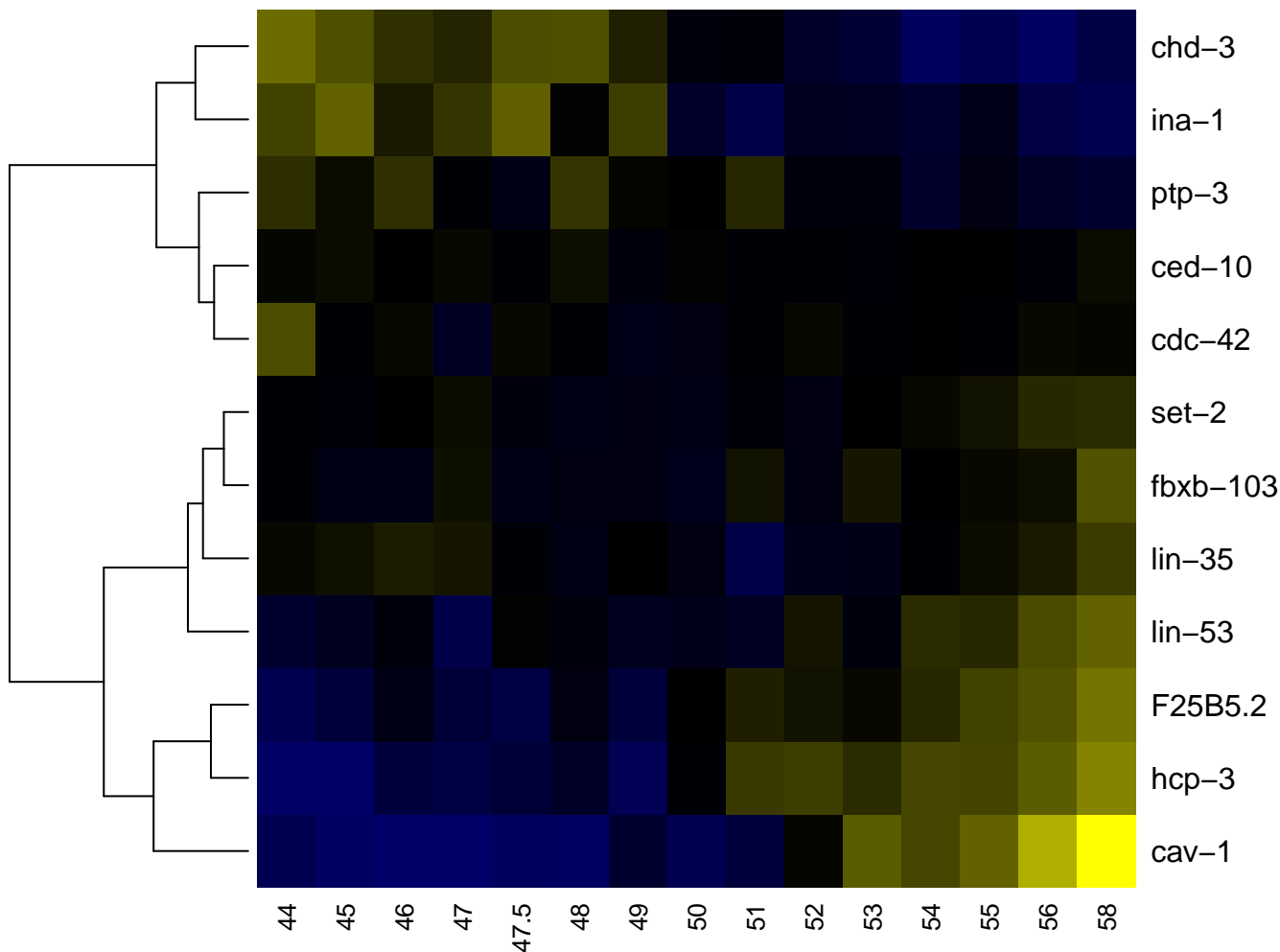

Caapp

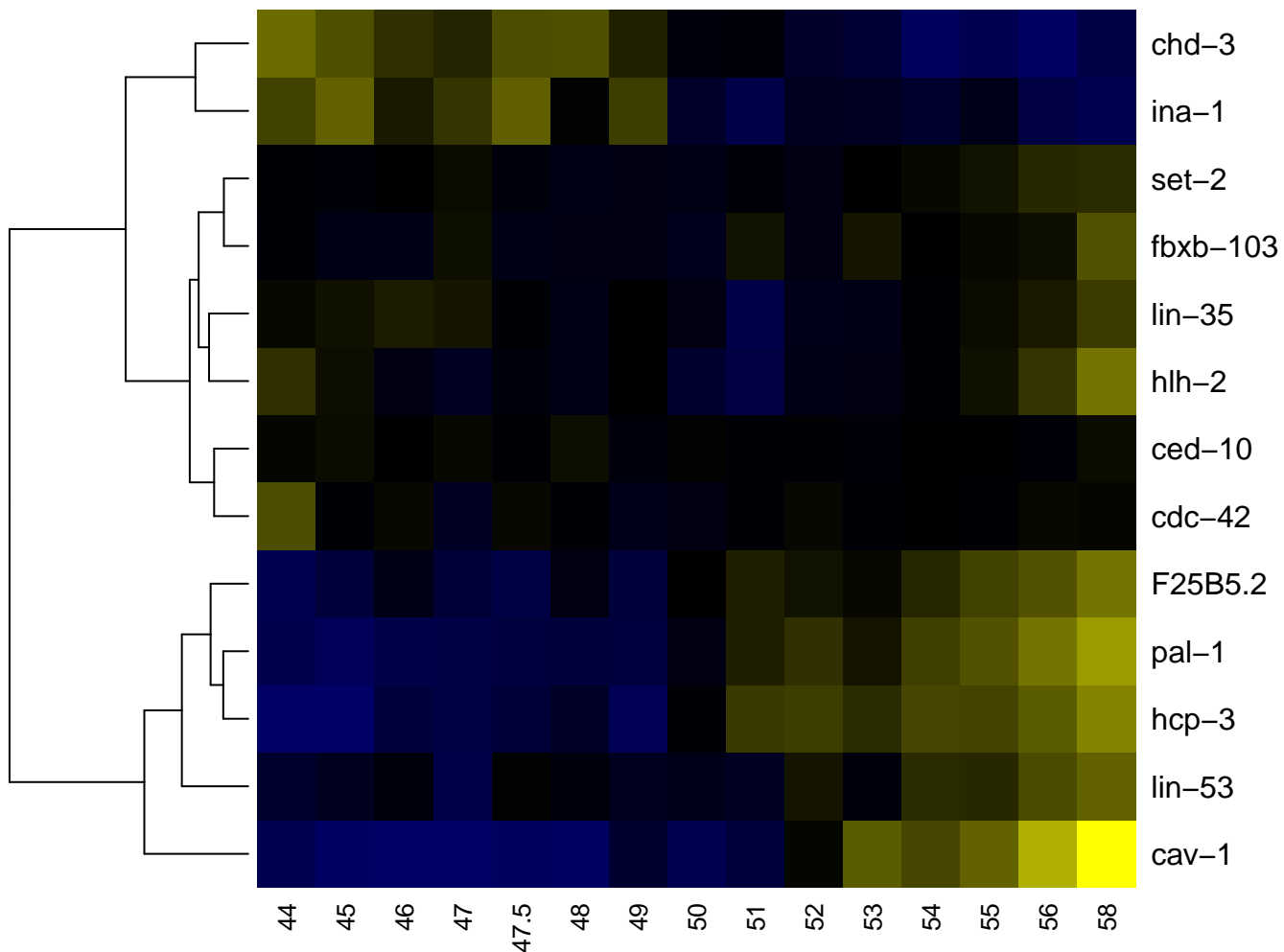

Caappd

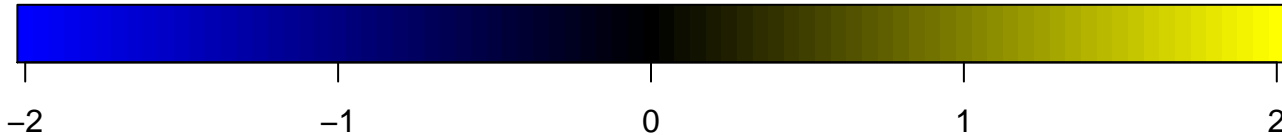
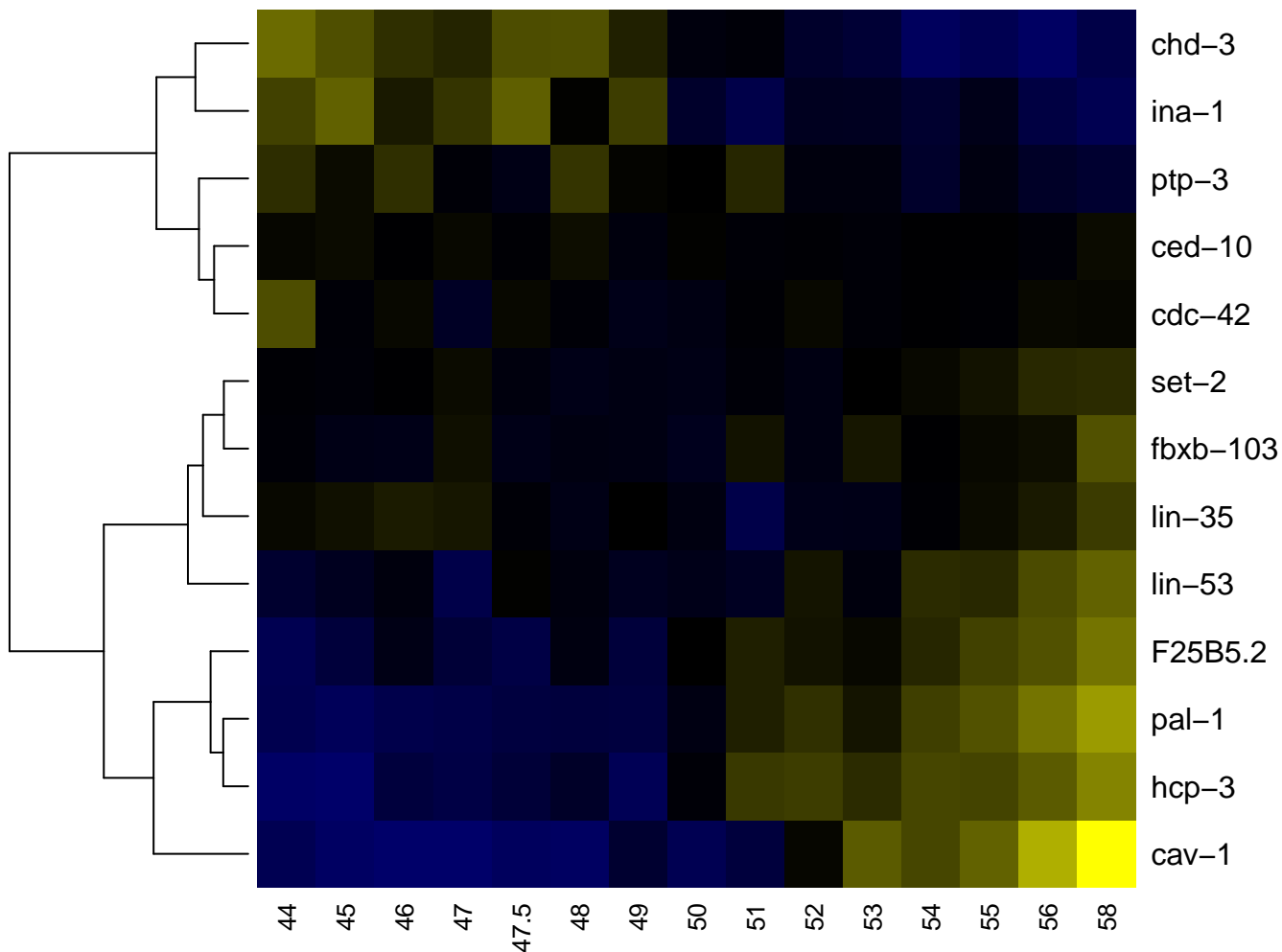

CANL

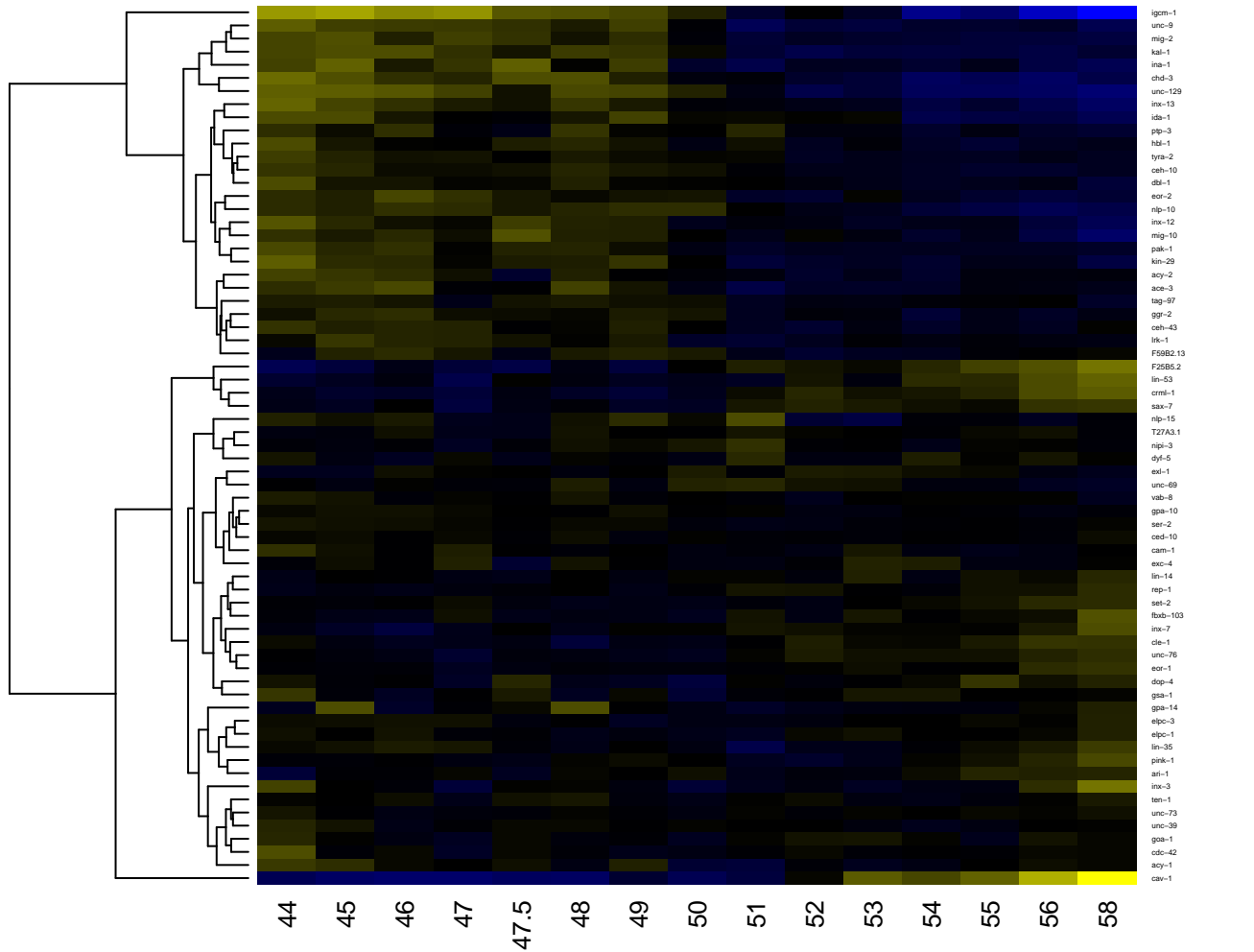

-2

-1

0

1

2

CANR

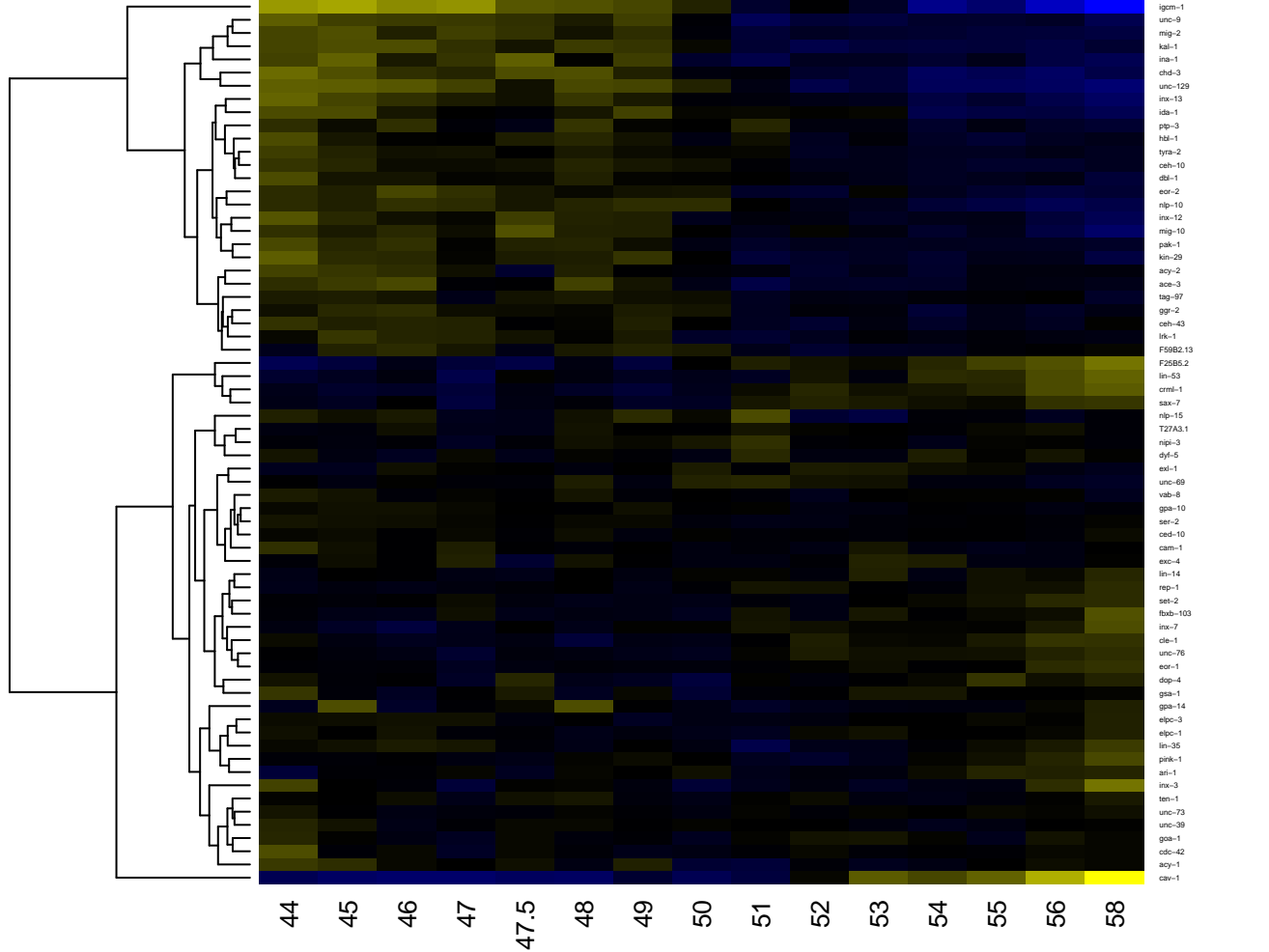

-2

-1

0

1

2

Cap

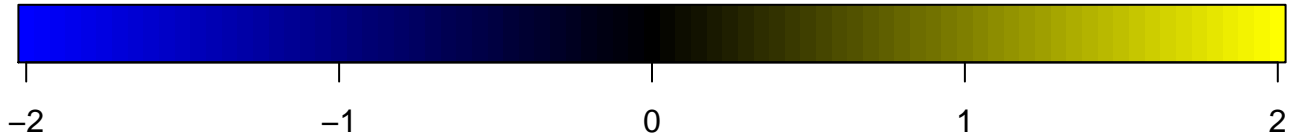
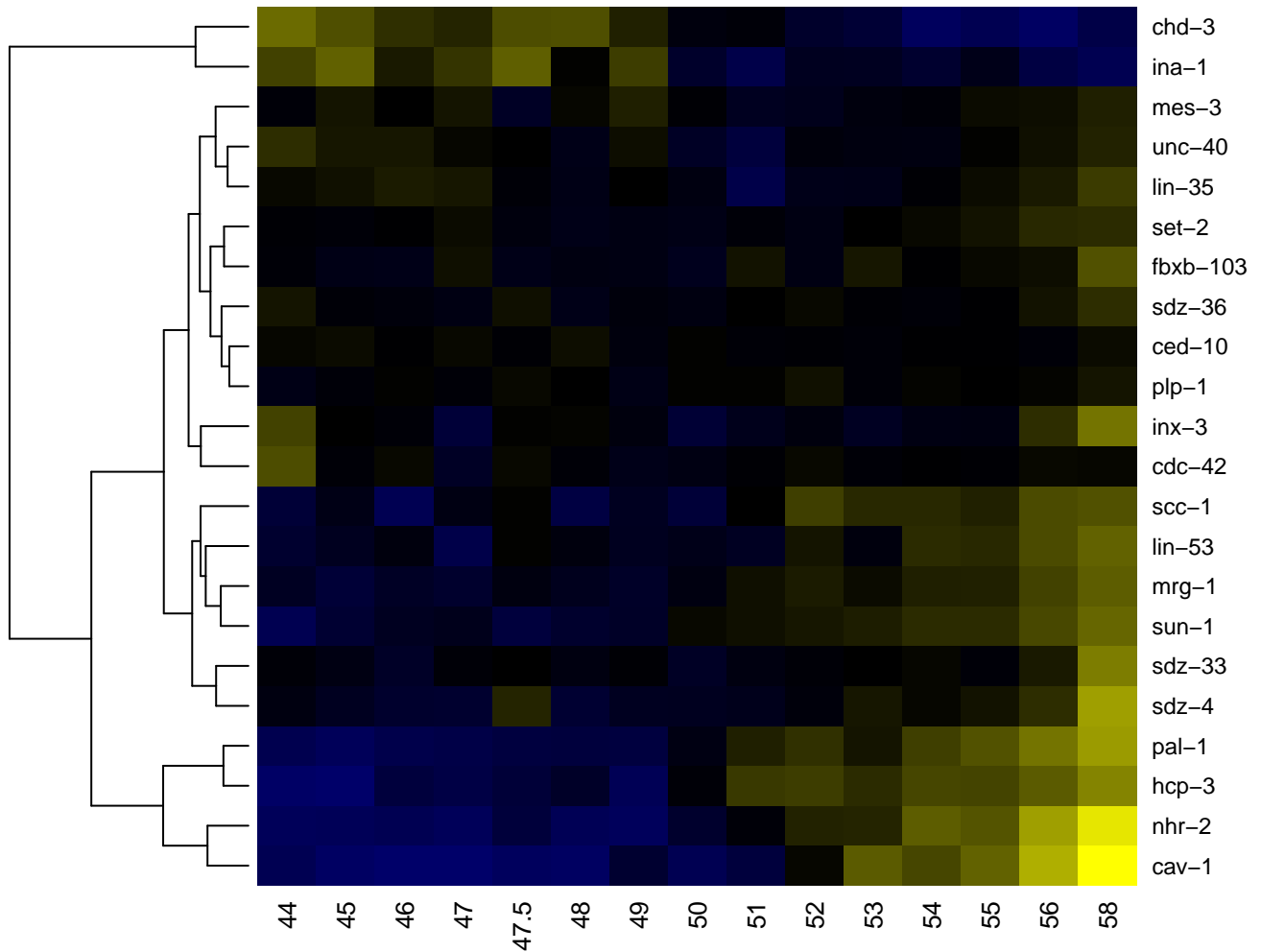

Capa

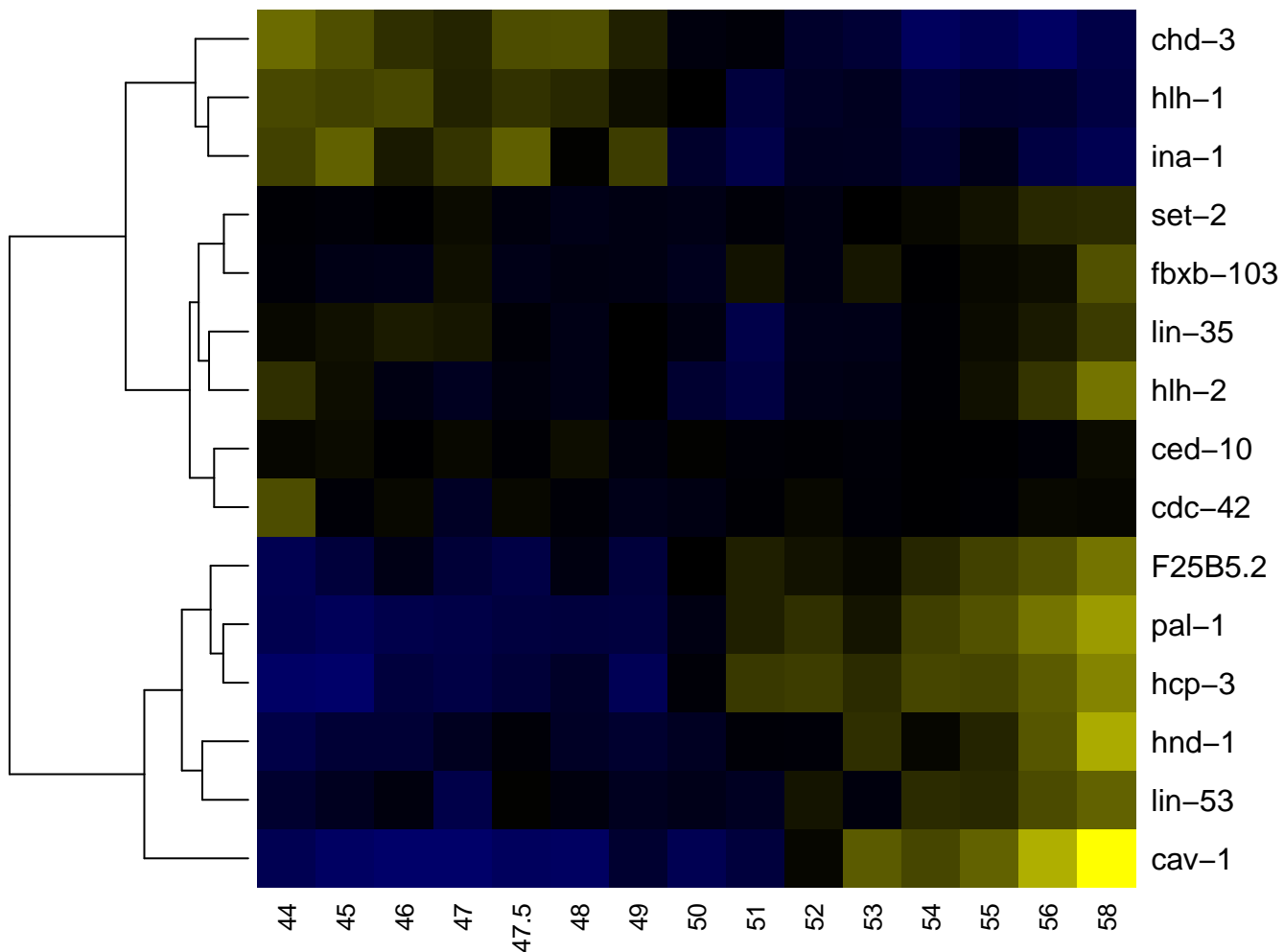

Capaa

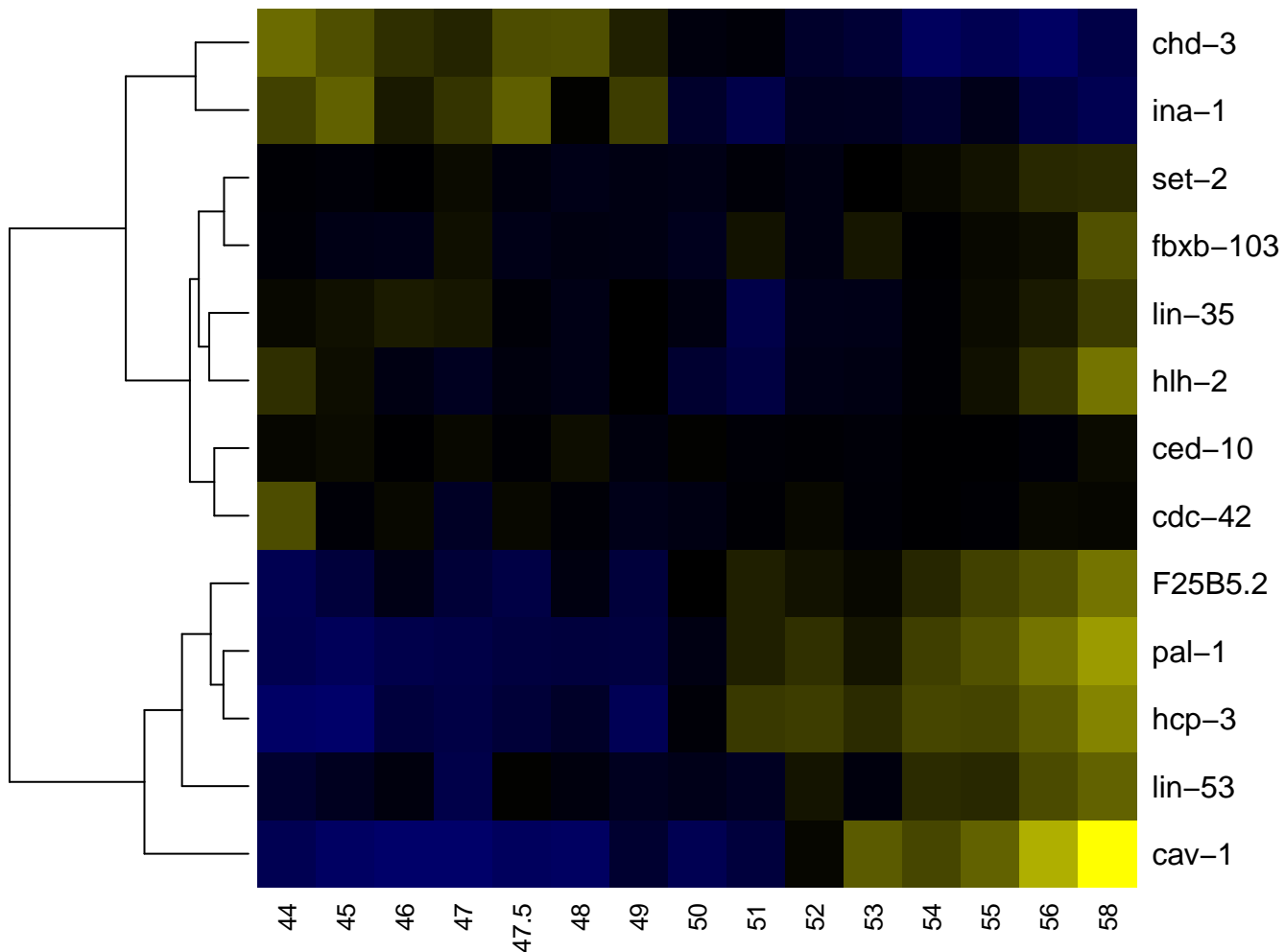

Capaaa

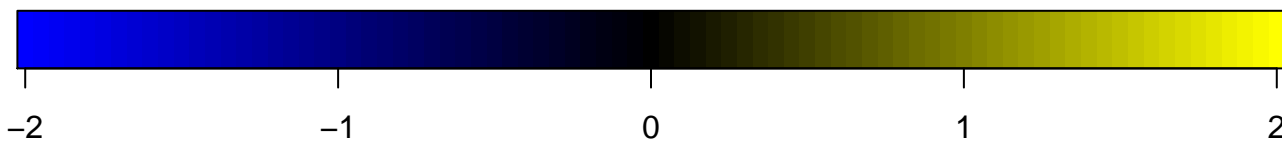
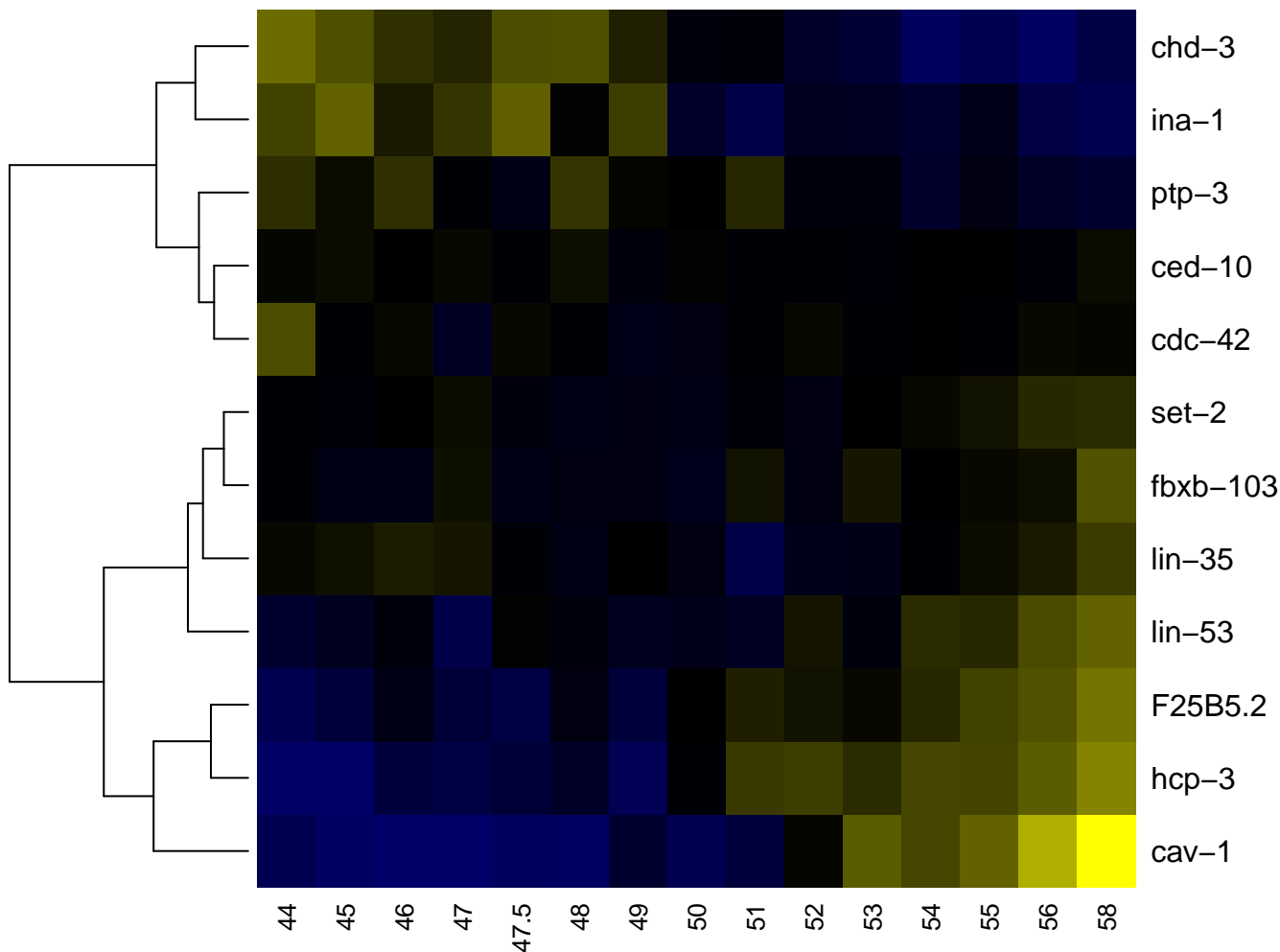

Capaap

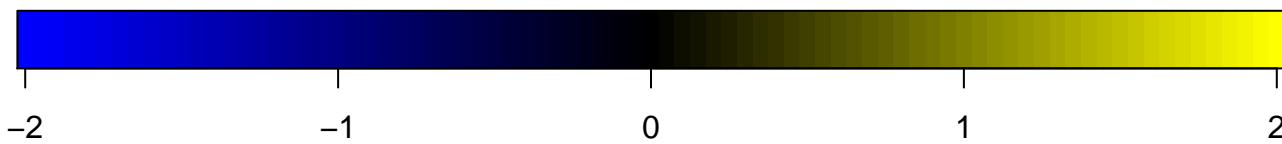
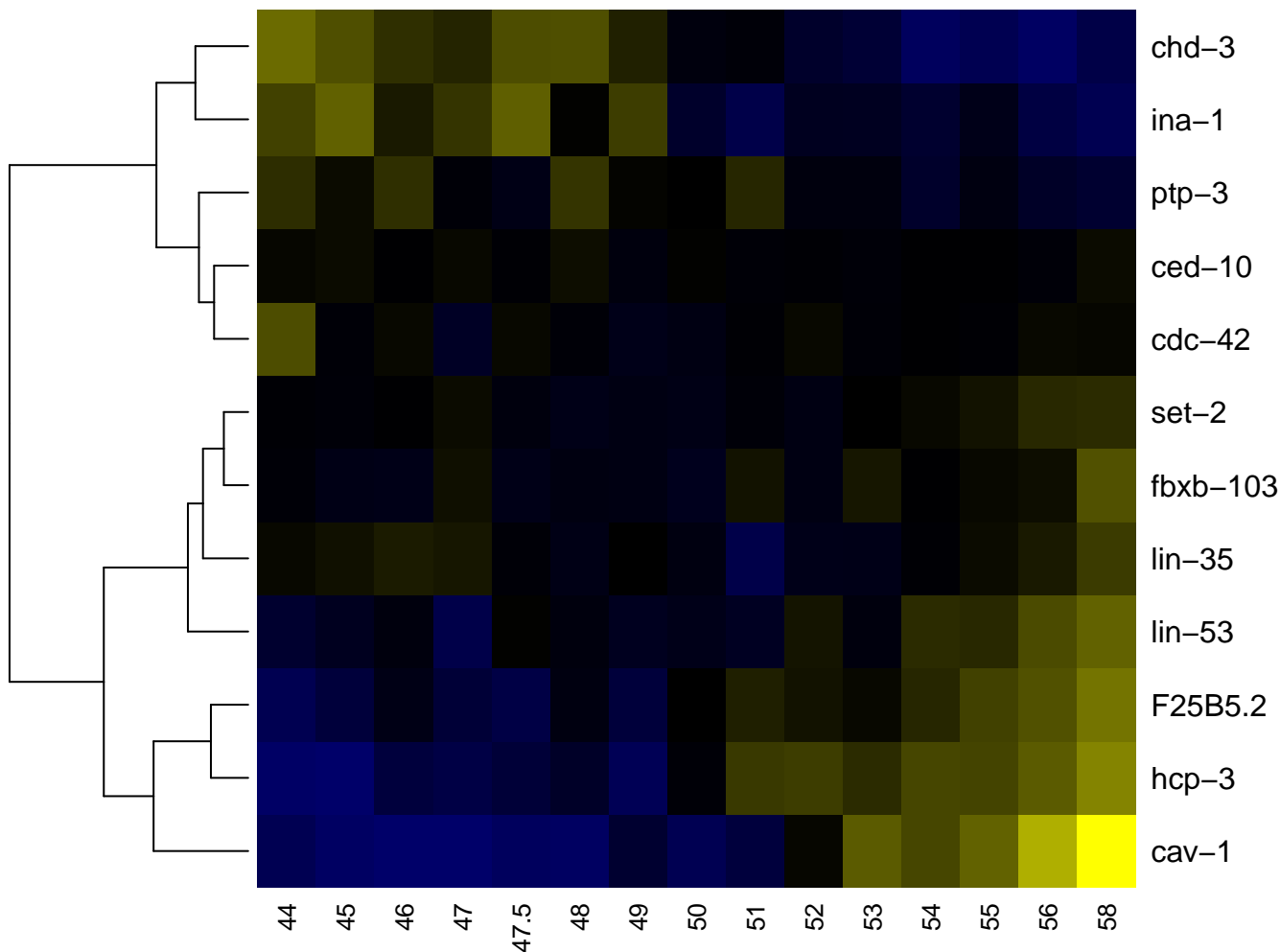

Capaapa

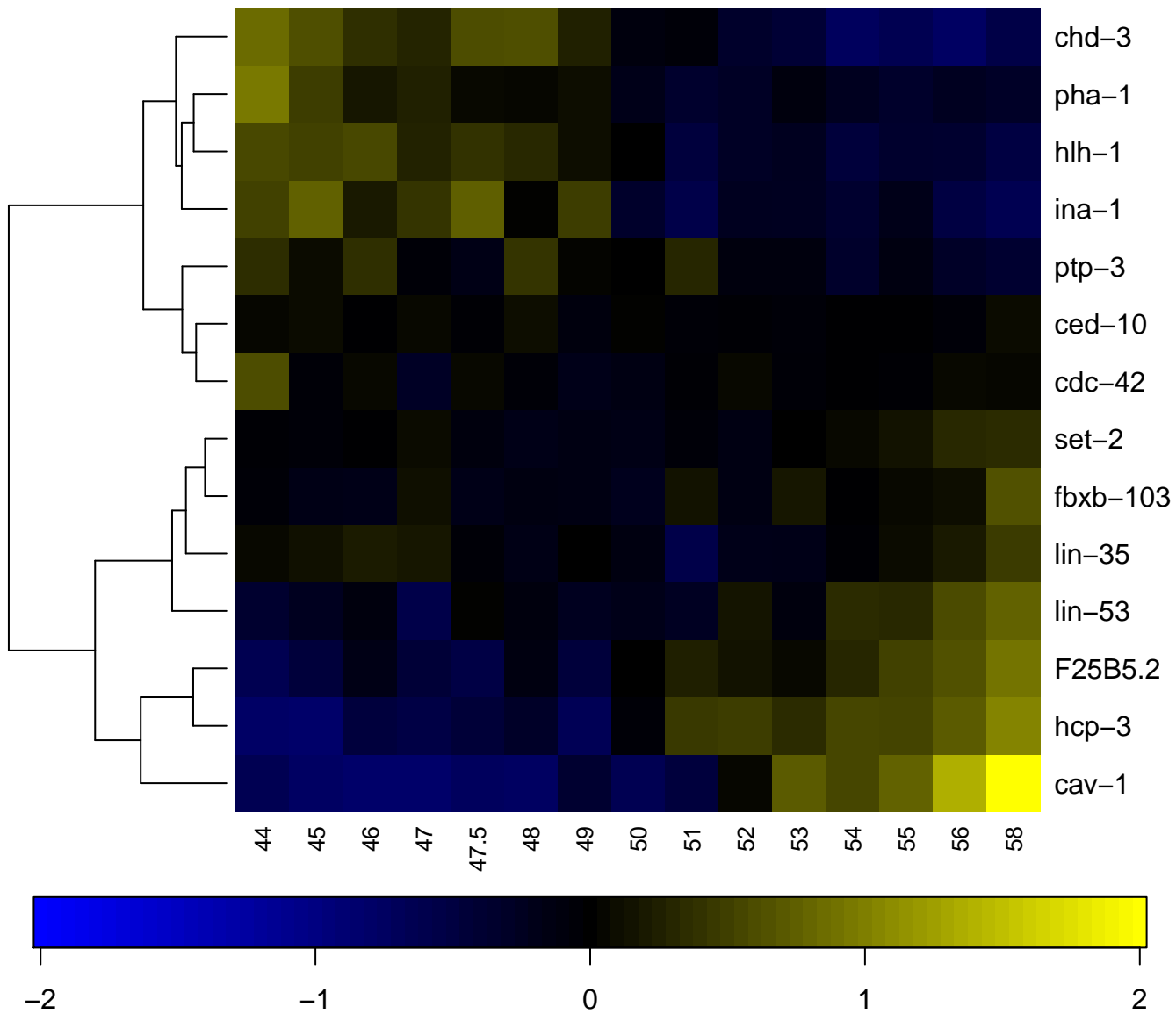

Capap

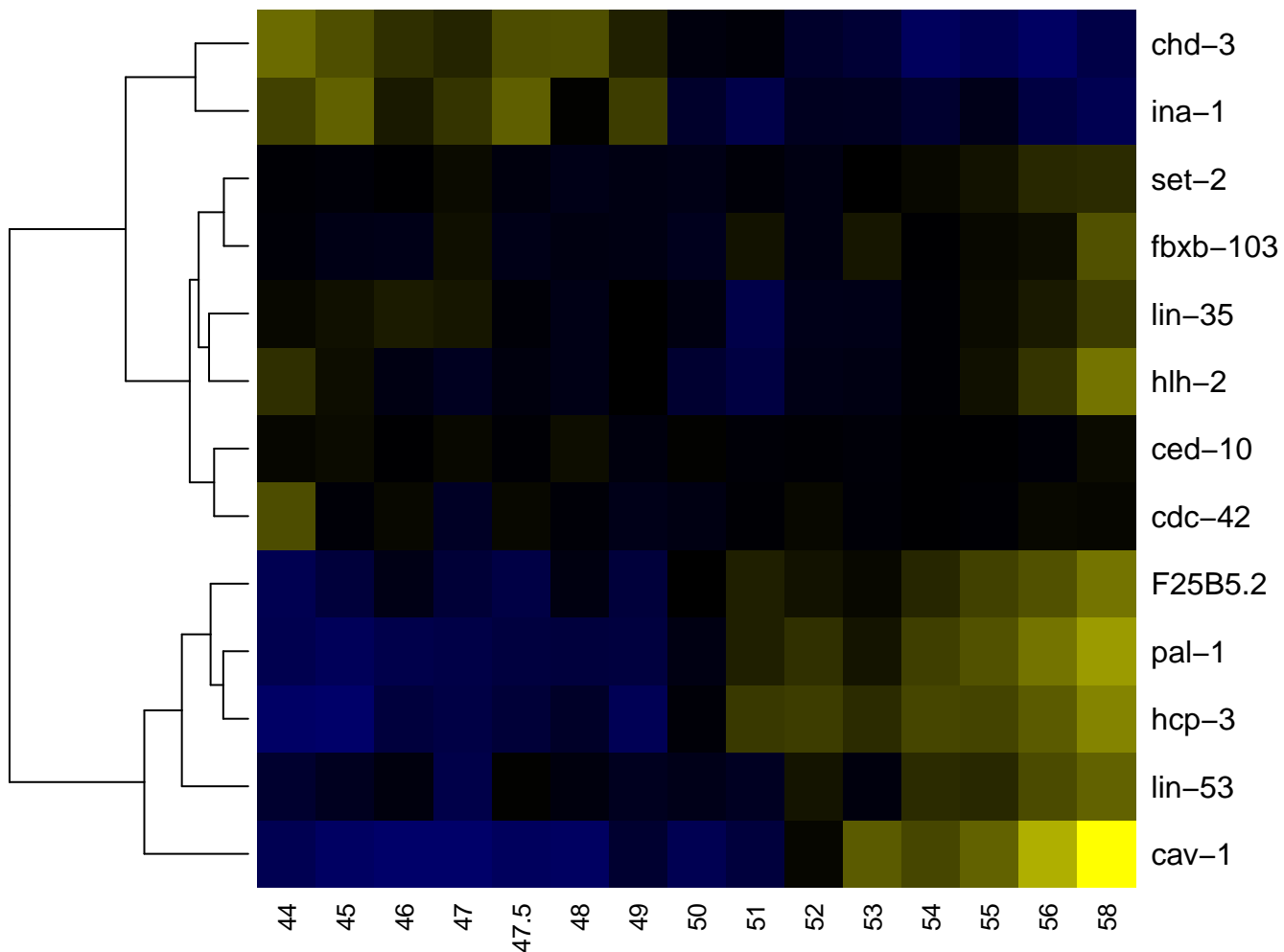

Capapa

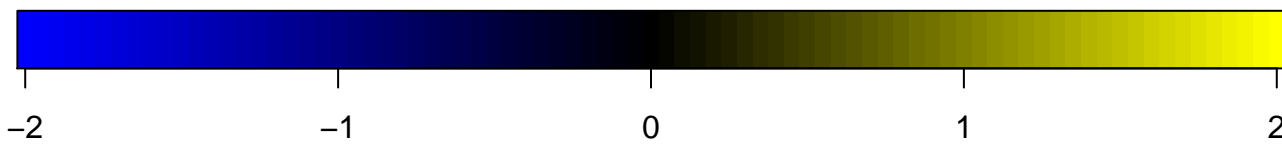
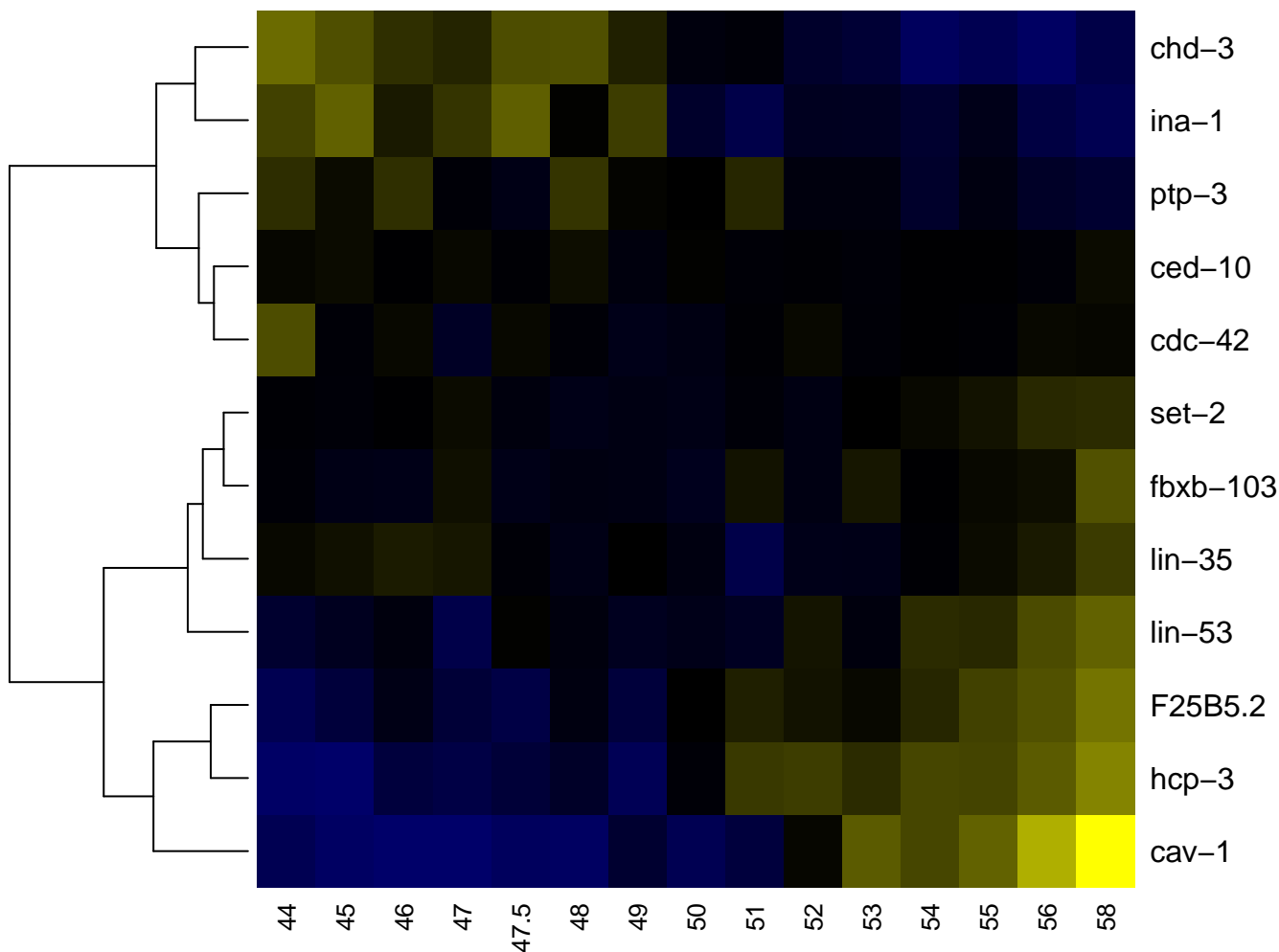

Capapap

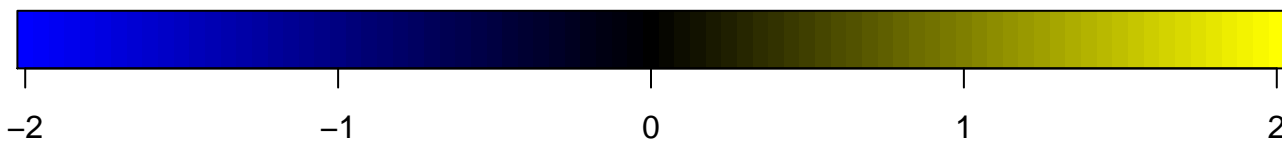
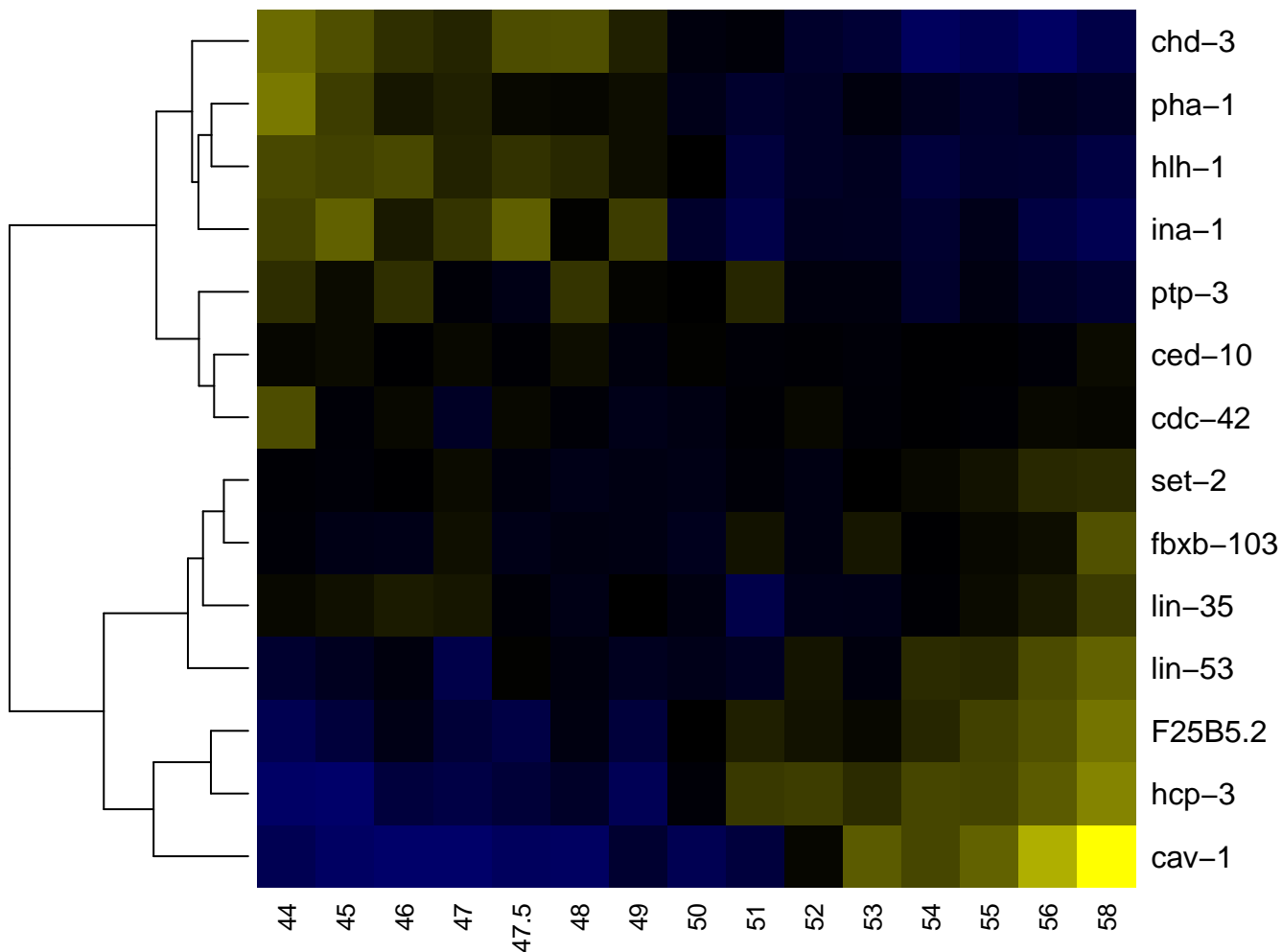

Capappa

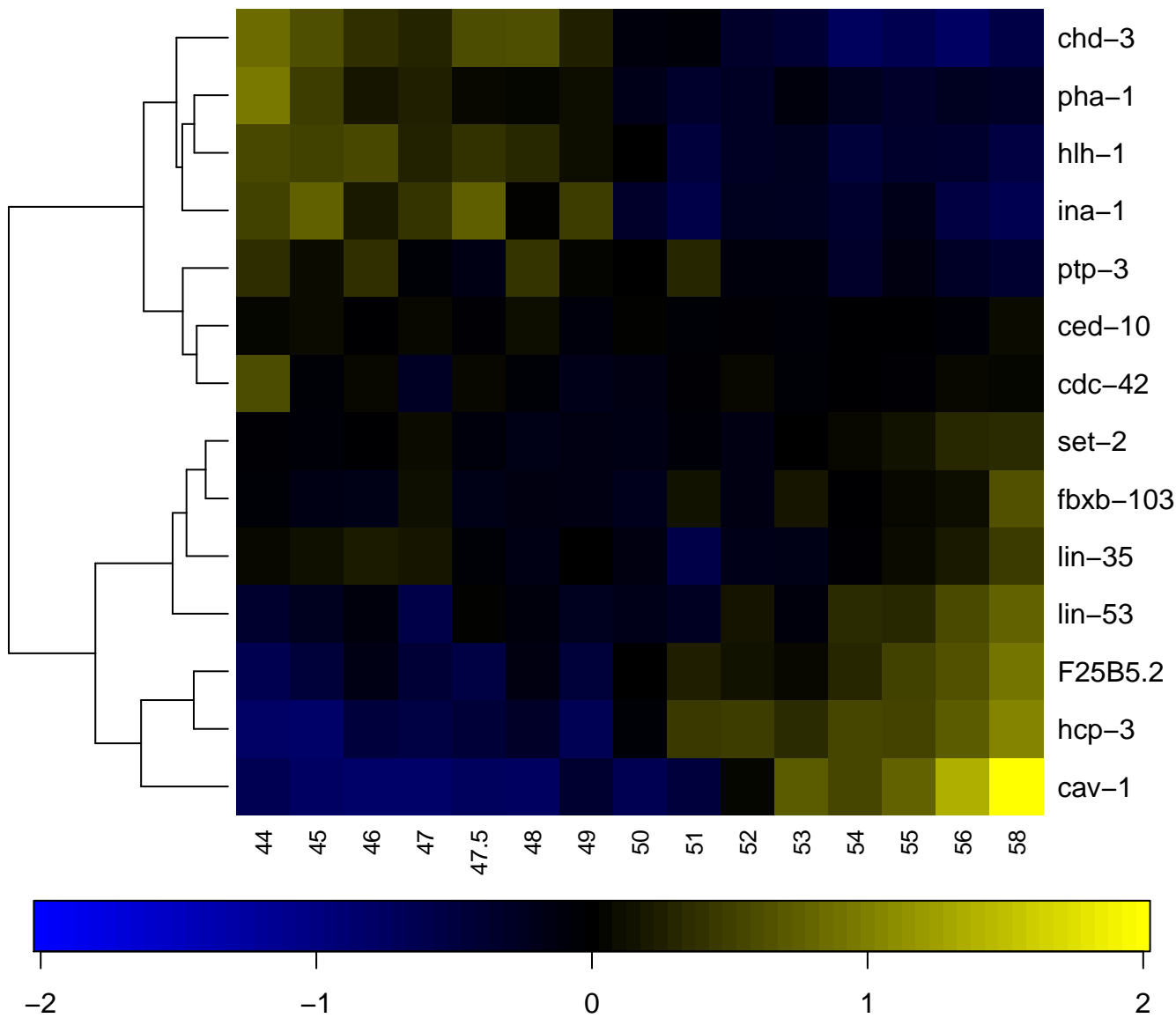

Capappp

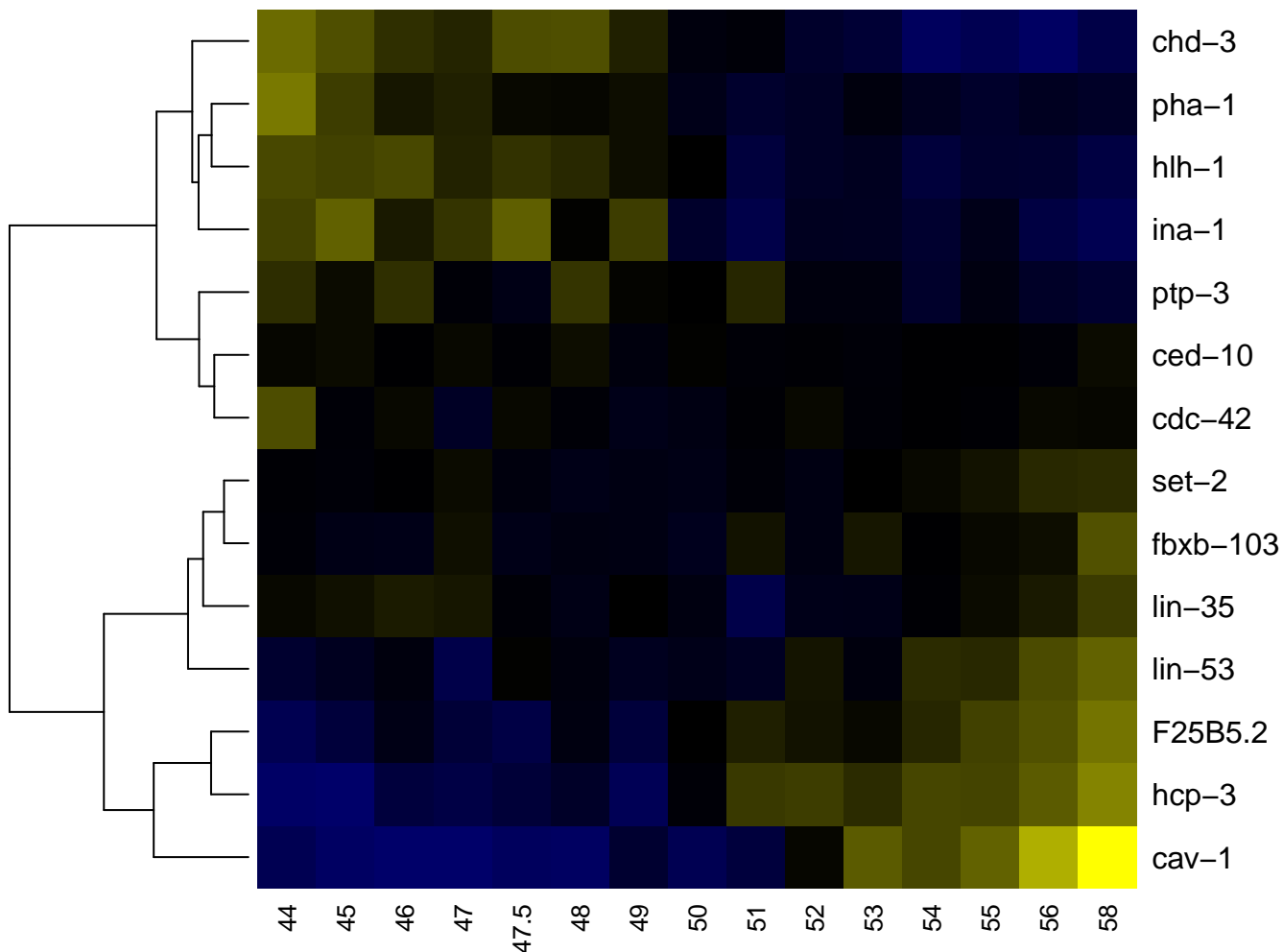

-2

-1

0

1

2

Capp

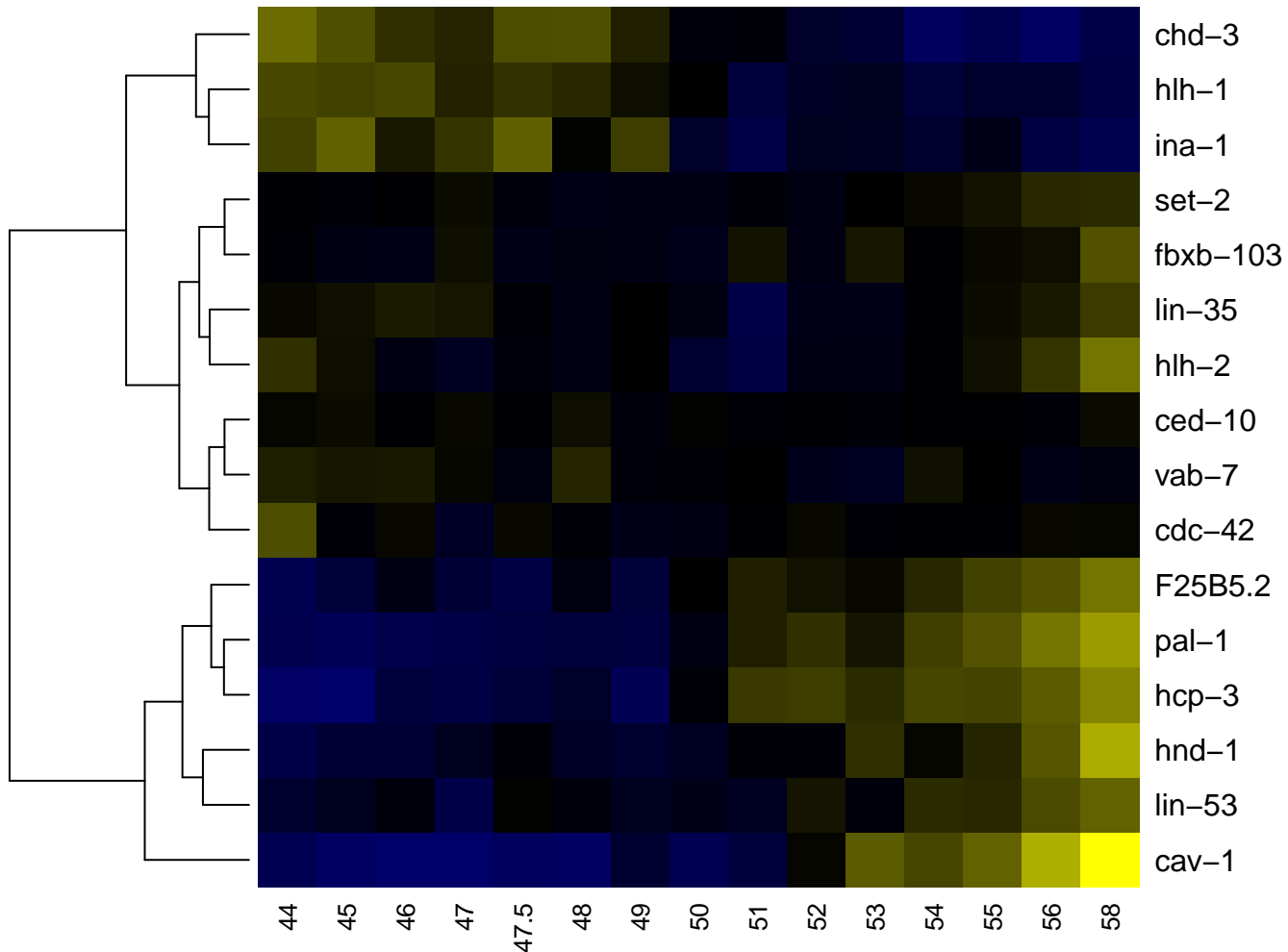

Cappa

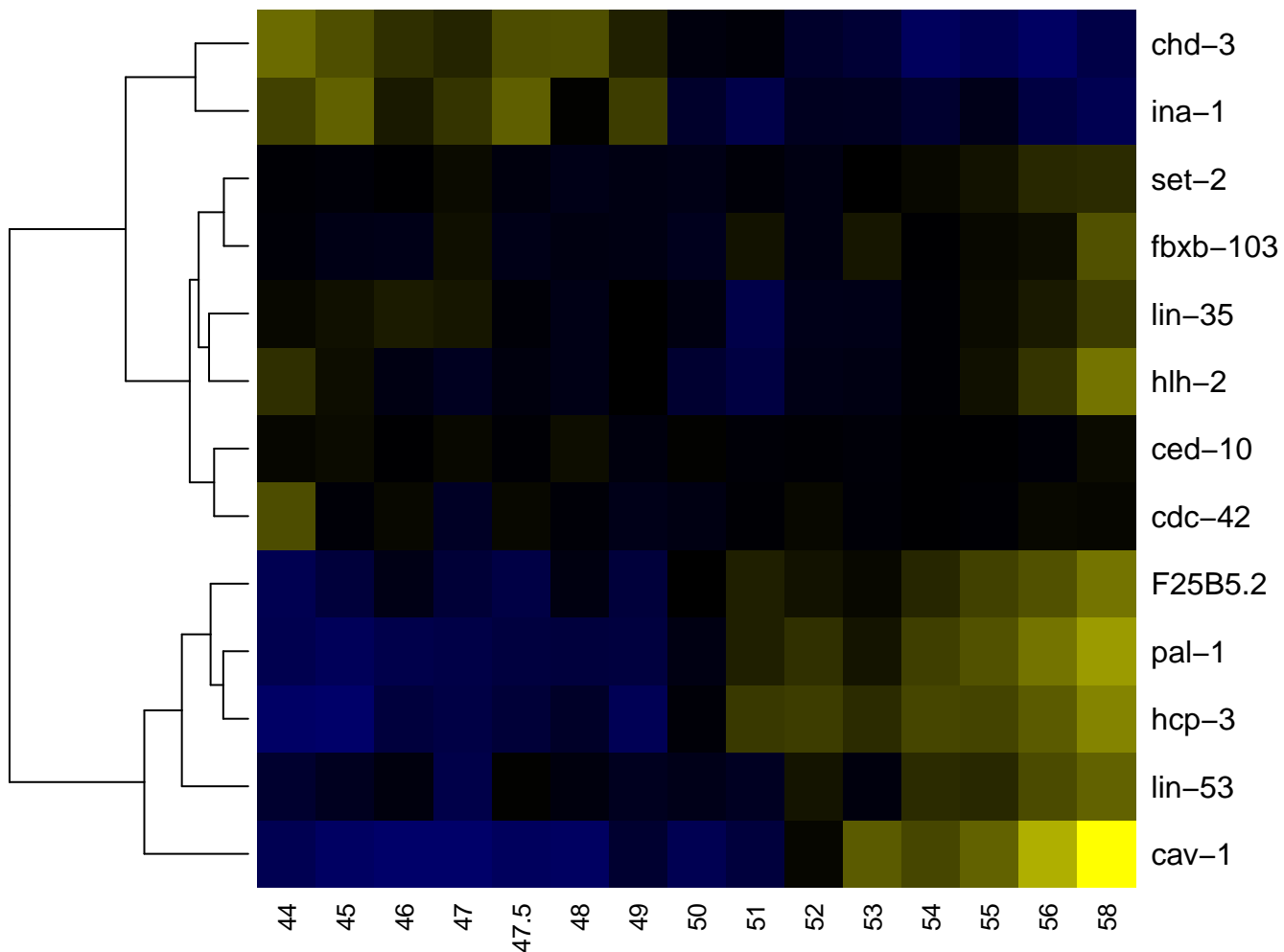

Cappaa

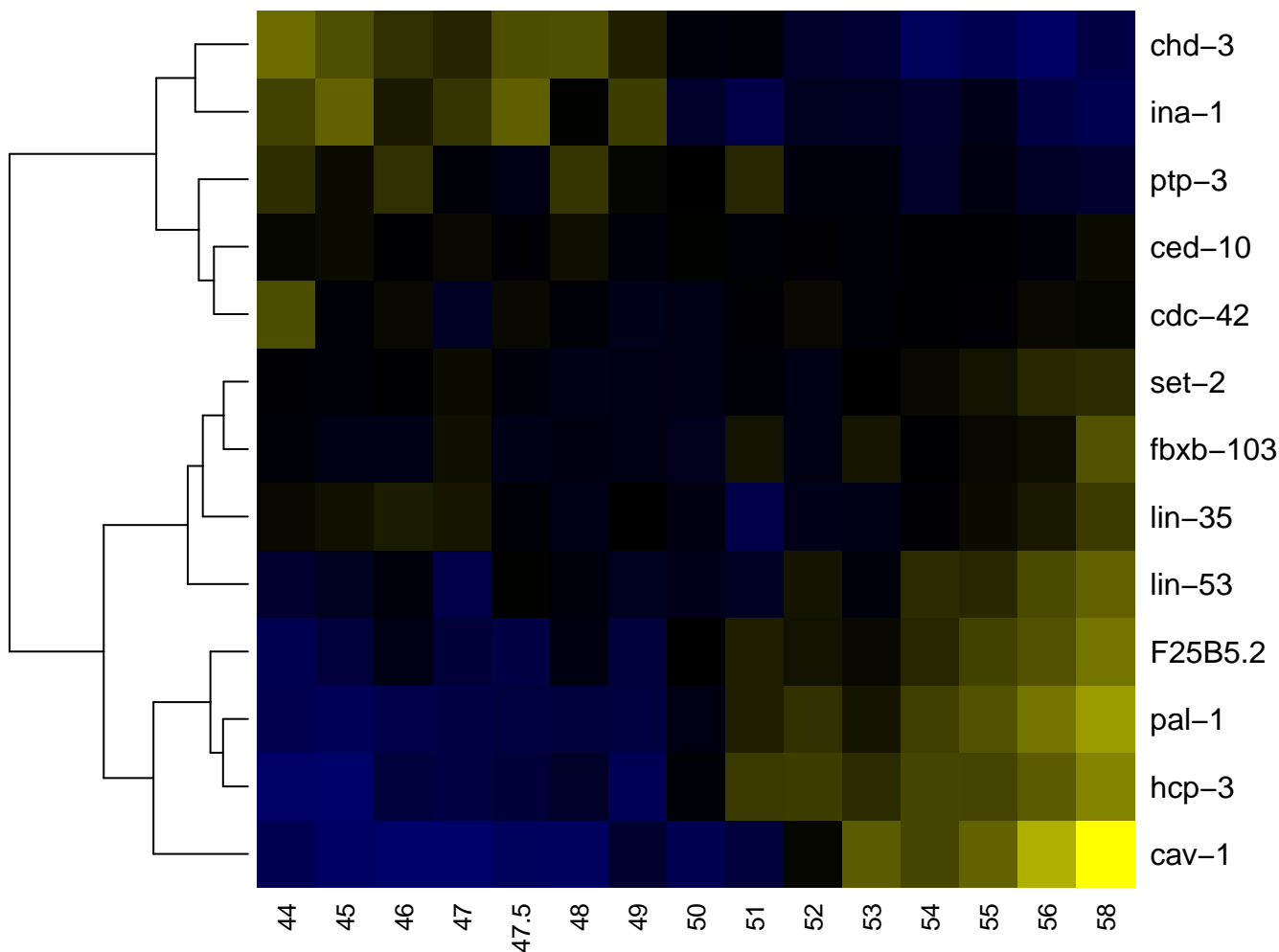

Cappap

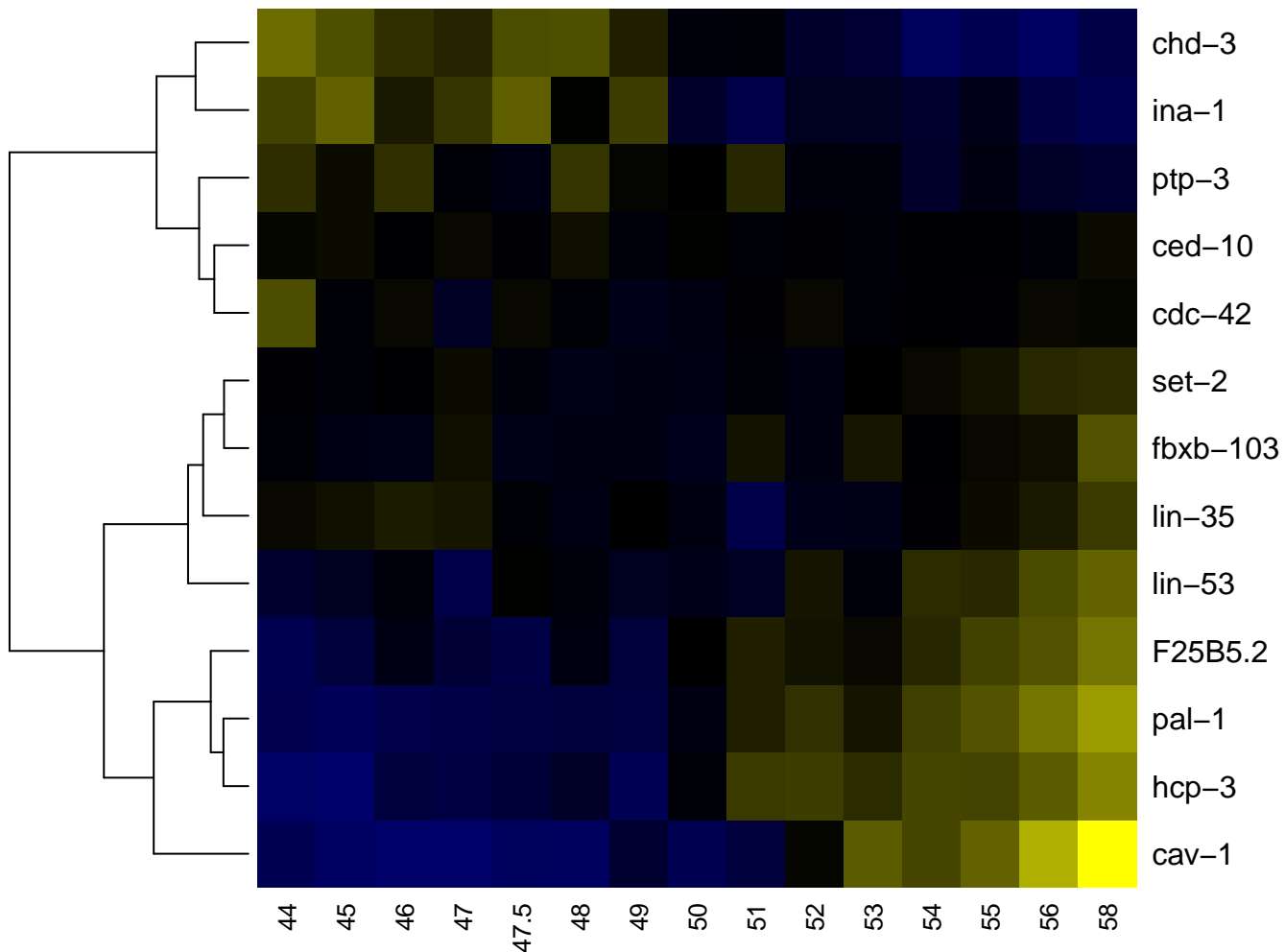

Cappapa

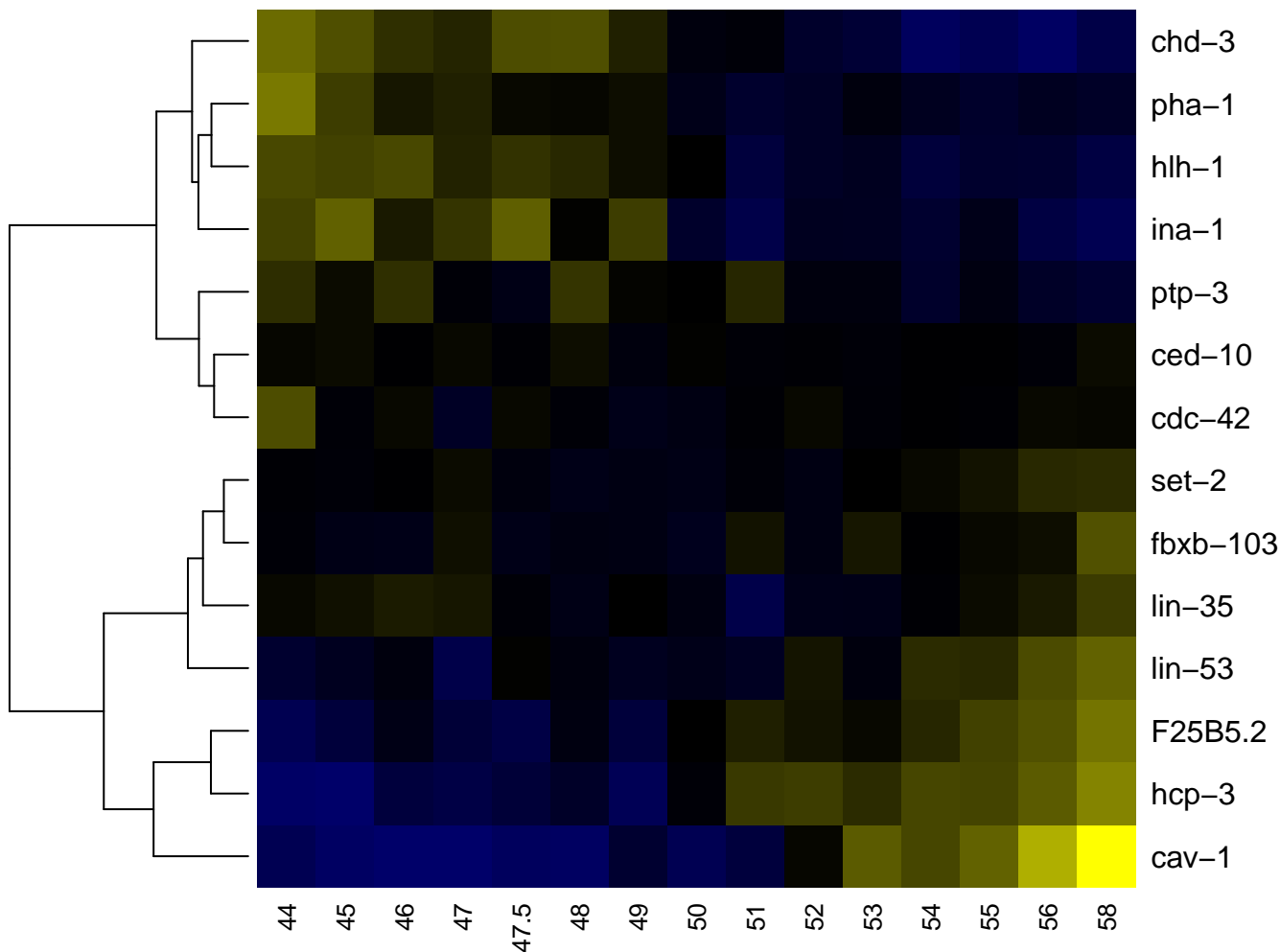

-2

-1

0

1

2

Cappa

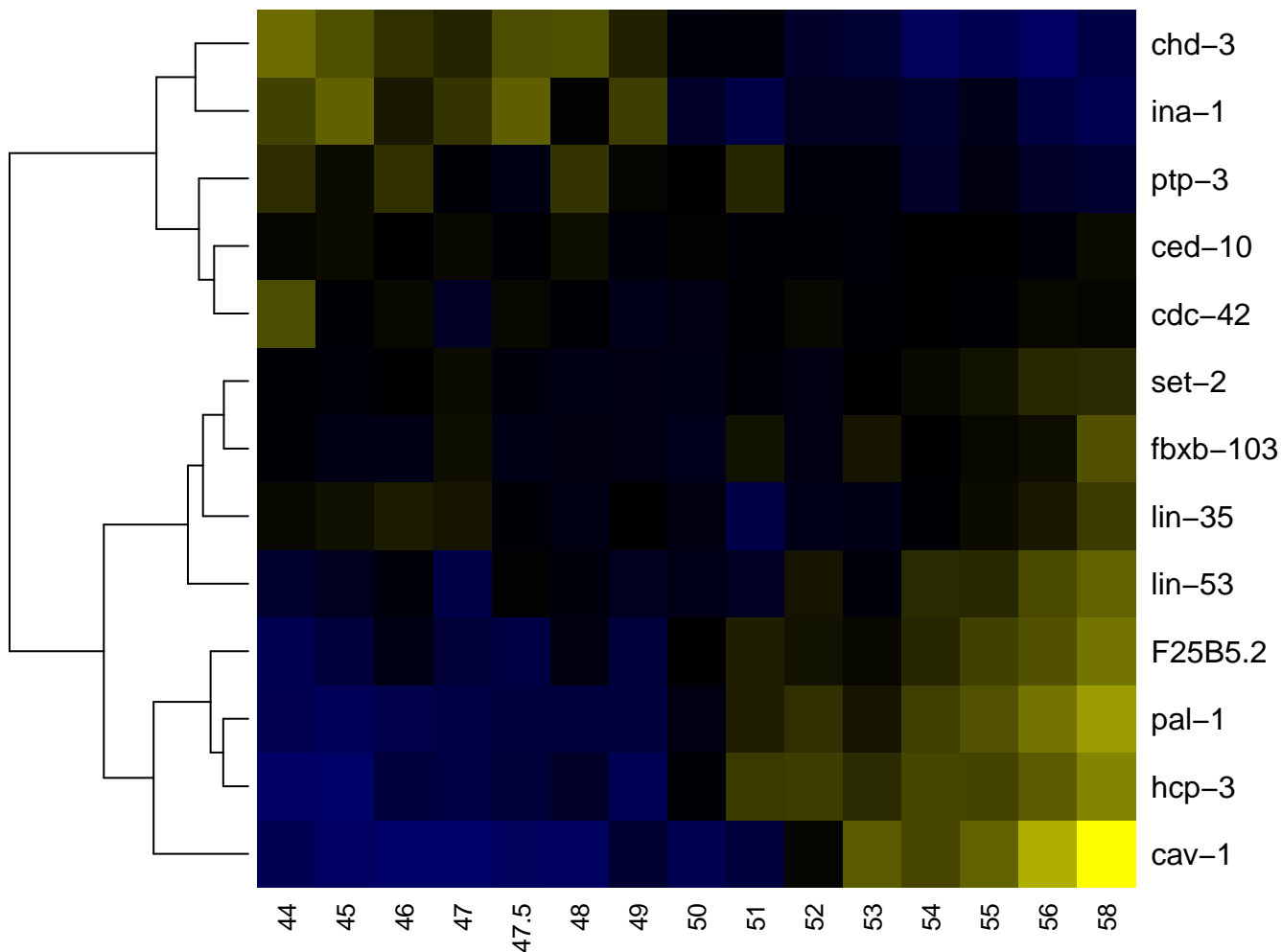

Capppp

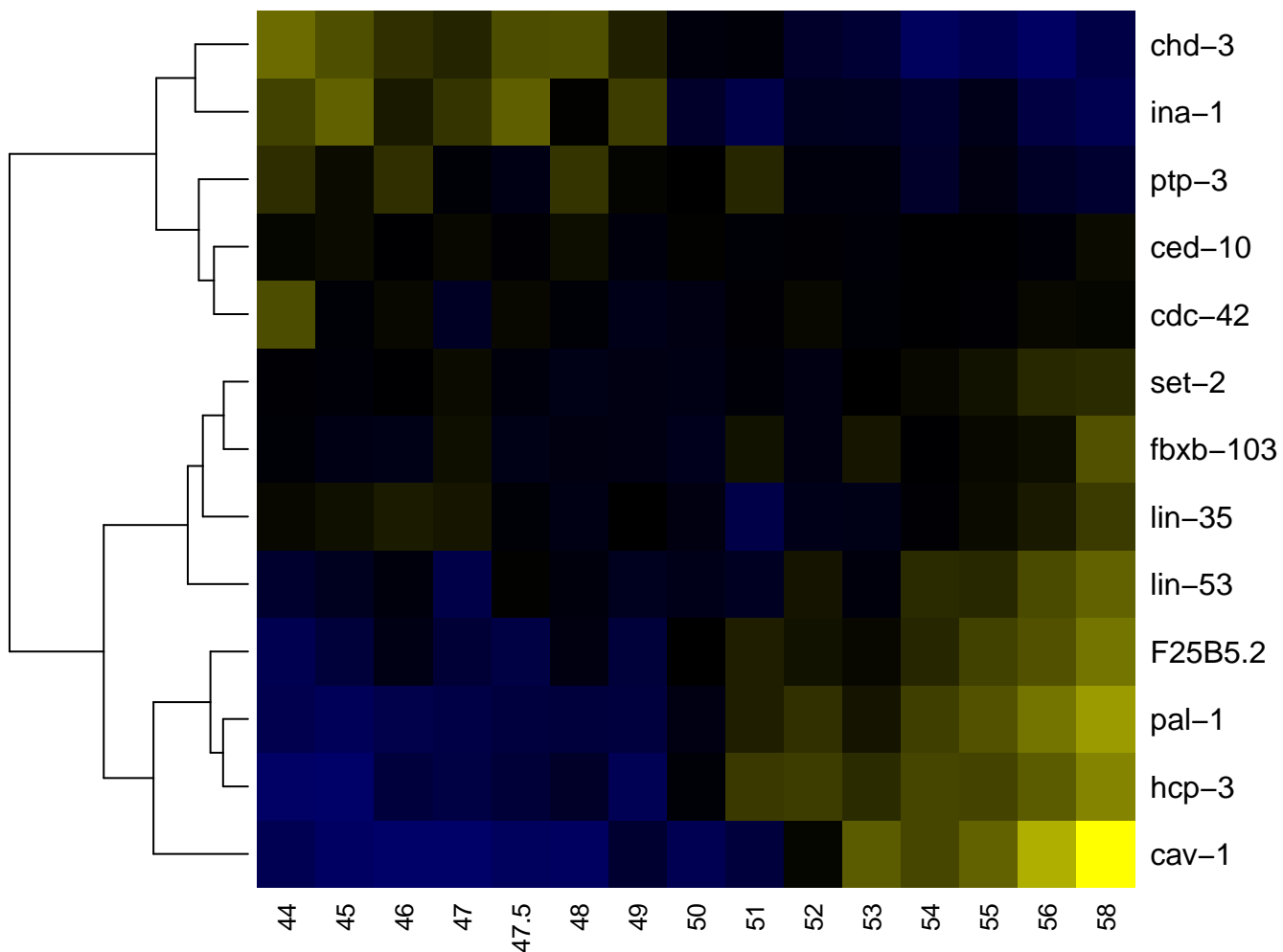

-2

-1

0

1

2

Capppppd

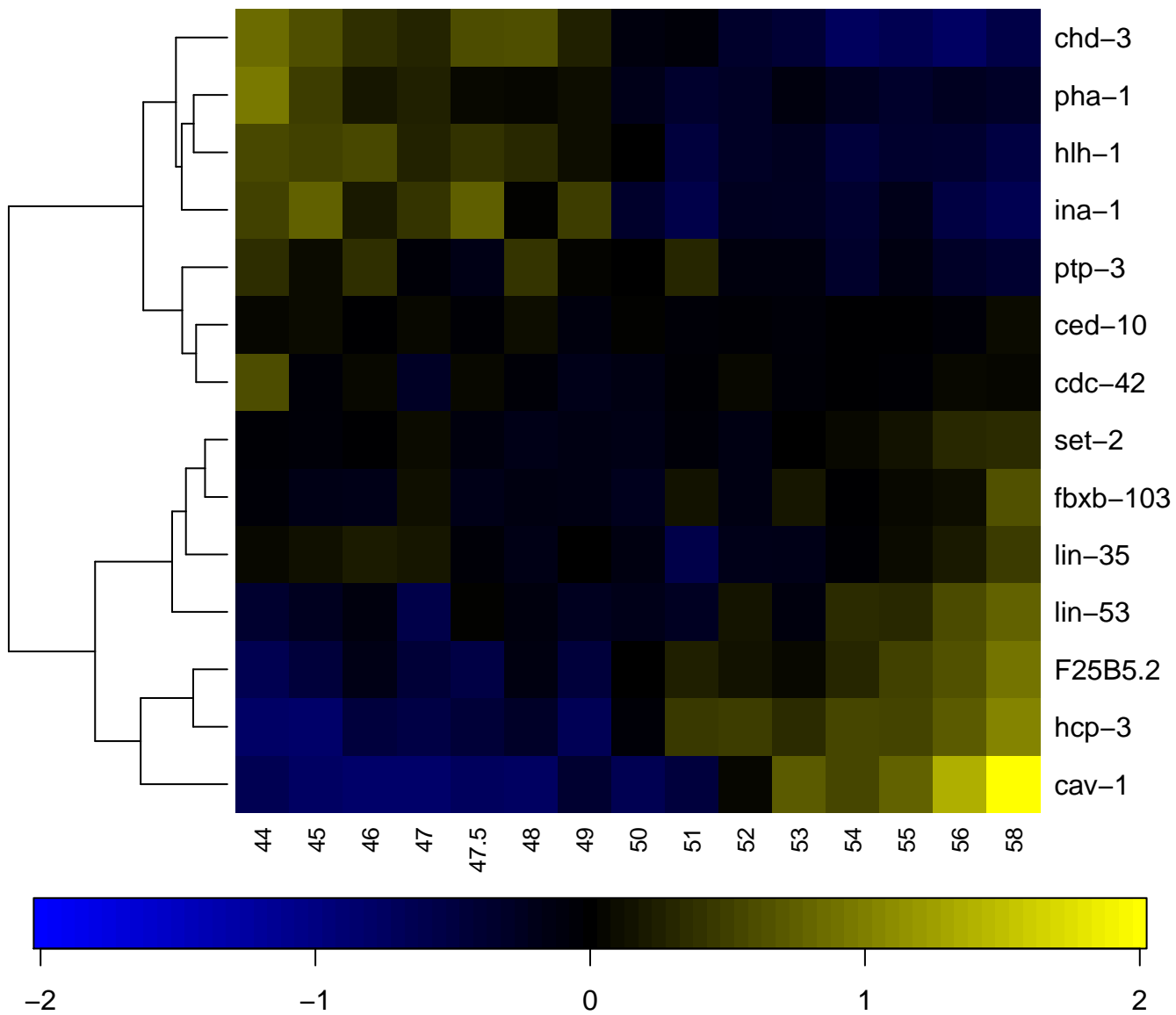

Cappppv

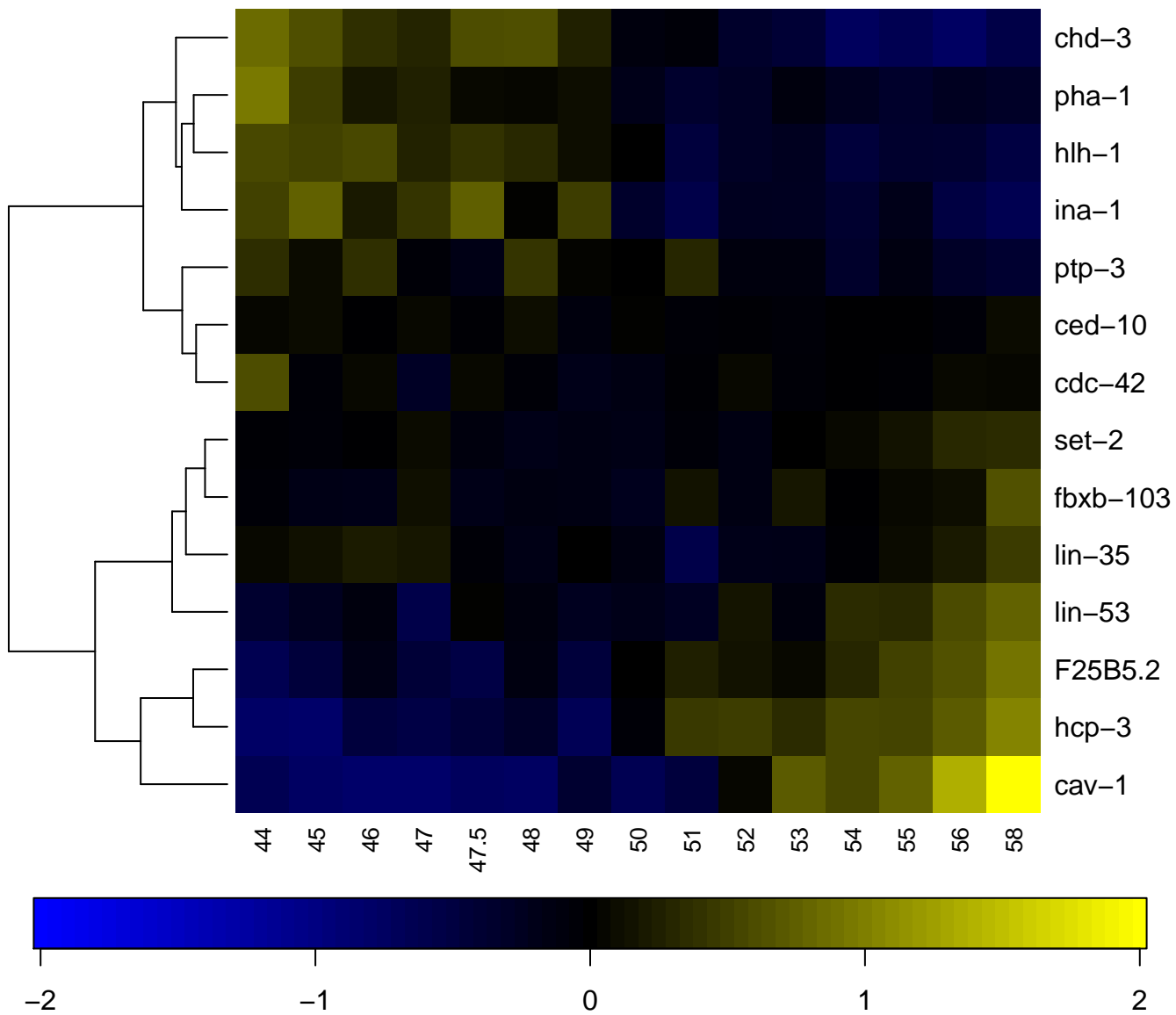

ccAL

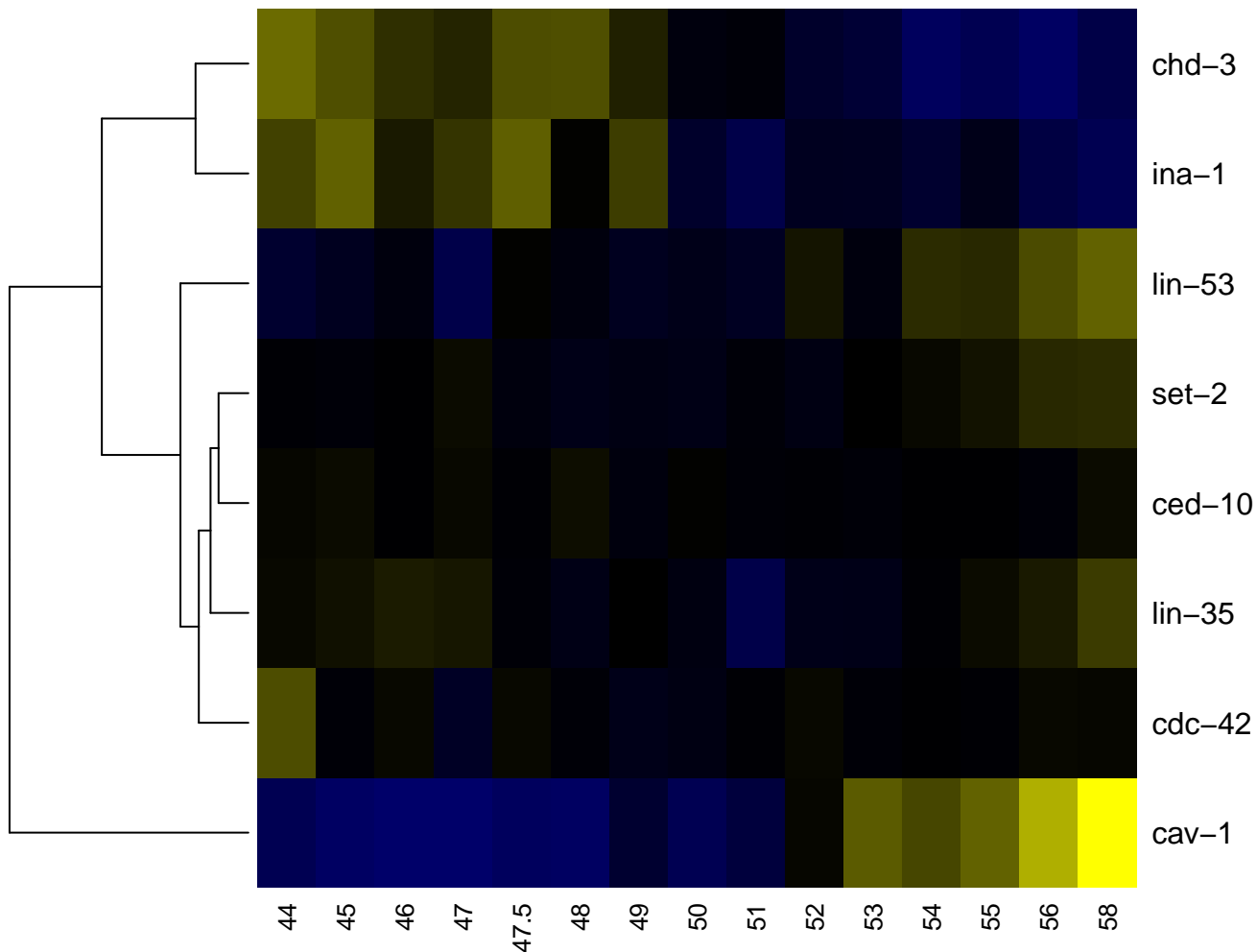

-2

-1

0

1

2

ccAR

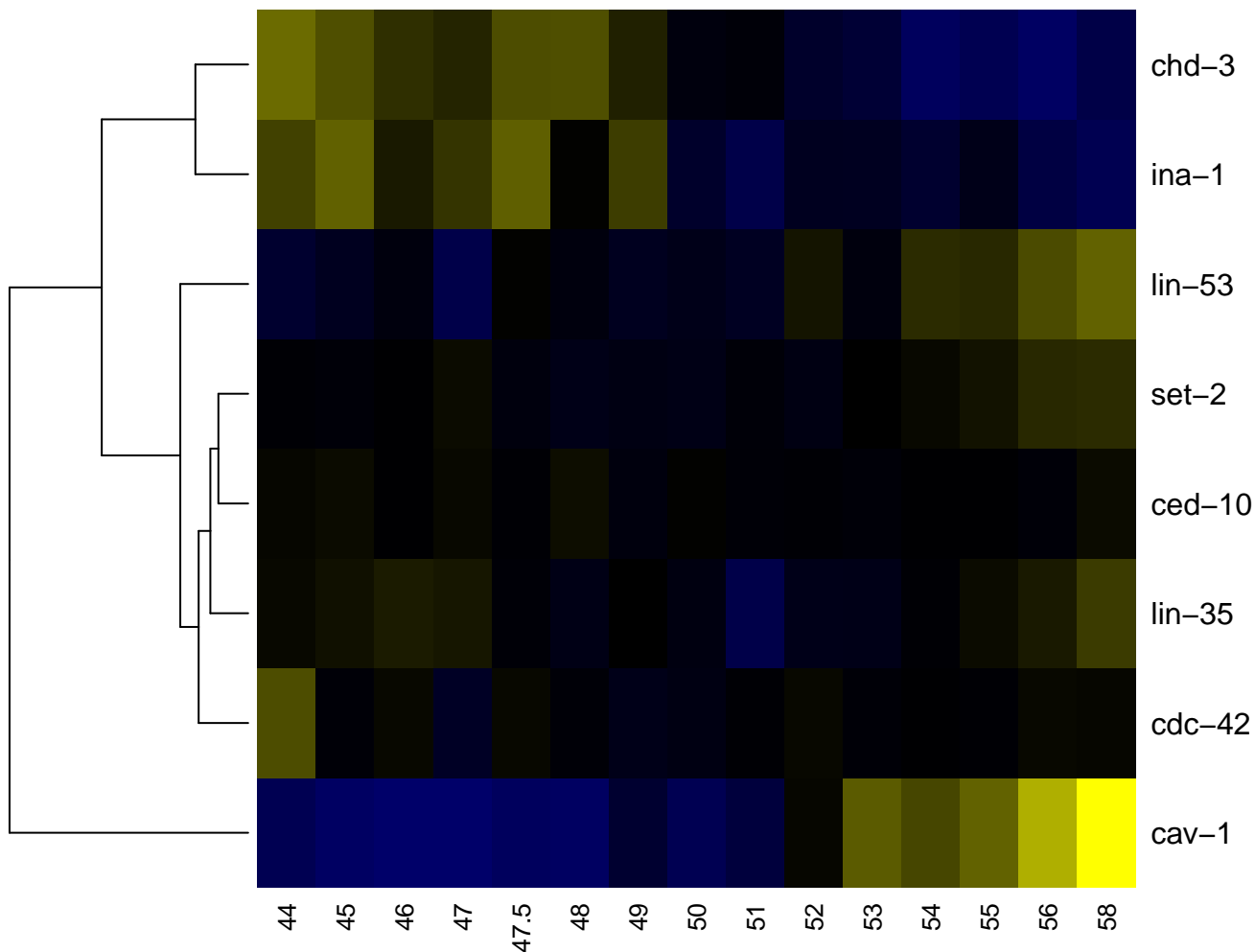

-2

-1

0

1

2

ccPL

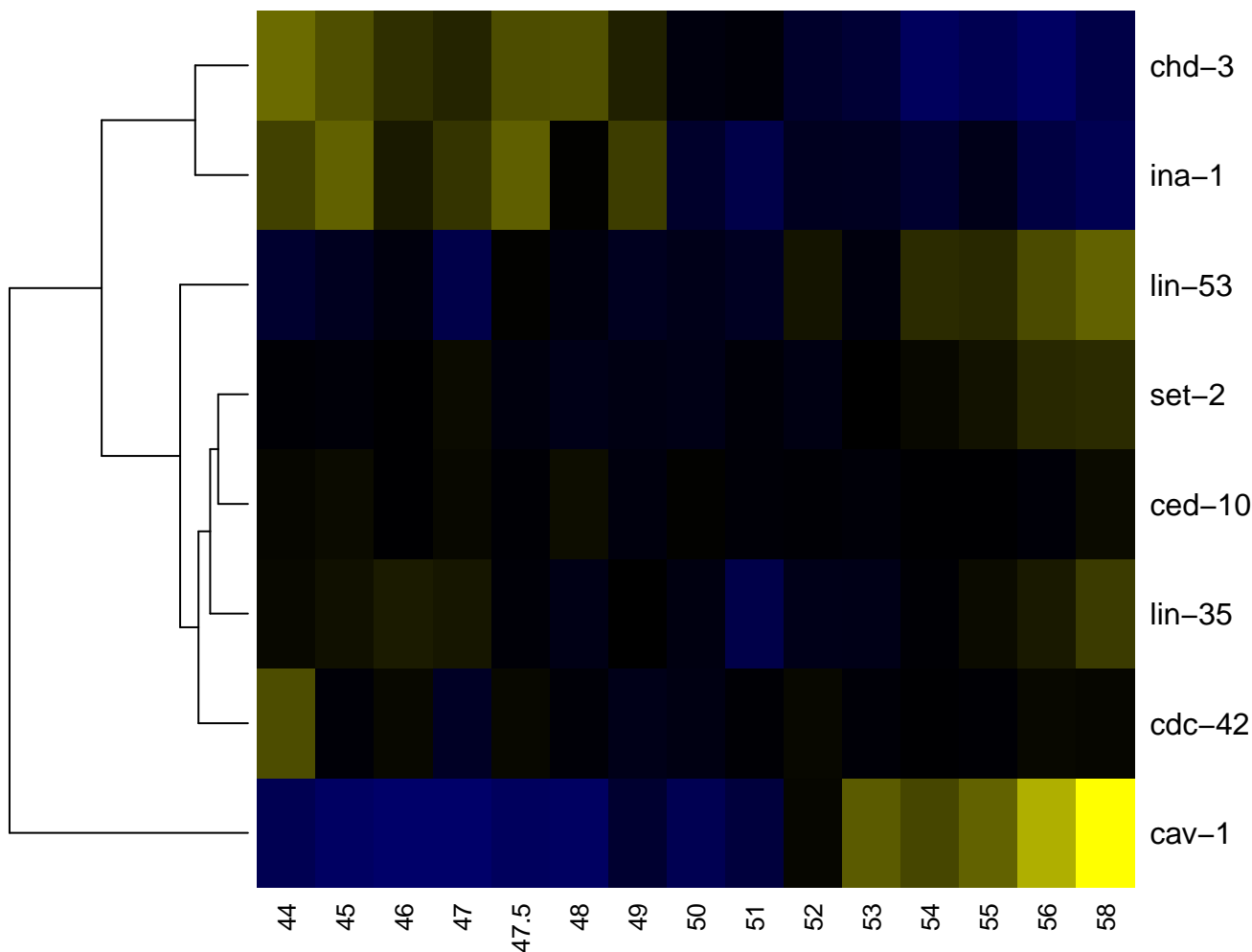

-2

-1

0

1

2

ccPR

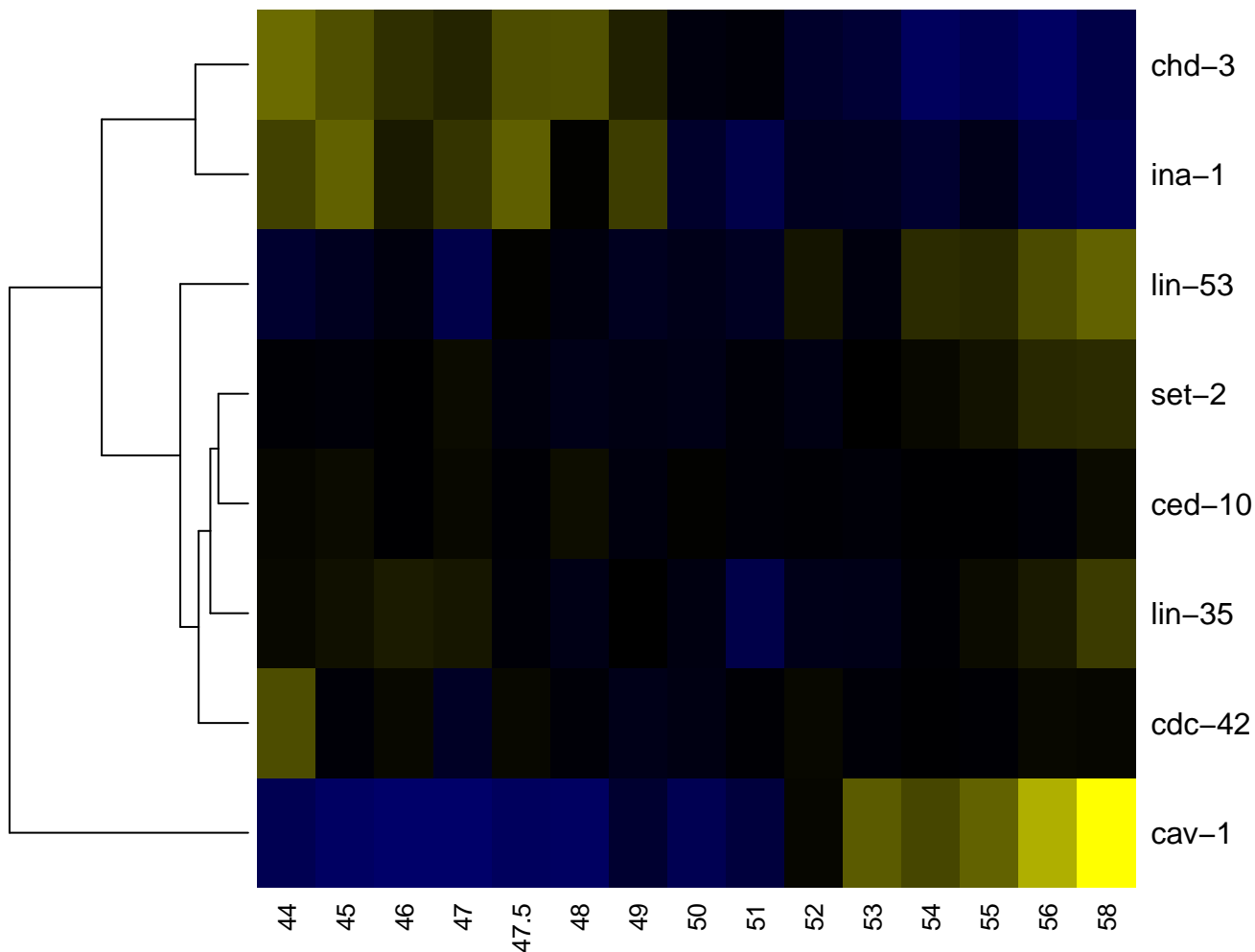

-2

-1

0

1

2

Cell

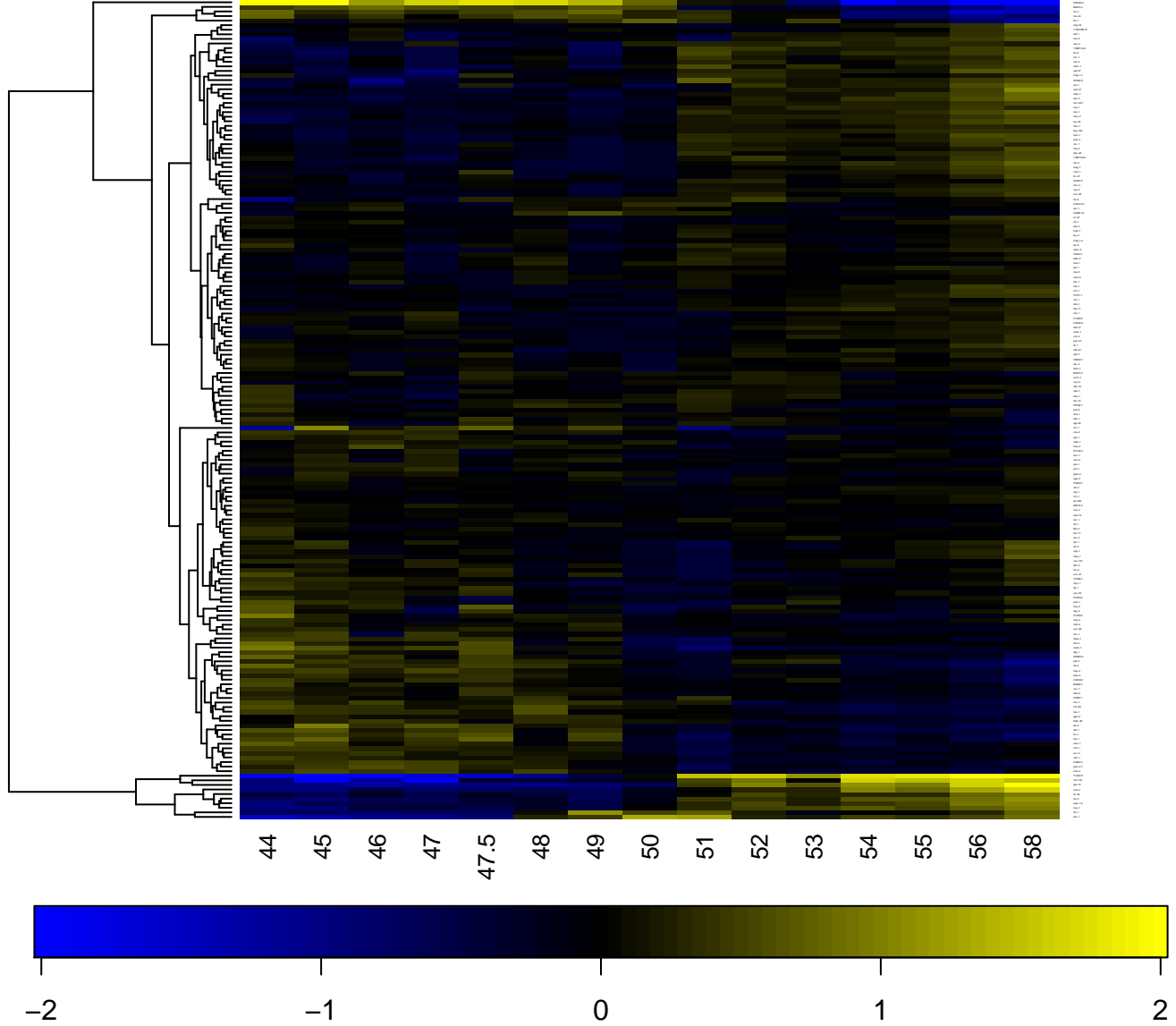

CEMDL

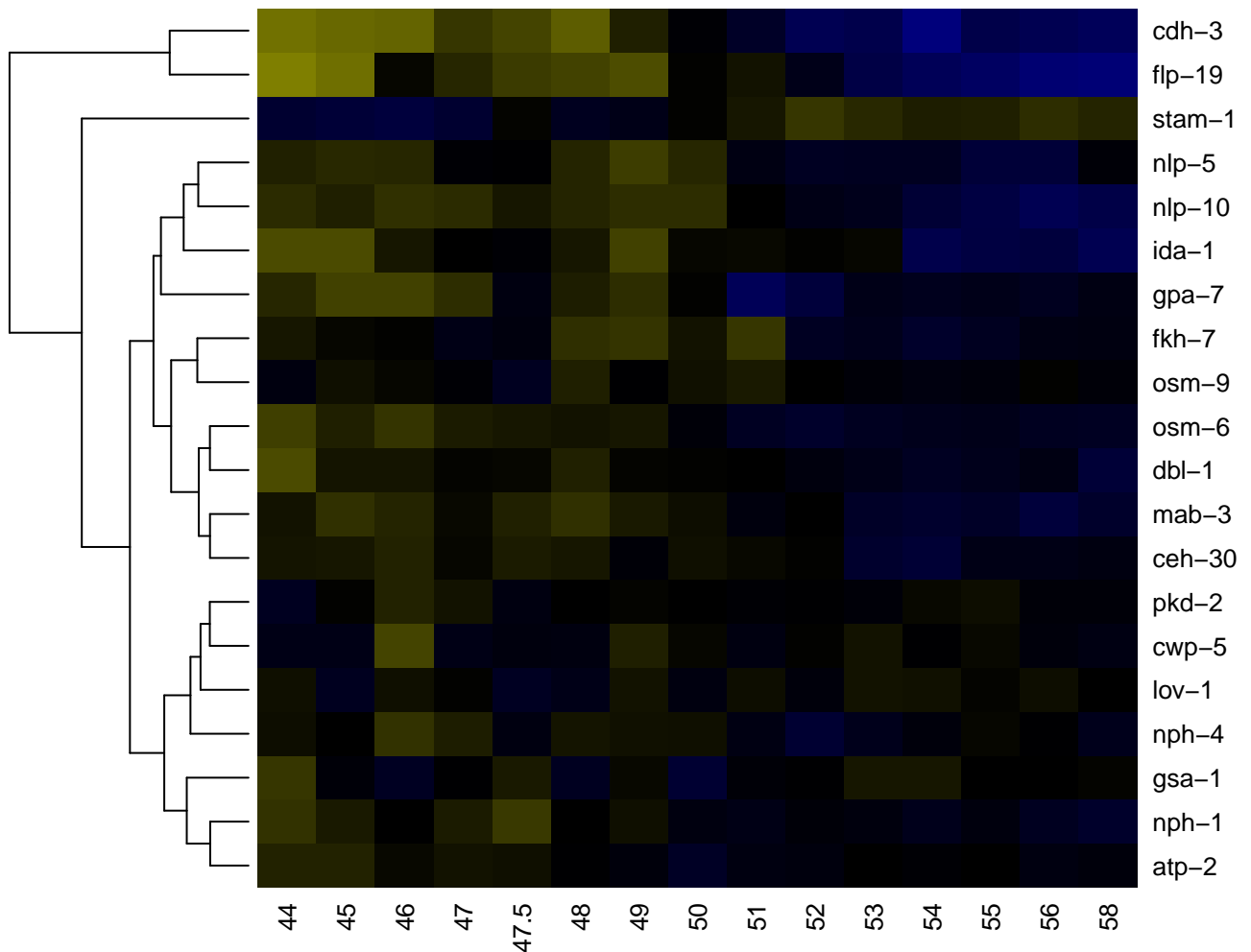

CEMDR

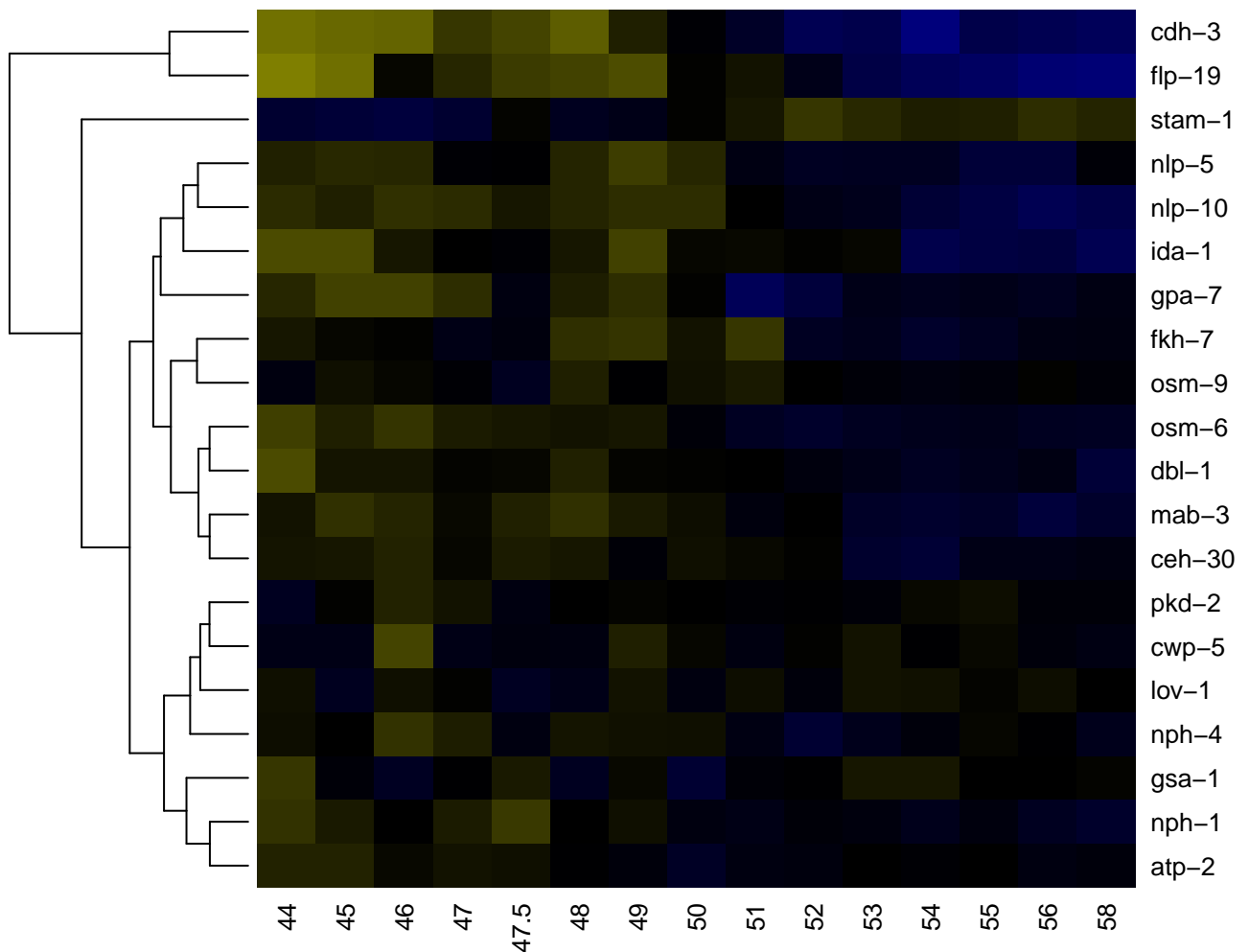

CEMVL

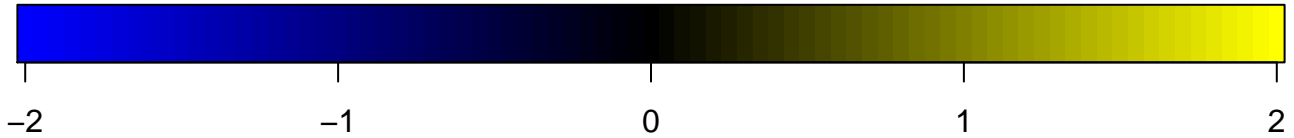
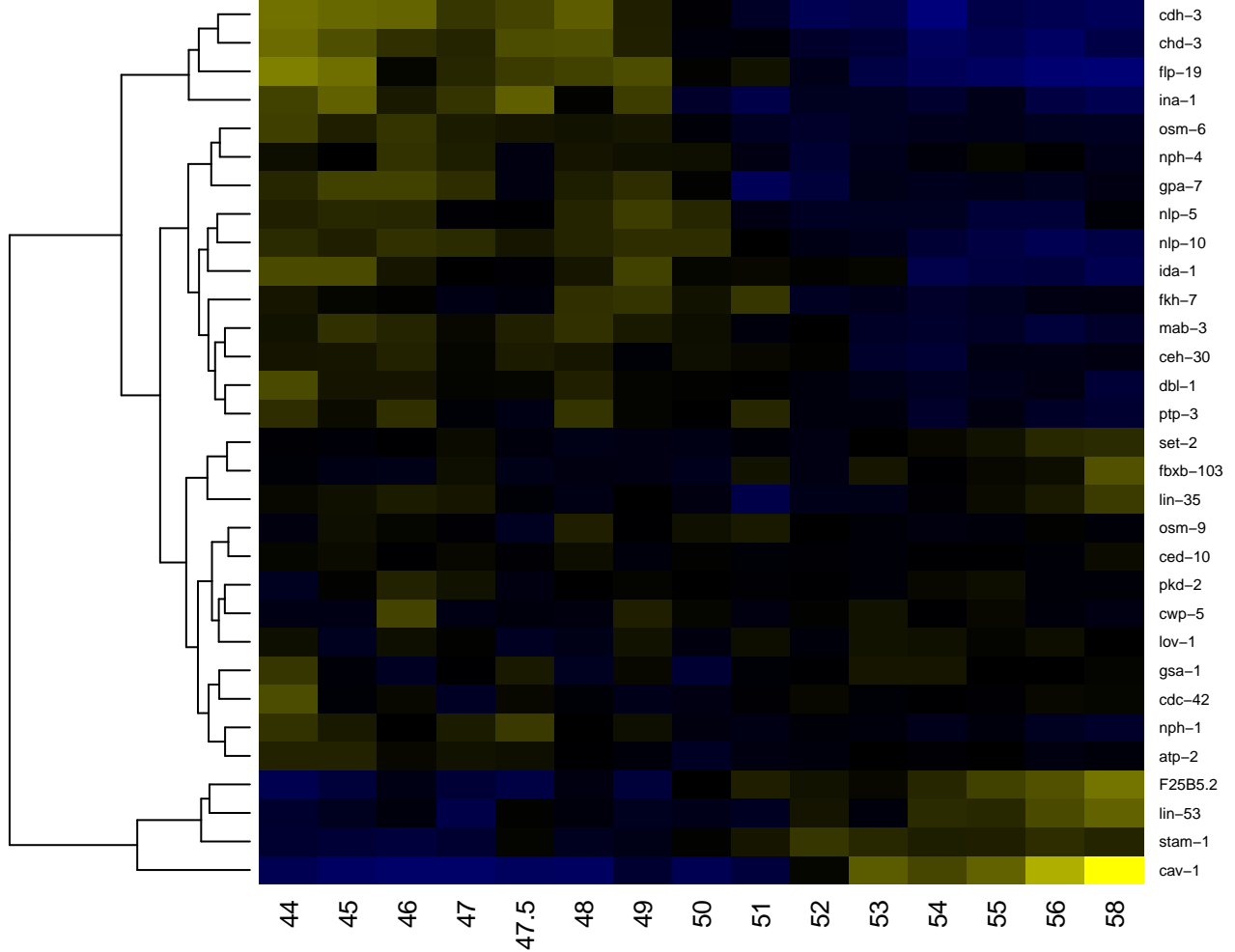

CEMVR

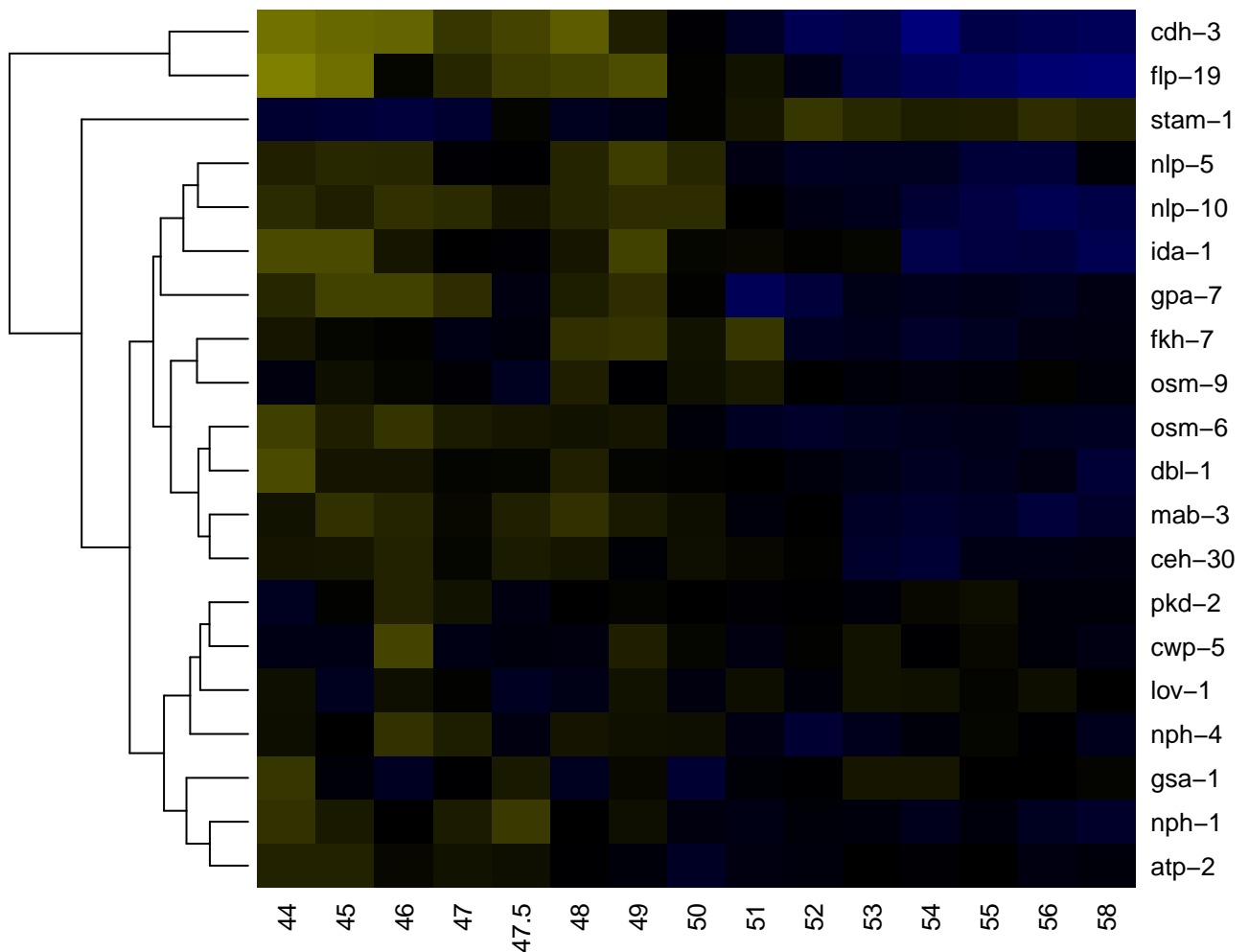

CEPDL

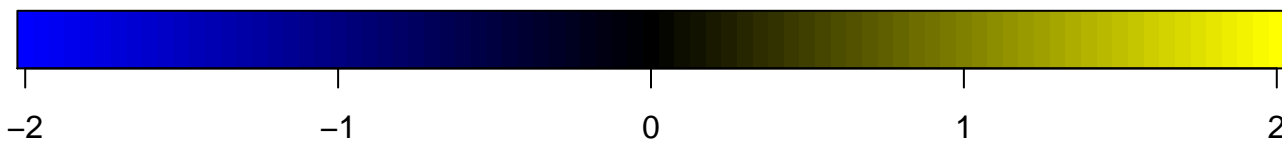
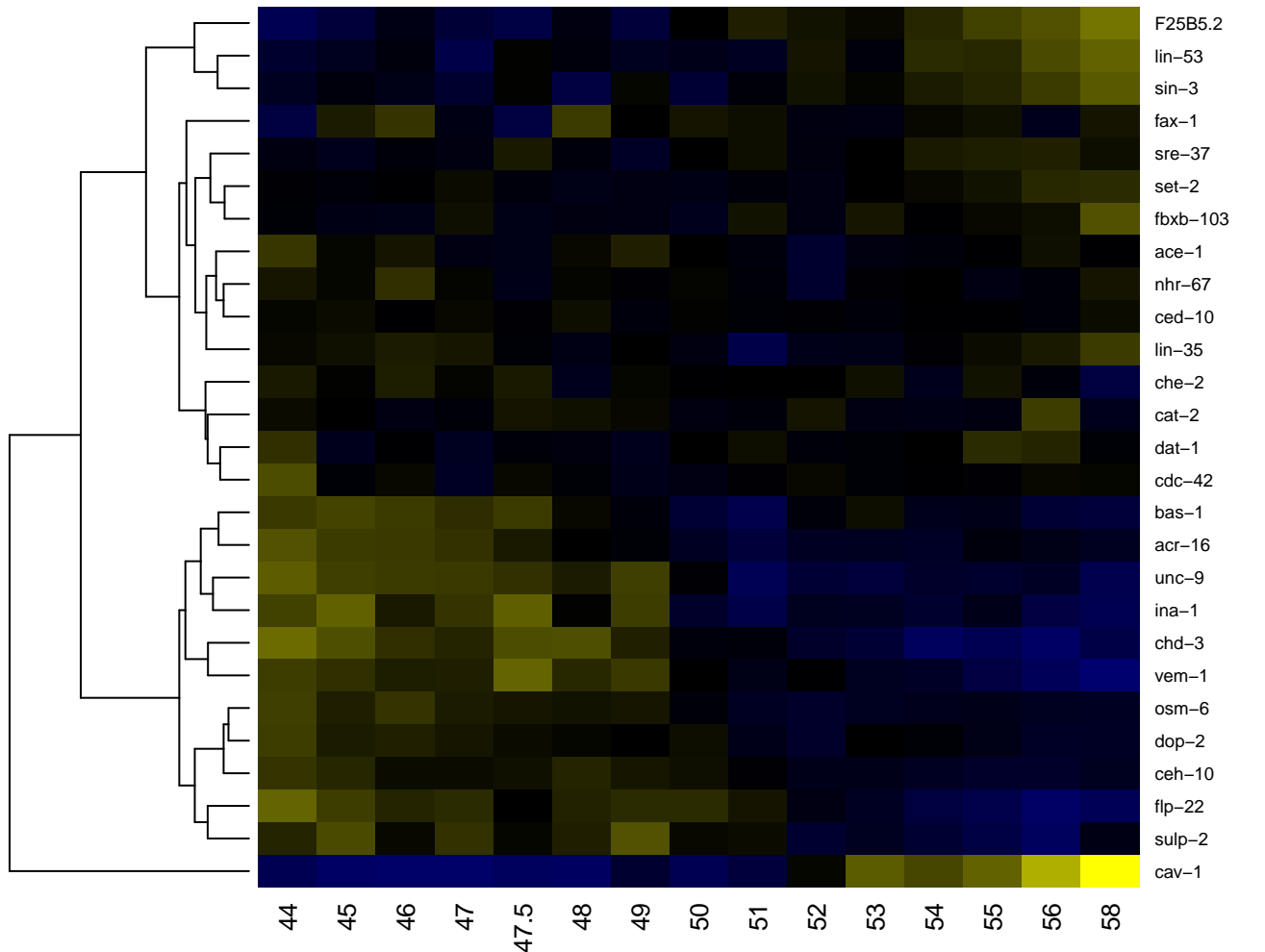

CEPDR

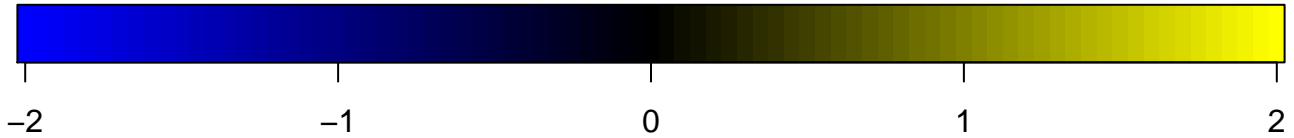
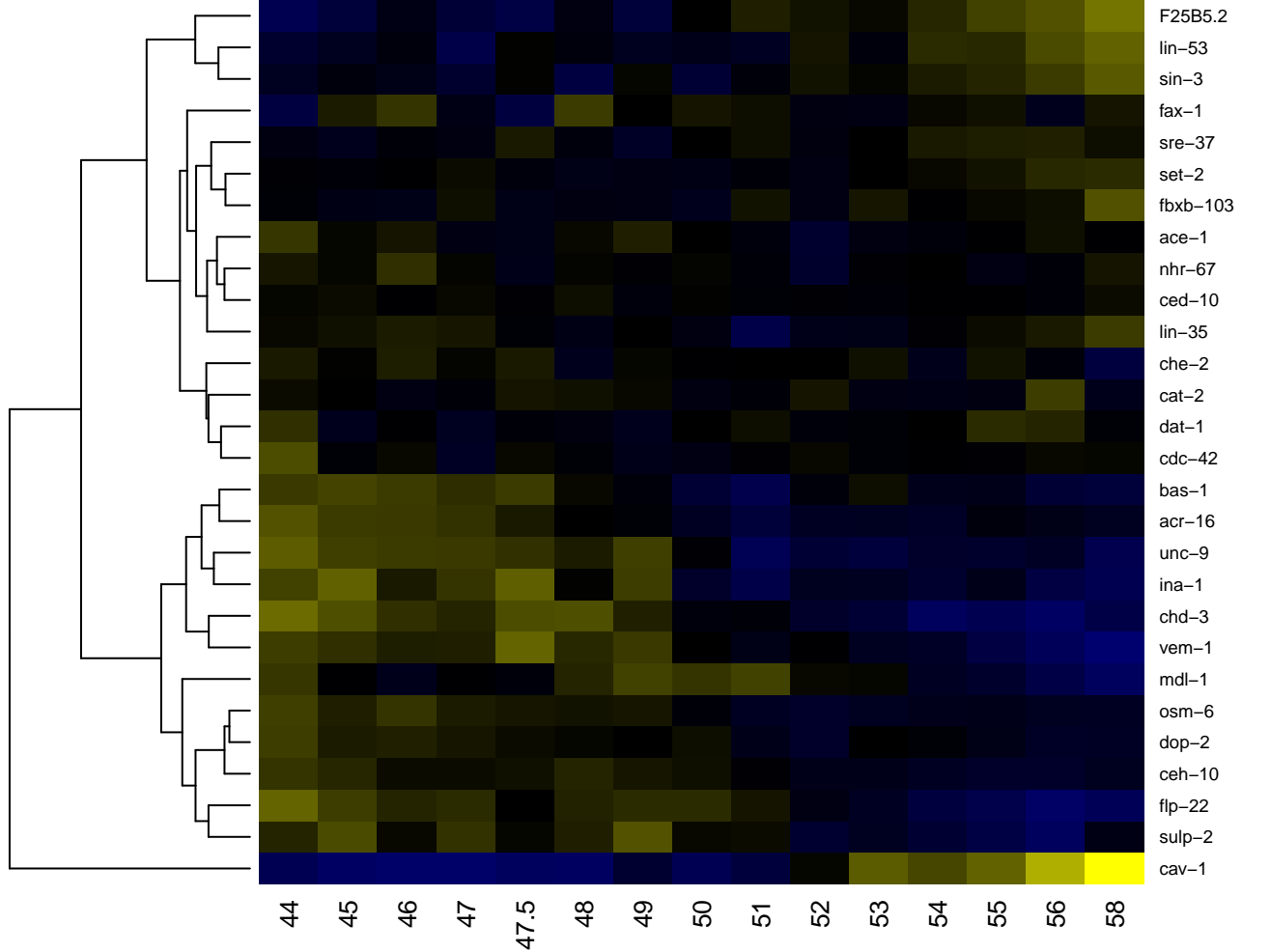

CEPshDL

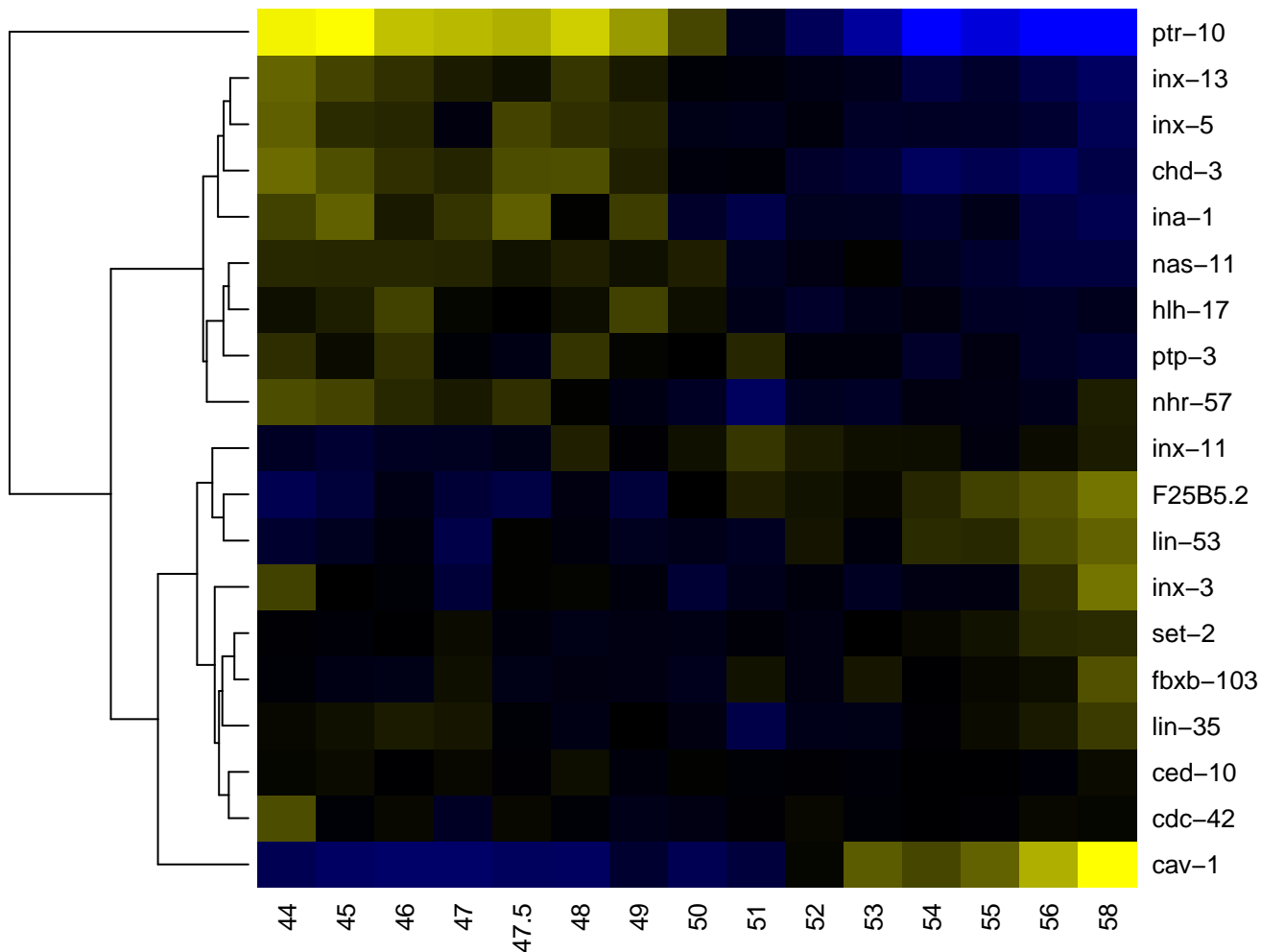

CEPshDR

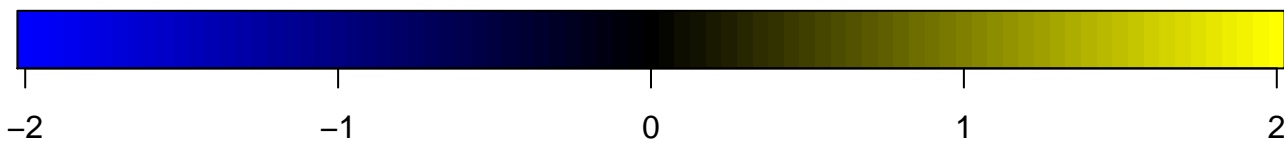
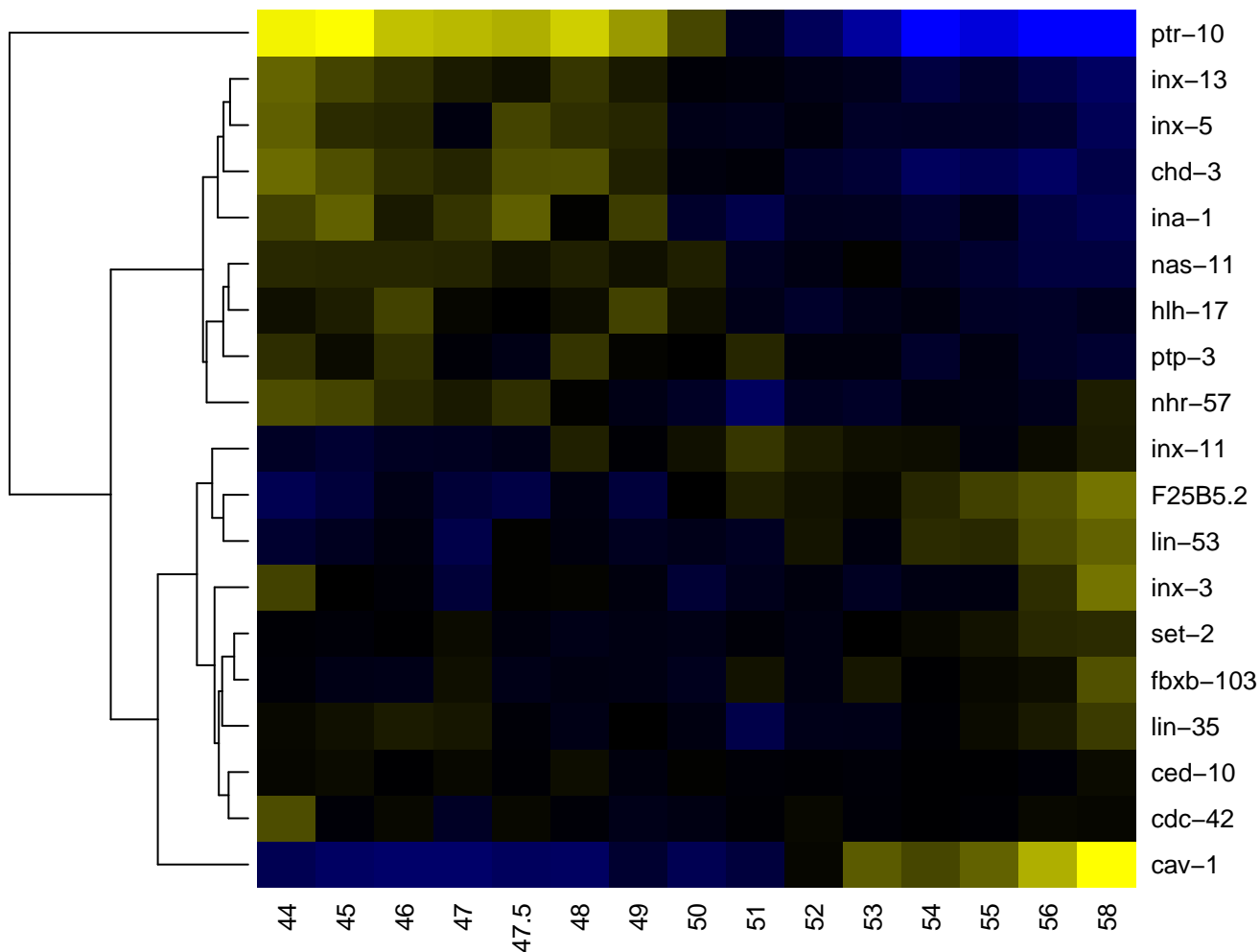

CEPshVL

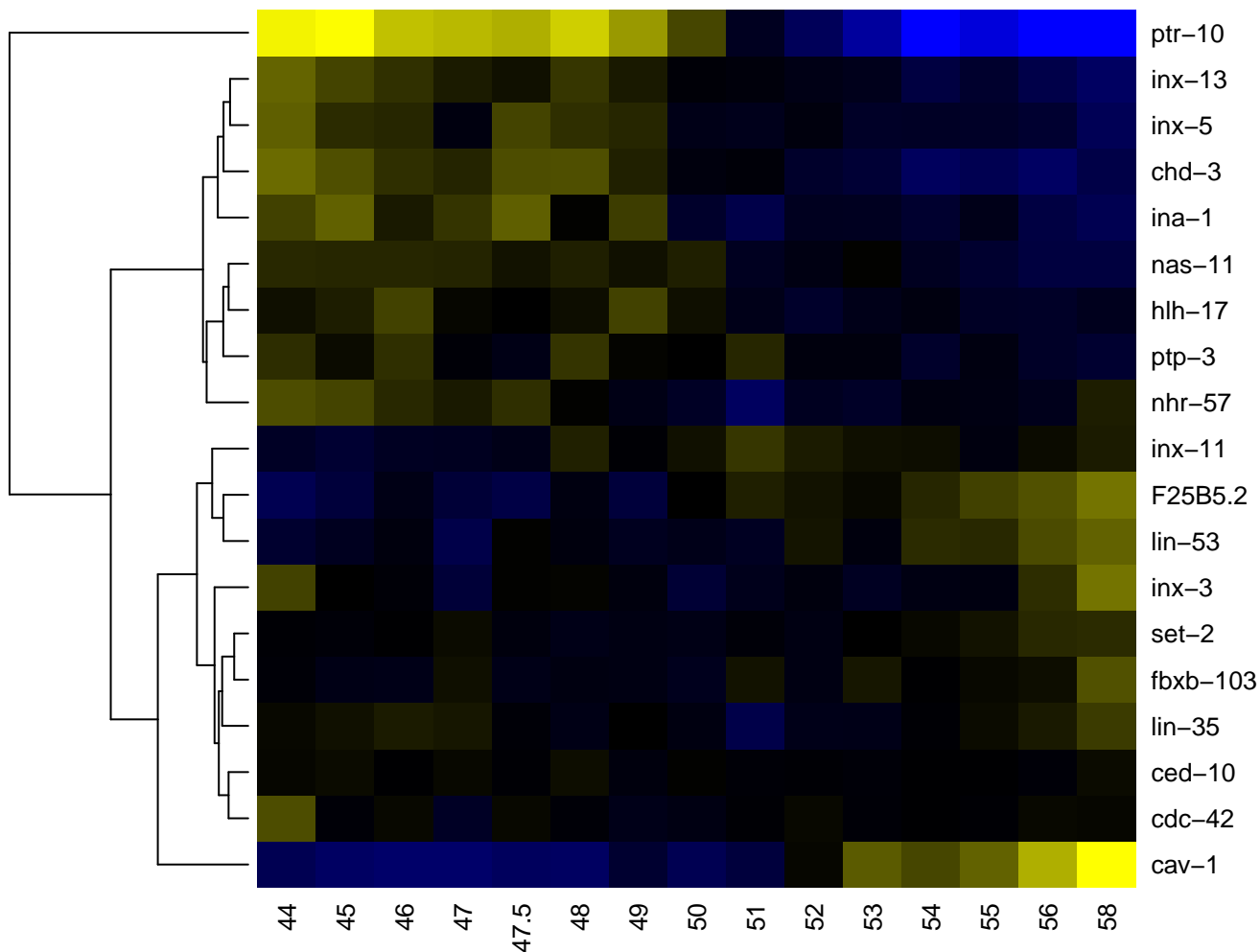

CEPshVR

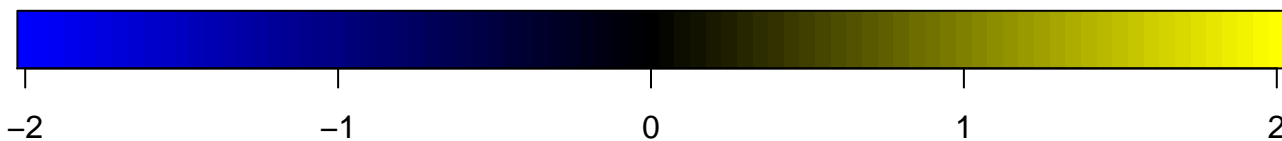
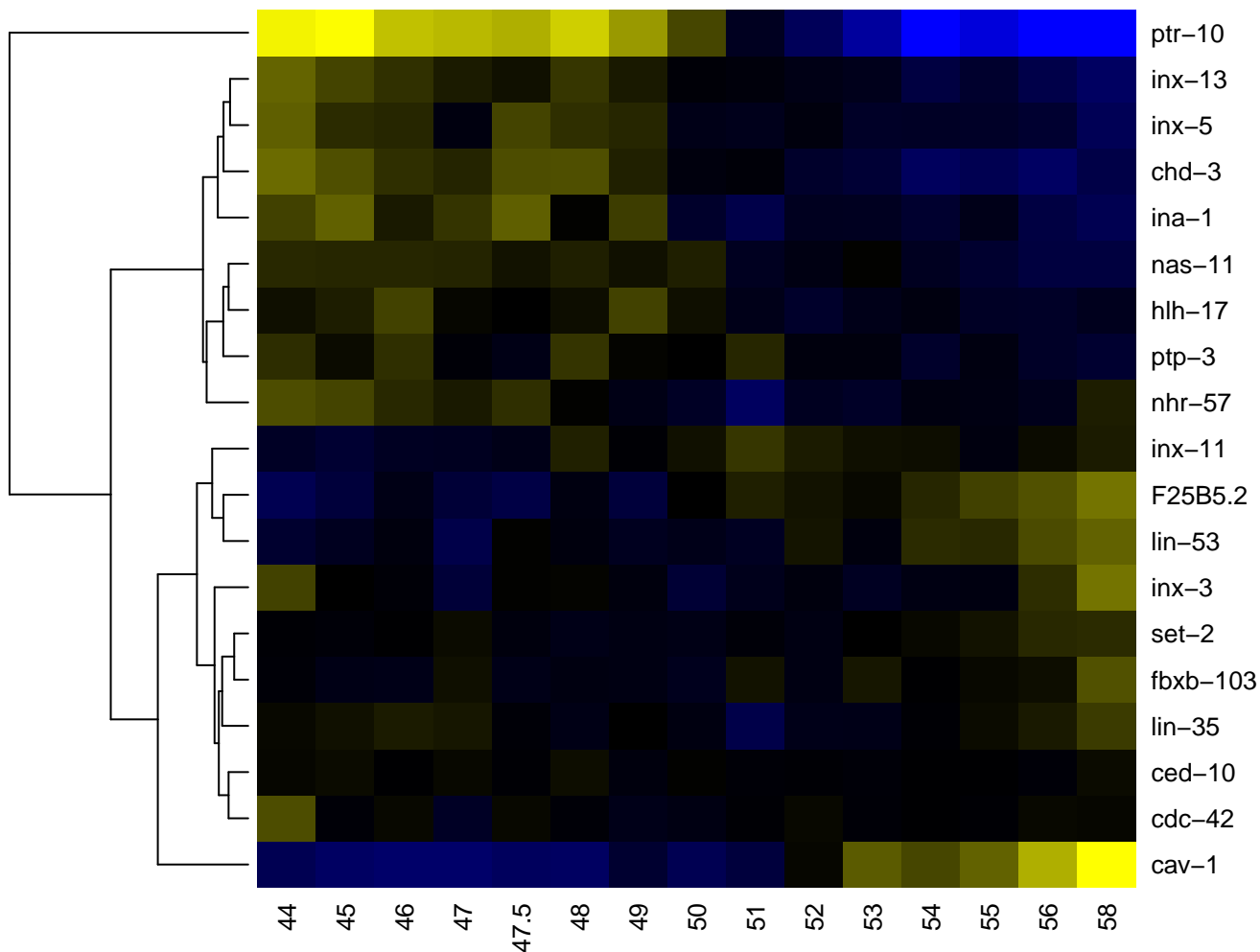

CEPsoDL

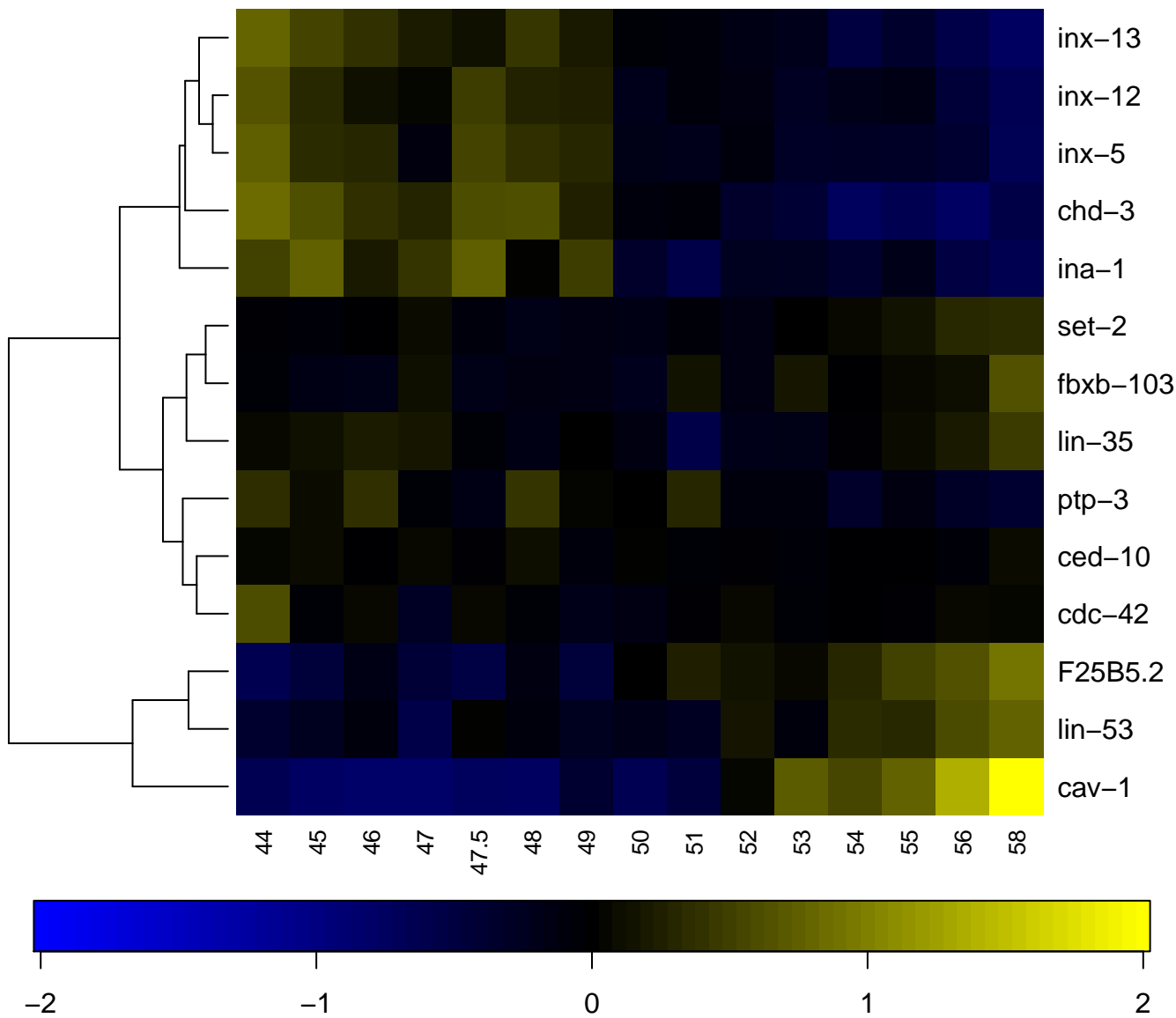

CEPsoVR

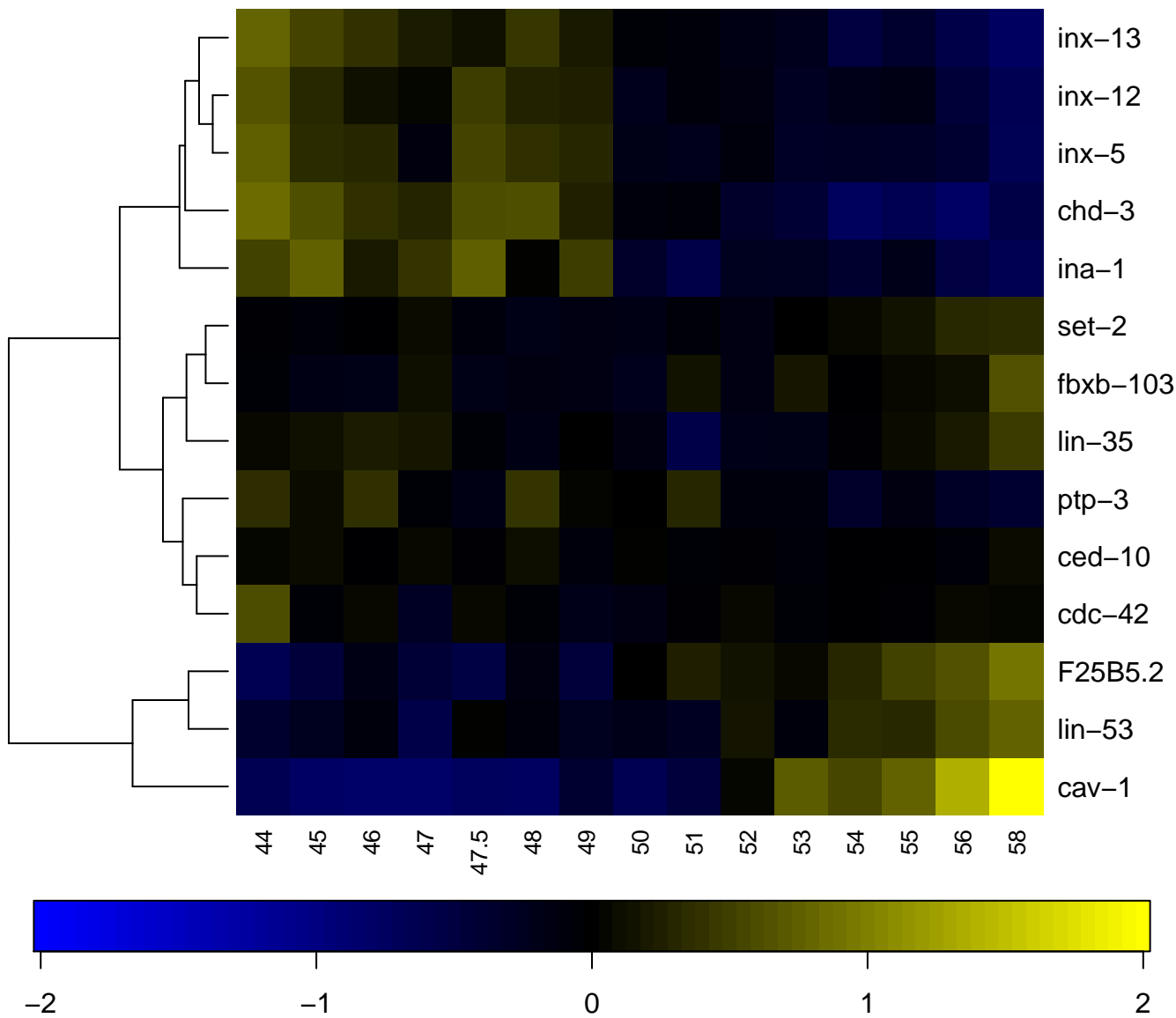

CEPVL

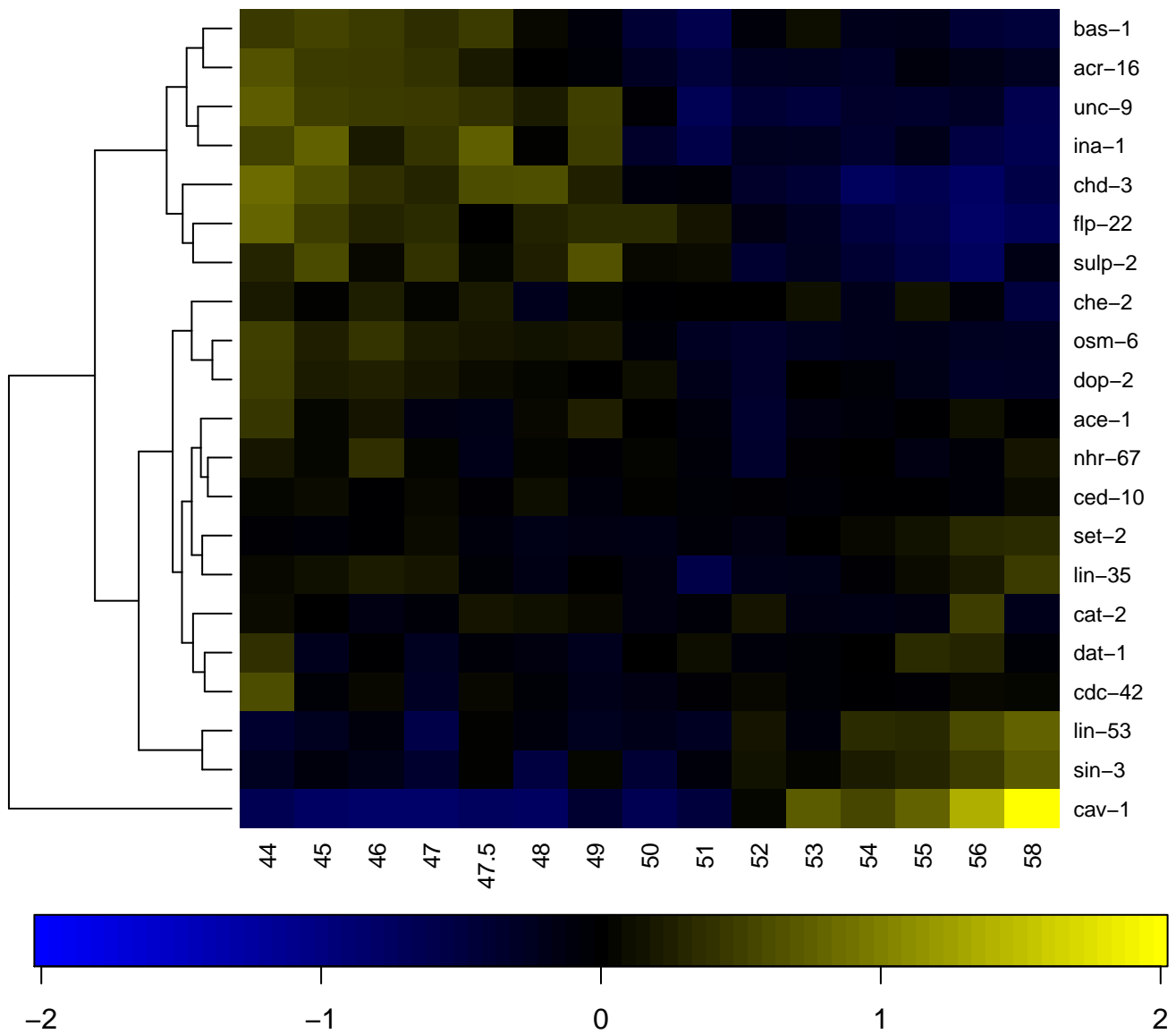

CEPVR

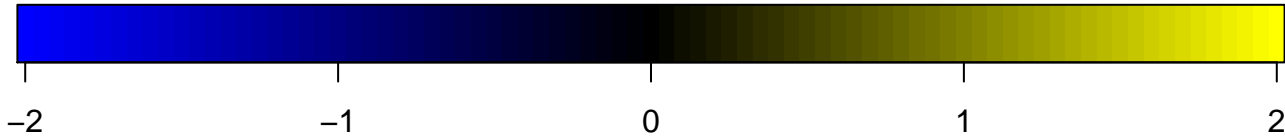
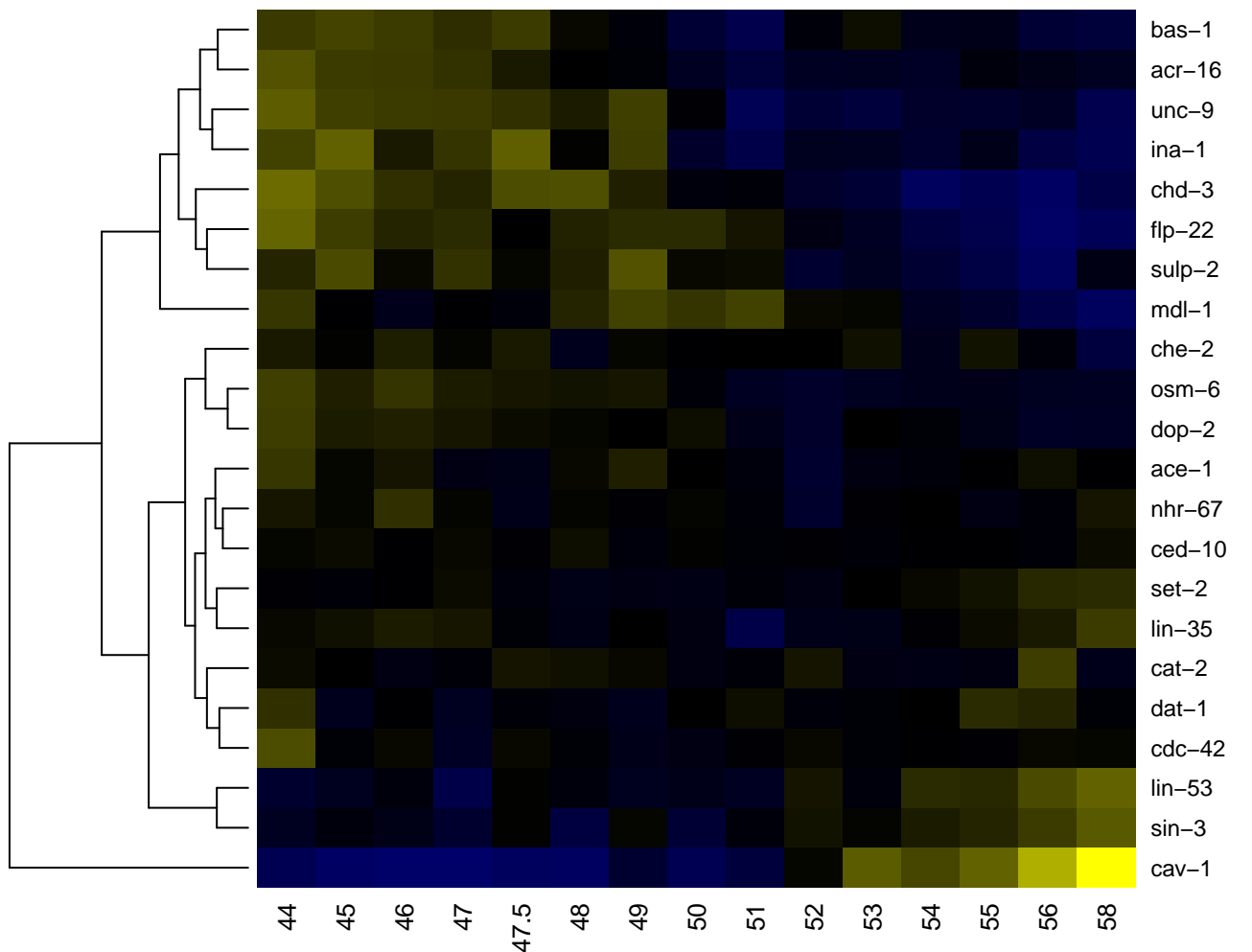

chemosensory neuron

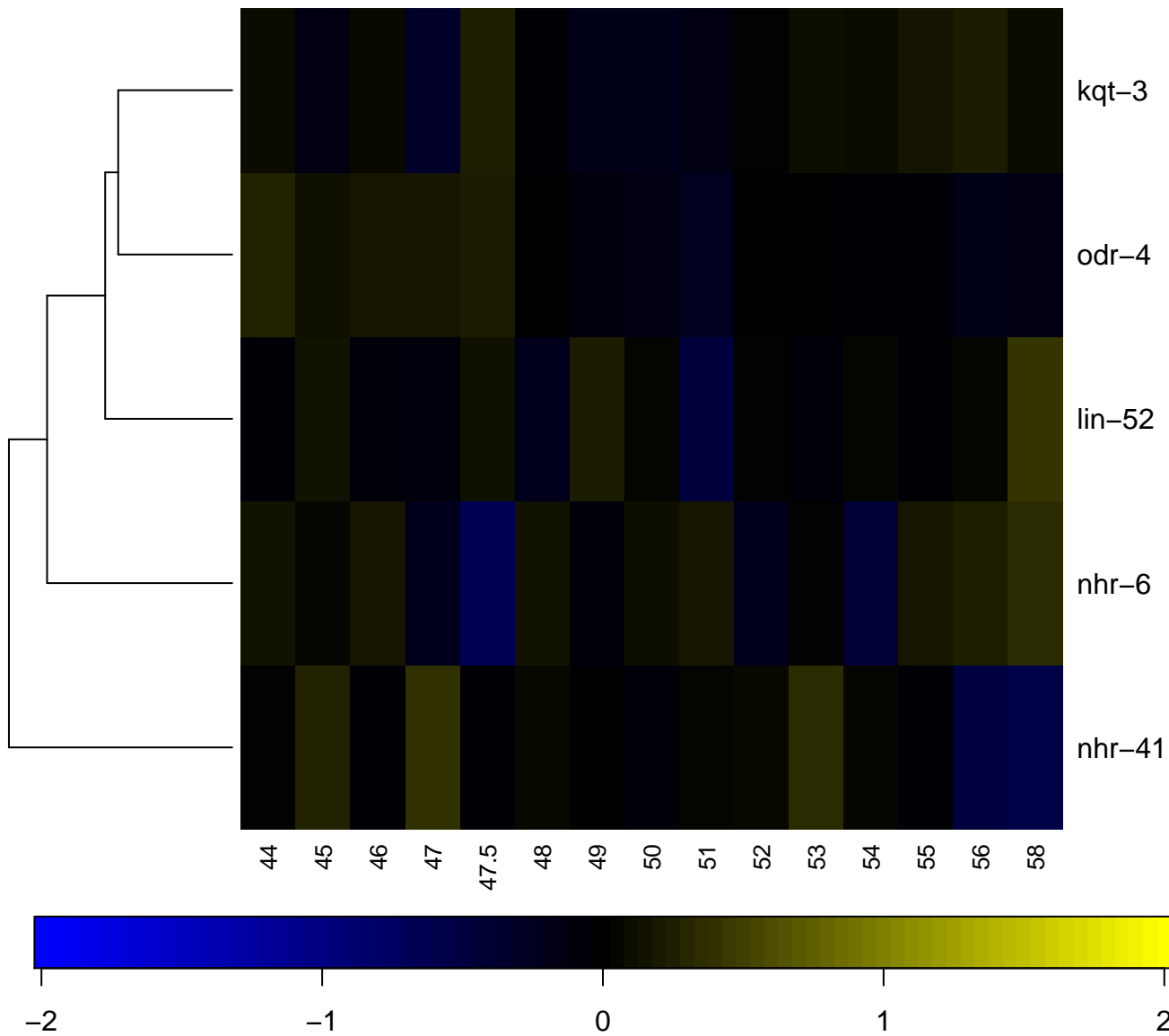

cholinergic neuron

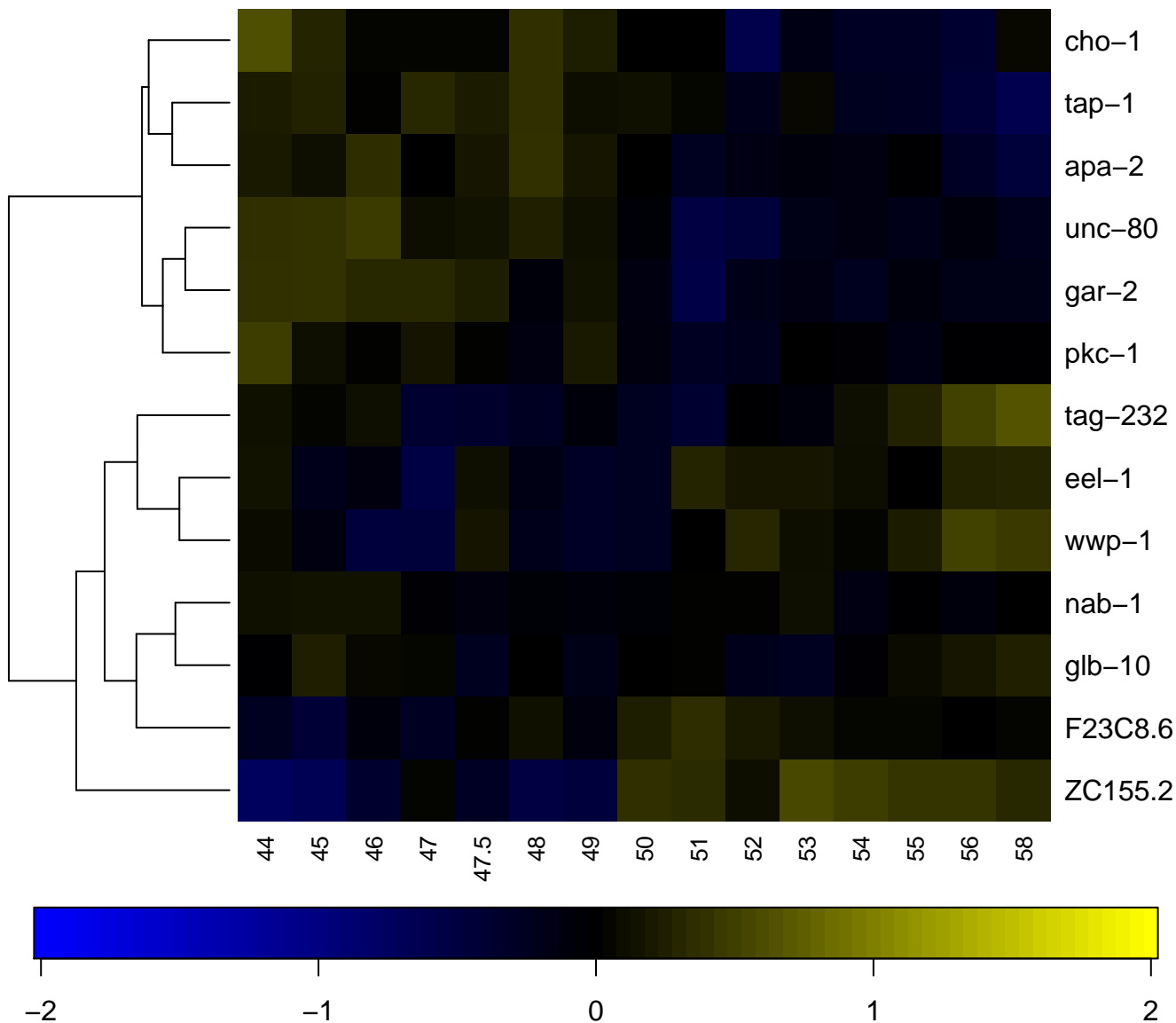

coelomocyte

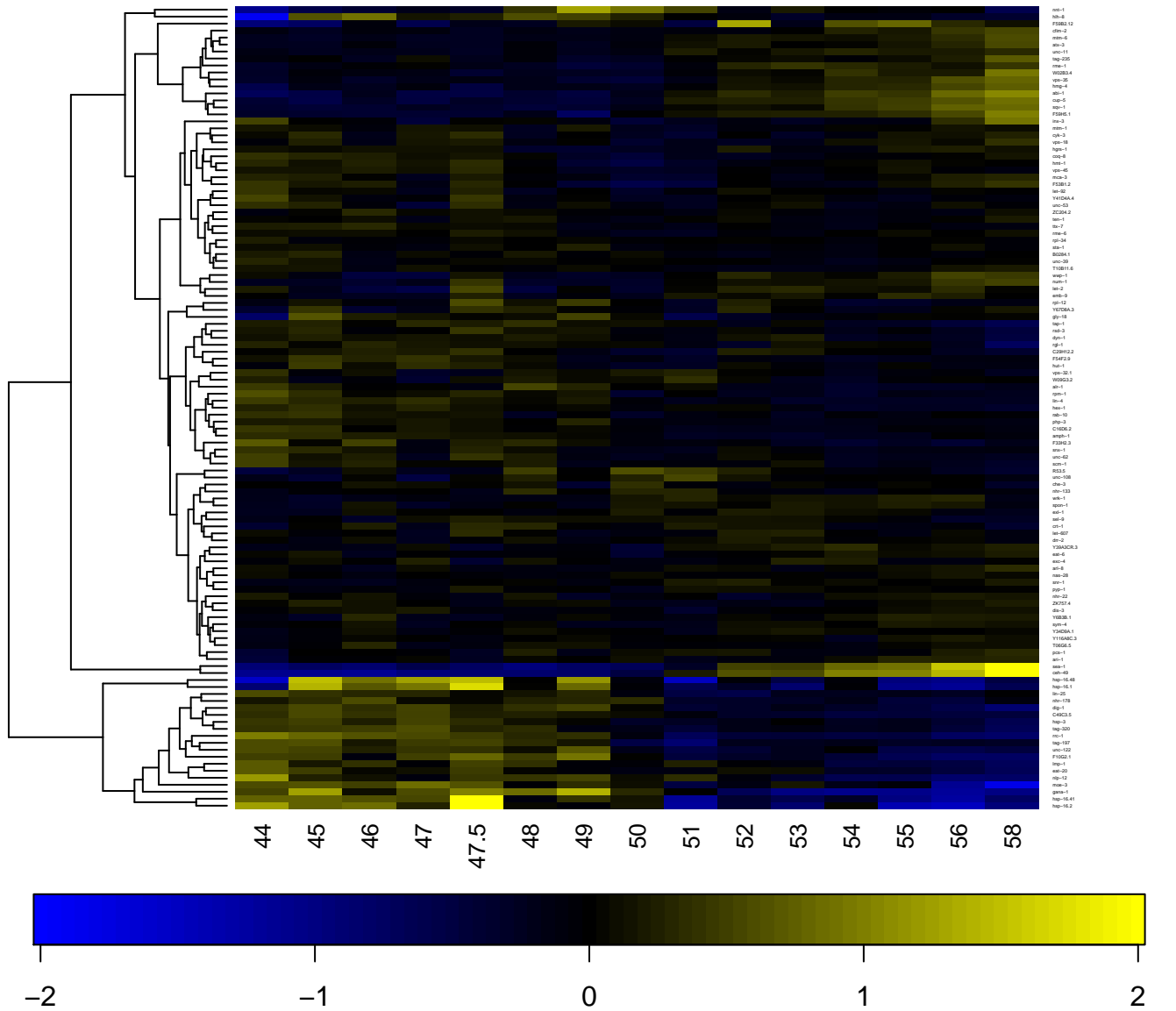

copulatory spicule

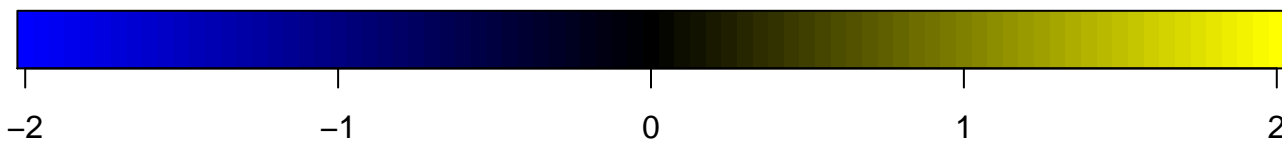
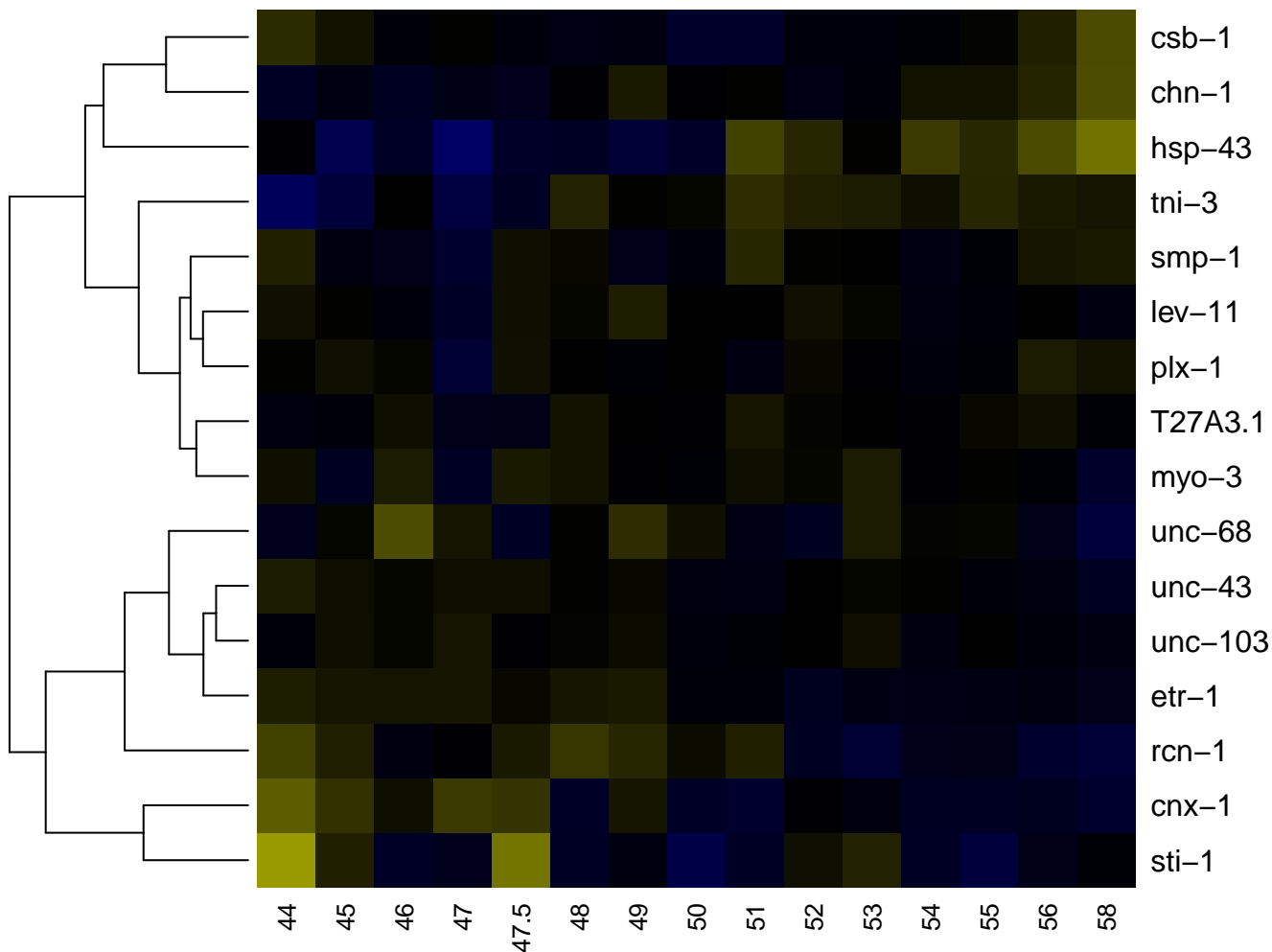

CP0

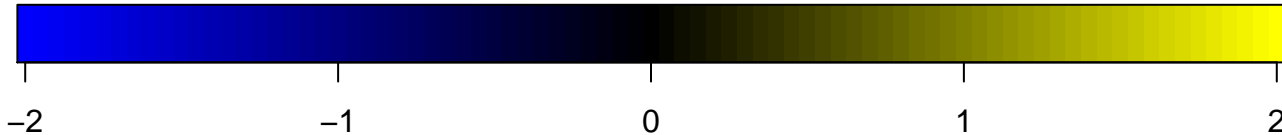
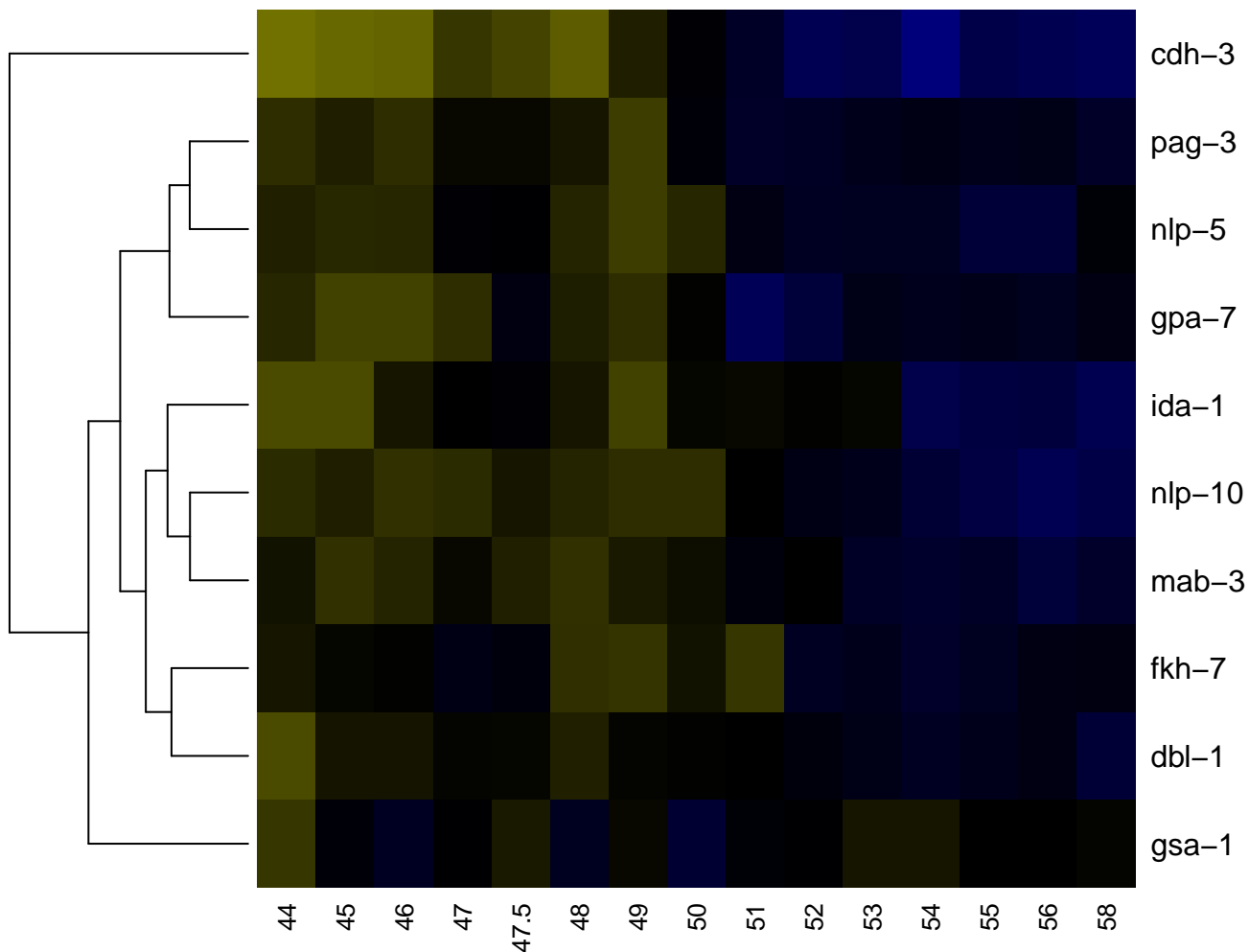

CP1

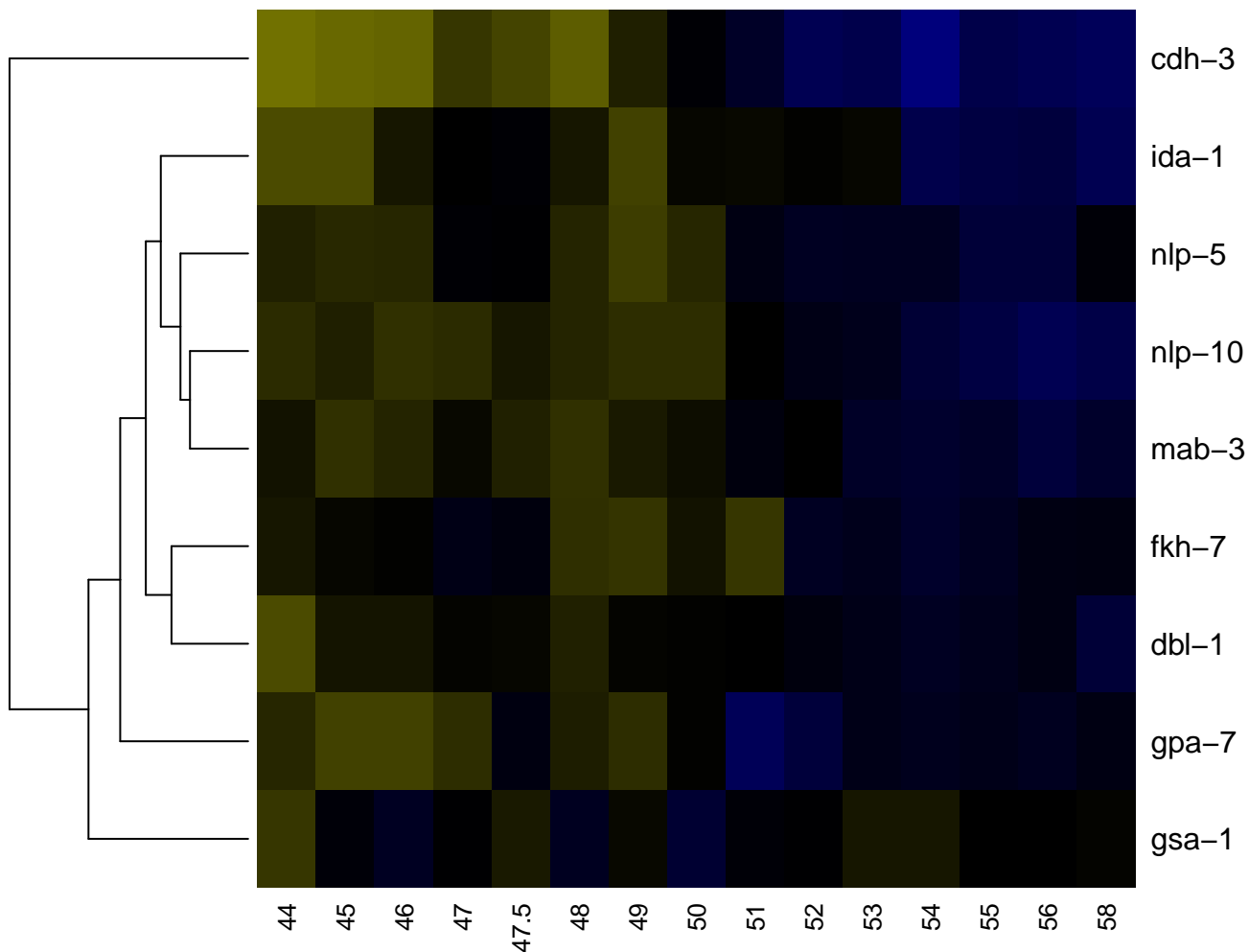

CP2

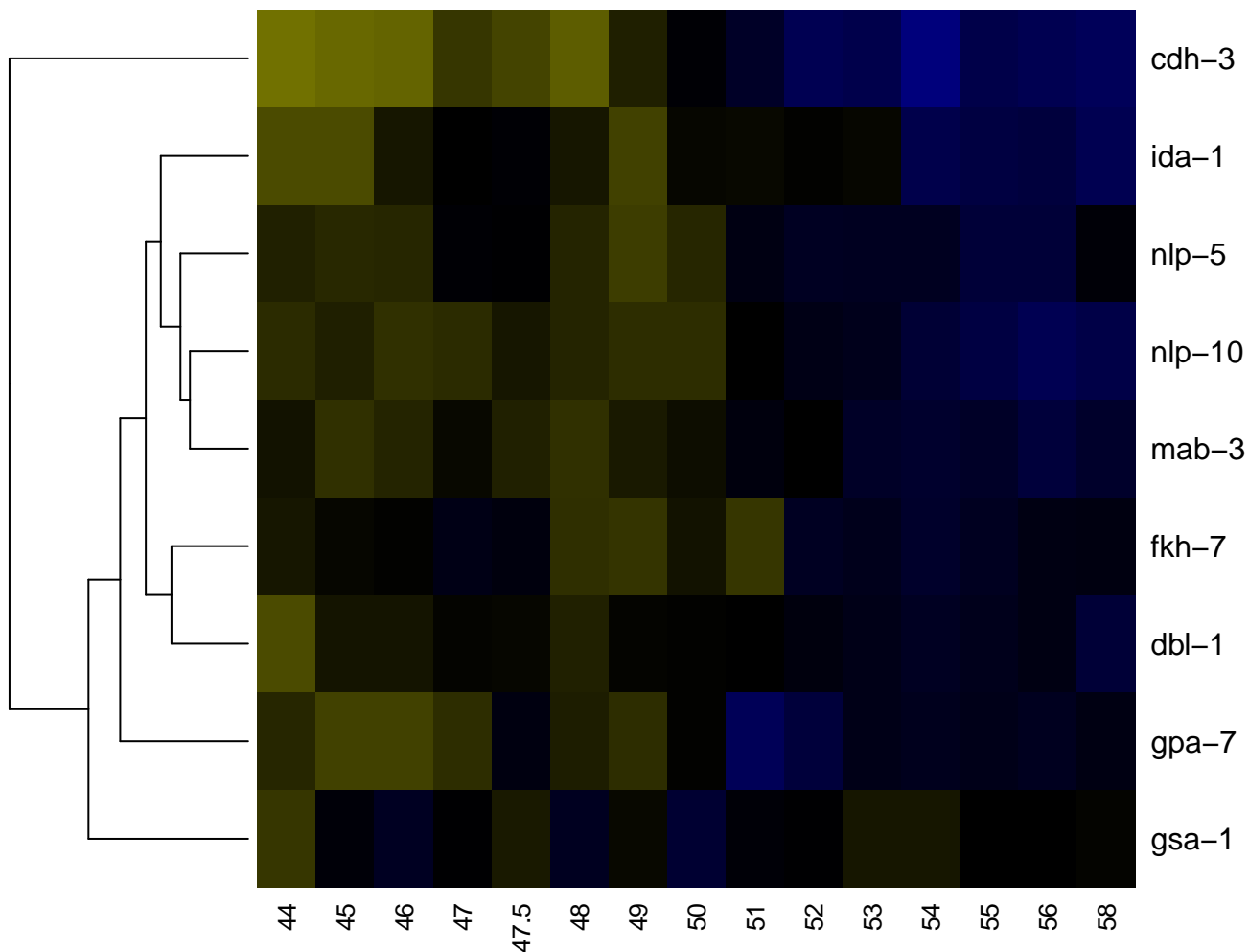

CP3

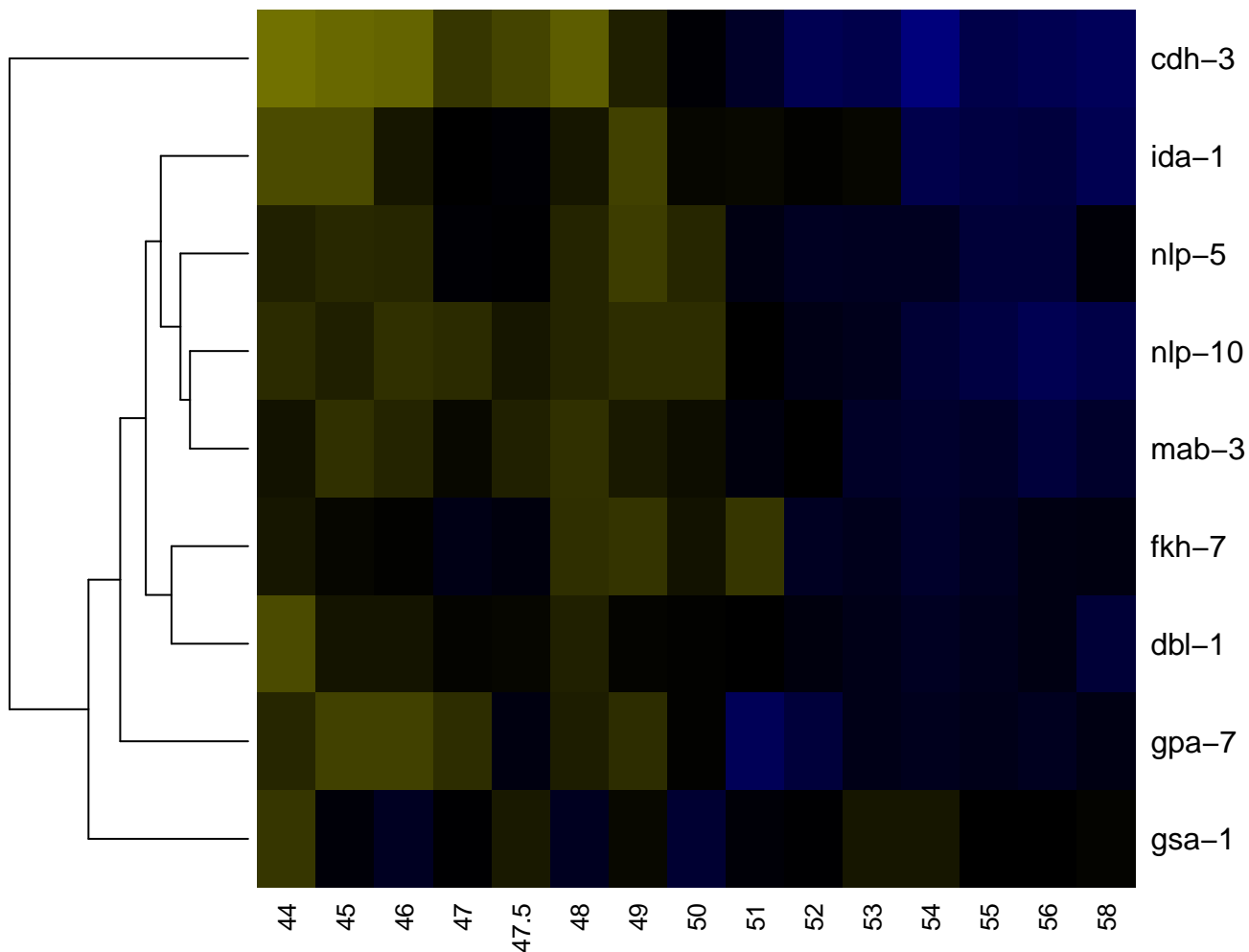

-2

-1

0

1

2

CP4

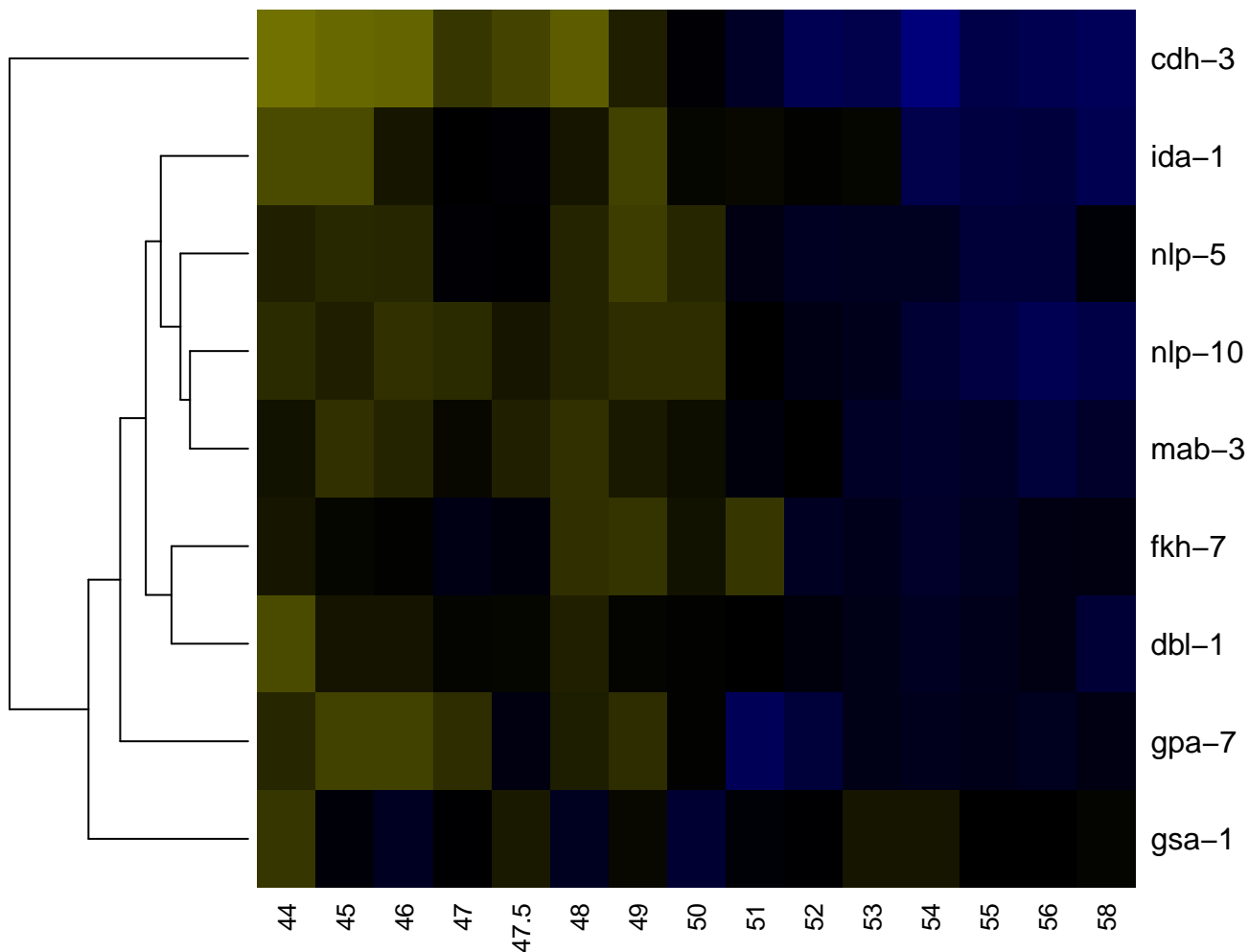

CP5

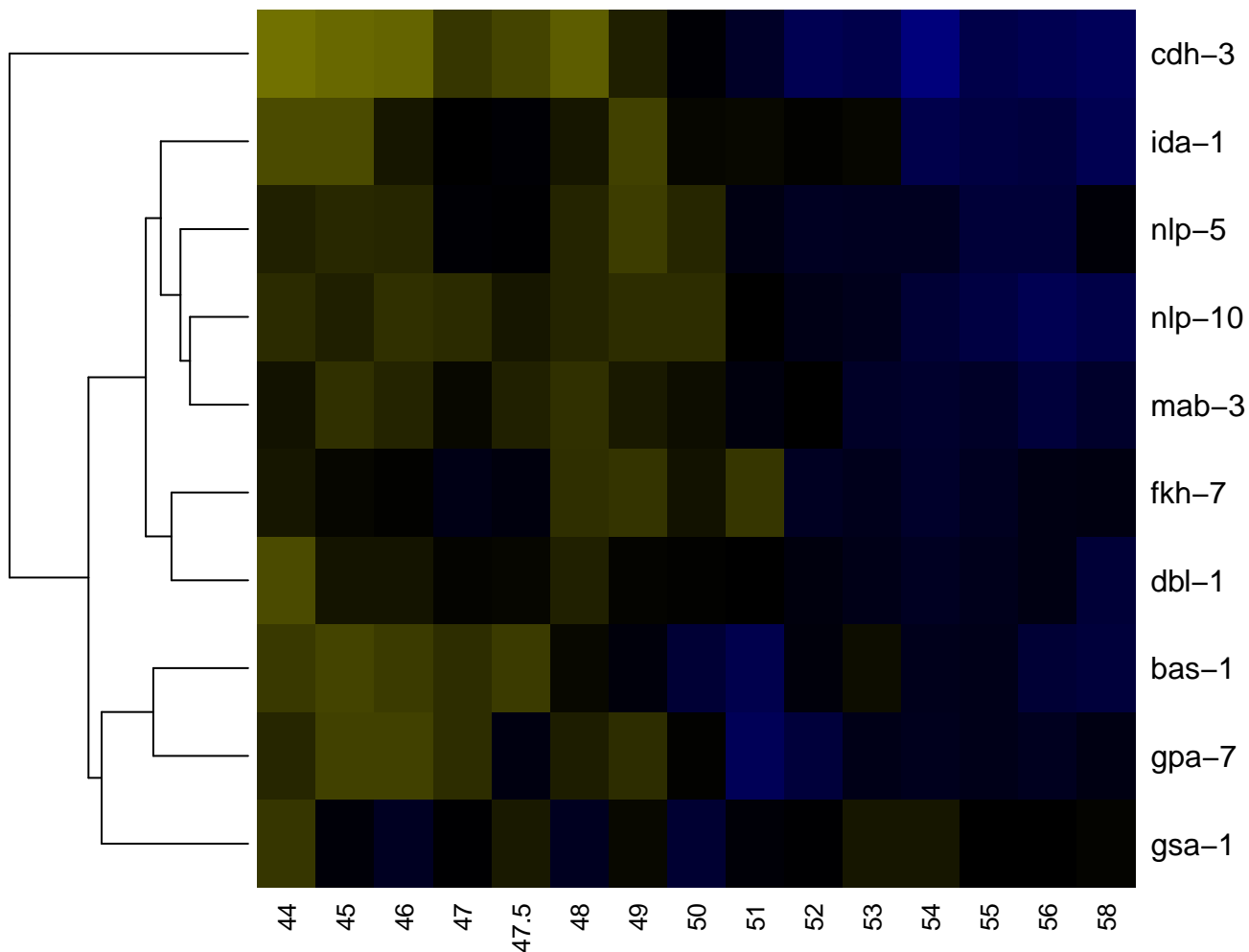

CP6

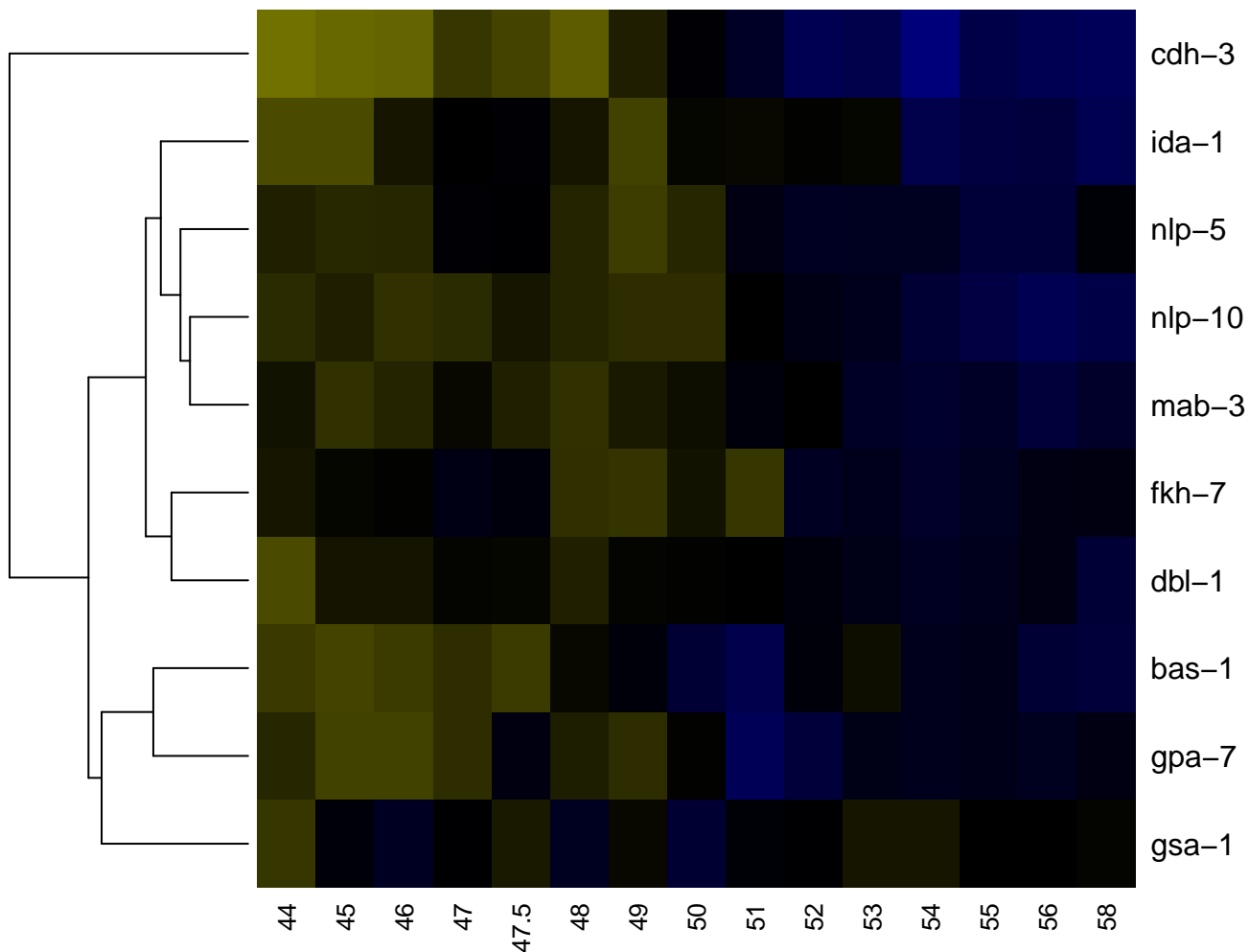

CP7

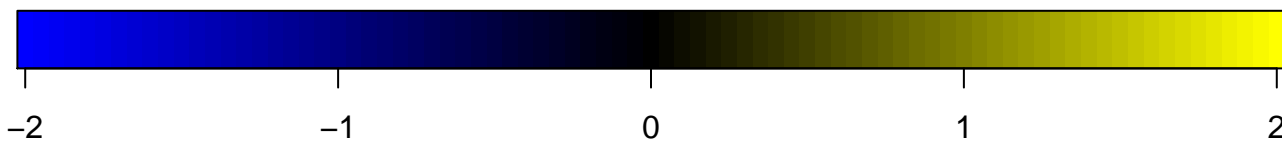
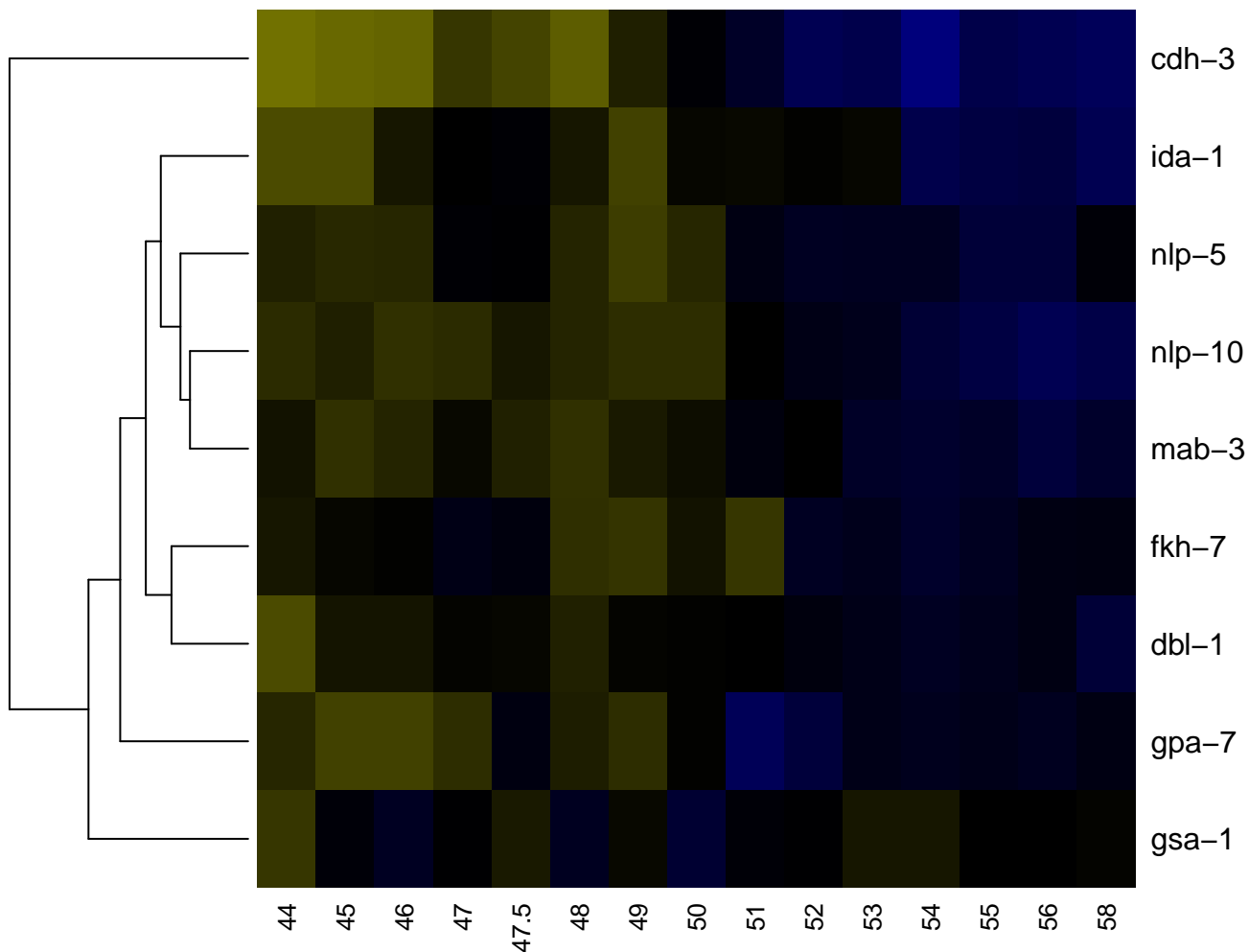

CP8

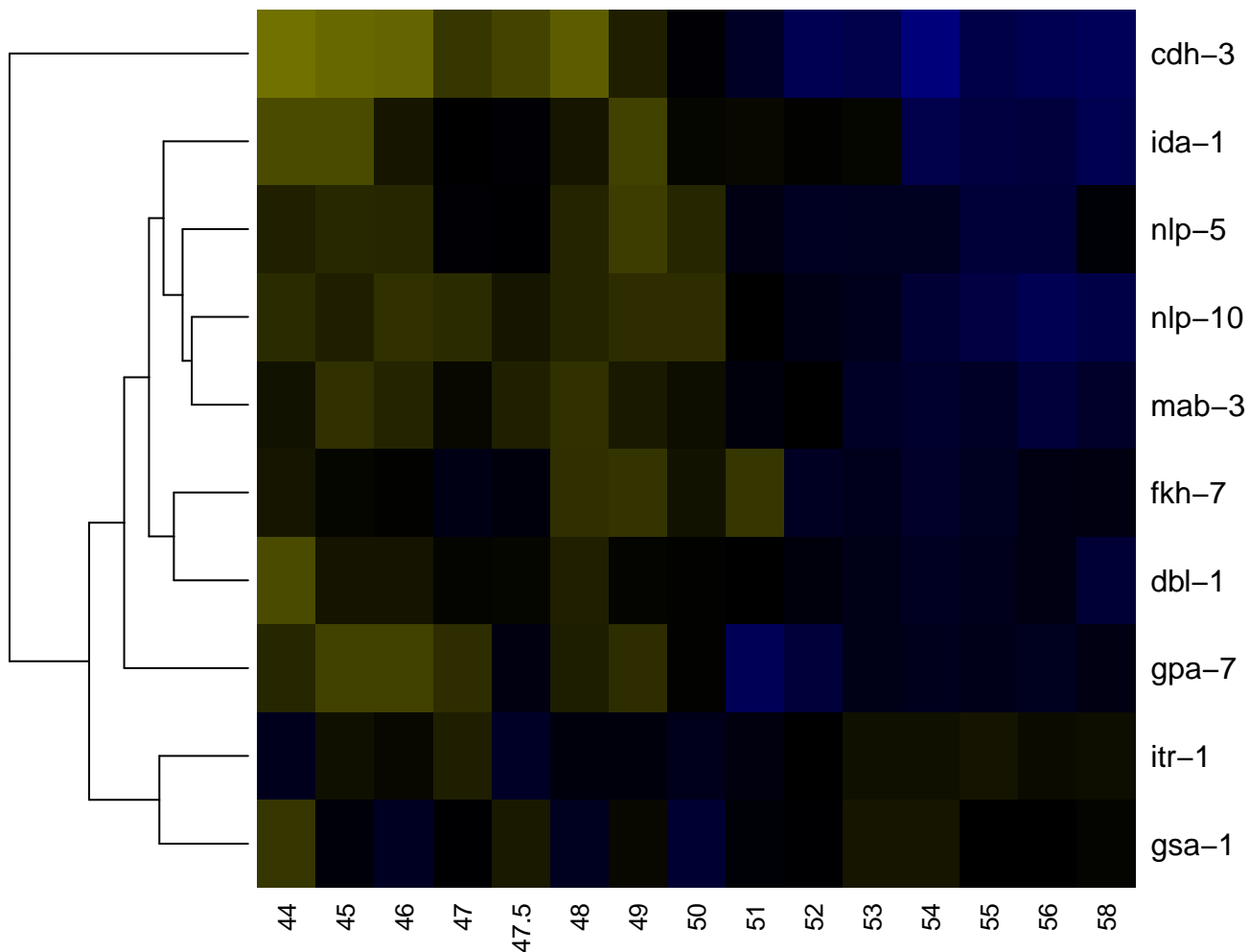

-2

-1

0

1

2

CP9

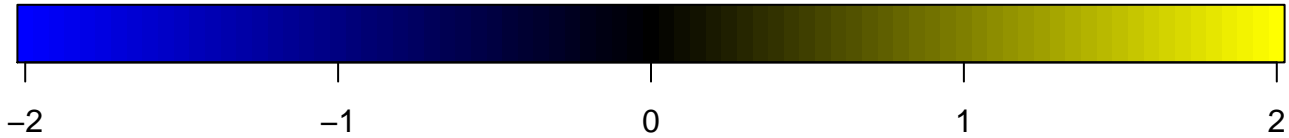
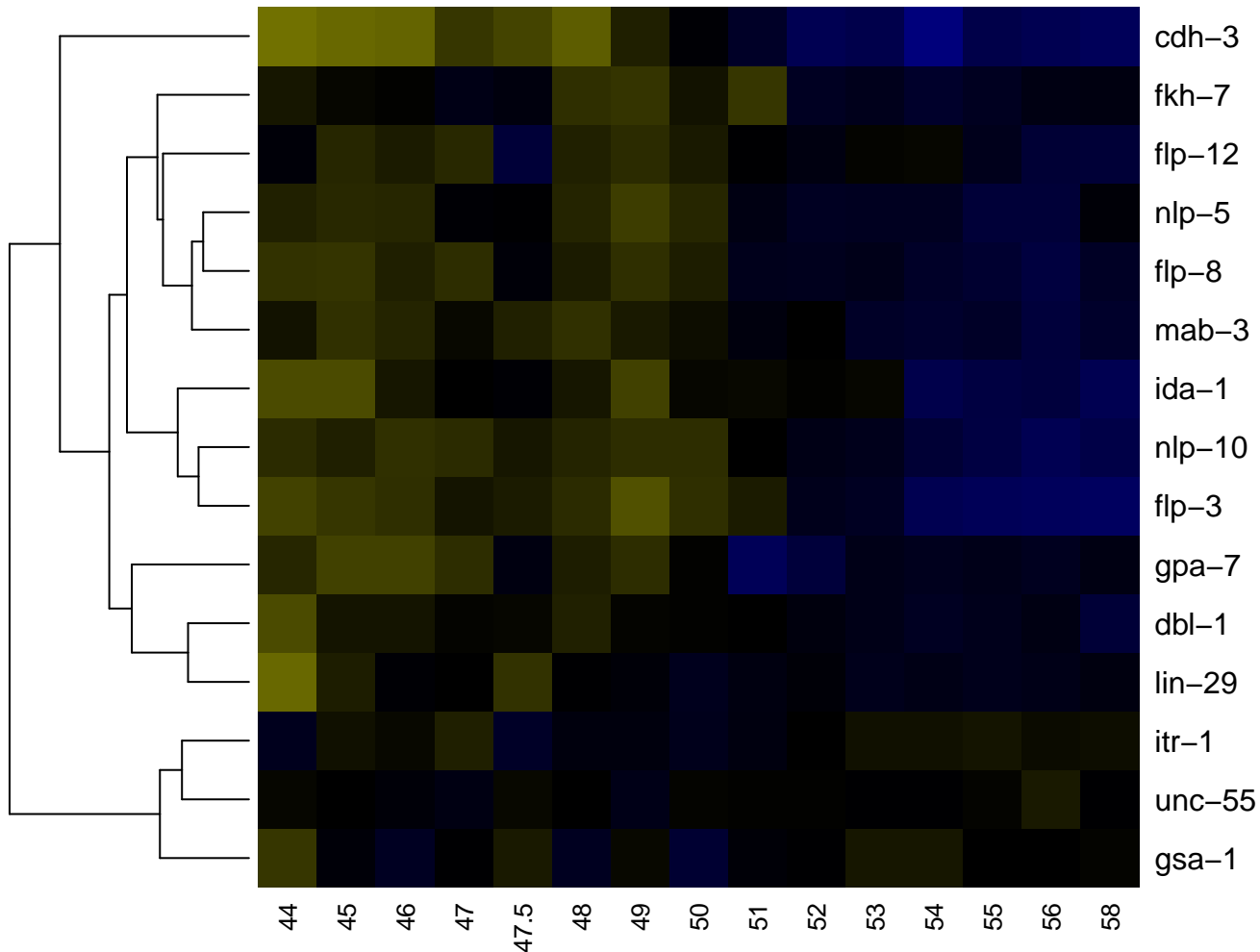

Cpa

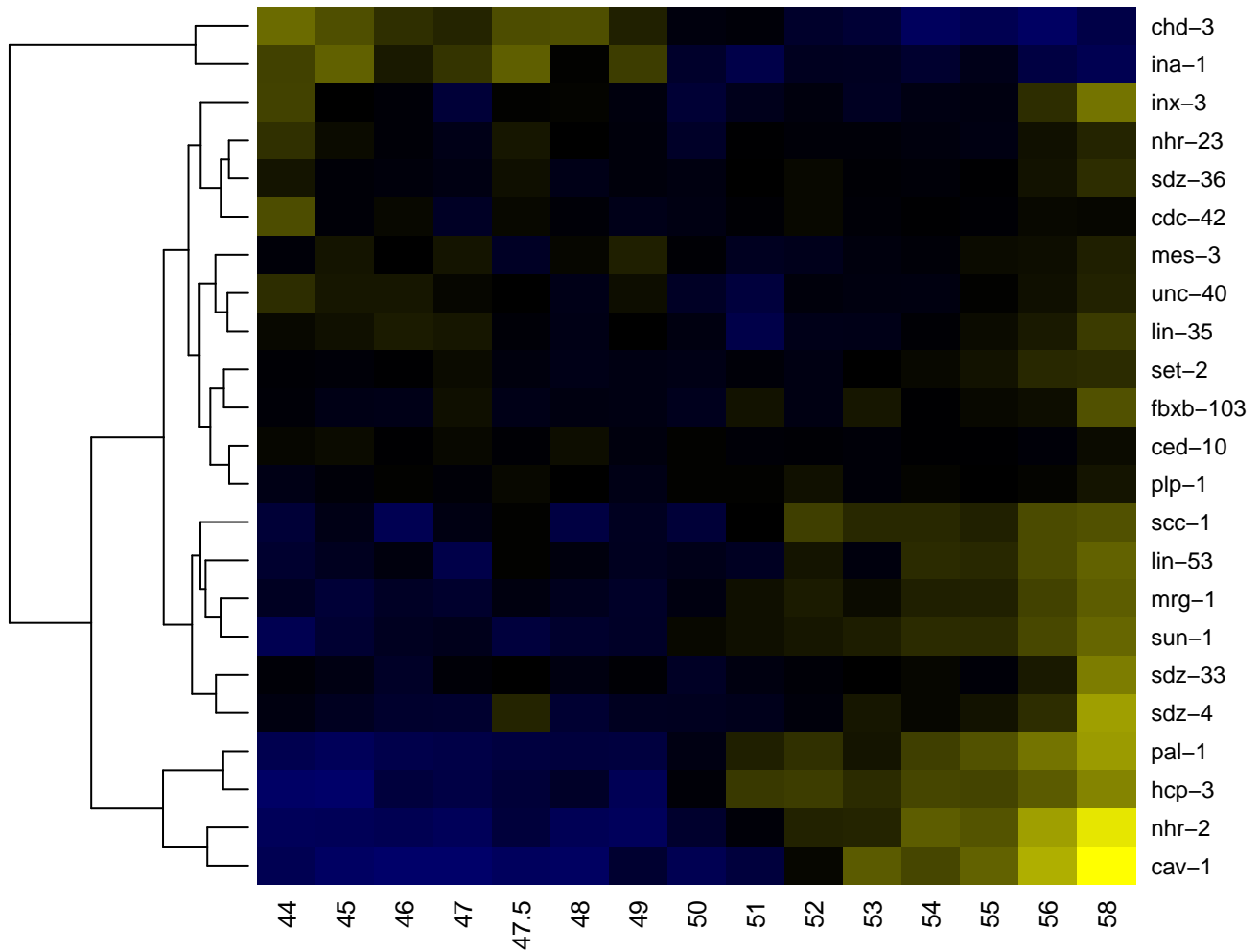

Cpaa

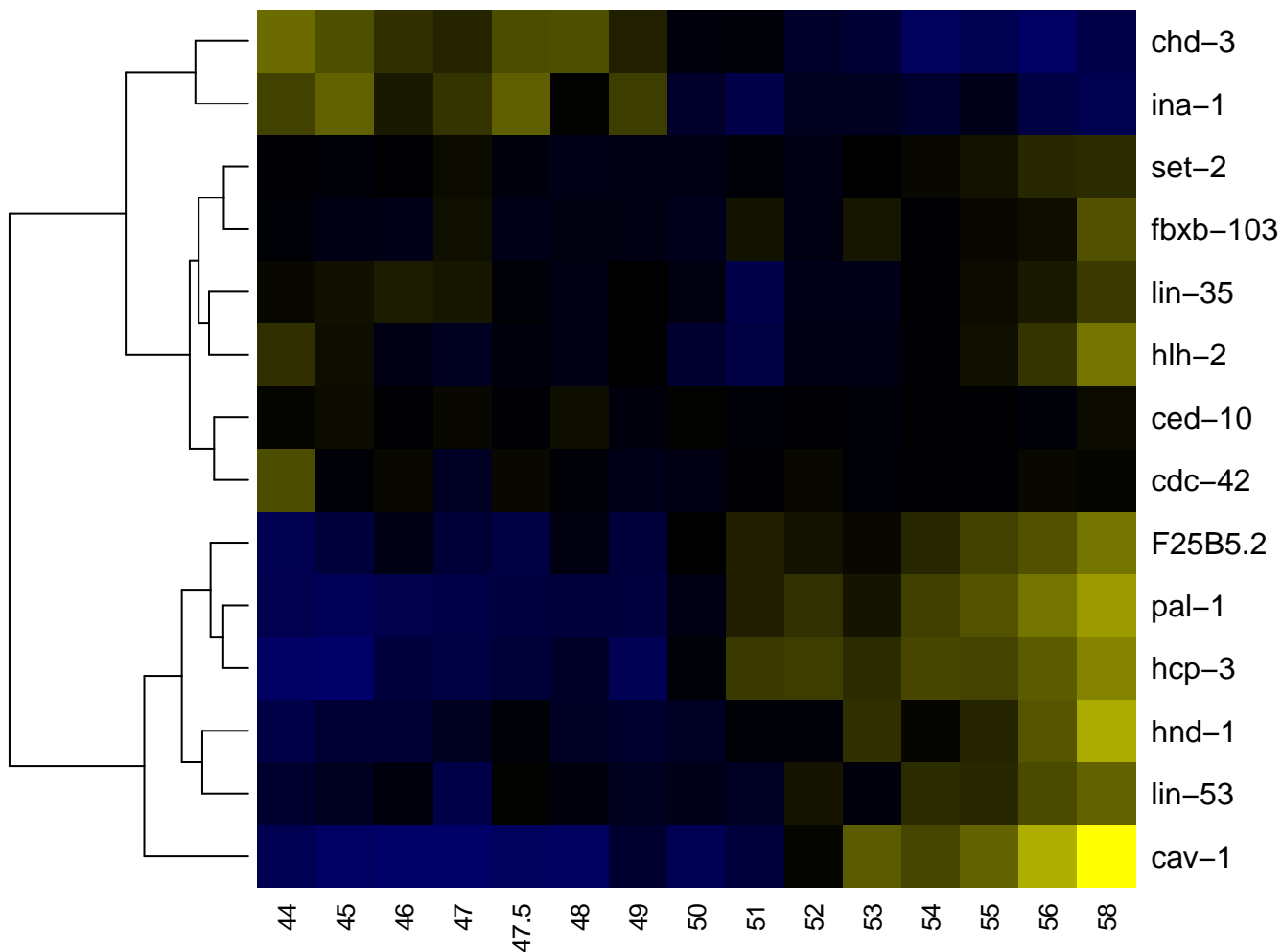

Cpaaa

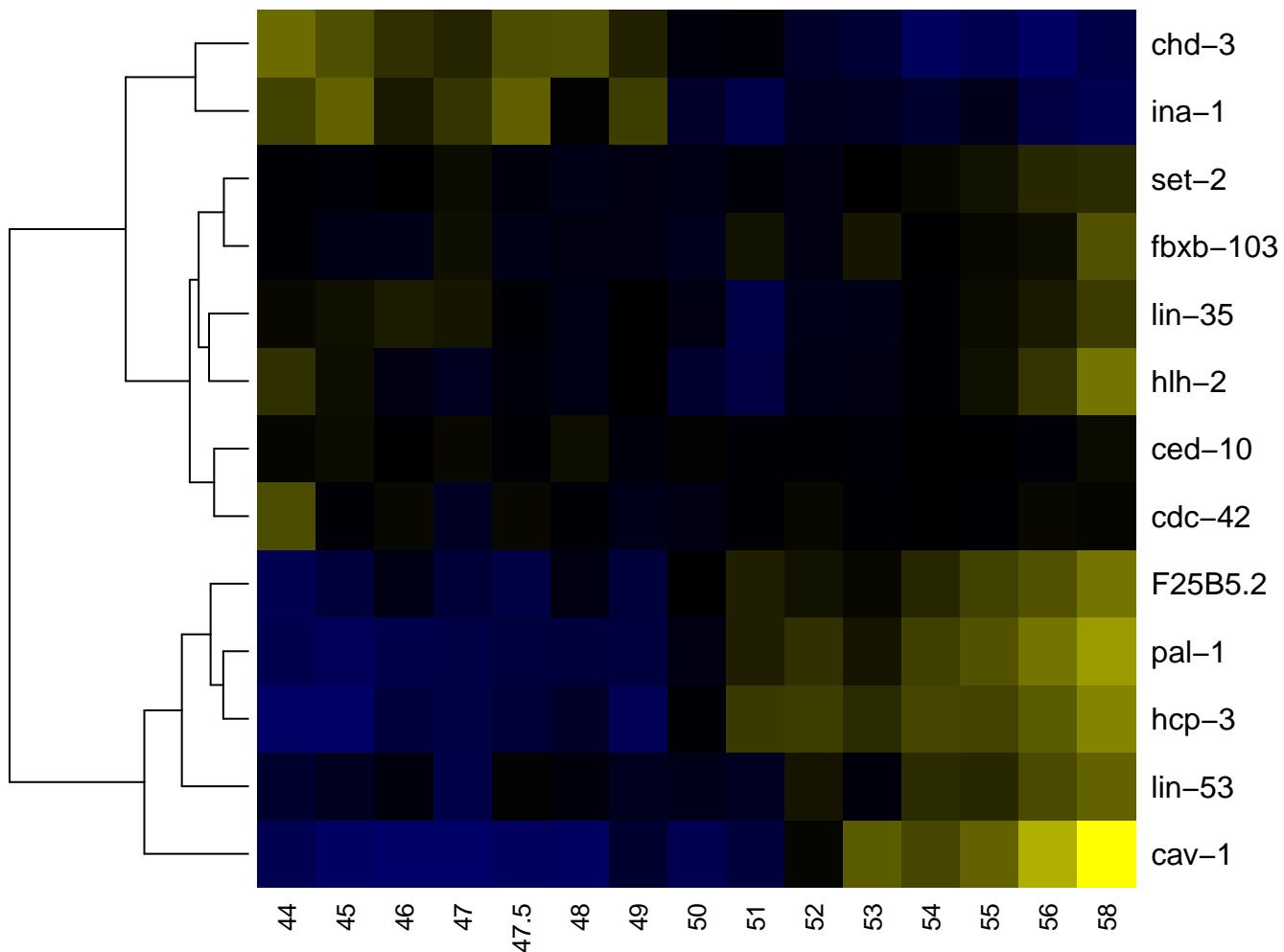

Cpaaaa

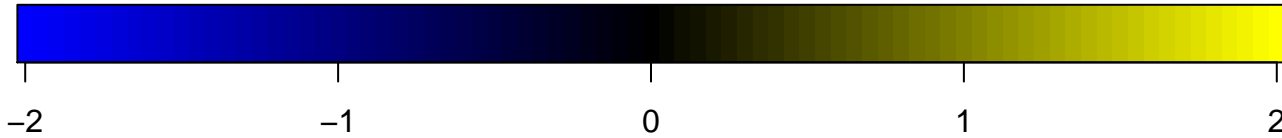
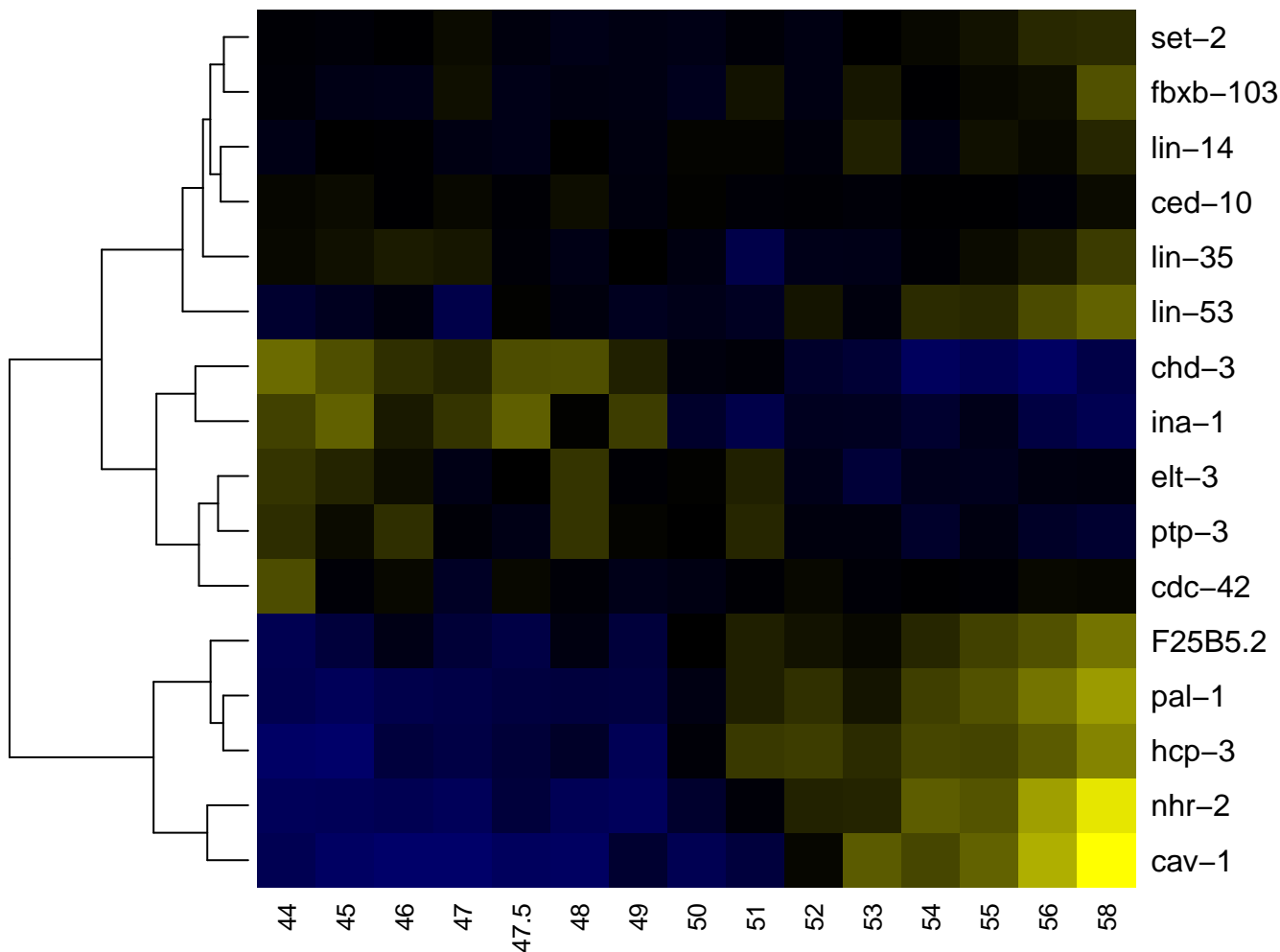

Cpaaap

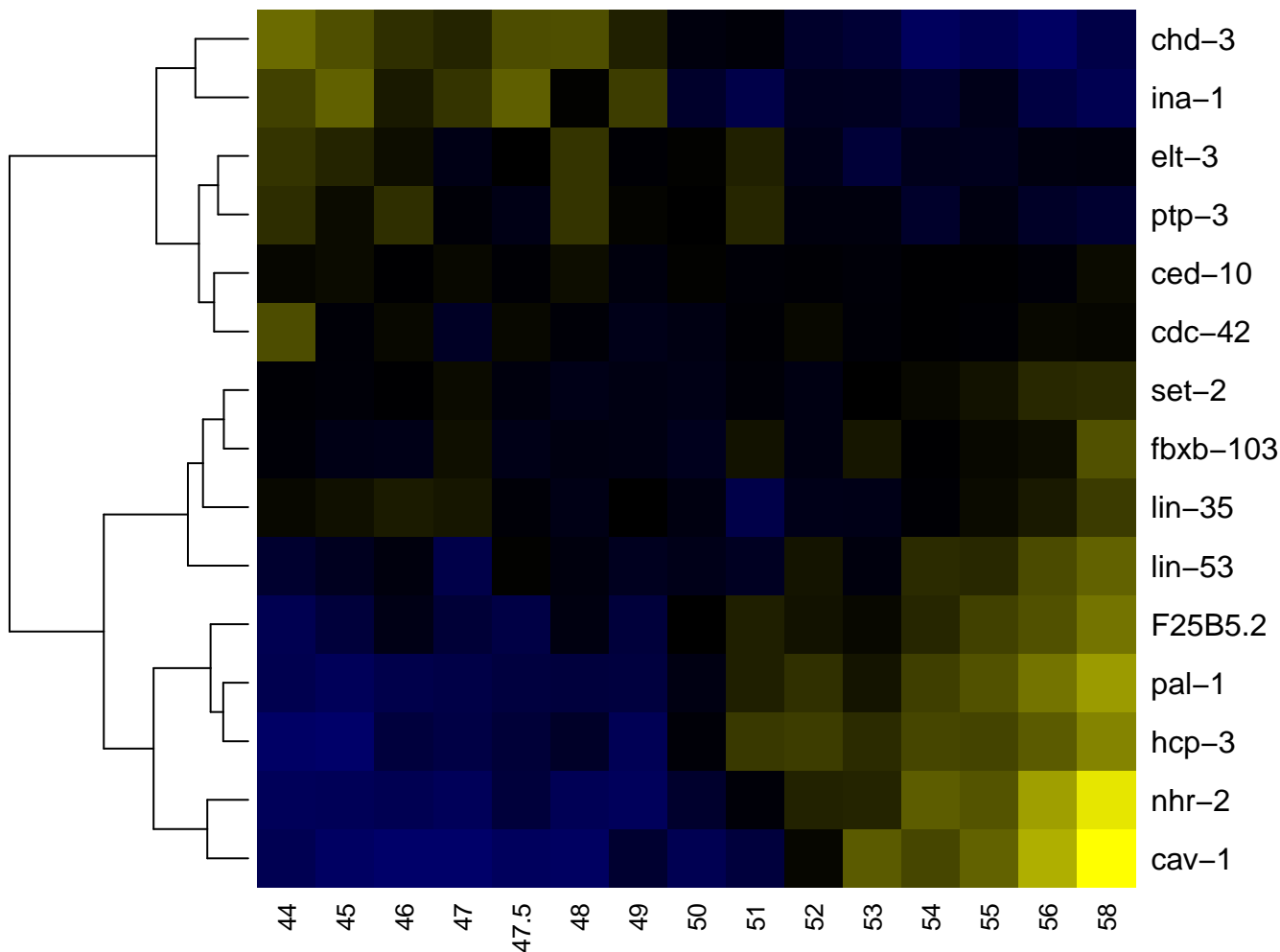

Cpaap

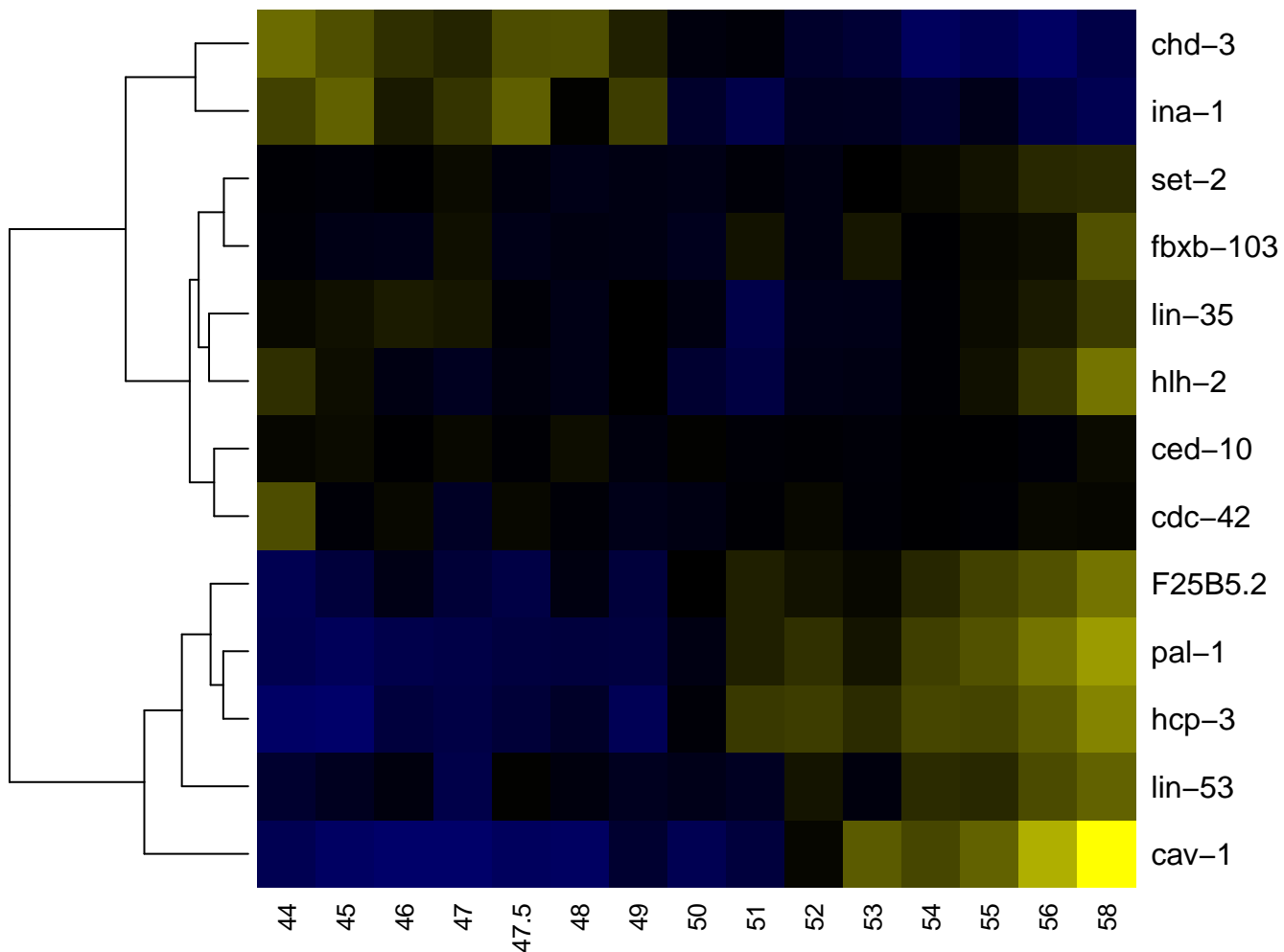

Cpaapa

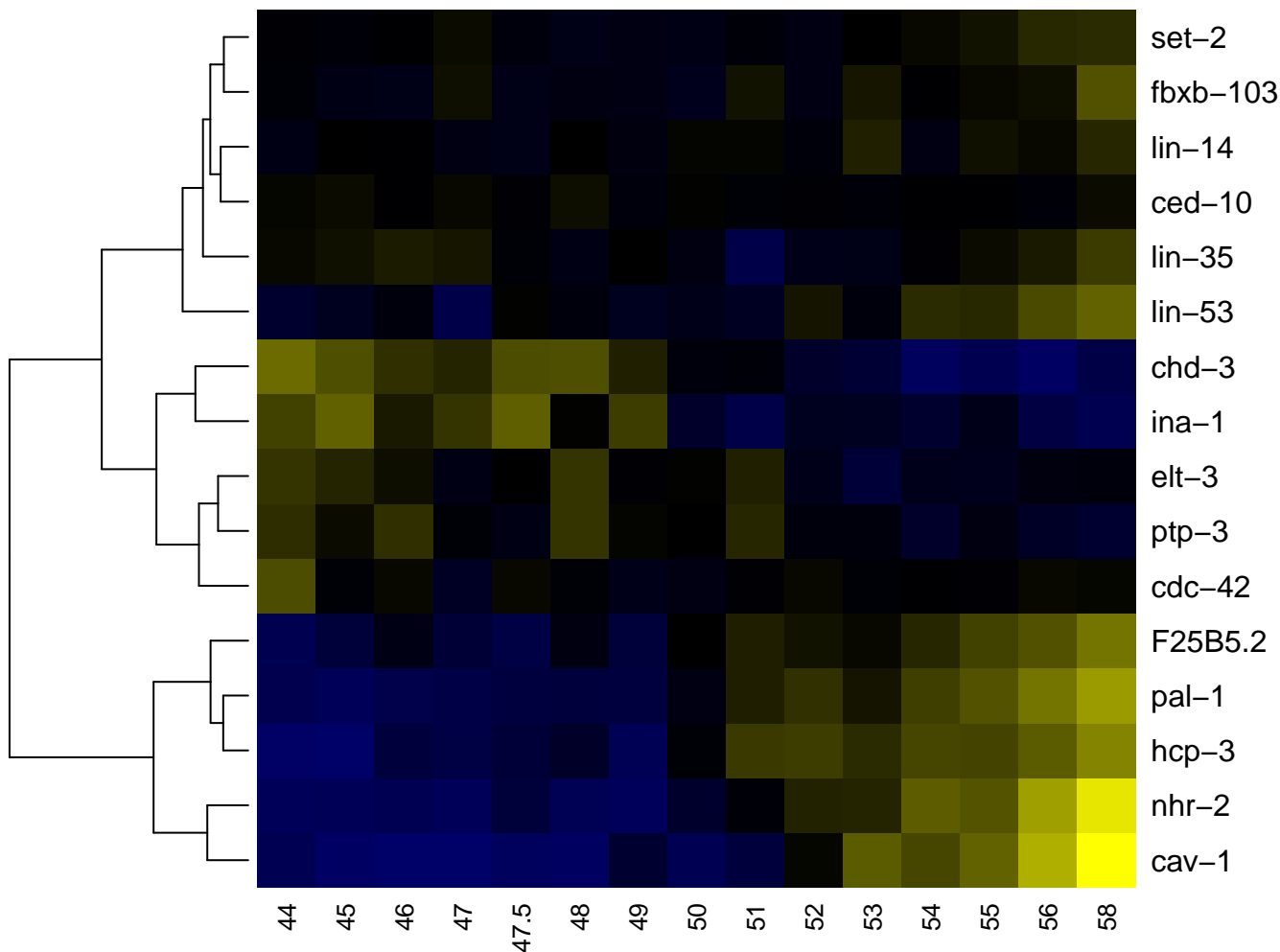

Cpaapp

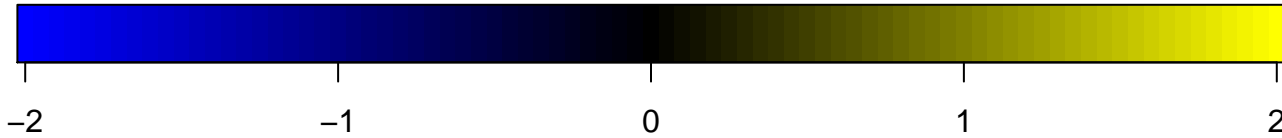
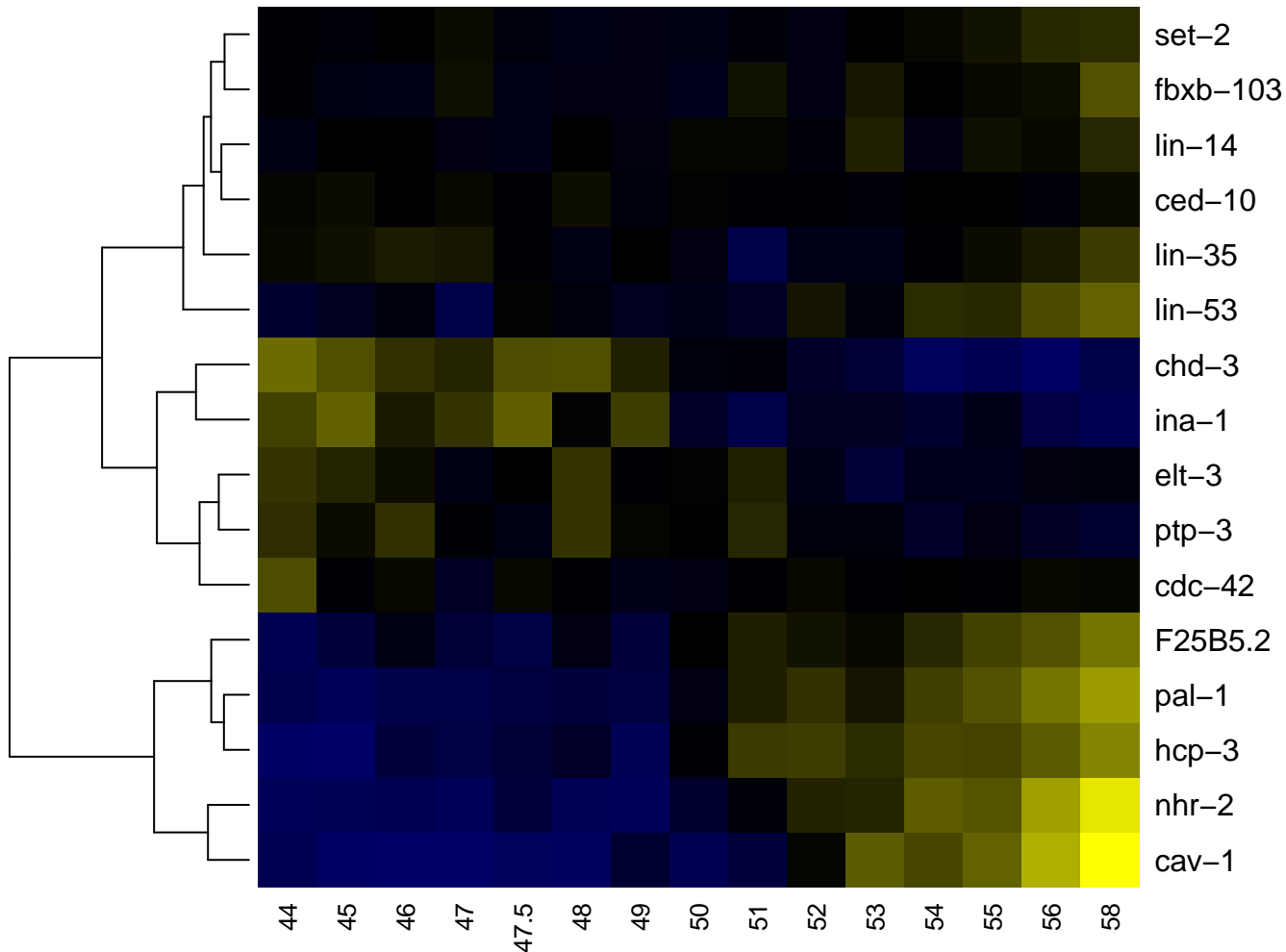

Cpap

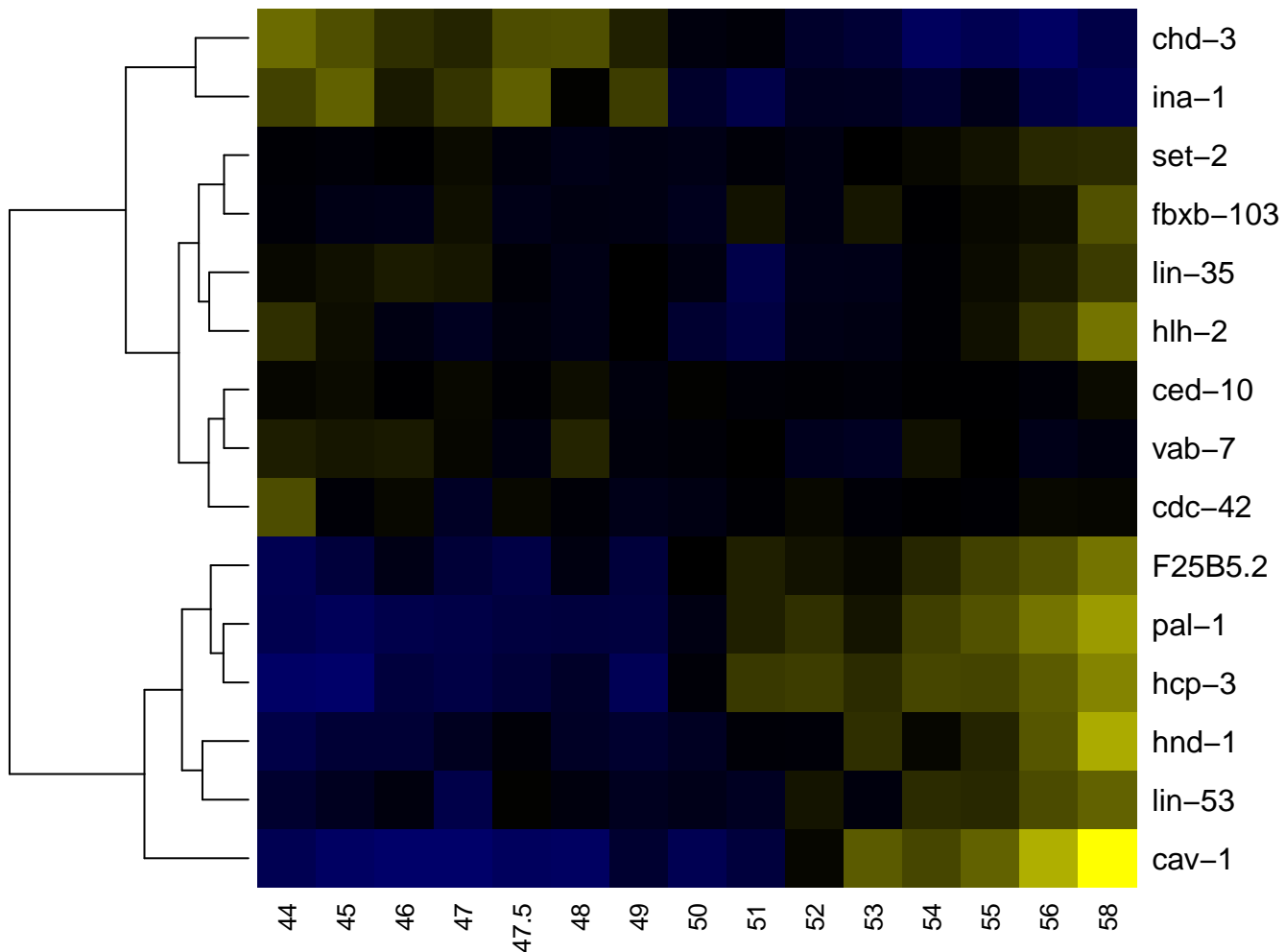

Сррррр

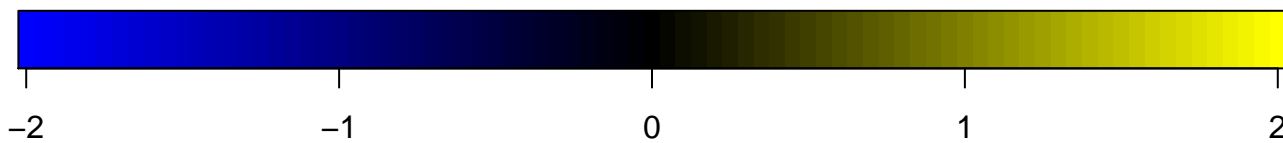
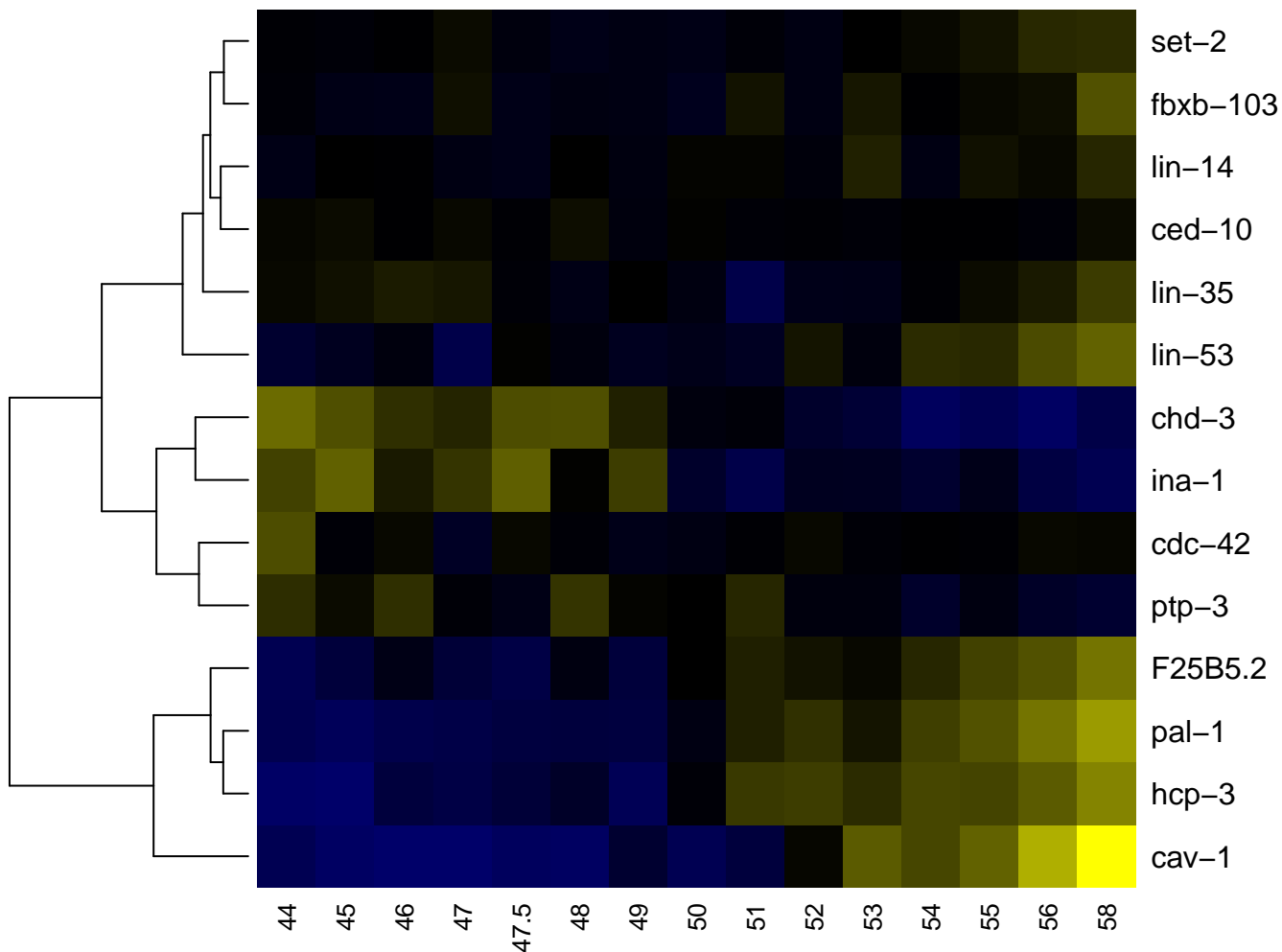

Cpapap

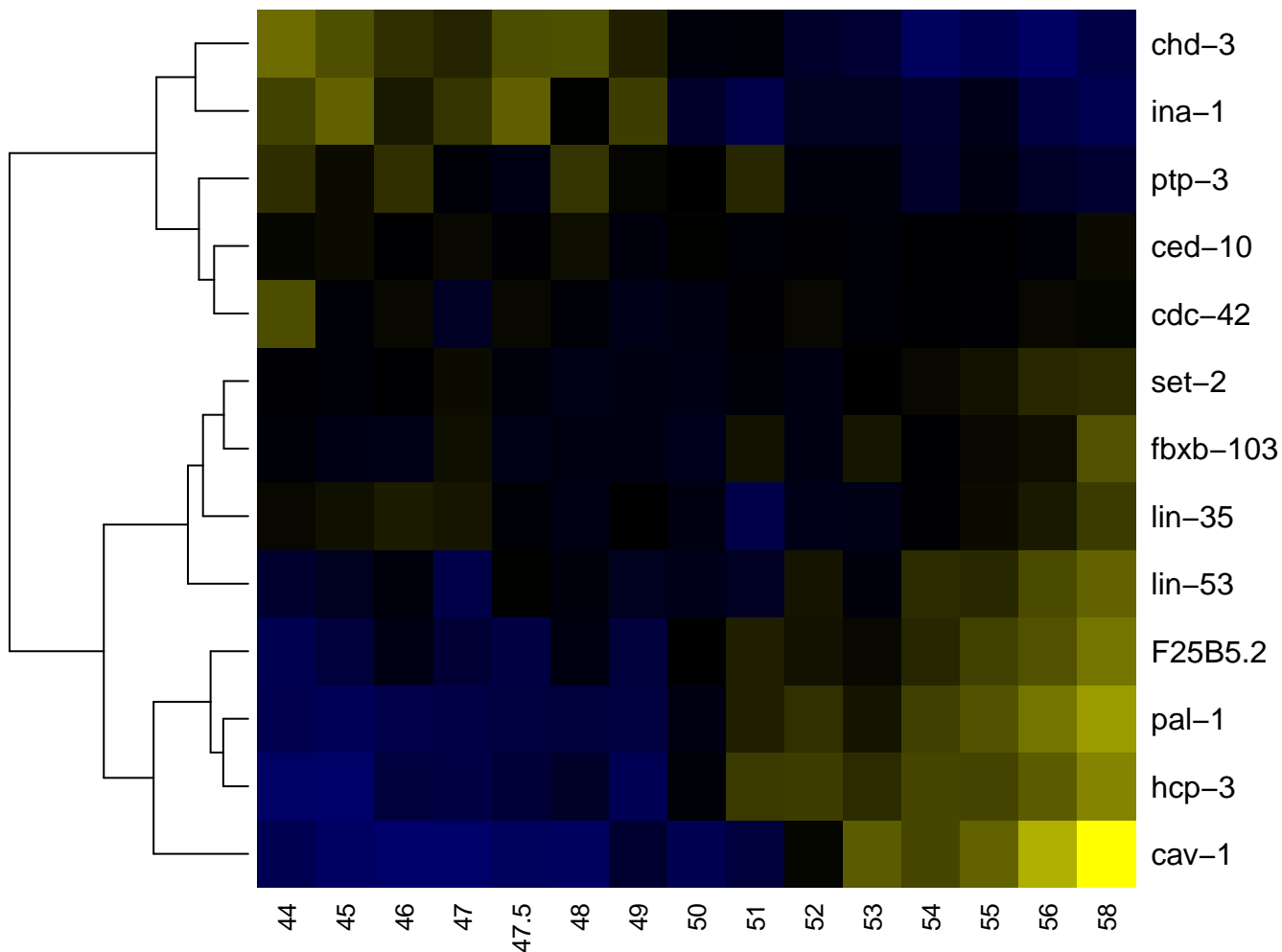

-2

-1

0

1

2

Cpappd

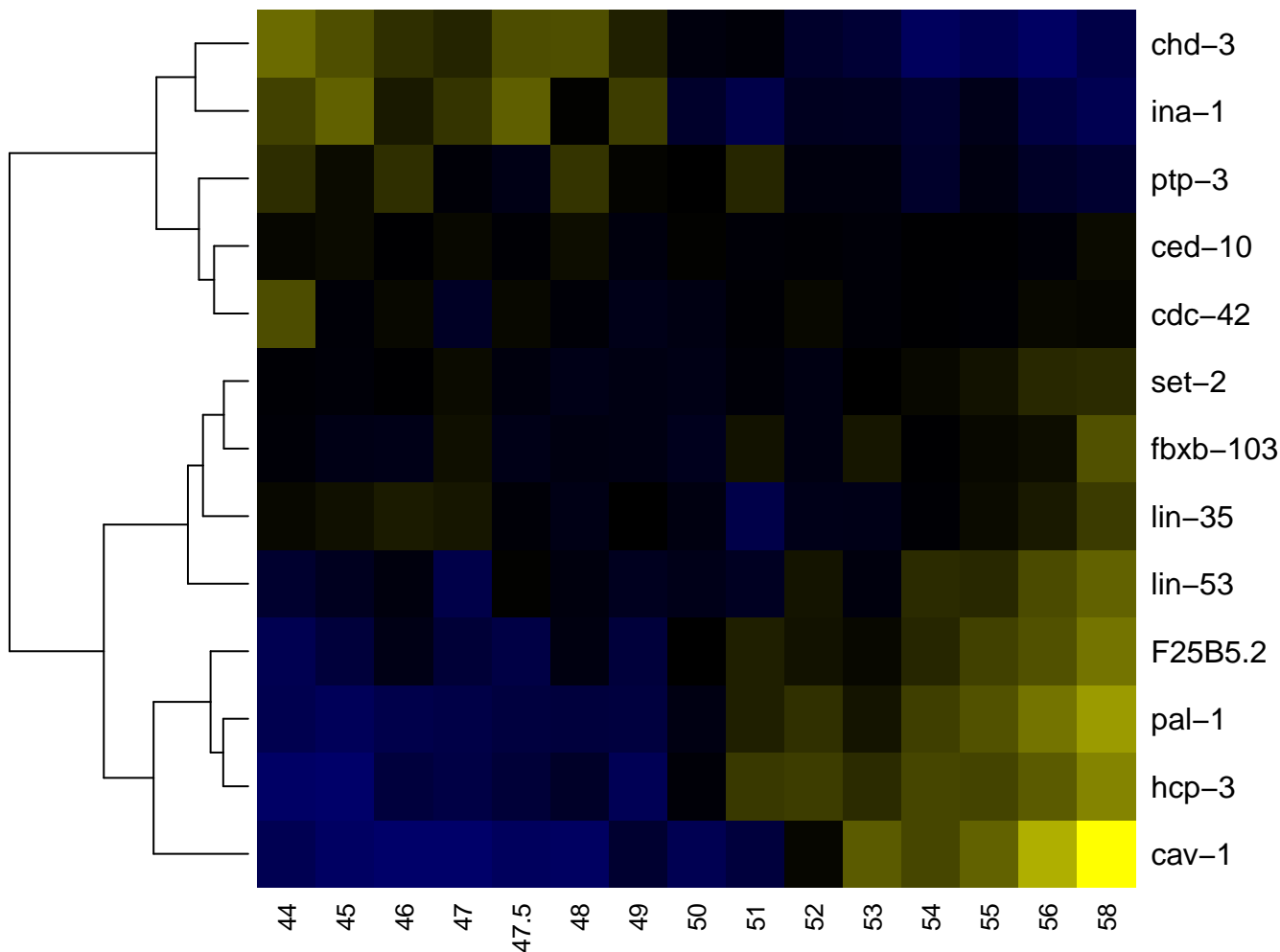

Cpp

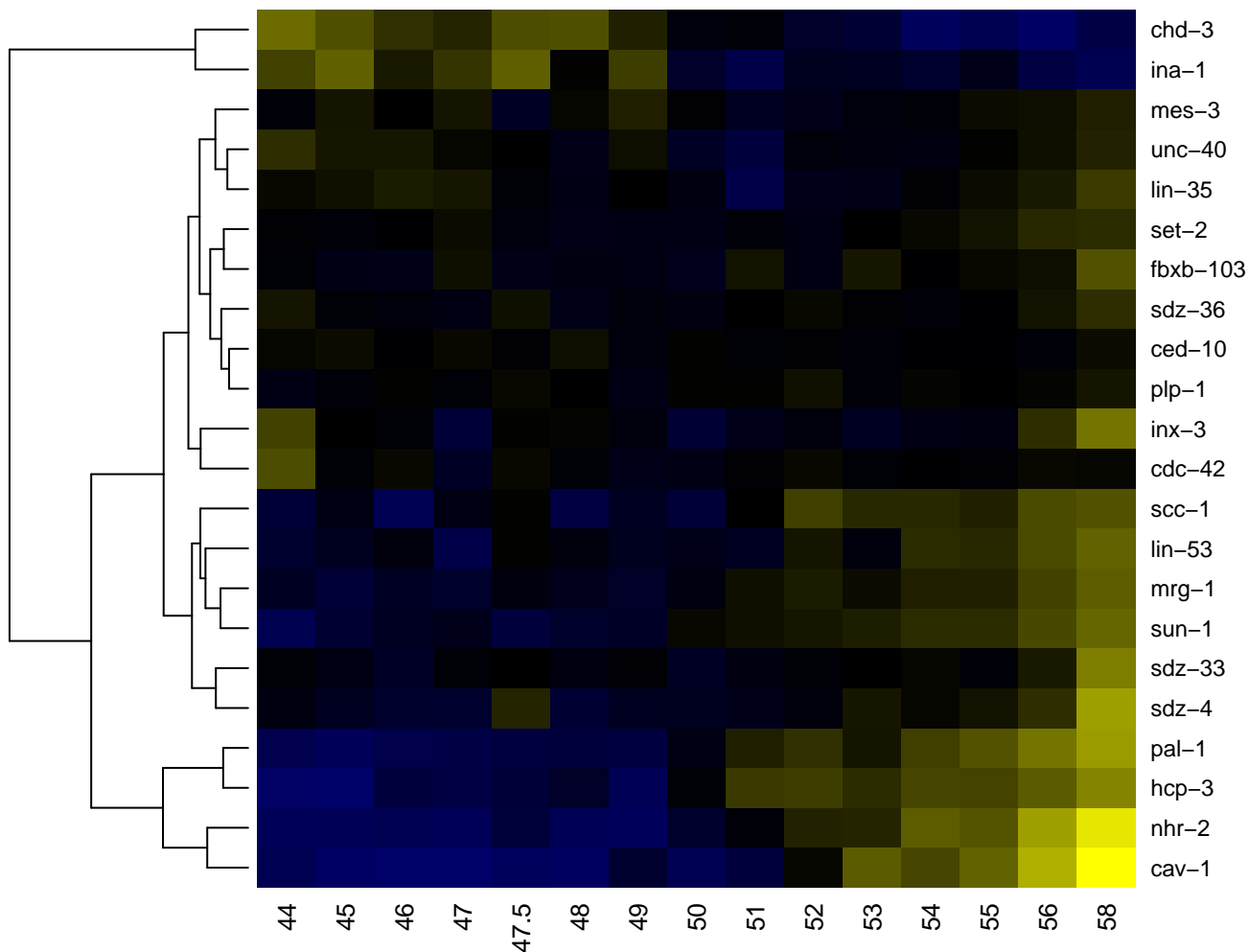

Cppa

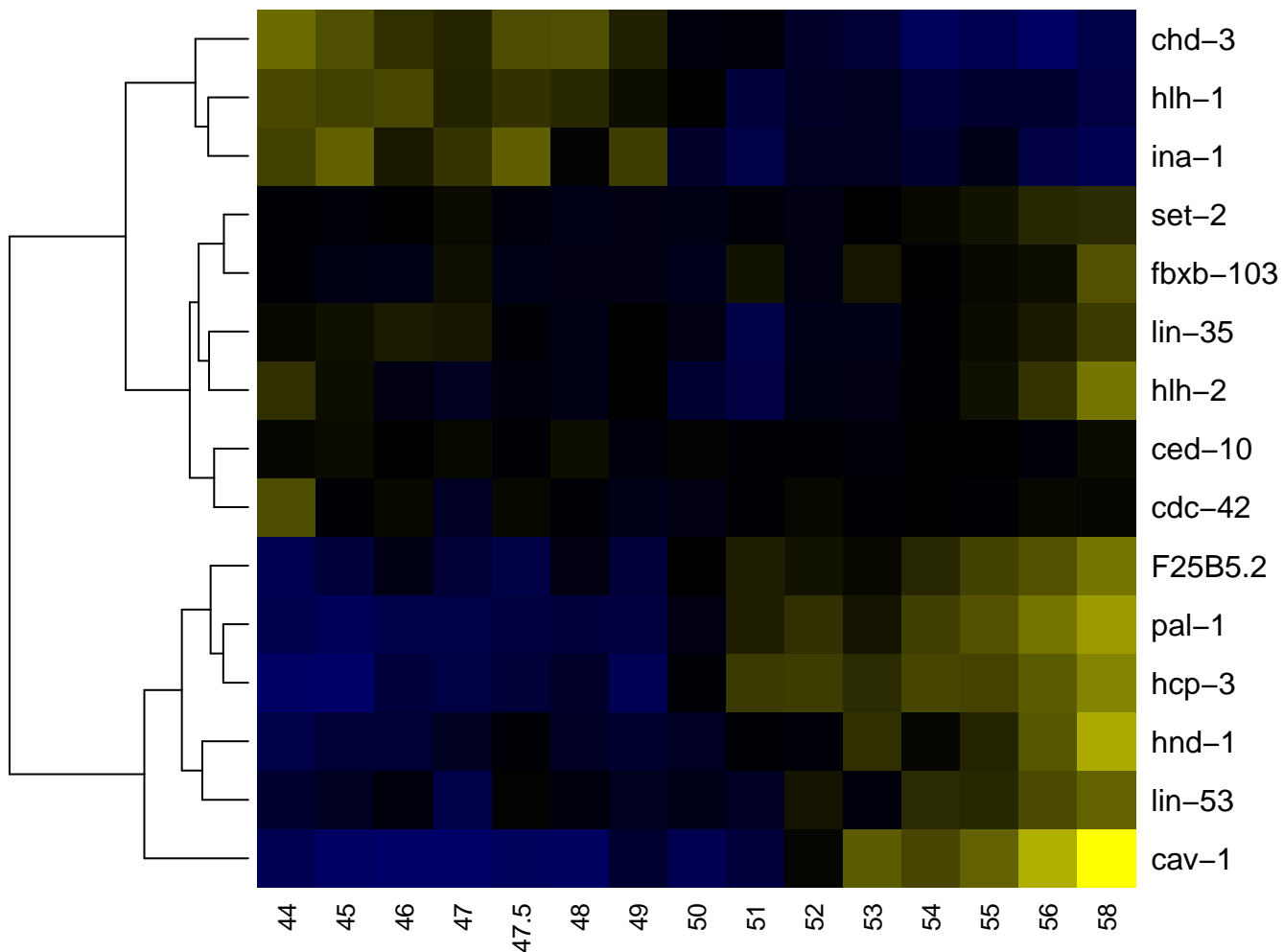

Cppaa

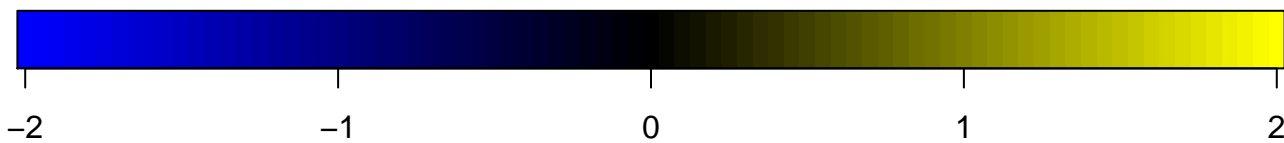
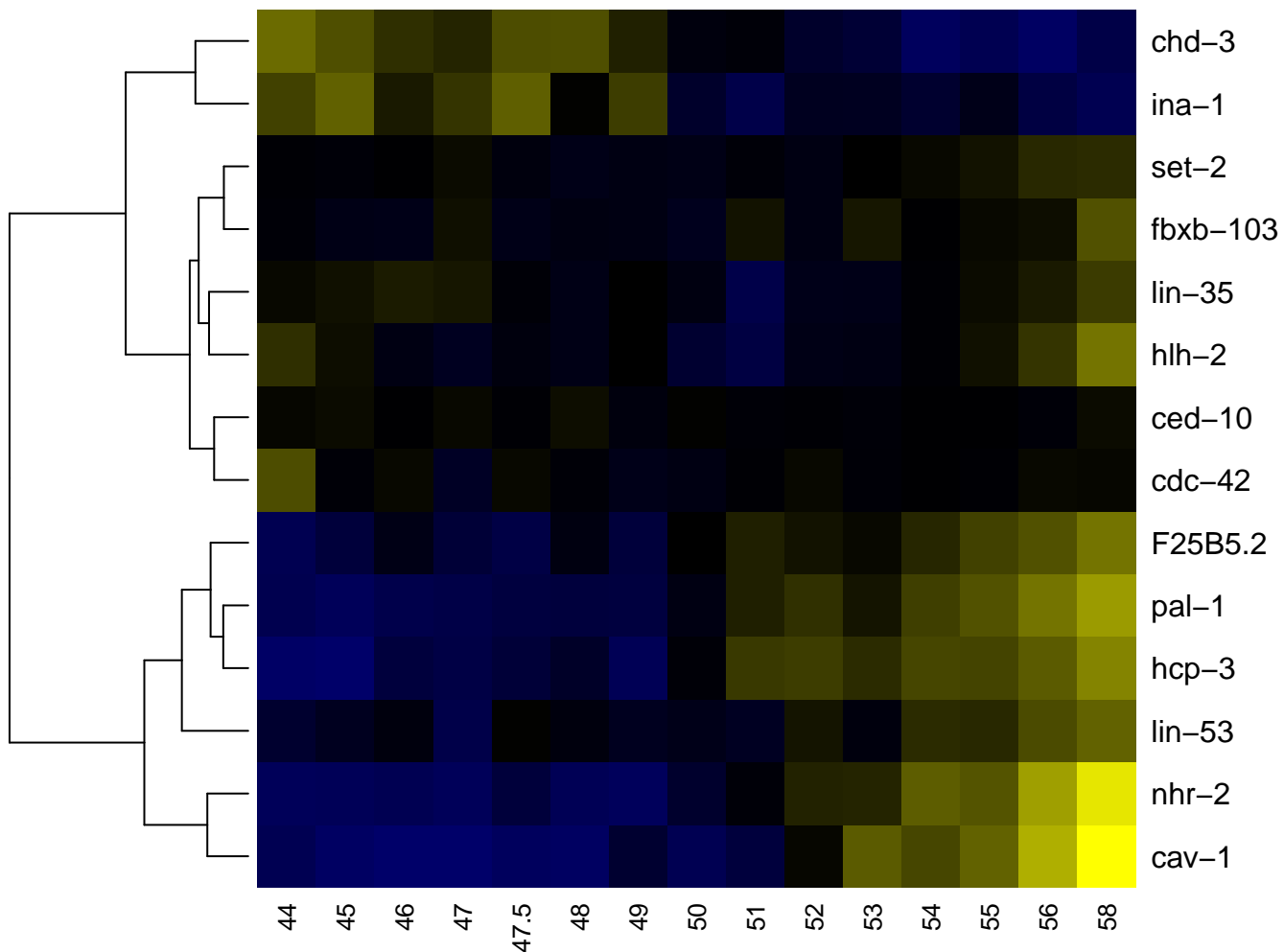

Cppaaa

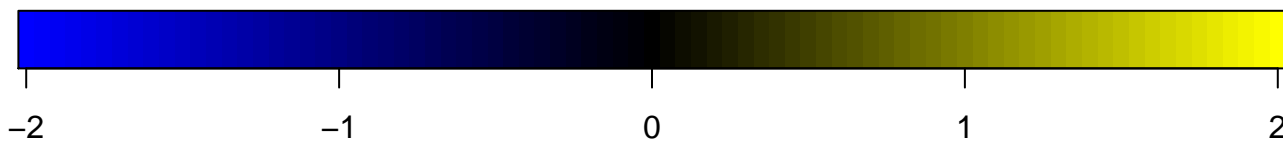
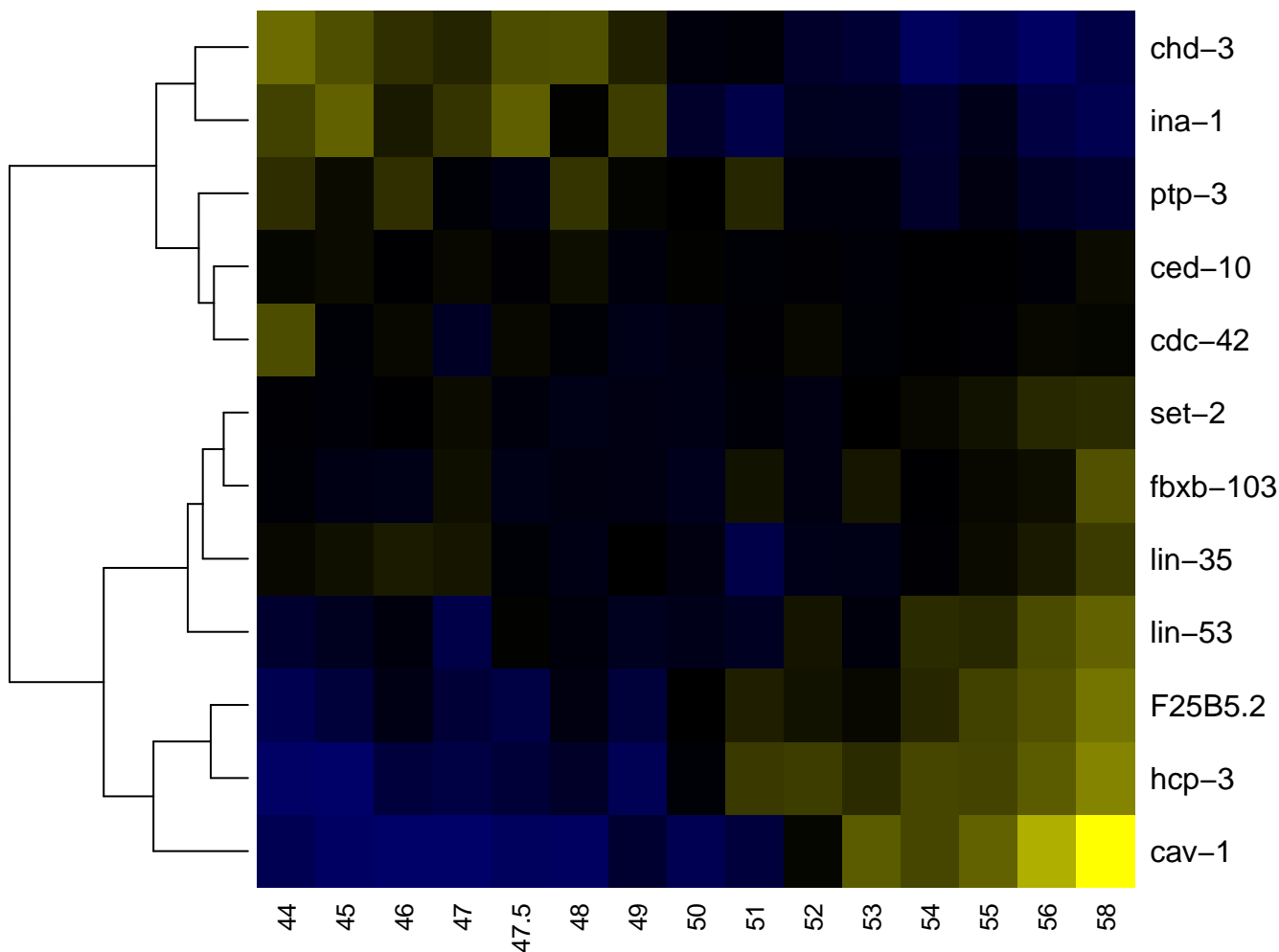

Cppaaap

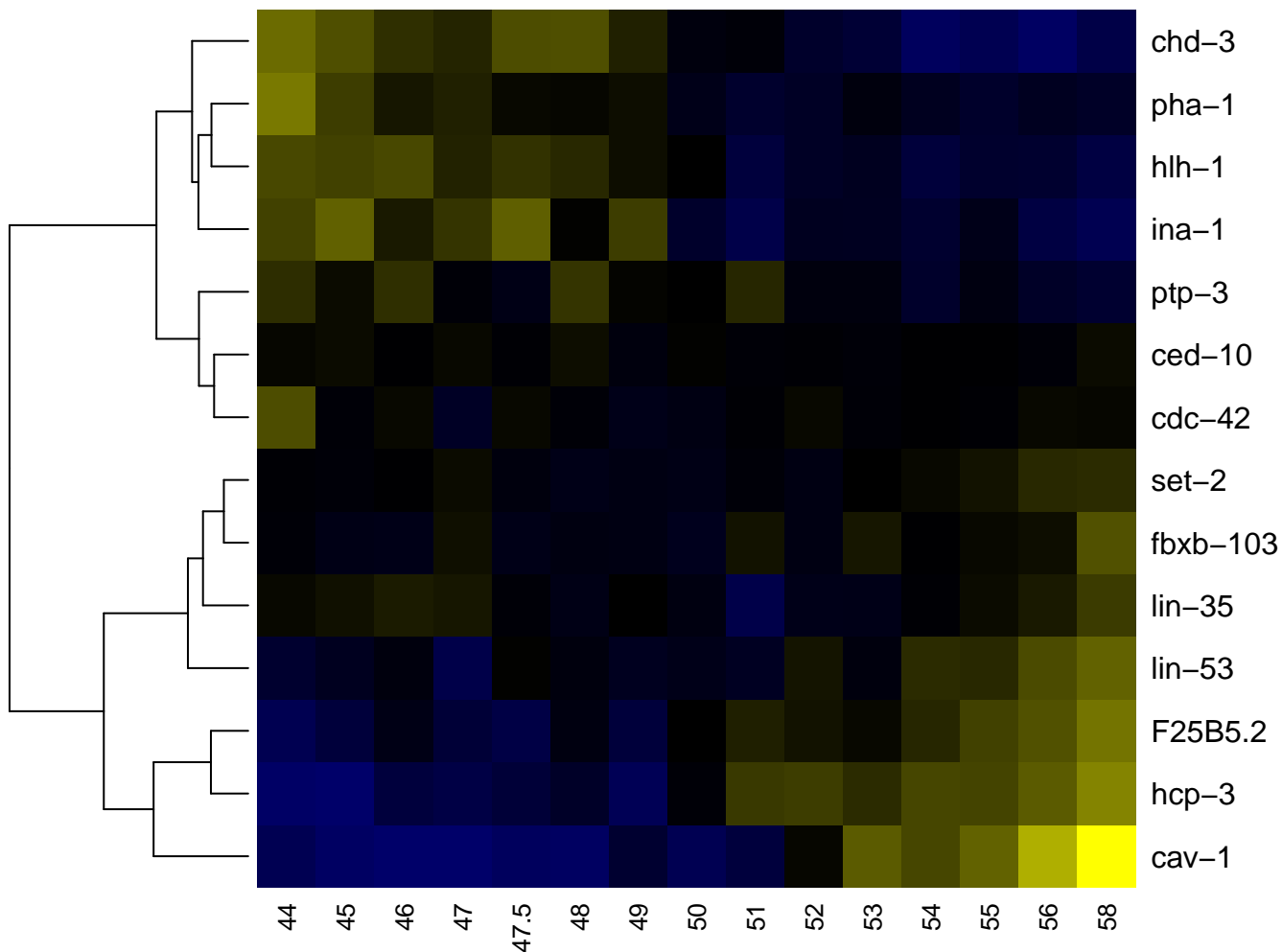

Cppaap

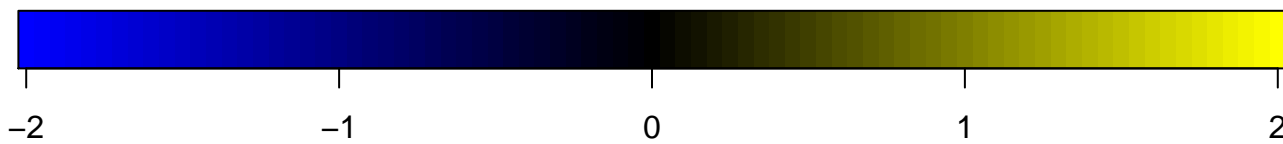
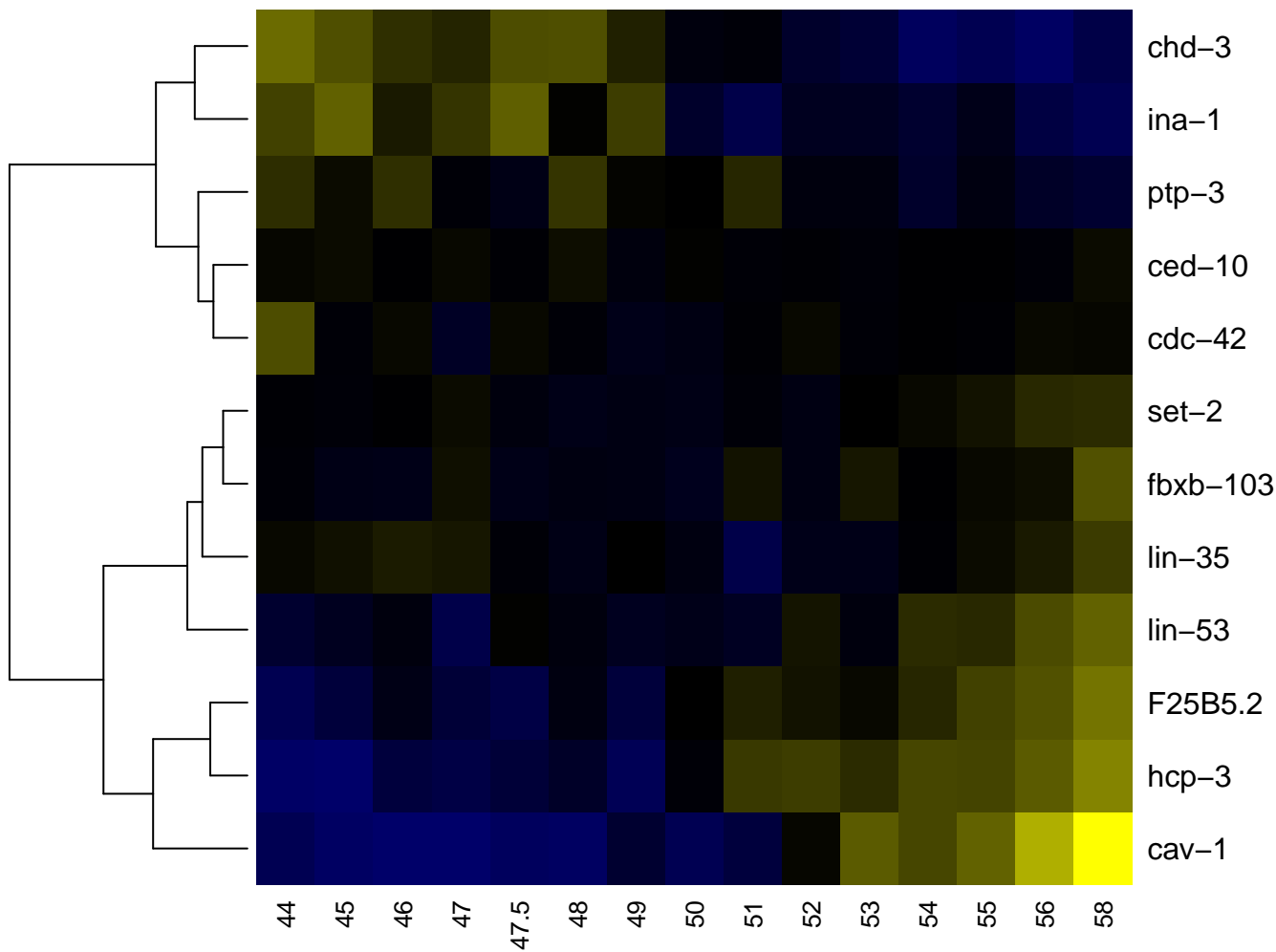

Cppap

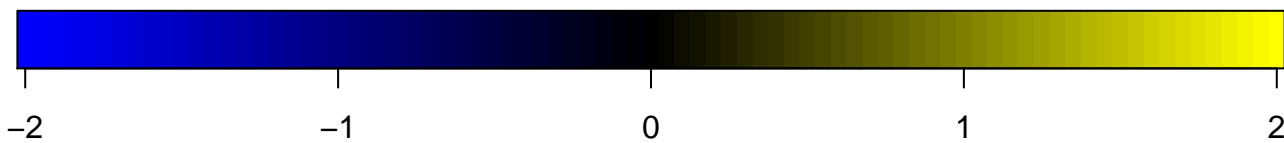
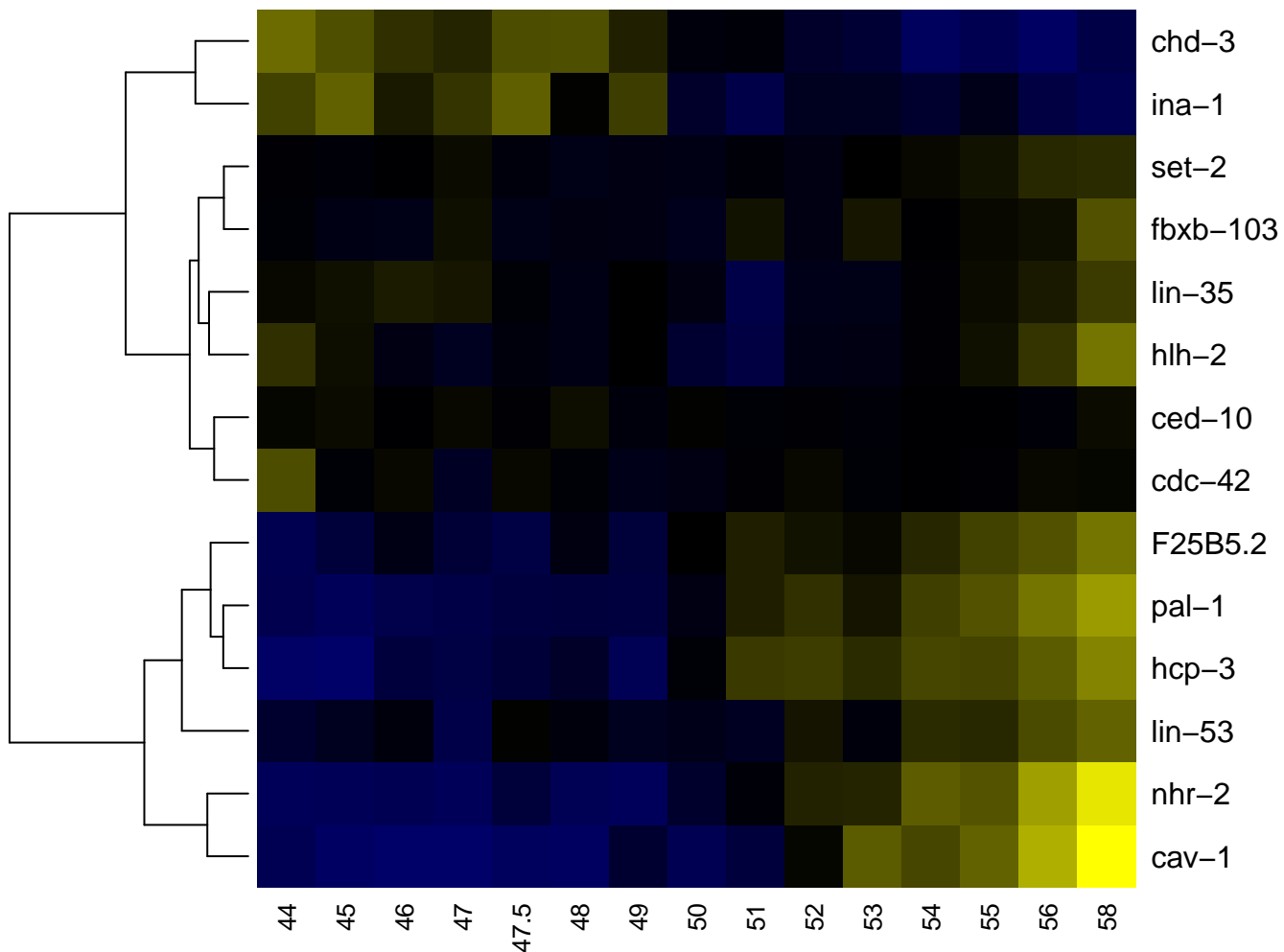

Cppapa

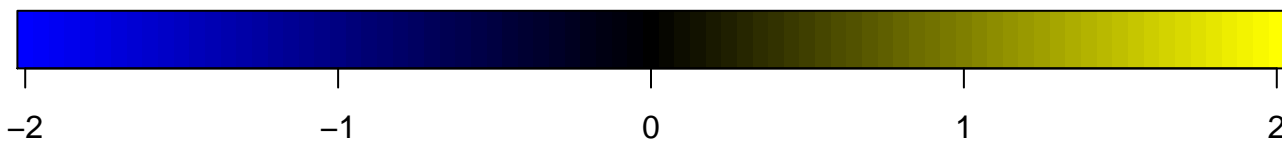
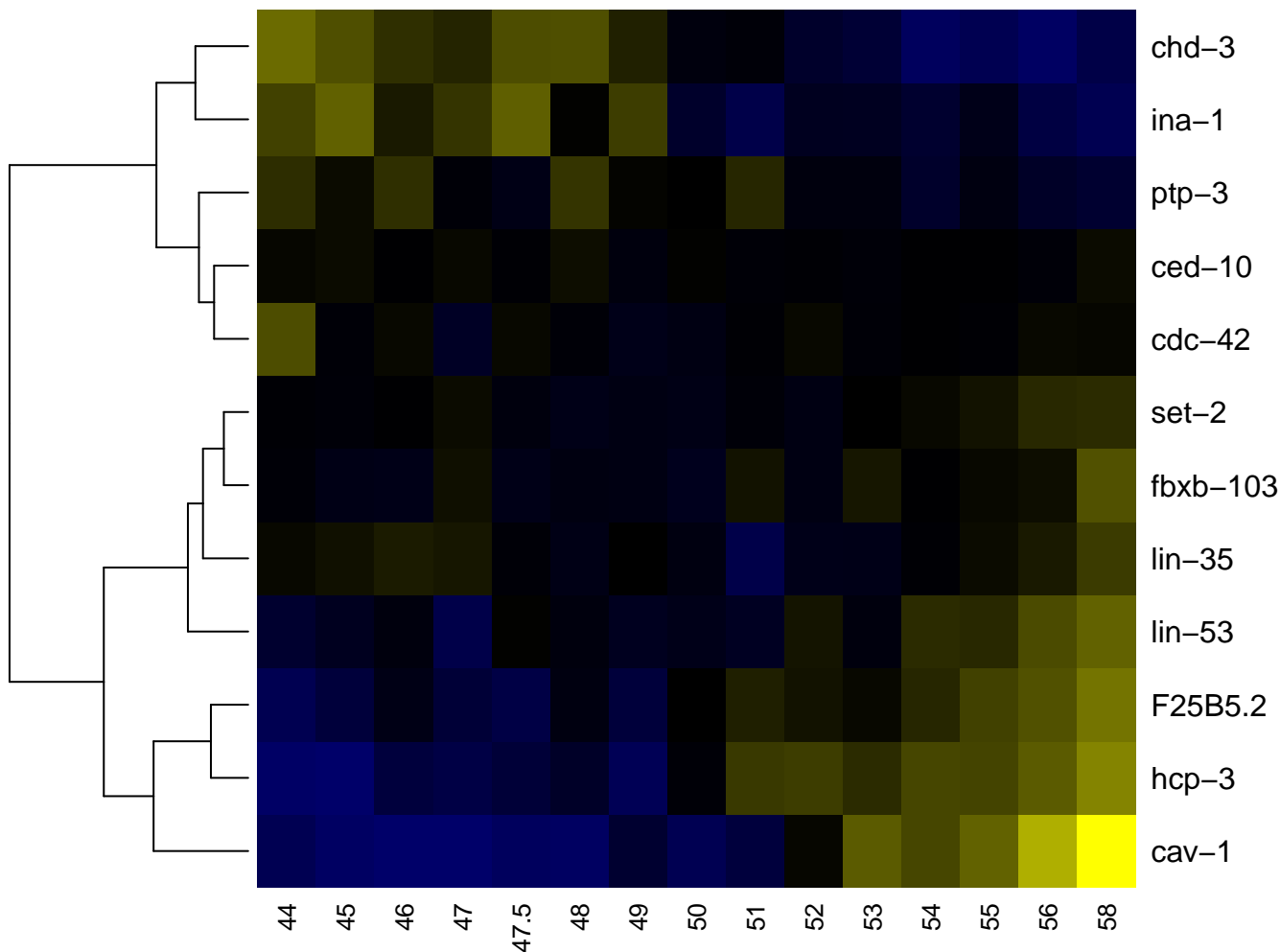

Cppapaa

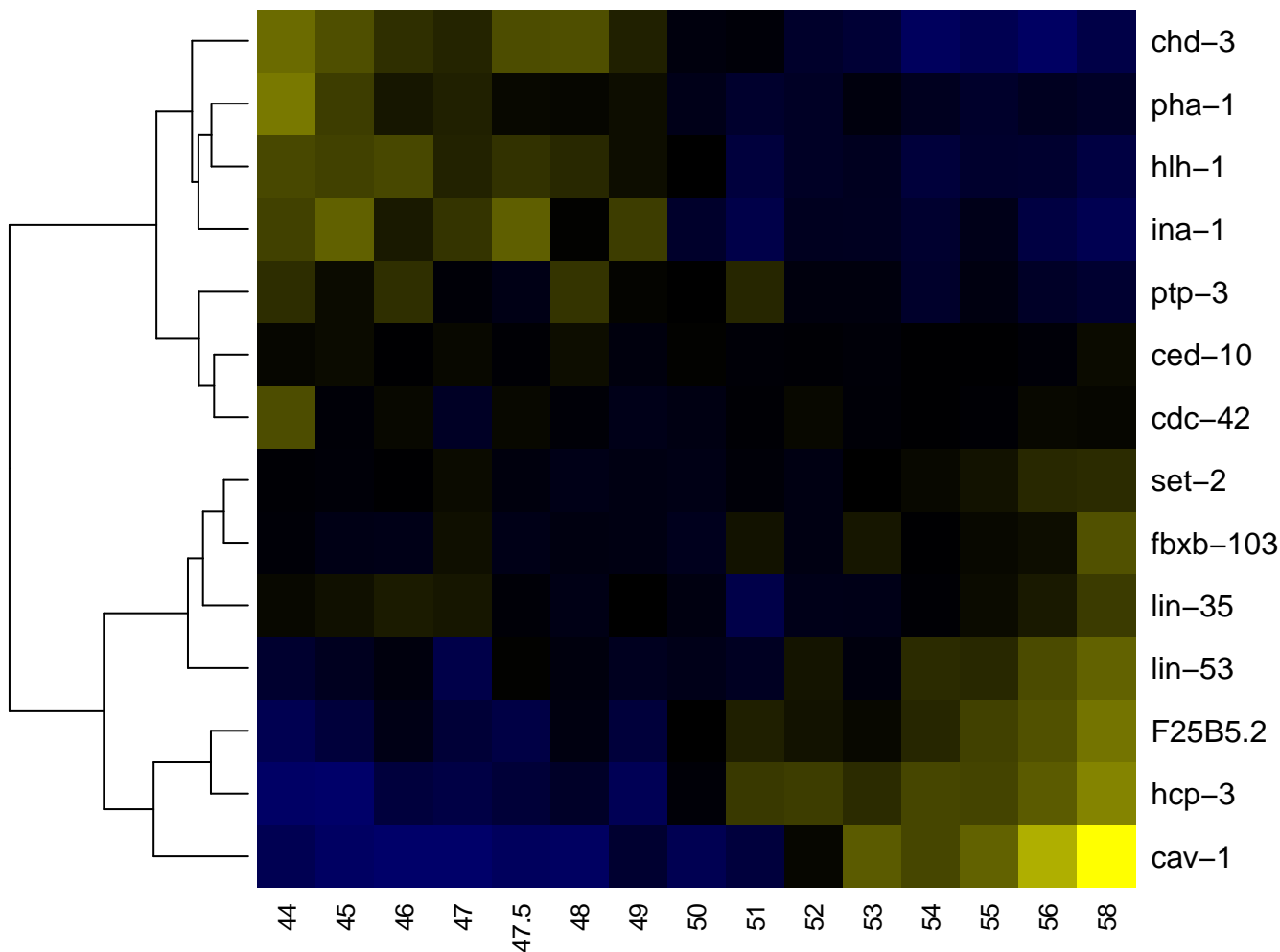

Cppapp

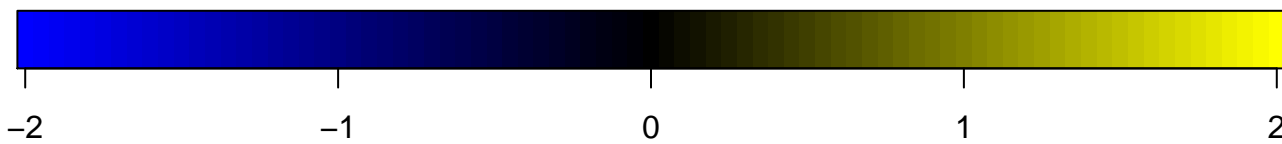
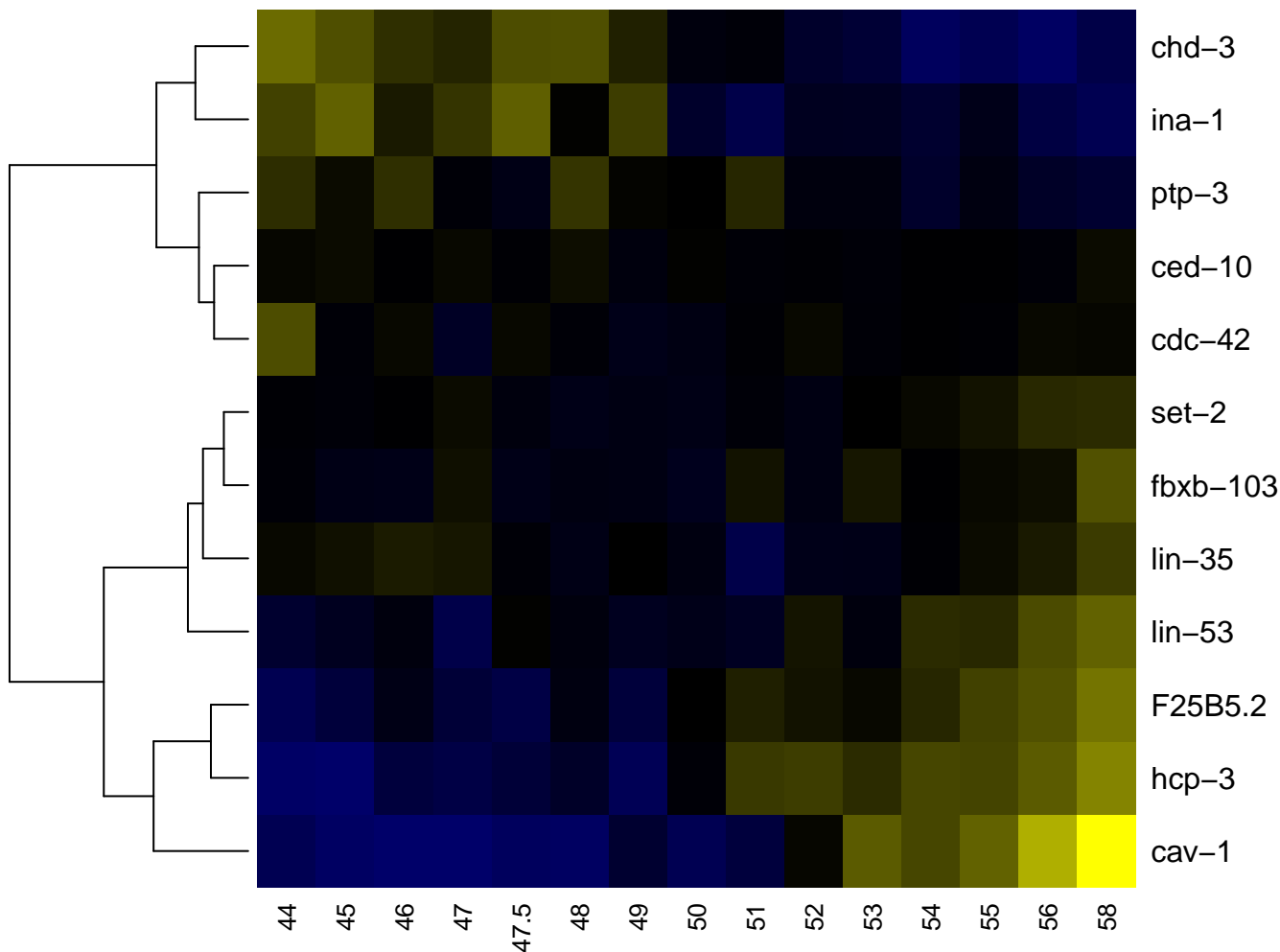

Cppappp

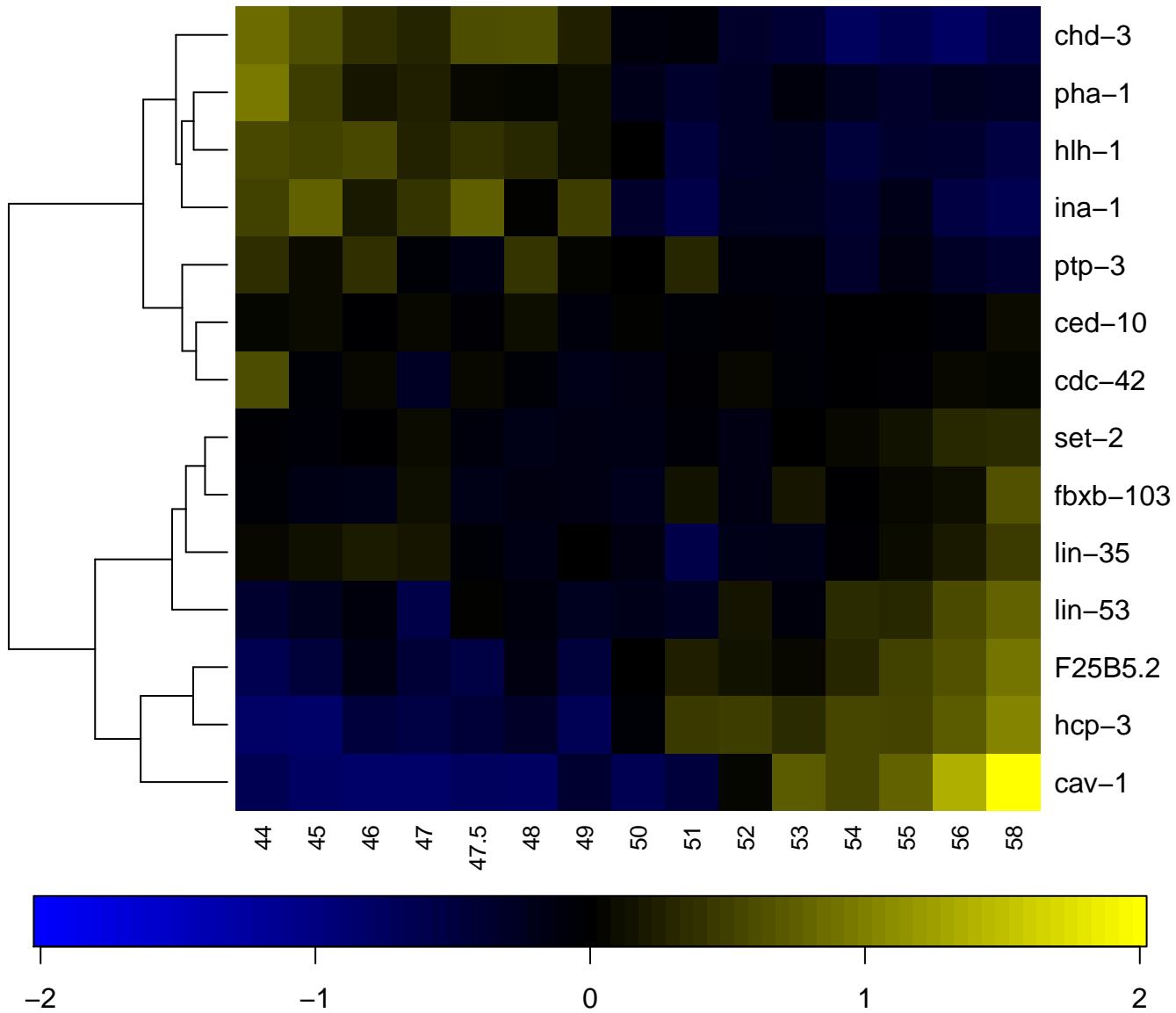

Cppp

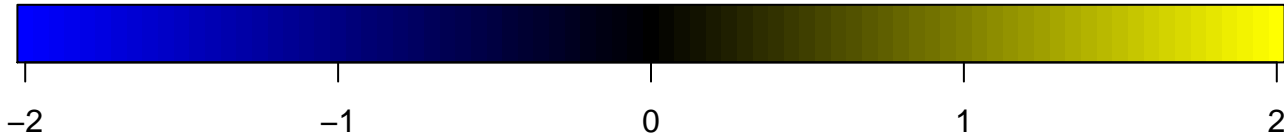
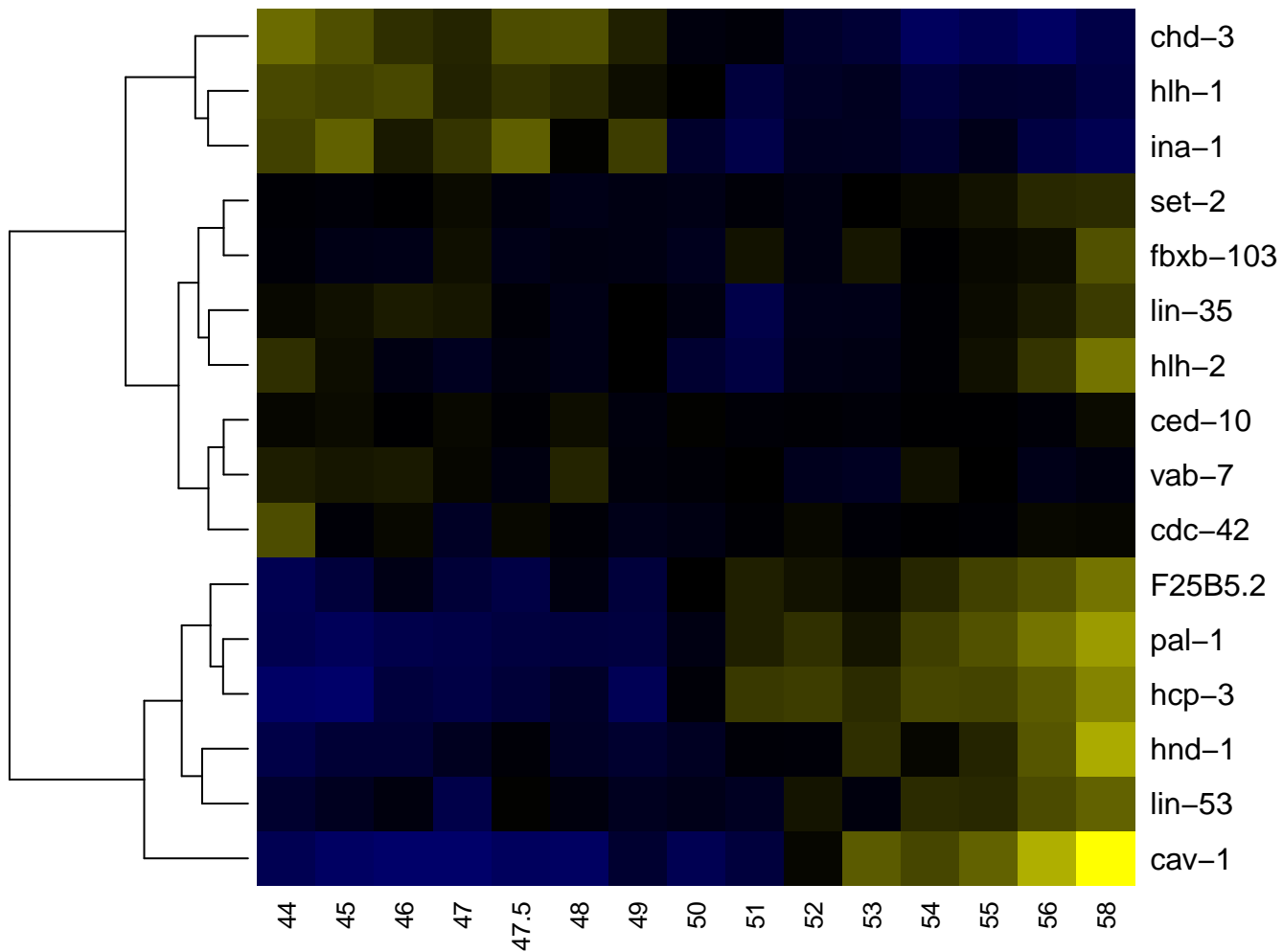

Cpppaa

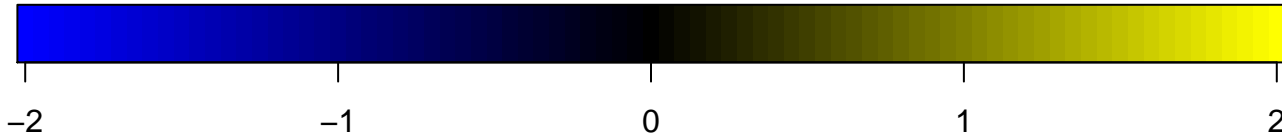
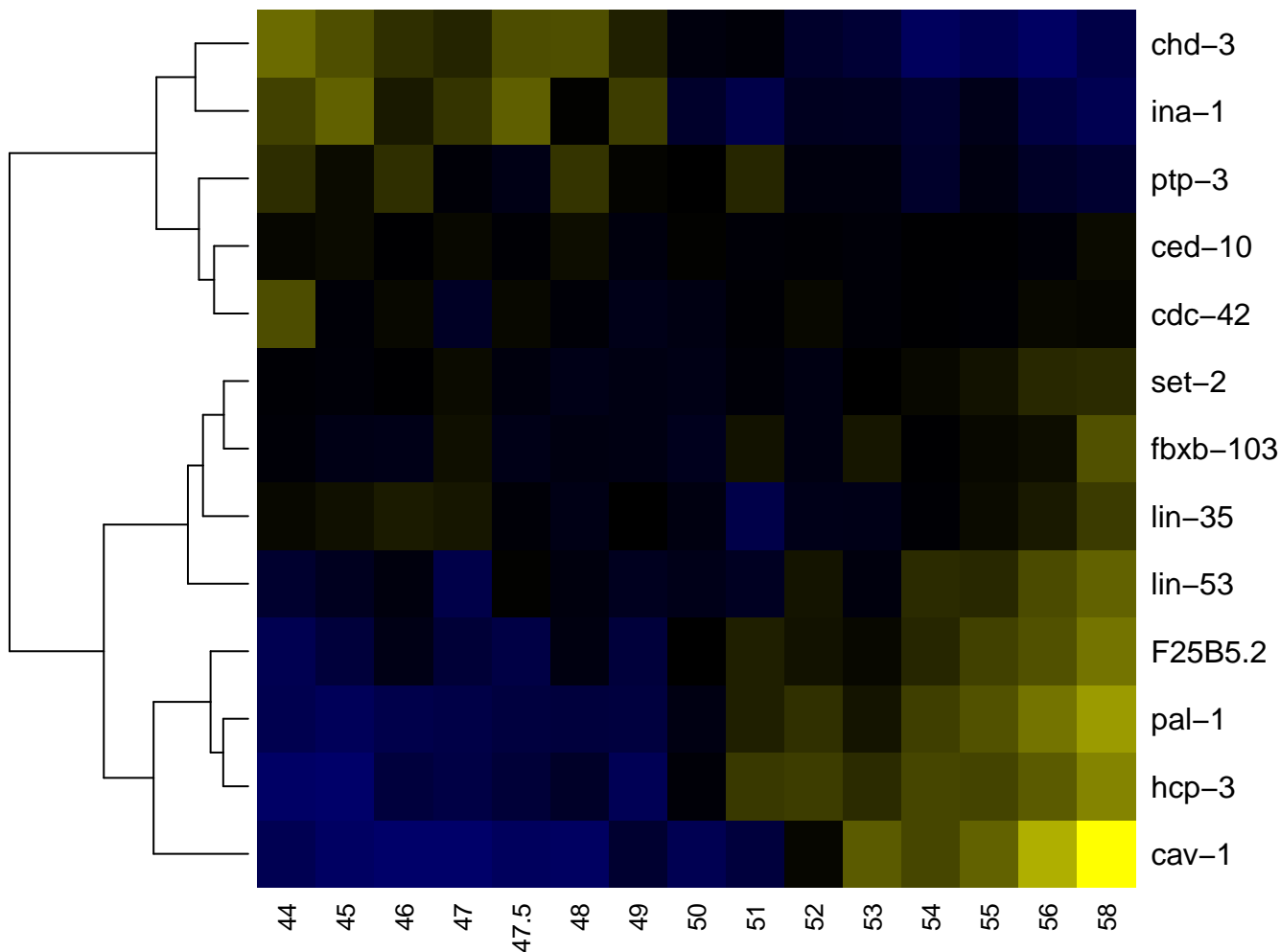

Cpppaaa

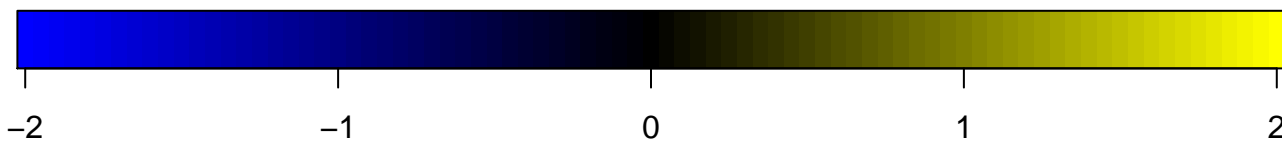
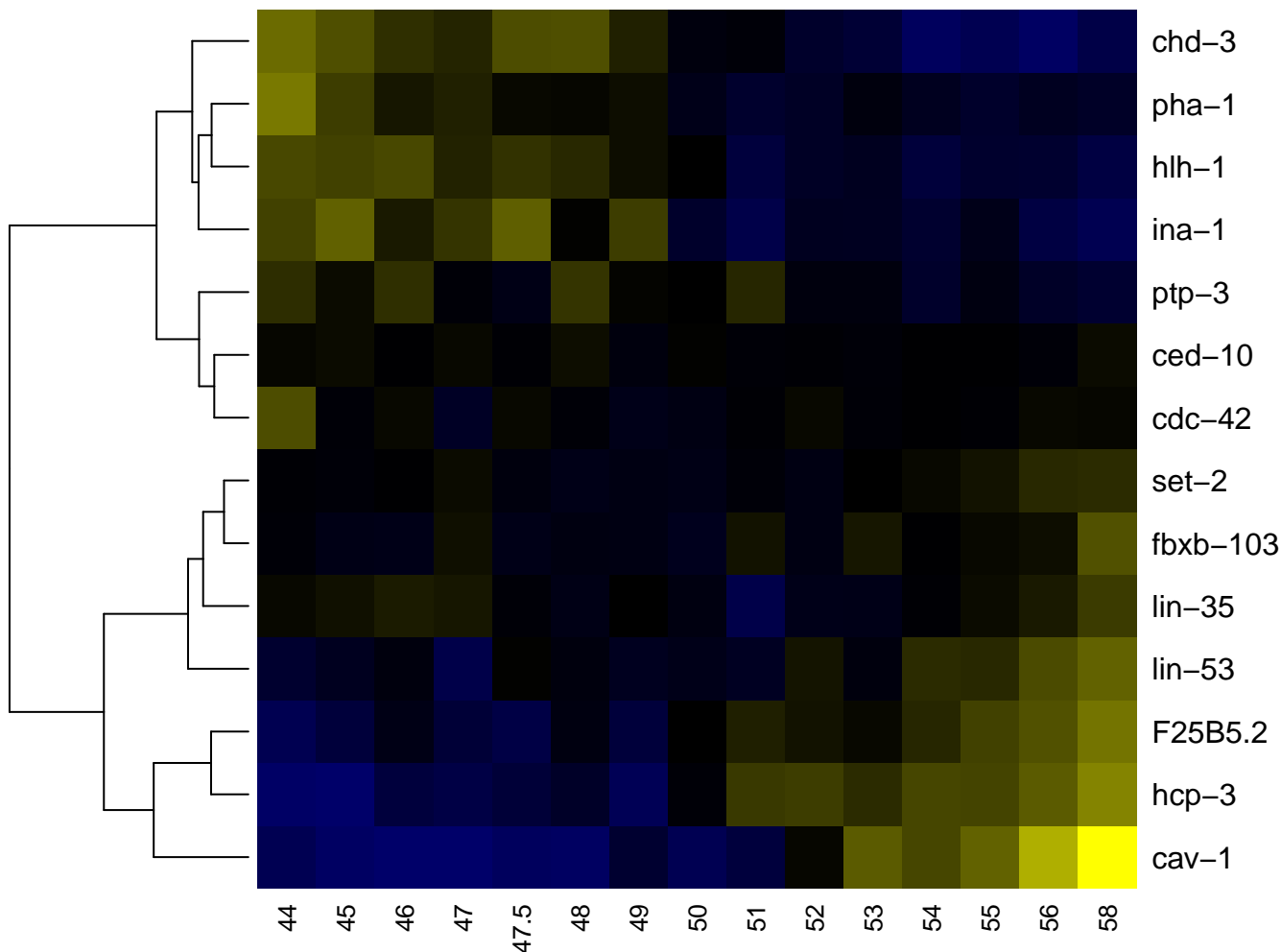

Cpppap

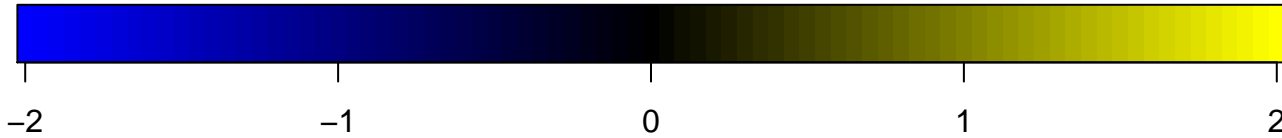
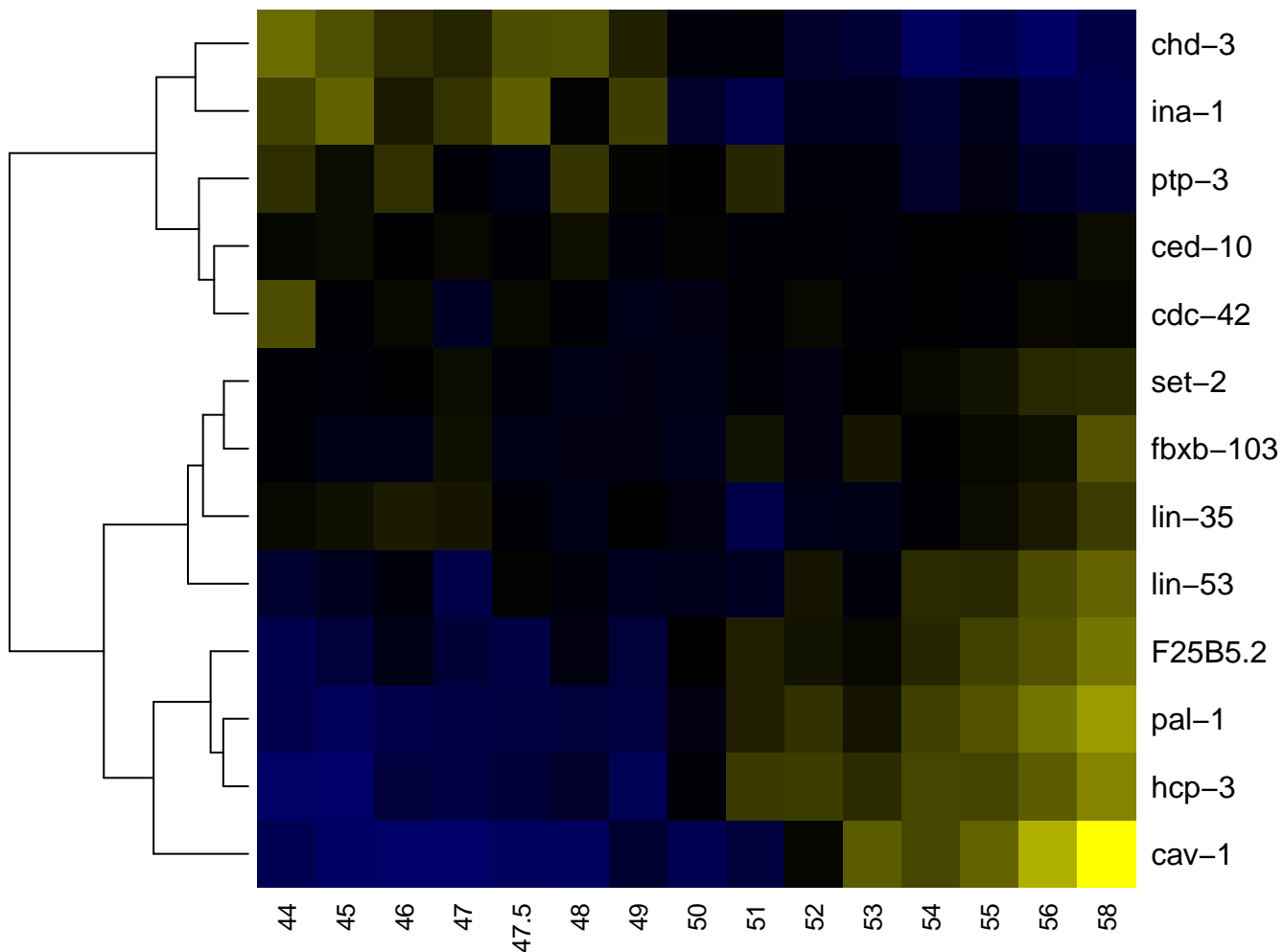

Cpppppa

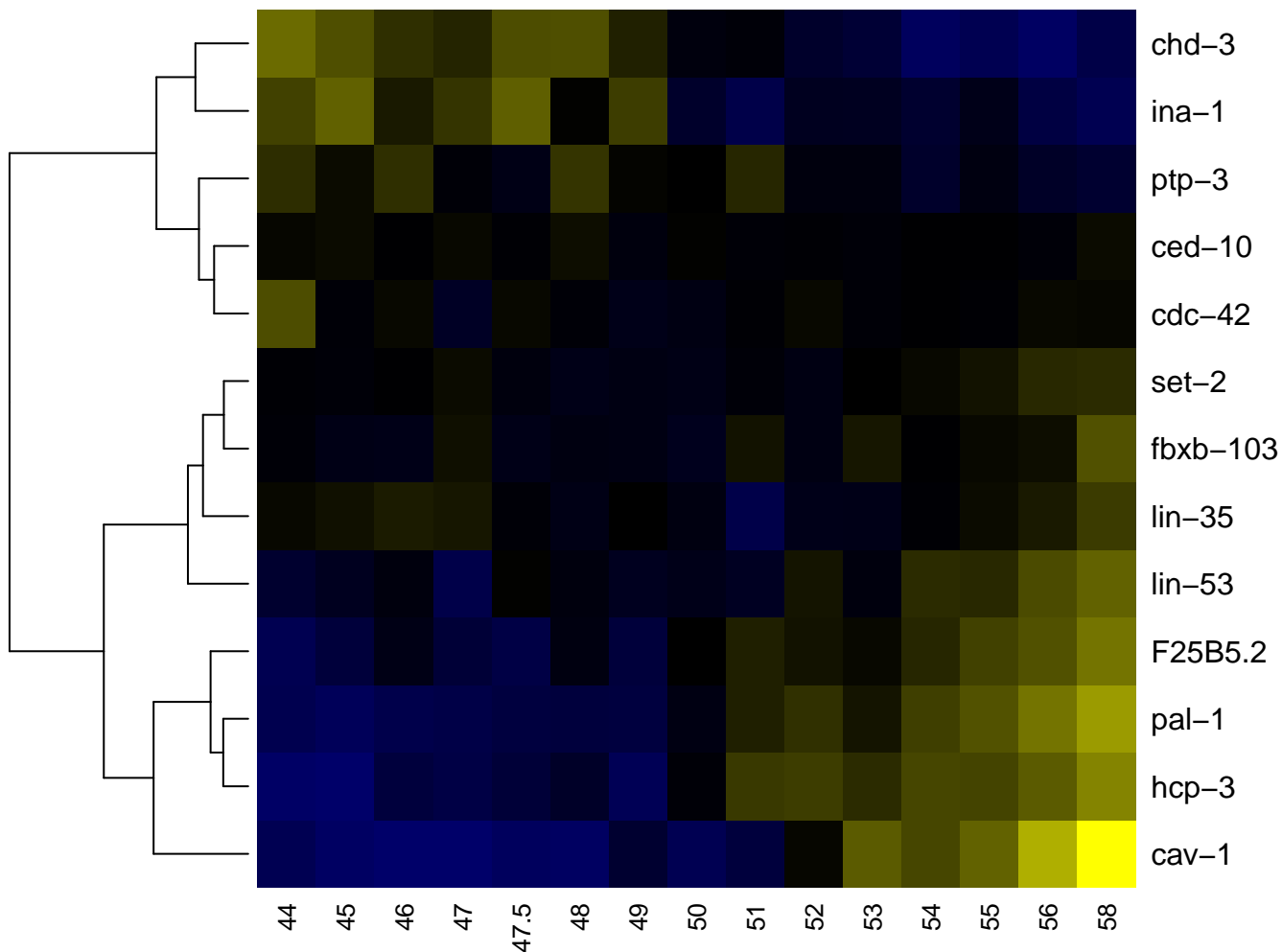

Cppppap

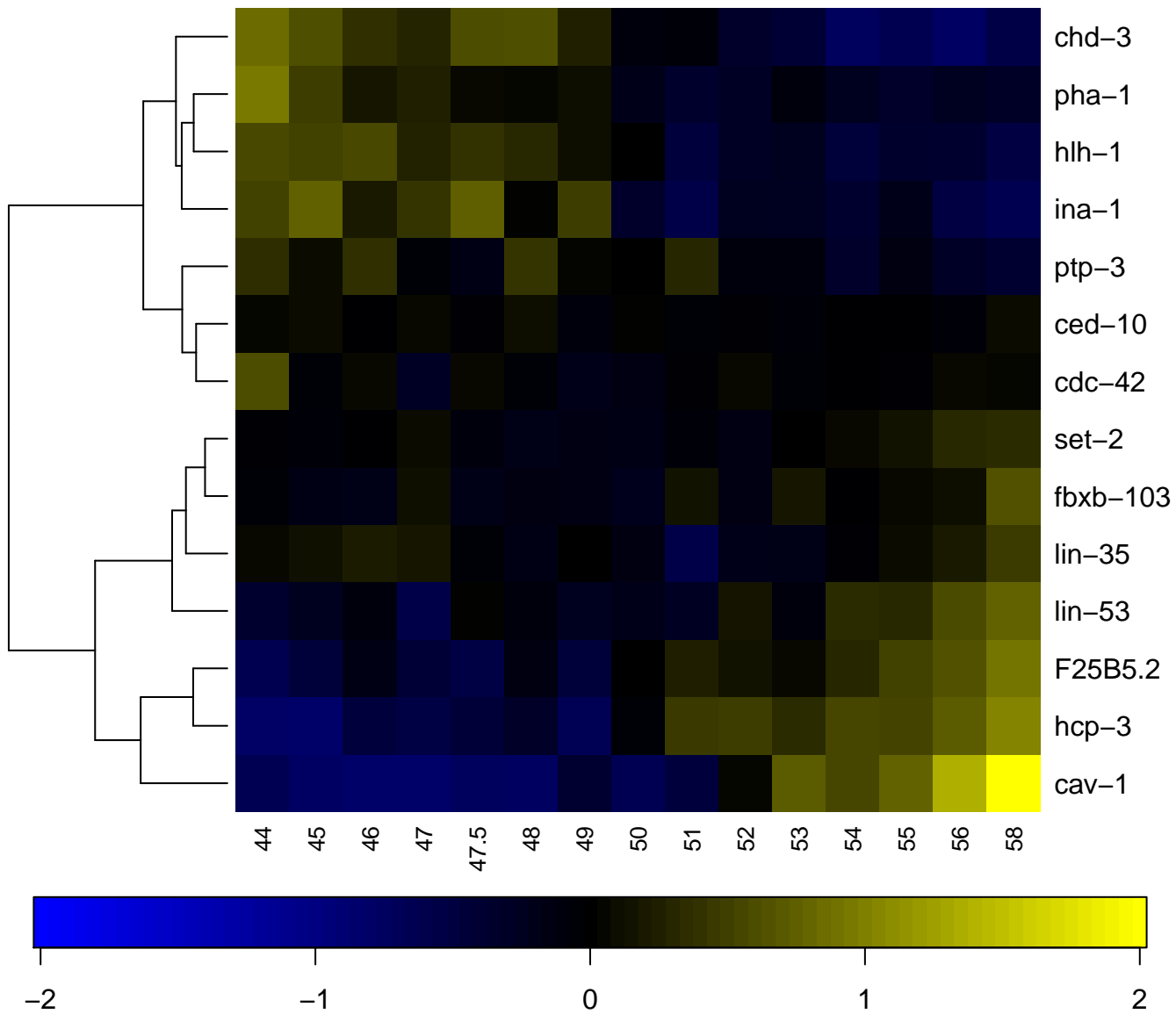

Cpppppp

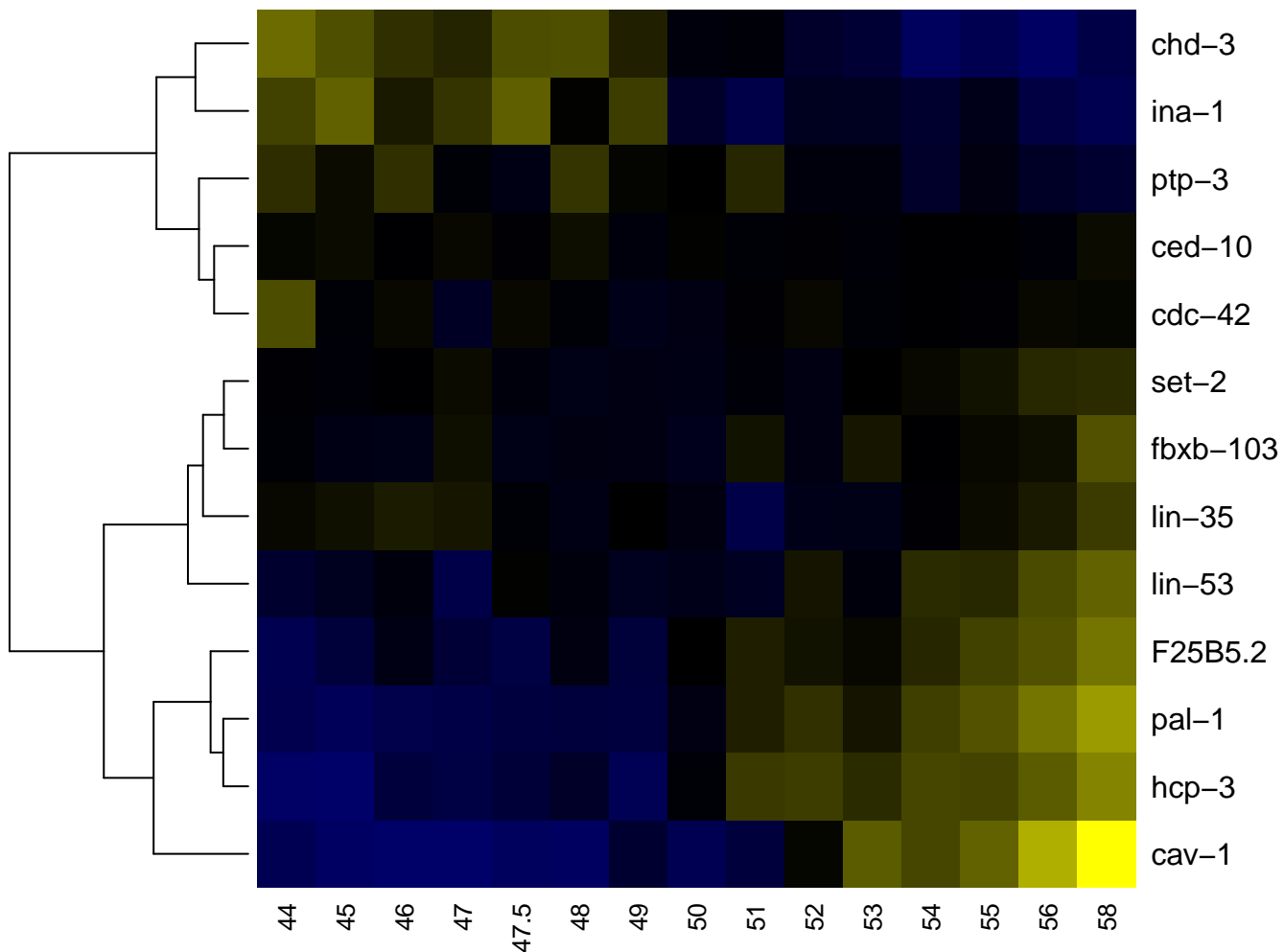

-2

-1

0

1

2

Cpppppd

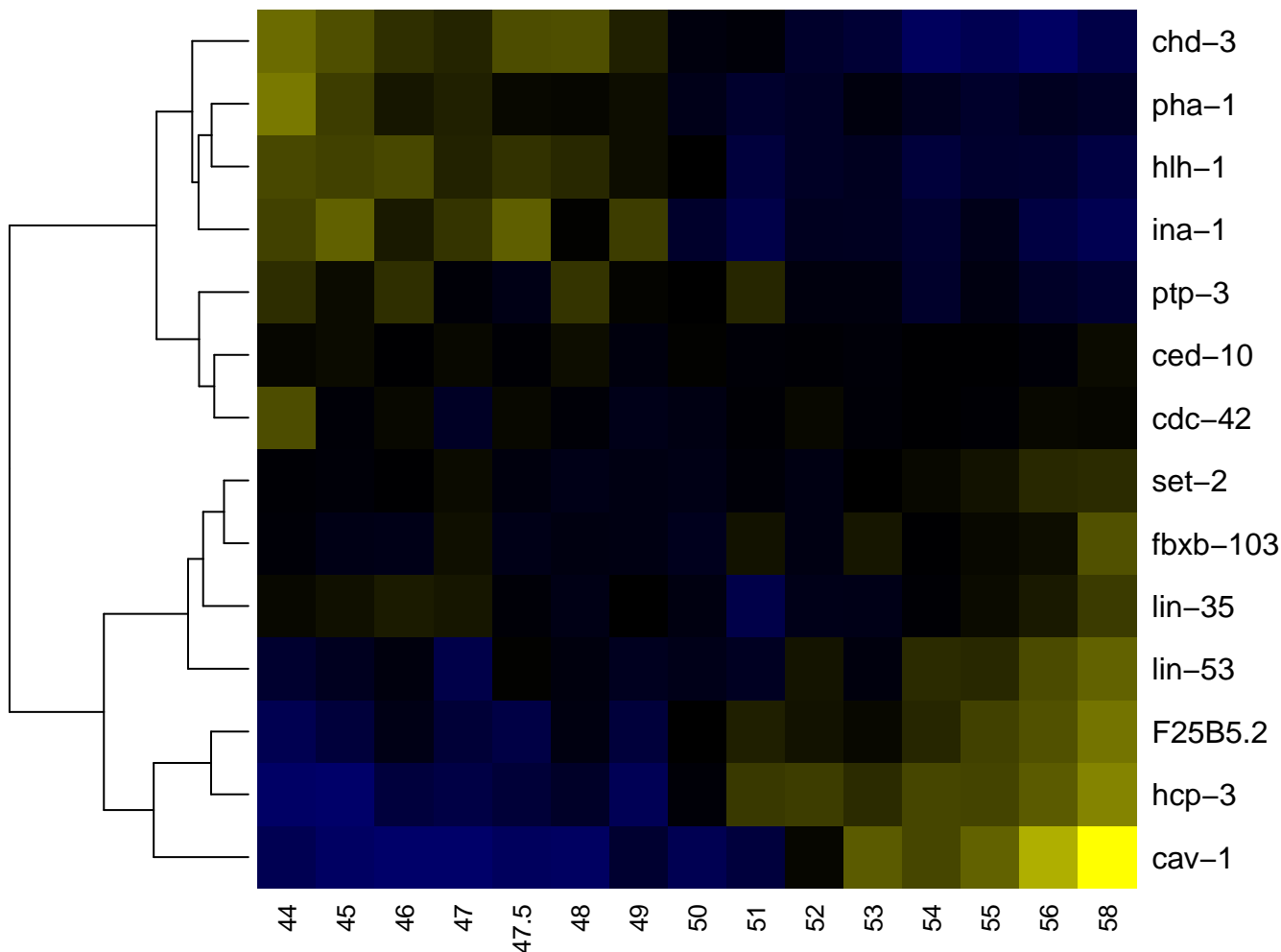

Cpppppv

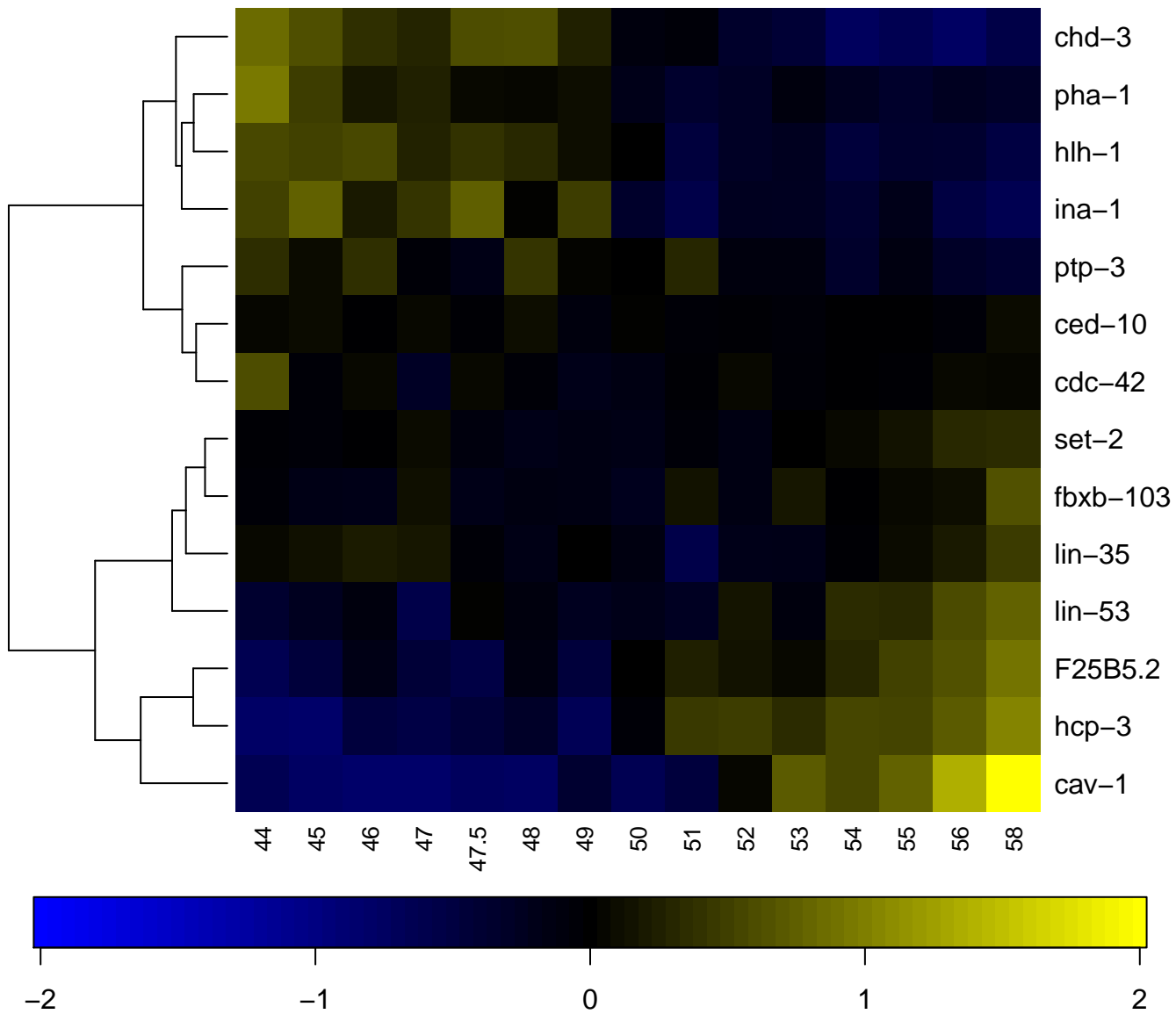

cuticle

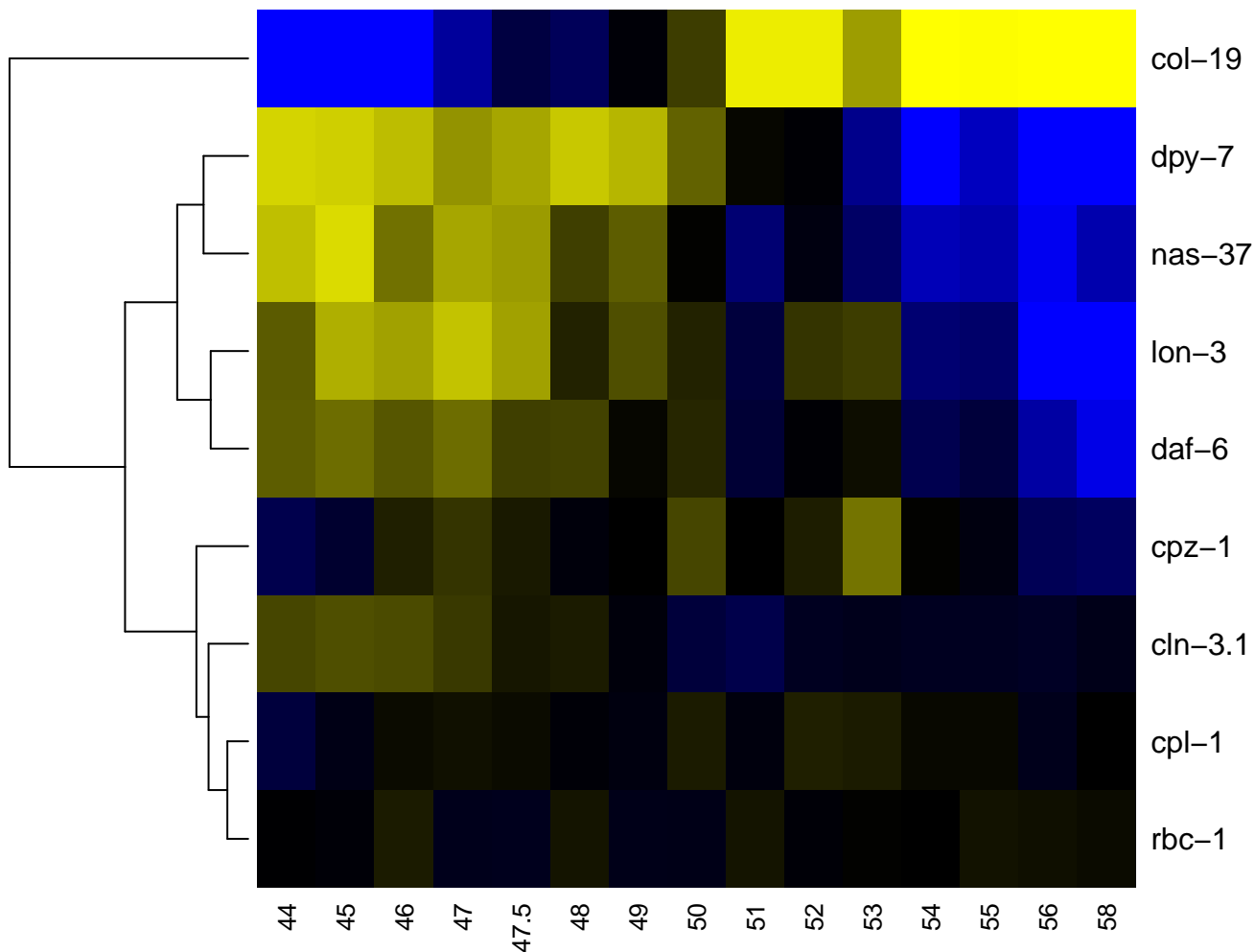

-2

-1

0

1

2

D

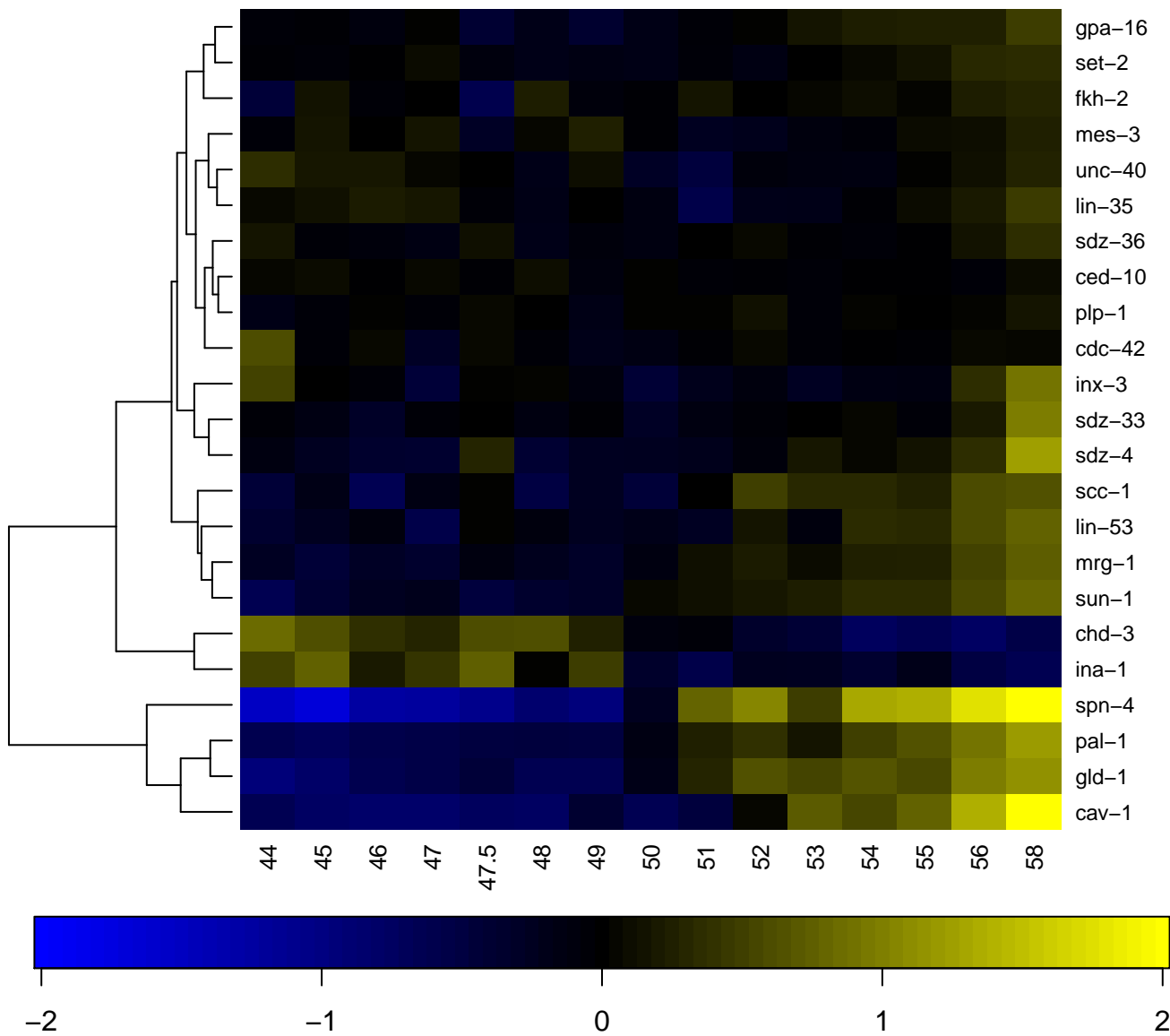

Da

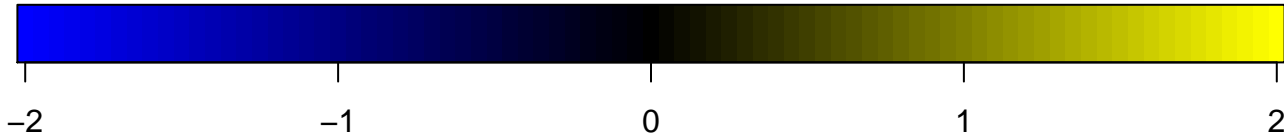
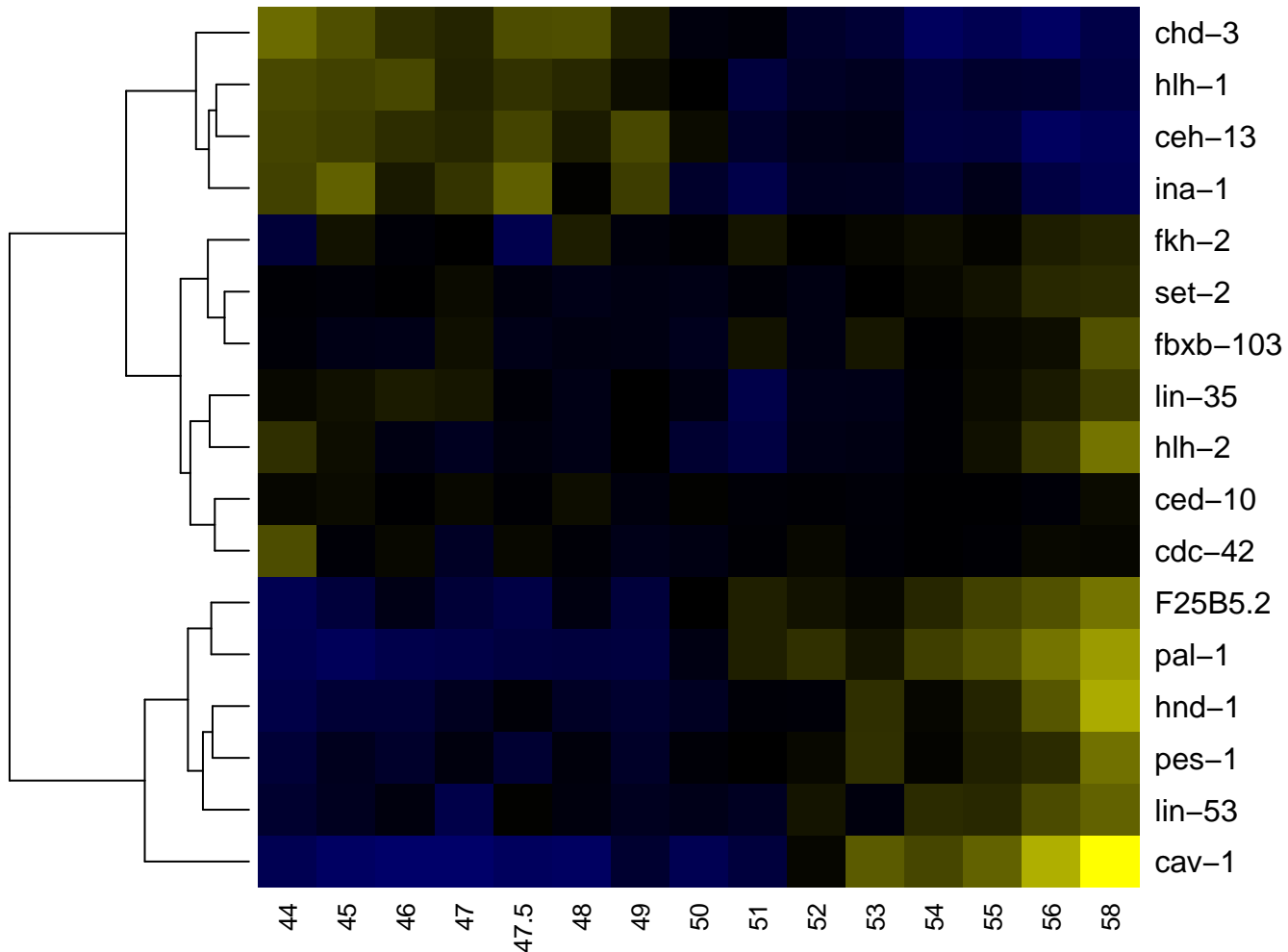

DA neuron

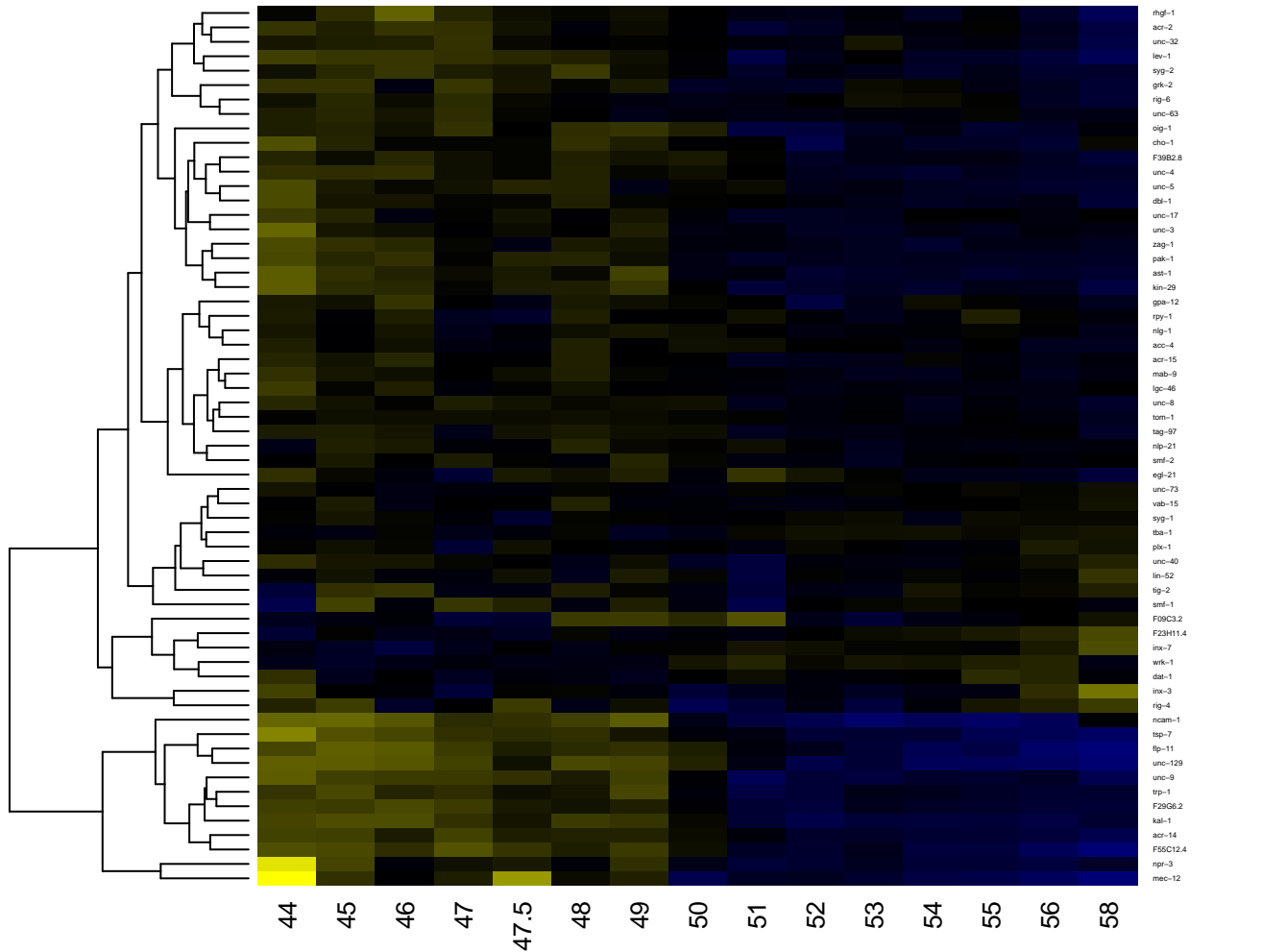

DA1

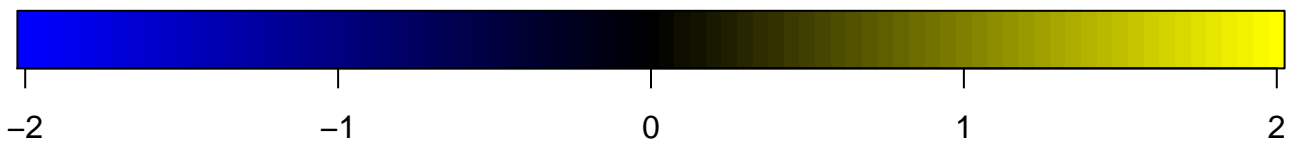
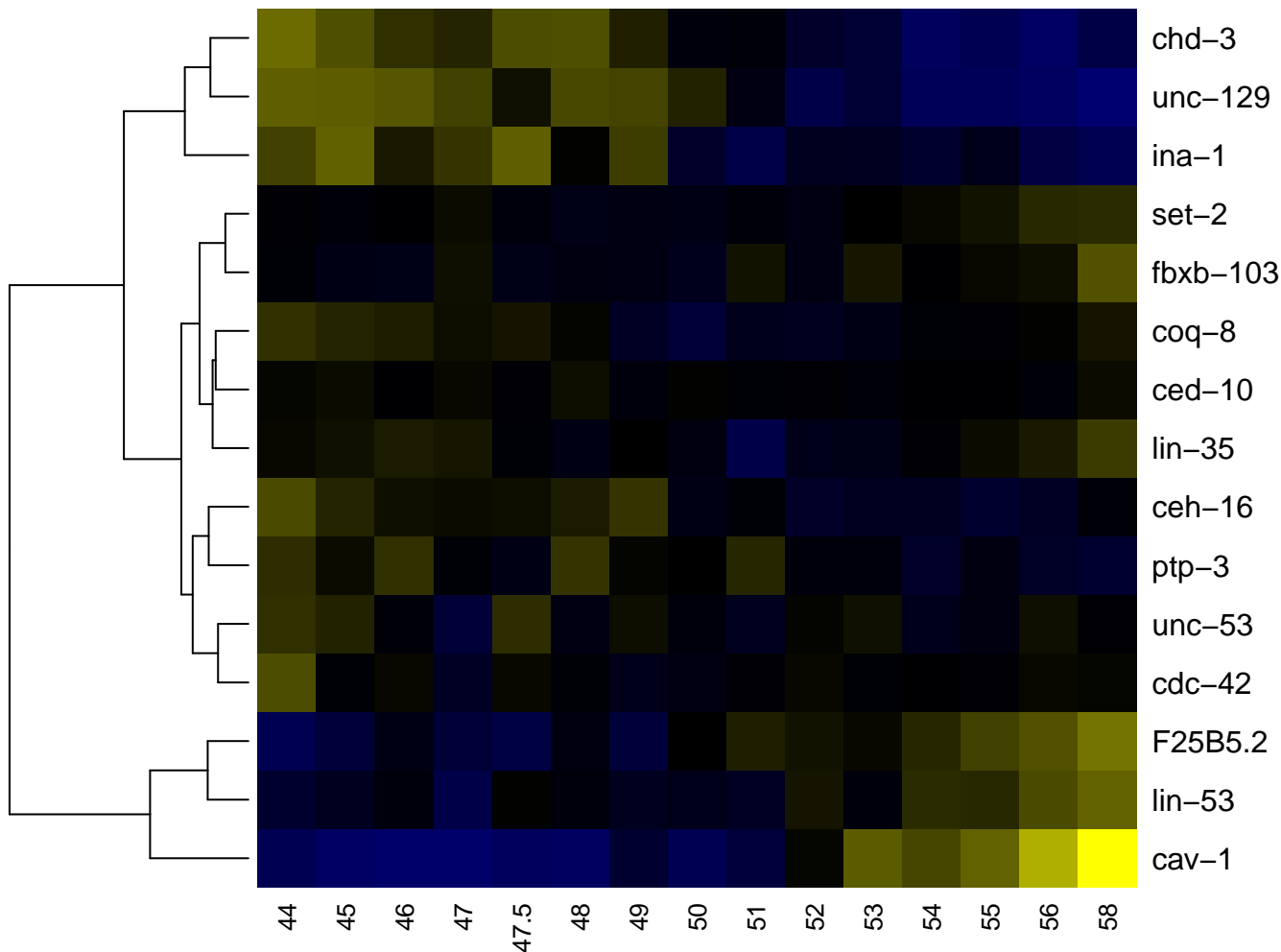

DA2

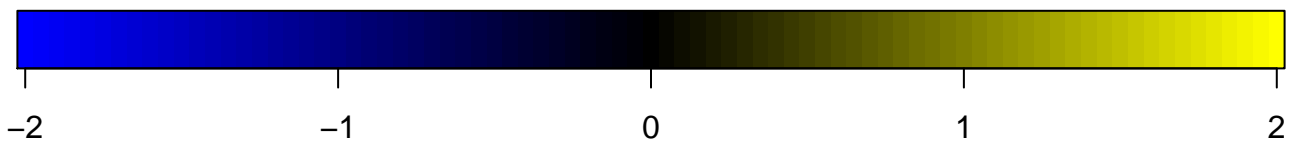
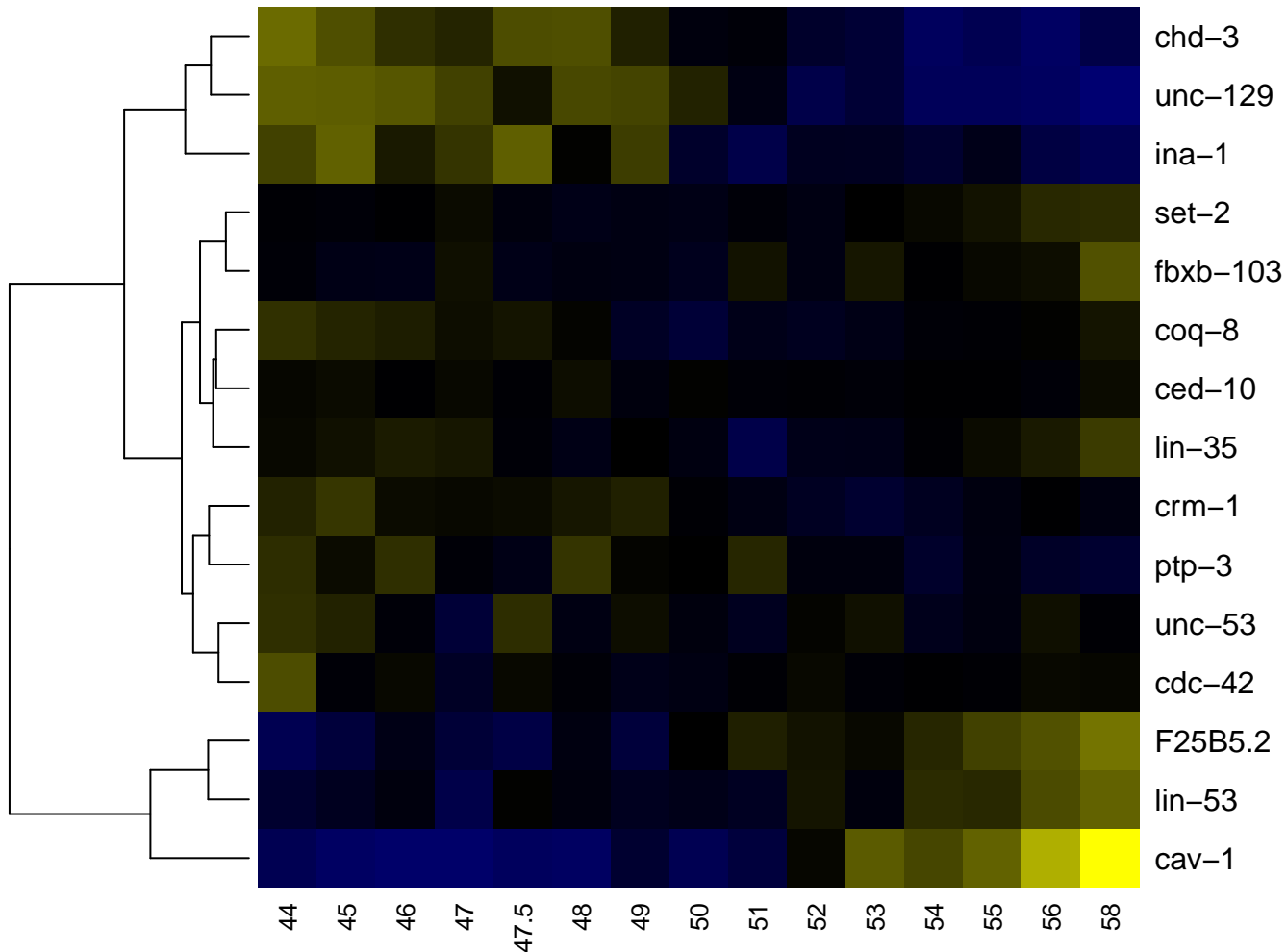

DA3

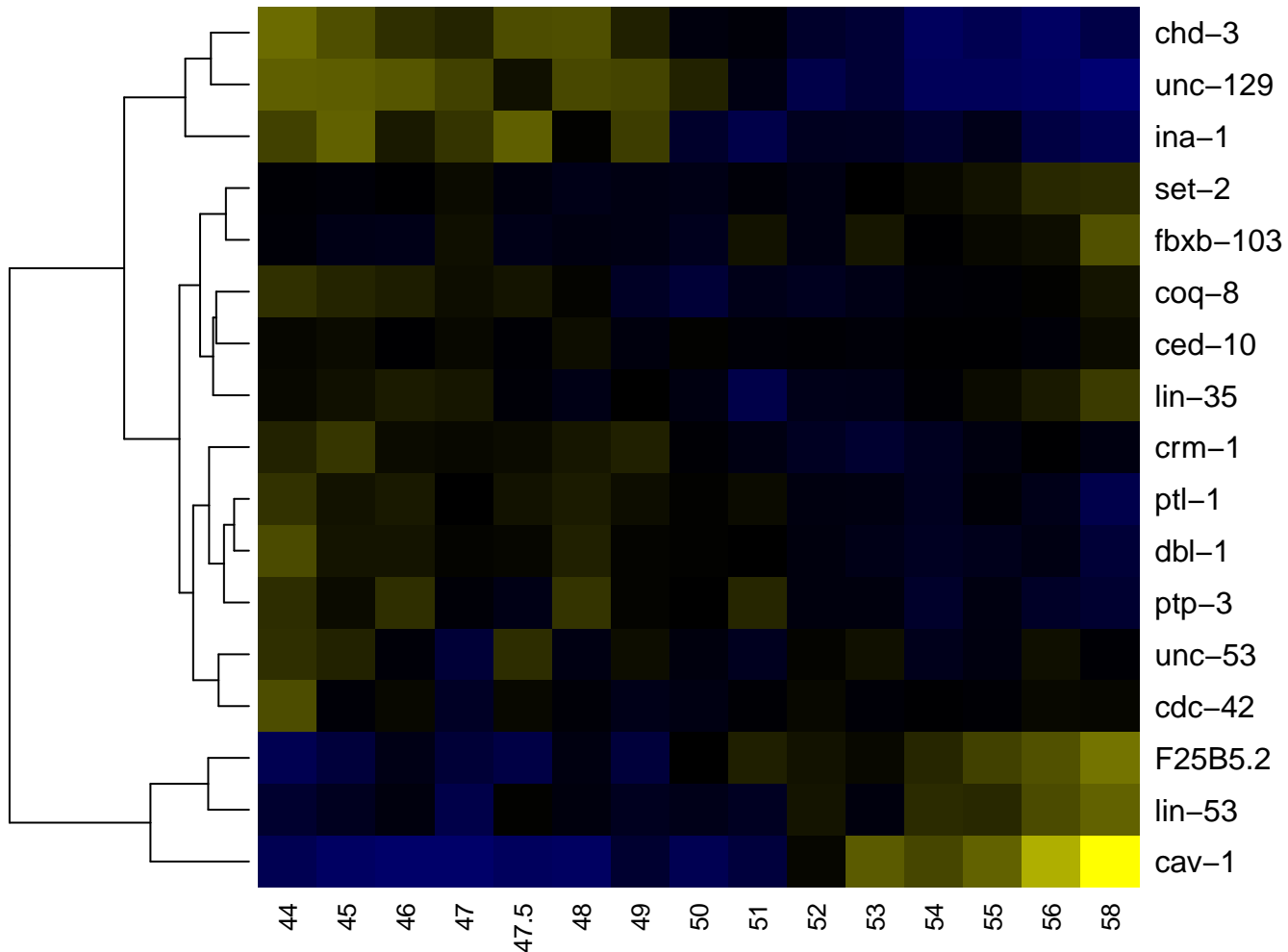

DA4

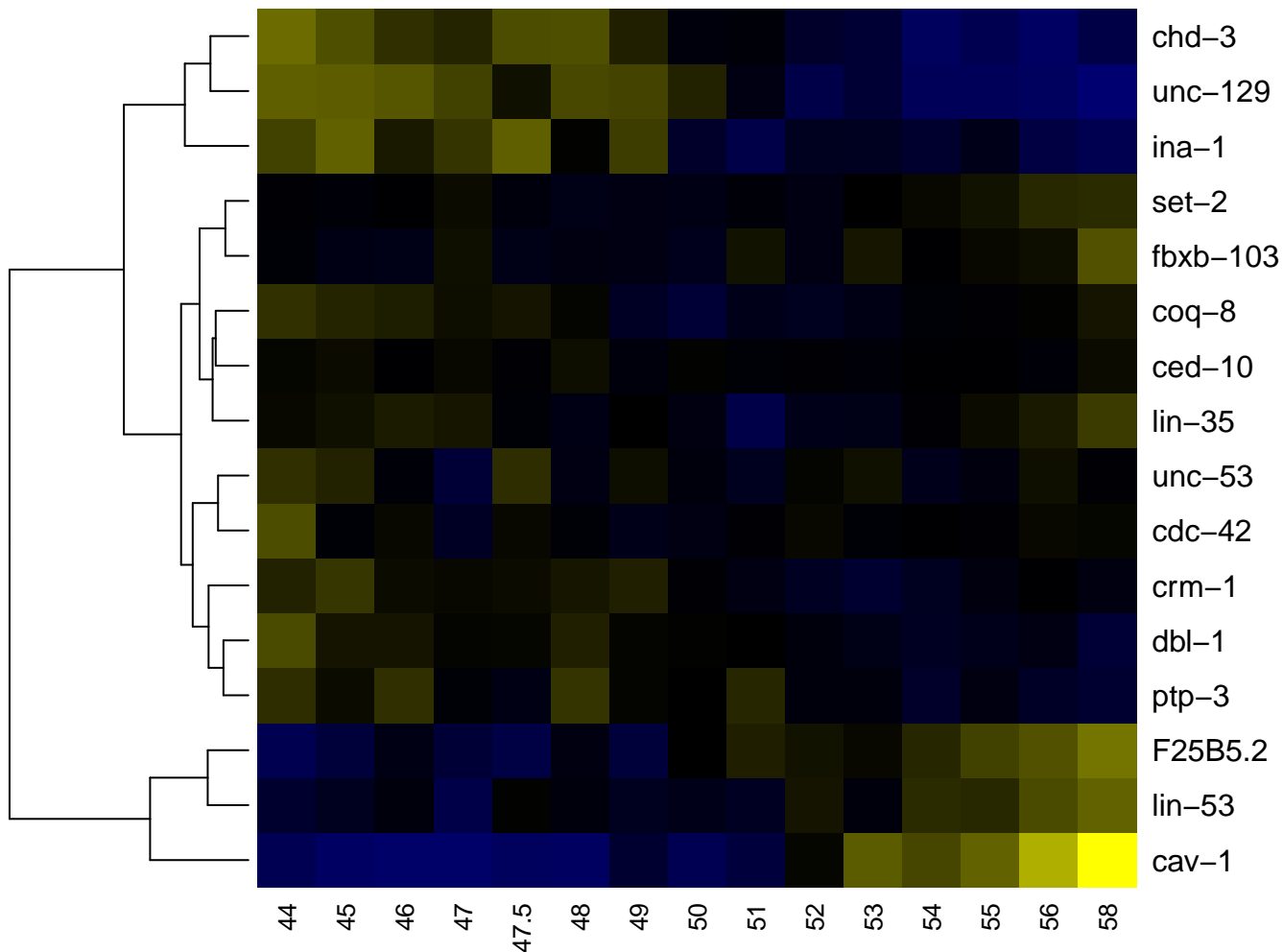

DA5

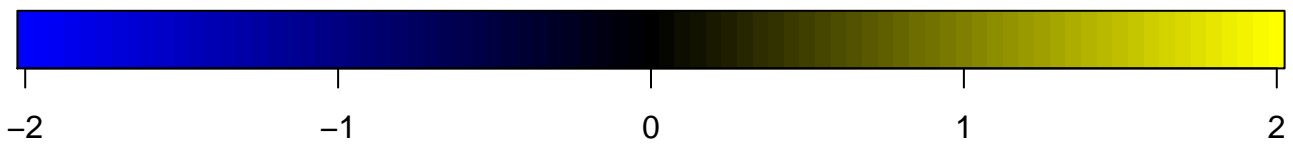
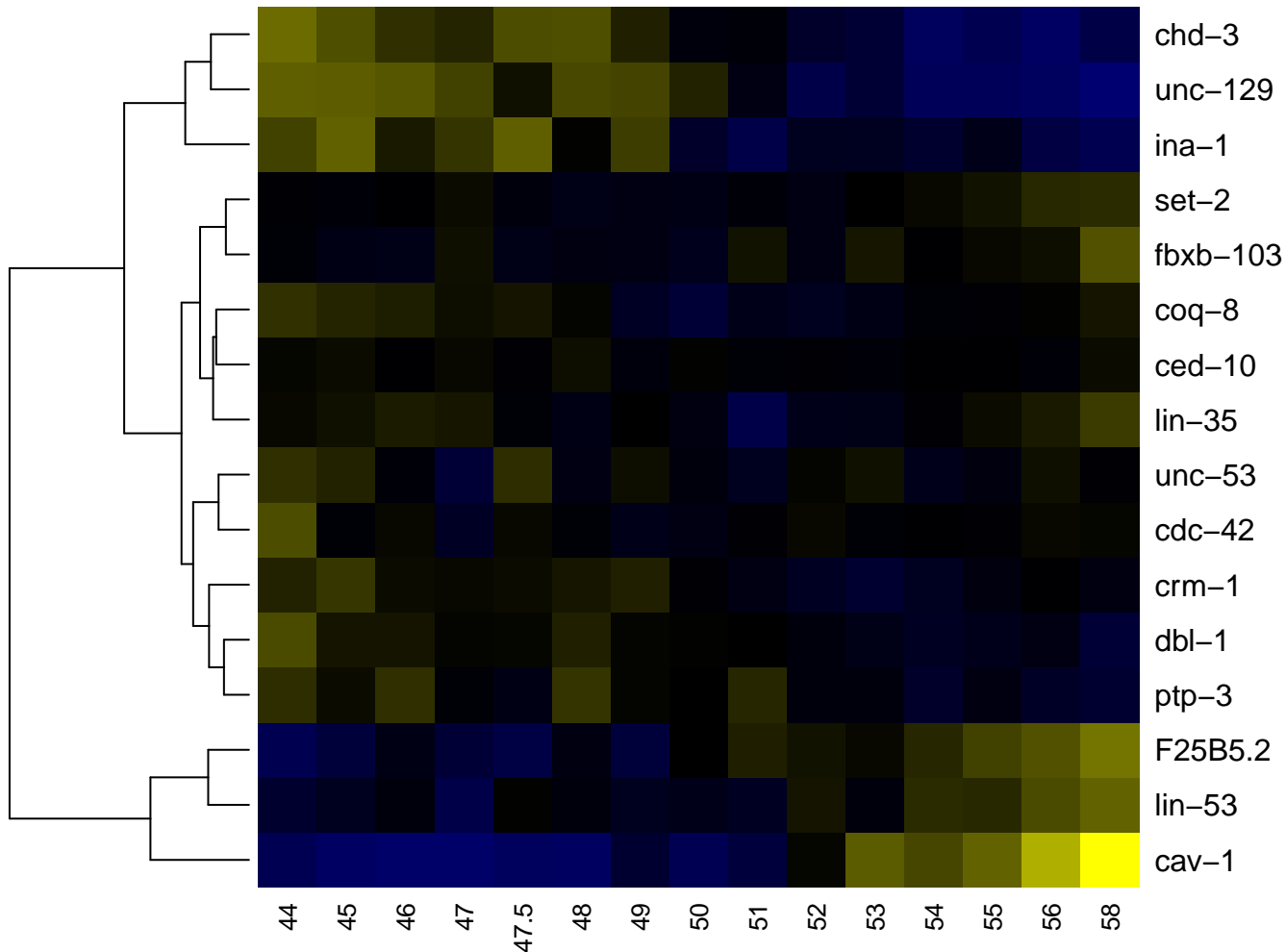

DA6

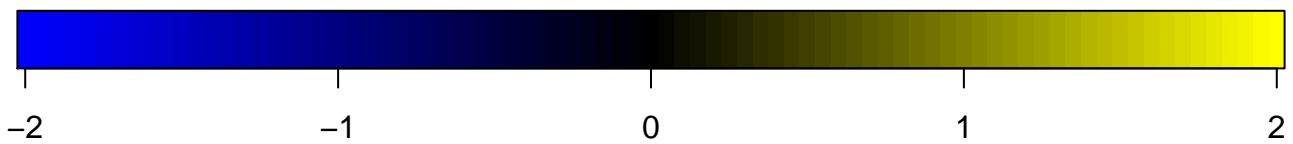
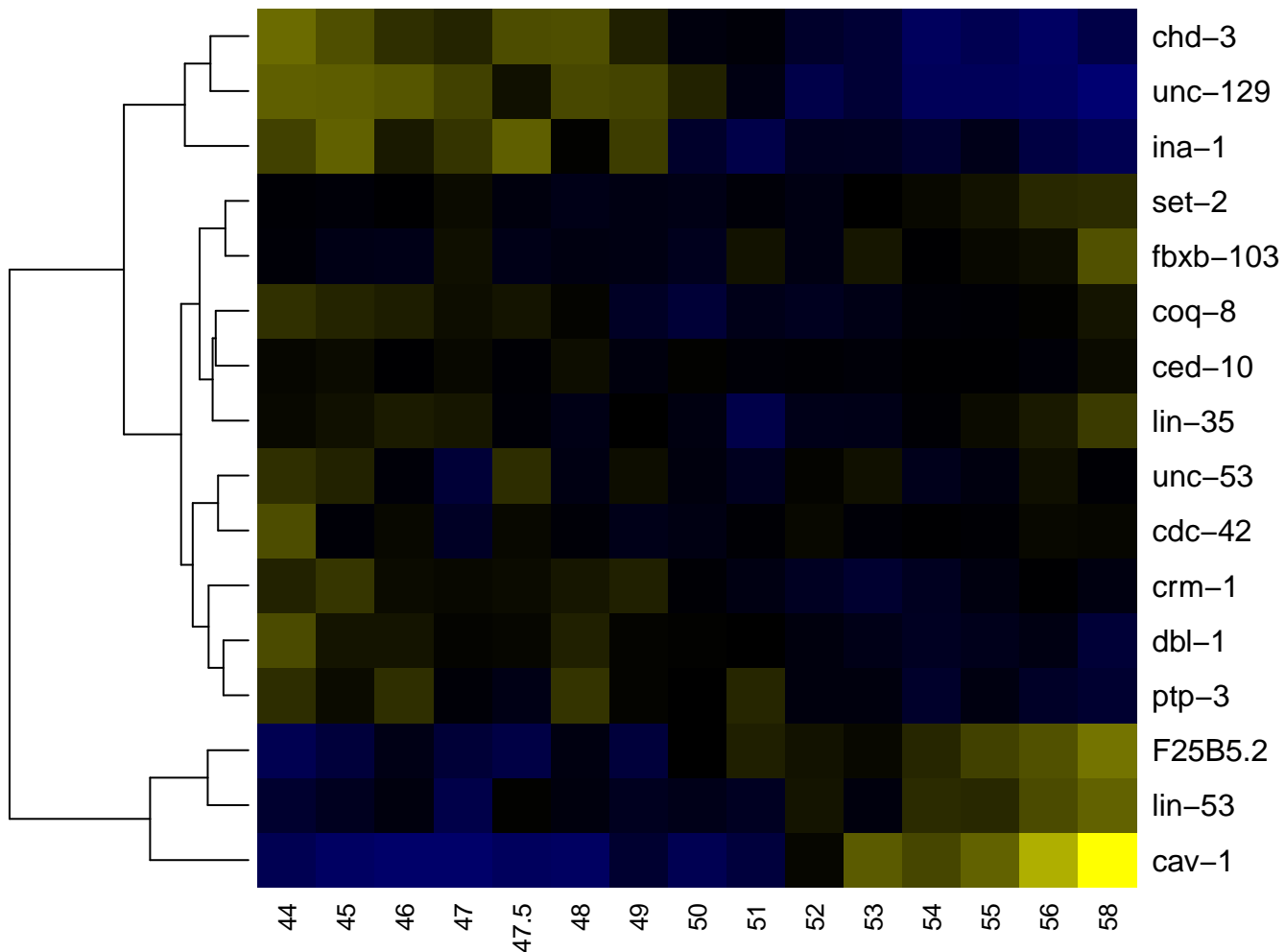

DA7

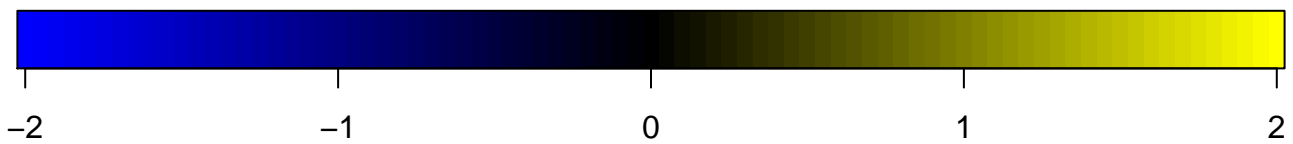
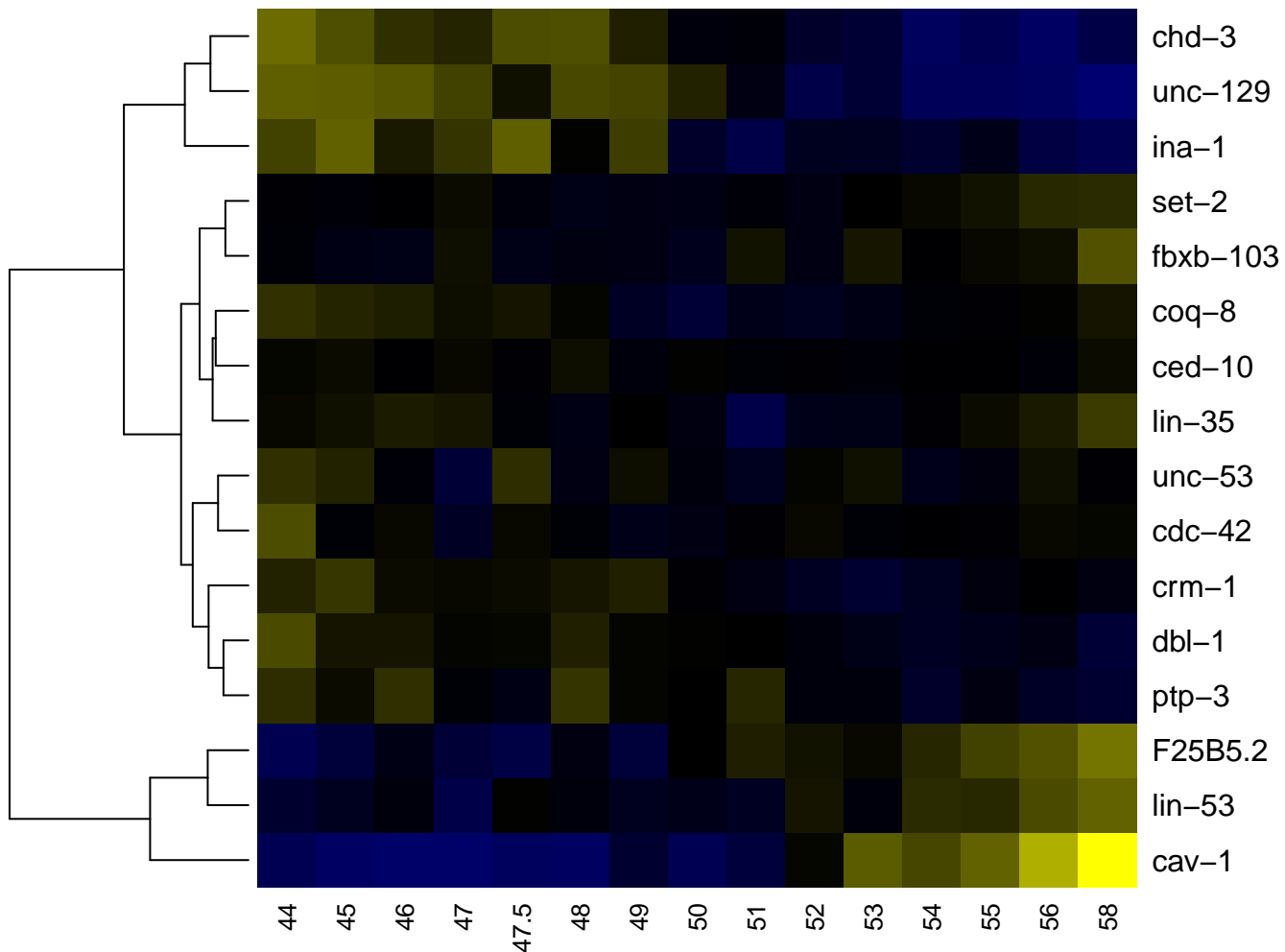

DA9

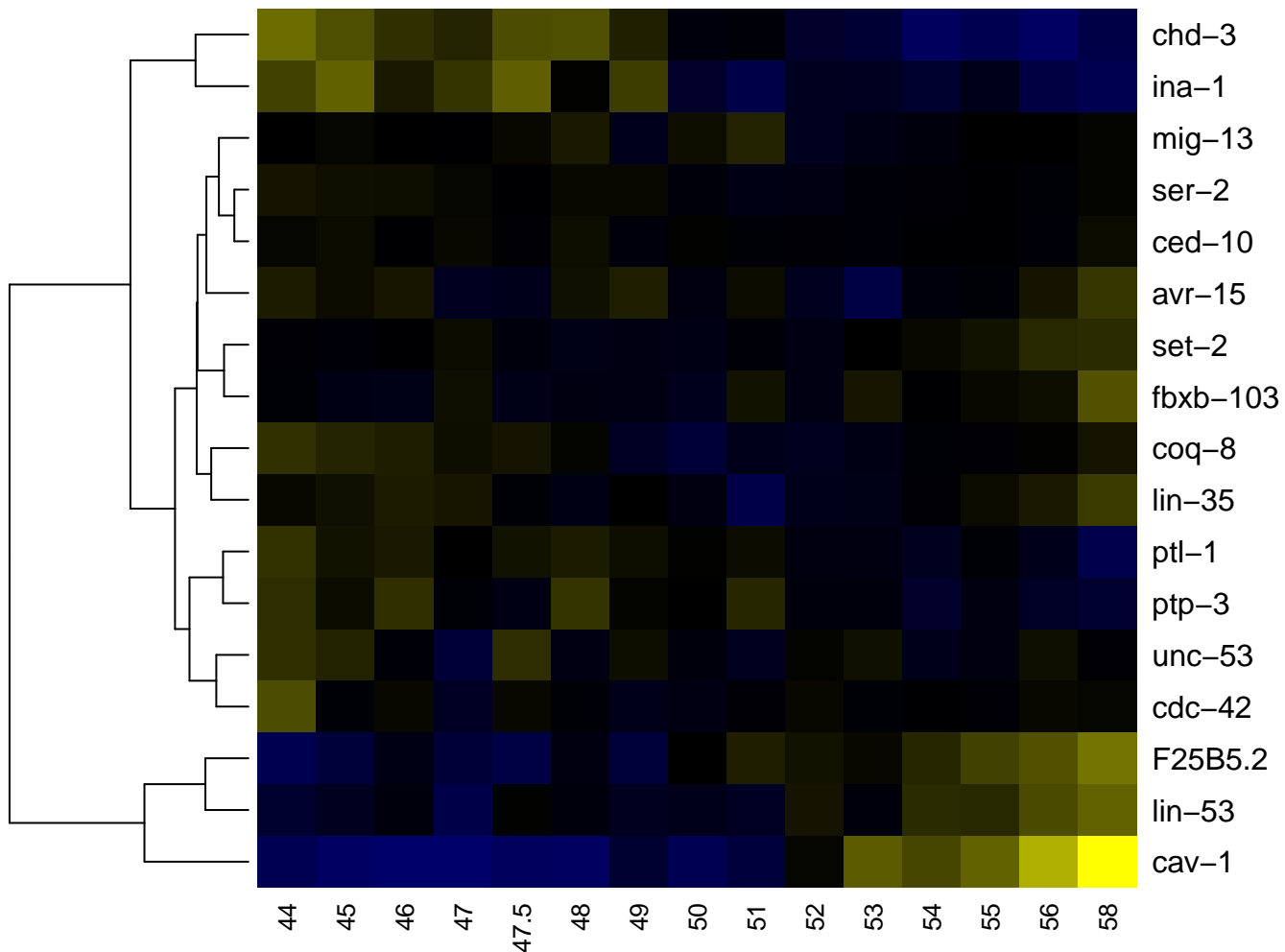

Daa

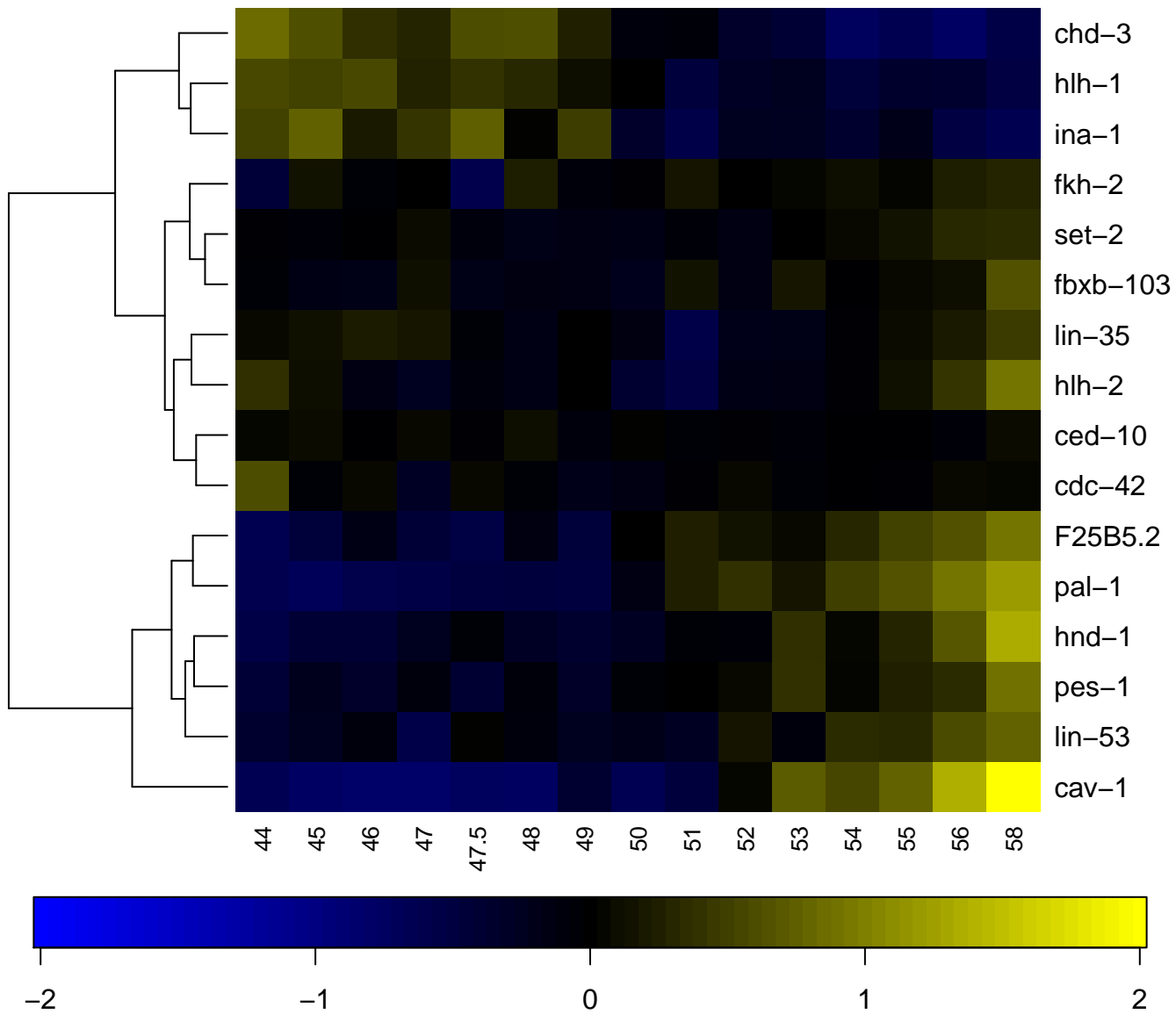

Daaa

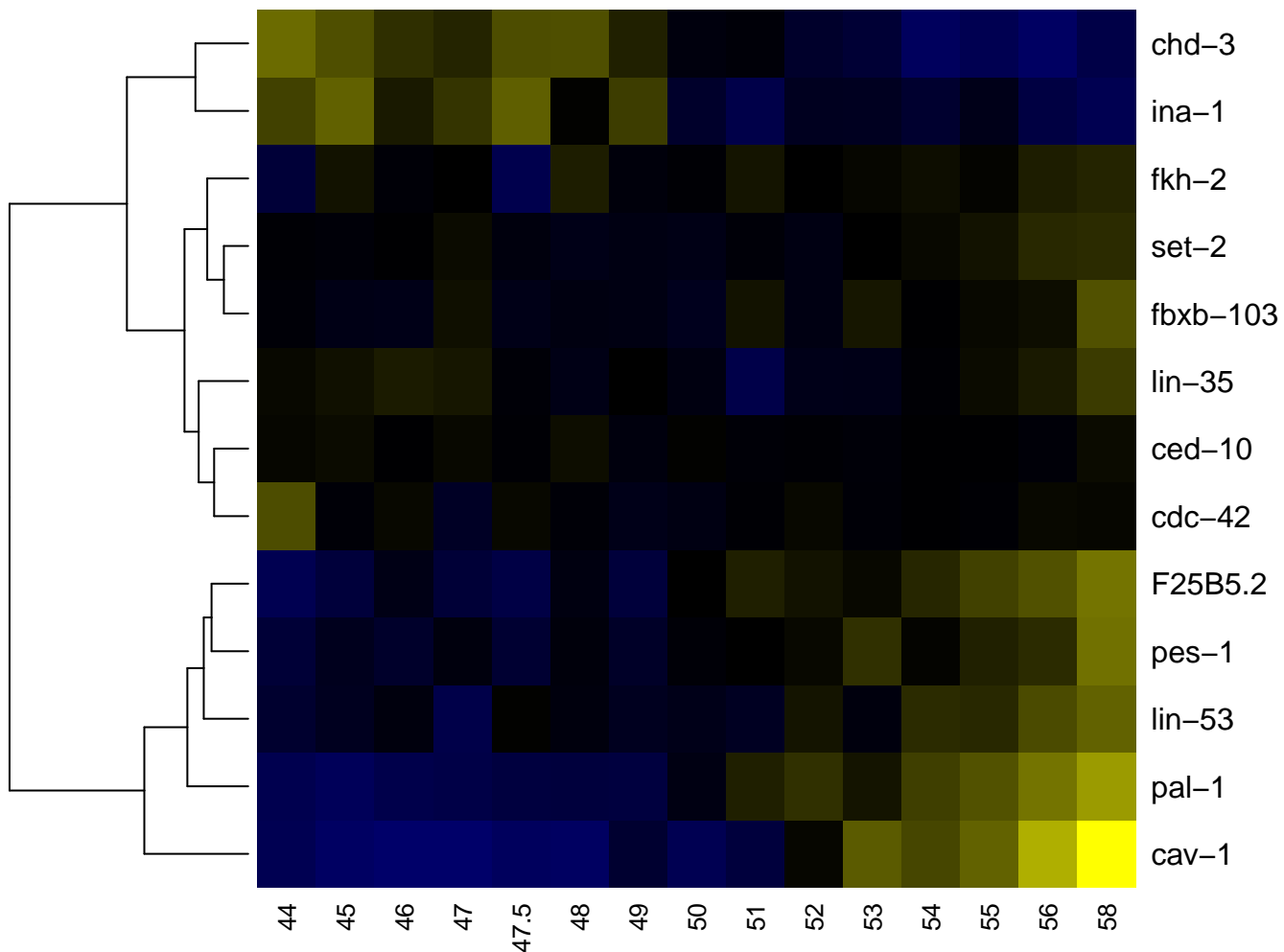

Daaaa

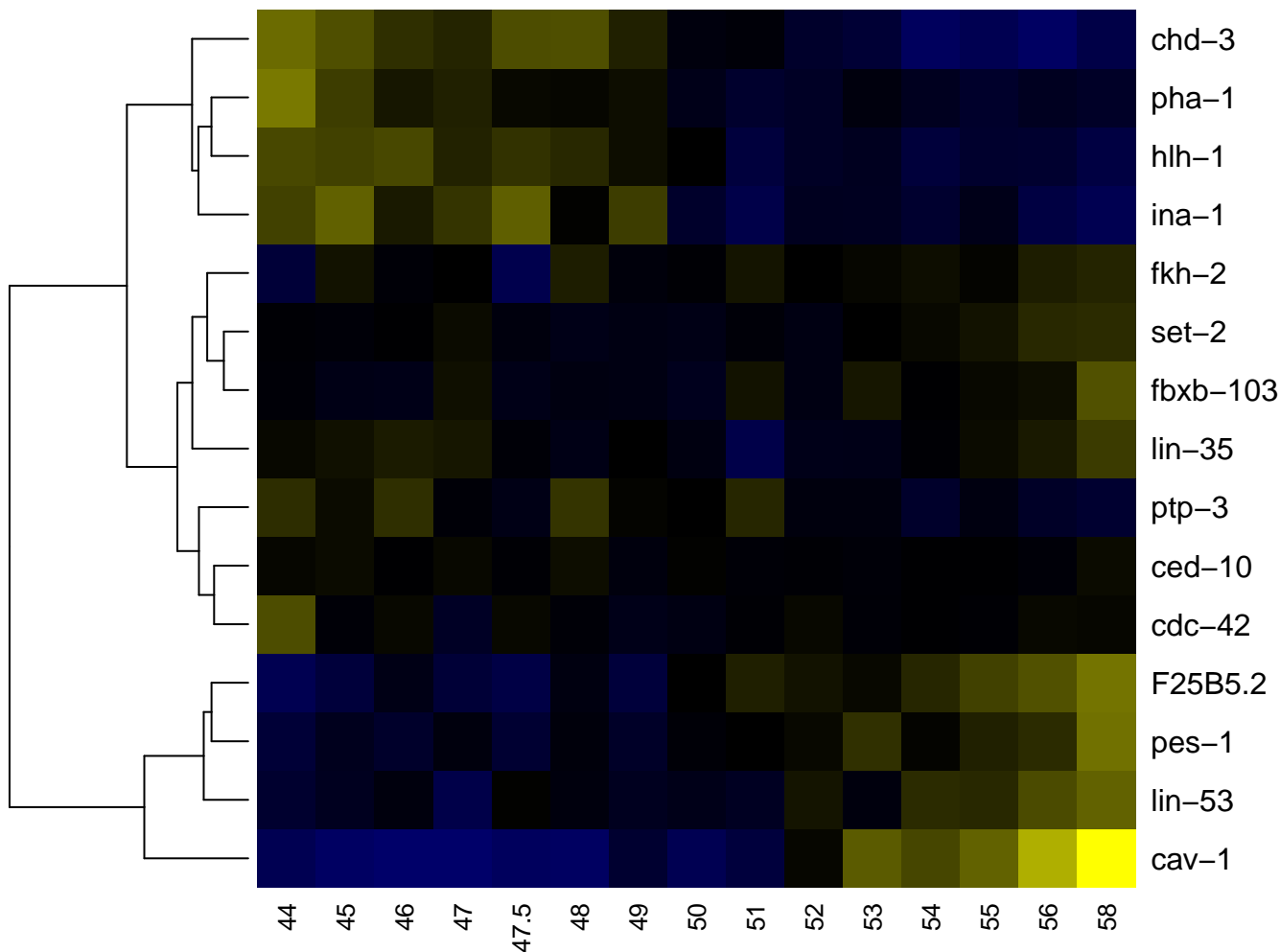

Daaap

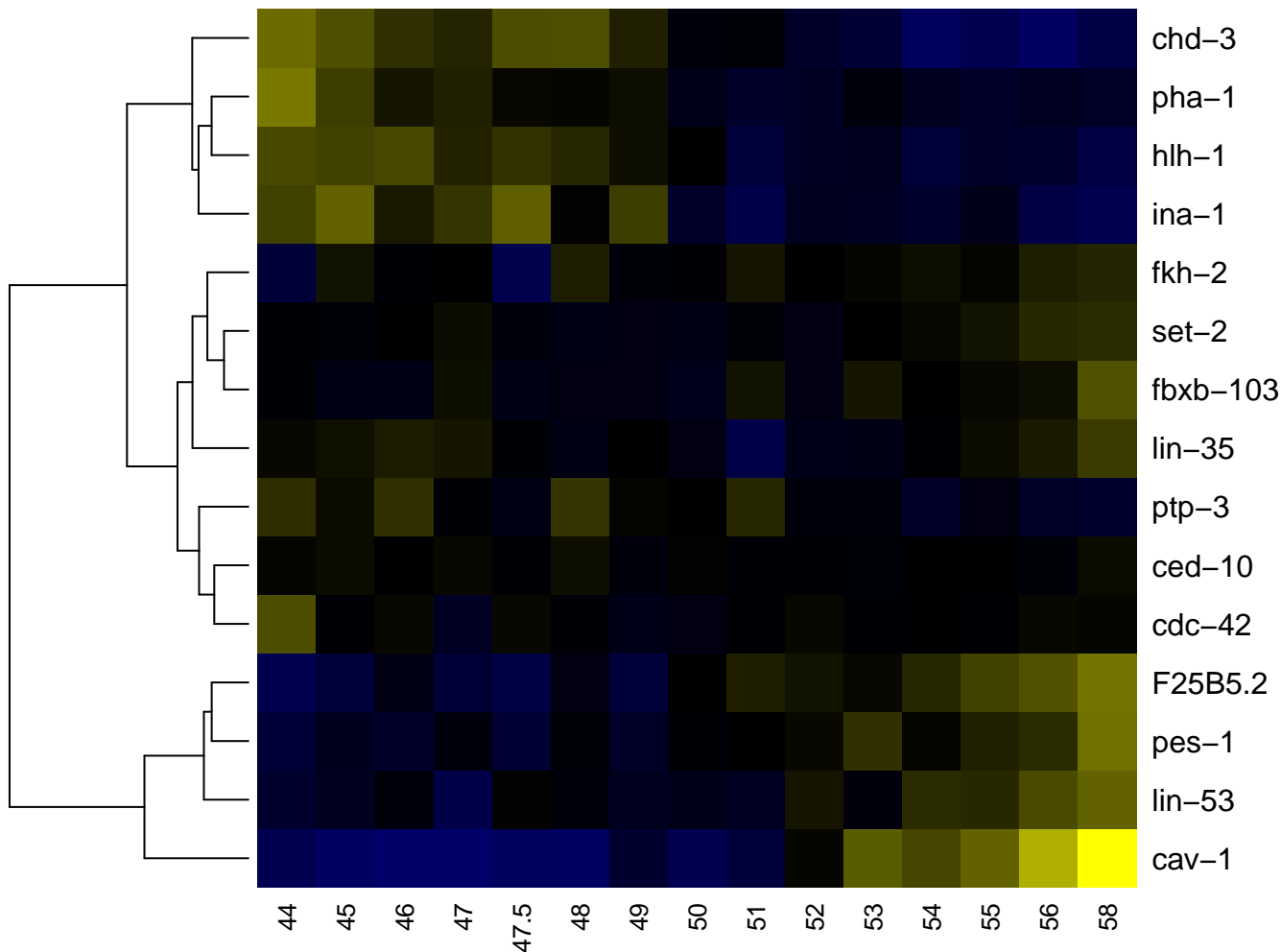

Daap

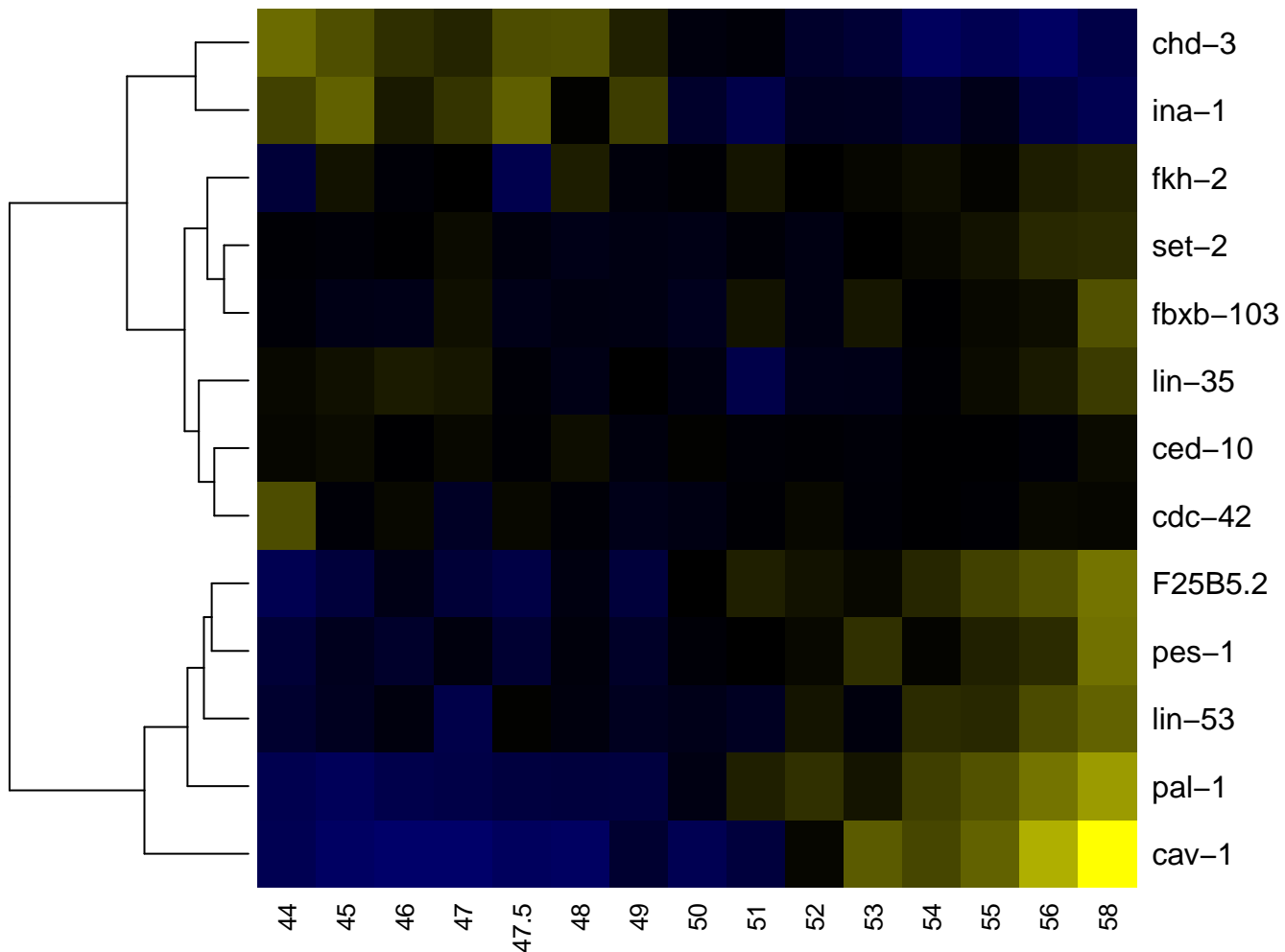

Daapa

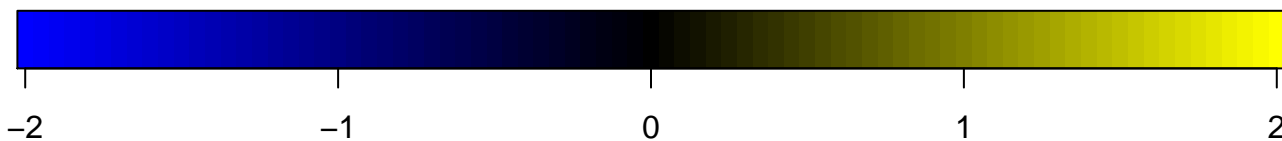
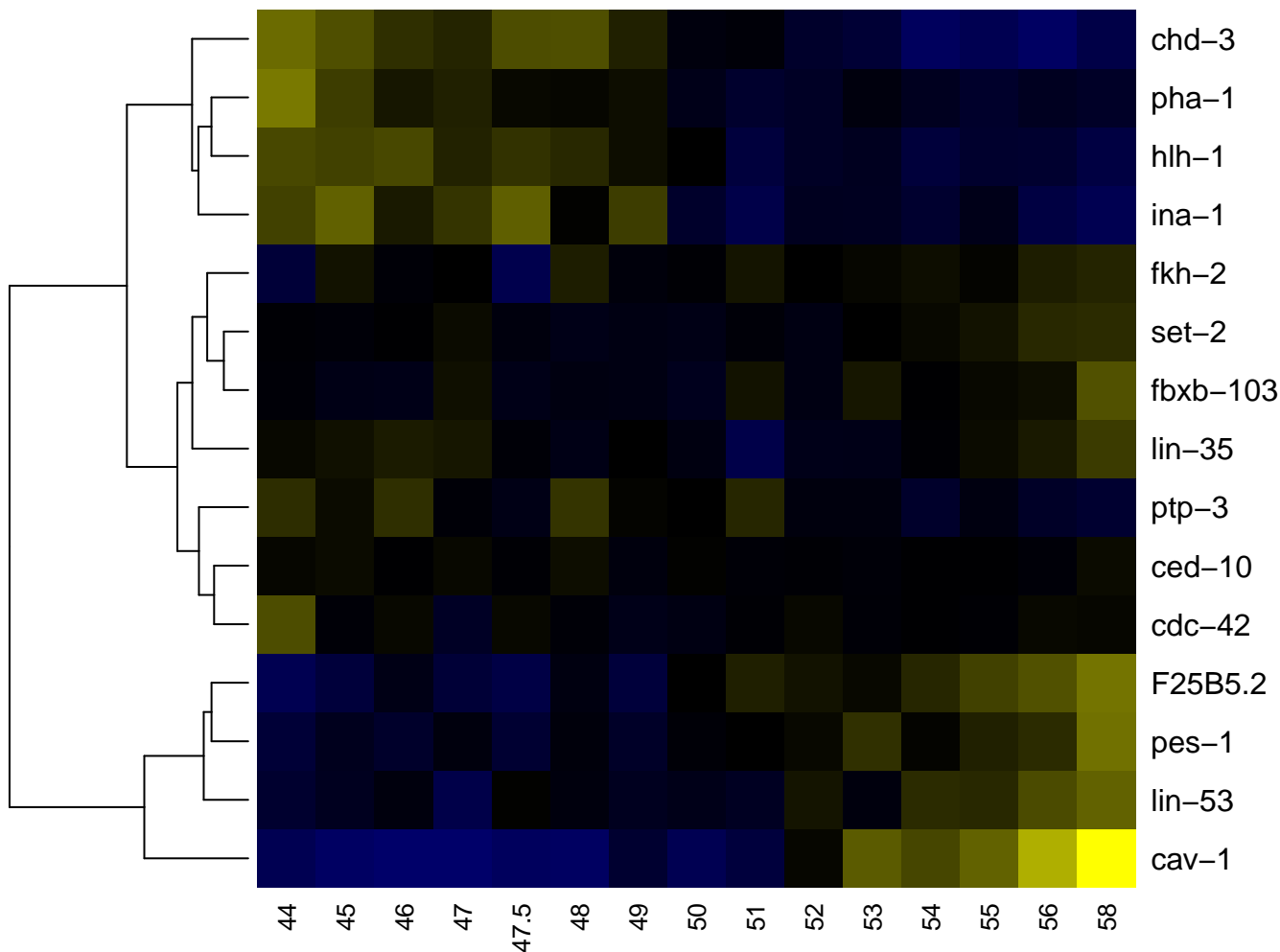

Daapp

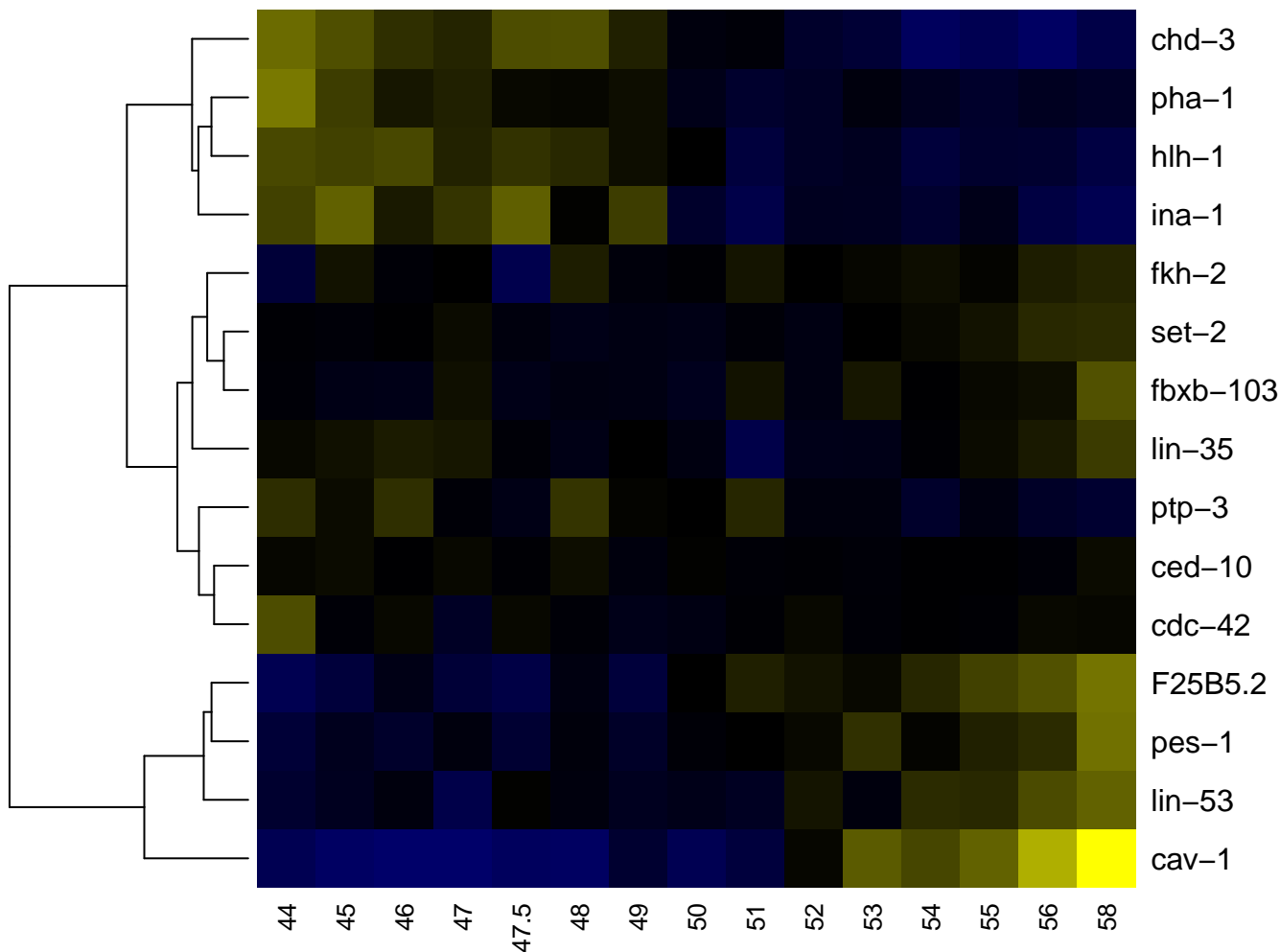

Dap

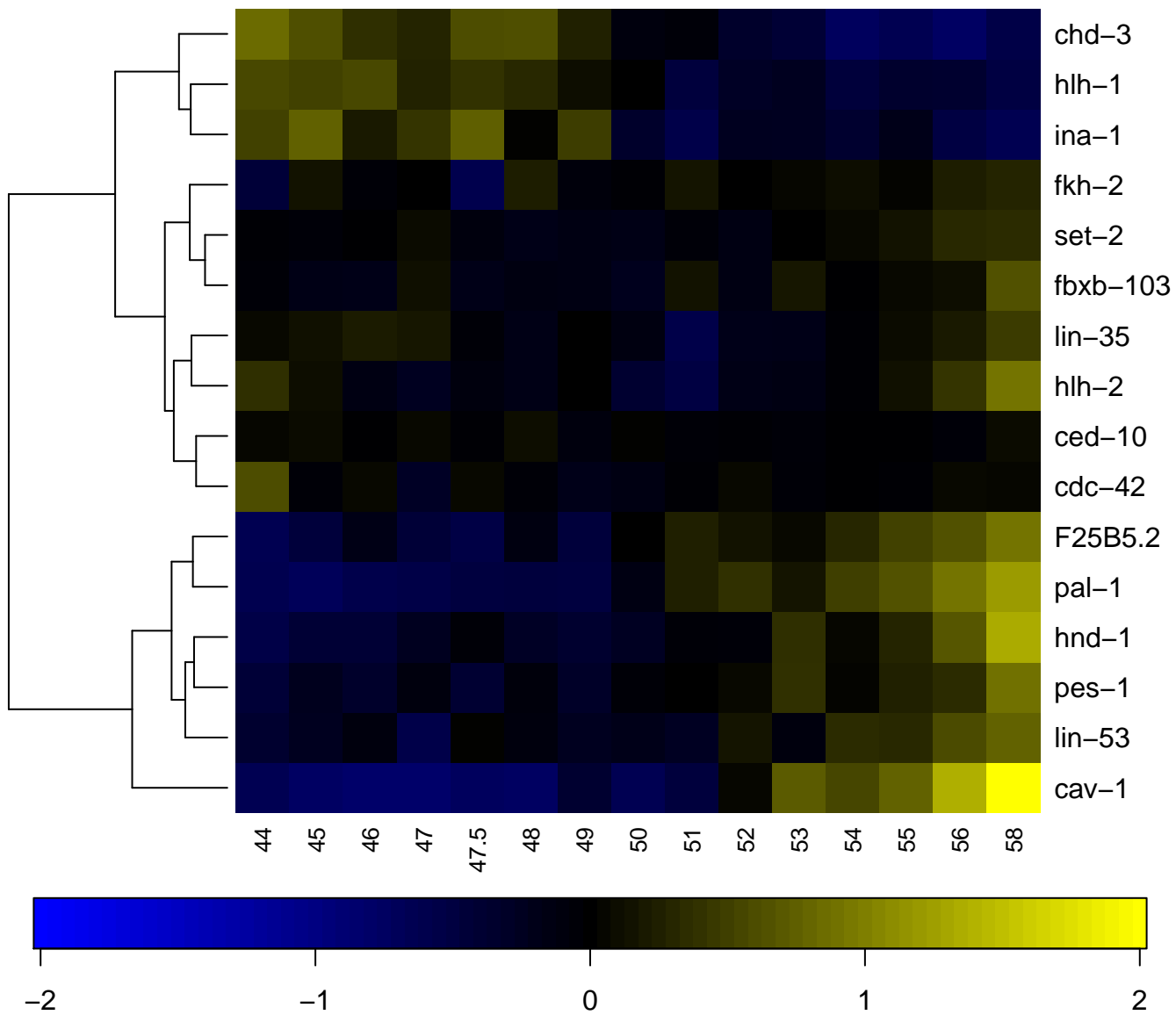

Dapa

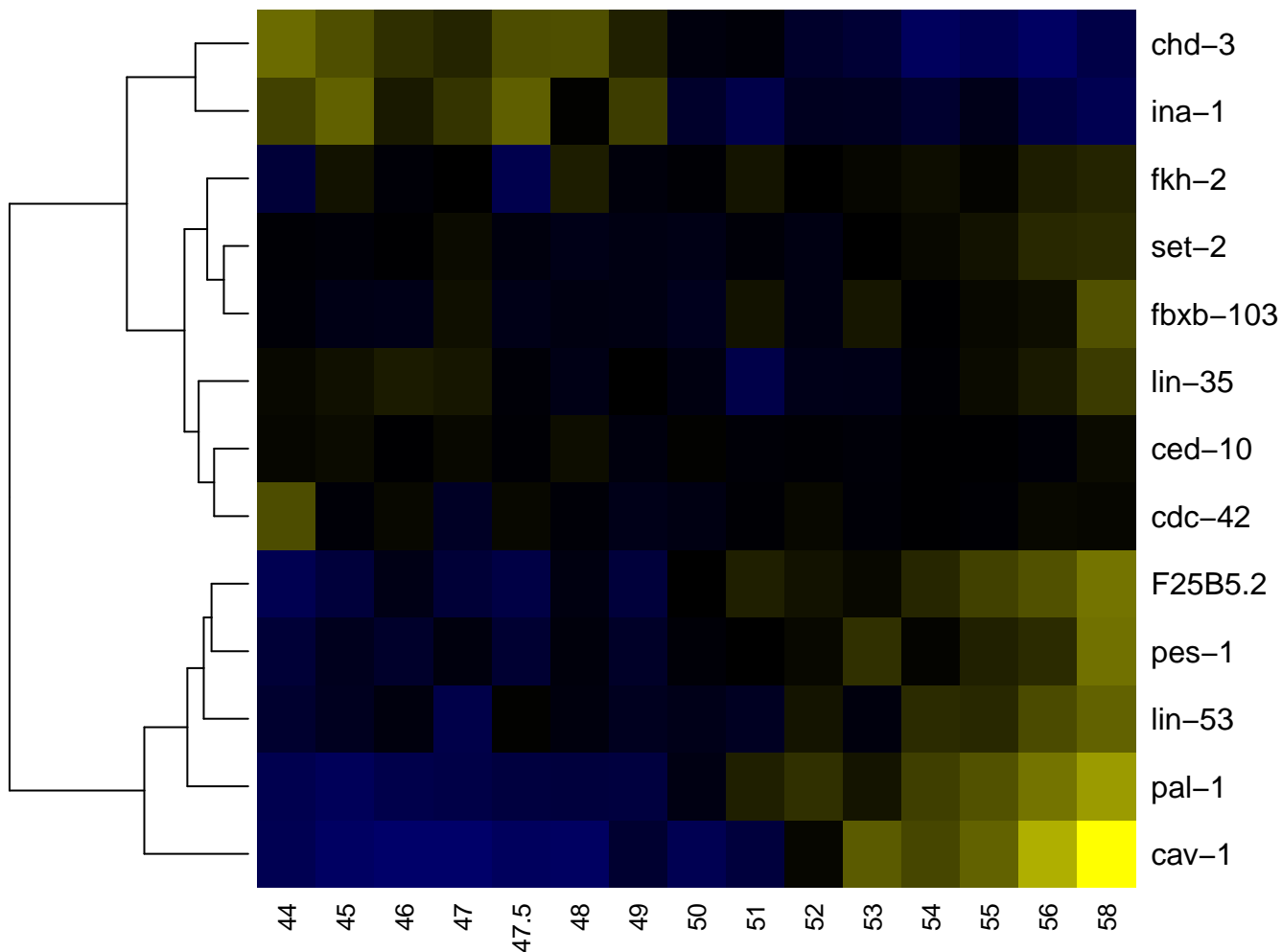

Dapaa

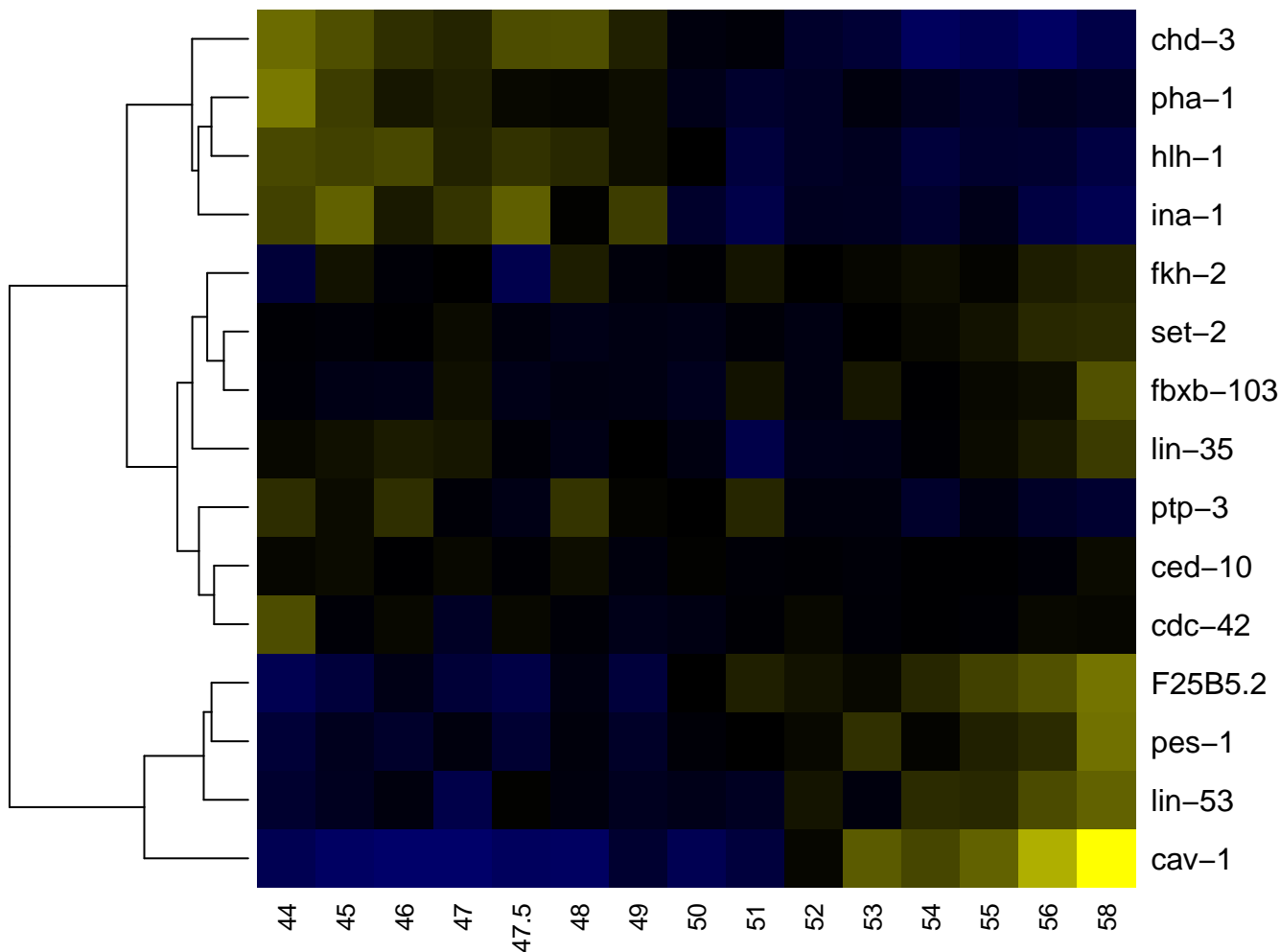

Dapap

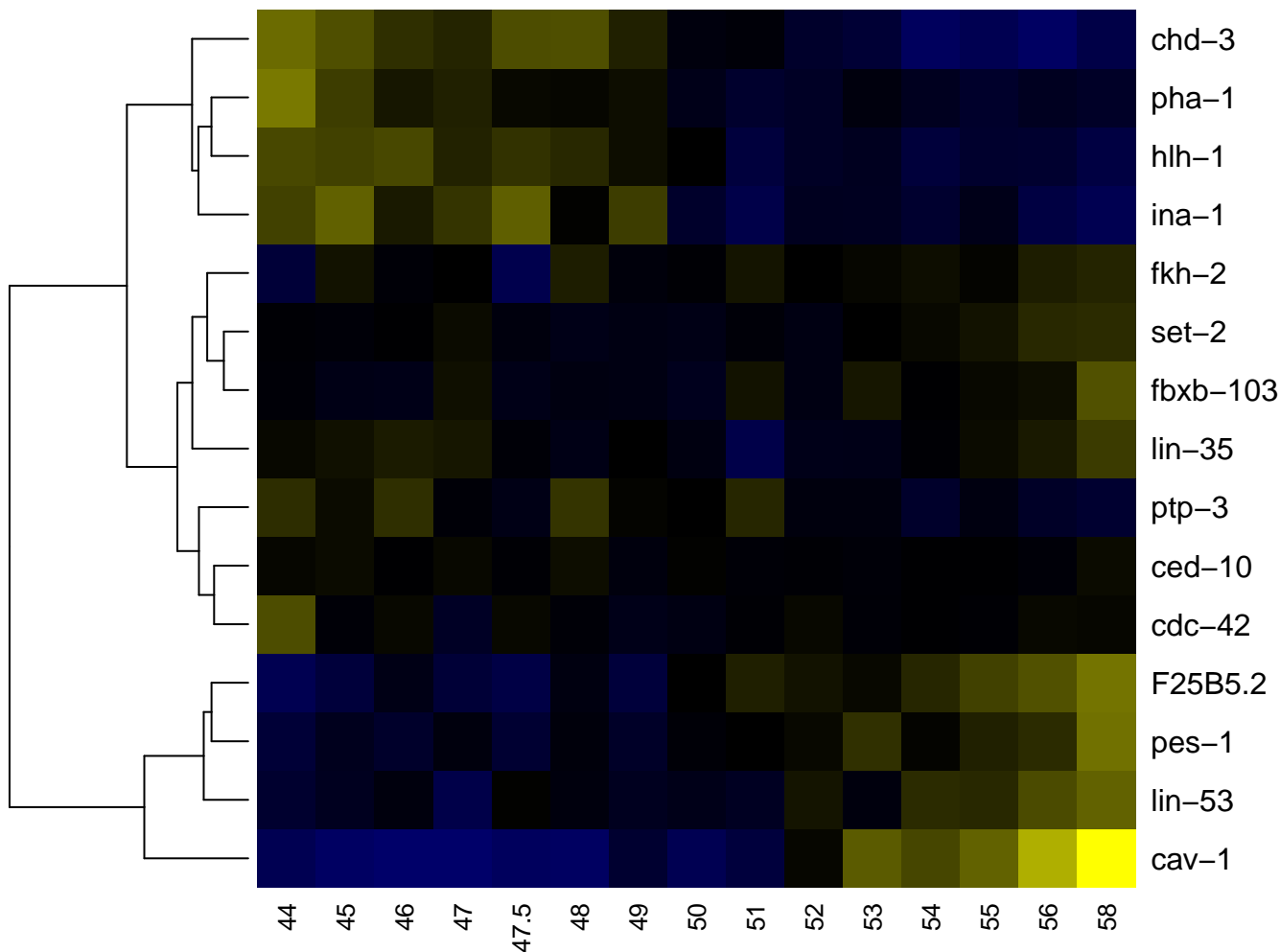

Dapp

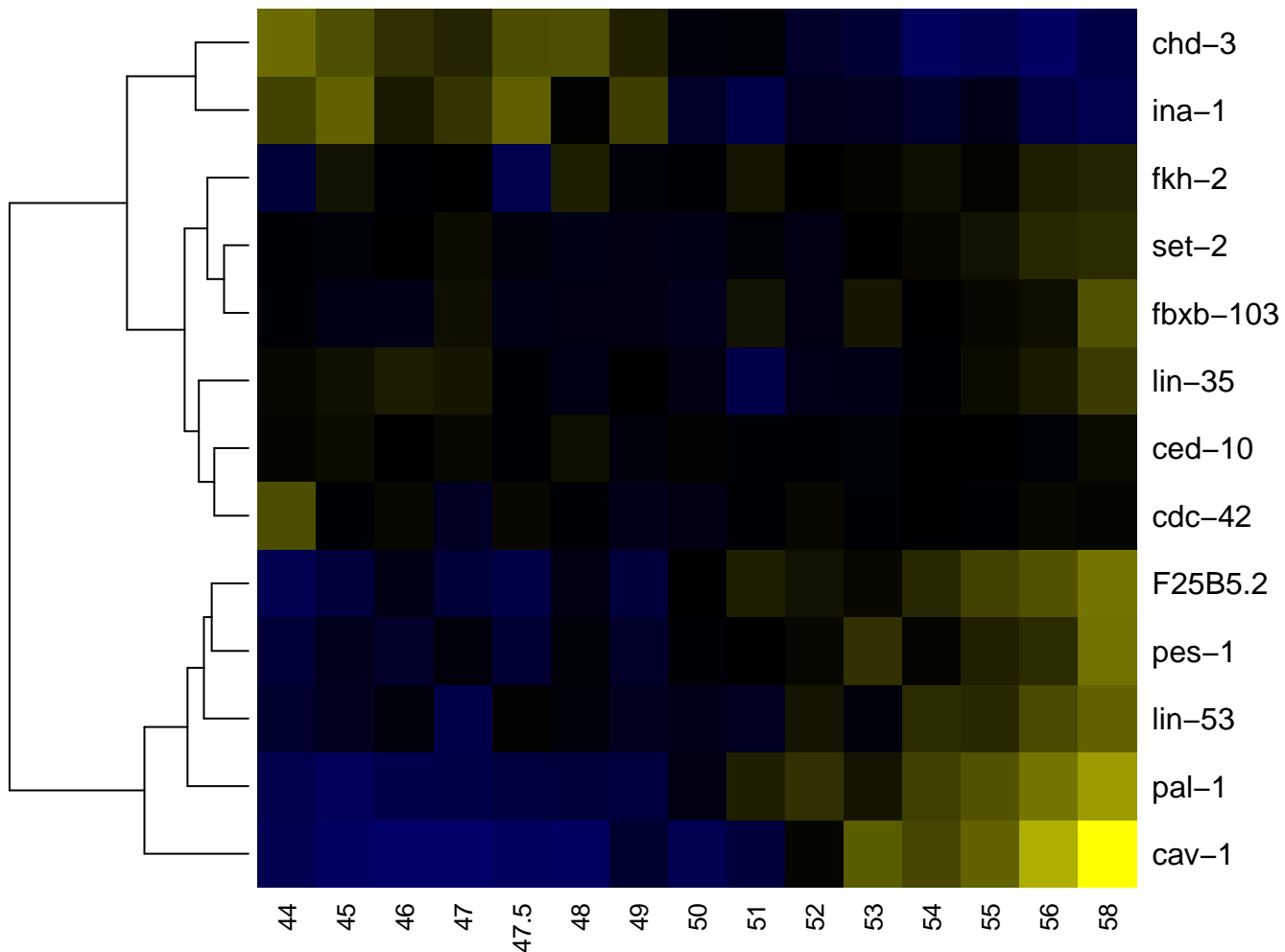

Dappa

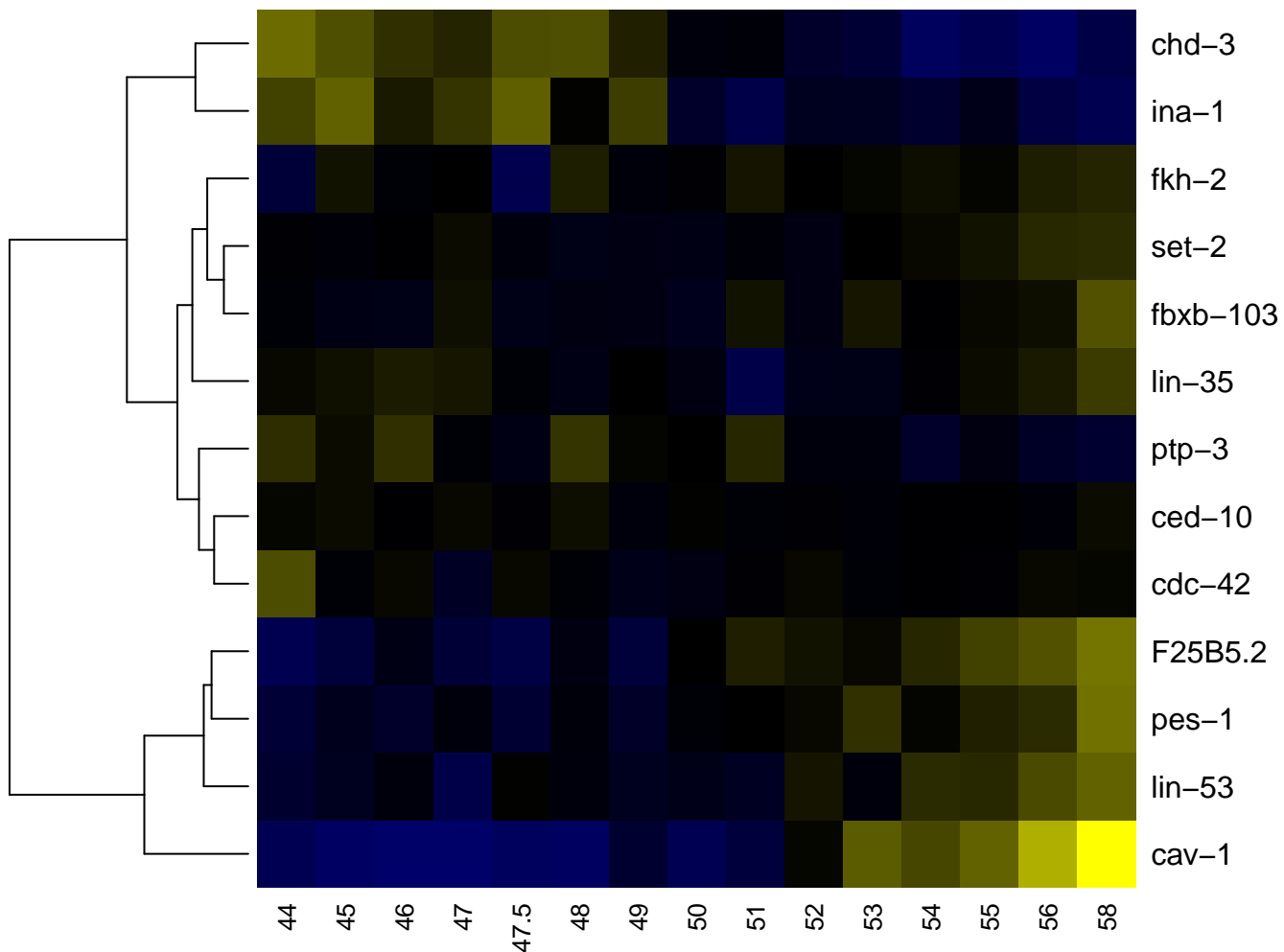

-2

-1

0

1

2

Dappaa

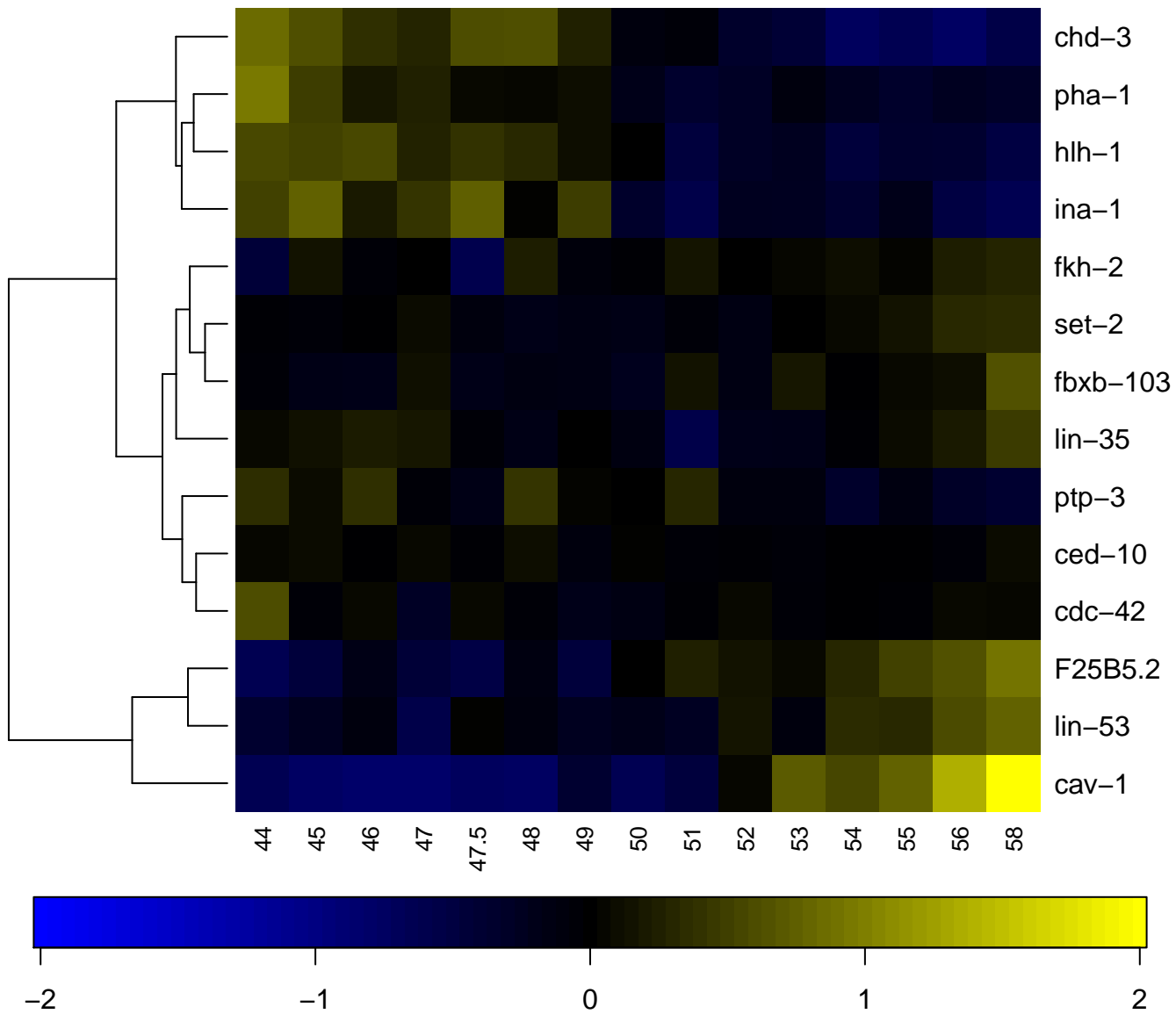

Dappap

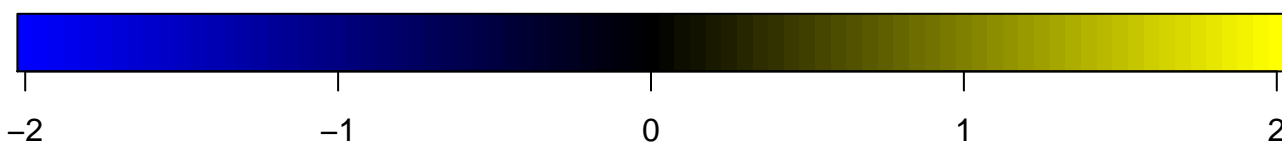
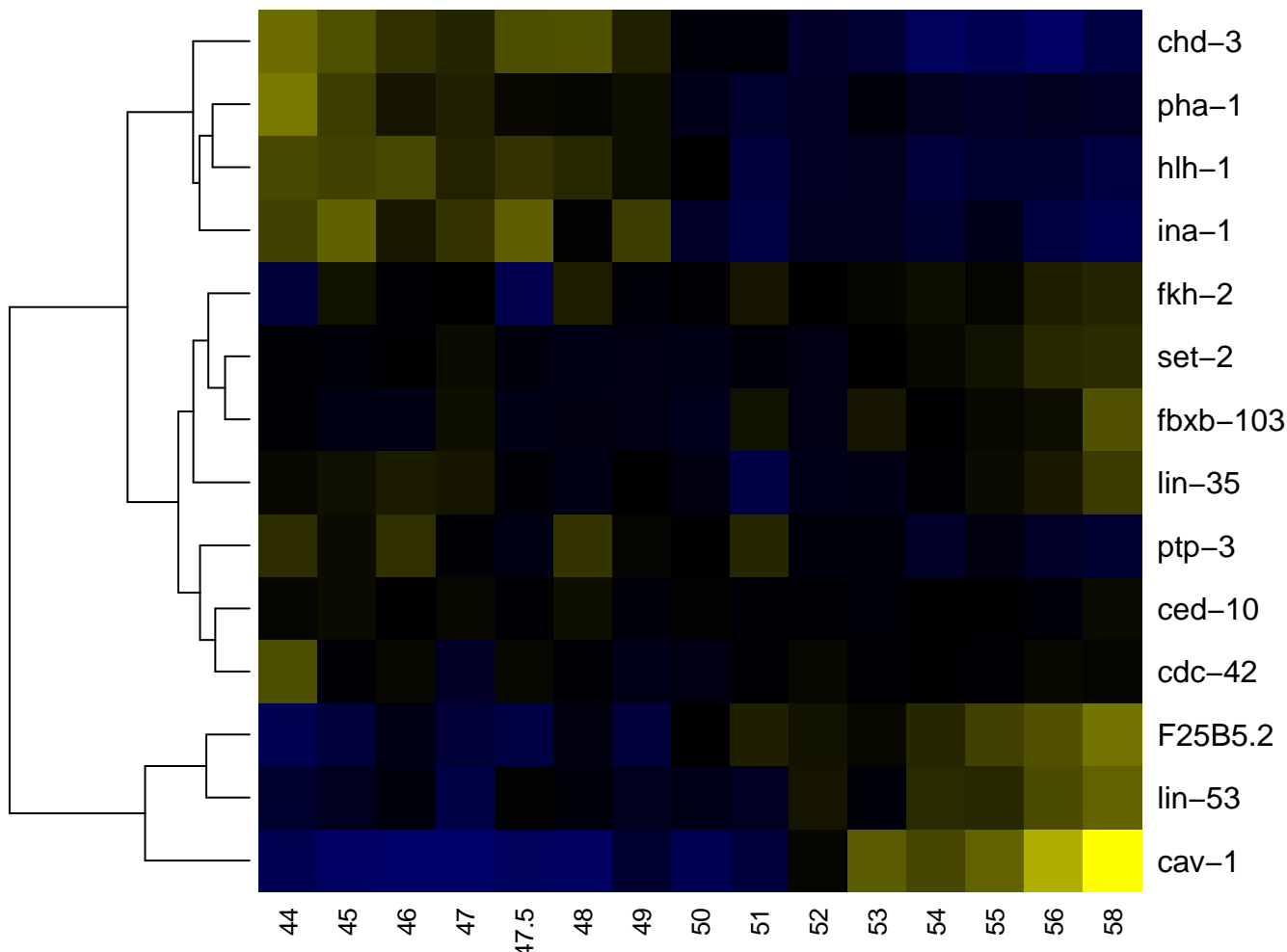

Dapp

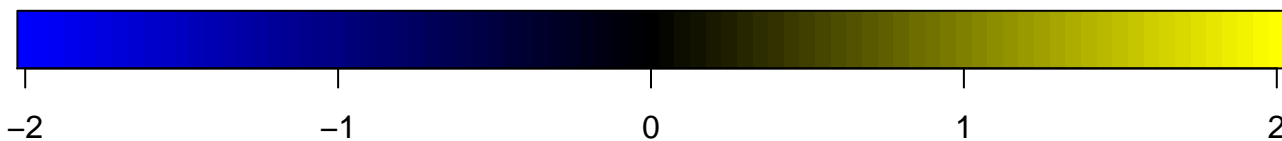
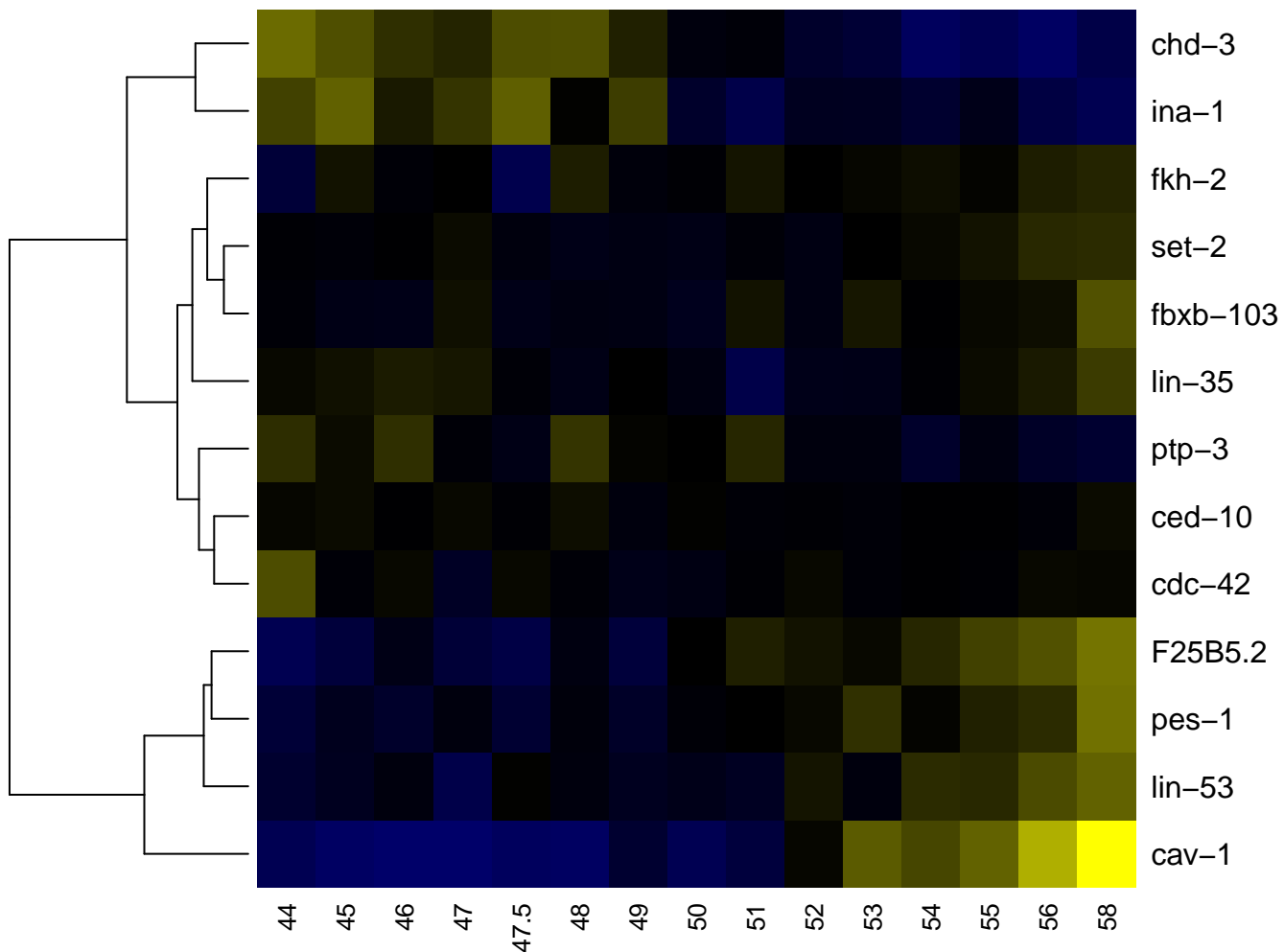

Dapppa

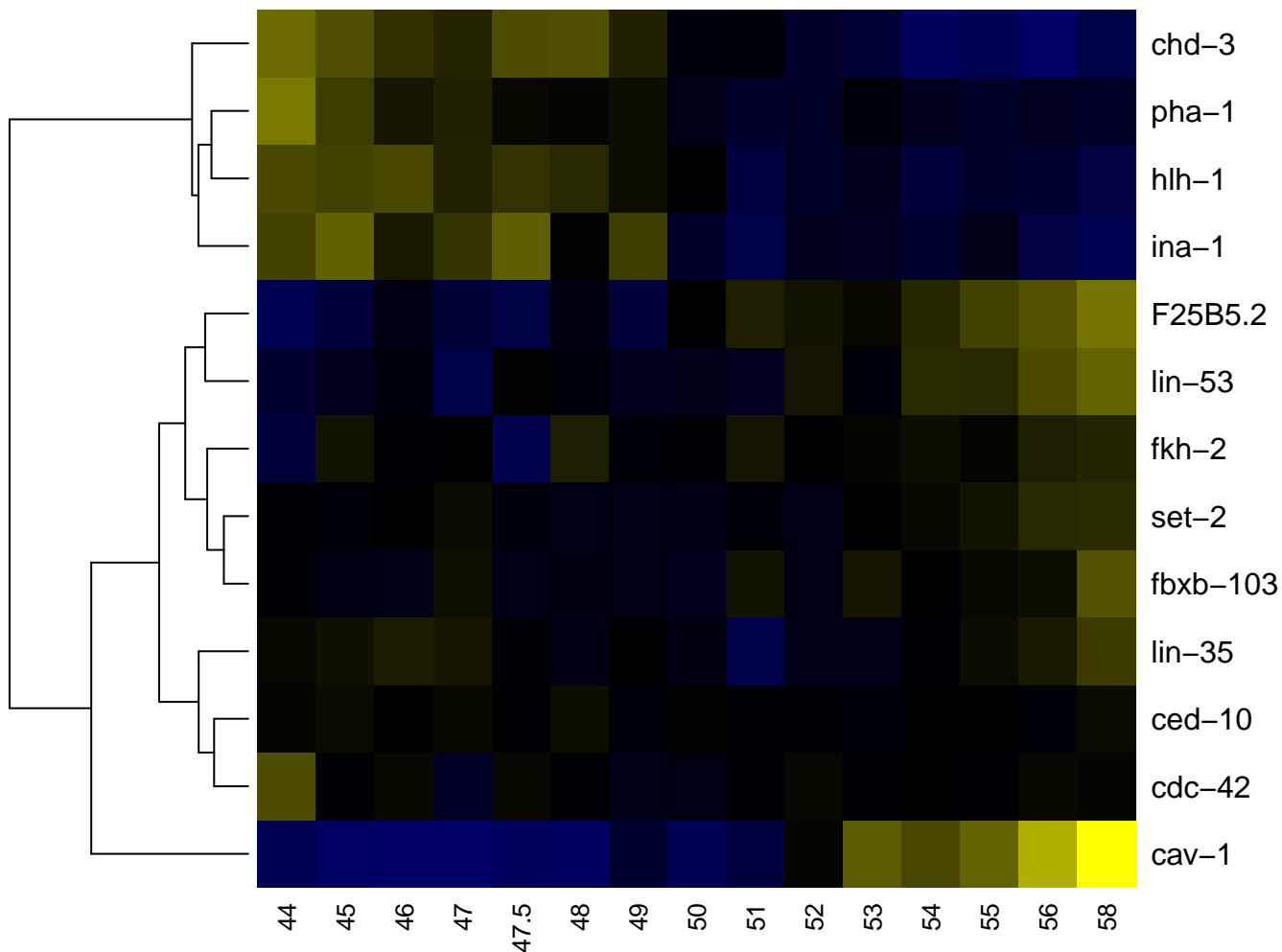

DB neuron

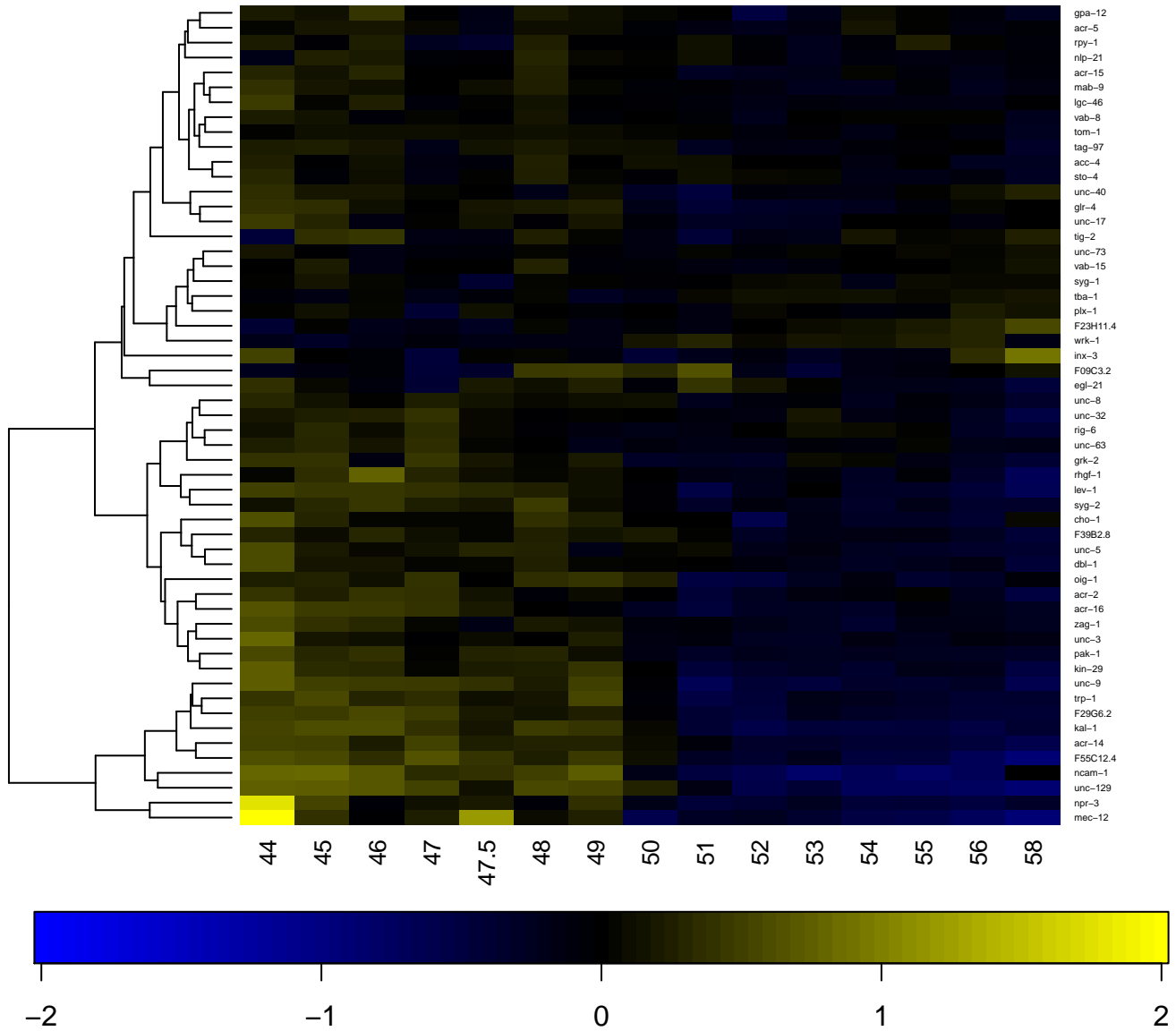

DB3

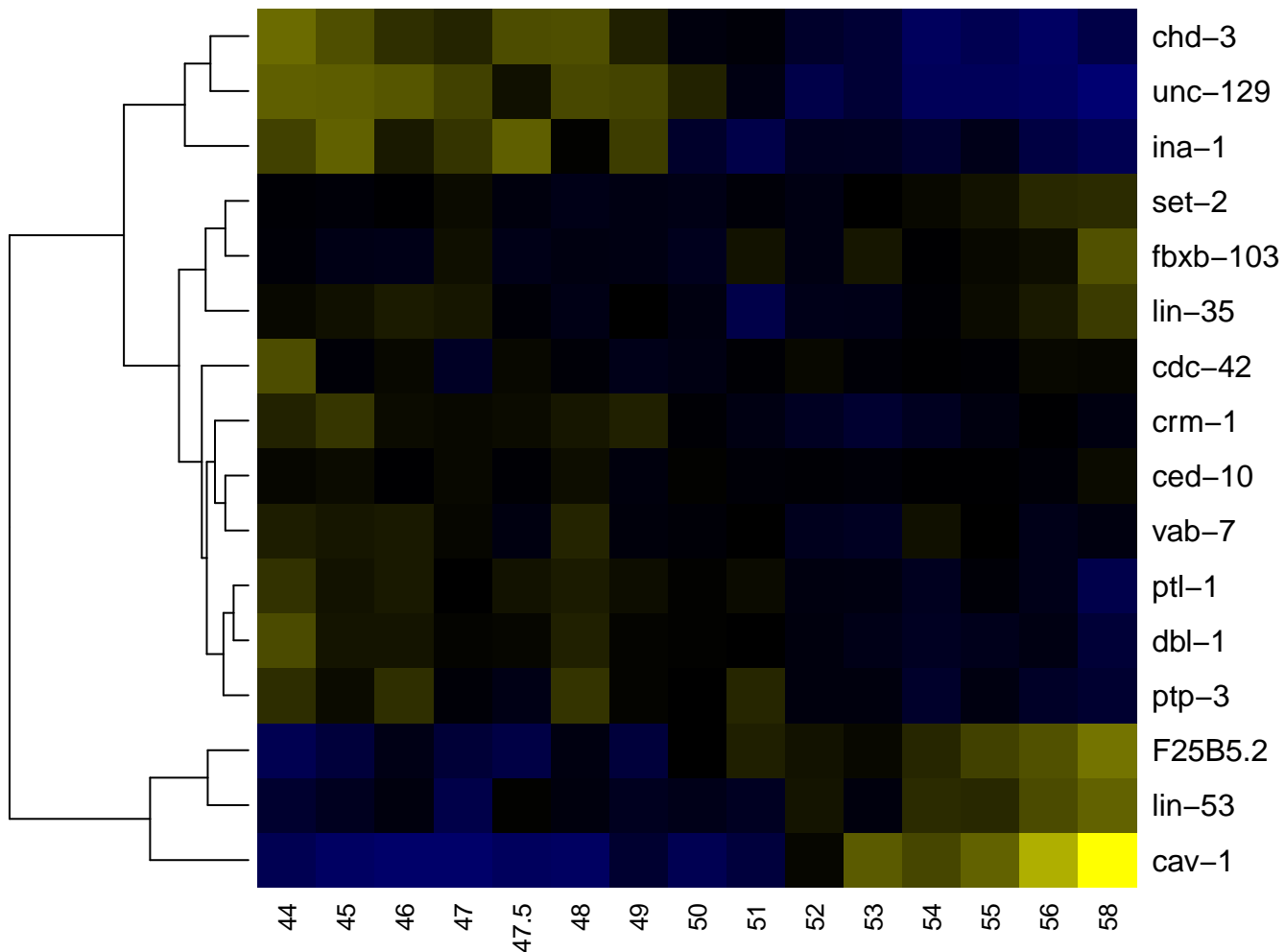

DB4

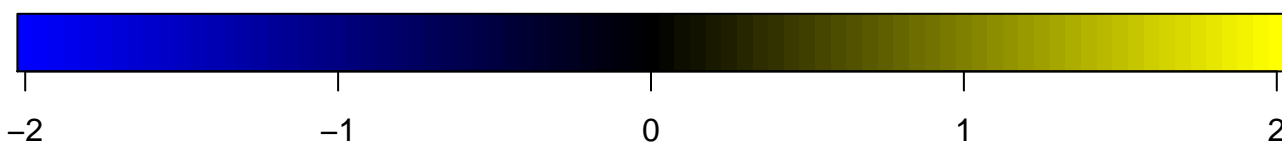
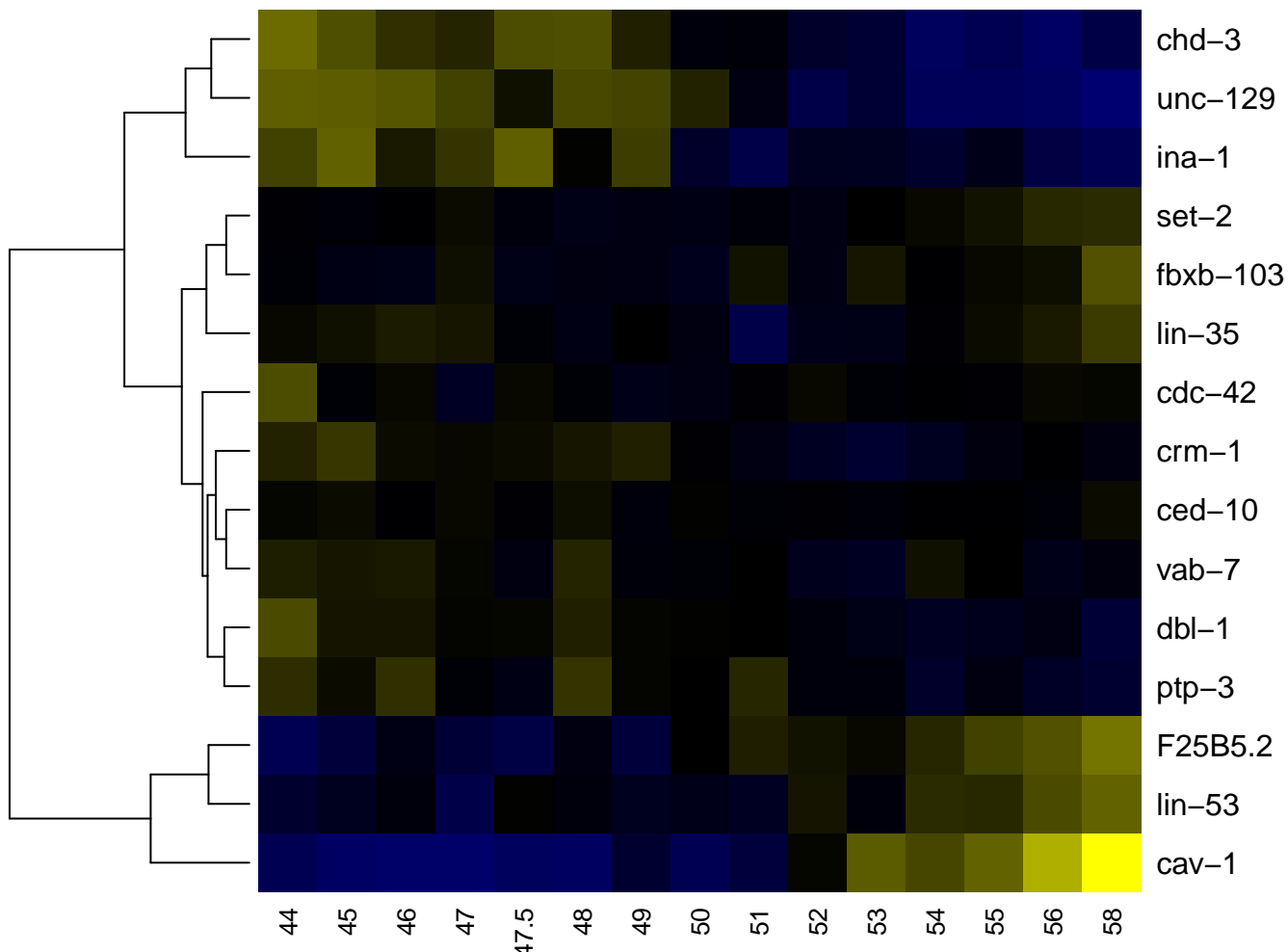

DB5

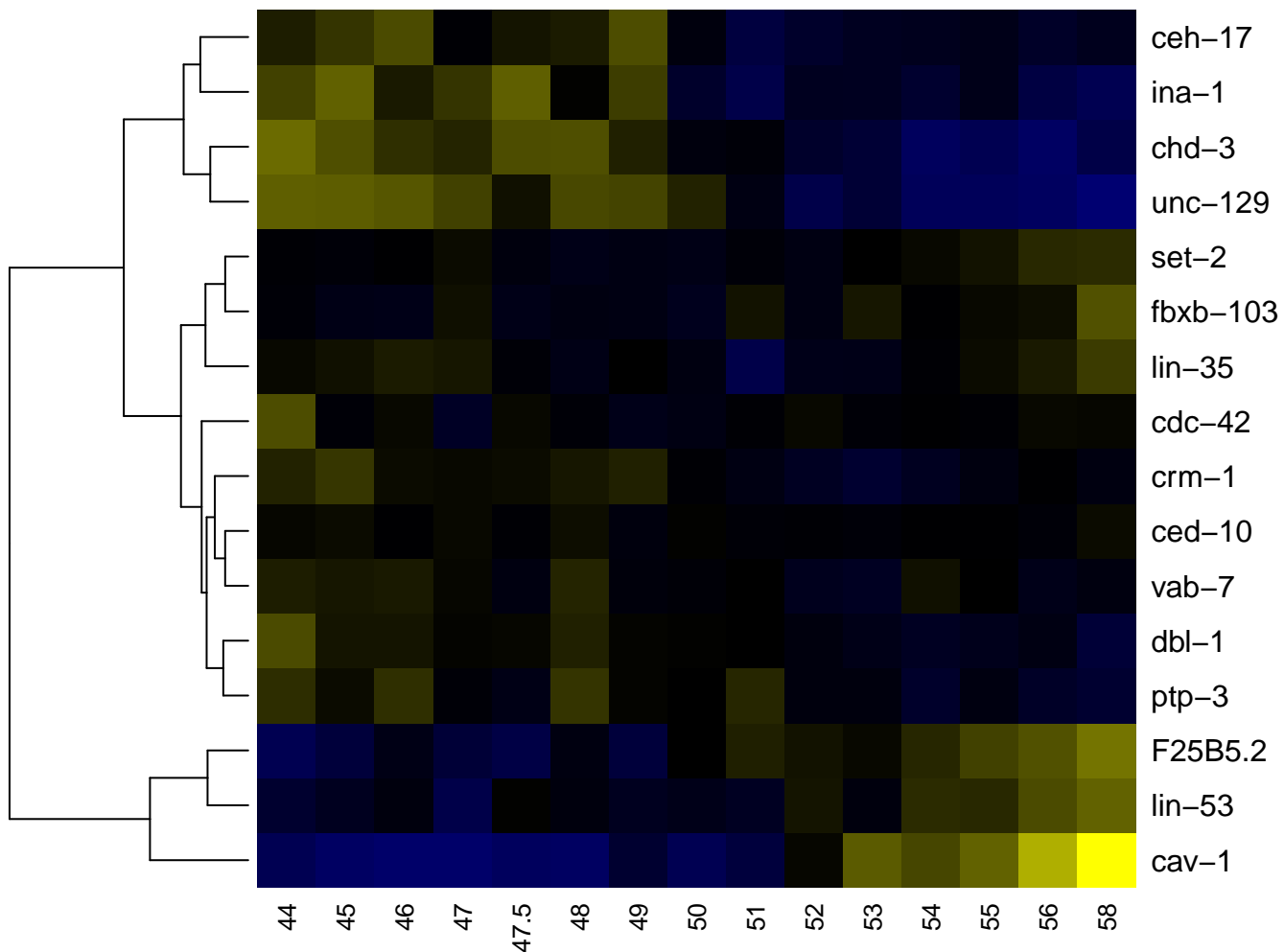

-2

-1

0

1

2

DB6

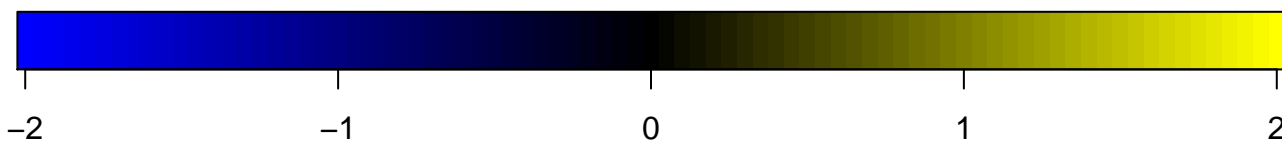
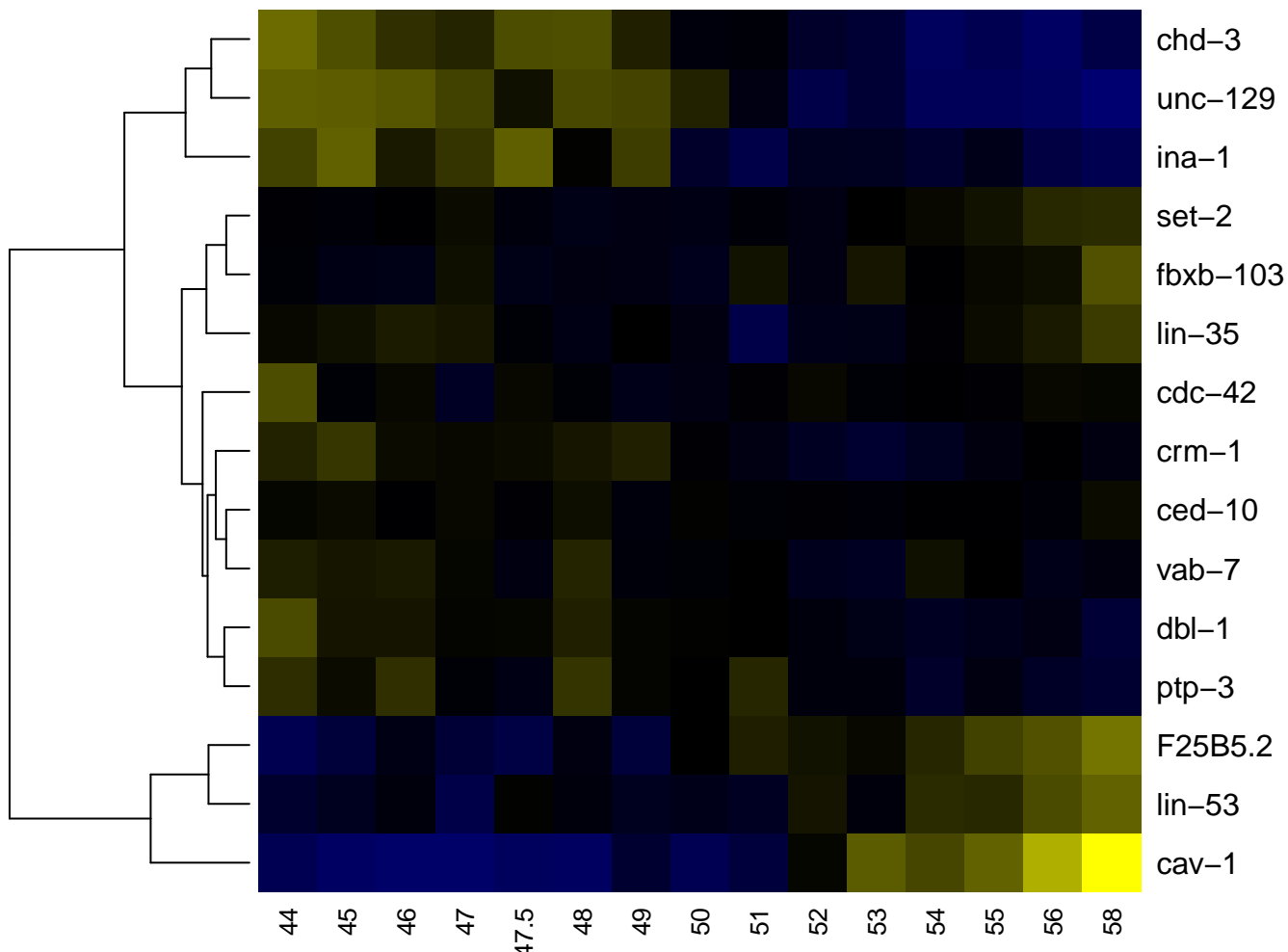

DB7

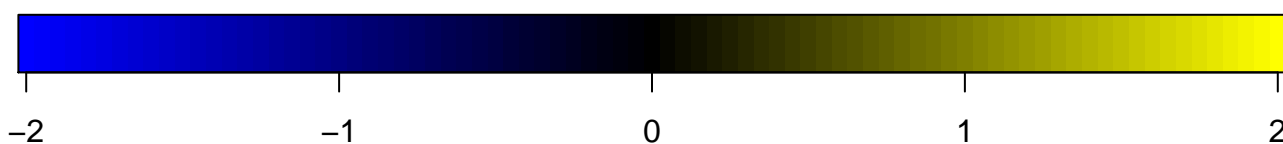
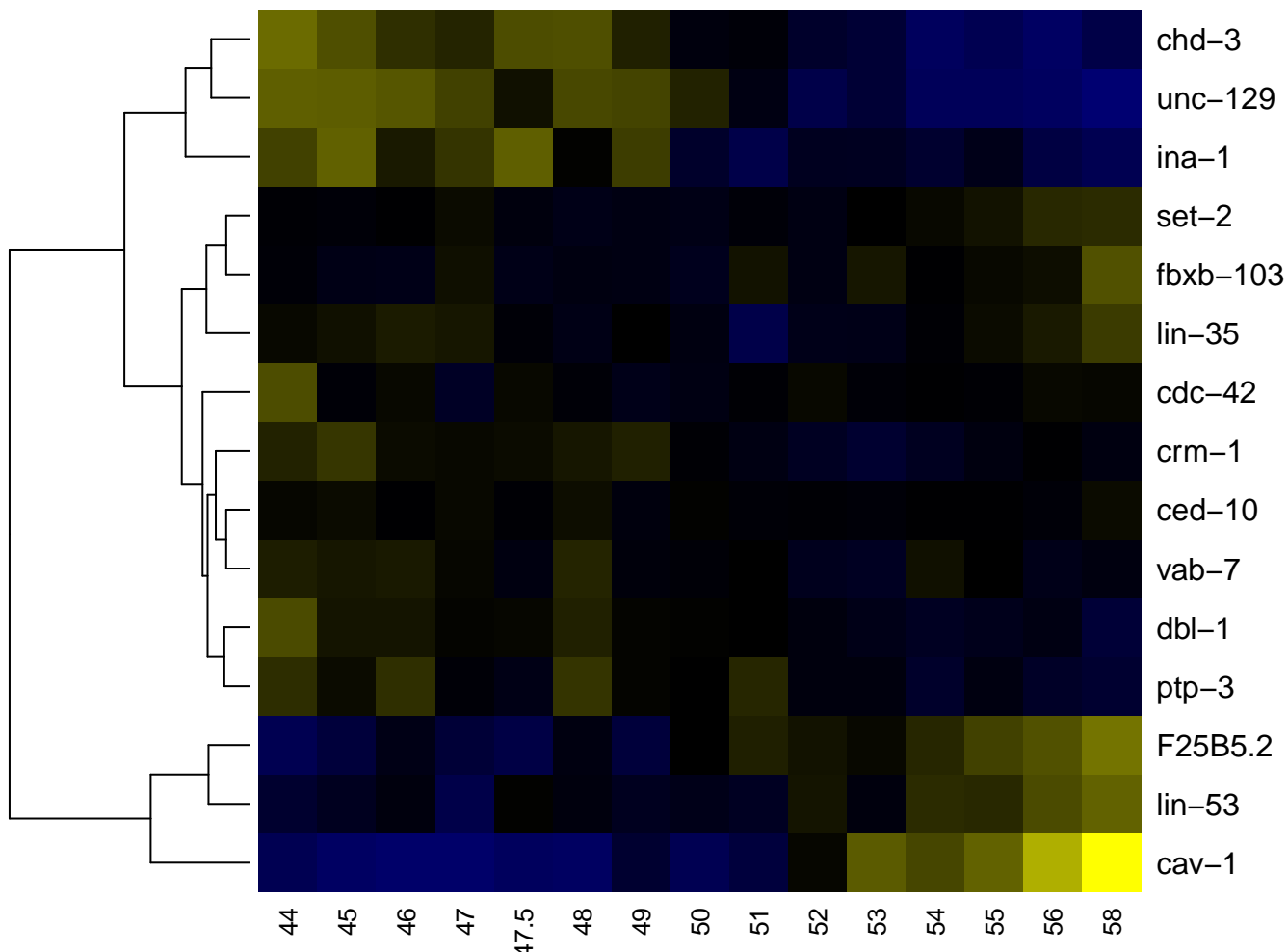

DD neuron

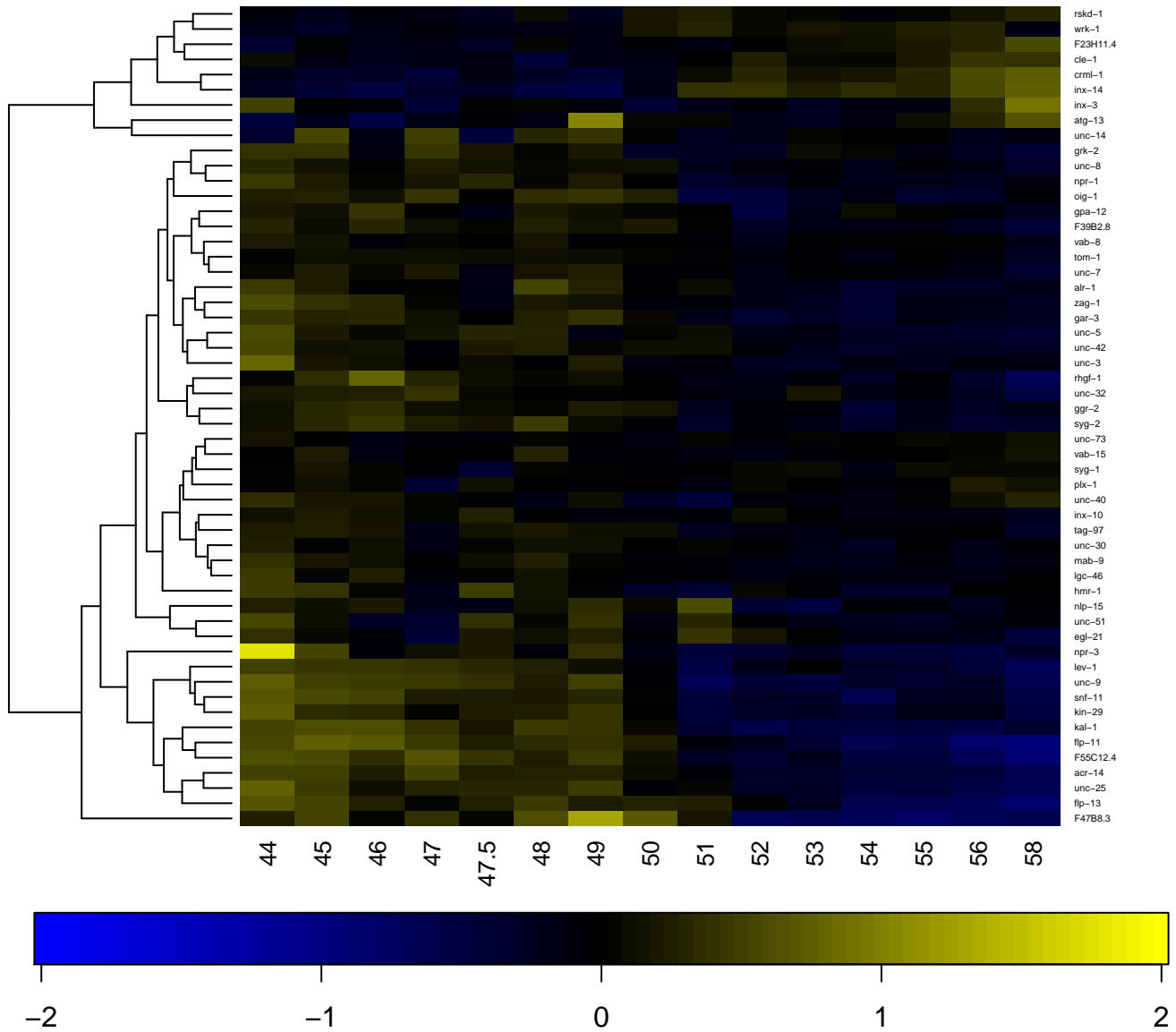

DD2

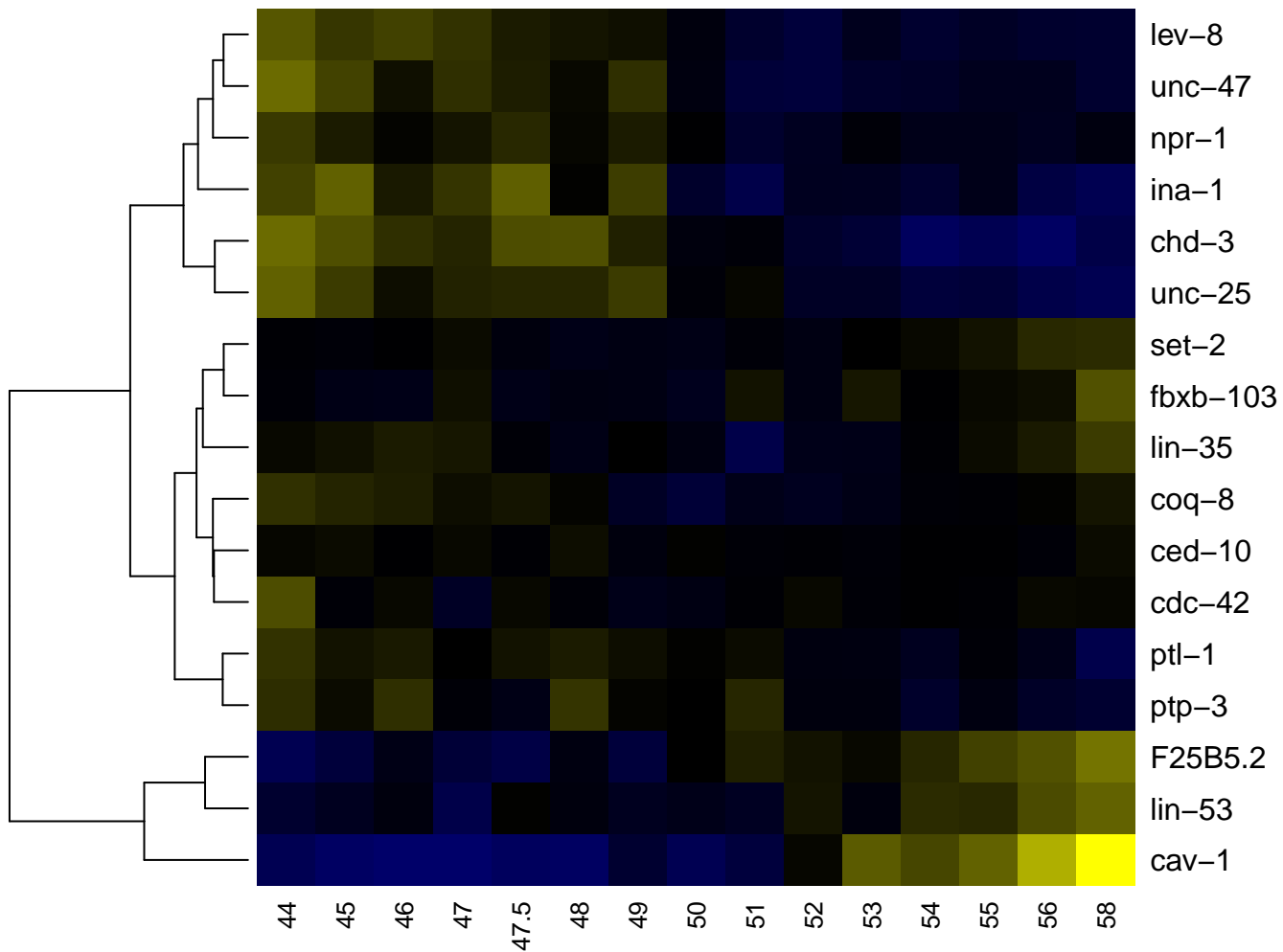

DD3

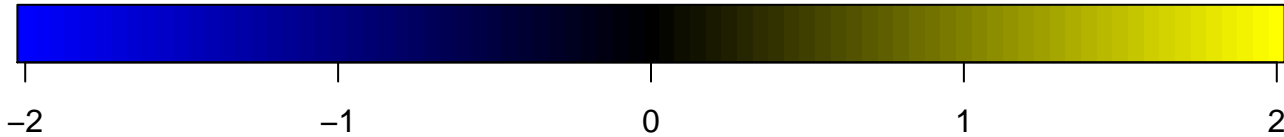
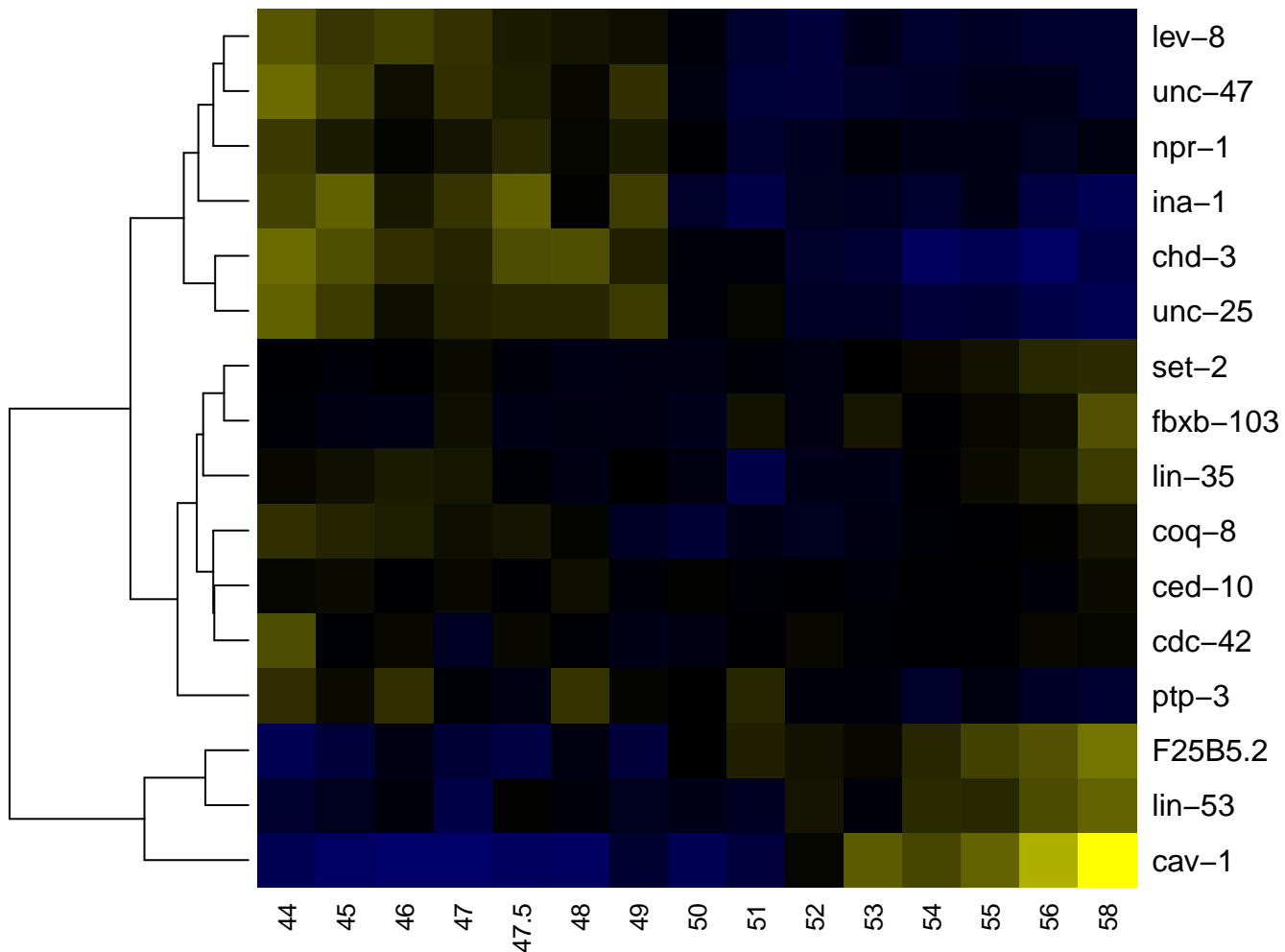

DD4

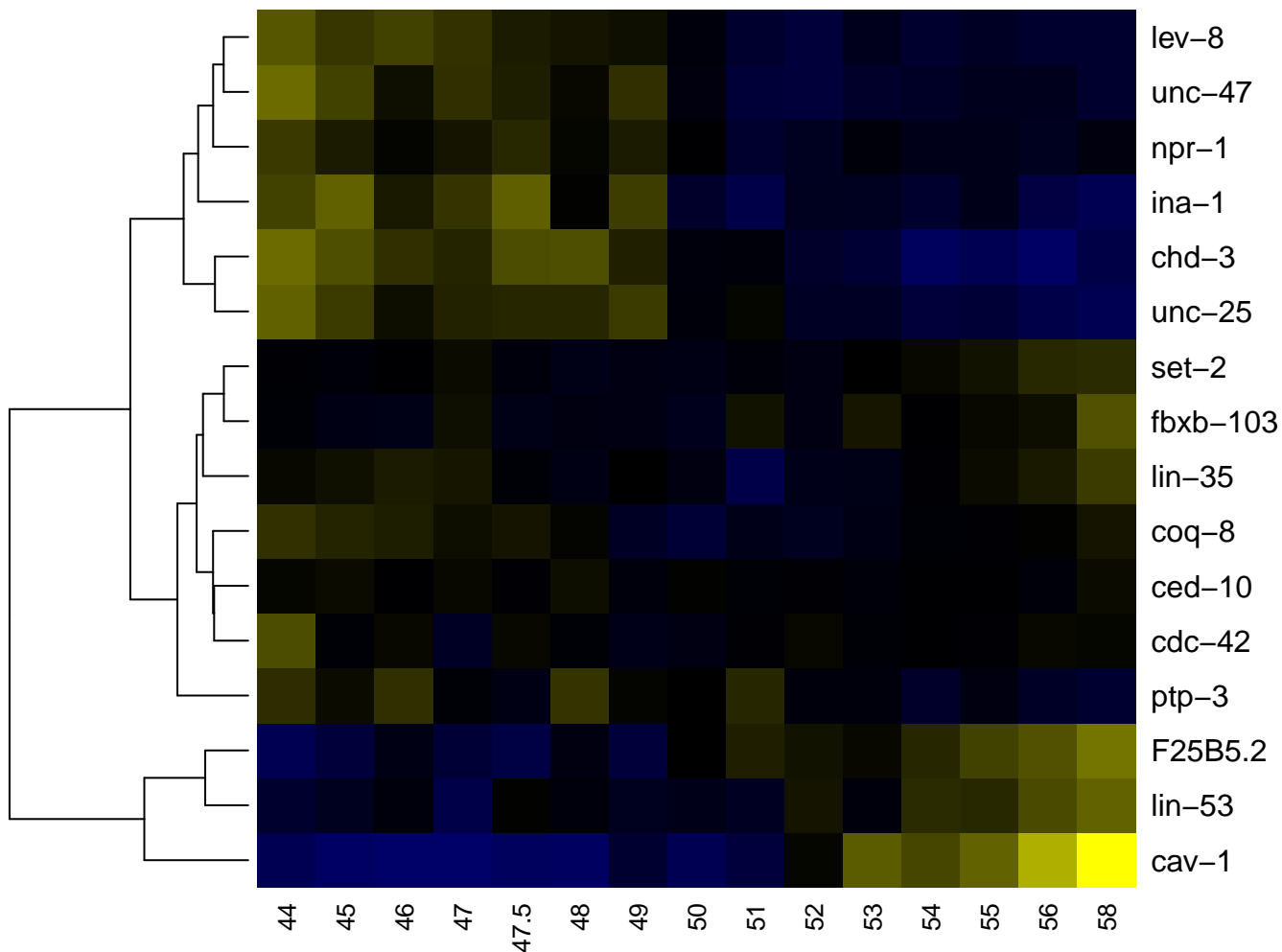

DD5

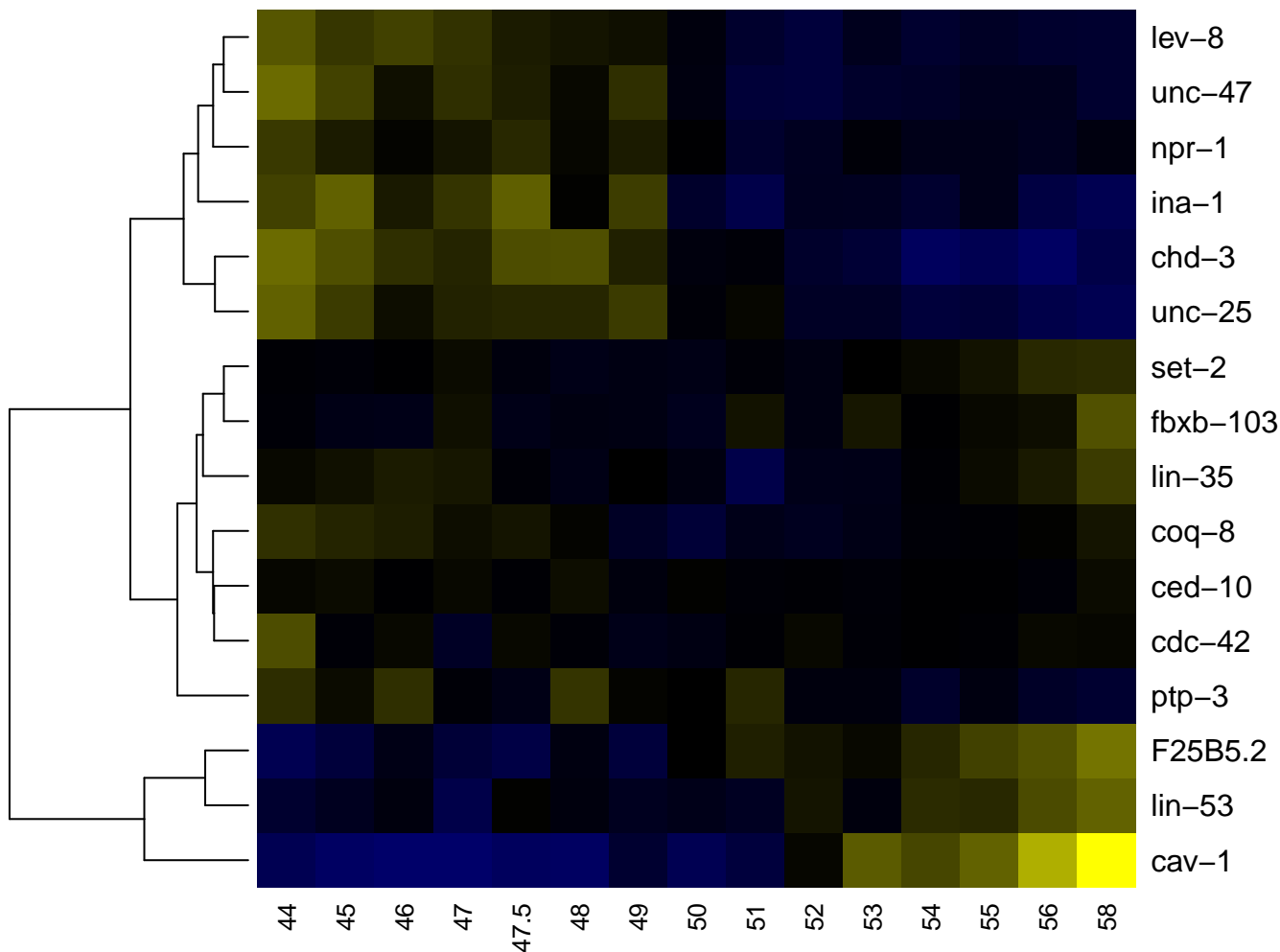

DD6

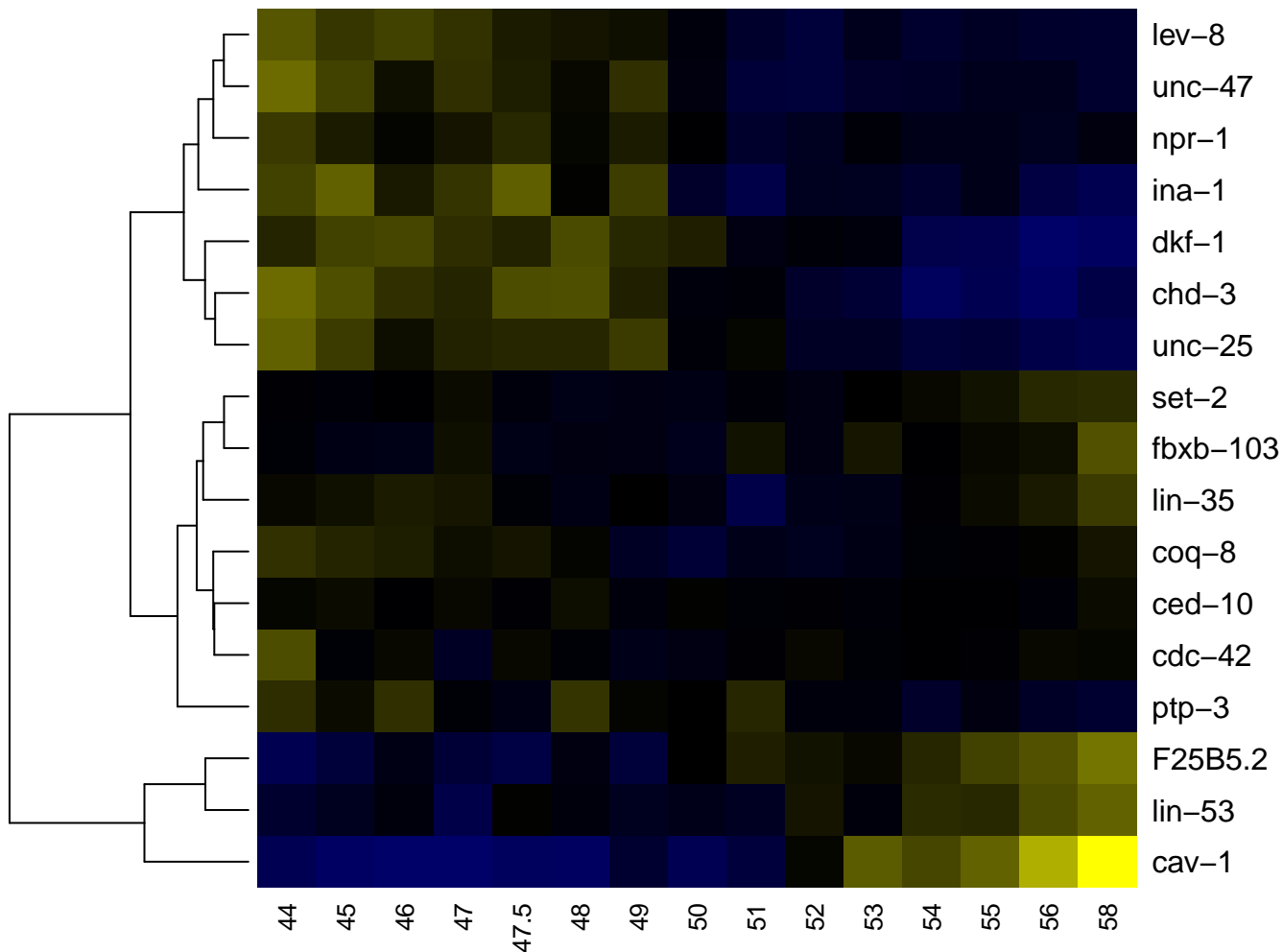

diagonal muscle

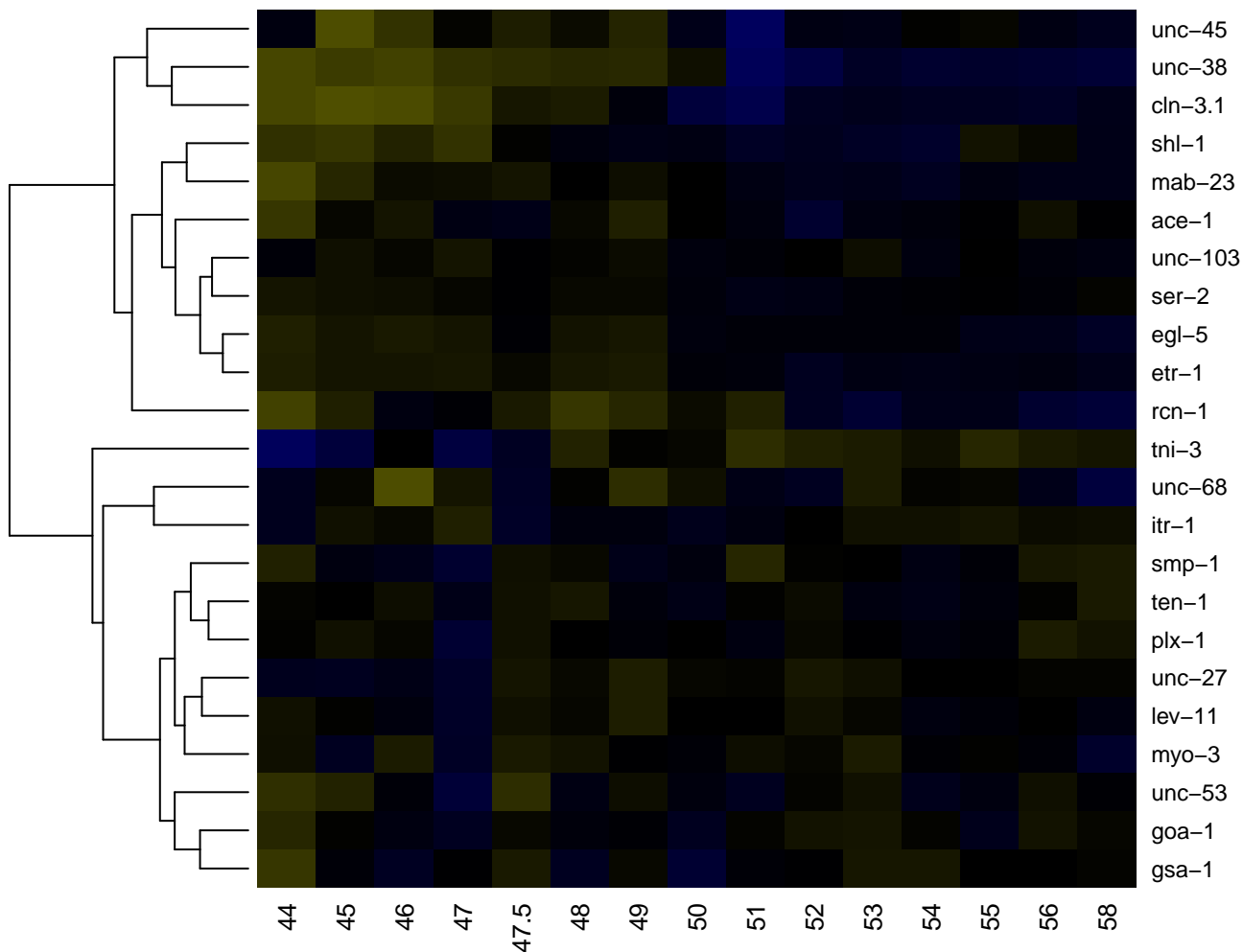

dorsal nerve cord

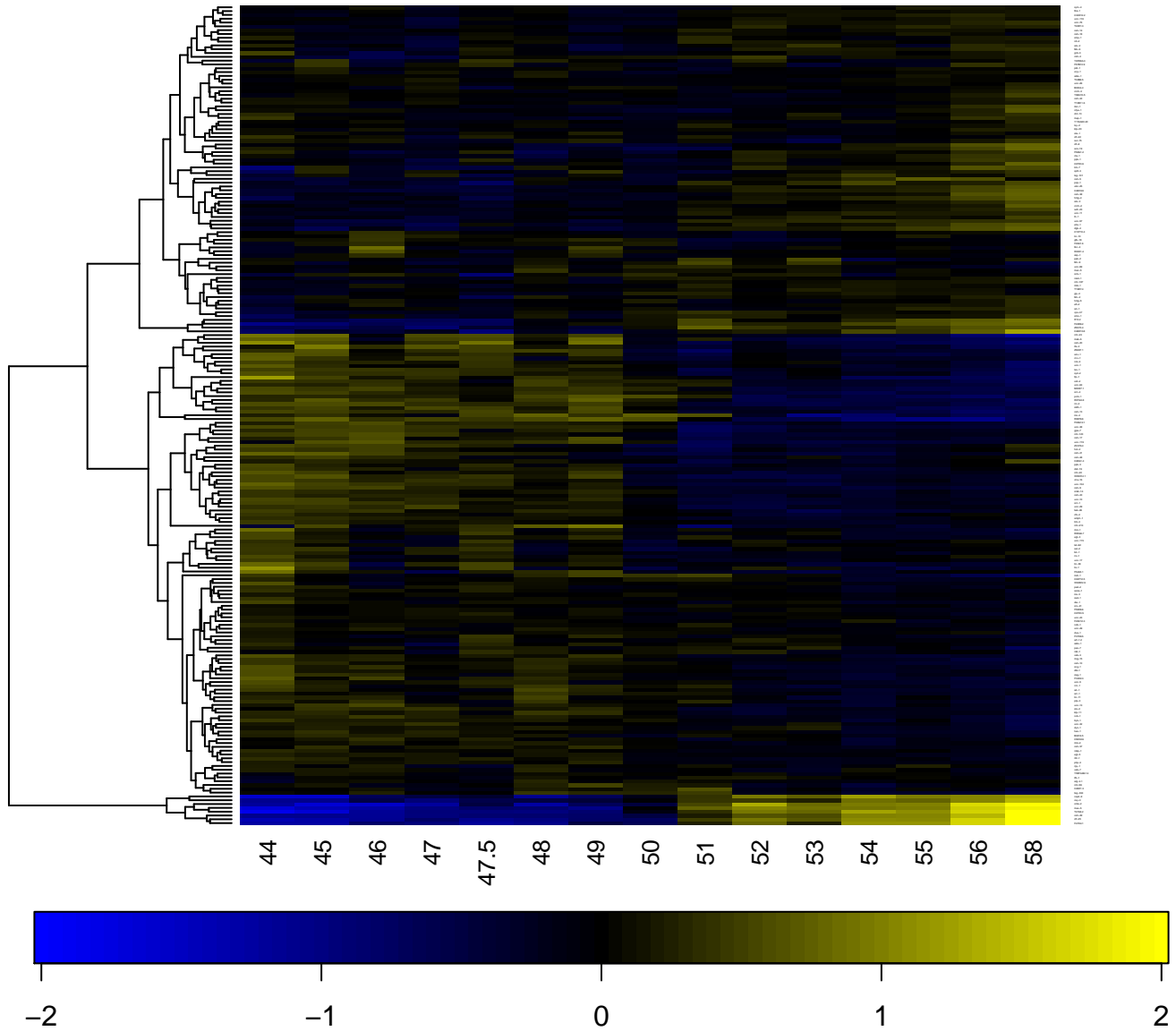

dorso-rectal ganglion

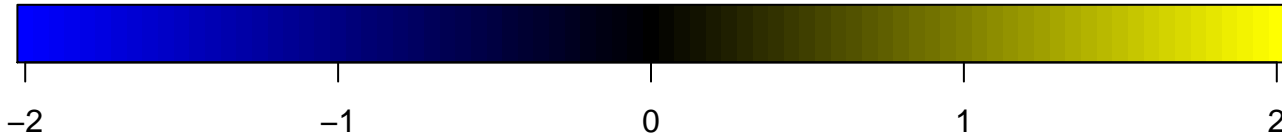
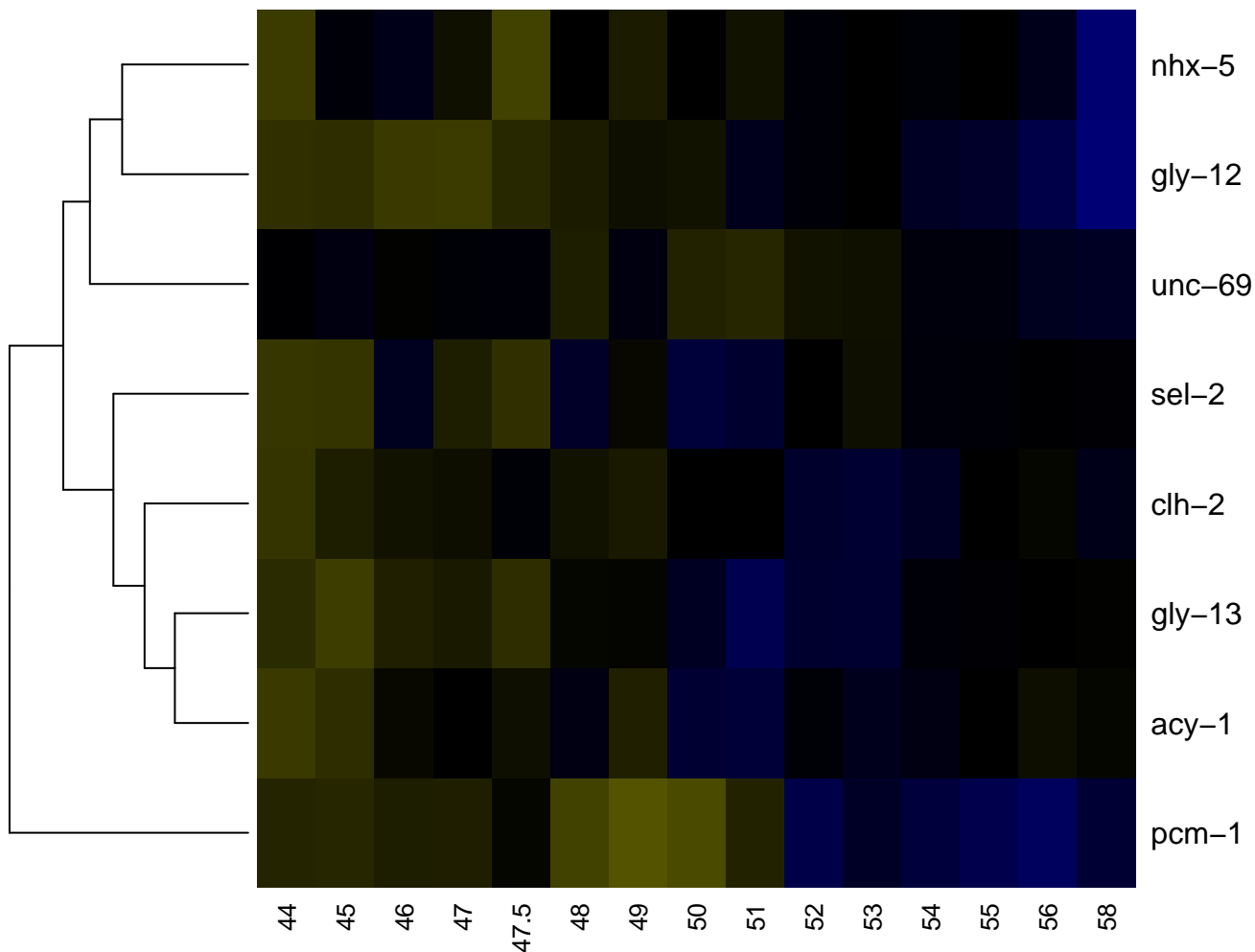

Dp

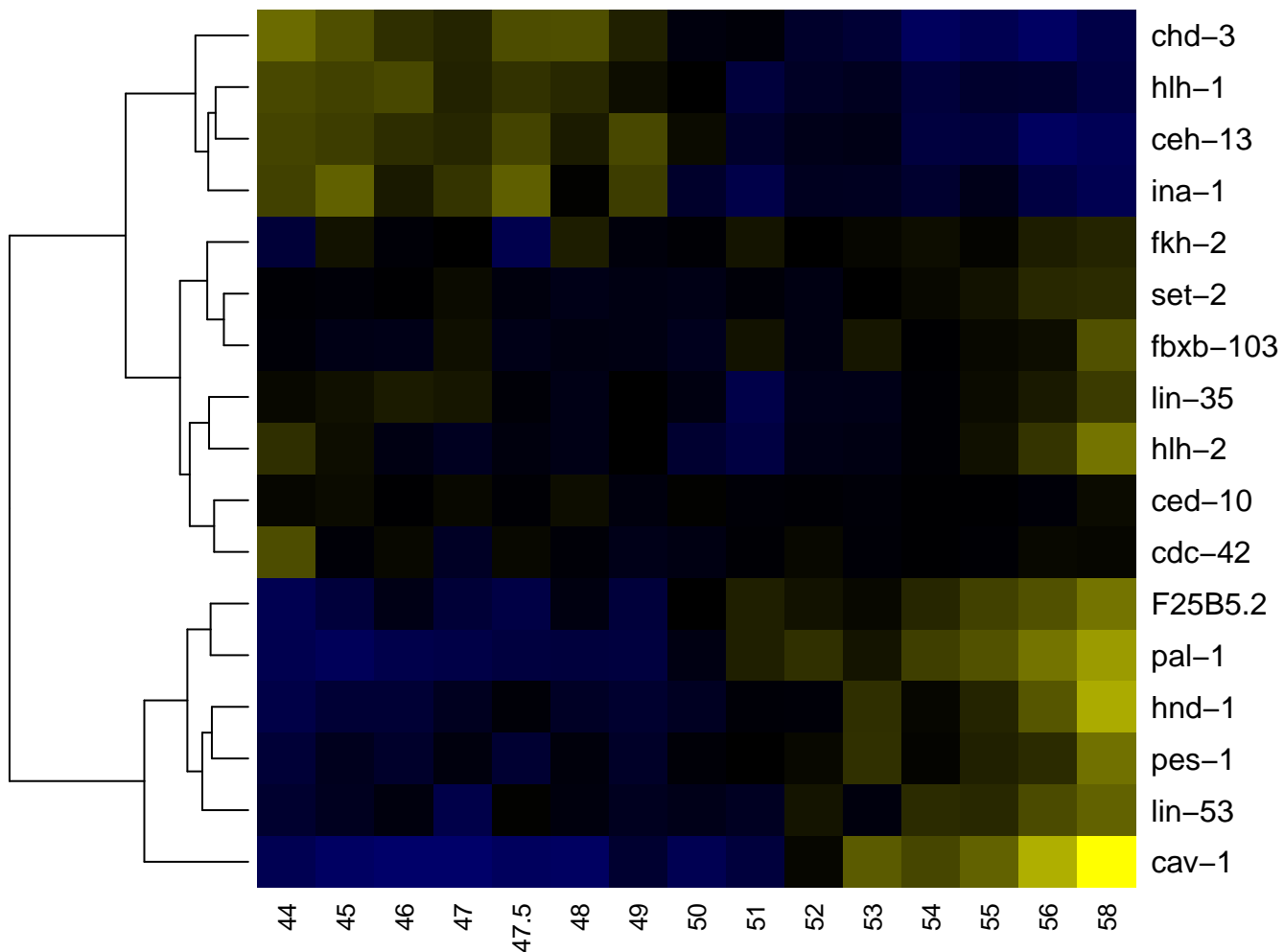

-2

-1

0

1

2

Dpa

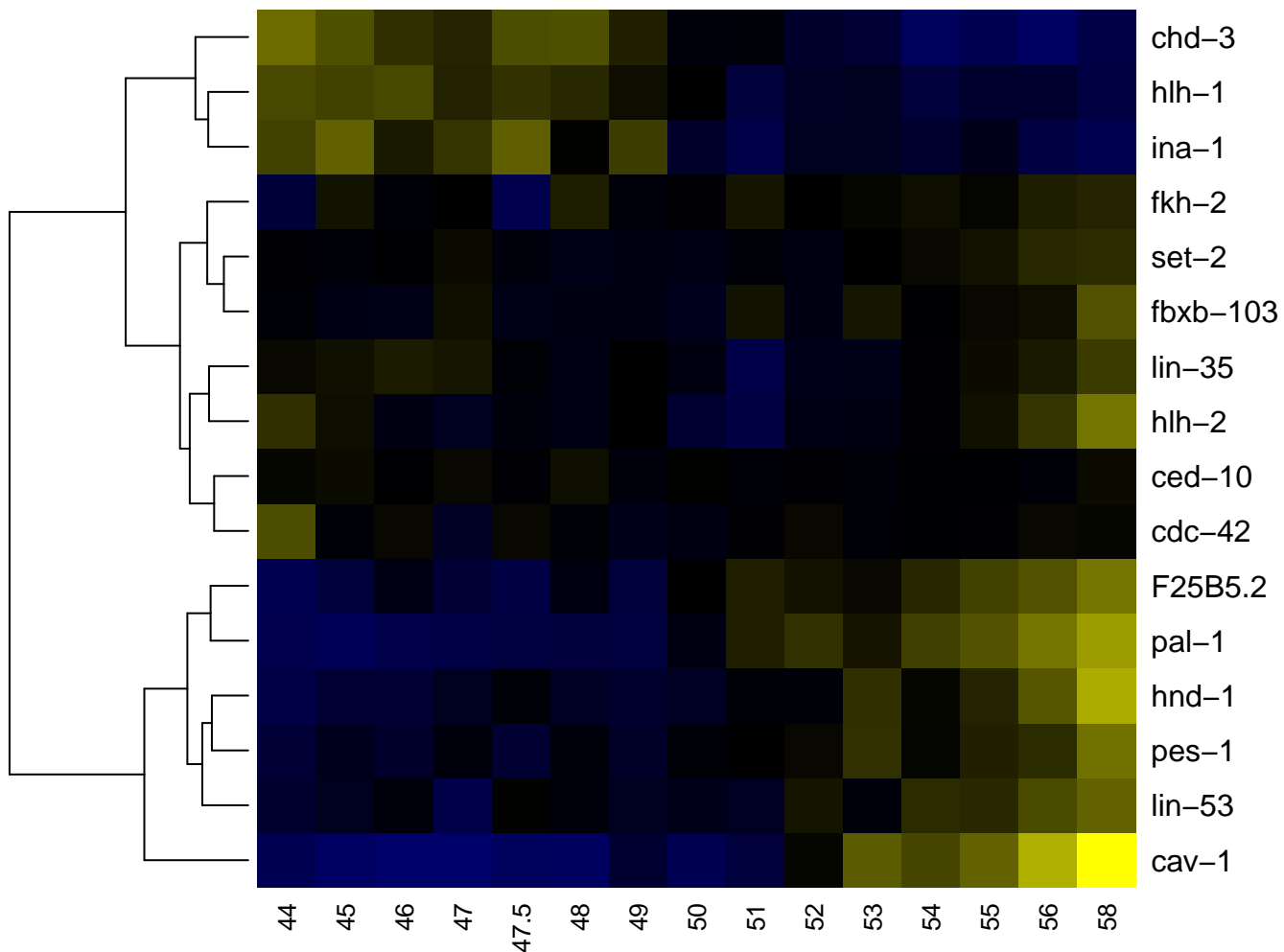

Dpaa

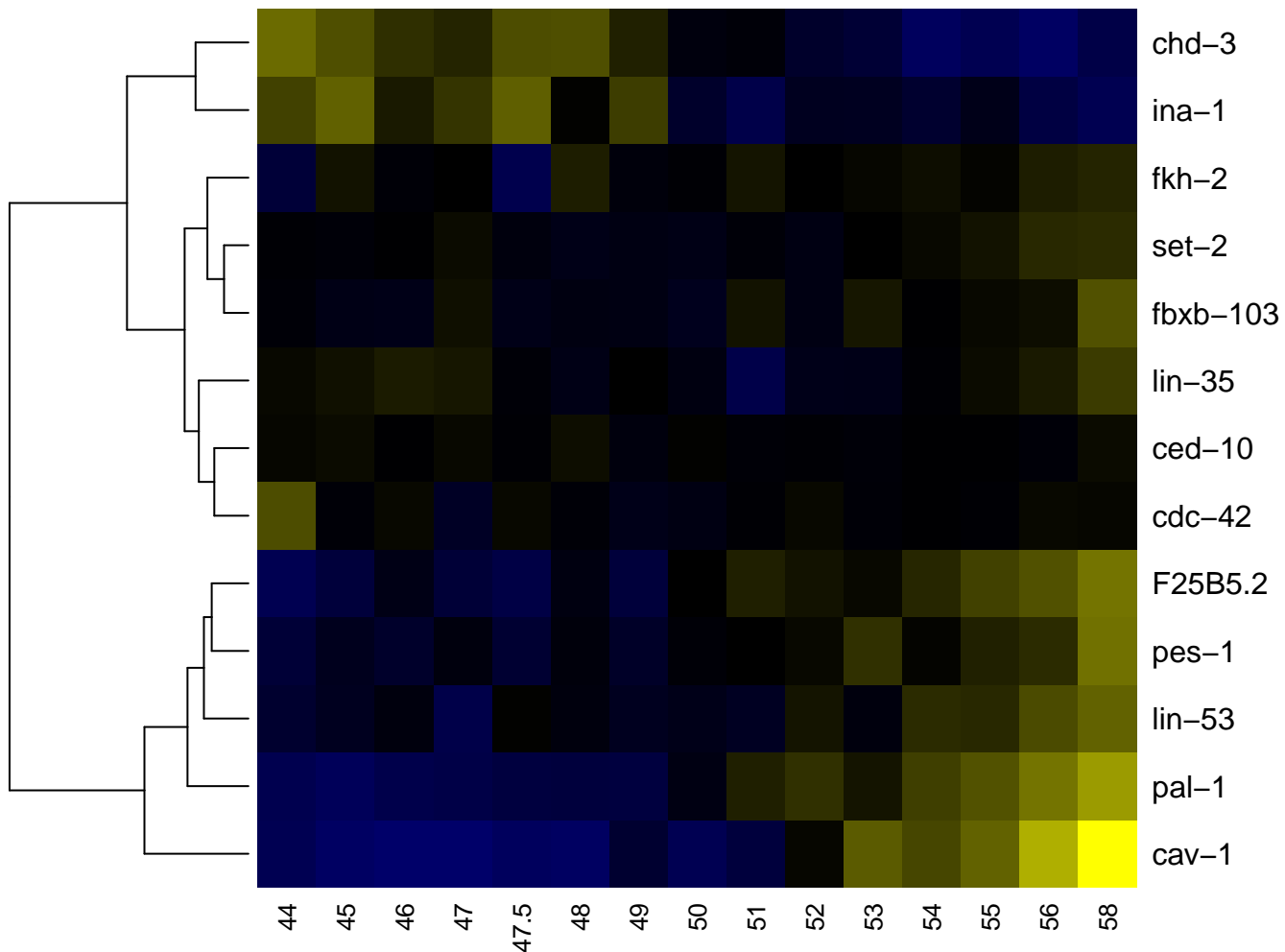

Dpaaa

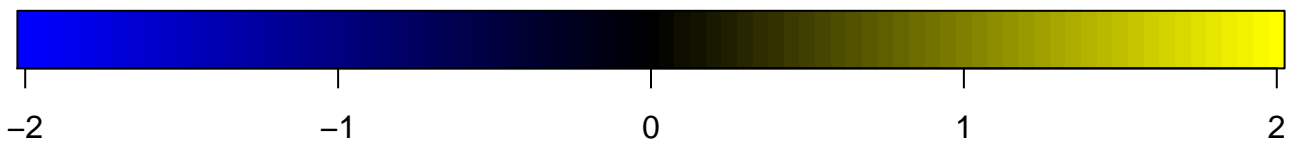
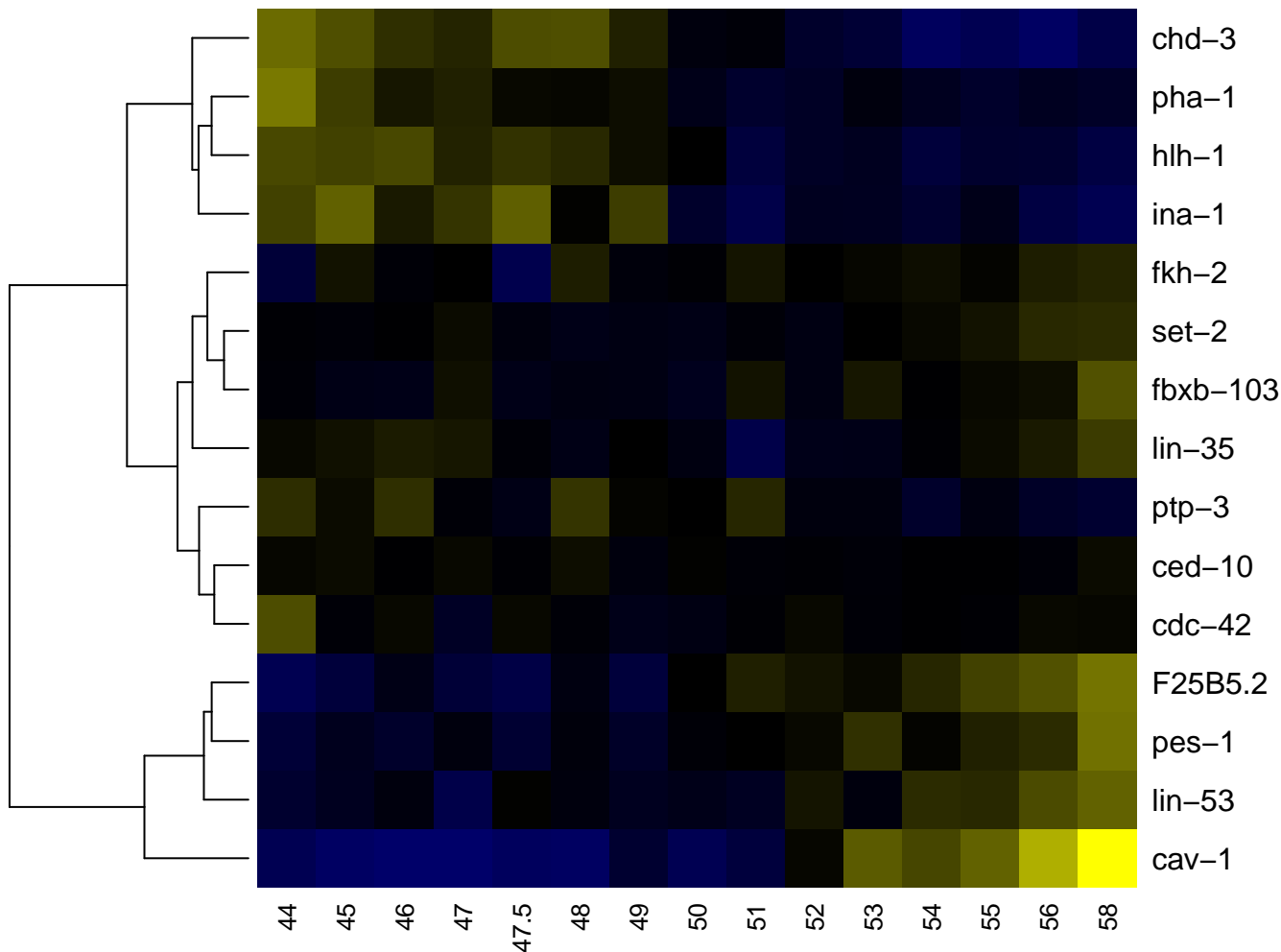

Dpaap

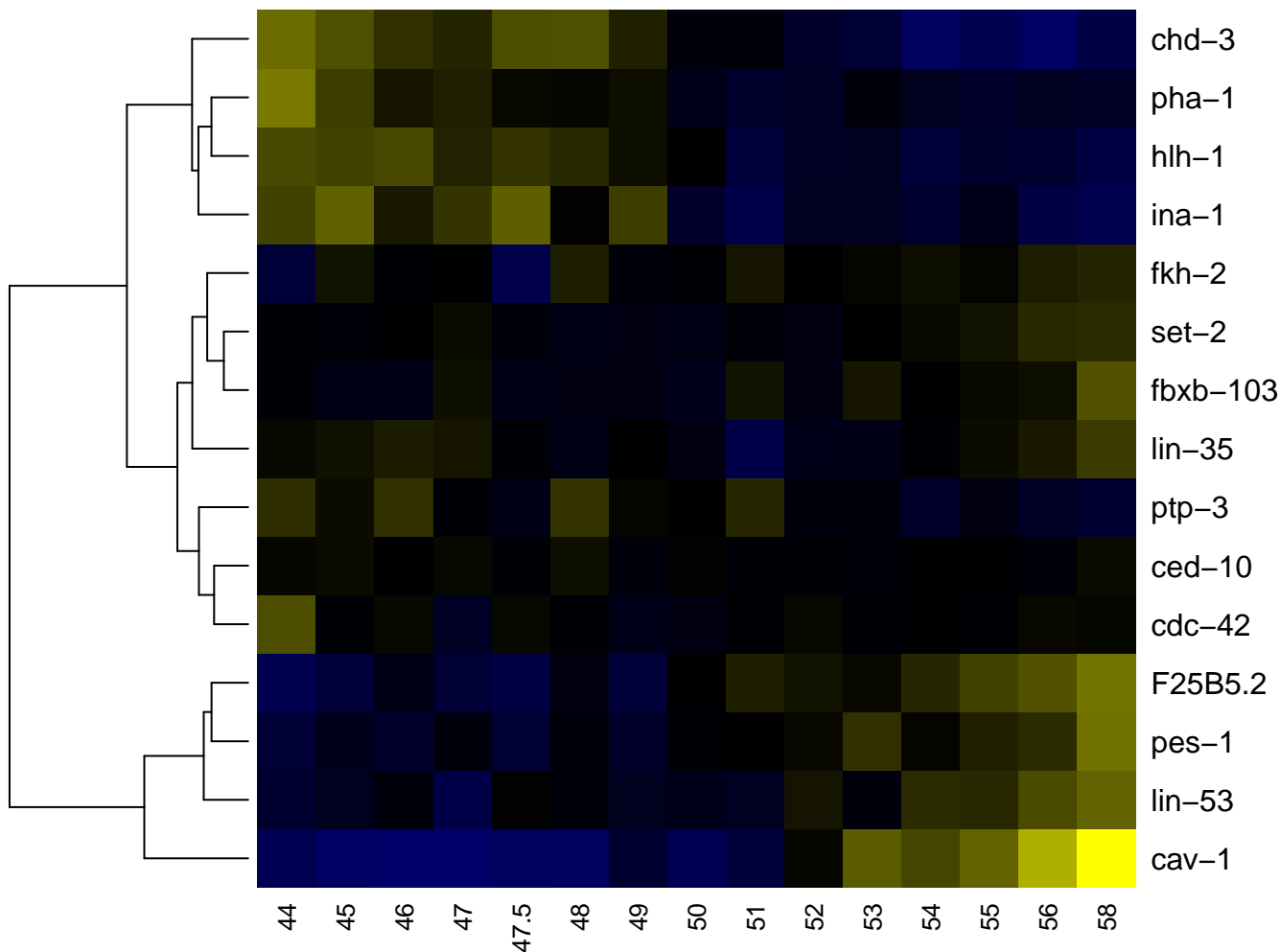

Dpap

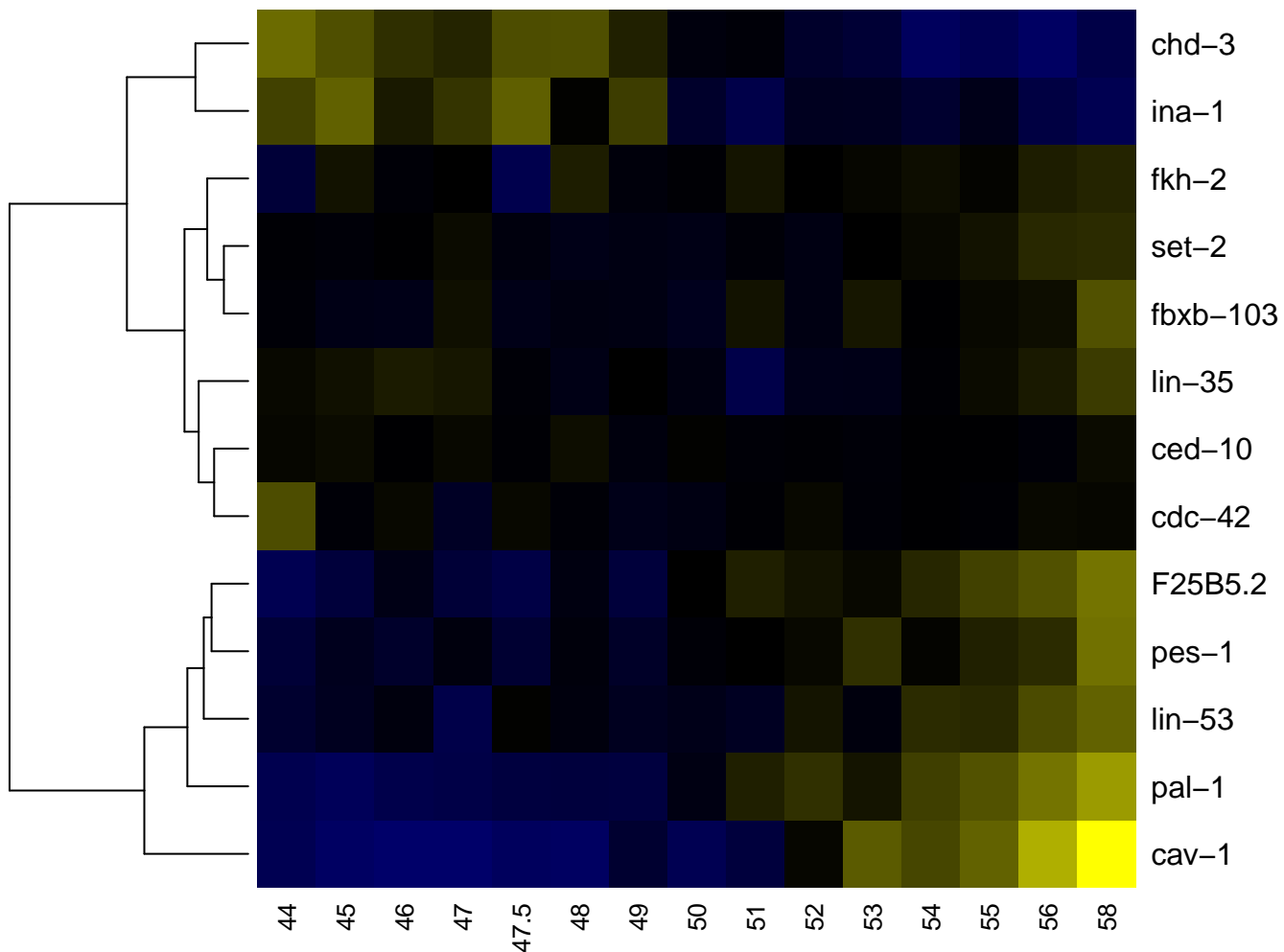

Dpapa

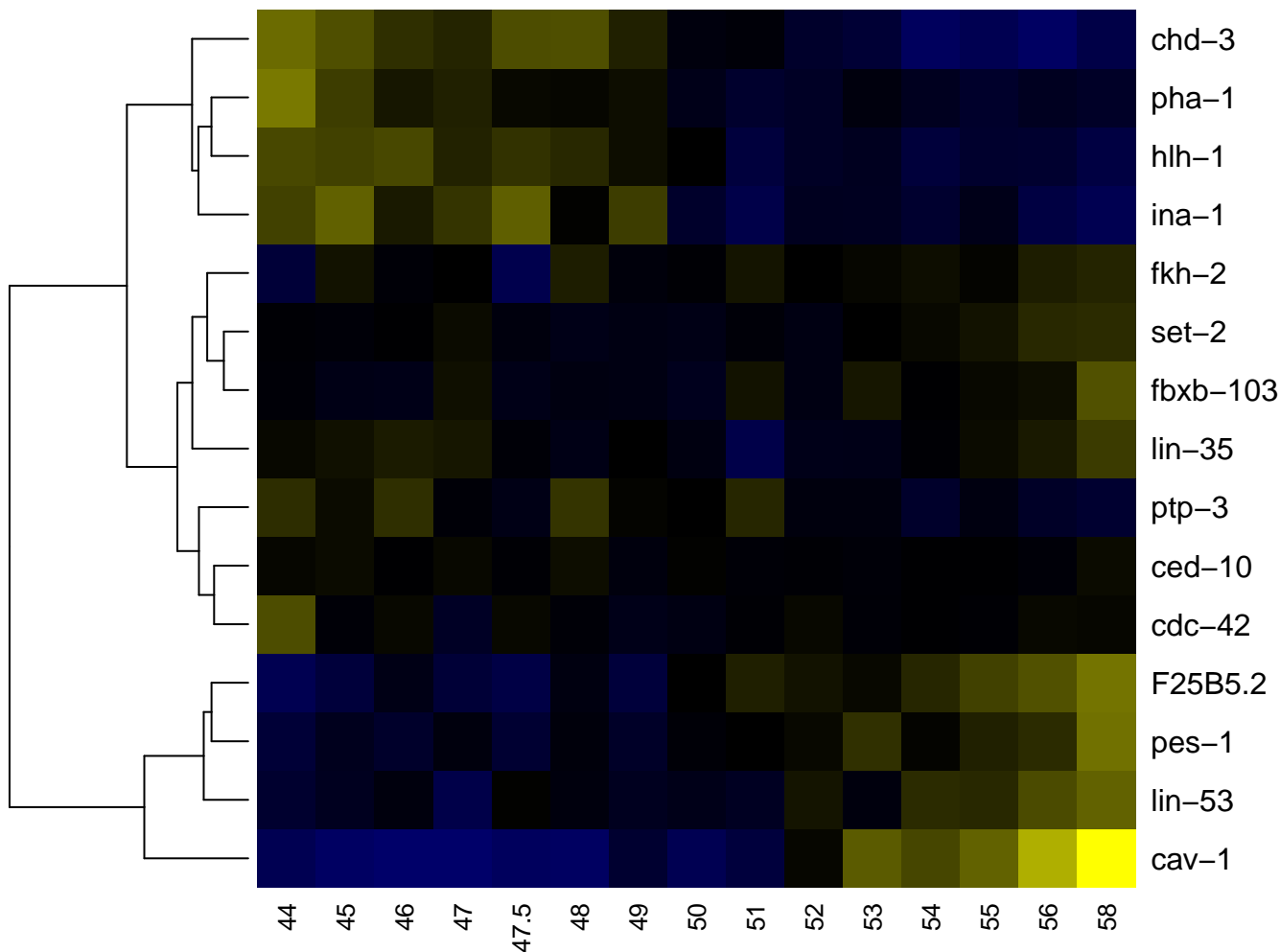

Dpapp

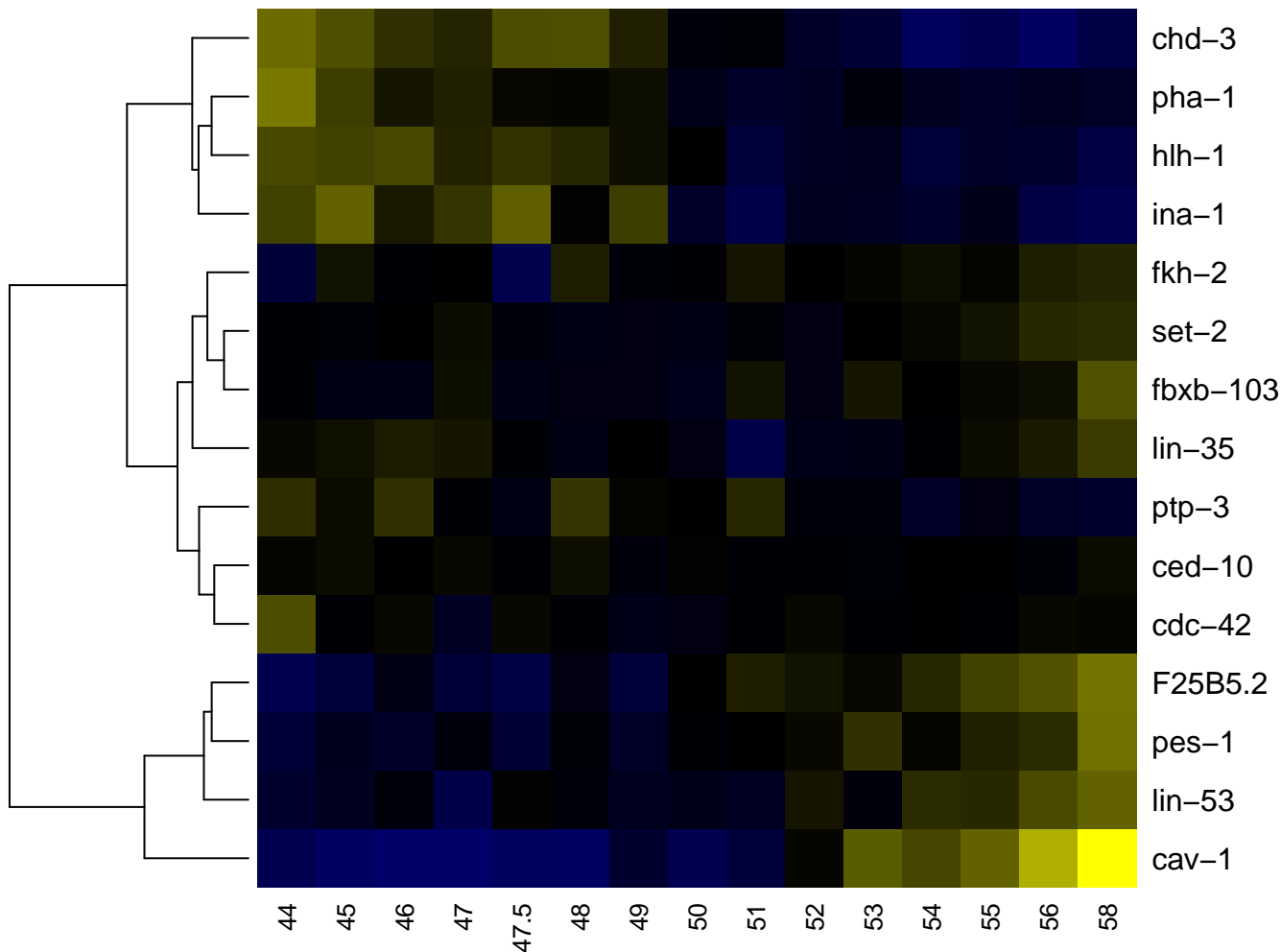

Dpp

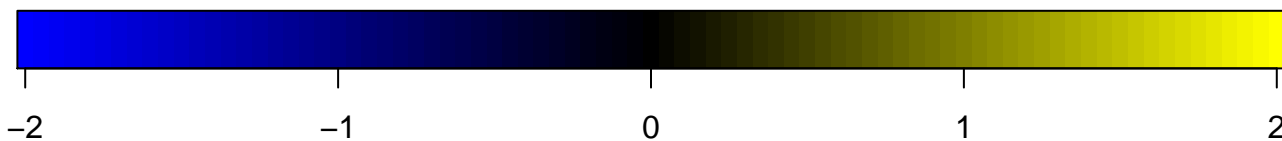
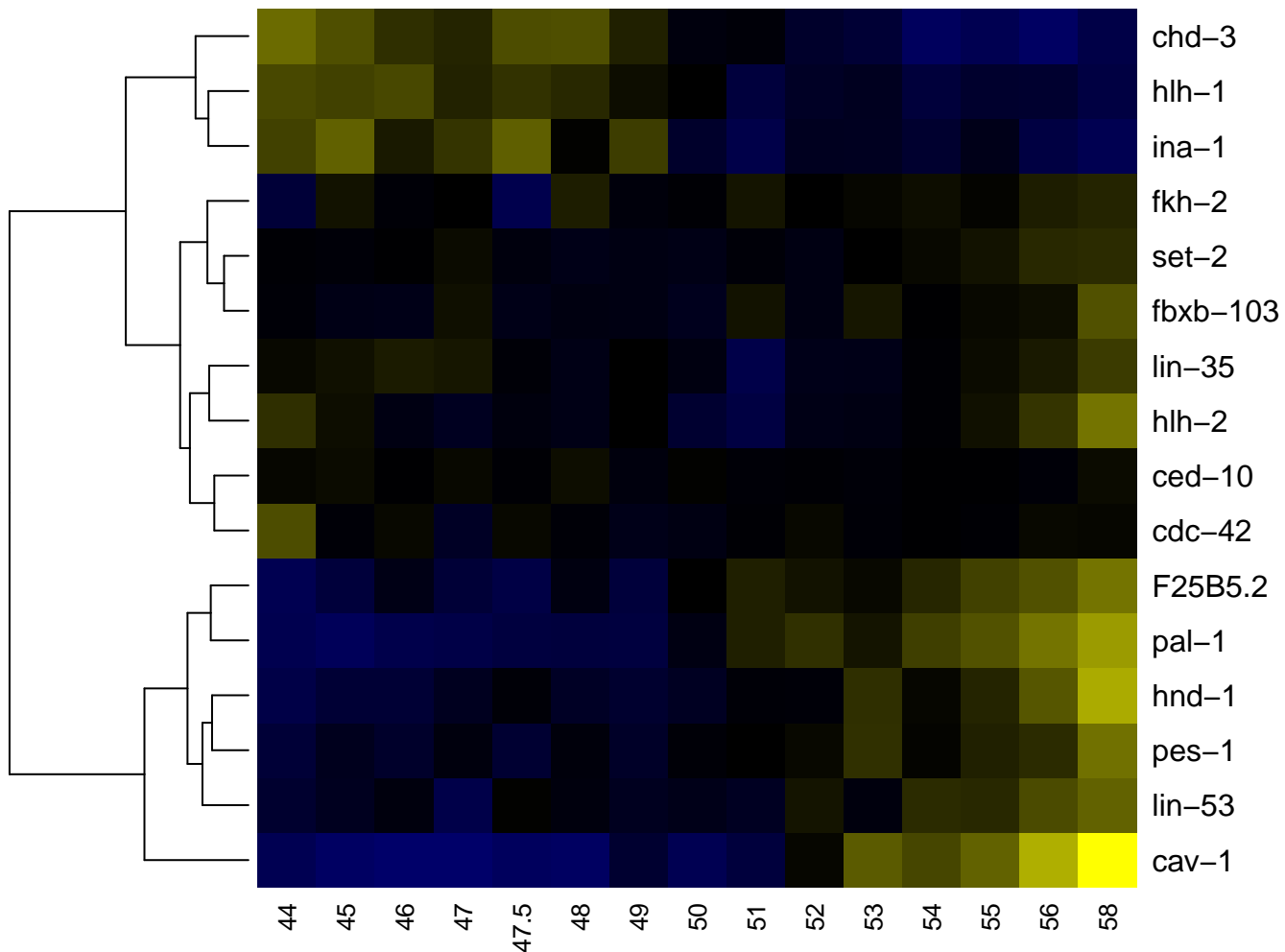

Dppa

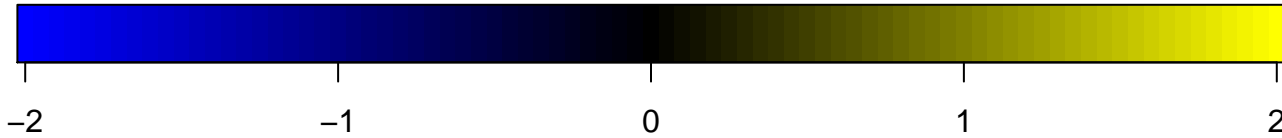
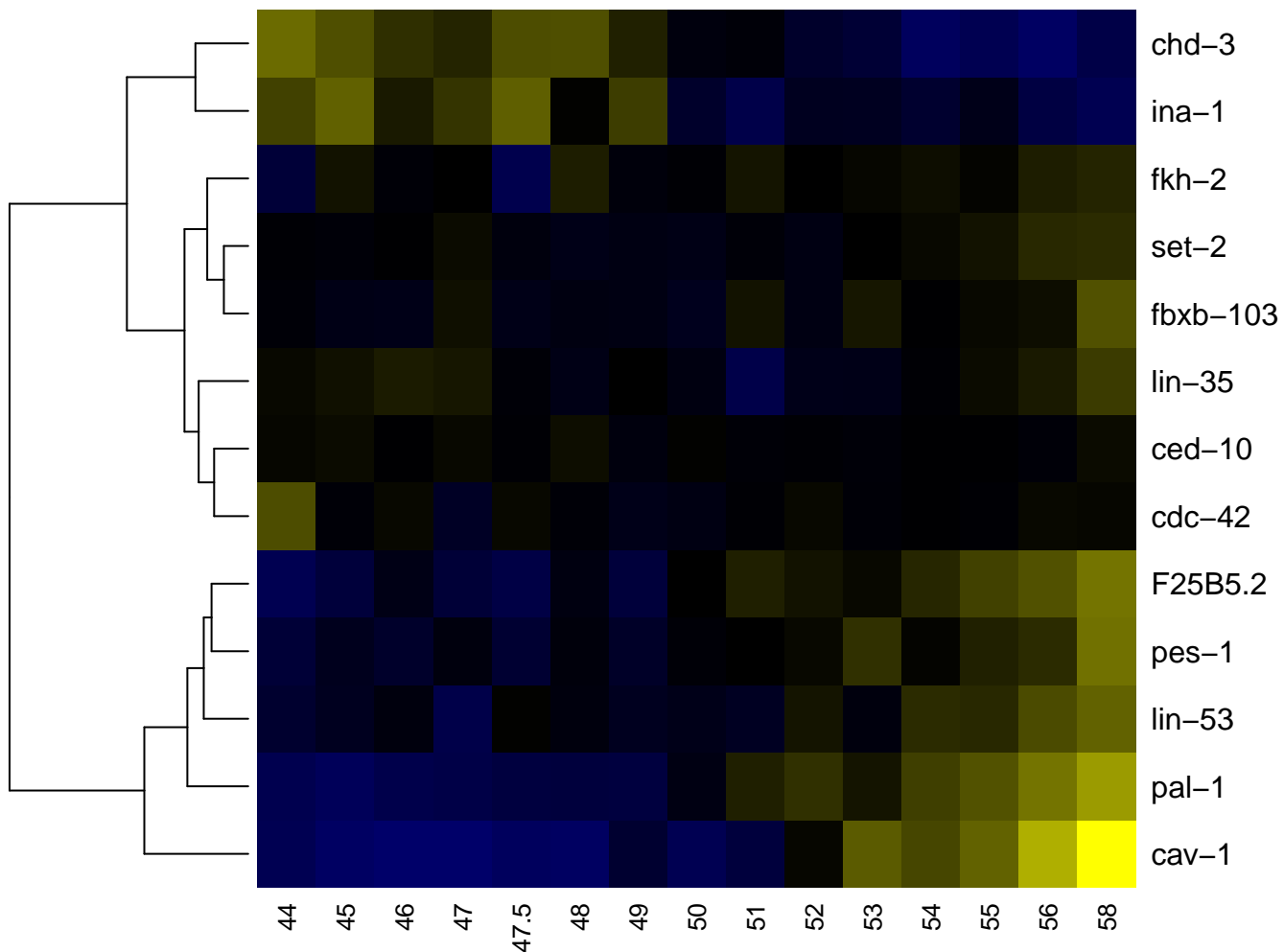

Dppaa

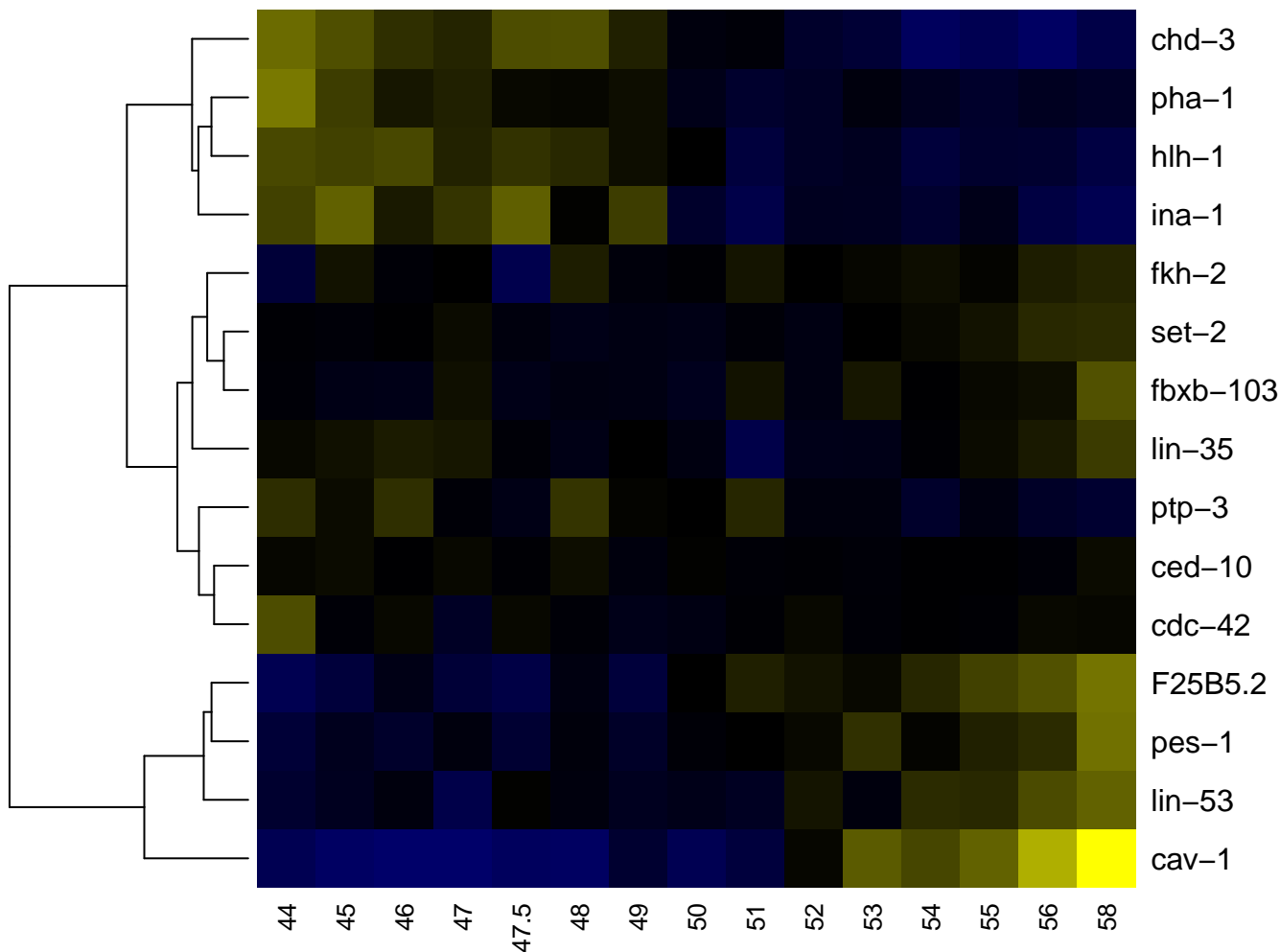

Dppap

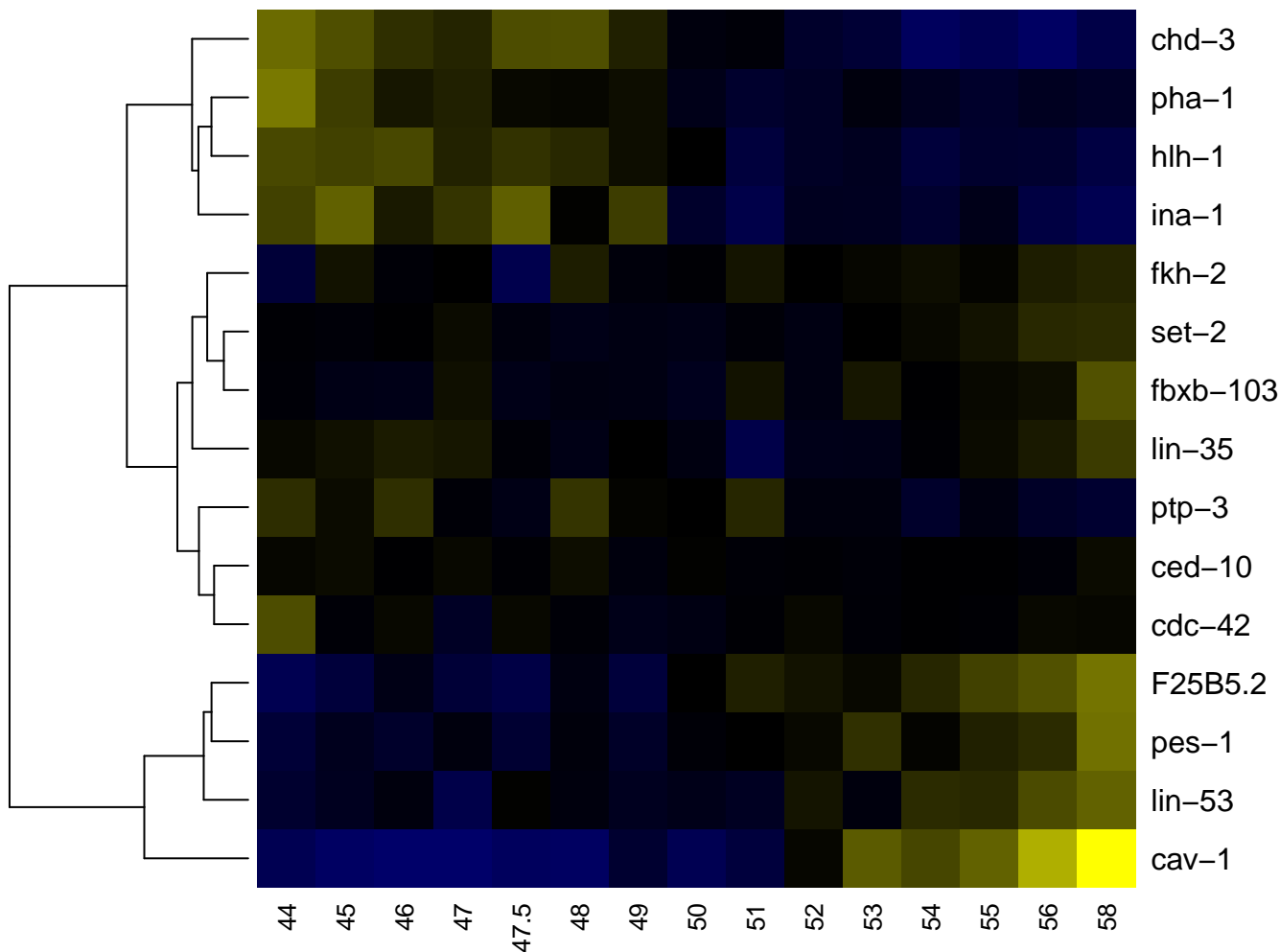

Dppp

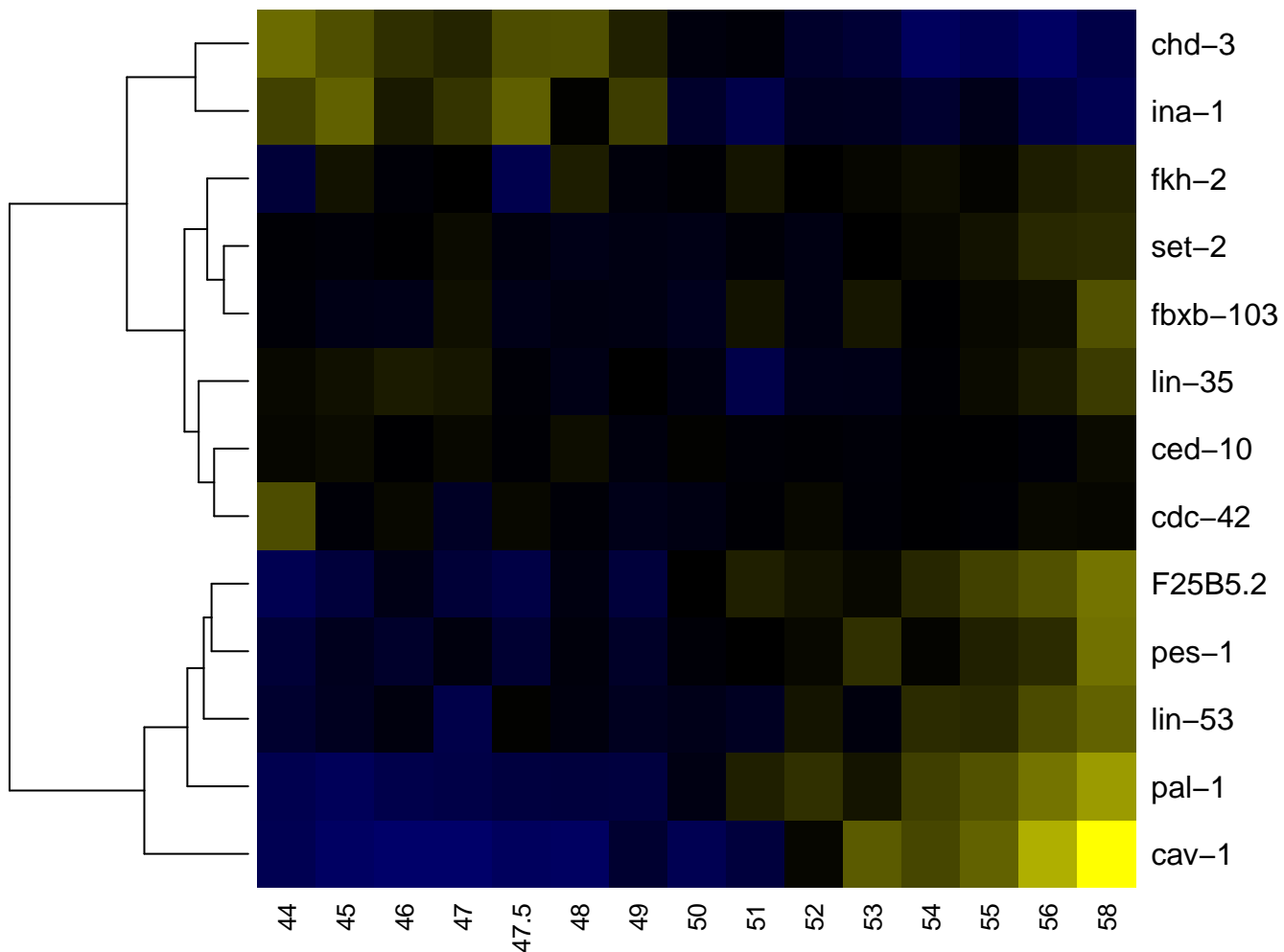

Dpppa

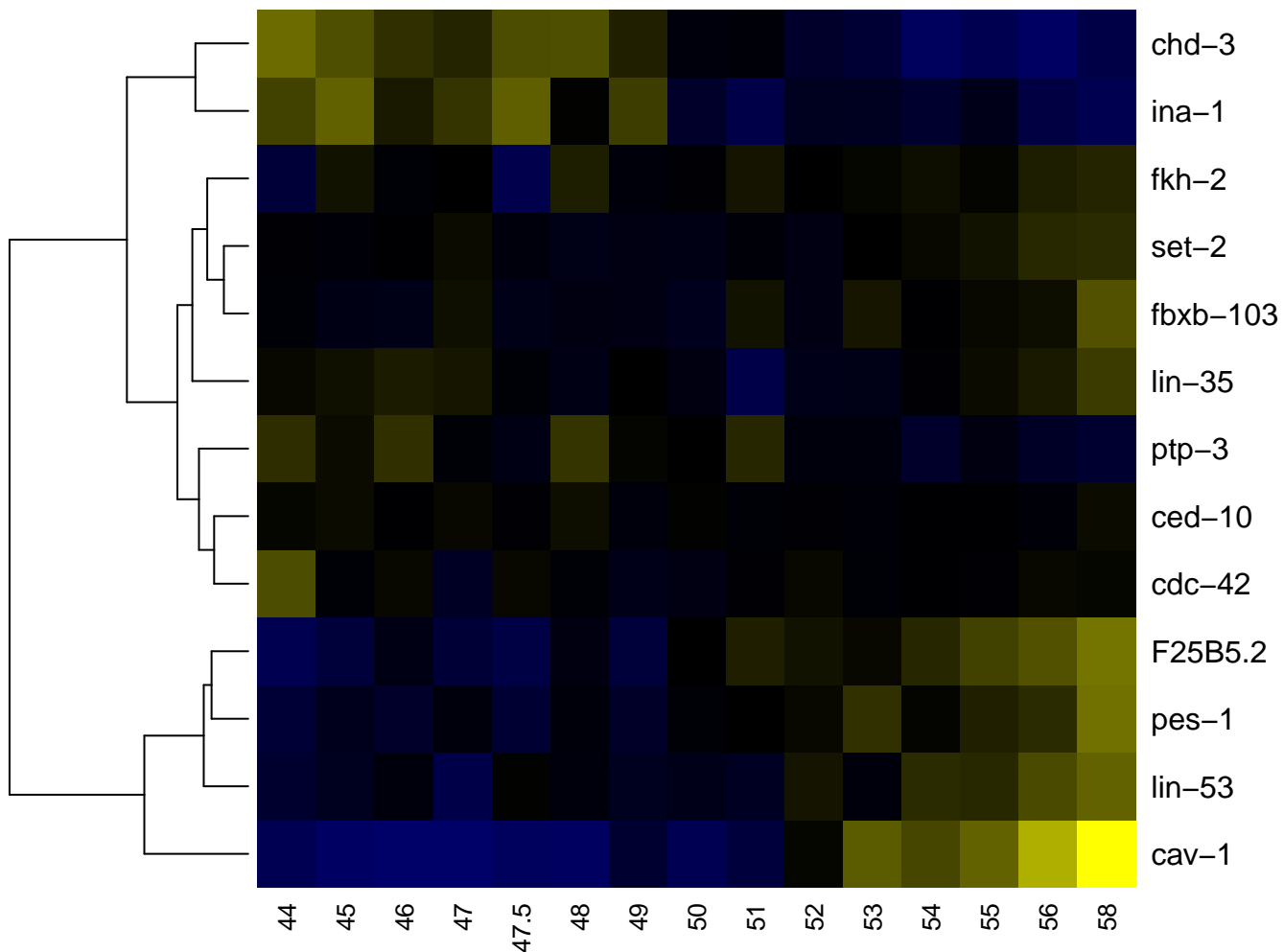

Dpppap

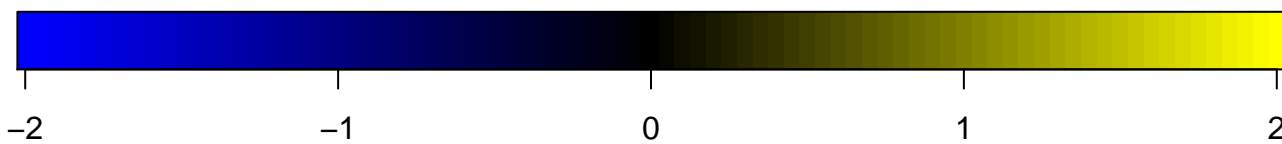
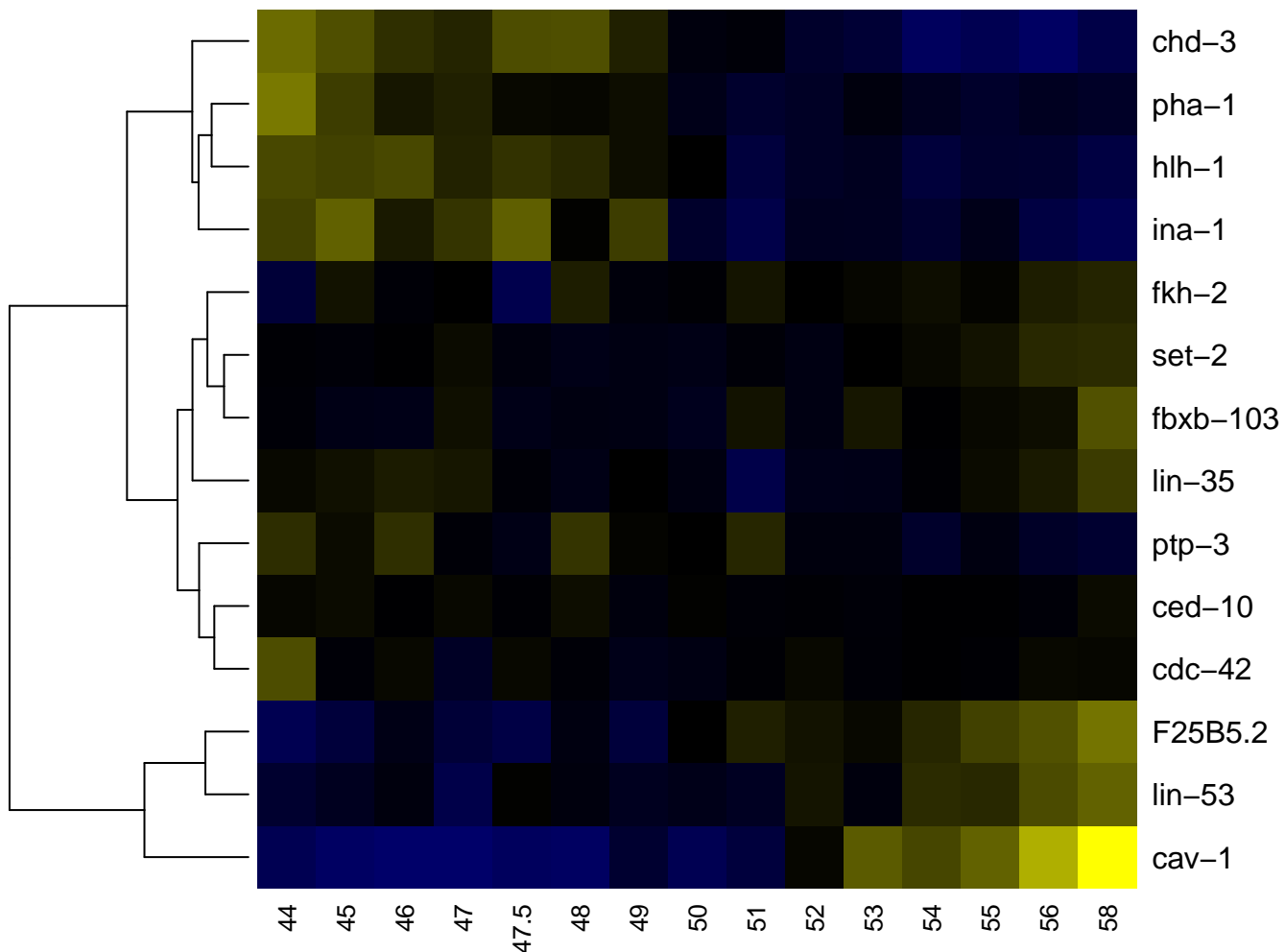

Dppppp

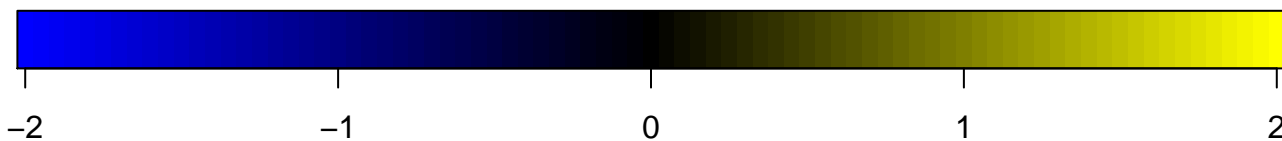
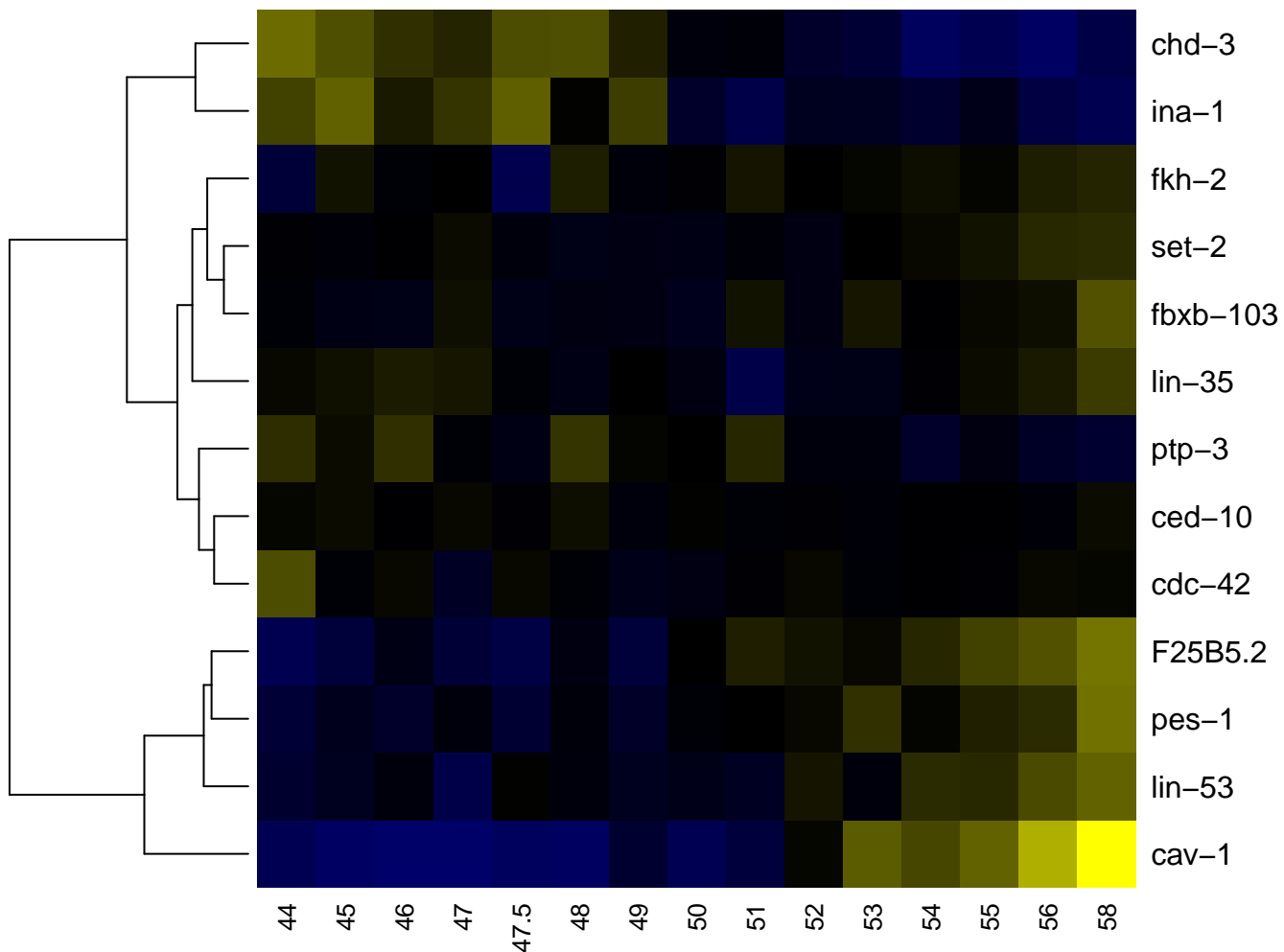

Dppppp

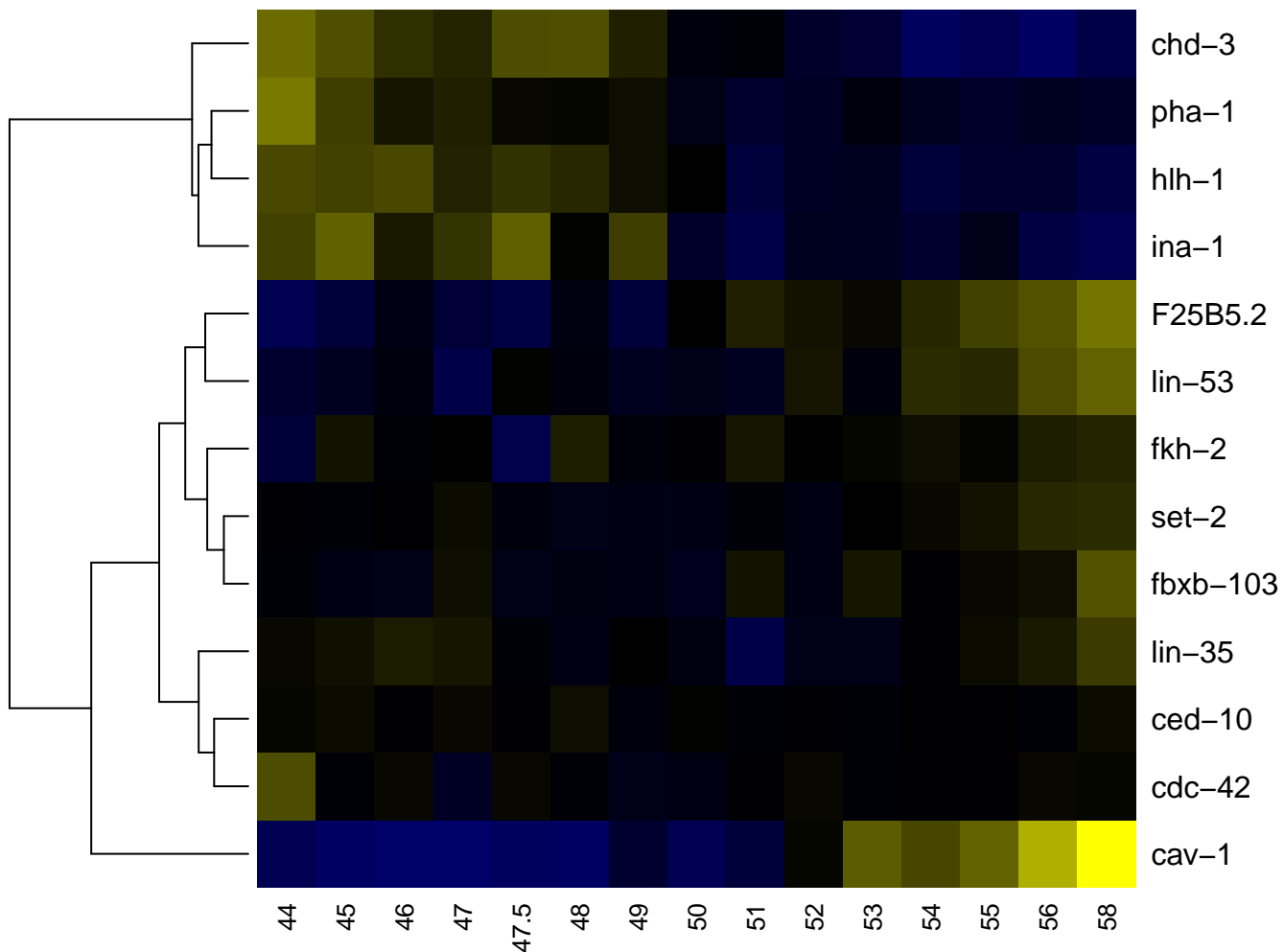

-2

-1

0

1

2

DVA

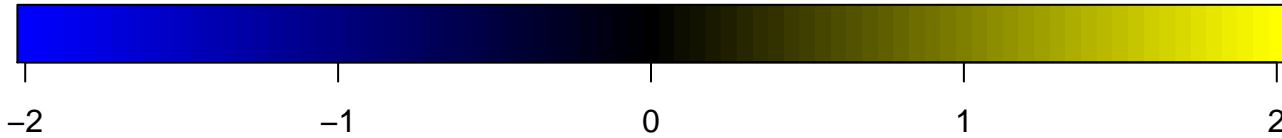
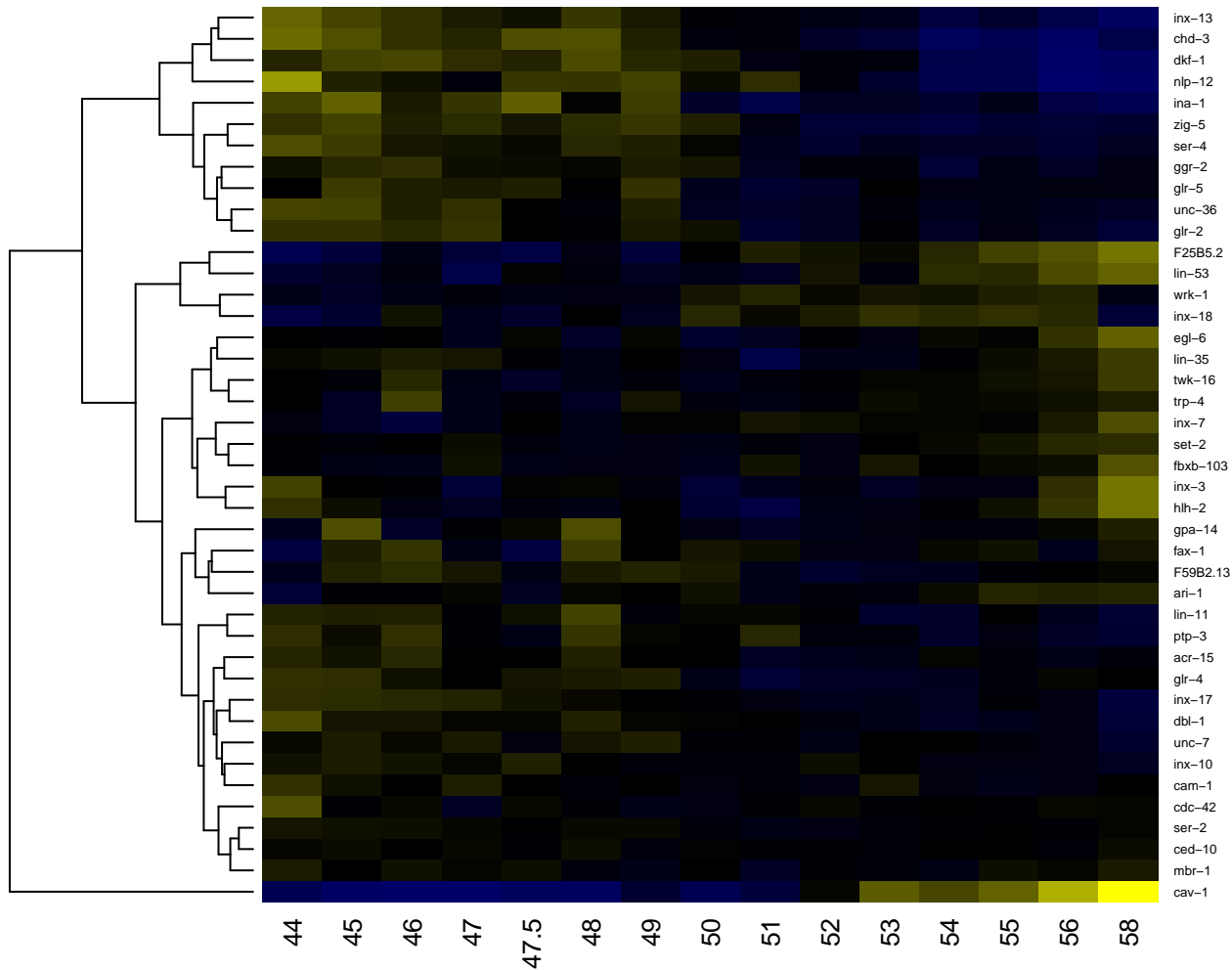

DVB

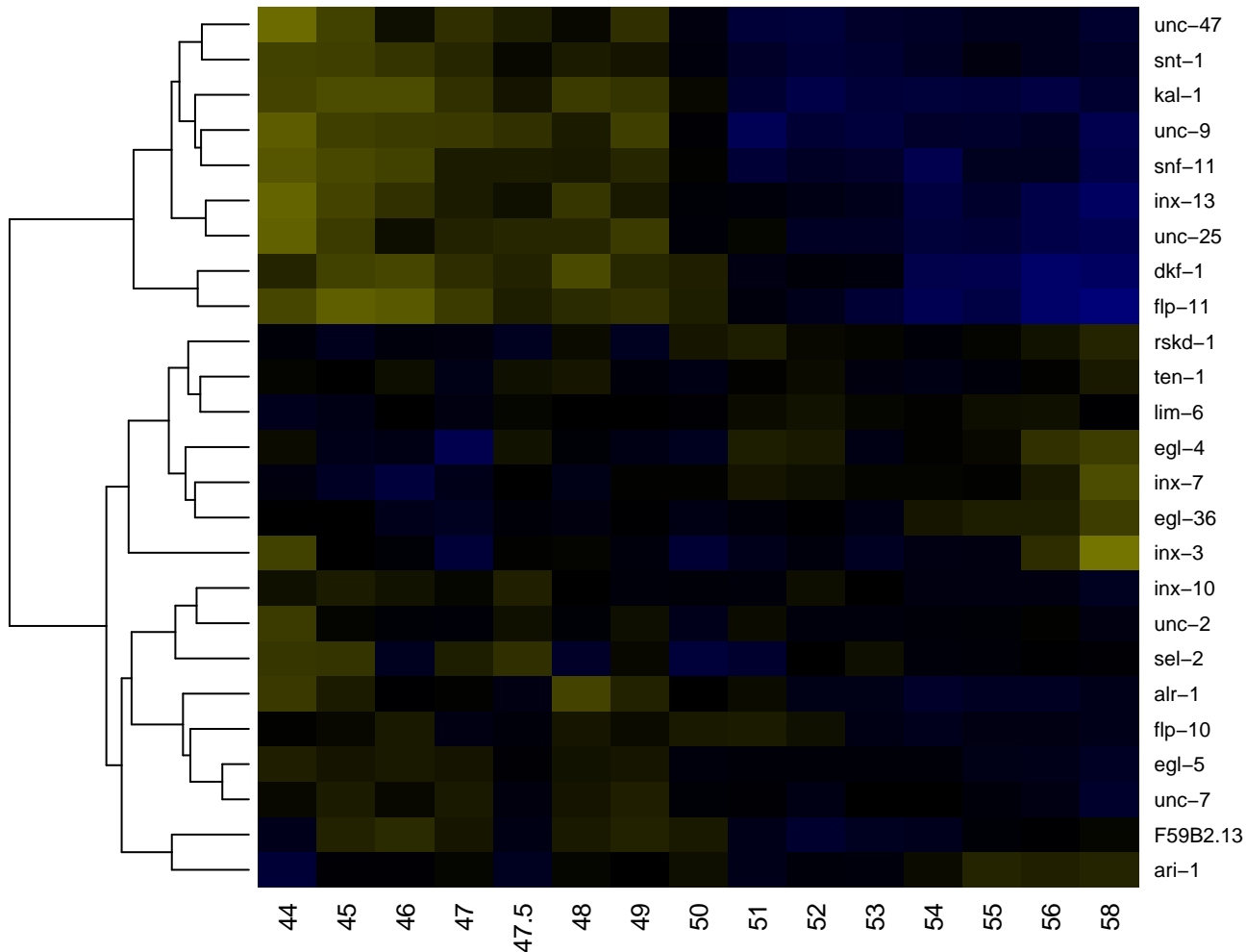

DVC

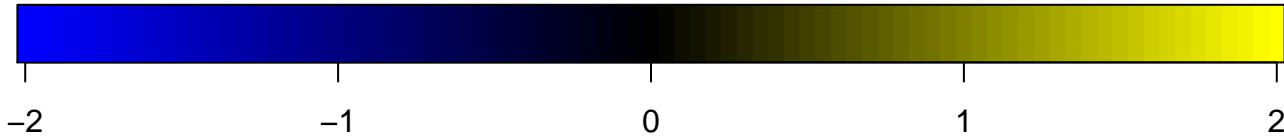
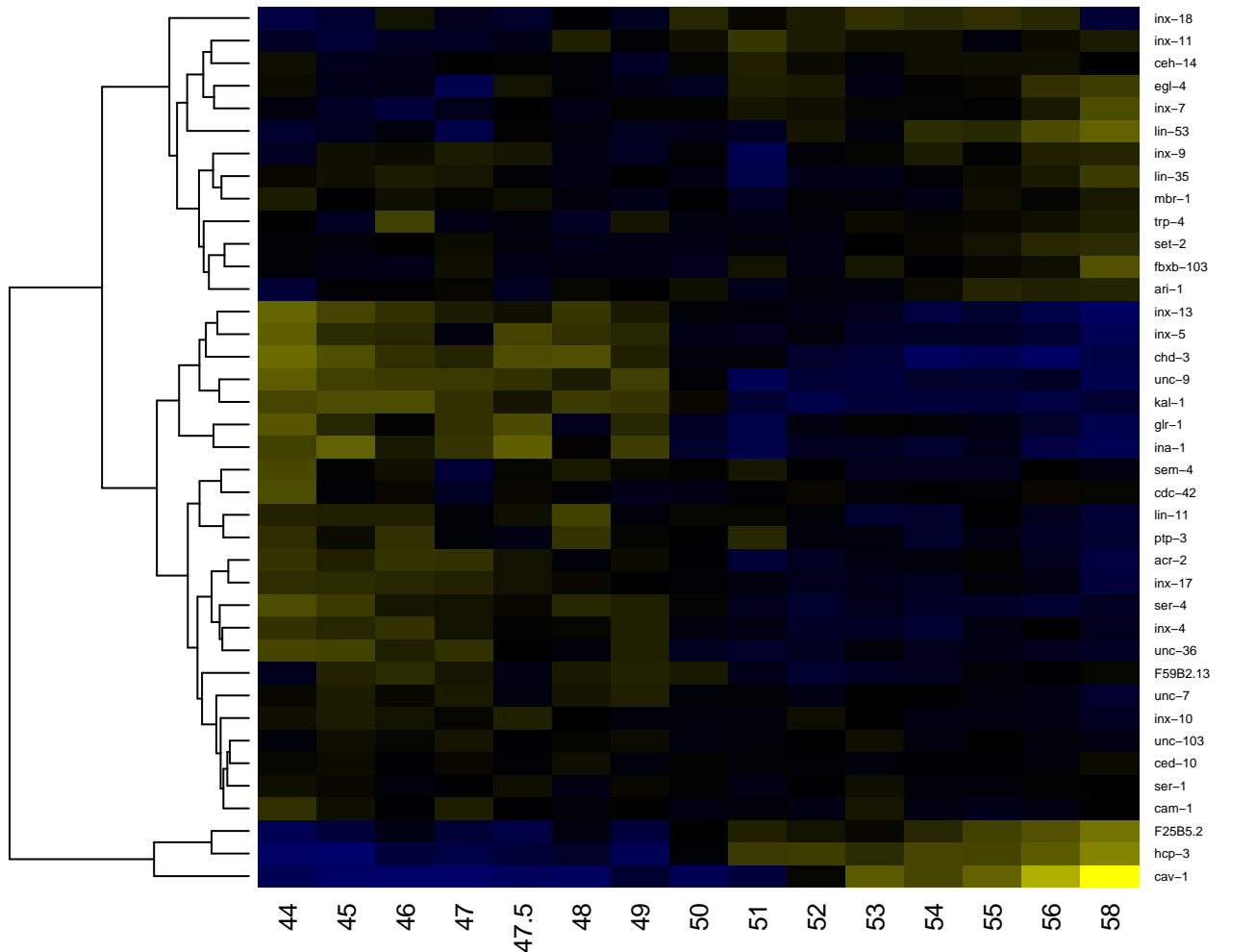

DVE

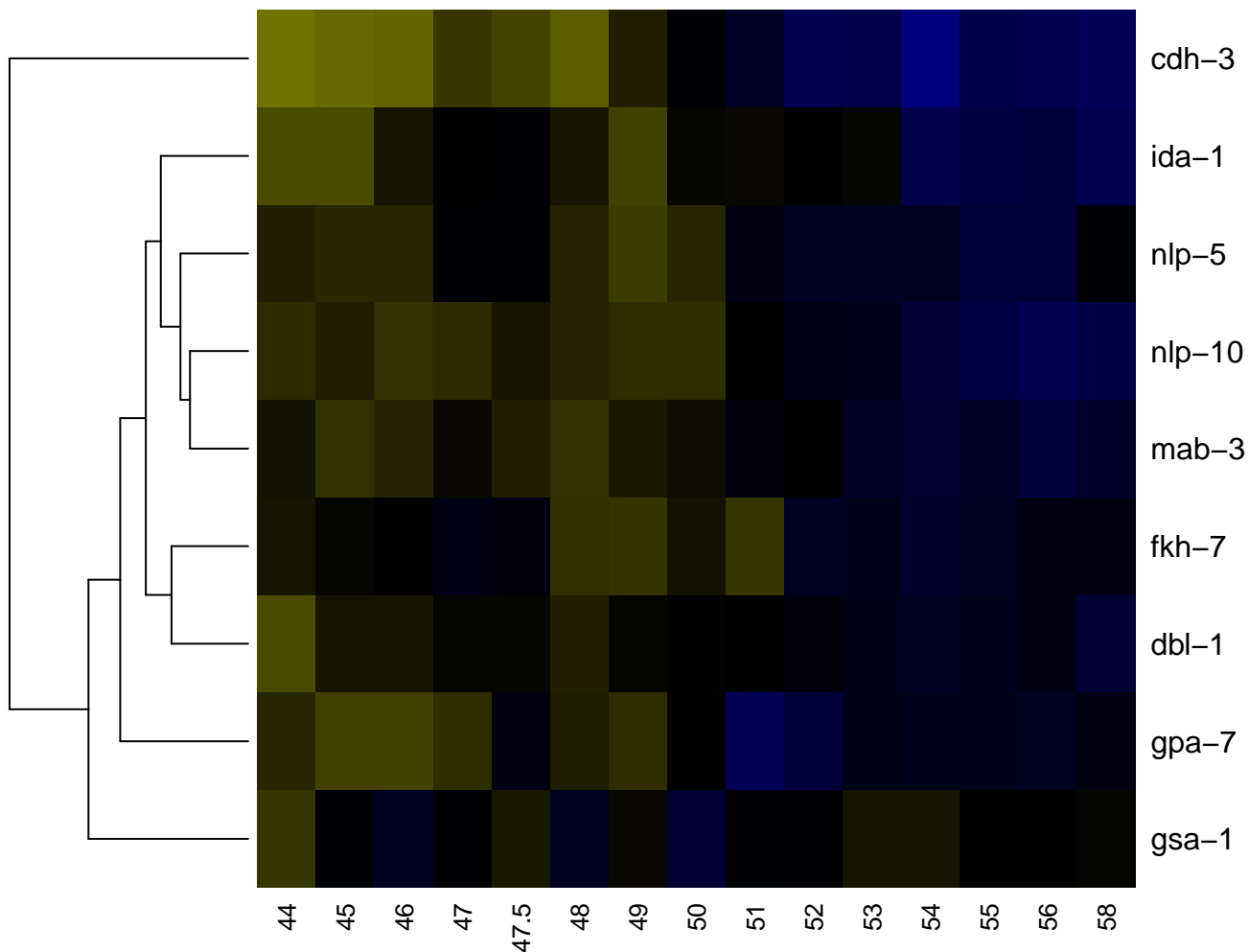

DVF

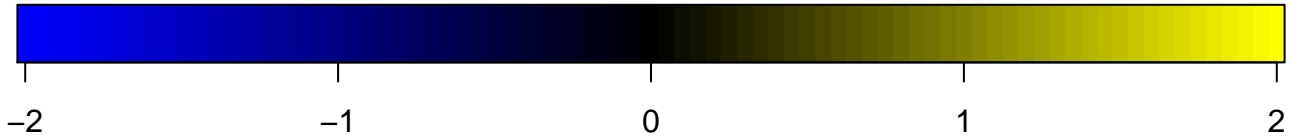
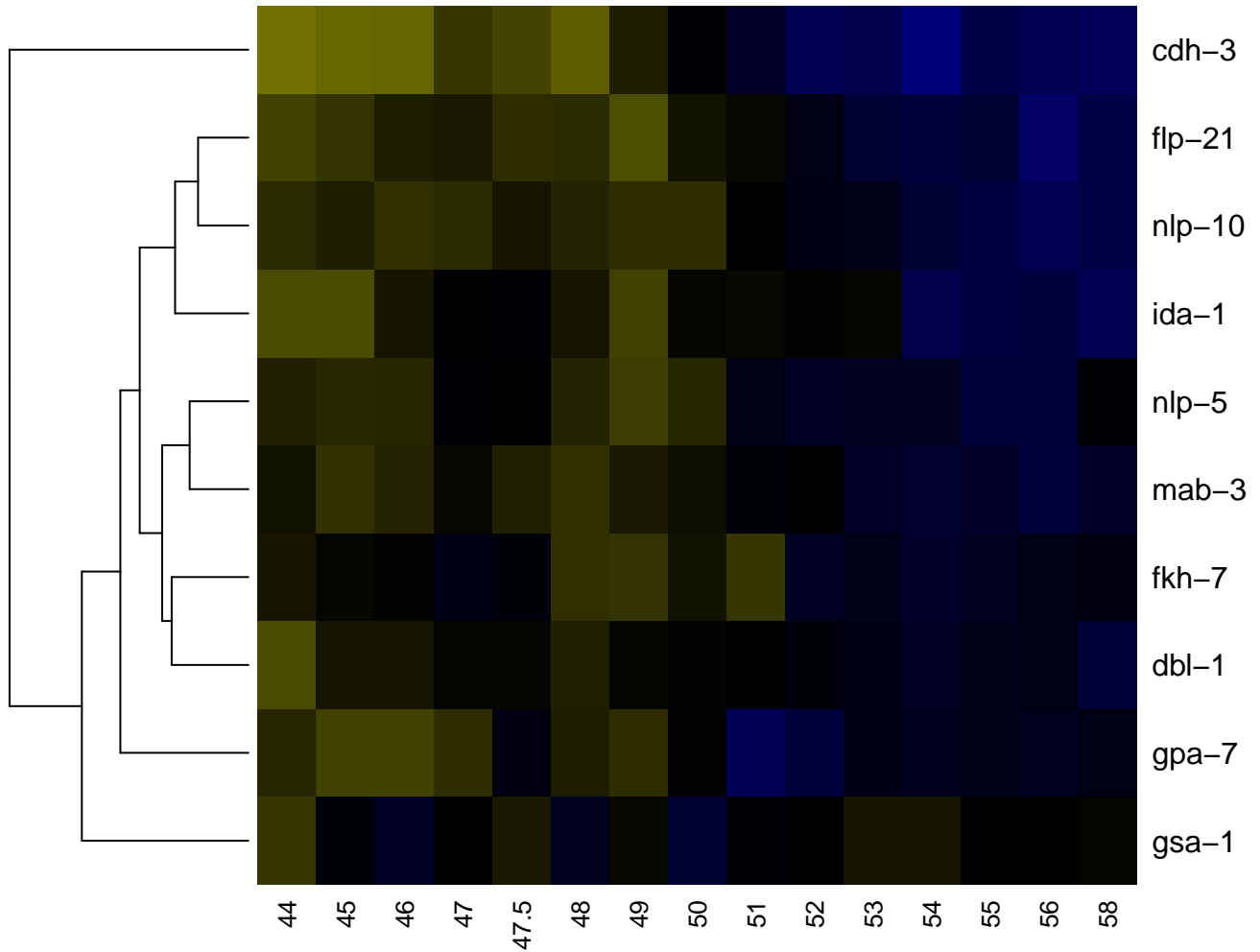

DX1/2

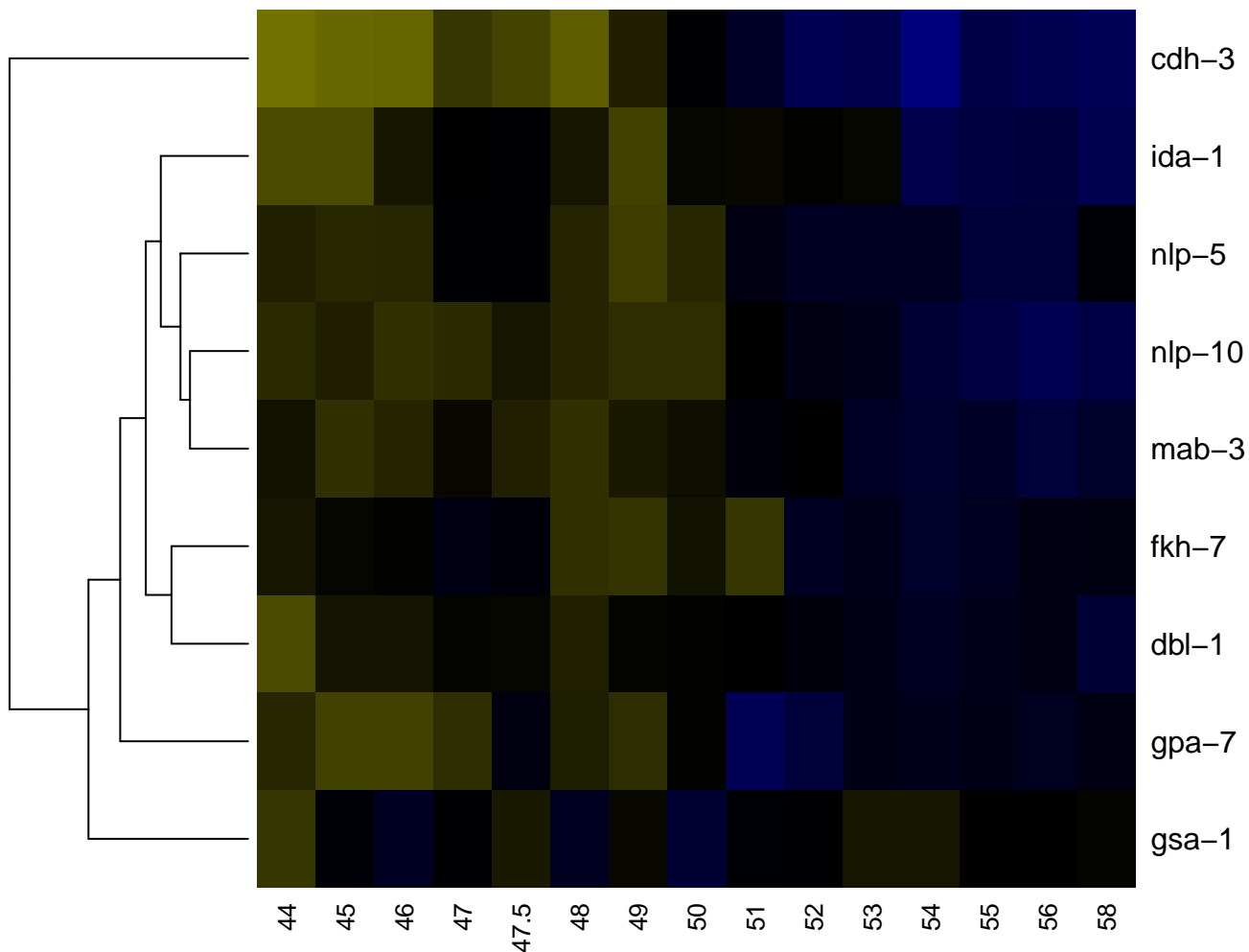

DX3/4

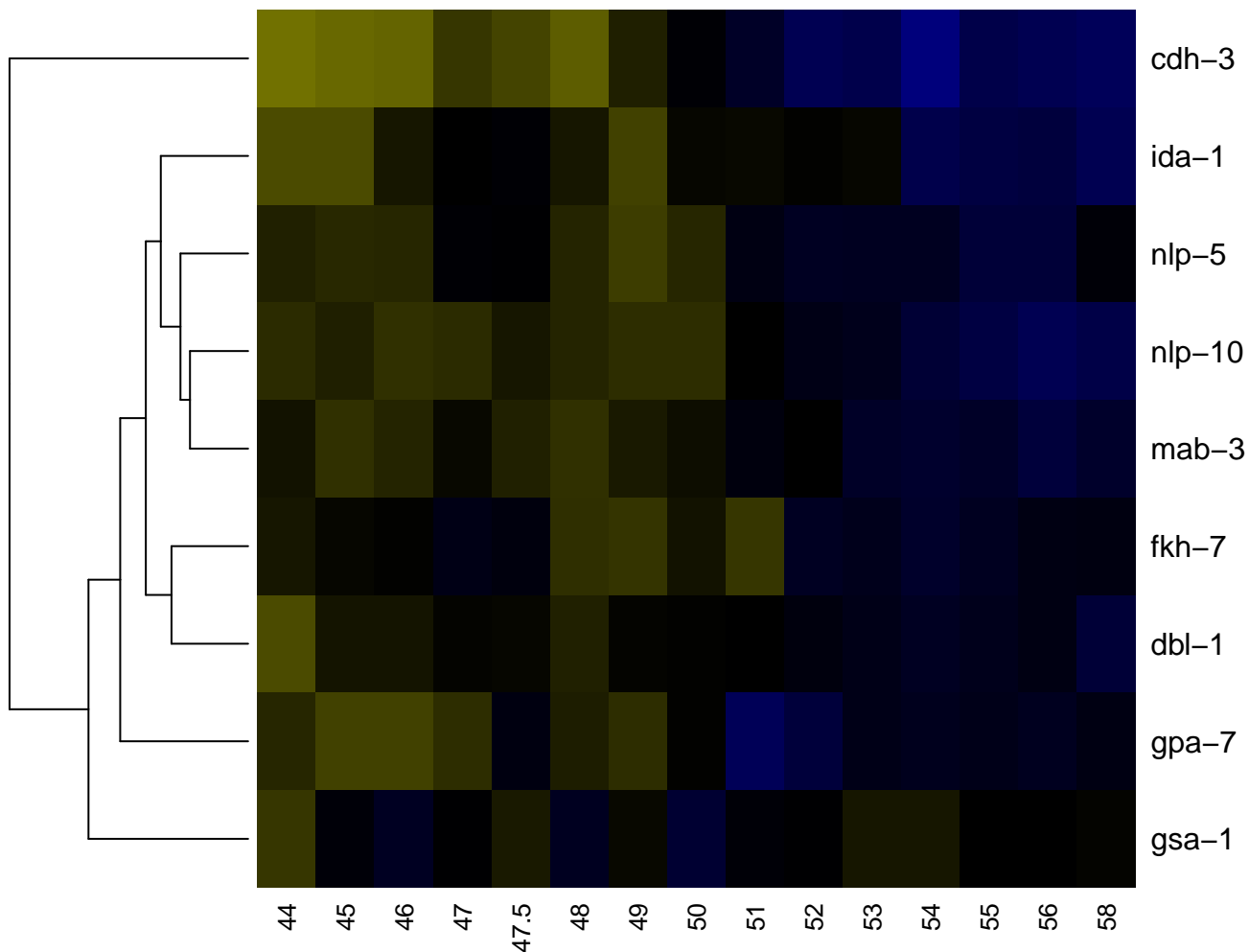

E

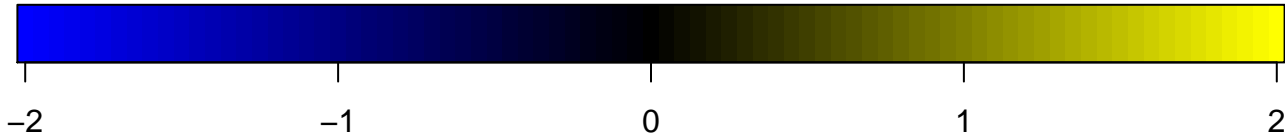
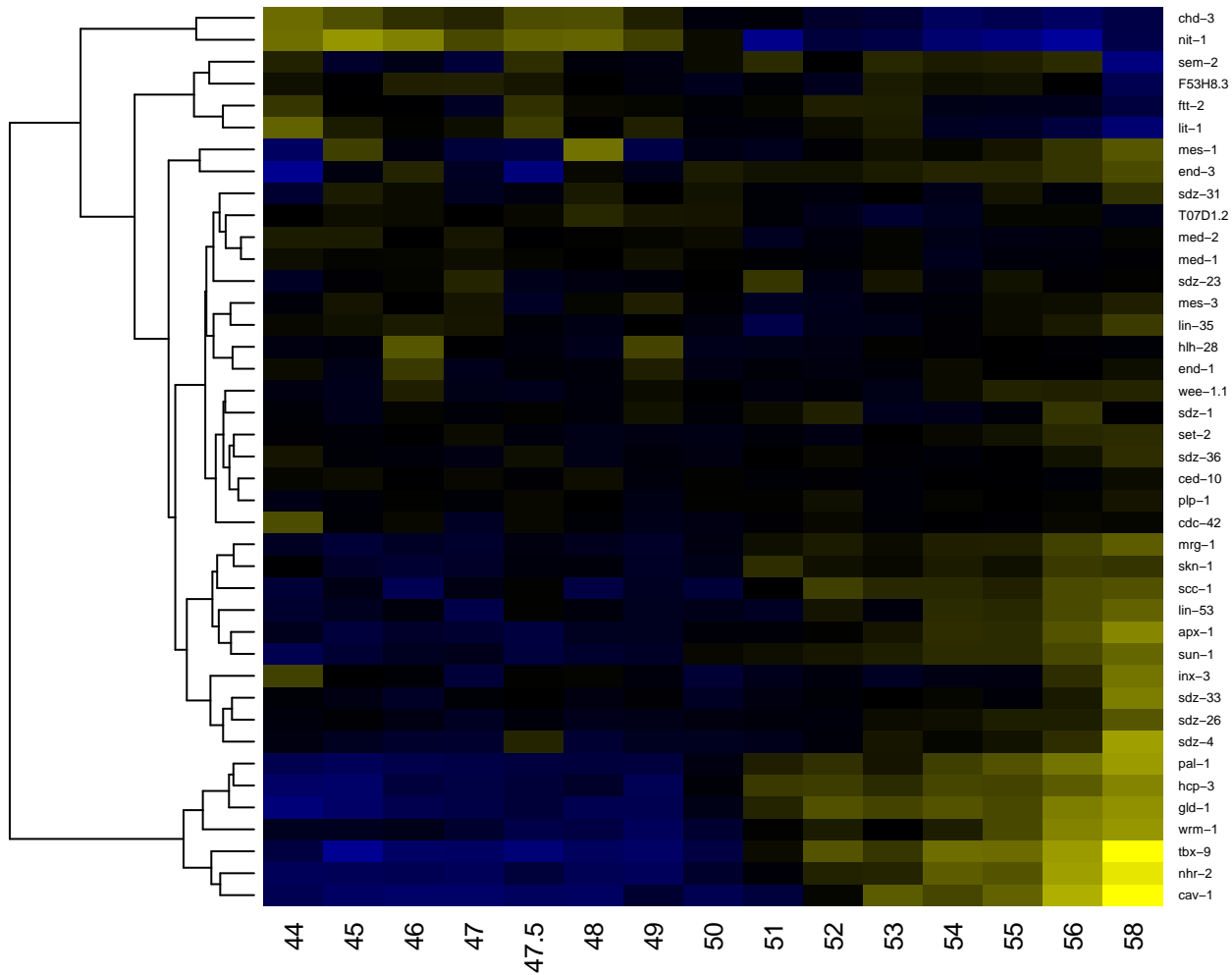

e1D

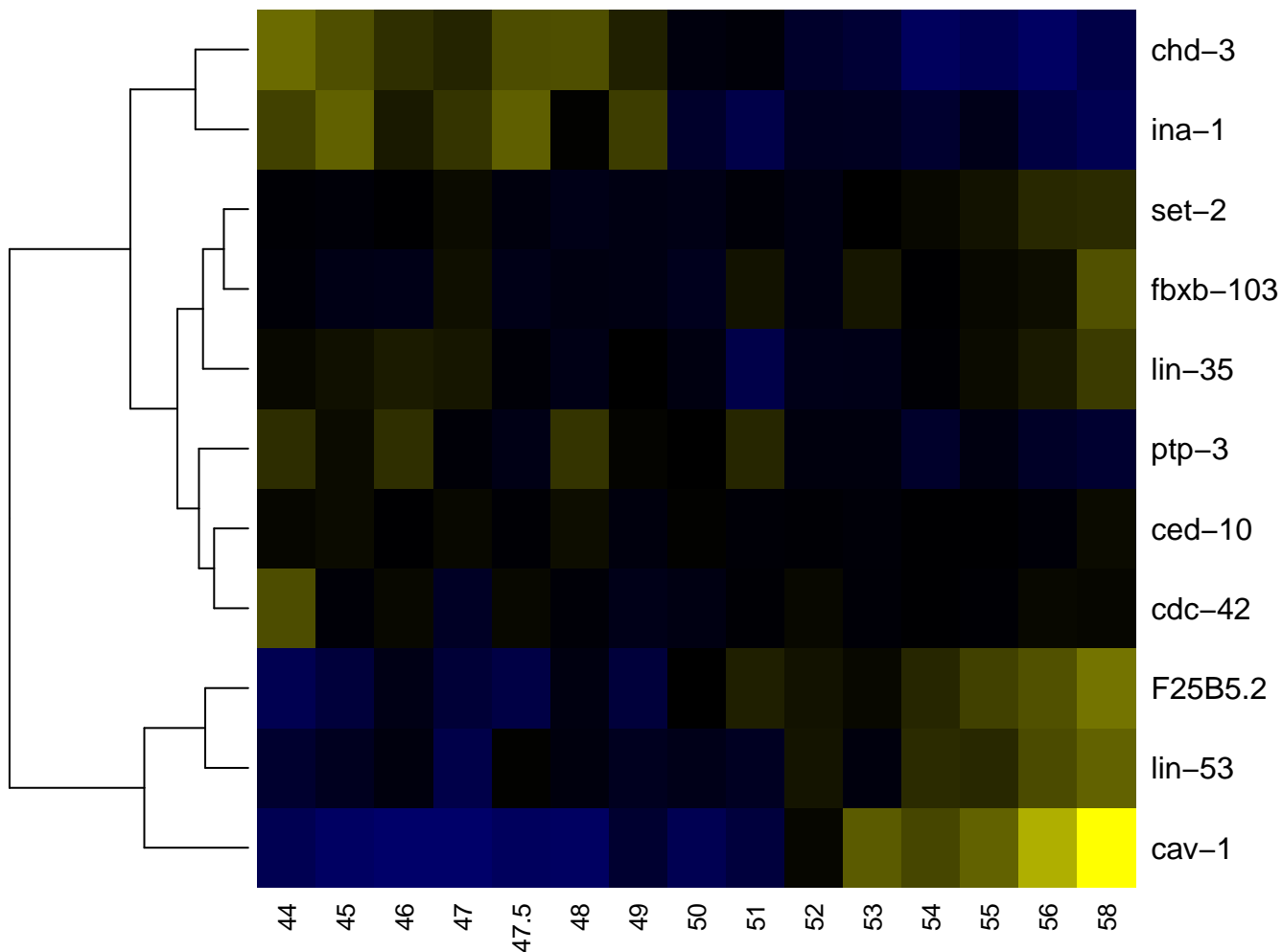

e1VL

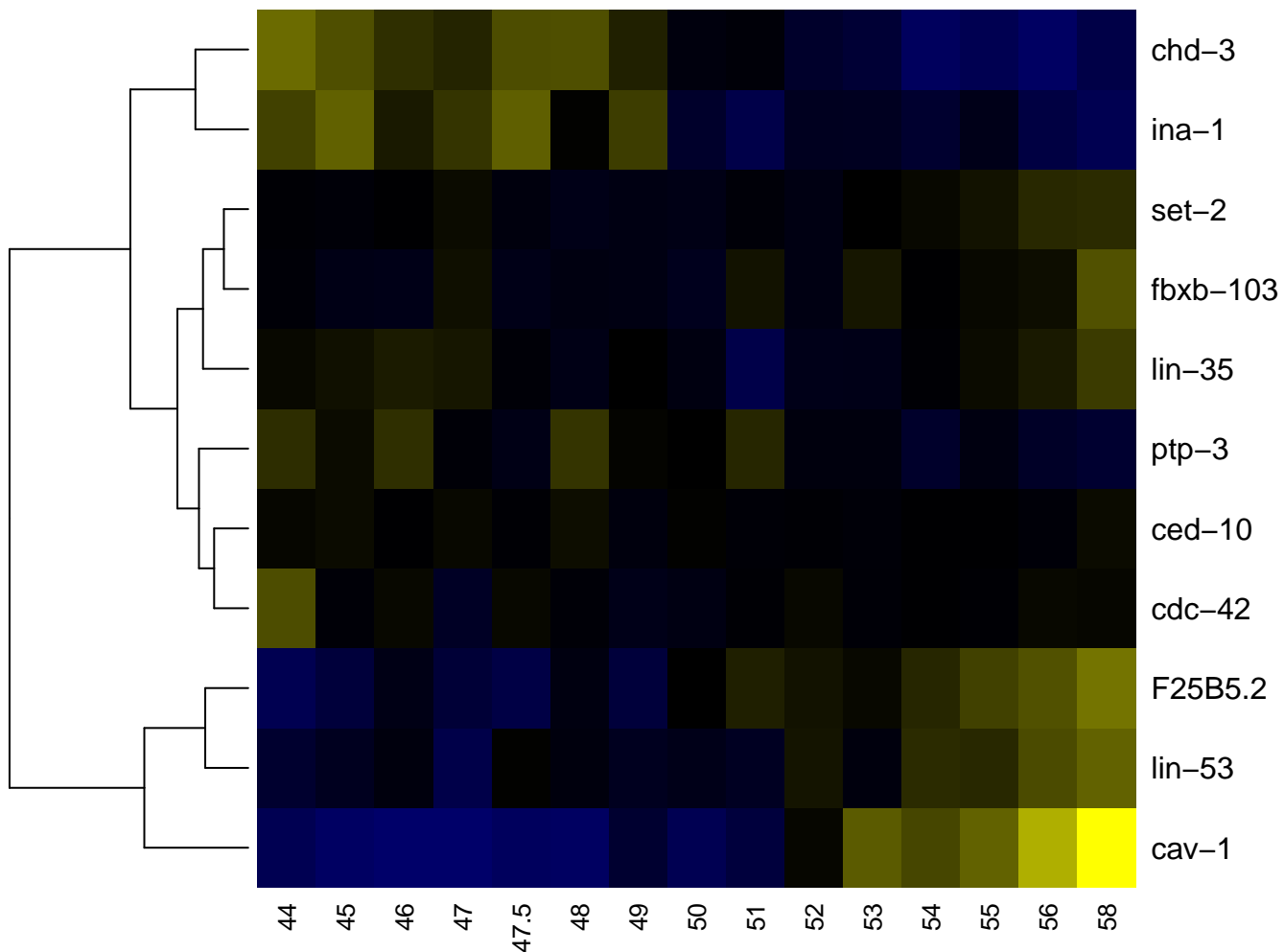

e1VR

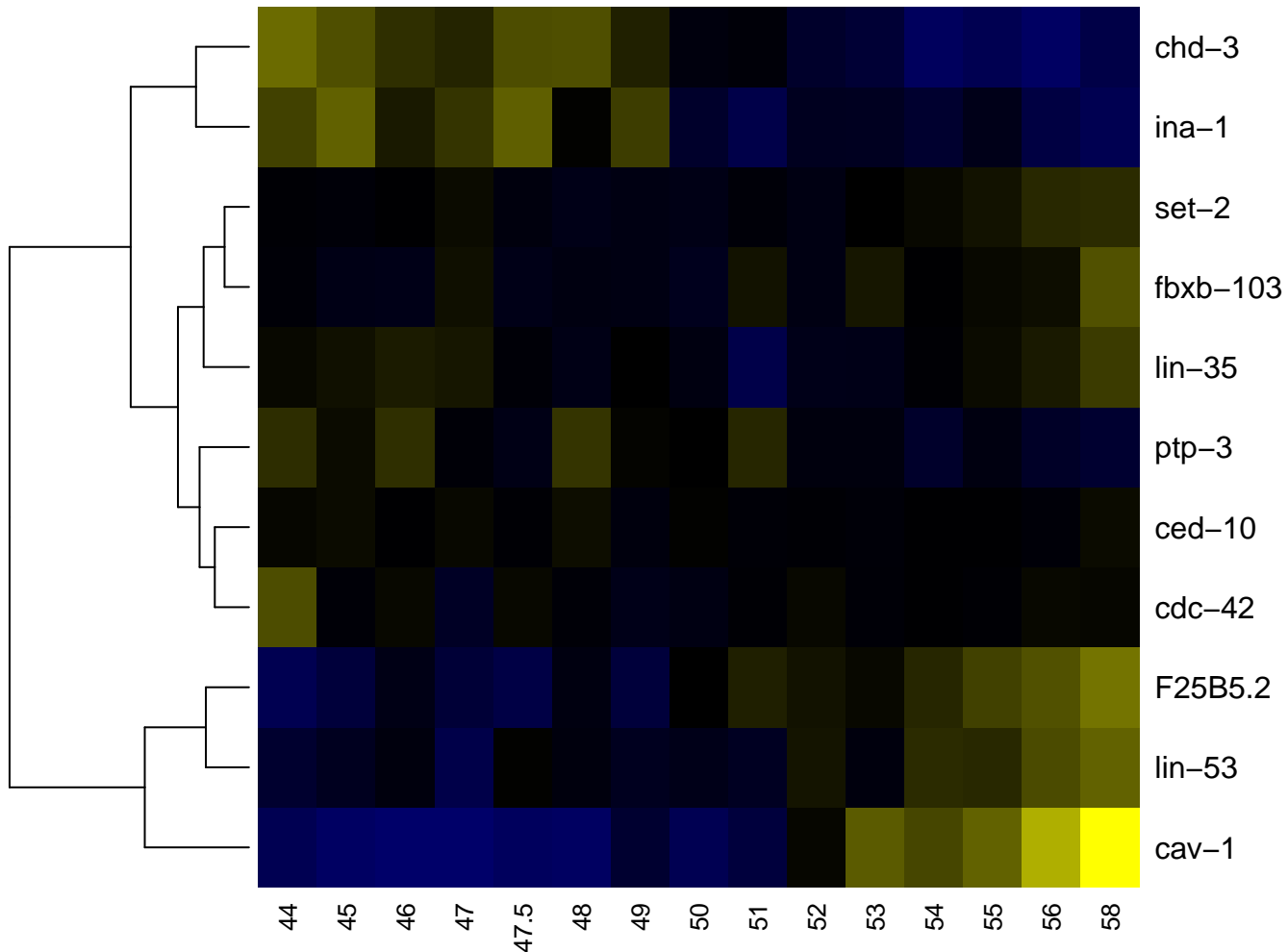

e2V

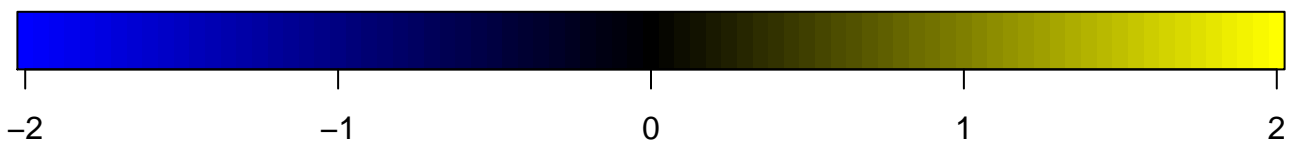
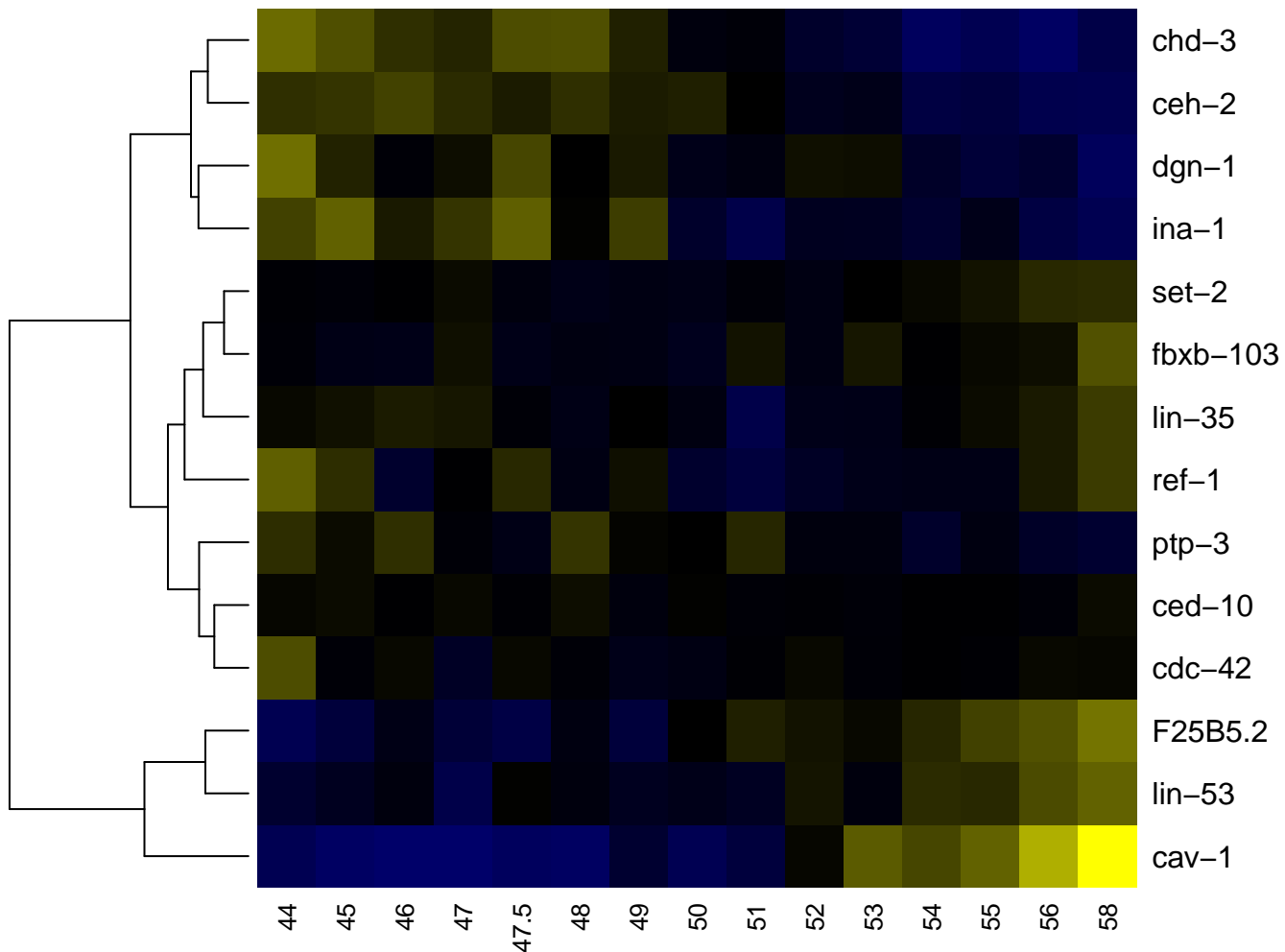

e3D

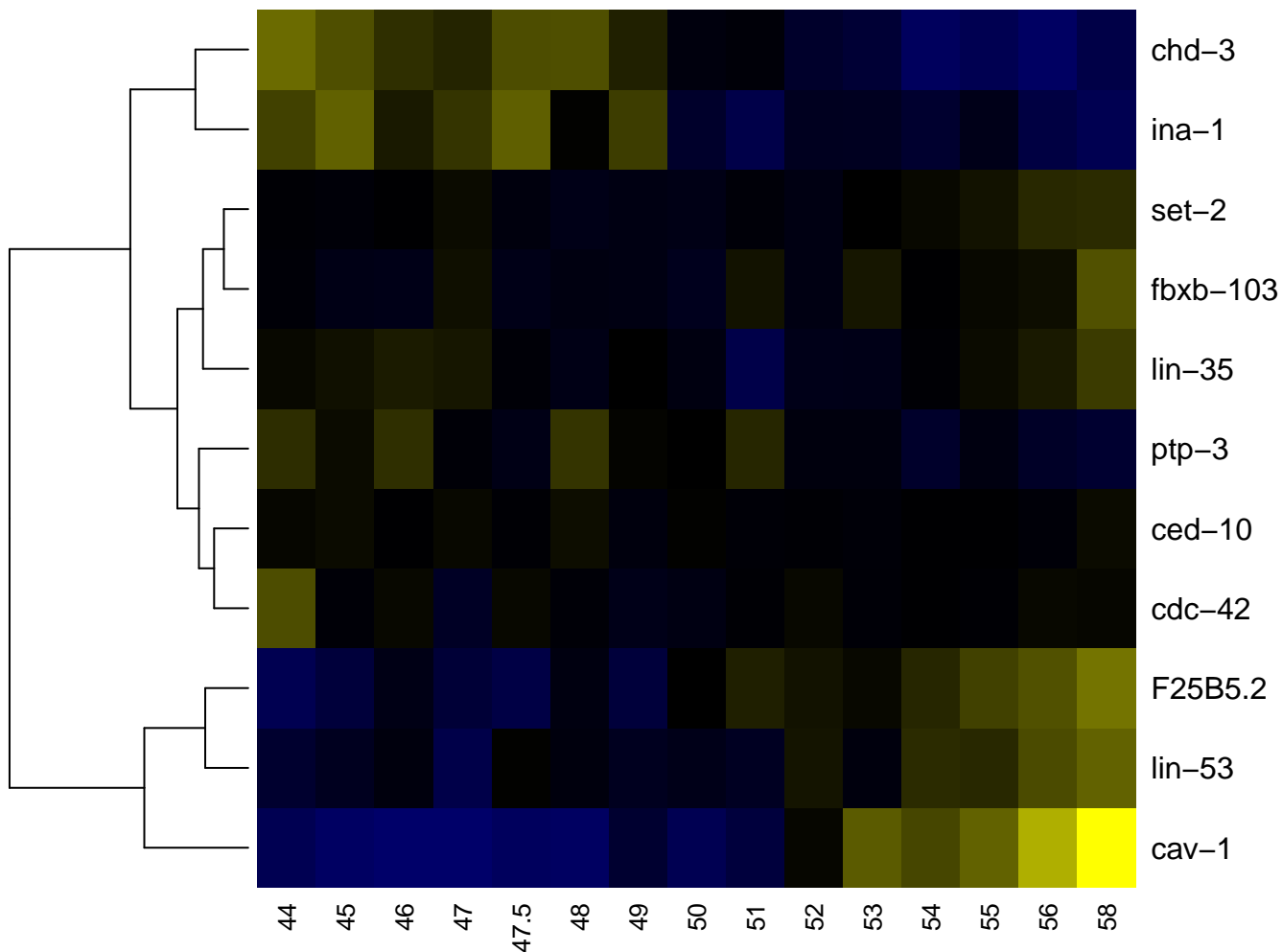

e3VL

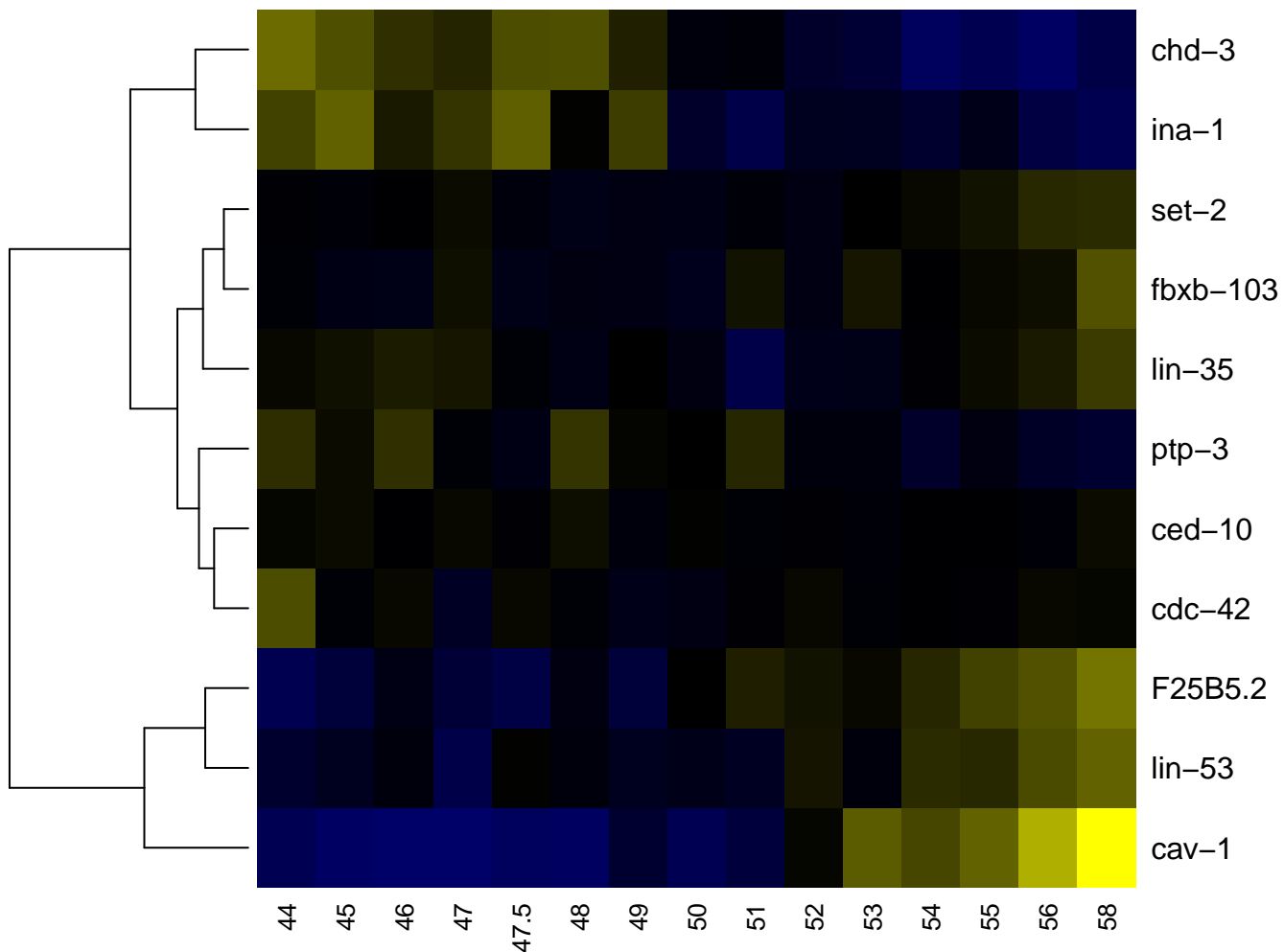

e3VR

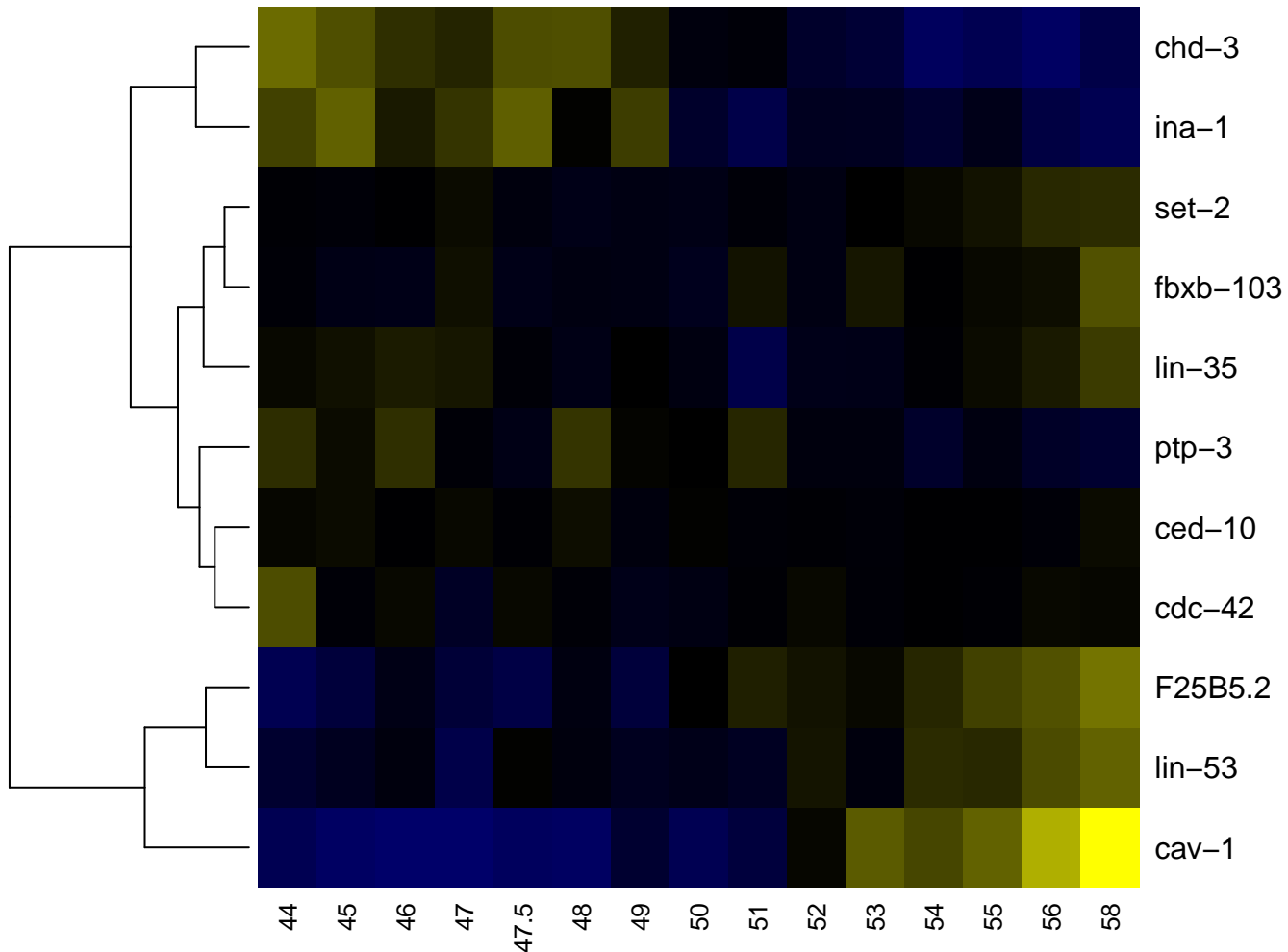

Ea

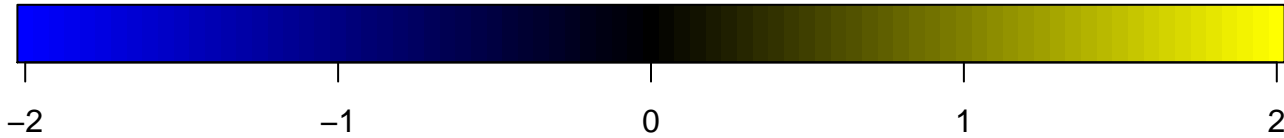
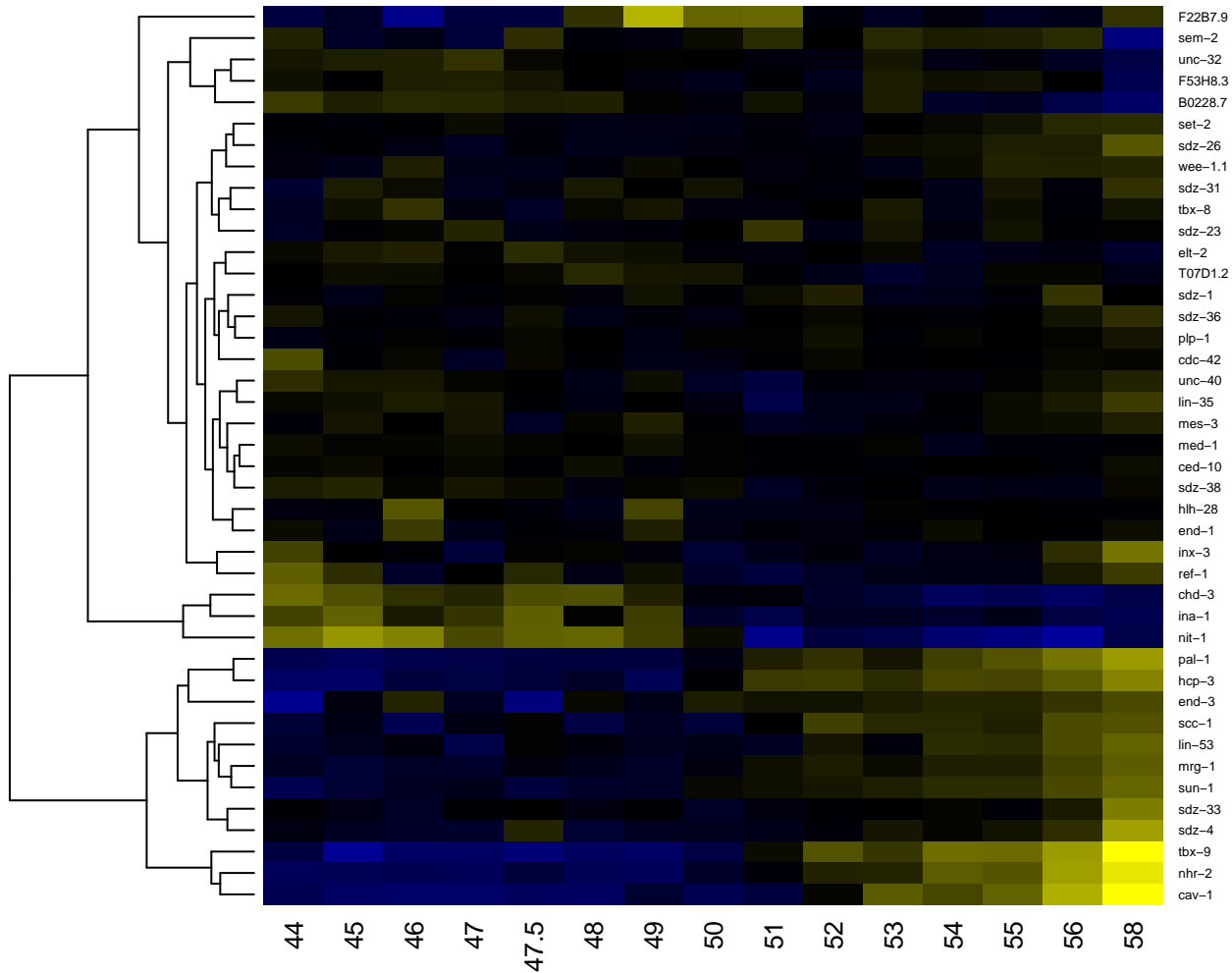

Eal

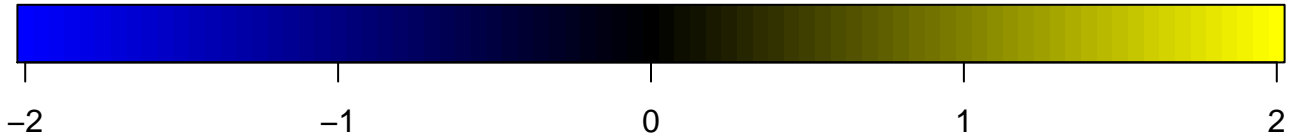
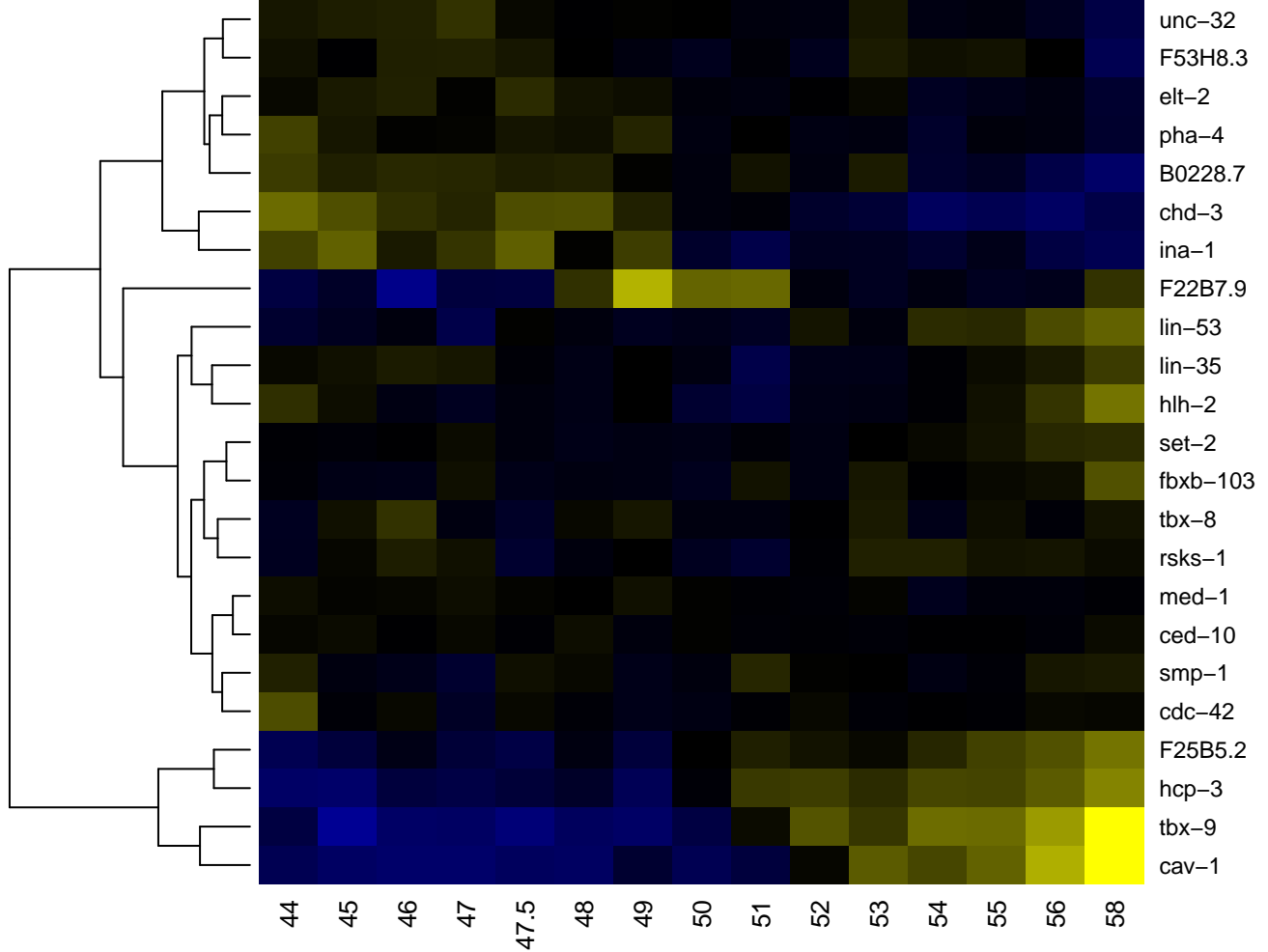

Eala

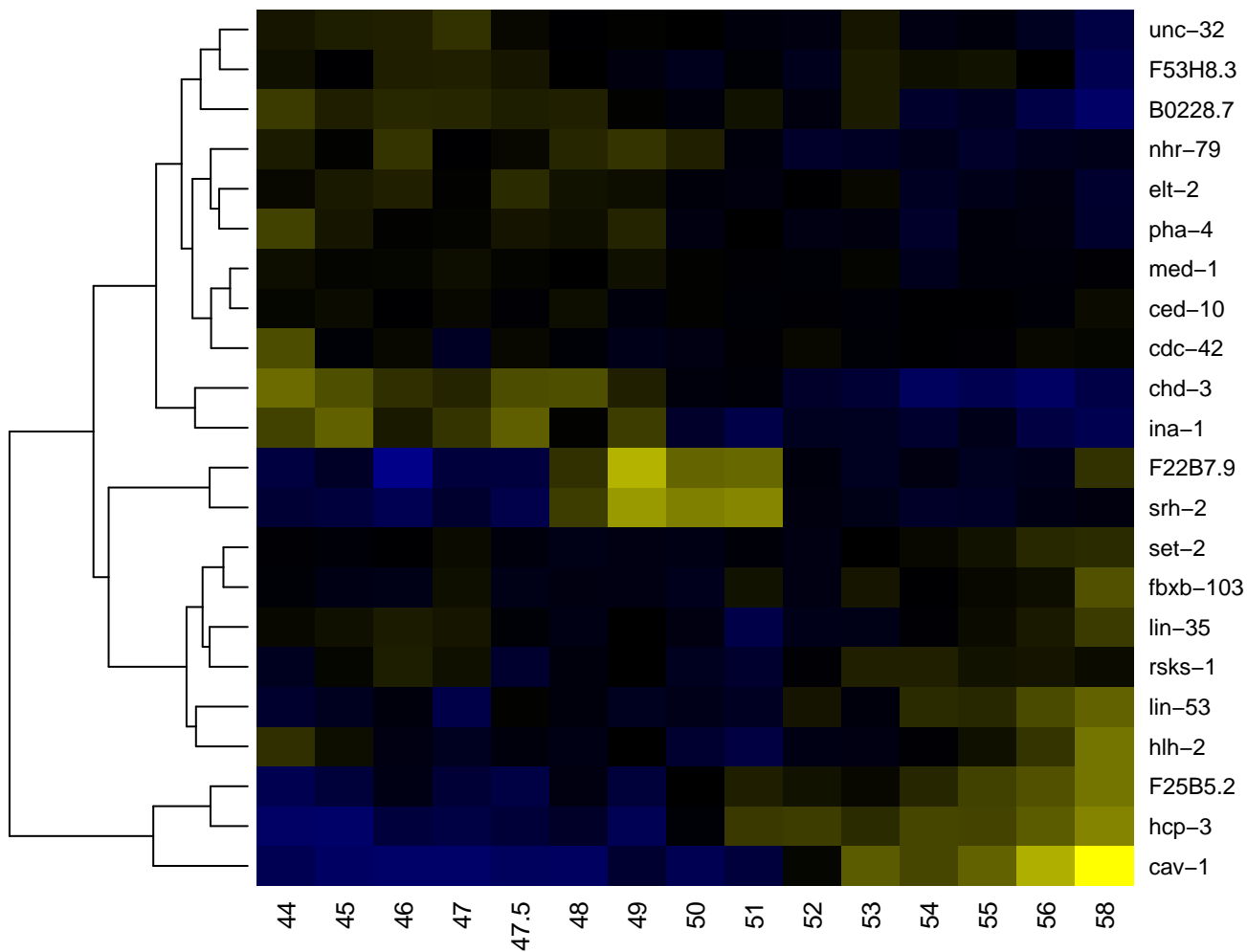

Ealaa

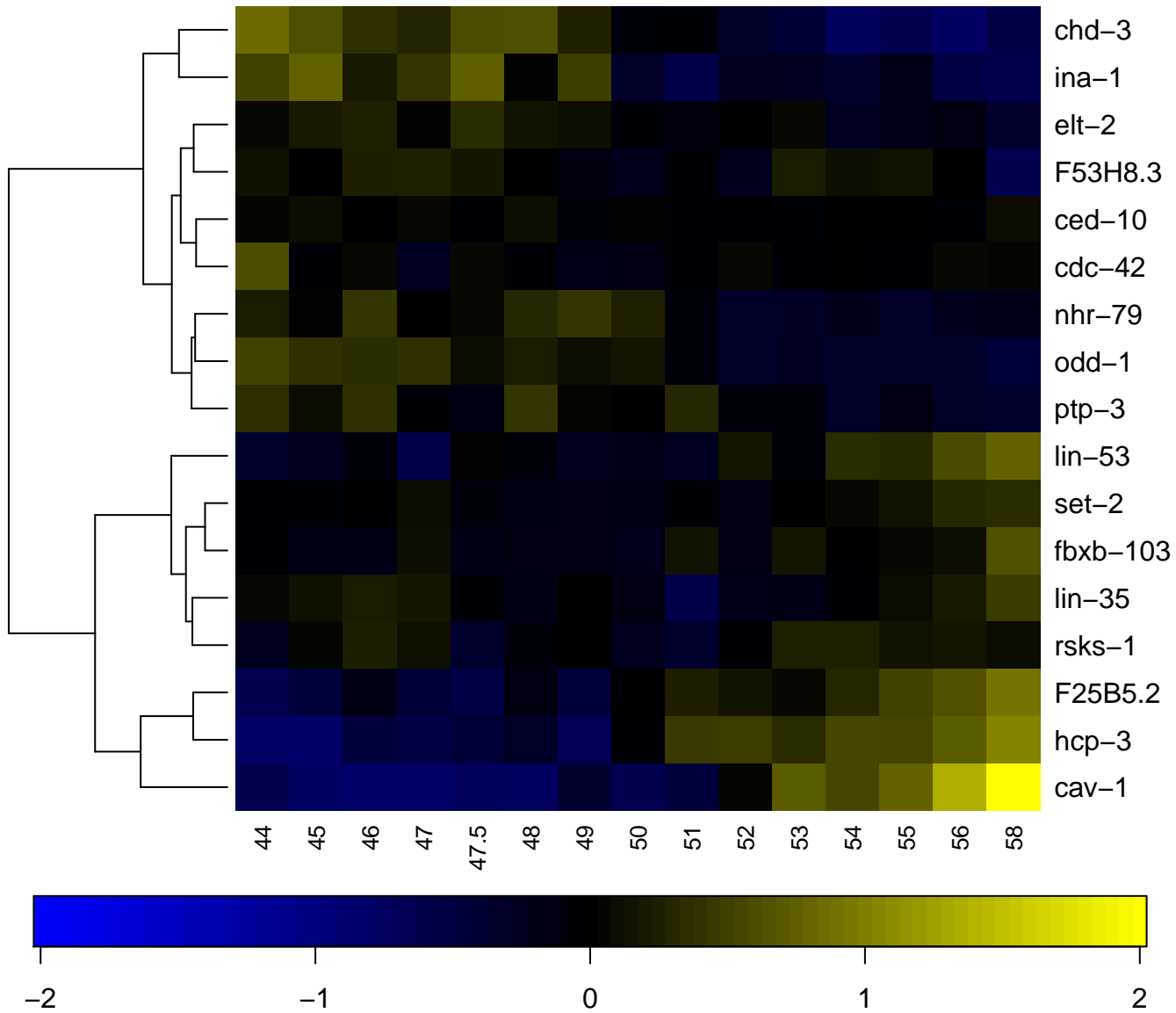

Ealp

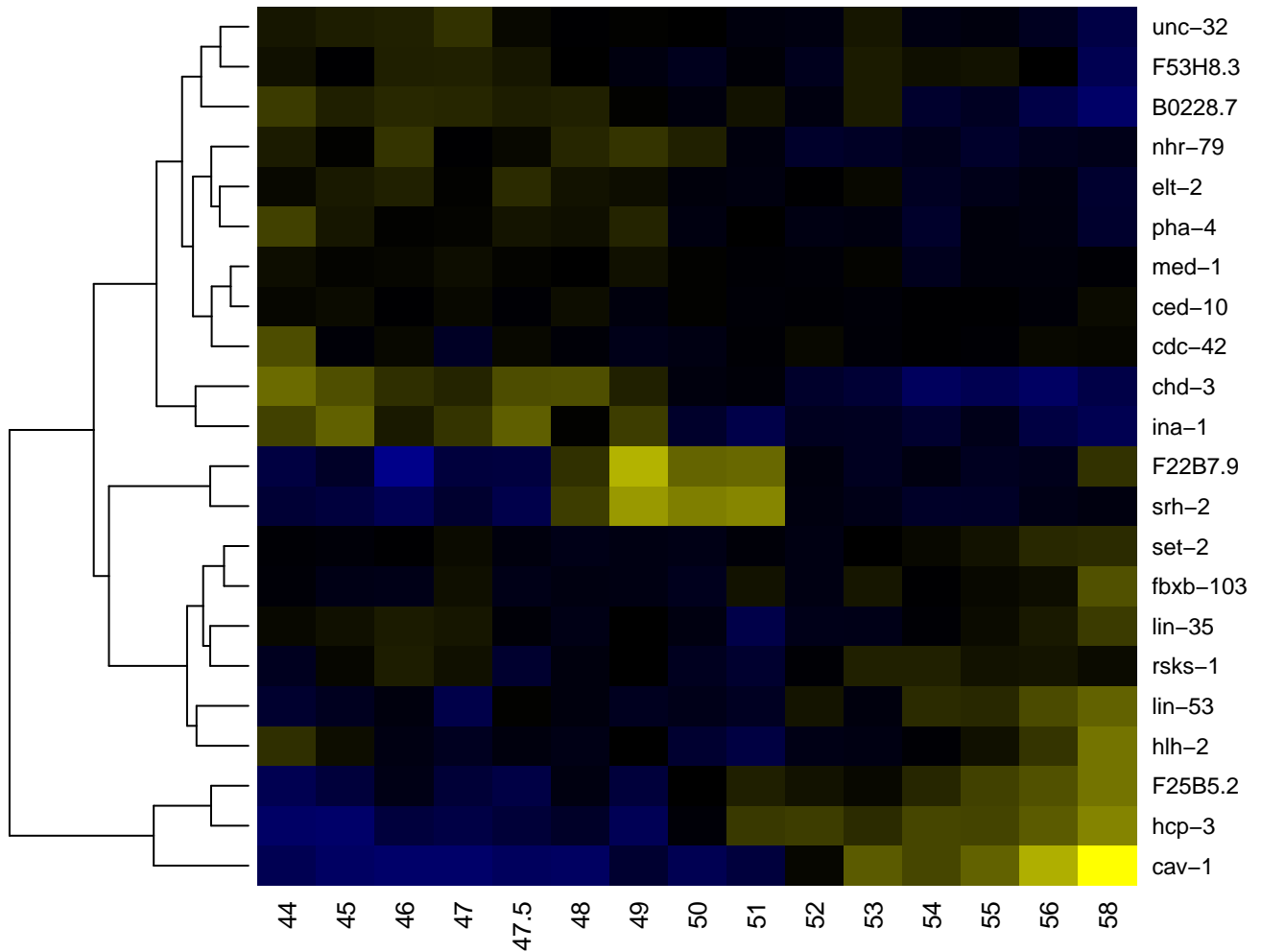

Ear

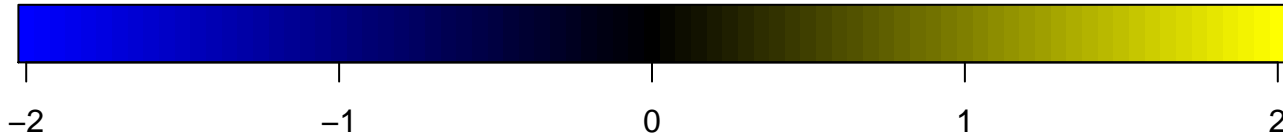
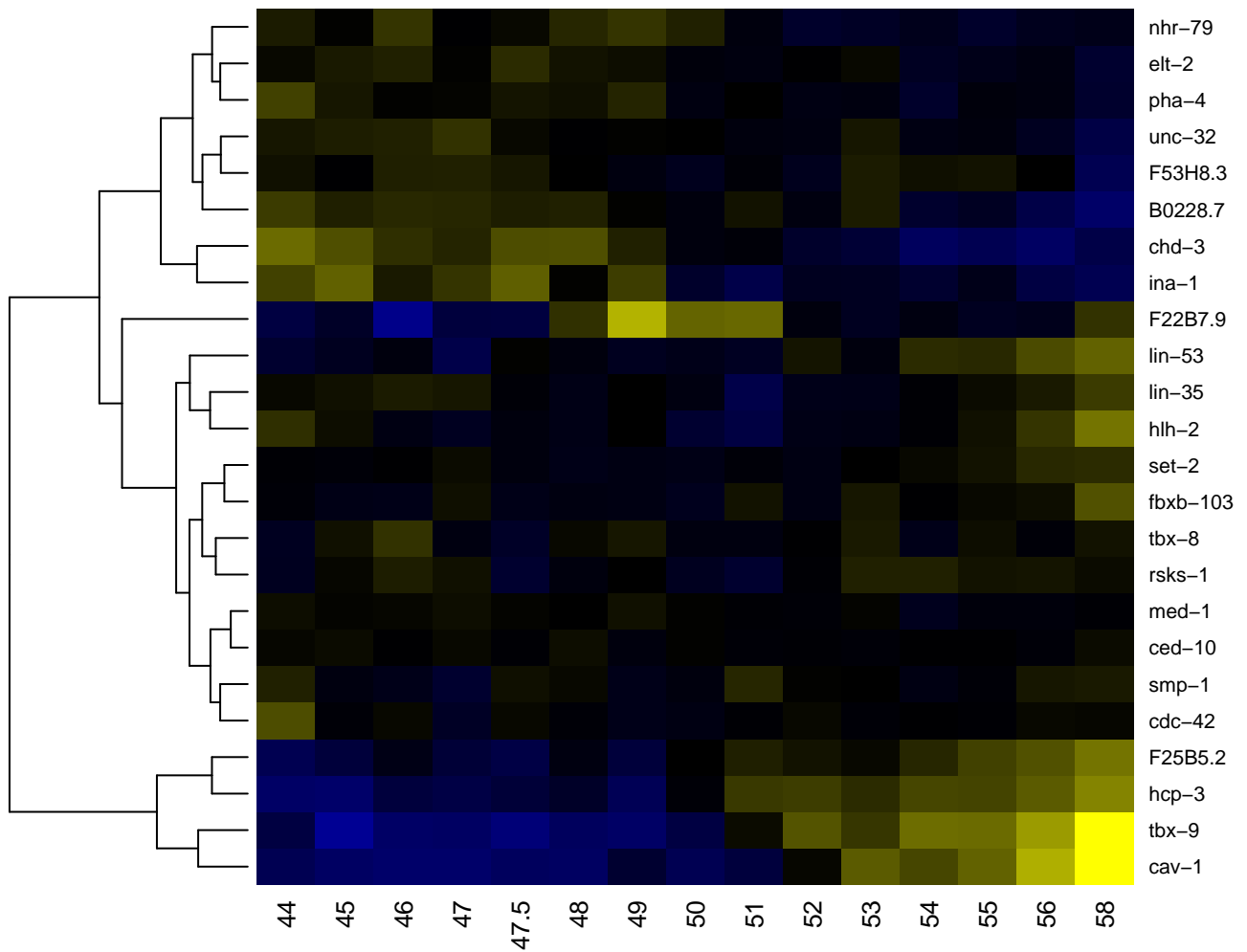

Eara

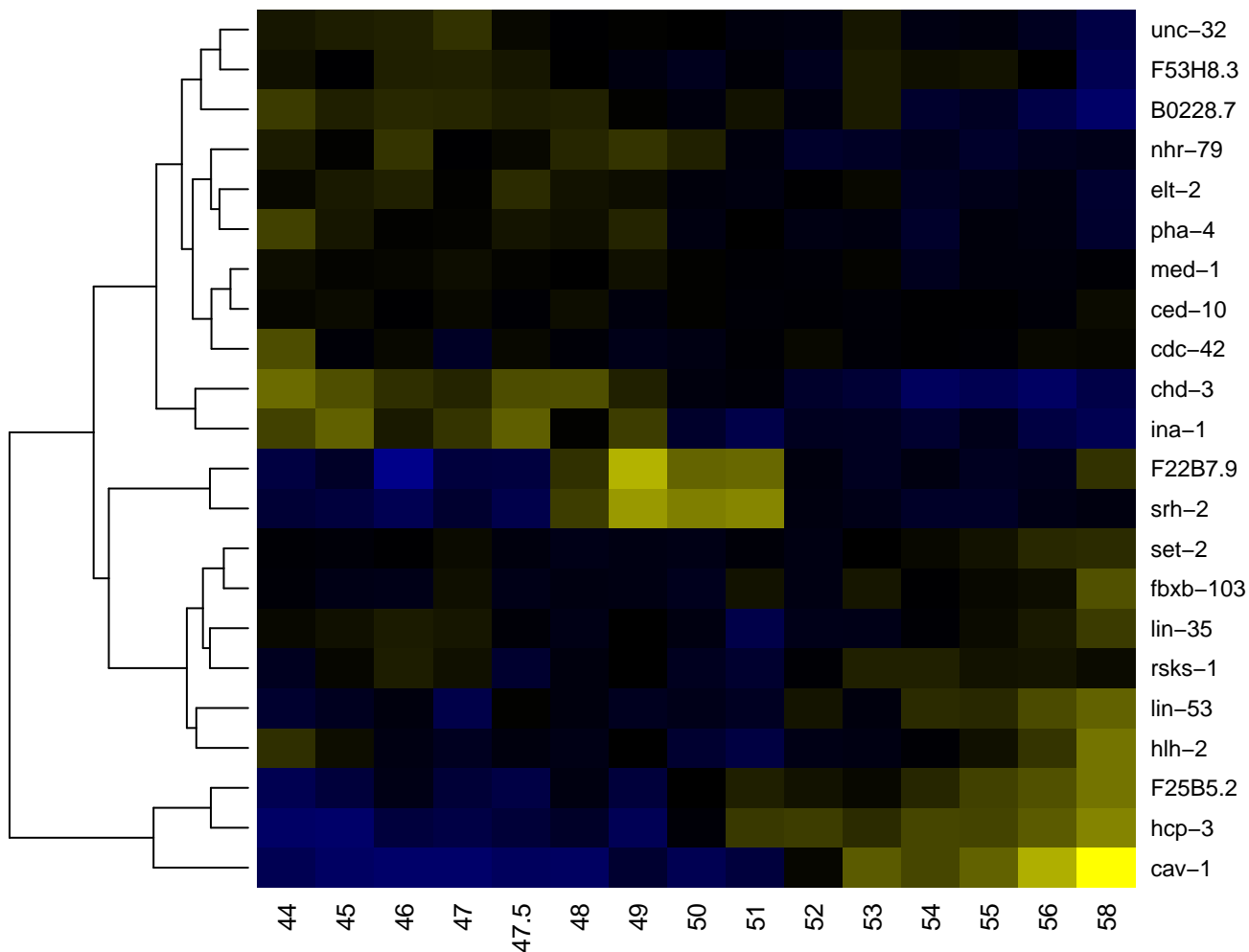

Earaa

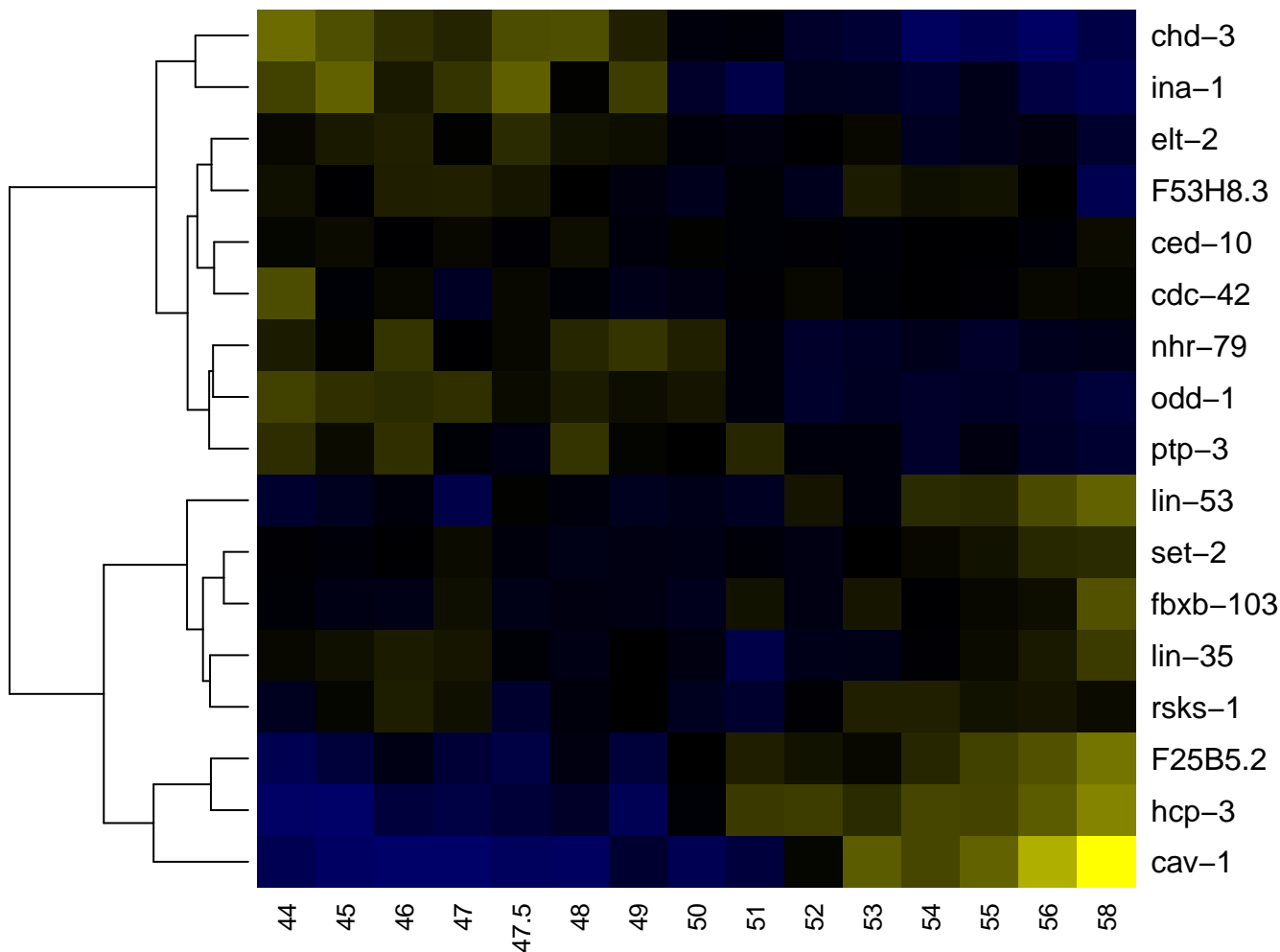

Earp

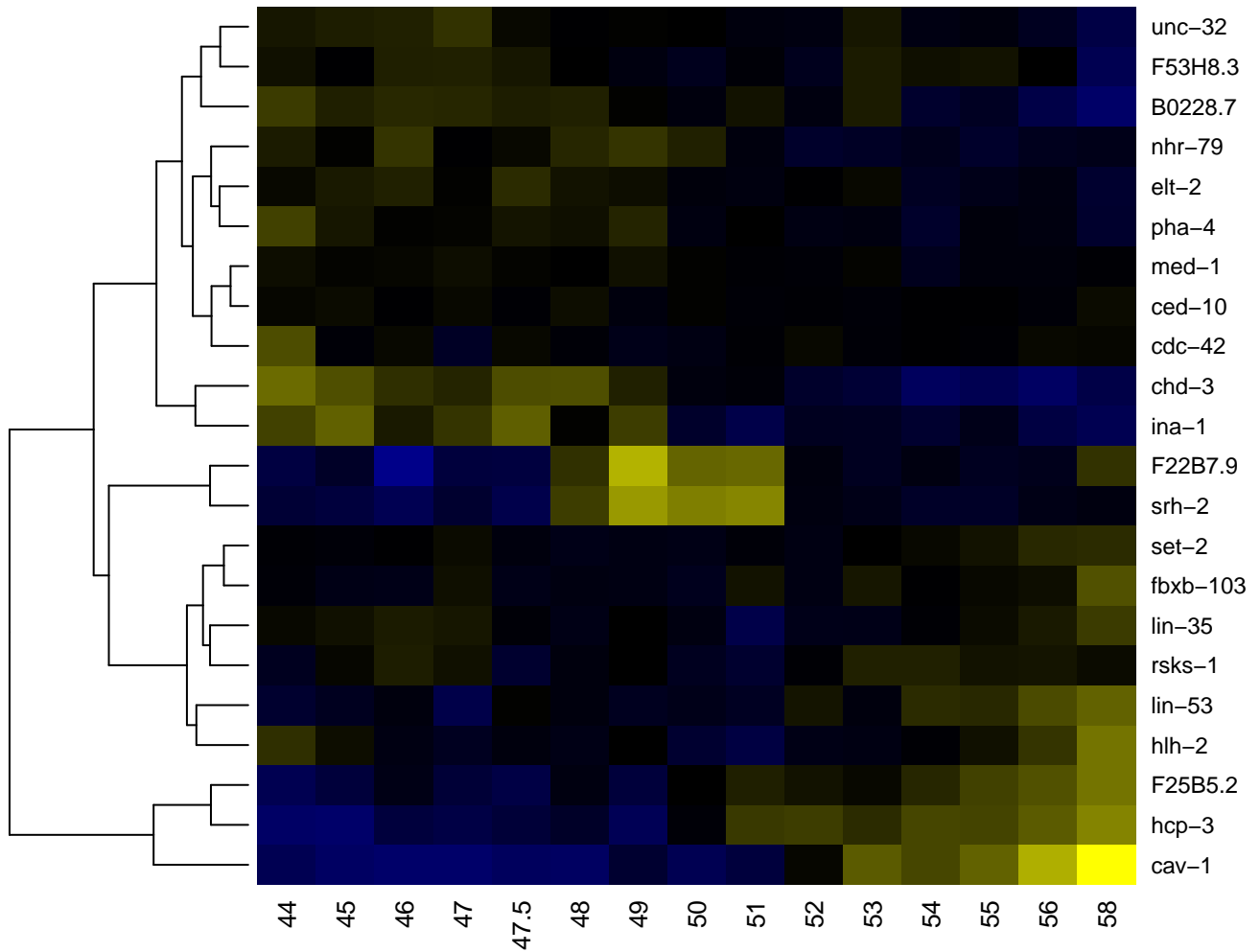

EF1/2

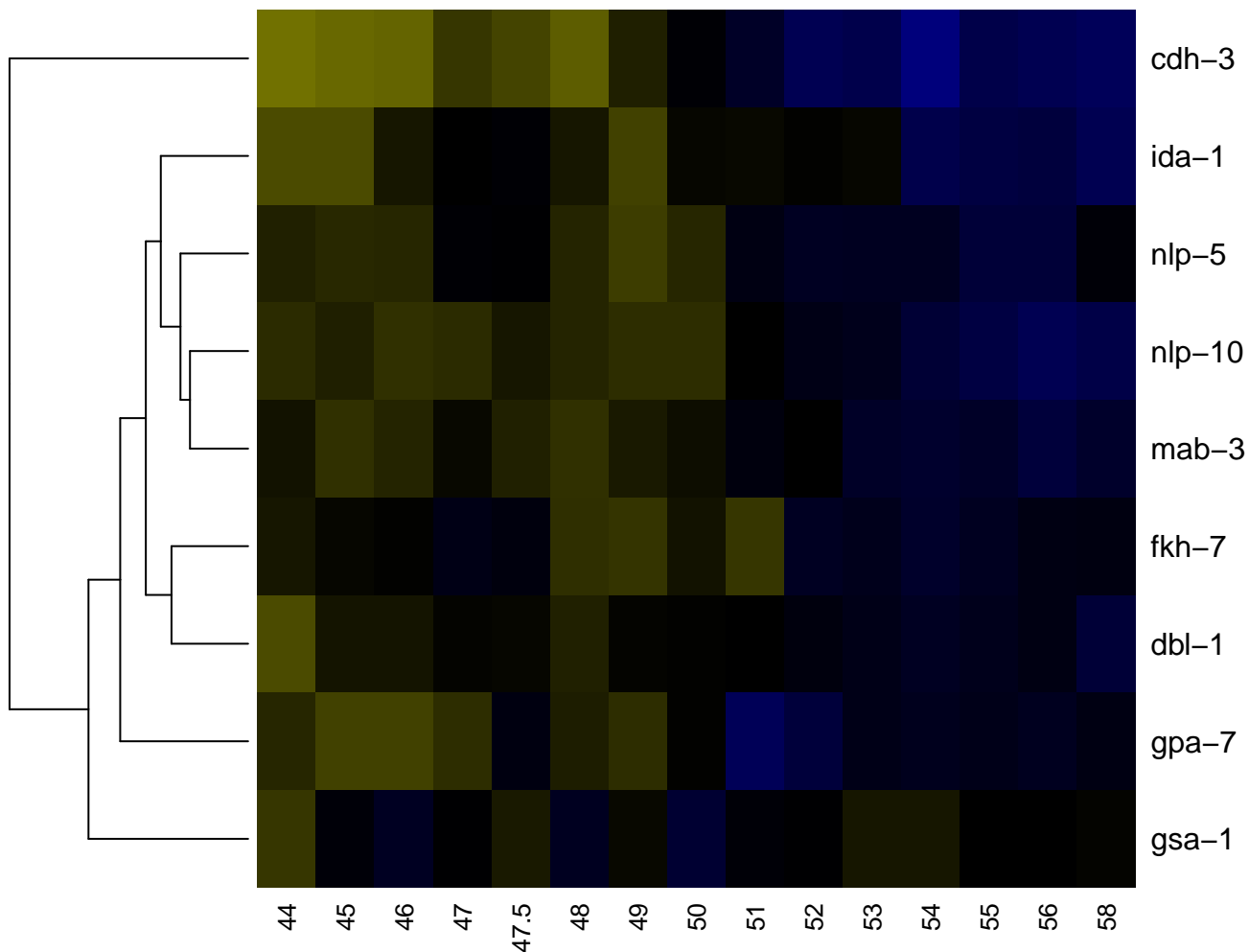

EF3/4

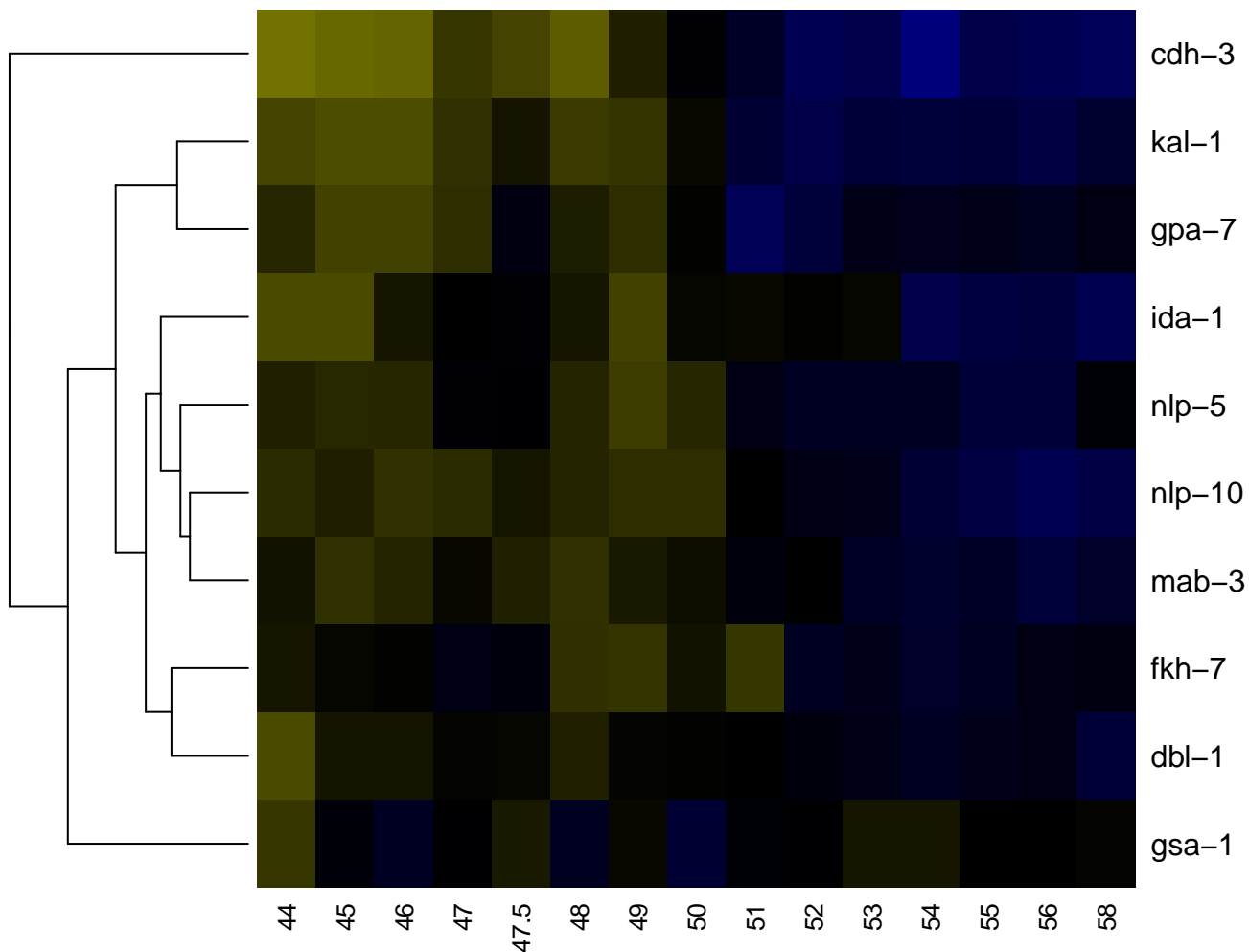

EMS

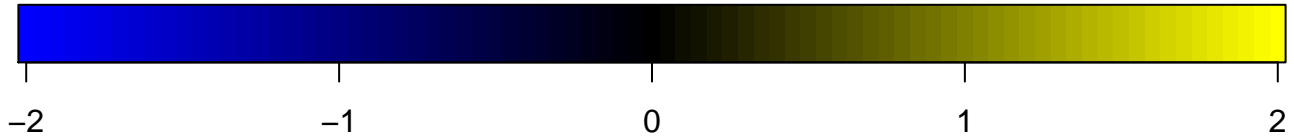
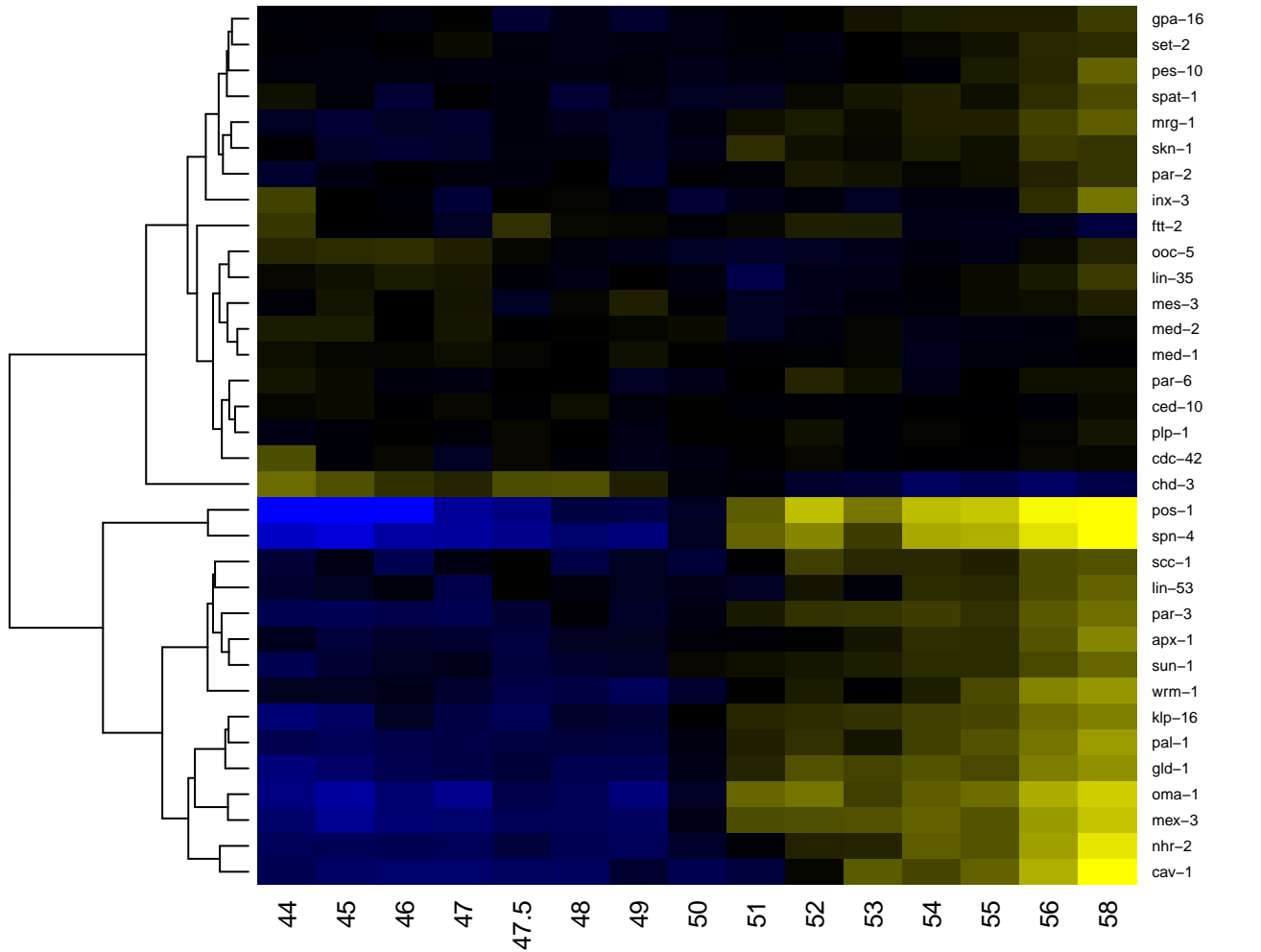

Ep

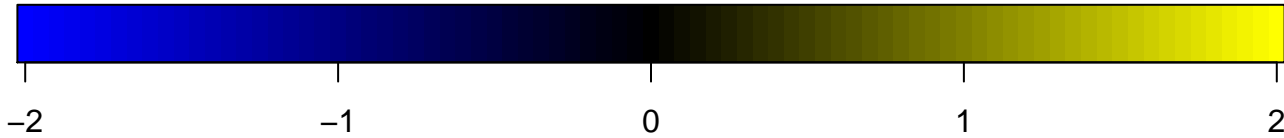
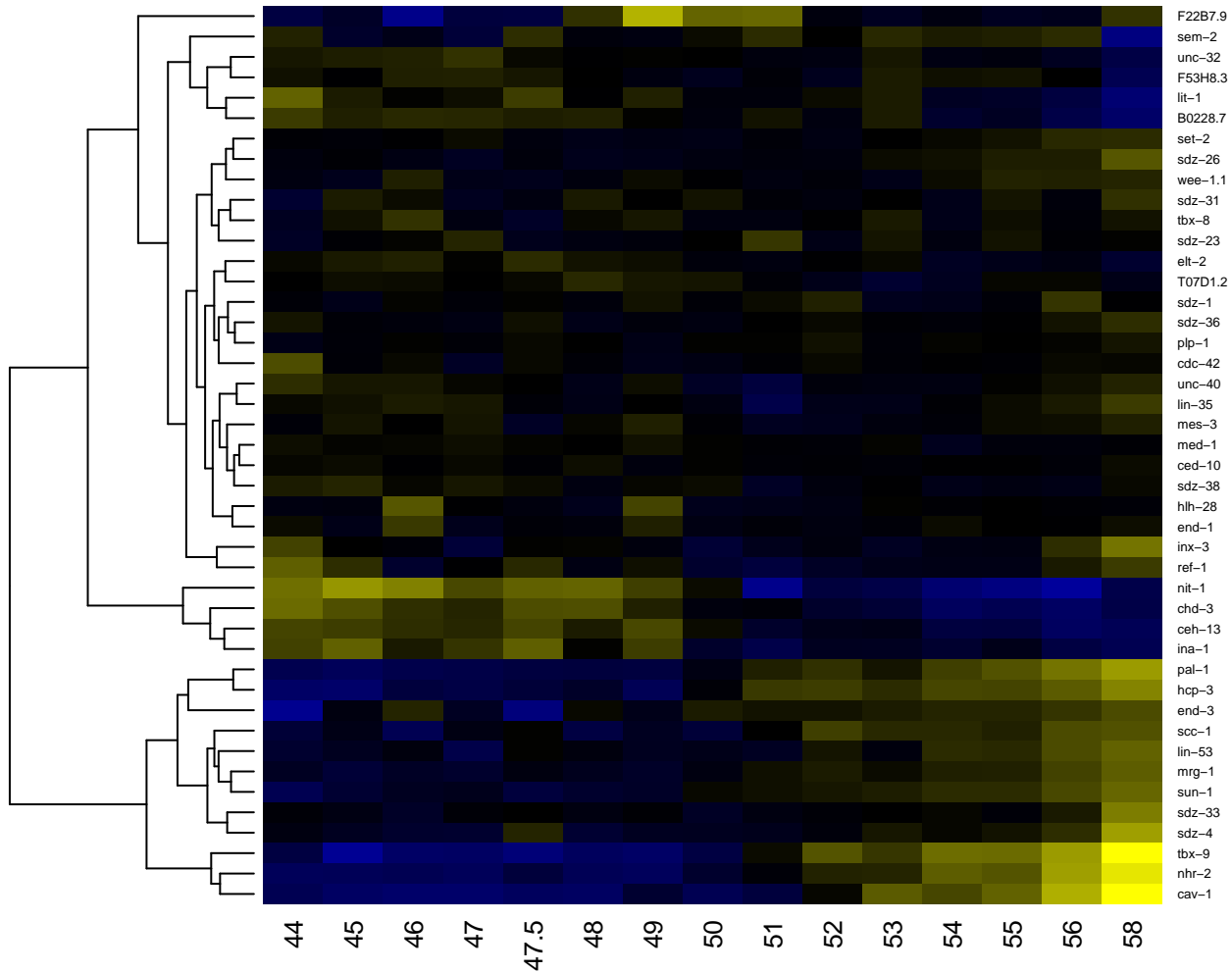

epithelial cell

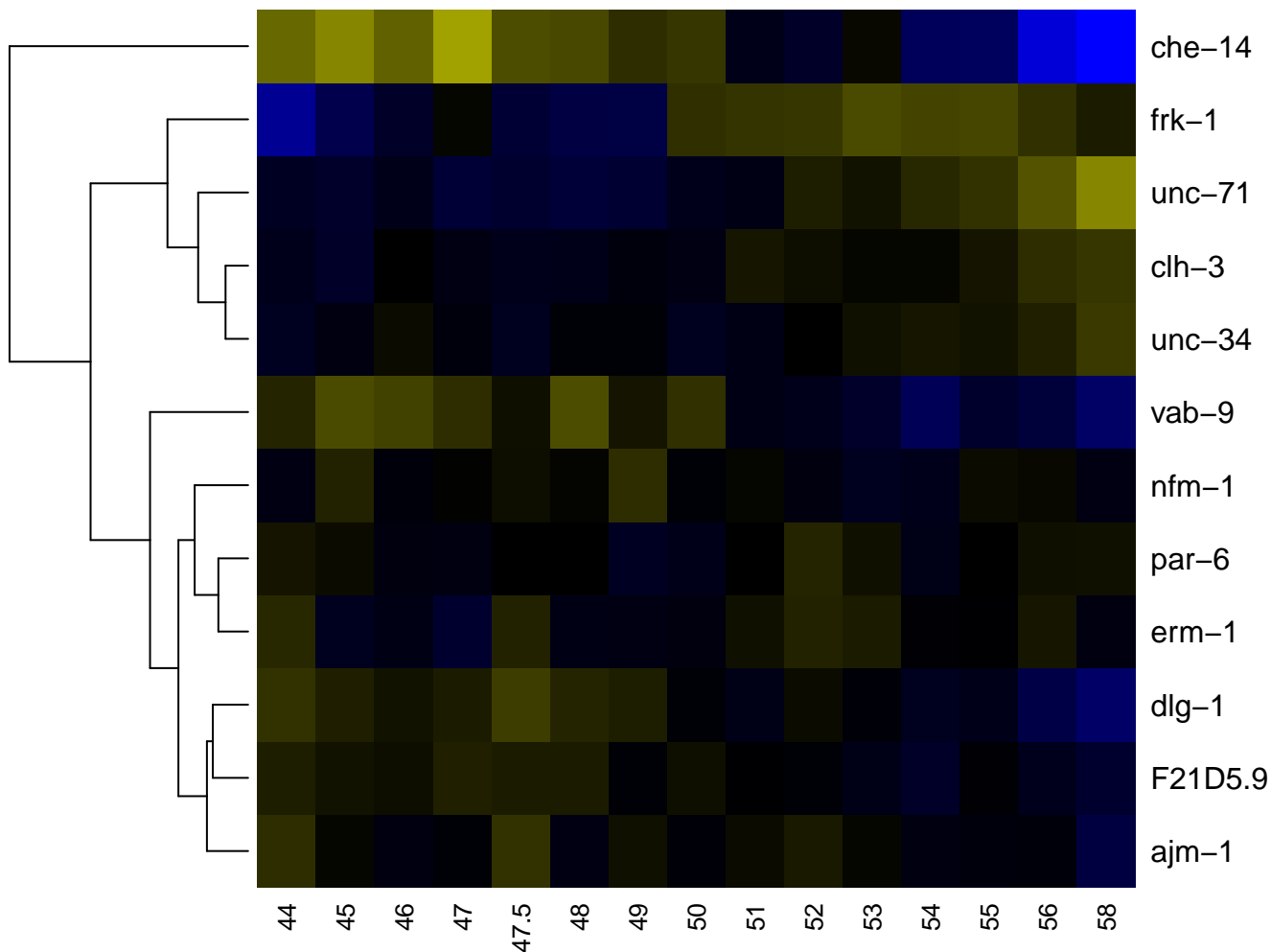

Epl

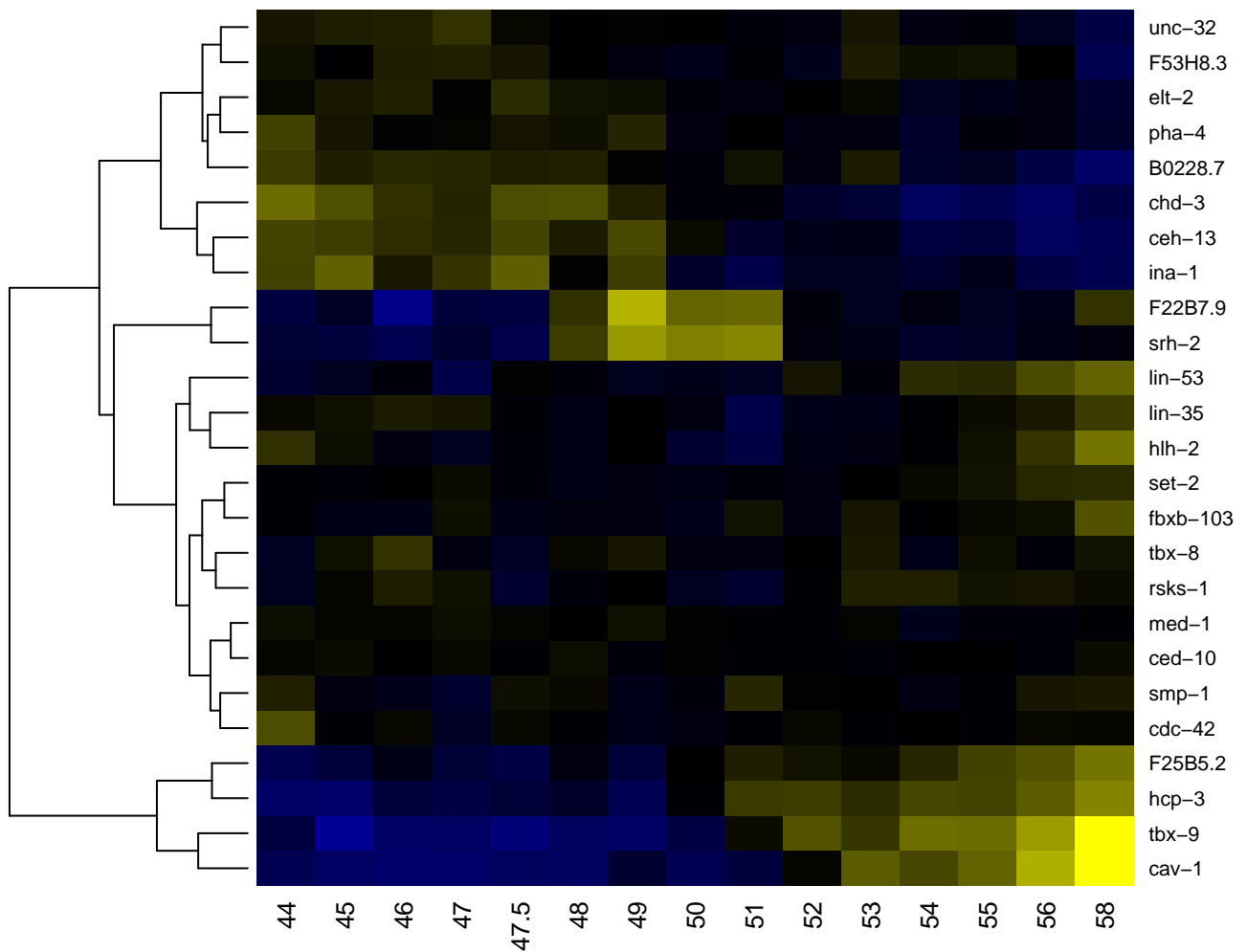

Epla

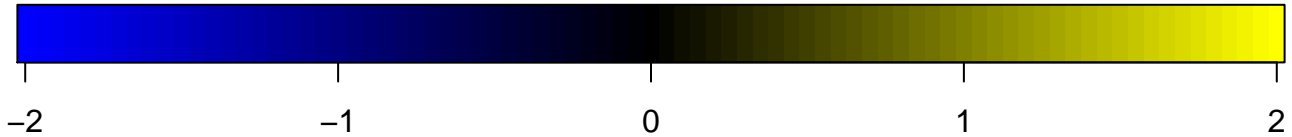
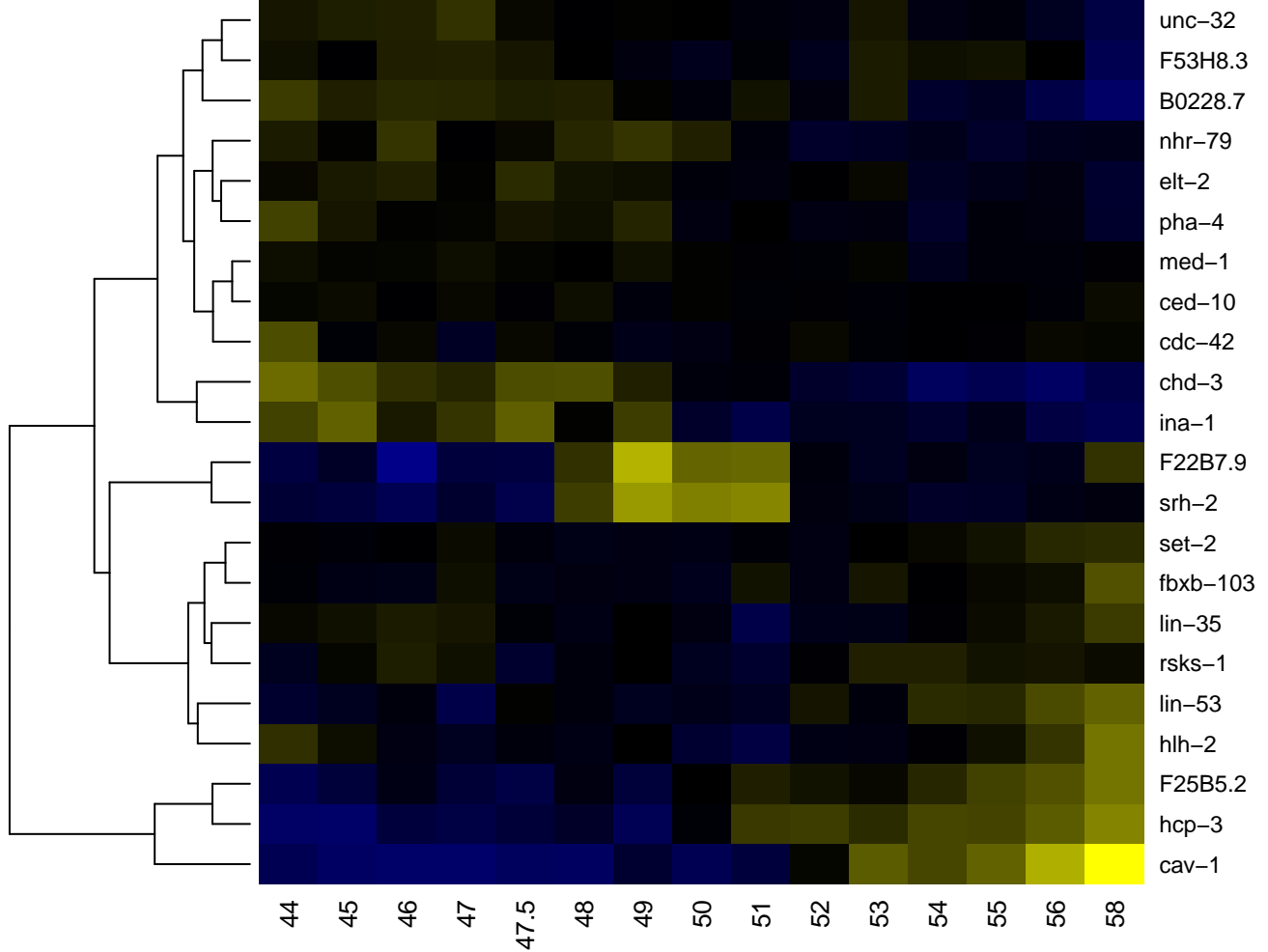

Eplp

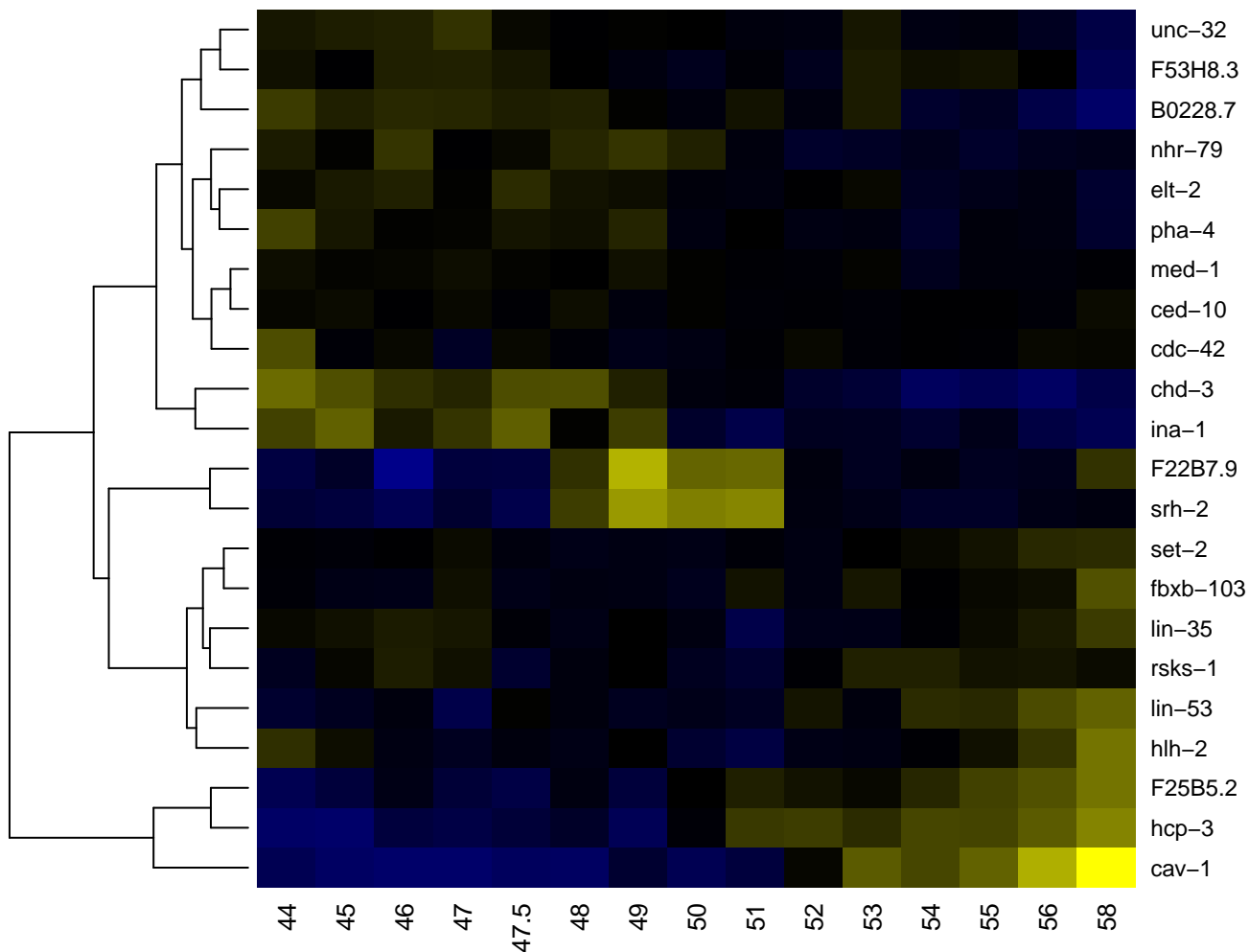

Eplpp

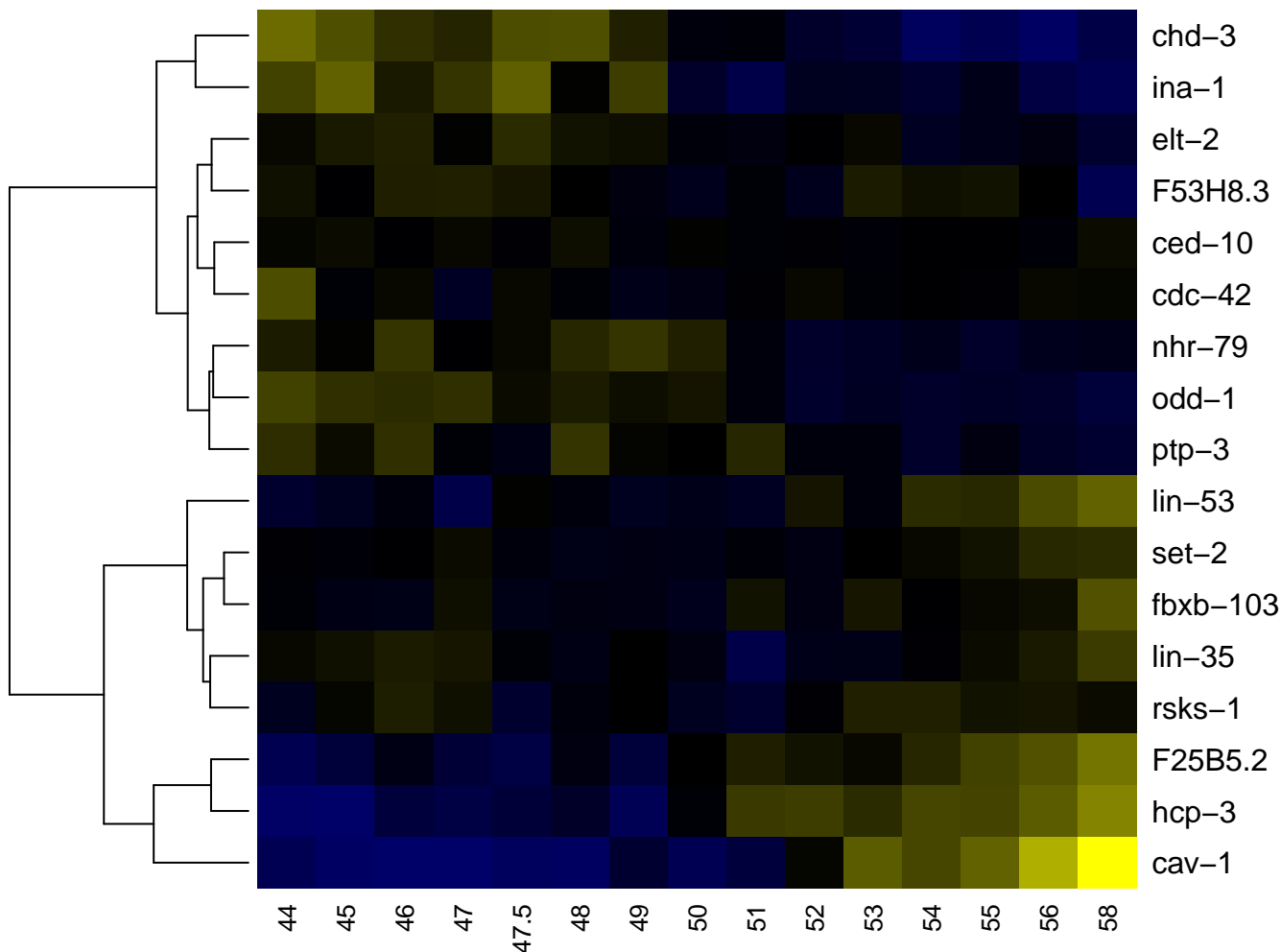

Epr

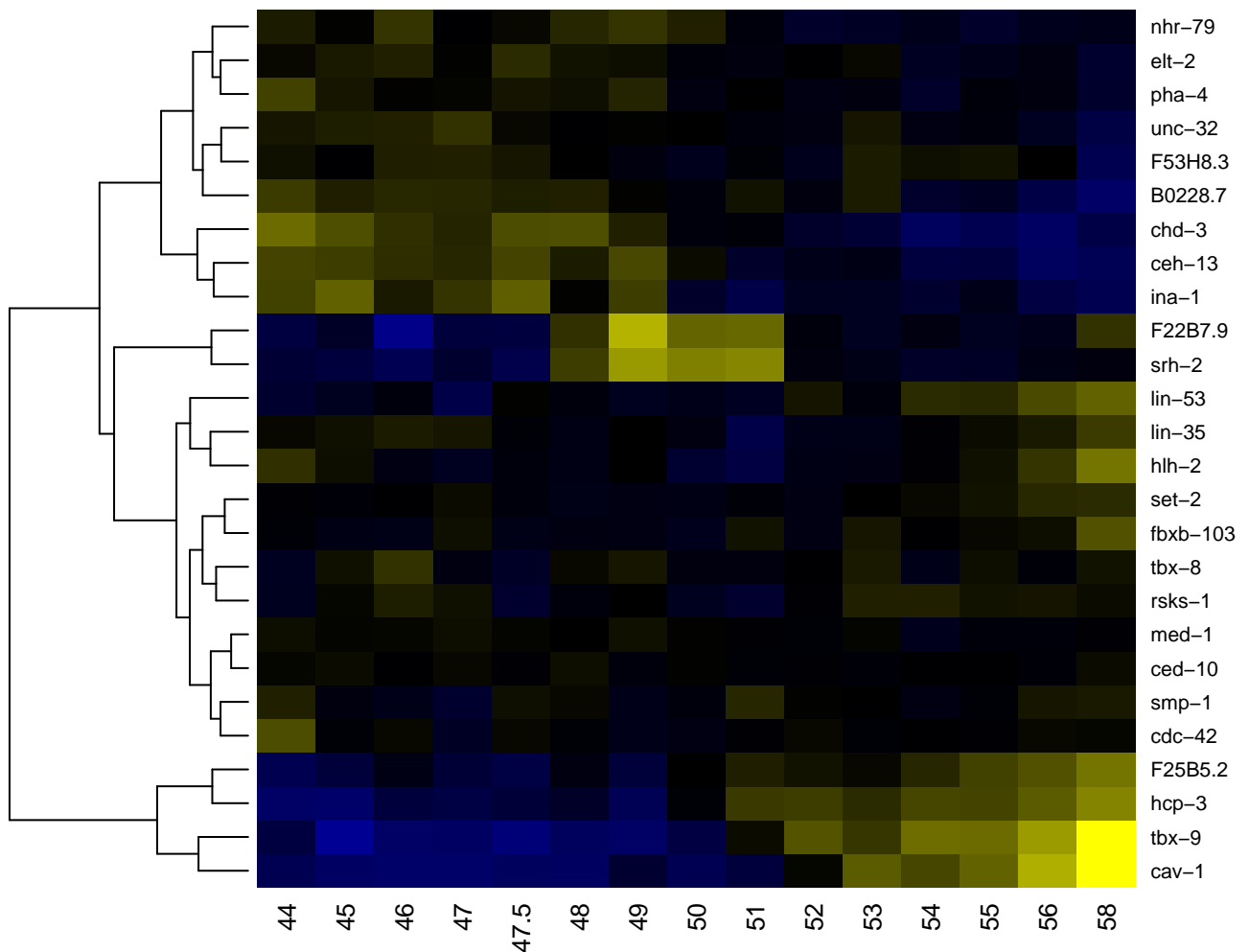

Epra

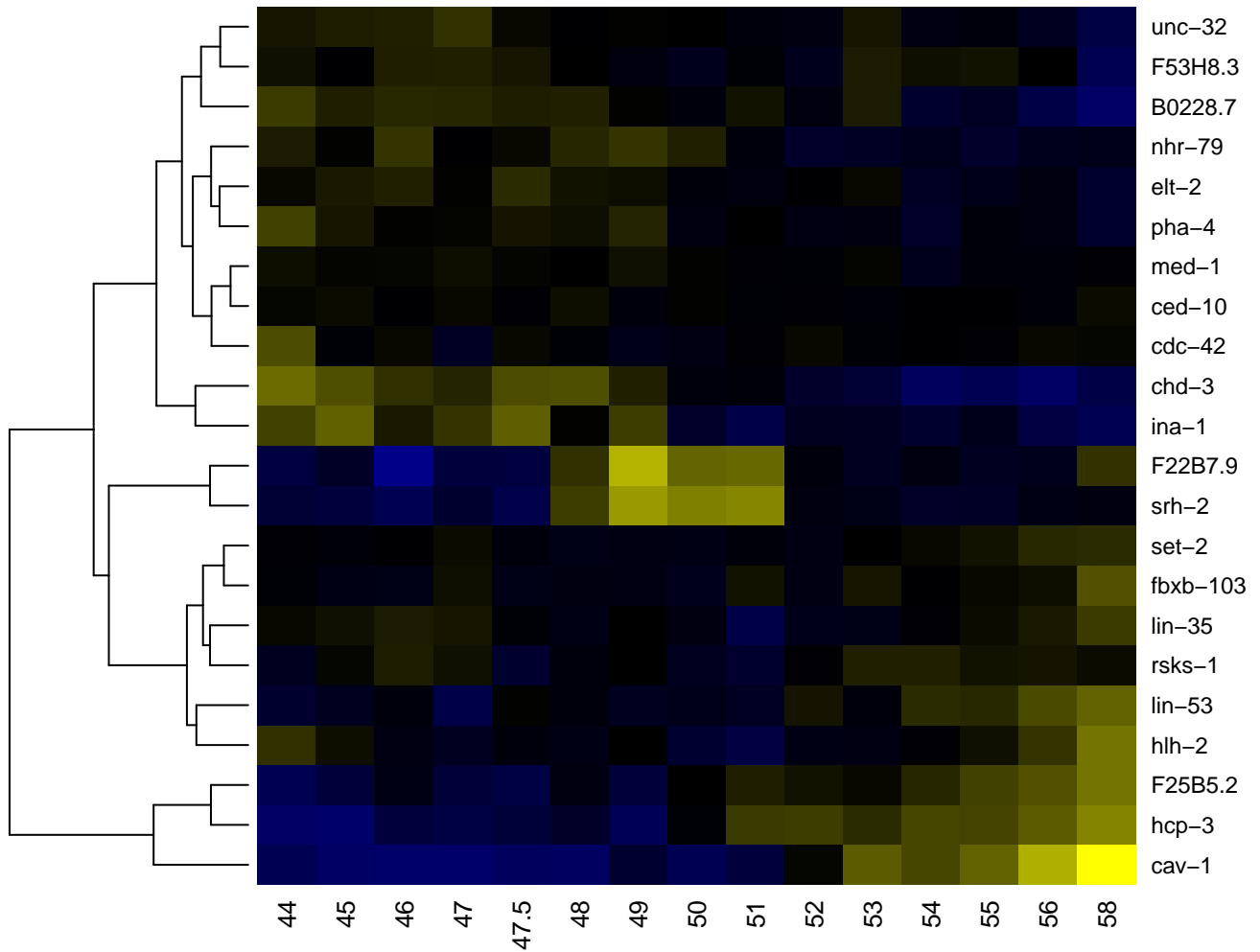

Eprp

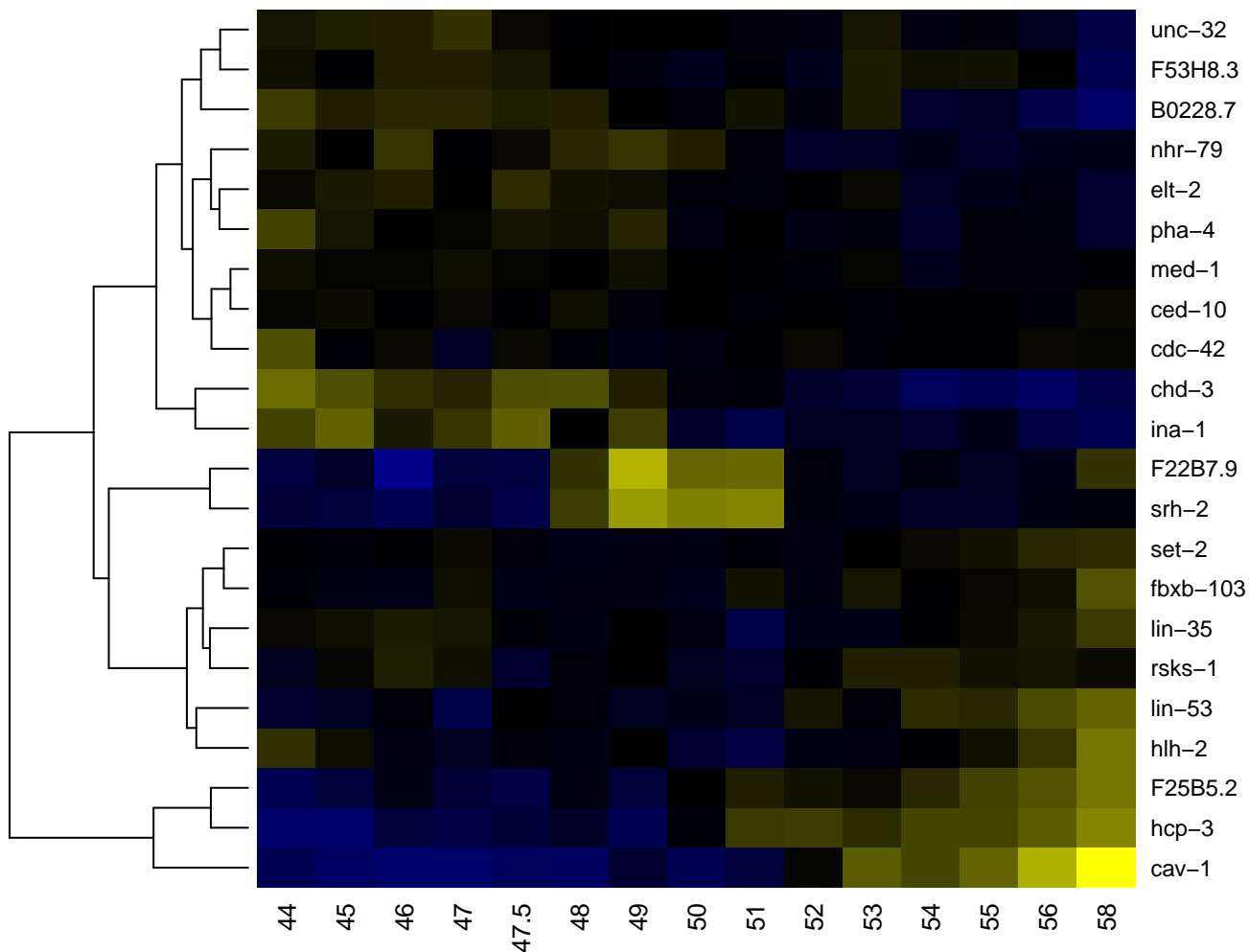

Eprpp

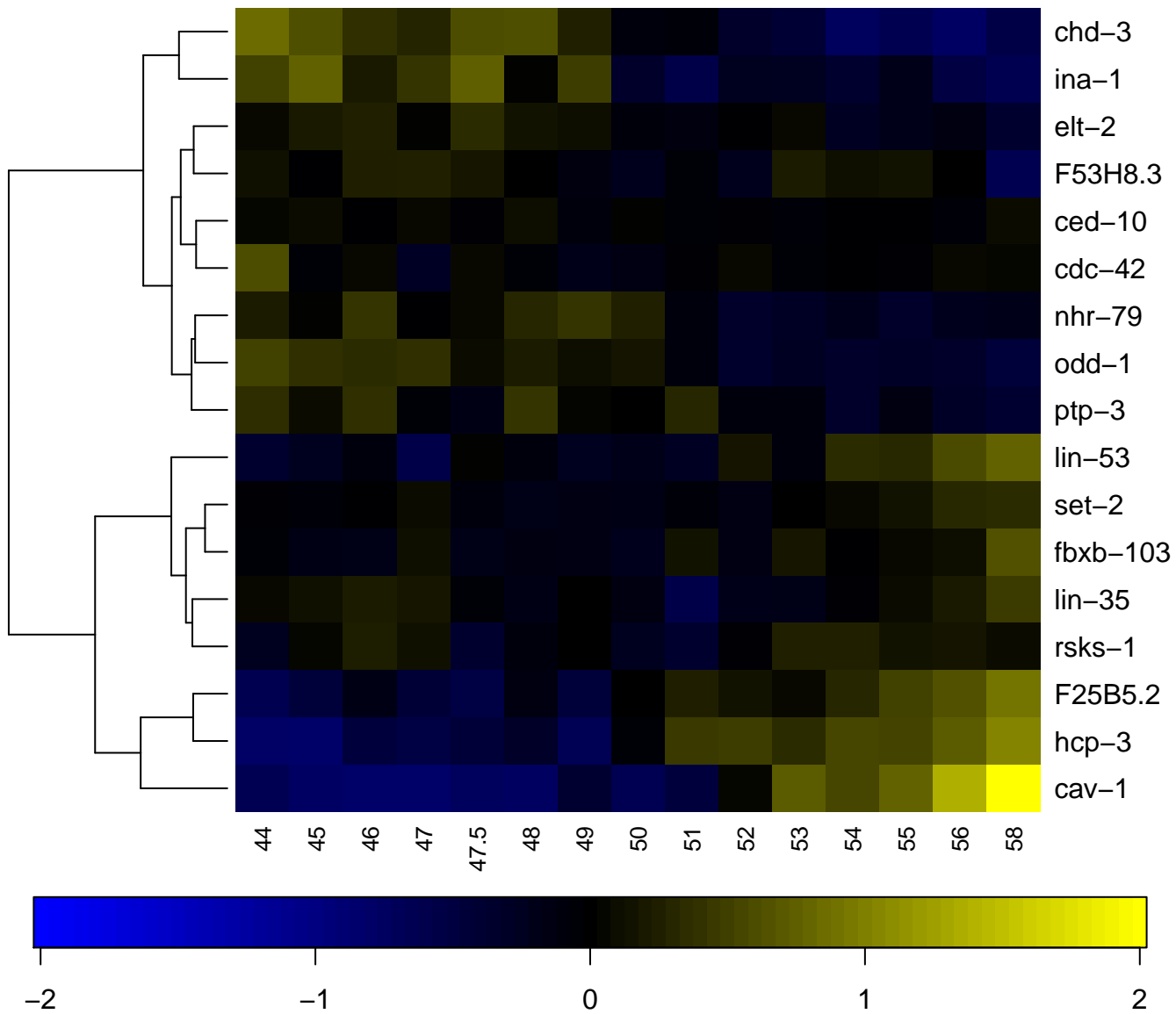

excretory canal

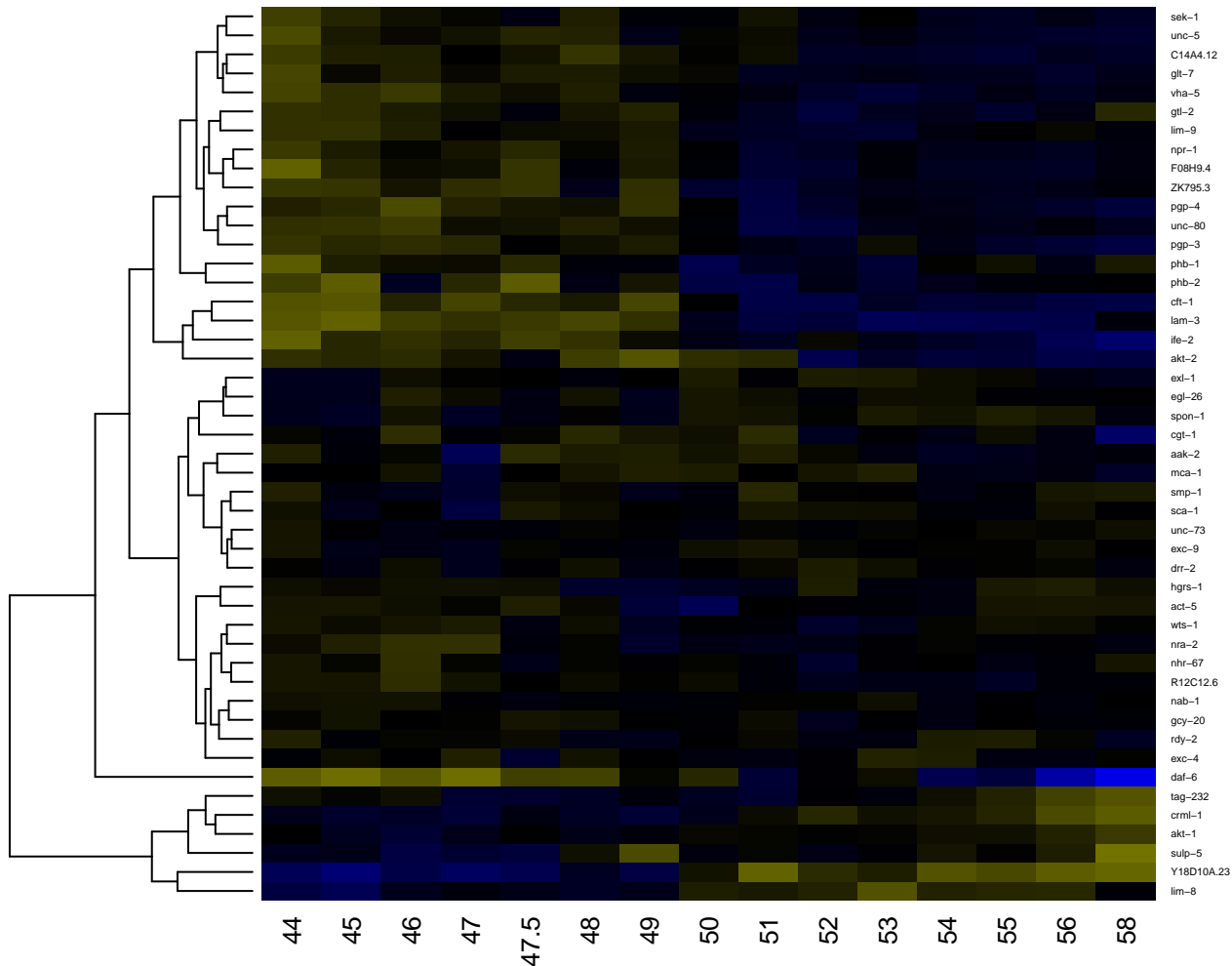

excretory cell

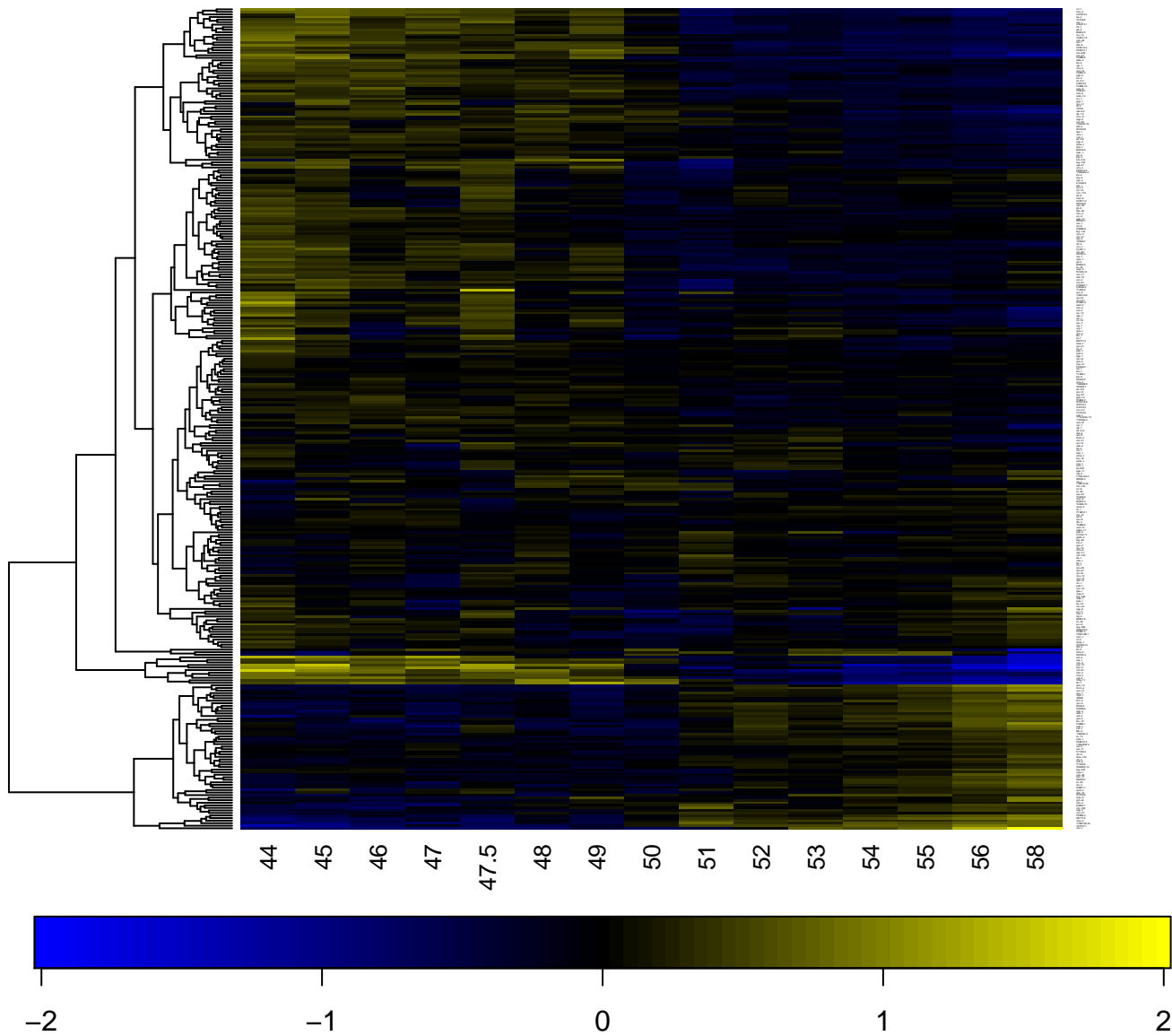

Excretory duct

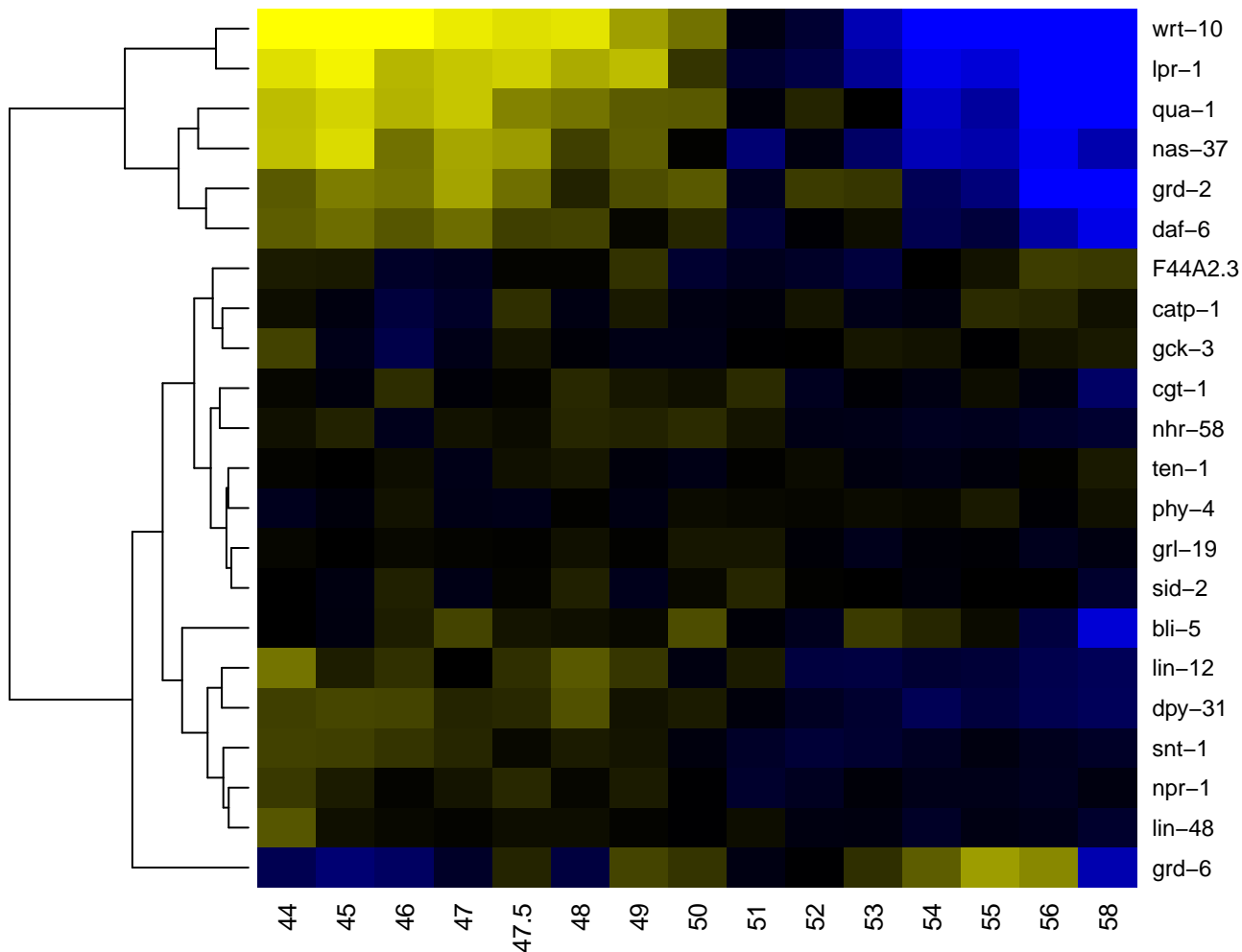

excretory duct cell

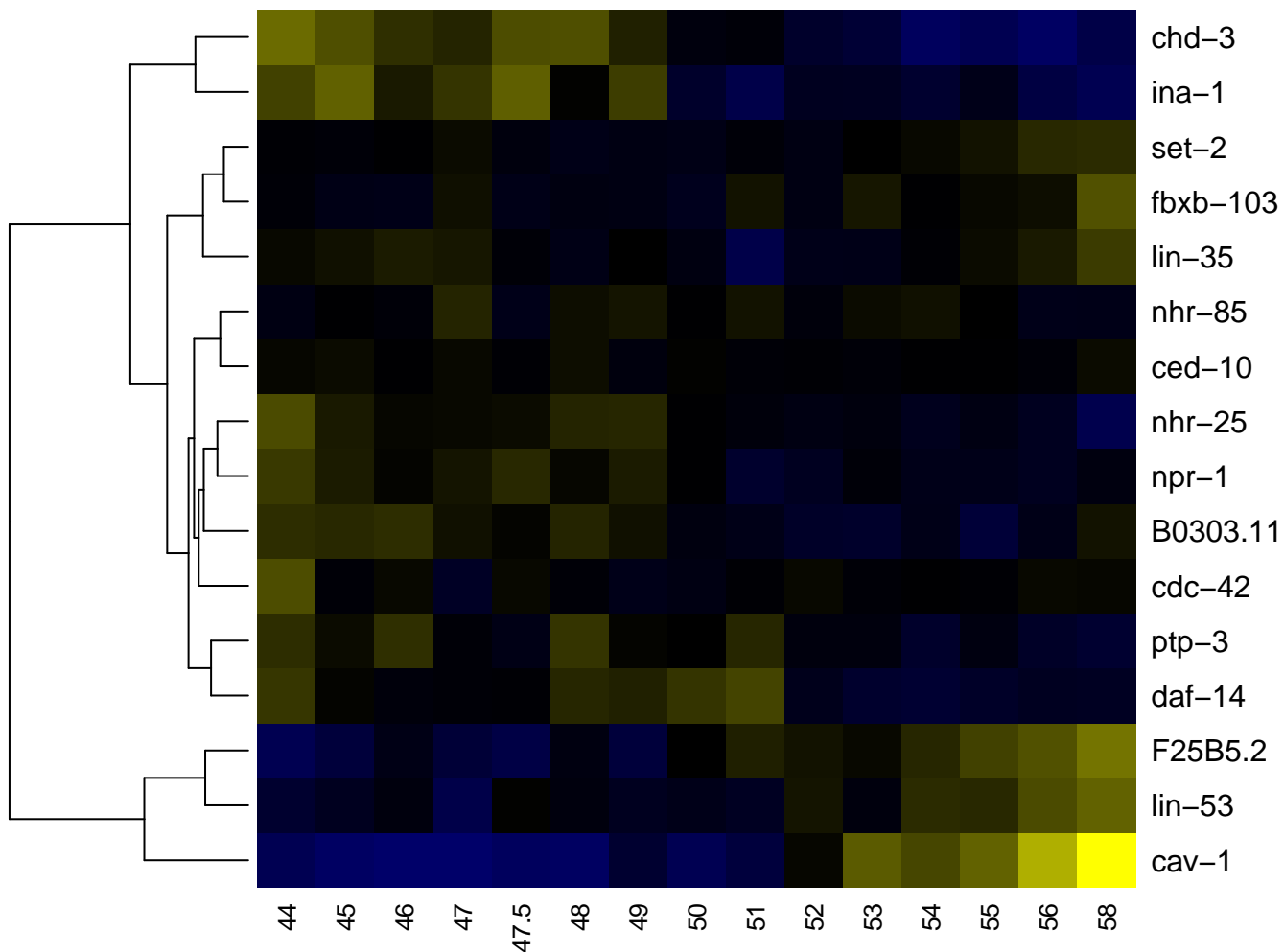

excretory gland cell

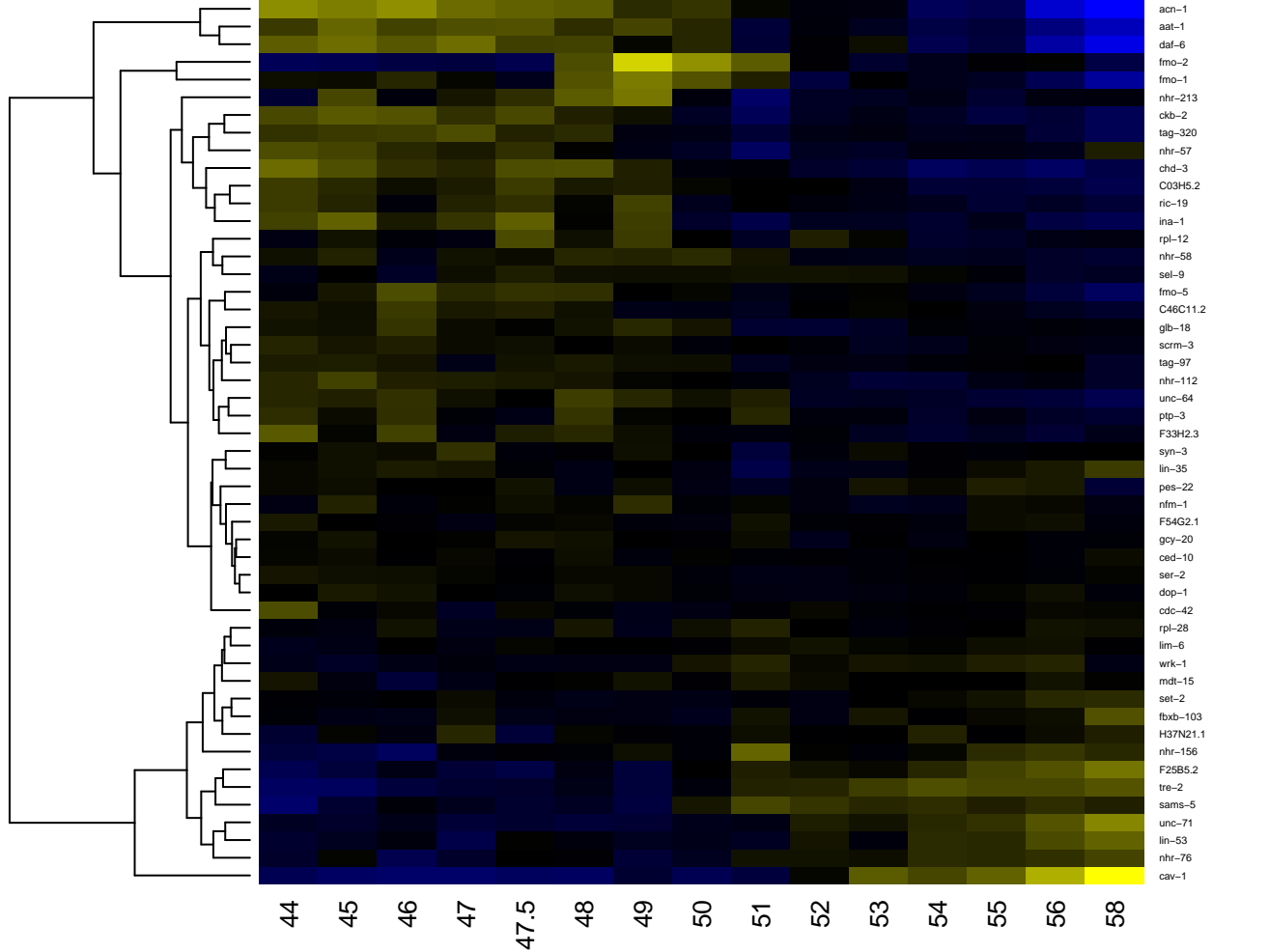

excretory pore

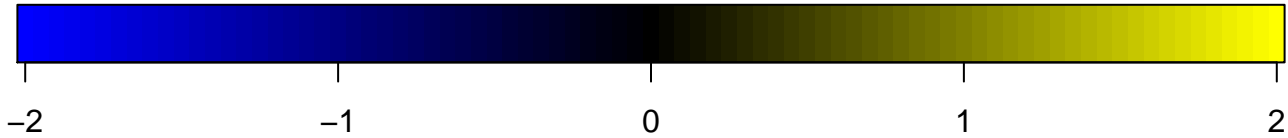
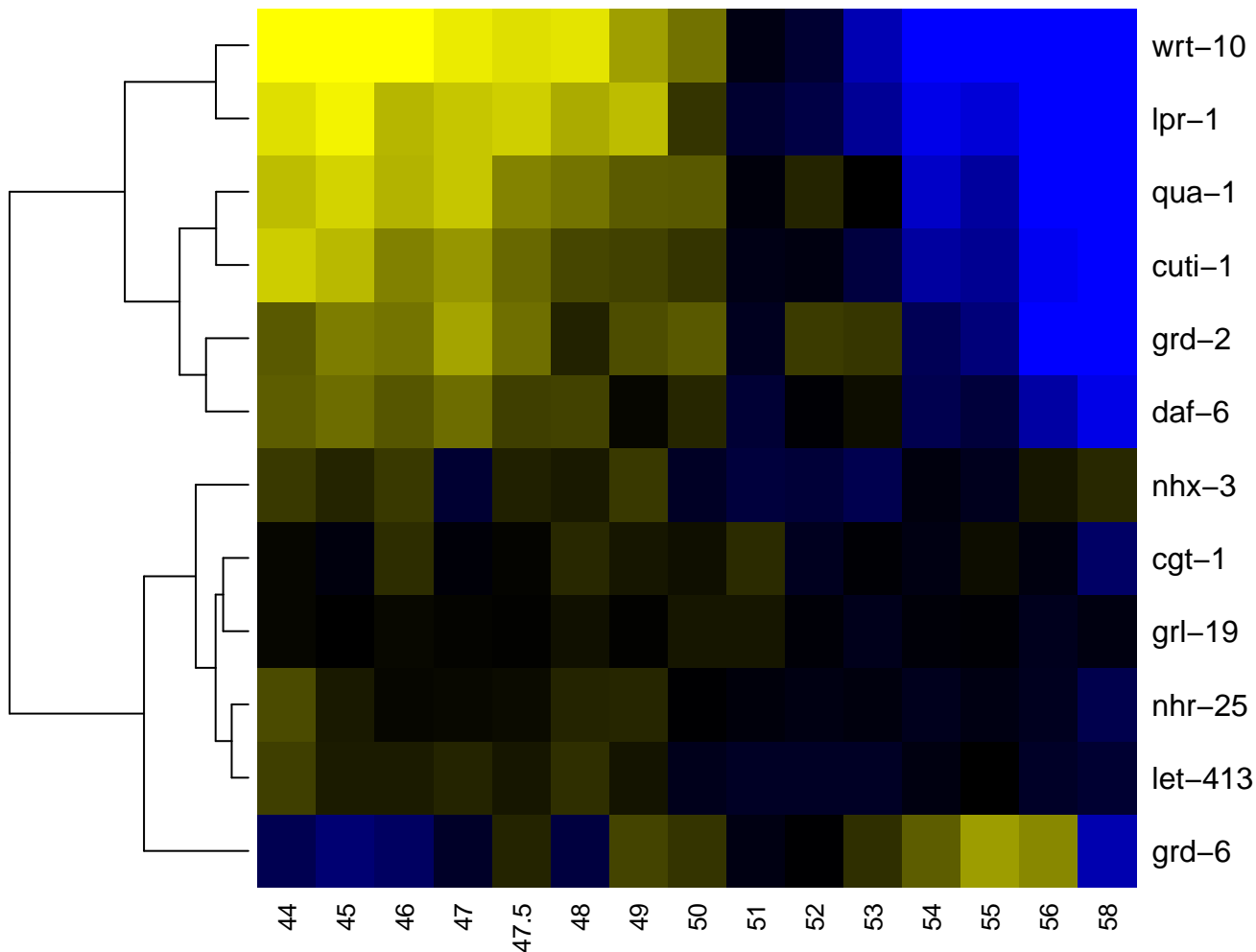

excretory system

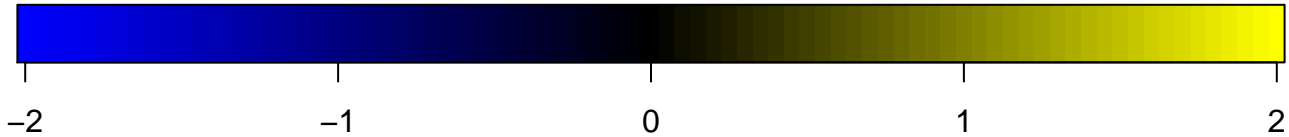
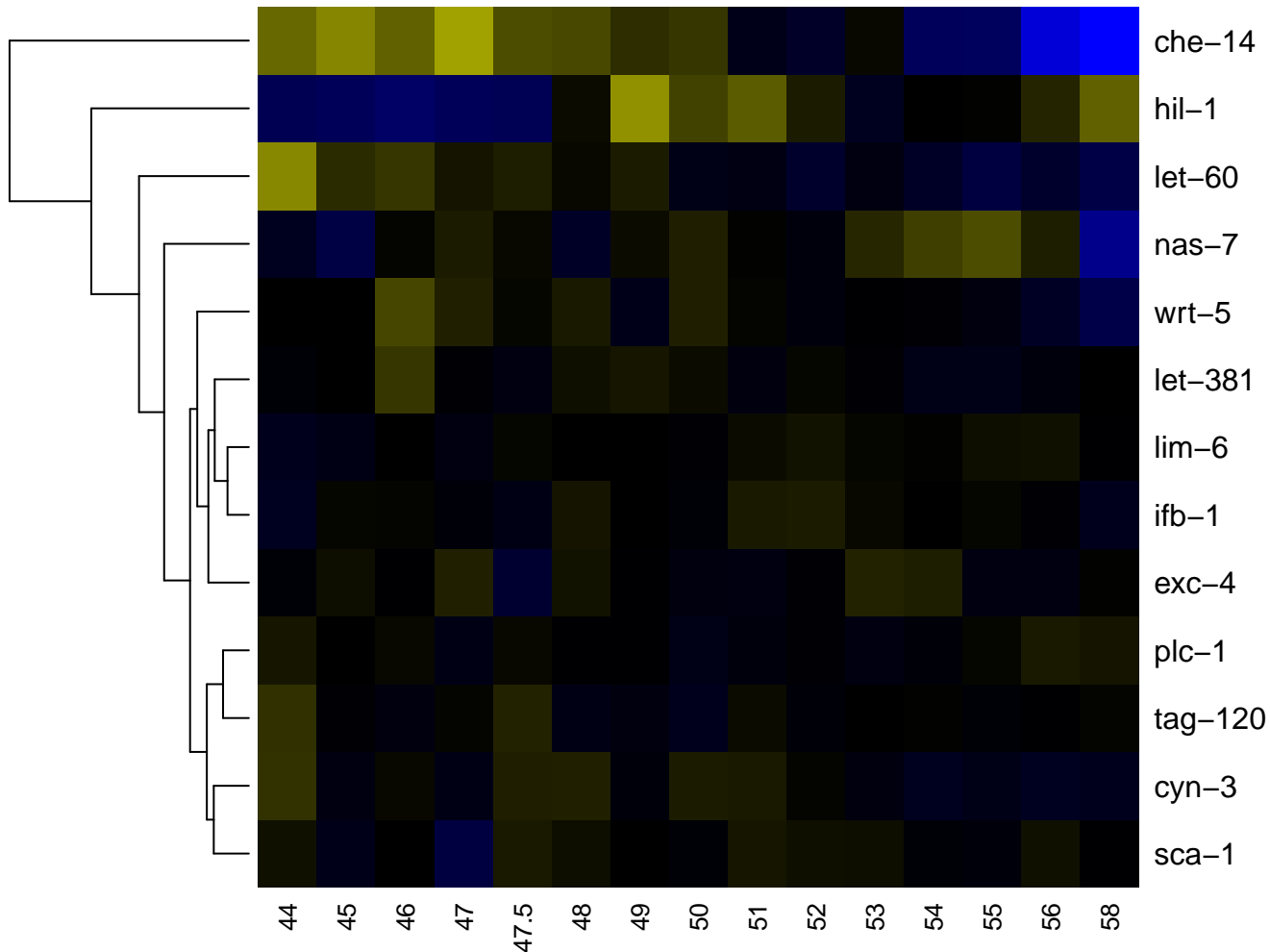

F cell

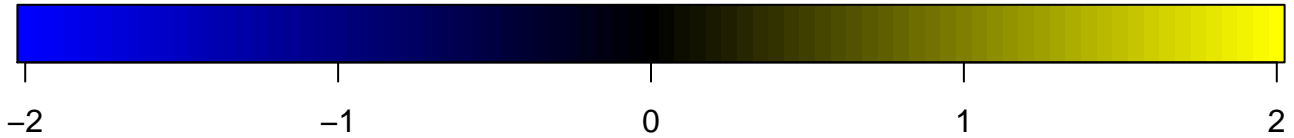
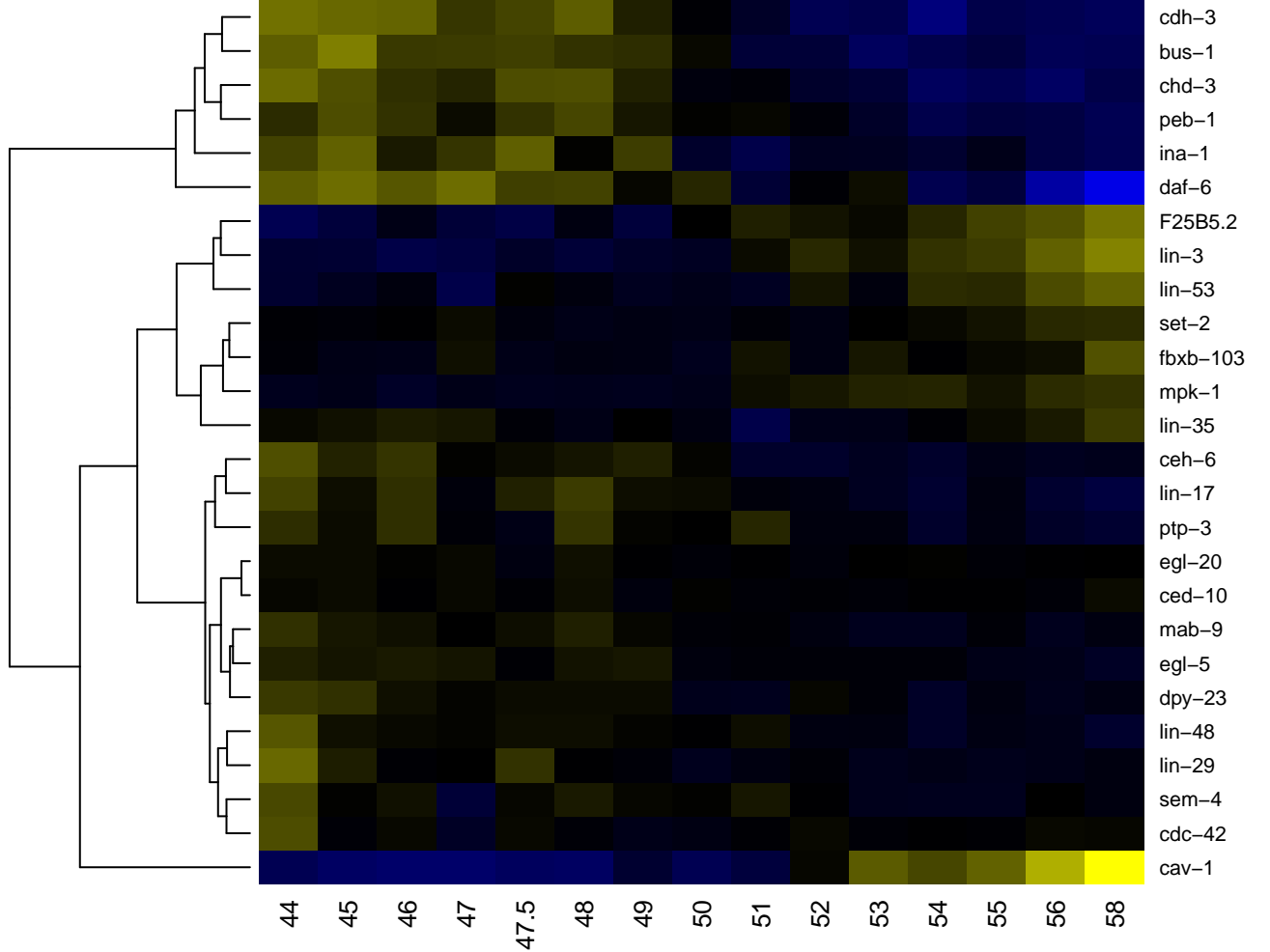

FLPL

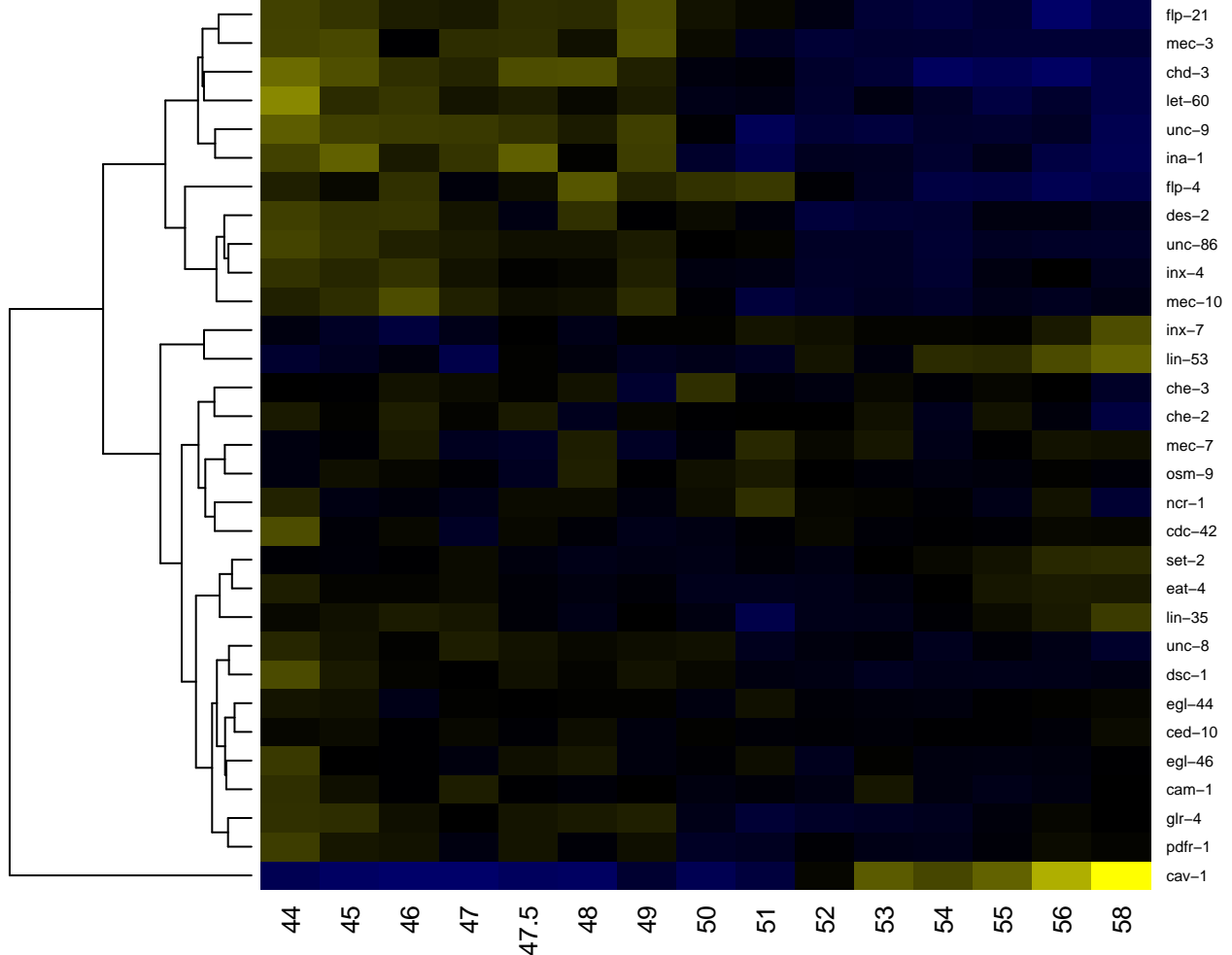

FLPR

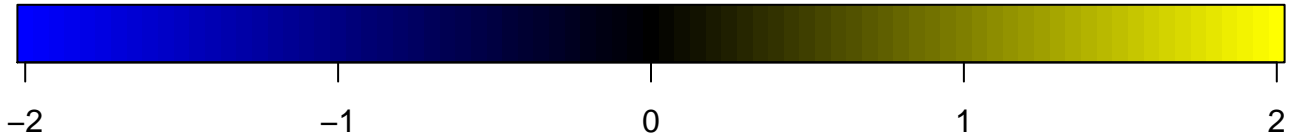
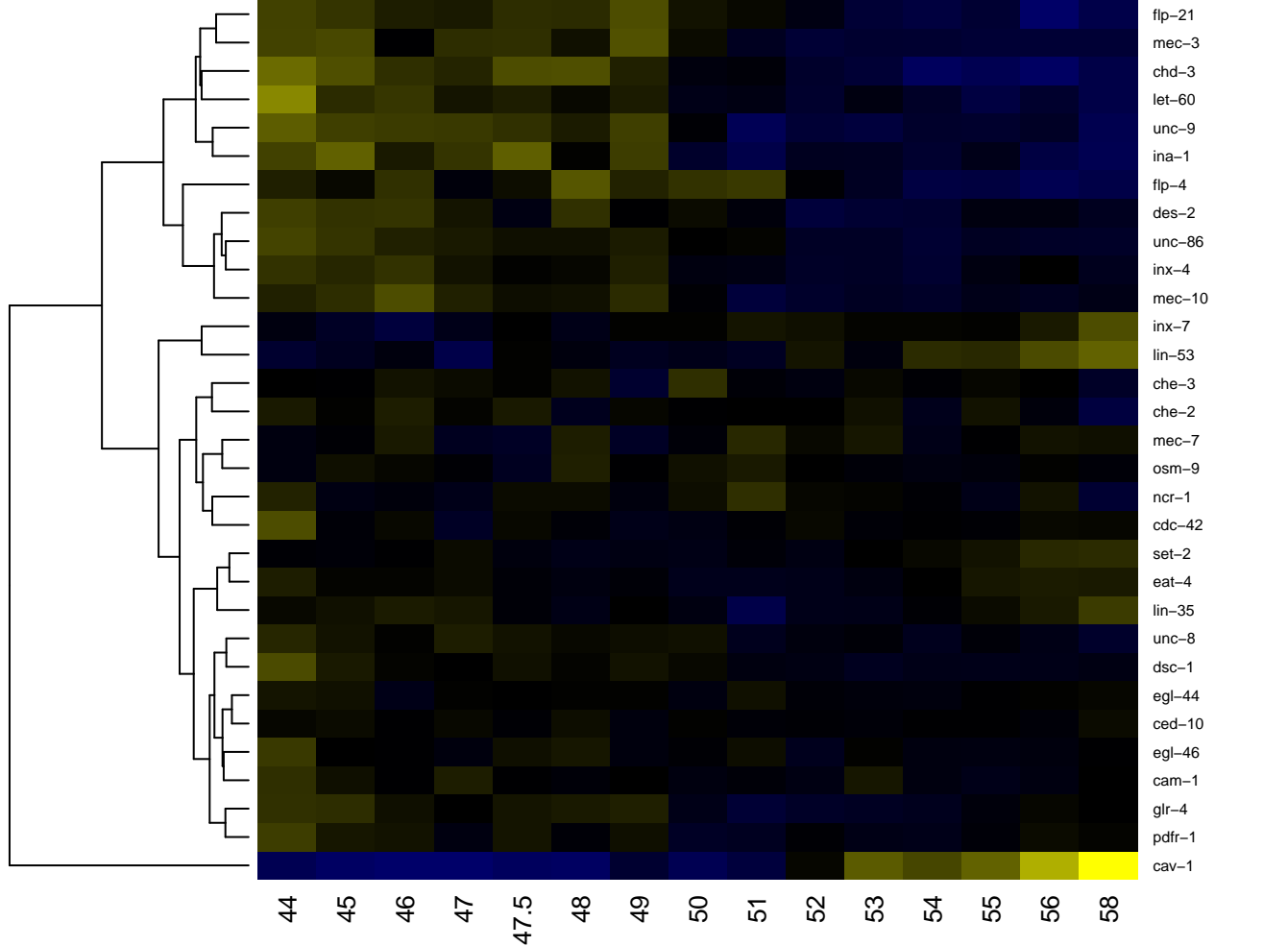

G1

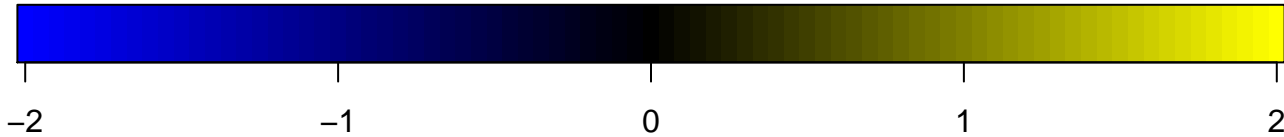
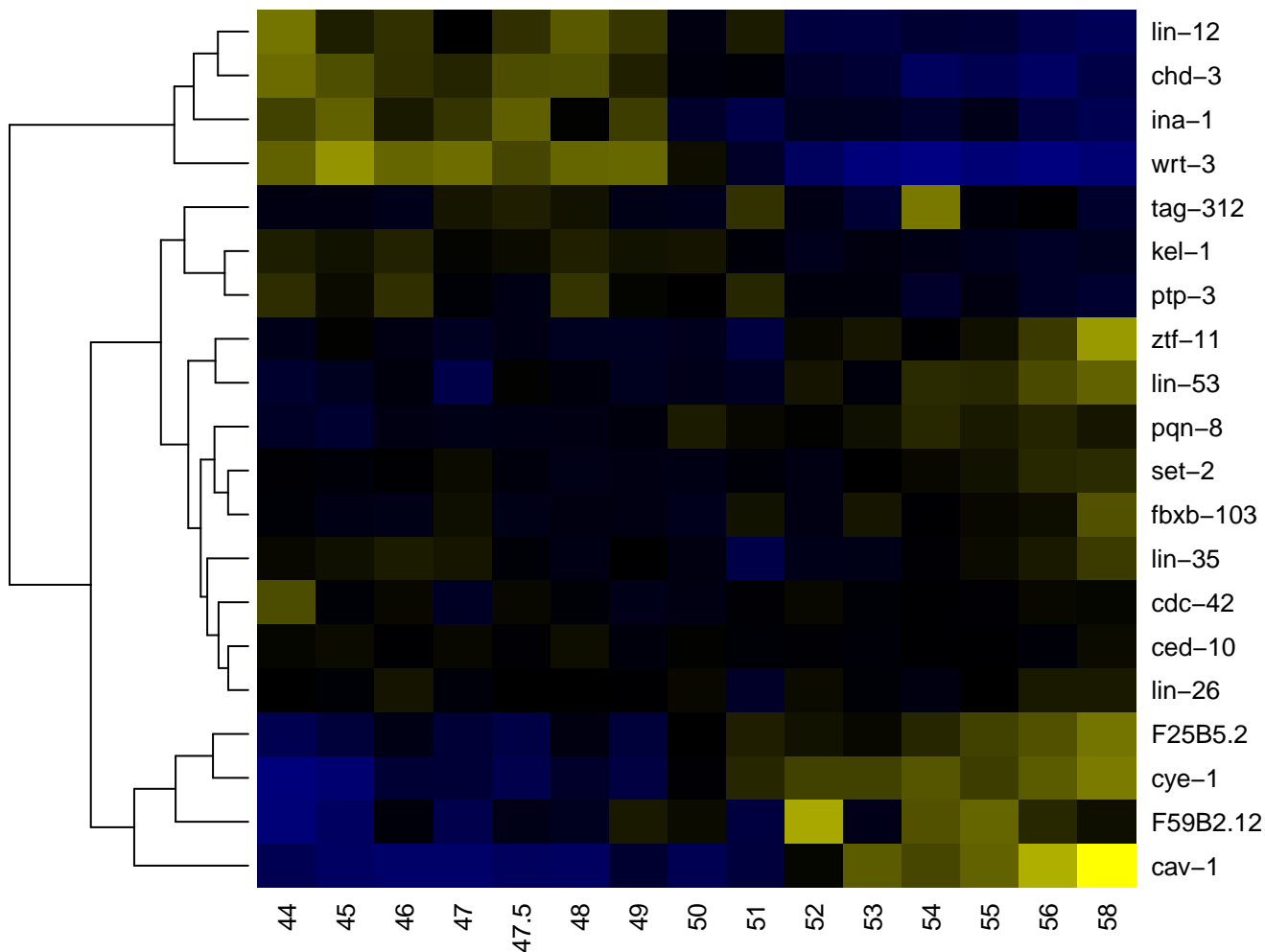

g1AL

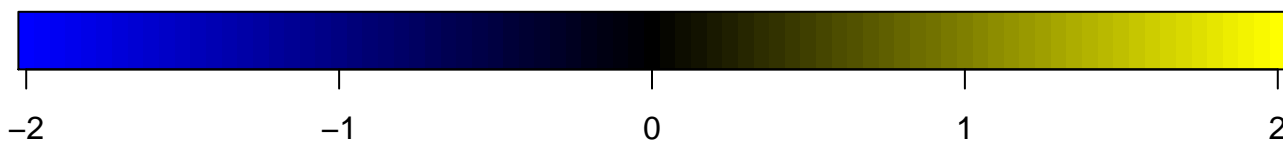
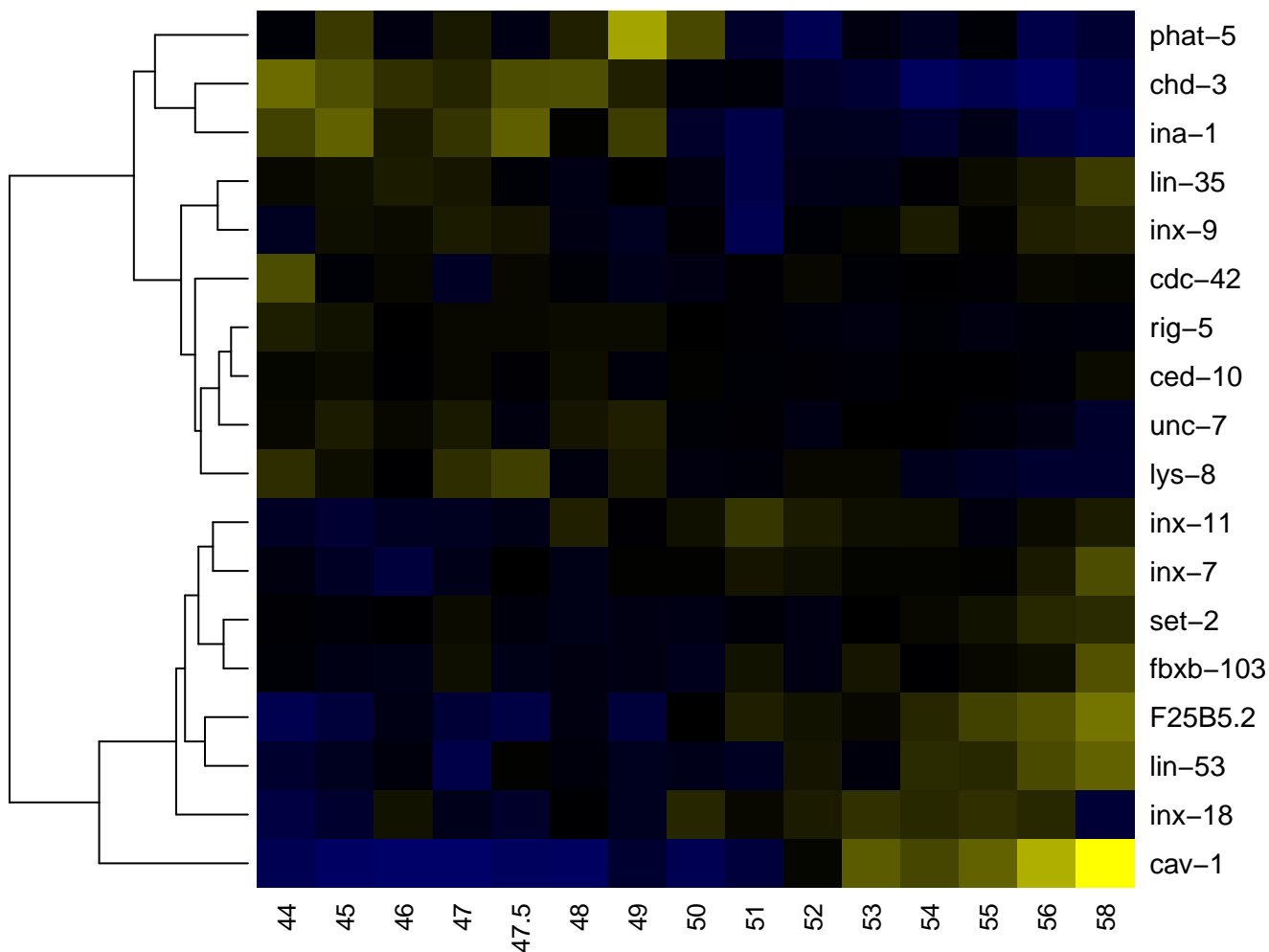

g1AR

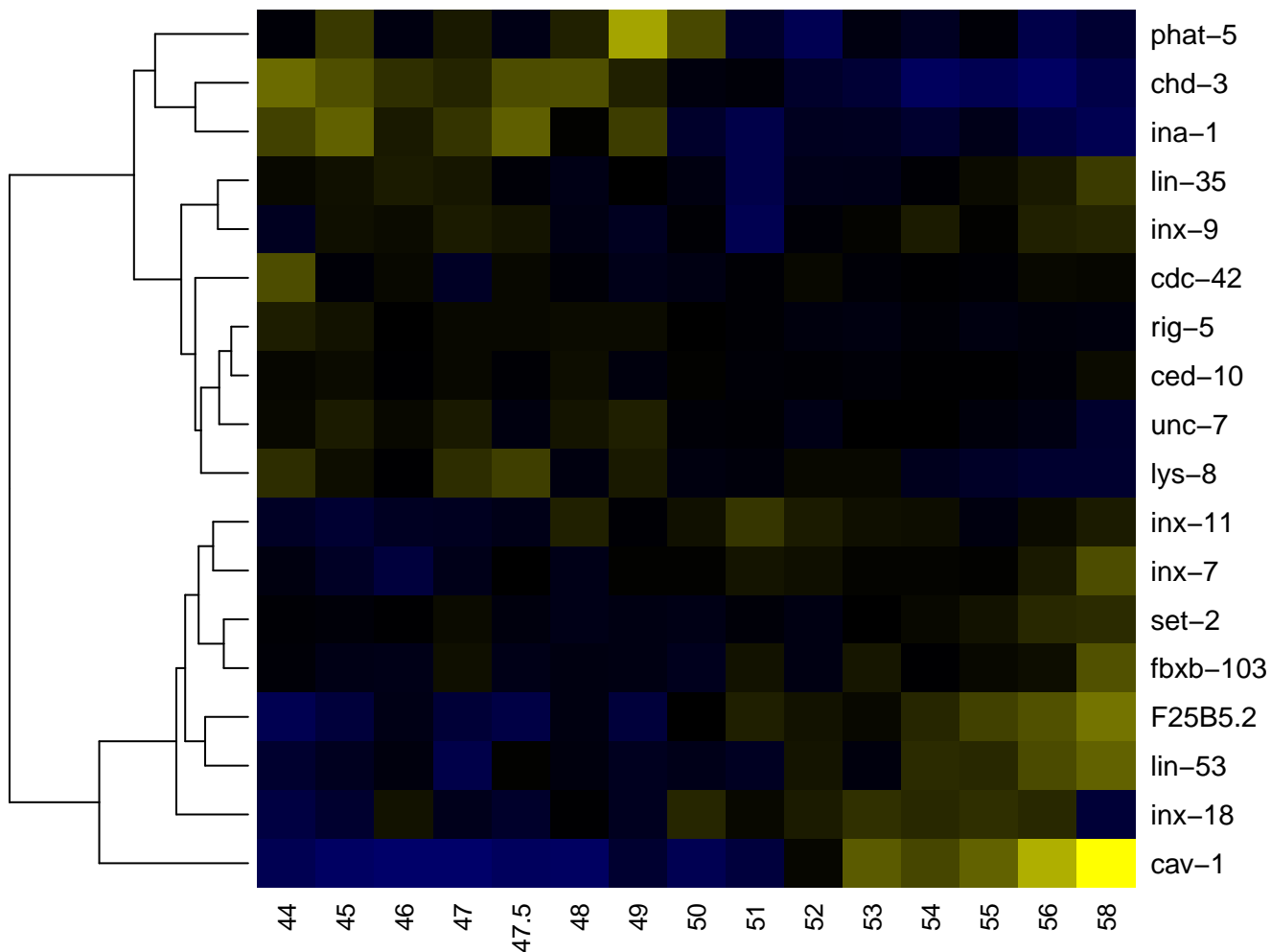

g1P

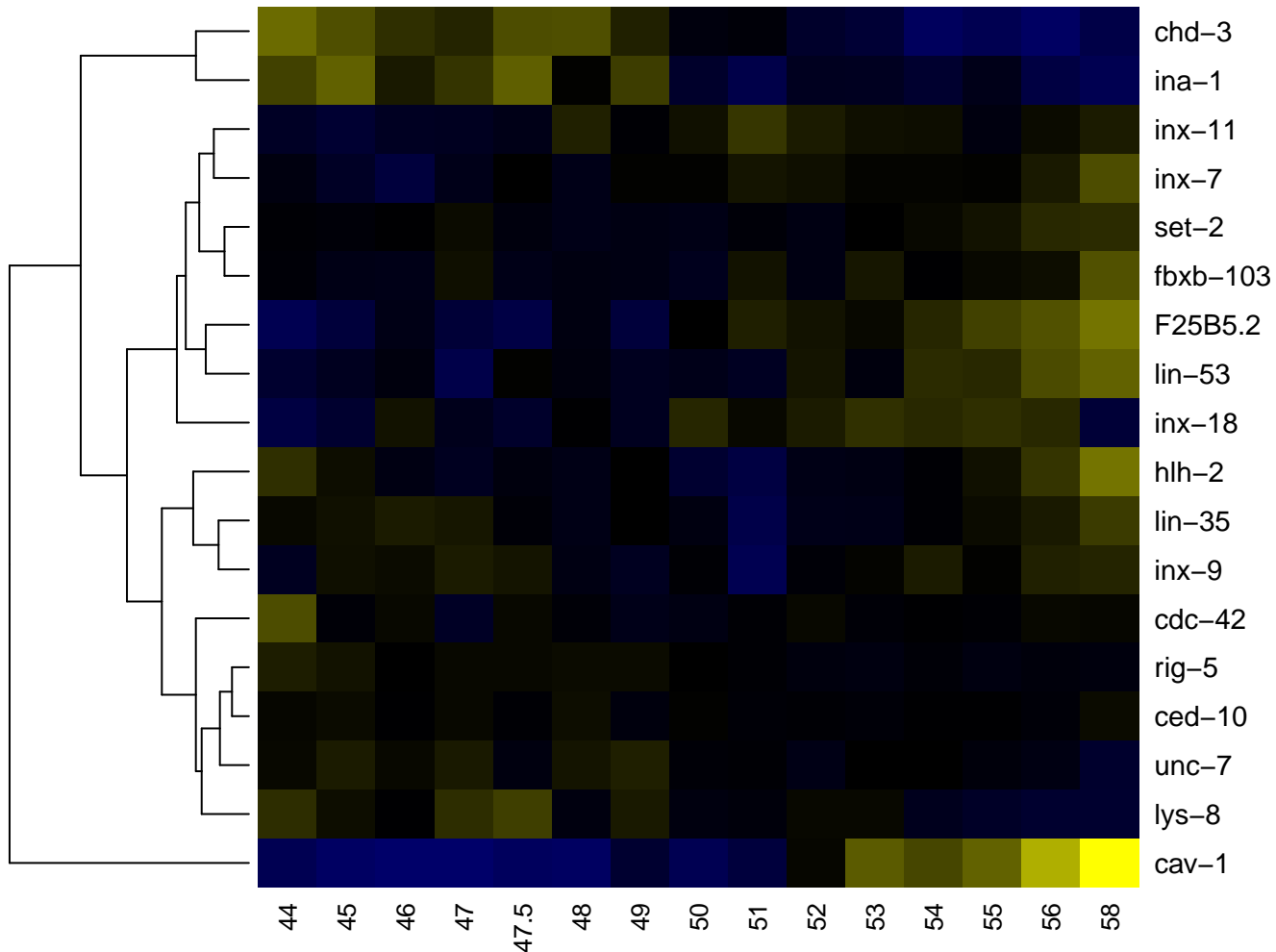

G2

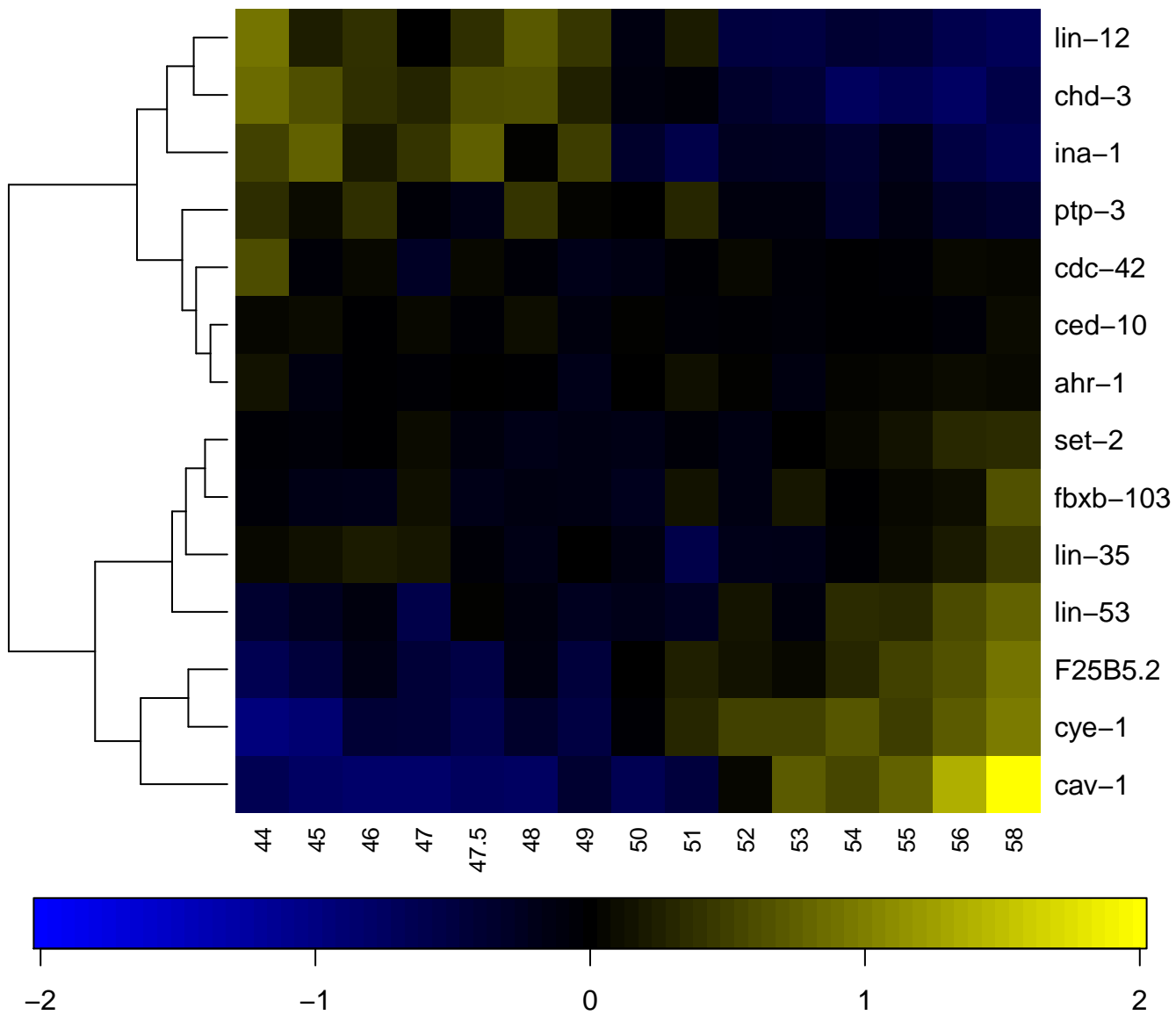

g2L

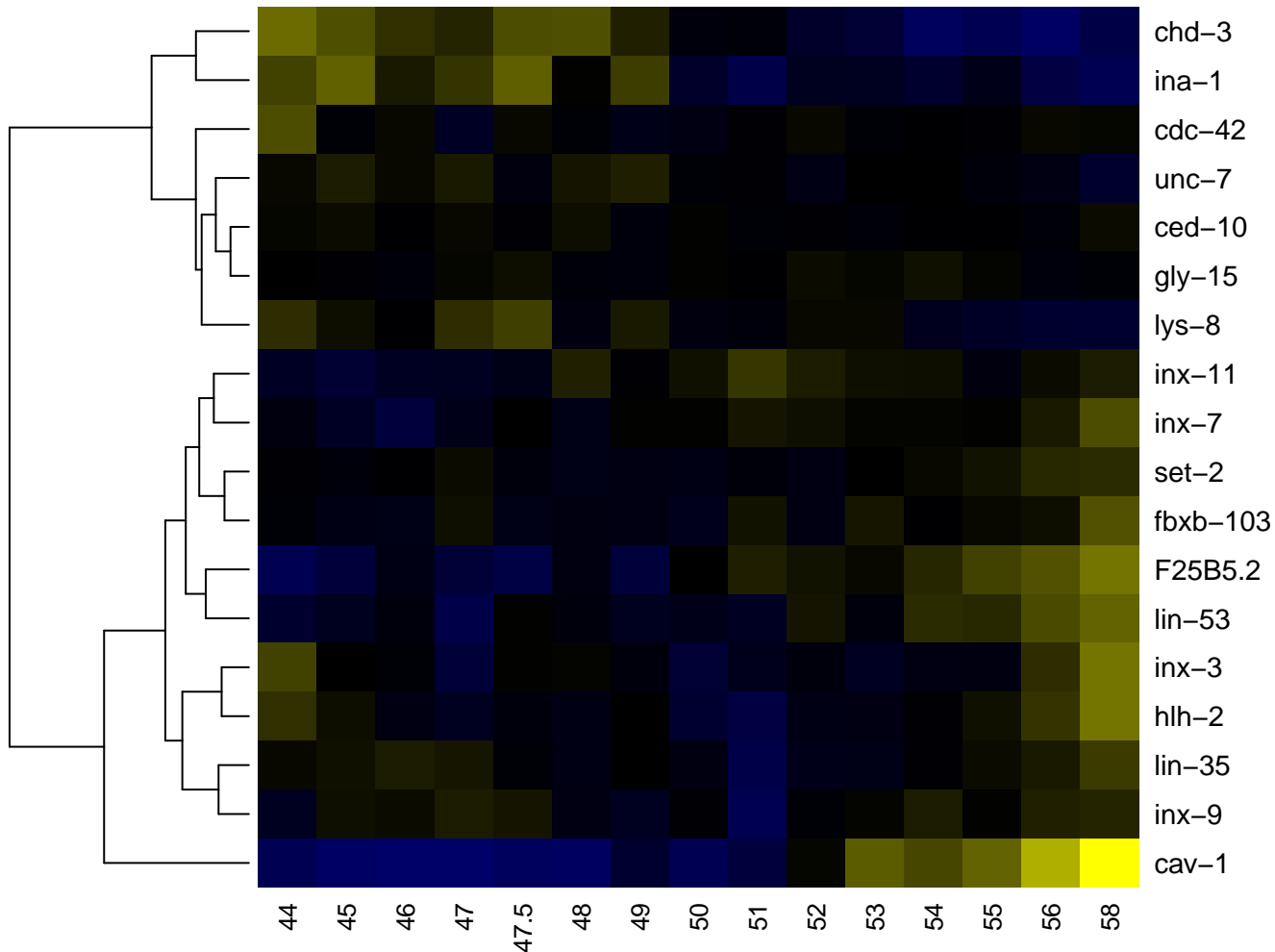

-2

-1

0

1

2

g2R

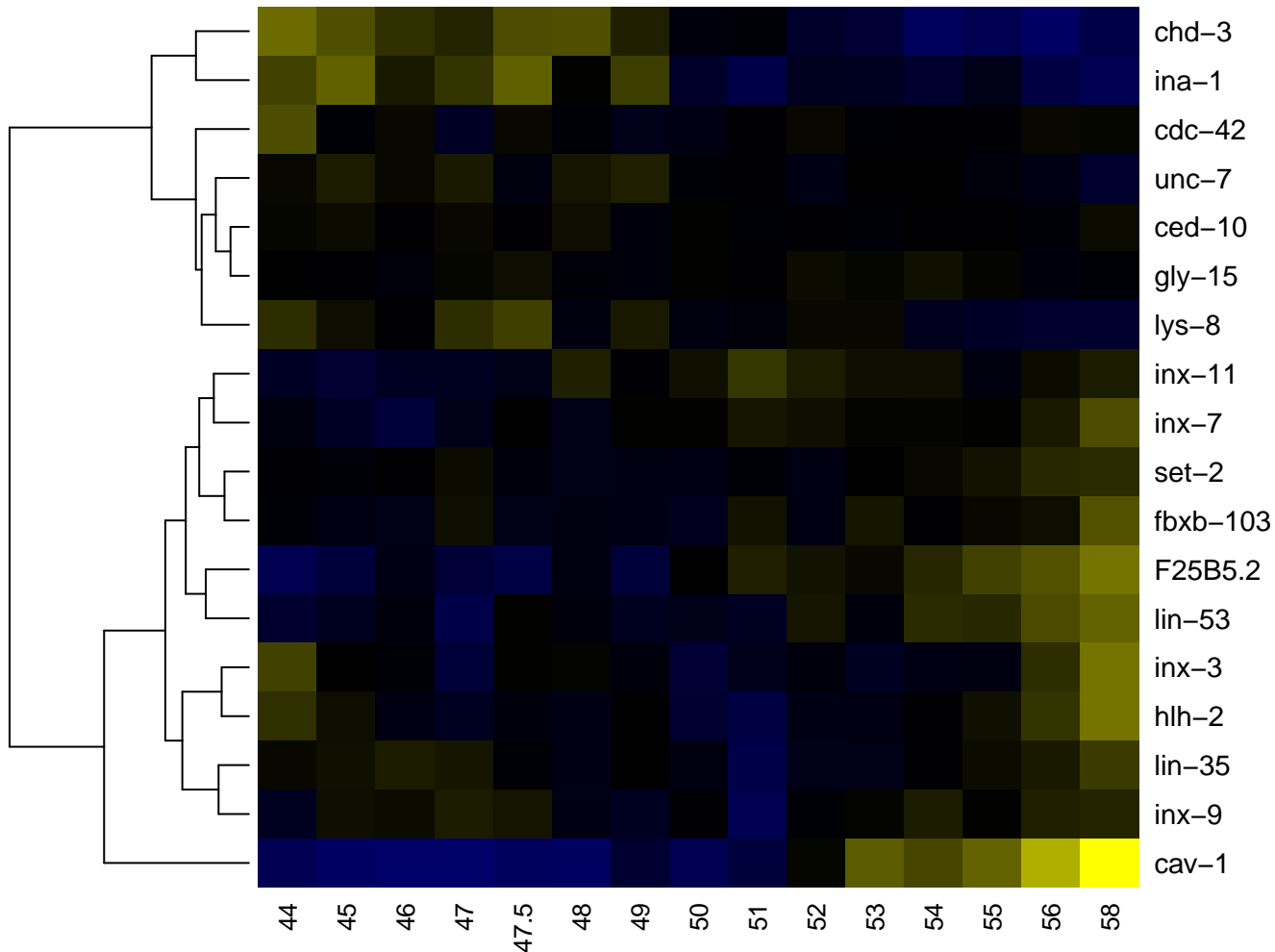

GABAergic neuron

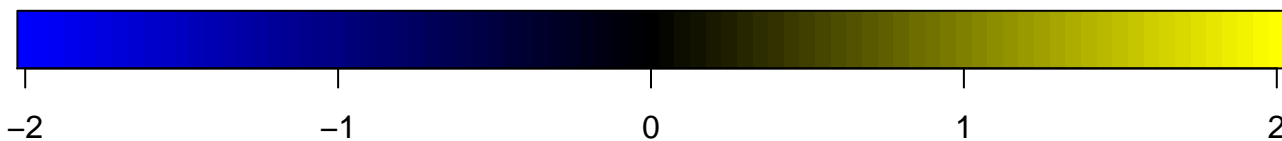
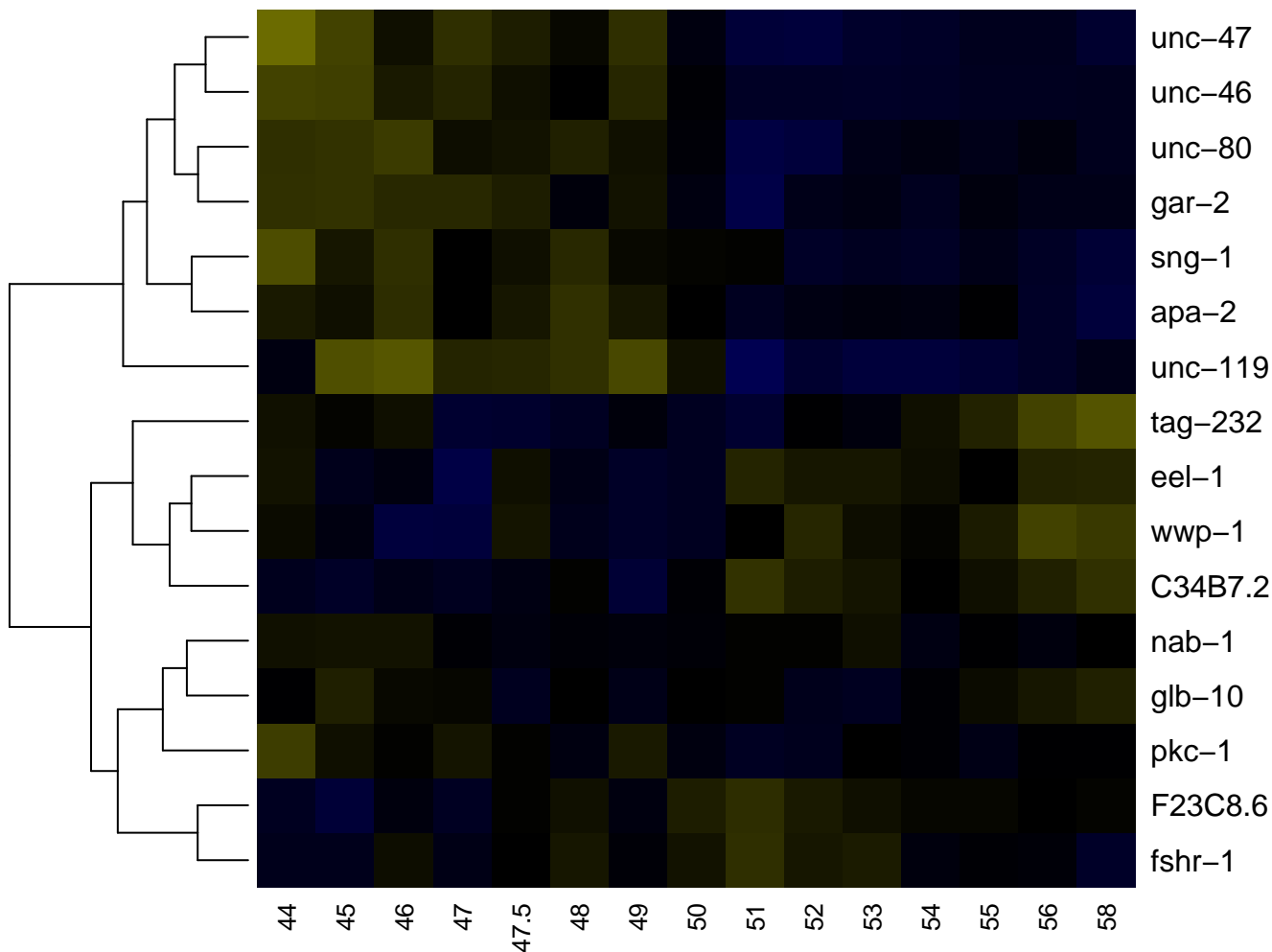

germ line

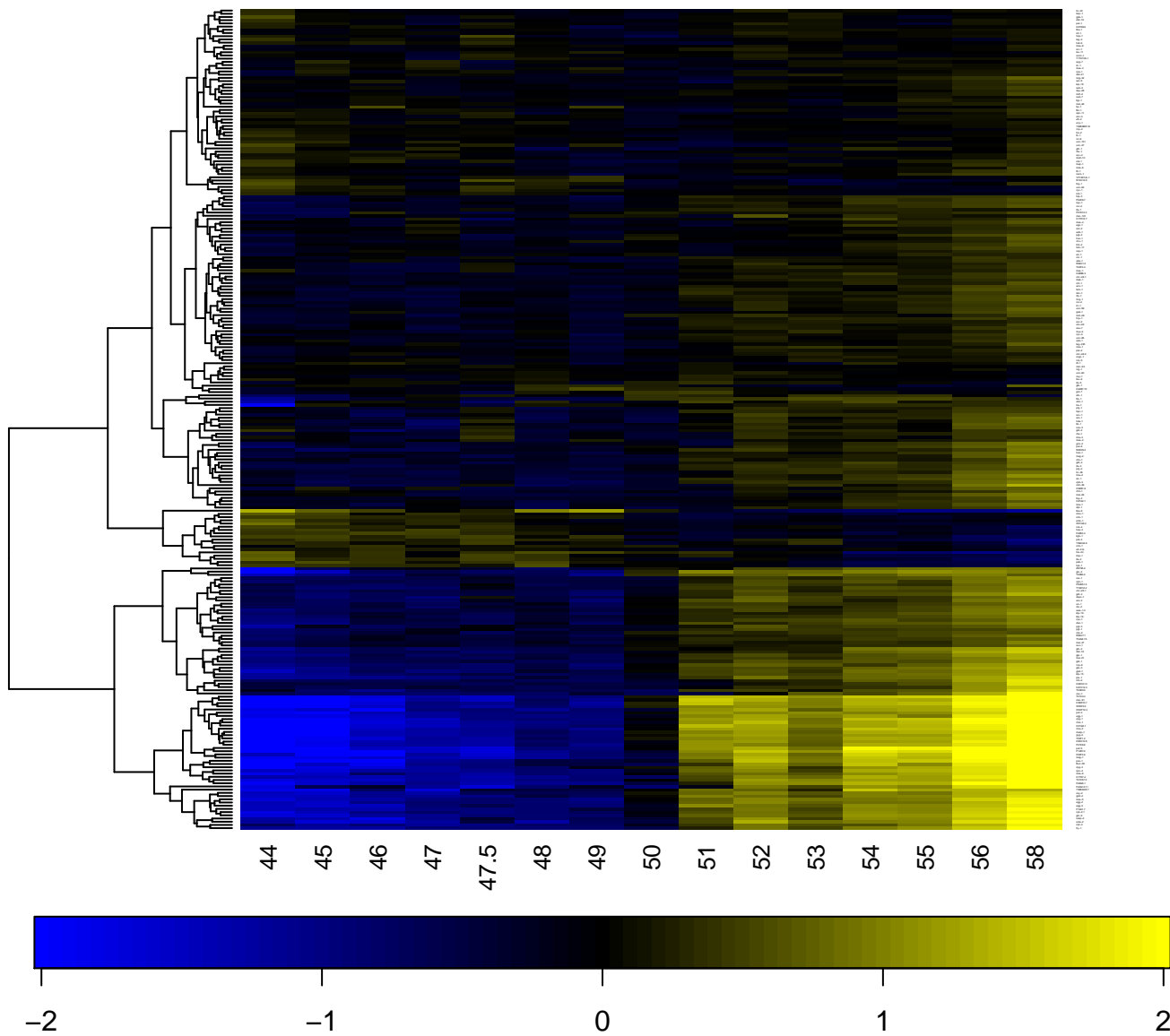

GLRD

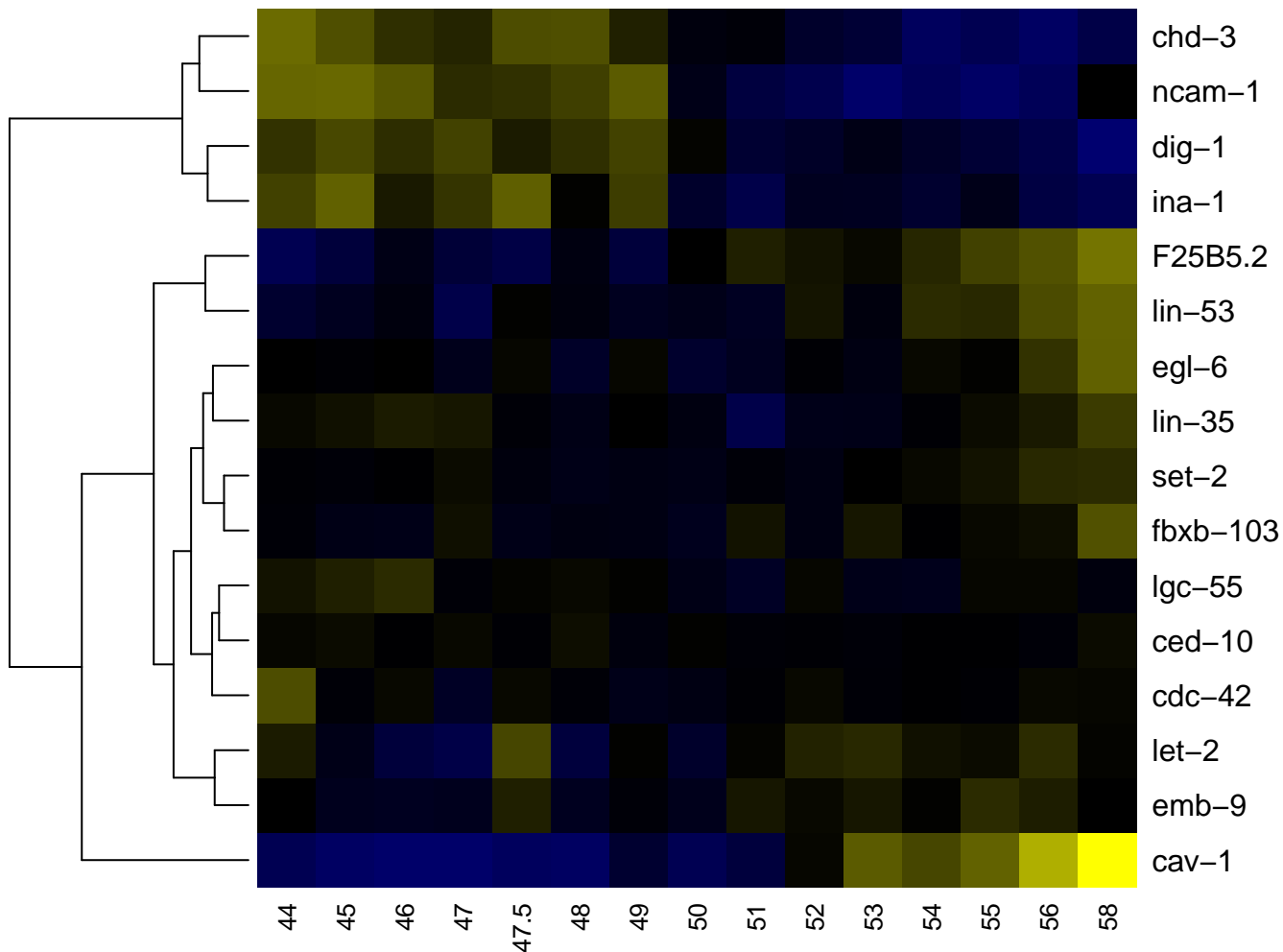

GLRDR

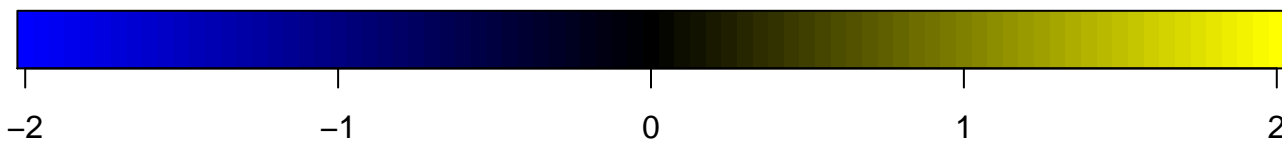
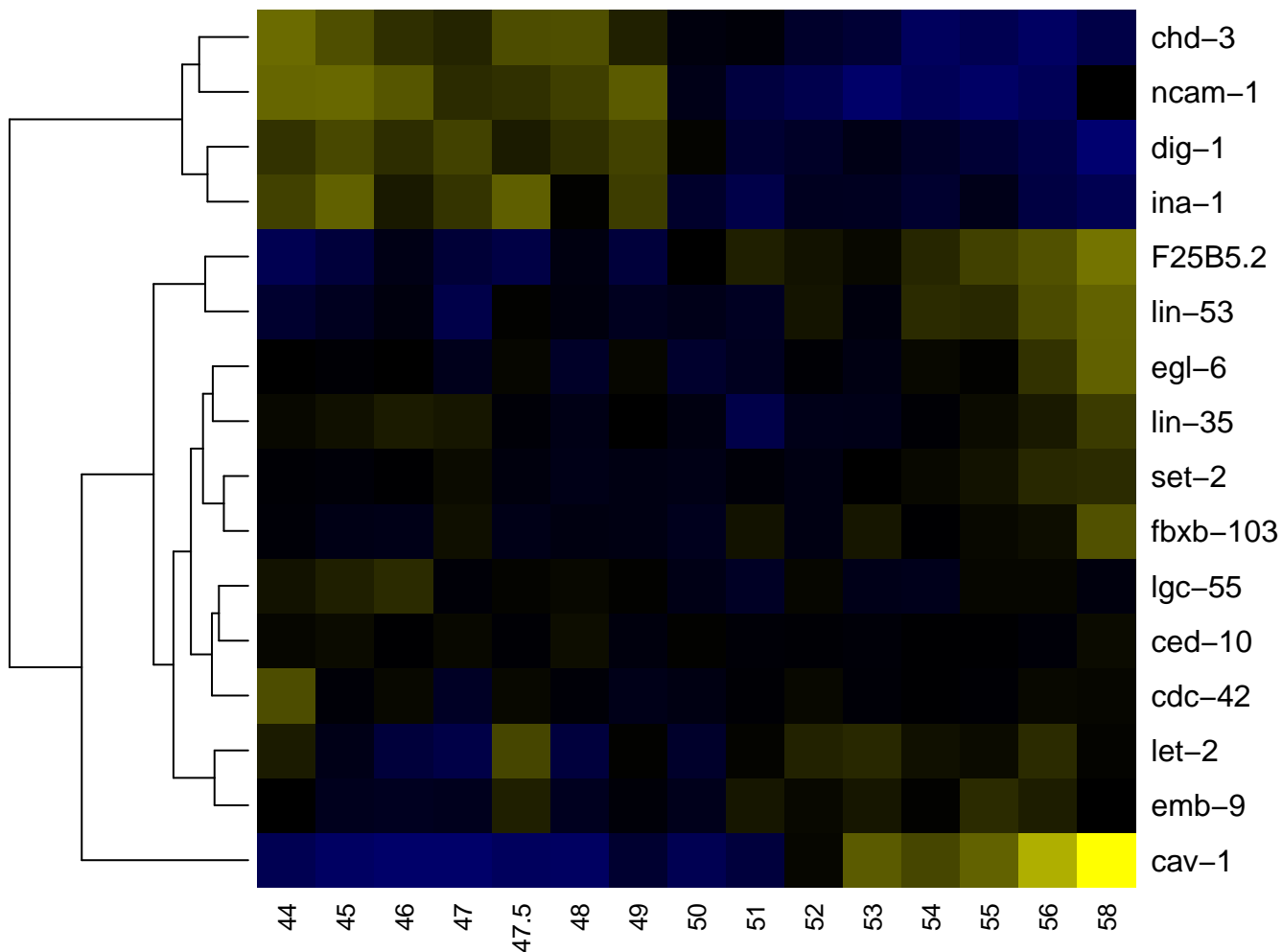

GLRL

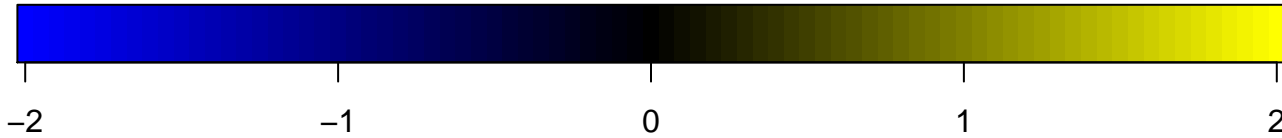
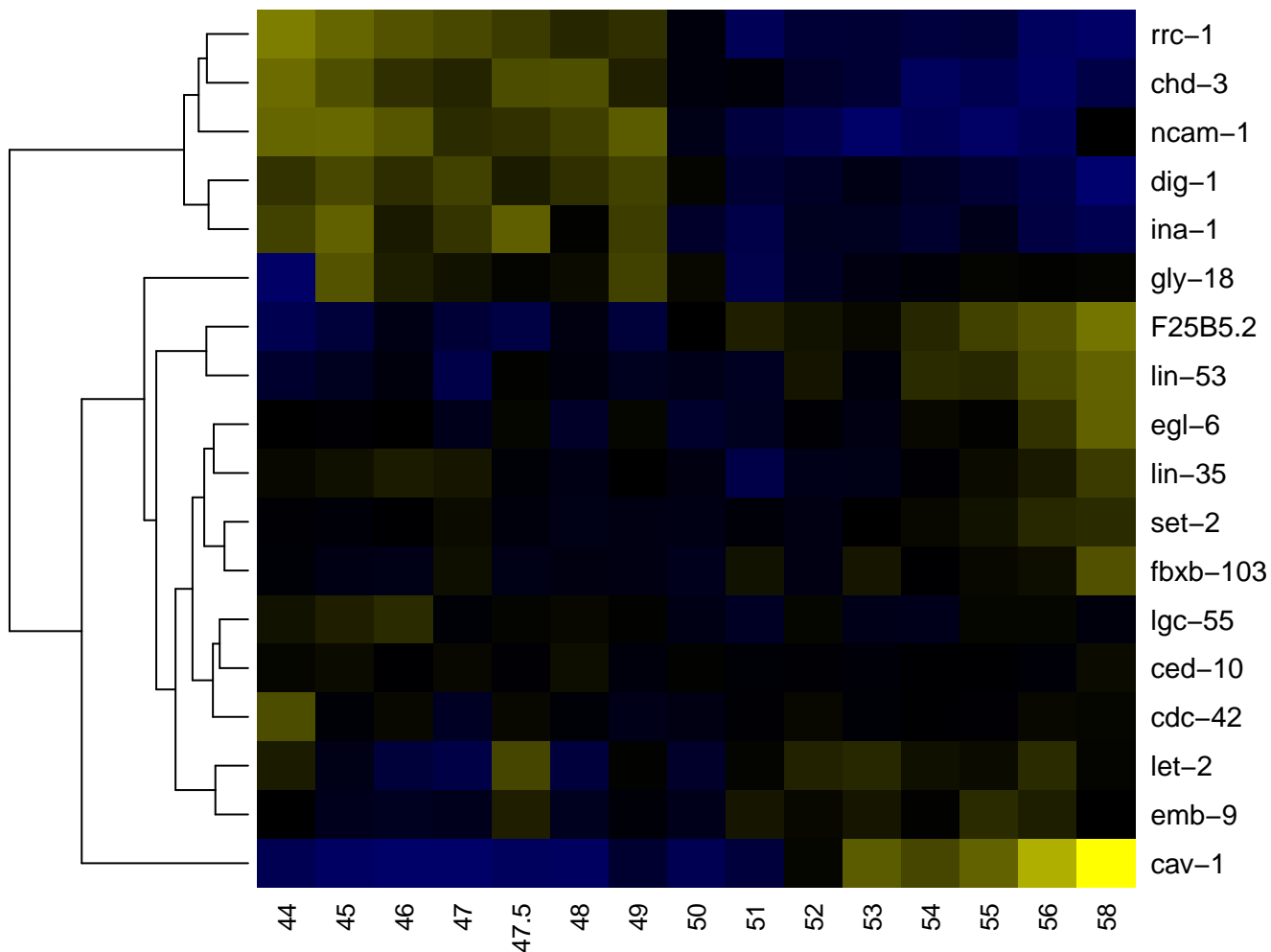

GLRR

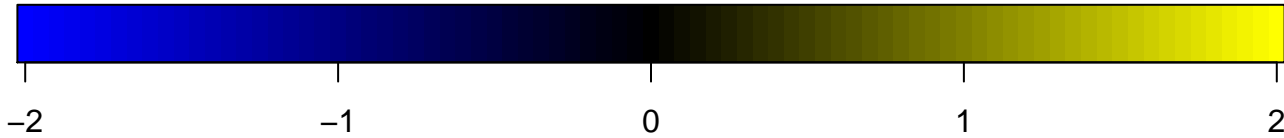
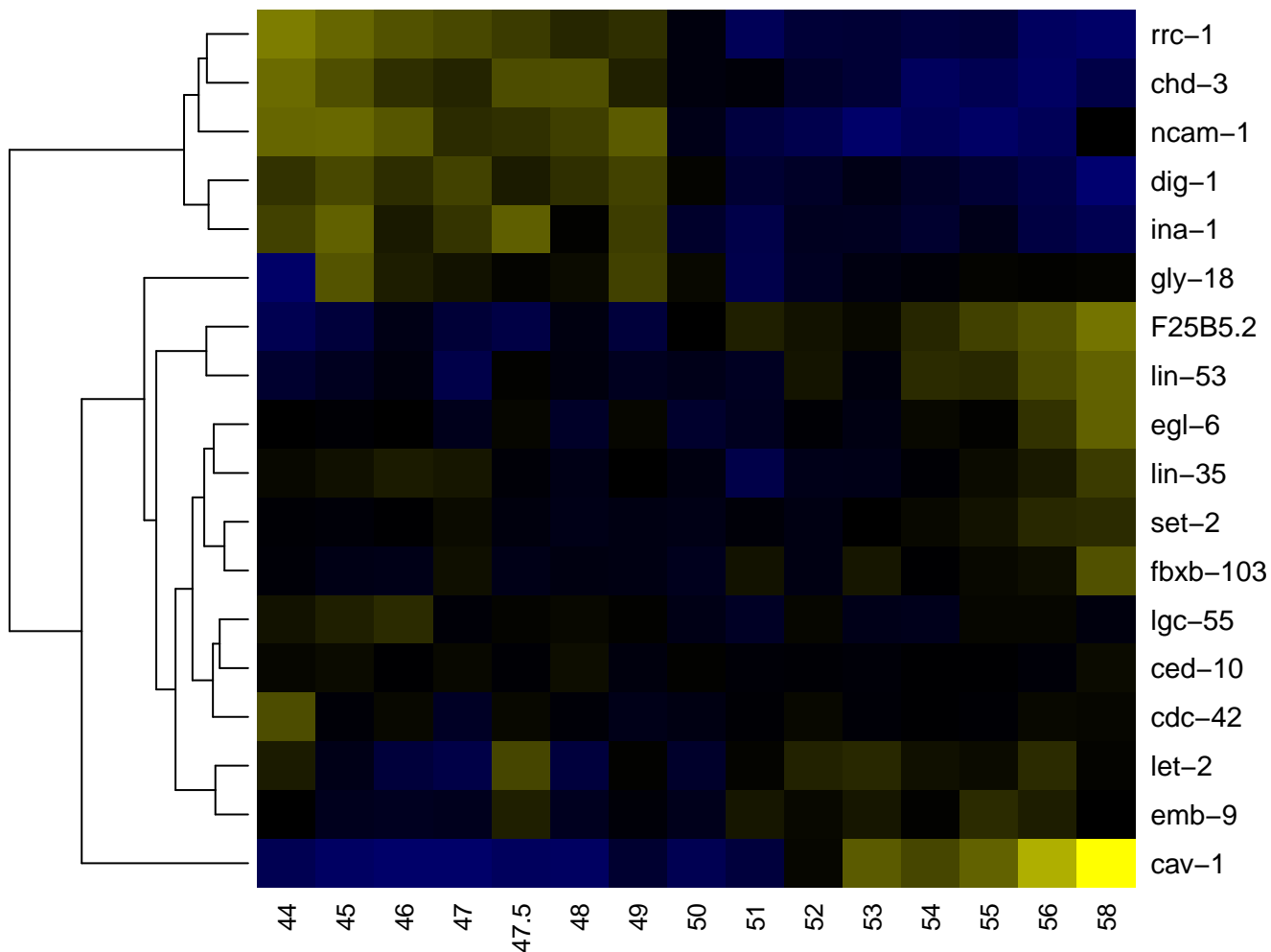

GLRVL

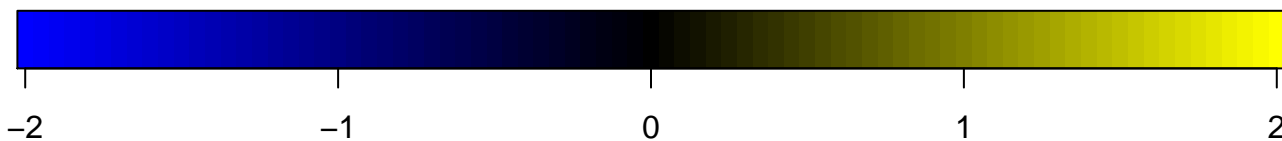
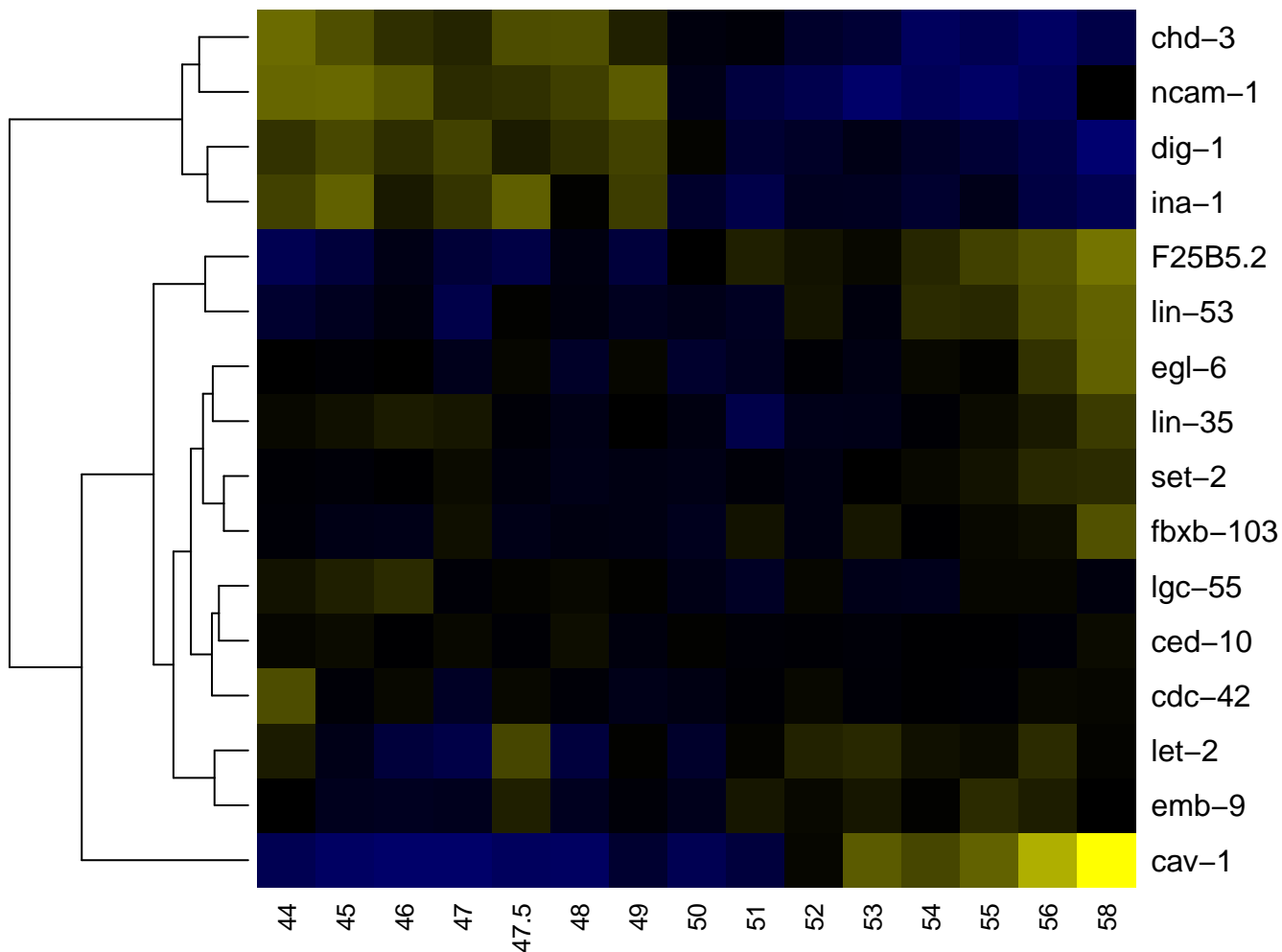

GLRVR

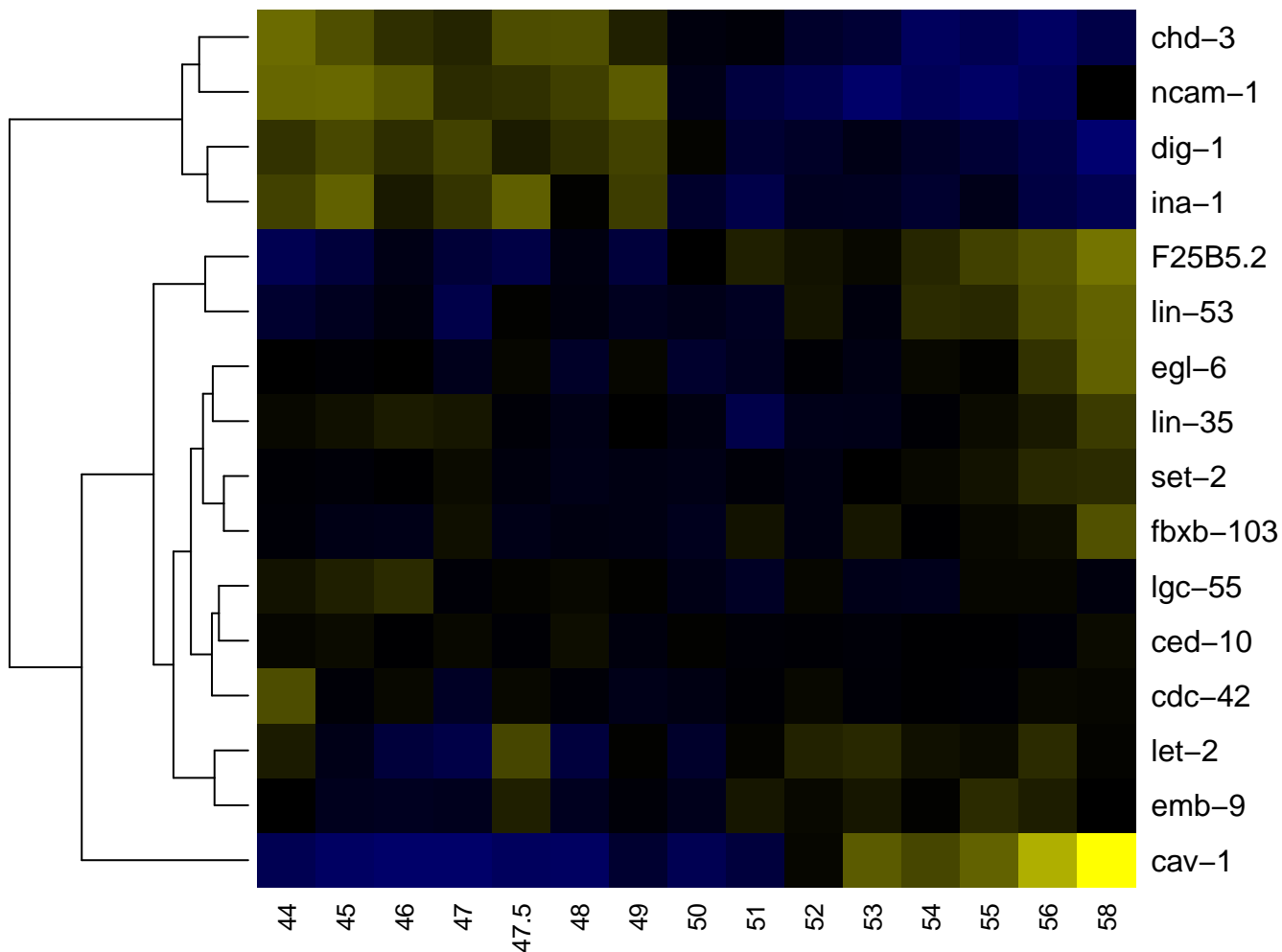

gon_herm_dtc_A

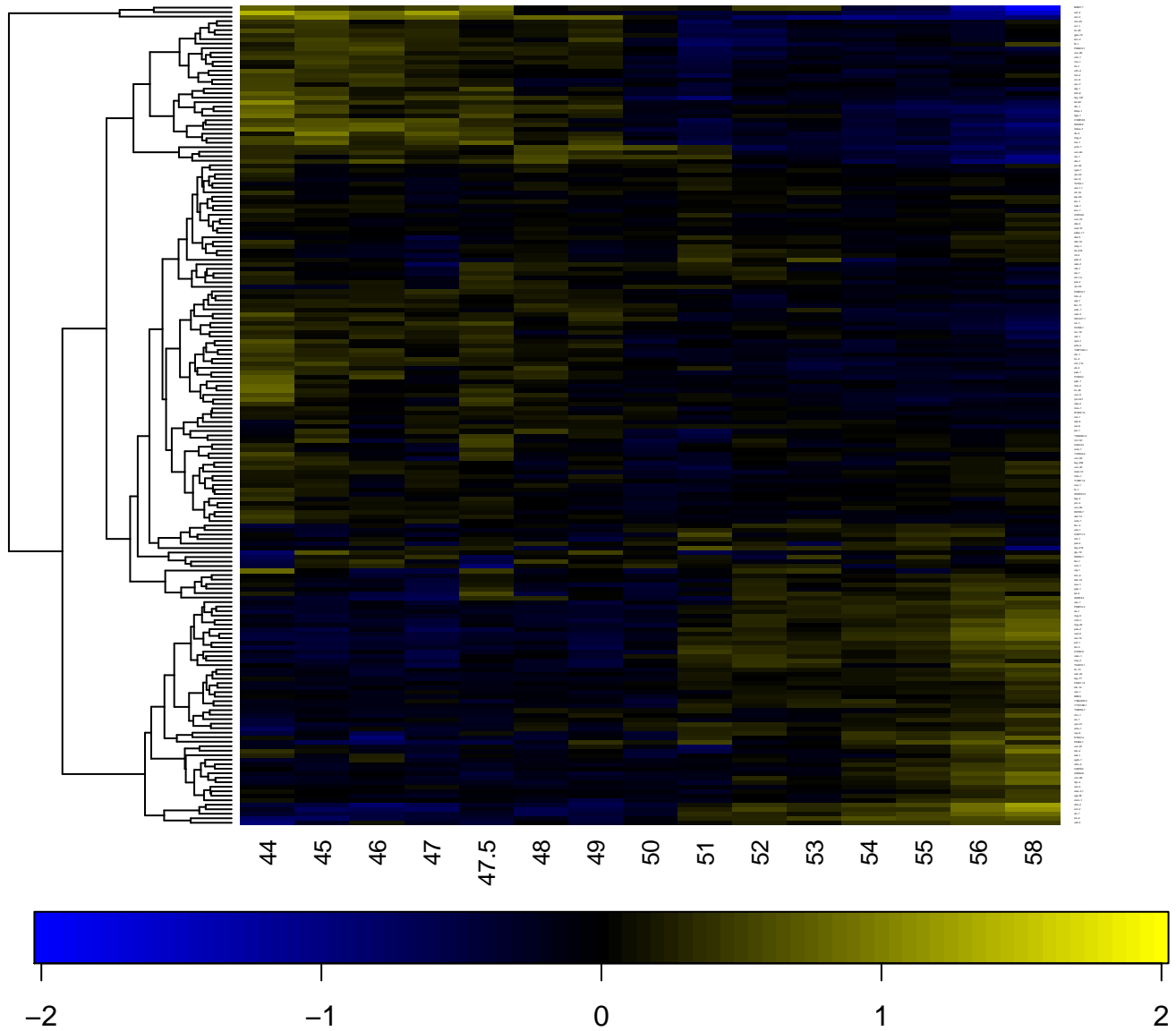

gon_herm_dtc_P

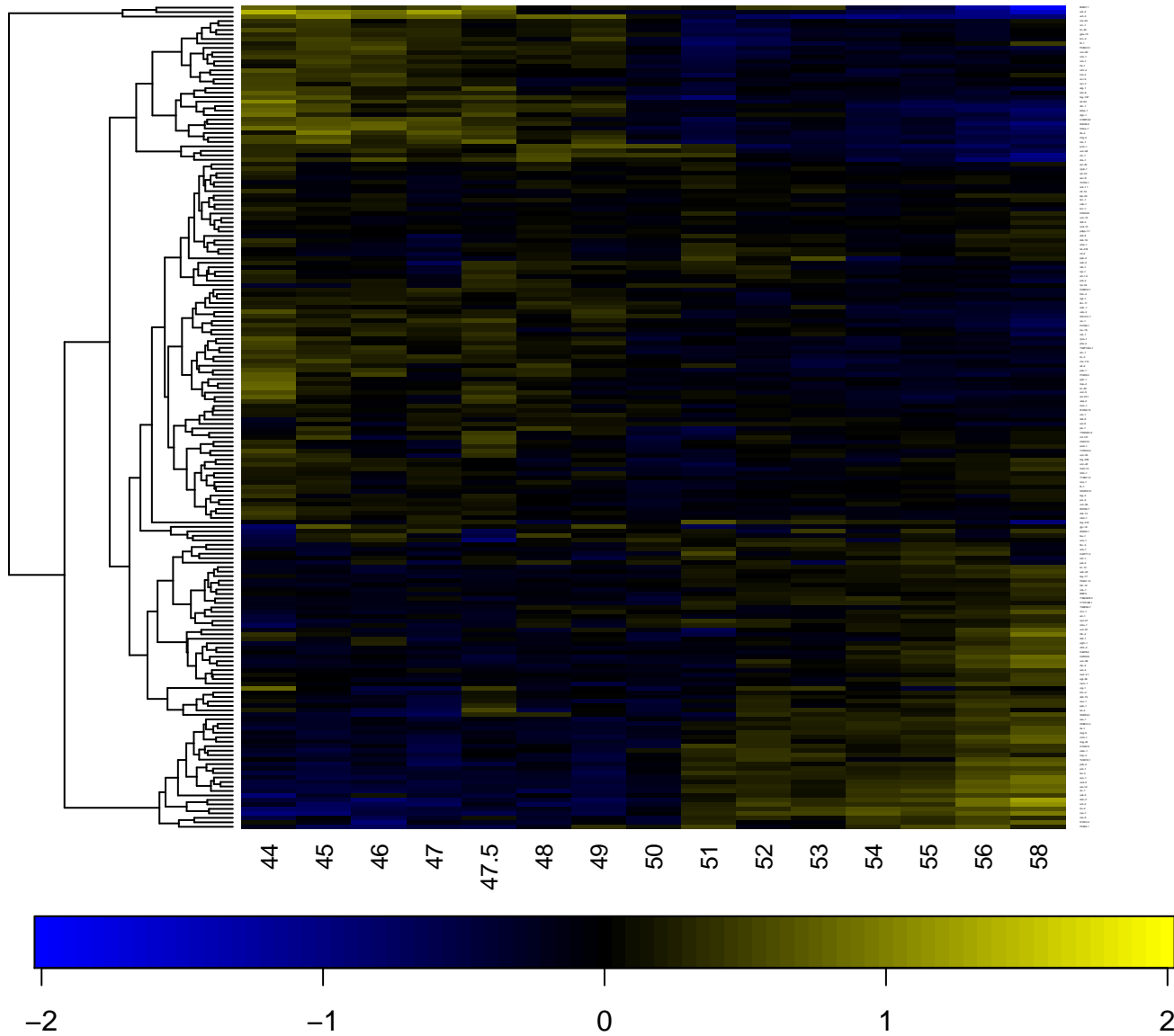

gon_male_dtc posterior

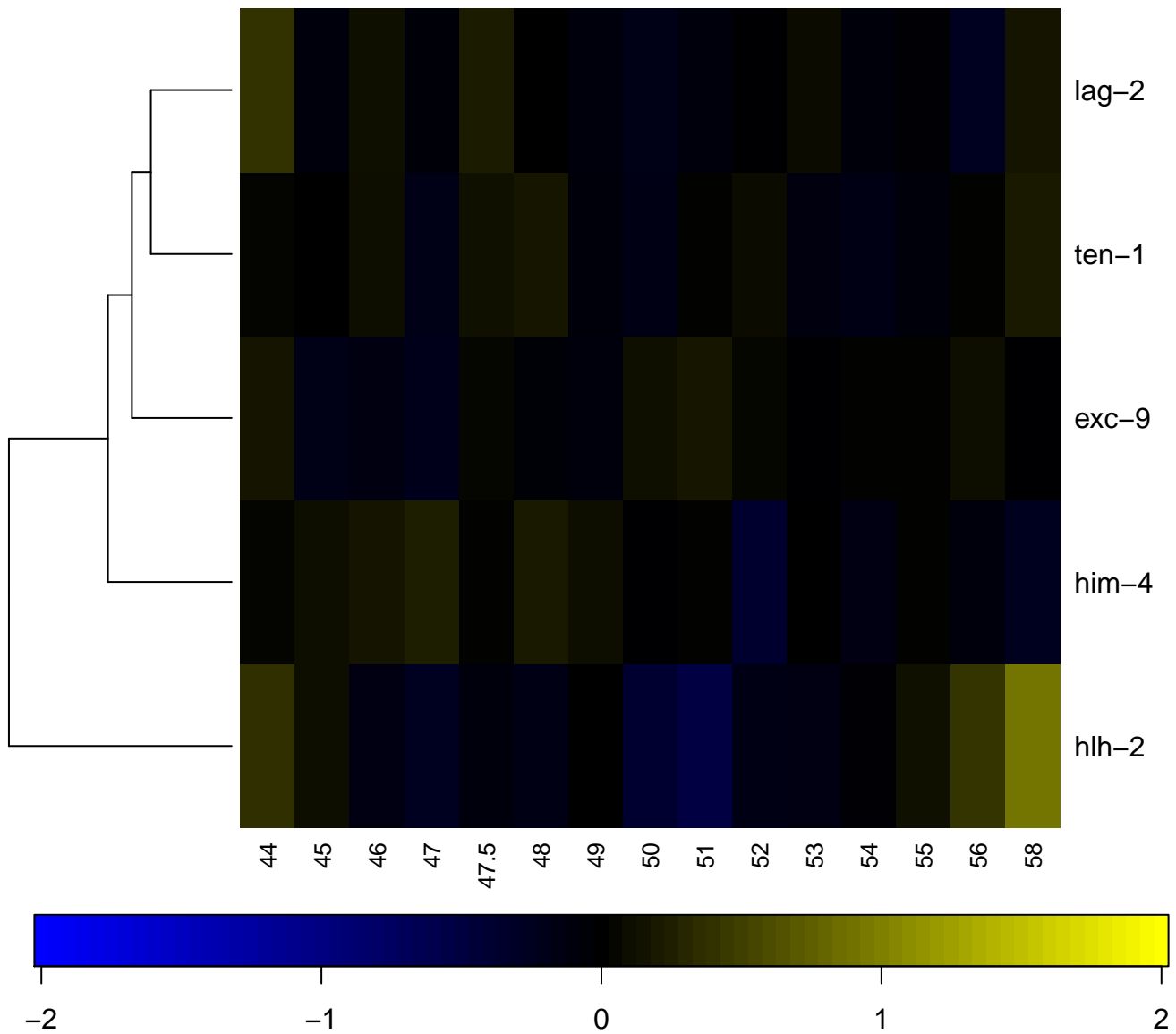

gonad

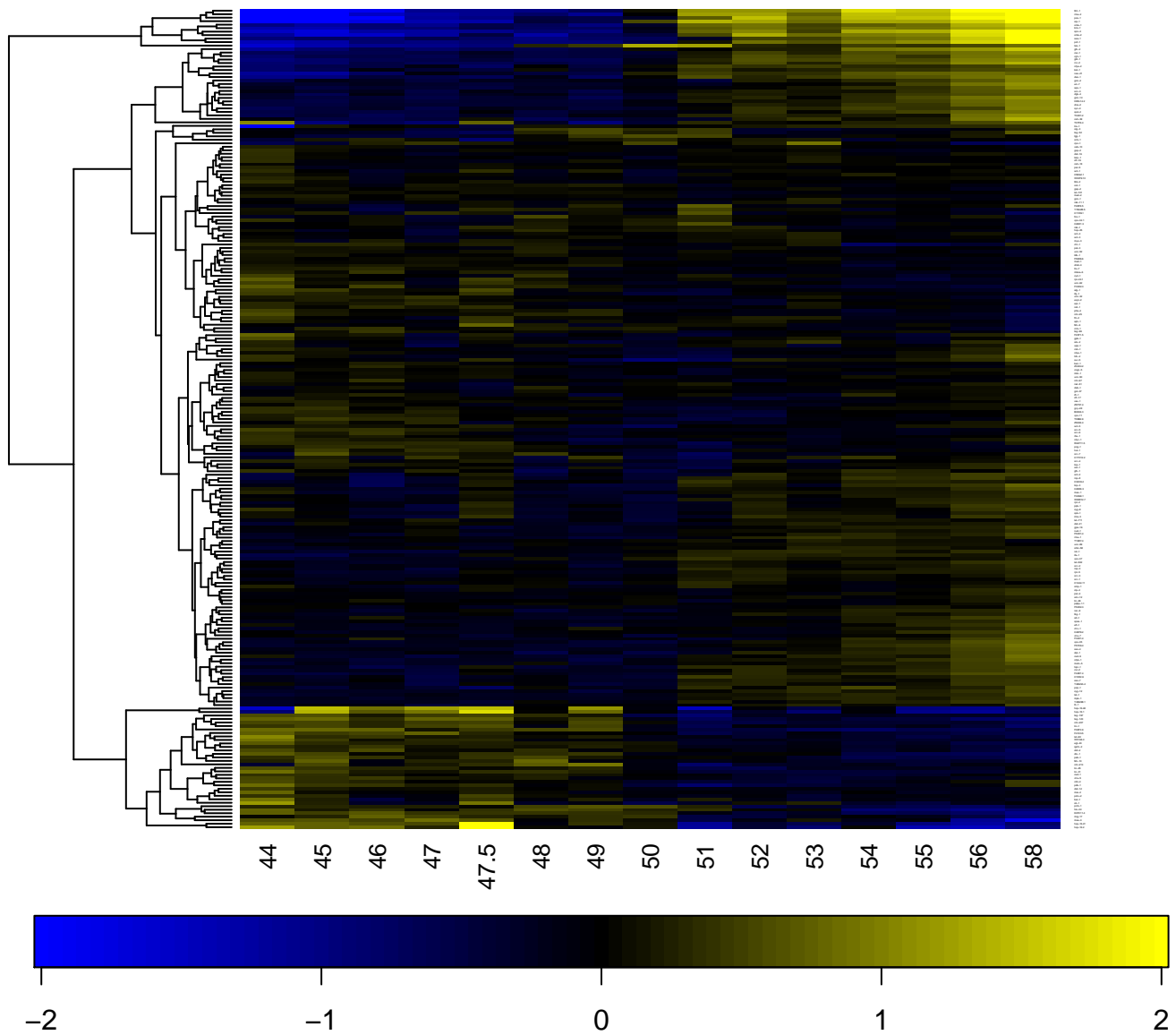

gonadal sheath cell

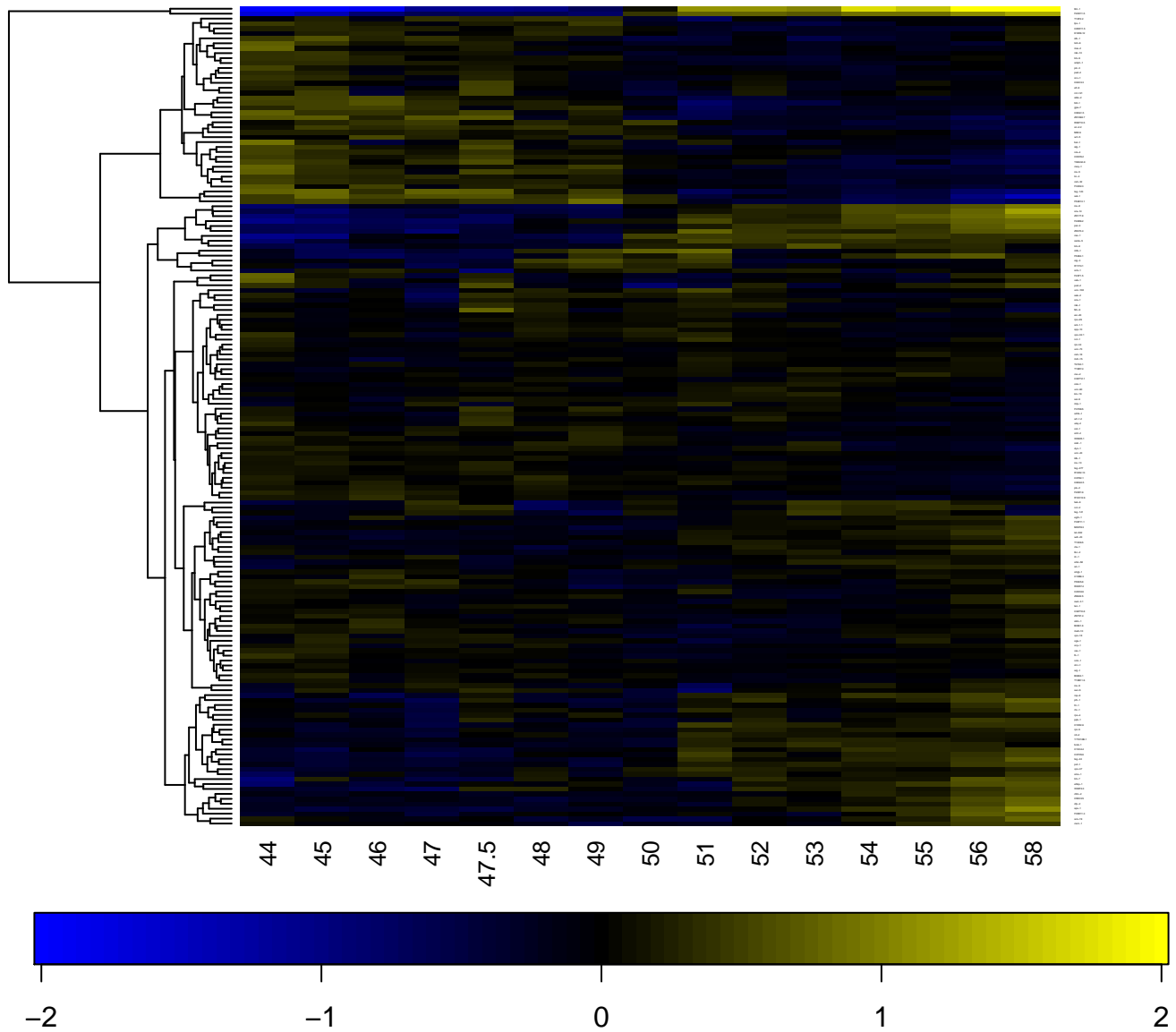

gubernacular erector muscle

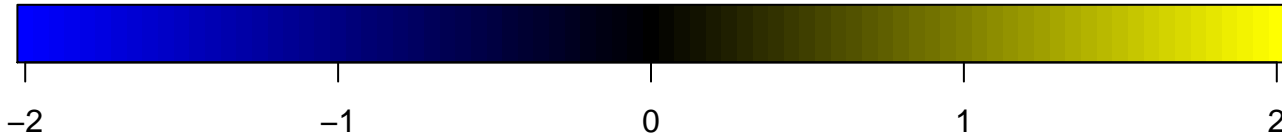
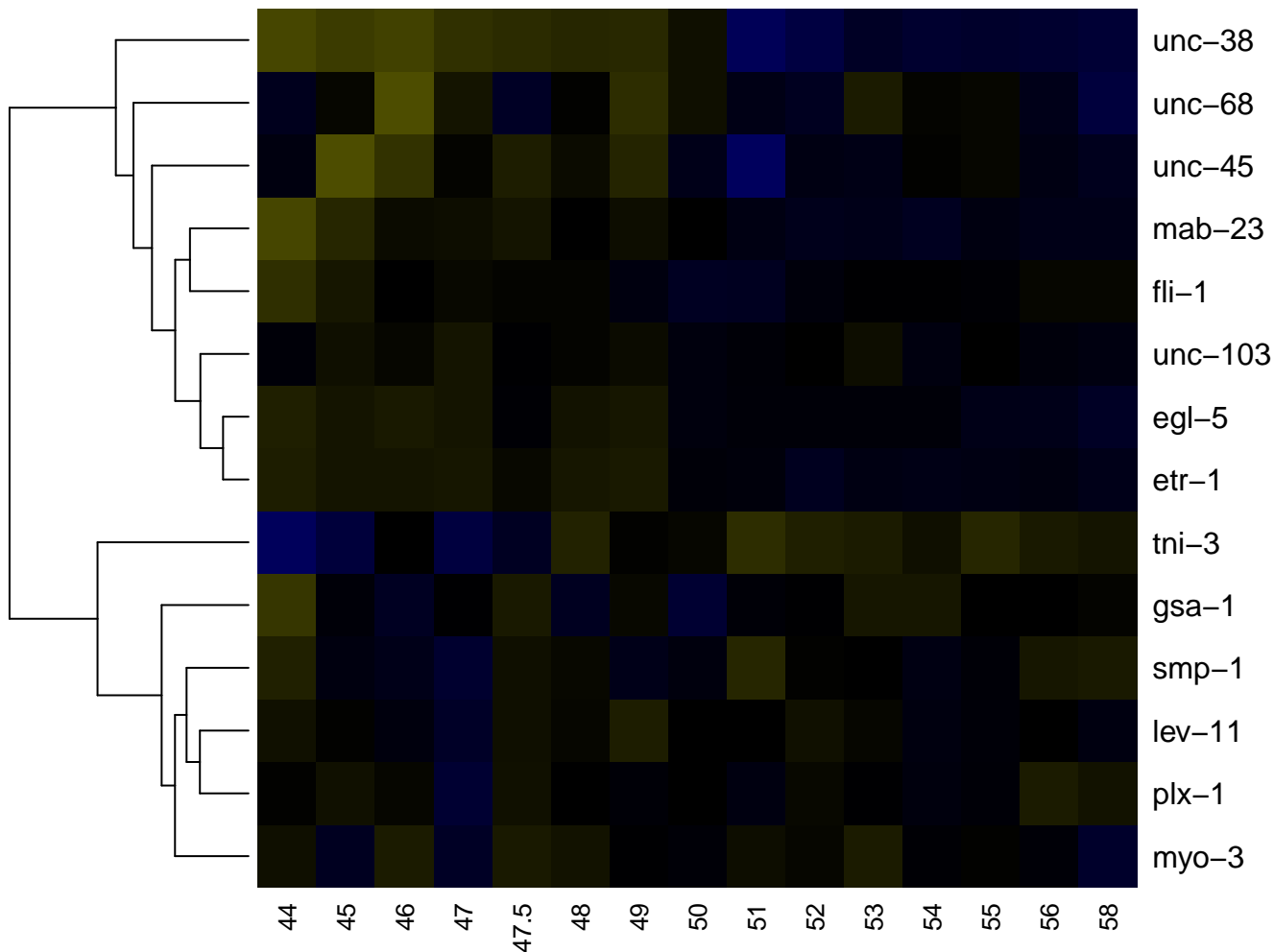

gubernacular retractor muscle

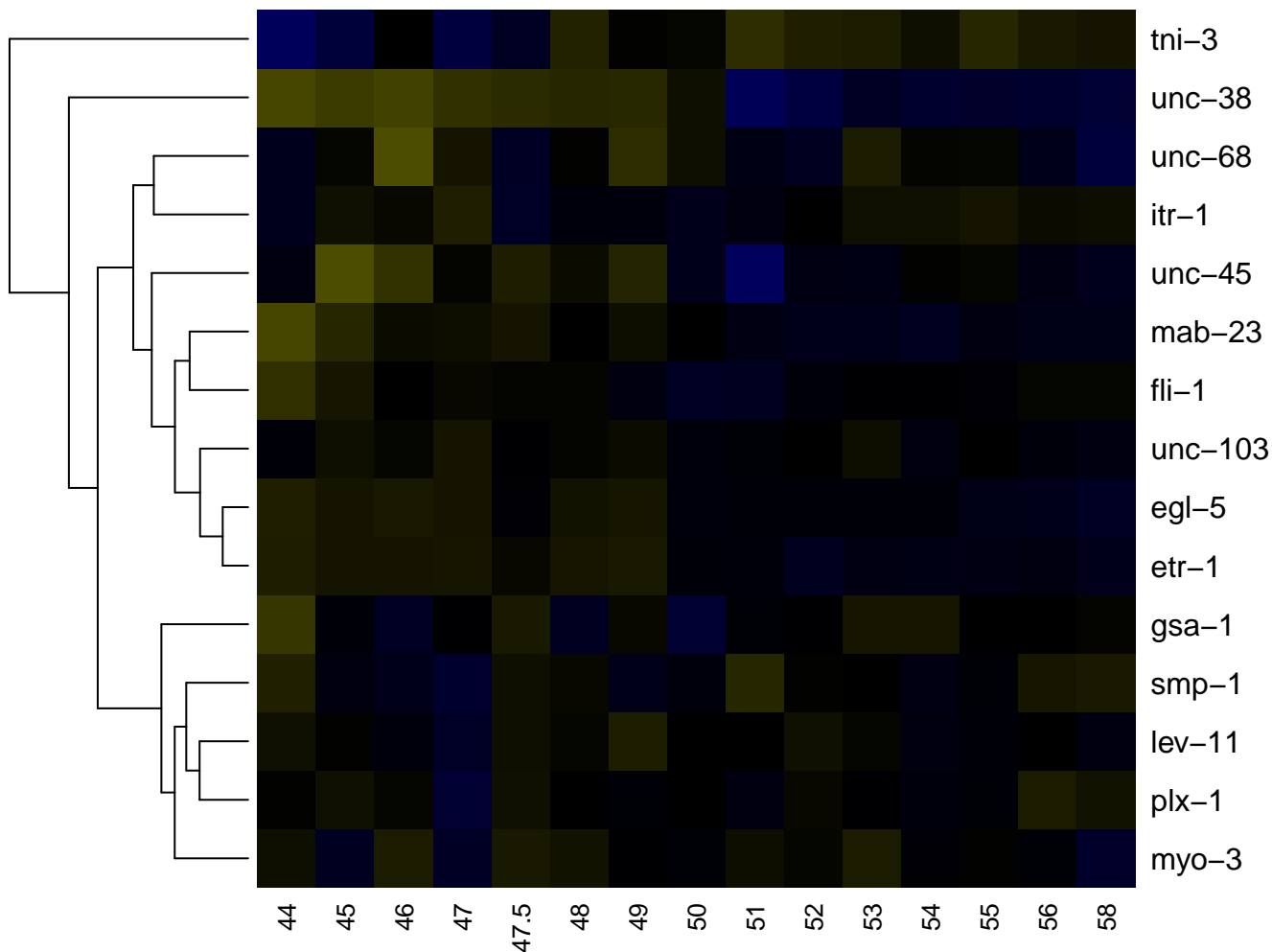

HOL

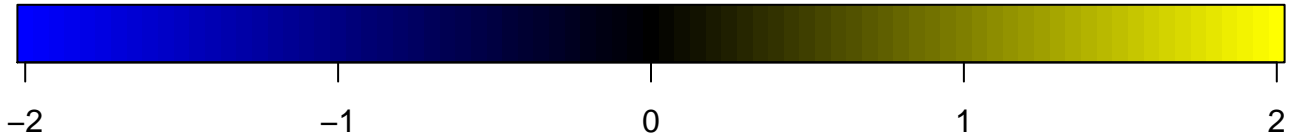
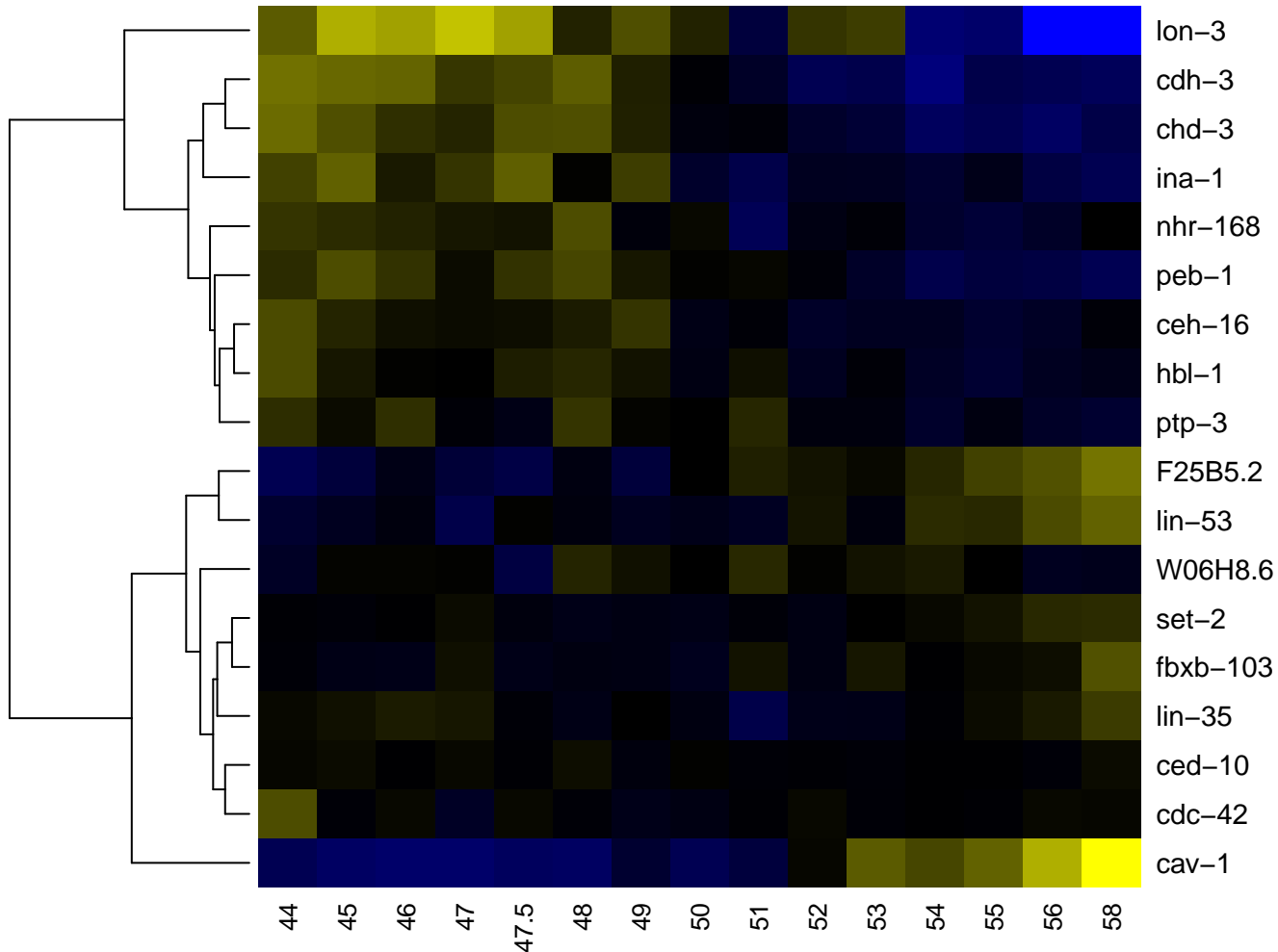

H0R

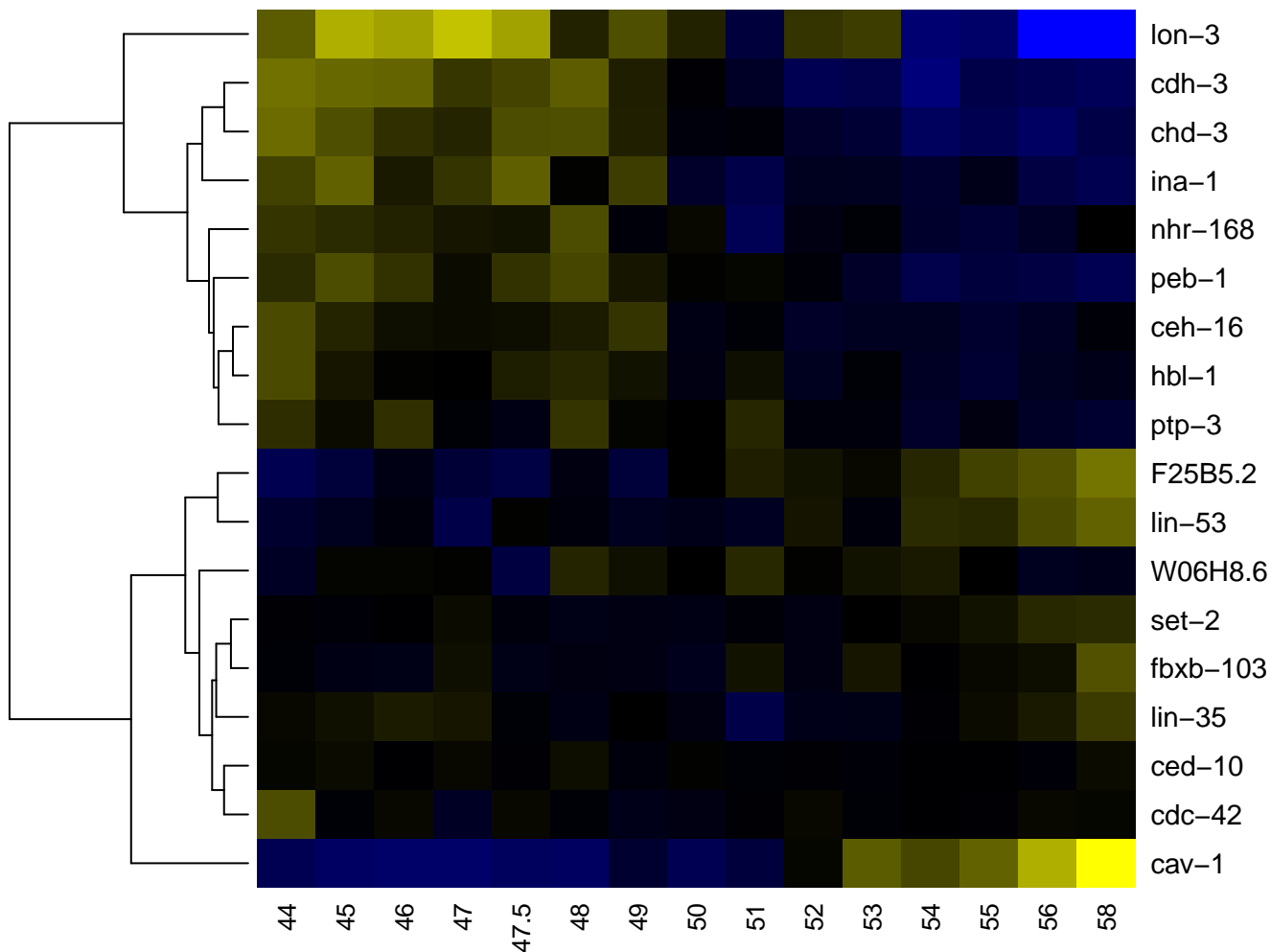

H1L

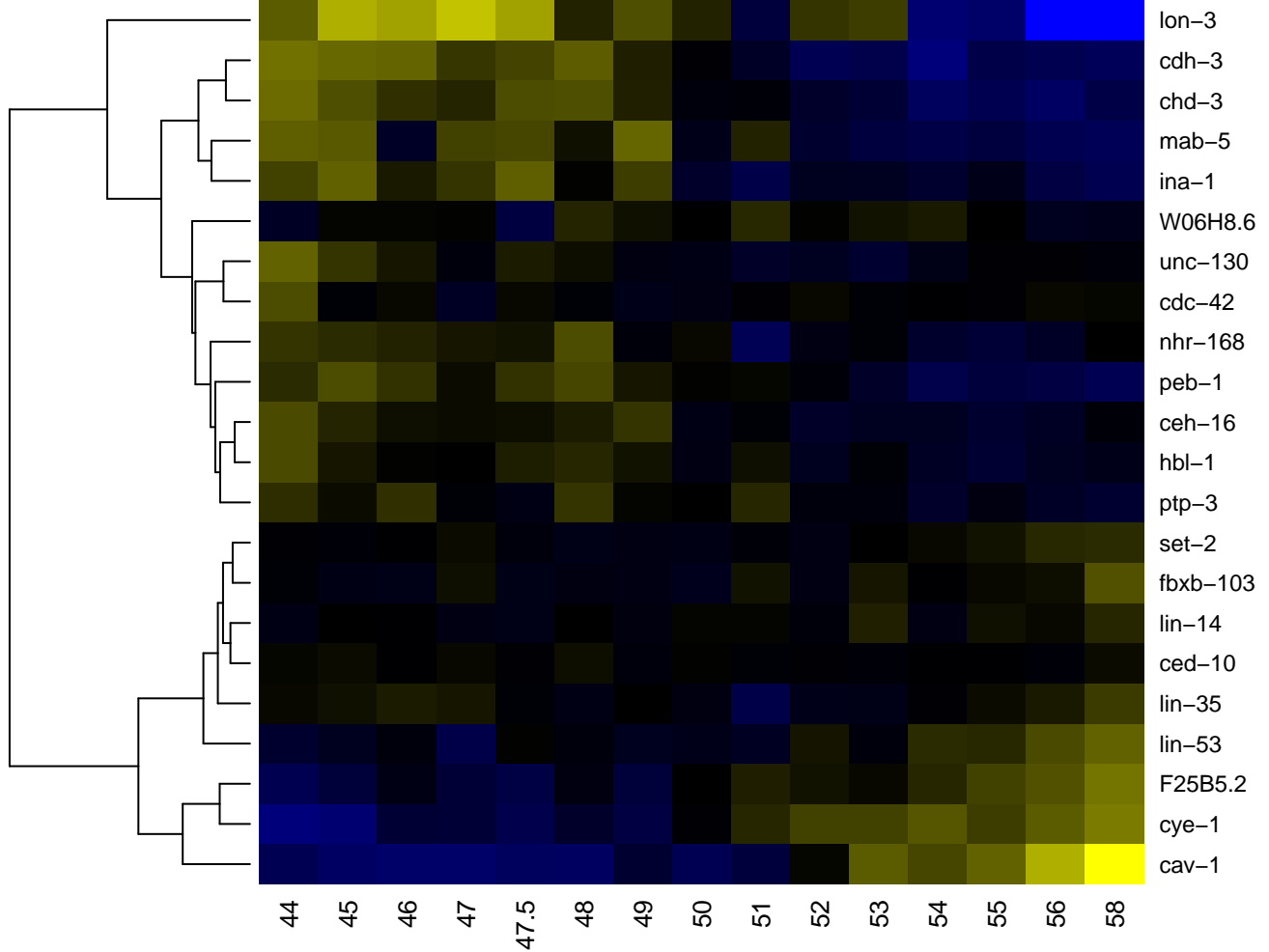

H1R

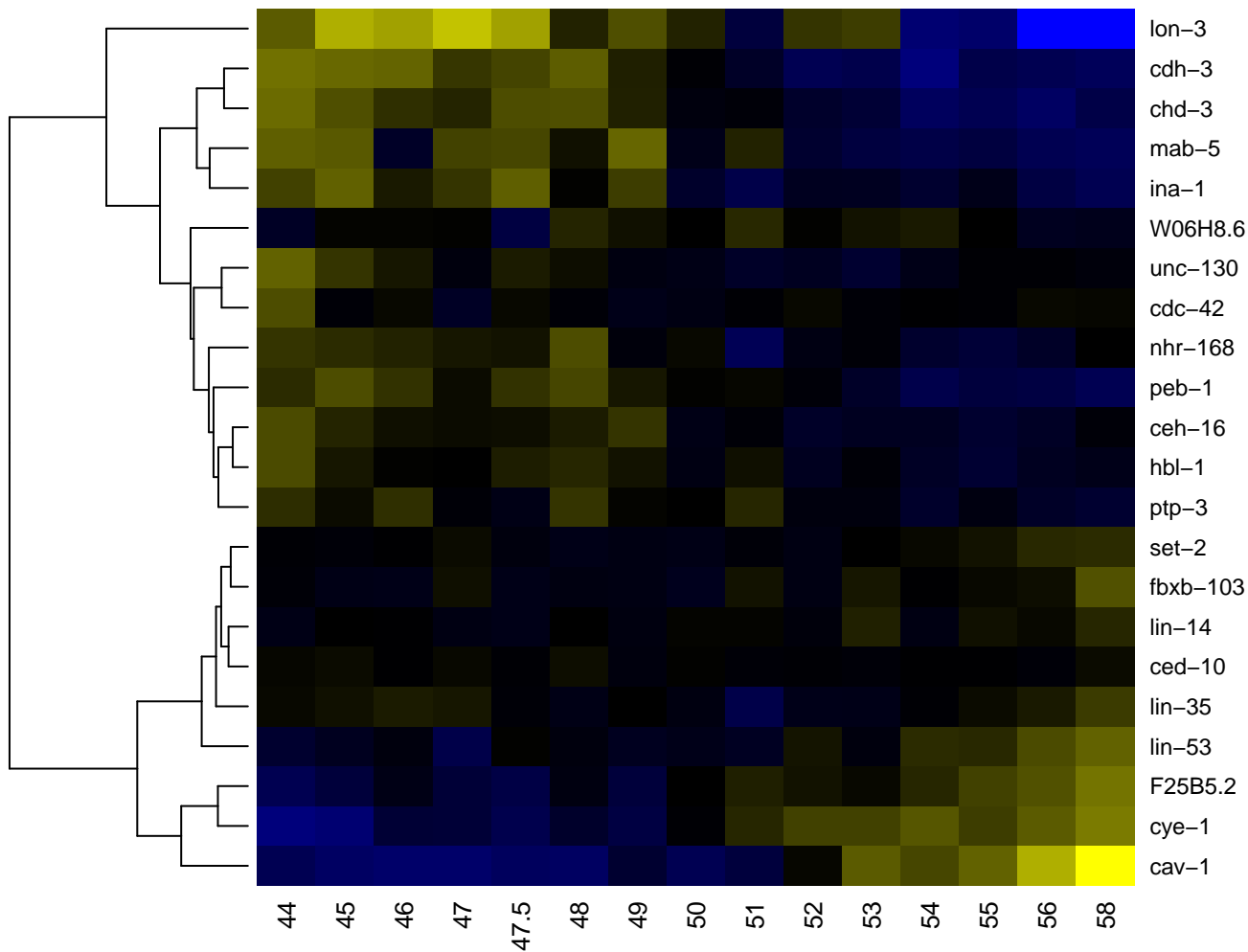

H2L

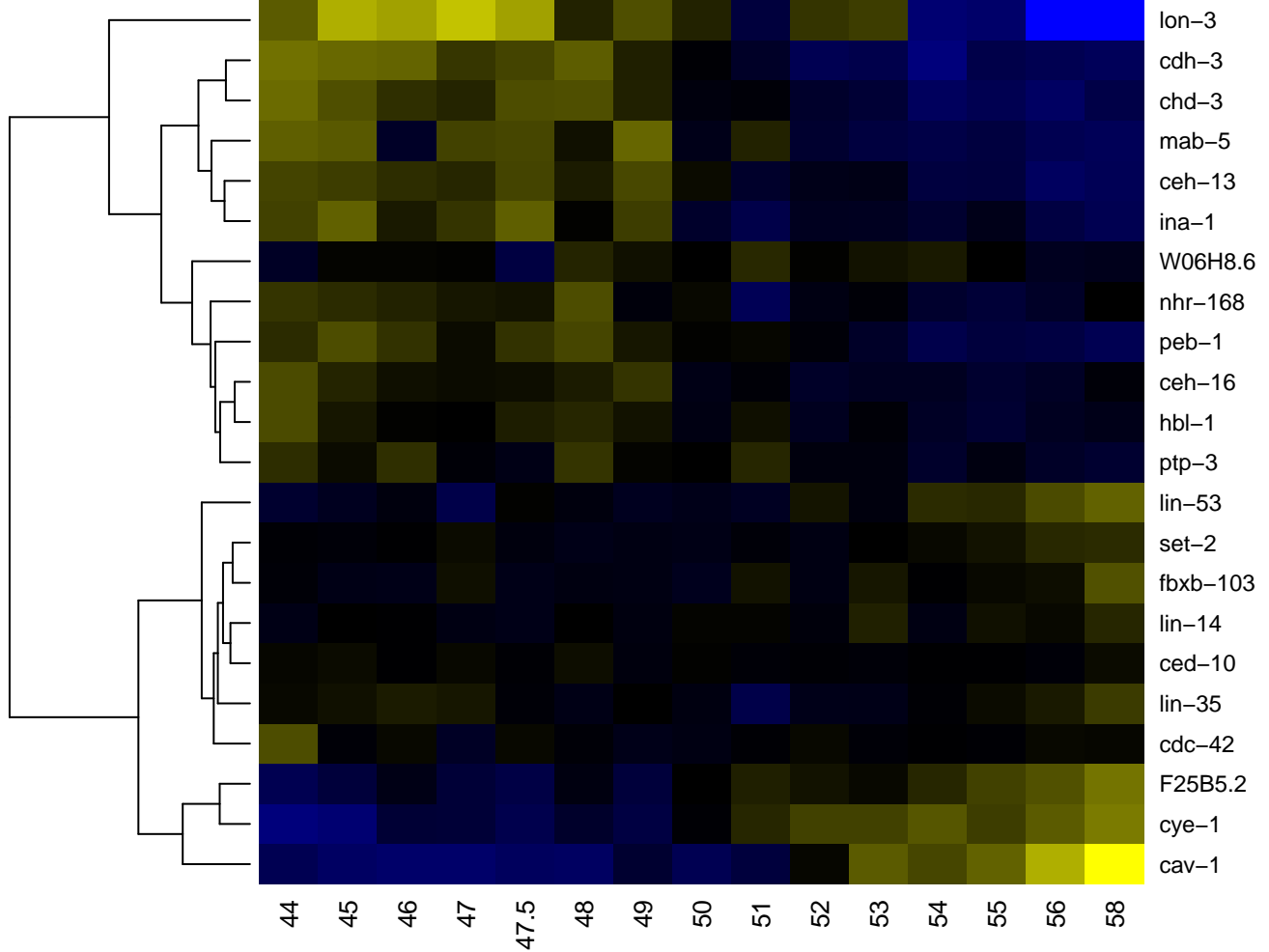

H2R

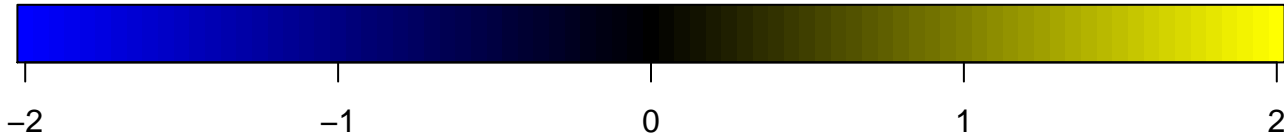
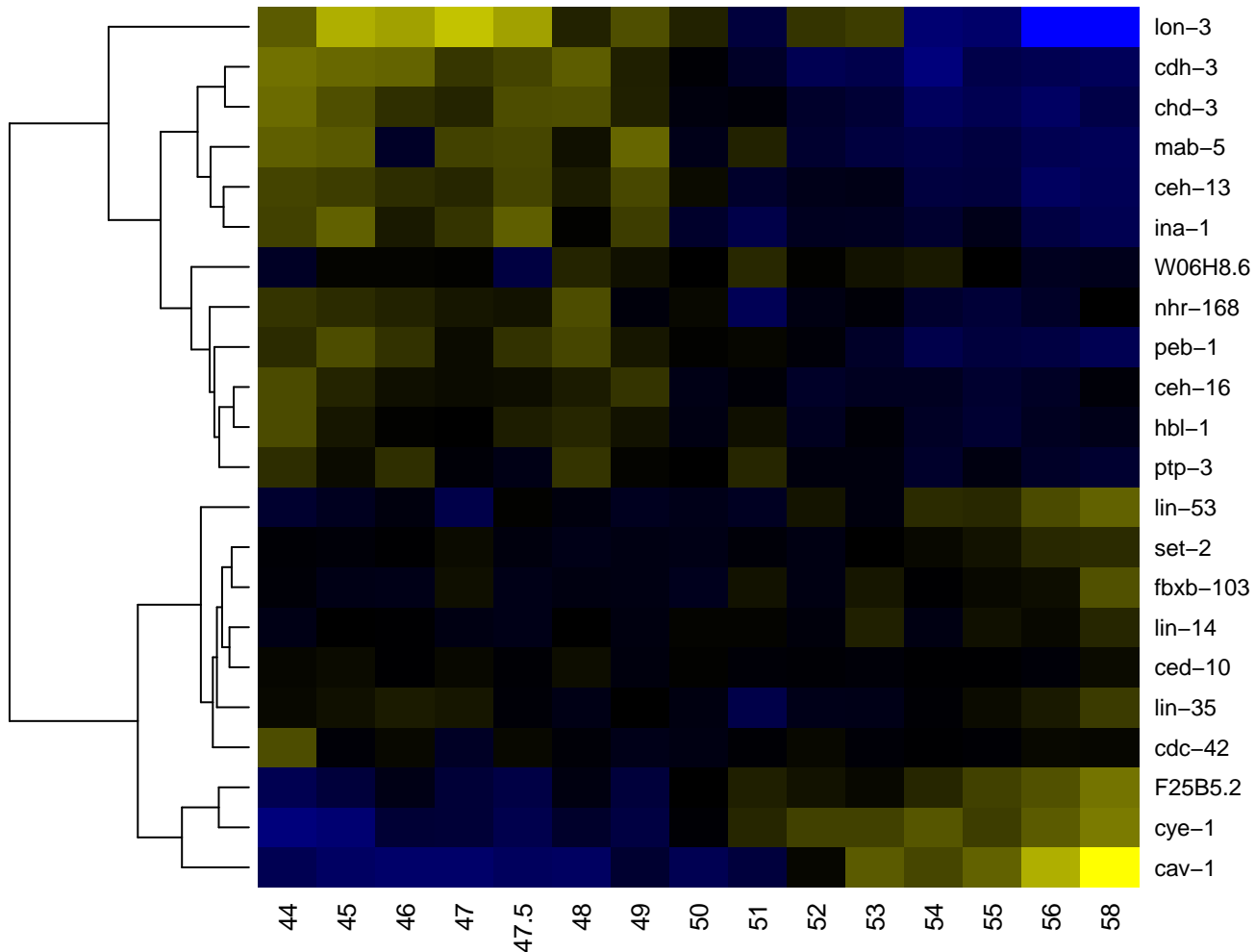

head

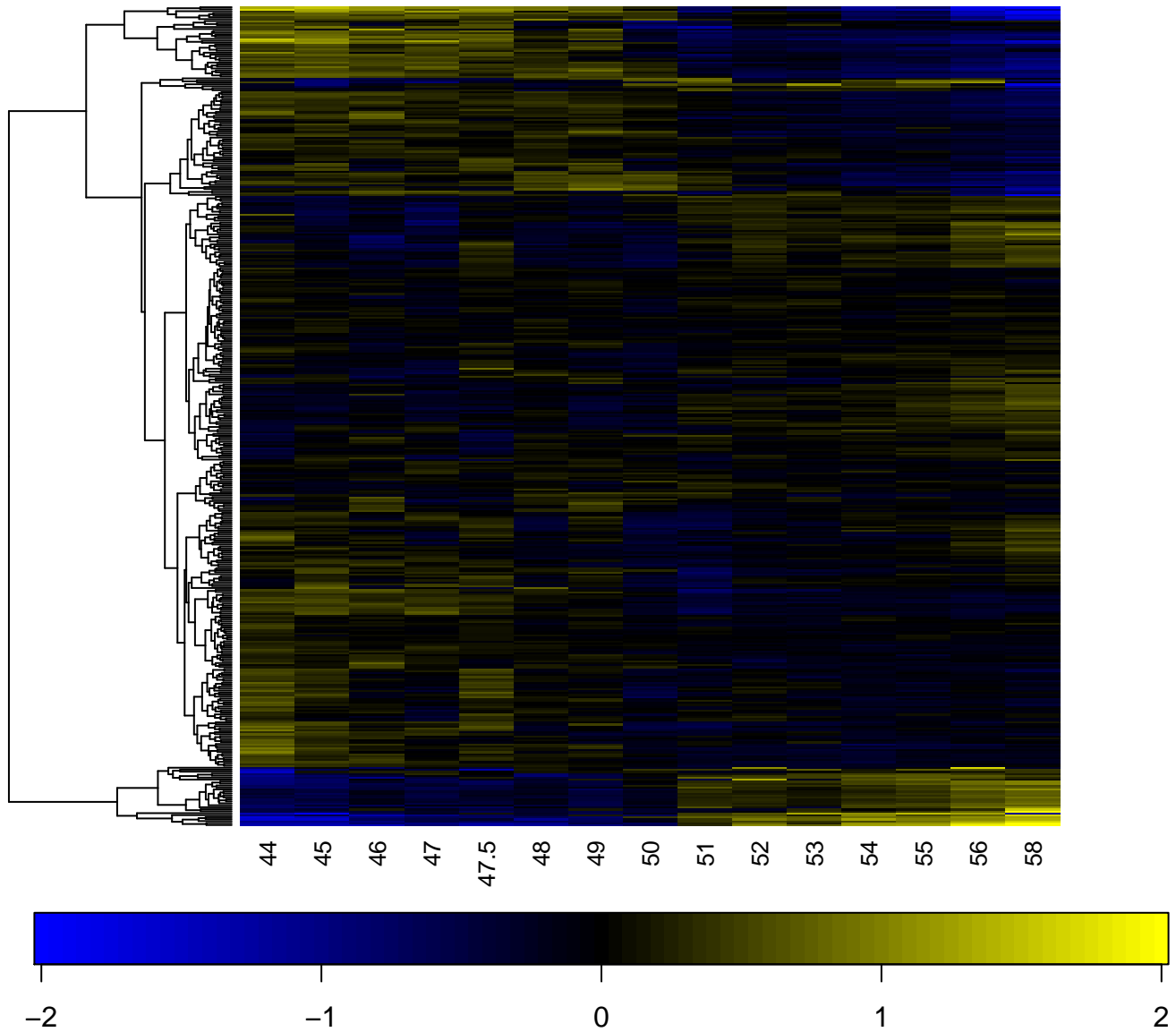

head ganglion

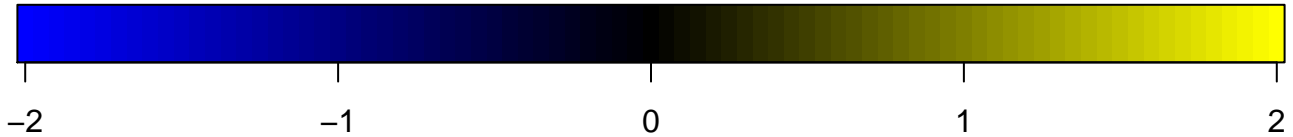
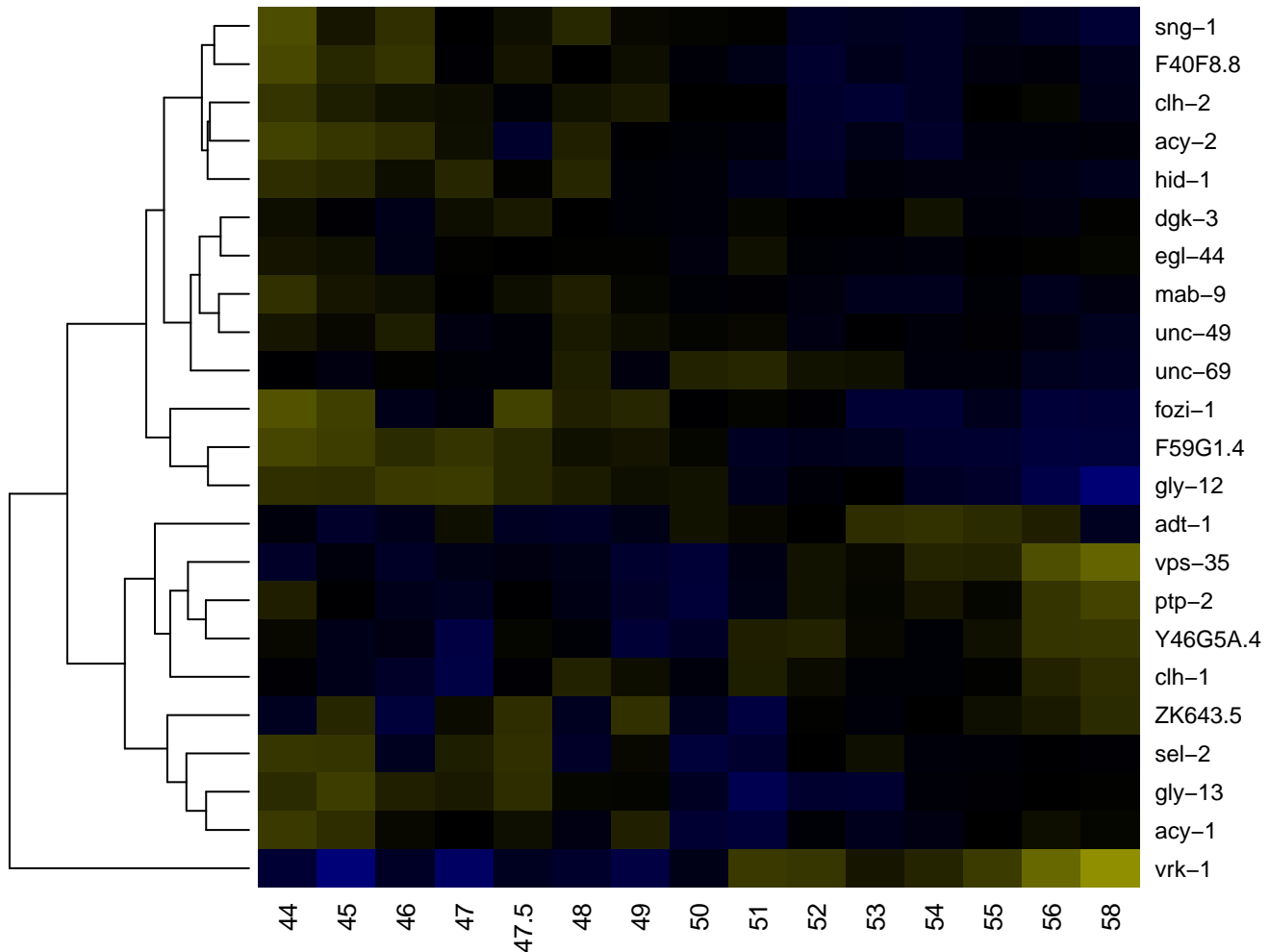

head muscle

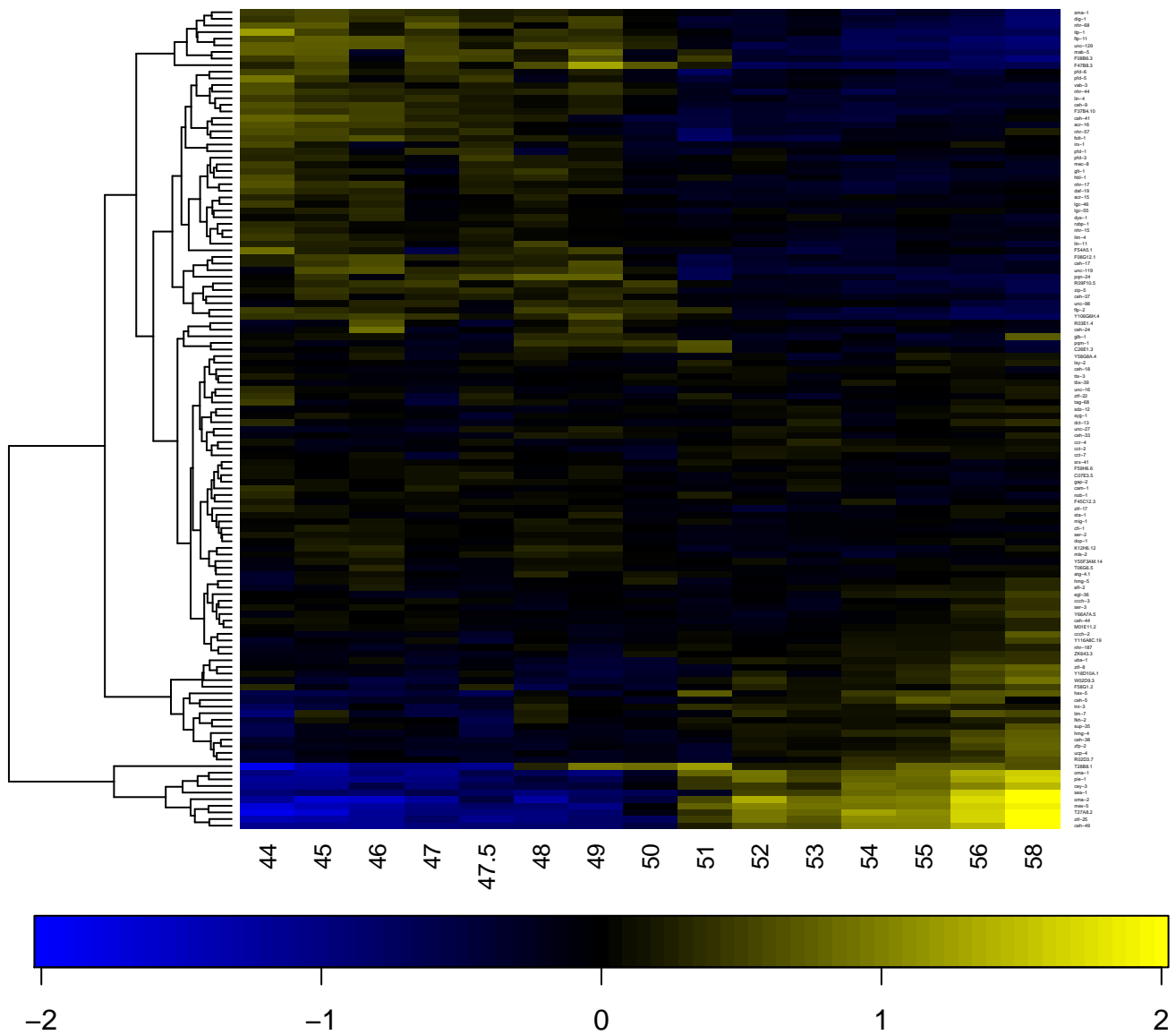

head neuron

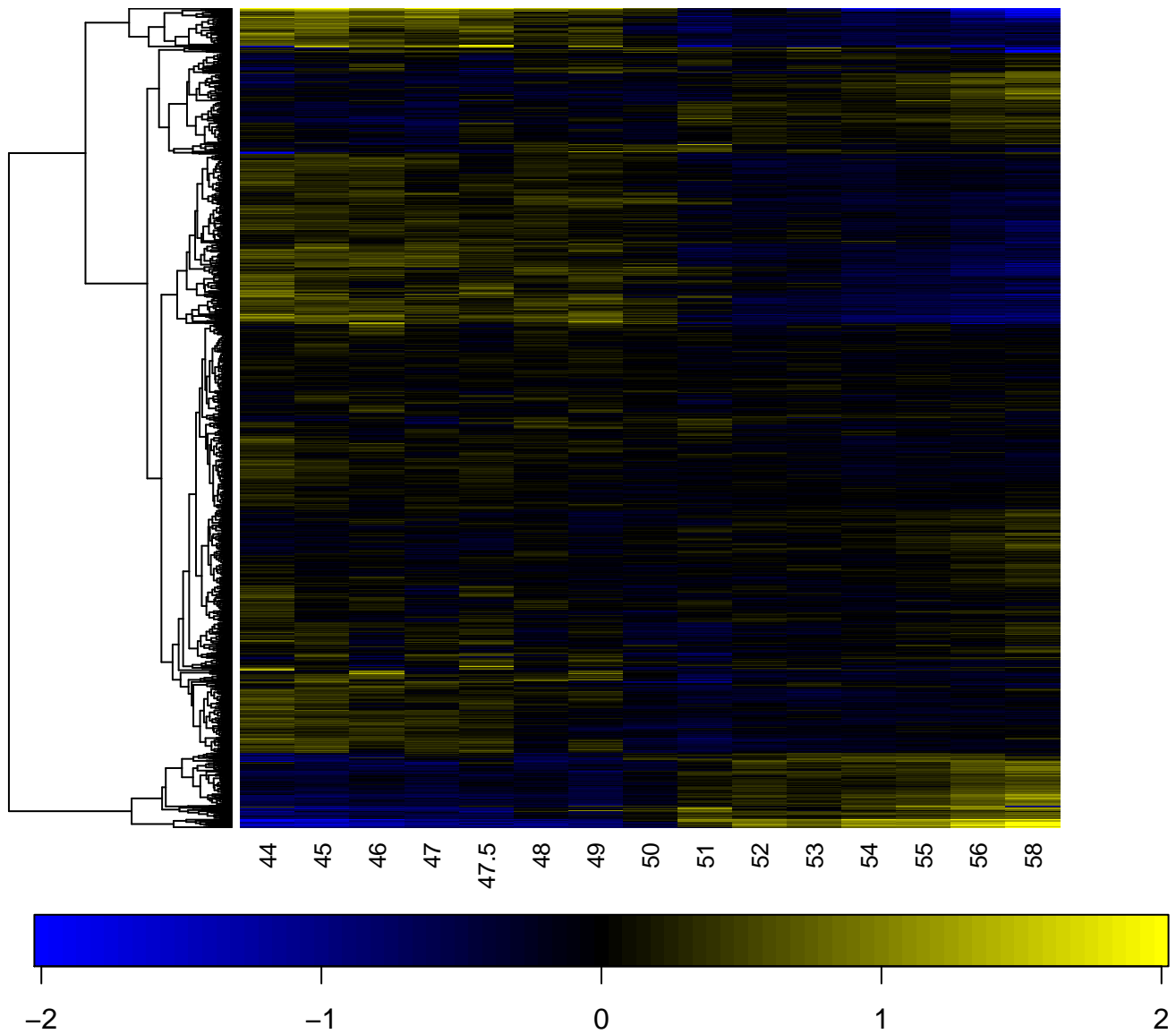

hermaphrodite gonad

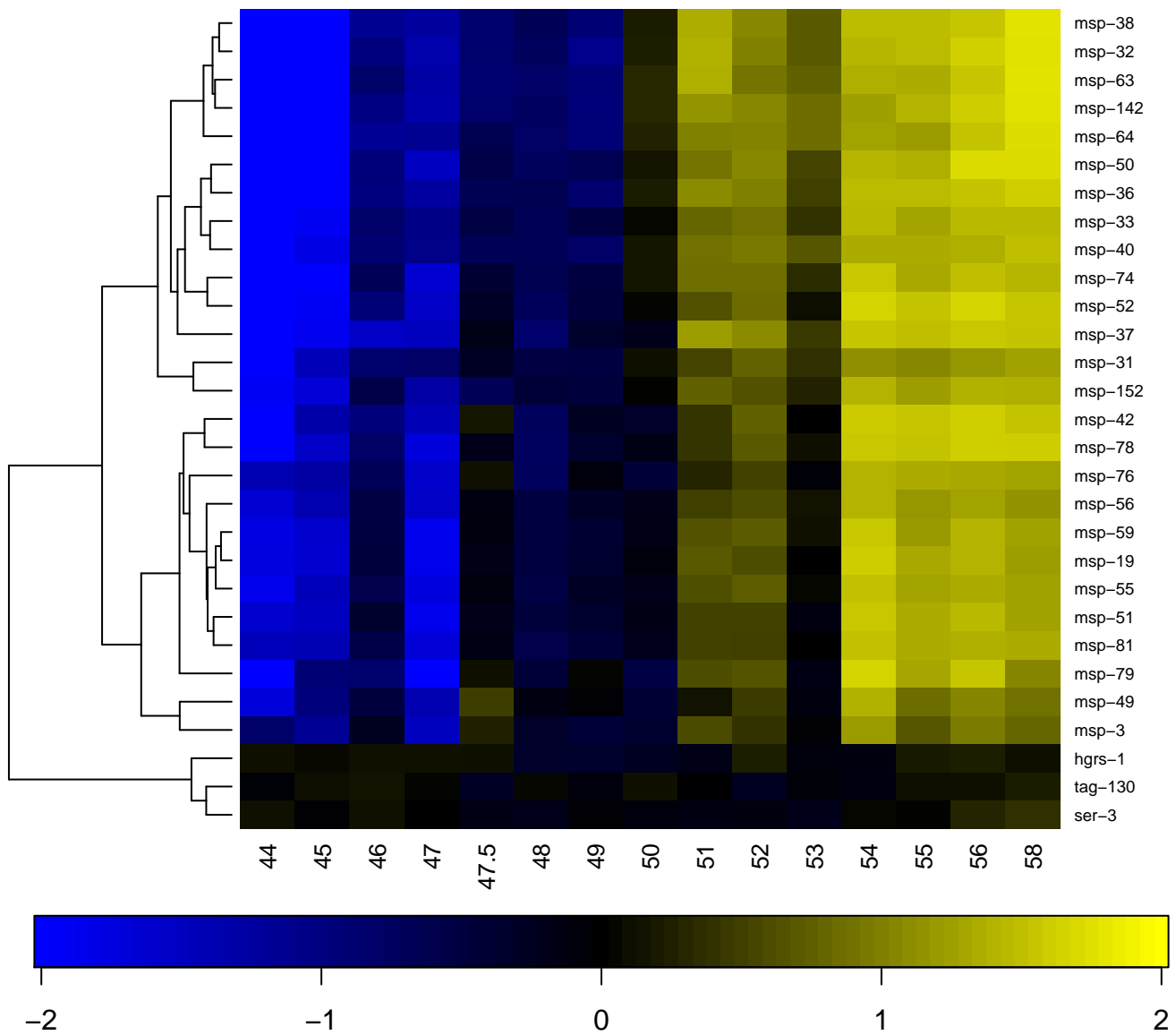

hmc

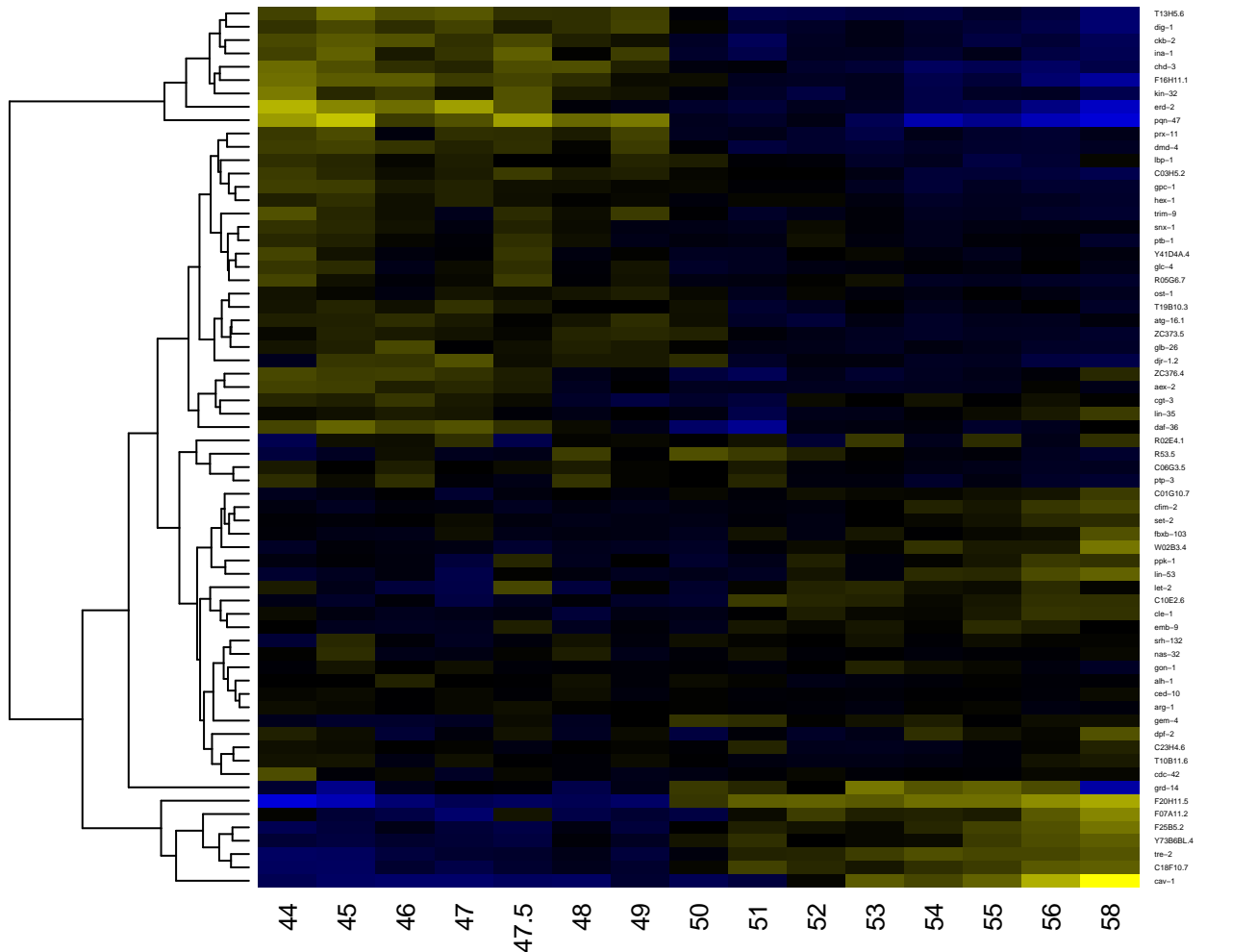

-2

-1

0

1

2

HOA

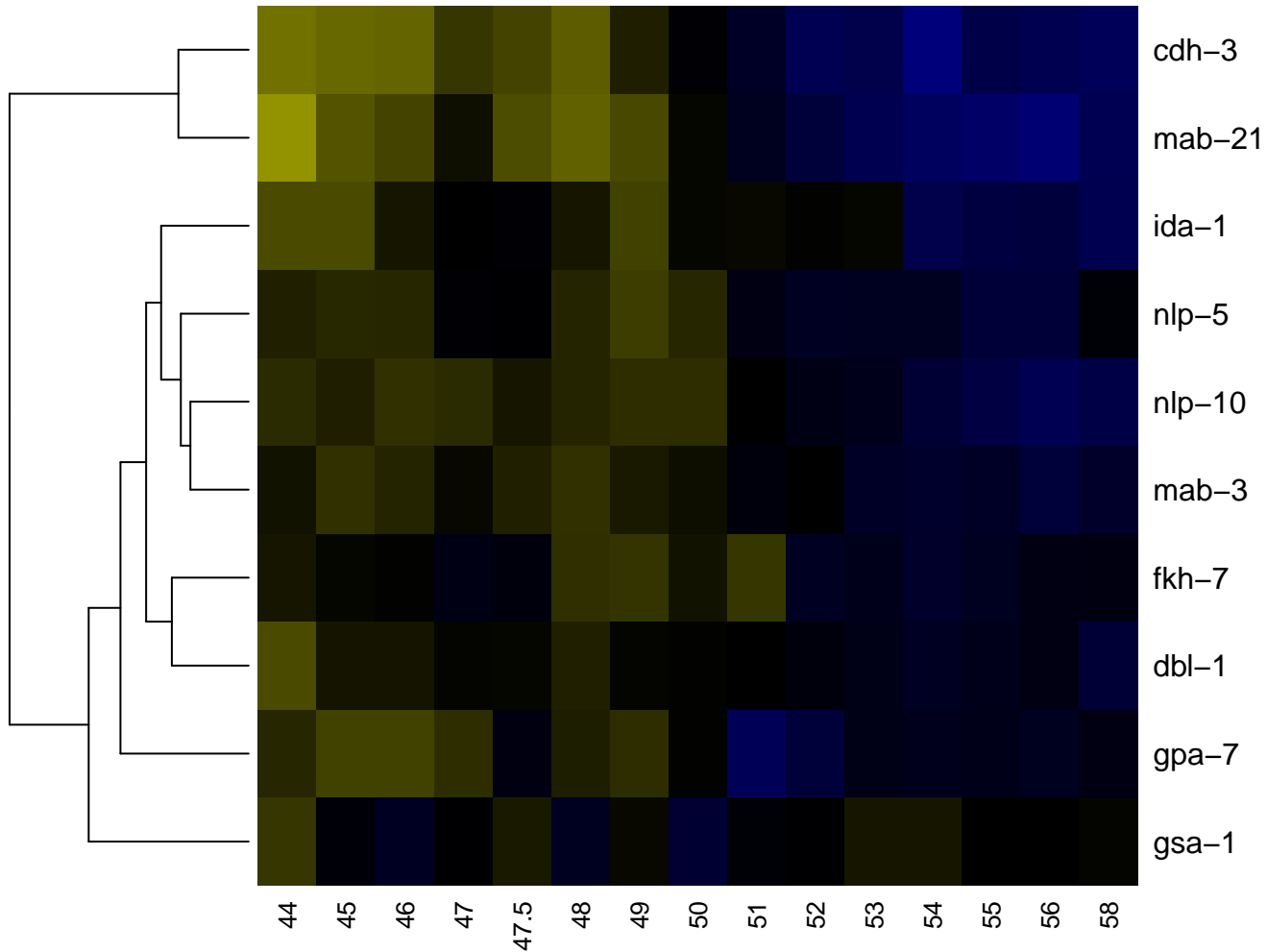

HOB

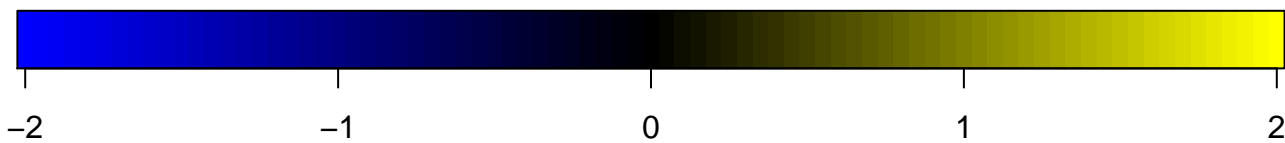
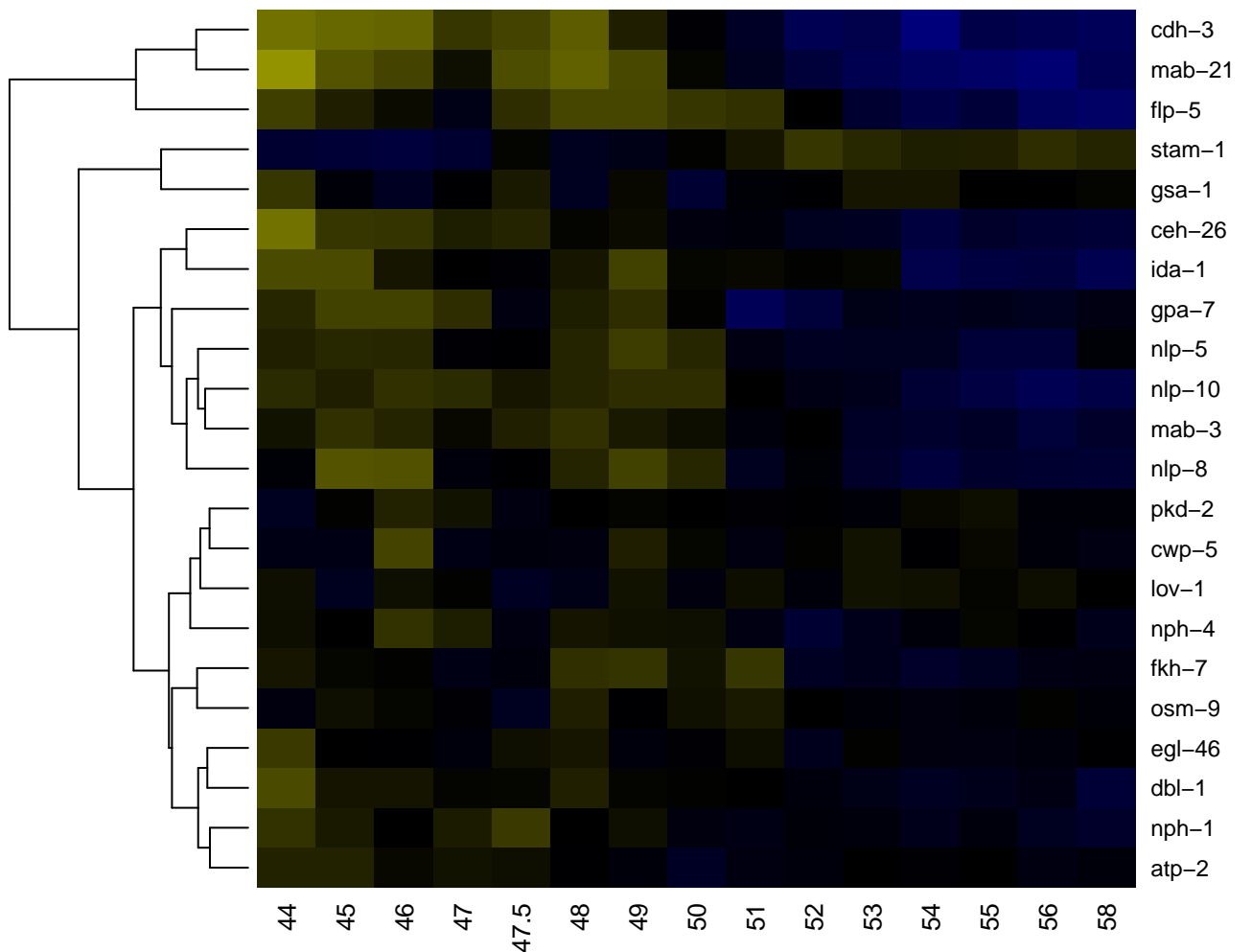

HSNL

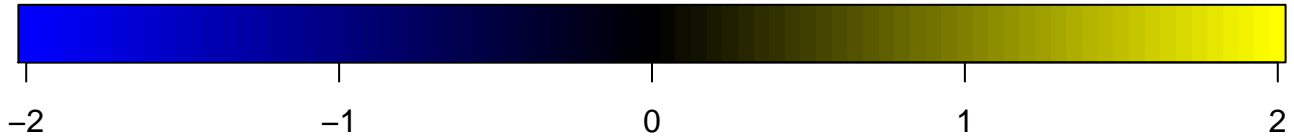
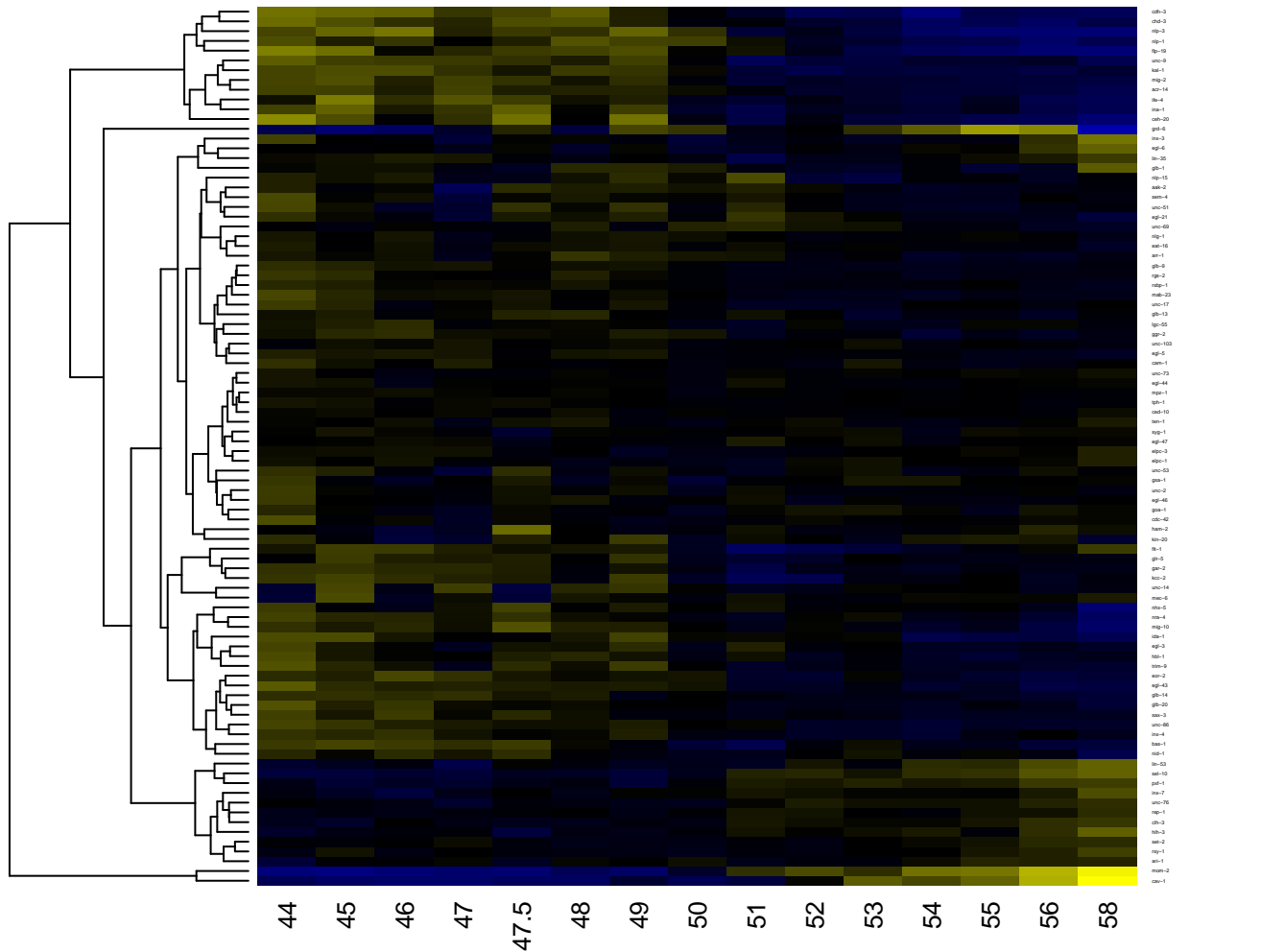

hyp1

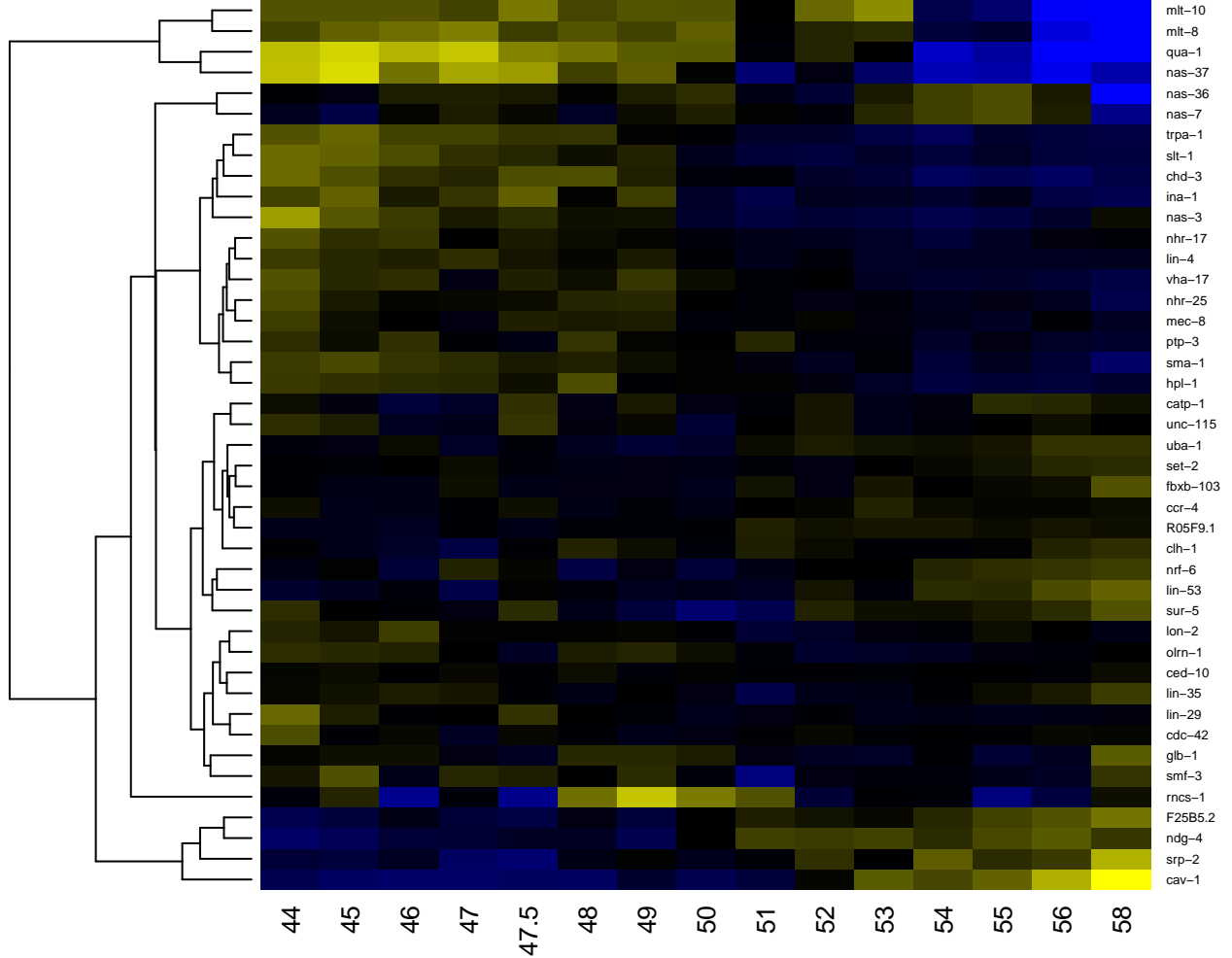

hyp10

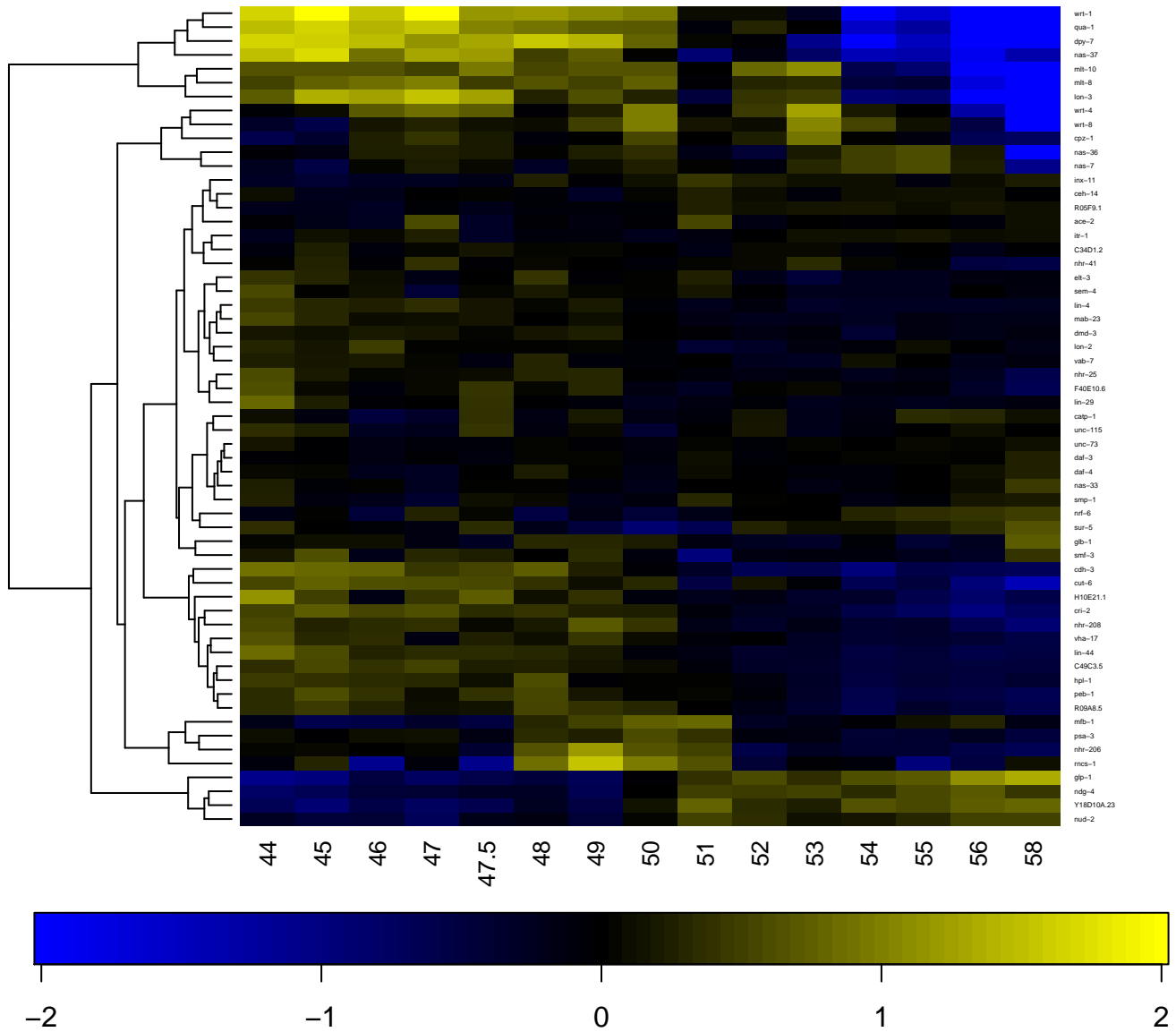

hyp11

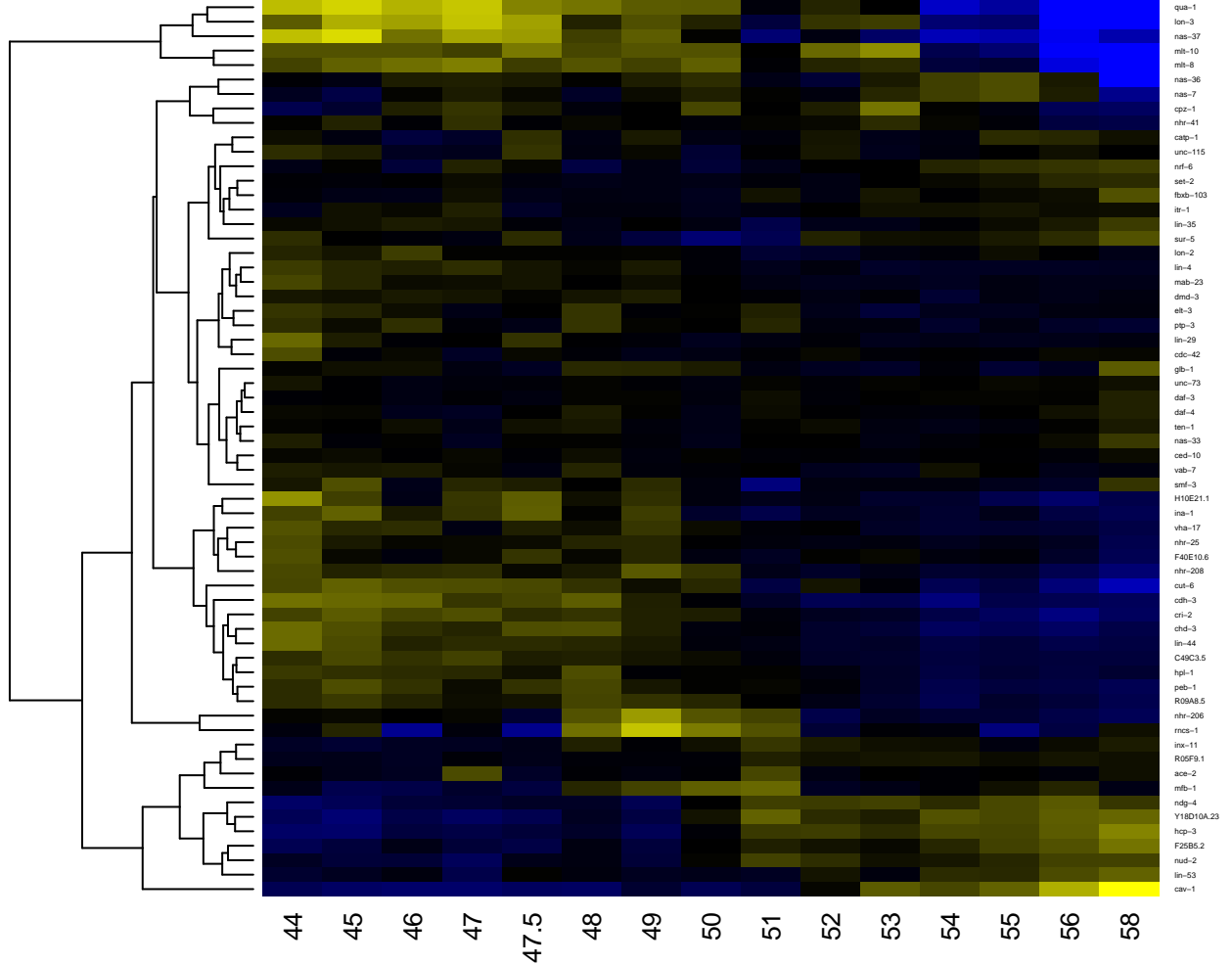

-2

-1

0

1

2

hyp12

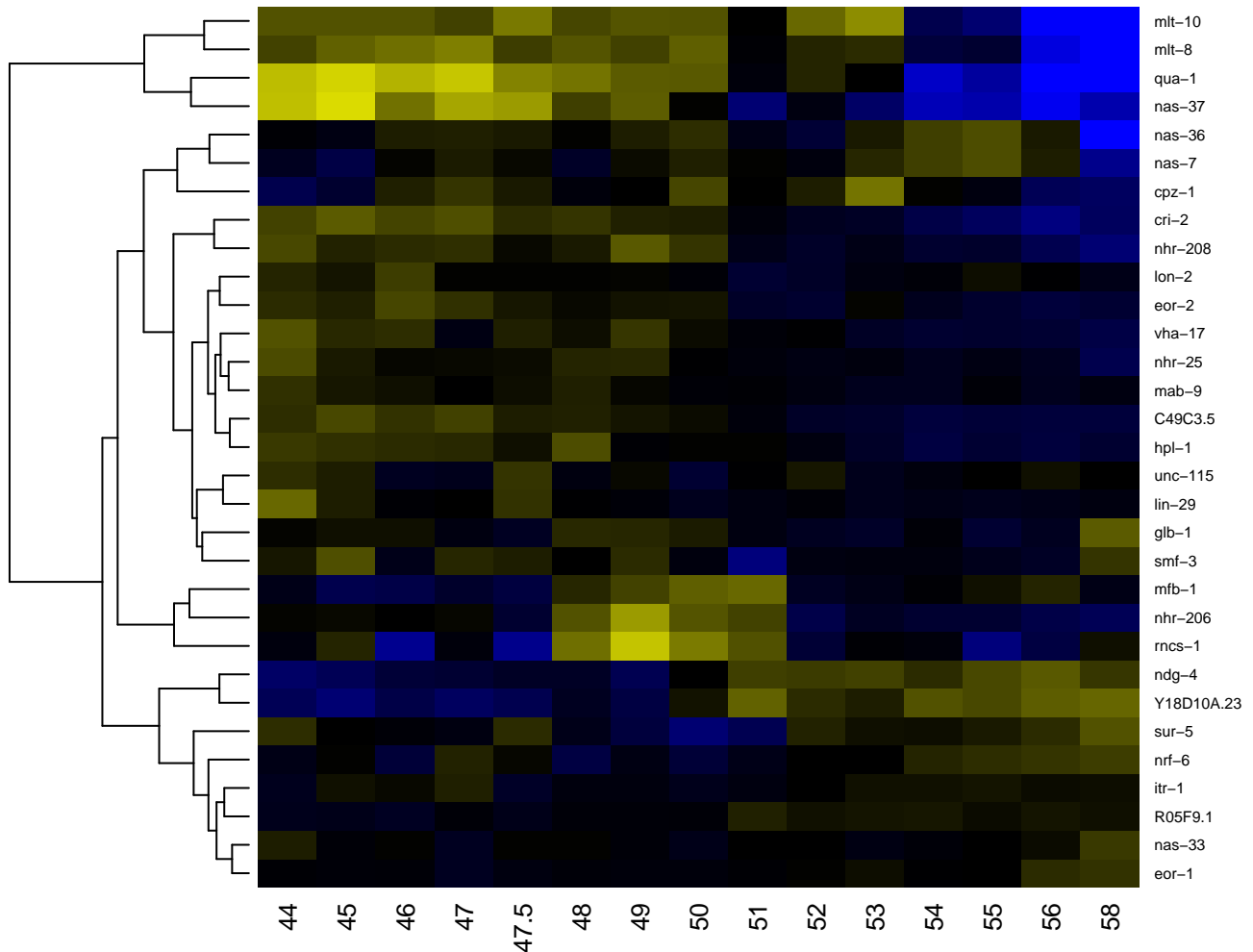

hyp2

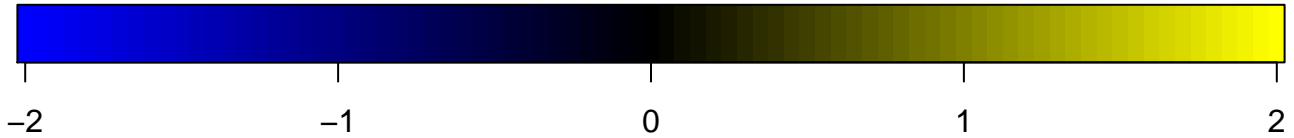
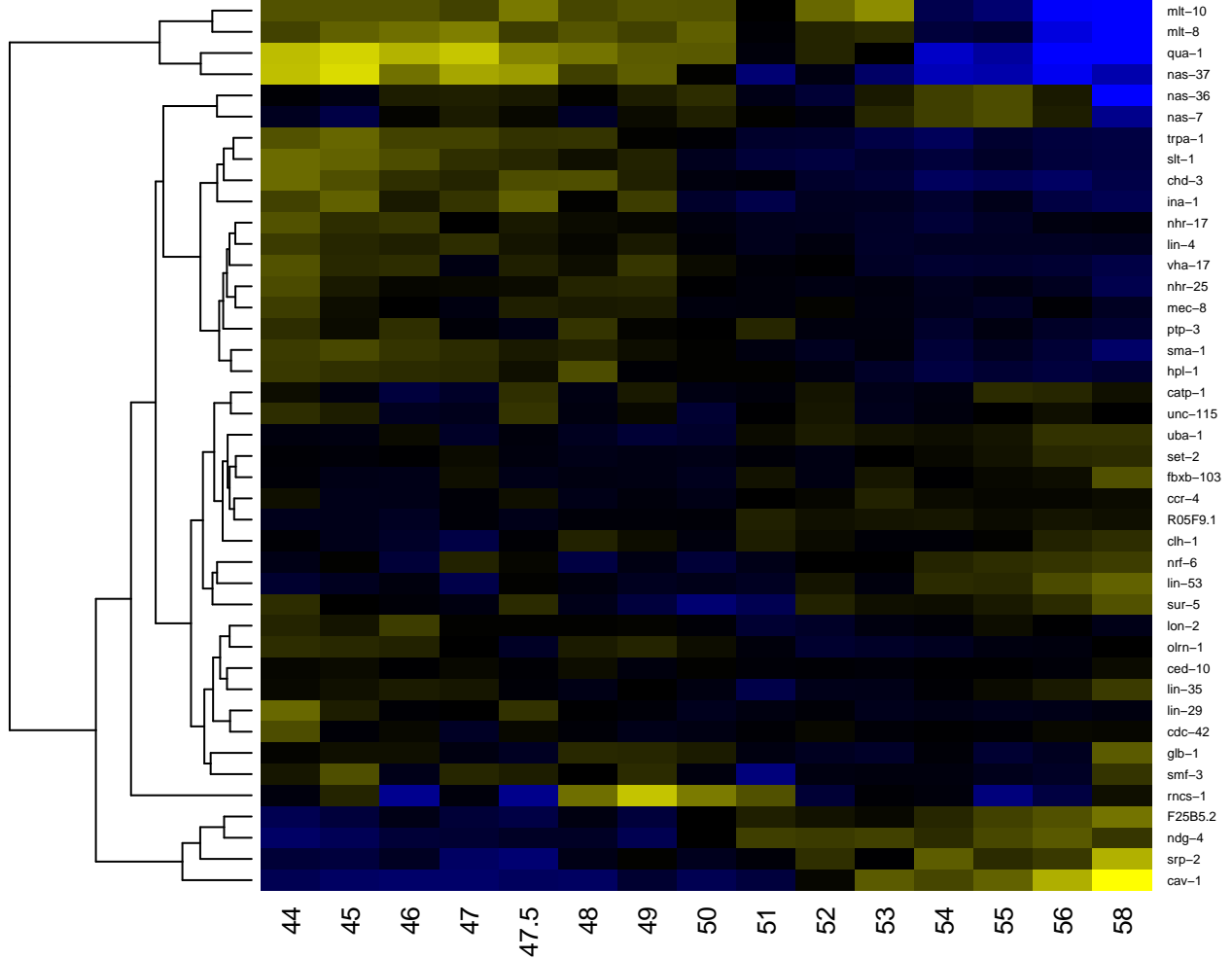

hyp3

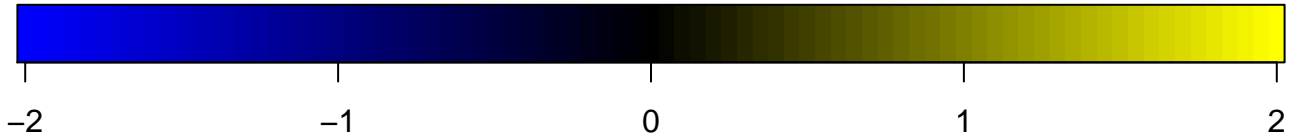
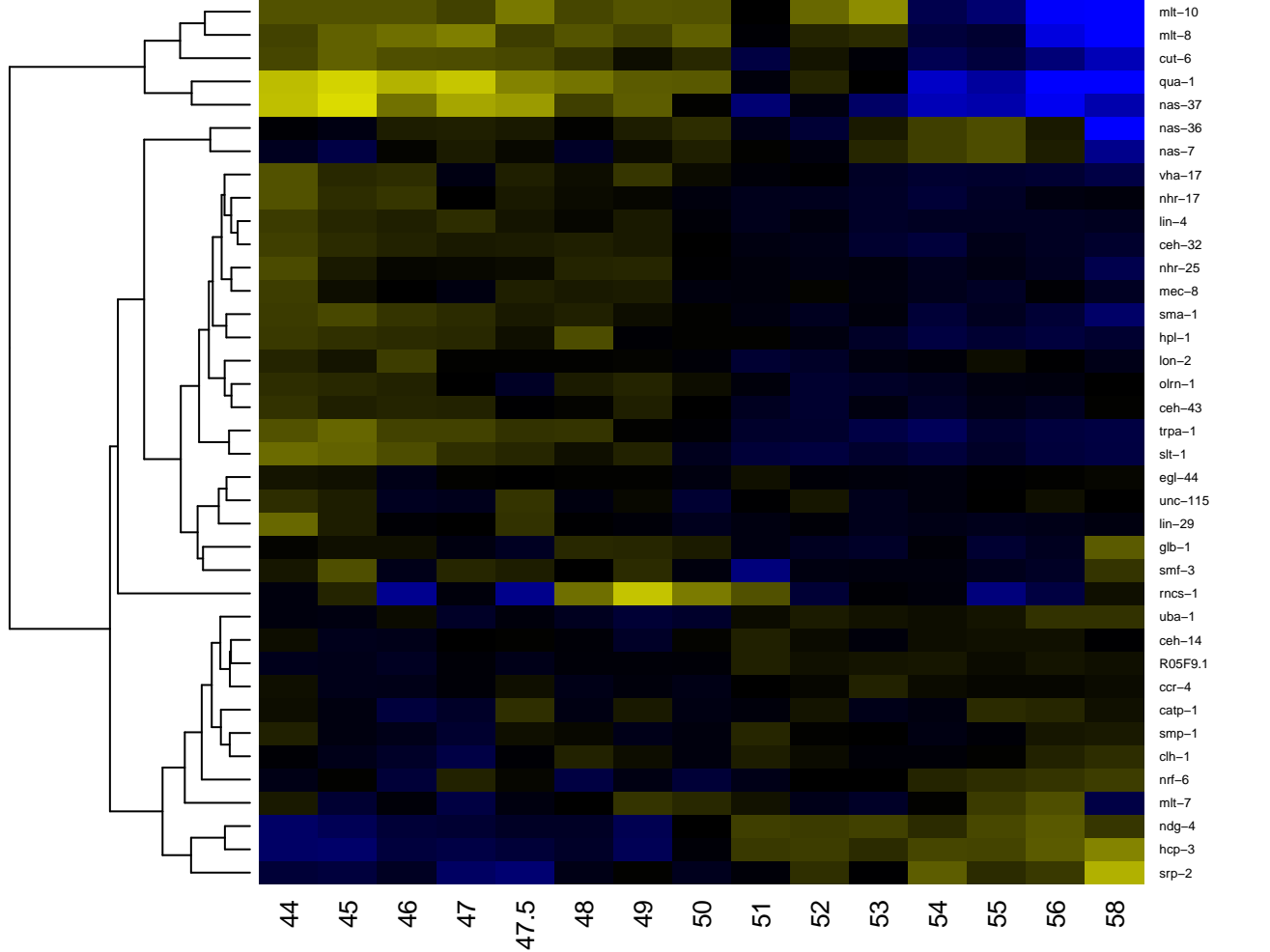

hyp4

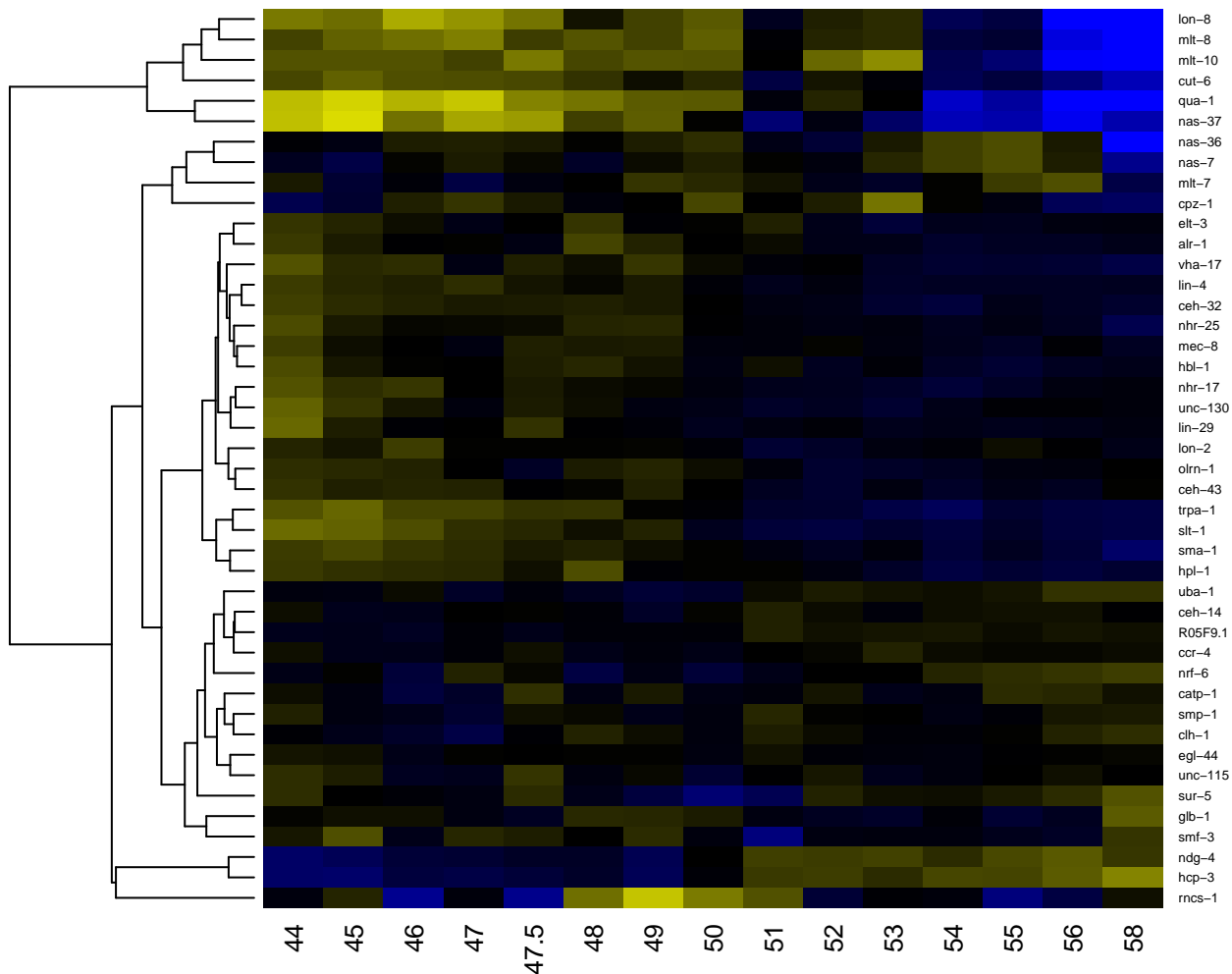

hyp5

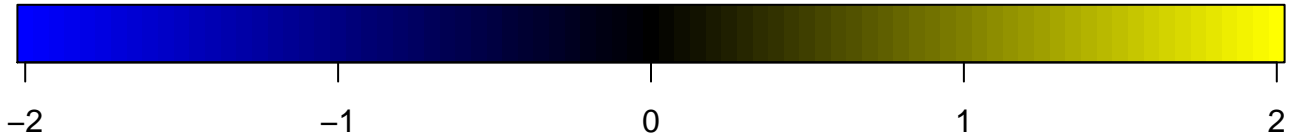
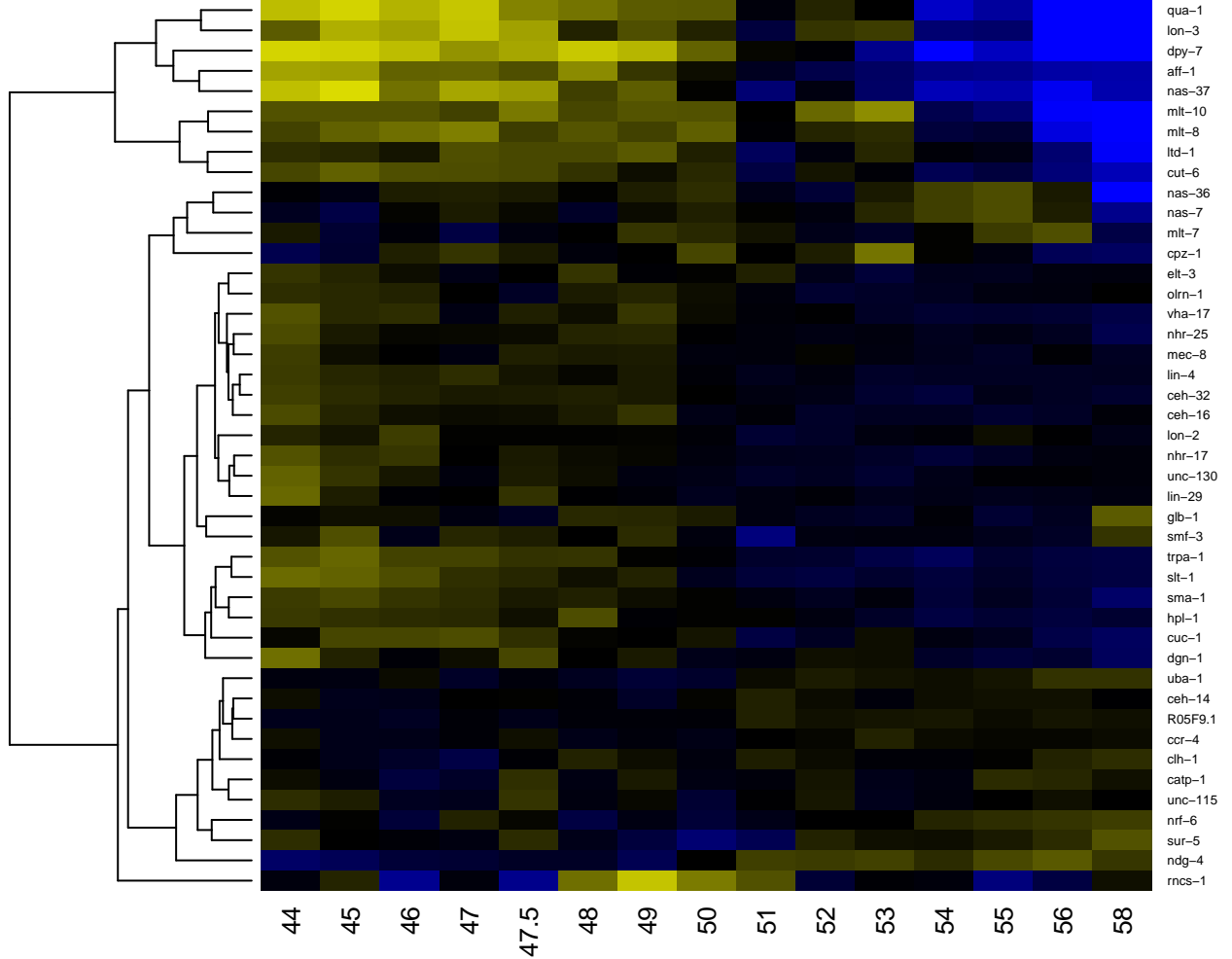

hyp6

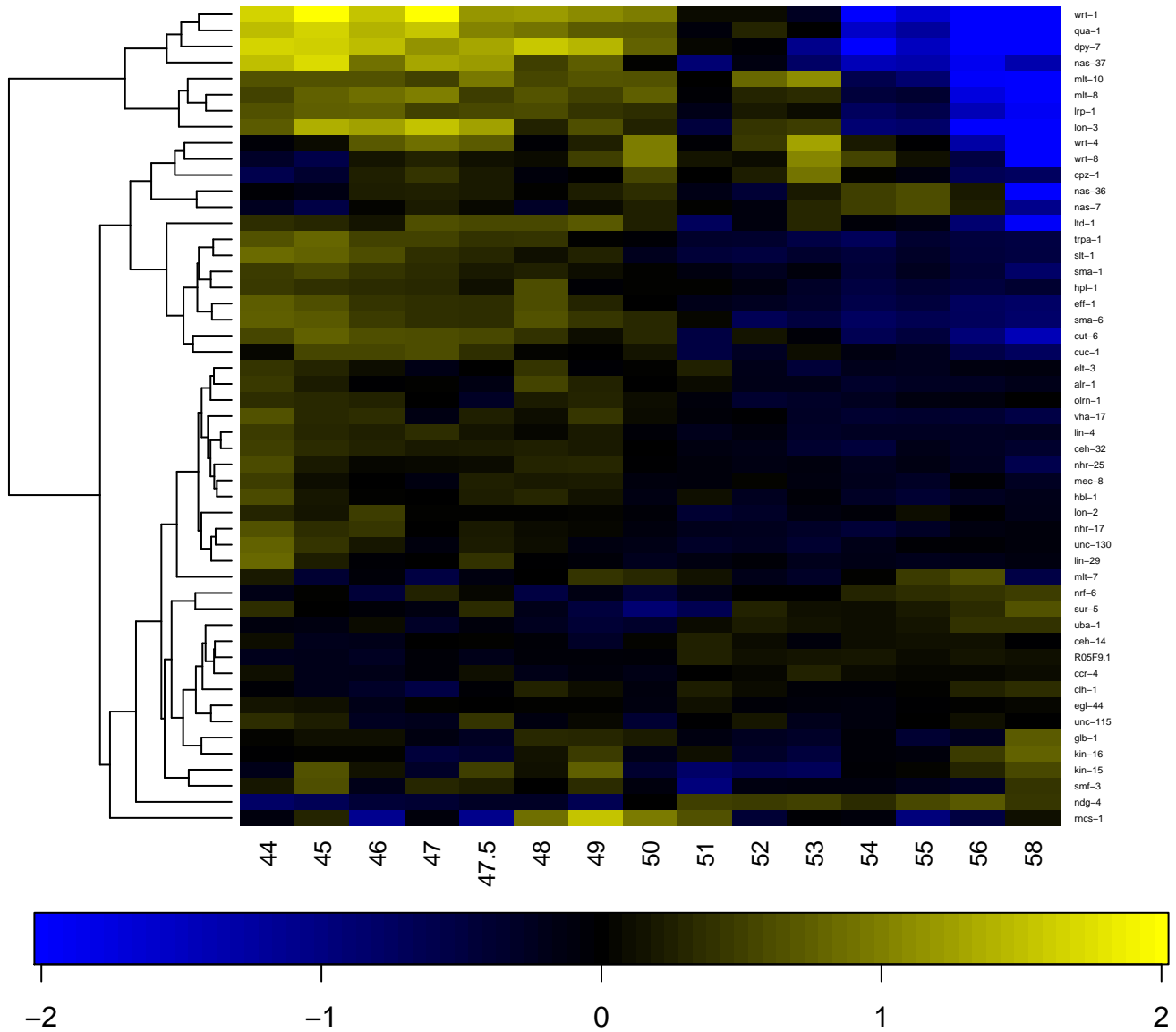

hyp7

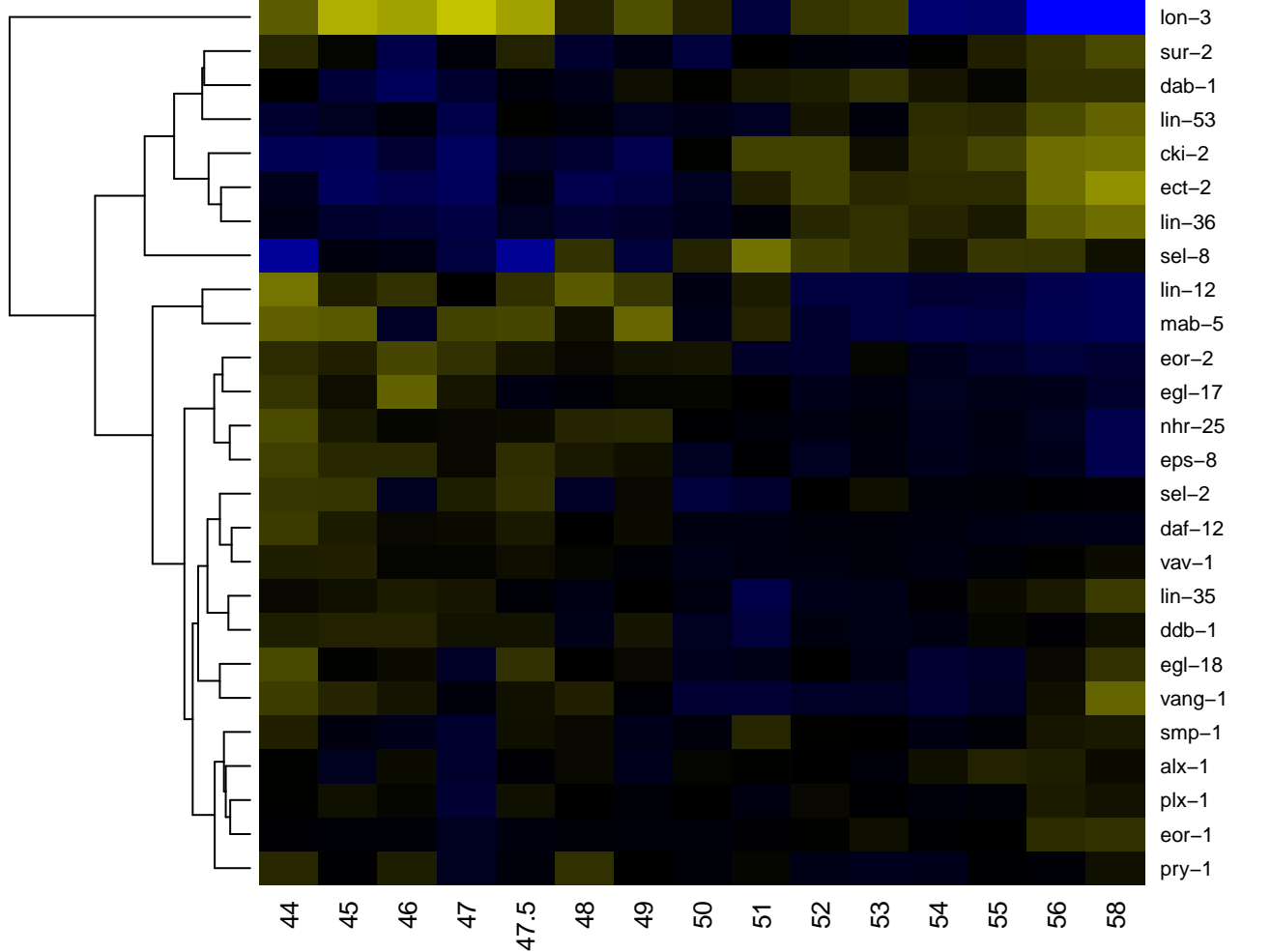

-2

-1

0

1

2

hyp7 syncytium

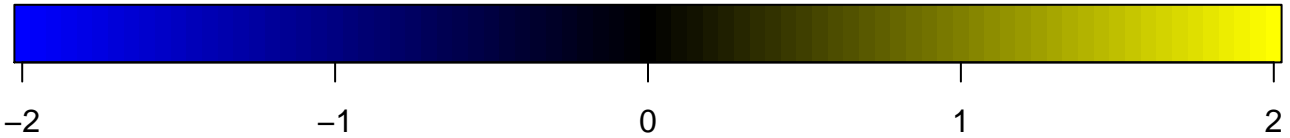
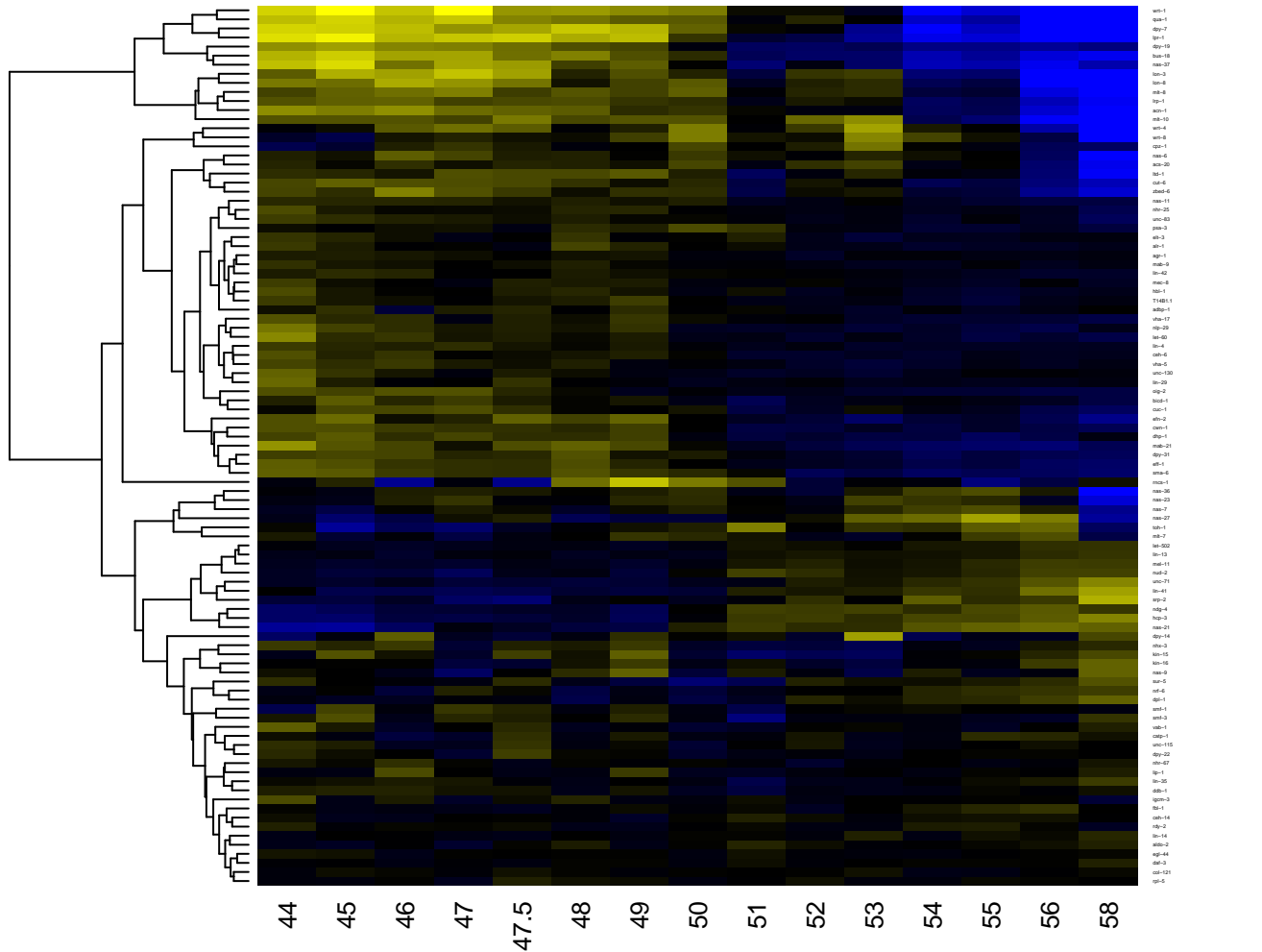

hyp8

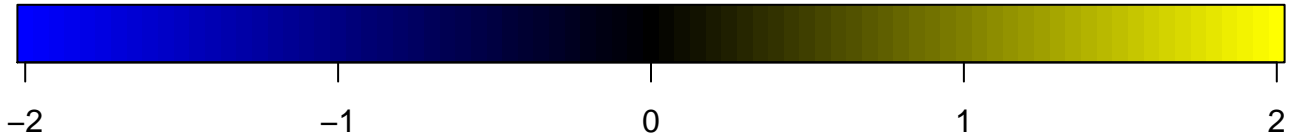
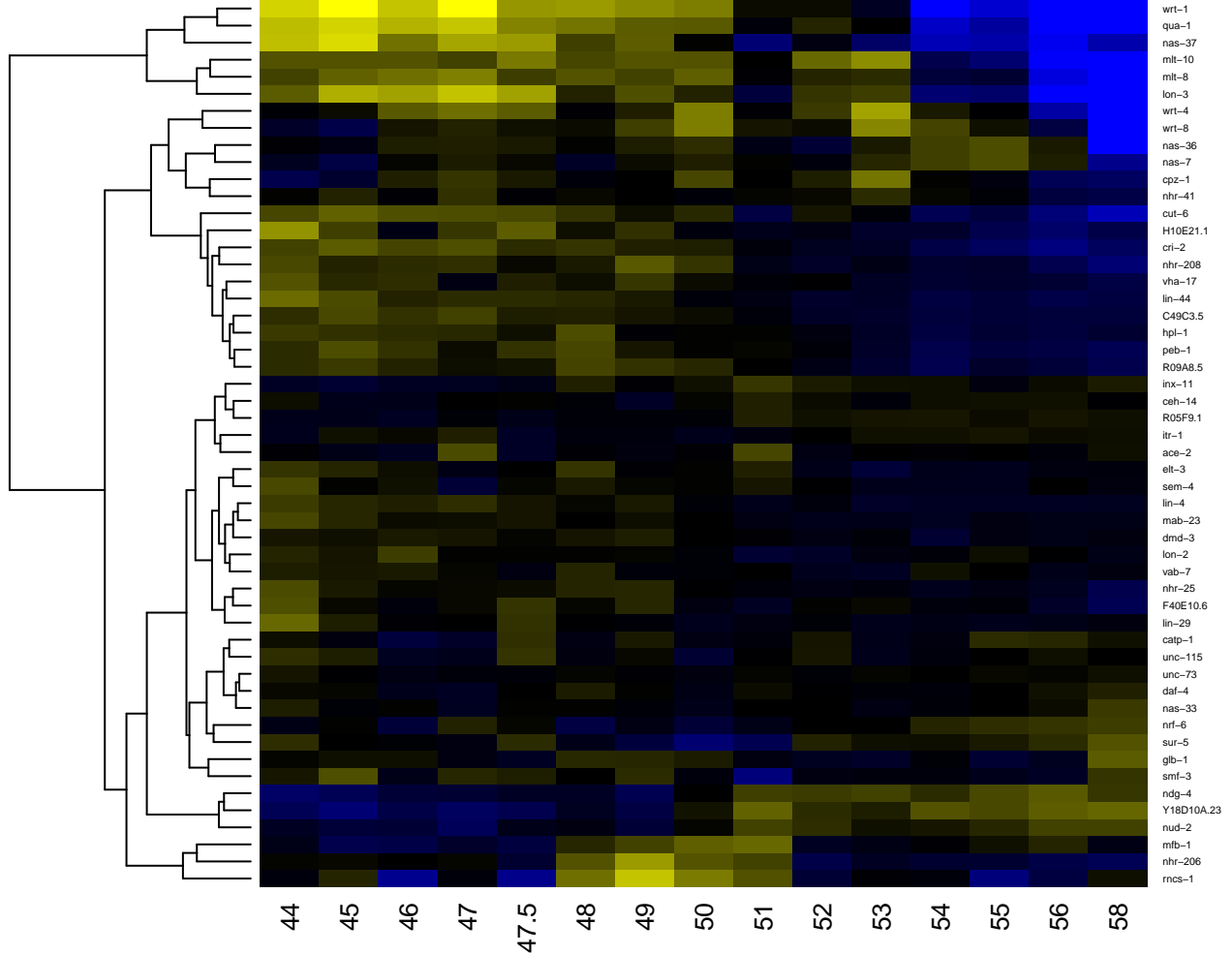

hyp9

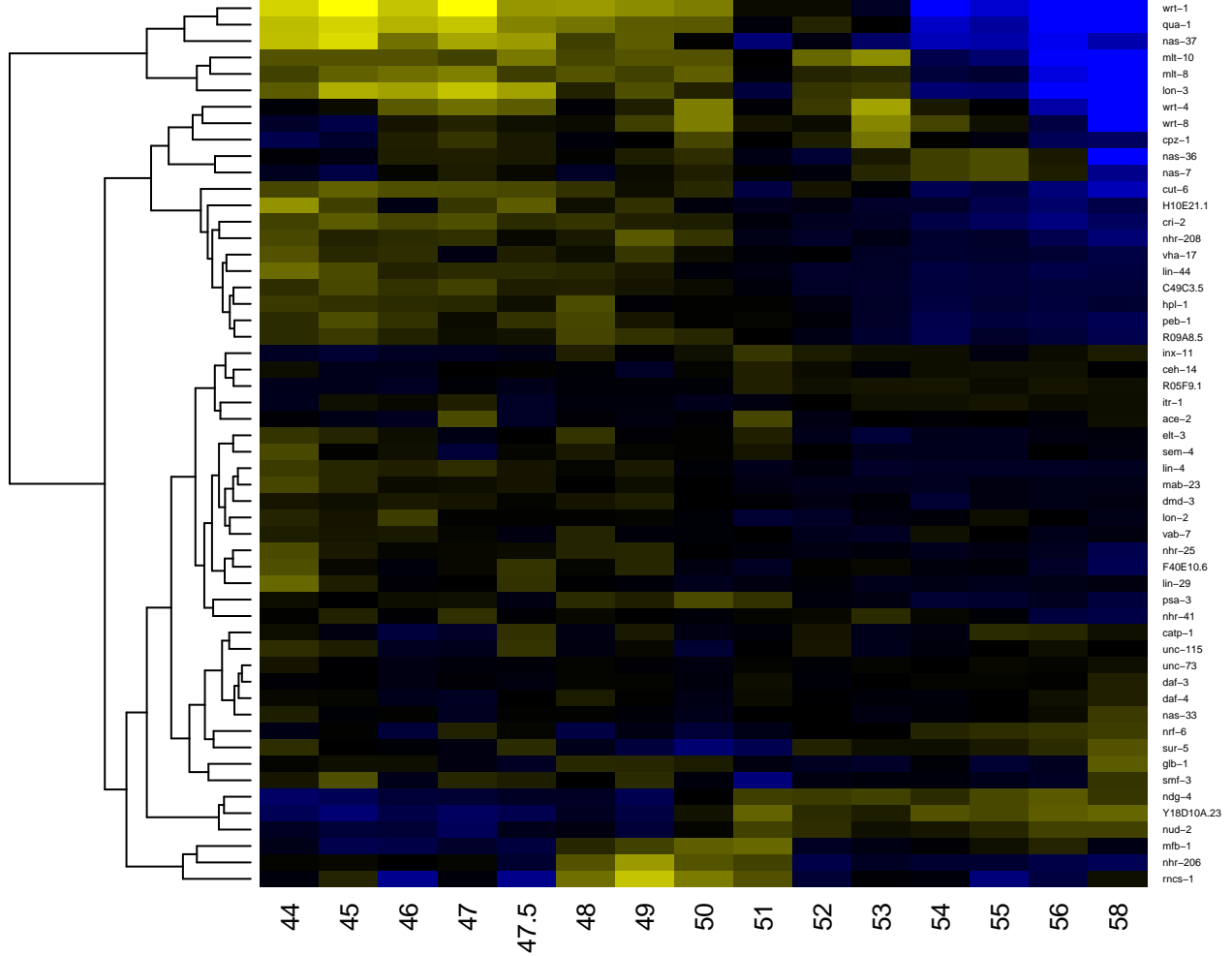

hypodermis

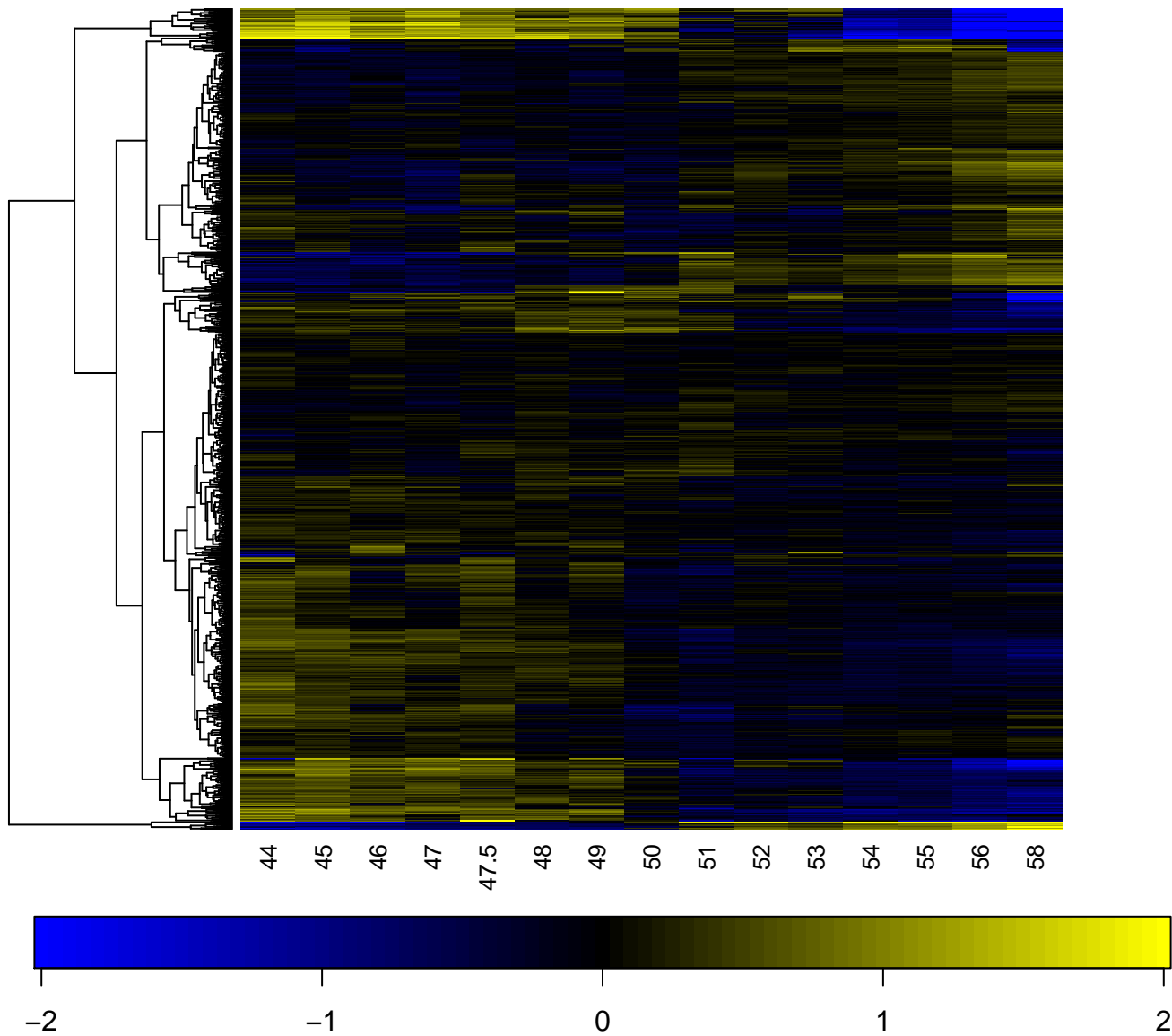

I1R

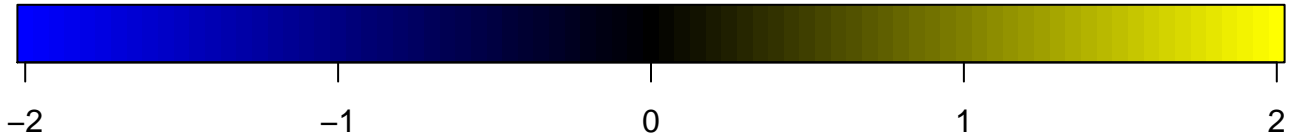
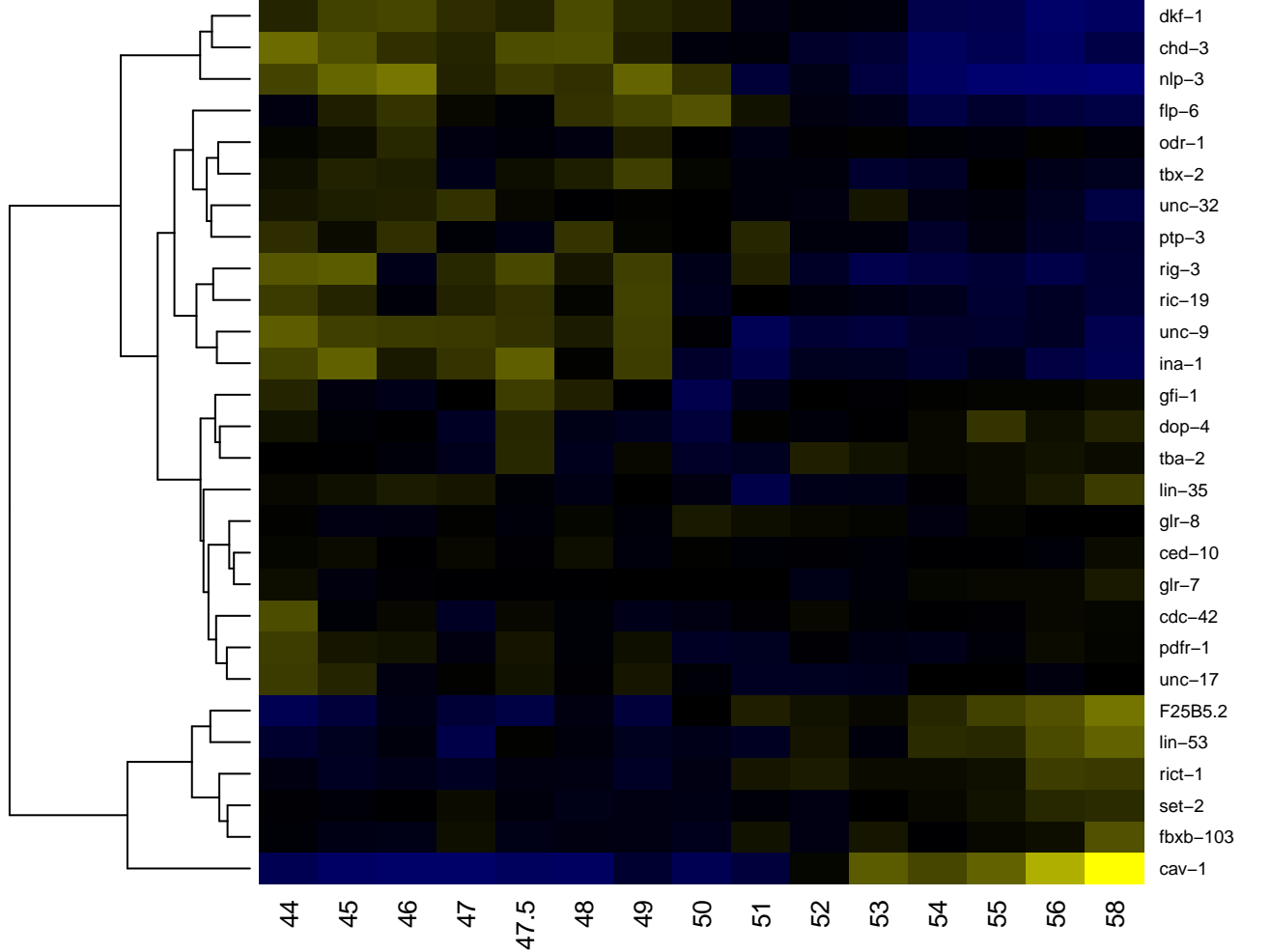

I2R

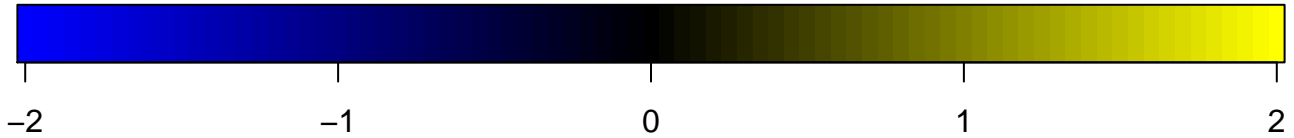
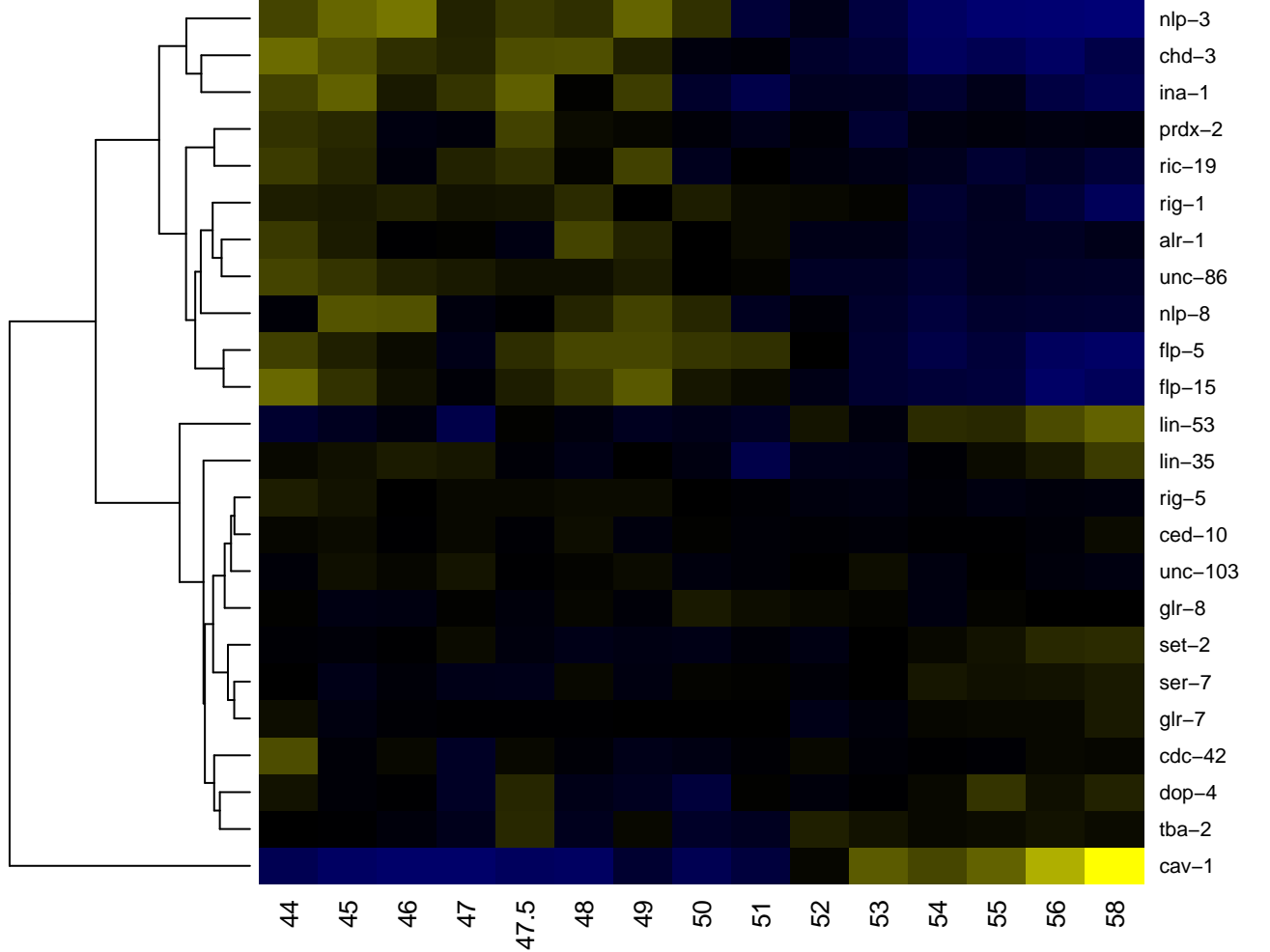

I3

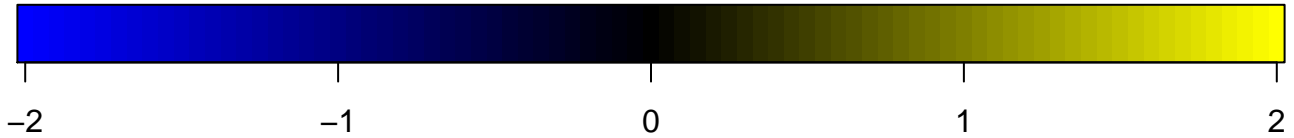
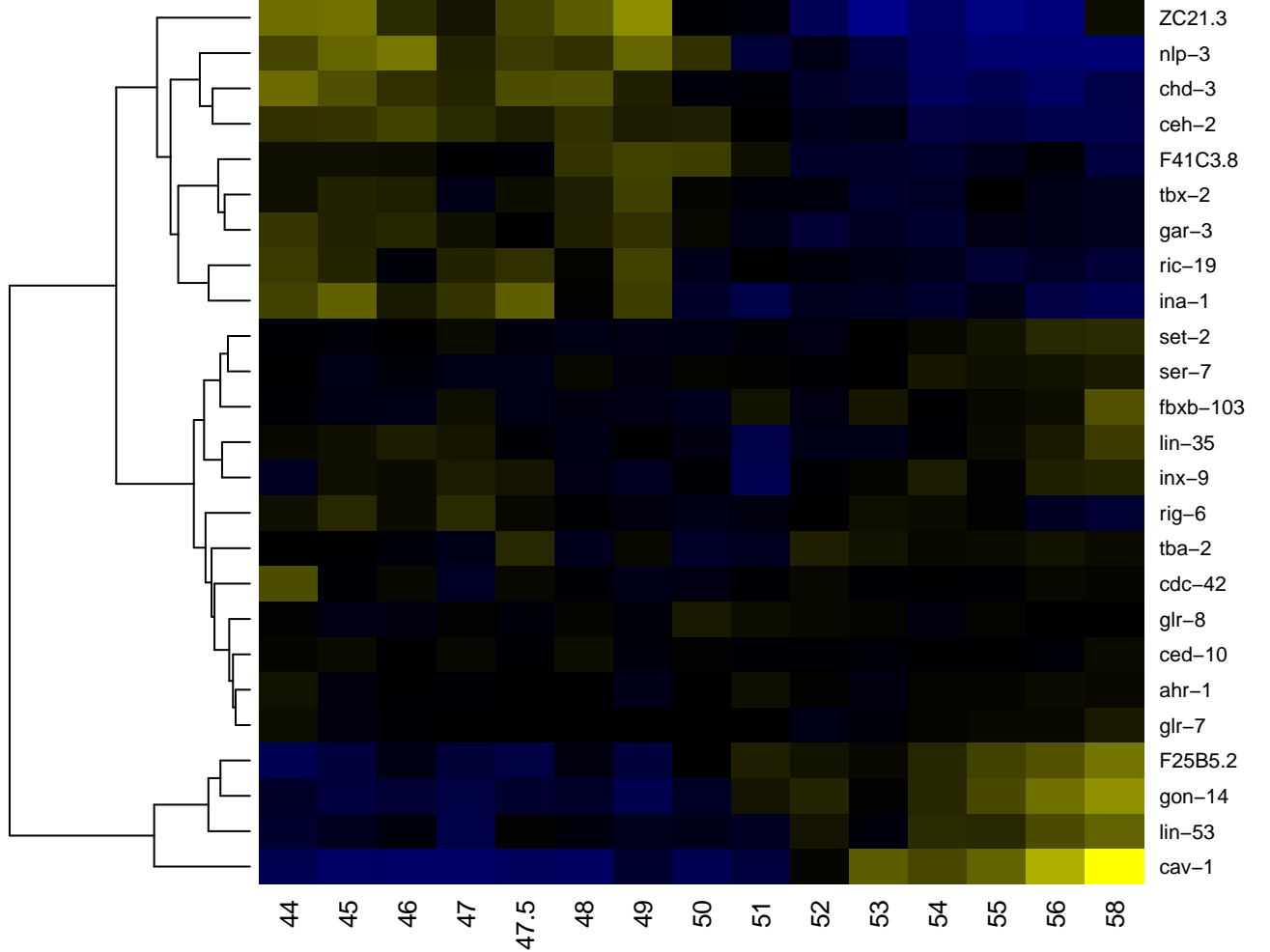

I4

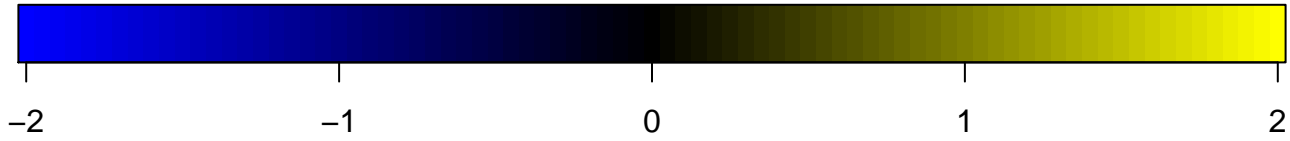
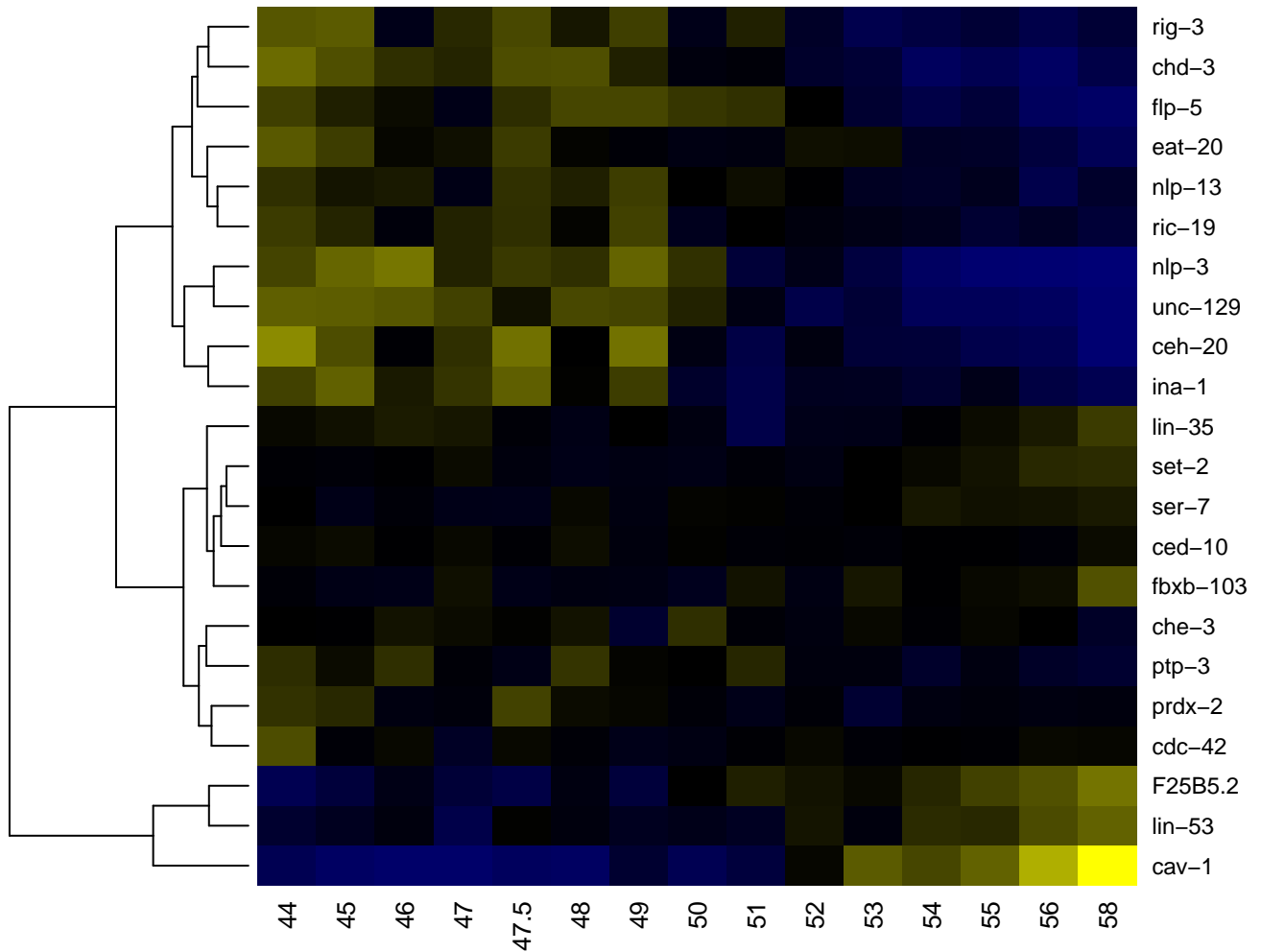

15

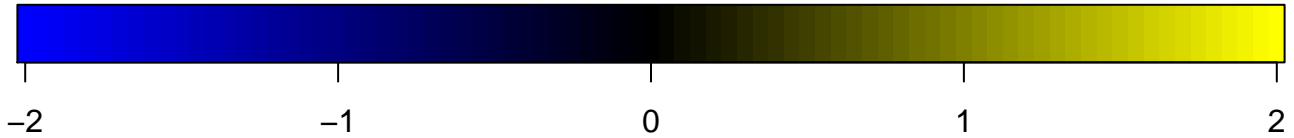
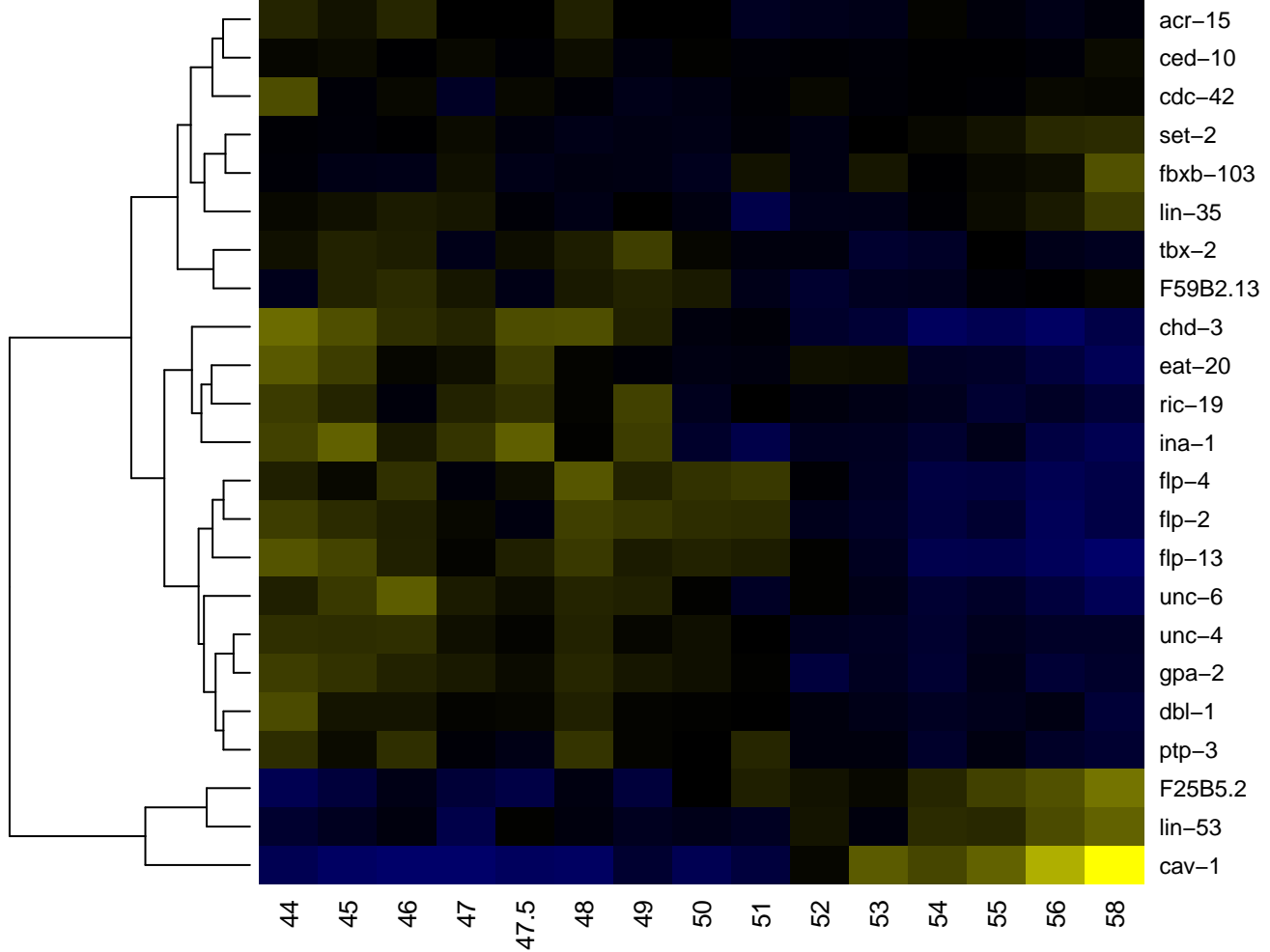

I6

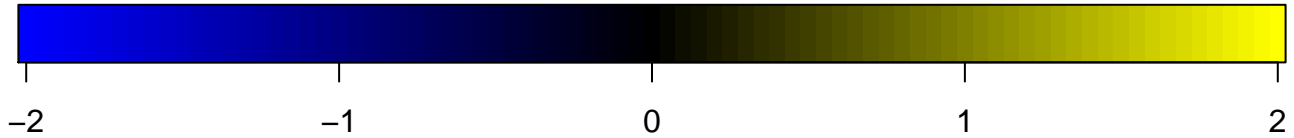
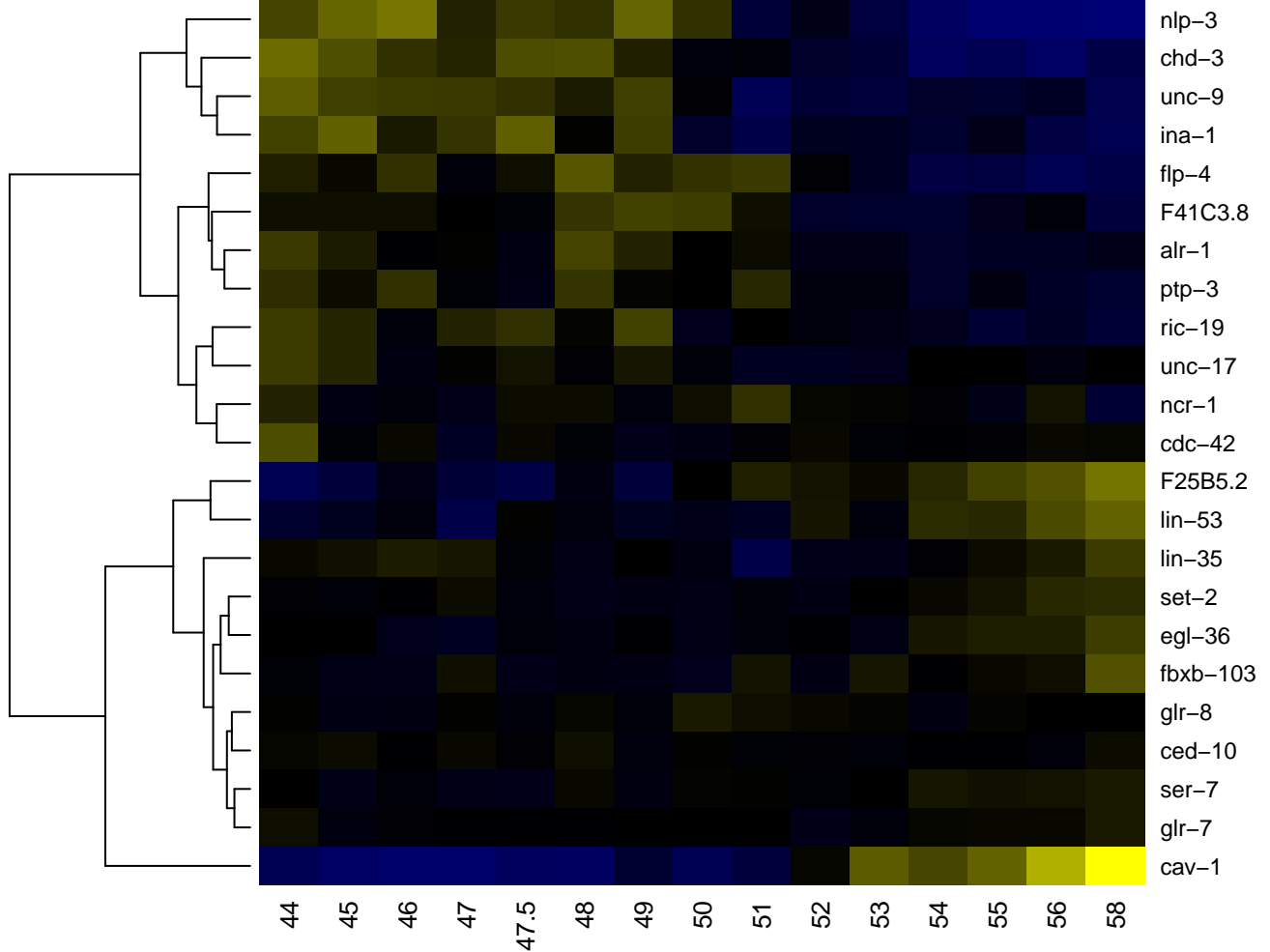

IL1 neuron

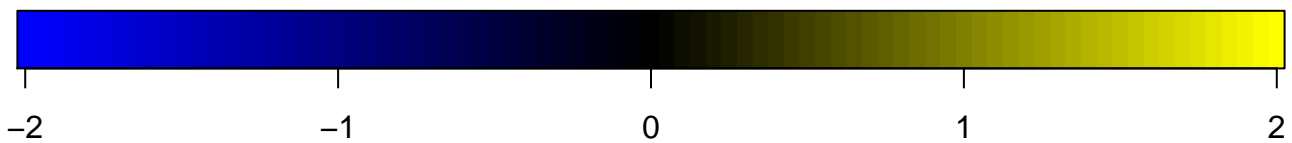
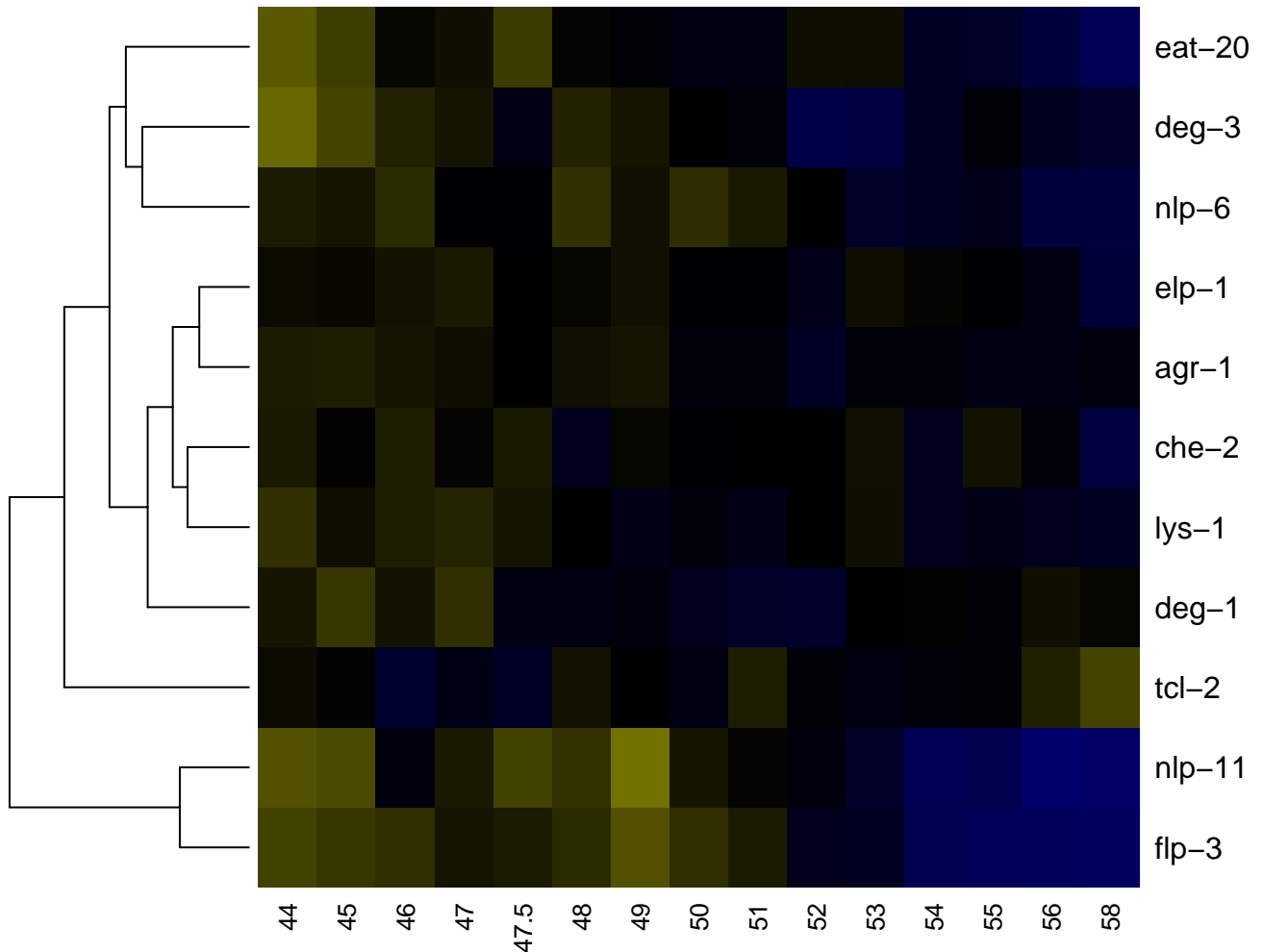

IL1DL

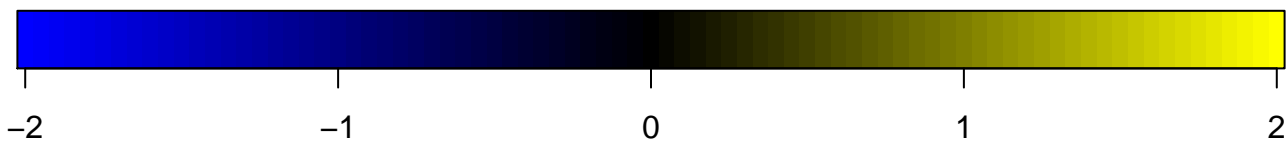
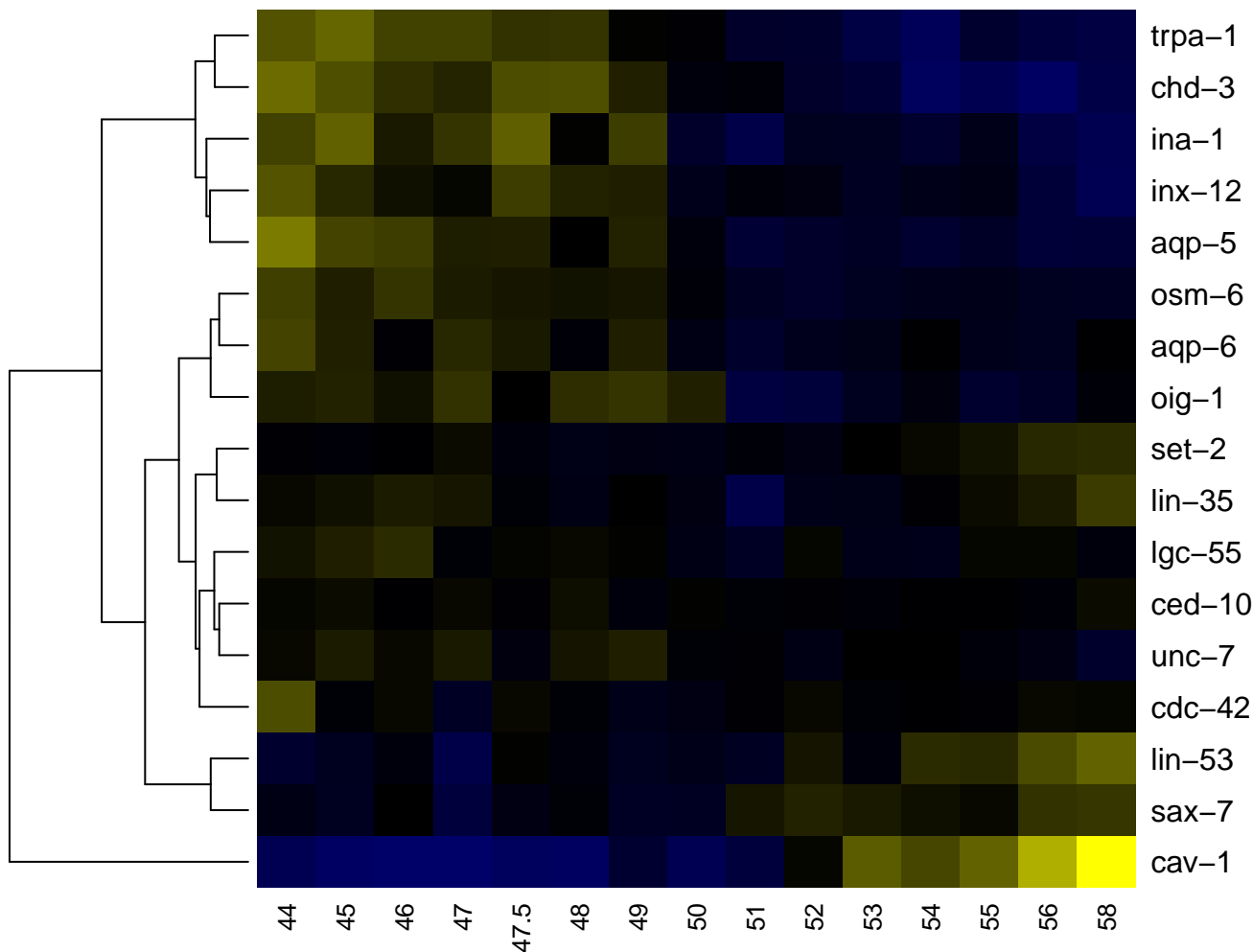

IL1DR

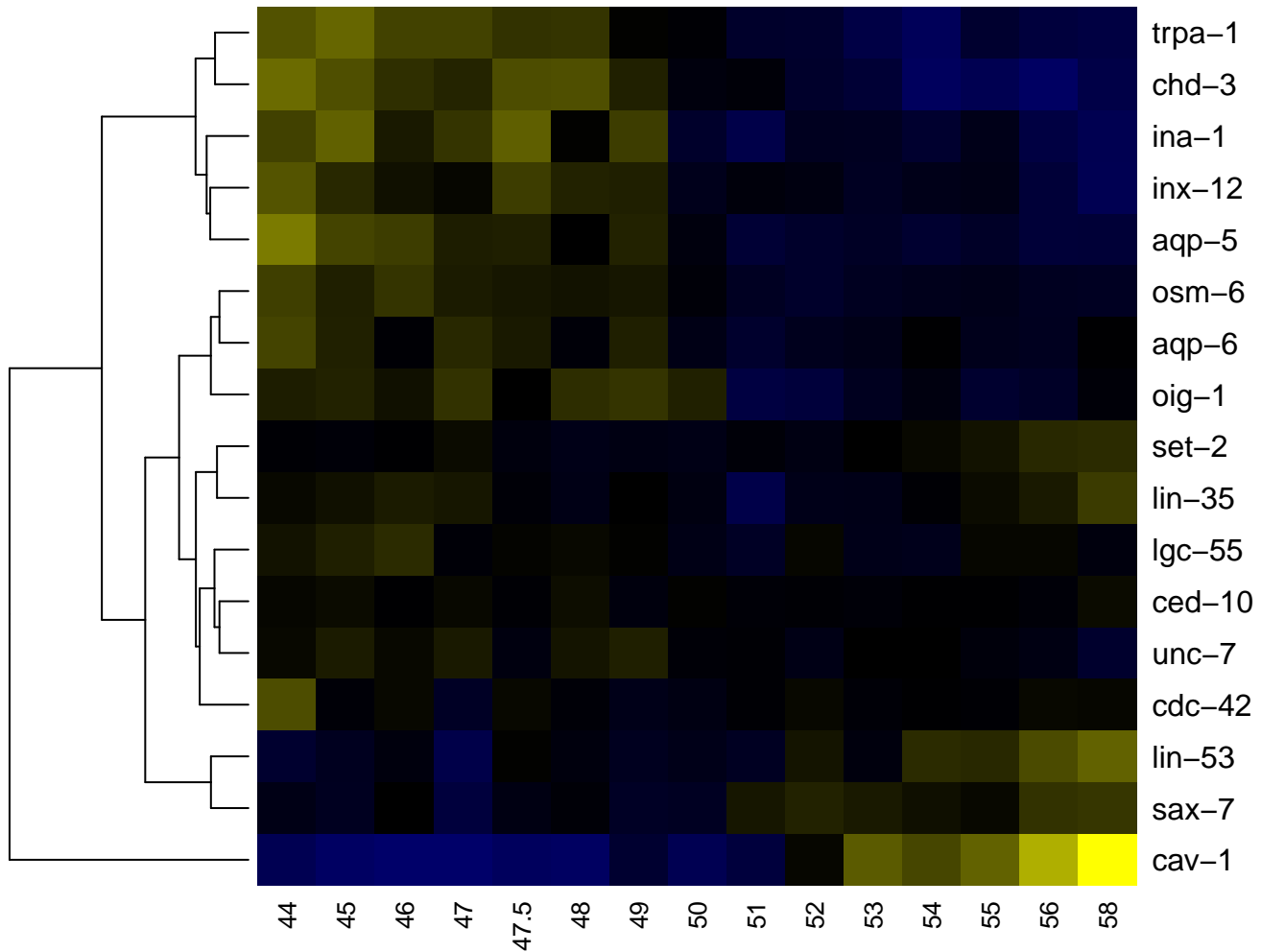

IL1L

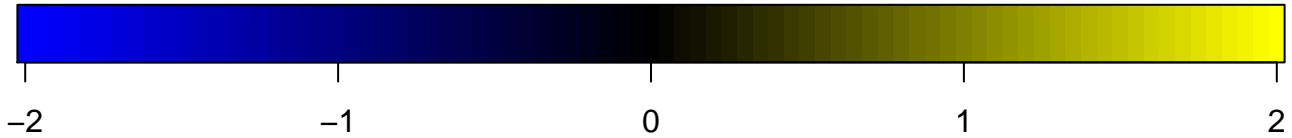
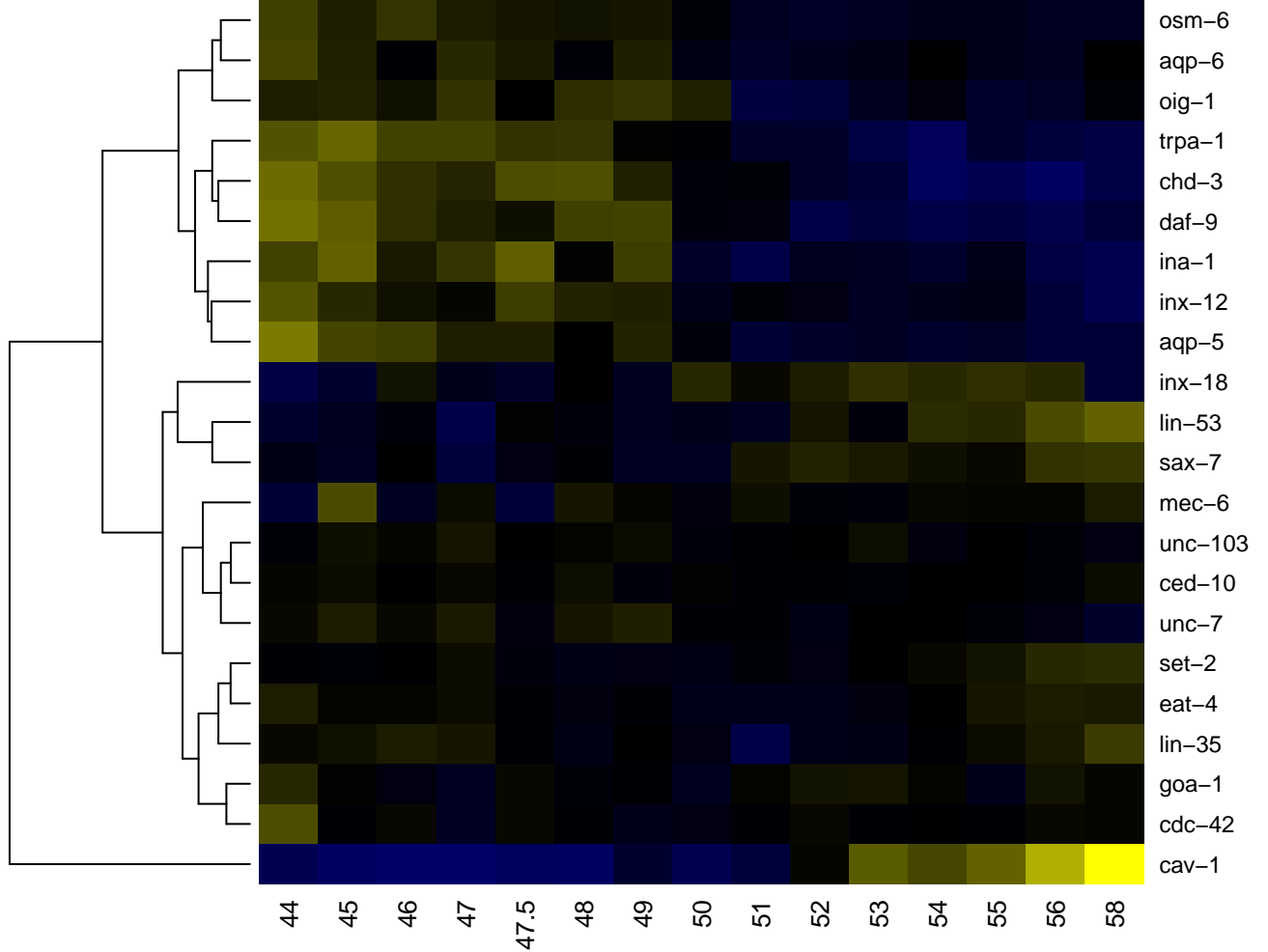

IL1R

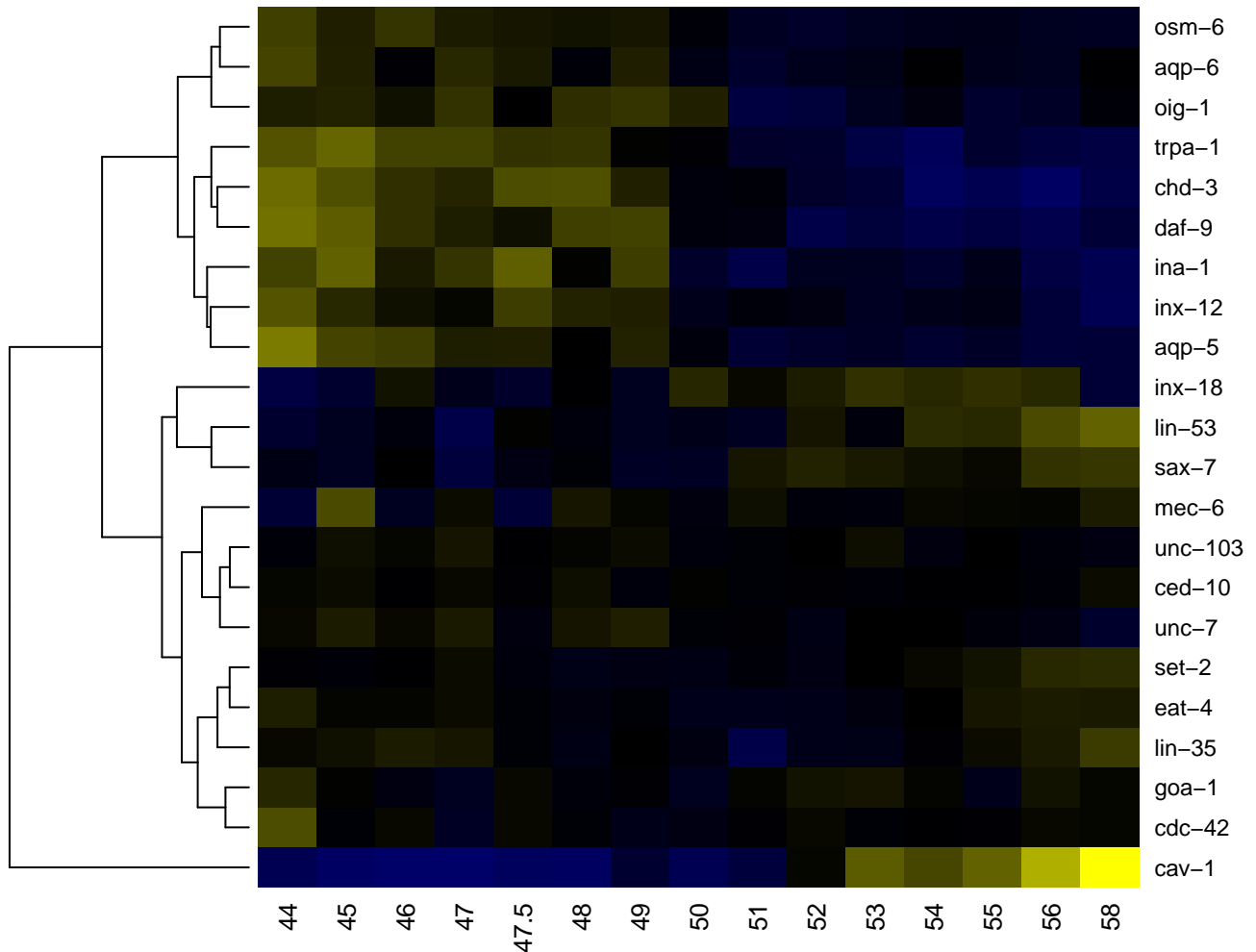

-2

-1

0

1

2

IL1VL

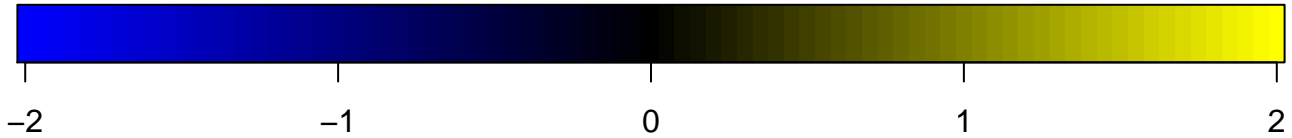
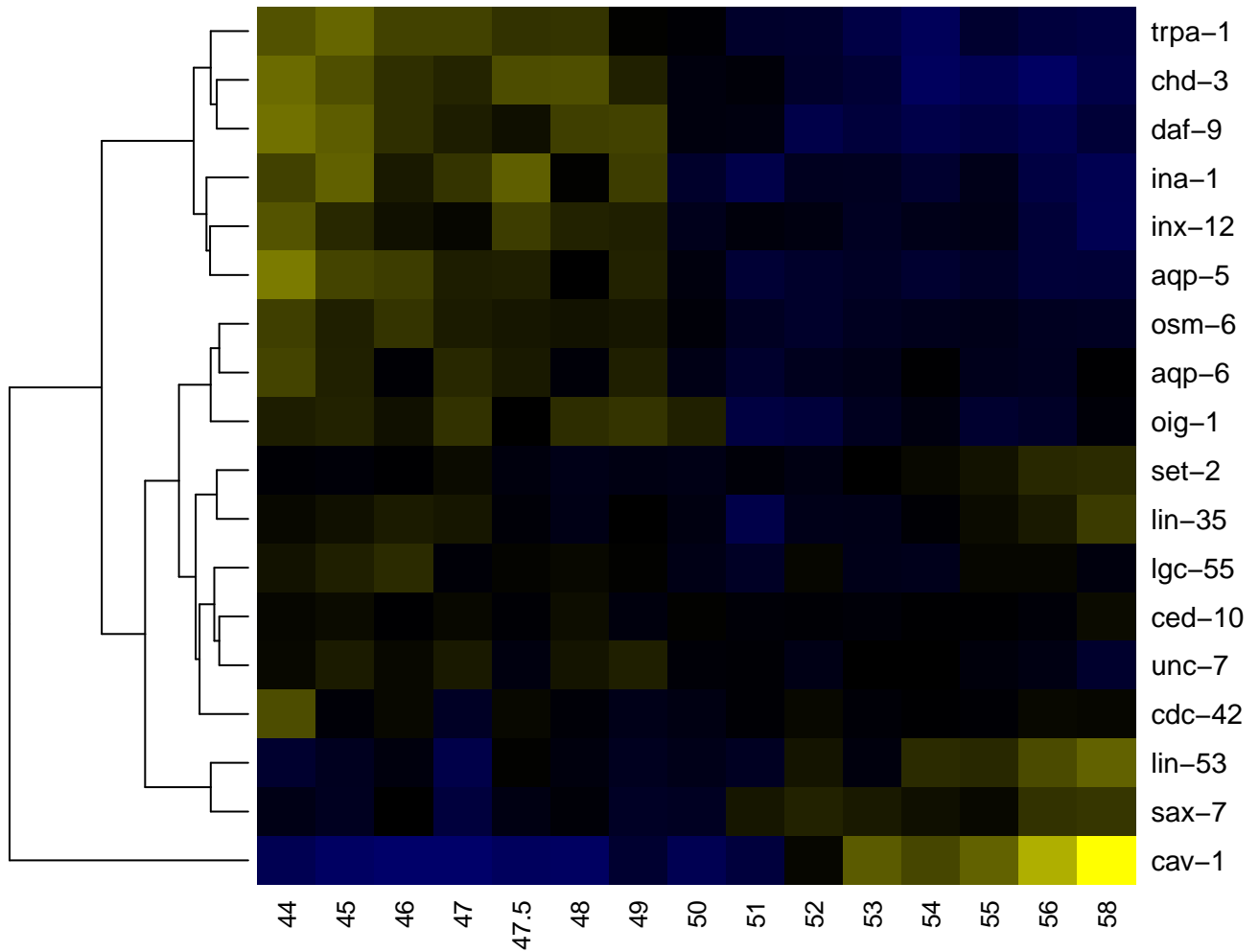

IL1VR

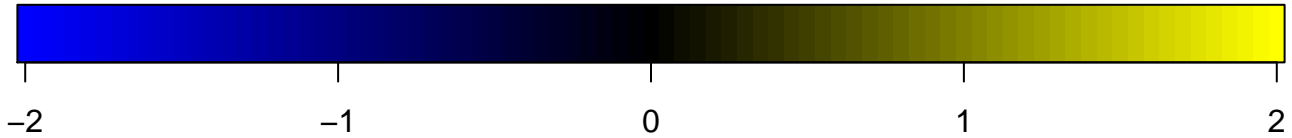
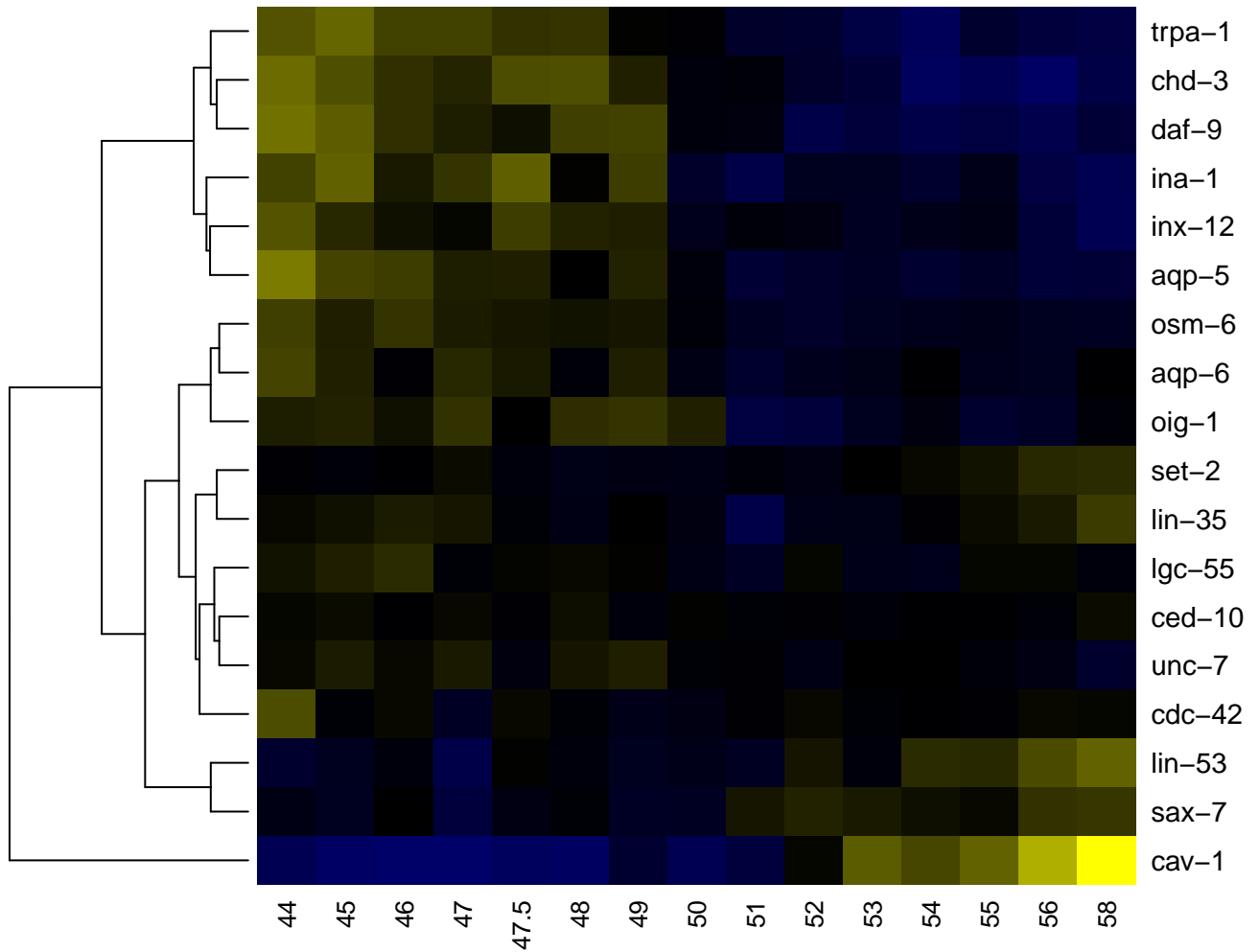

IL2 neuron

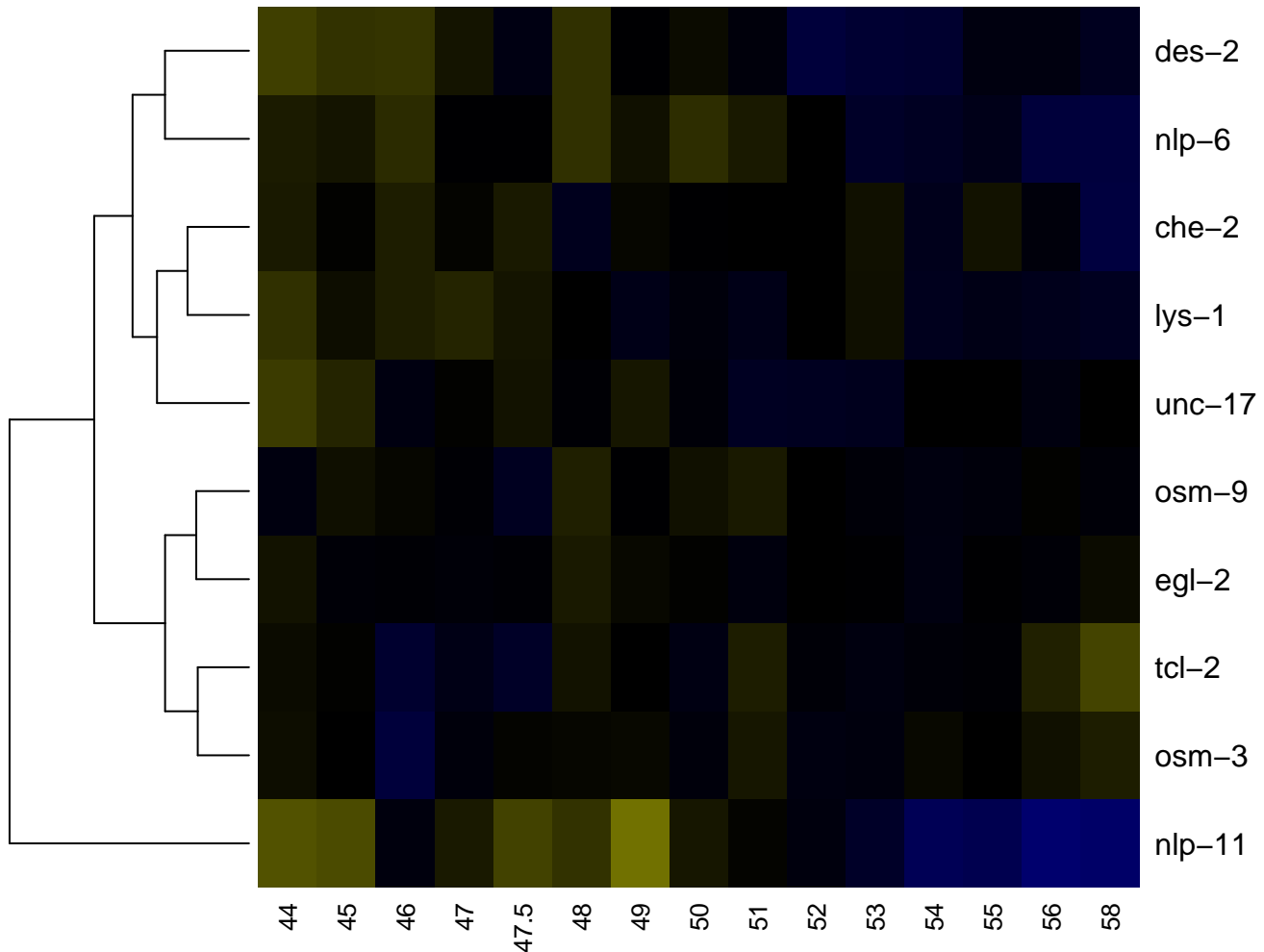

IL2DL

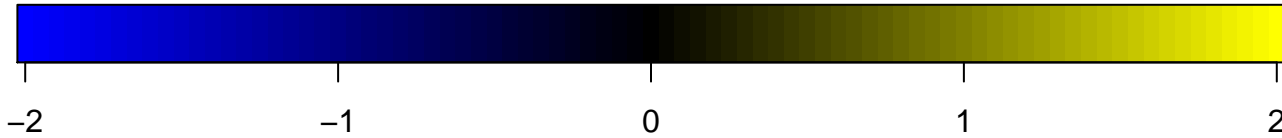
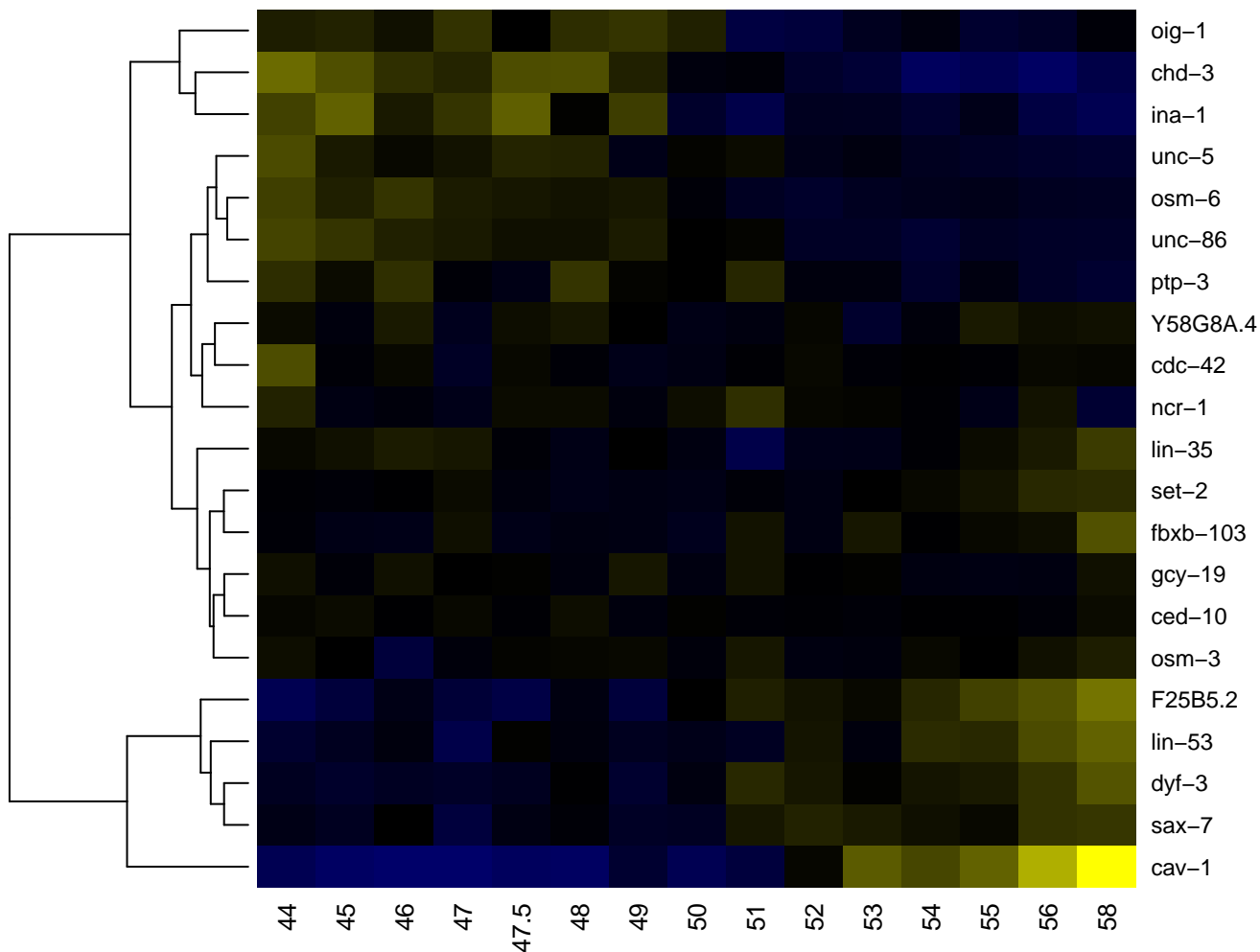

IL2DR

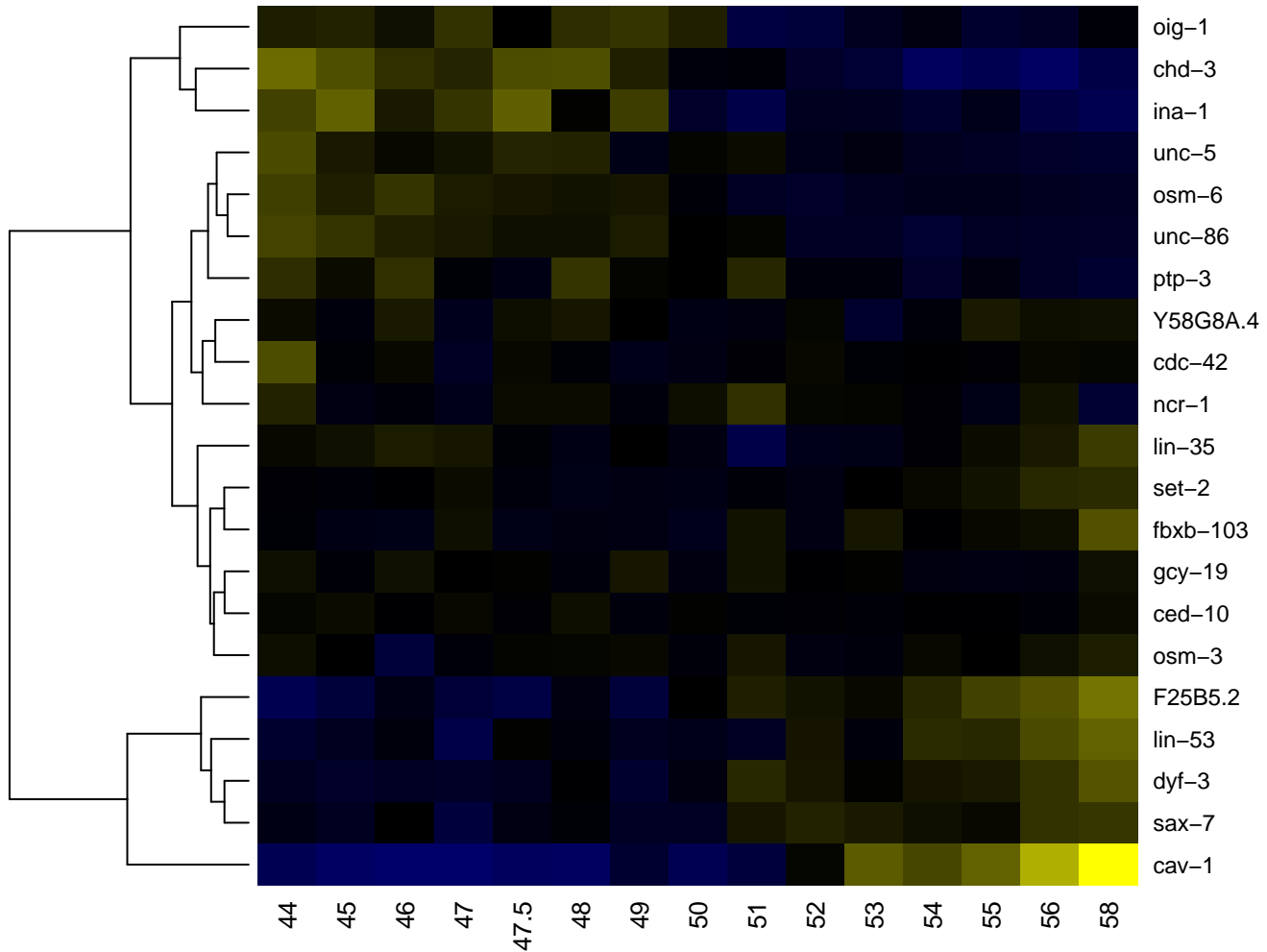

IL2L

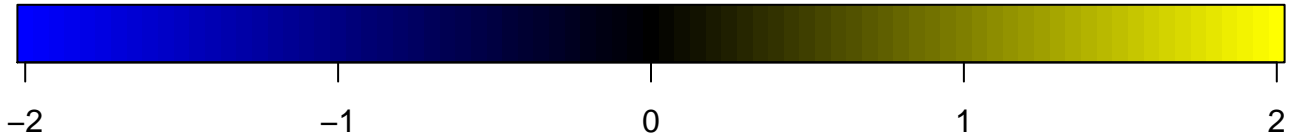
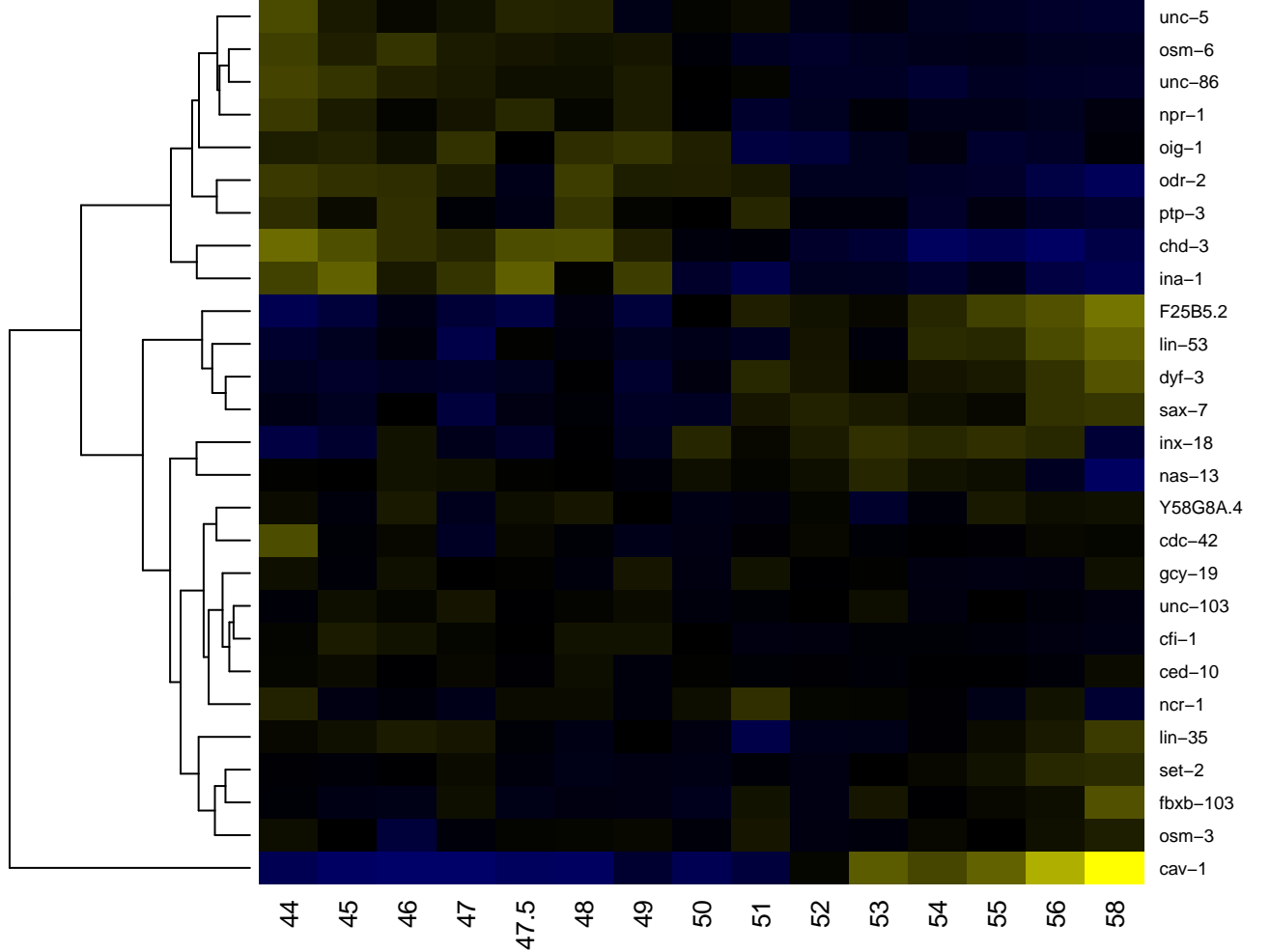

IL2R

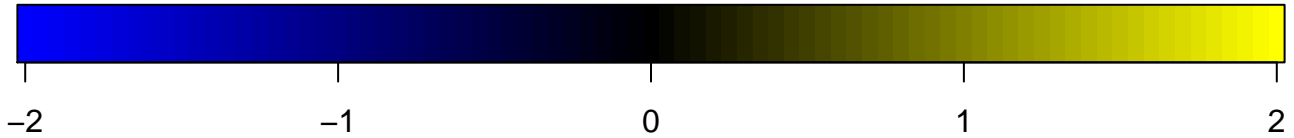
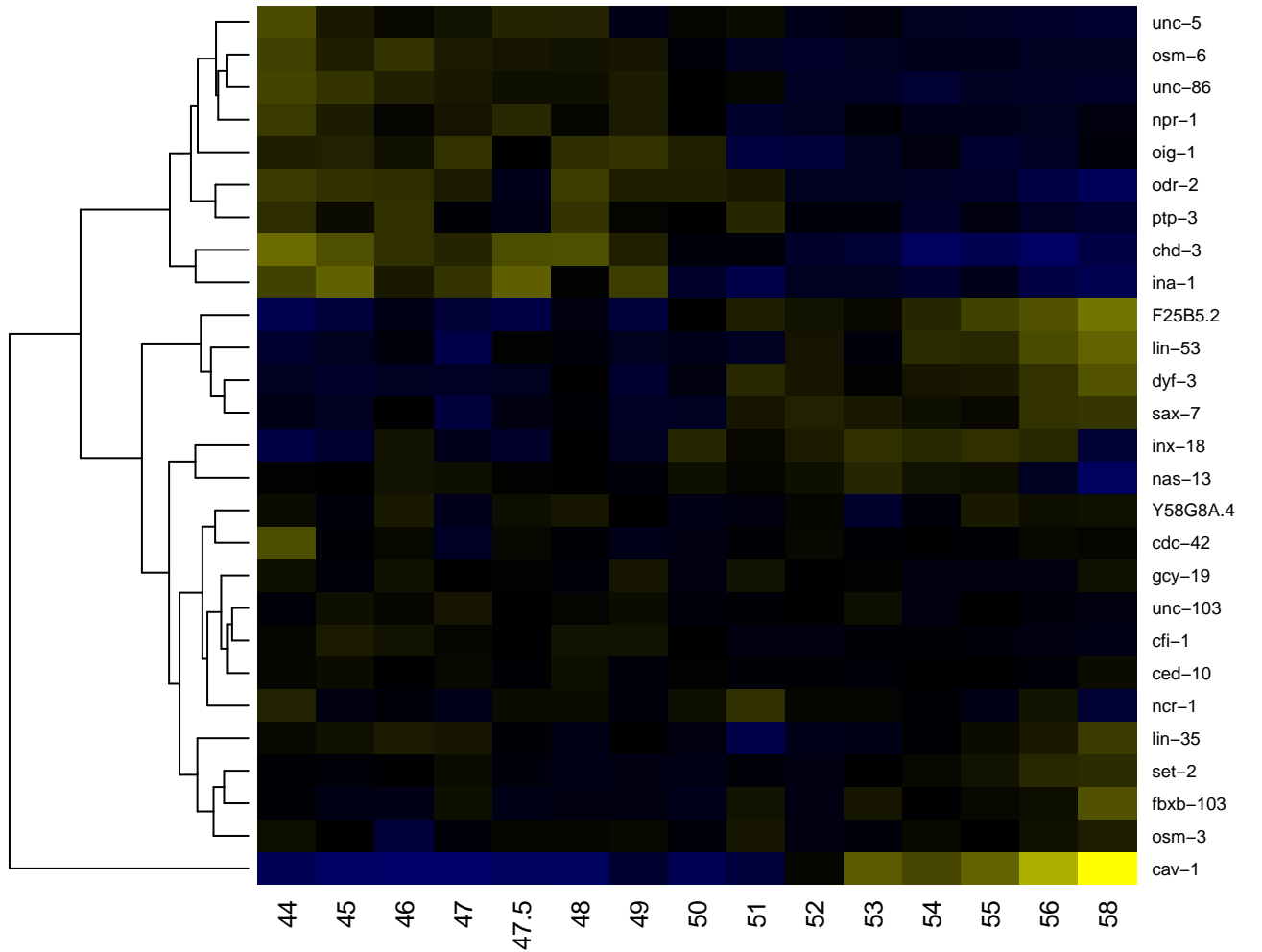

IL2VL

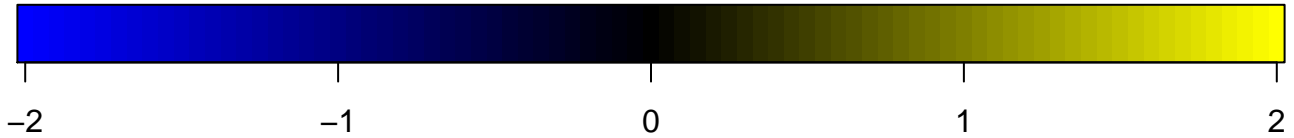
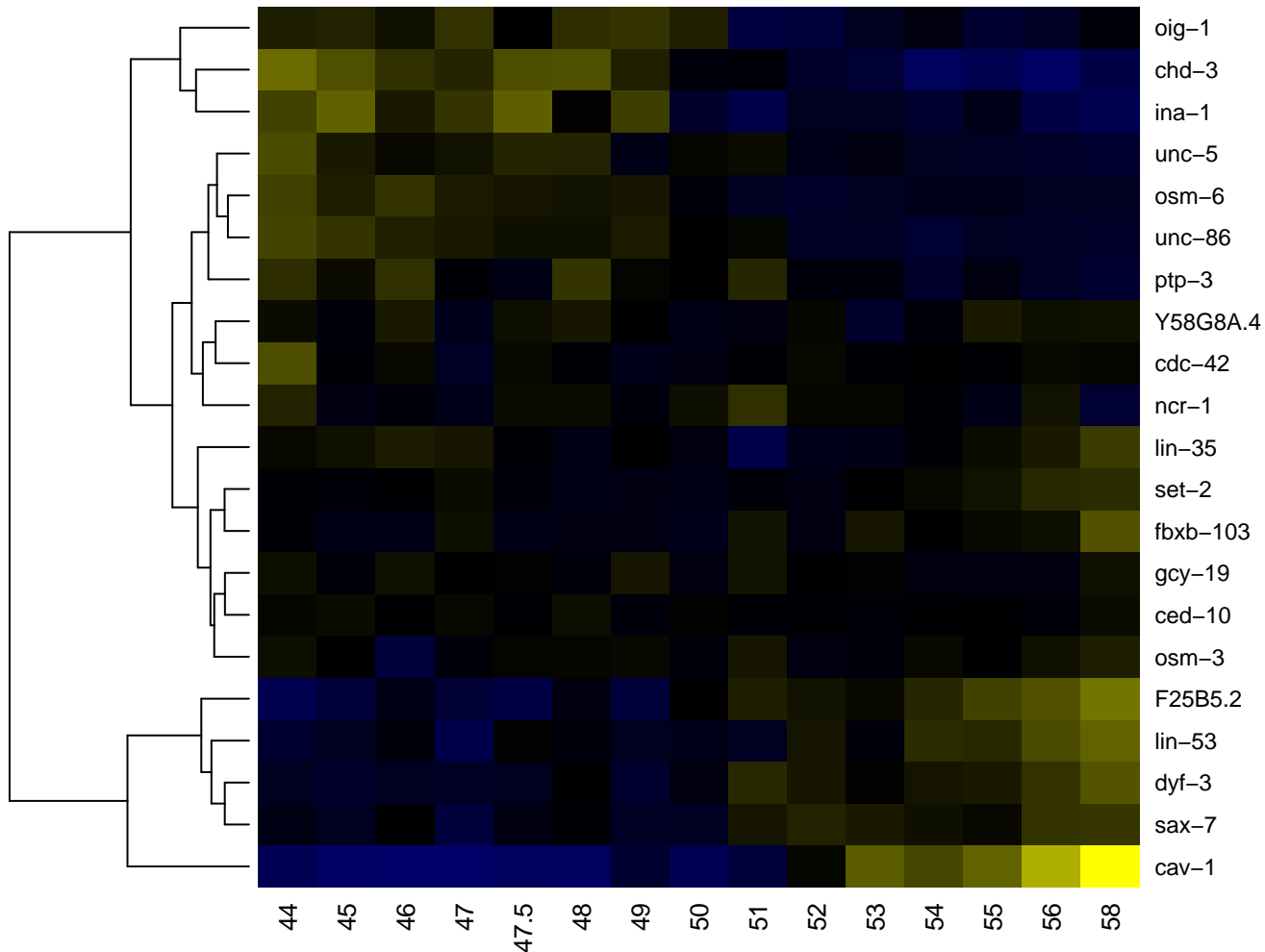

IL2VR

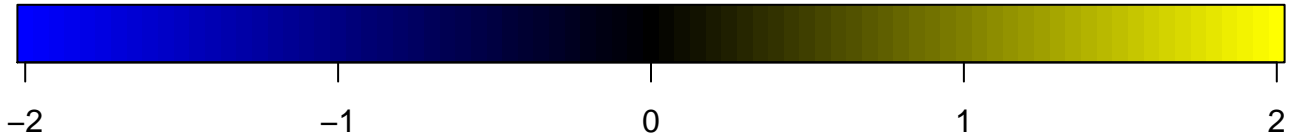
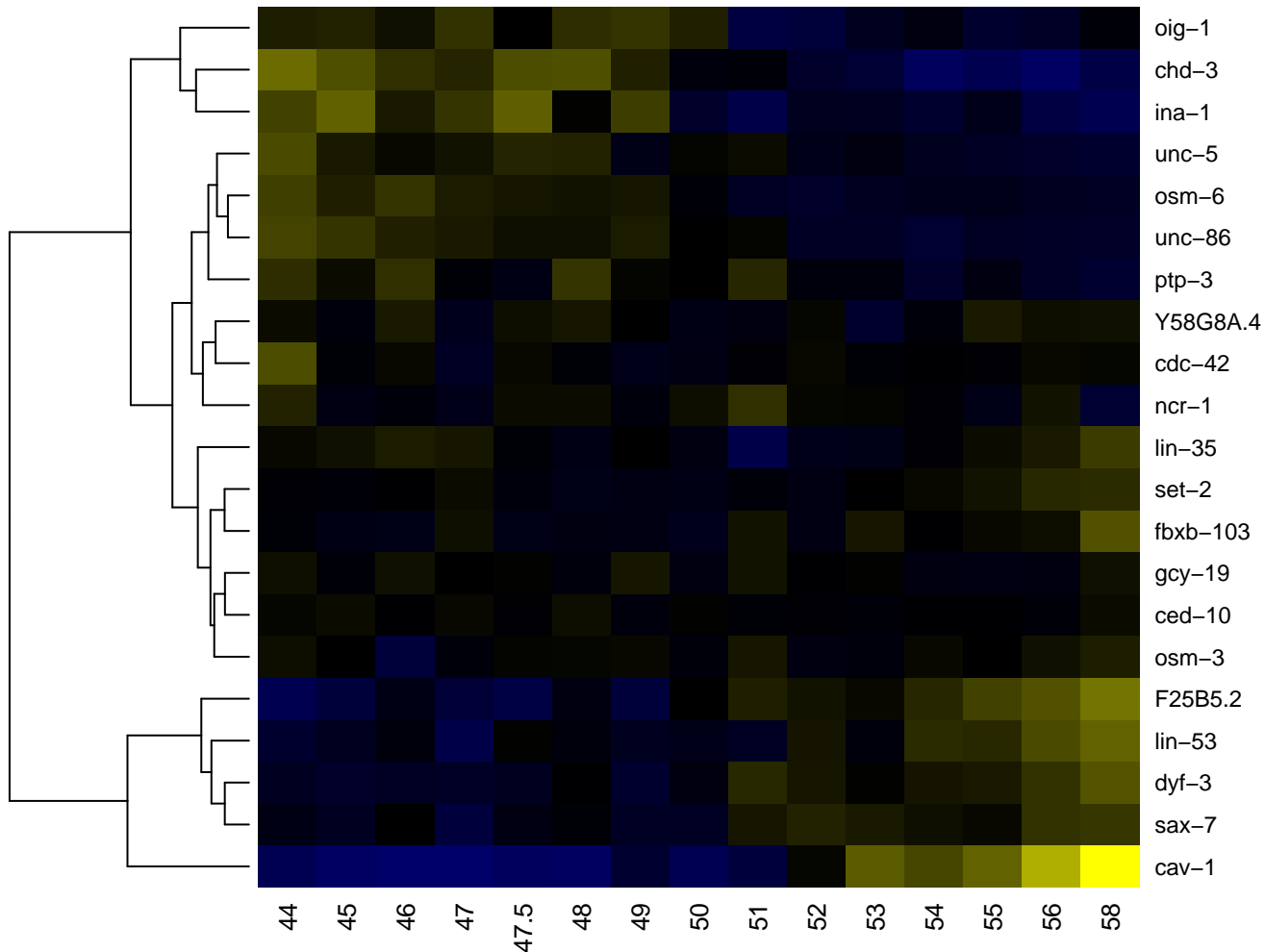

ILshDL

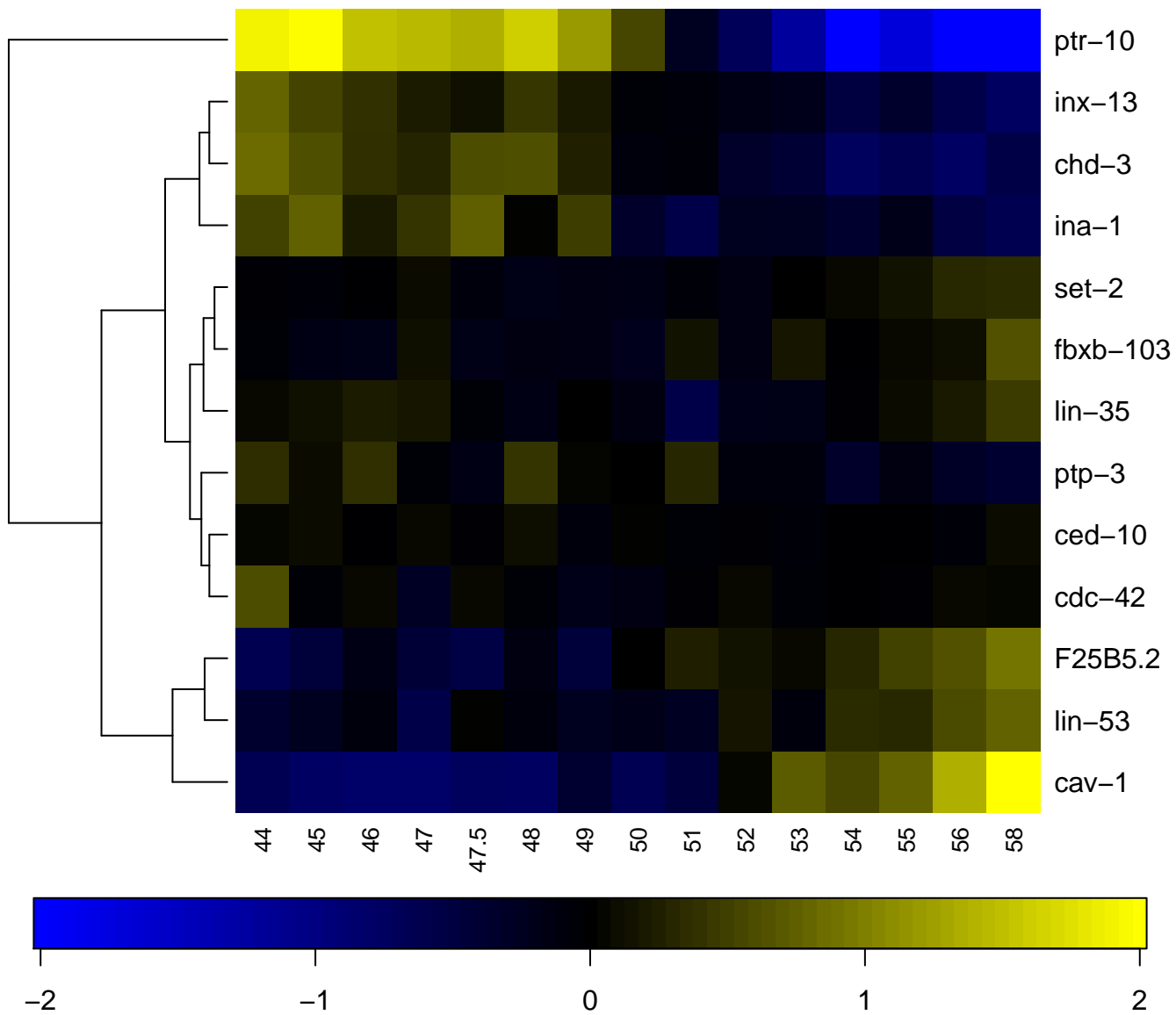

ILshL

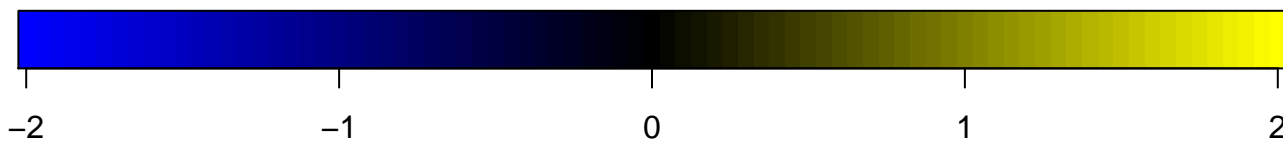
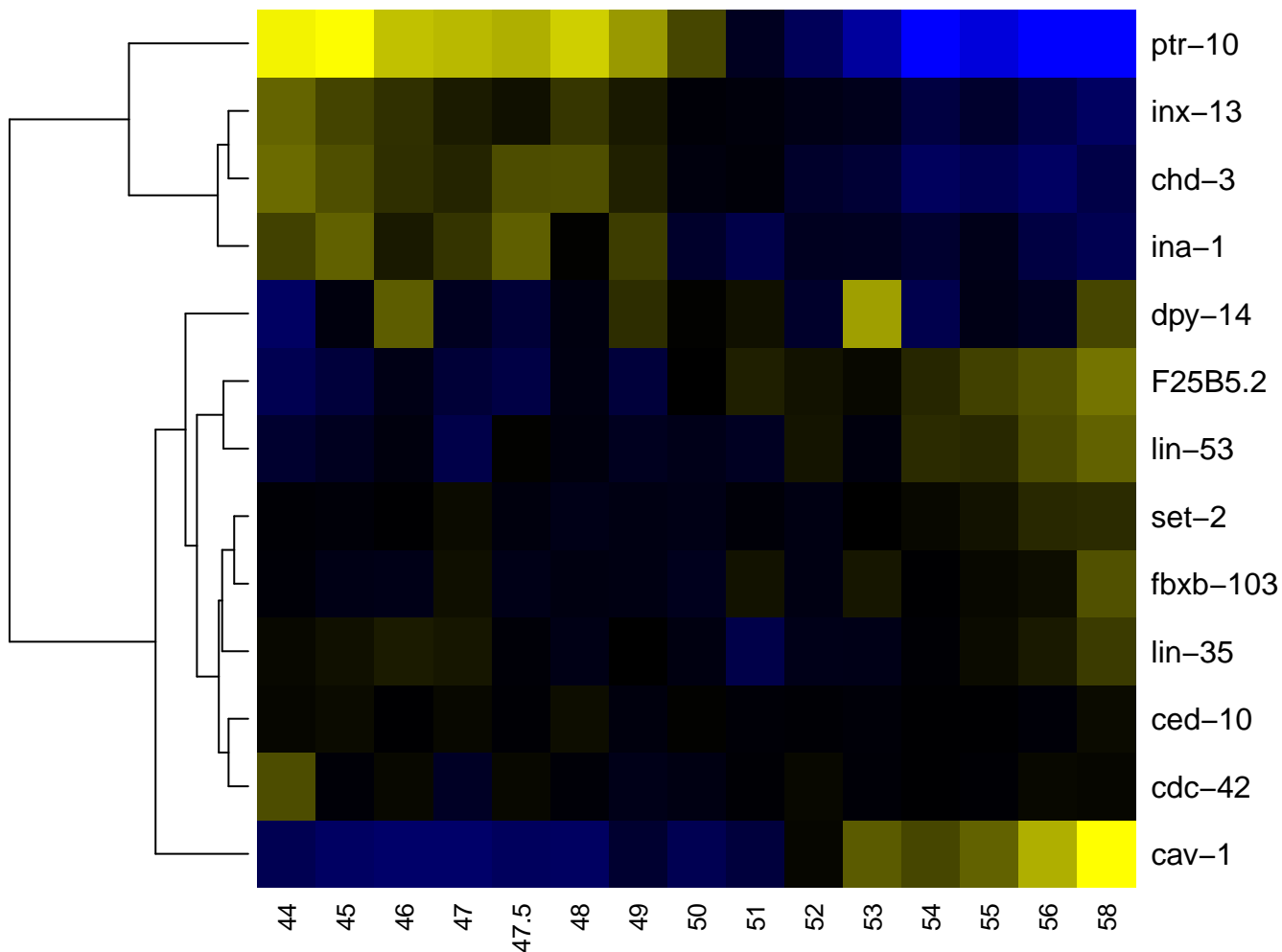

ILshR

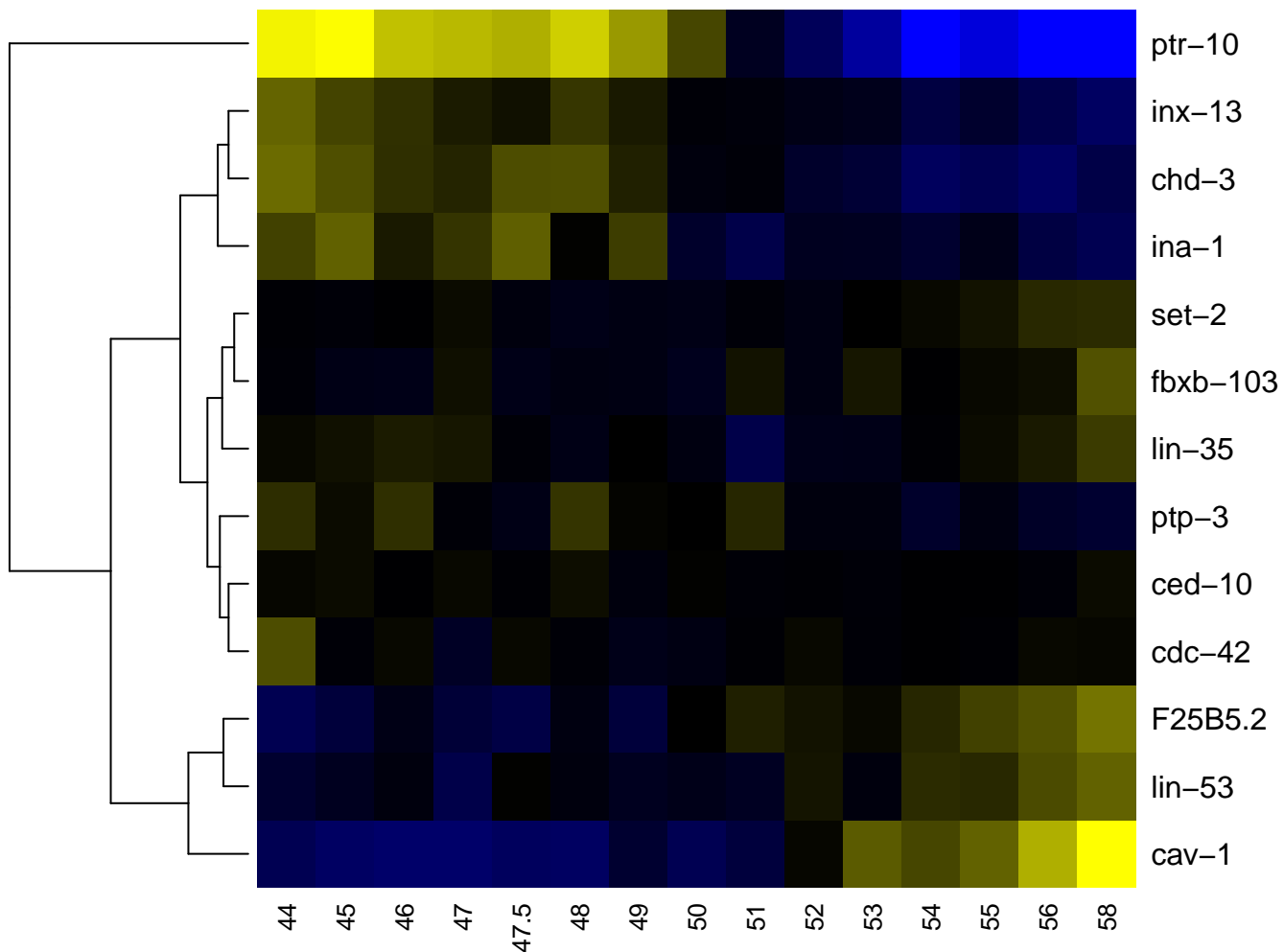

ILshVR

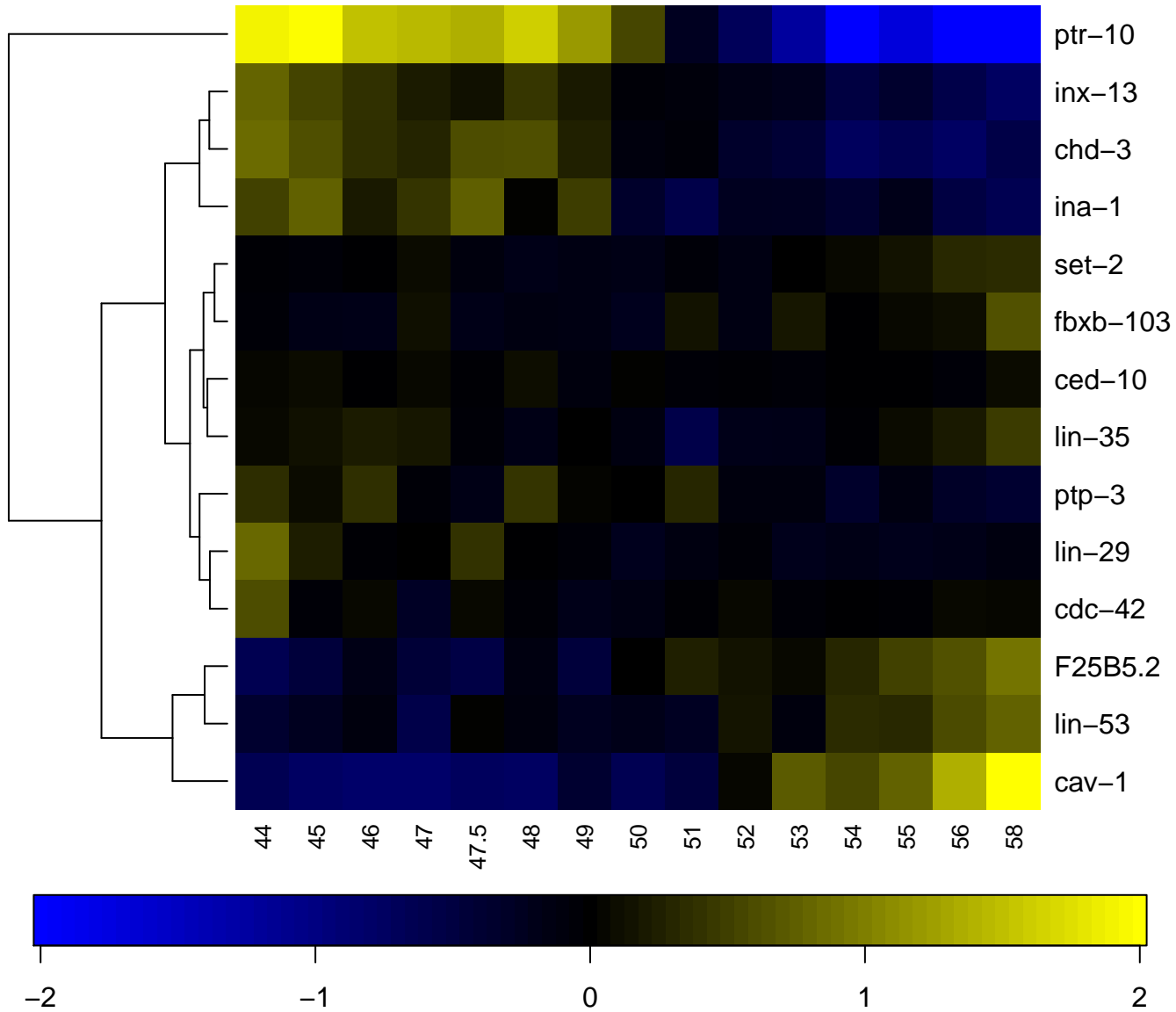

ILsoDL

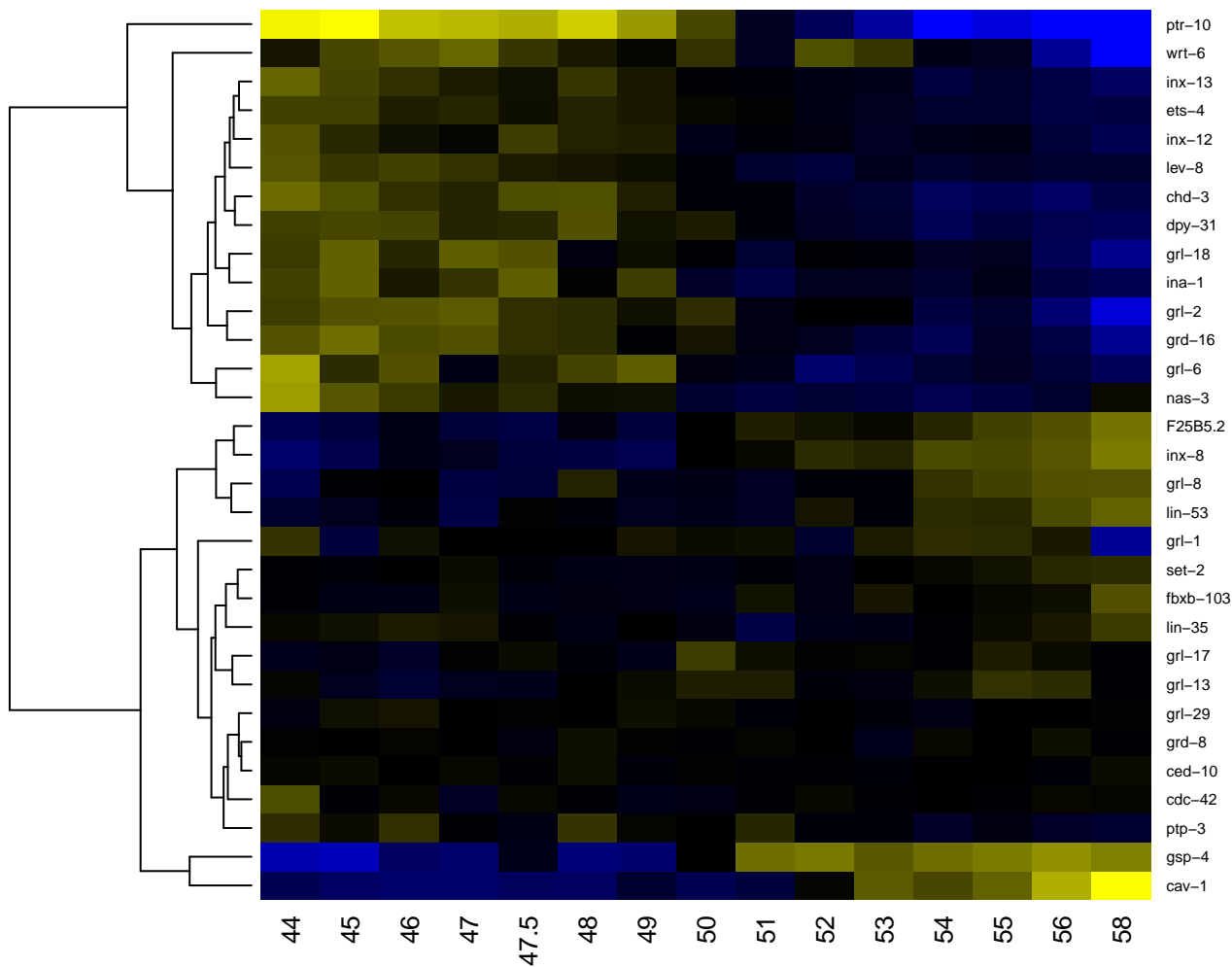

-2

-1

0

1

2

ILsoDR

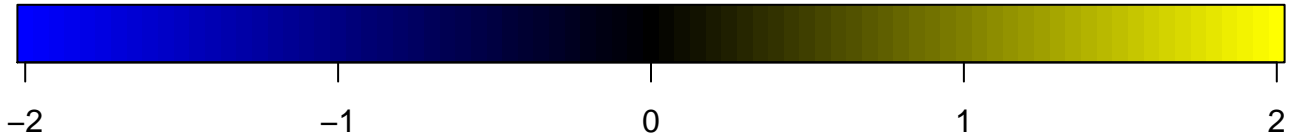
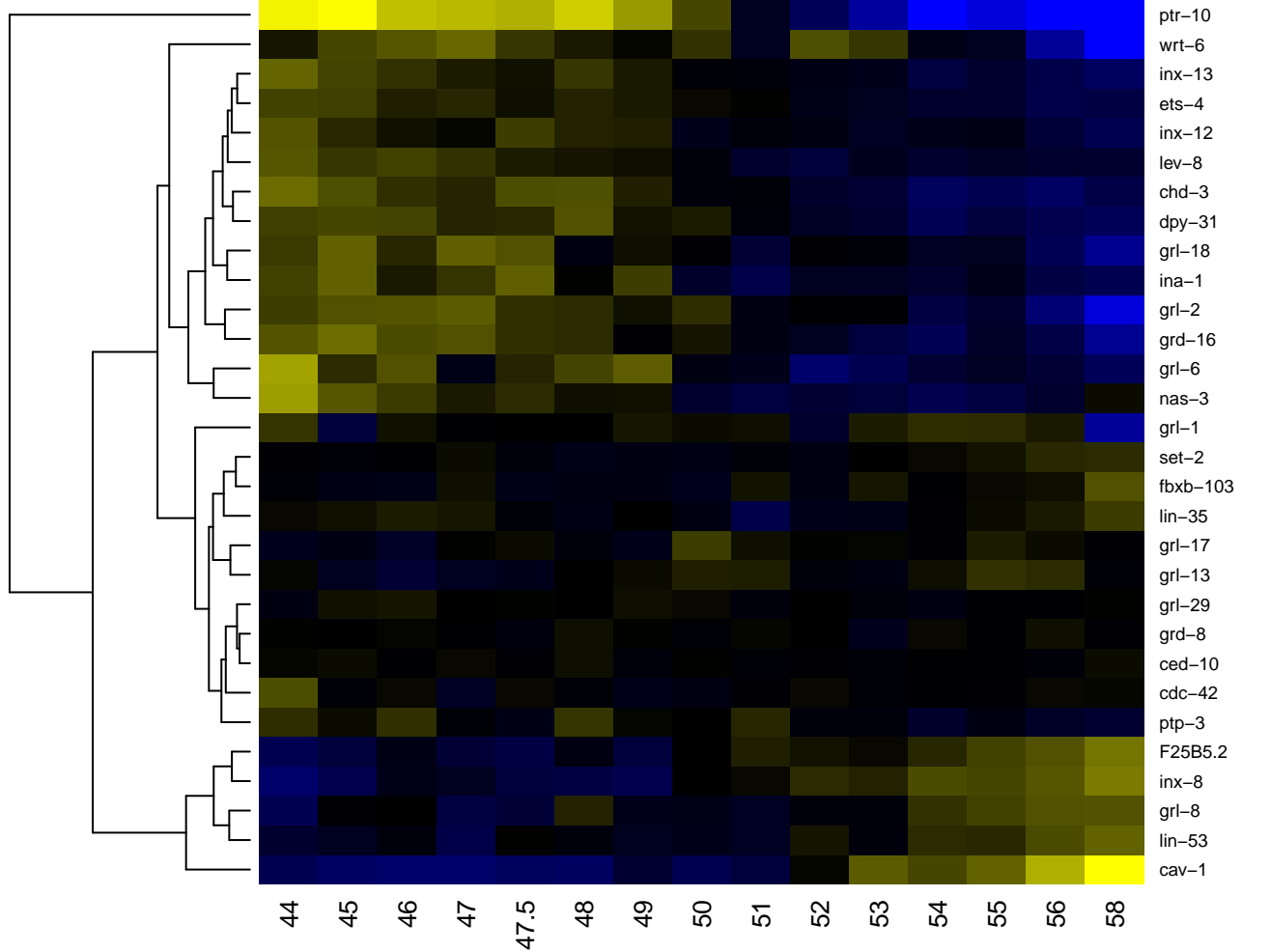

ILsOL

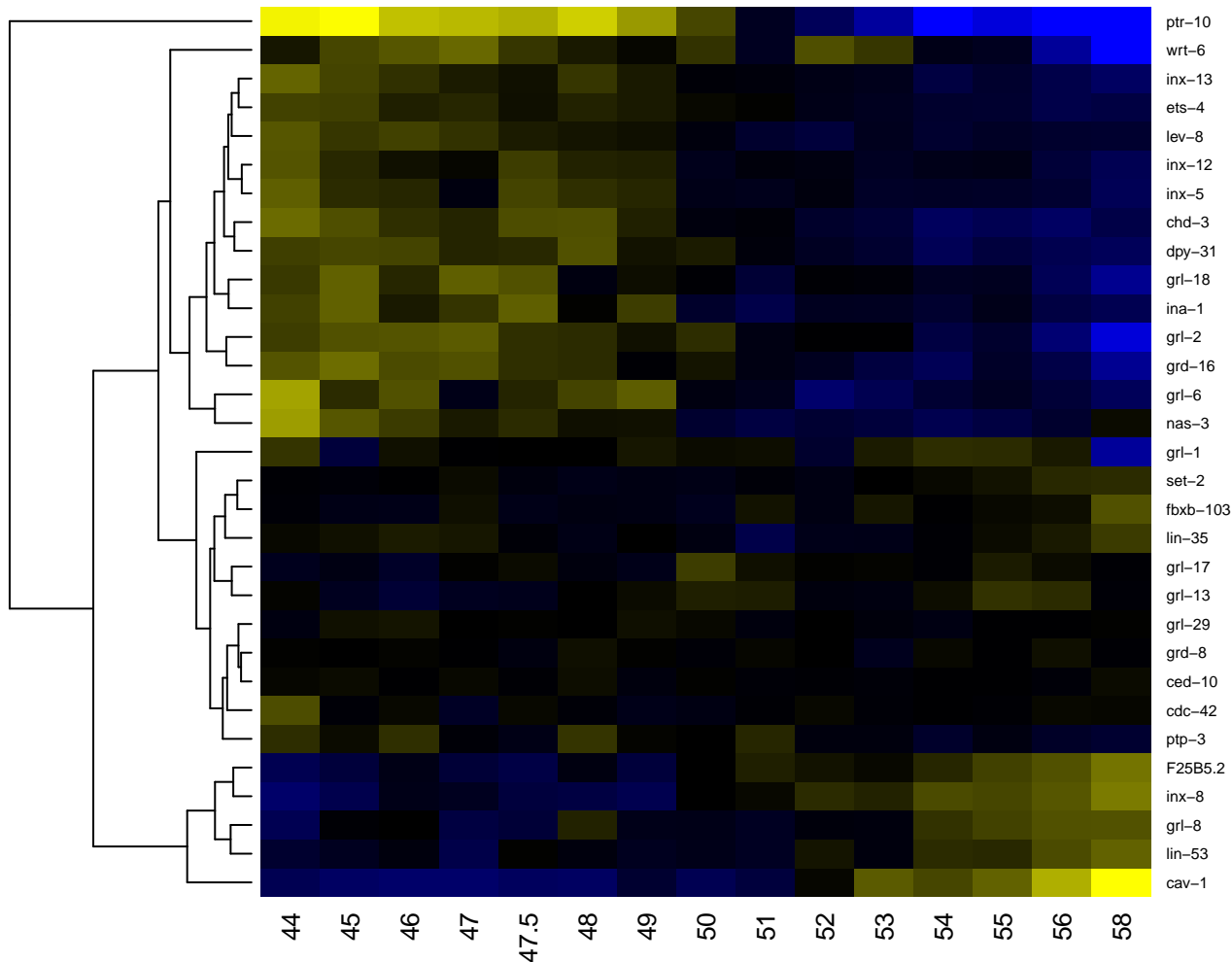

-2

-1

0

1

2

ILsoR

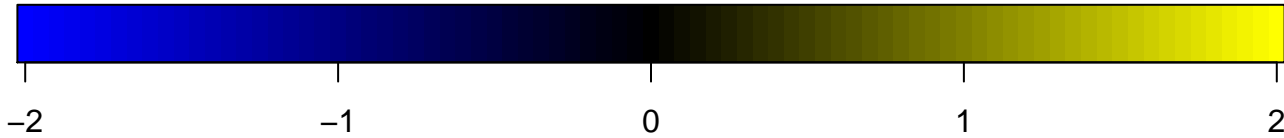
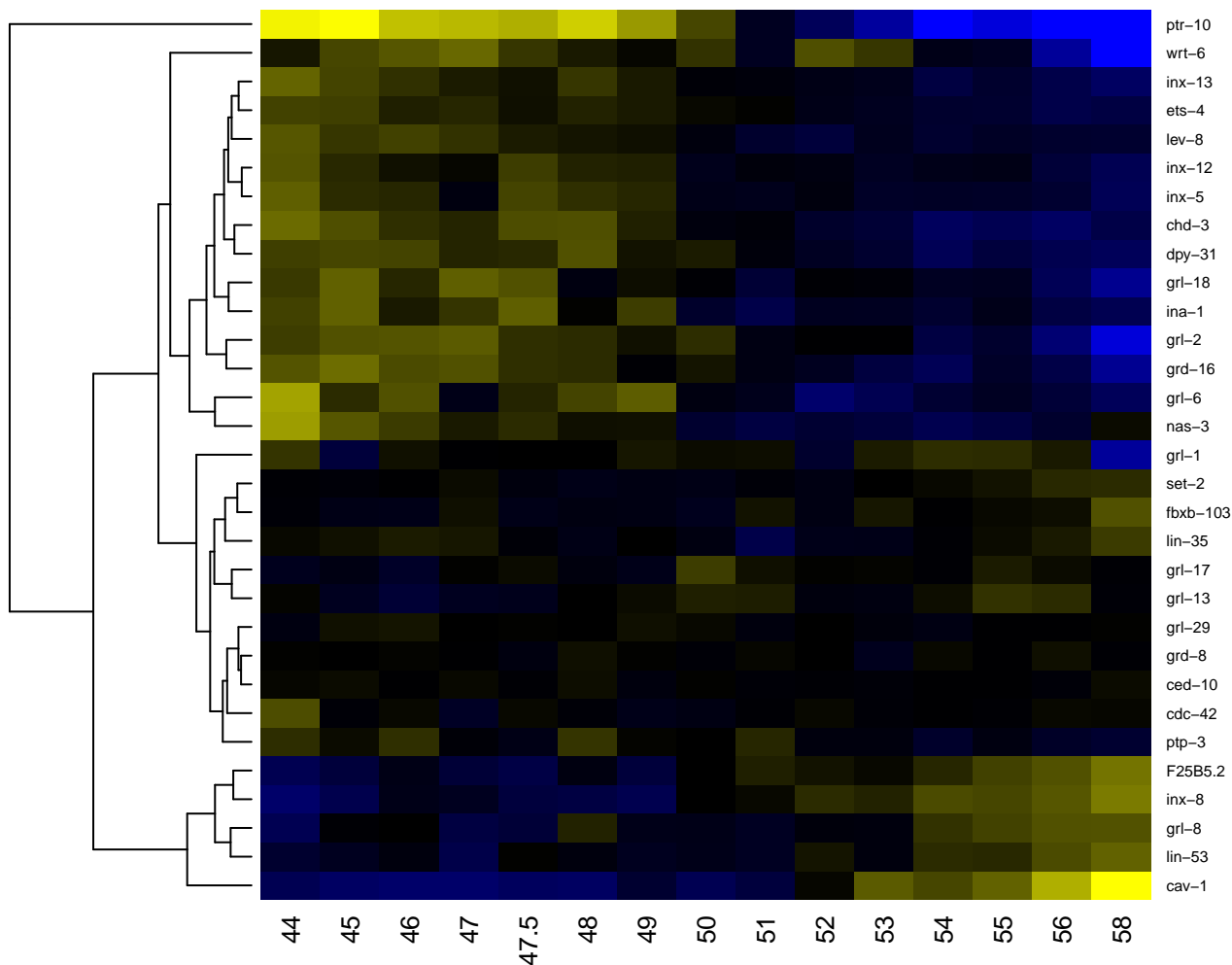

ILsoVL

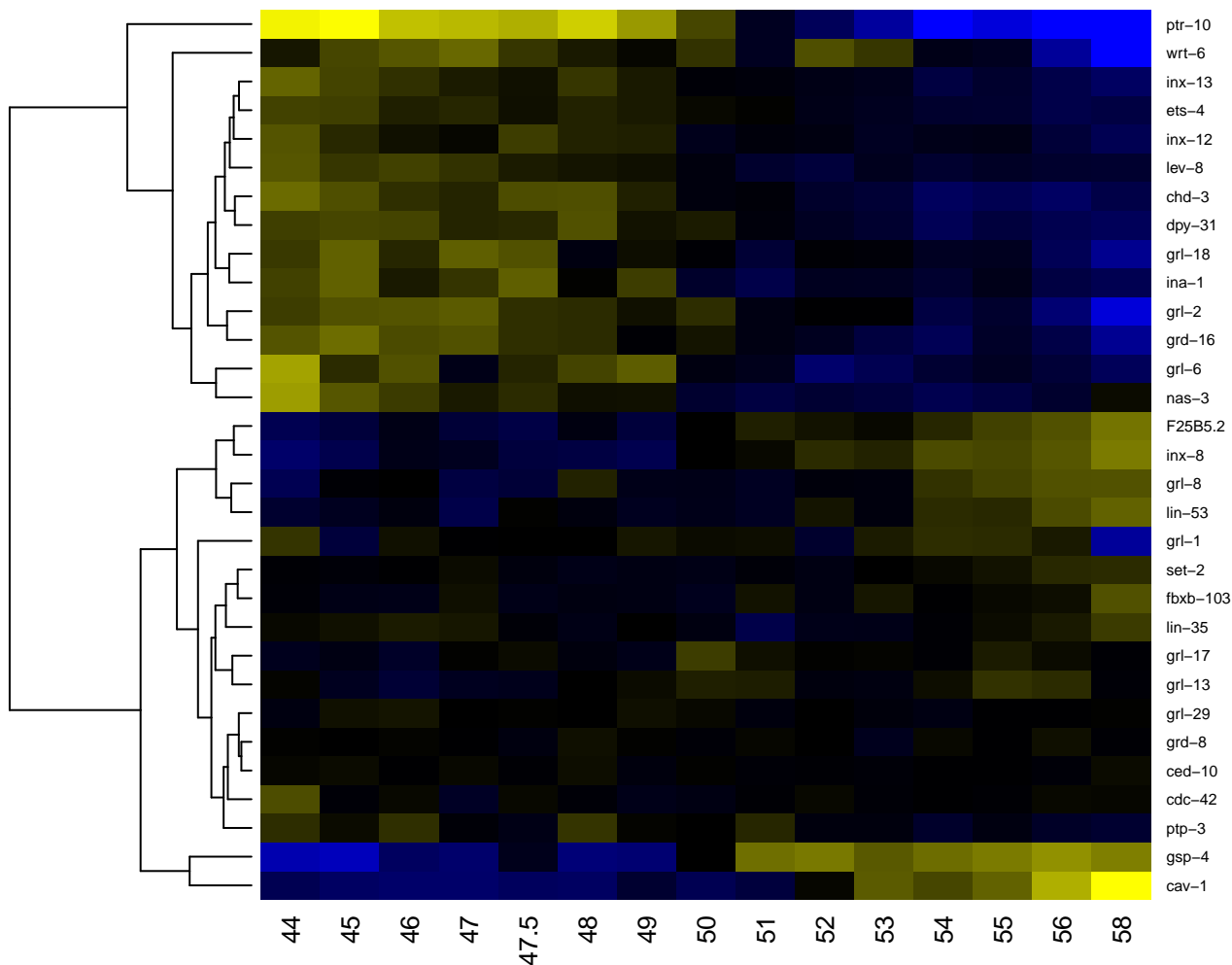

ILsoVR

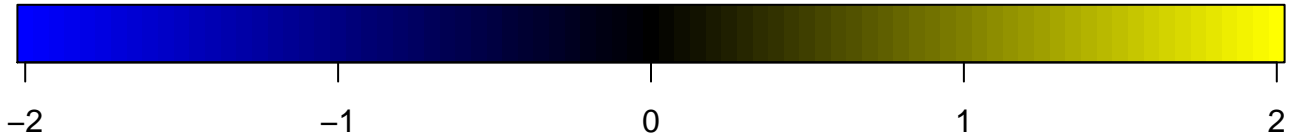
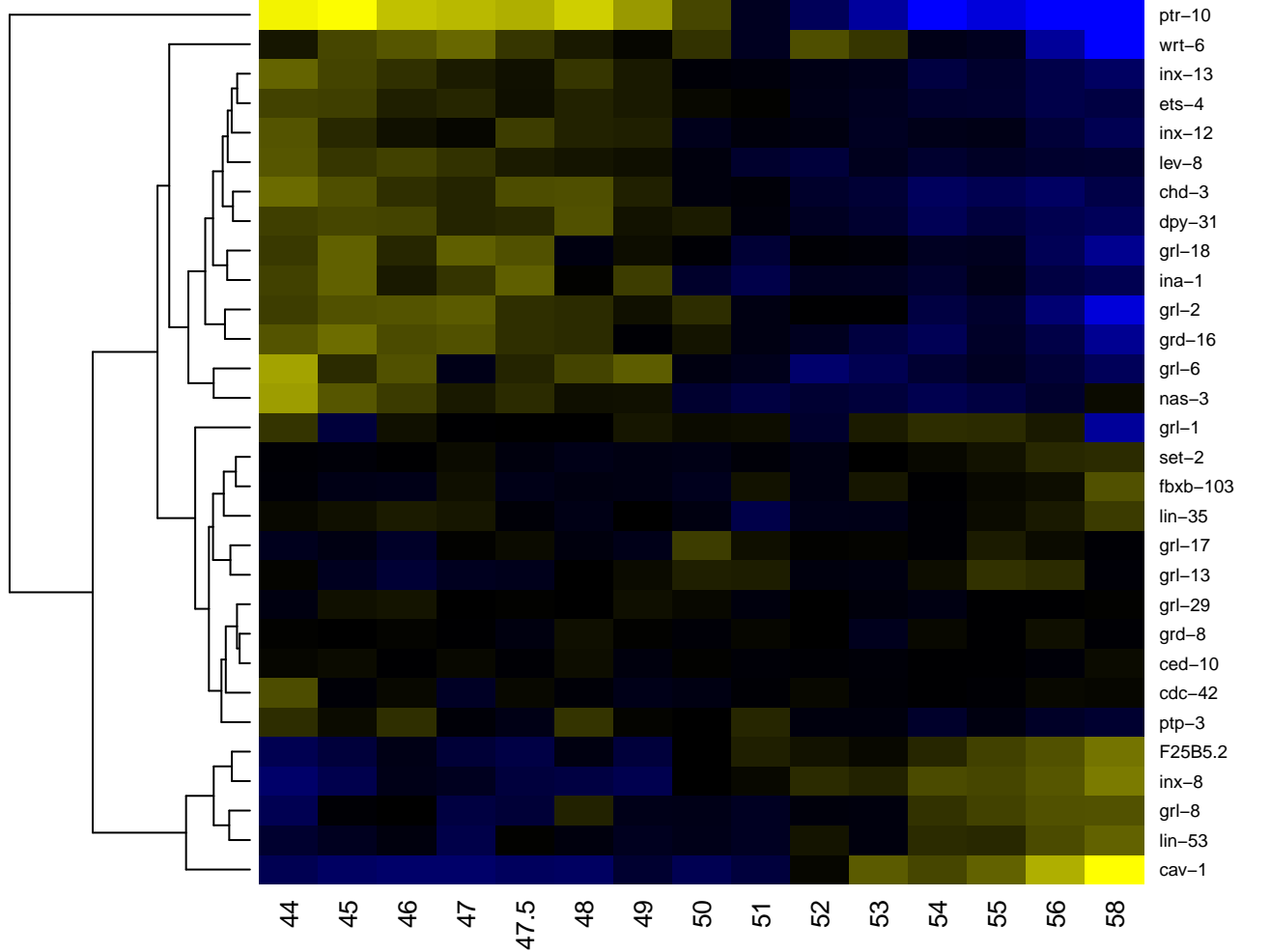

inner labial neuron

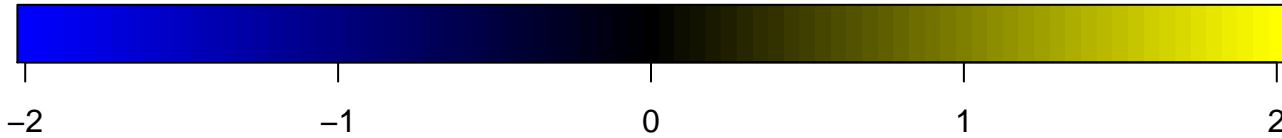
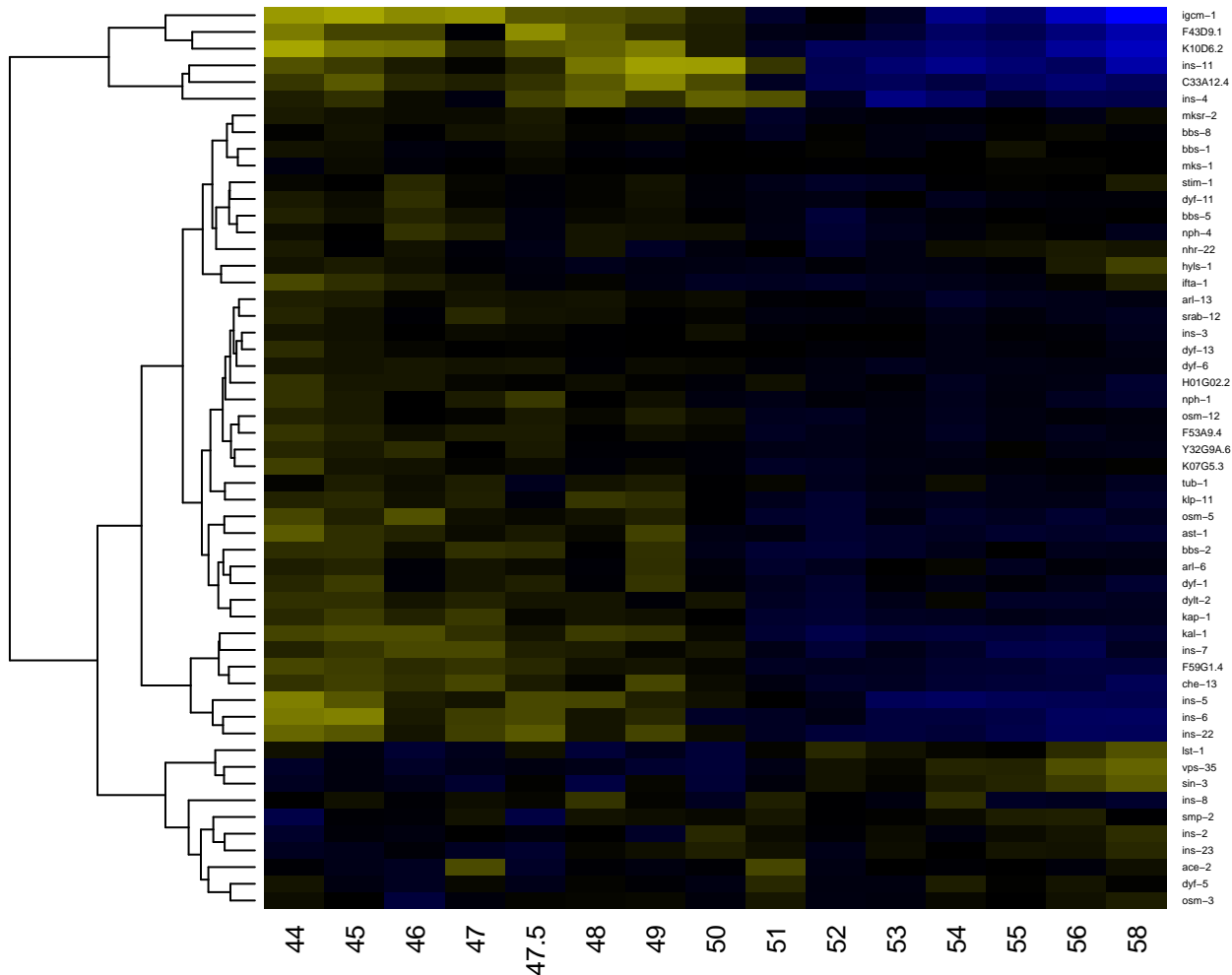

int1DL

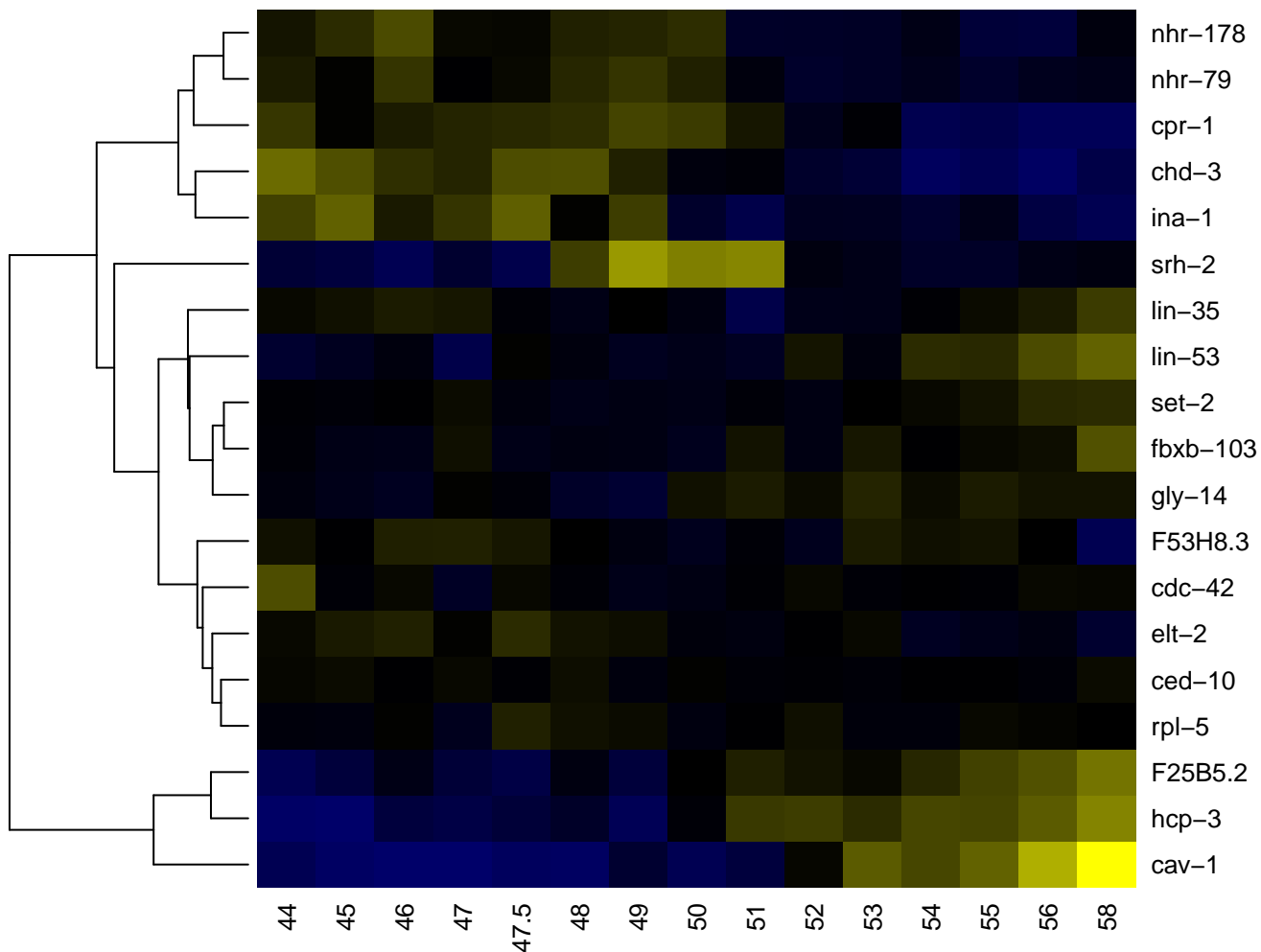

int1DR

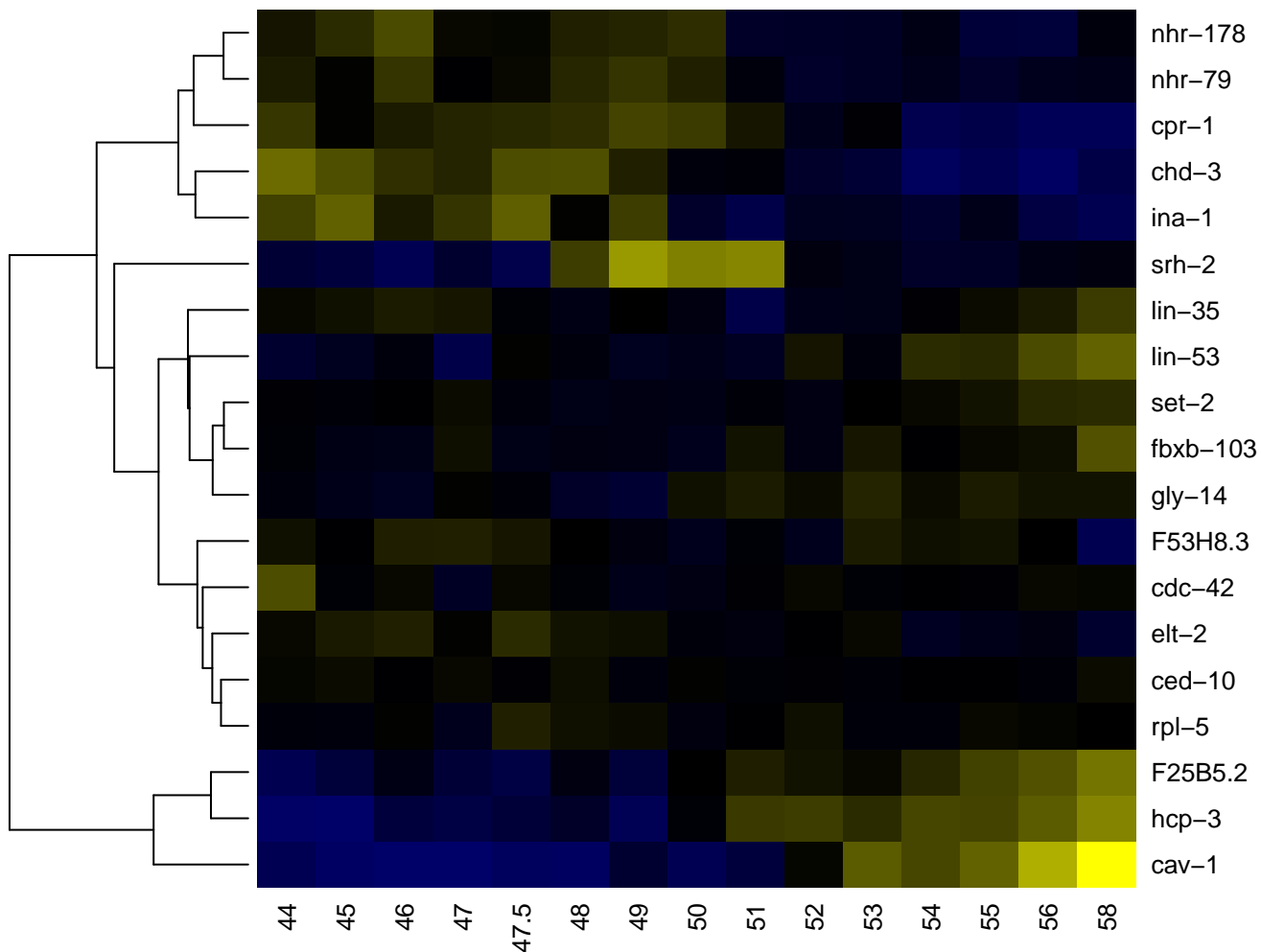

int1VL

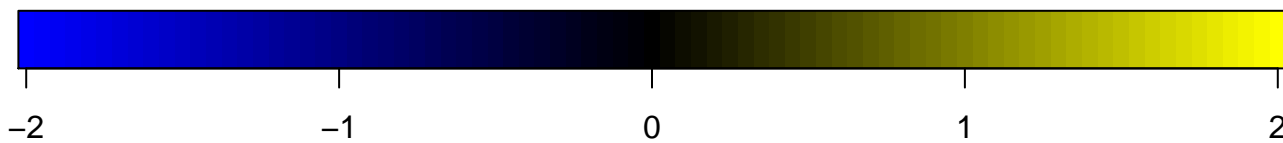
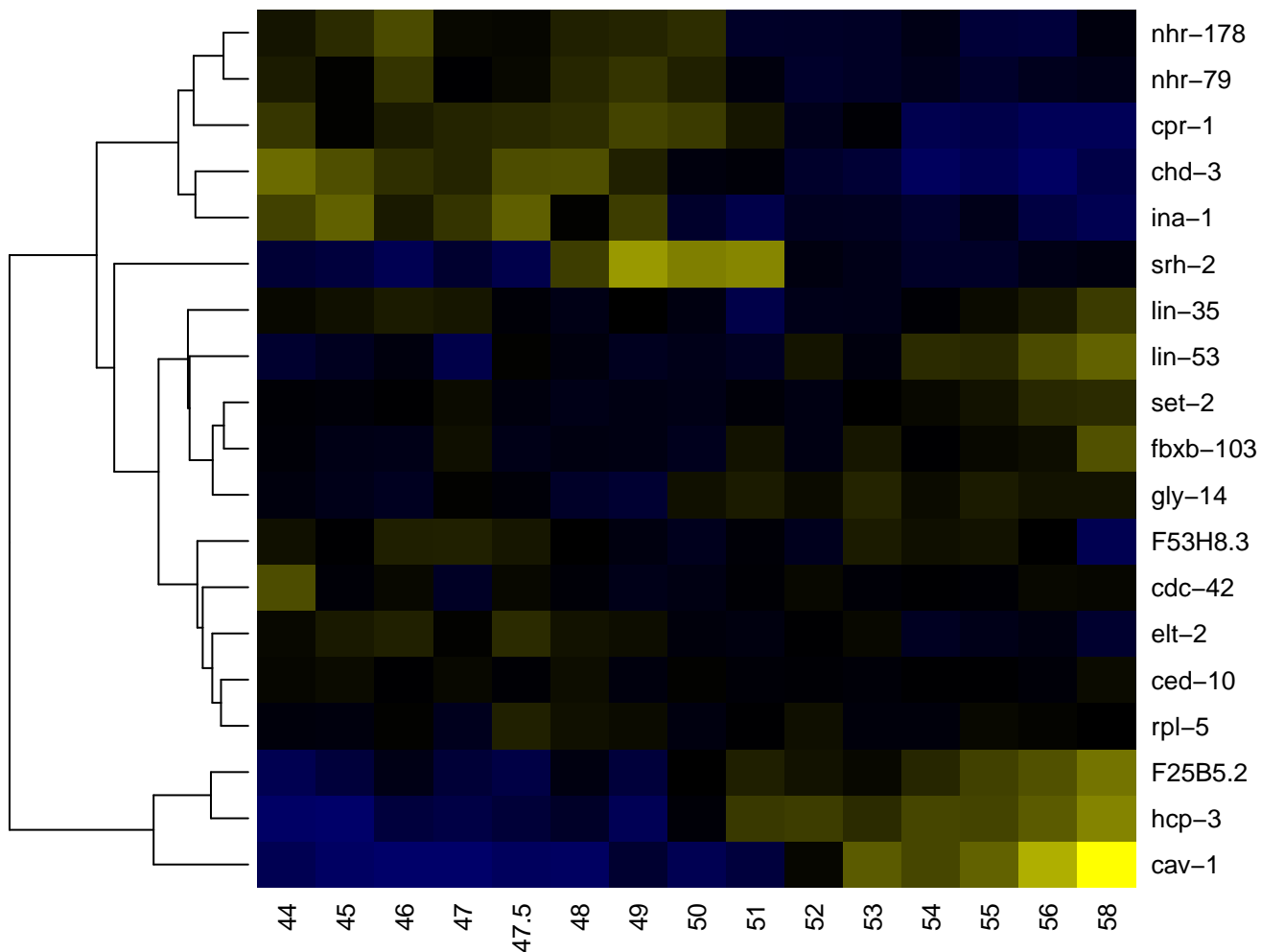

int1VR

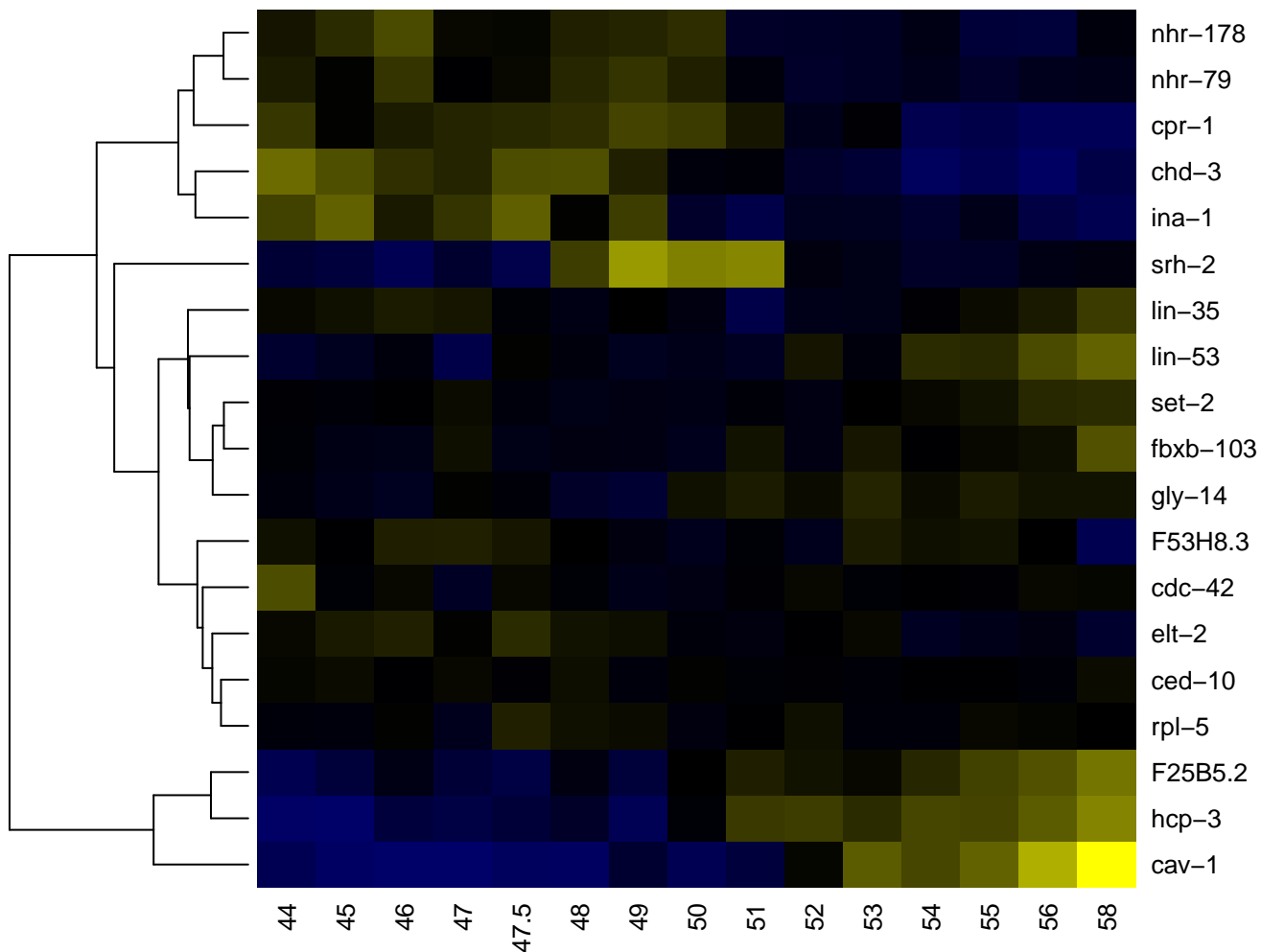

int2D

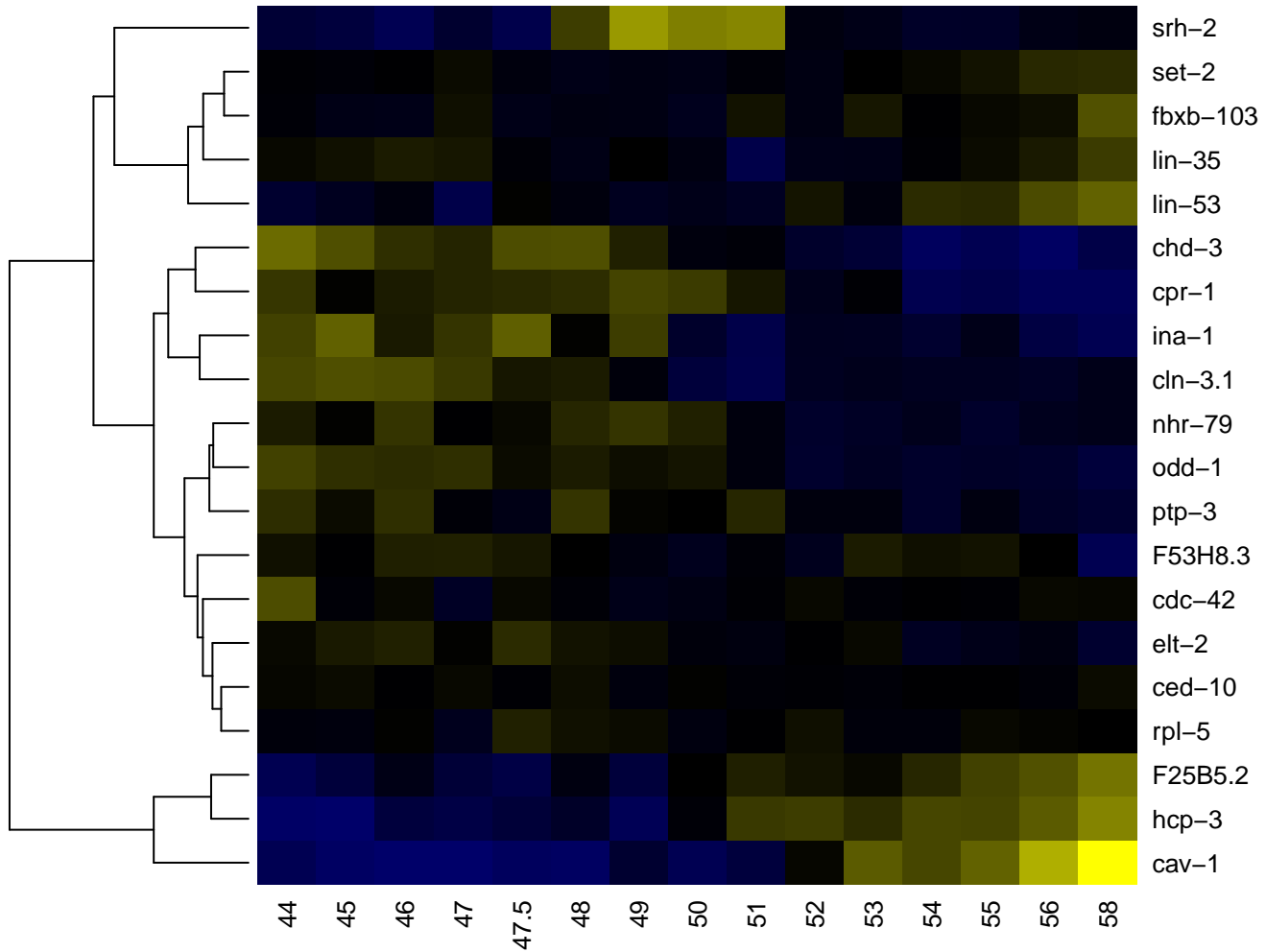

int2V

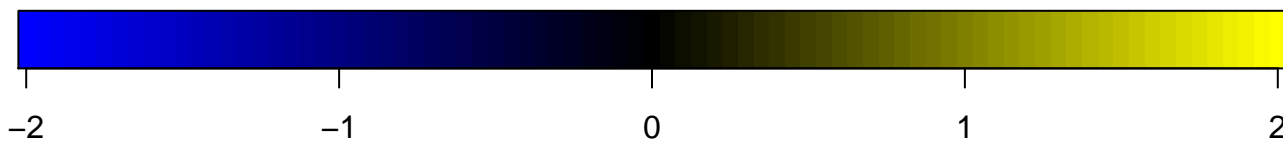
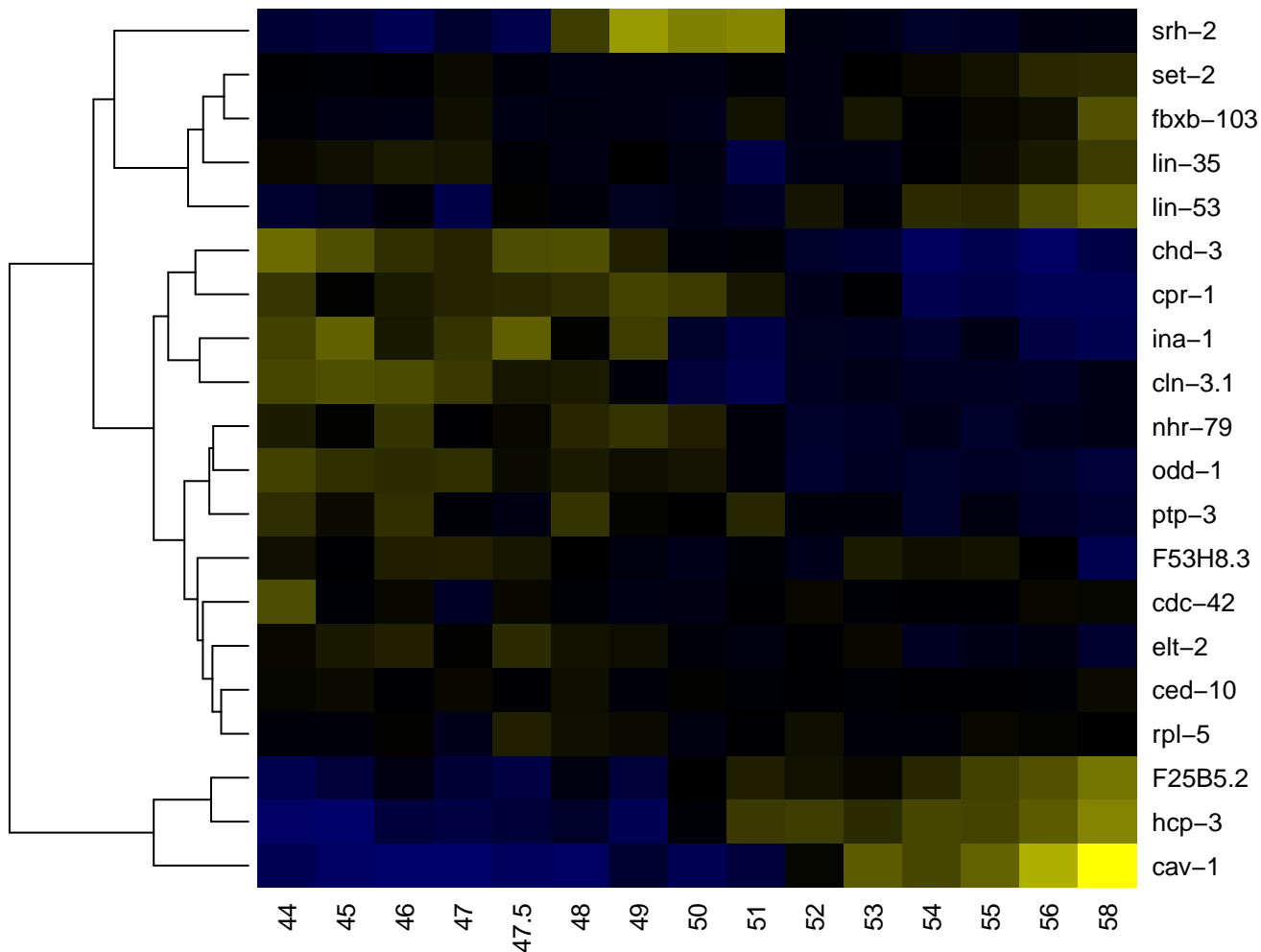

int3D

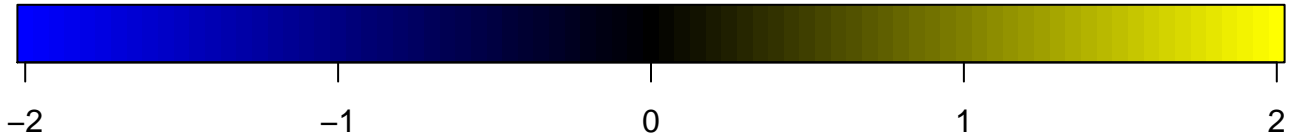
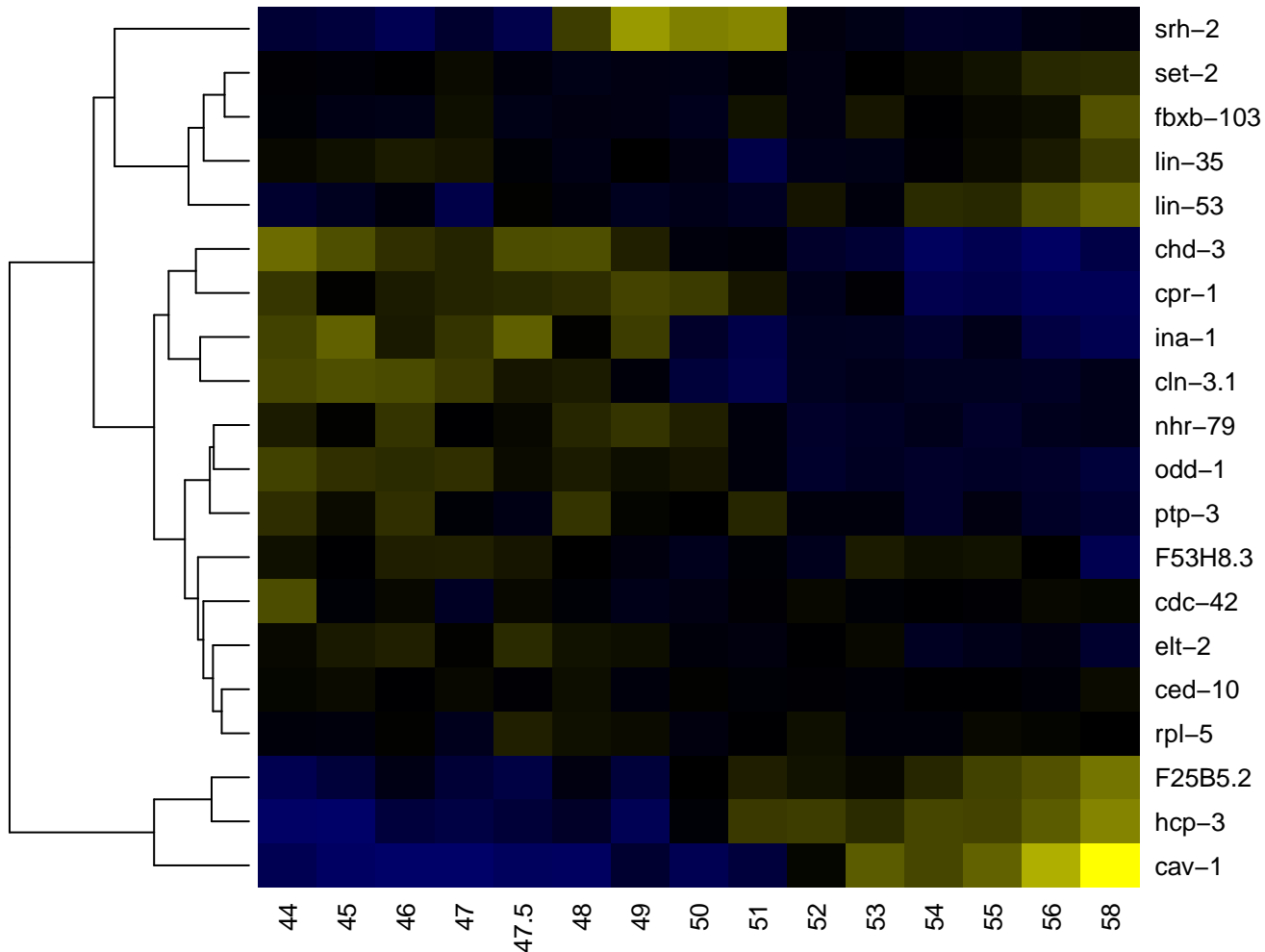

int3V

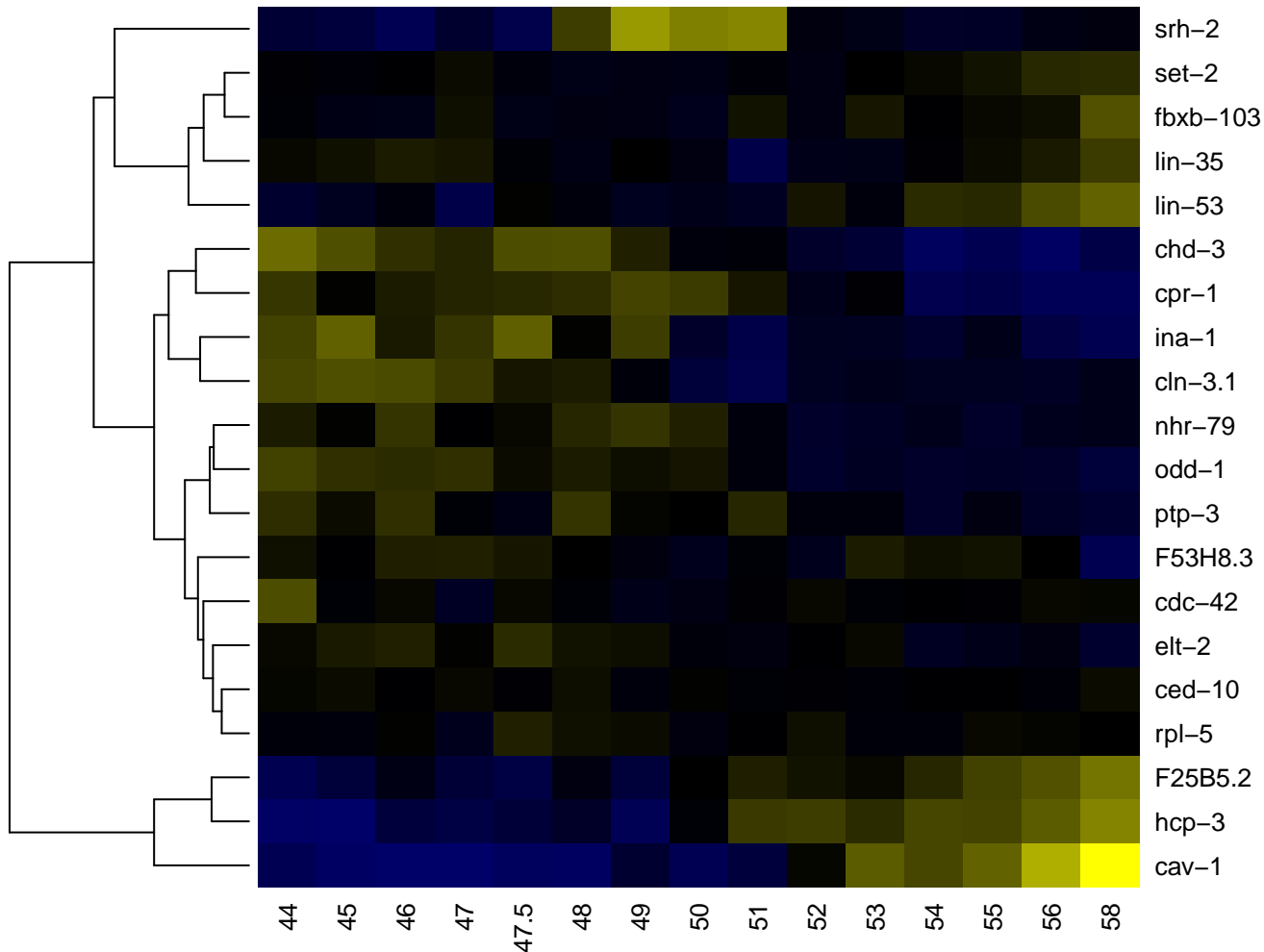

int4D

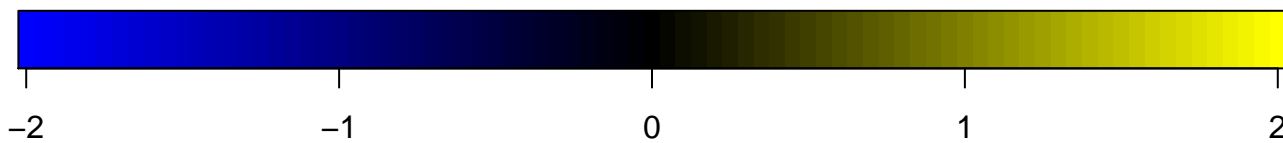
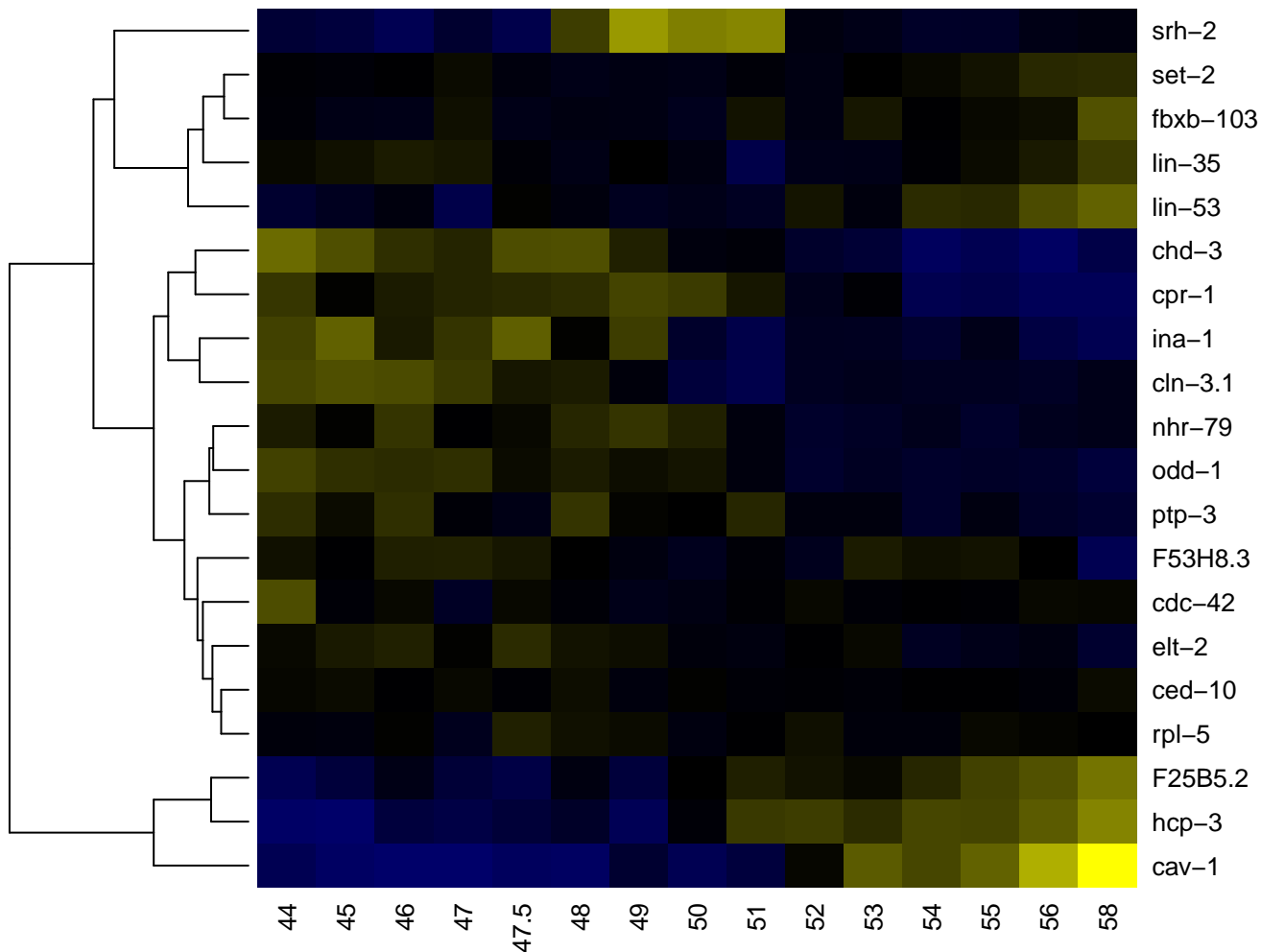

int4V

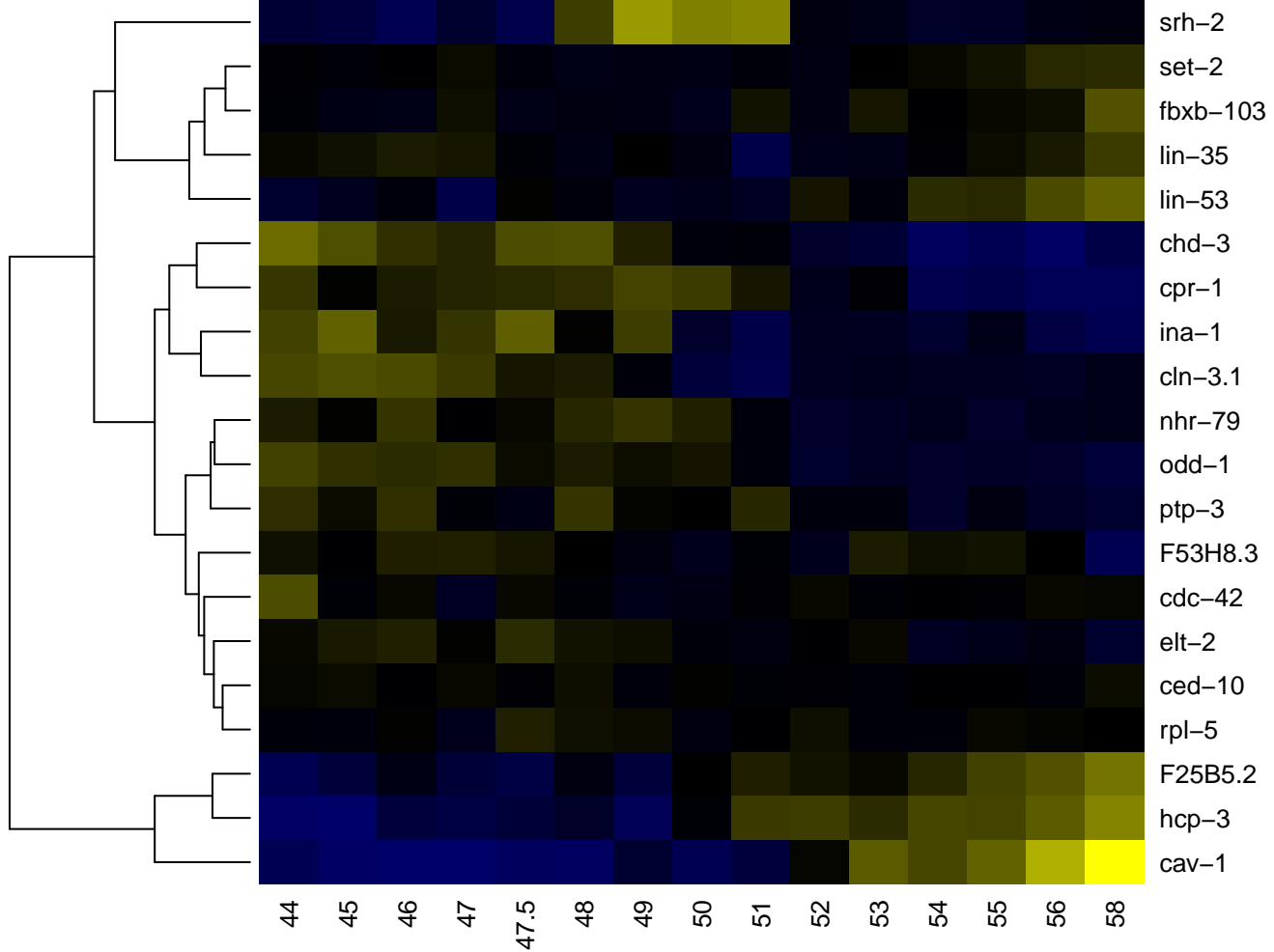

int5L

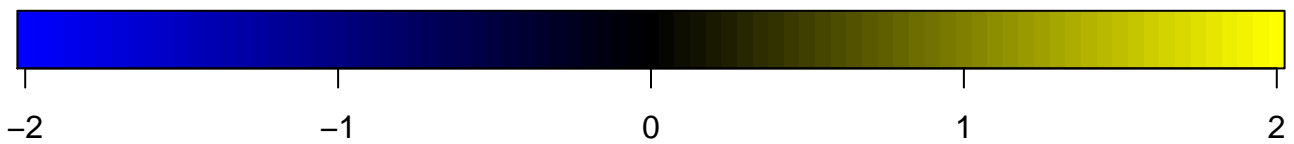
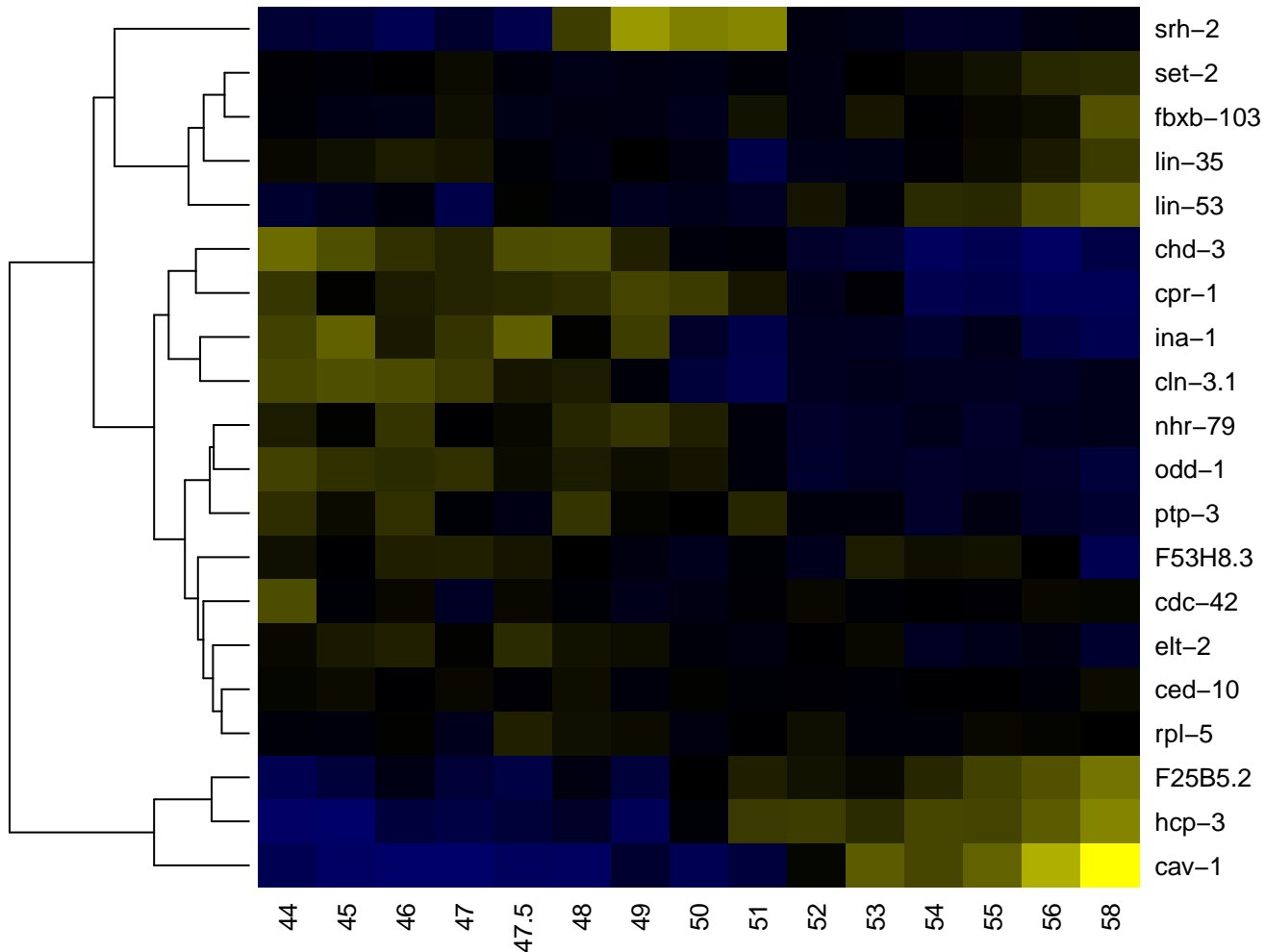

int5R

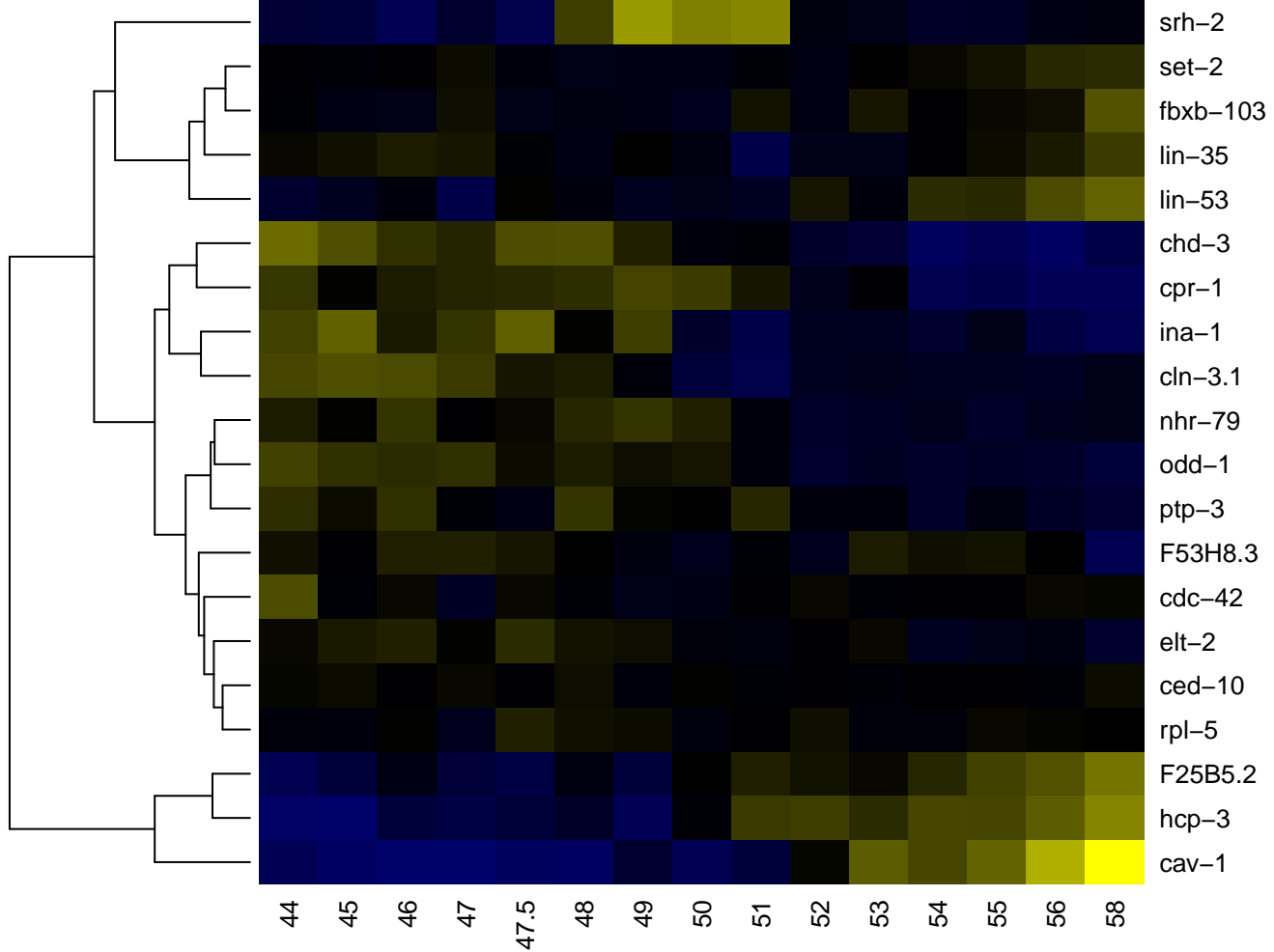

int6L

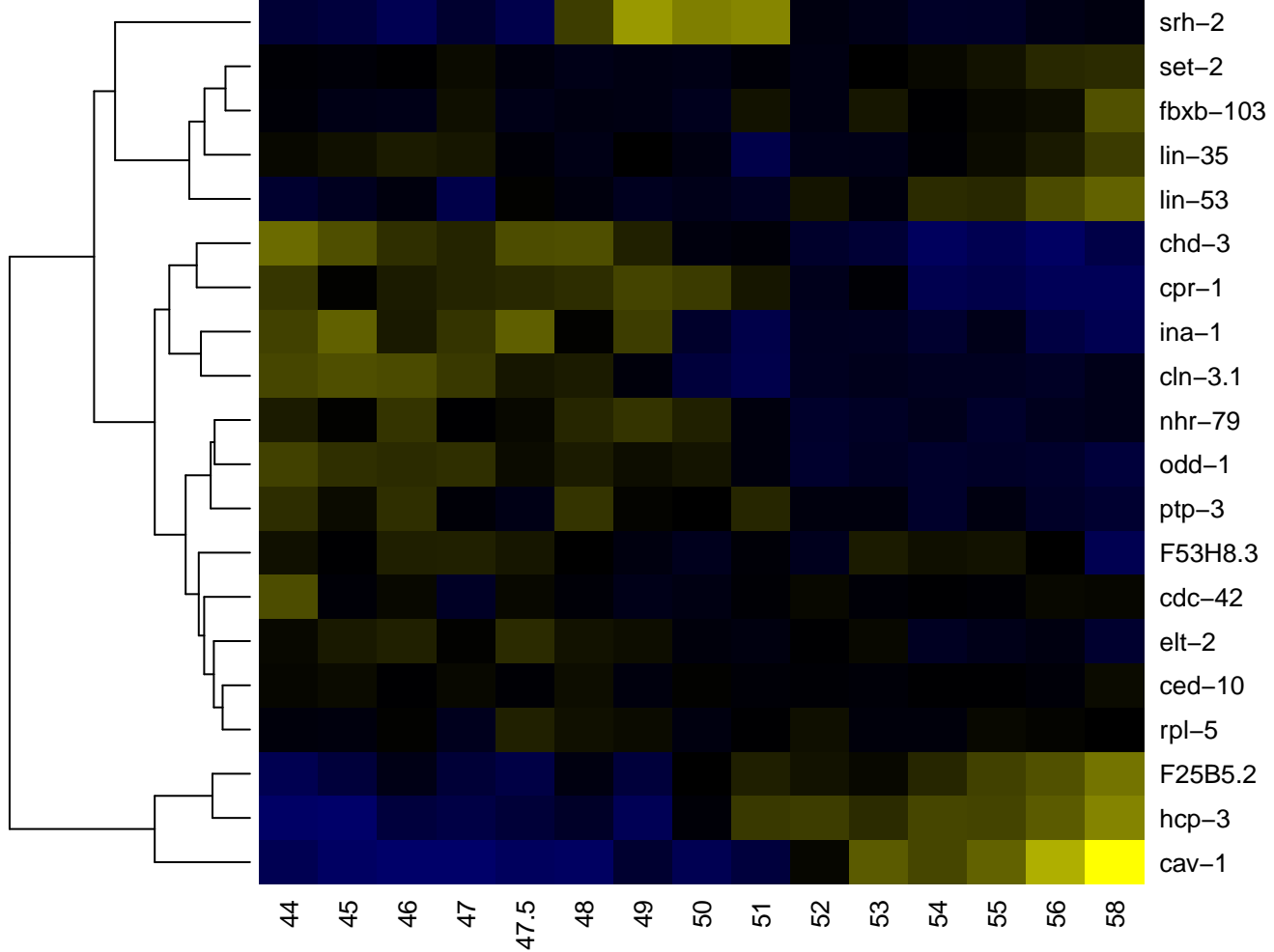

int6R

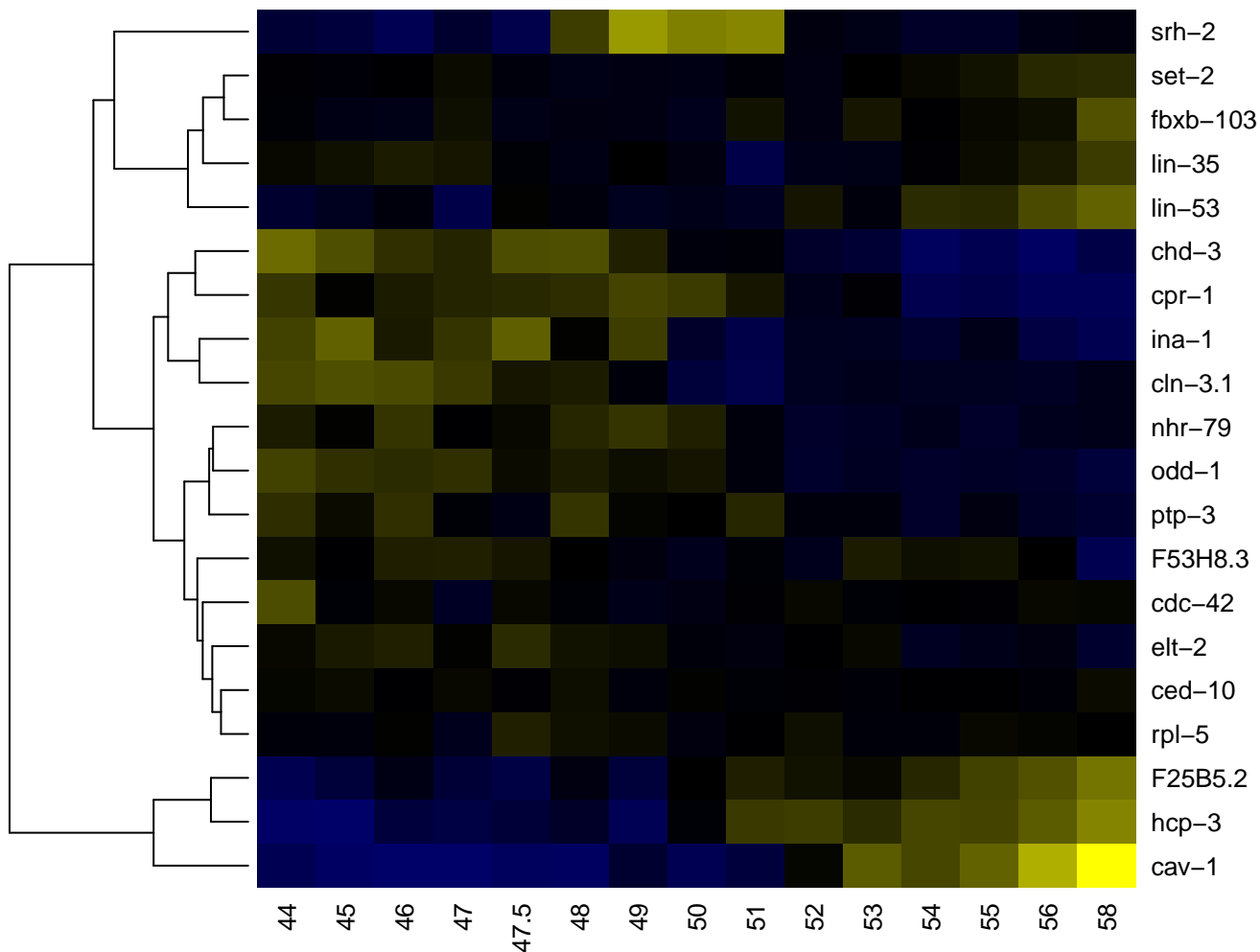

int7L

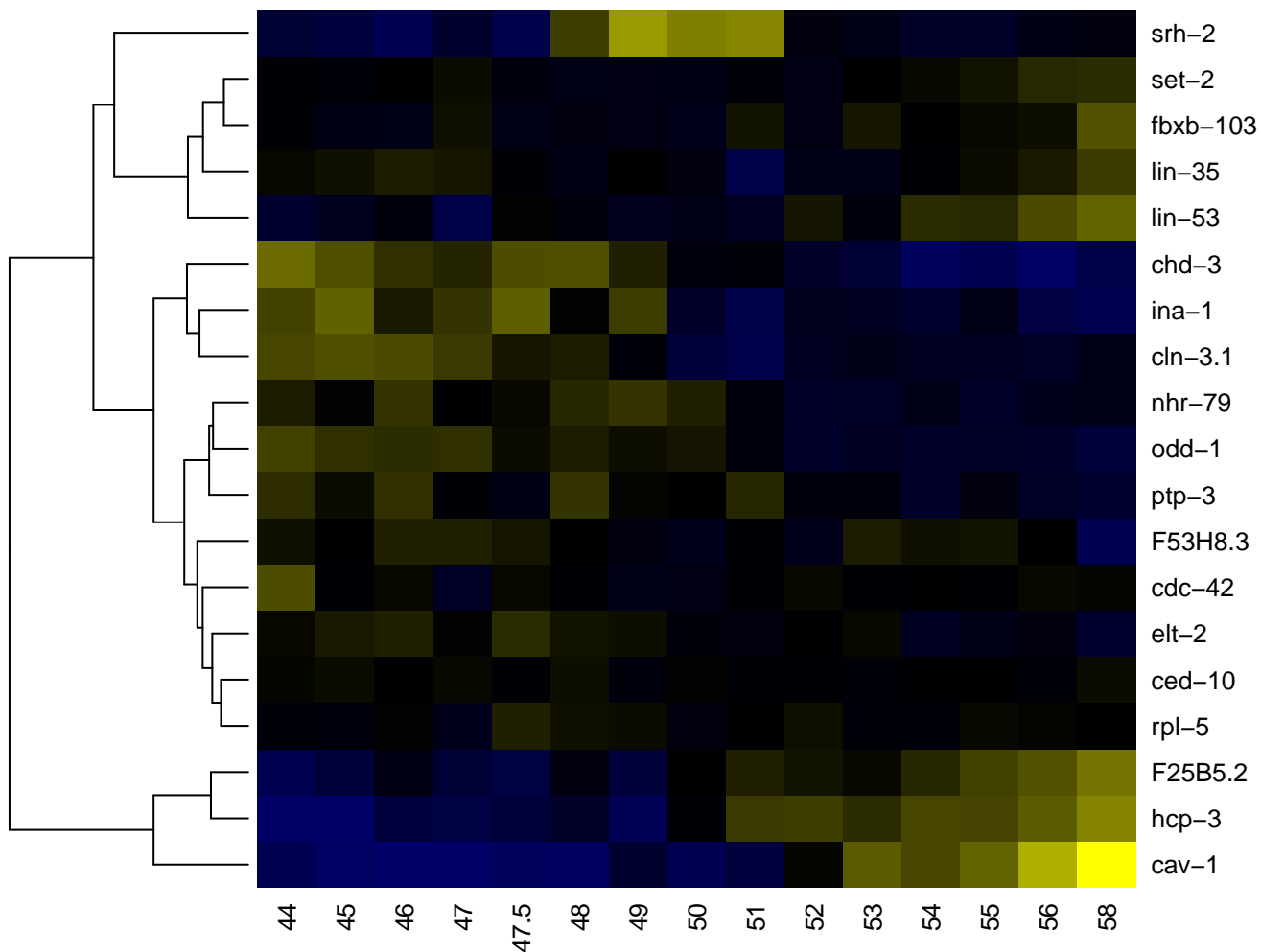

int7R

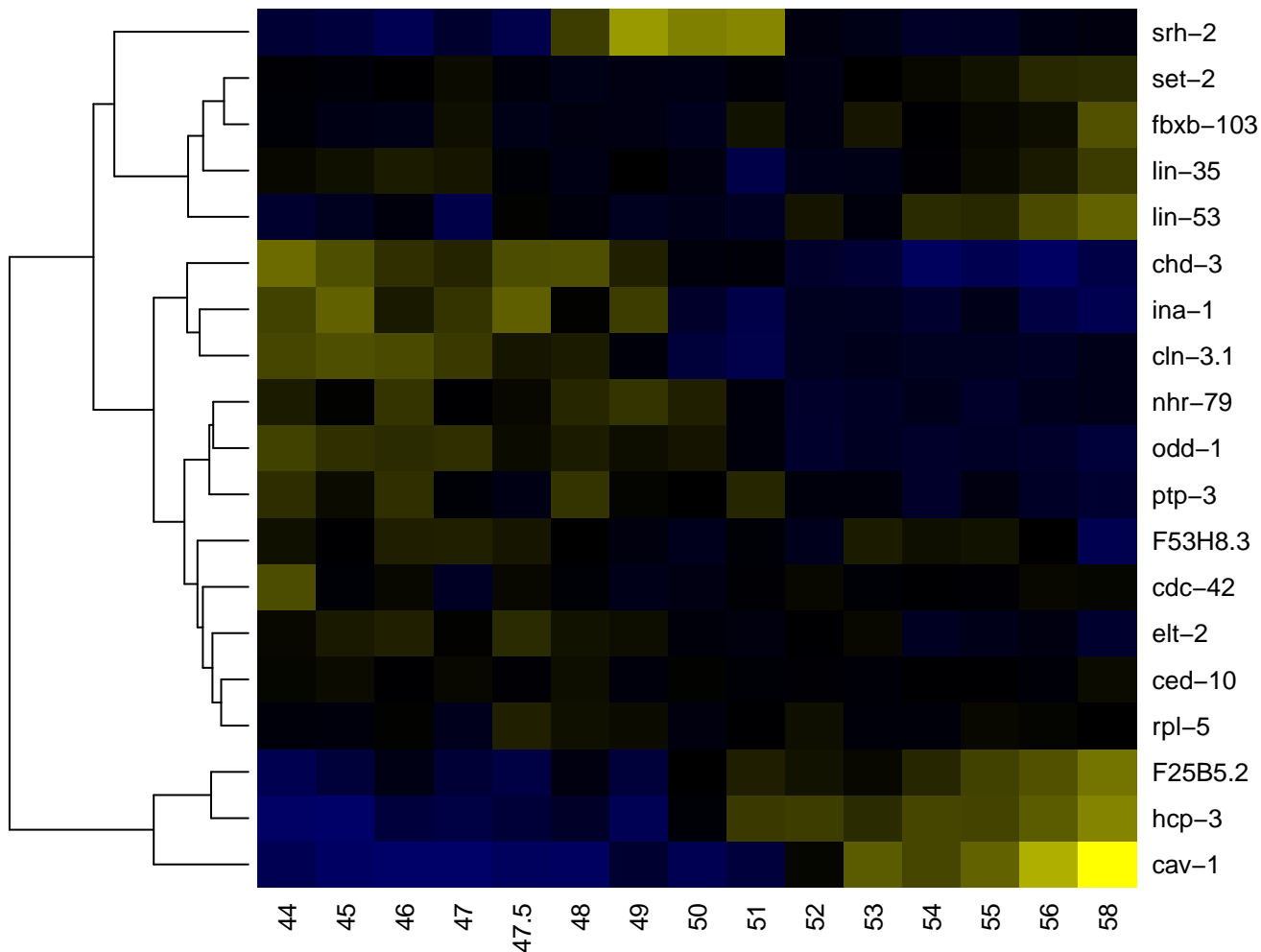

int8L

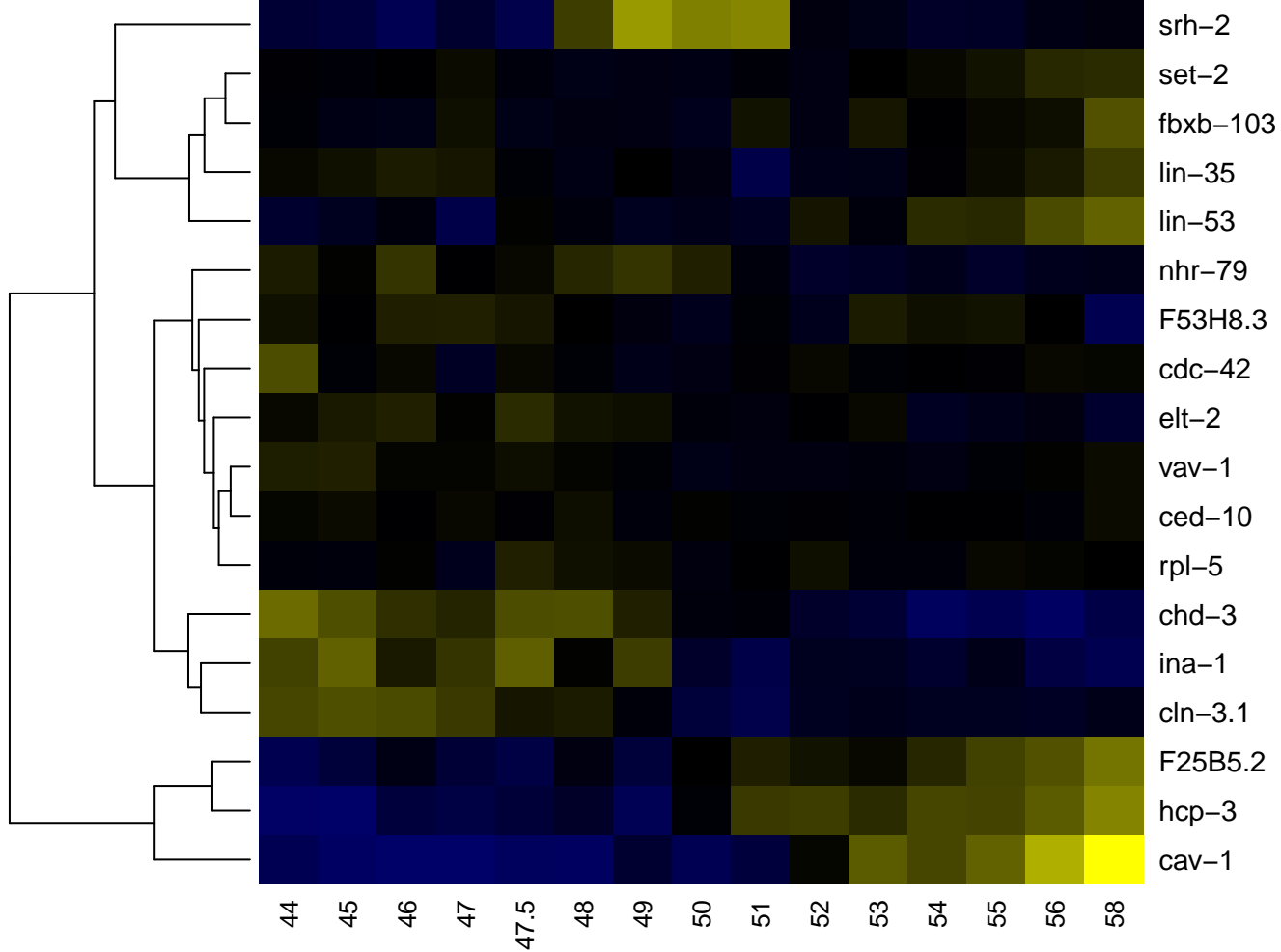

int8R

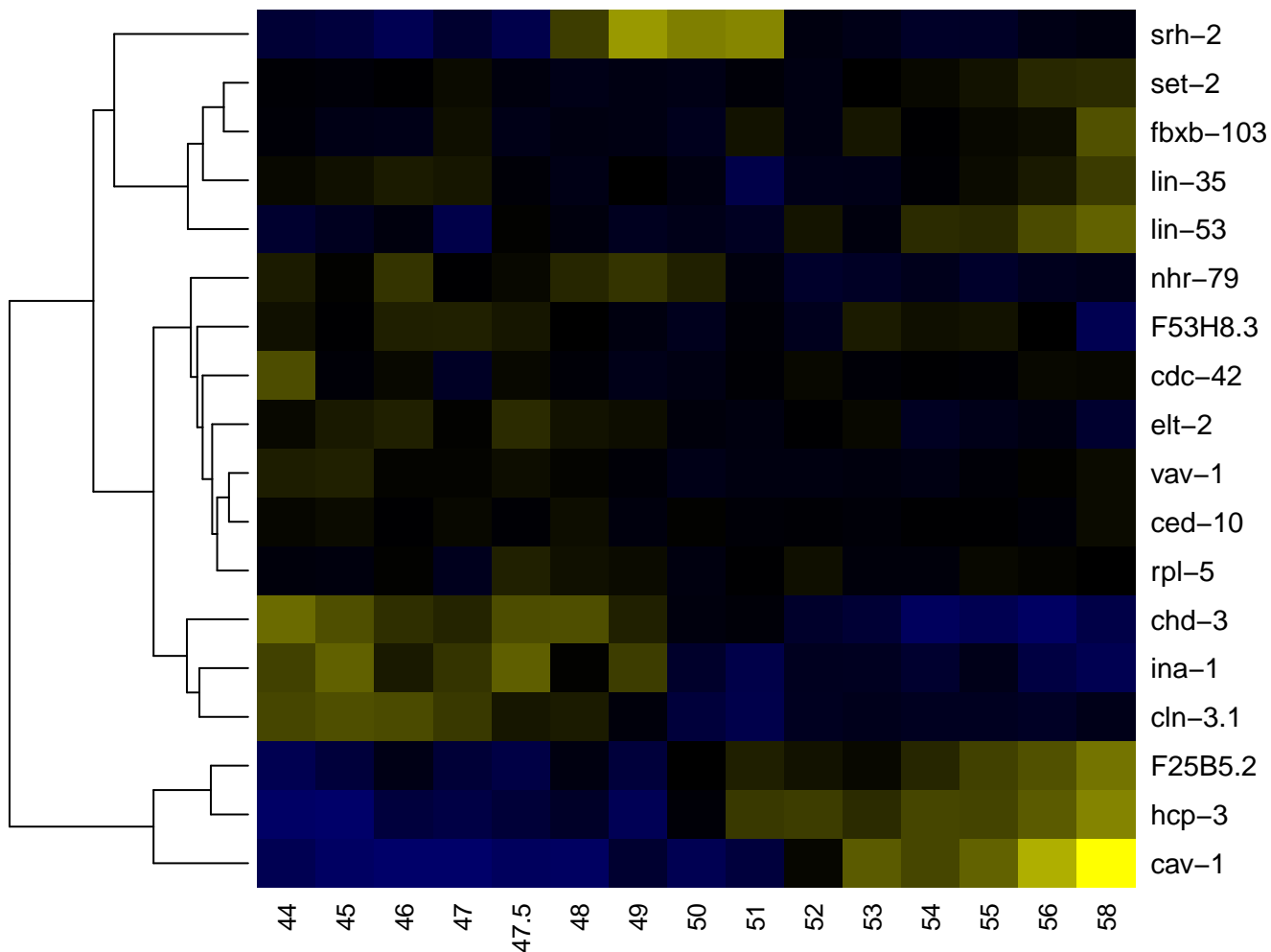

int9L

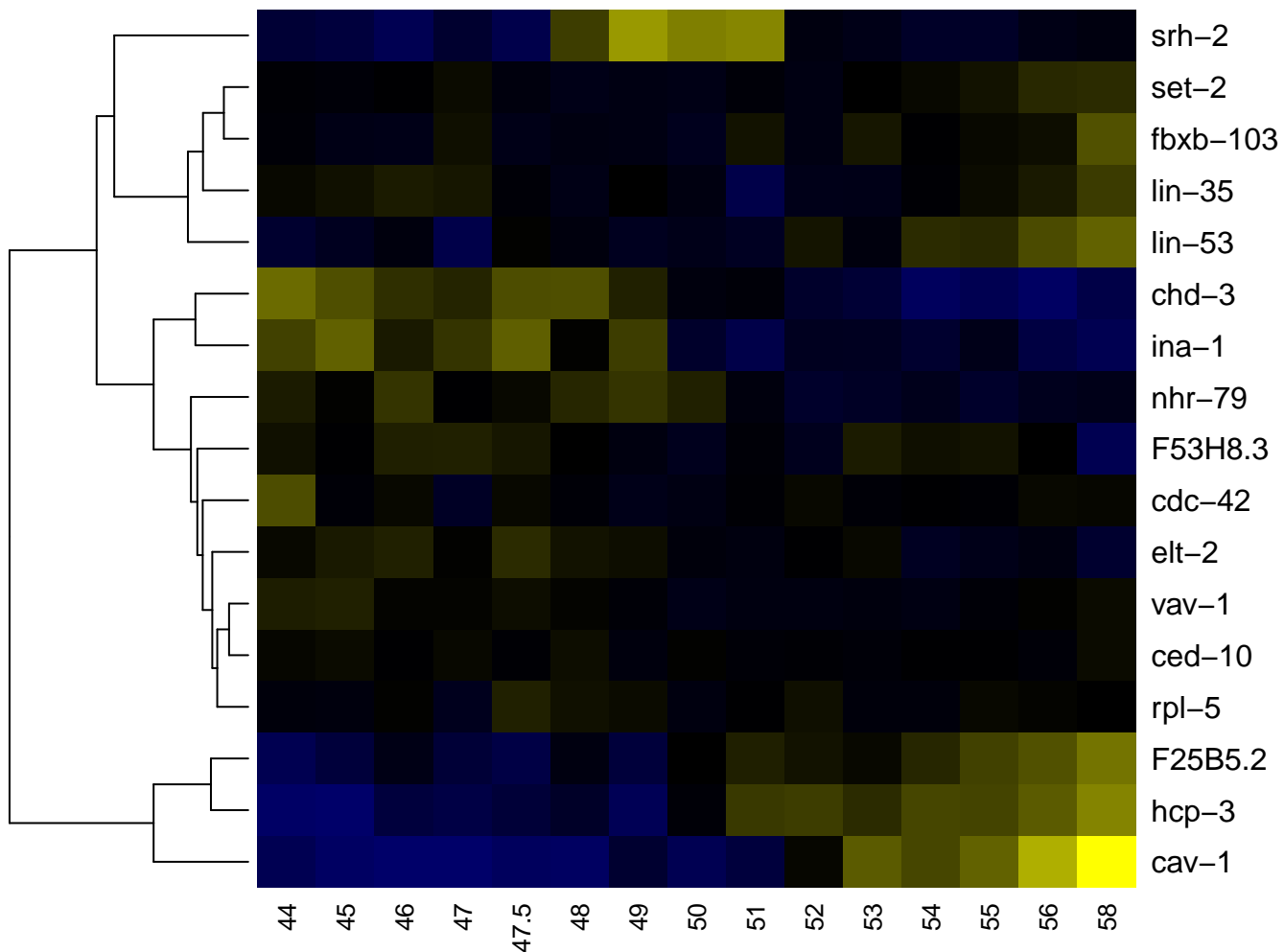

int9R

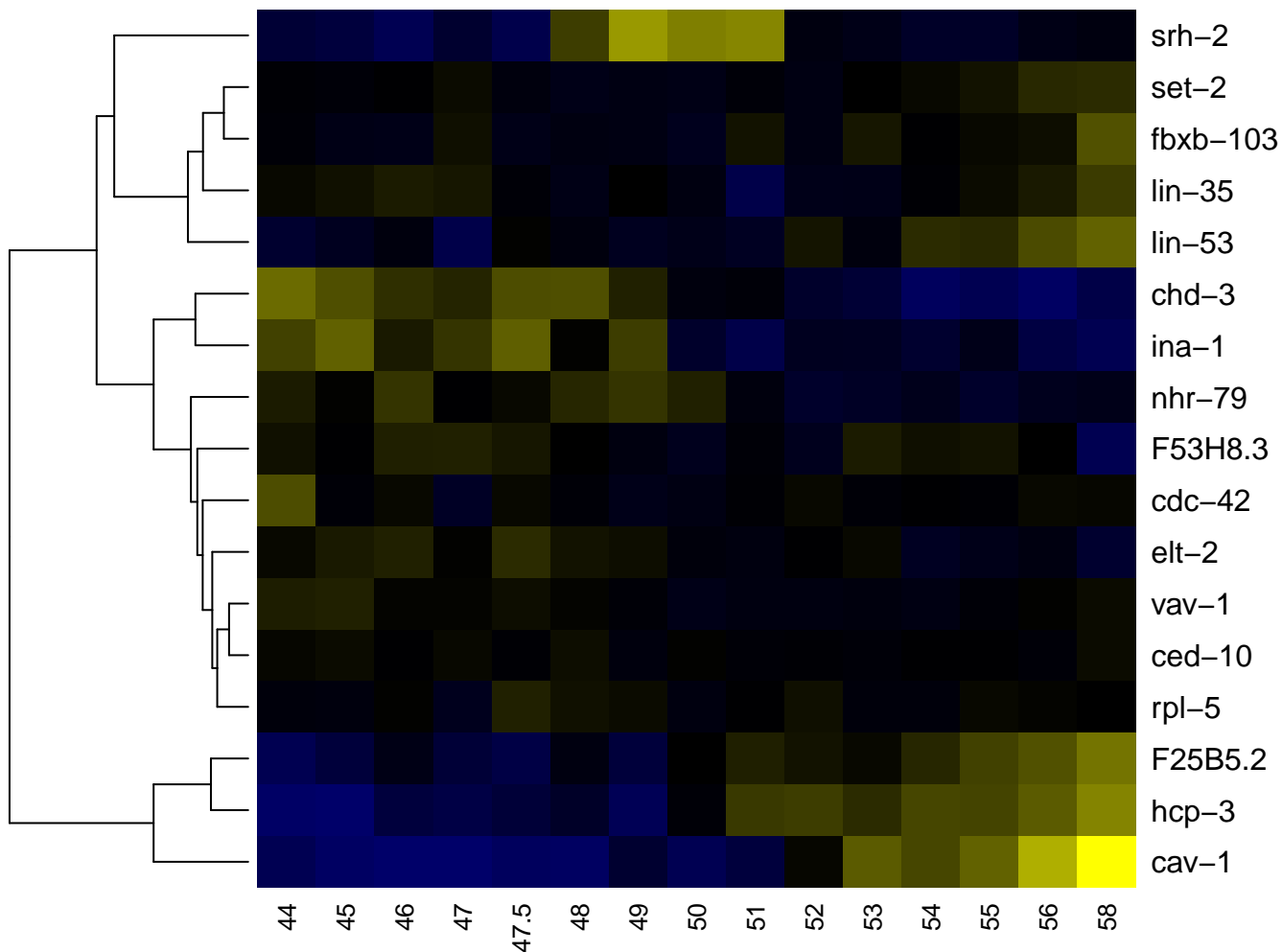

interneuron

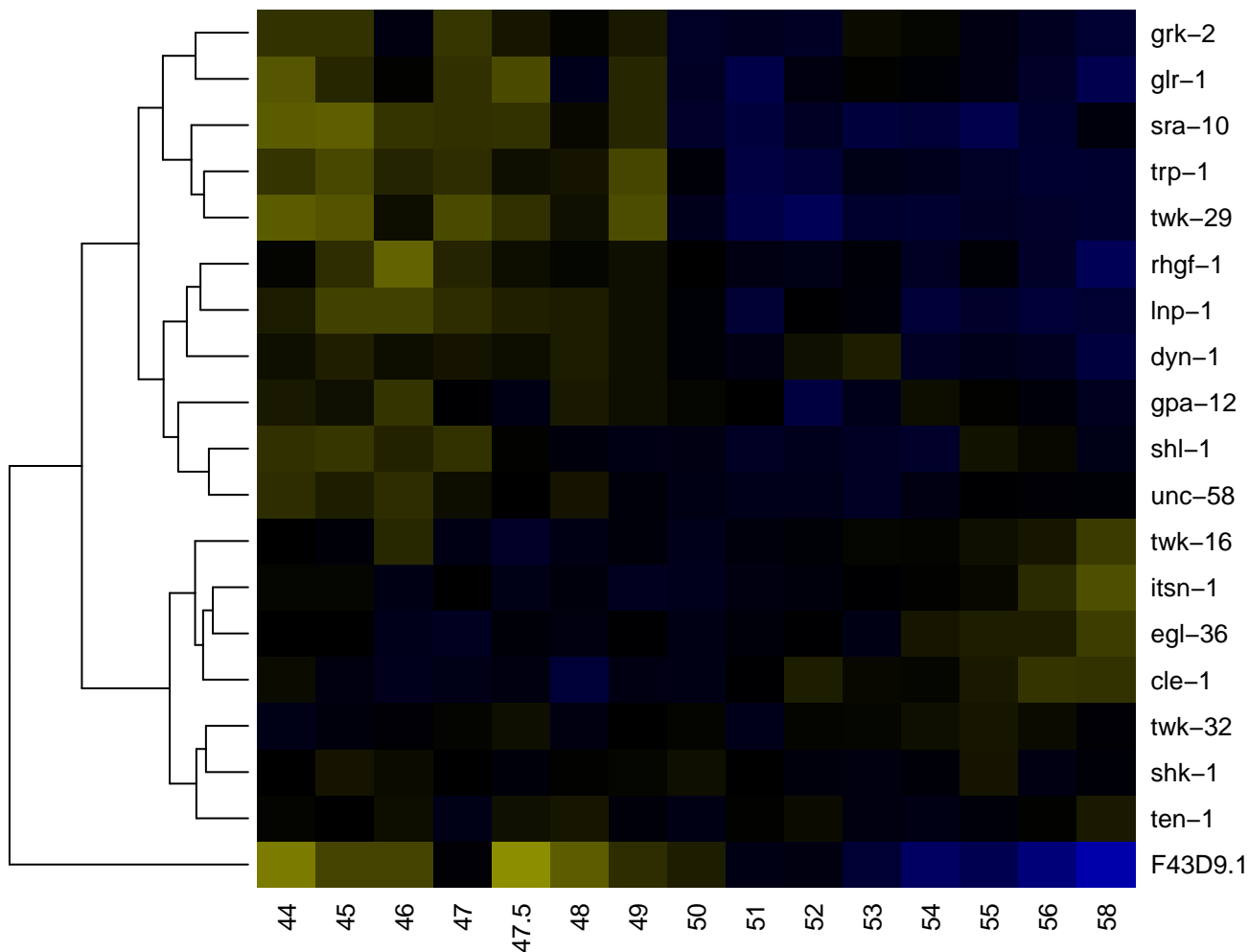

-2

-1

0

1

2

intestinal cell

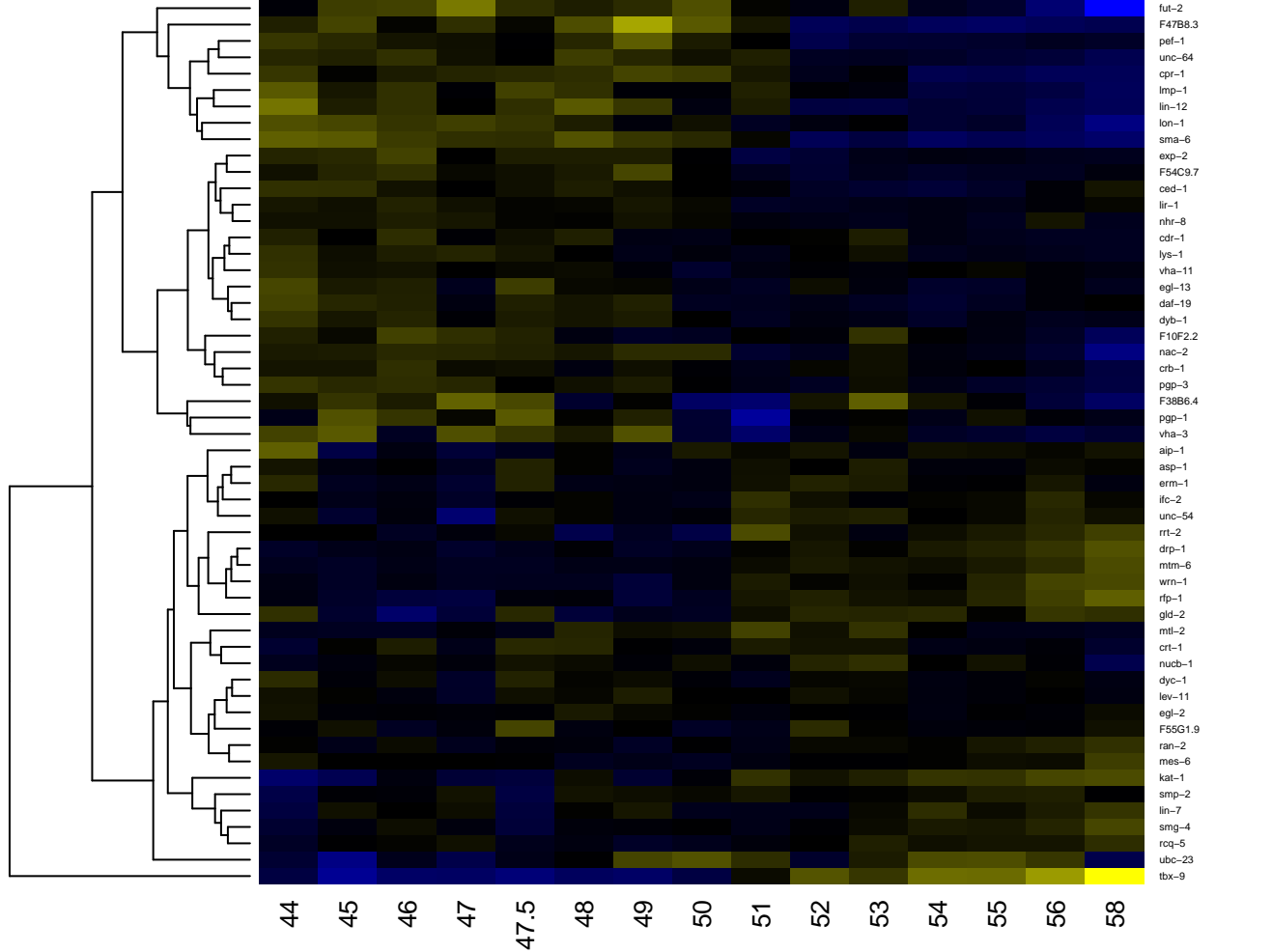

intestinal muscle

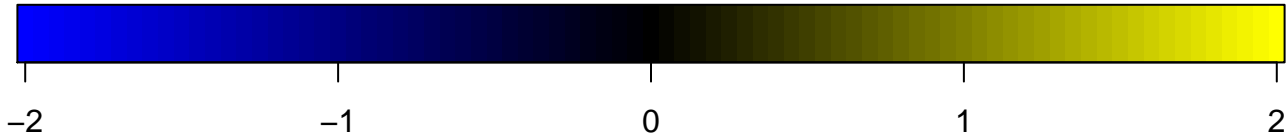
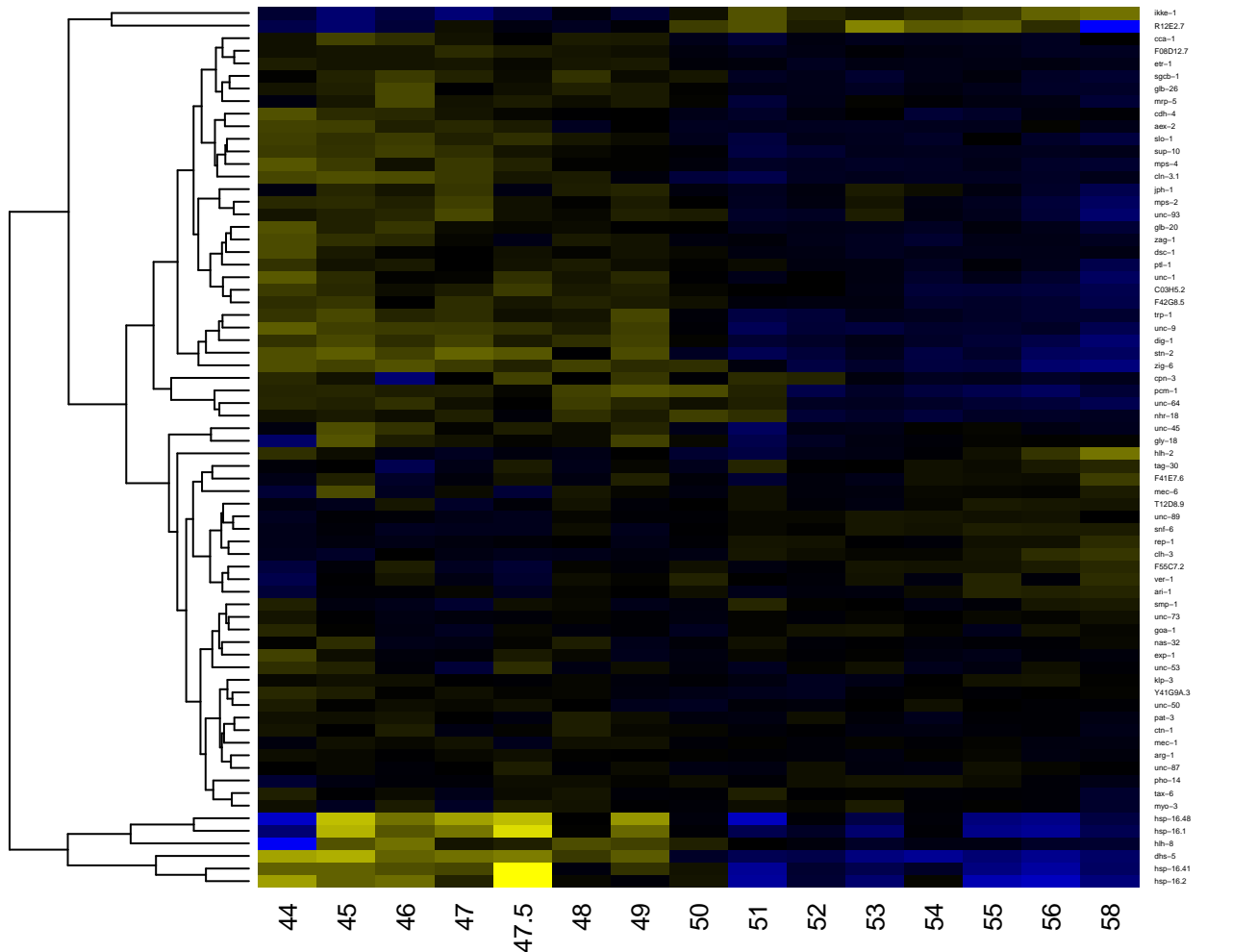

intestine

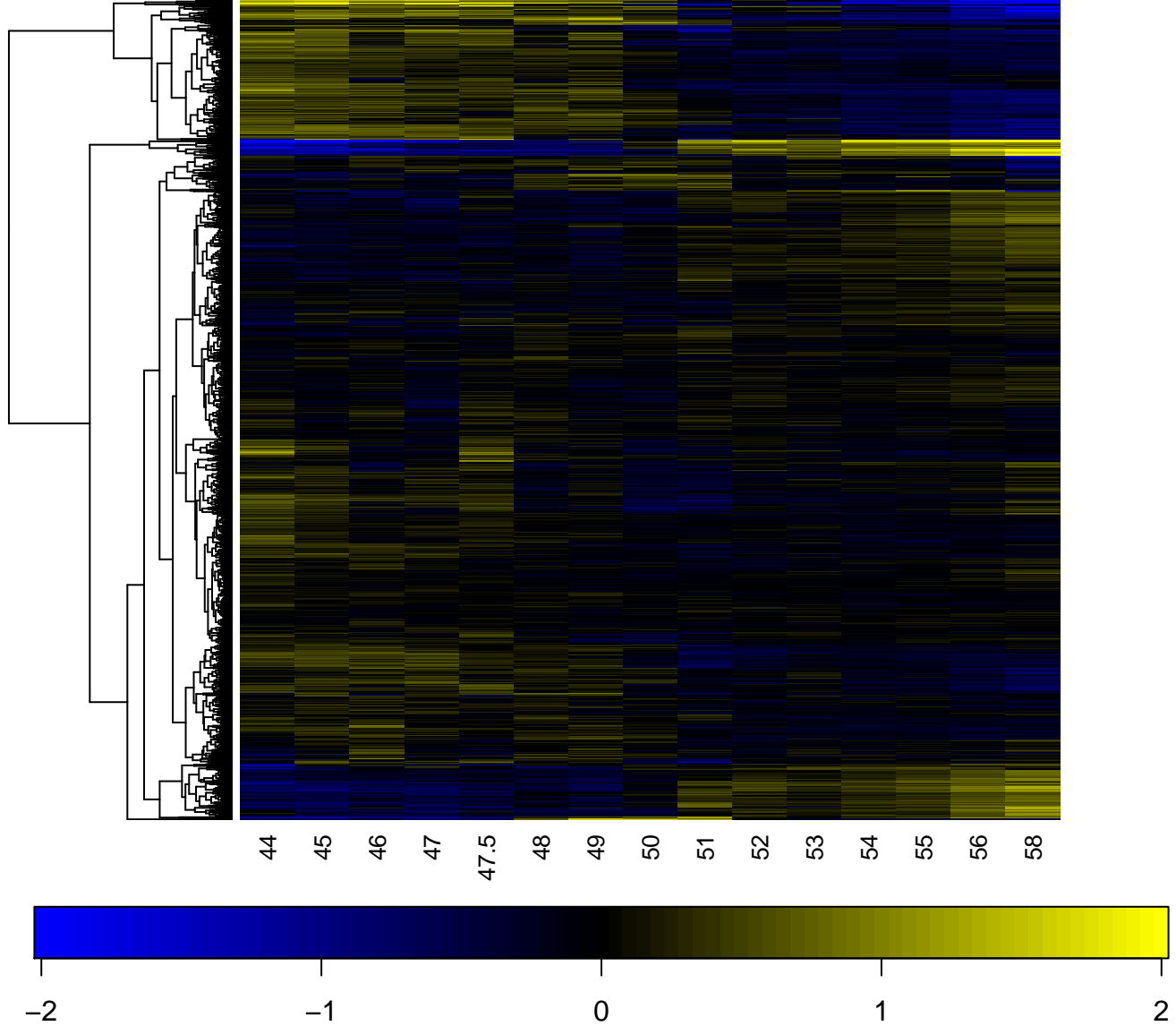

isthmus

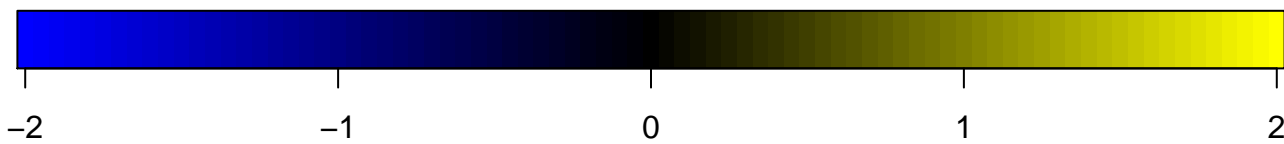
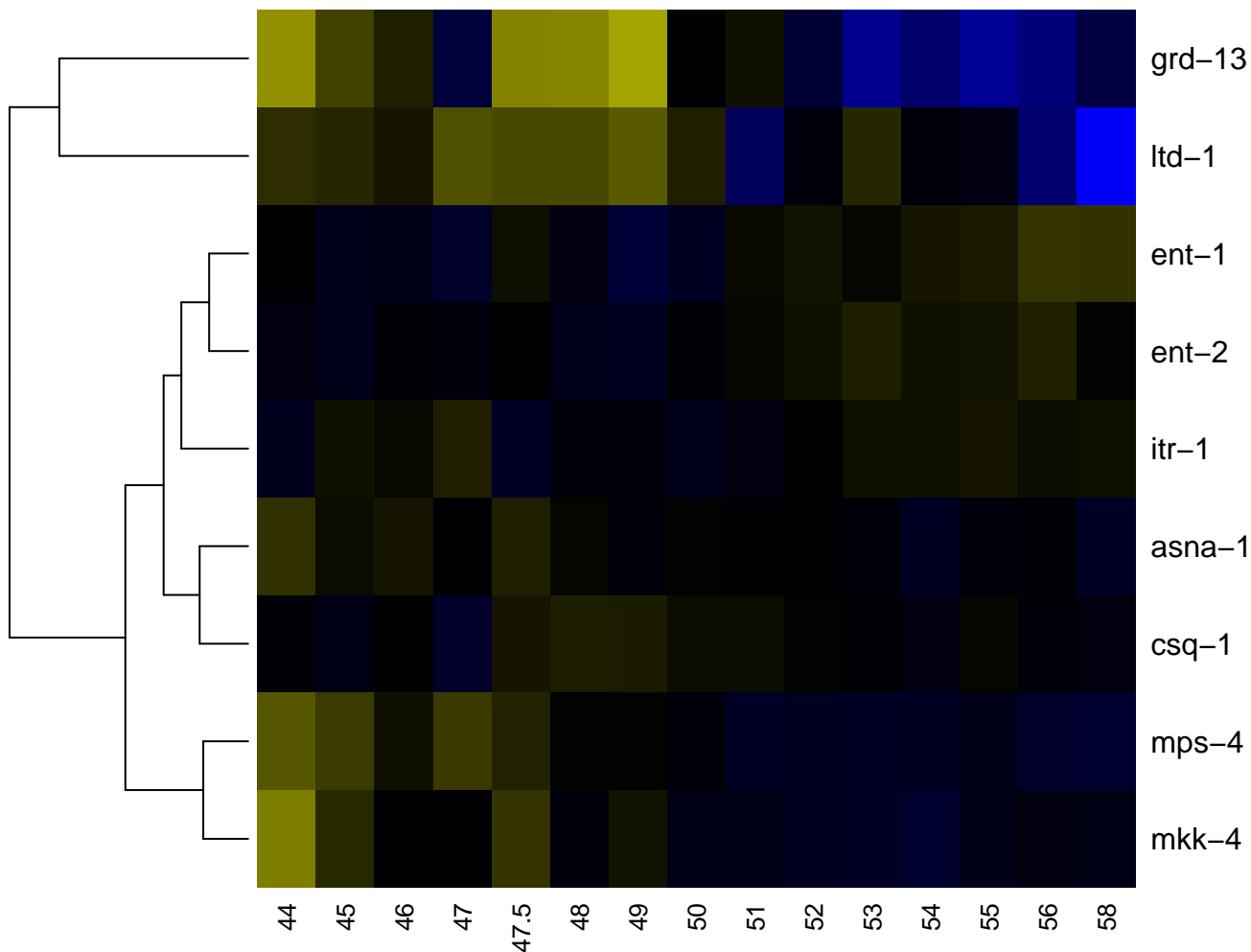

K' cell

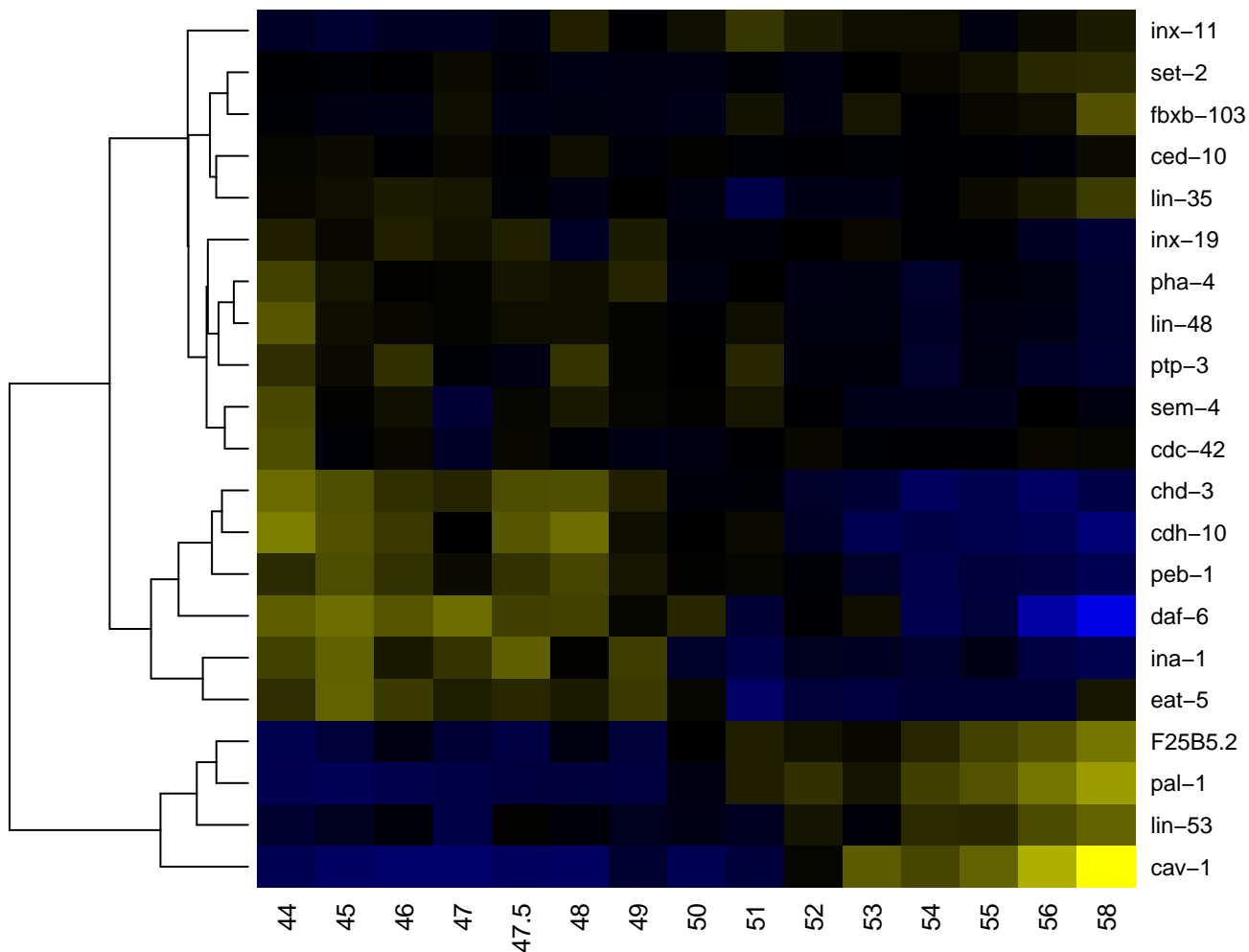

K cell

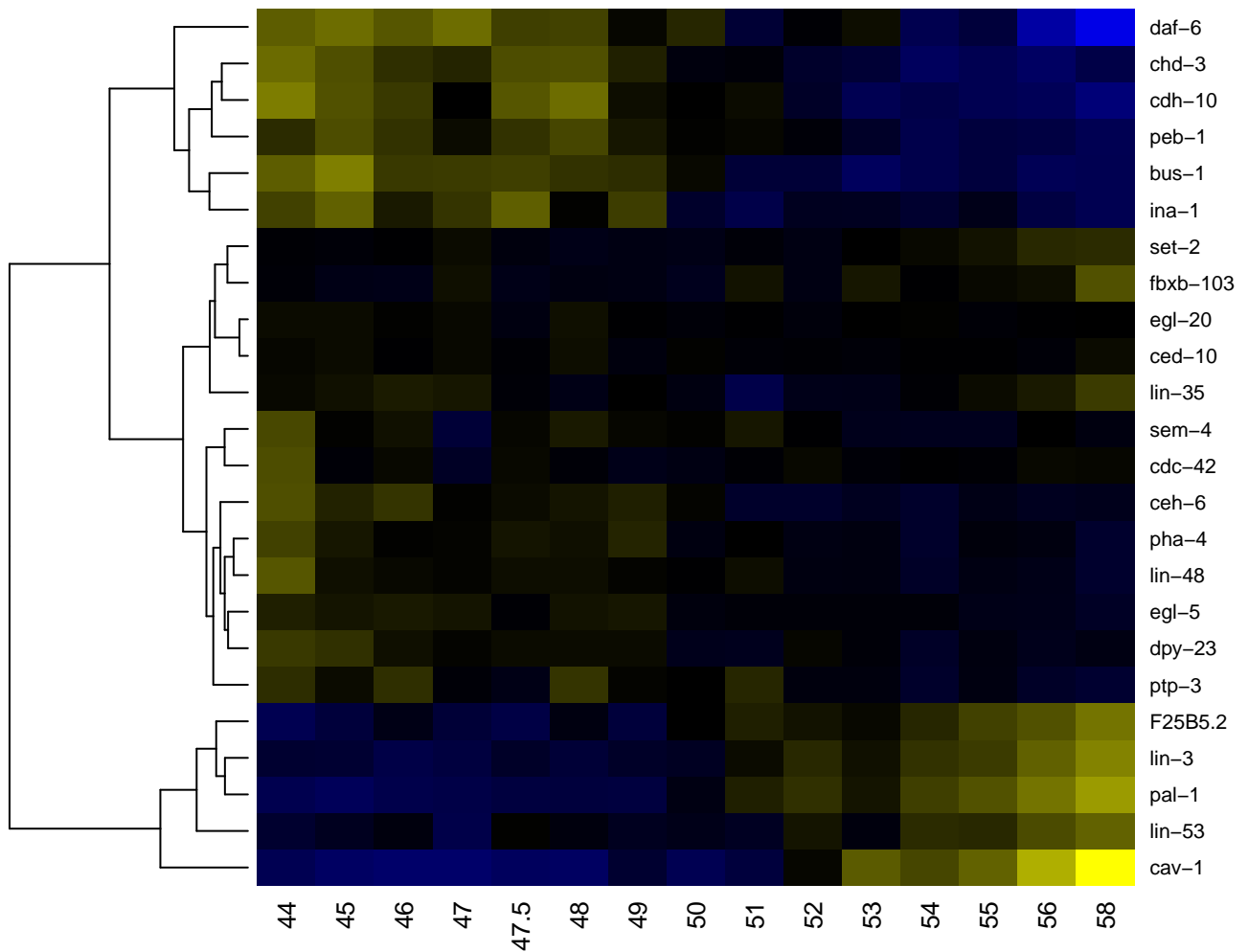

labial sensillum

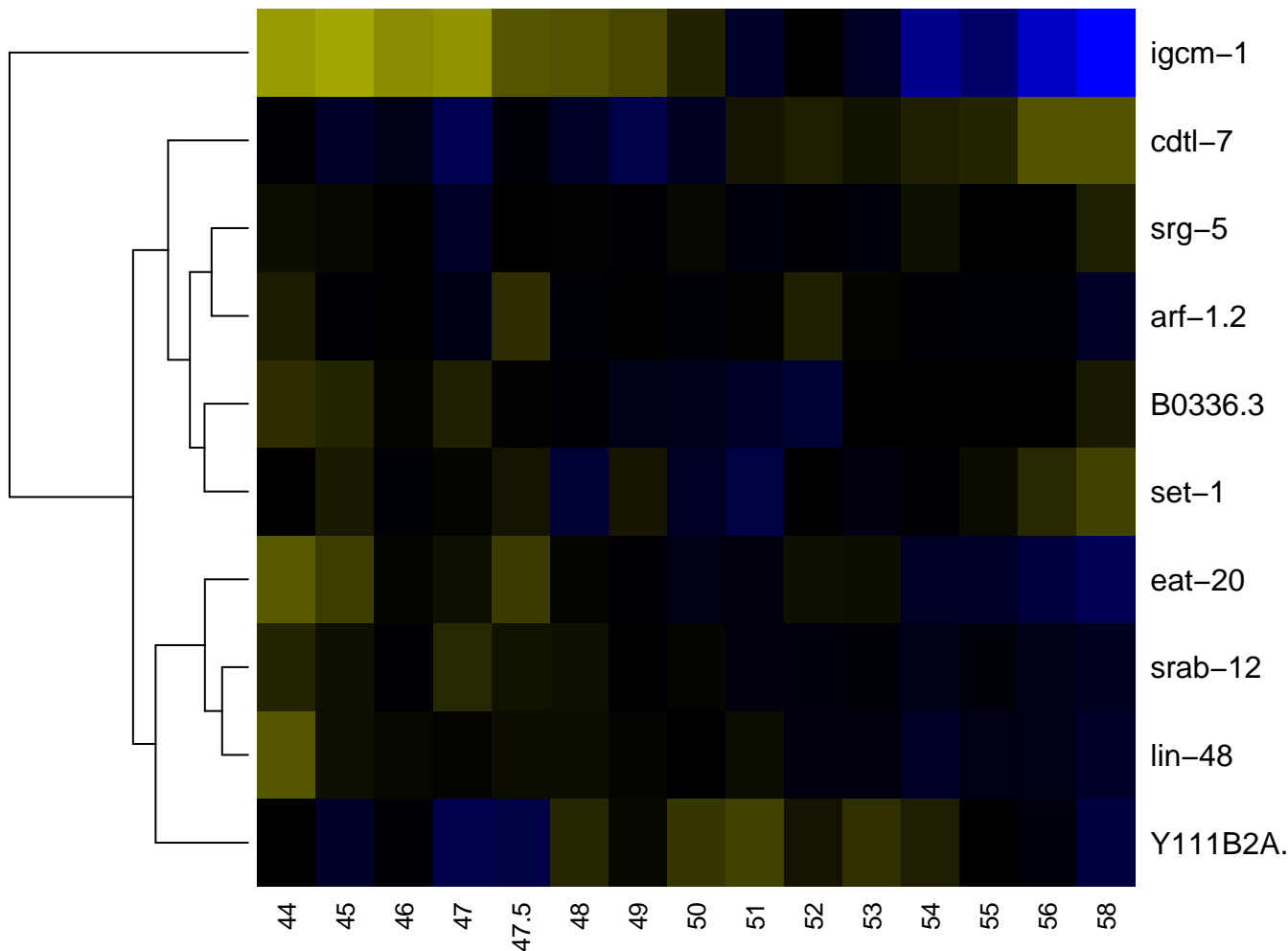

-2

-1

0

1

2

lateral ganglion

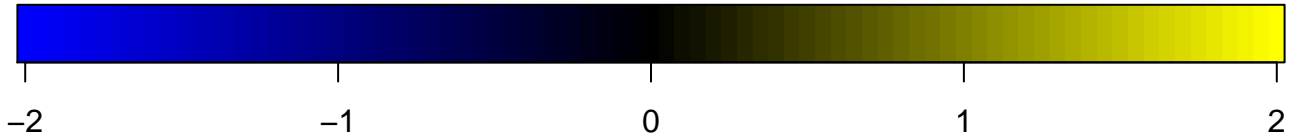
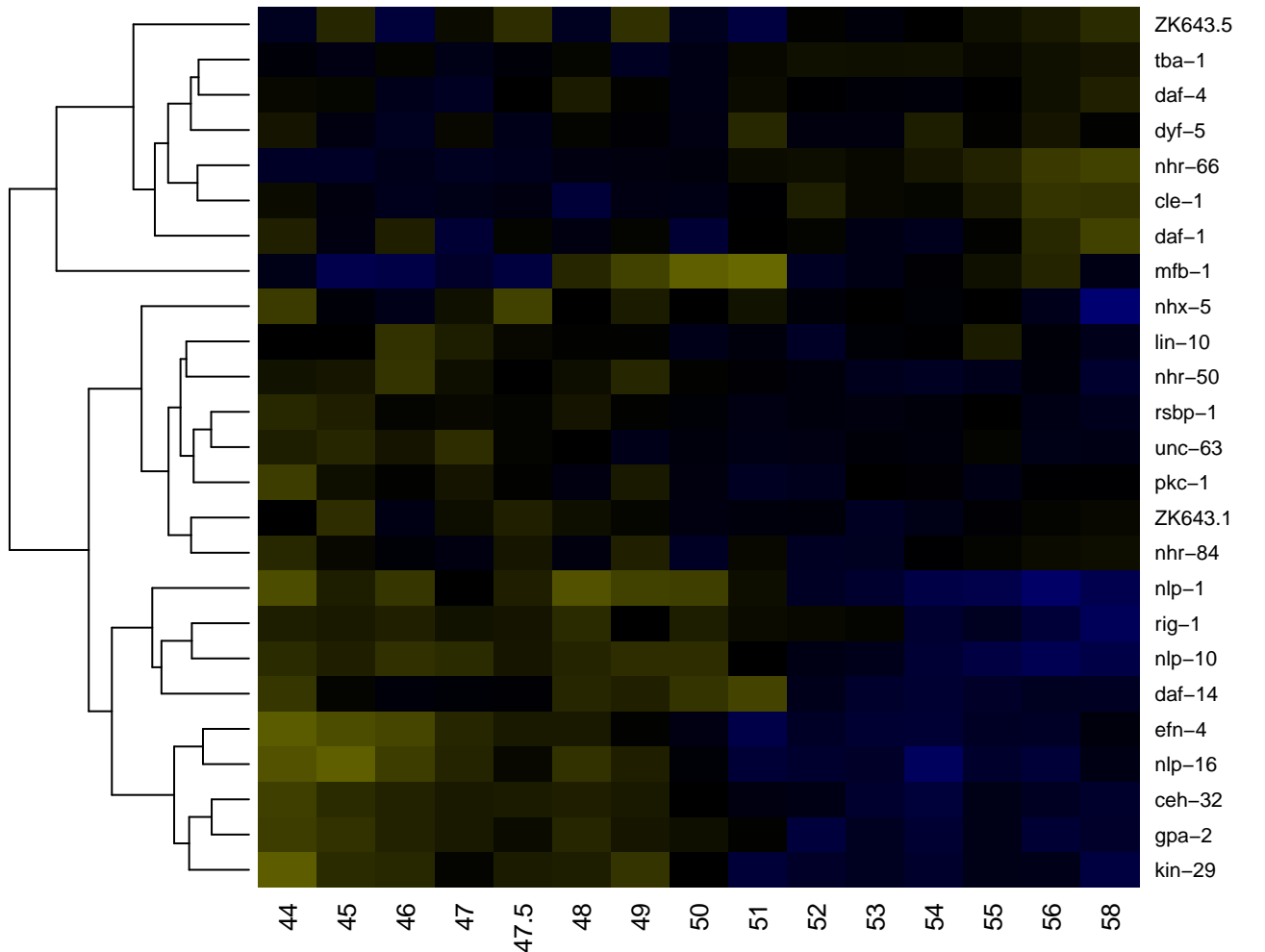

lateral nerve cord

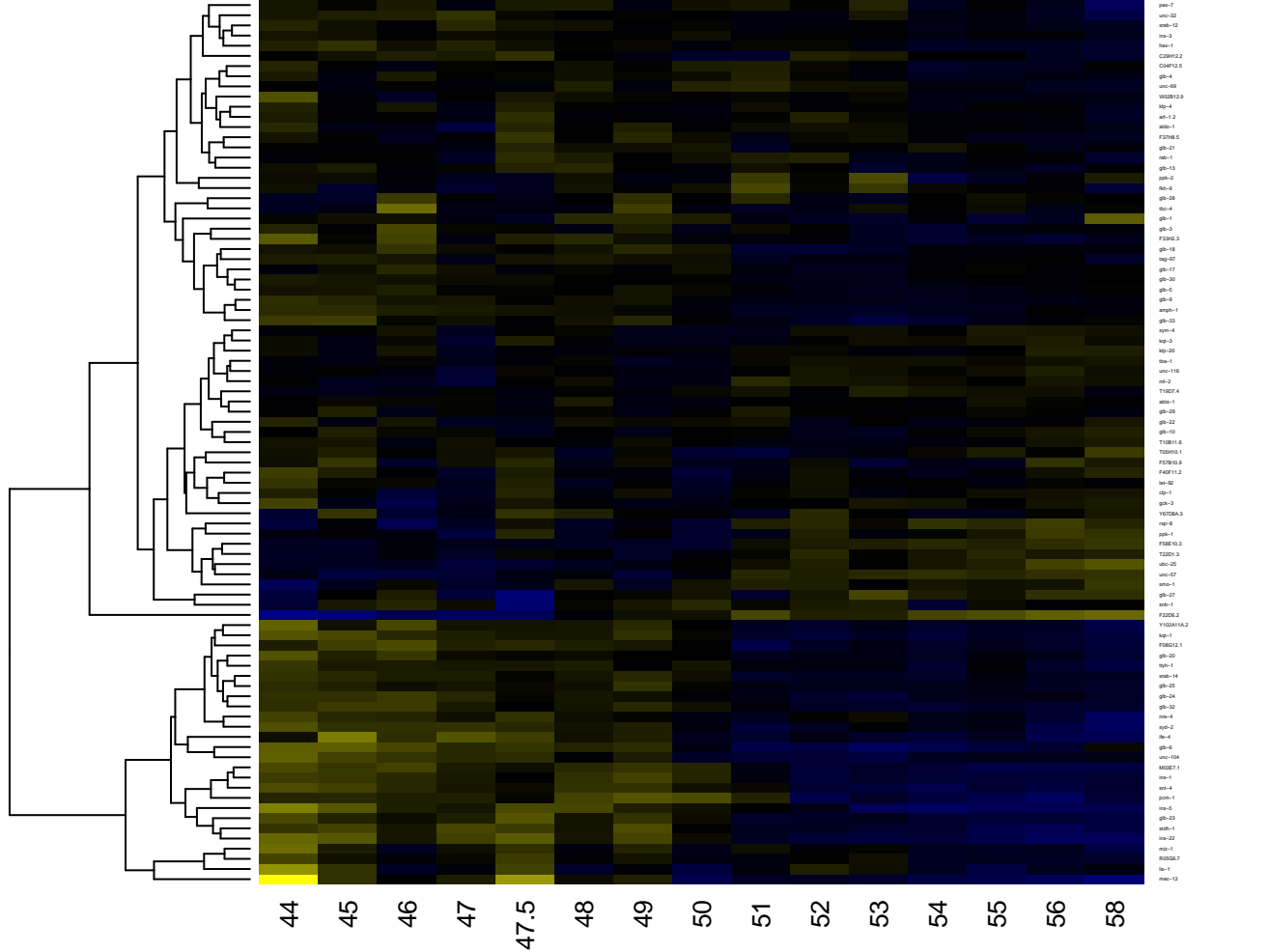

linker cell

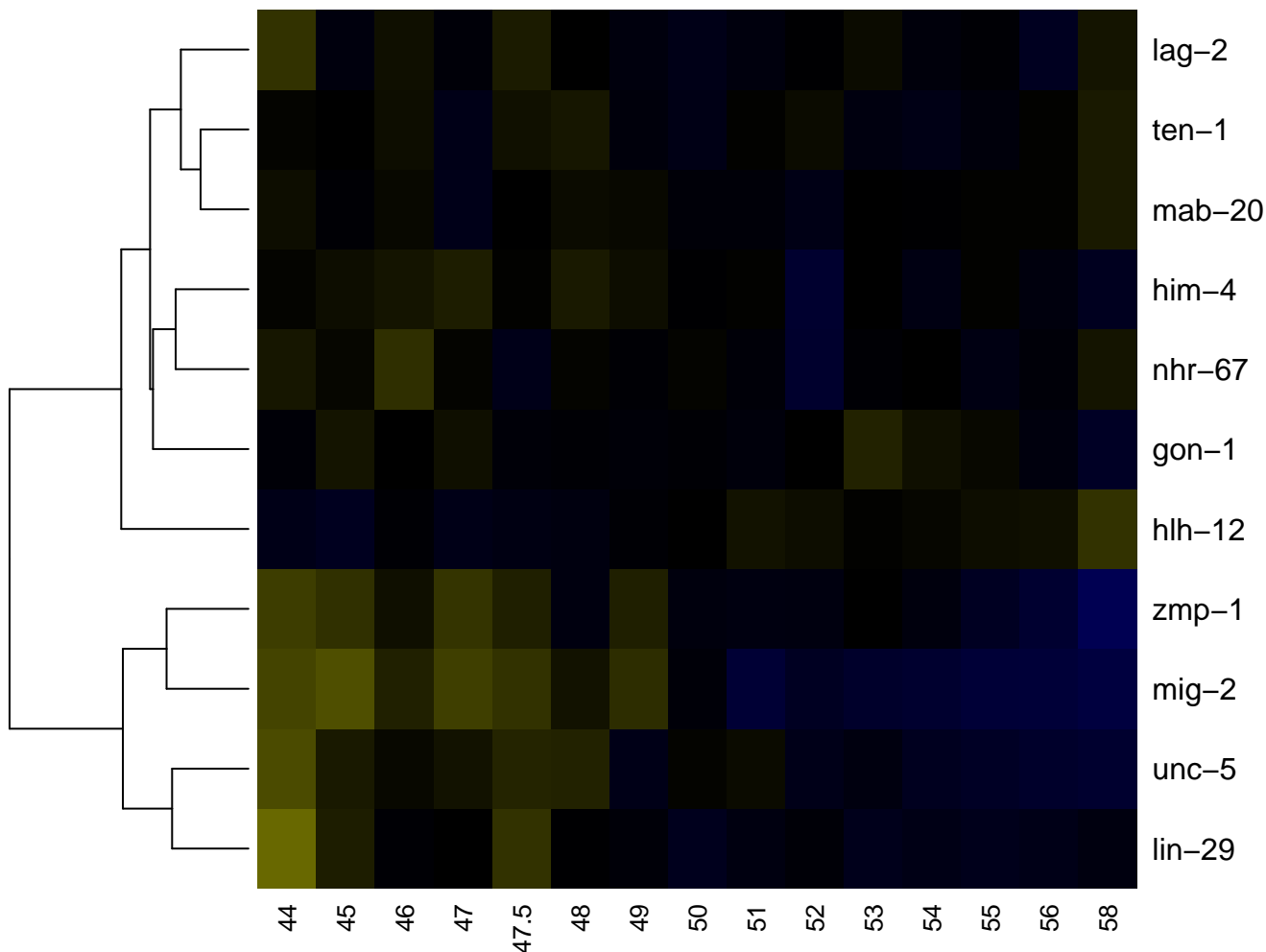

LUAL

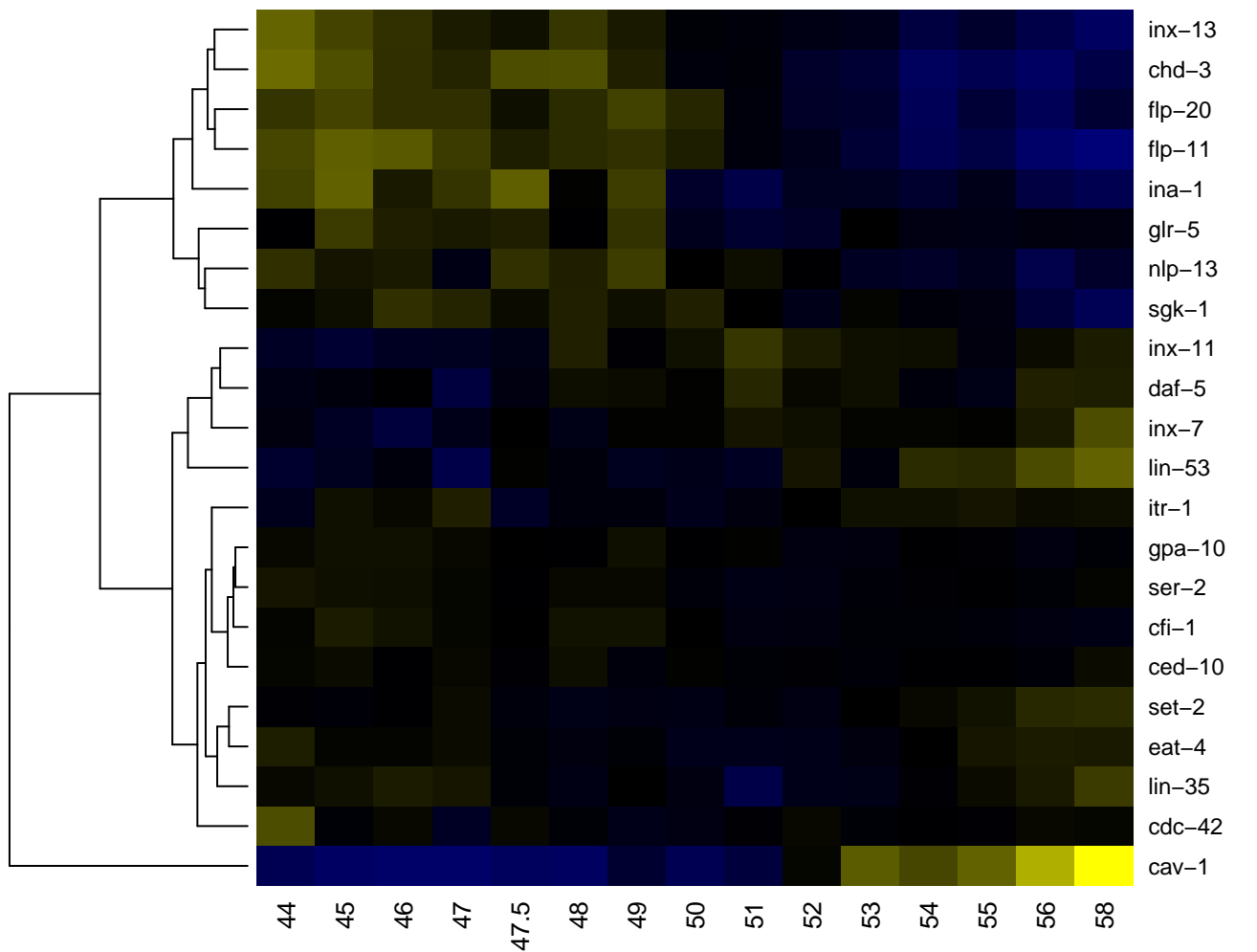

LUAR

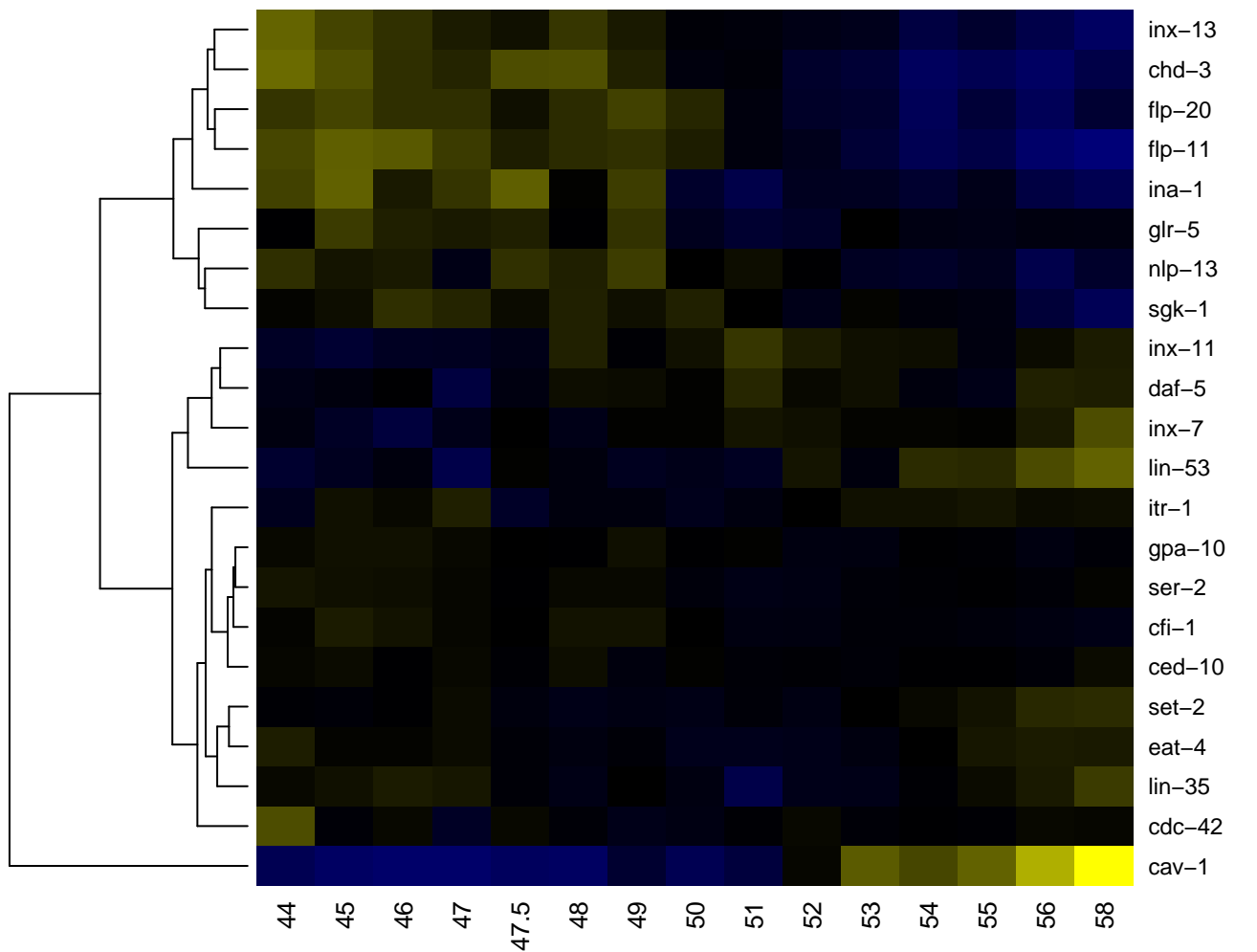

lumbar ganglion

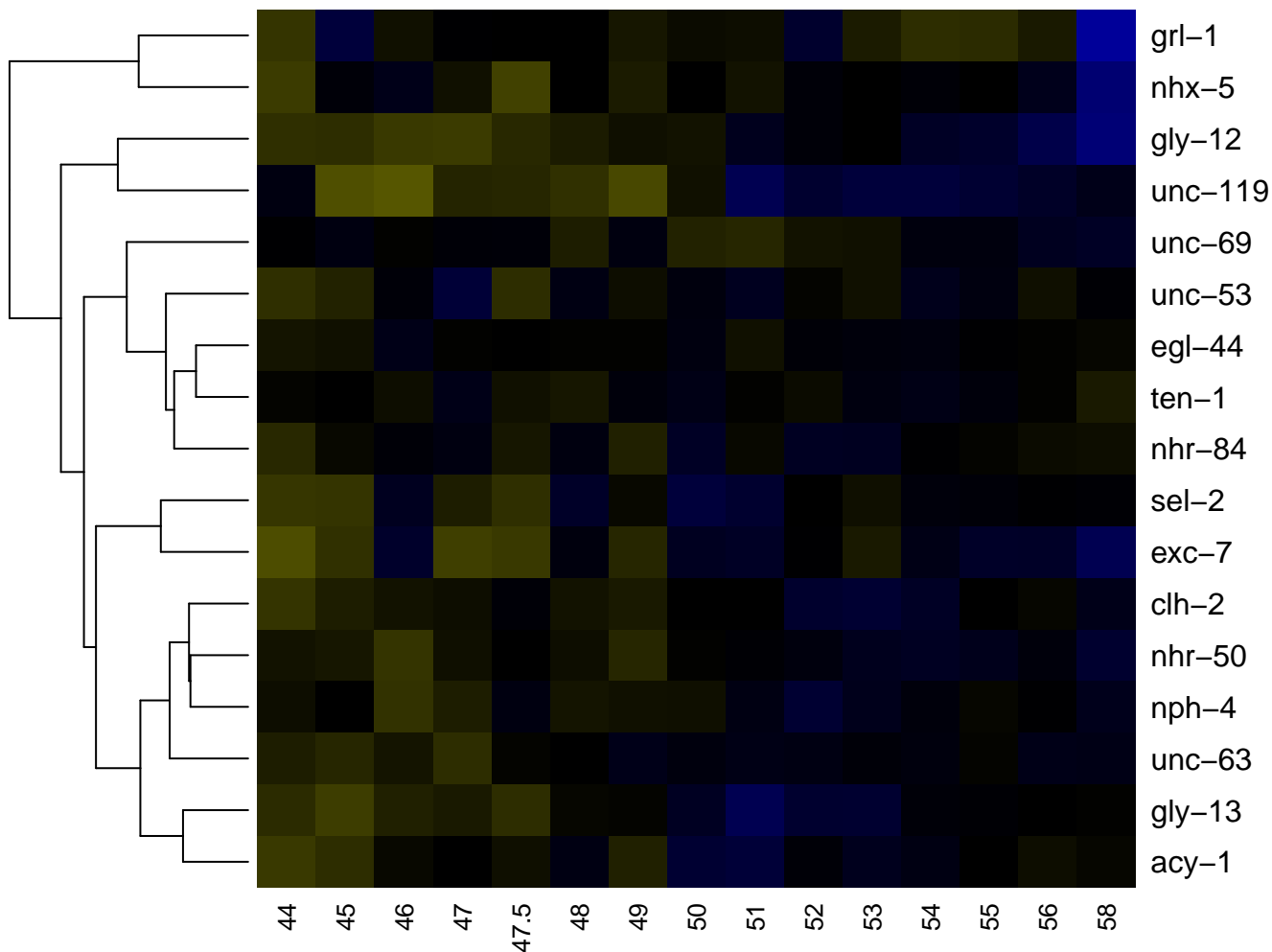

M cell

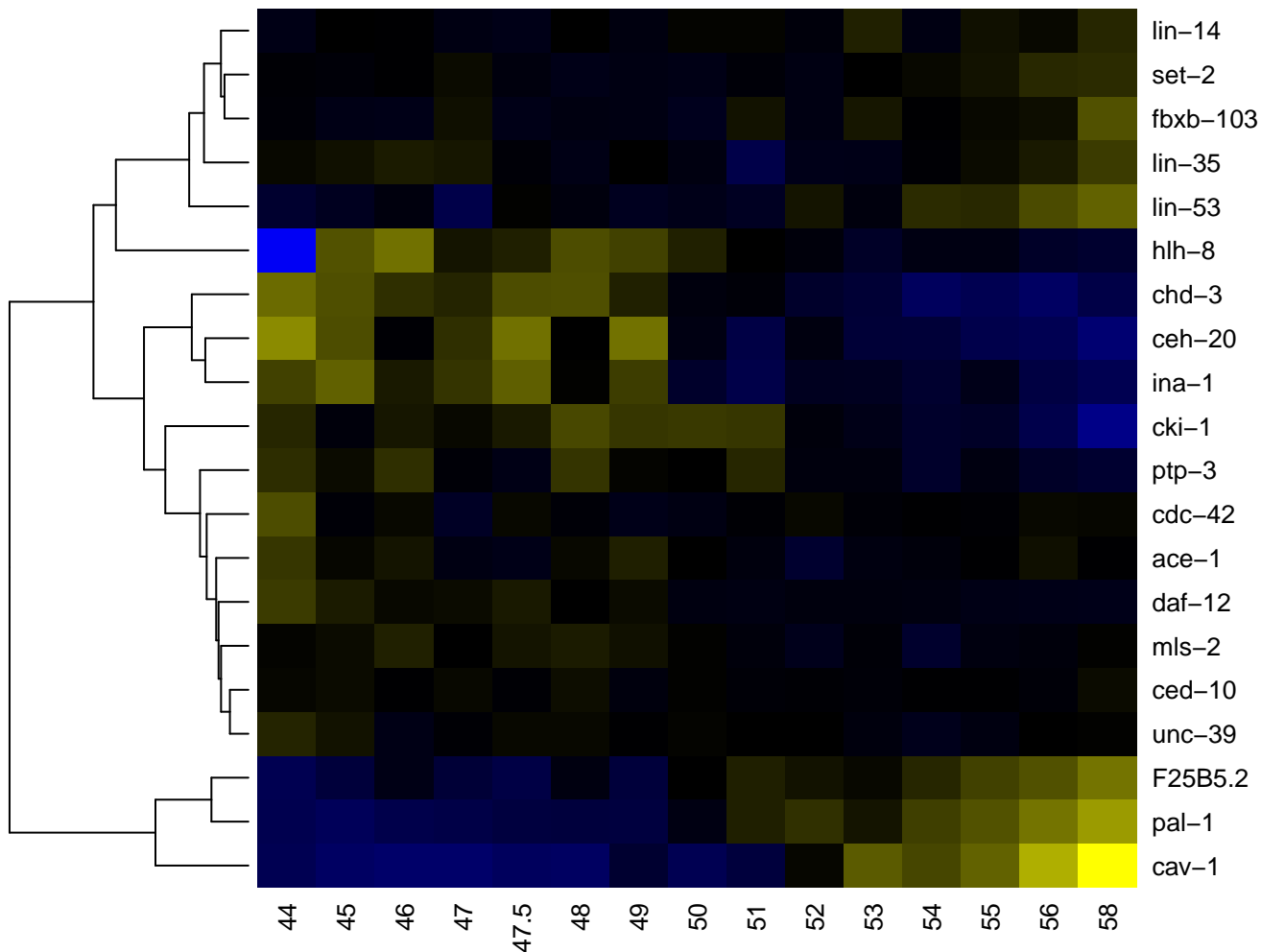

M.dlp

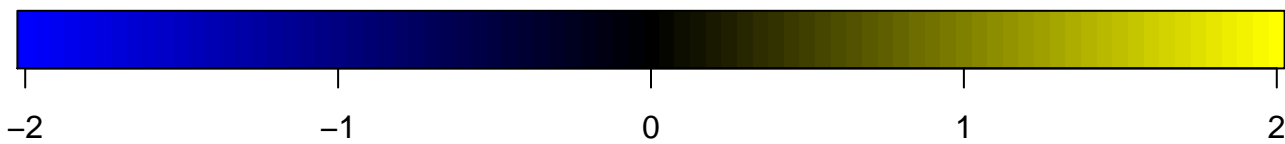
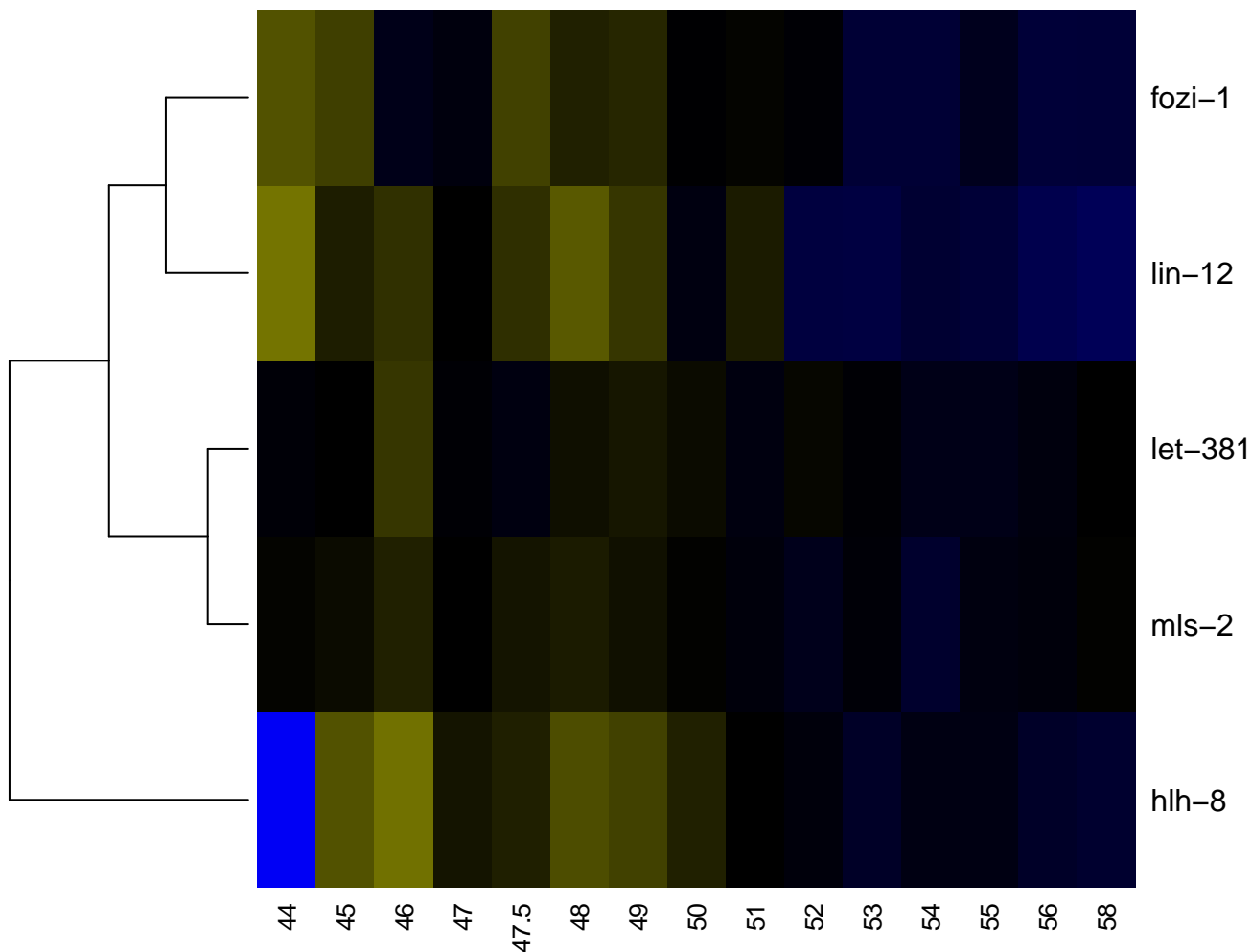

M.drp

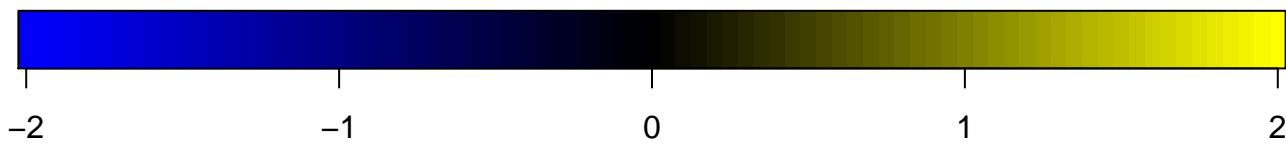
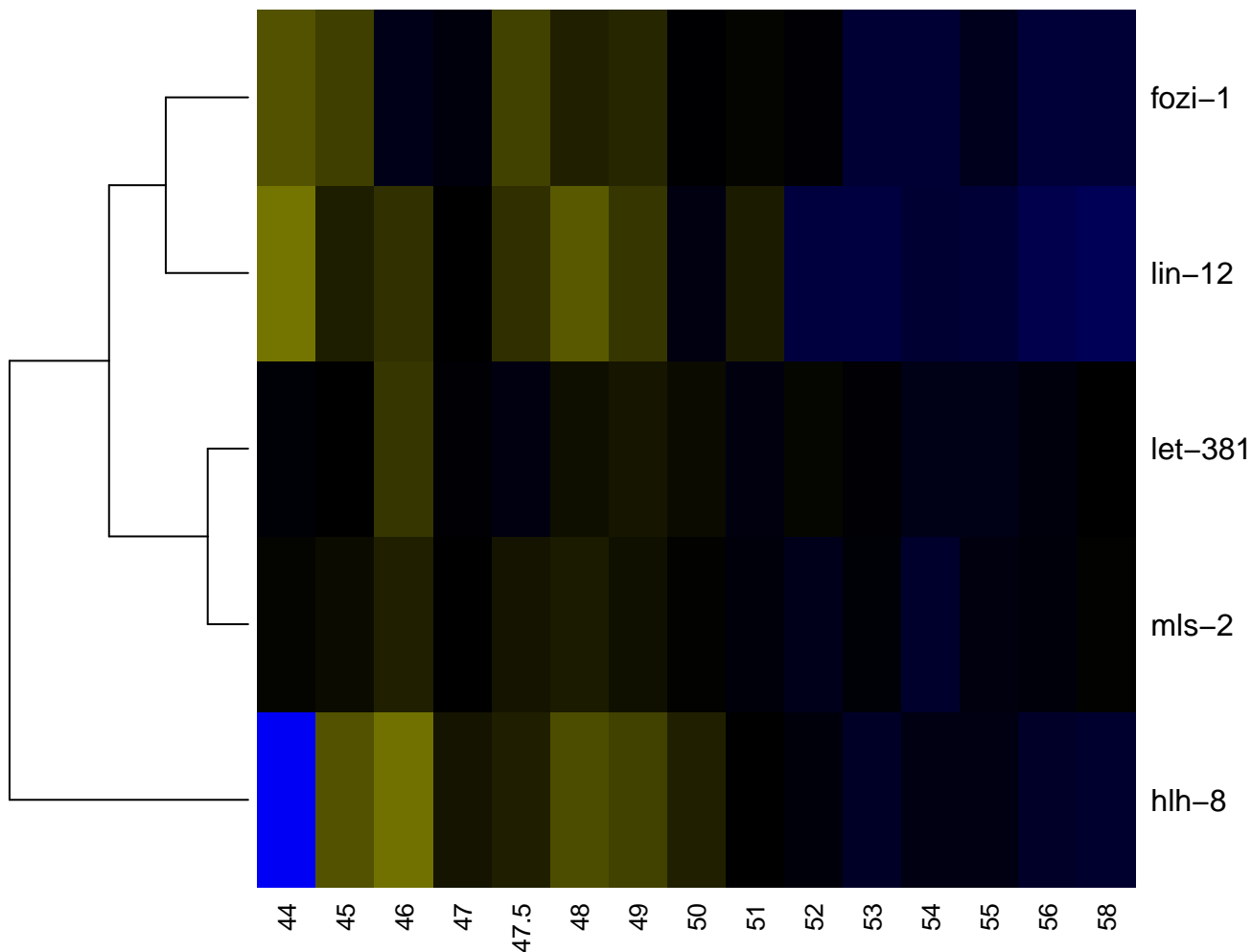

M1

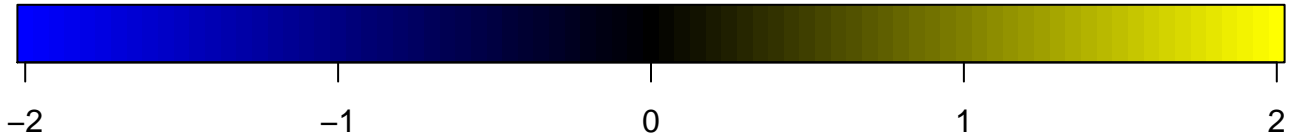
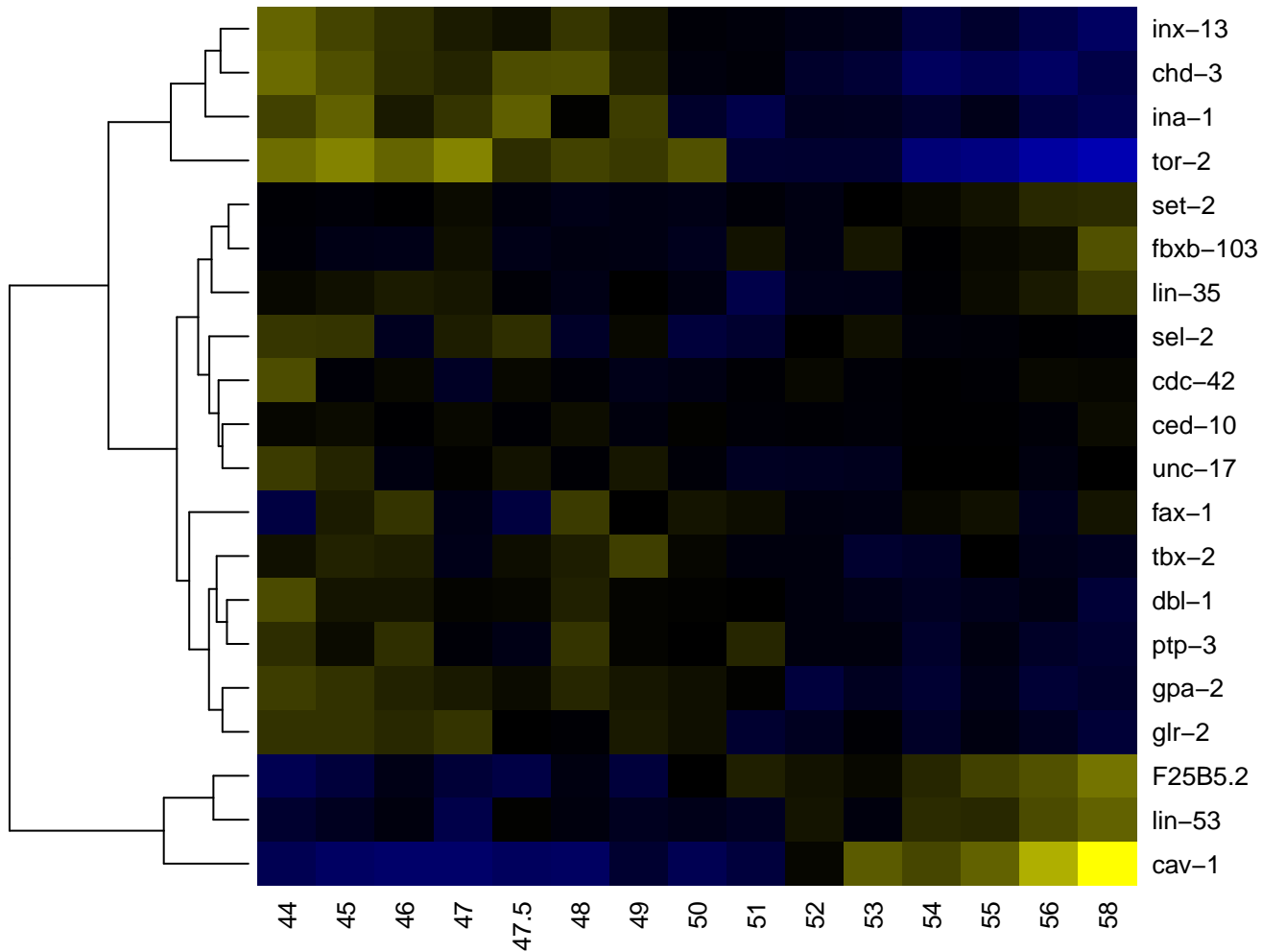

m2L

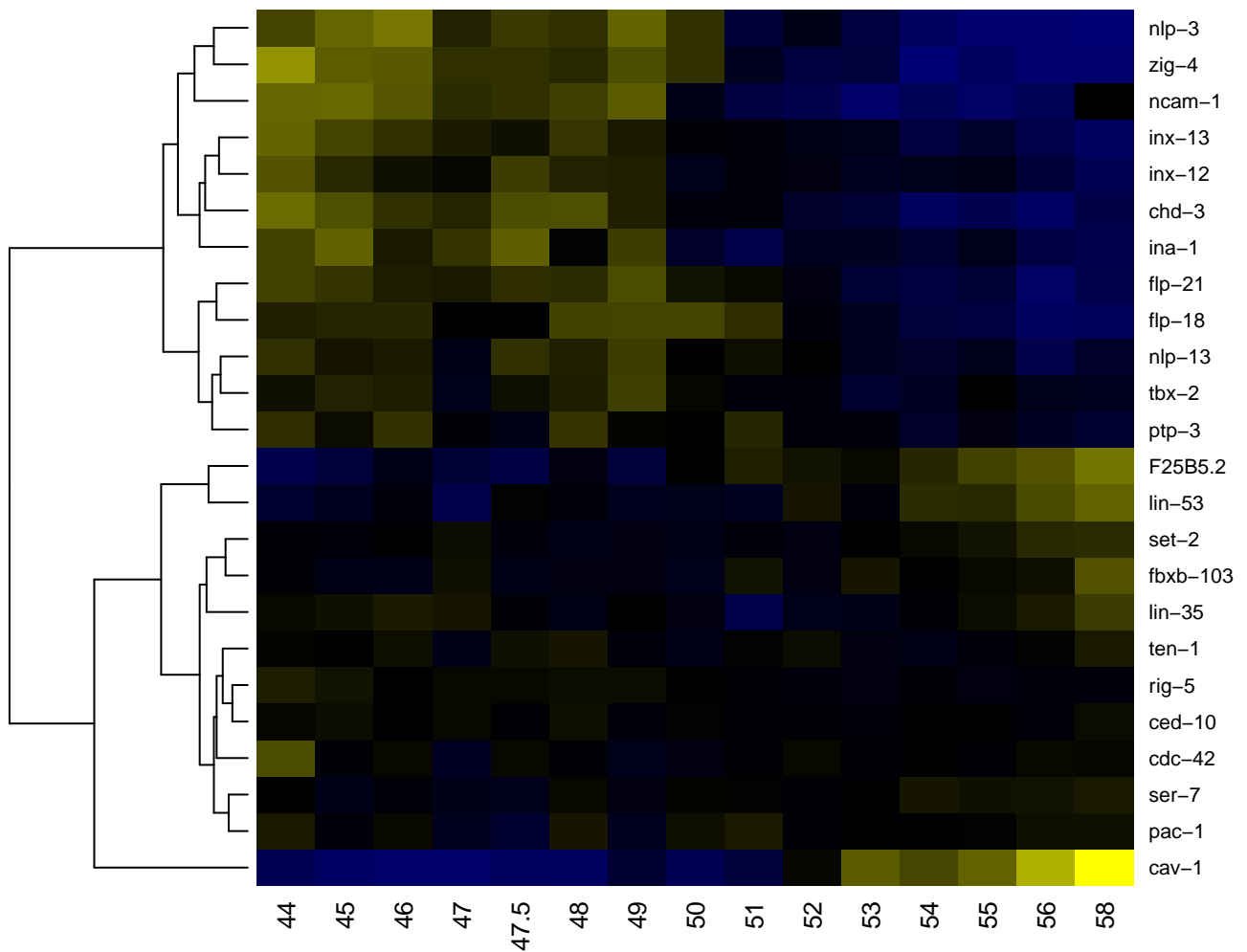

m2R

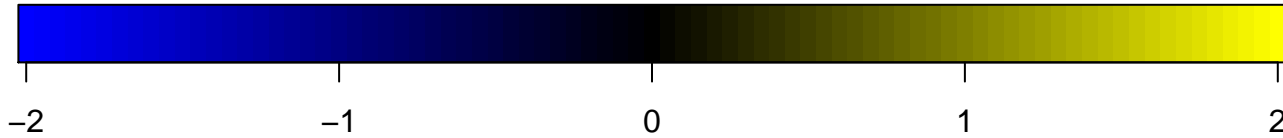
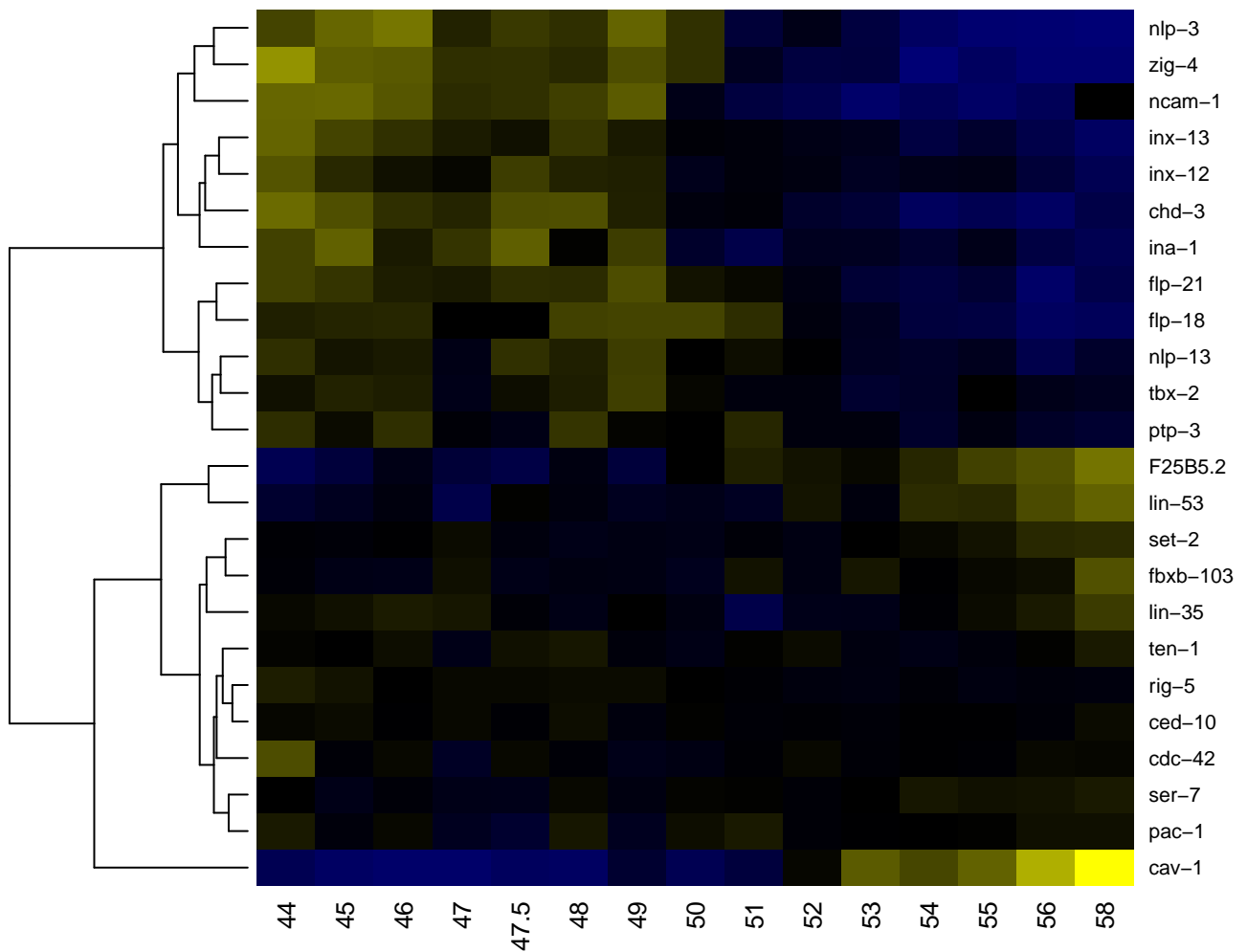

M3 neuron

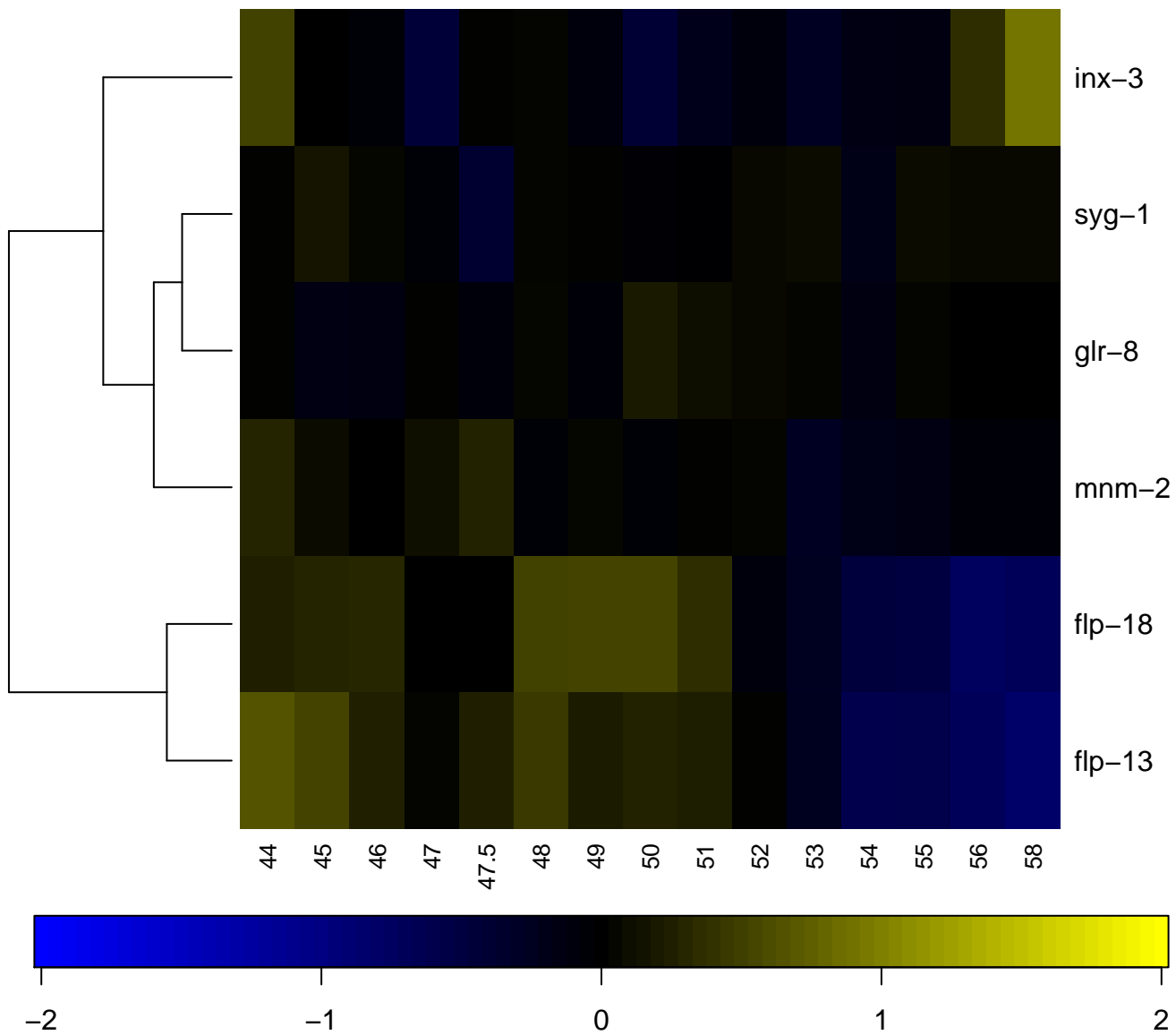

m3L

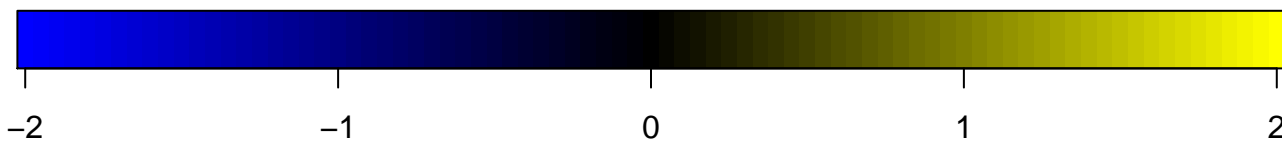
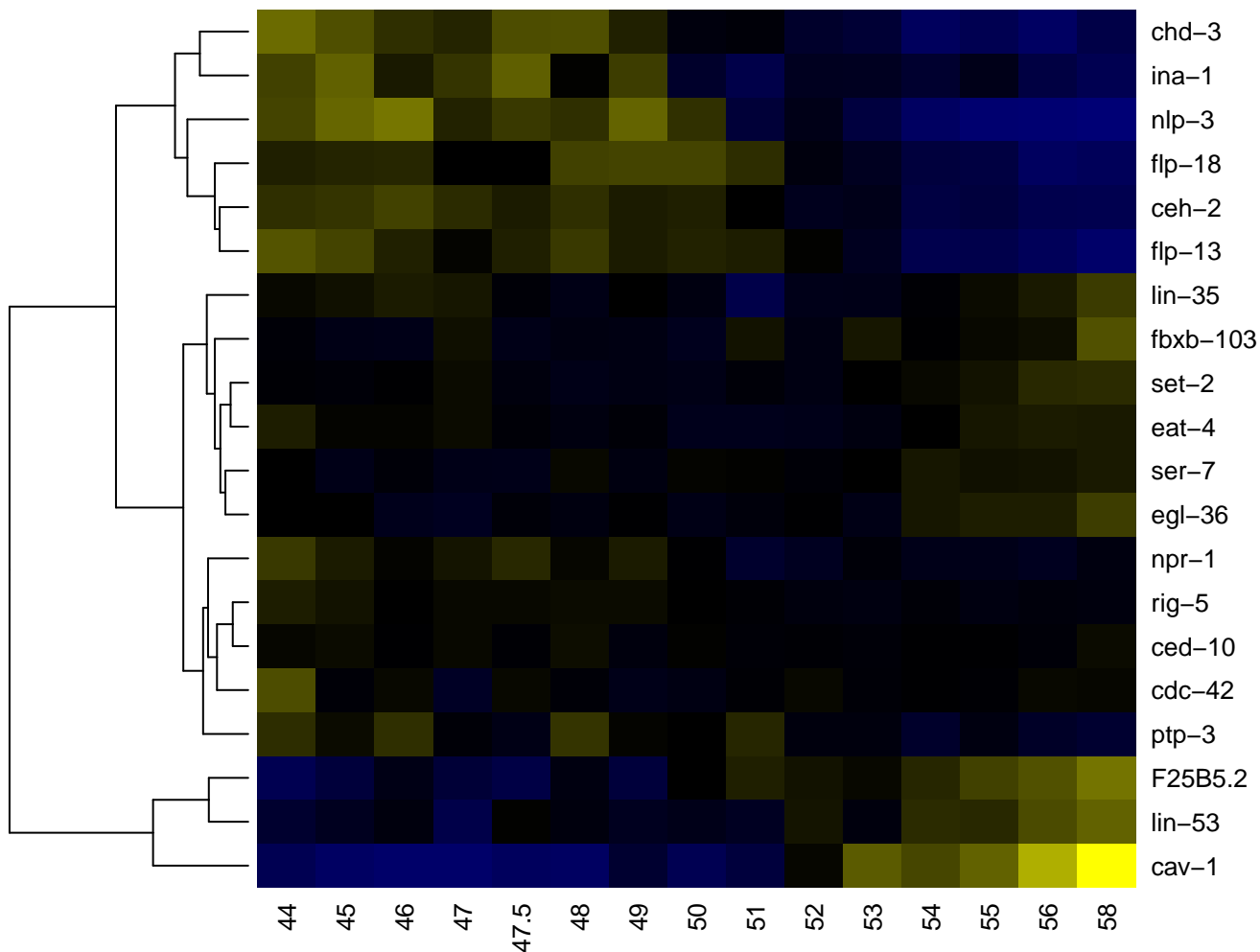

m3R

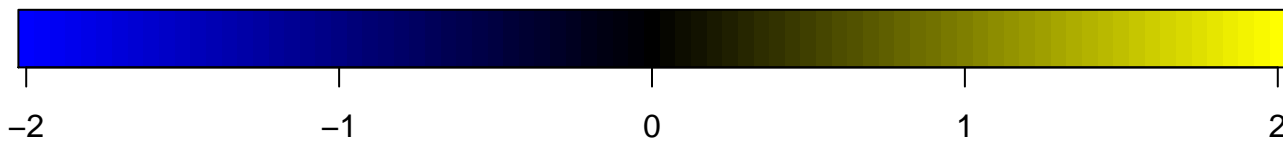
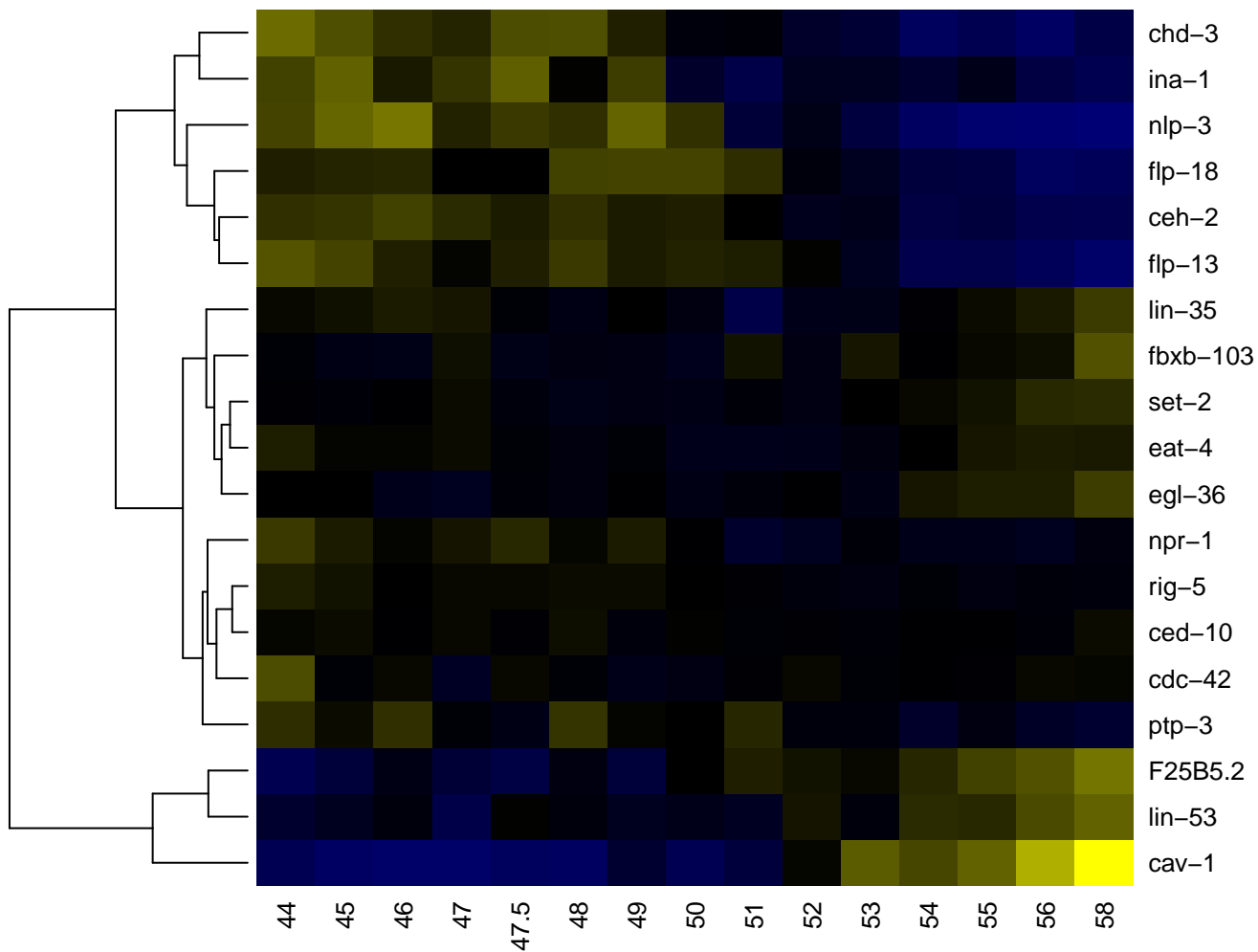

M4

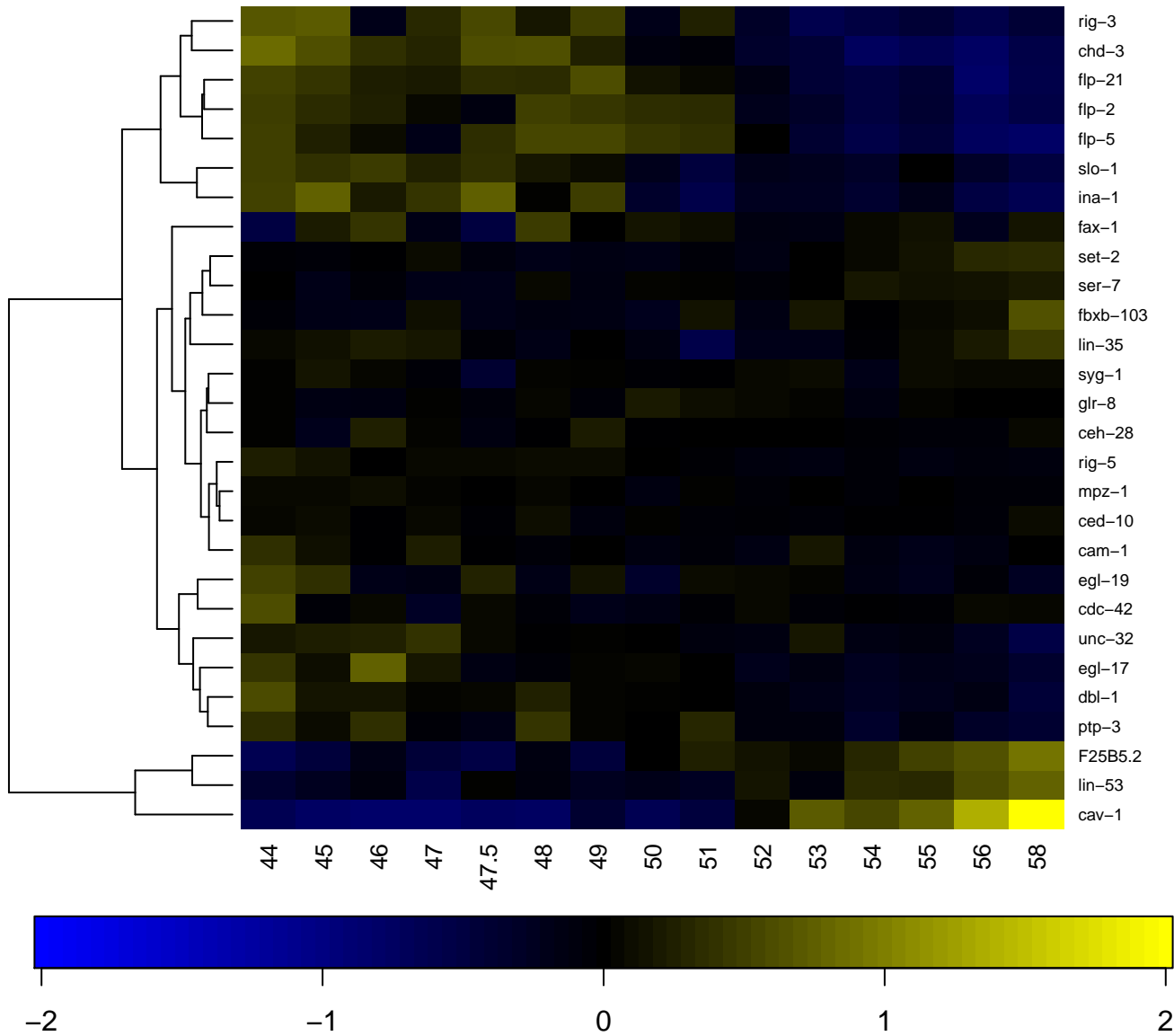

M5

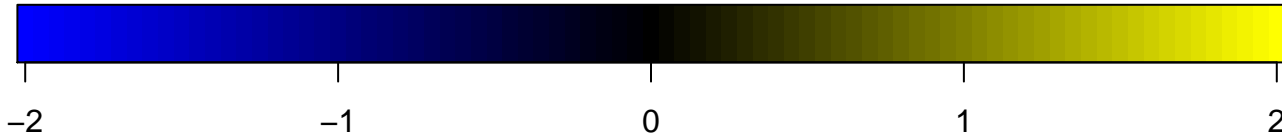
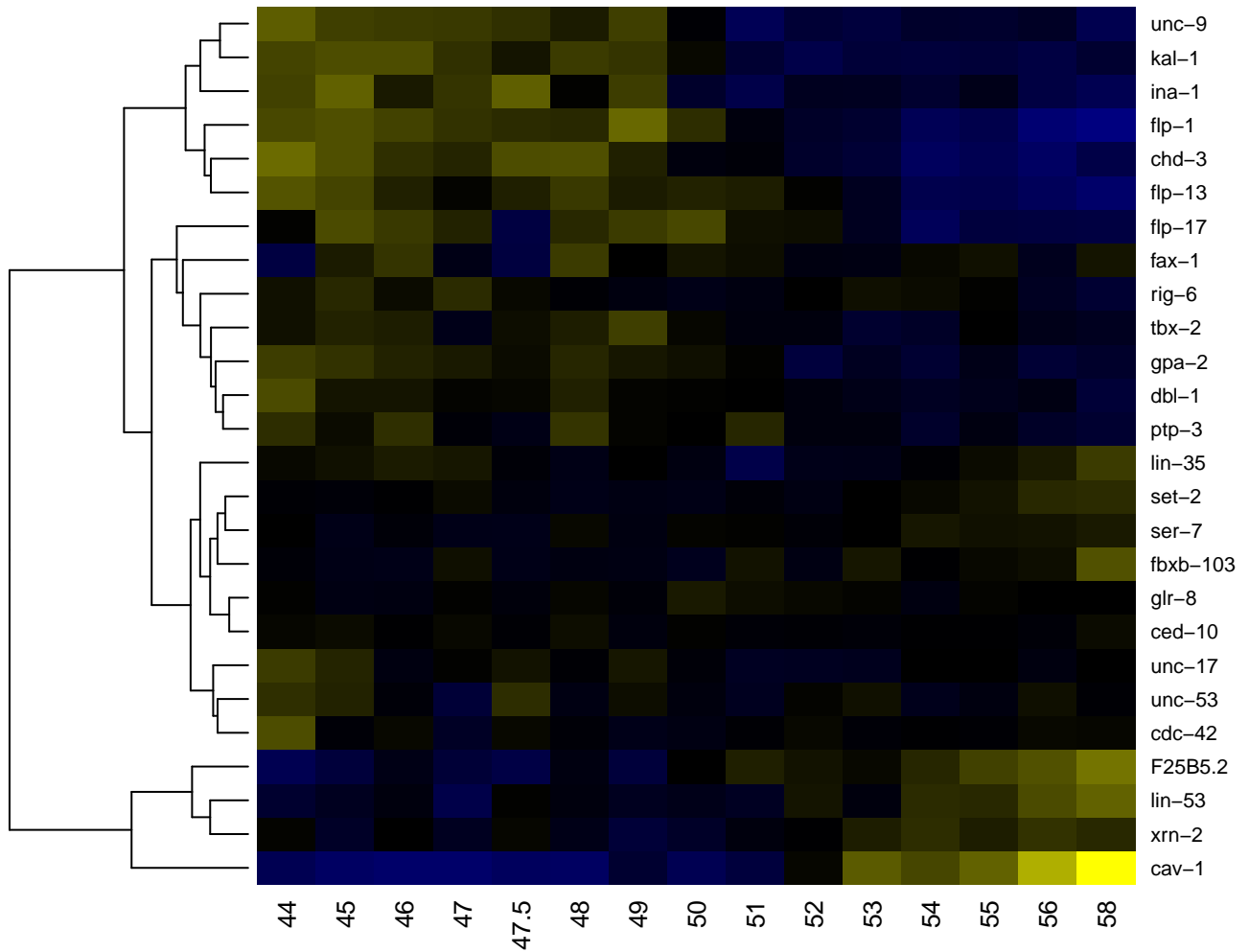

male-specific

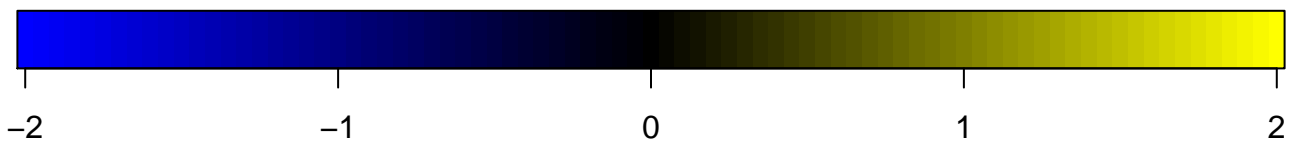
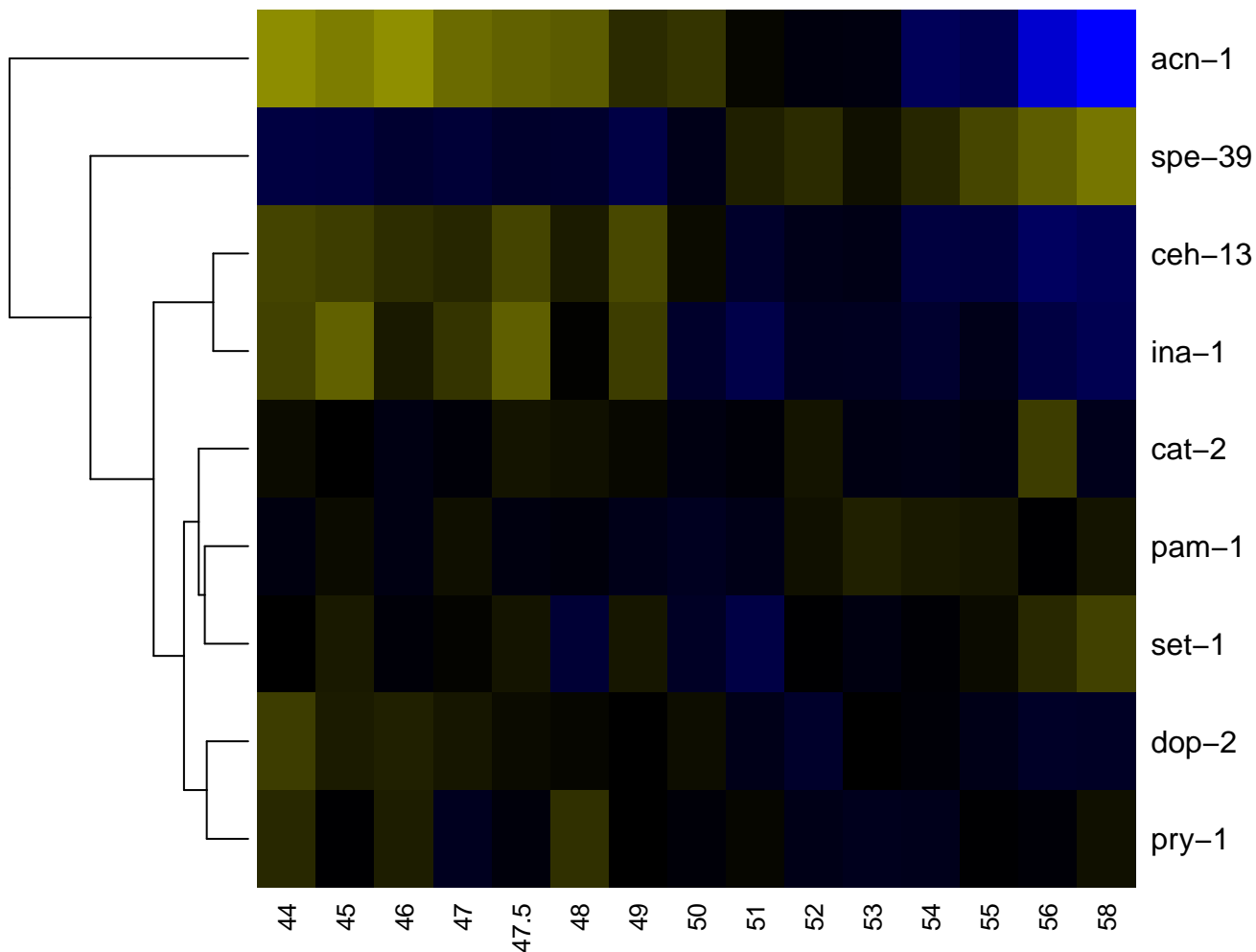

male gonad

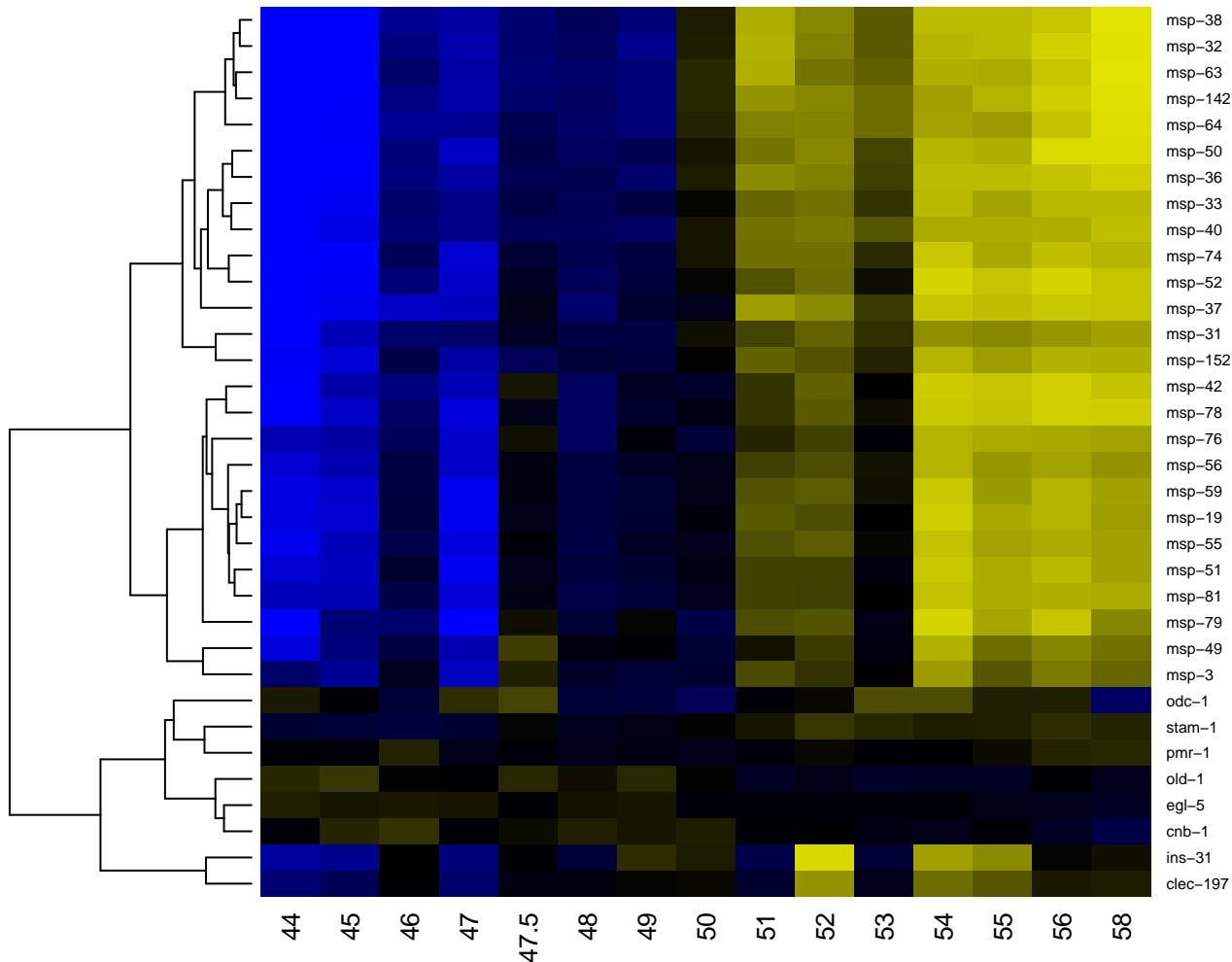

marginal cell

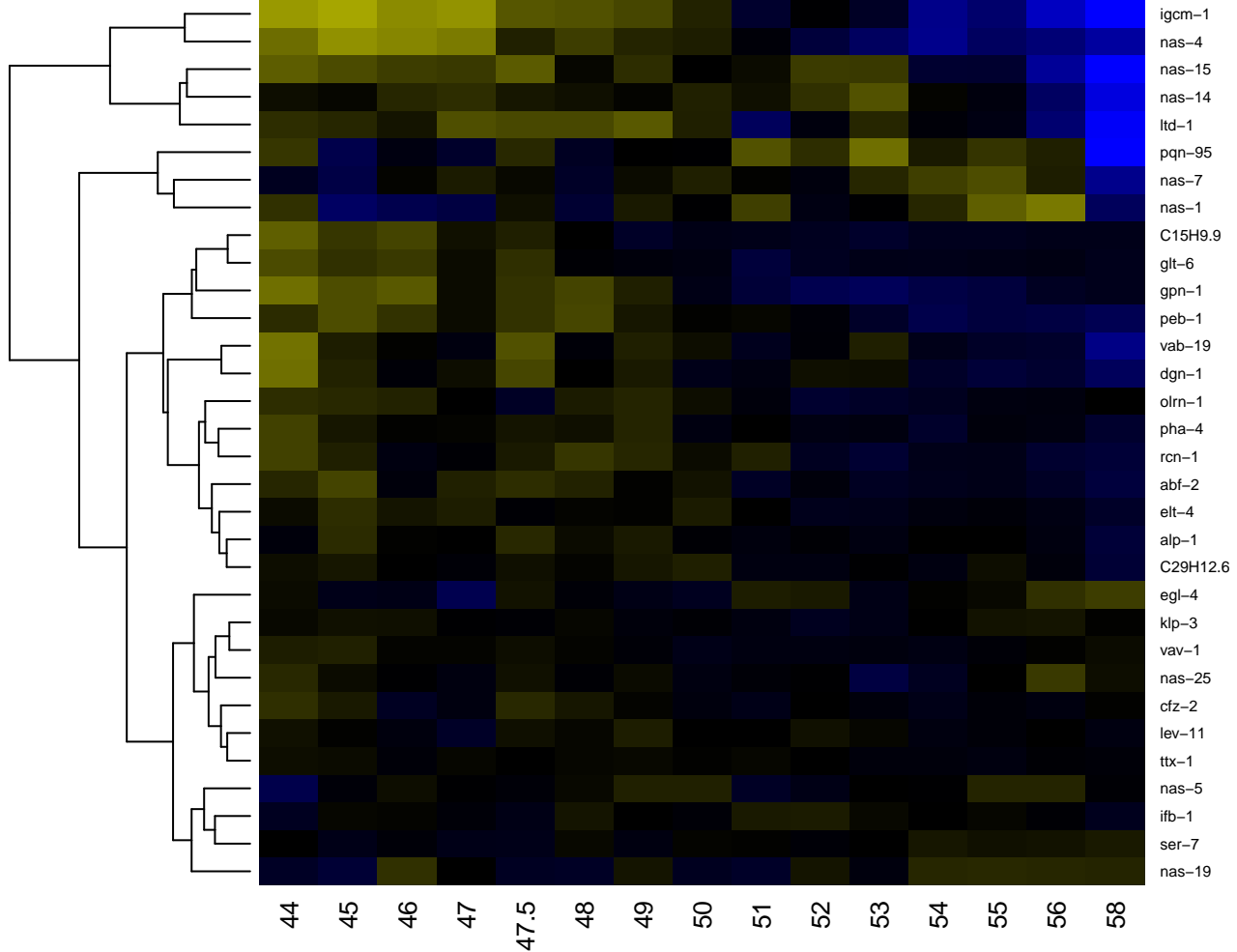

mc1

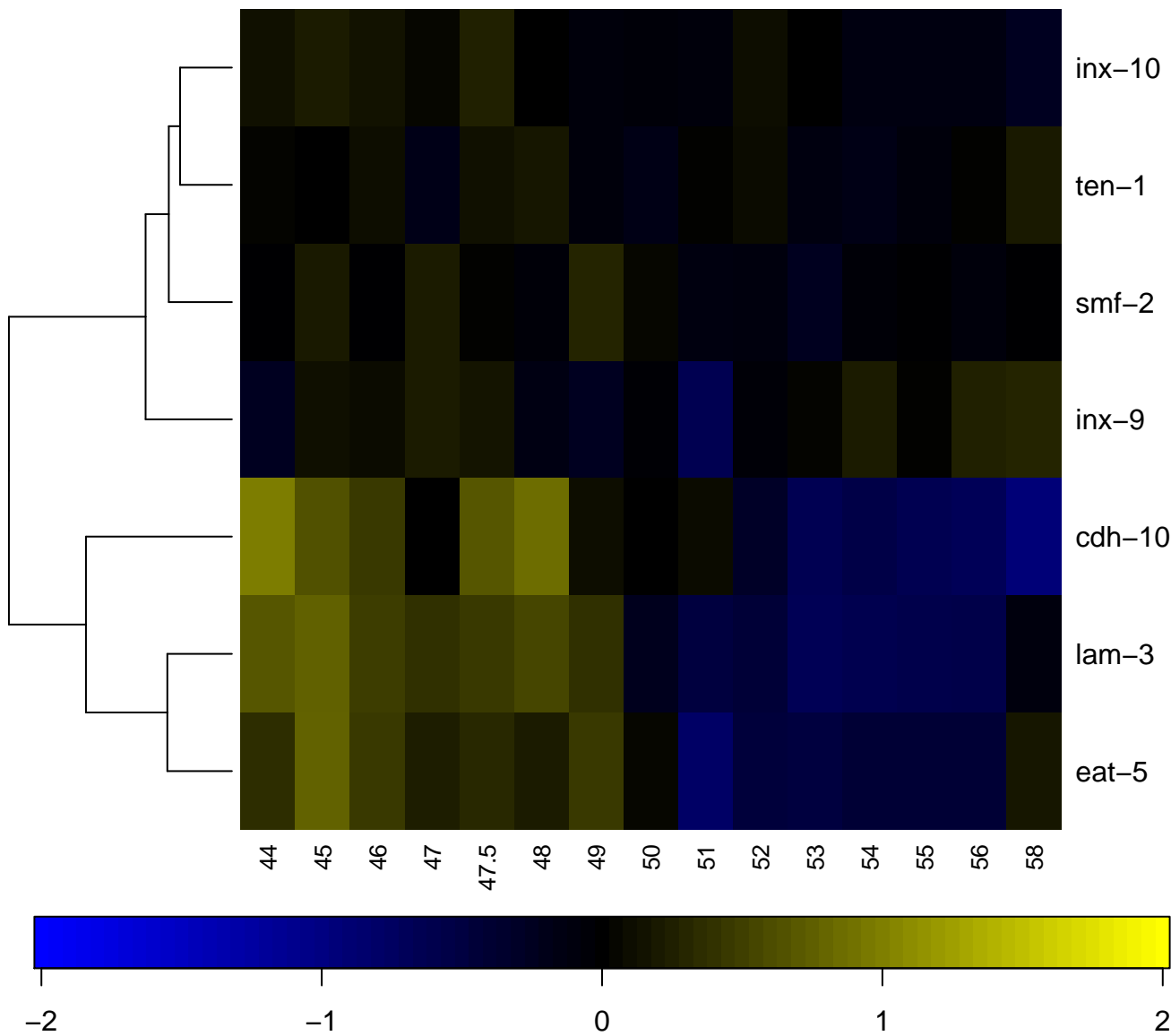

mc1DL

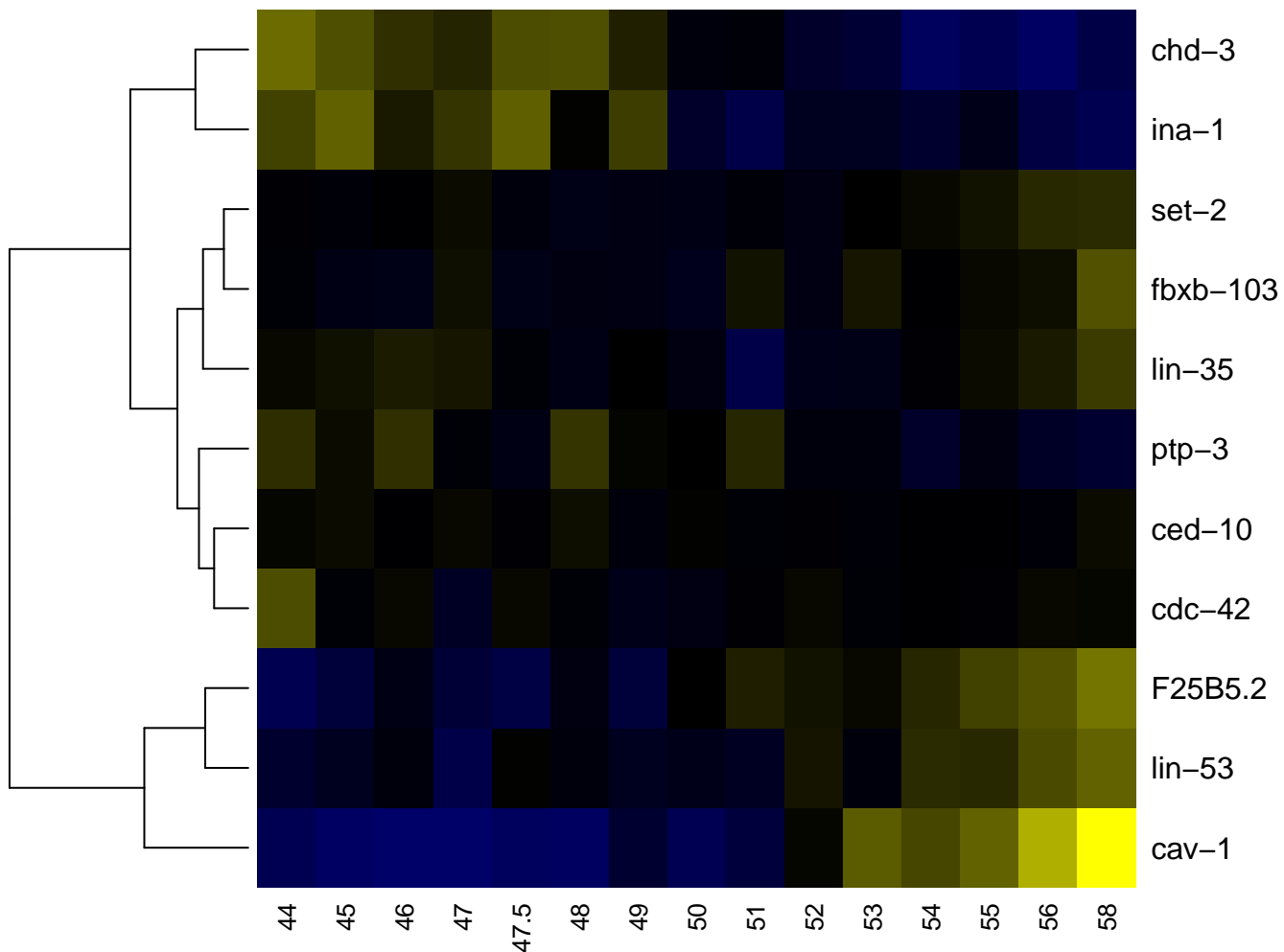

mc1DR

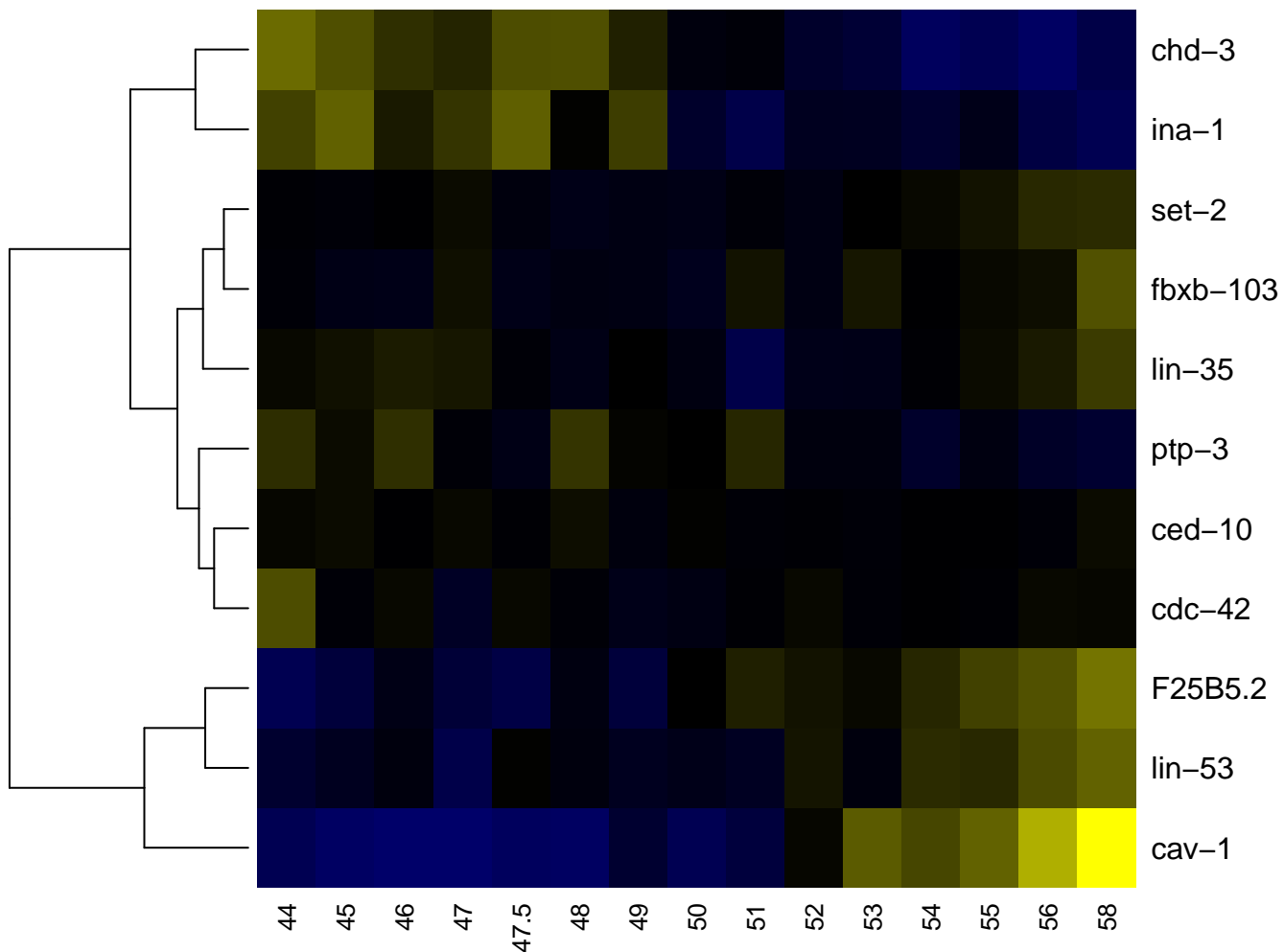

mc1V

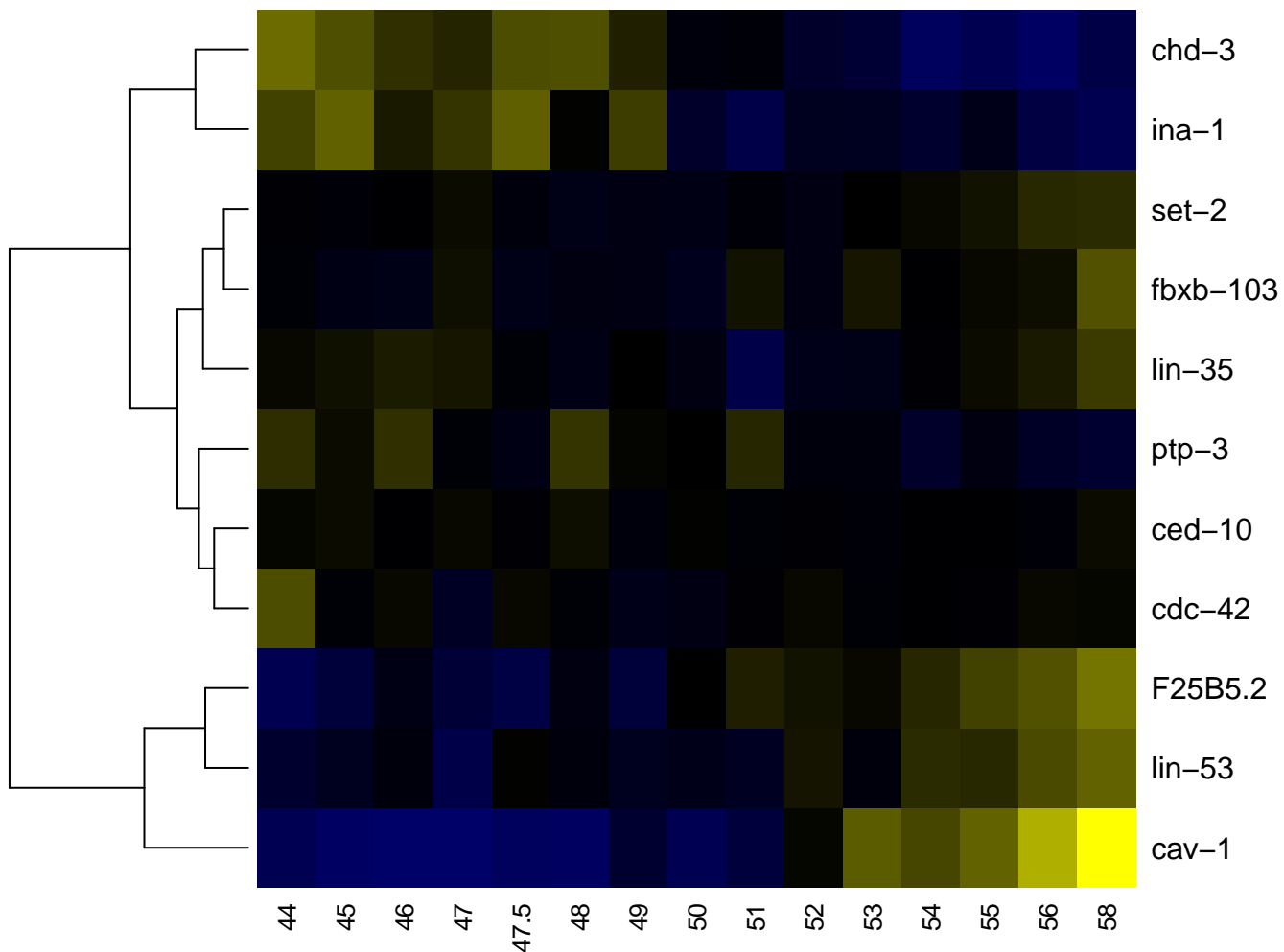

mc2

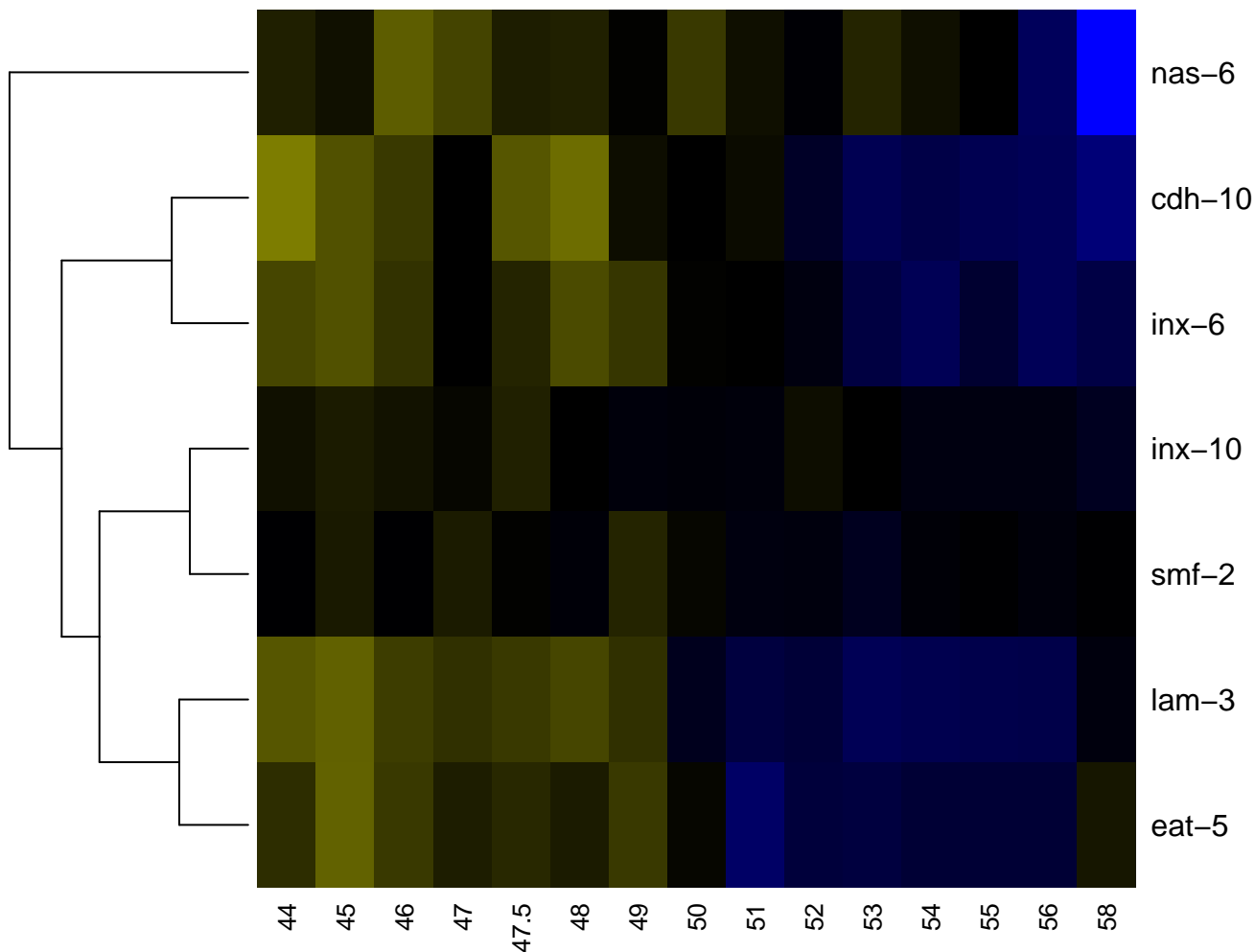

-2

-1

0

1

2

mc2DL

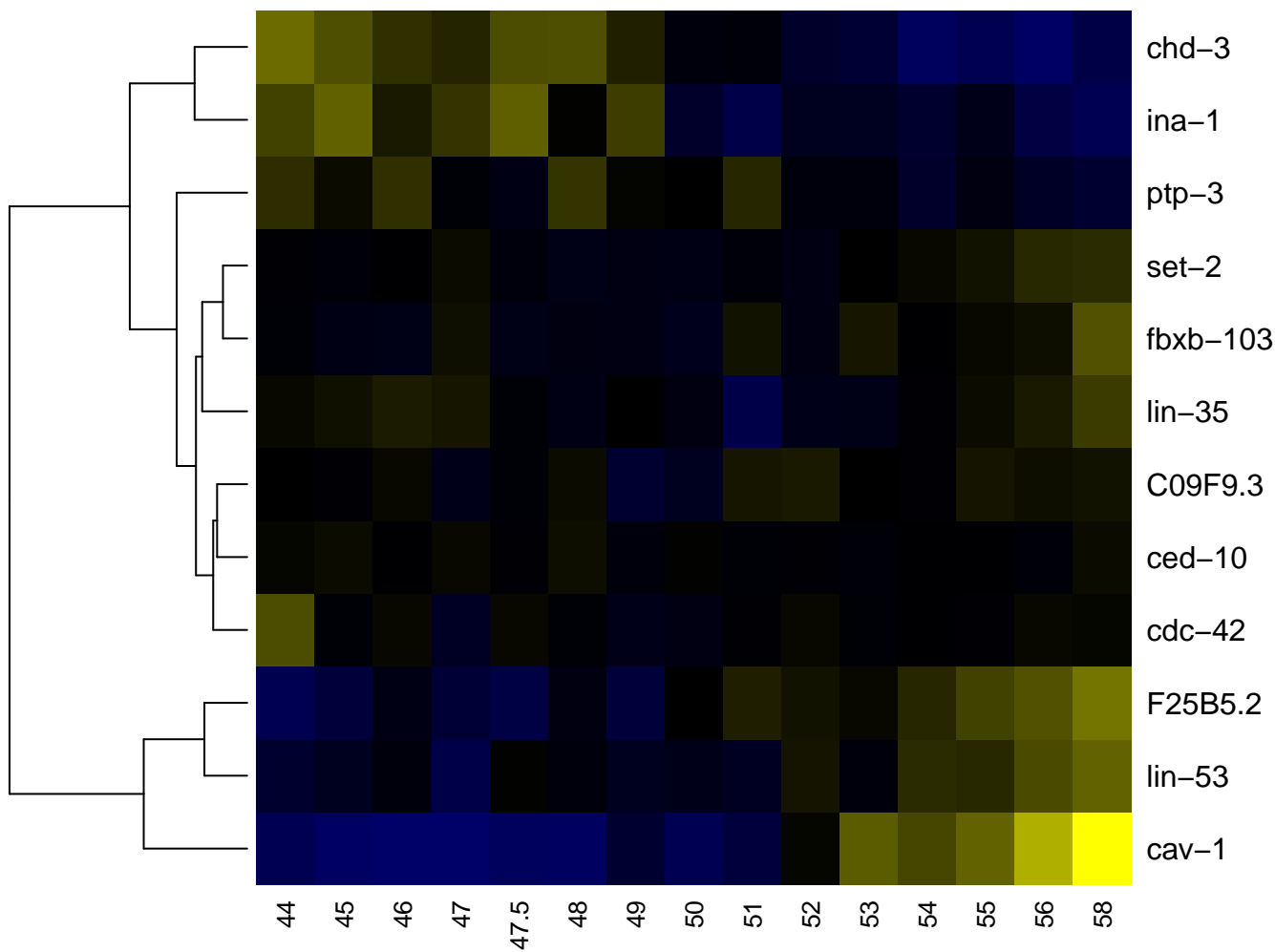

-2

-1

0

1

2

mc2DR

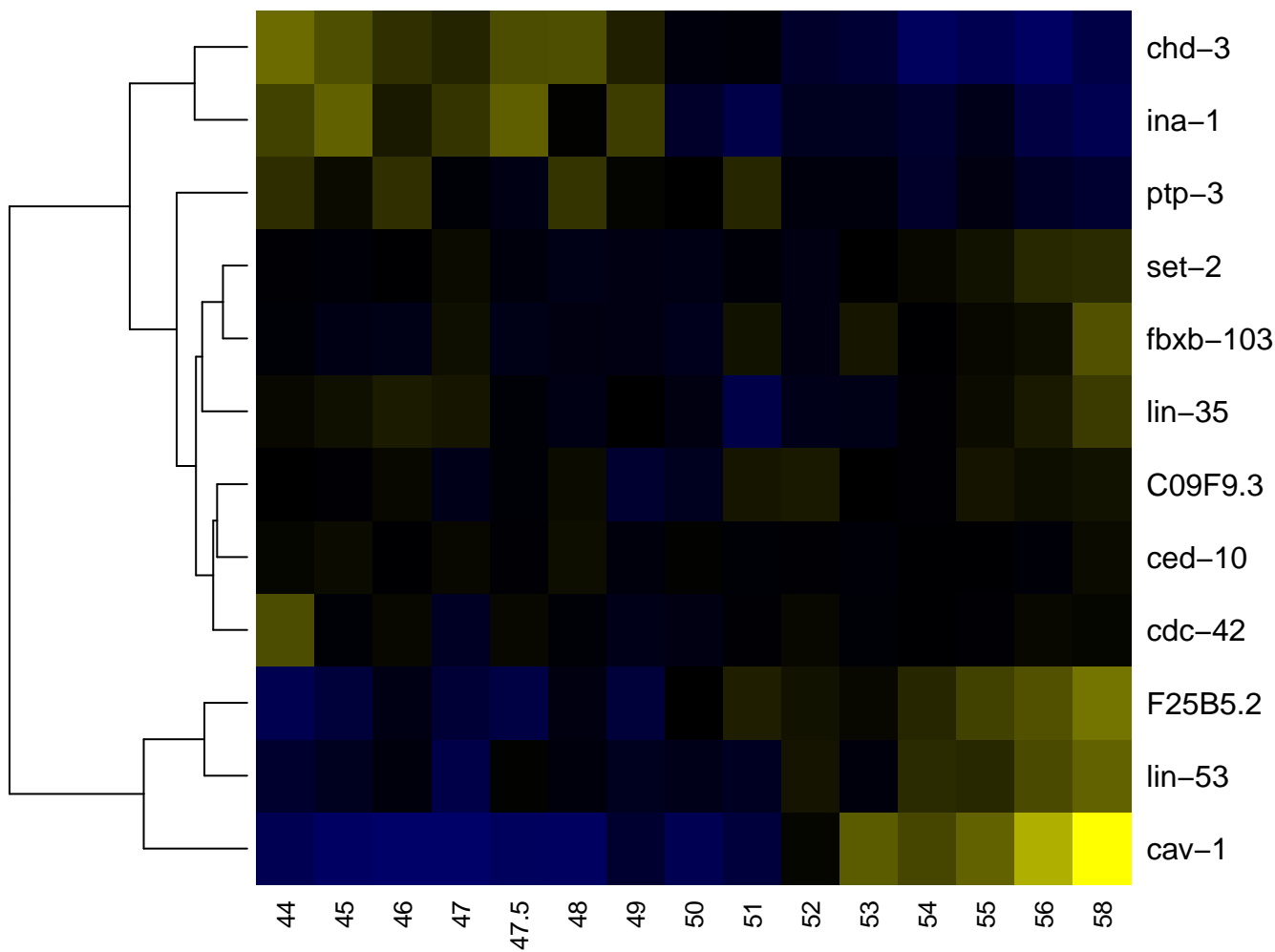

mc2V

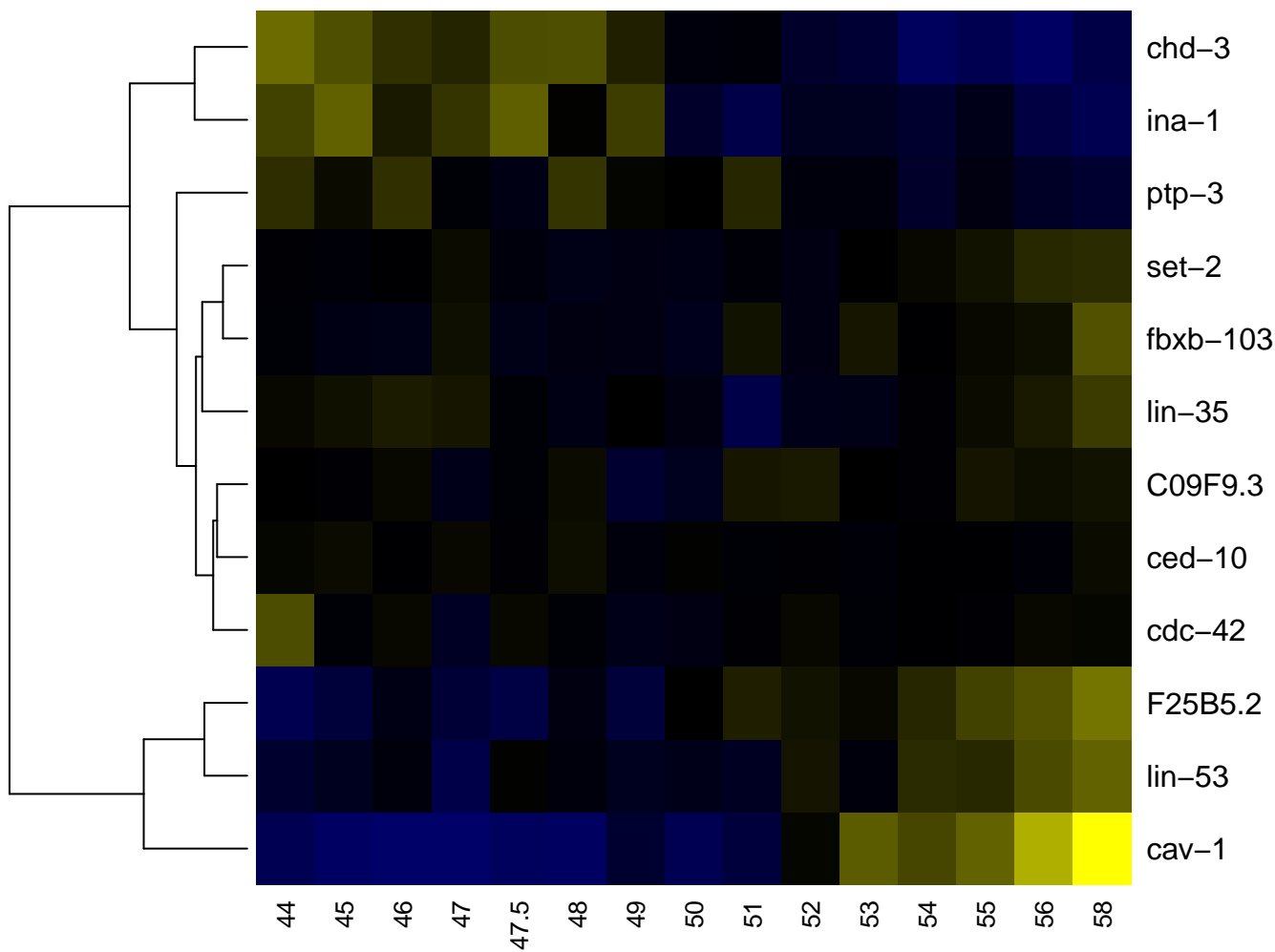

-2

-1

0

1

2

mc3DL

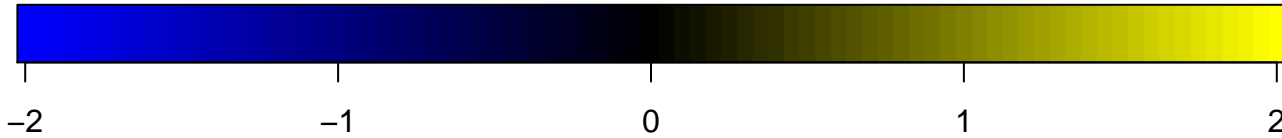
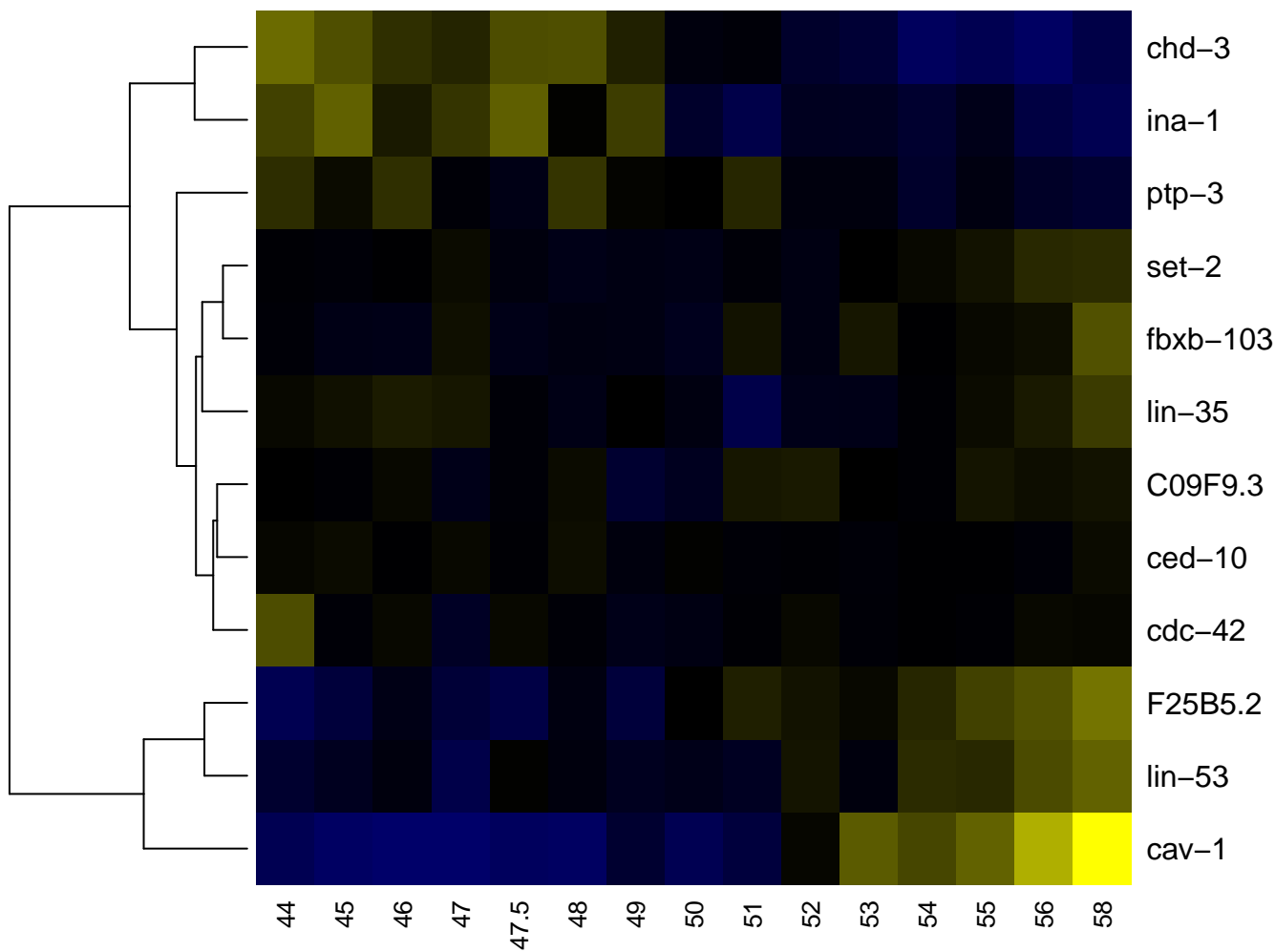

mc3DR

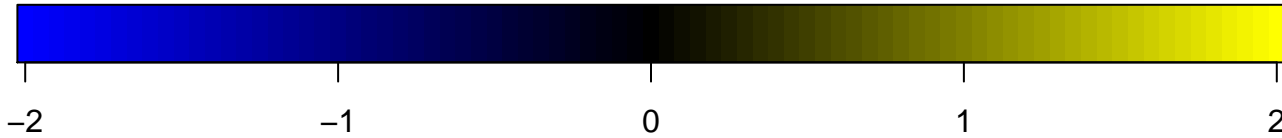
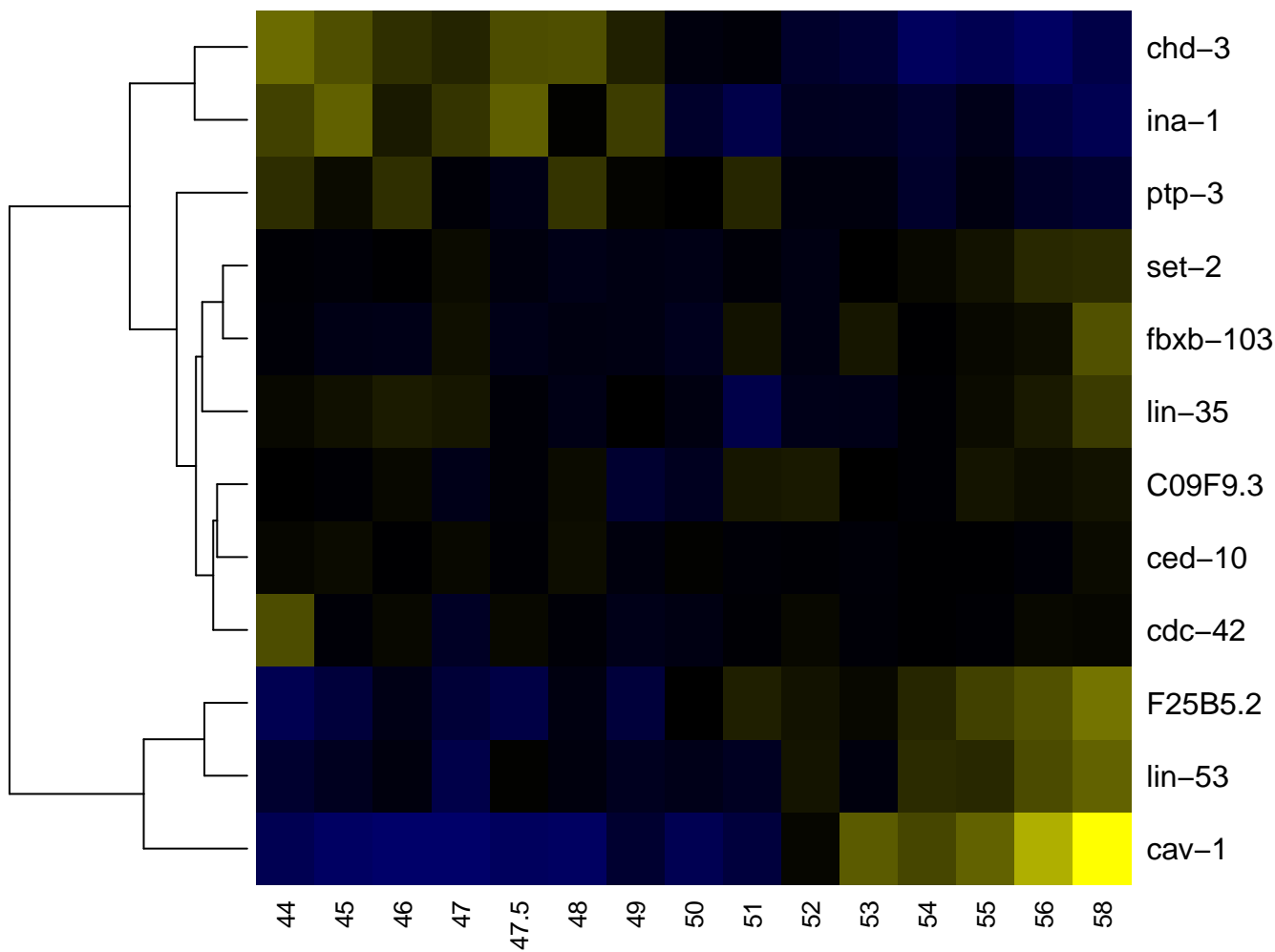

mc3V

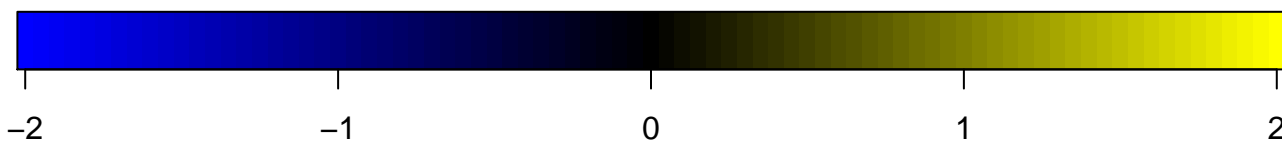
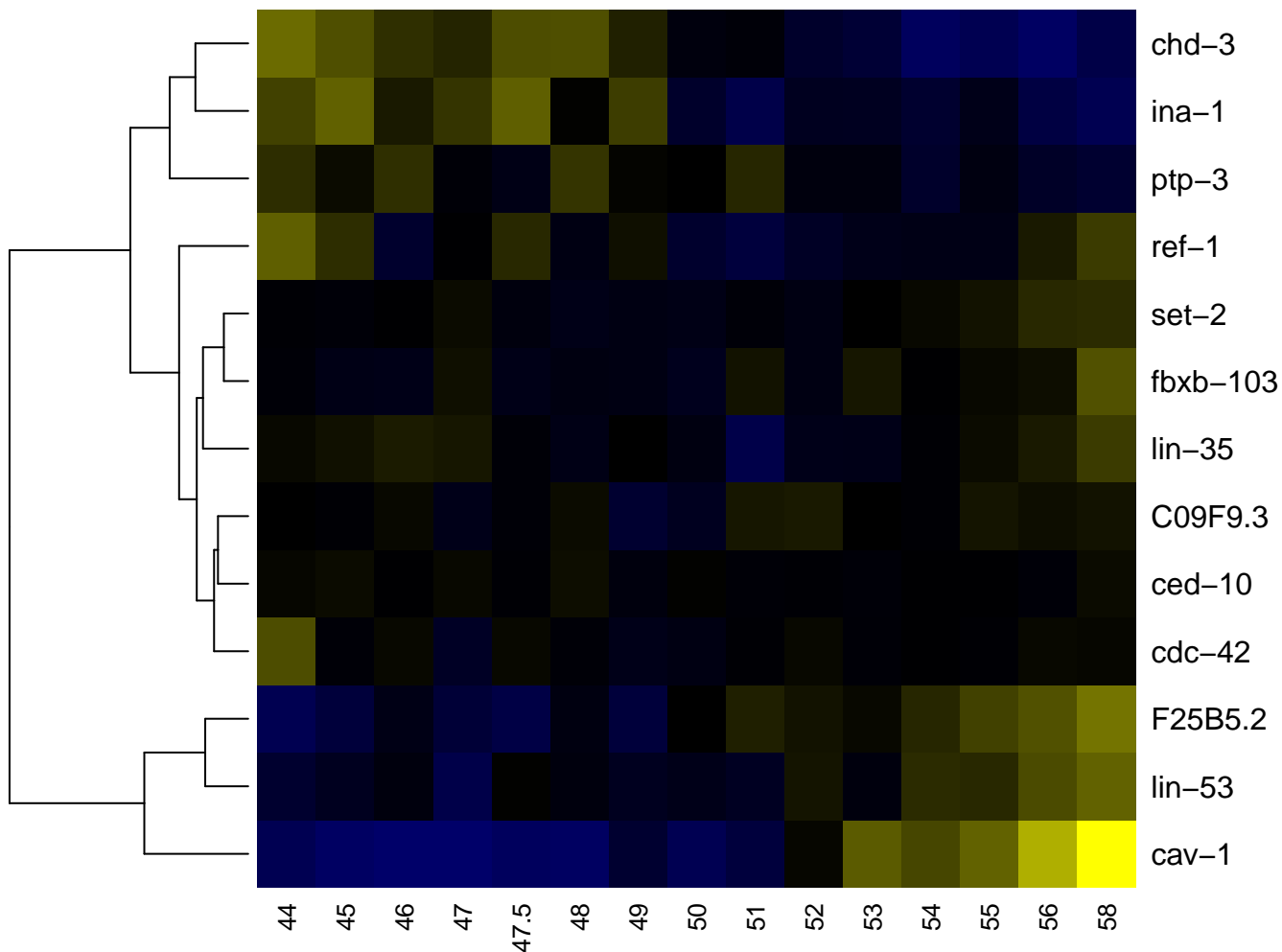

MCL

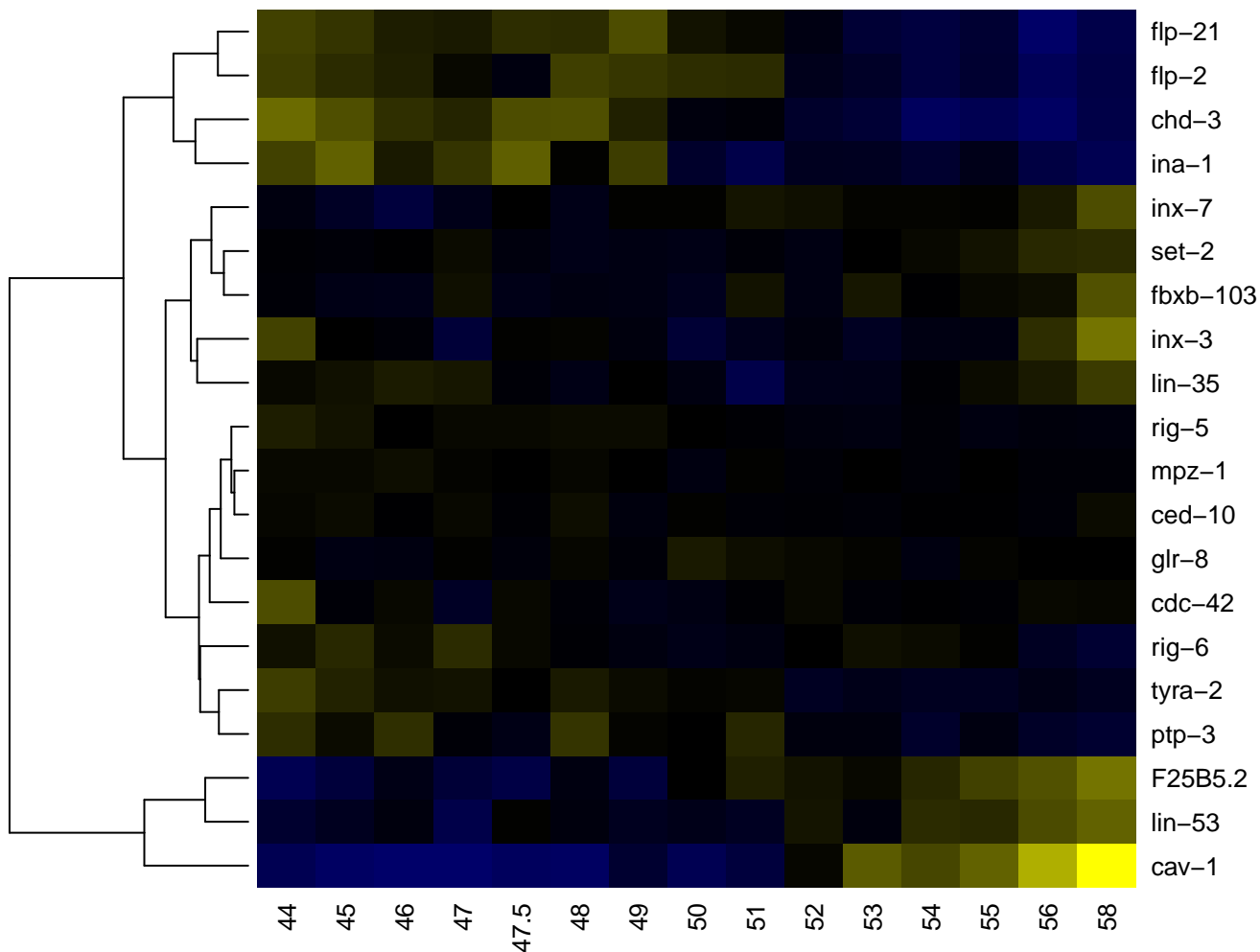

MCR

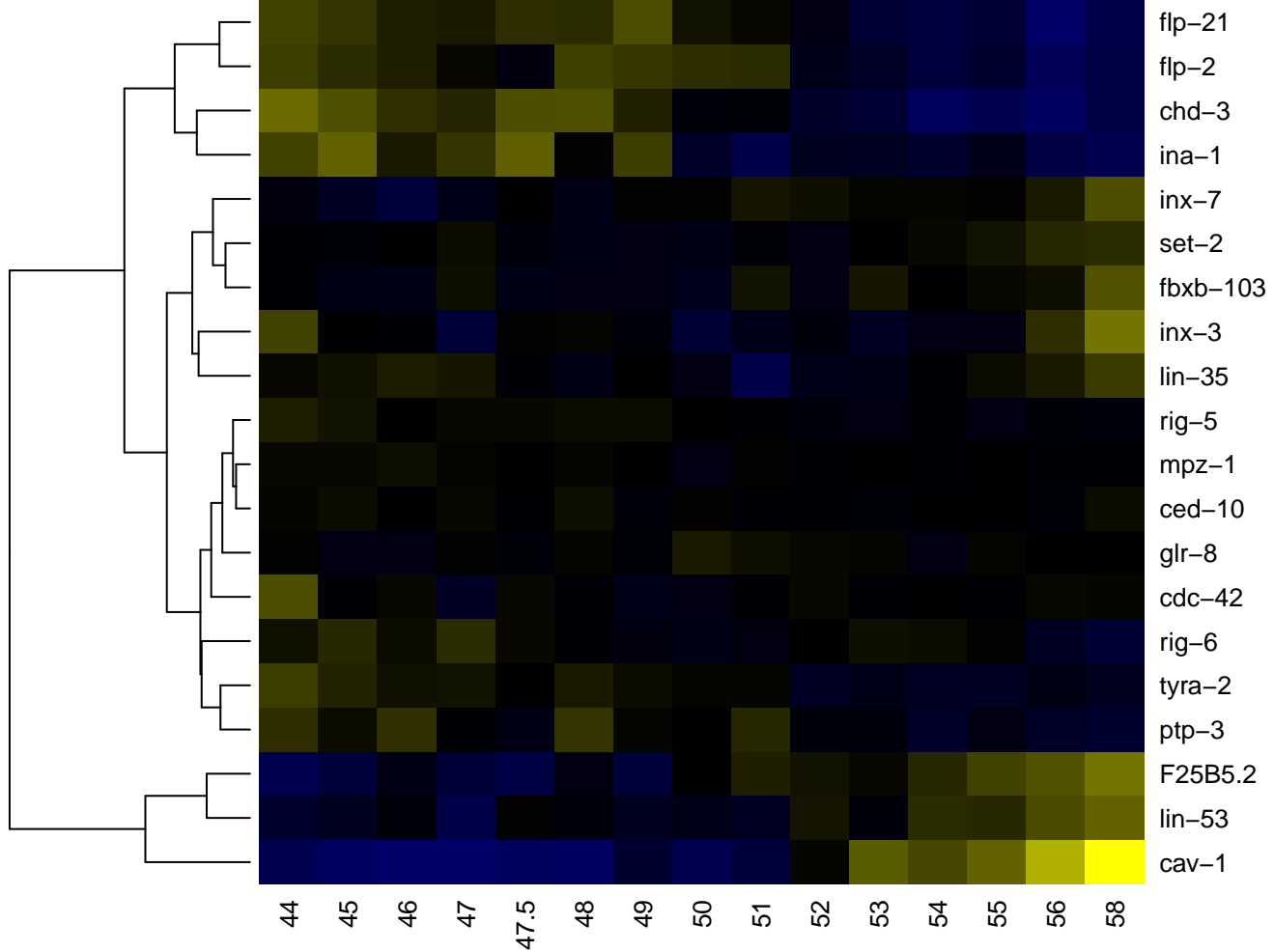

metacarpus

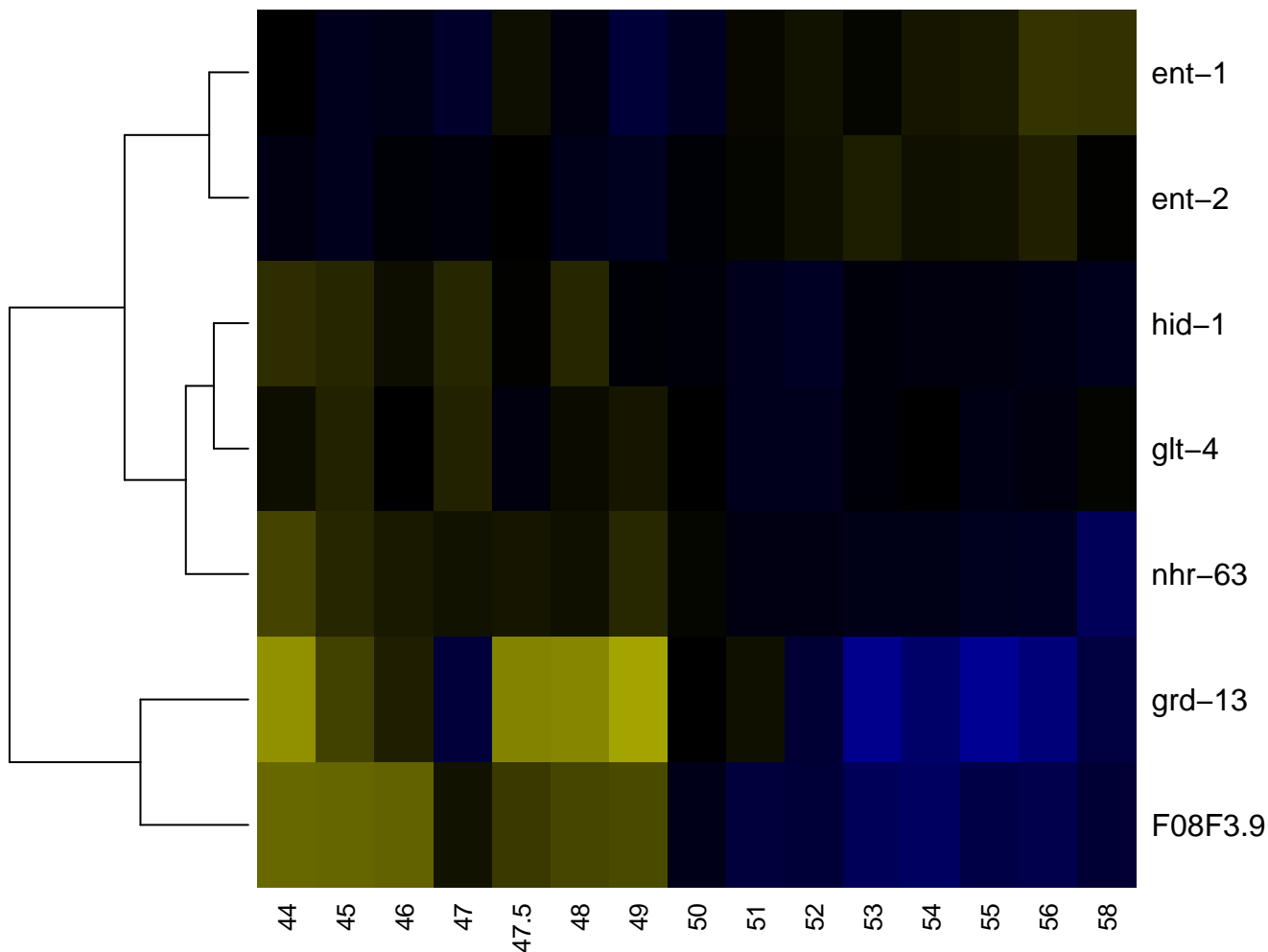

-2

-1

0

1

2

motor neuron

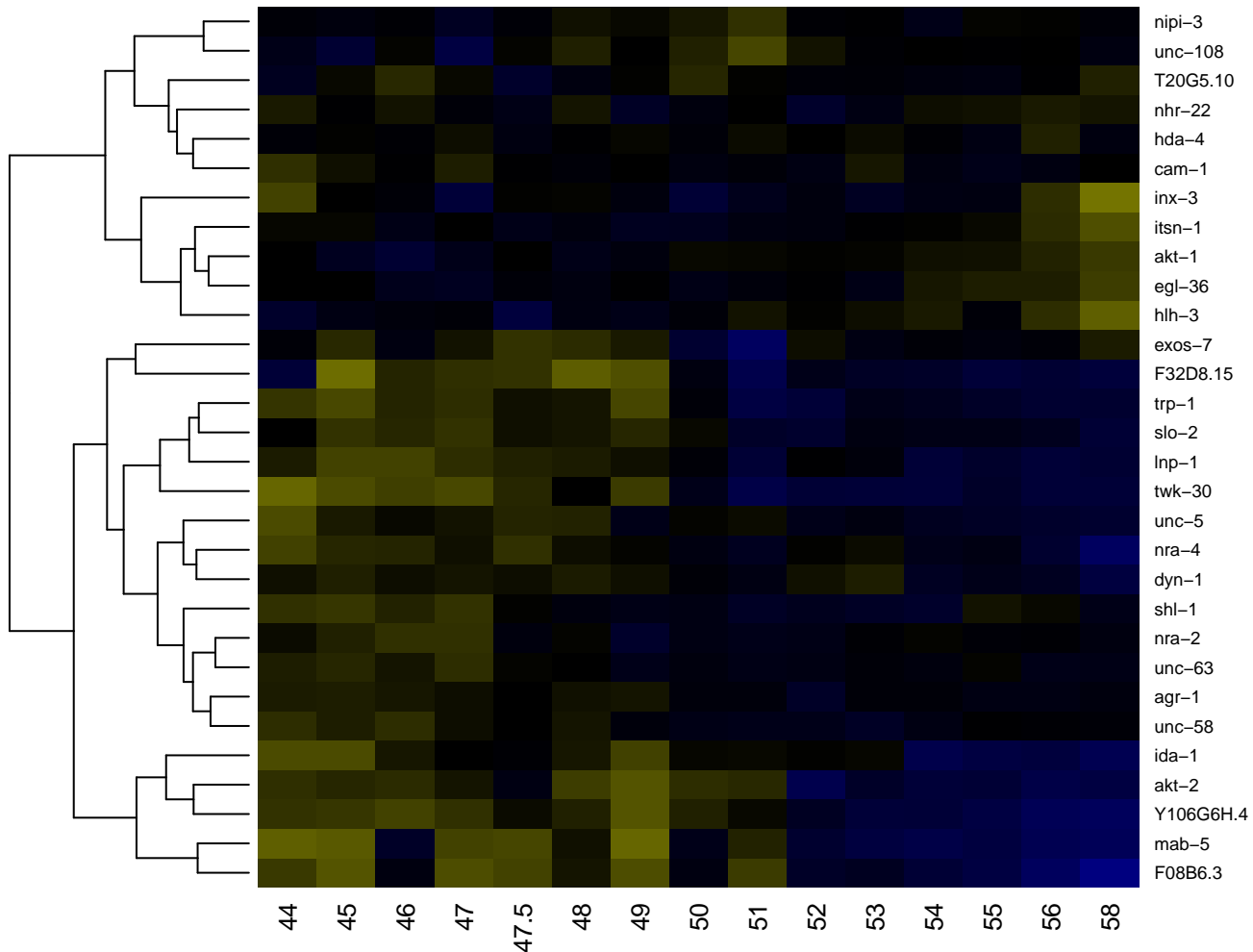

MS

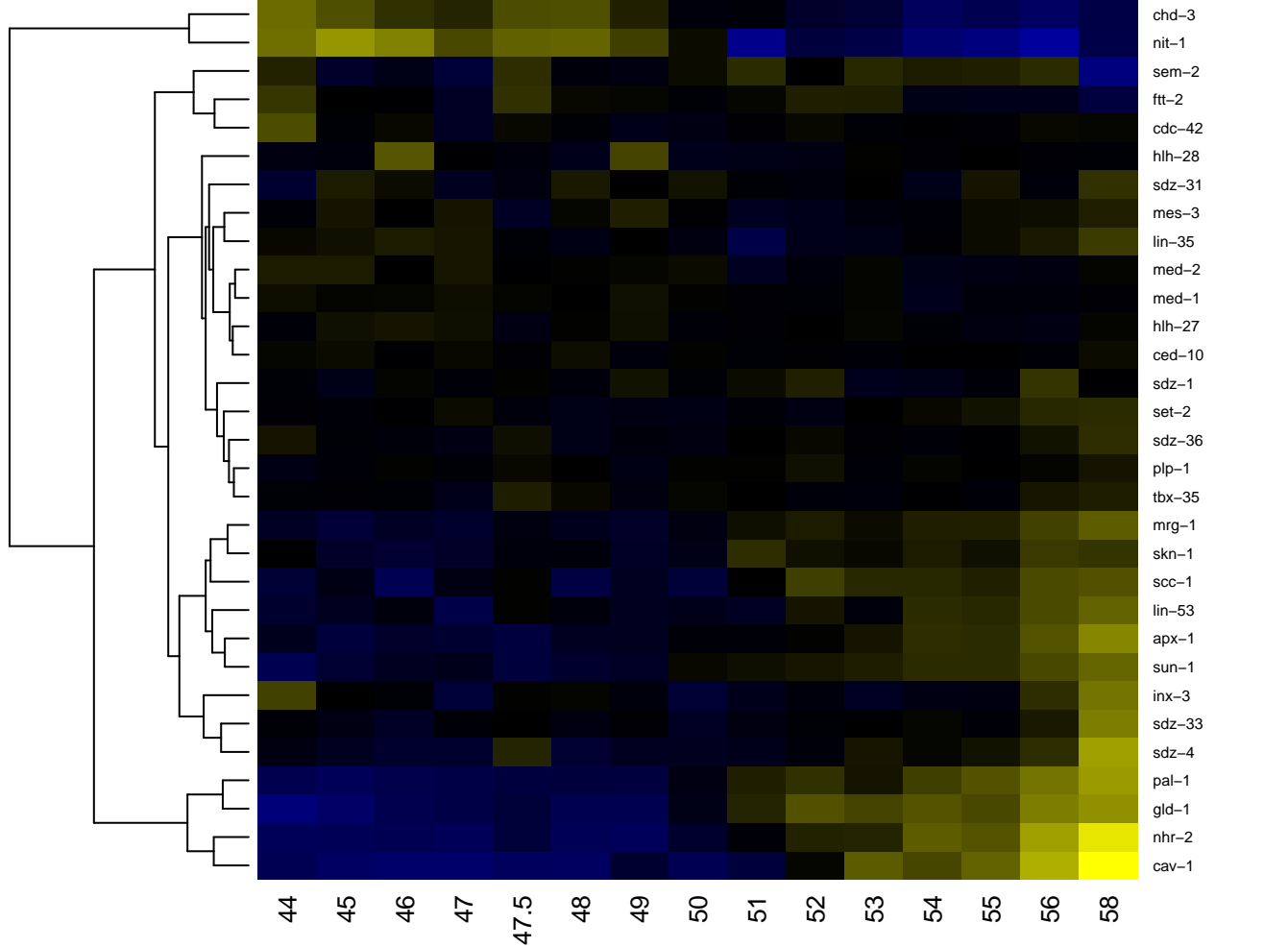

MSa

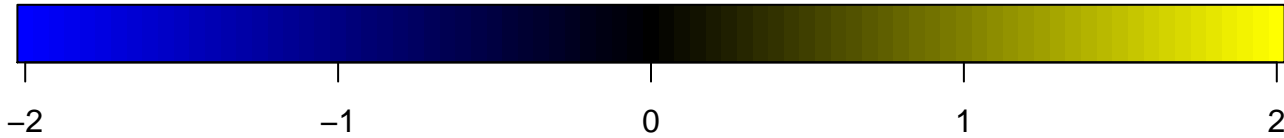
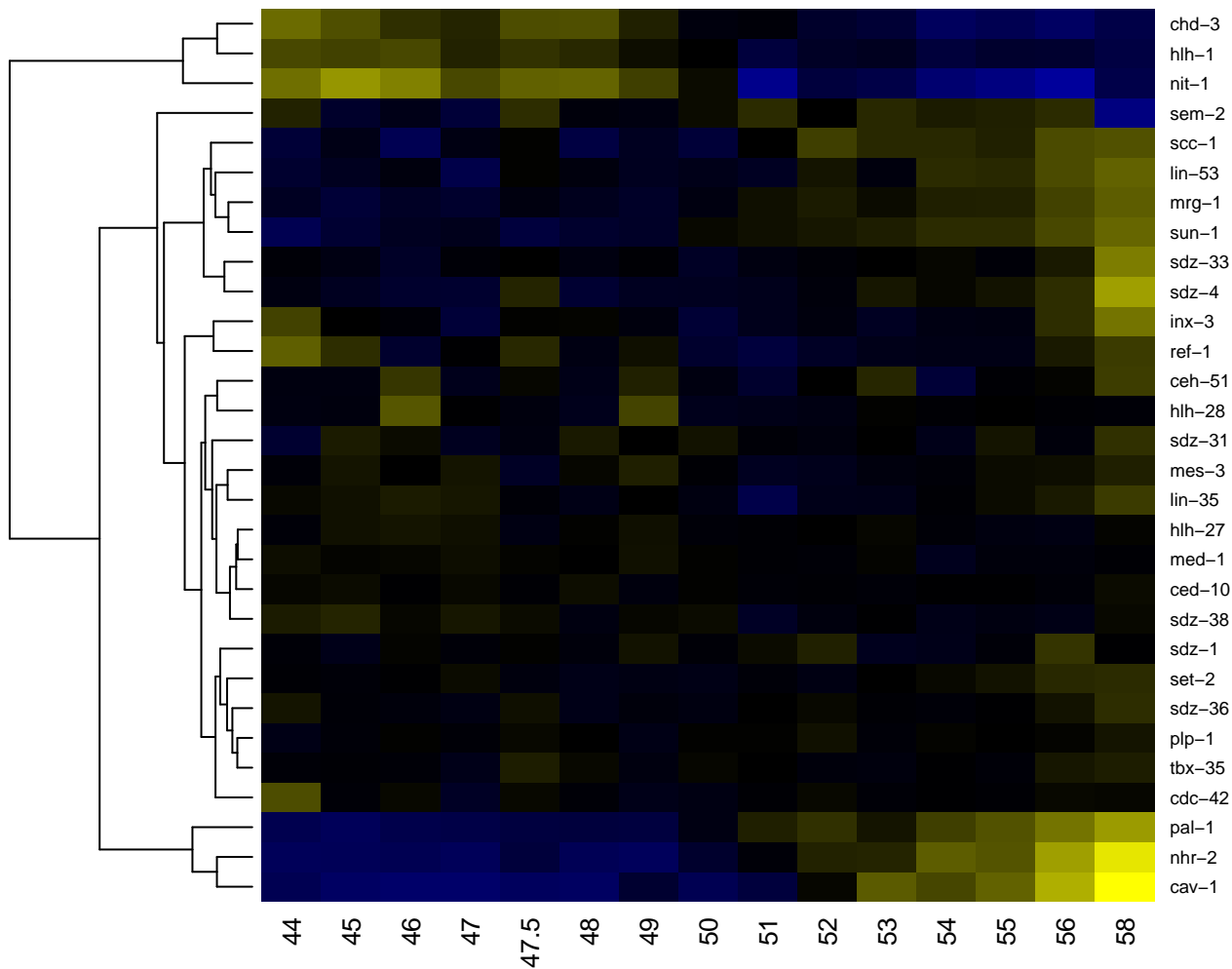

MSaa

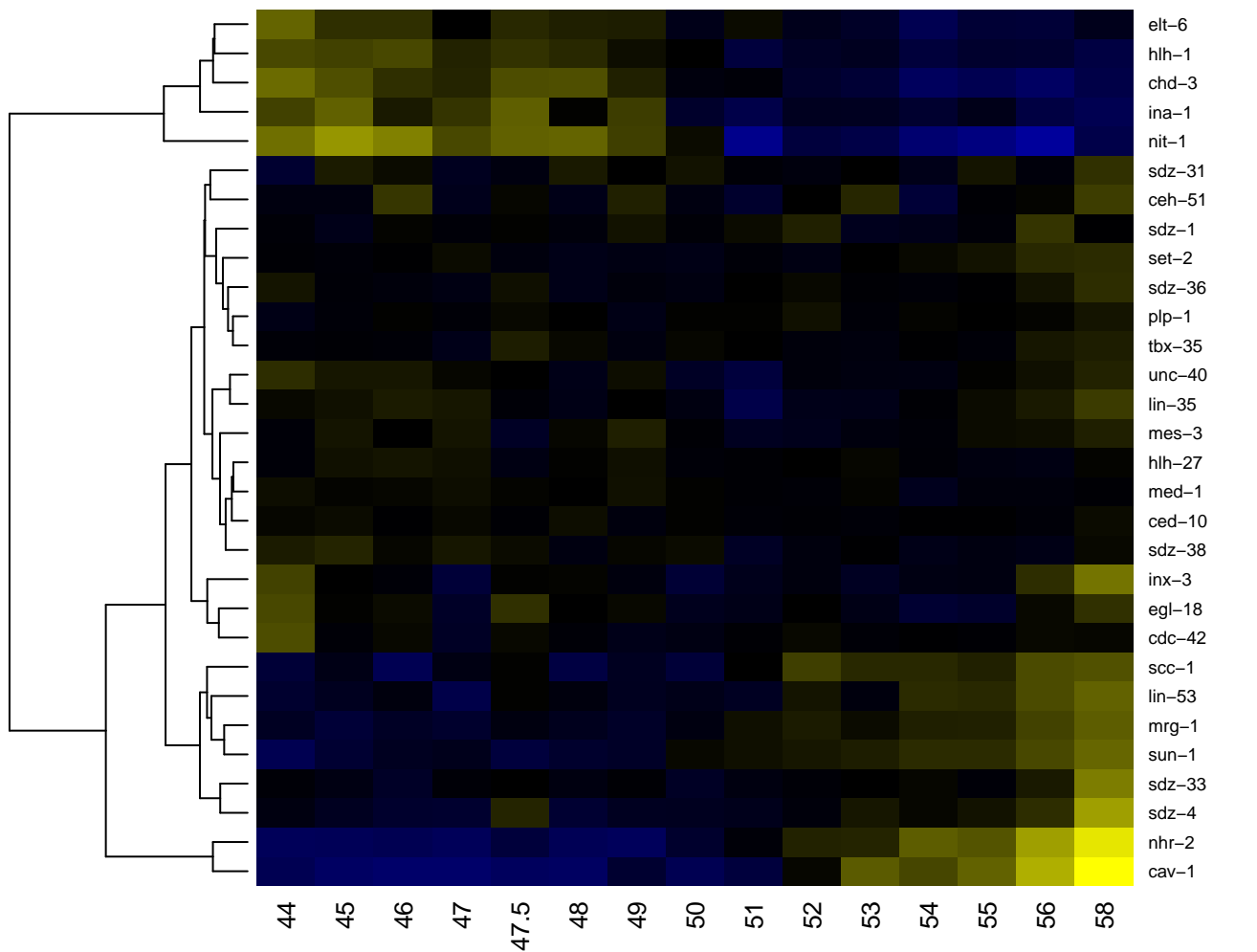

-2

-1

0

1

2

MSaaa

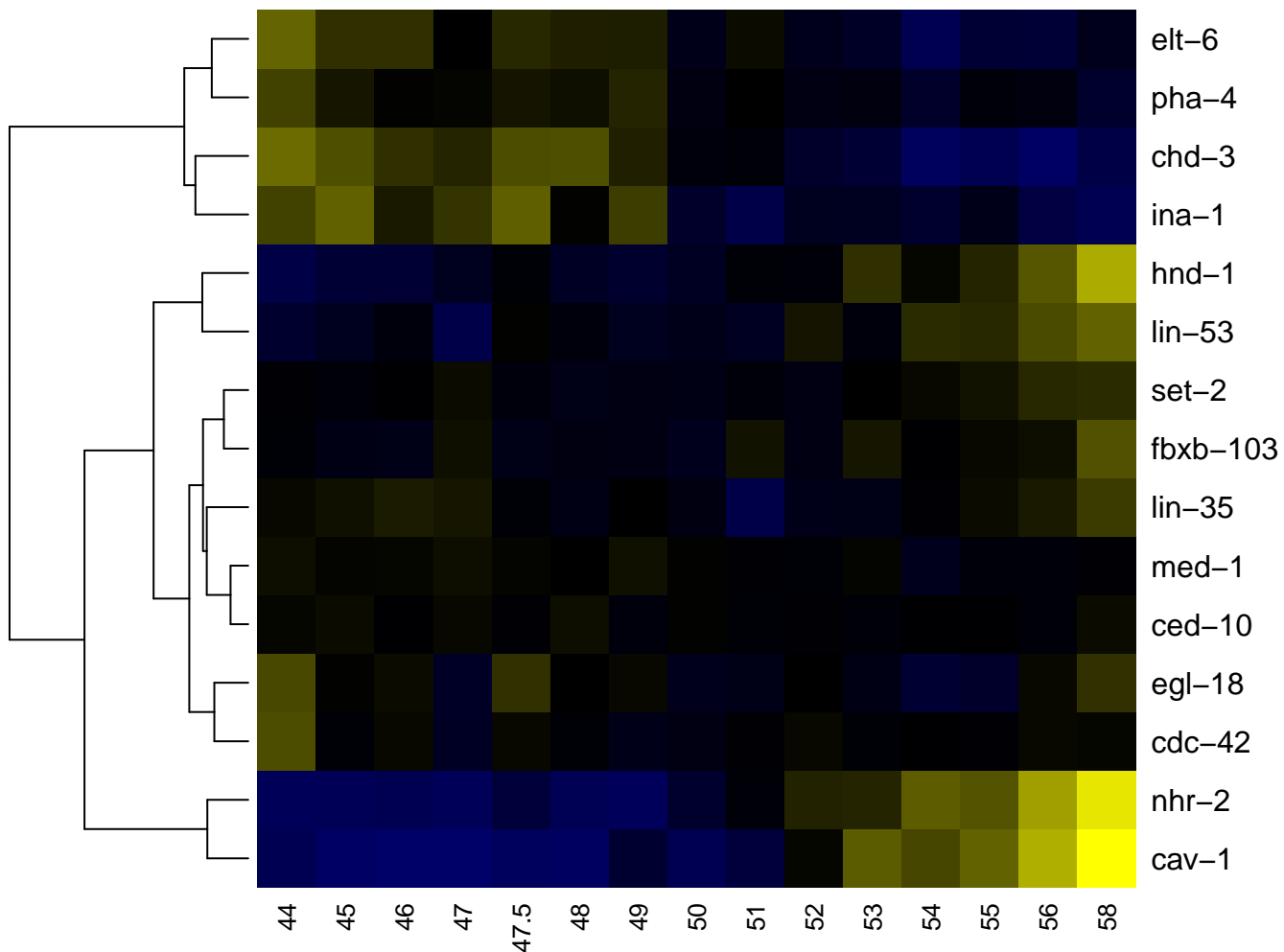

MSaaaa

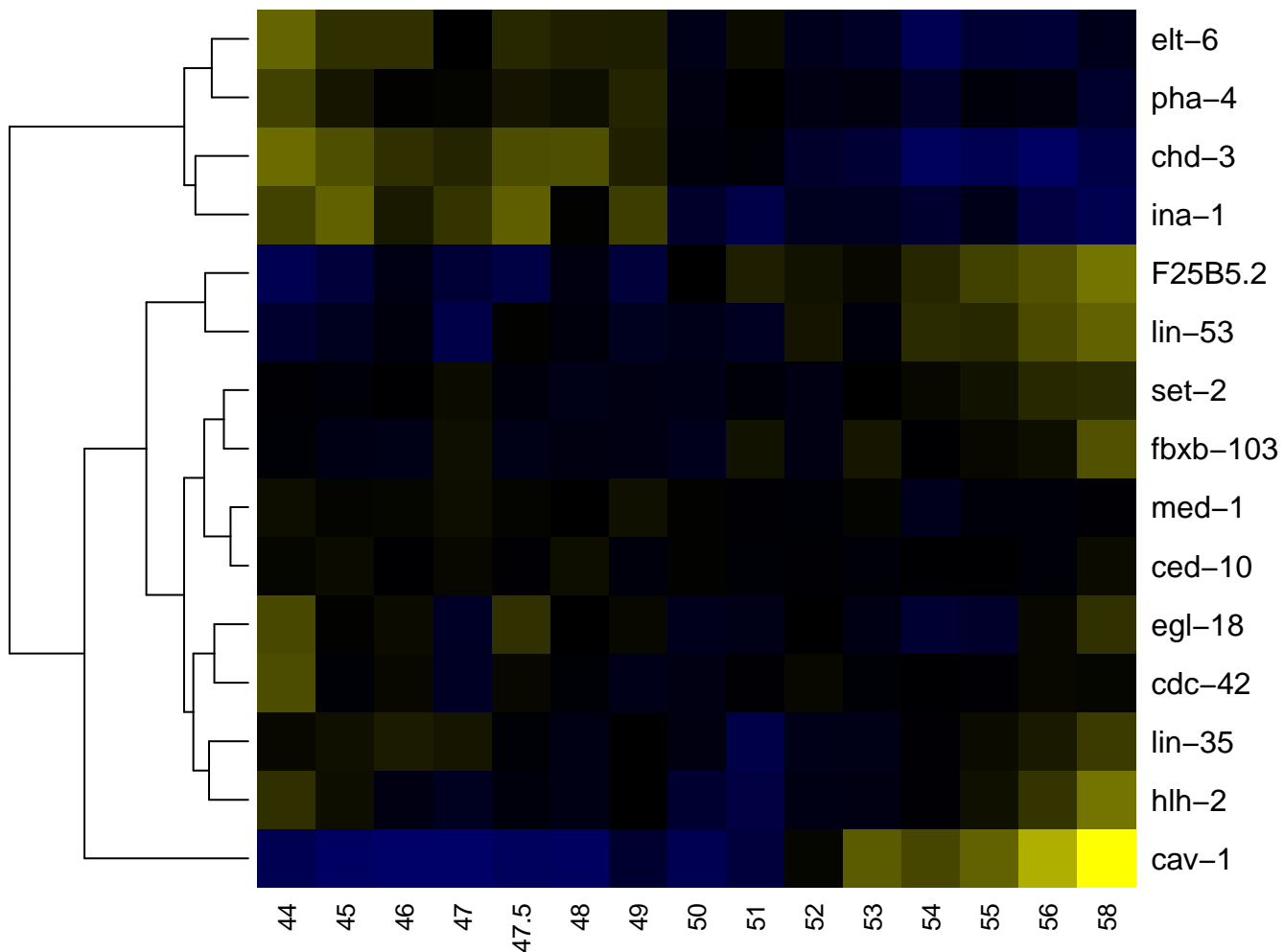

MSaaaaa

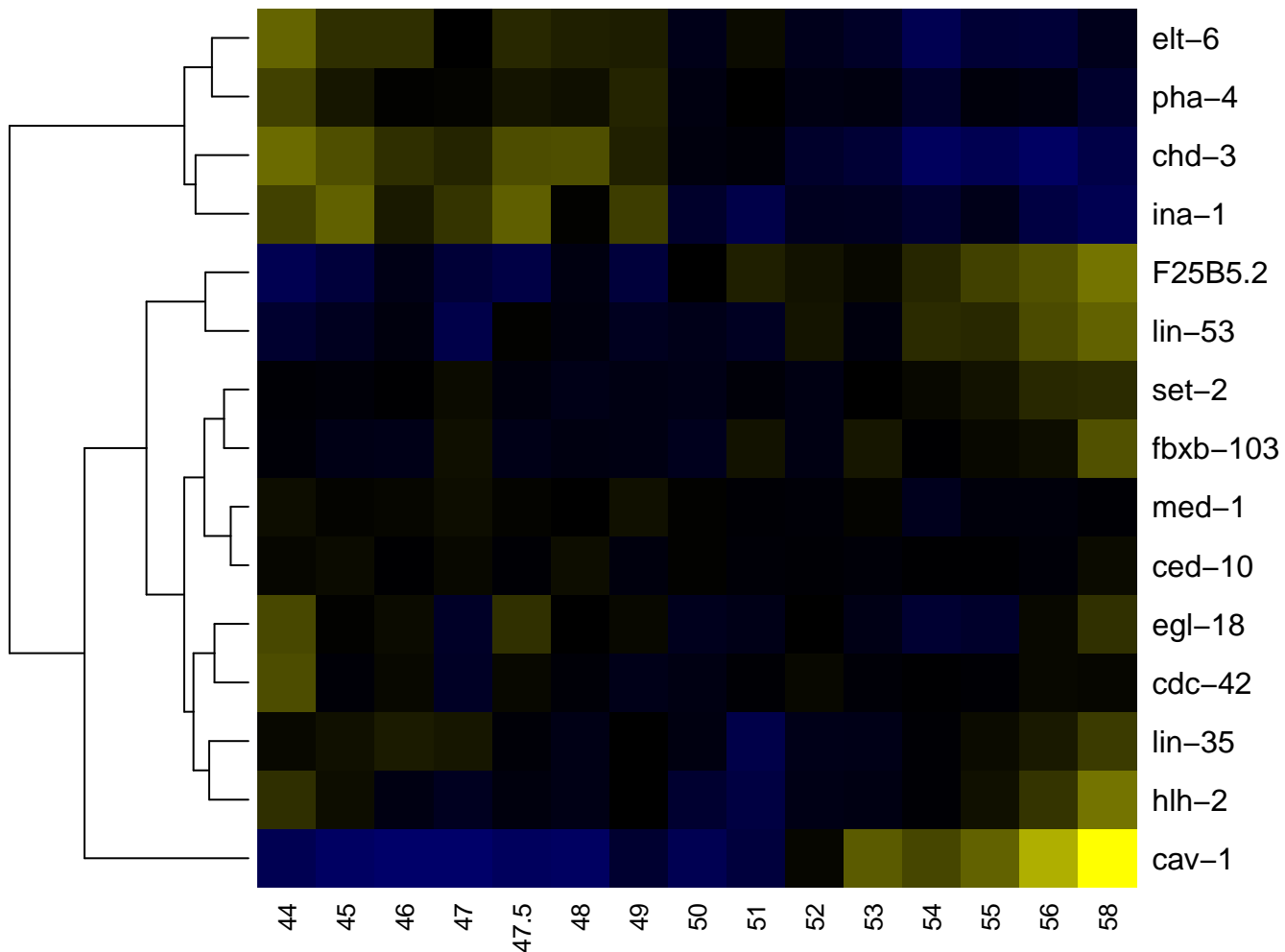

MSaaaaaa

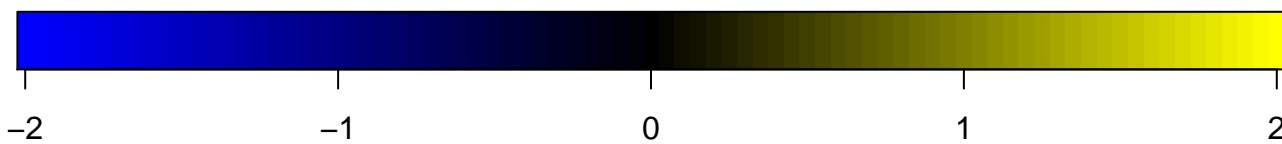
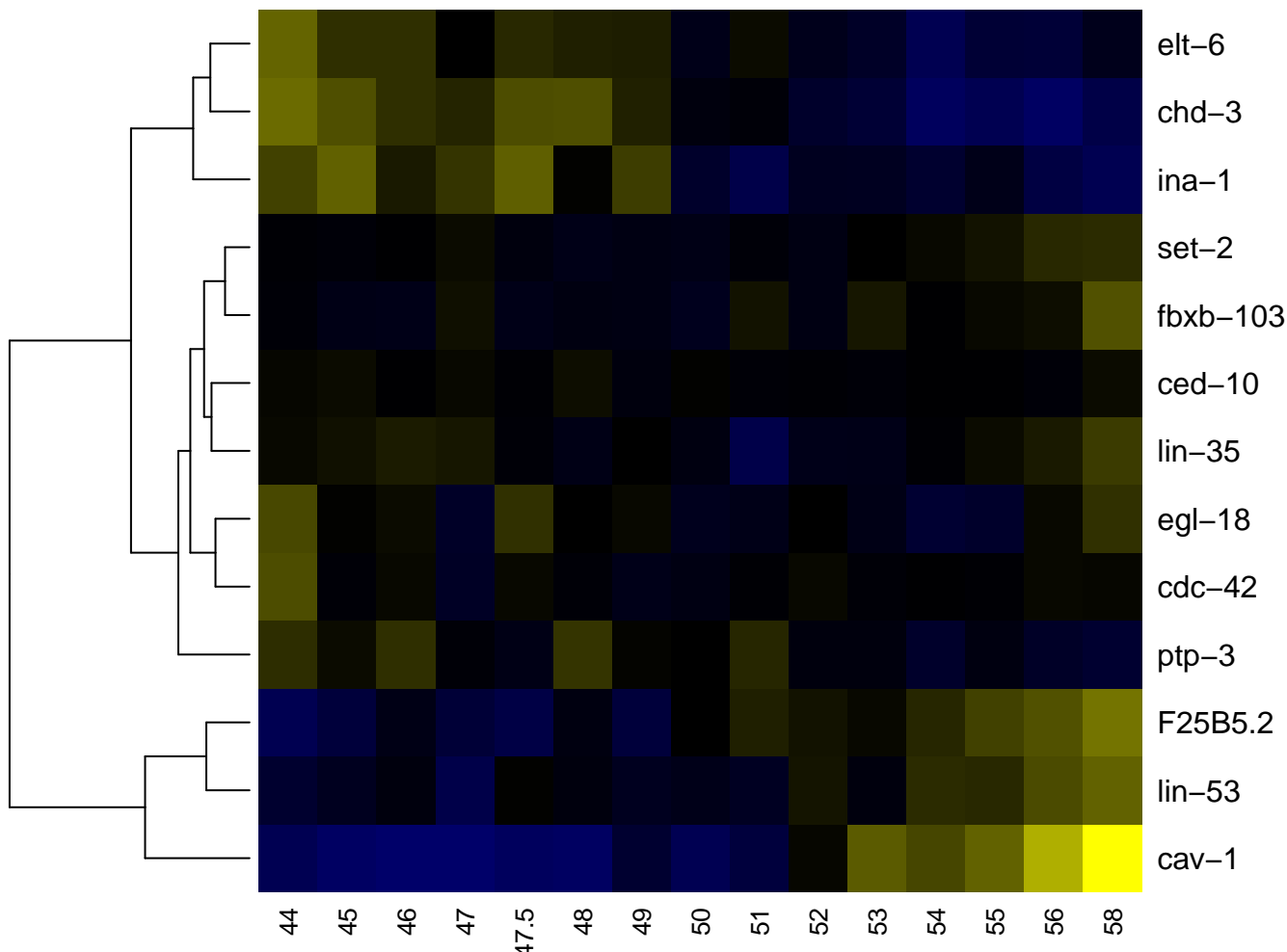

MSaaaaap

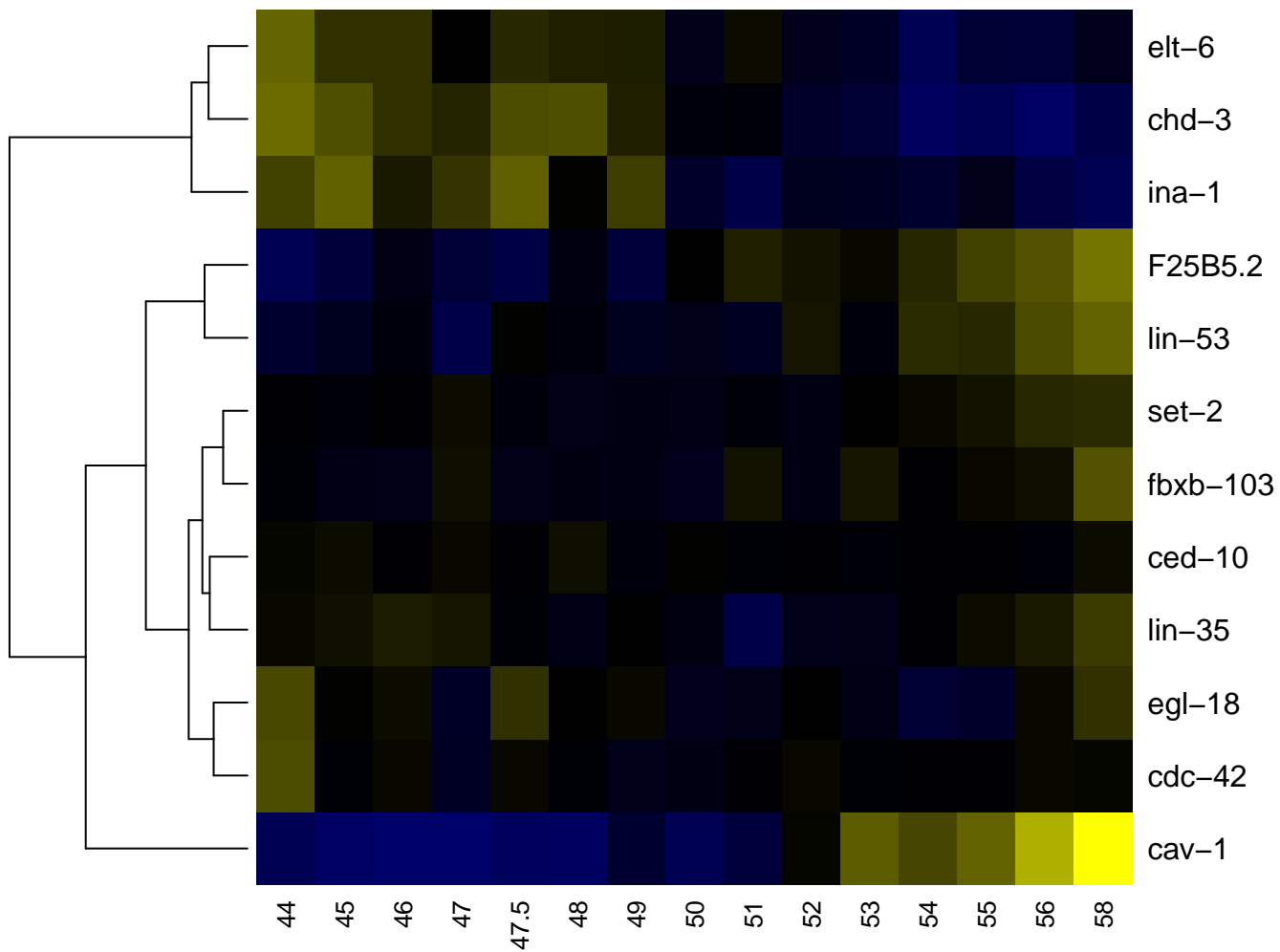

MSaaaapa

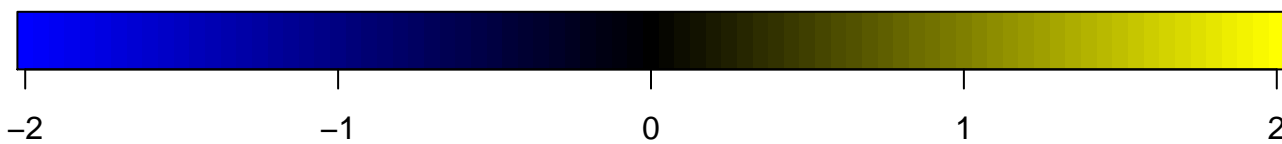
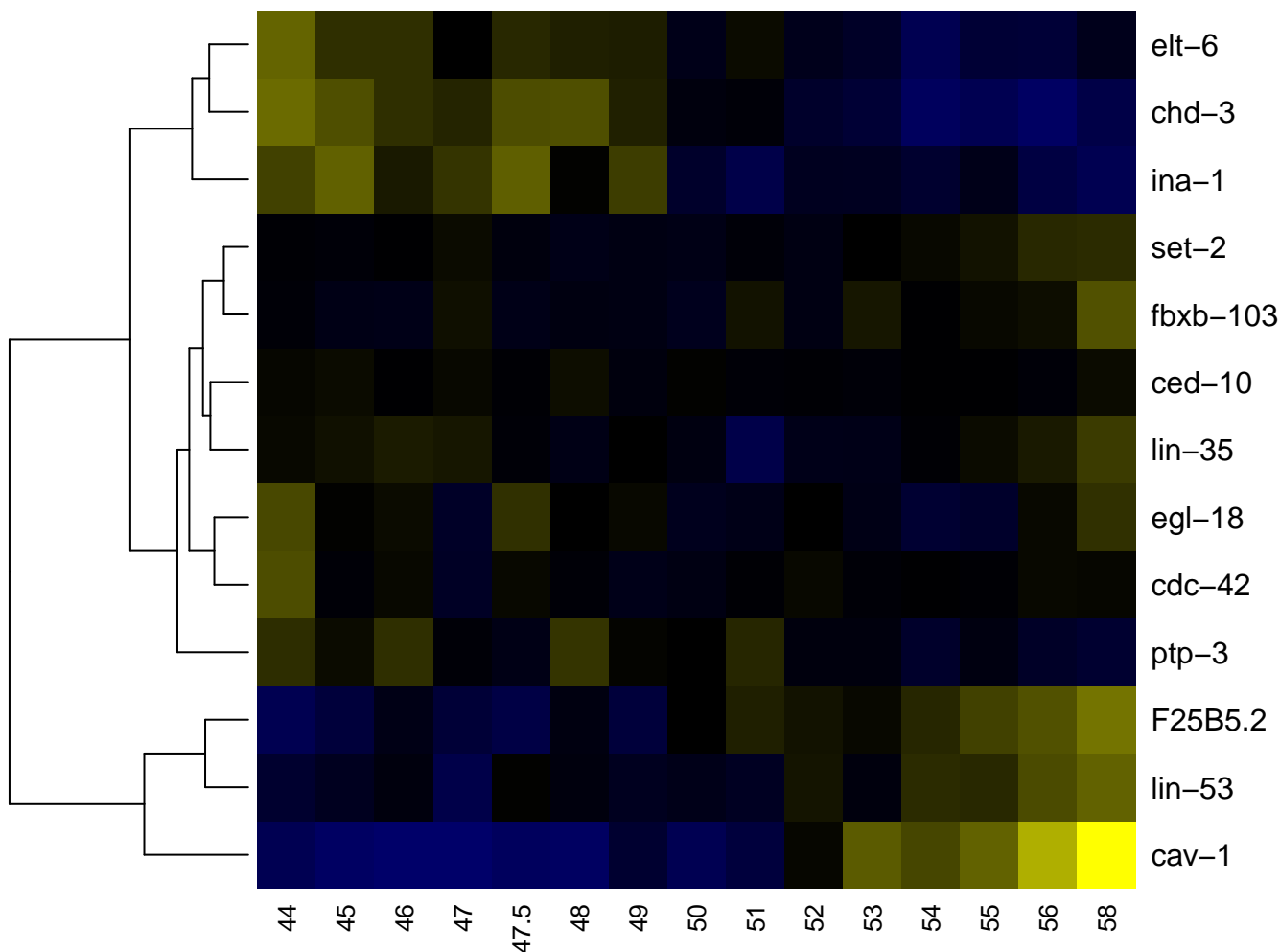

MSaaaap

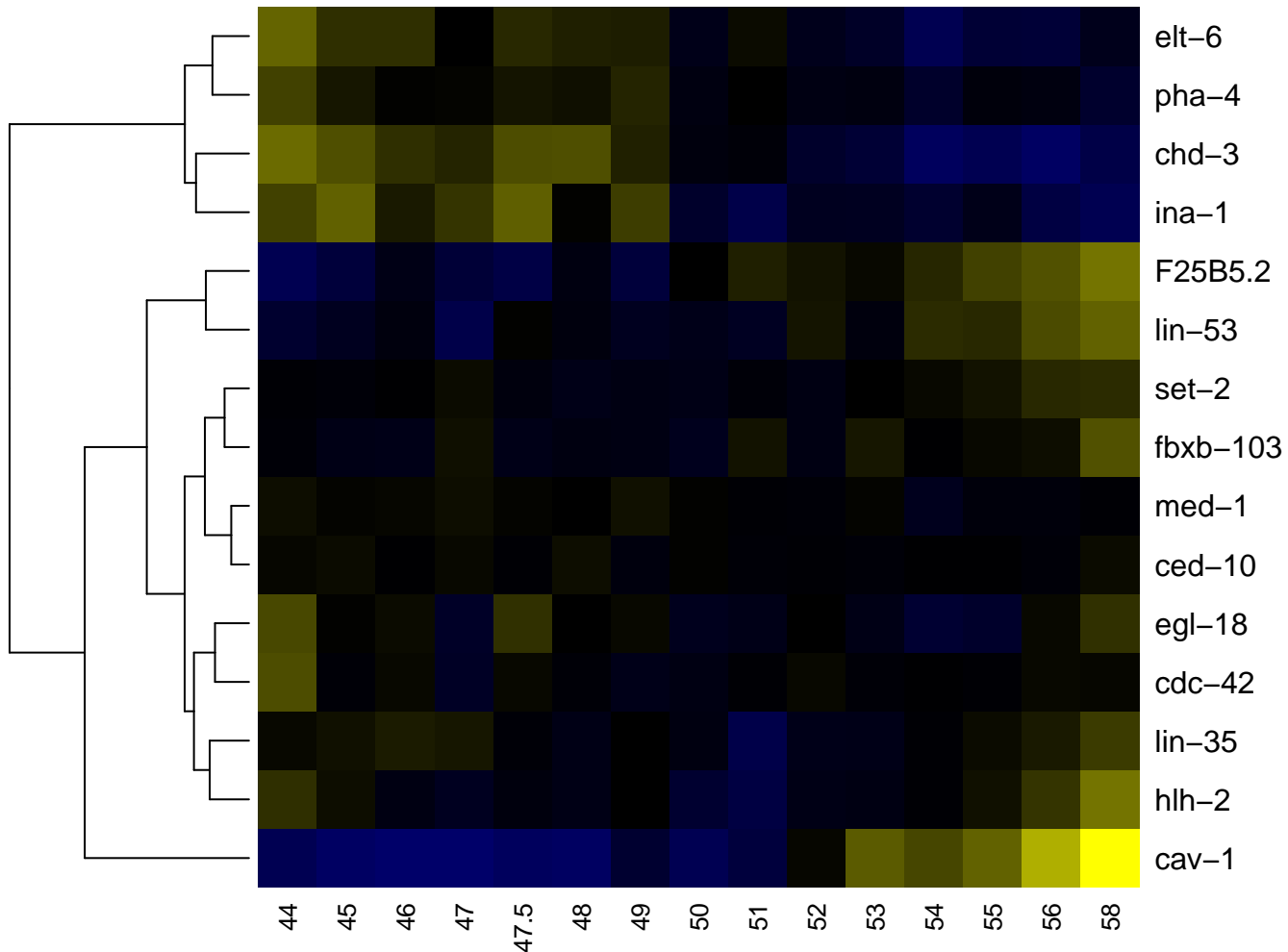

MSaaaapa

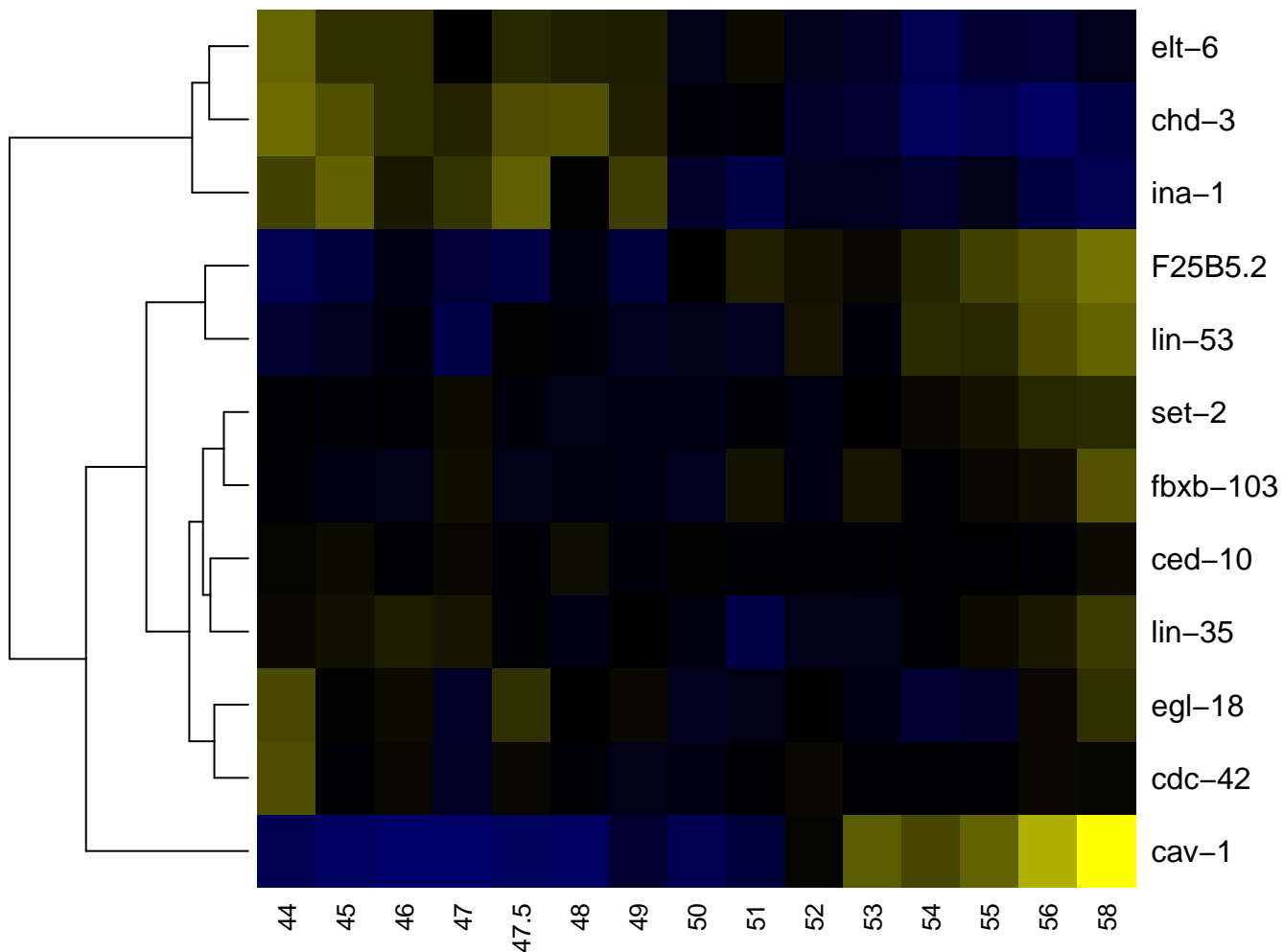

MSaaaapp

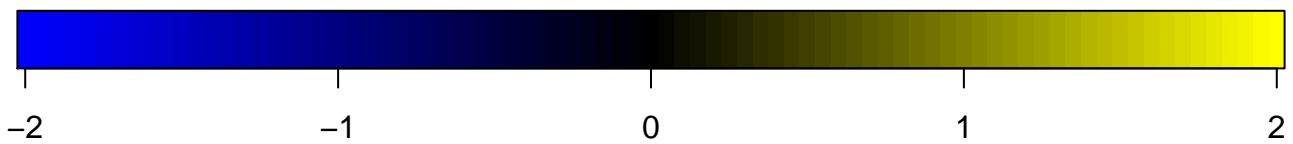
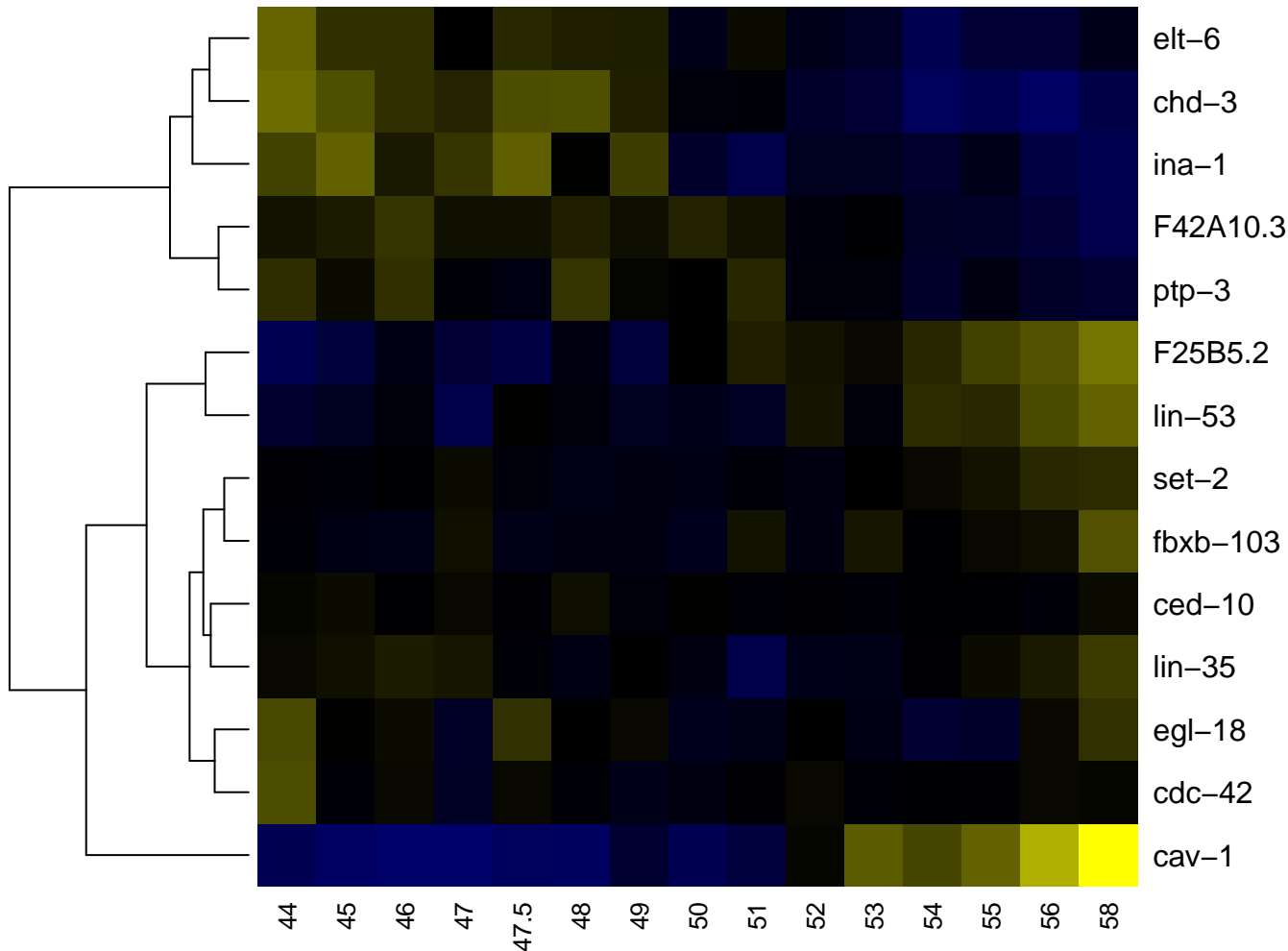

MSaaaappa

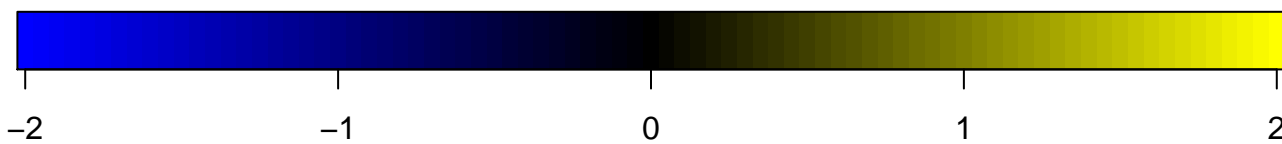
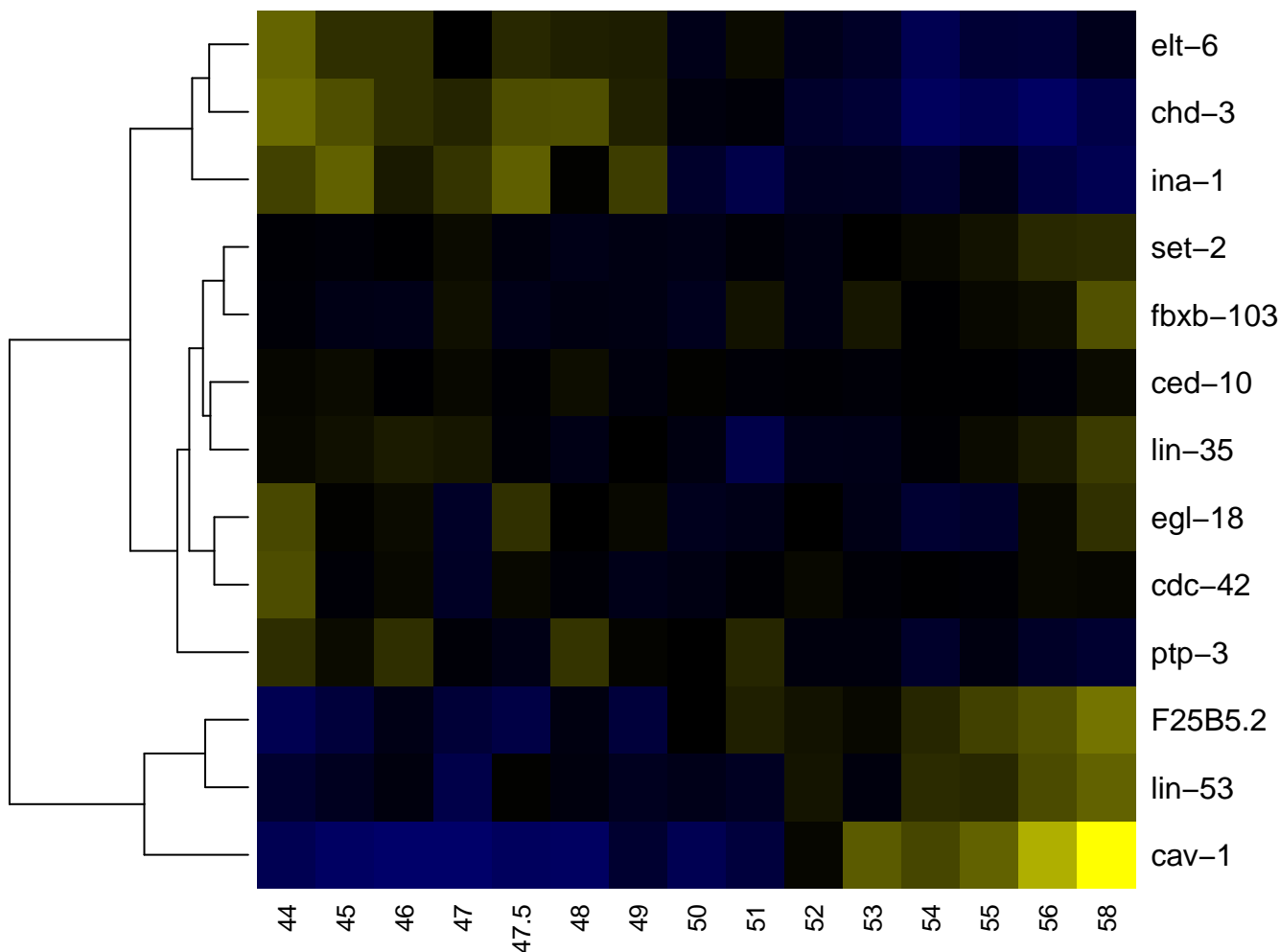

MSaaap

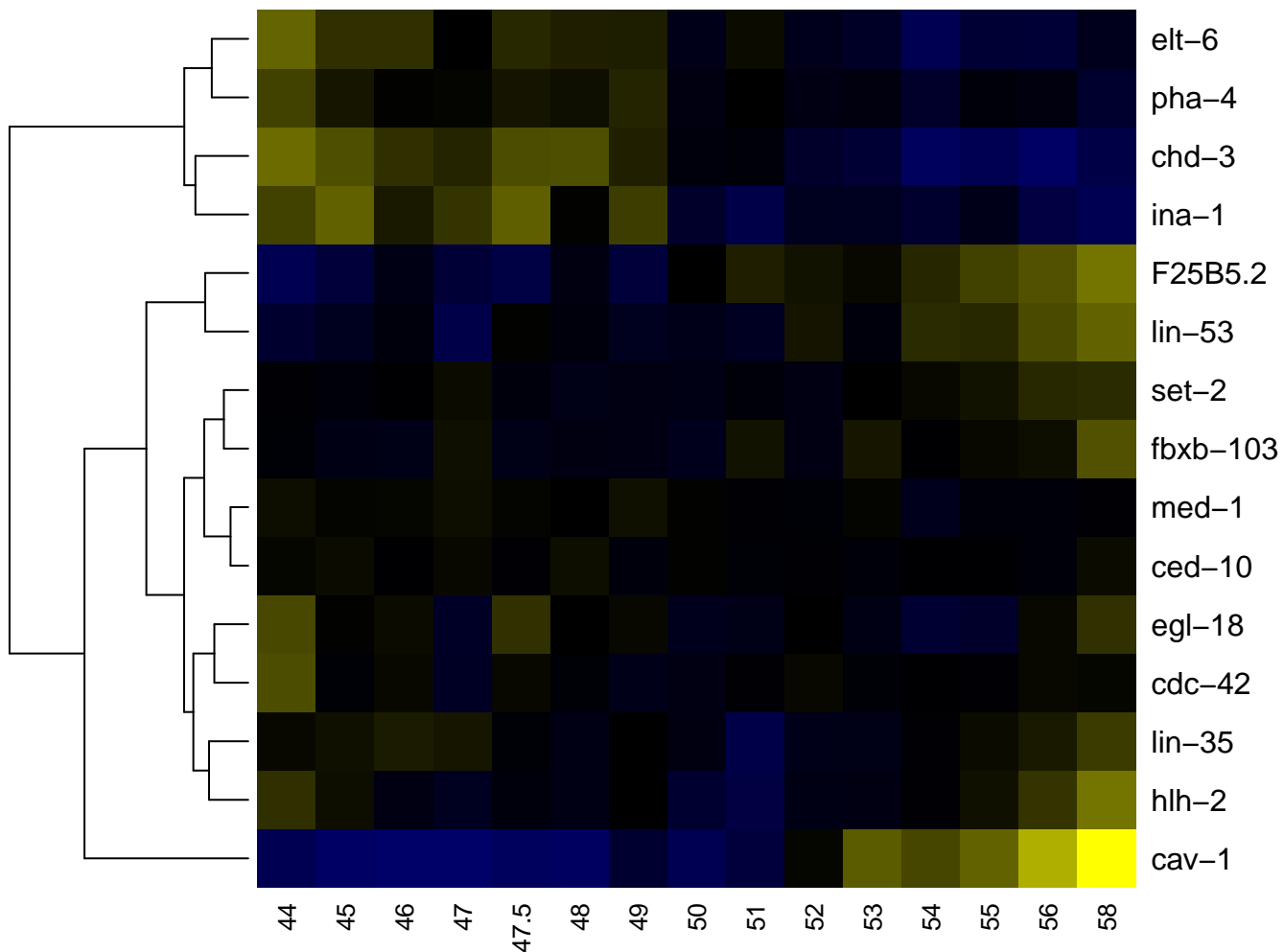

-2

-1

0

1

2

MSaaapa

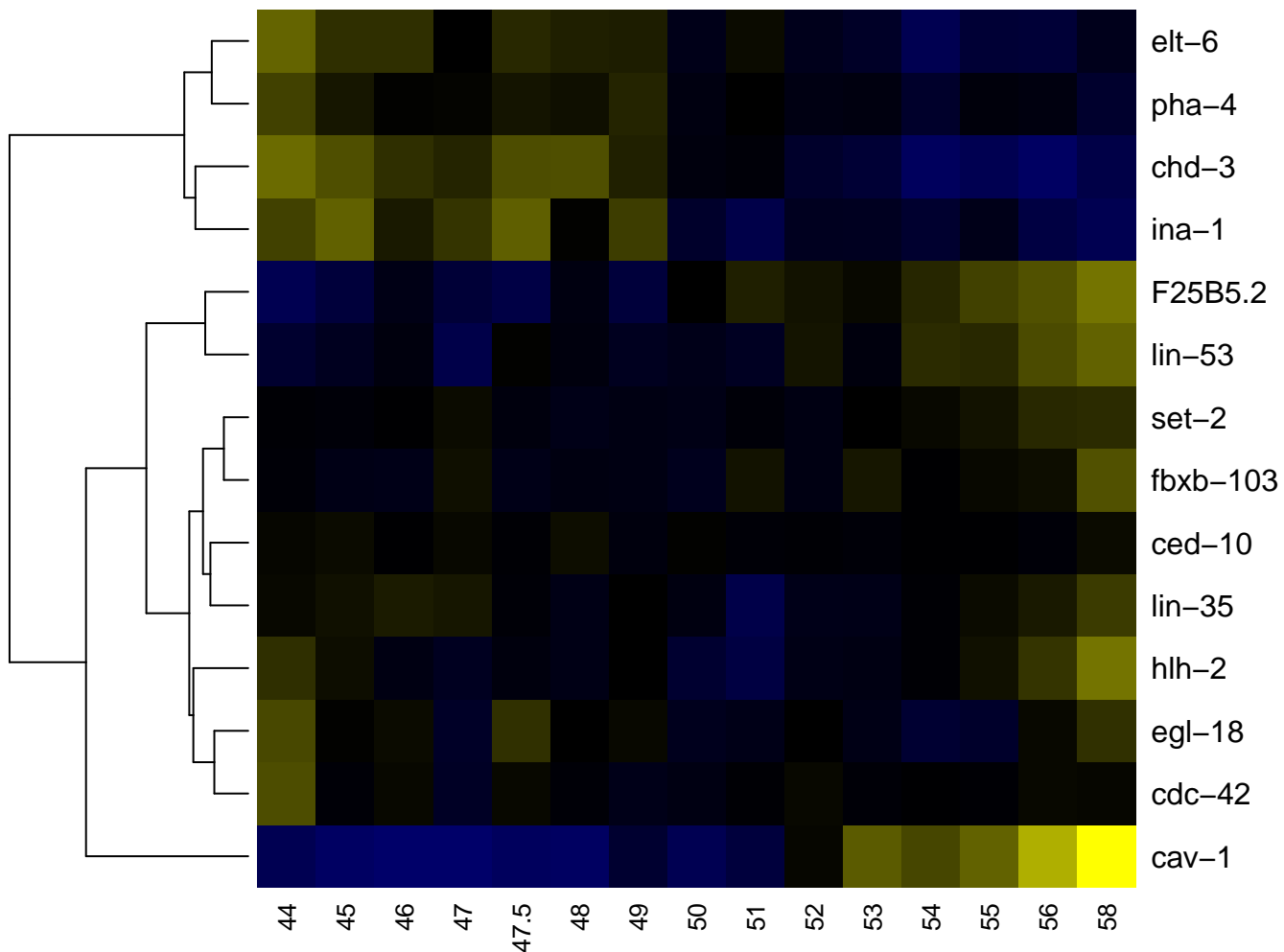

MSaaapaa

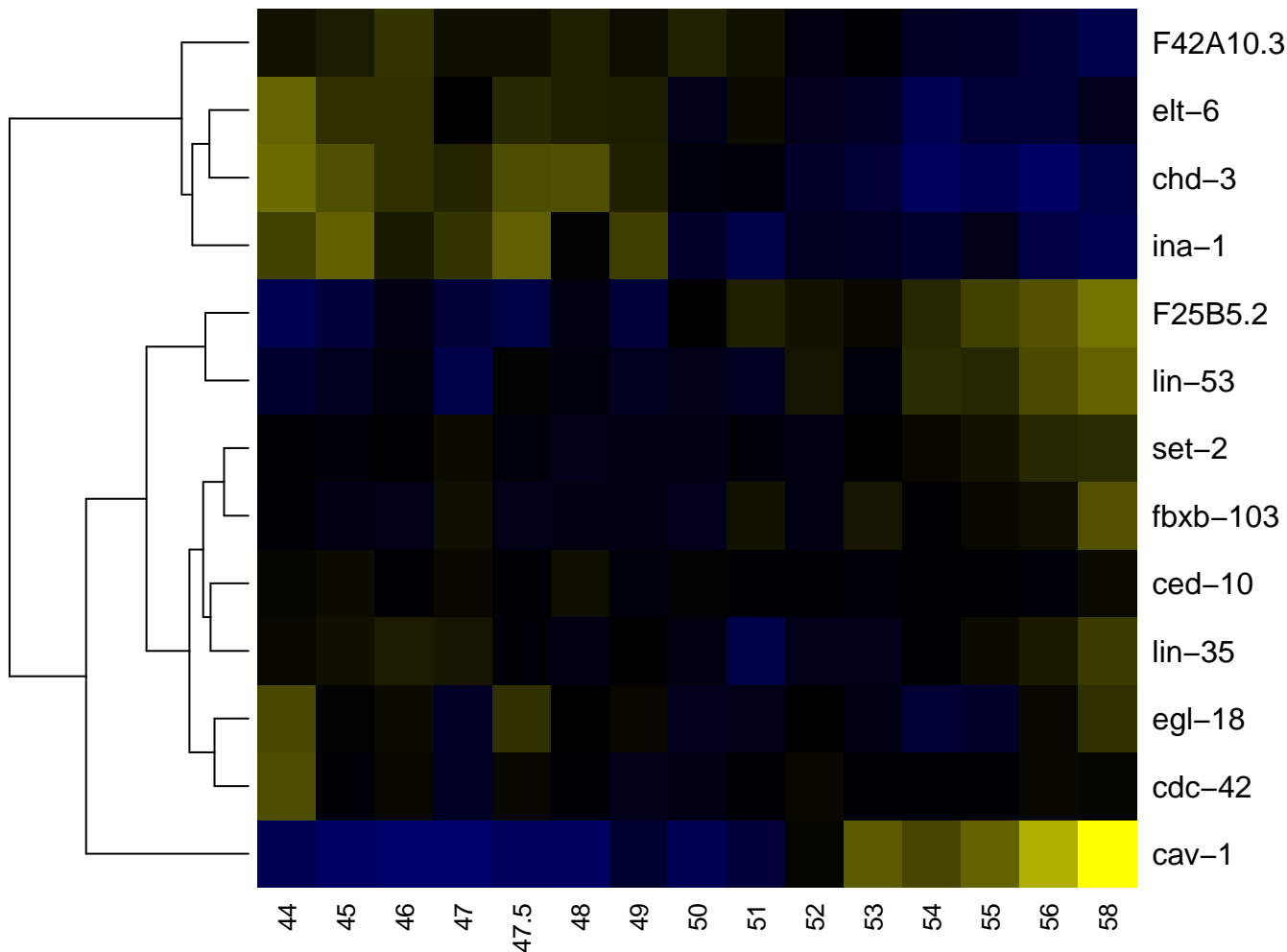

MSaaapp

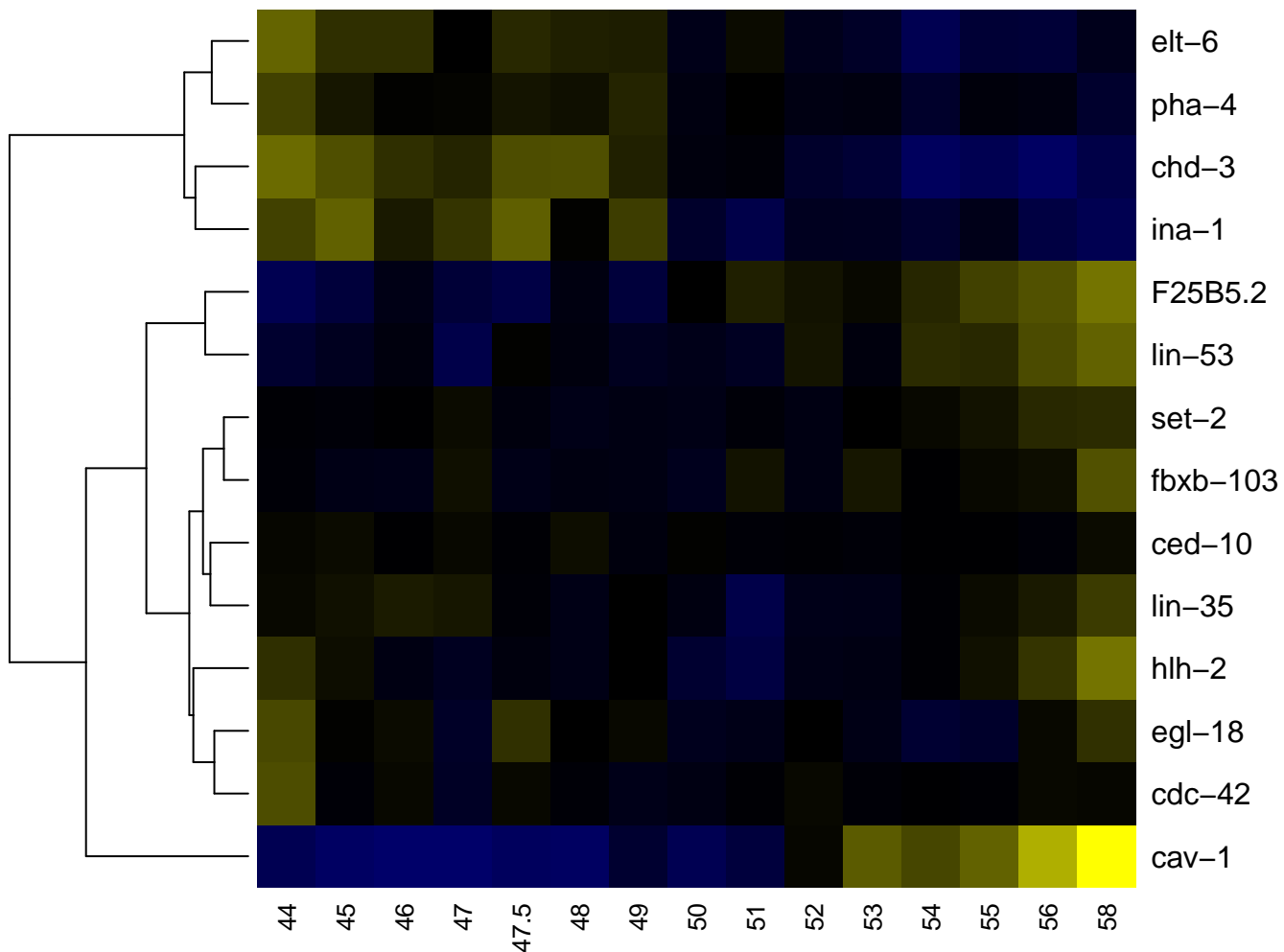

MSaap

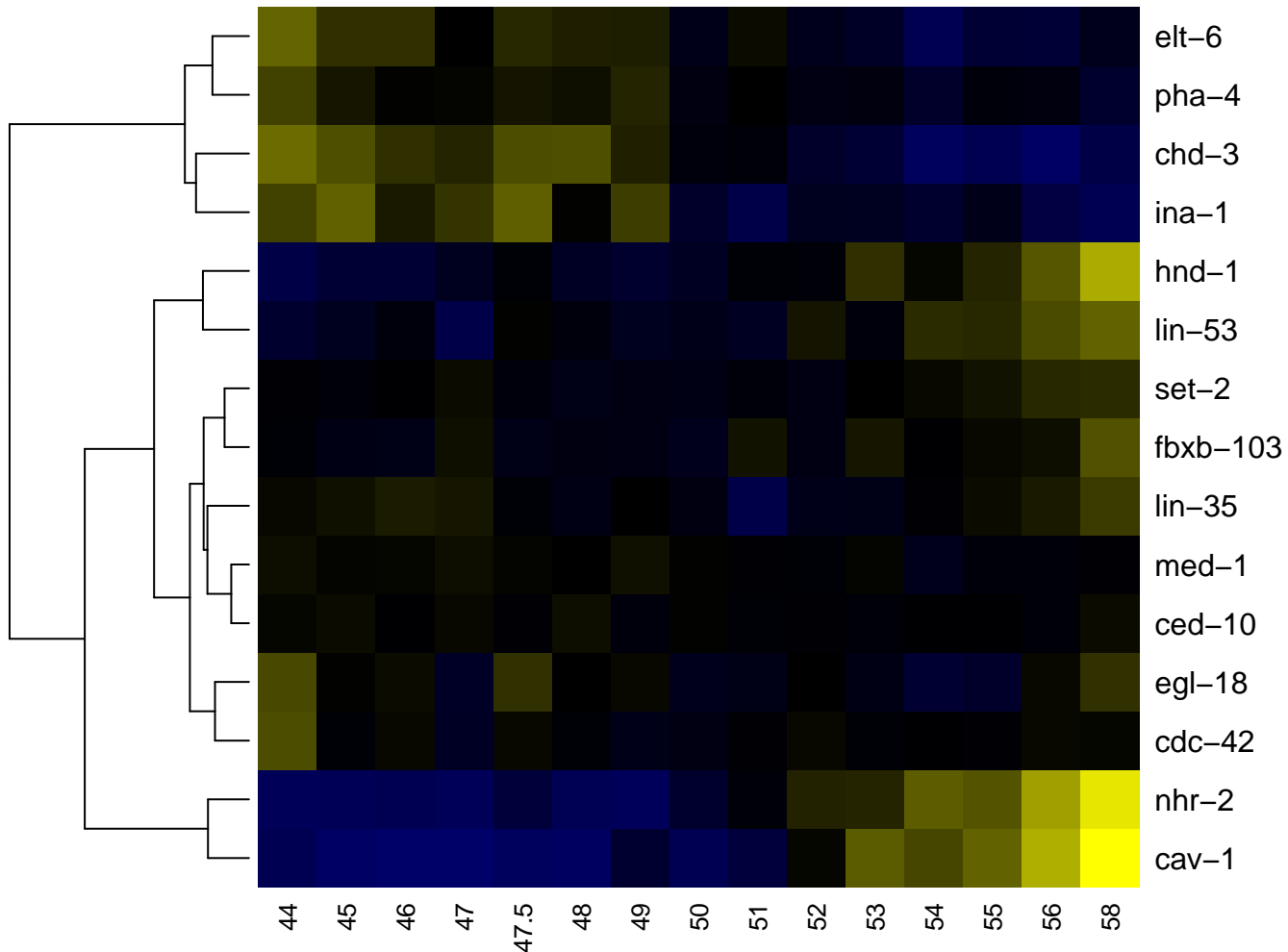

MSaapa

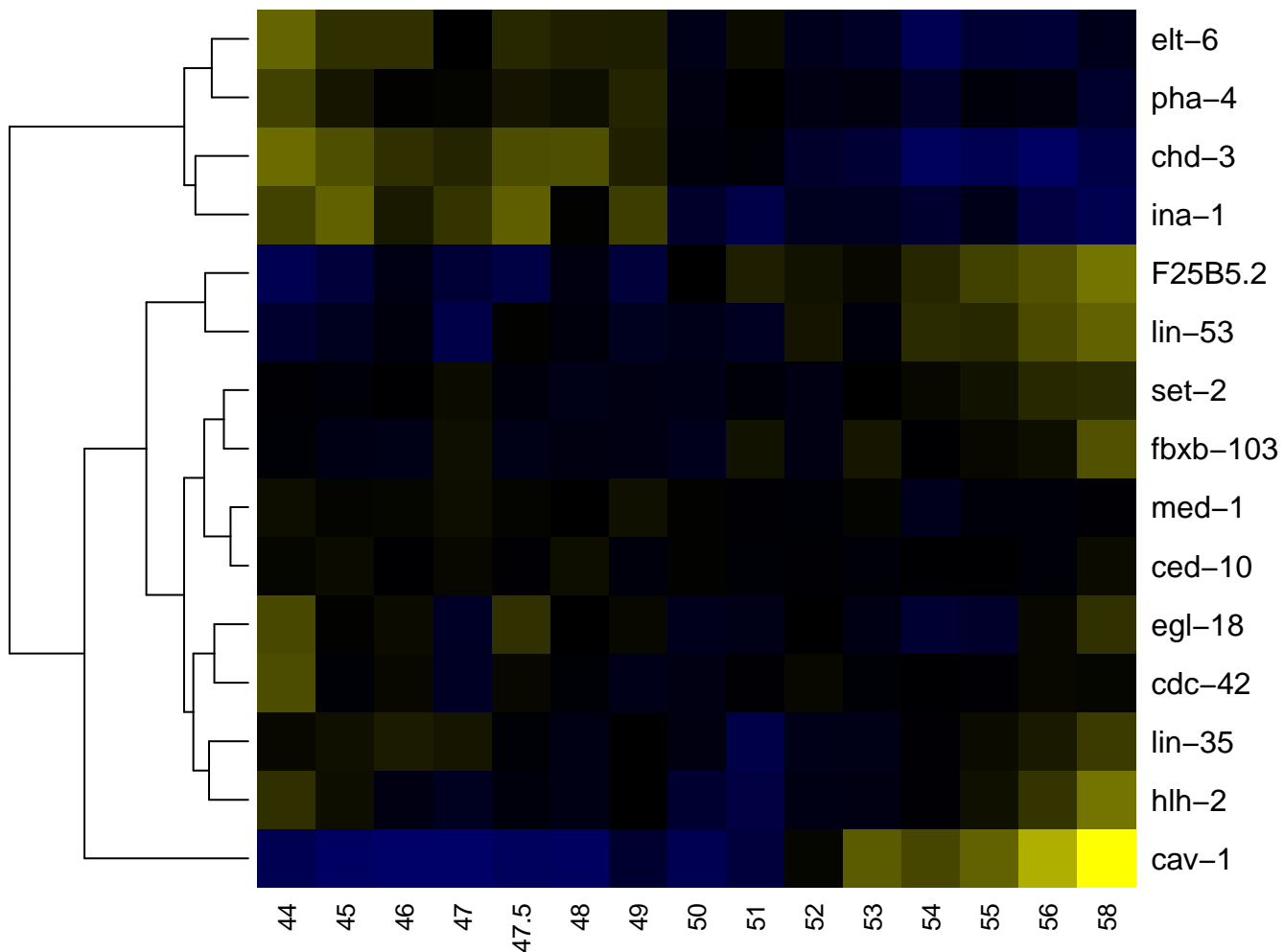

MSaapaa

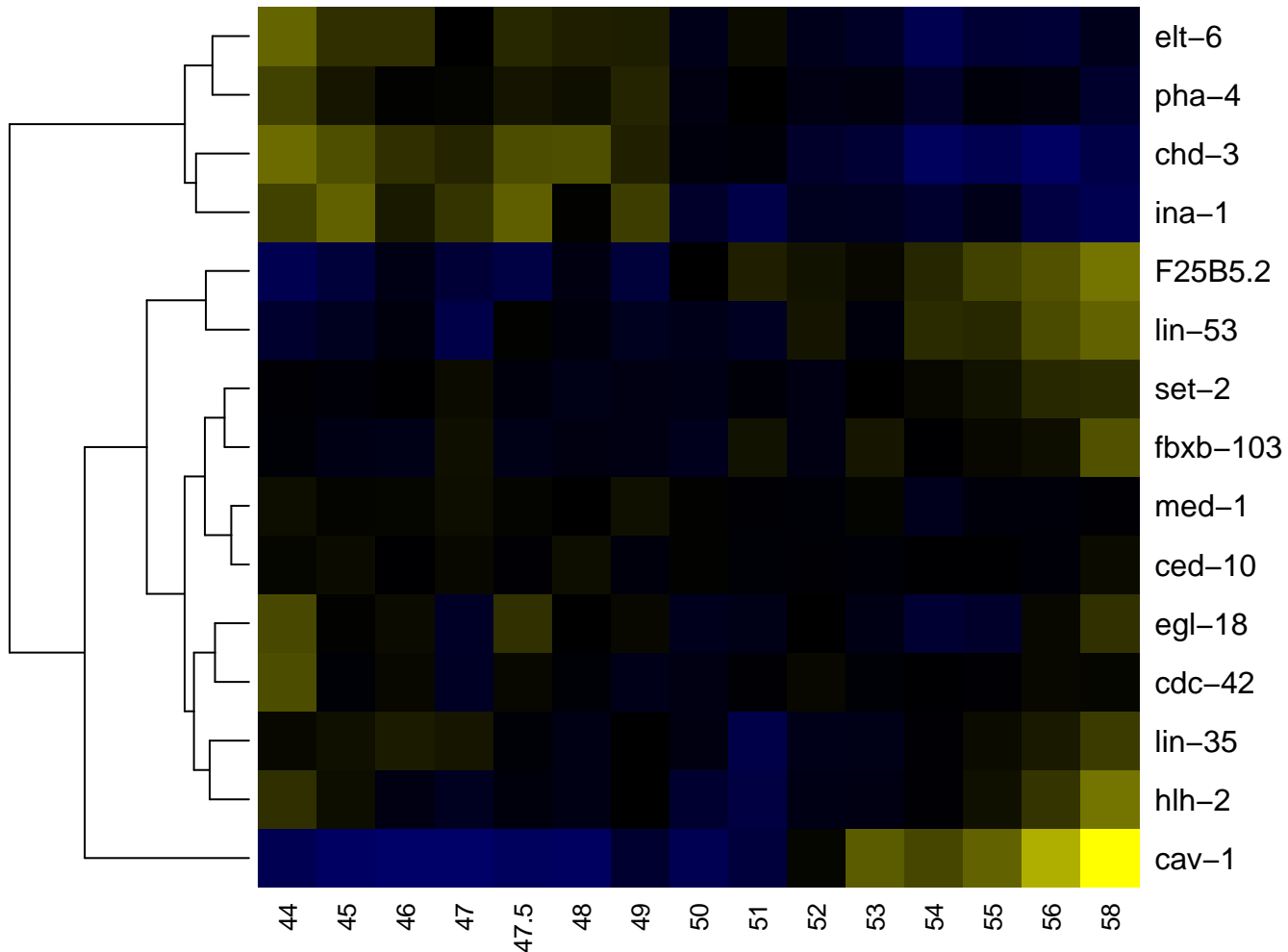

MSaapaaa

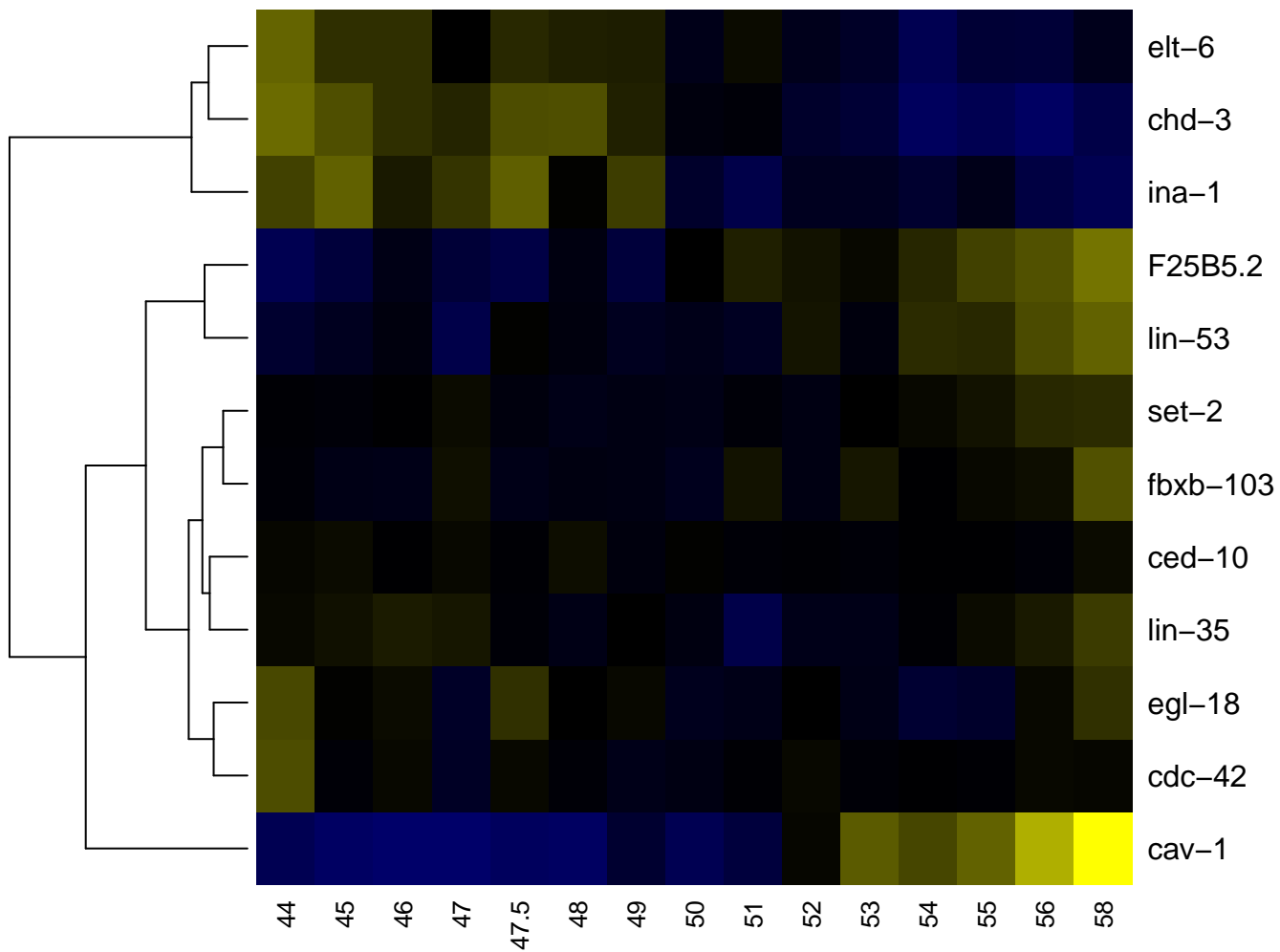

MSaapaap

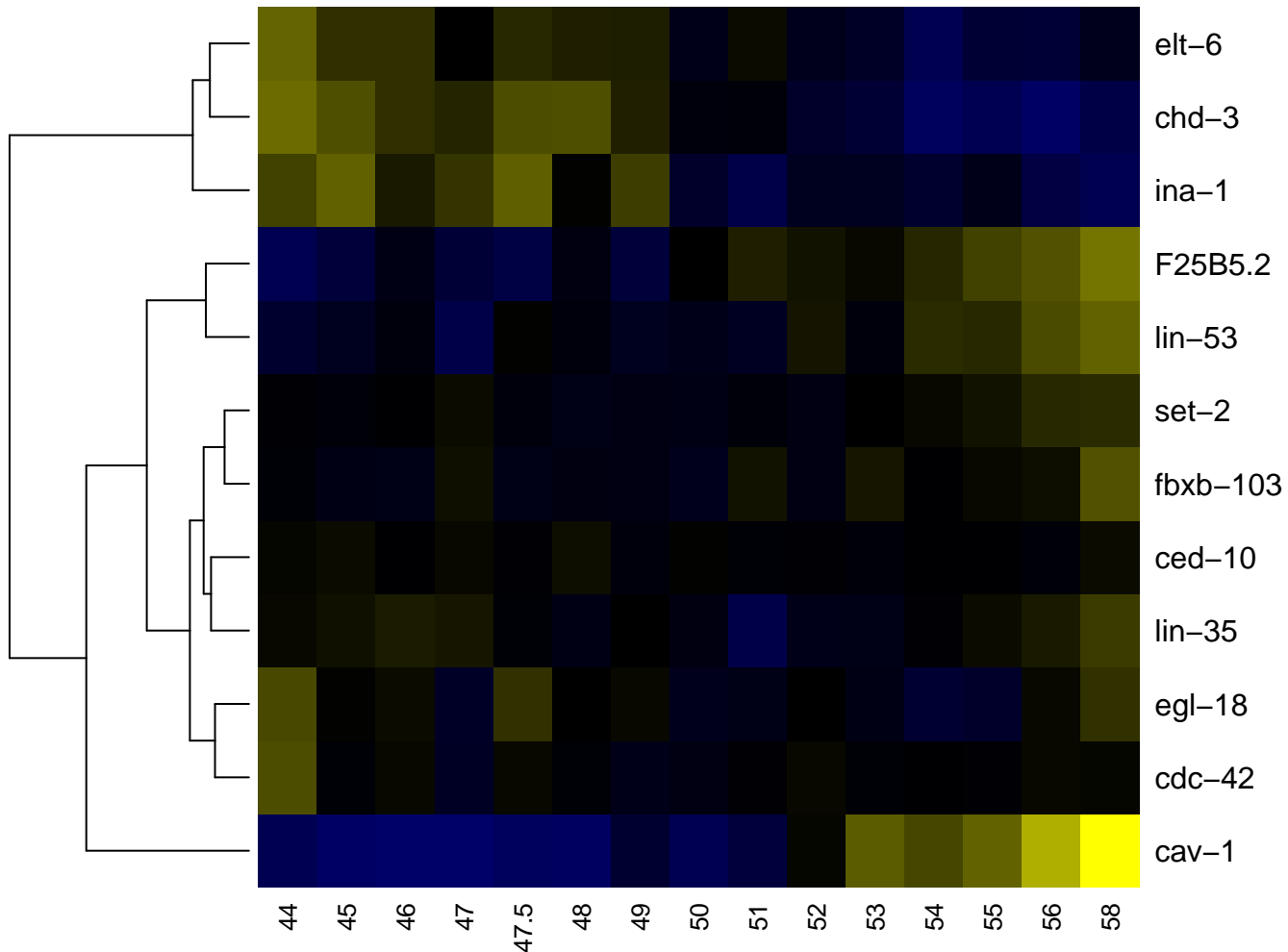

MSaapaapa

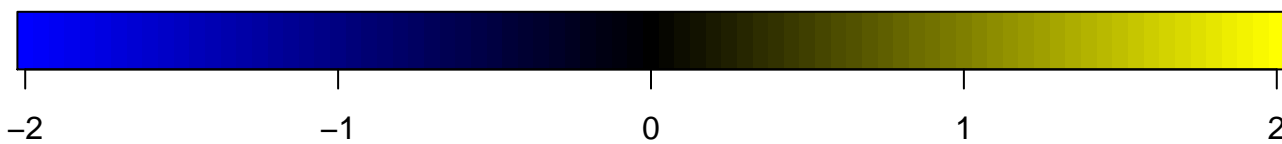
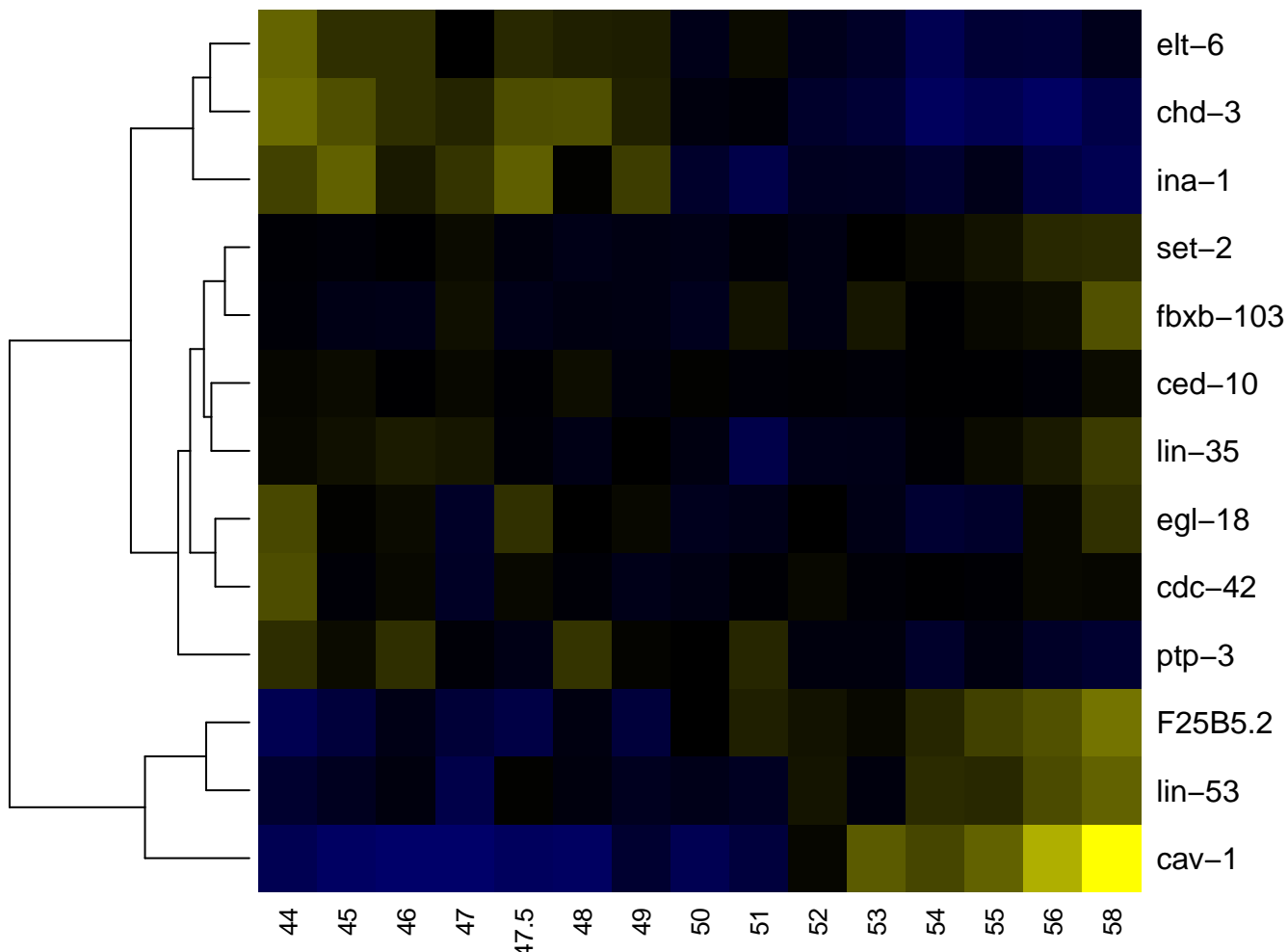

MSaapaapap

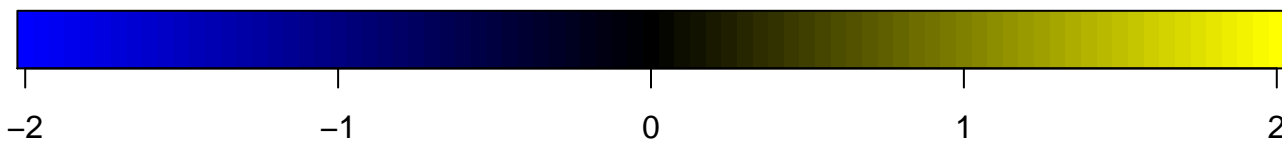
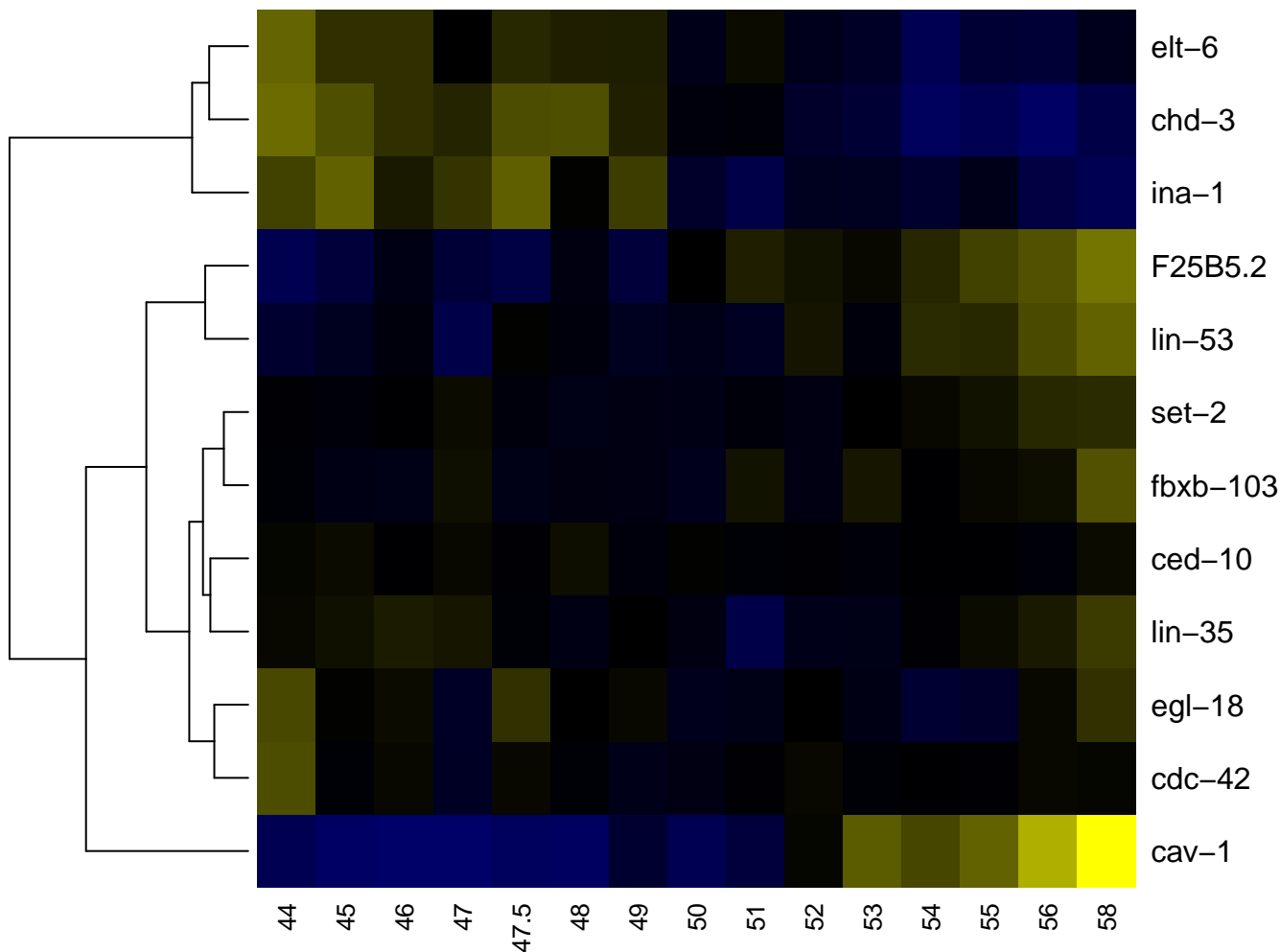

MSaapap

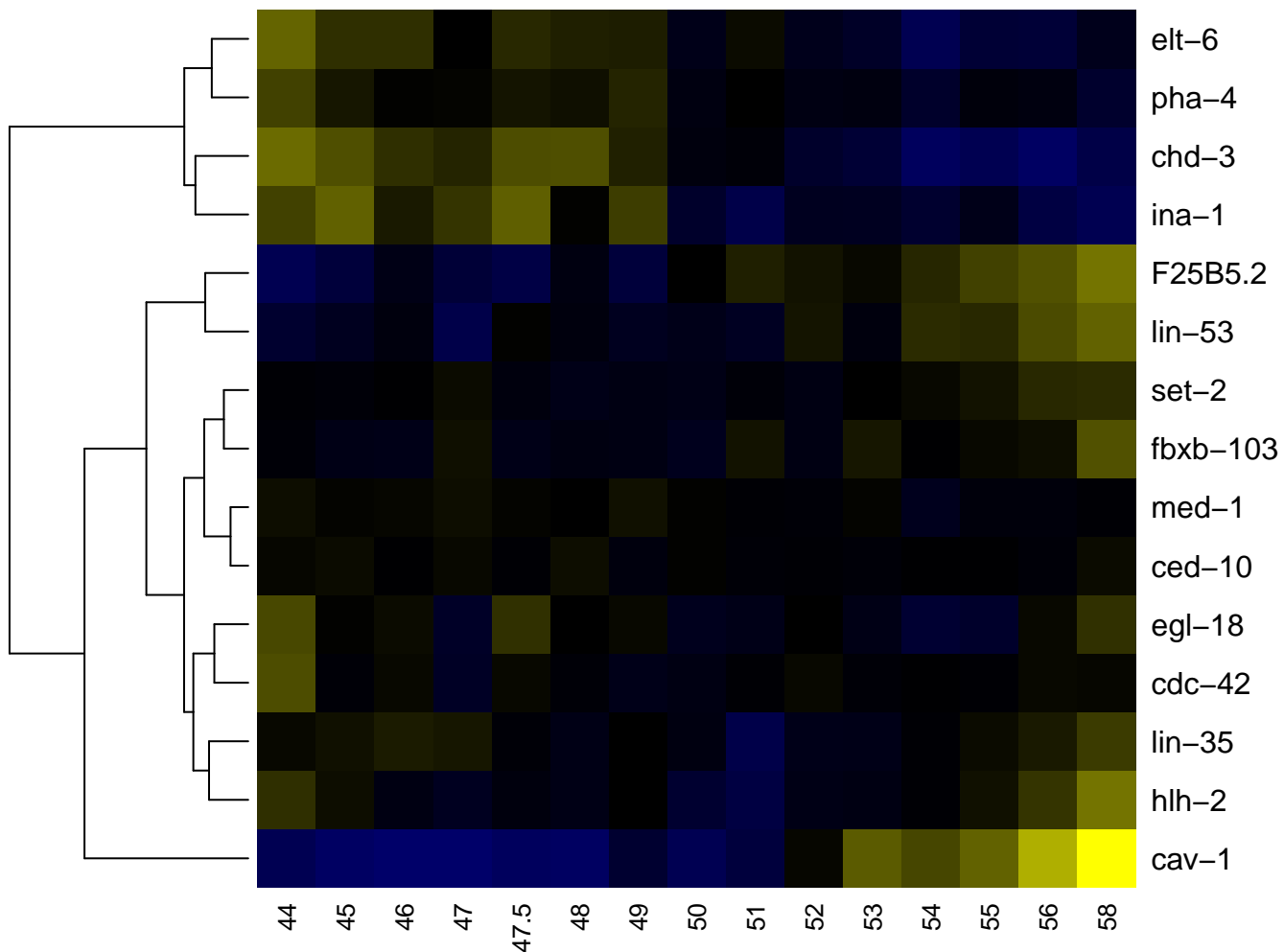

-2

-1

0

1

2

MSaapapap

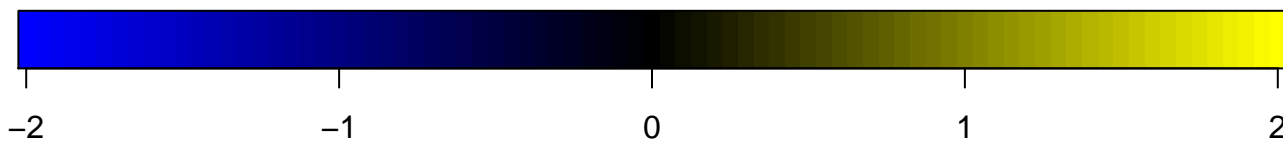
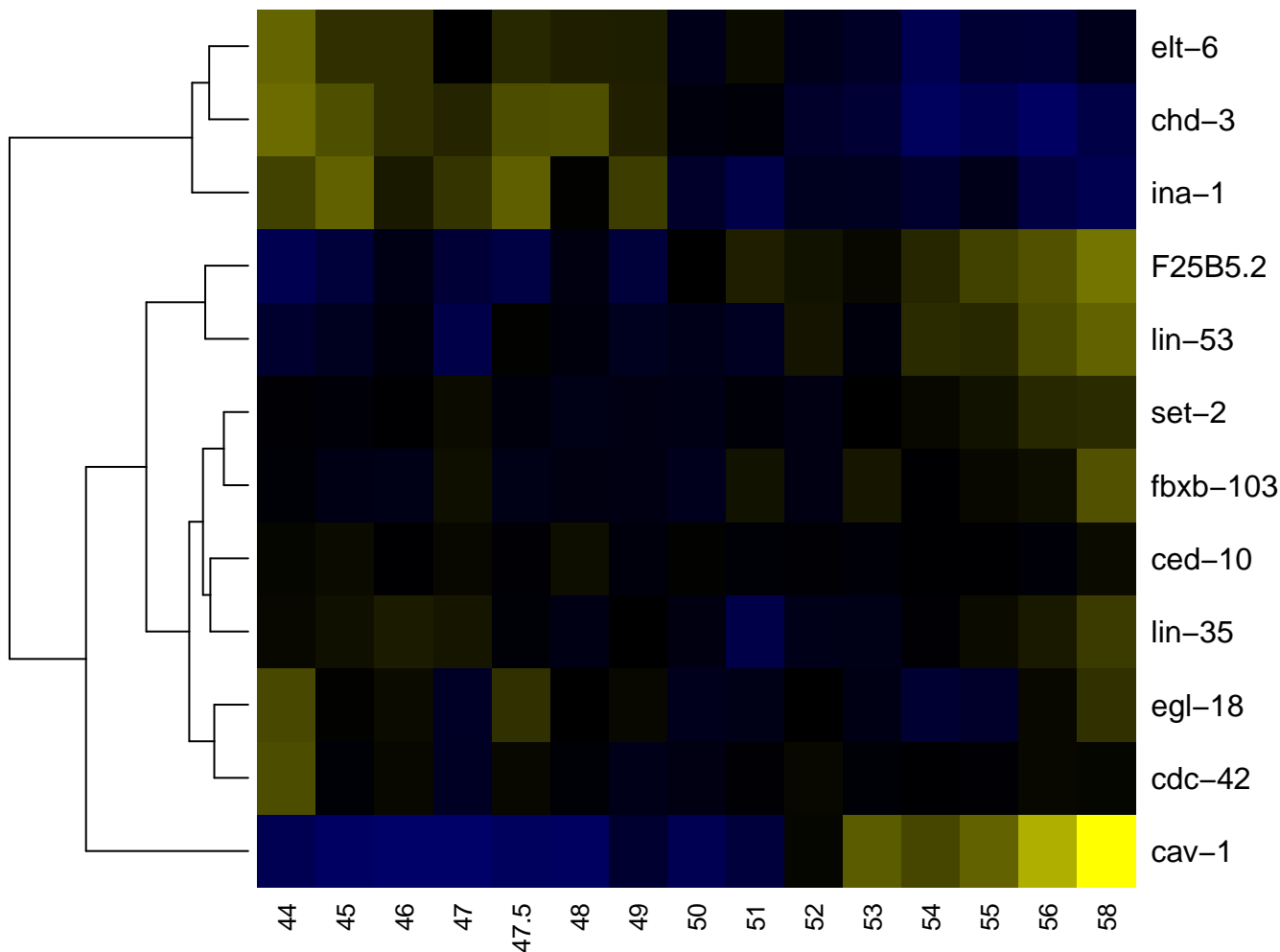

MSaapapp

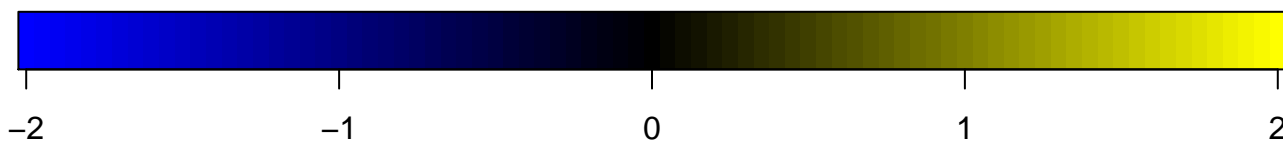
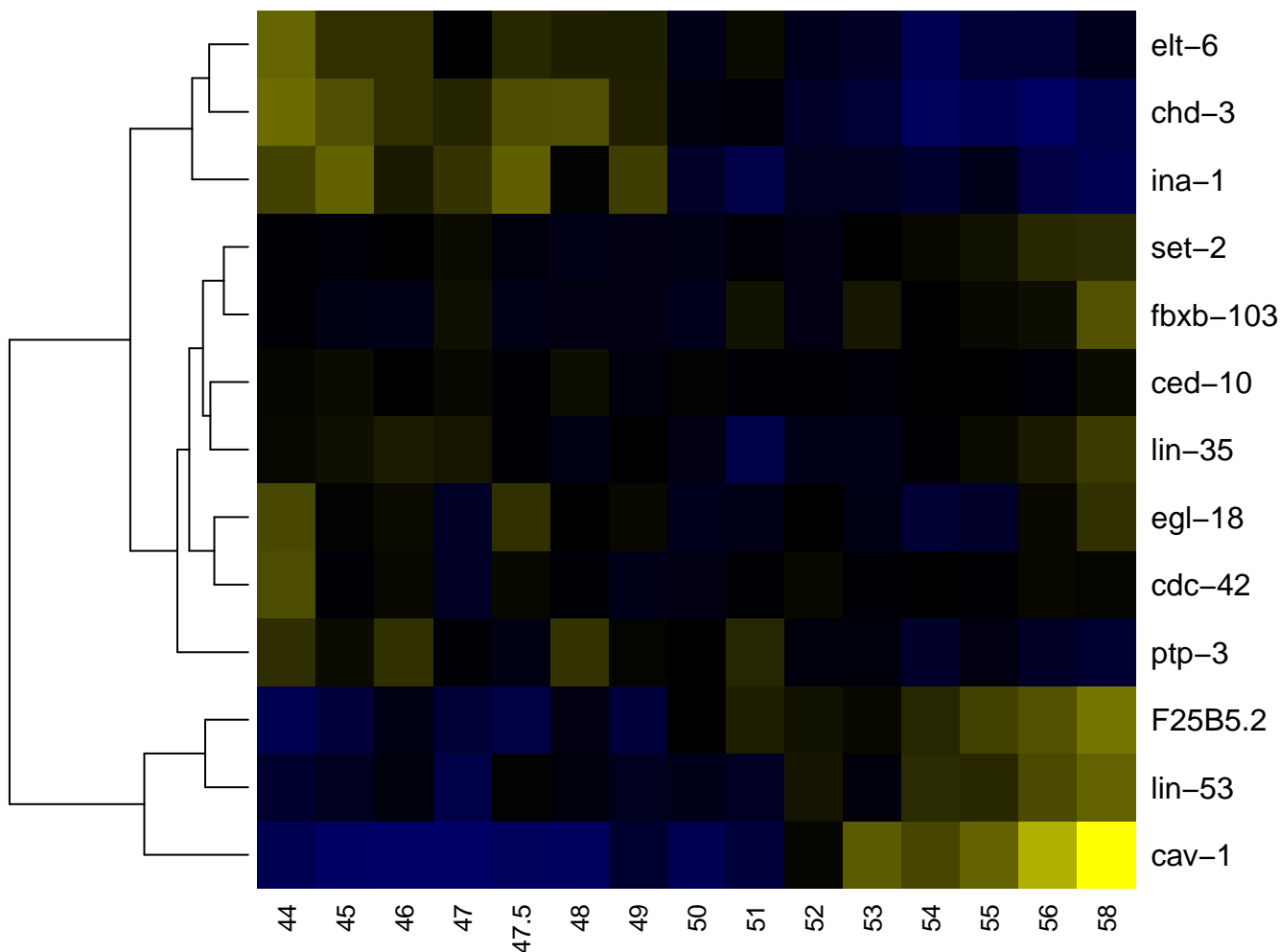

MSaapp

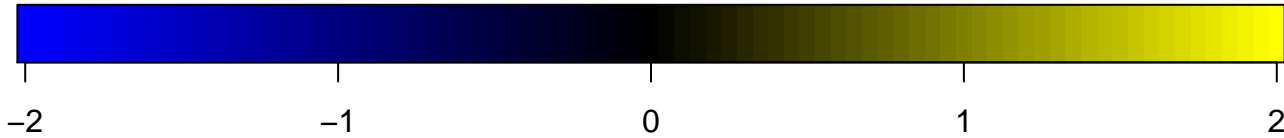
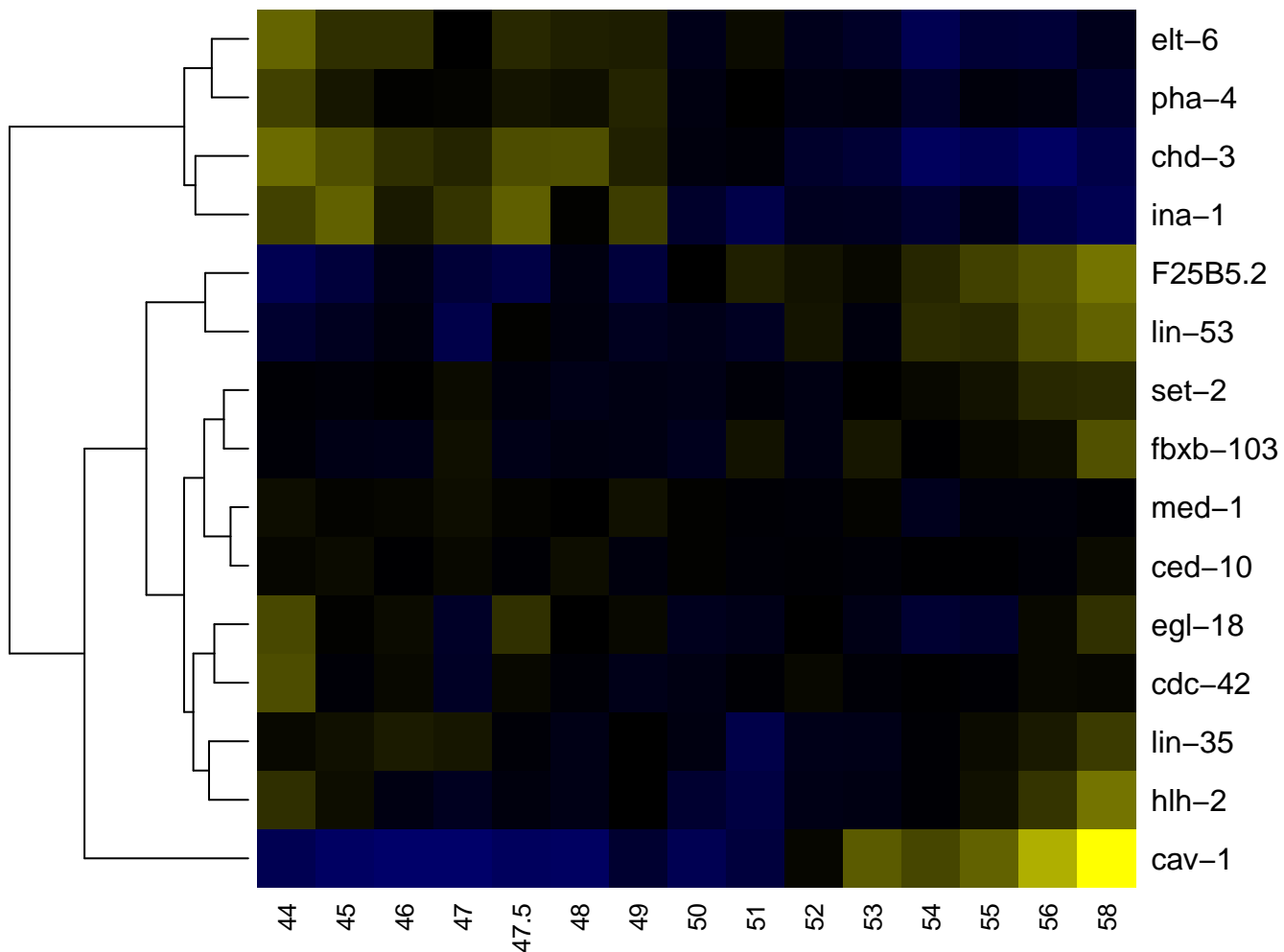

MSaappa

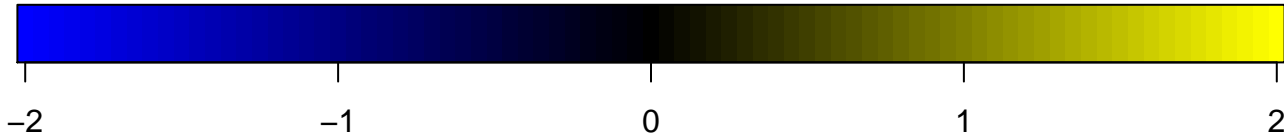
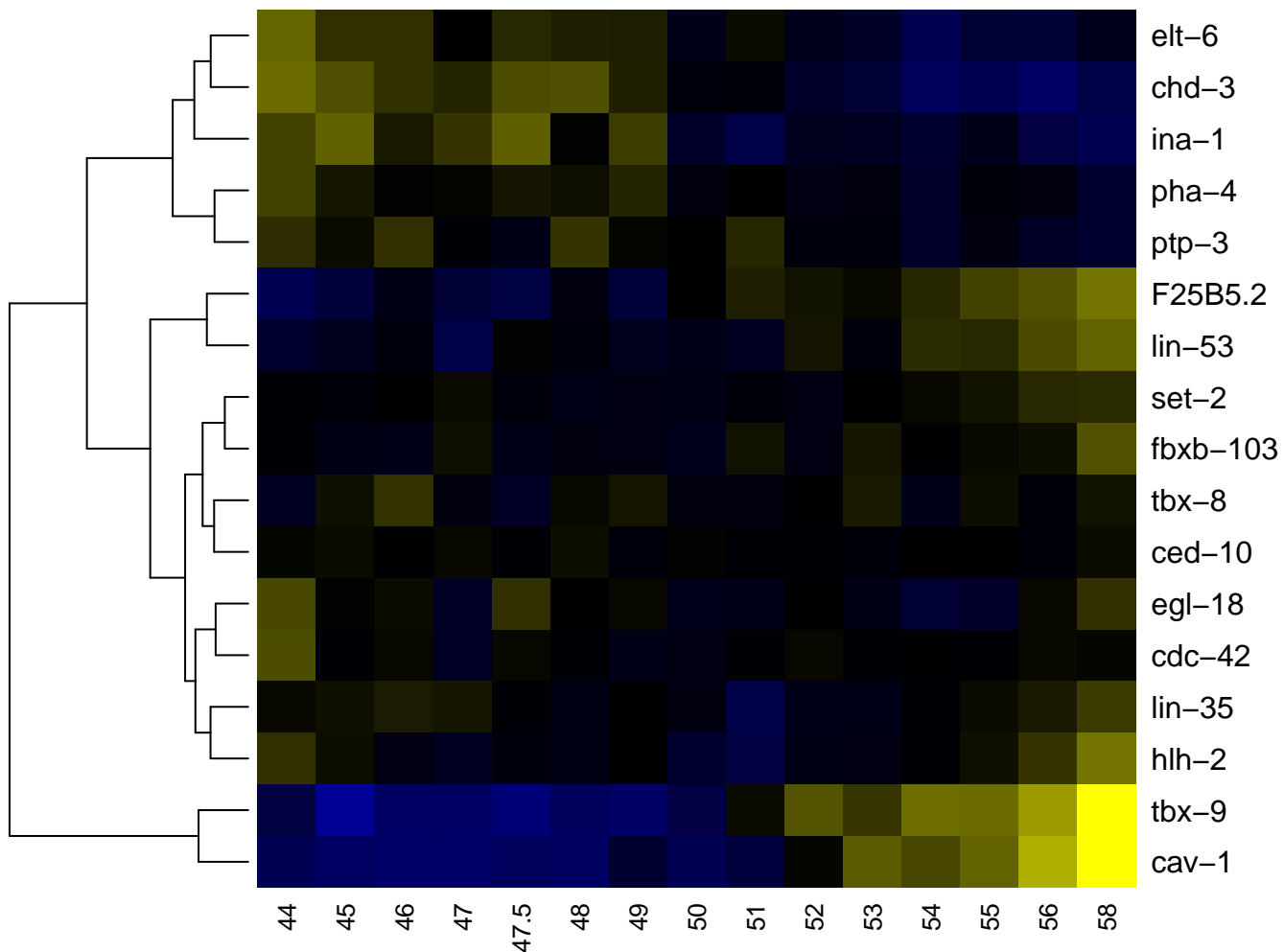

MSaappp

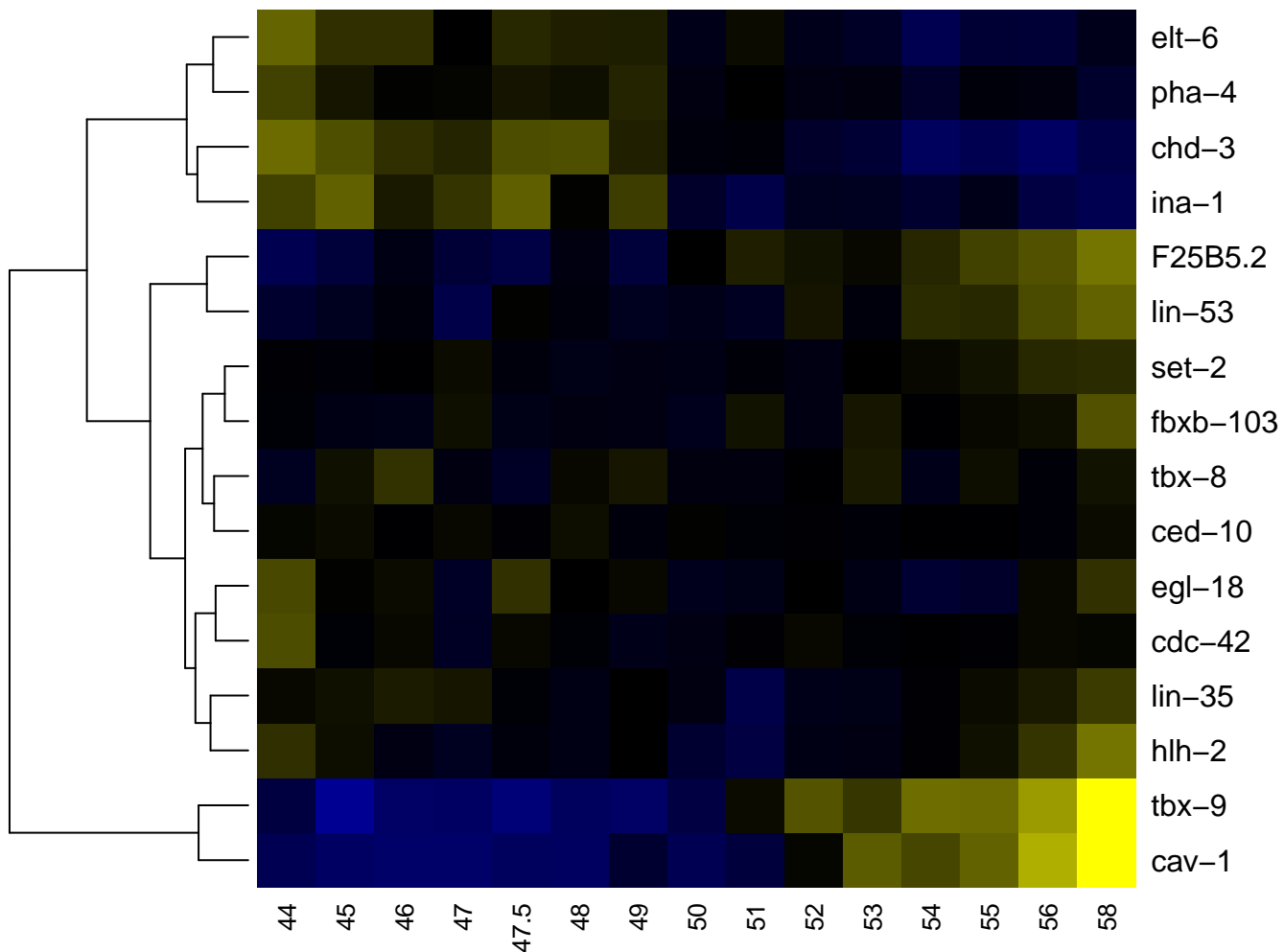

MSaappa

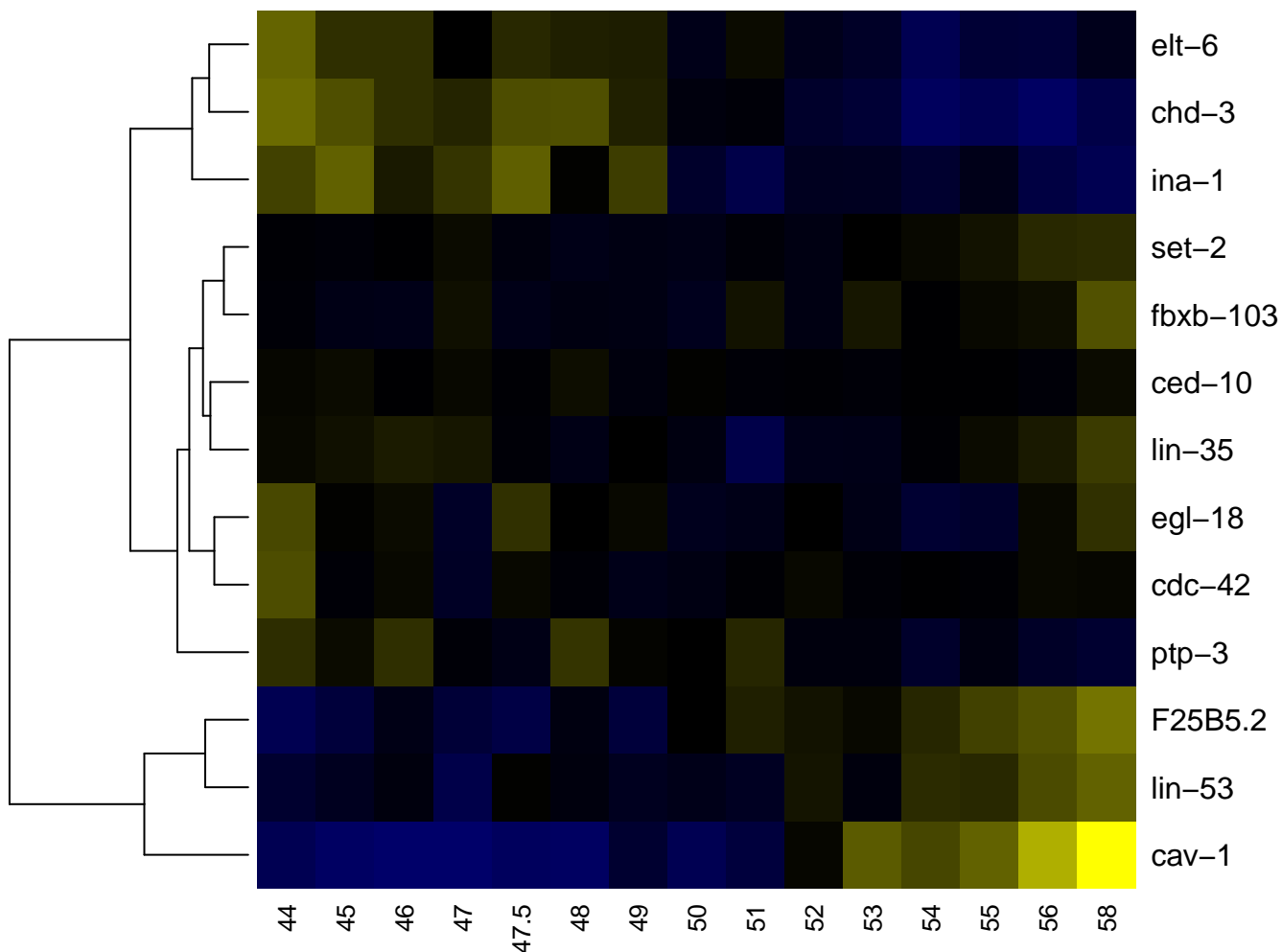

-2

-1

0

1

2

MSaappaa

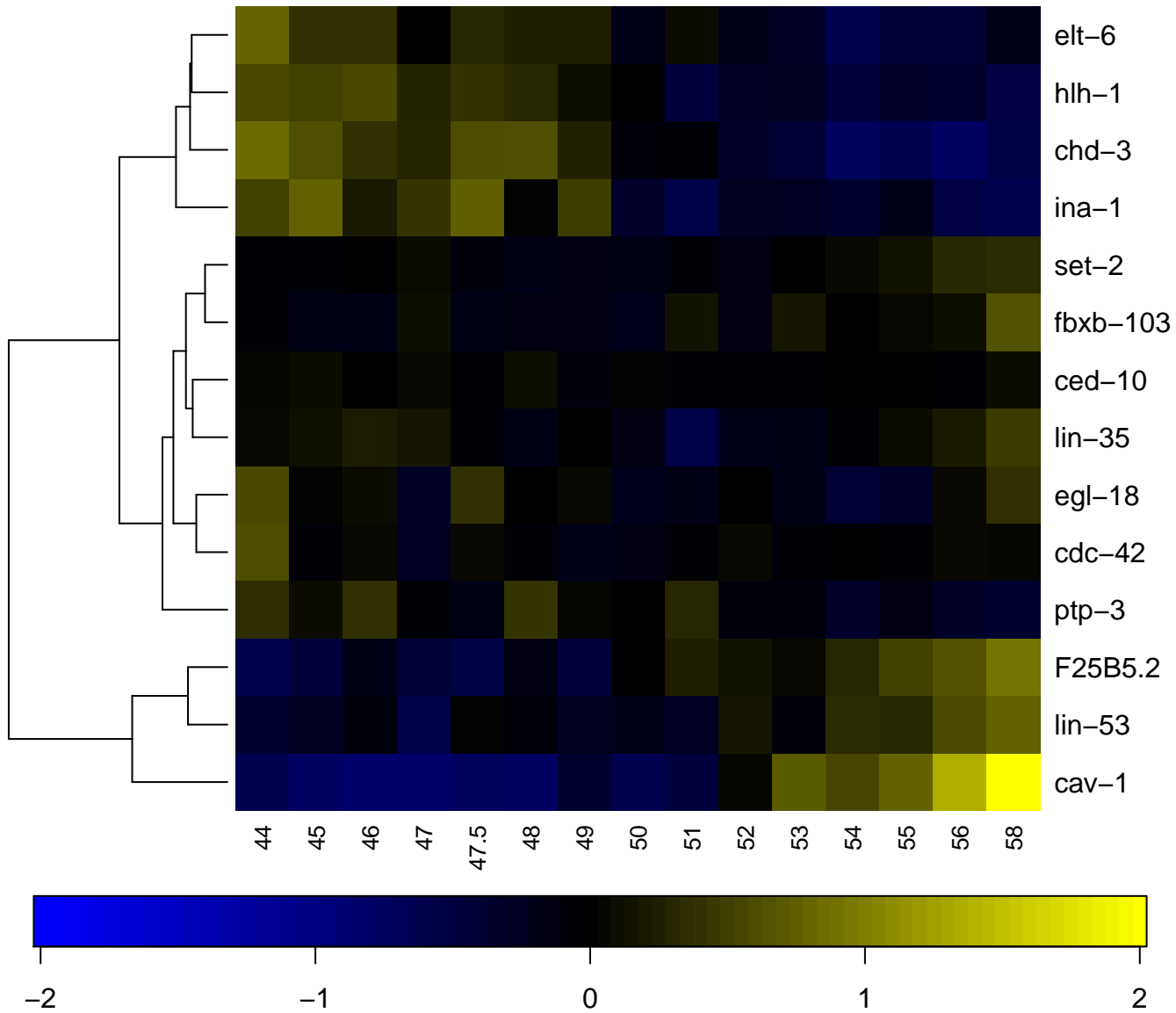

MSaapppap

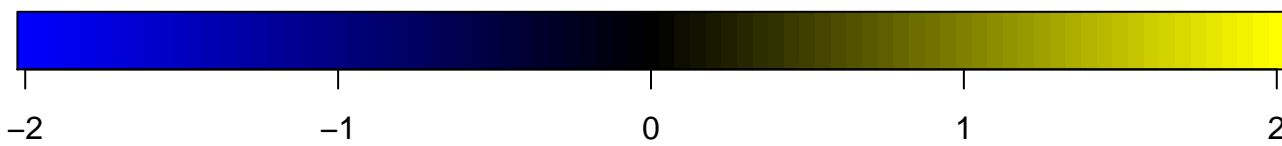
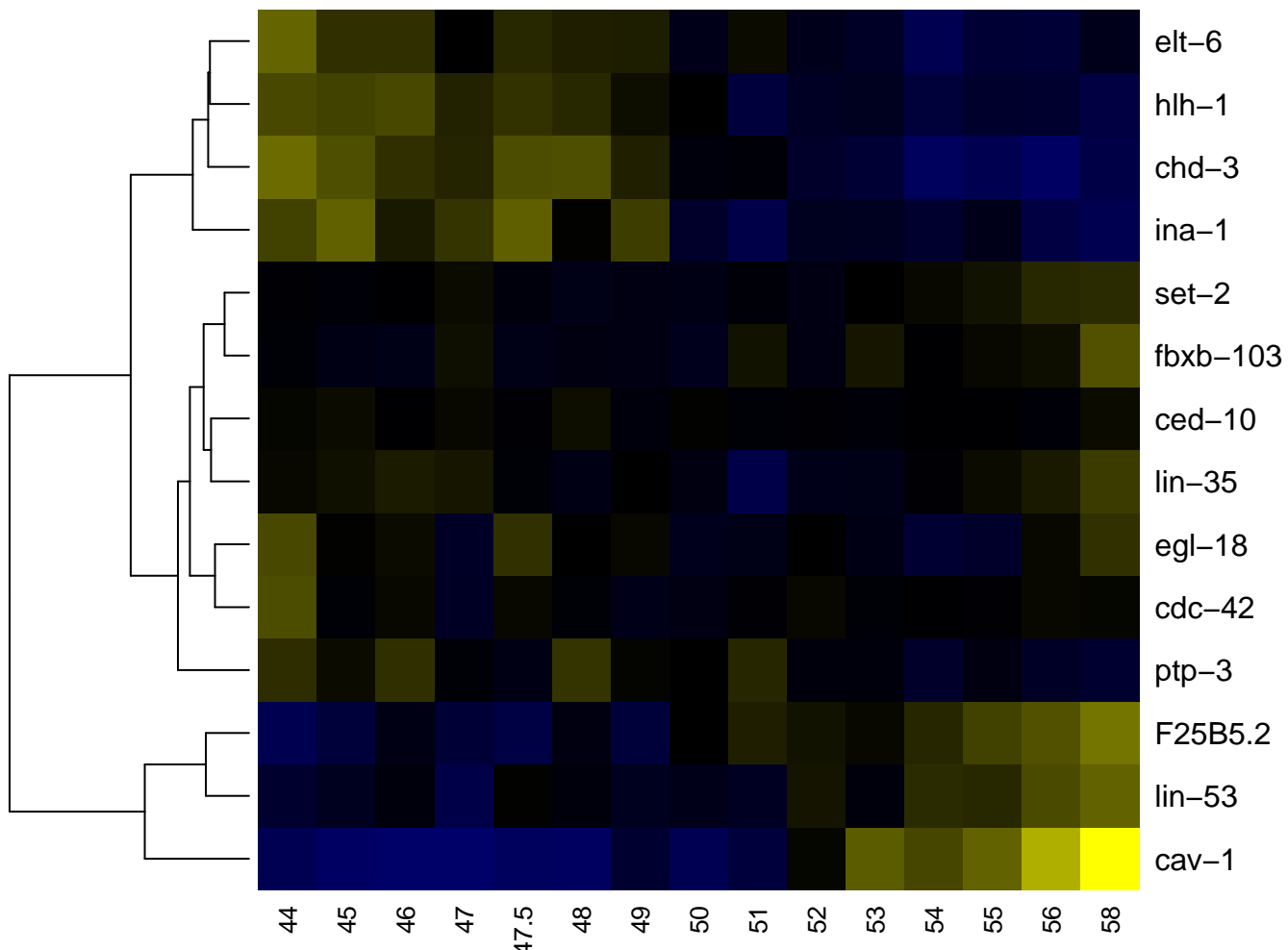

MSaapppp

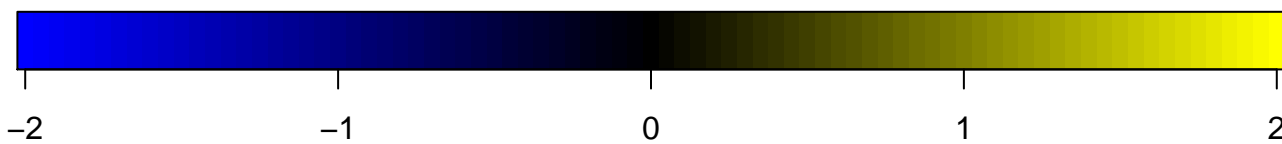
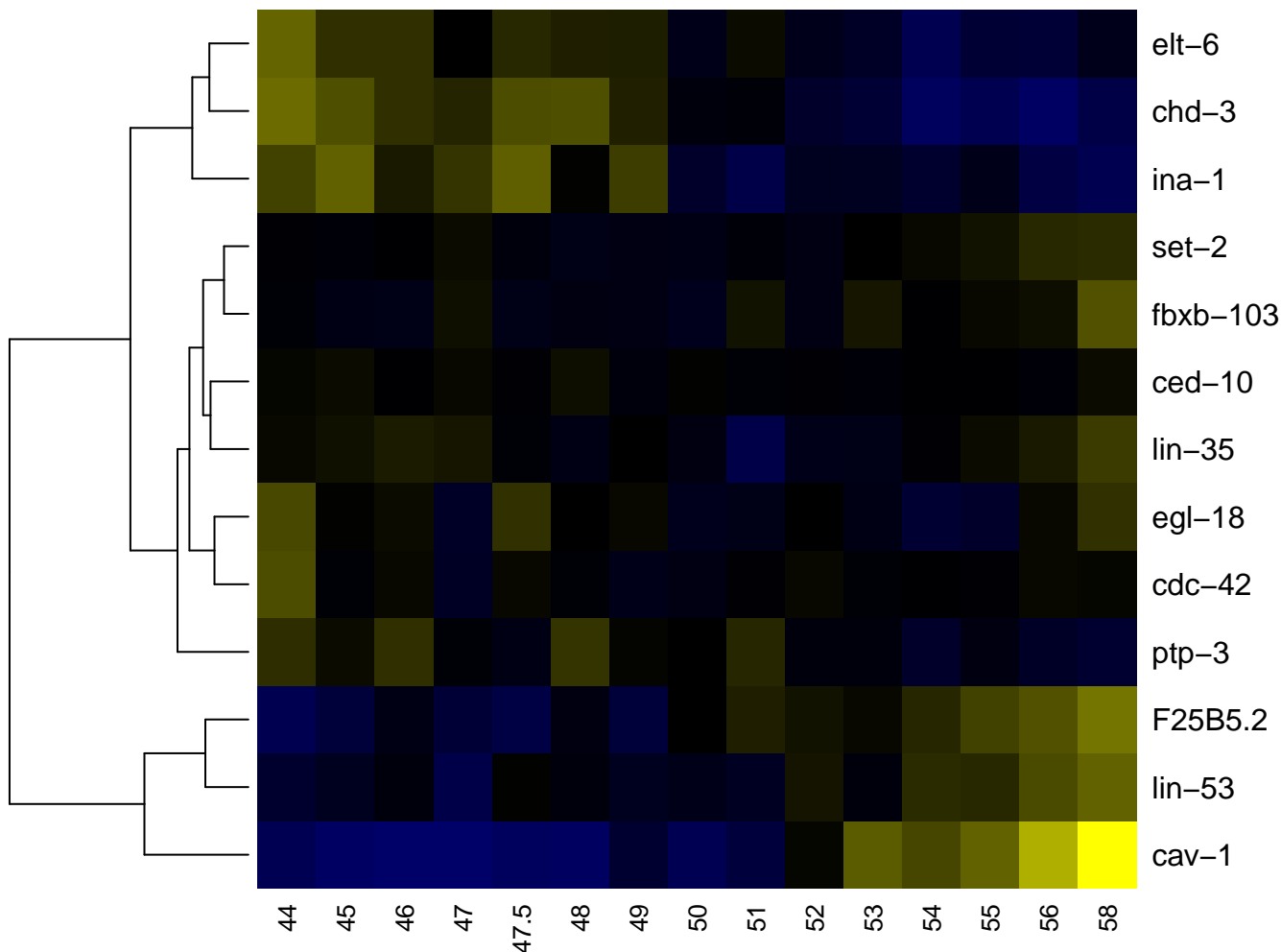

MSaappppp

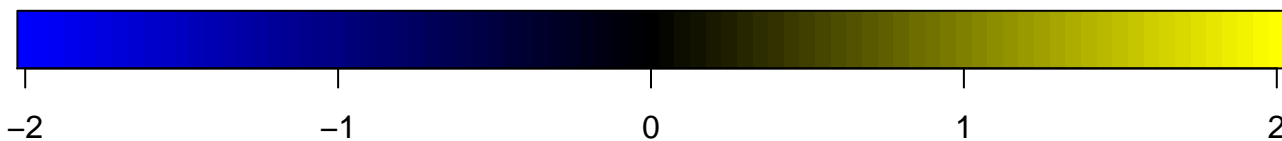
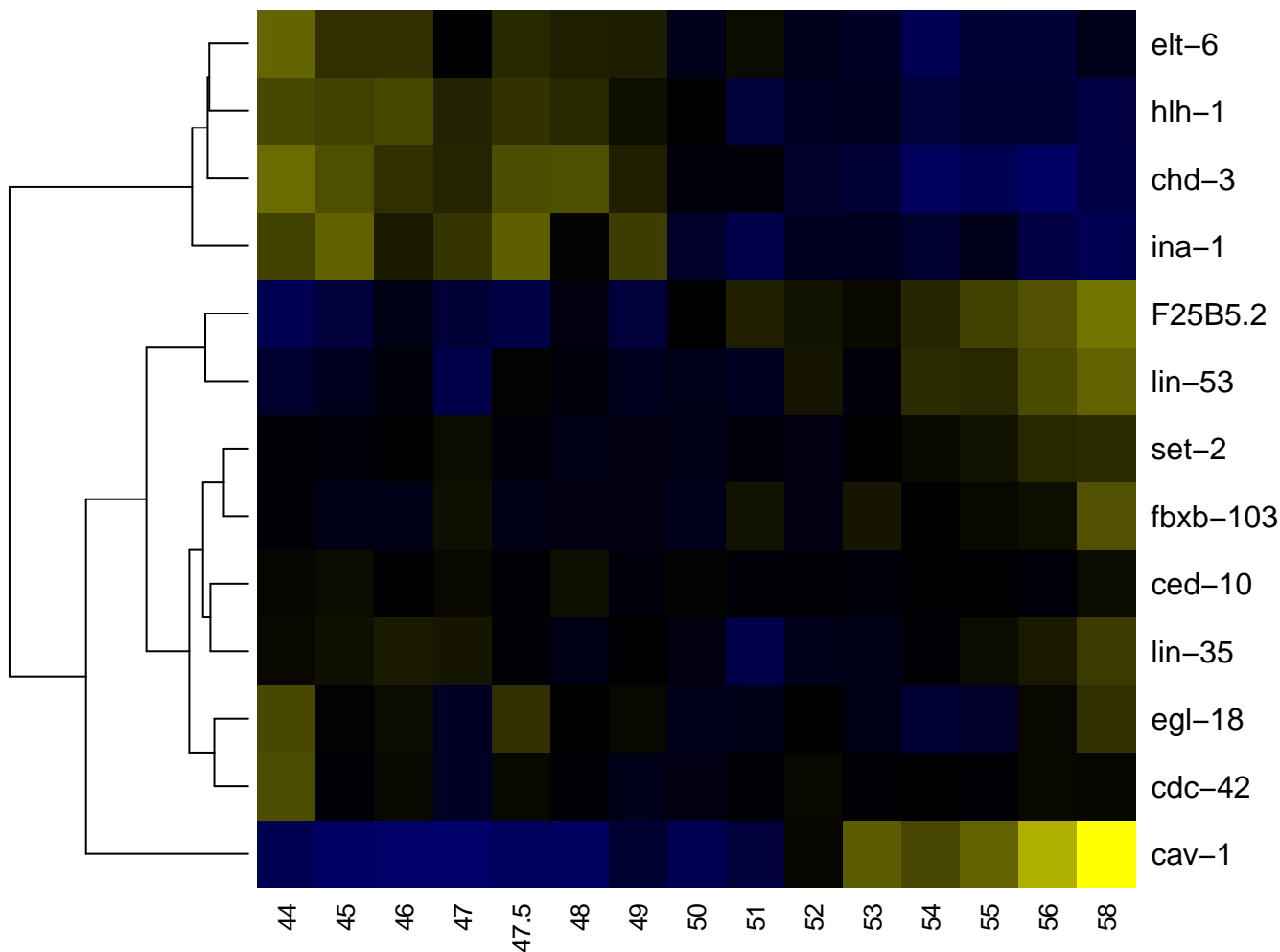

MSap

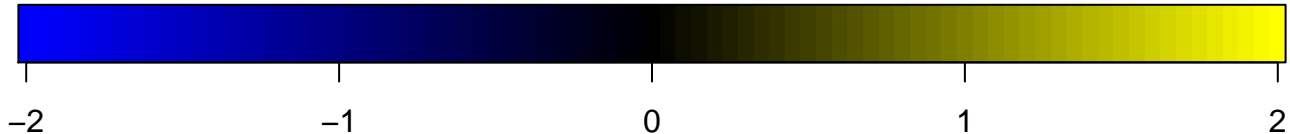
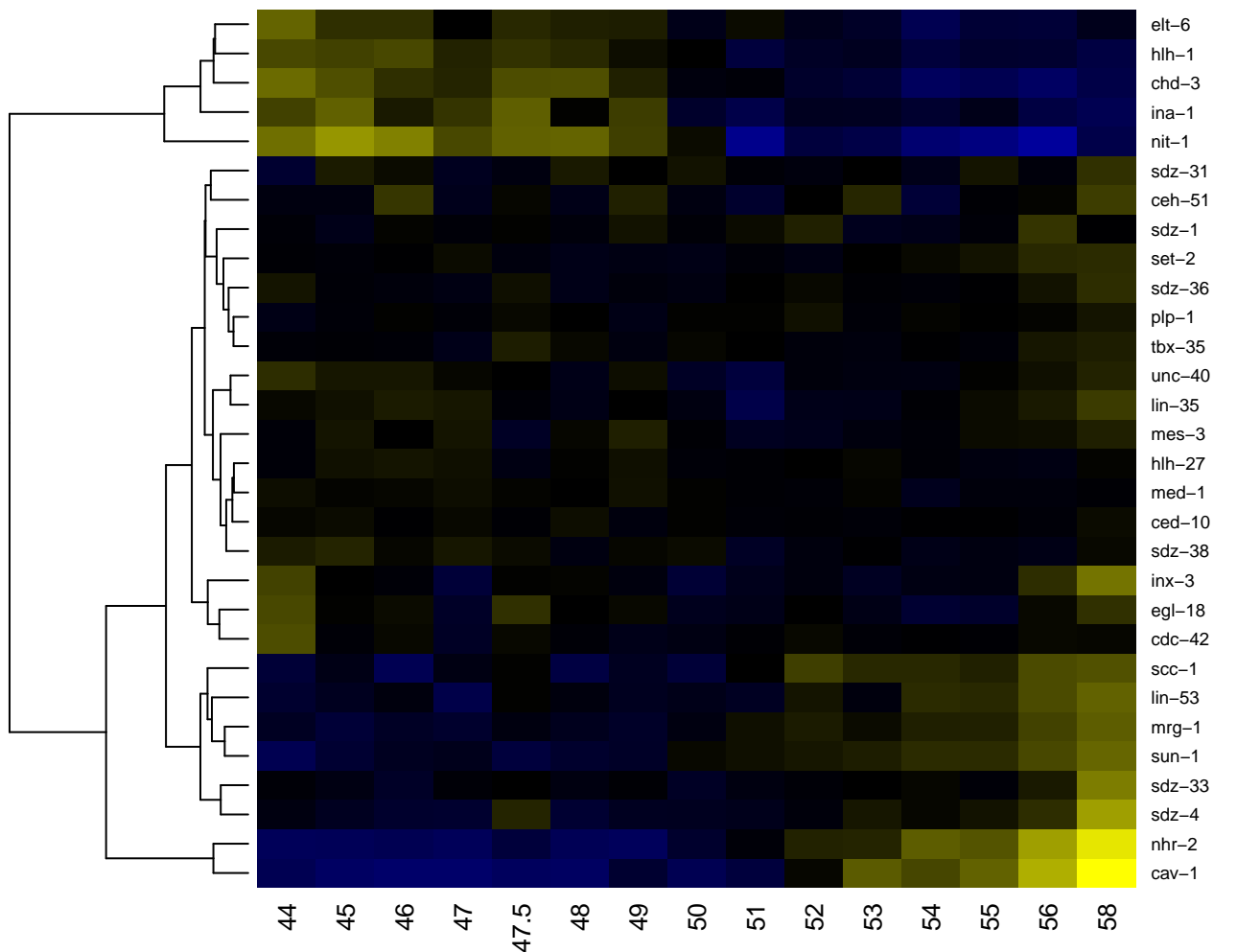

MSapa

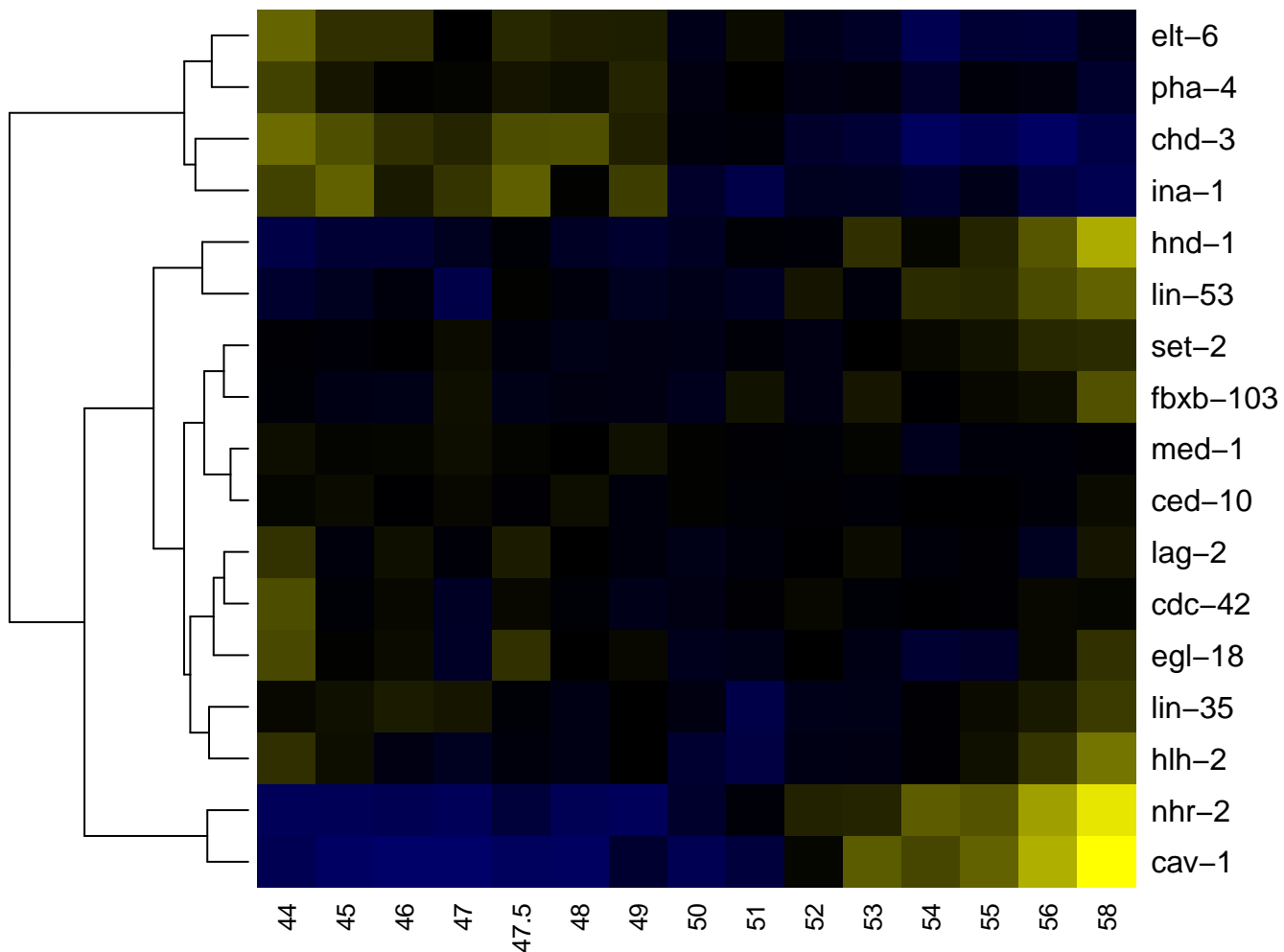

MSapaa

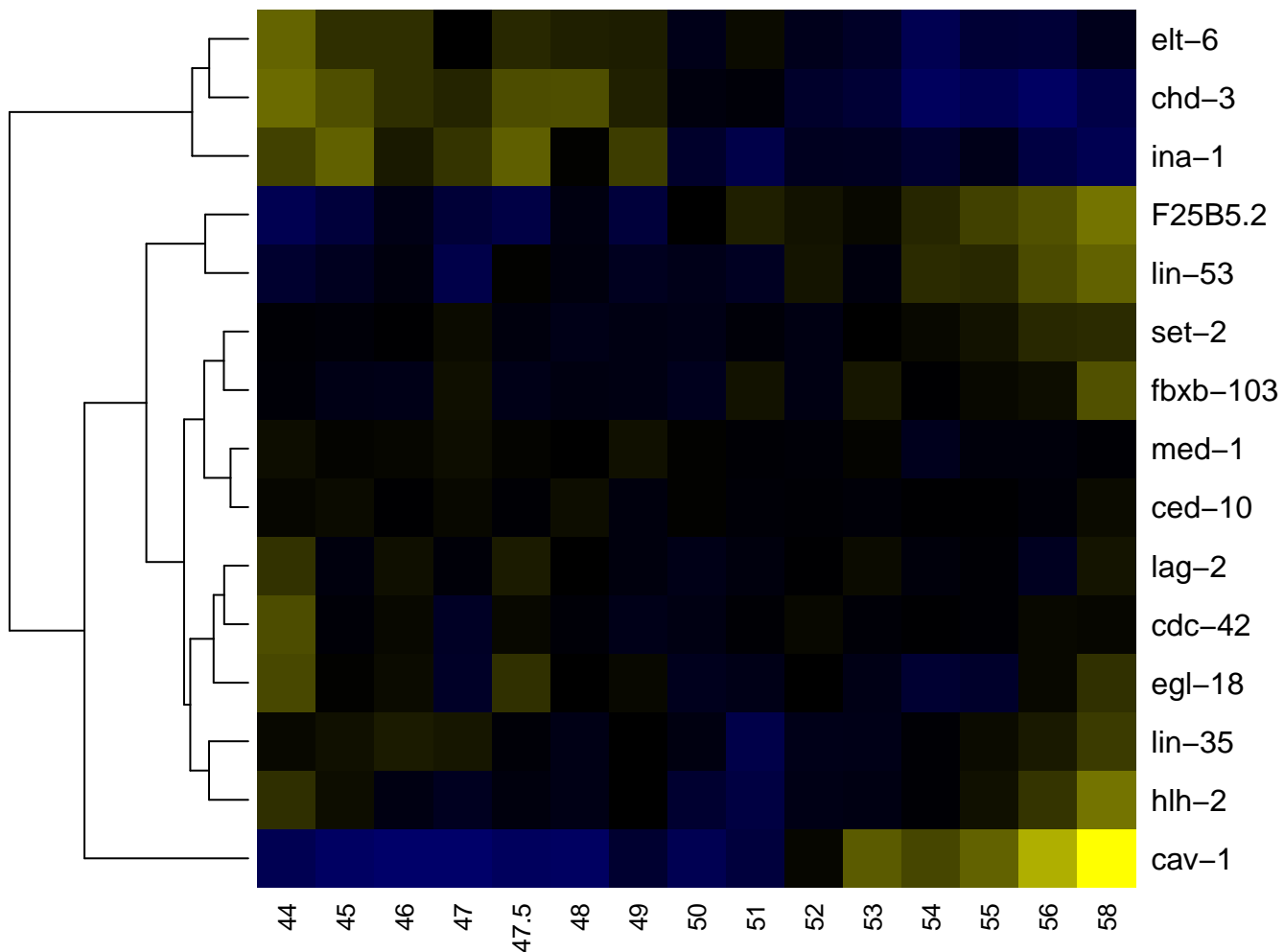

-2

-1

0

1

2

MSapaaa

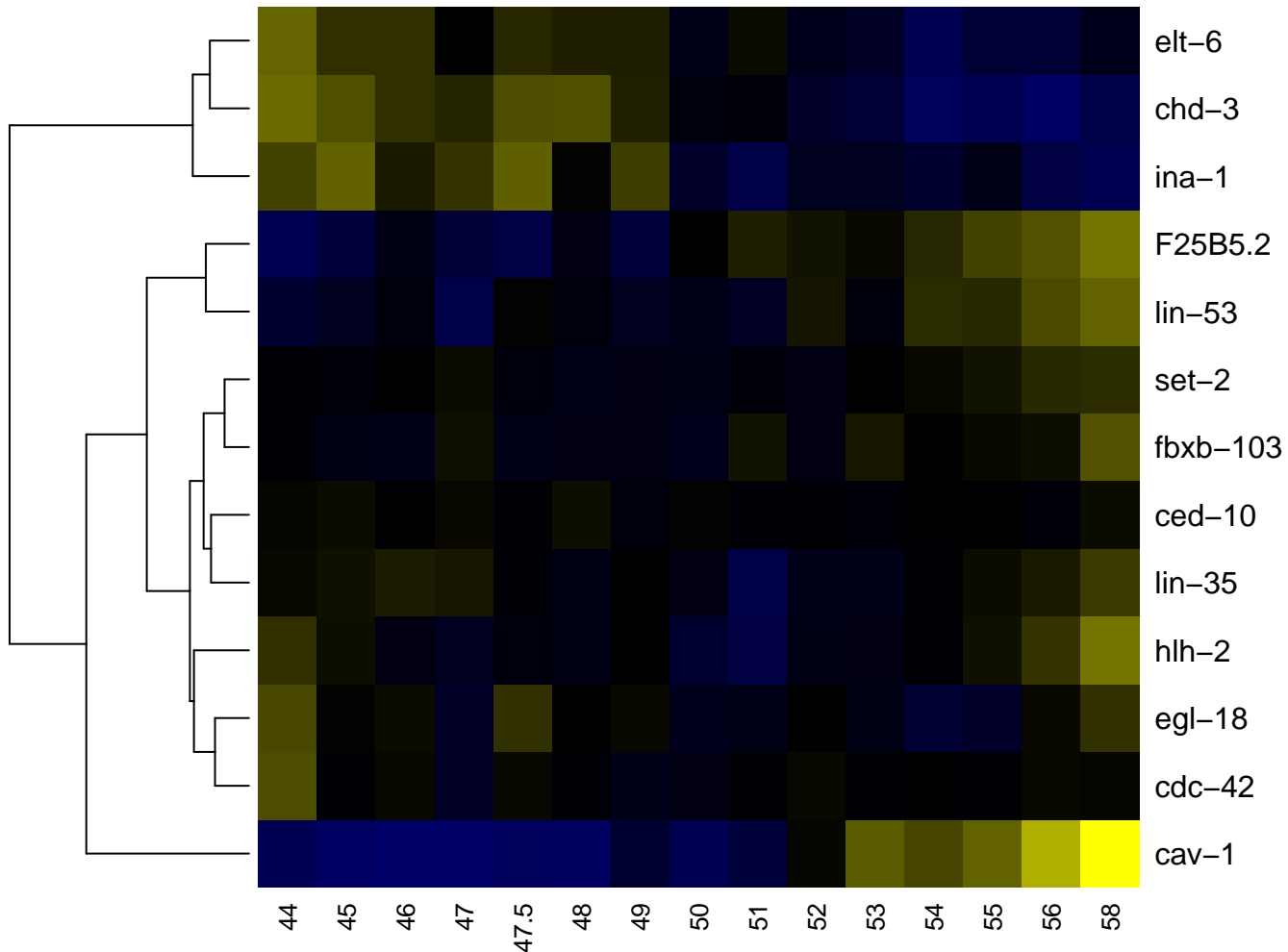

MSapaap

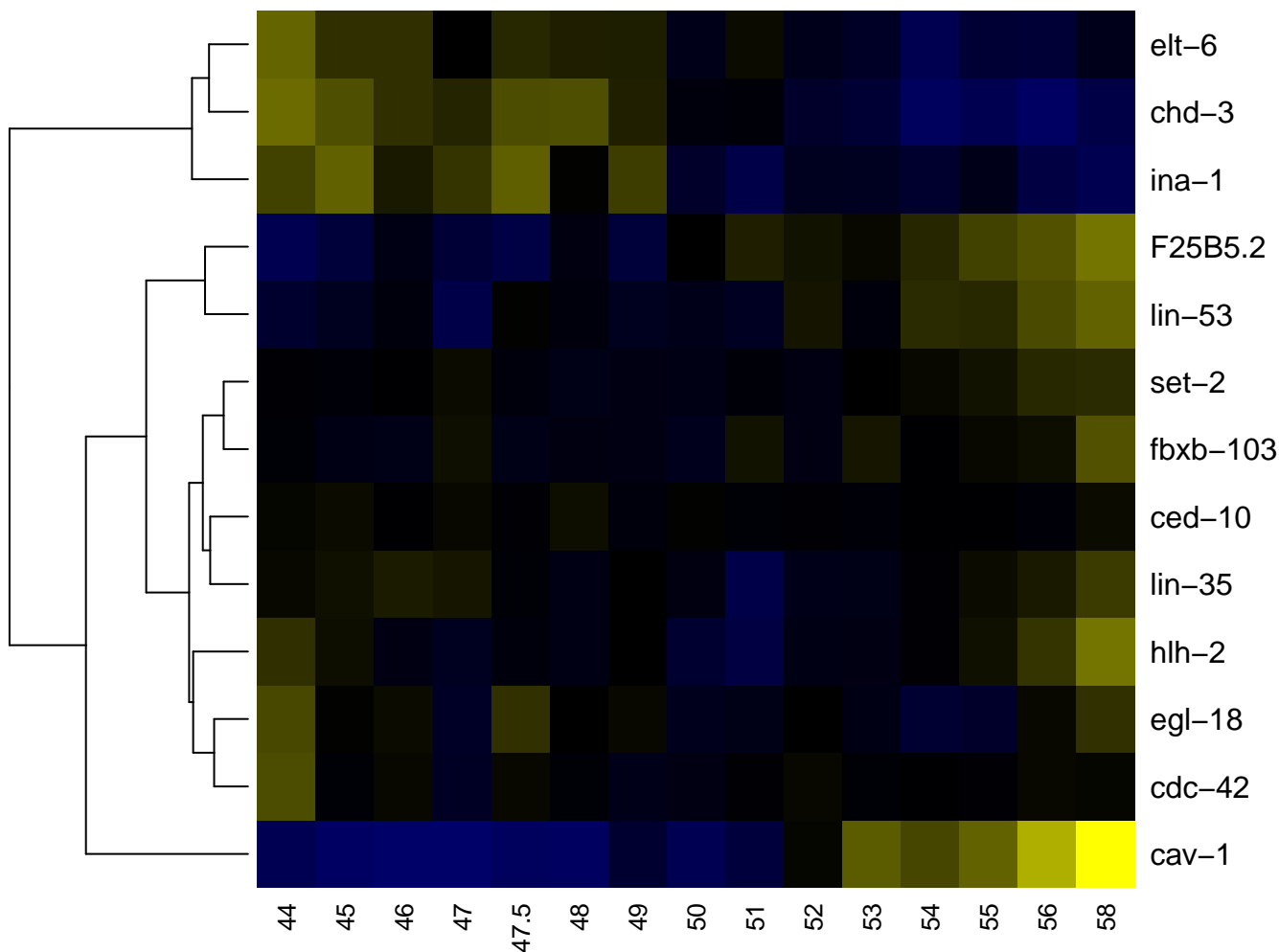

MSapaapa

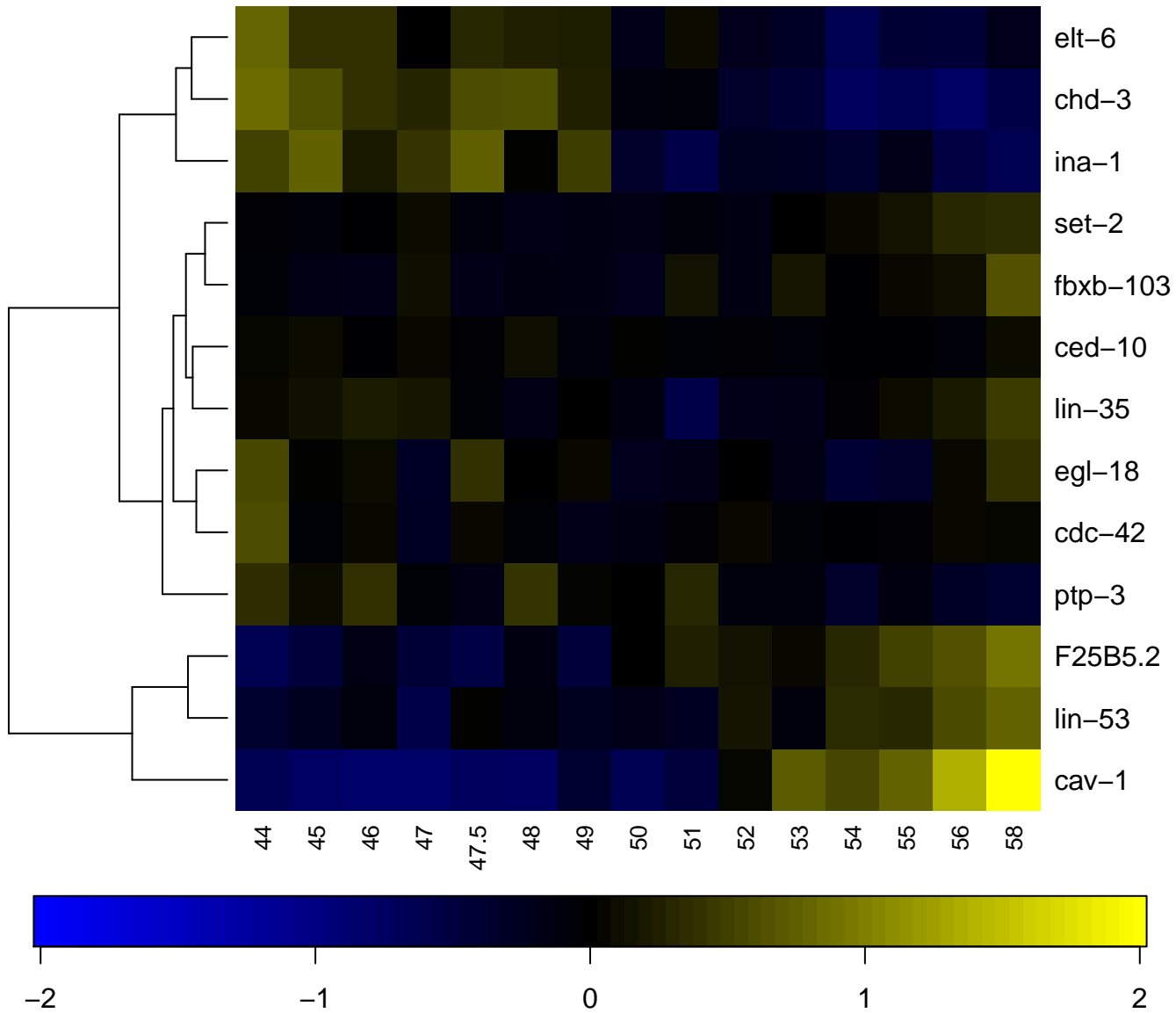

MSapap

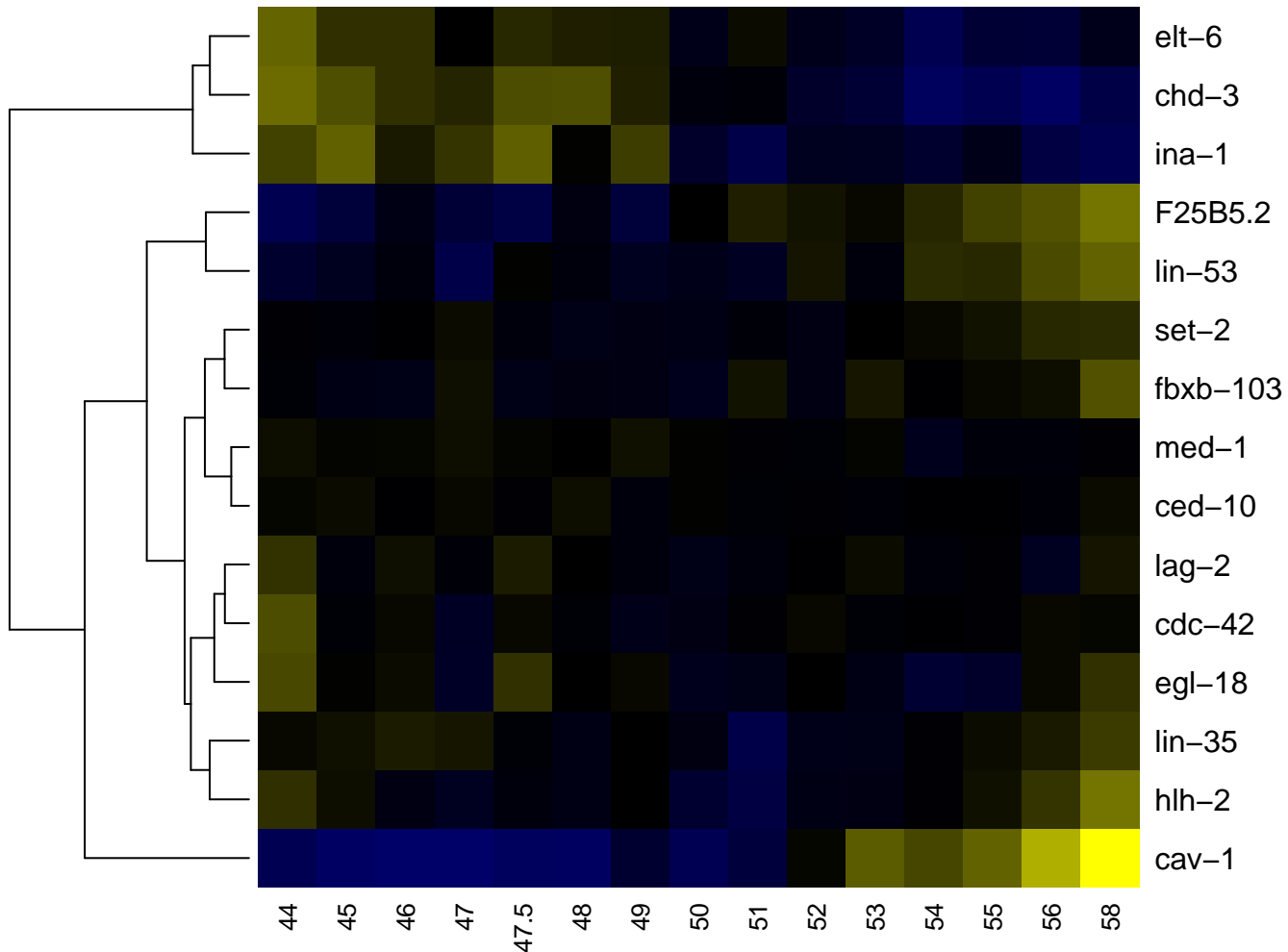

MSapapa

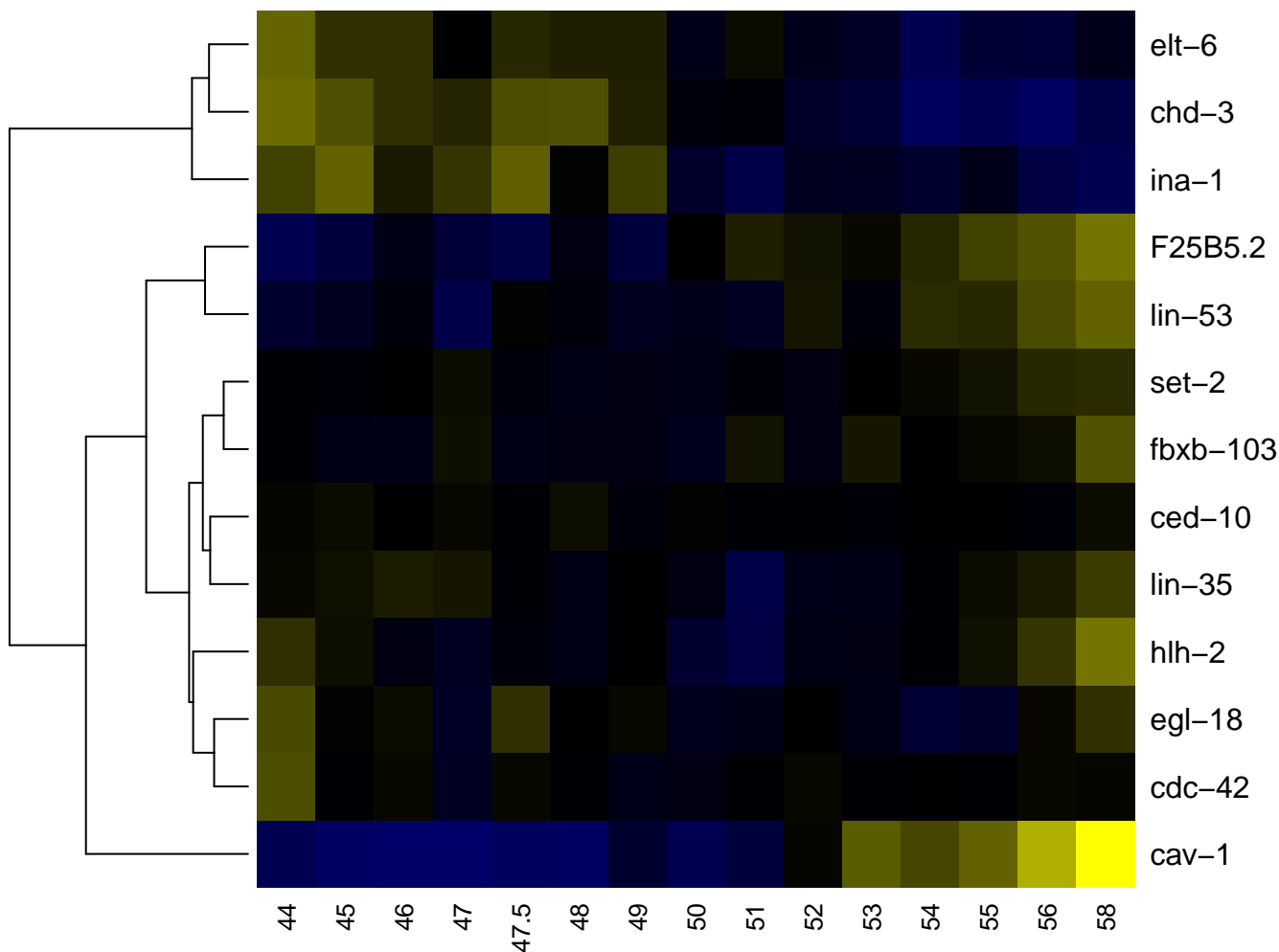

MSapapap

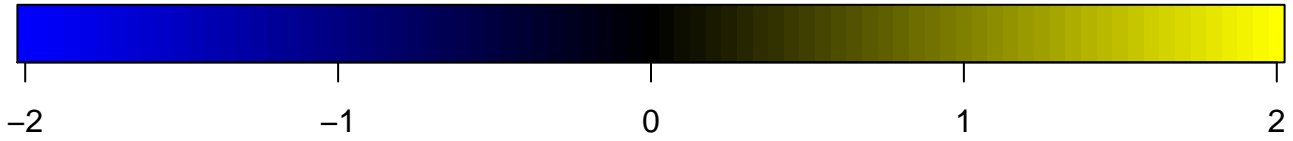
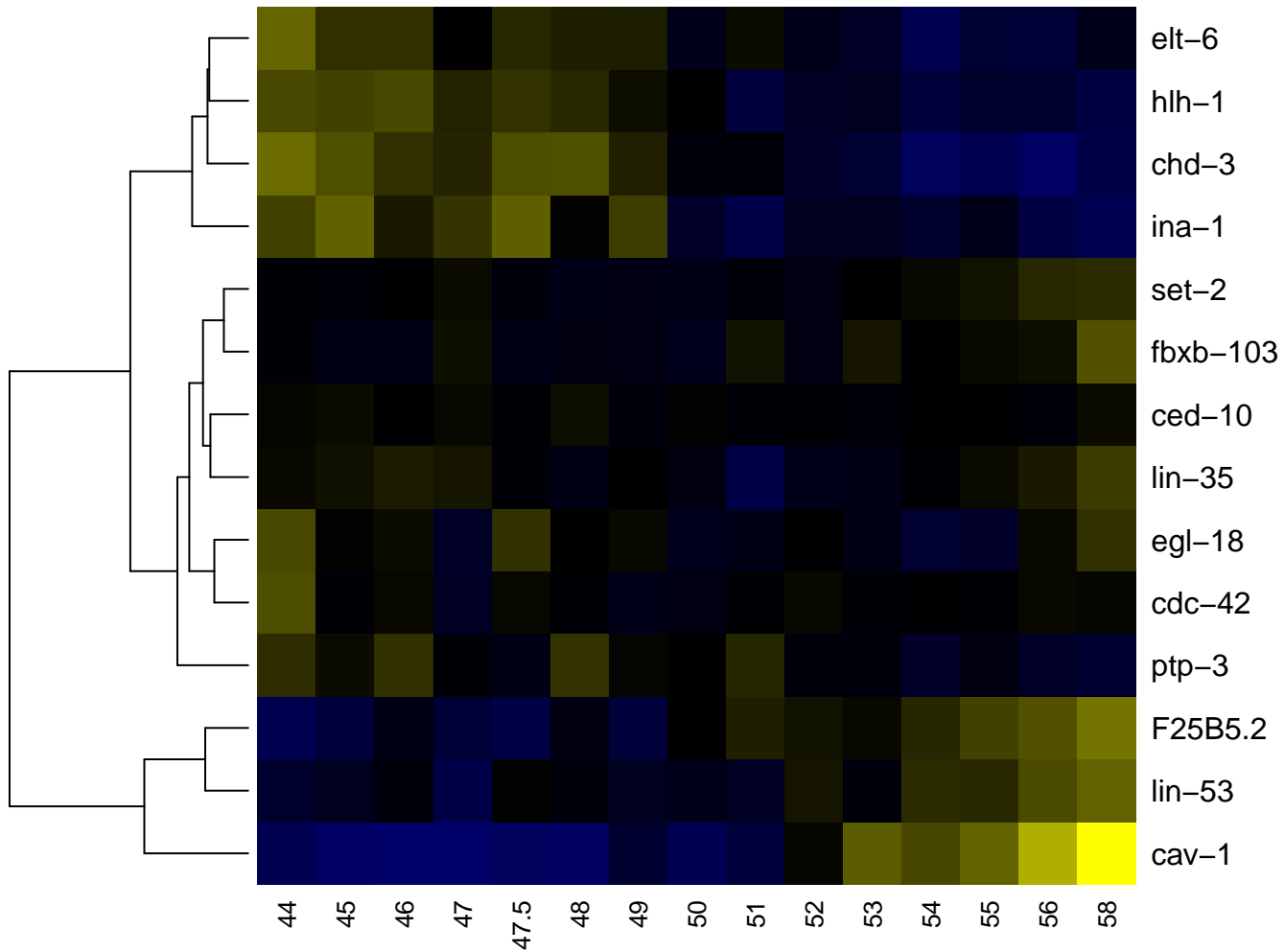

MSapapp

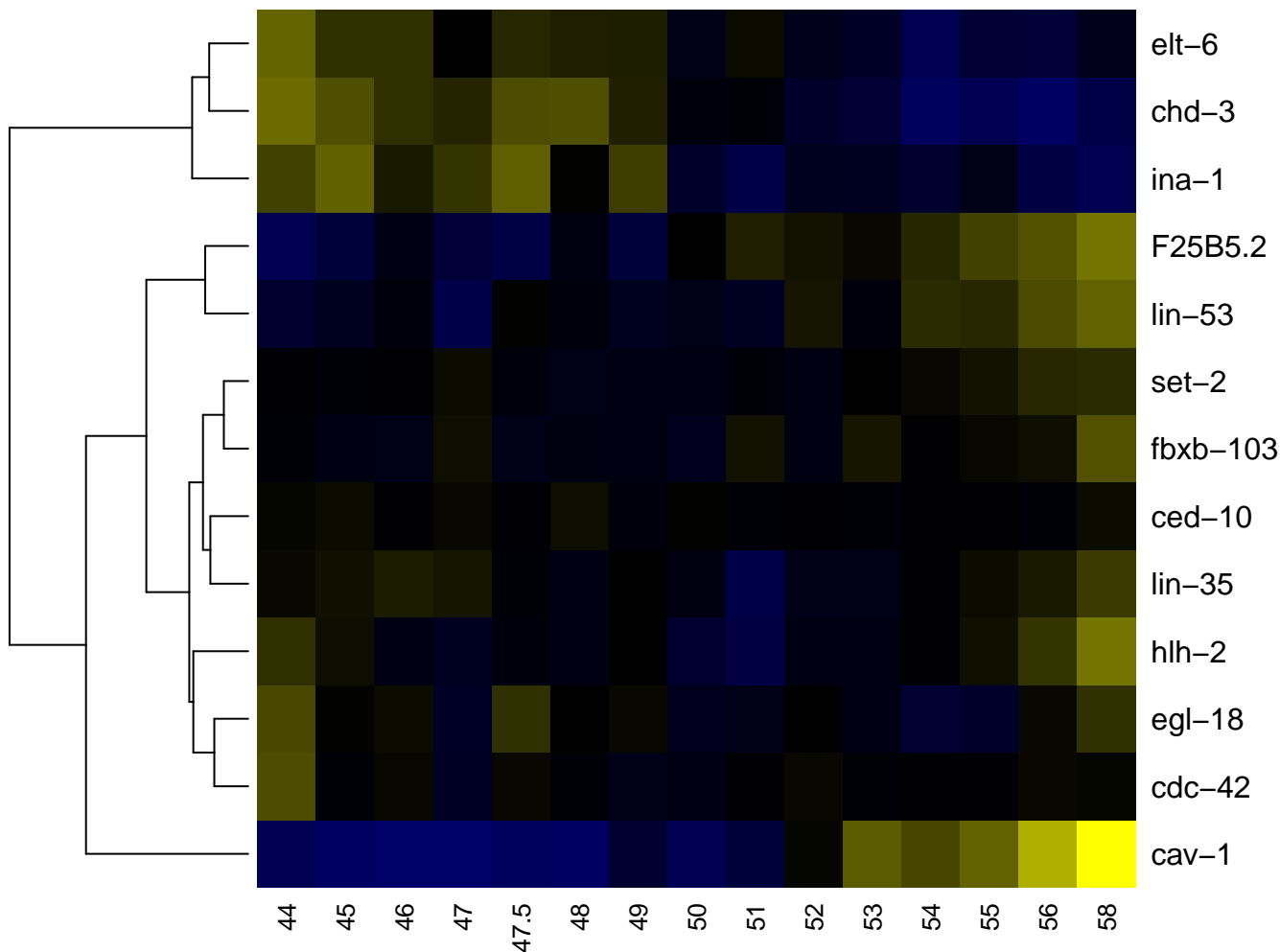

MSapappa

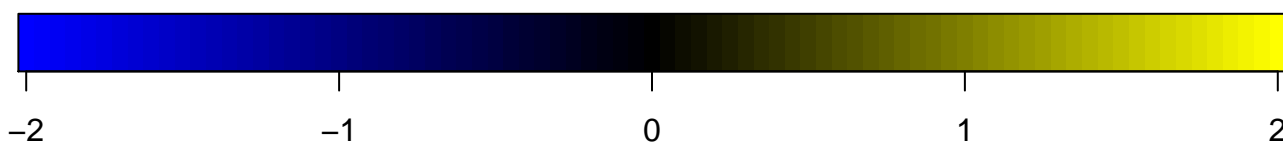
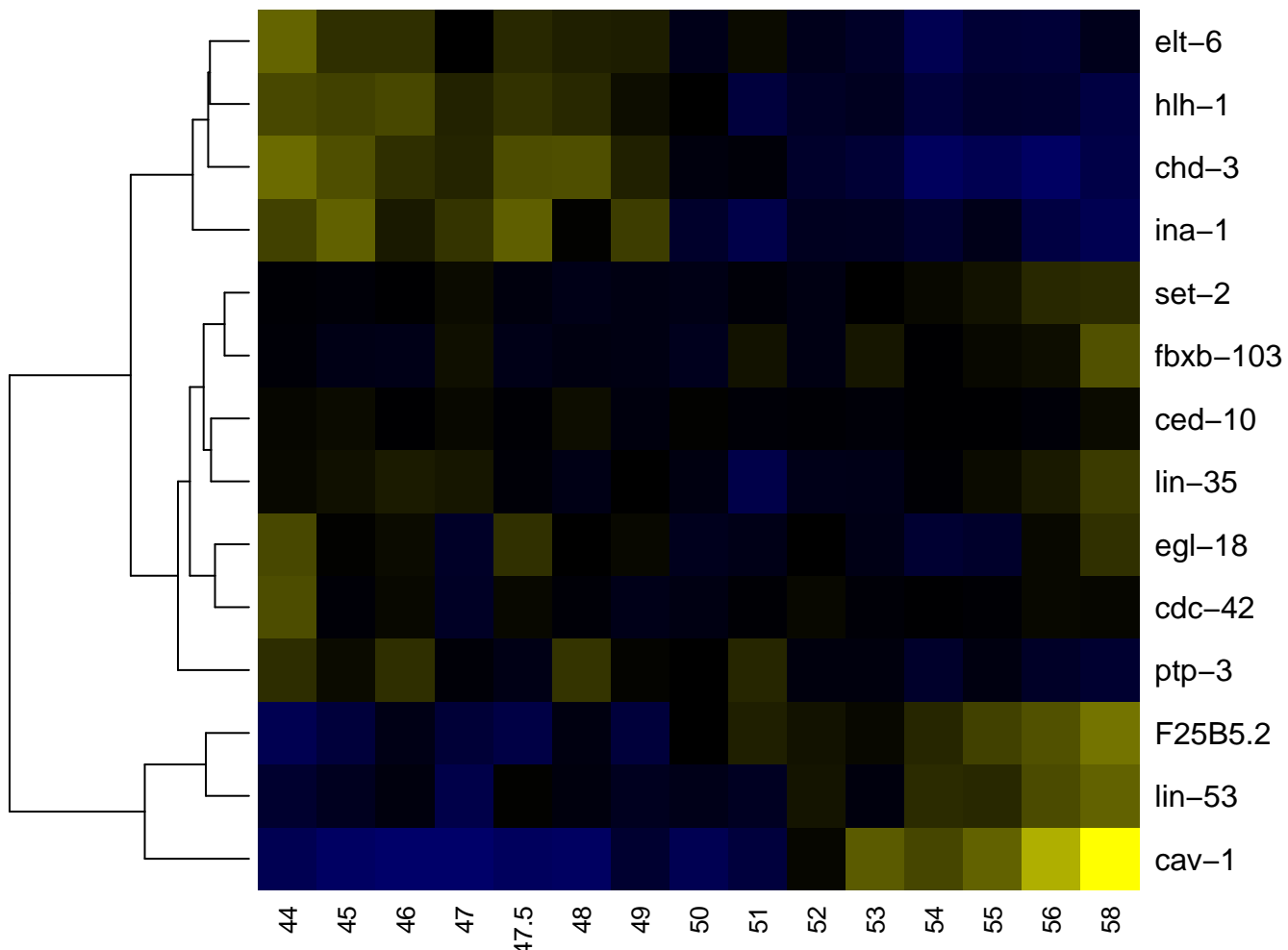

MSapappp

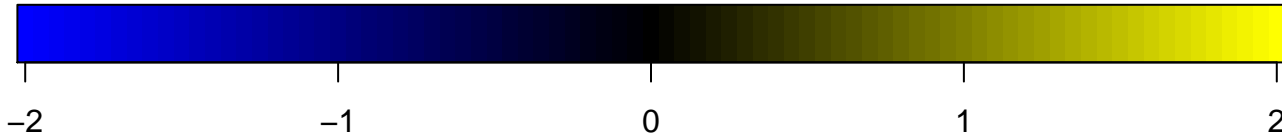
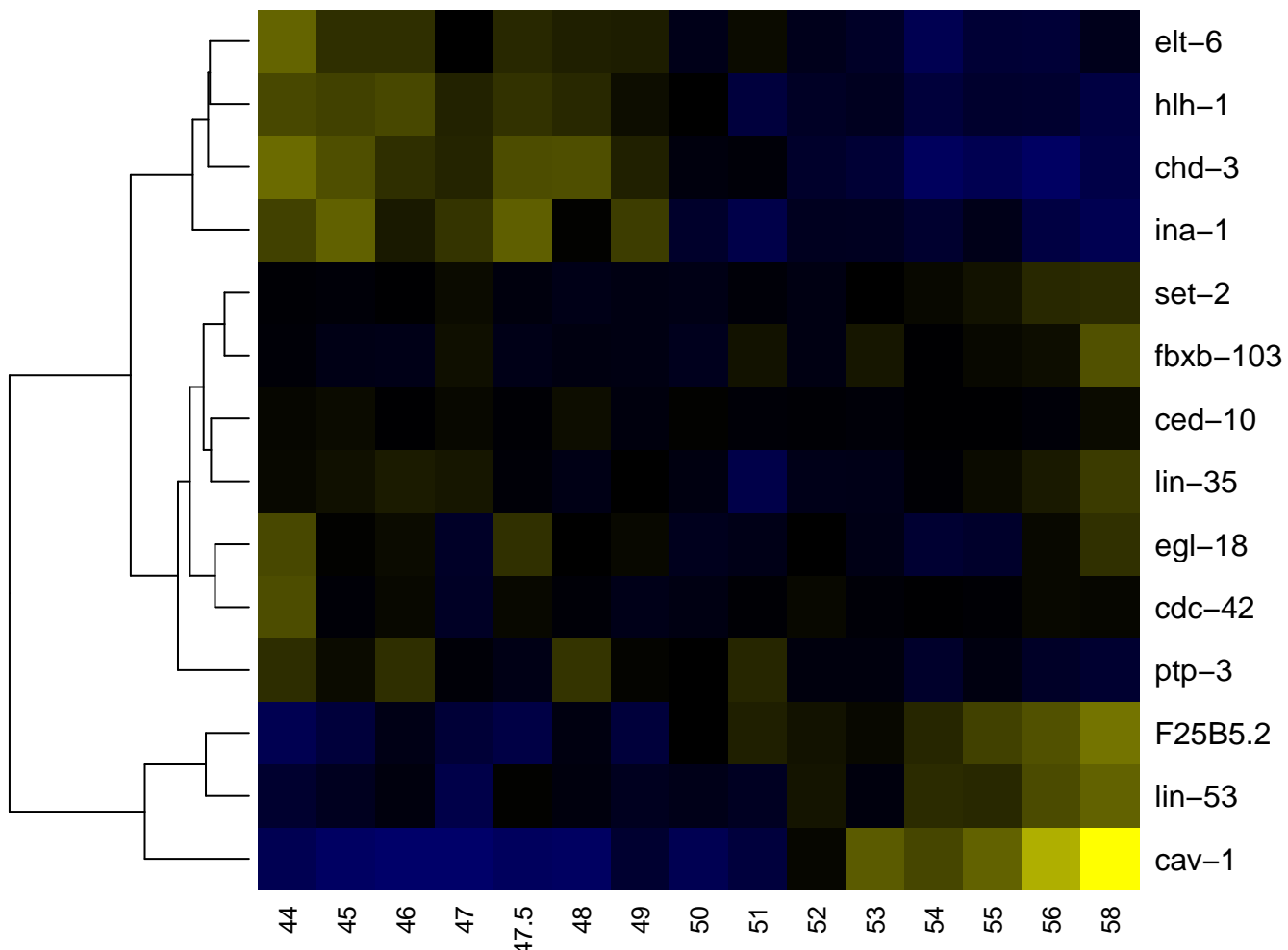

MSapp

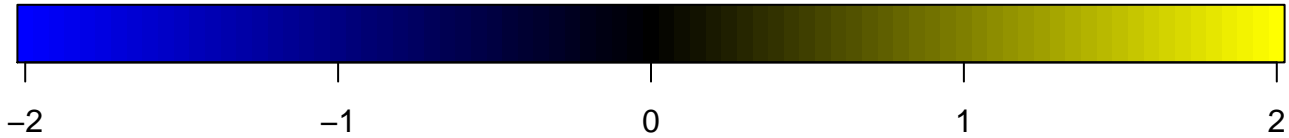
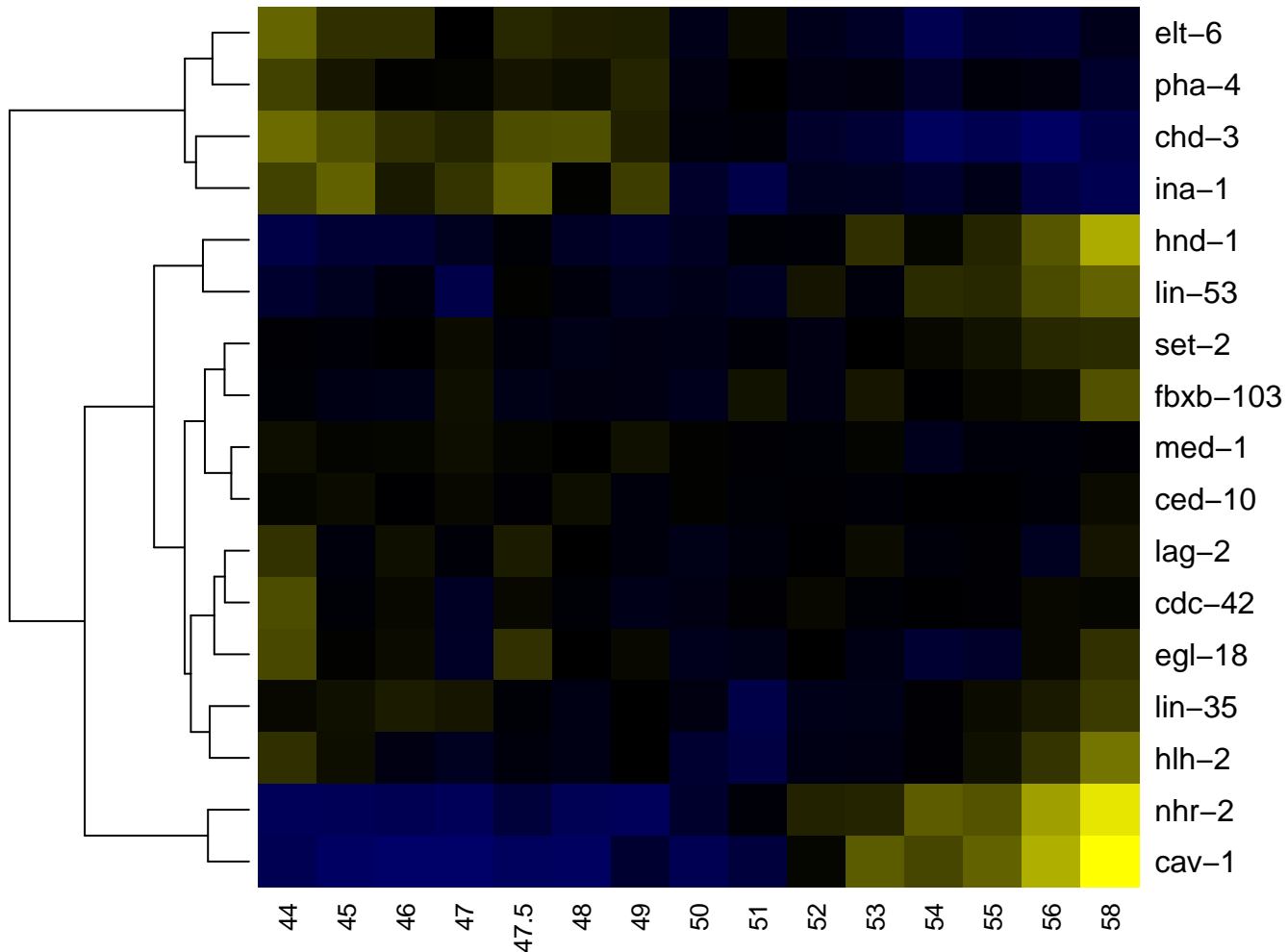

MSappa

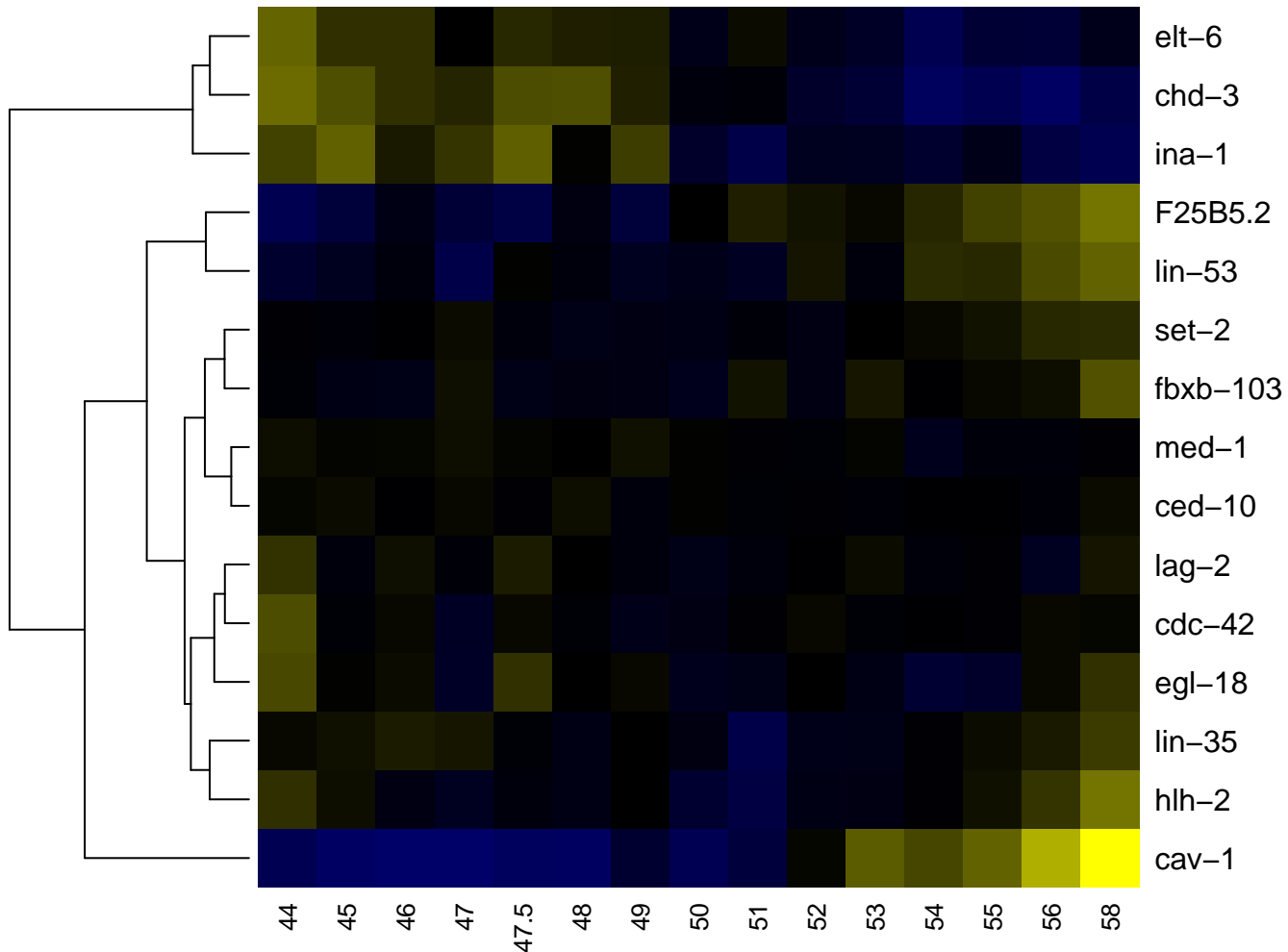

MSappaa

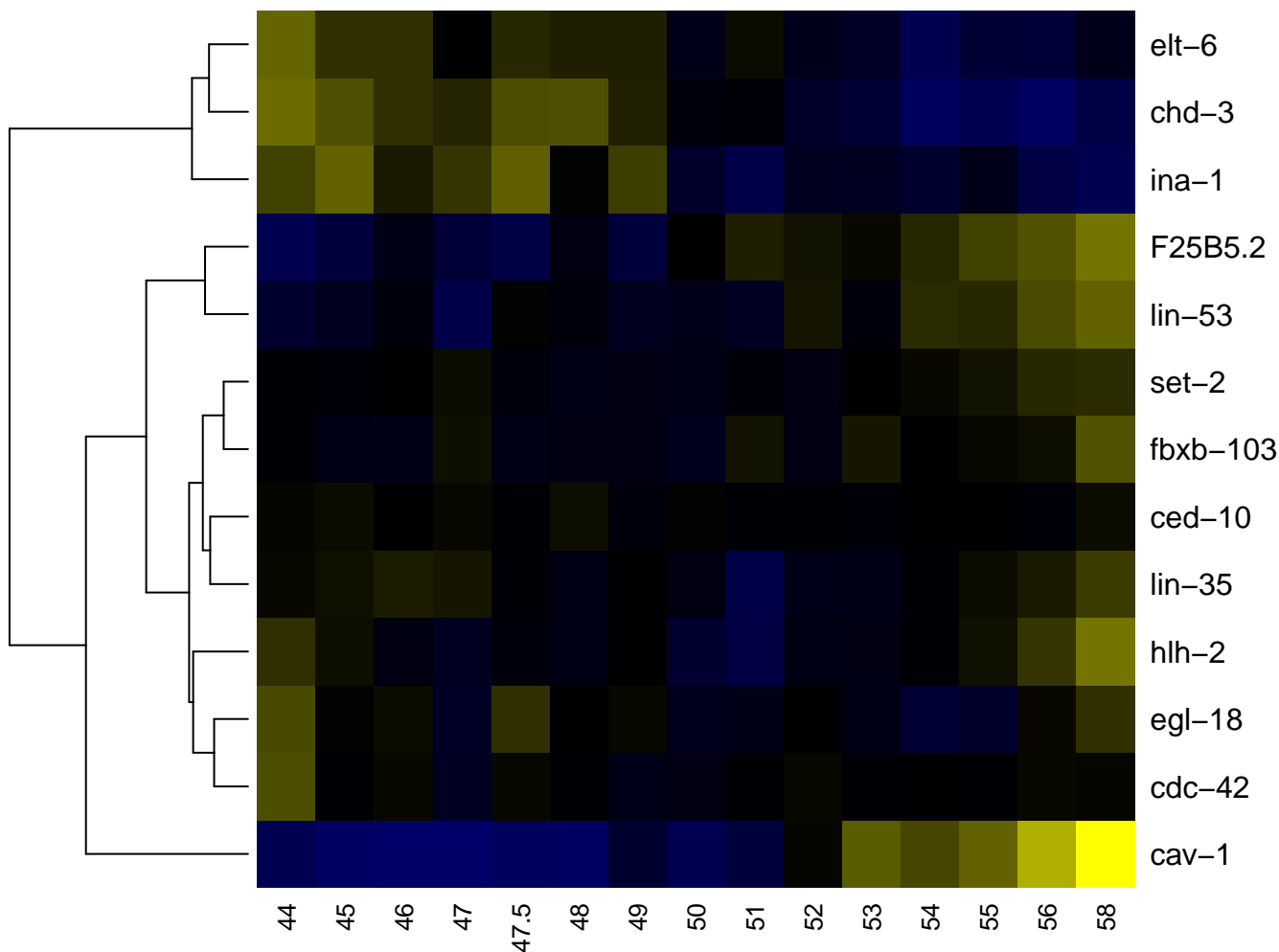

MSappap

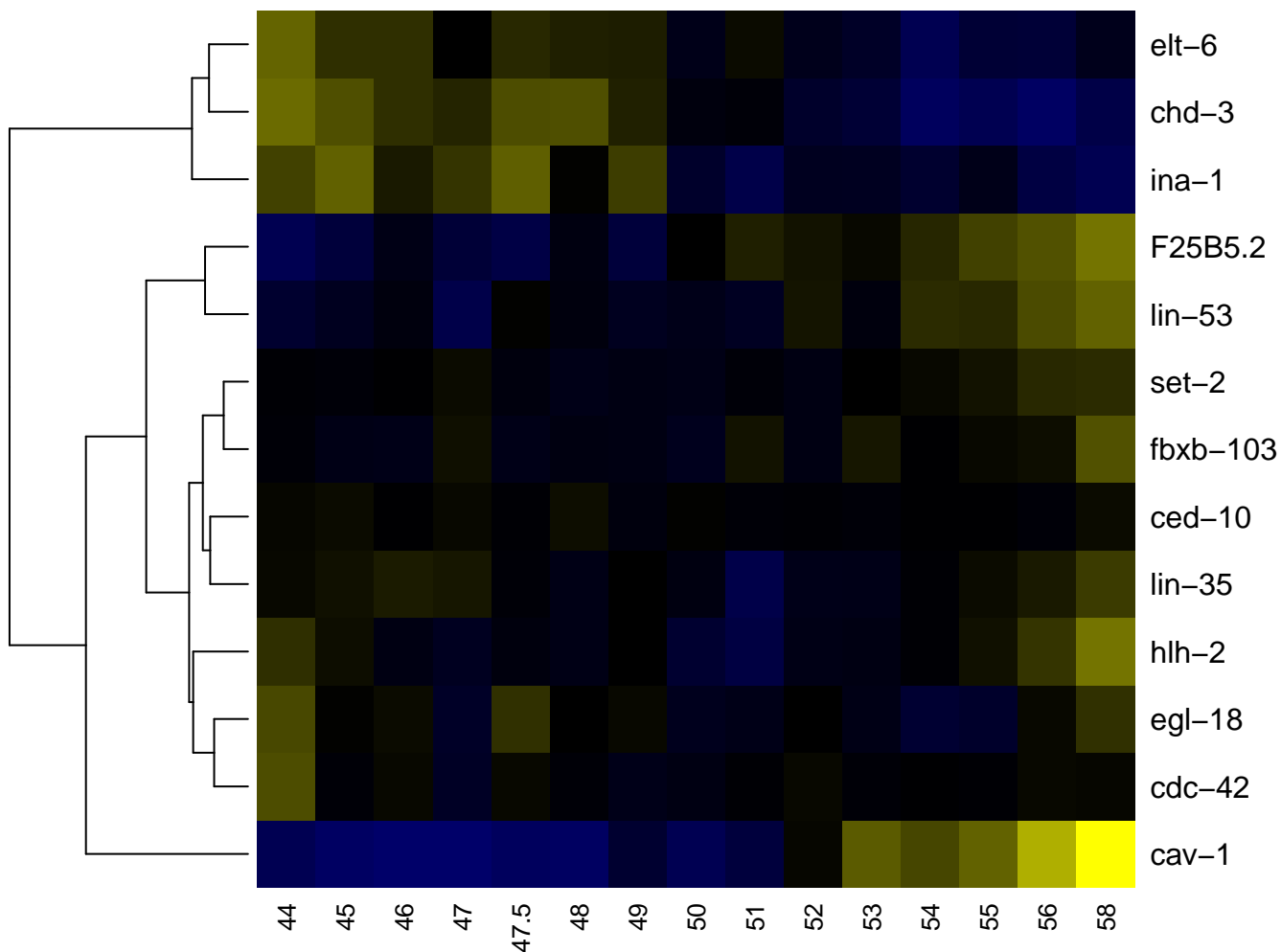

MSappapa

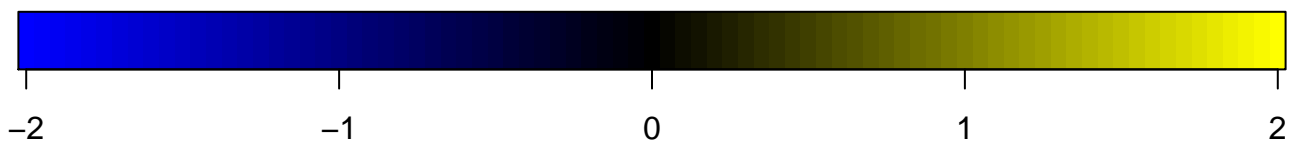
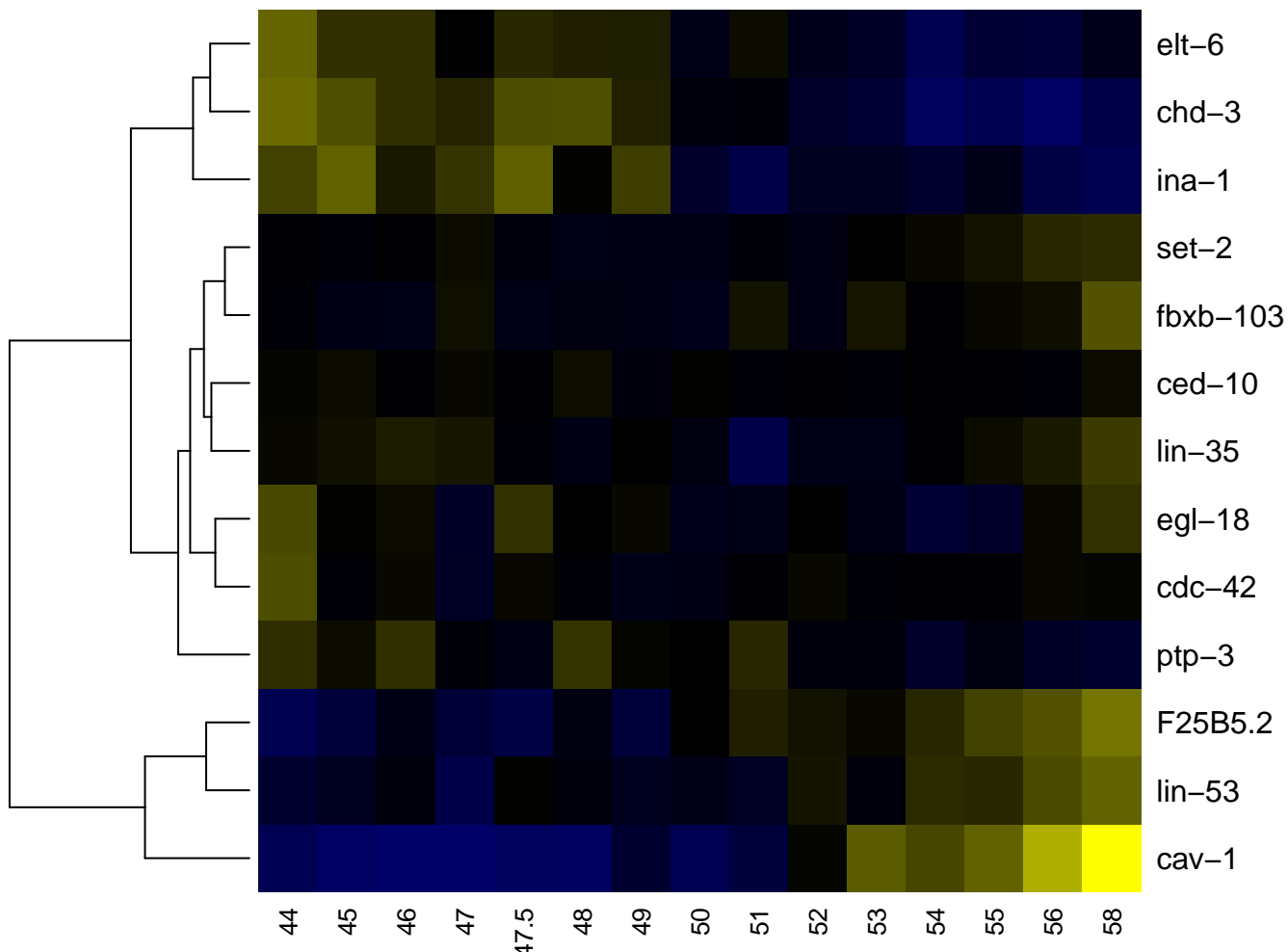

MSappapp

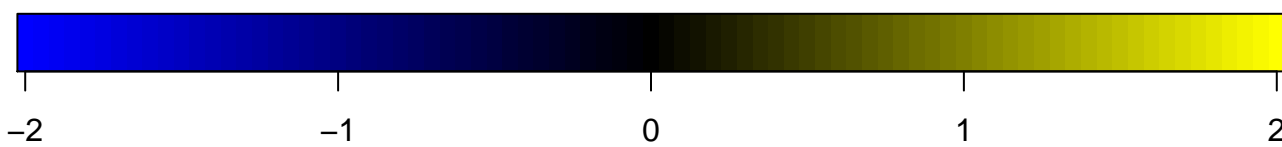
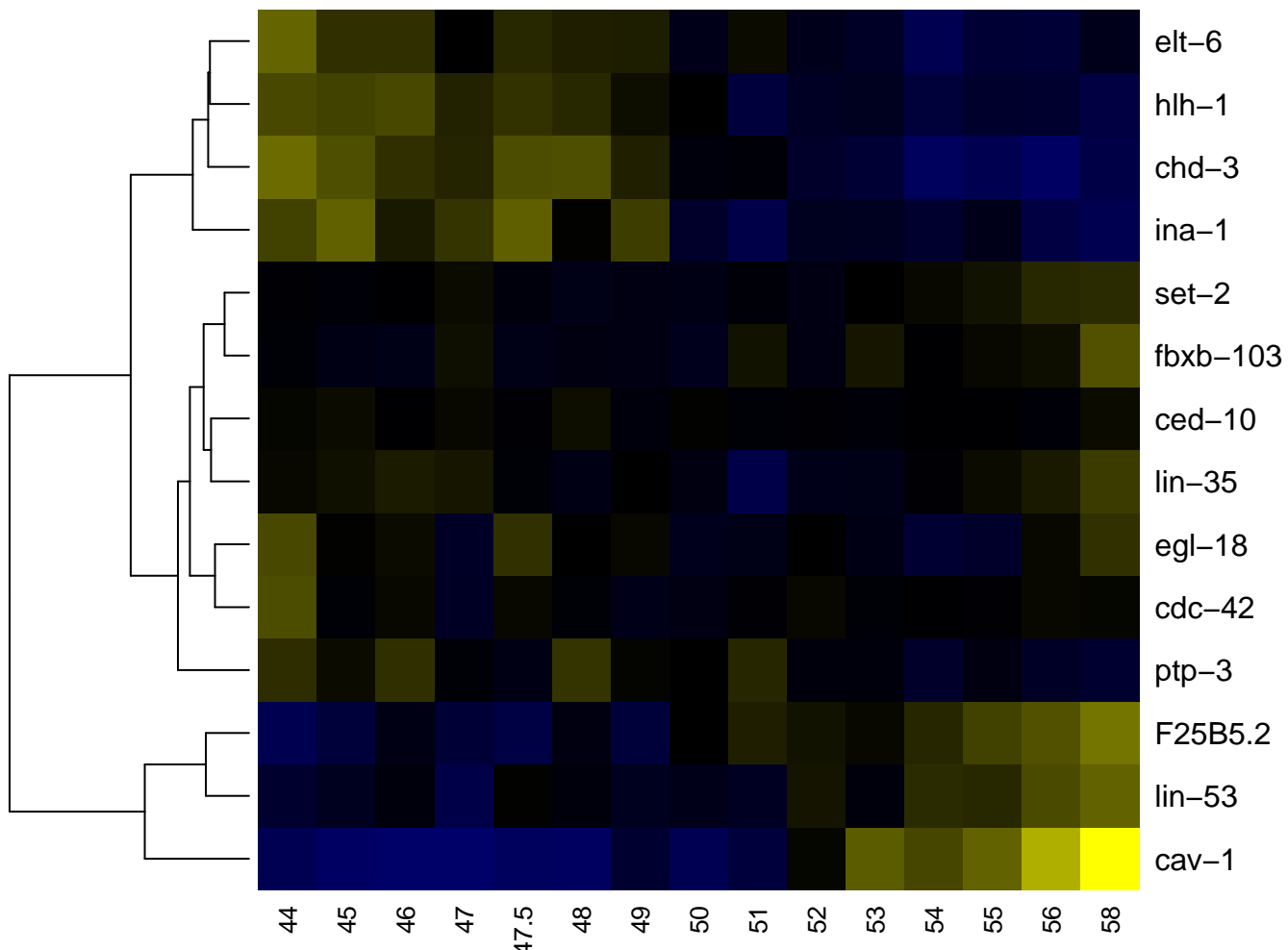

MSappp

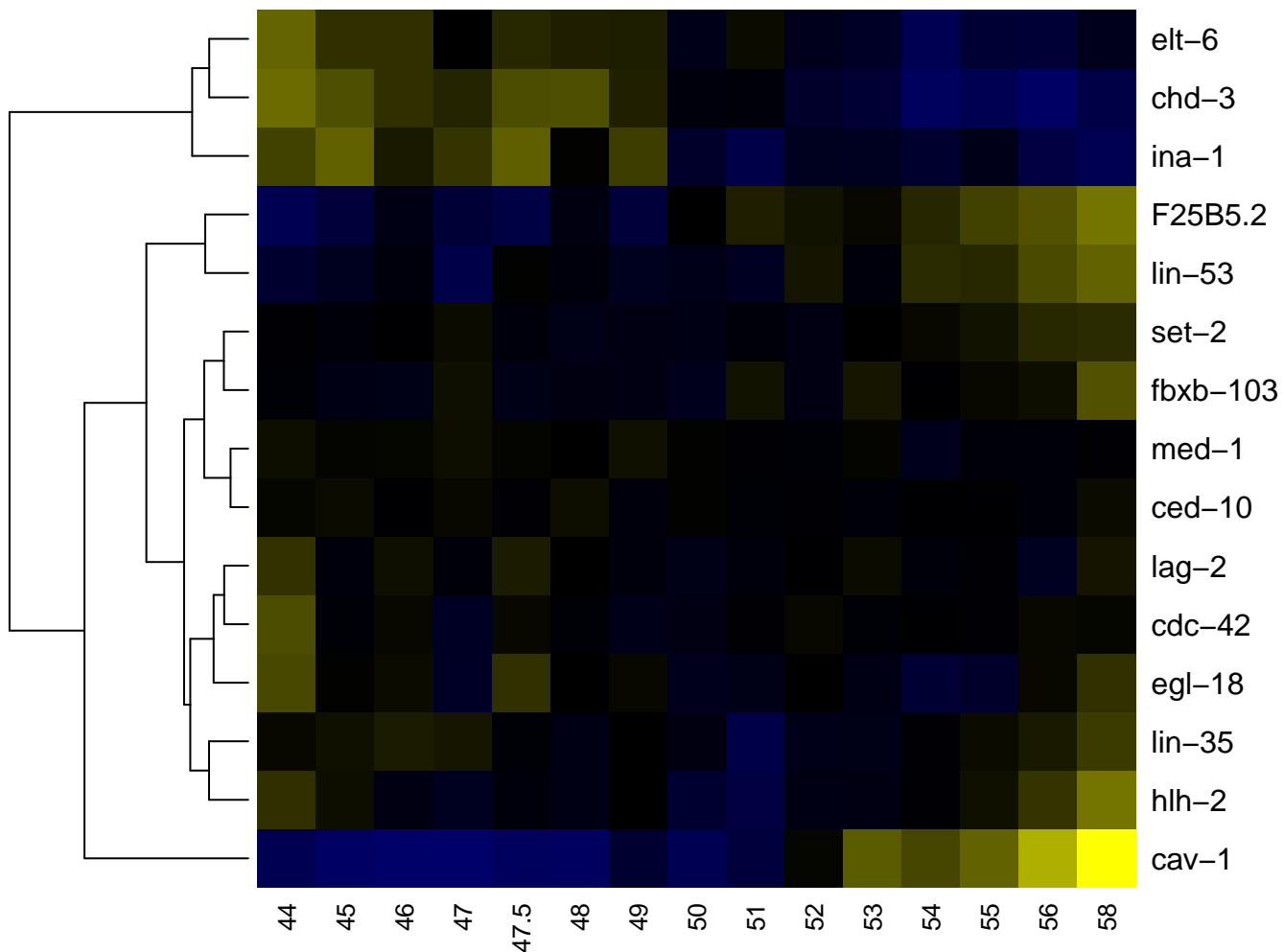

MSappa

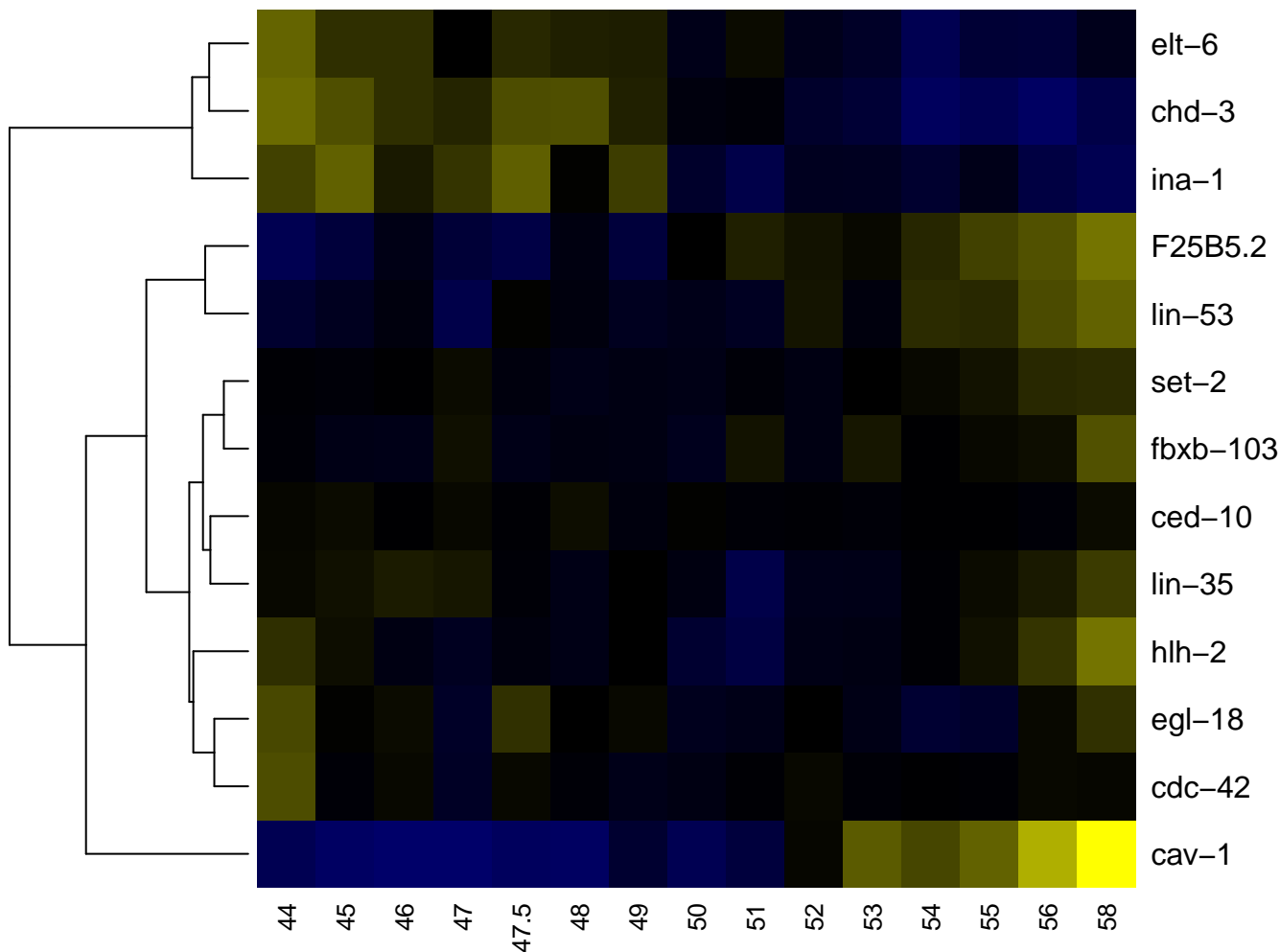

MSappaa

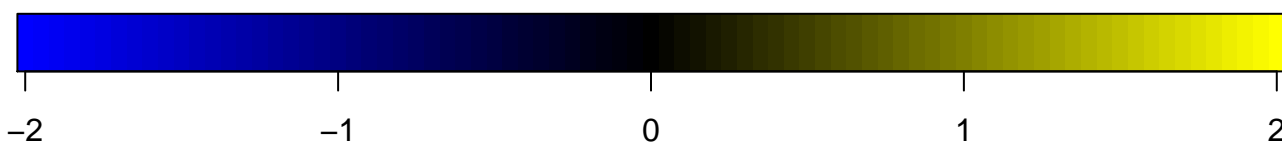
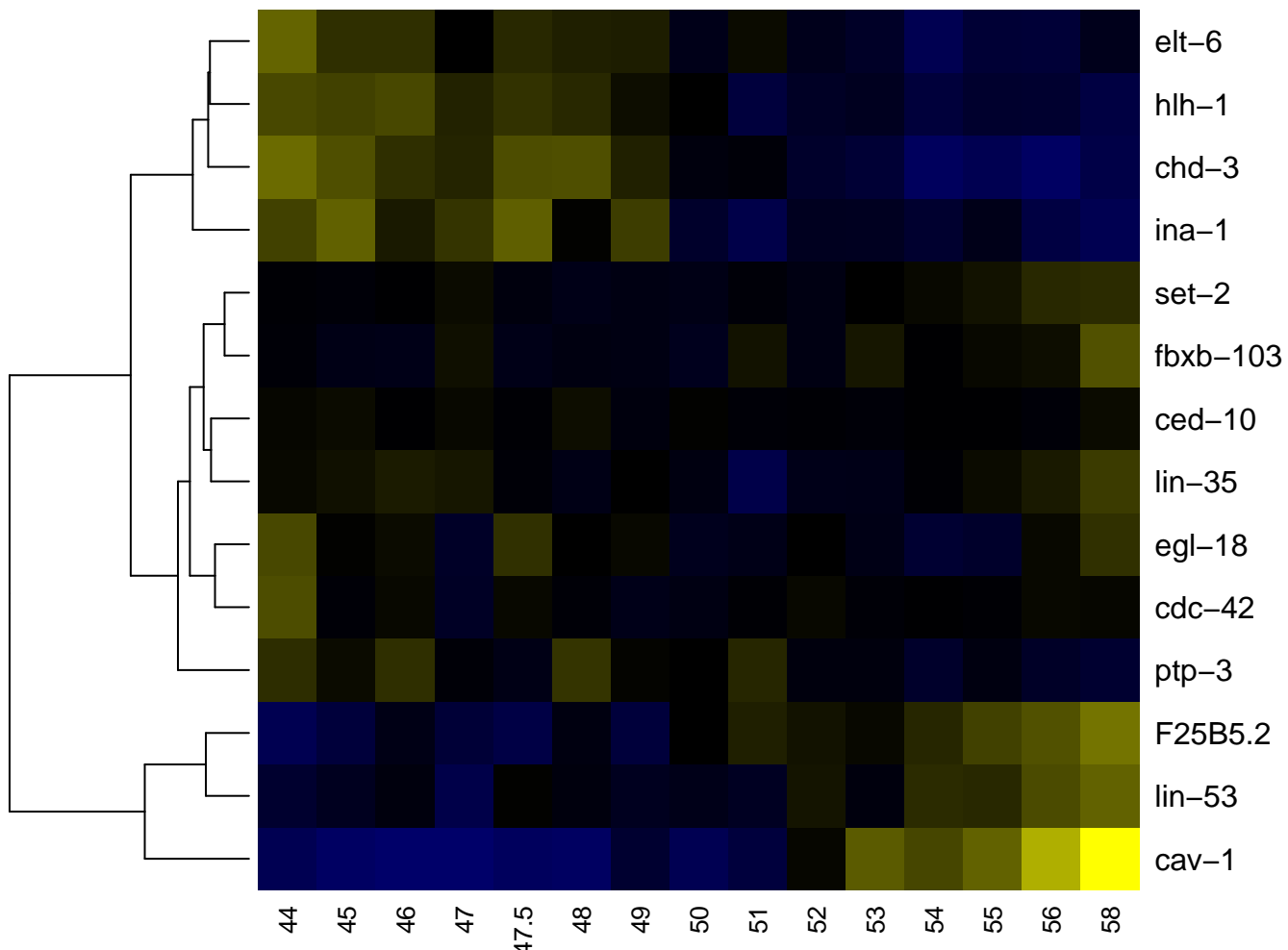

MSappap

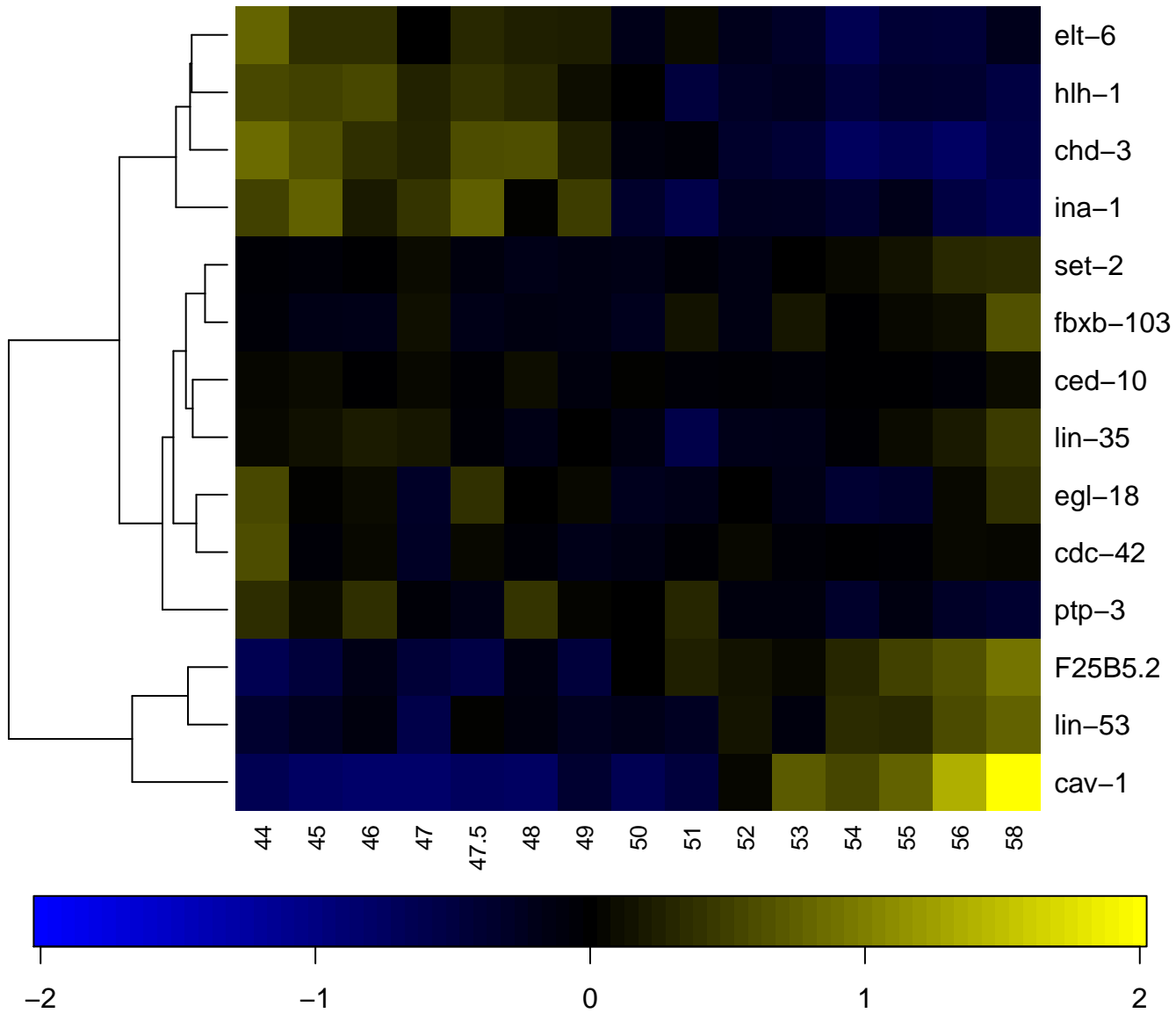

MSapppp

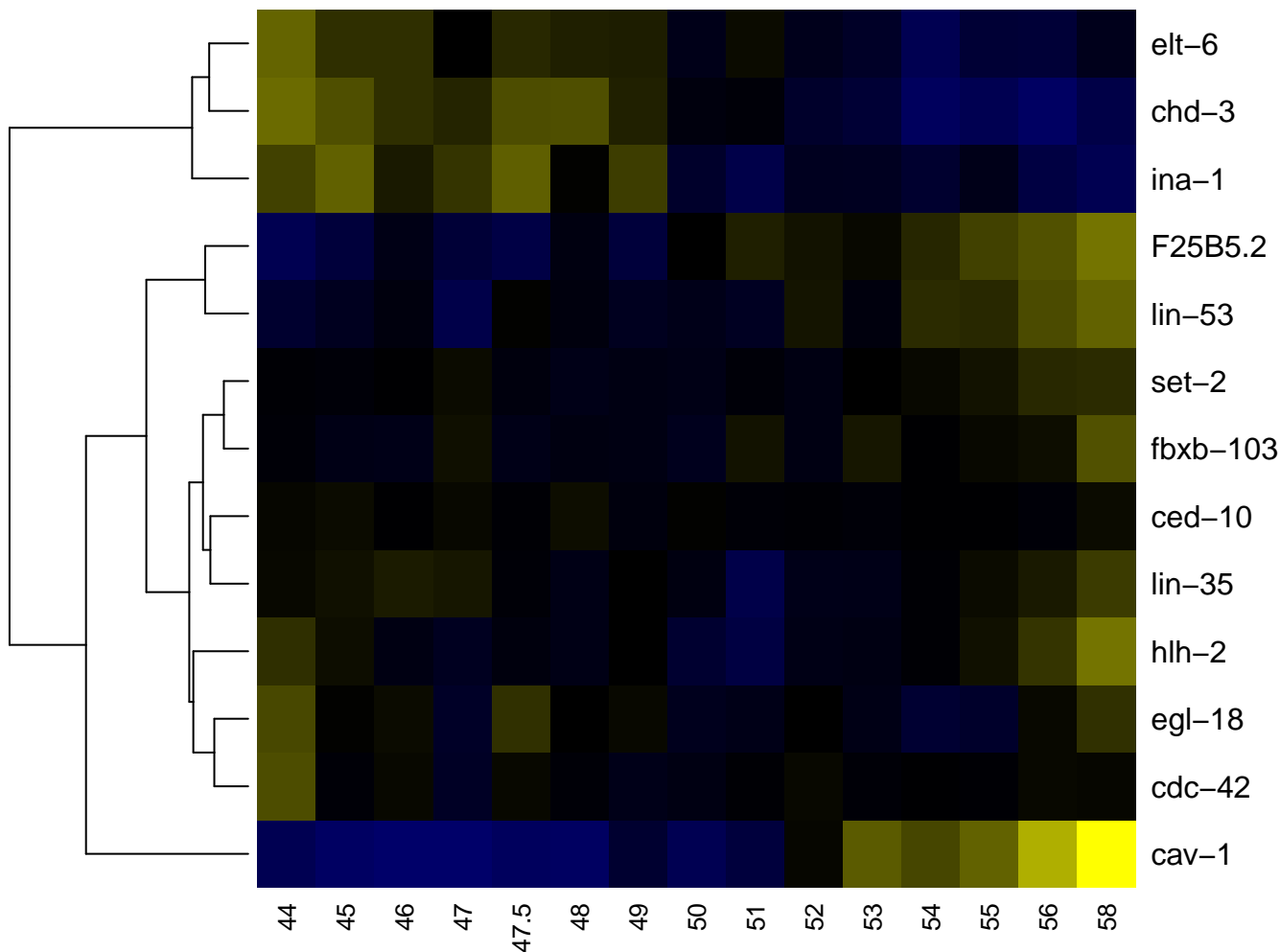

MSapppppa

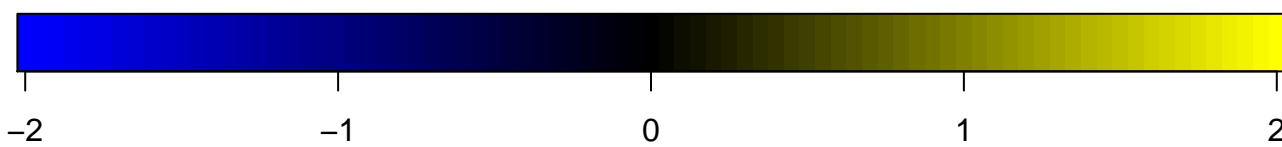
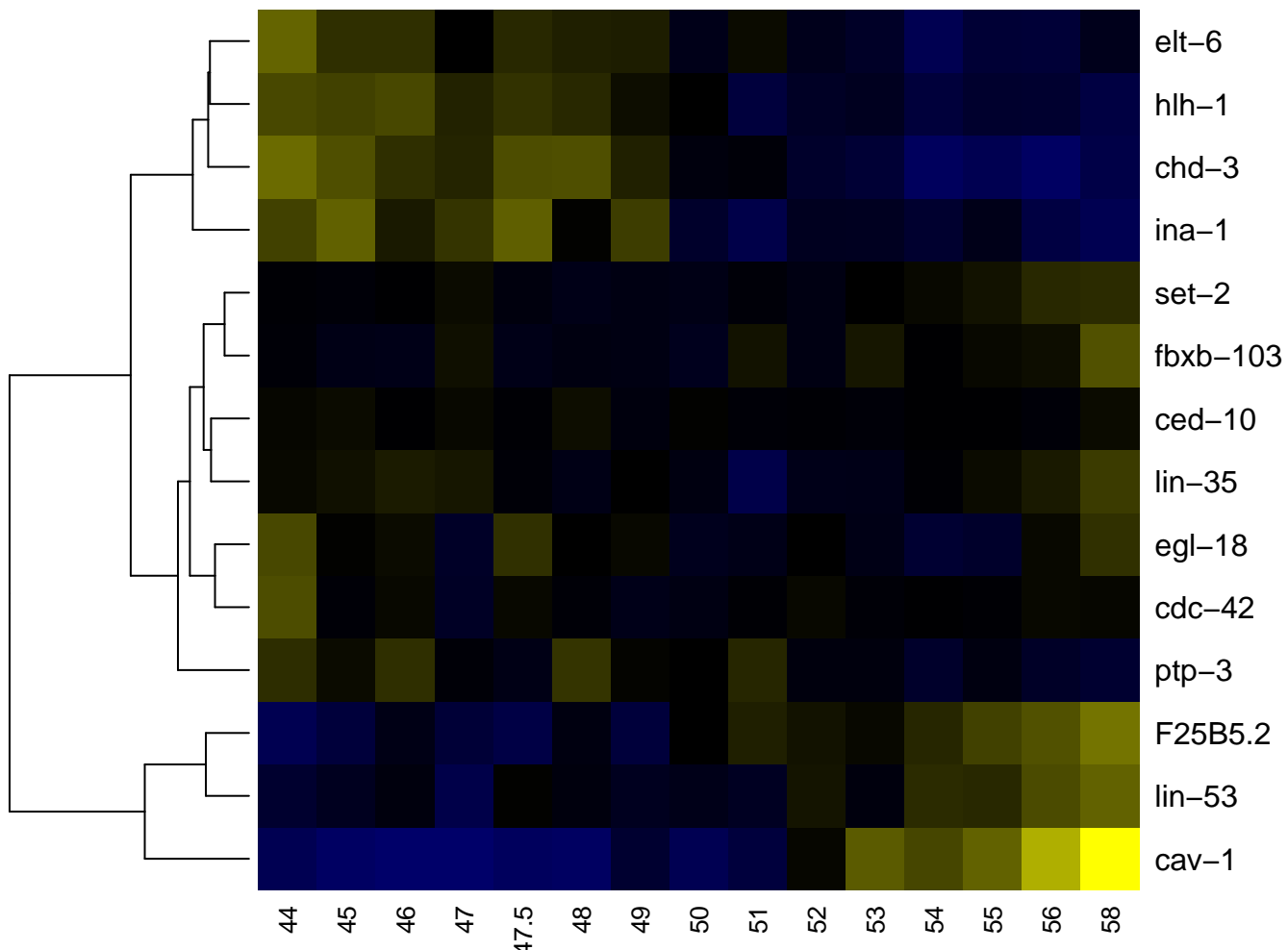

MSpa

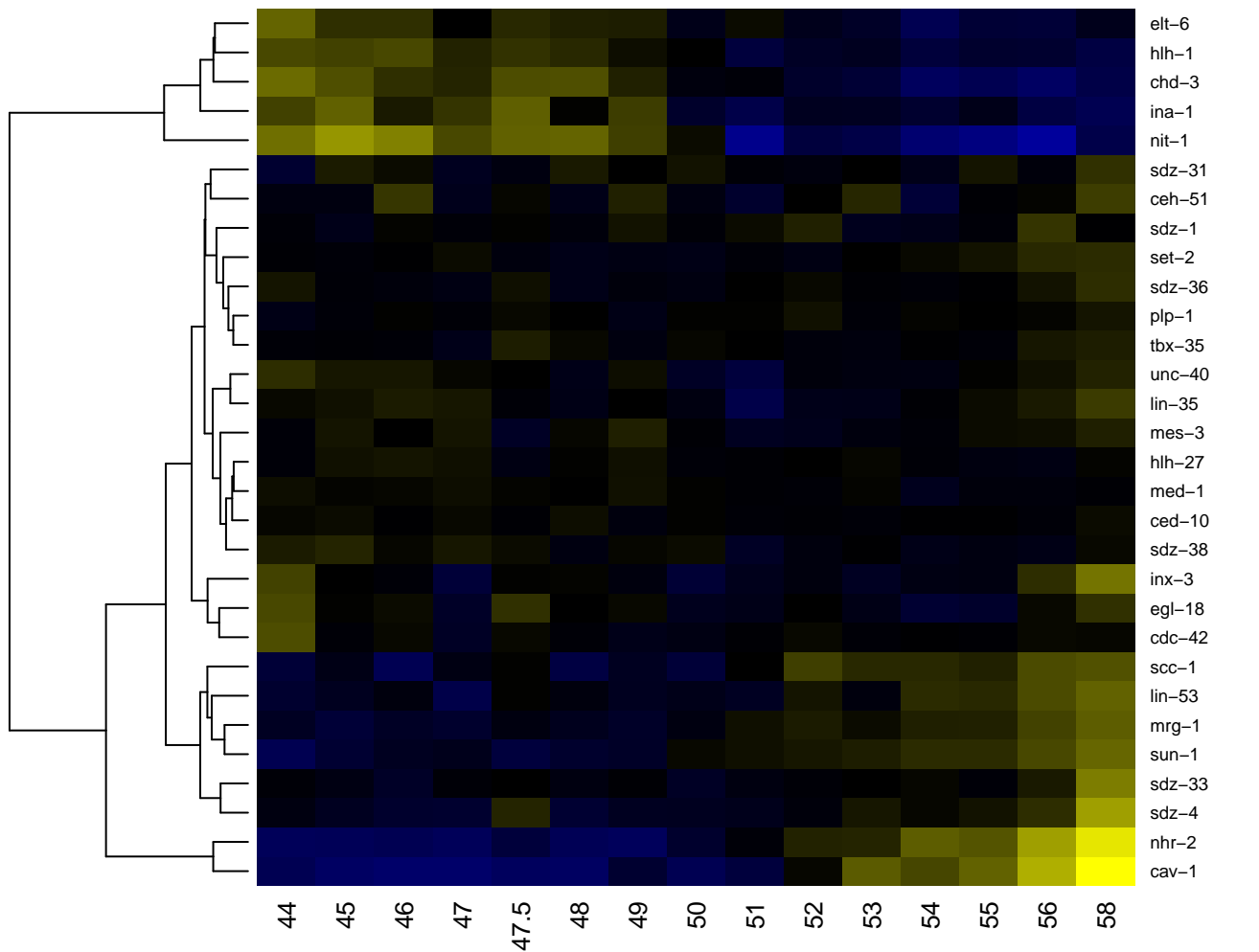

-2

-1

0

1

2

MSpaa

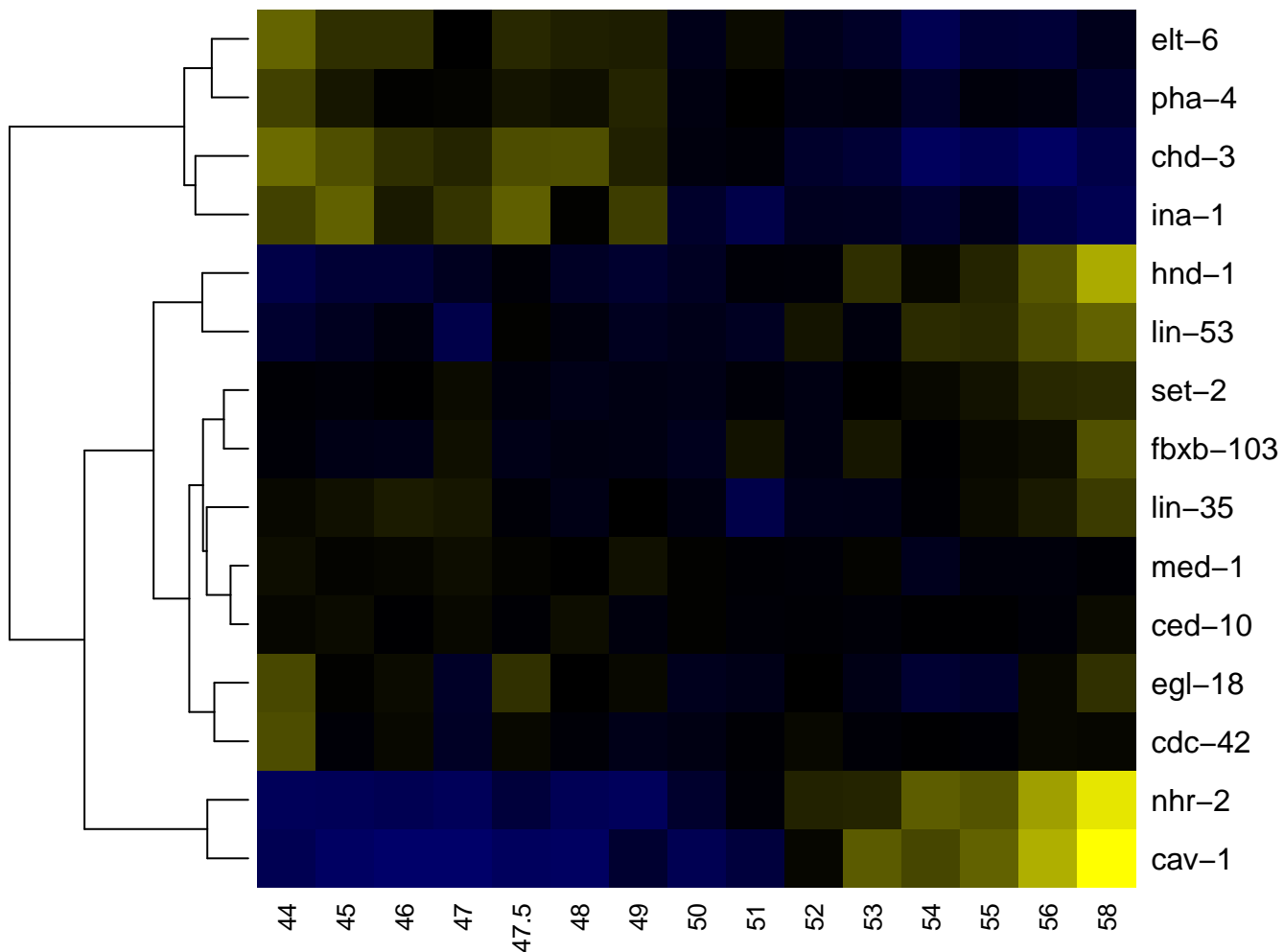

MSpaaa

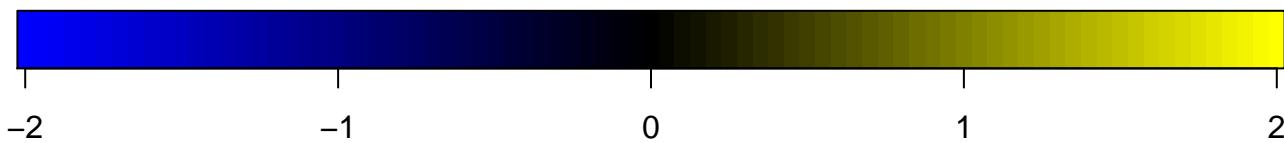
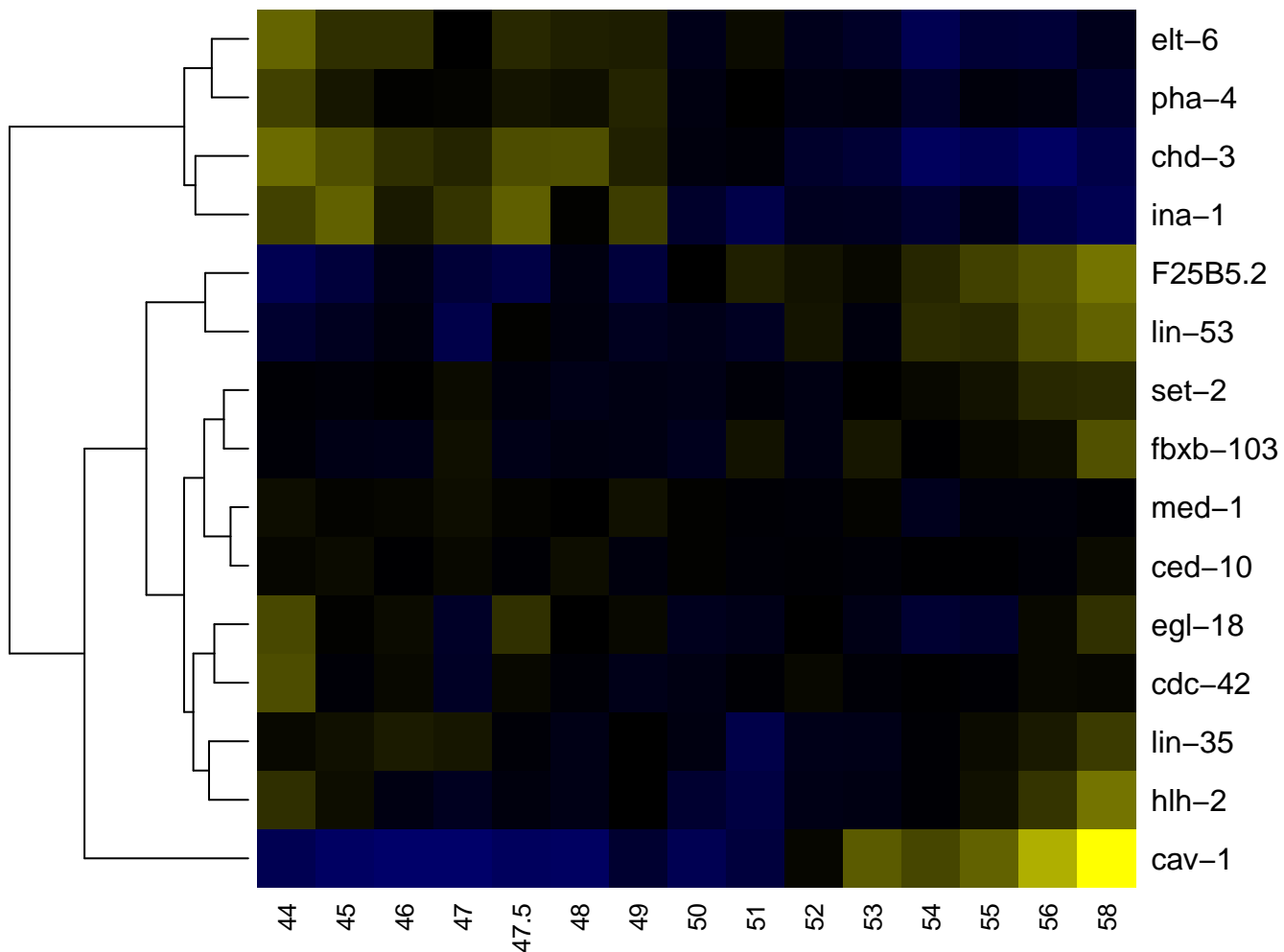

MSpaaaa

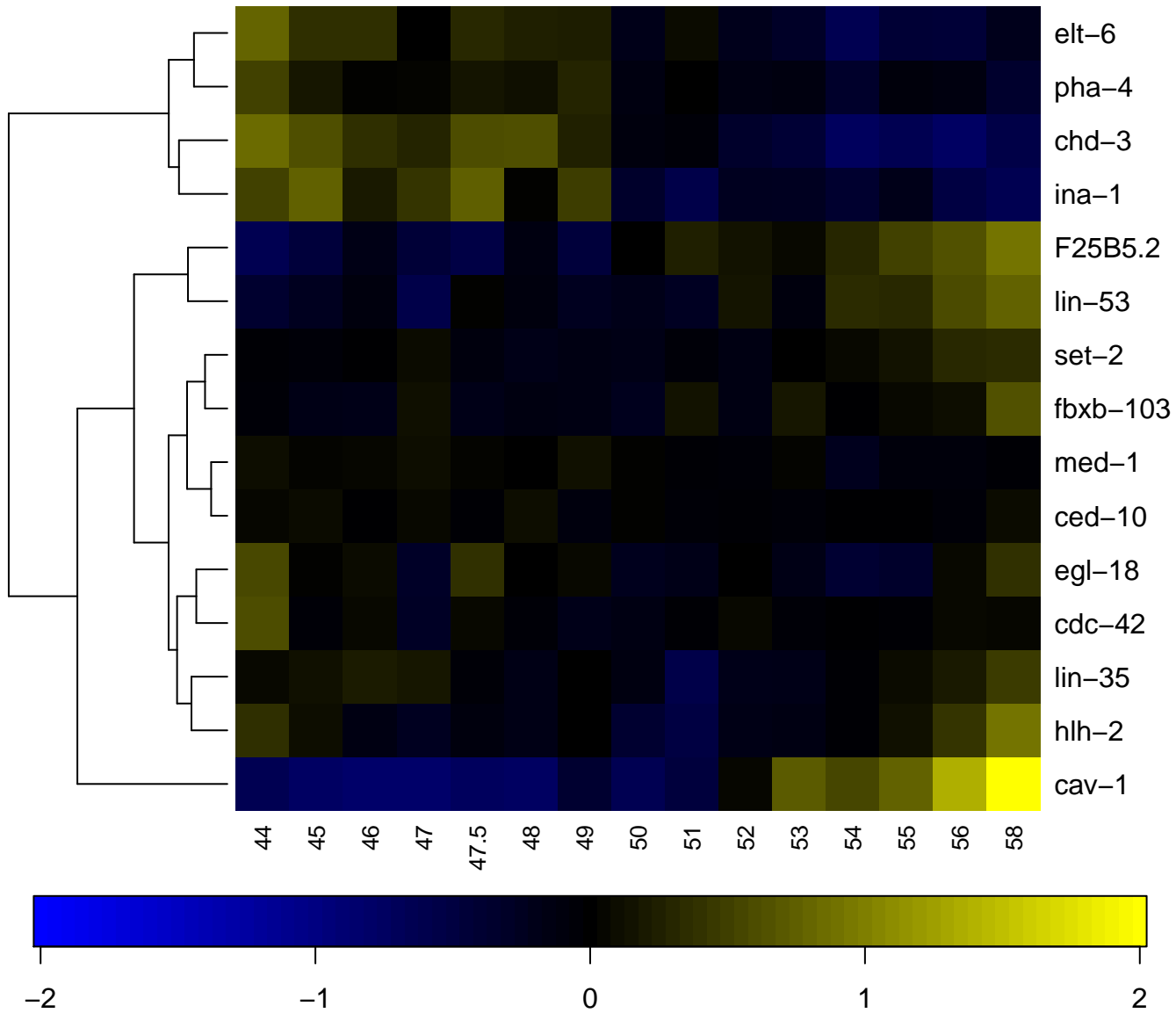

MSpaaaaa

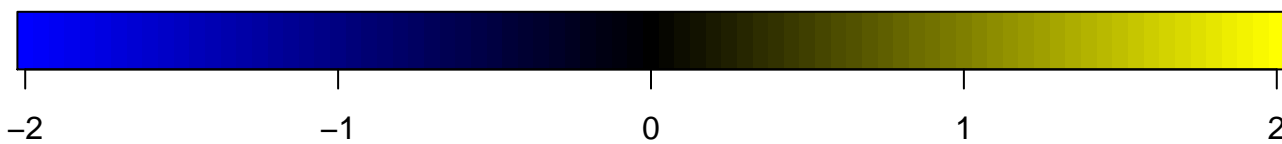
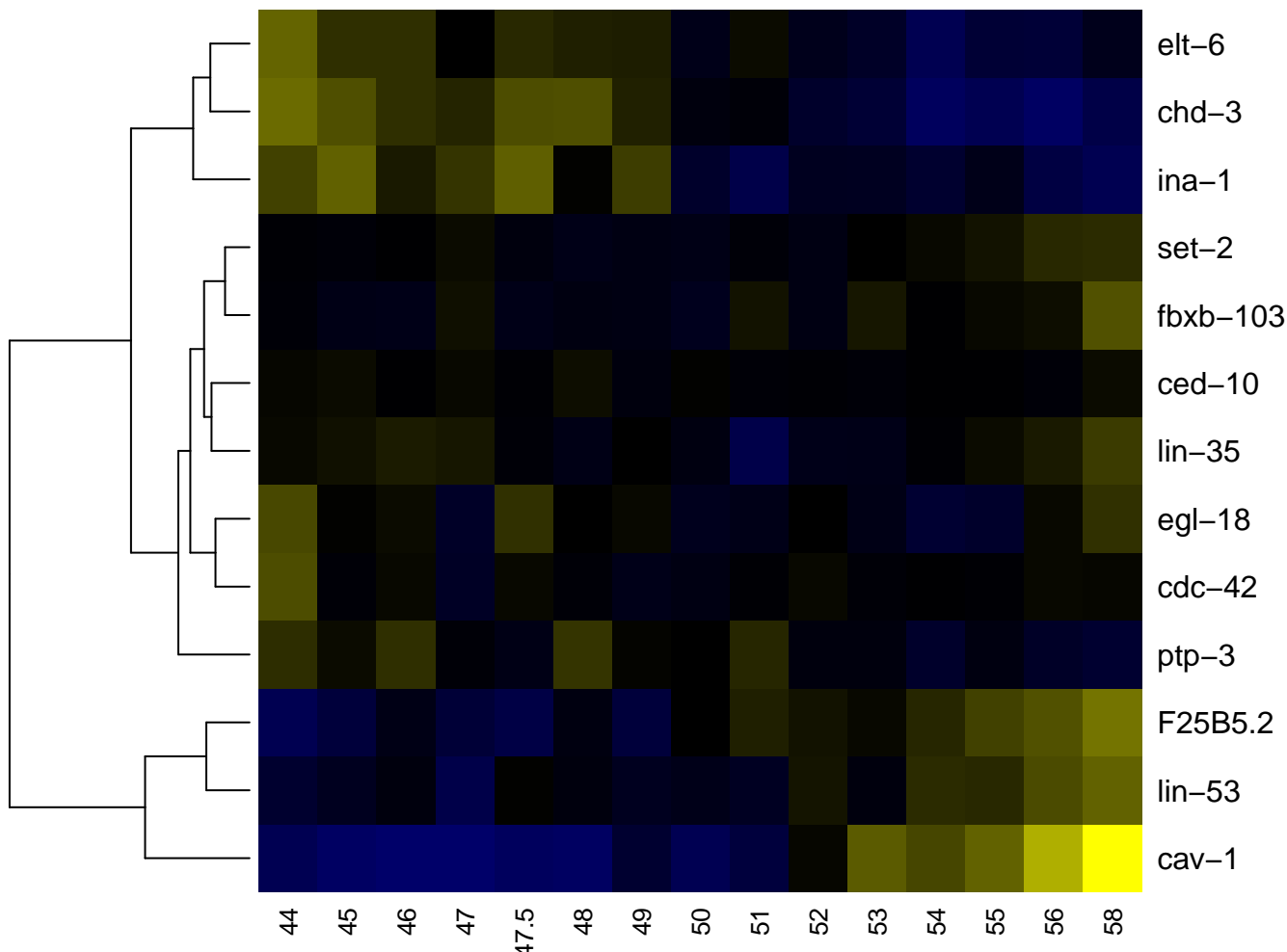

MSpaaaaap

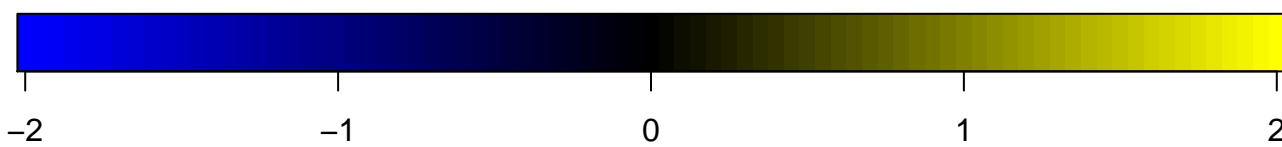
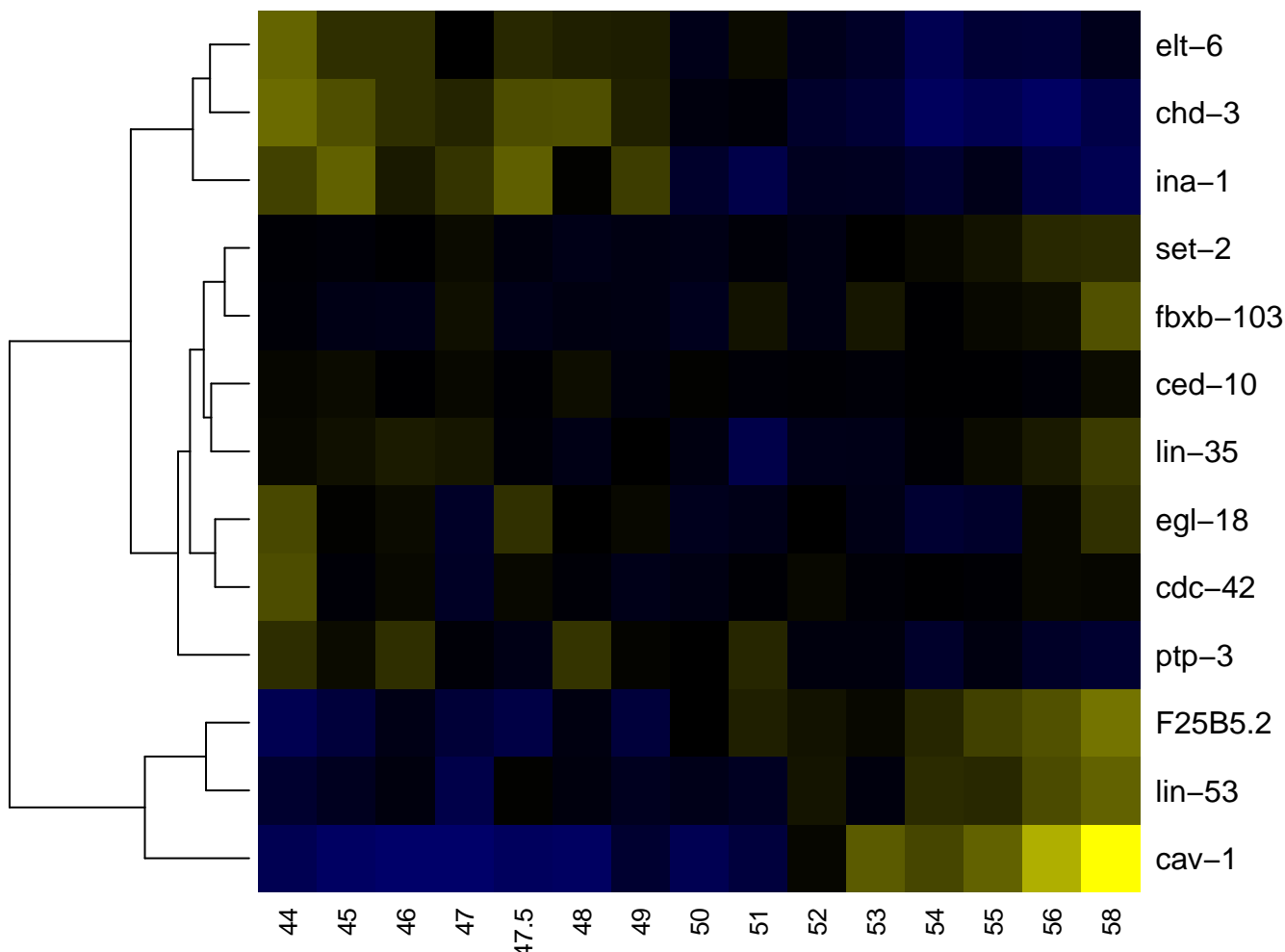

MSpaaap

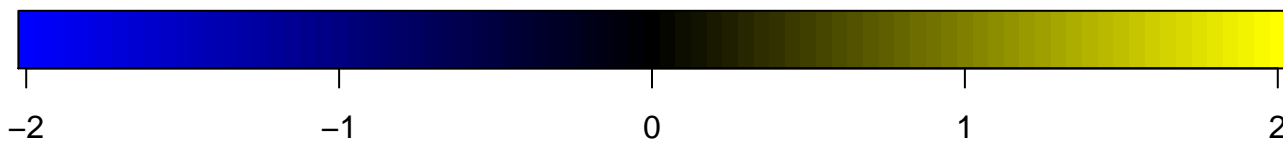
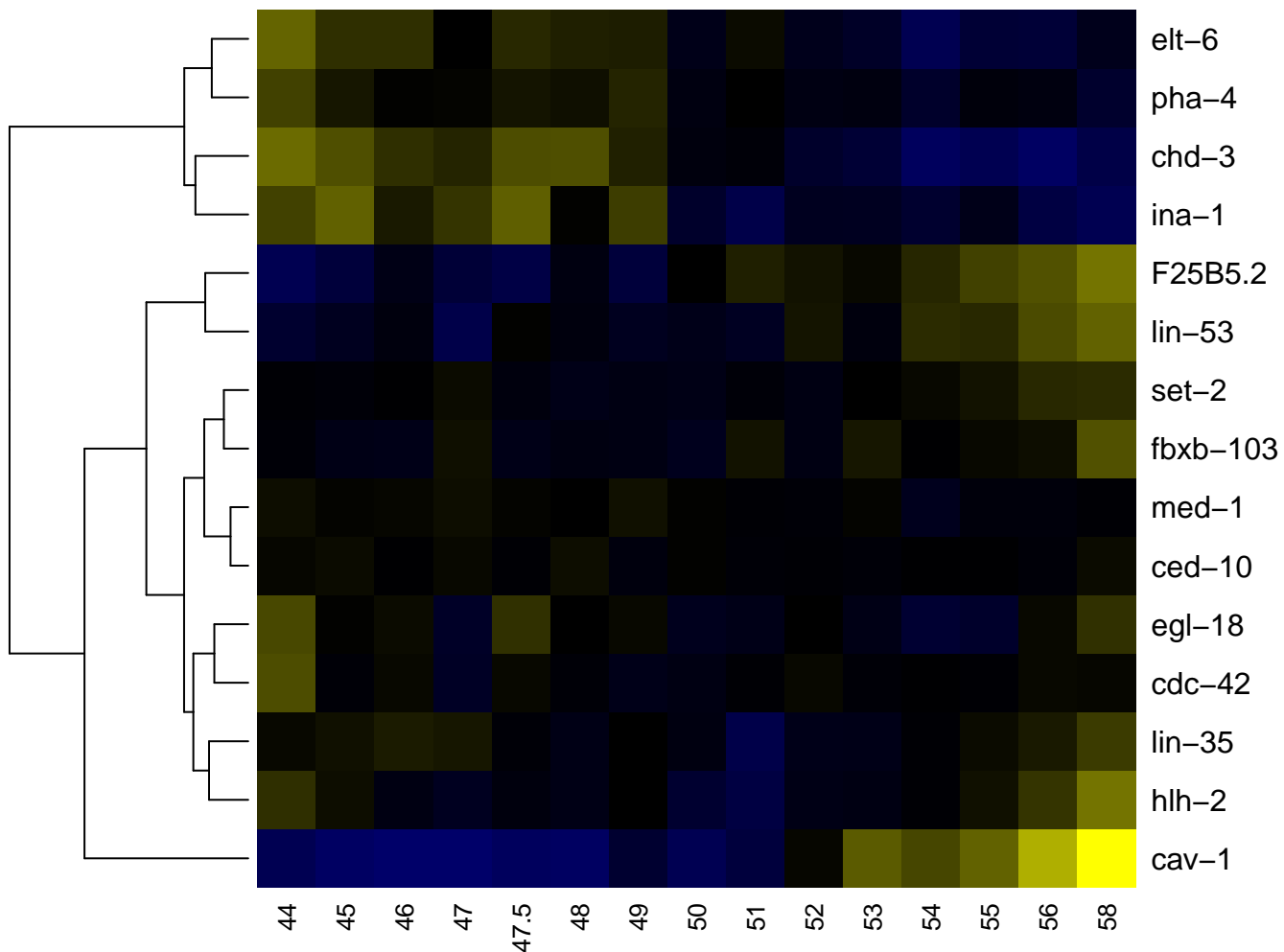

MSpaaapp

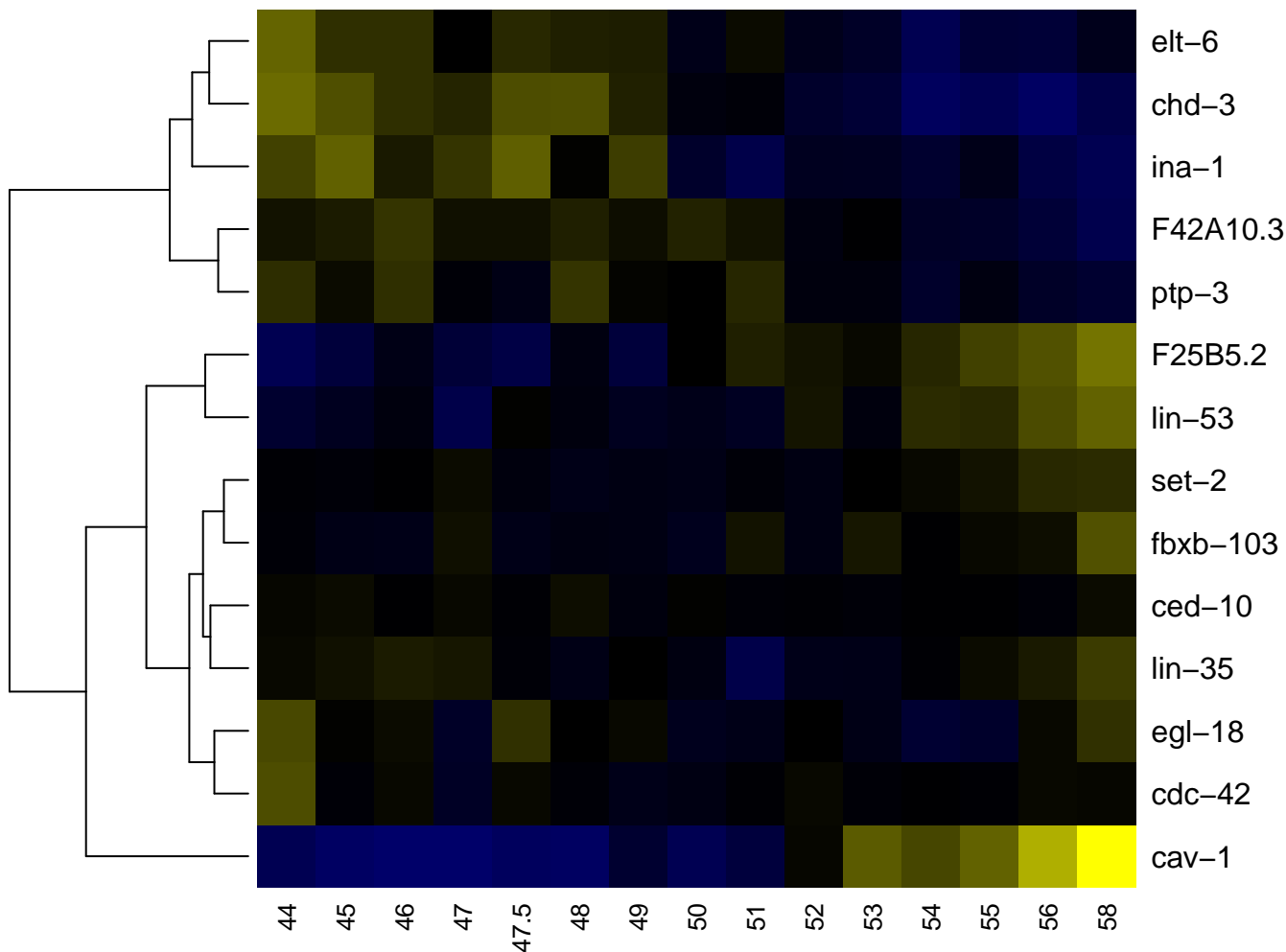

MSpaap

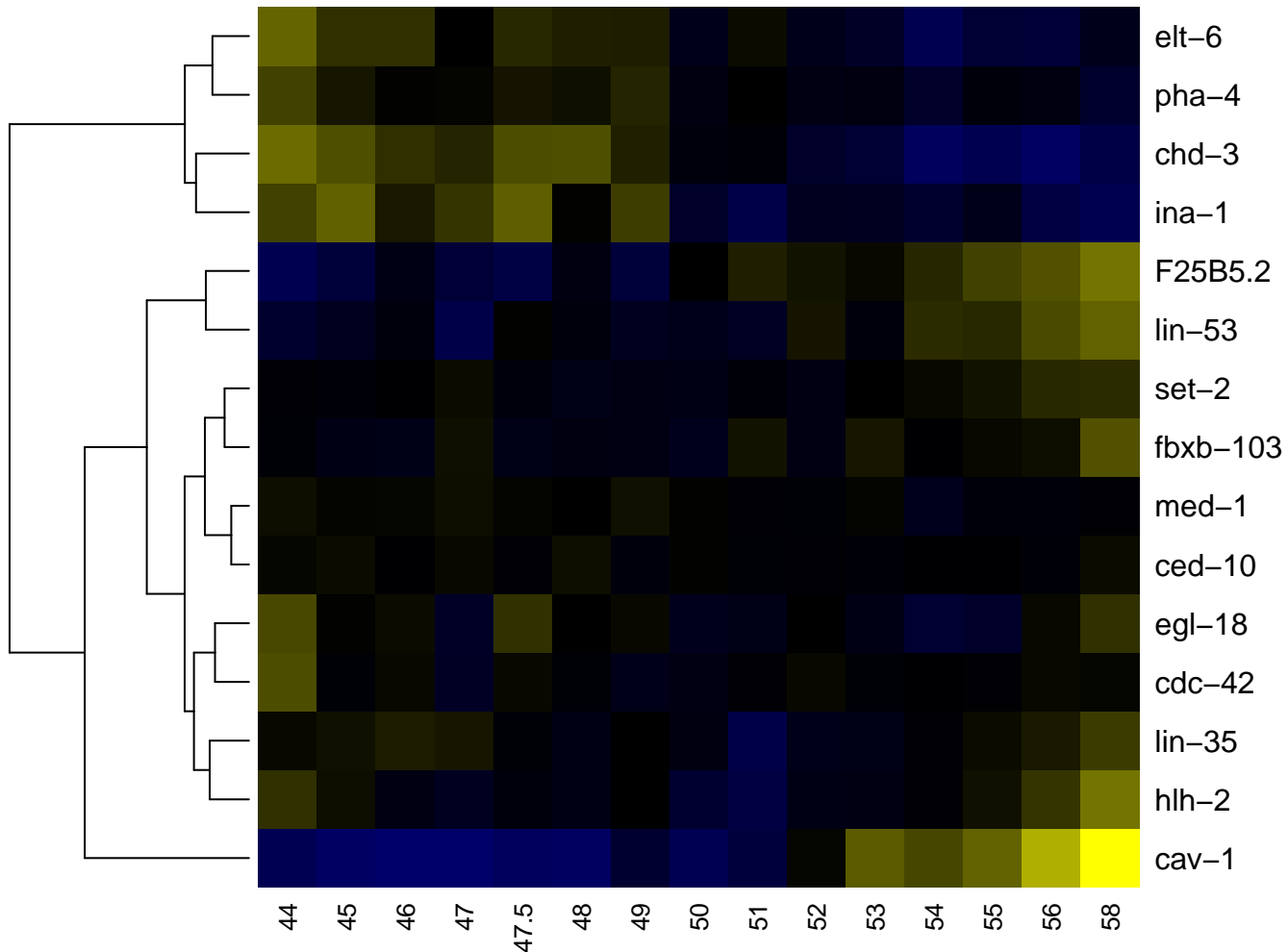

MSpaapa

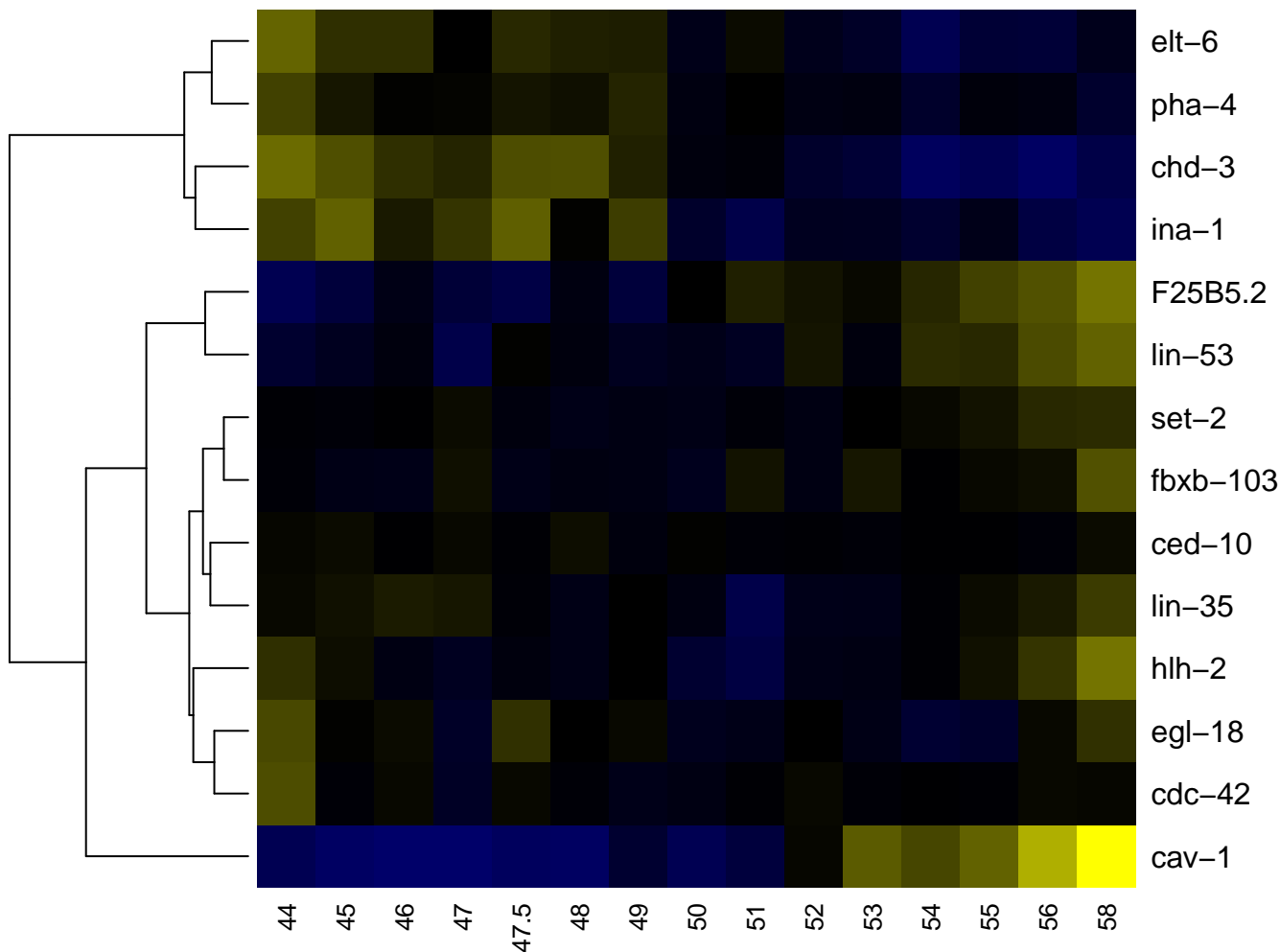

-2

-1

0

1

2

MSpaapap

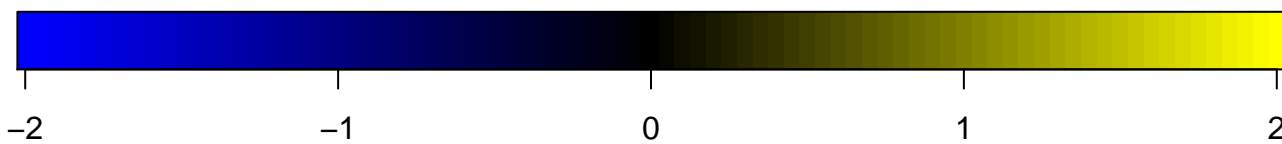
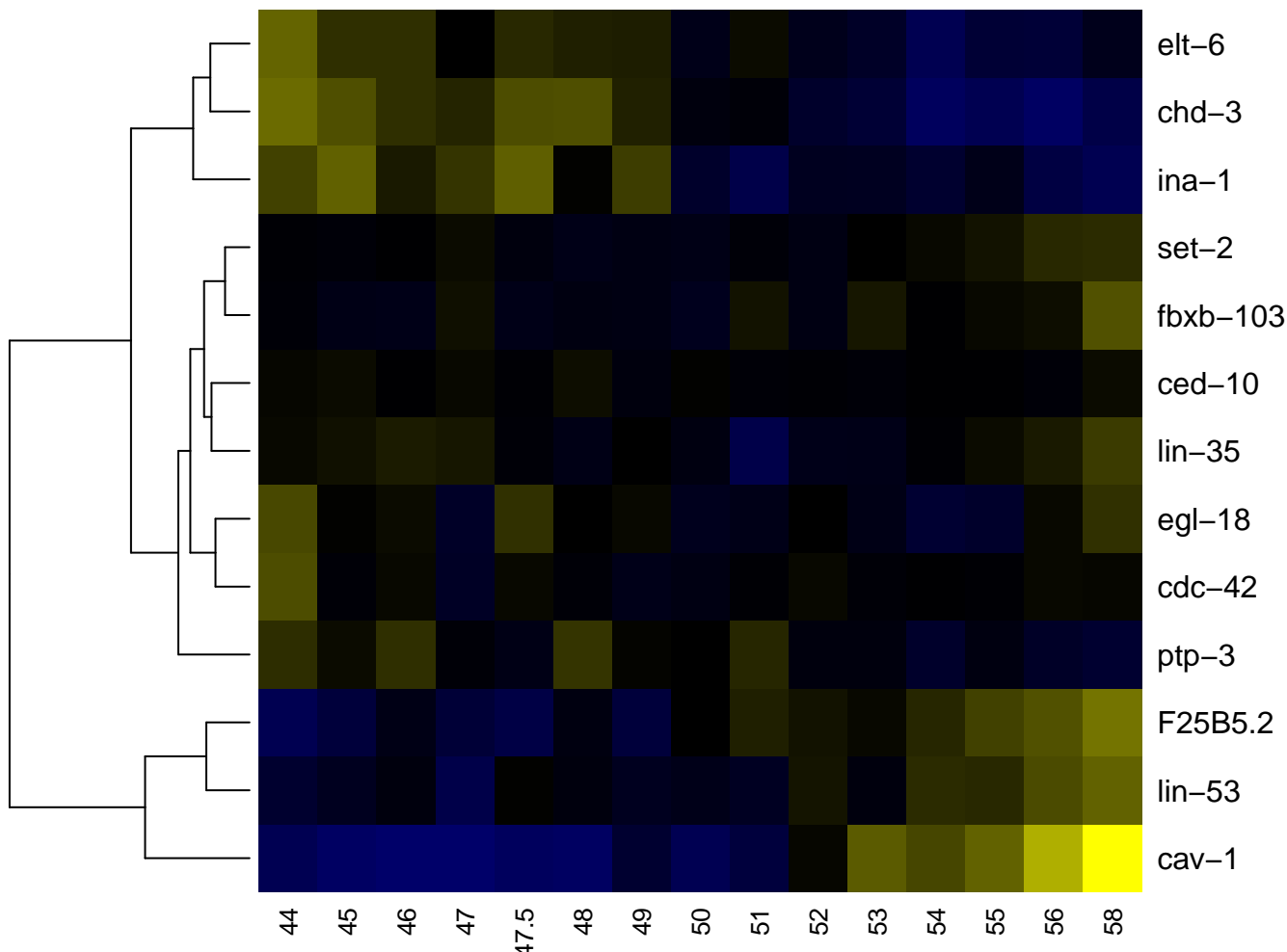

MSpaapp

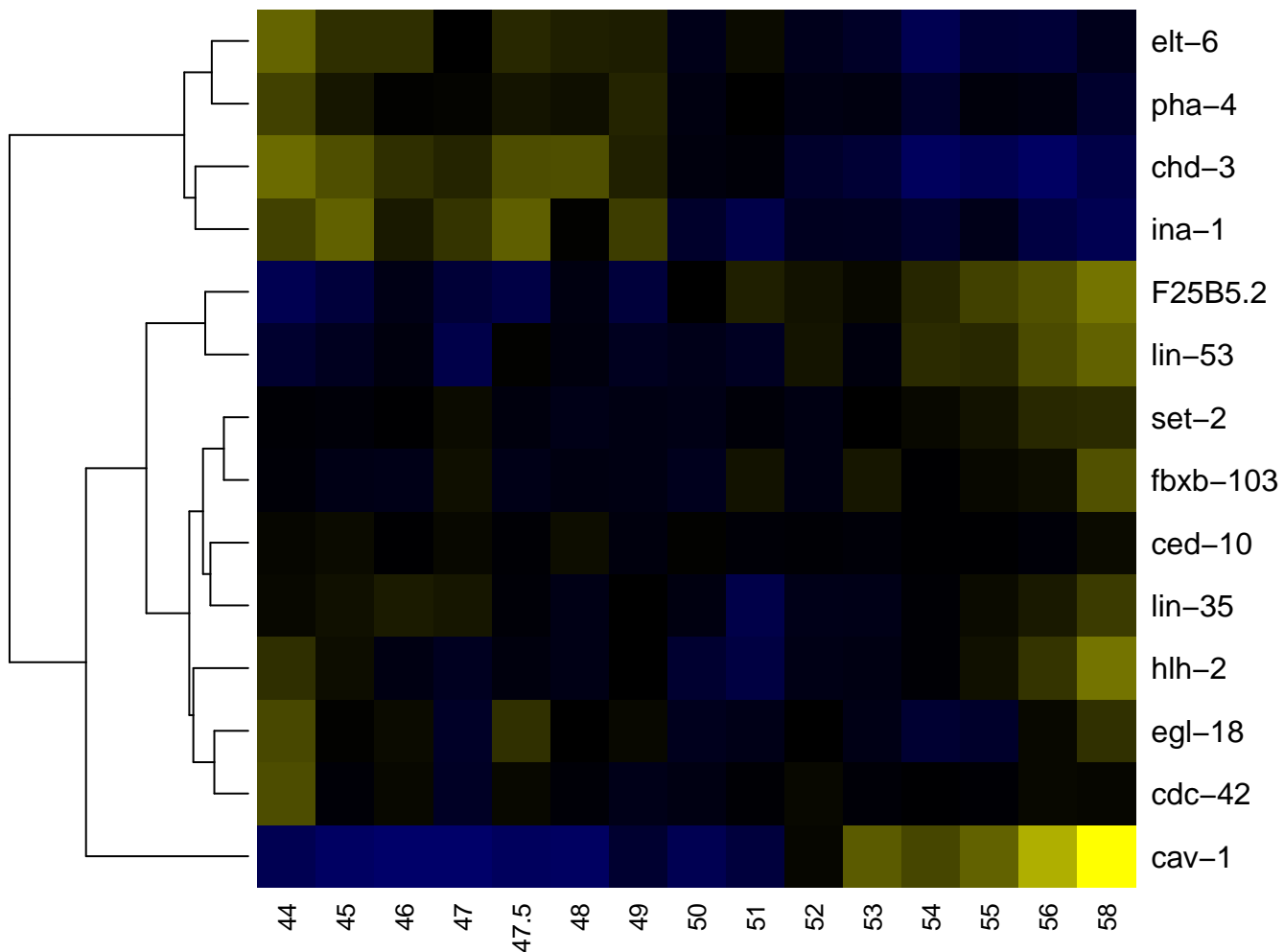

MSpap

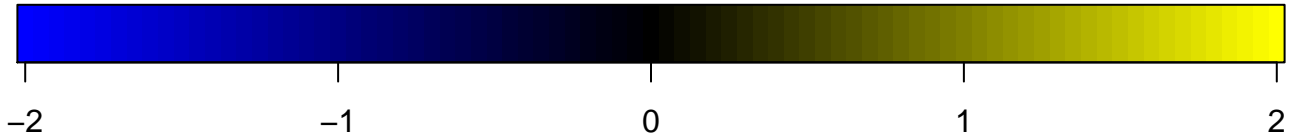
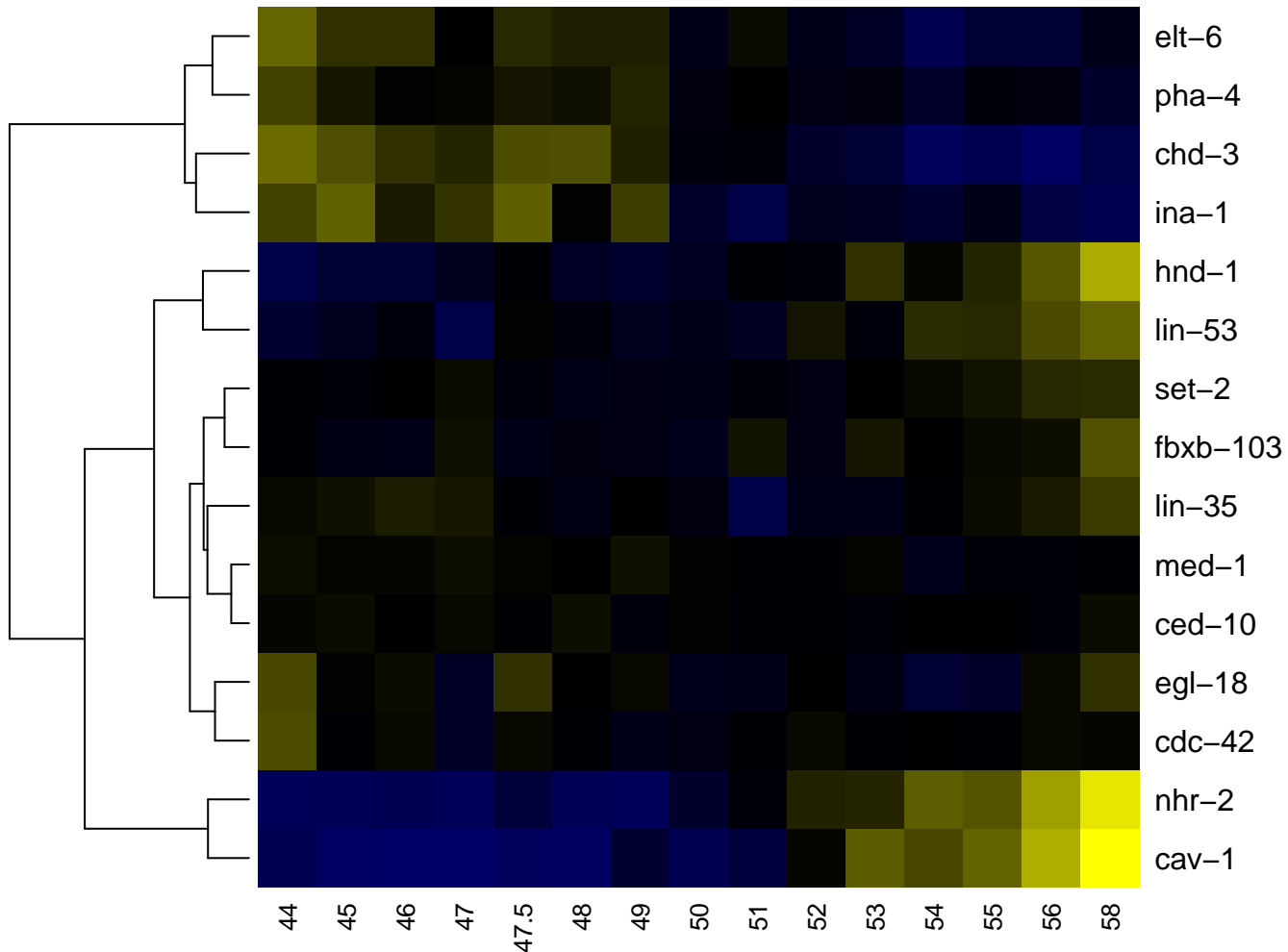

MSpapa

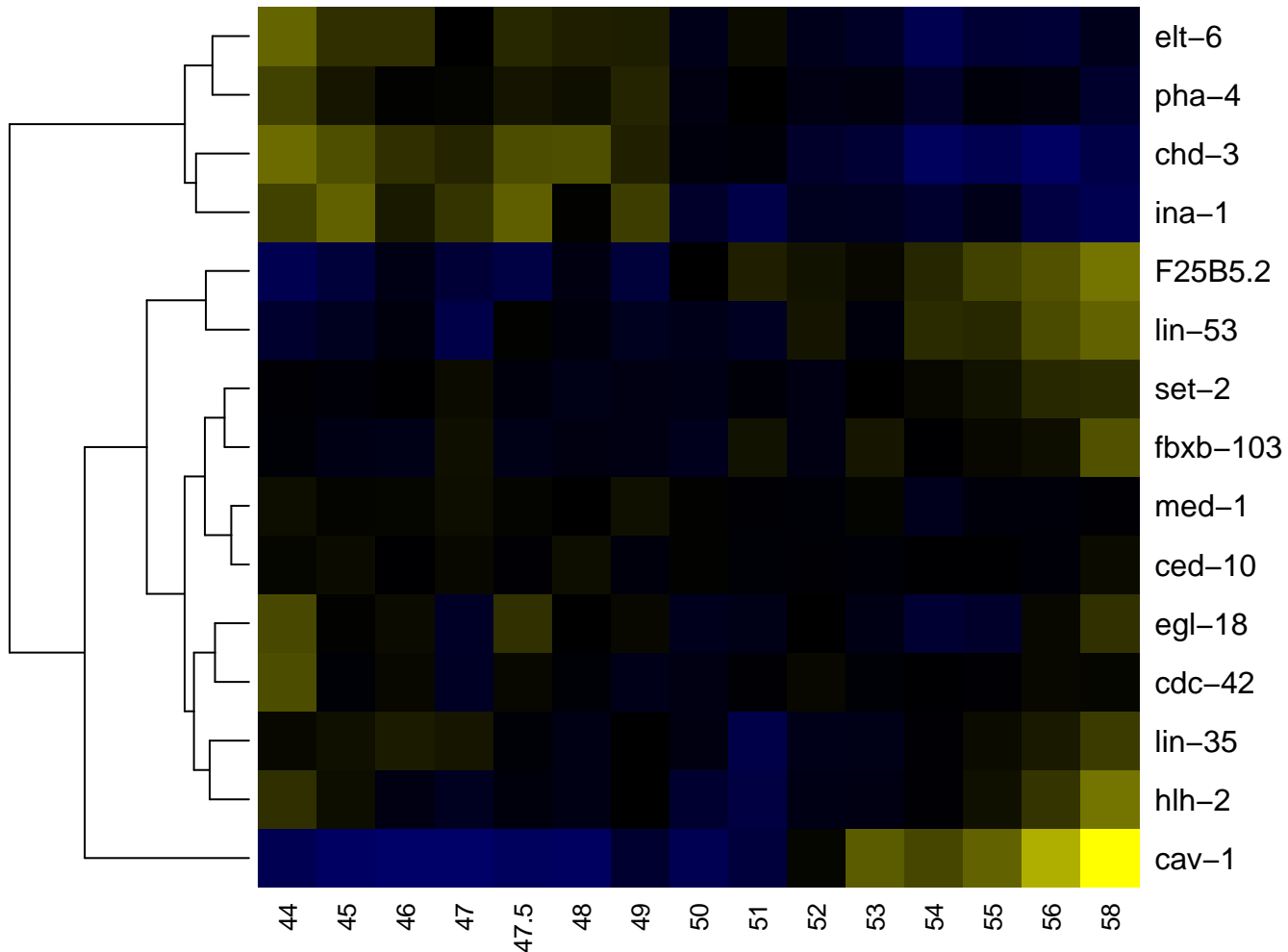

MSpapaa

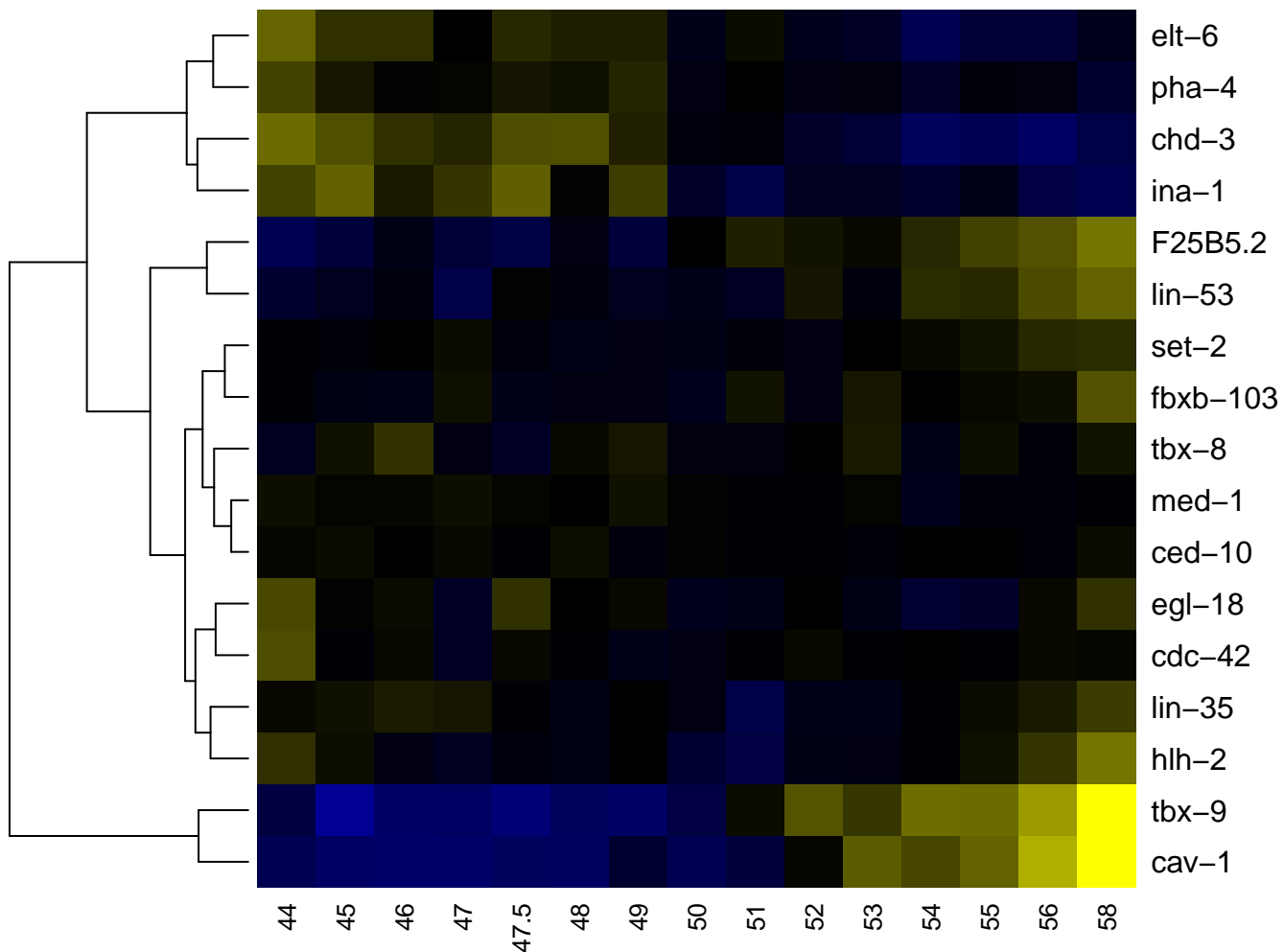

MSpapaaa

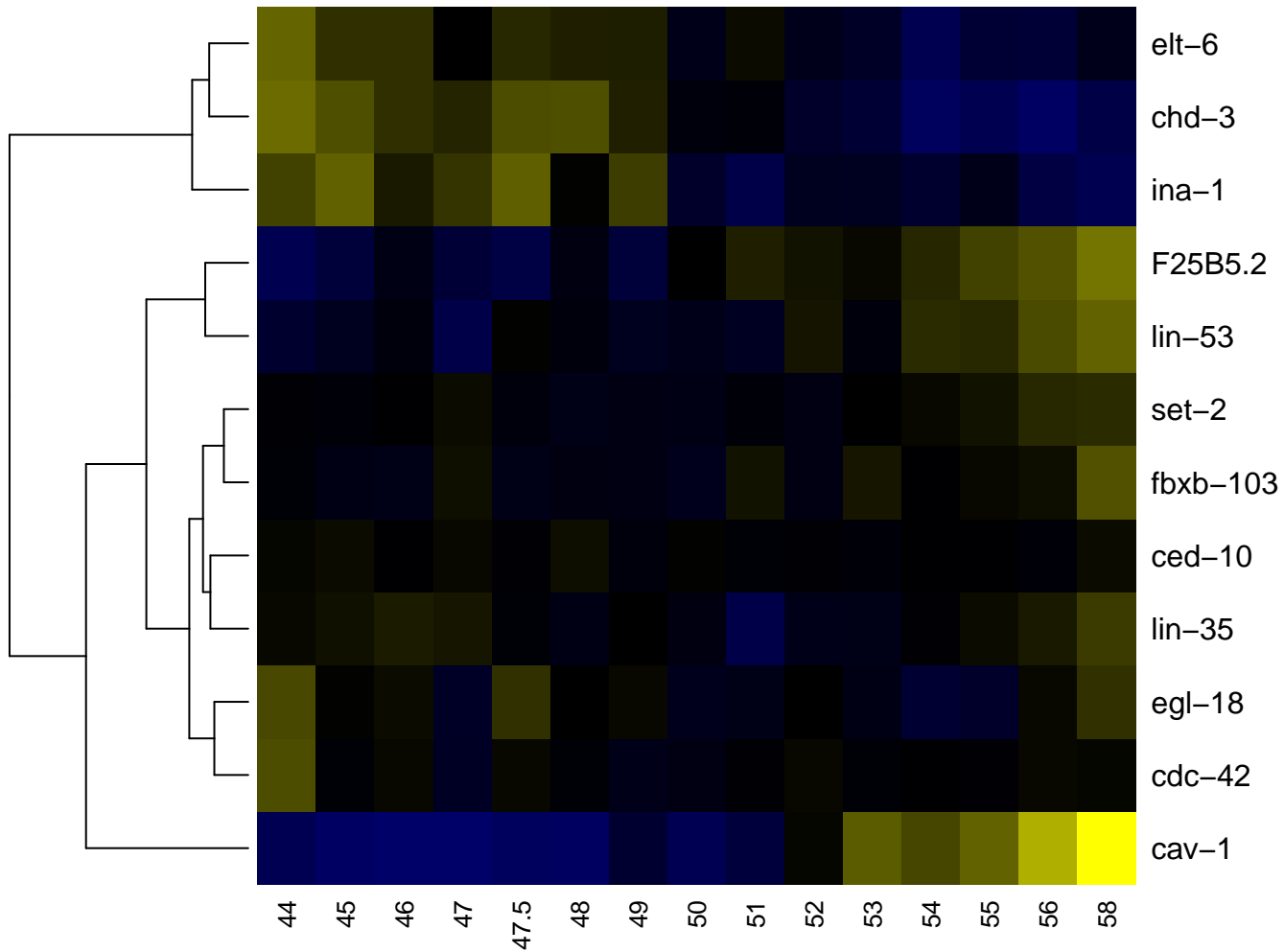

MSpapaap

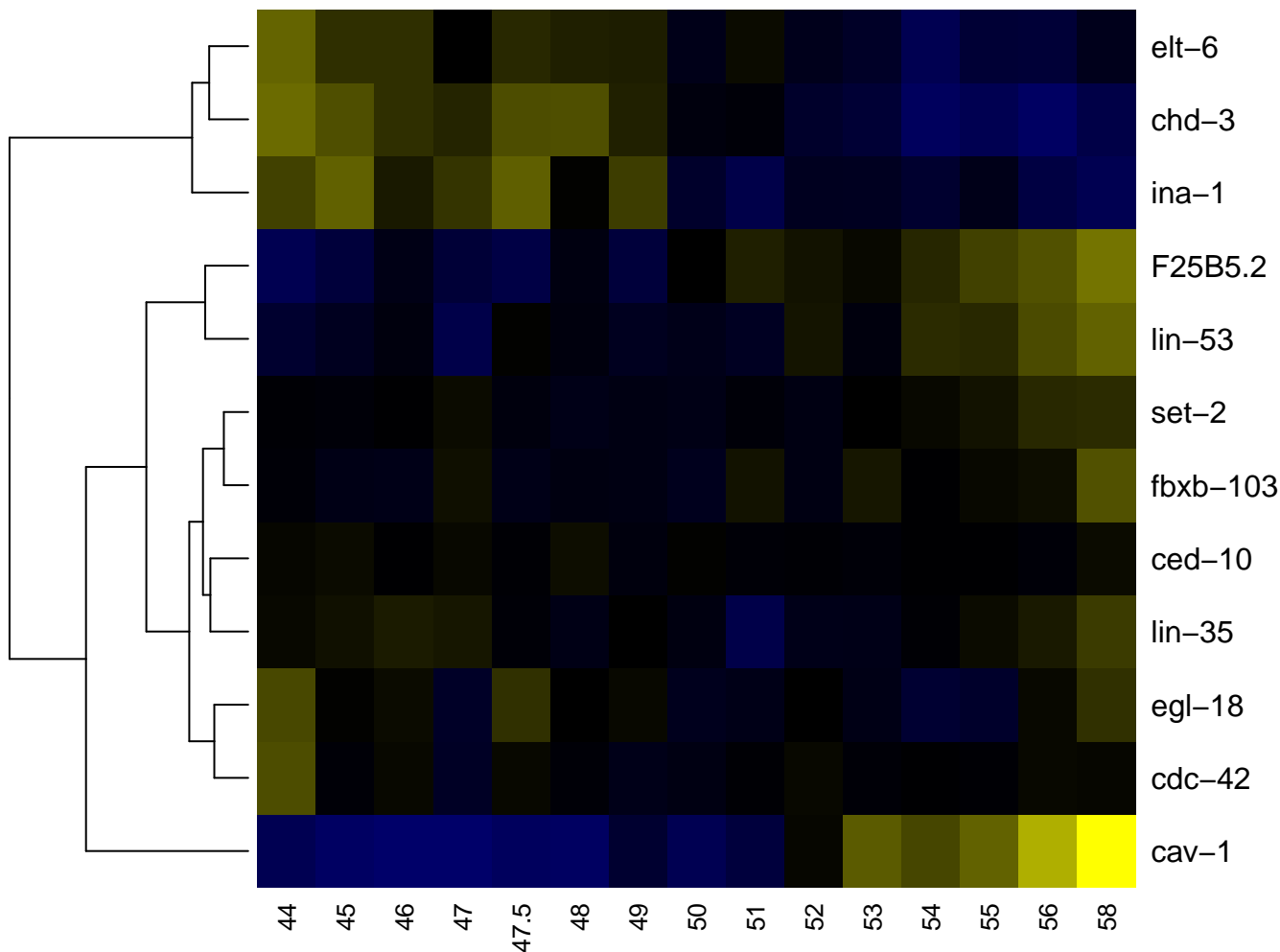

MSpapaapa

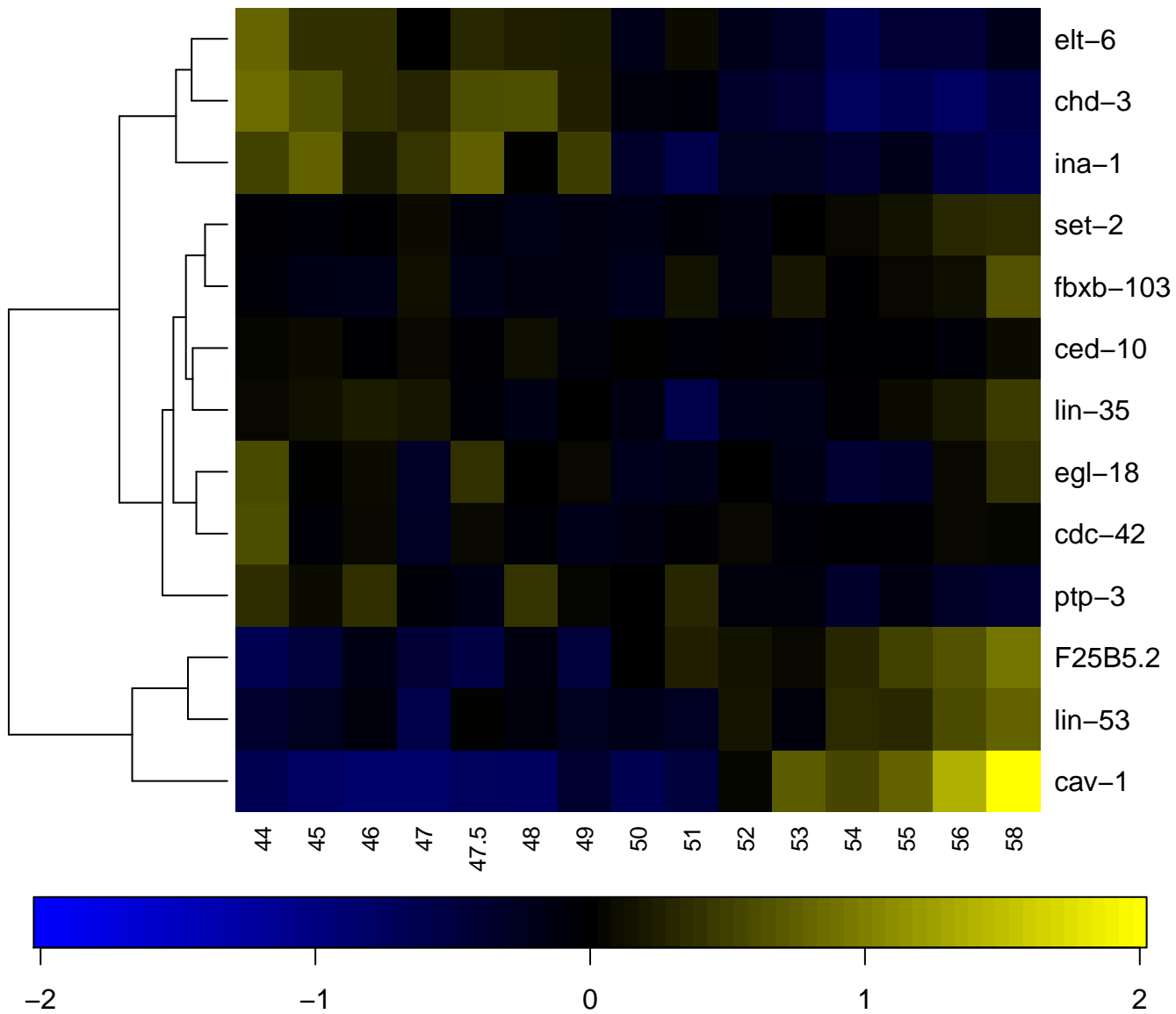

MSpapaapap

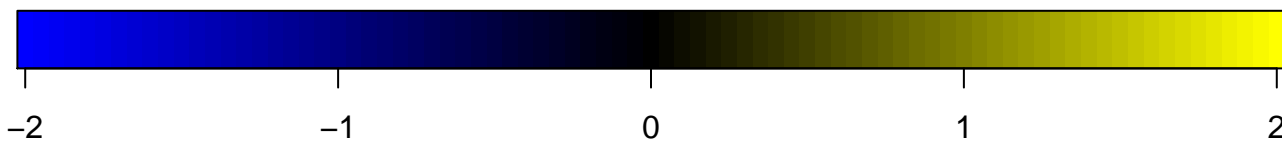
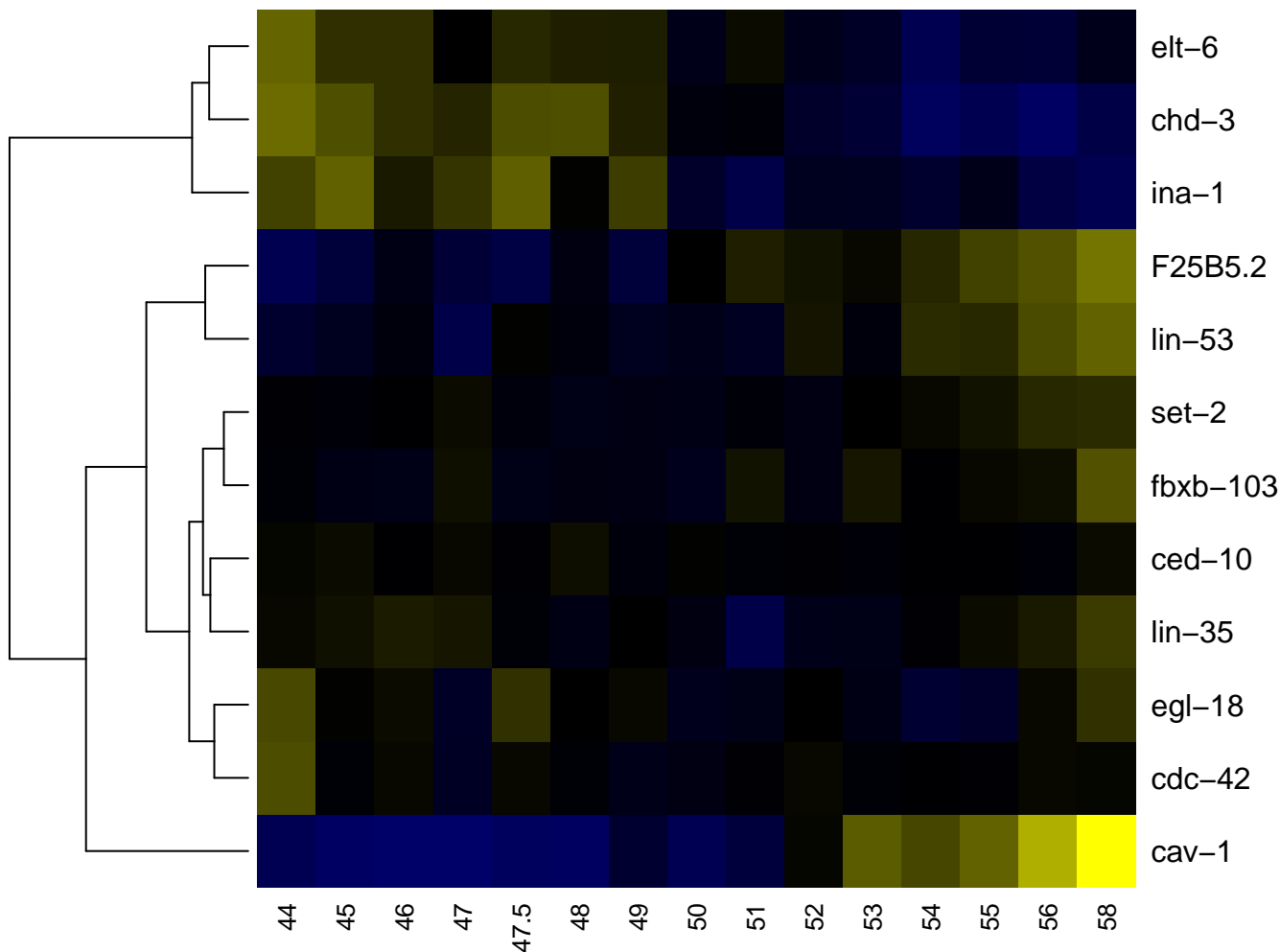

MSpapap

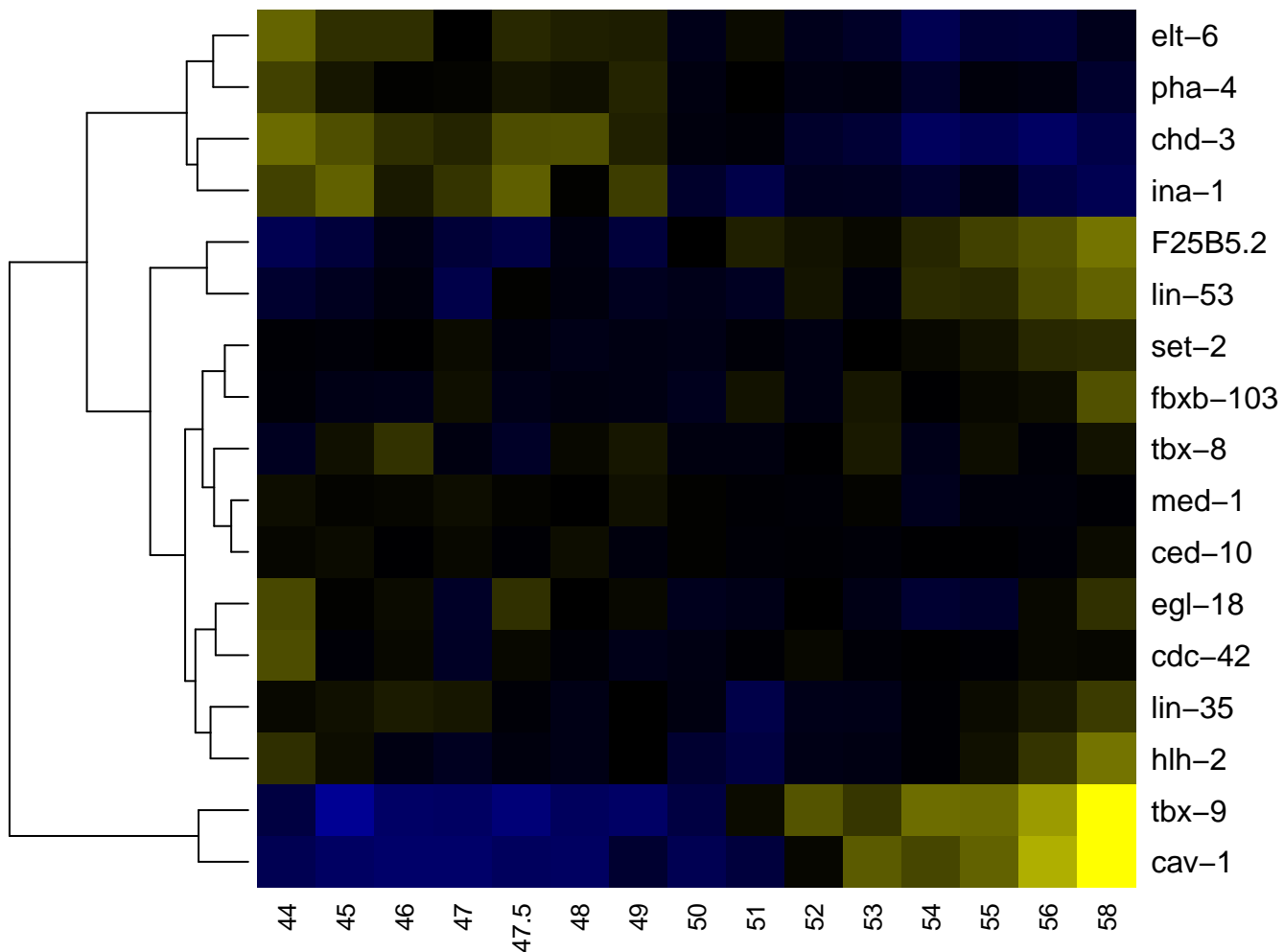

MSpapapa

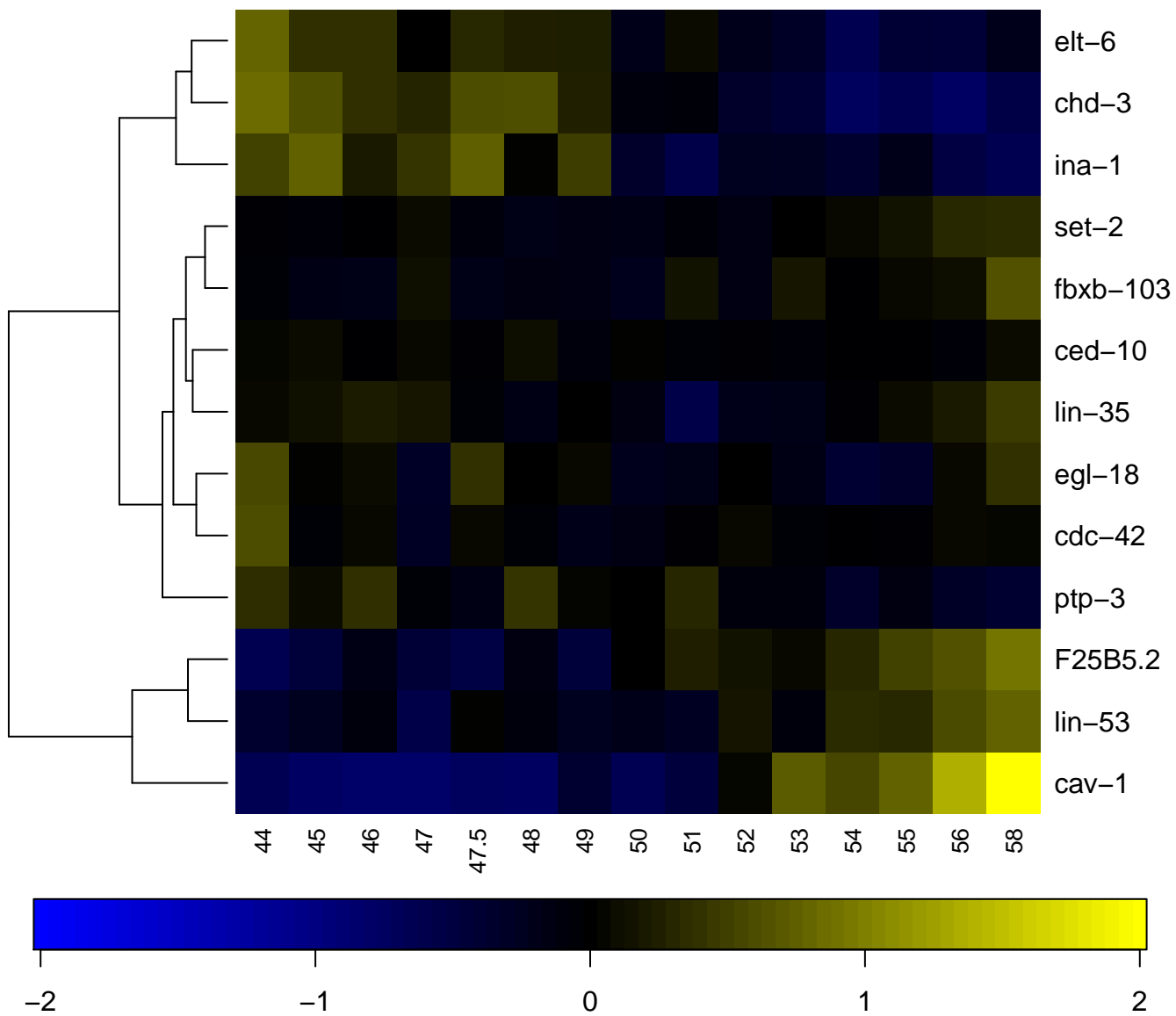

MSpapapap

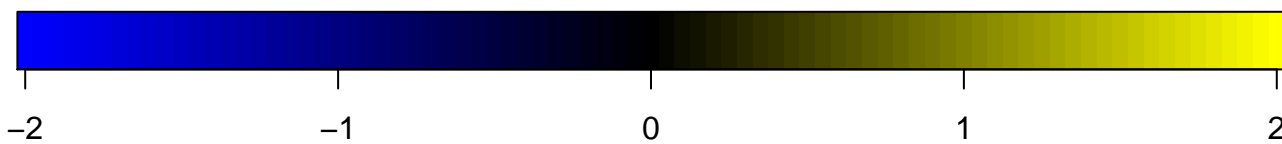
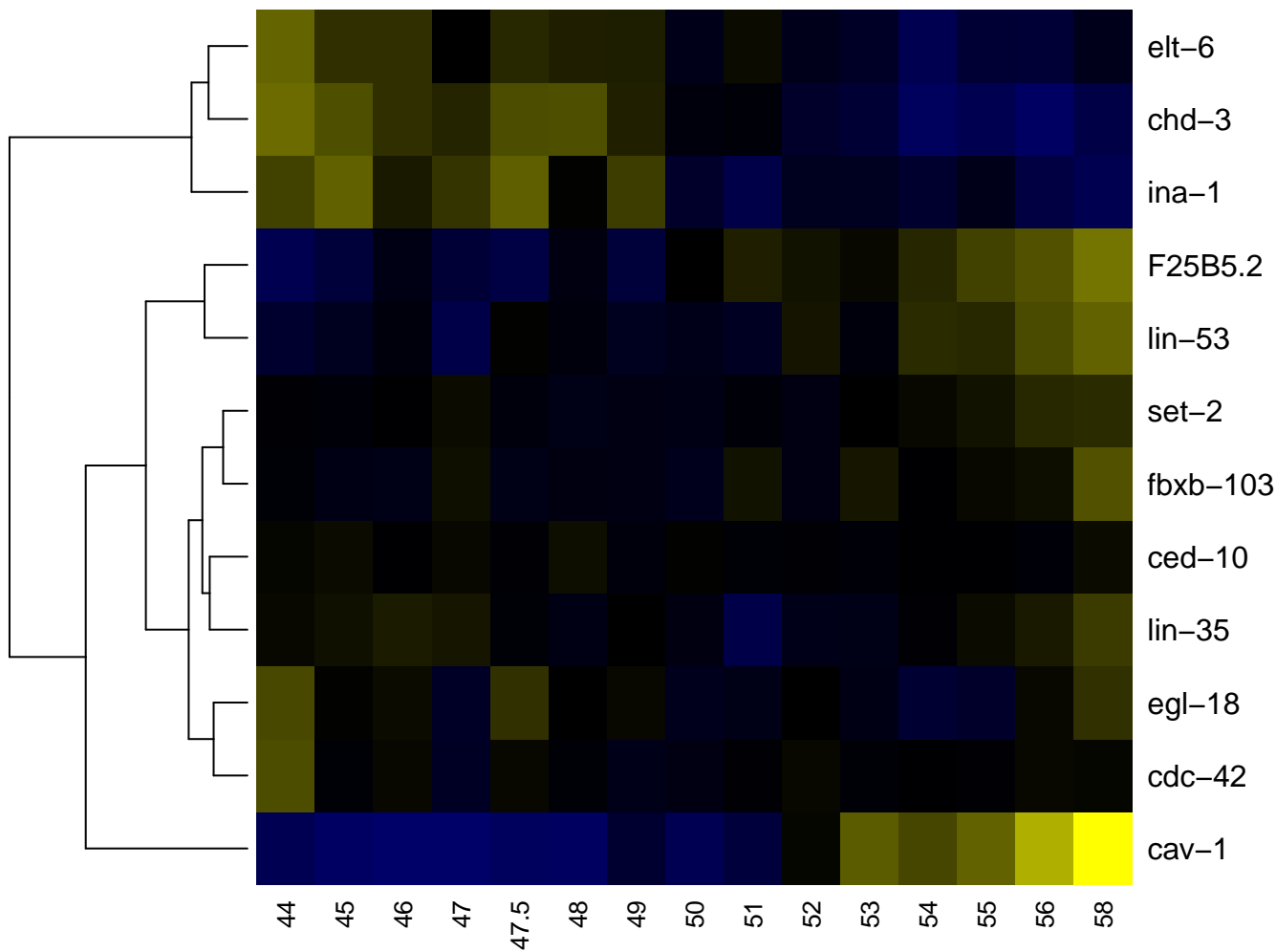

MSpapapp

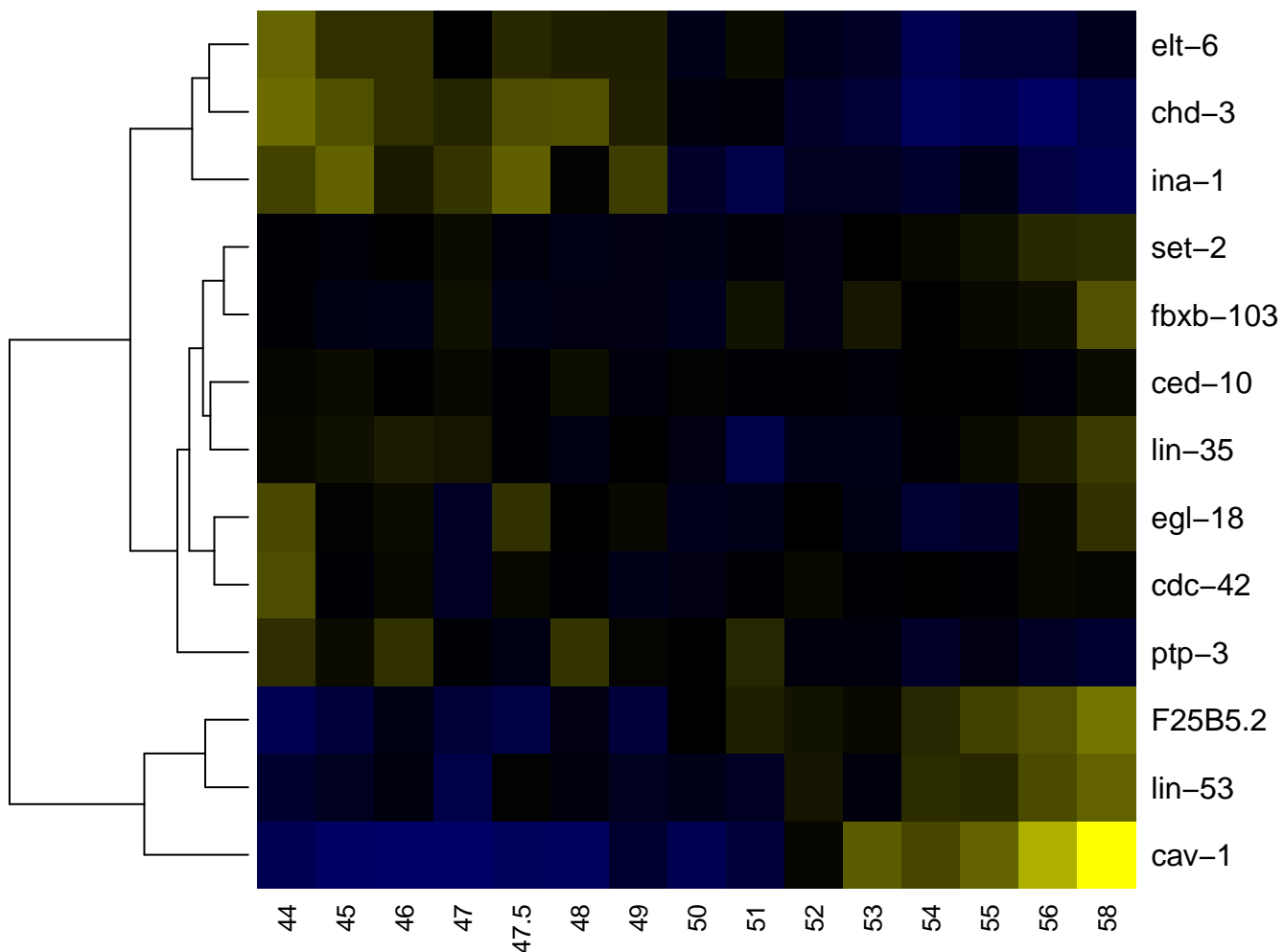

-2

-1

0

1

2

MSpapp

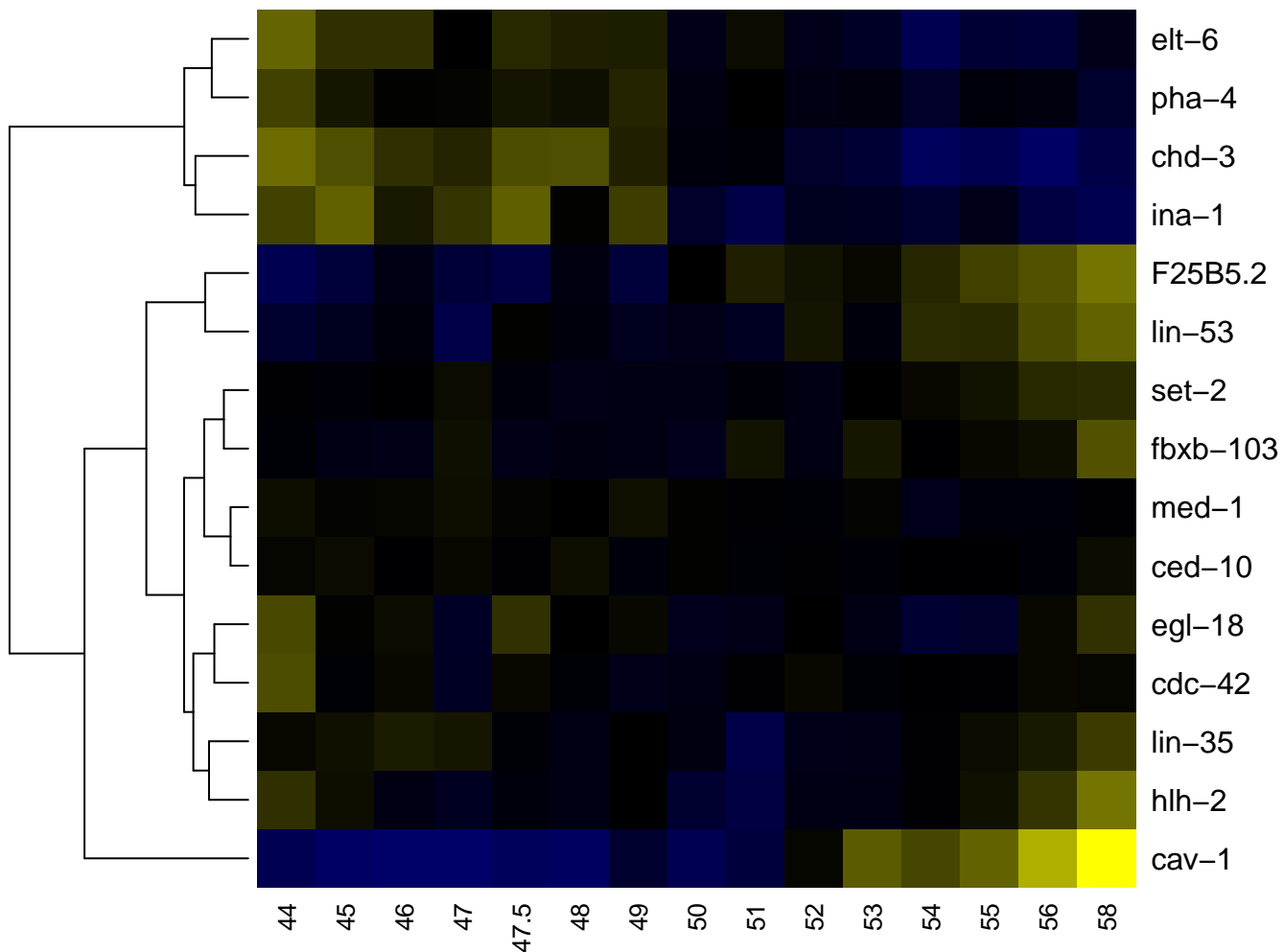

MSpappa

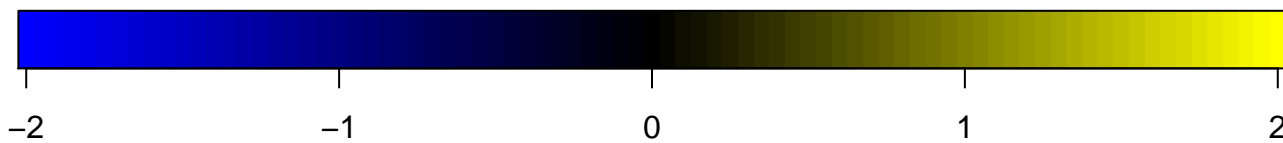
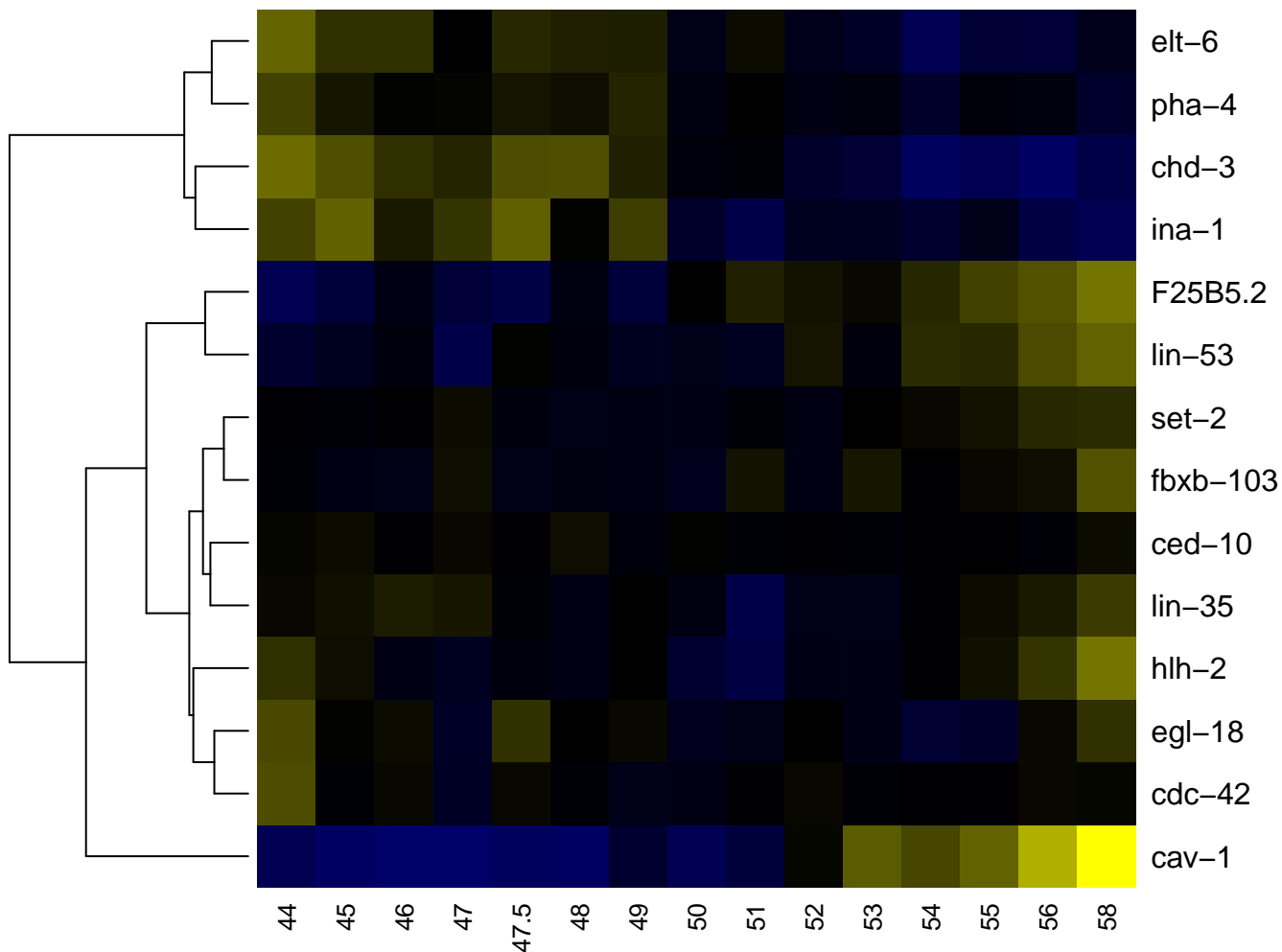

MSpappaa

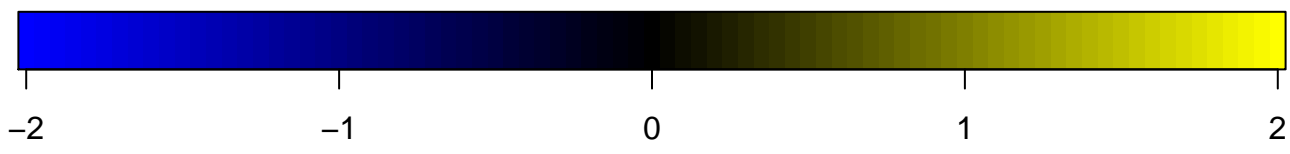
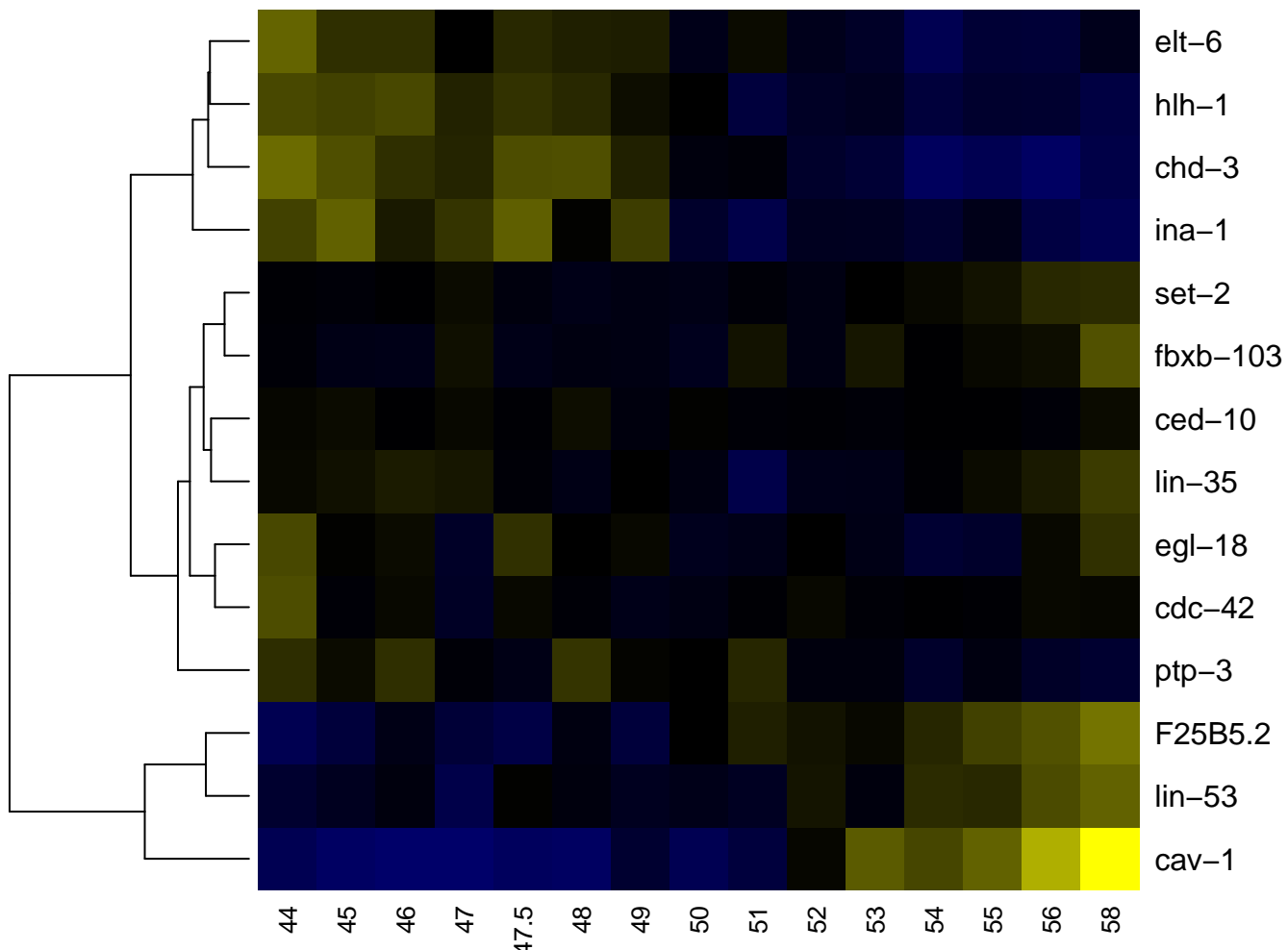

MSpappap

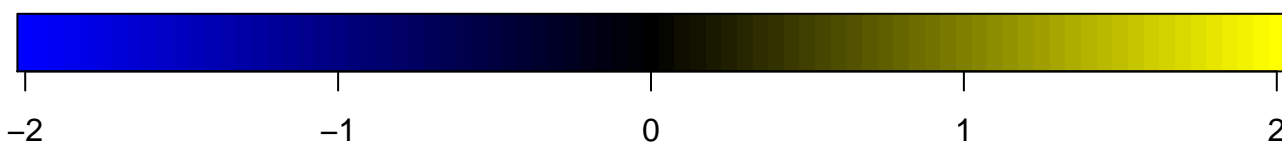
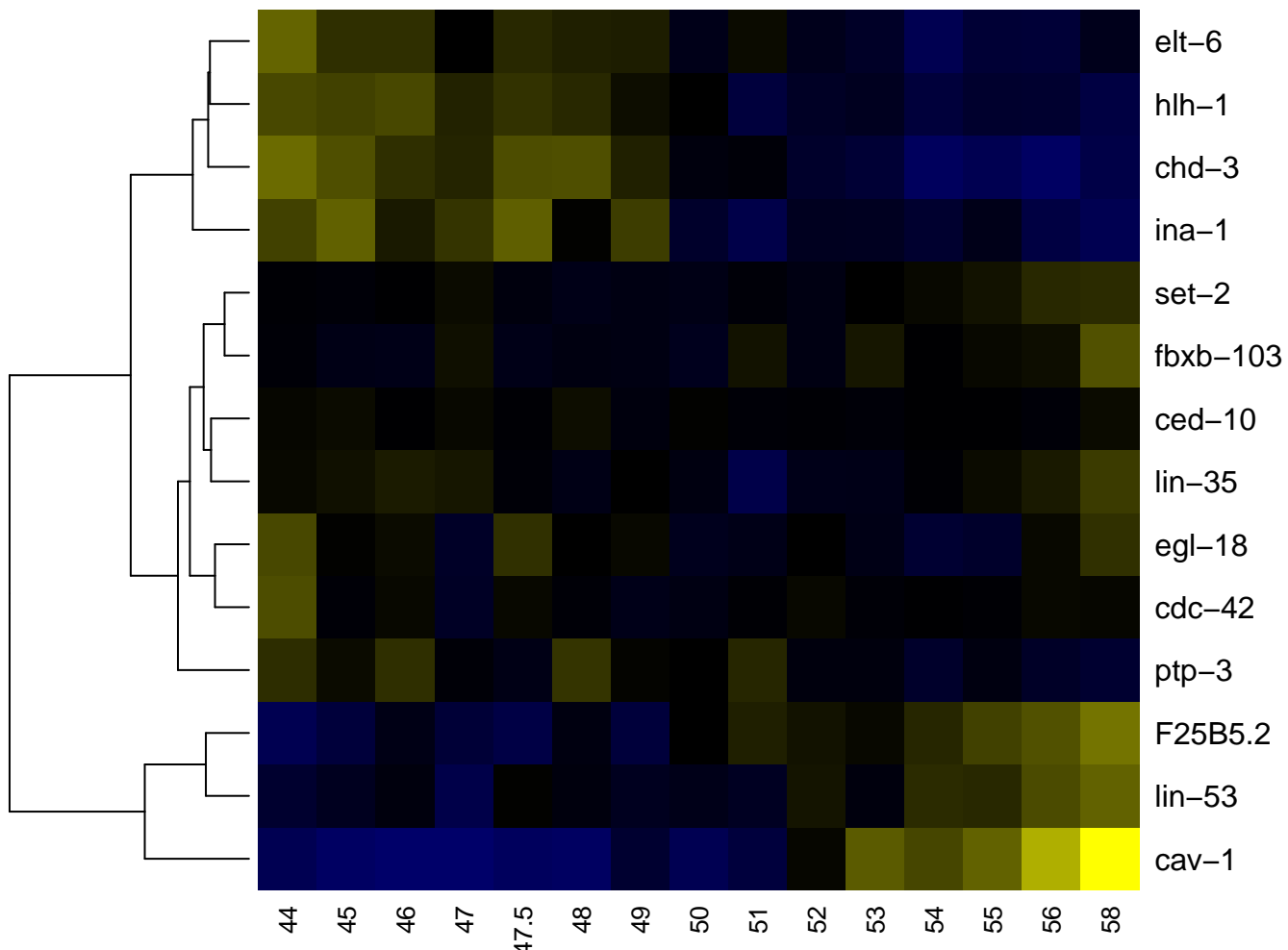

MSpappp

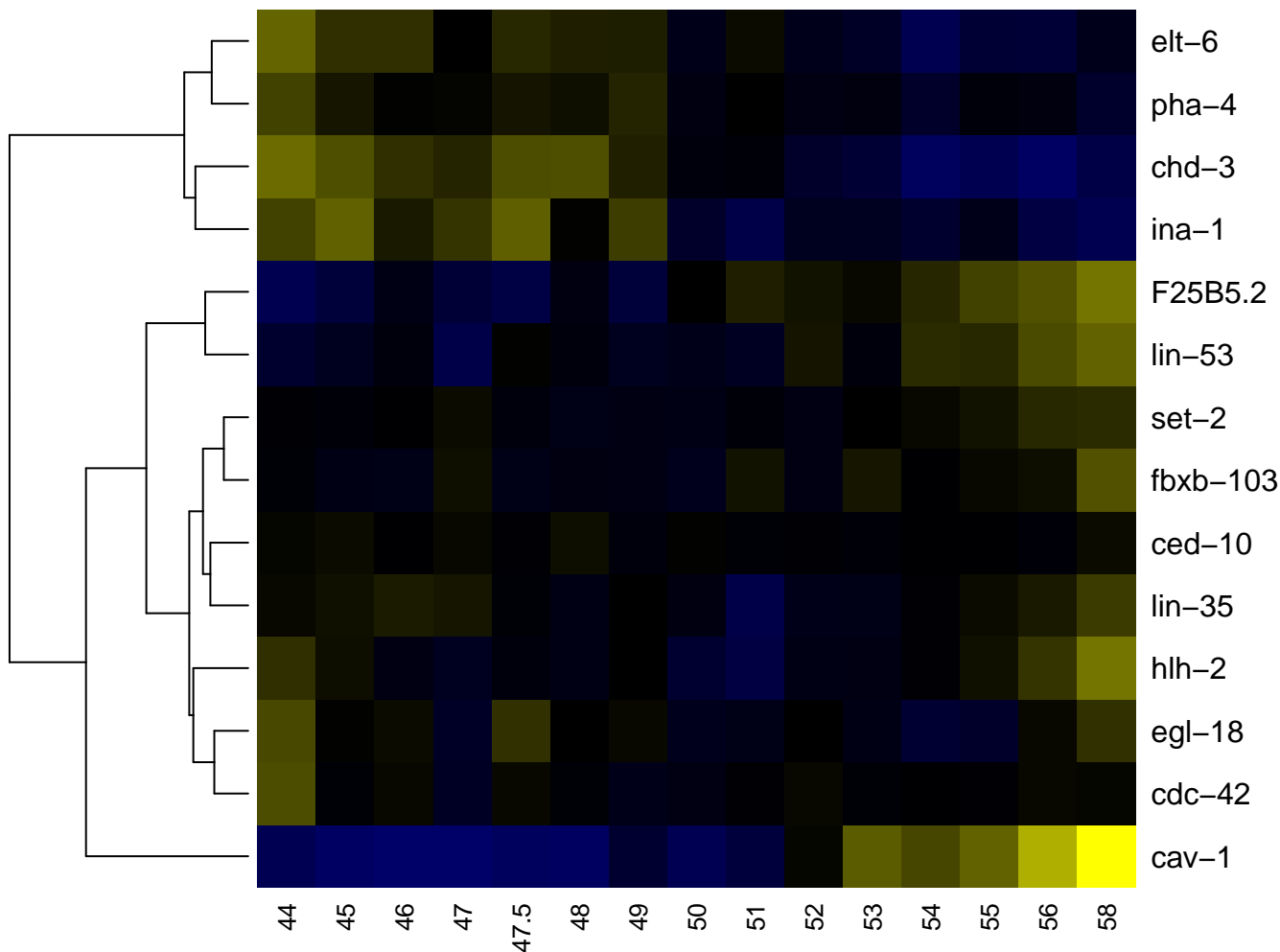

MSpapppa

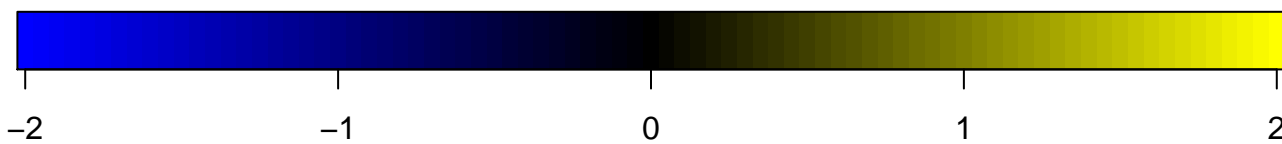
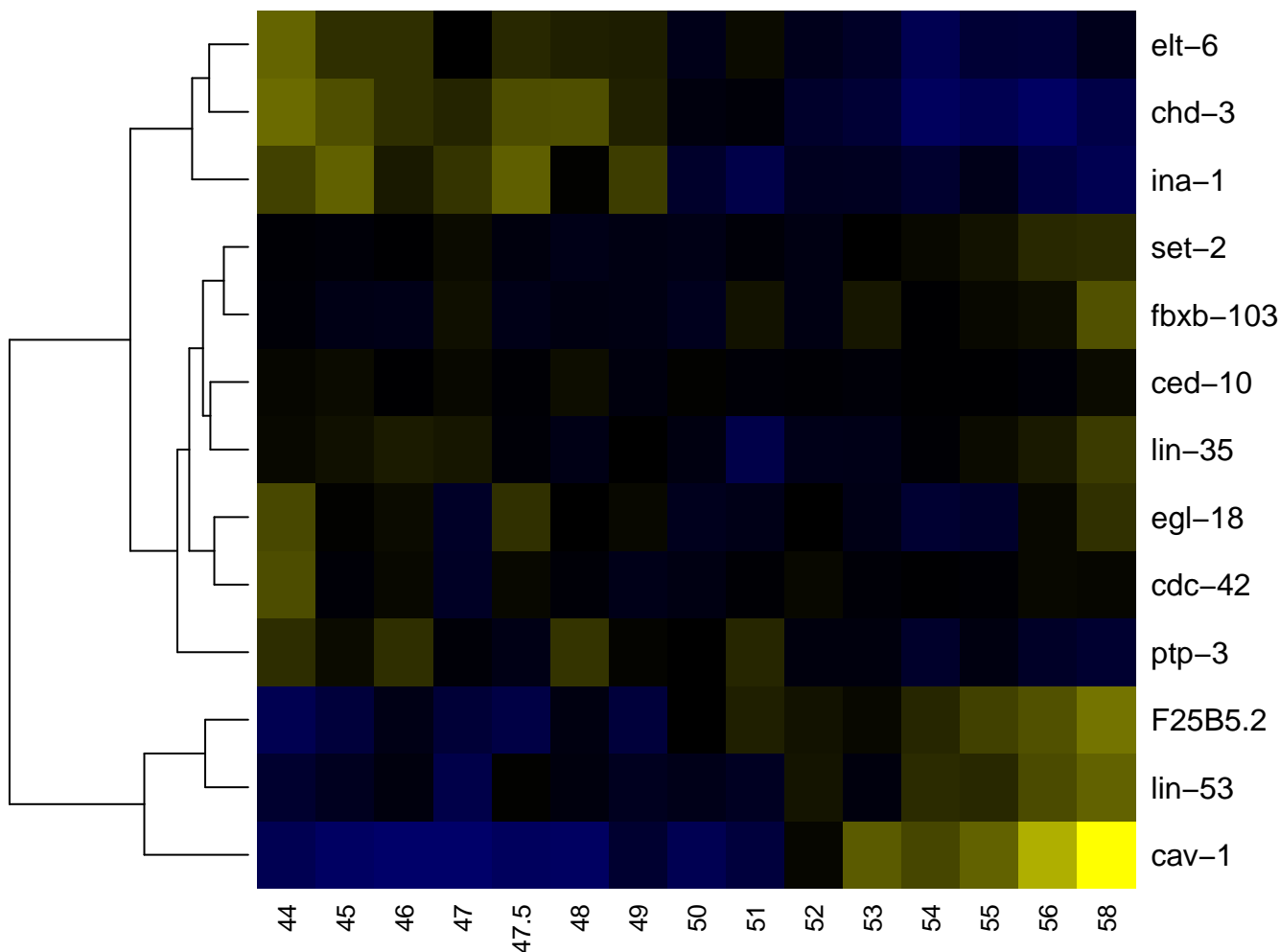

MSpappap

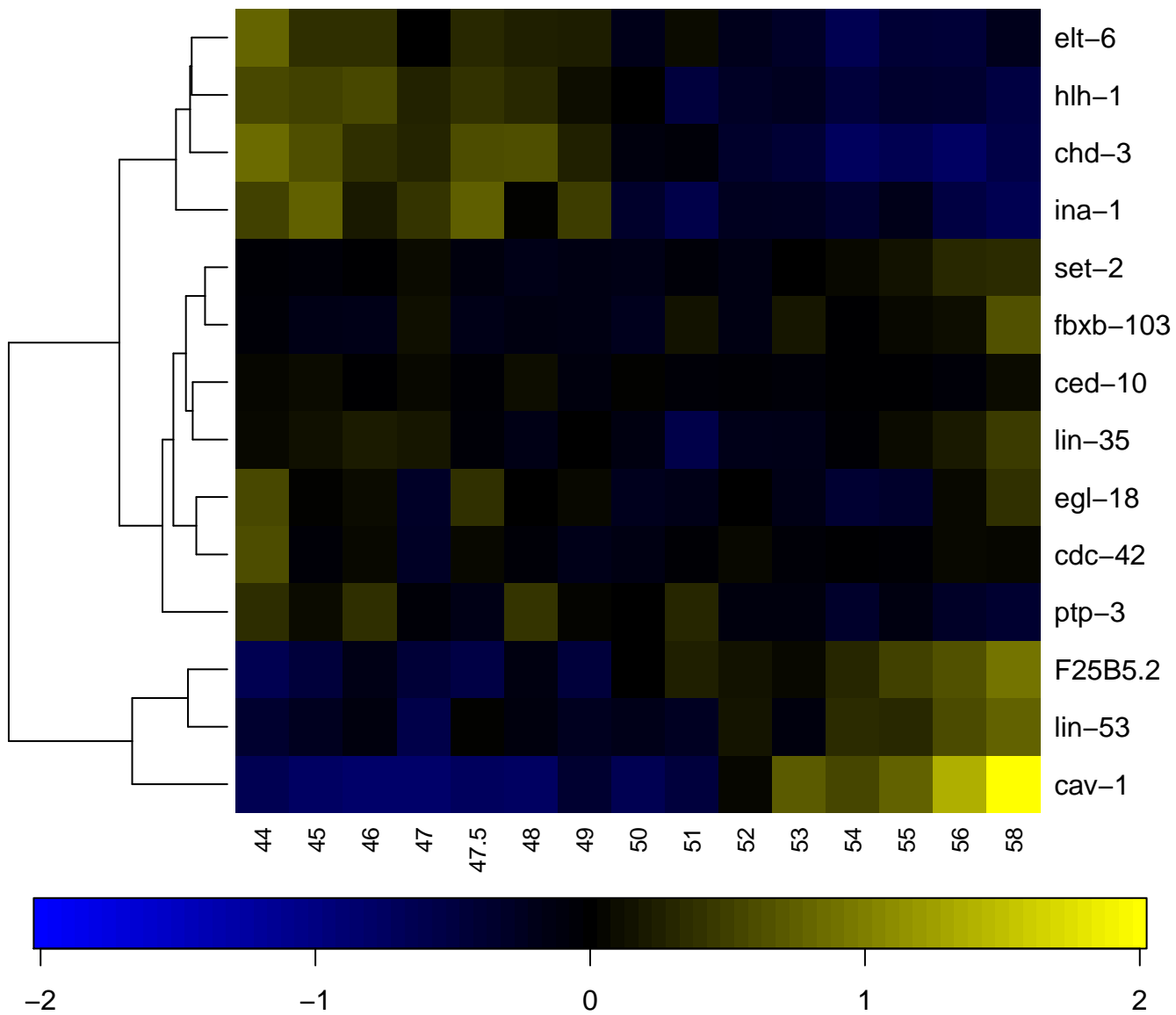

MSpapppp

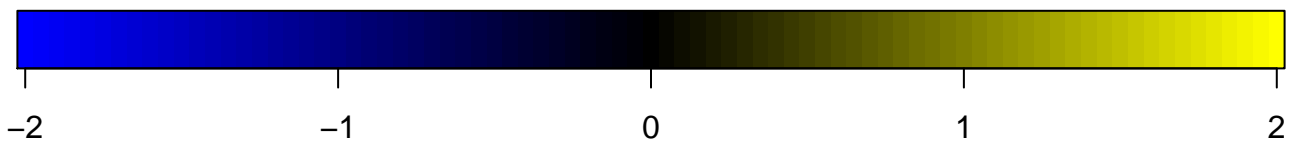
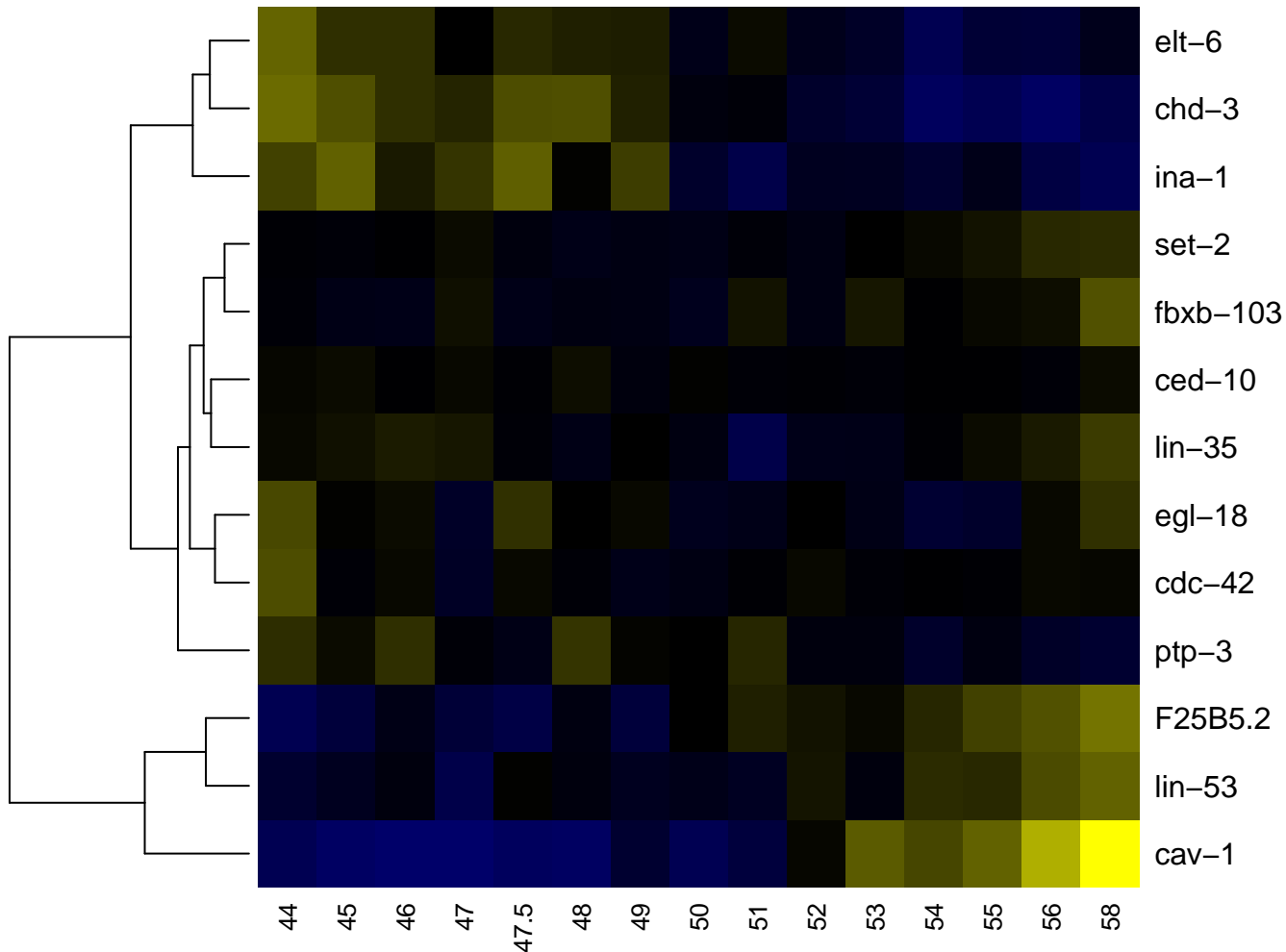

MSpappppa

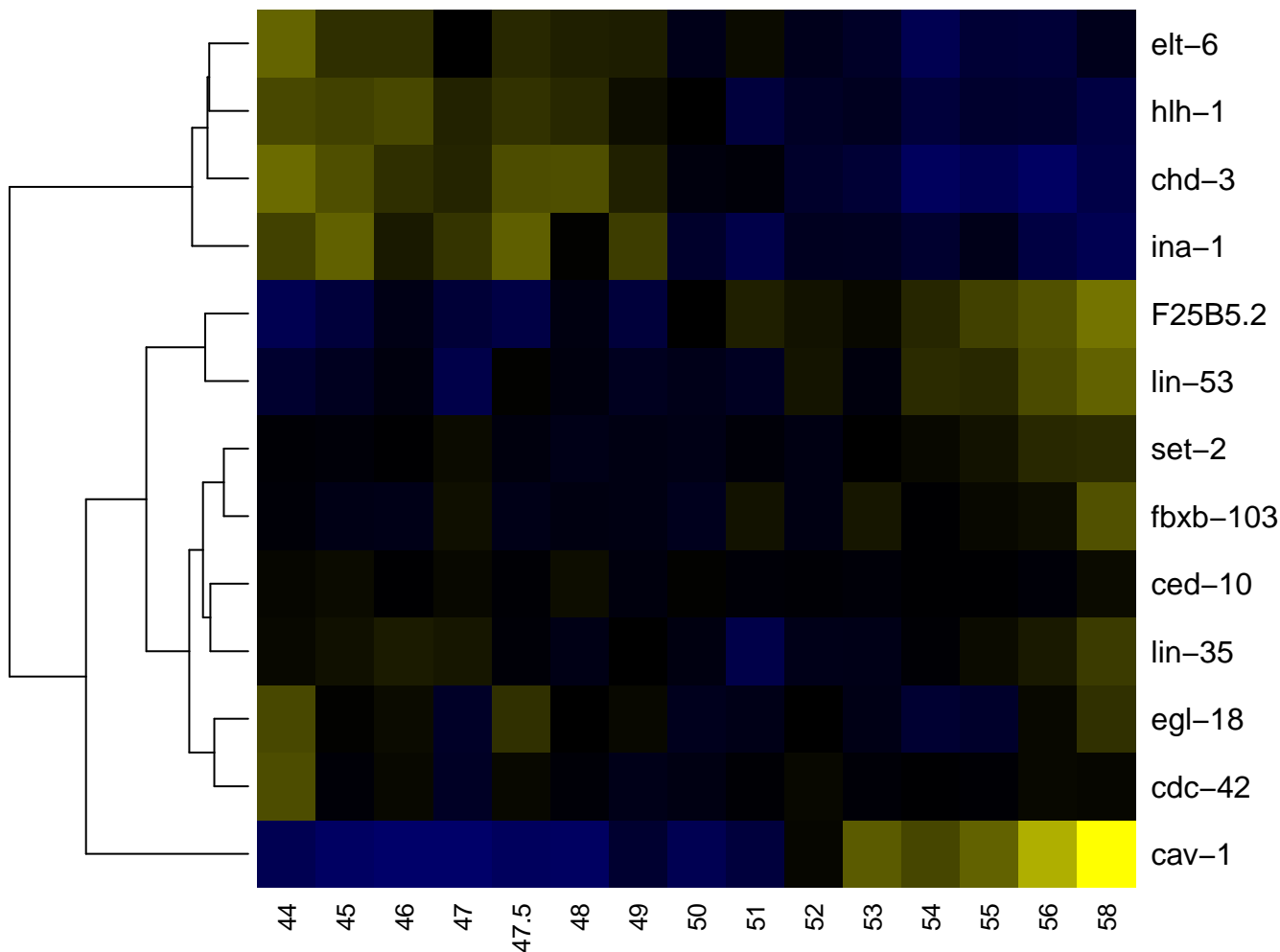

MSpappppp

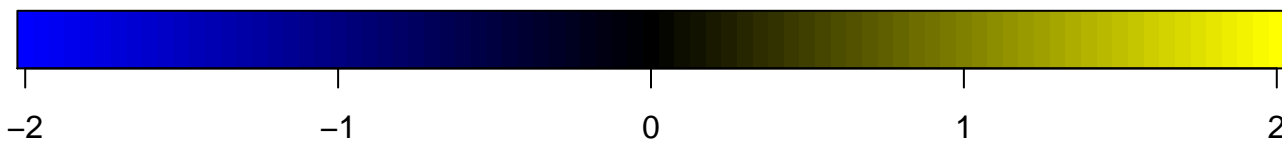
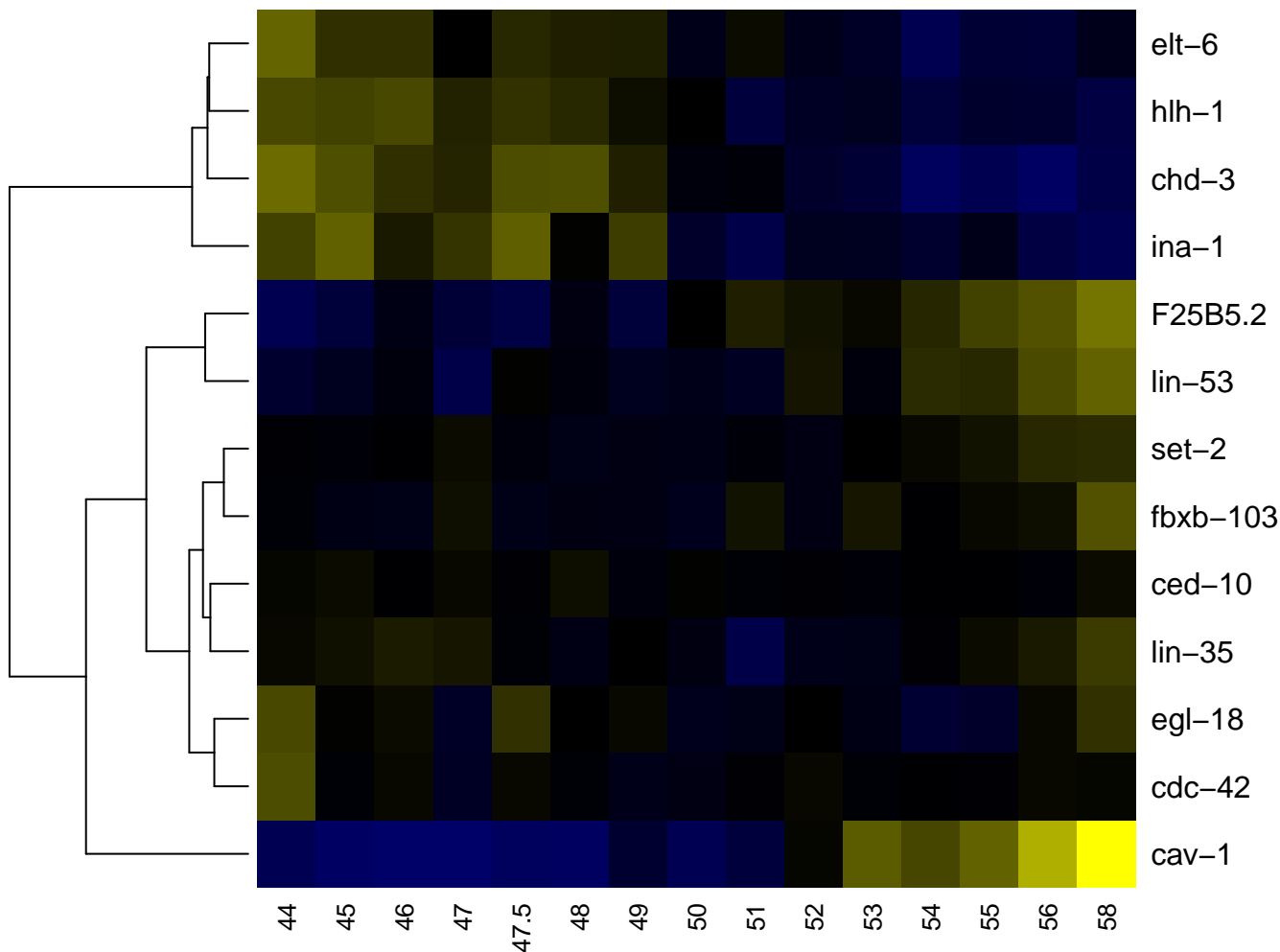

MSpp

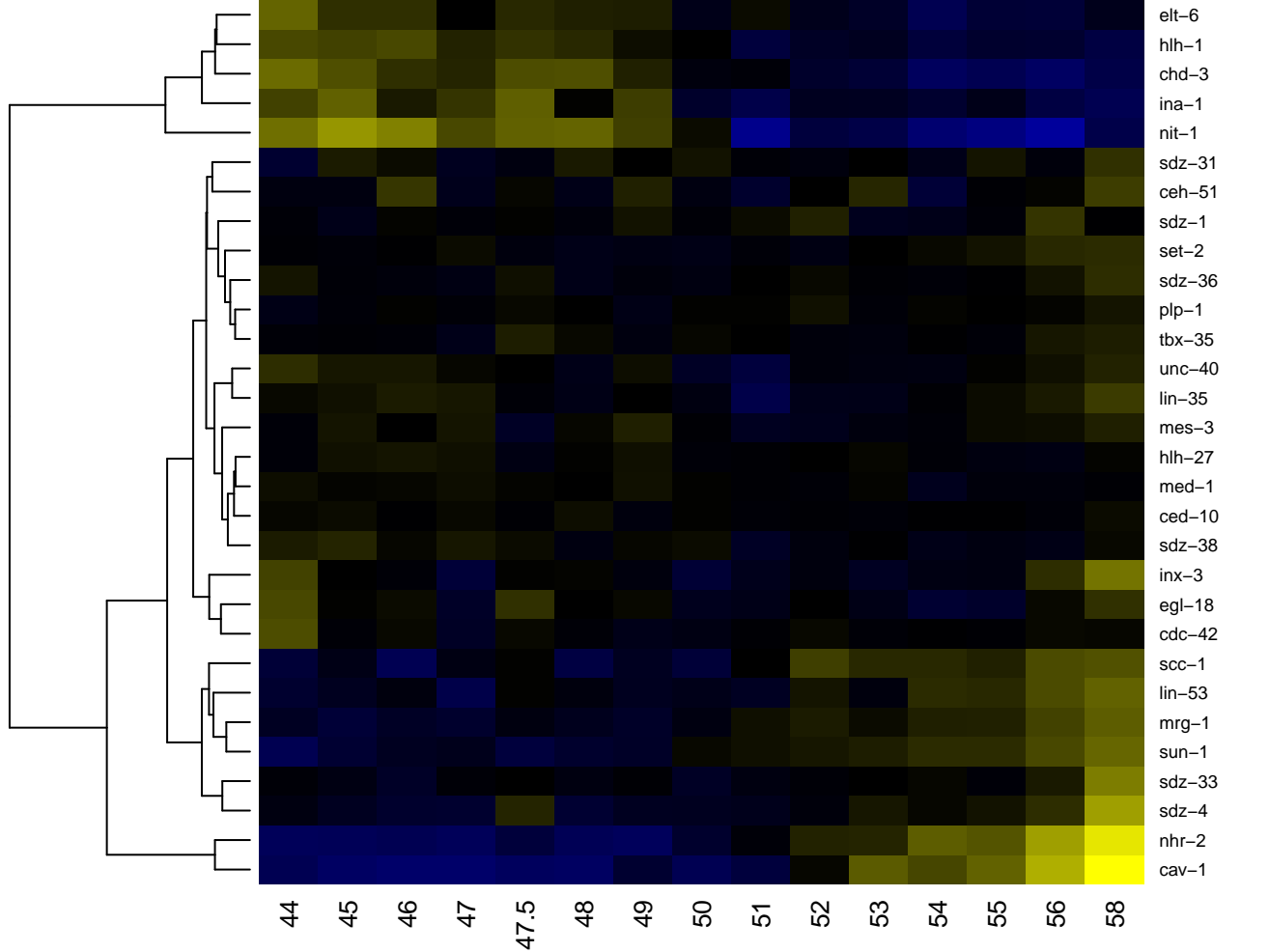

-2

-1

0

1

2

MSppa

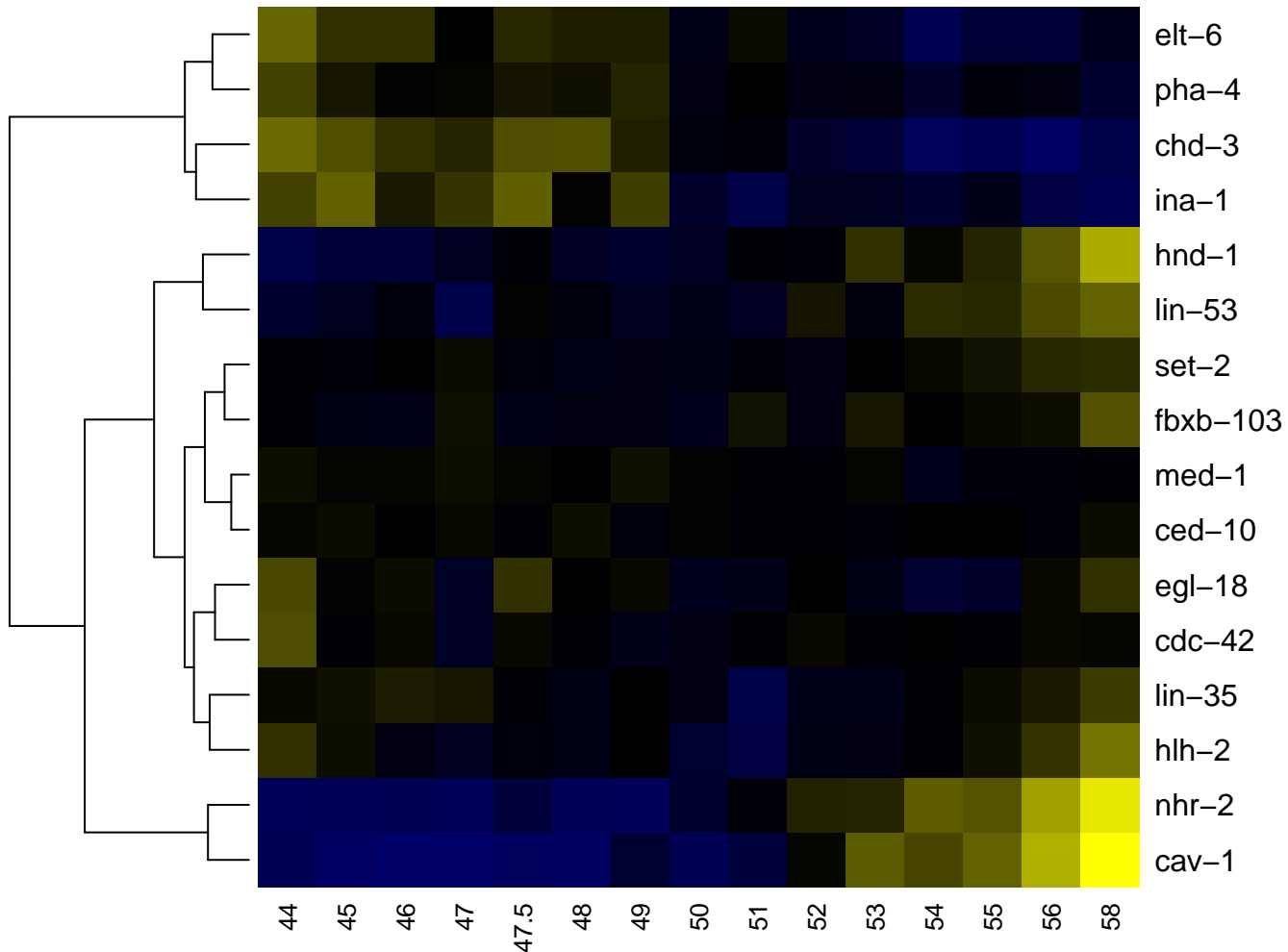

MSppaa

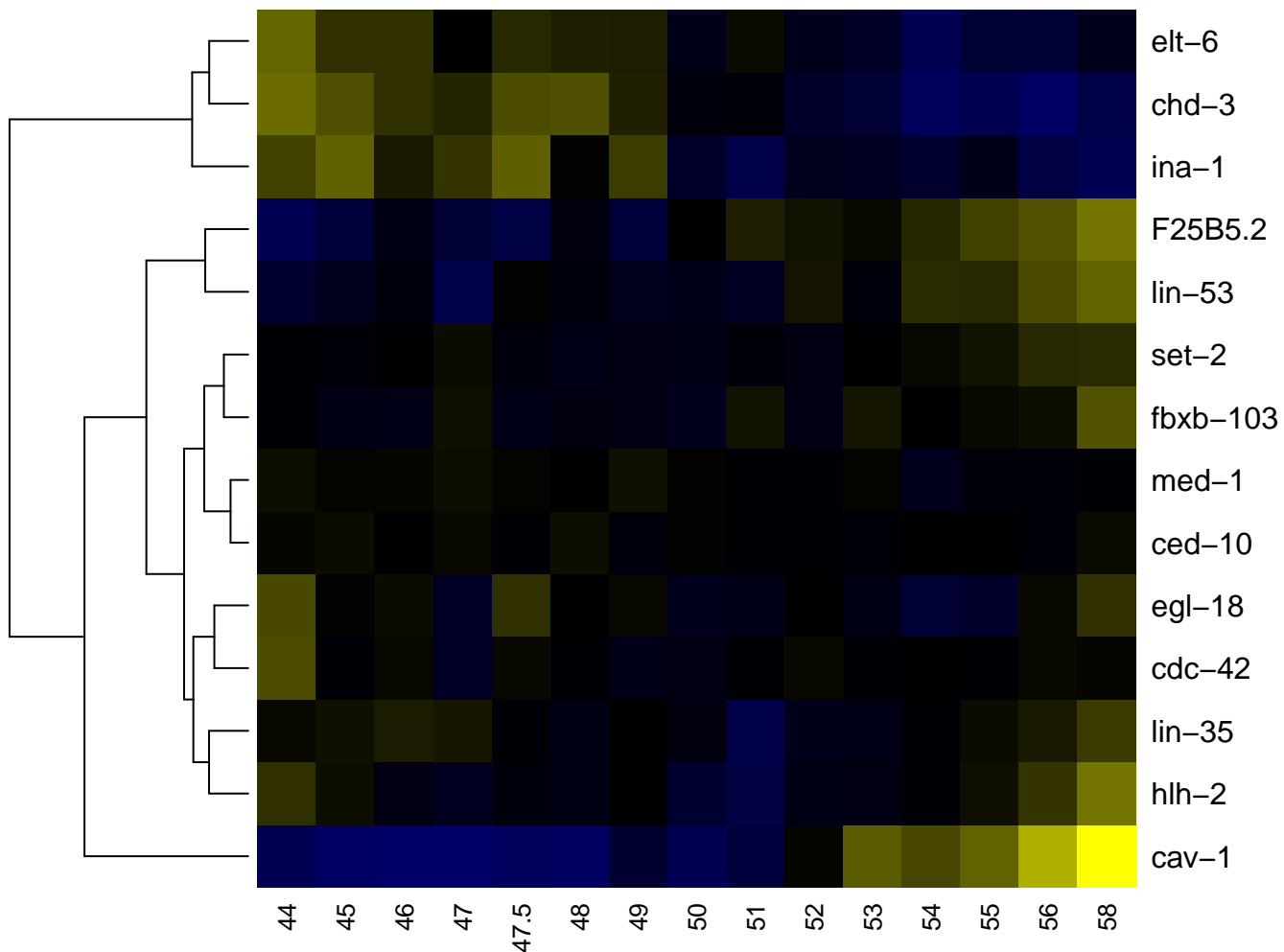

MSppaaa

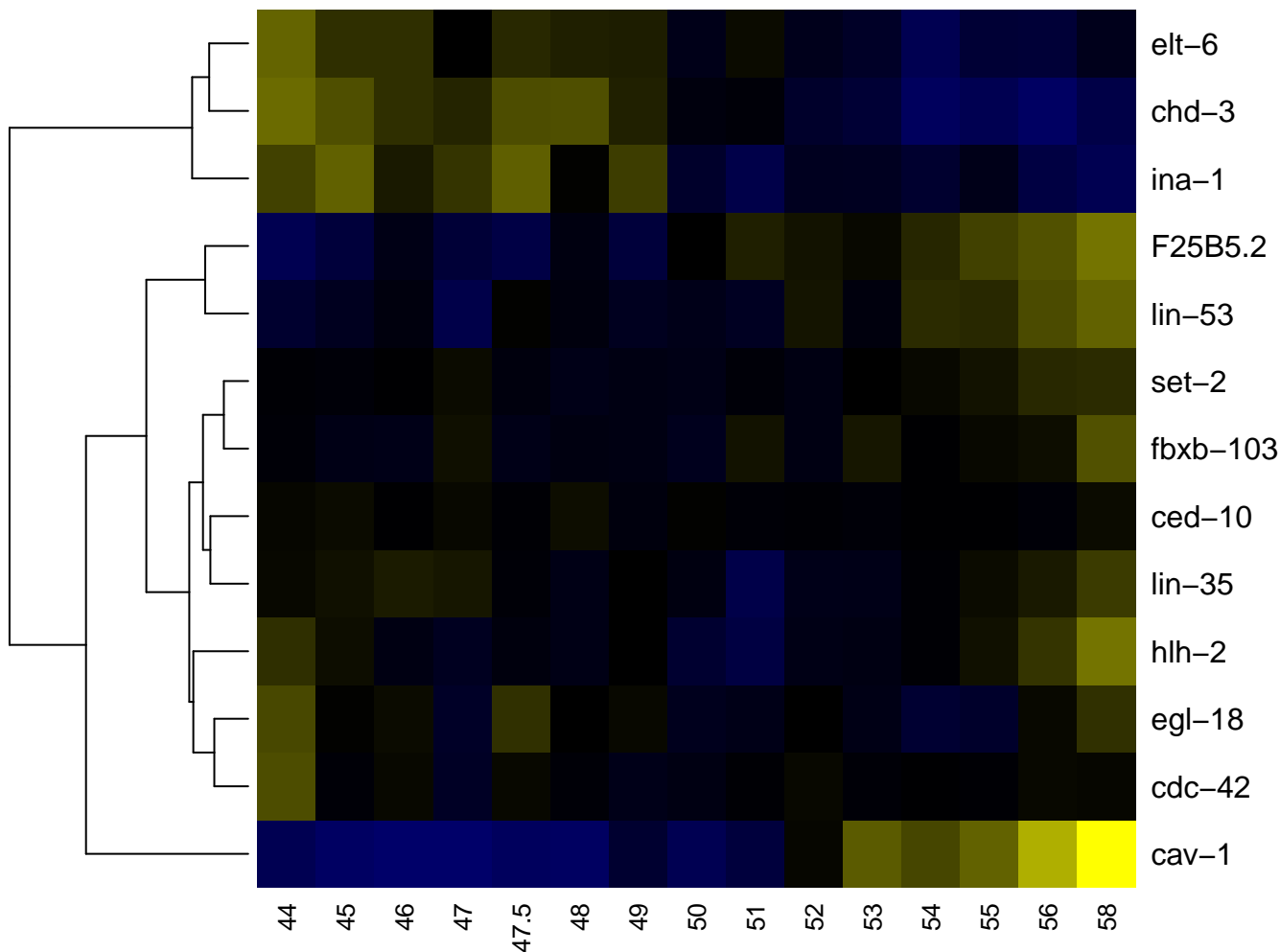

-2

-1

0

1

2

MSppaaap

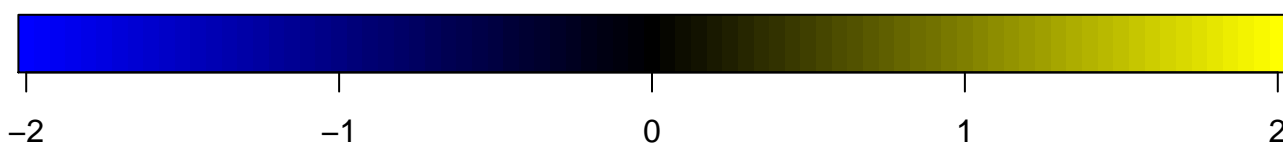
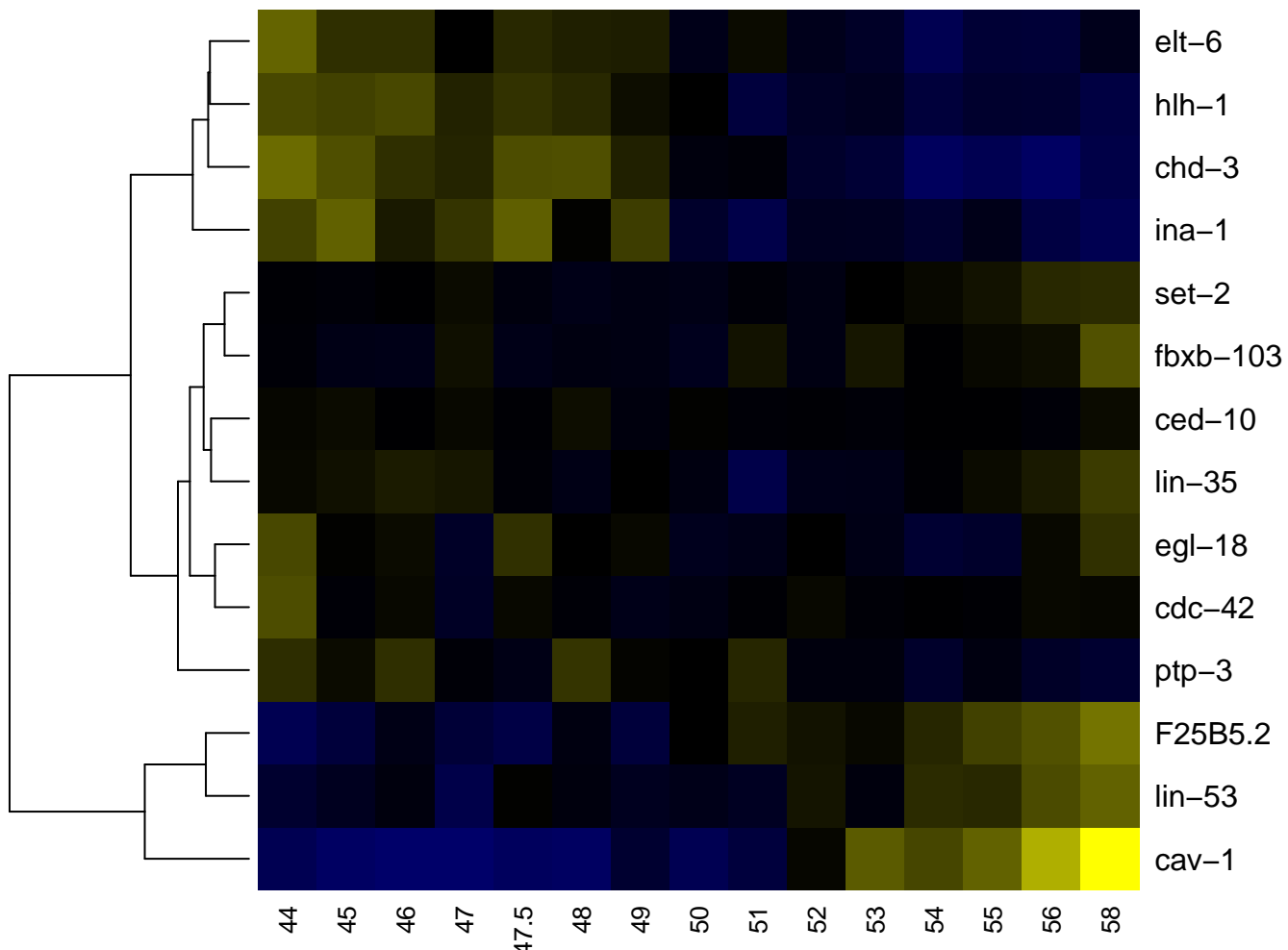

MSppaap

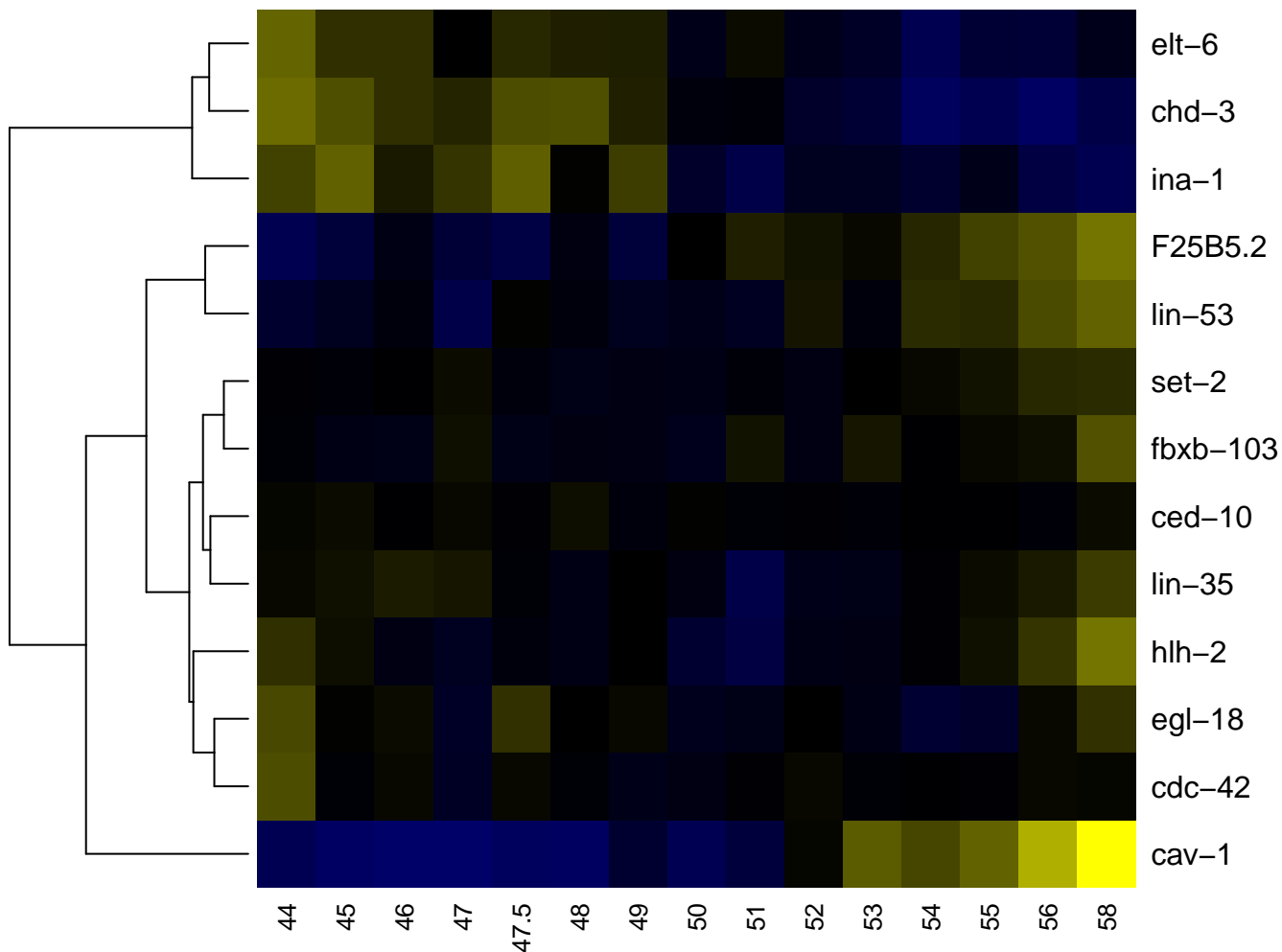

MSppaapa

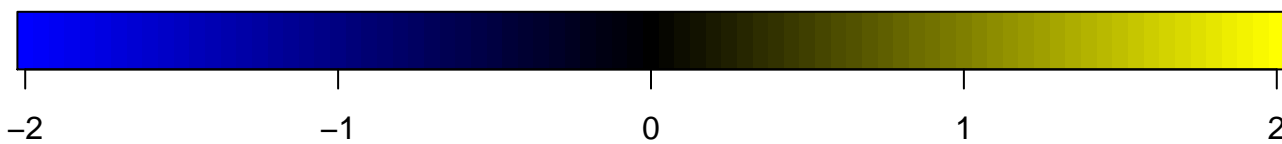
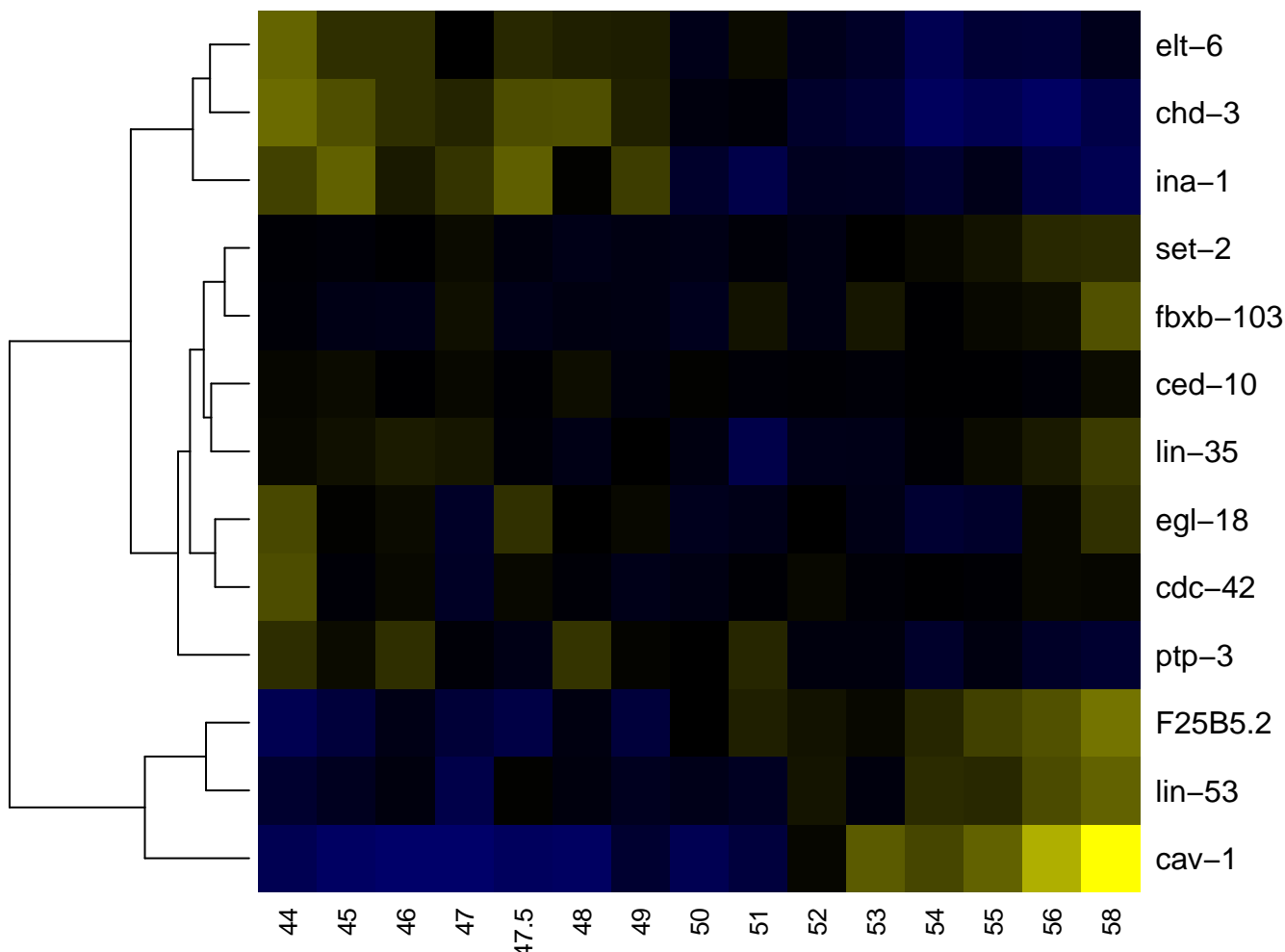

MSppap

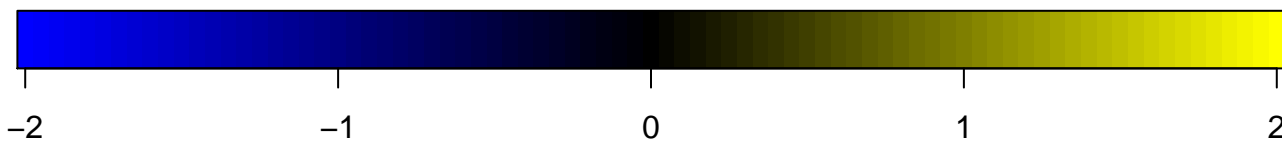
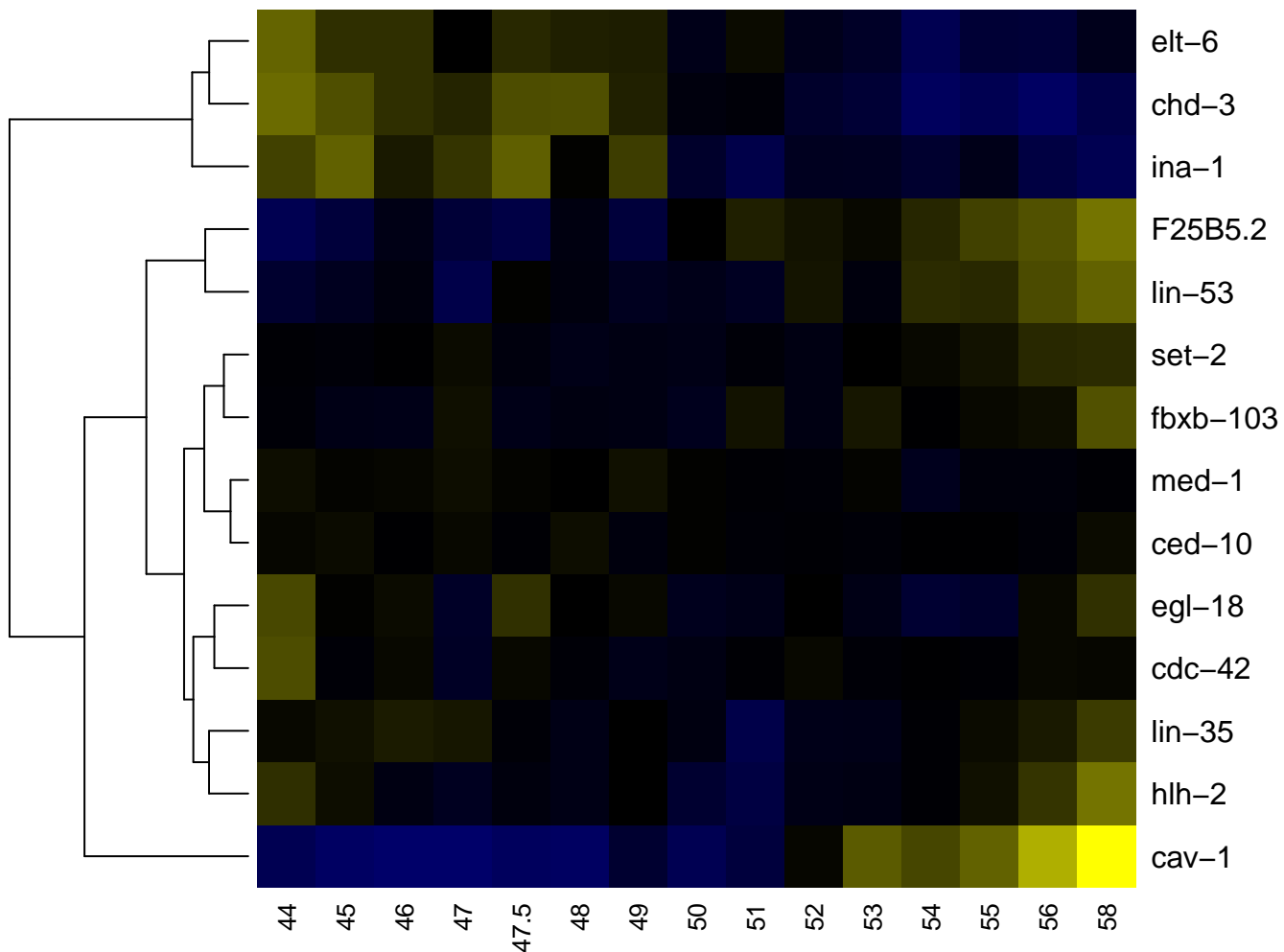

MSppapa

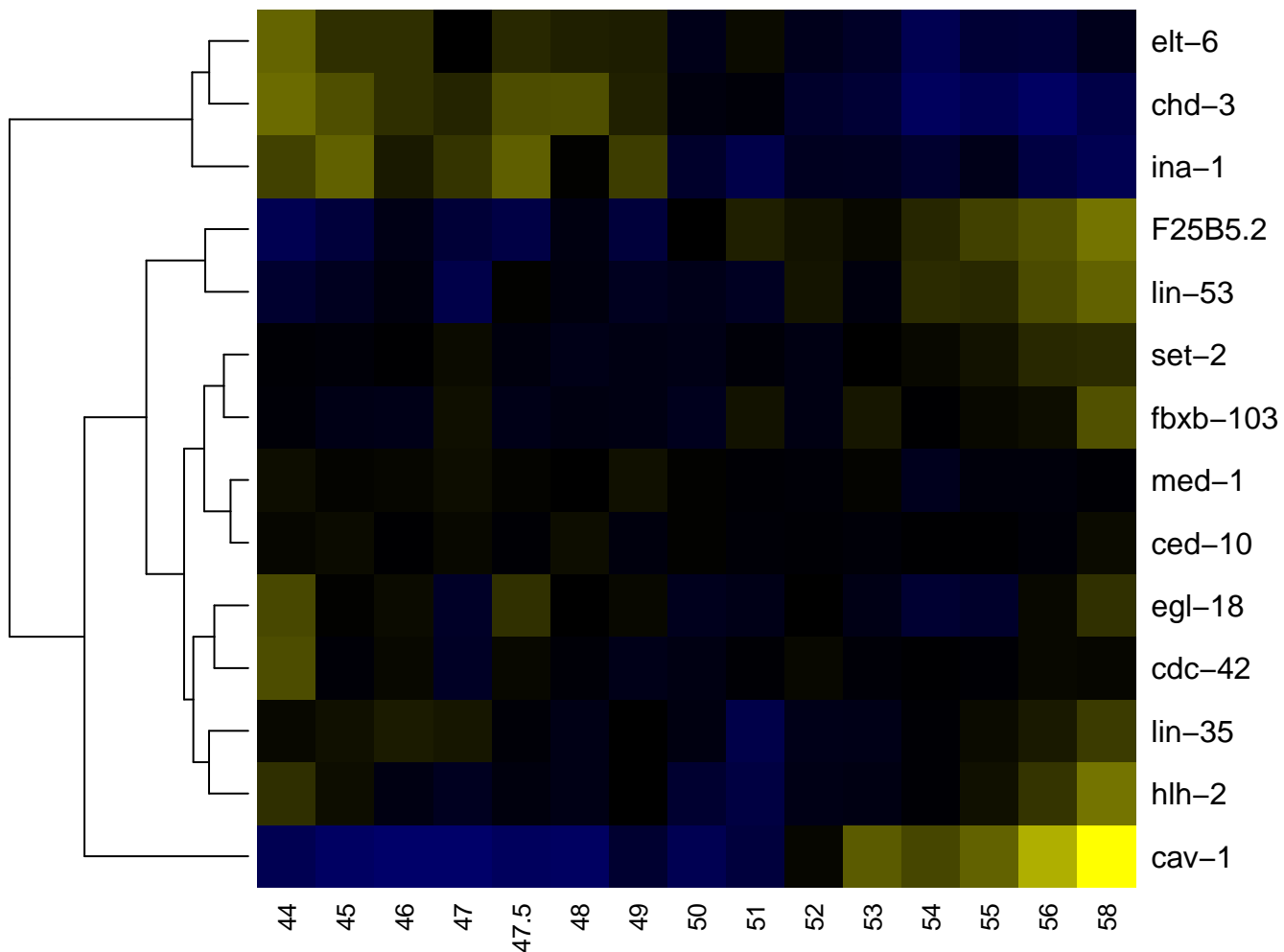

MSppapaa

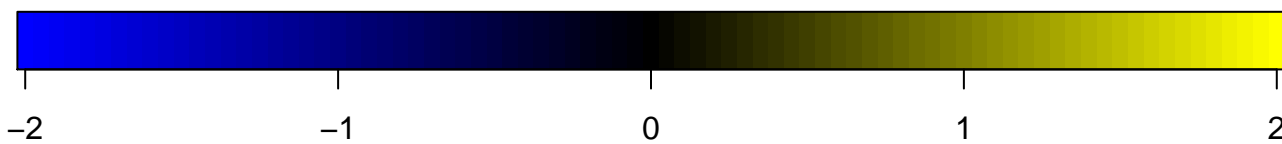
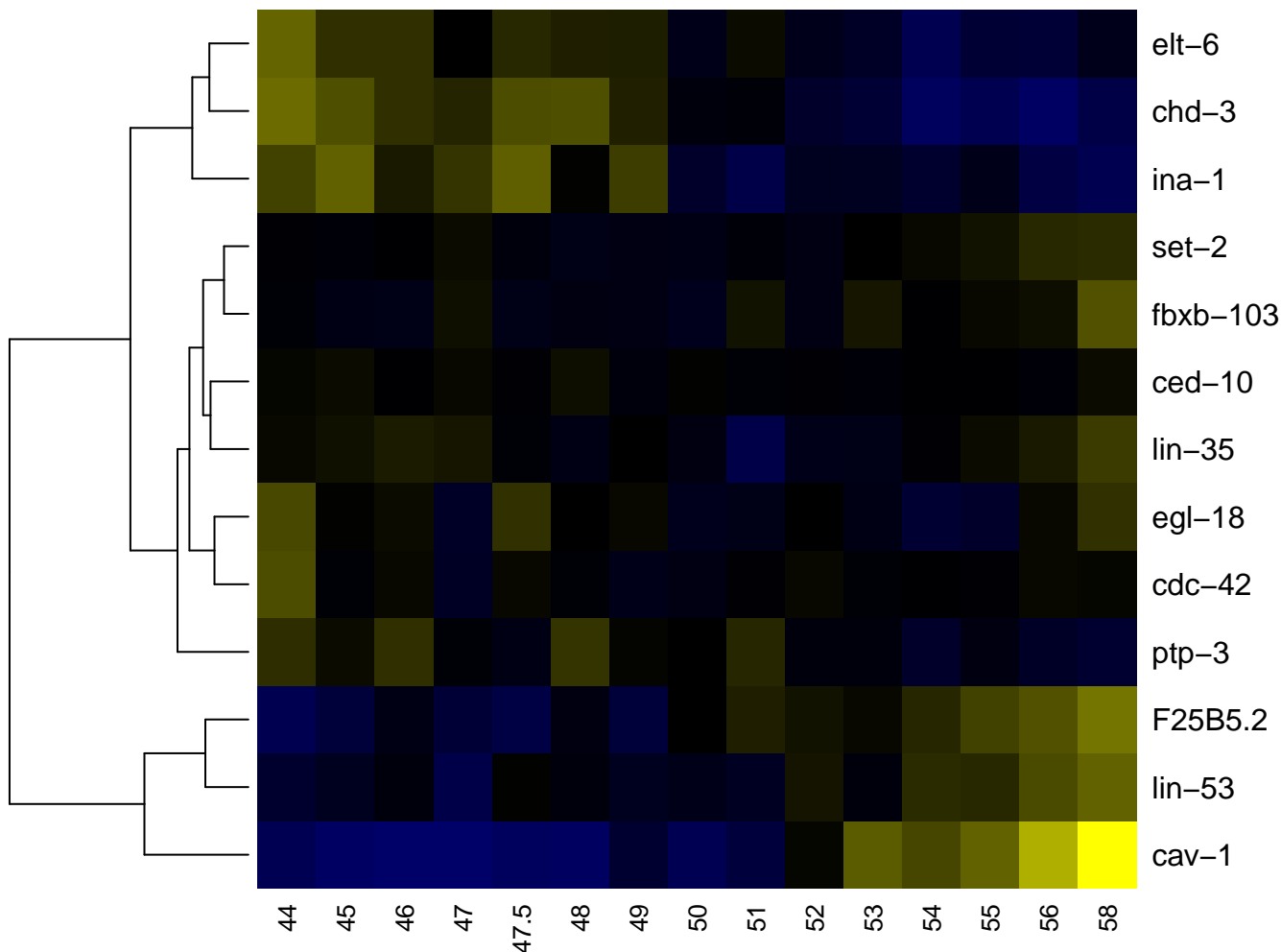

MSppapap

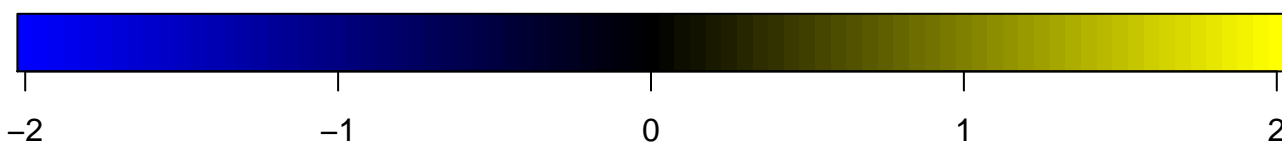
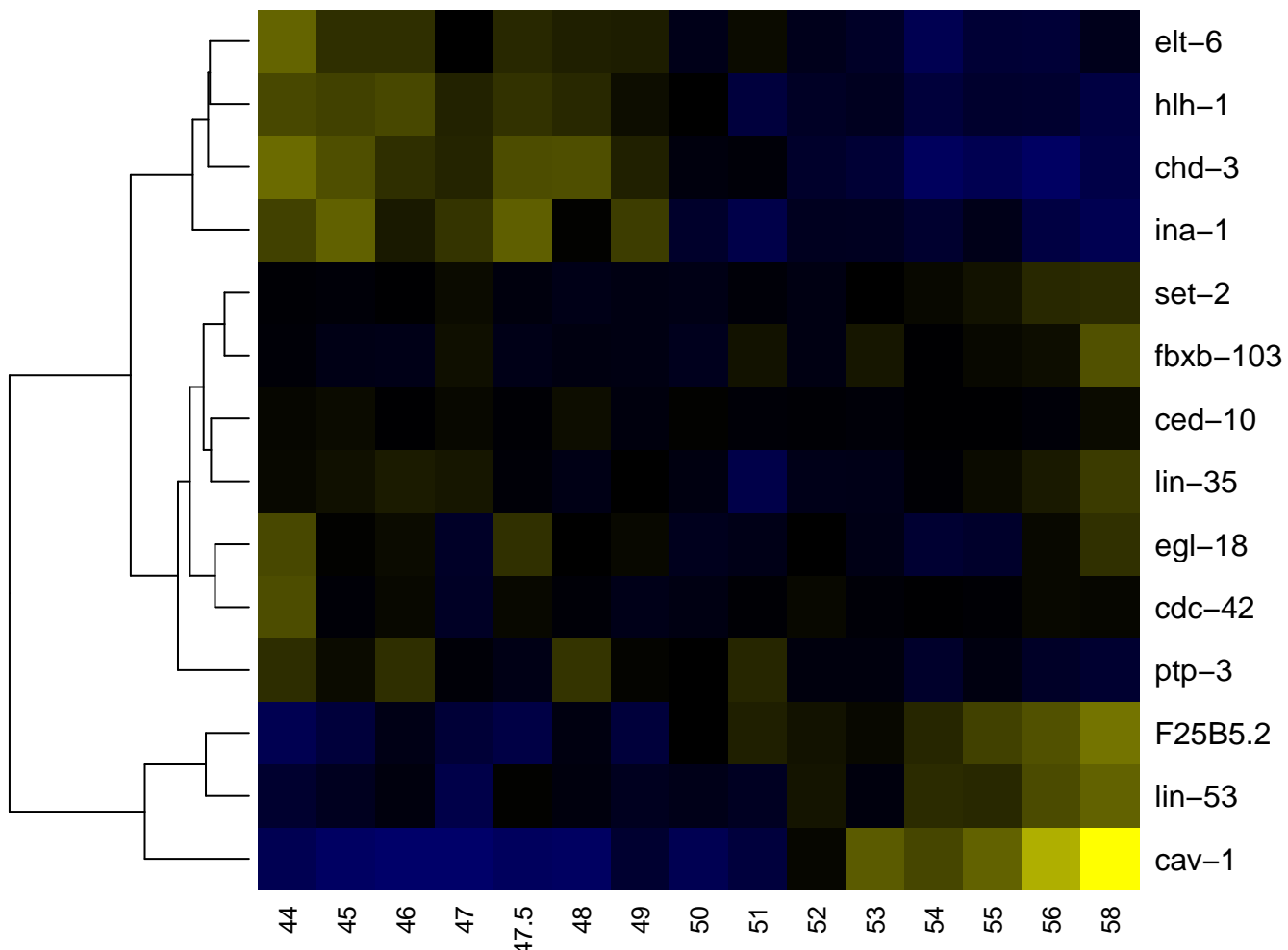

MSppapp

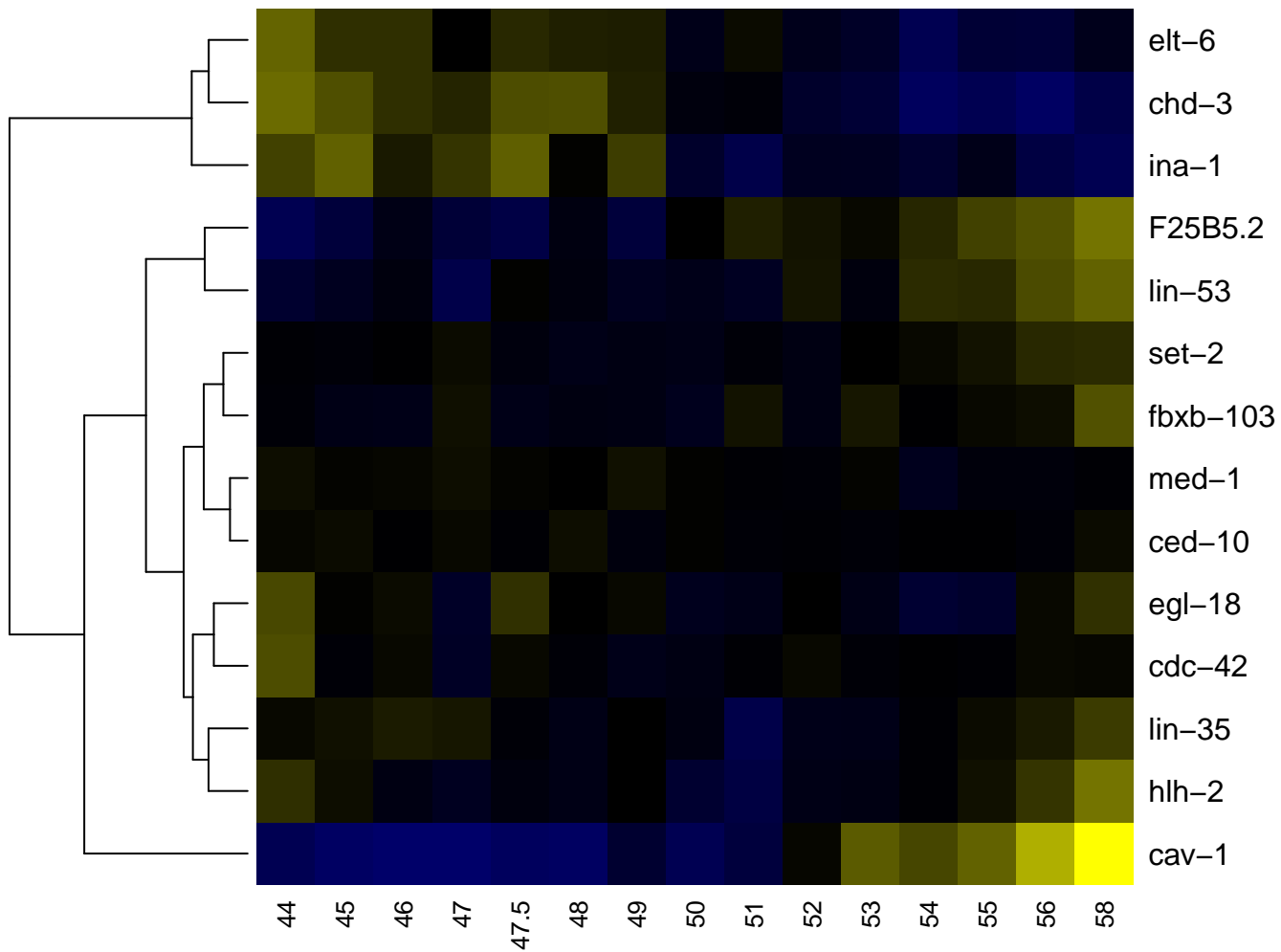

MSppappp

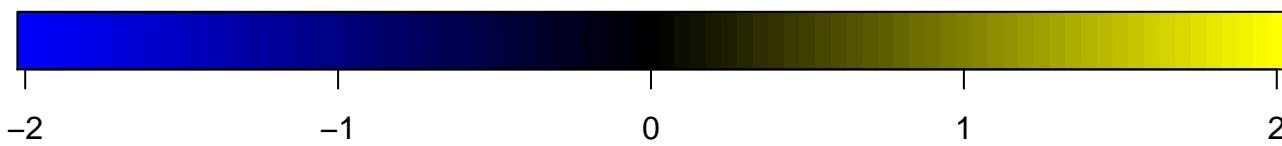
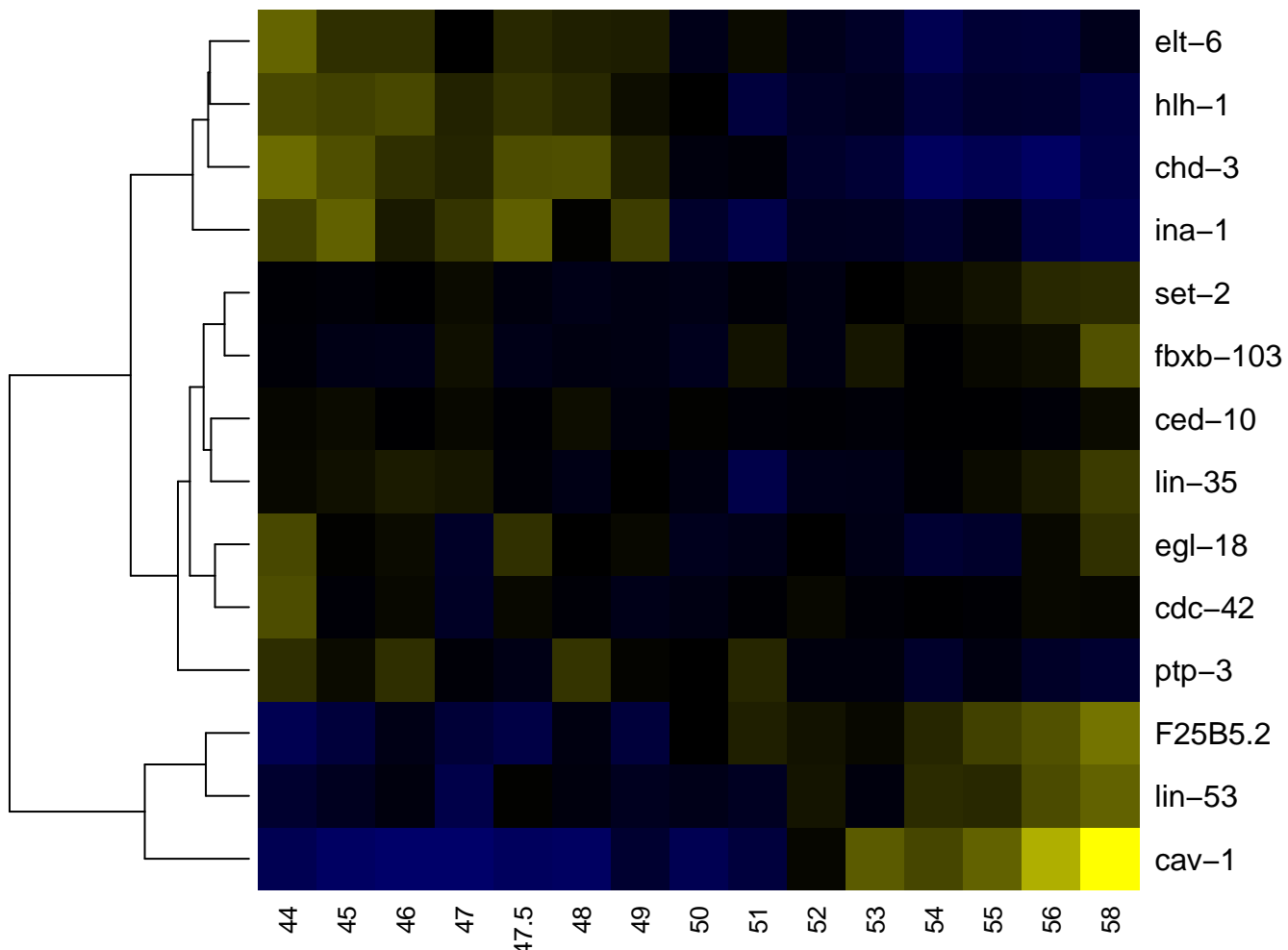

MSppp

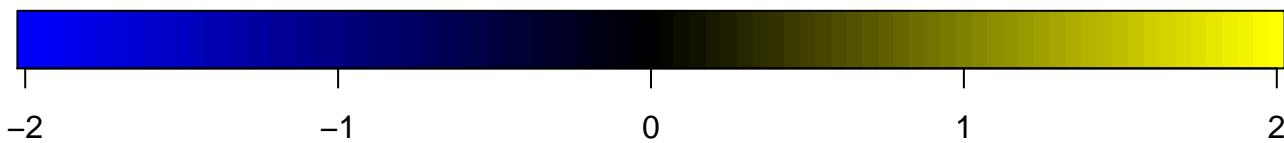
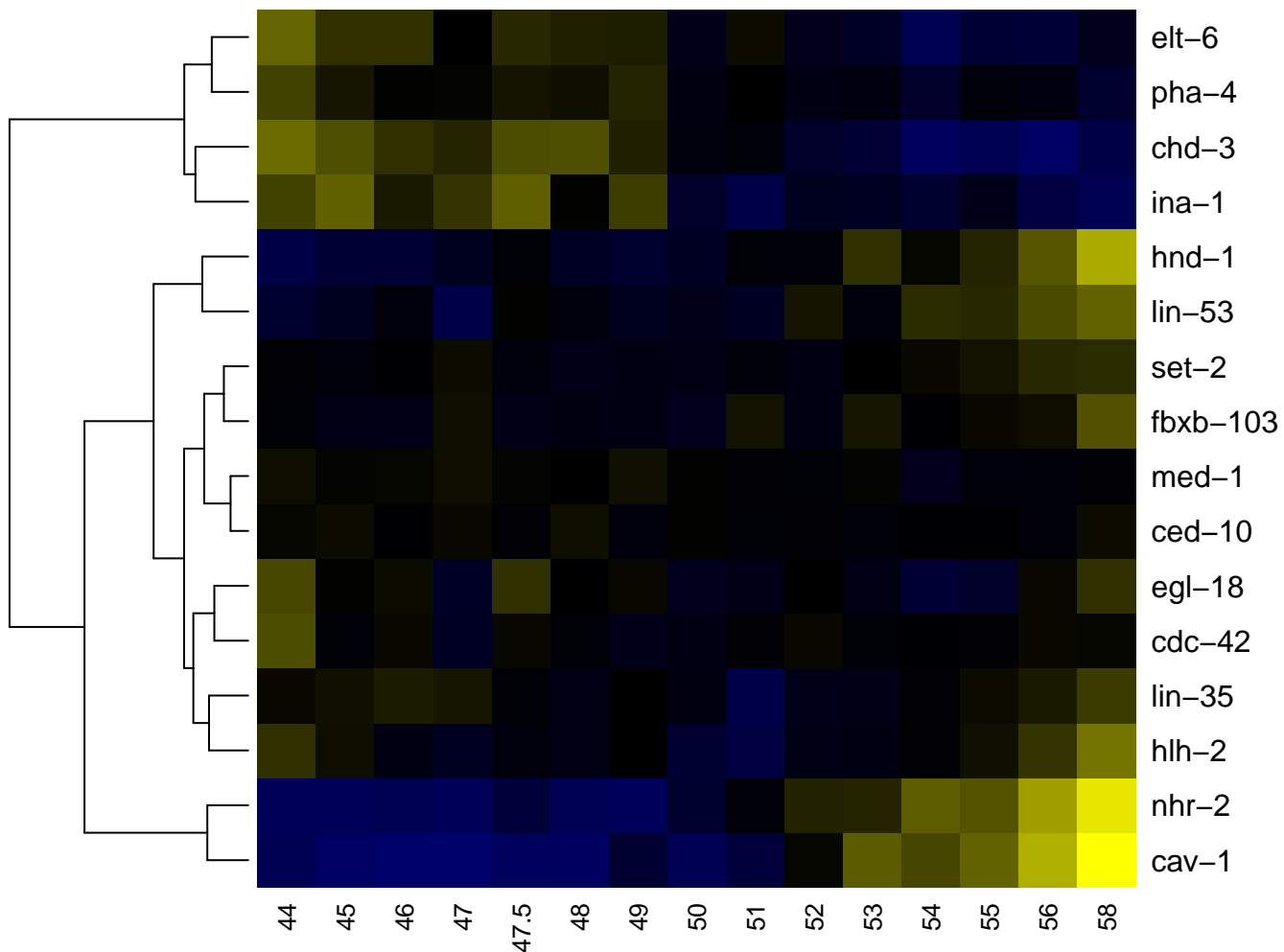

MSpppa

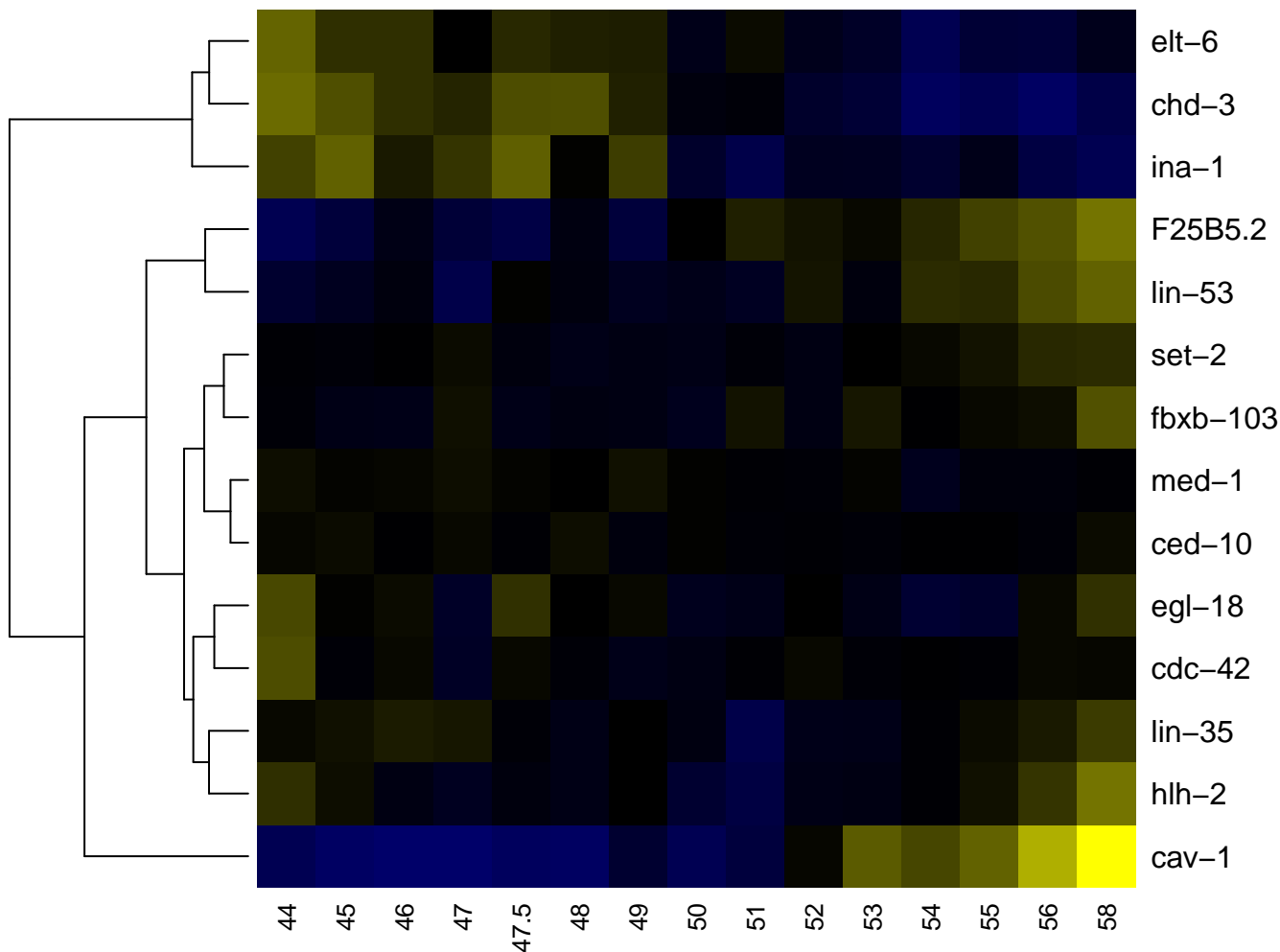

MSpppaa

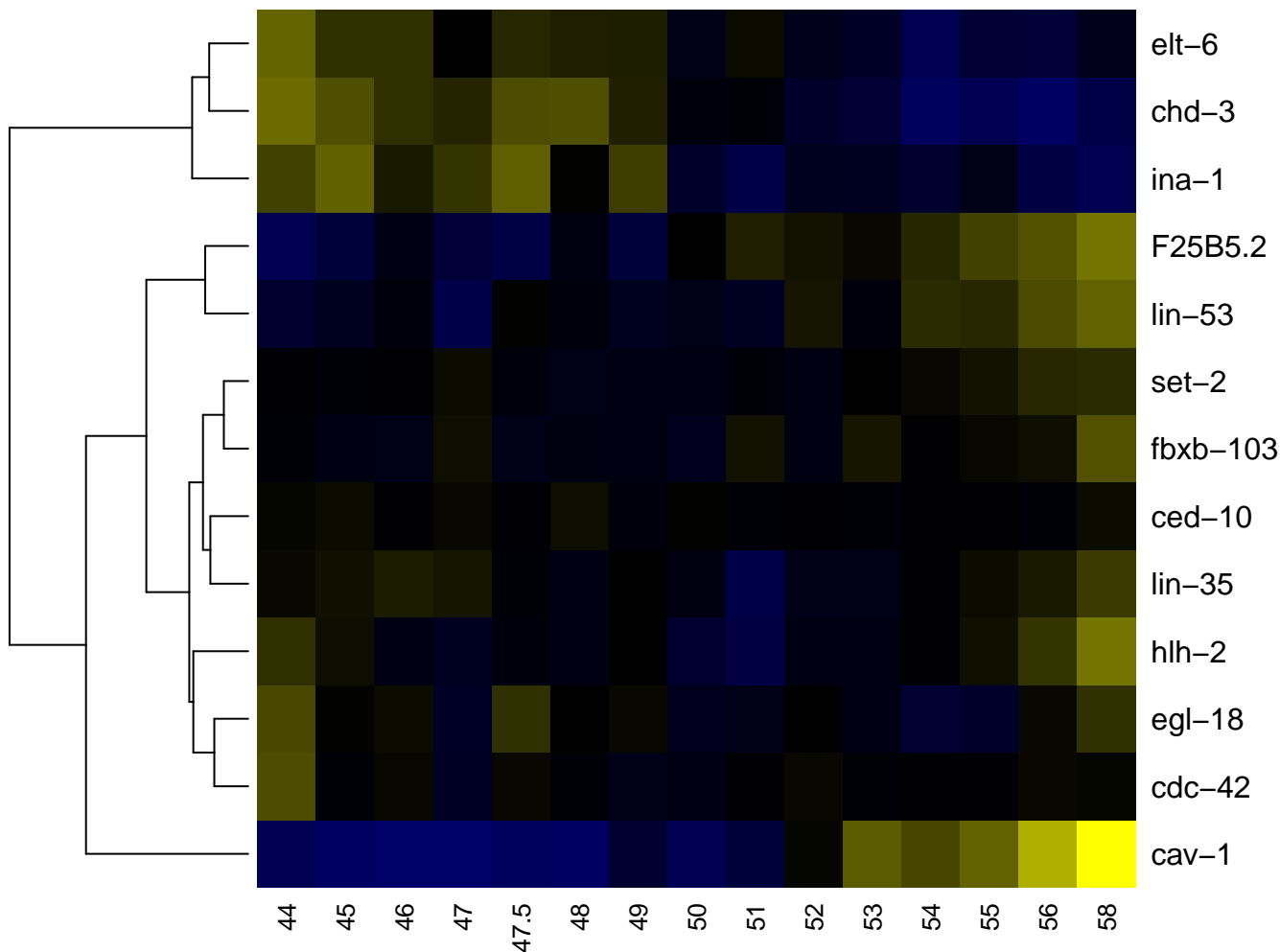

MSpppaaa

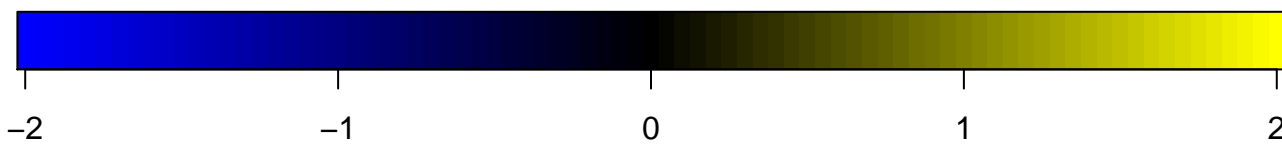
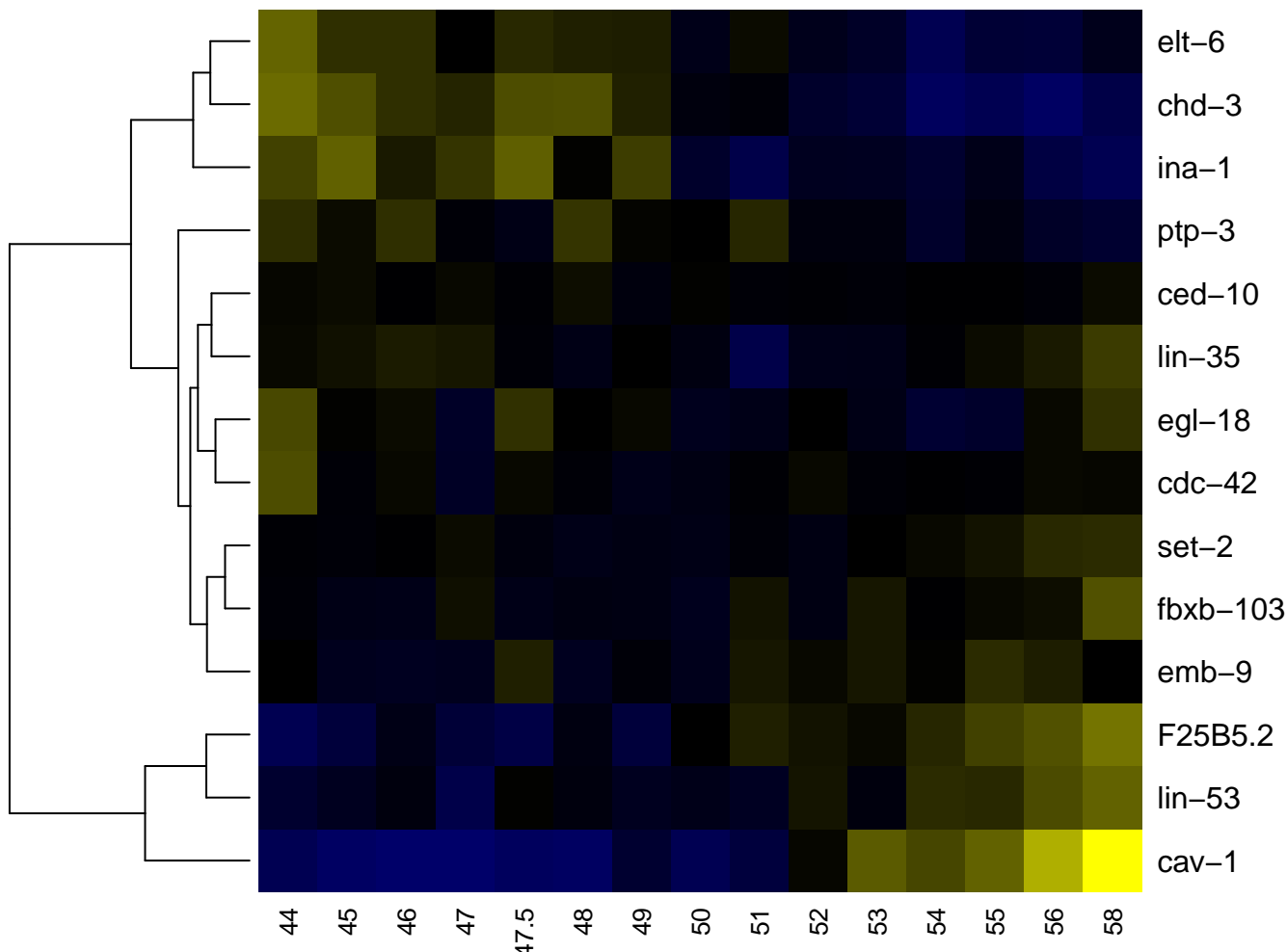

MSpppap

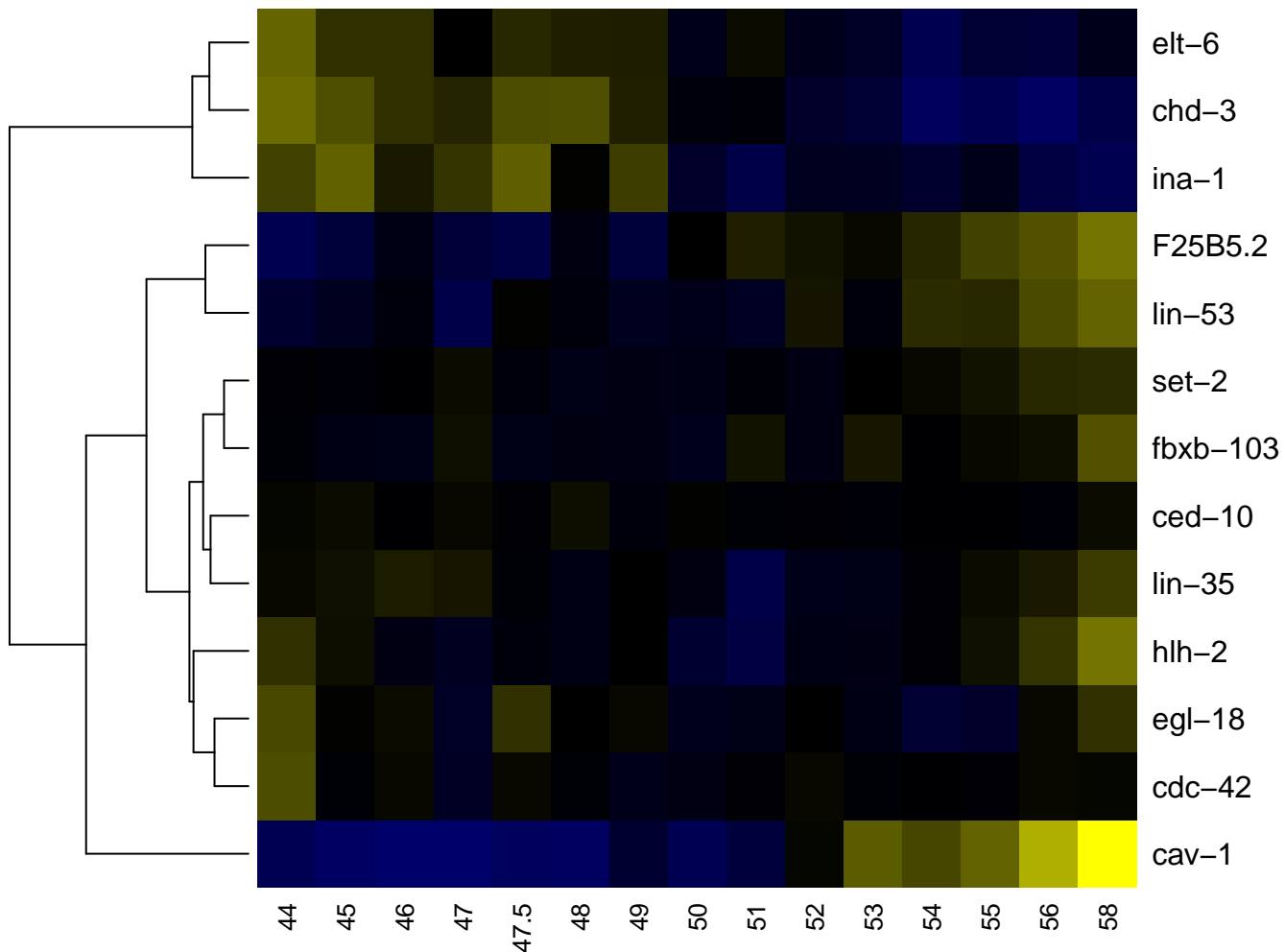

MSpppapa

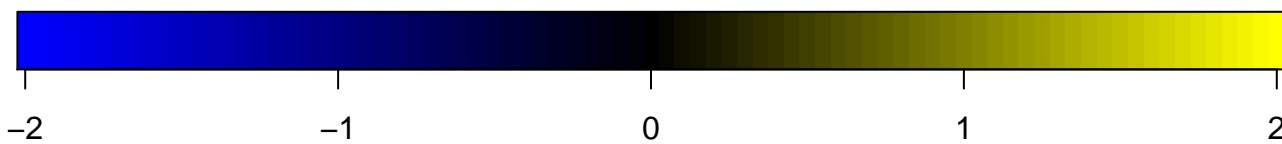
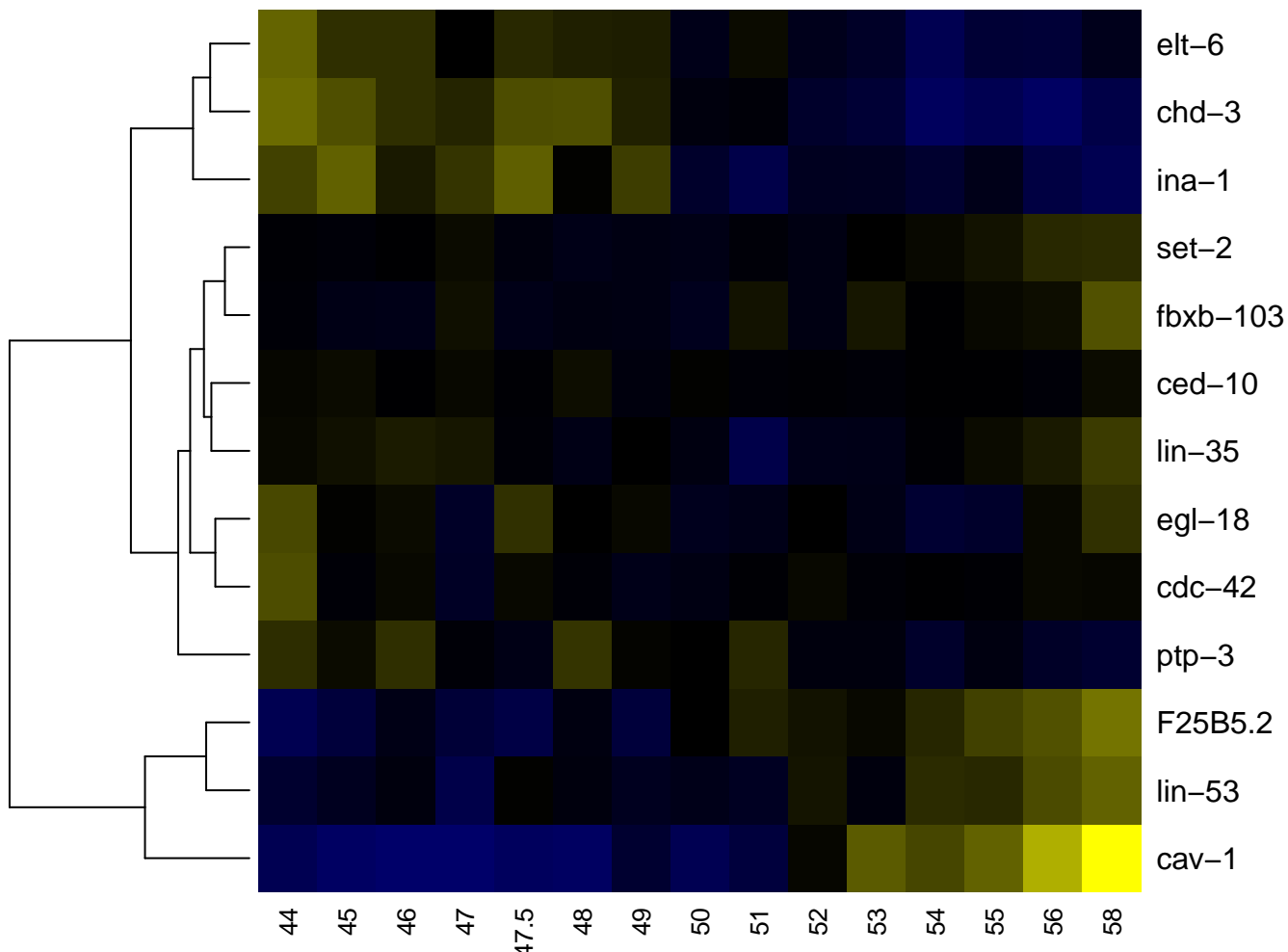

MSpppapp

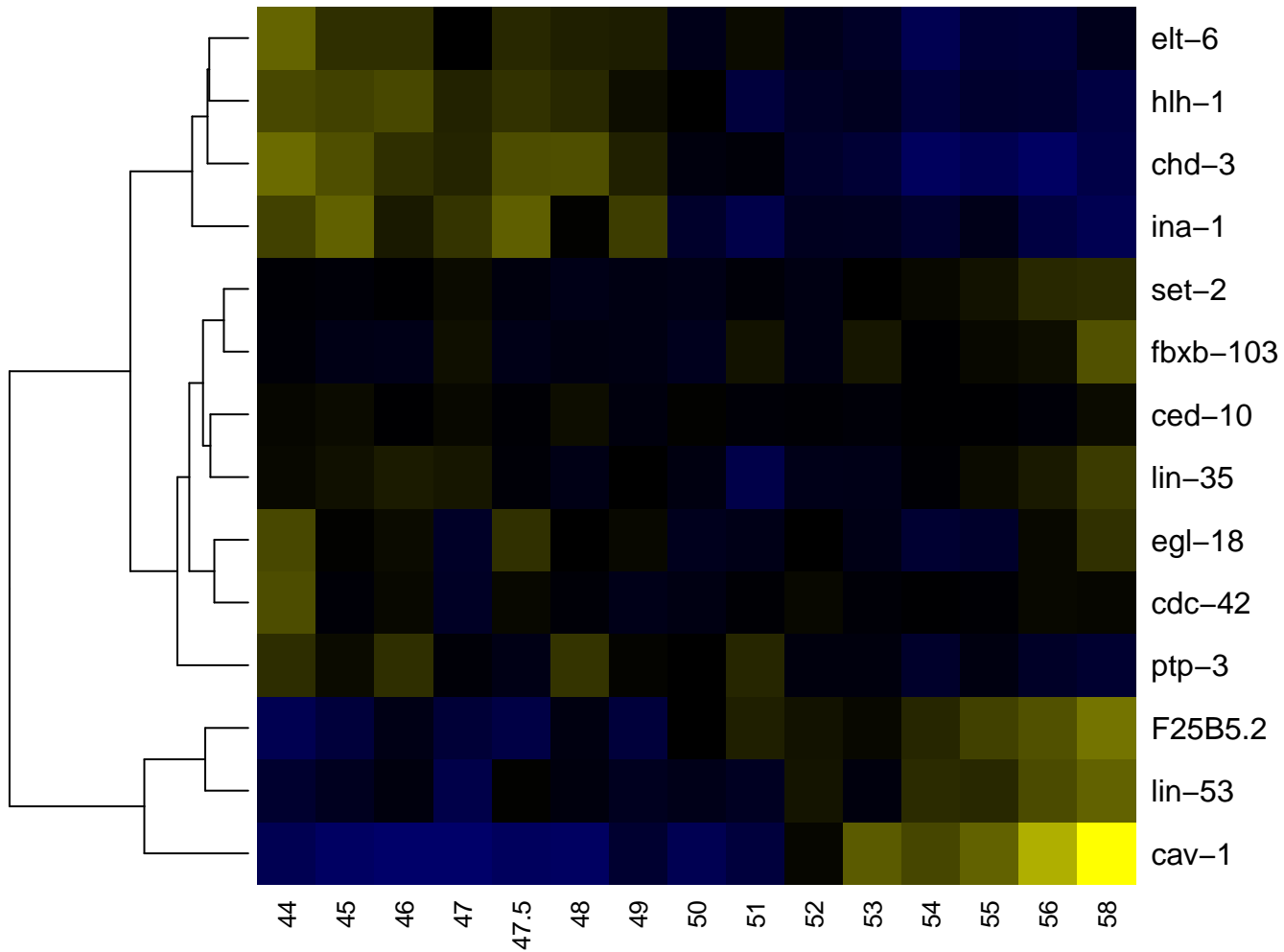

MSpppp

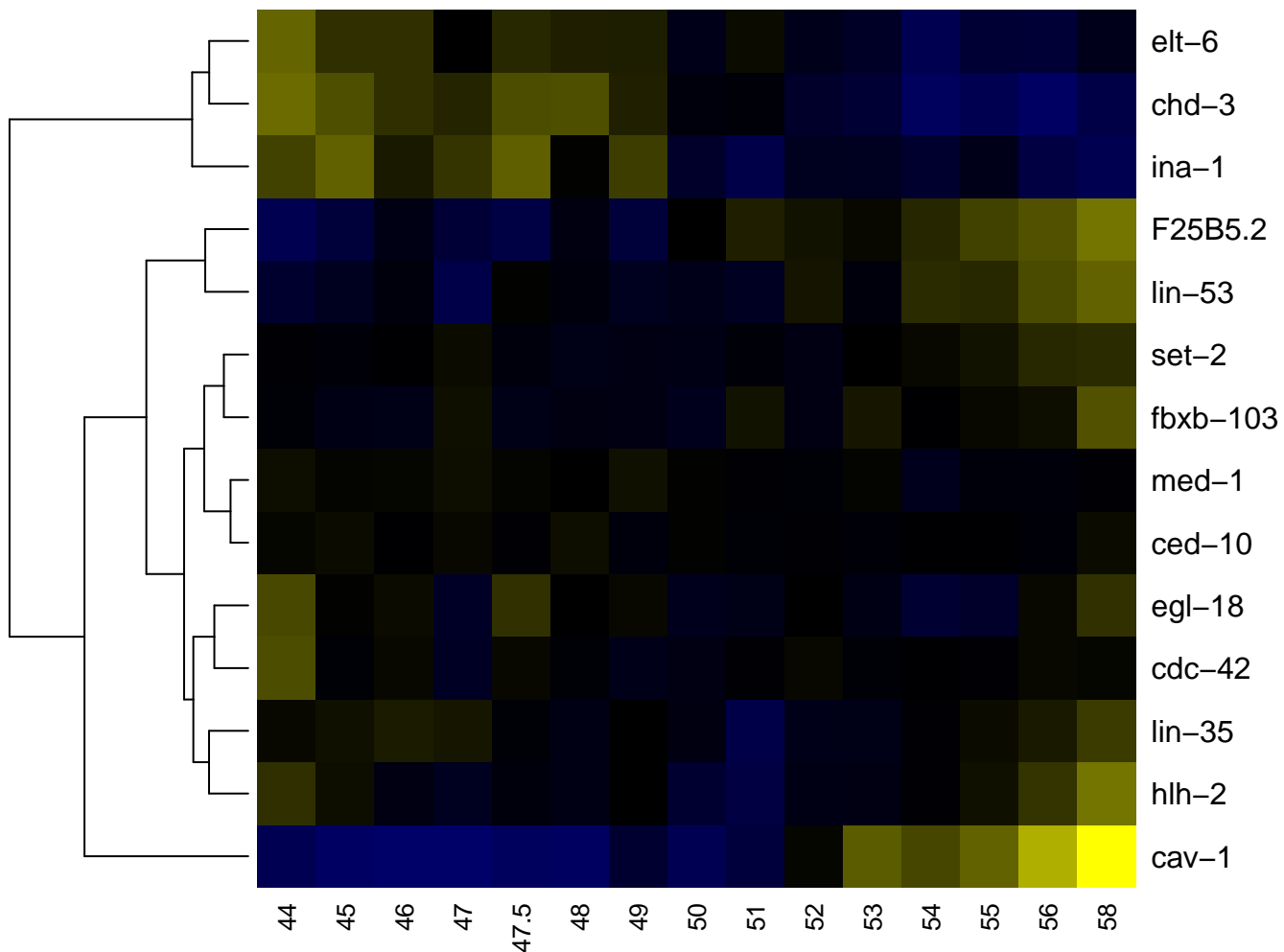

MSppppa

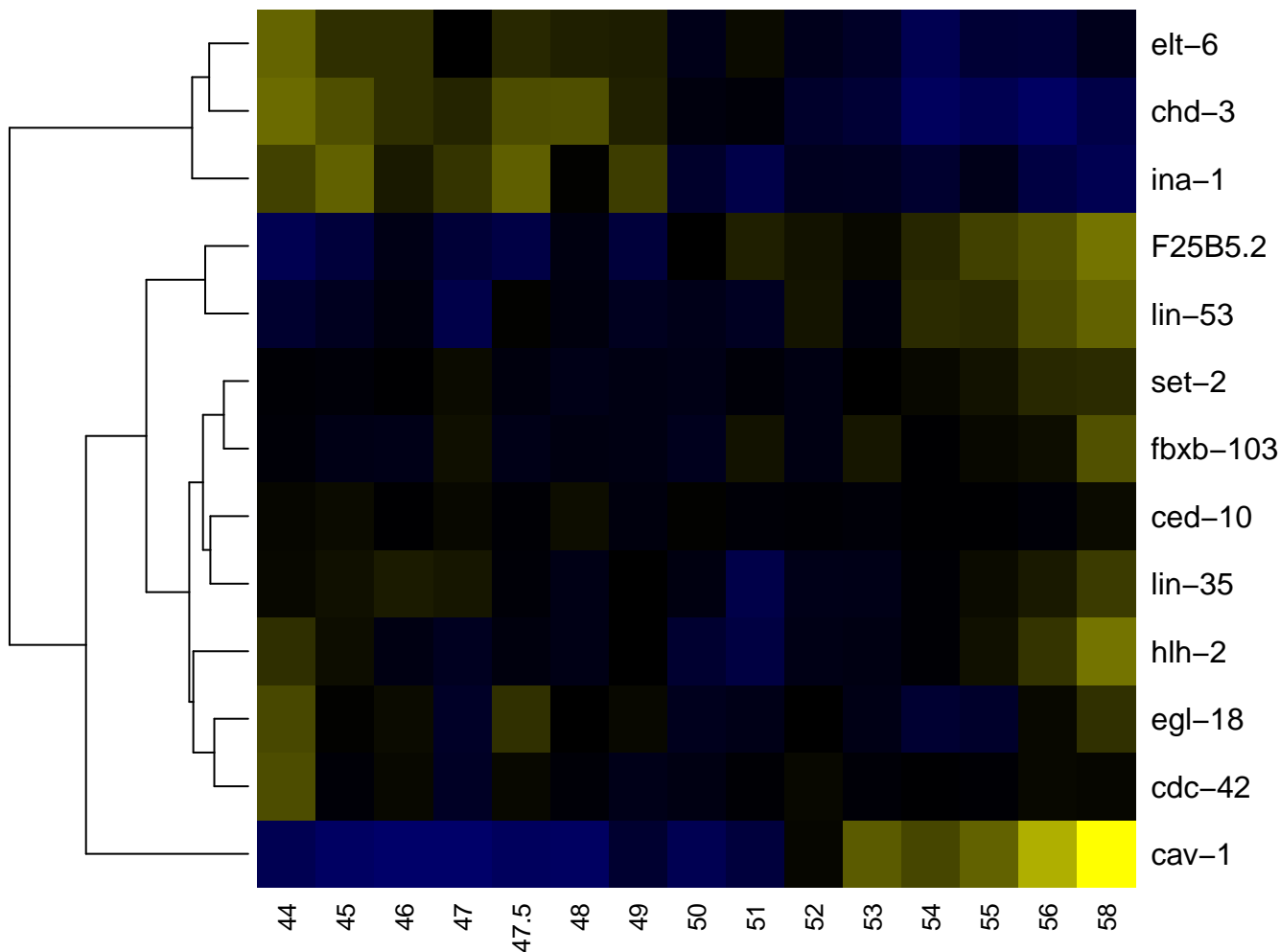

MSppppaa

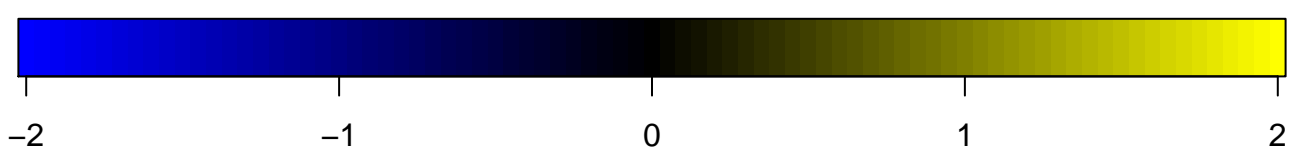
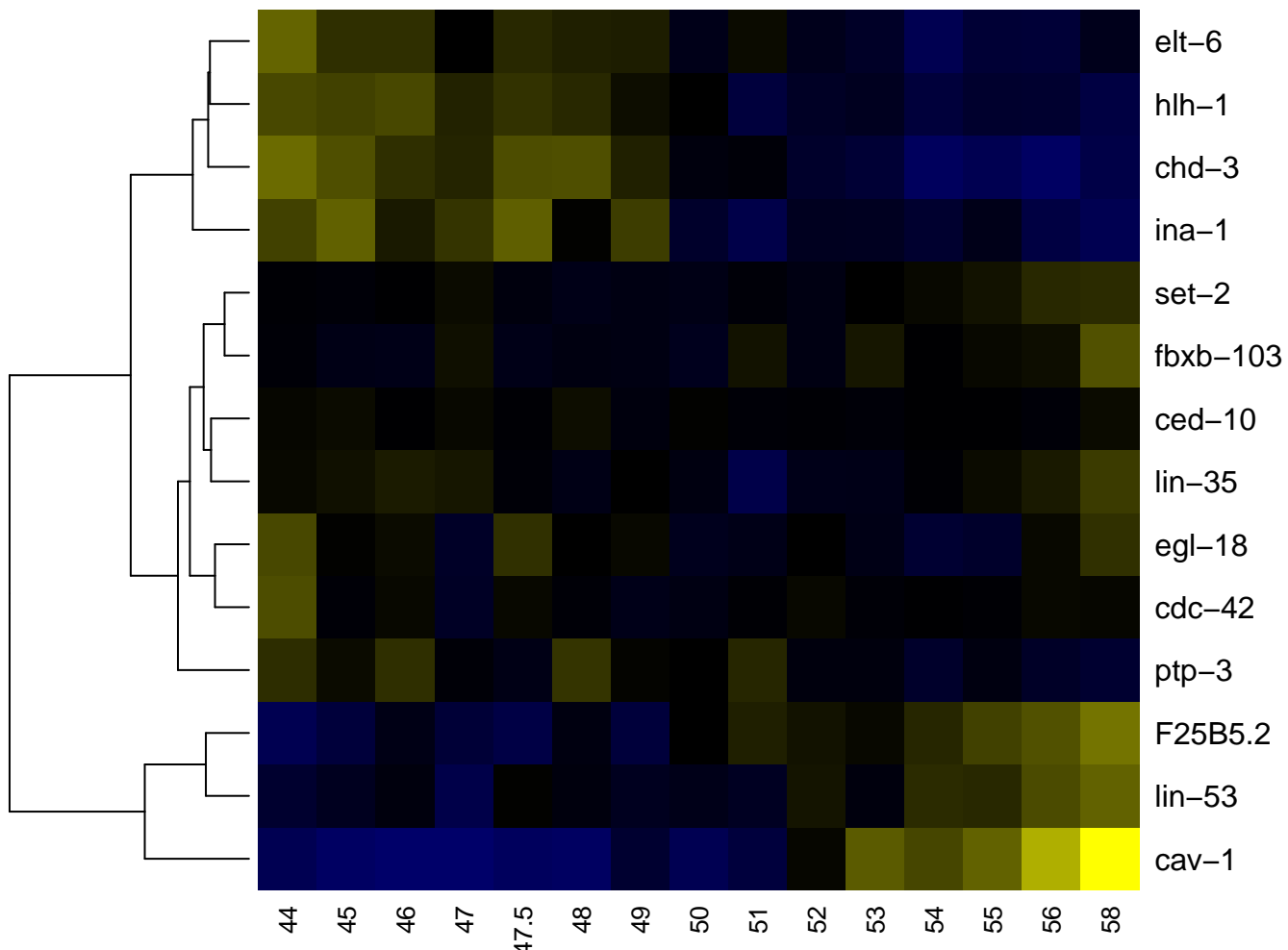

MSppppp

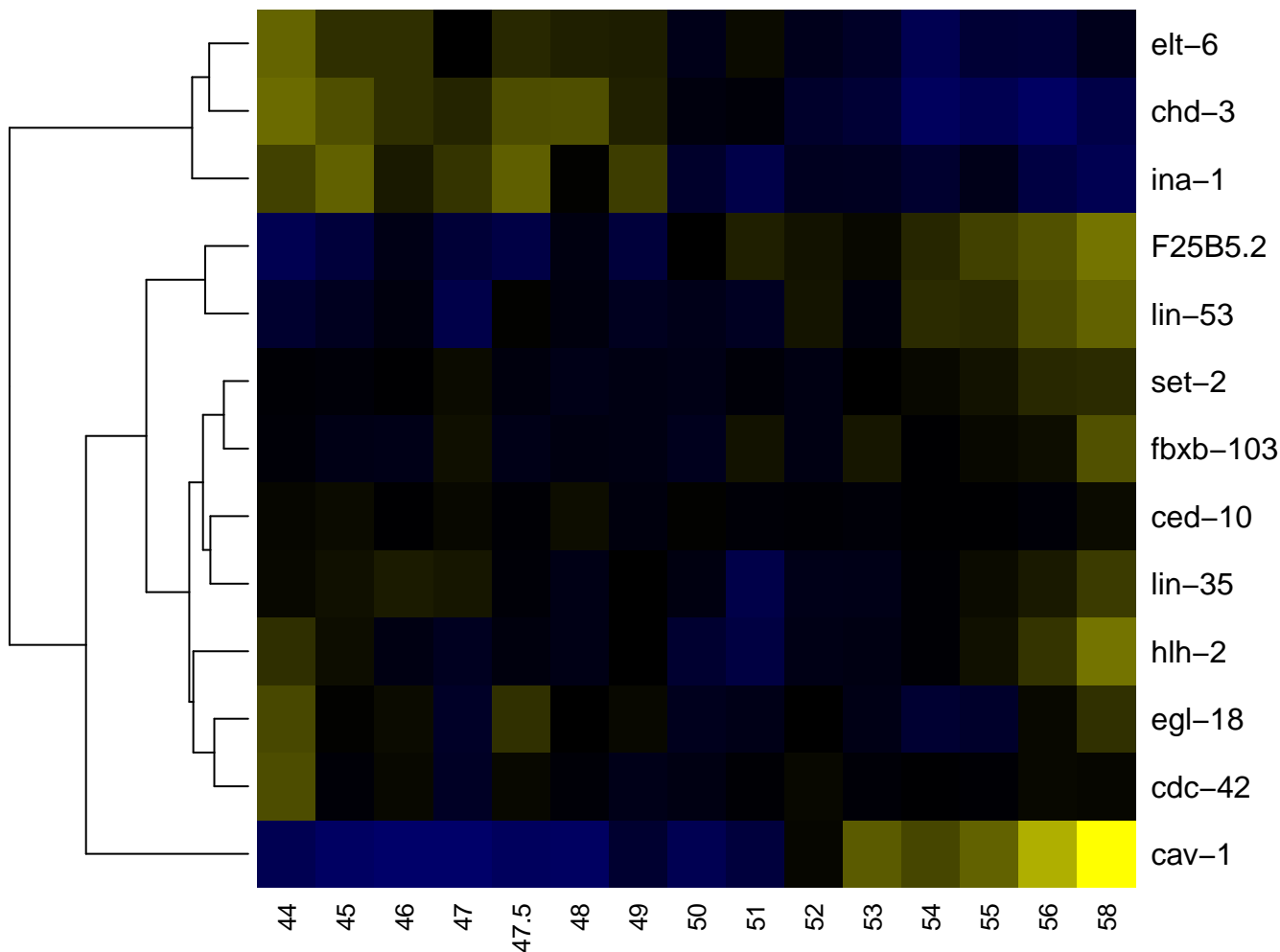

MSpppppa

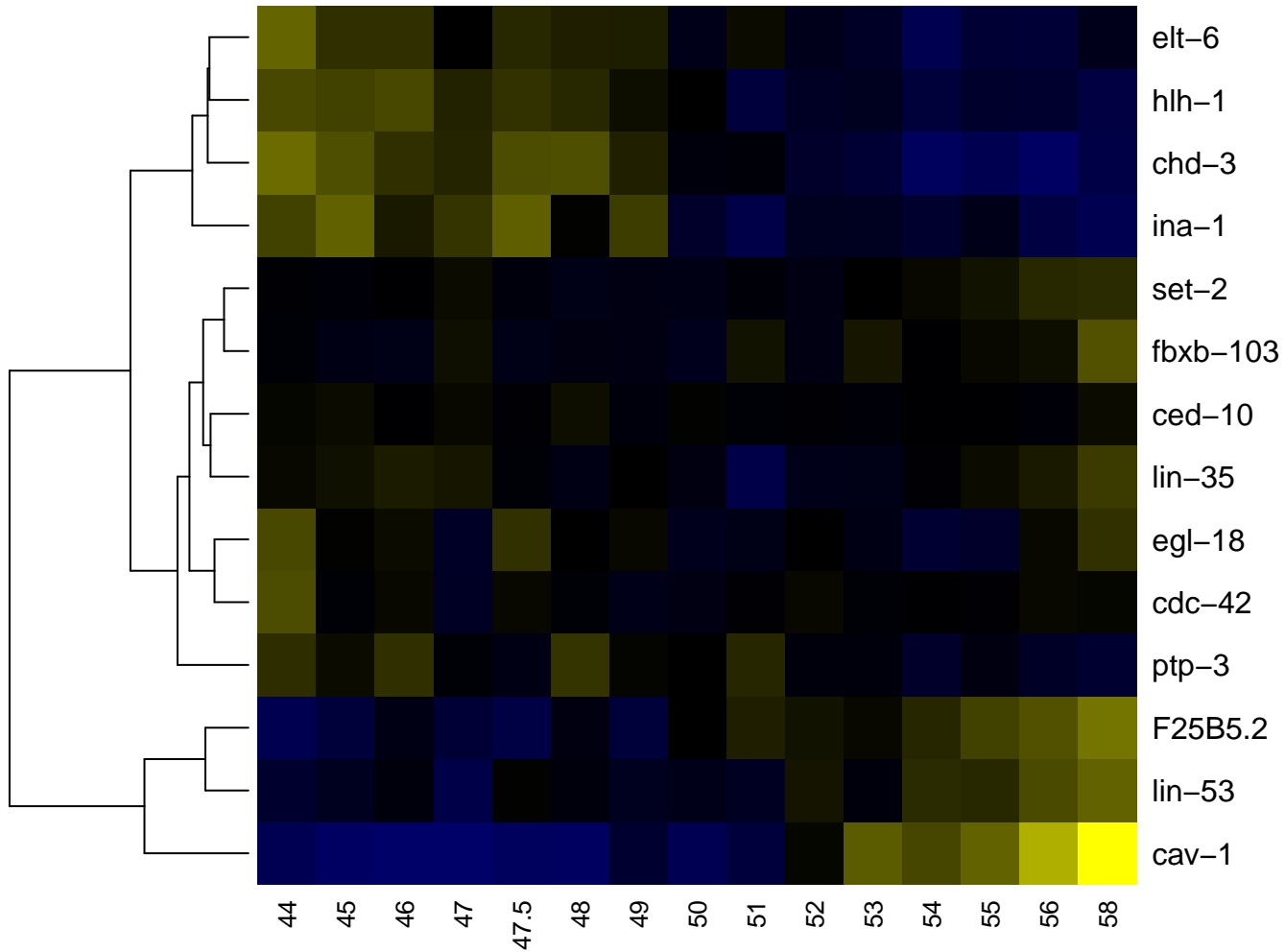

-2

-1

0

1

2

MSpppppp

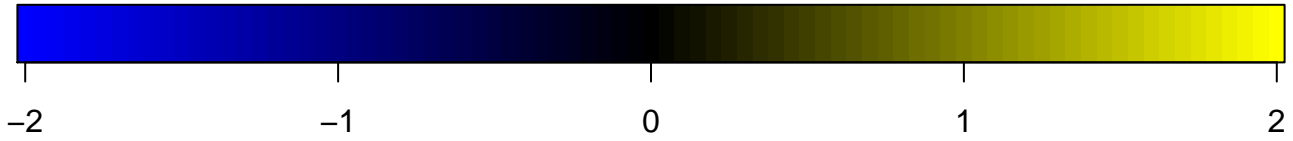
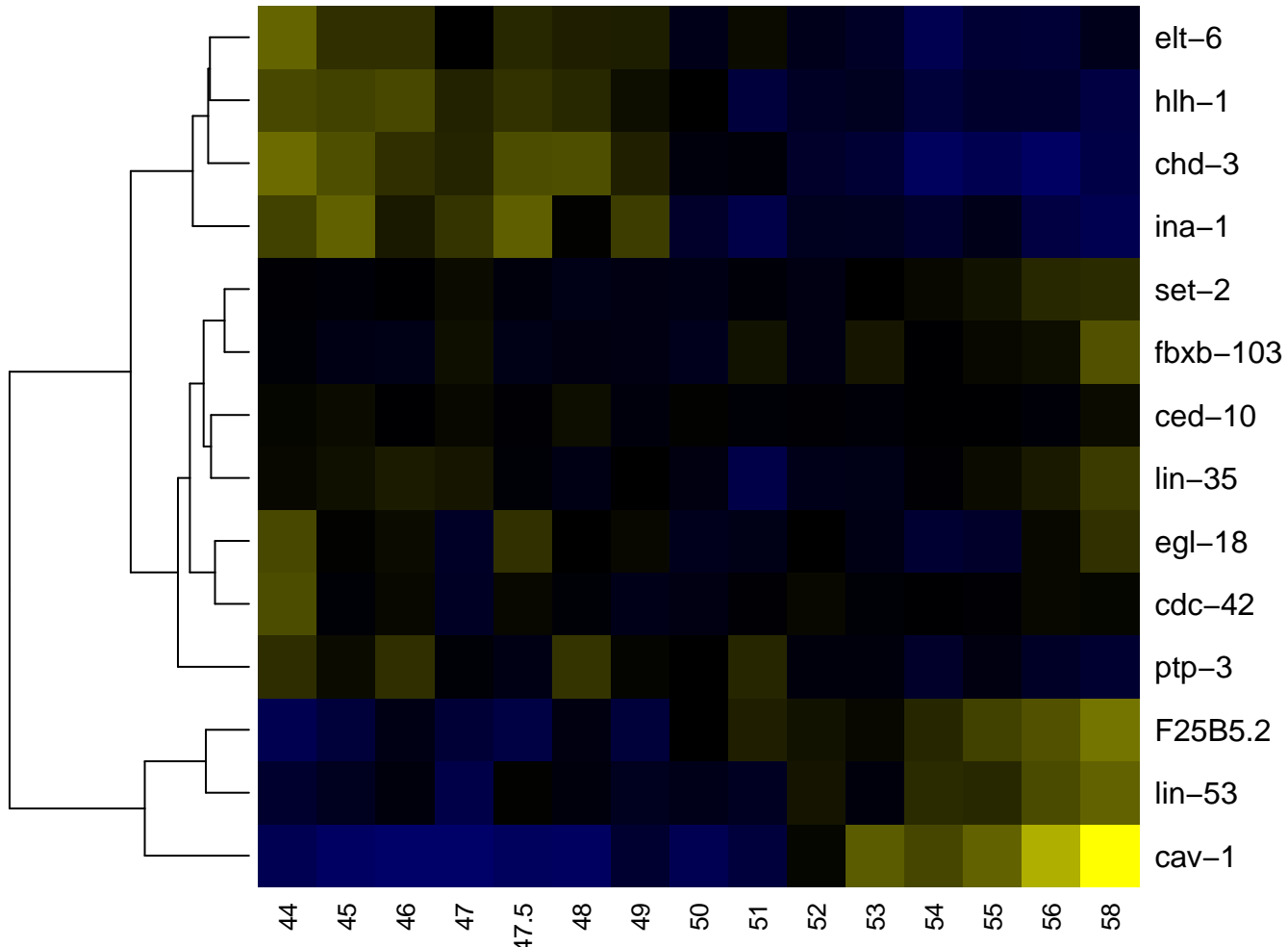

mu_int_L

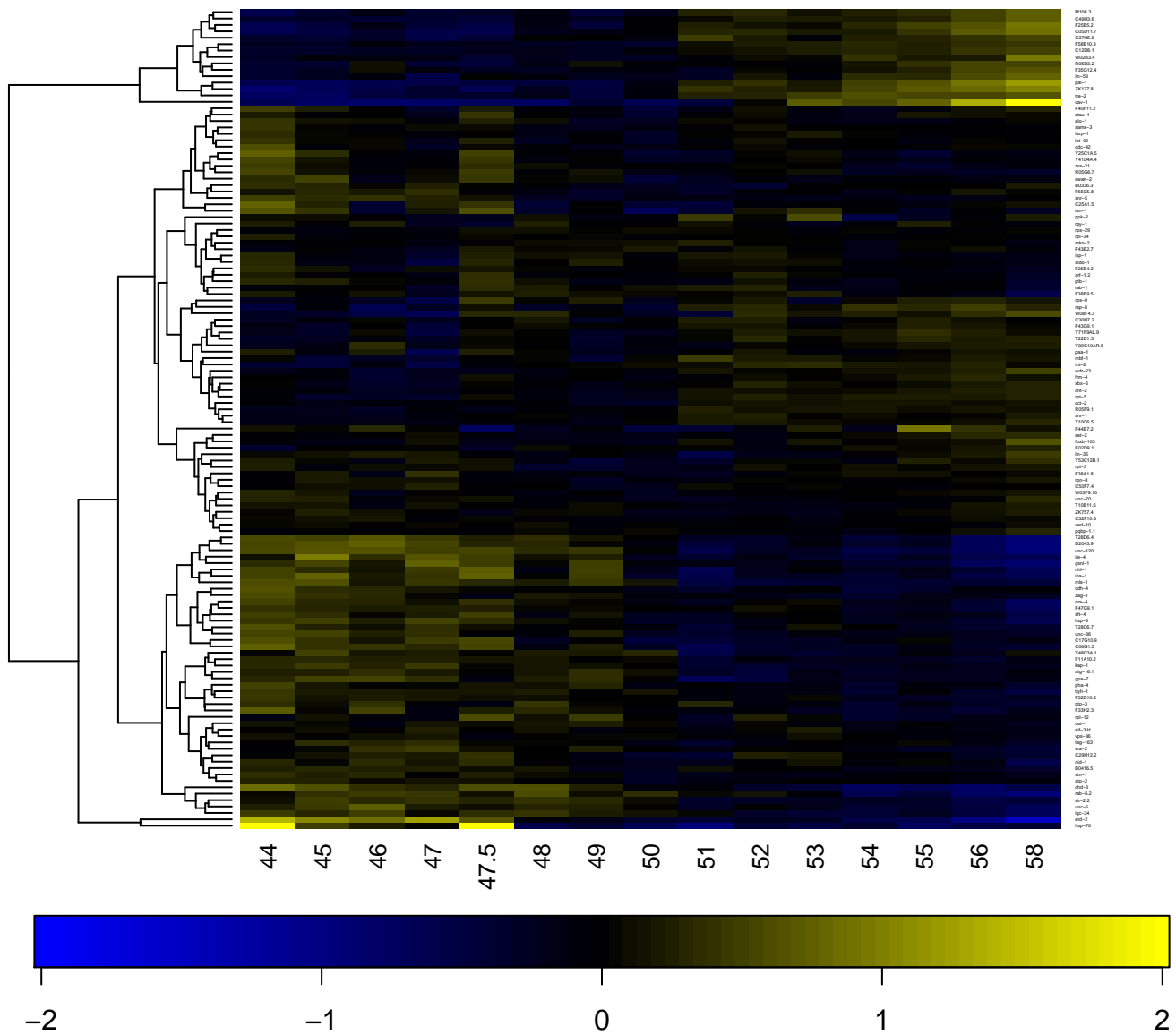

mu_int_R

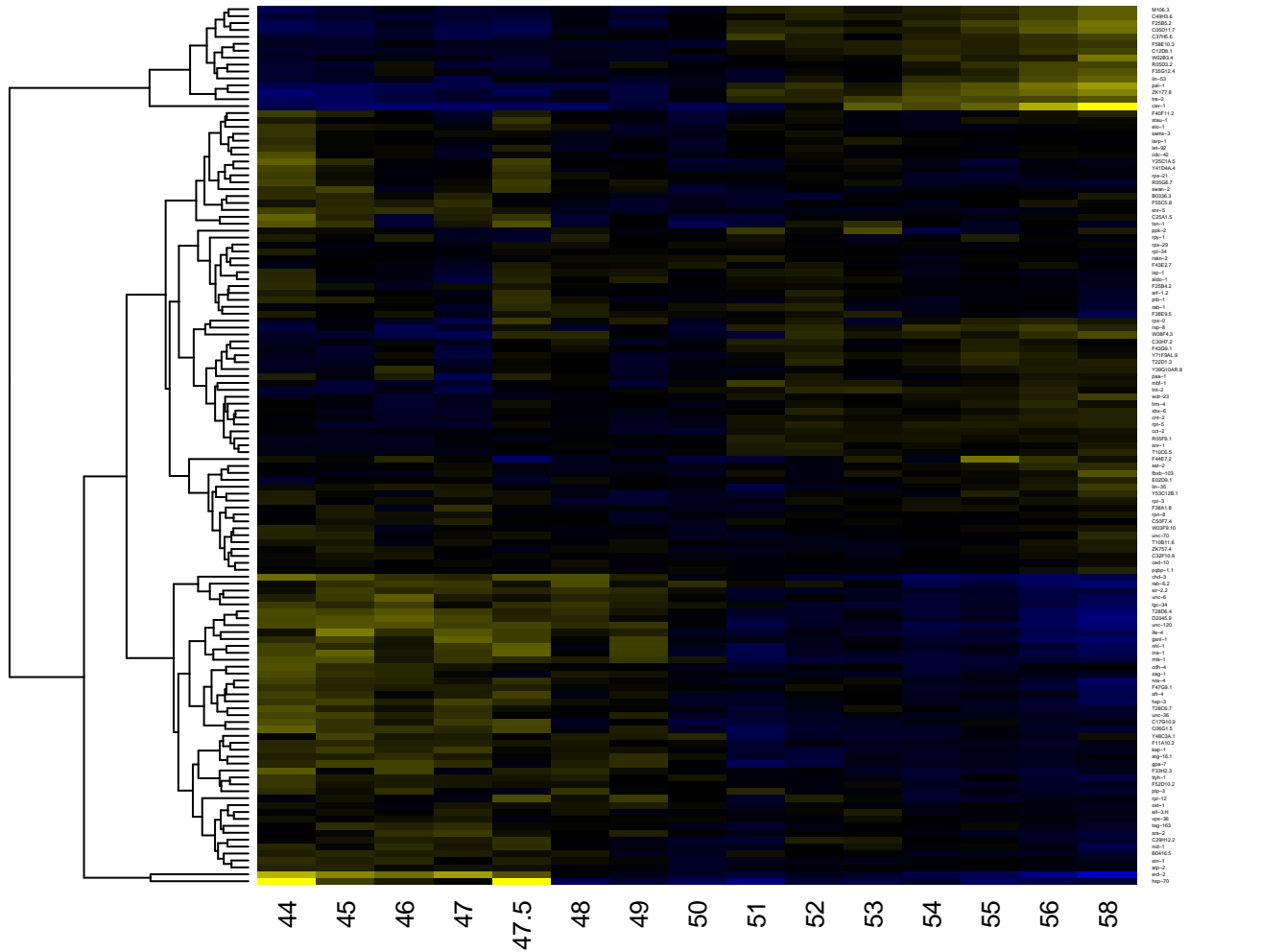

-2

-1

0

1

2

nerve ring

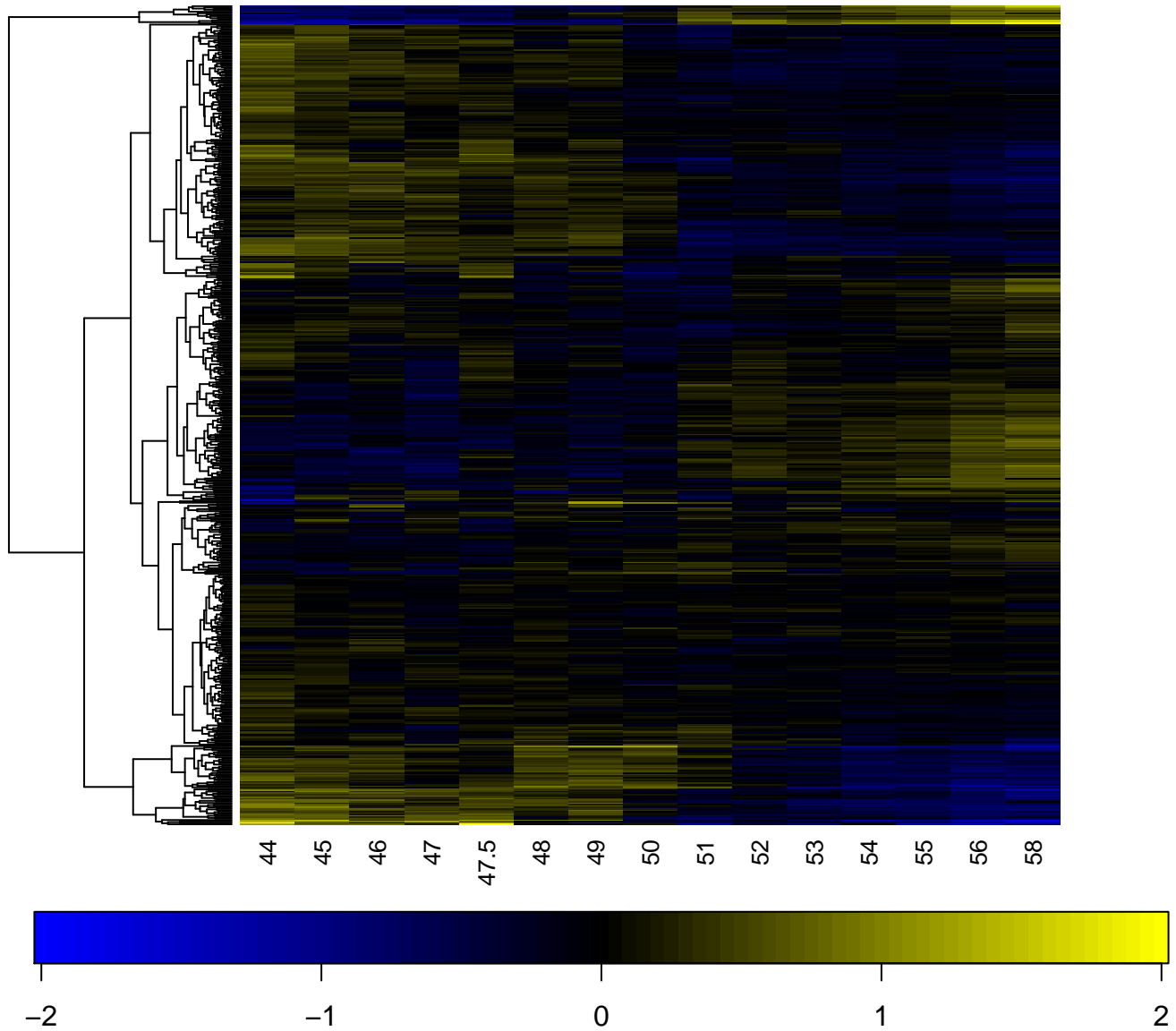

nervous system

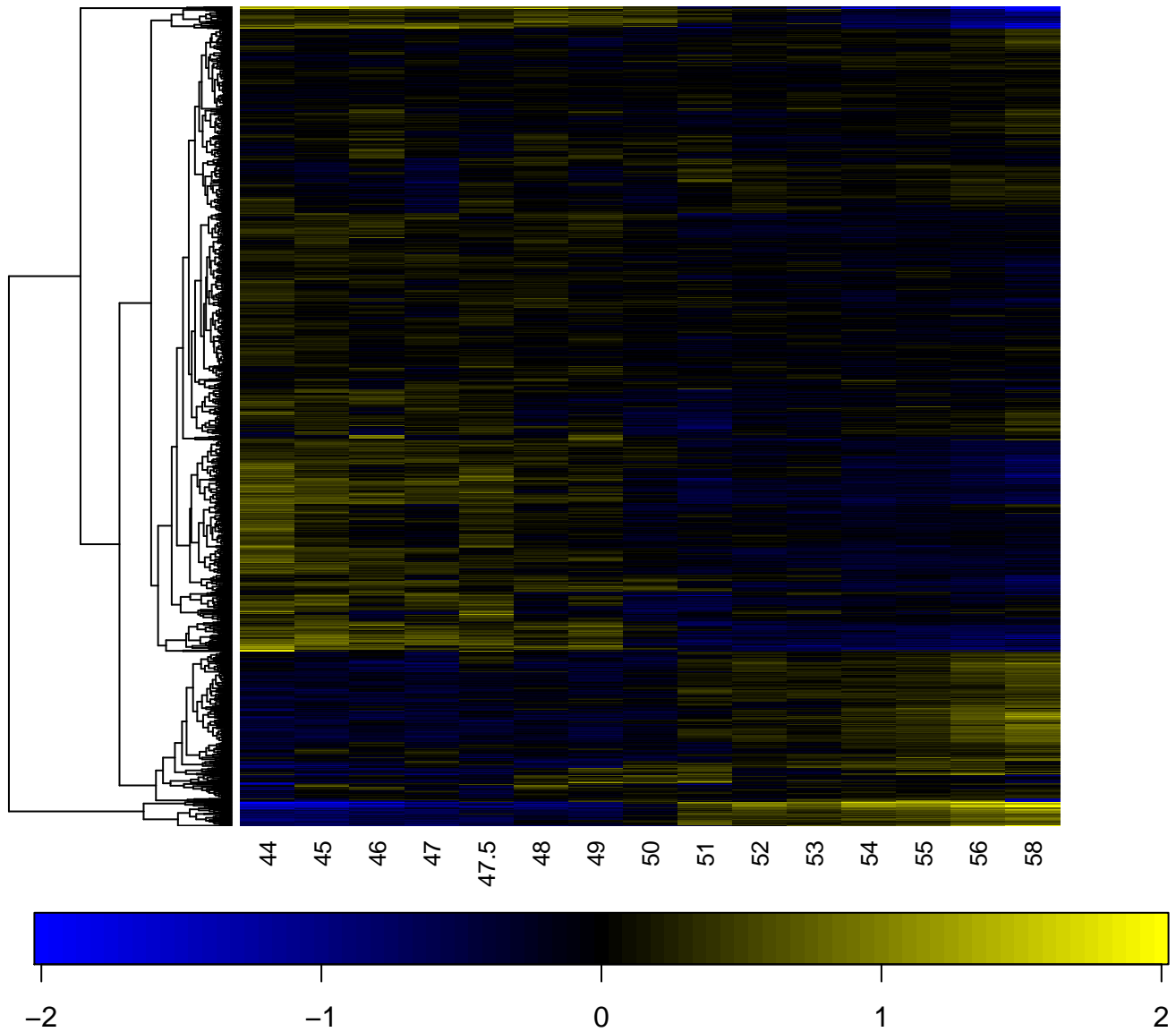

neuron

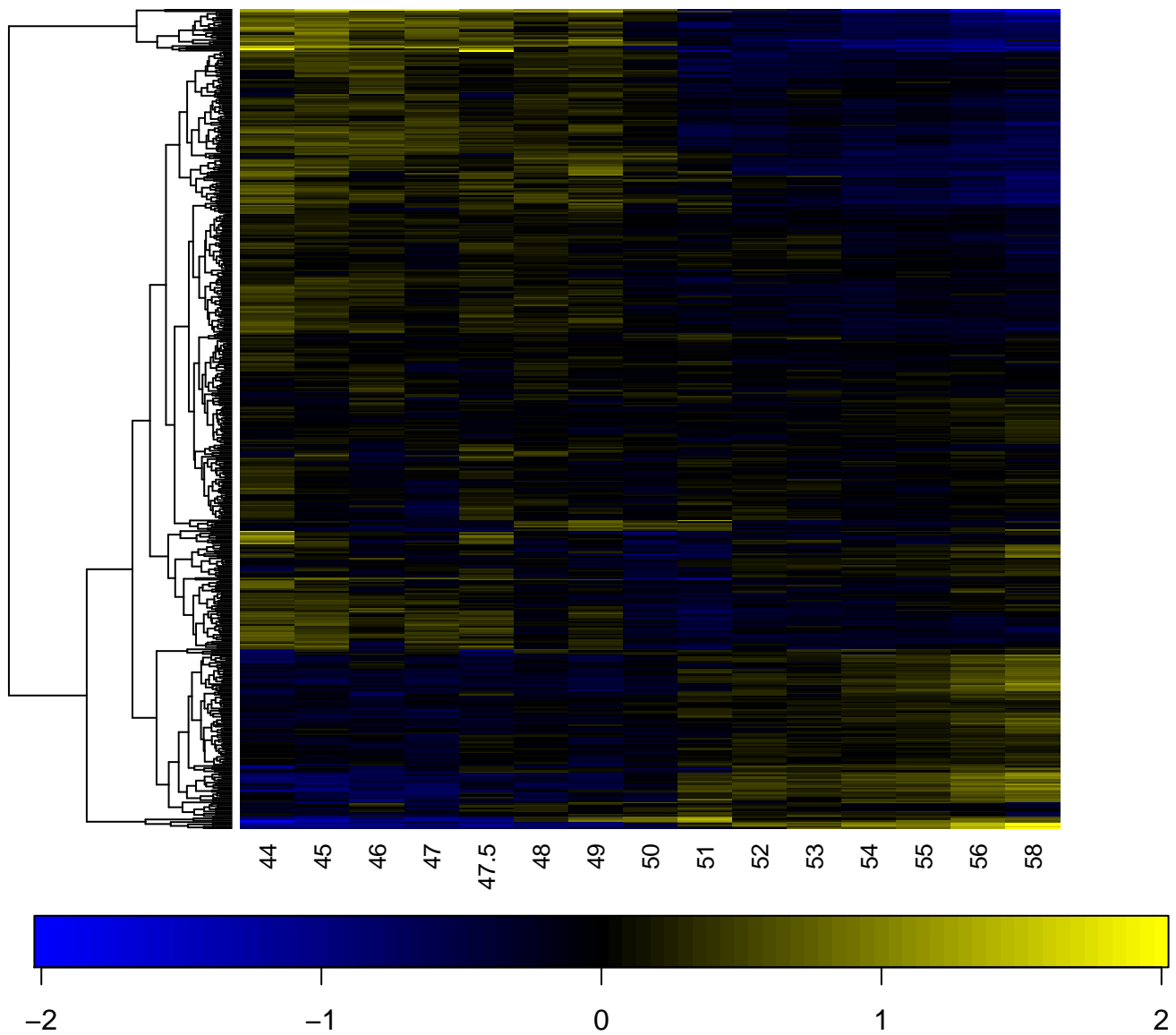

neuronal sheath cell

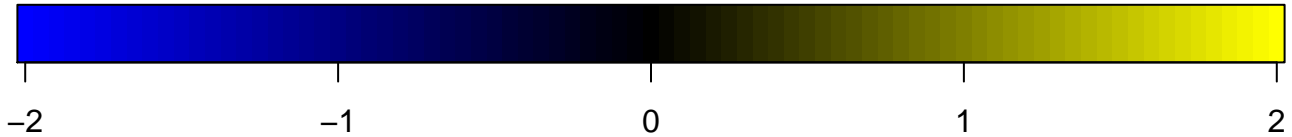
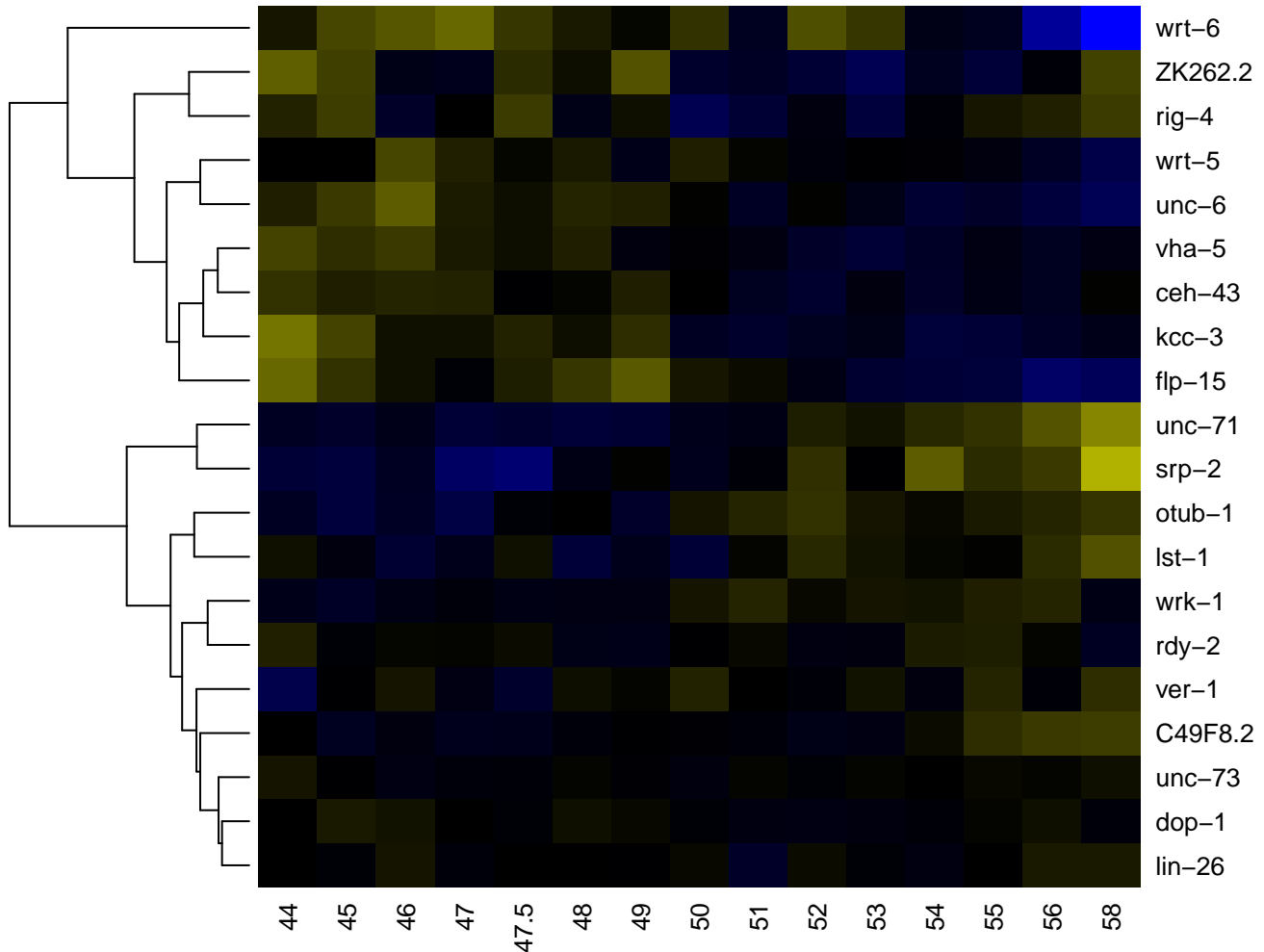

NSML

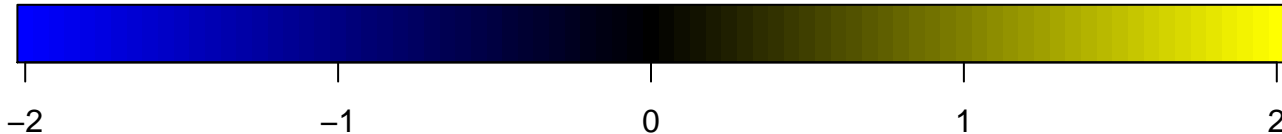
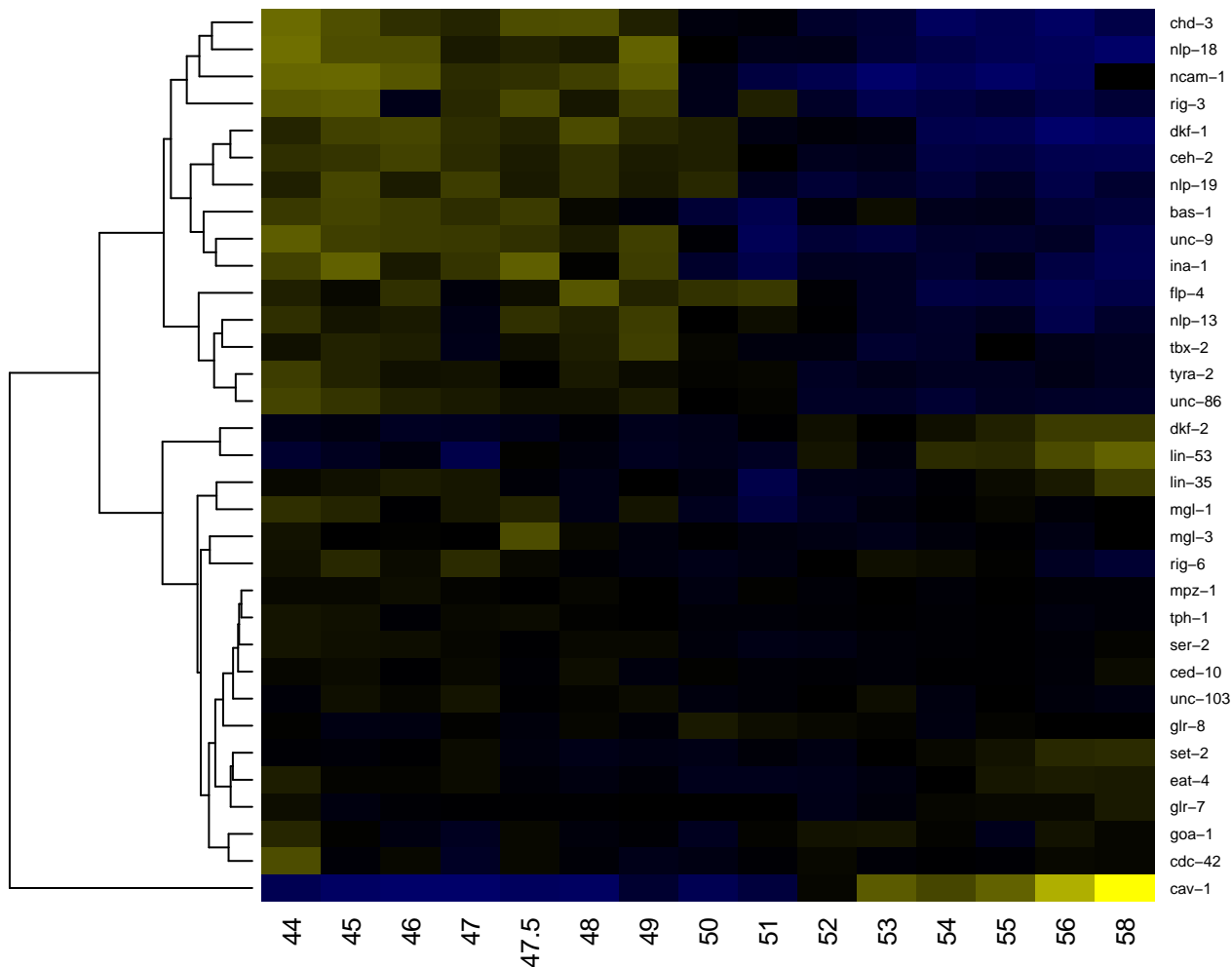

NSMR

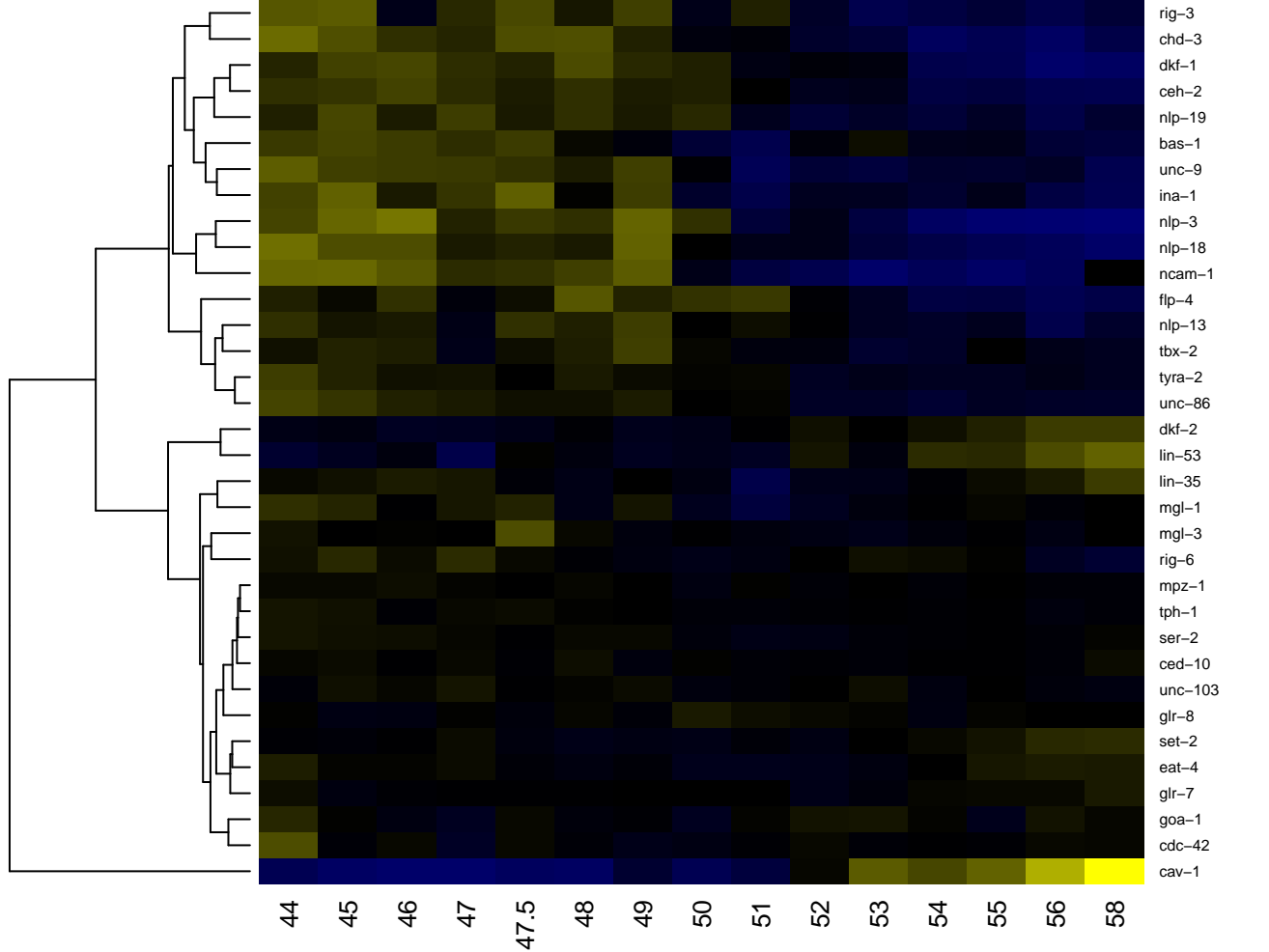

-2

-1

0

1

2

OLLL

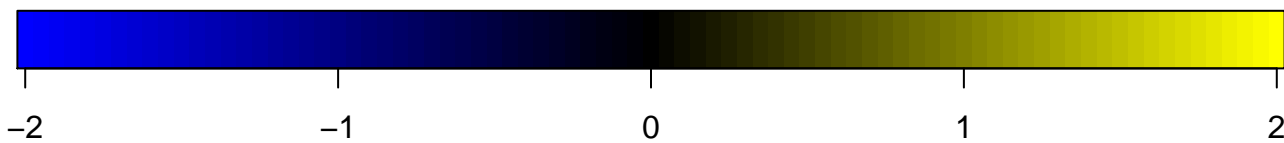
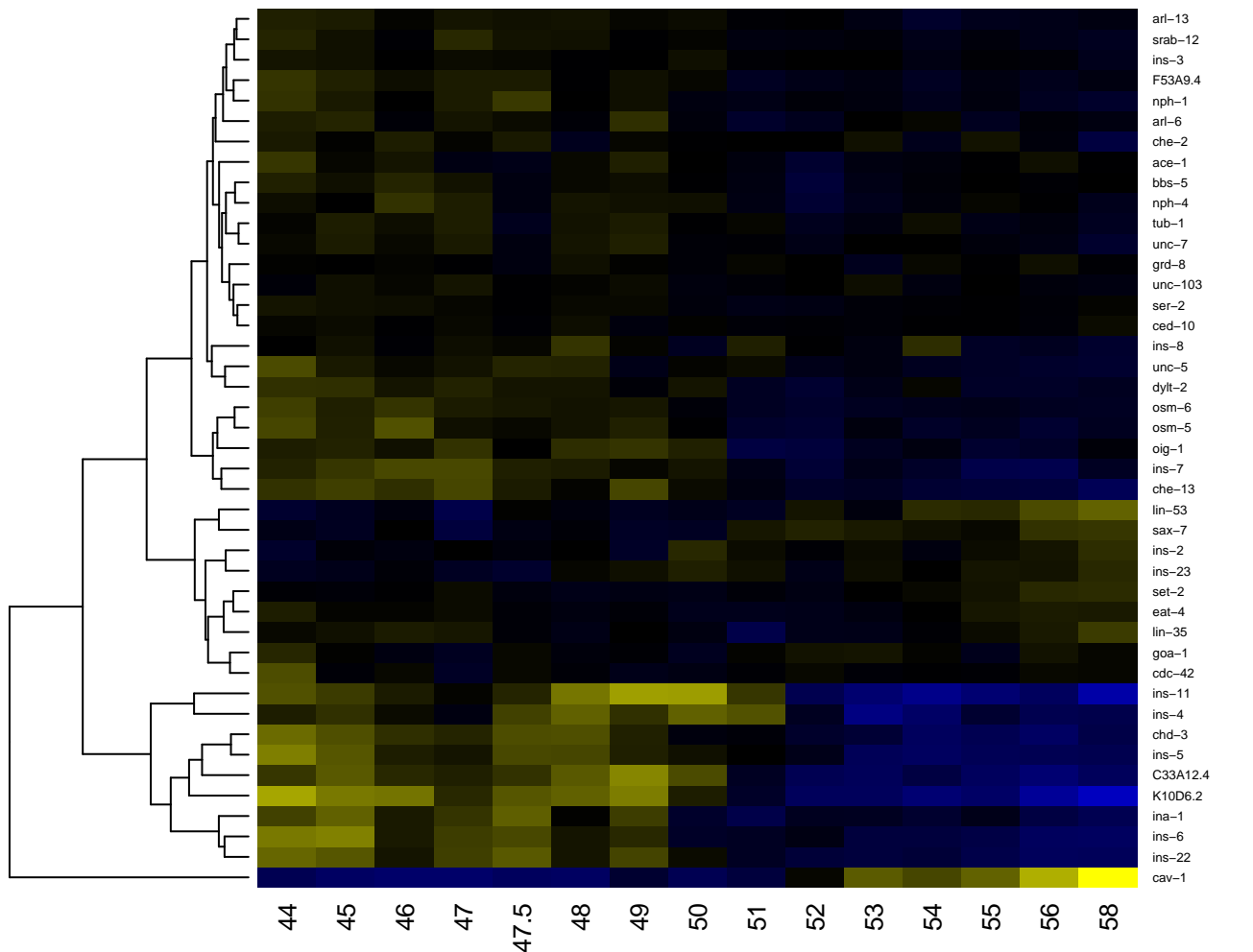

OLLR

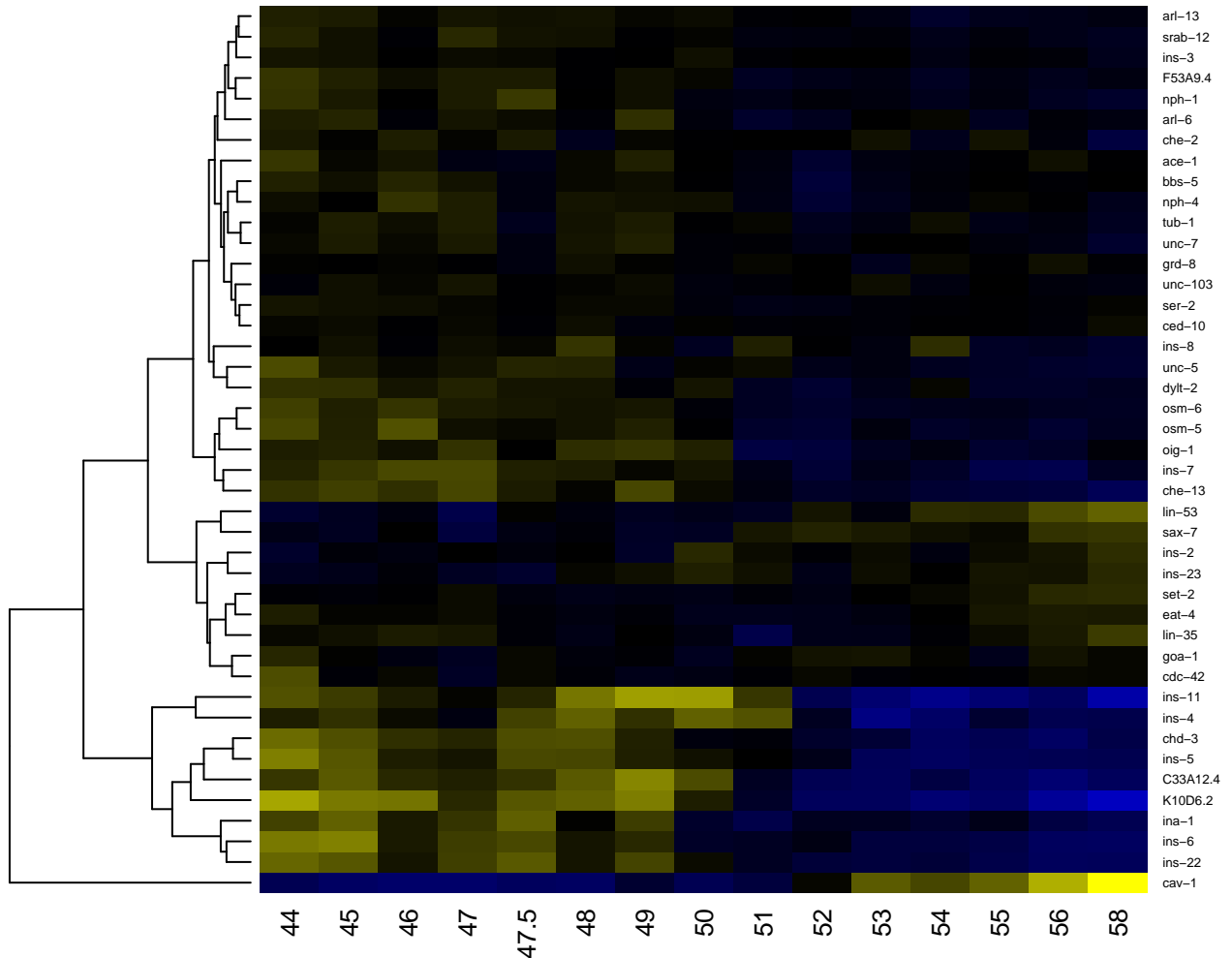

OLLsol

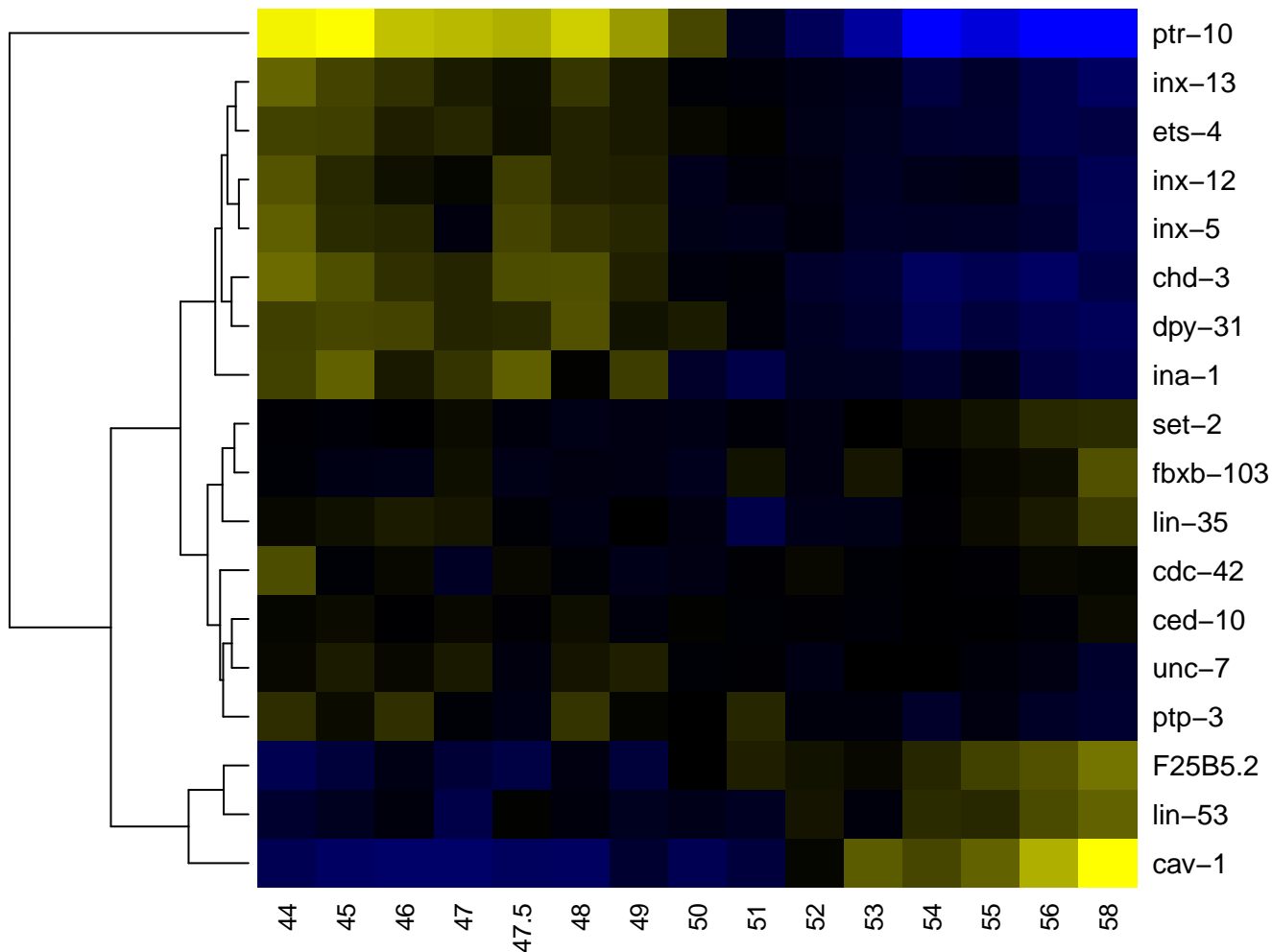

-2

-1

0

1

2

OLLsoR

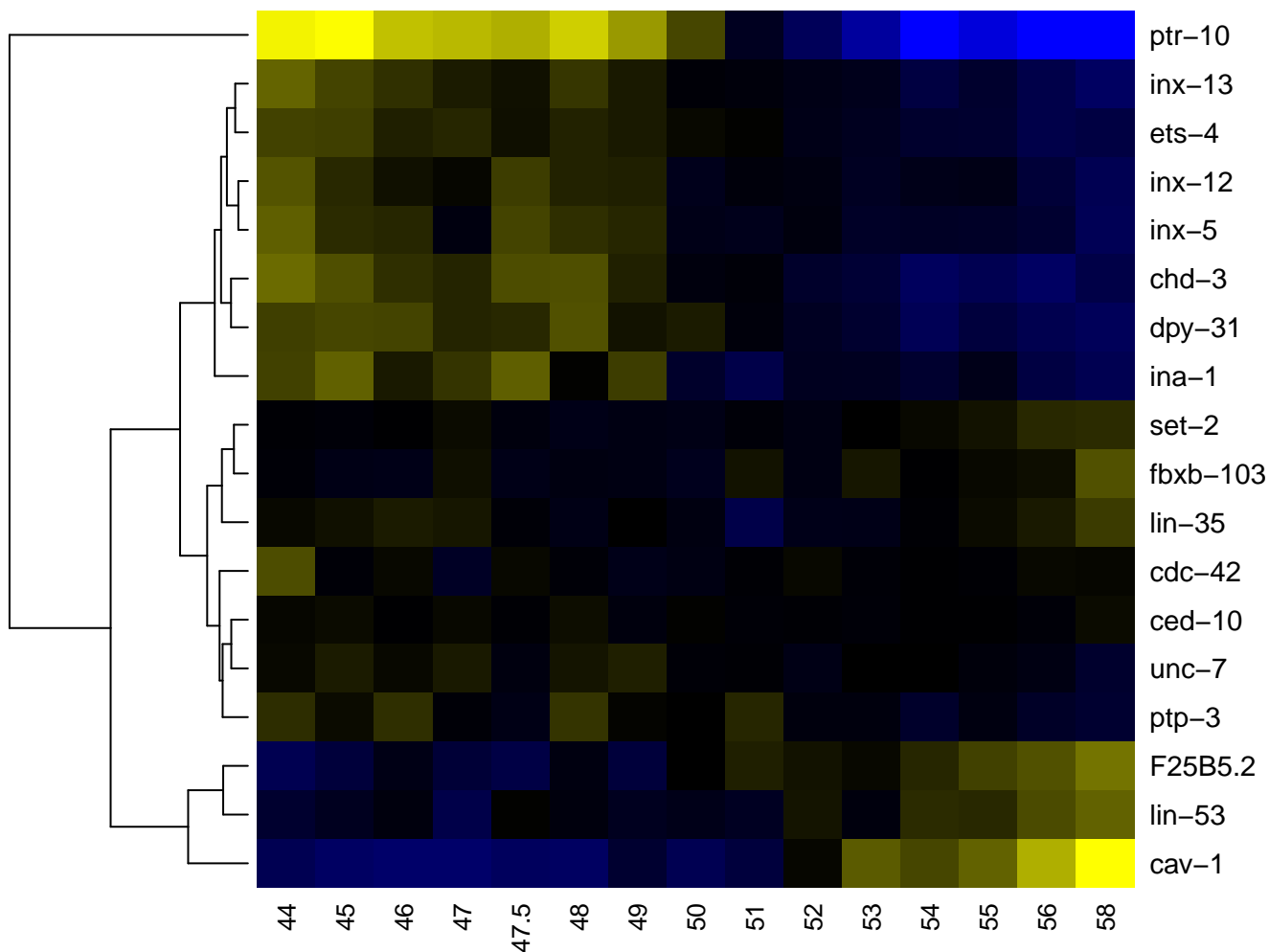

-2

-1

0

1

2

OLQDL

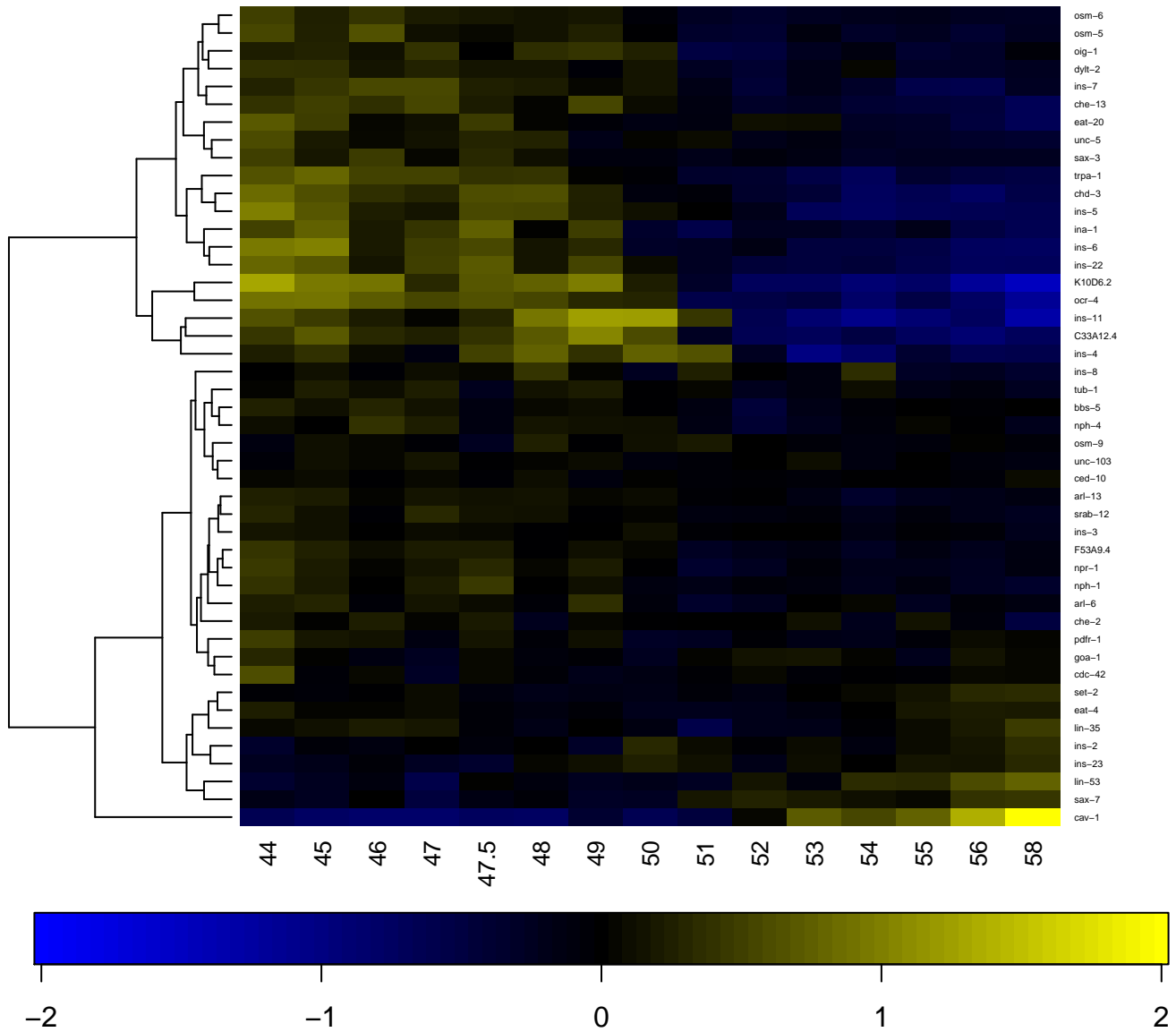

OLQDR

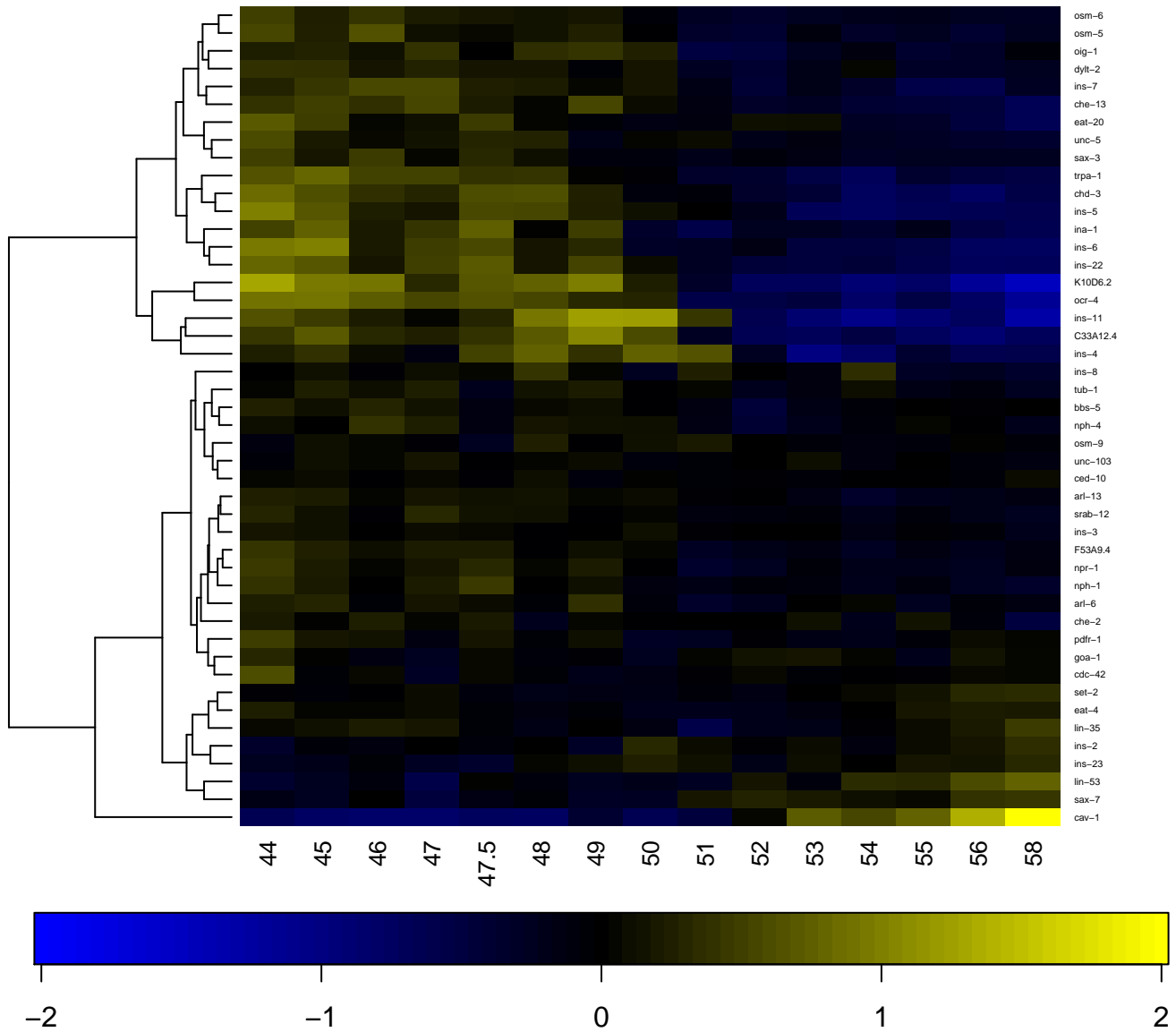

OLQsoDL

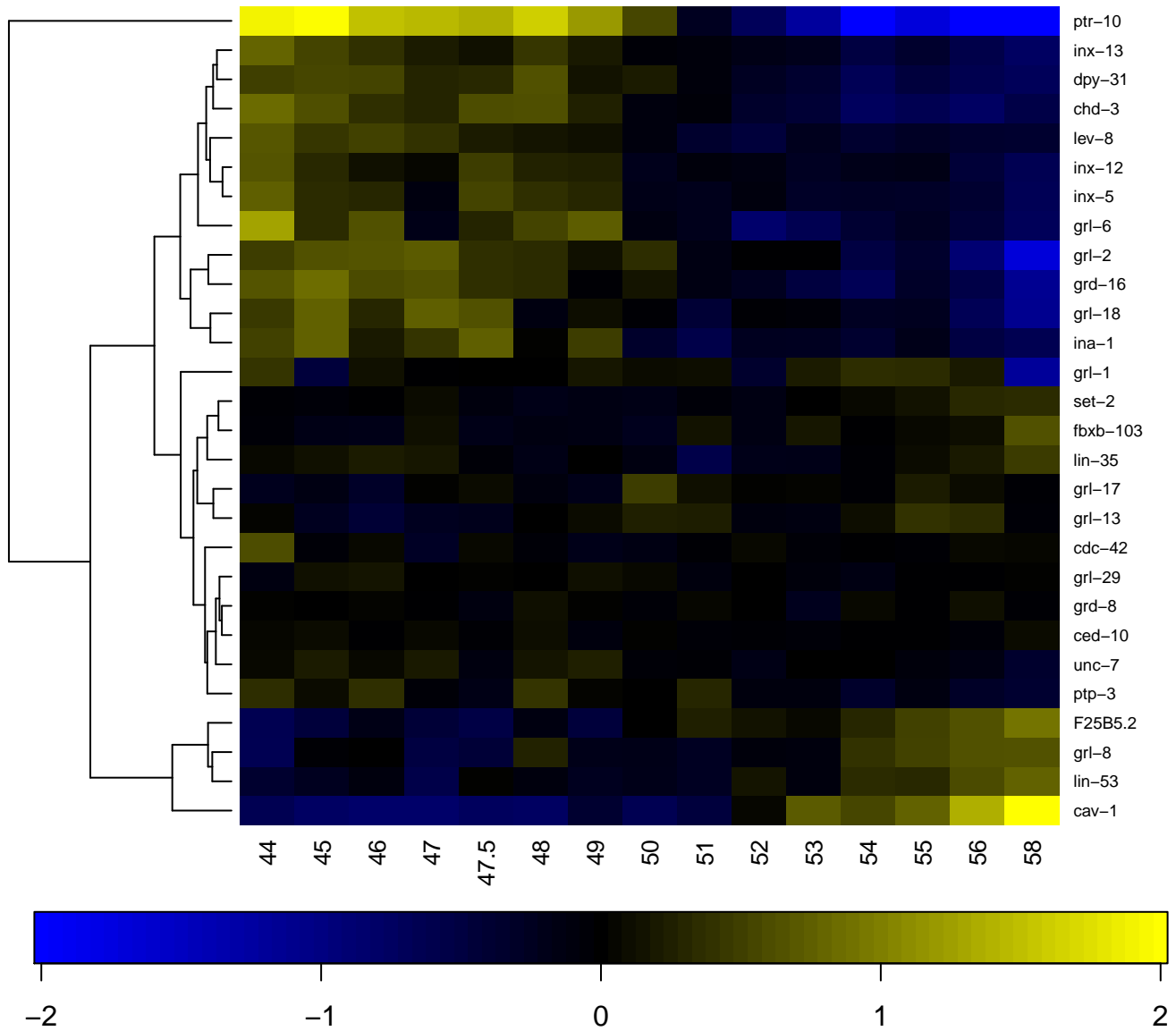

OLQsoVL

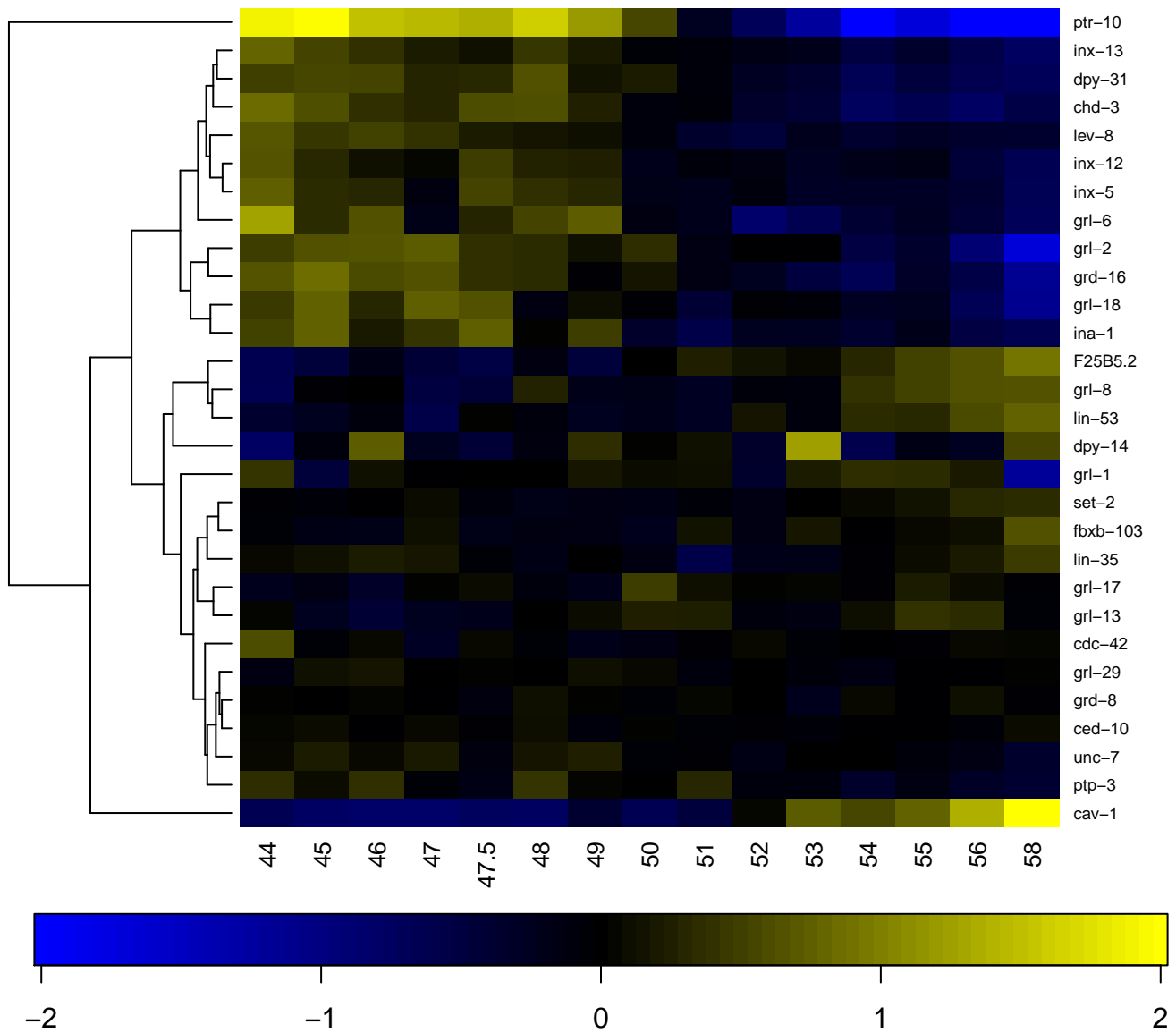

OLQsoVR

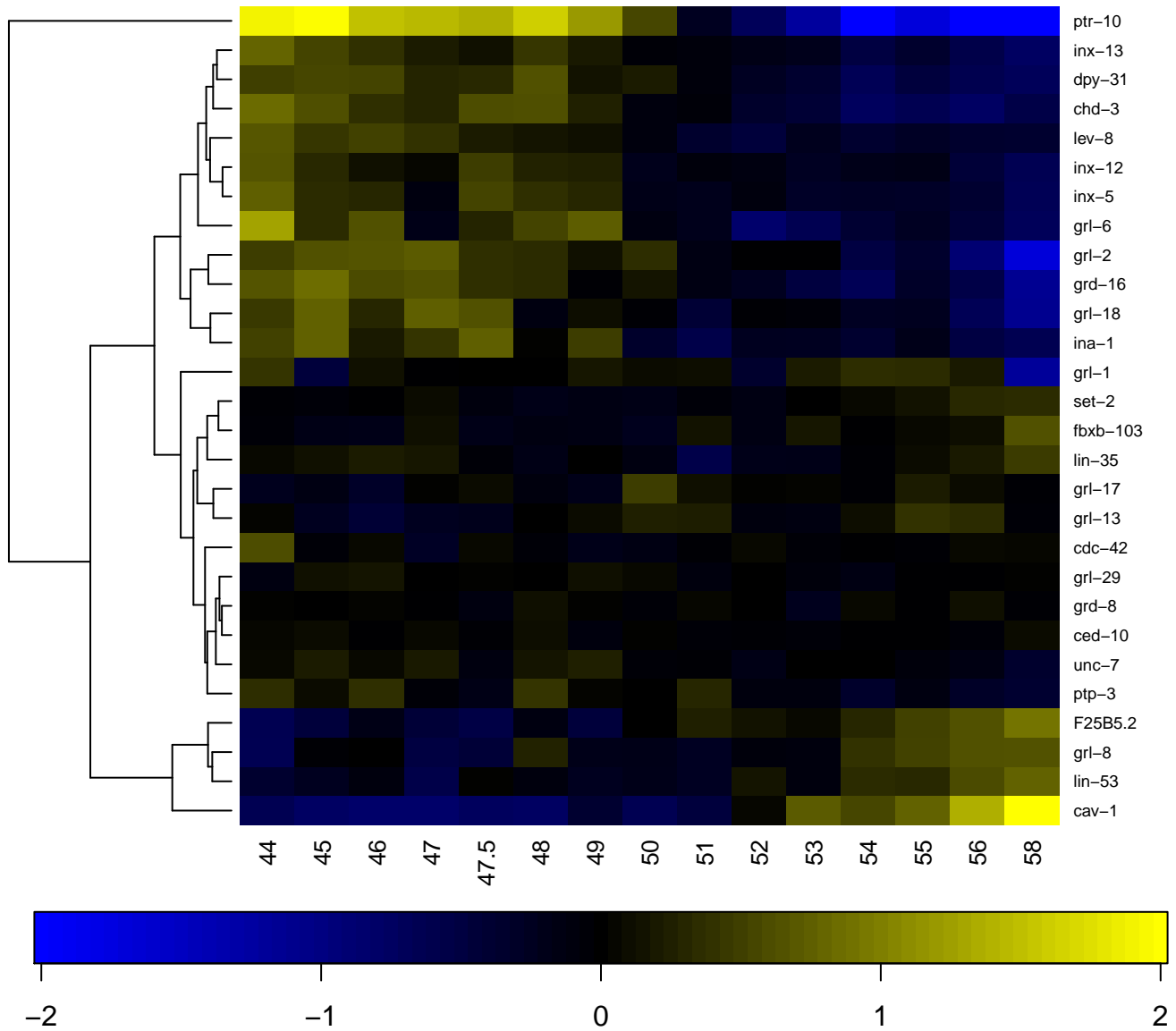

OLQVL

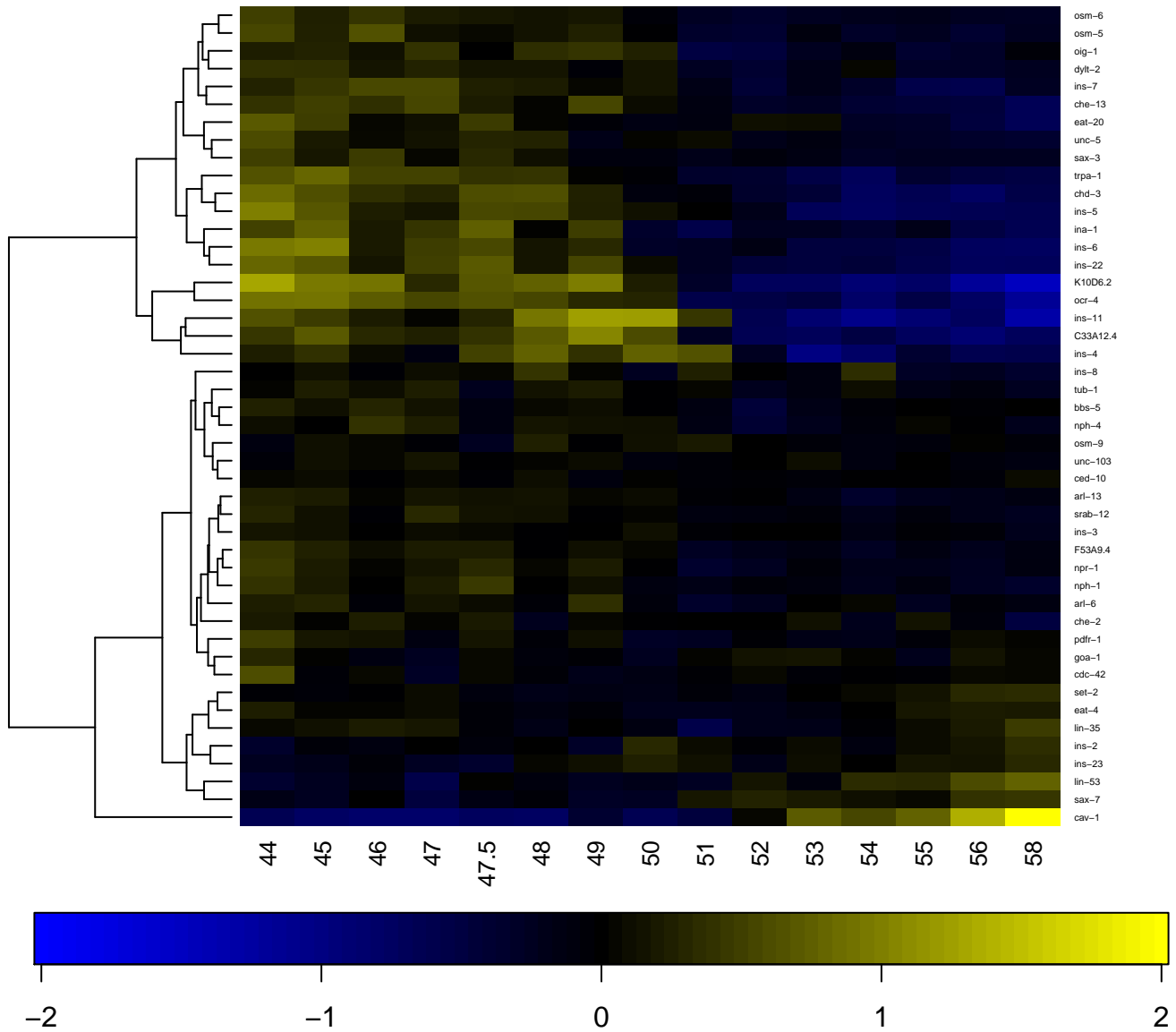

outer labial neuron

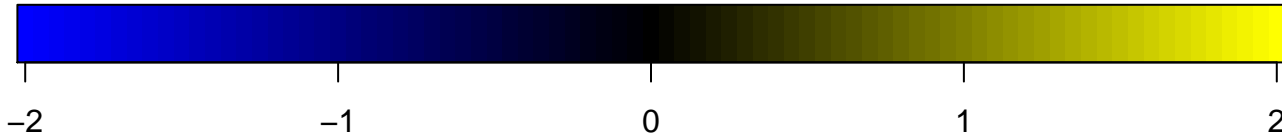
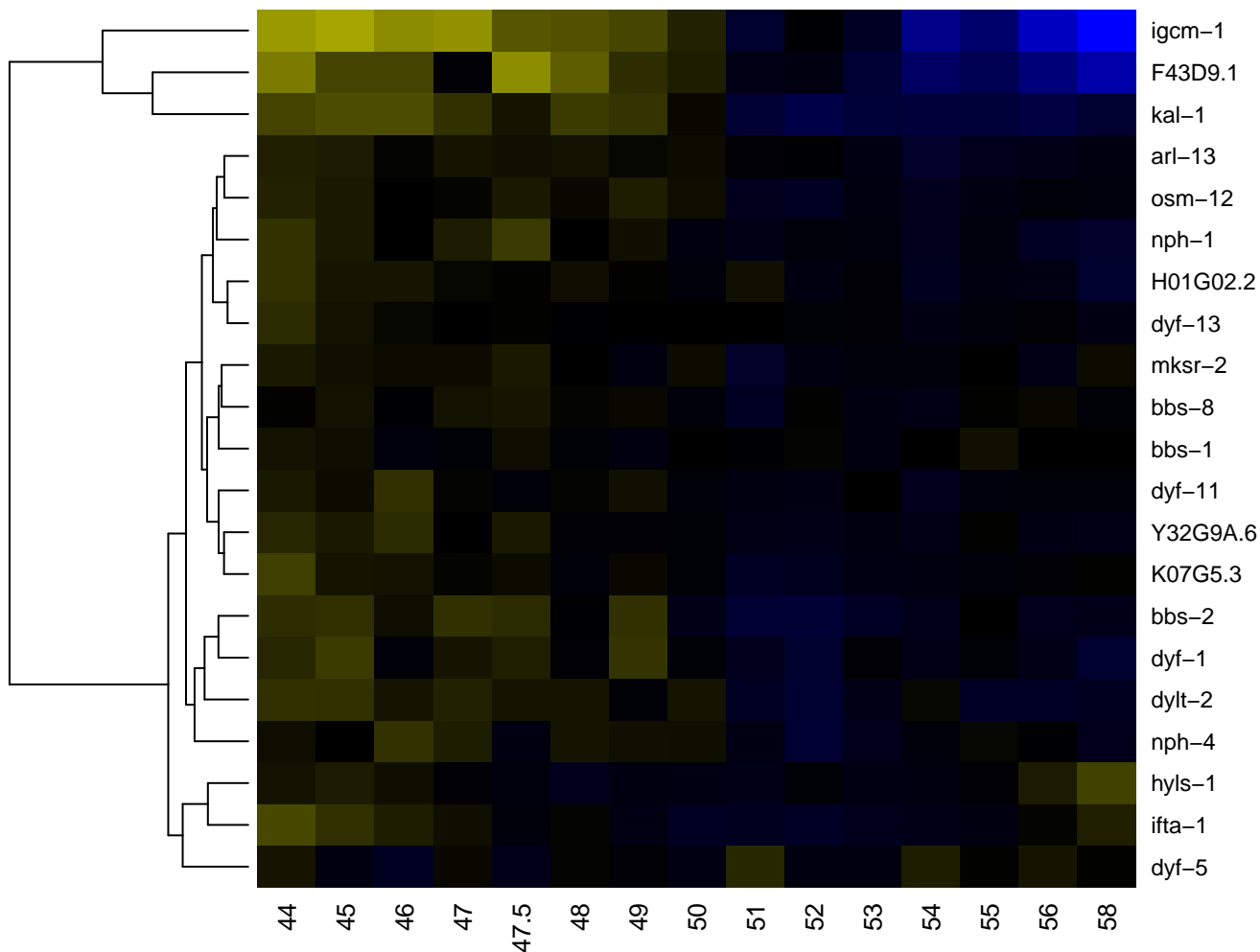

P0

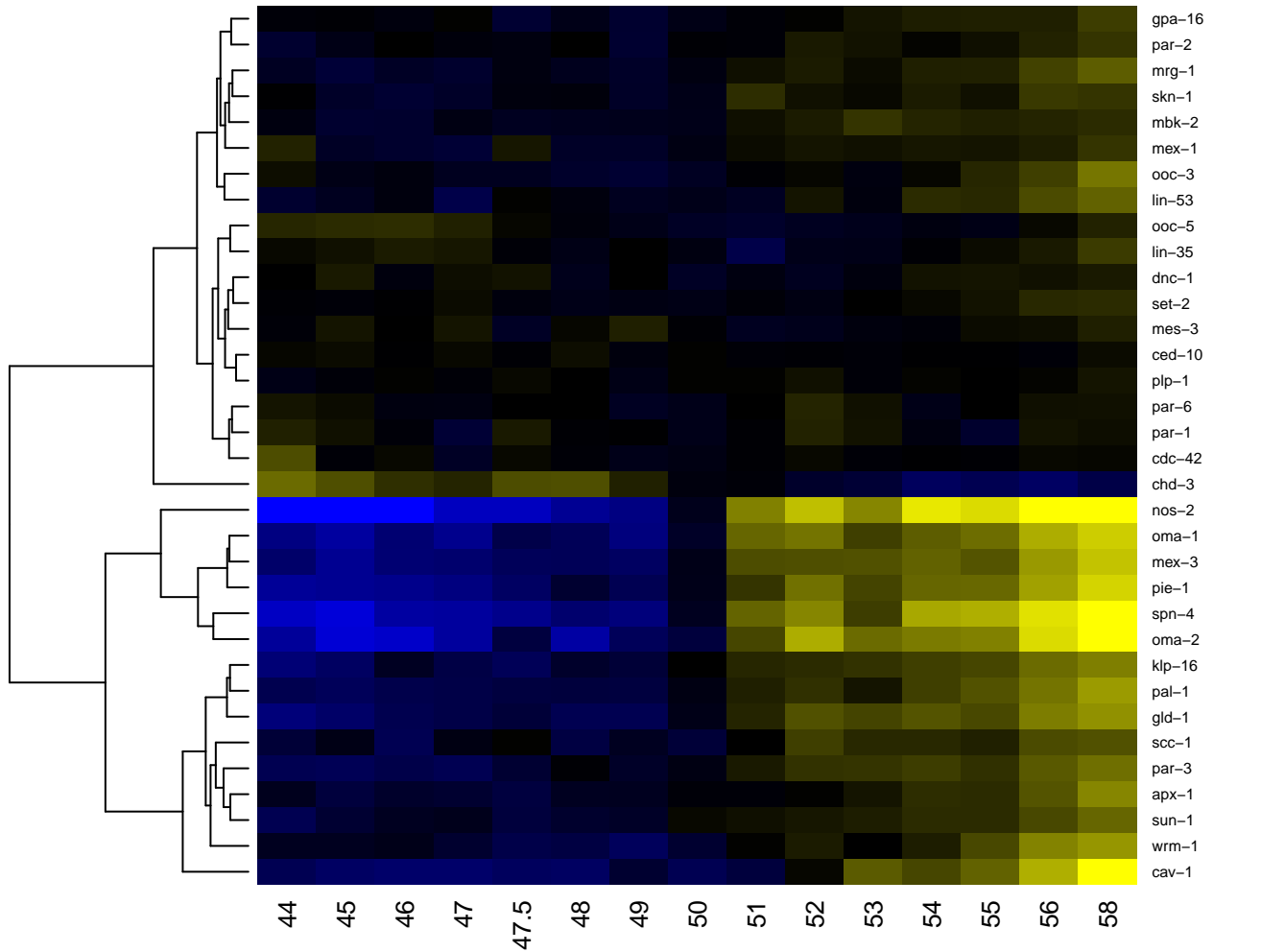

-2

-1

0

1

2

P1

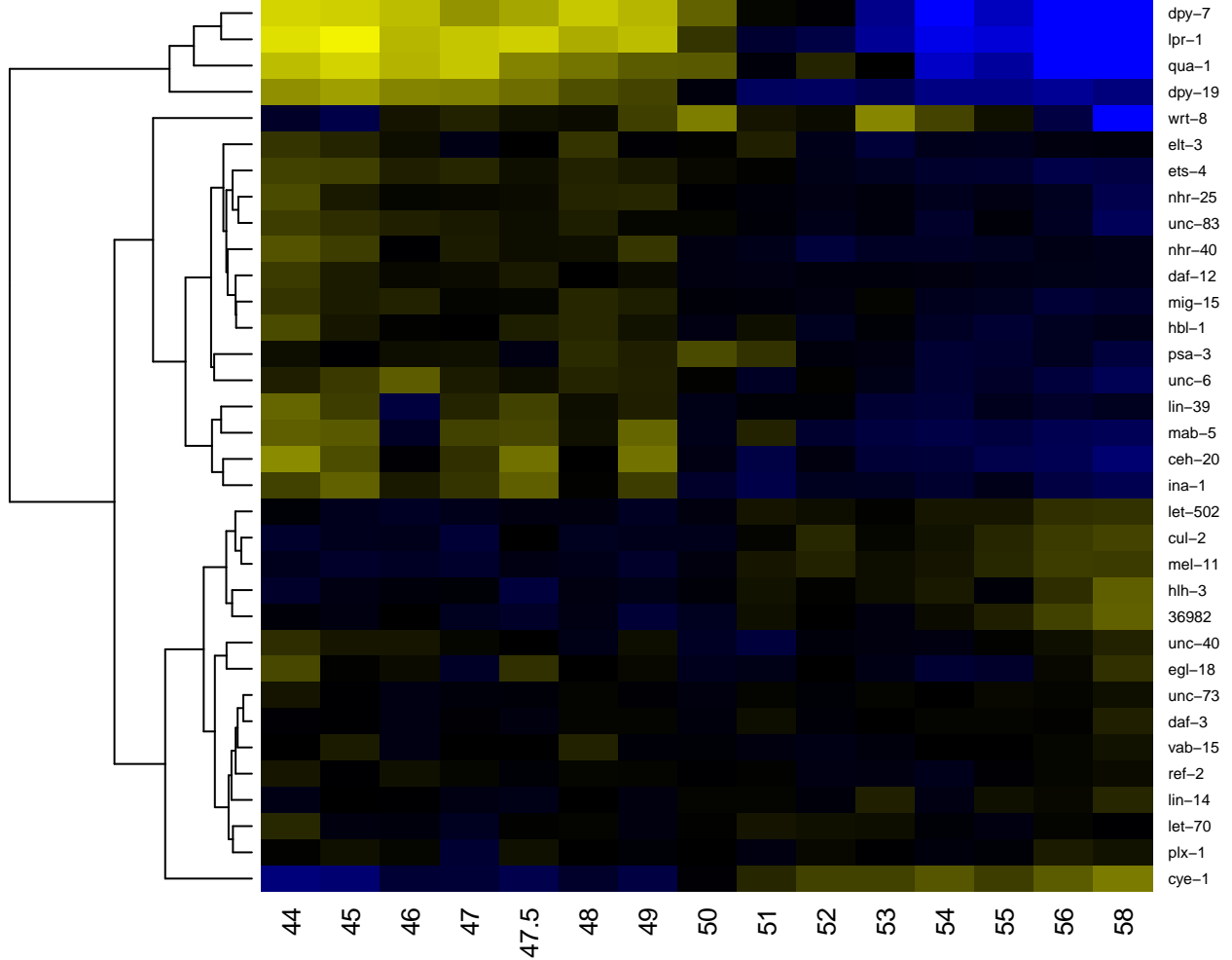

P1.p

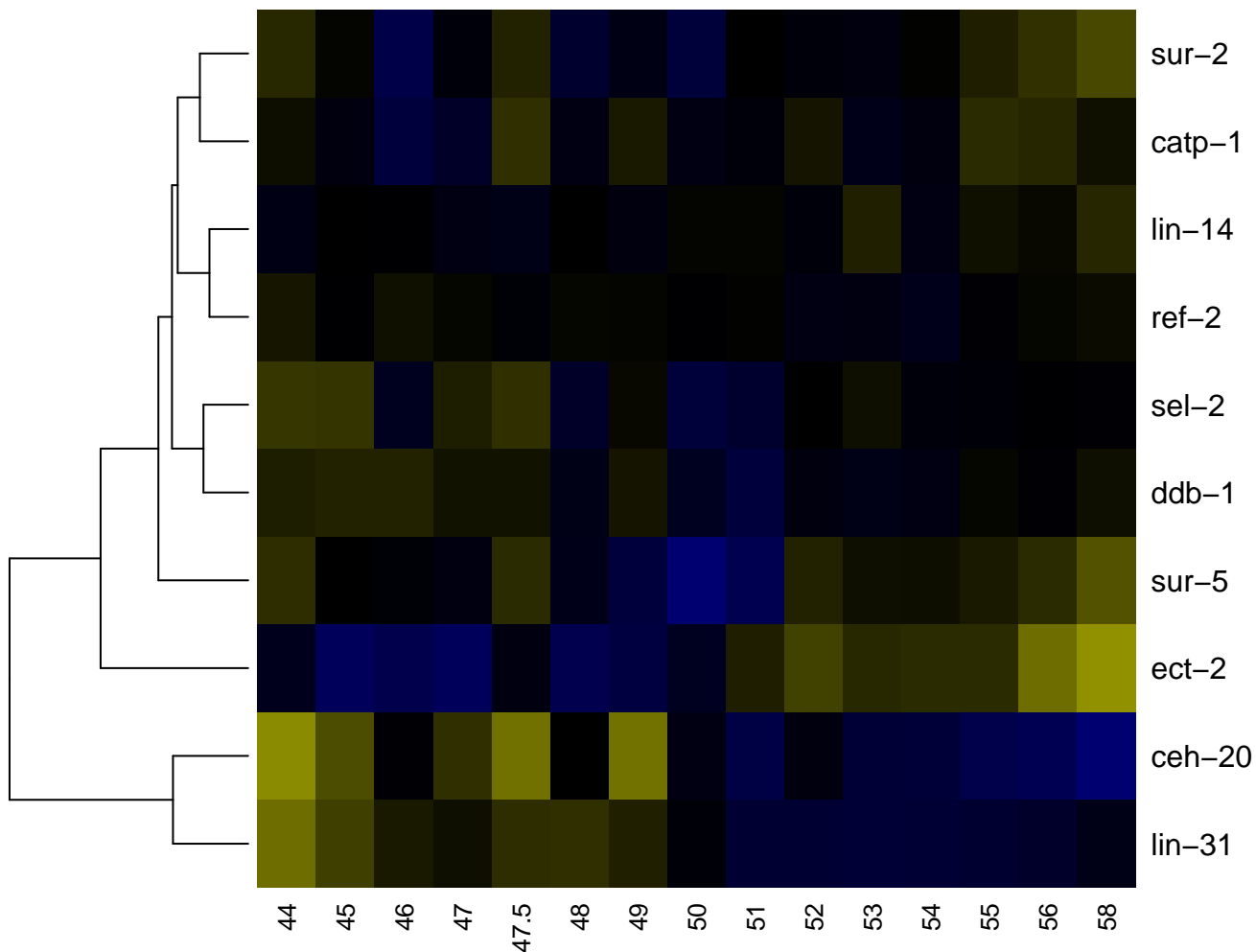

-2

-1

0

1

2

P10

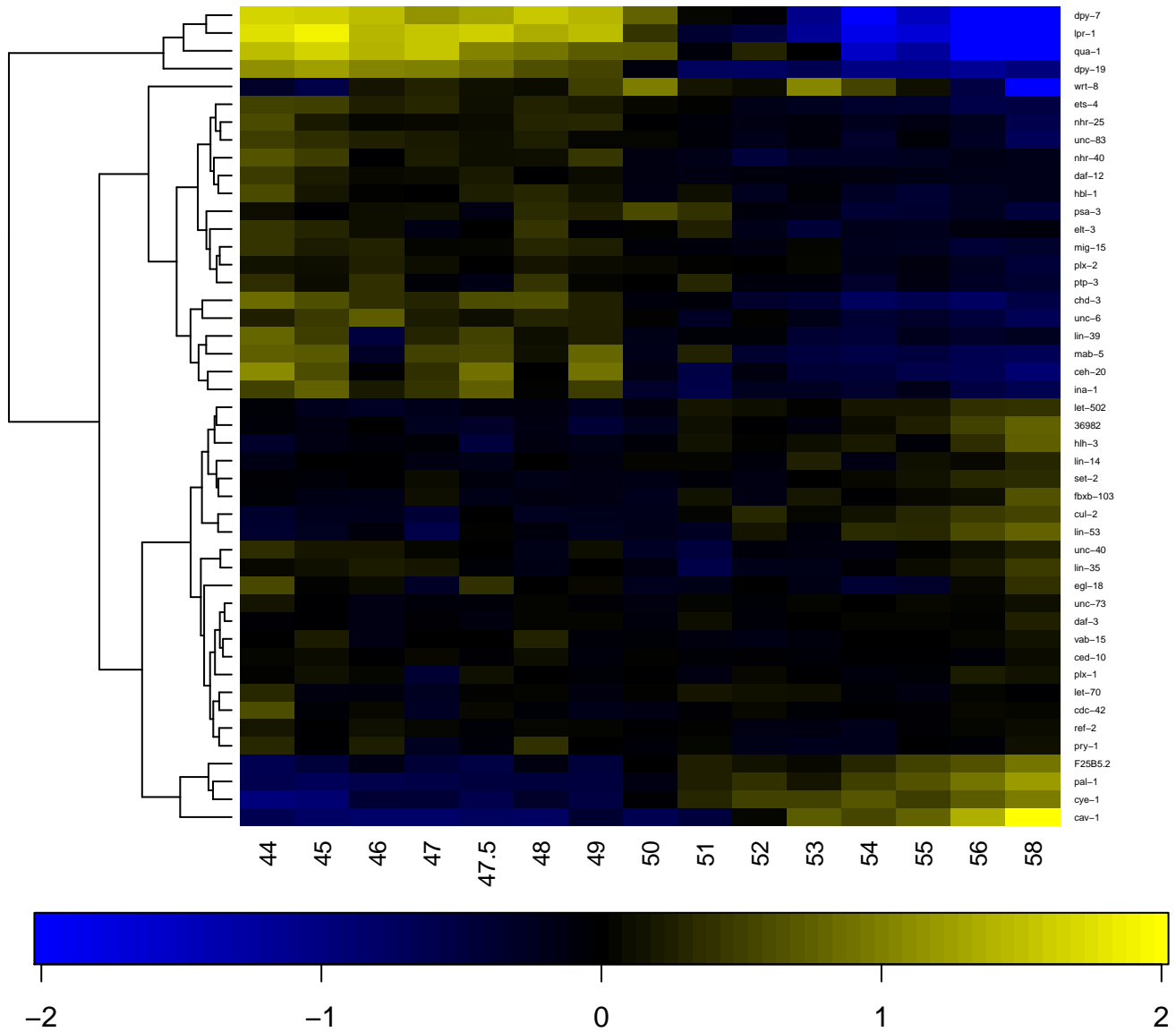

P10.p

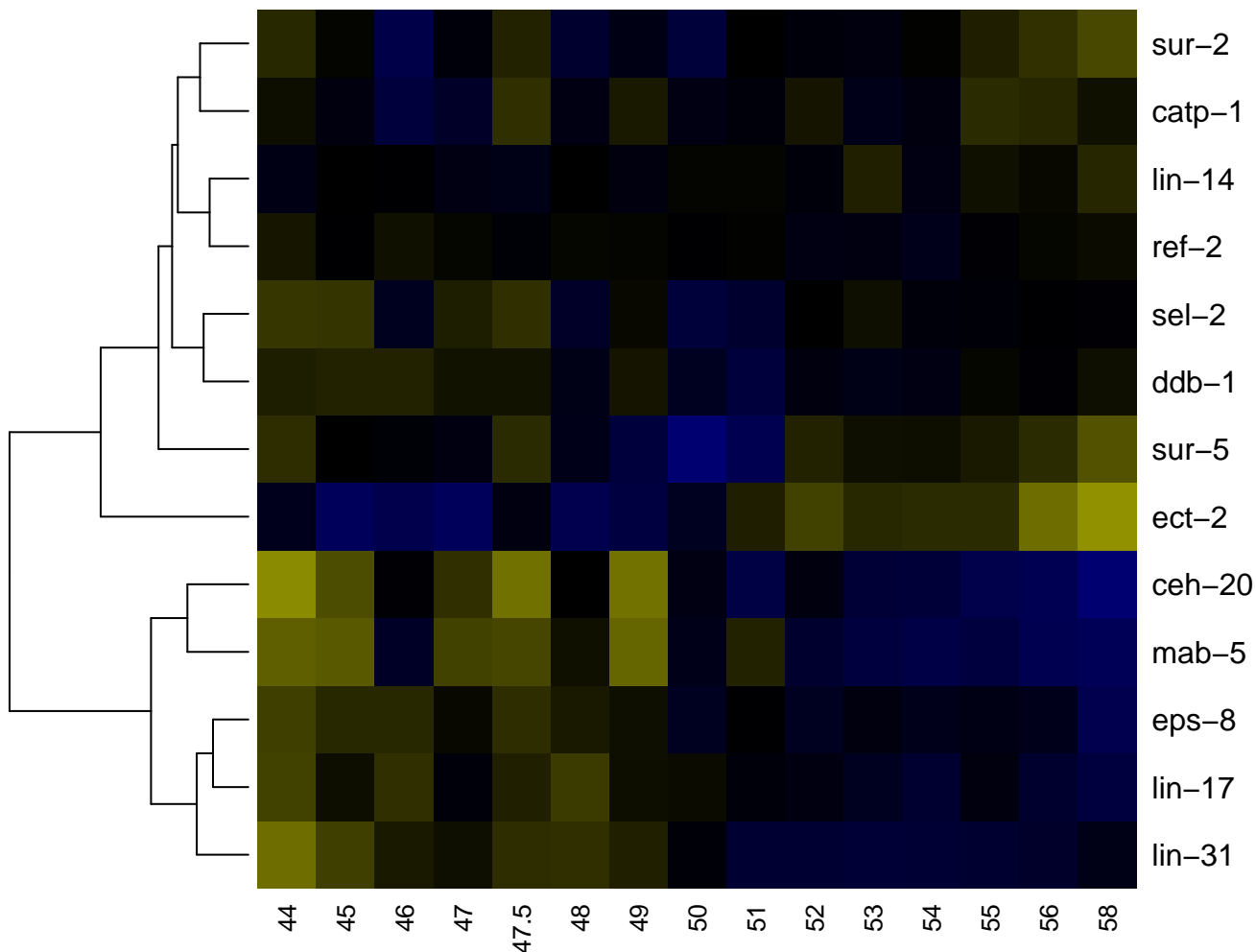

P11

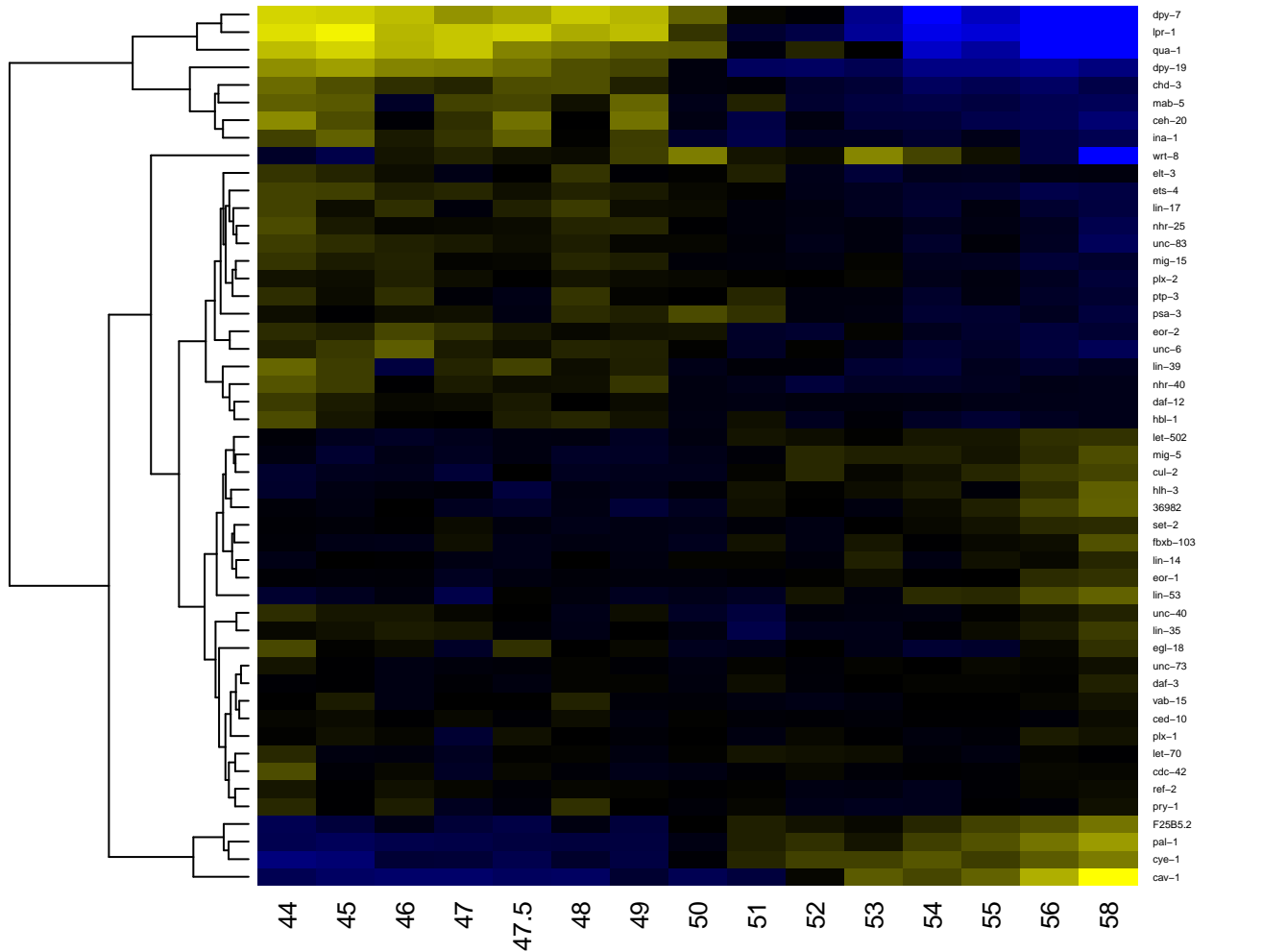

P11.a

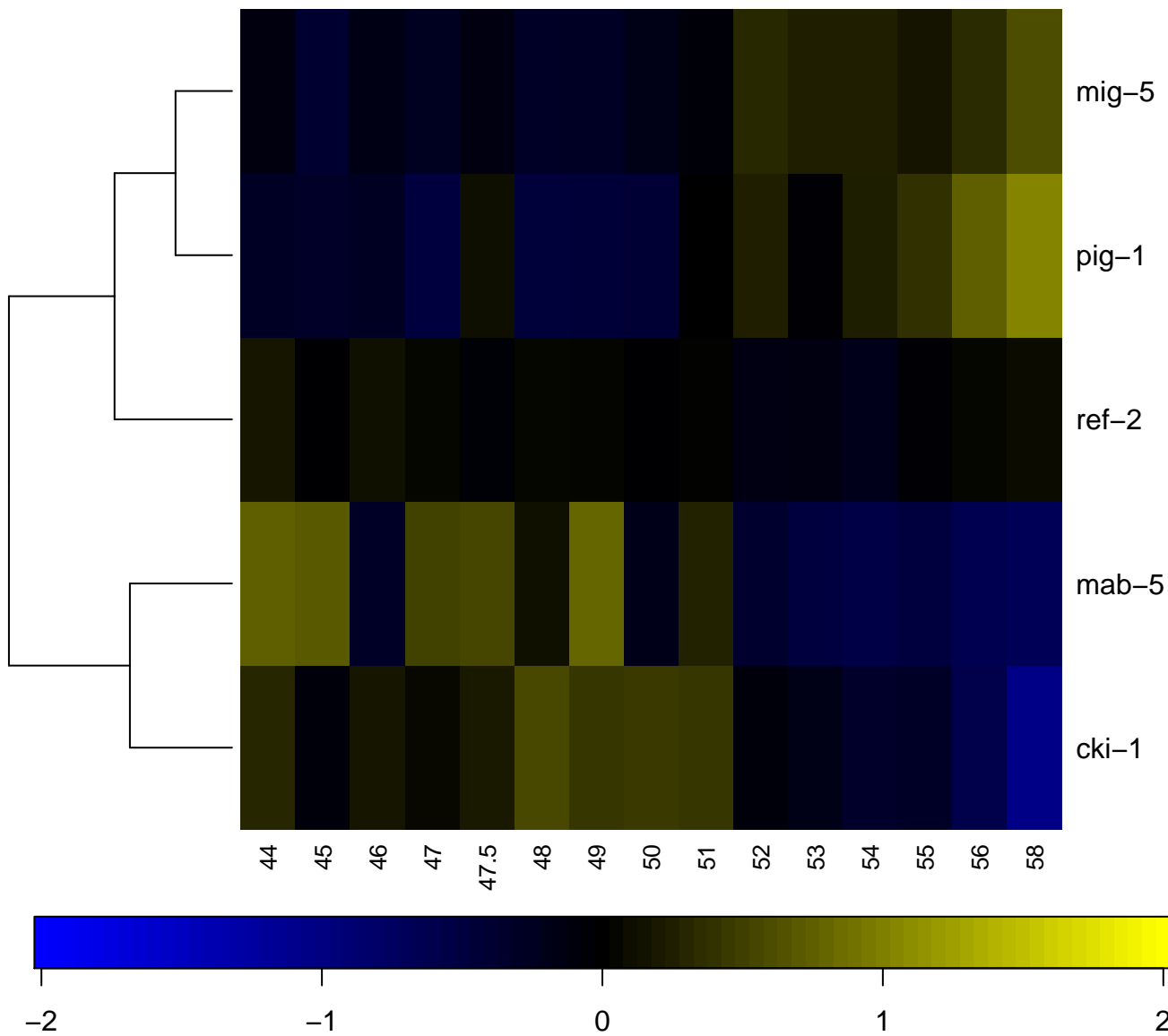

P11.p

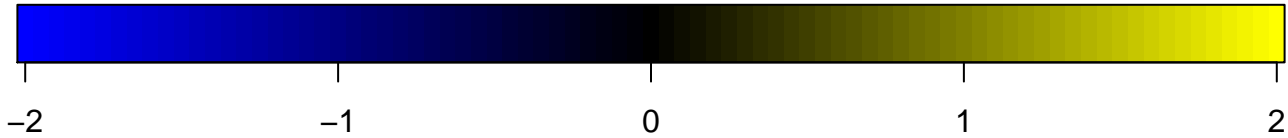
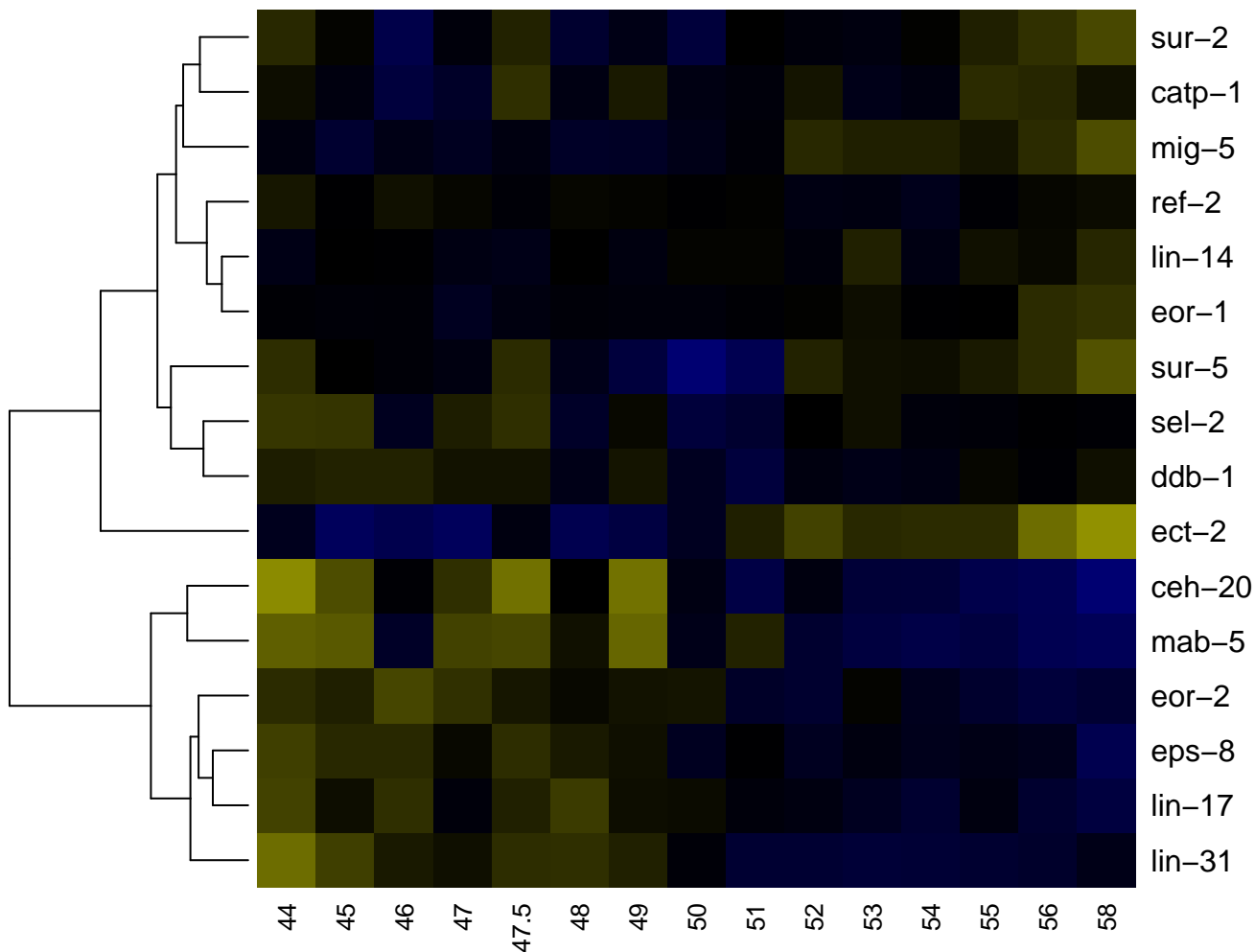

P12

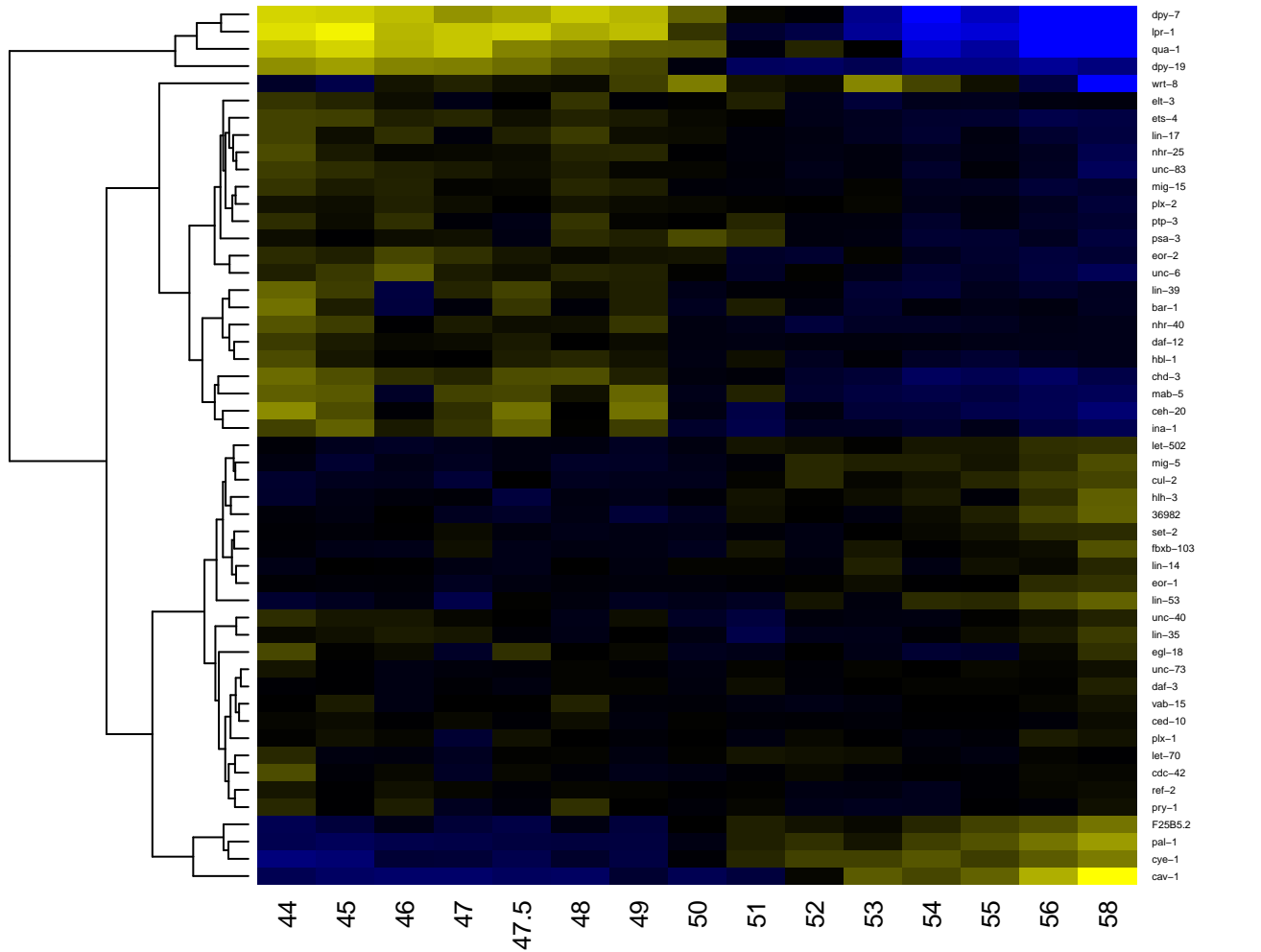

P12.a

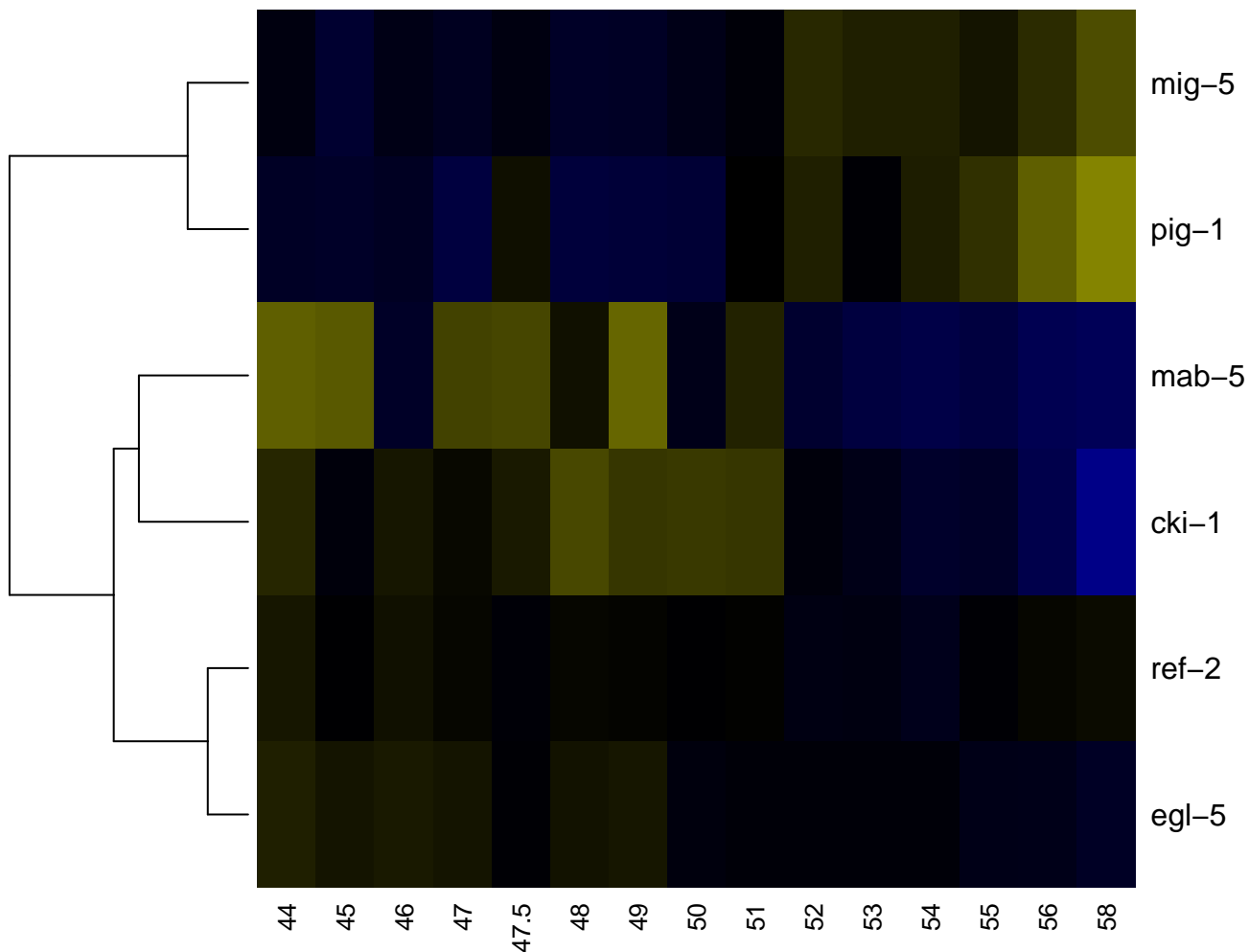

-2

-1

0

1

2

P12.p

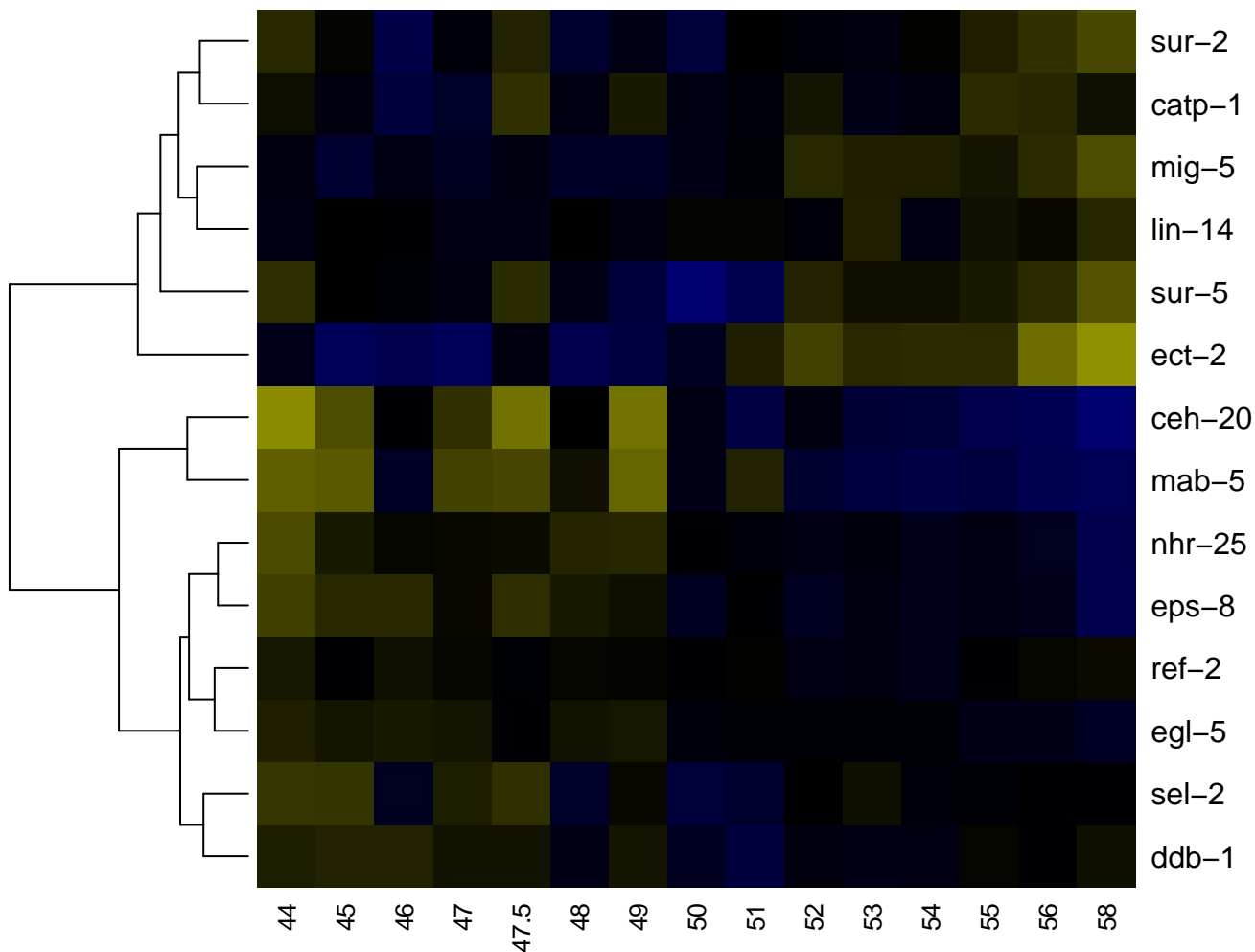

P2

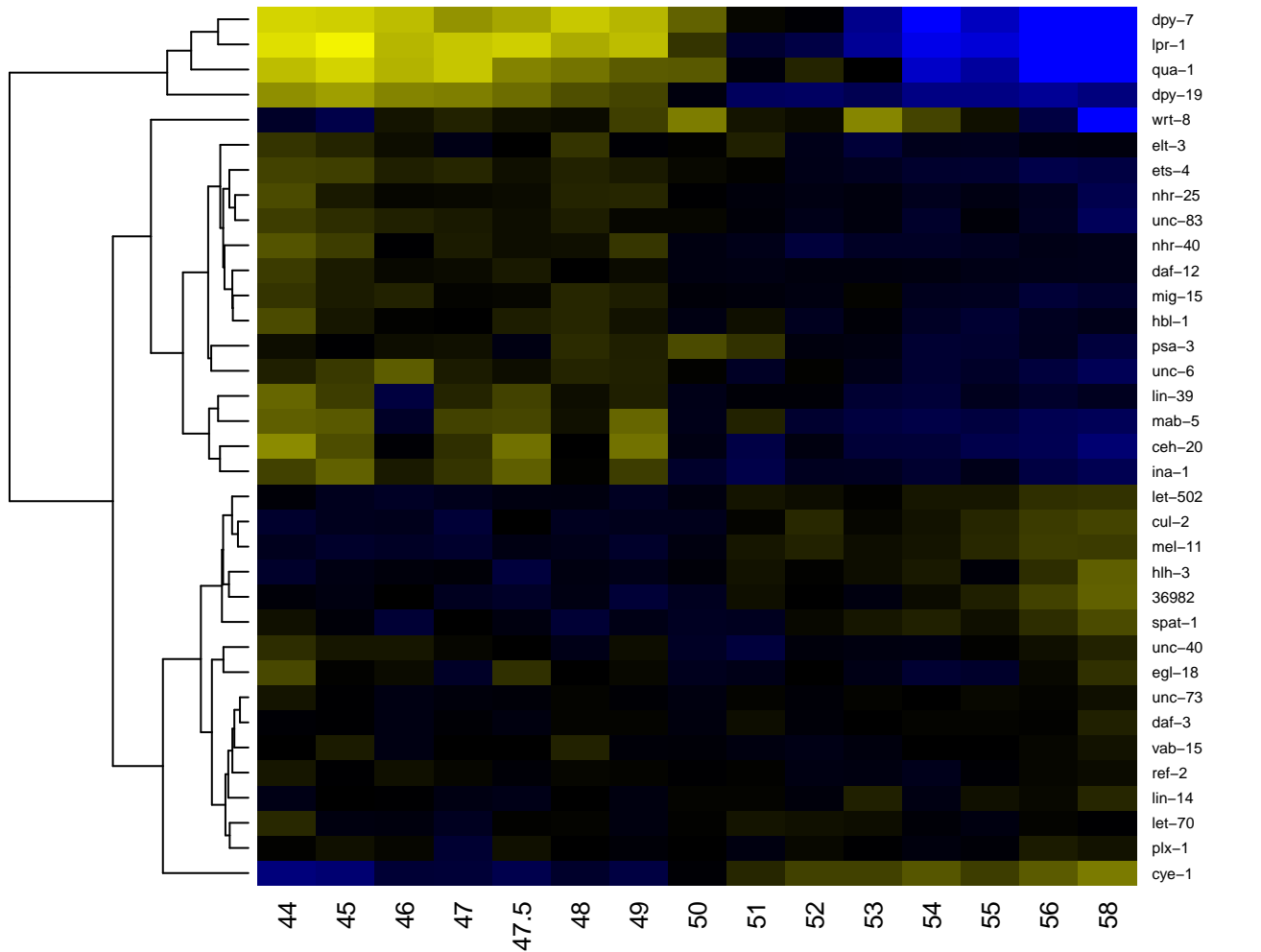

P2.p

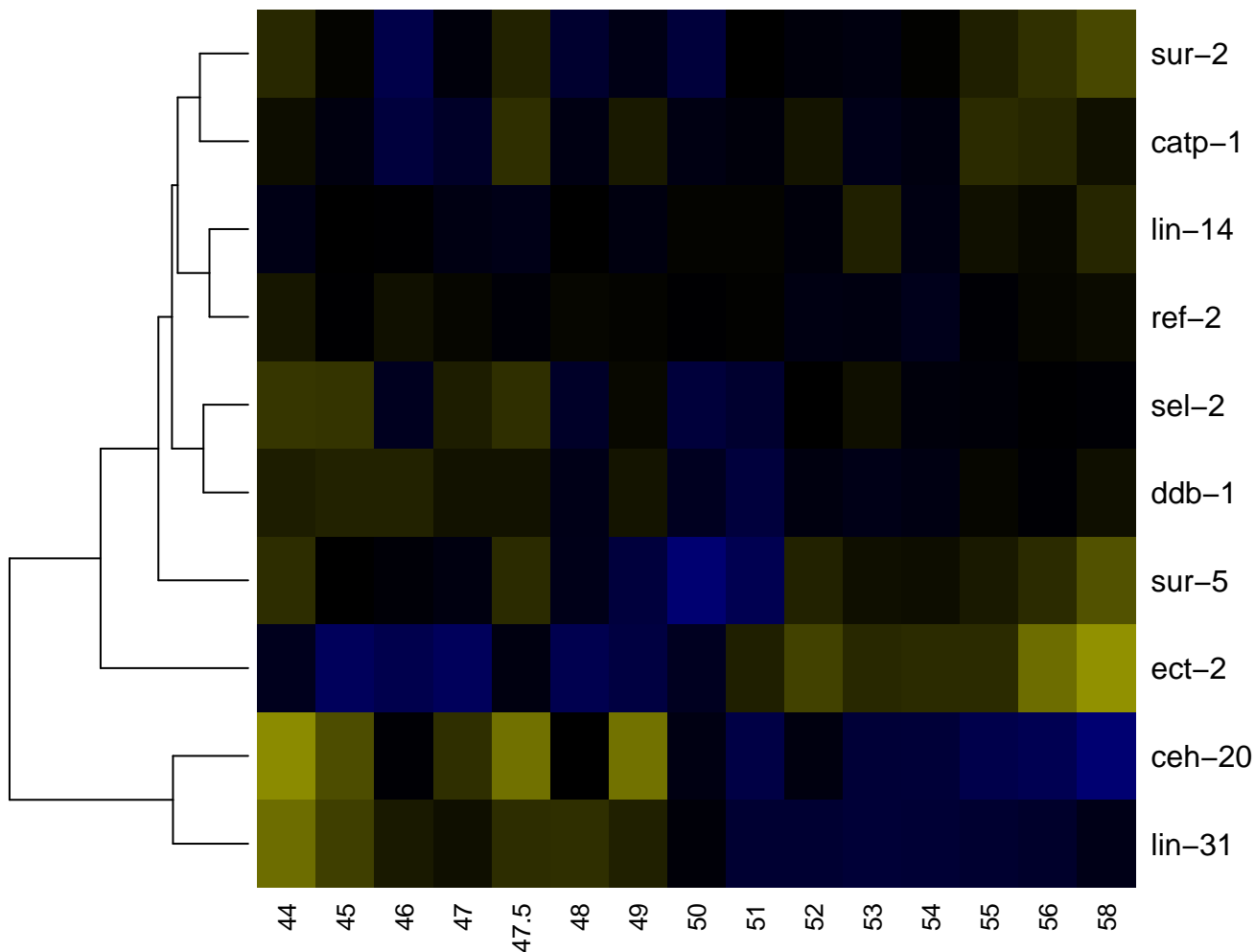

-2

-1

0

1

2

P3

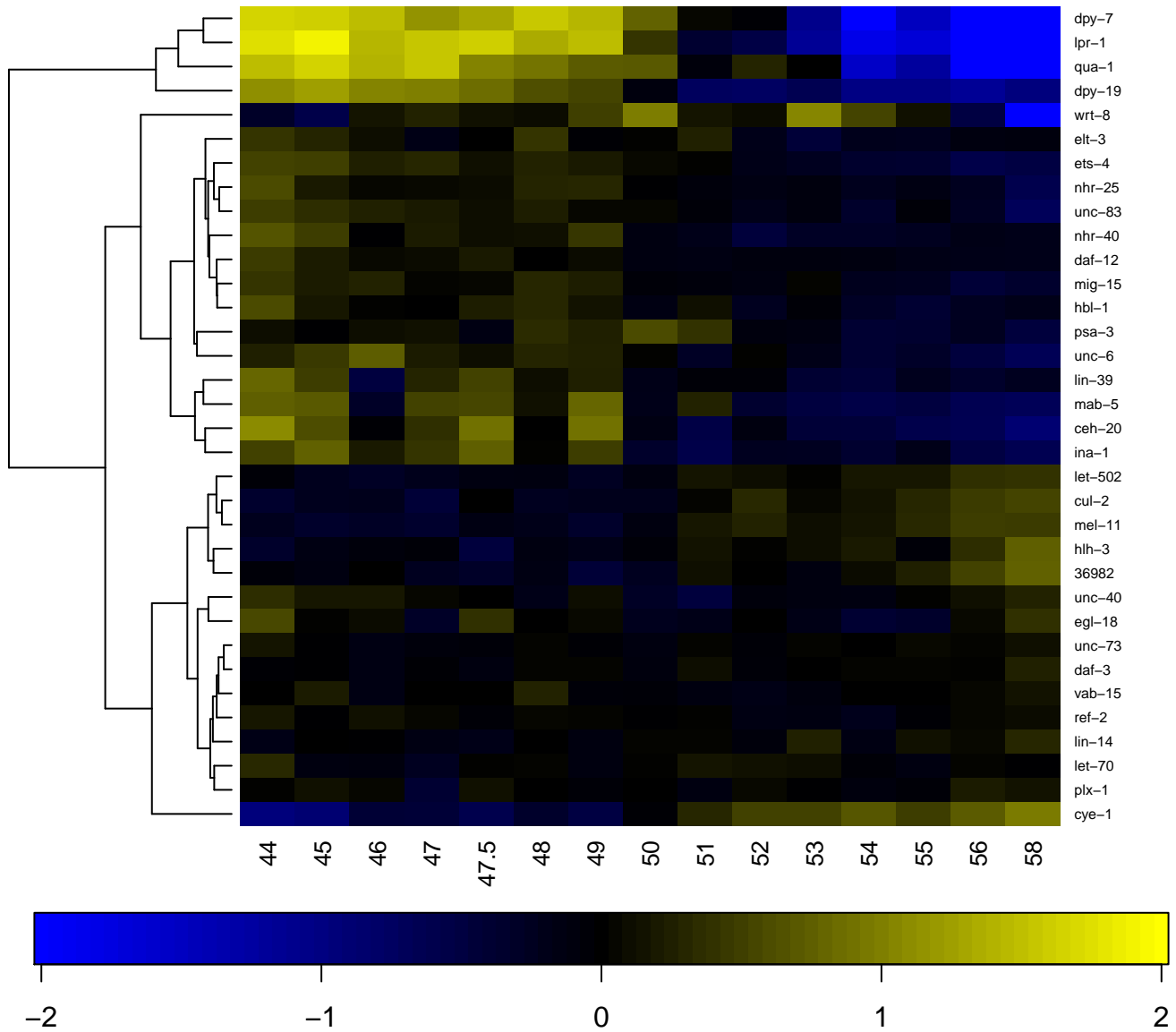

P3.p

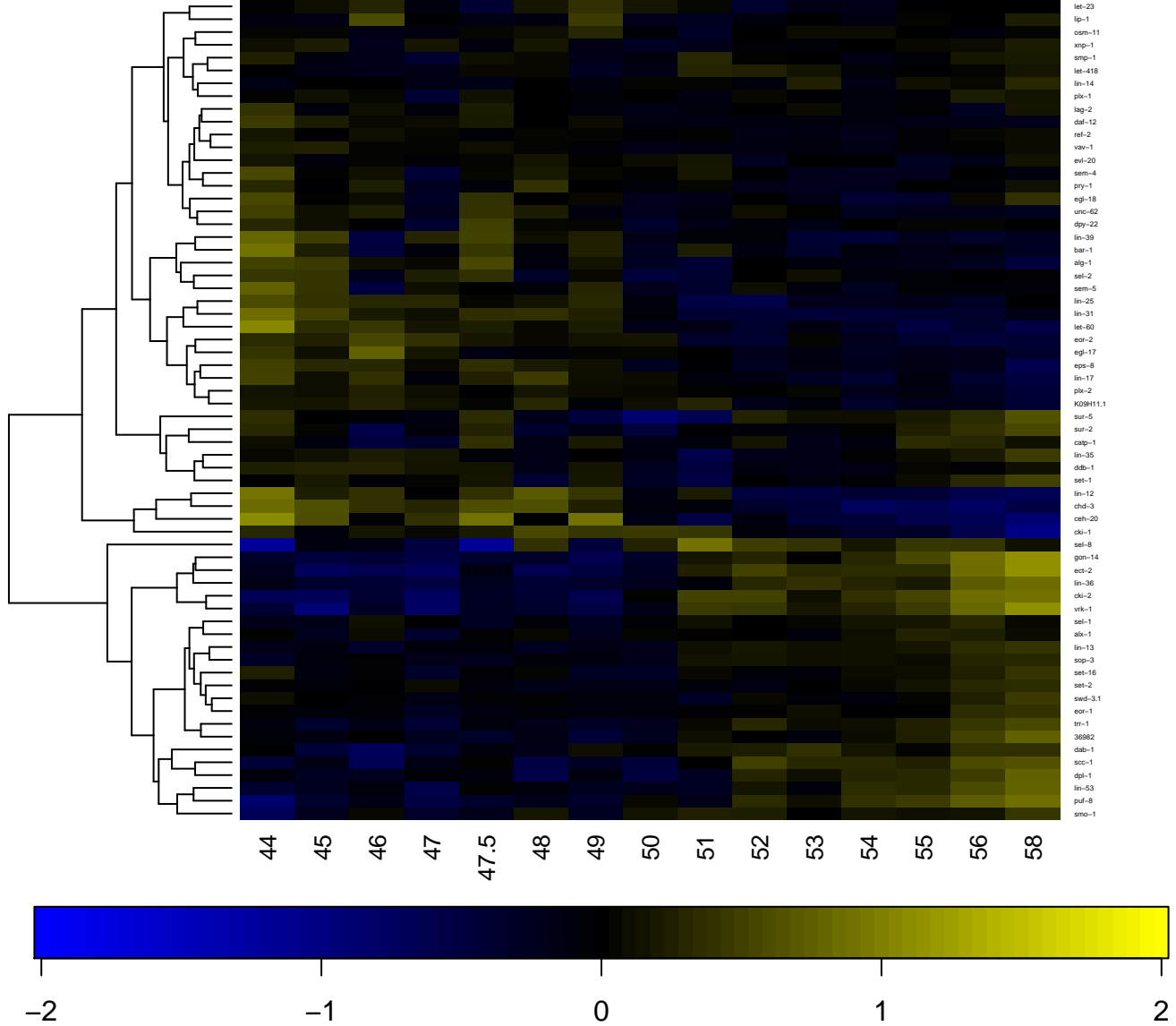

P4

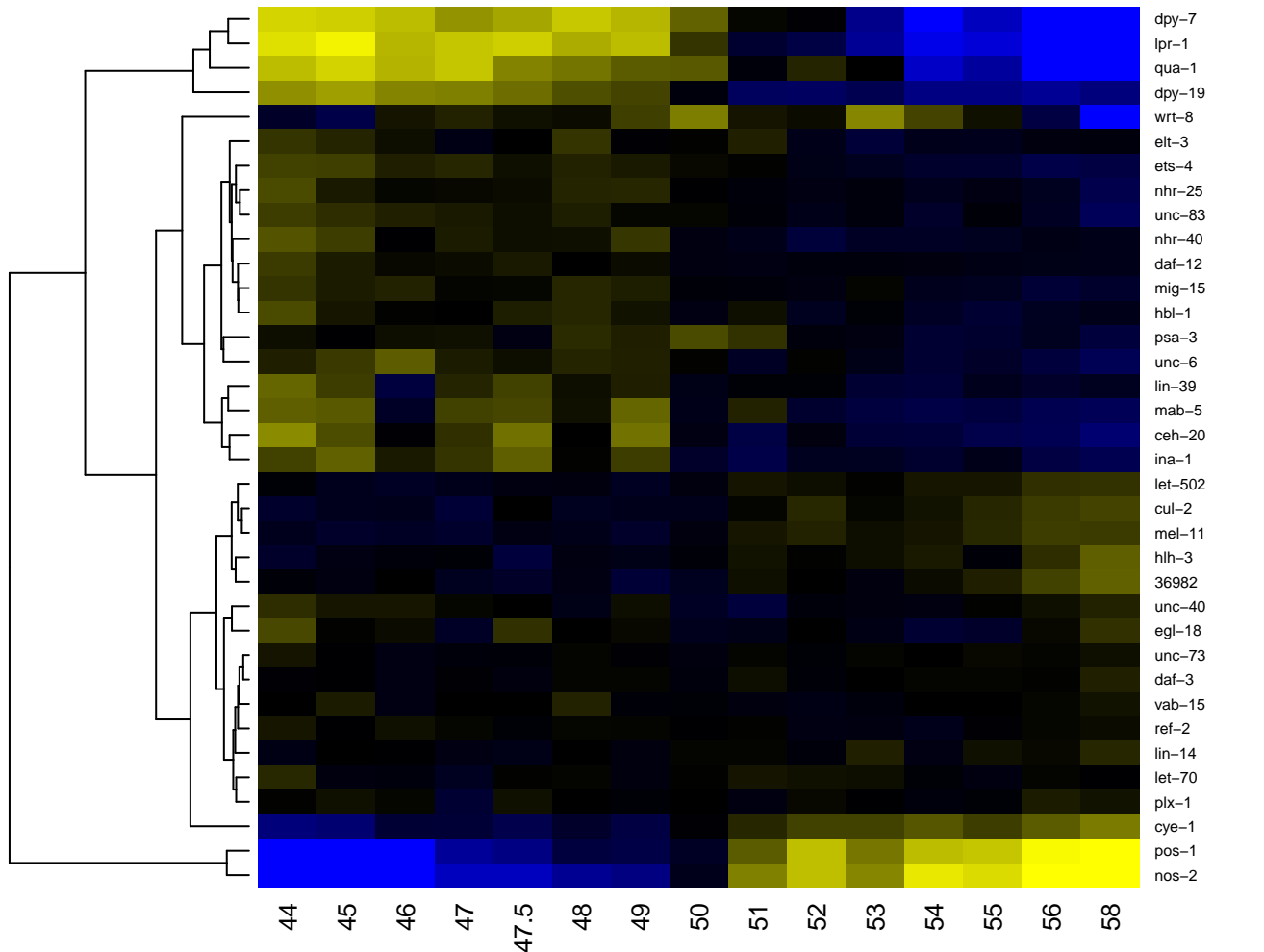

P4.p

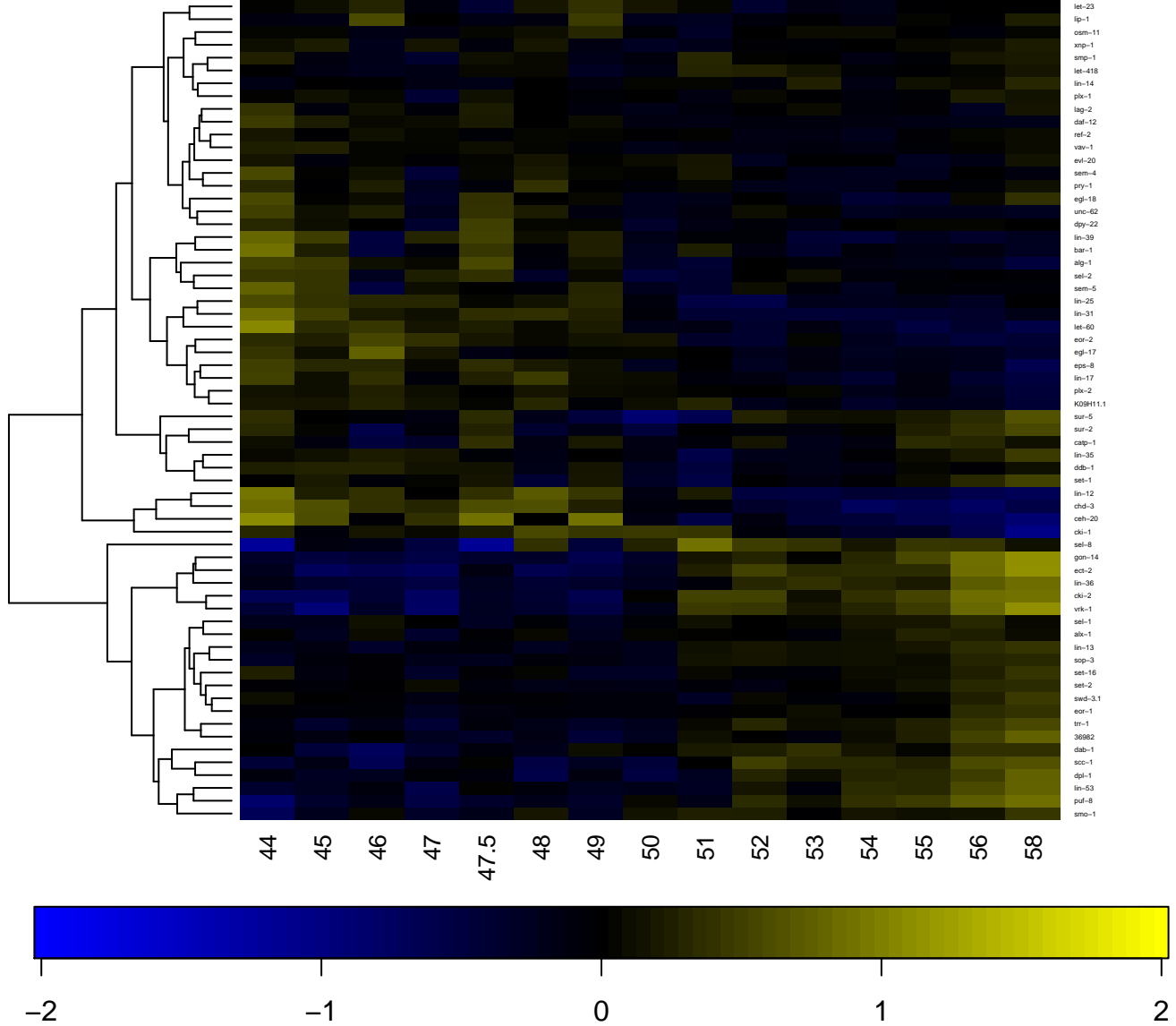

P5

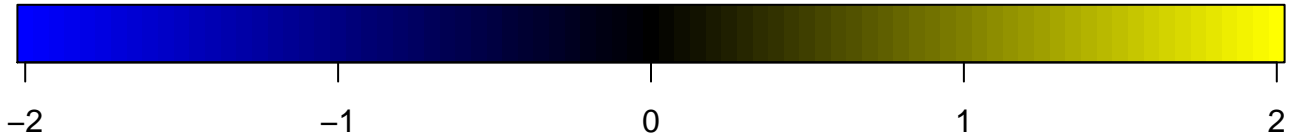
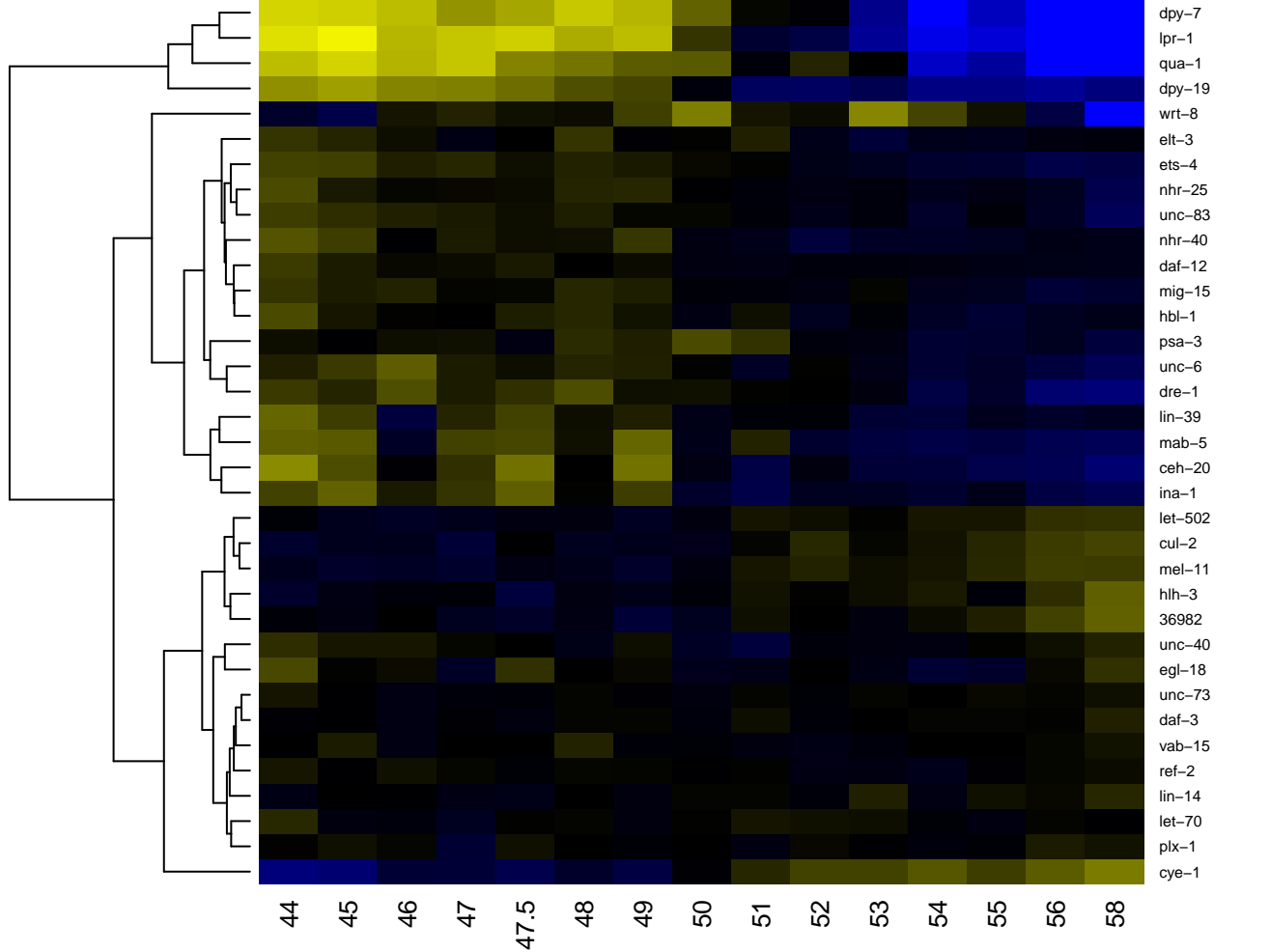

P5.p

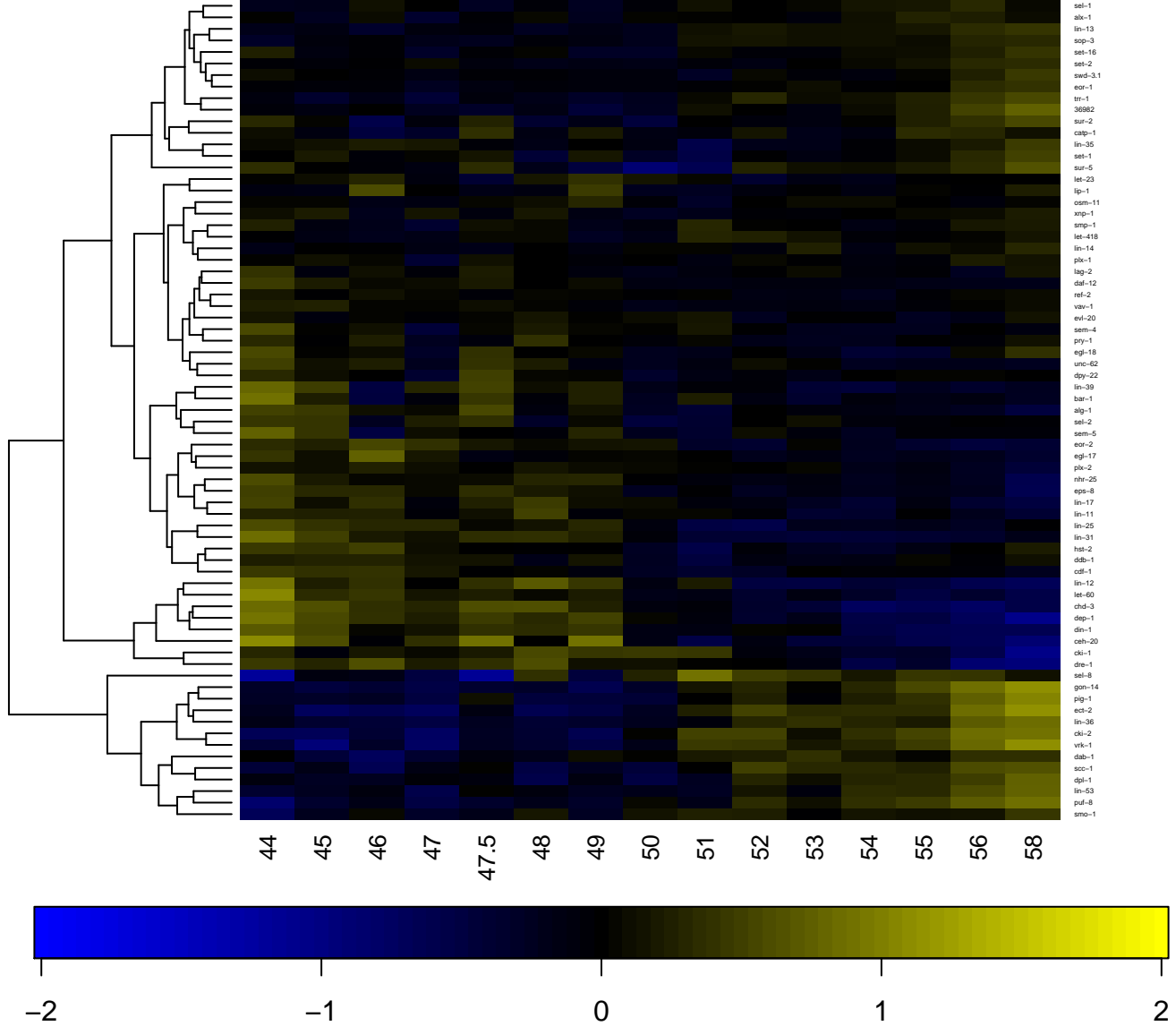

P5.paa

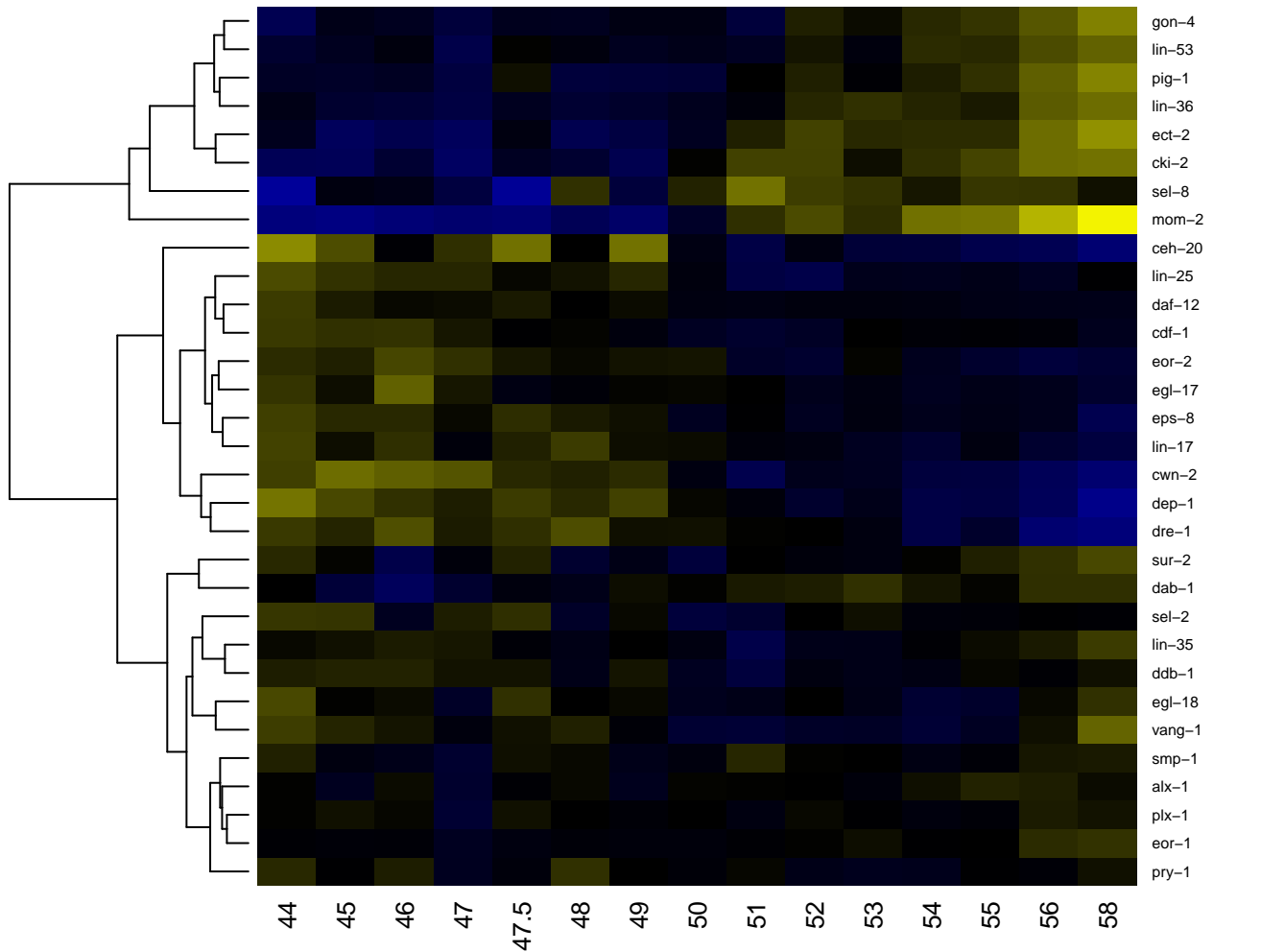

P5.pap

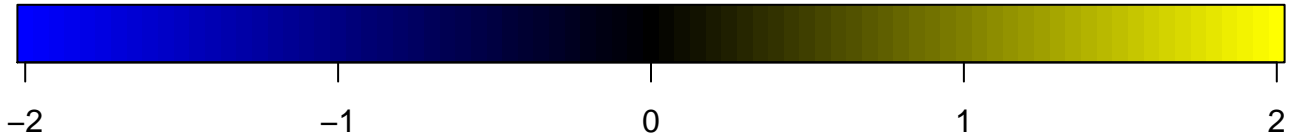
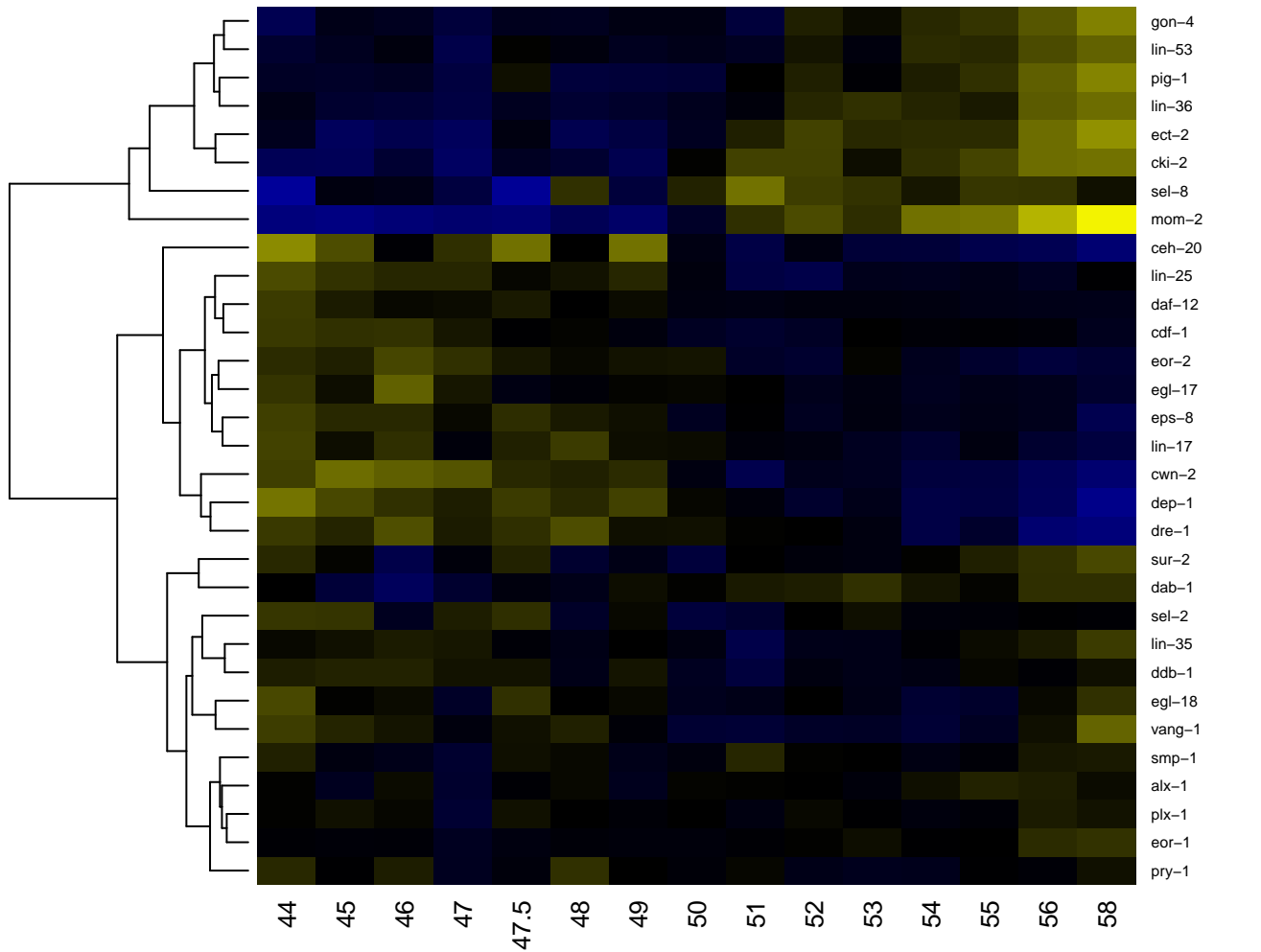

P5.pp

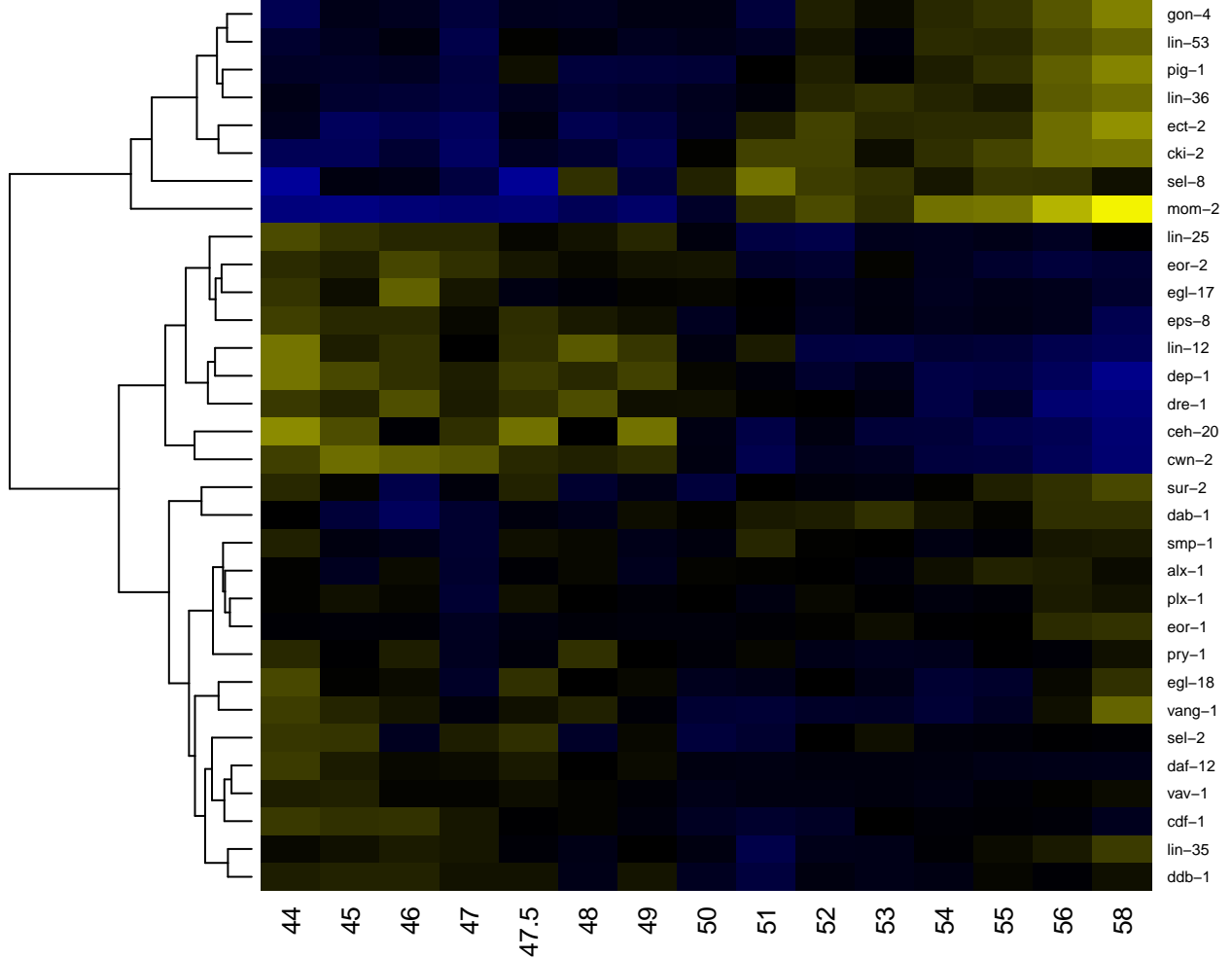

P5.ppa

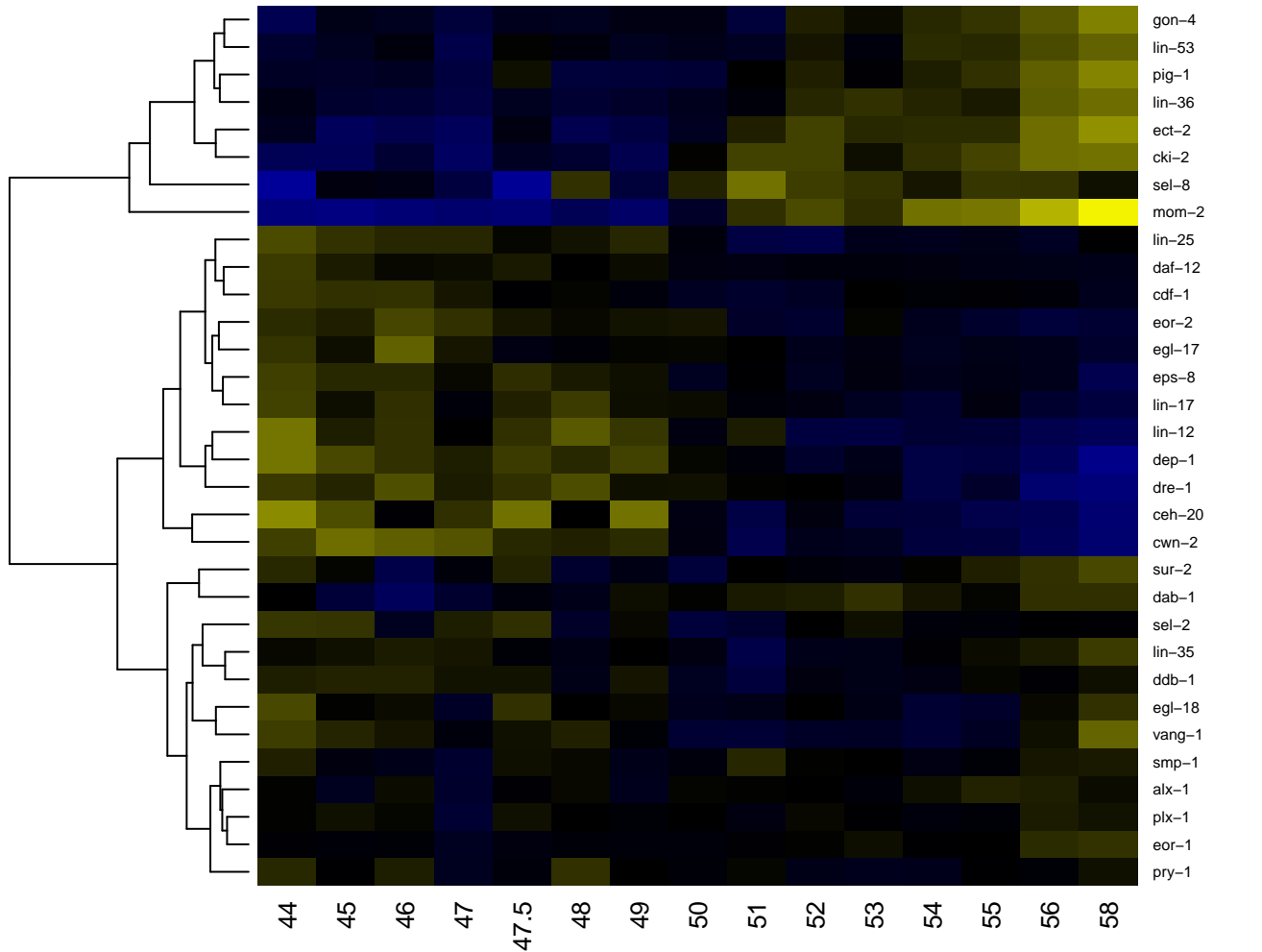

-2

-1

0

1

2

P6

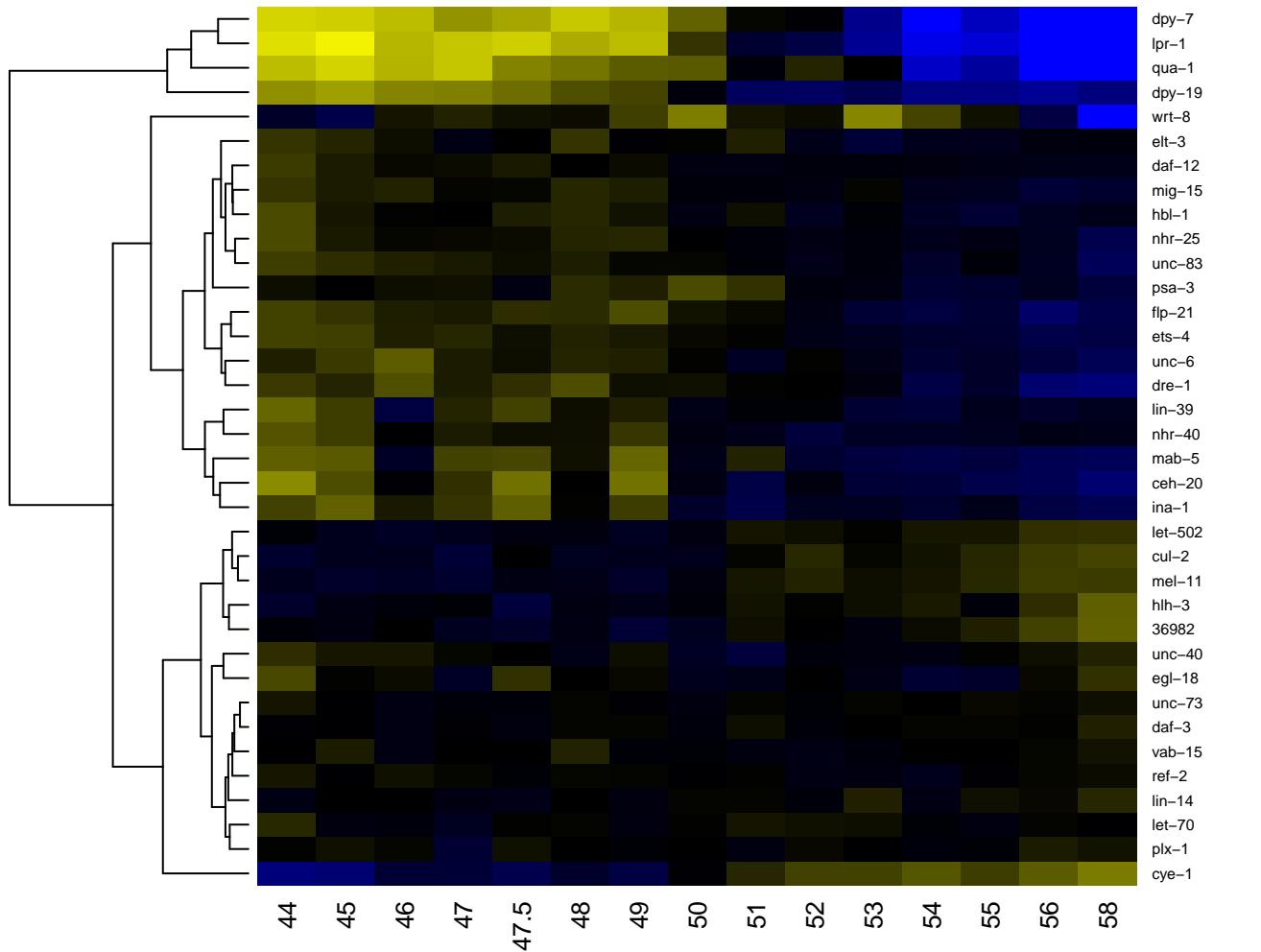

P6.p

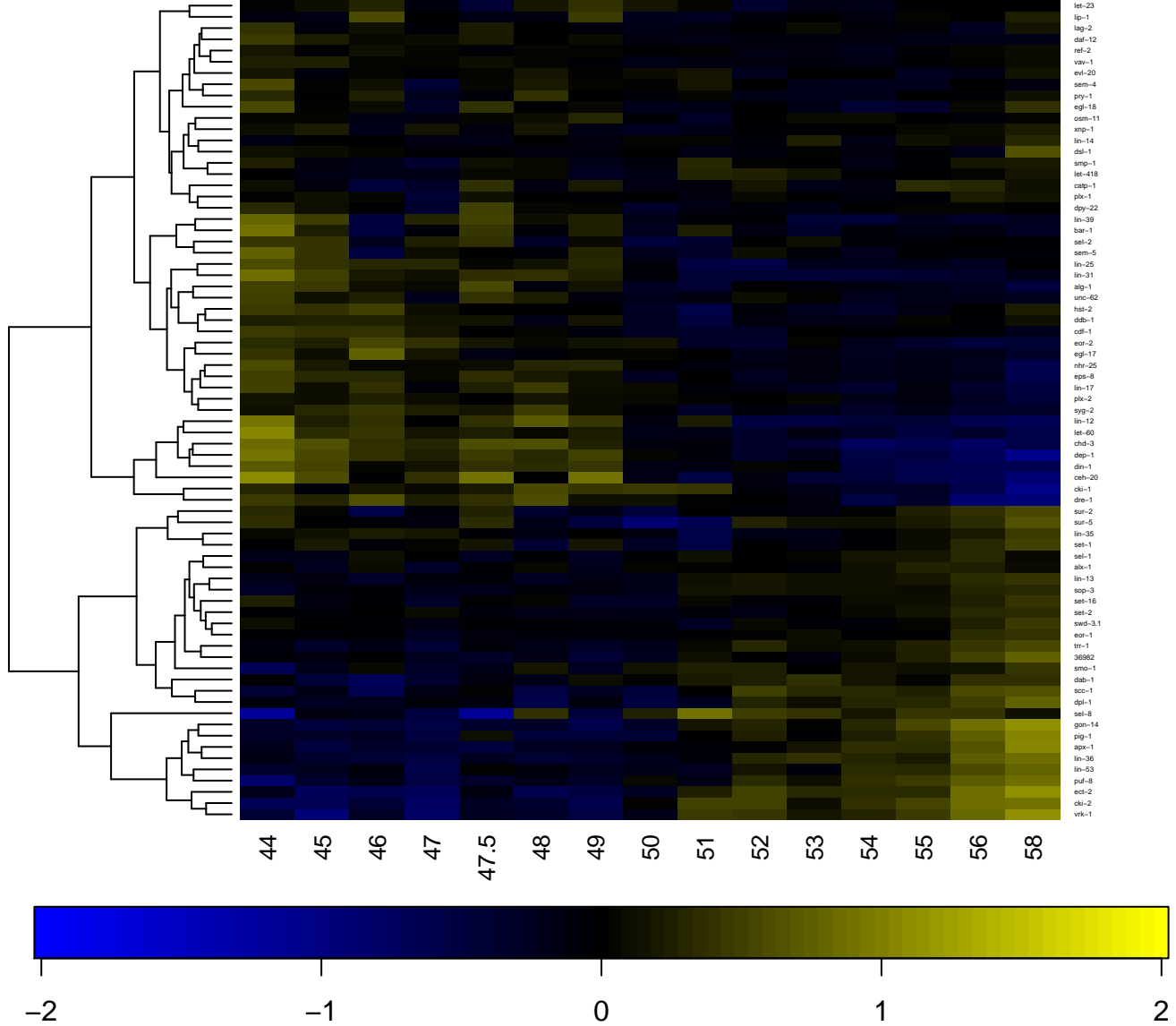

P6.pa

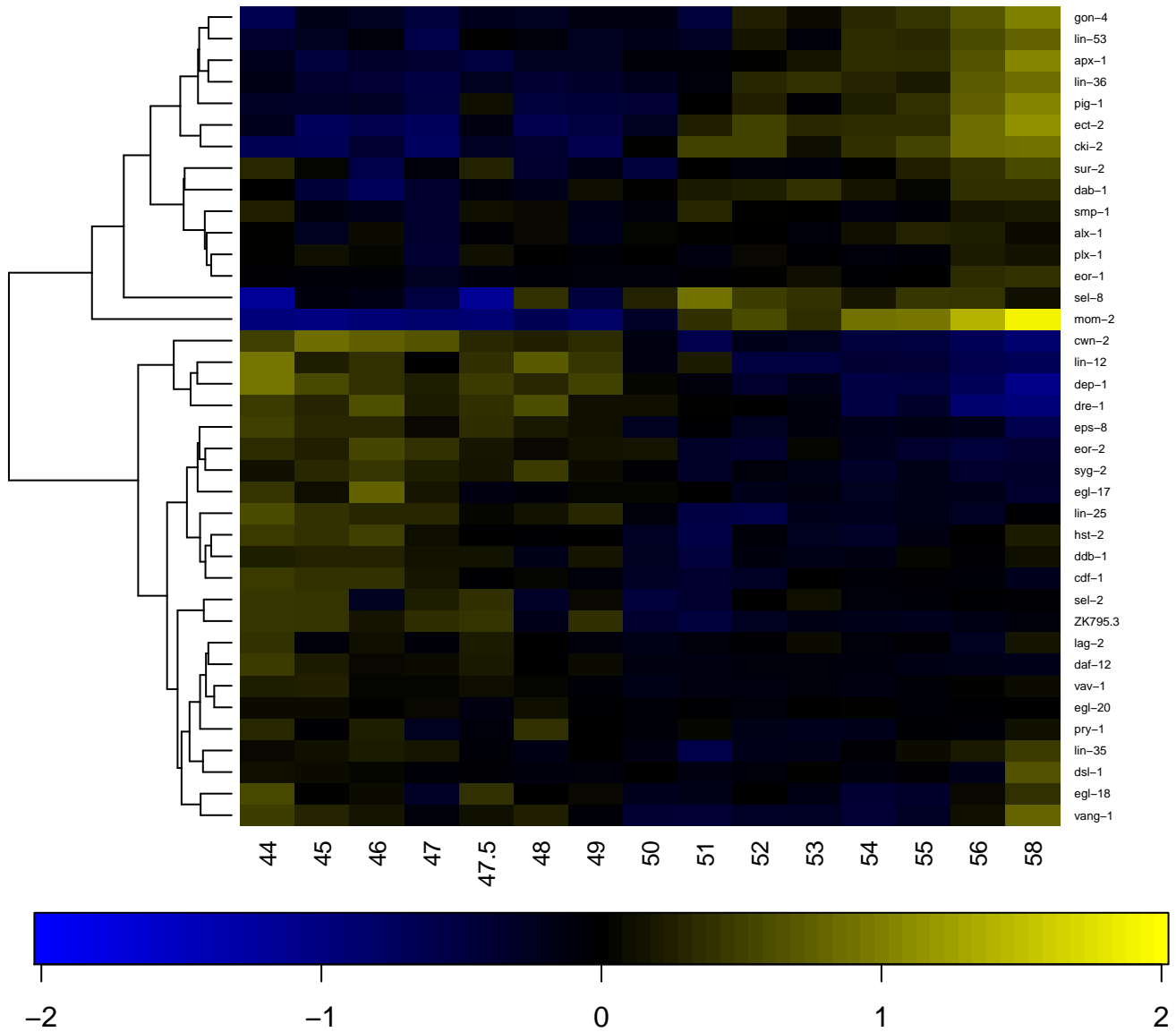

P6.paa

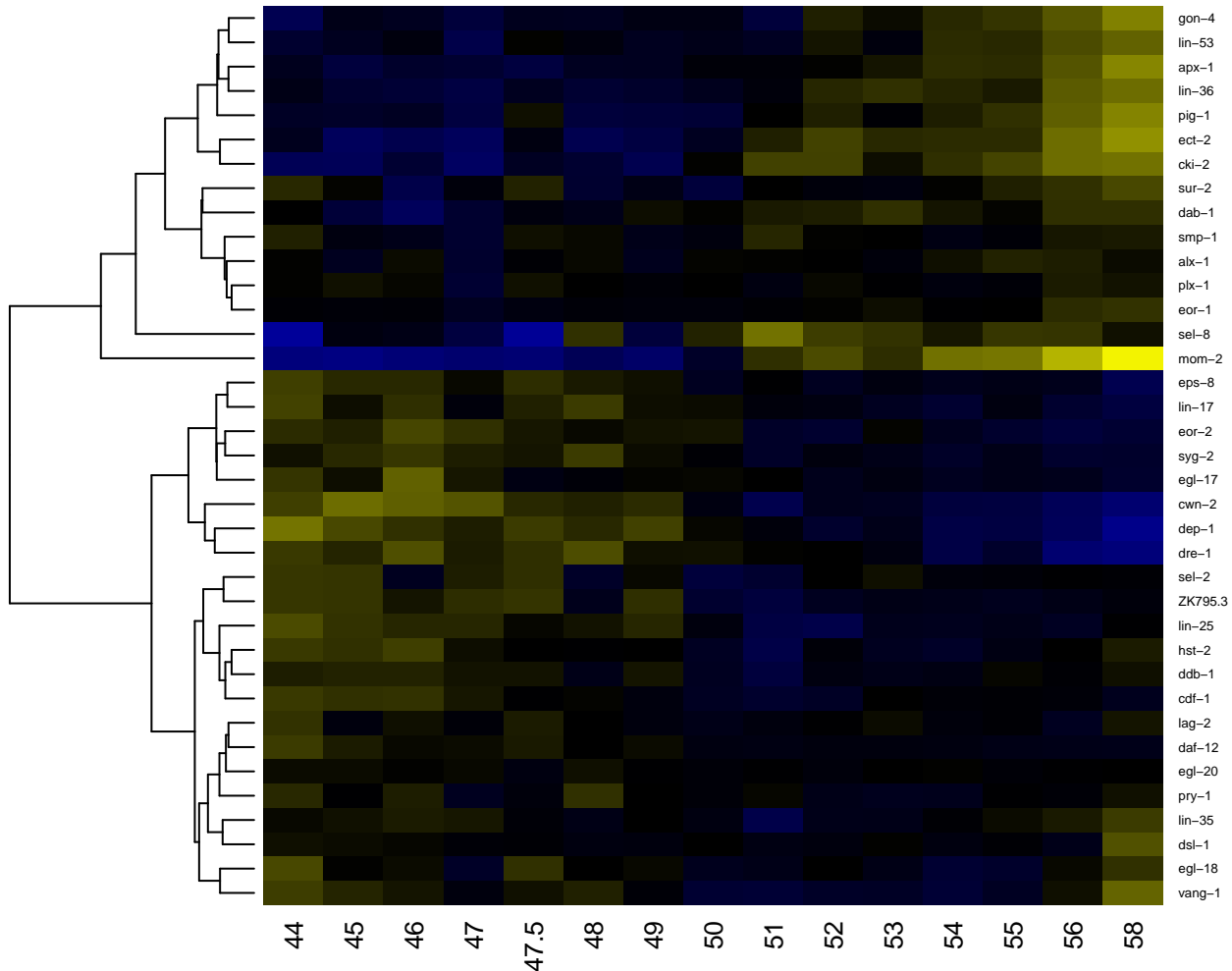

P6.pap

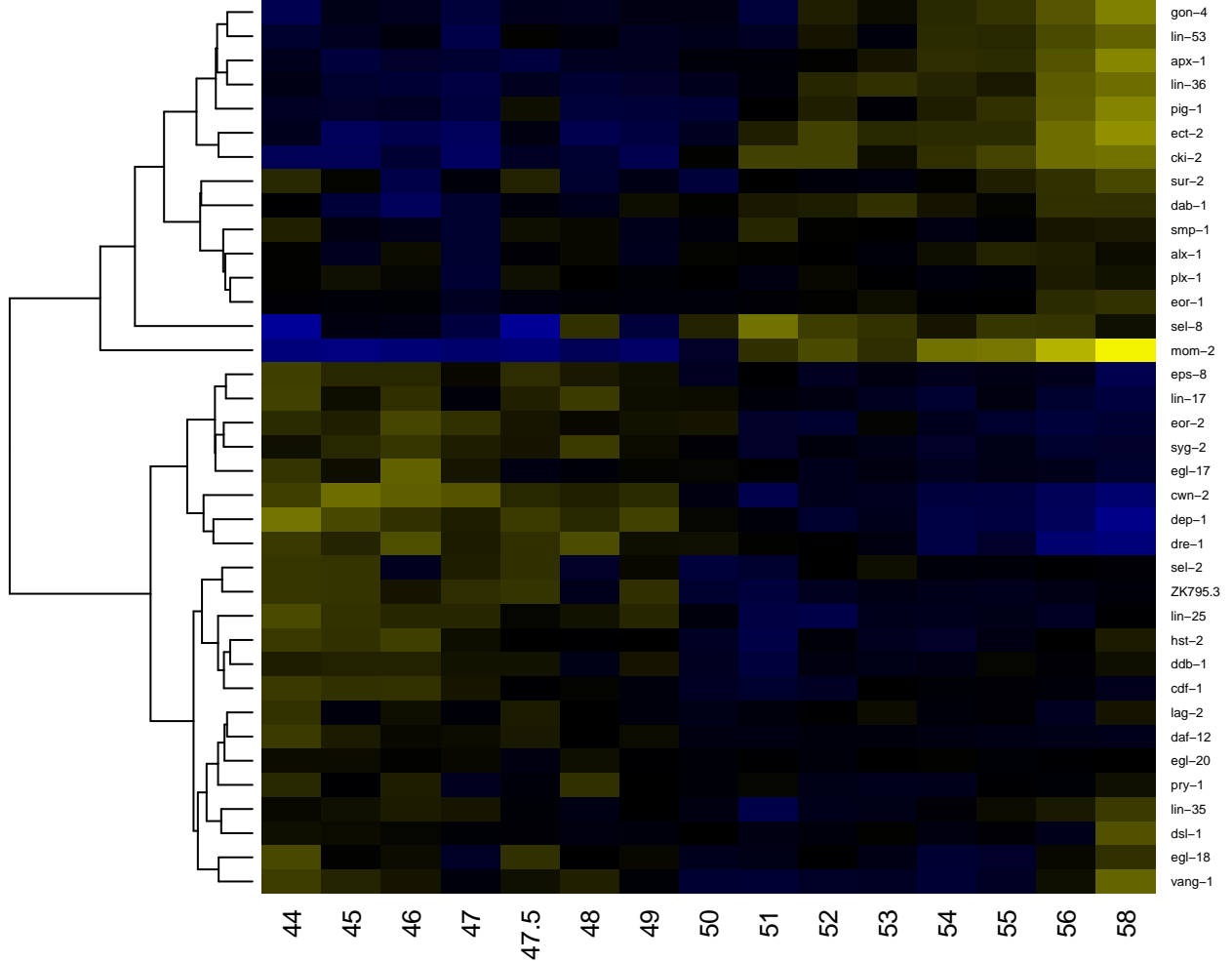

P6.pp

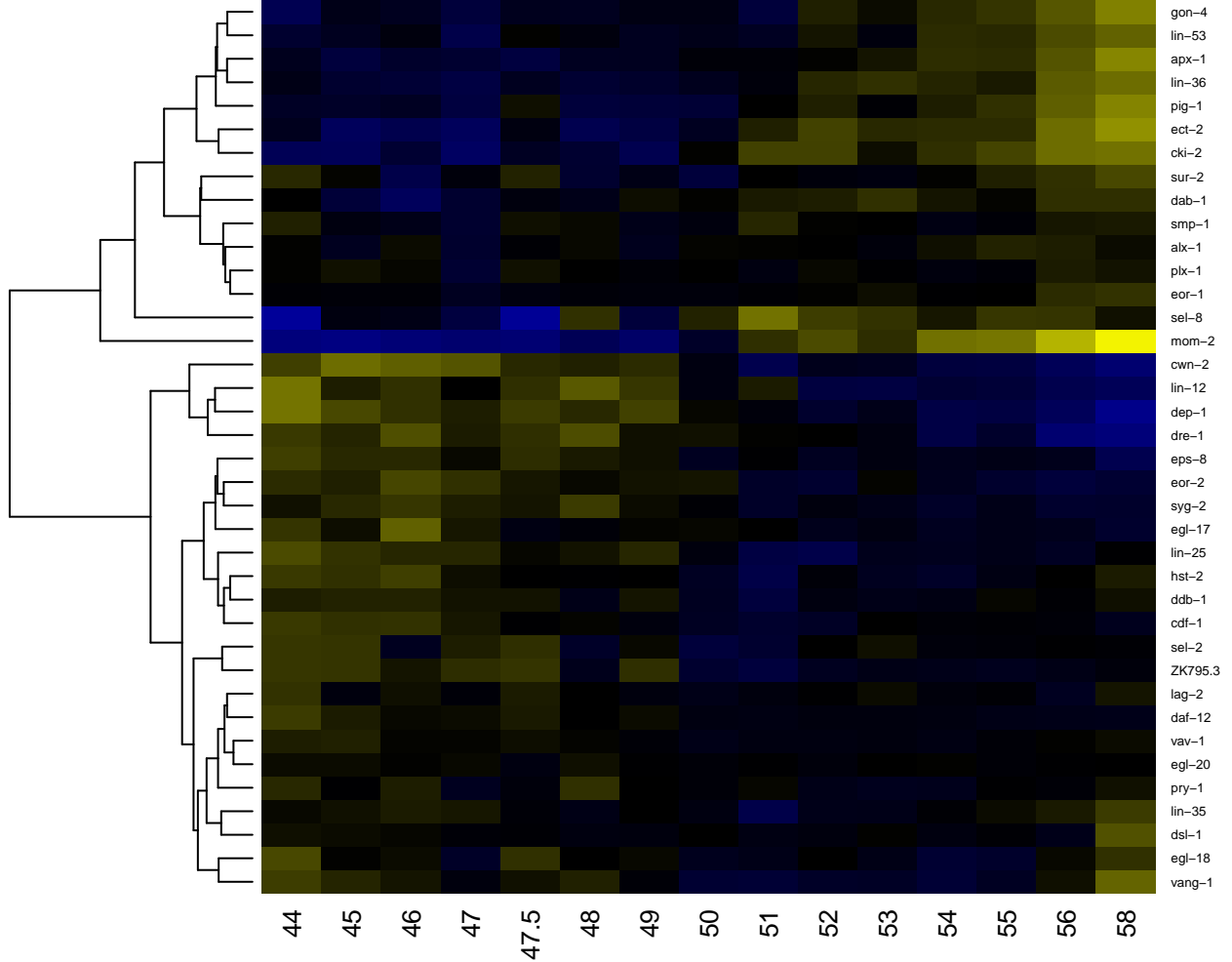

P6.ppa

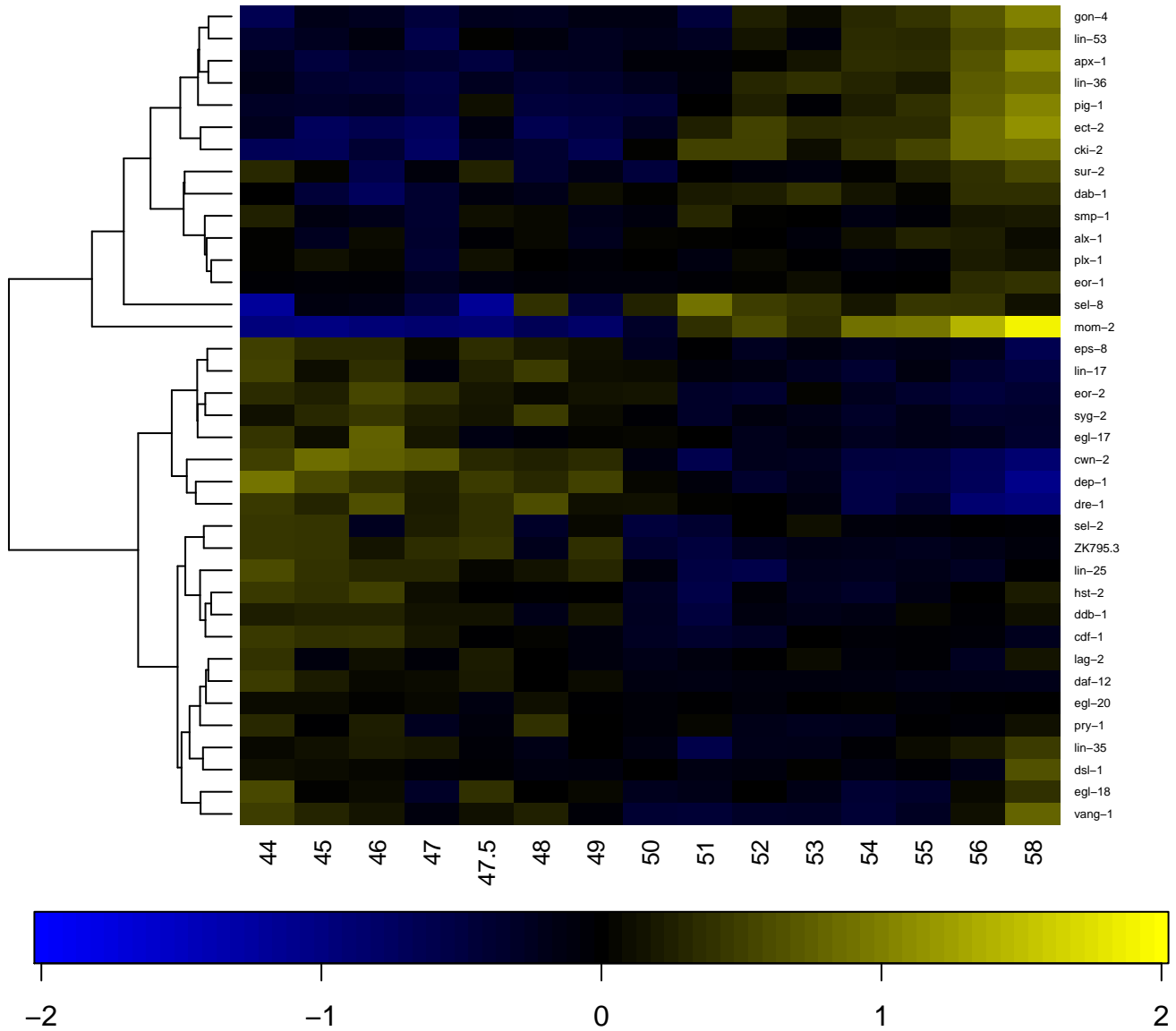

P6.ppp

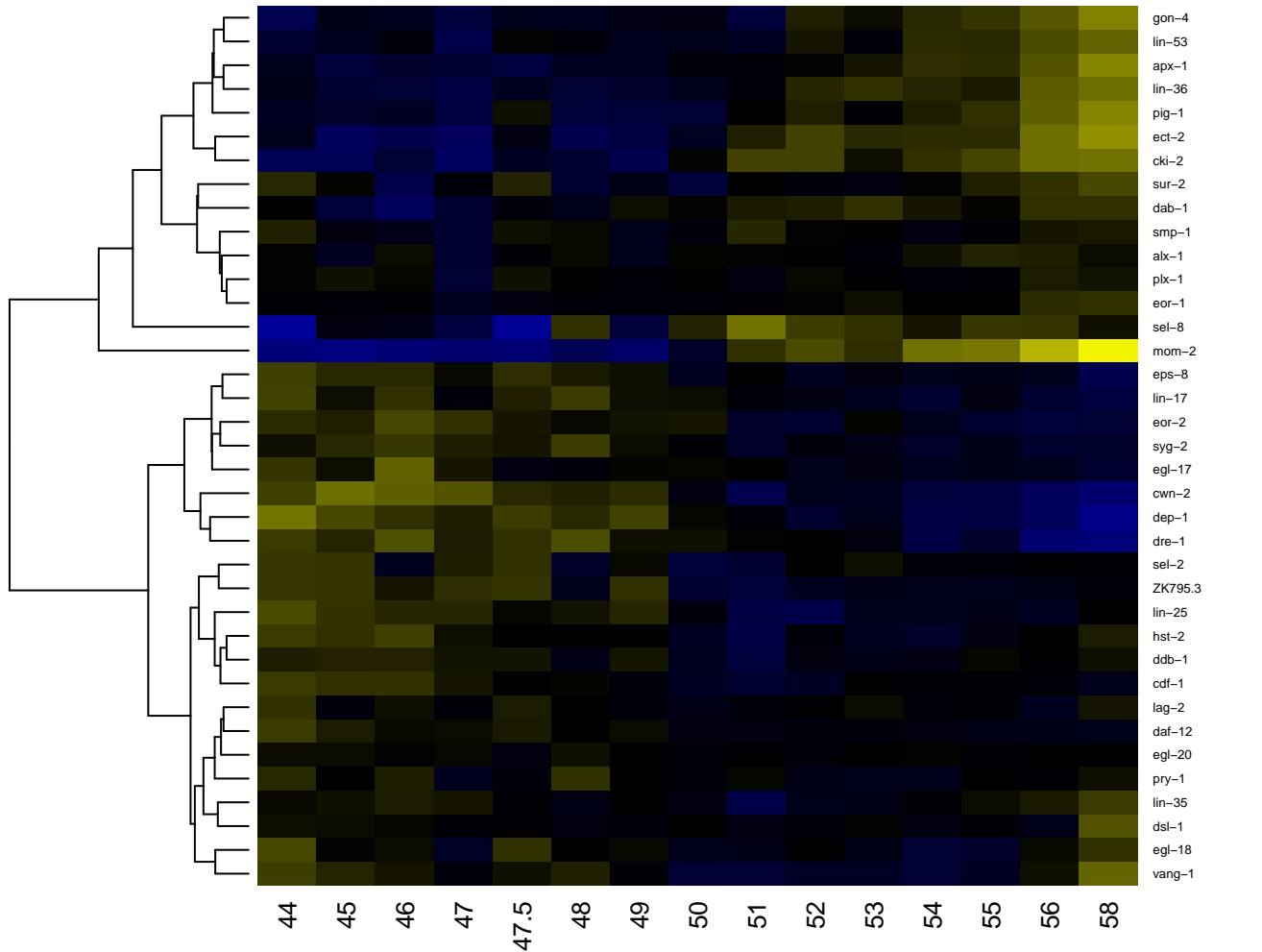

P7

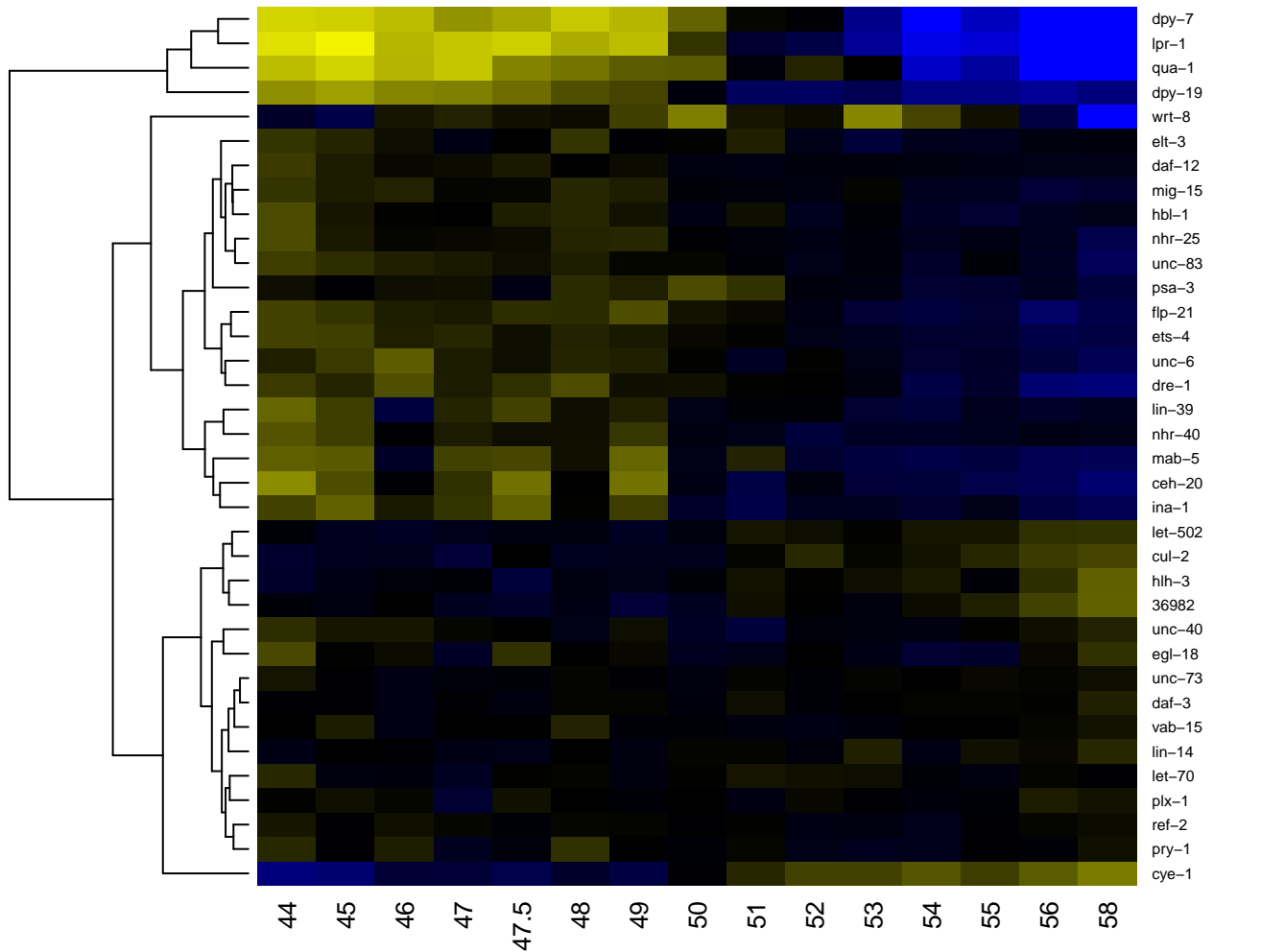

P7.p

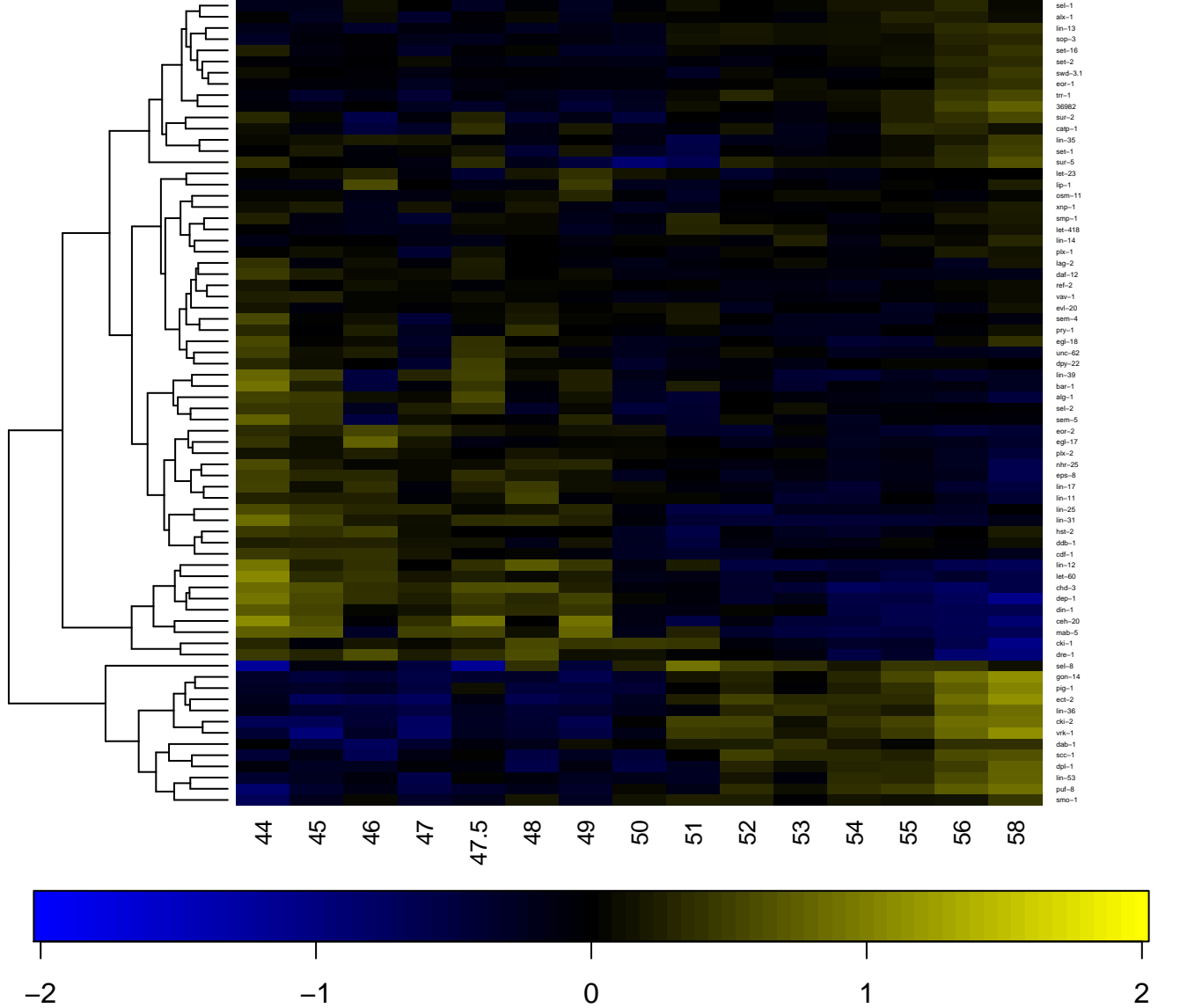

P7.pa

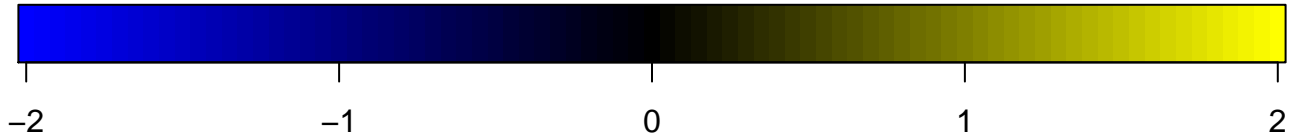
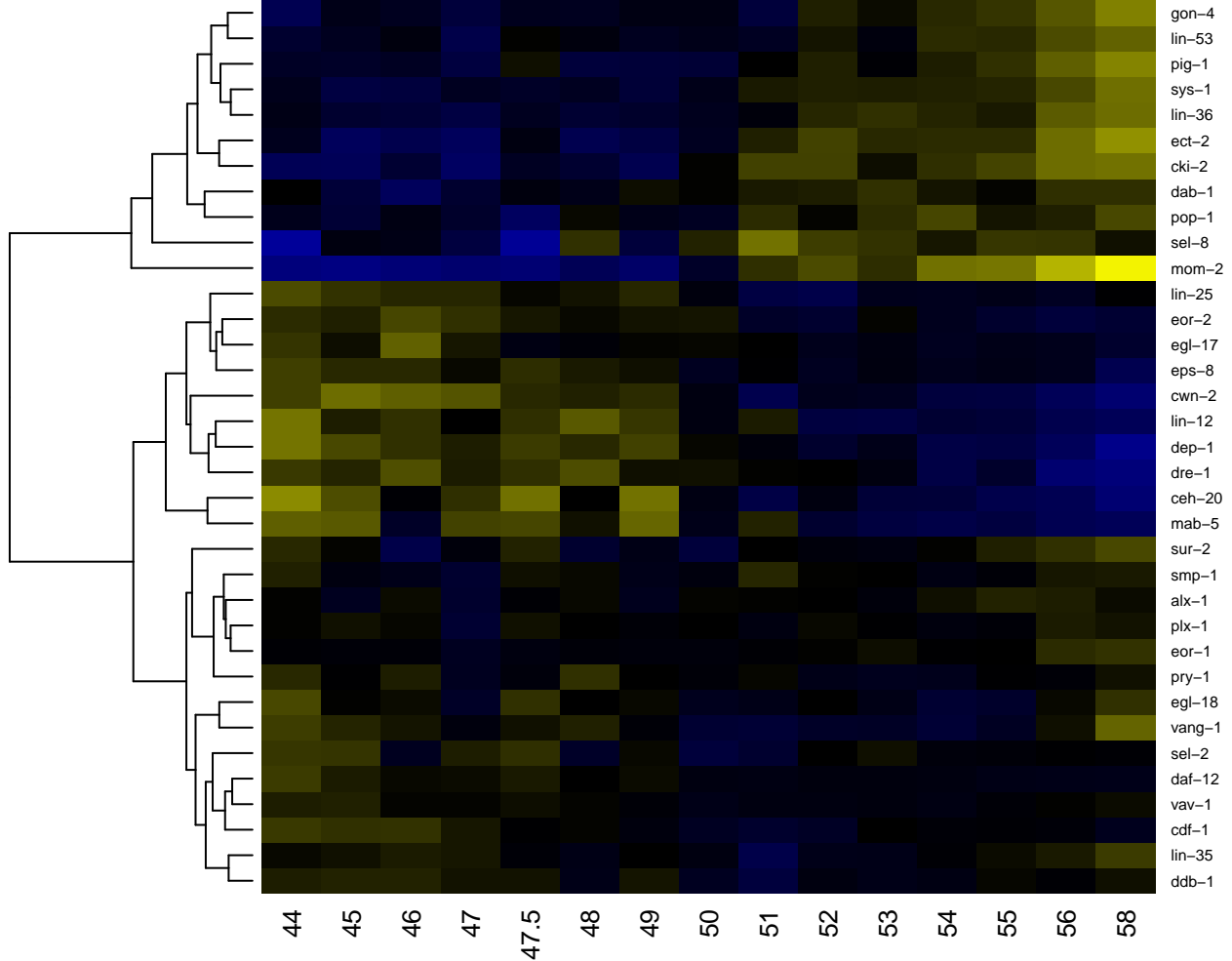

P7.pp

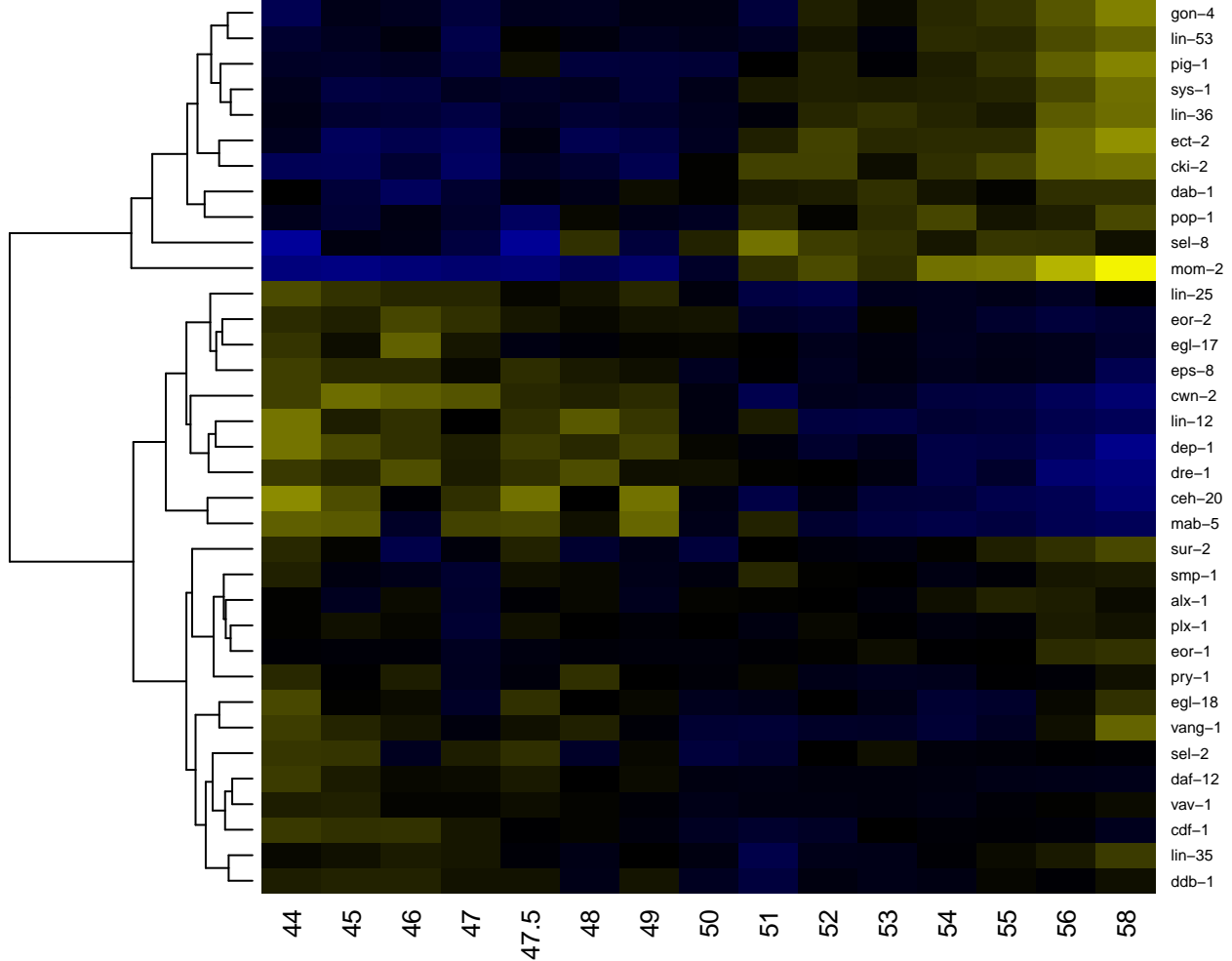

P7.ppa

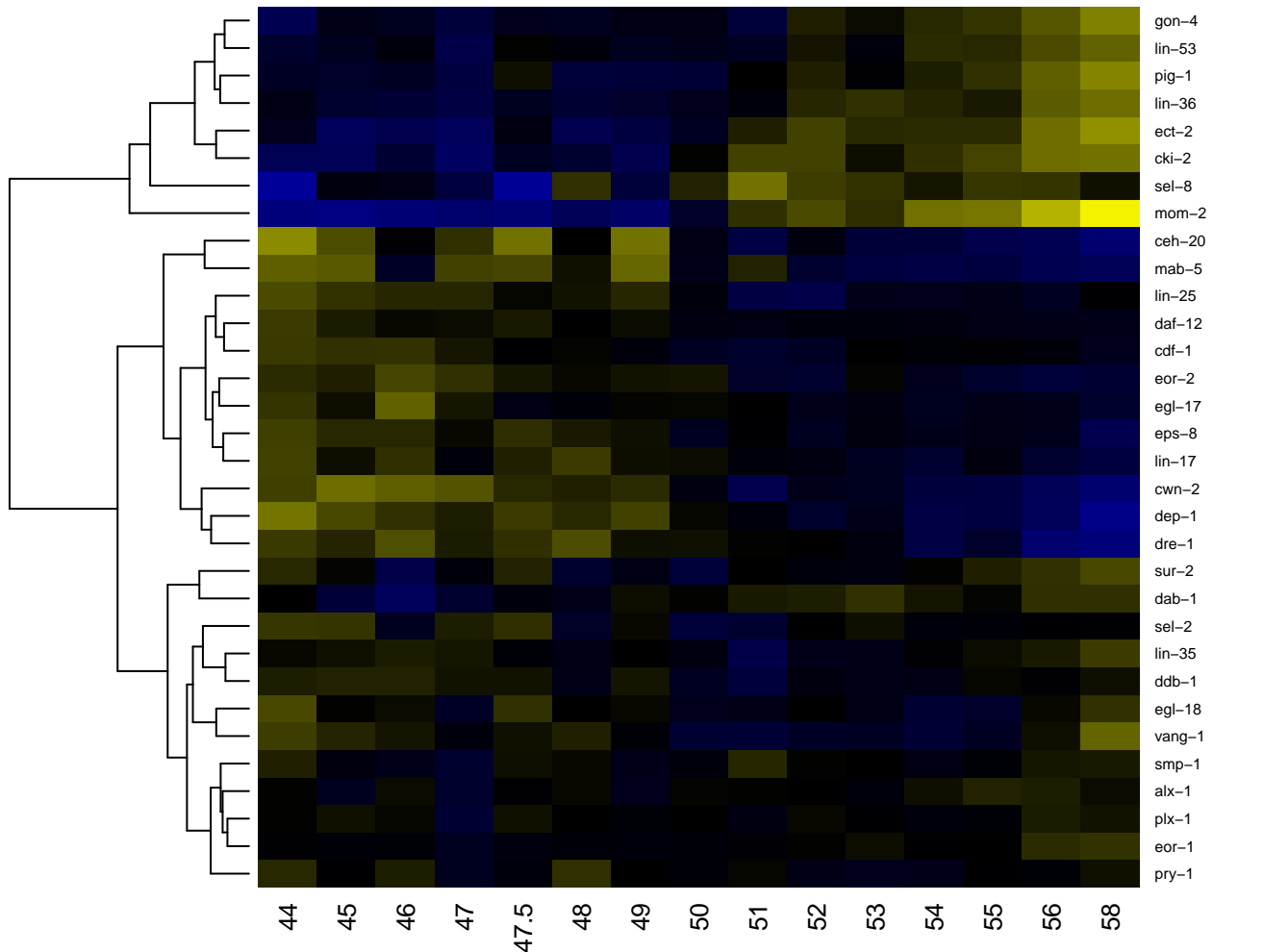

P7.ppp

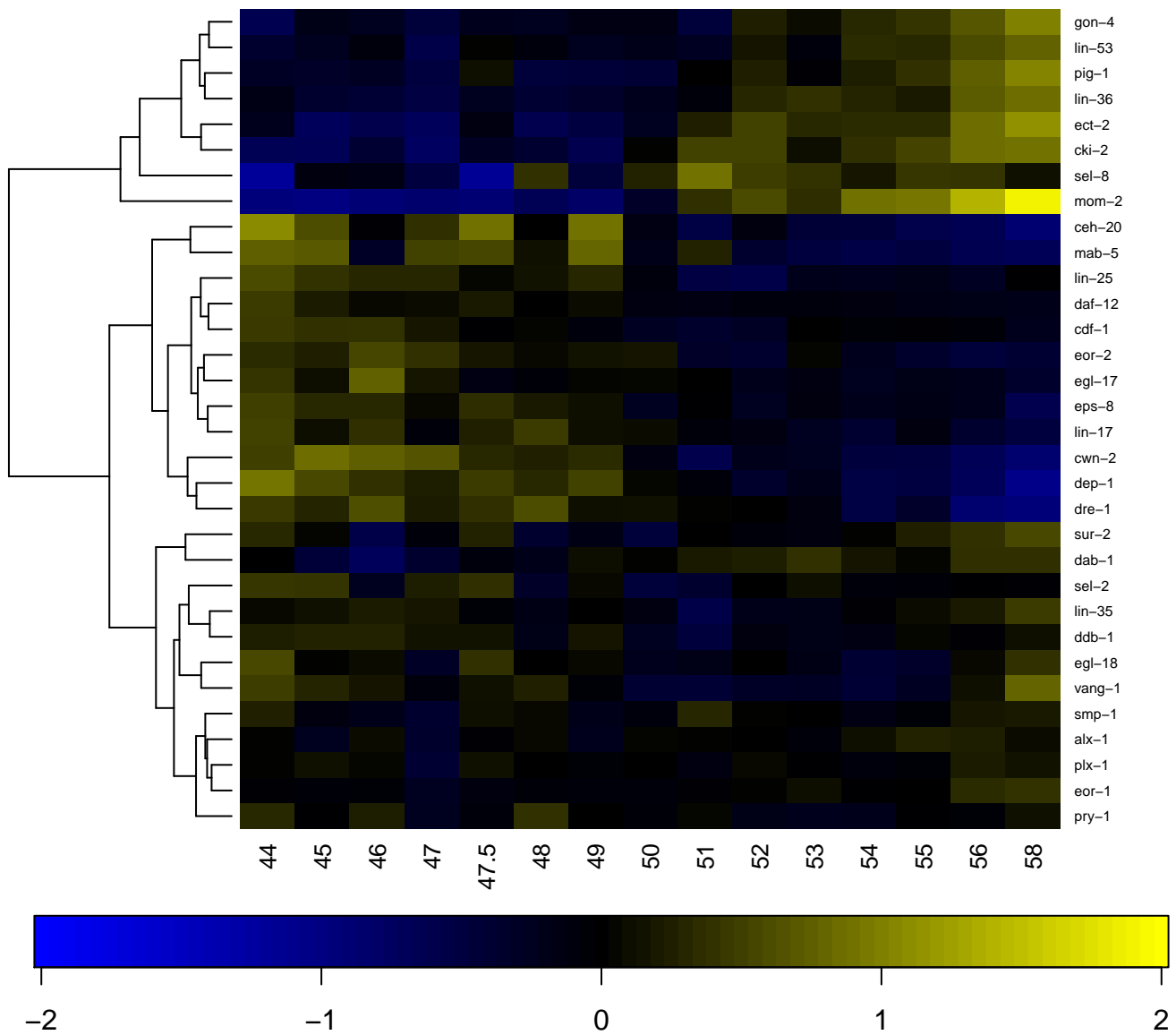

P8

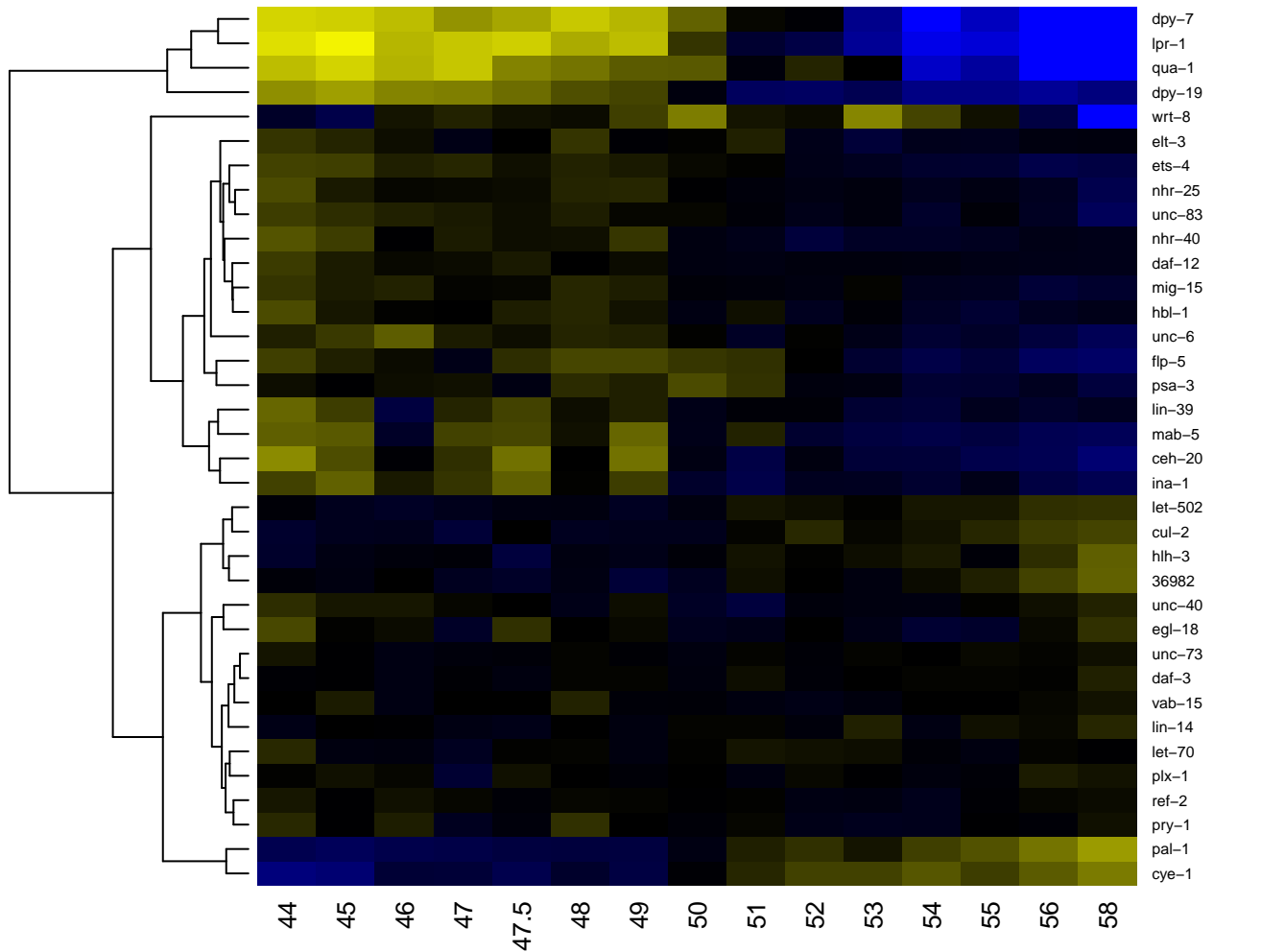

-2

-1

0

1

2

P8.p

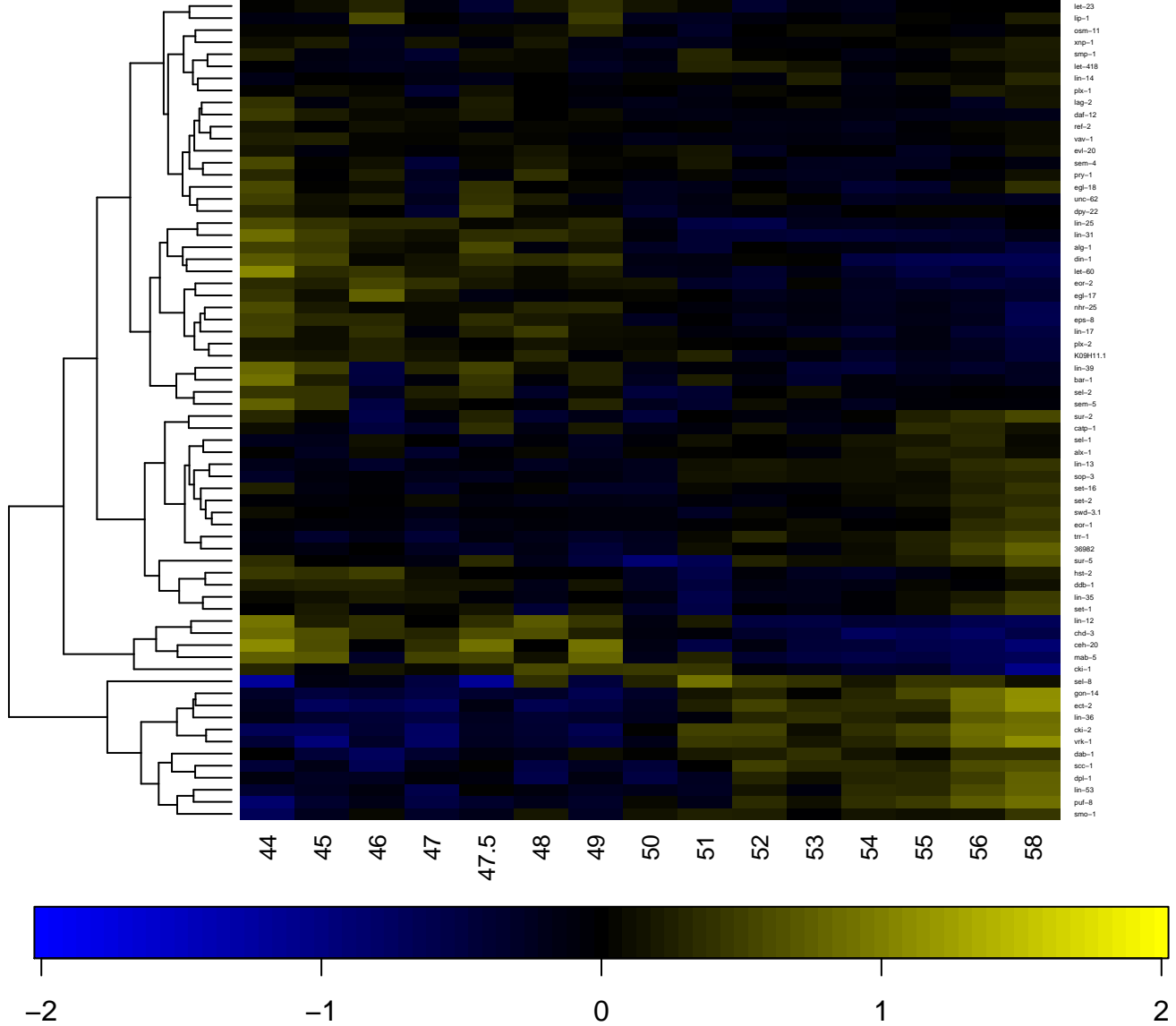

P9

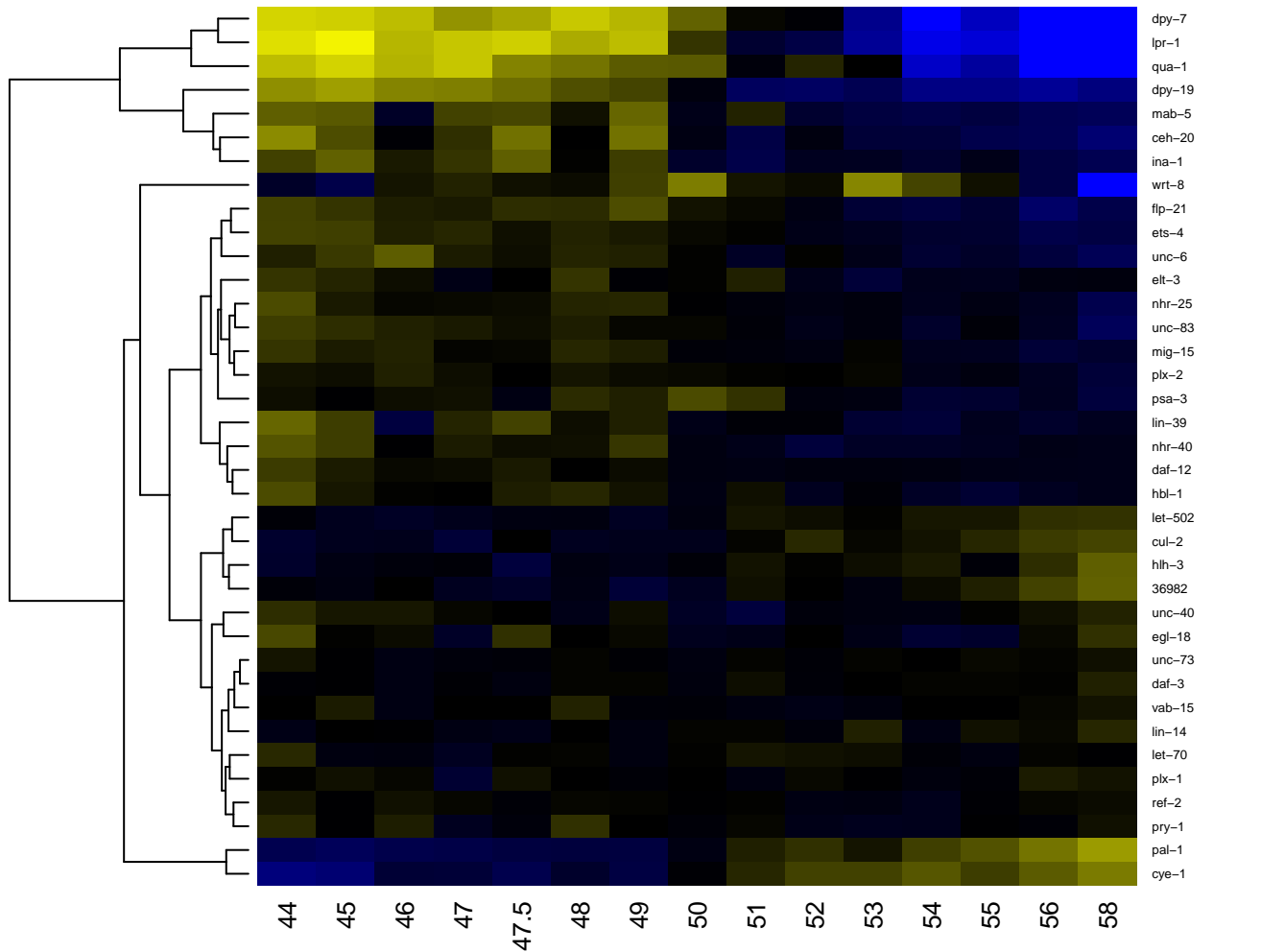

P9.p

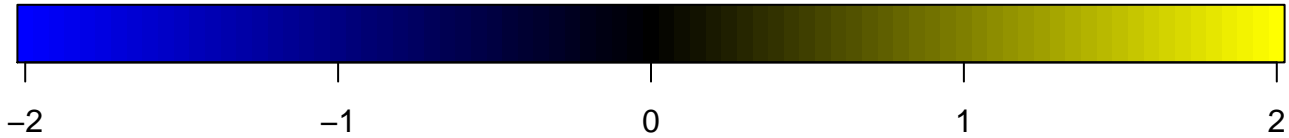
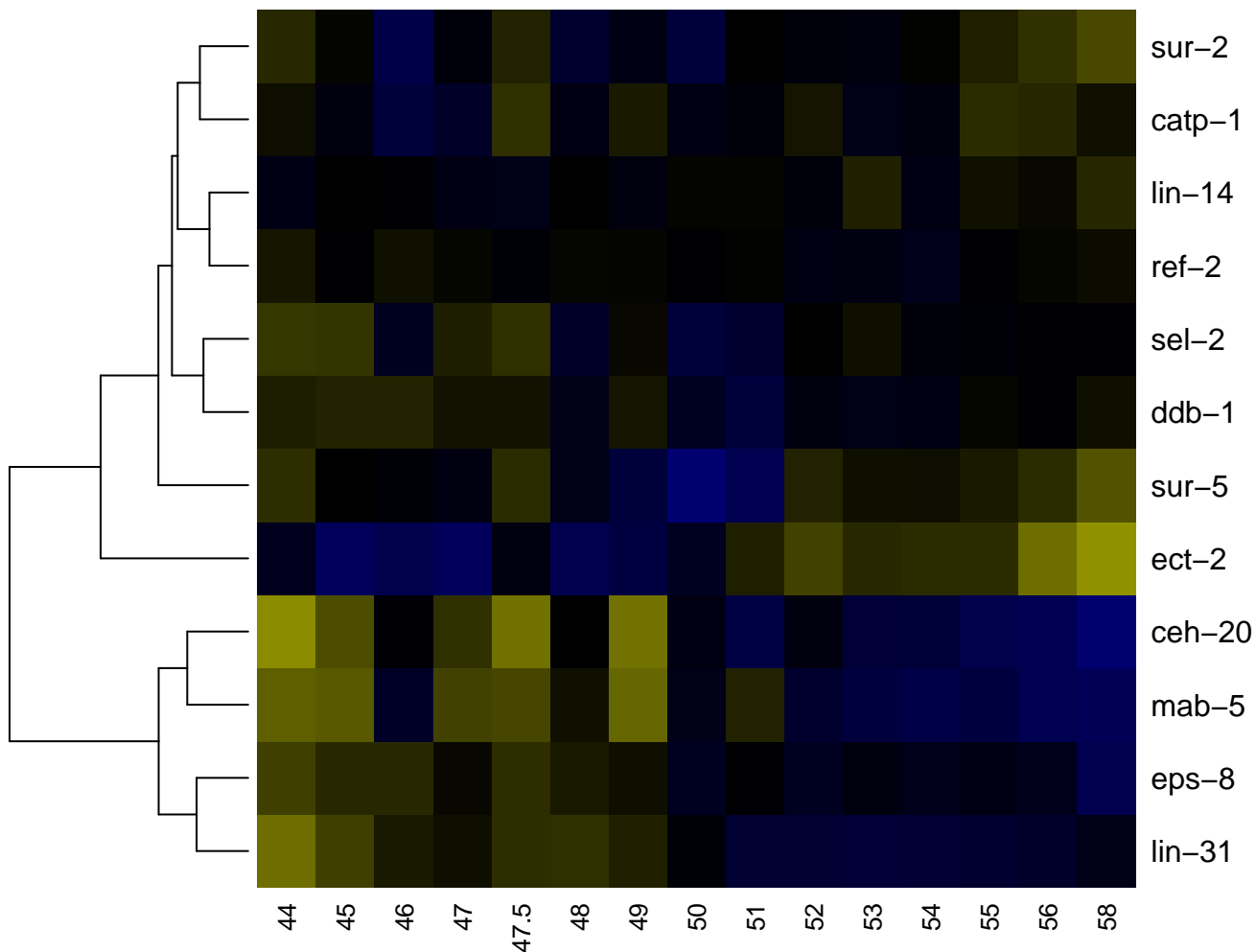

PCAL

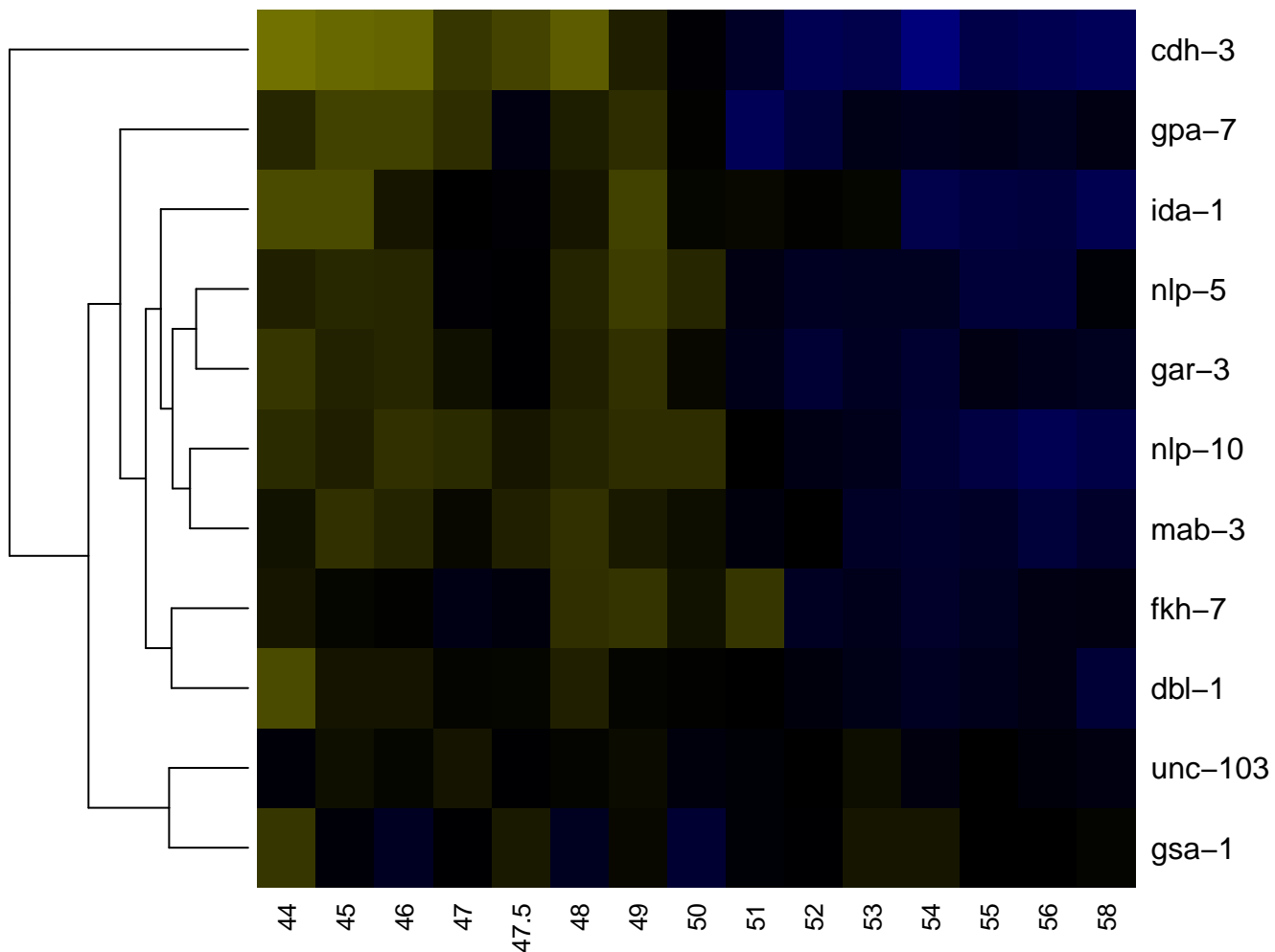

PCAR

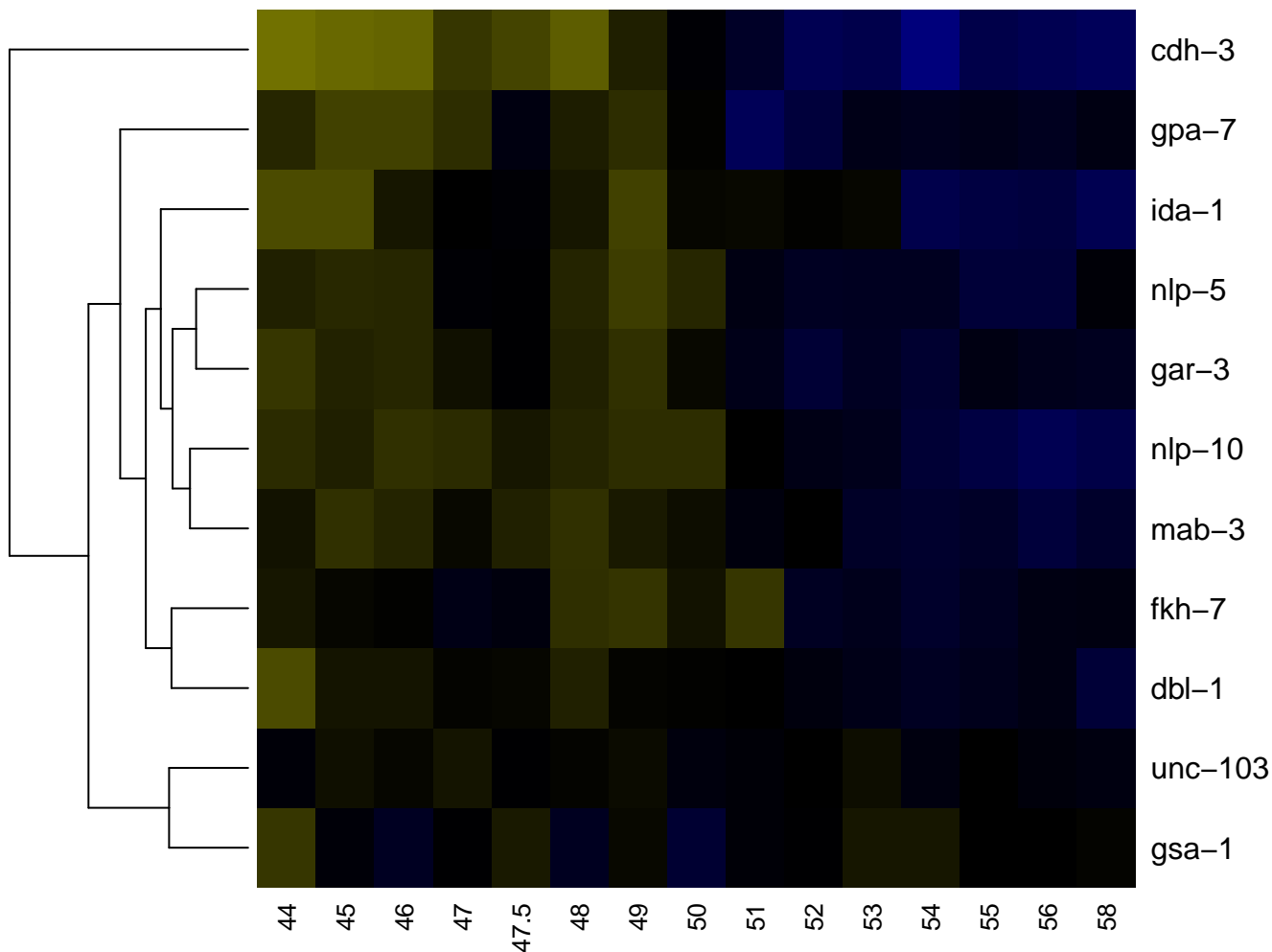

PCBL

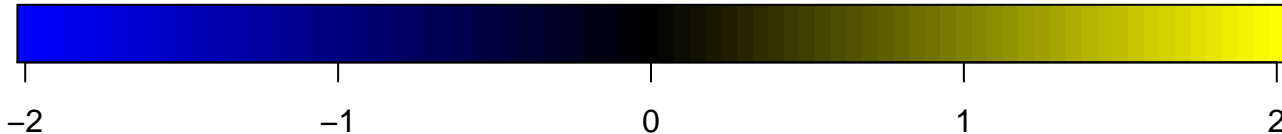
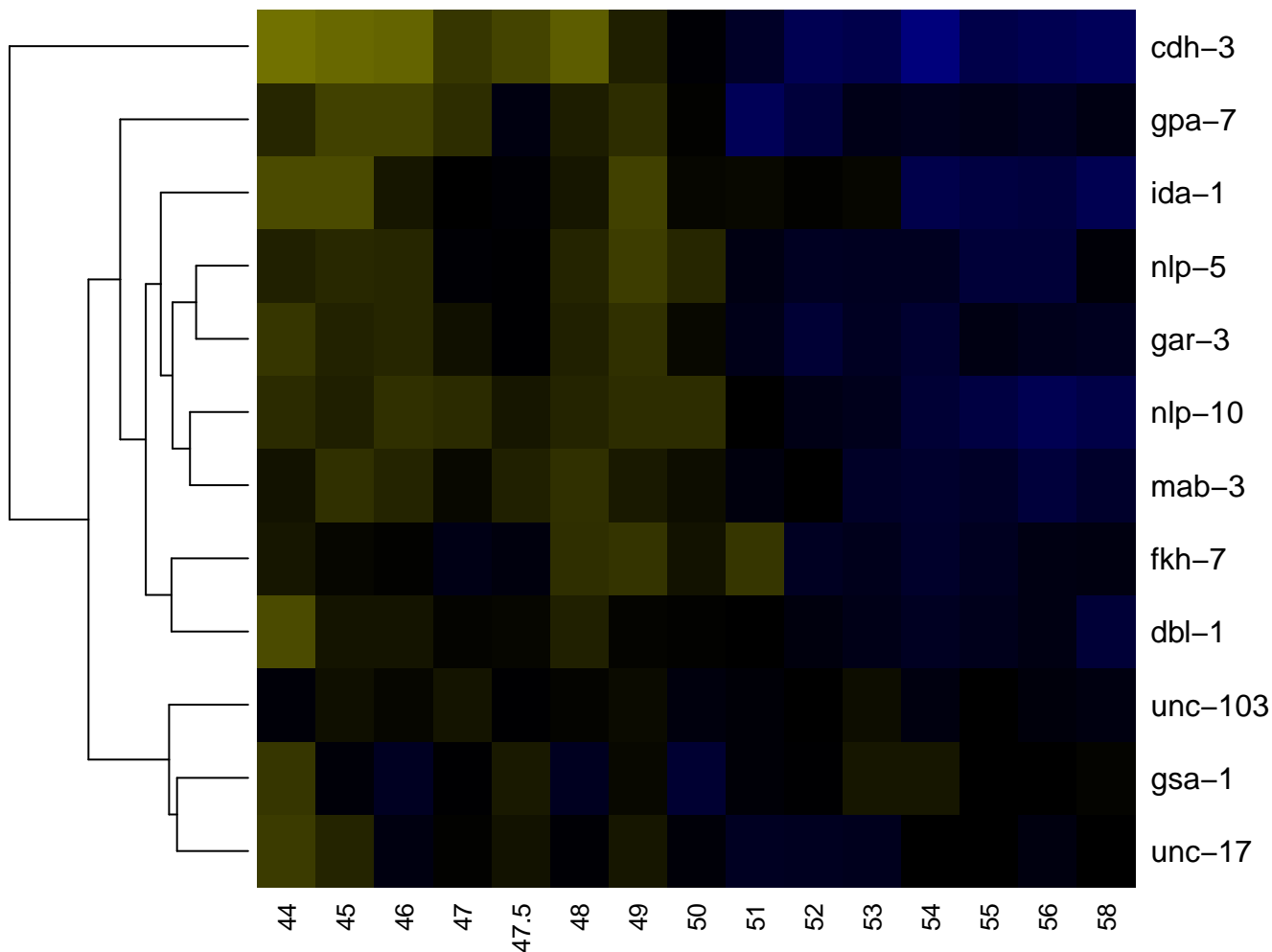

PCBR

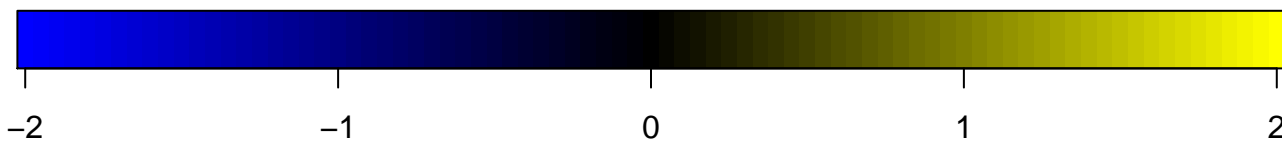
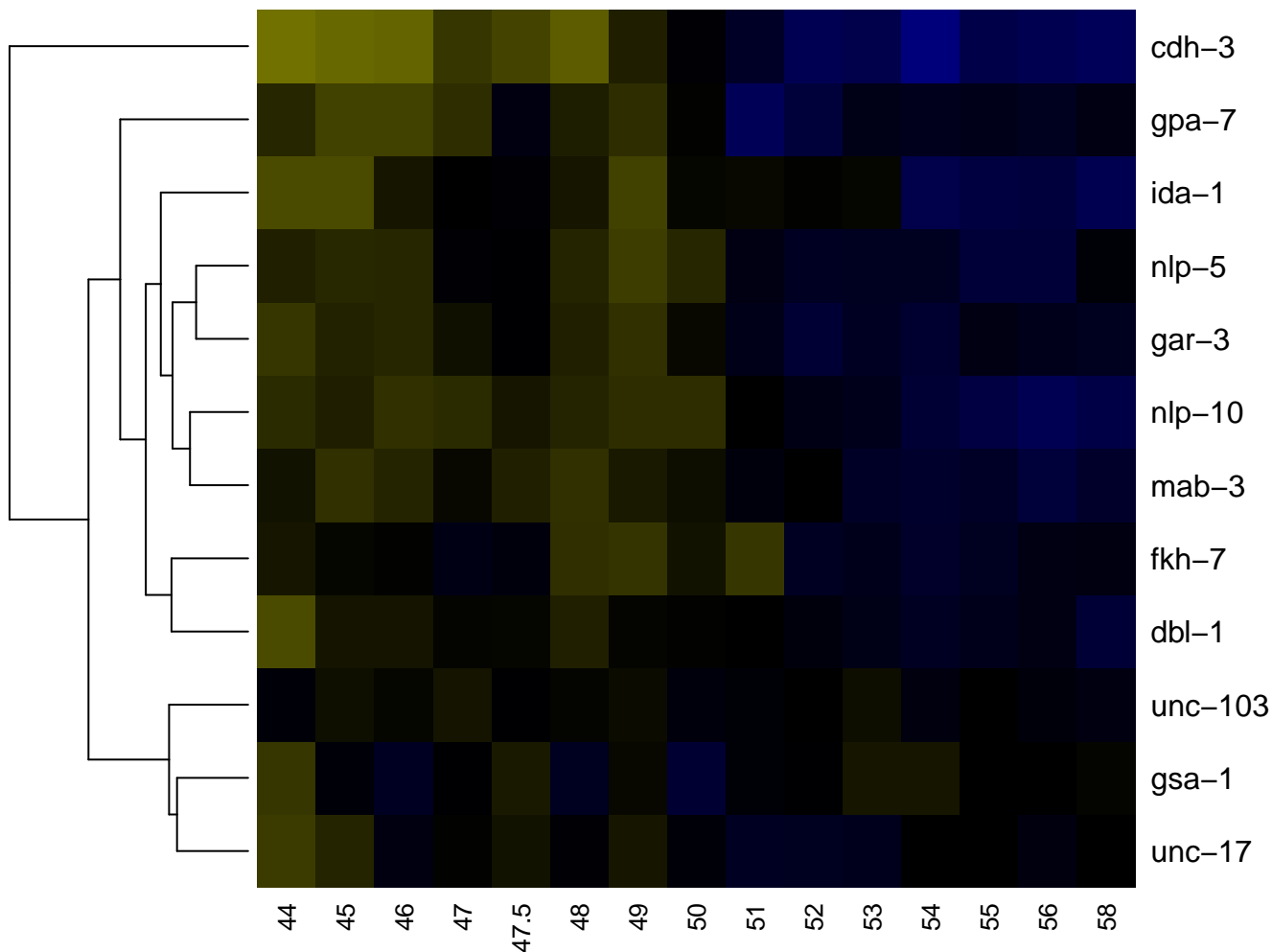

PCCL

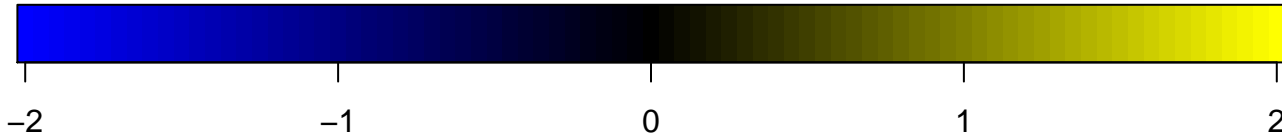
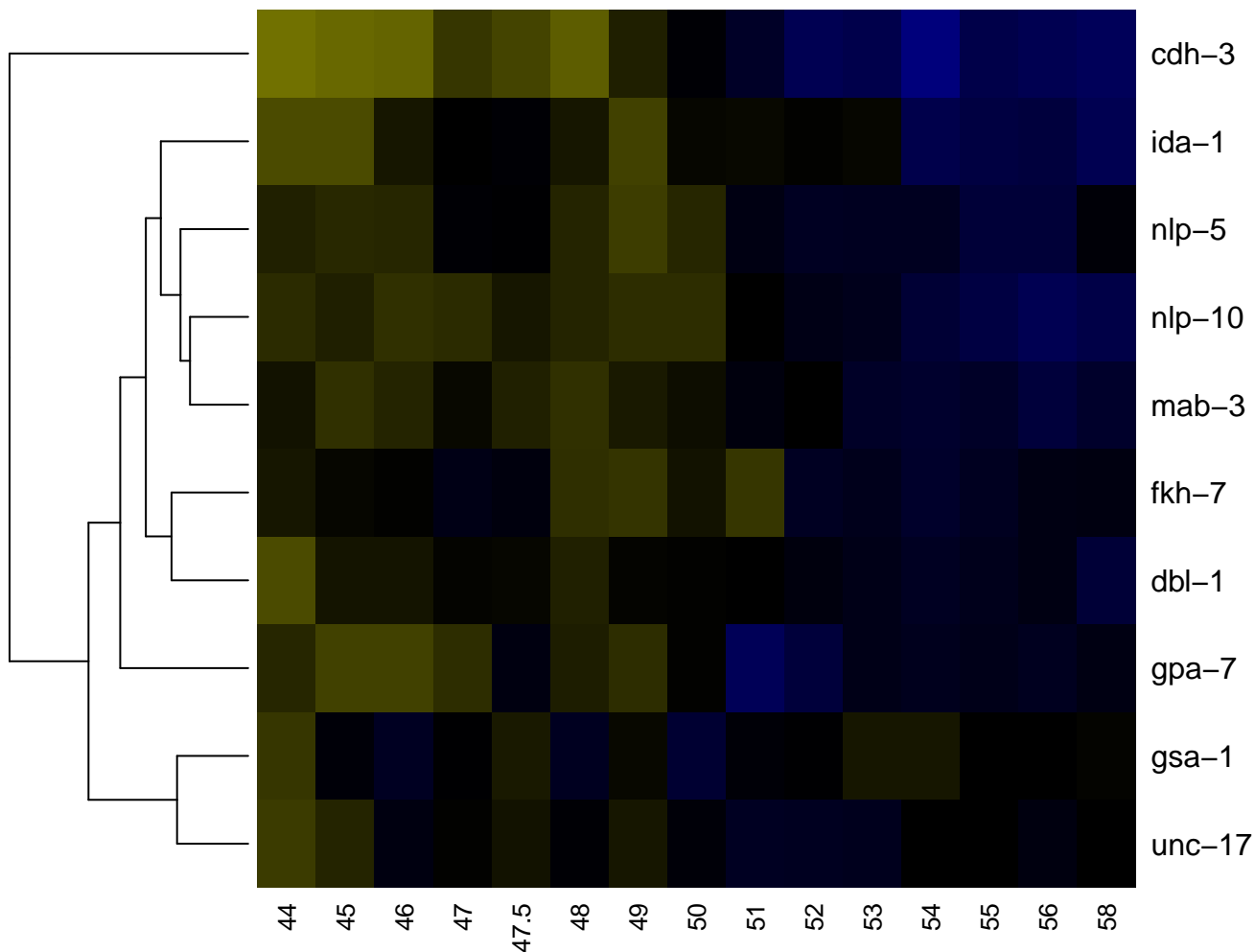

PCCR

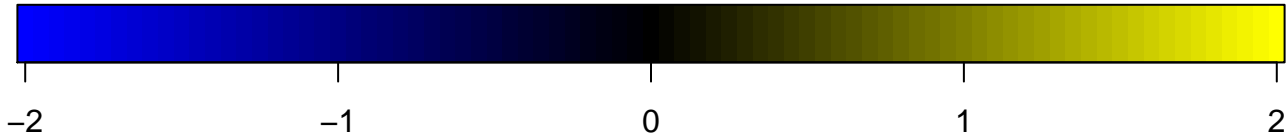
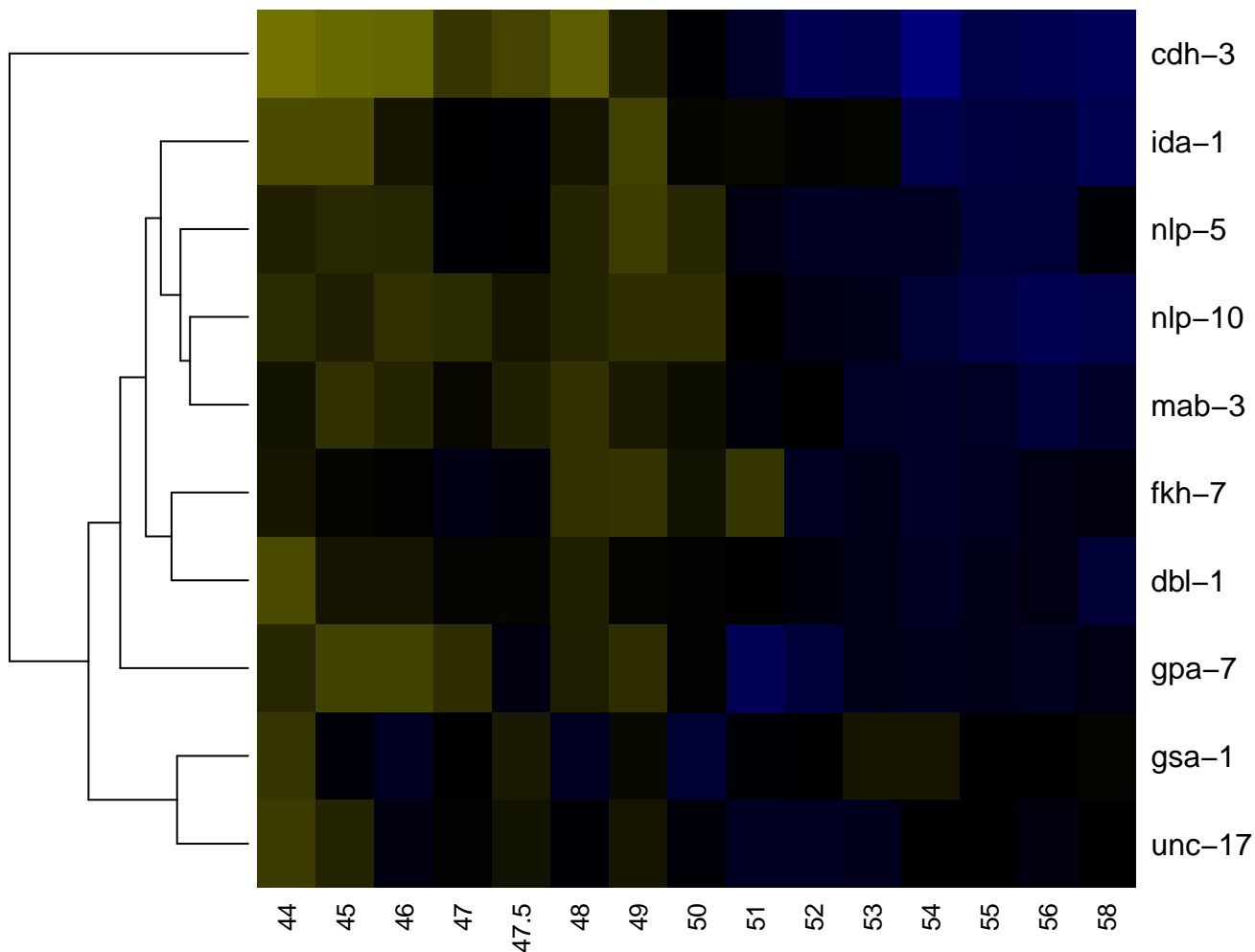

PDA

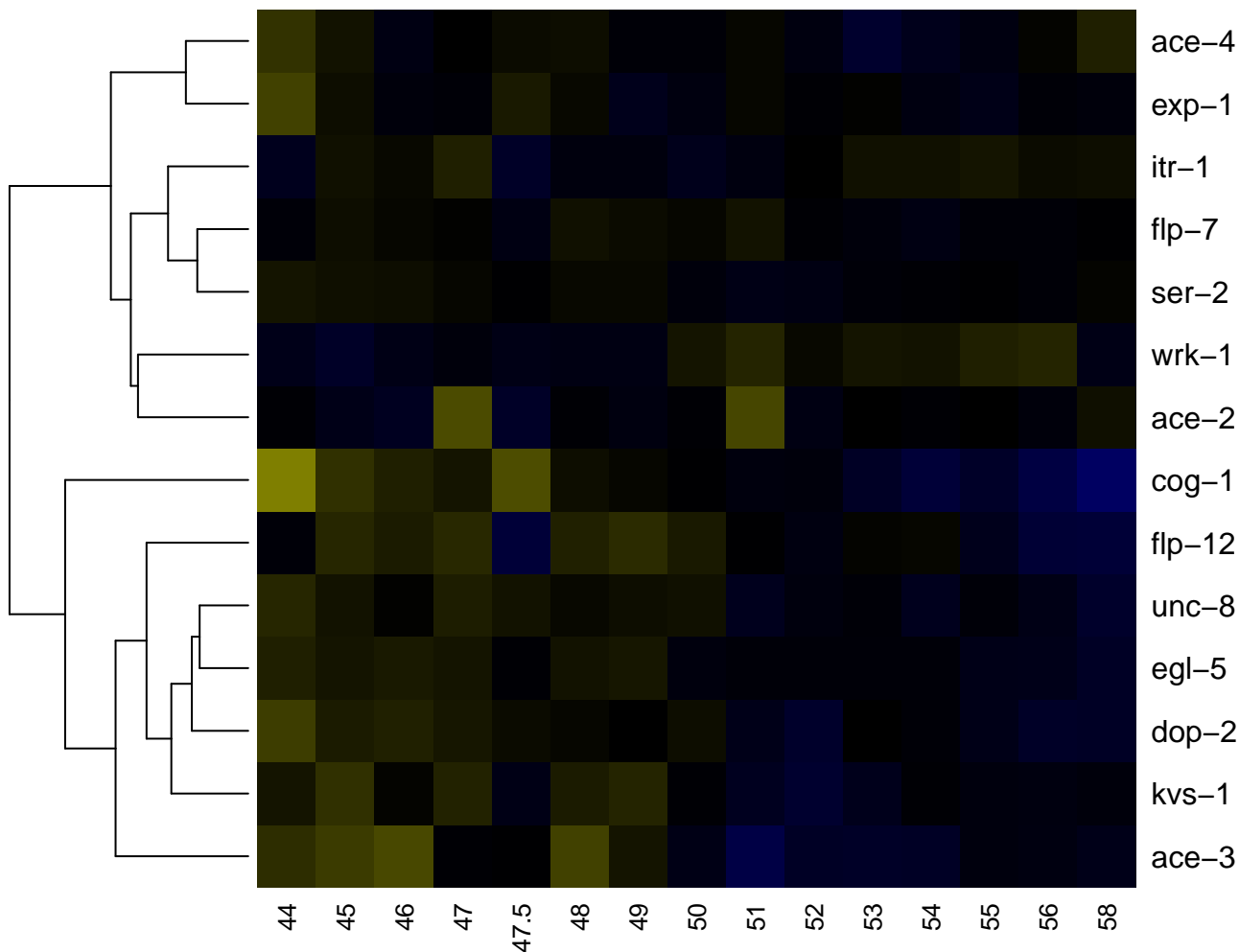

PDC

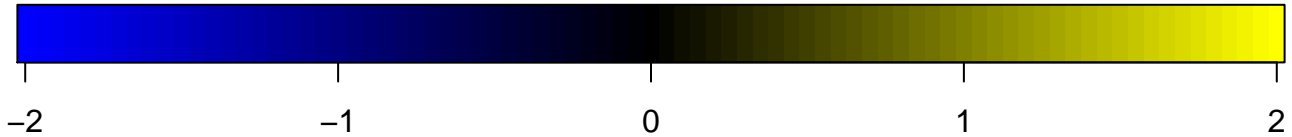
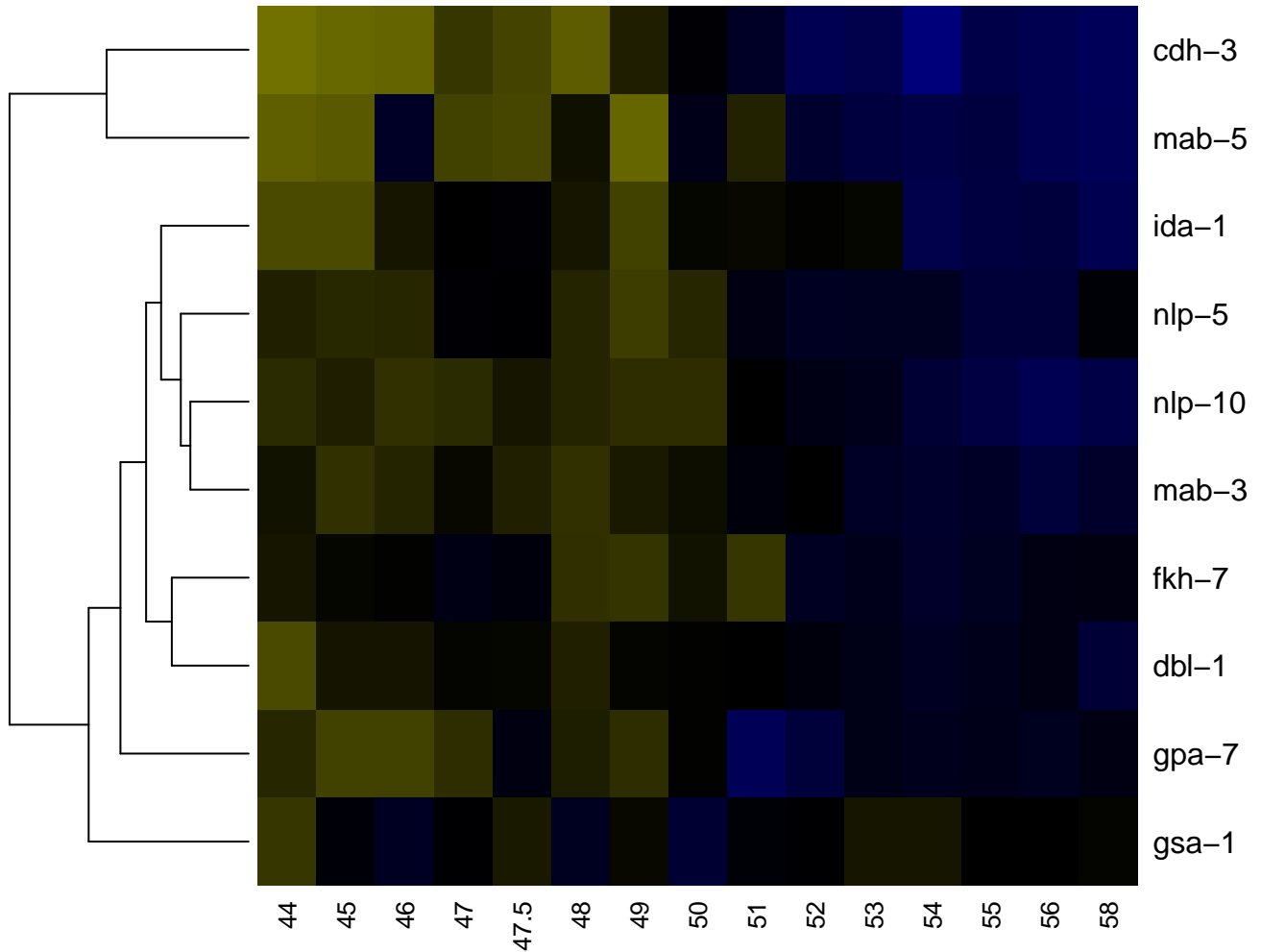

PDER

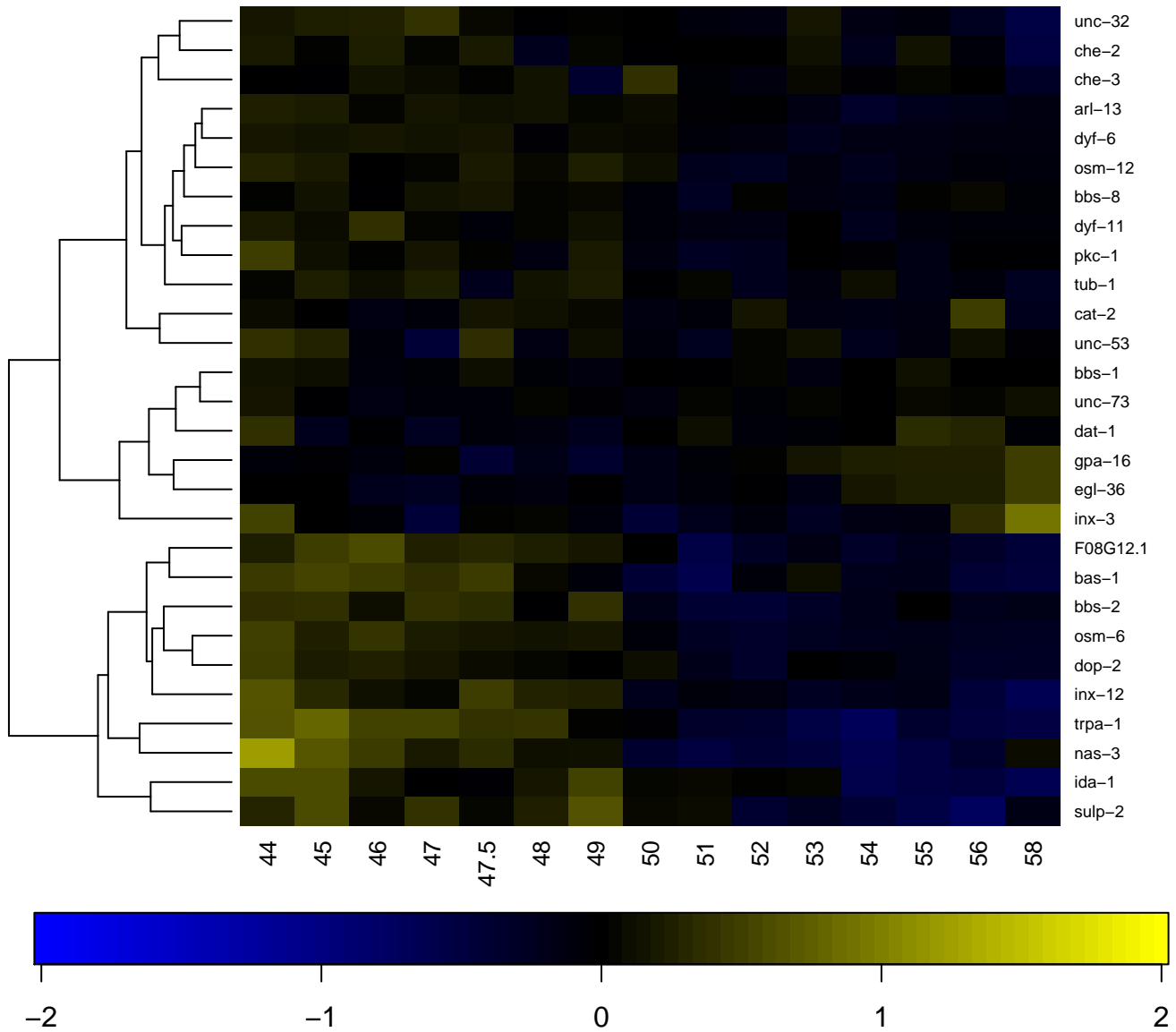

PDEsol

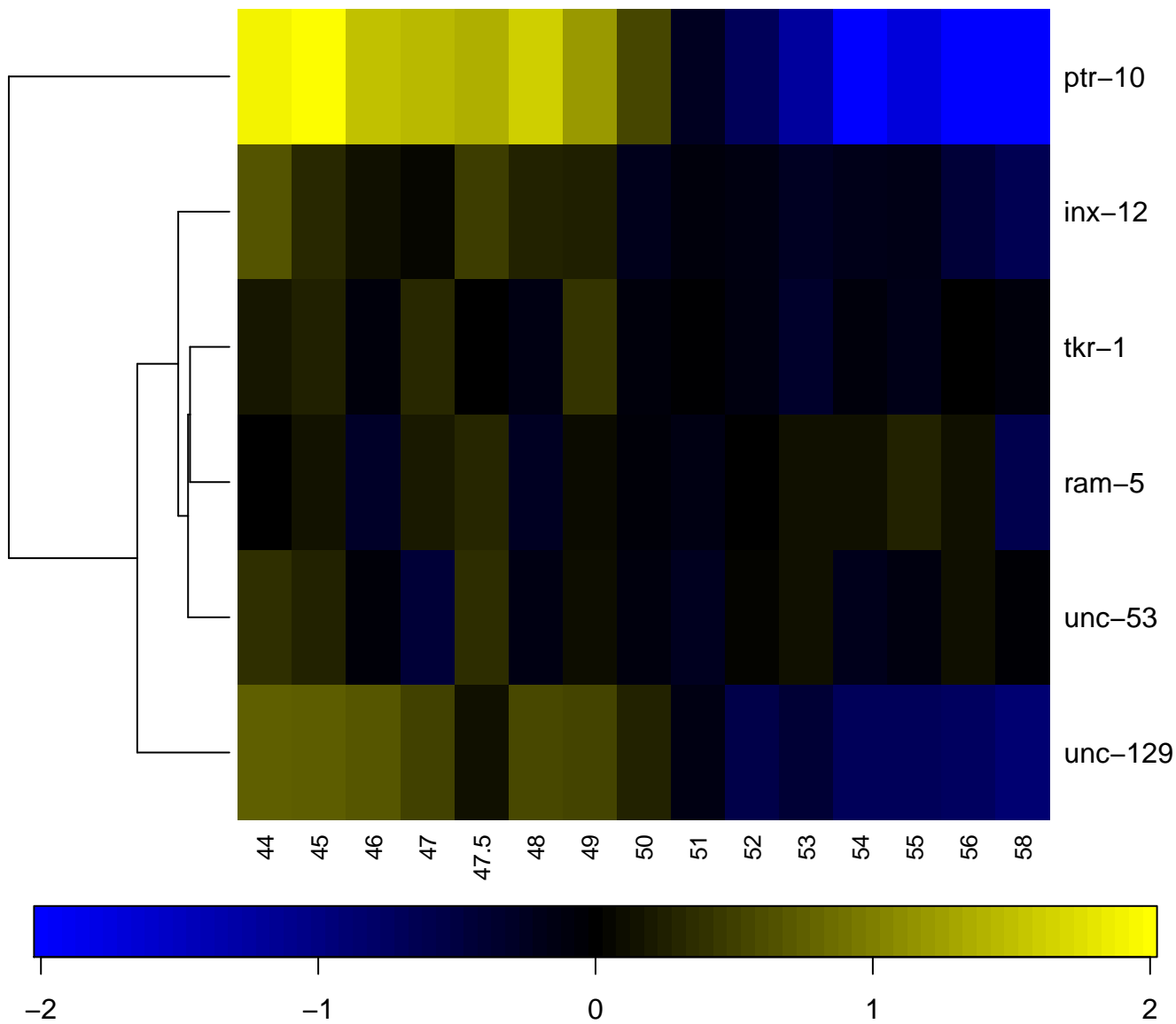

PDEsoR

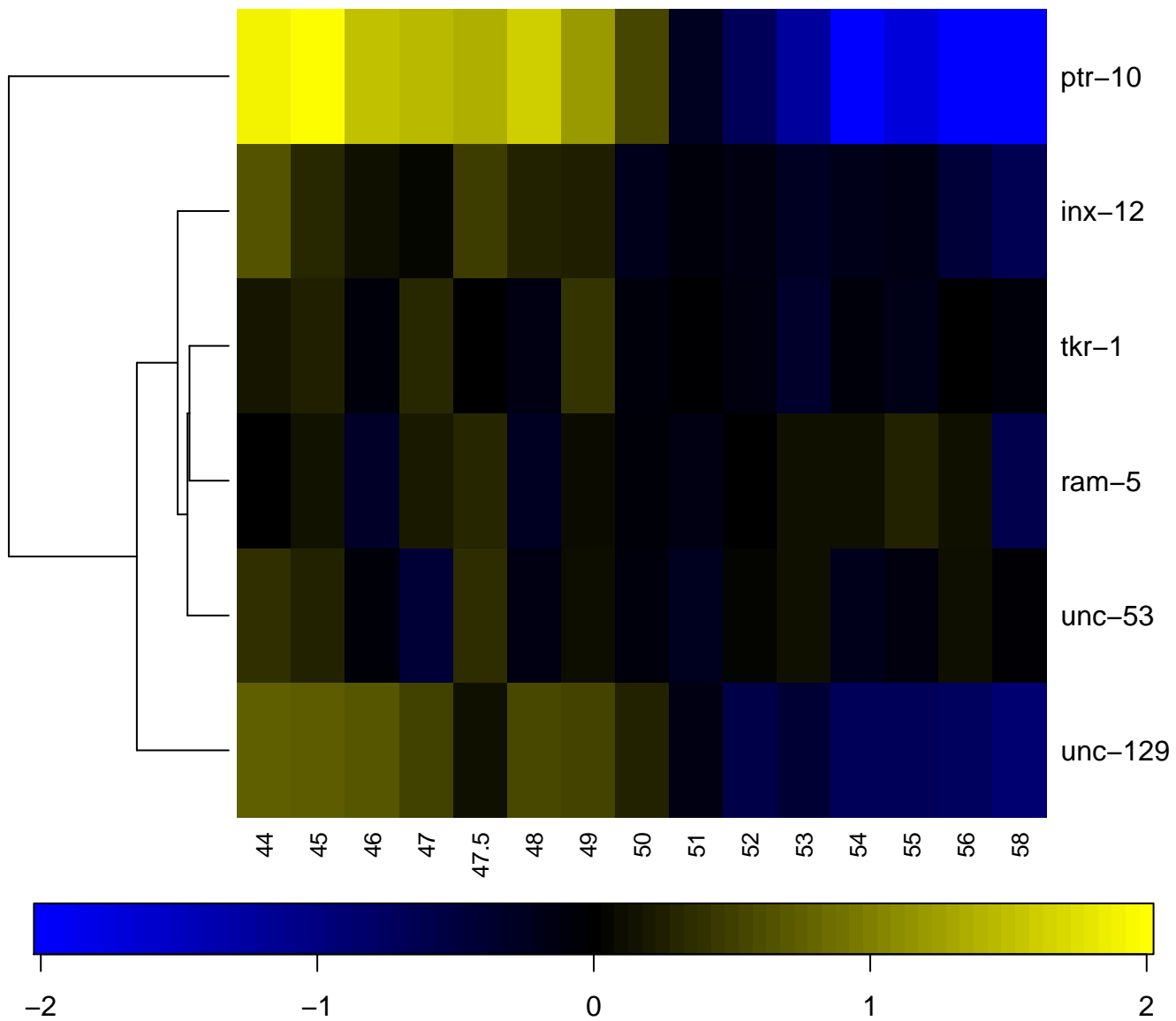

PGA

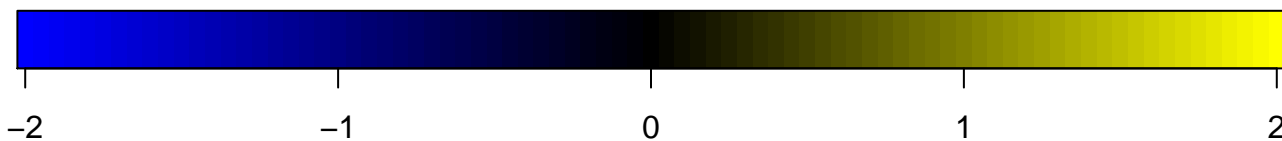
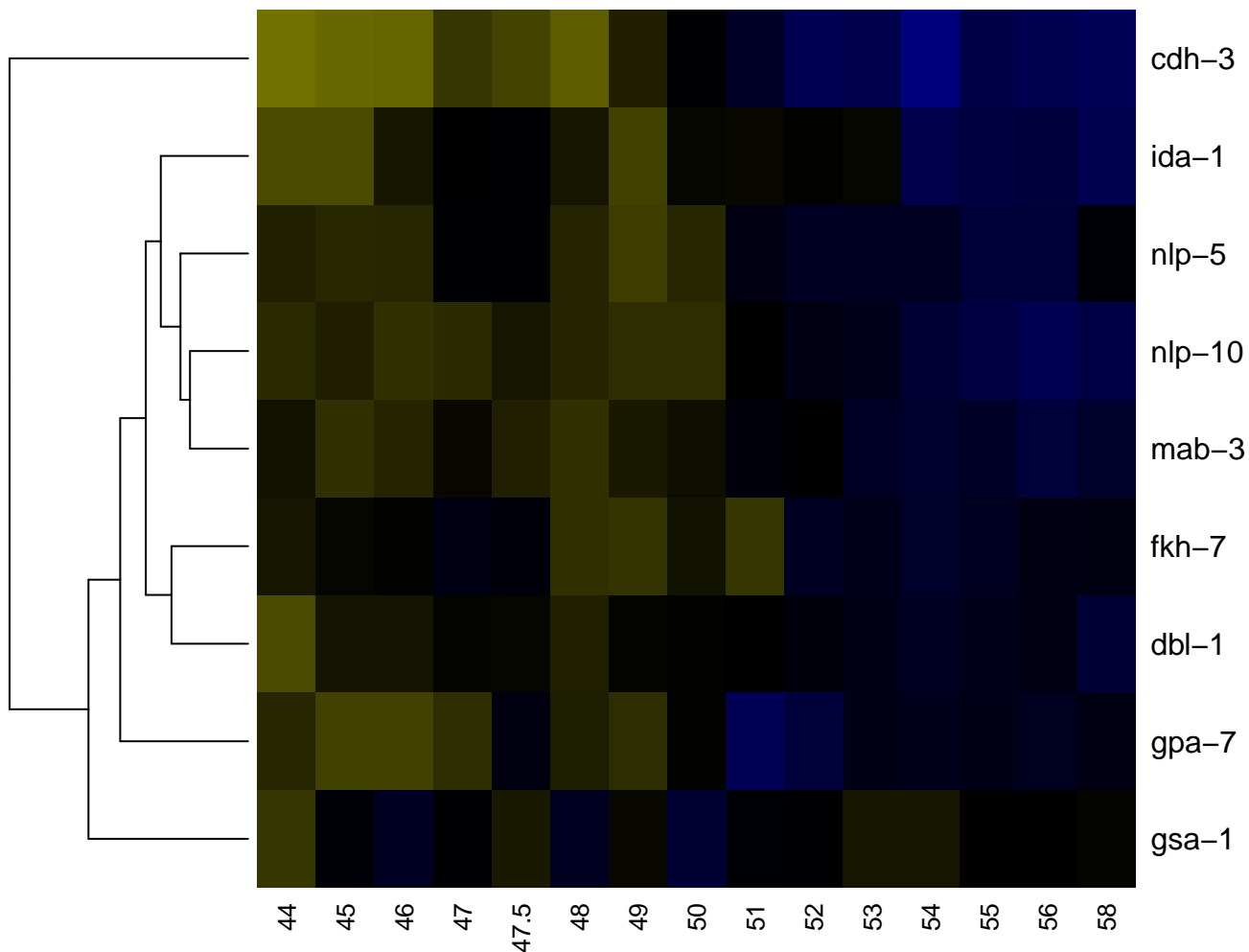

PHAL

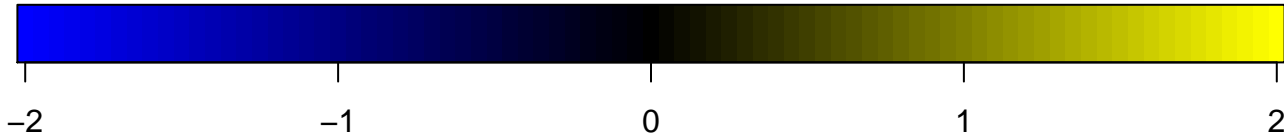
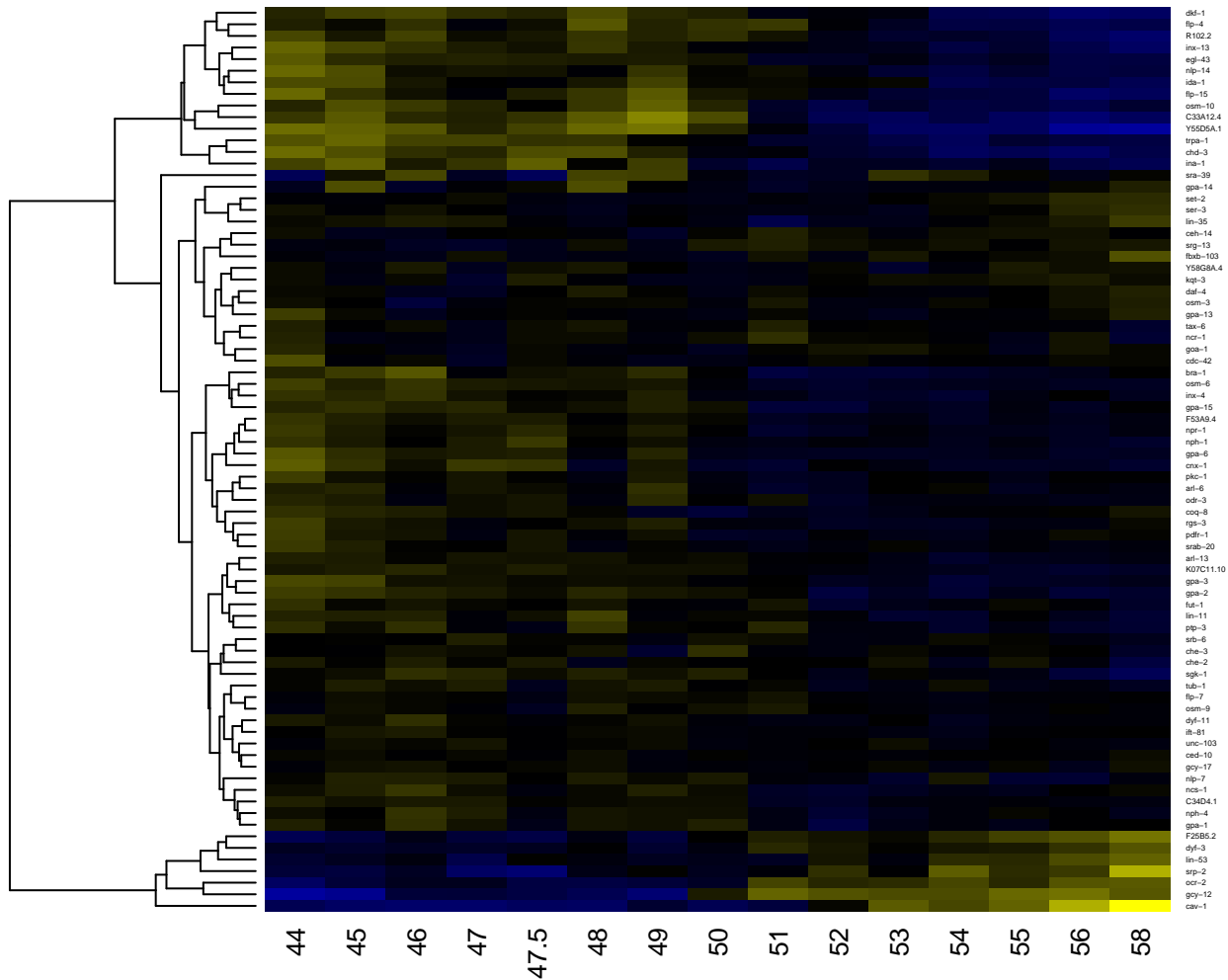

PHAR

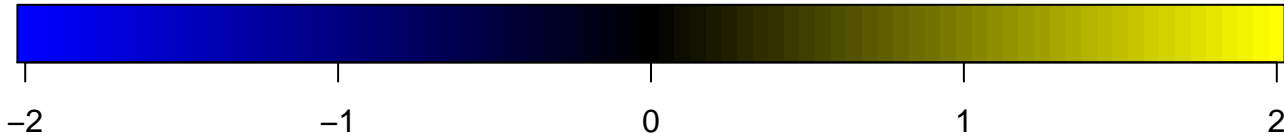
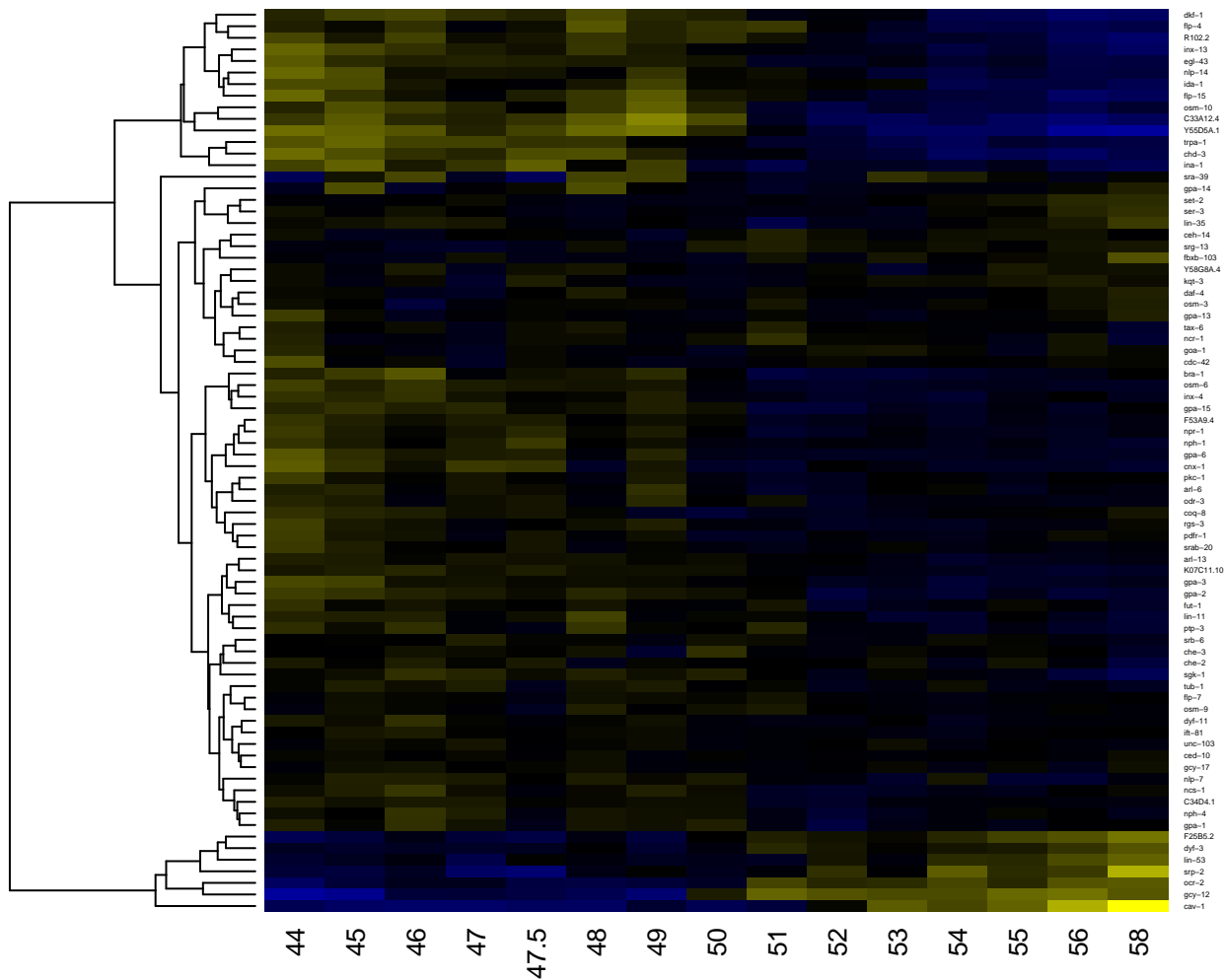

pharyngeal cell

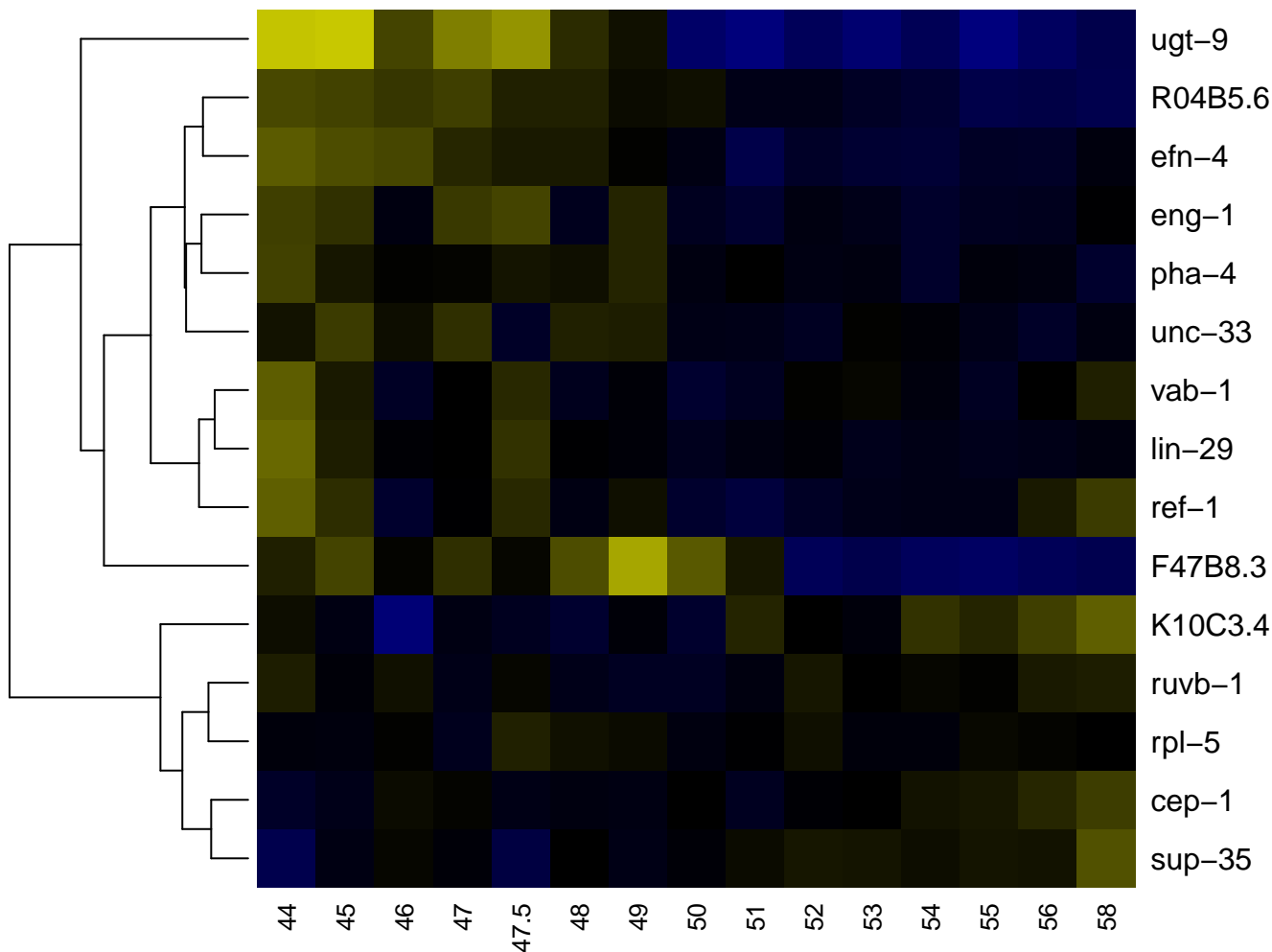

Pharyngeal gland cell

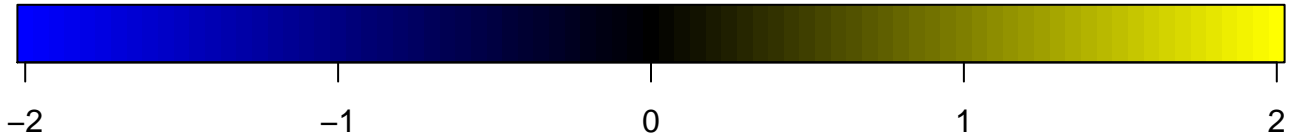
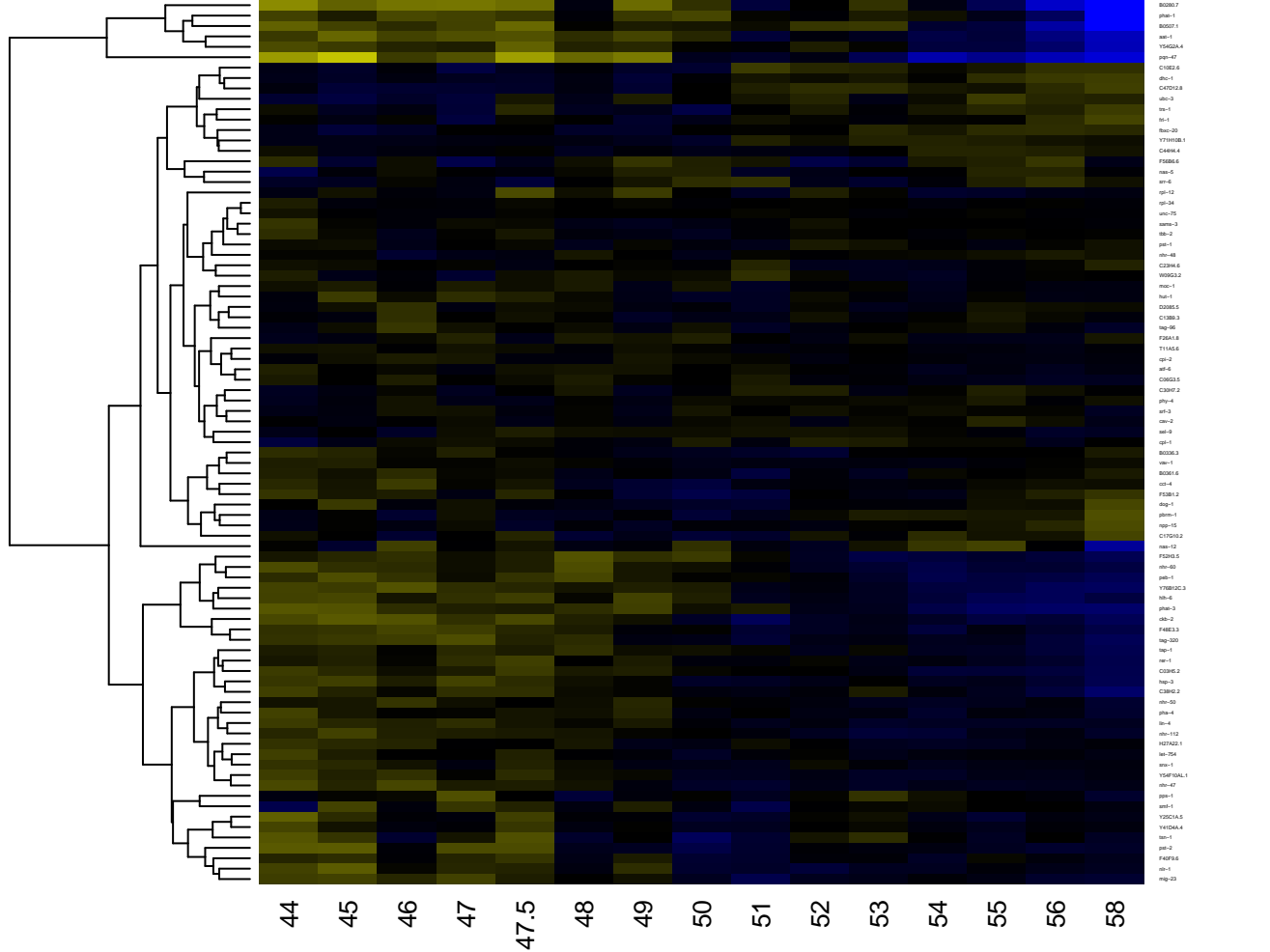

pharyngeal muscle cell

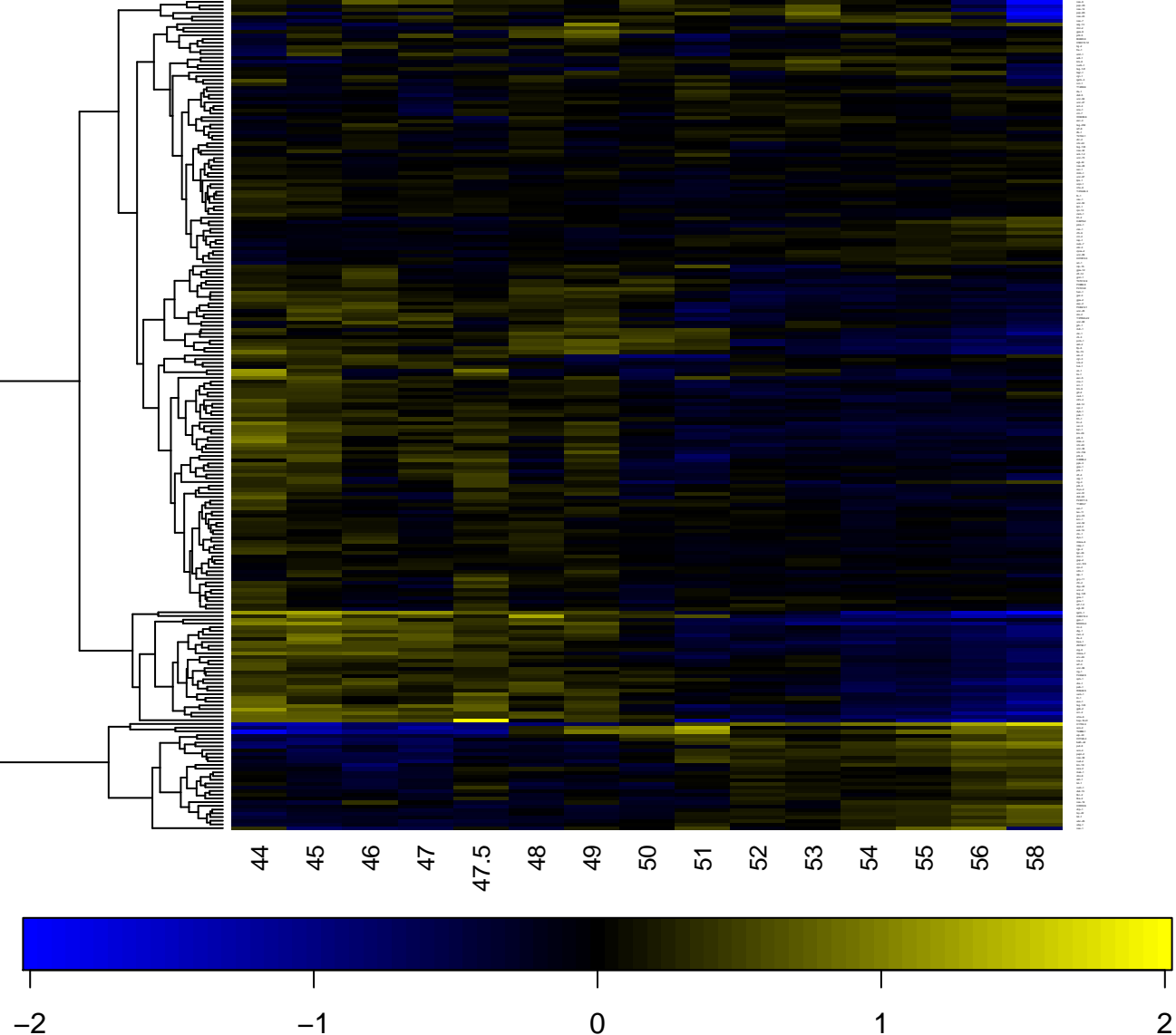

pharynx

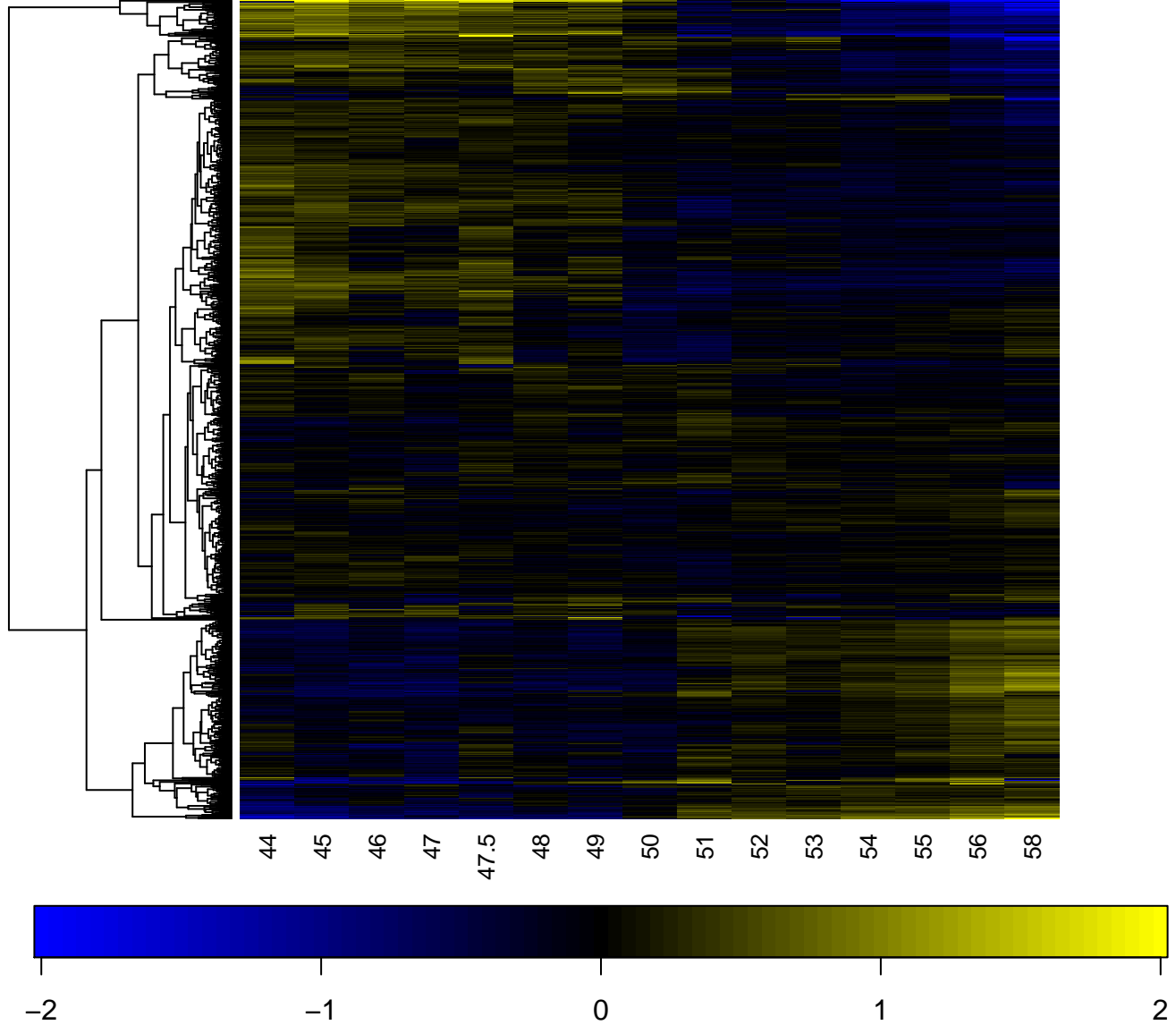

phasmid neuron

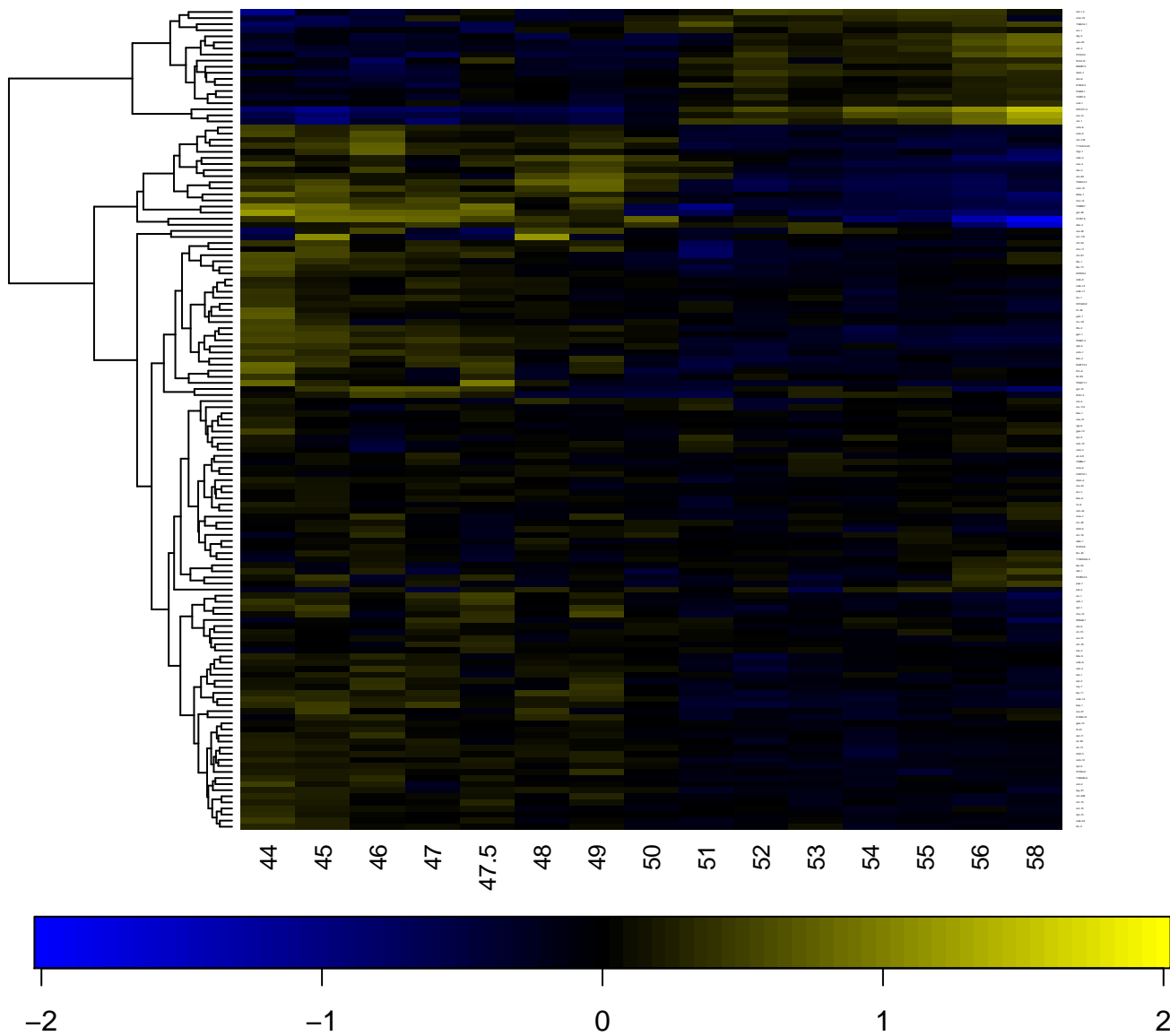

PHBL

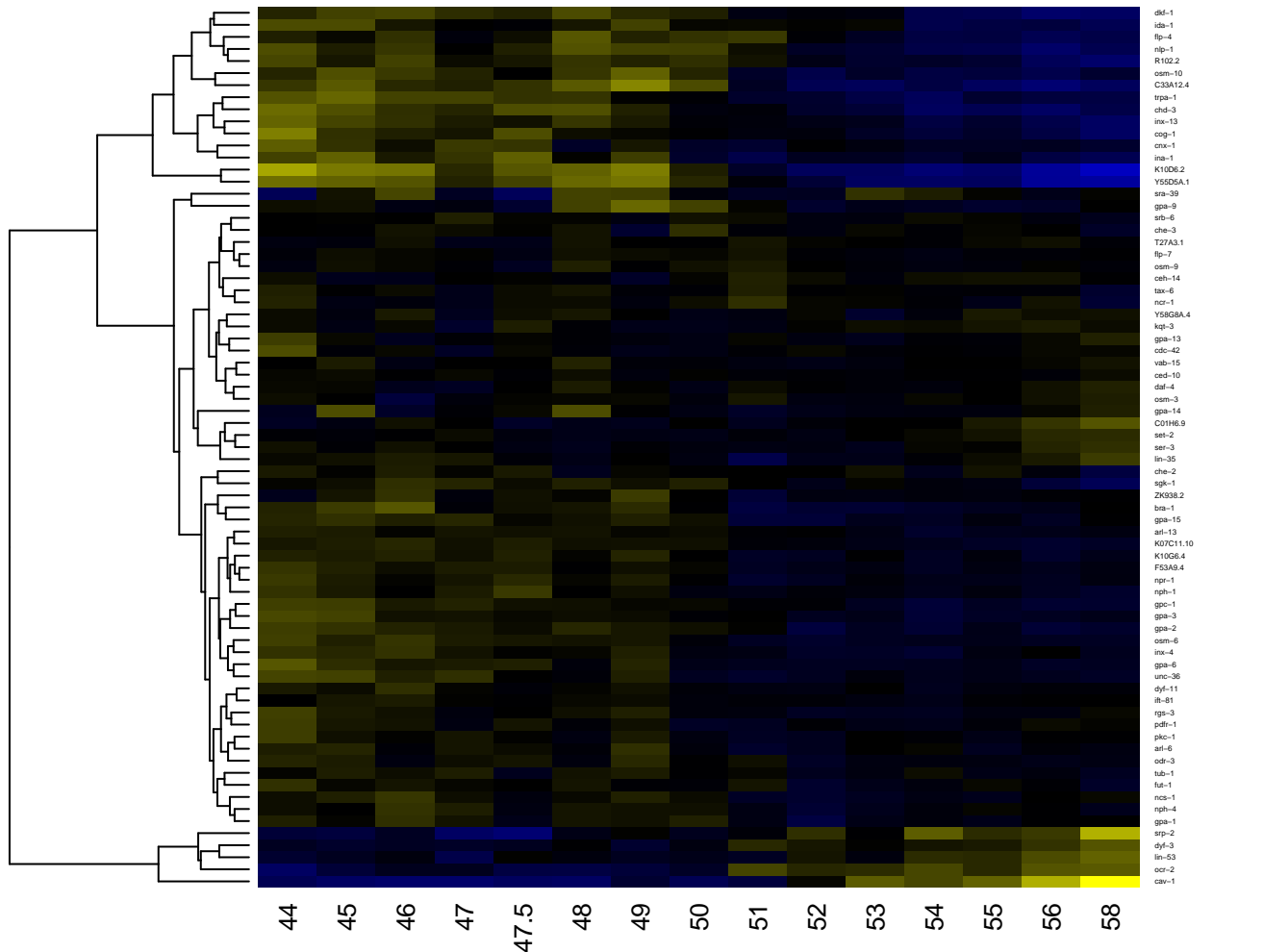

dkf-1
ida-1
fp-4
nlp-1
R102.2
osm-10
C33A12.4
trpa-1
chd-3
inx-13
cog-1
cux-1
ina-1
K1026.2
Y55DA.1
sra-39
gaa-9
srb-6
che-3
T27A3.1
fp-7
osm-9
ceh-14
tax-6
ncr-1
Y58GA.4
kqt-3
gaa-13
cdt-42
vab-15
ced-10
daf-4
osm-3
gaa-14
C01H6.9
set-2
set-3
lin-35
che-2
sgk-1
ZK938.2
bra-1
gaa-15
arl-13
K07C11.10
K1026.4
F53A2.4
npr-1
nph-1
gpc-1
gaa-3
gaa-2
osm-6
inx-4
gaa-6
unc-36
dyf-11
rgs-3
pdf-1
gpc-1
arl-6
odi-3
tub-1
faj-1
ncc-1
nph-4
gaa-1
srp-2
dyf-3
lin-53
ocr-2
cav-1

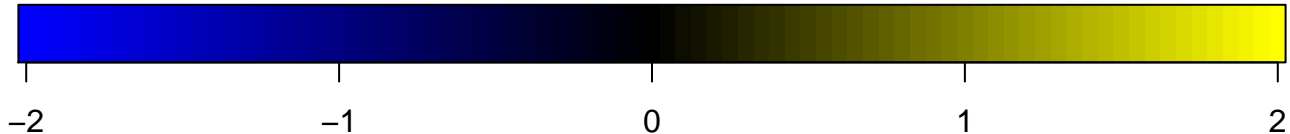

PHBR

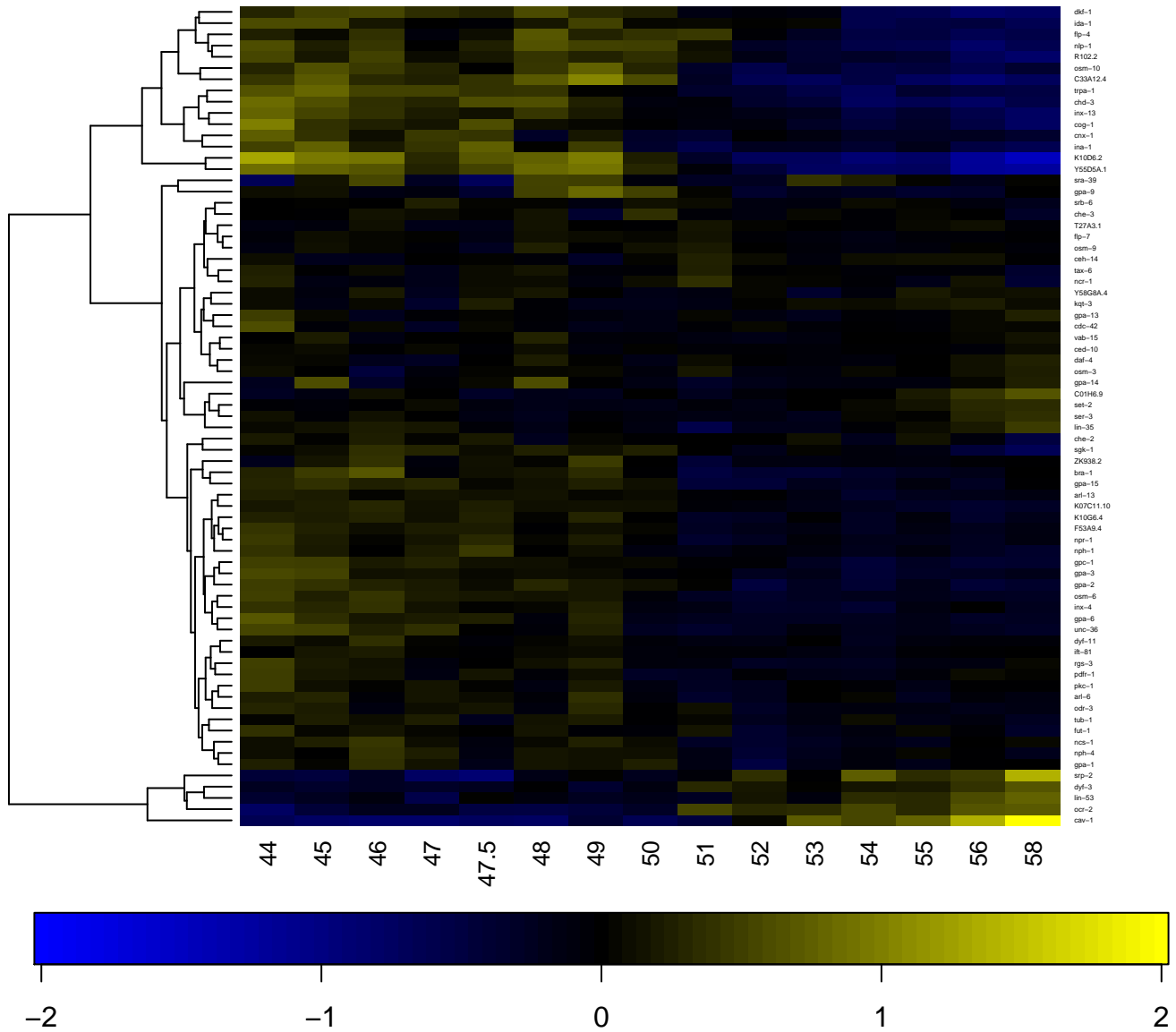

PHCL

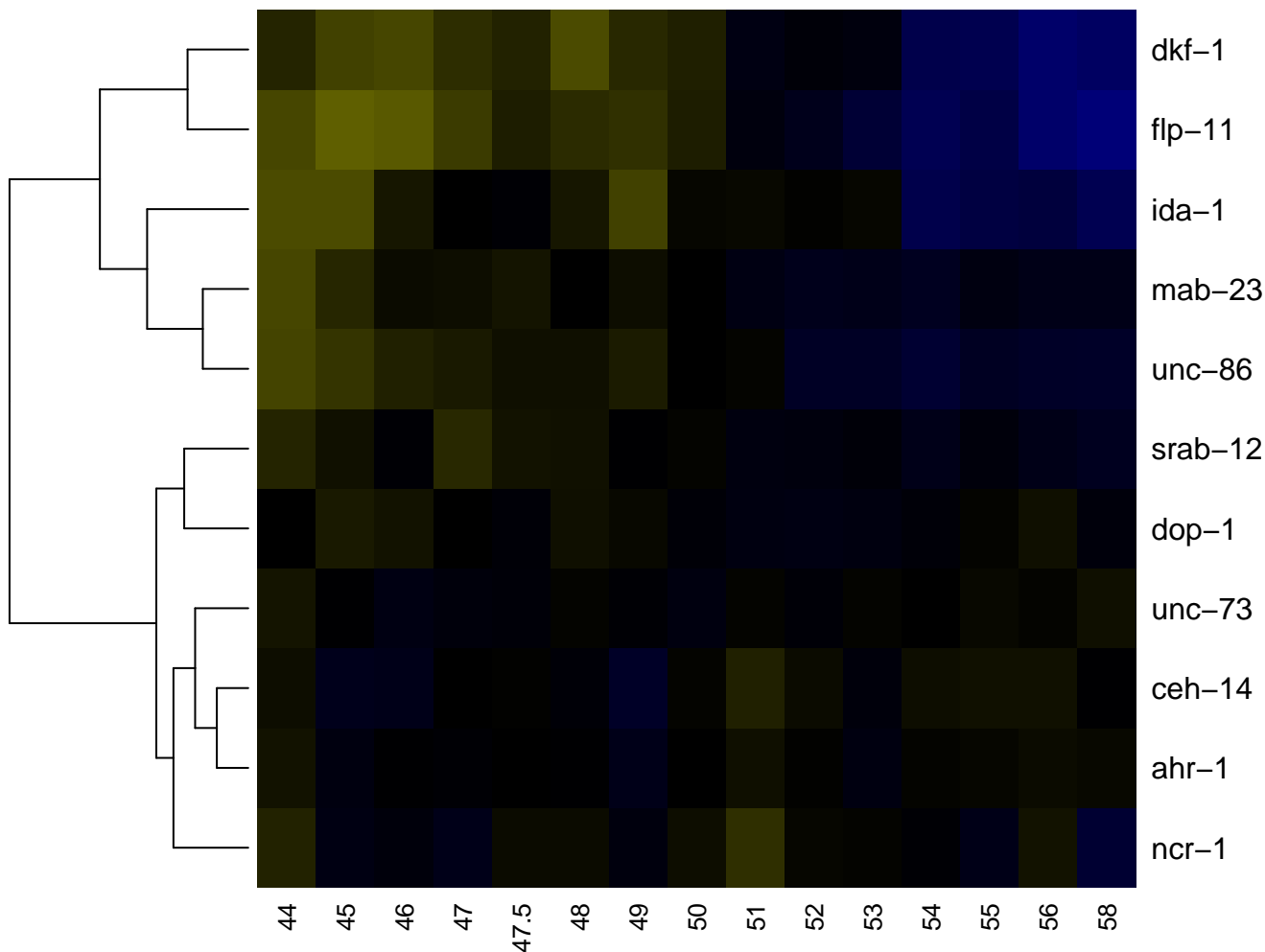

PHCR

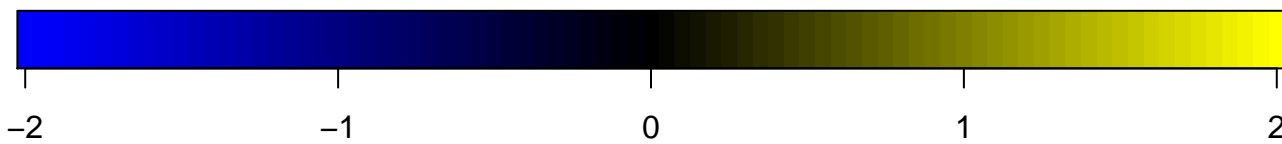
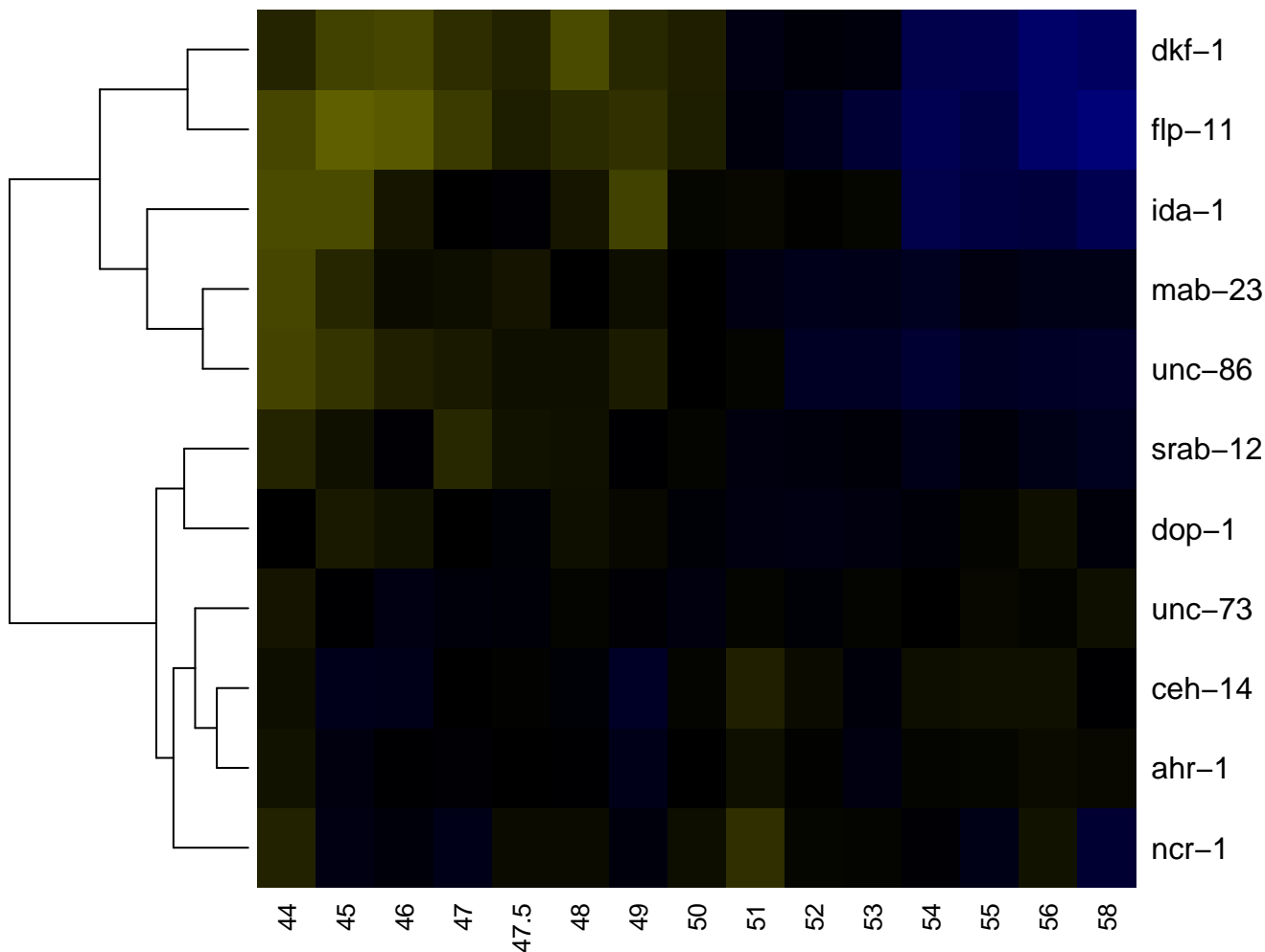

PHshL

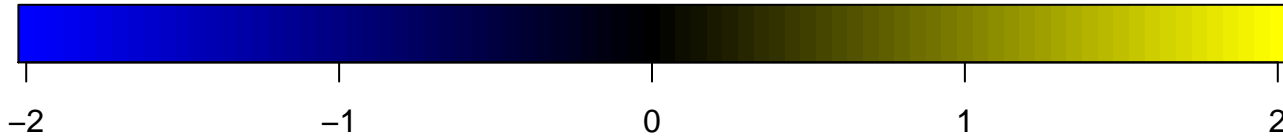
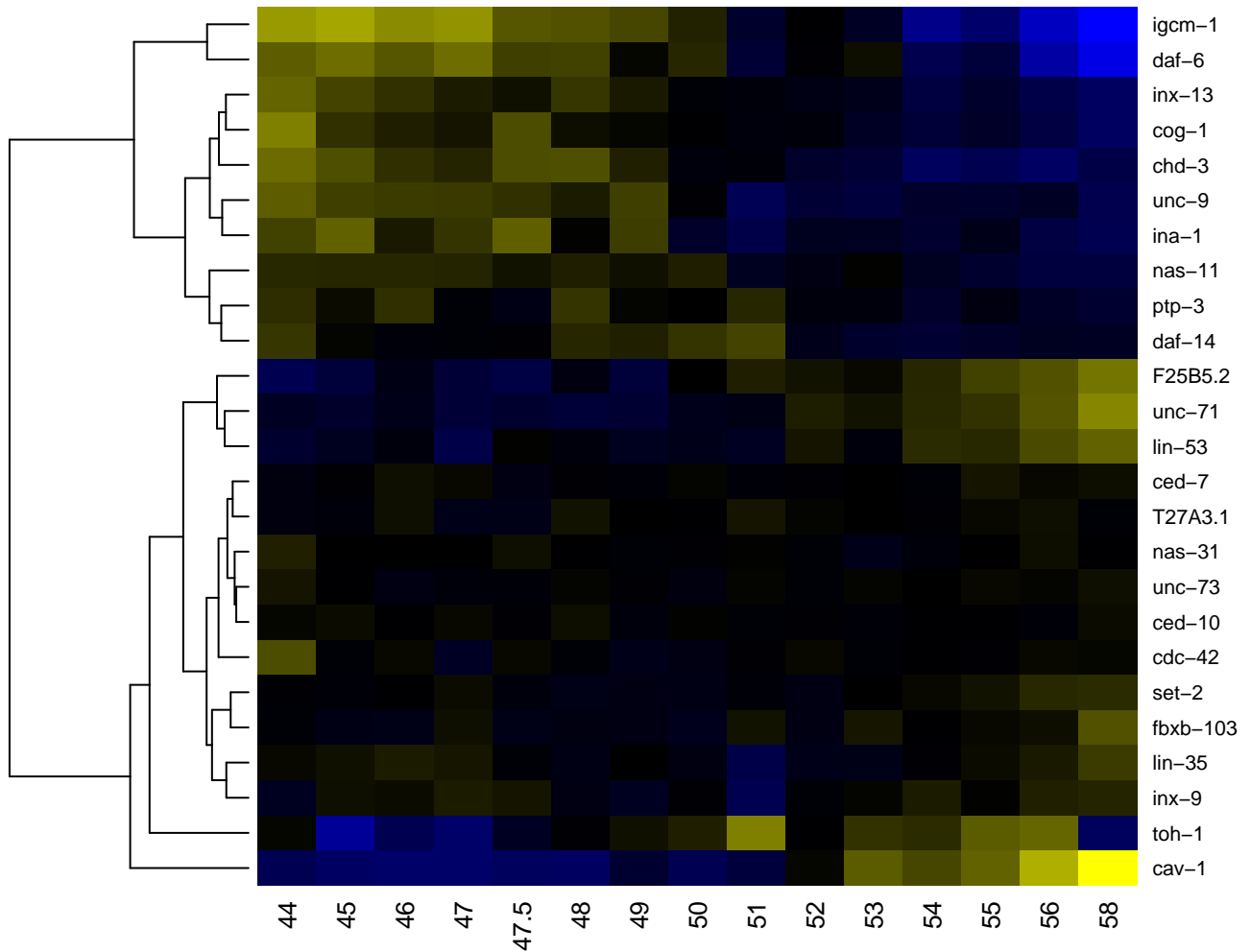

PHshR

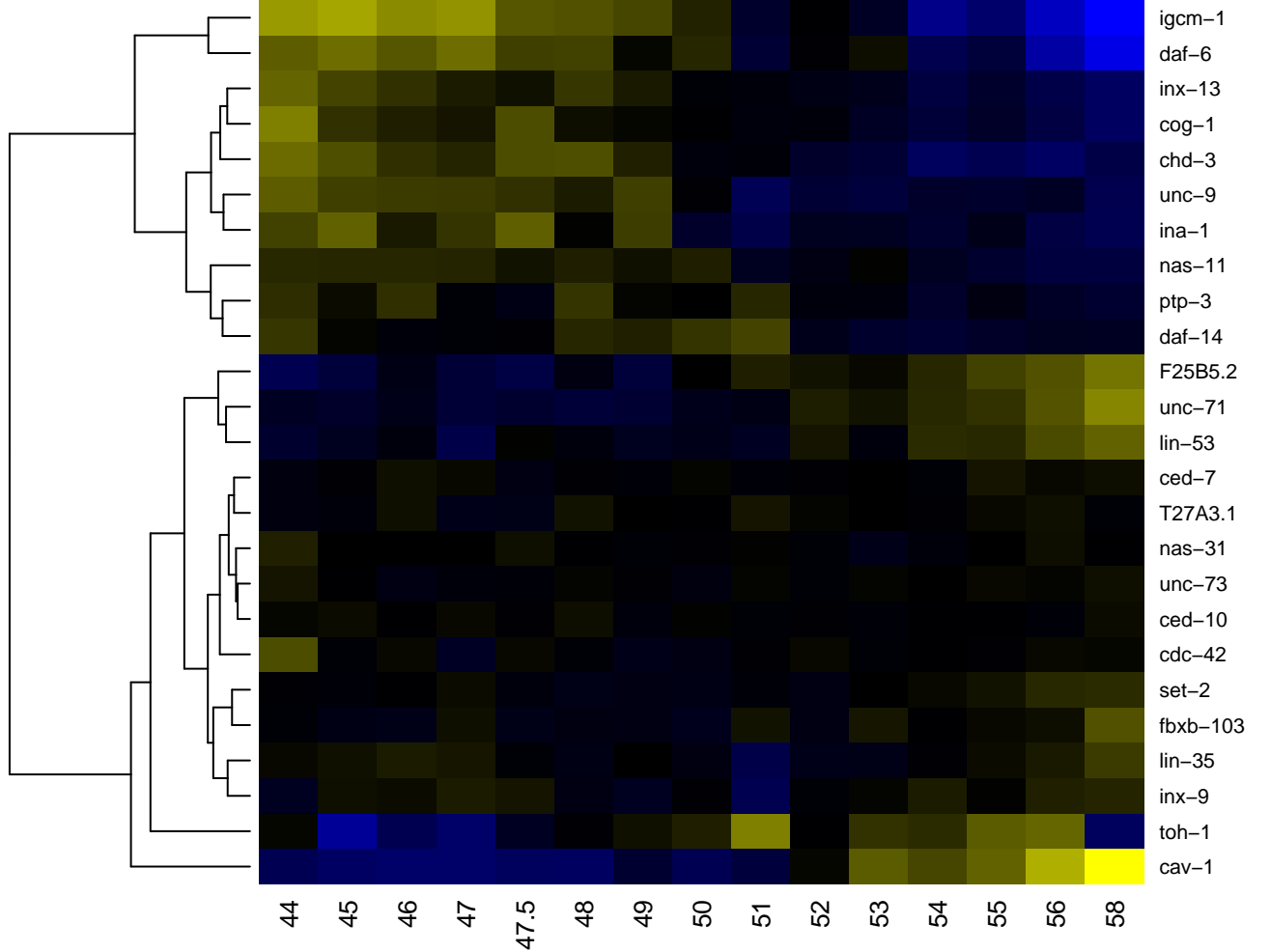

-2

-1

0

1

2

PHso1L

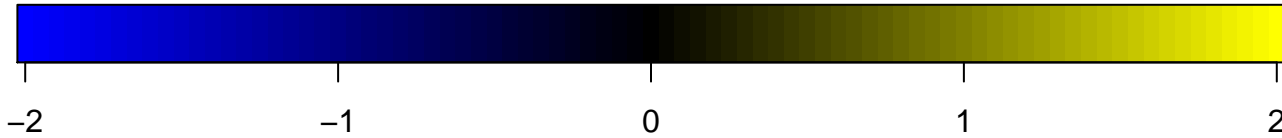
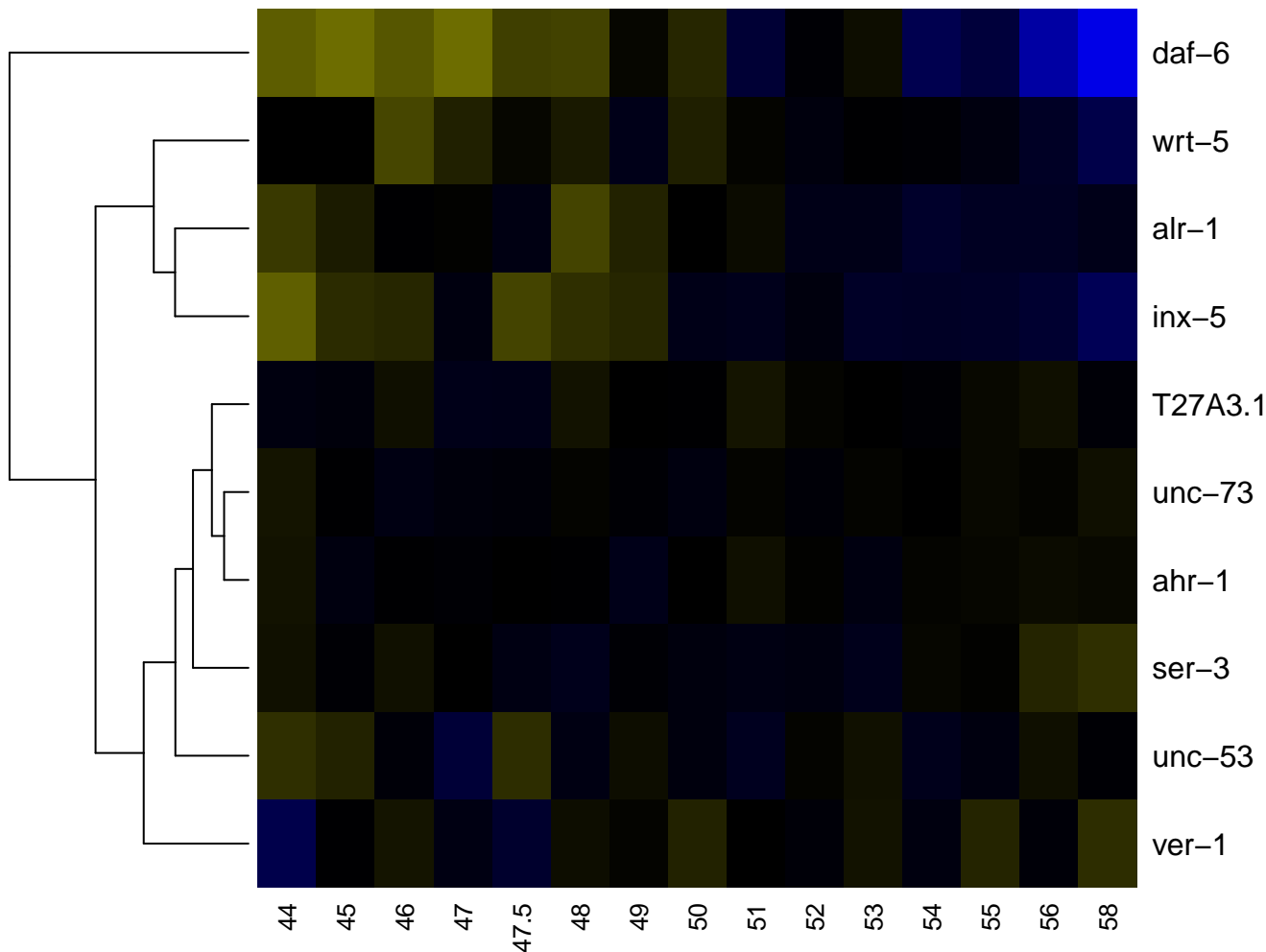

PHso1R

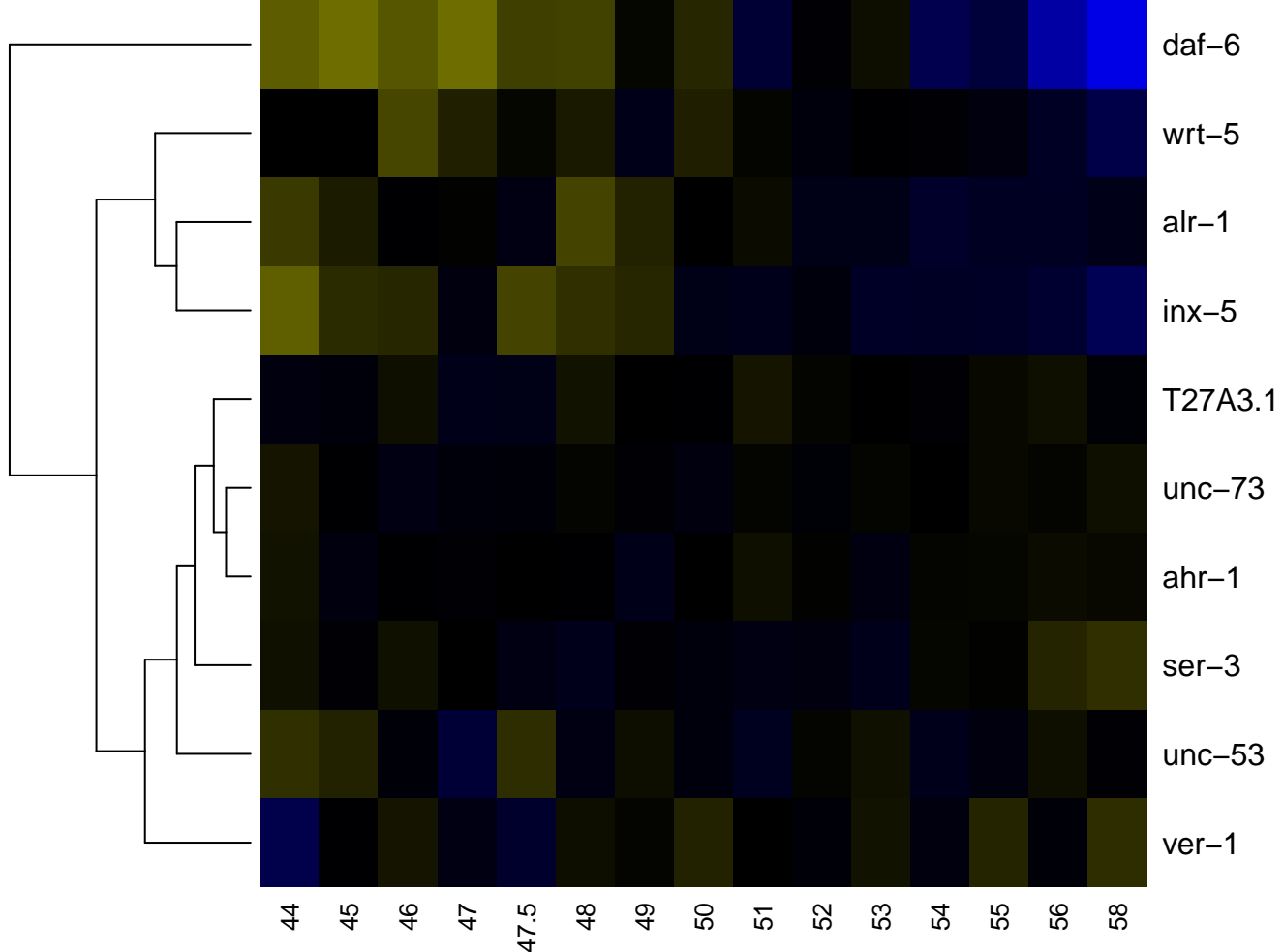

PHso2L

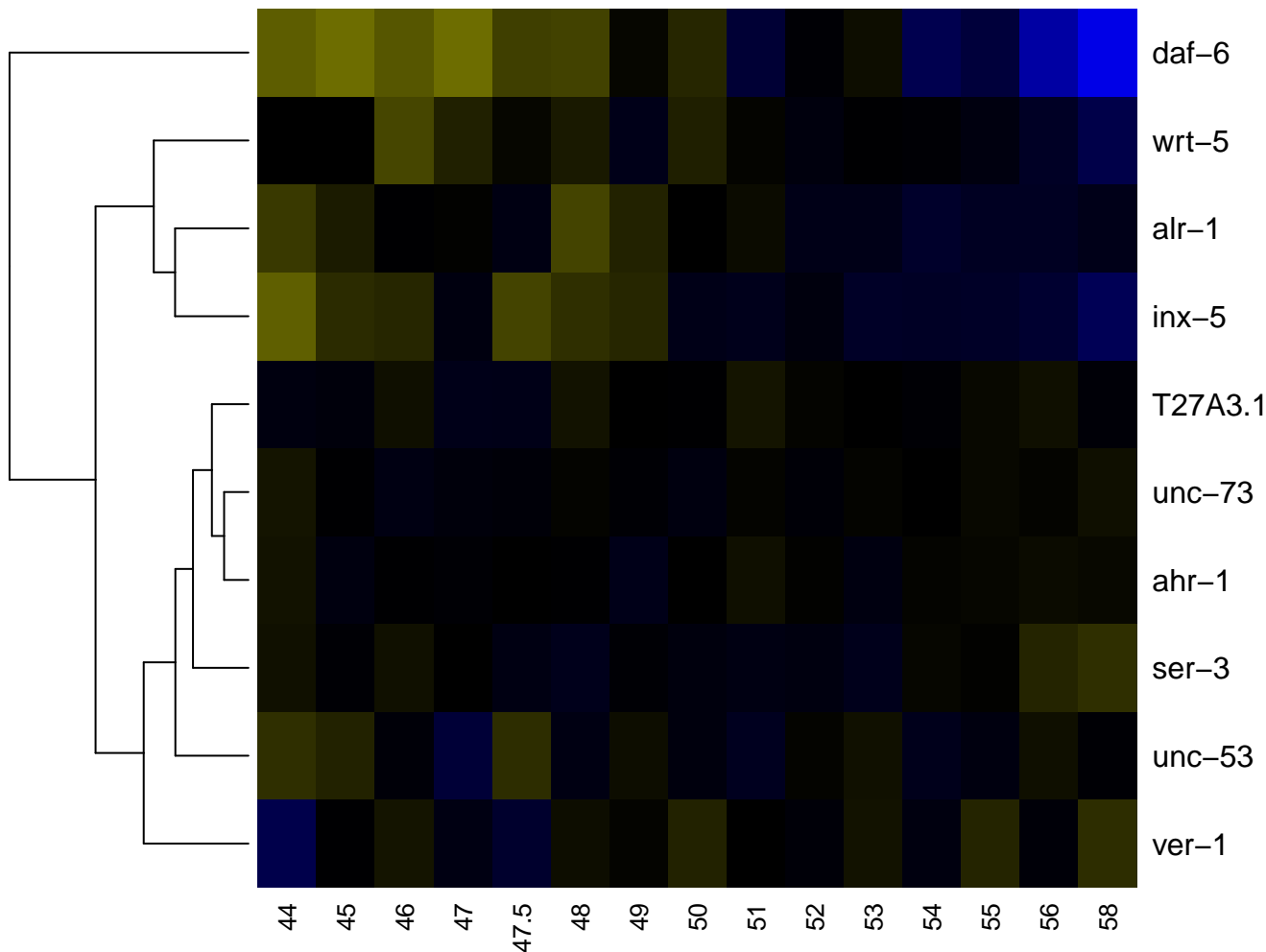

PHso2R

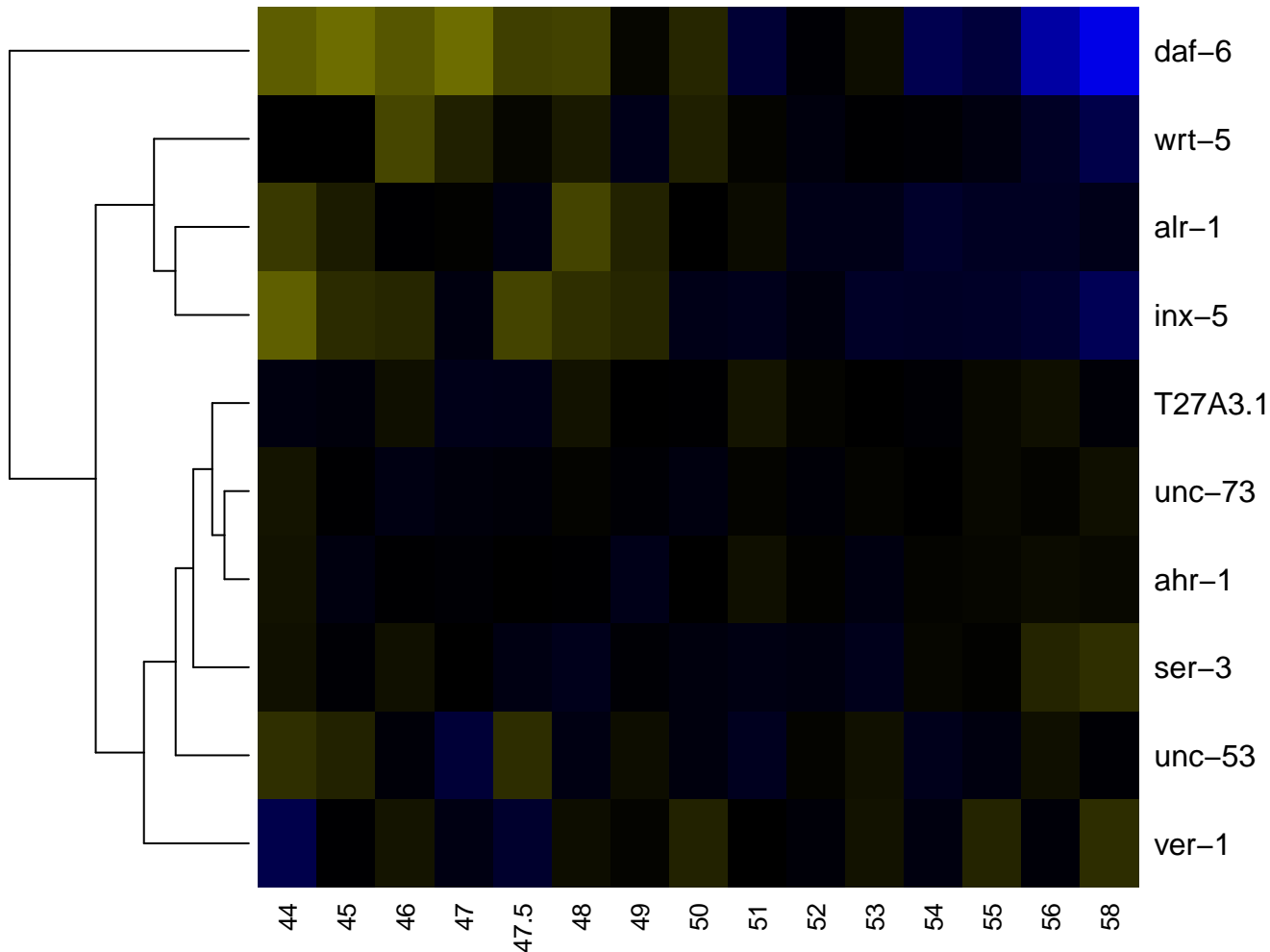

PLML

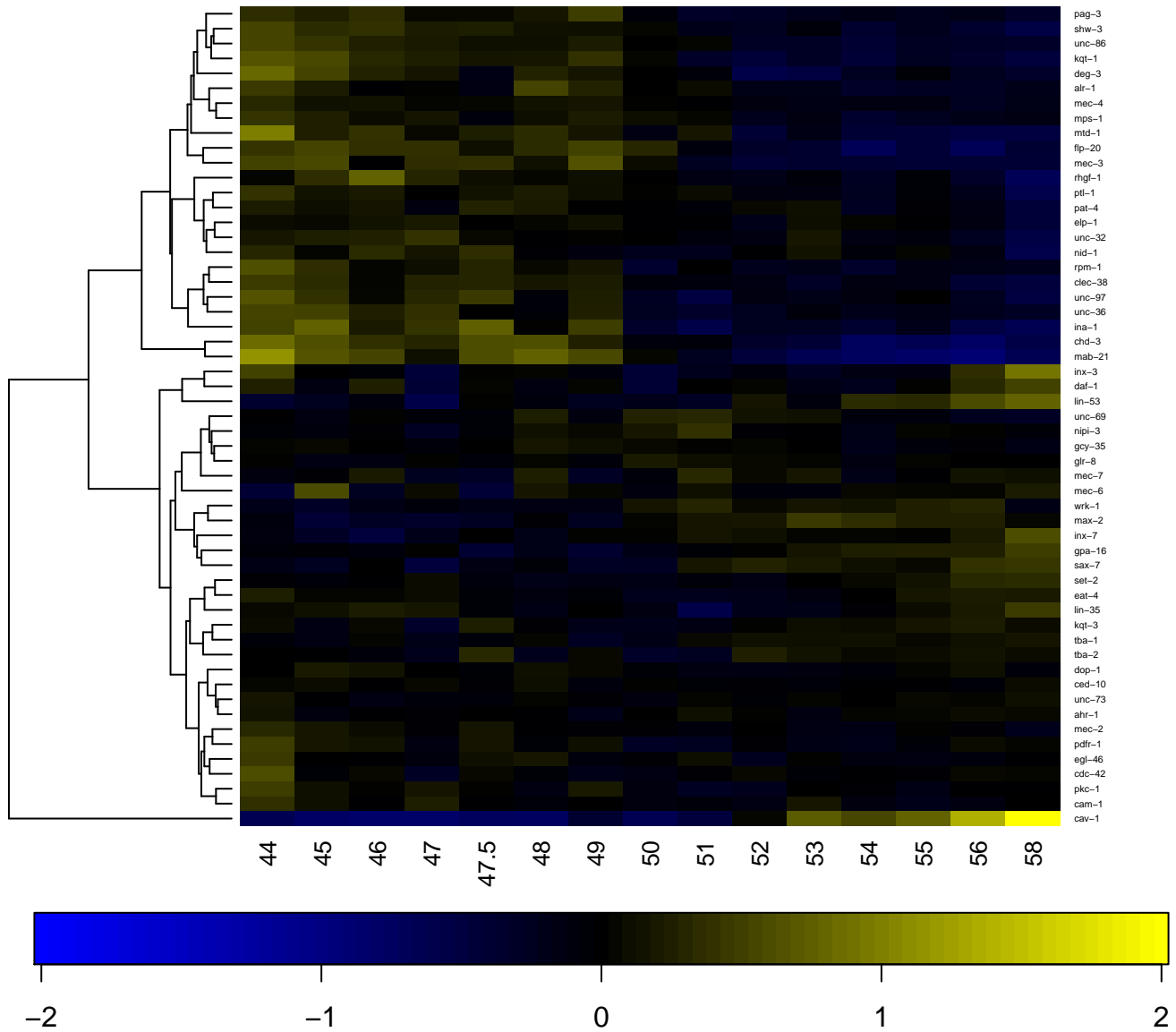

PLMR

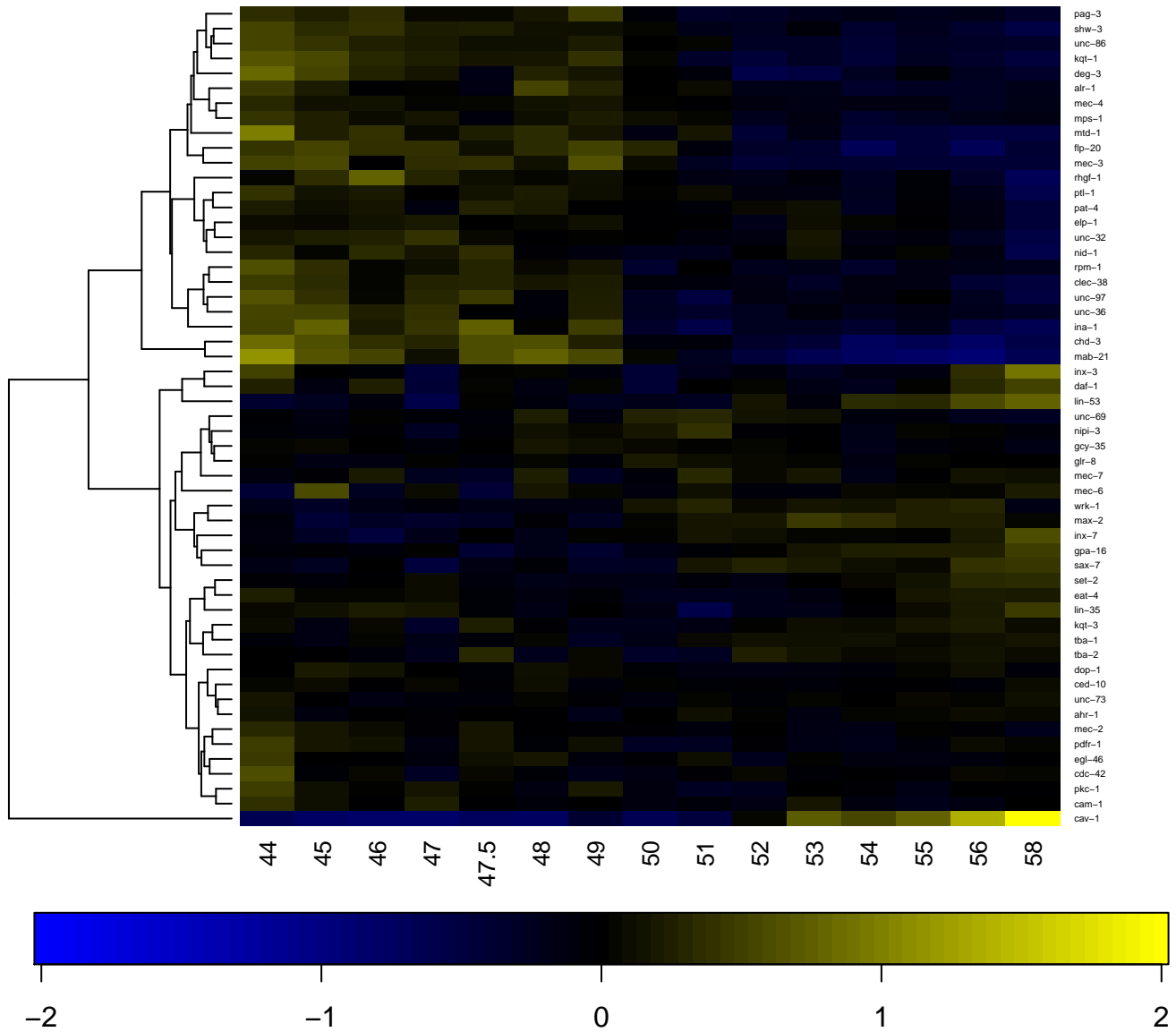

PLNL

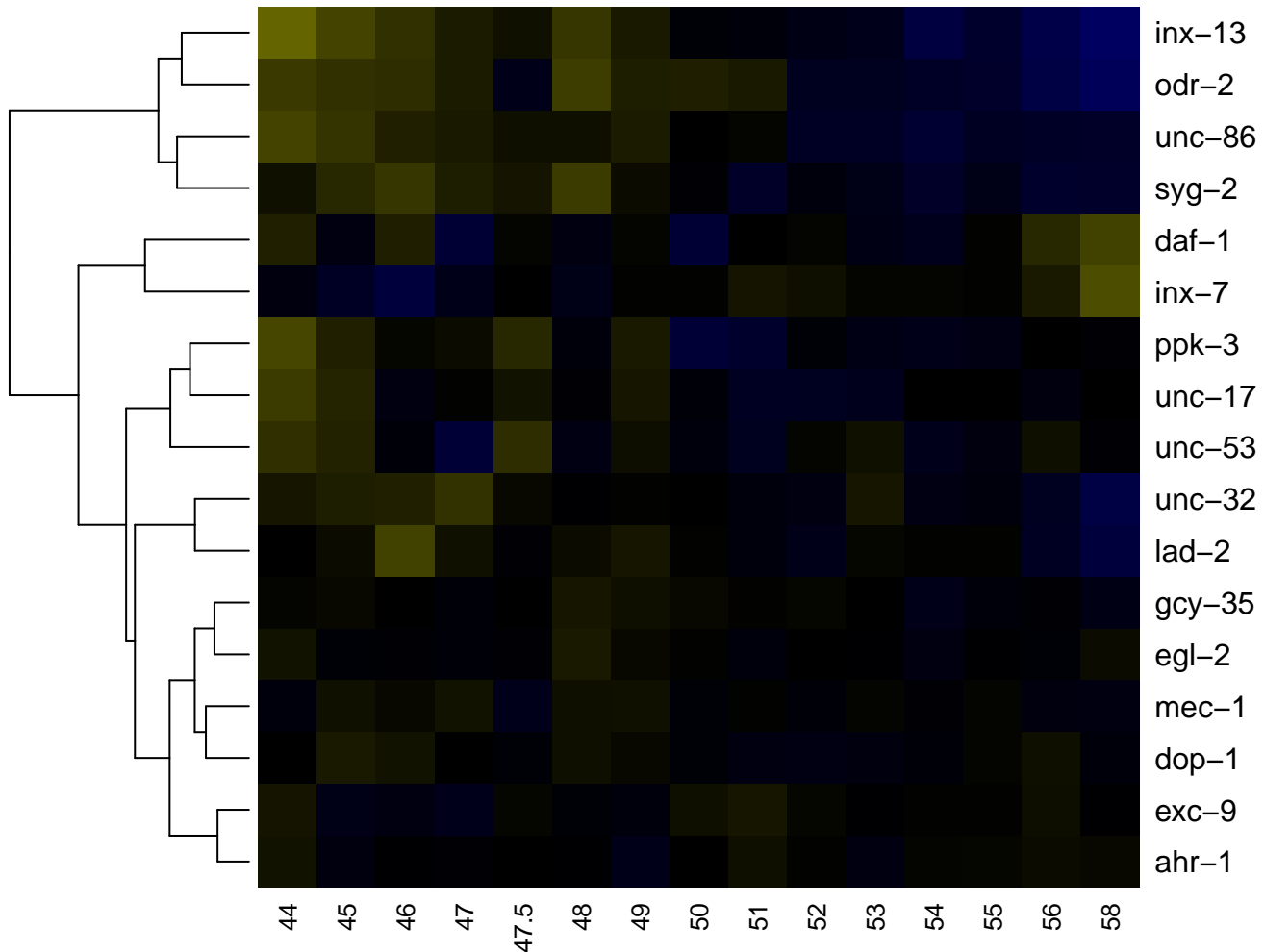

PLNR

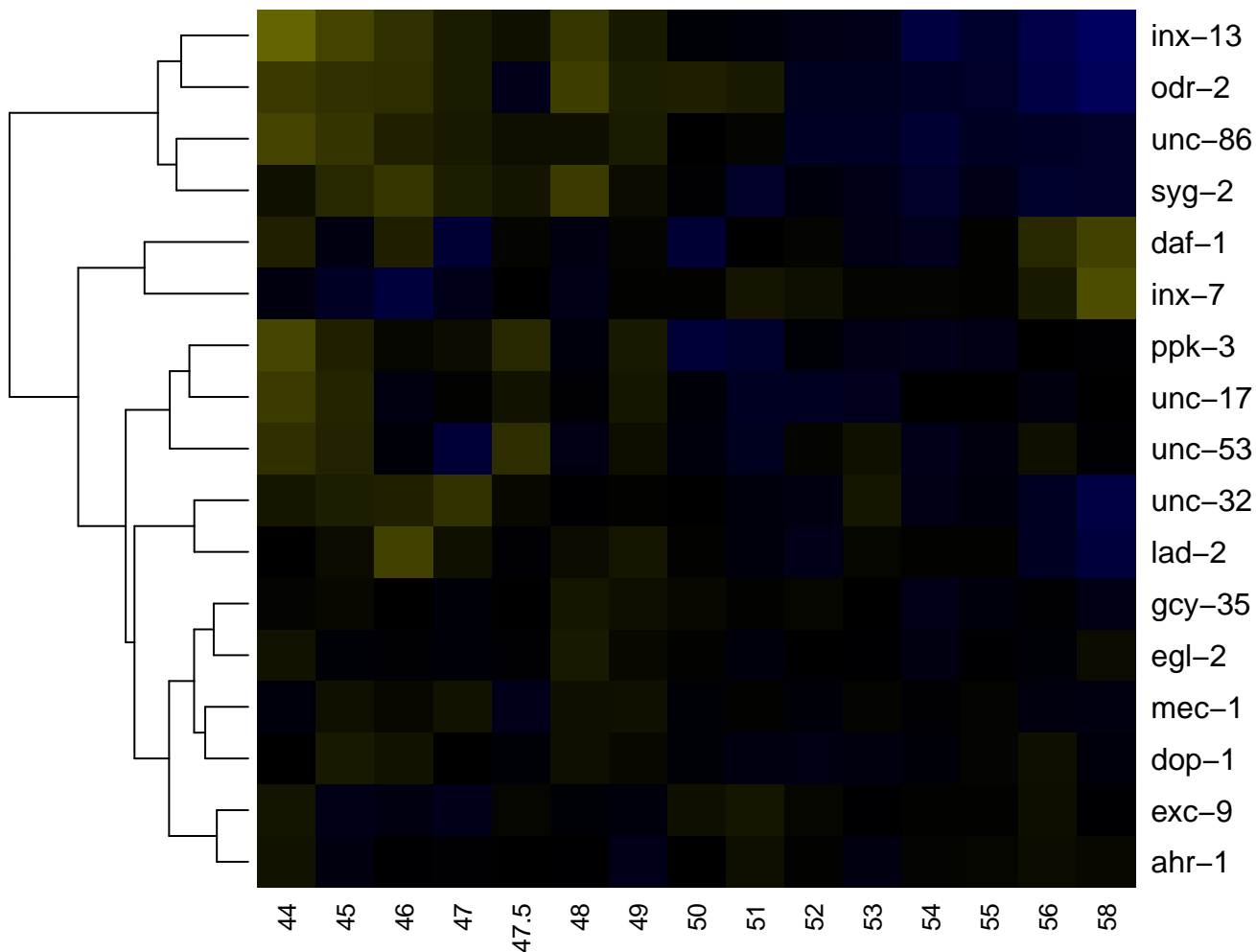

-2

-1

0

1

2

pm1

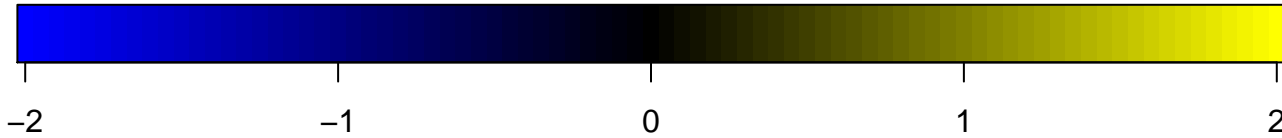
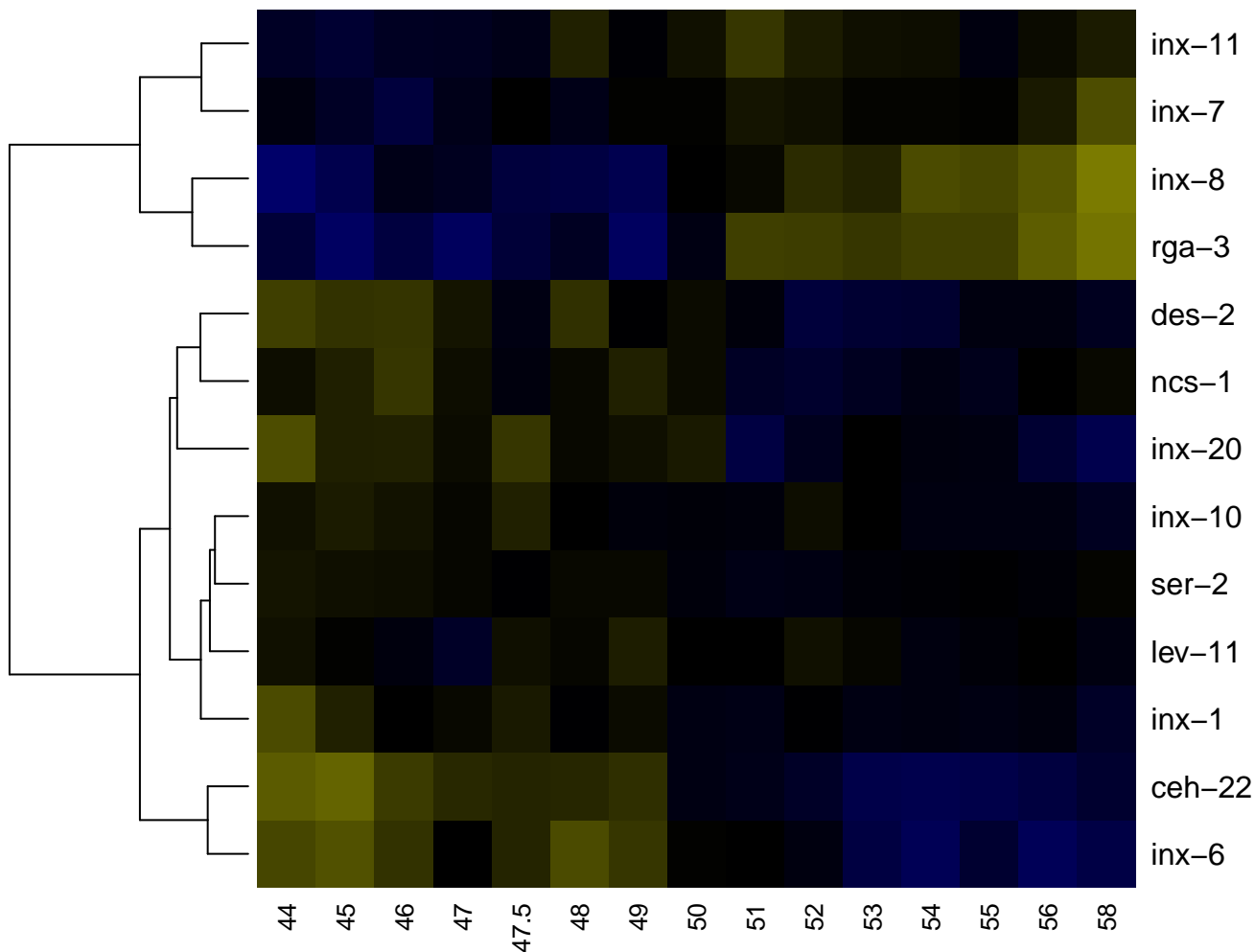

pm1DL

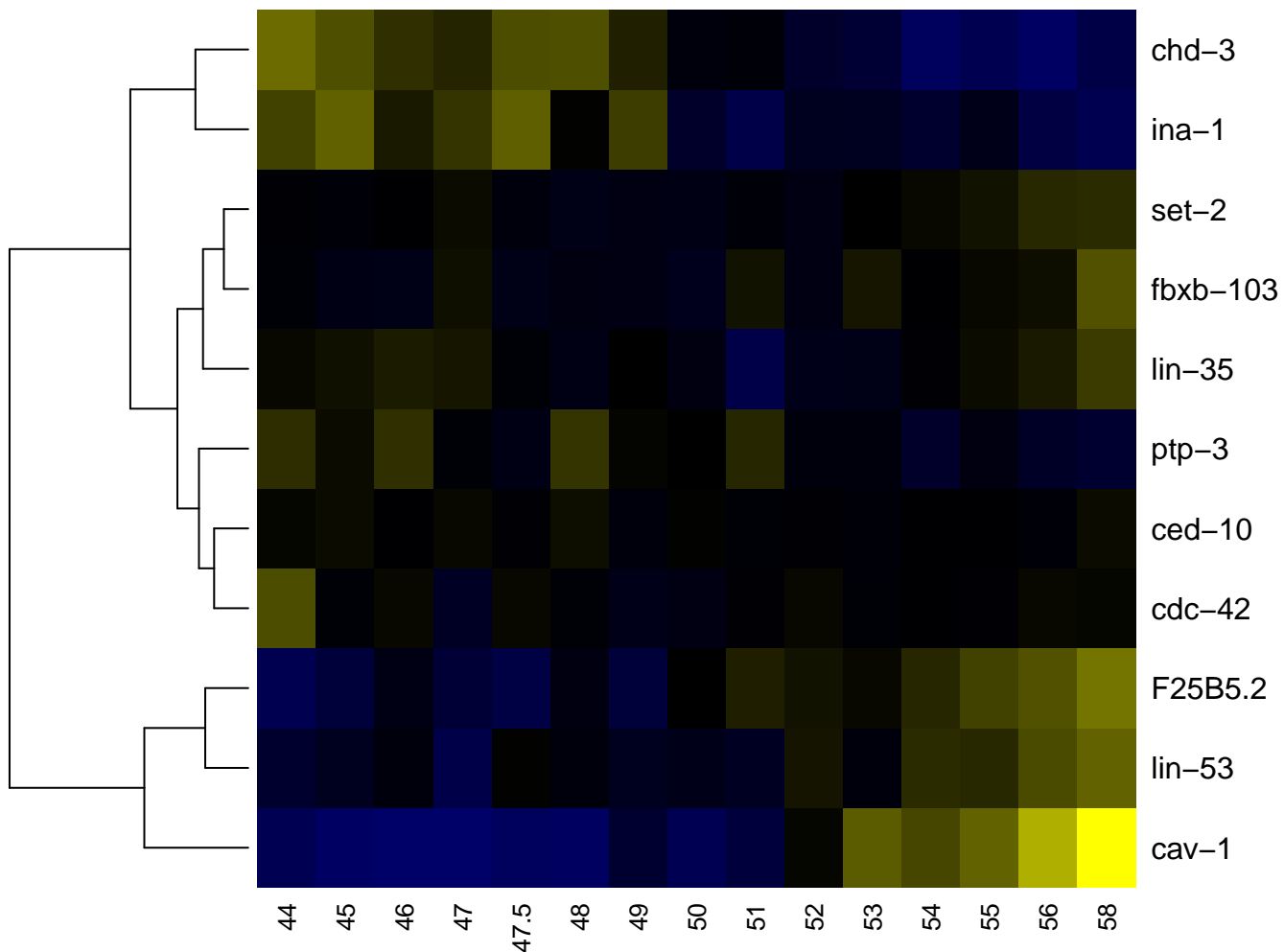

pm1DR

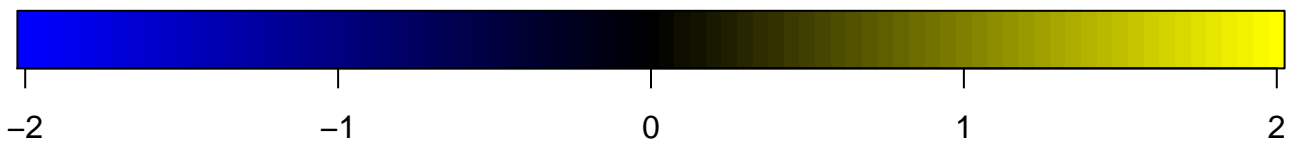
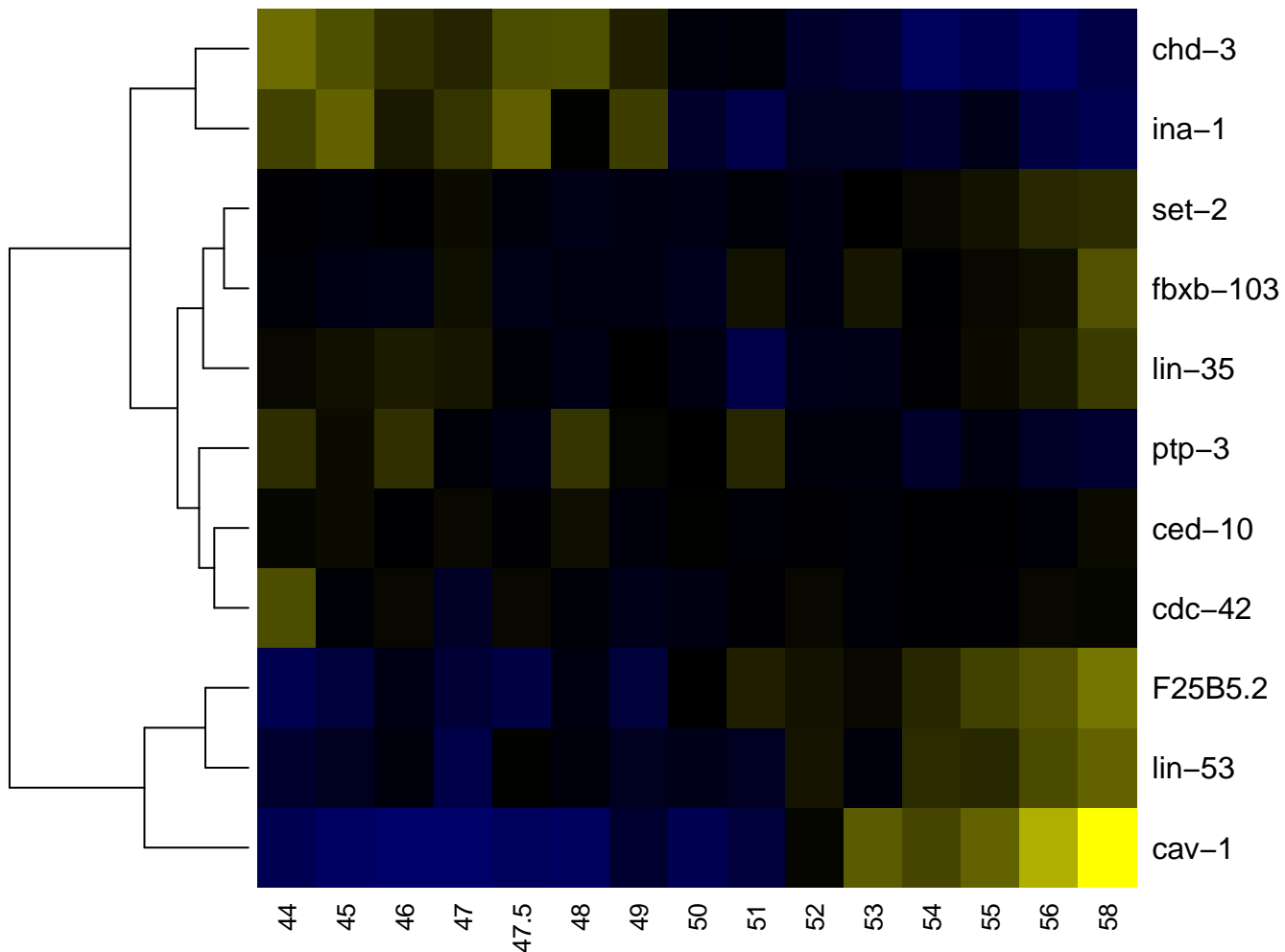

pm1L

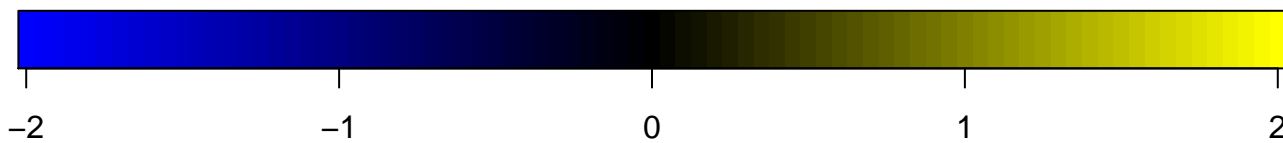
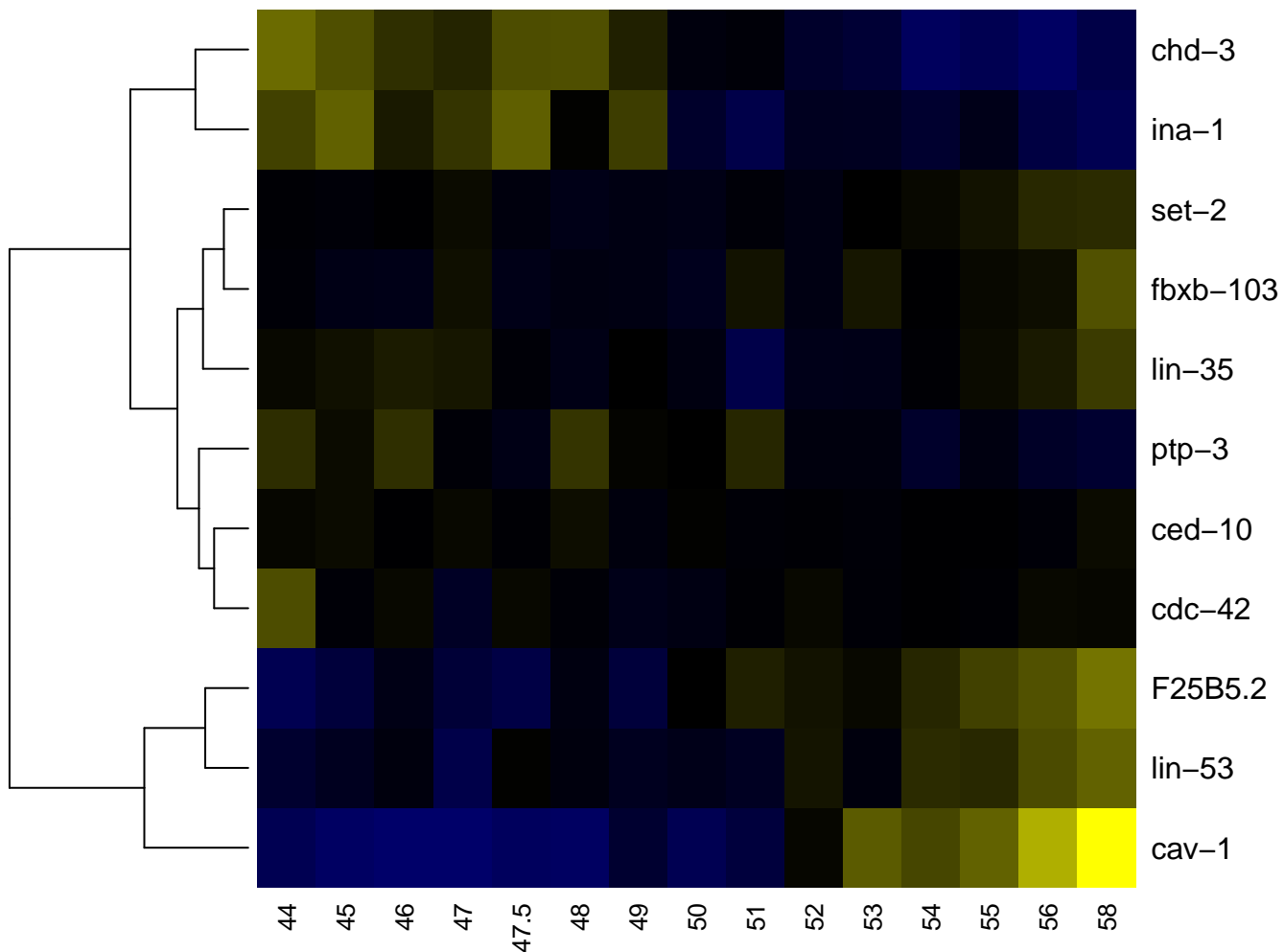

pm1R

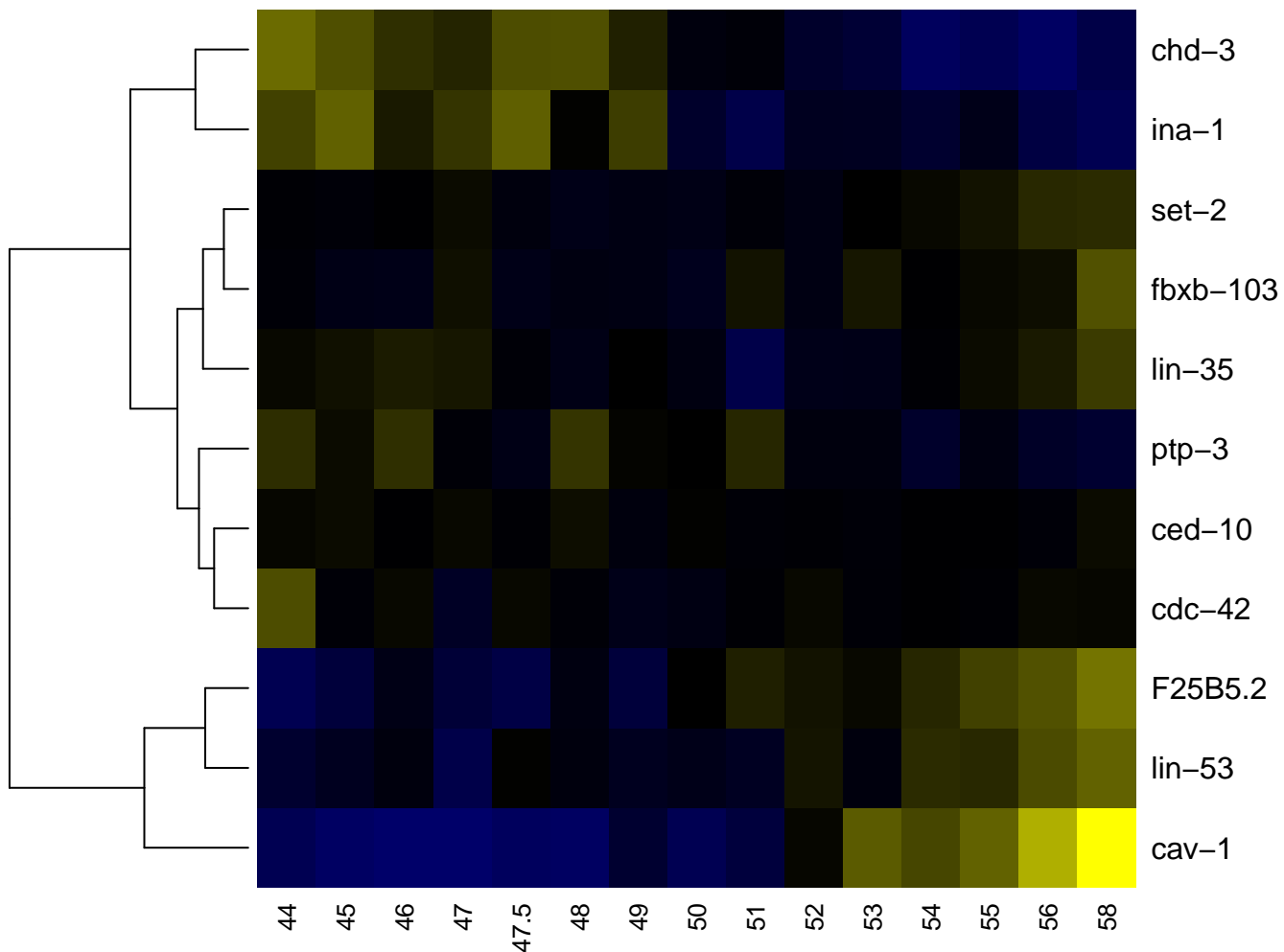

pm1VR

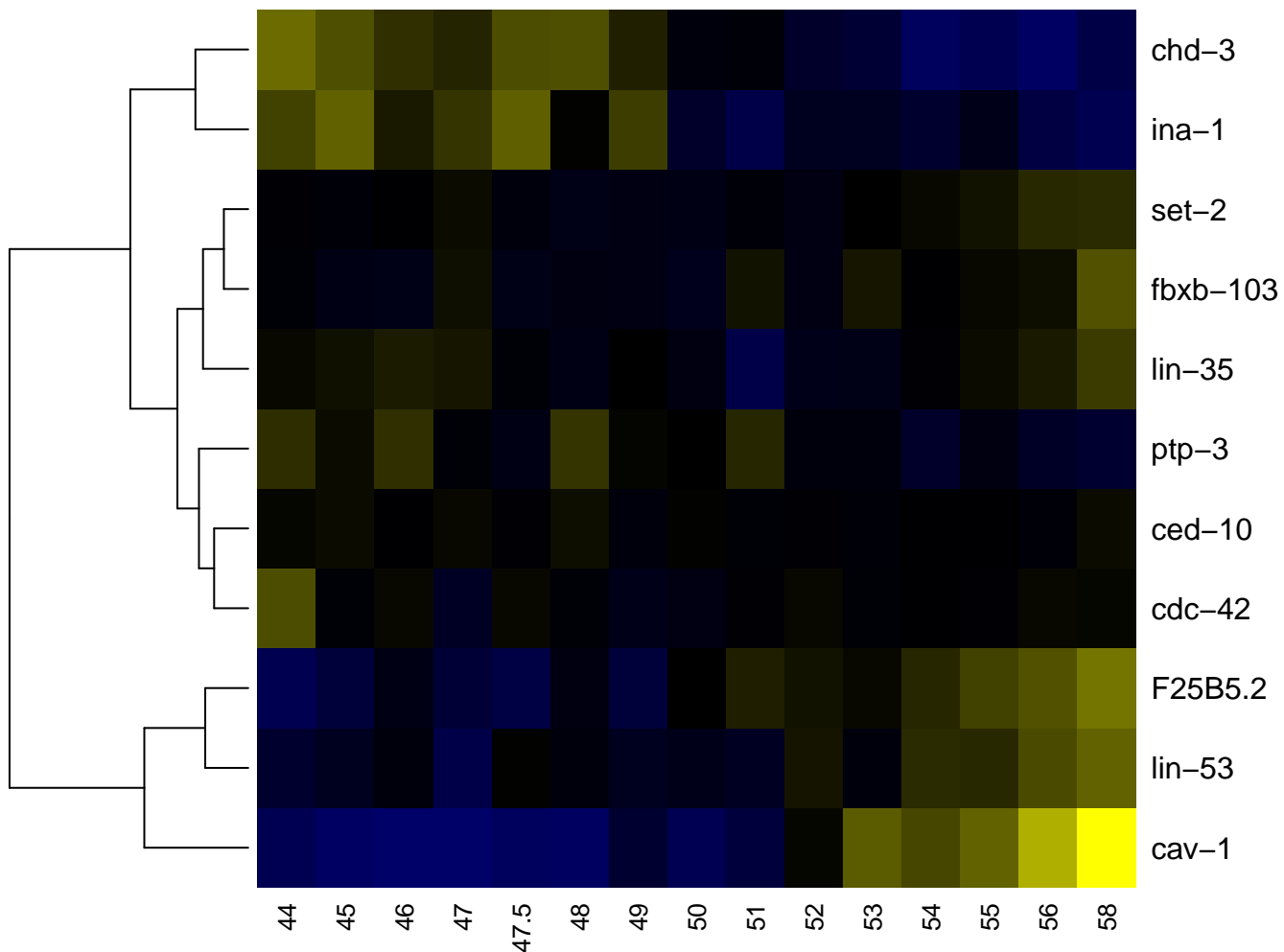

pm2

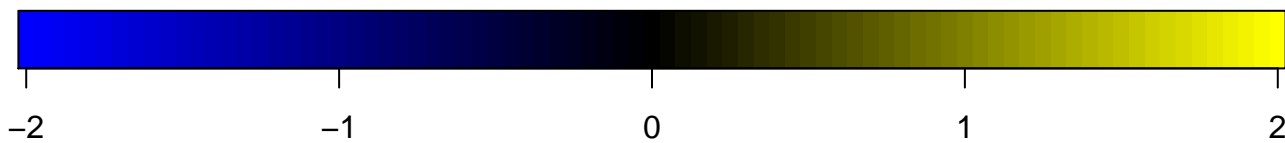
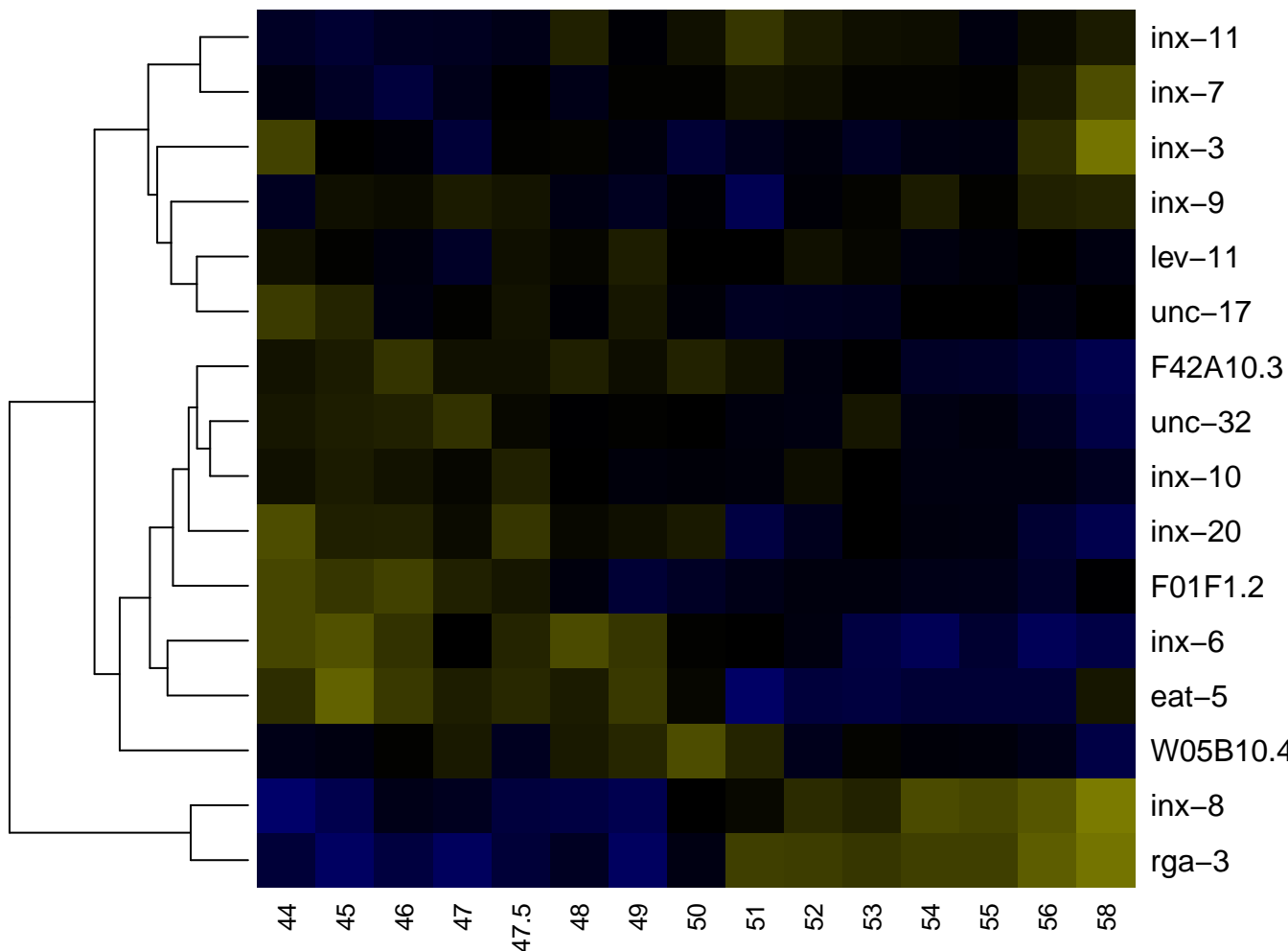

pm2L

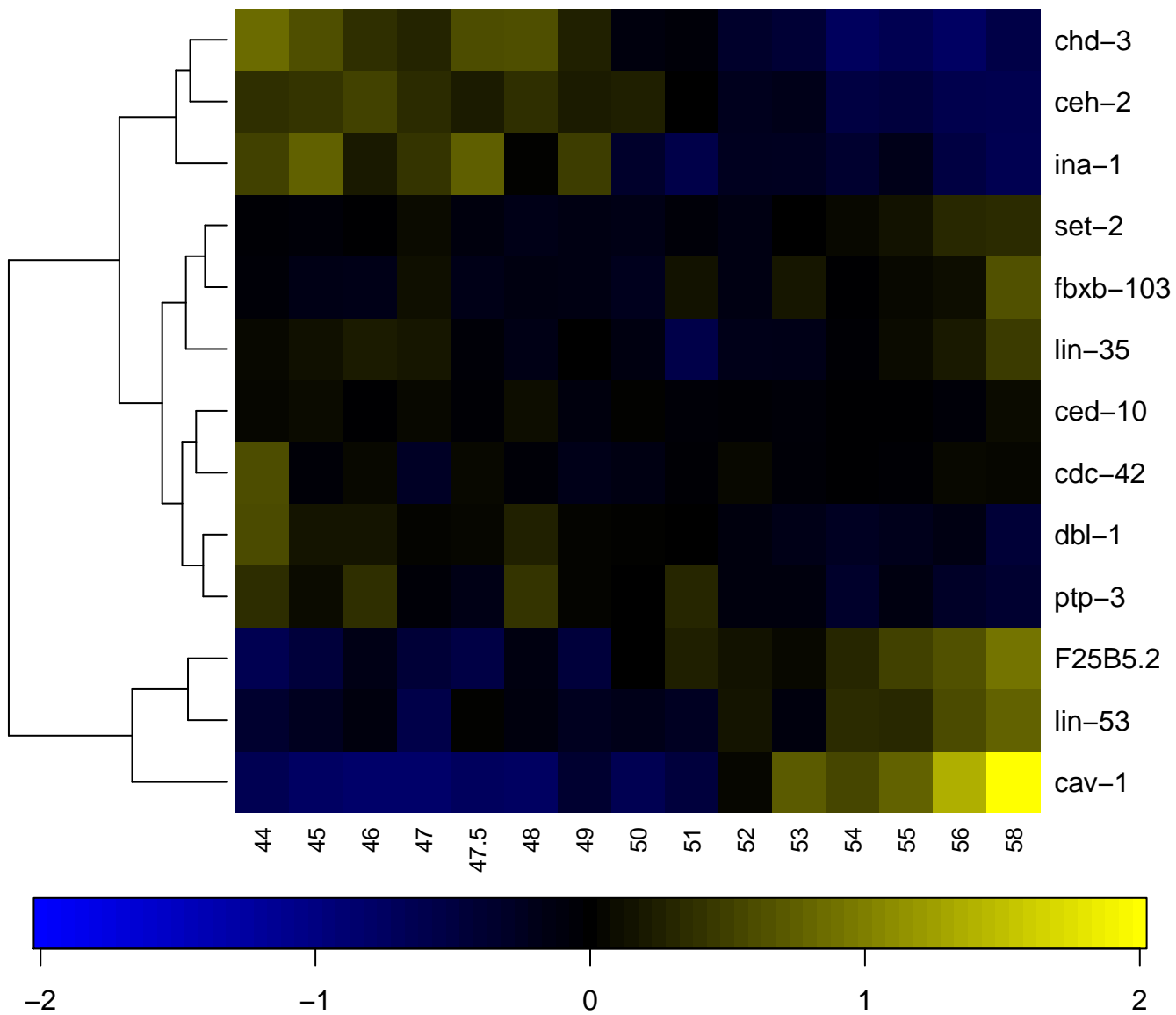

pm2R

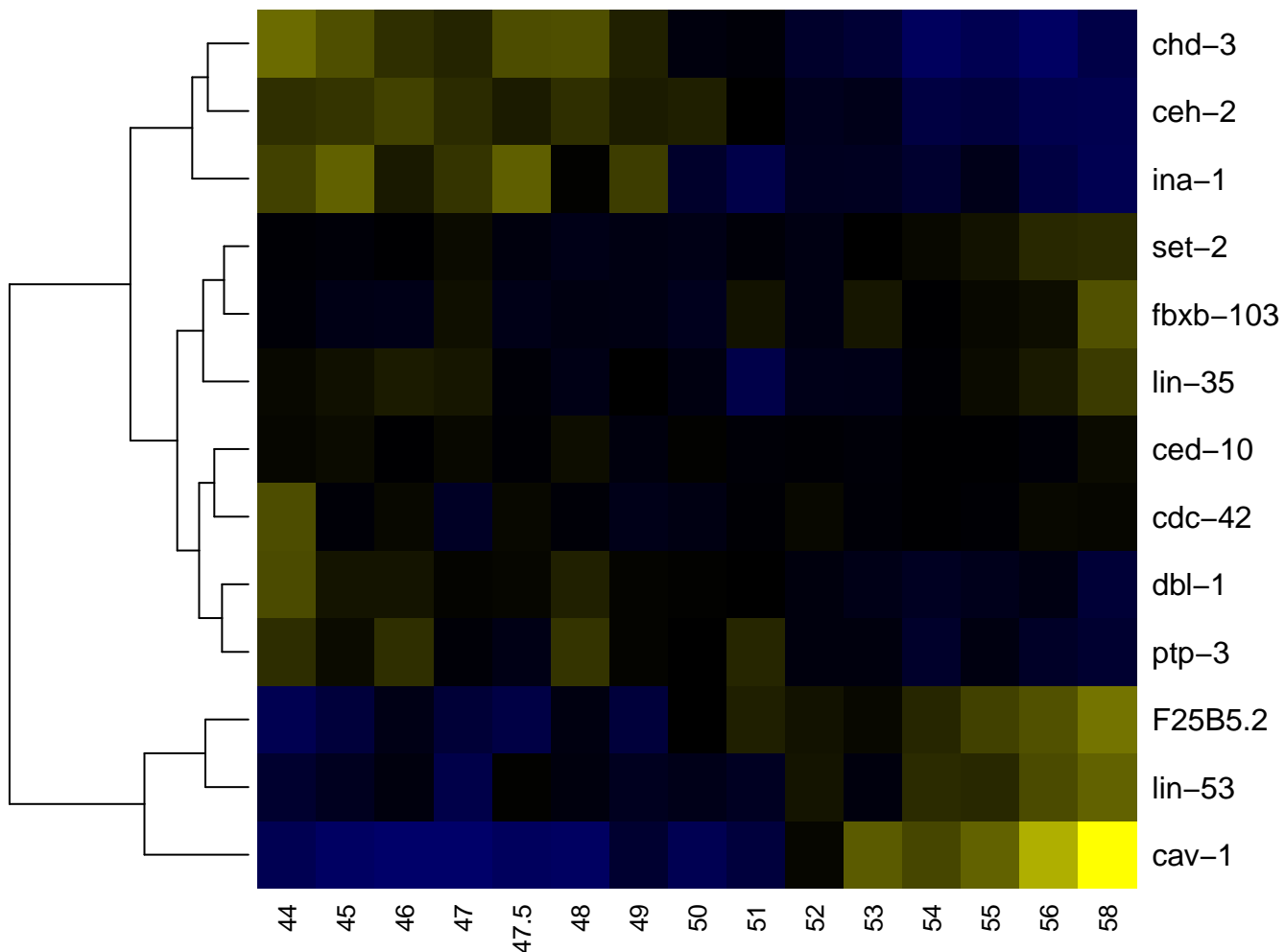

pm3

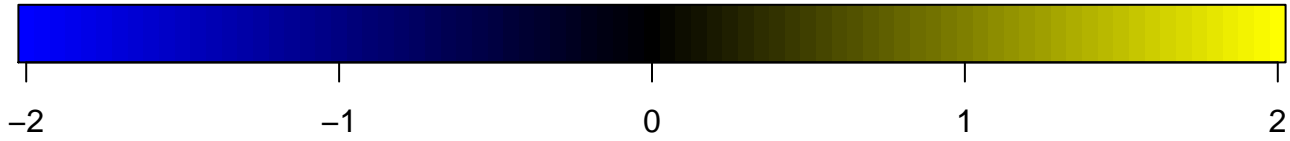
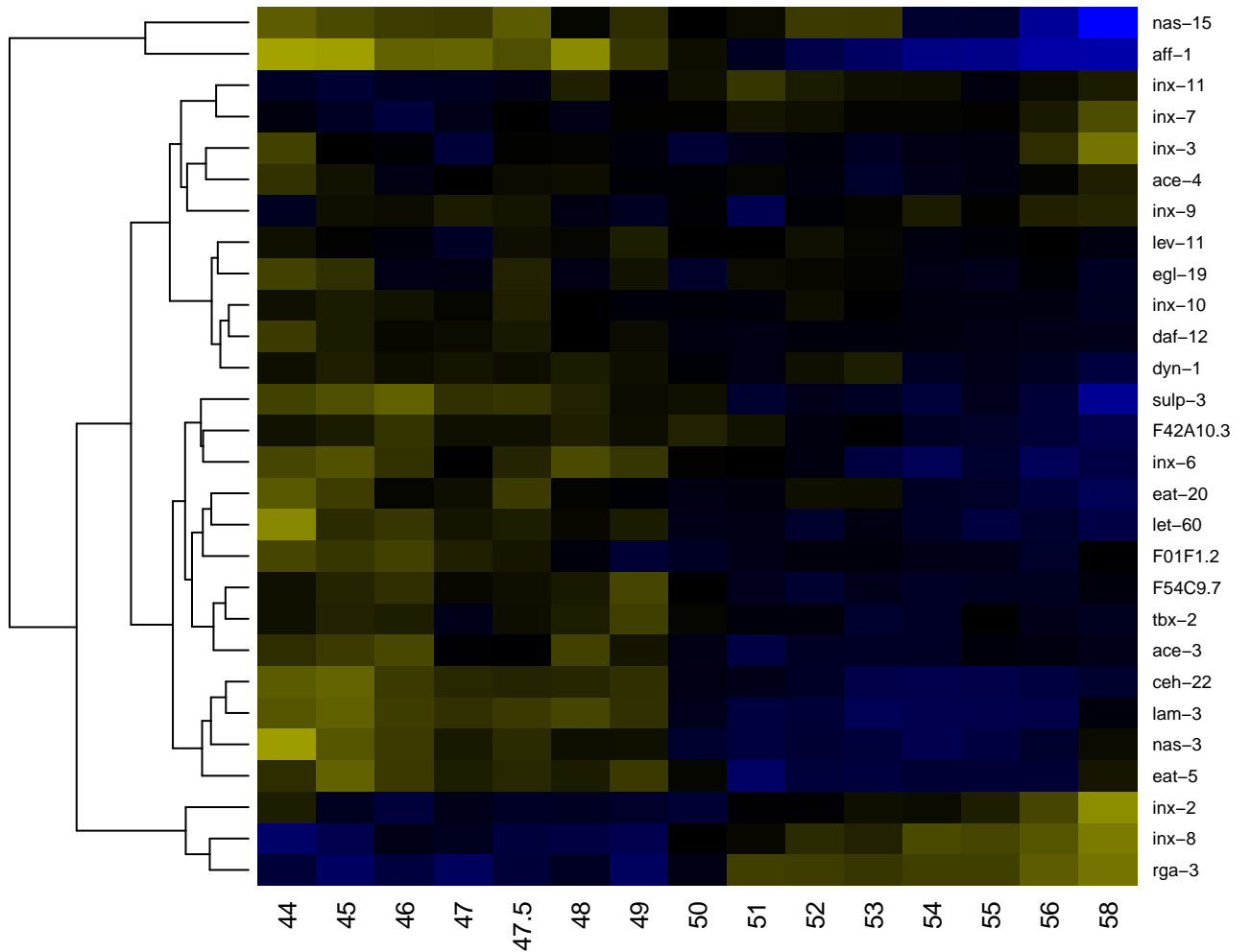

pm3DL

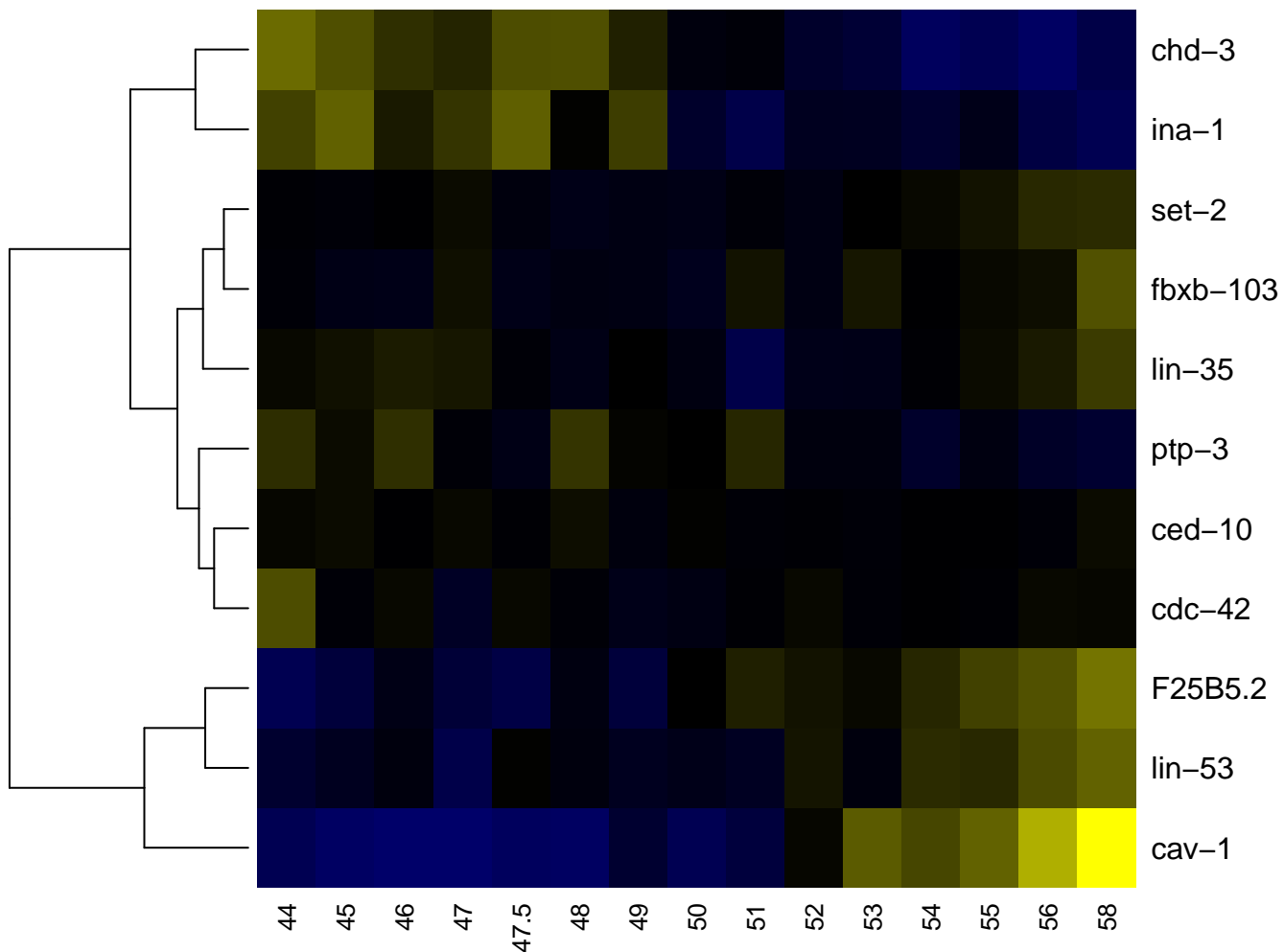

pm3DR

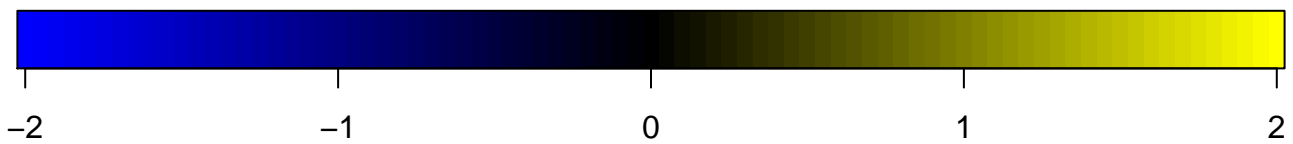
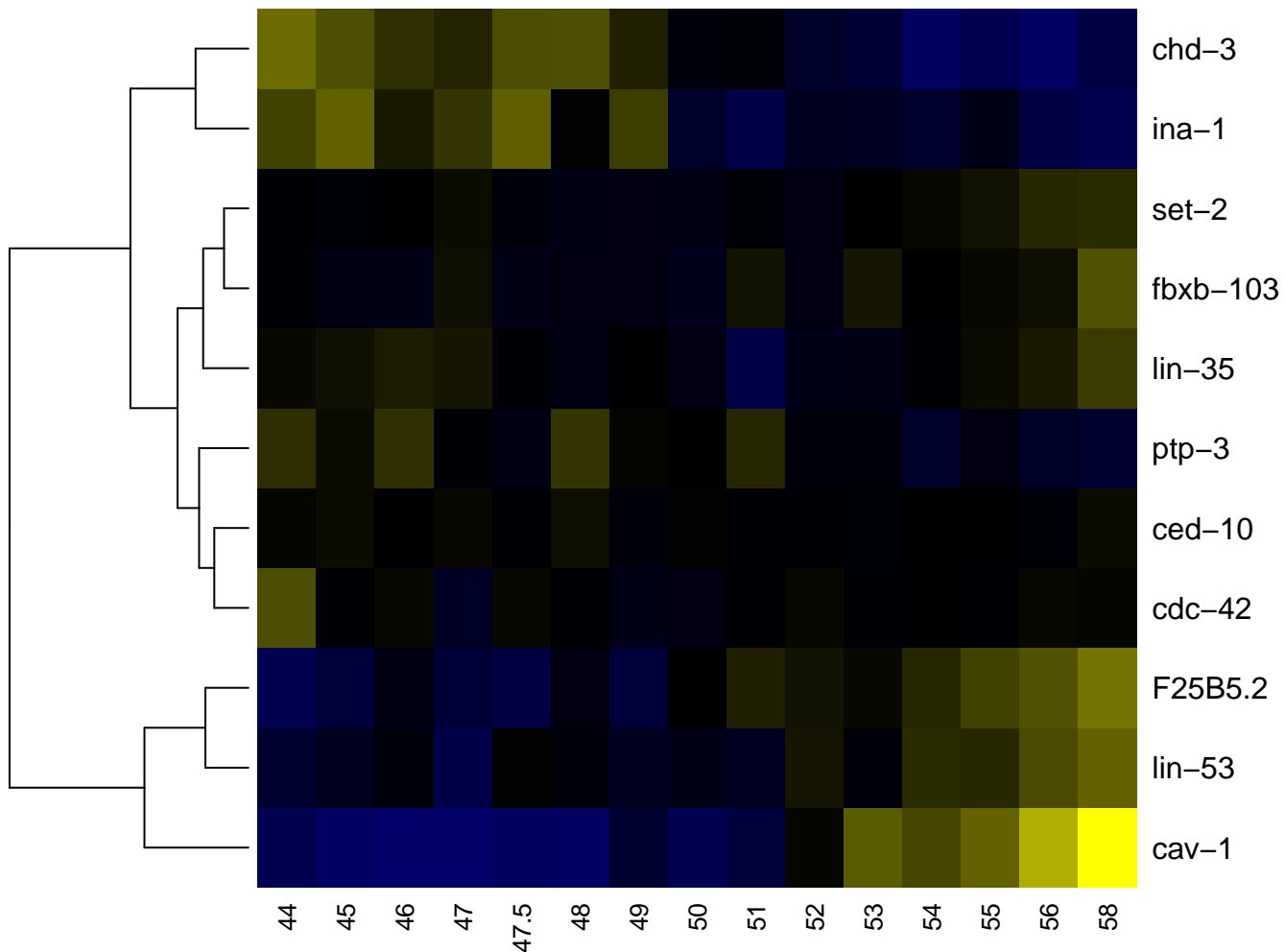

pm3L

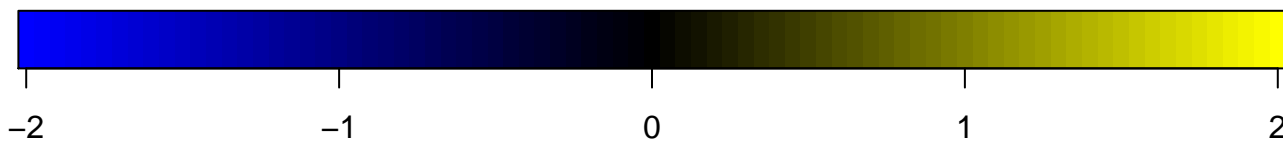
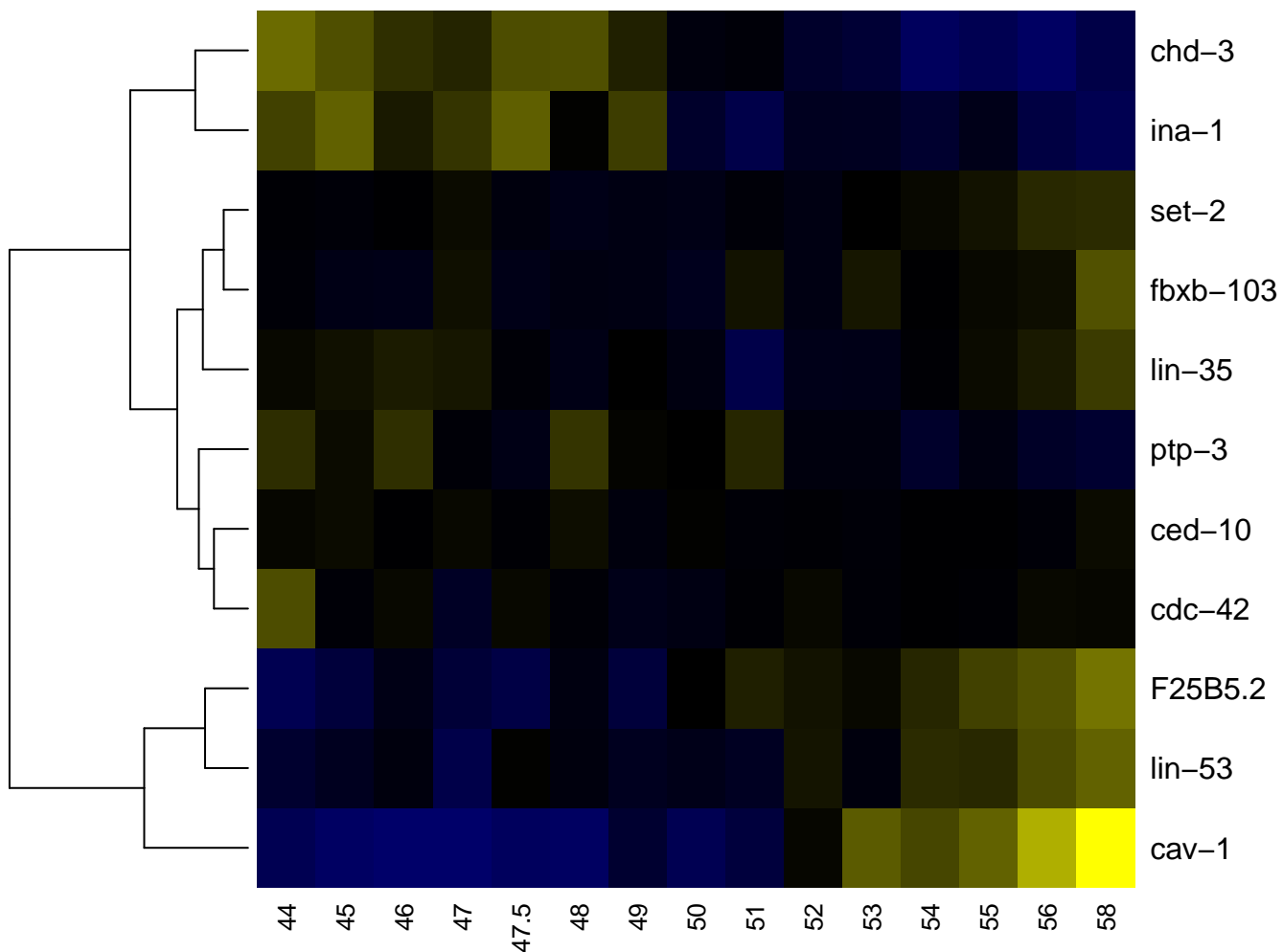

pm3R

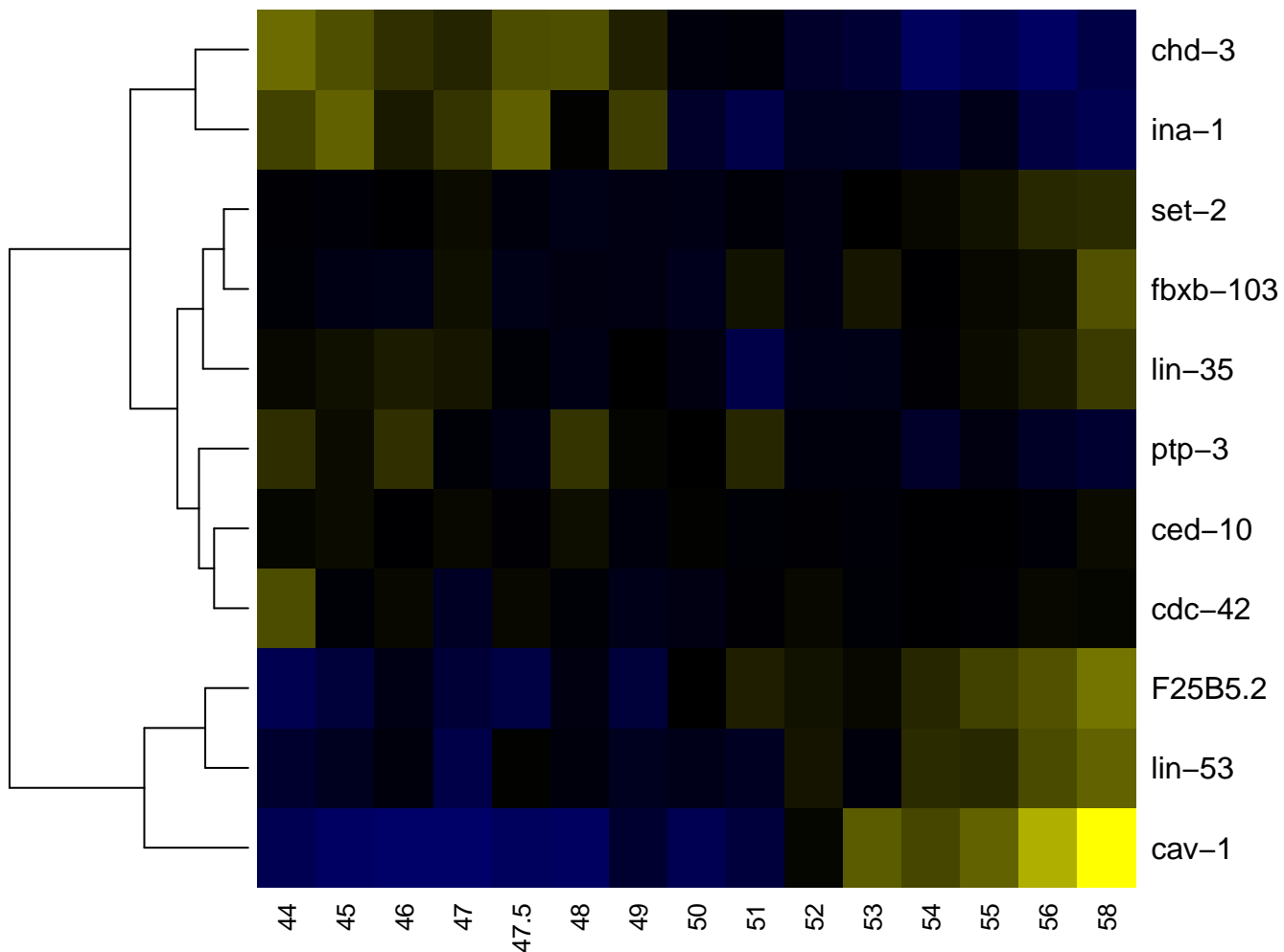

pm3VL

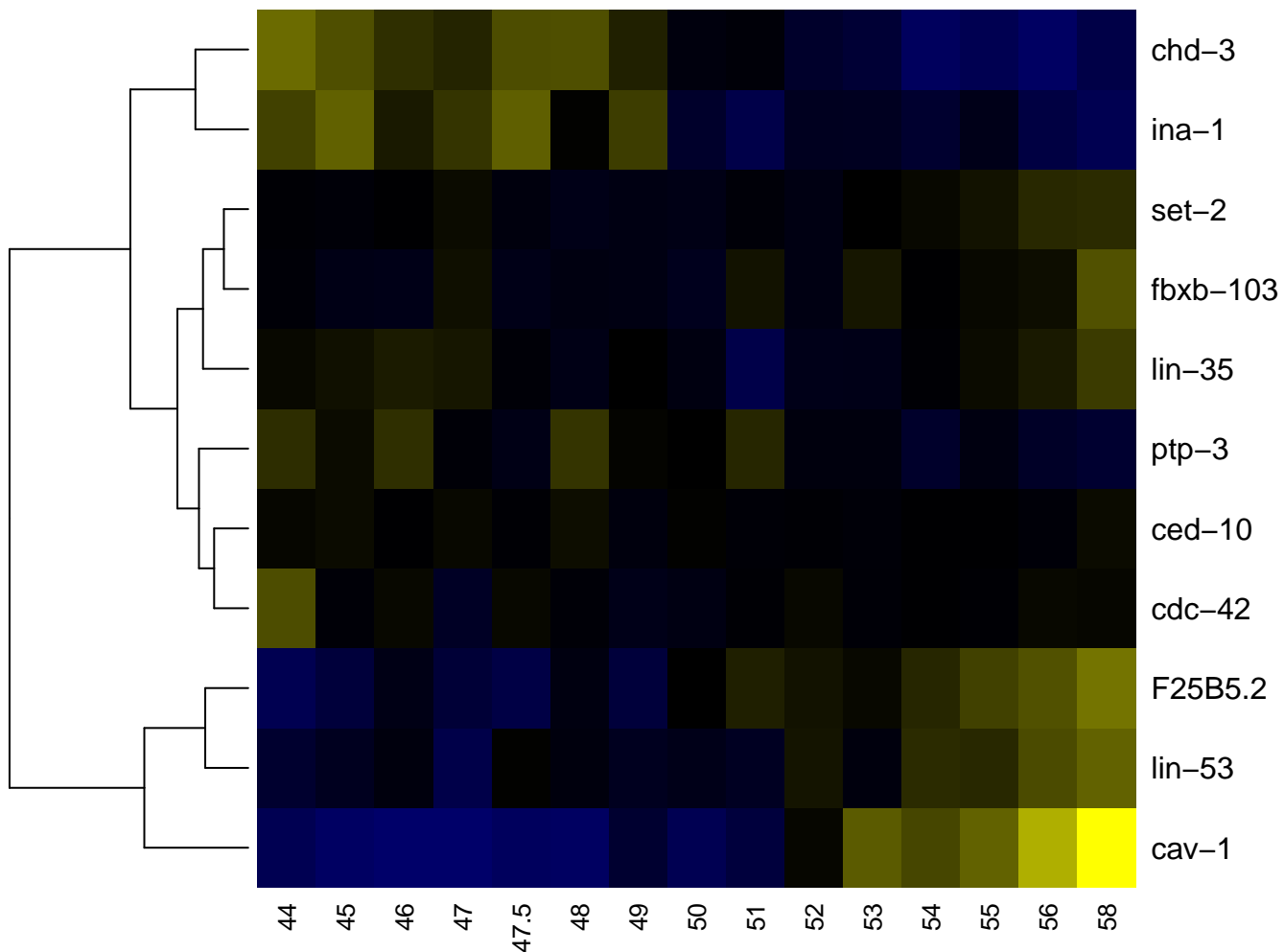

pm3VR

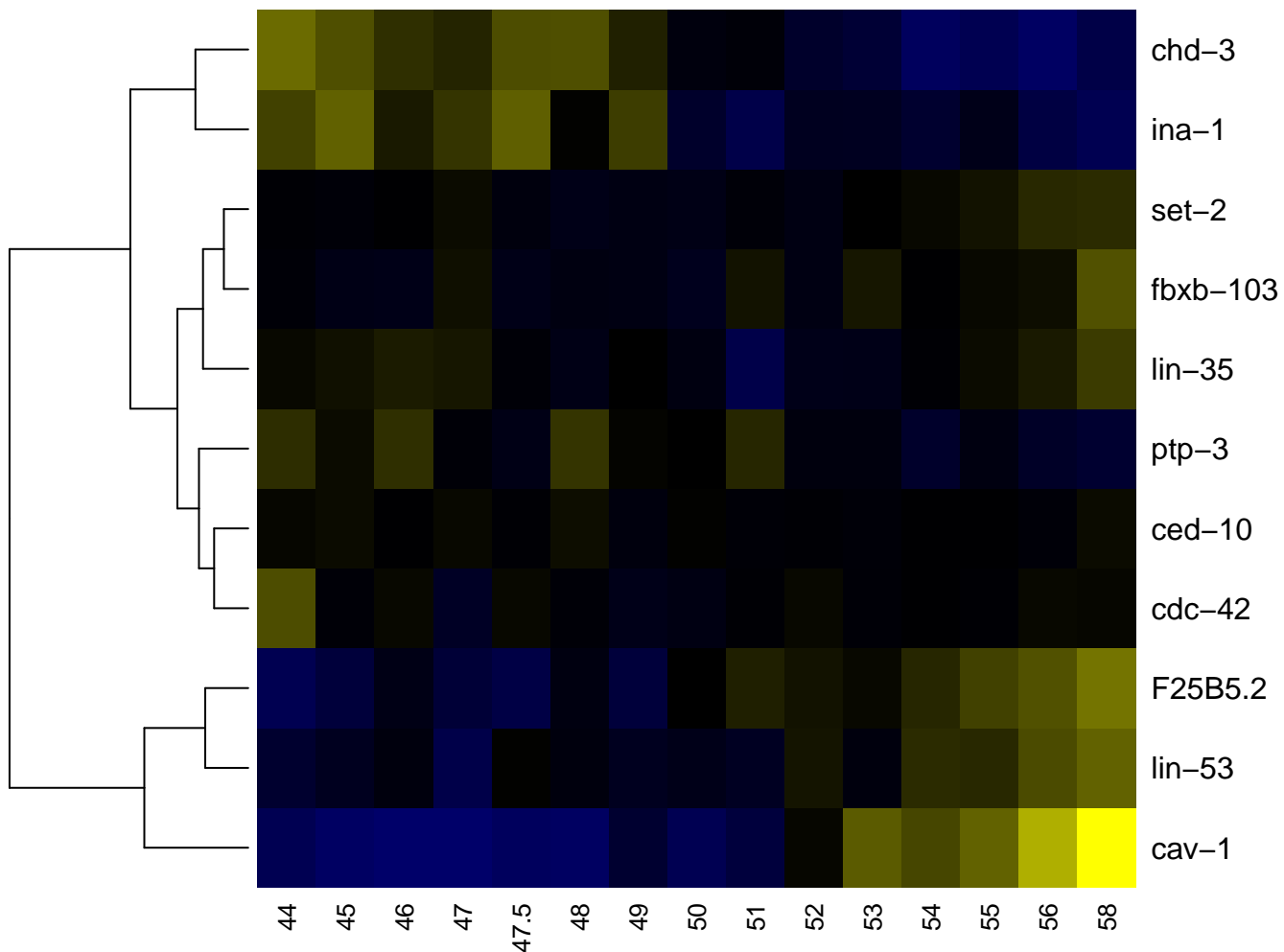

pm4

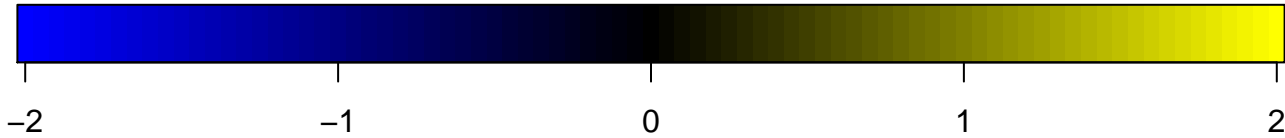
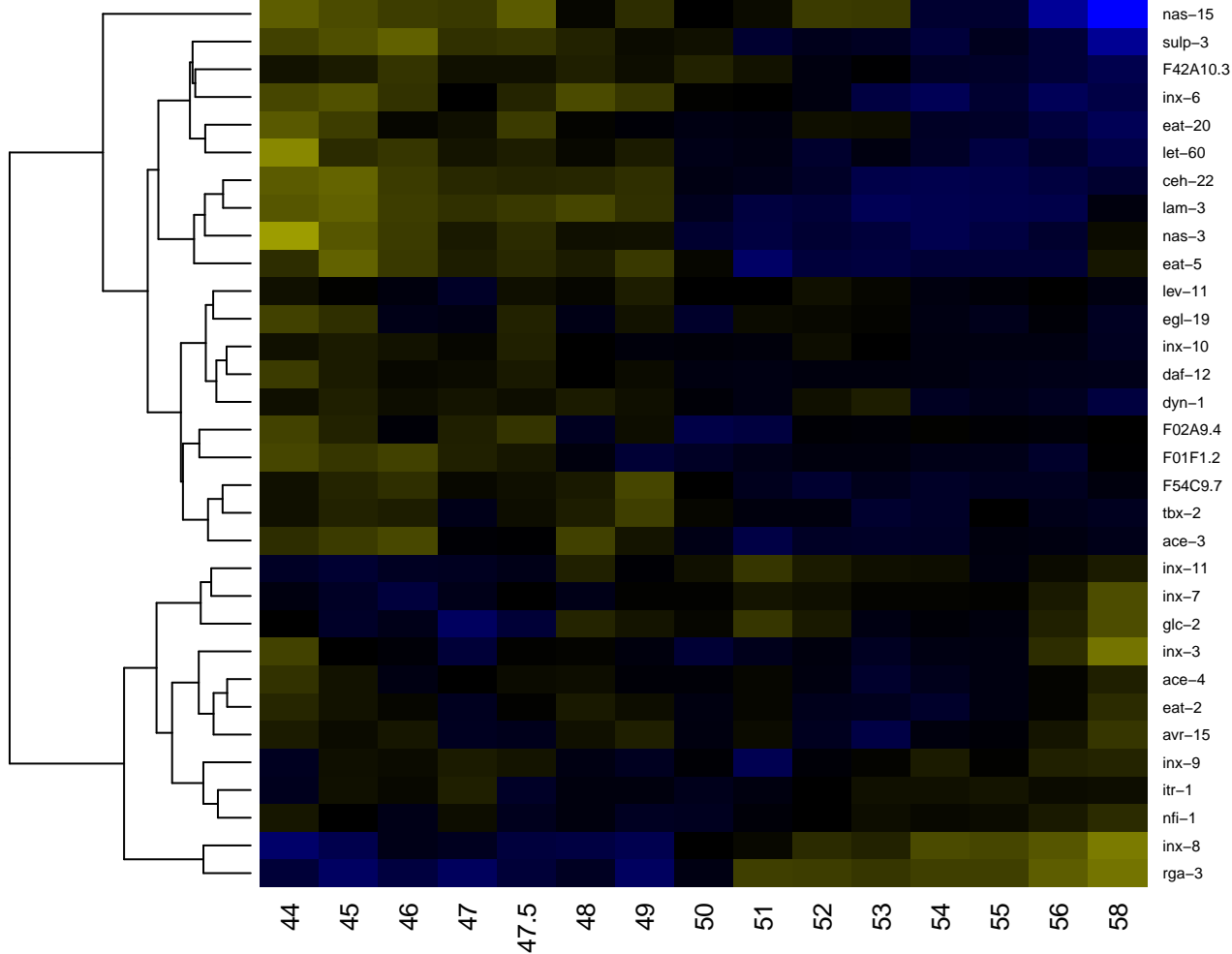

pm4DL

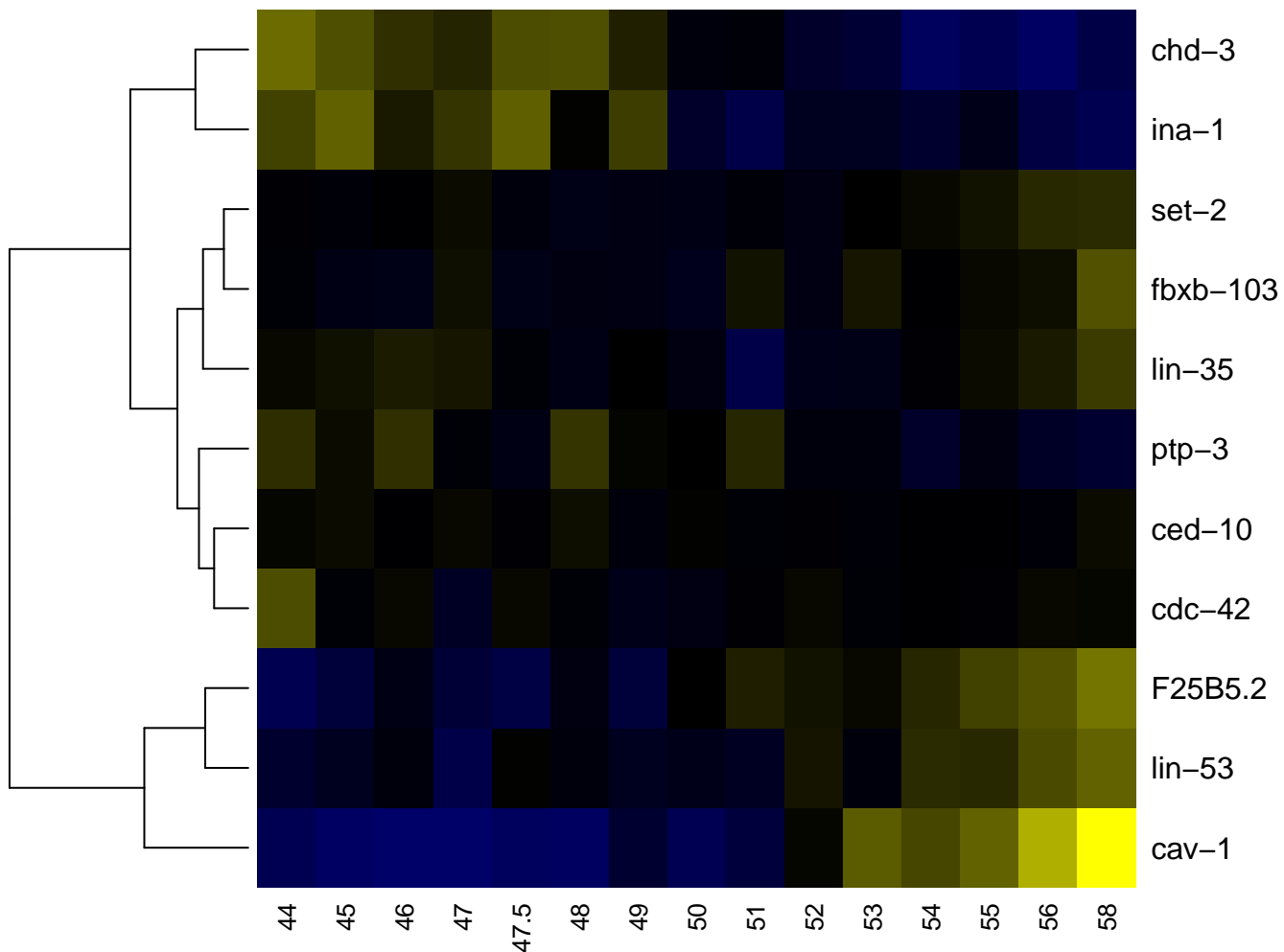

pm4DR

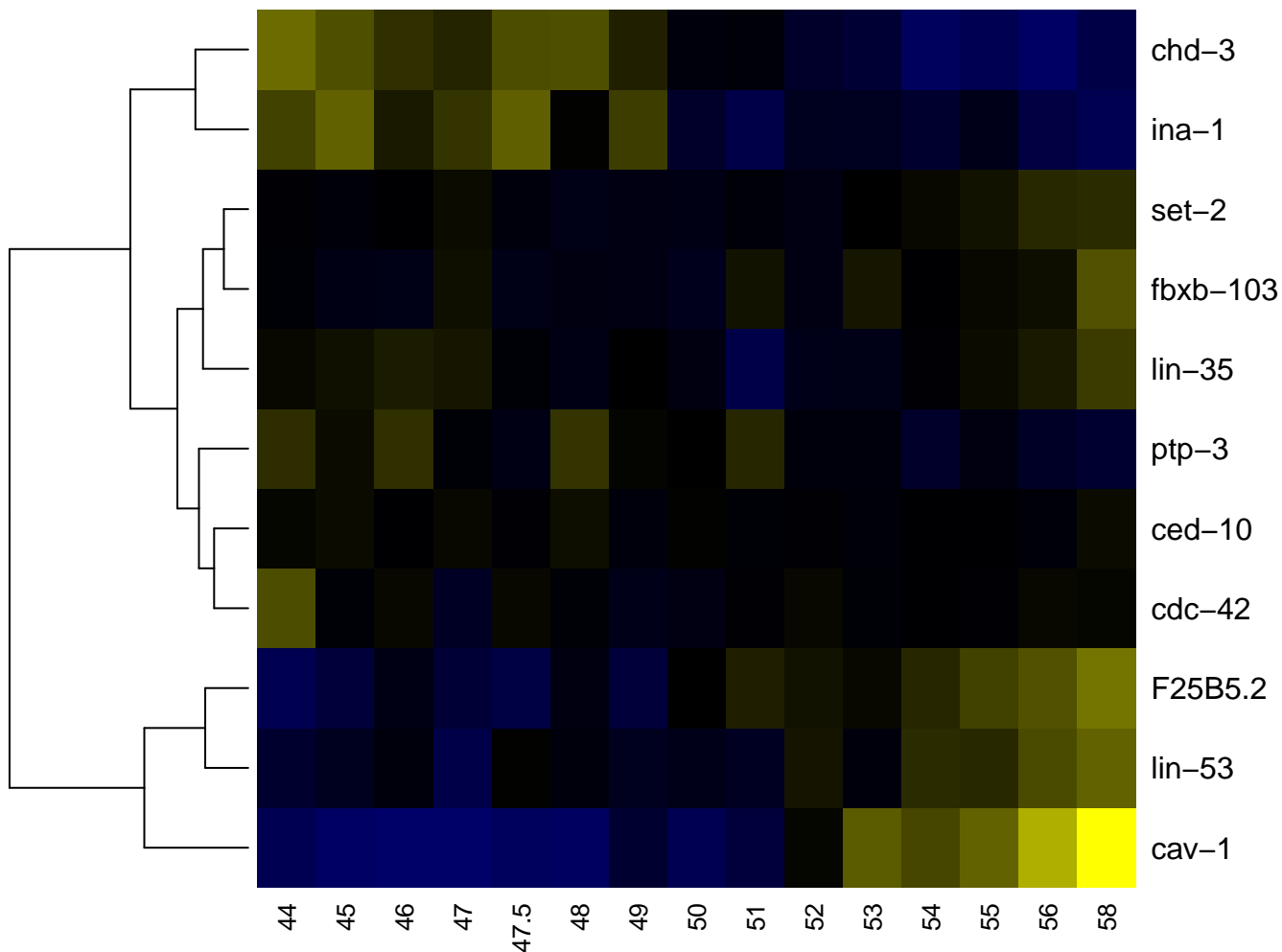

pm4L

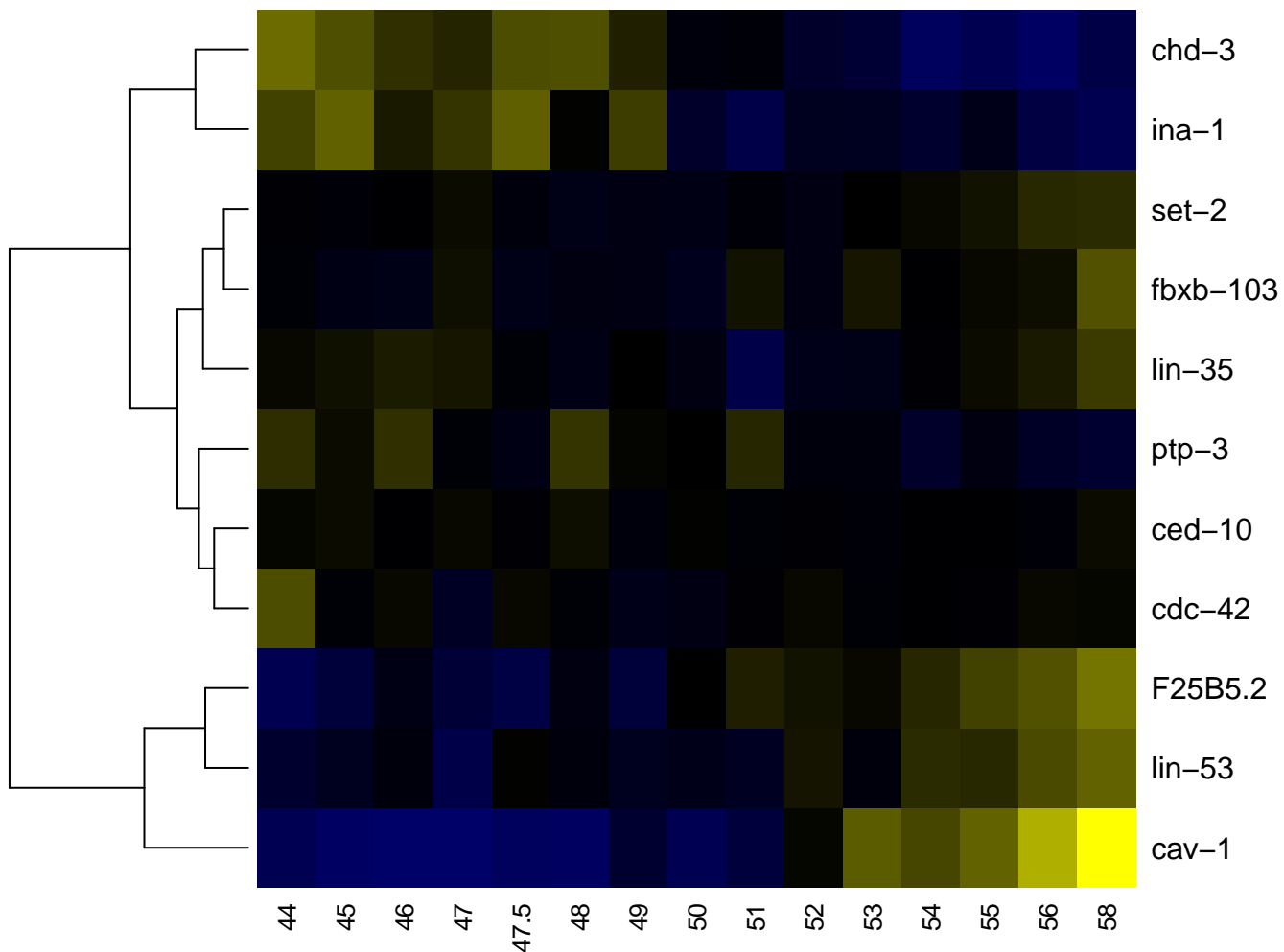

pm4R

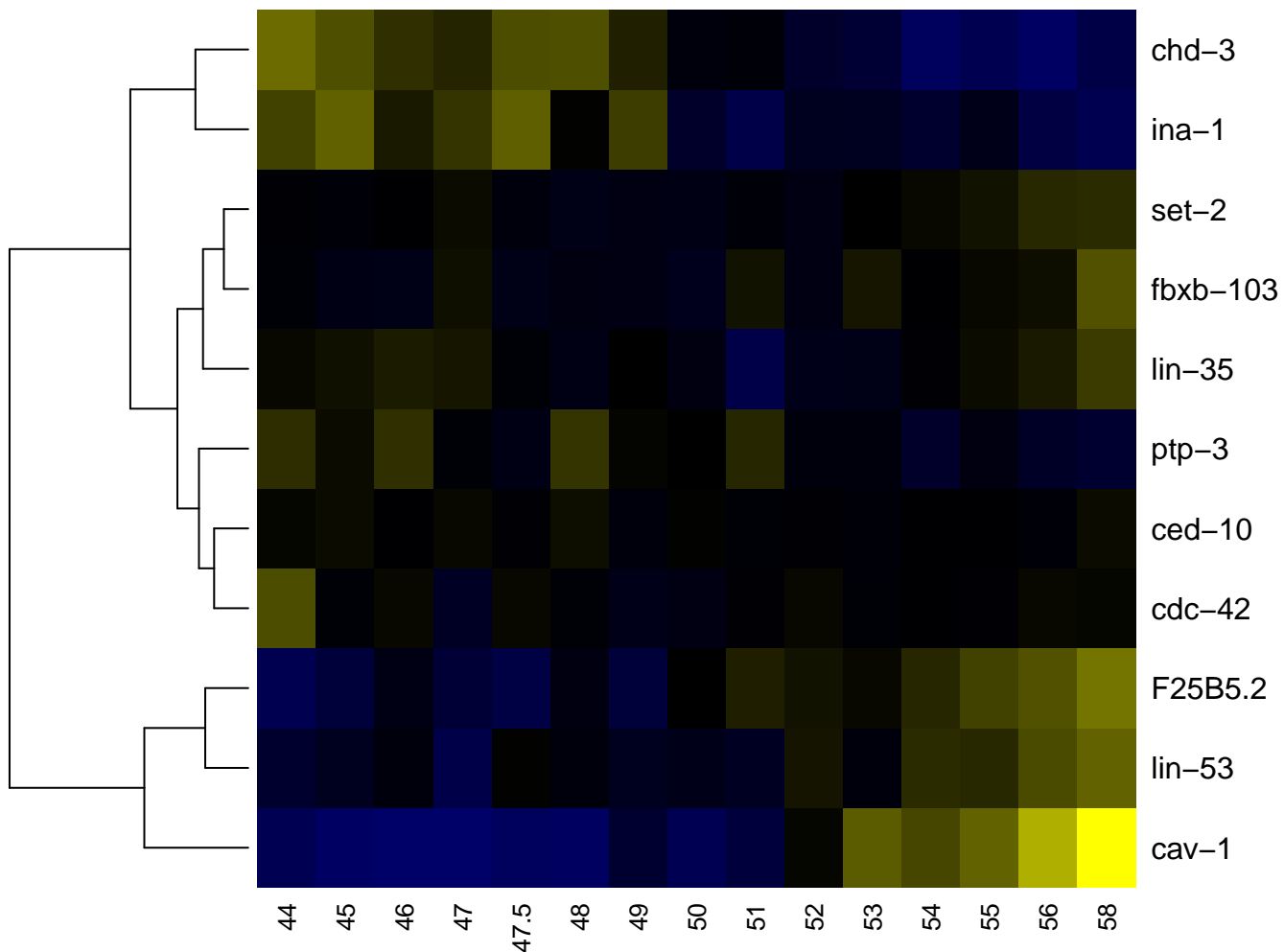

pm4VL

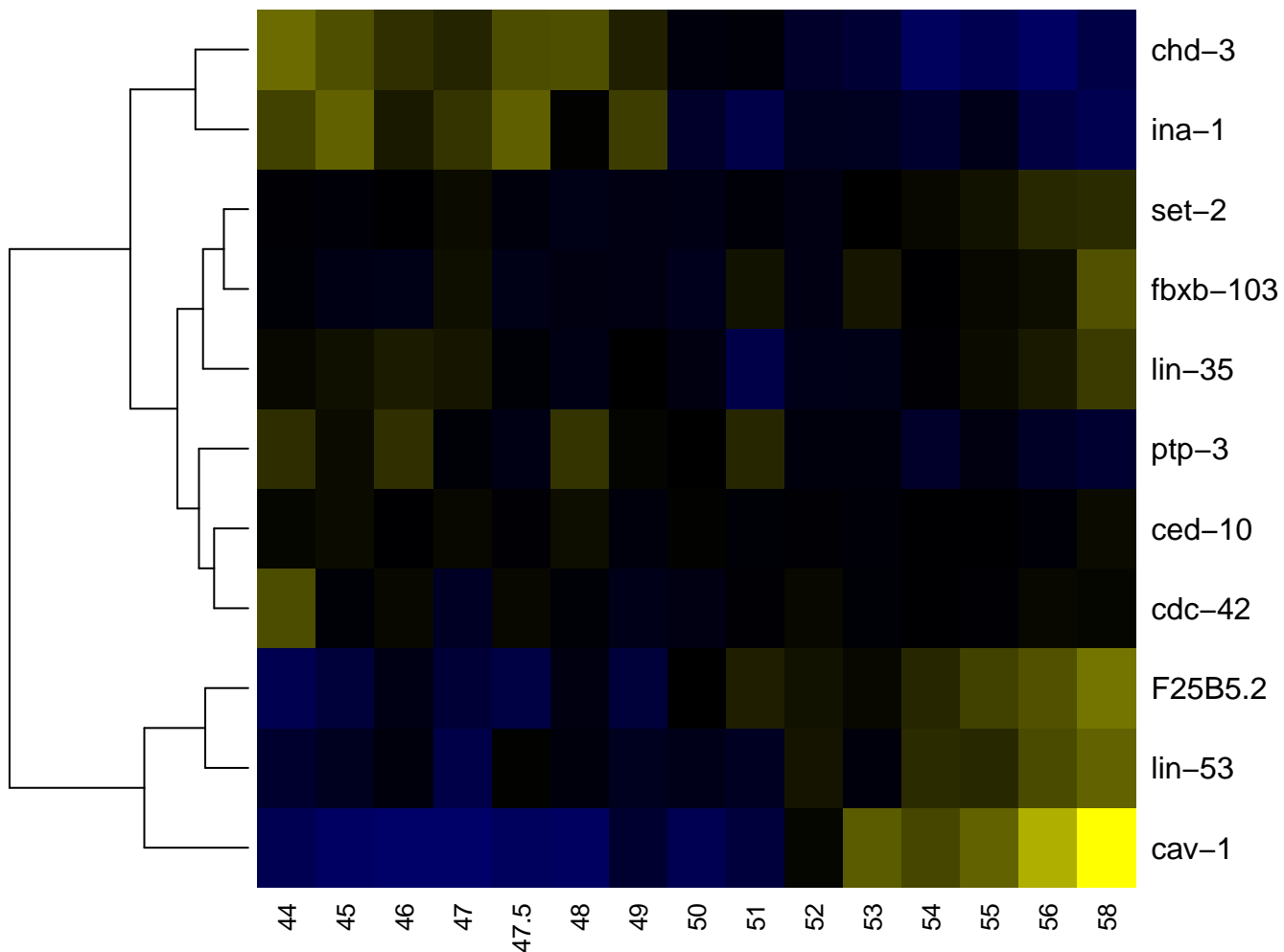

pm4VR

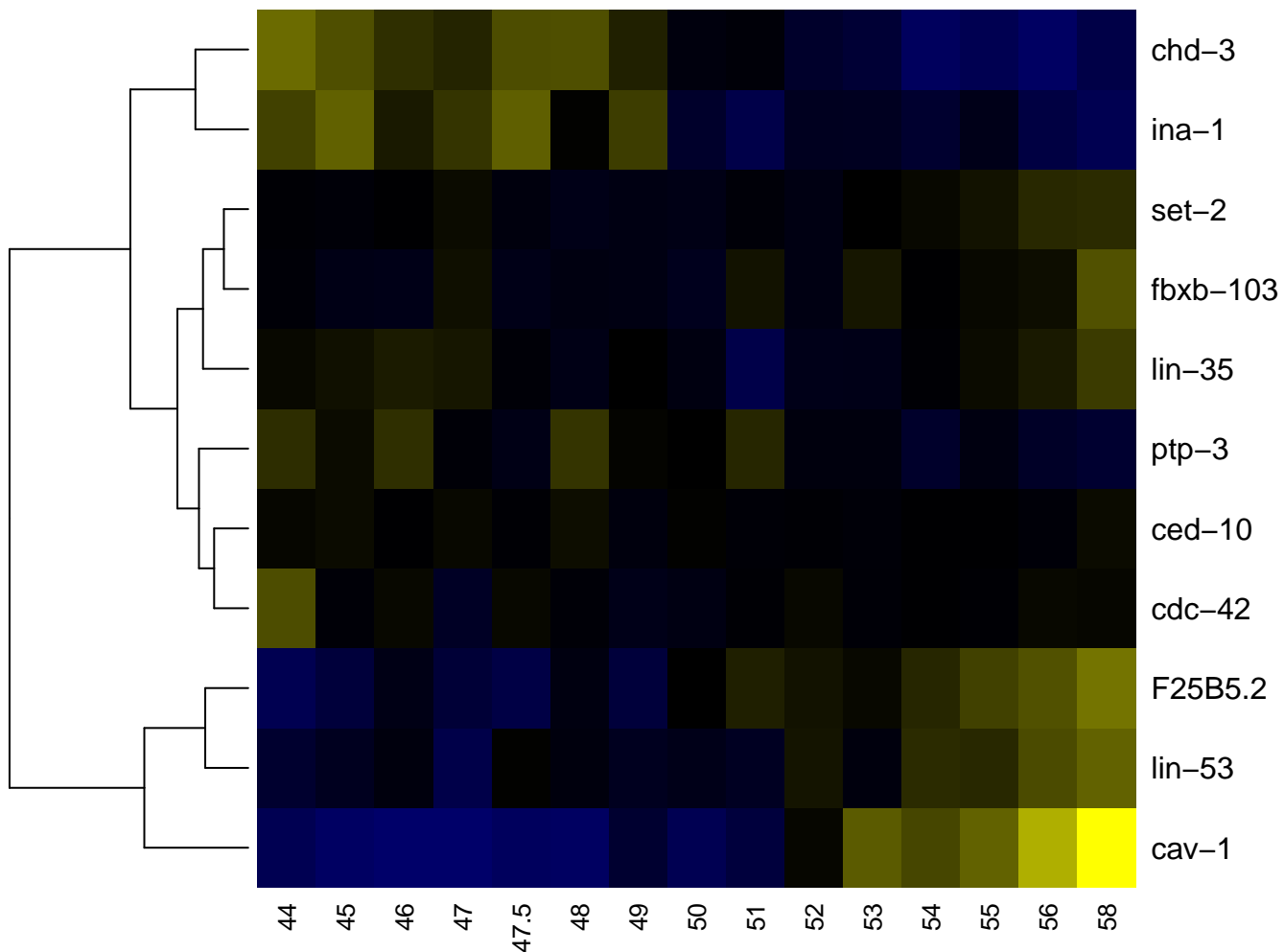

pm5

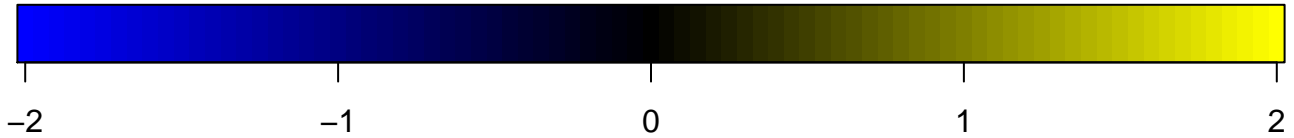
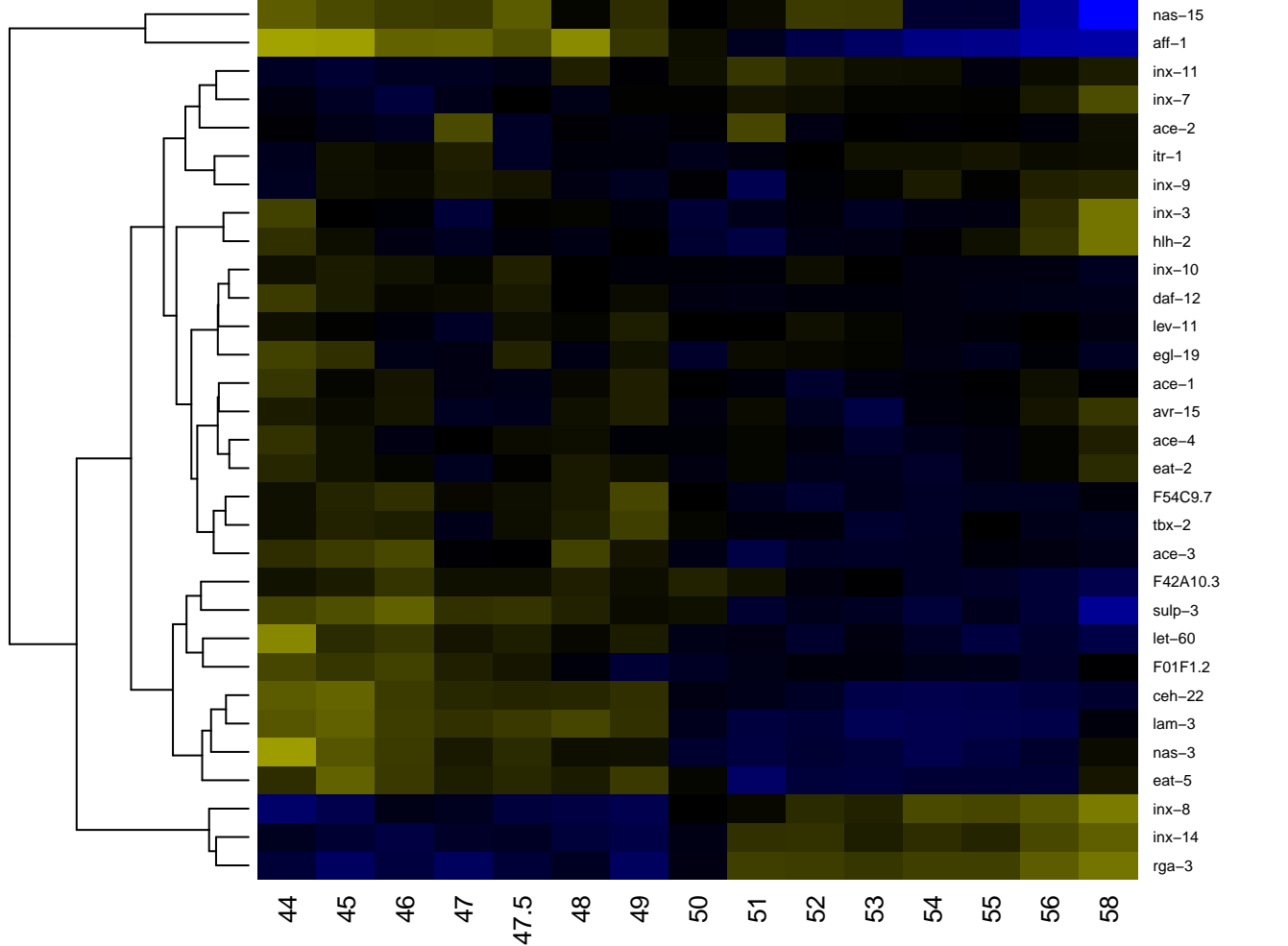

pm5DL

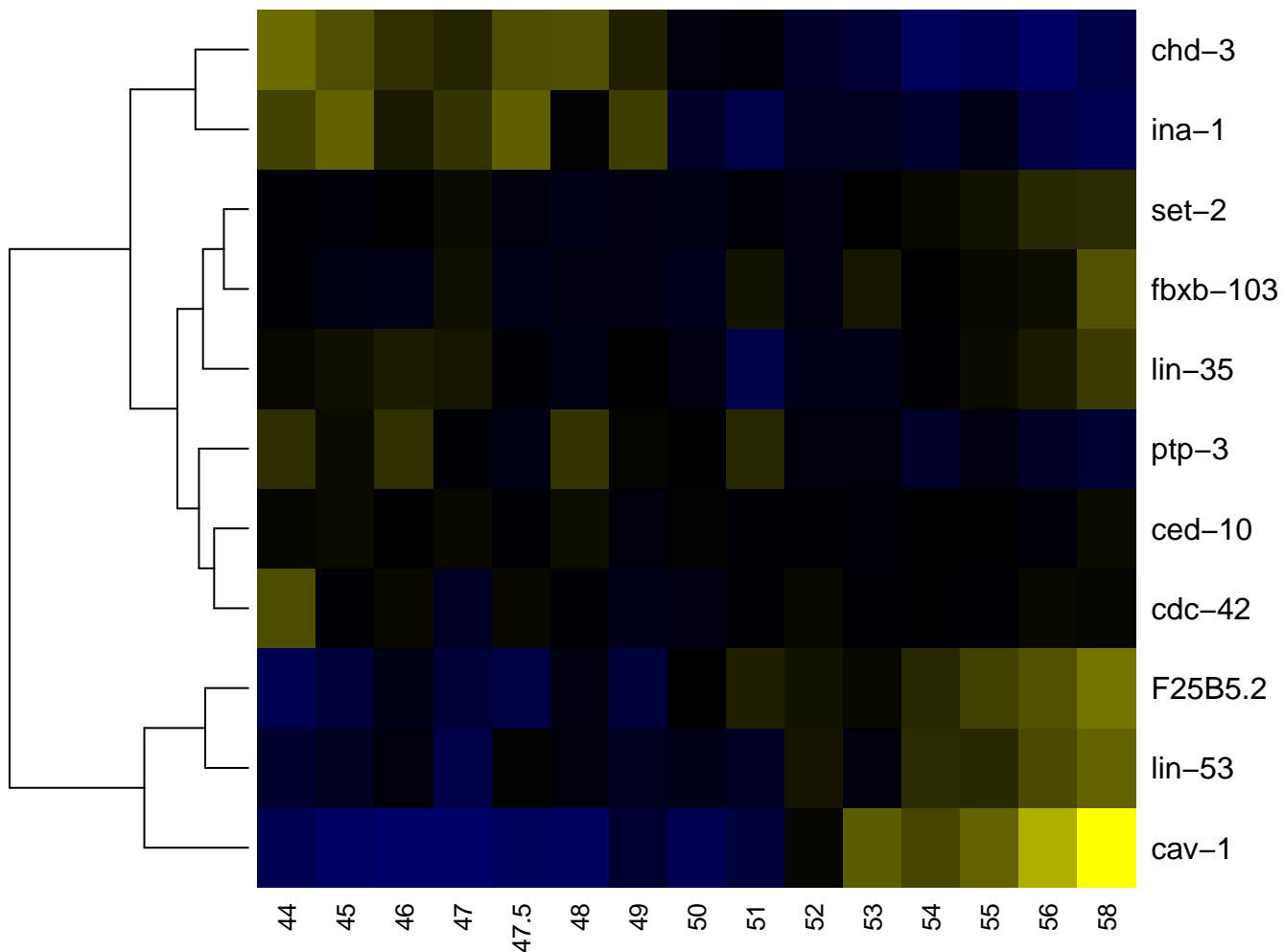

pm5DR

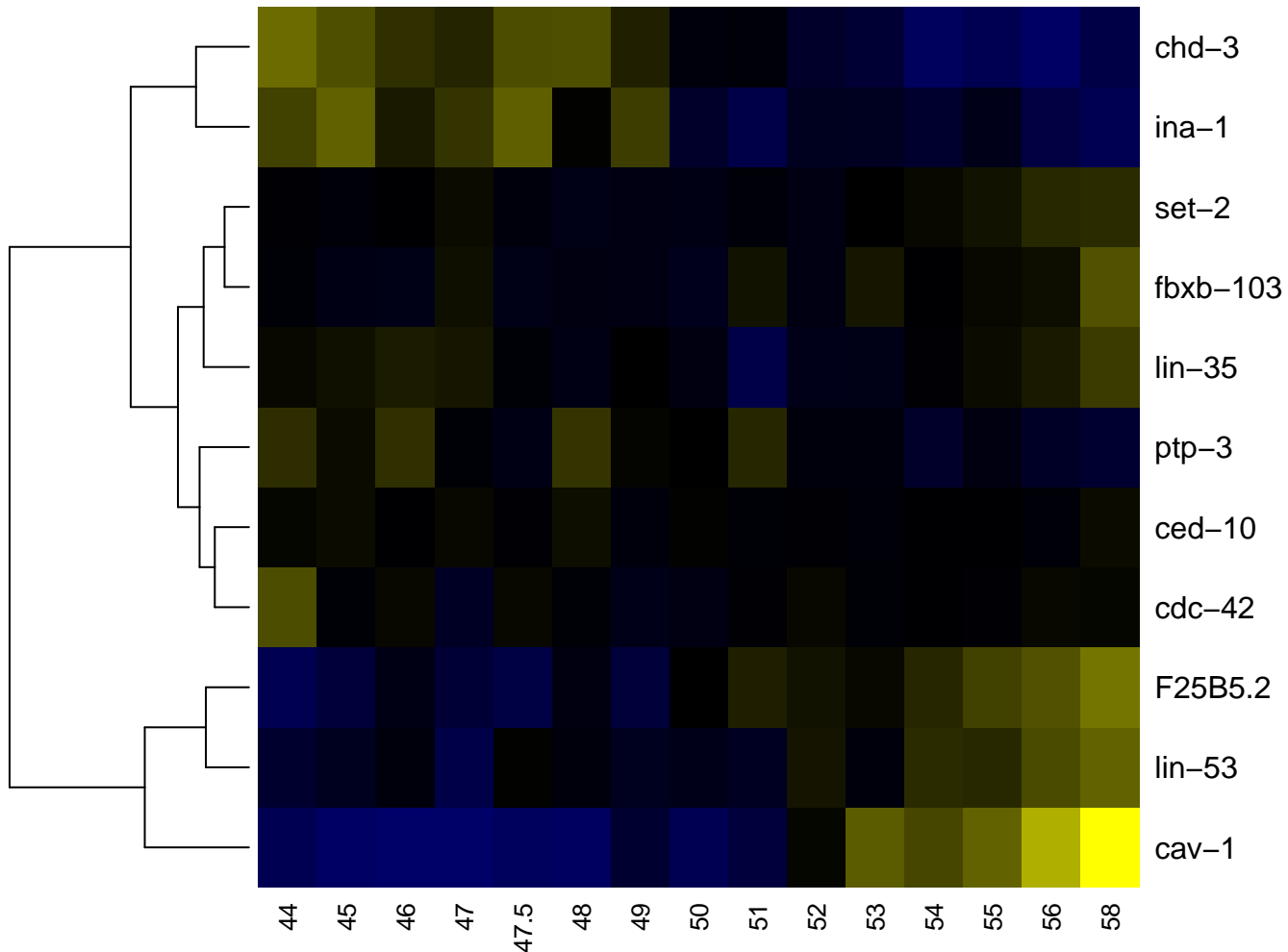

pm5L

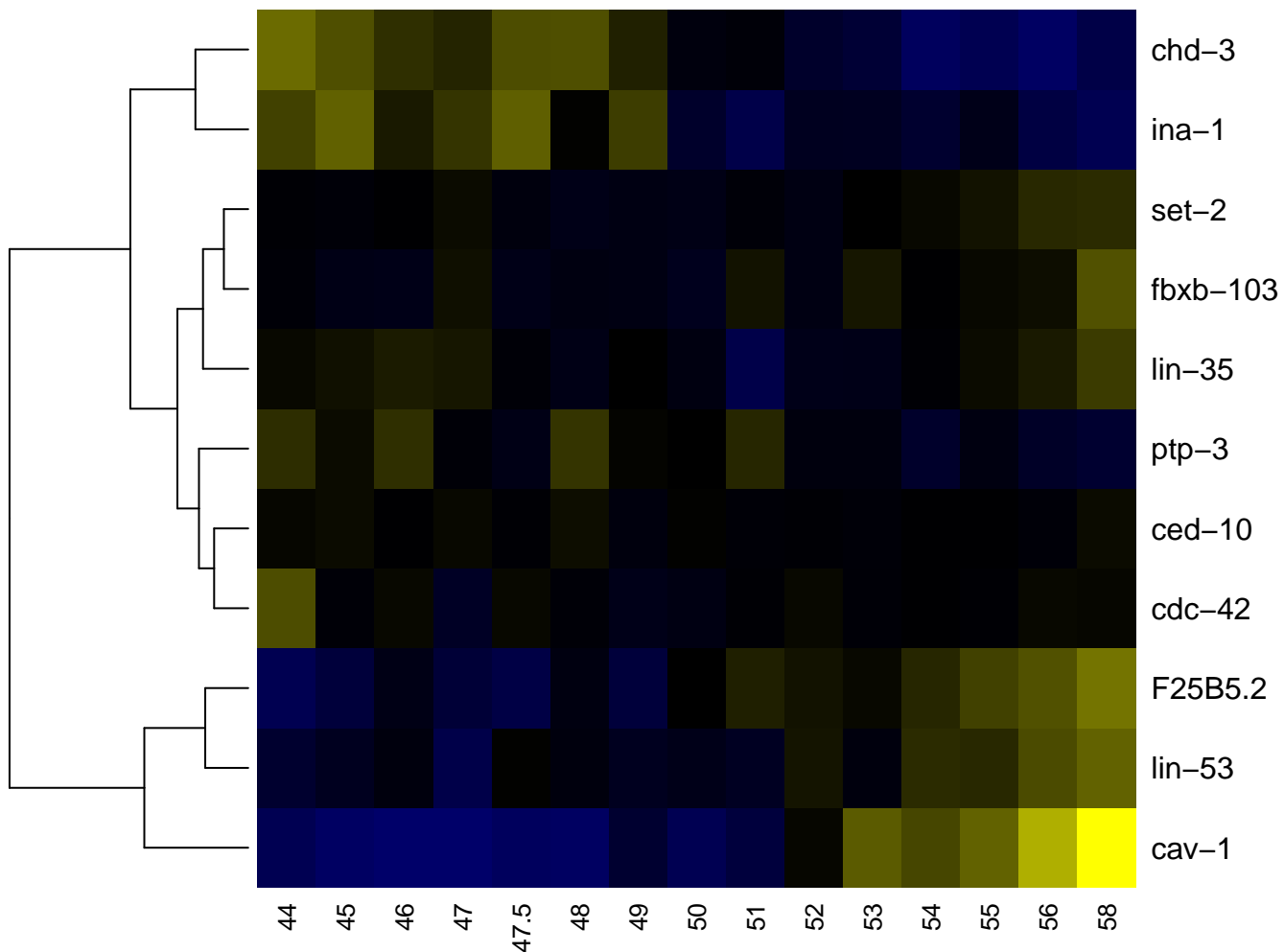

pm5R

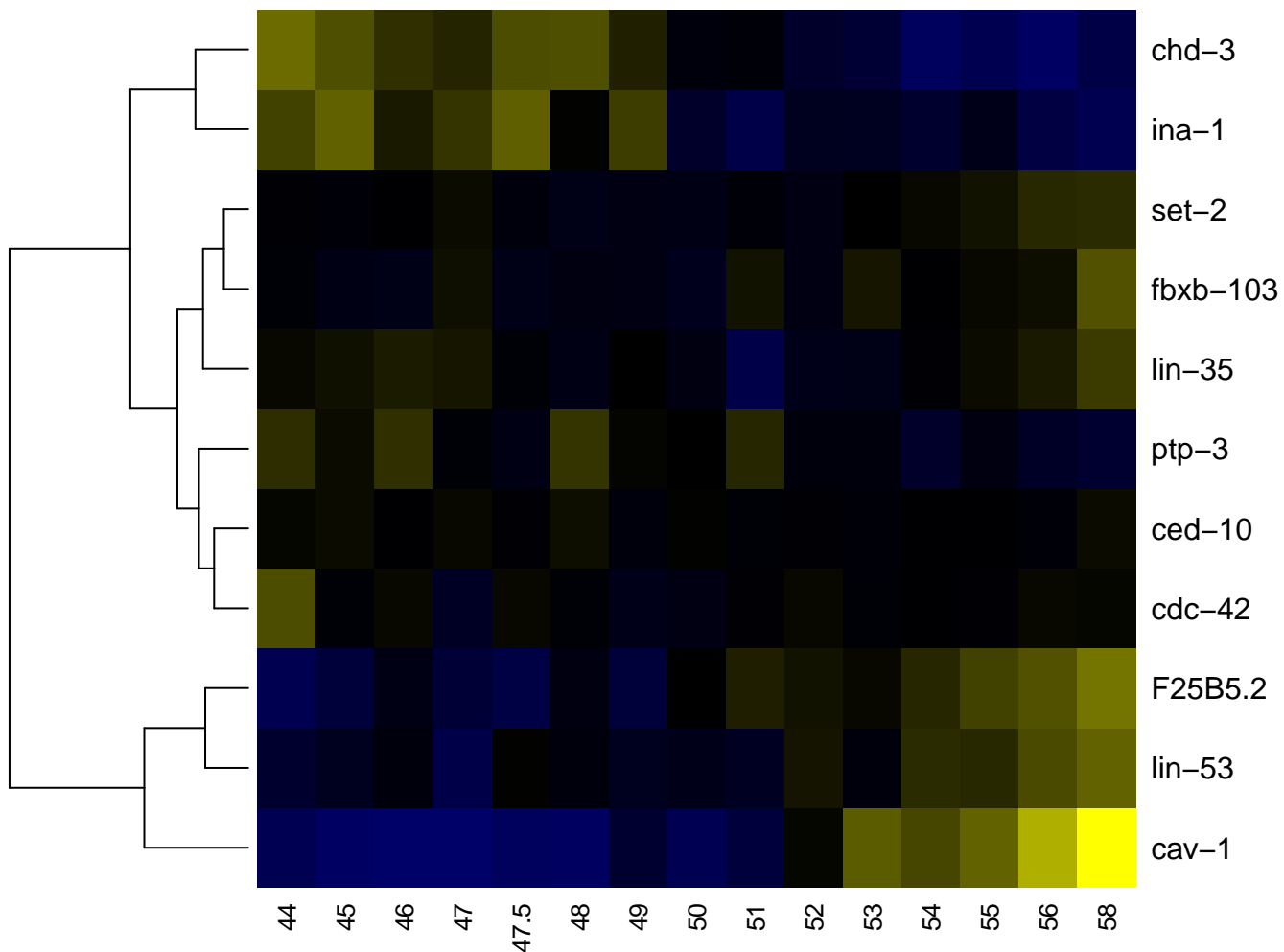

pm5VL

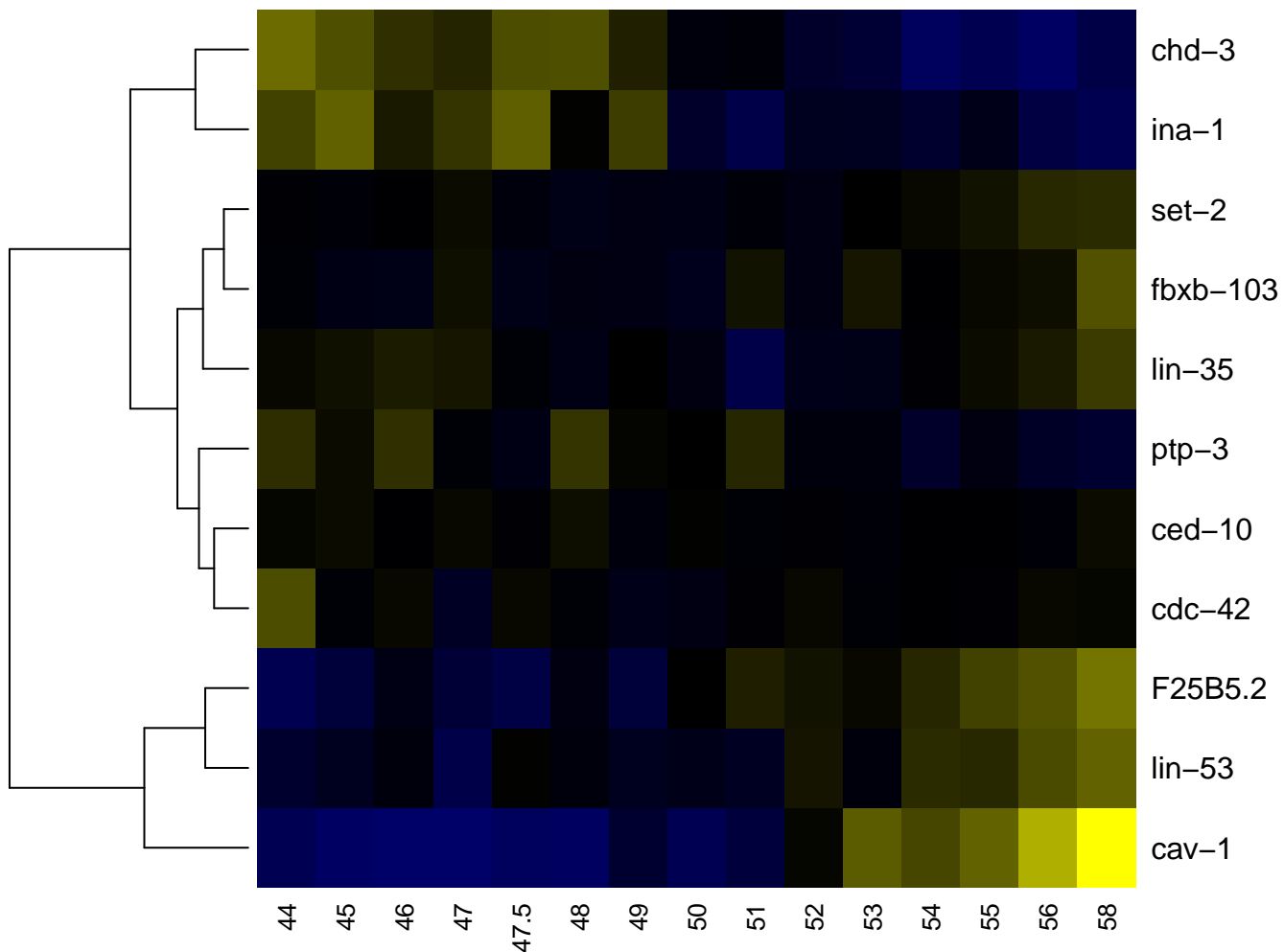

pm5VR

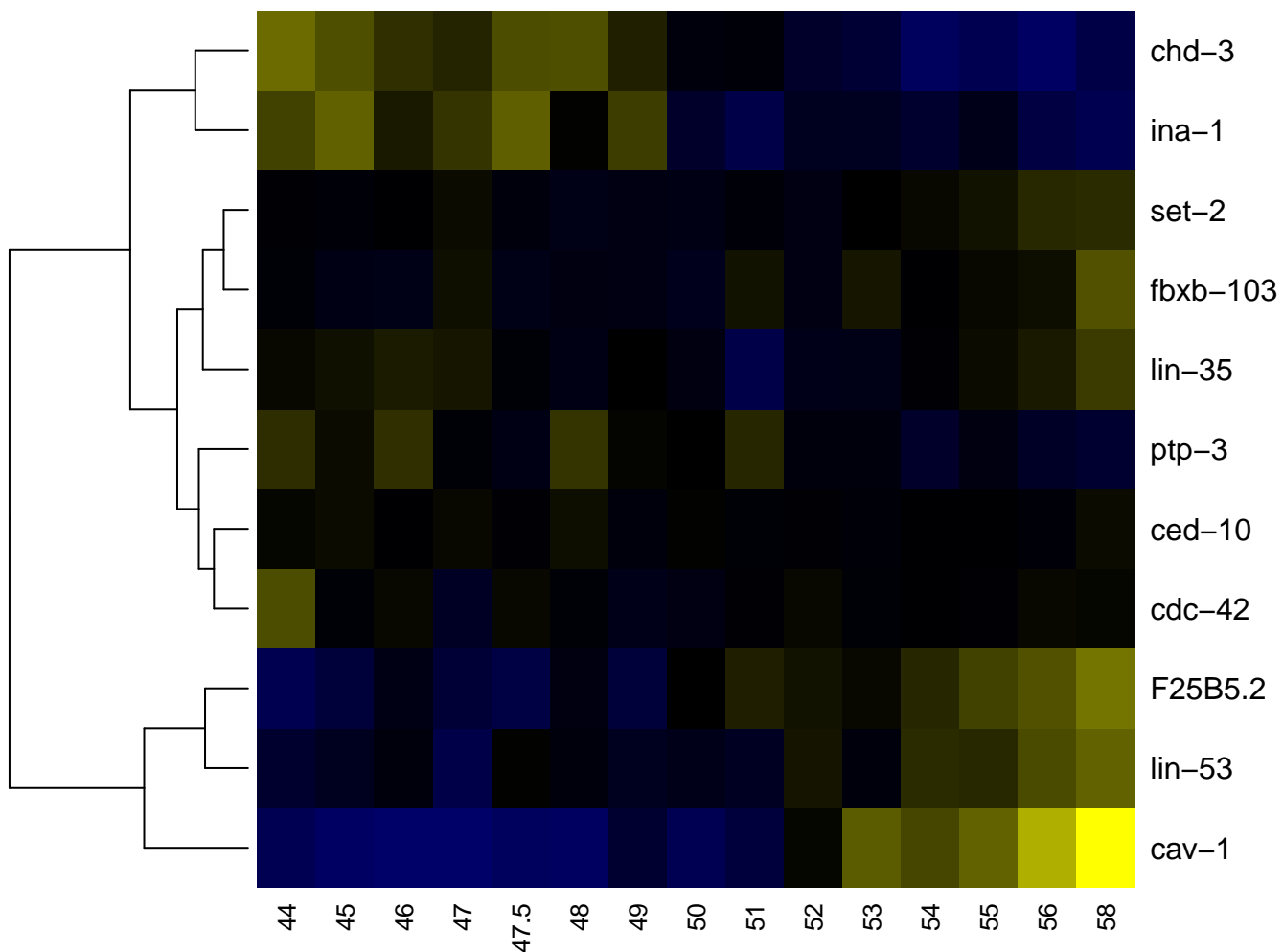

pm6

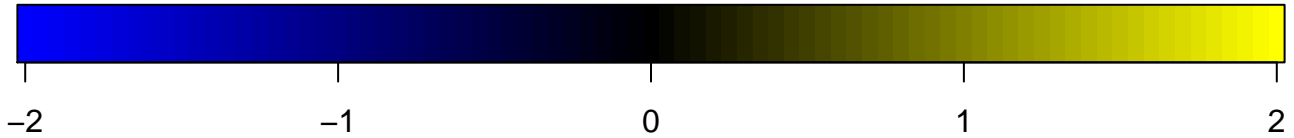
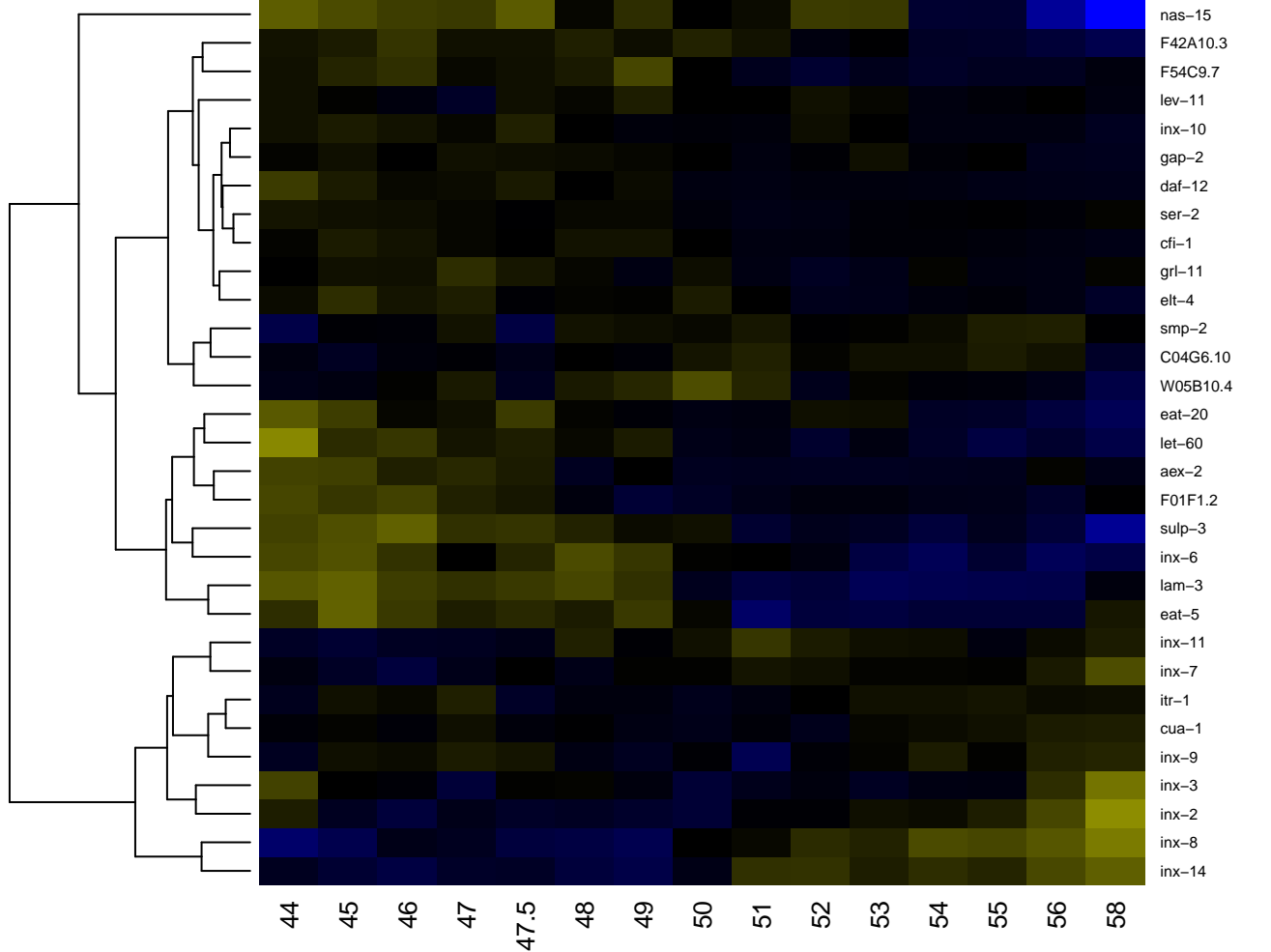

pm6D

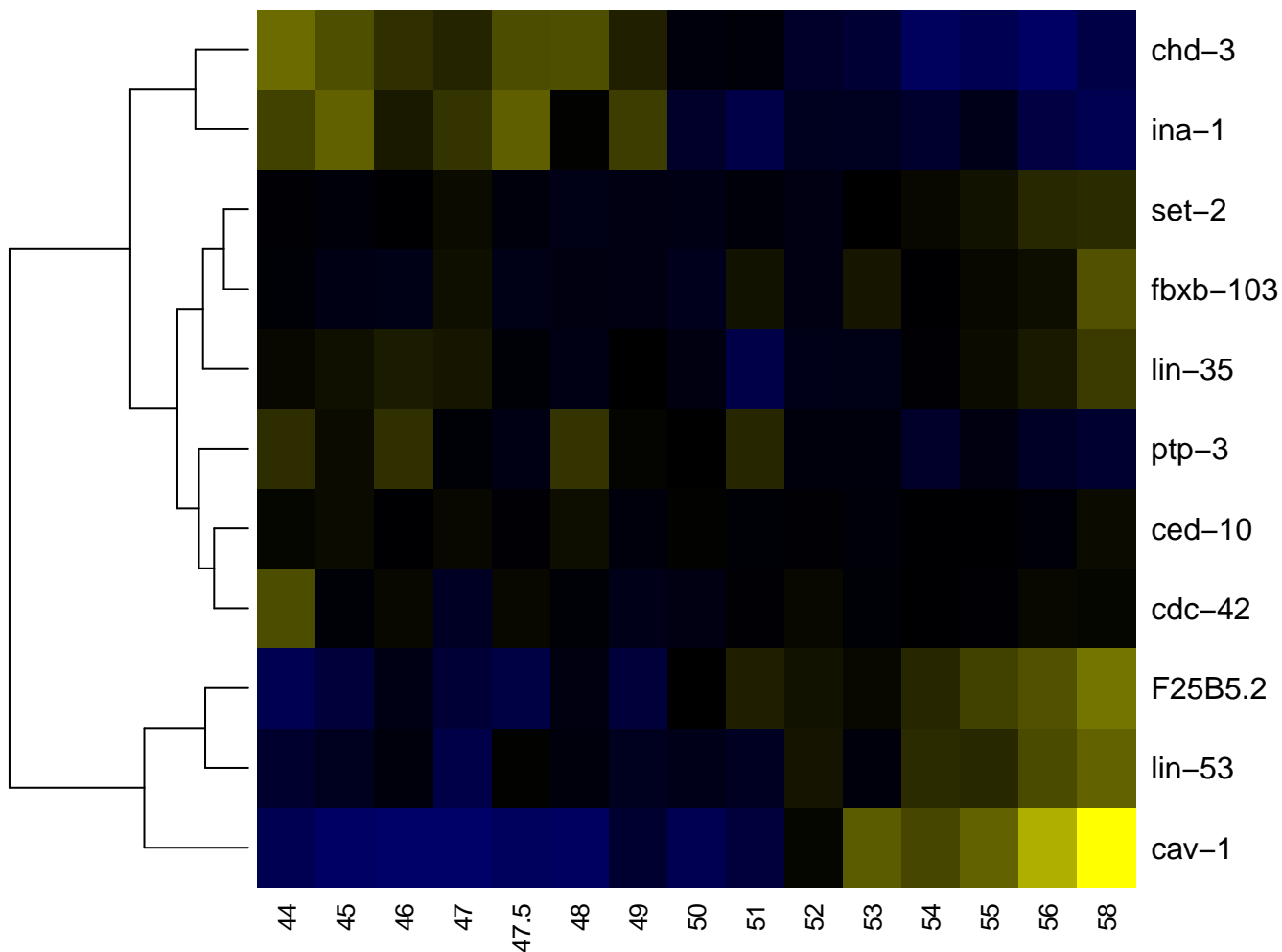

pm6VL

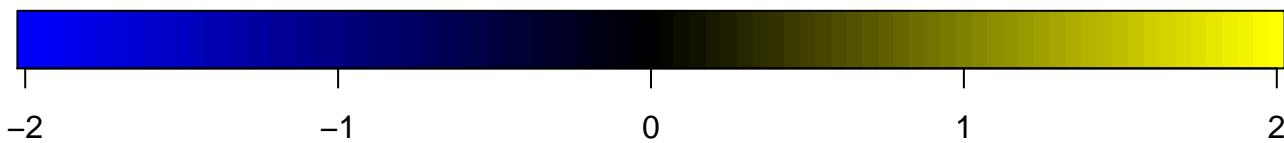
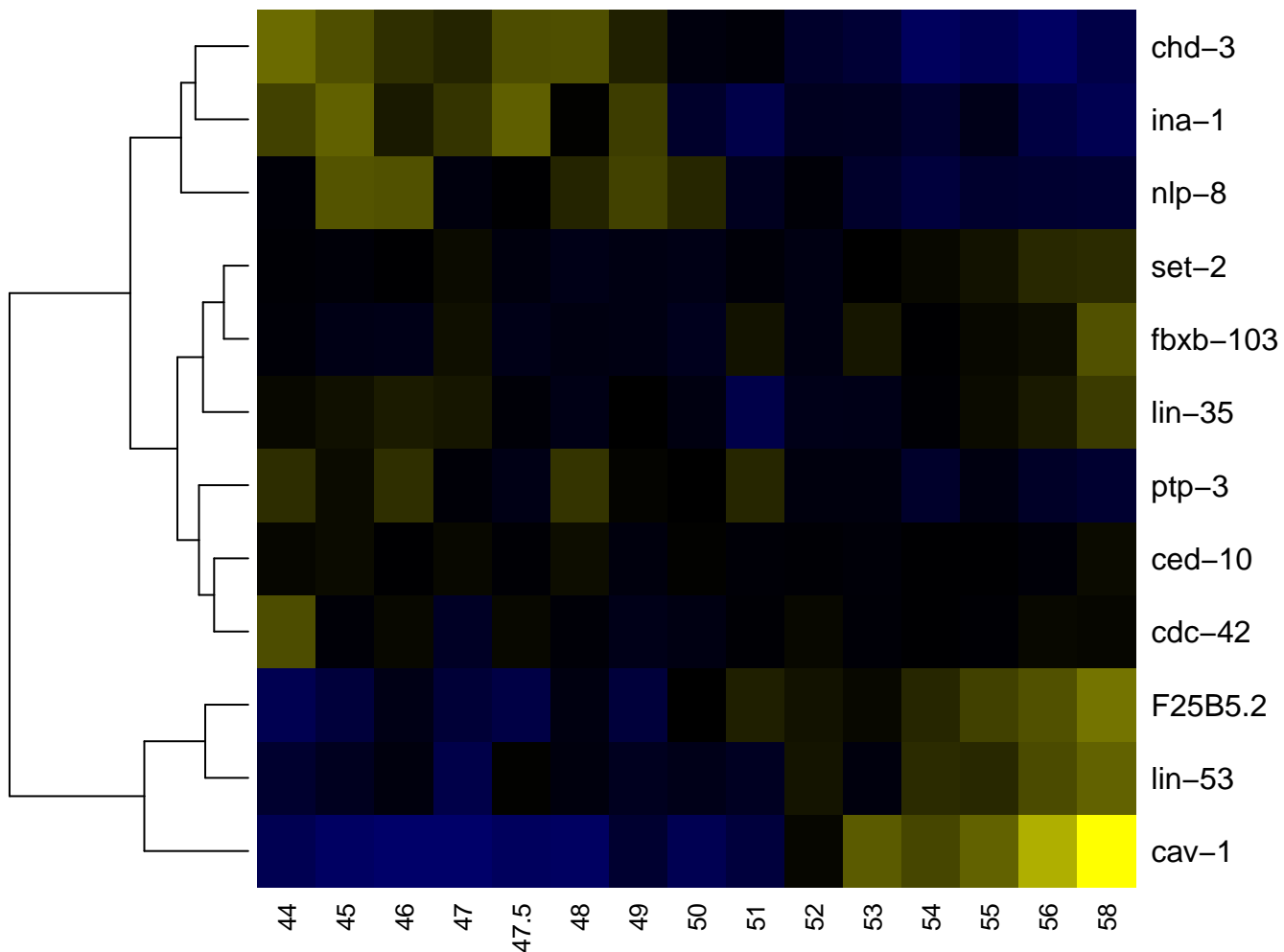

pm6VR

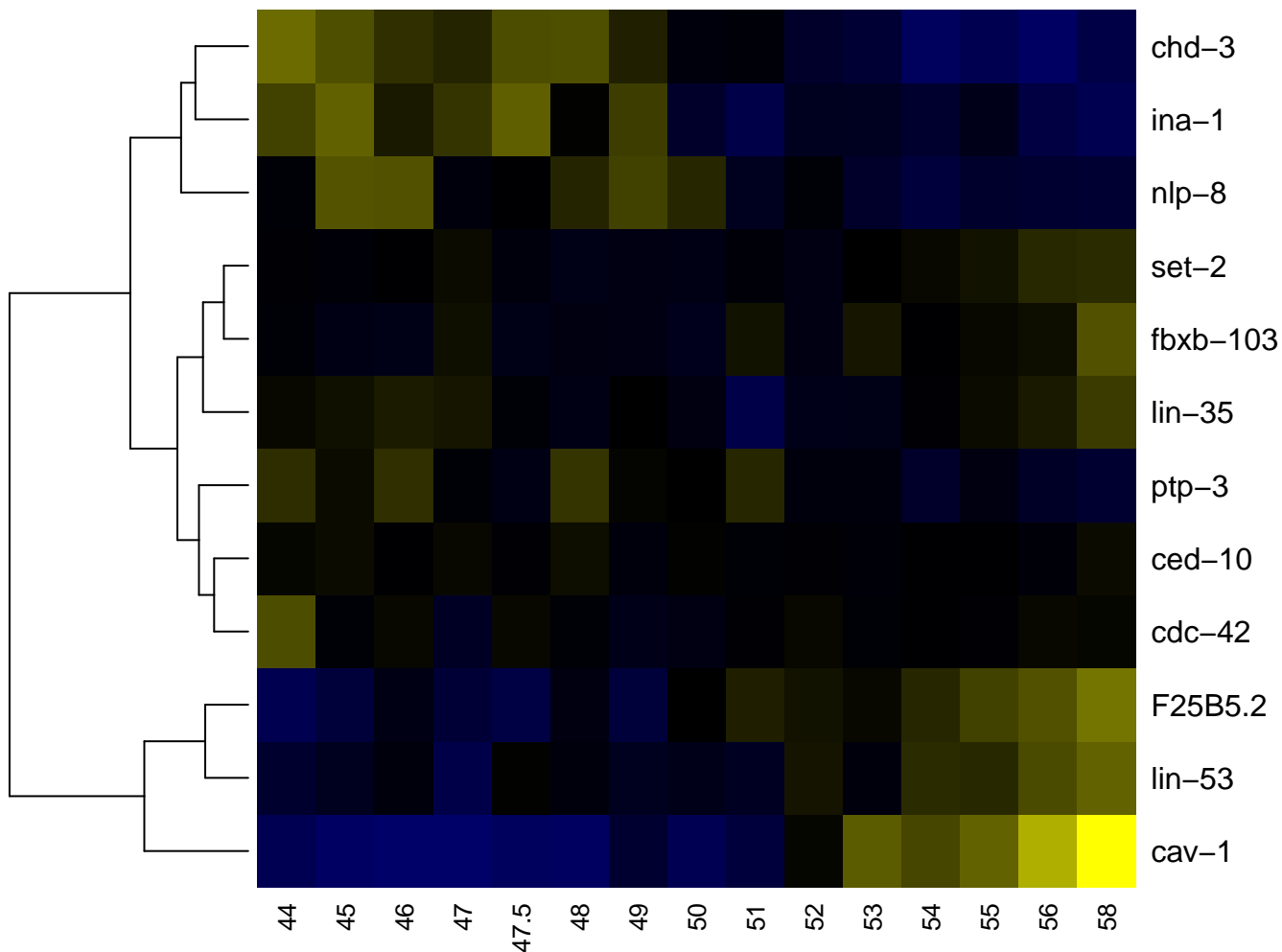

pm7

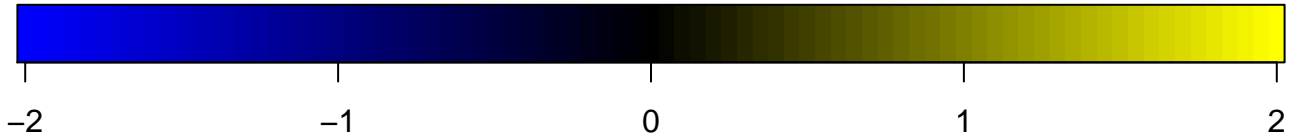
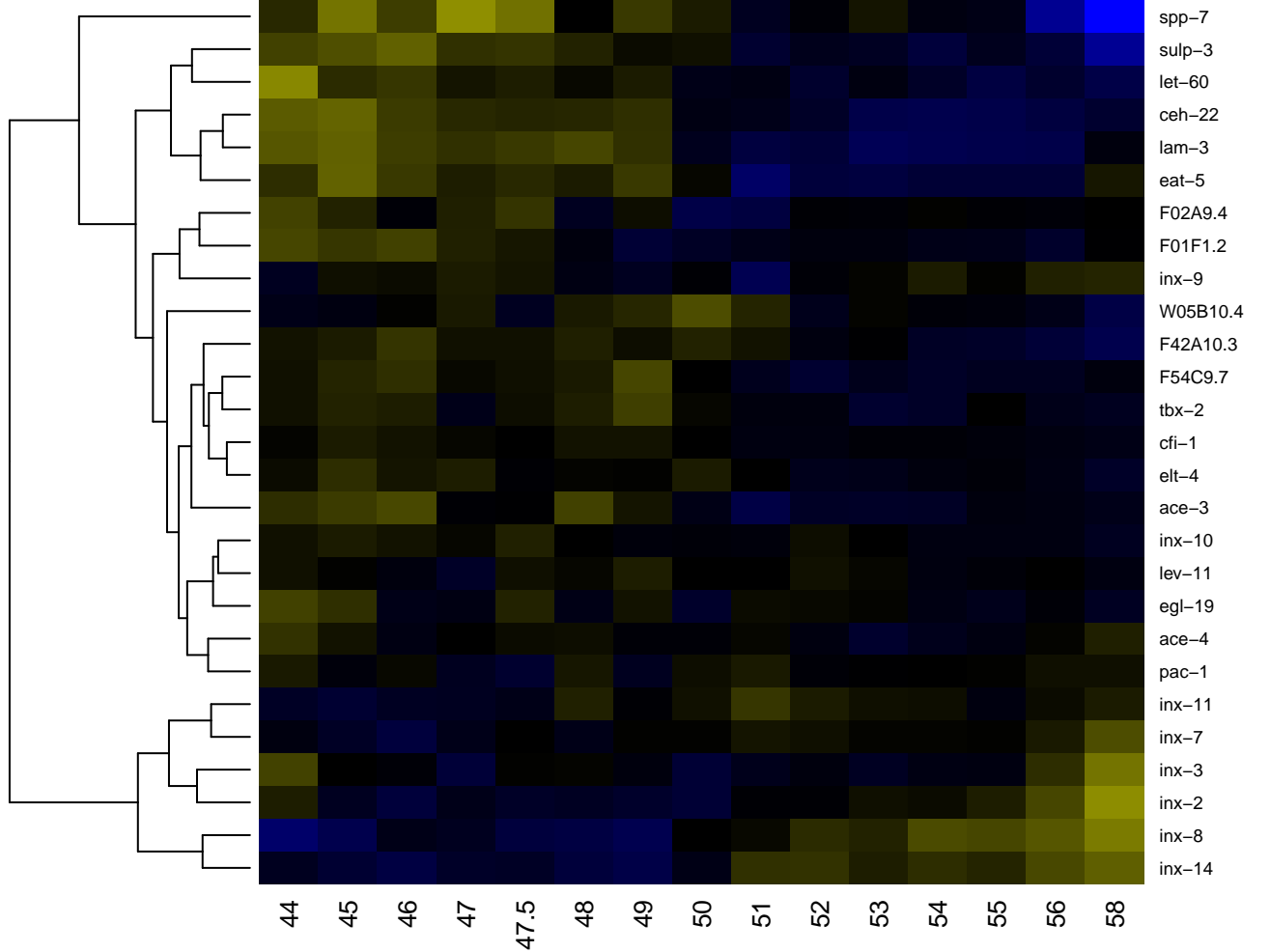

pm7D

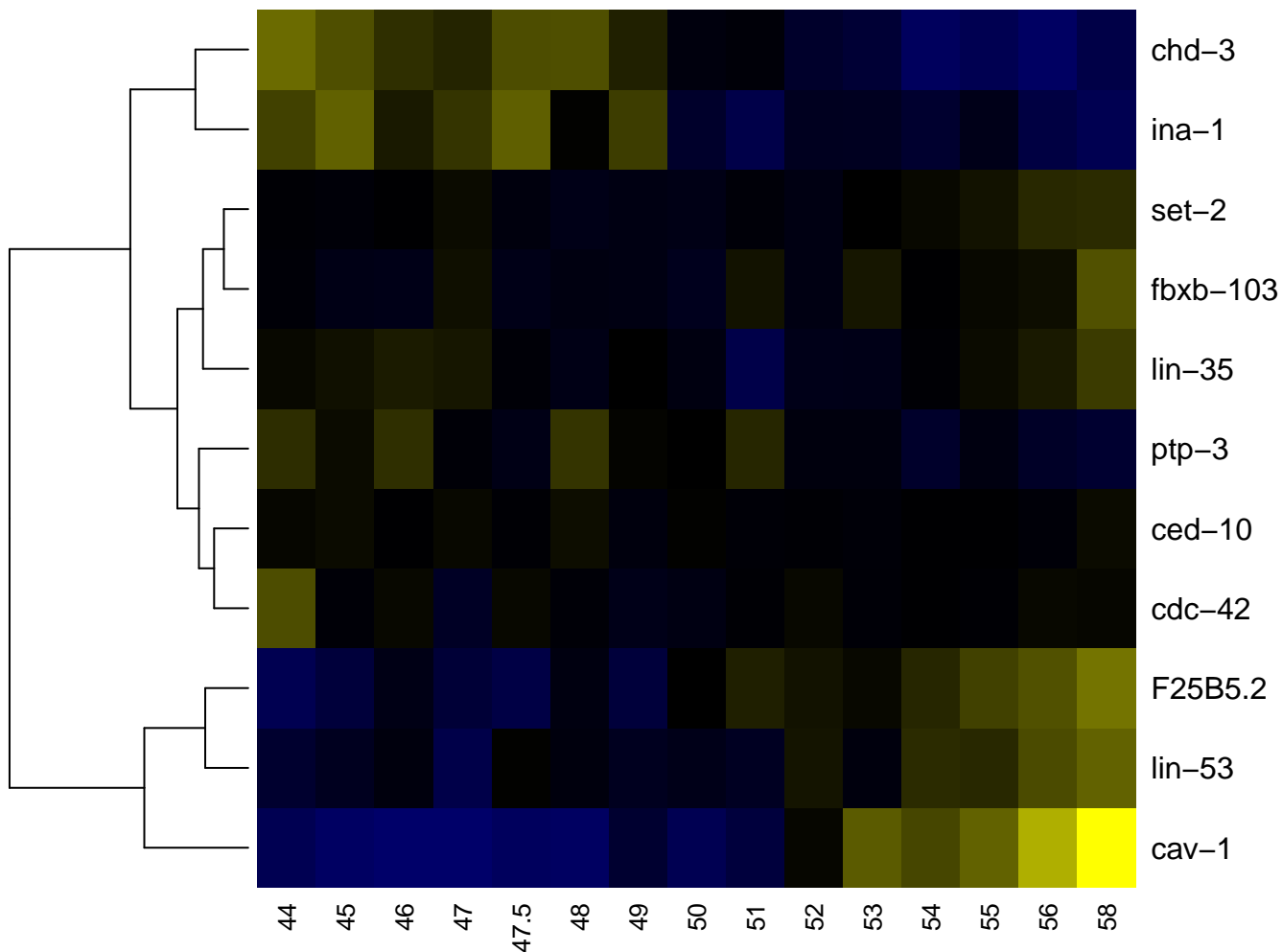

pm7VL

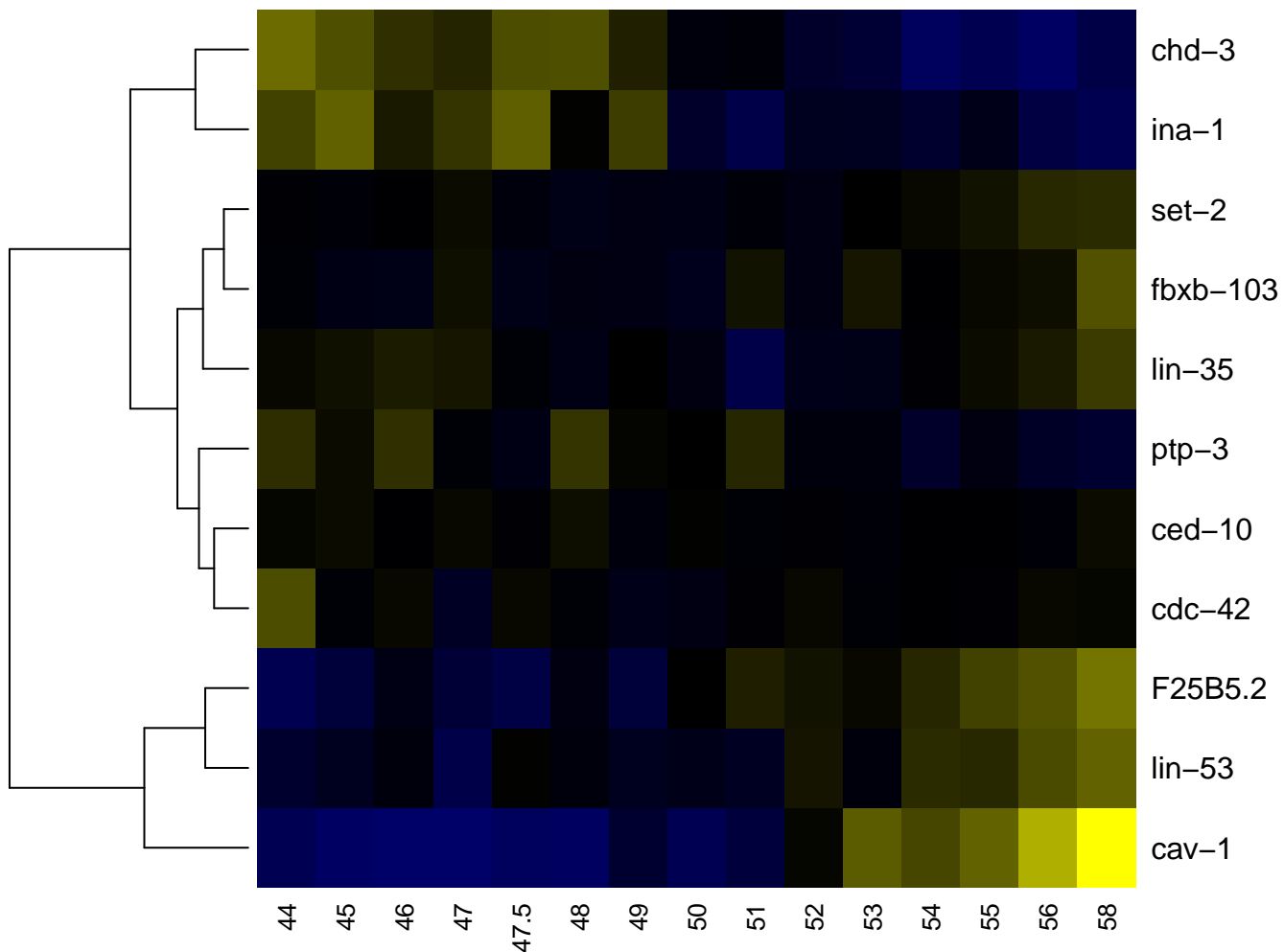

pm7VR

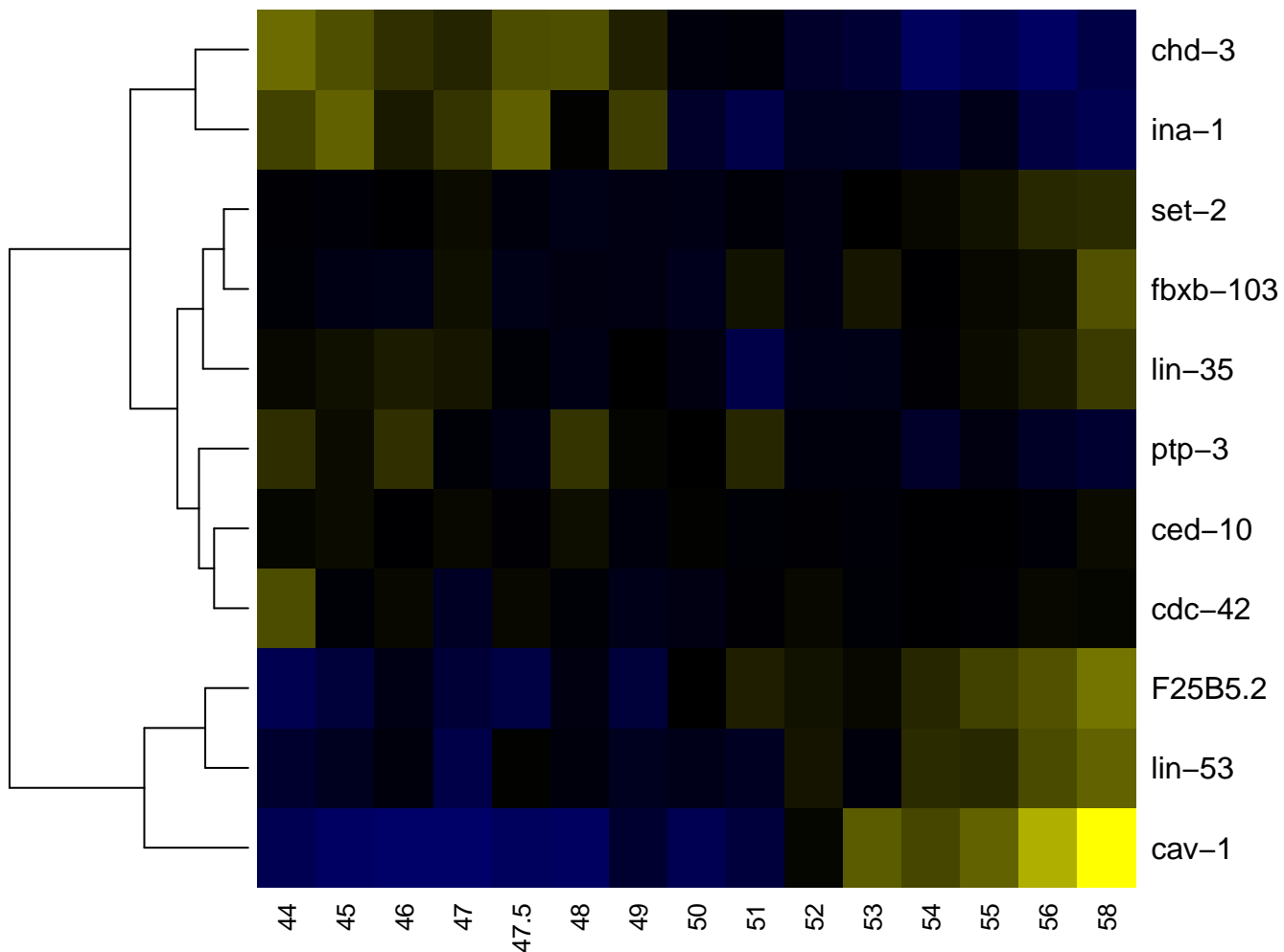

pm8

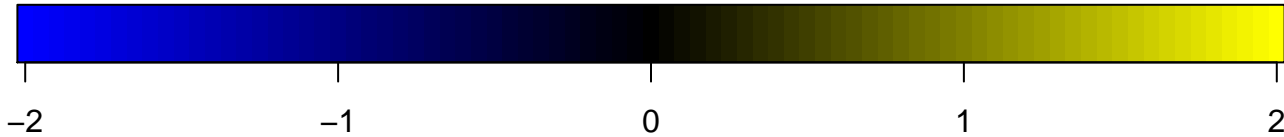
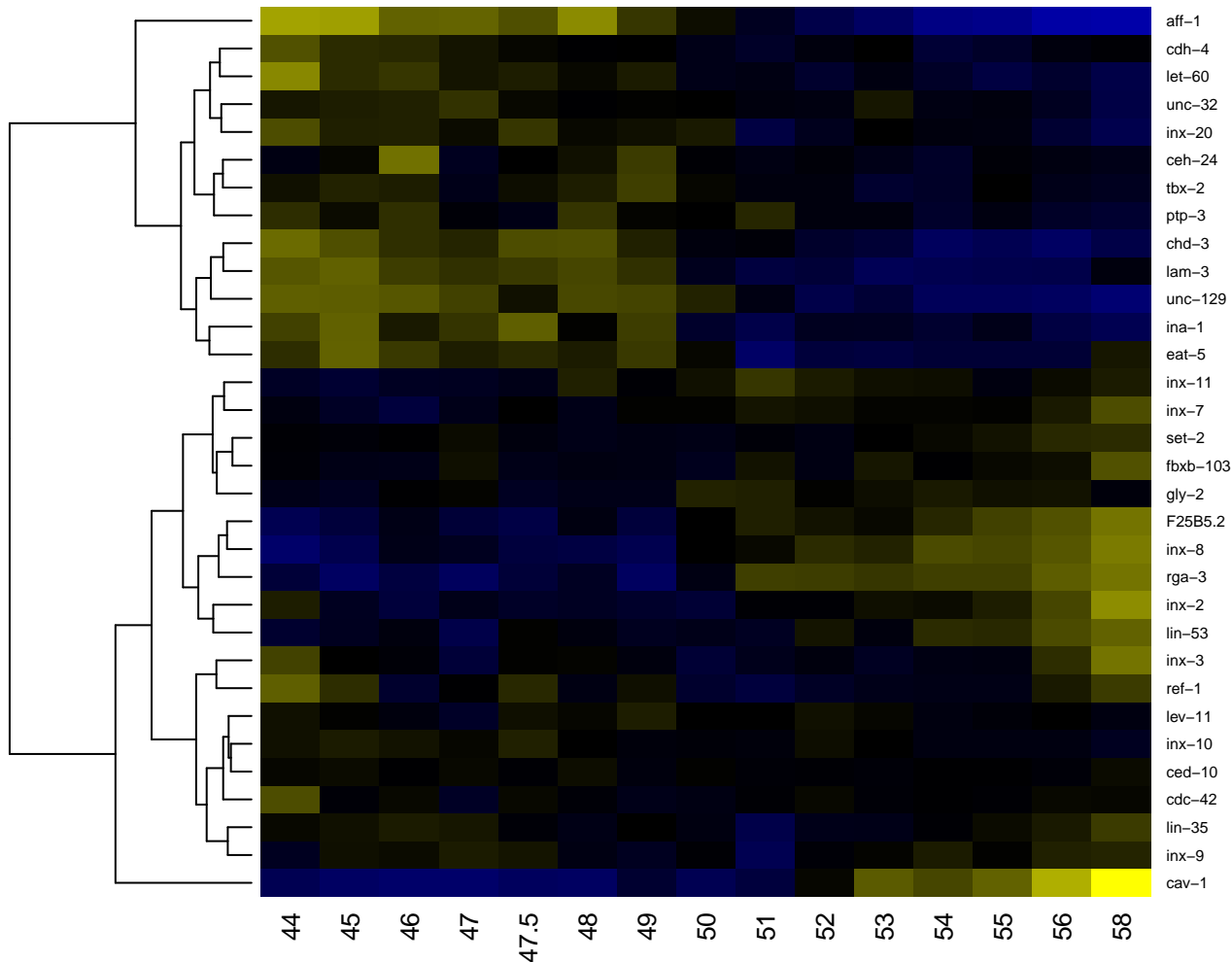

posterior oblique muscle

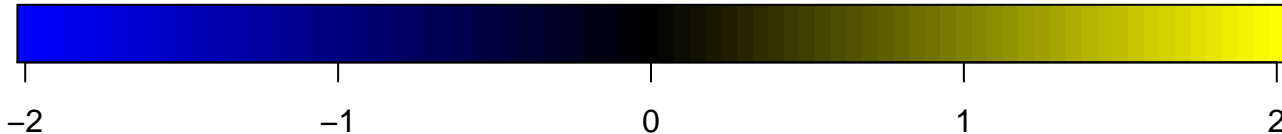
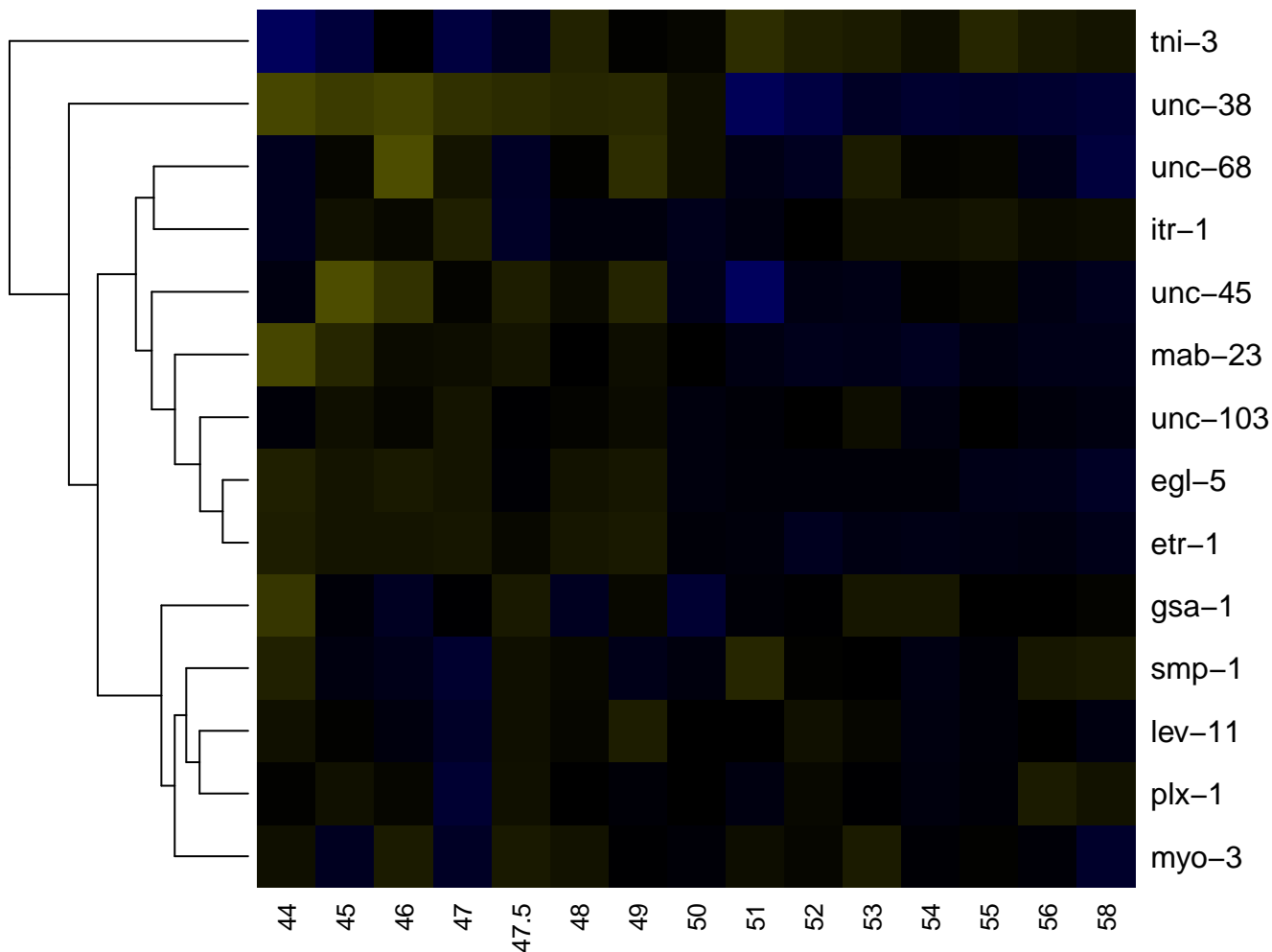

PQR

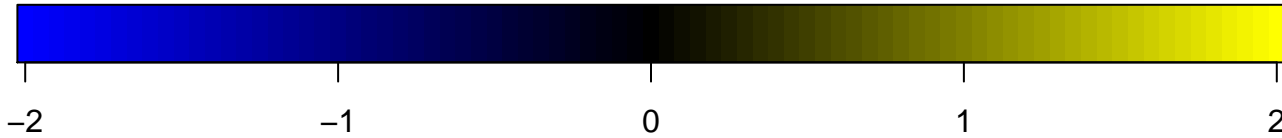
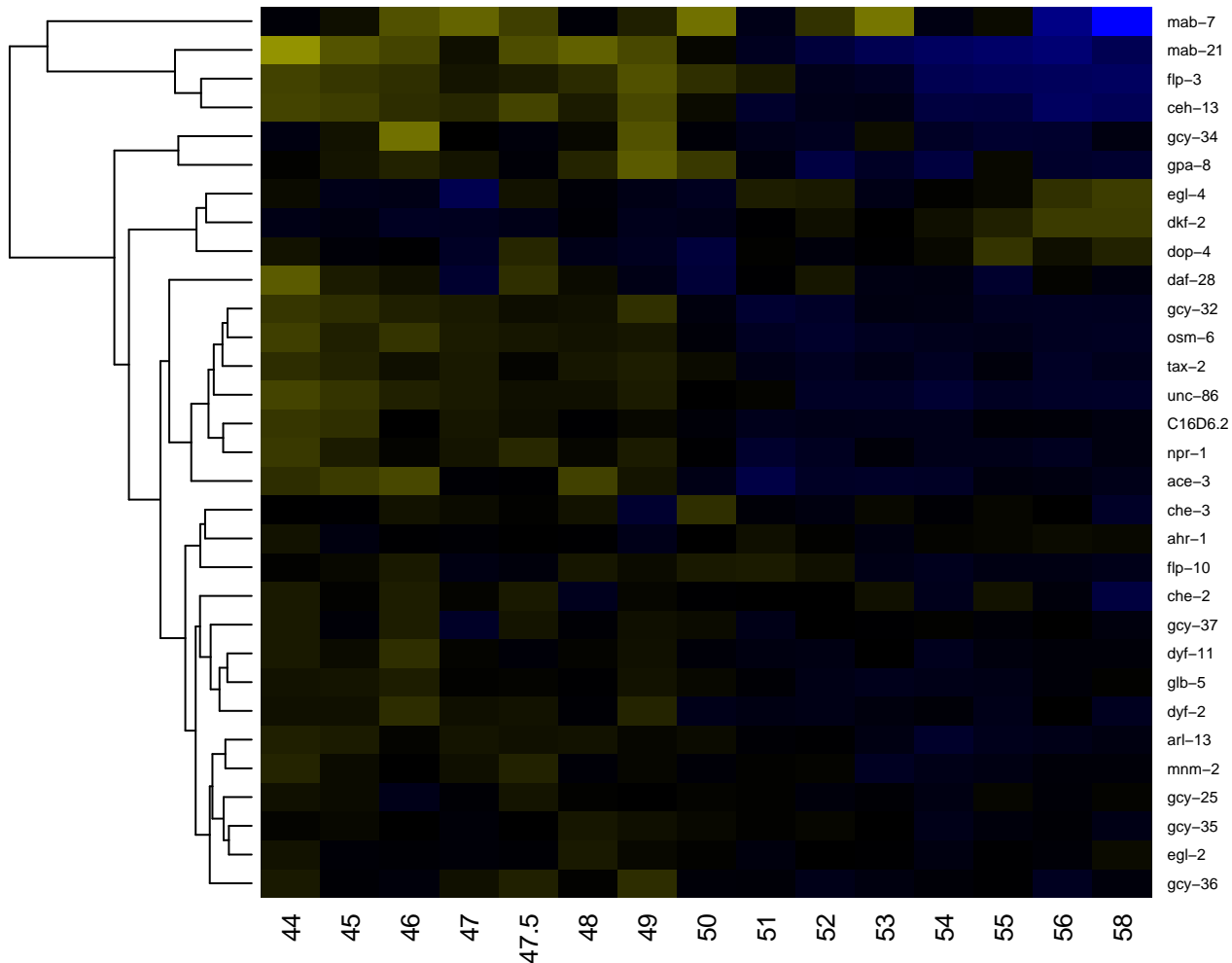

preanal ganglion

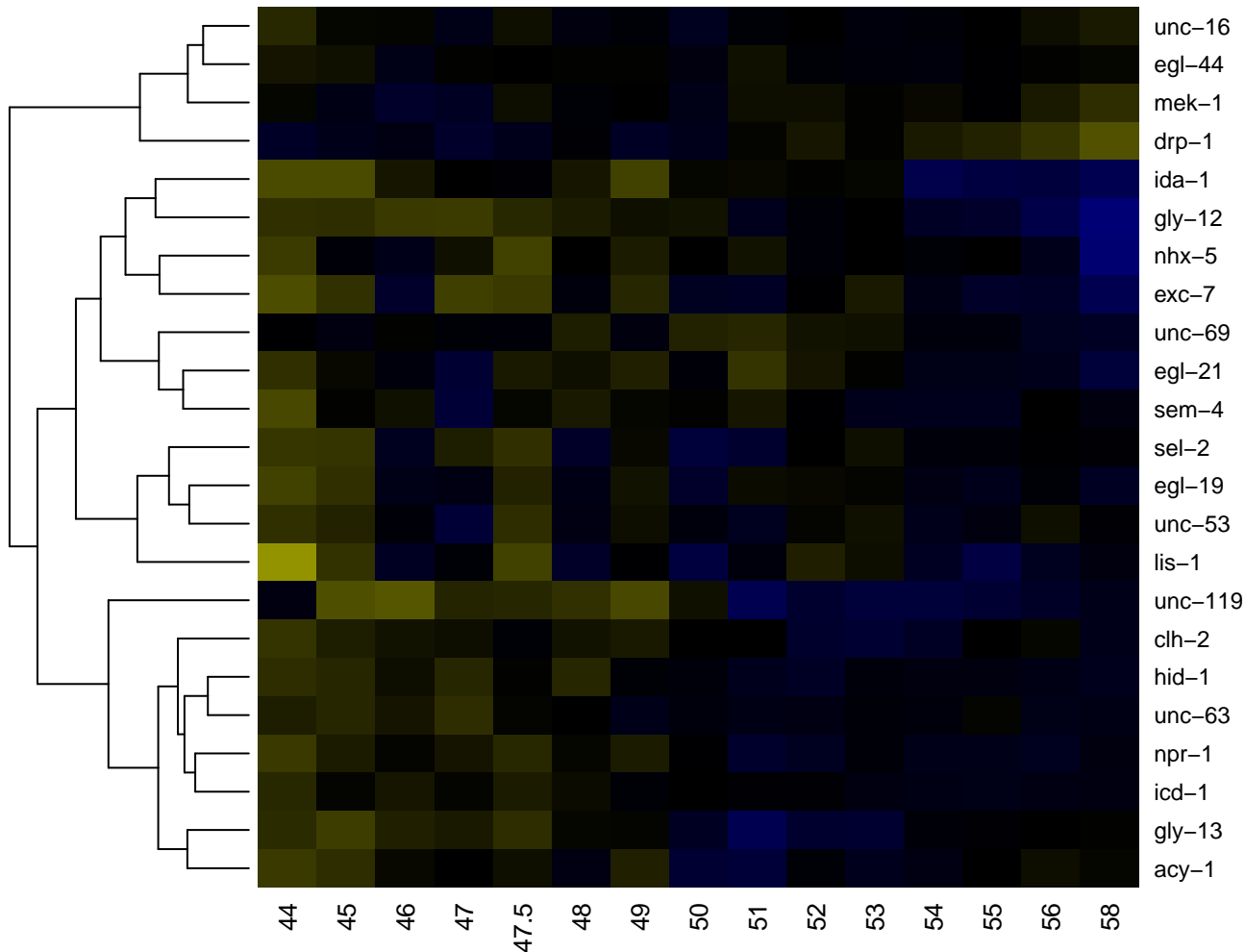

Psub1

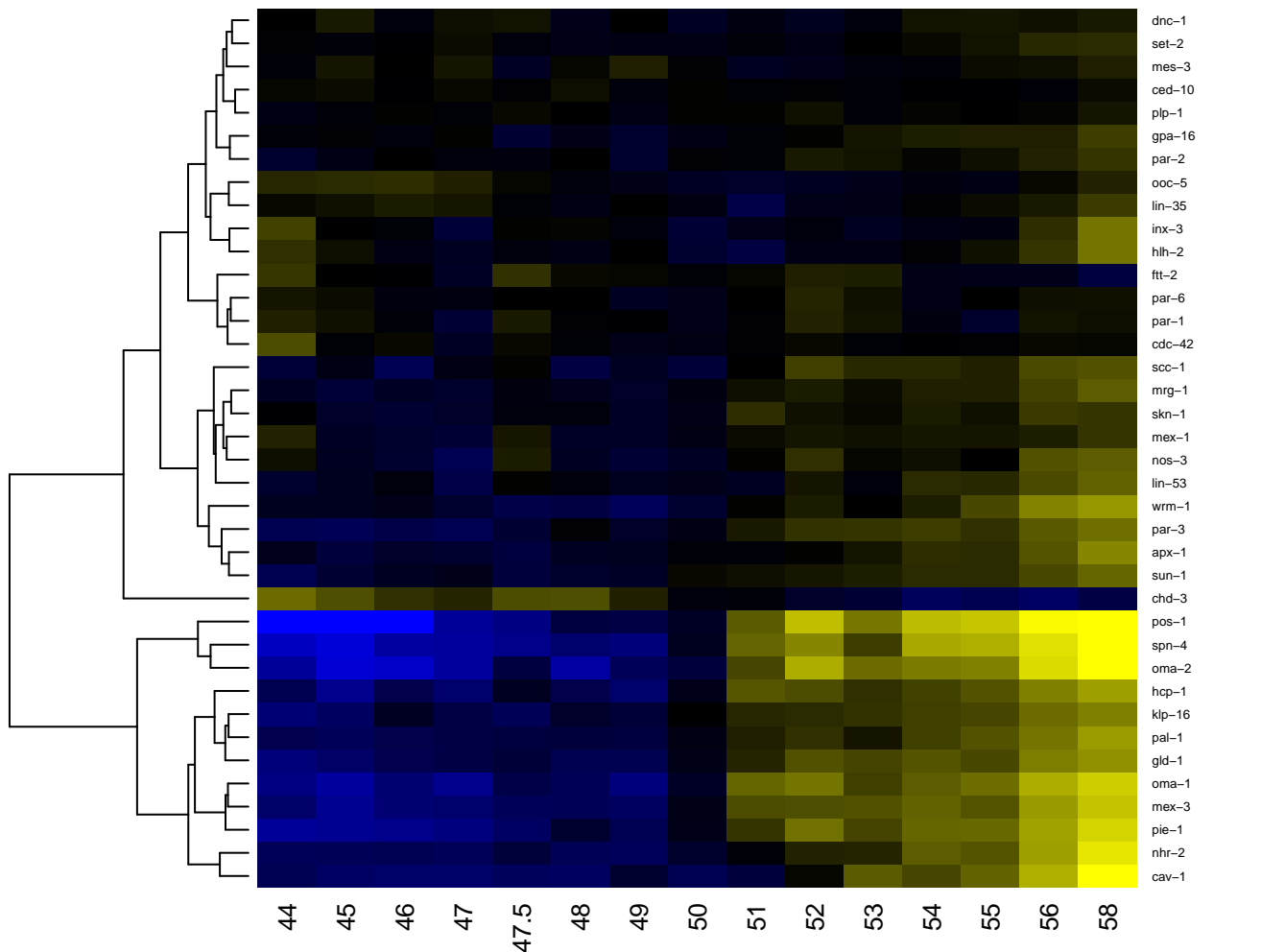

-2

-1

0

1

2

Psub2

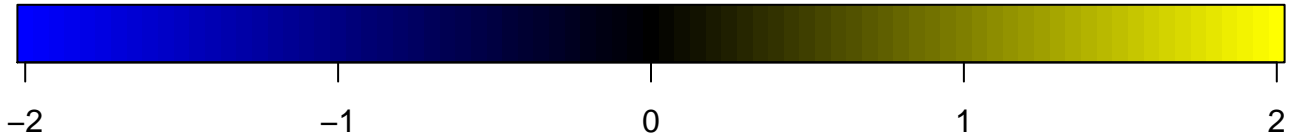
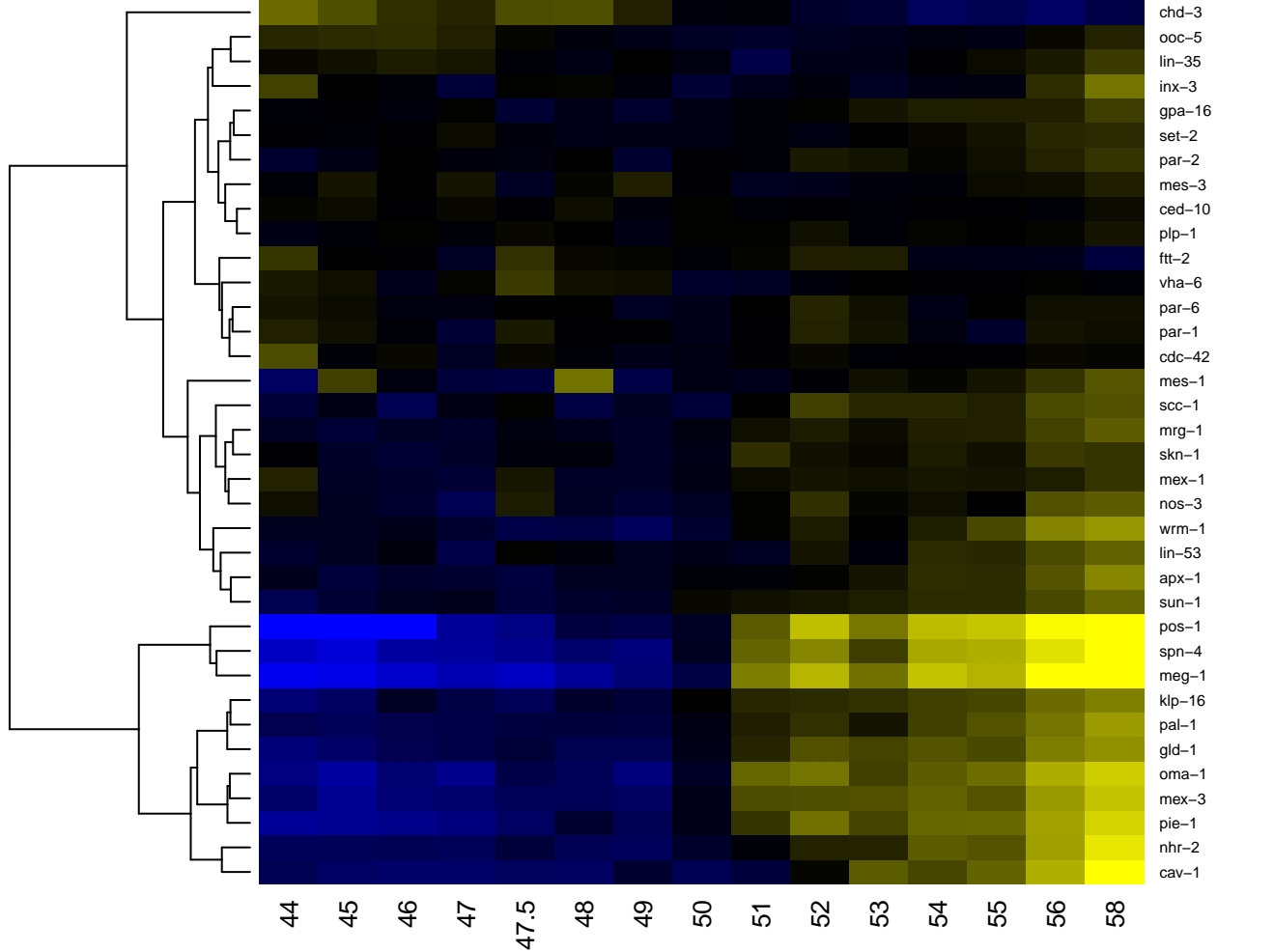

Psub3

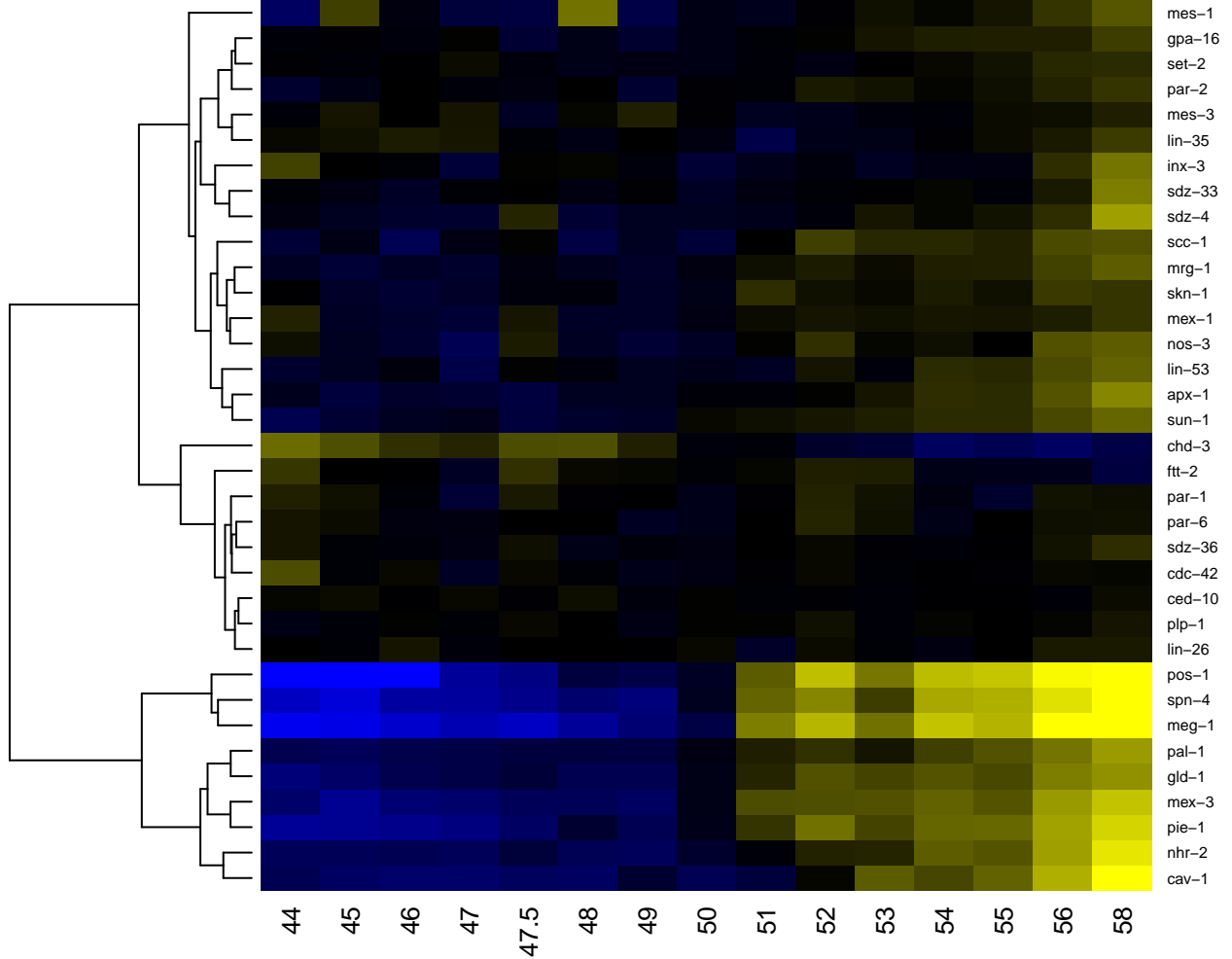

-2

-1

0

1

2

Psub4

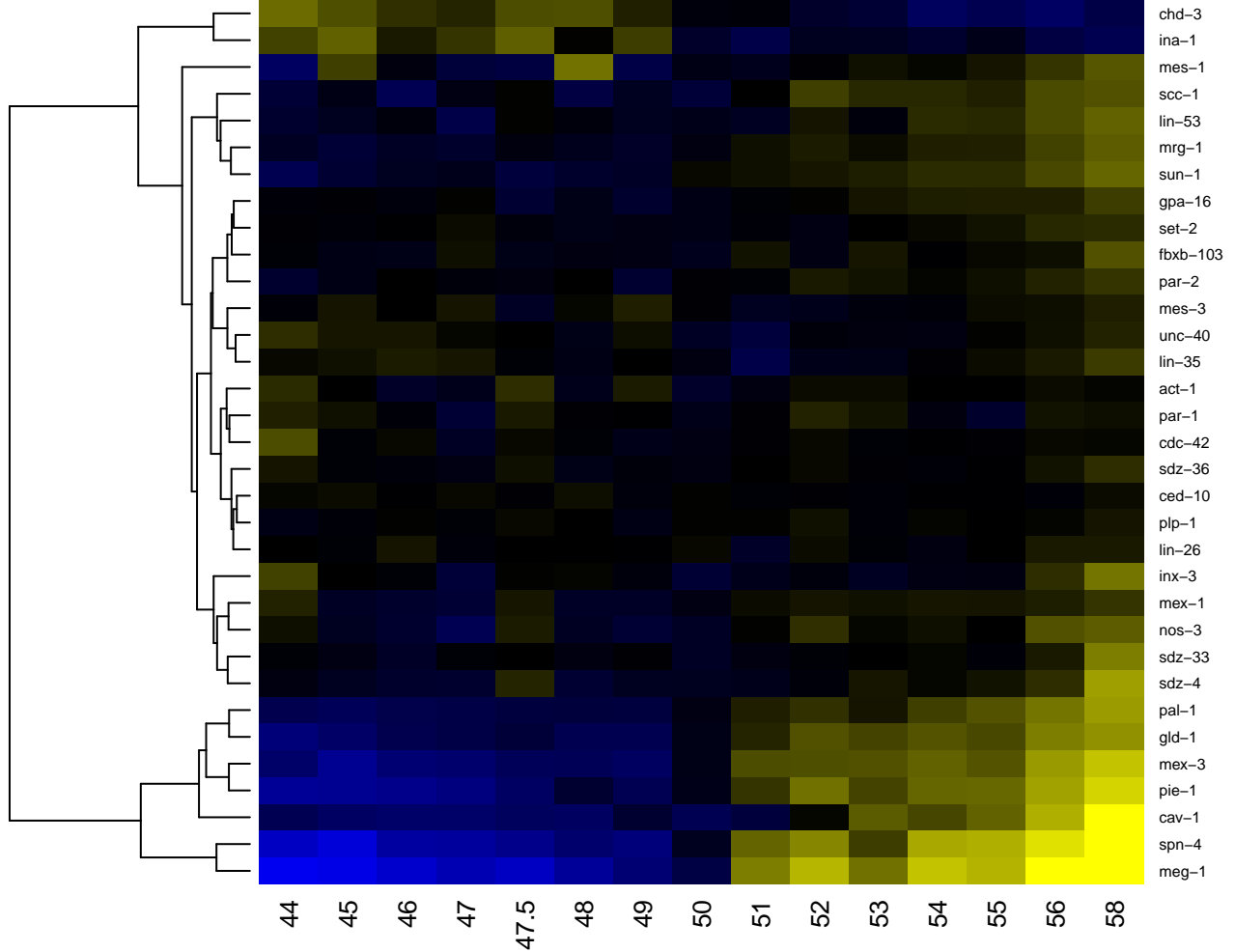

PVCL

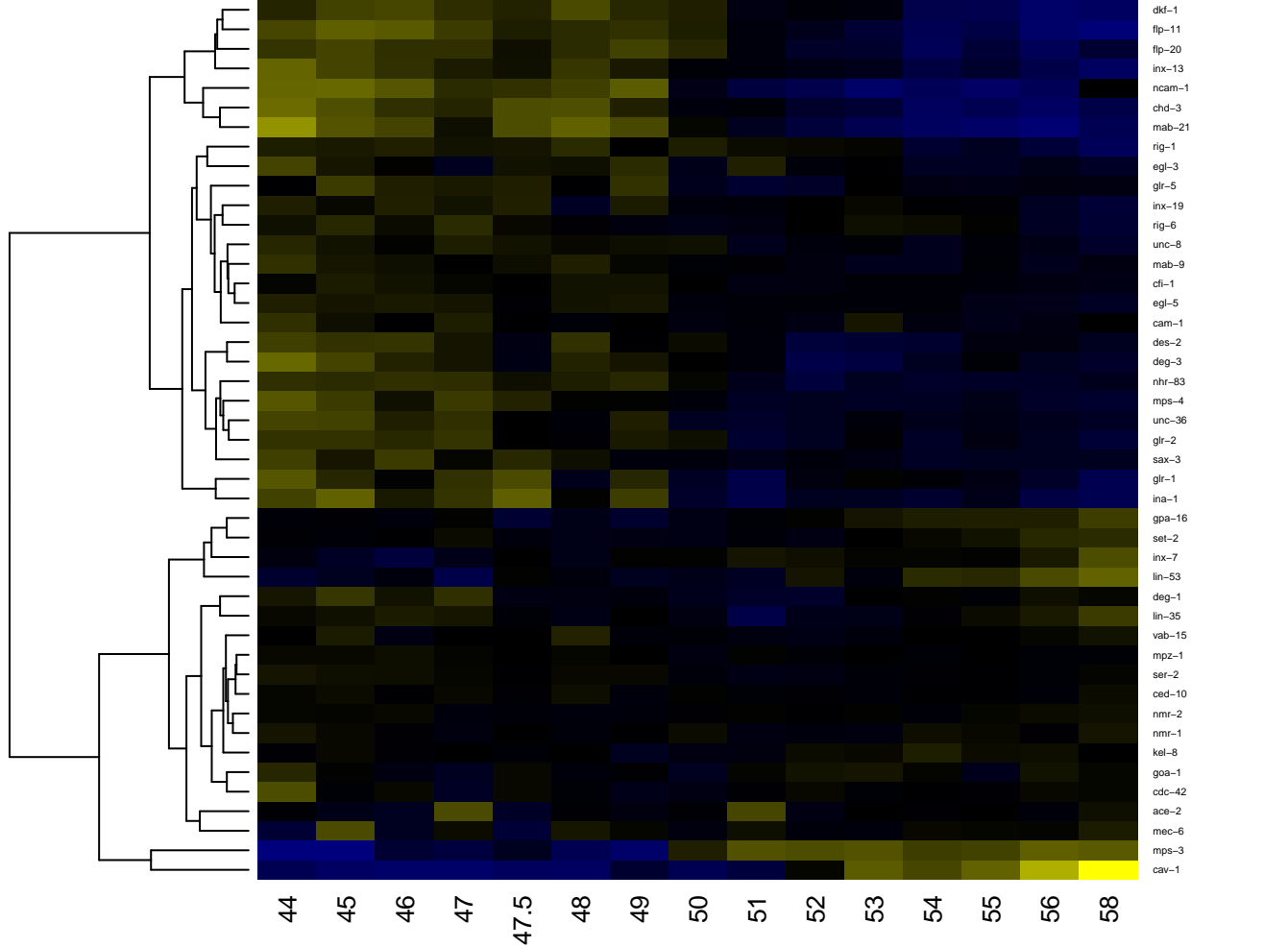

-2

-1

0

1

2

PVCR

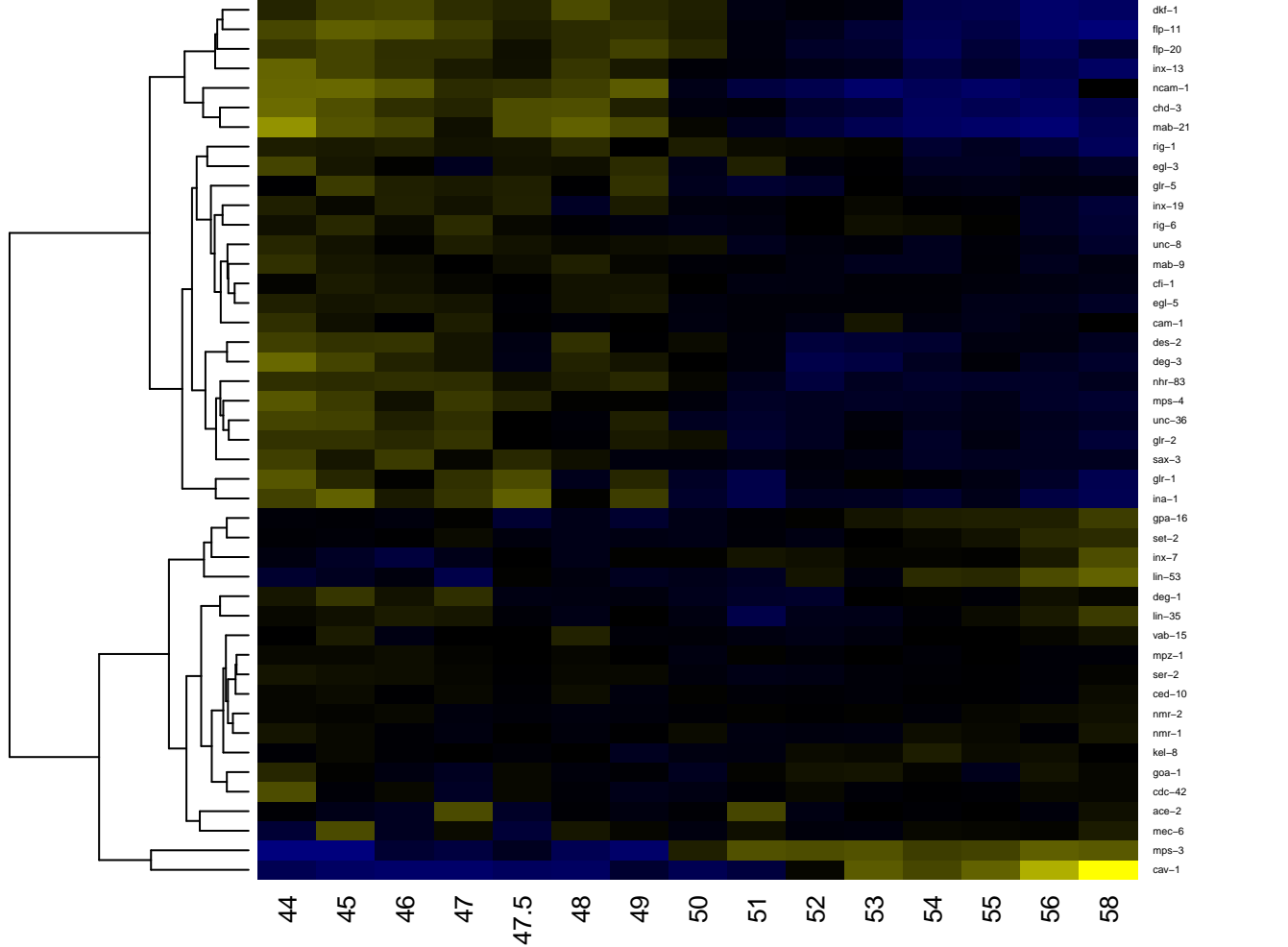

-2

-1

0

1

2

PVDL

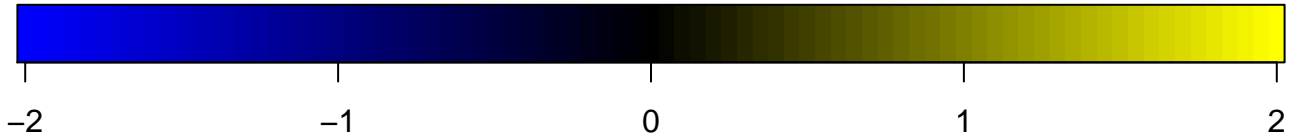
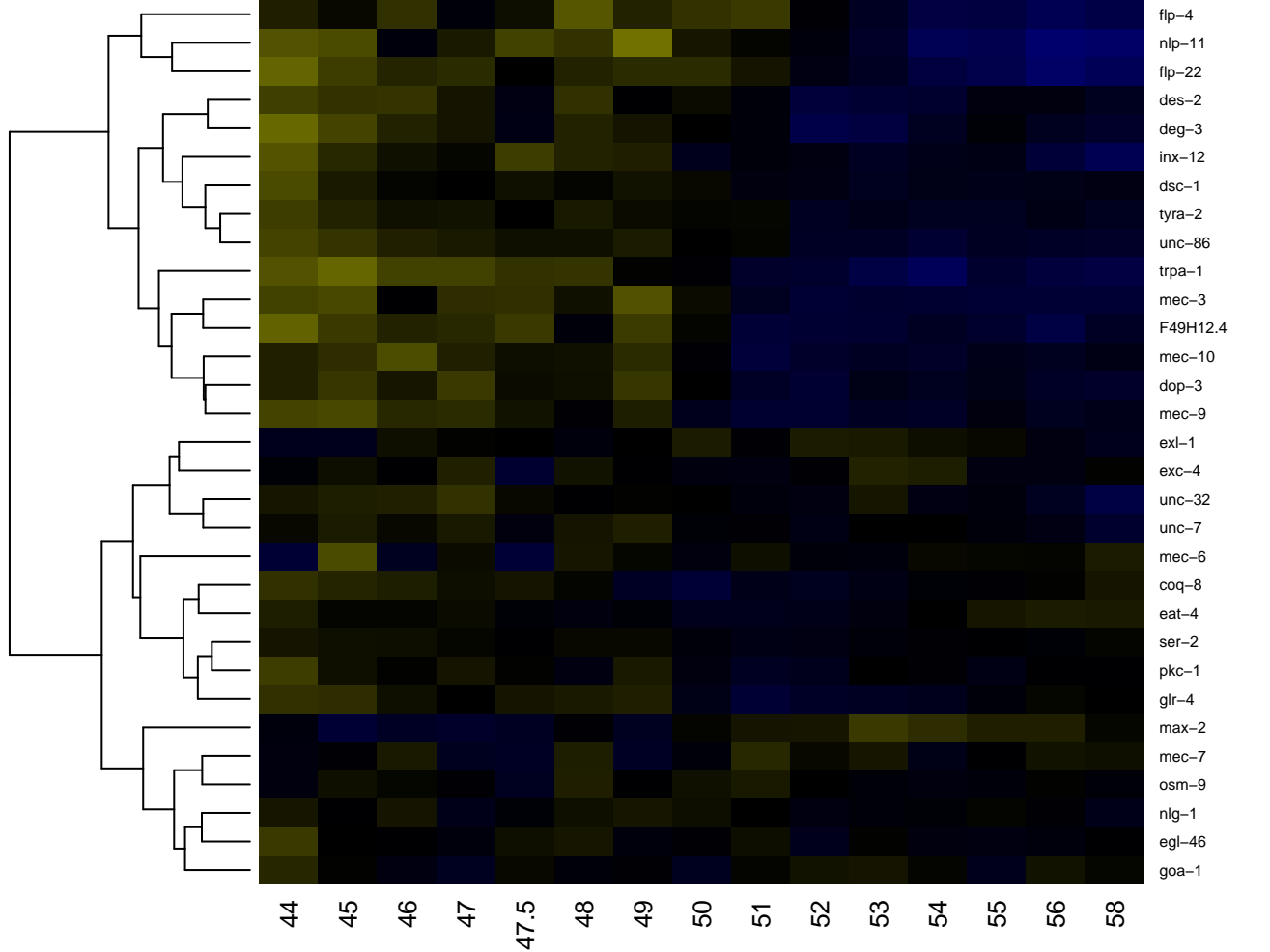

PVDR

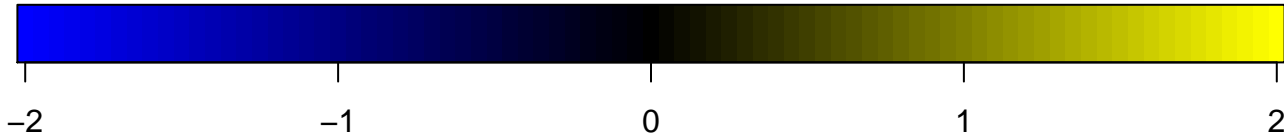
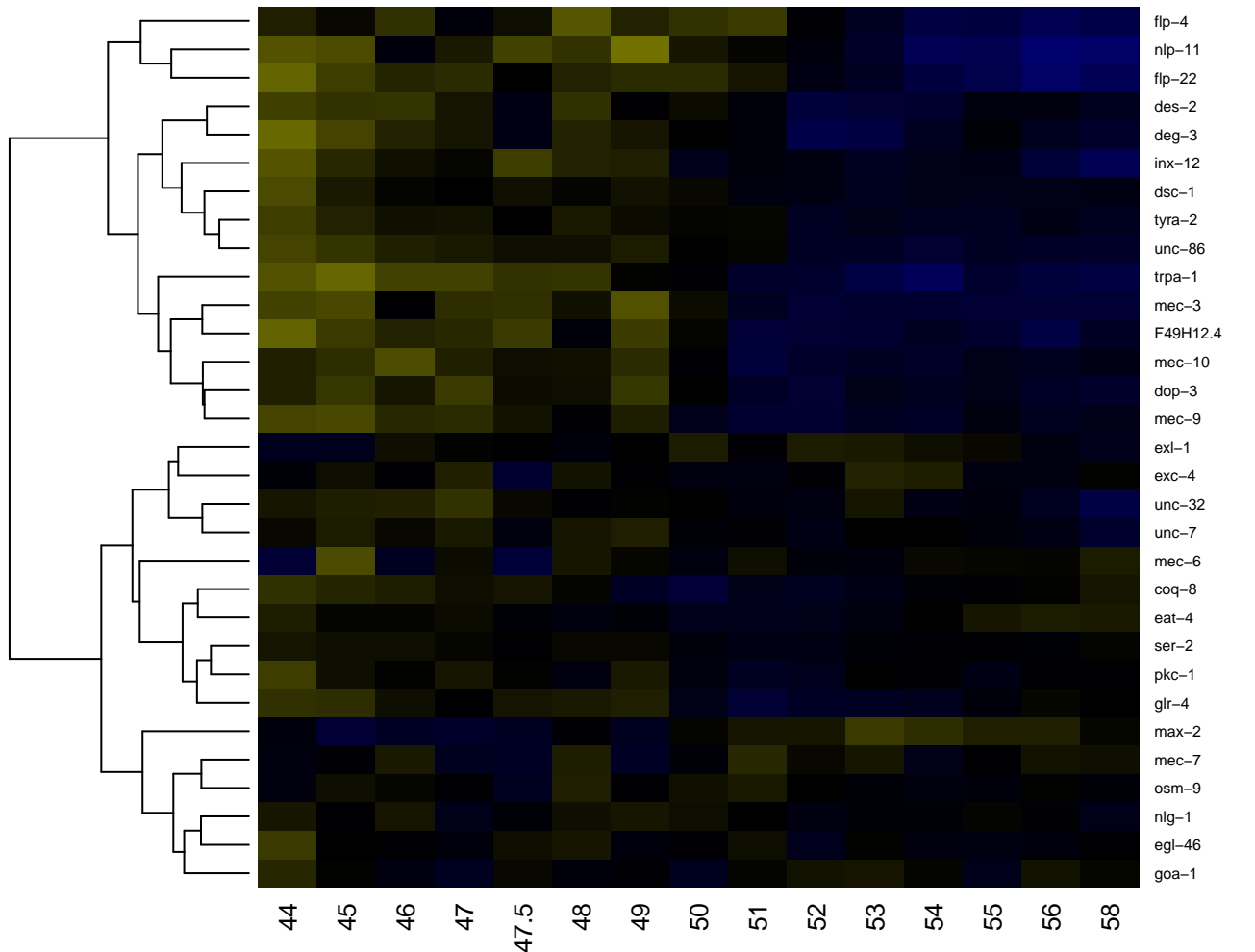

PVM

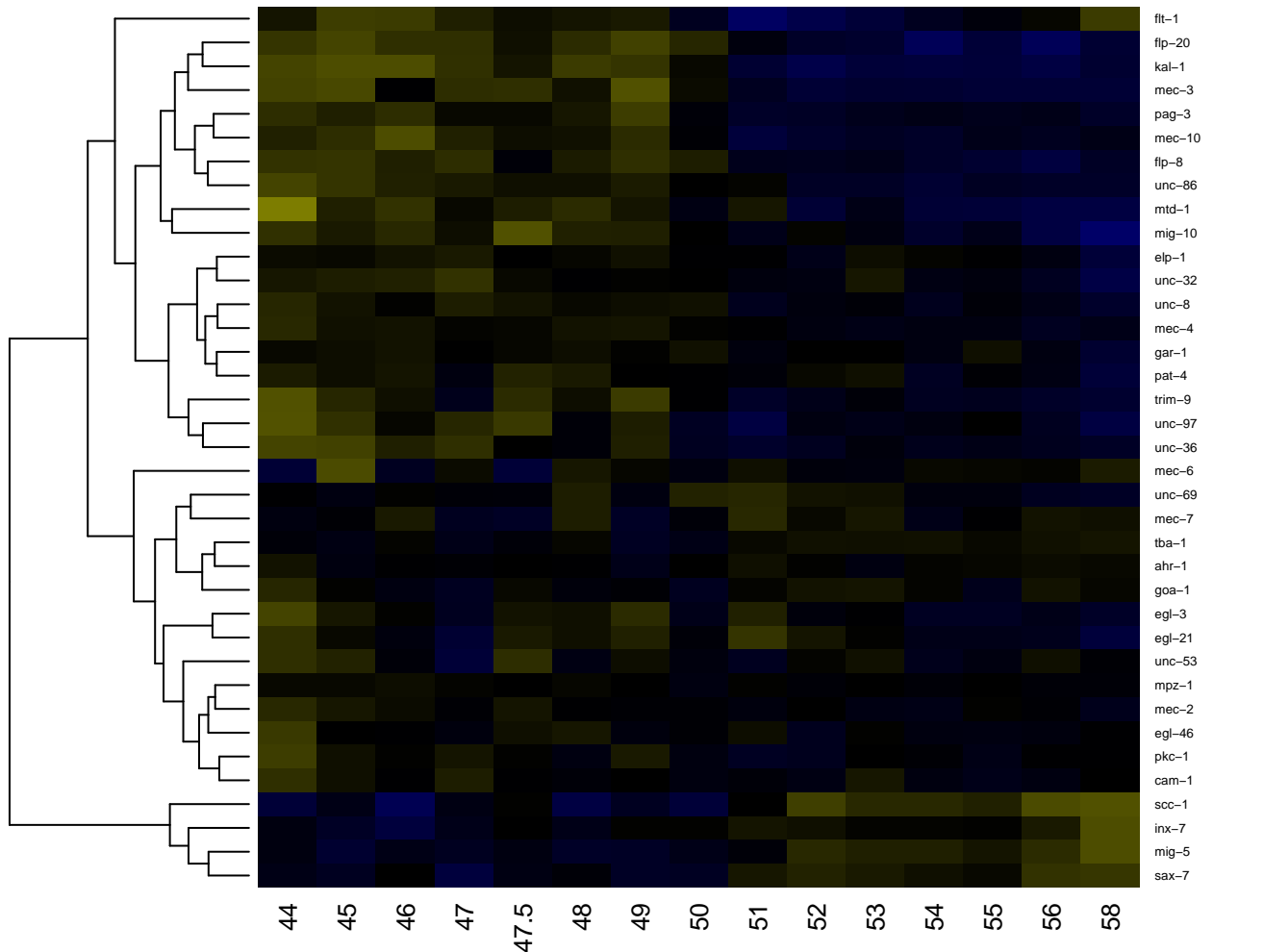

-2

-1

0

1

2

PVPL

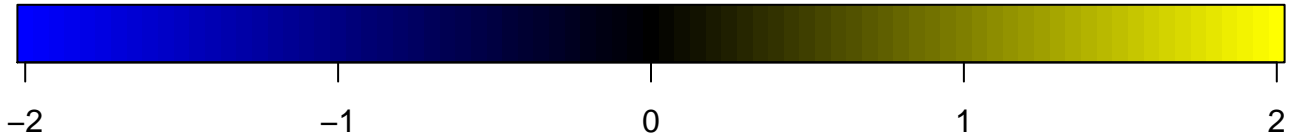
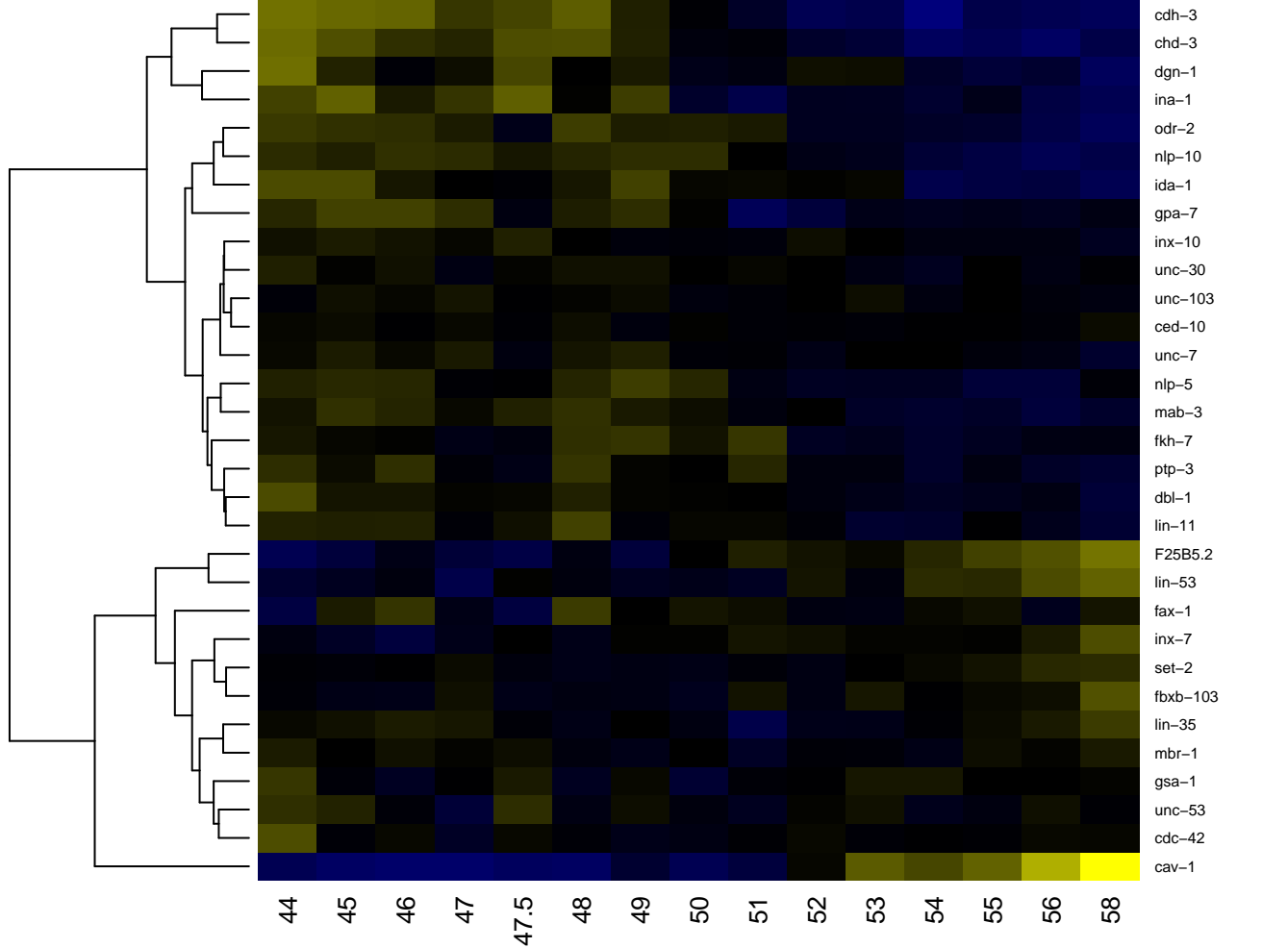

PVPR

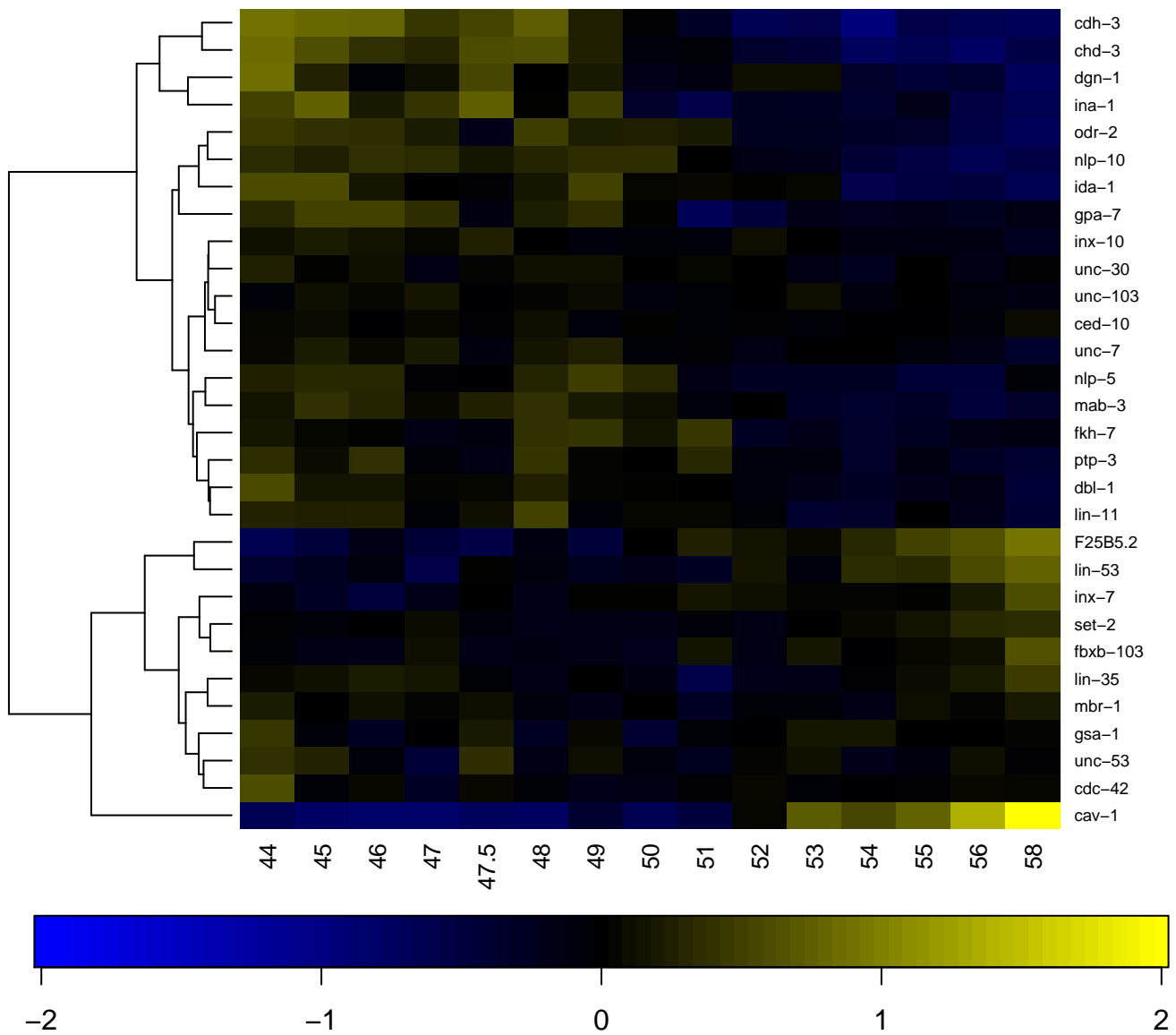

PVQL

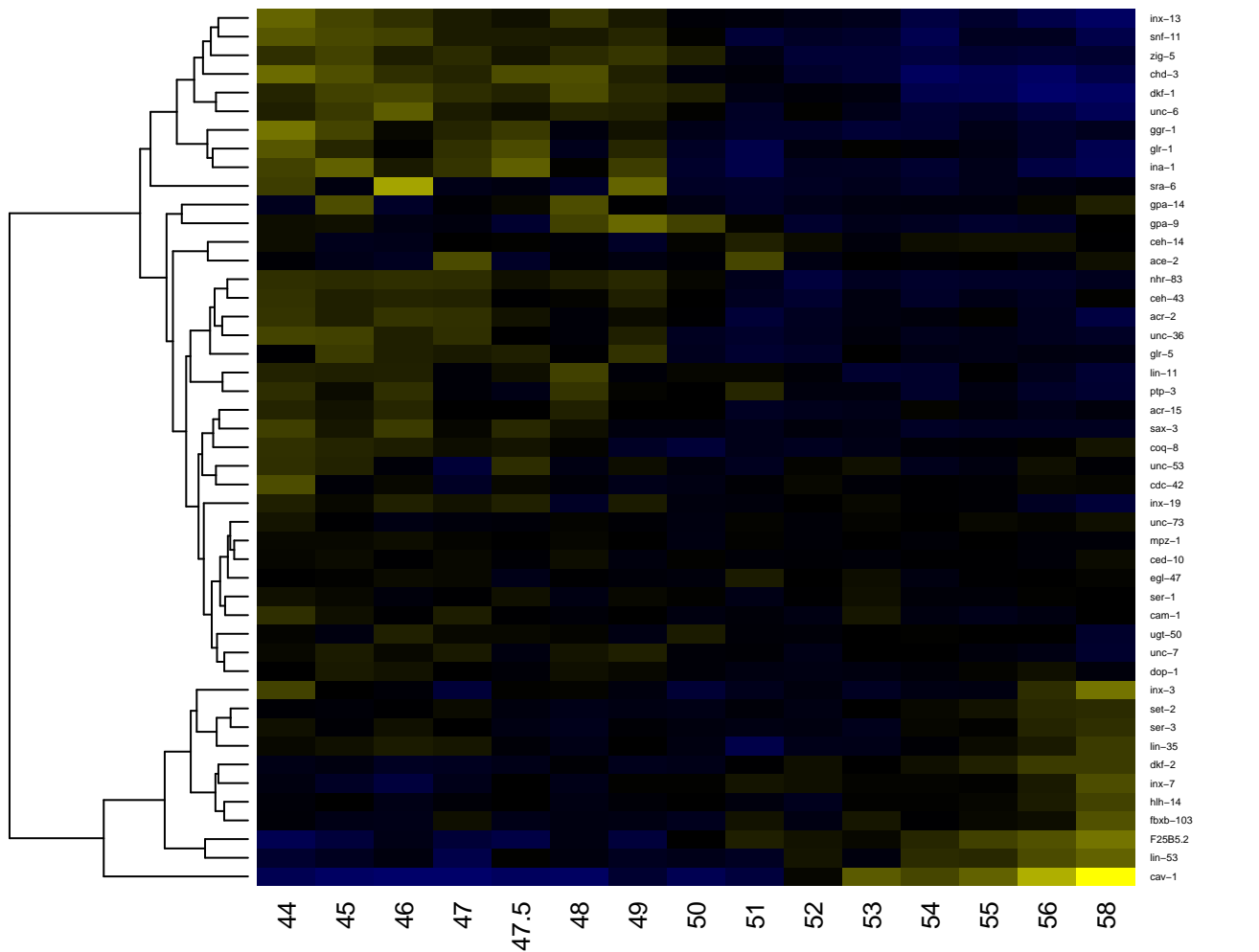

-2

-1

0

1

2

PVR

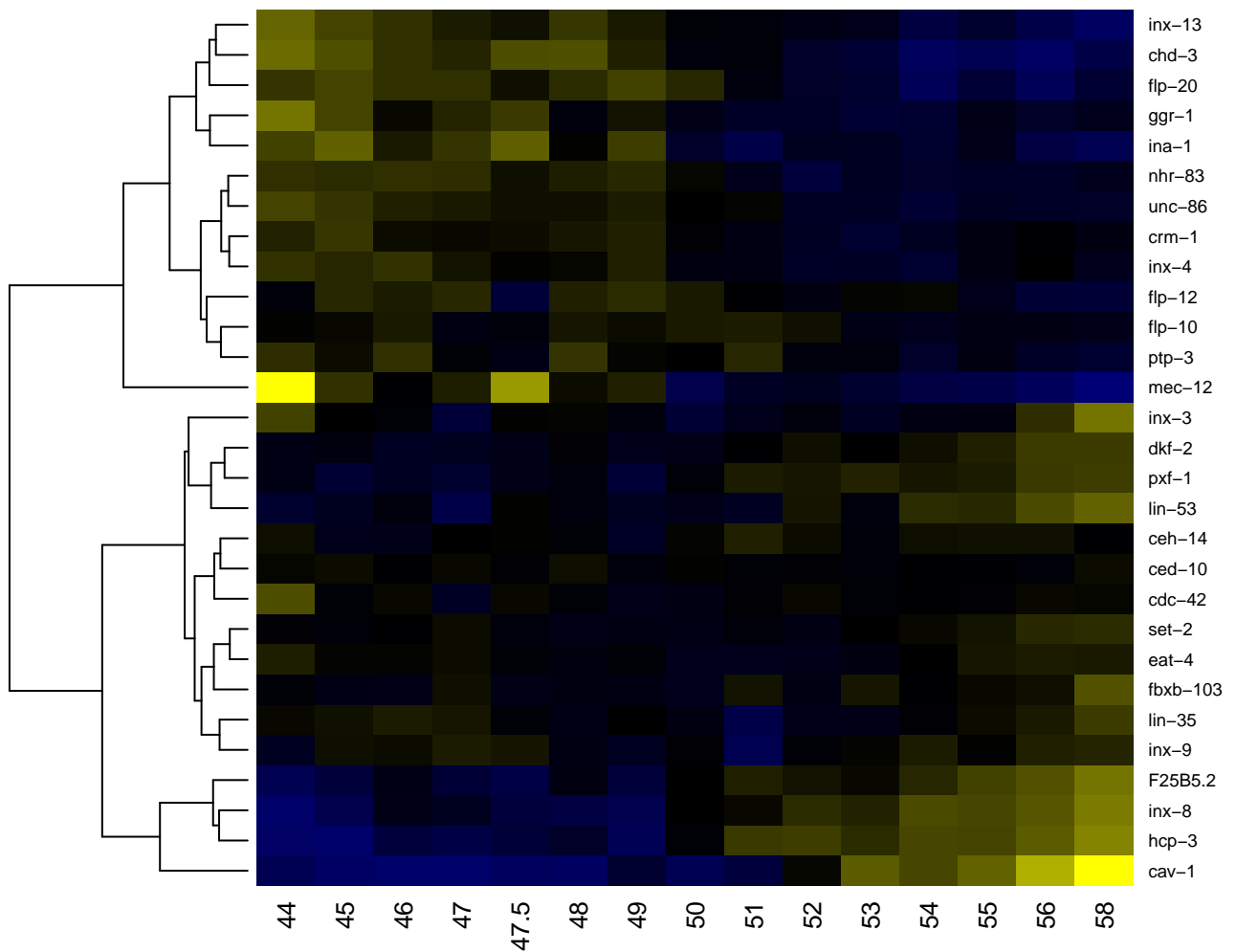

-2

-1

0

1

2

PVT

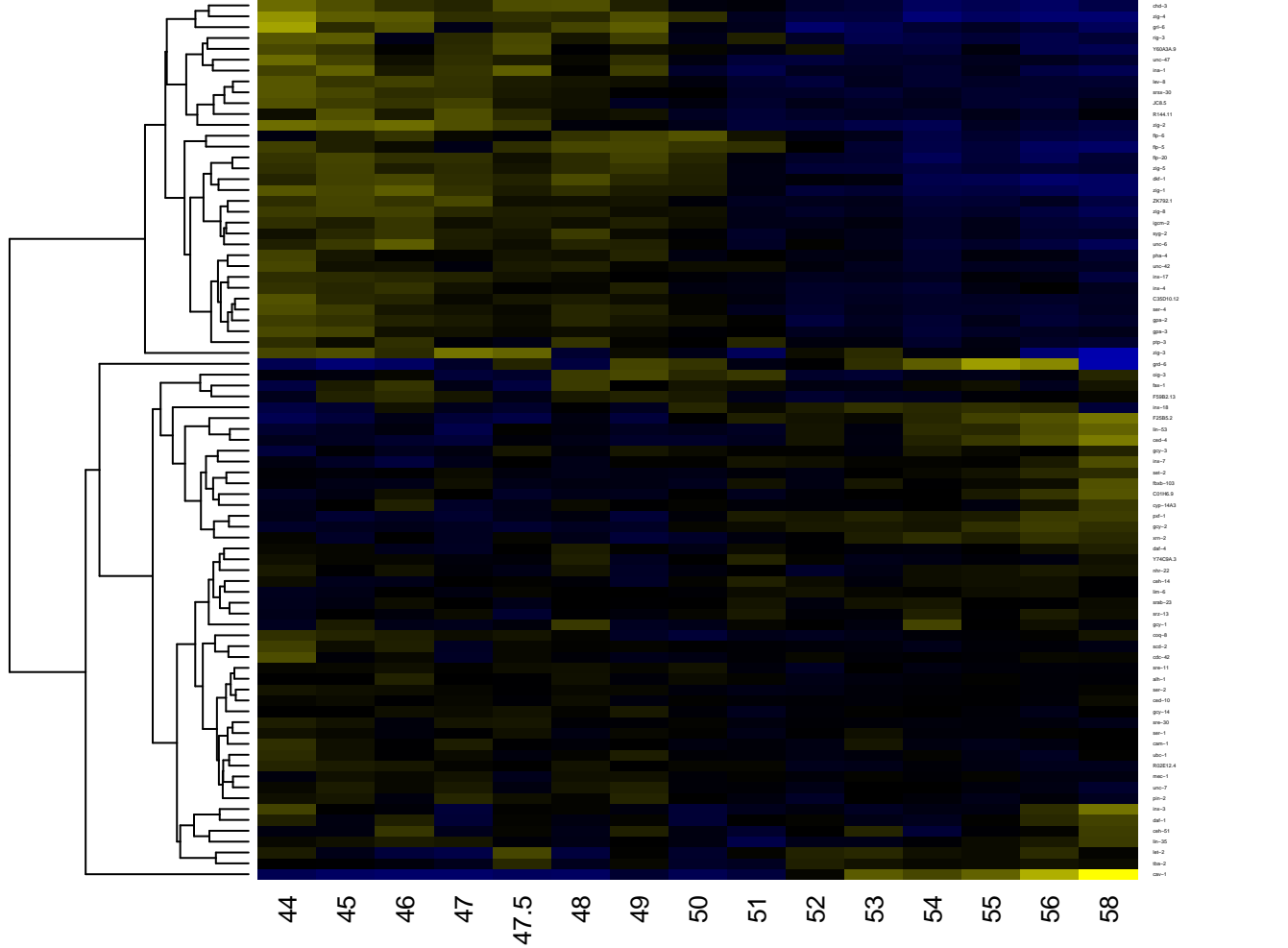

PVV

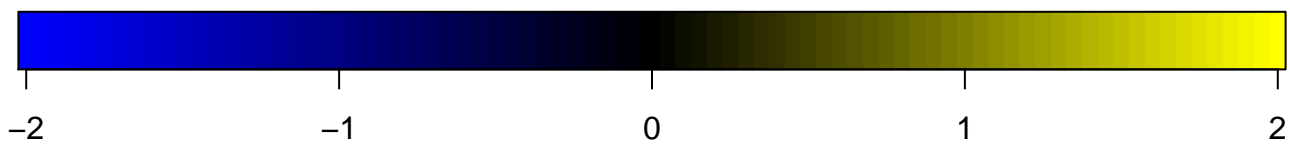
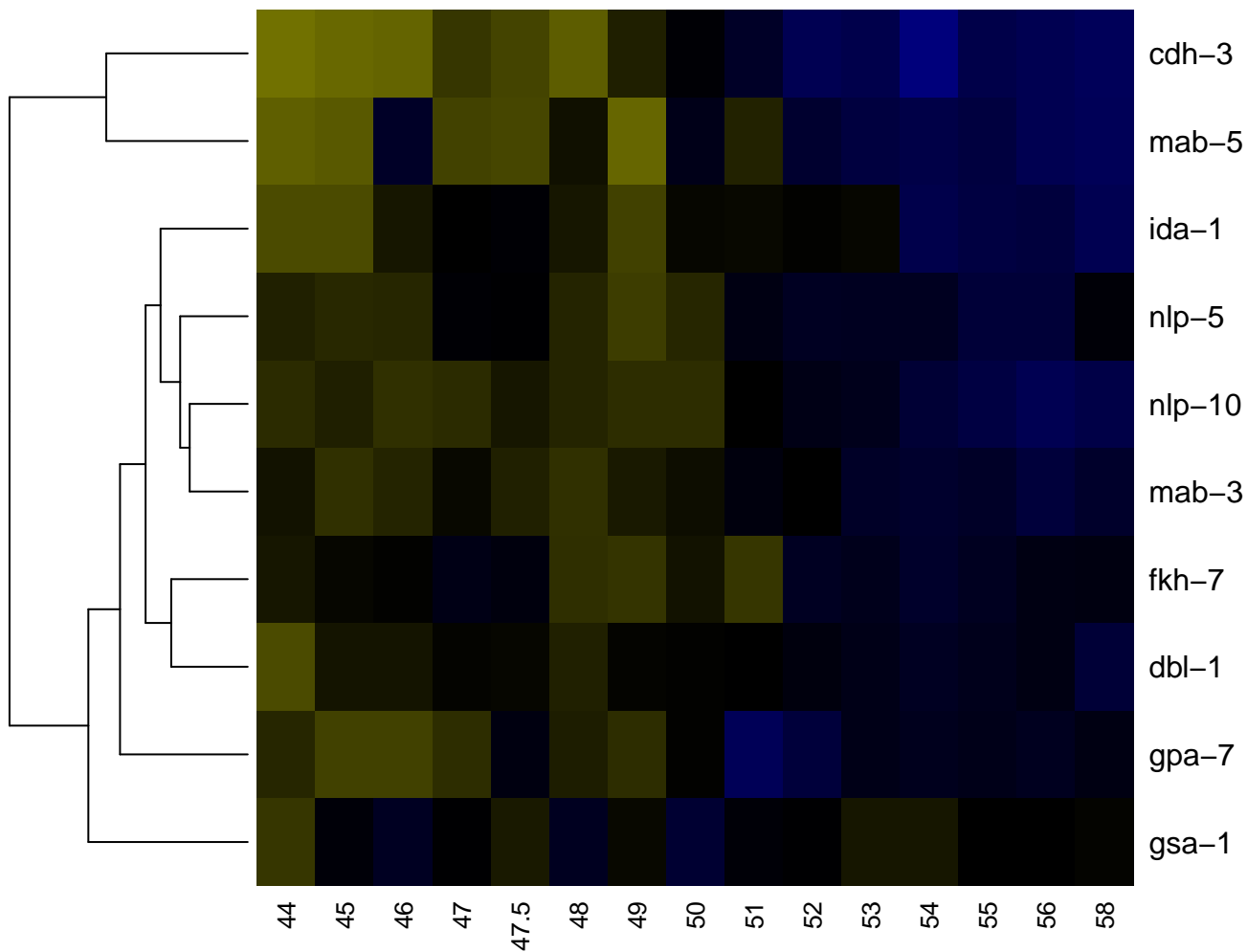

PVWL

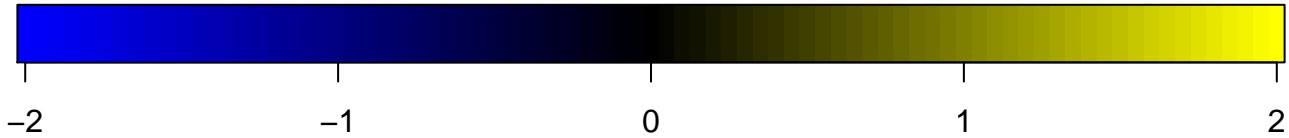
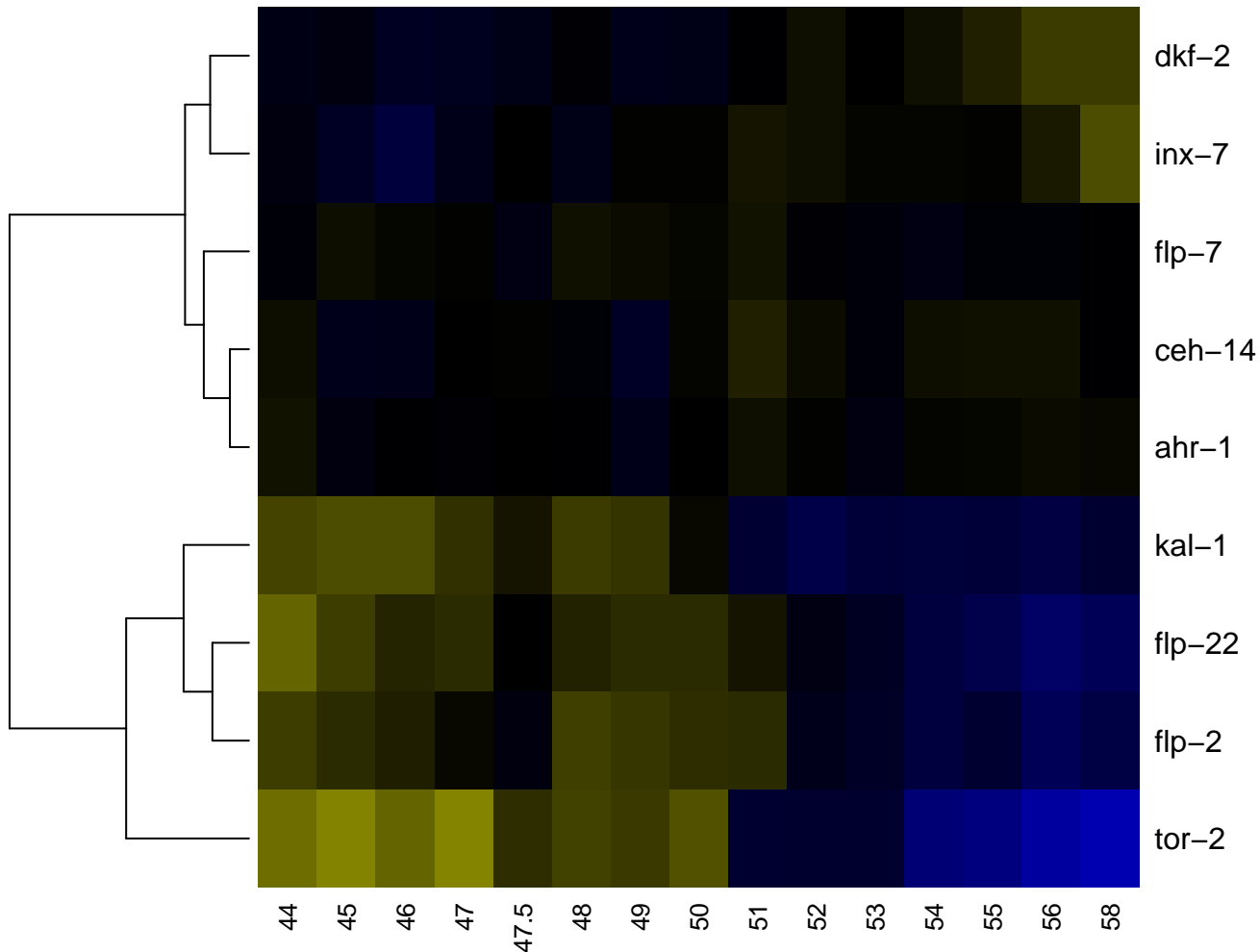

PVWR

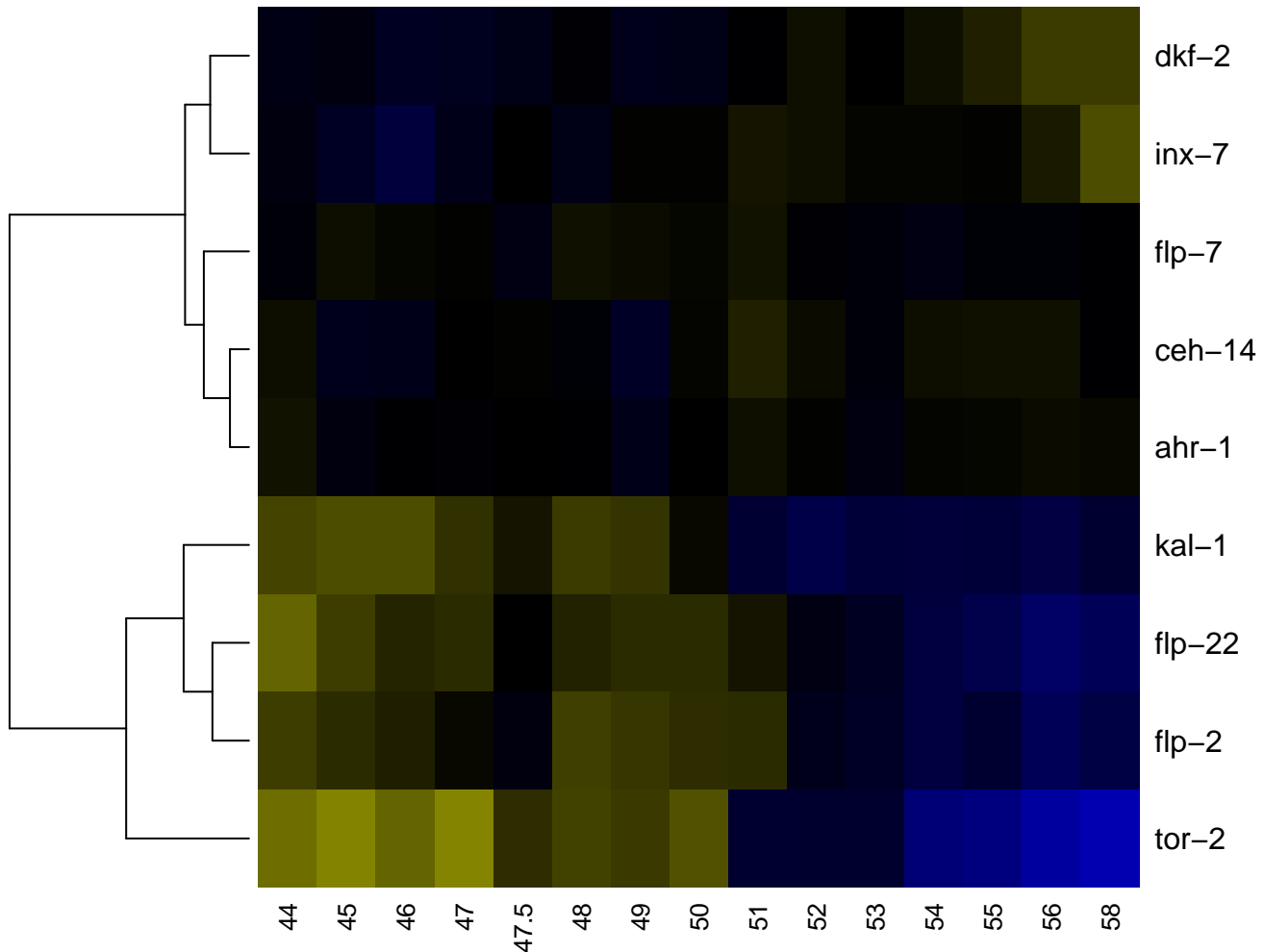

PVX

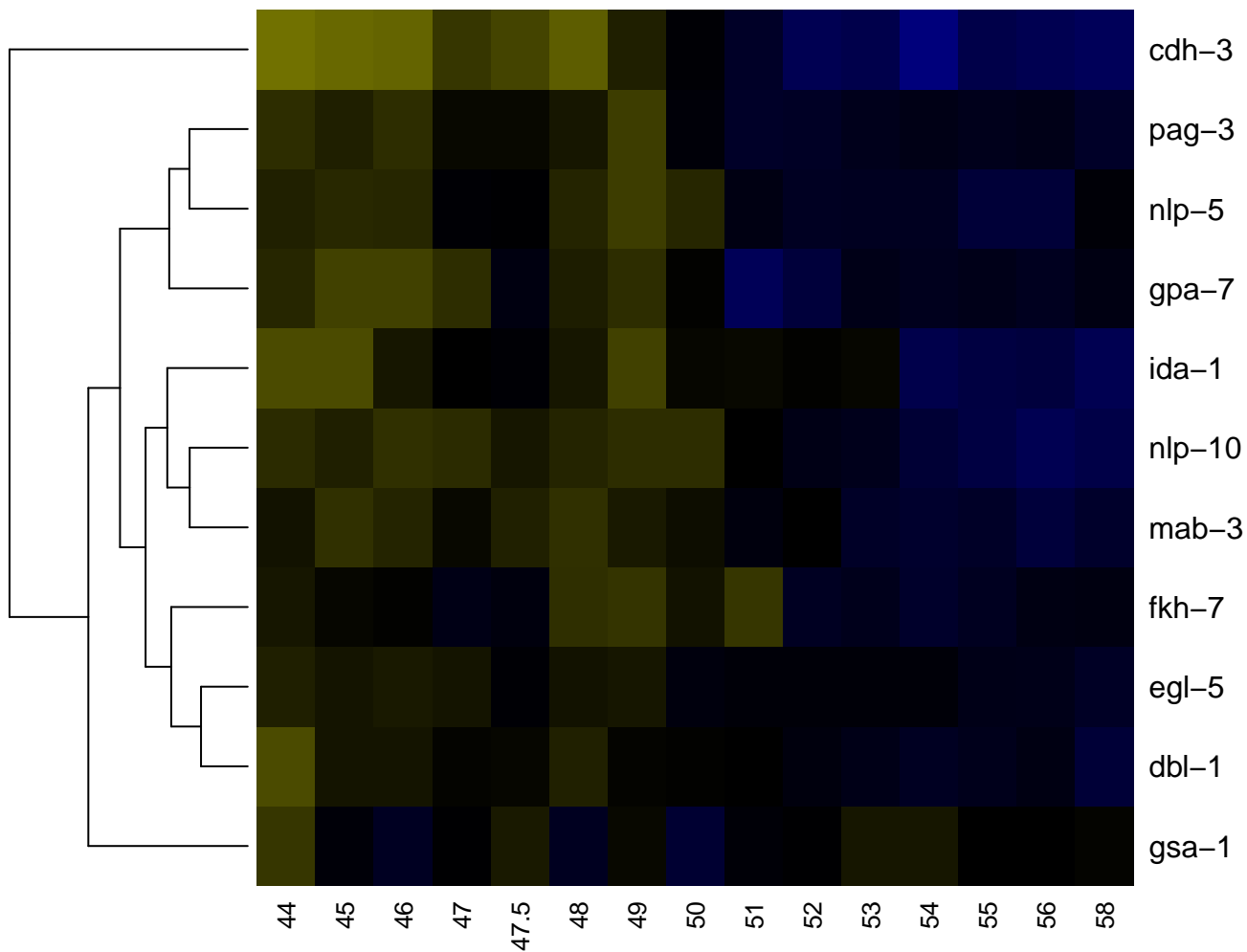

PVY

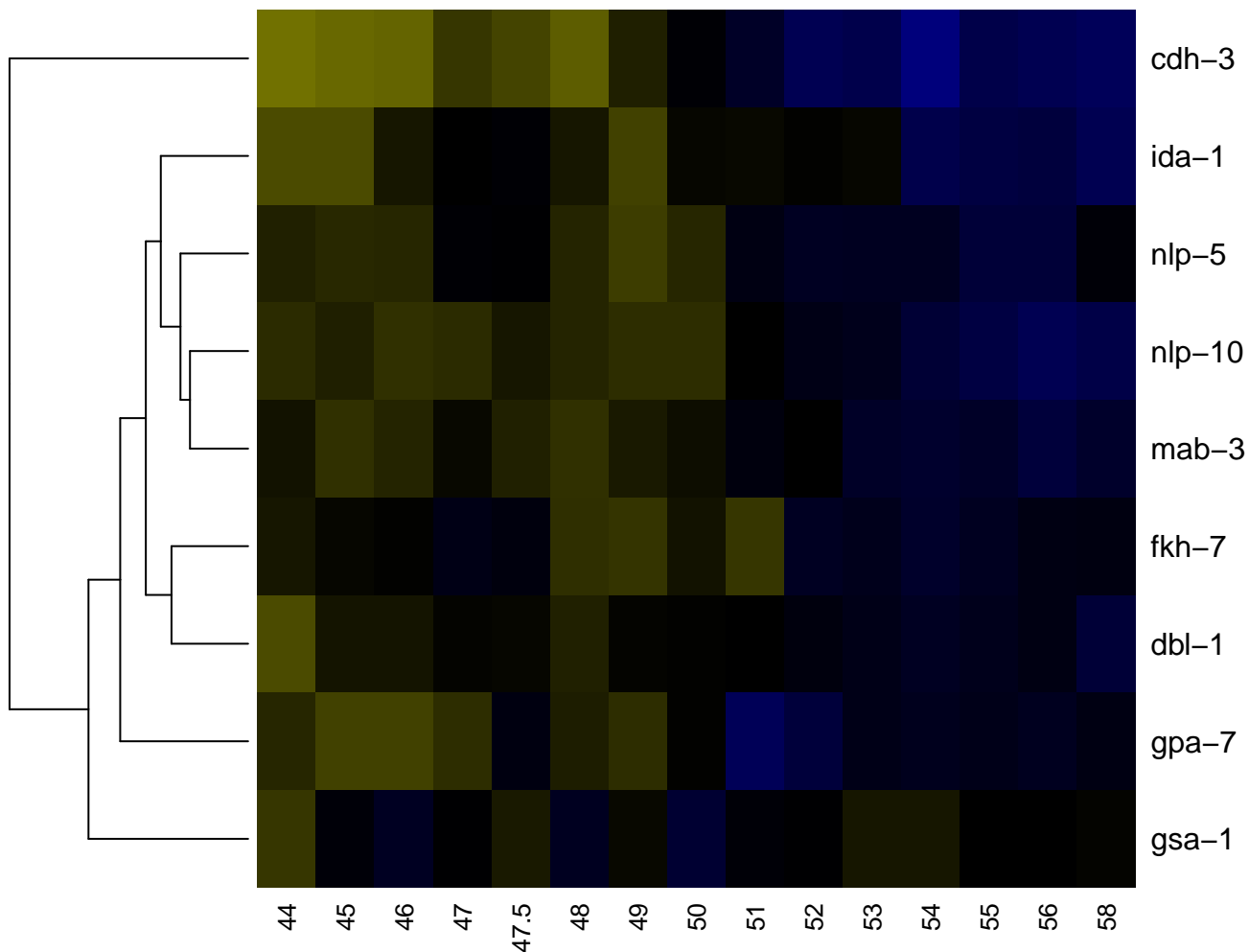

PVZ

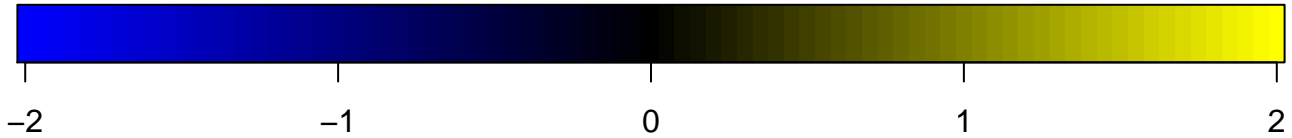
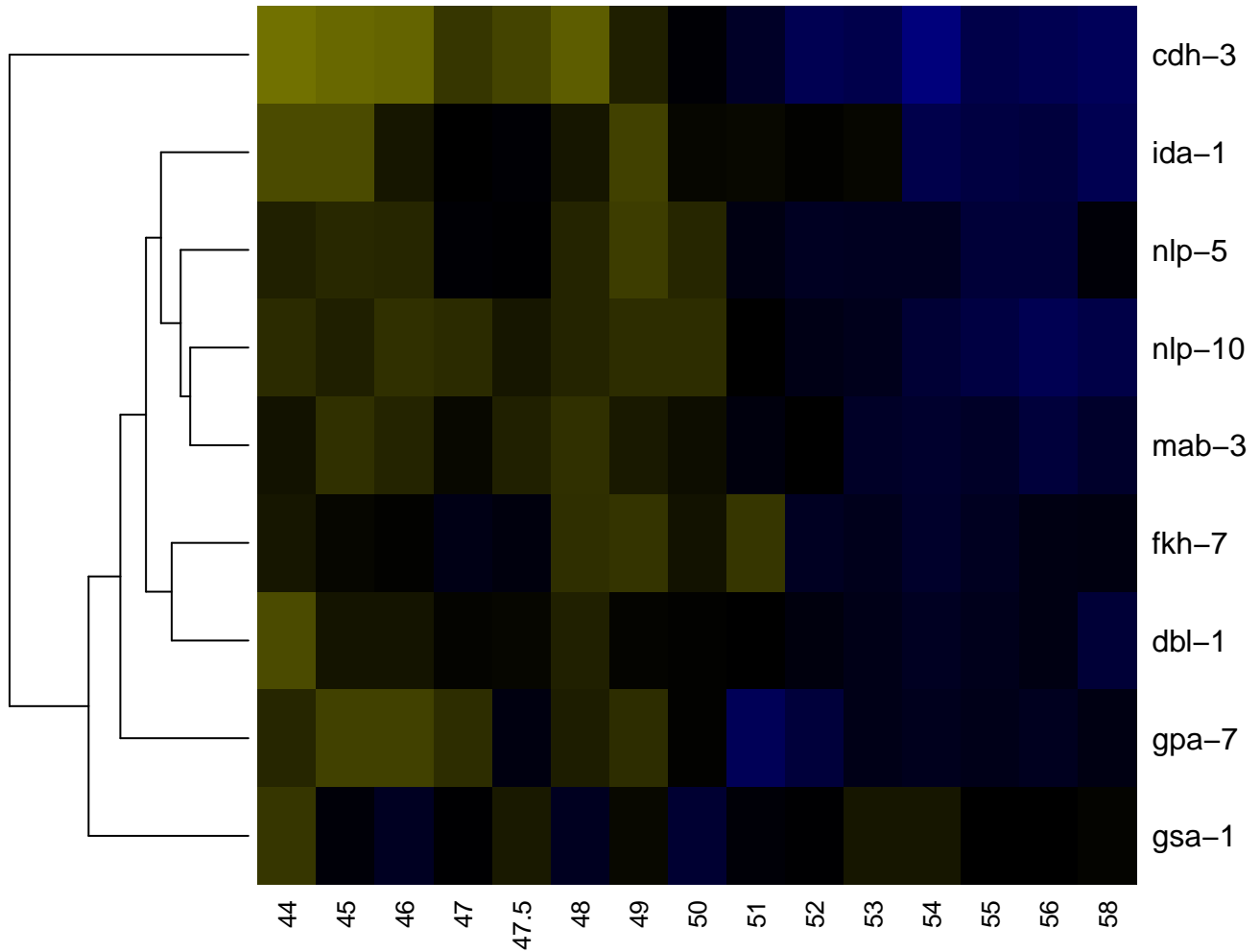

QL

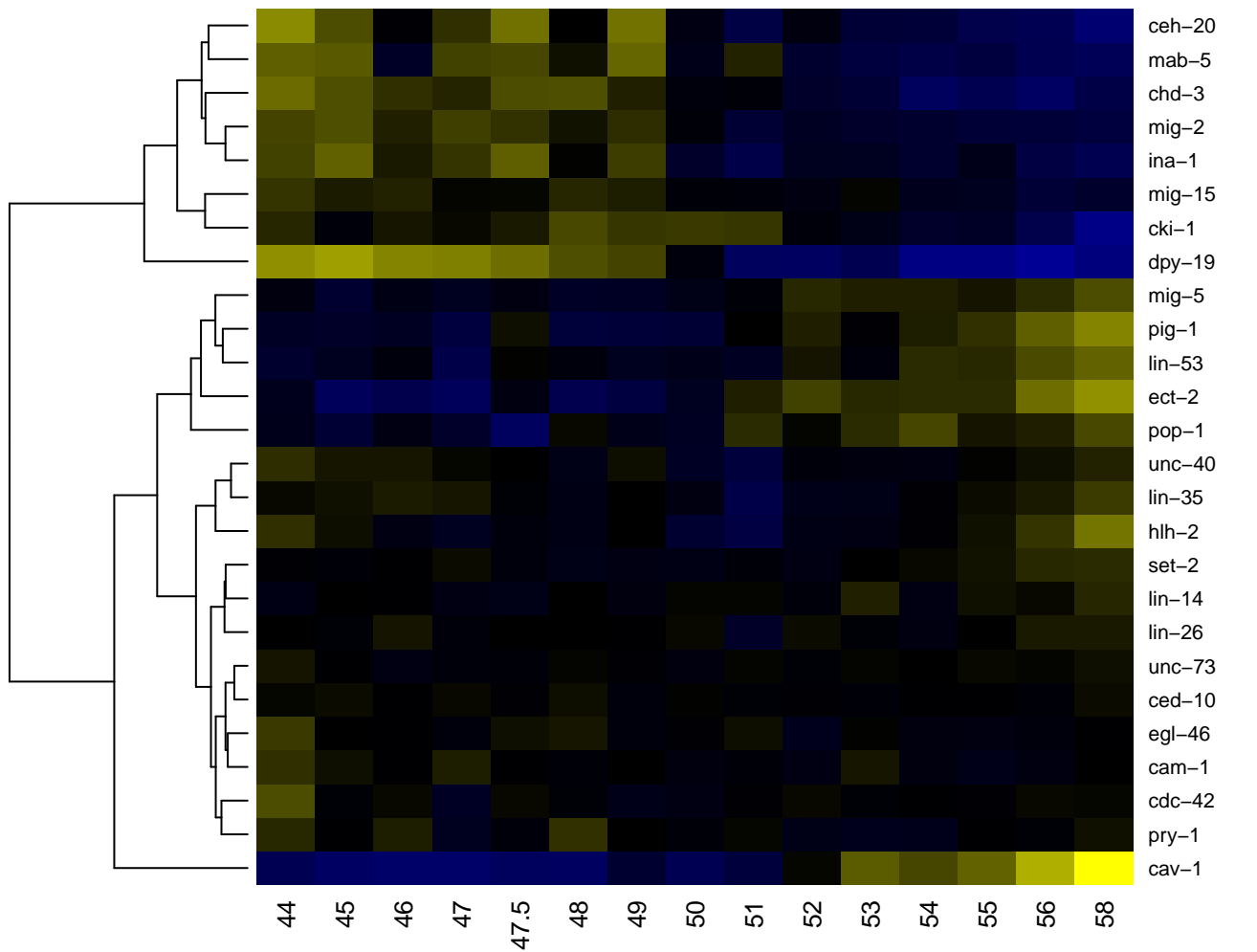

-2

-1

0

1

2

QL.a

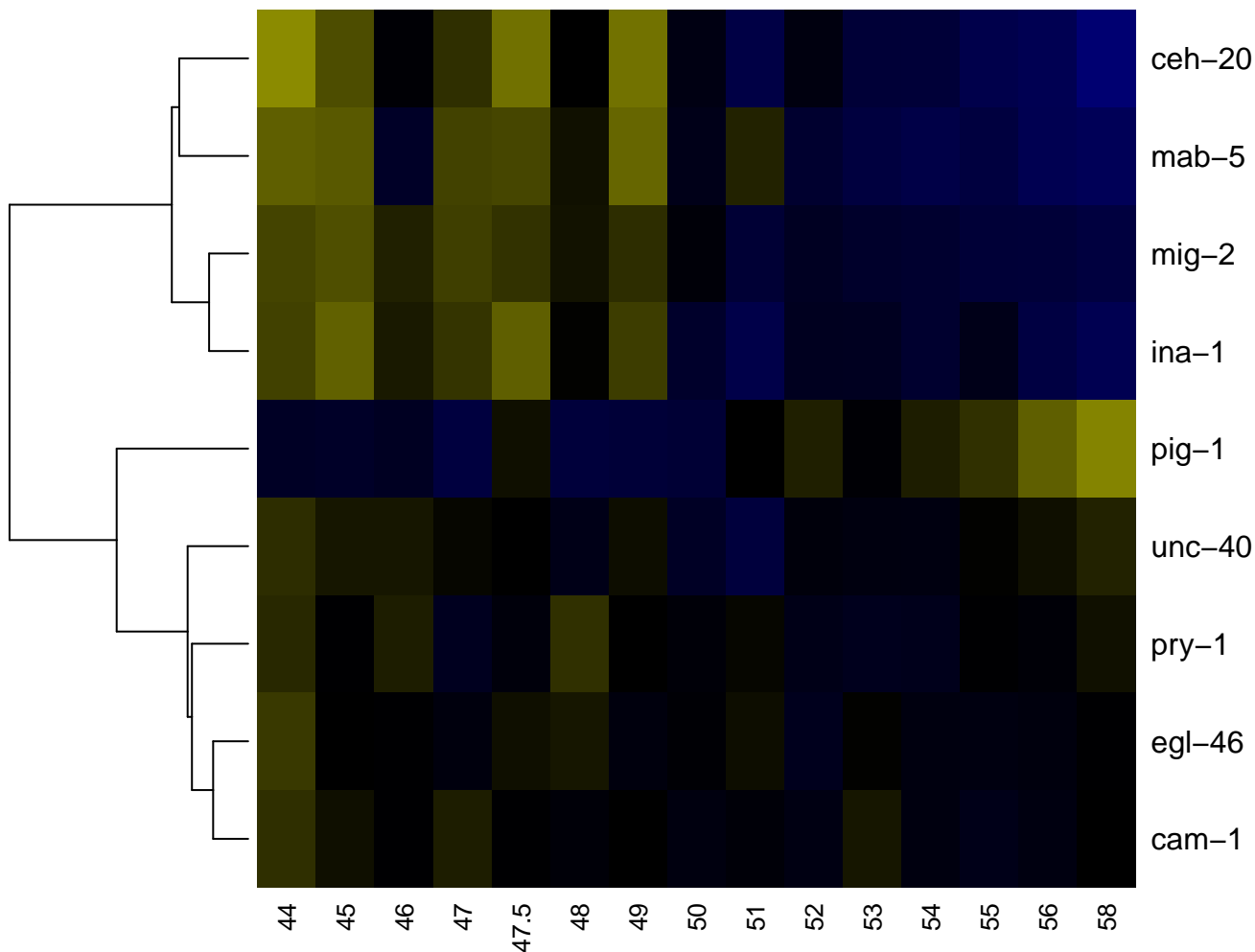

-2

-1

0

1

2

QL.p

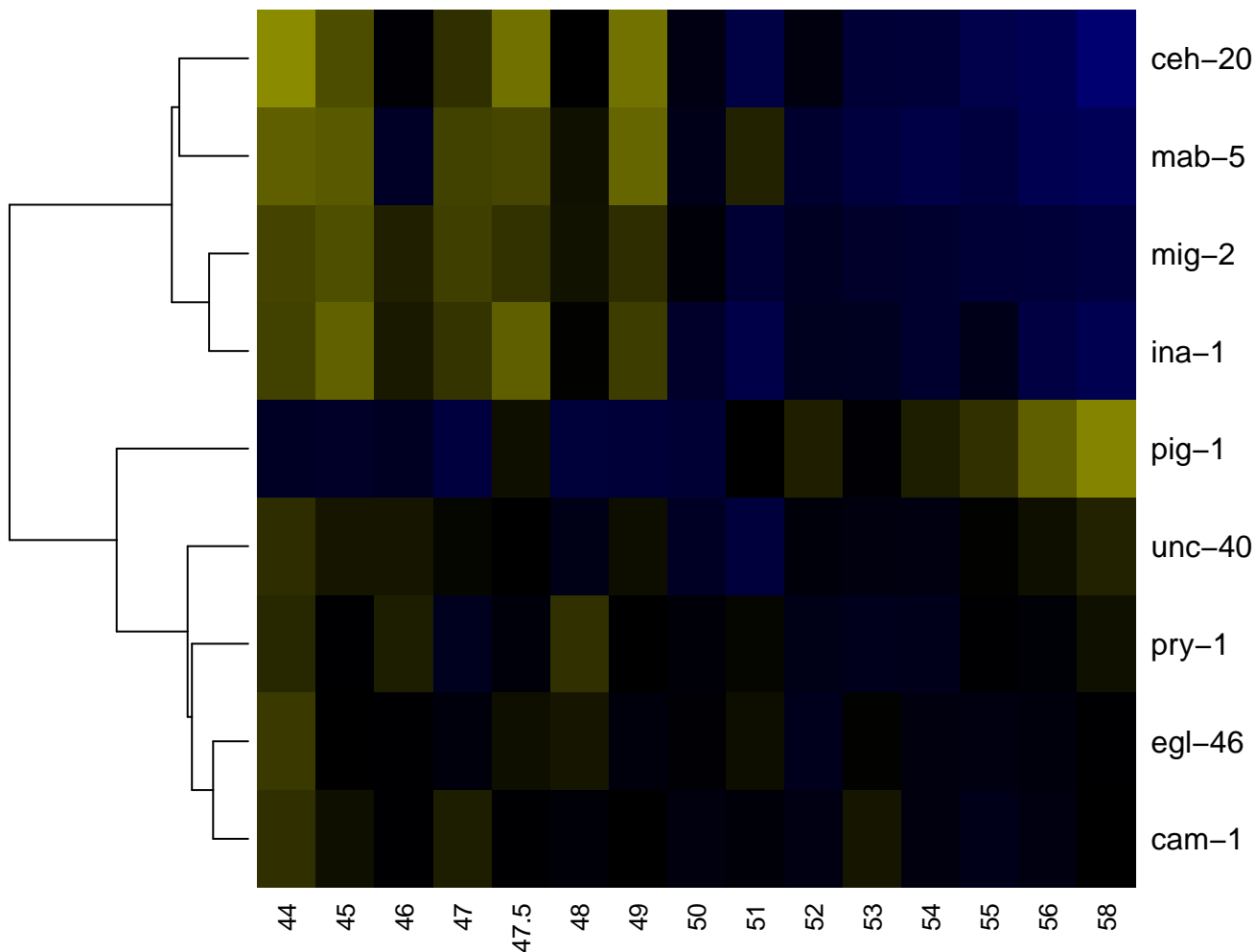

-2

-1

0

1

2

QL.pa

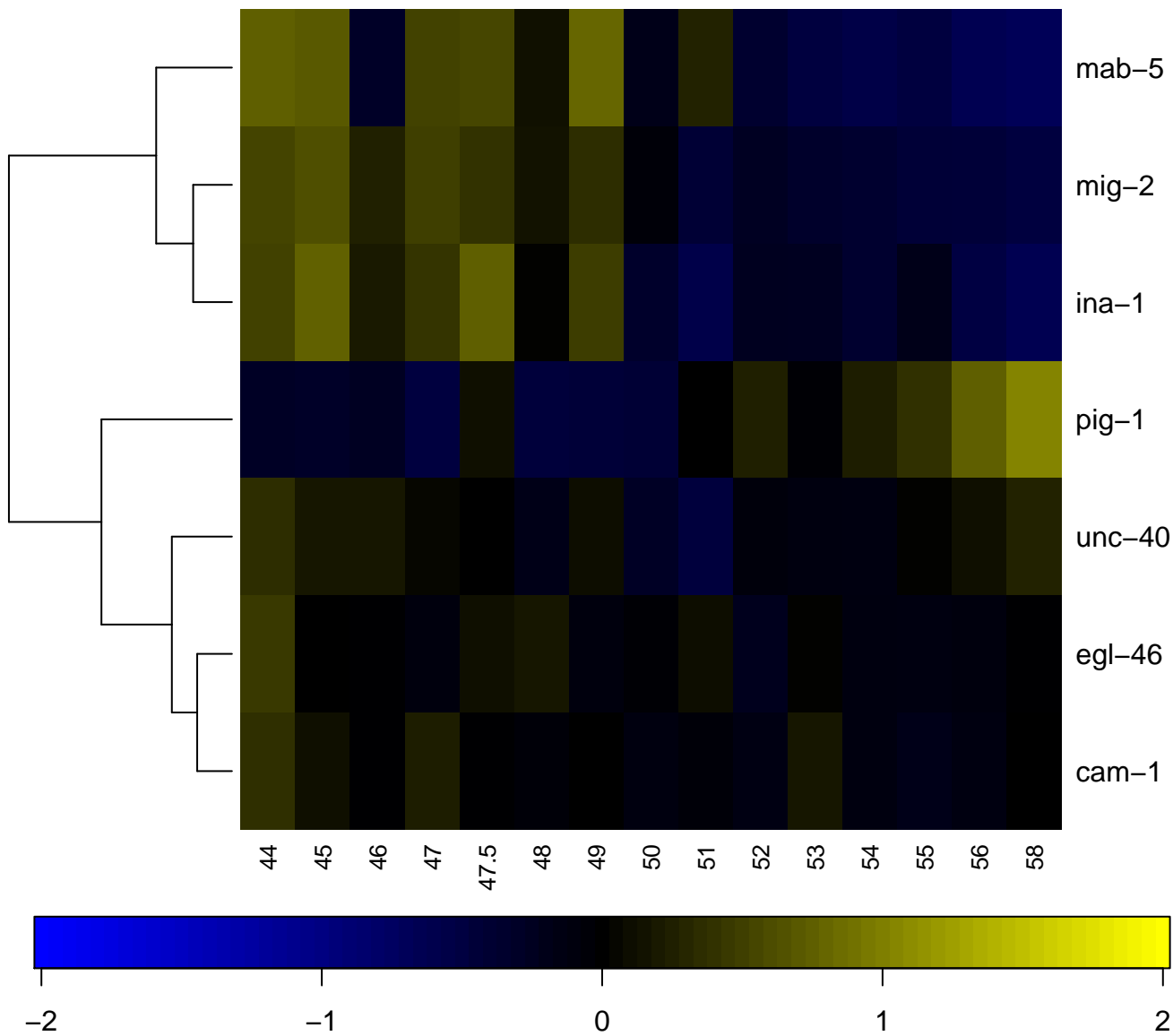

QL.pp

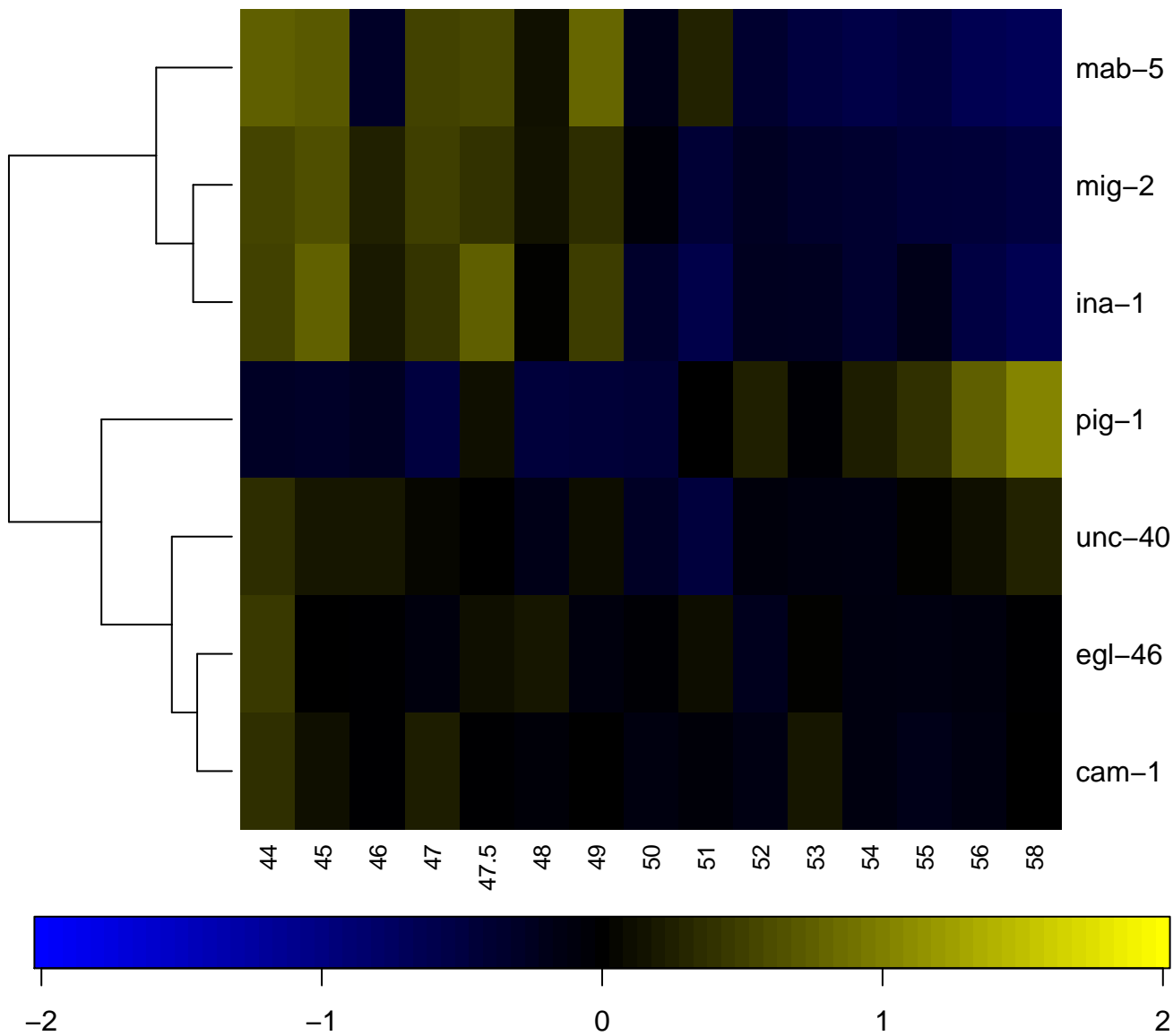

QR.a

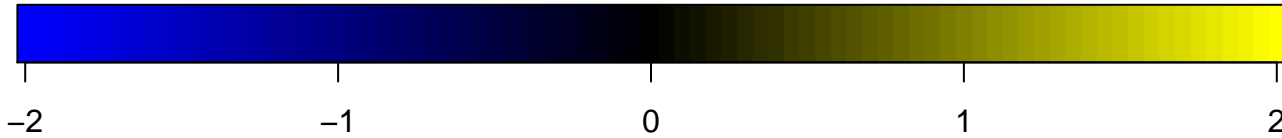
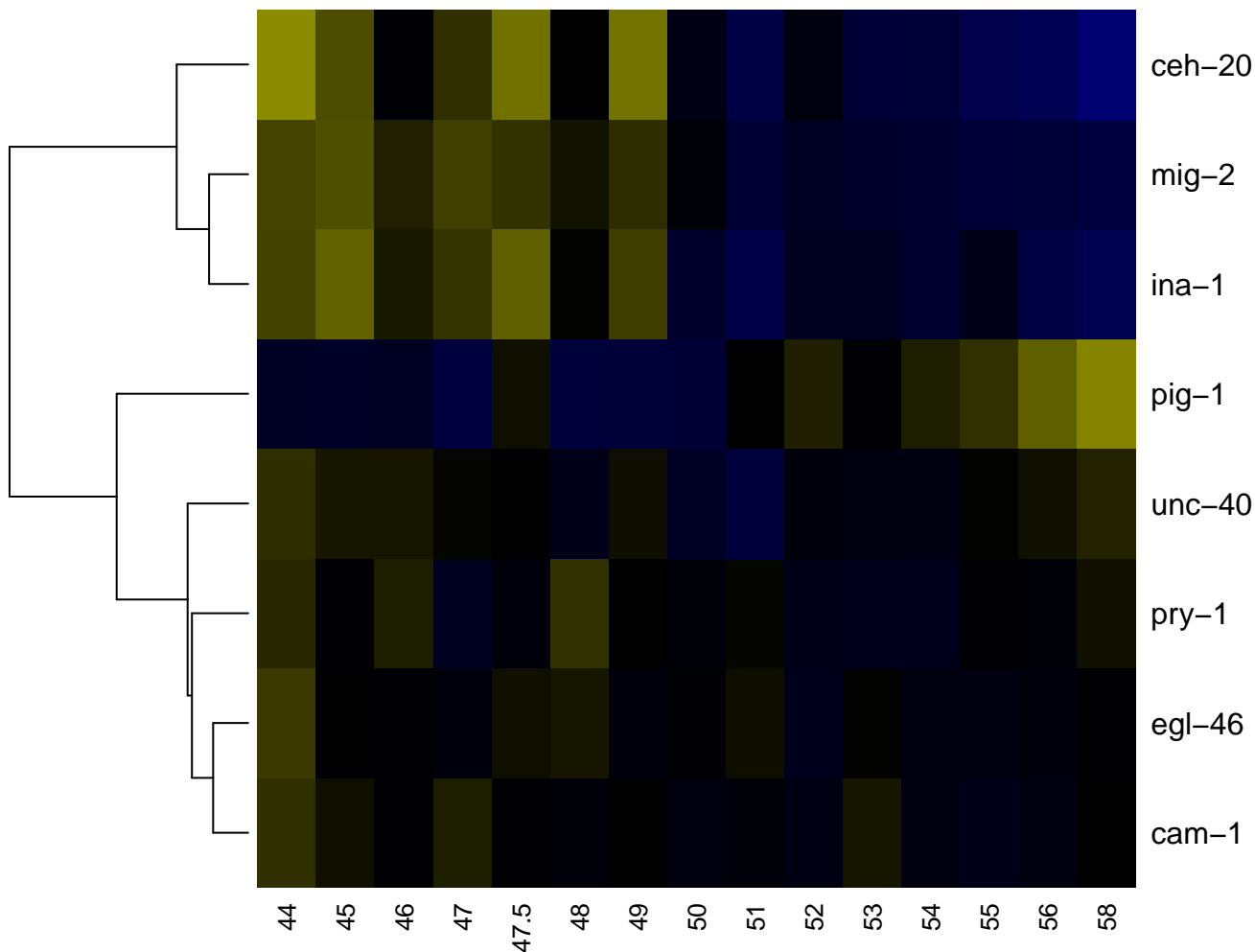

QR.p

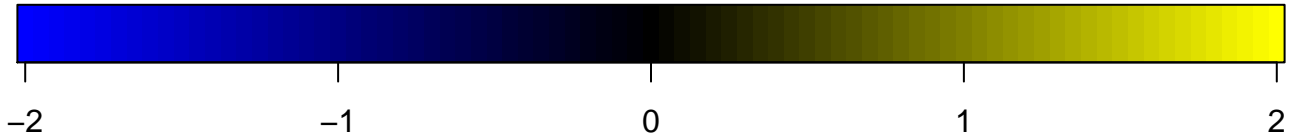
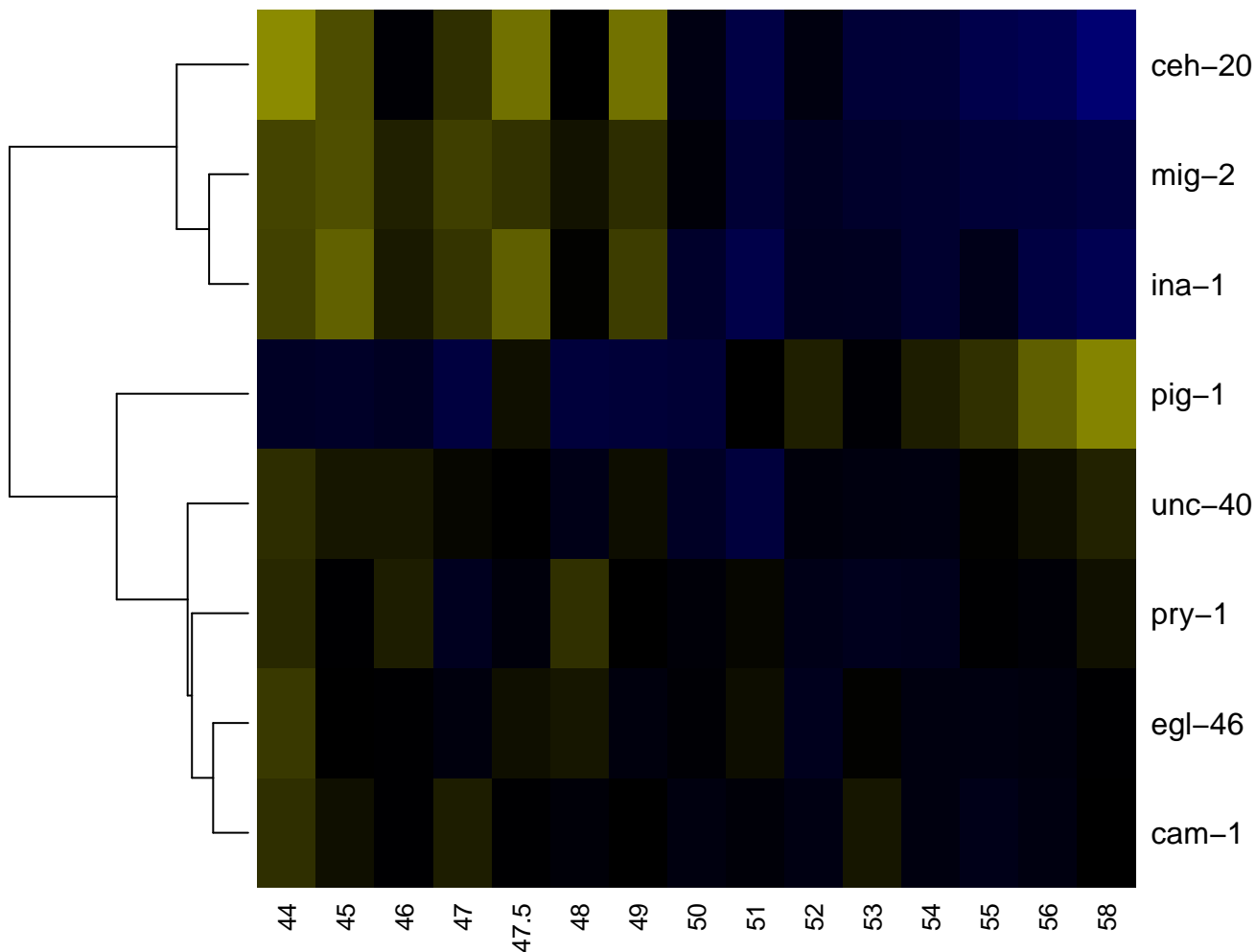

R1AL

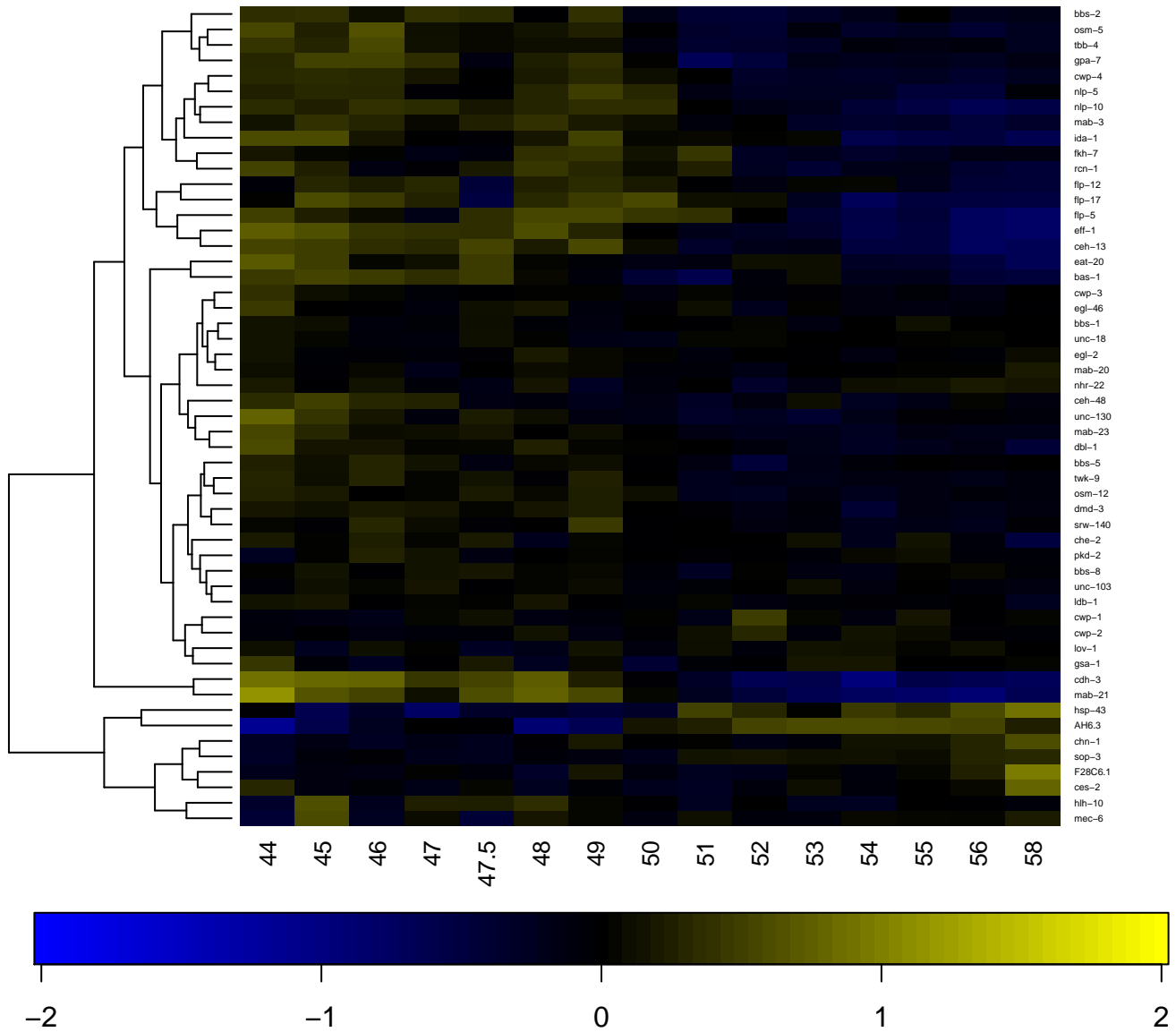

R1AR

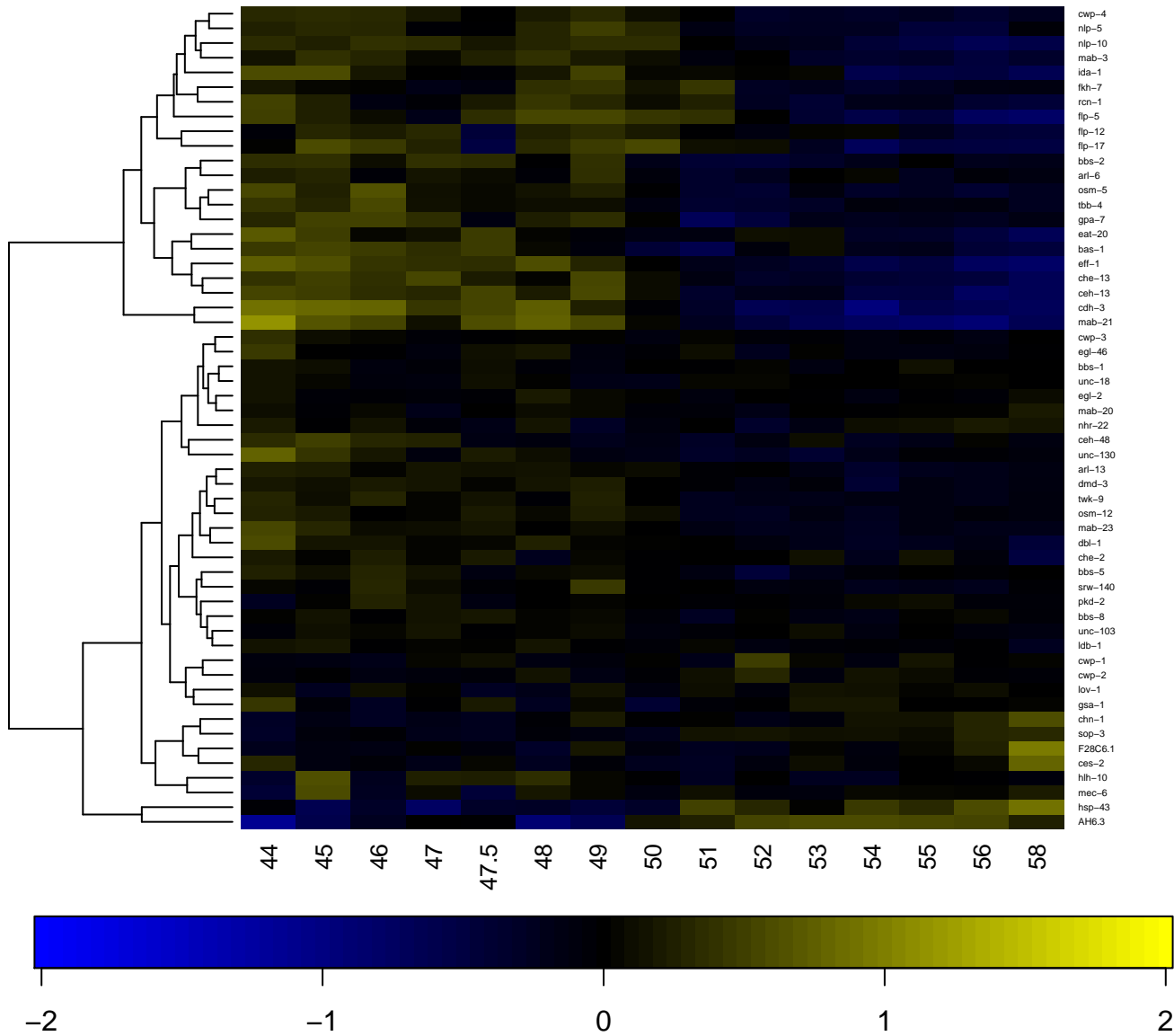

R1BL

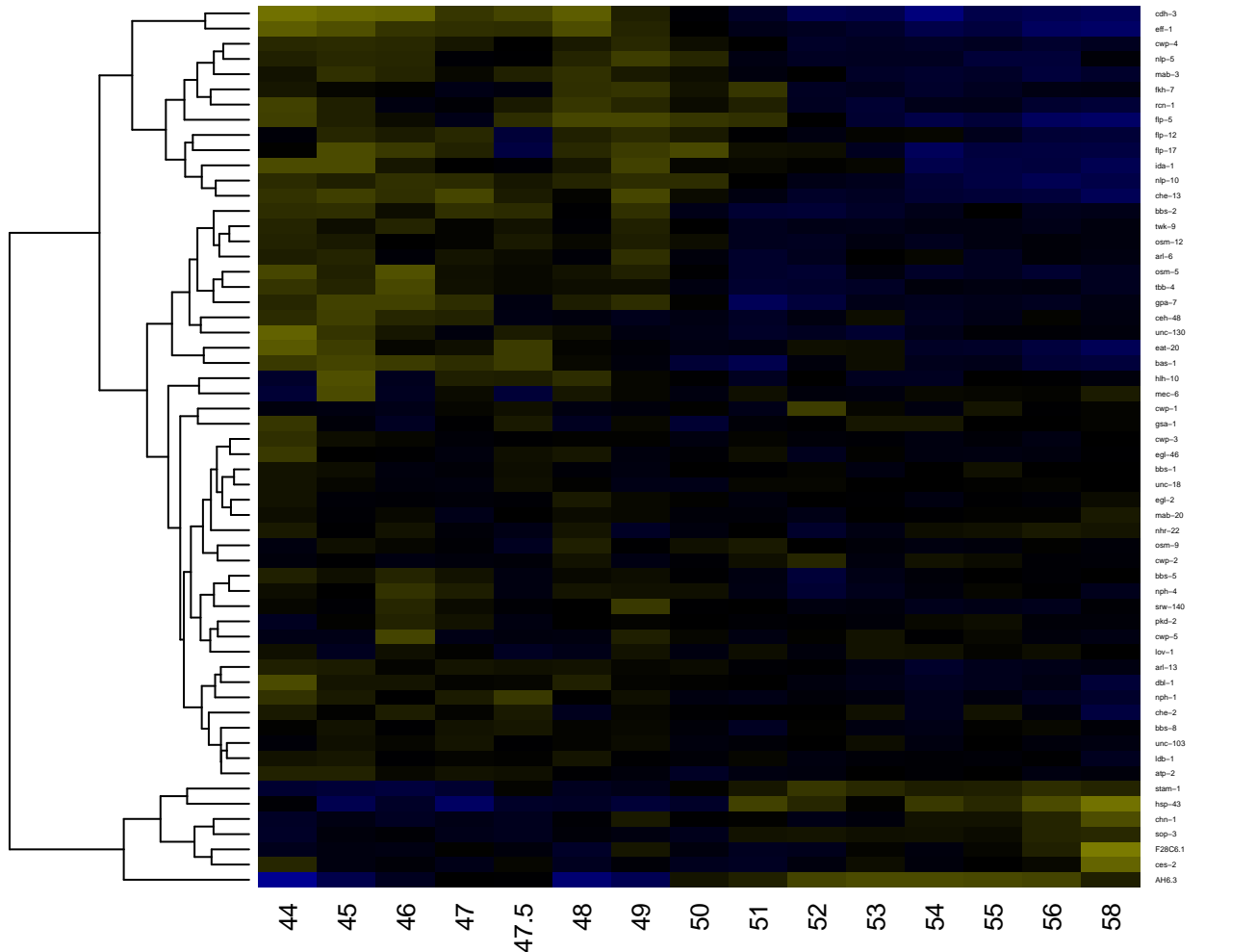

-2

-1

0

1

2

R1BR

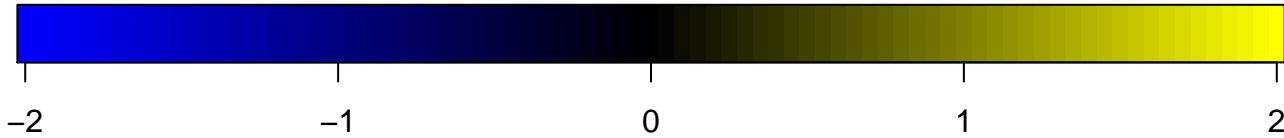
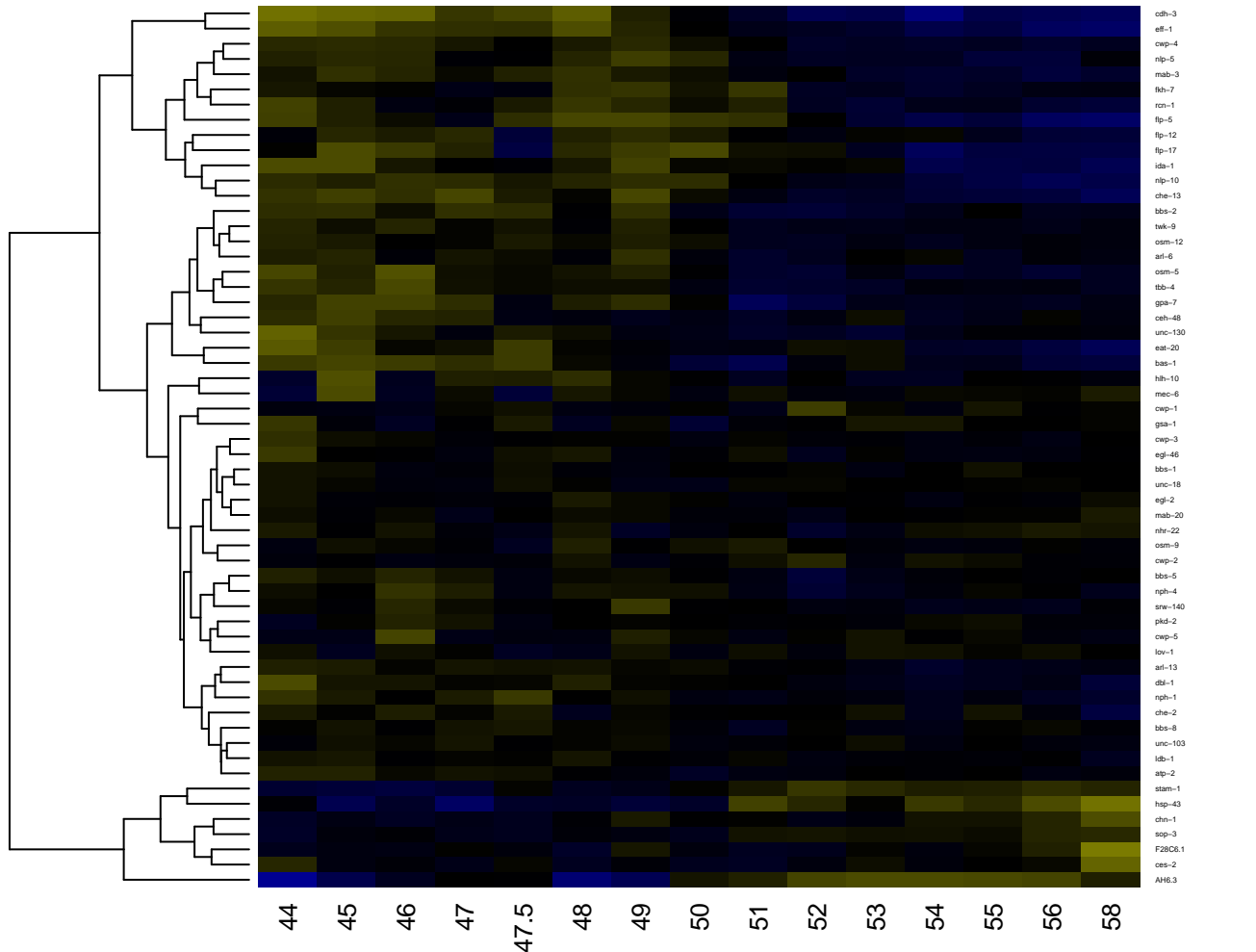

R1stL

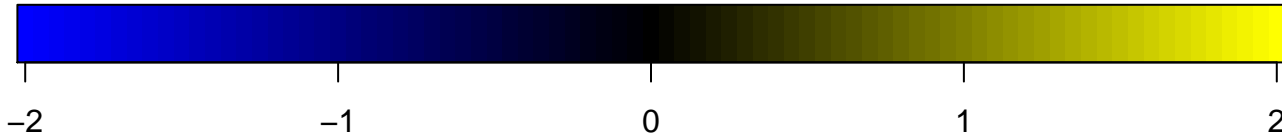
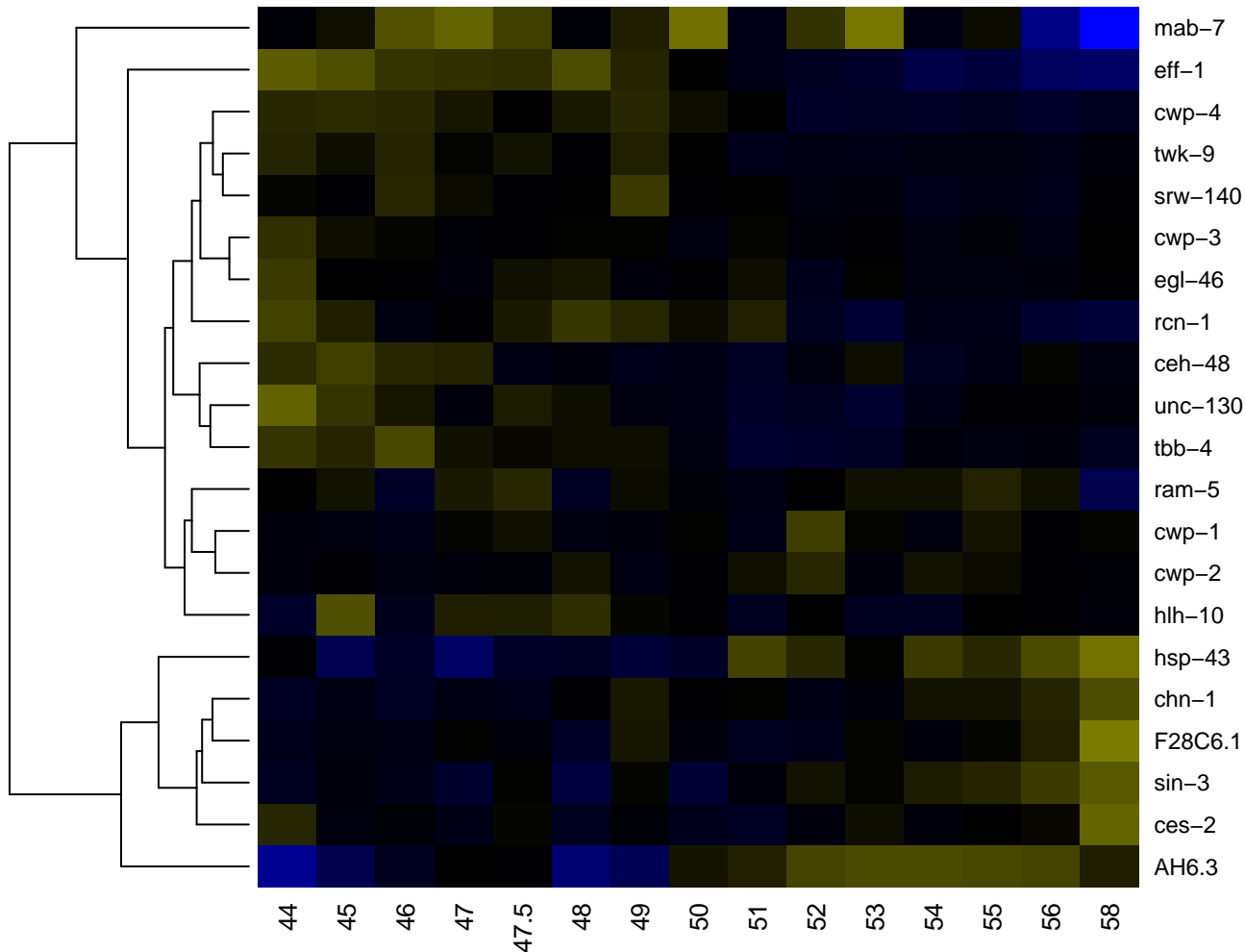

R1stR

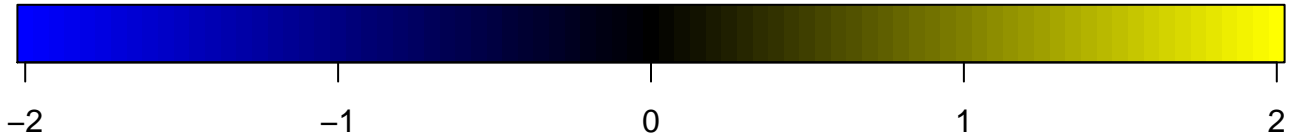
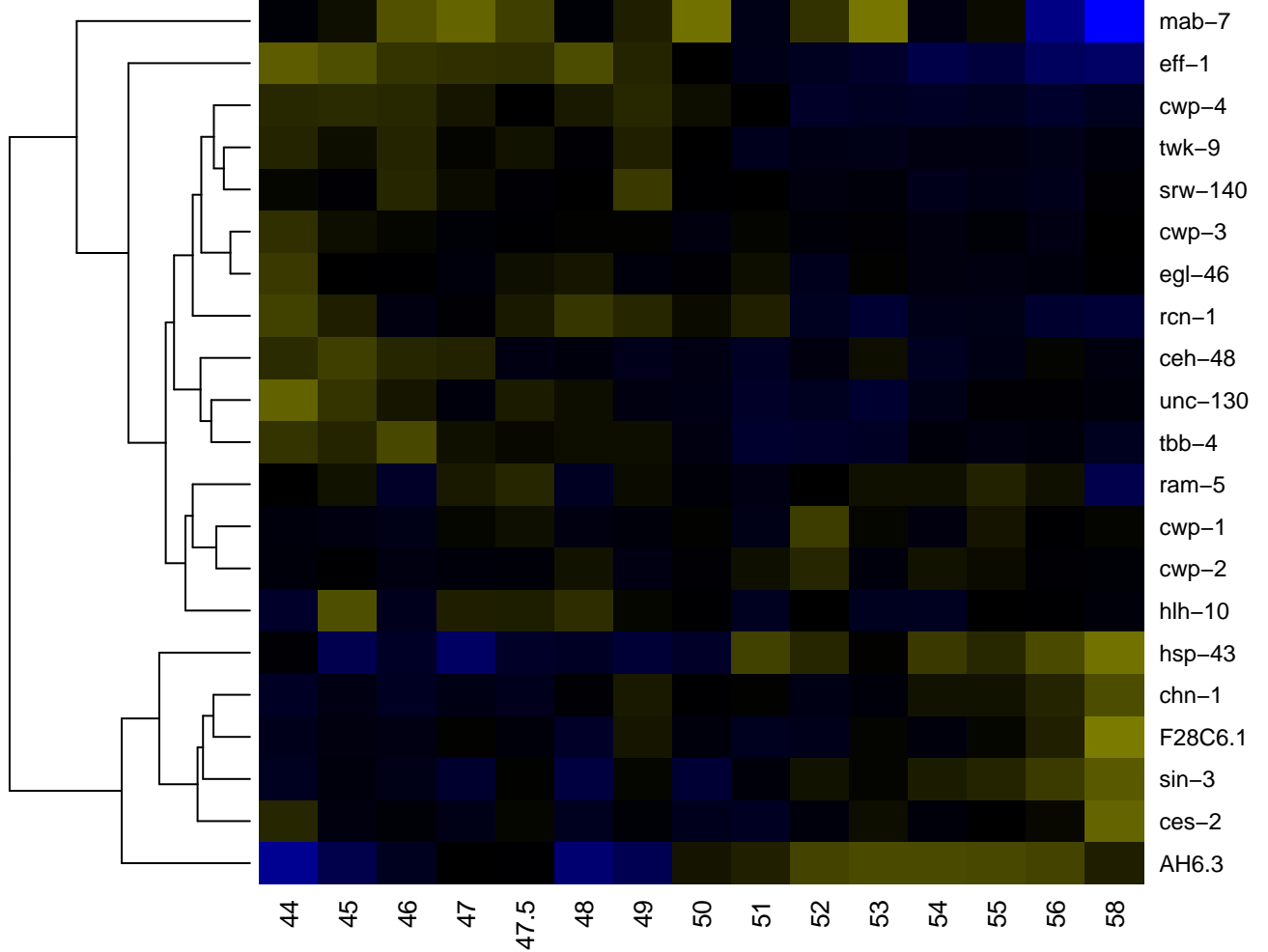

R2AL

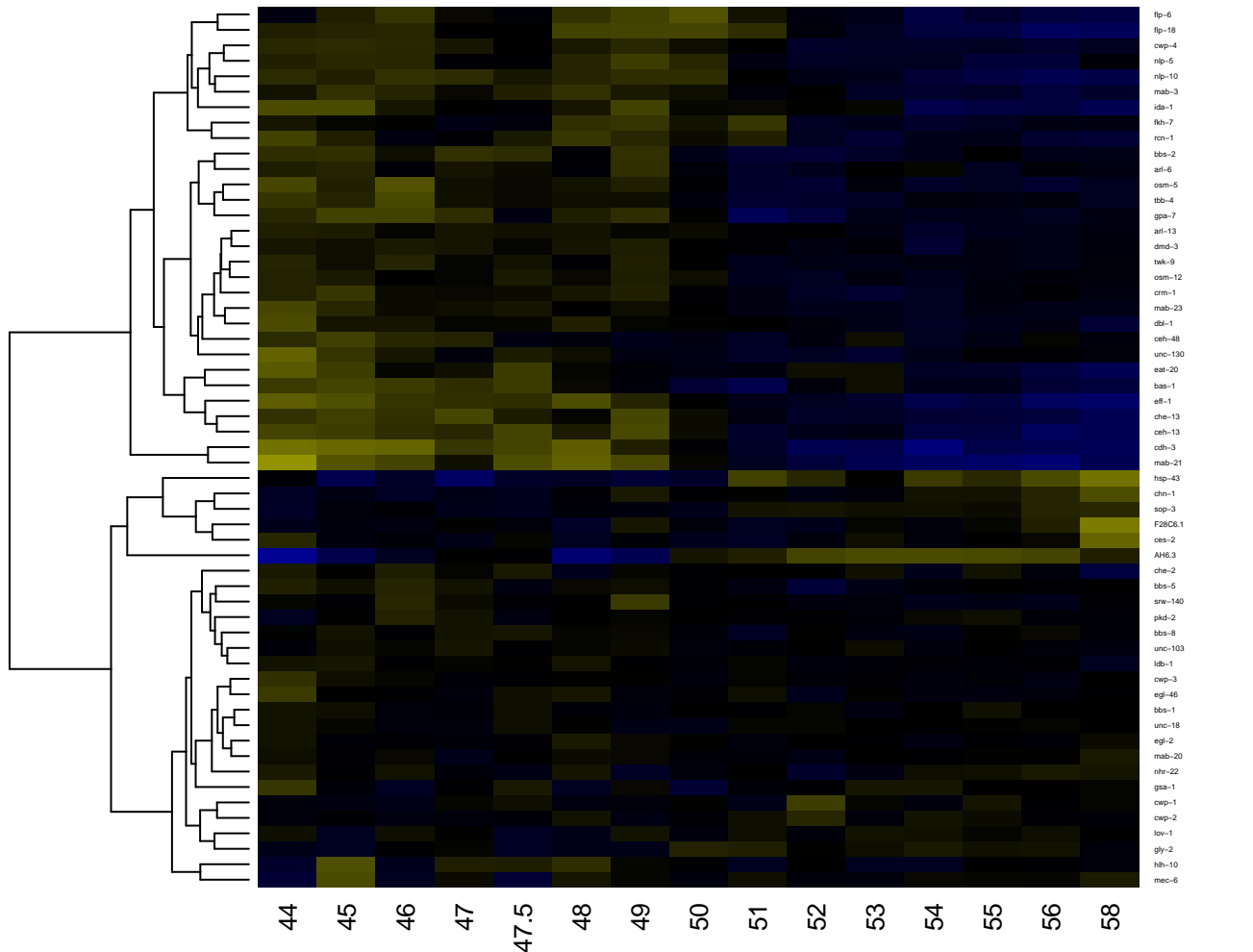

-2

-1

0

1

2

R2AR

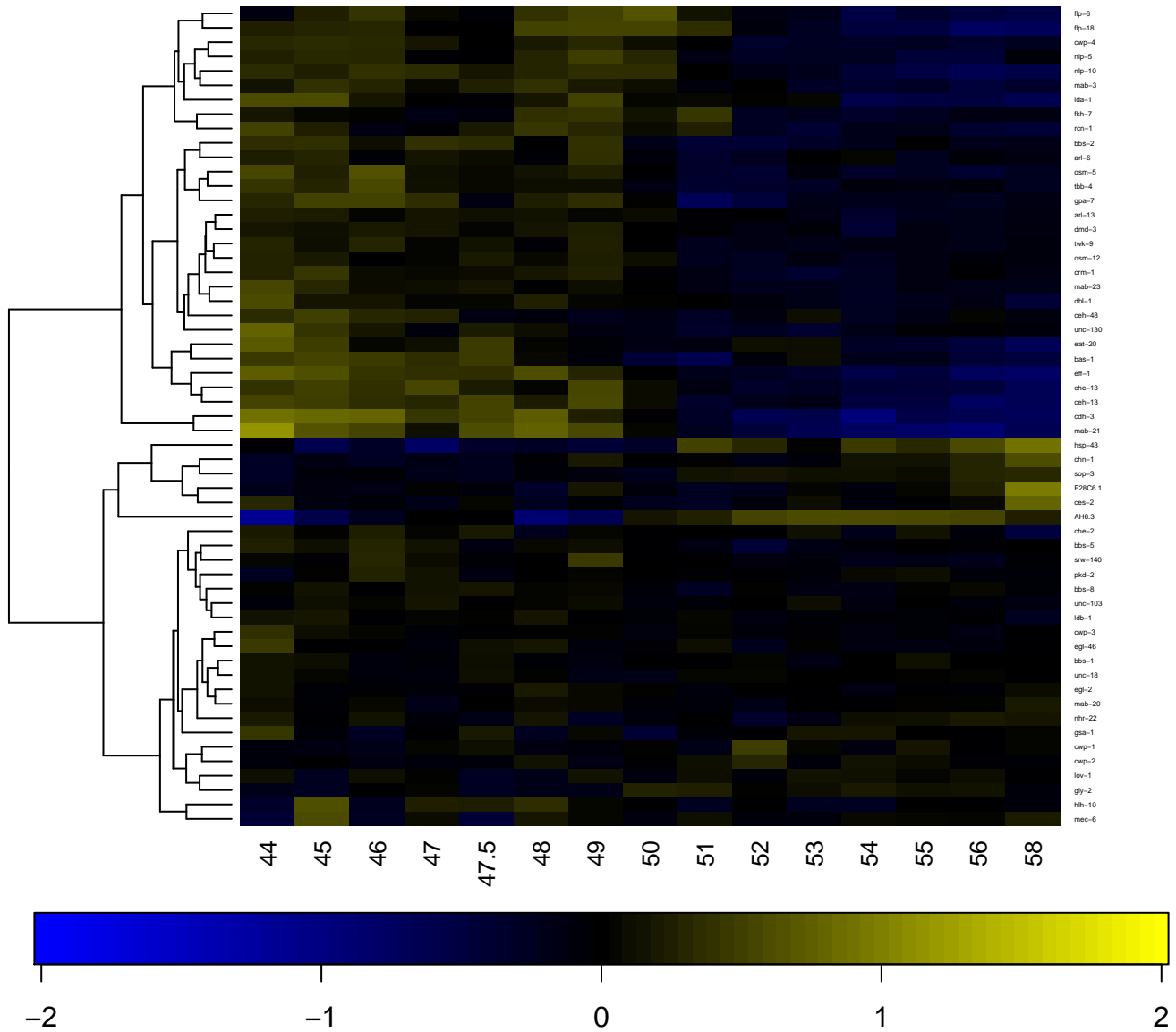

R2BL

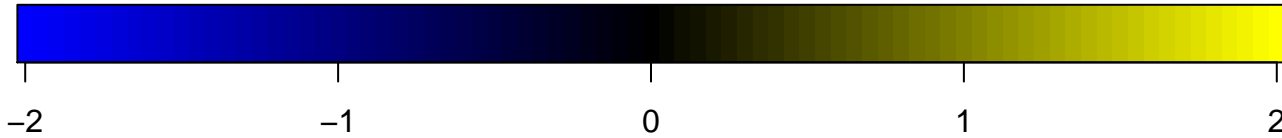
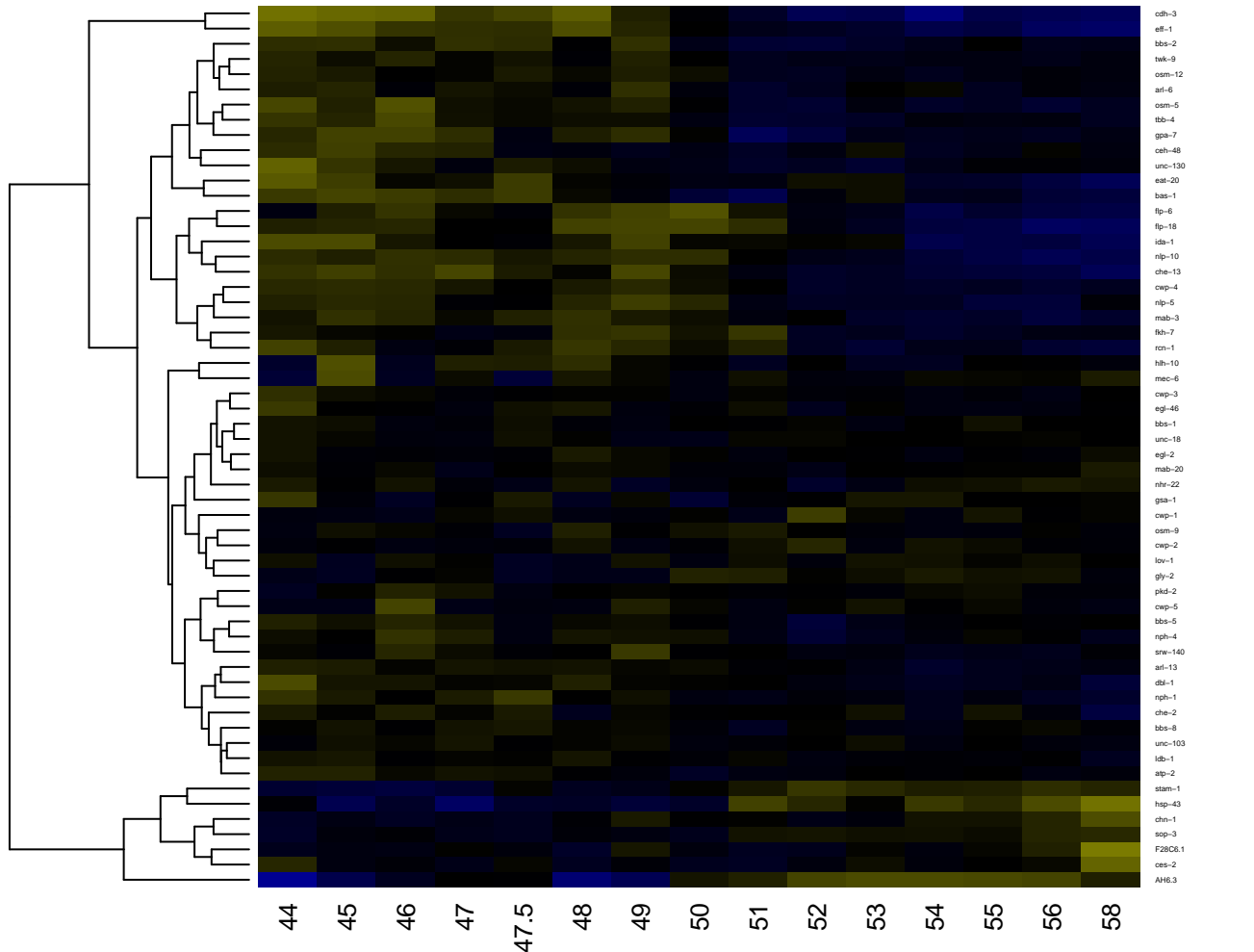

R2BR

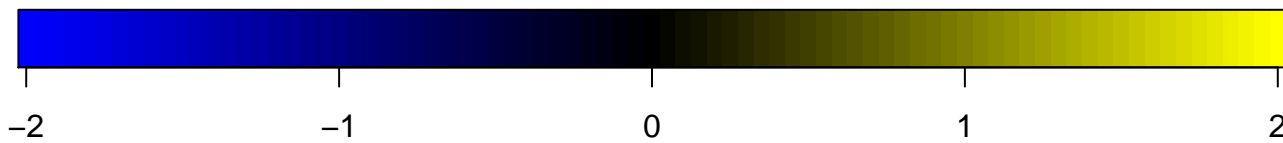
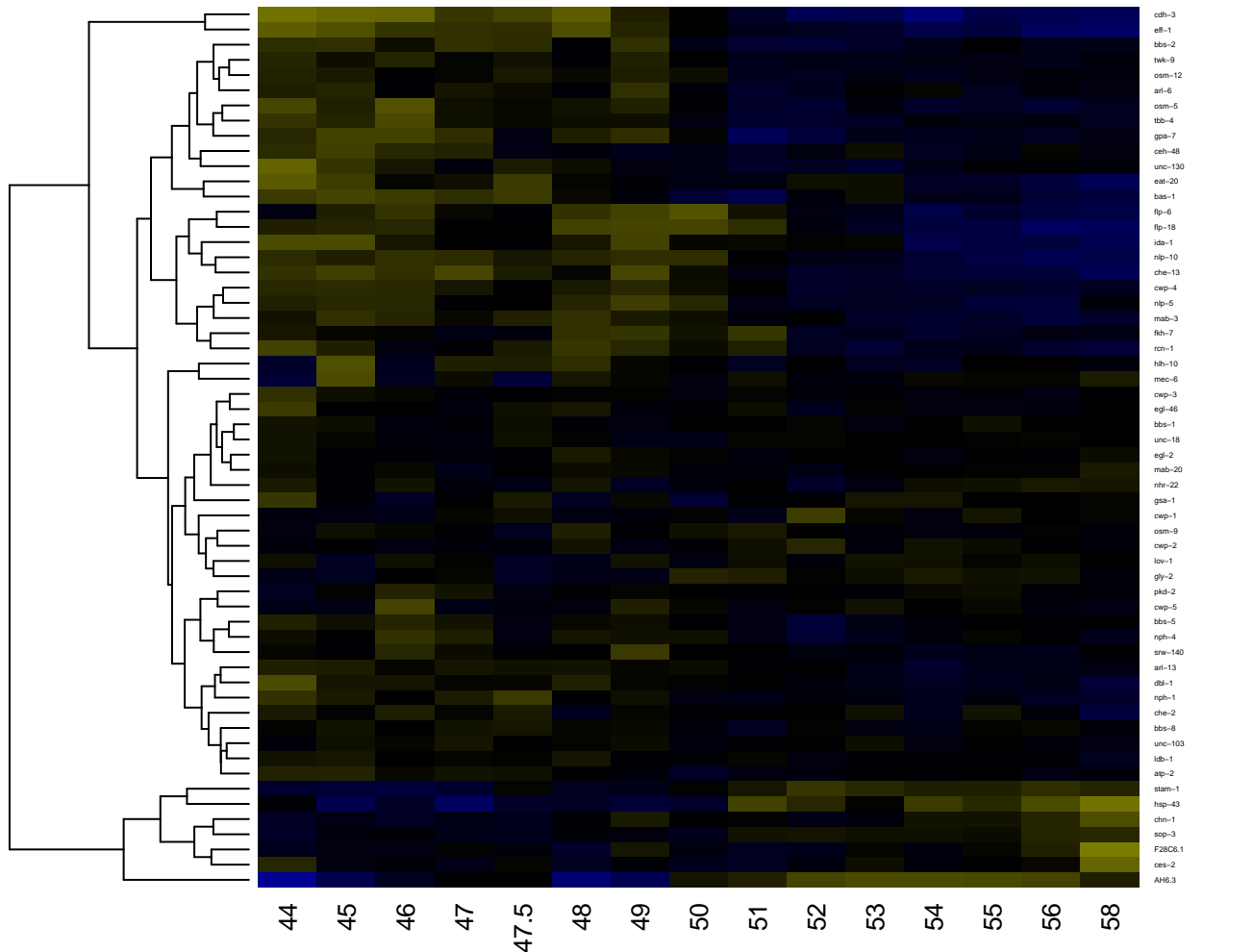

R2stL

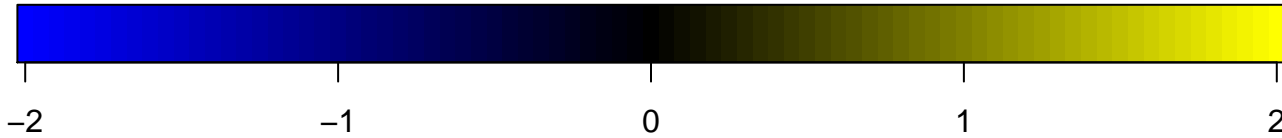
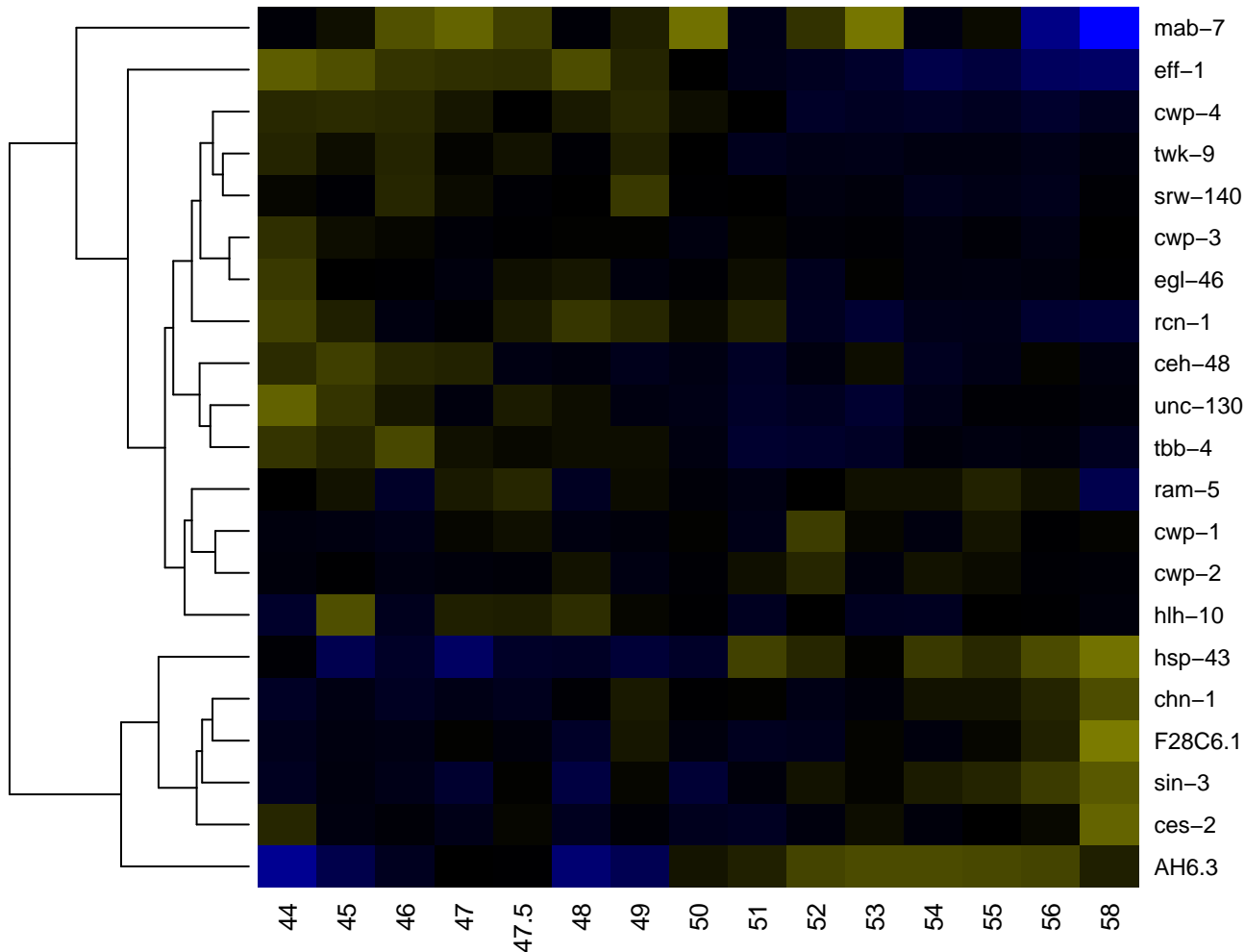

R2stR

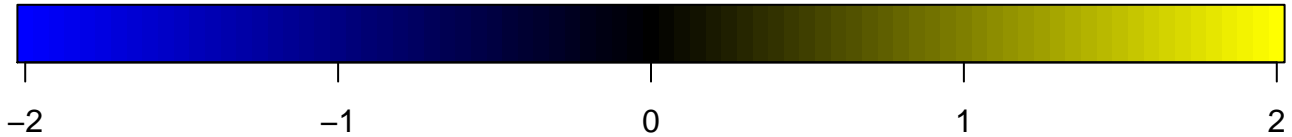
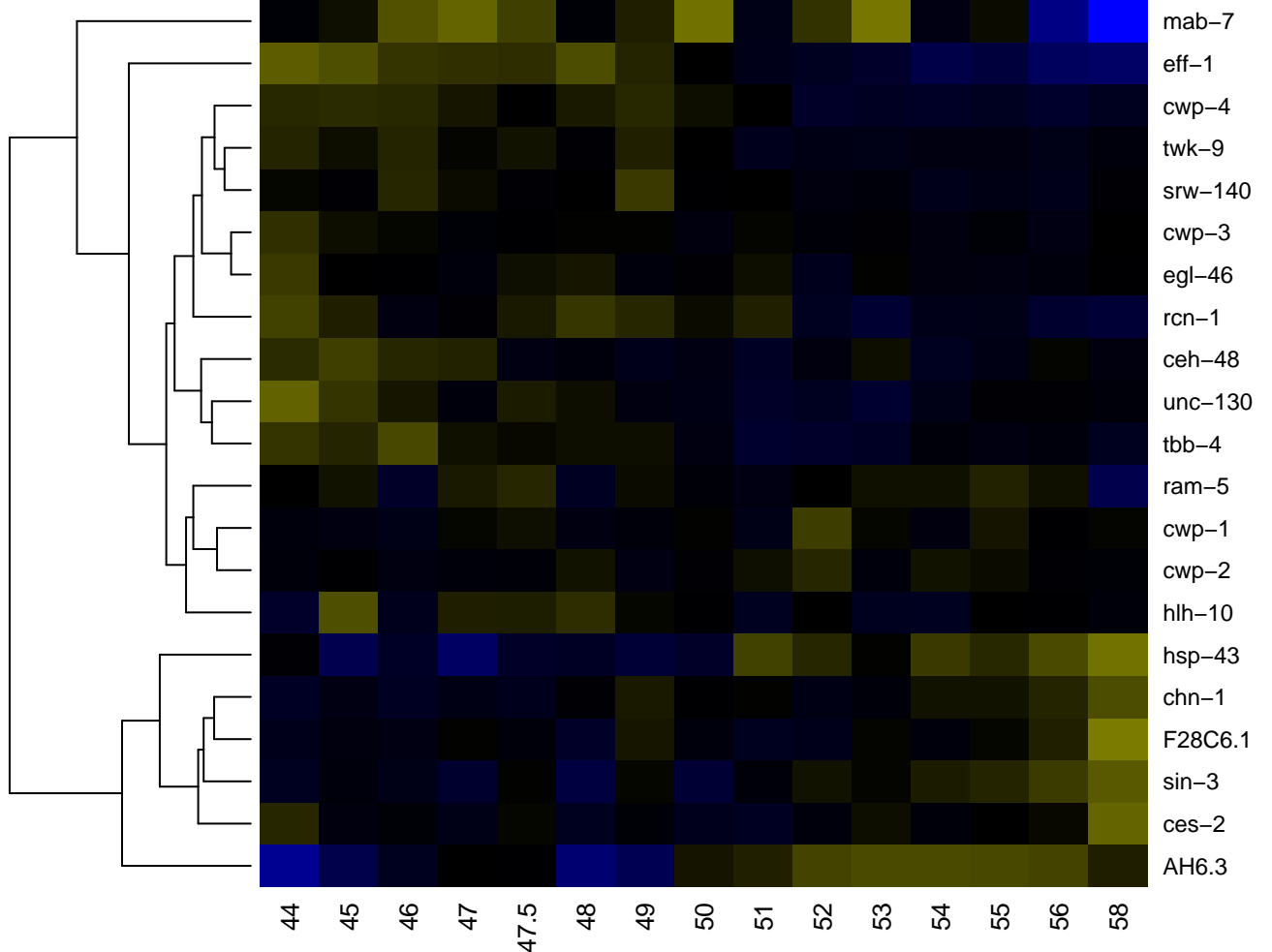

R3AL

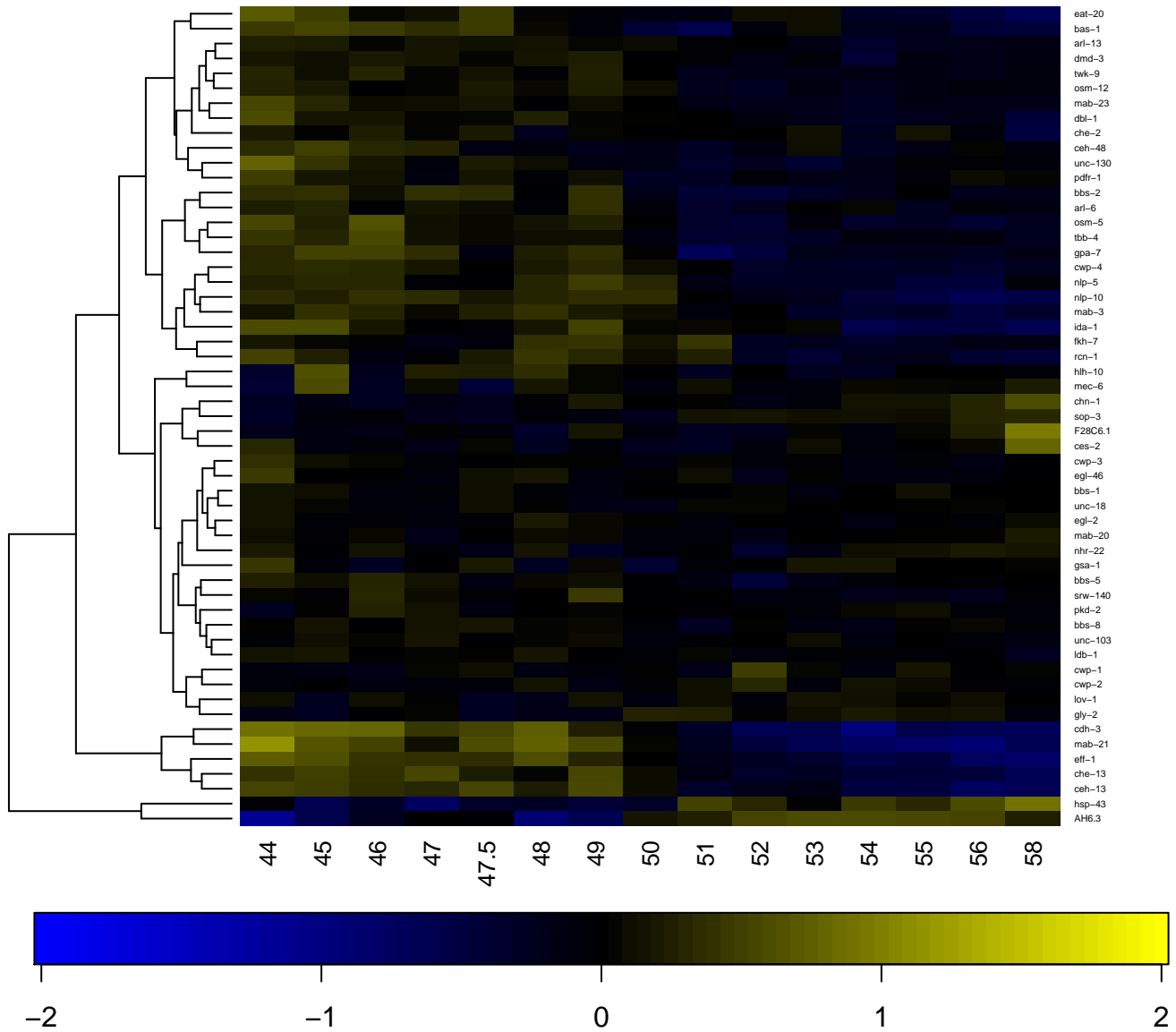

R3AR

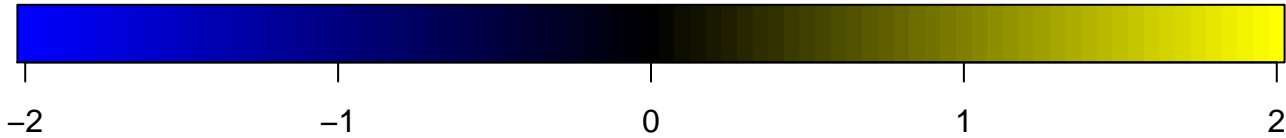
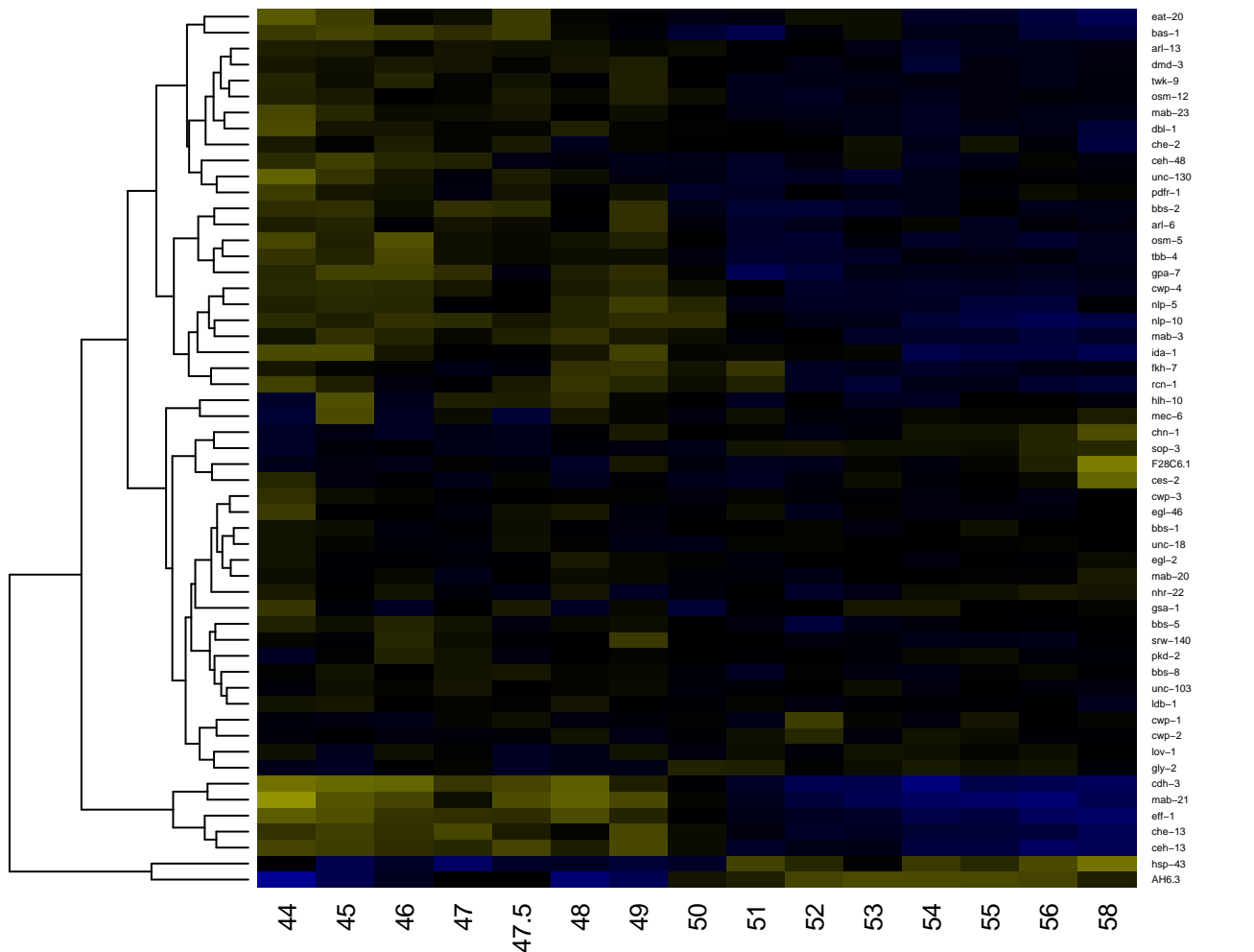

R3BL

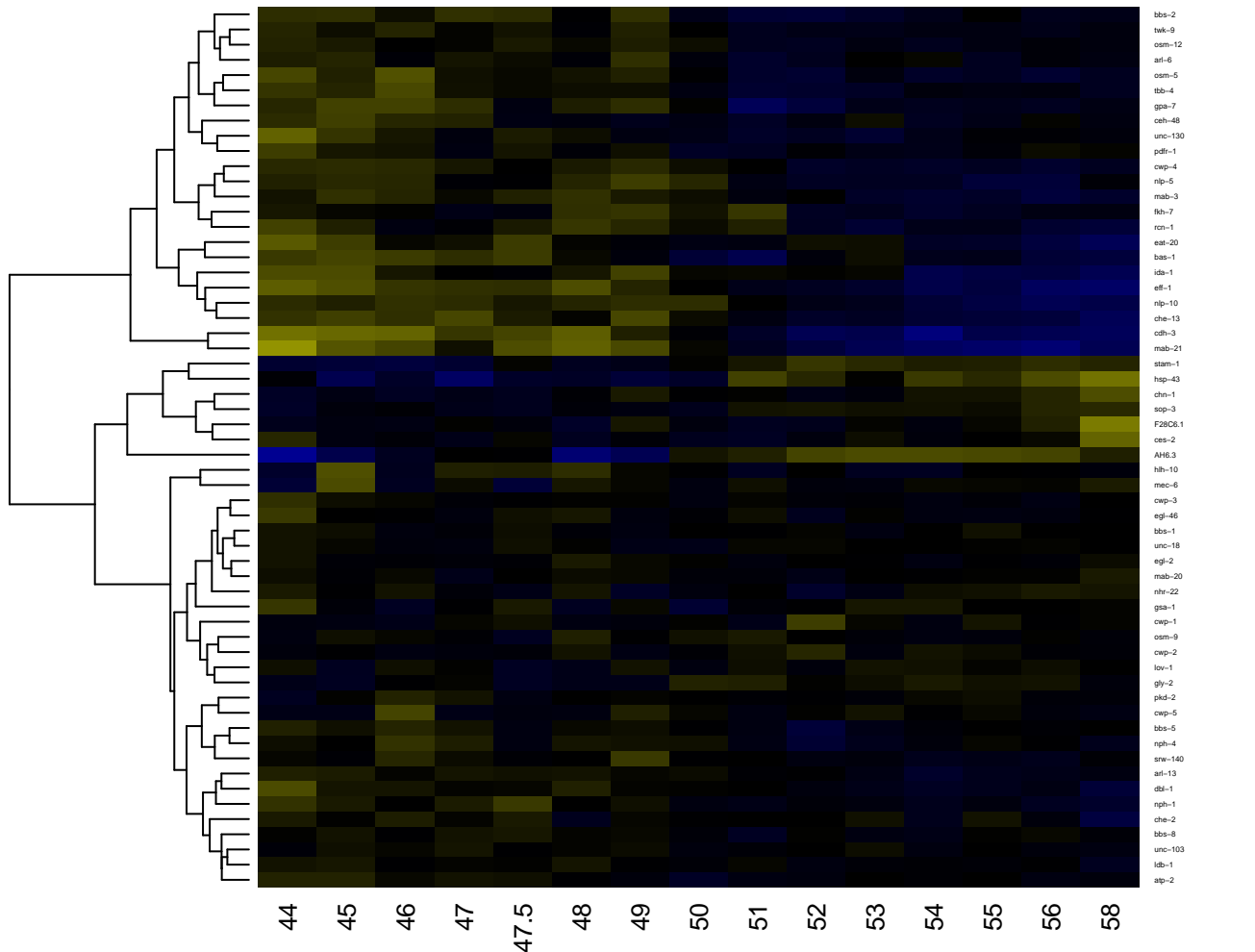

-2

-1

0

1

2

R3BR

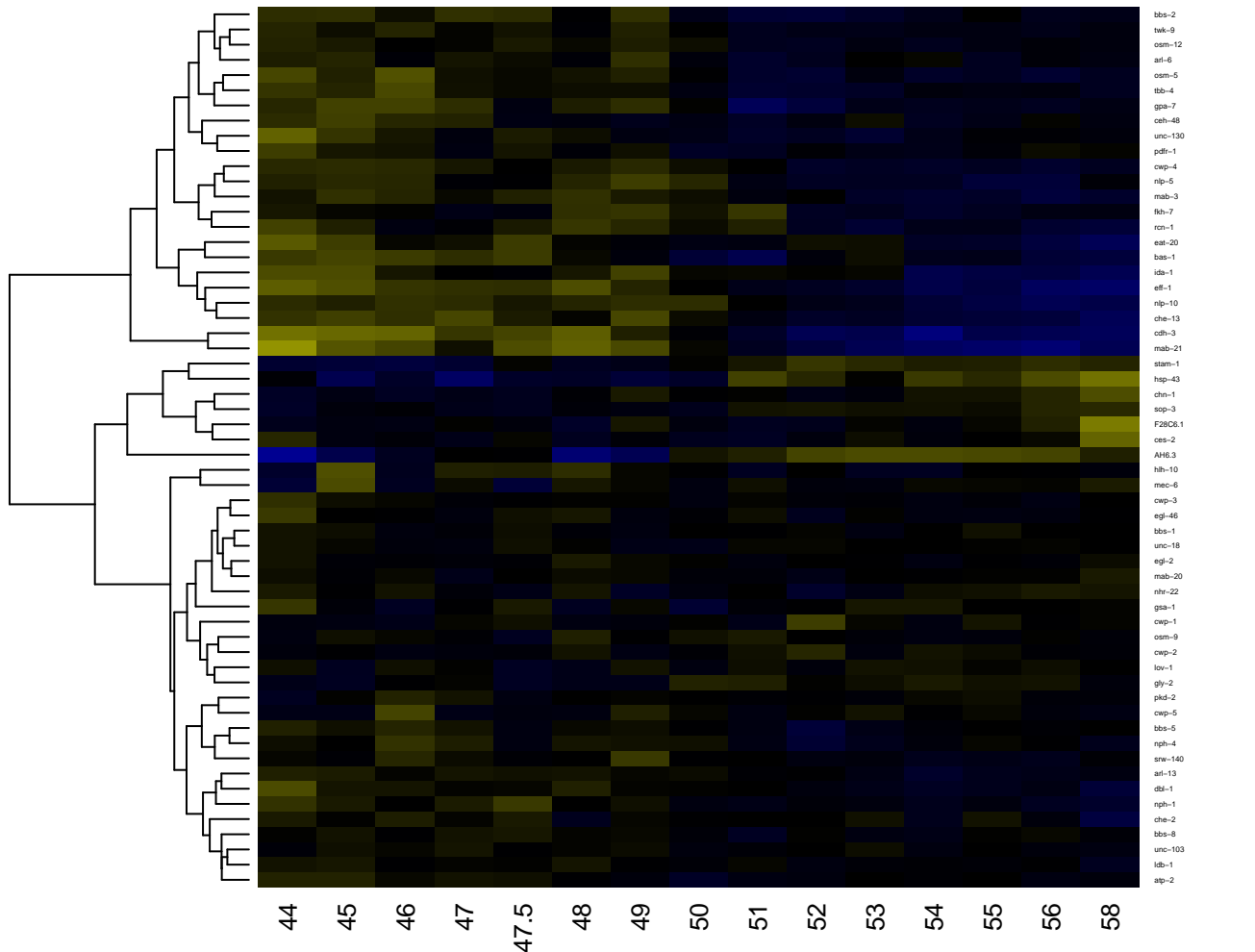

-2

-1

0

1

2

R3stL

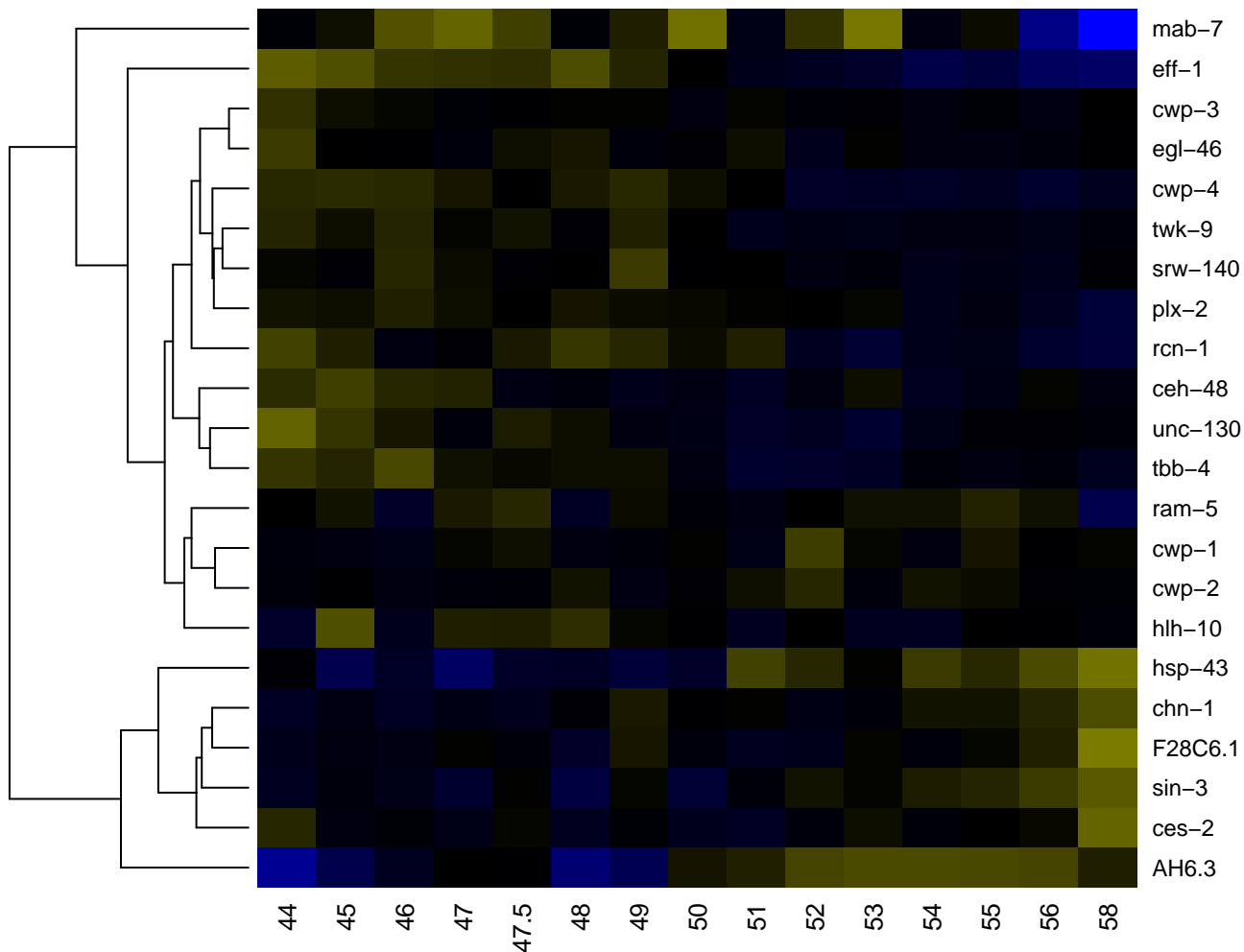

R3stR

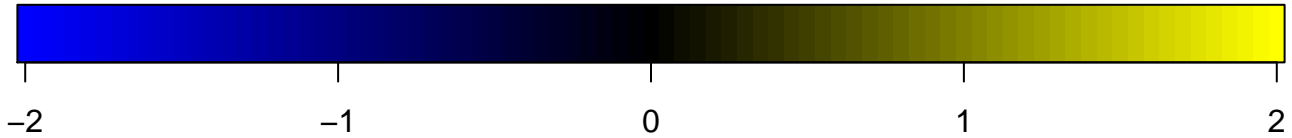
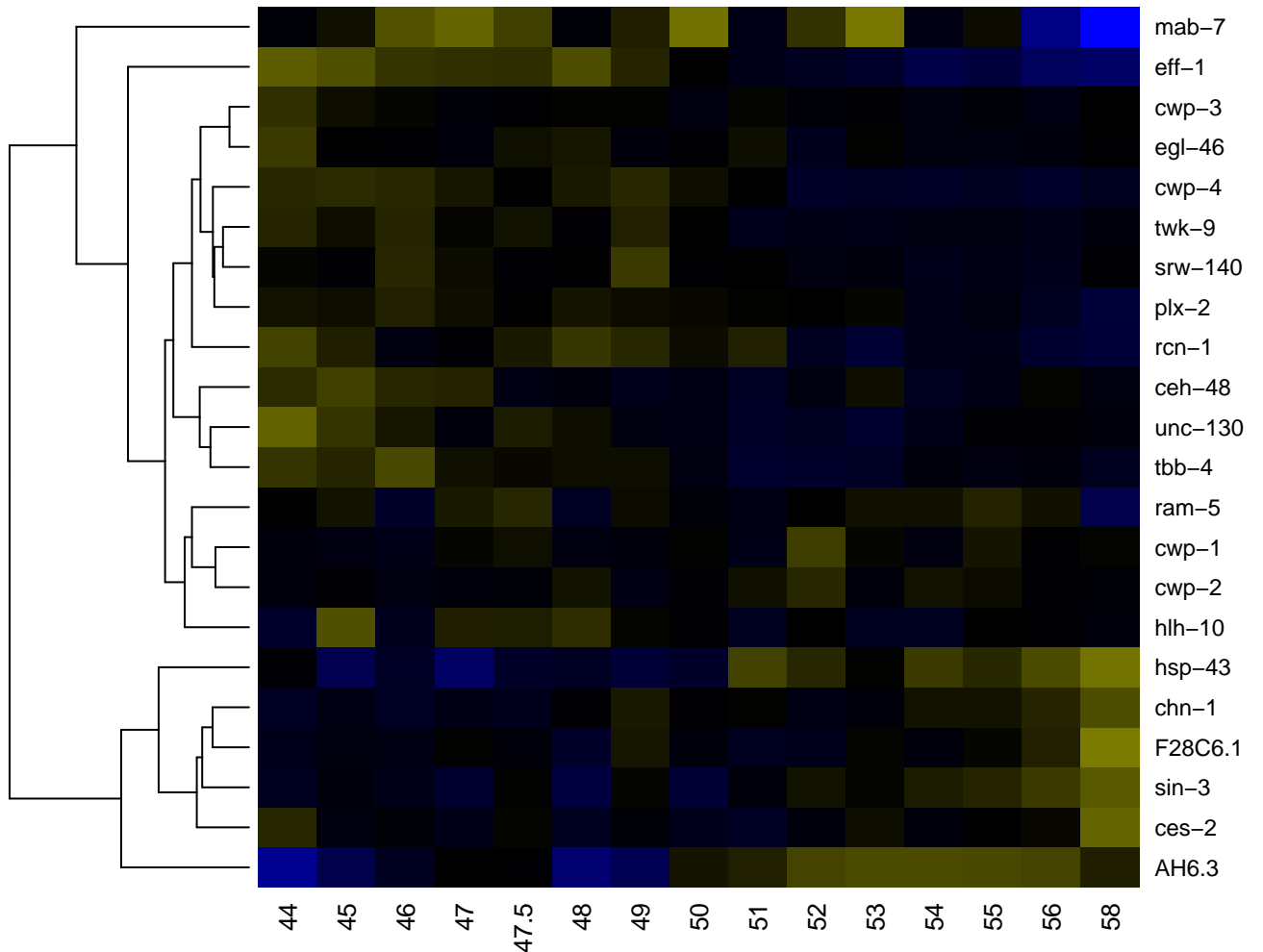

R4AL

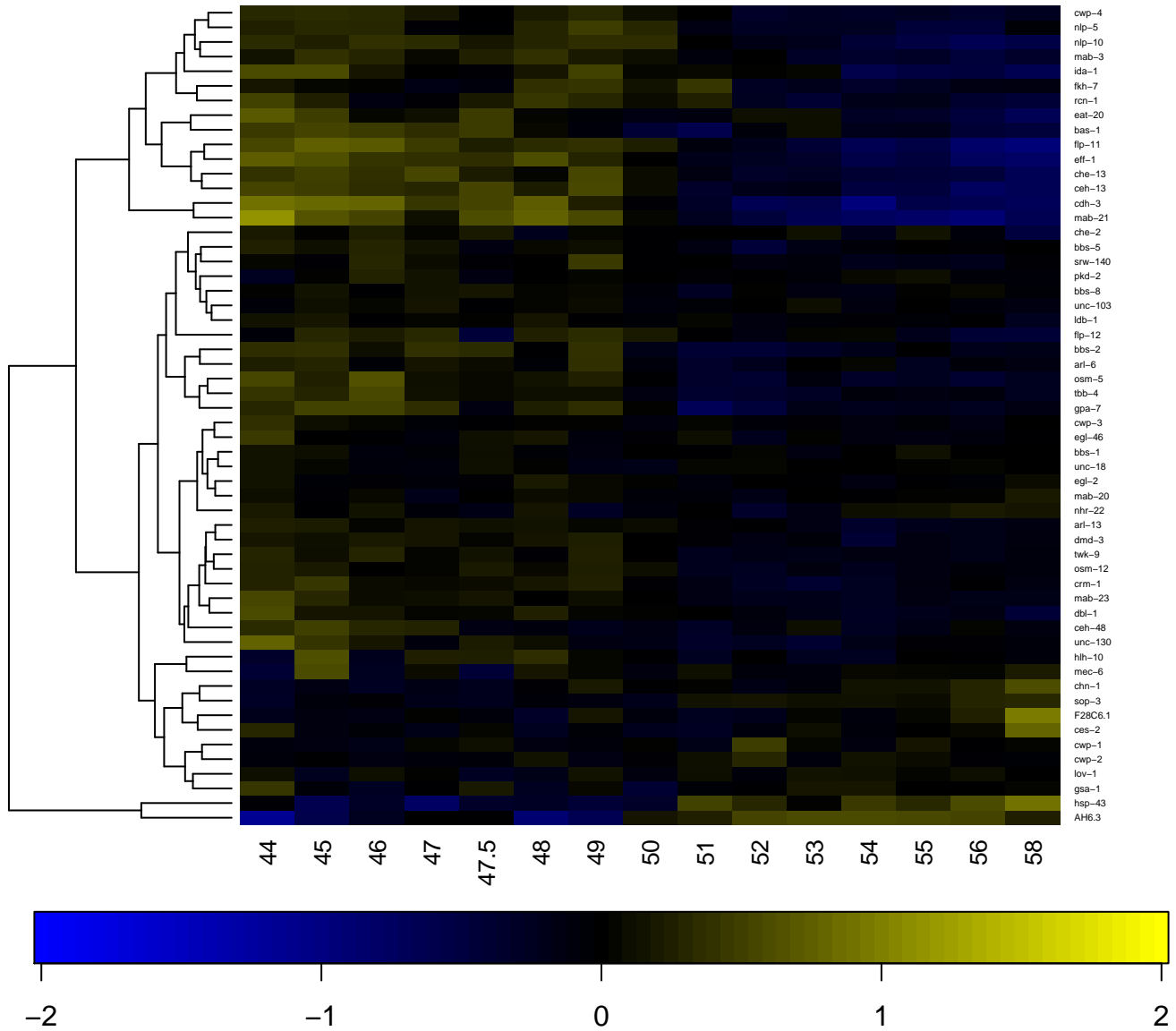

R4AR

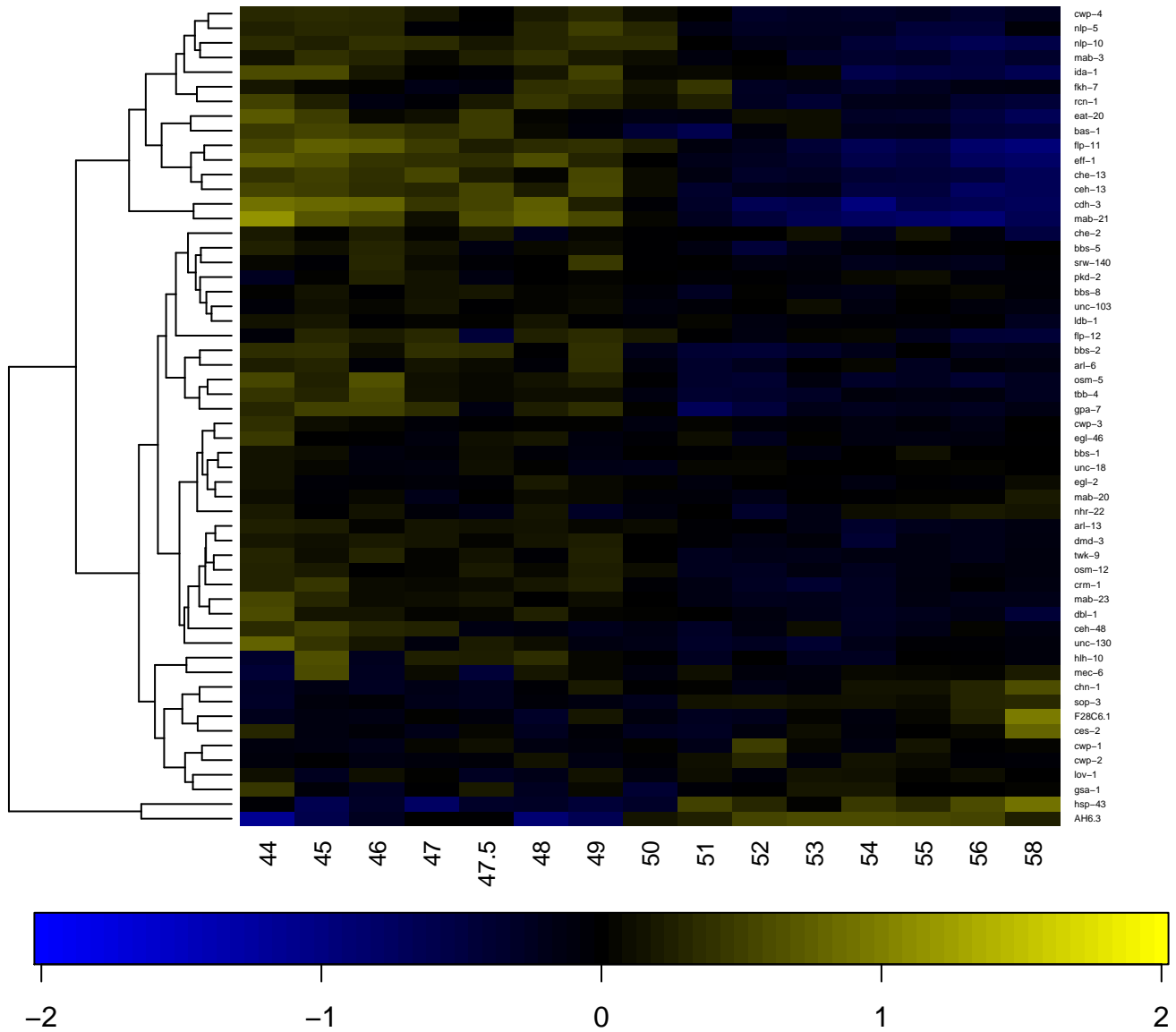

R4BL

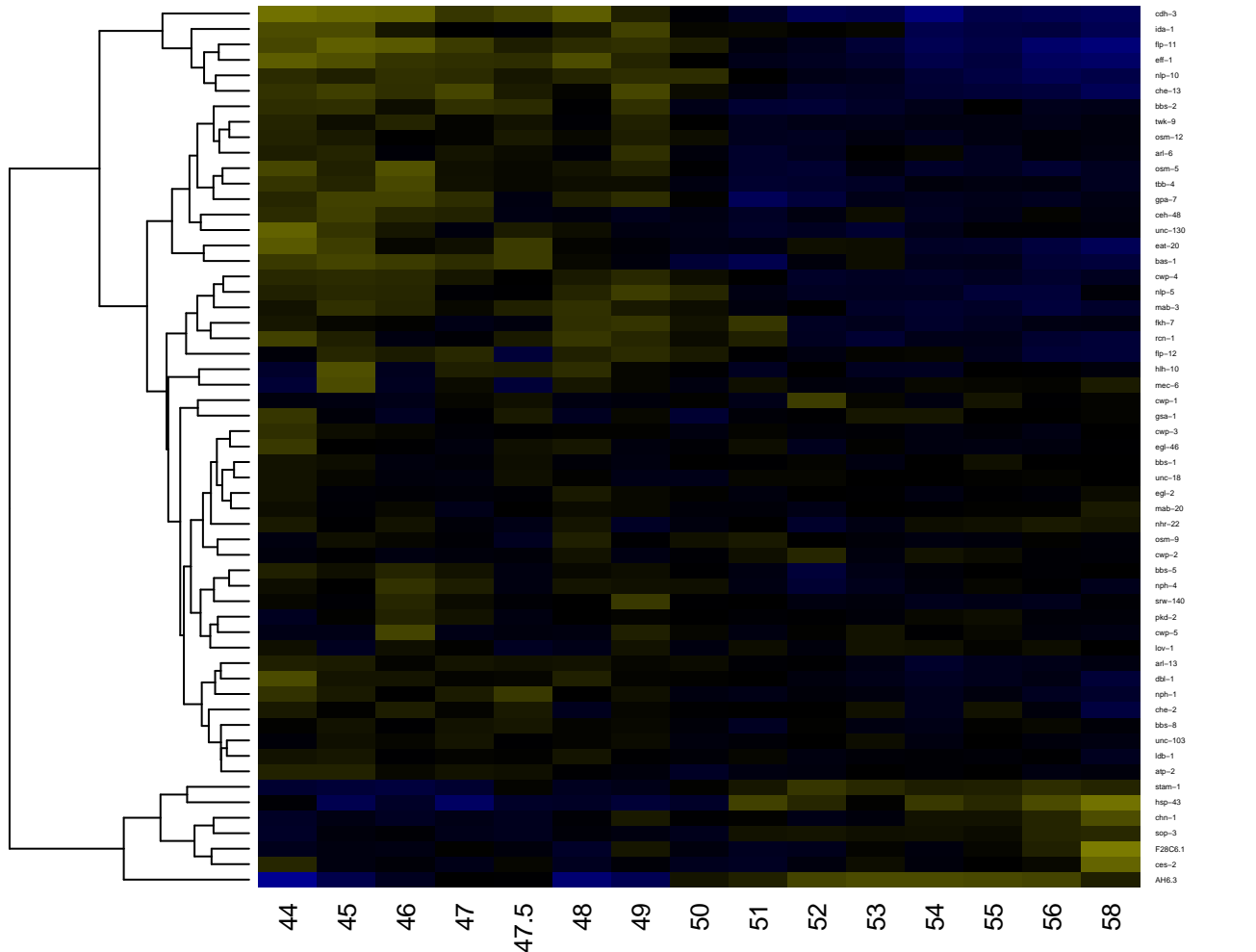

-2

-1

0

1

2

R4BR

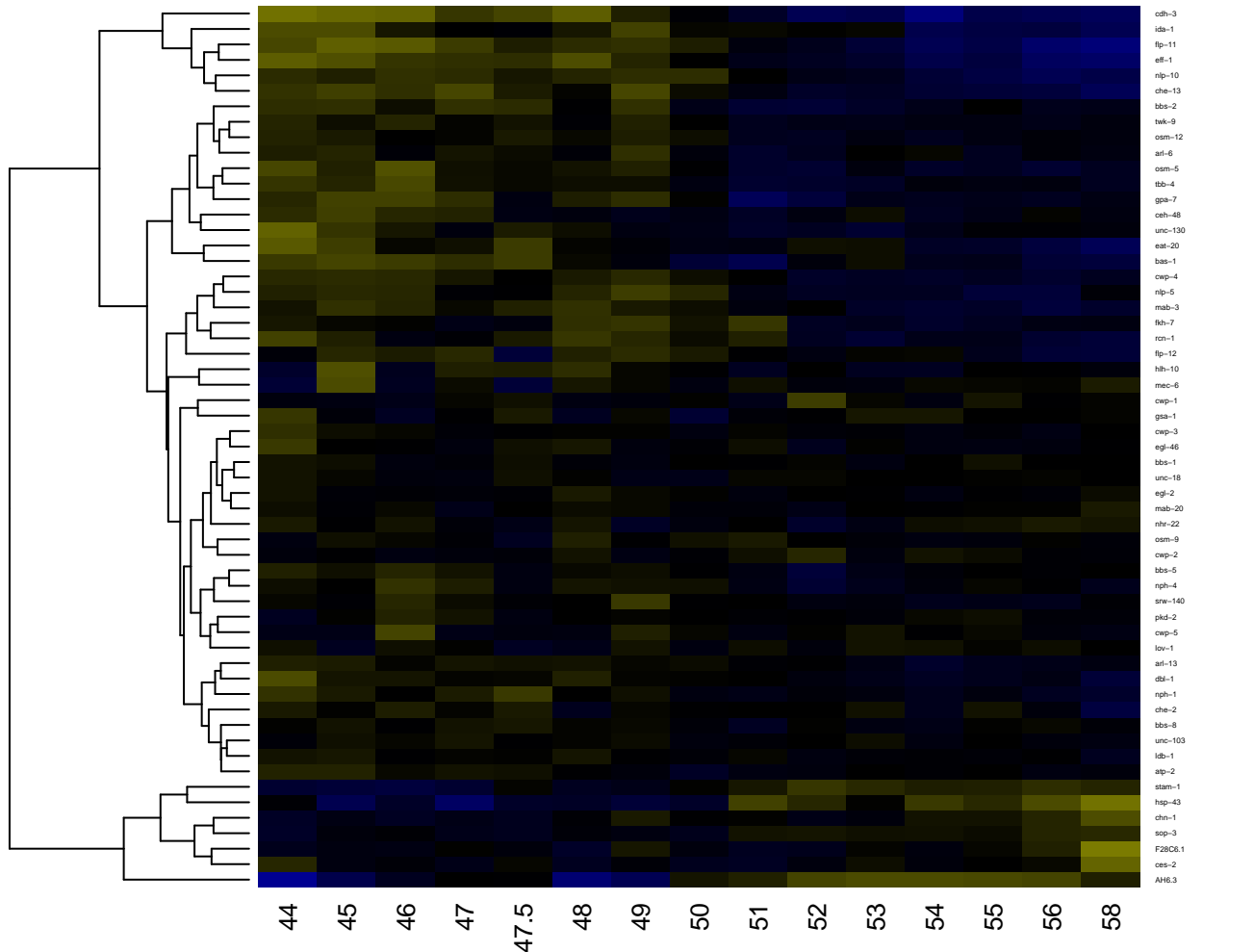

-2

-1

0

1

2

R4stL

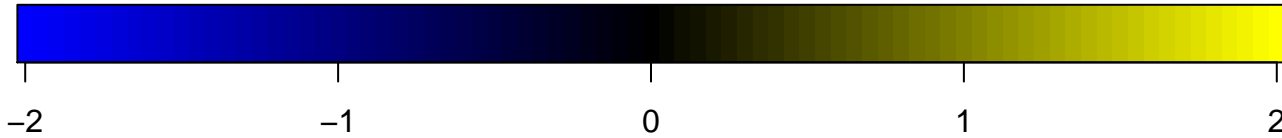
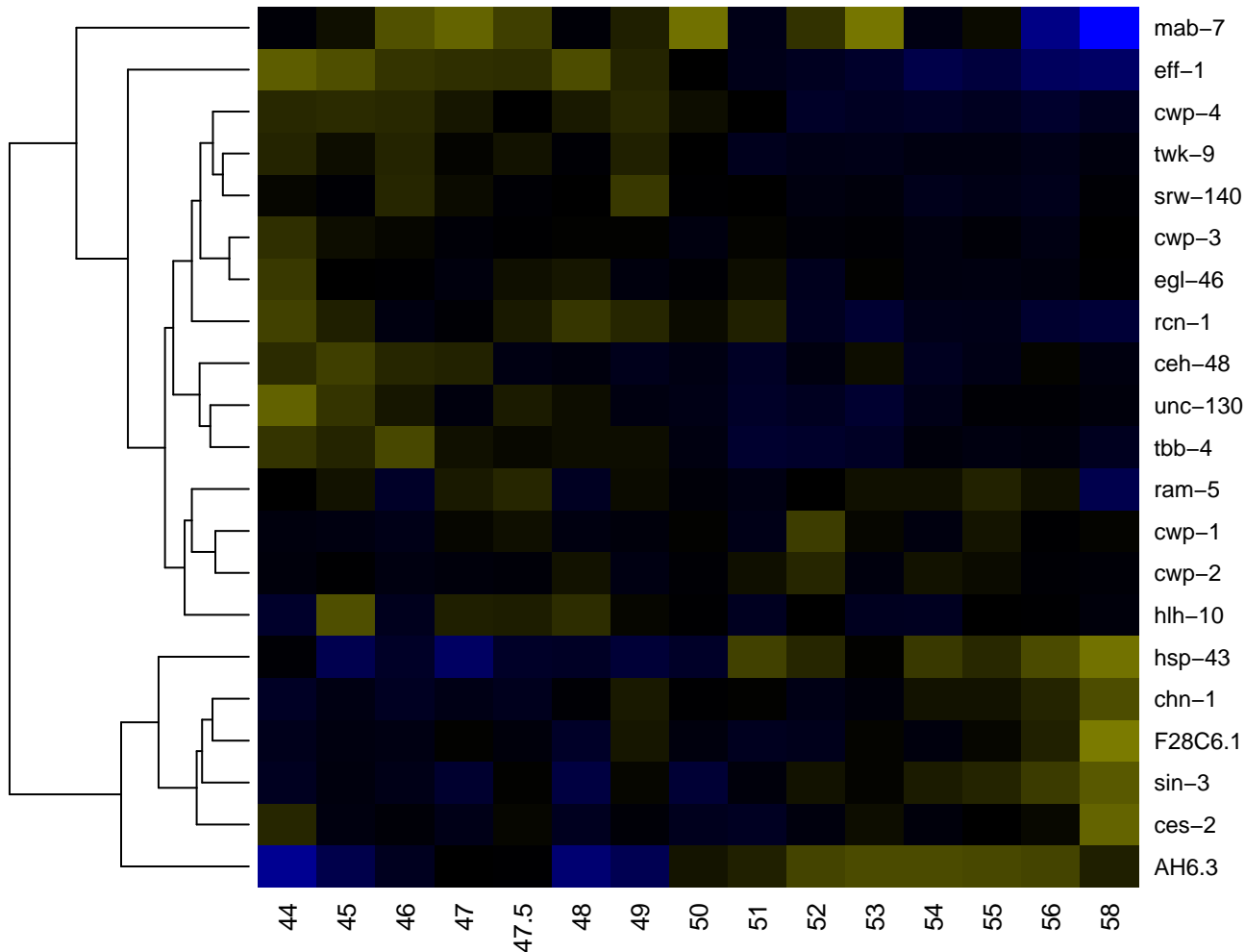

R4stR

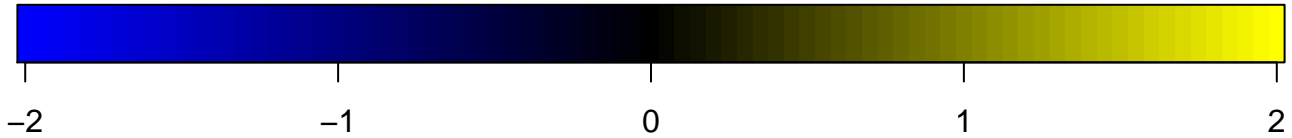
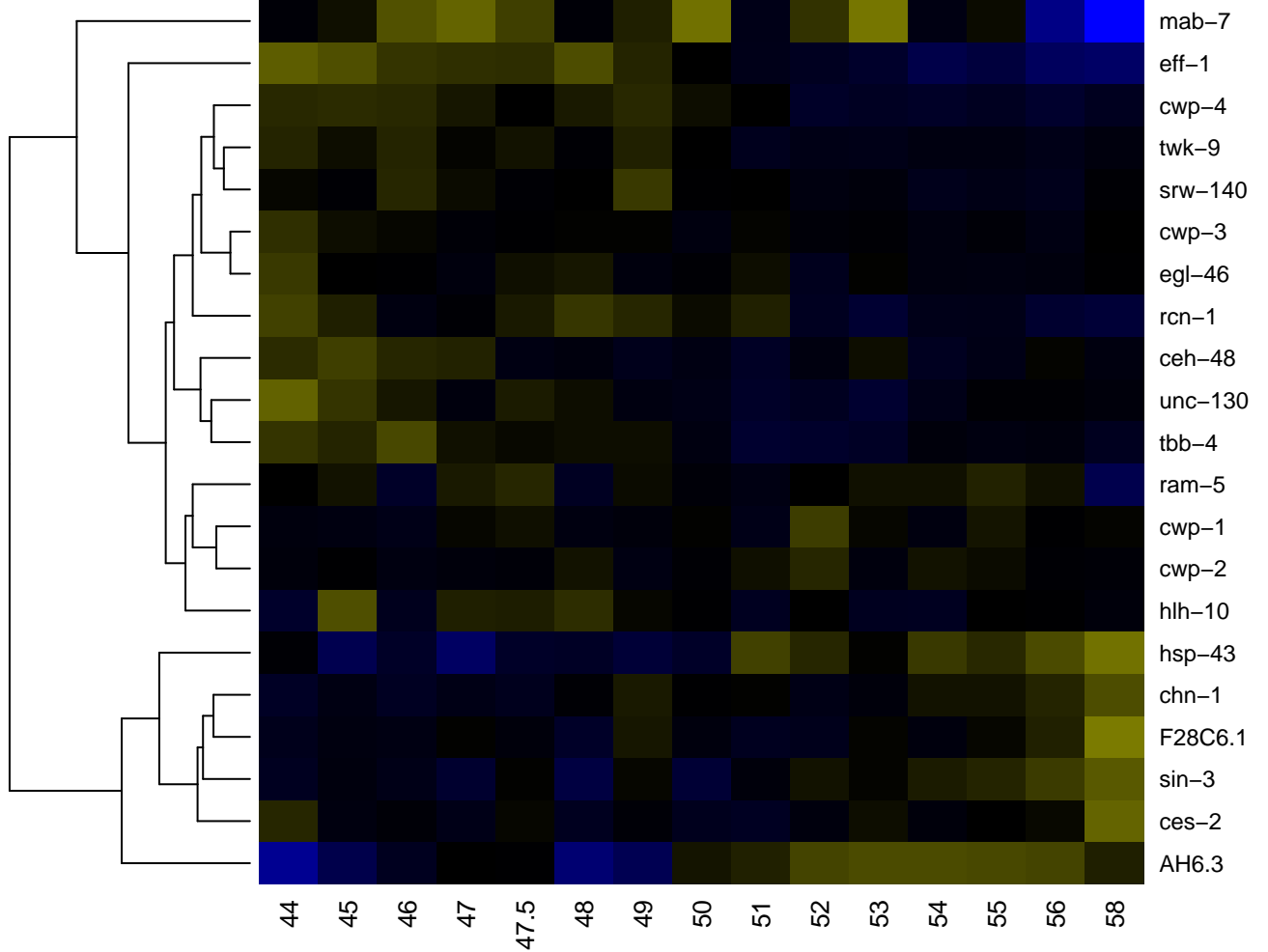

R5AL

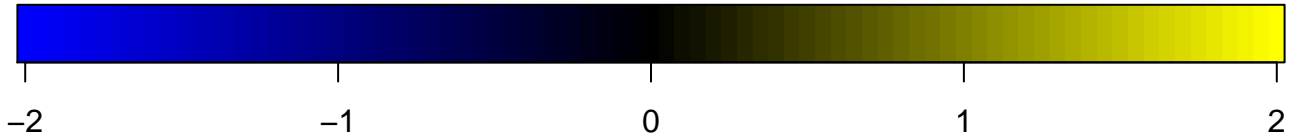
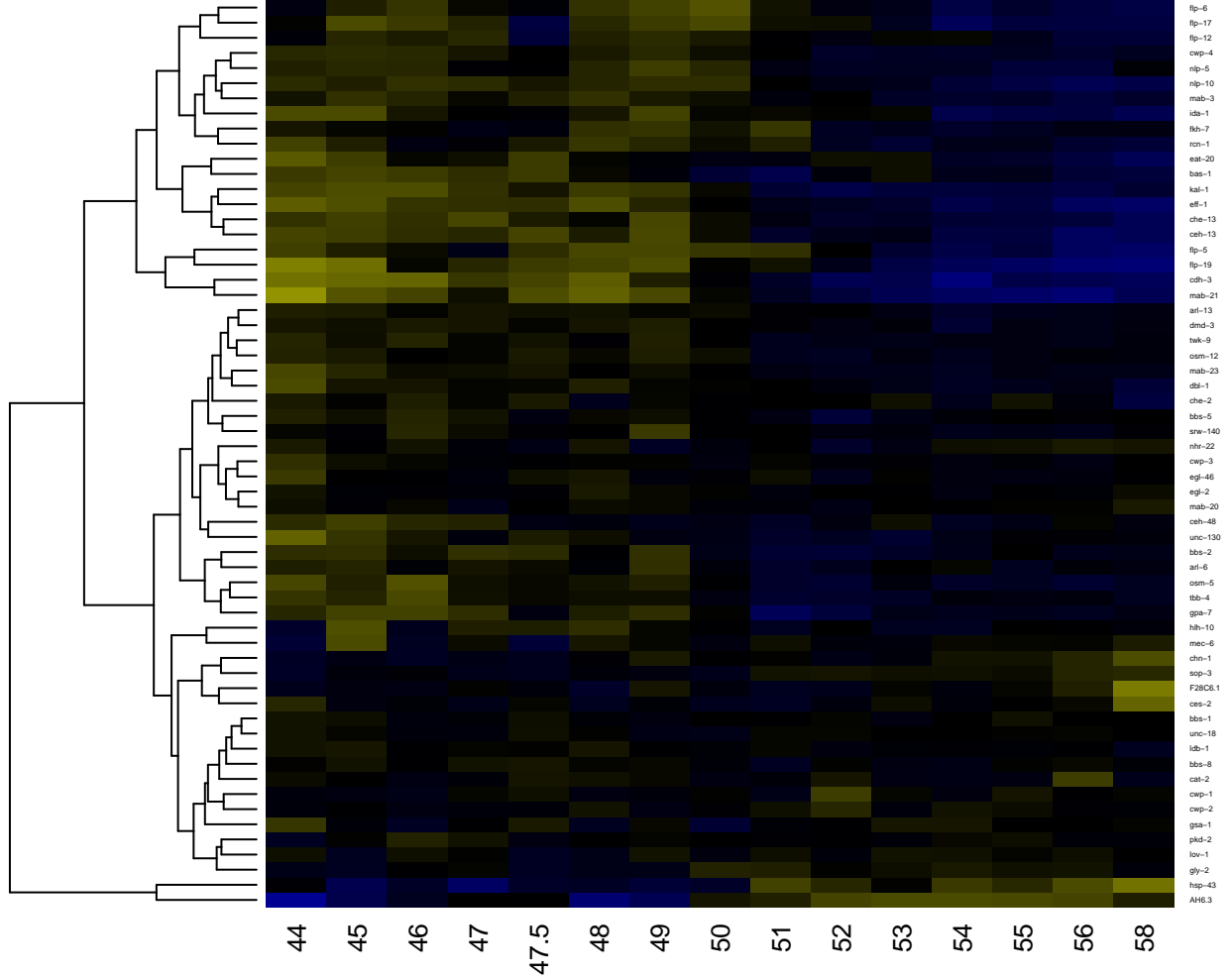

R5AR

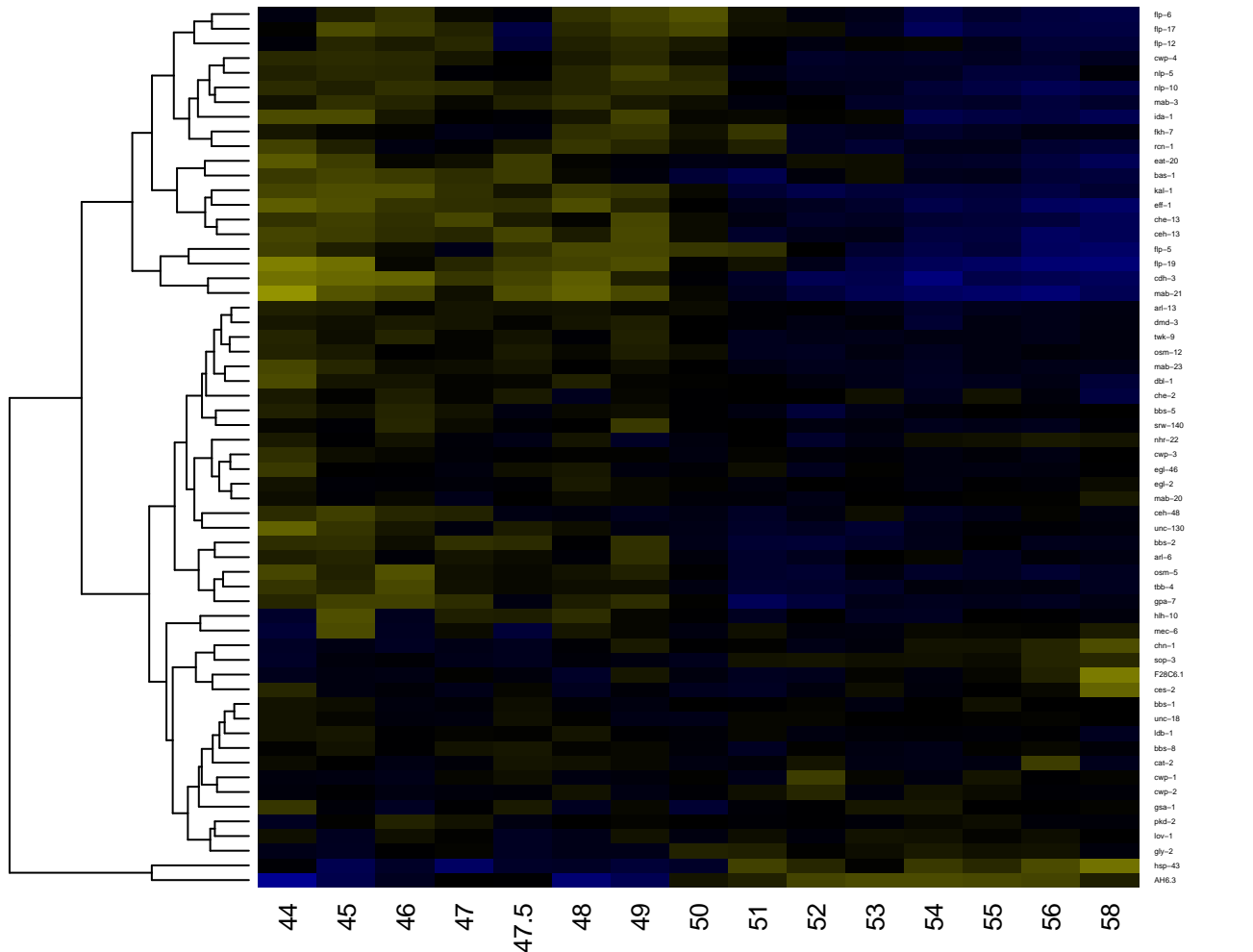

-2

-1

0

1

2

R5BL

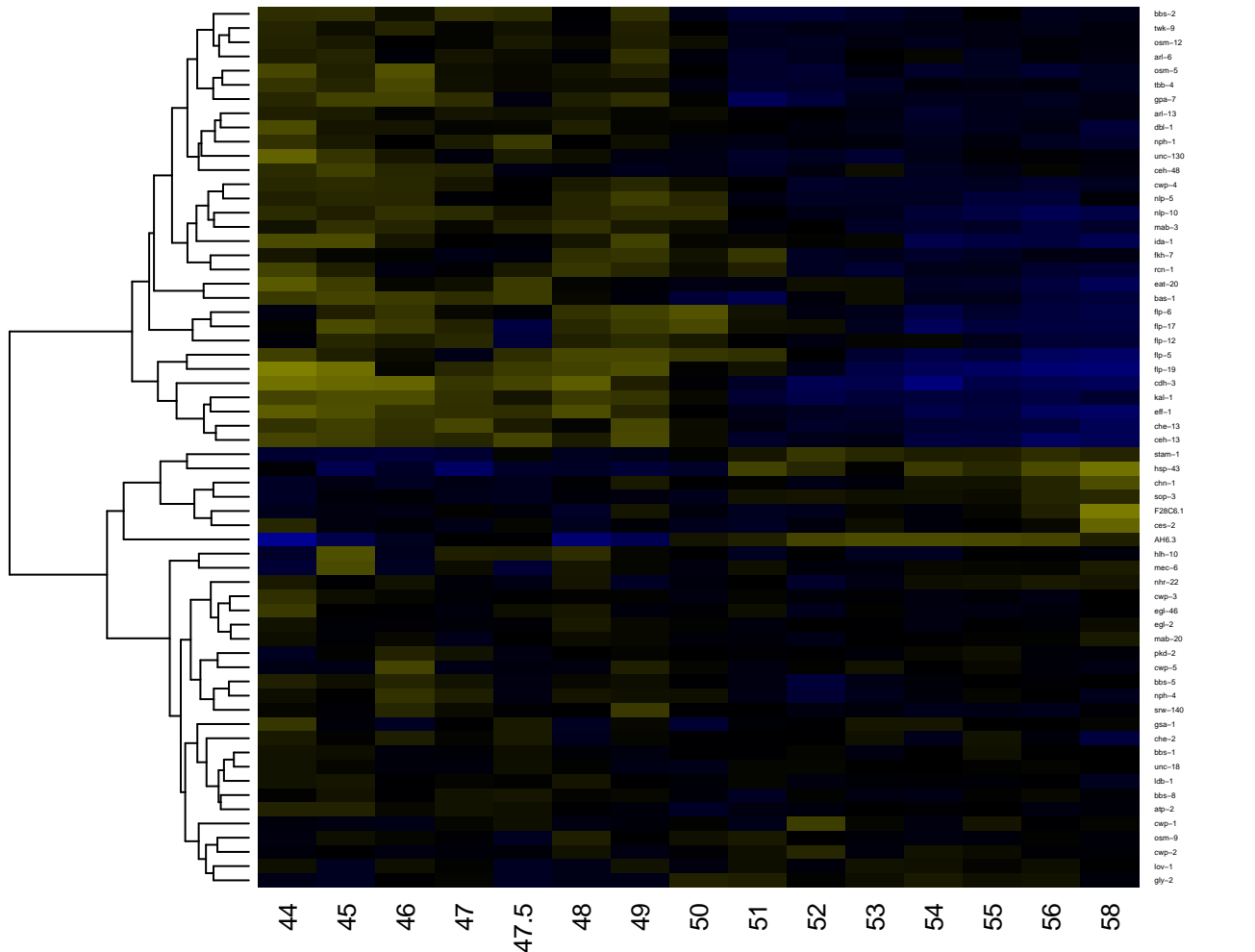

-2

-1

0

1

2

R5BR

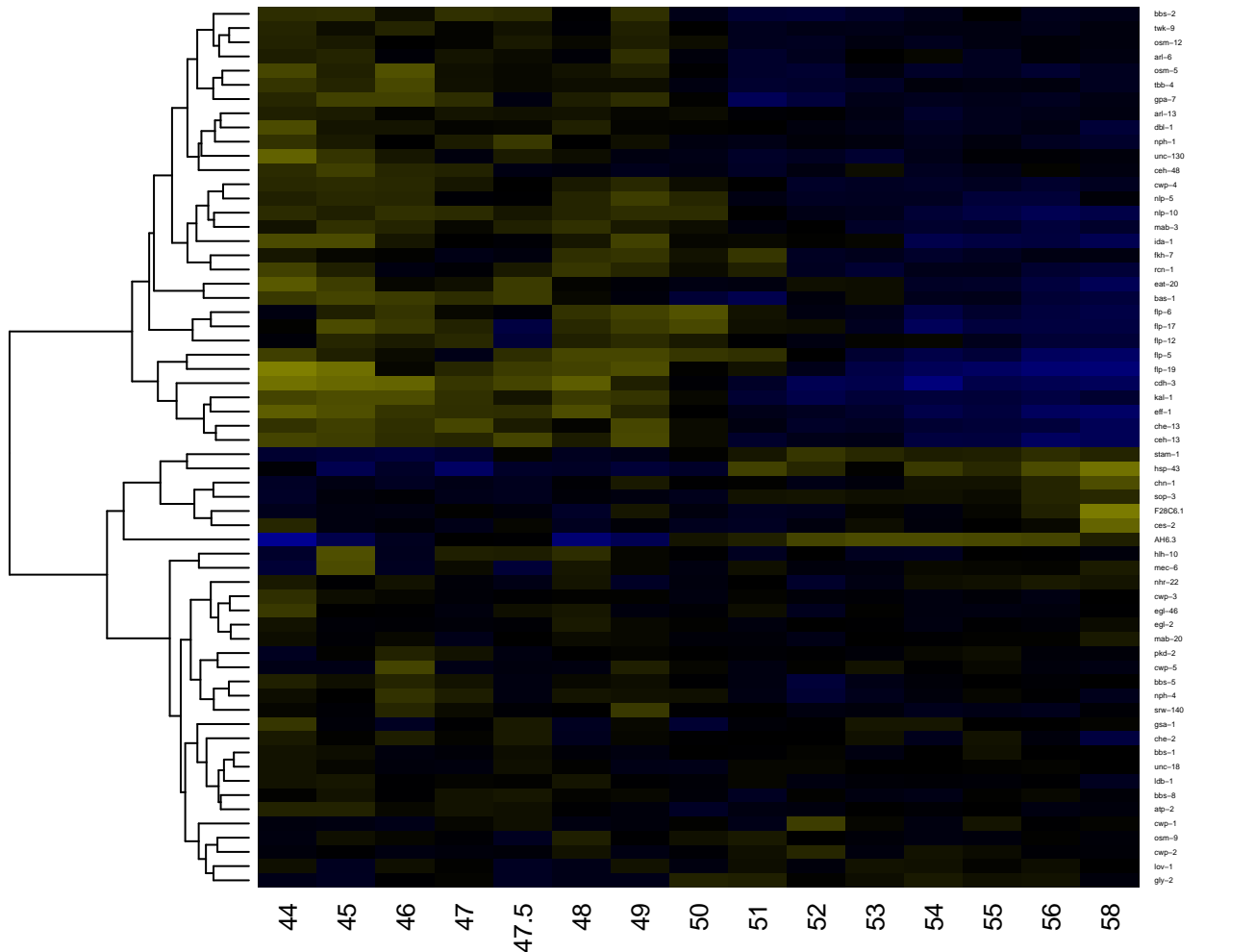

R5stL

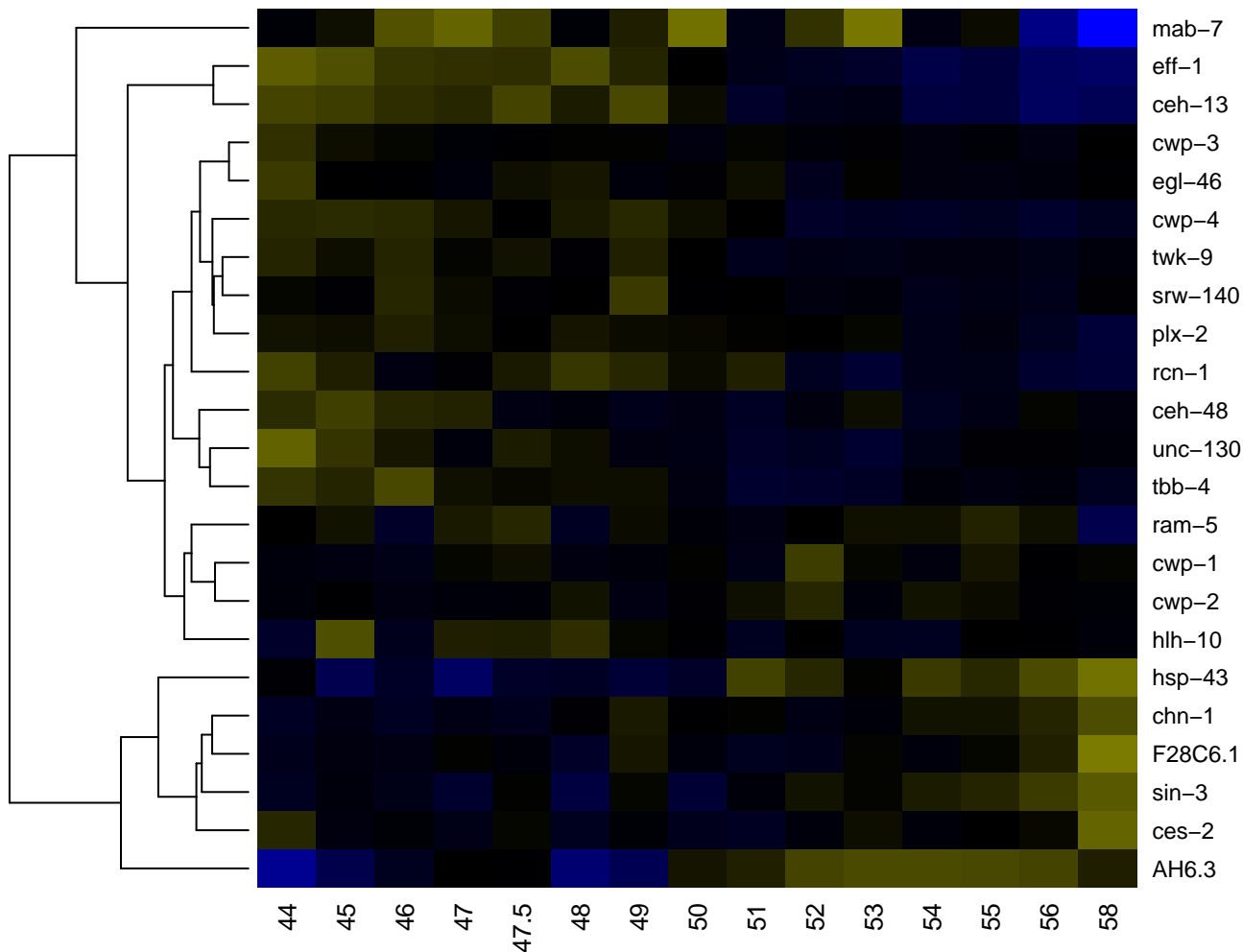

R5stR

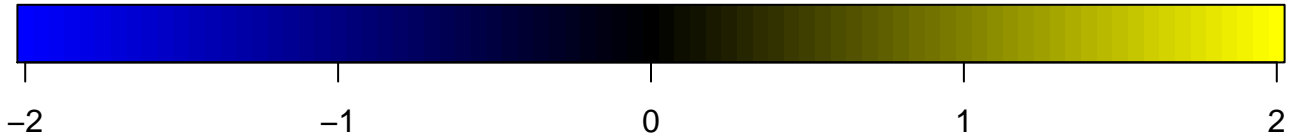
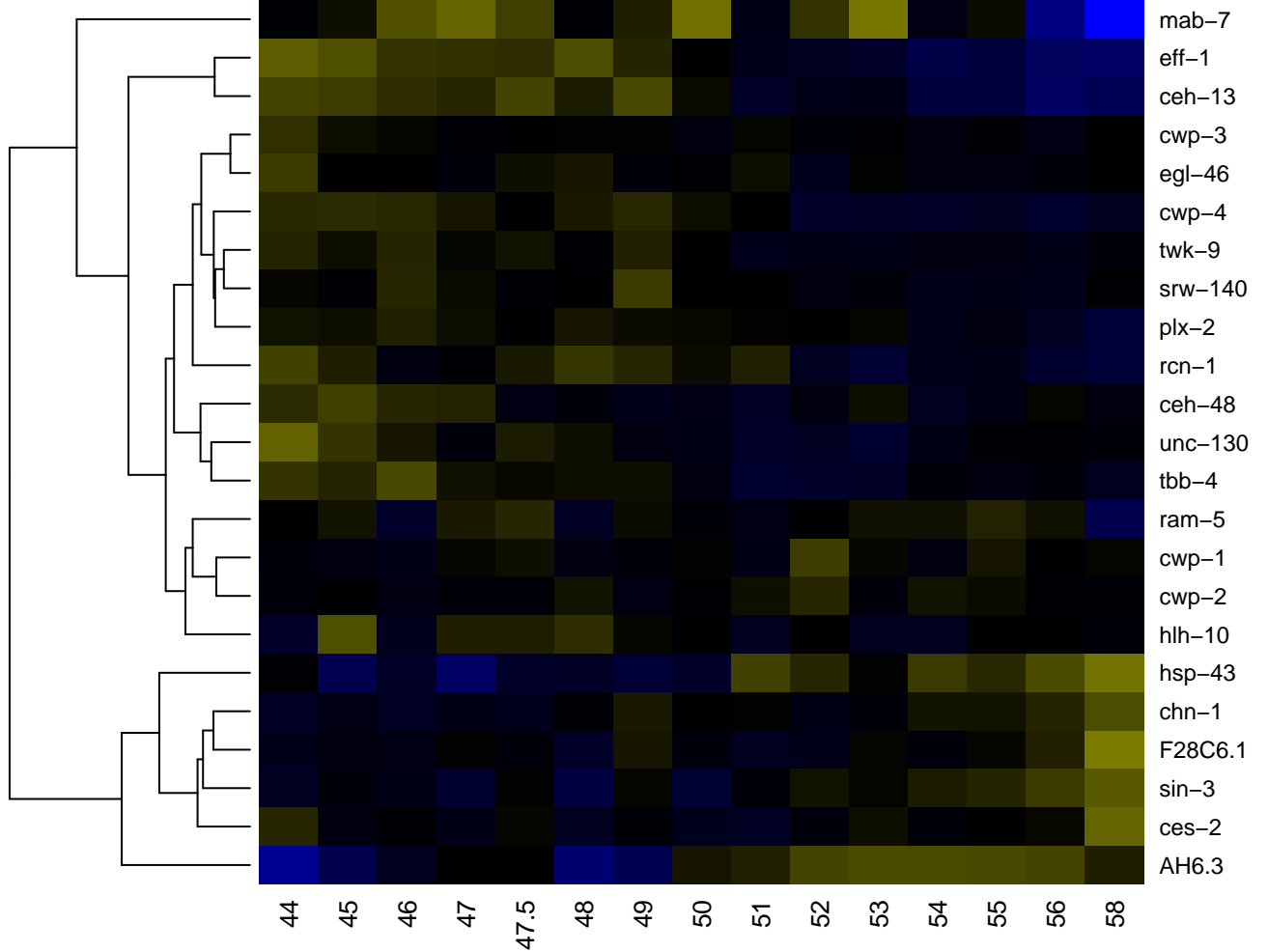

R6_hyp

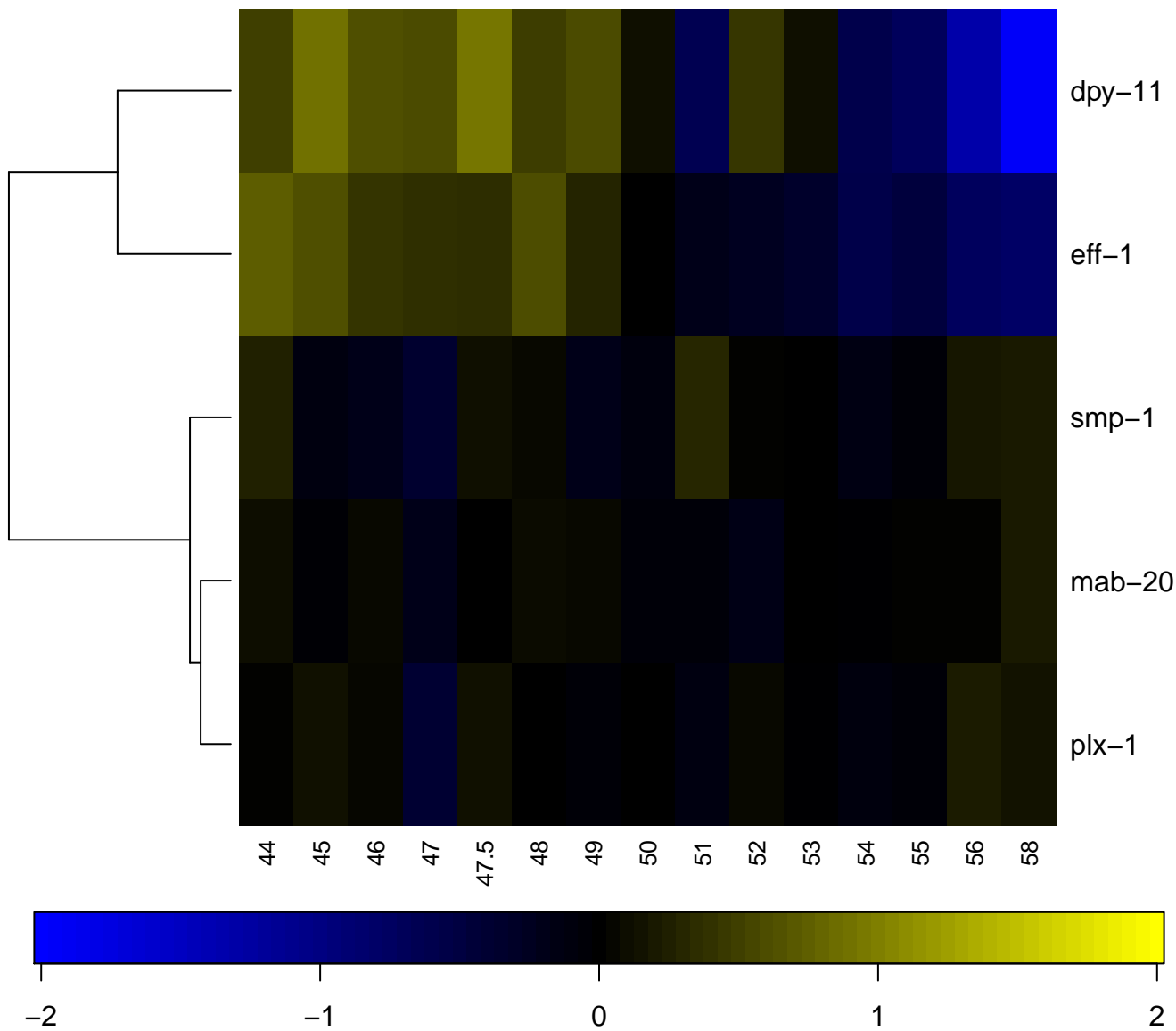

R6AL

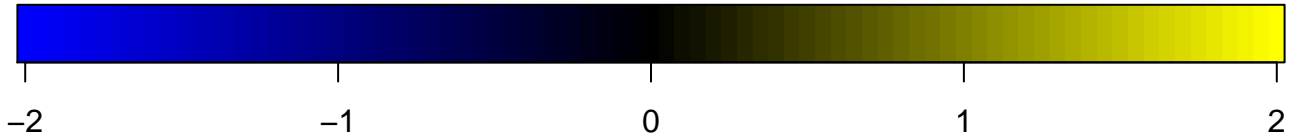
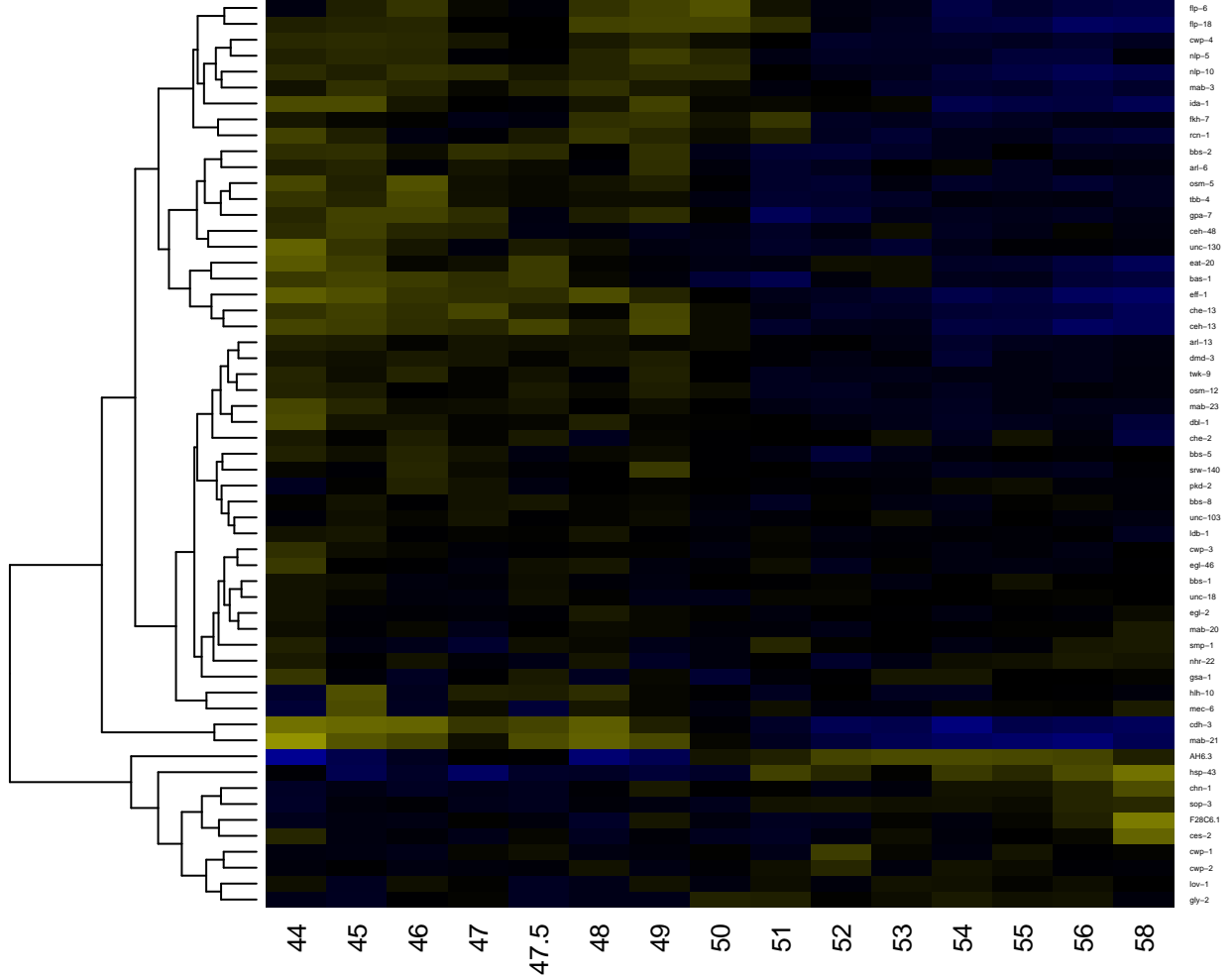

R6AR

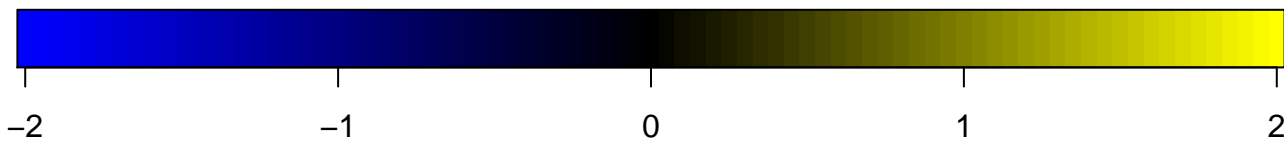
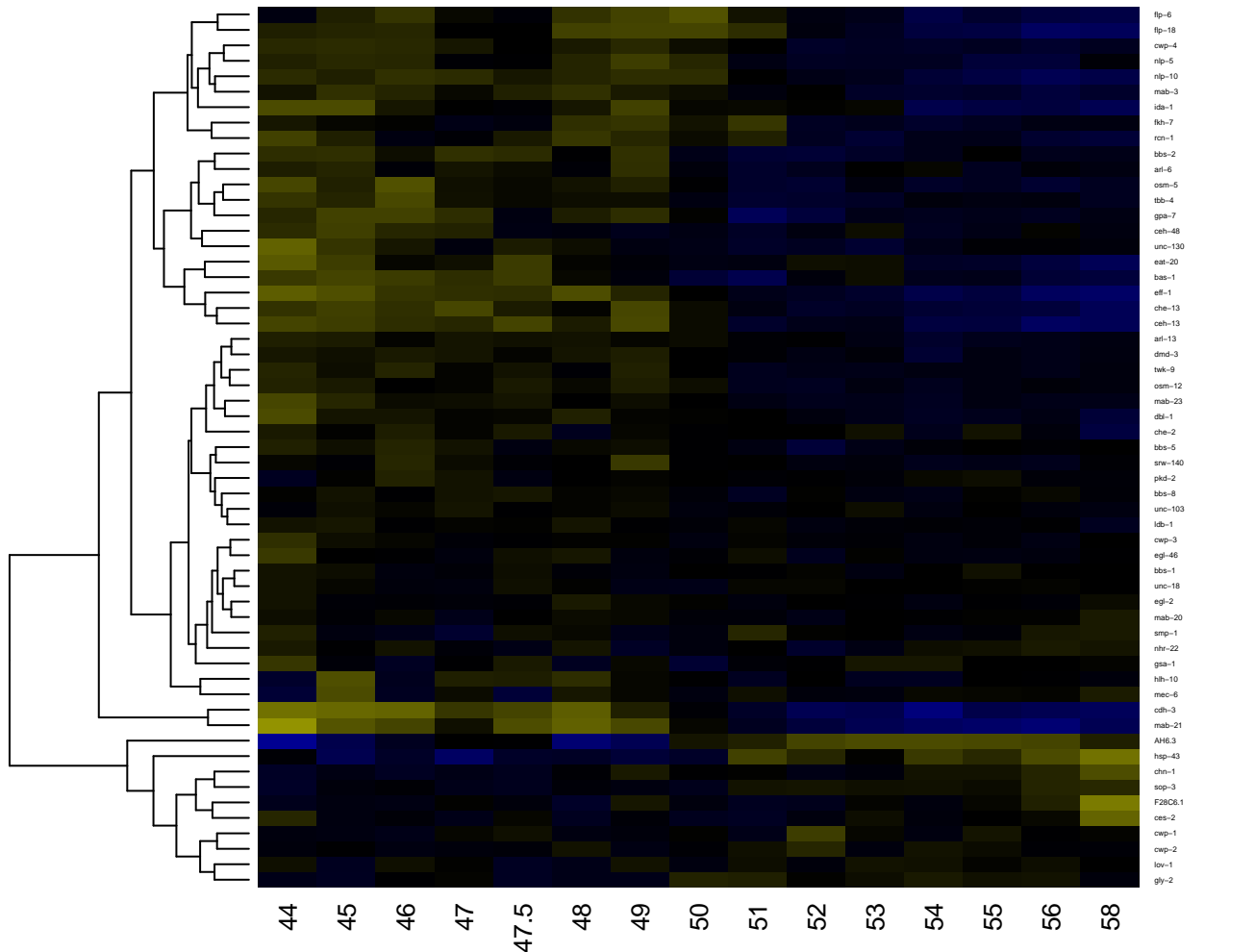

R6BL

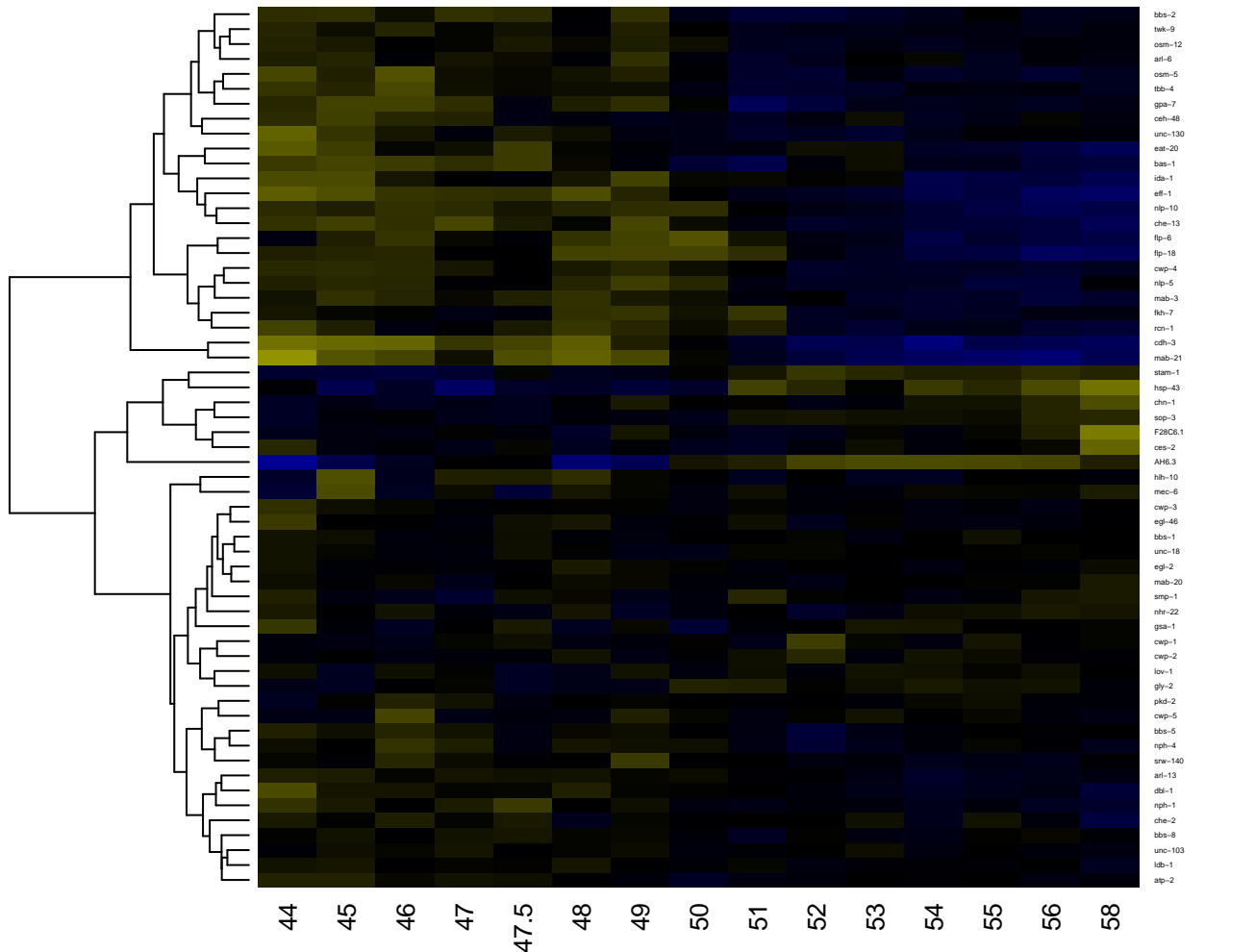

-2

-1

0

1

2

R6BR

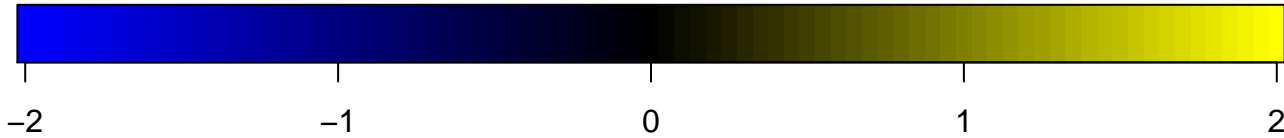
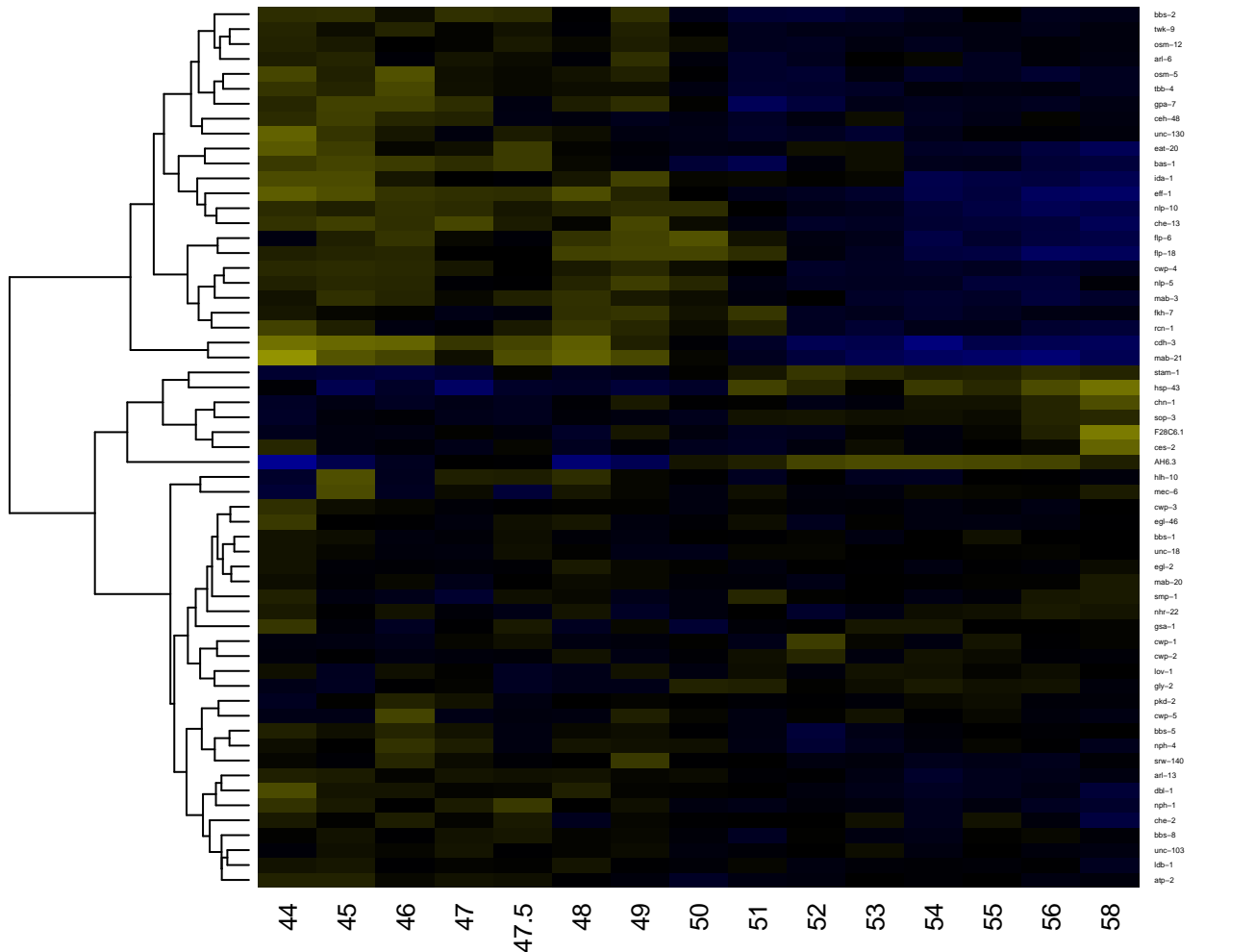

R6stL

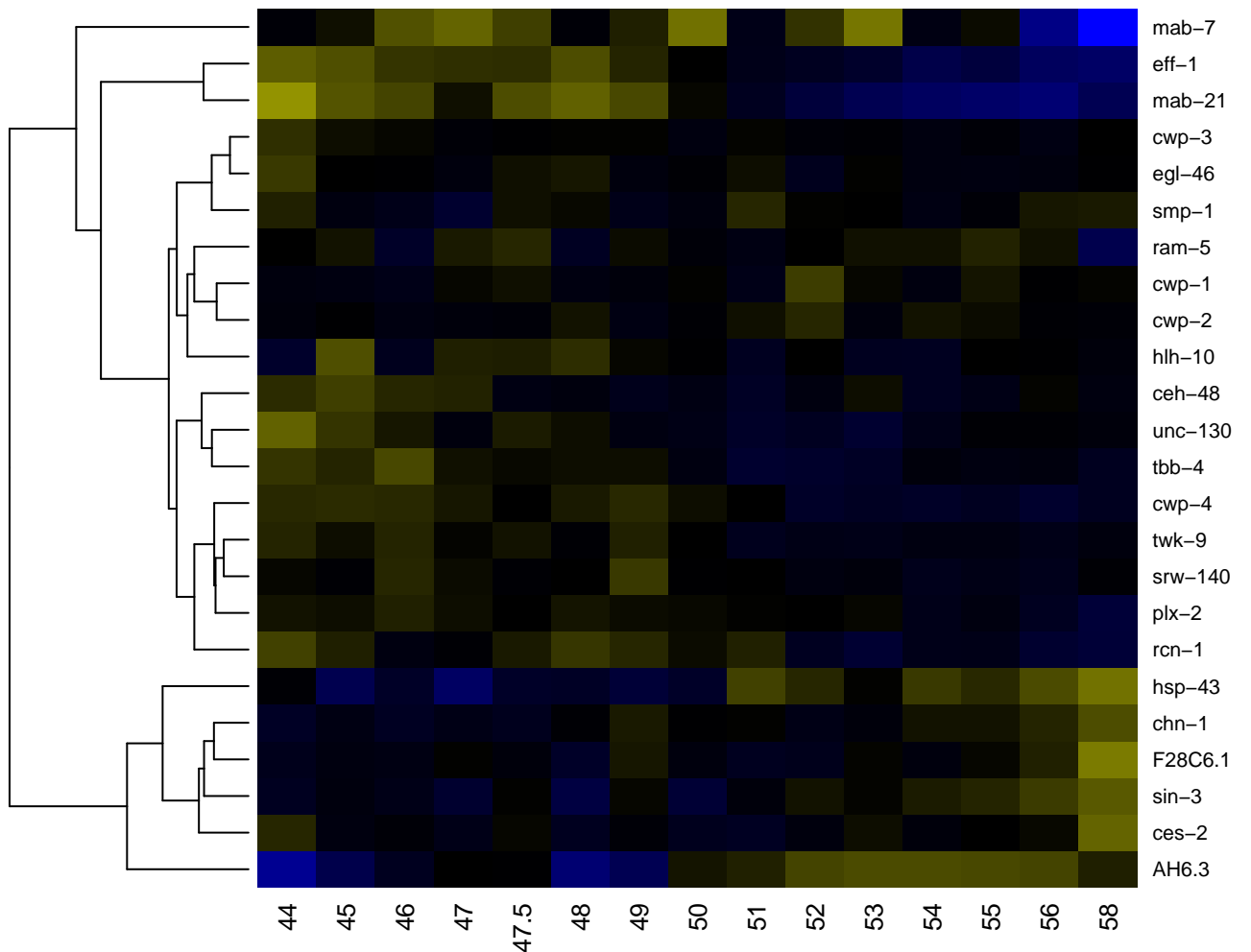

R6stR

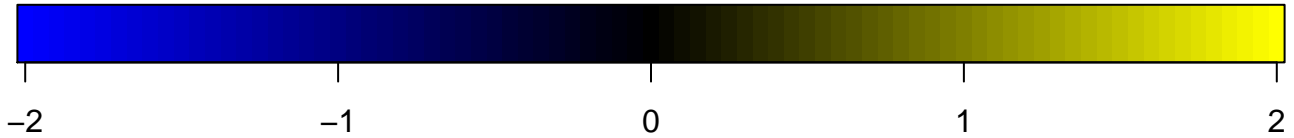
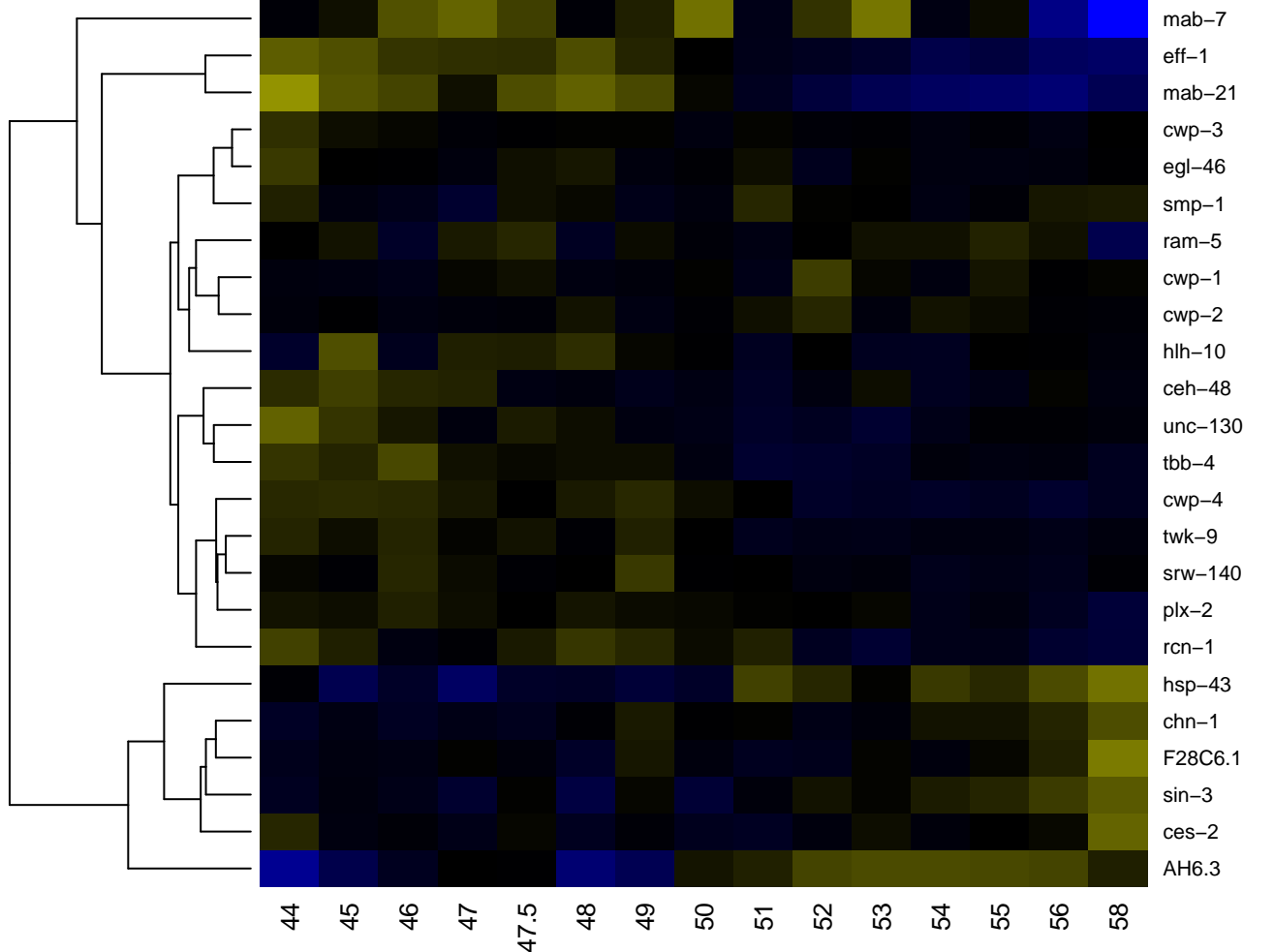

R7AL

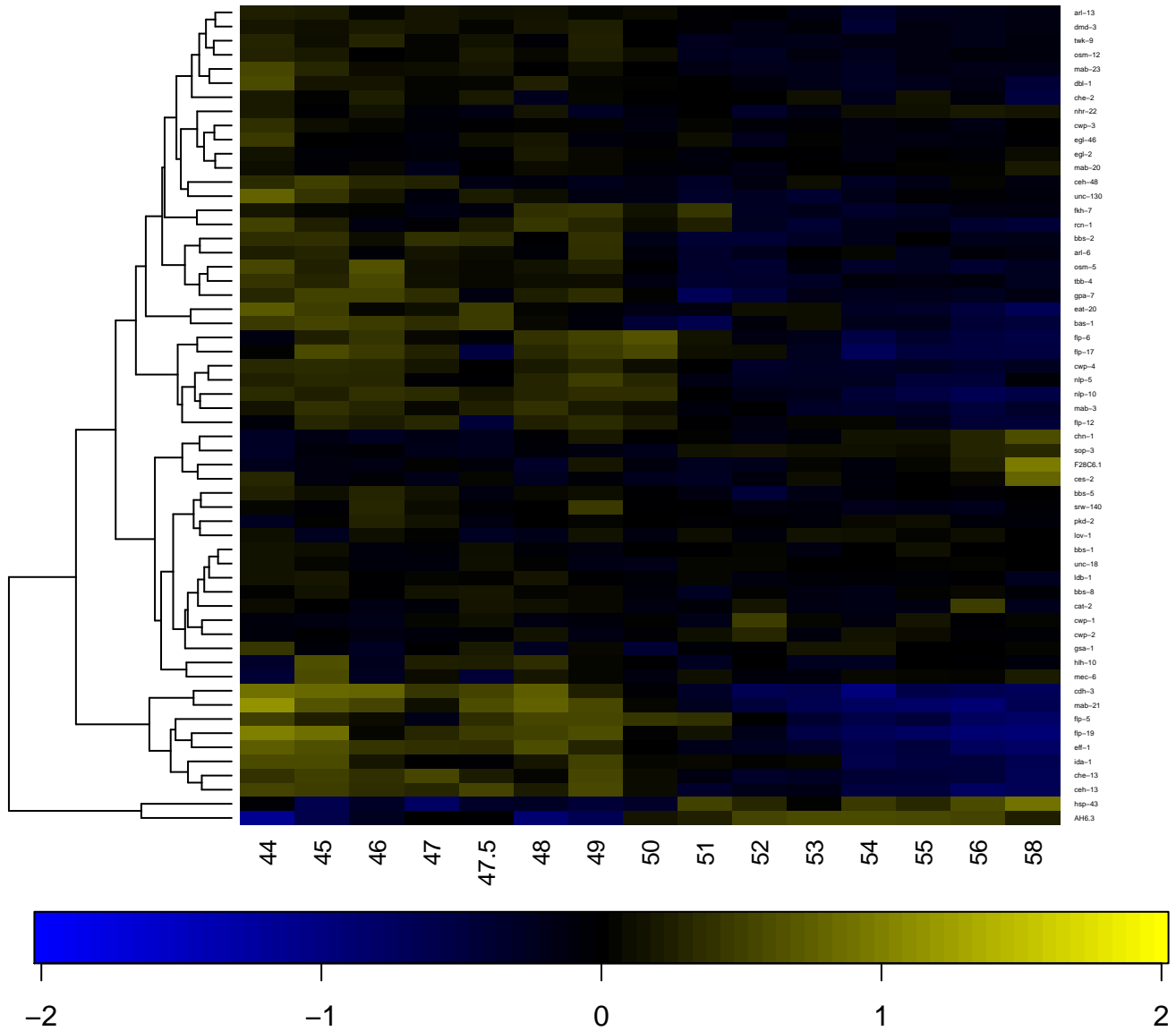

R7AR

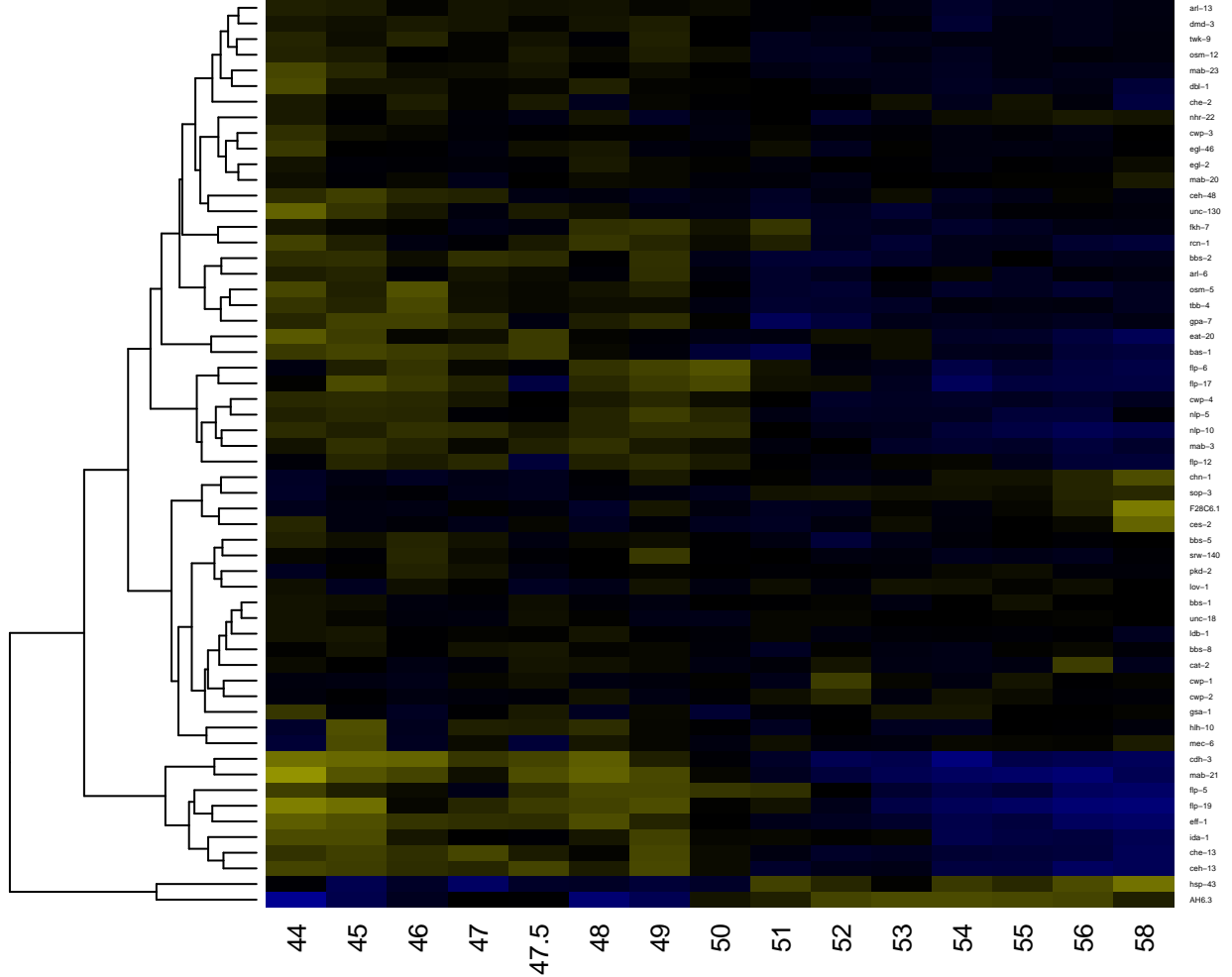

R7BL

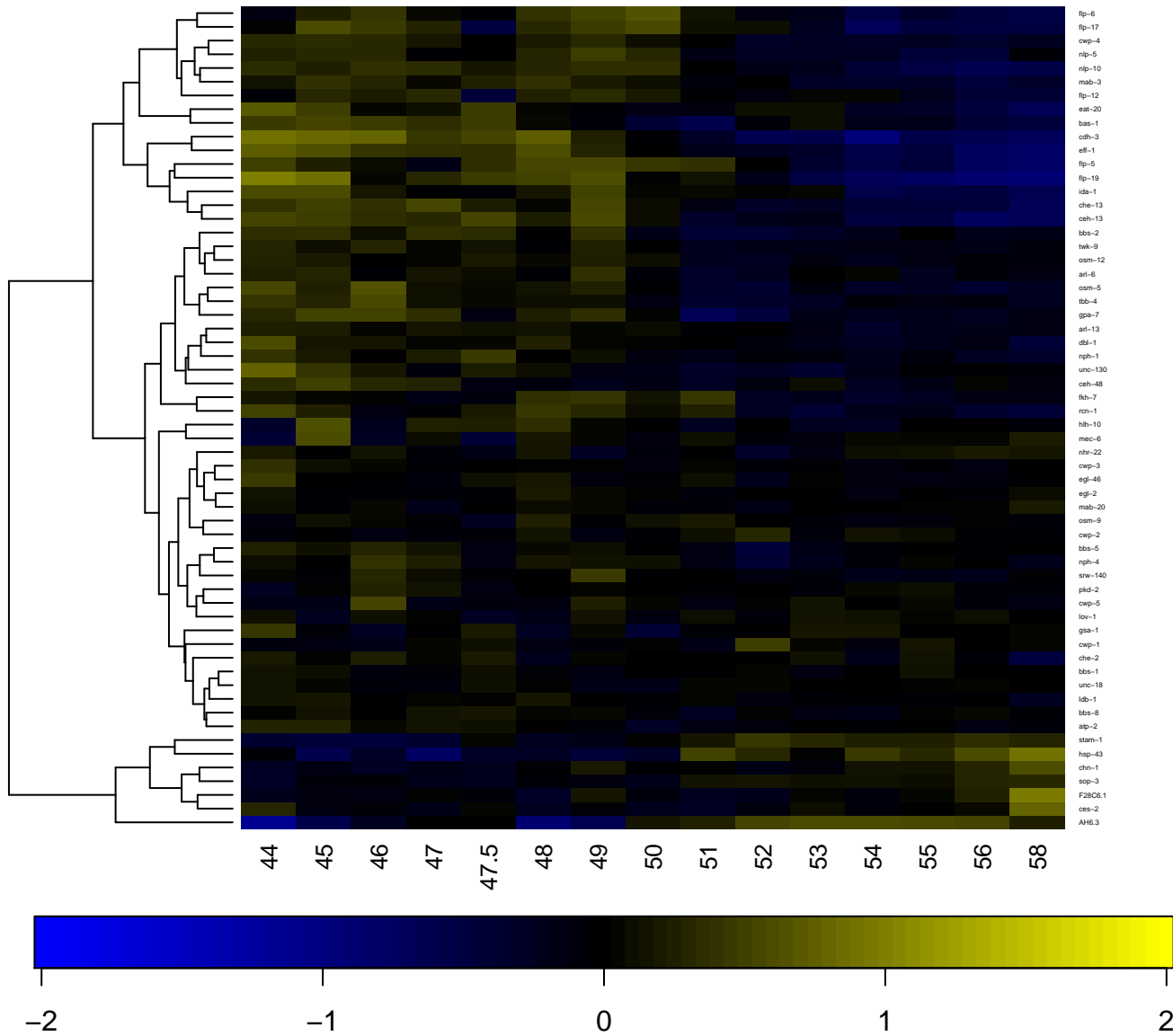

R7BR

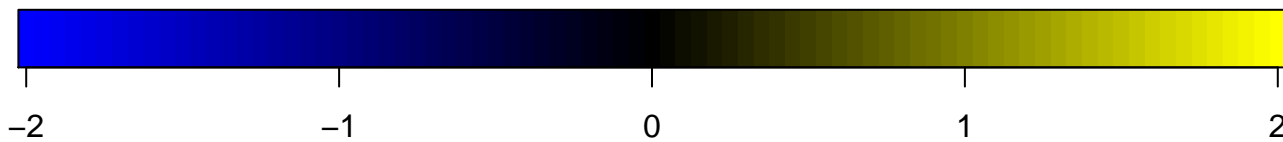
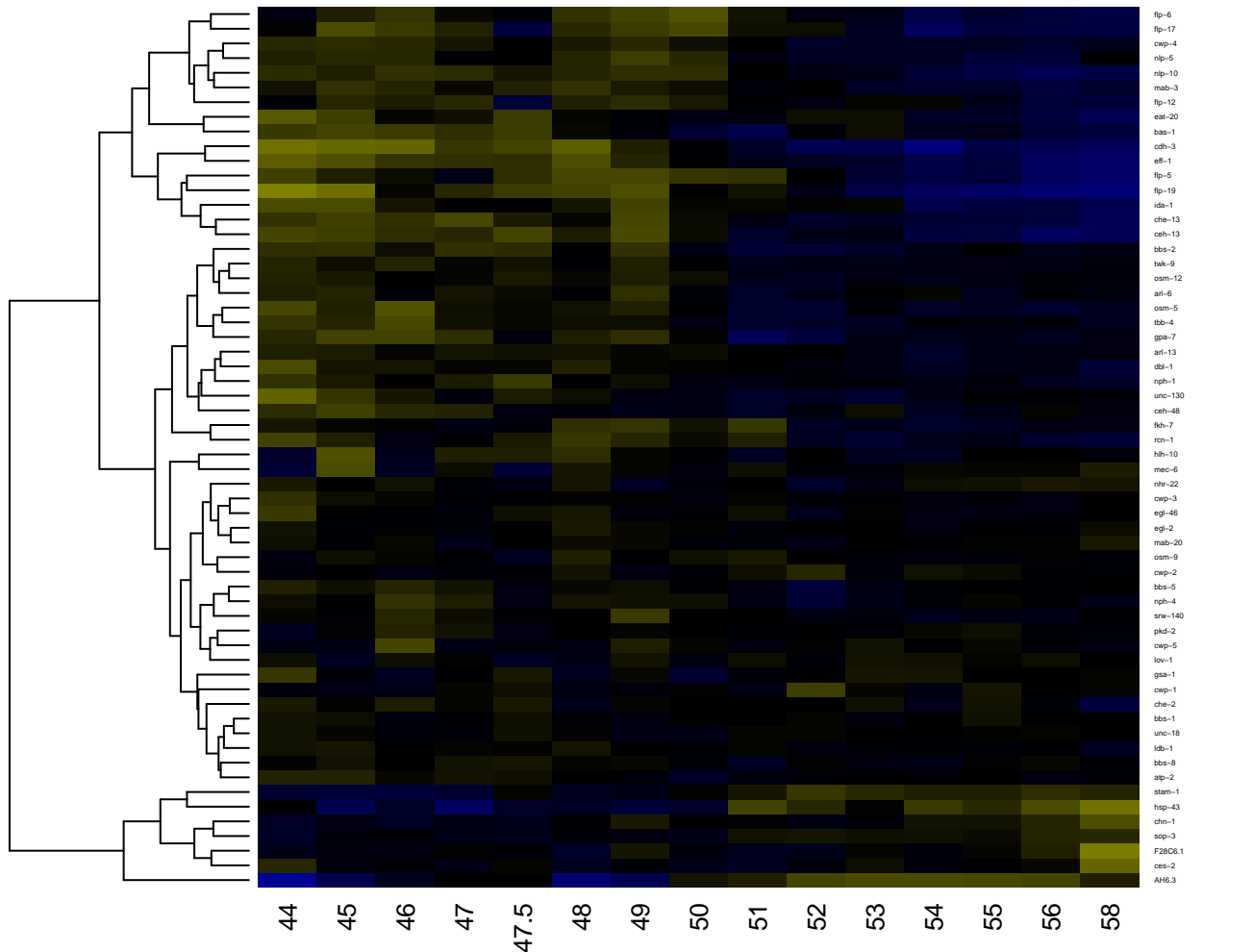

R7stL

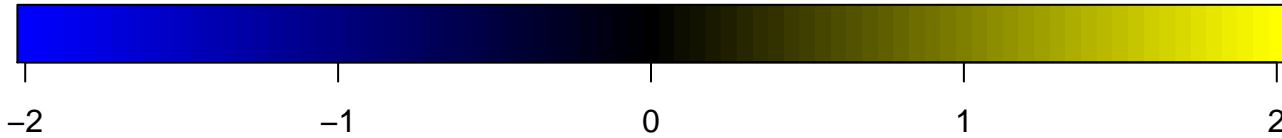
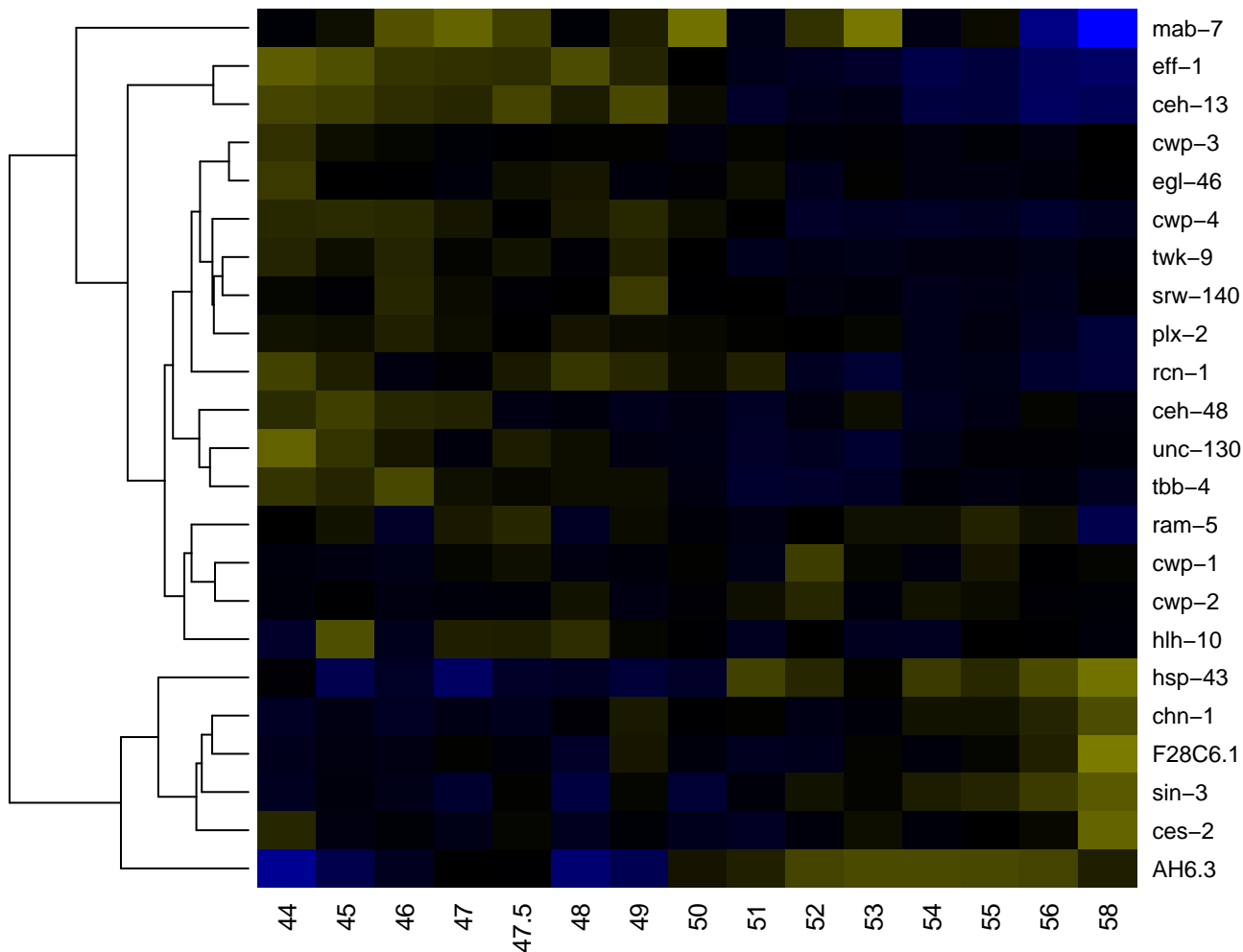

R7stR

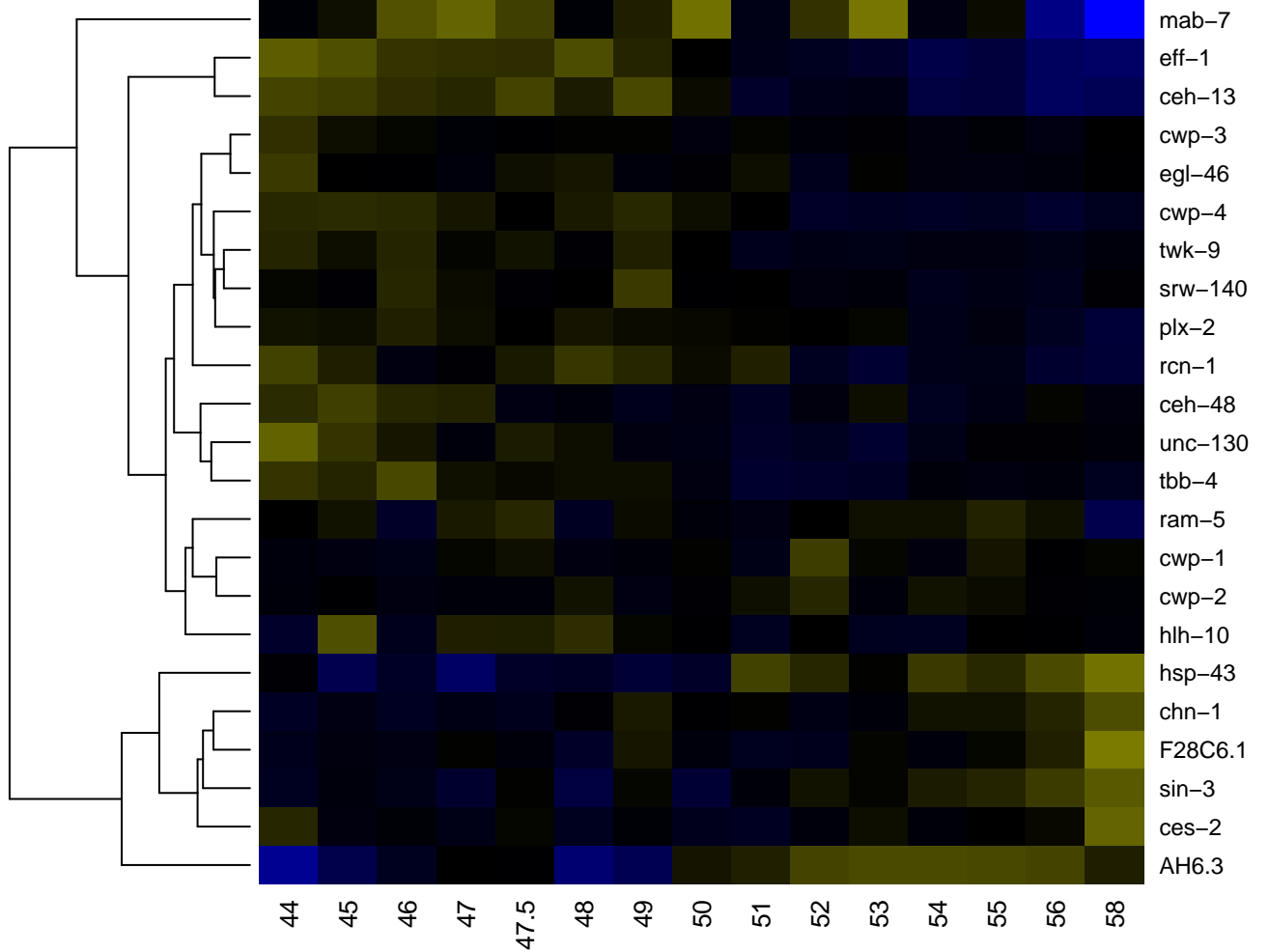

R8AL

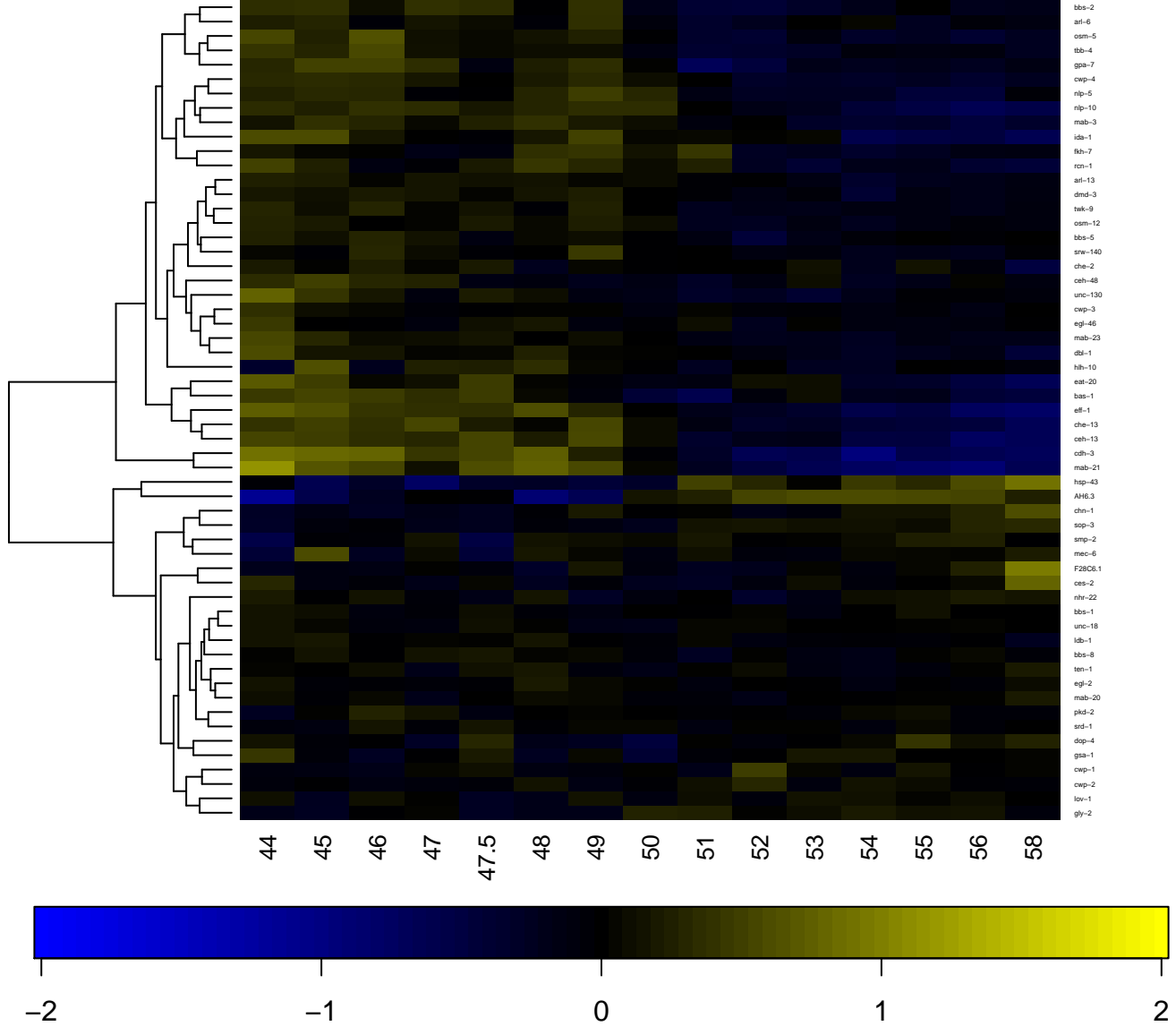

R8AR

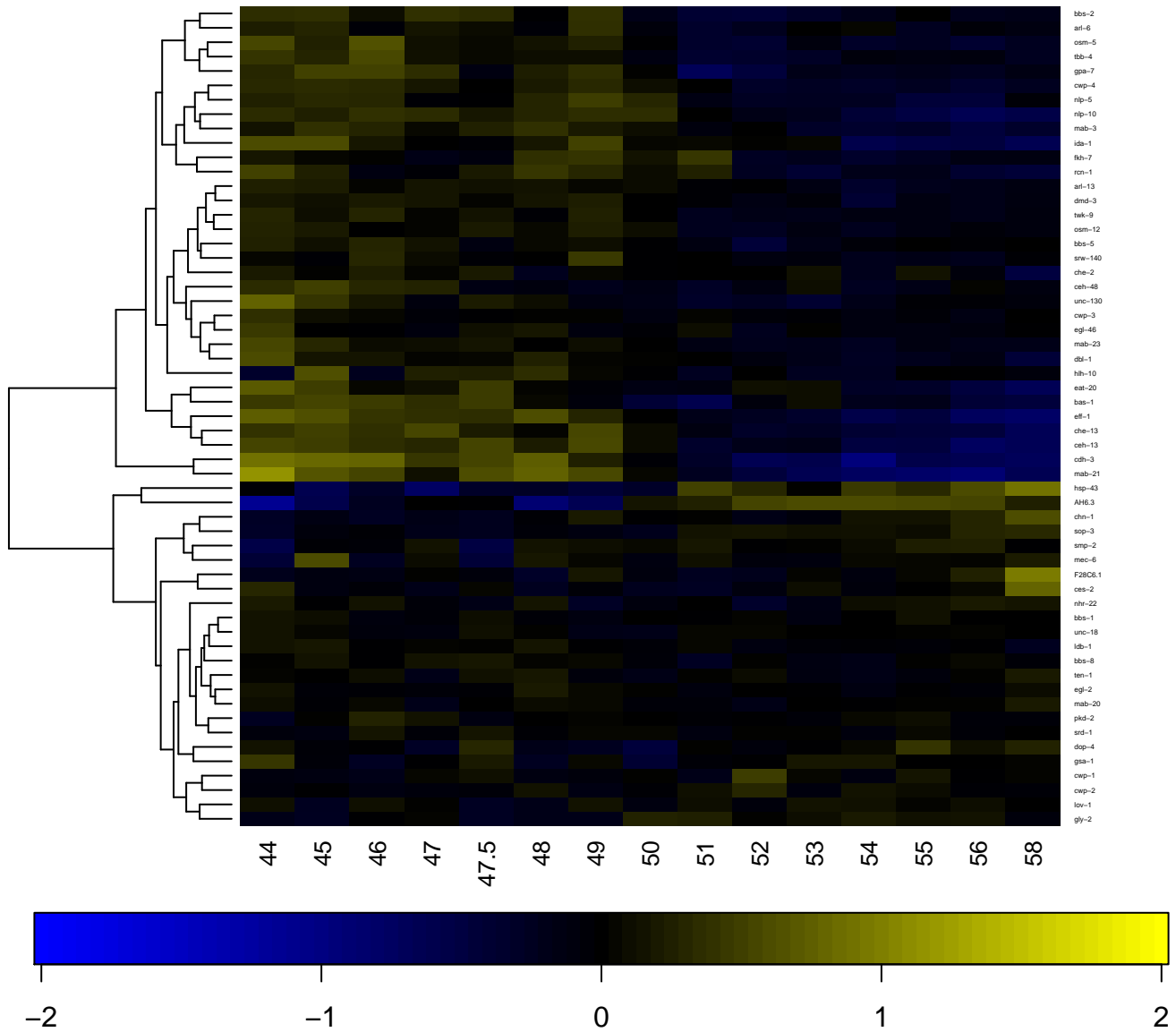

R8BL

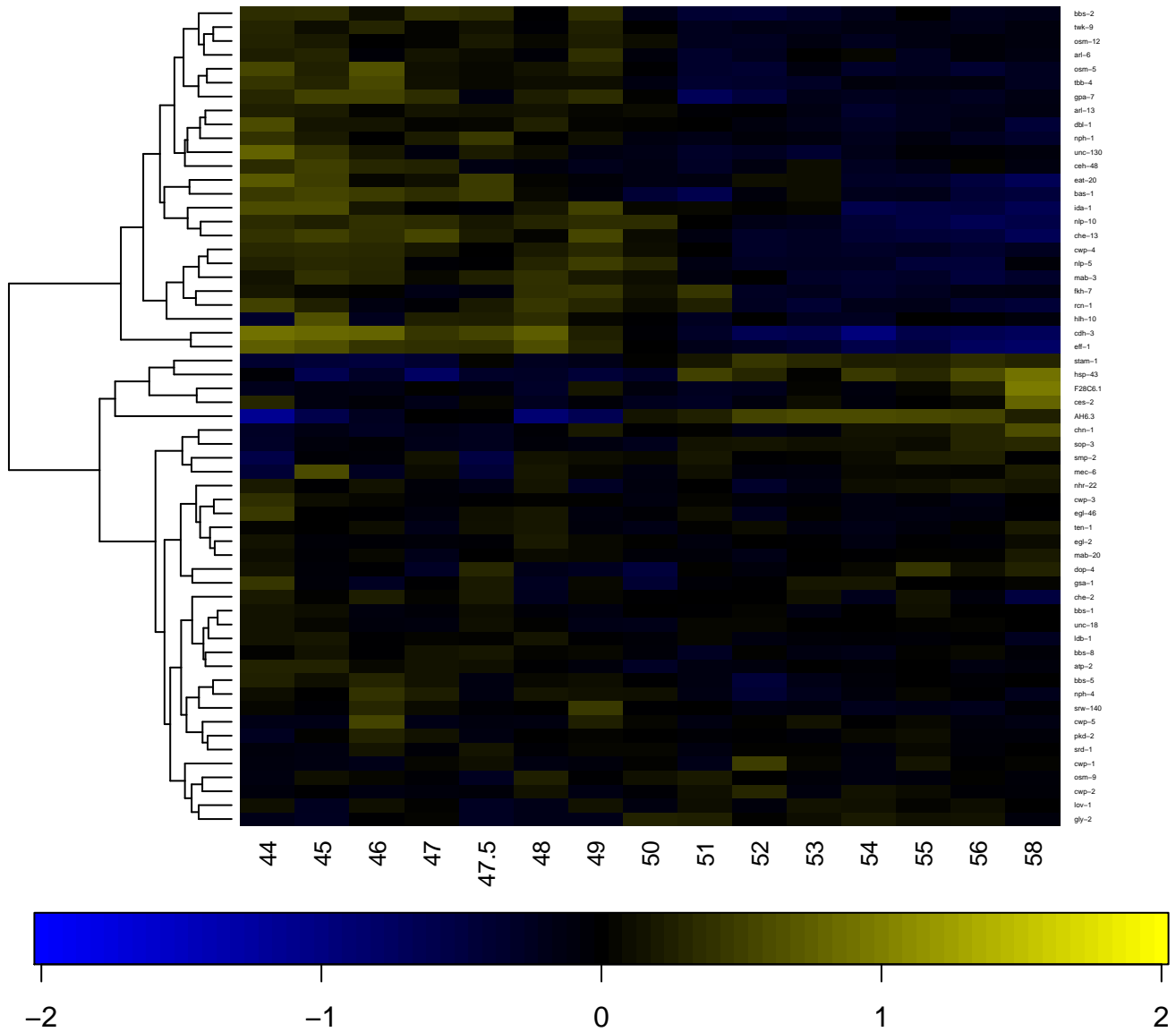

R8BR

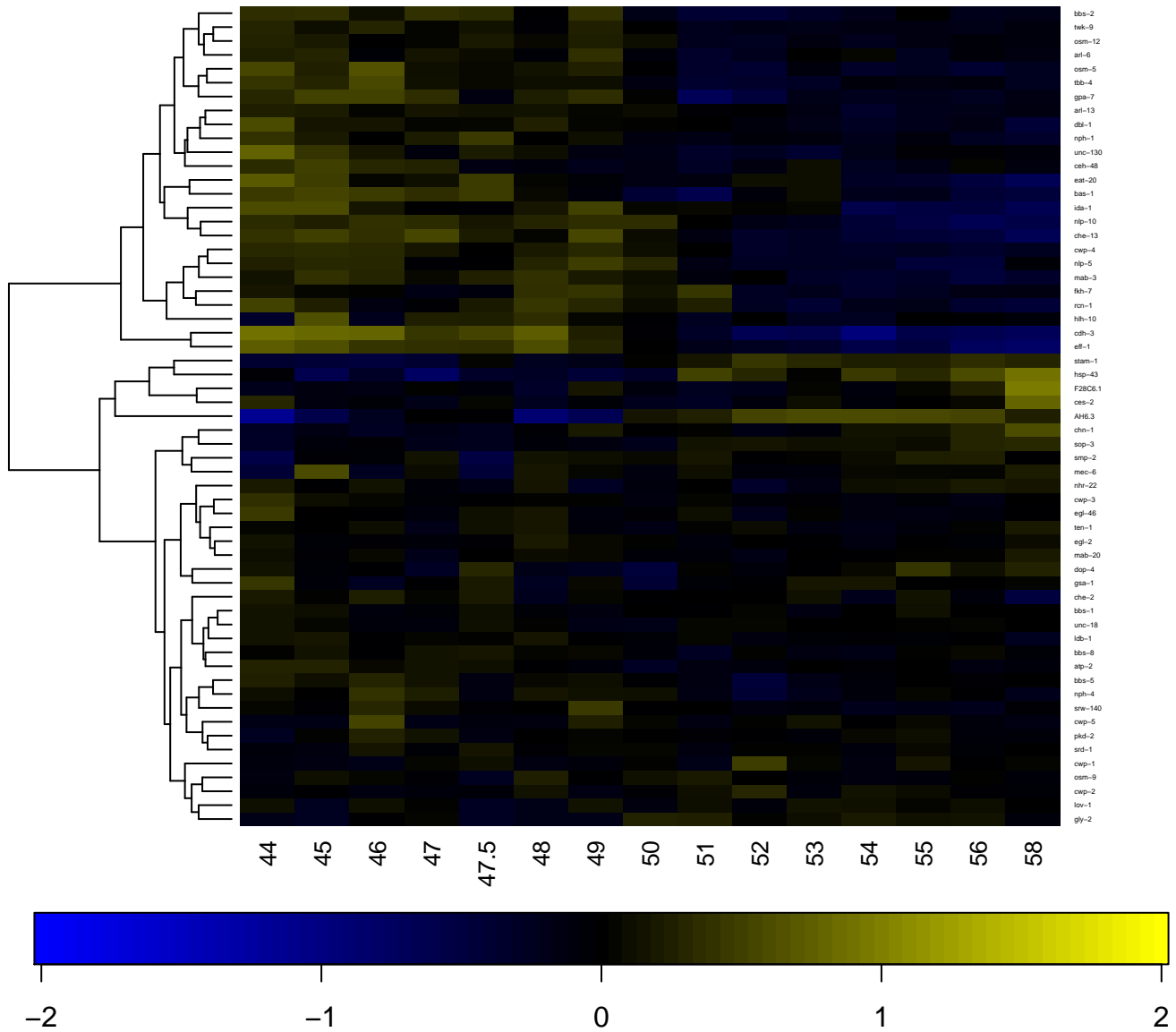

R8stL

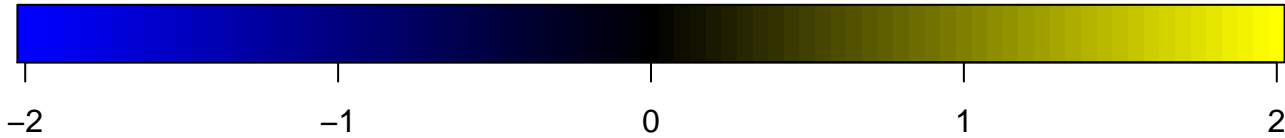
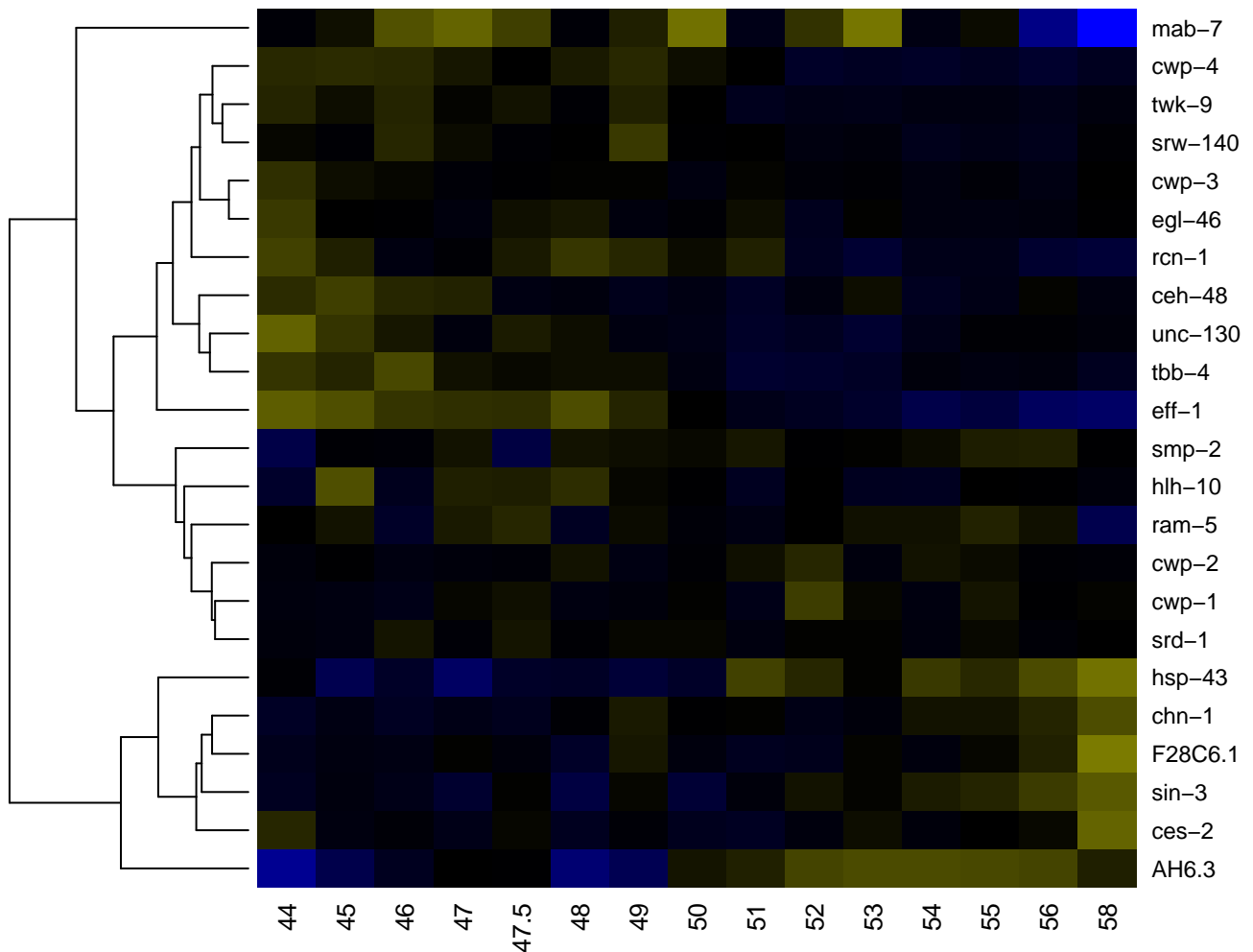

R8stR

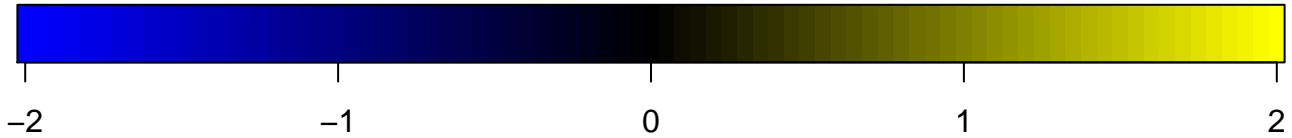
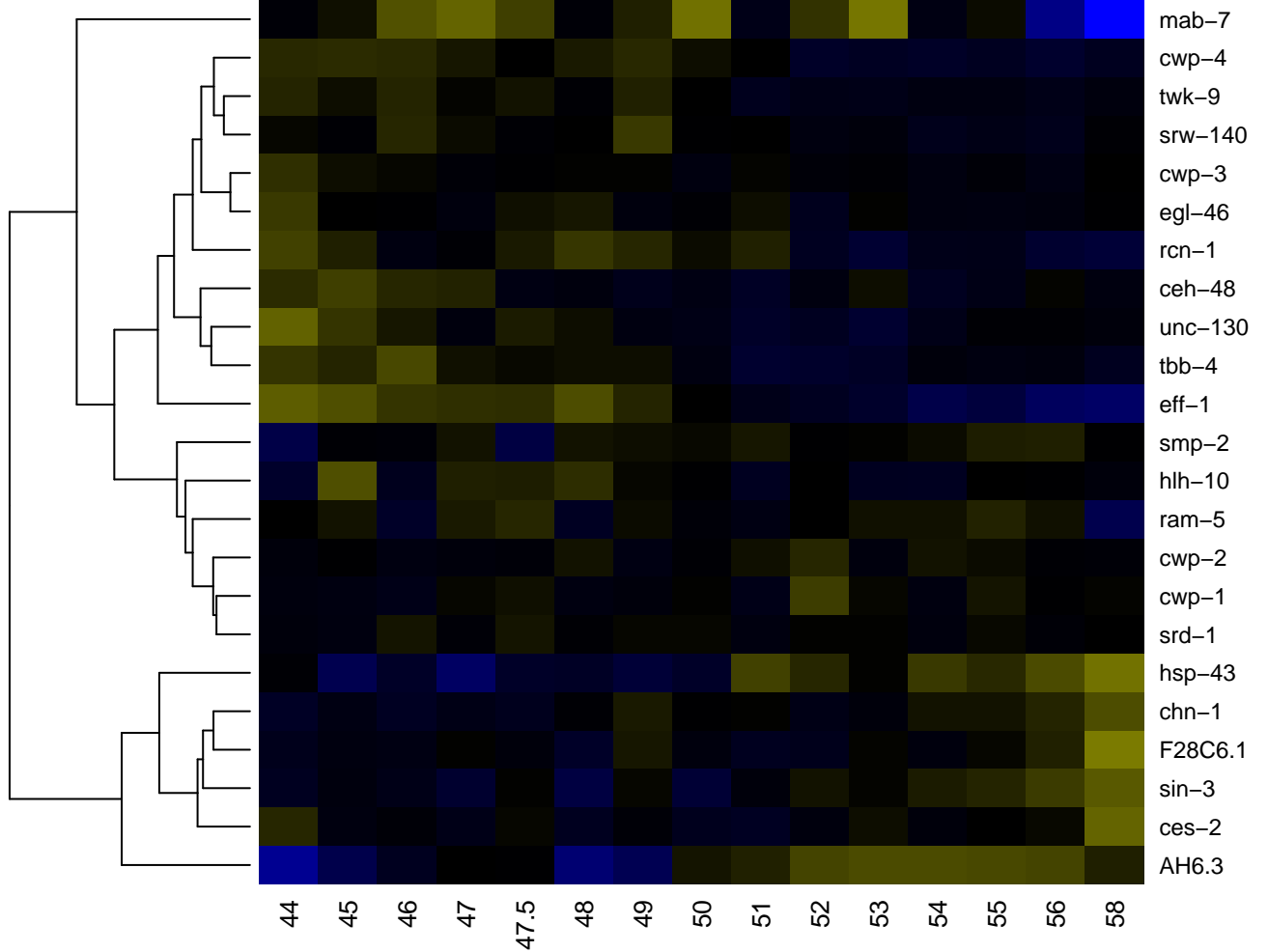

R9AL

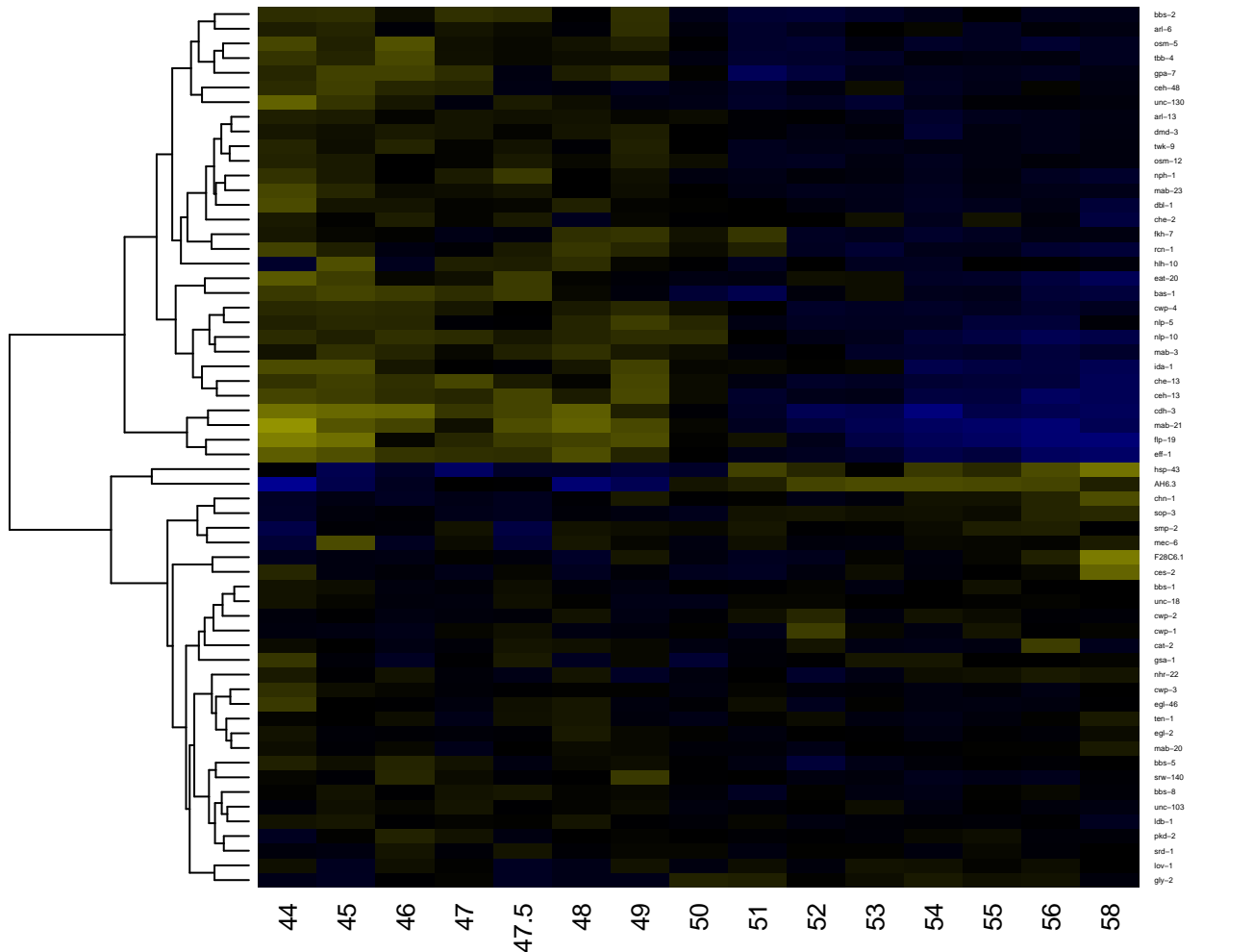

R9AR

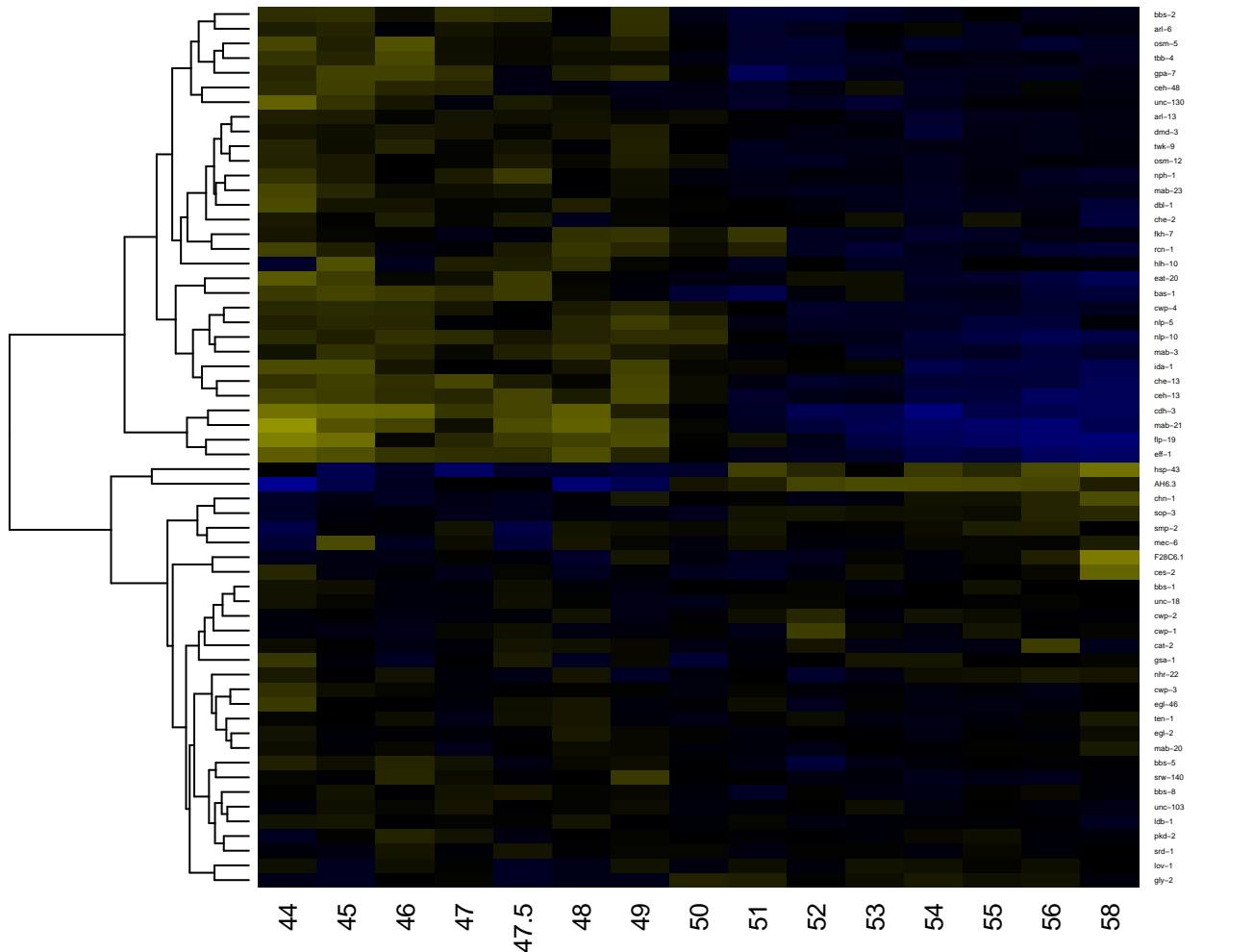

-2

-1

0

1

2

R9BL

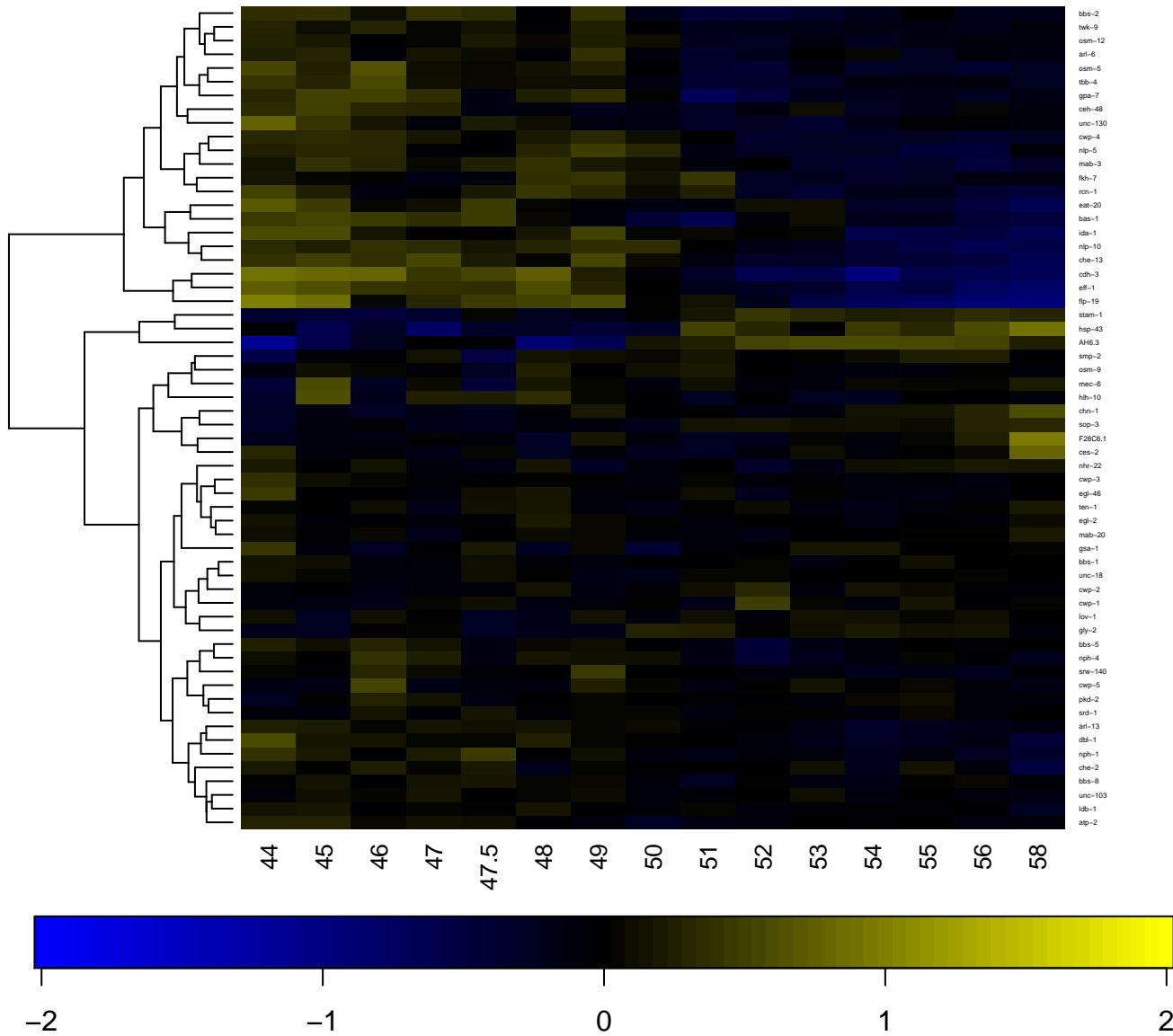

R9BR

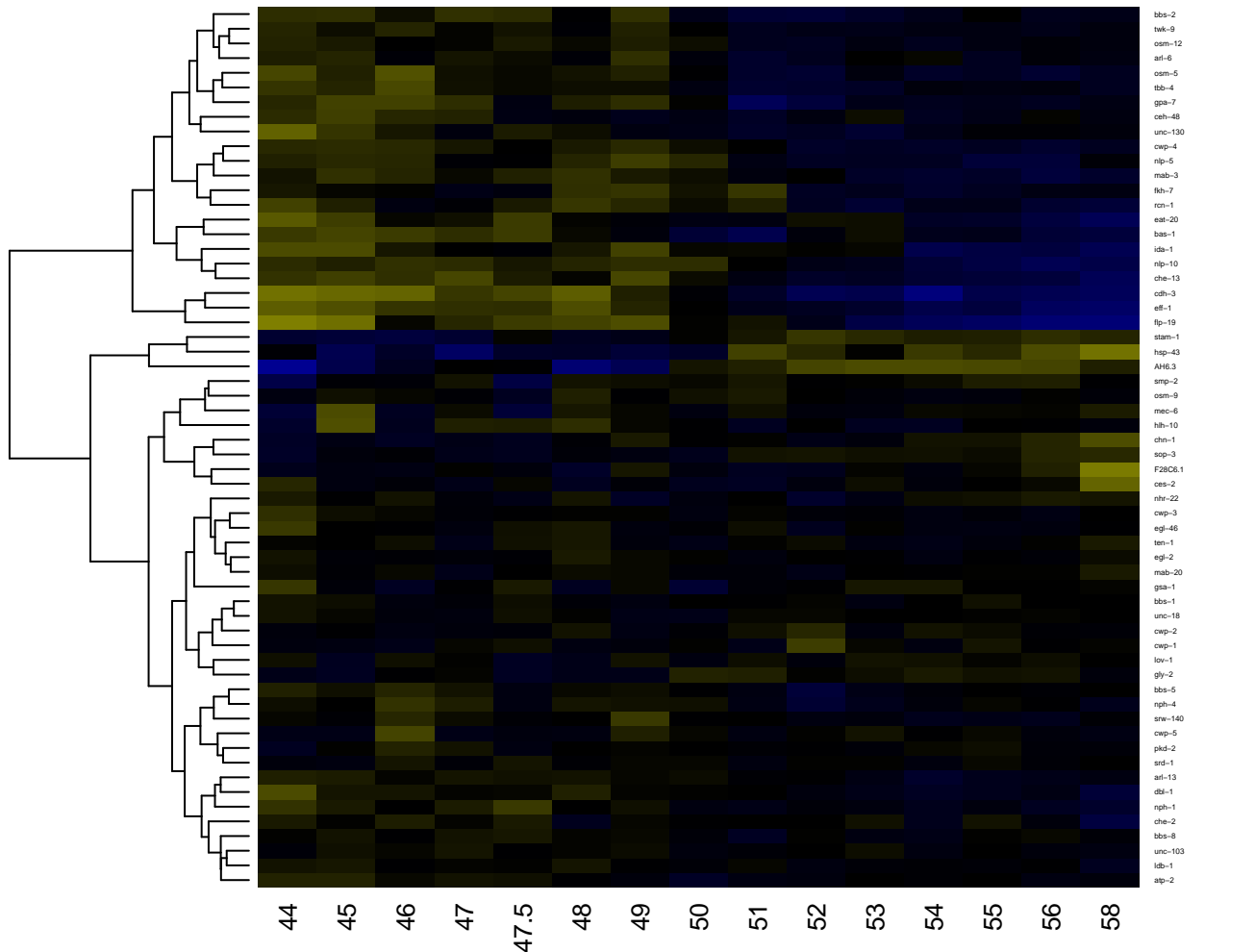

-2

-1

0

1

2

R9stL

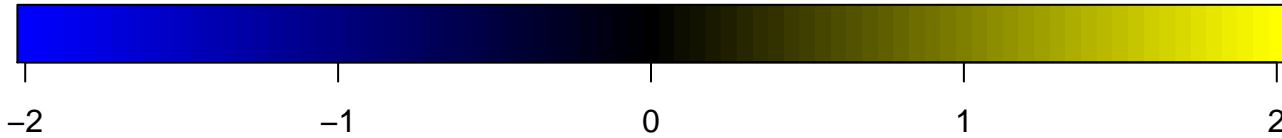
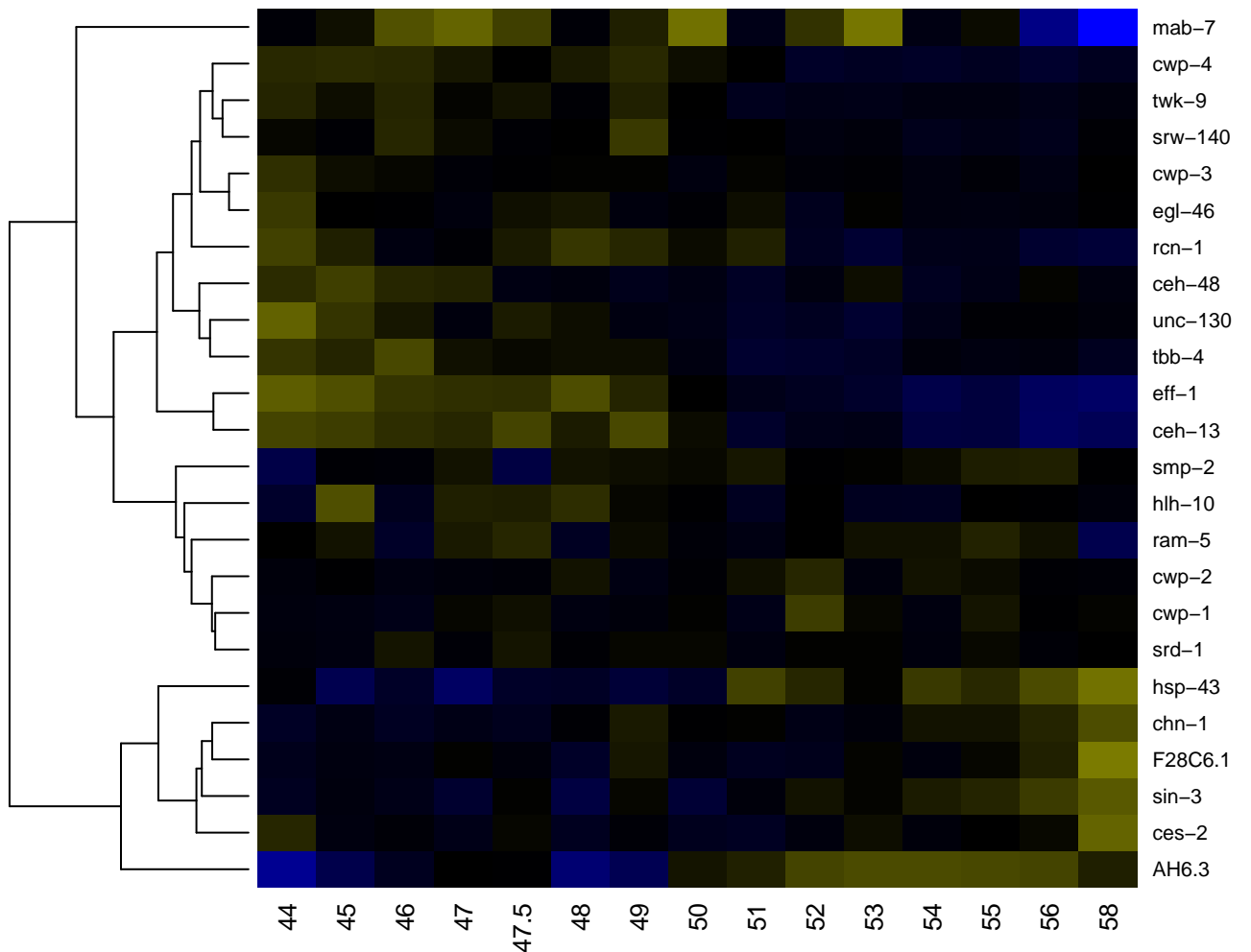

R9stR

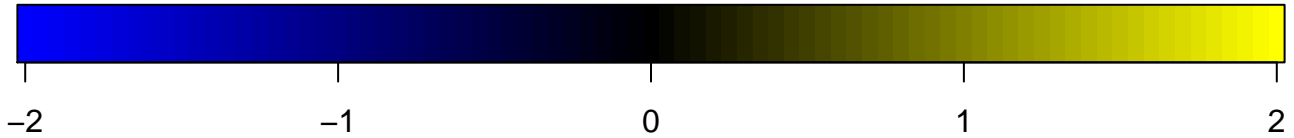
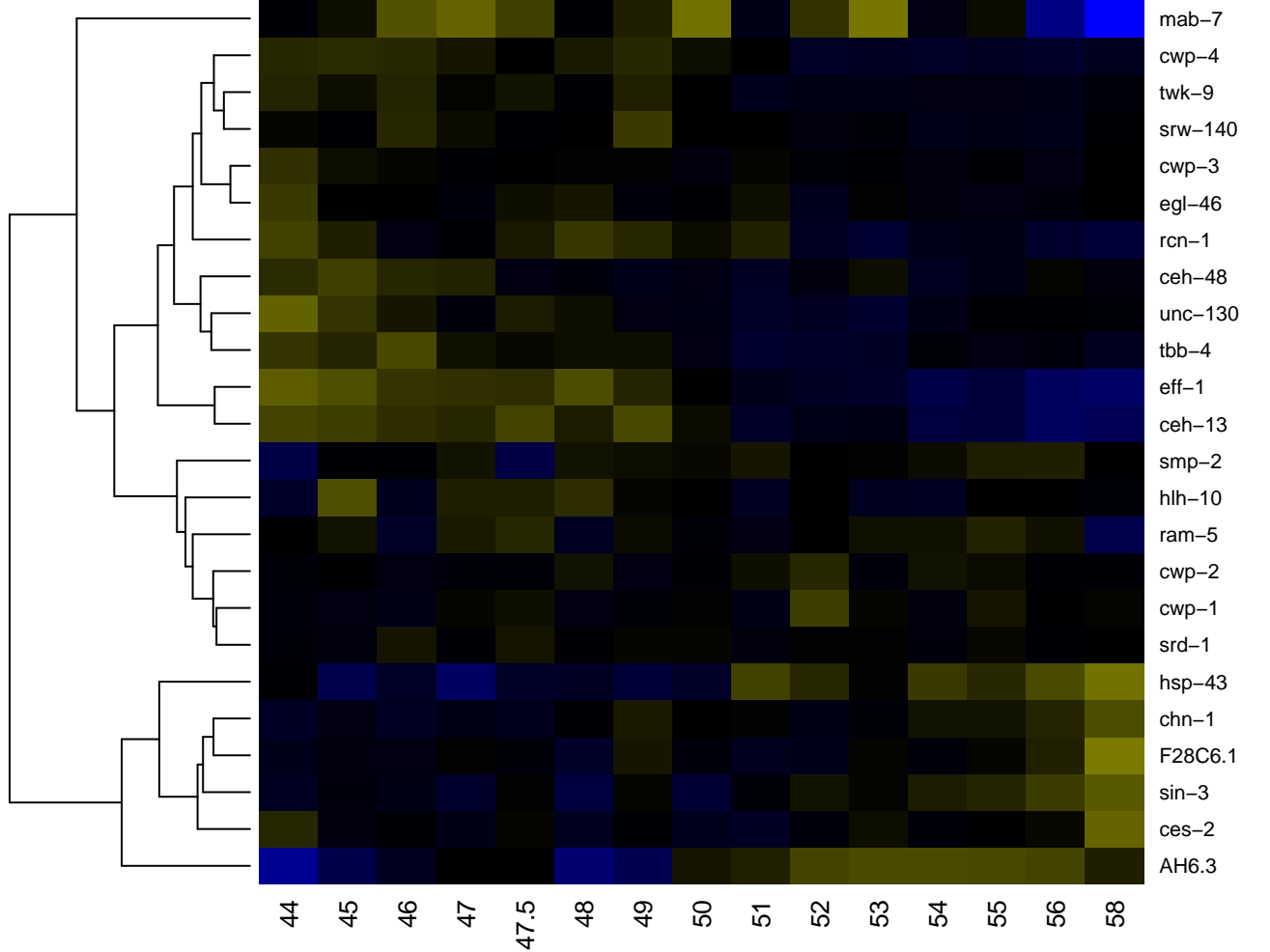

ray

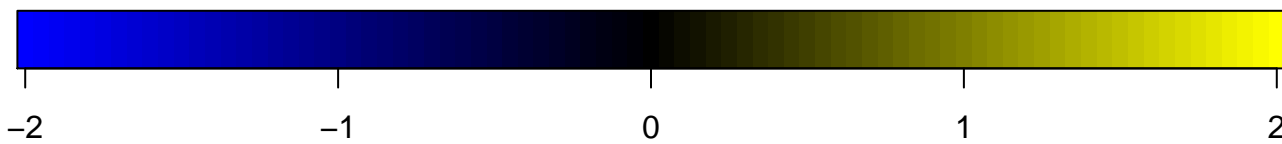
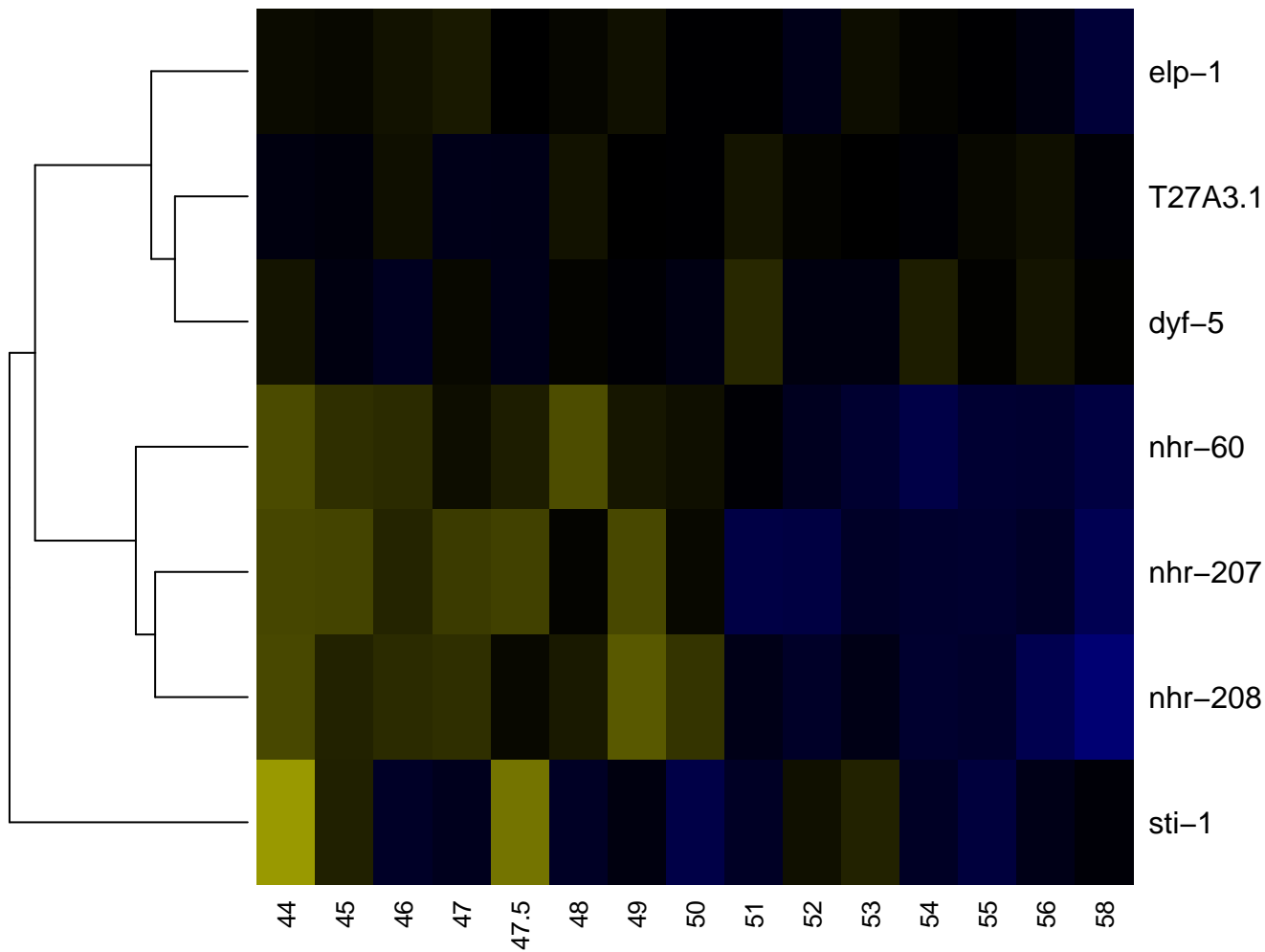

rect_D

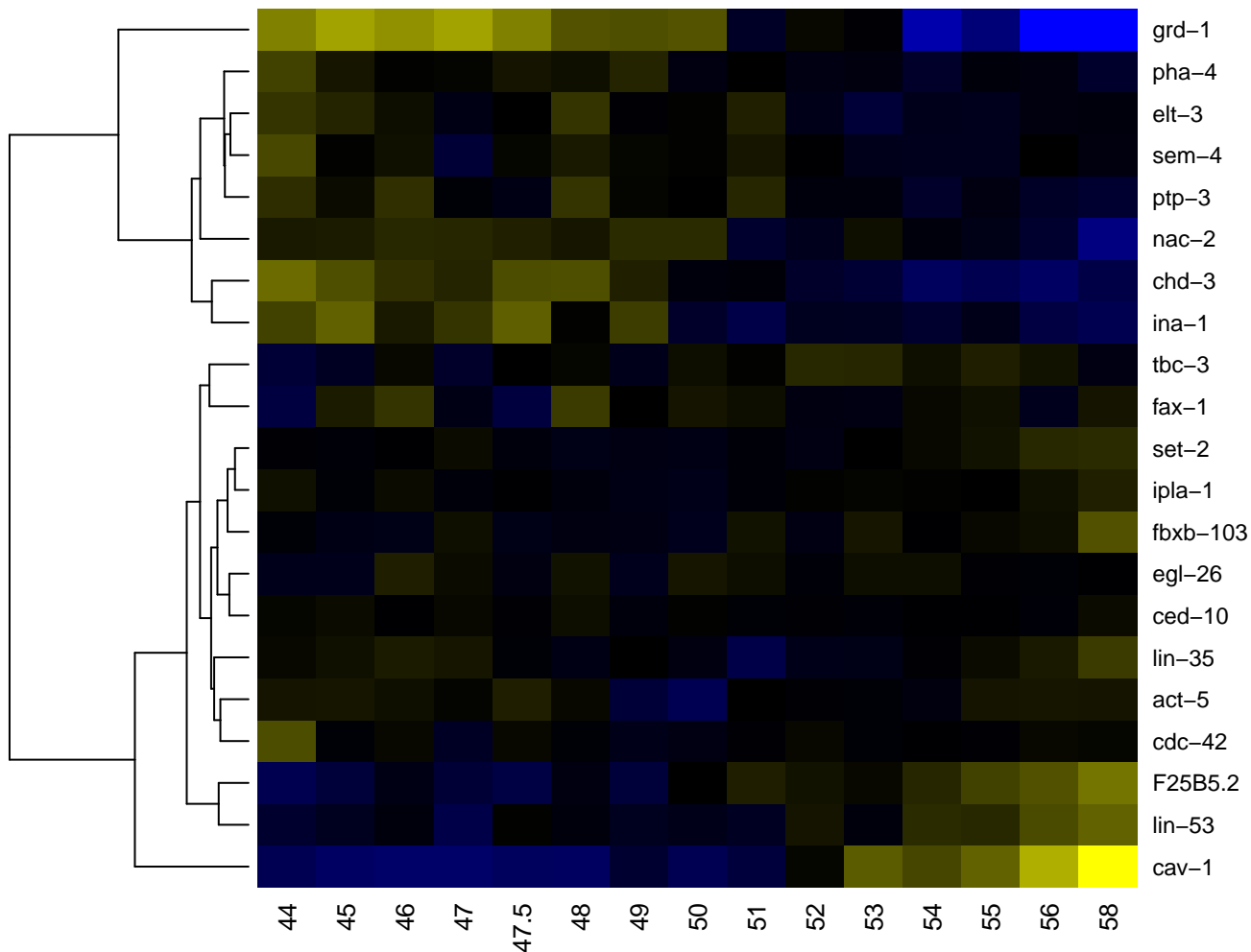

rect_VL

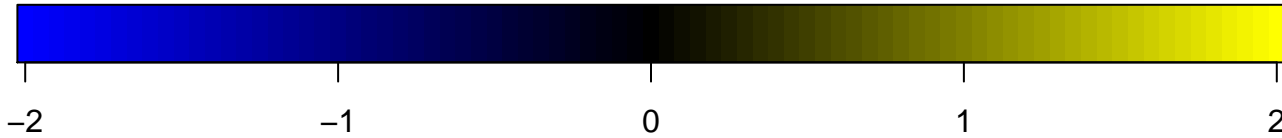
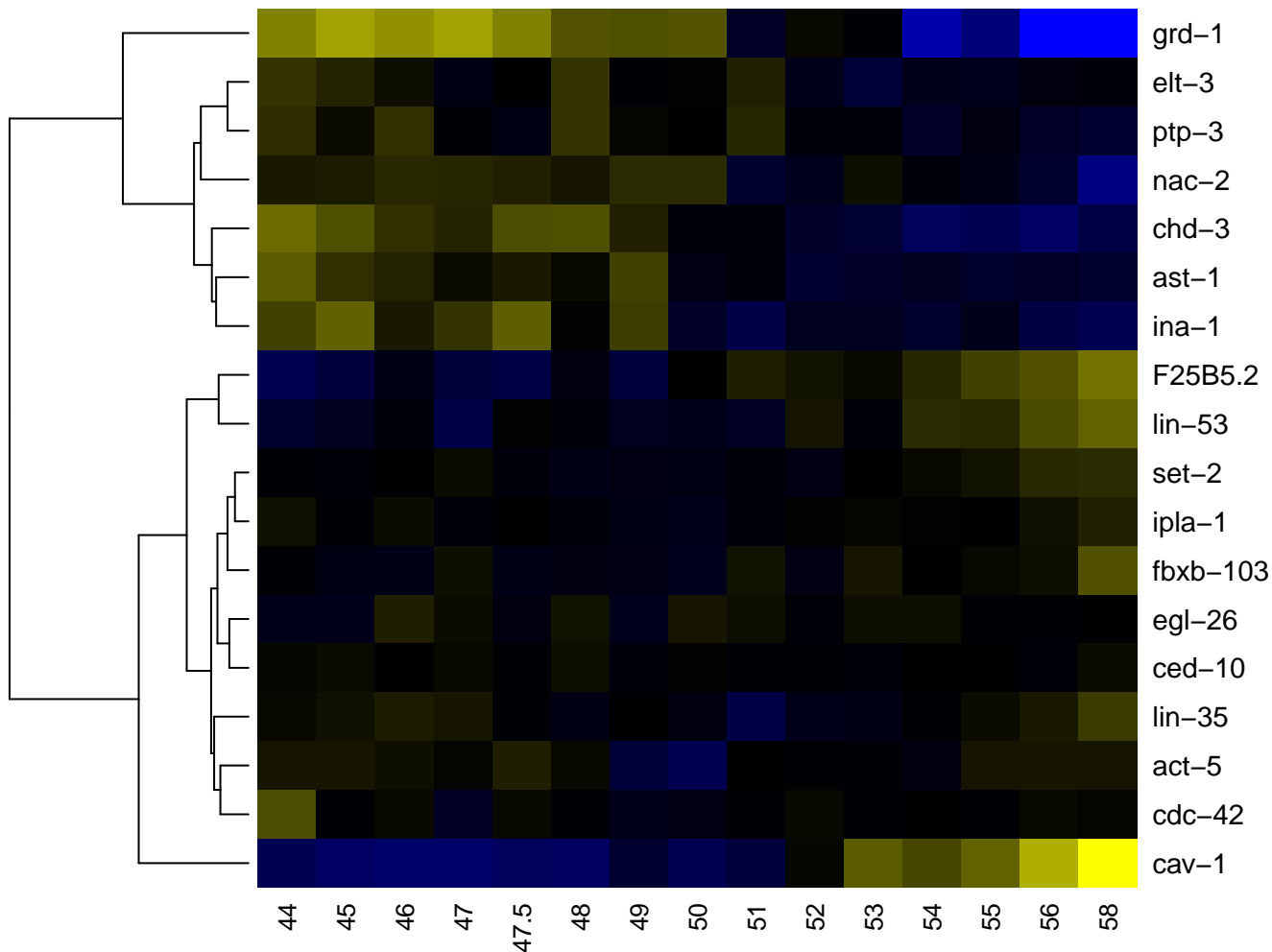

rect_VR

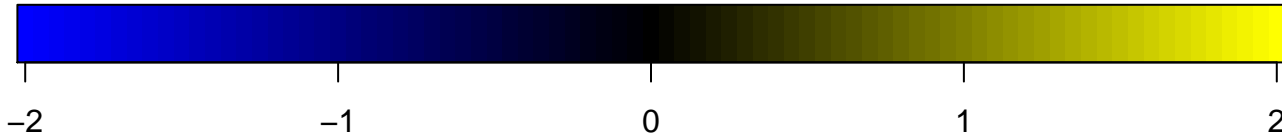
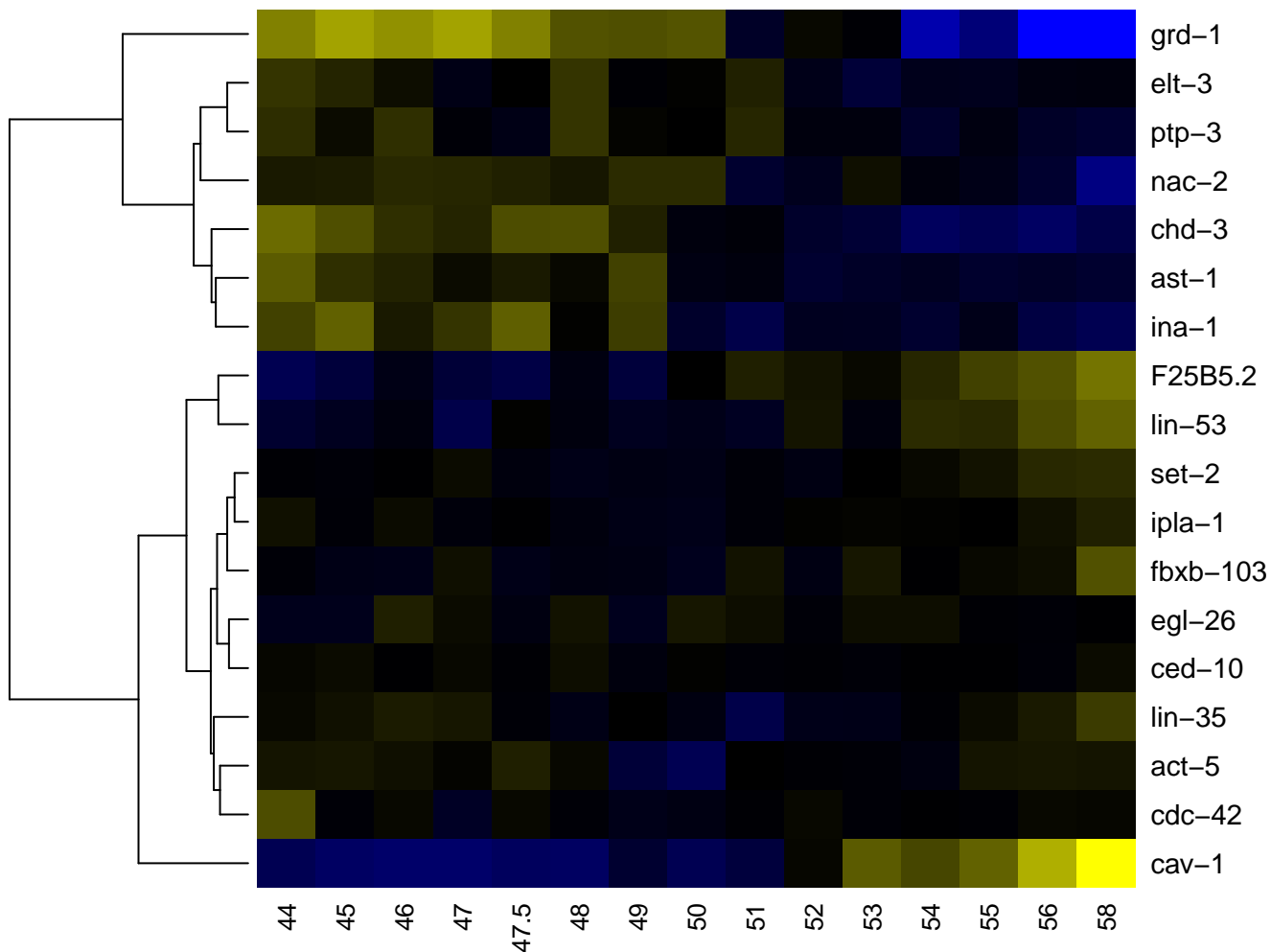

rectal epithelium

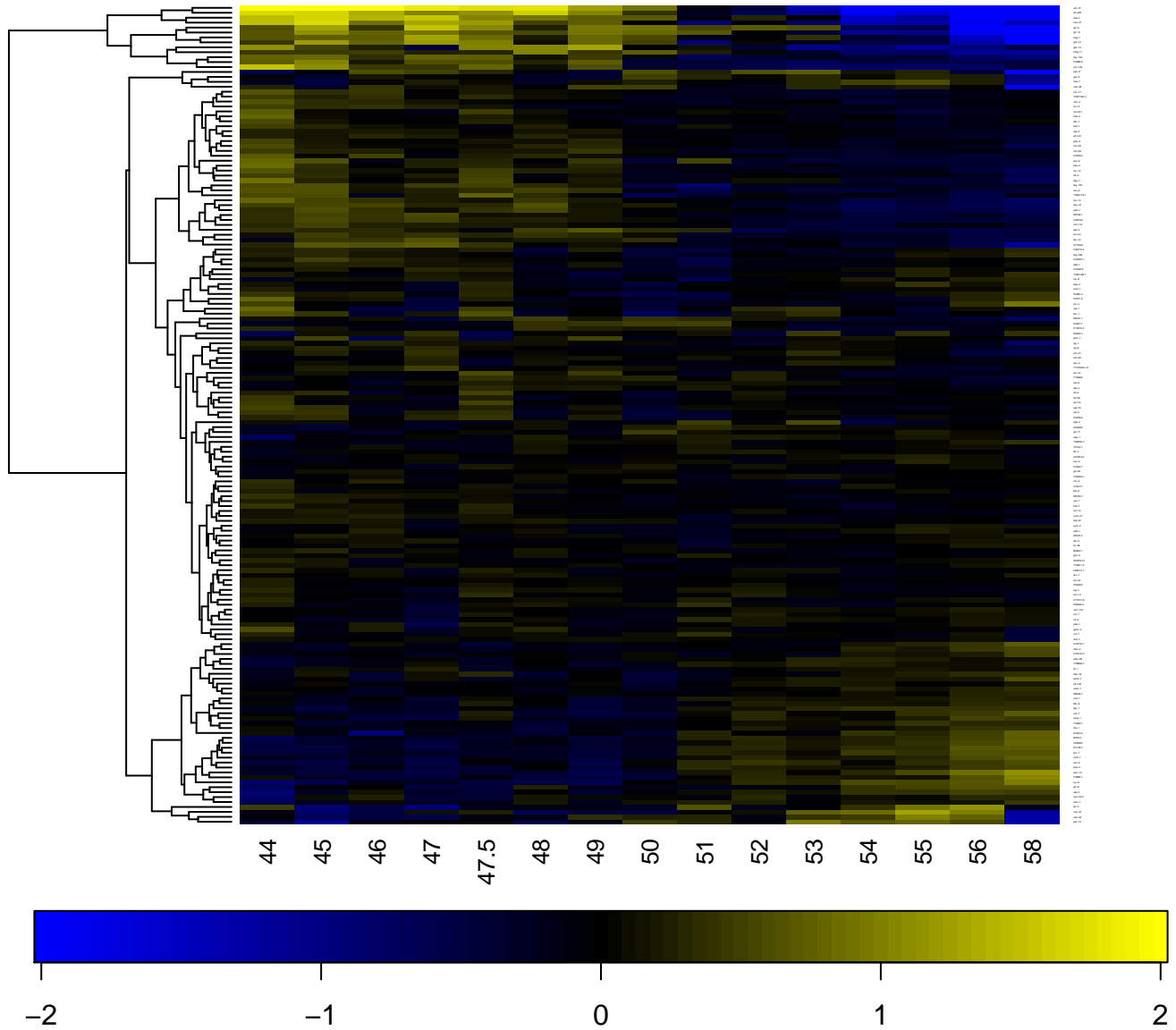

rectal gland cell

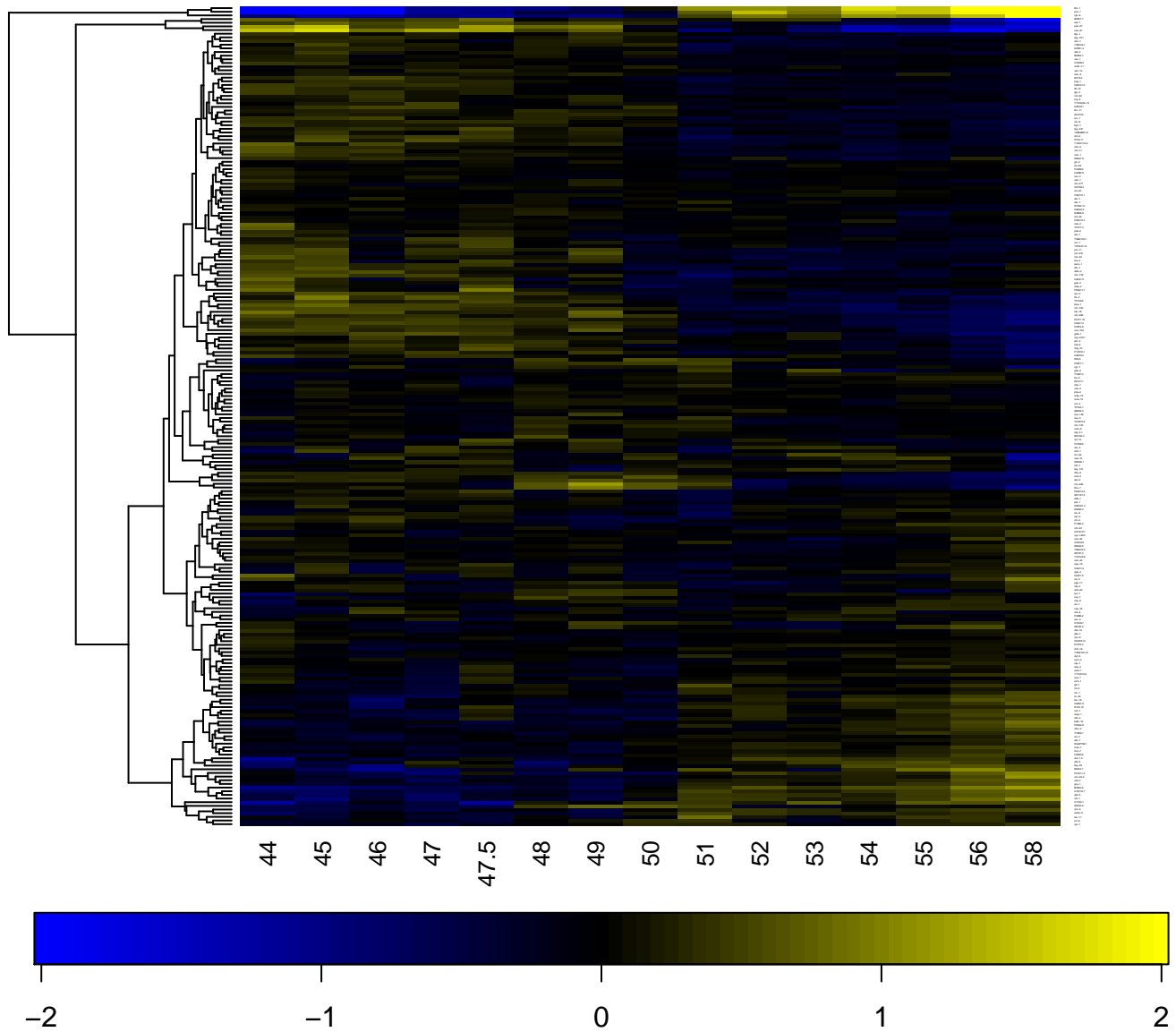

rectal muscle

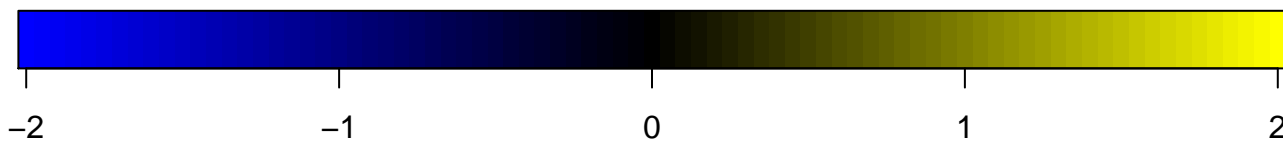
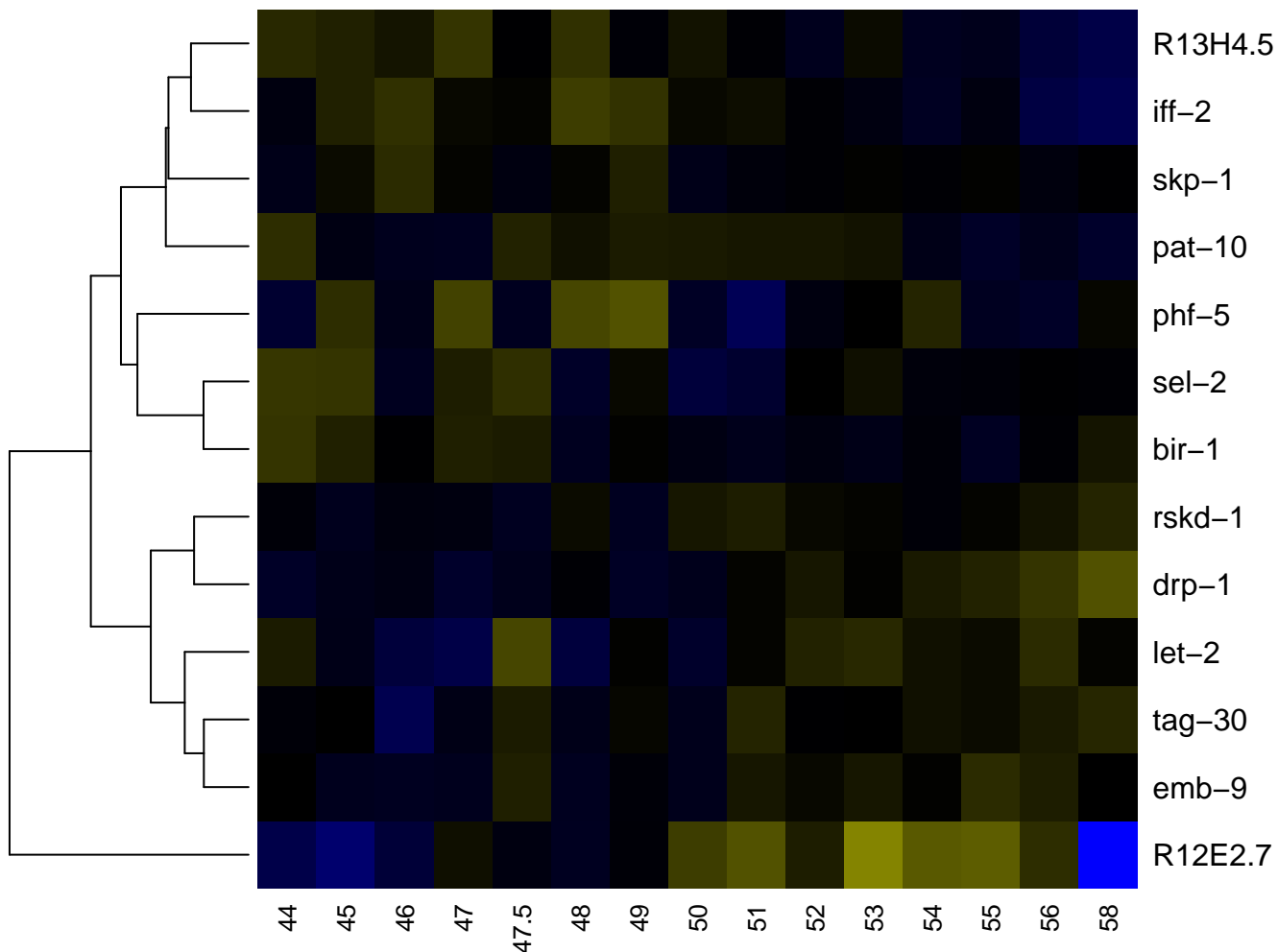

rectum

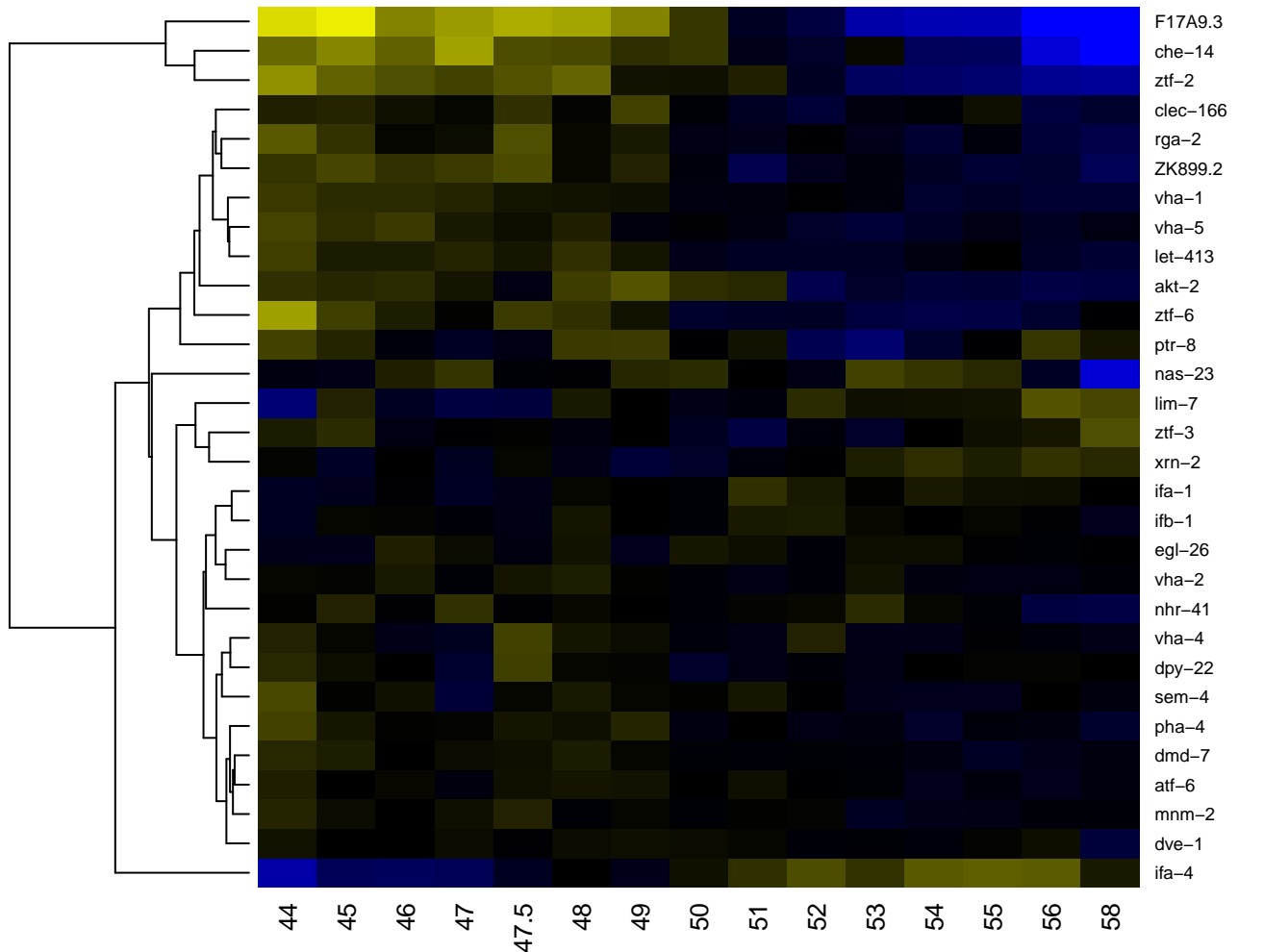

reproductive system

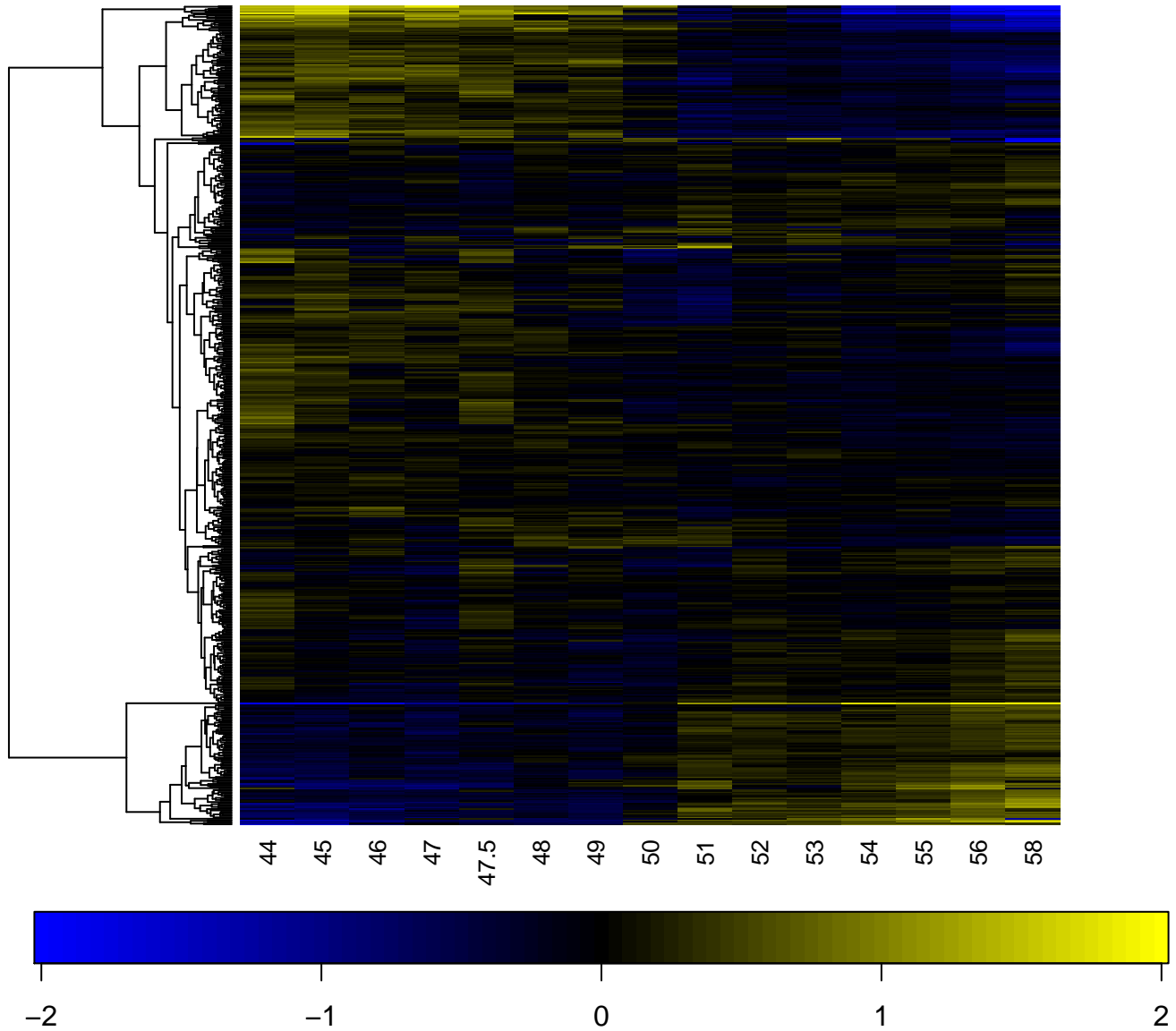

retrovesicular ganglion

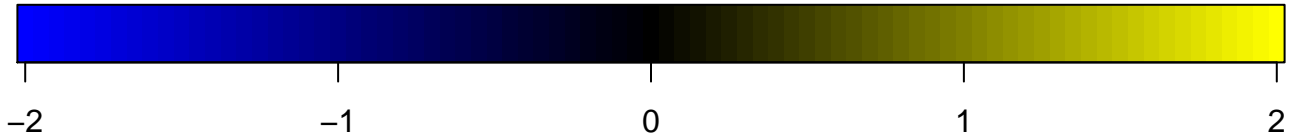
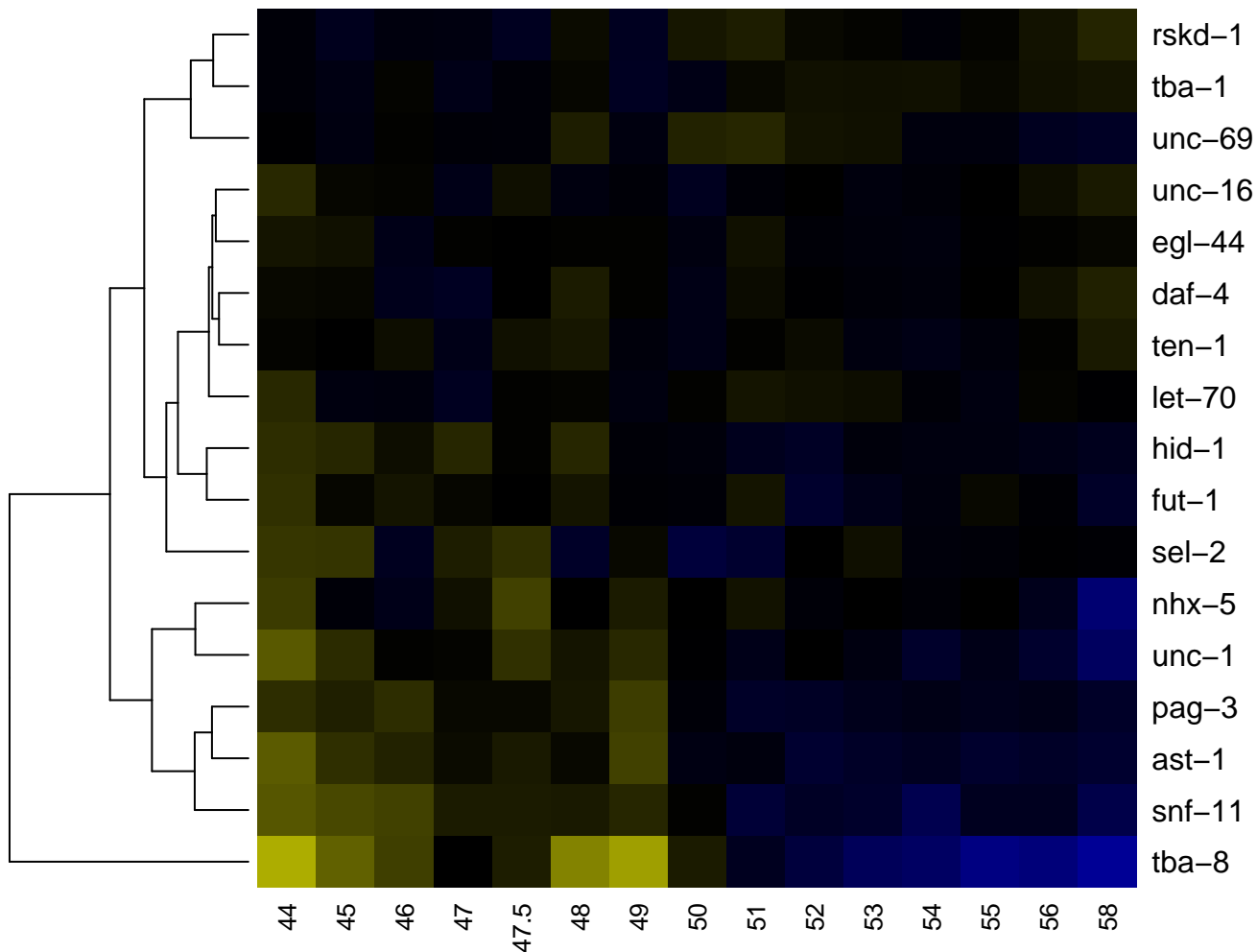

retrovesicular ganglion neuron

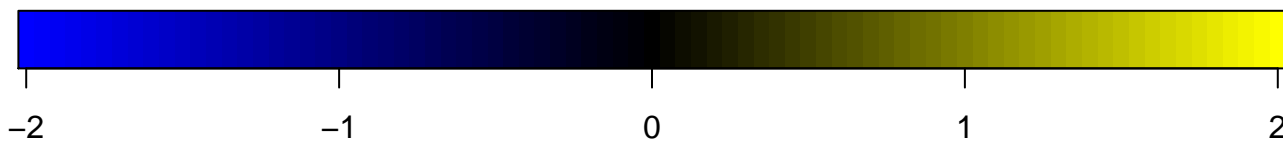
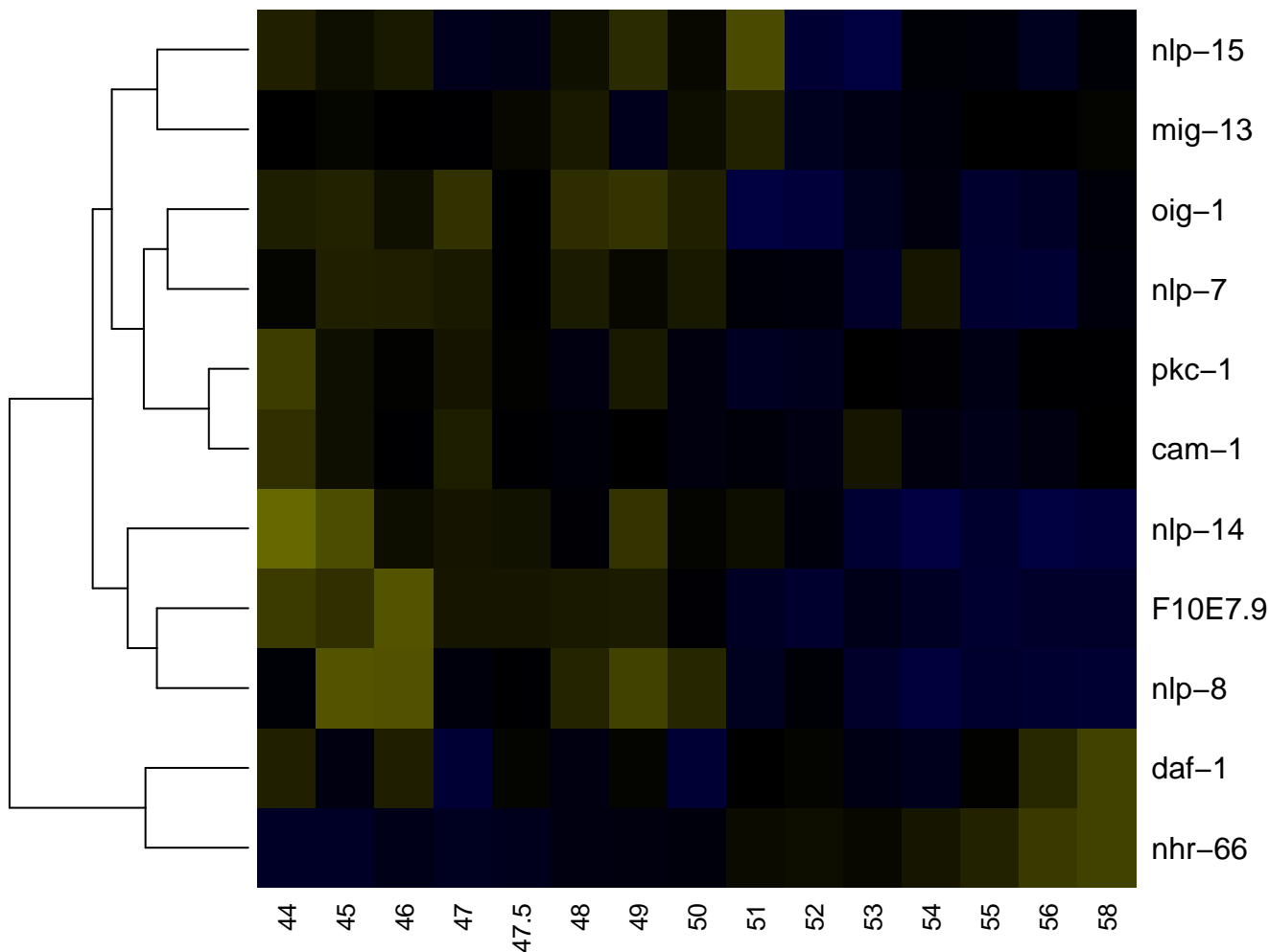

RIAL

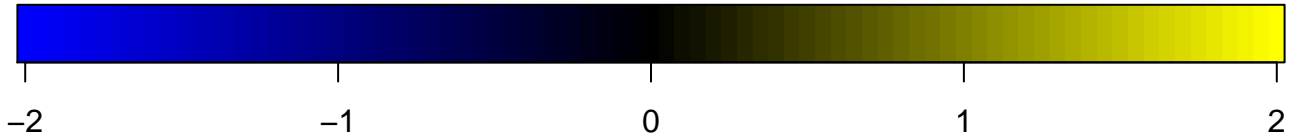
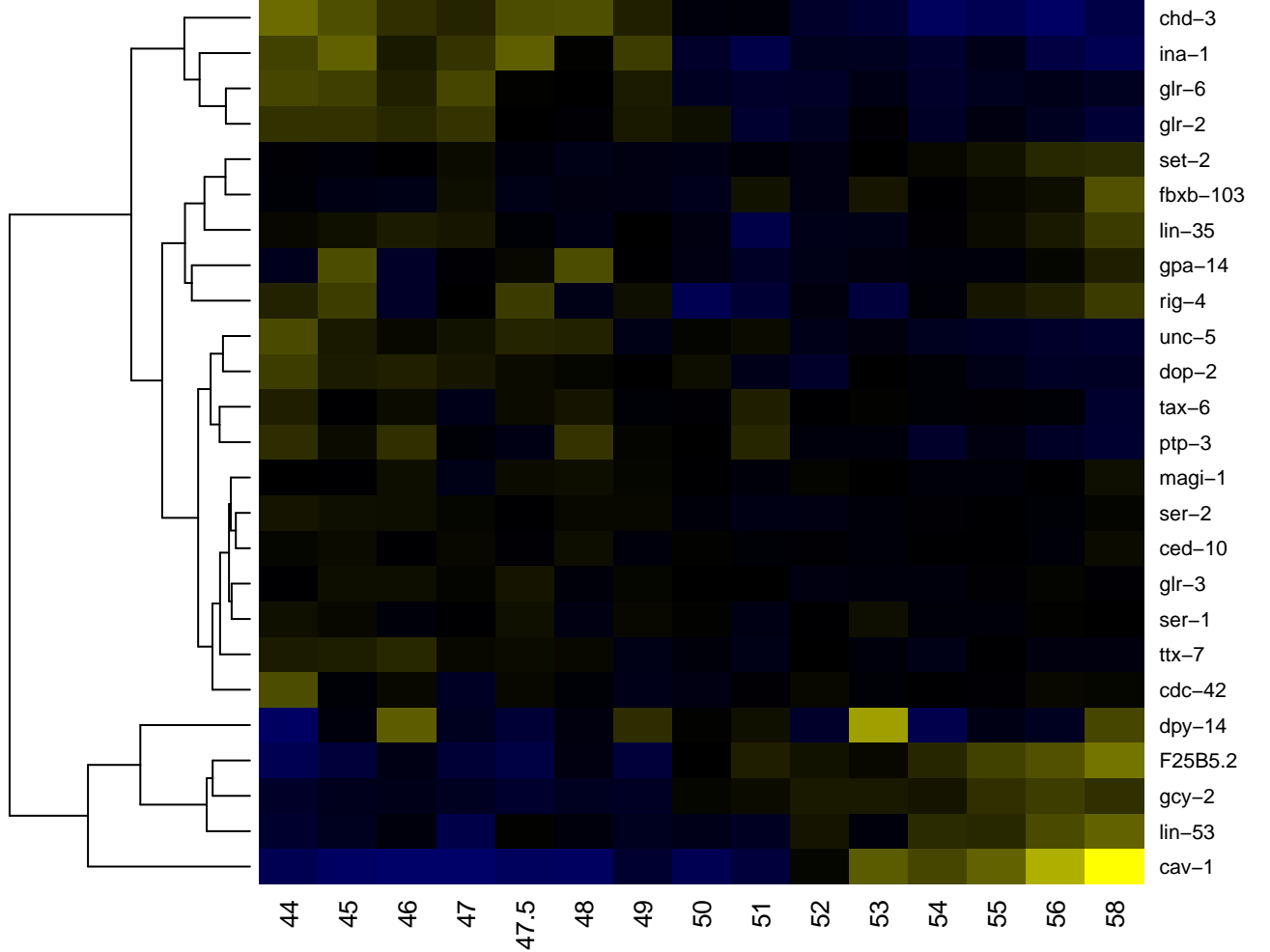

RIAR

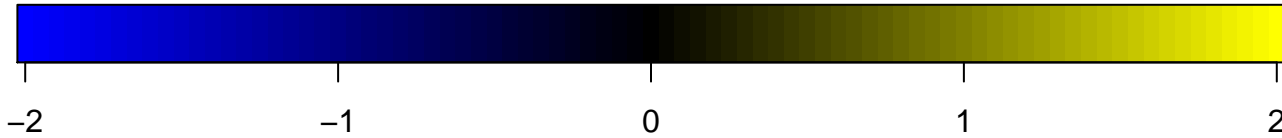
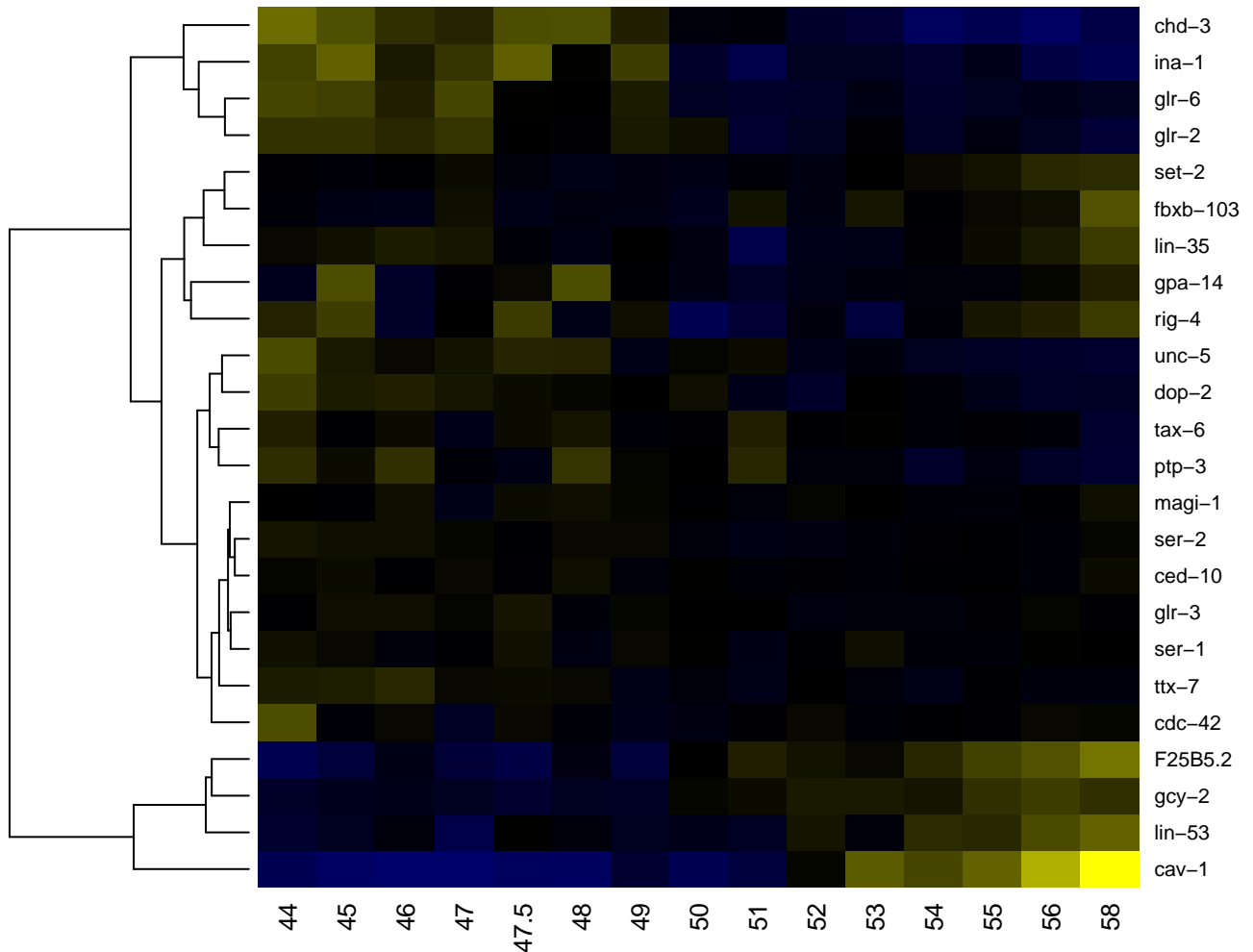

RIBL

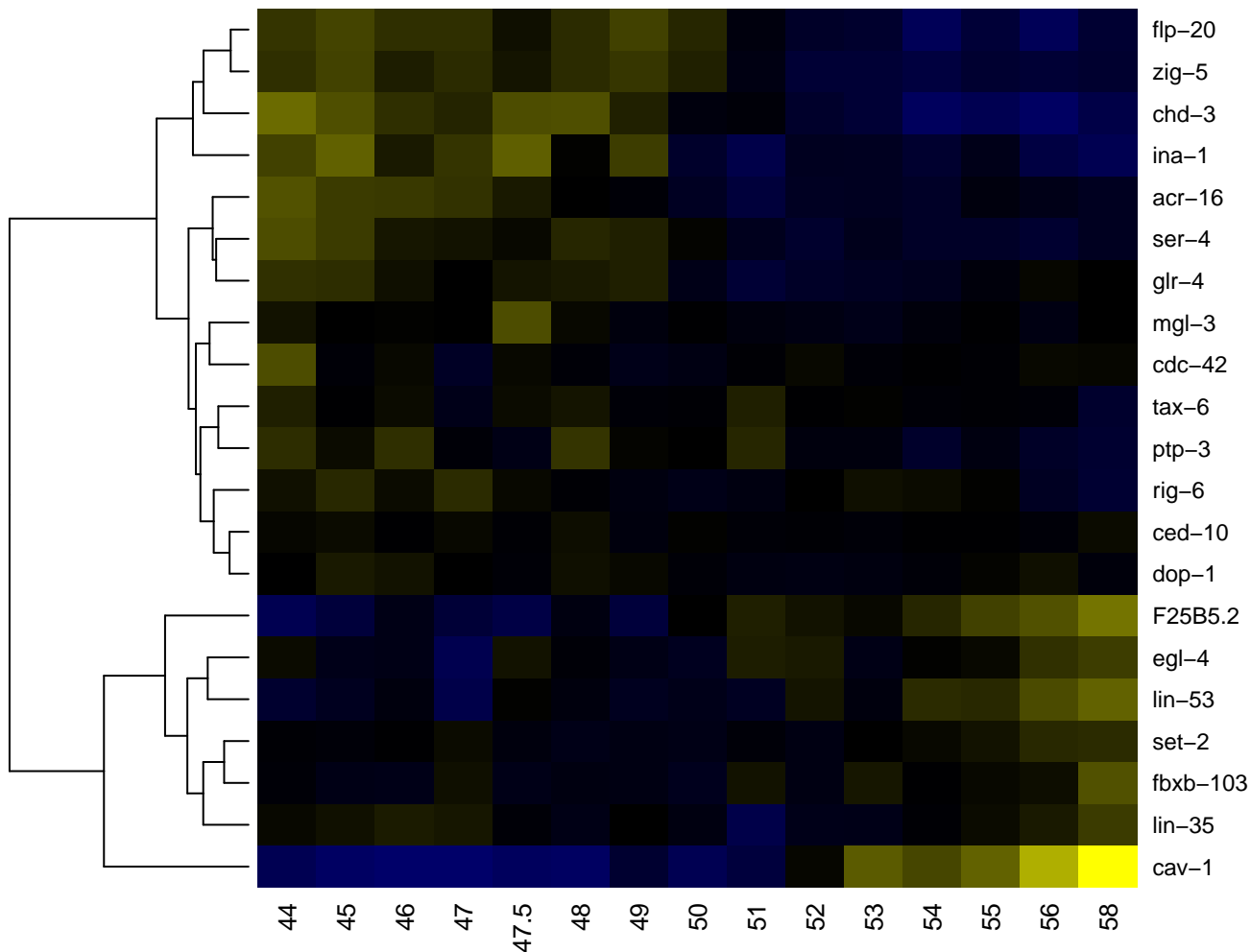

RIBR

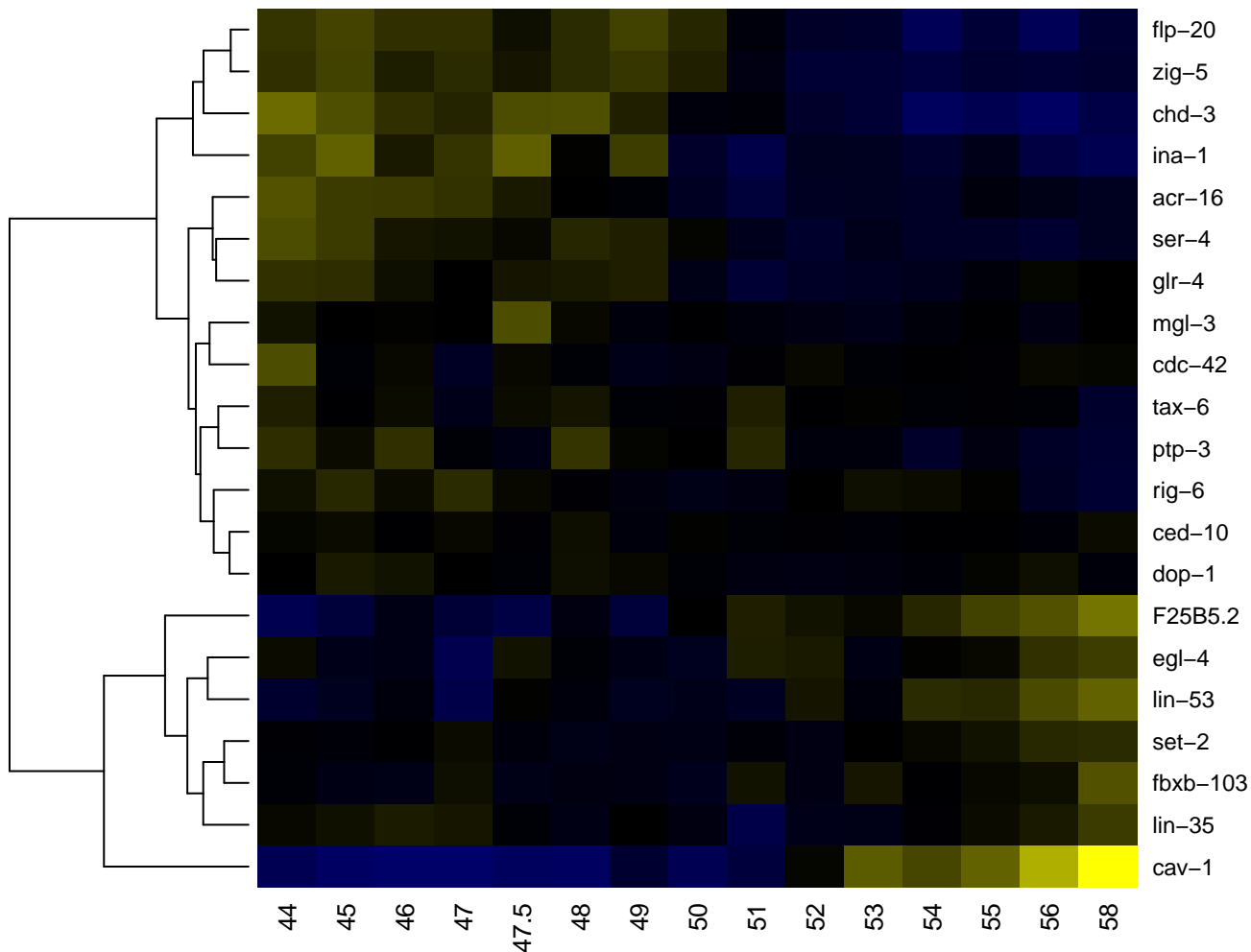

RICL

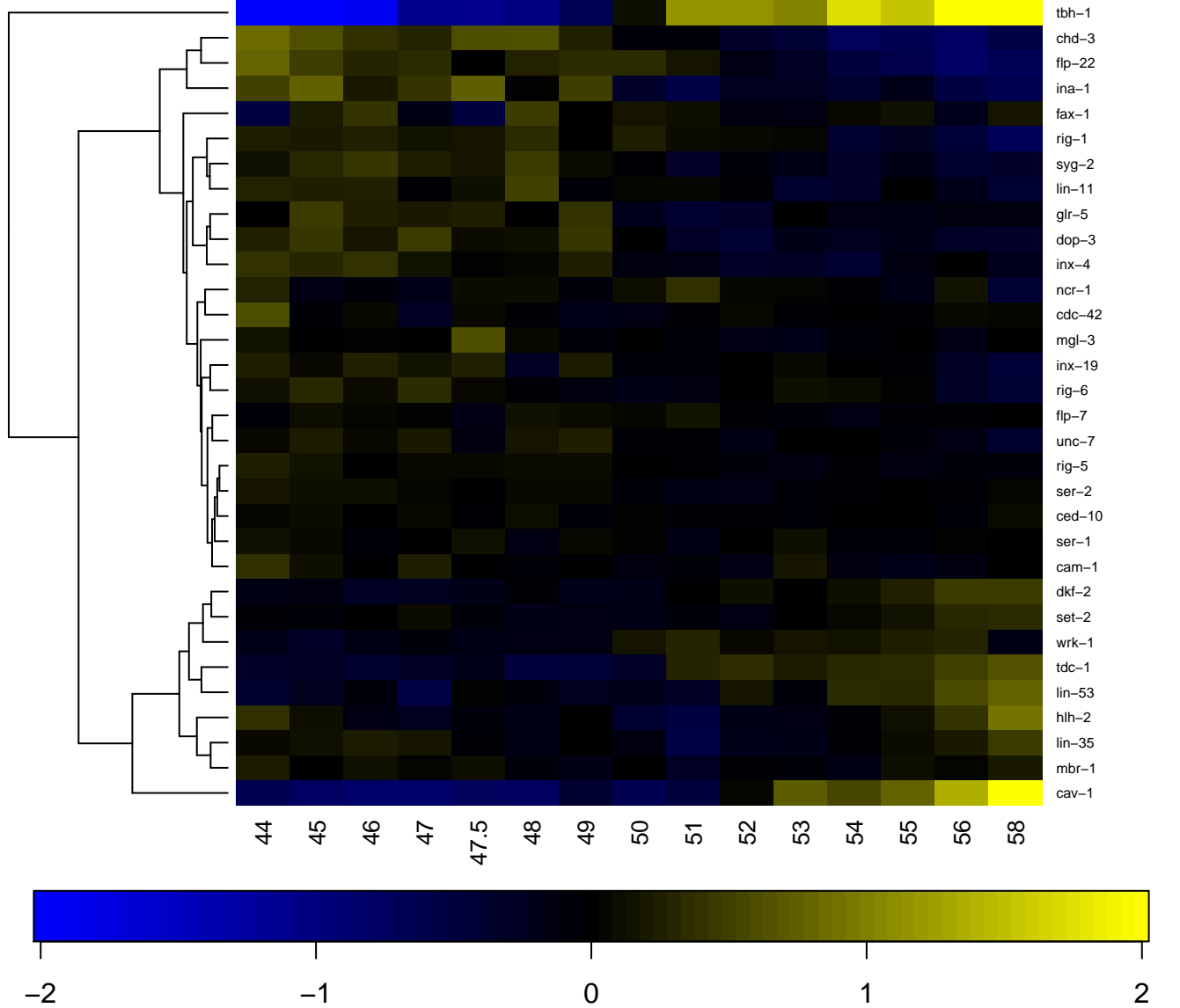

RICR

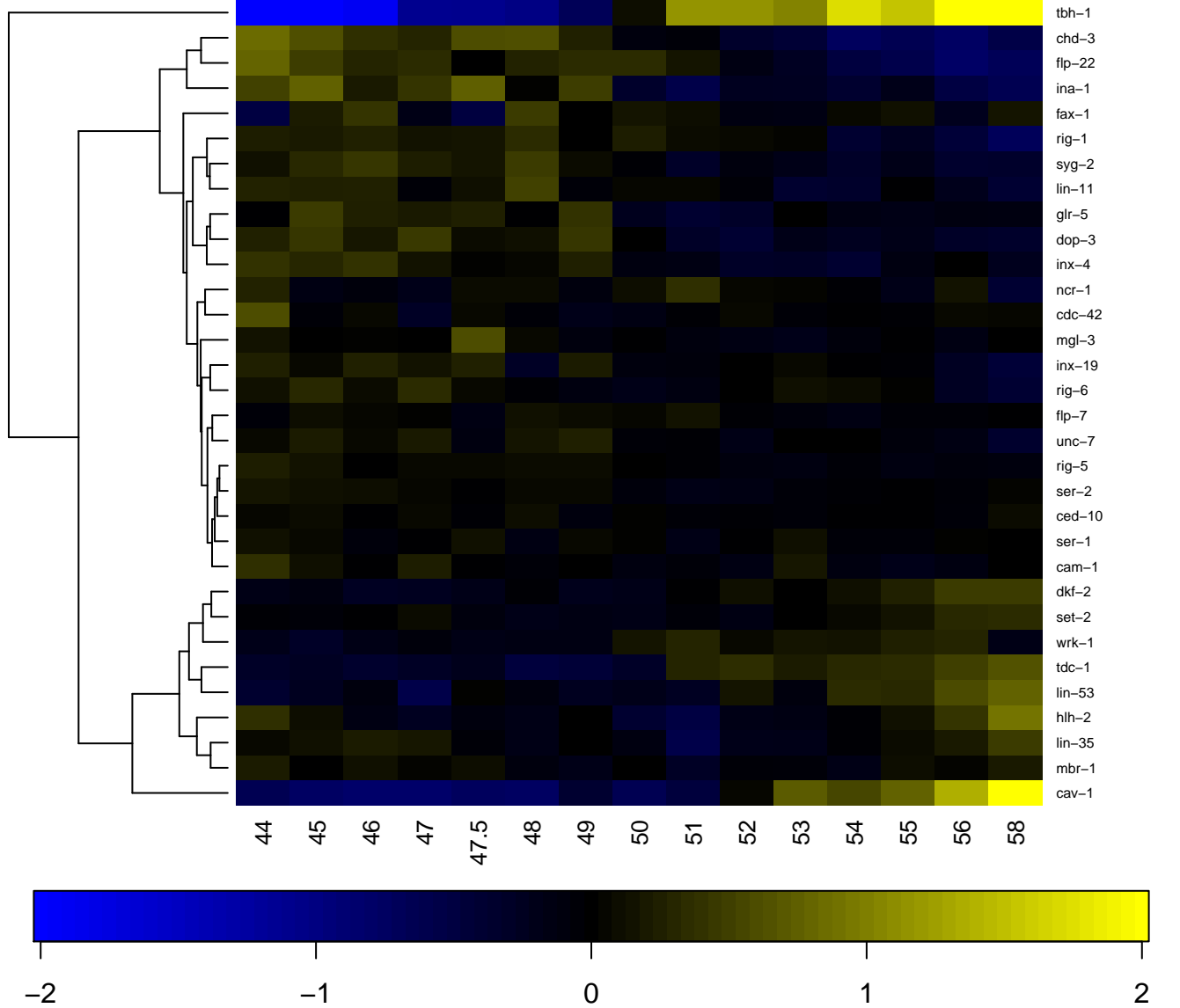

RID

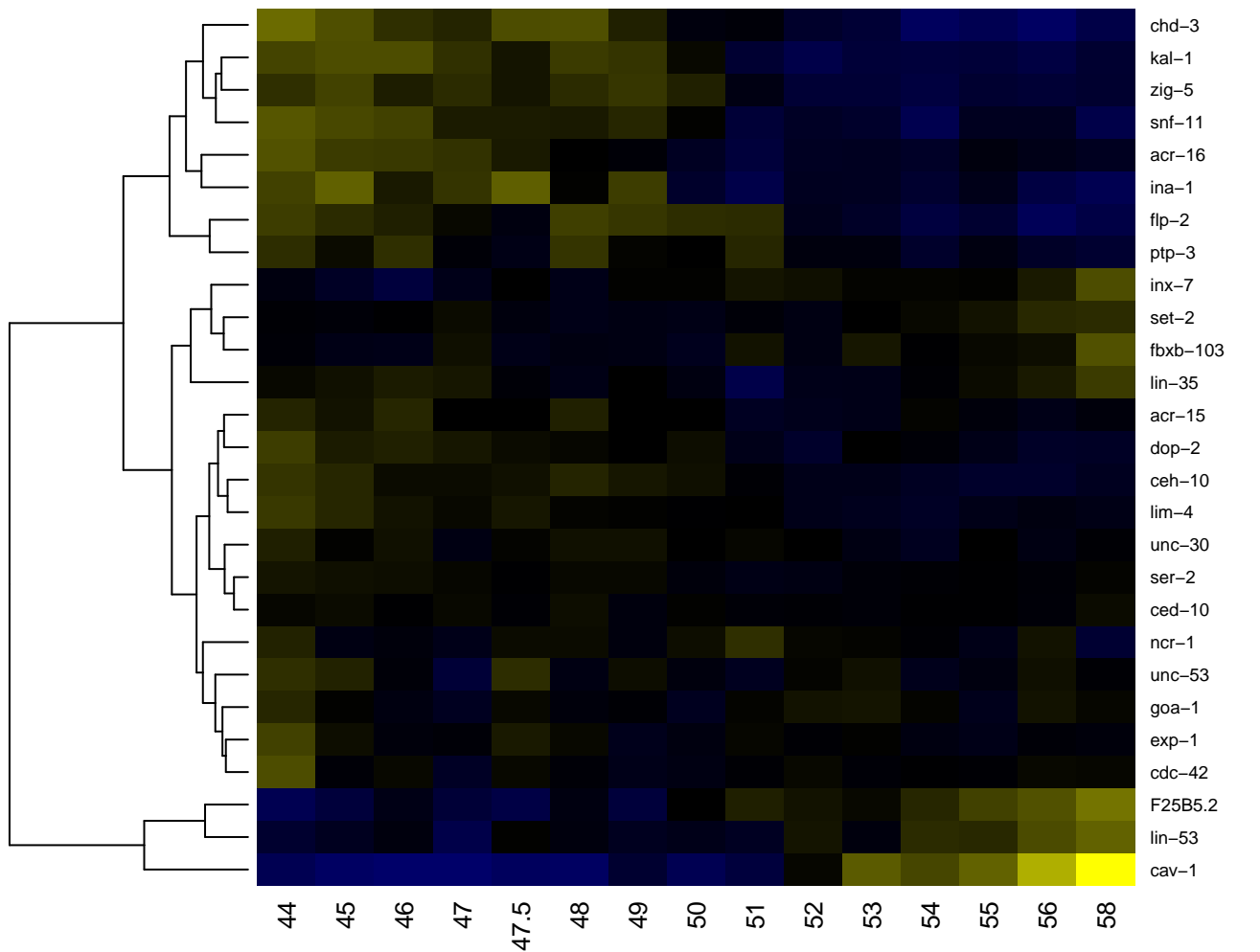

-2

-1

0

1

2

RIFL

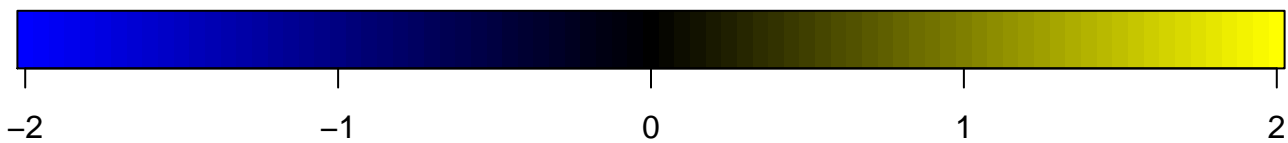
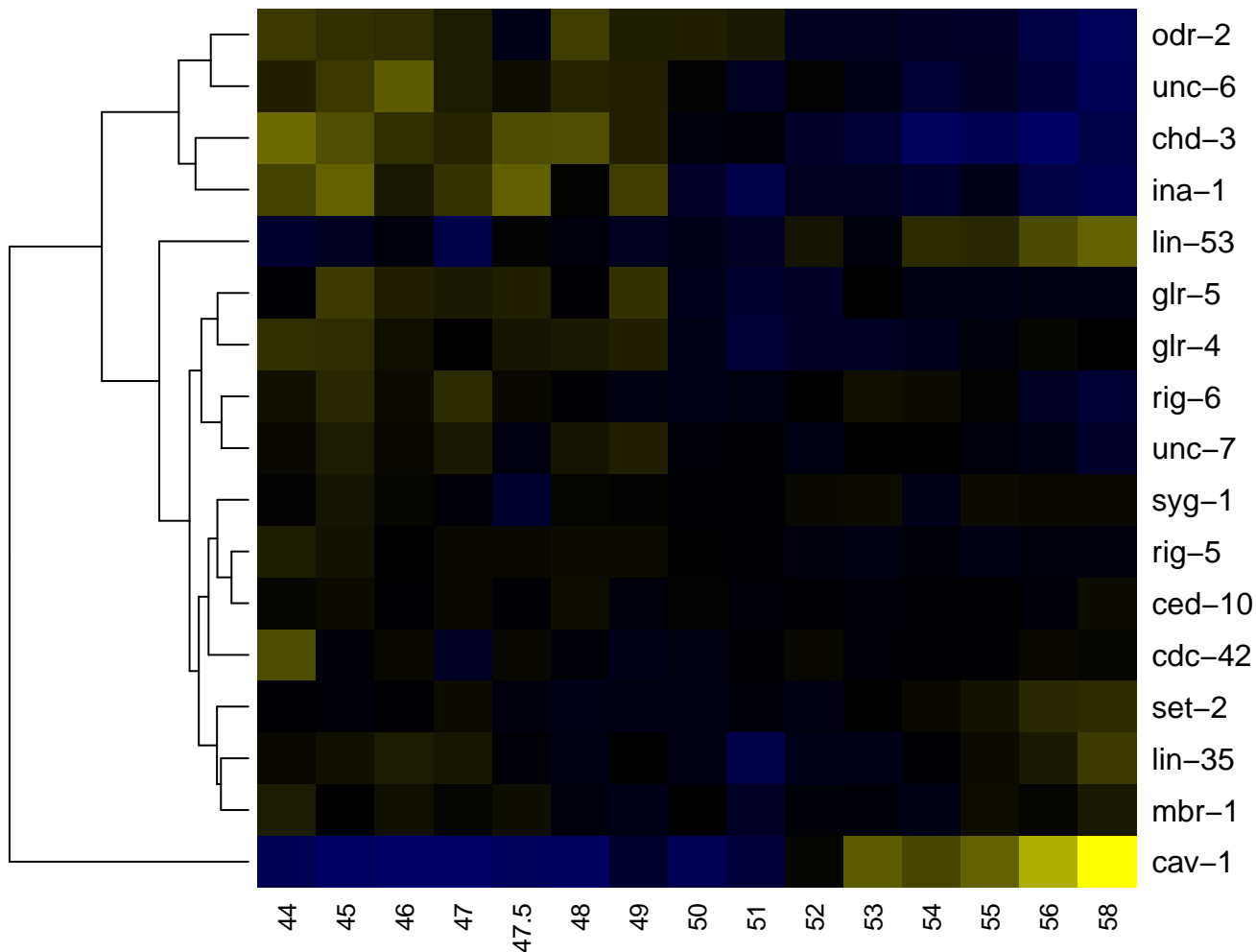

RIFR

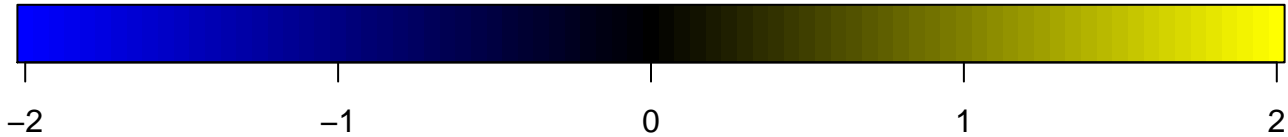
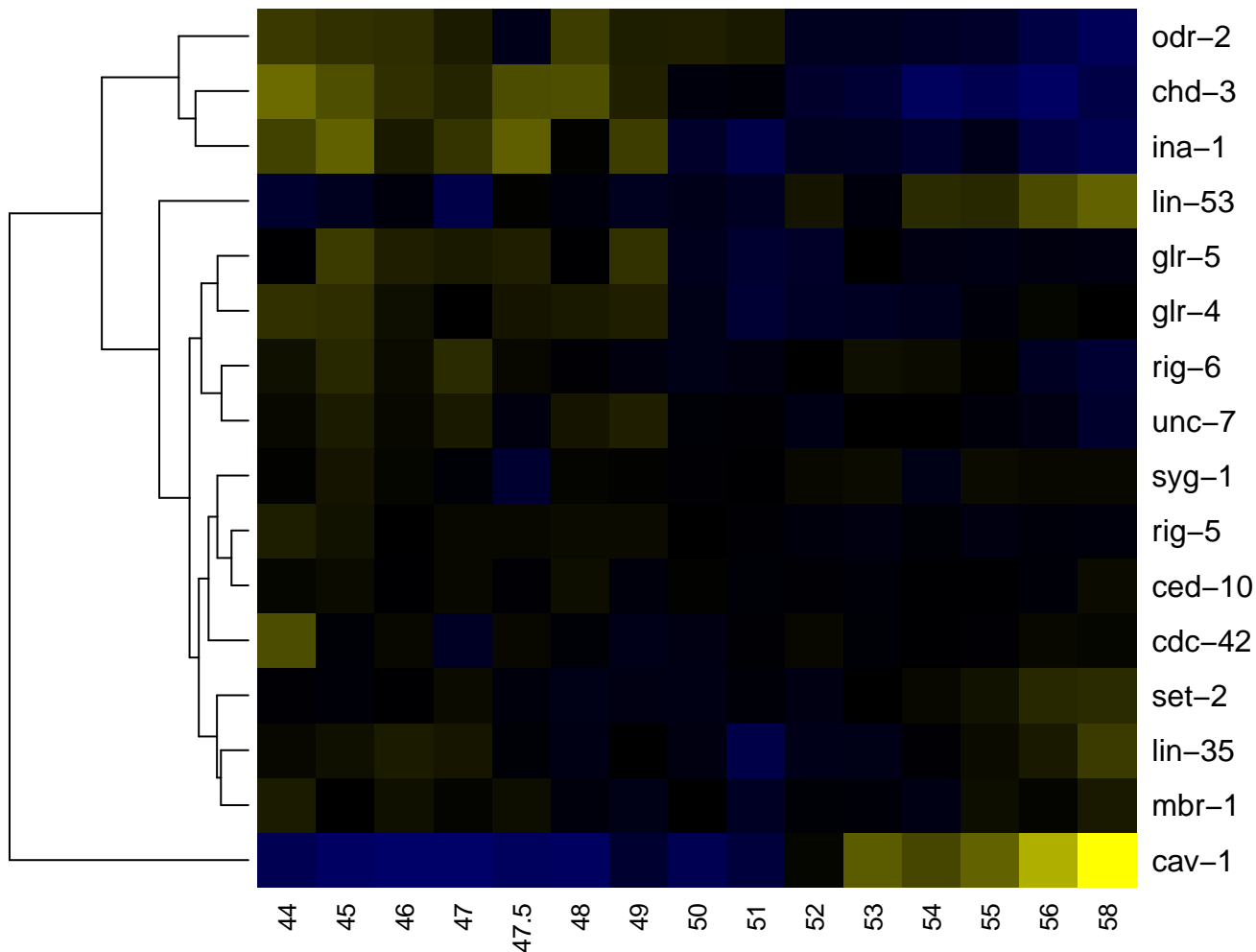

RIGL

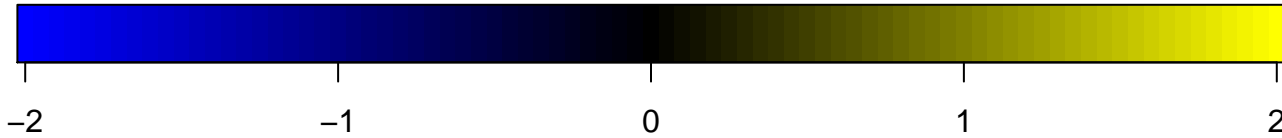
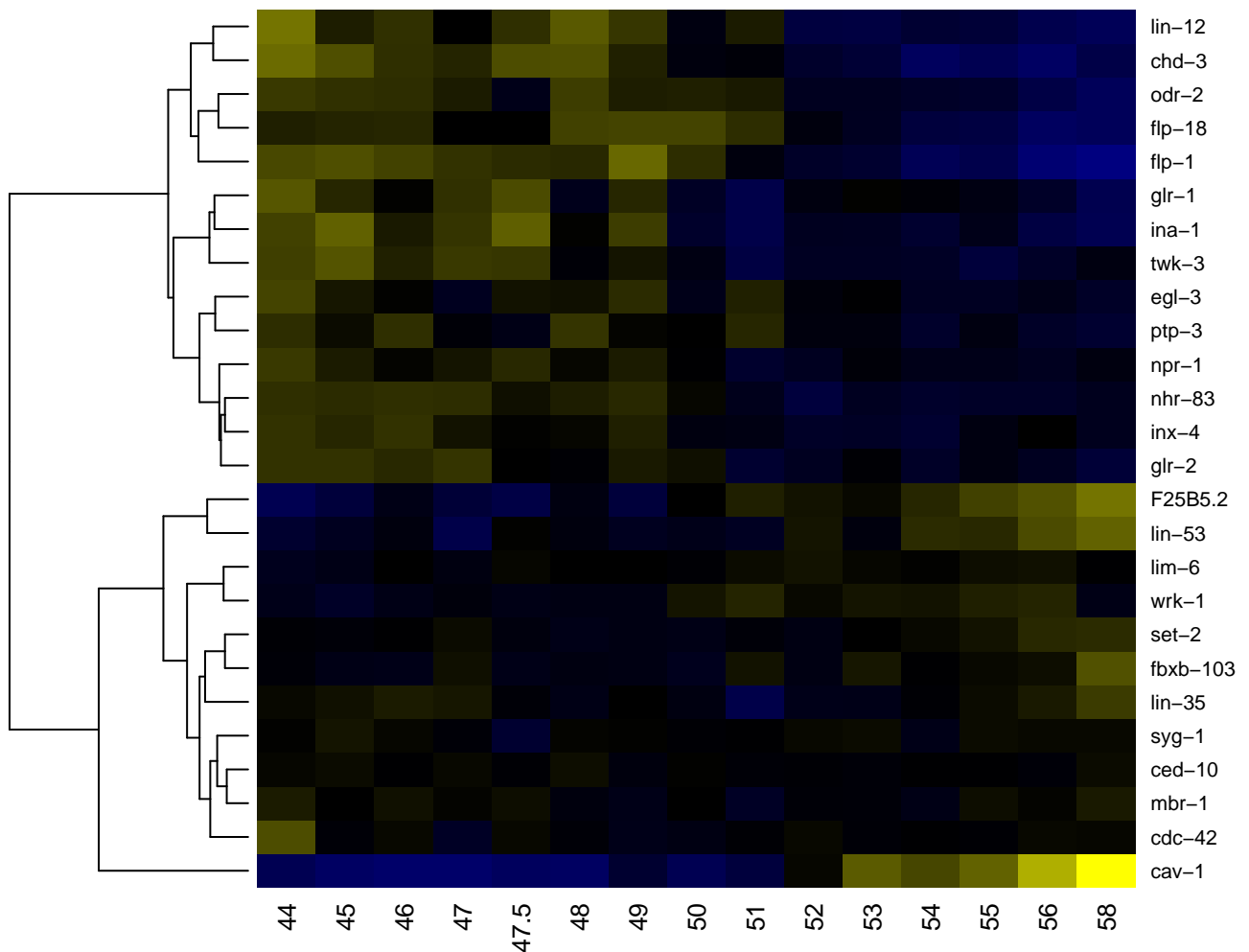

RIGR

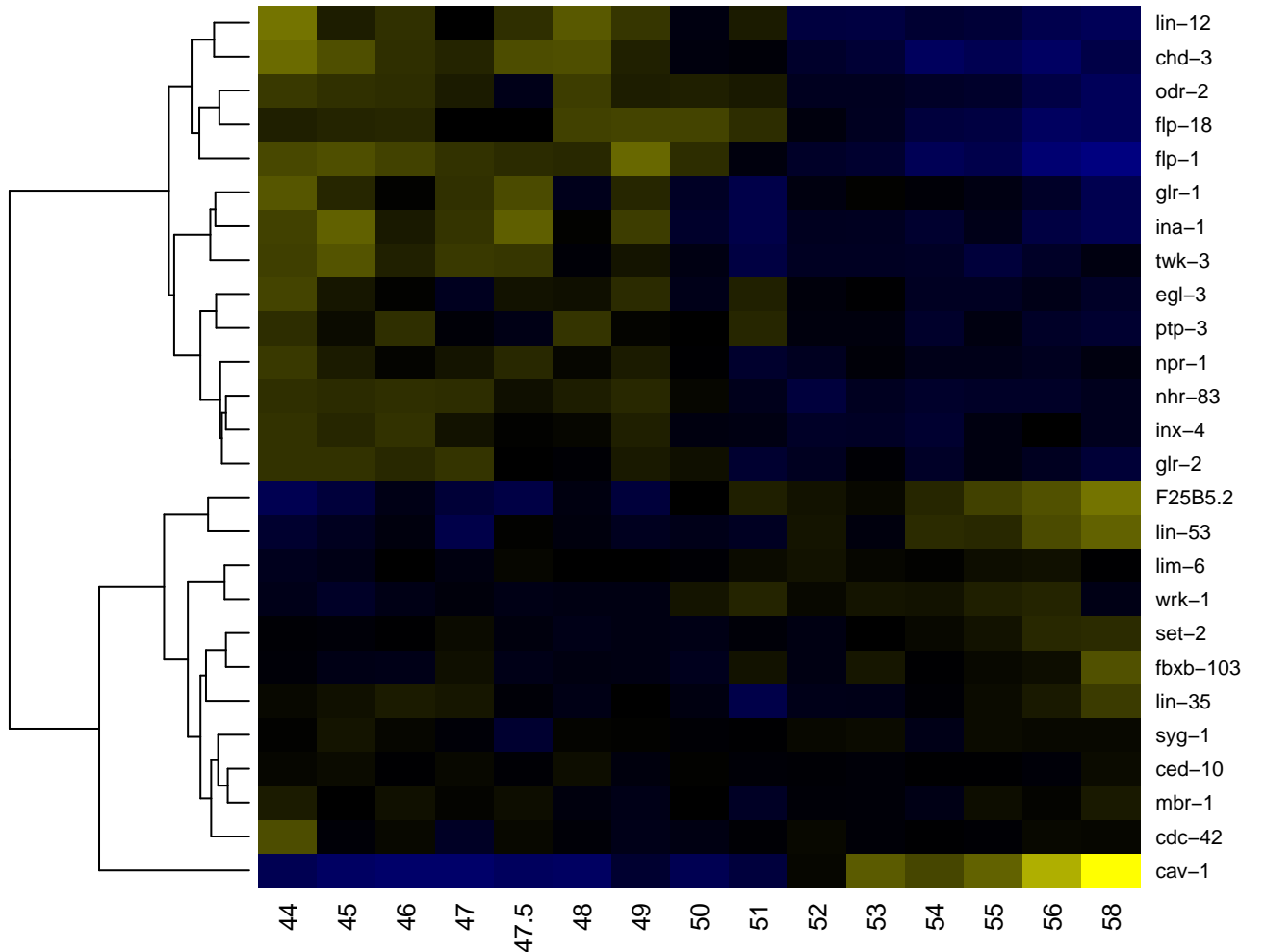

-2

-1

0

1

2

RIH

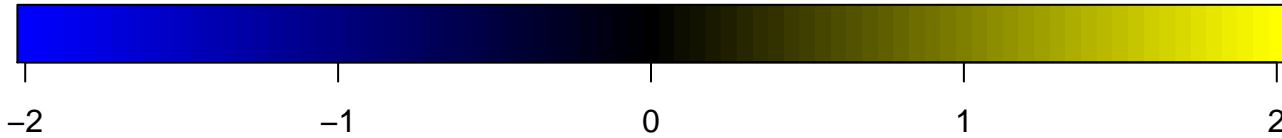
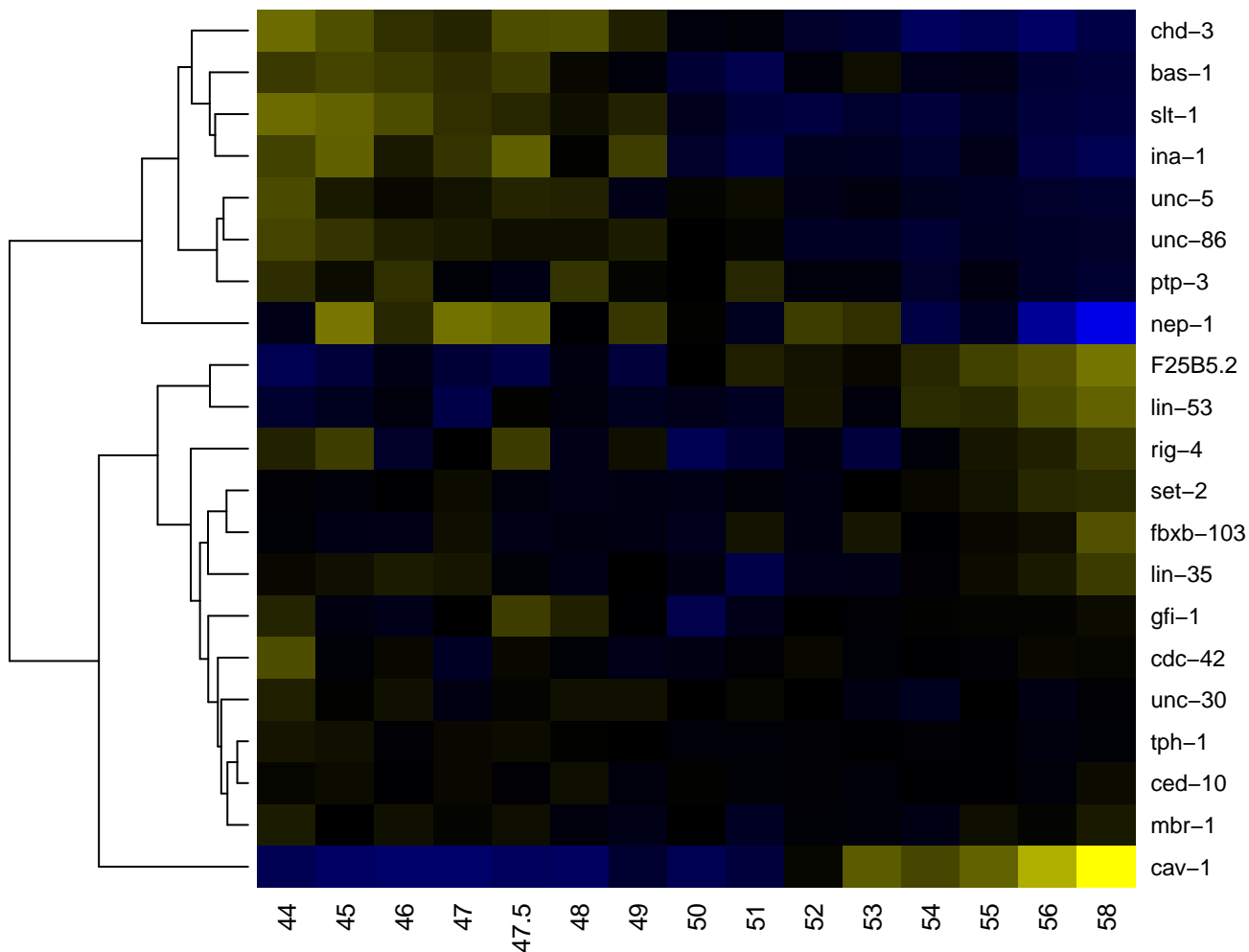

RIML

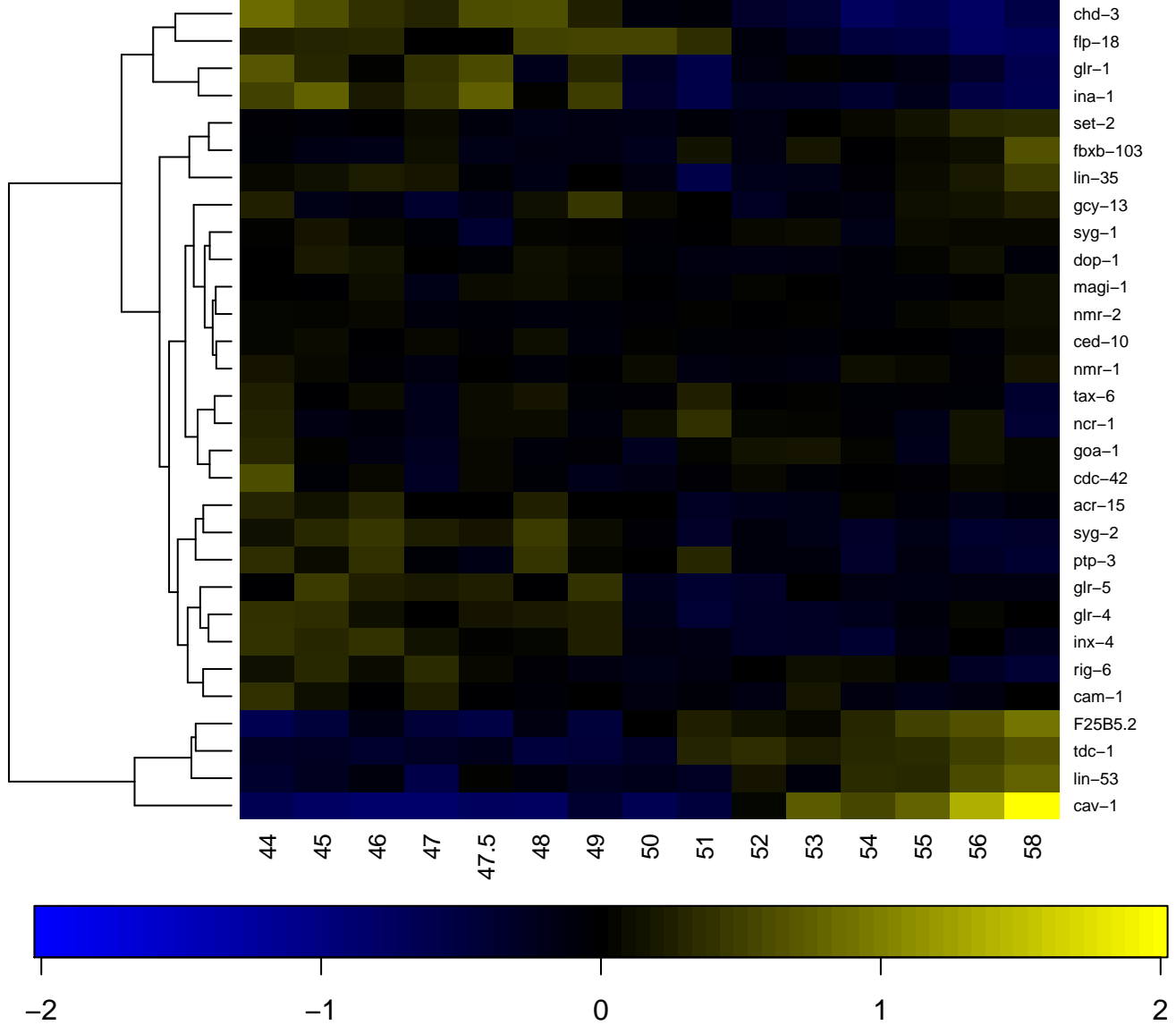

RIMR

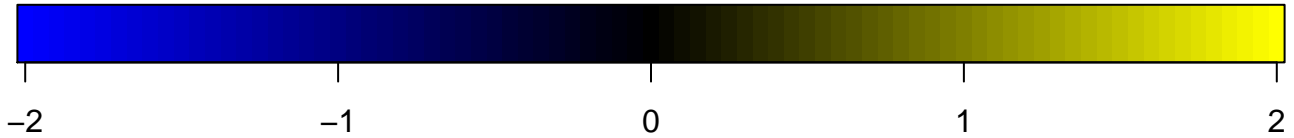
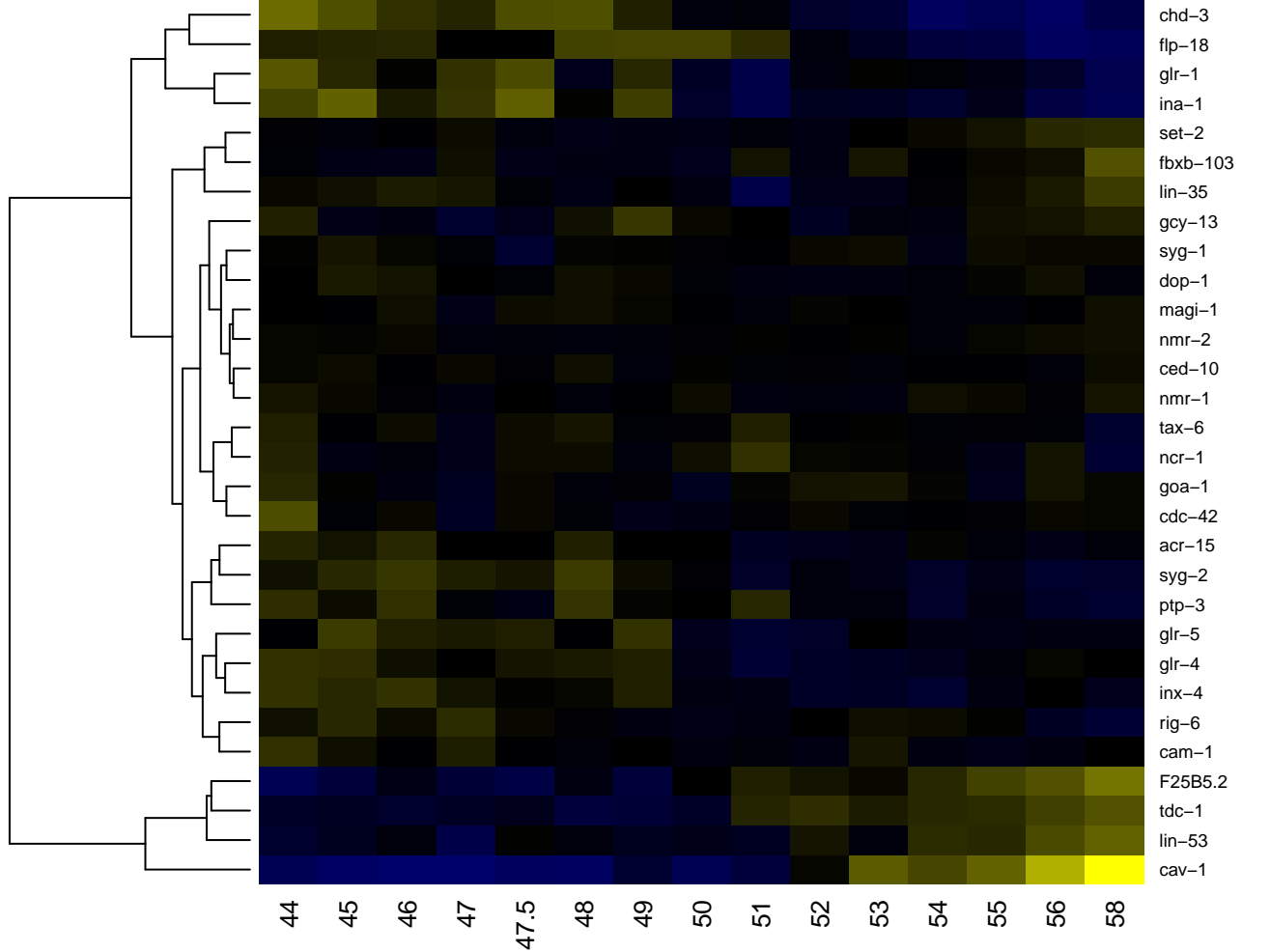

RIPL

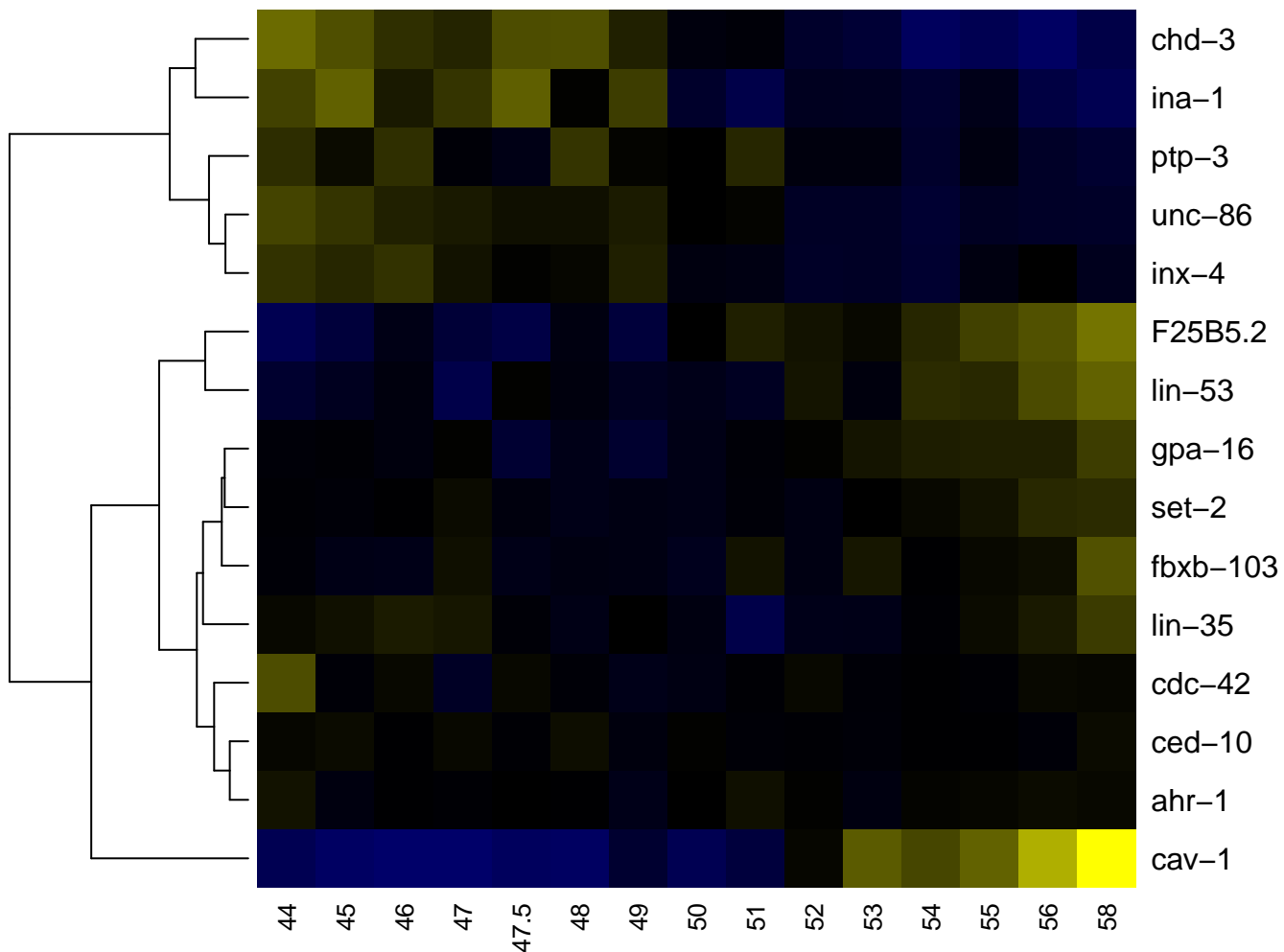

RIPR

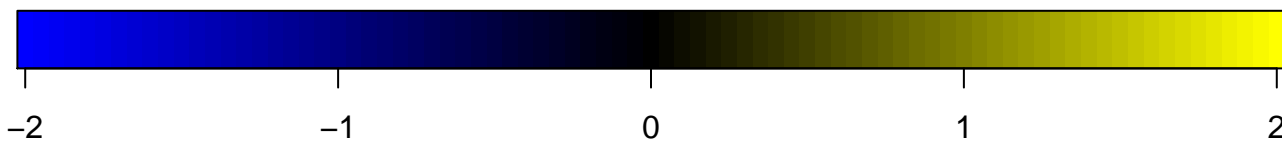
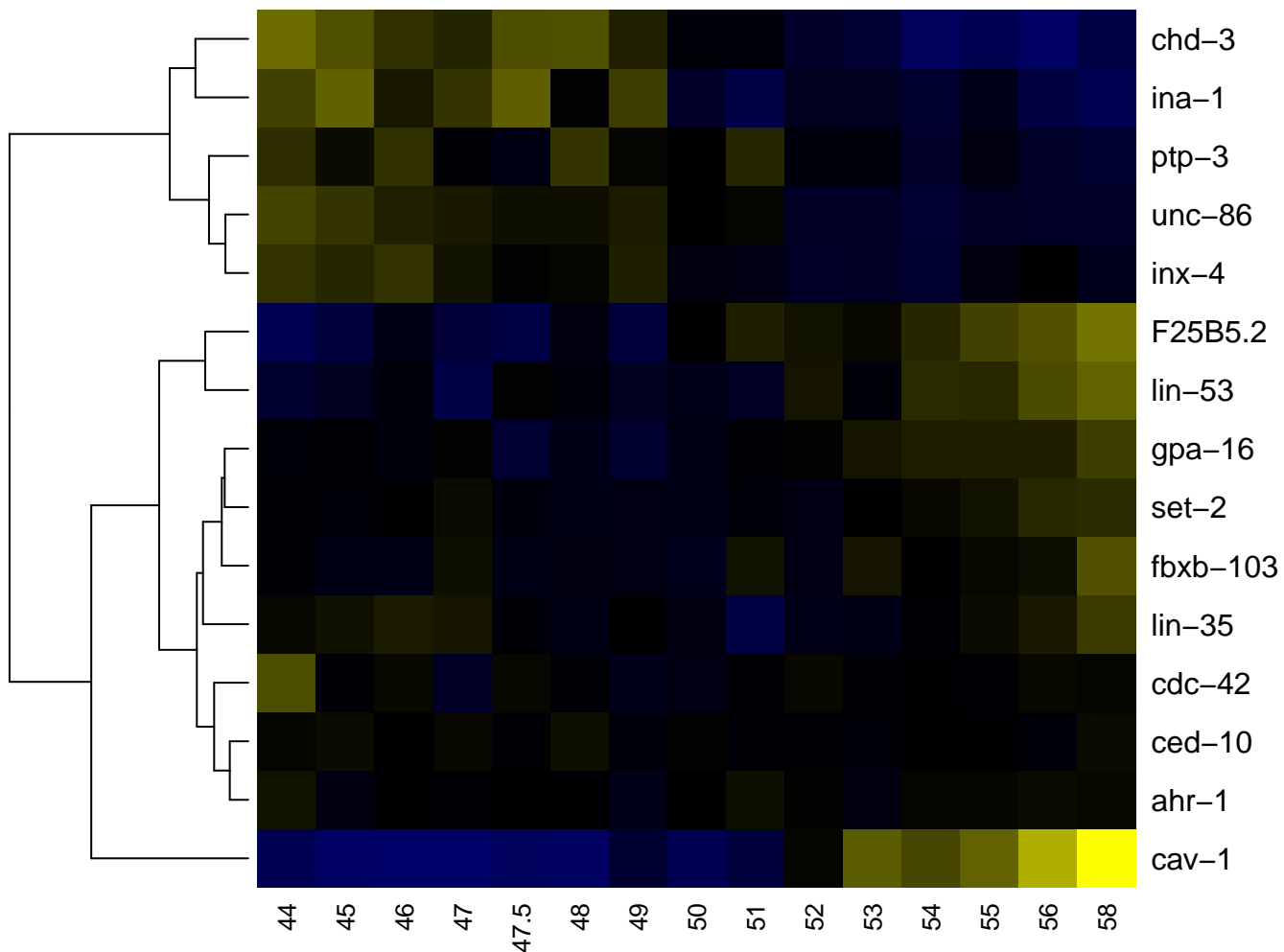

RIR

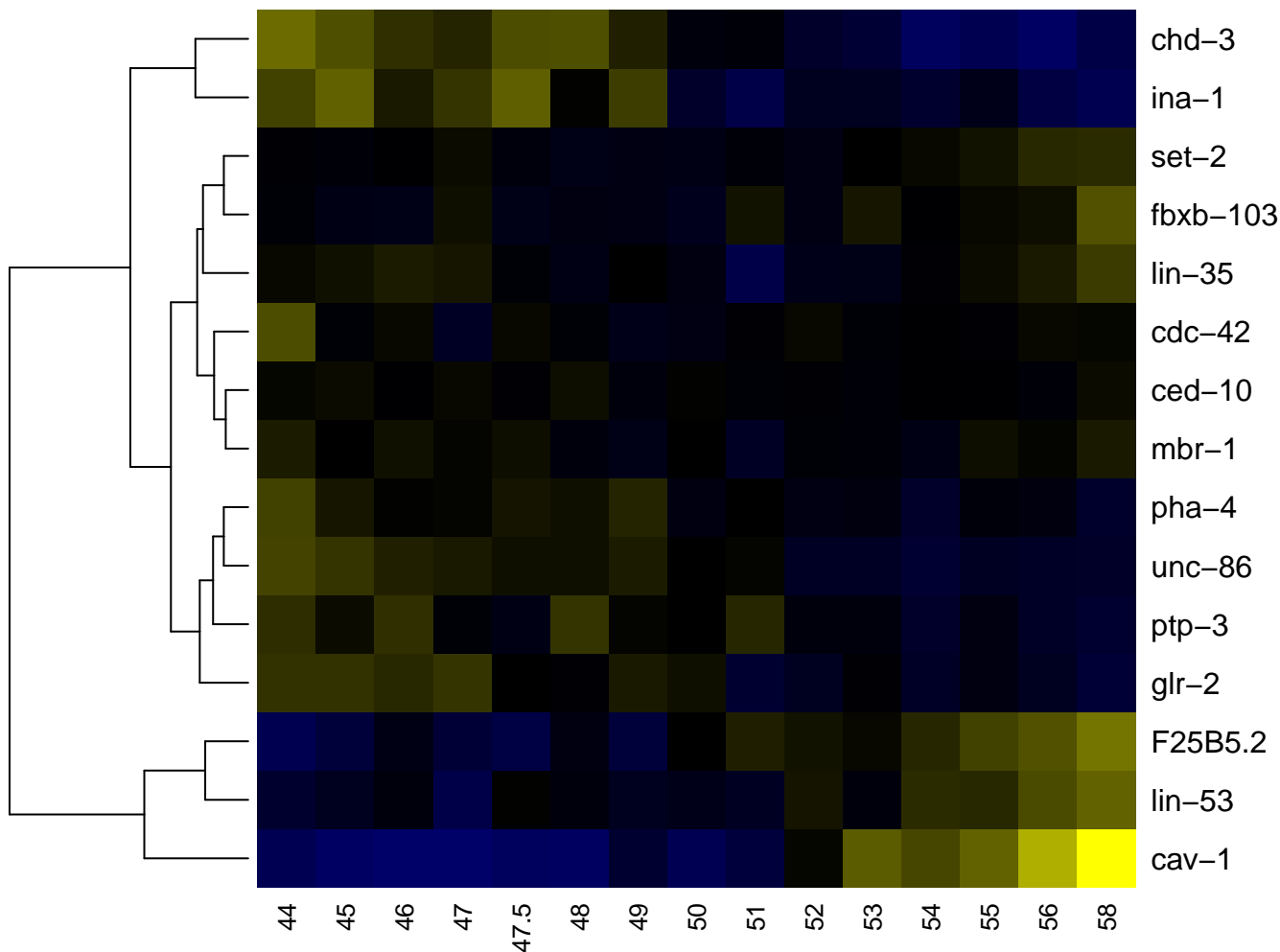

RIS

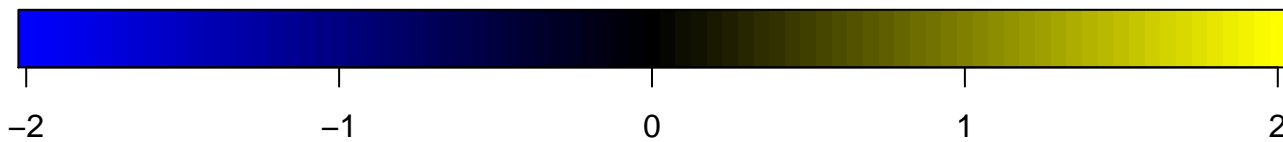
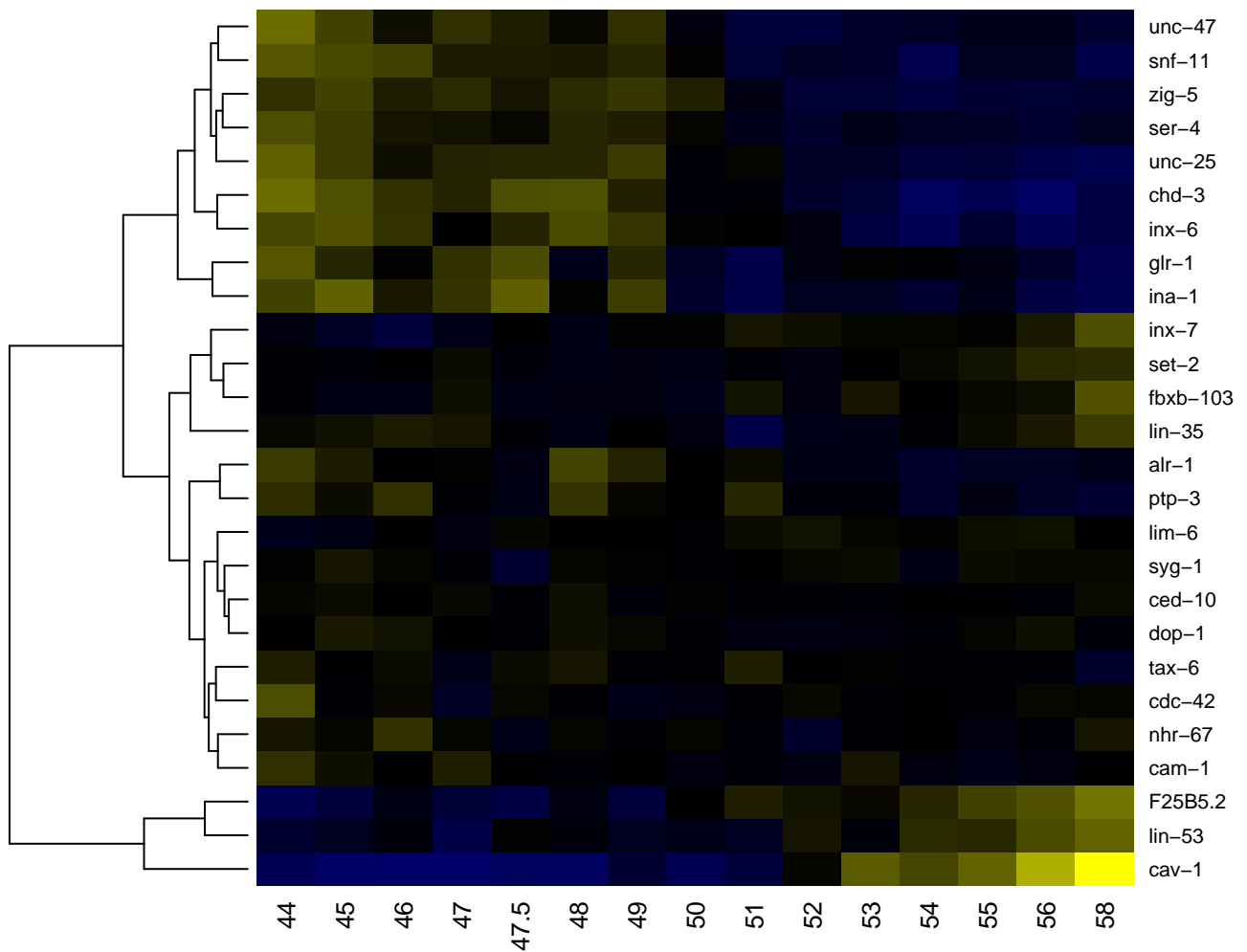

RIVL

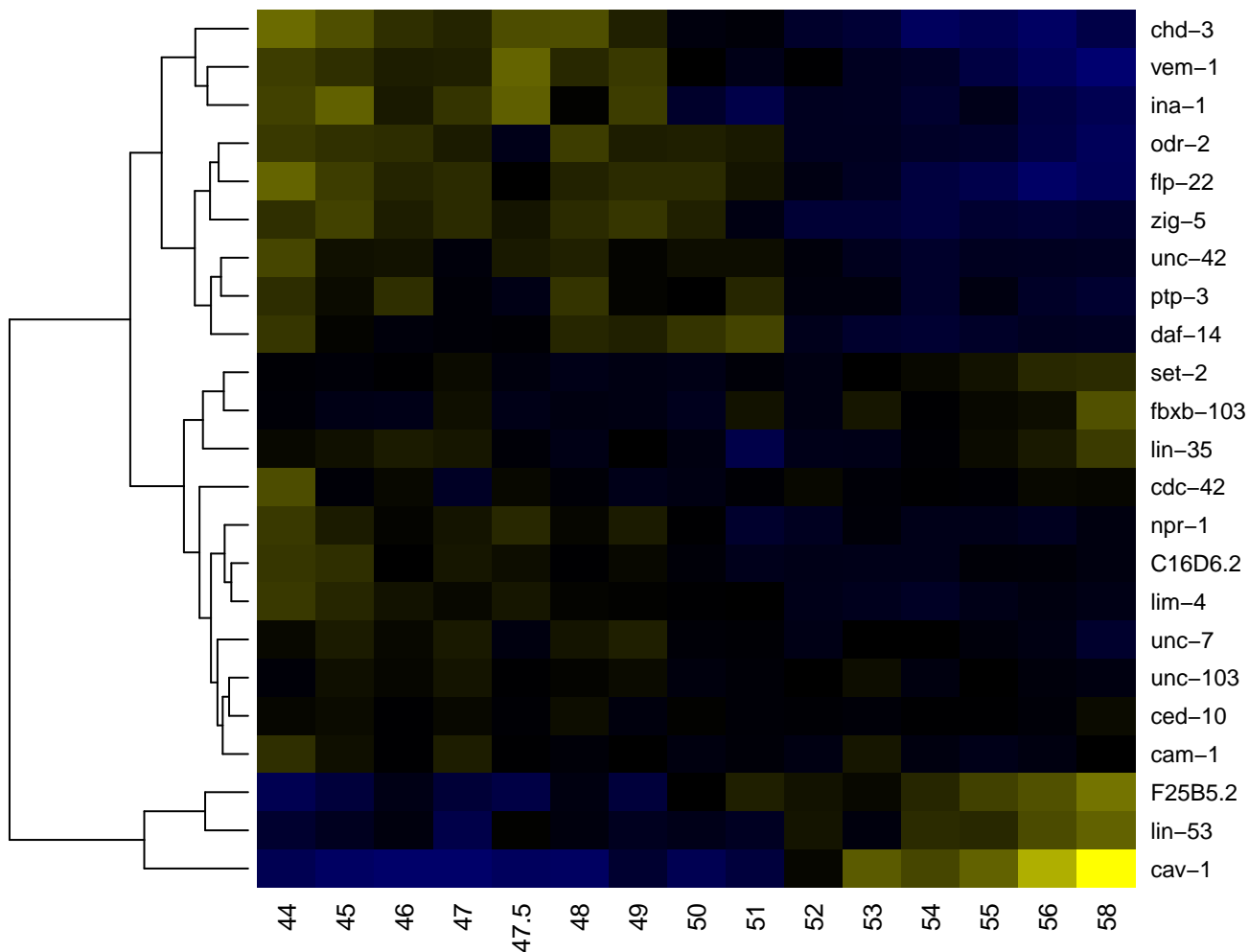

RIVR

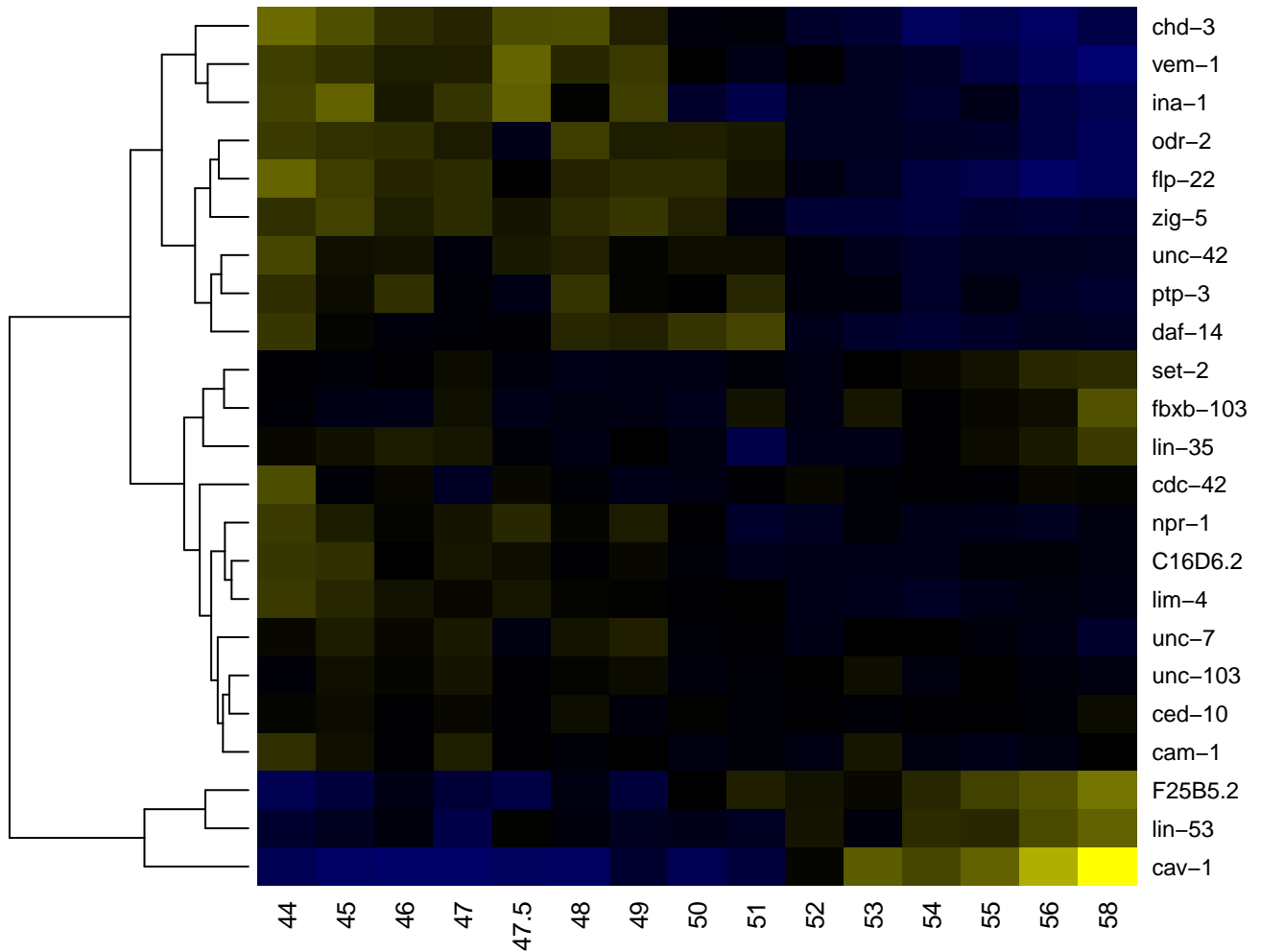

RMDDL

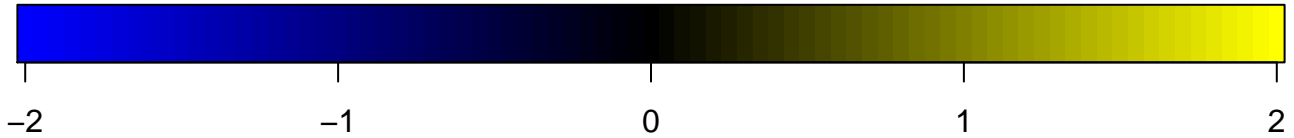
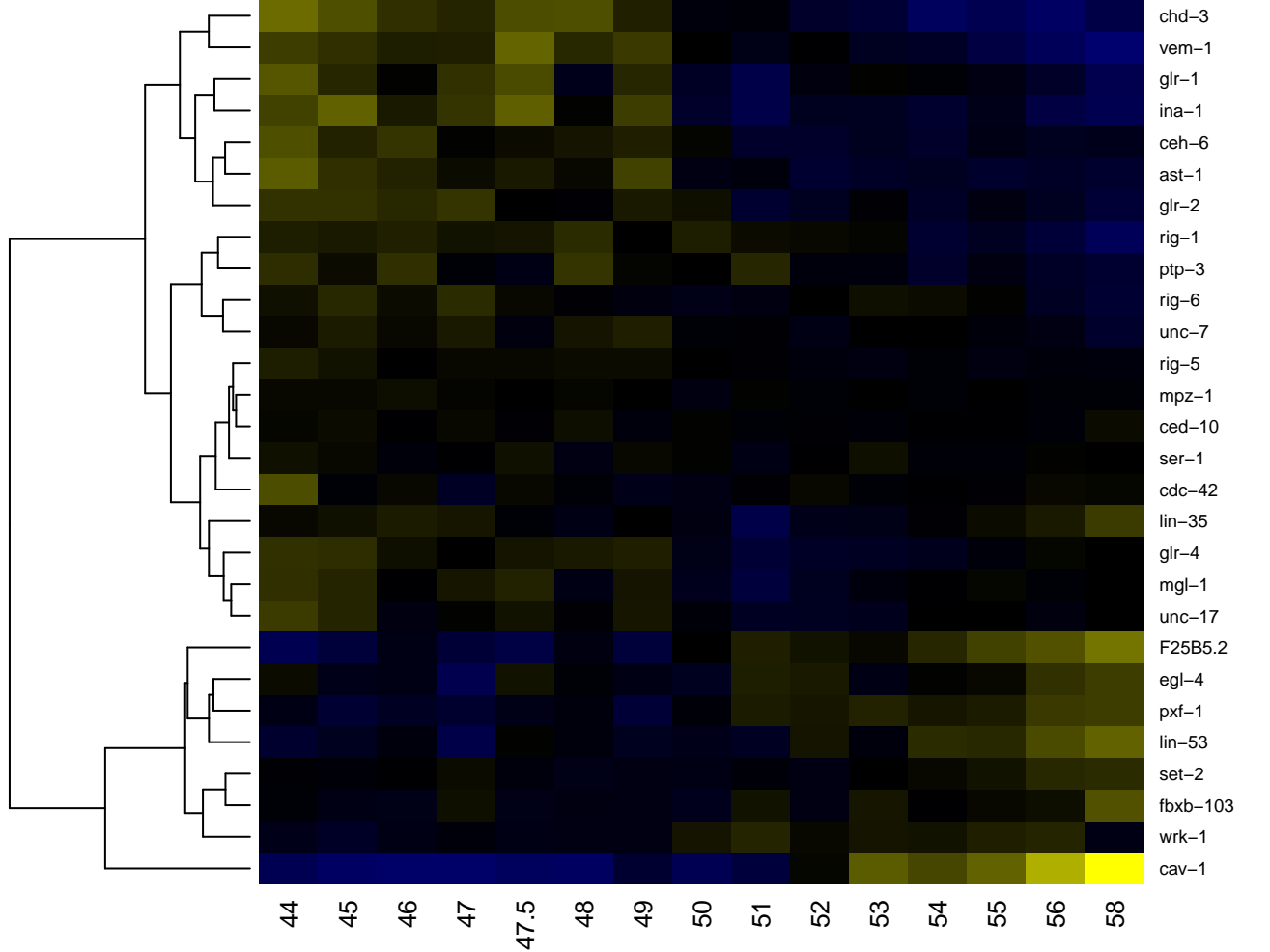

RMDDR

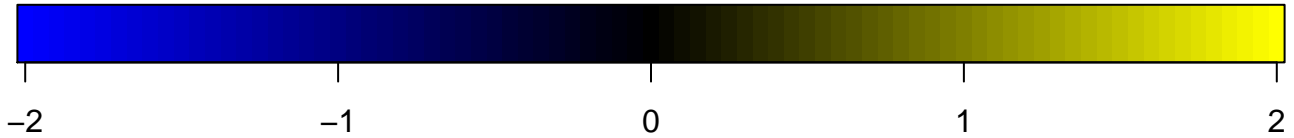
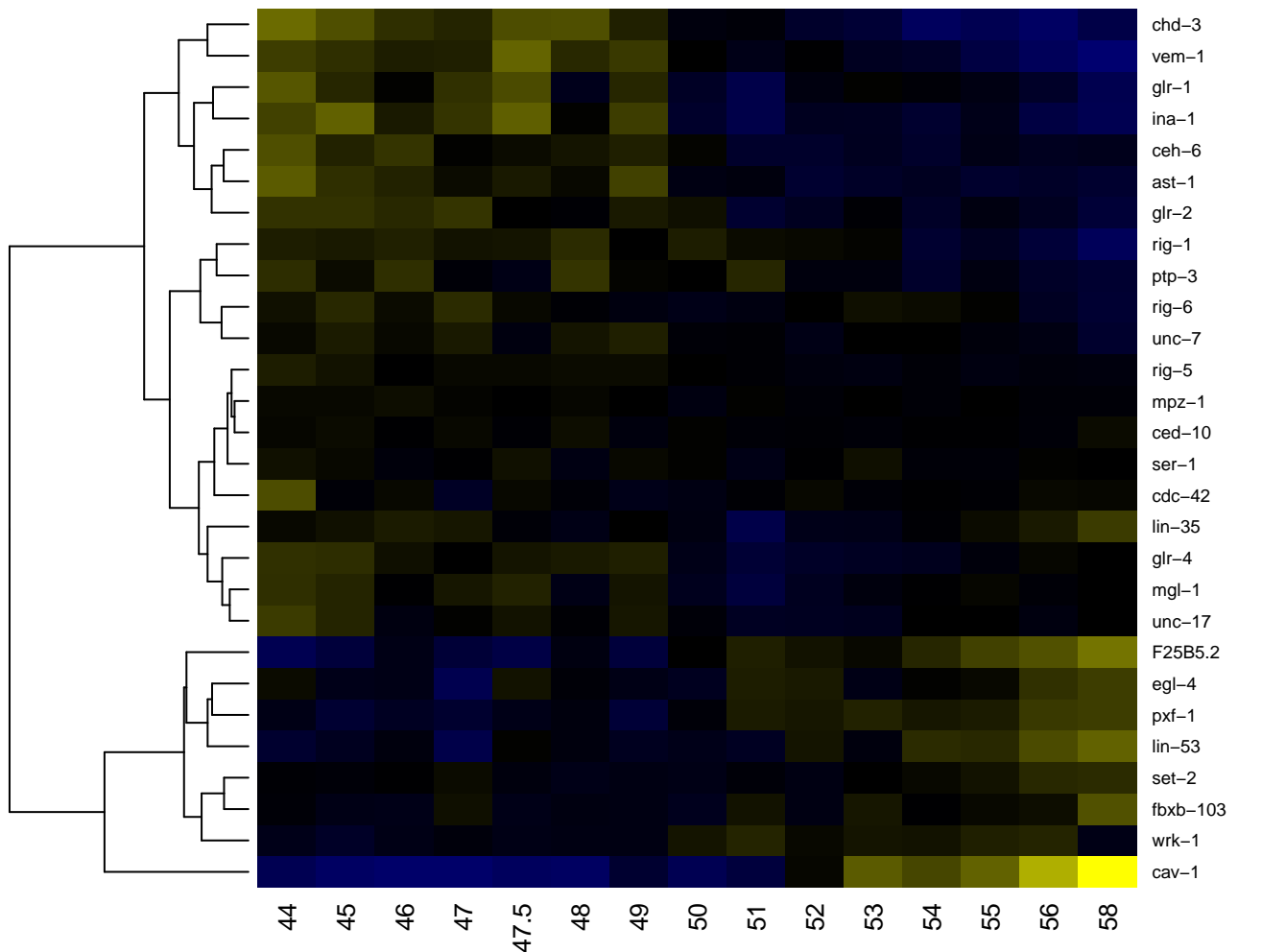

RMDL

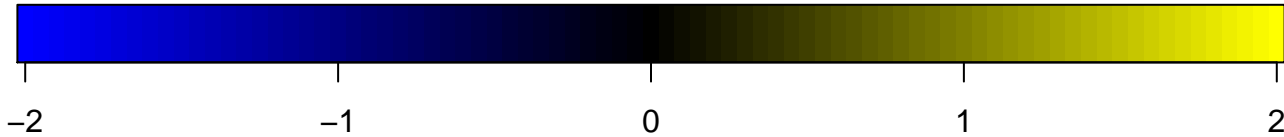
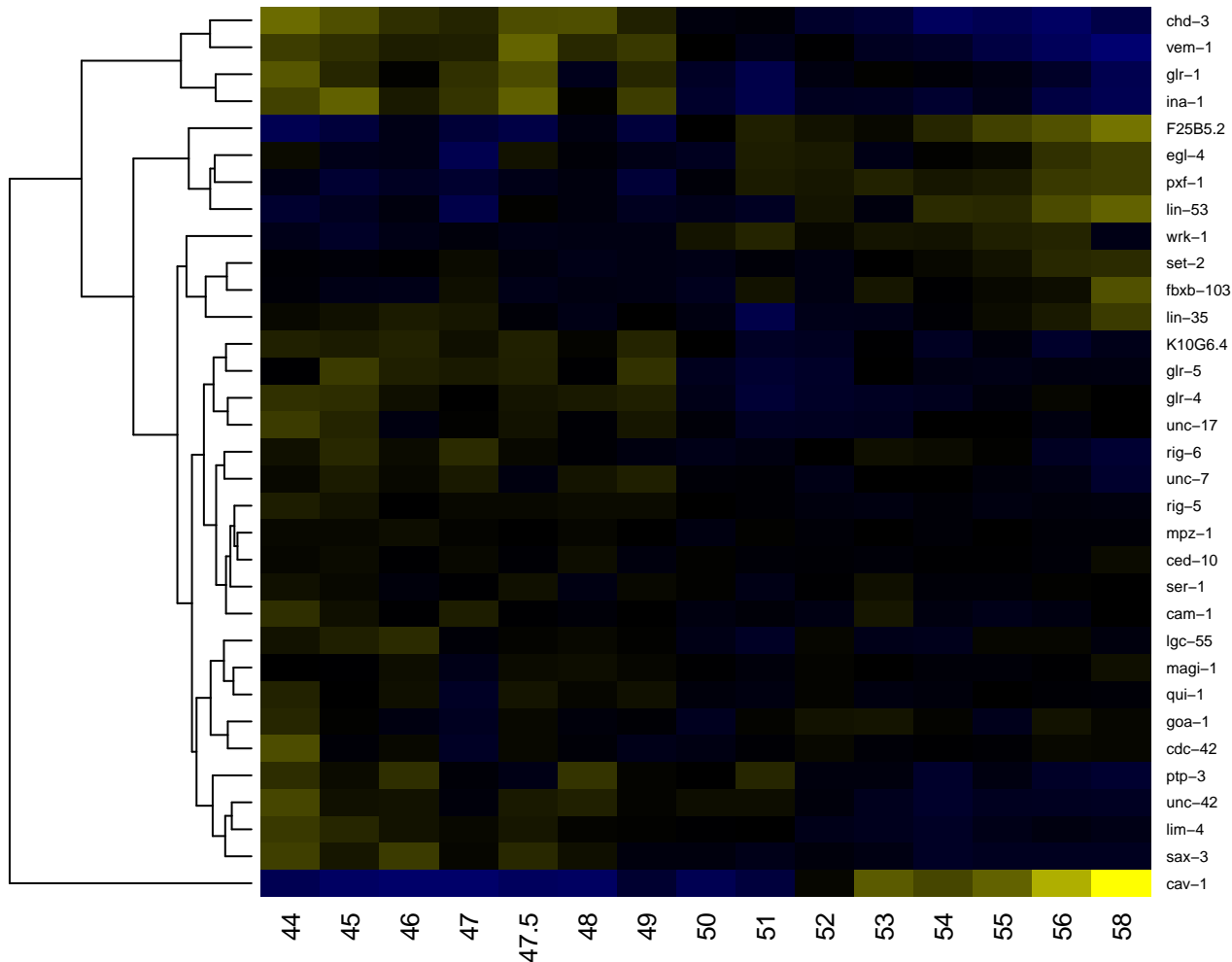

RMDR

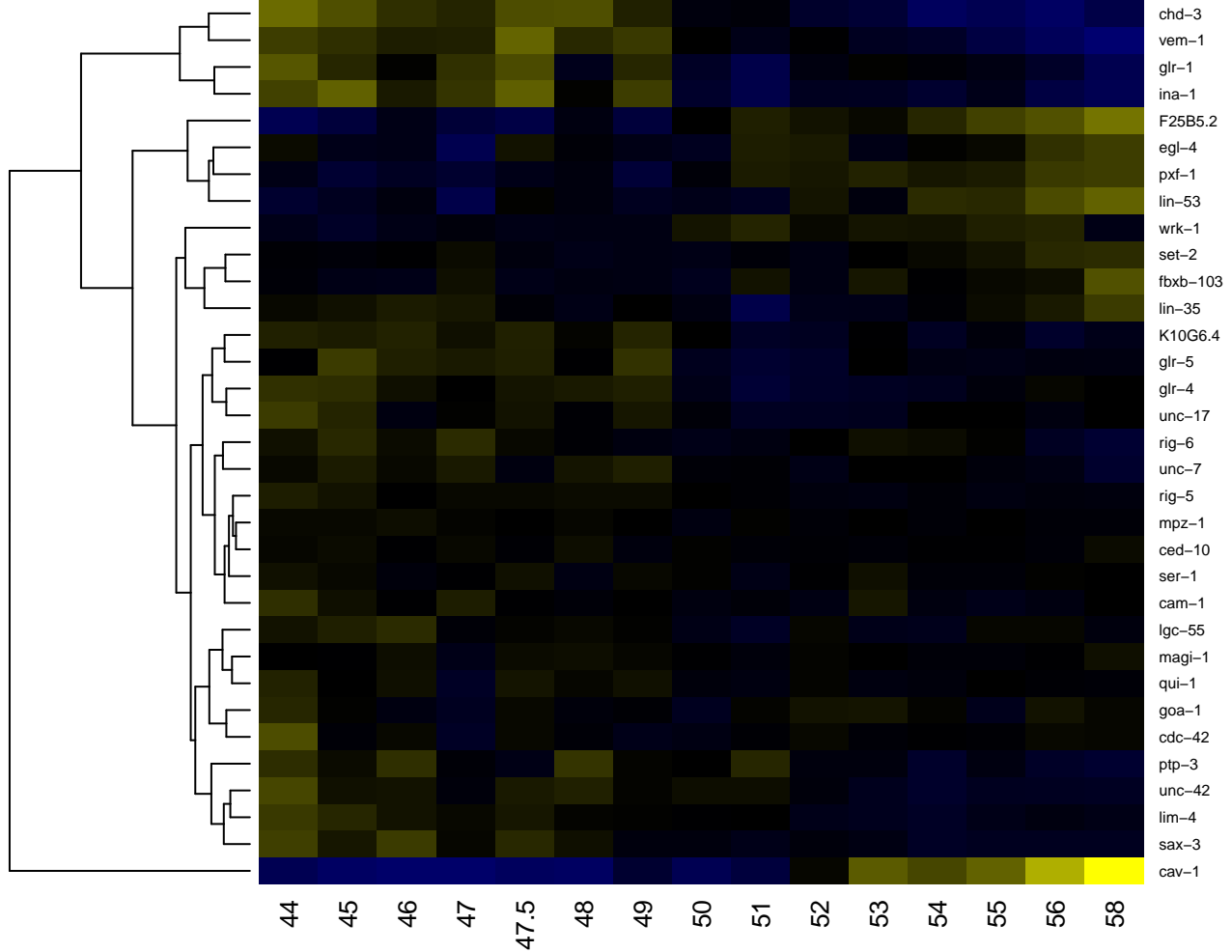

RMDVL

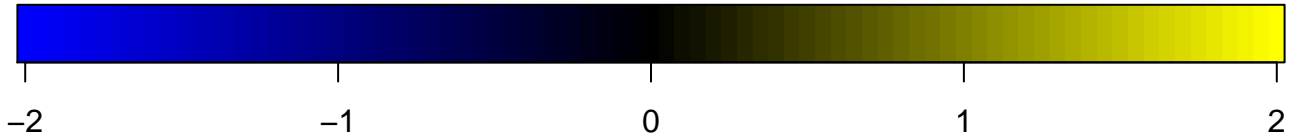
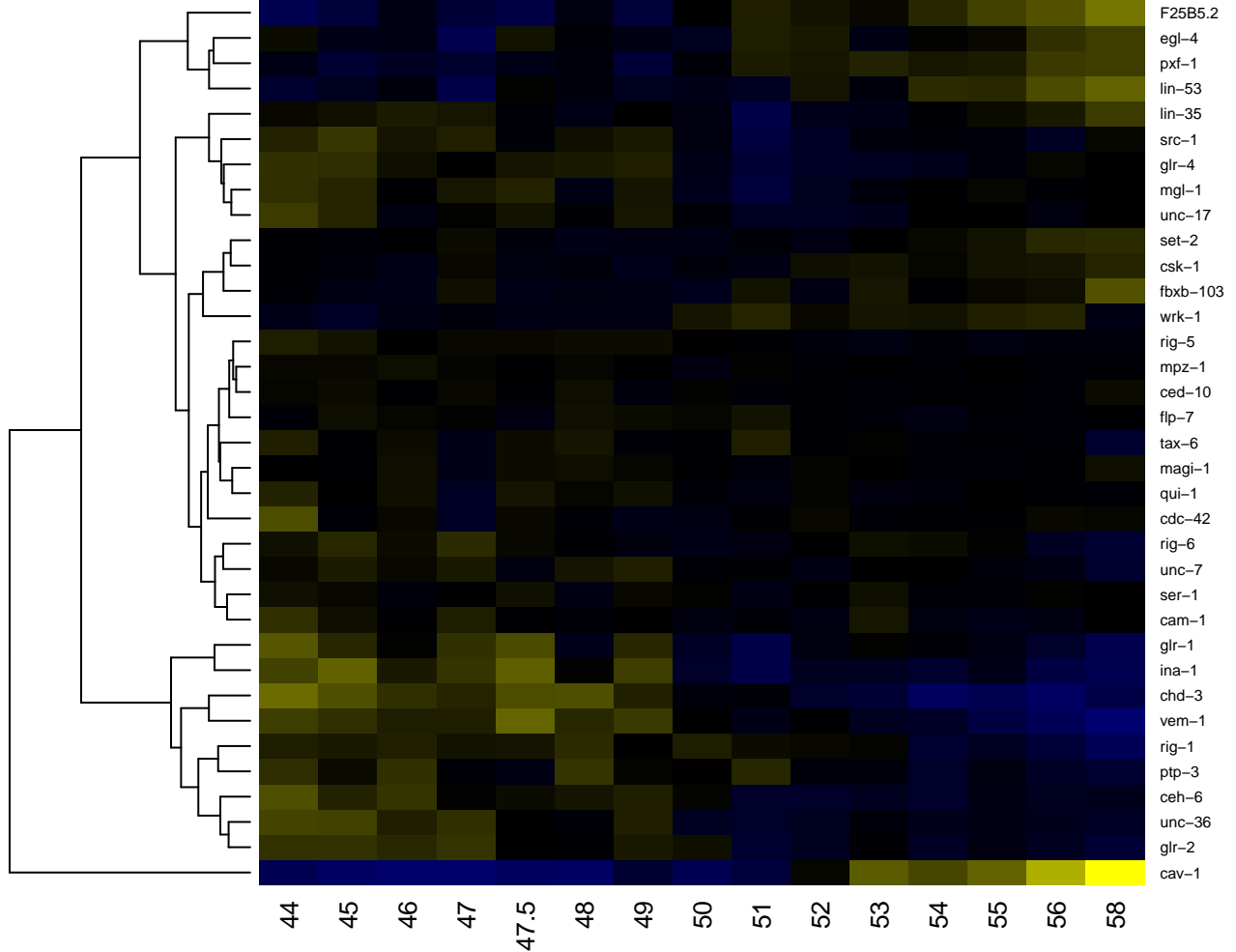

RMDVR

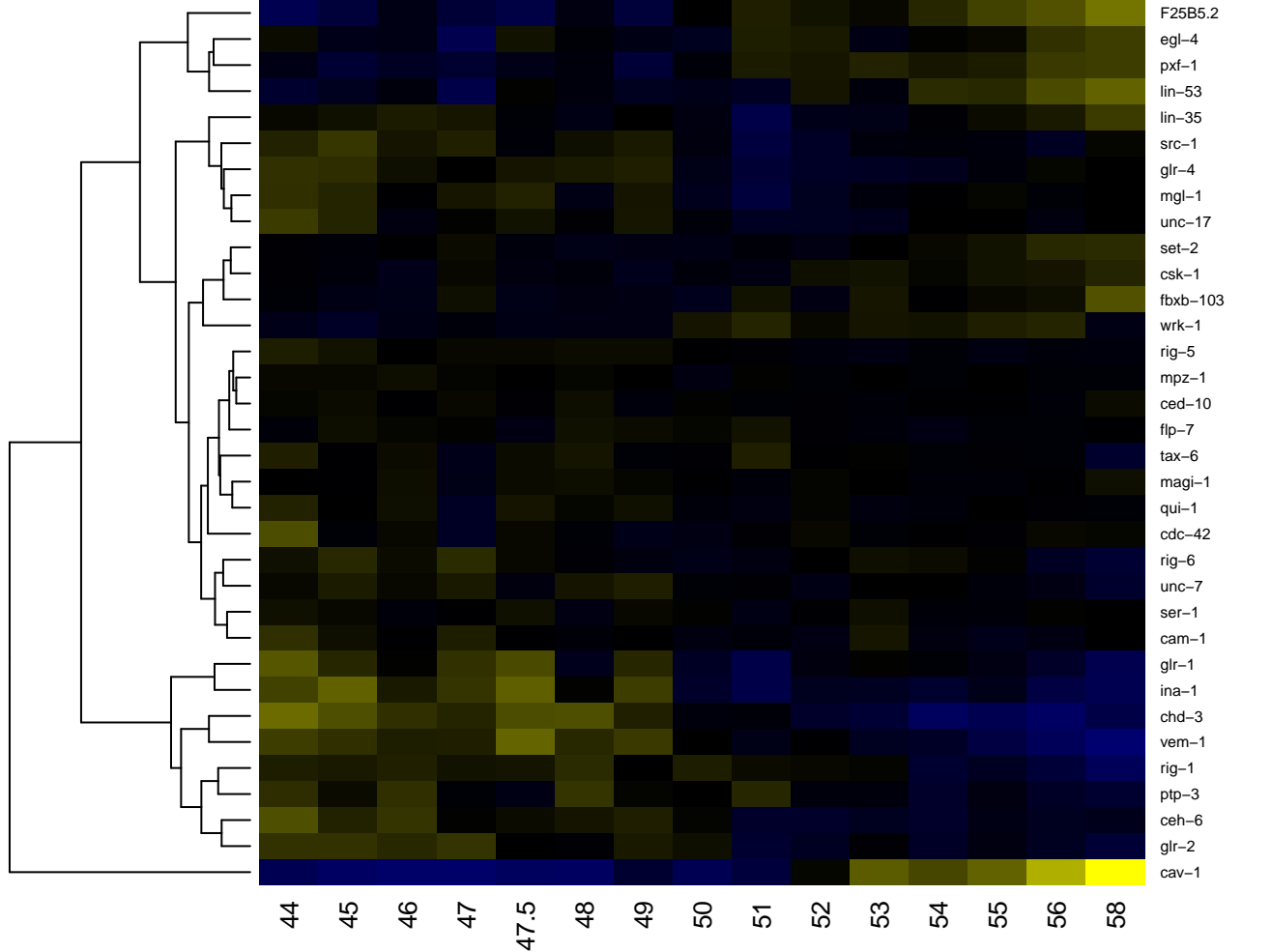

-2

-1

0

1

2

RMEL

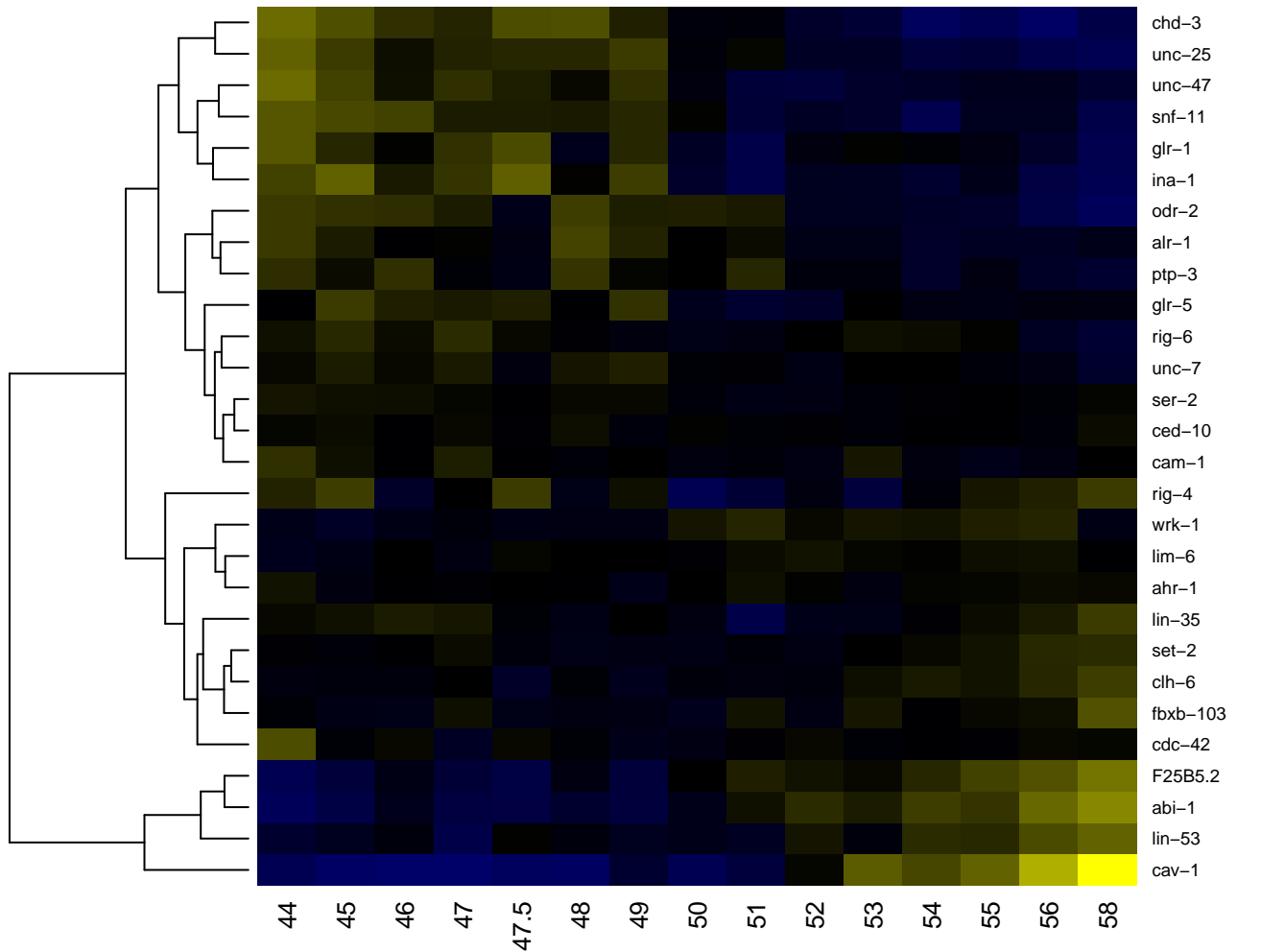

RMER

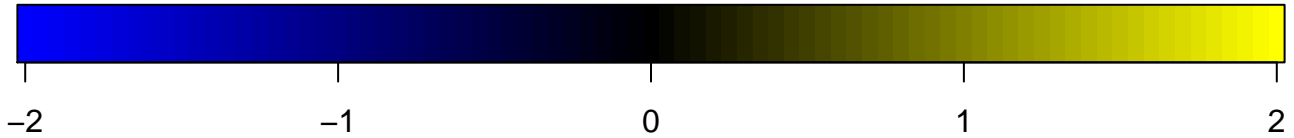
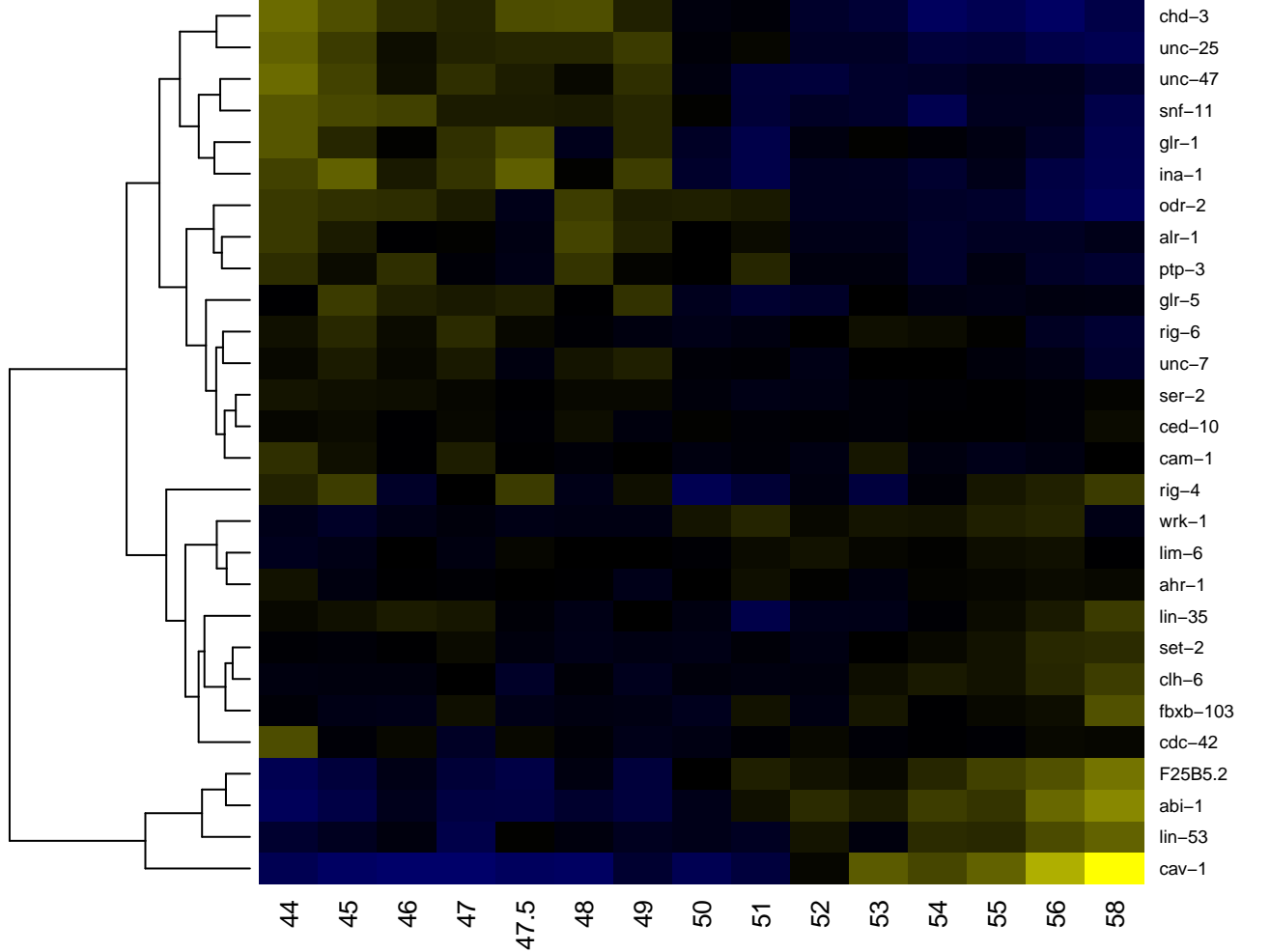

RMEV

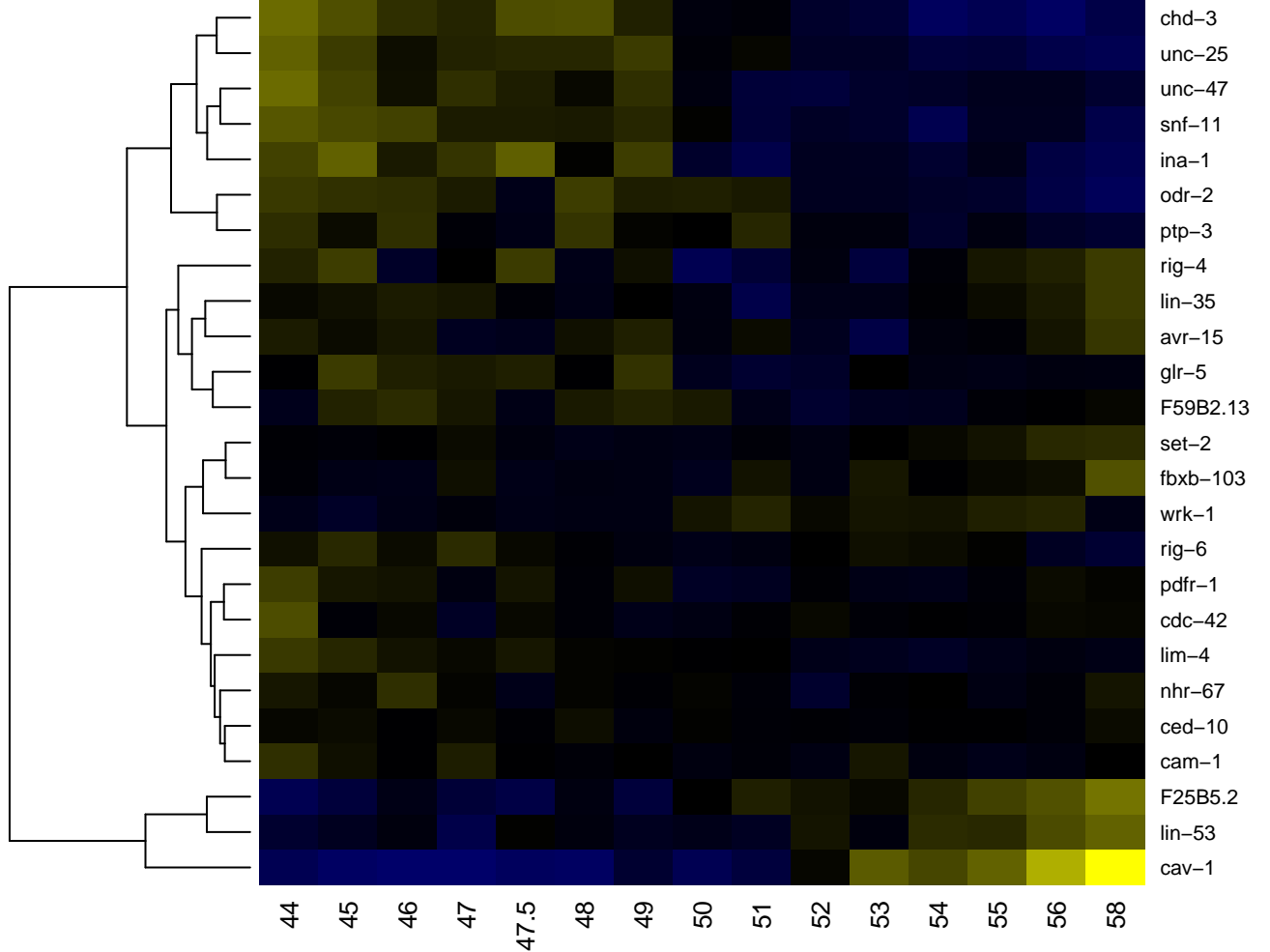

RMGL

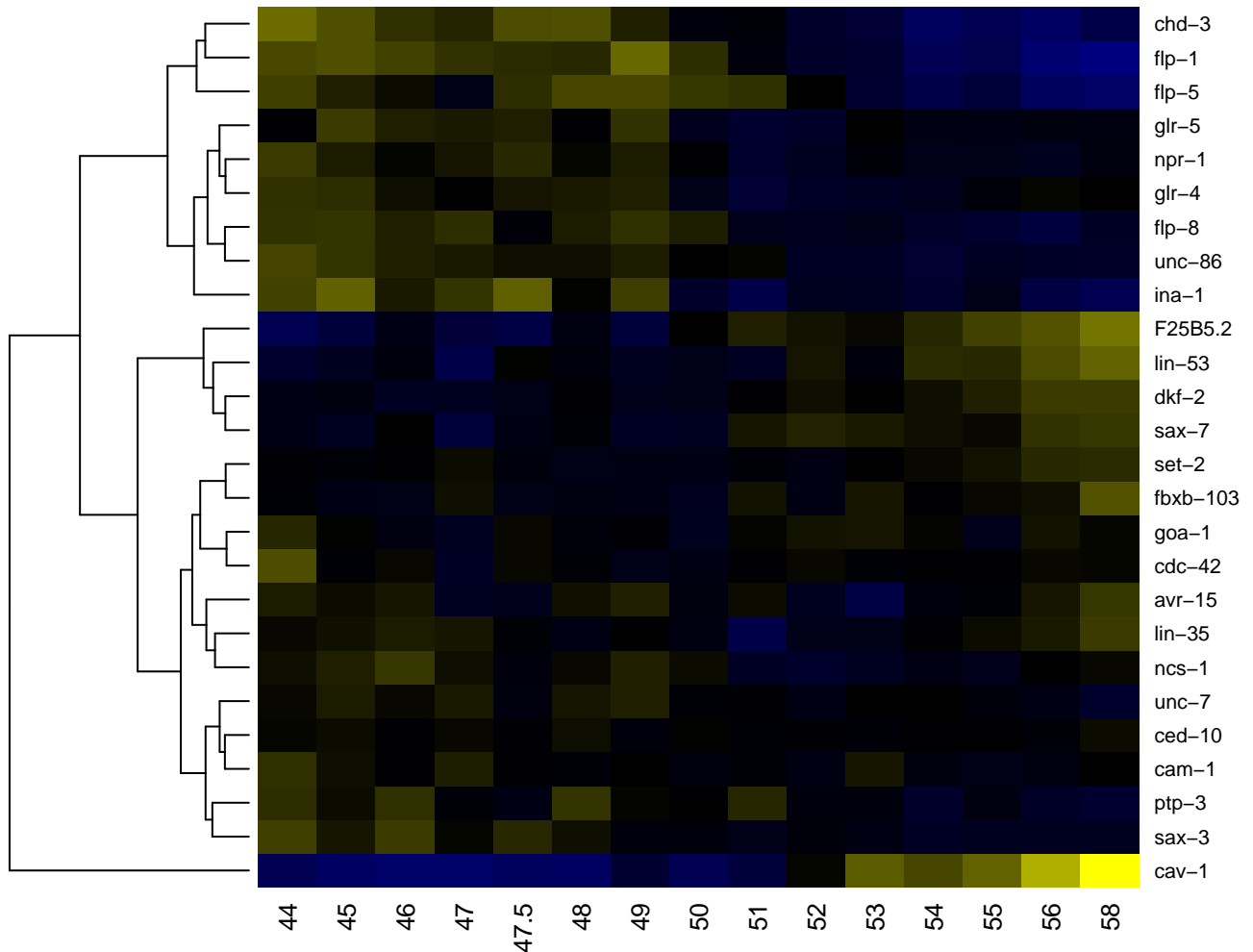

-2

-1

0

1

2

RMGR

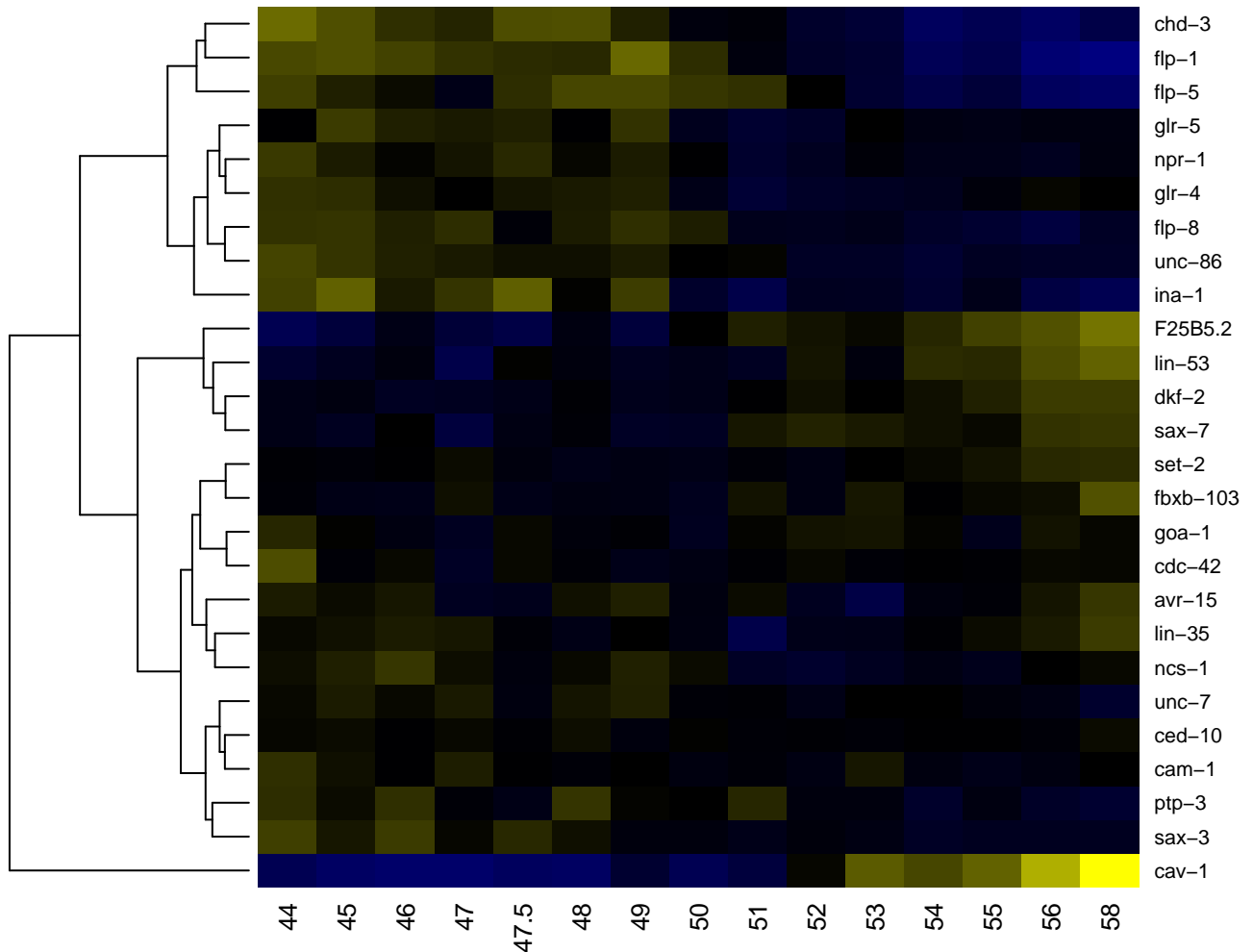

-2

-1

0

1

2

SAADL

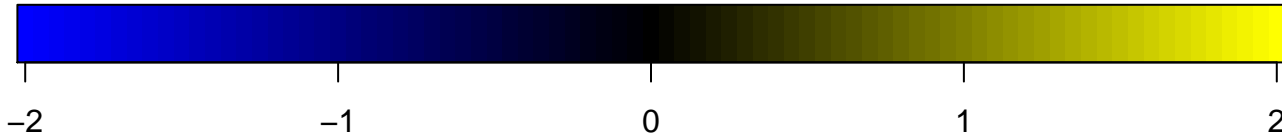
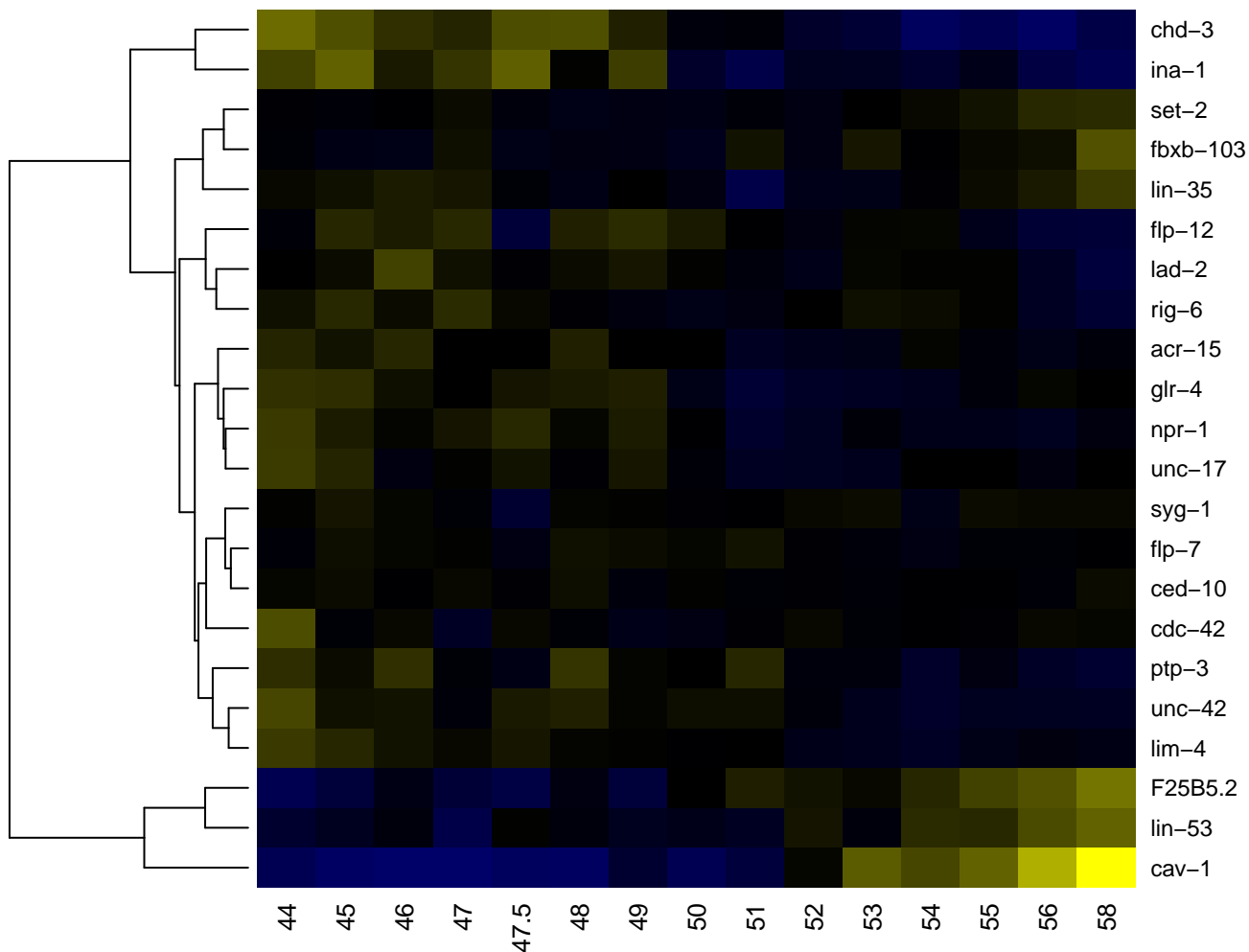

SAADR

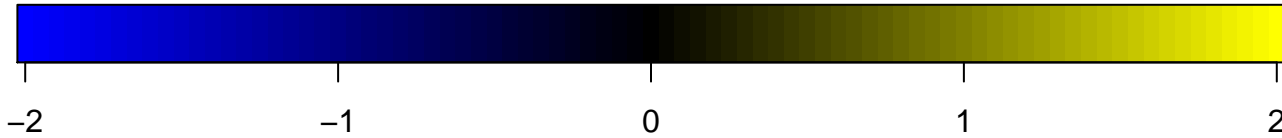
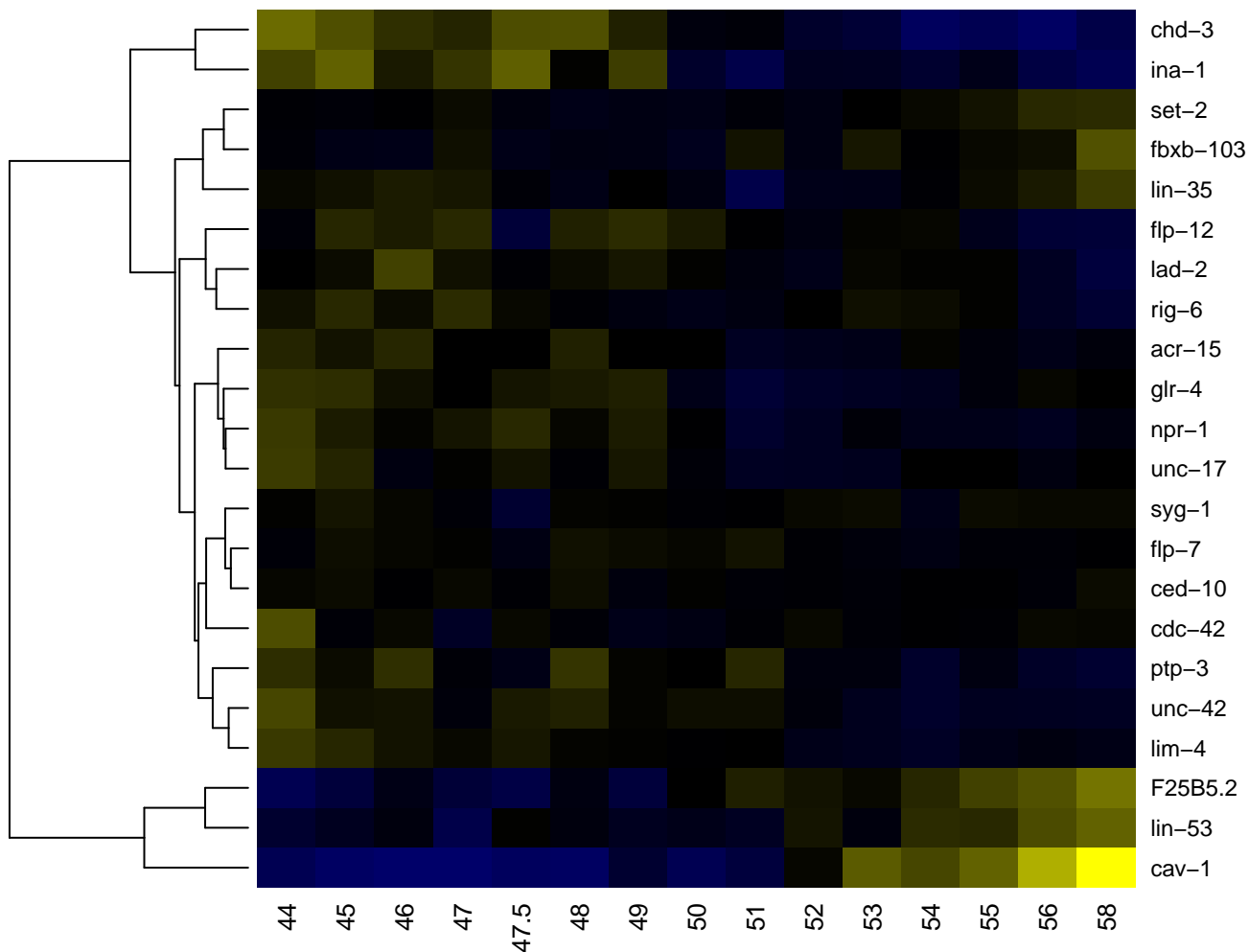

SAAVL

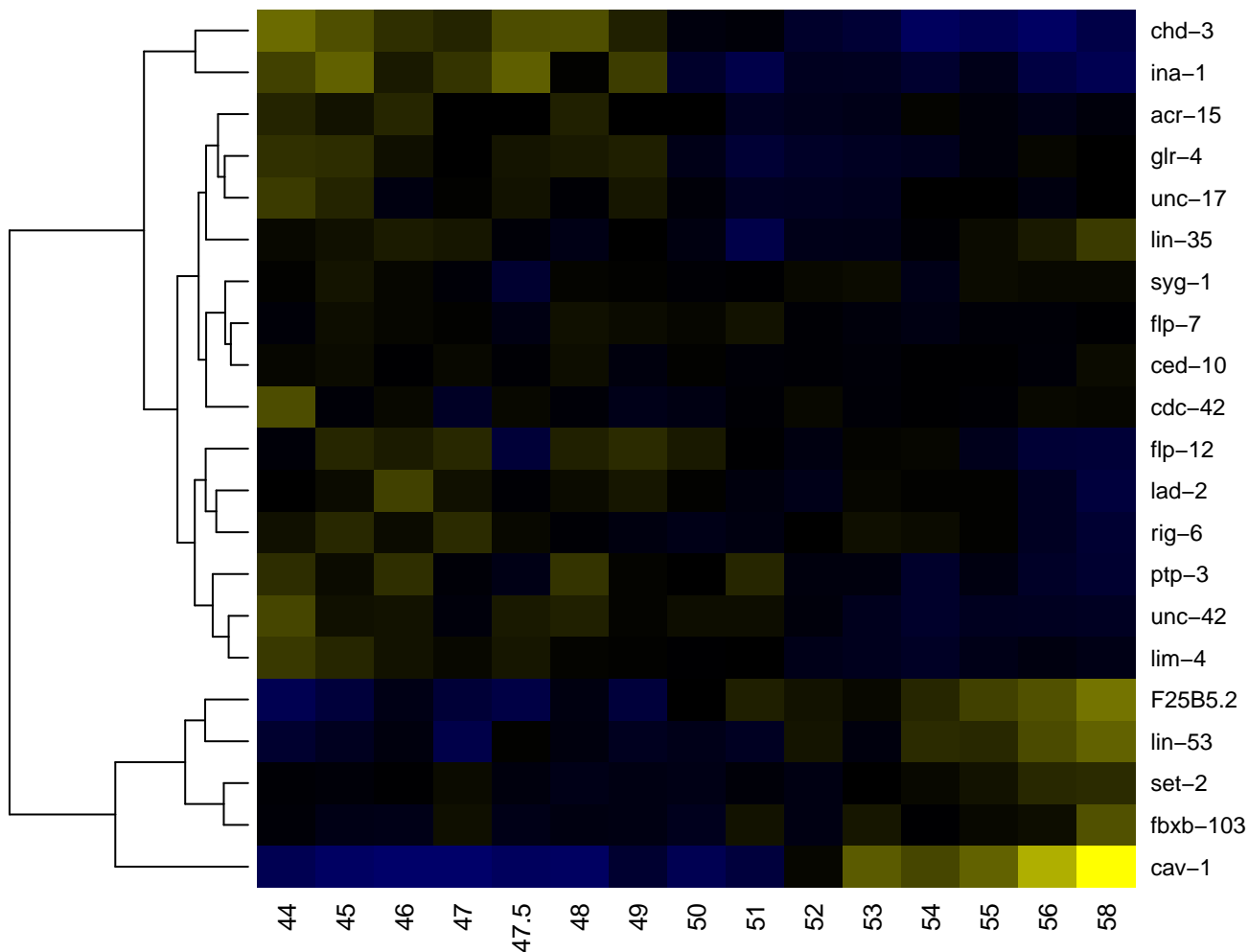

SAAVR

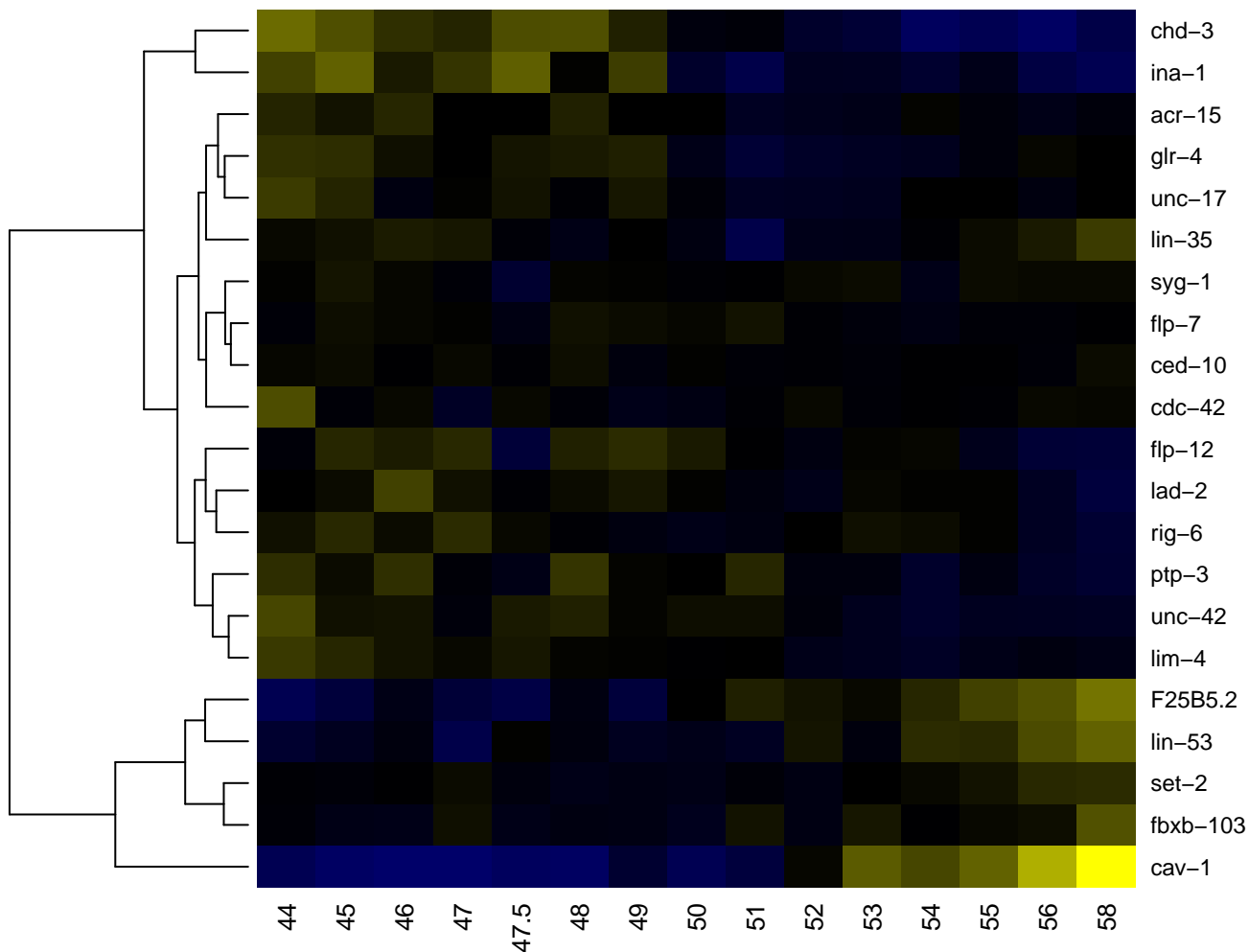

SABD

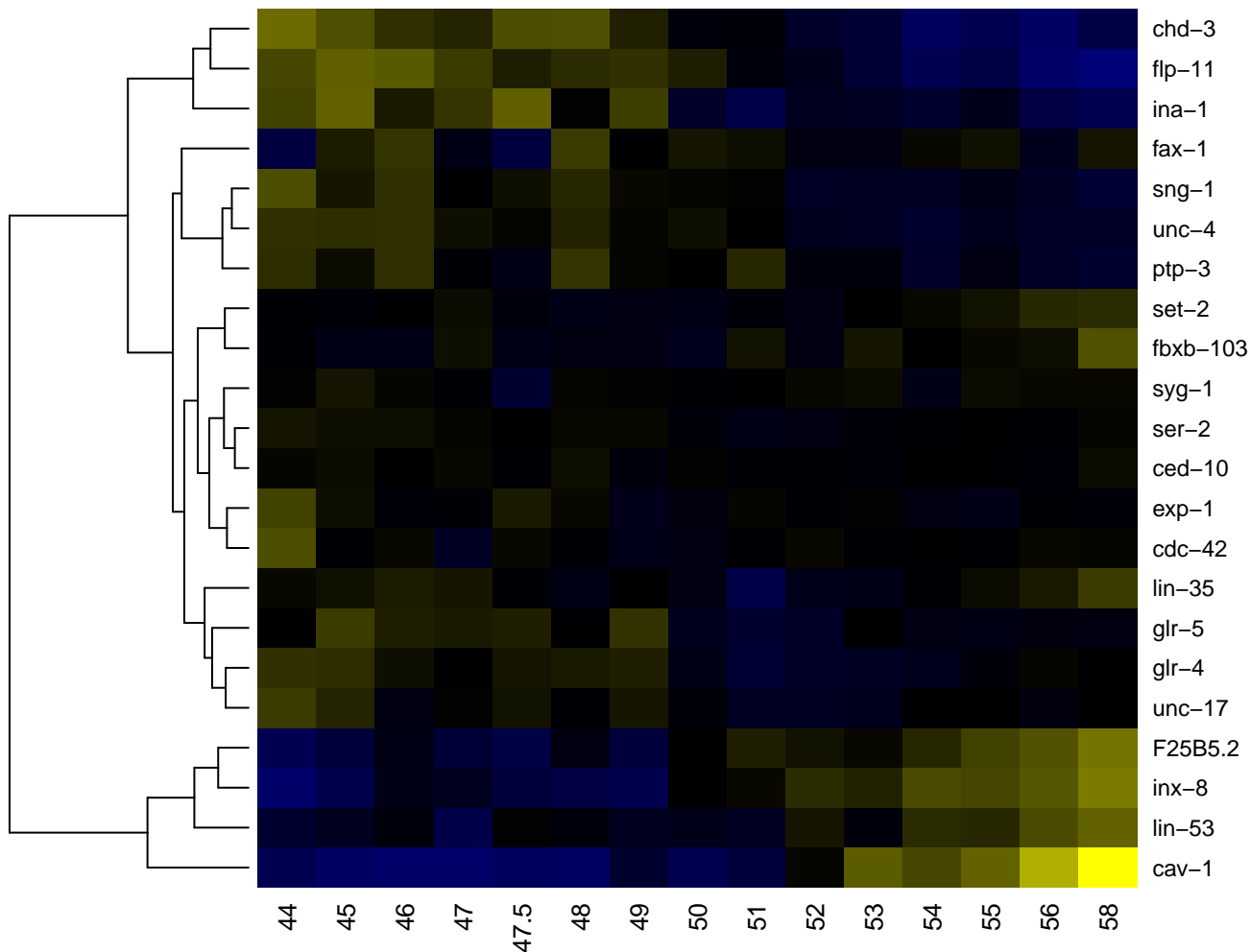

-2

-1

0

1

2

SABVL

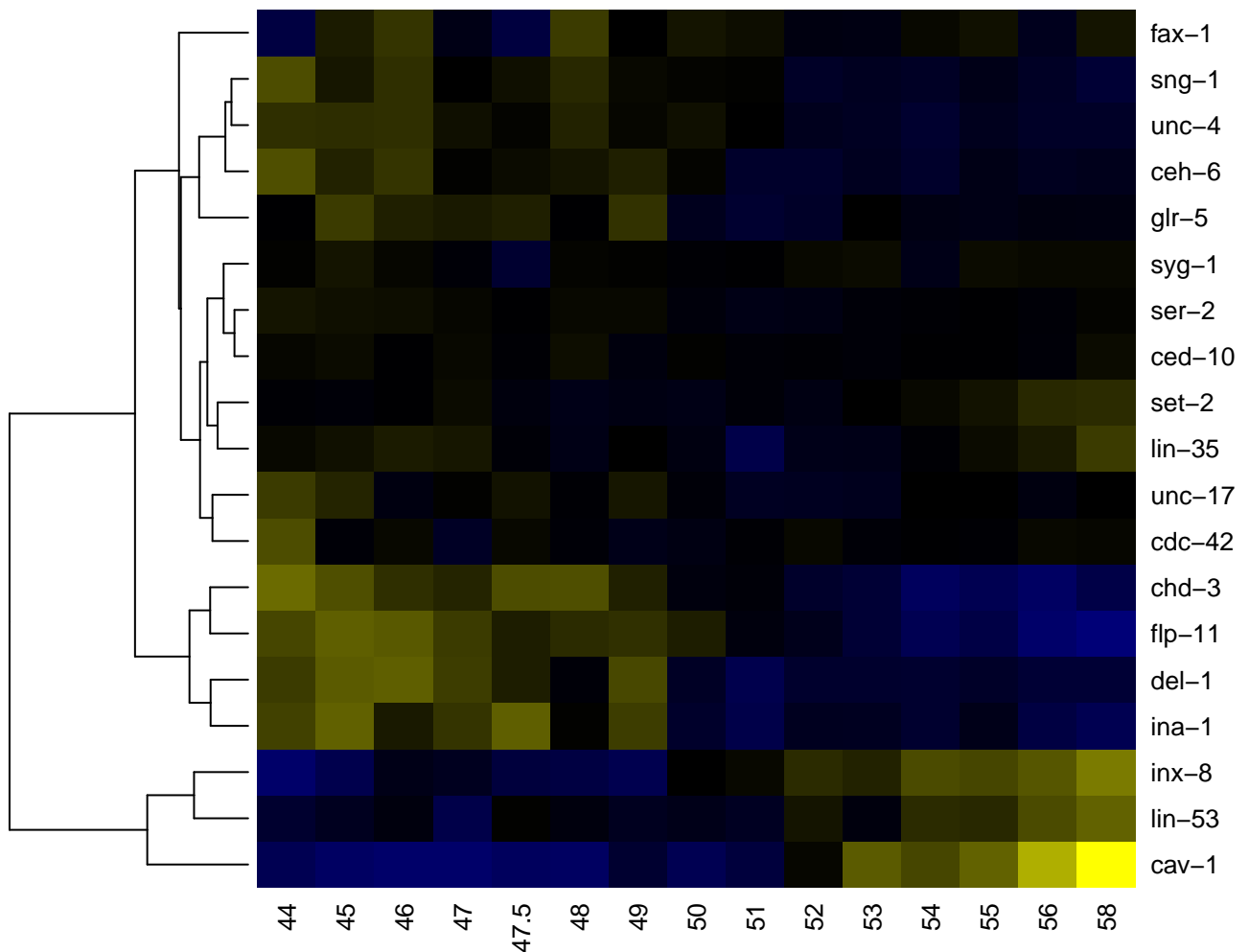

SDQL

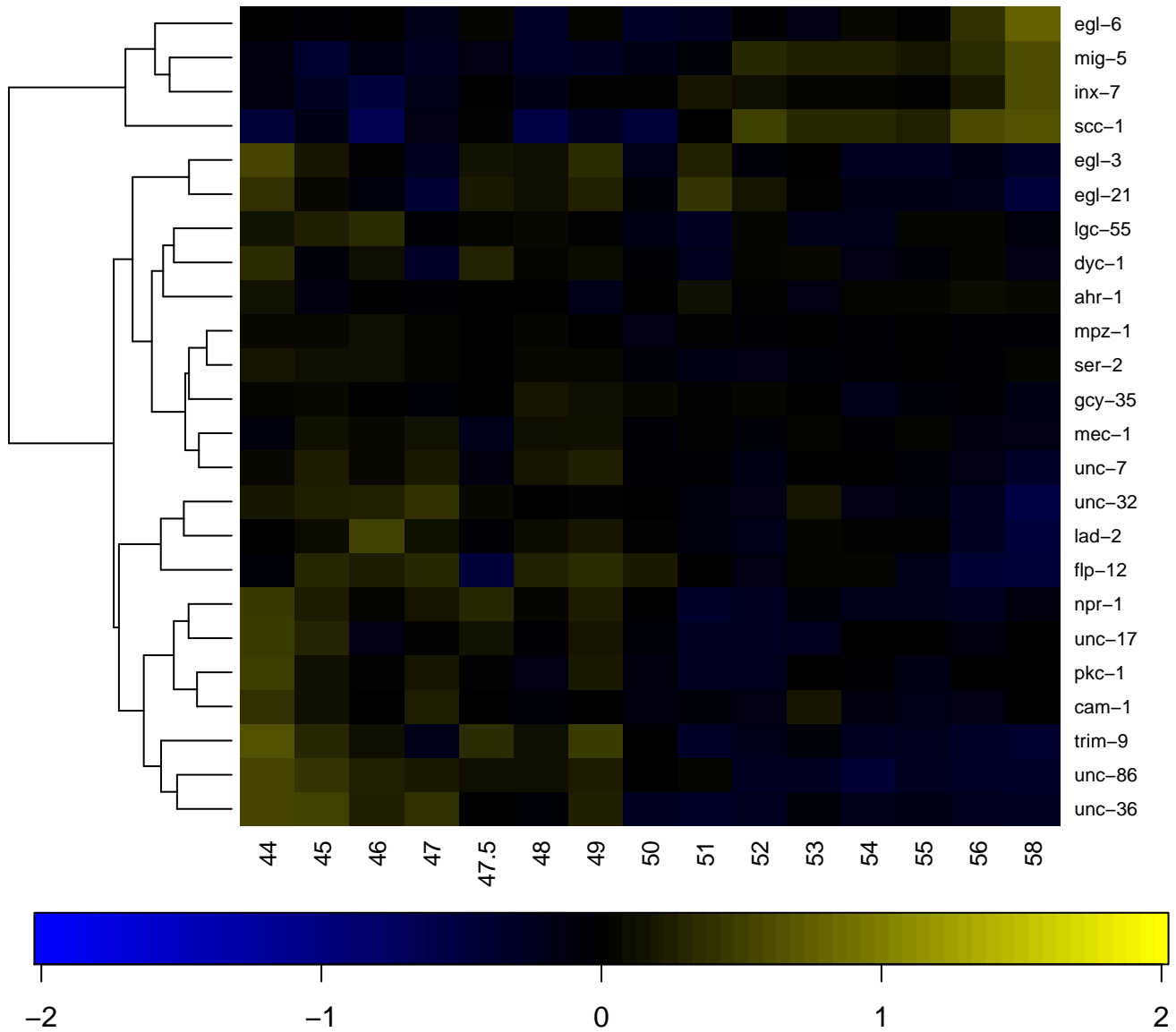

seam cell

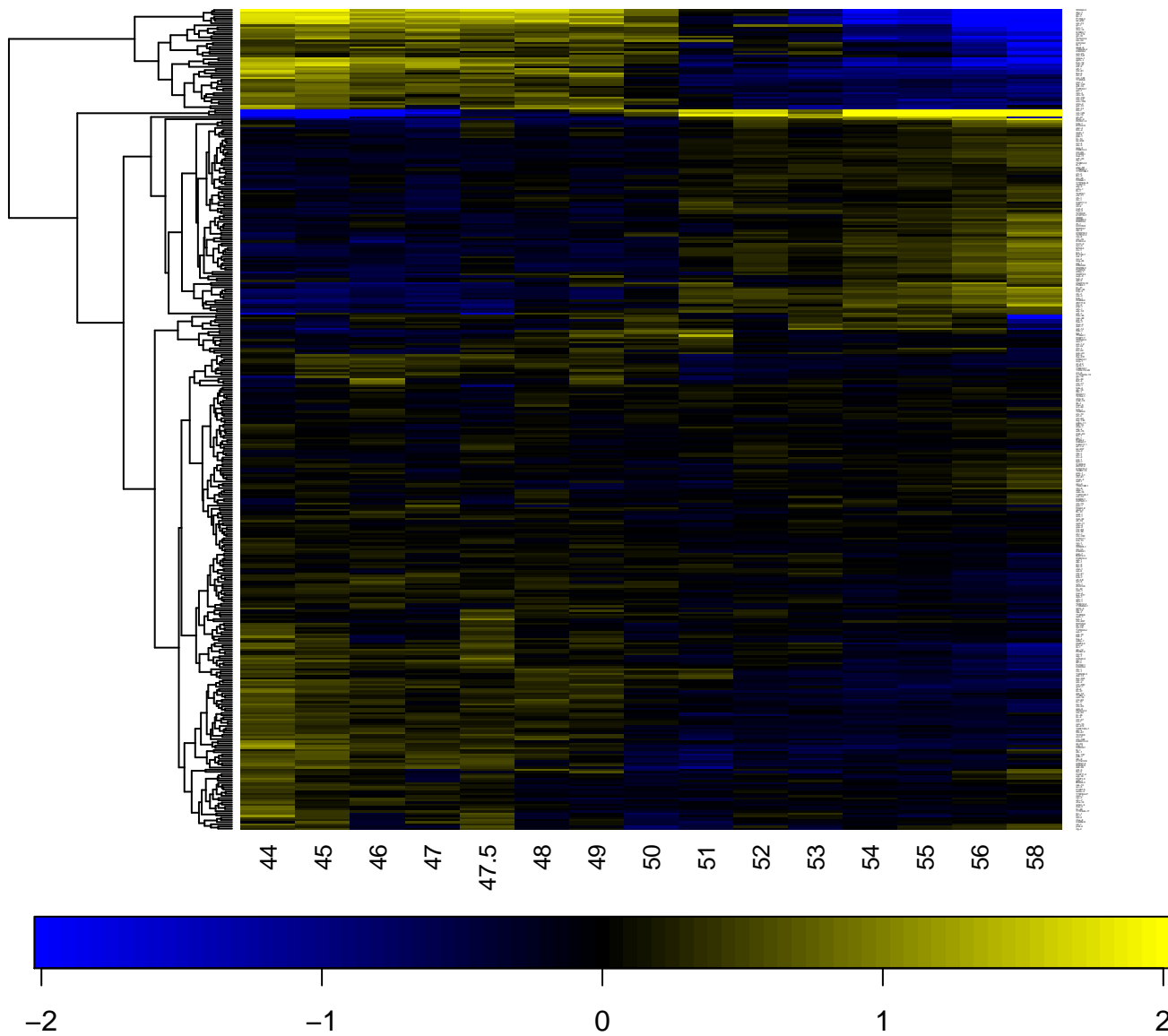

SIADL

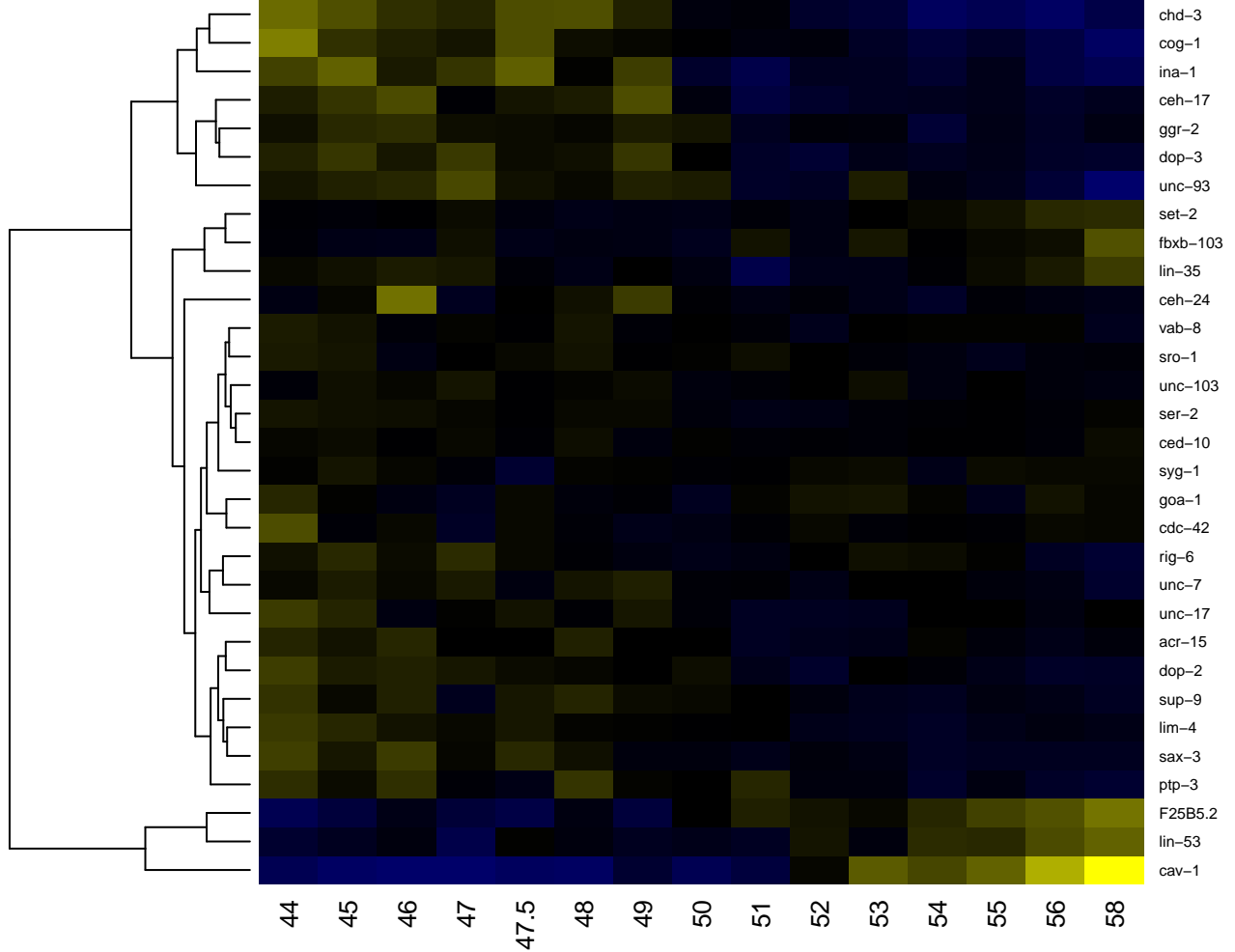

SIADR

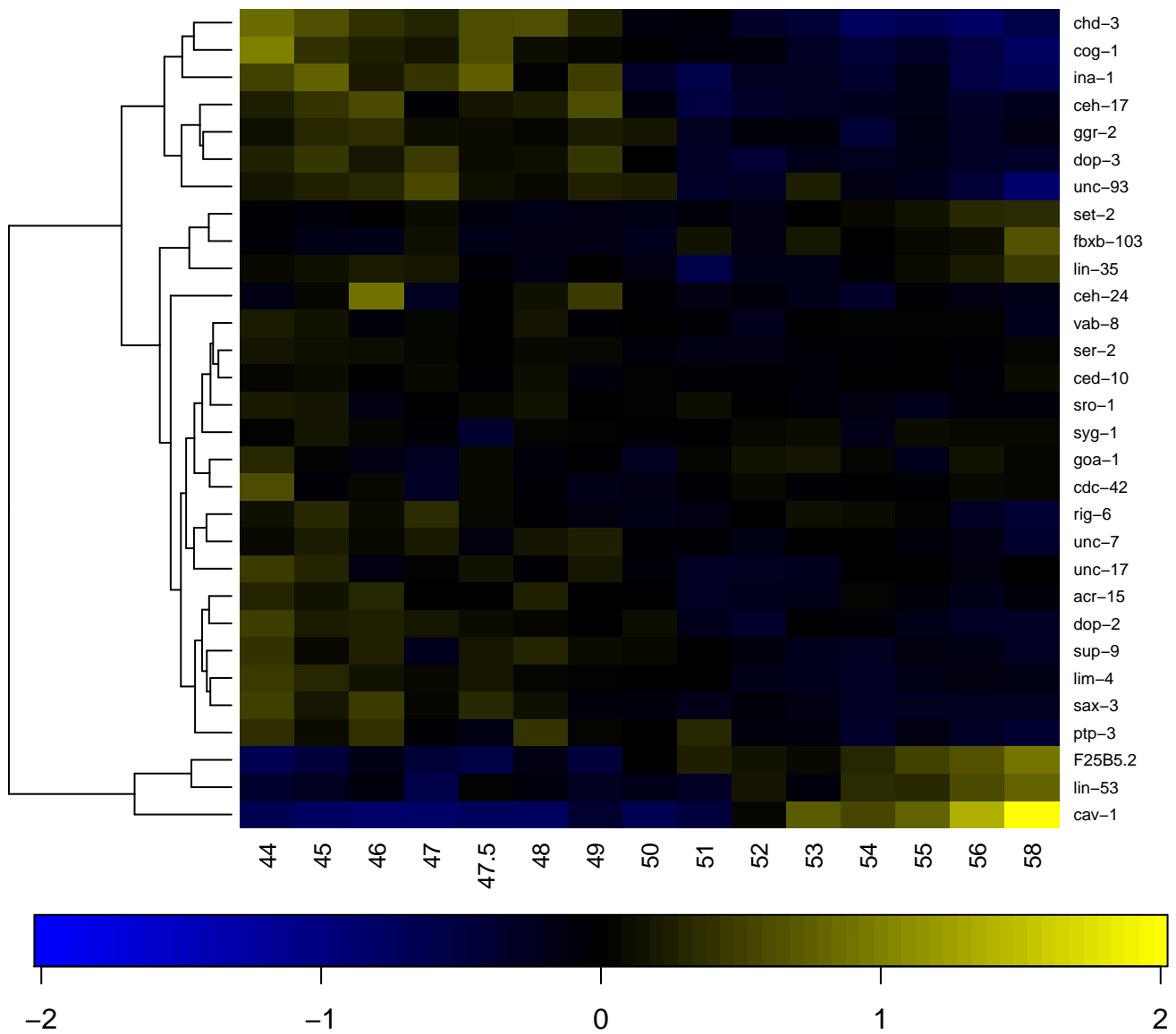

SI AVL

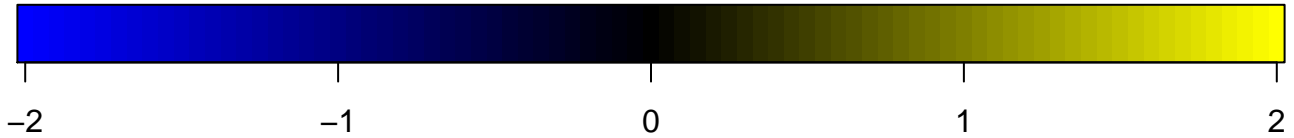
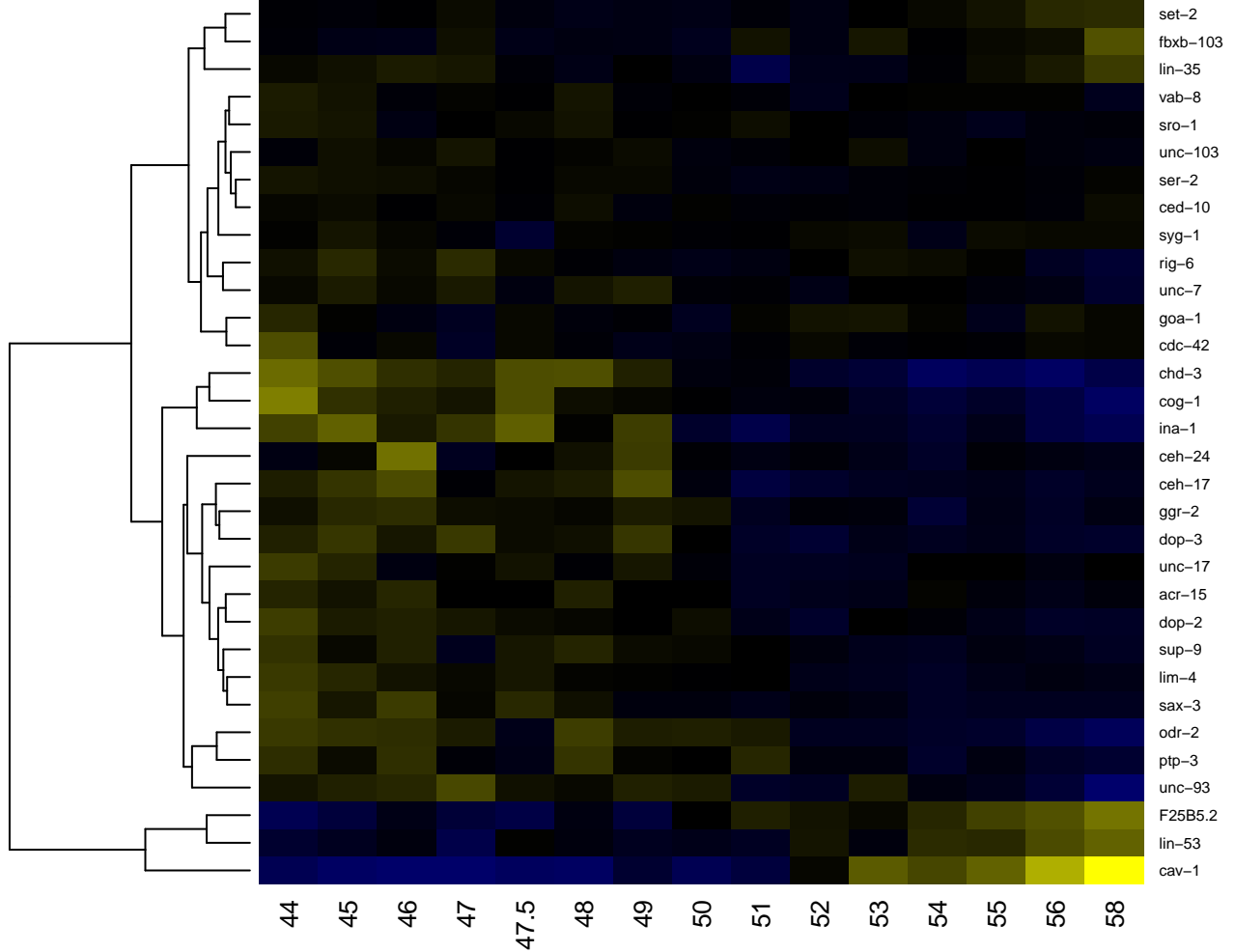

SIAVR

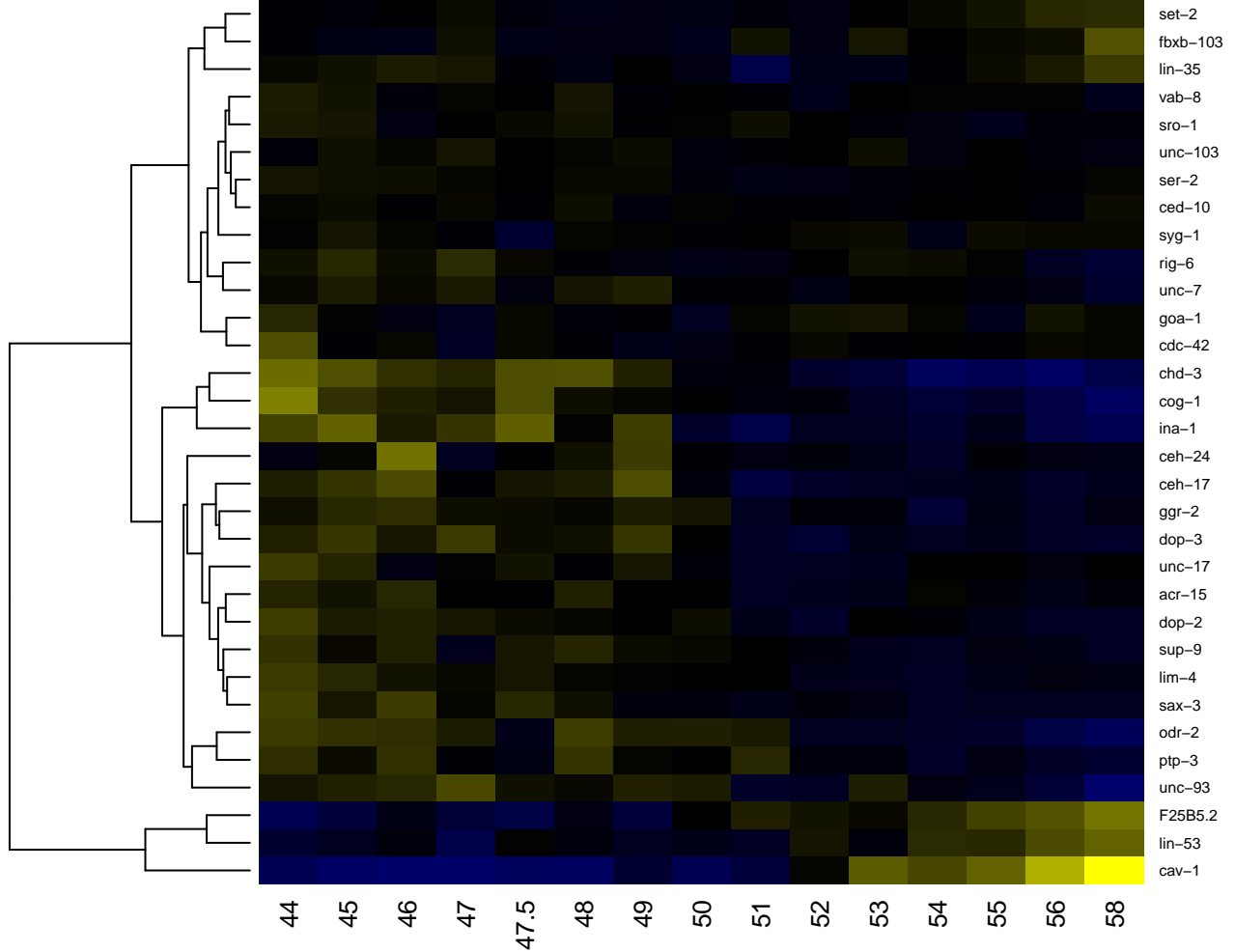

-2

-1

0

1

2

SIBDL

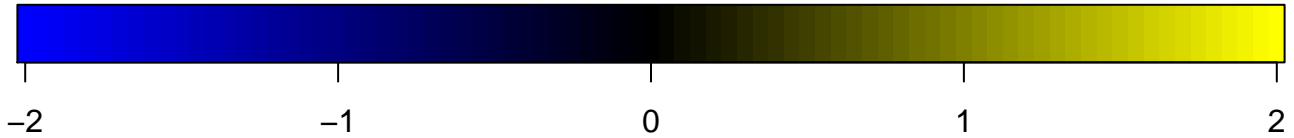
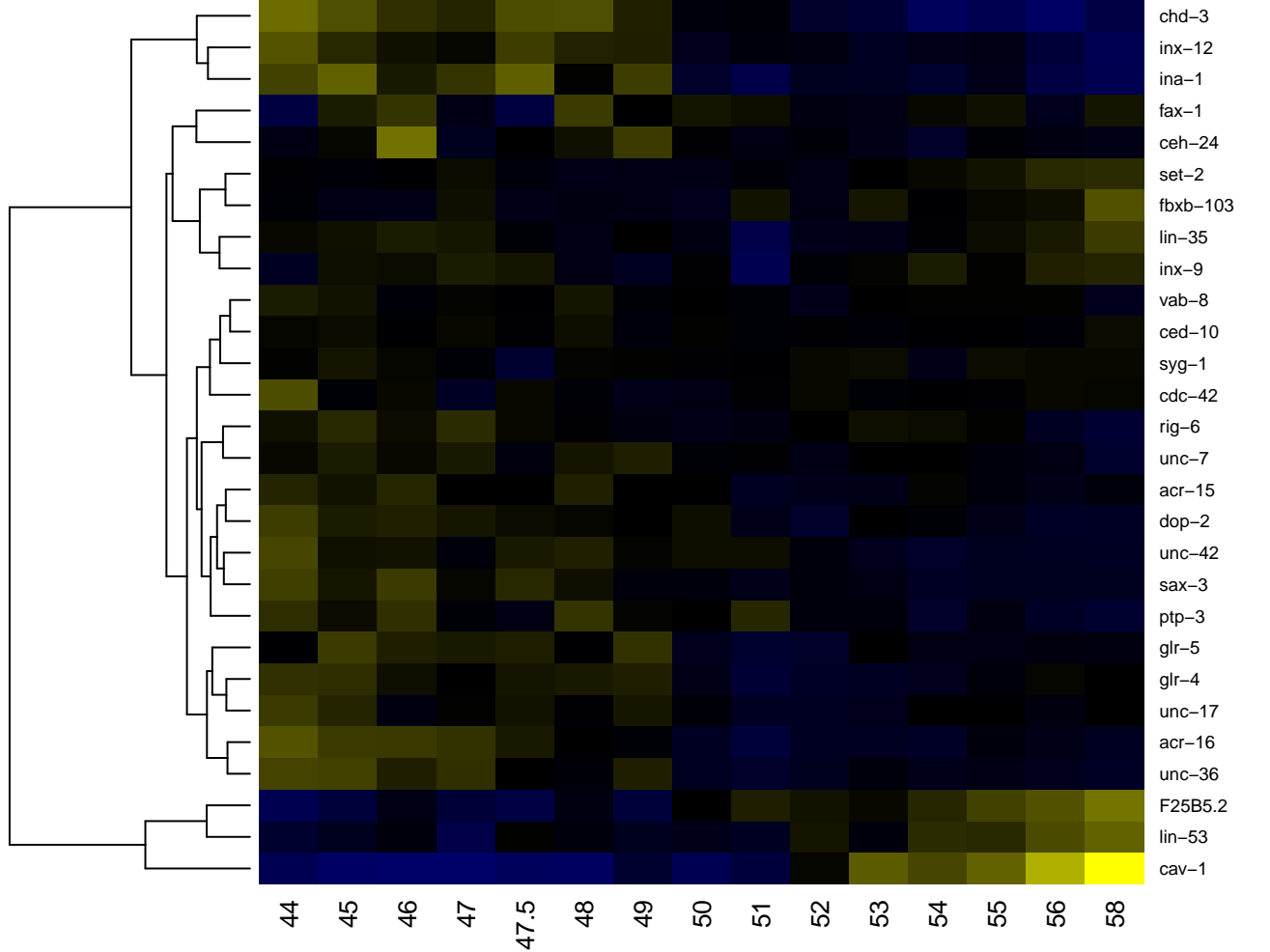

SIBVL

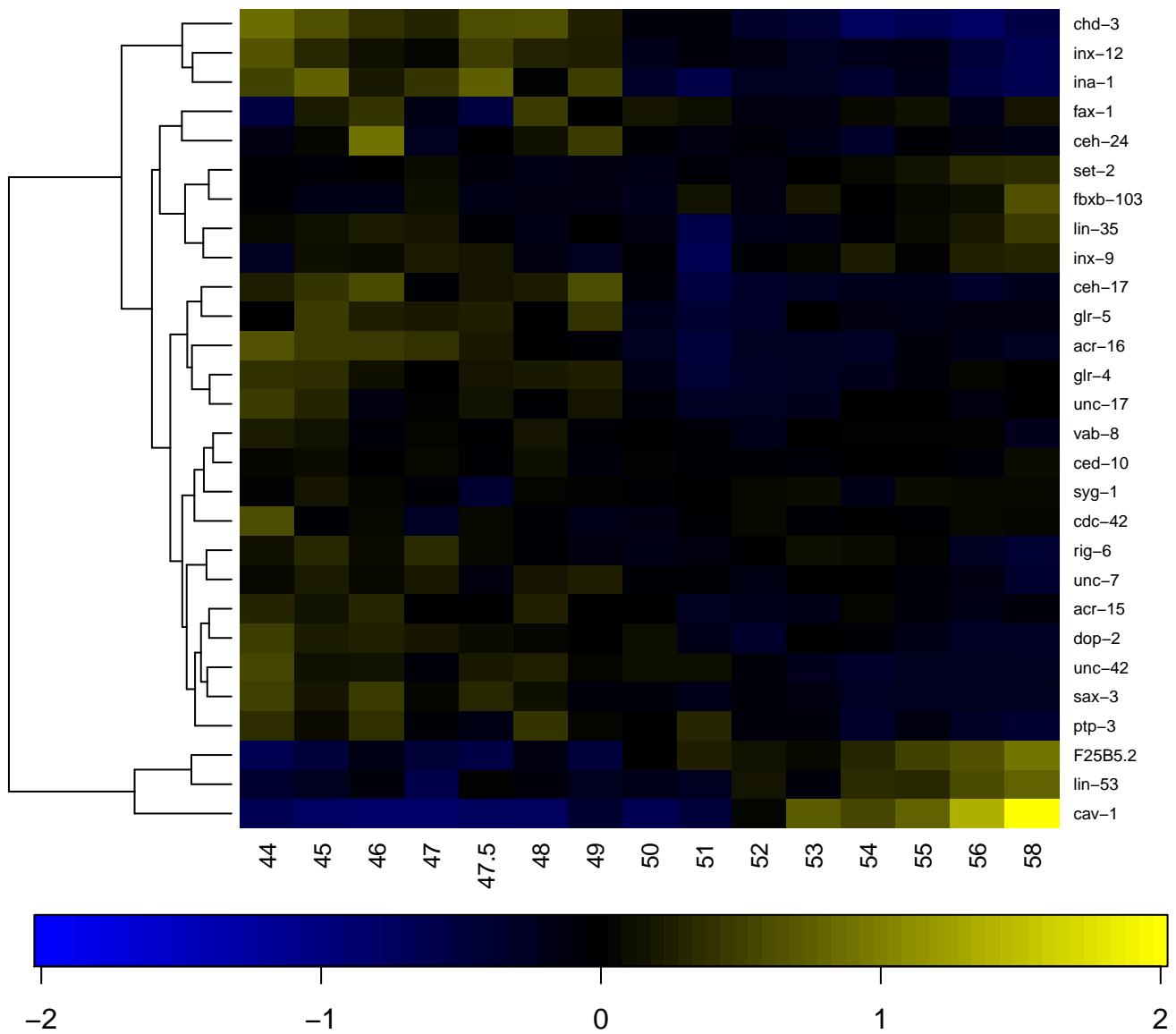

SIBVR

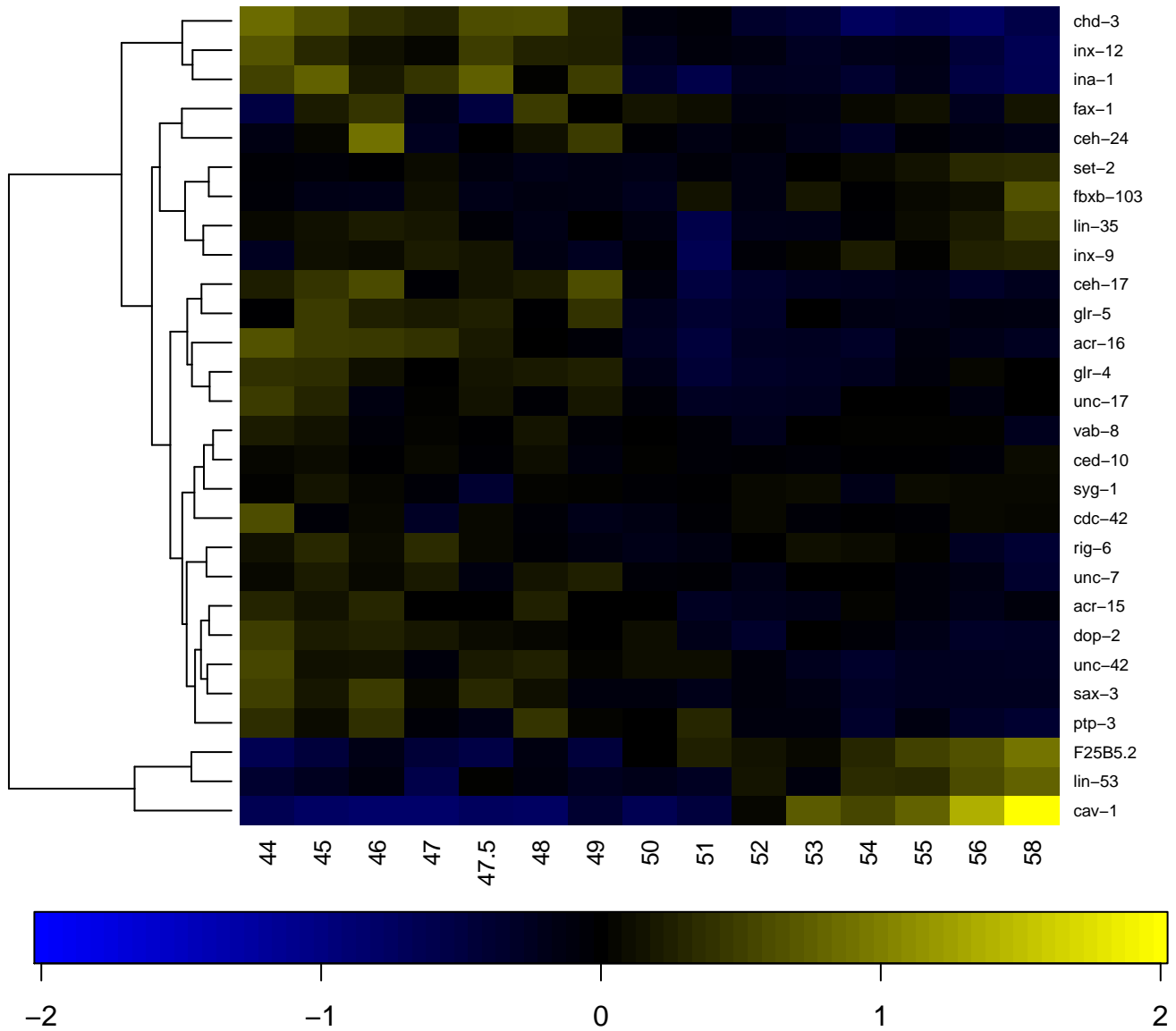

SMBDL

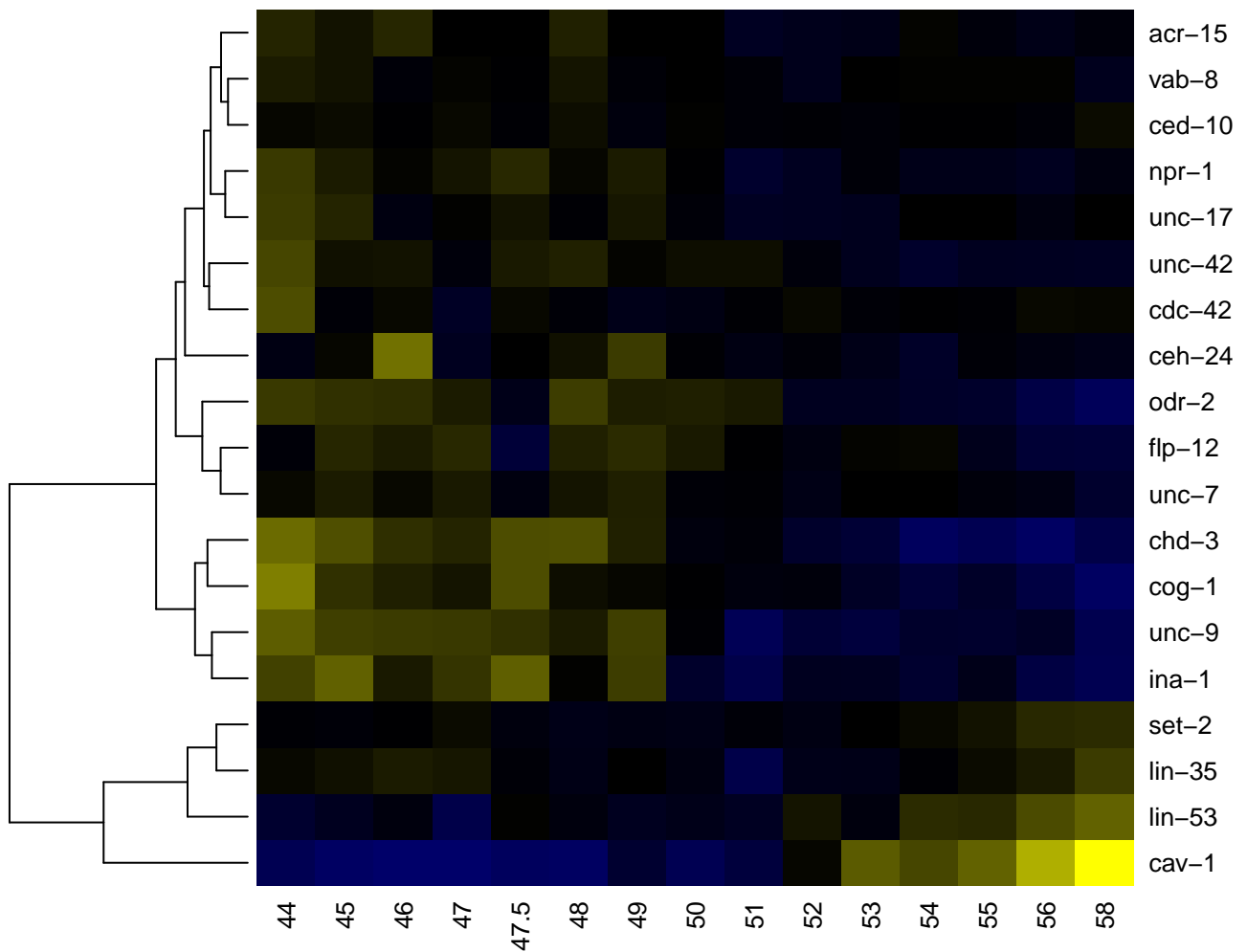

-2

-1

0

1

2

SMBDR

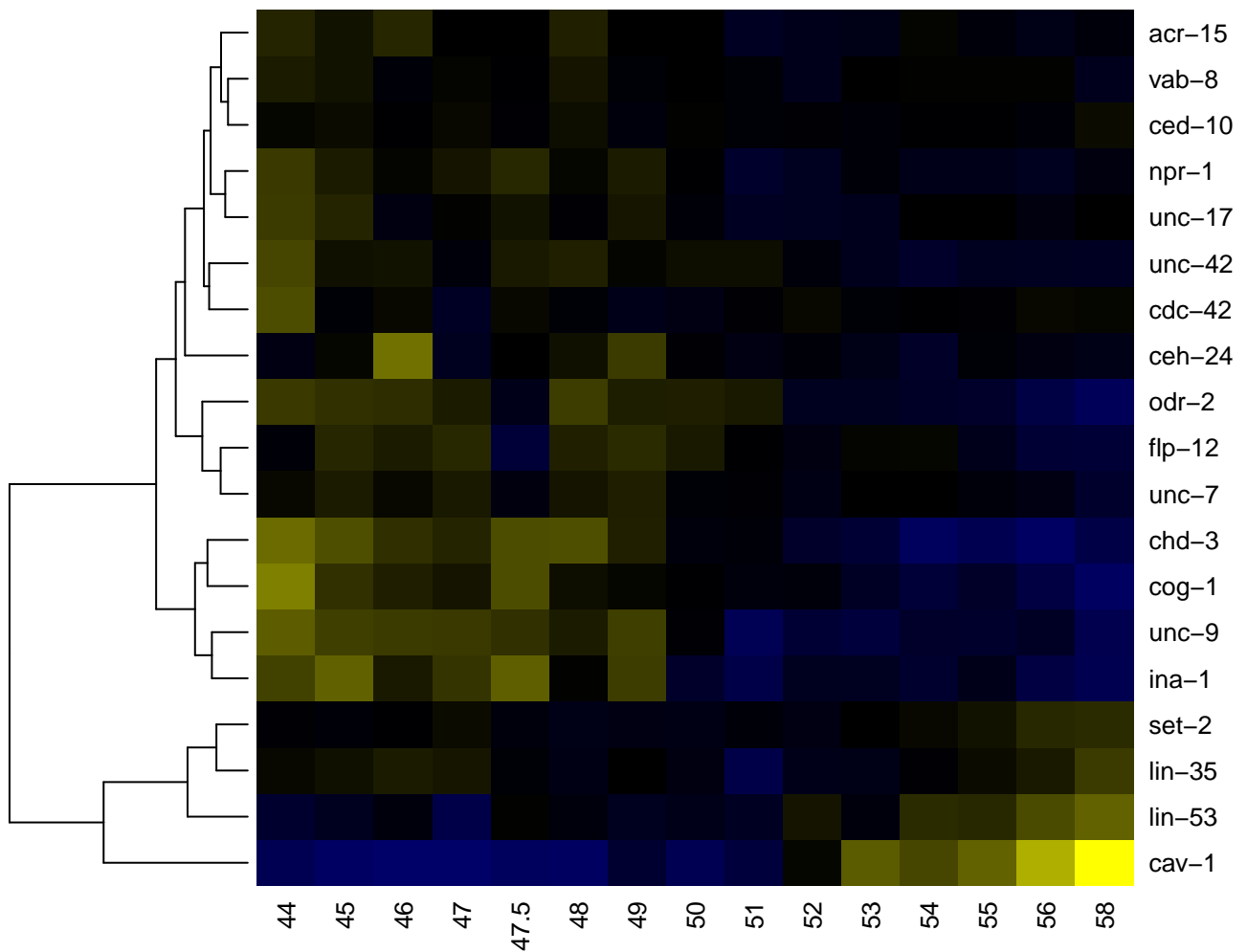

-2

-1

0

1

2

SMBVL

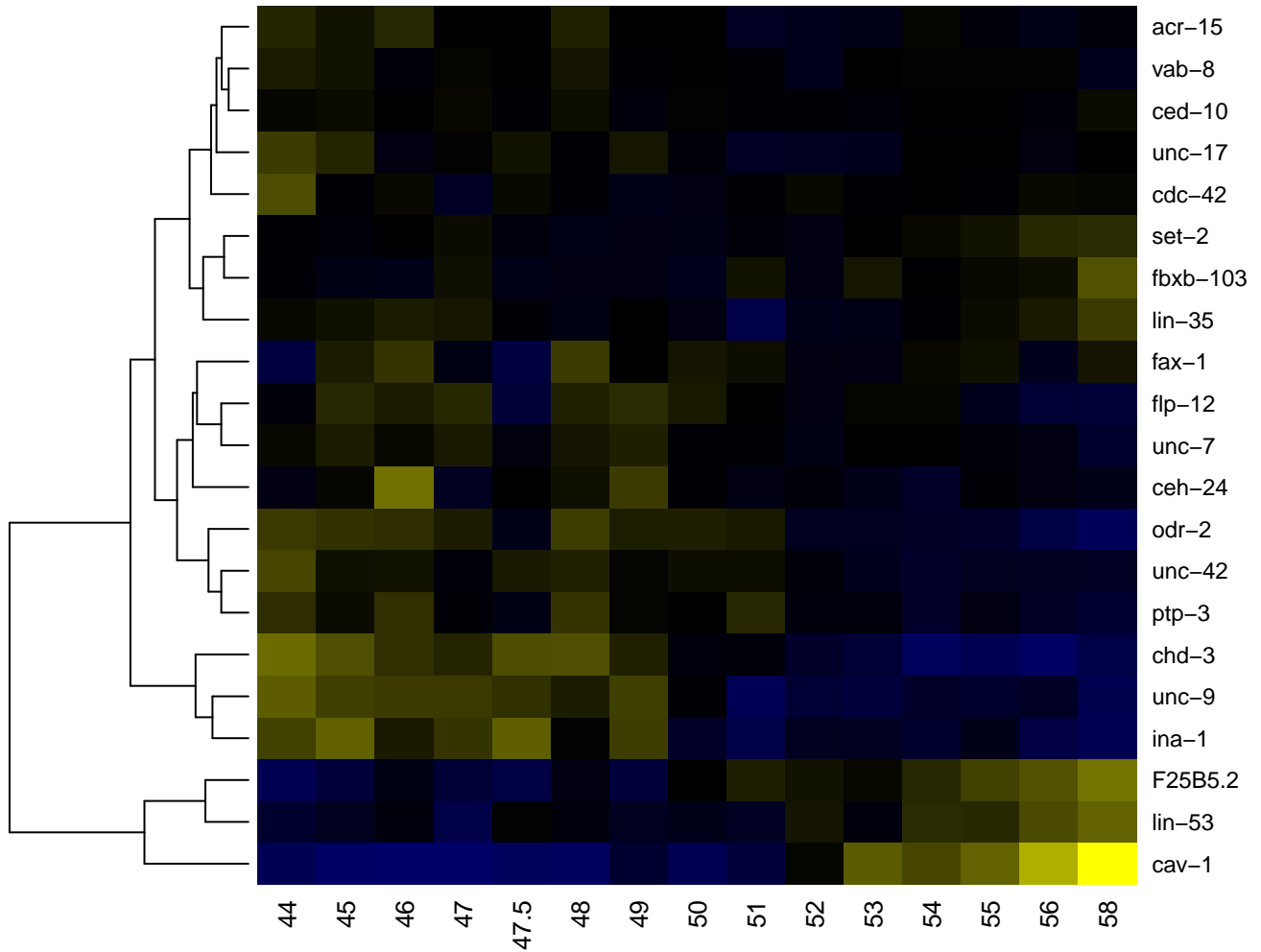

SMBVR

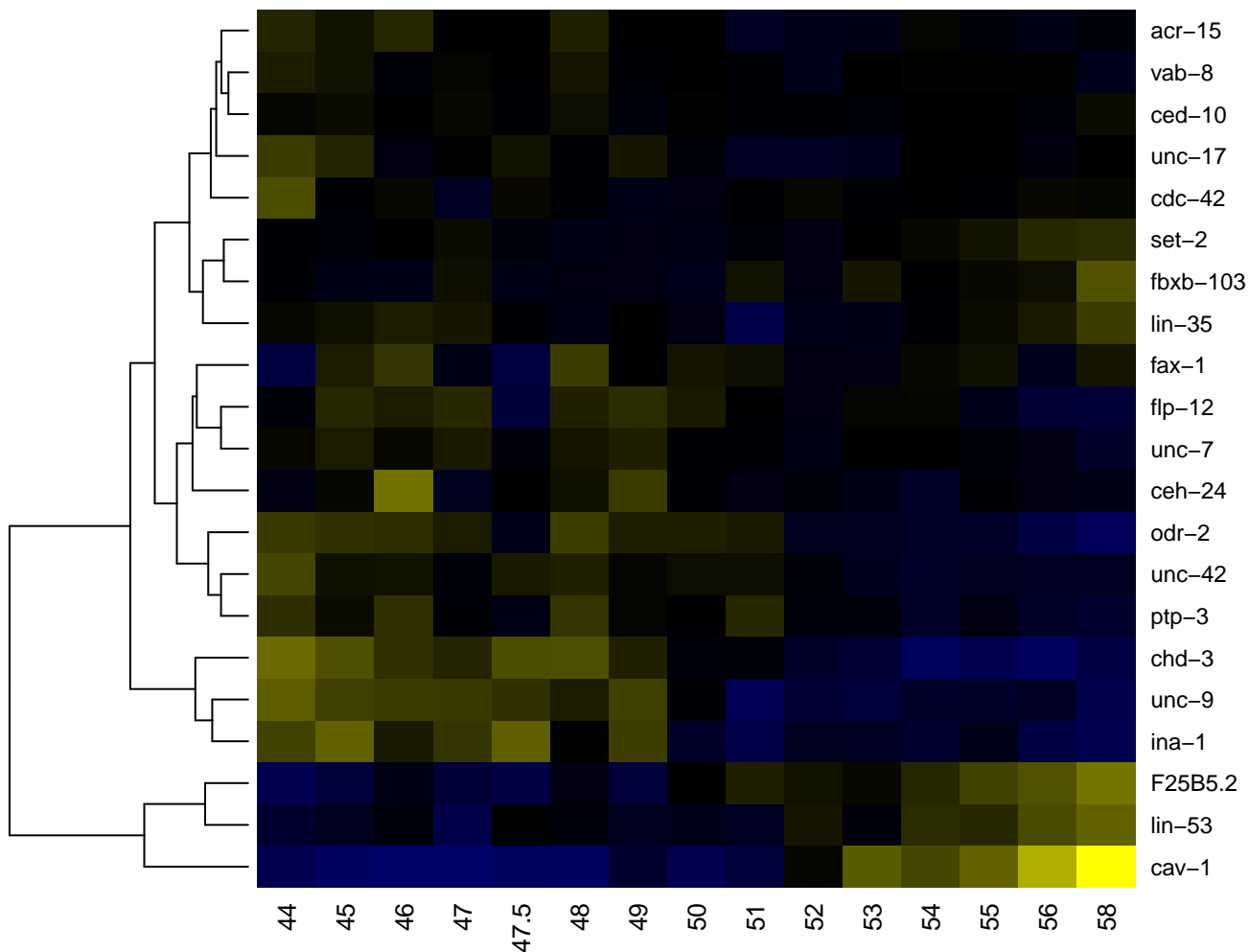

SMDDL

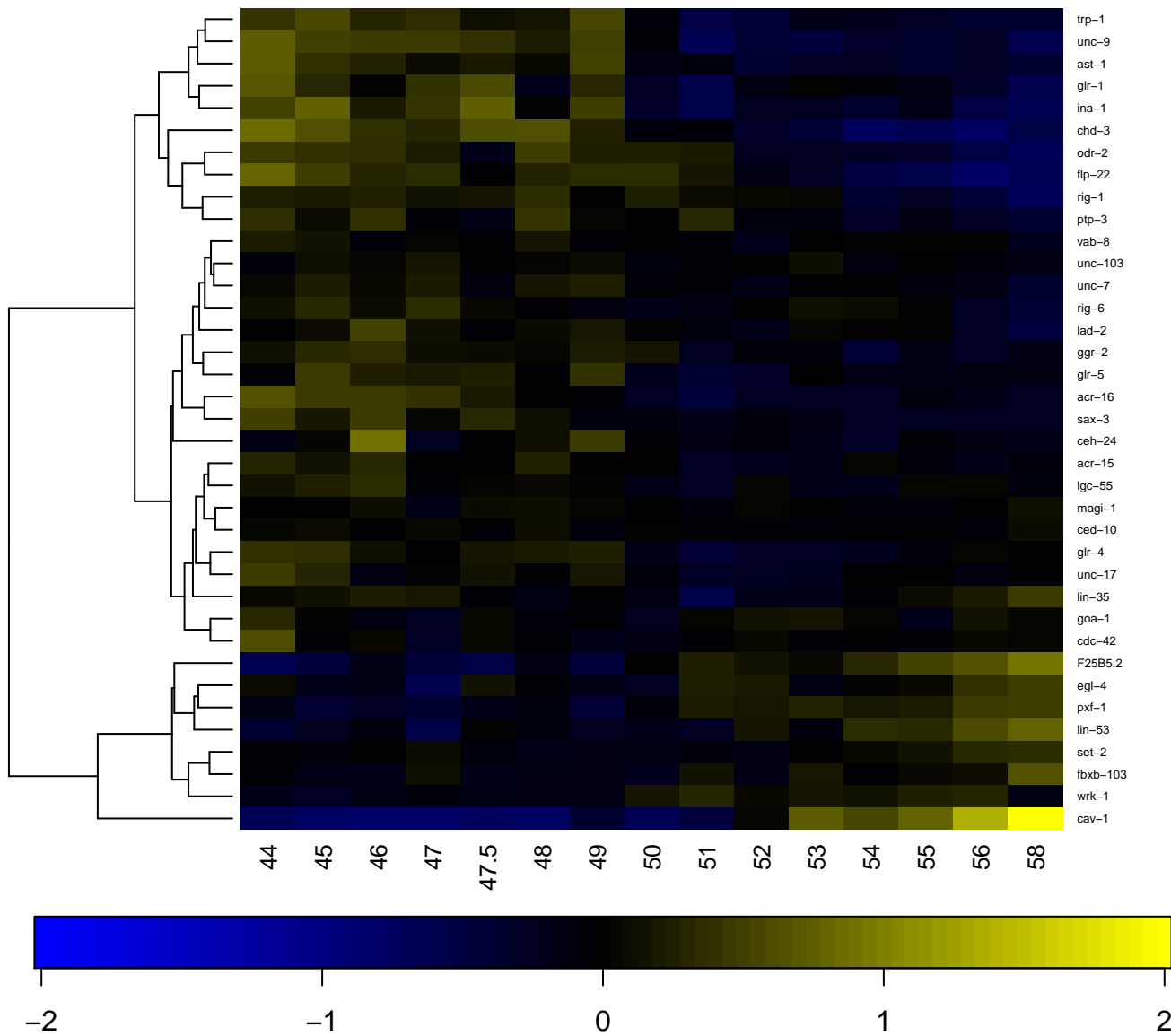

SMDDR

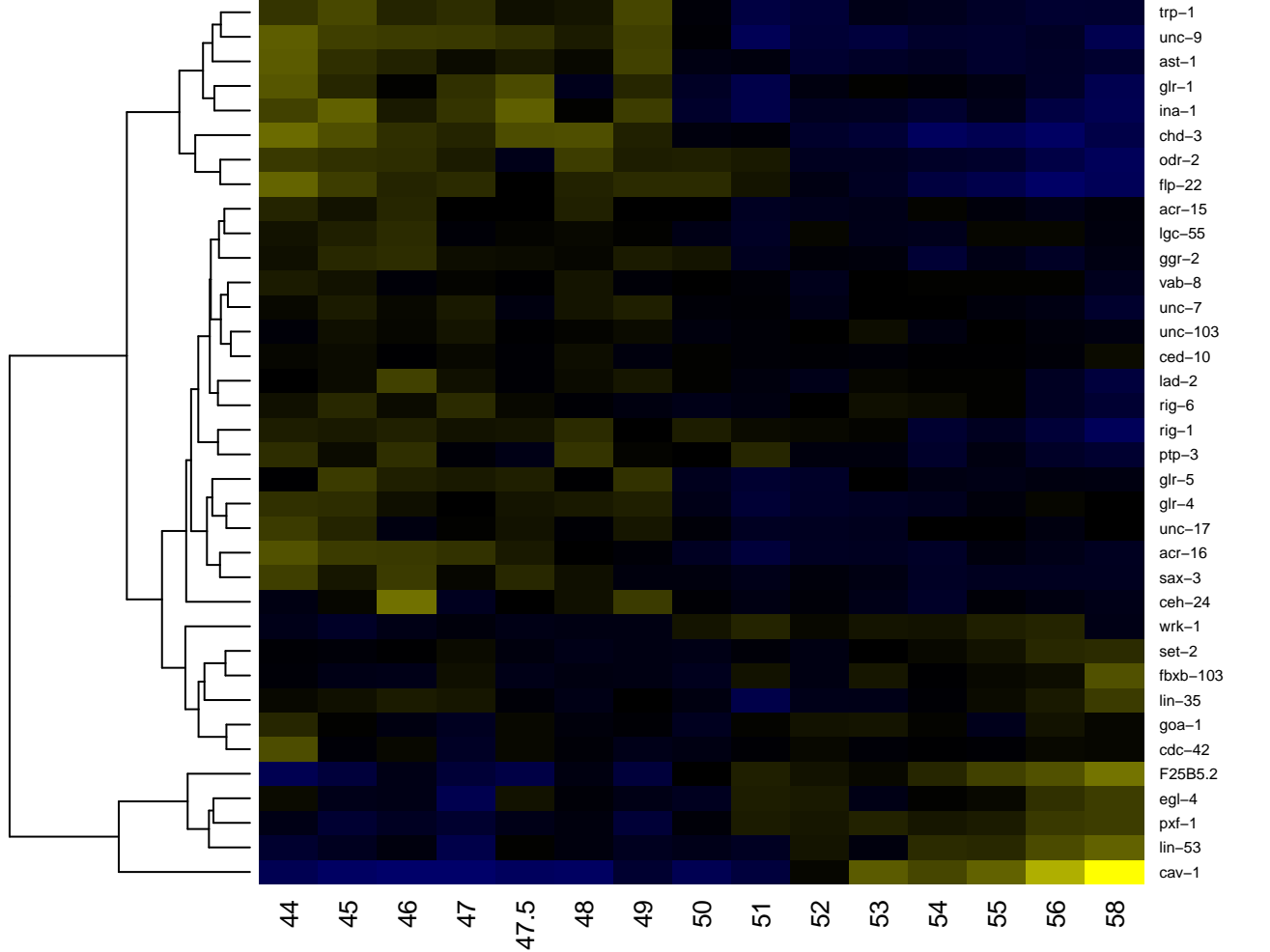

-2

-1

0

1

2

SMDVL

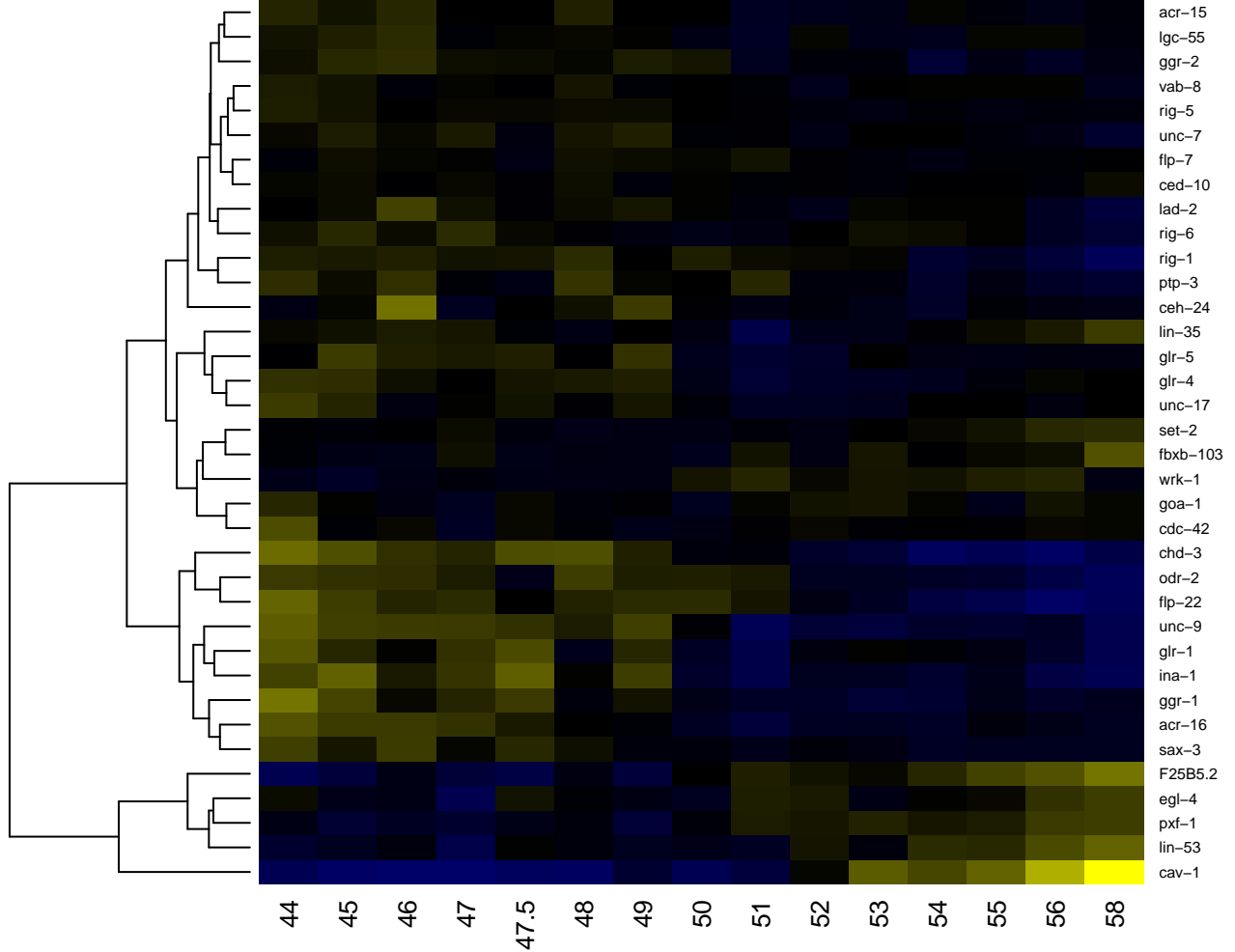

SMDVR

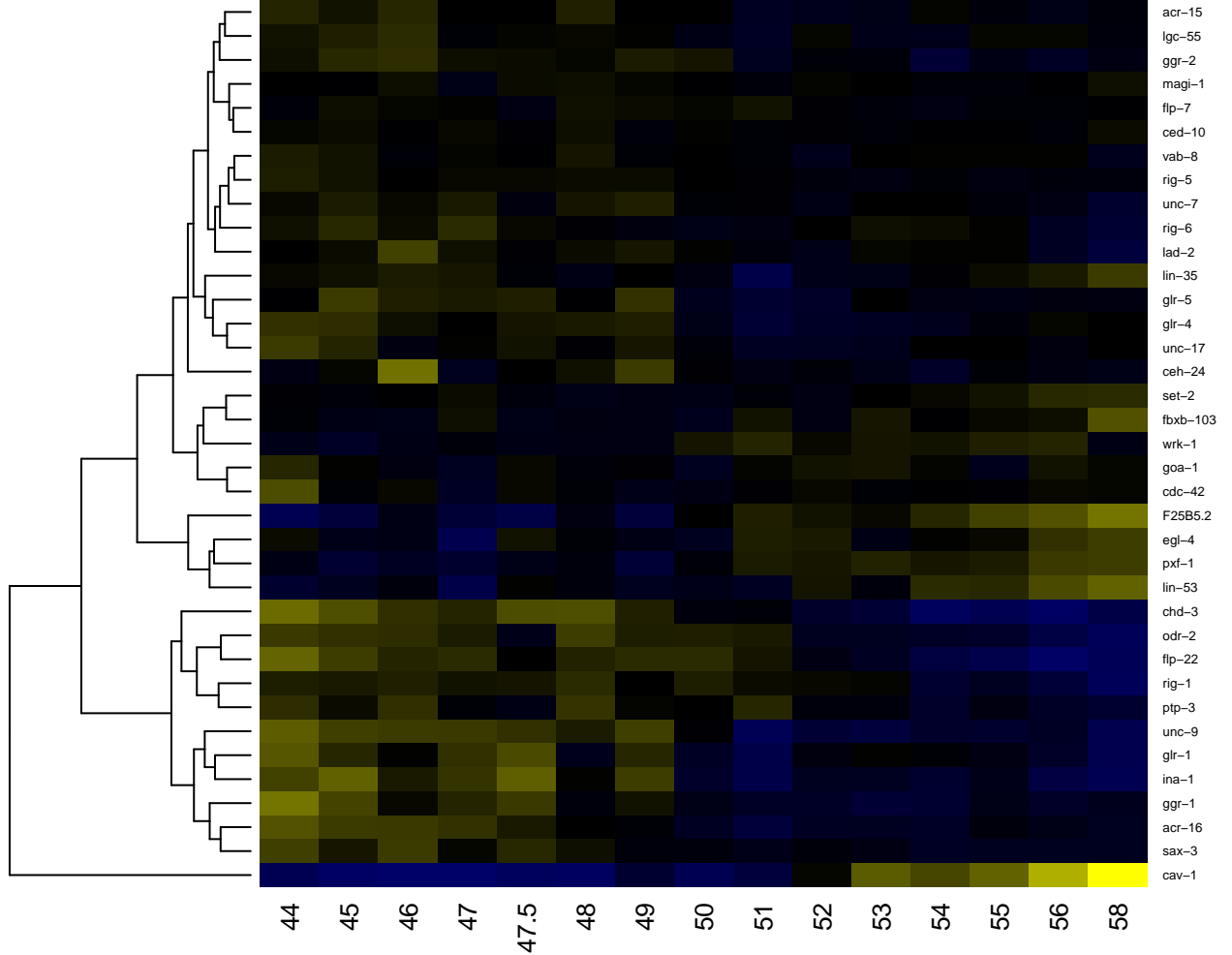

-2

-1

0

1

2

socket cell

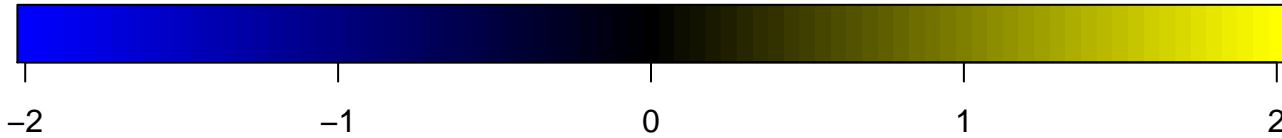
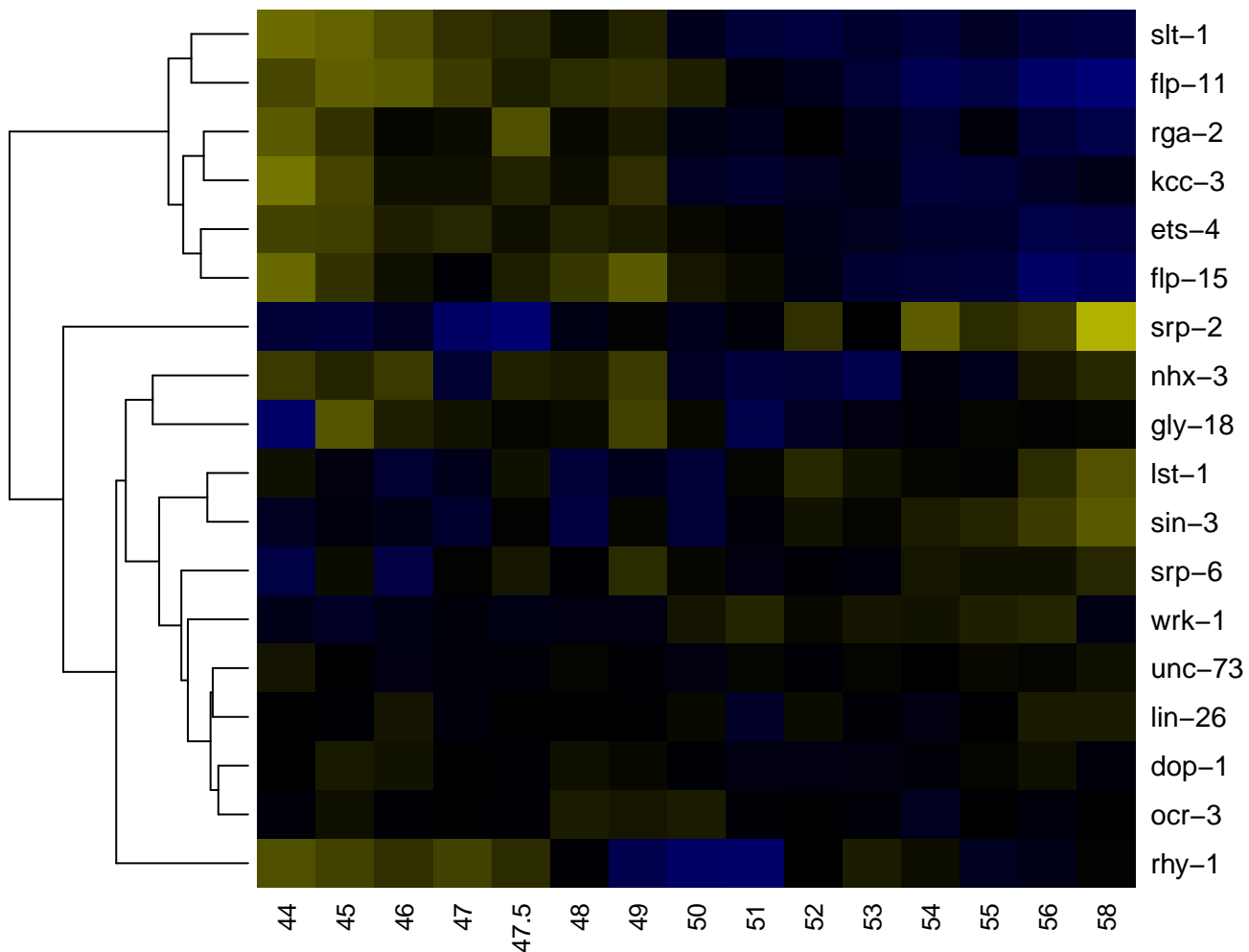

somatic neuron

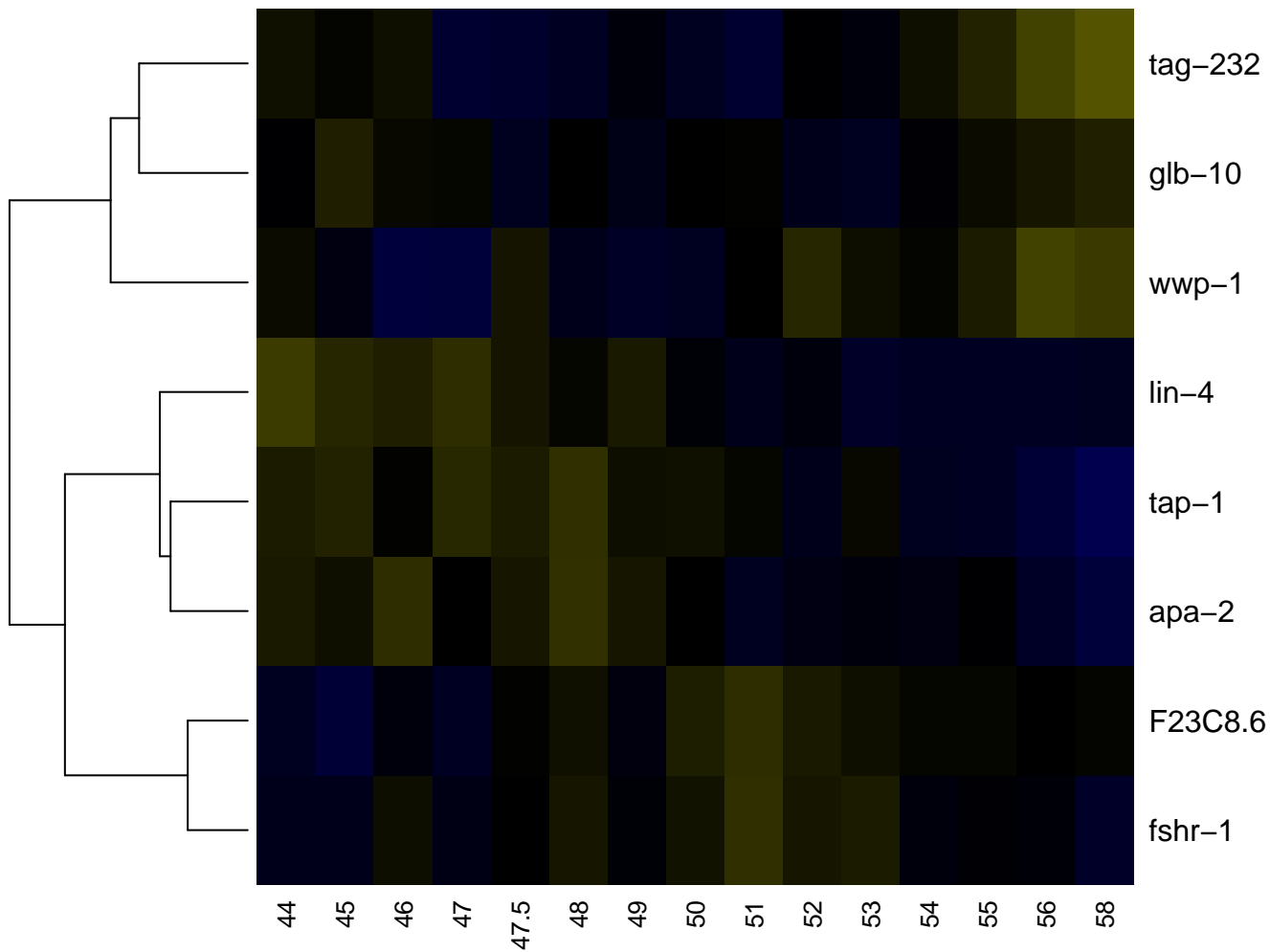

-2

-1

0

1

2

SPCL

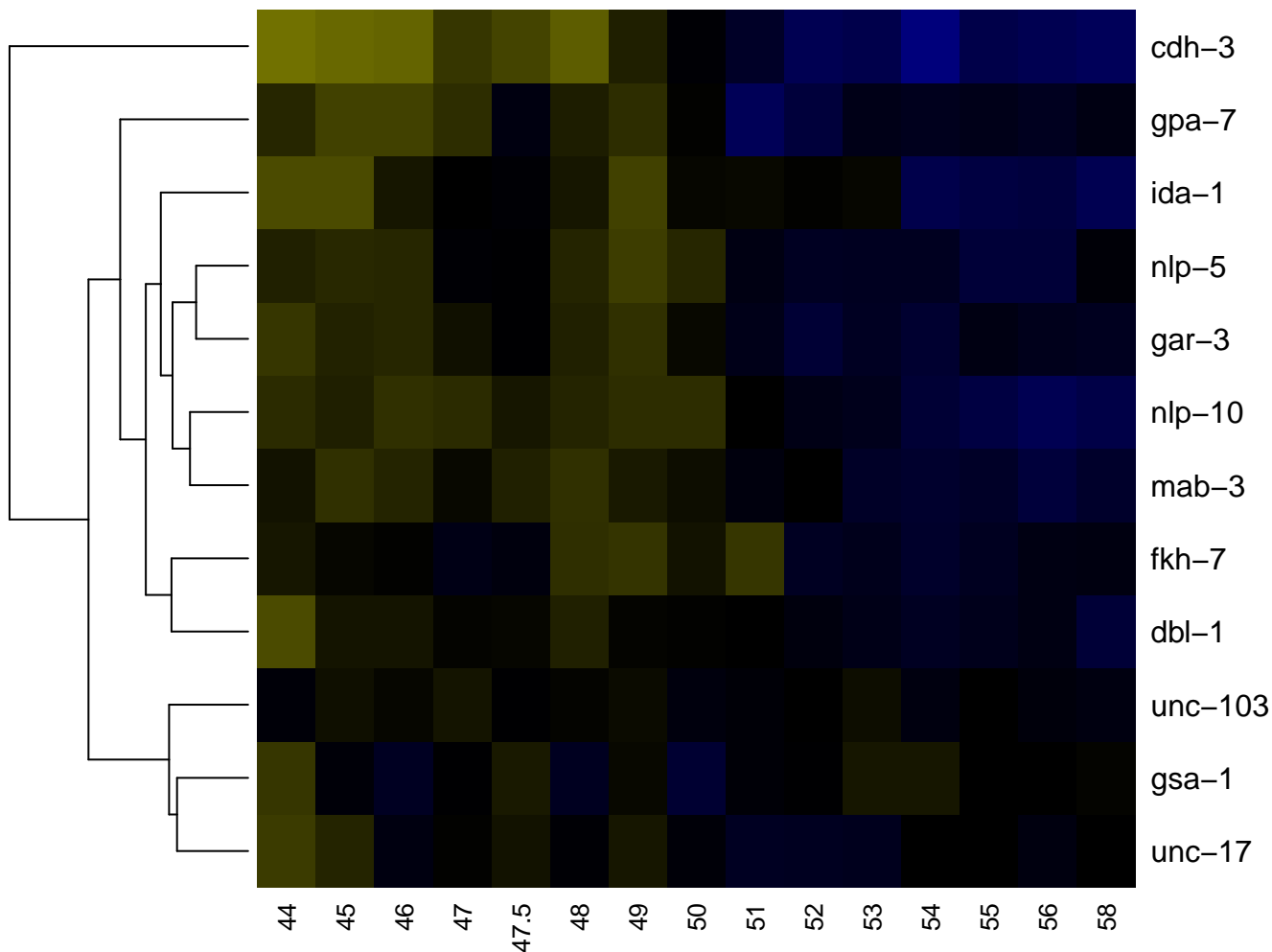

-2

-1

0

1

2

SPCR

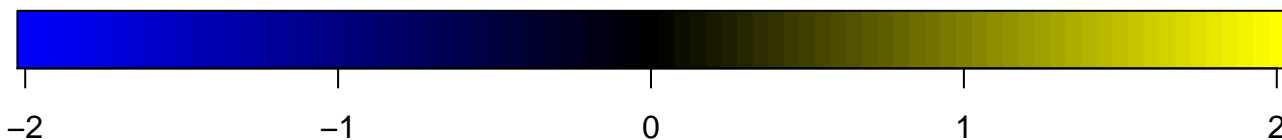
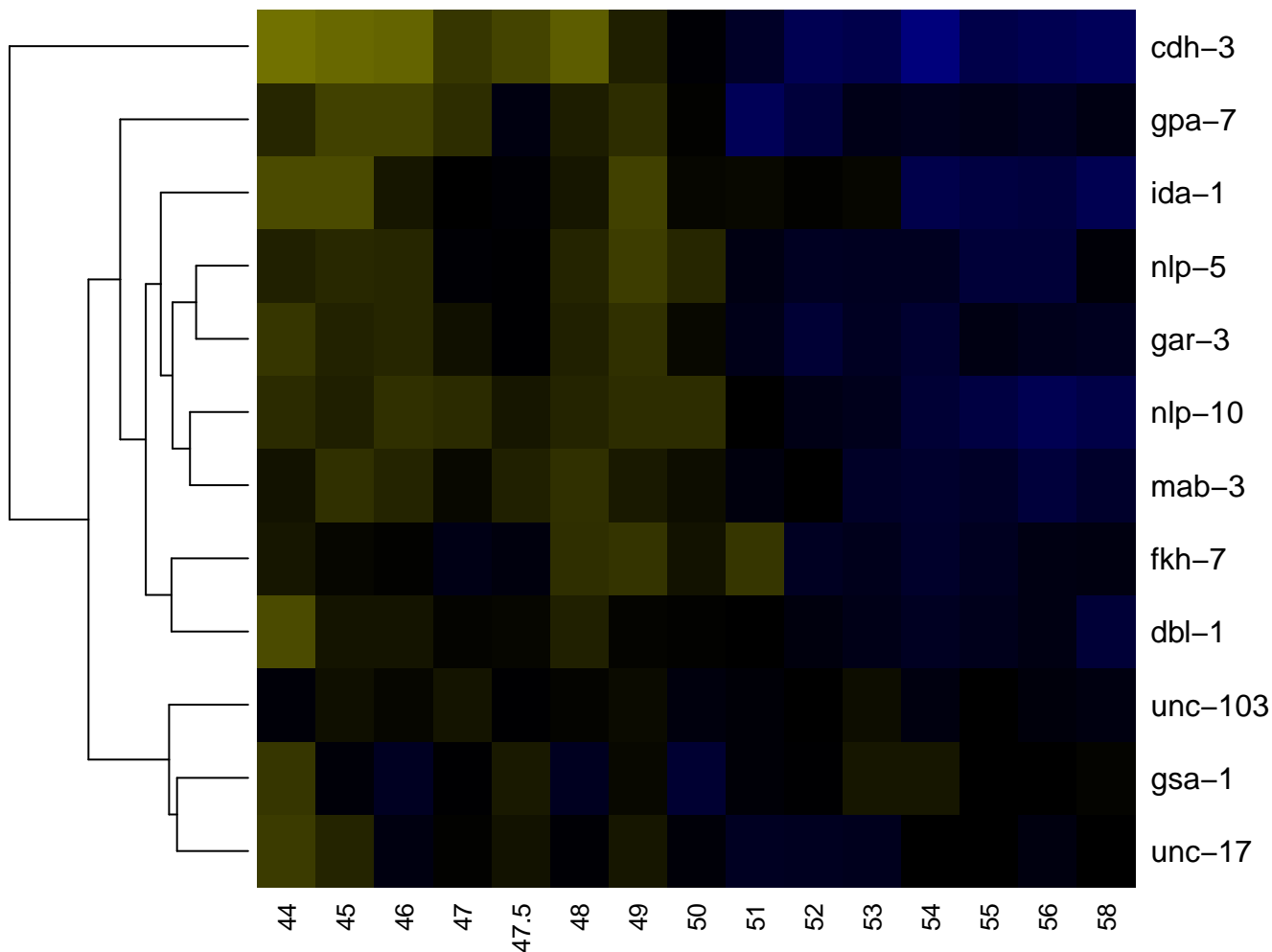

SPDL

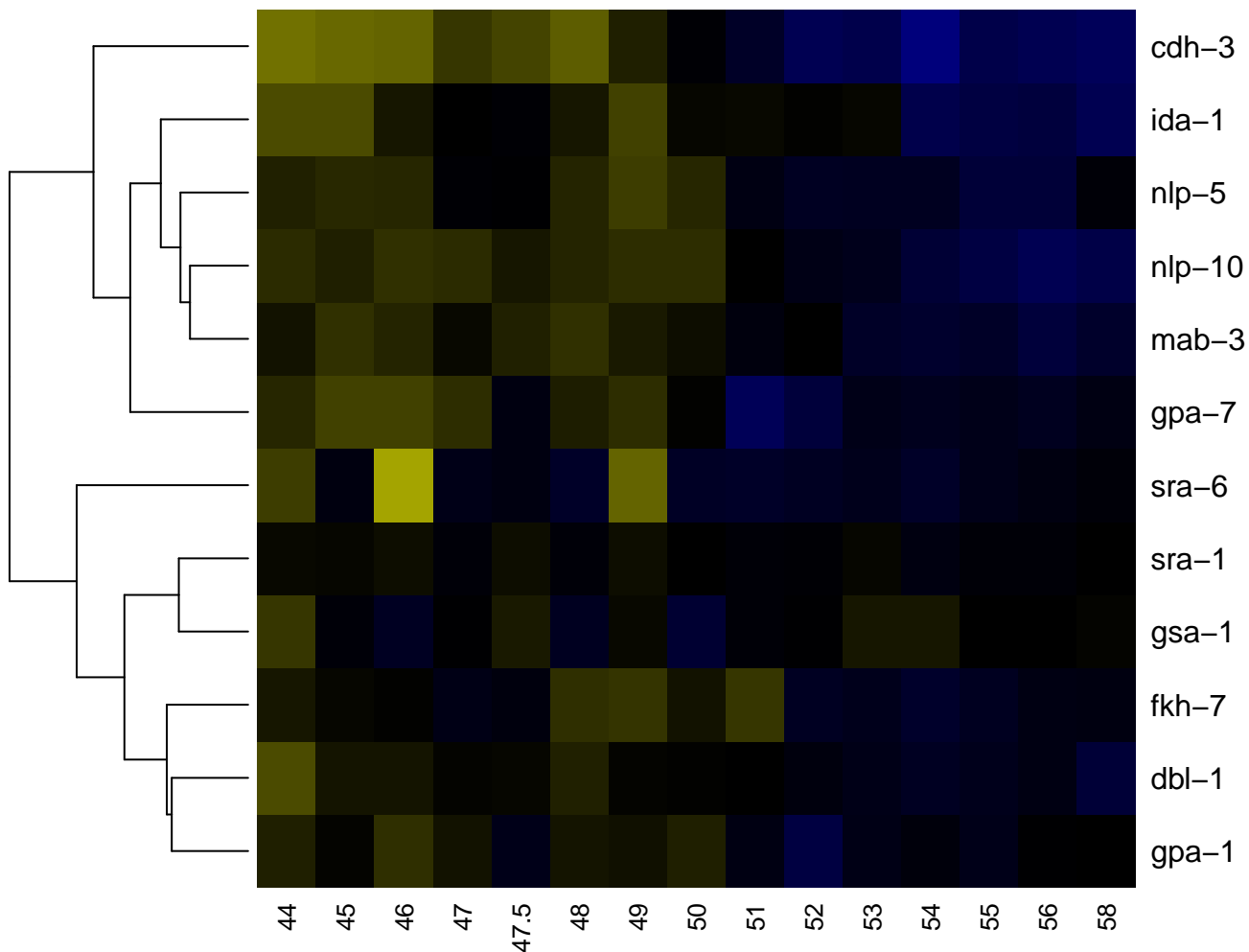

SPDR

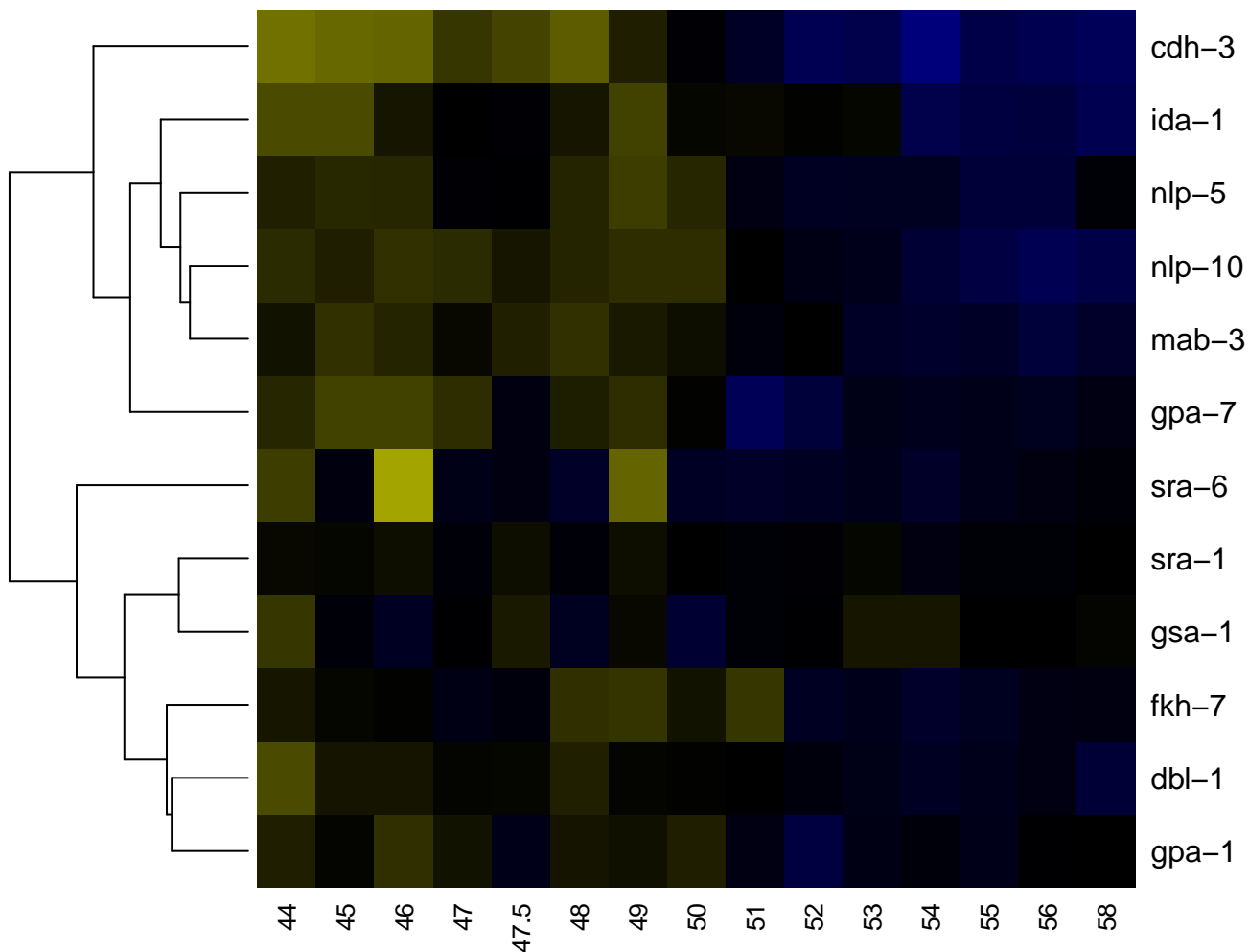

sperm

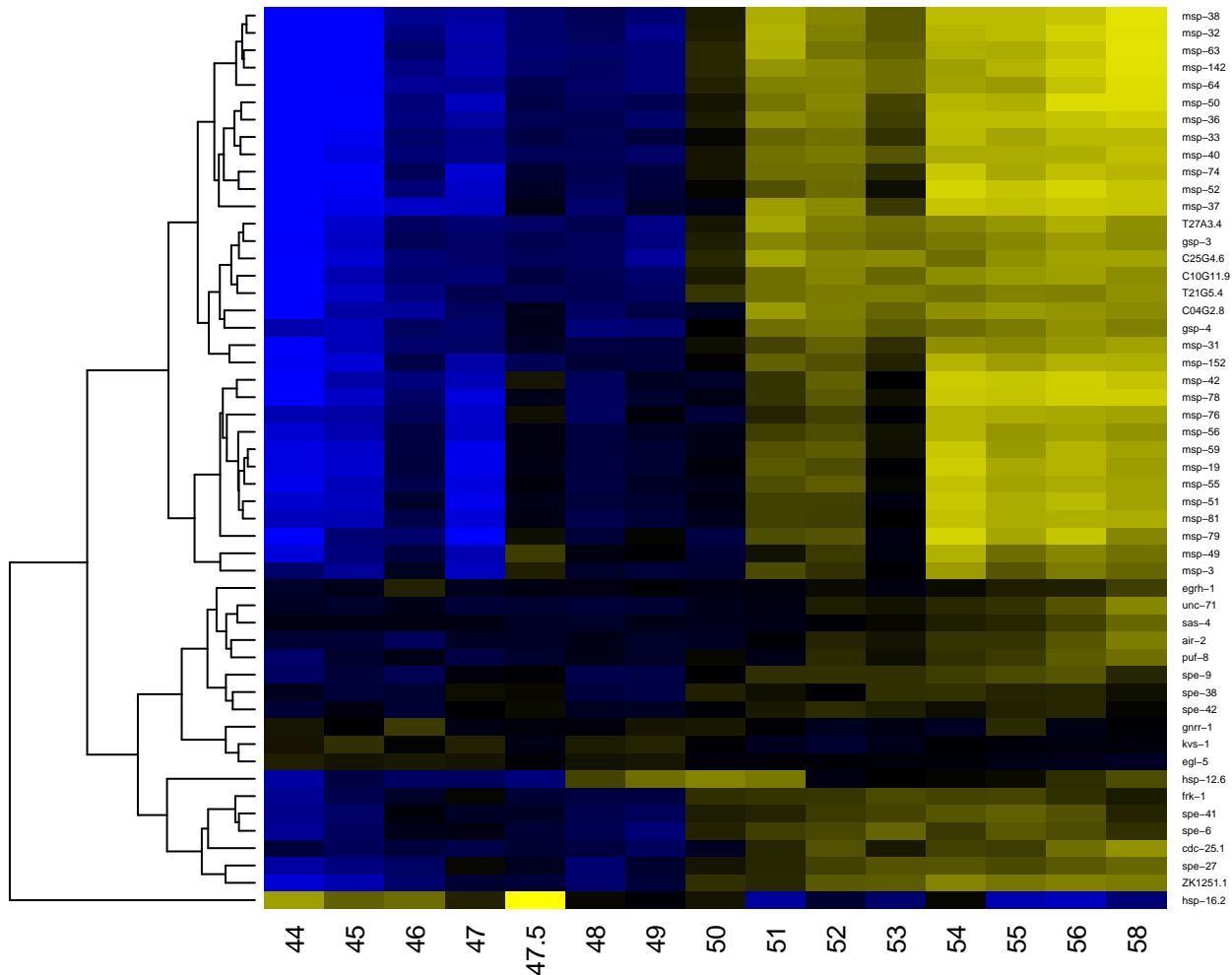

-2

-1

0

1

2

spermatheca

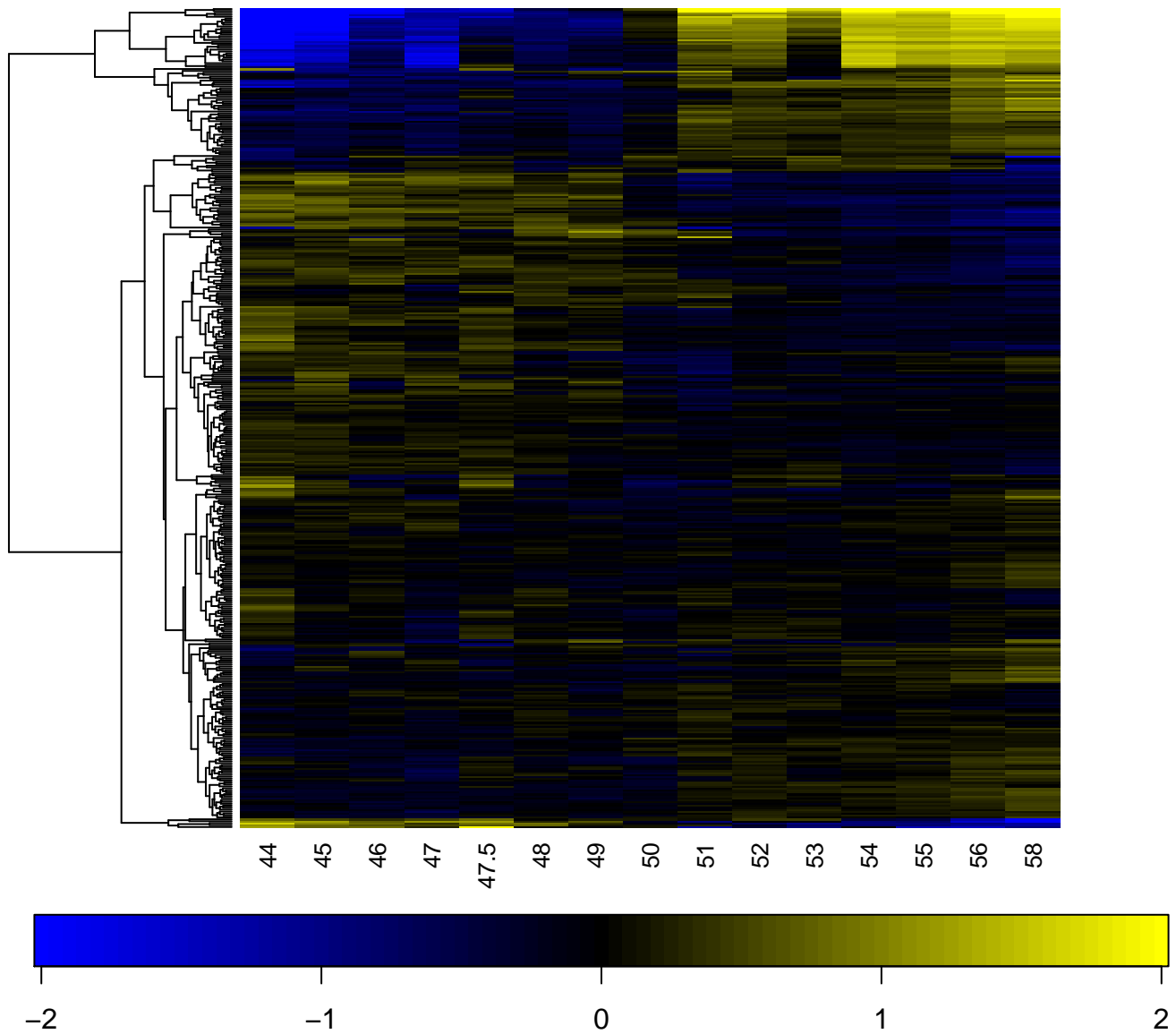

spermathecal-uterine junction

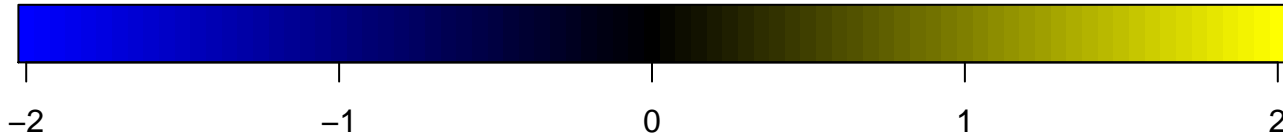
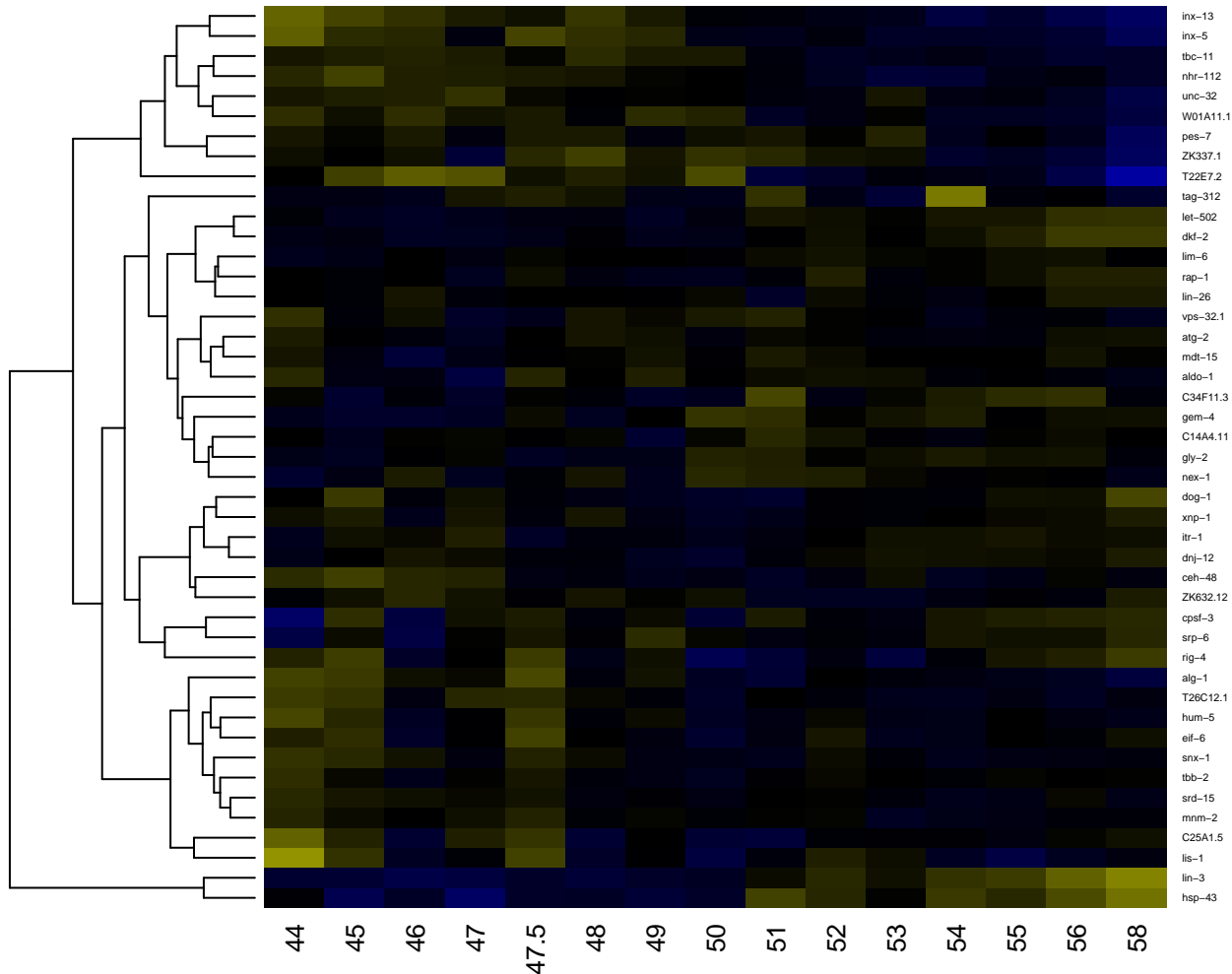

spermatid

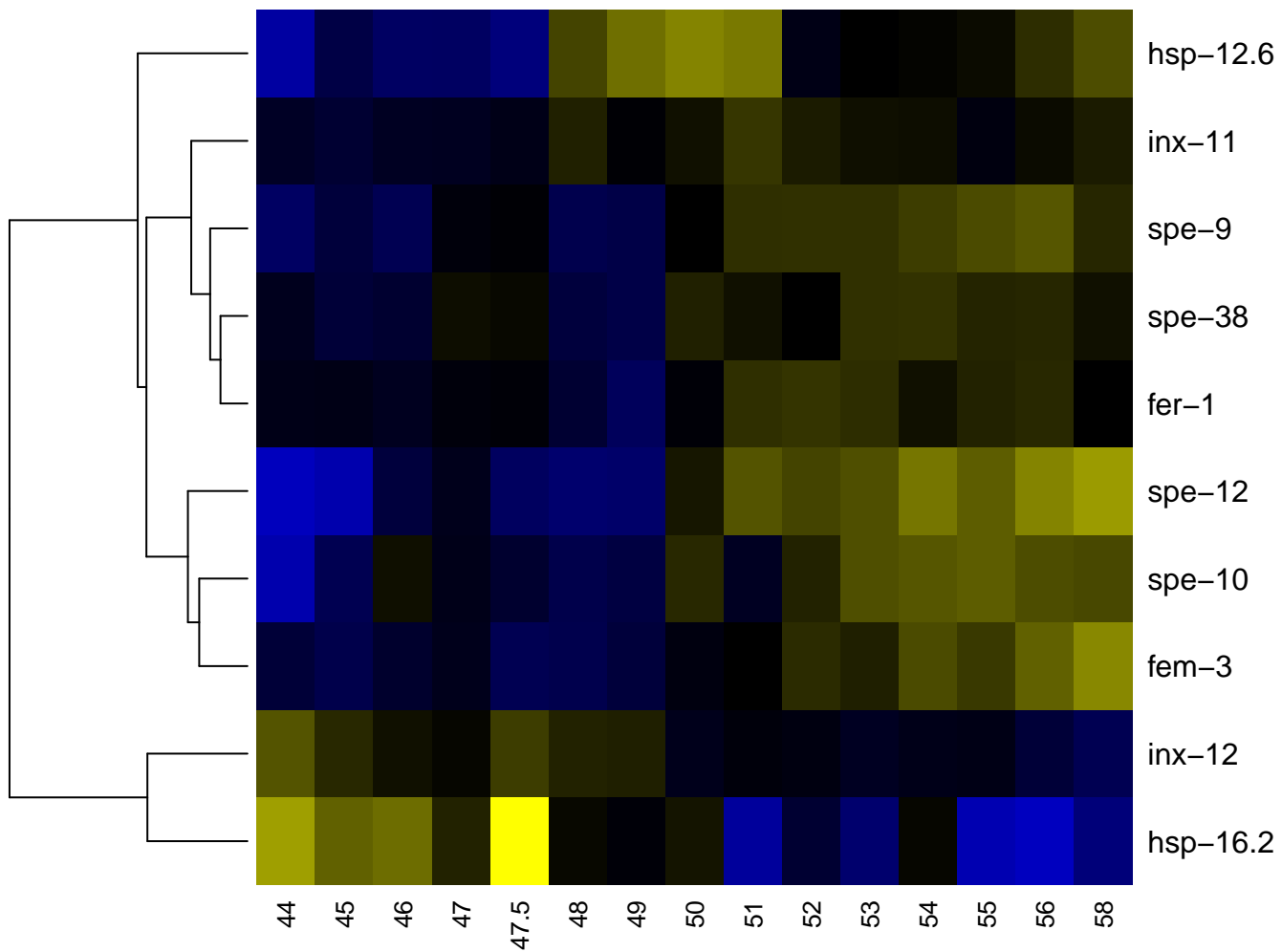

spermatocyte

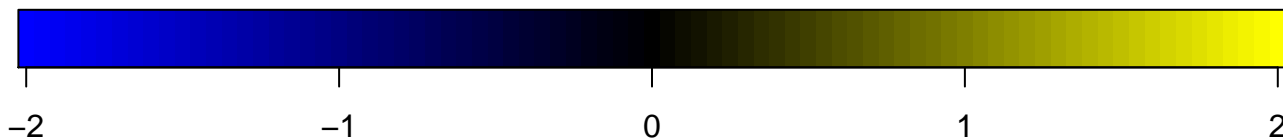
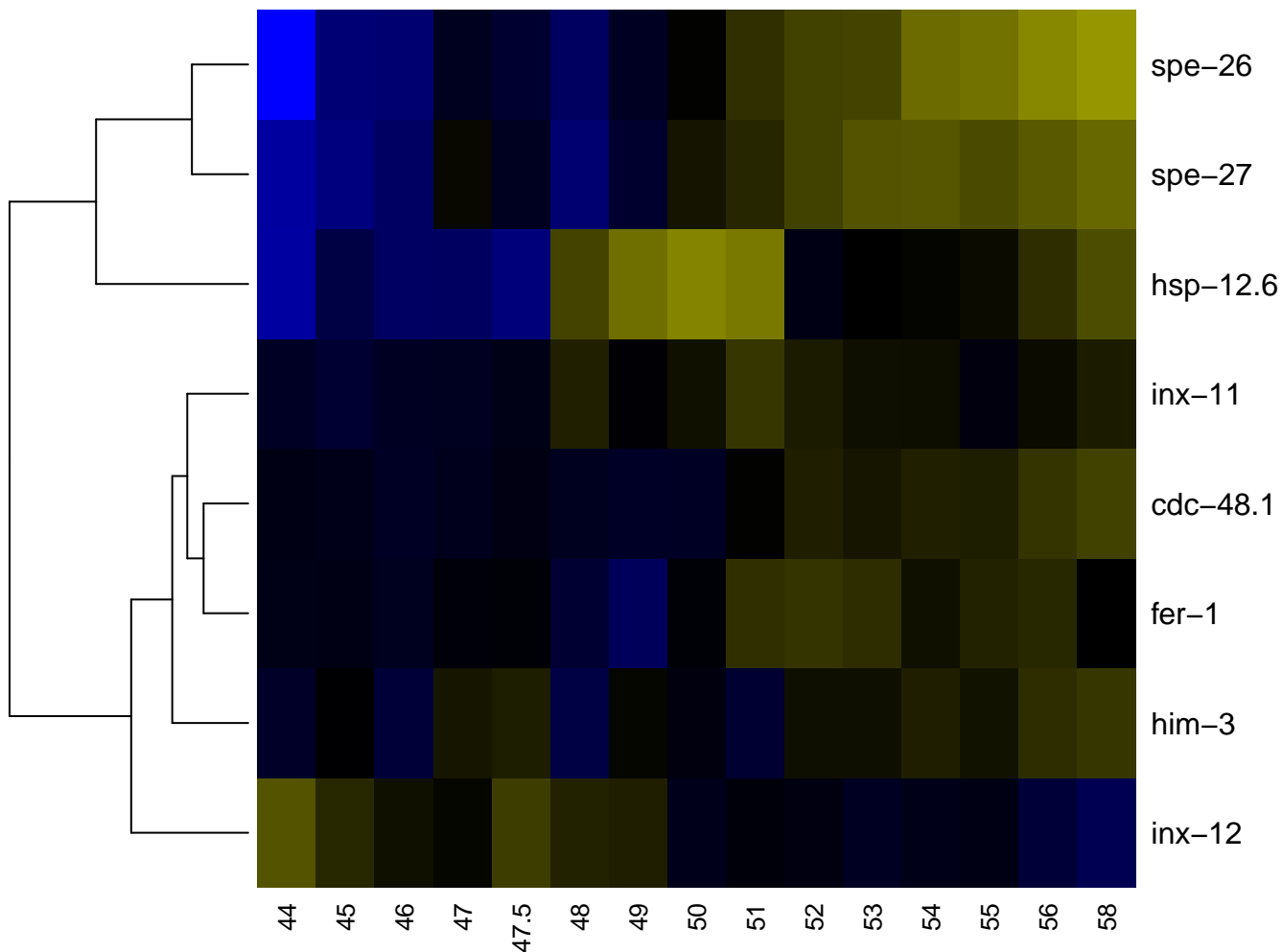

spicule protractor muscle

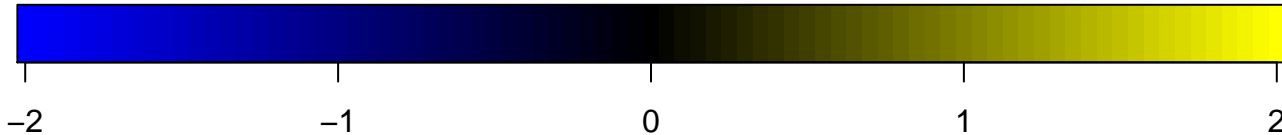
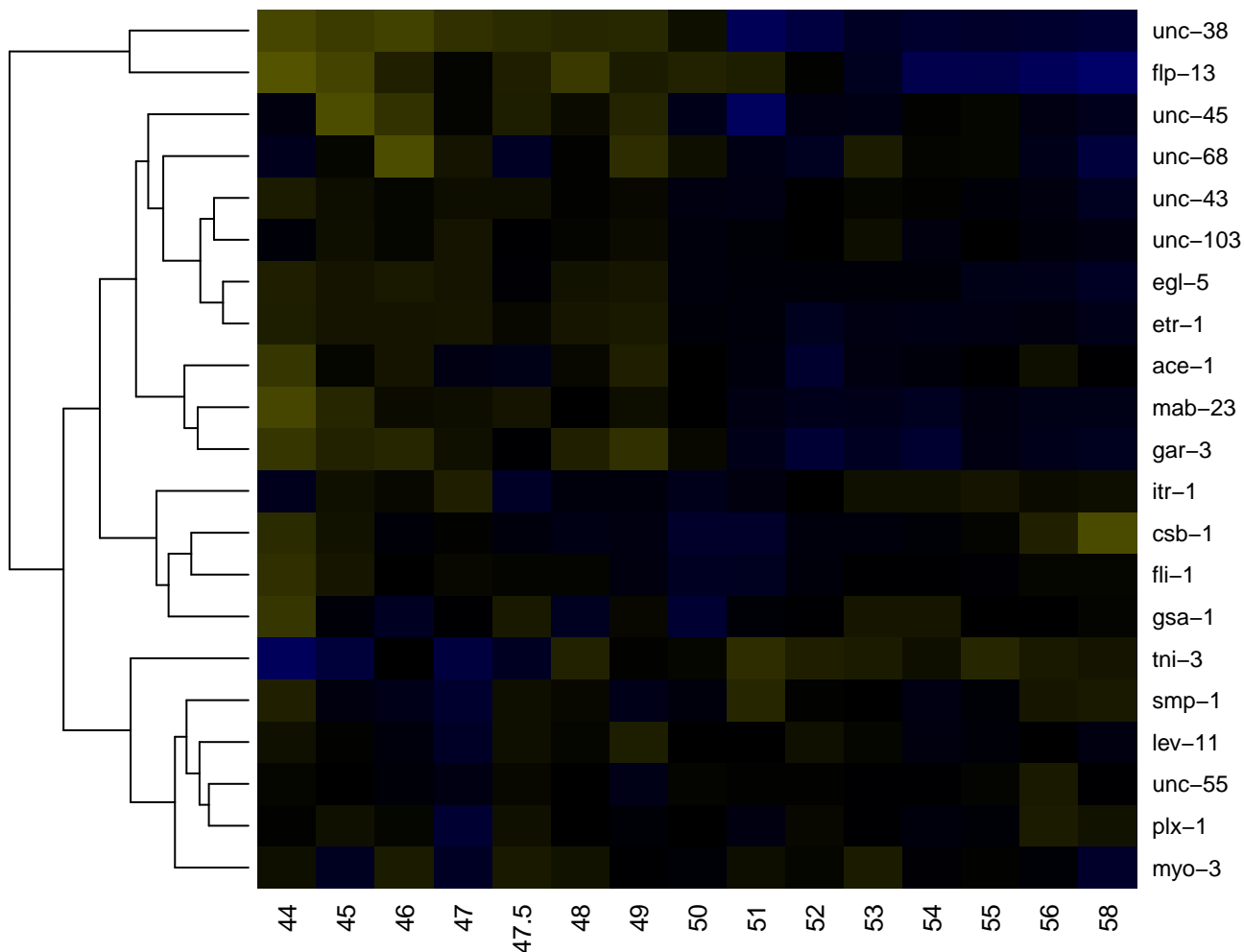

spicule retractor muscle

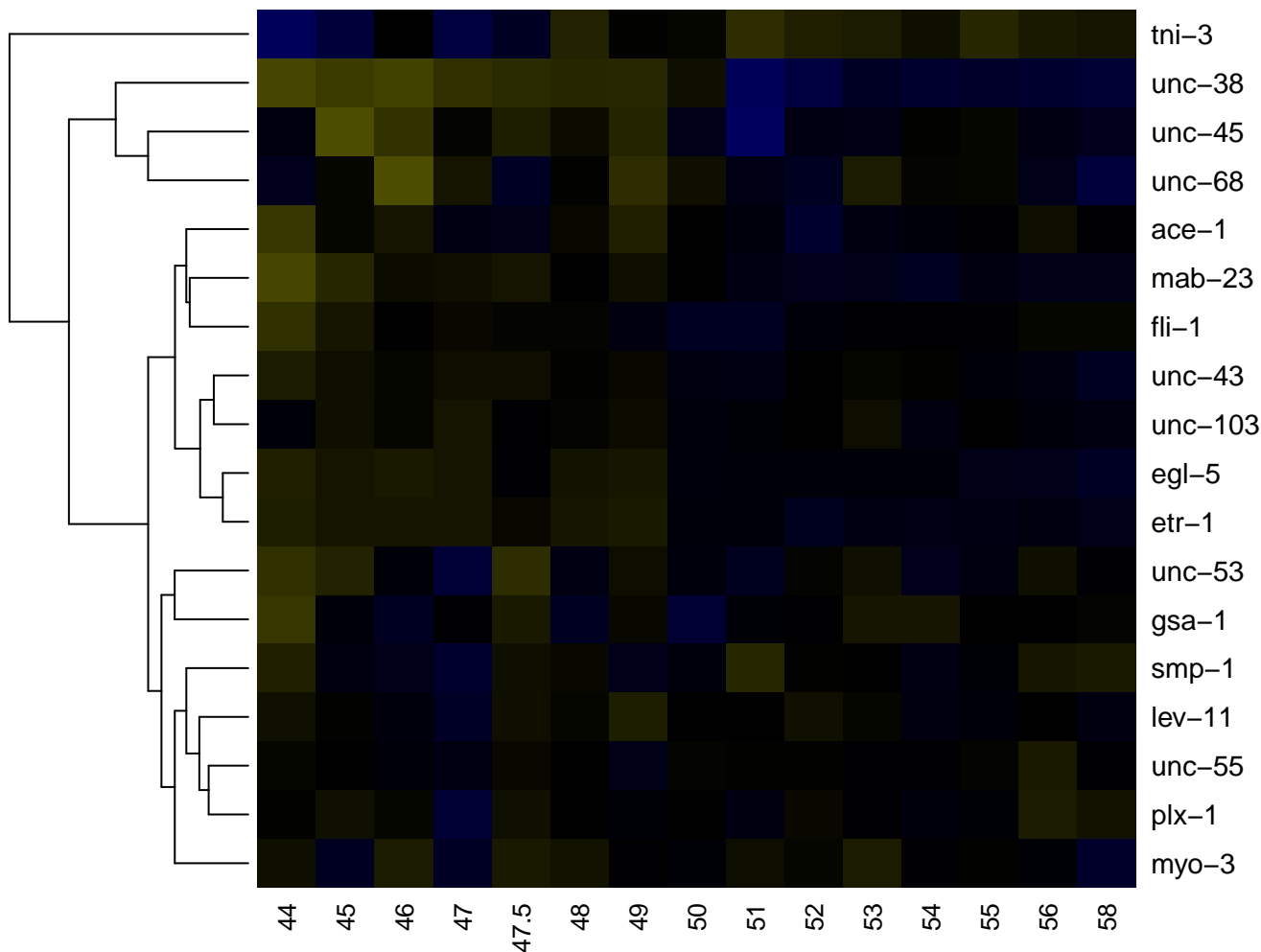

spike precursor left

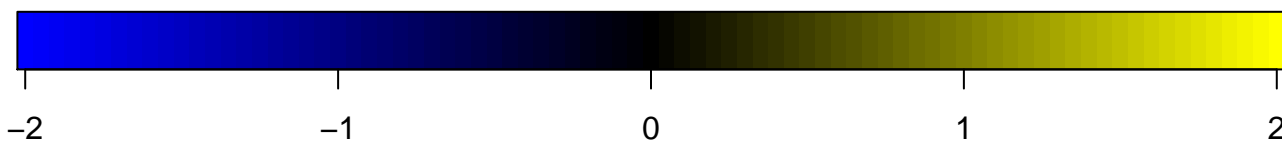
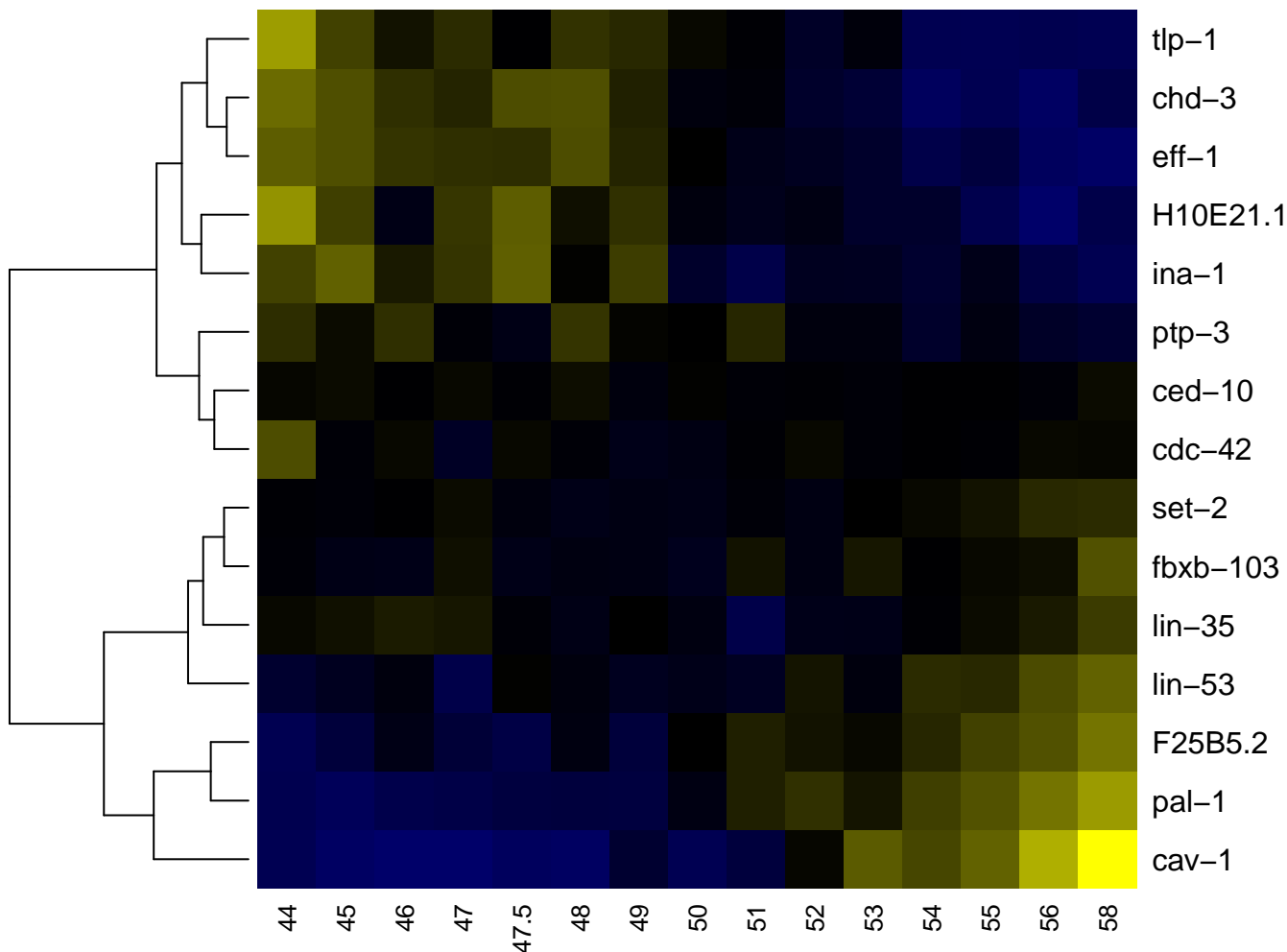

spike precursor right

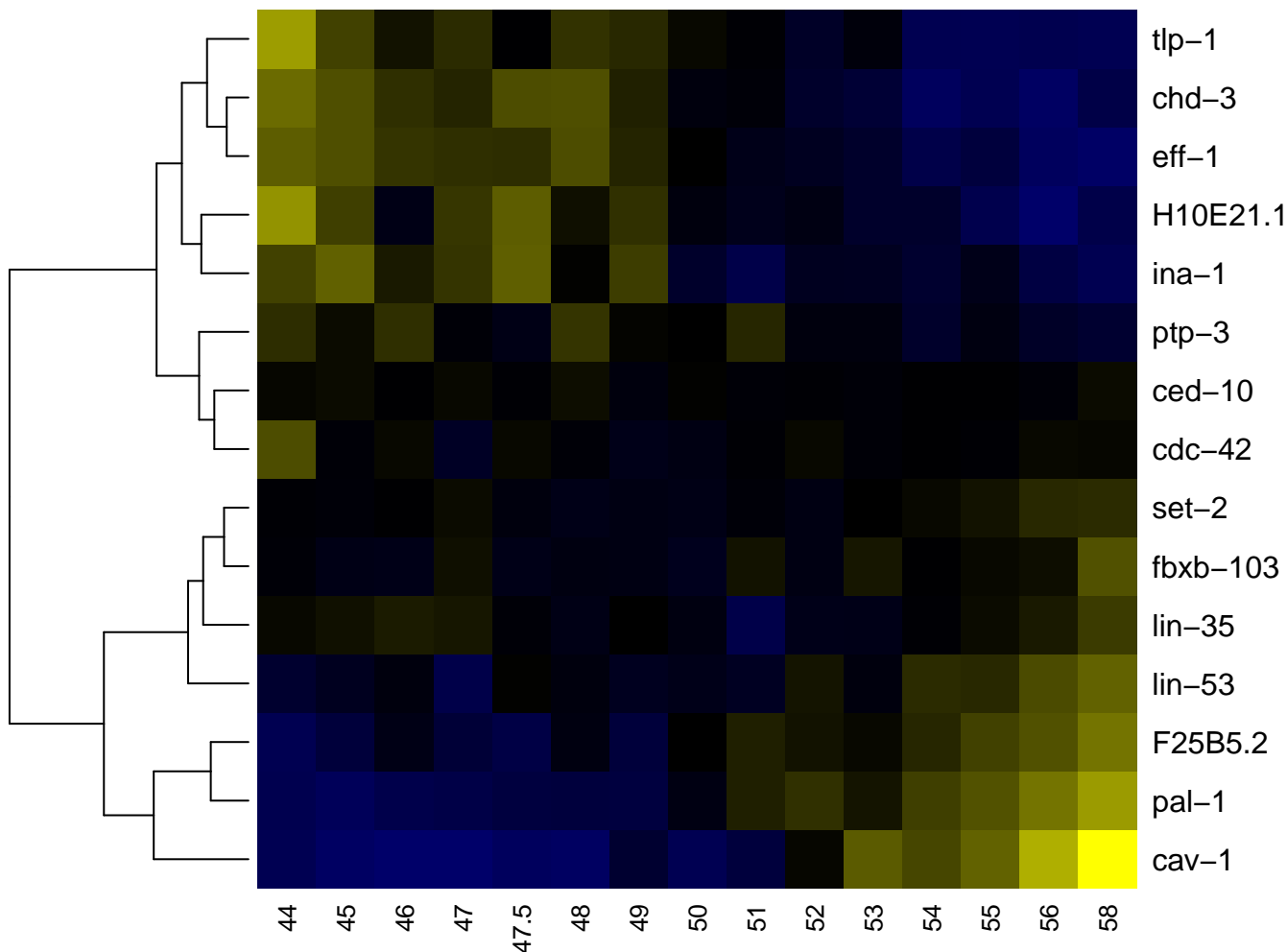

SPVL

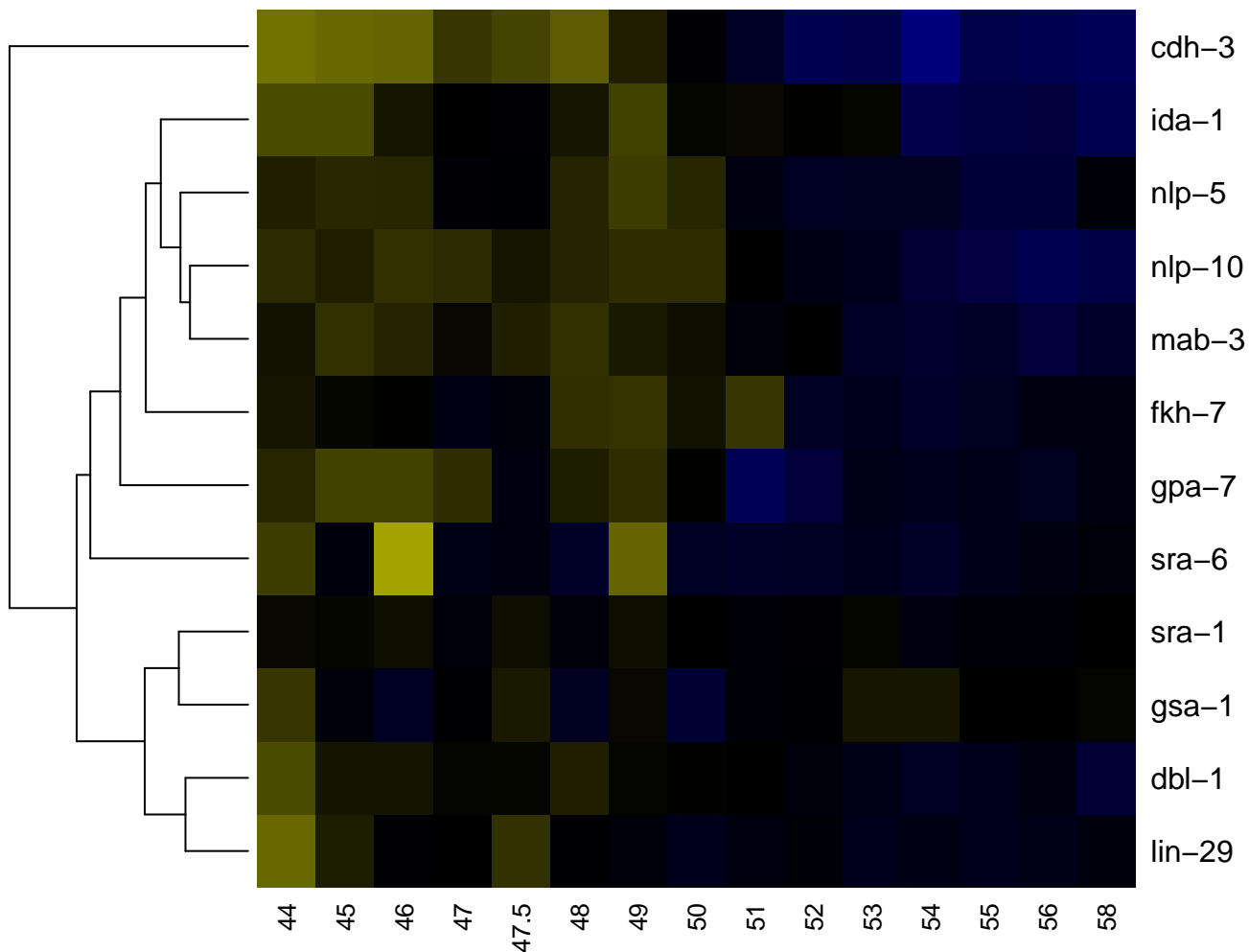

SPVR

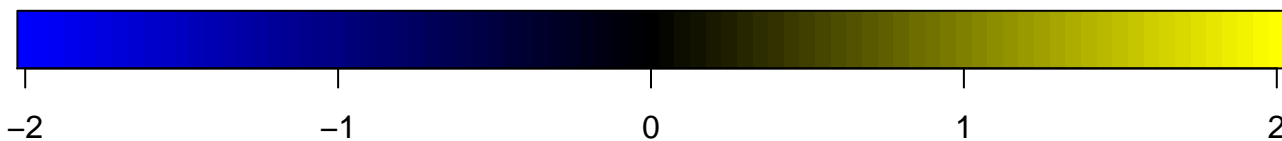
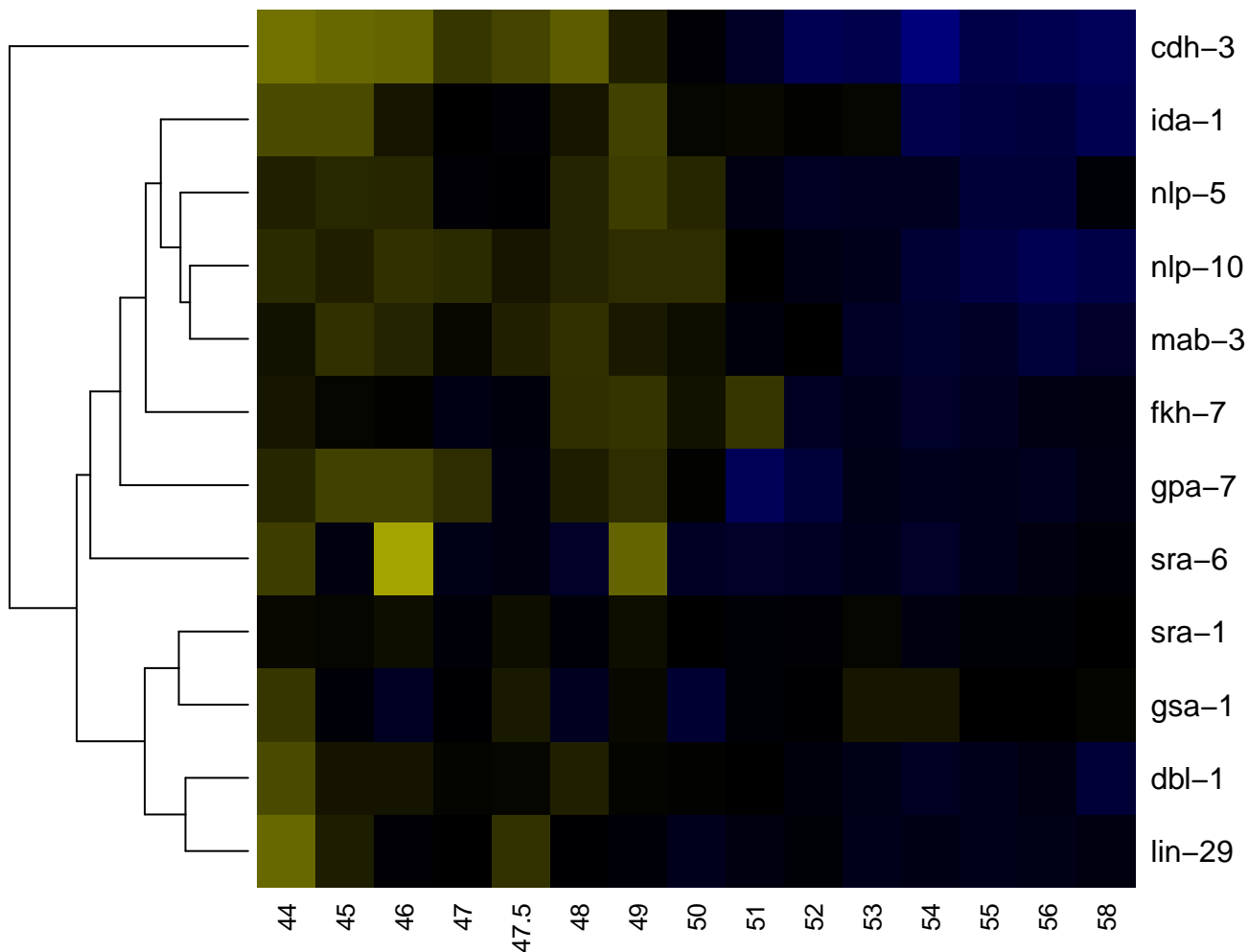

tail

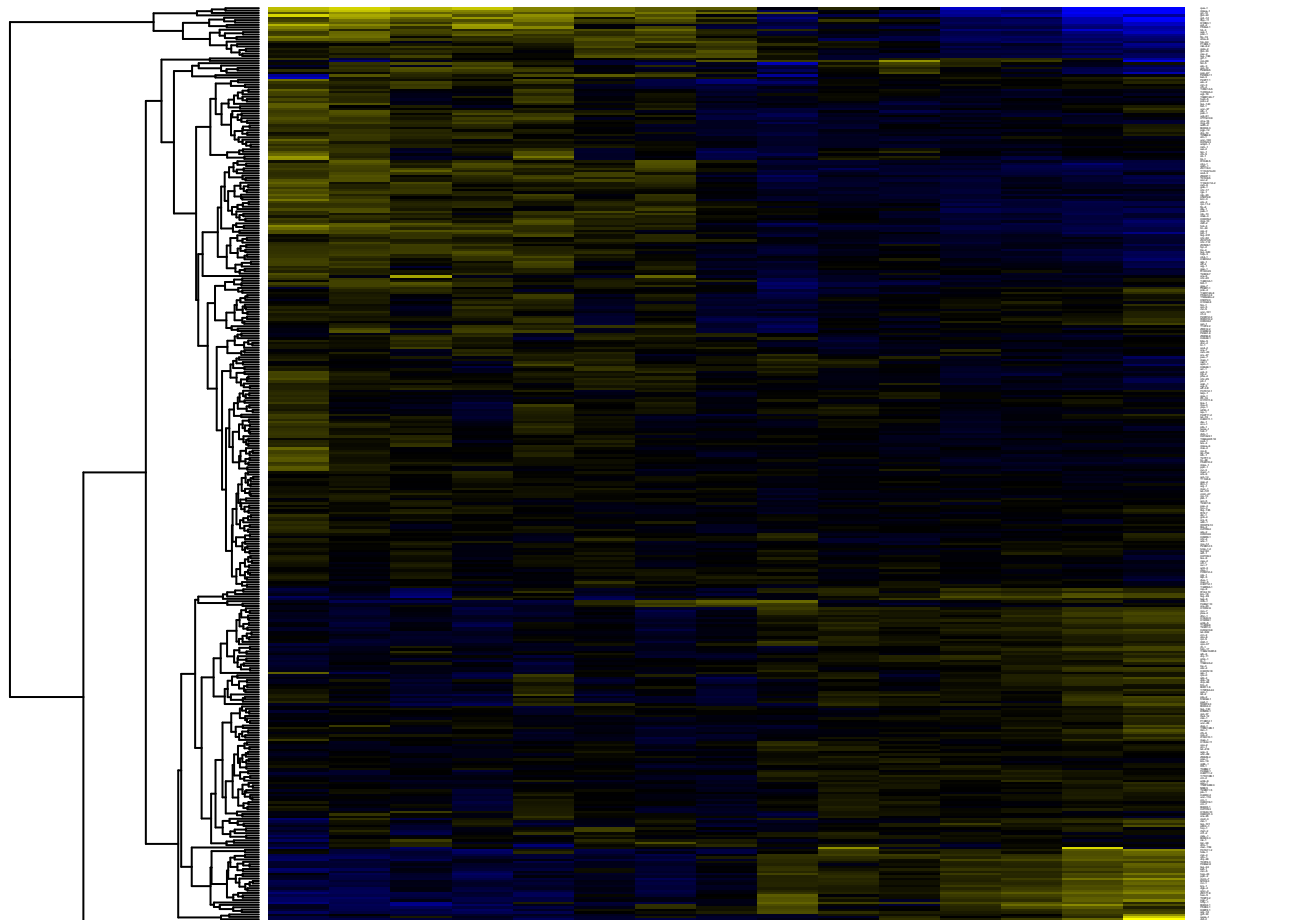

44
45
46
47
47.5
48
49
50
51
52
53
54
55
56
58

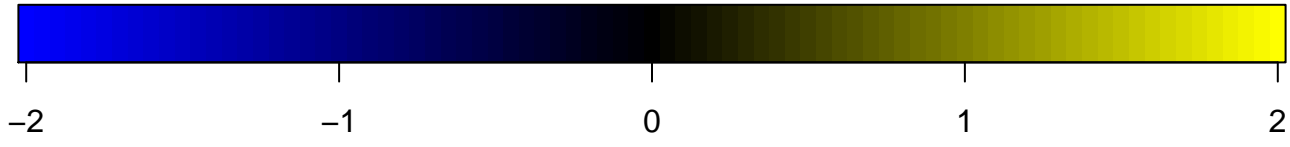

tail neuron

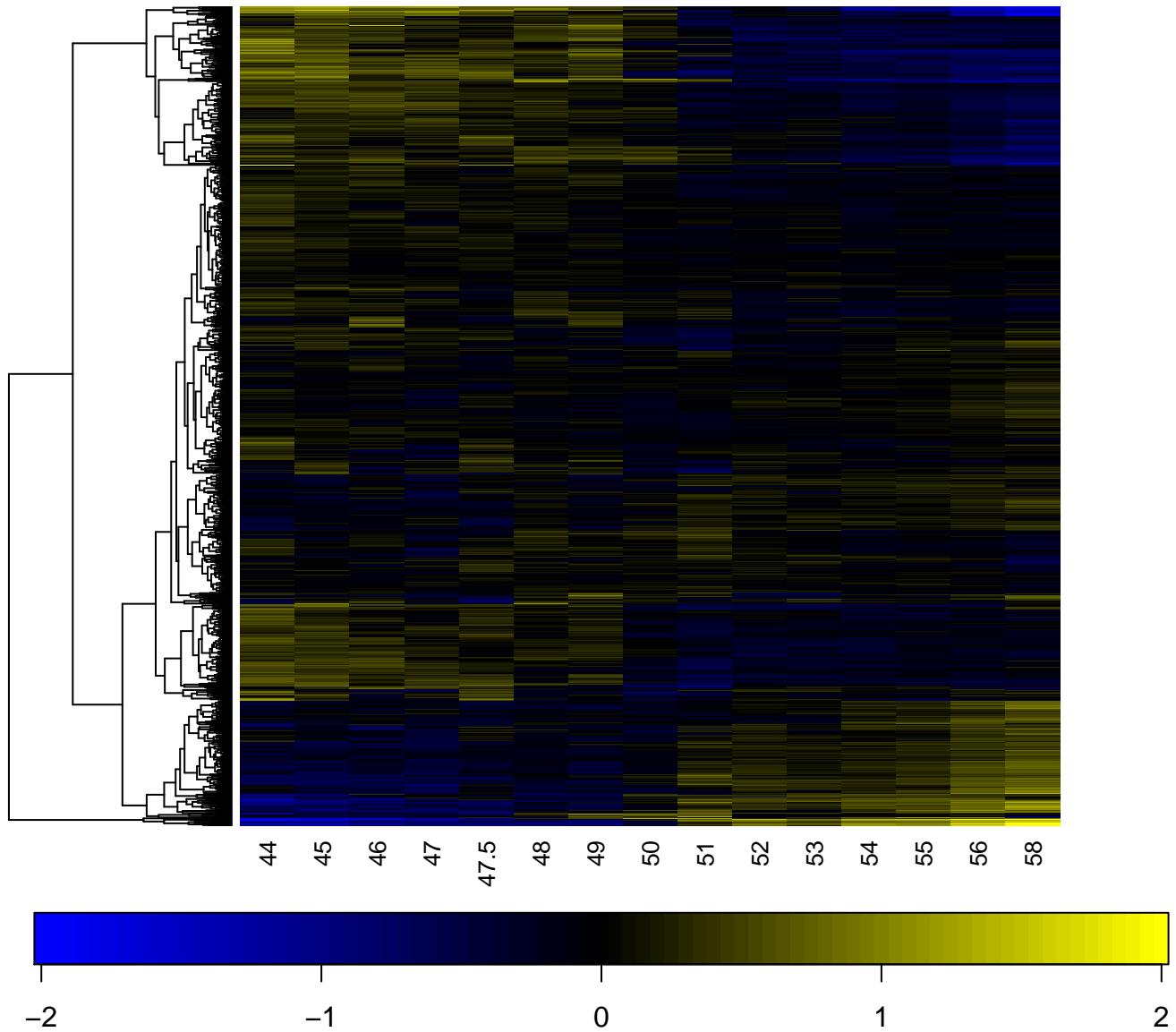

terminal bulb

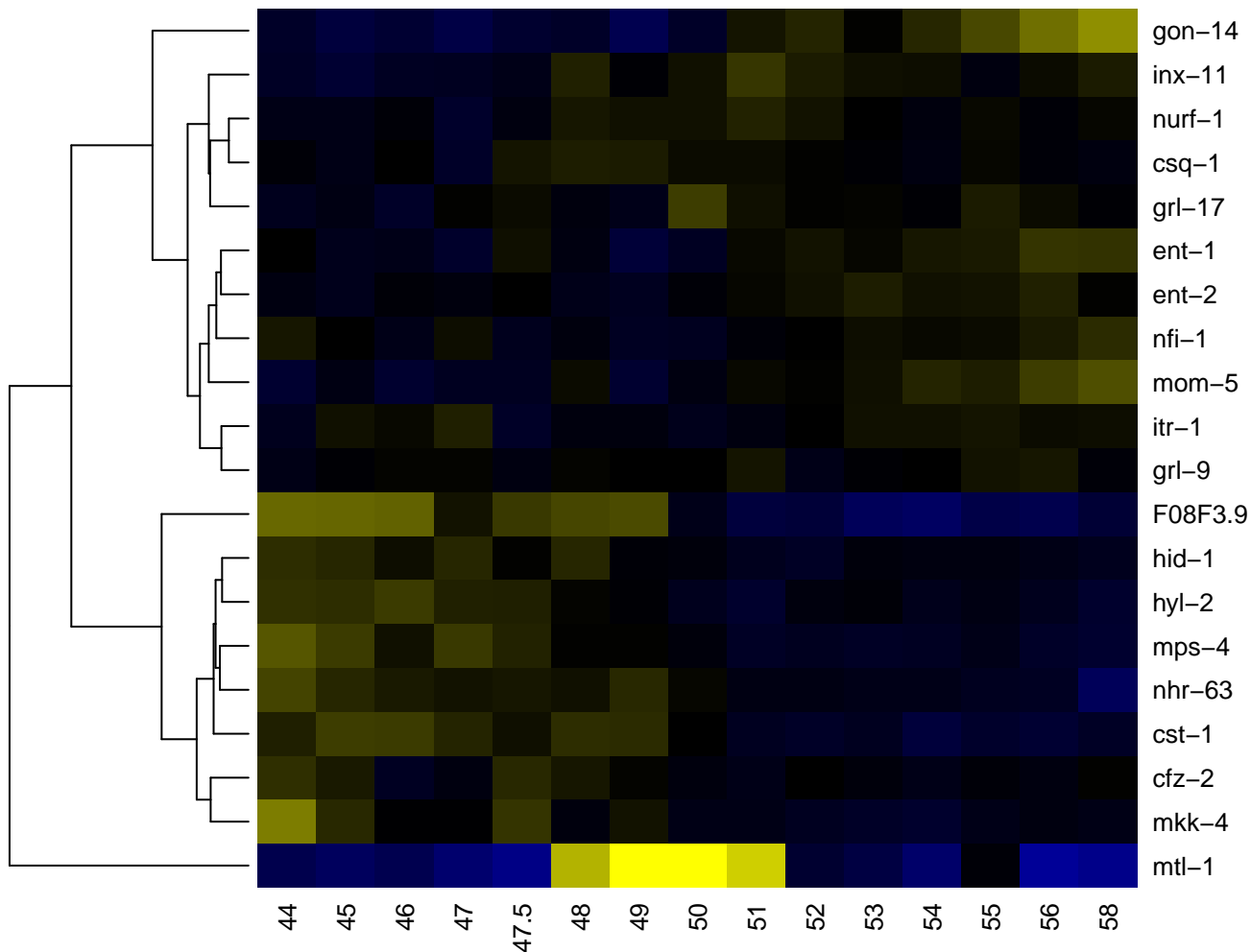

TL

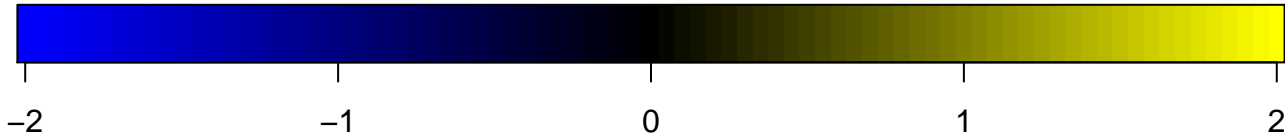
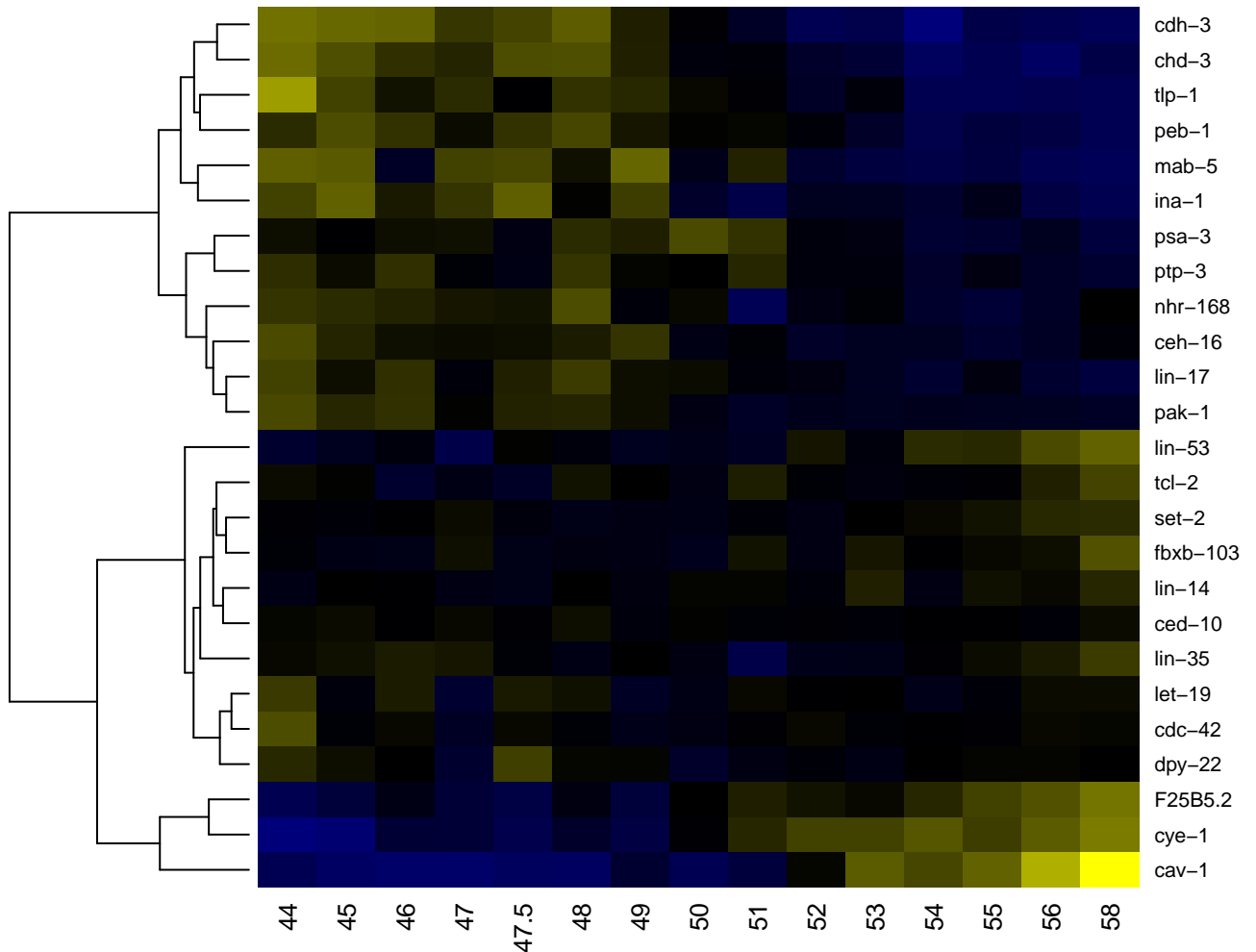

TL.a

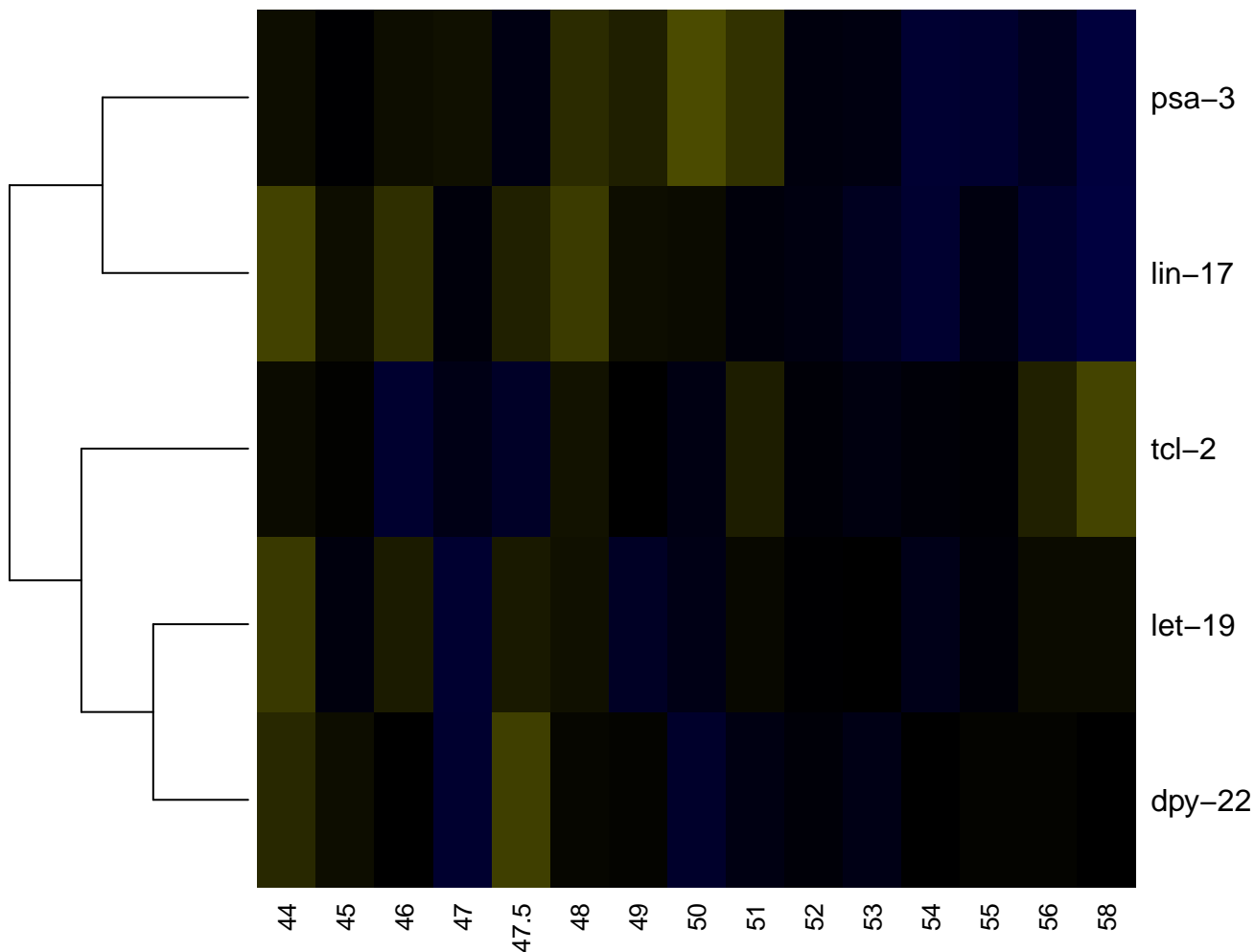

-2

-1

0

1

2

TL.p

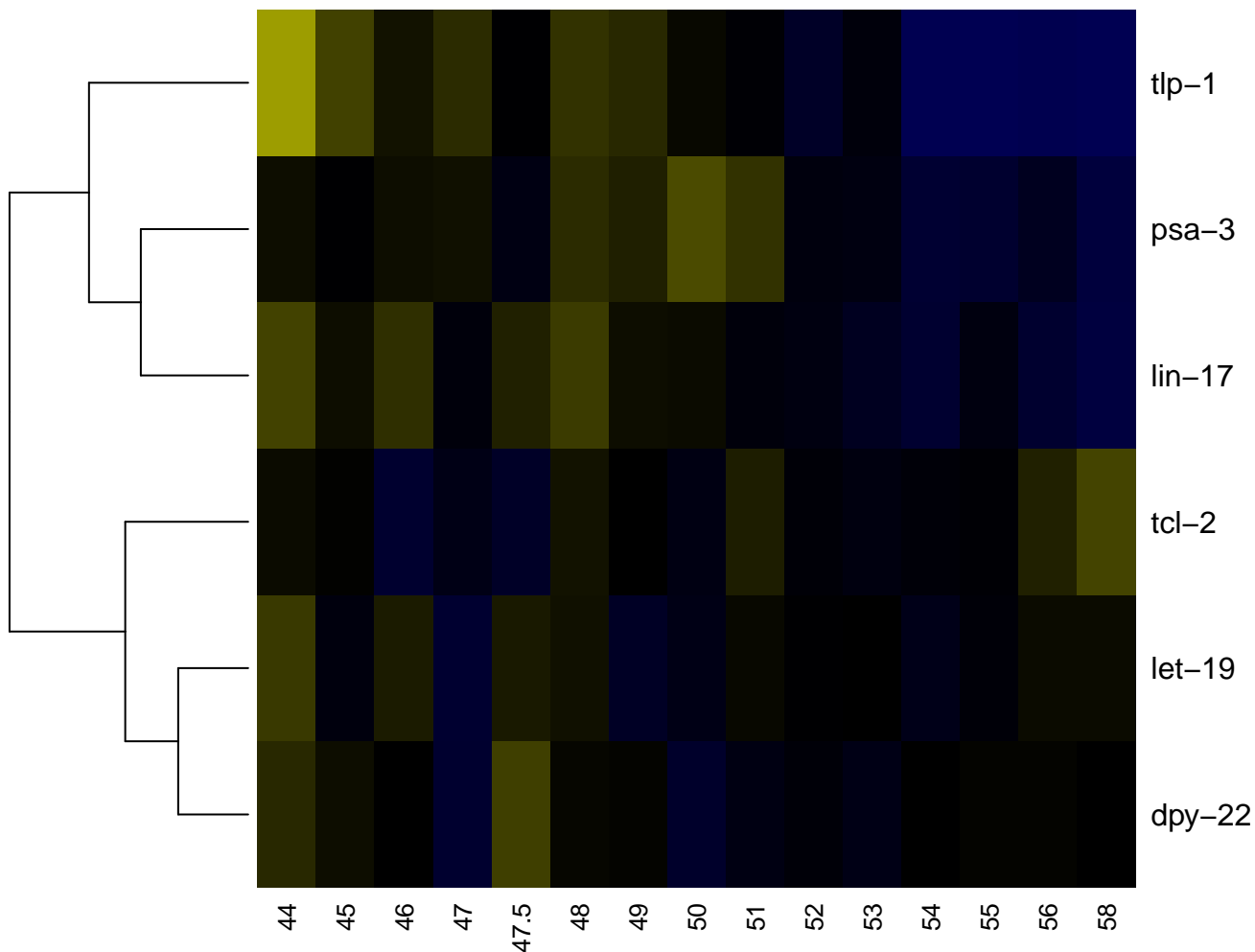

-2

-1

0

1

2

touch receptor neuron

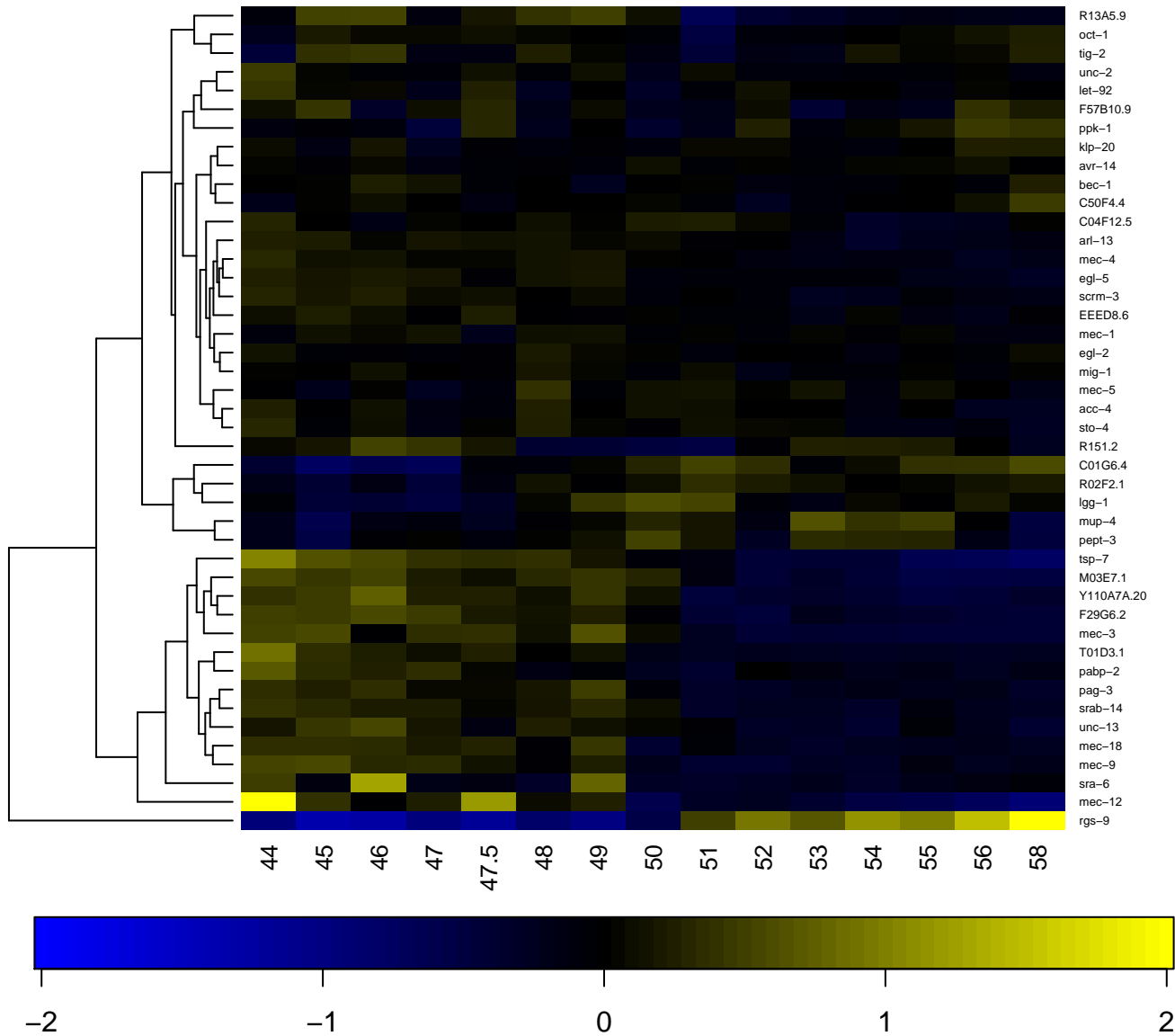

TR

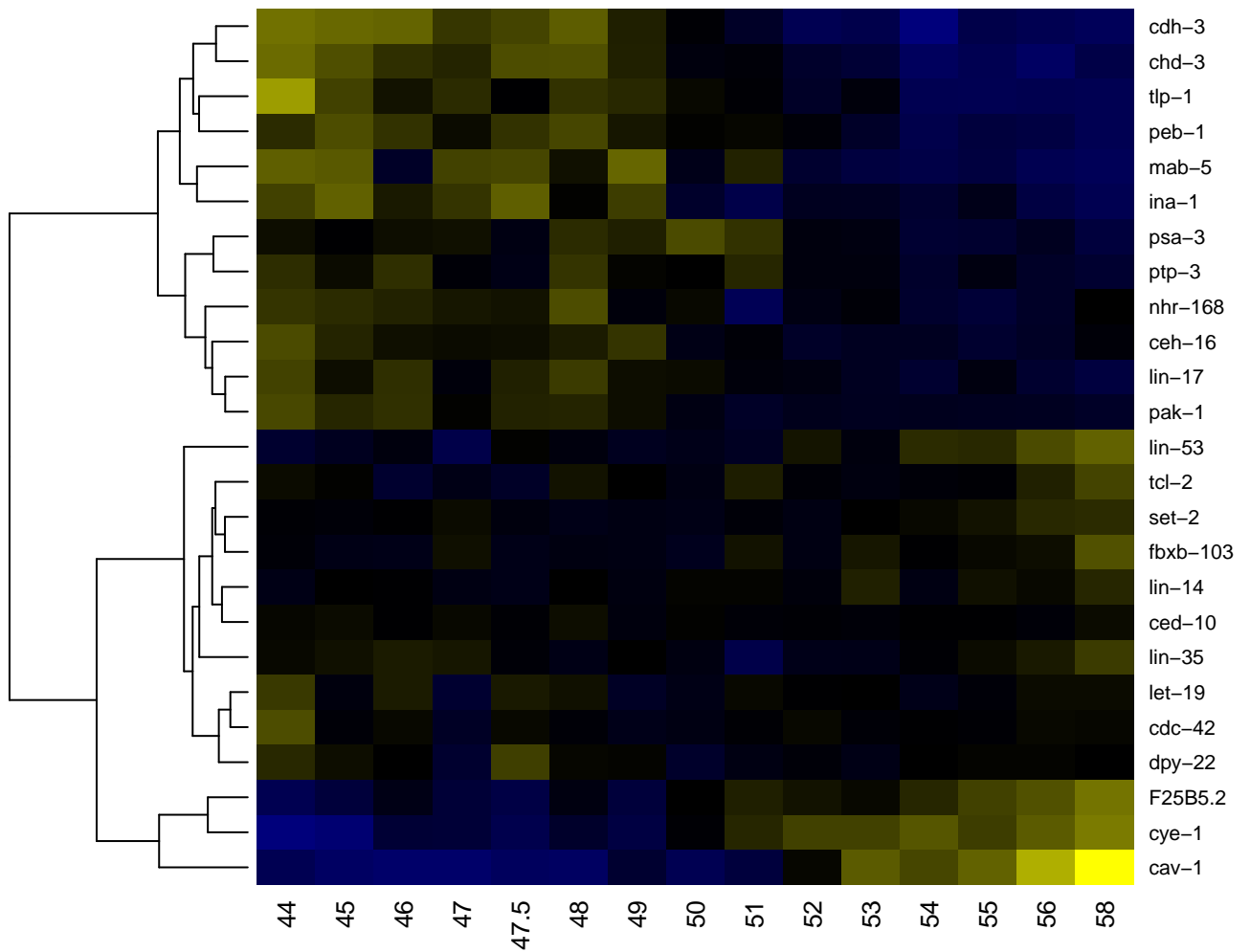

-2

-1

0

1

2

TR.a

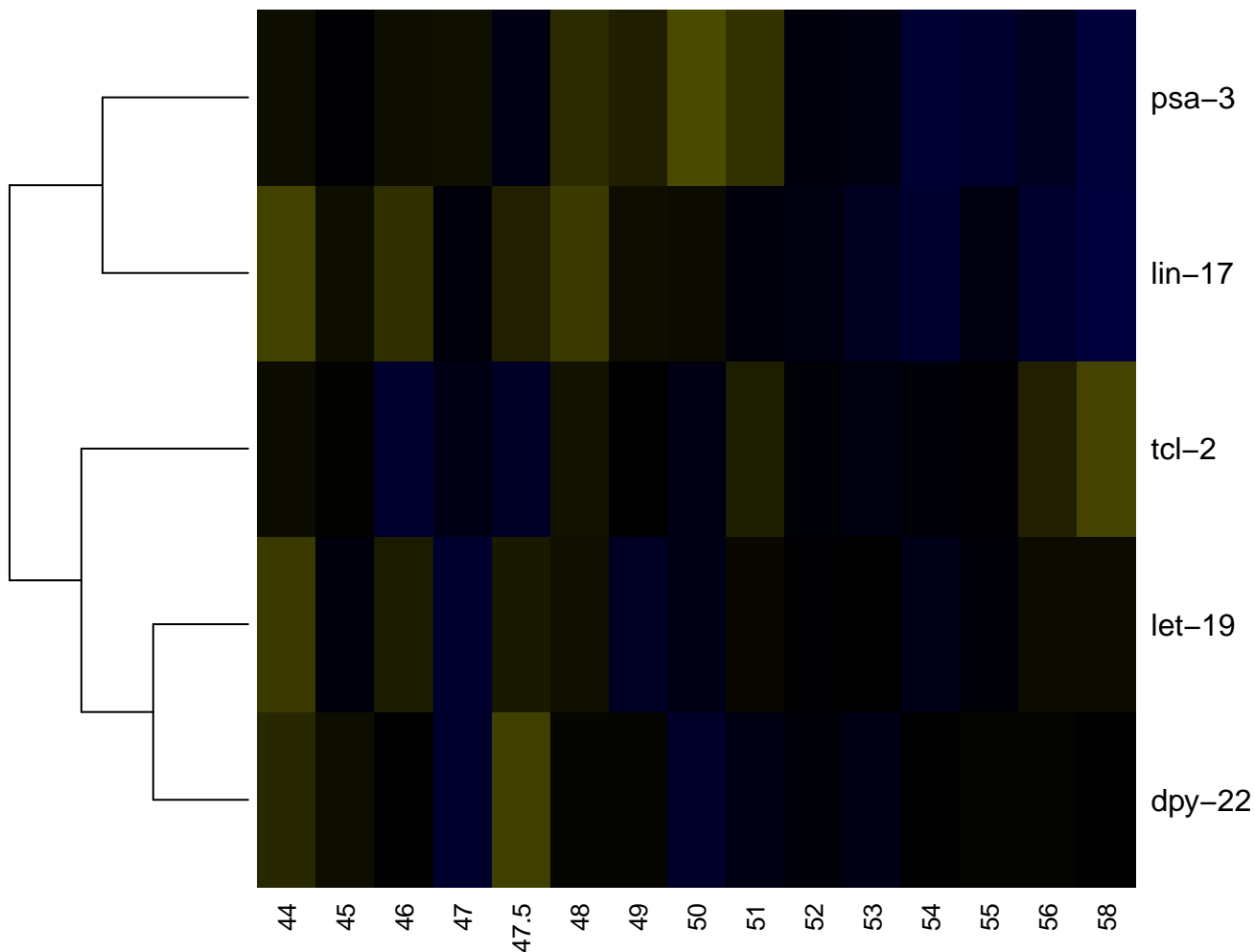

-2

-1

0

1

2

TR.p

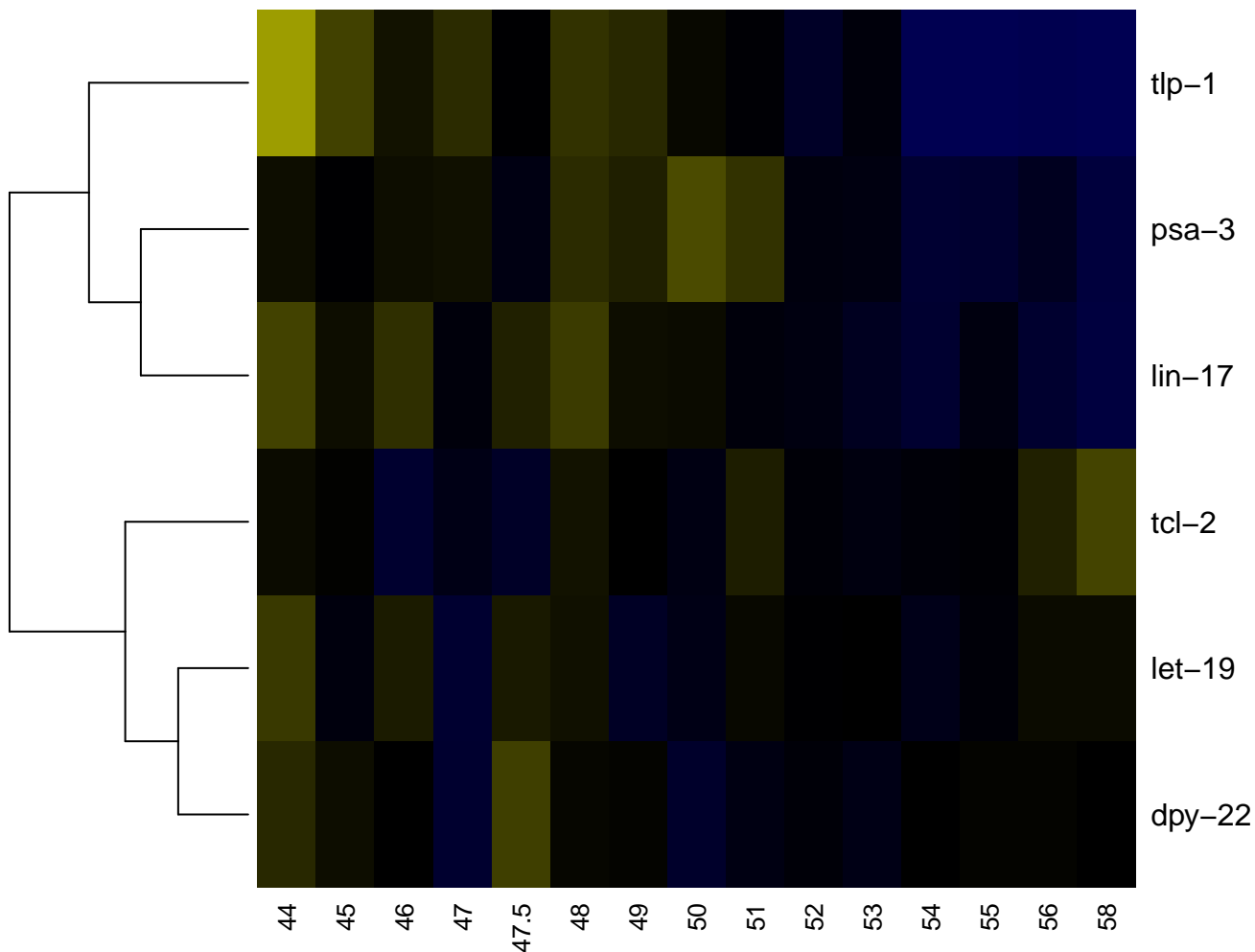

-2

-1

0

1

2

U cell

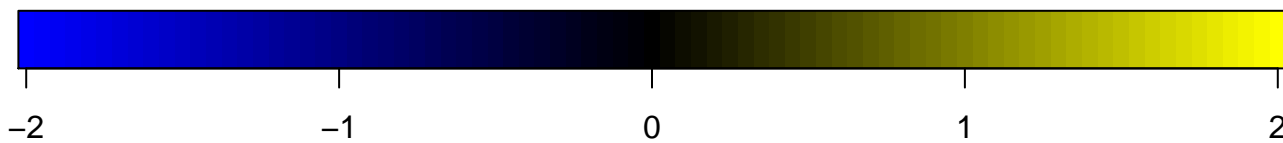
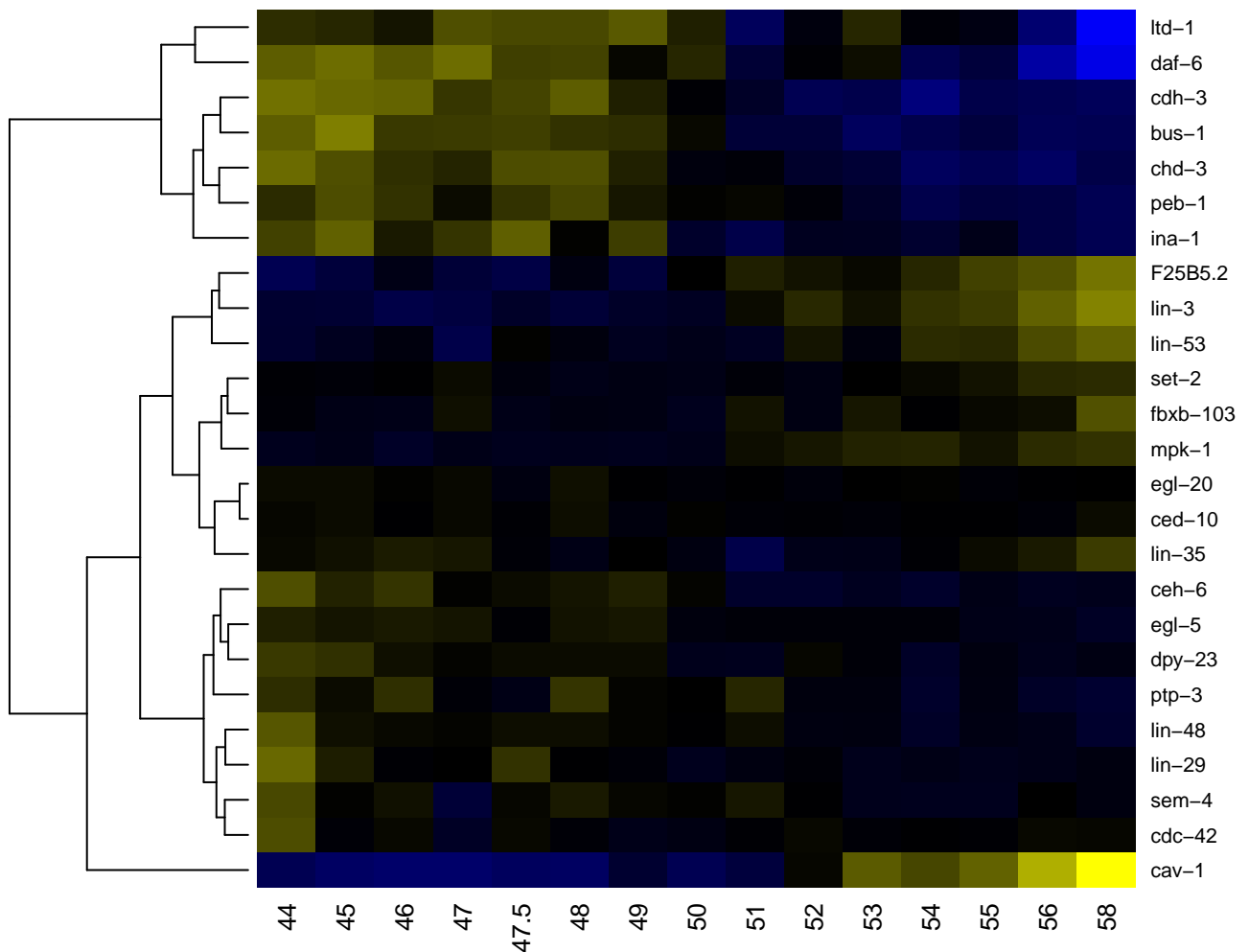

URADL

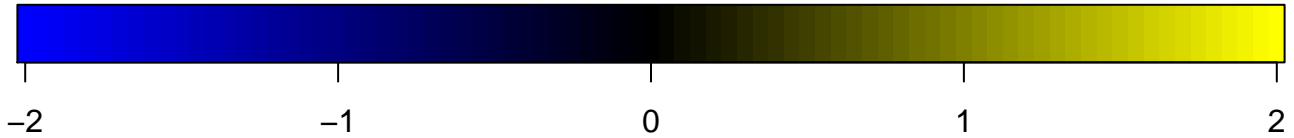
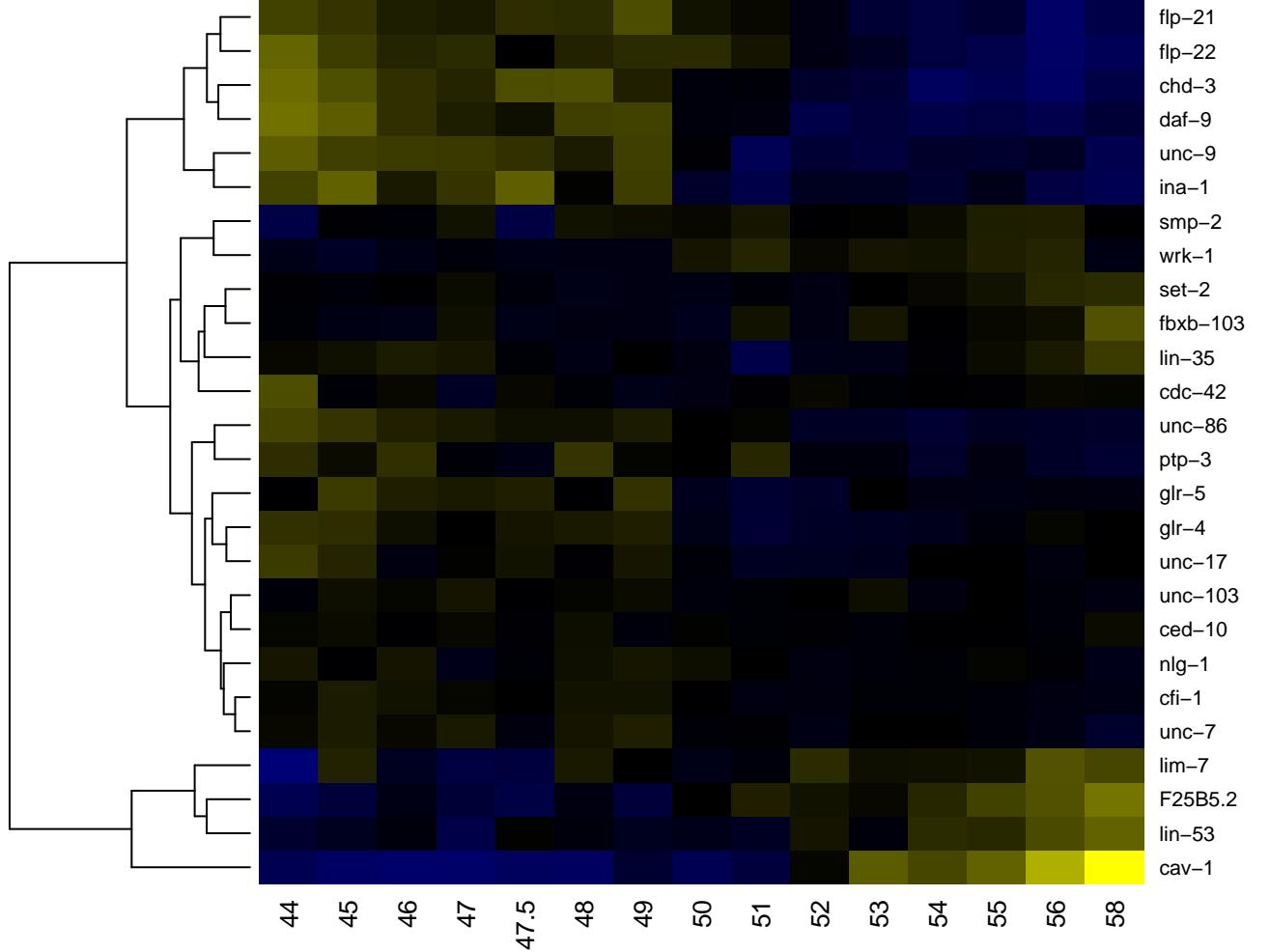

URADR

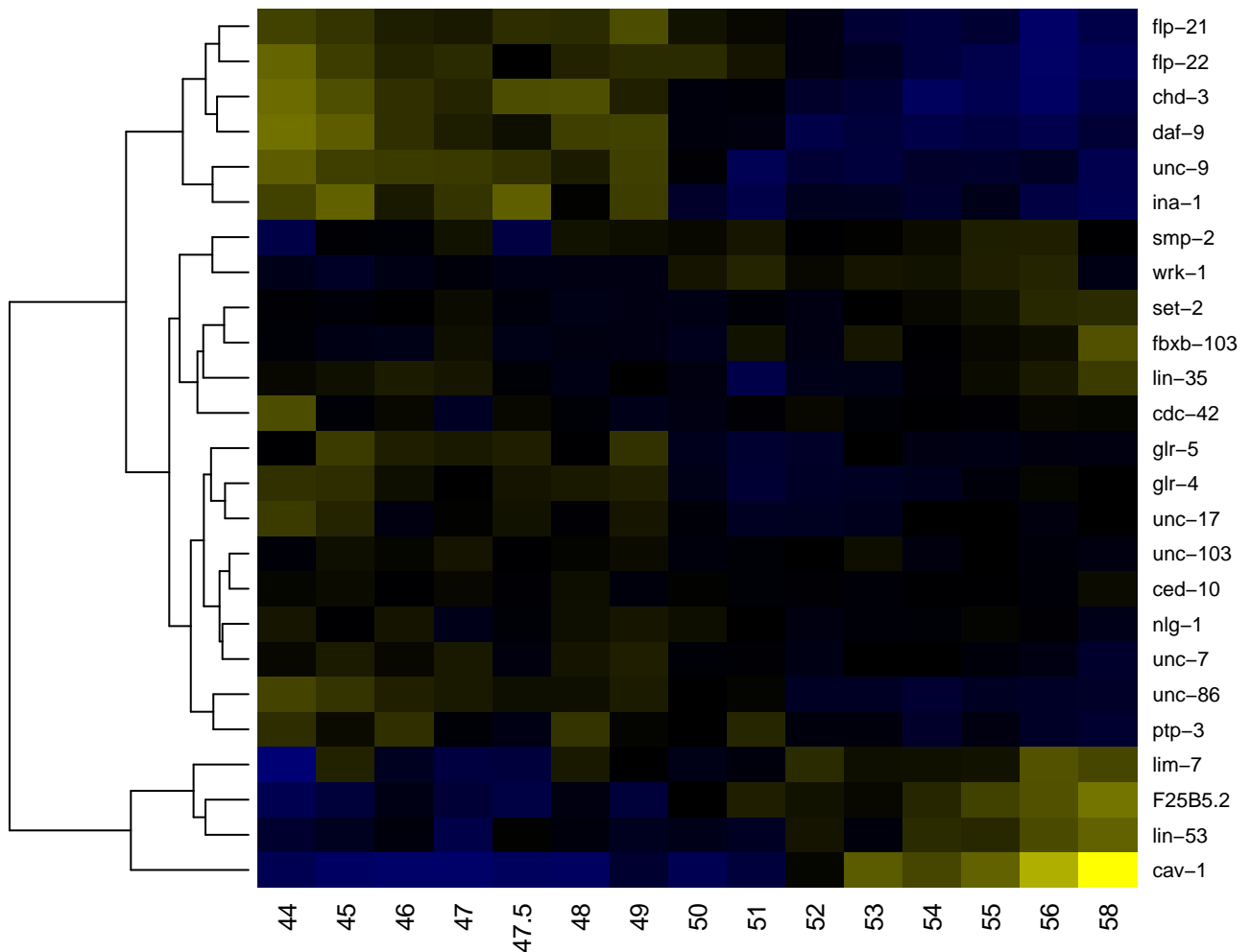

URAVL

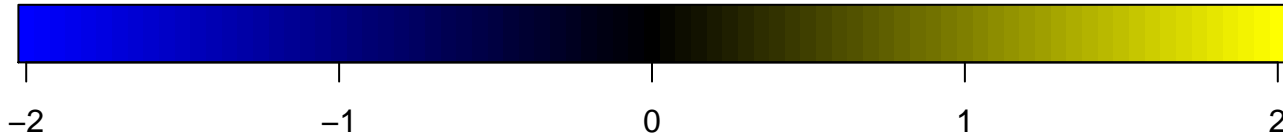
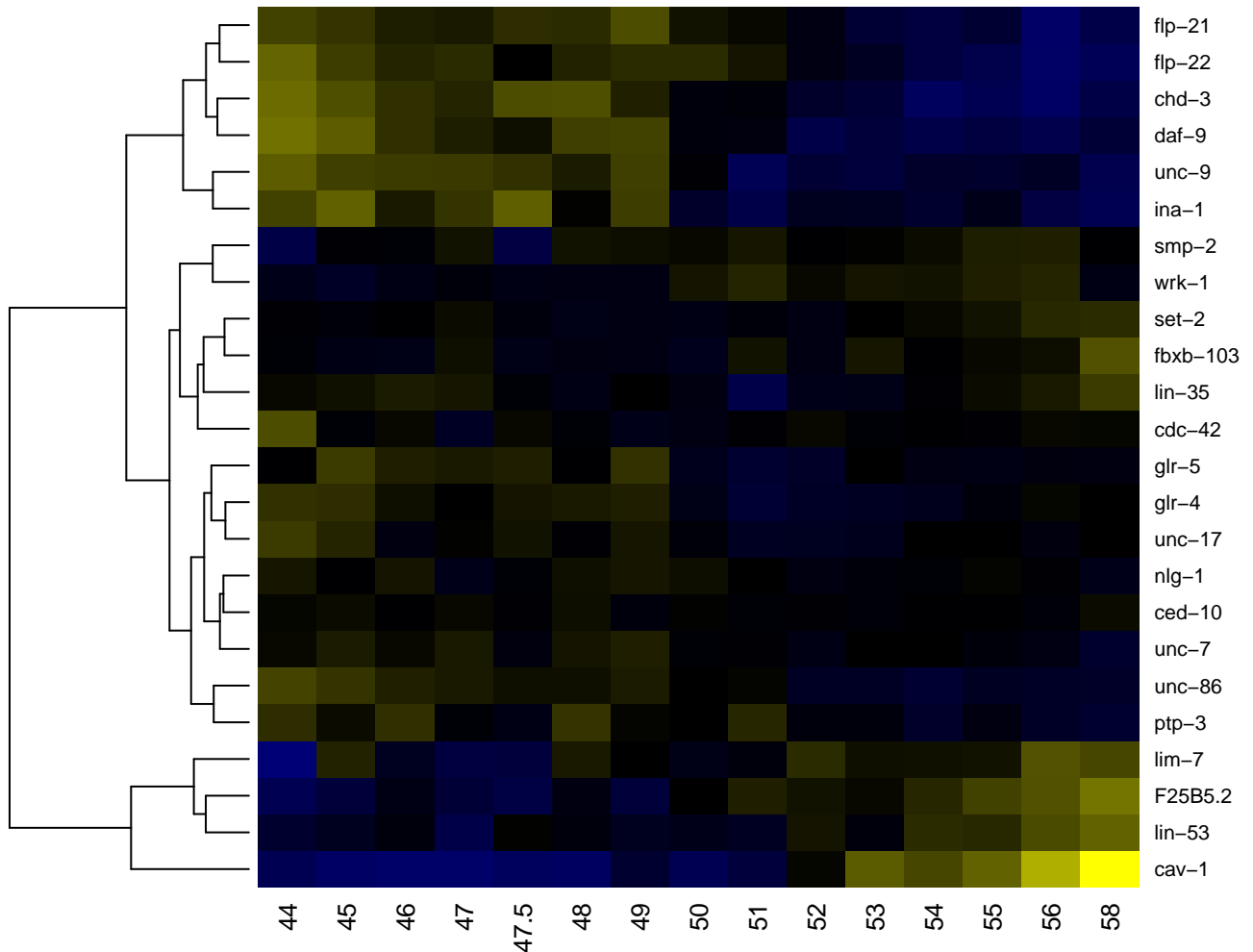

URAVR

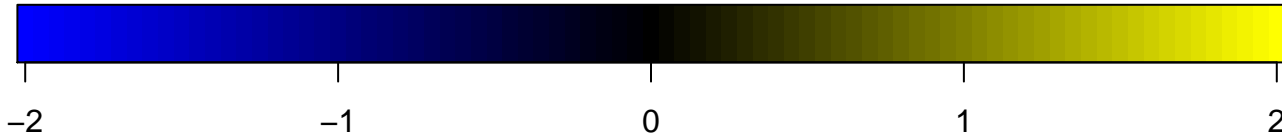
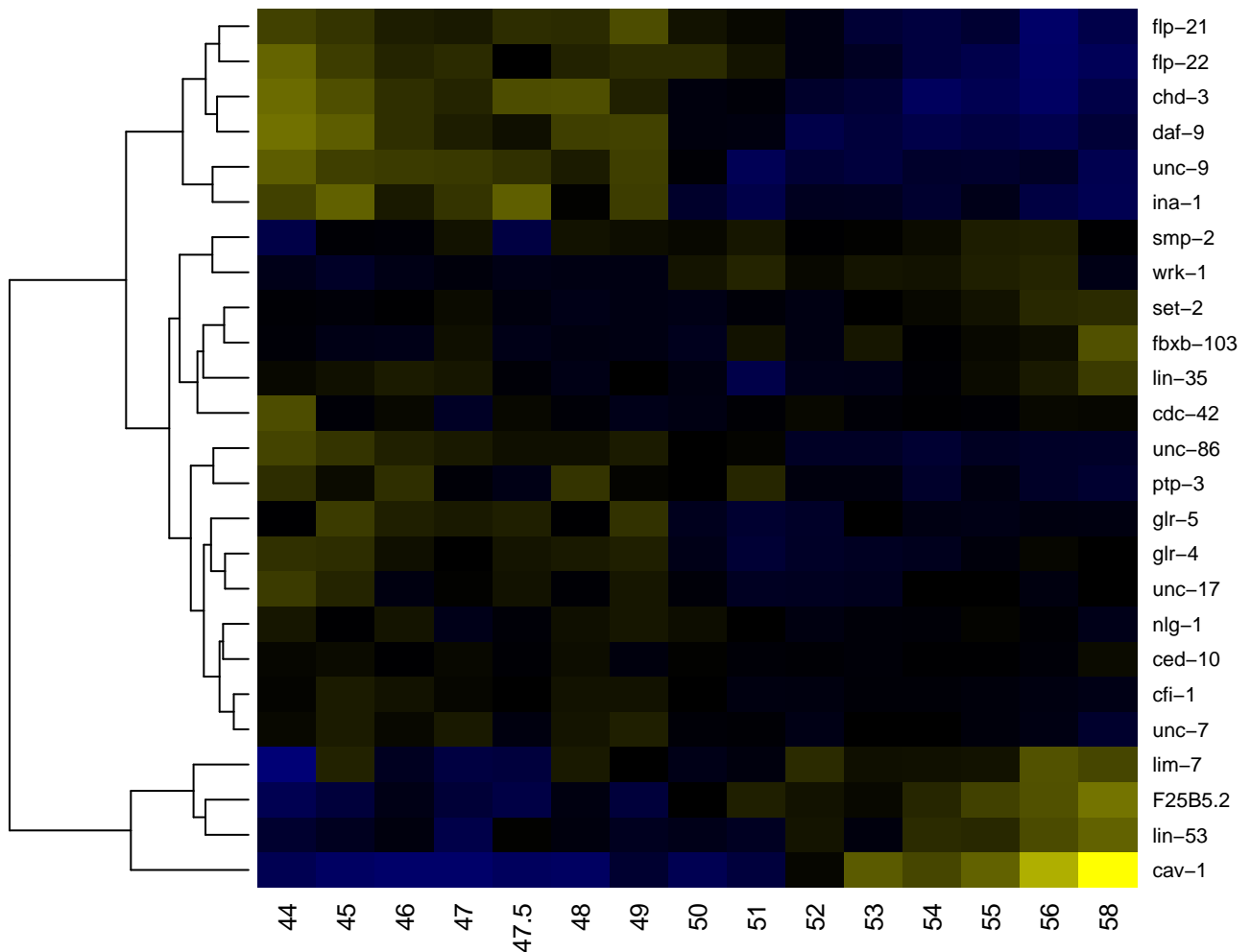

URBL

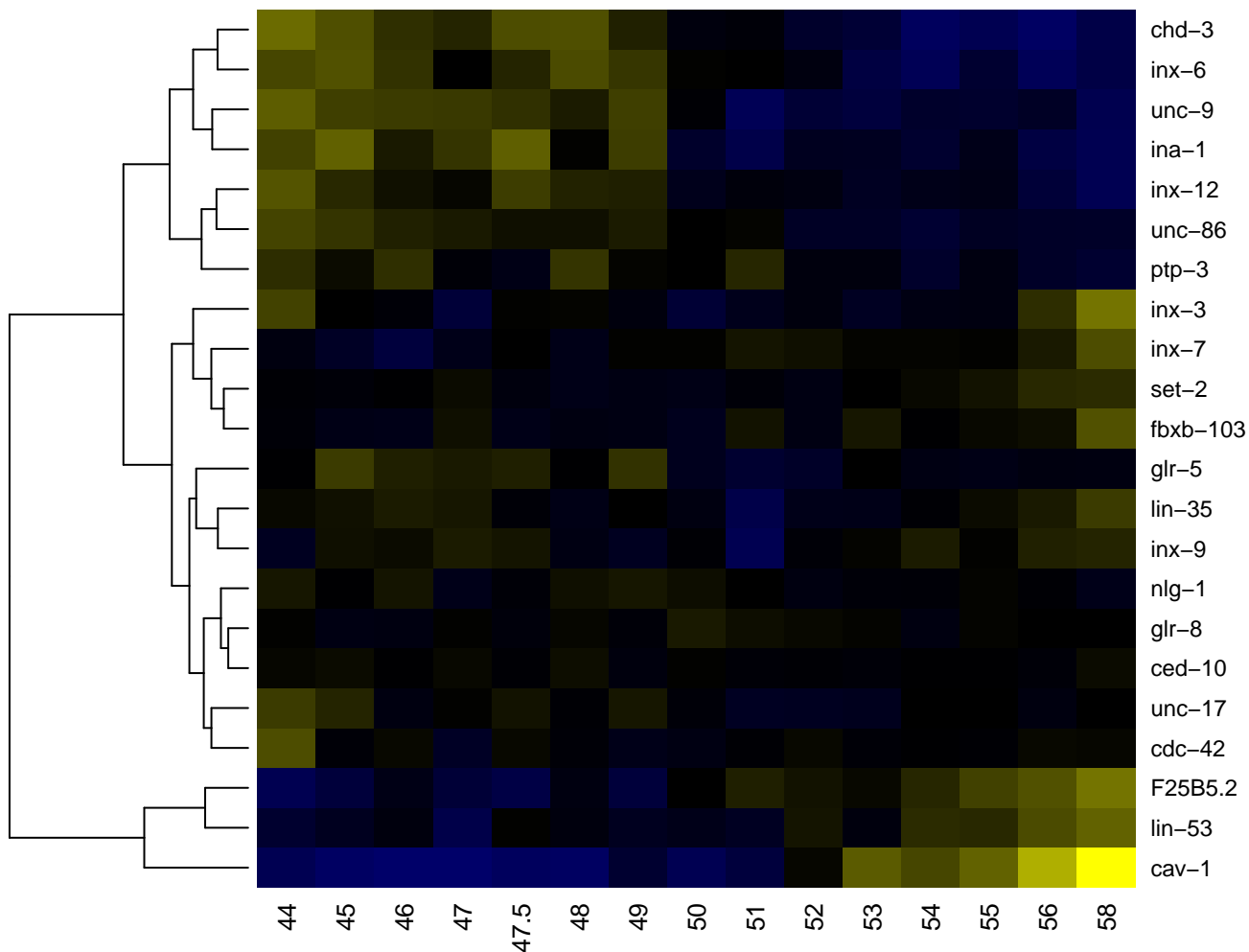

-2

-1

0

1

2

URBR

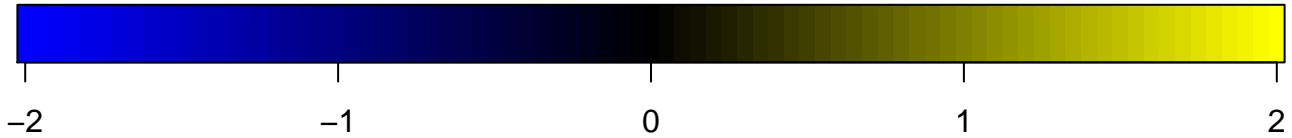
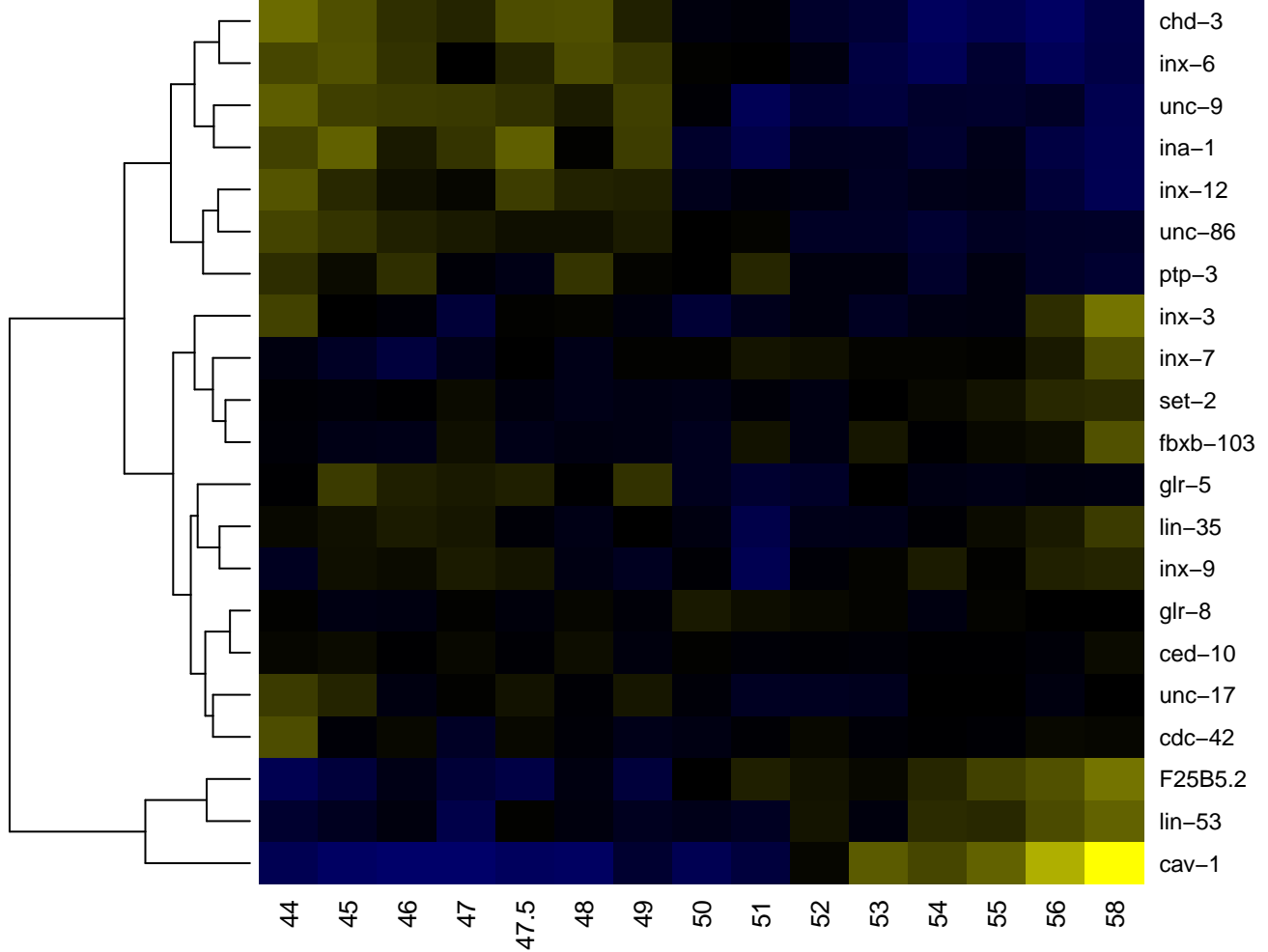

URXL

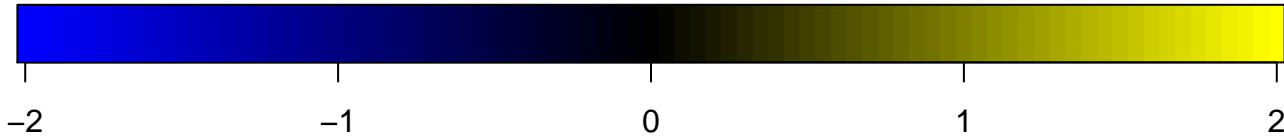
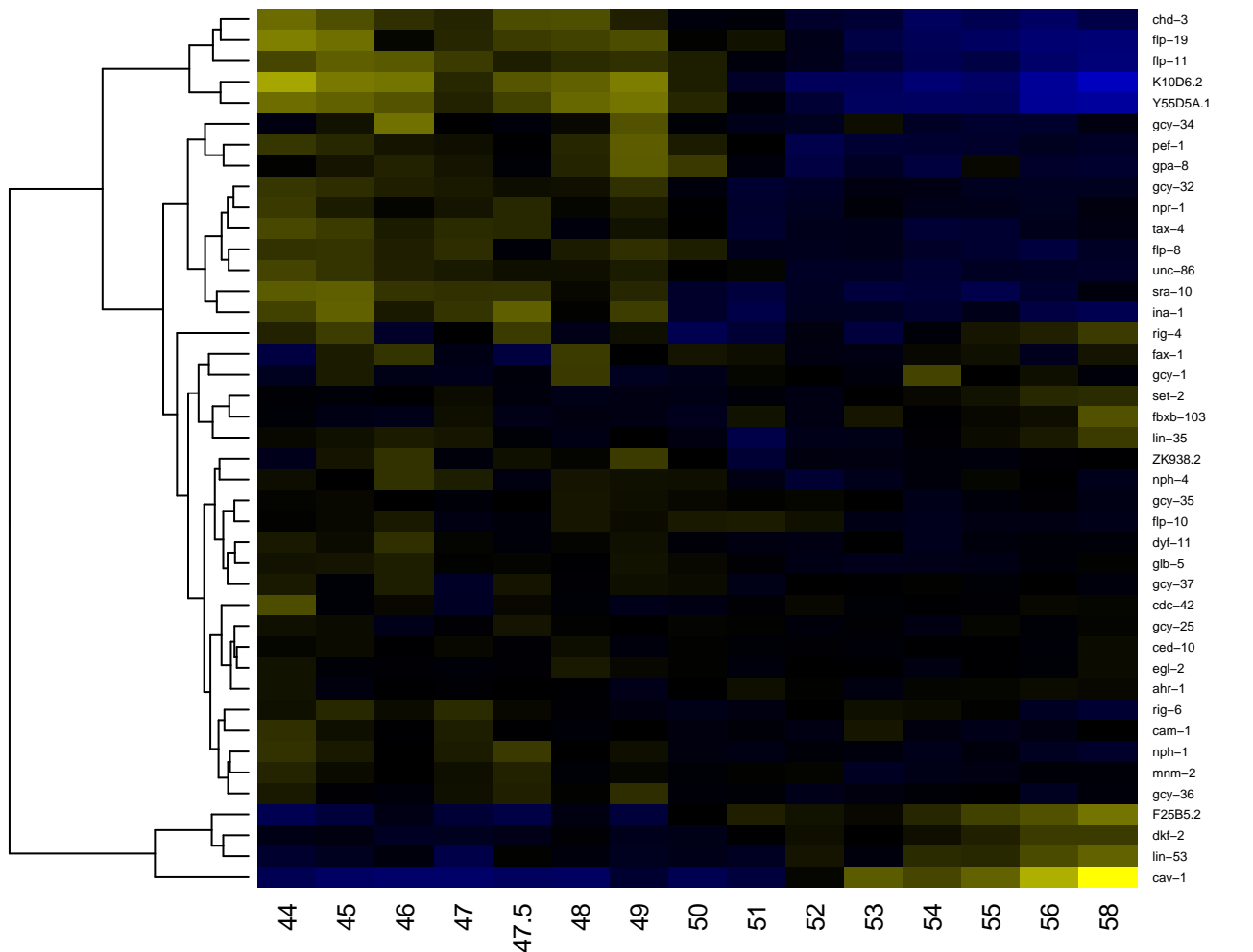

URXR

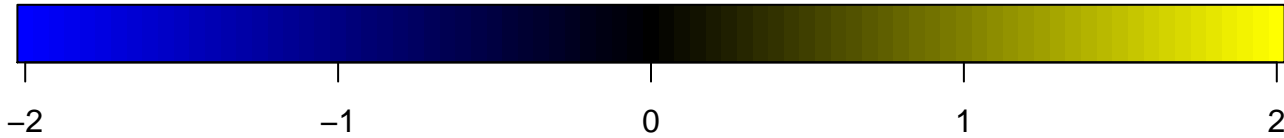
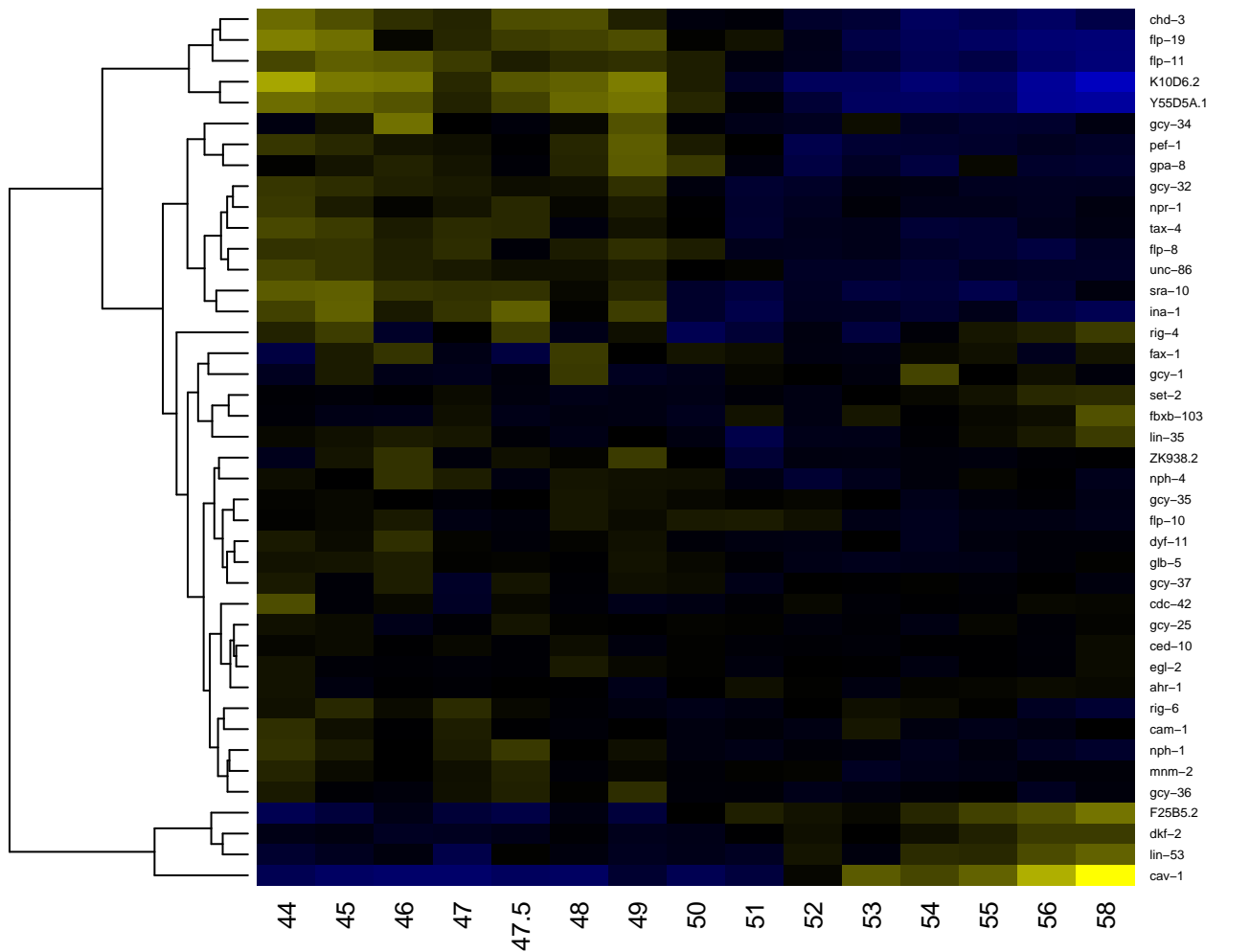

URYVL

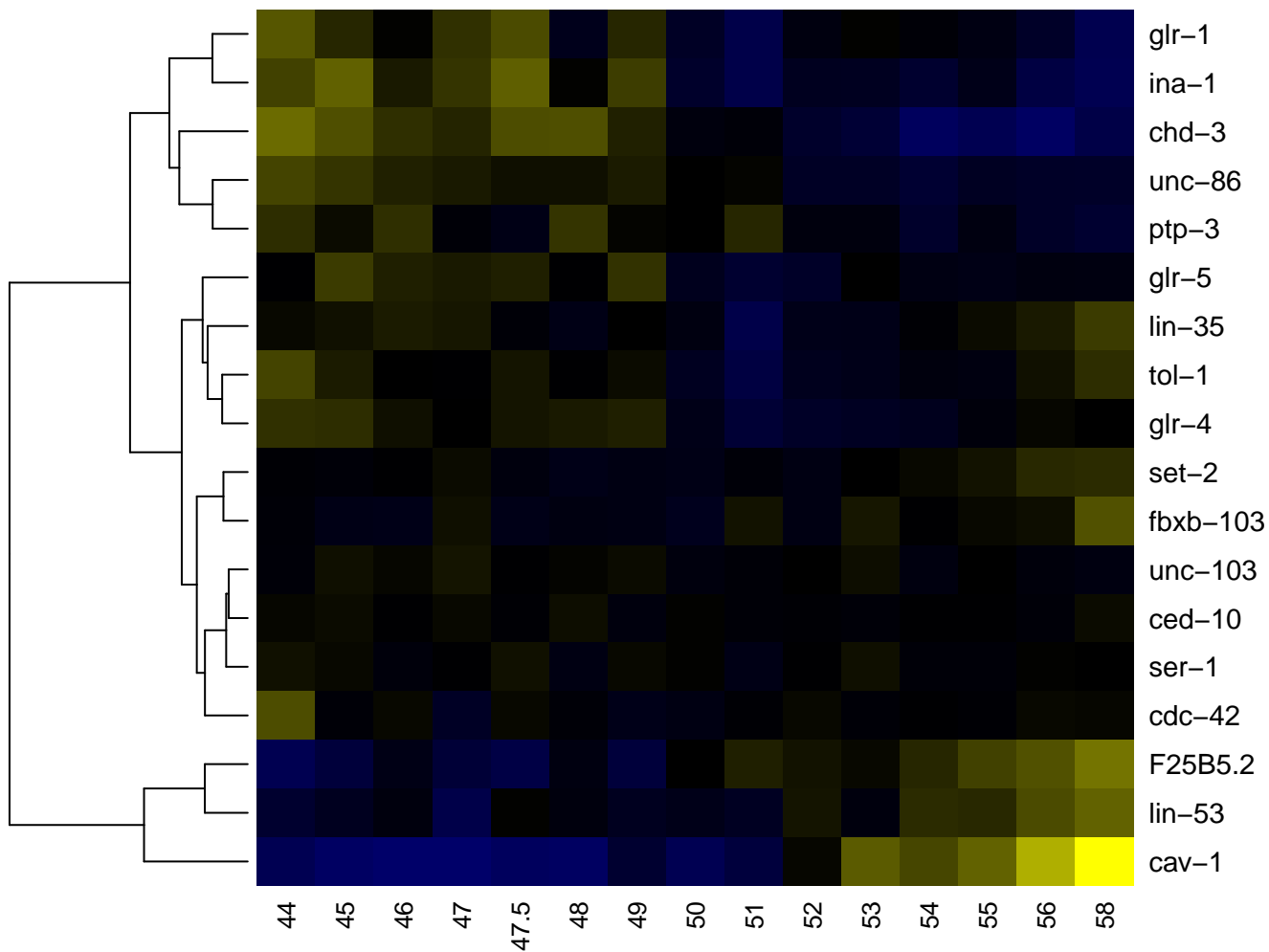

URYVR

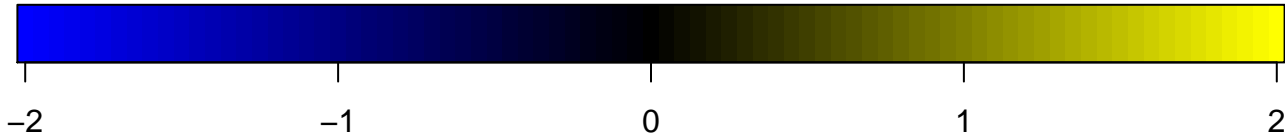
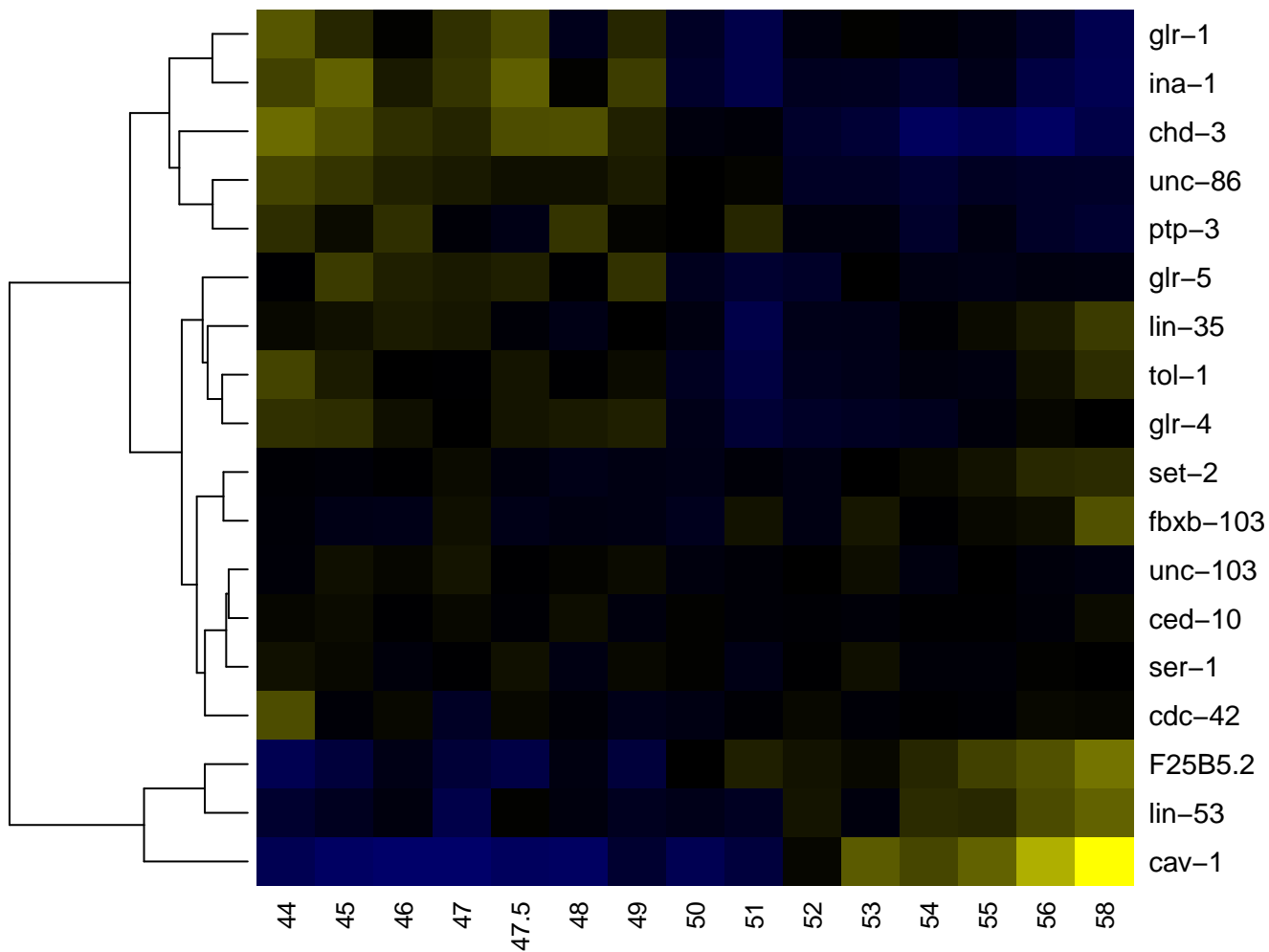

ut1

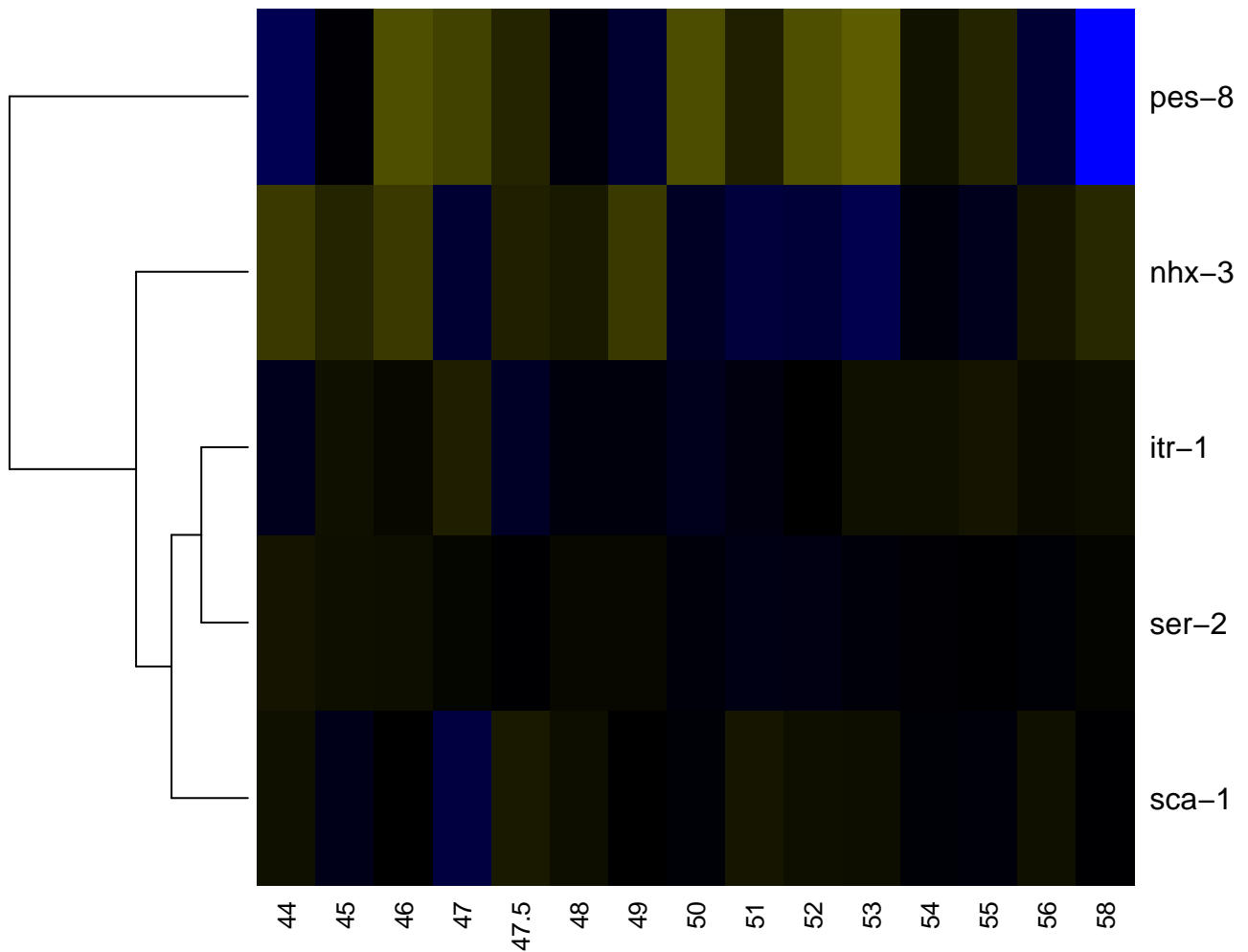

-2

-1

0

1

2

ut2

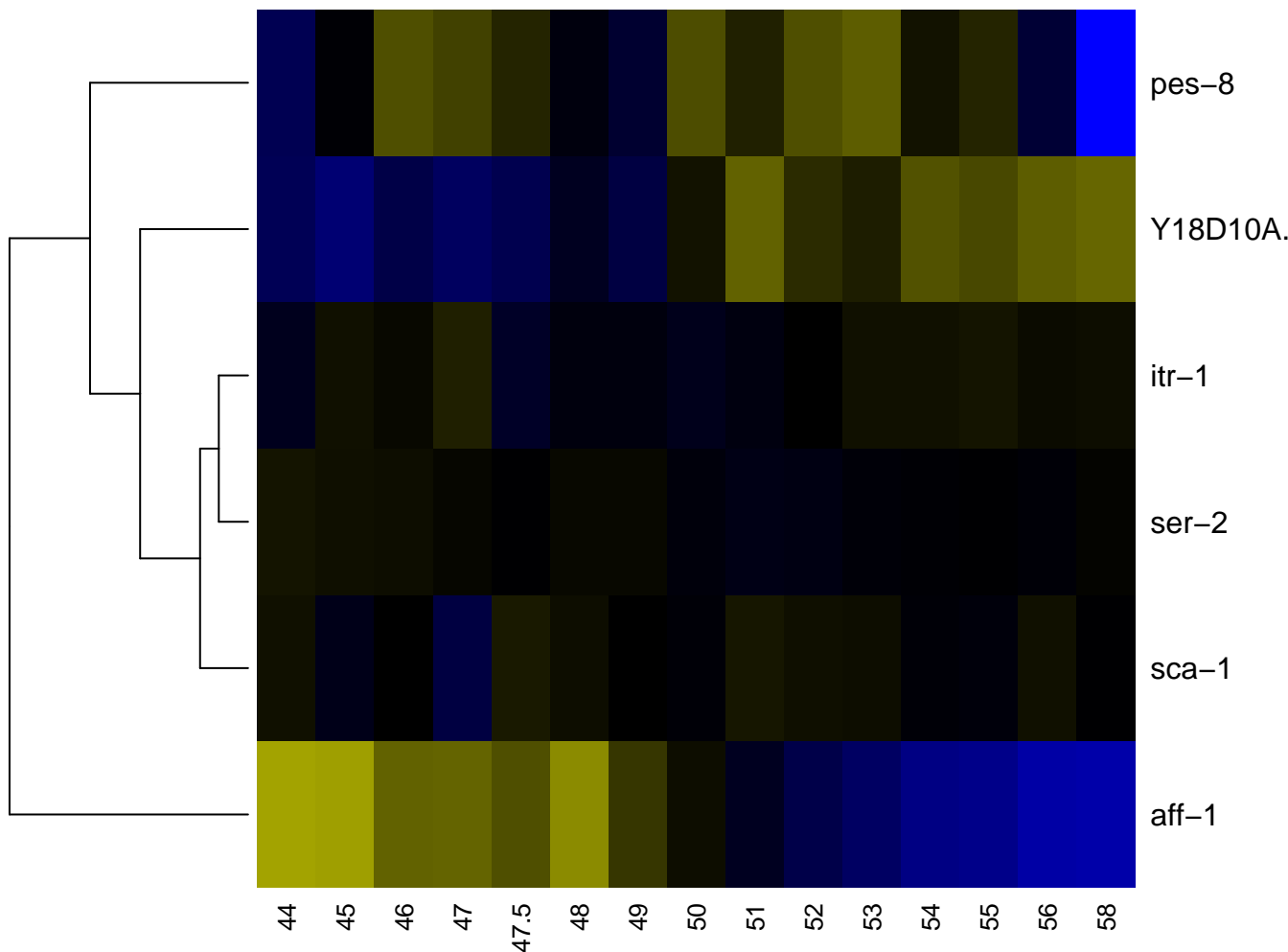

-2

-1

0

1

2

uterine muscle

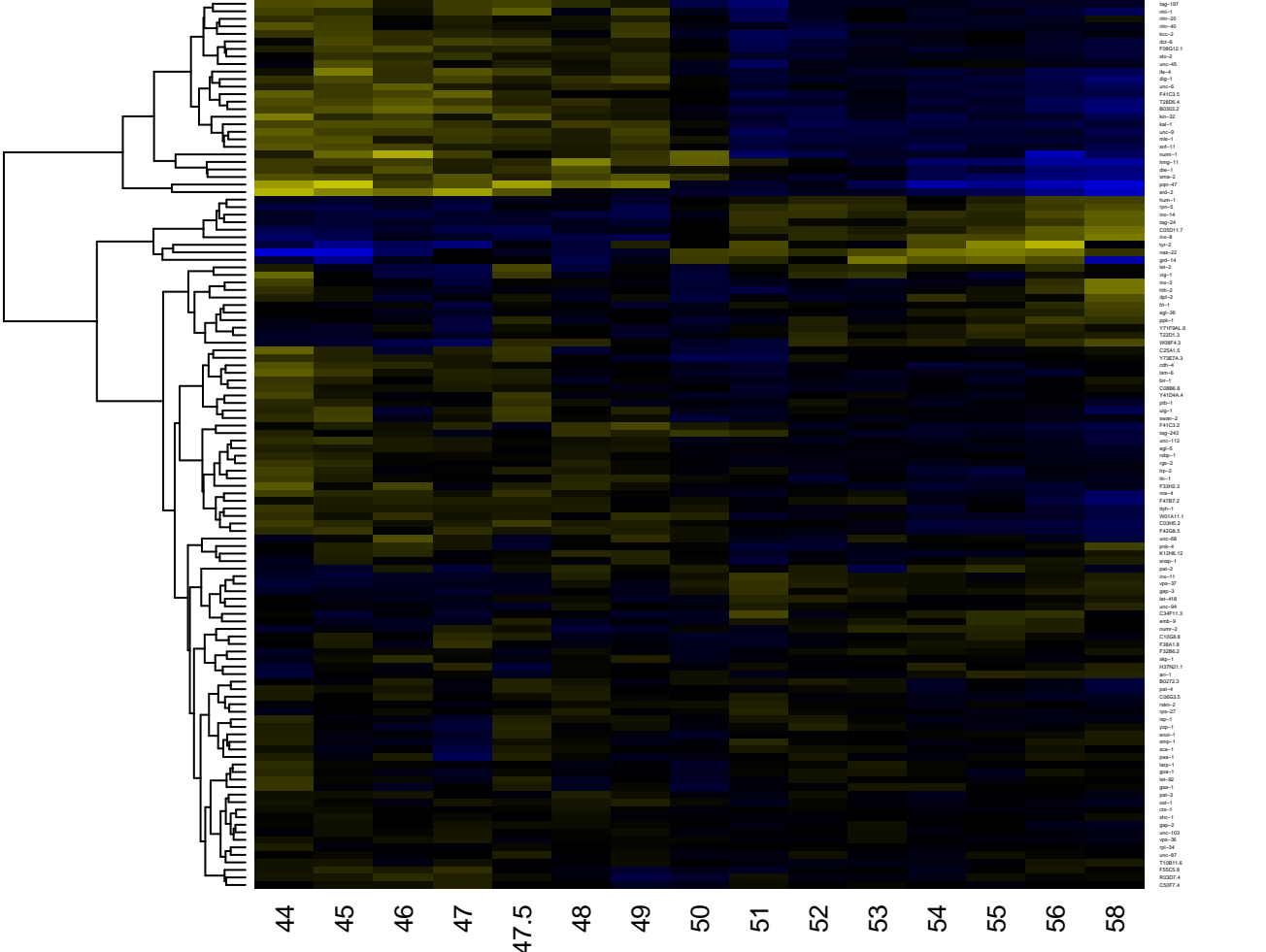

- hsp-107
- mtl-1
- mtl-2
- mtl-3
- mtl-4
- mtl-5
- mtl-6
- mtl-7
- mtl-8
- mtl-9
- mtl-10
- mtl-11
- mtl-12
- mtl-13
- mtl-14
- mtl-15
- mtl-16
- mtl-17
- mtl-18
- mtl-19
- mtl-20
- mtl-21
- mtl-22
- mtl-23
- mtl-24
- mtl-25
- mtl-26
- mtl-27
- mtl-28
- mtl-29
- mtl-30
- mtl-31
- mtl-32
- mtl-33
- mtl-34
- mtl-35
- mtl-36
- mtl-37
- mtl-38
- mtl-39
- mtl-40
- mtl-41
- mtl-42
- mtl-43
- mtl-44
- mtl-45
- mtl-46
- mtl-47
- mtl-48
- mtl-49
- mtl-50
- mtl-51
- mtl-52
- mtl-53
- mtl-54
- mtl-55
- mtl-56
- mtl-57
- mtl-58
- mtl-59
- mtl-60
- mtl-61
- mtl-62
- mtl-63
- mtl-64
- mtl-65
- mtl-66
- mtl-67
- mtl-68
- mtl-69
- mtl-70
- mtl-71
- mtl-72
- mtl-73
- mtl-74
- mtl-75
- mtl-76
- mtl-77
- mtl-78
- mtl-79
- mtl-80
- mtl-81
- mtl-82
- mtl-83
- mtl-84
- mtl-85
- mtl-86
- mtl-87
- mtl-88
- mtl-89
- mtl-90
- mtl-91
- mtl-92
- mtl-93
- mtl-94
- mtl-95
- mtl-96
- mtl-97
- mtl-98
- mtl-99
- mtl-100

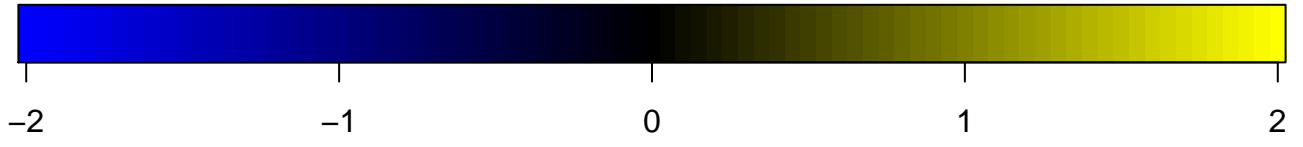

uterine seam cell

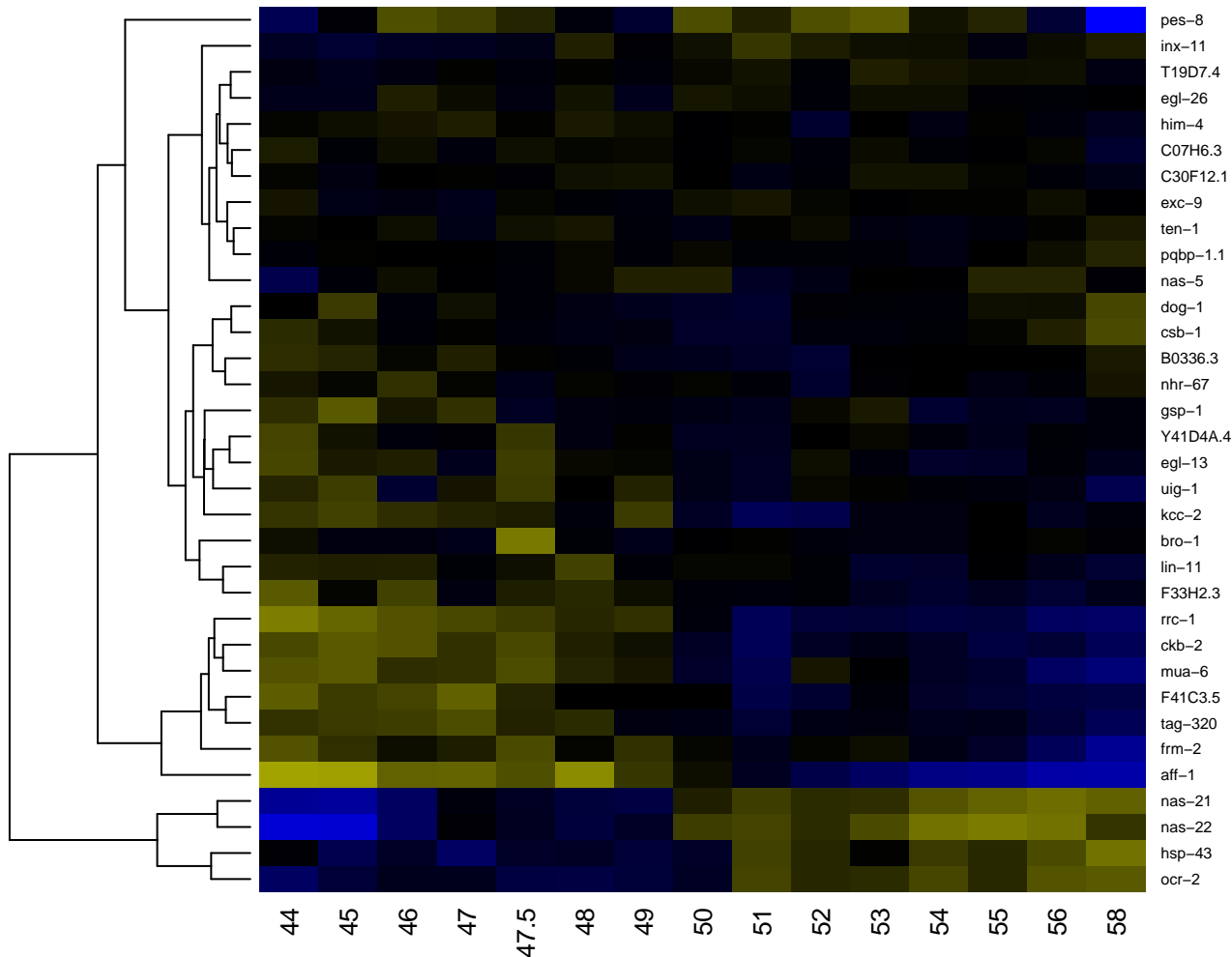

uterine toroidal epithelial cell

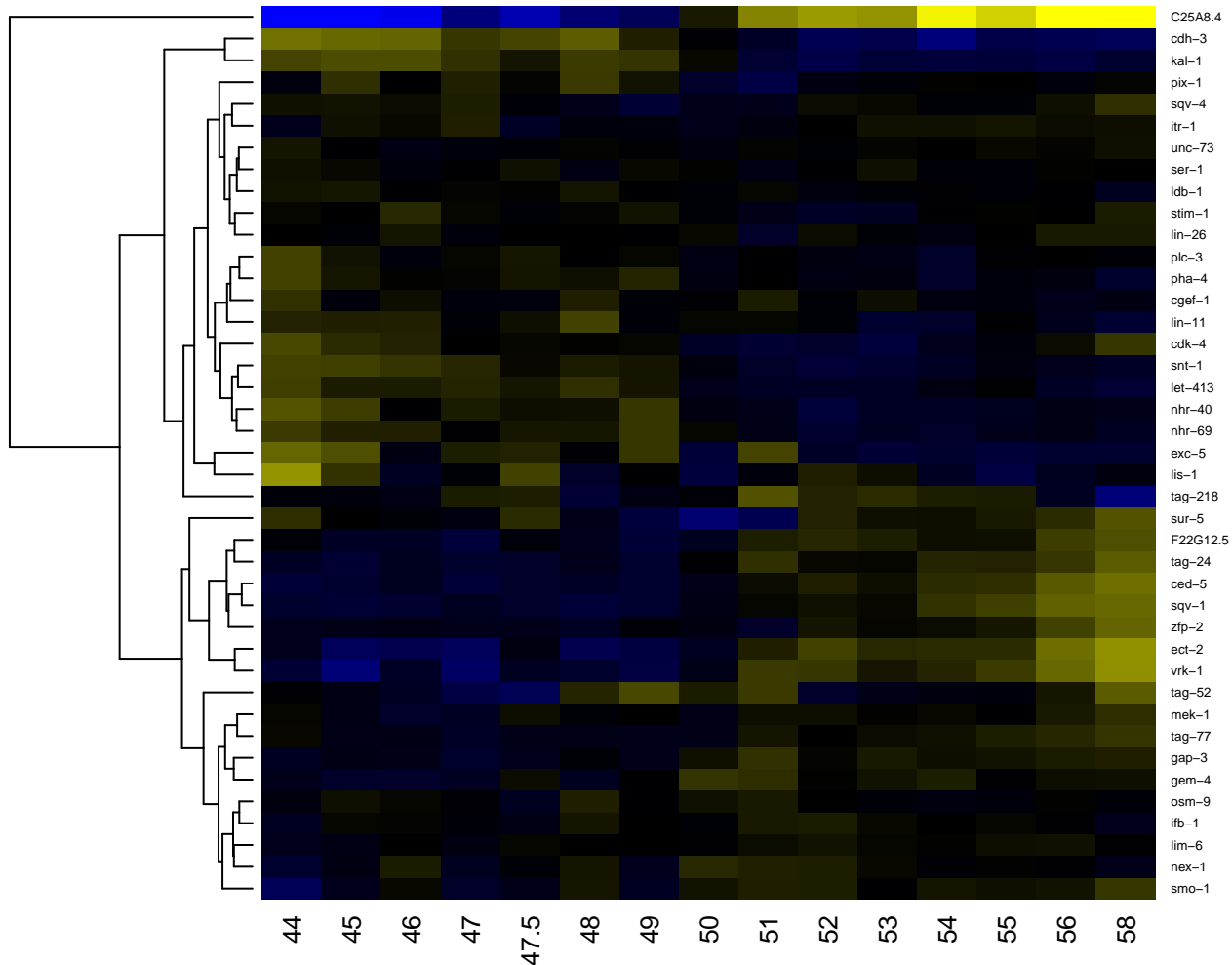

uterus

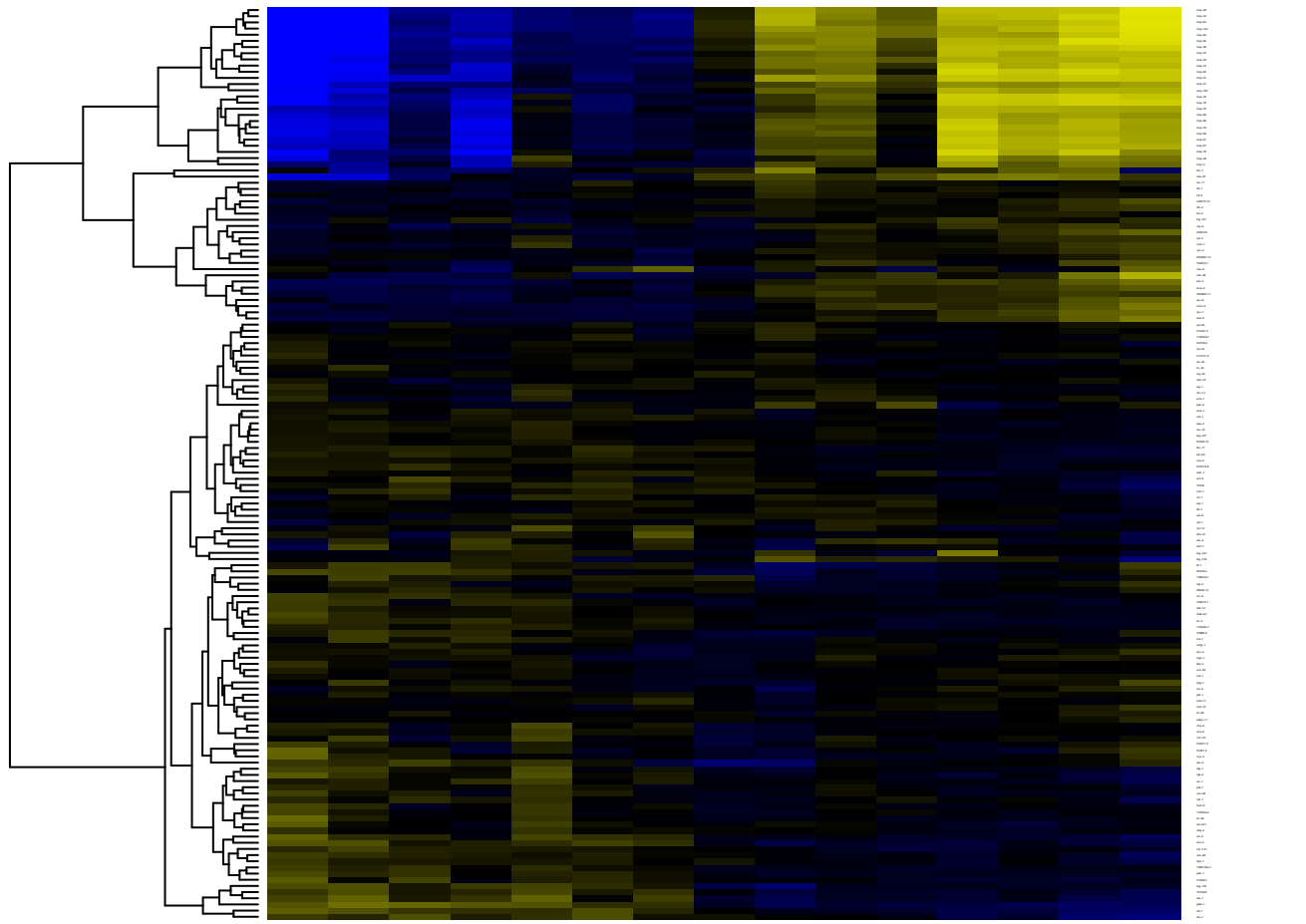

uv1

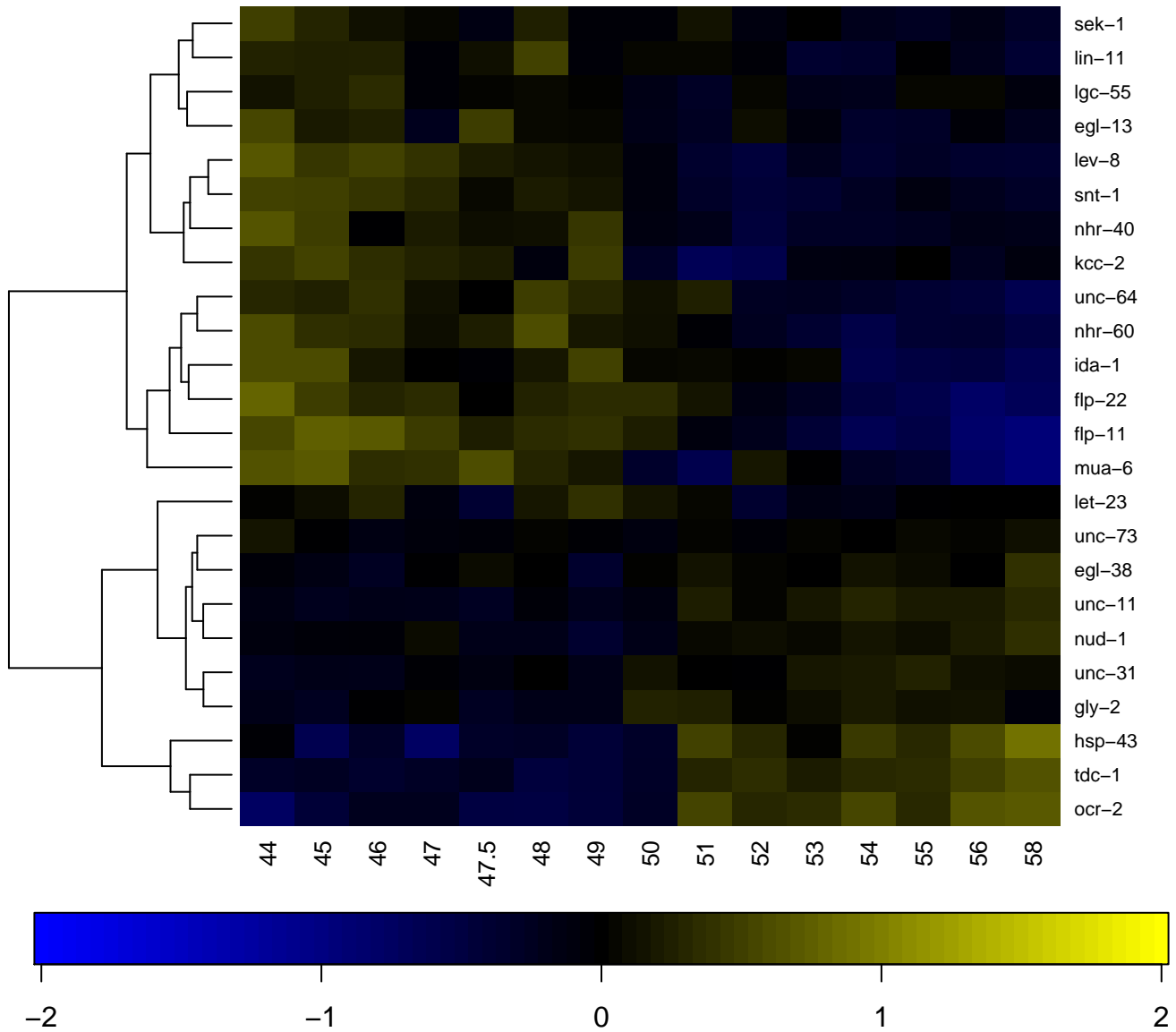

uv2

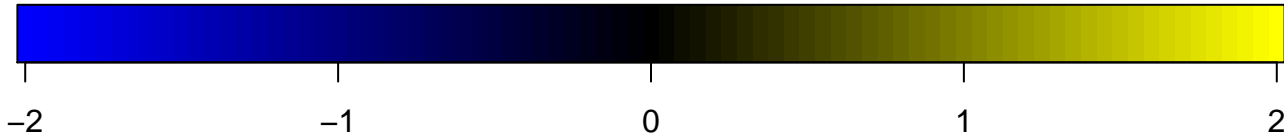
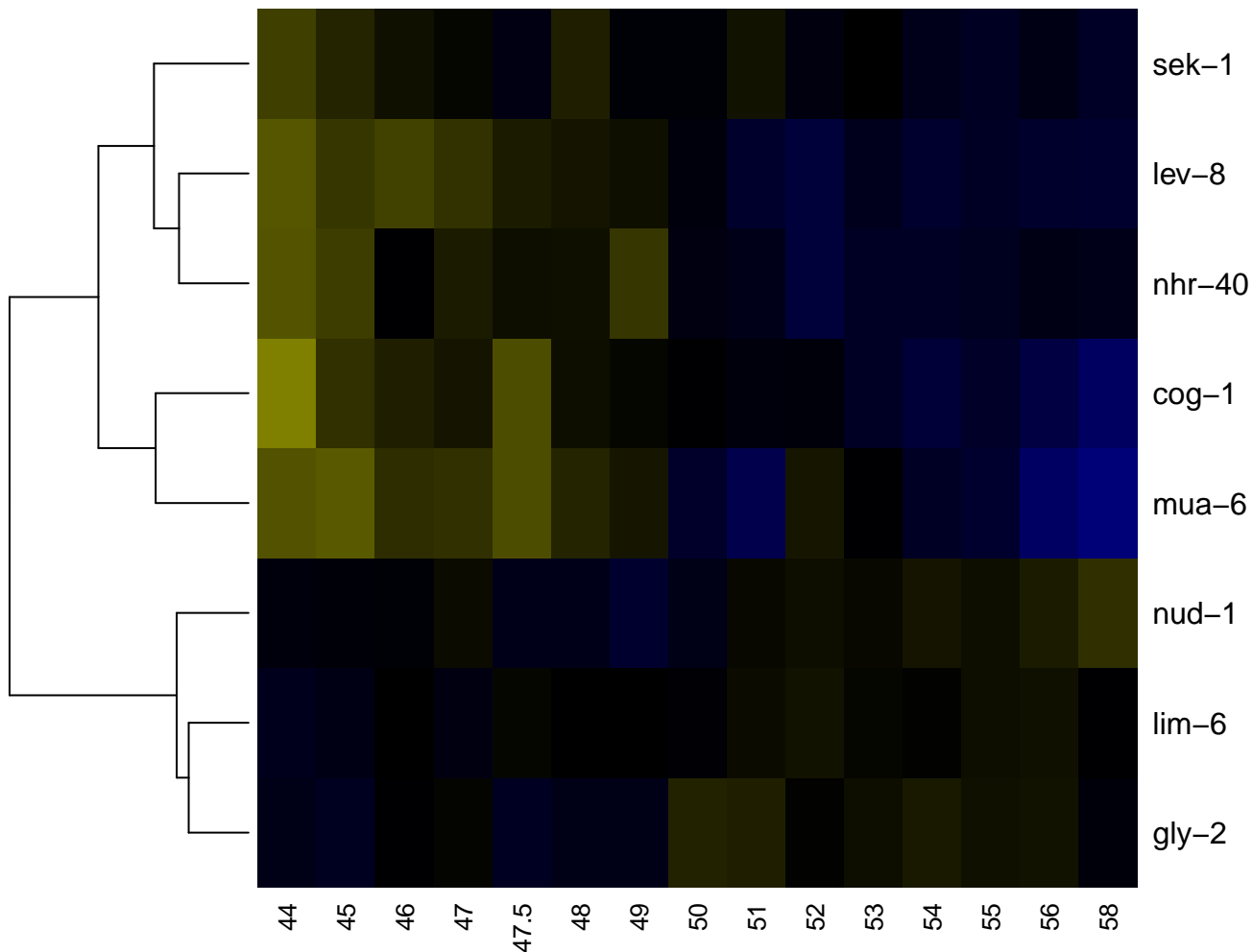

uv3

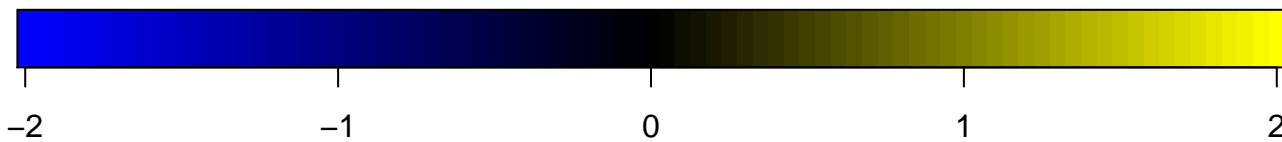
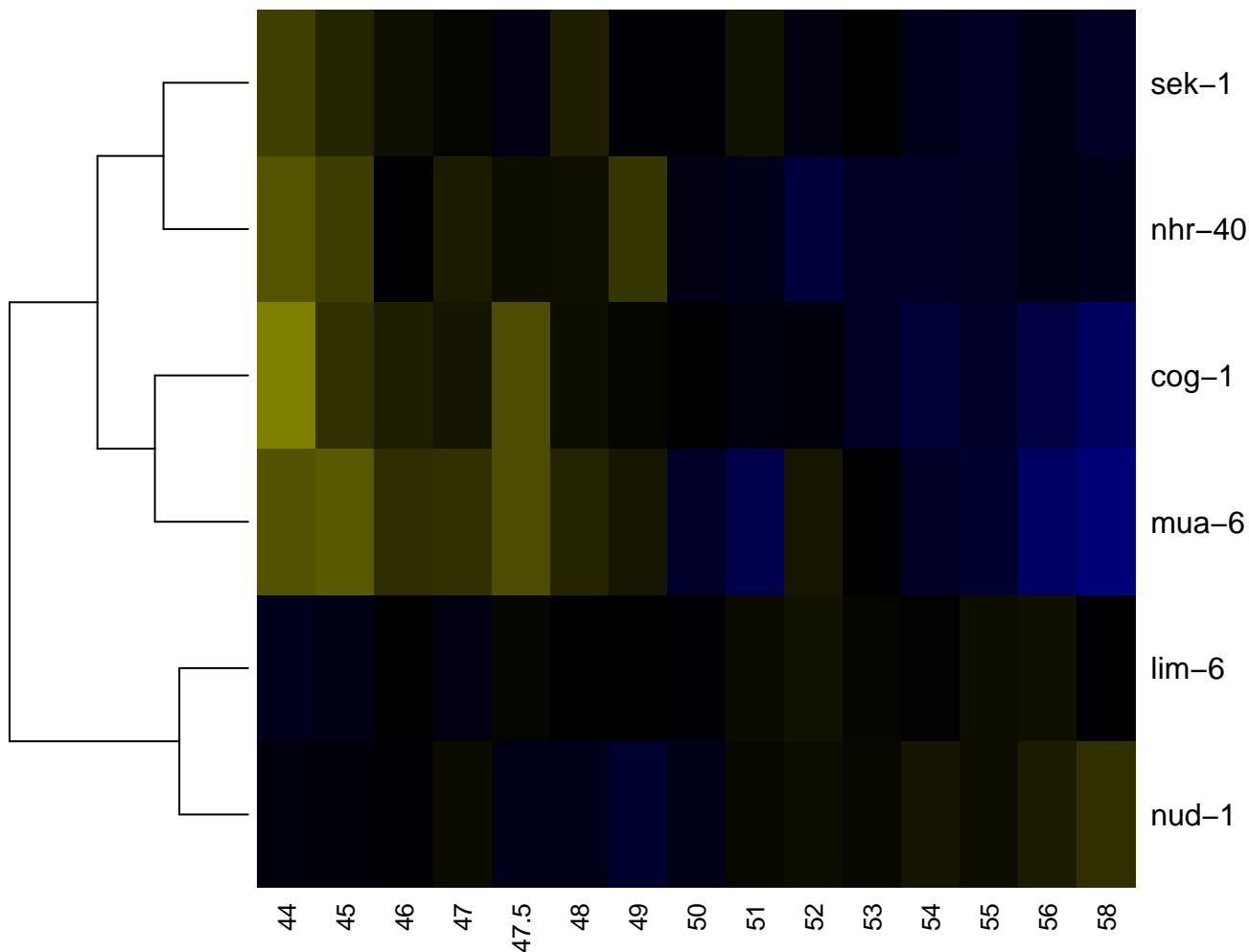

V1L

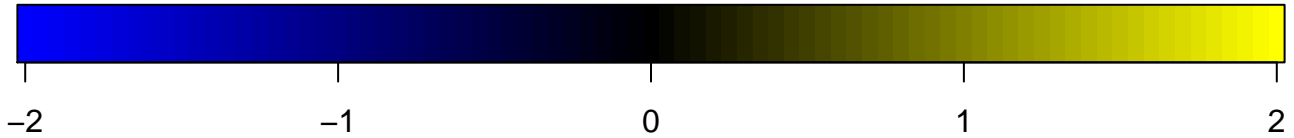
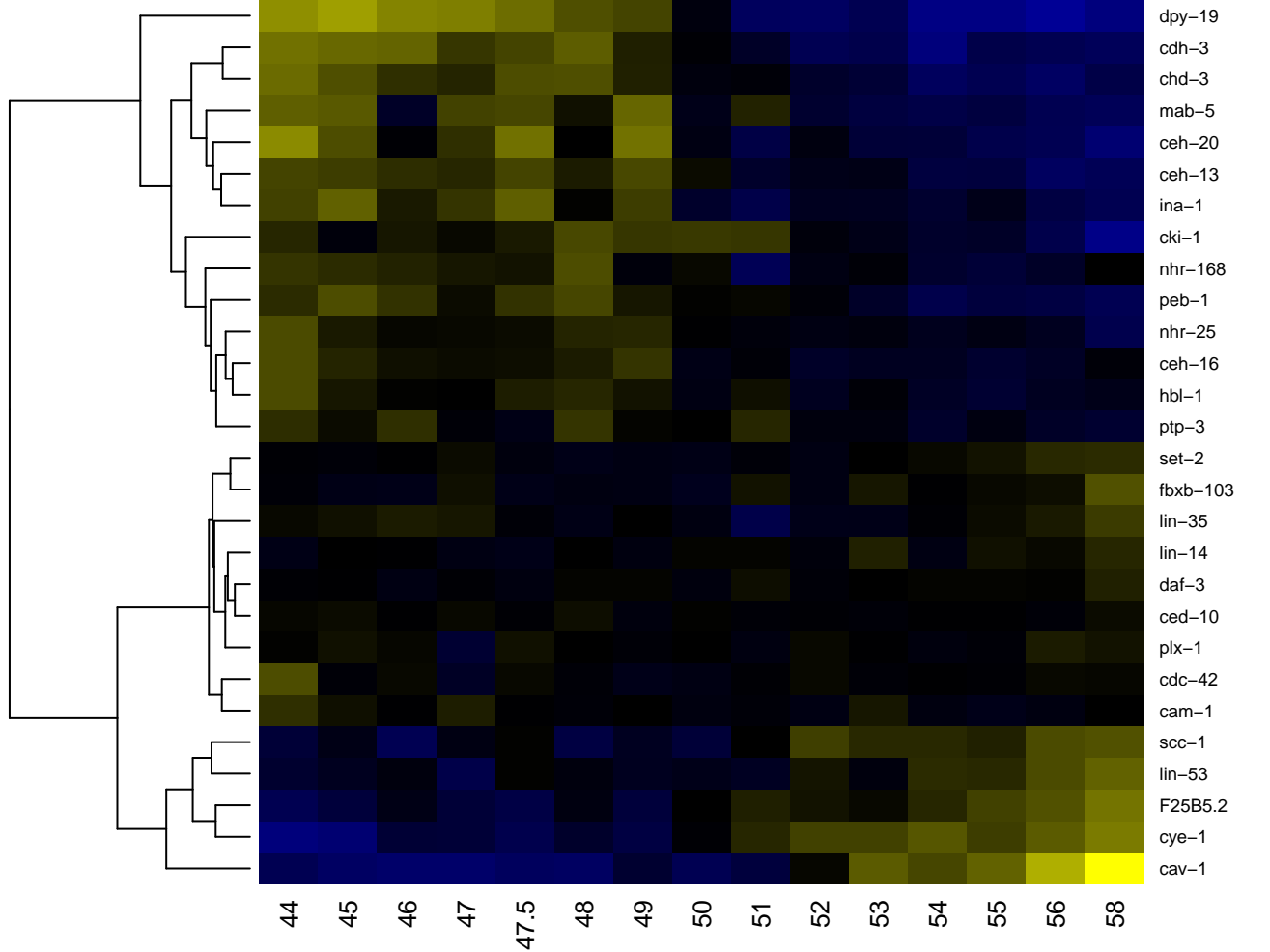

V1R

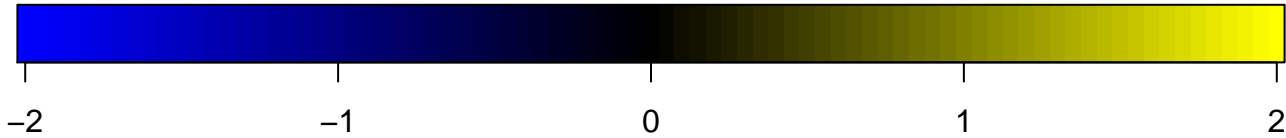
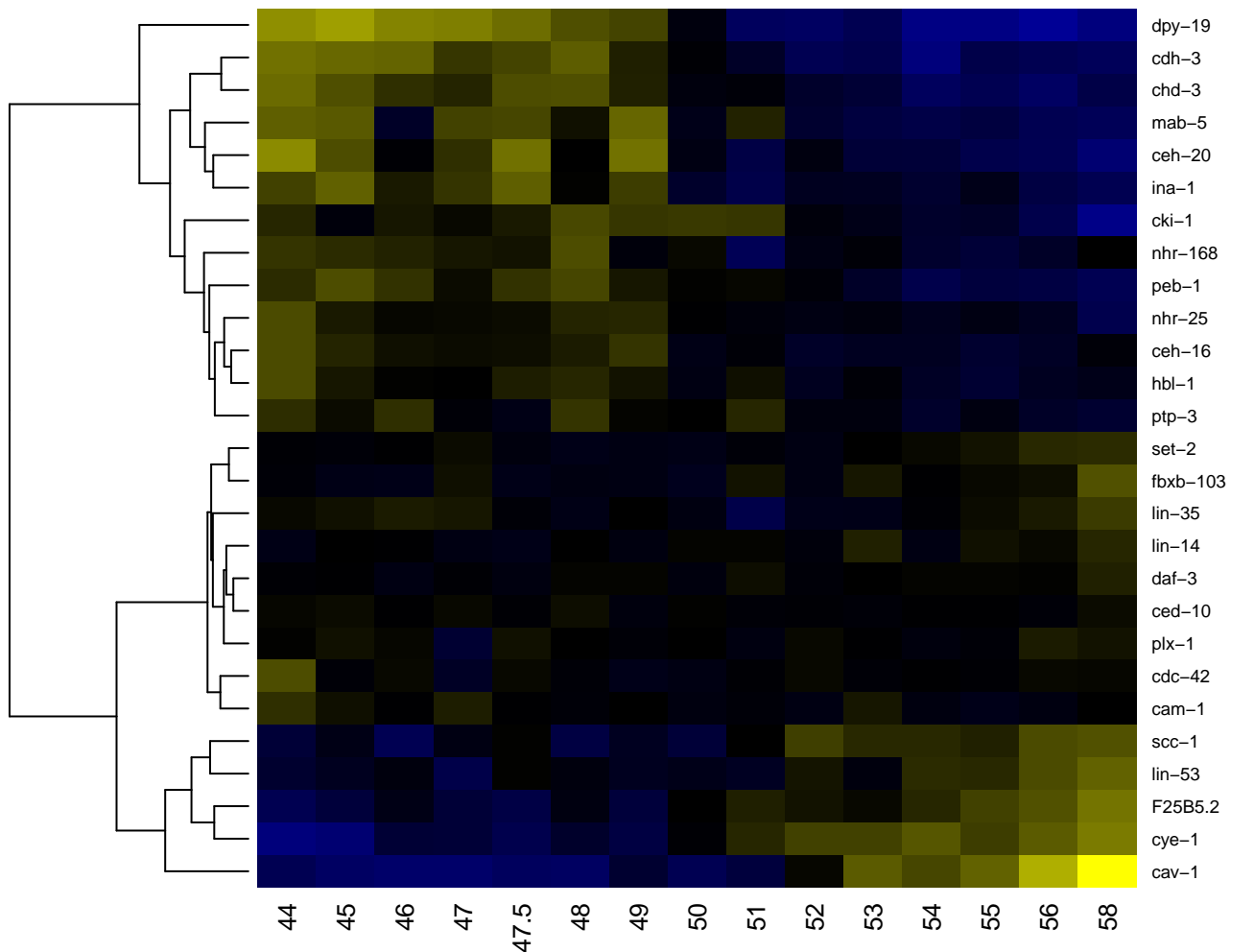

V2L

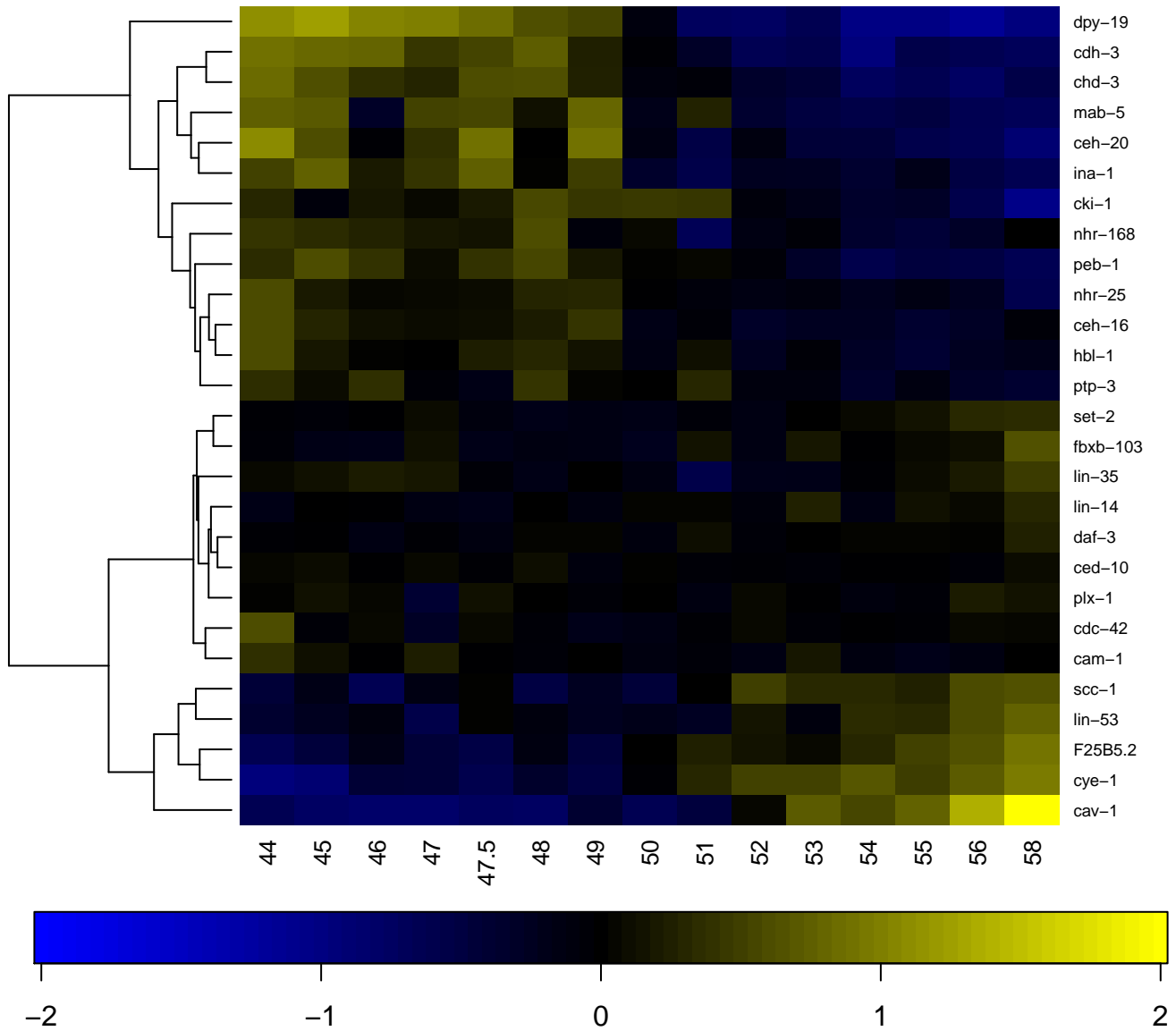

V3R

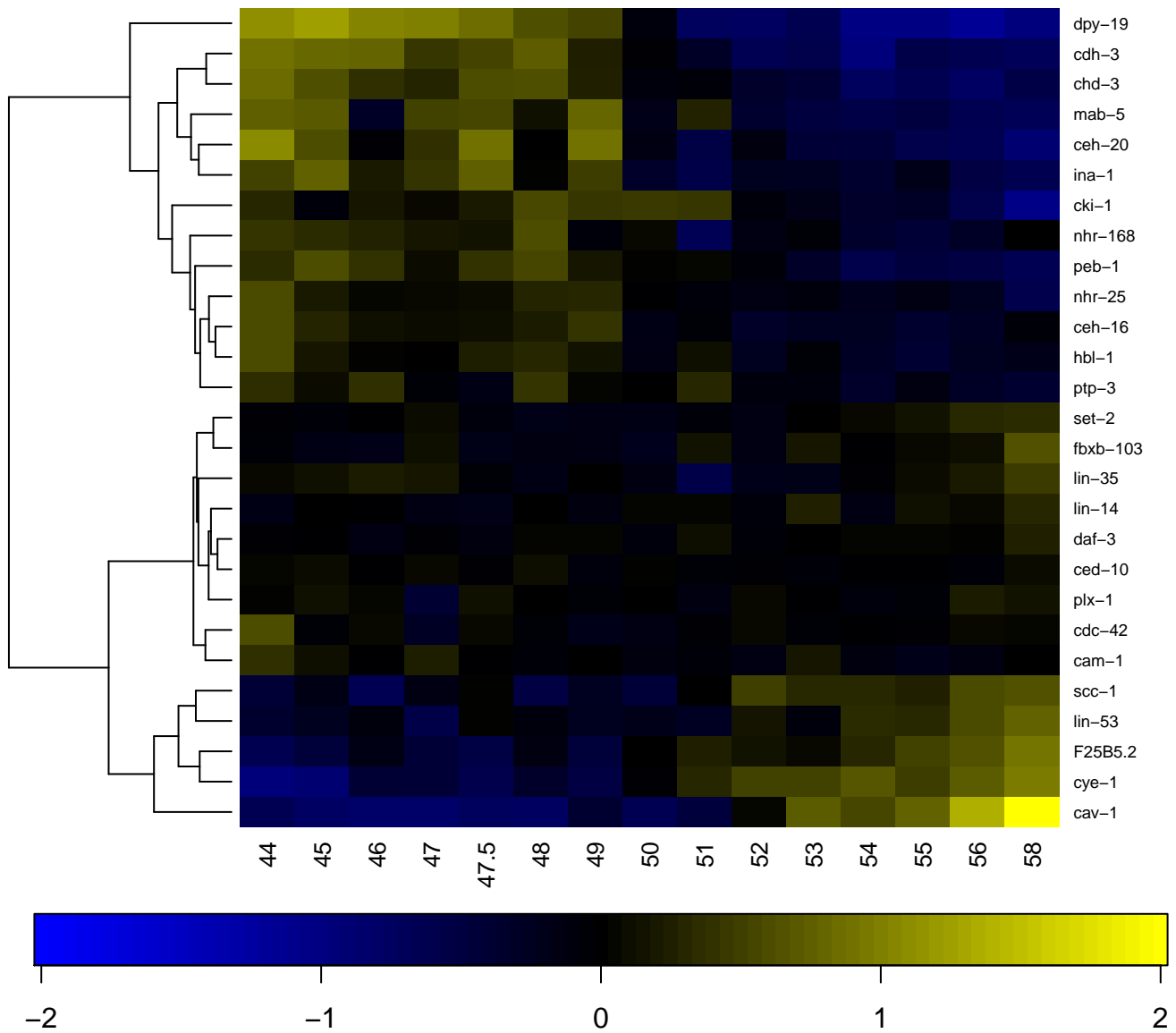

V4L

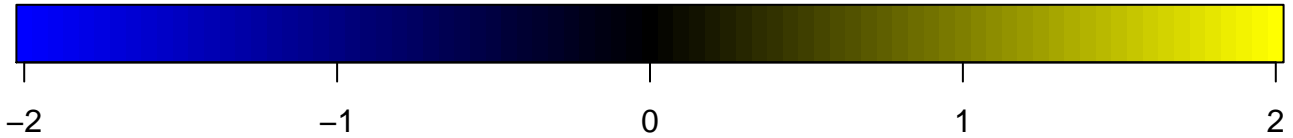
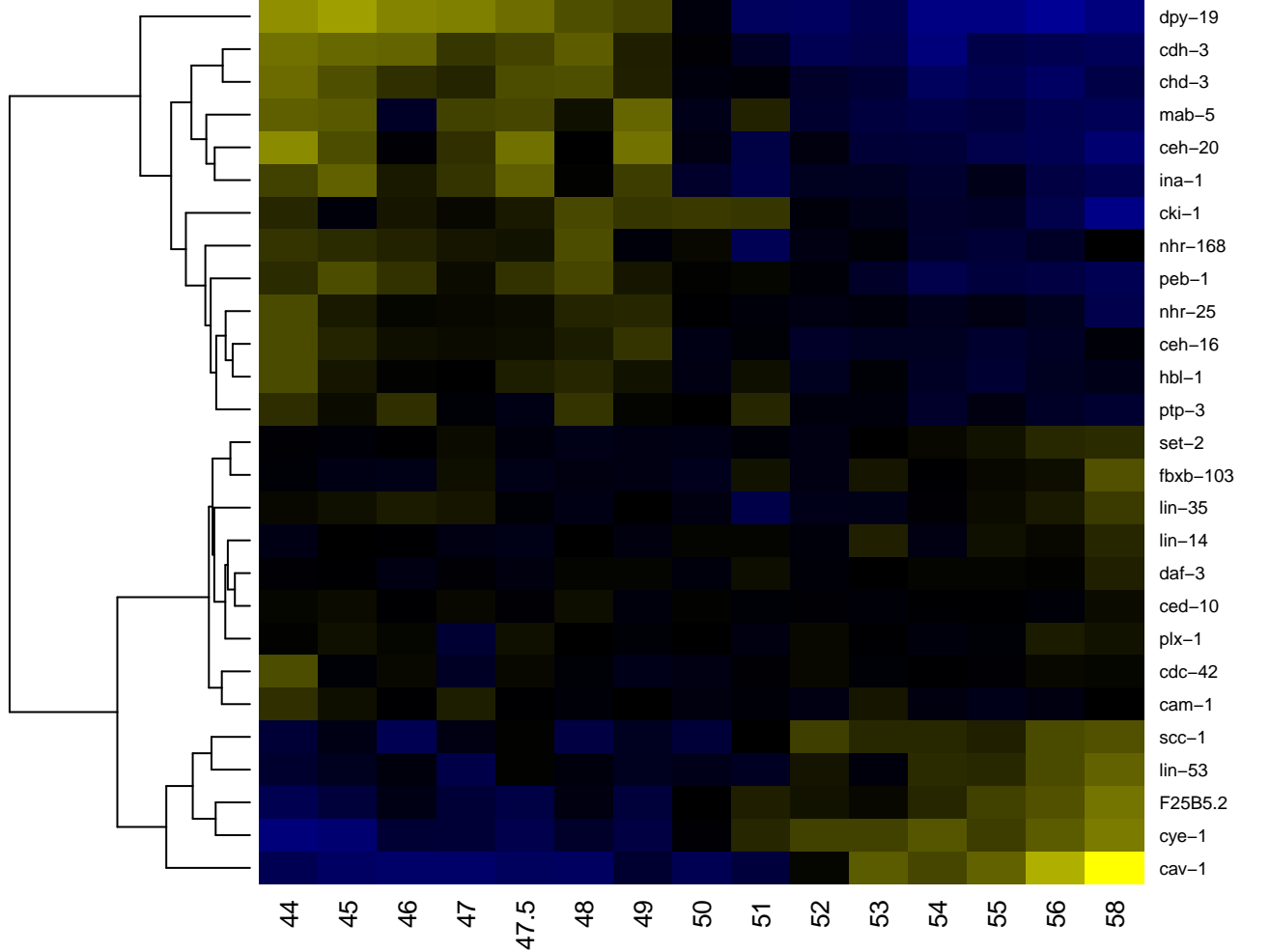

V4R

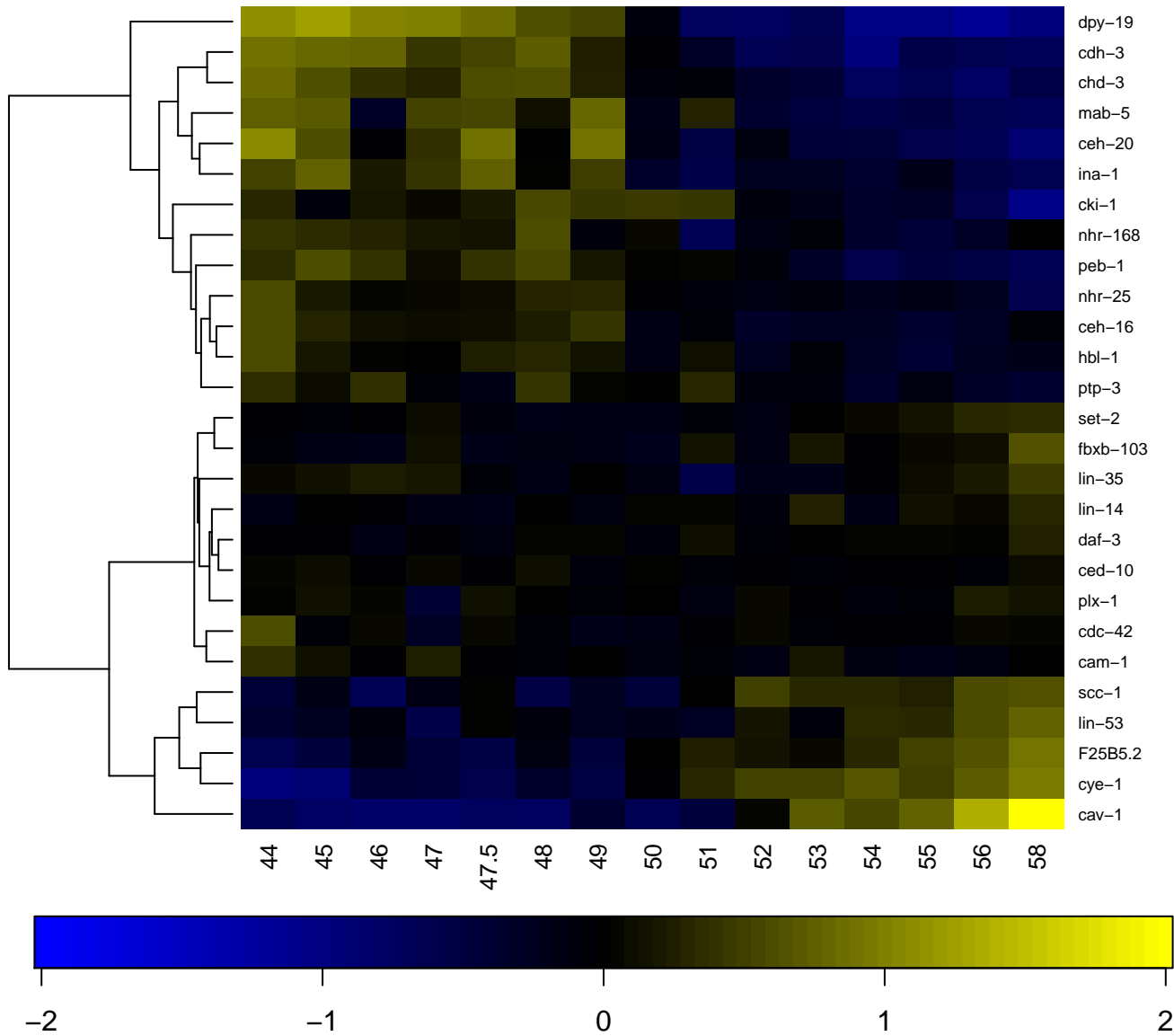

V5L

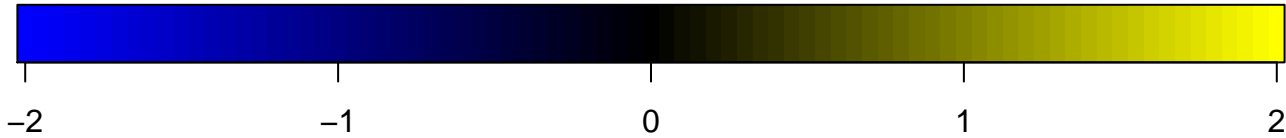
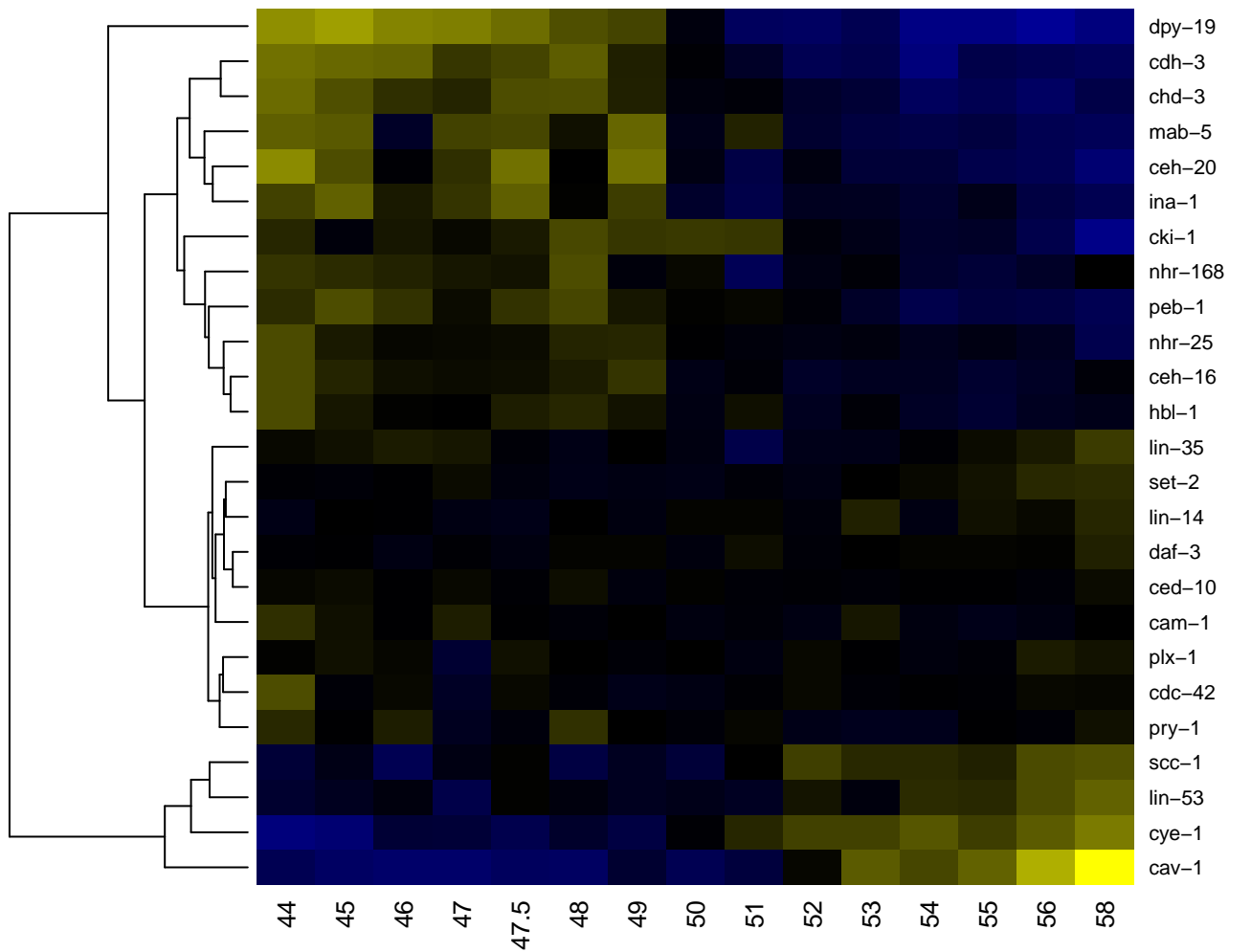

V5R

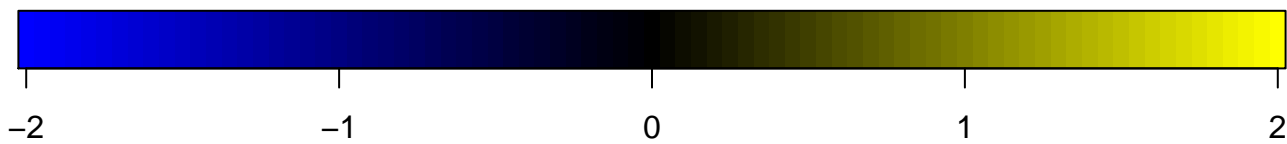
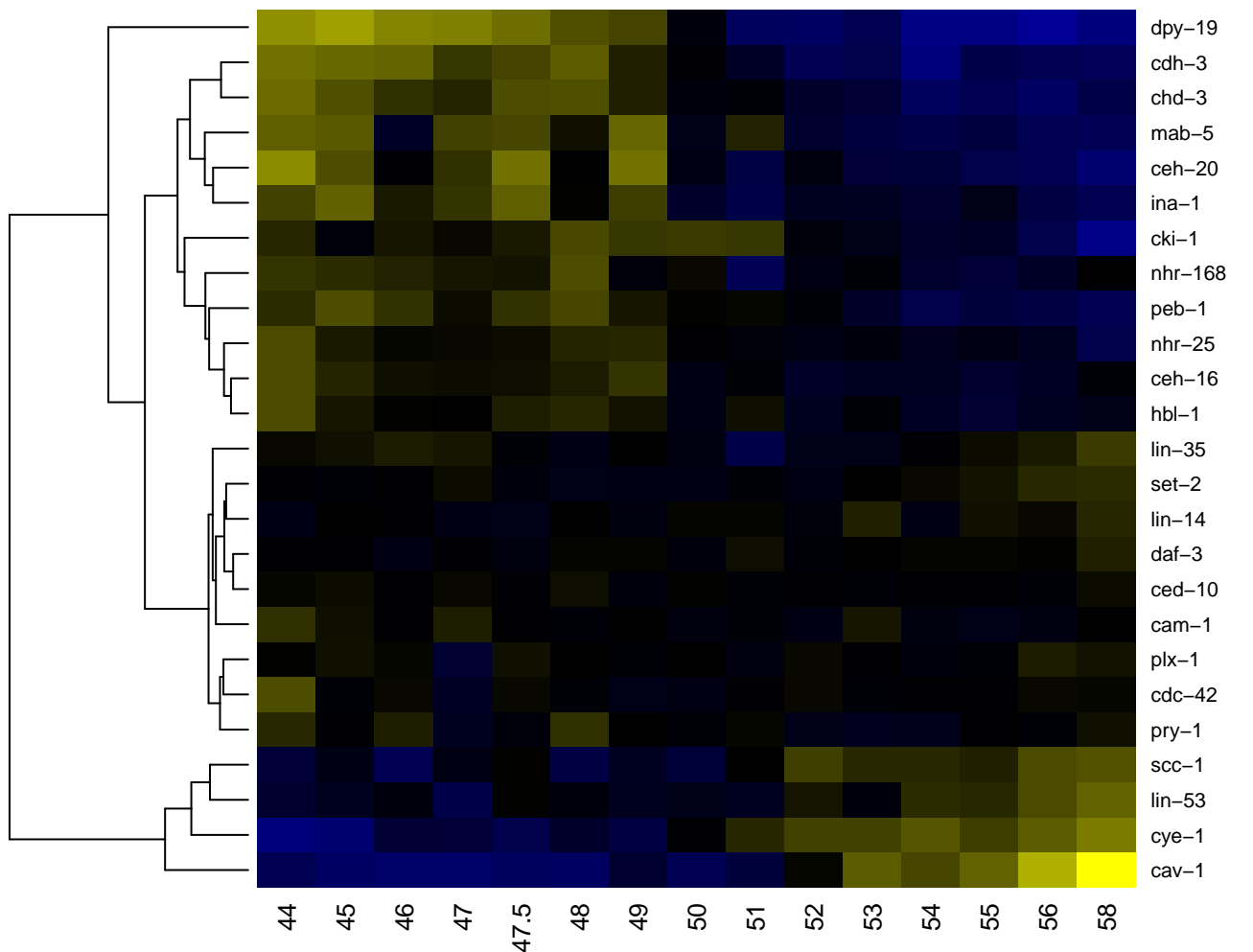

V6L

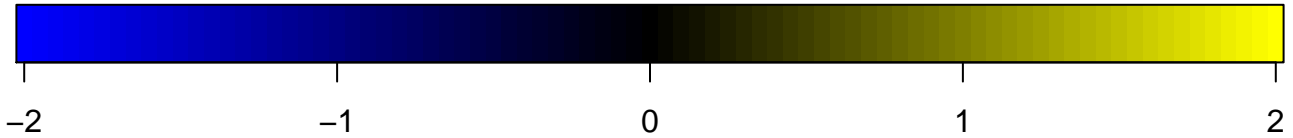
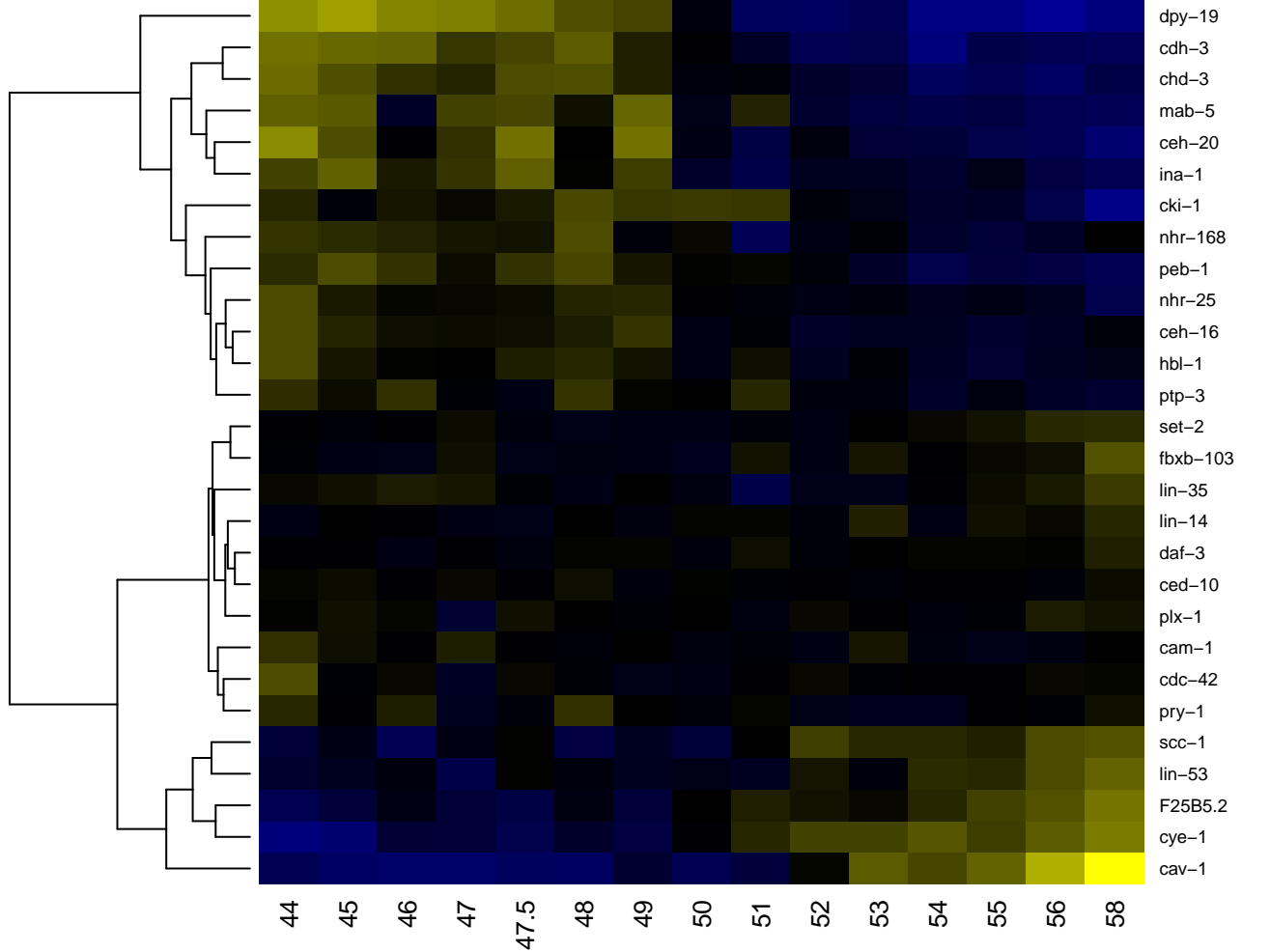

V6R

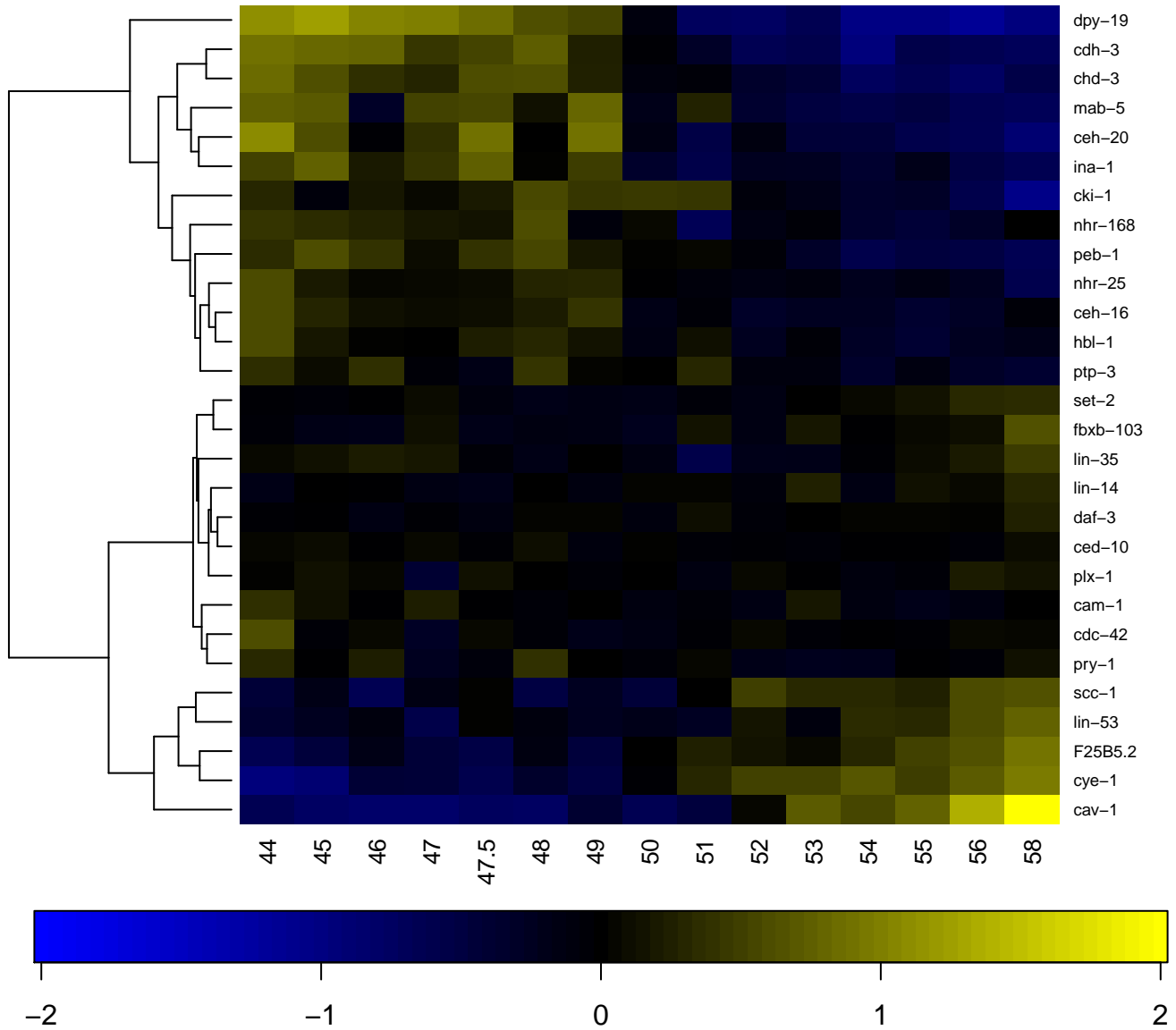

VA neuron

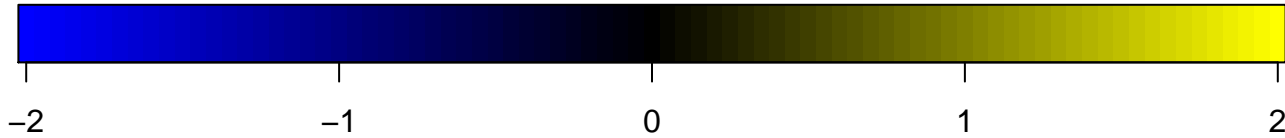
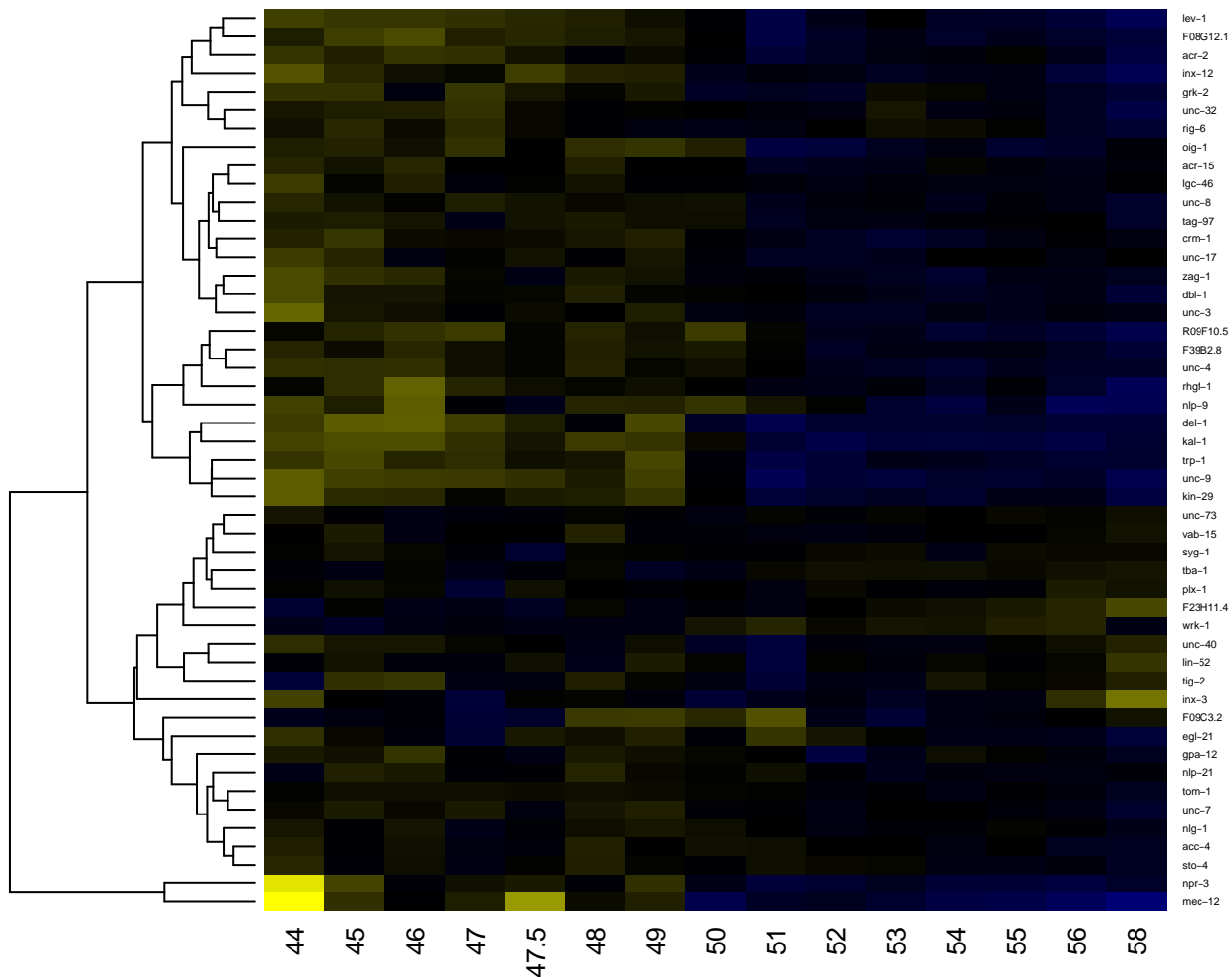

VA11

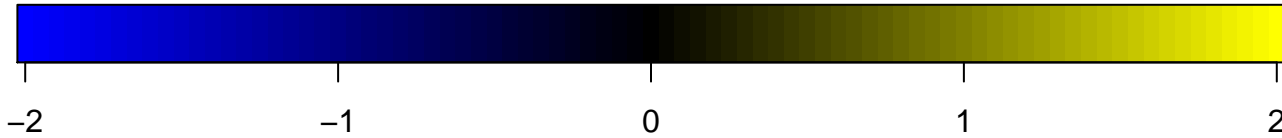
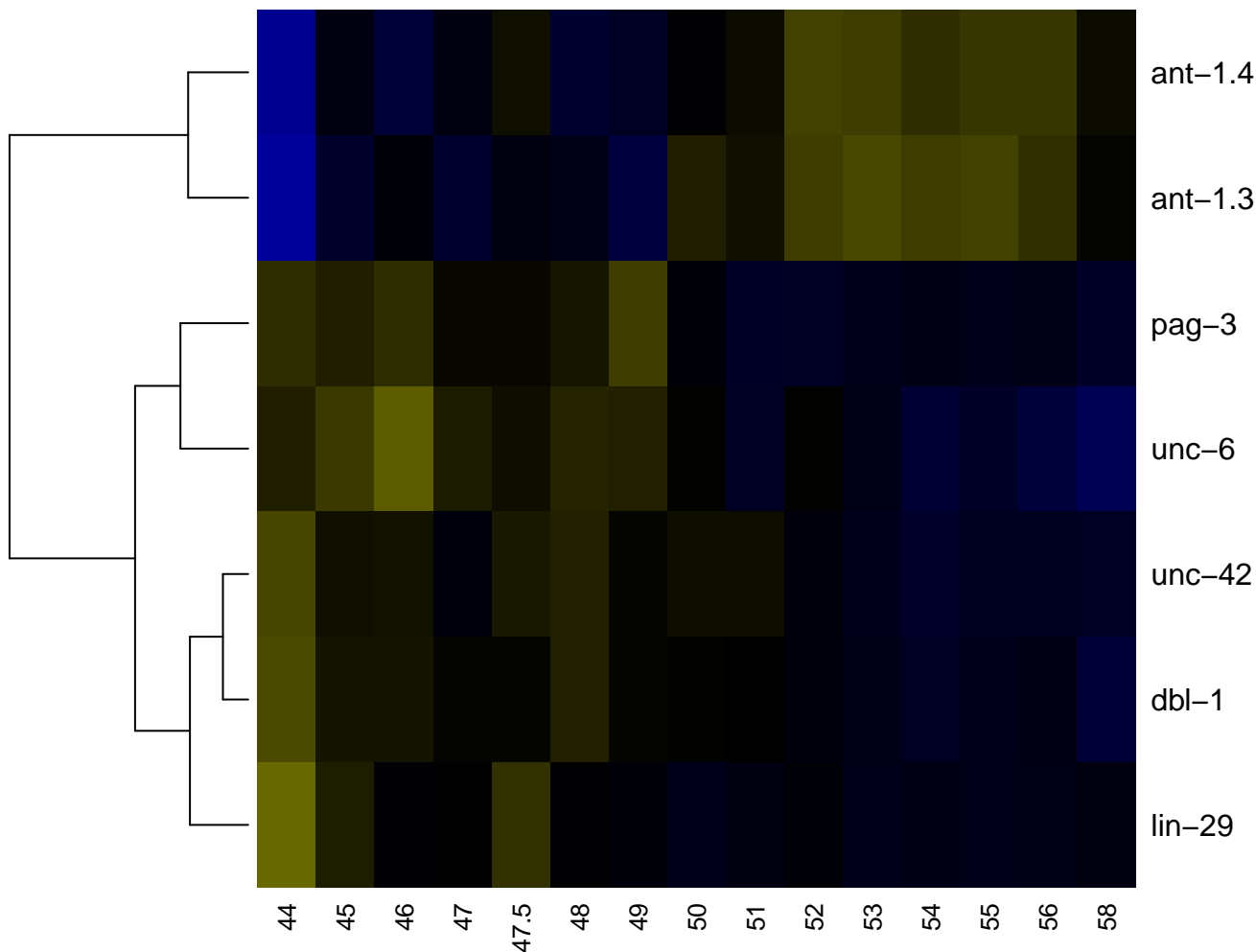

VA12

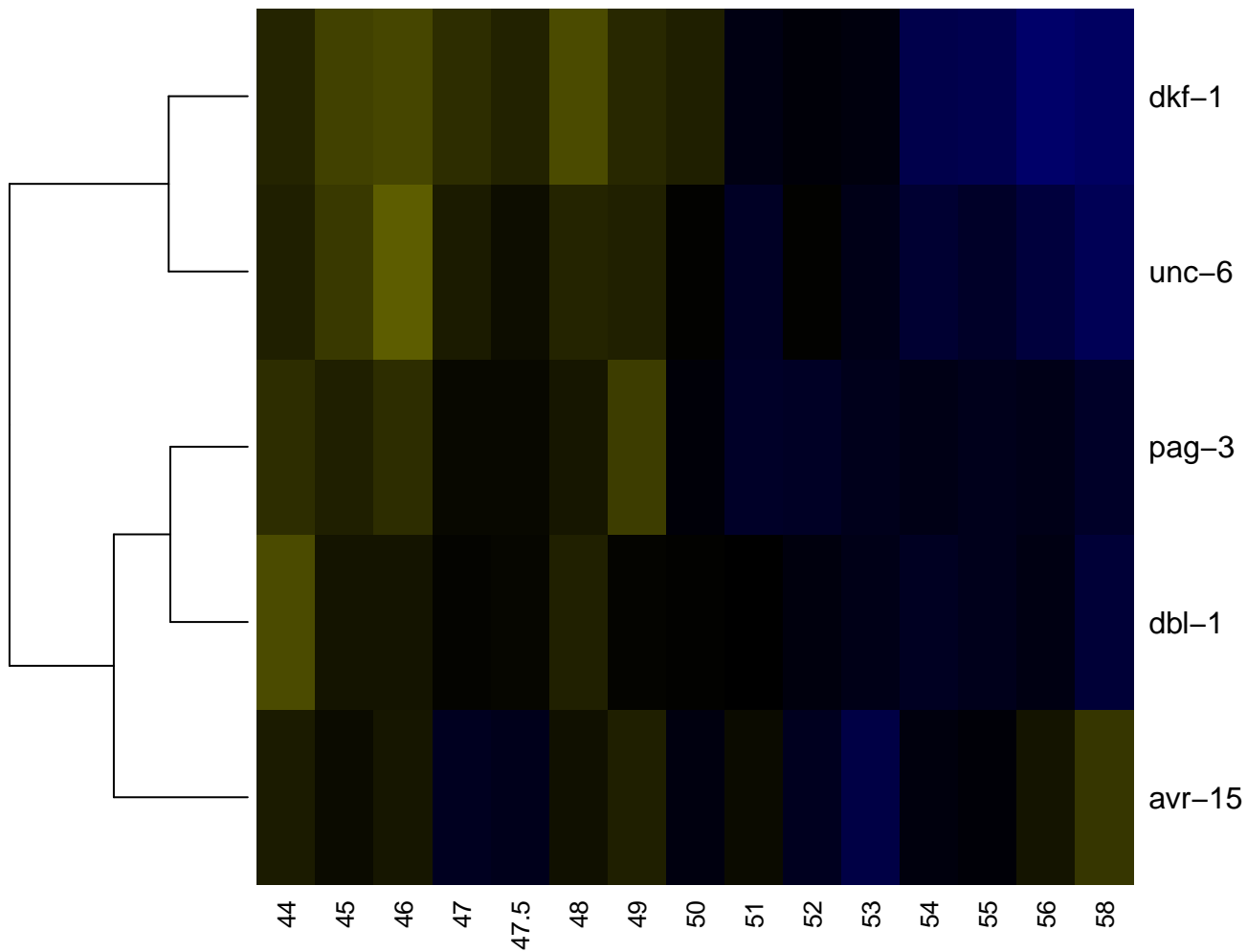

-2

-1

0

1

2

VA2

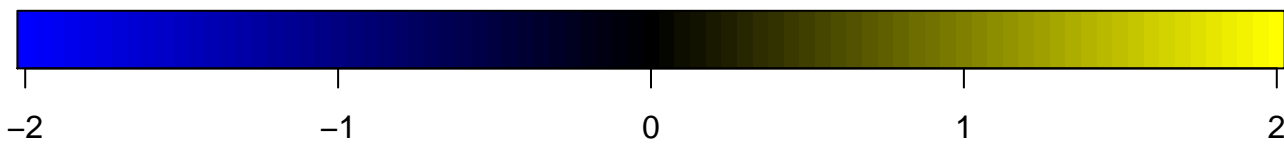
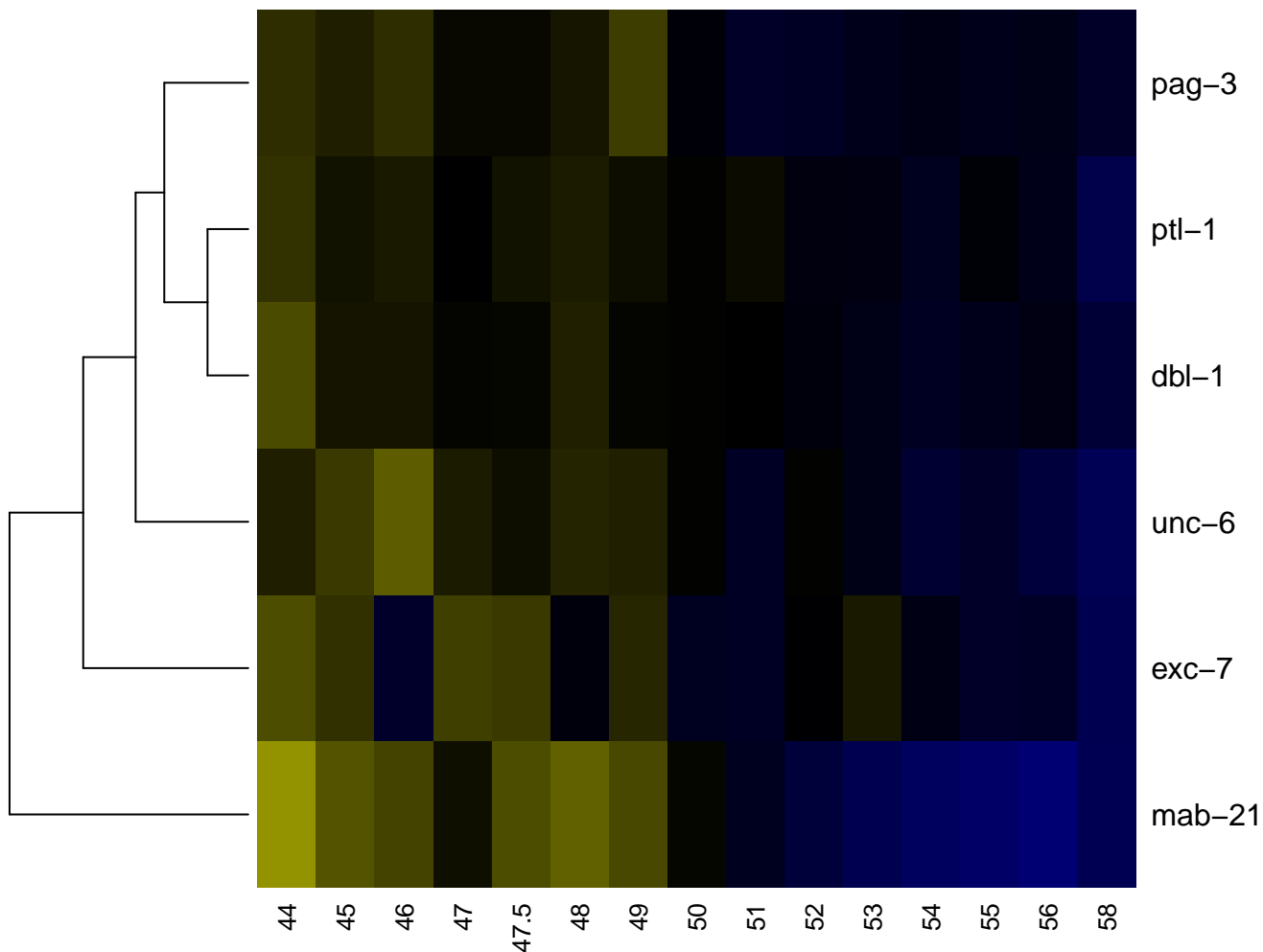

vas deferens

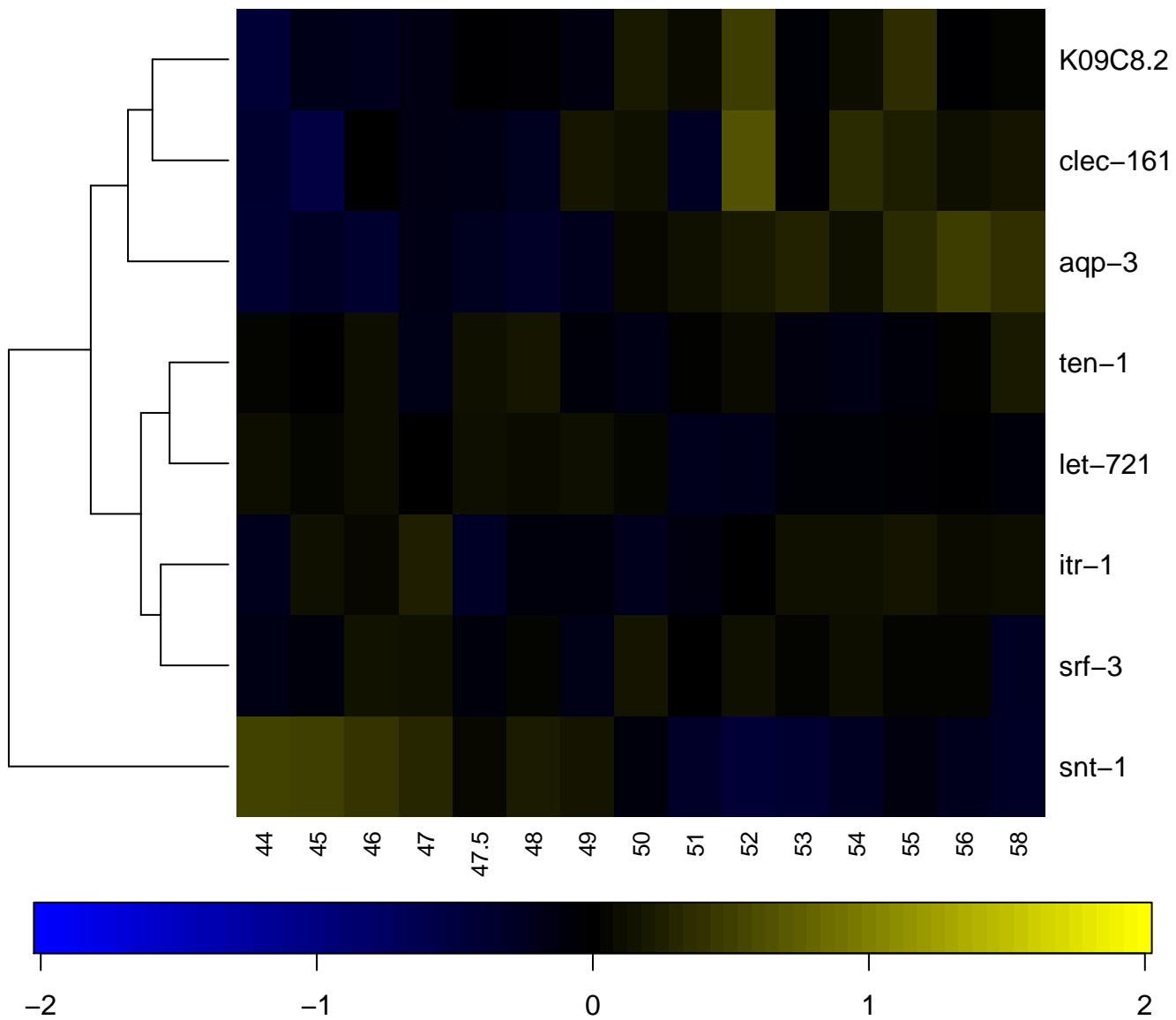

VB neuron

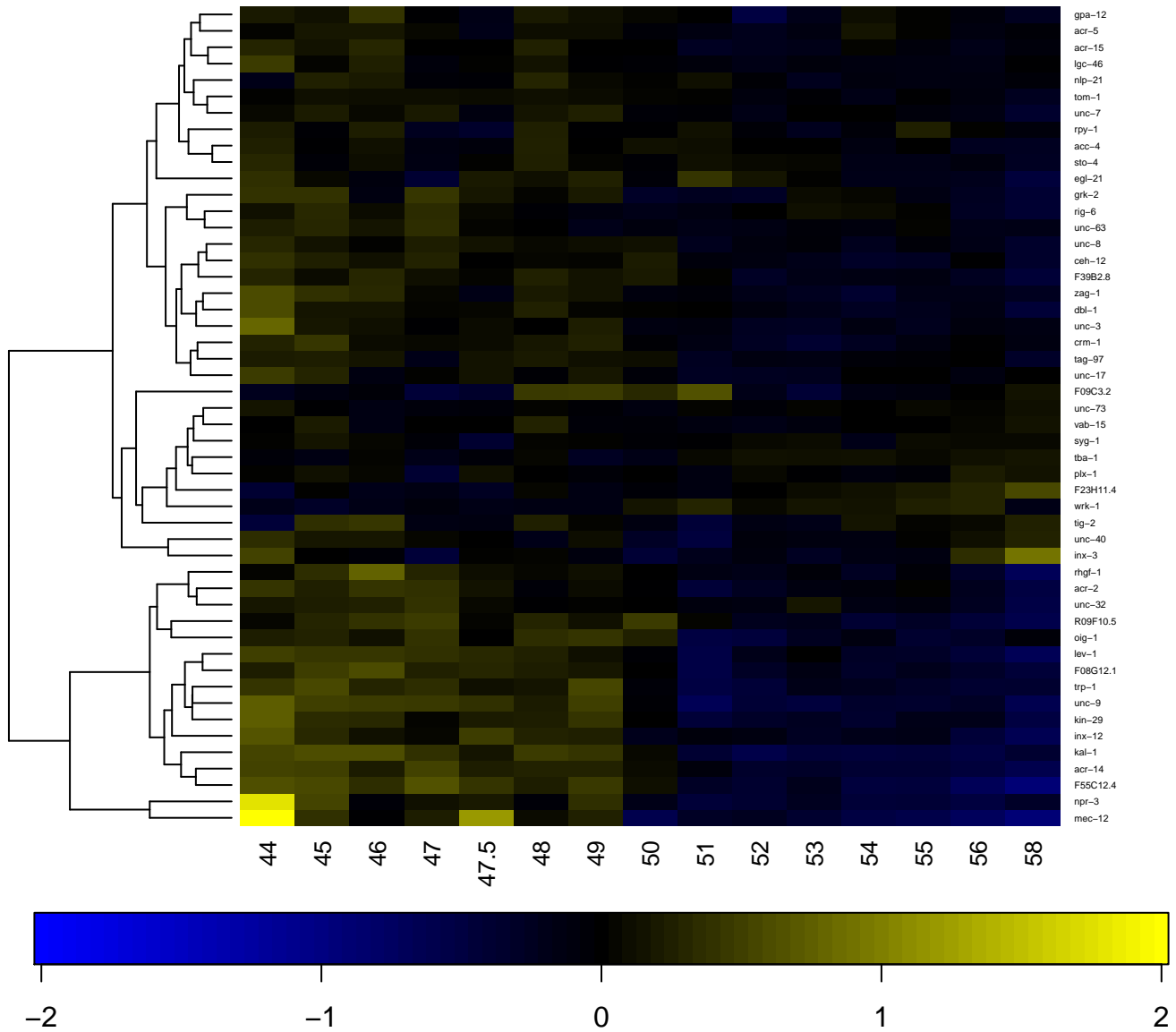

VC1

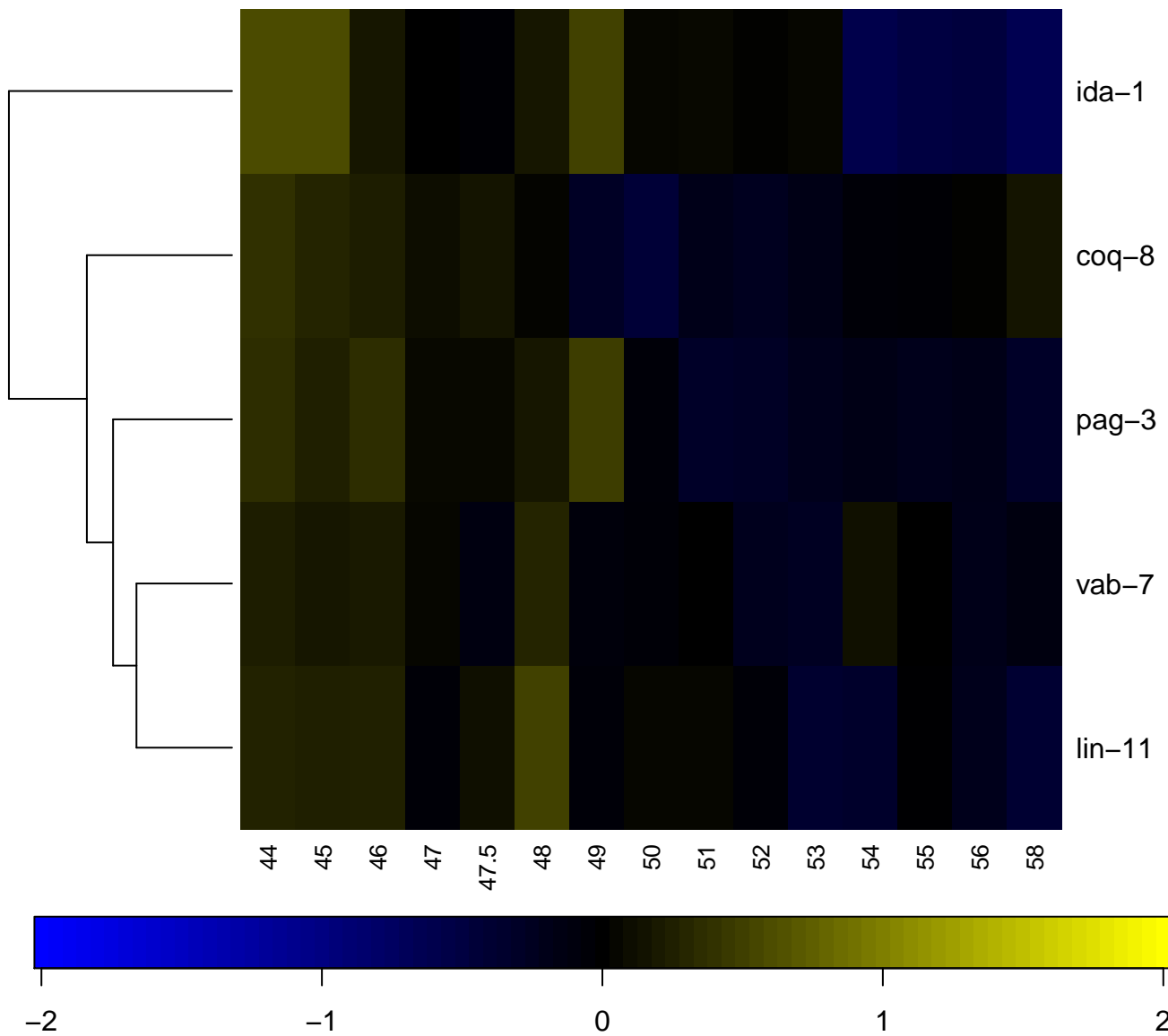

VC2

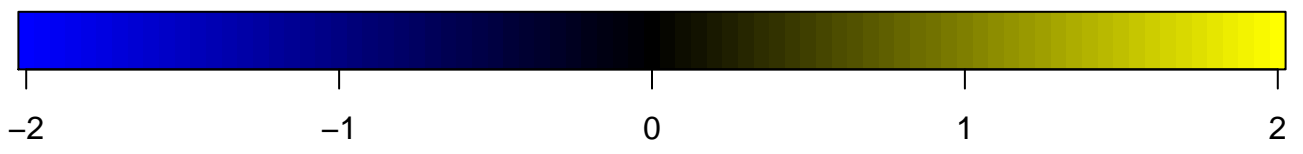
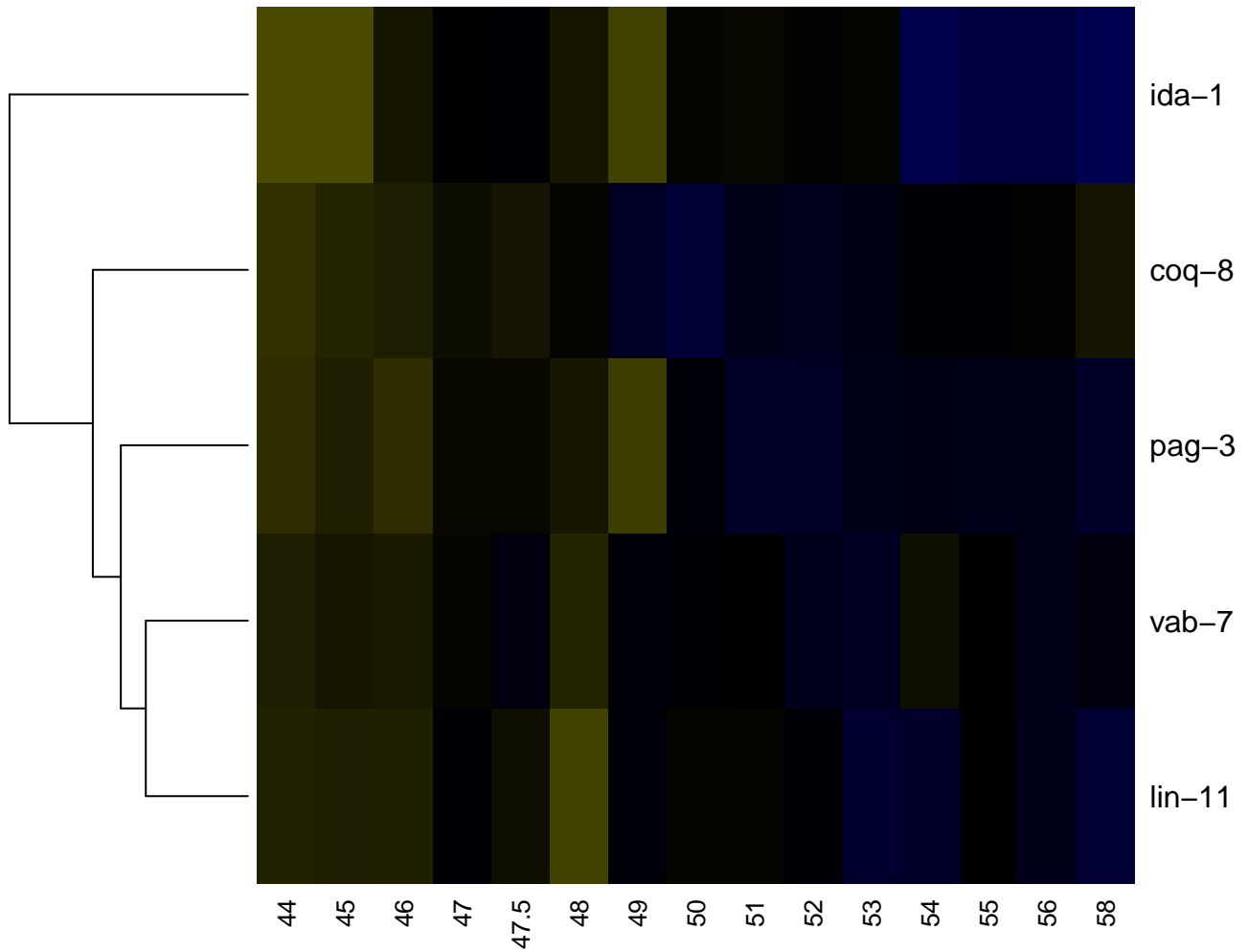

VC3

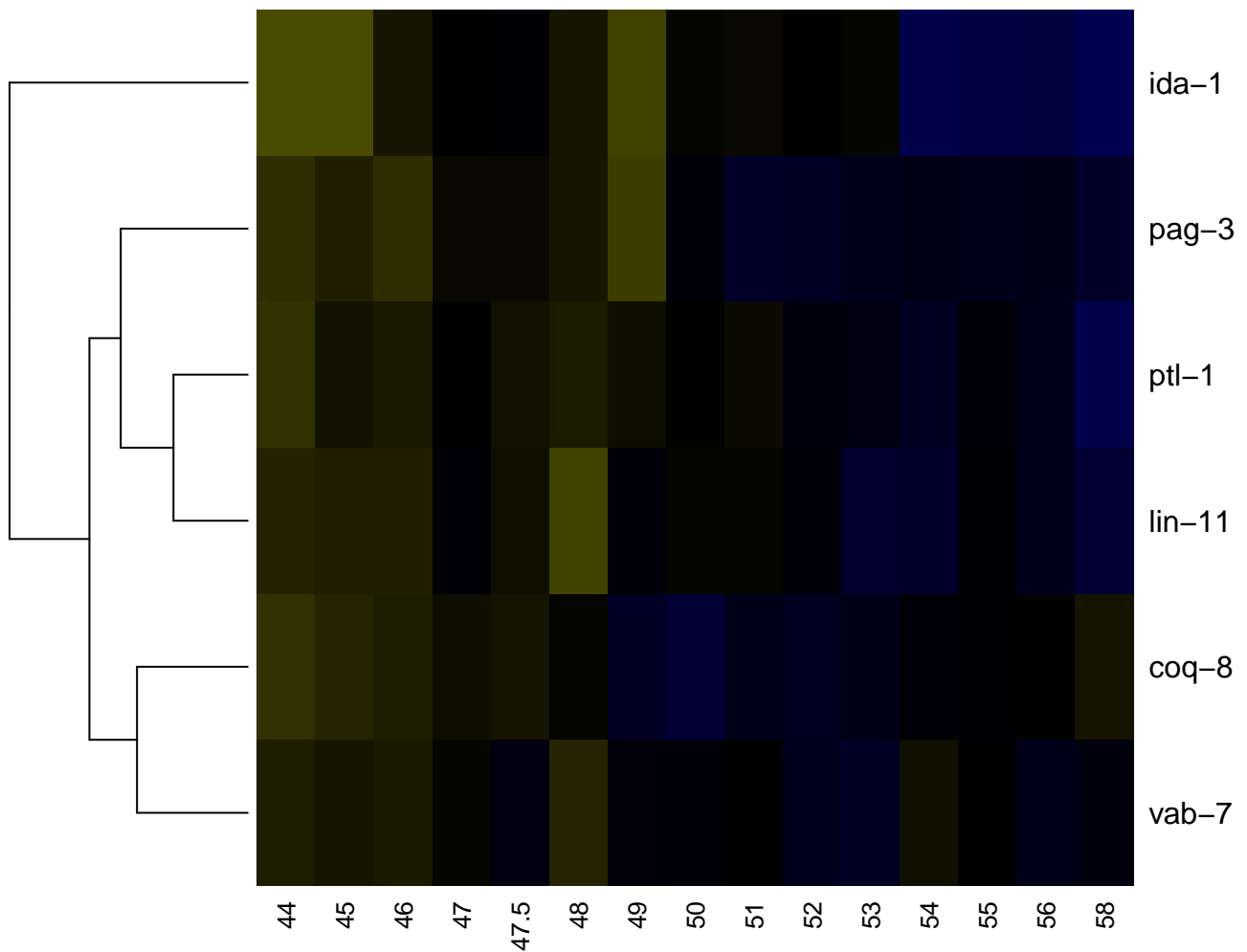

-2

-1

0

1

2

VC4

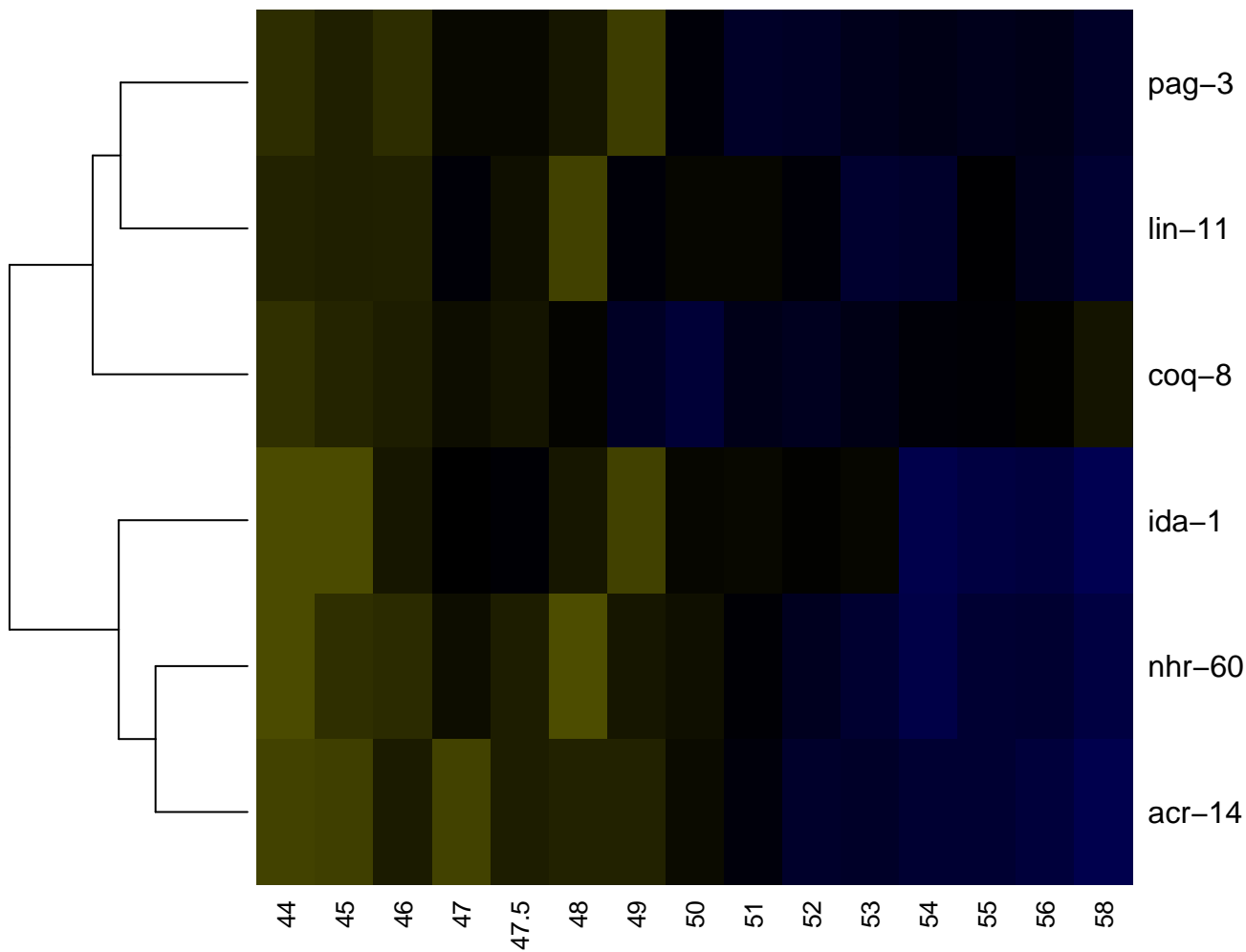

-2

-1

0

1

2

VC5

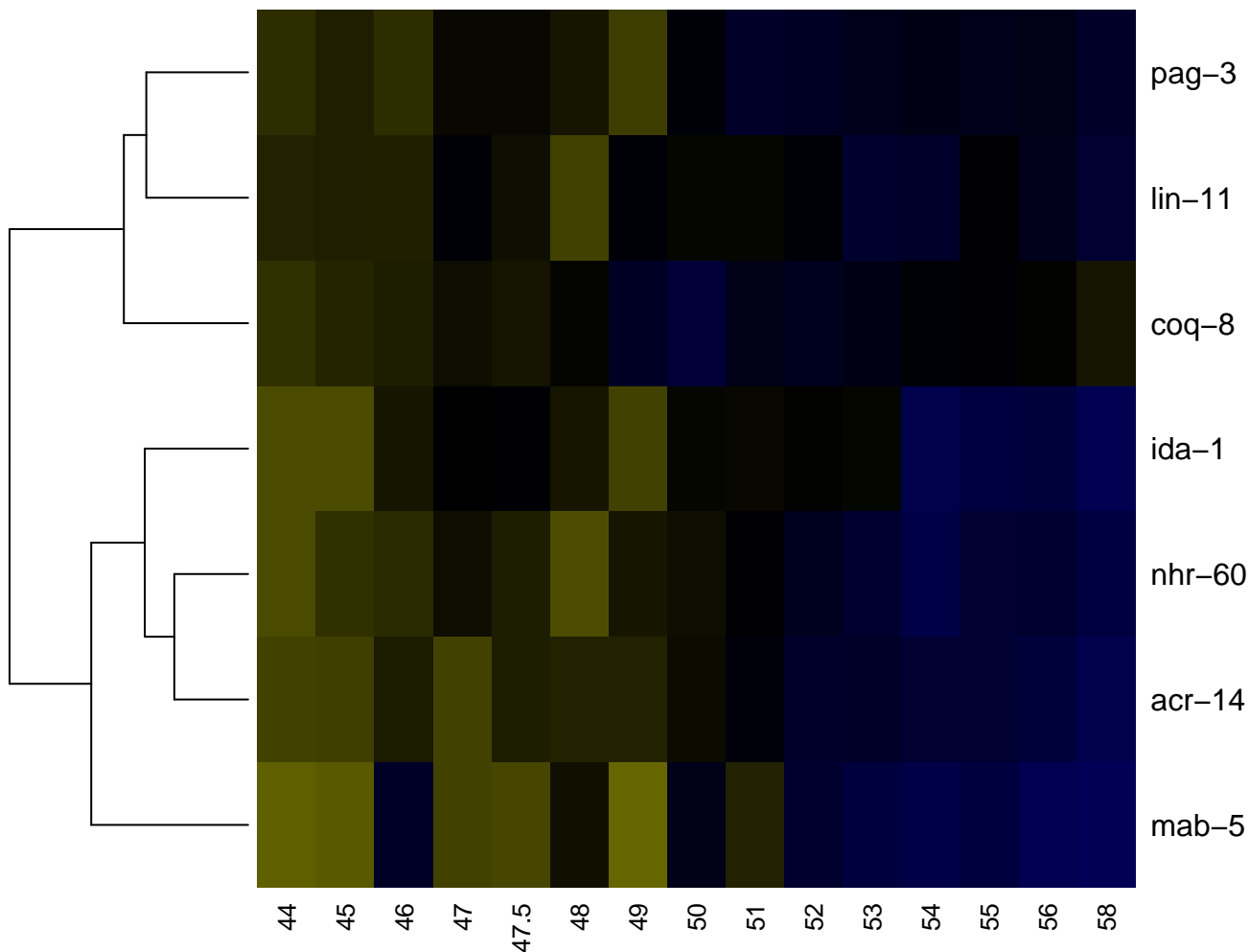

VC6

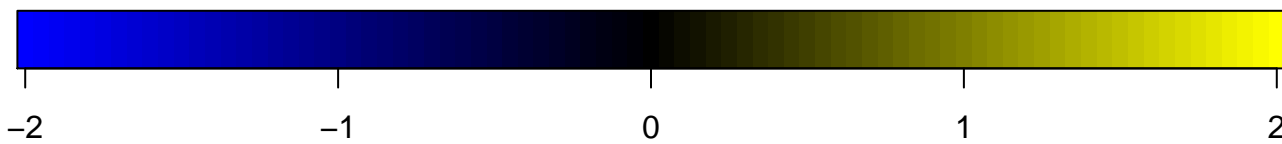
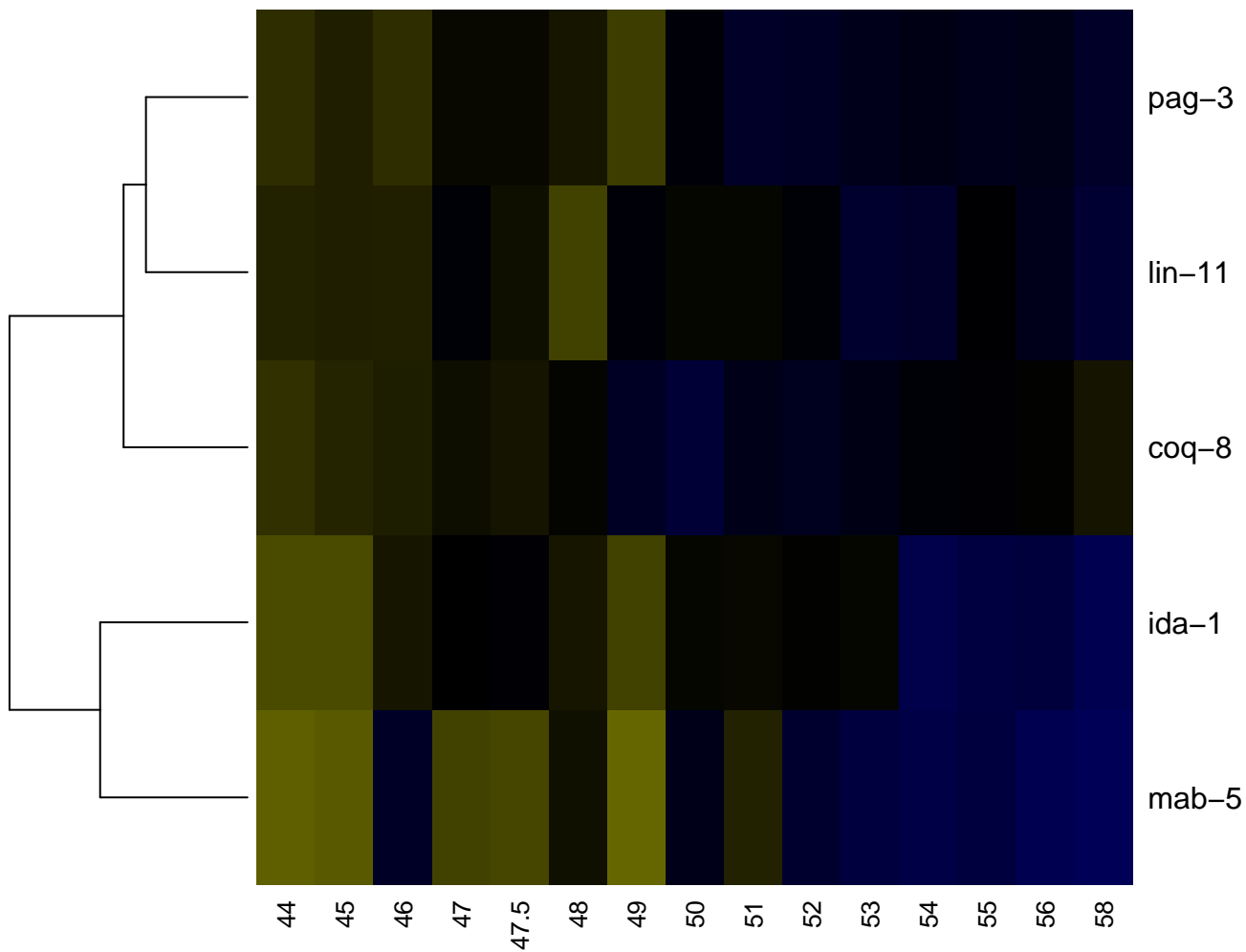

VD neuron

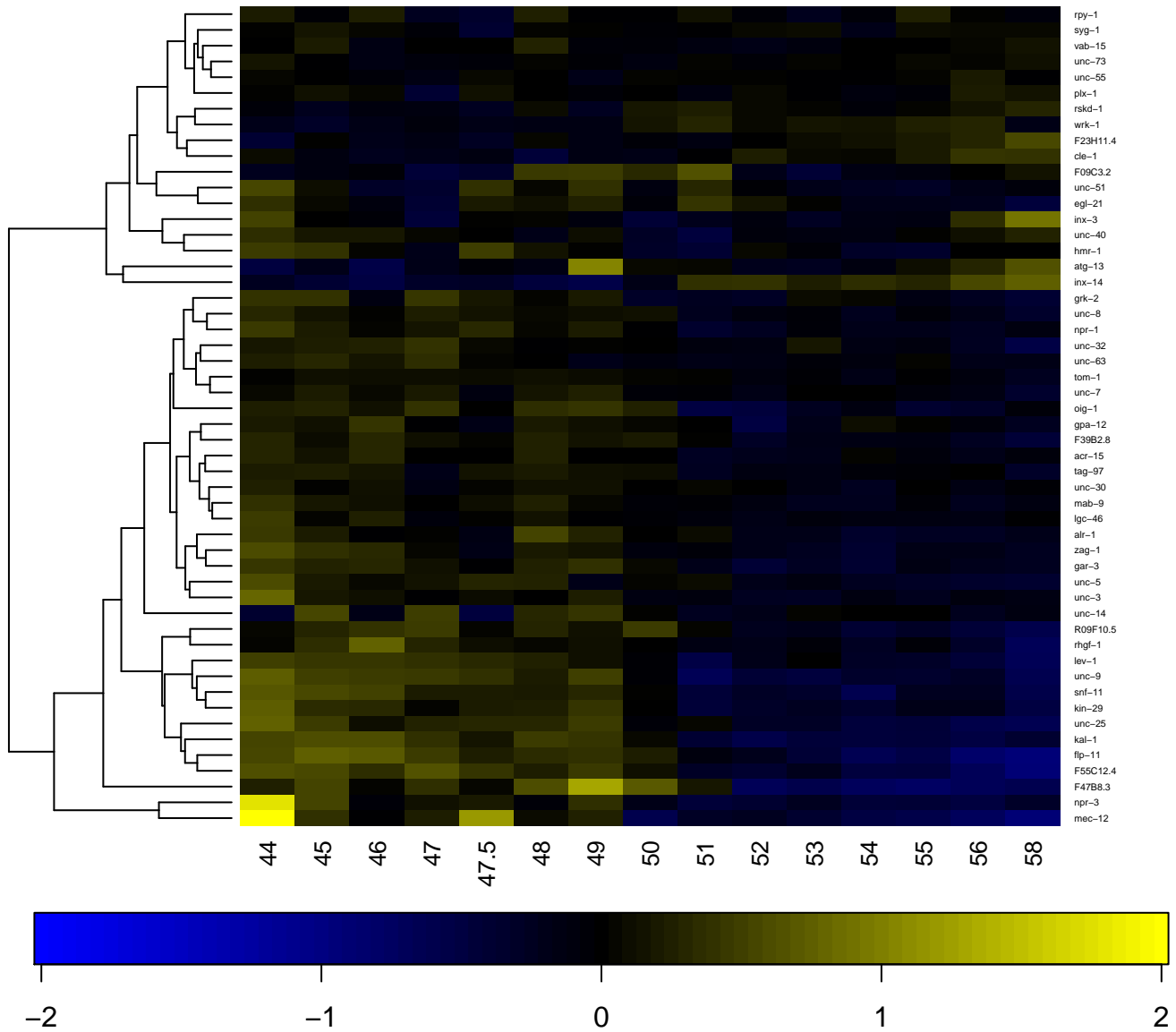

VD12

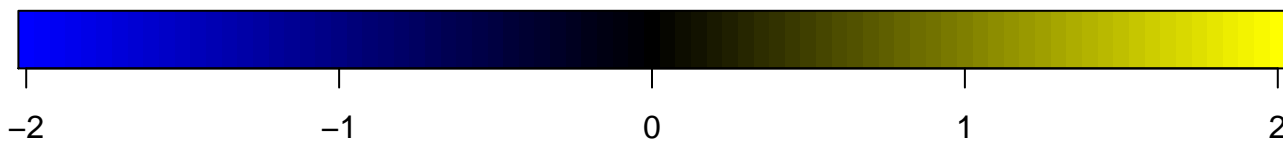
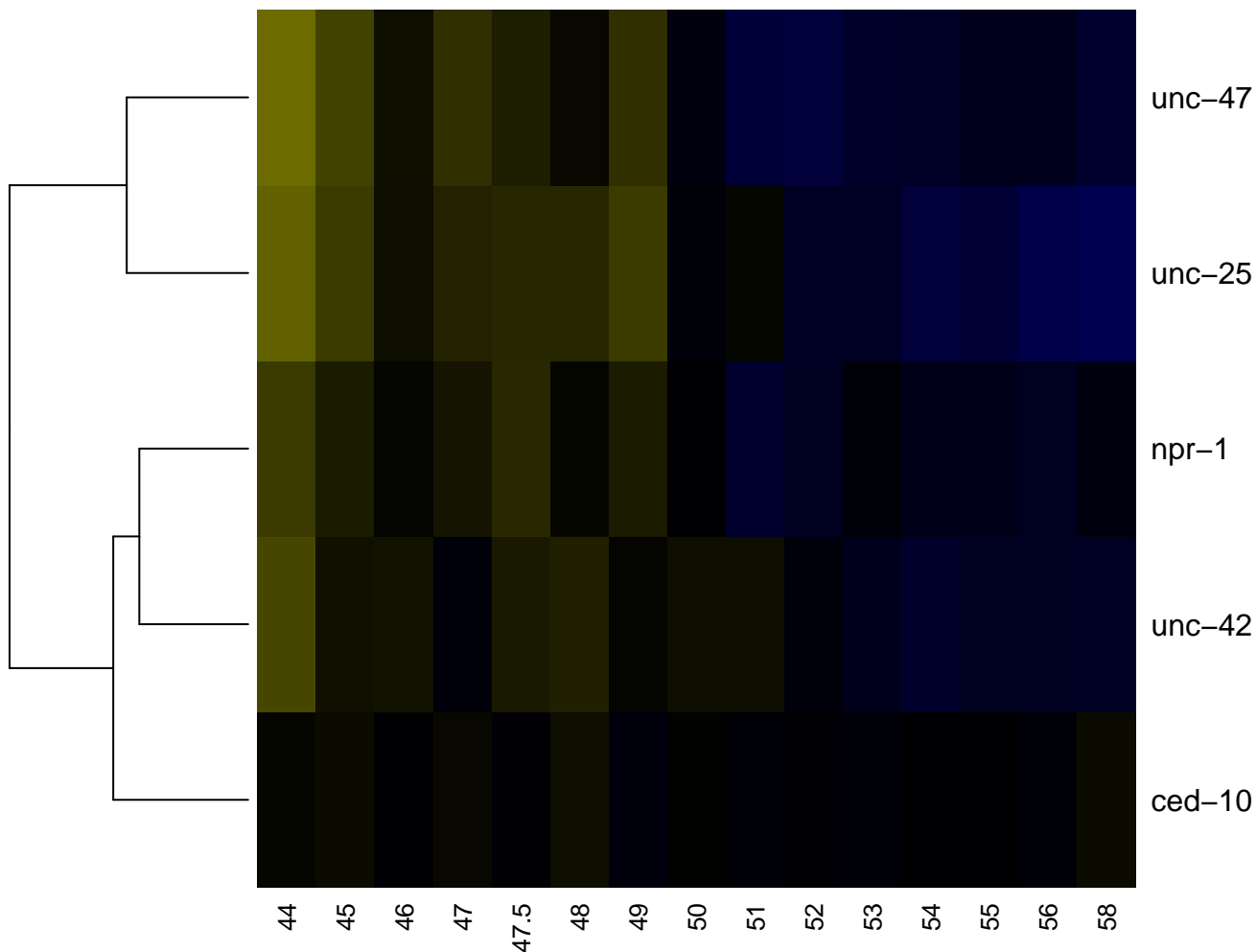

VD13

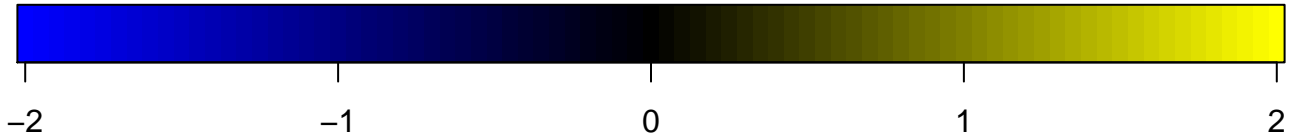
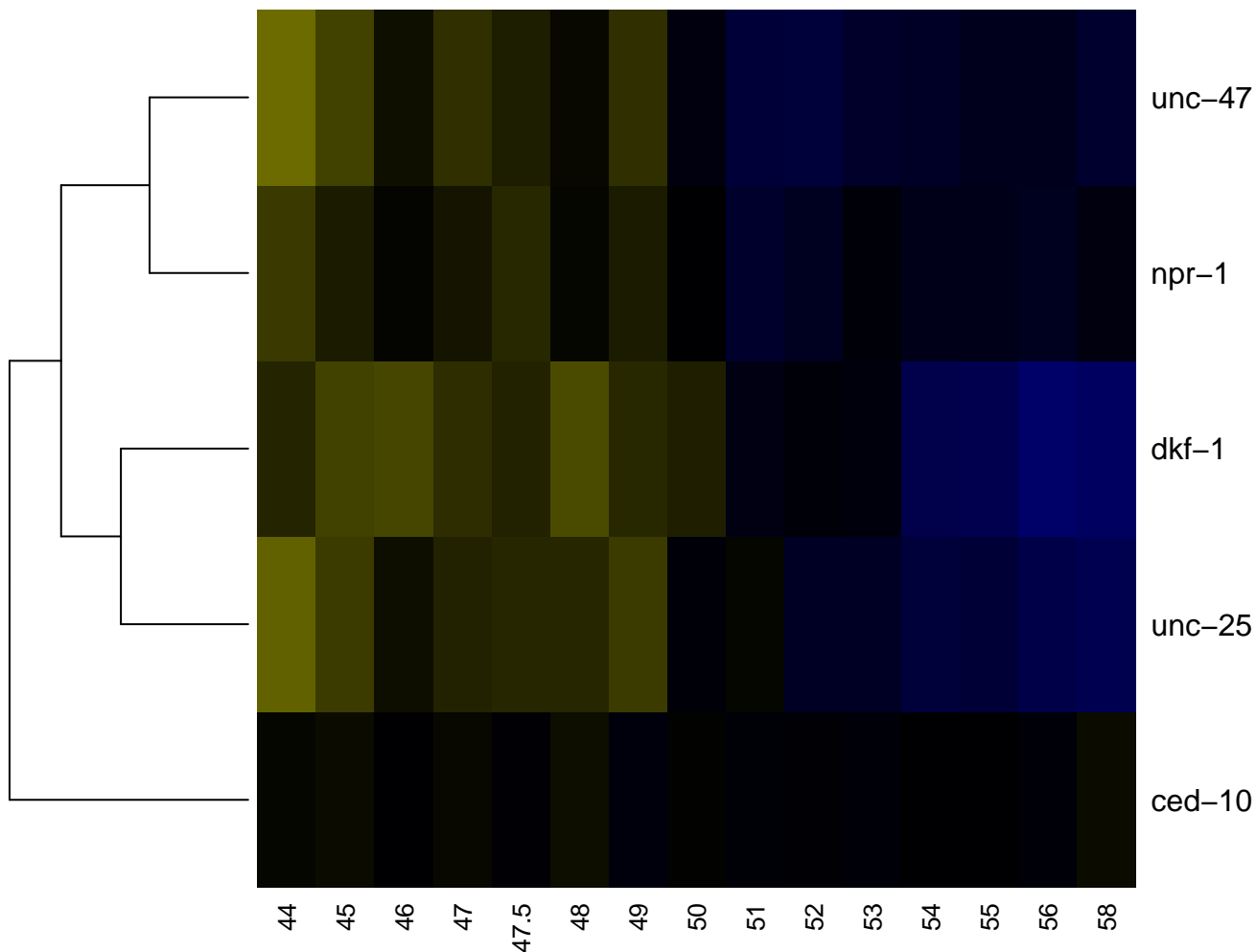

ventral cord neuron

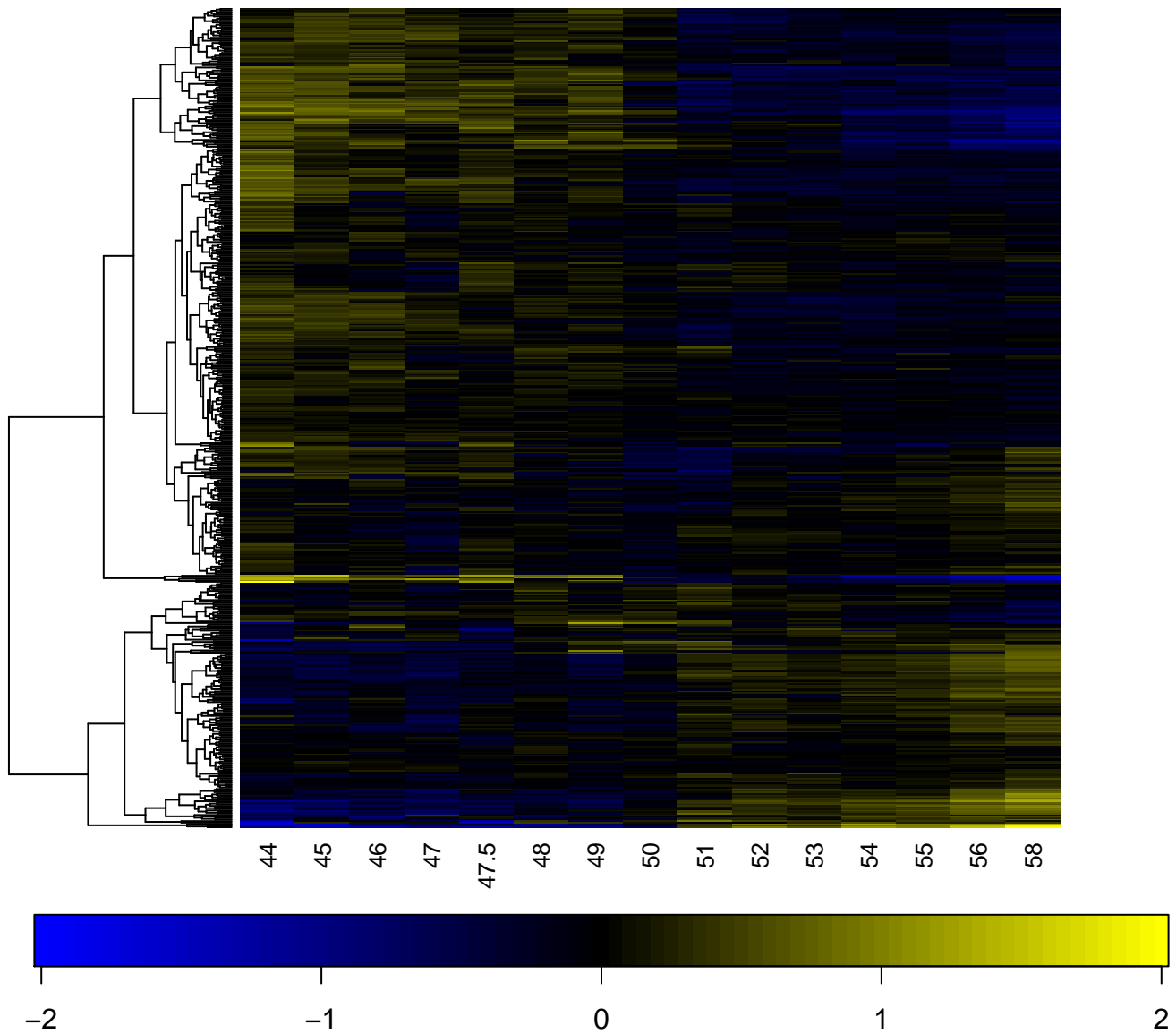

ventral ganglion

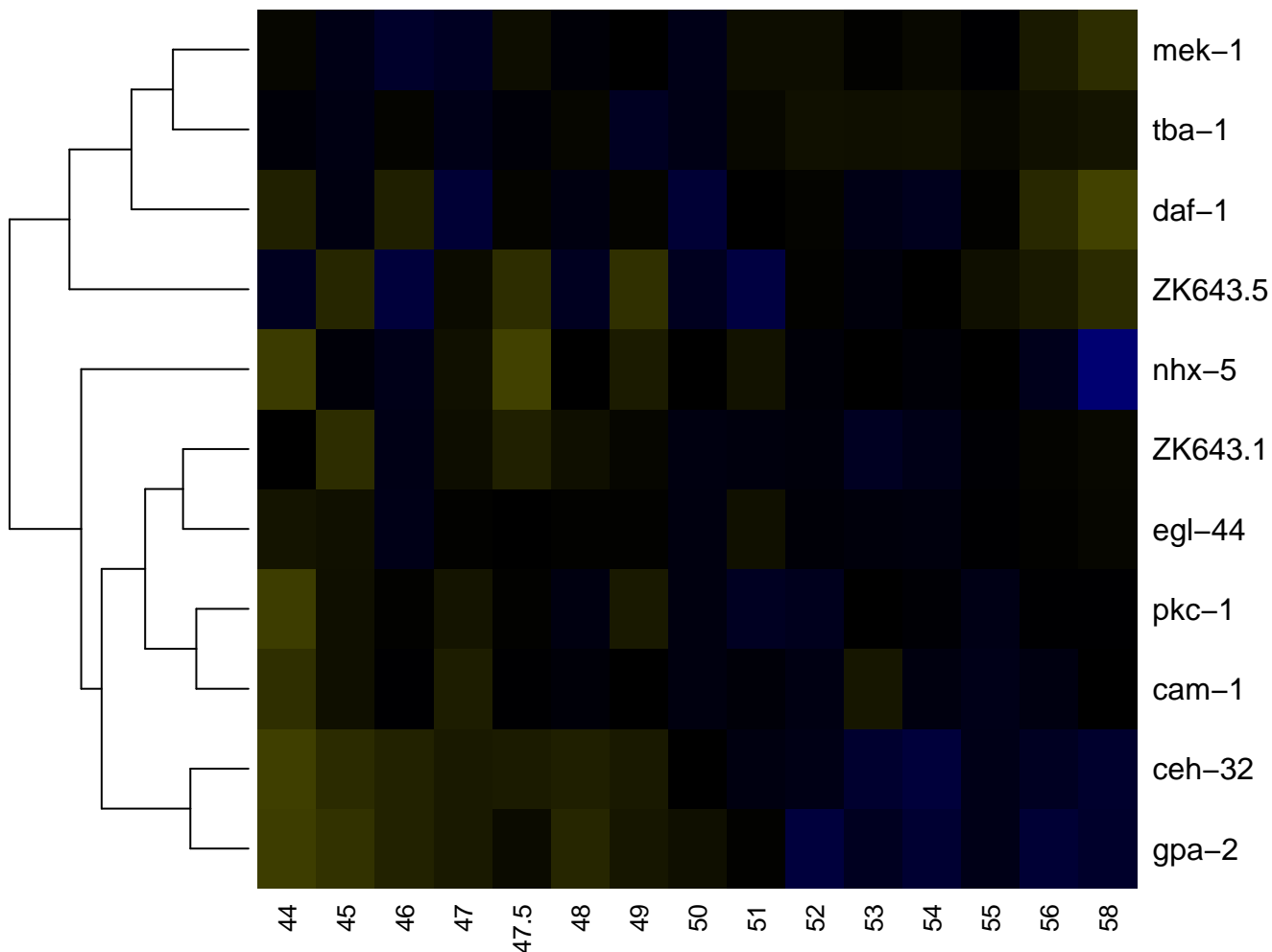

ventral nerve cord

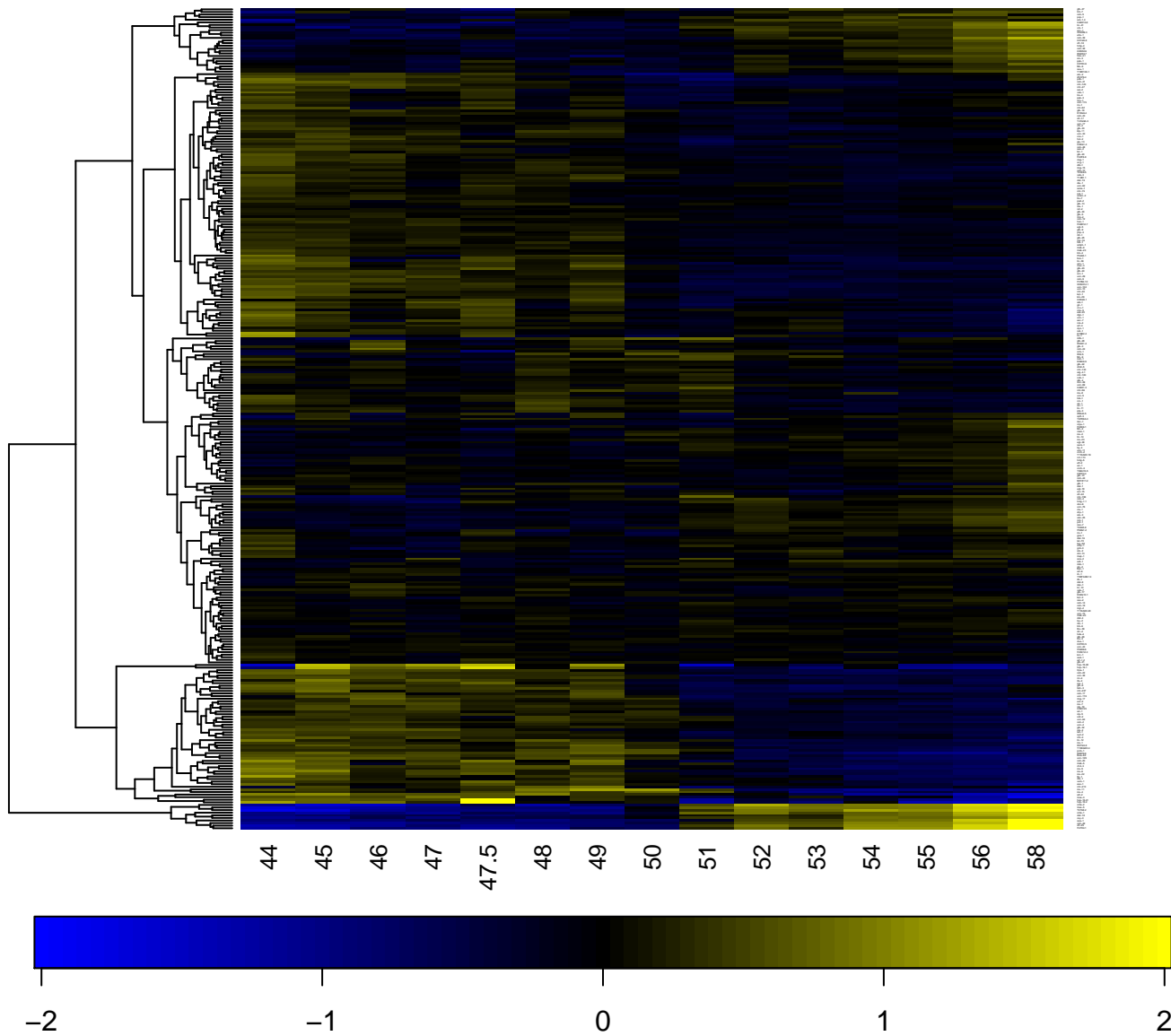

ventral uterine precursor

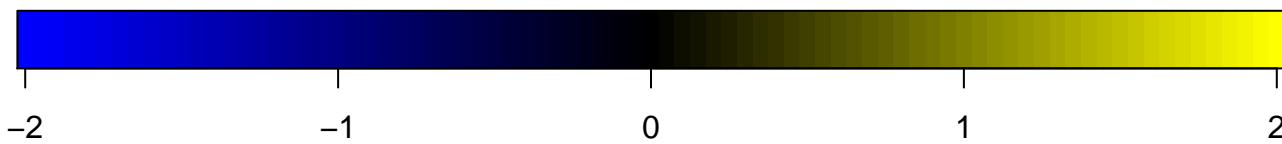
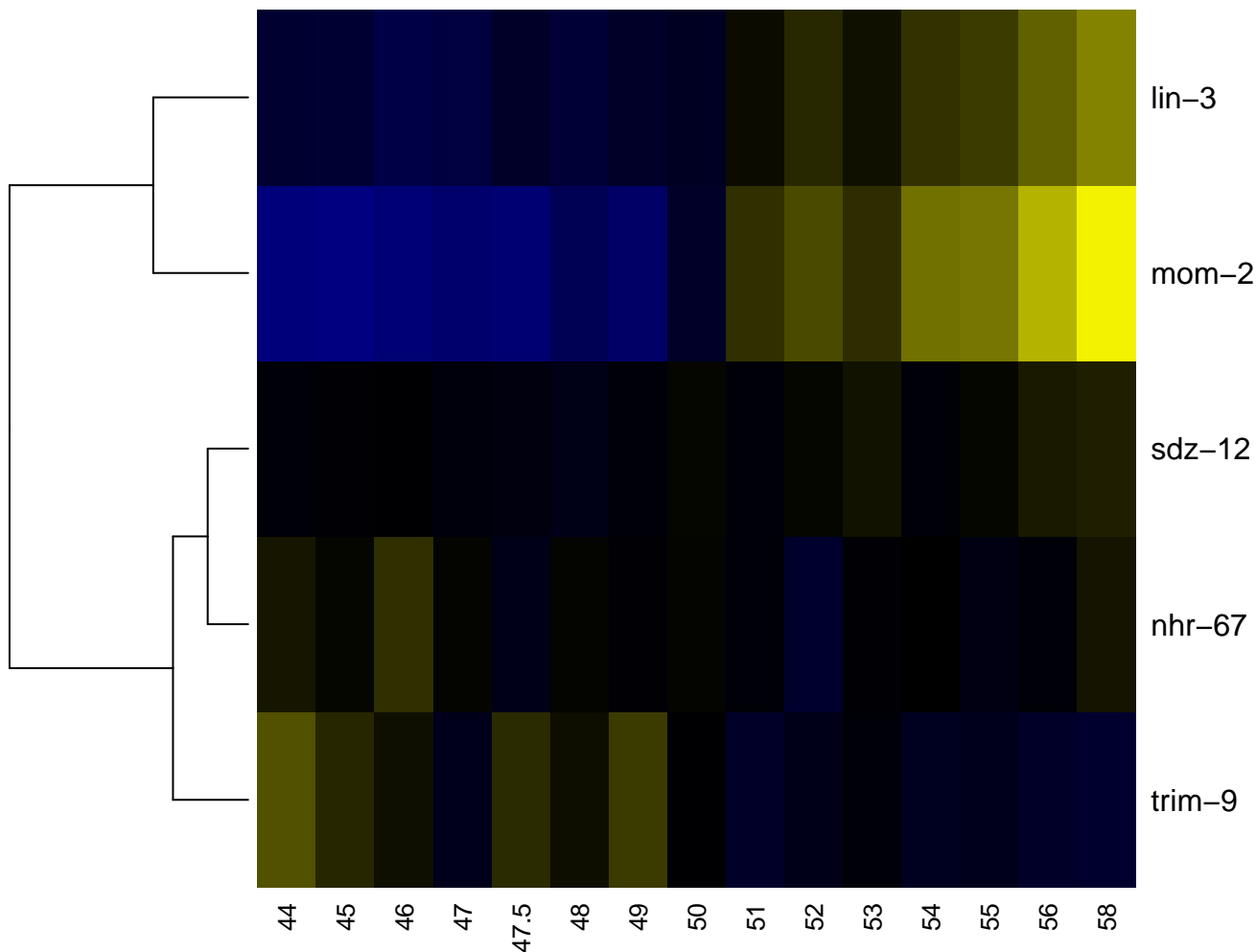

virL

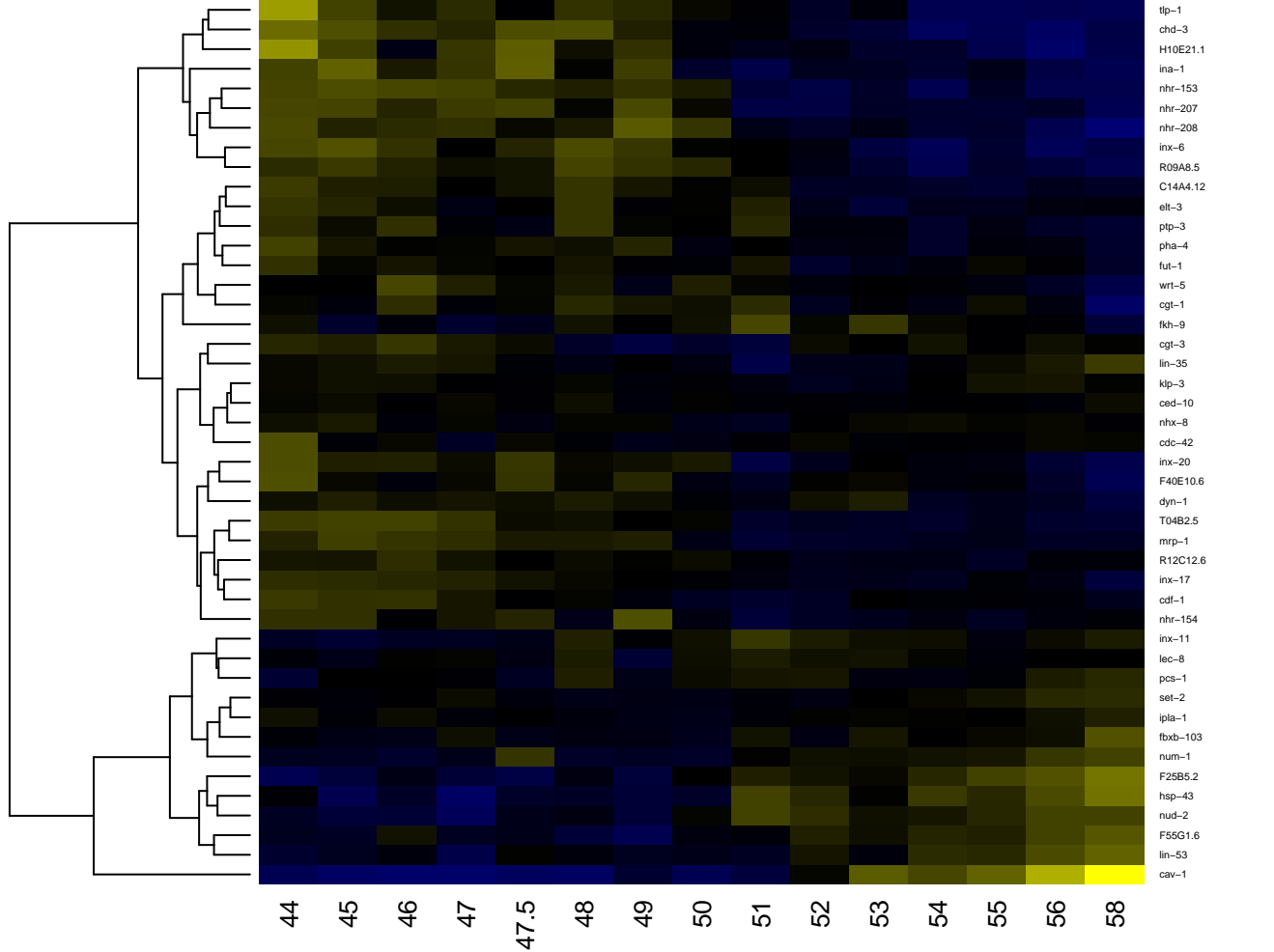

-2

-1

0

1

2

virR

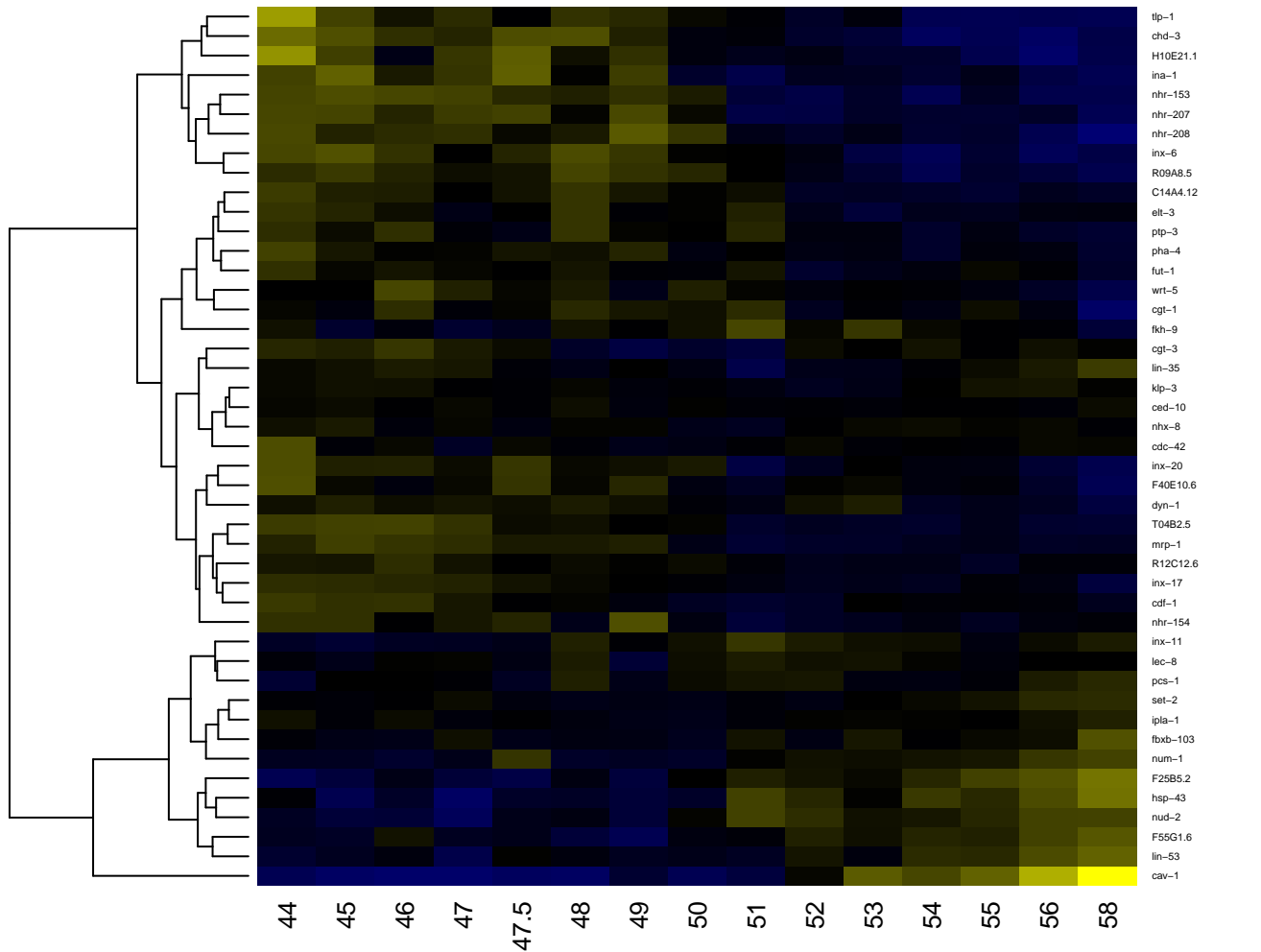

vm1

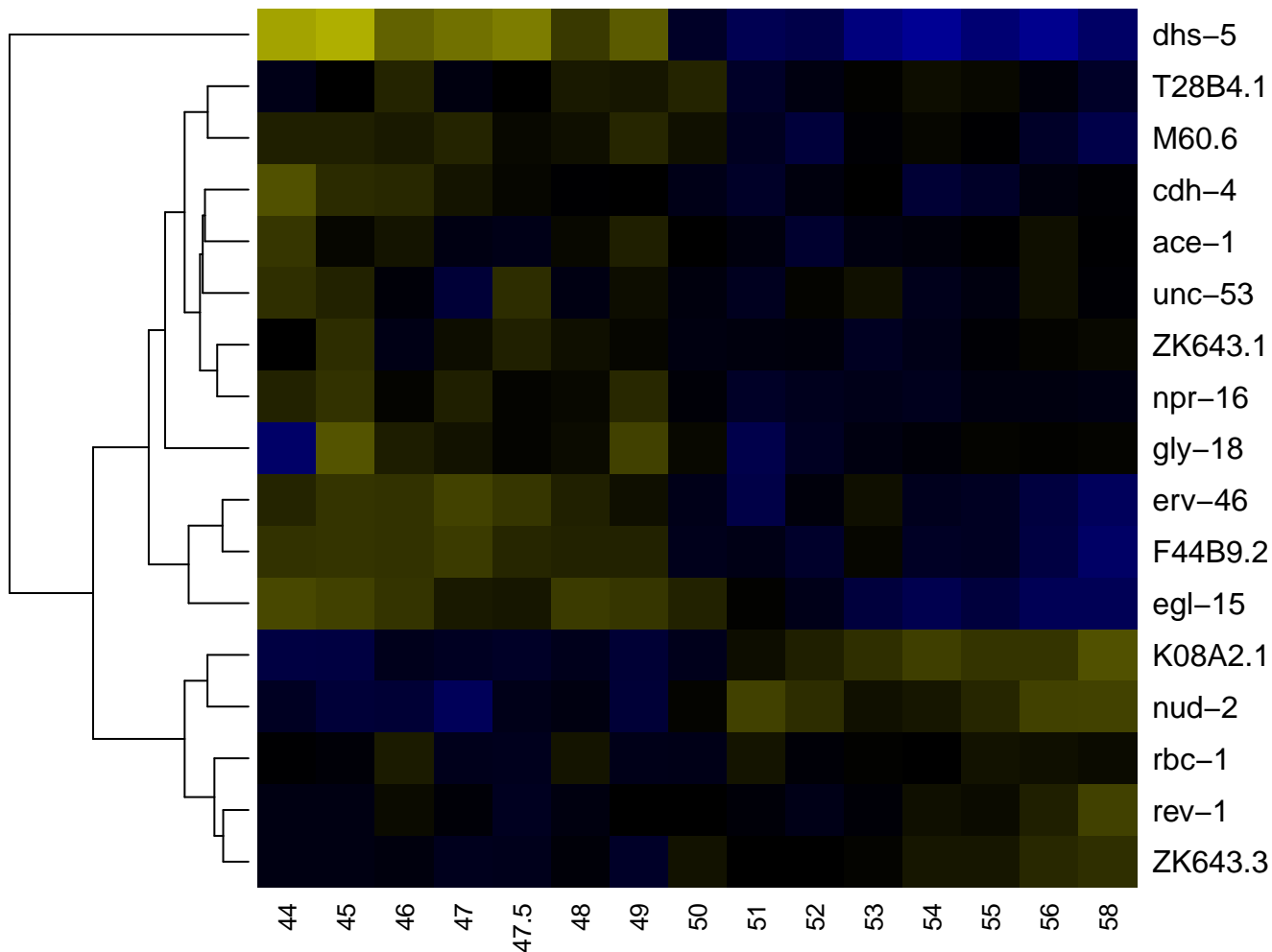

vpi1

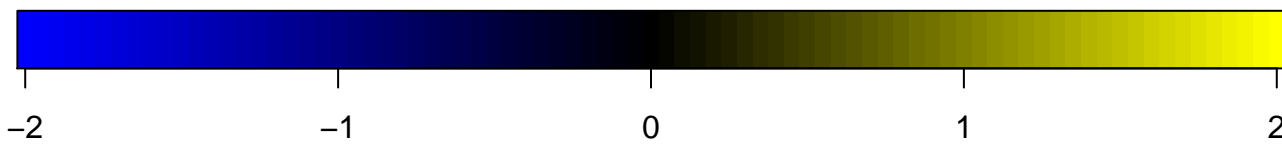
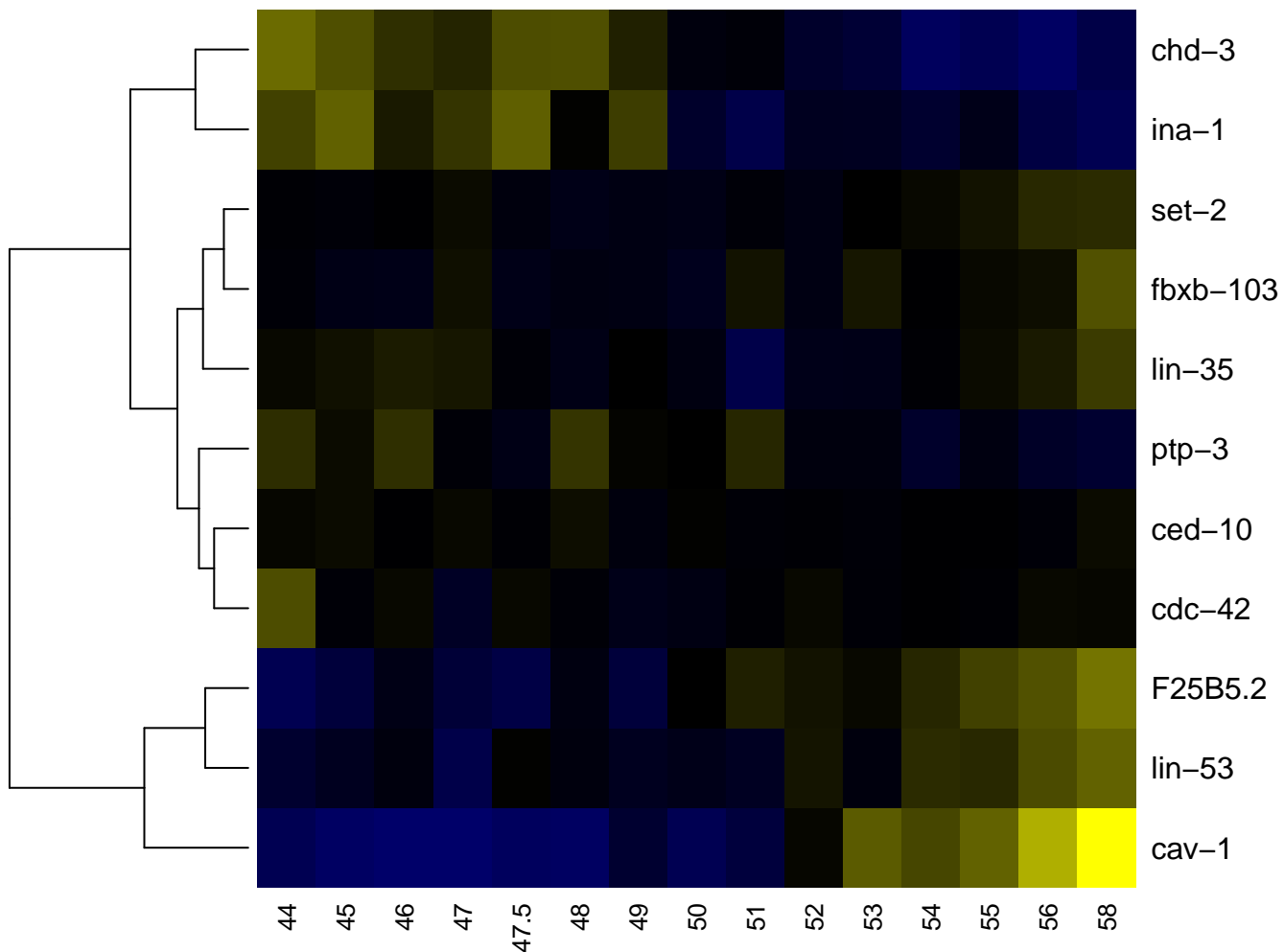

vpi2DL

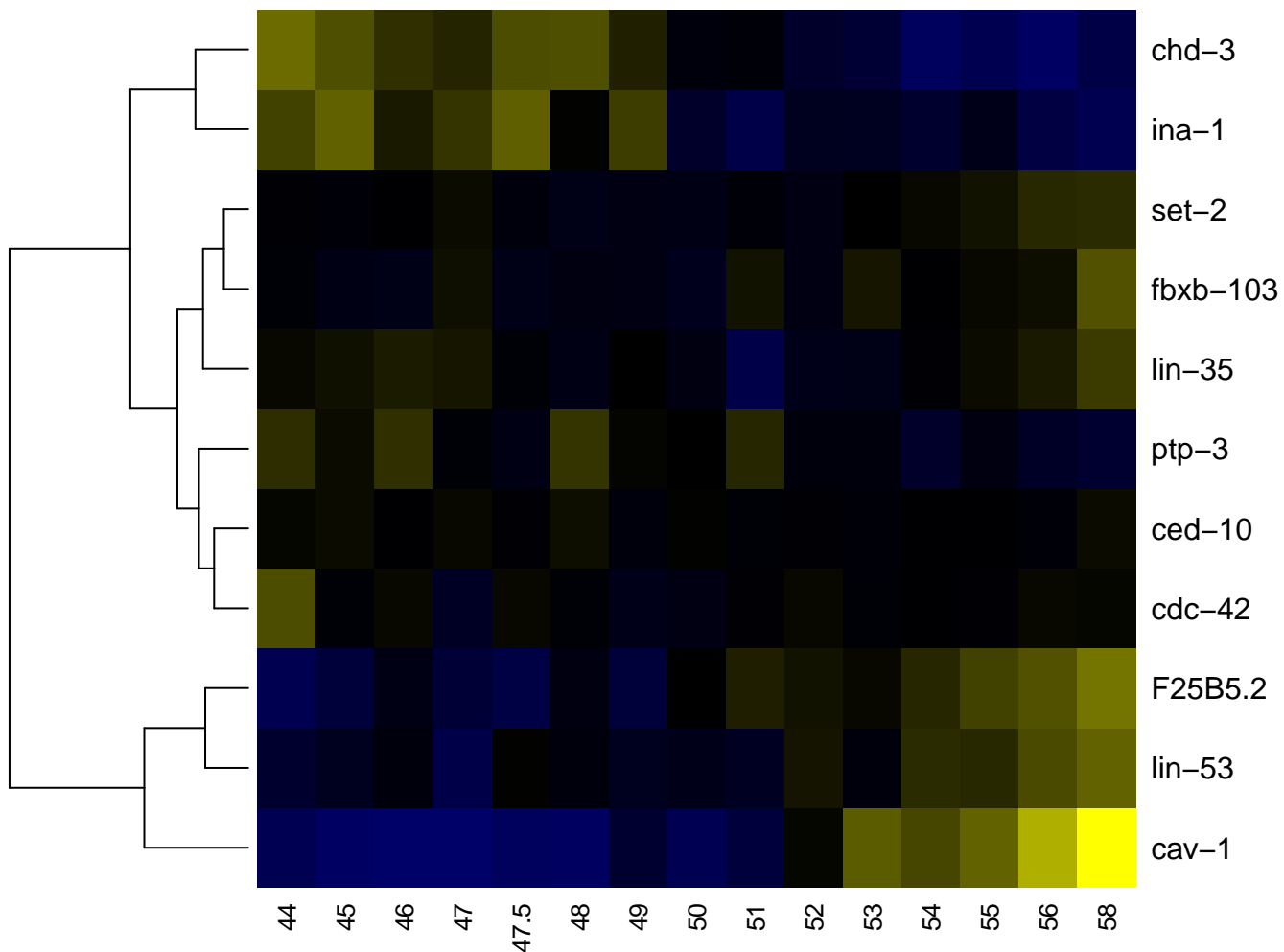

vpi2V

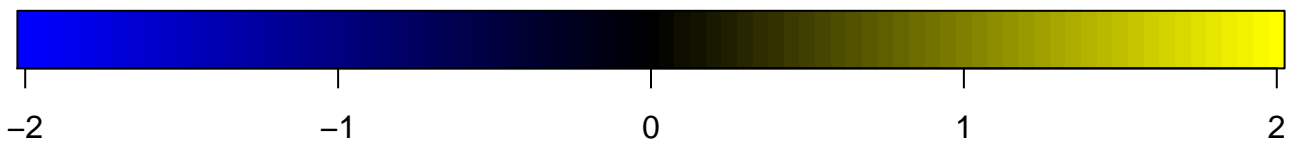
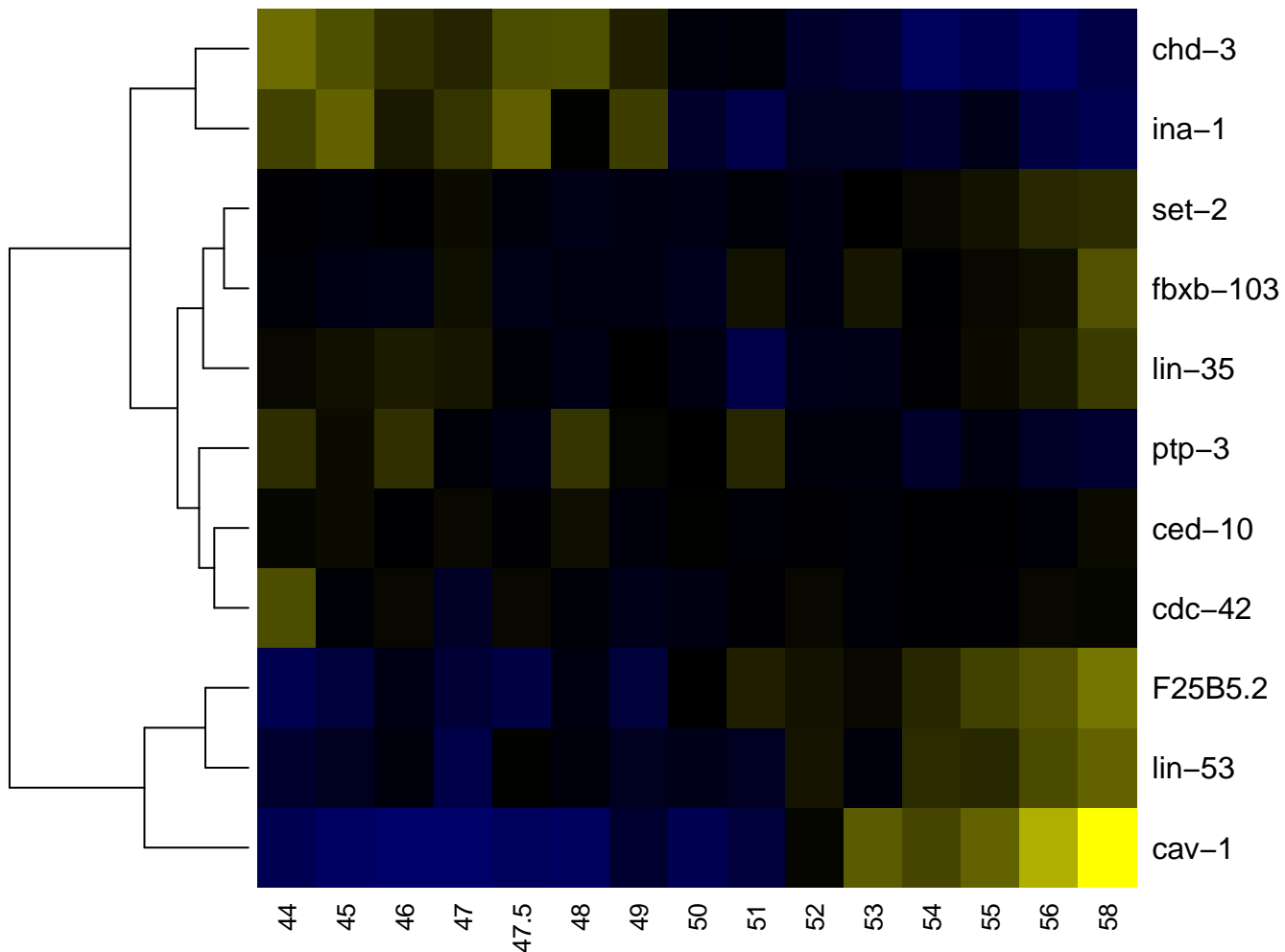

vpi3D

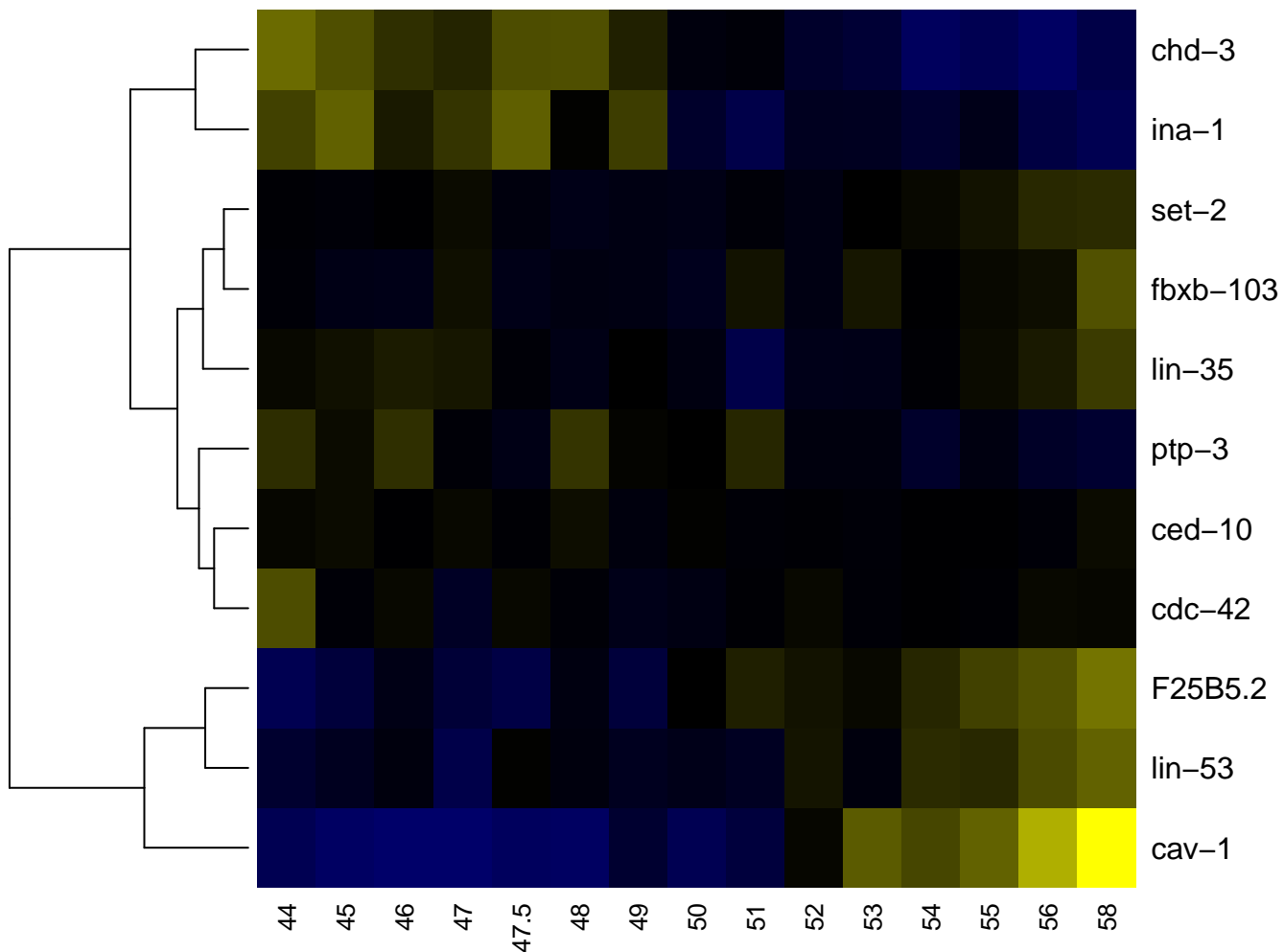

vpi3V

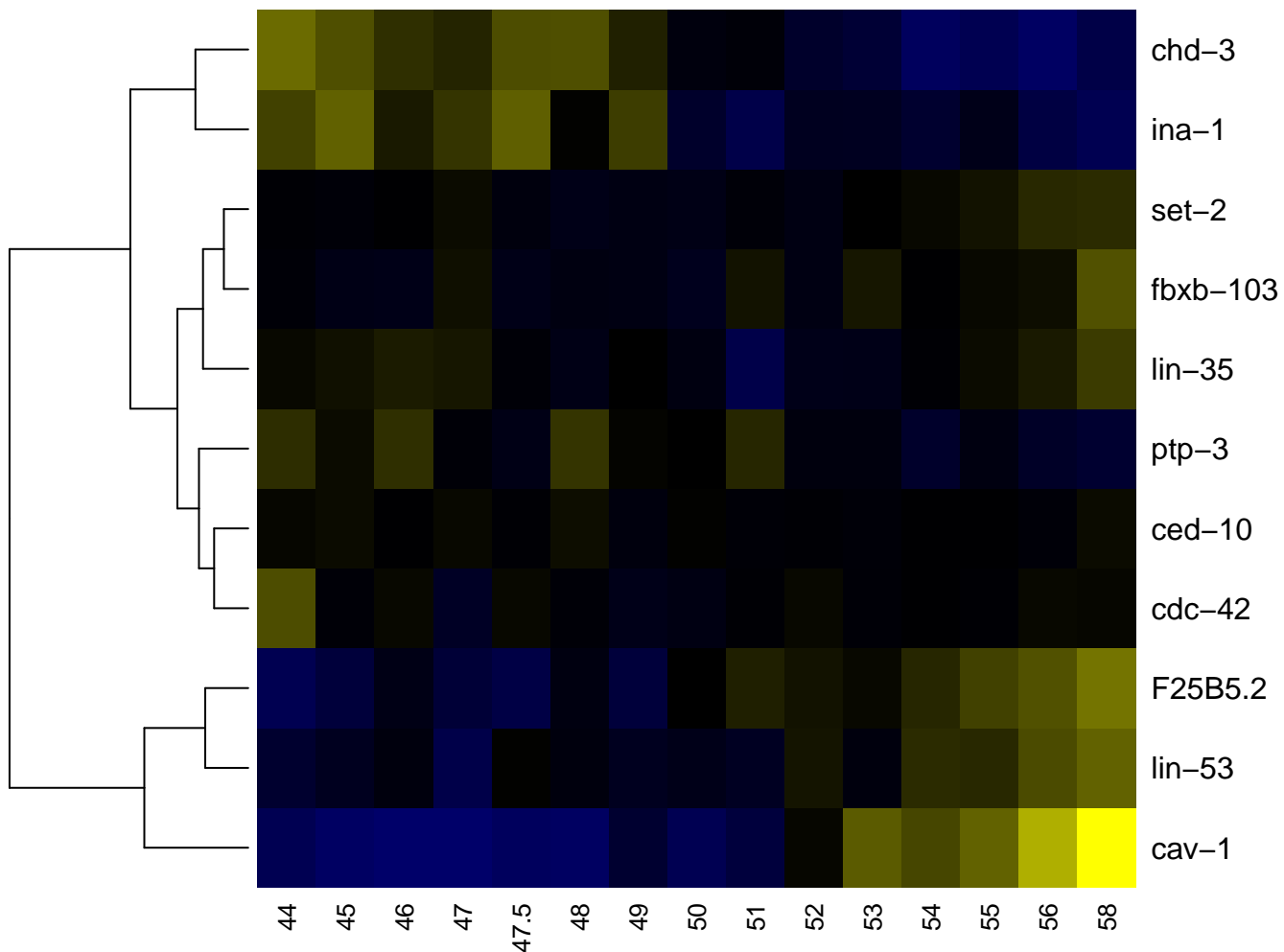

vulA

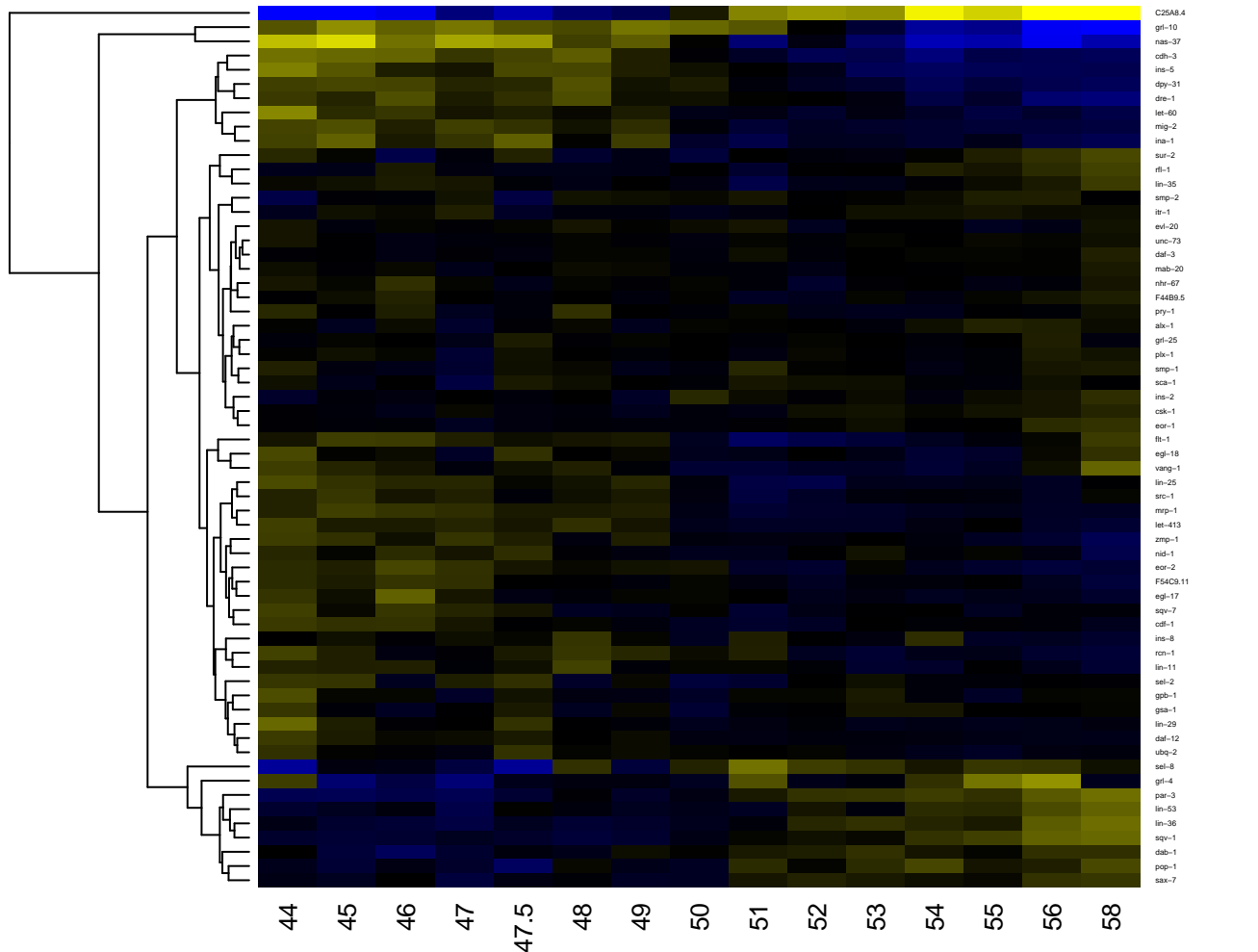

-2

-1

0

1

2

vulB1

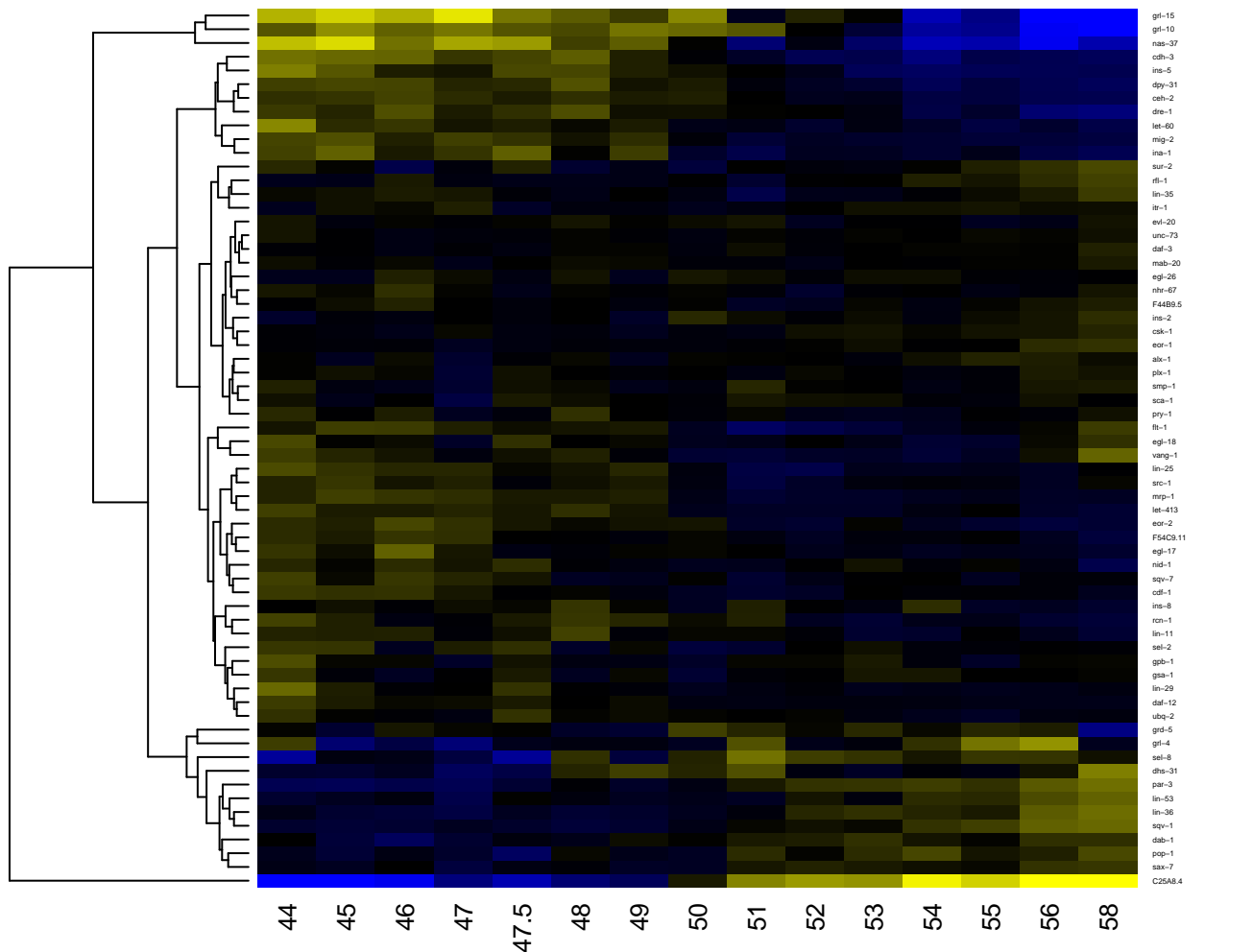

-2

-1

0

1

2

vulB2

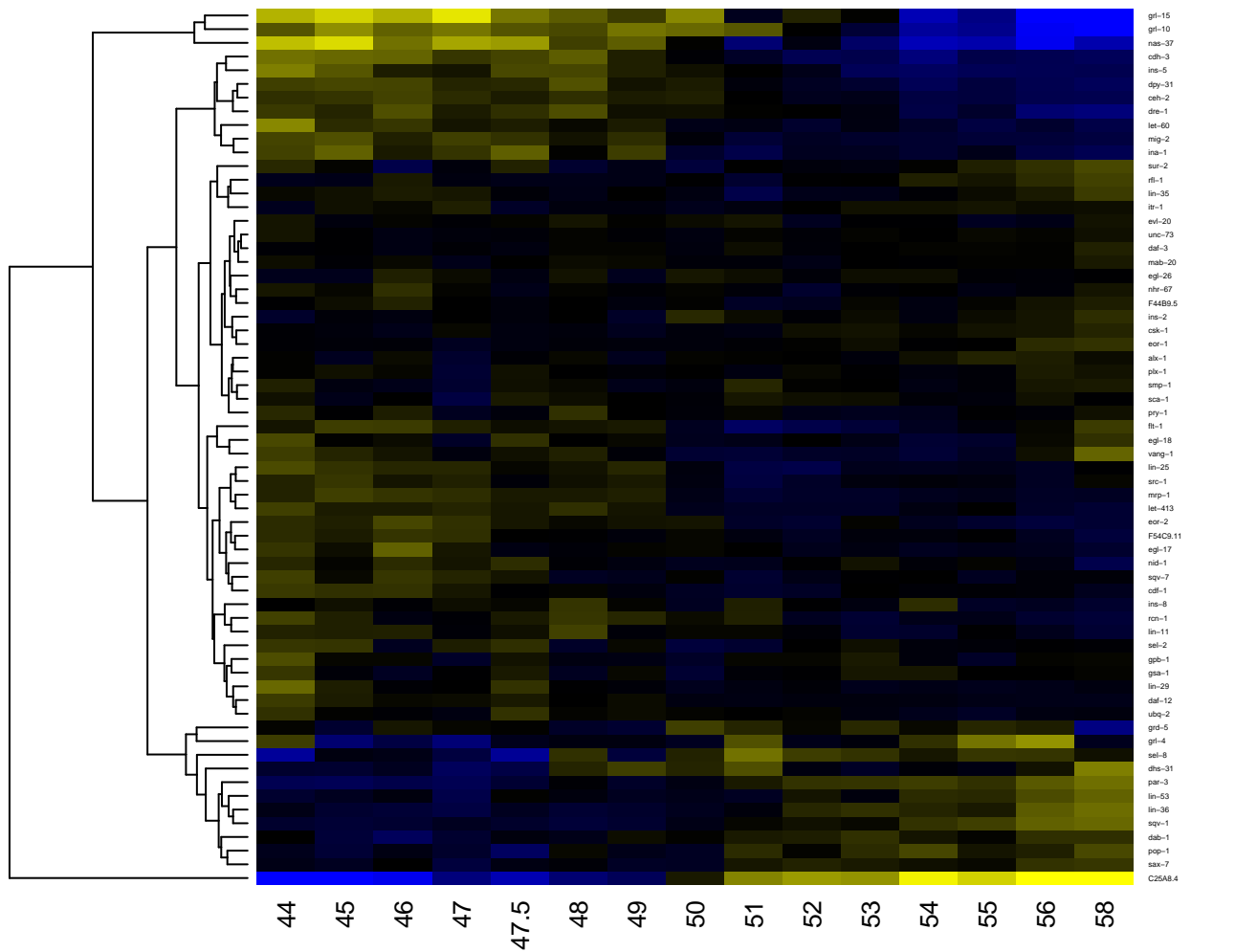

-2

-1

0

1

2

vulC

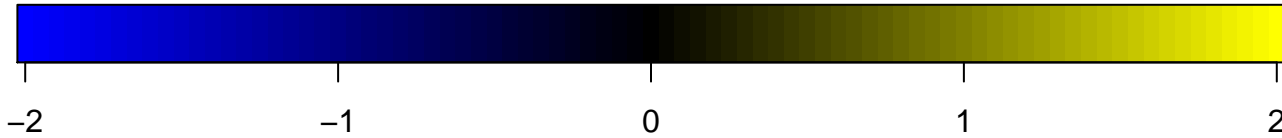
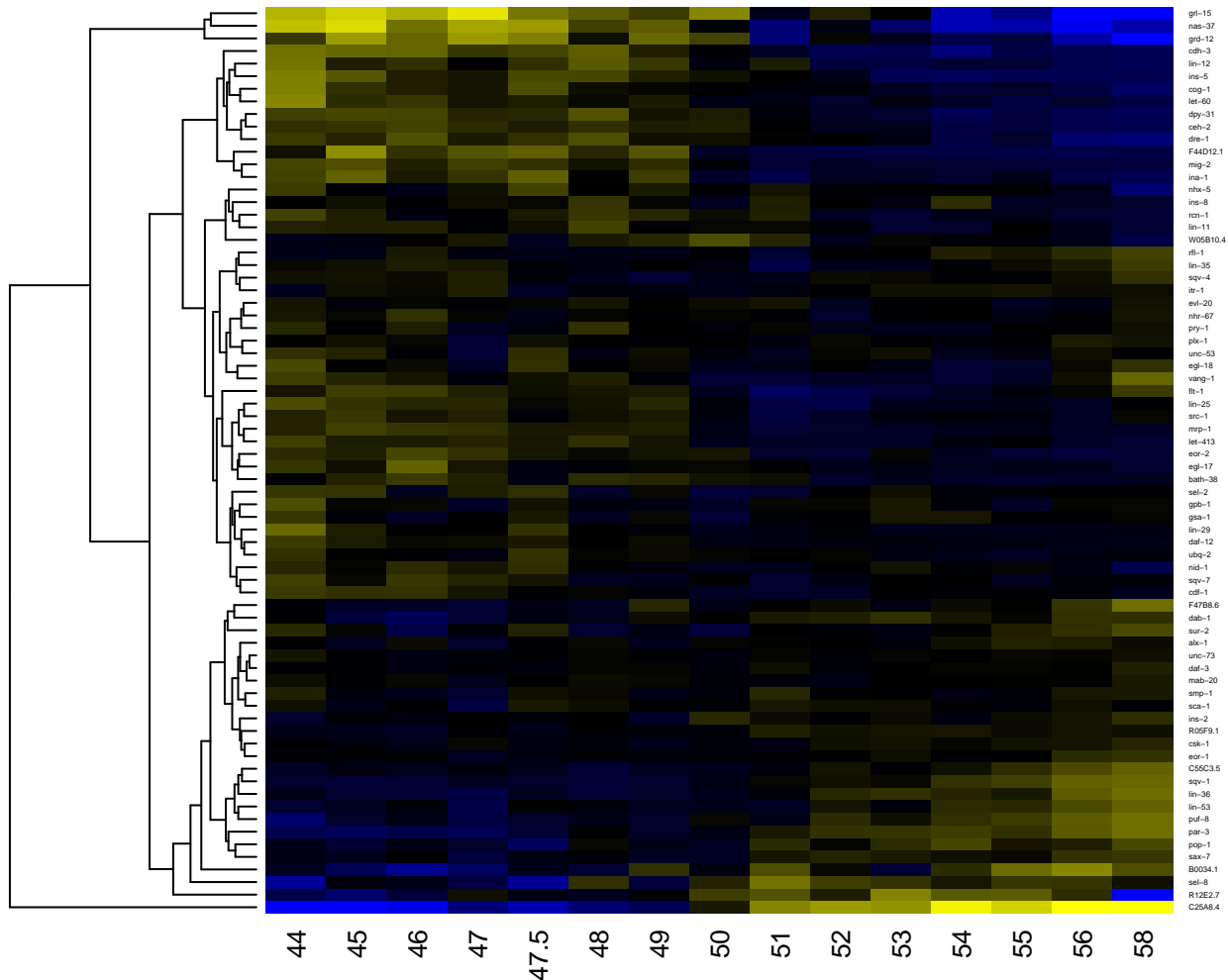

vulD

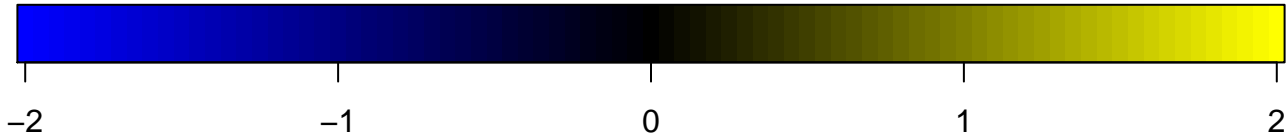
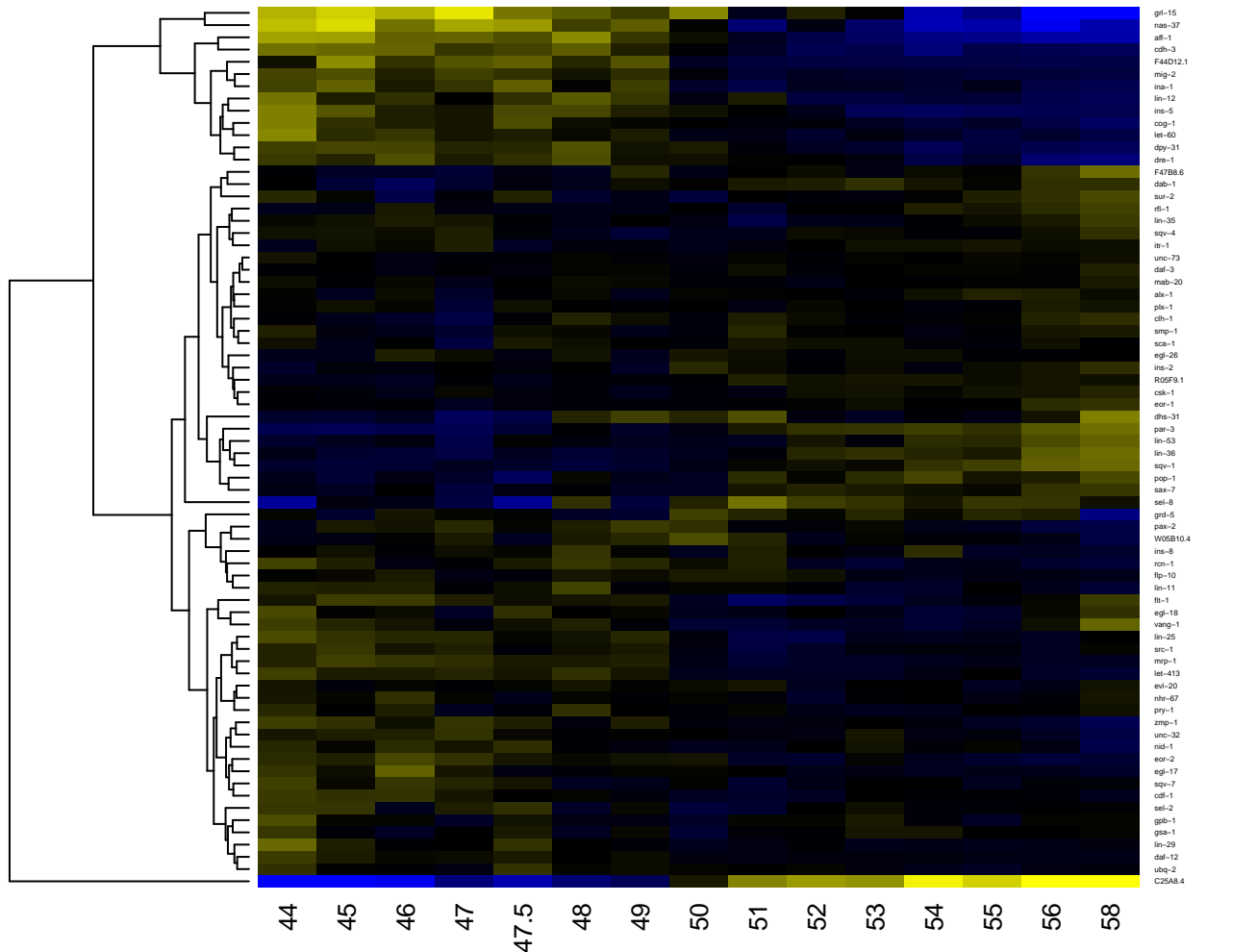

vulE

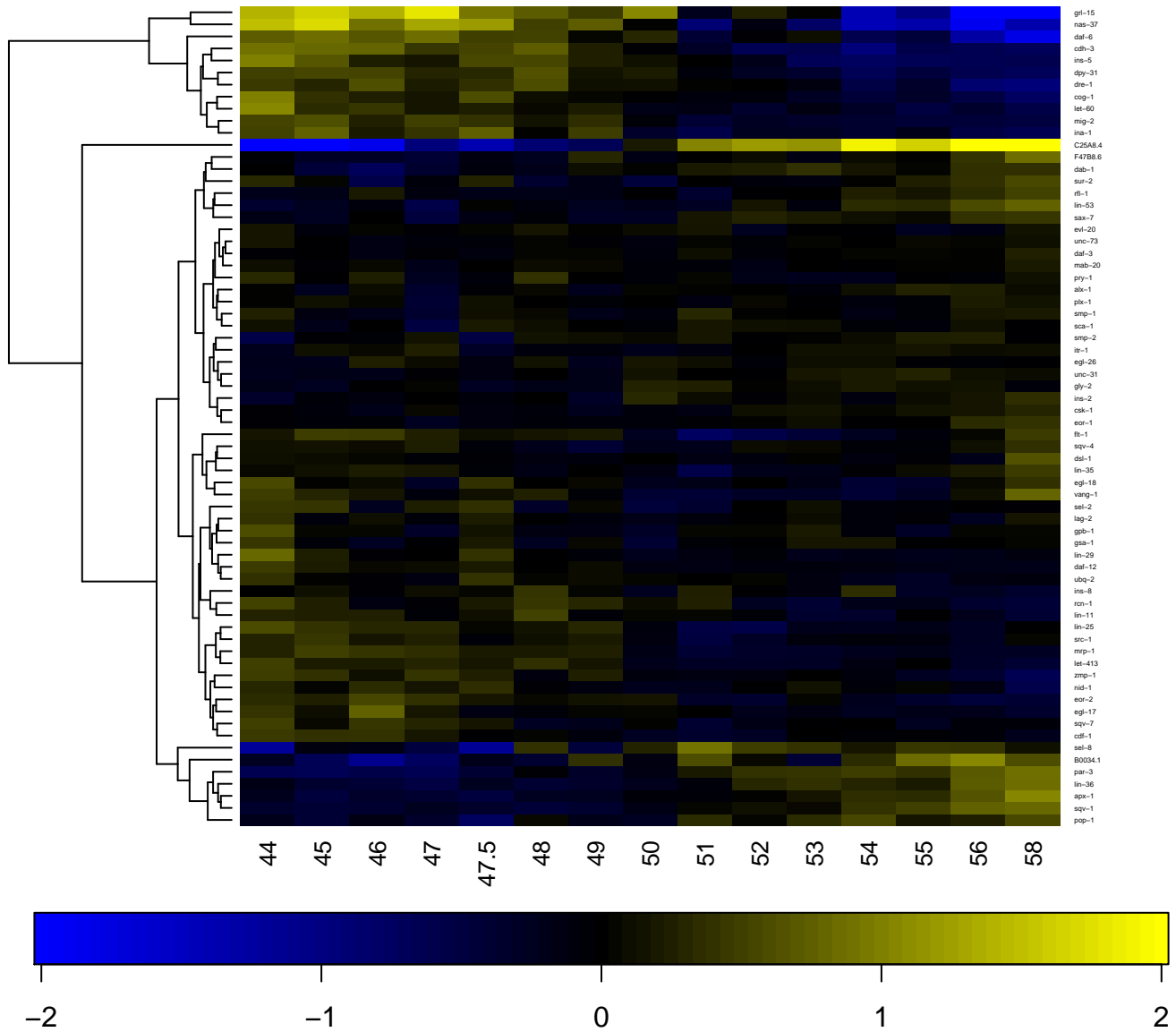

vulF

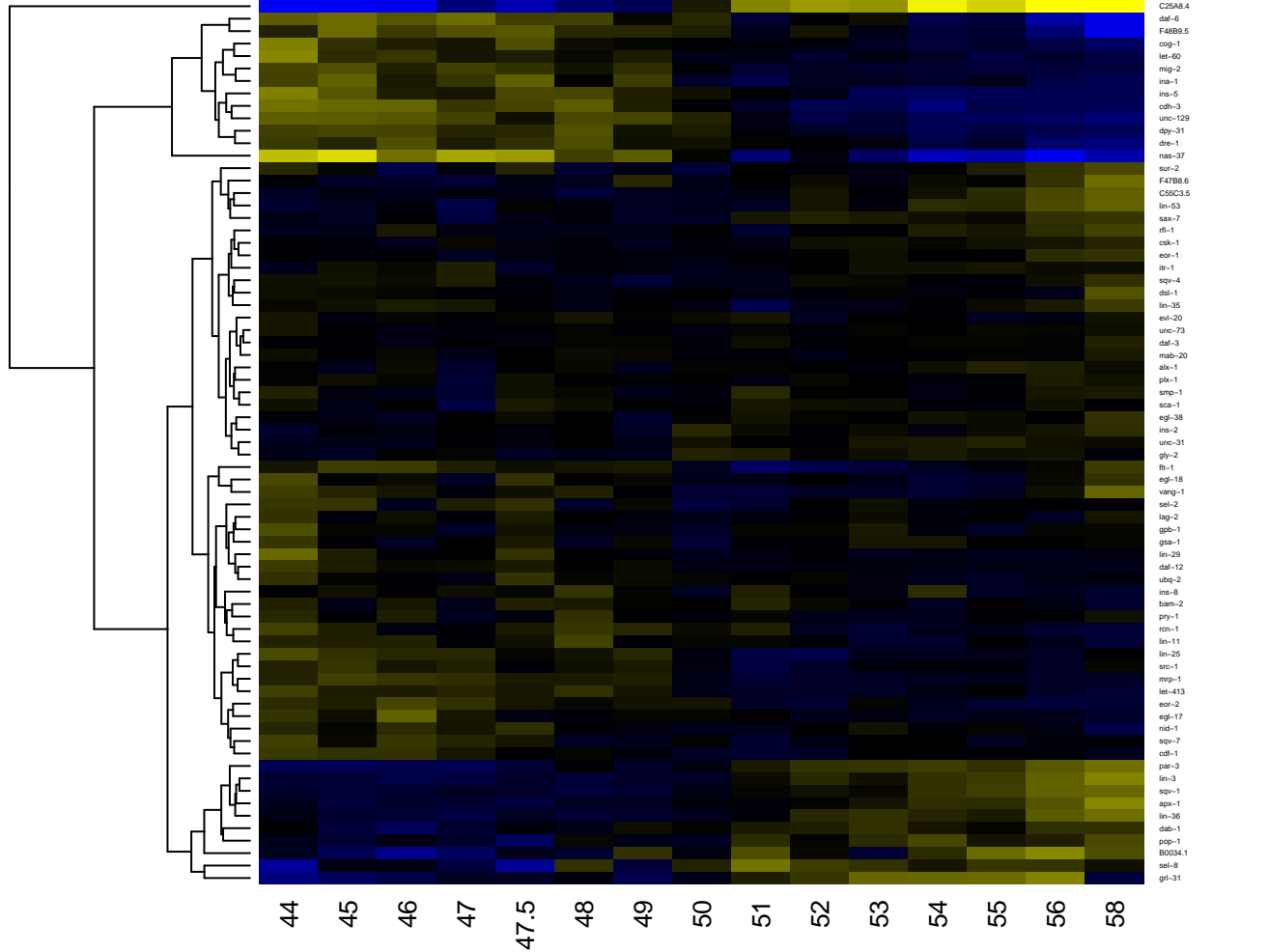

vulva

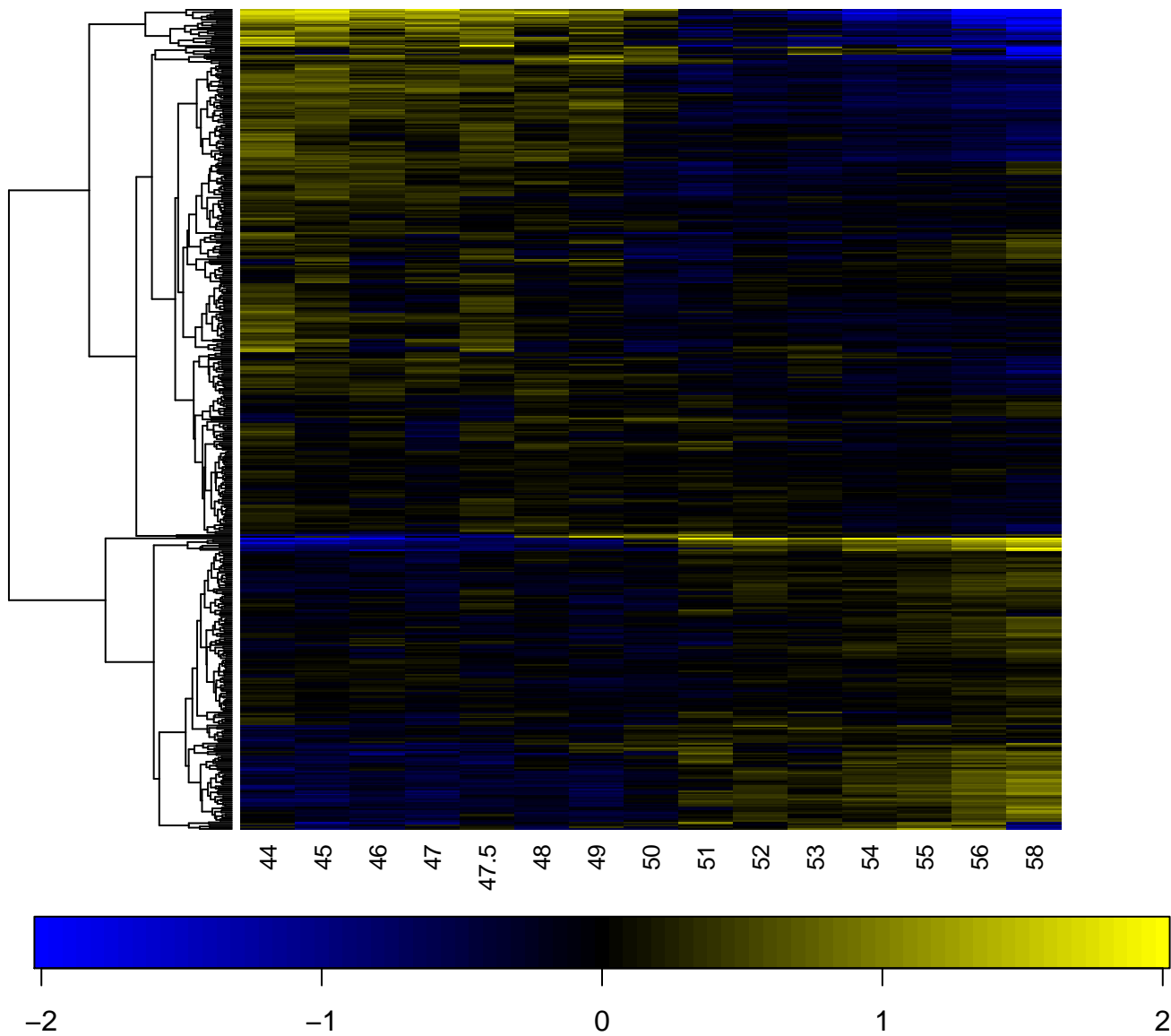

vulval cell

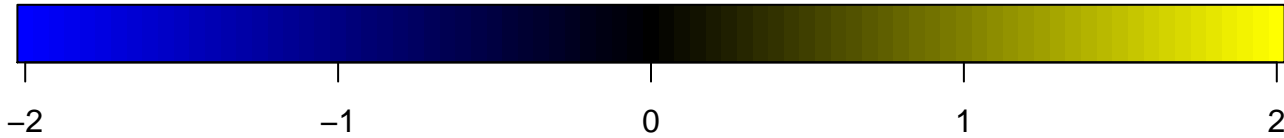
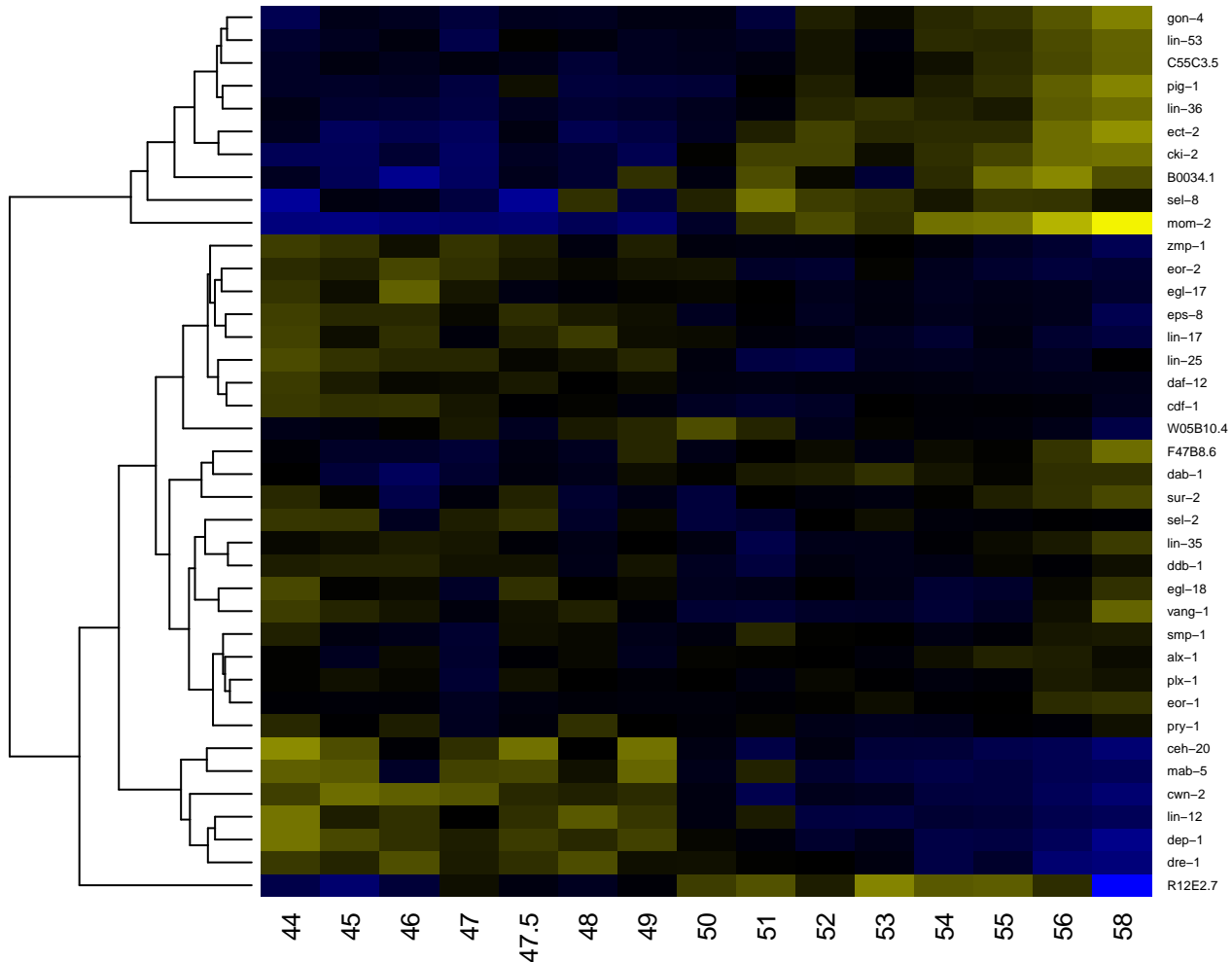

vulval muscle

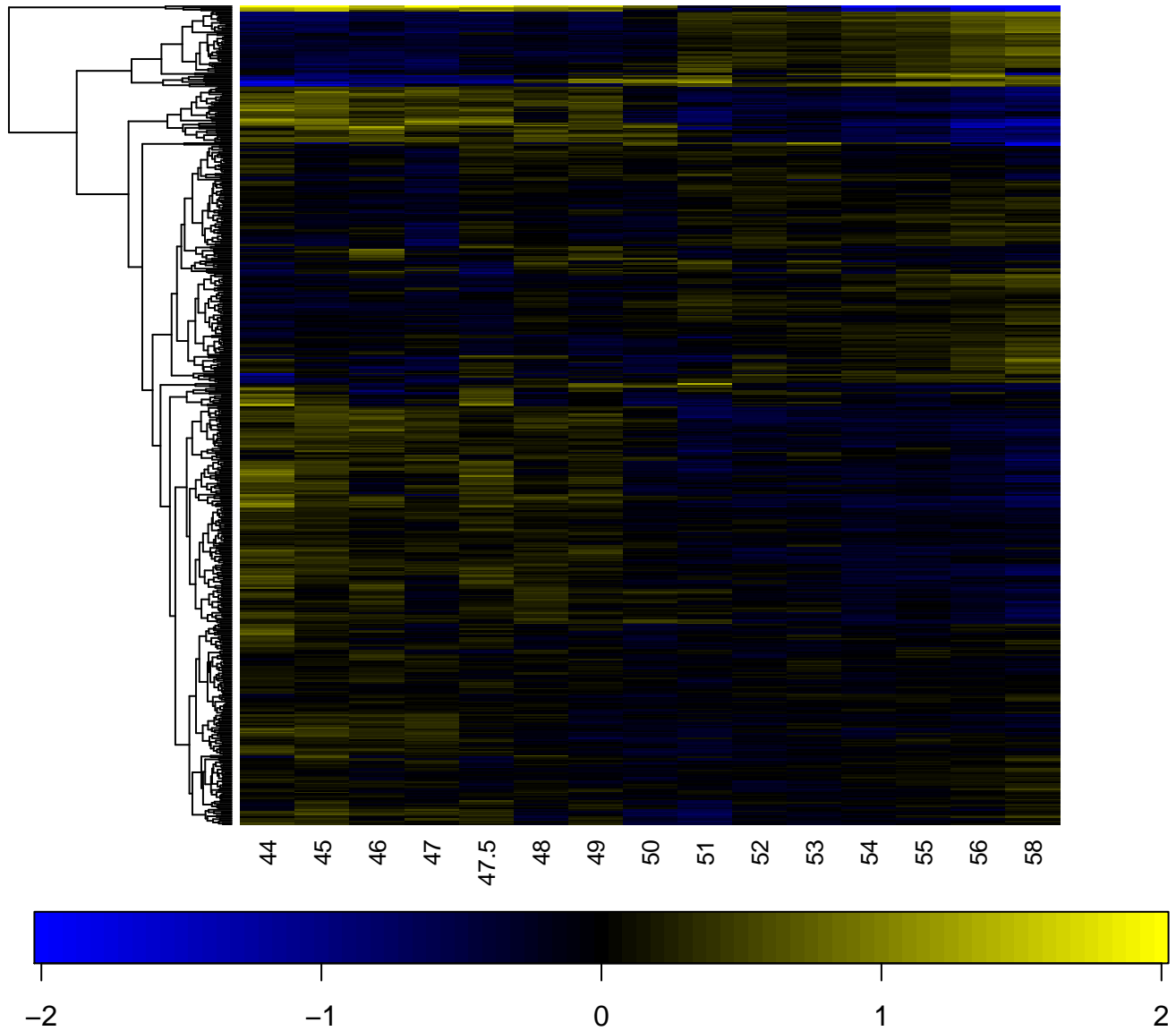

W

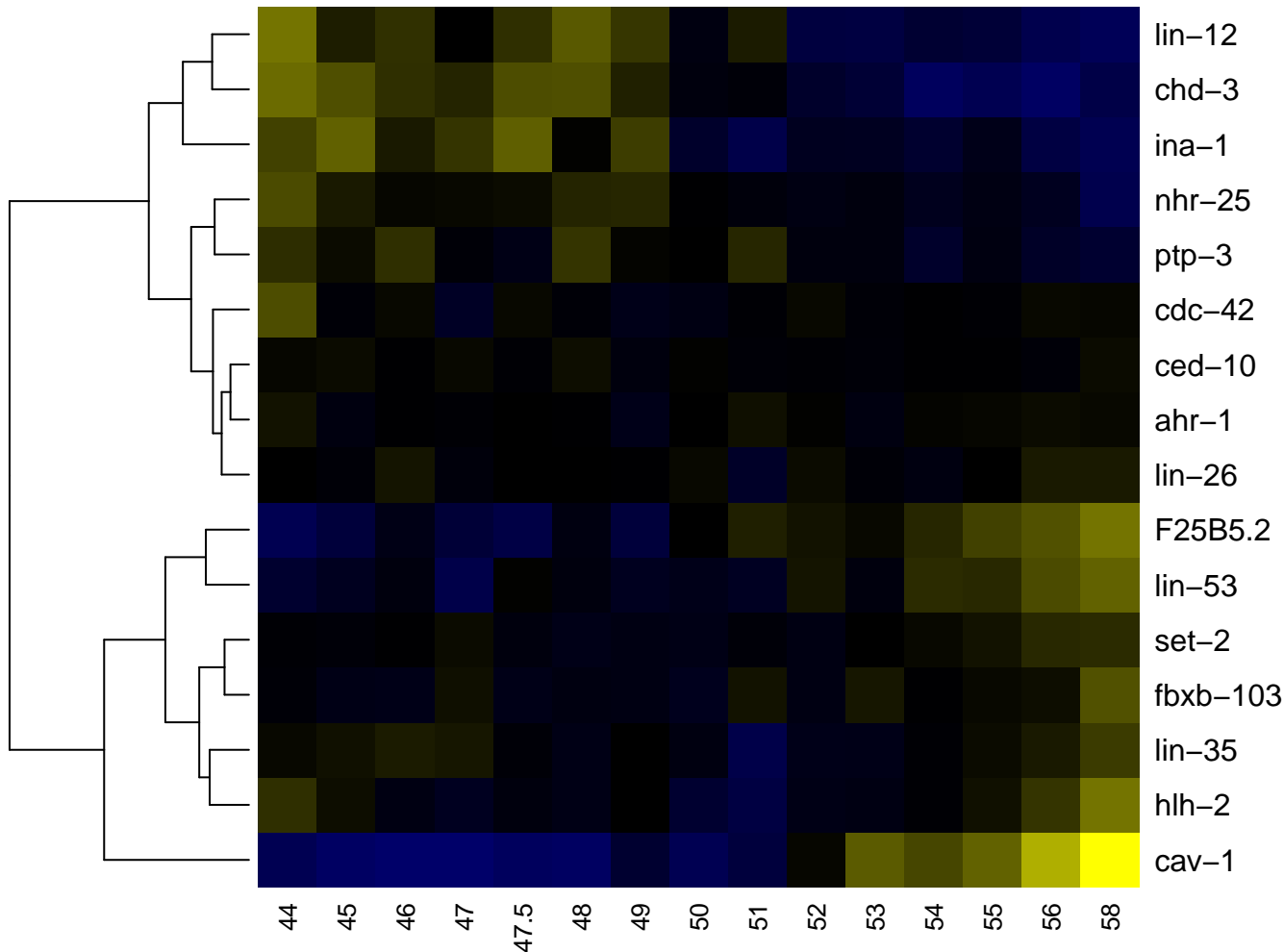

-2

-1

0

1

2

XXXL

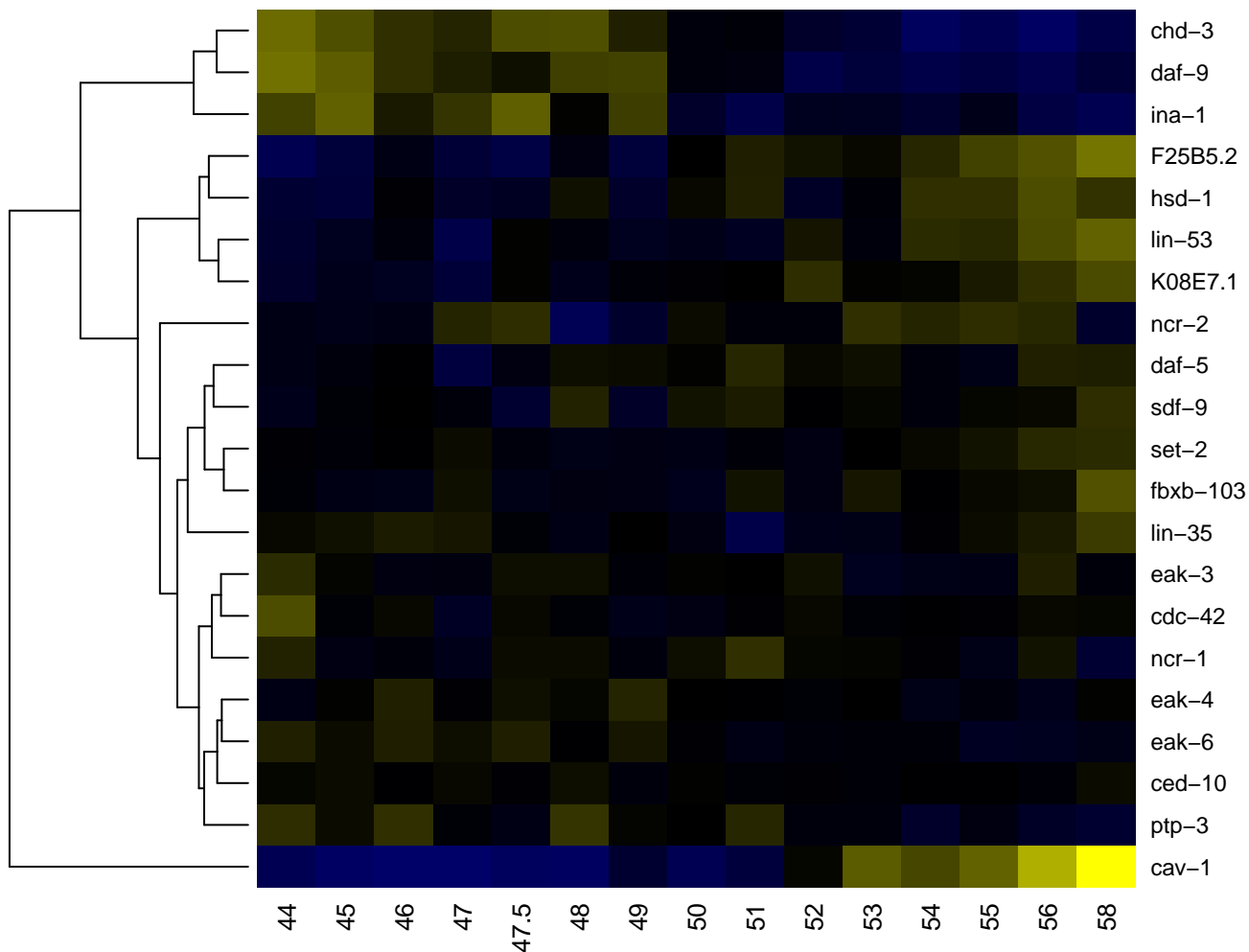

XXXR

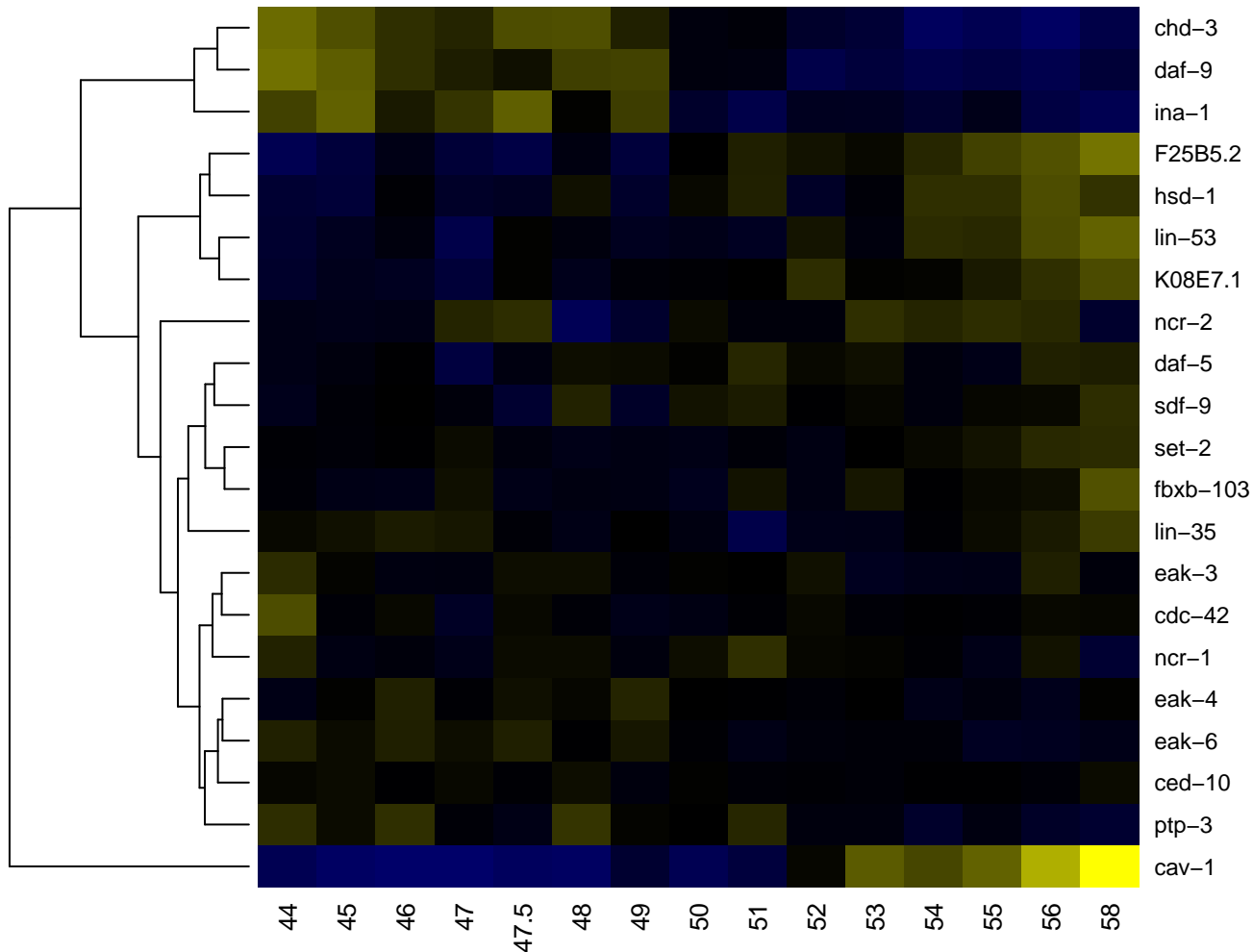

Y cell

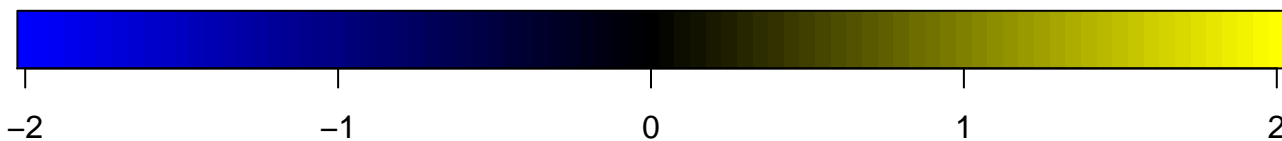
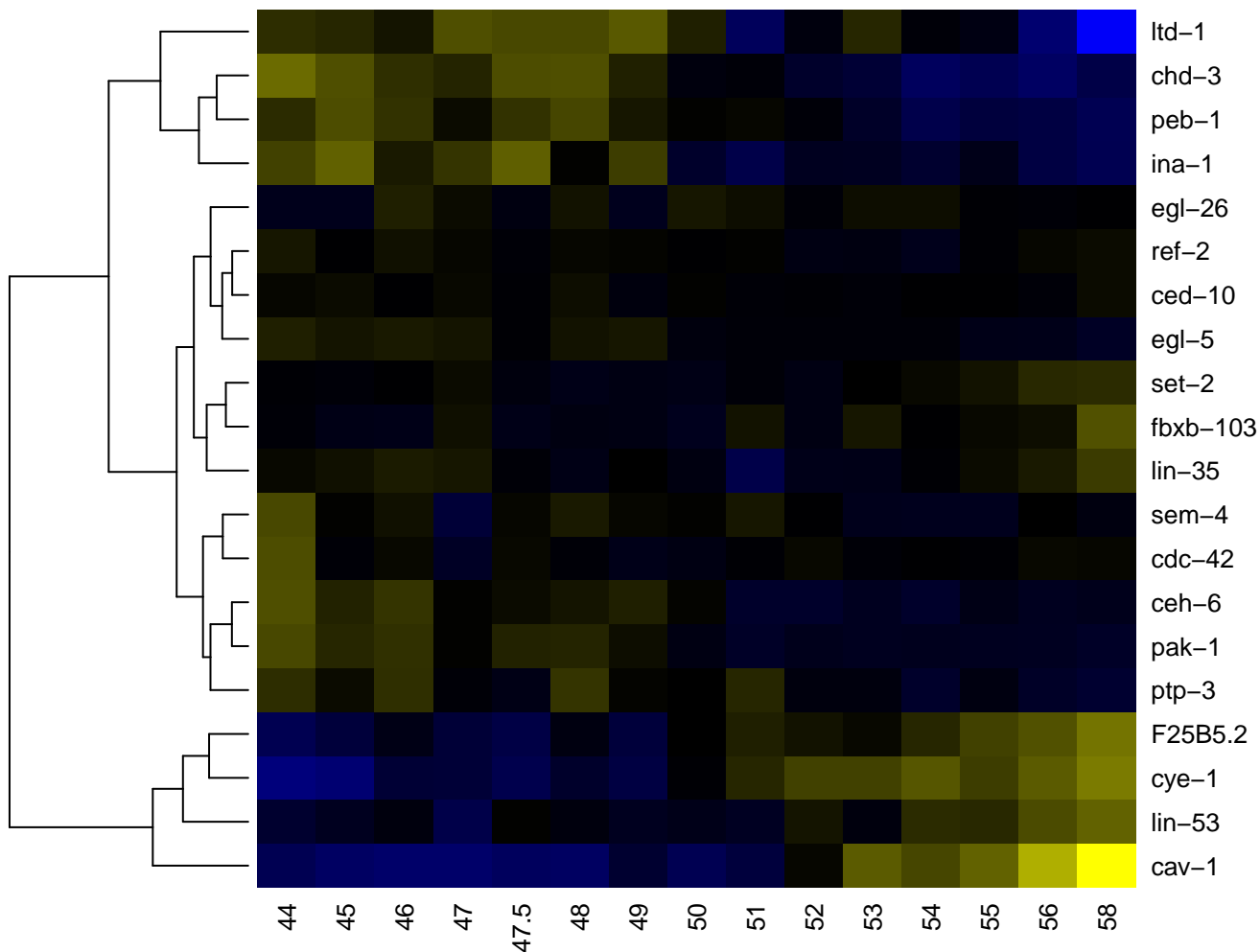

Z1

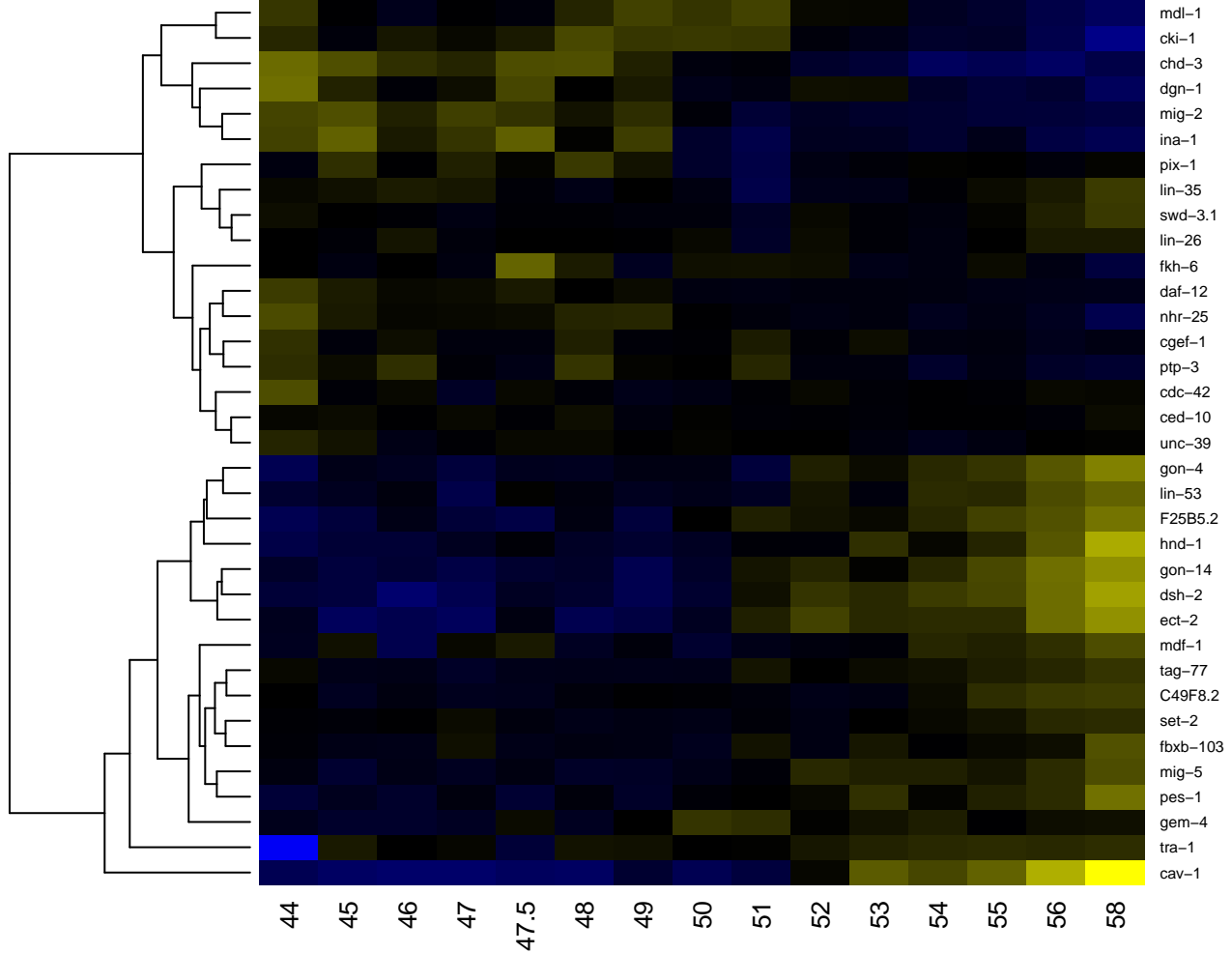

Z1.ppp

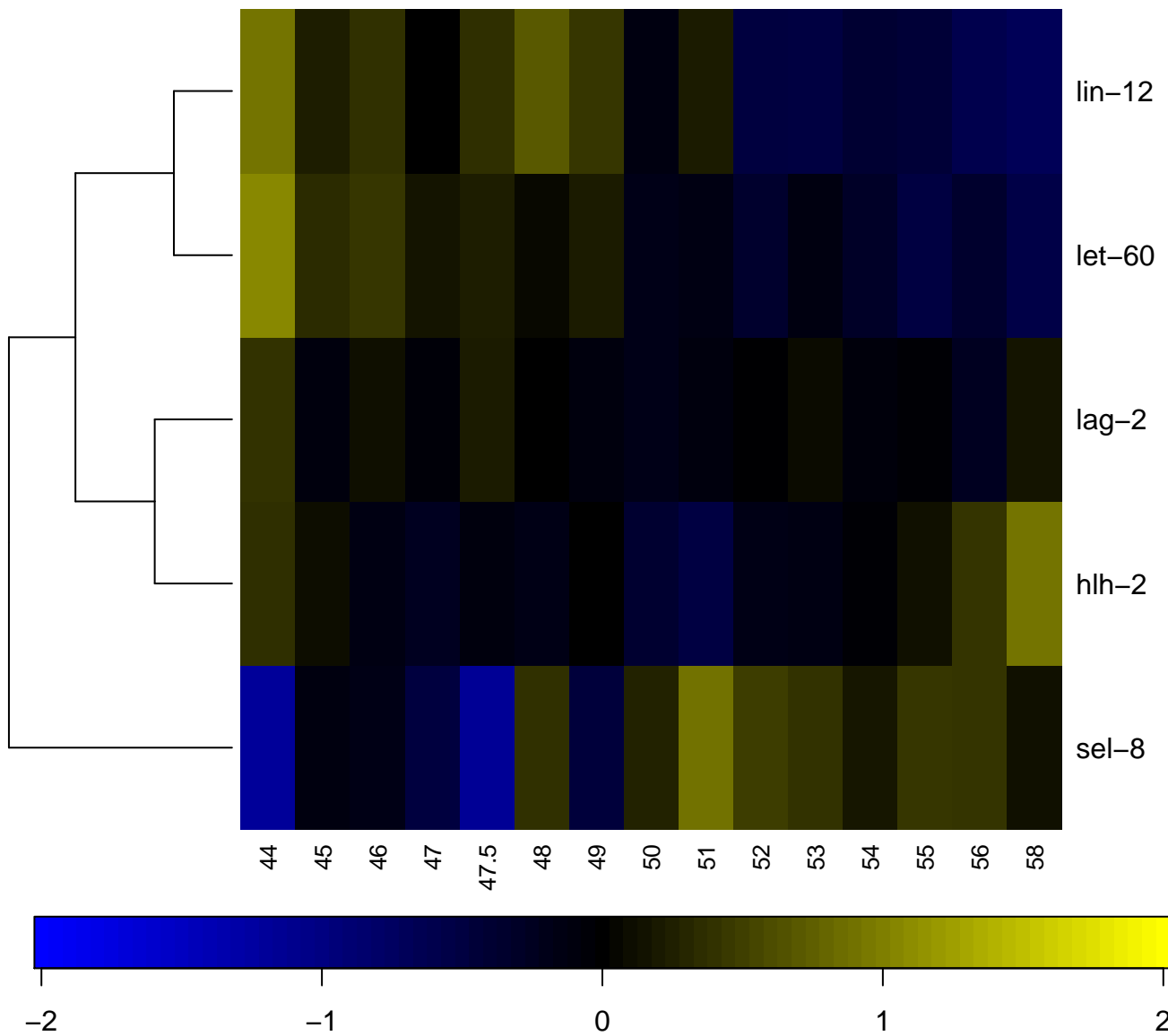

Z2

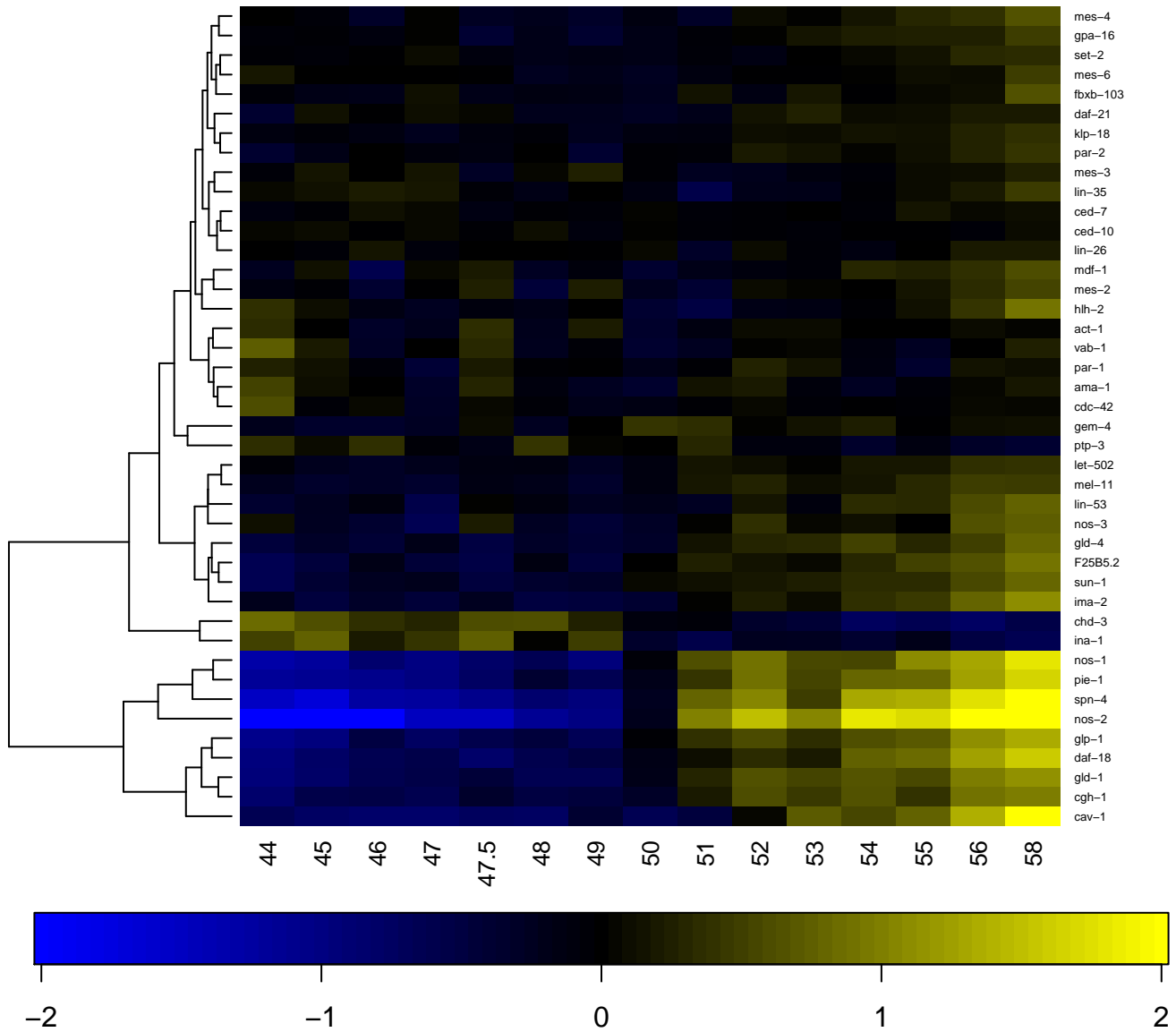

Z3

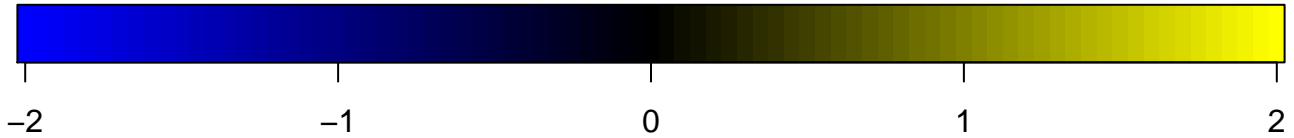
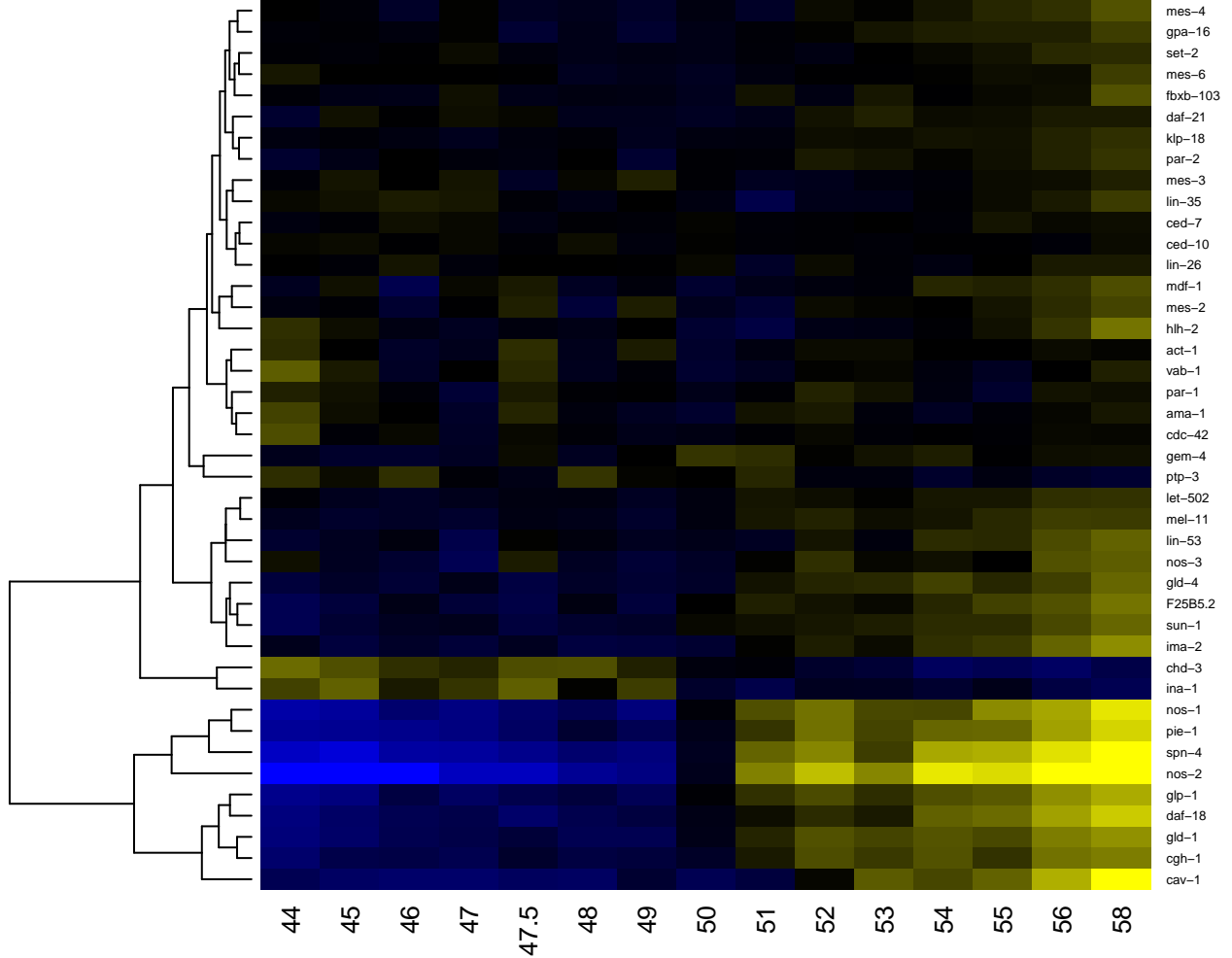

Z4

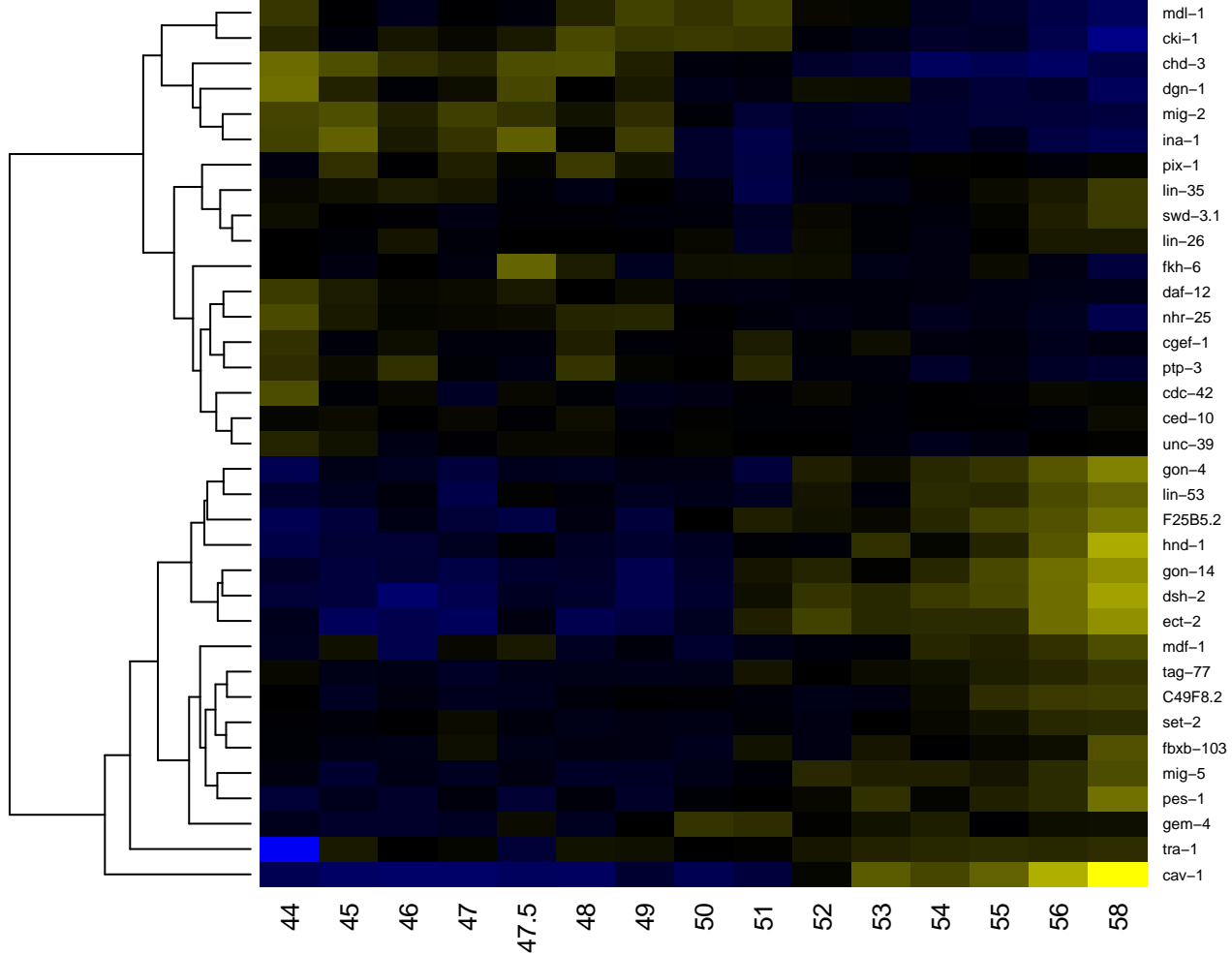

Supplementary file G | Dynamic gene expression patterns of all KEGG pathways.

The “heatmap” function of “R” was used to cluster genes of each individual KEGG pathway terms according to their expression pattern. KEGG pathway name is shown per page as figure title. The time in hours is shown on the x-axis. Gene names are shown on the y-axis. The scale bar shows the log₂ ratio with the mean for each time-point. Blue is lower than the mean and yellow is higher than the mean.

Amino sugar and nucleotide sugar metabolism

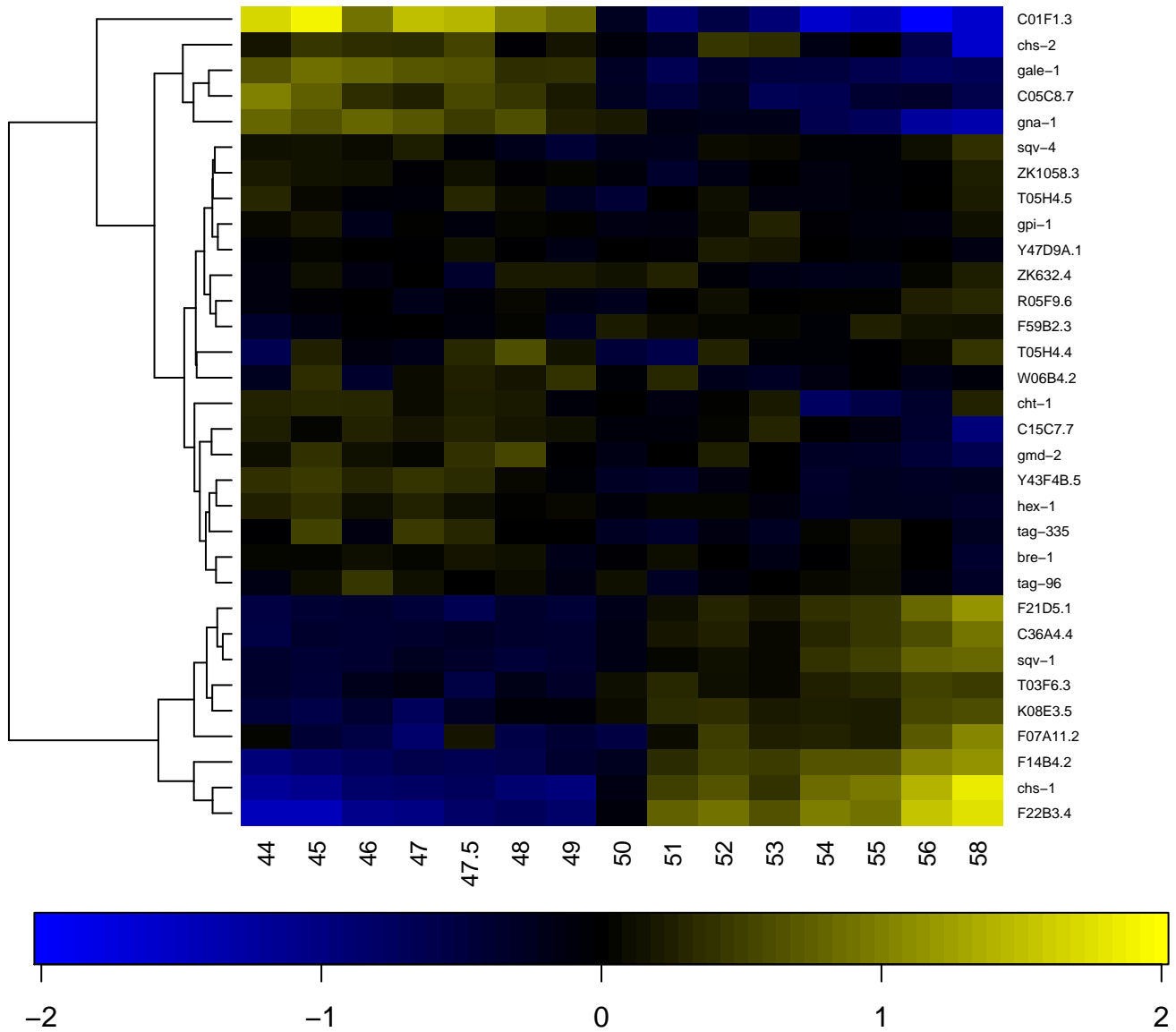

Aminoacyl-tRNA biosynthesis

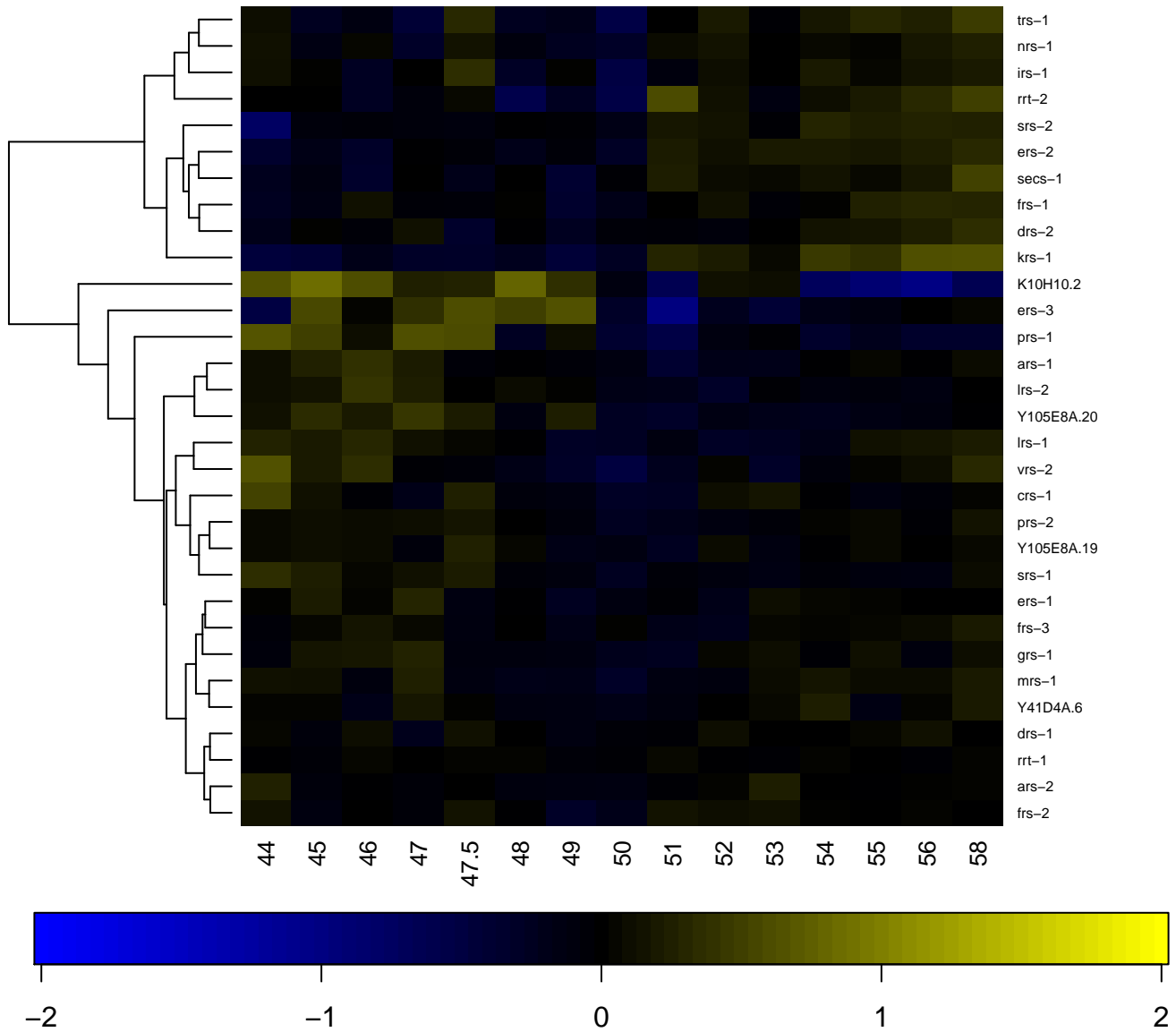

Arginine and proline metabolism

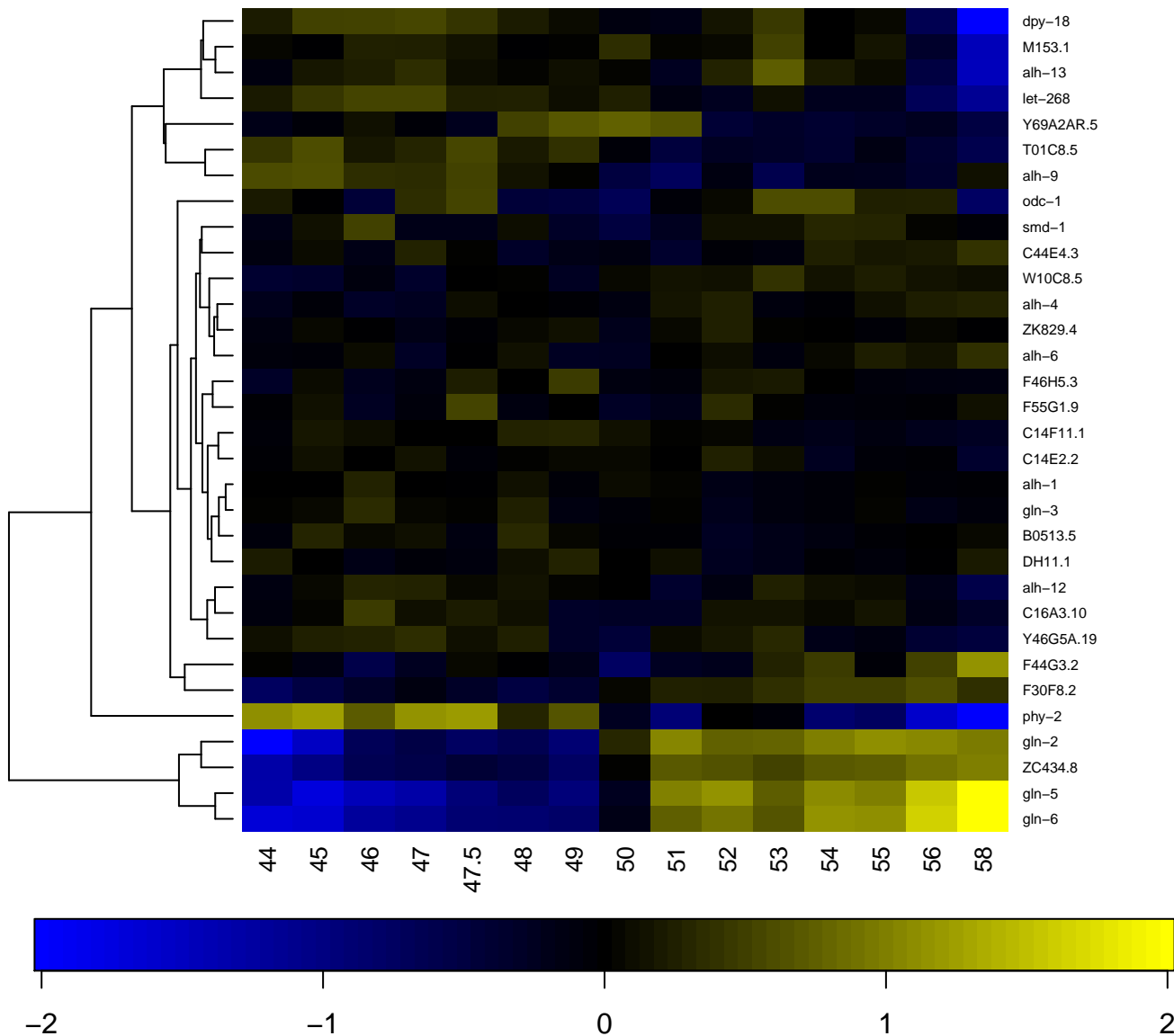

Ascorbate and aldrate metabolism

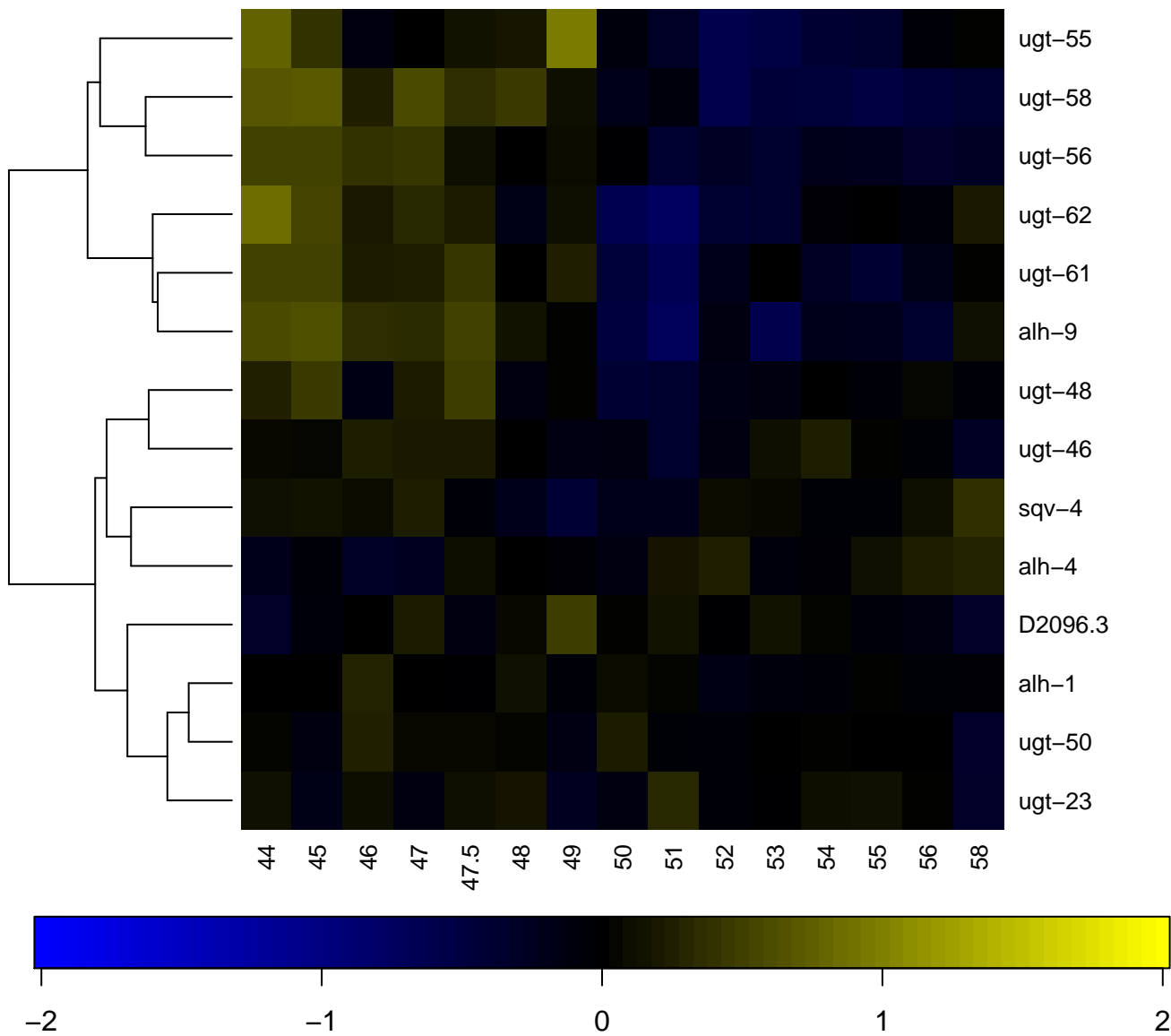

Basal transcription factors (eukaryotes)

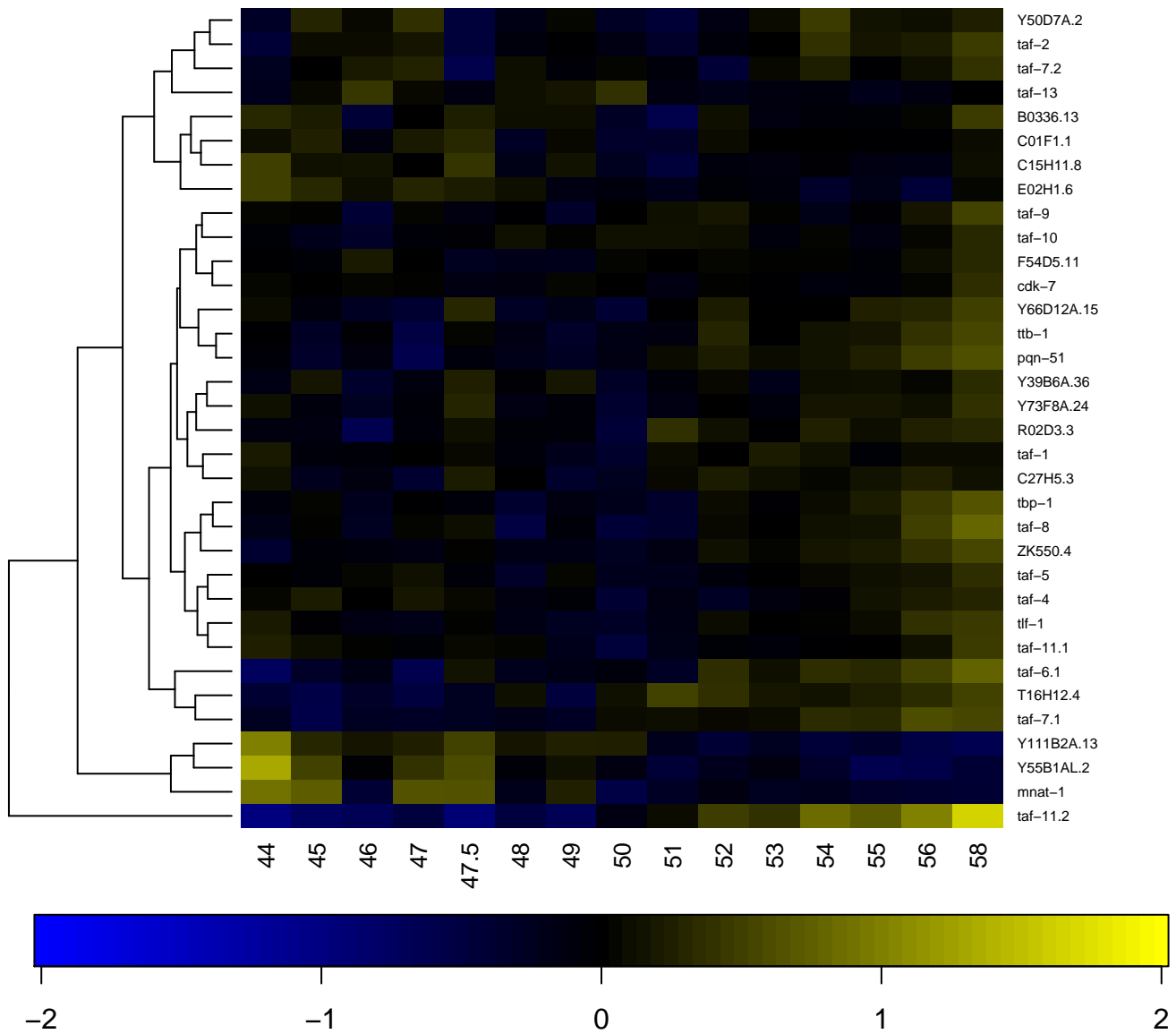

Base excision repair

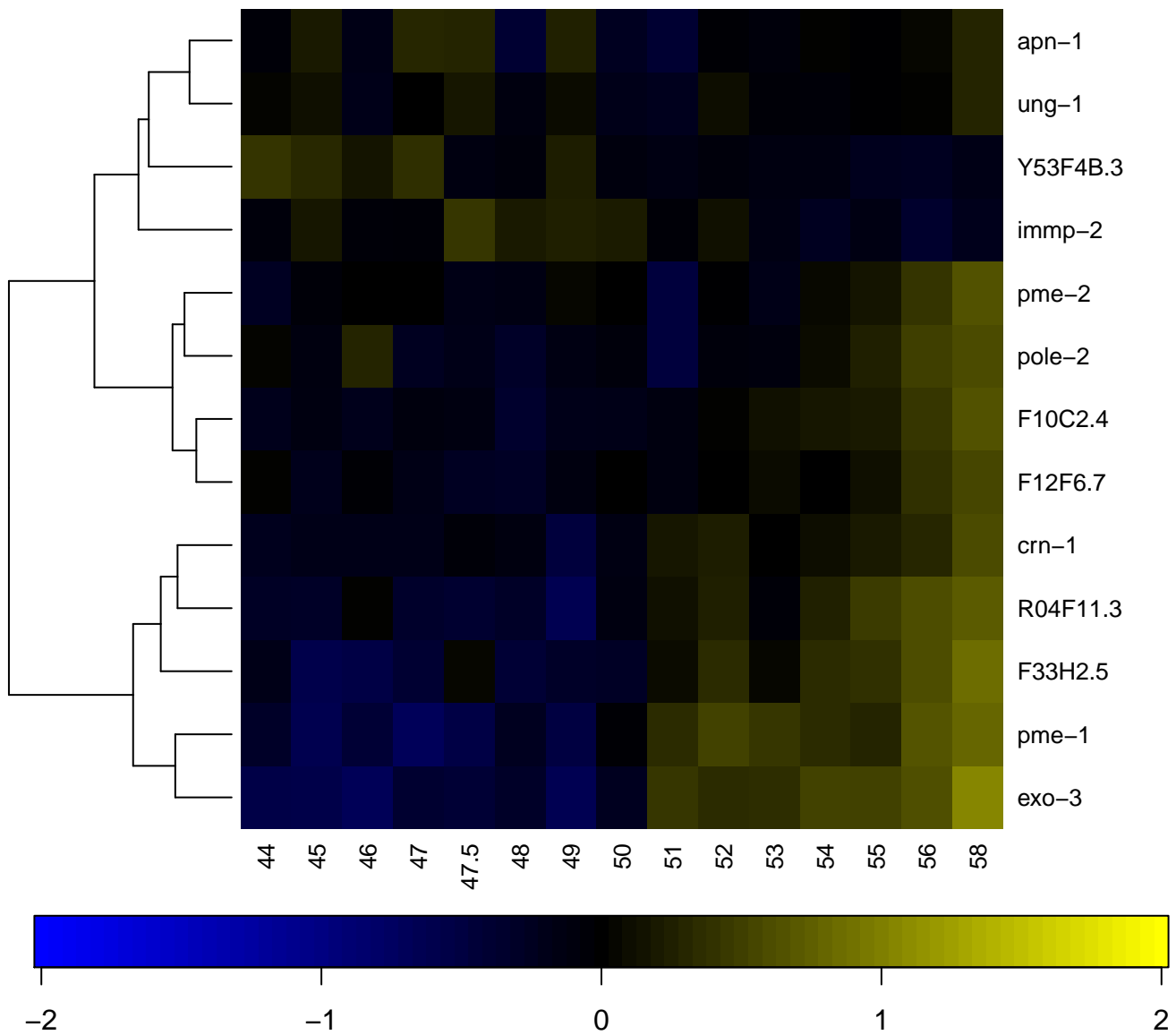

Biosynthesis of unsaturated fatty acids

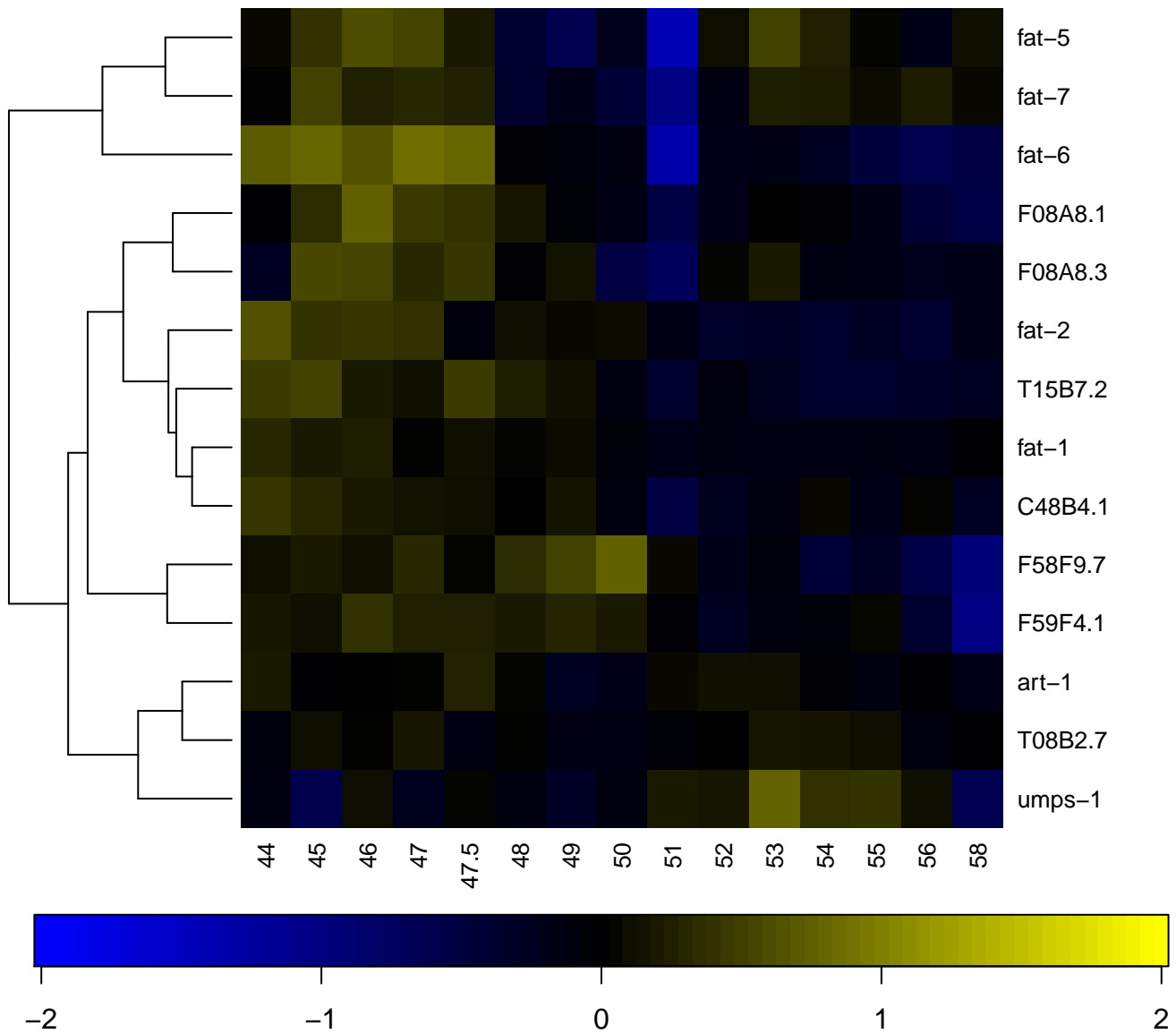

Calcium signaling pathway

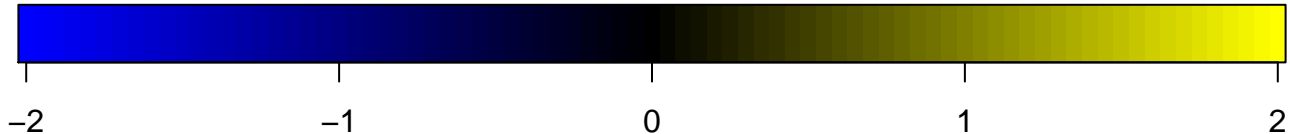
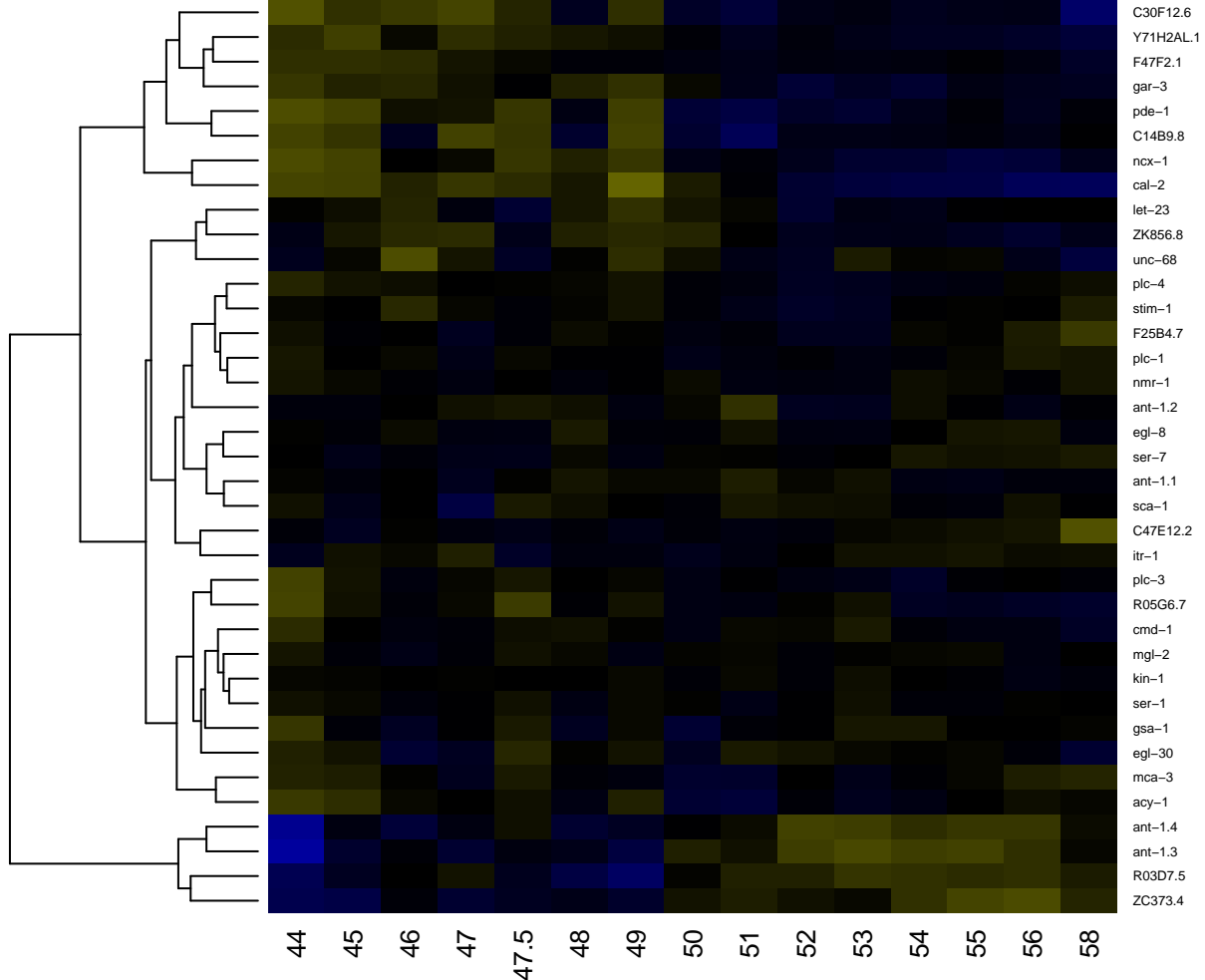

Circadian rhythm

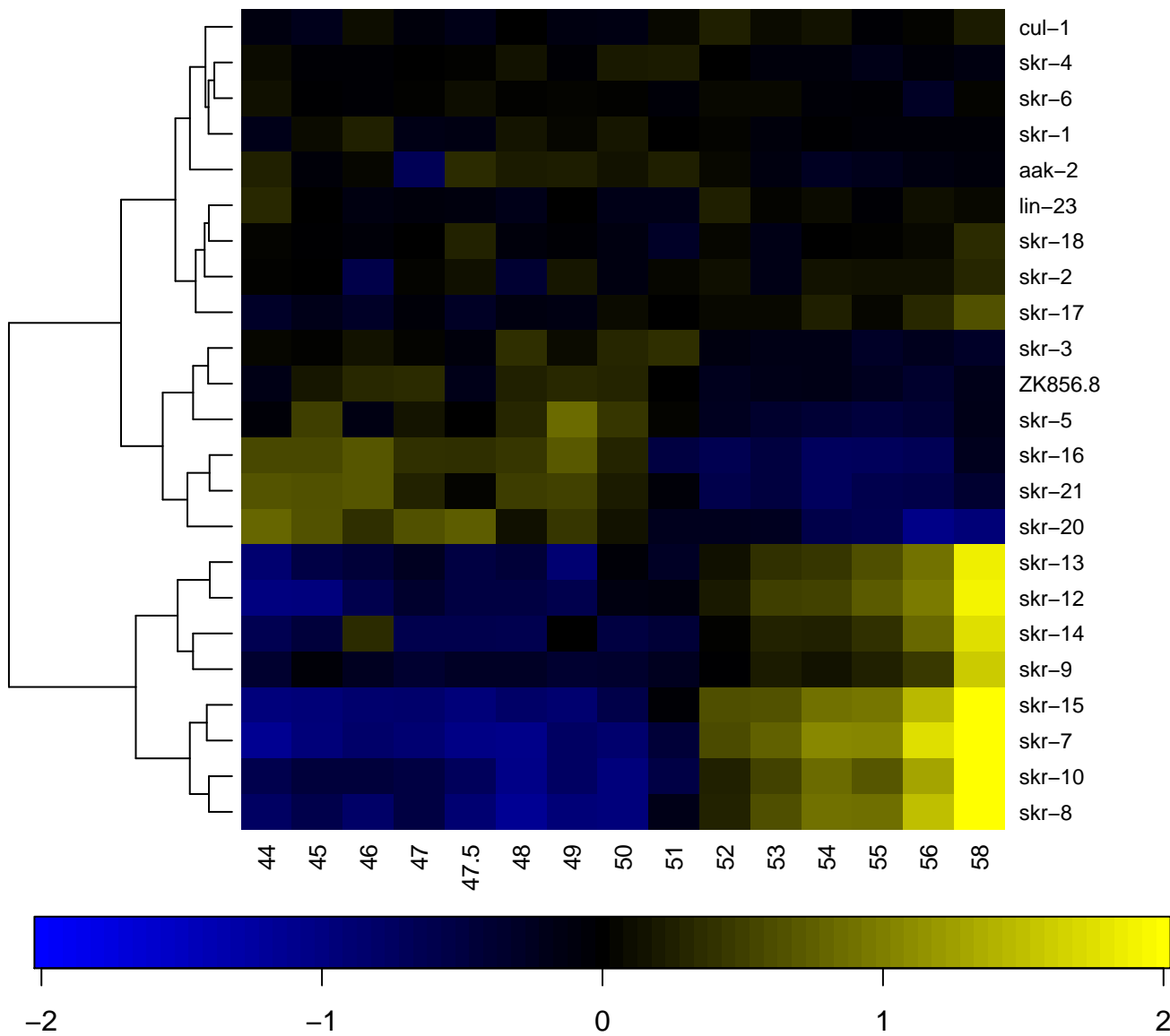

Citrate cycle (TCA cycle)

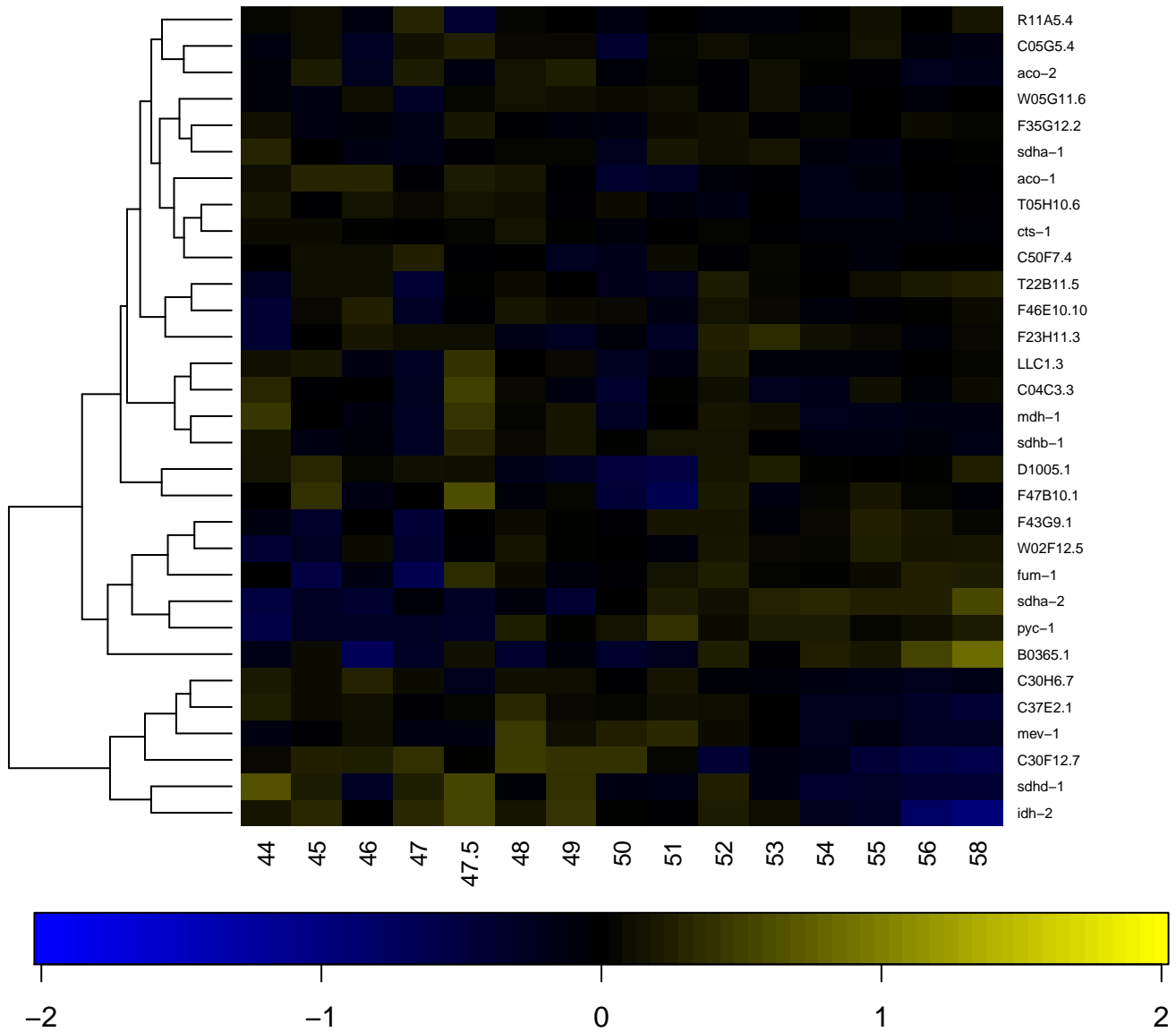

Cyanoamino acid metabolism

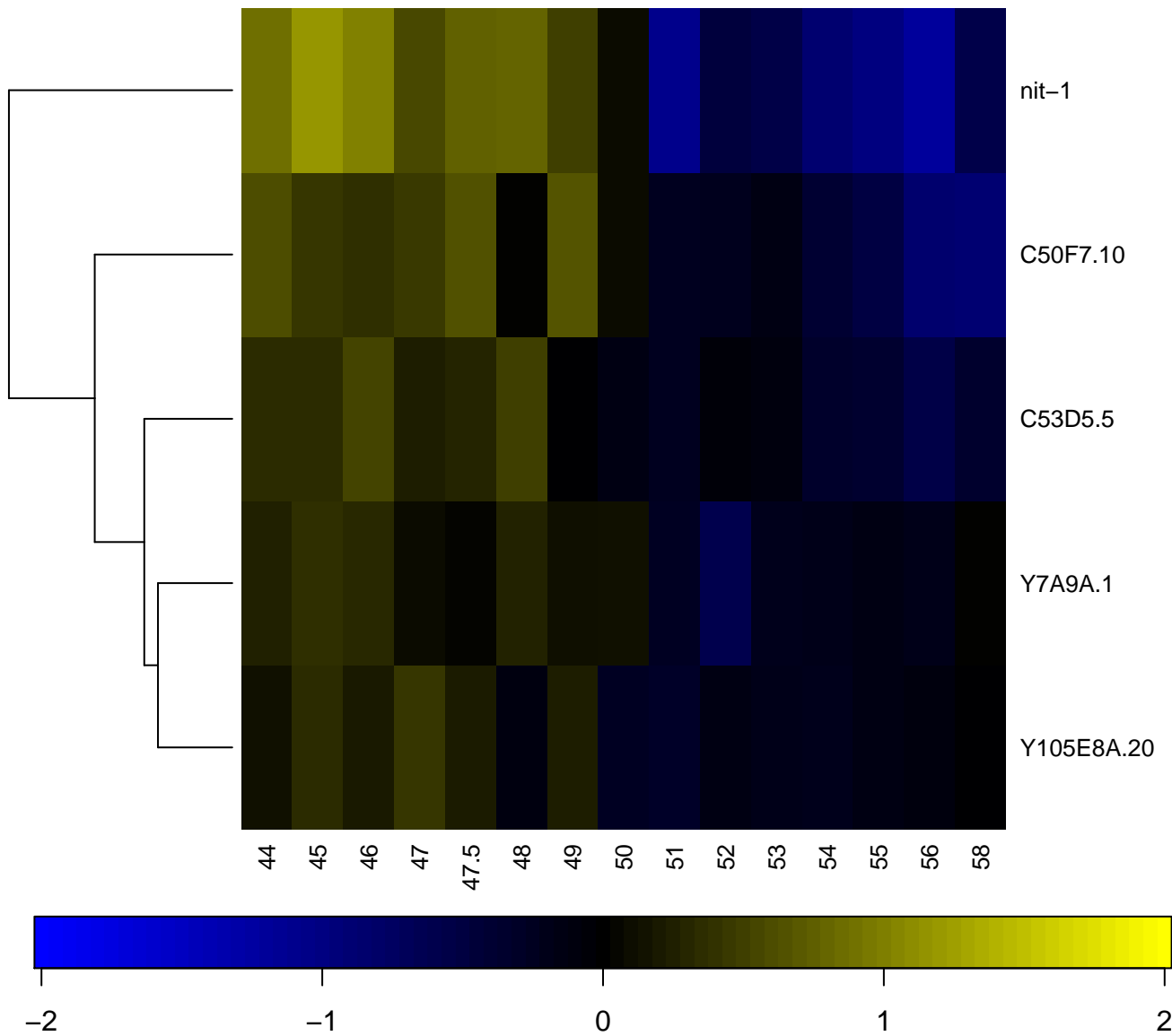

Cysteine and methionine metabolism

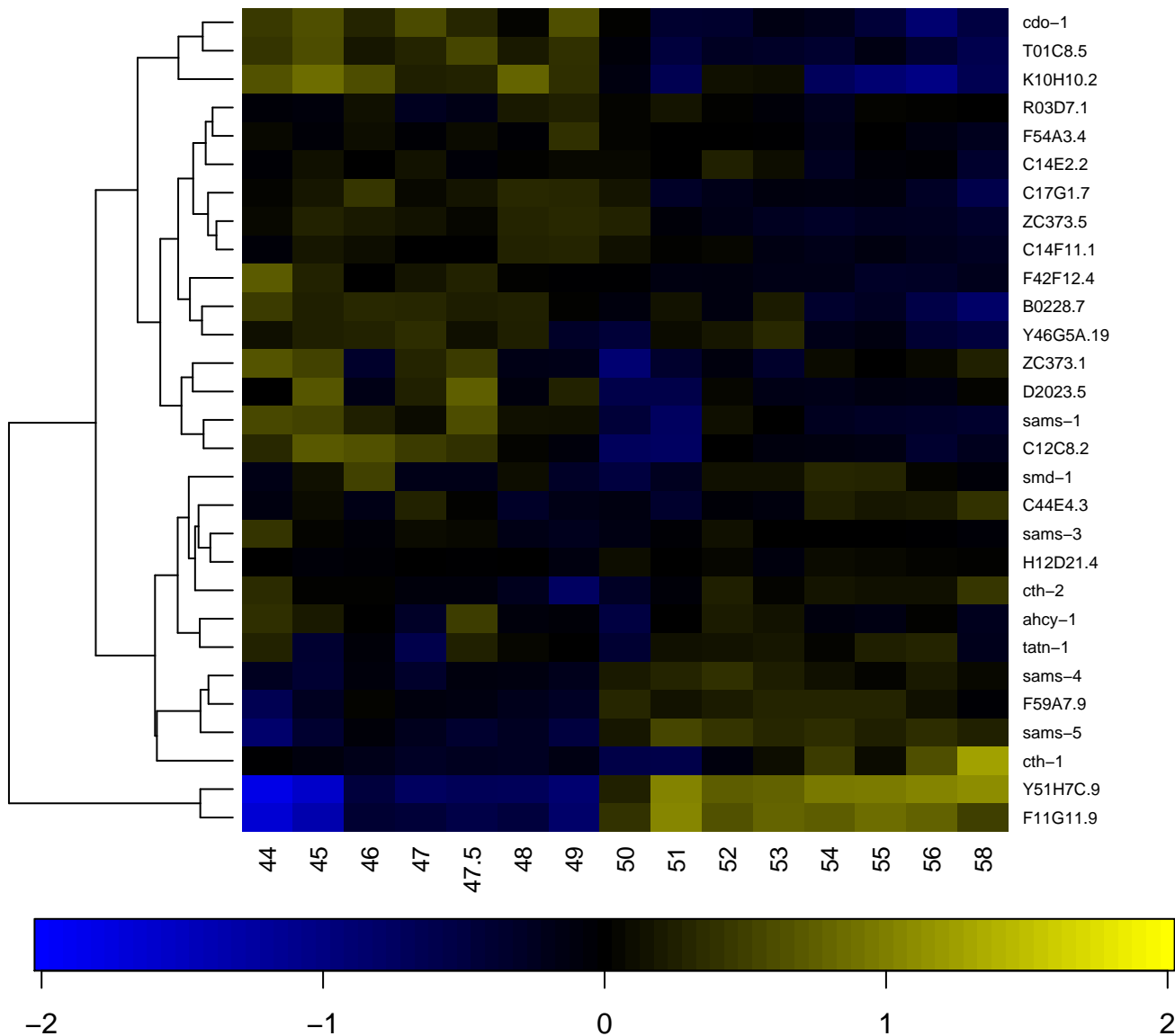

DNA replication

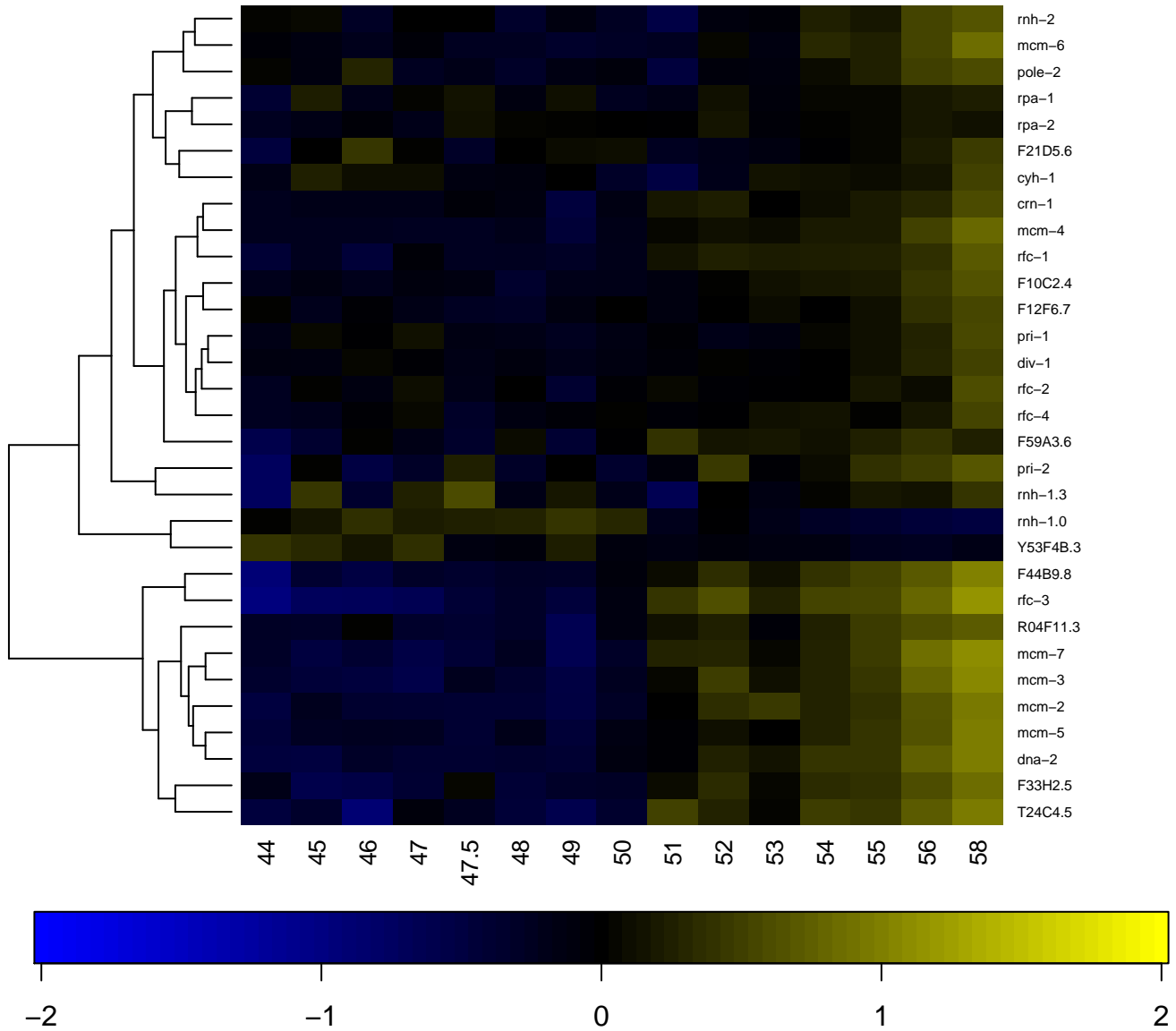

Drug metabolism – cytochrome P450

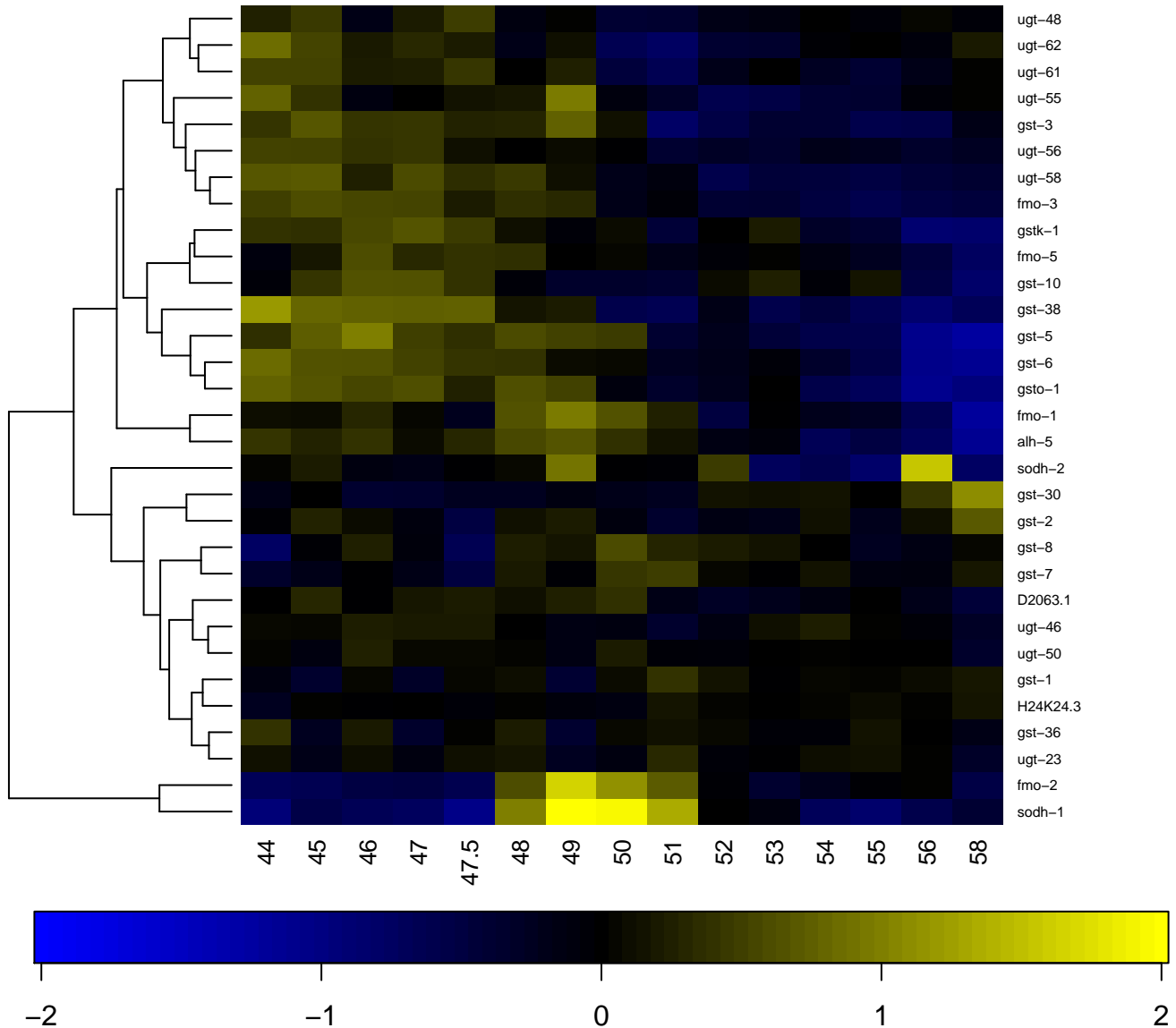

Drug metabolism – other enzymes

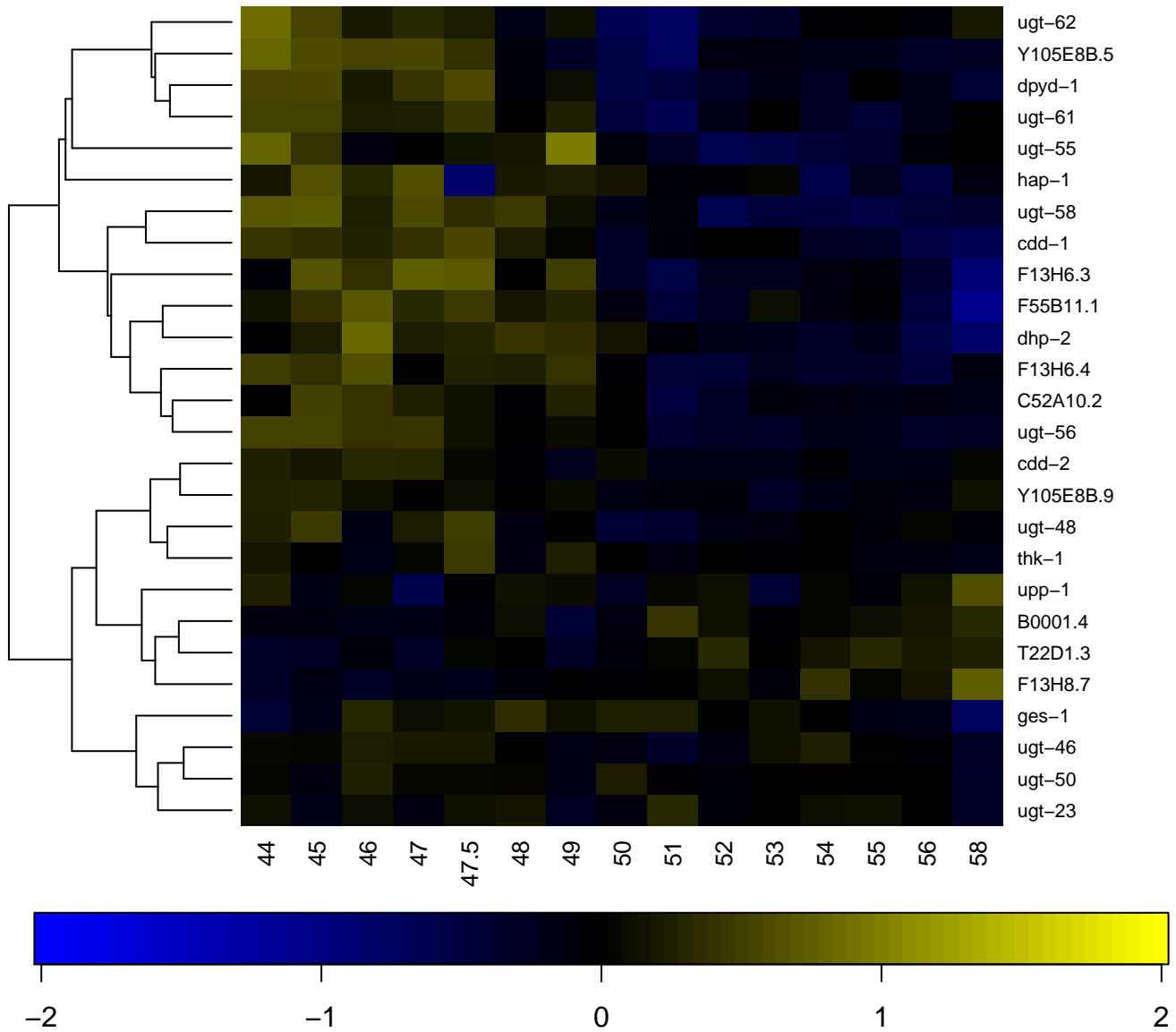

Endocytosis

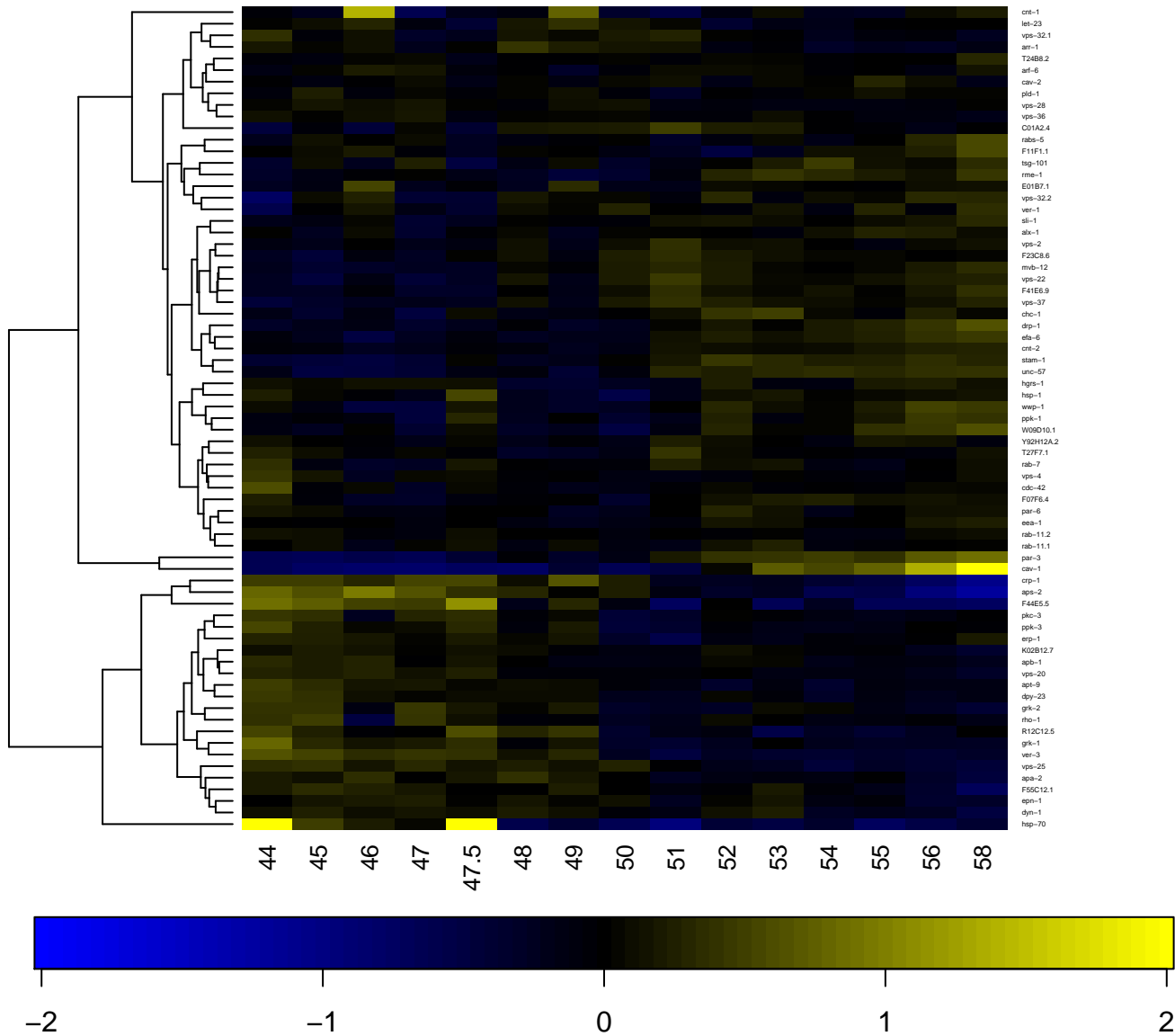

ERBB signaling pathway

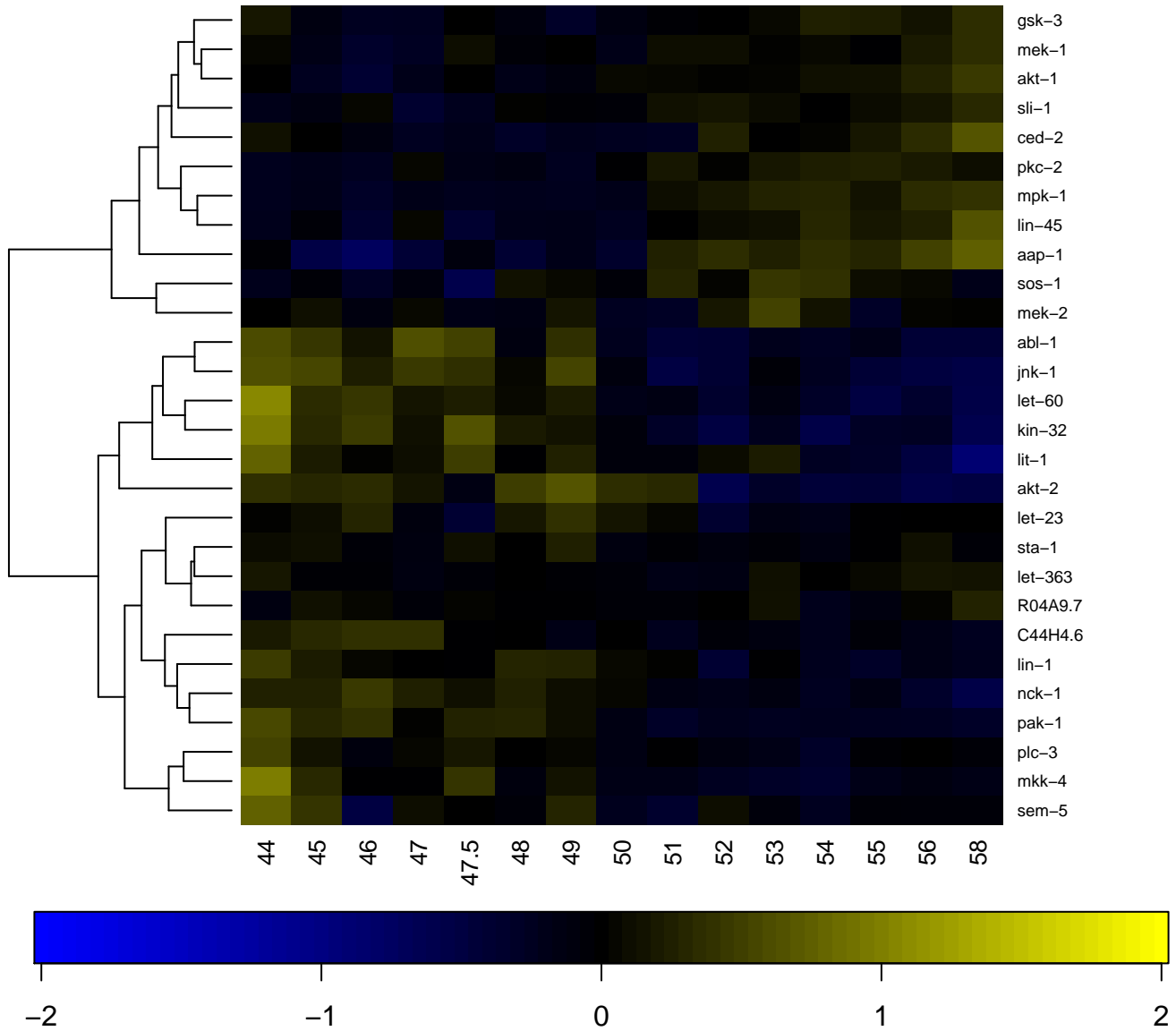

Fanconi anemia pathway

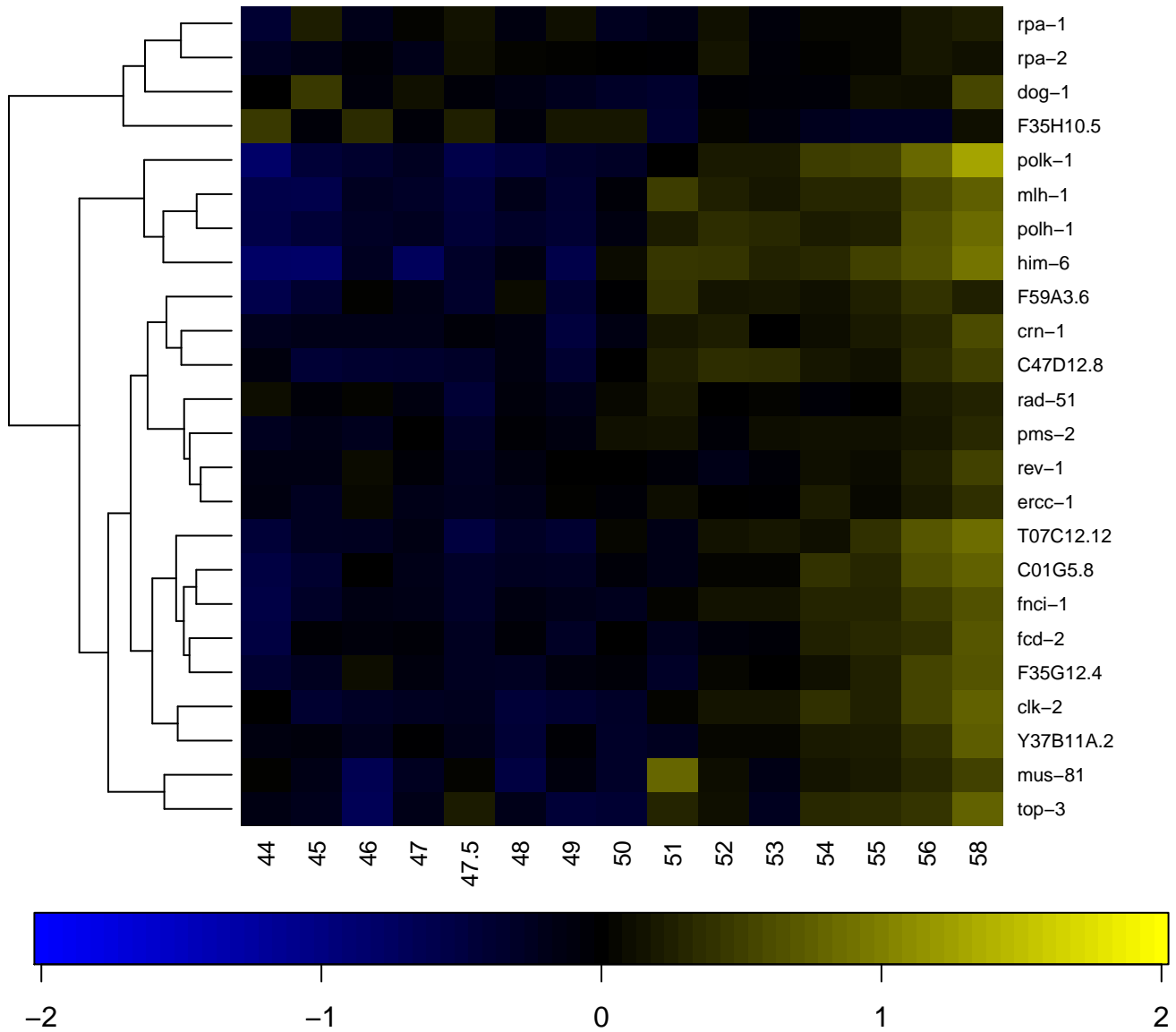

Fatty acid elongation

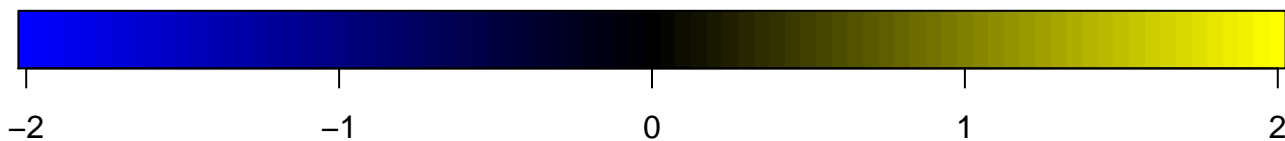
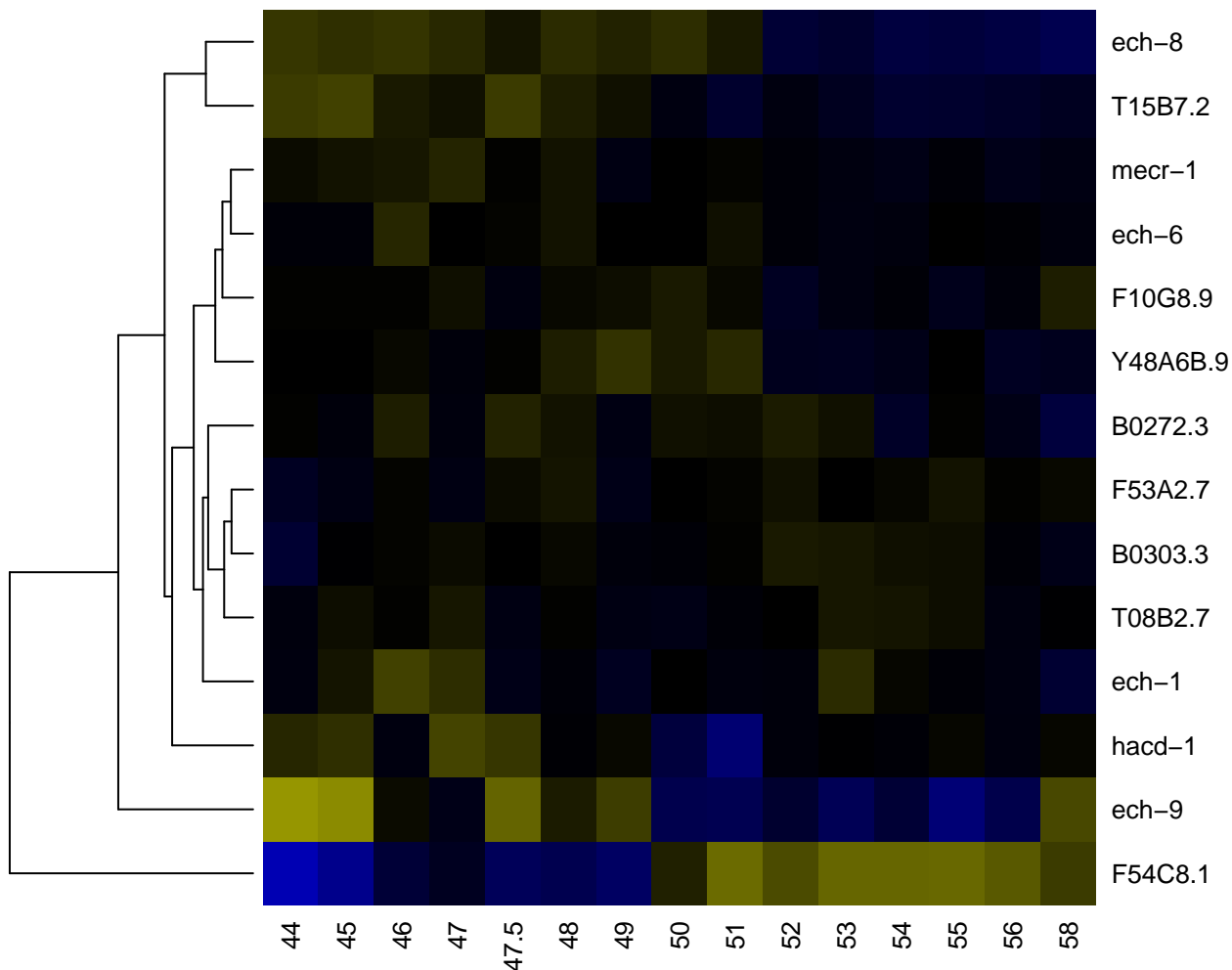

Fatty acid metabolism

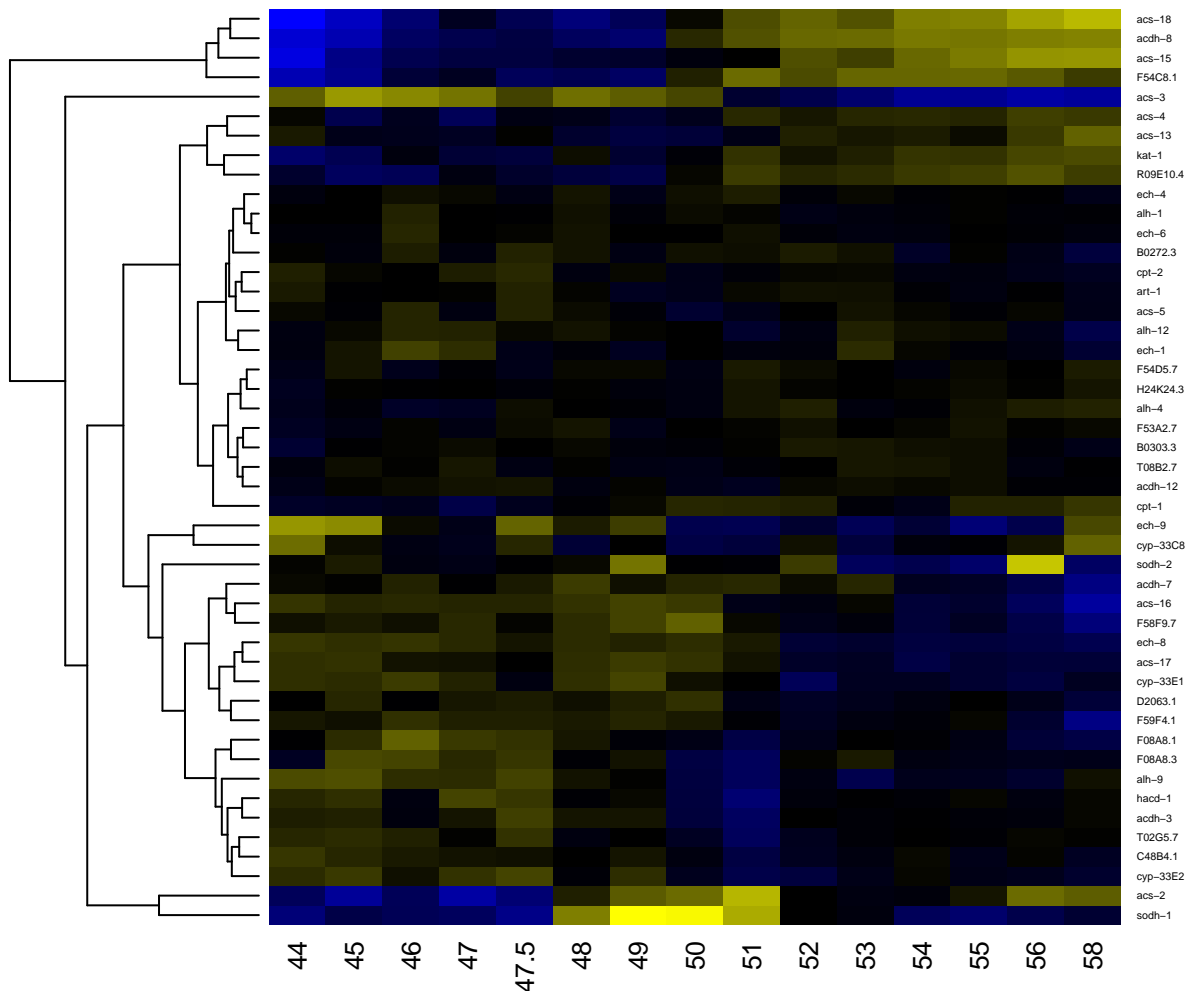

Fructose and mannose metabolism

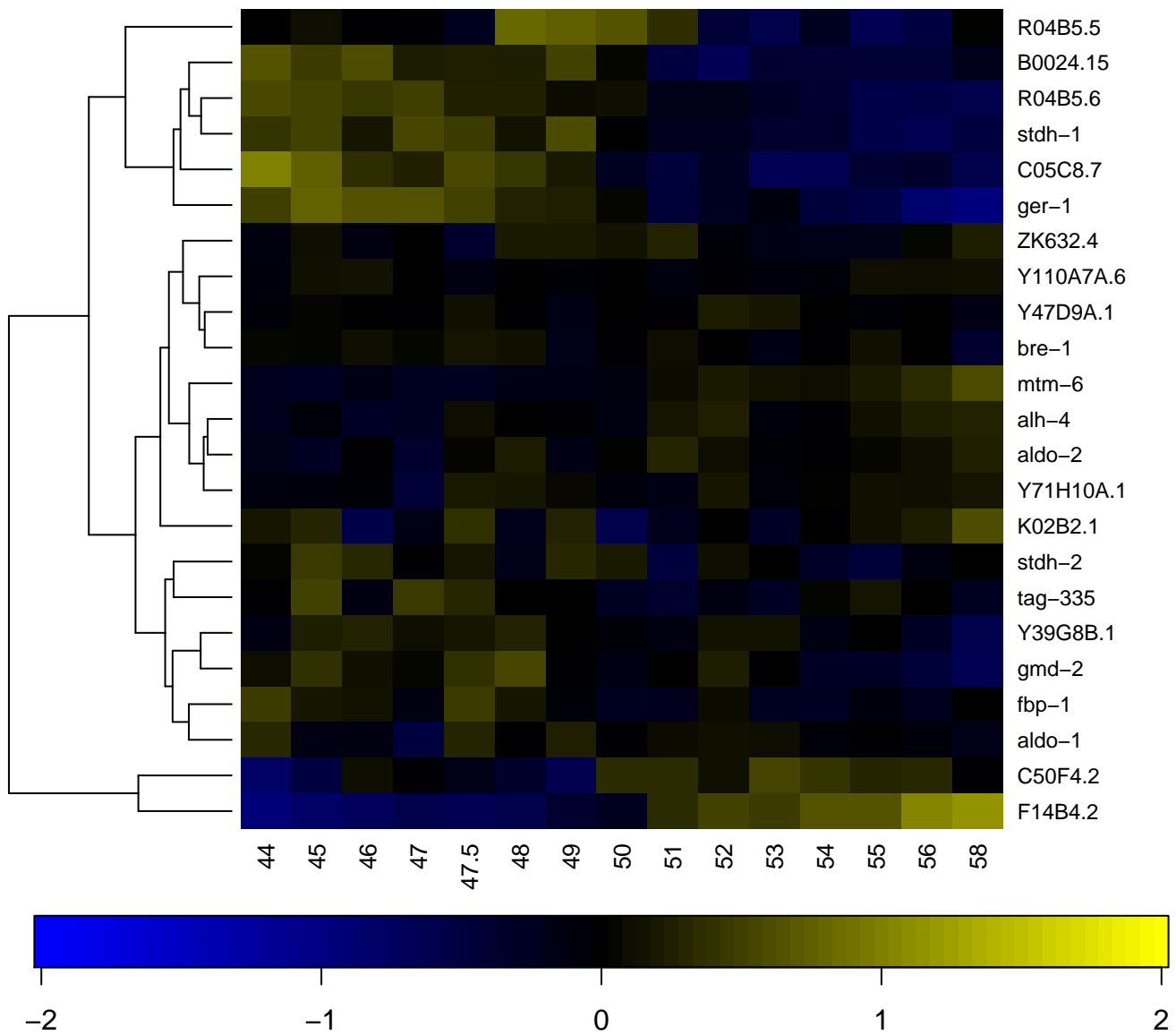

Glycerolipid metabolism

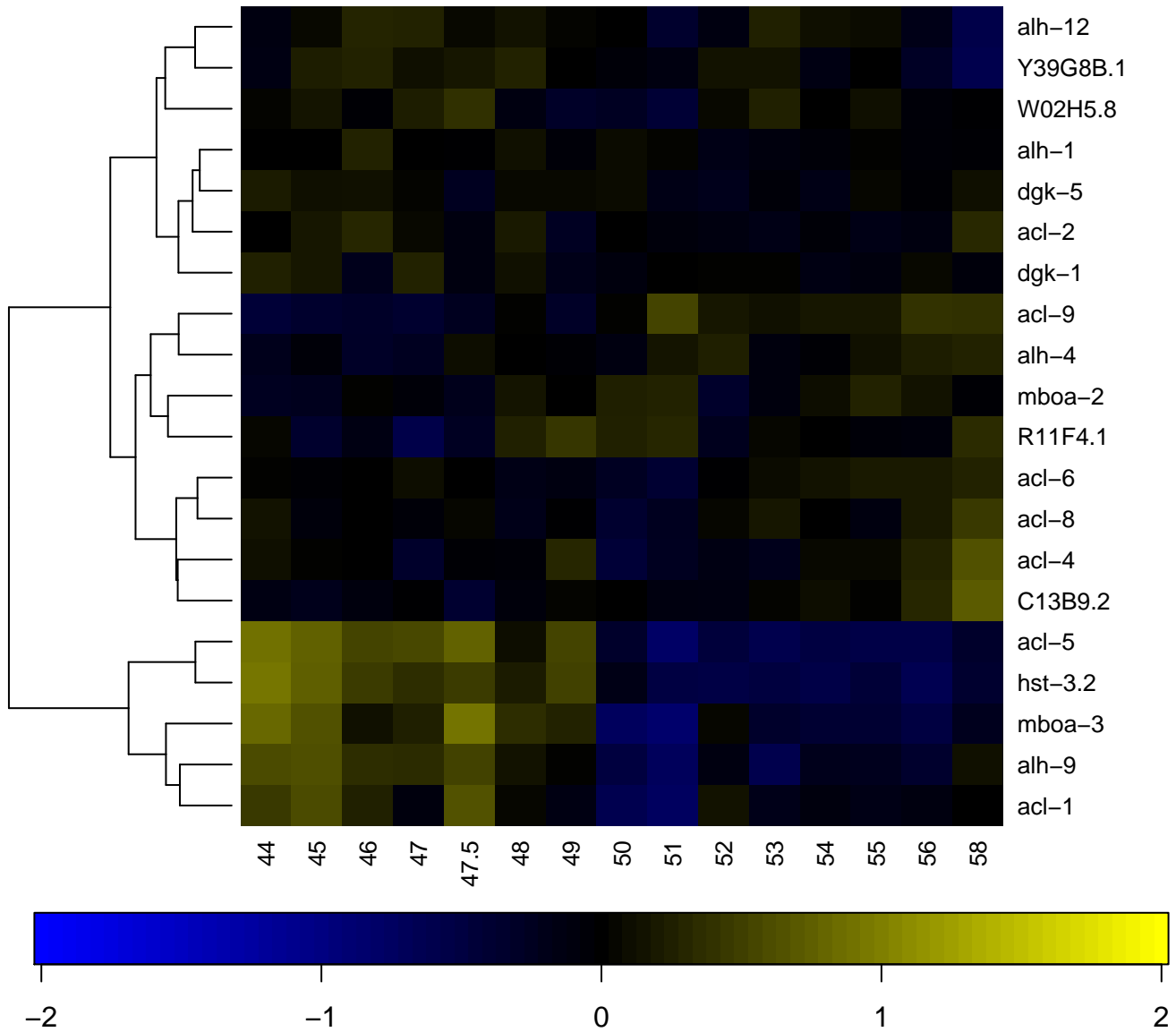

Glycerophospholipid metabolism

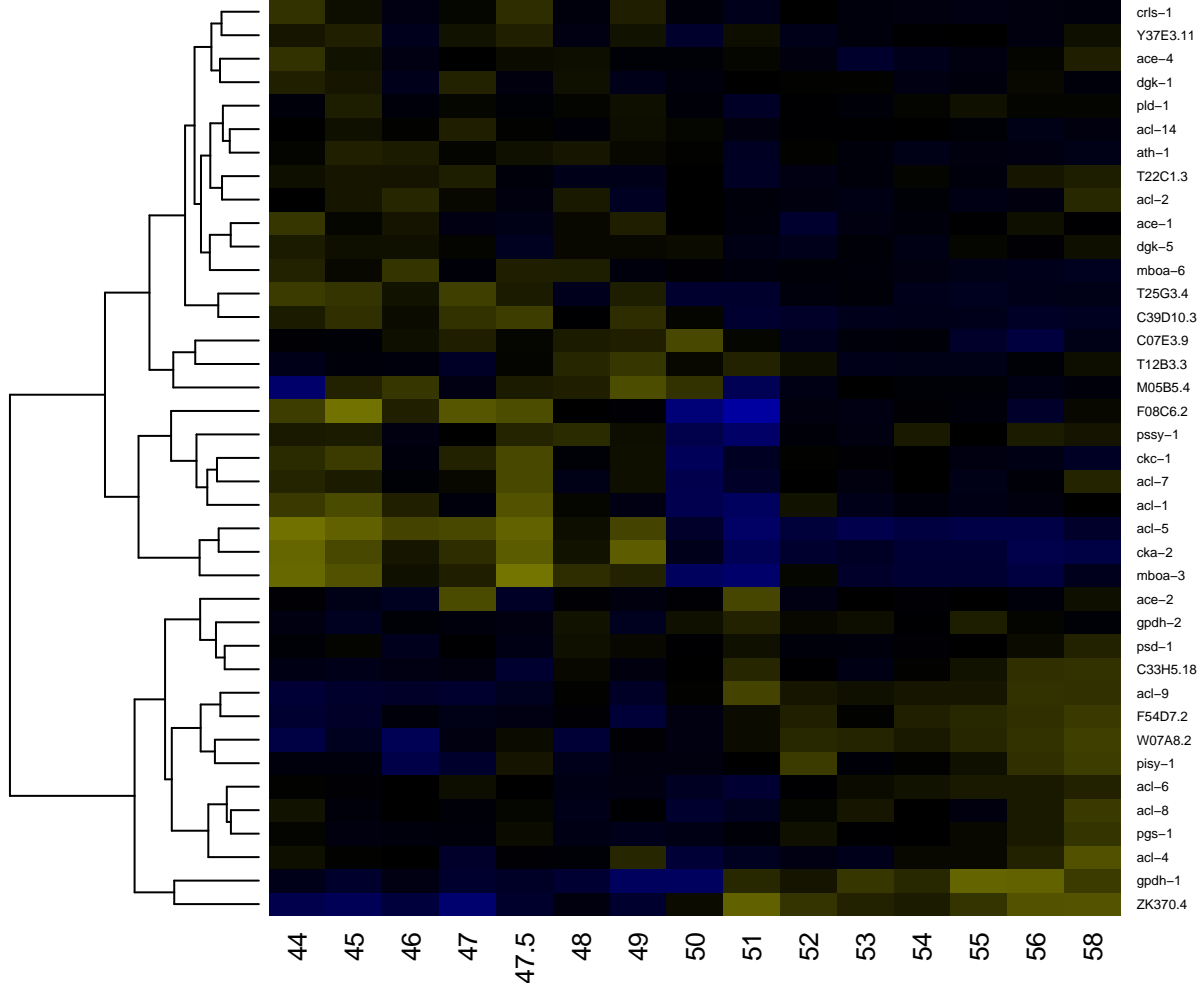

Glycine, serine and threonine metabolism

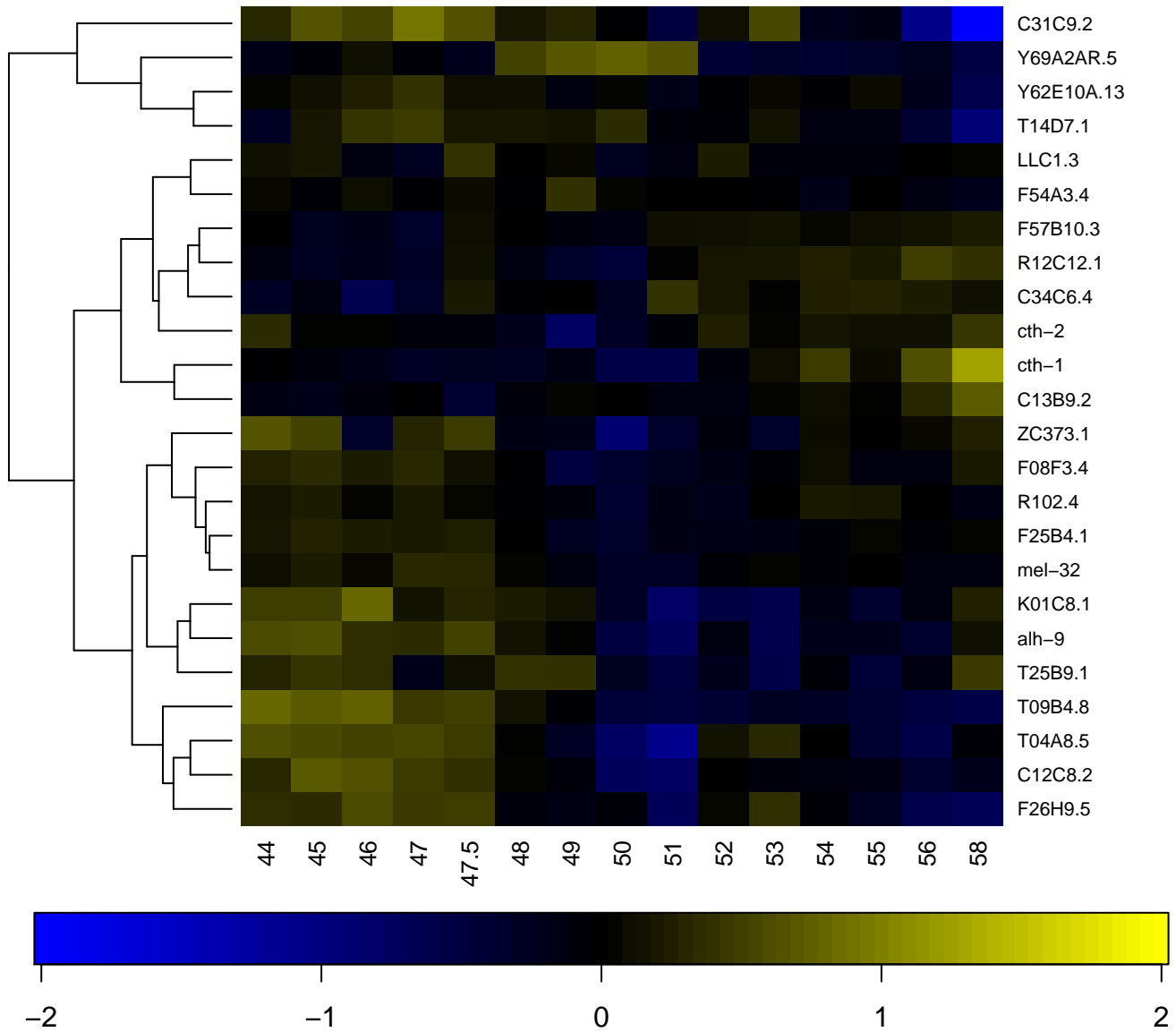

Glycolyse / Gluconeogenesis

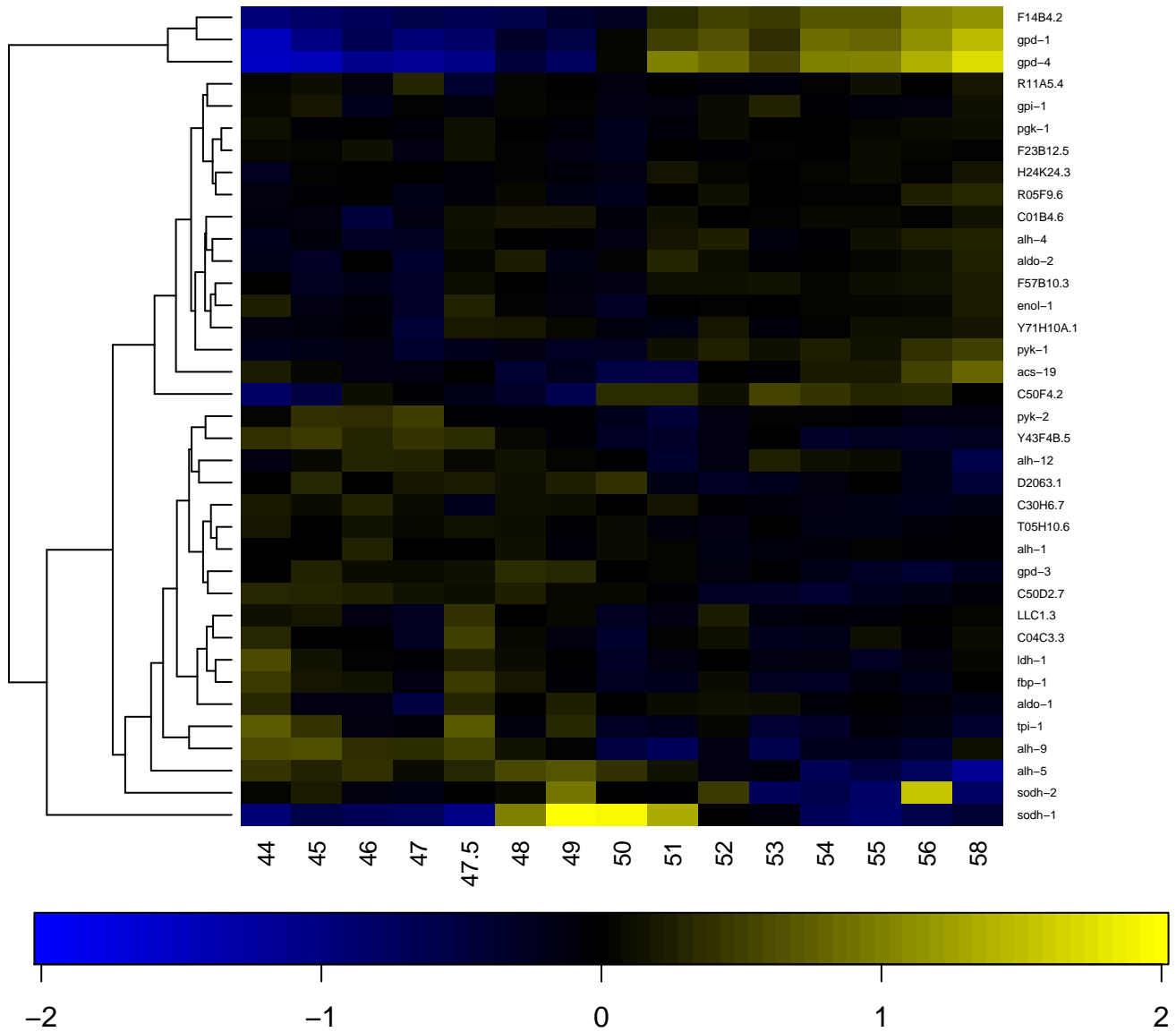

saminoglycan biosynthesis – chondroitin sulfate / dermatan

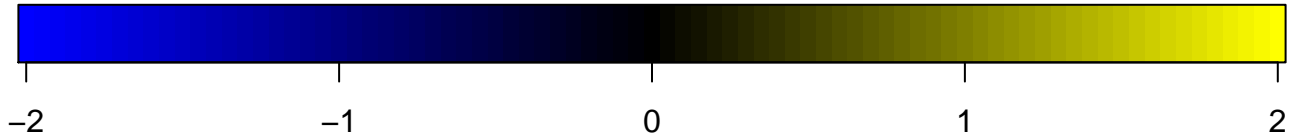
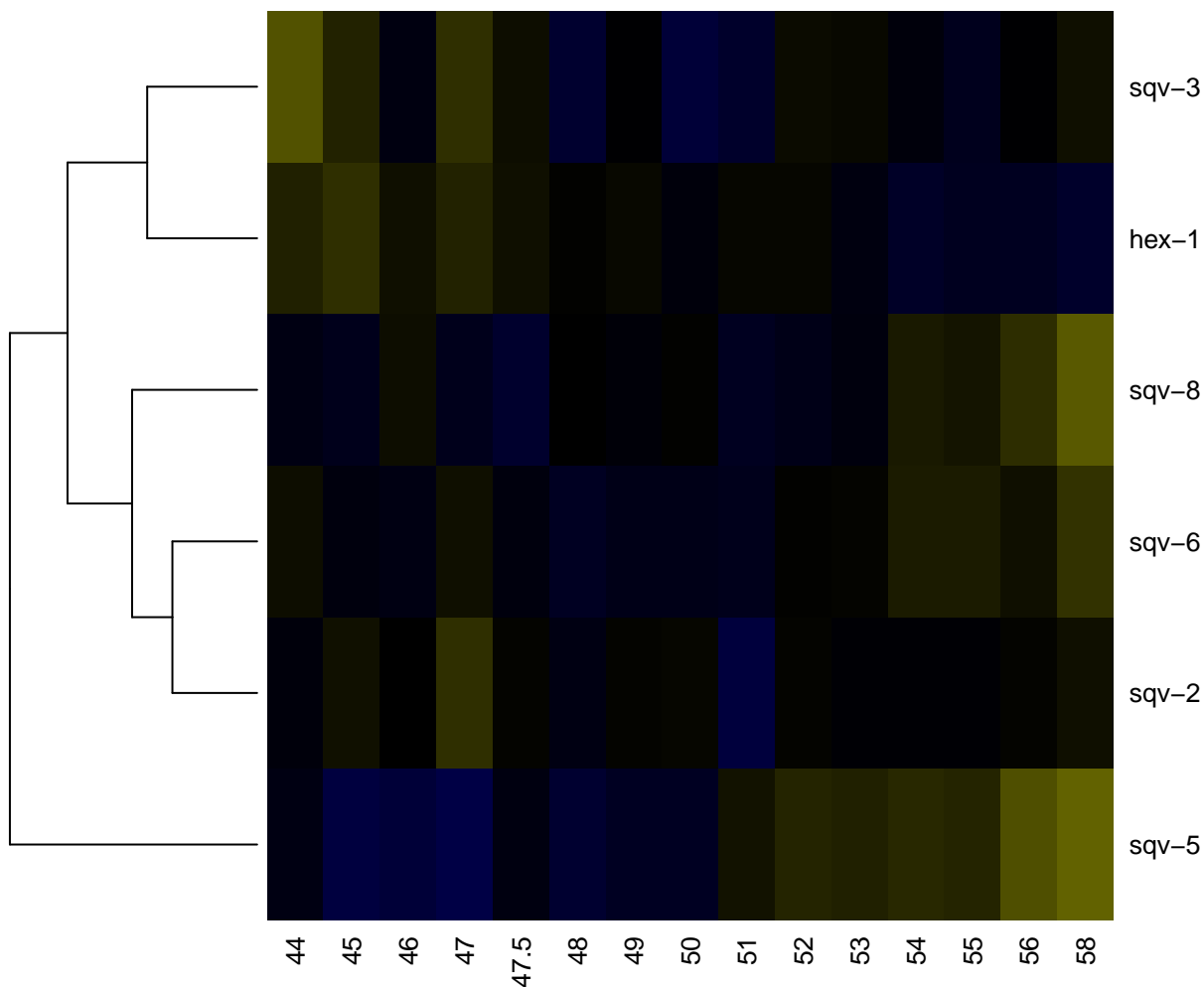

Glycosaminoglycan biosynthesis – heparan sulfate / heparin

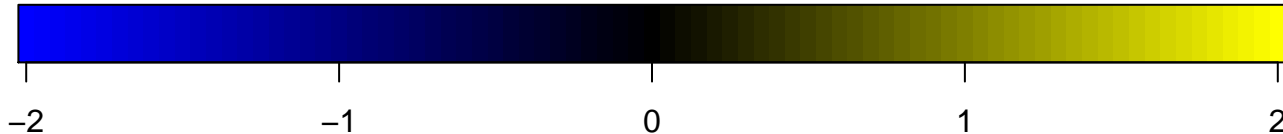
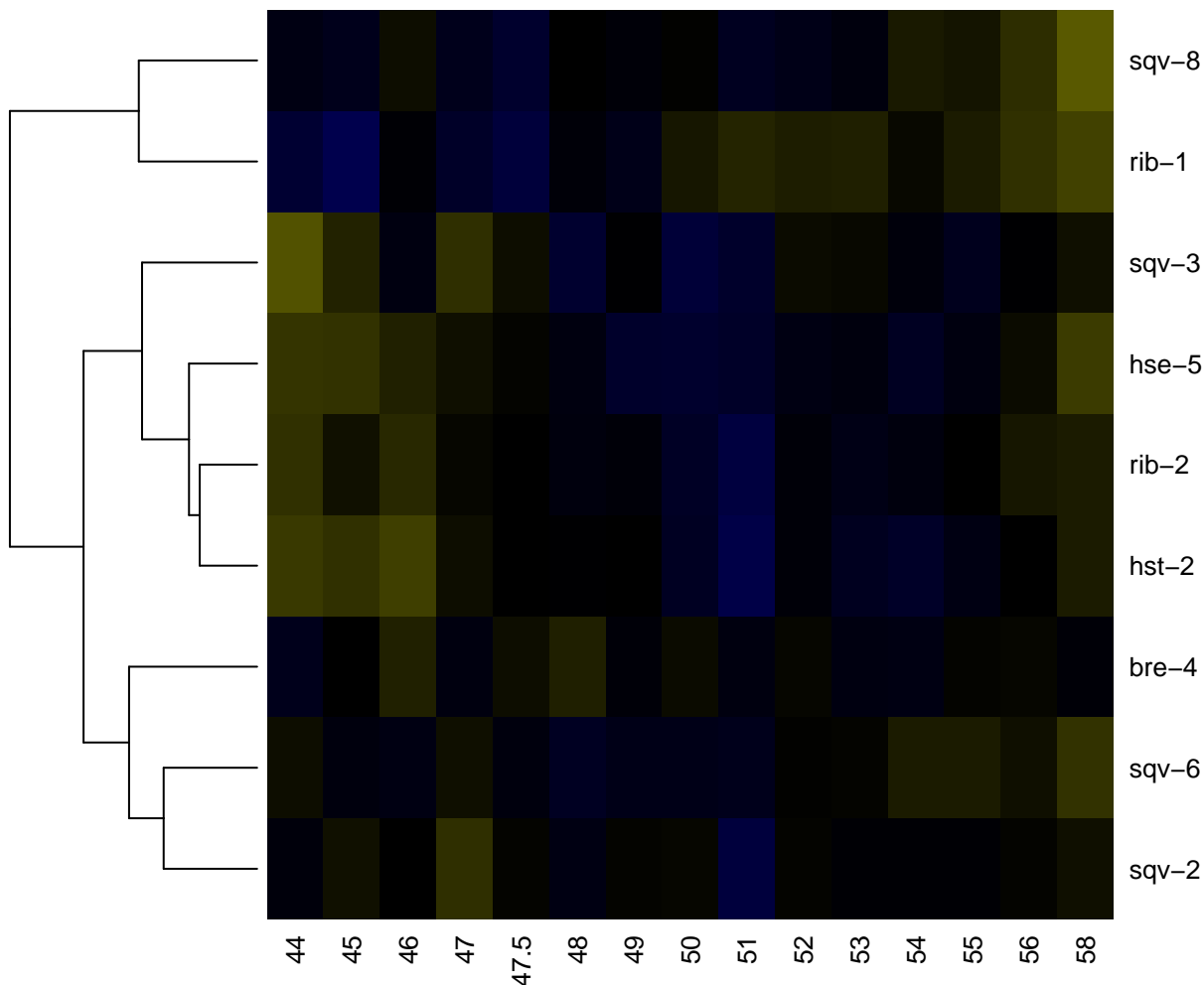

Glycosylphosphatidylinositol (GPI) – anchor biosynthesis

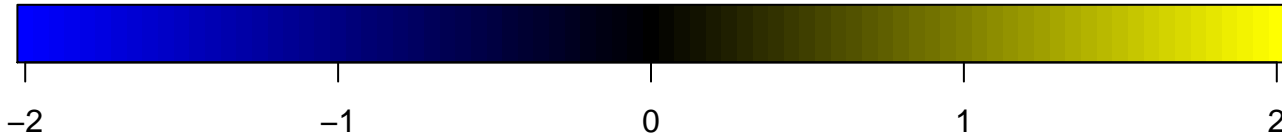
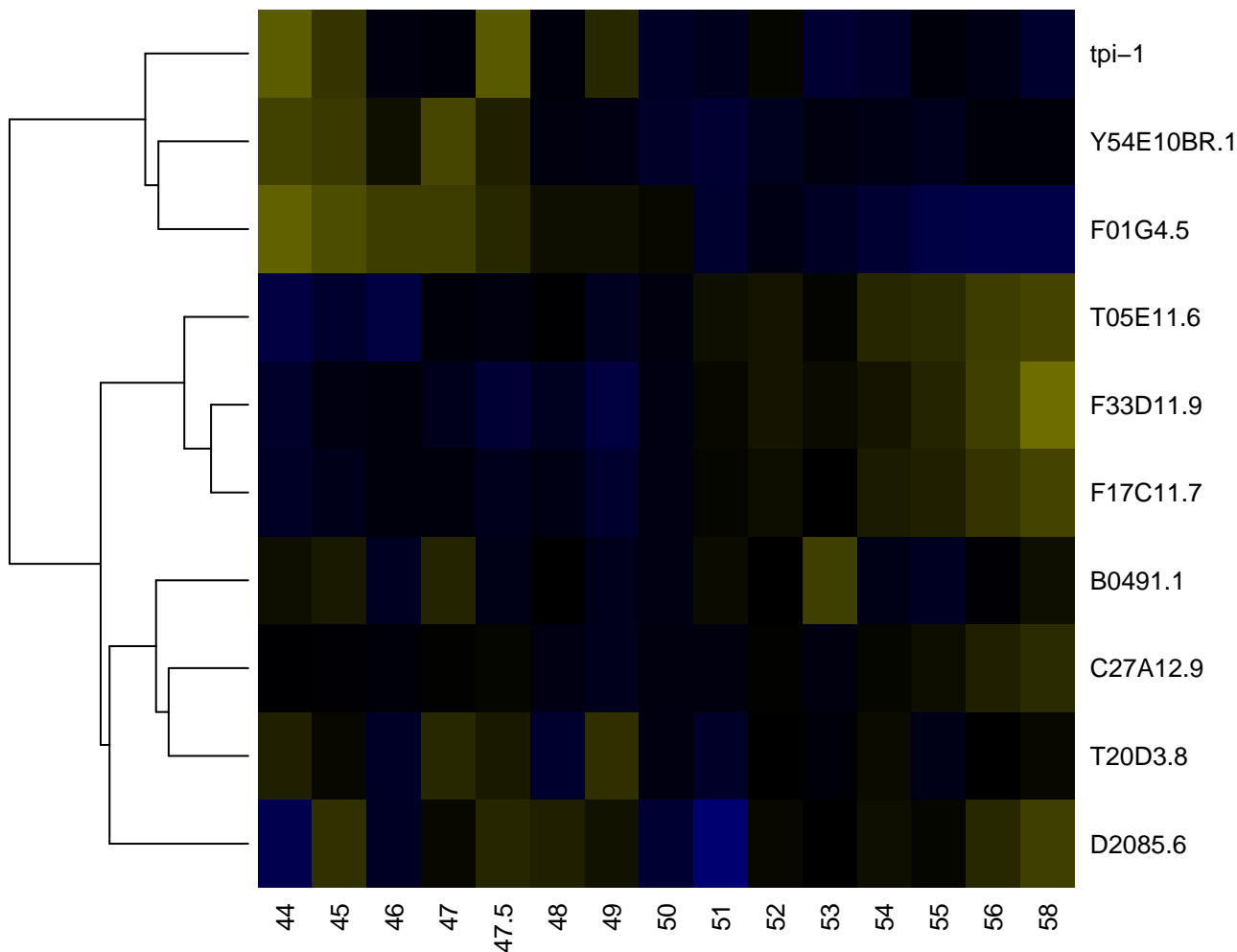

Glyoxylate and dicarboxylate metabolism

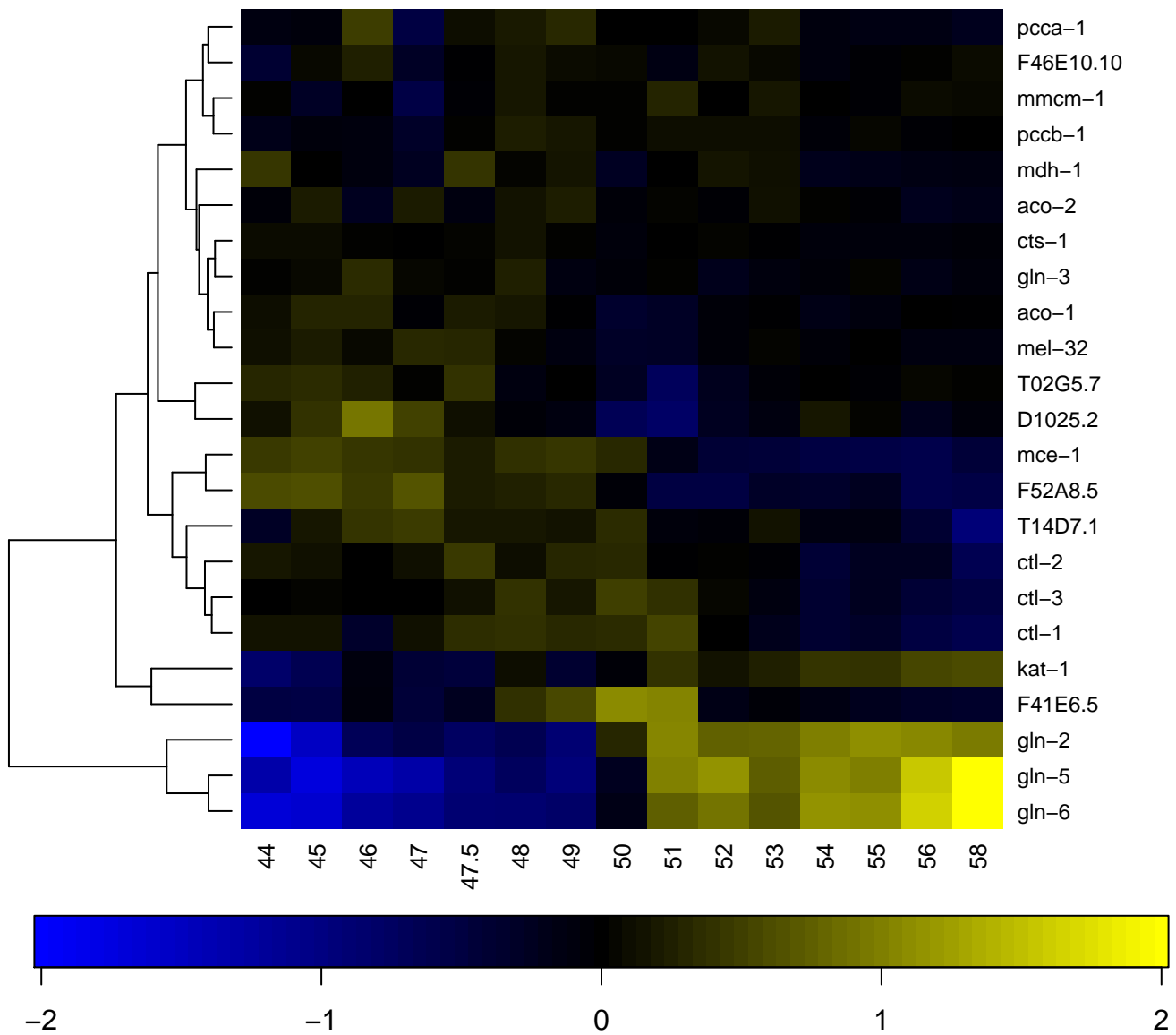

Histidine metabolism

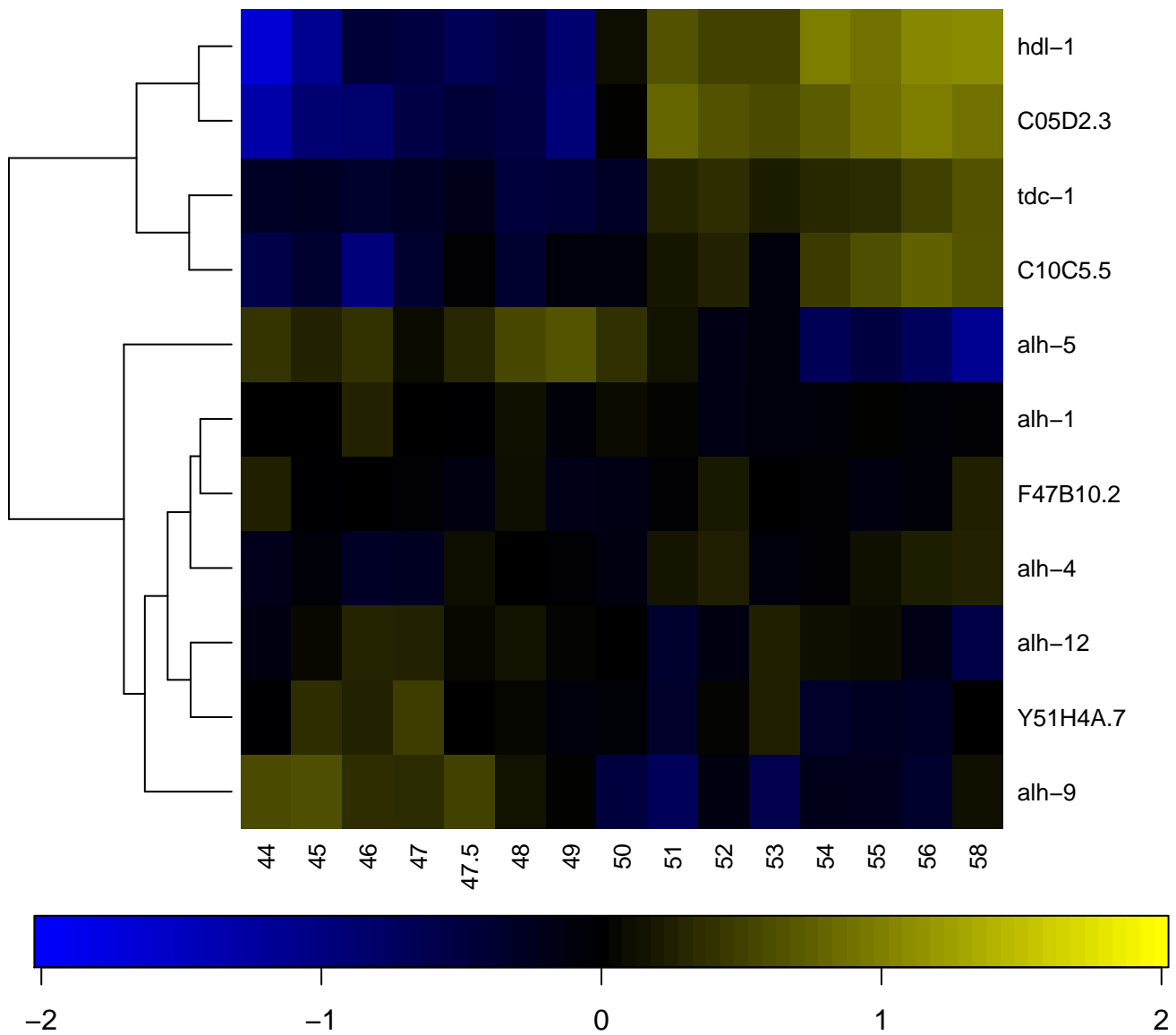

Homologous recombination

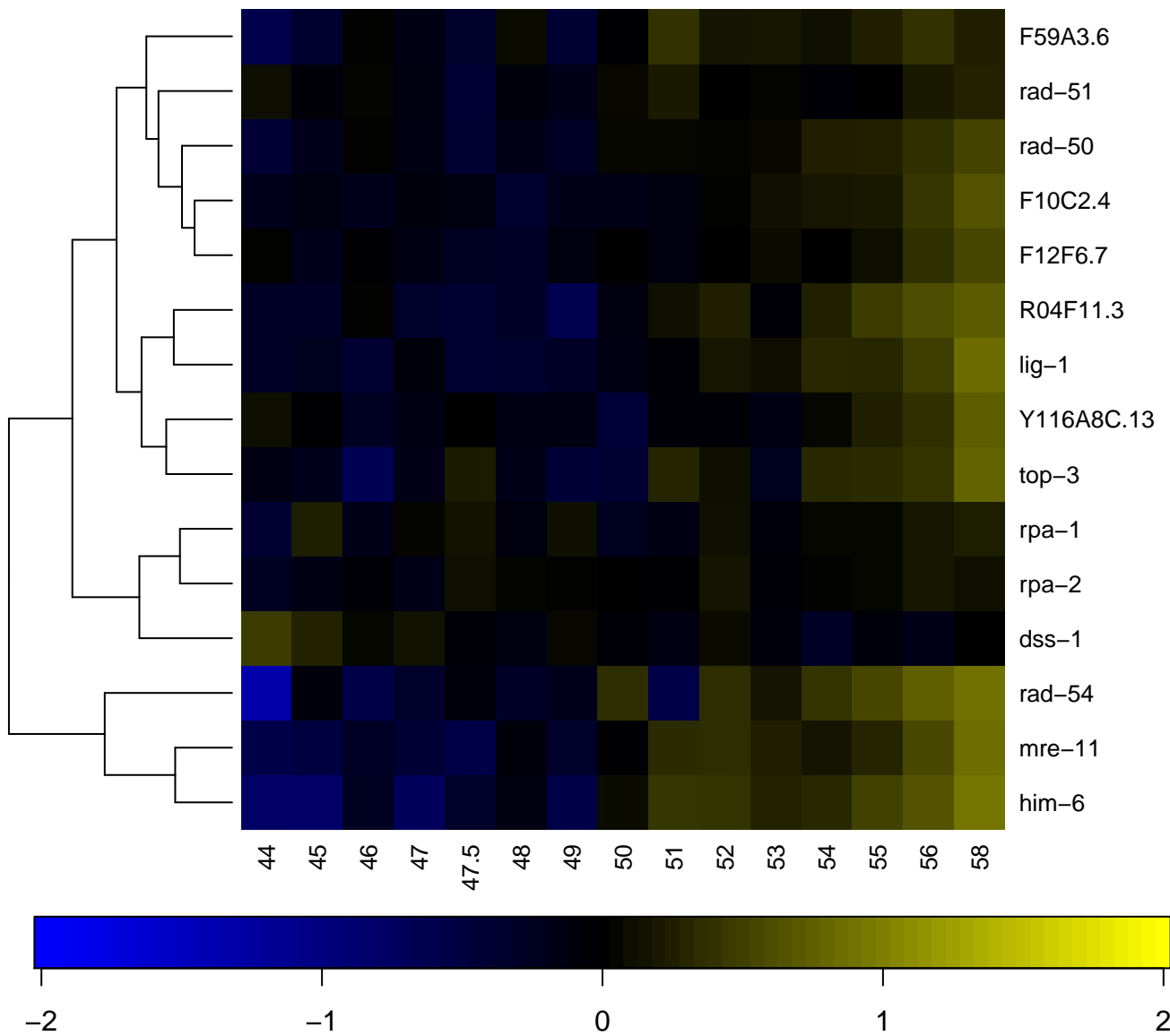

Inositol phosphate metabolism

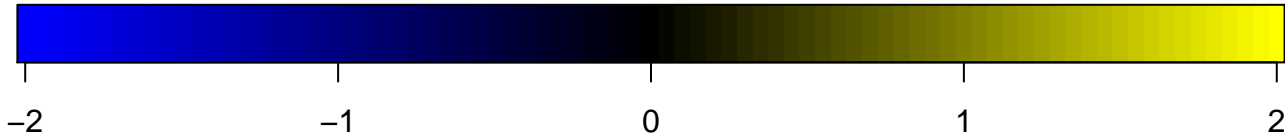
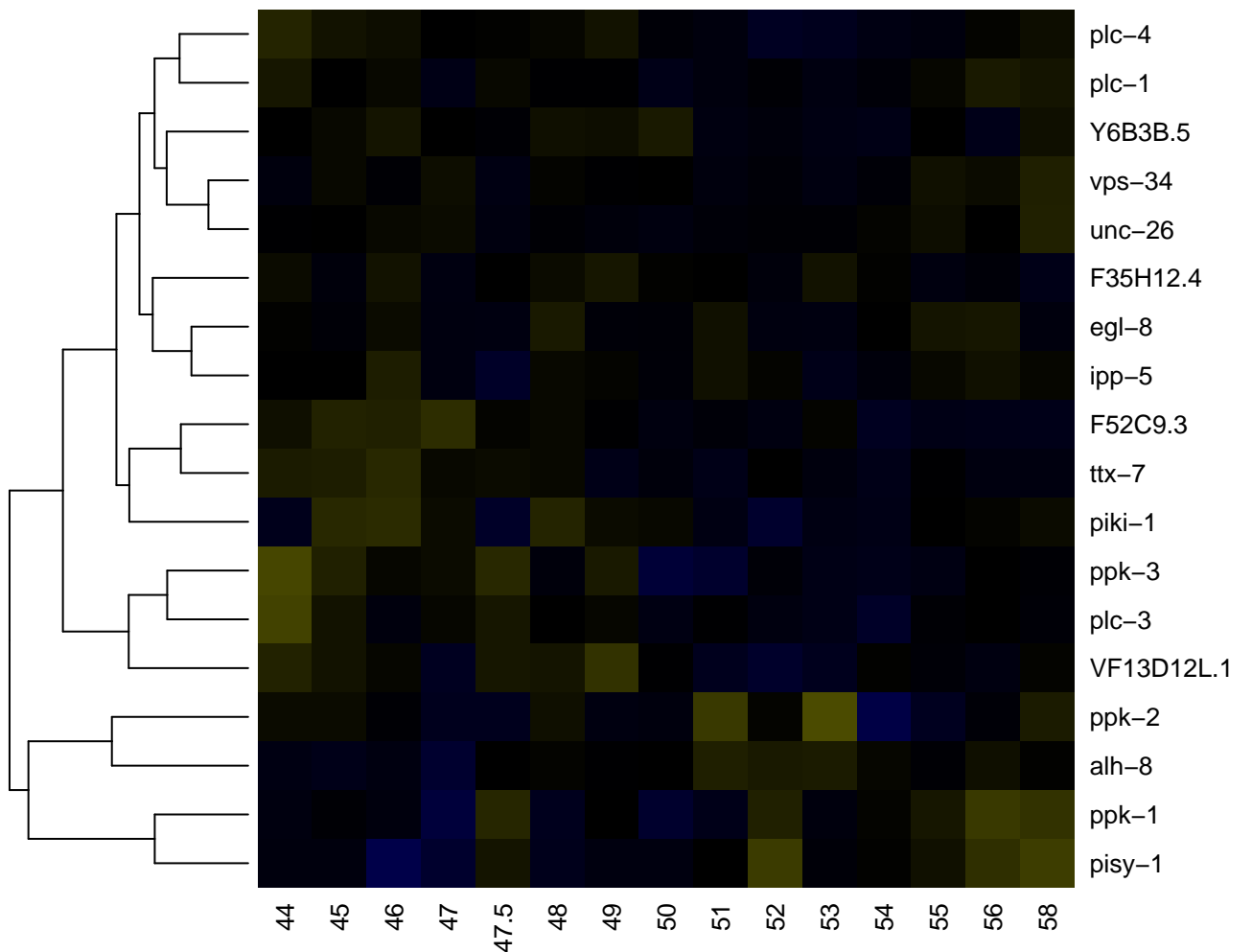

Lysine degradation

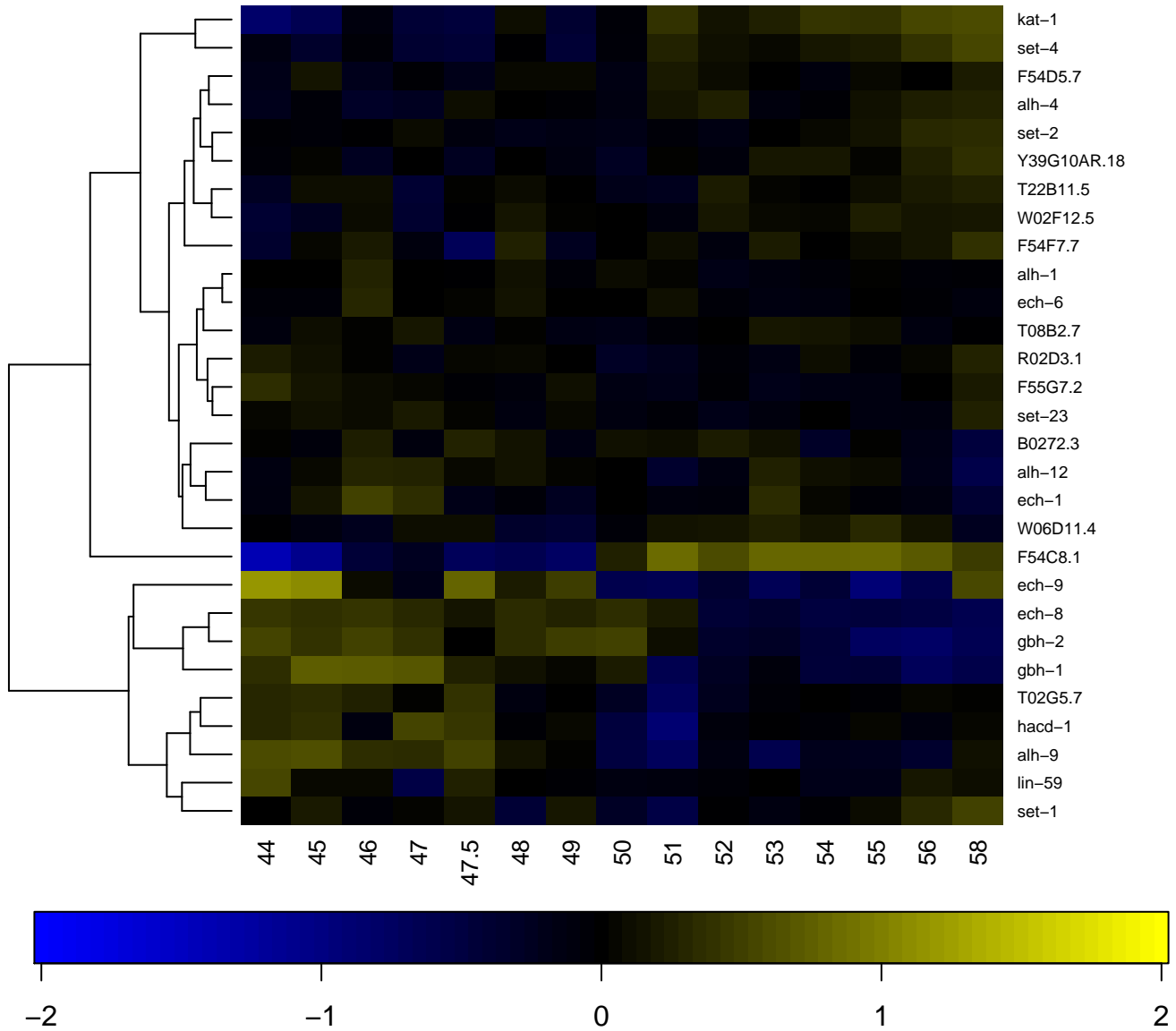

Lysosome

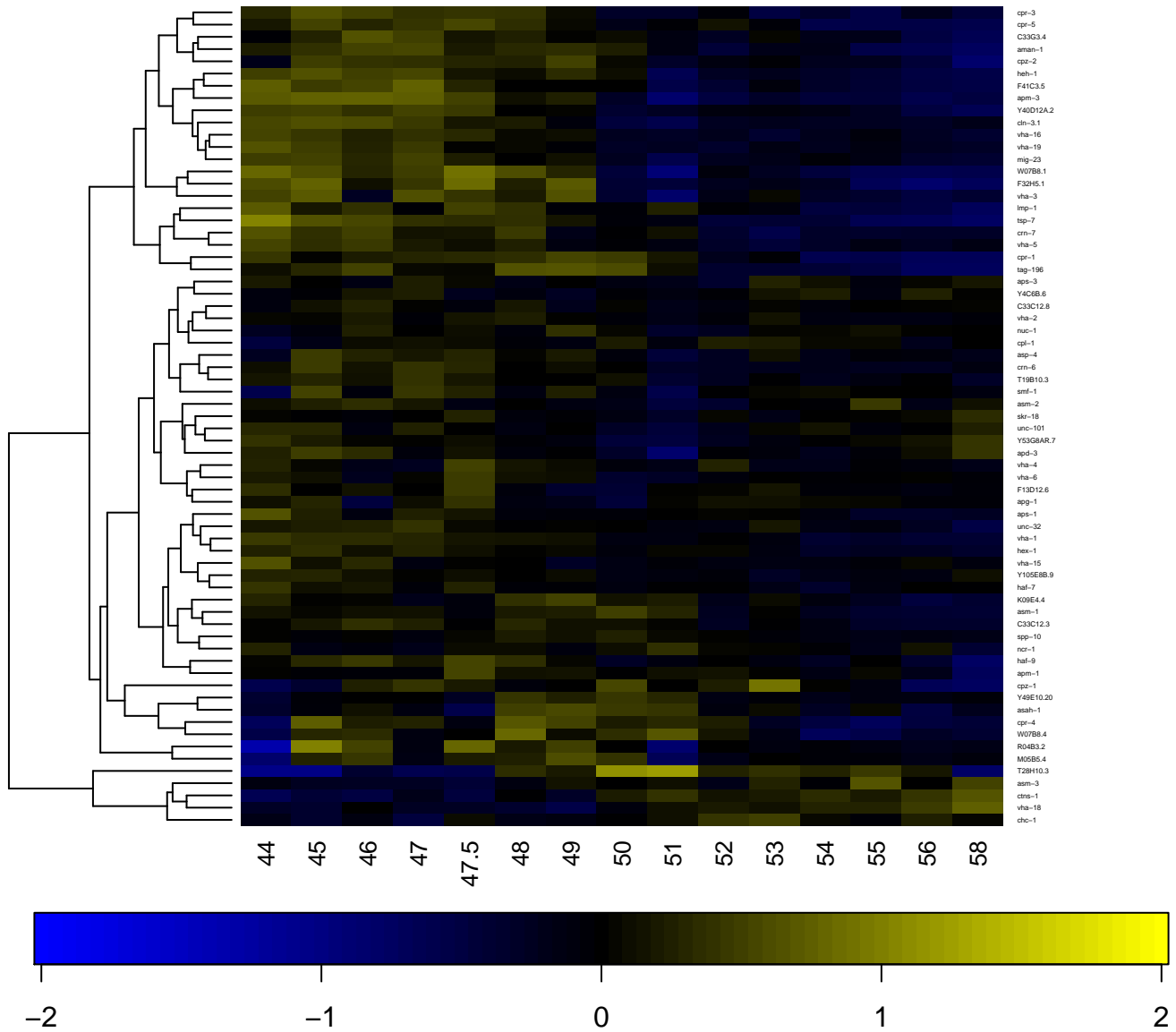

MAPK signaling pathway

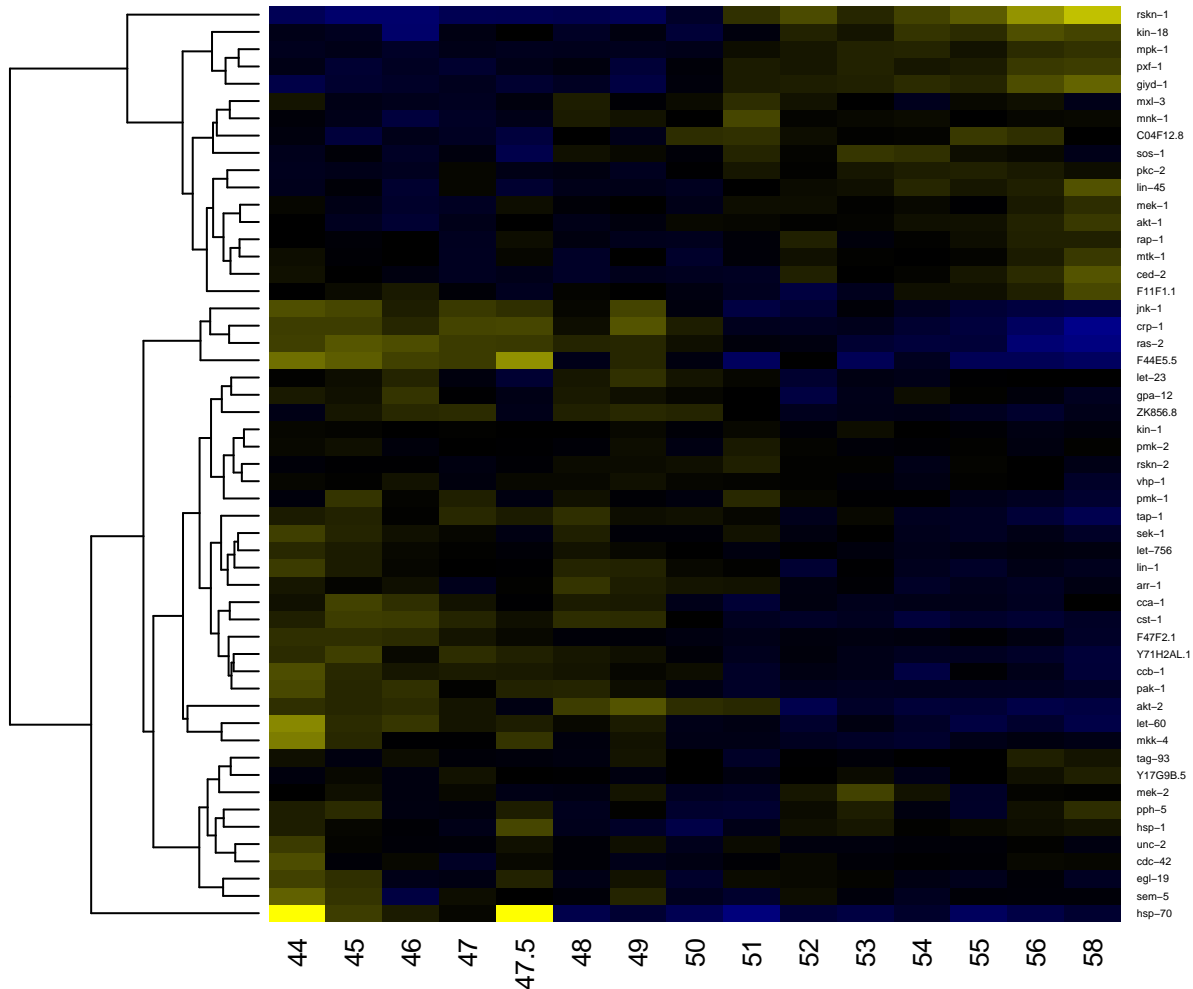

Metabolism of xenobiotics by cytochrome P450

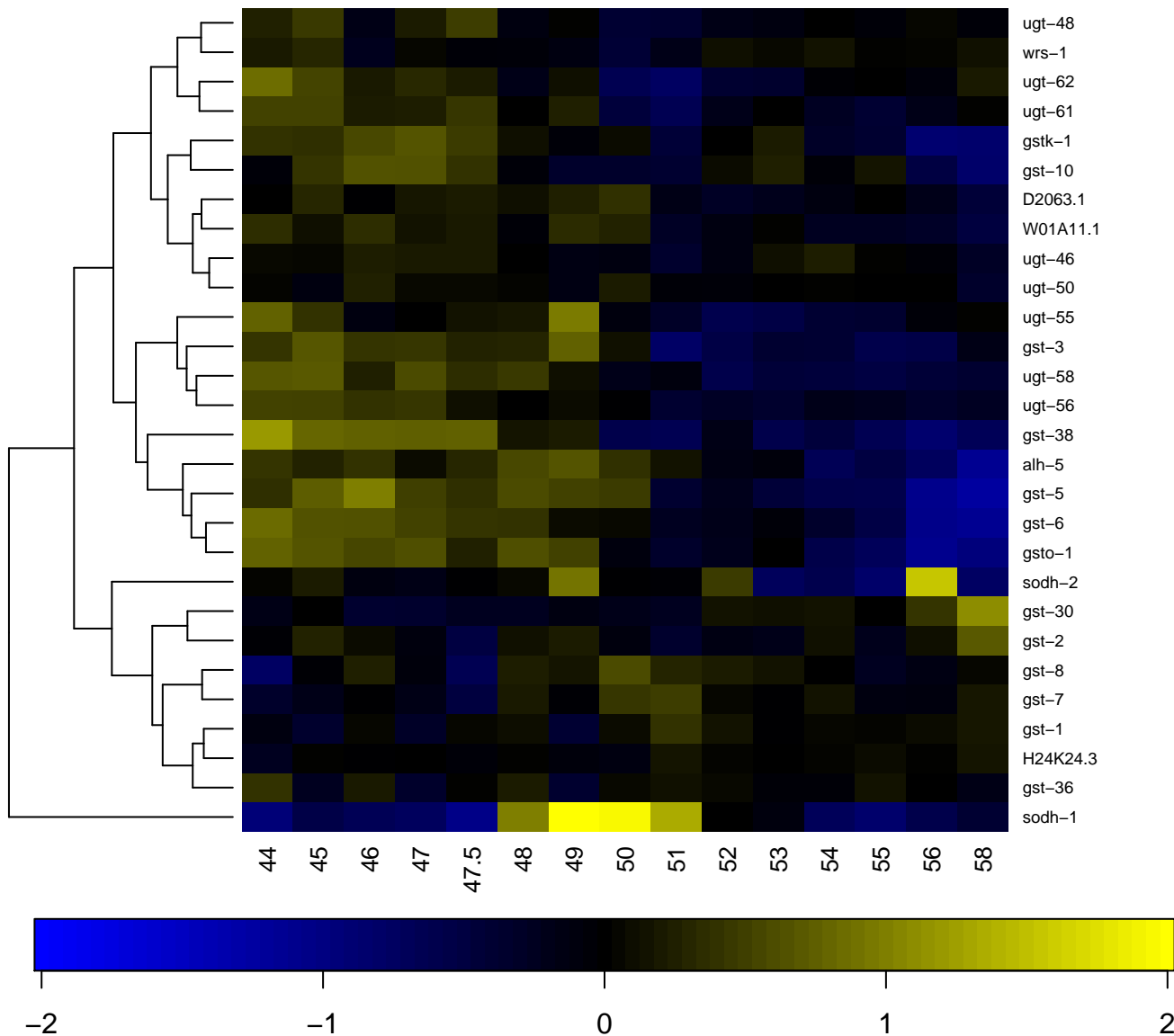

Mismatch repair

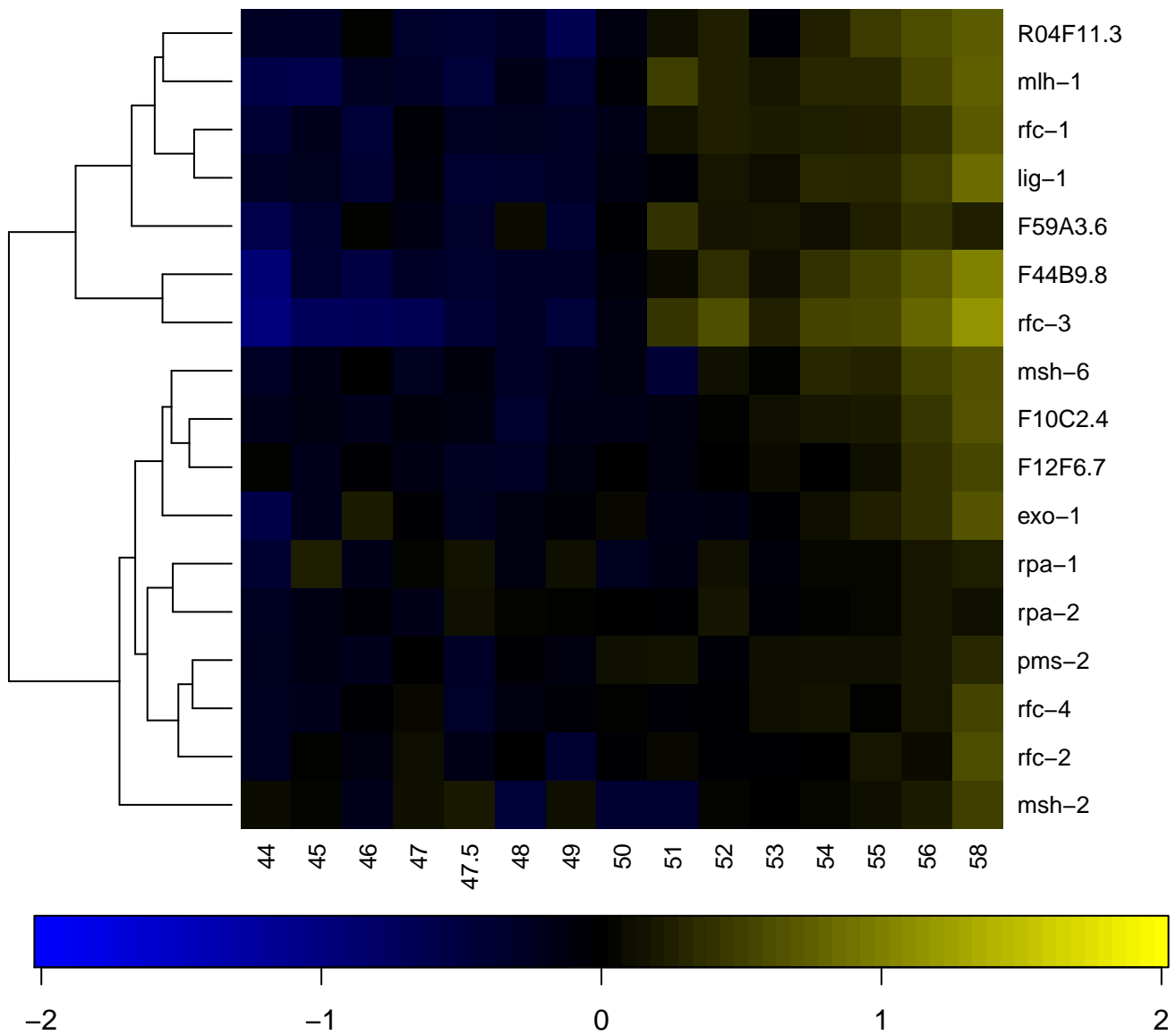

mRNA surveillance pathway

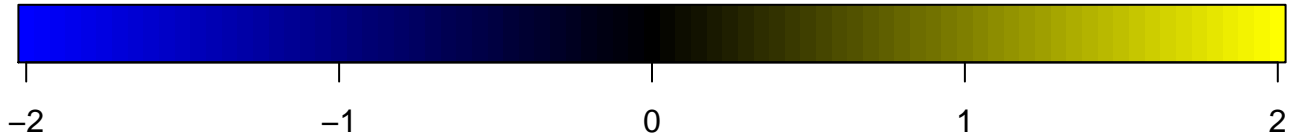
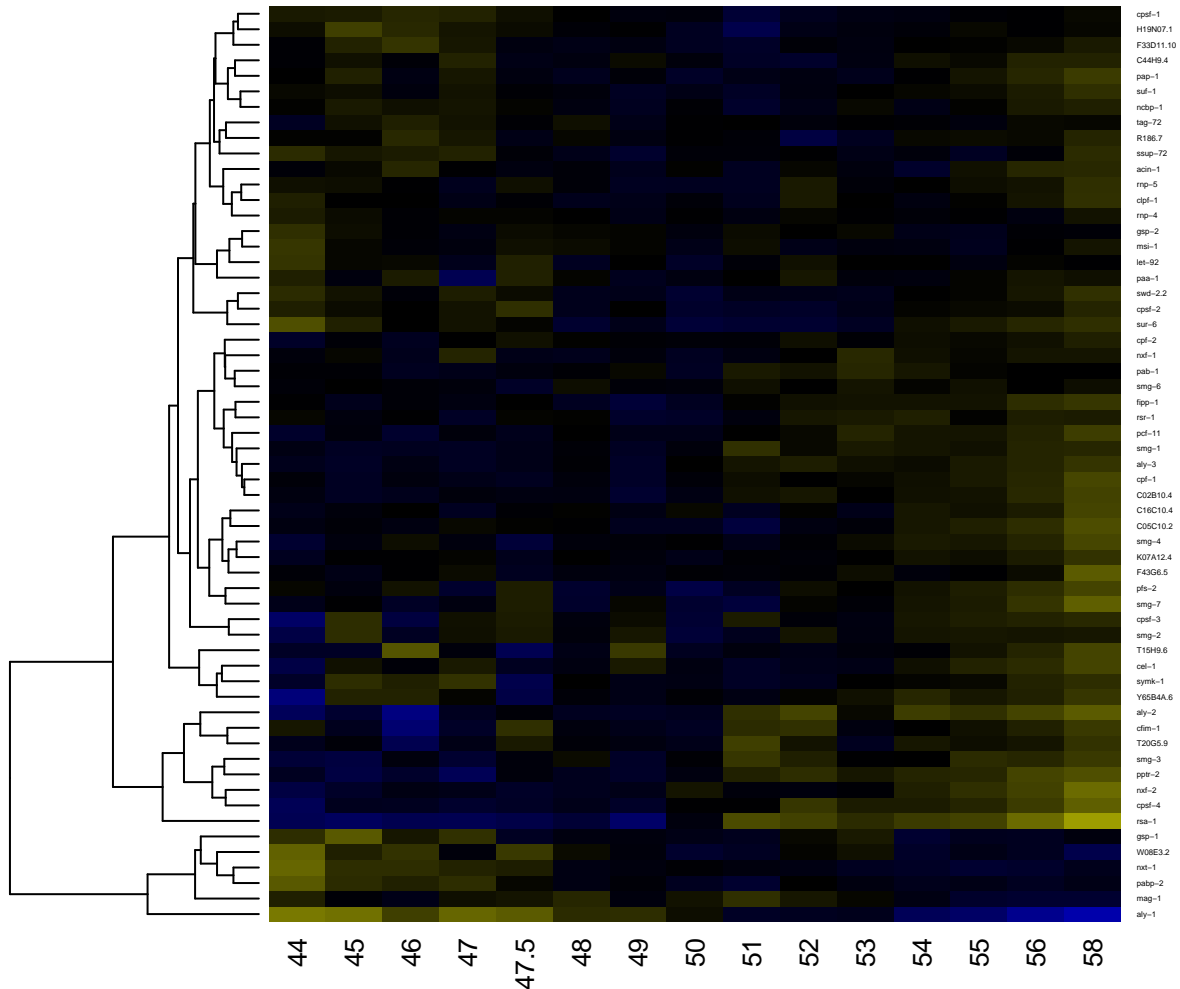

N-glycan biosynthesis

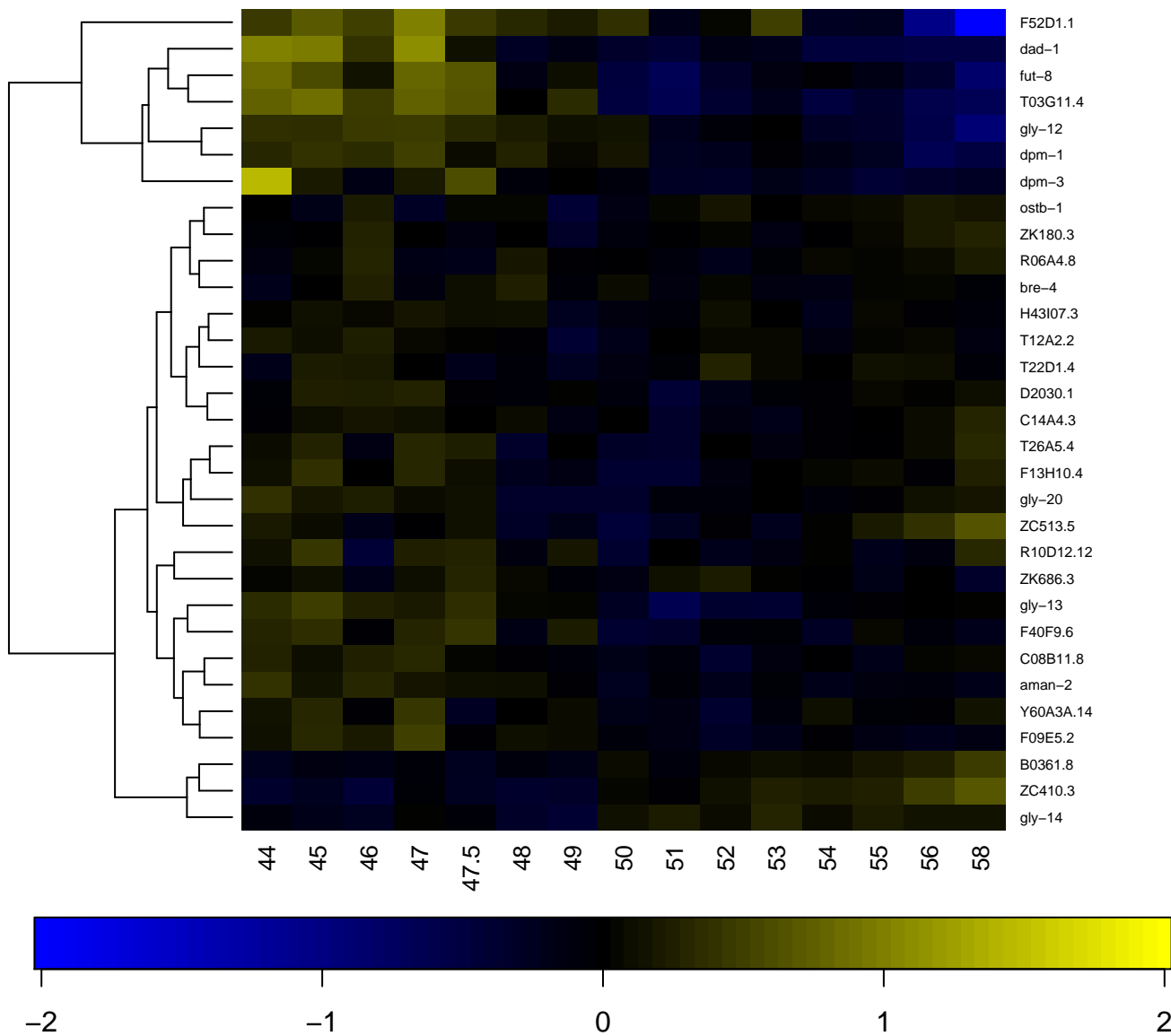

Nicotinate and nicotinamide metabolism

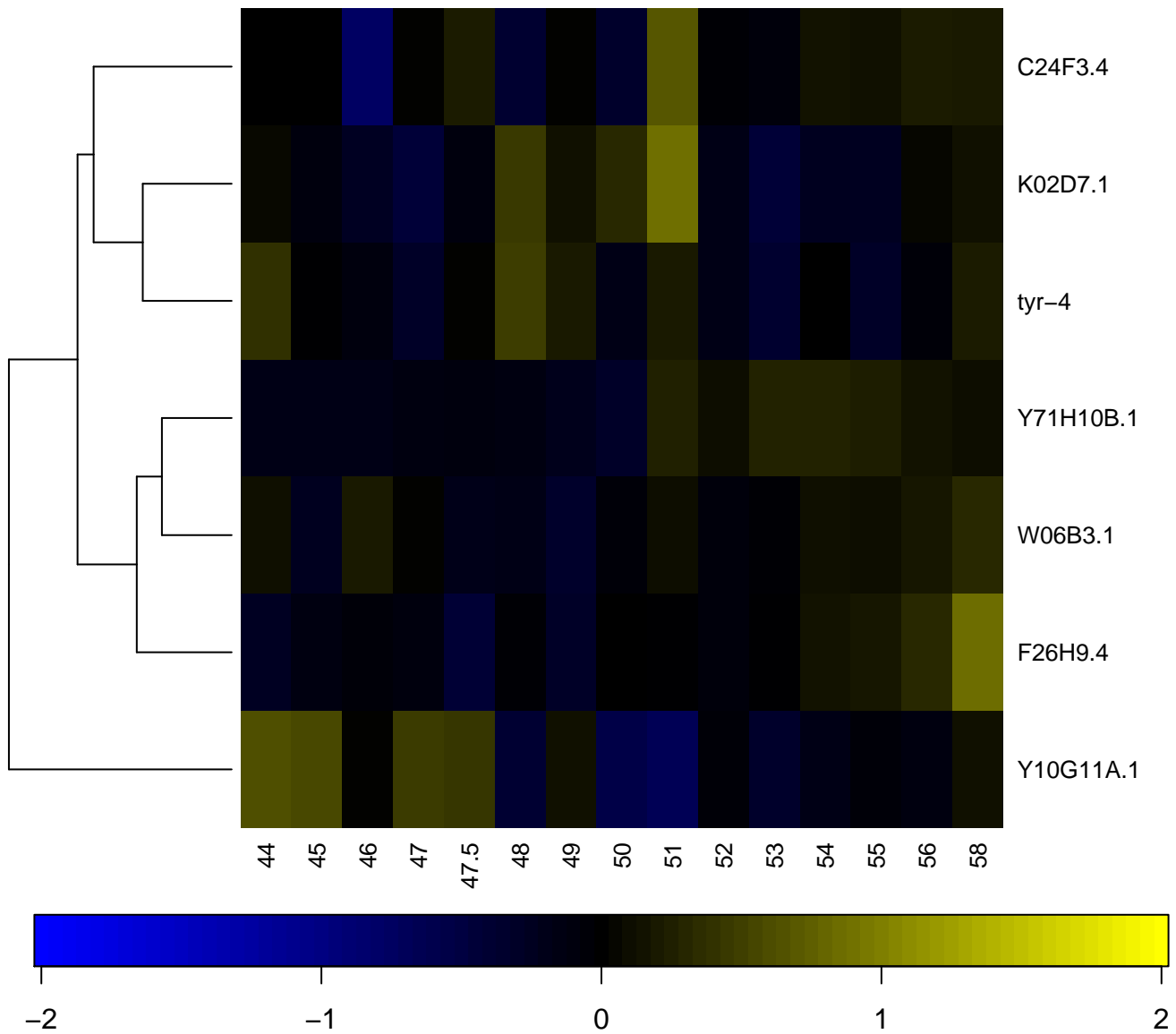

Nucleotide excision repair

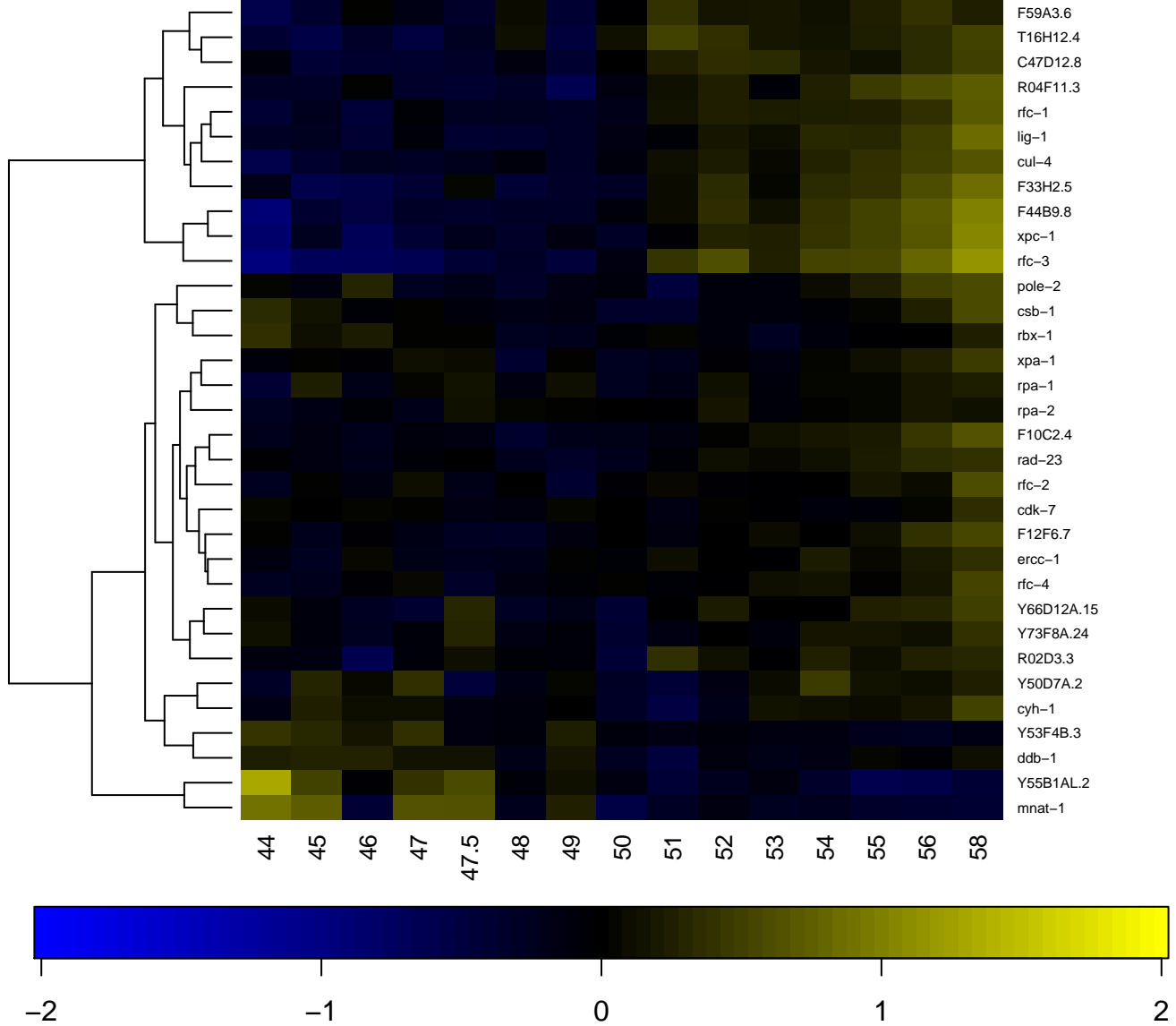

Oxidative phosphorylation

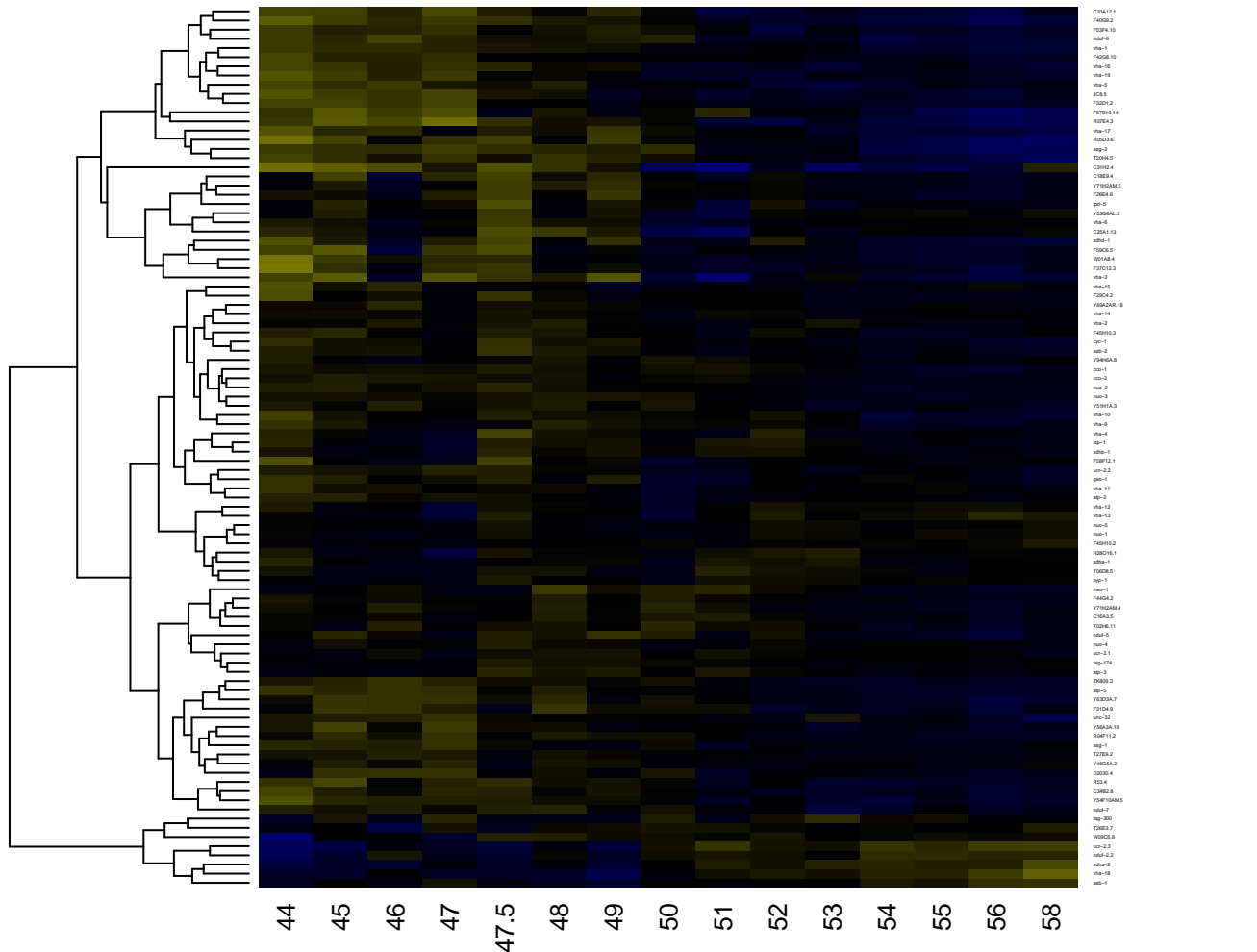

-2

-1

0

1

2

Pentose and glucuronate interconversions

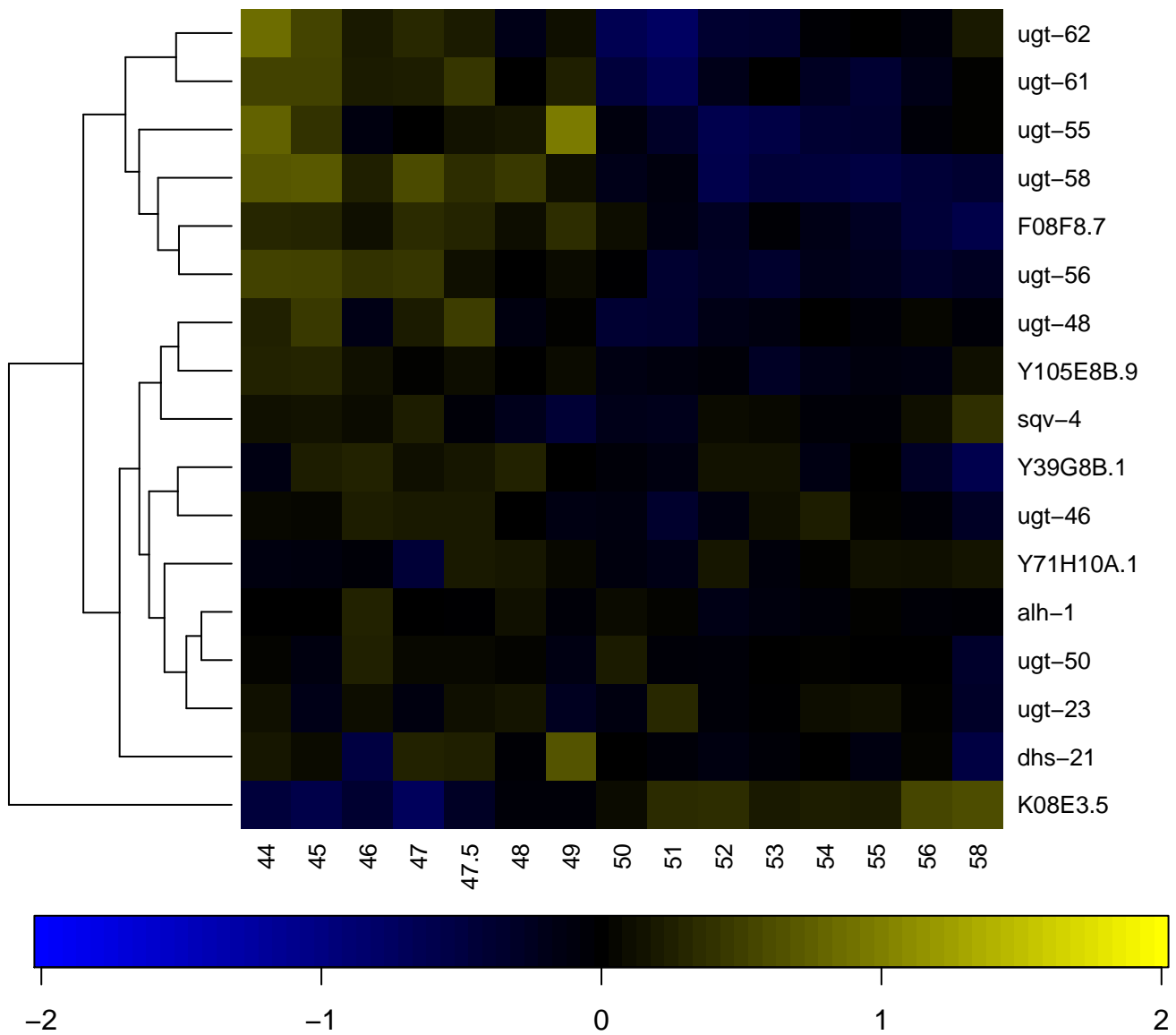

Peroxisome

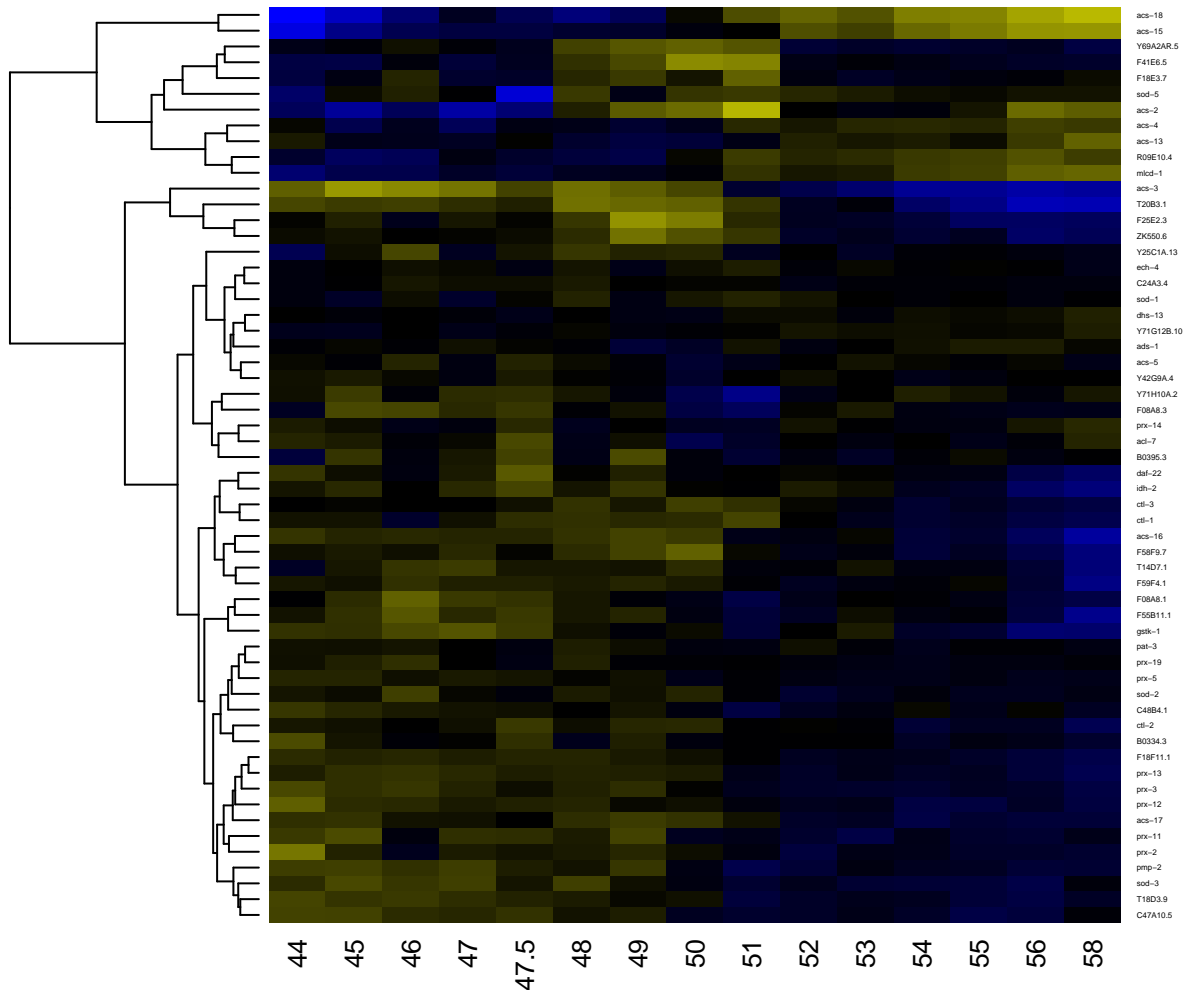

Phagosome

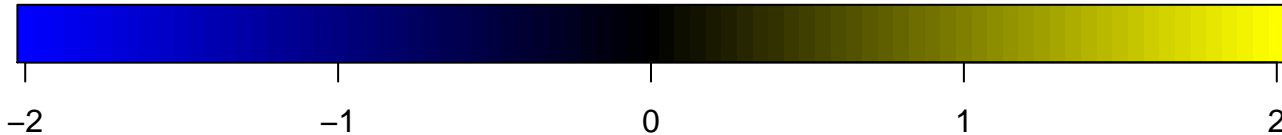
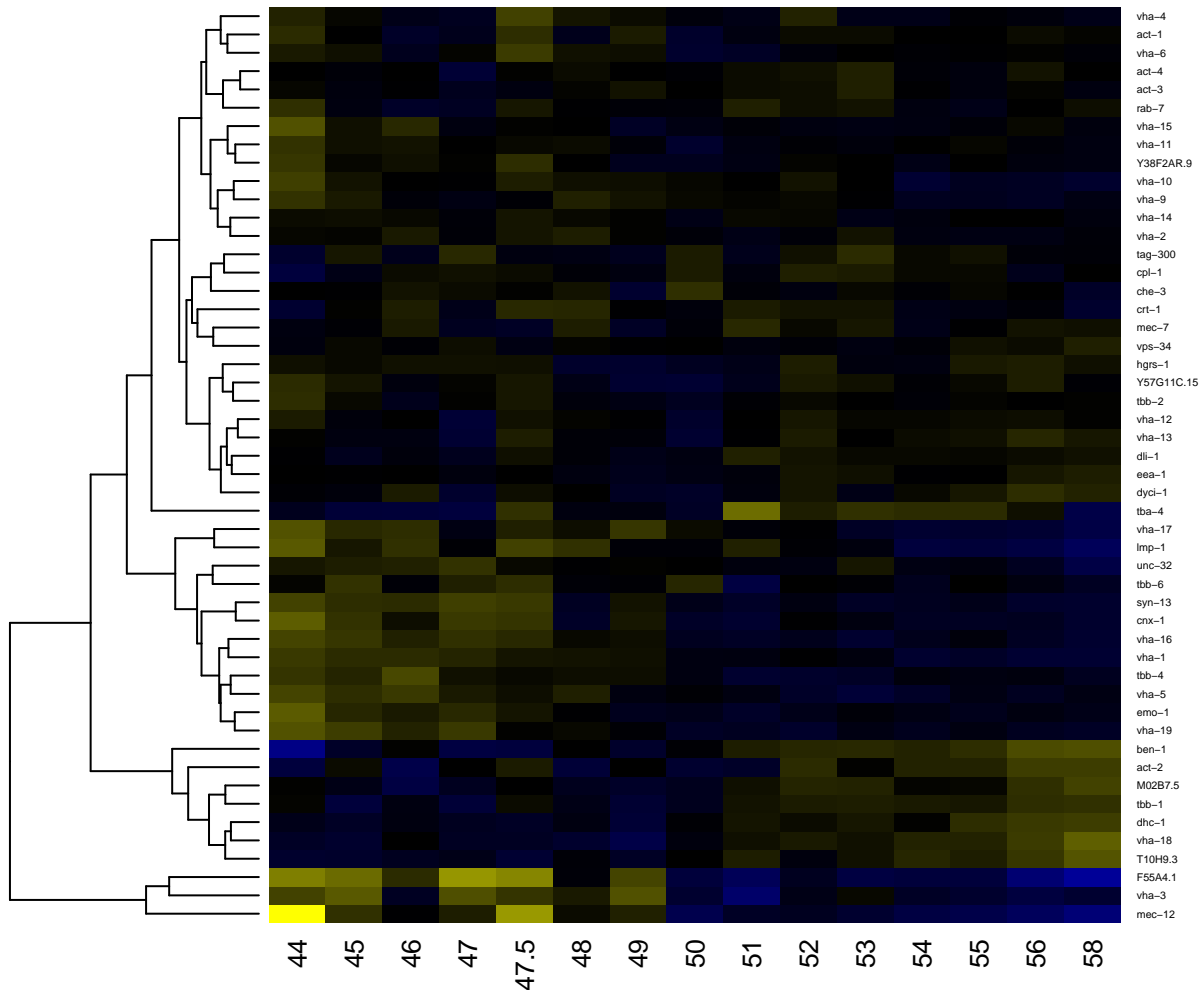

Phenylalanine metabolism

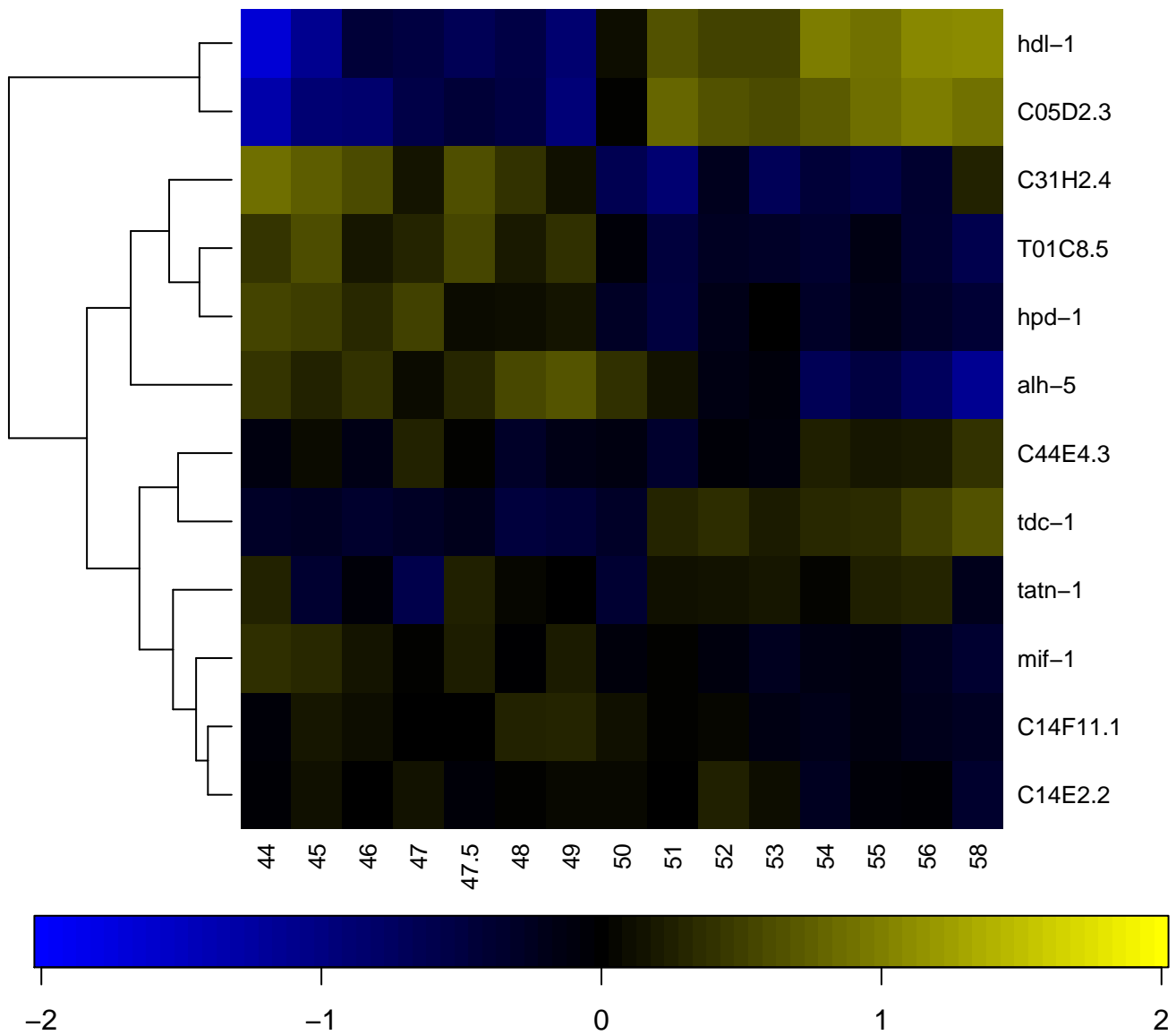

Phenylalanine, tyrosine and tryptophan biosynthesis

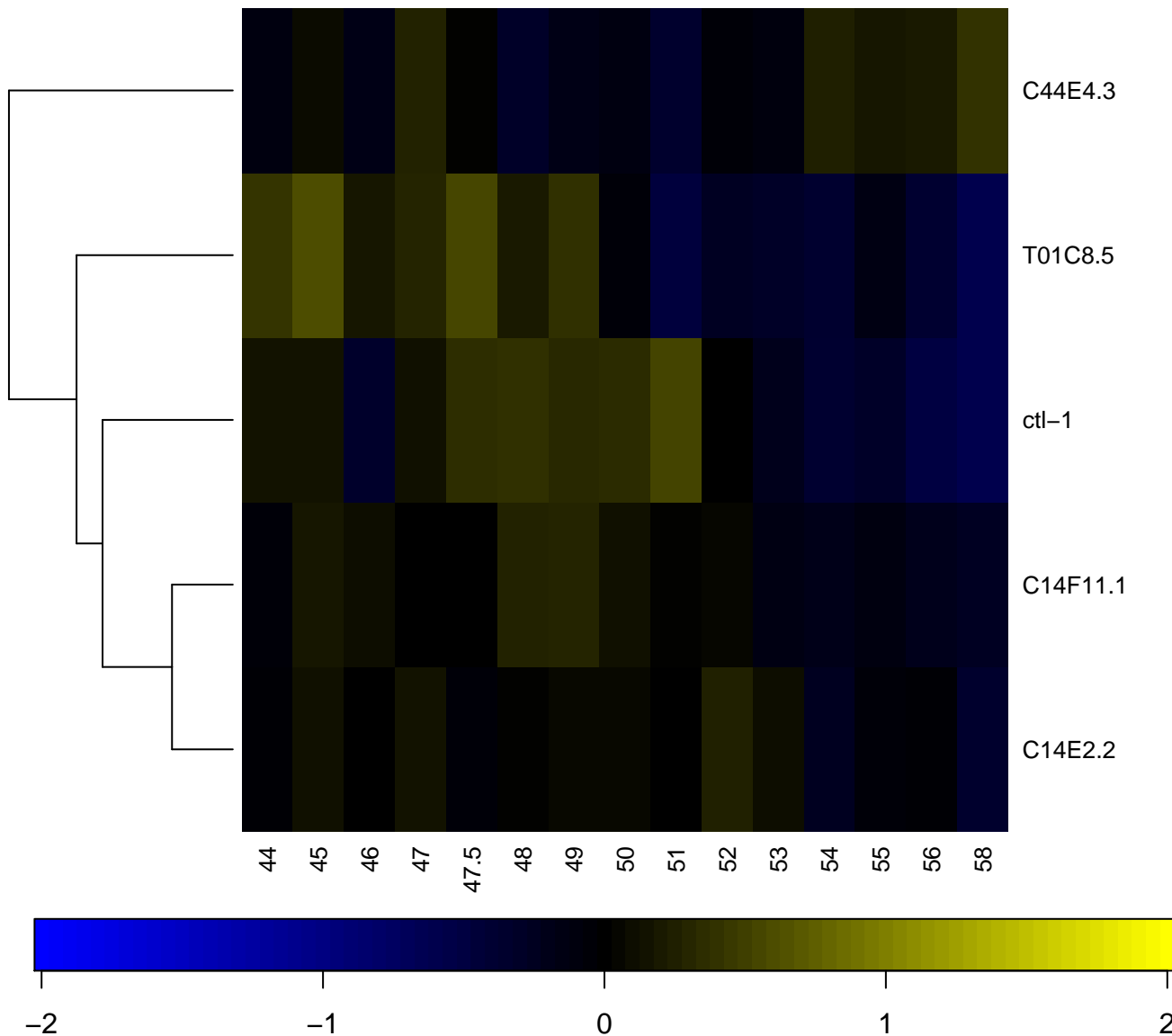

Porphyrin and chlorophyll metabolism

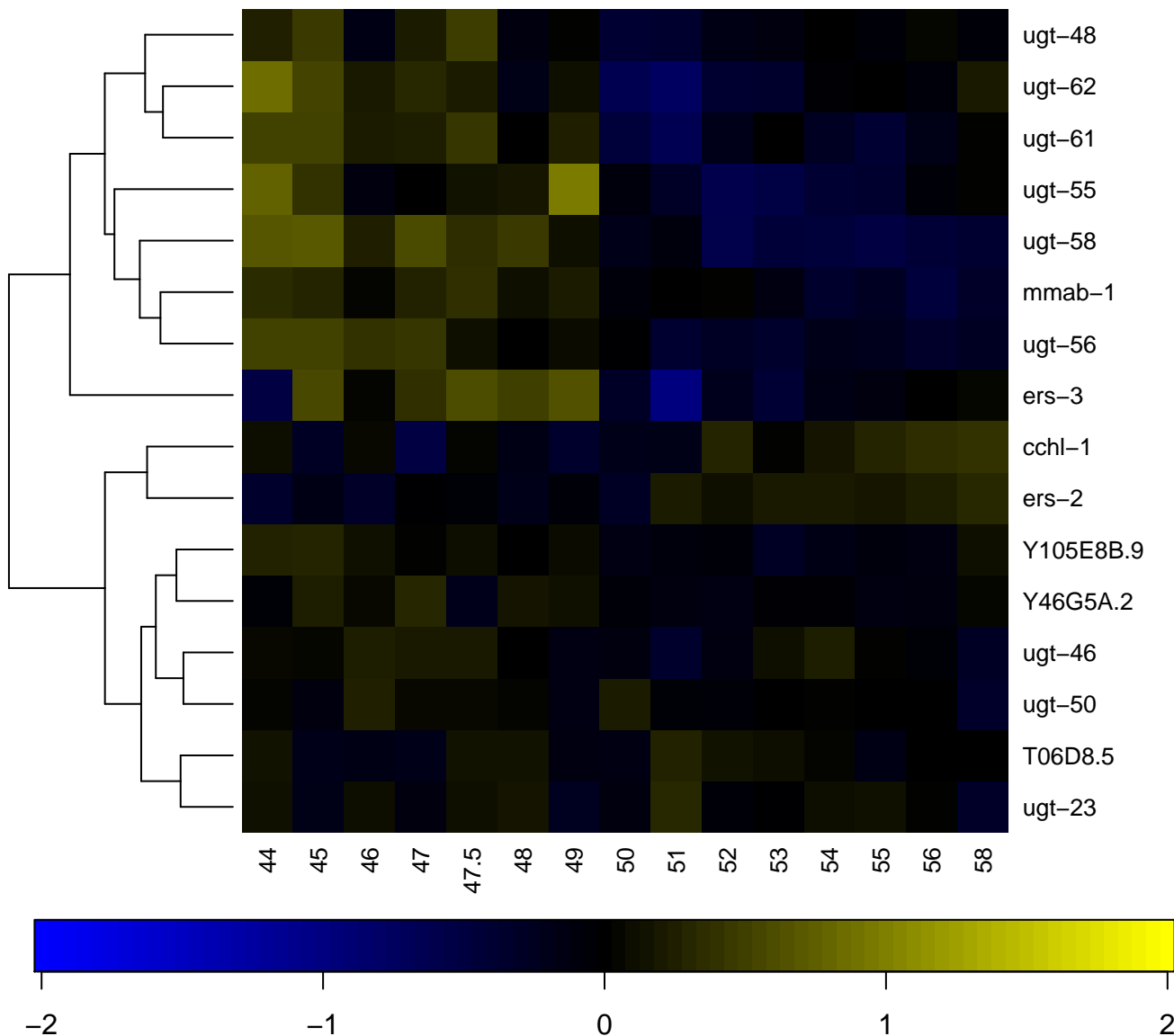

Progesterone-mediated oocyte maturation

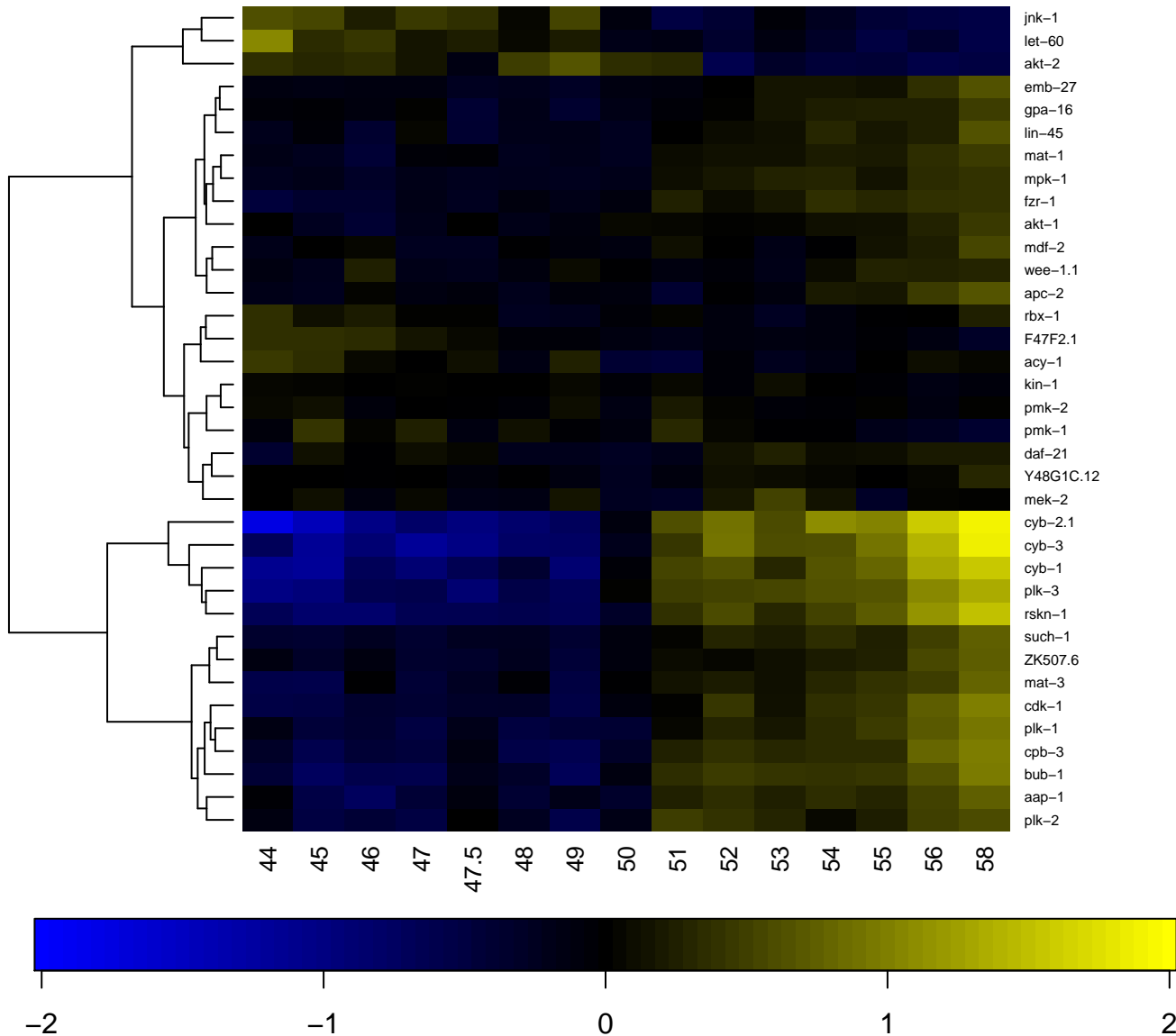

Proteasome

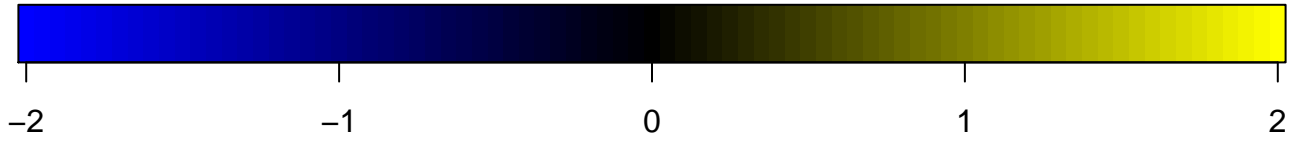
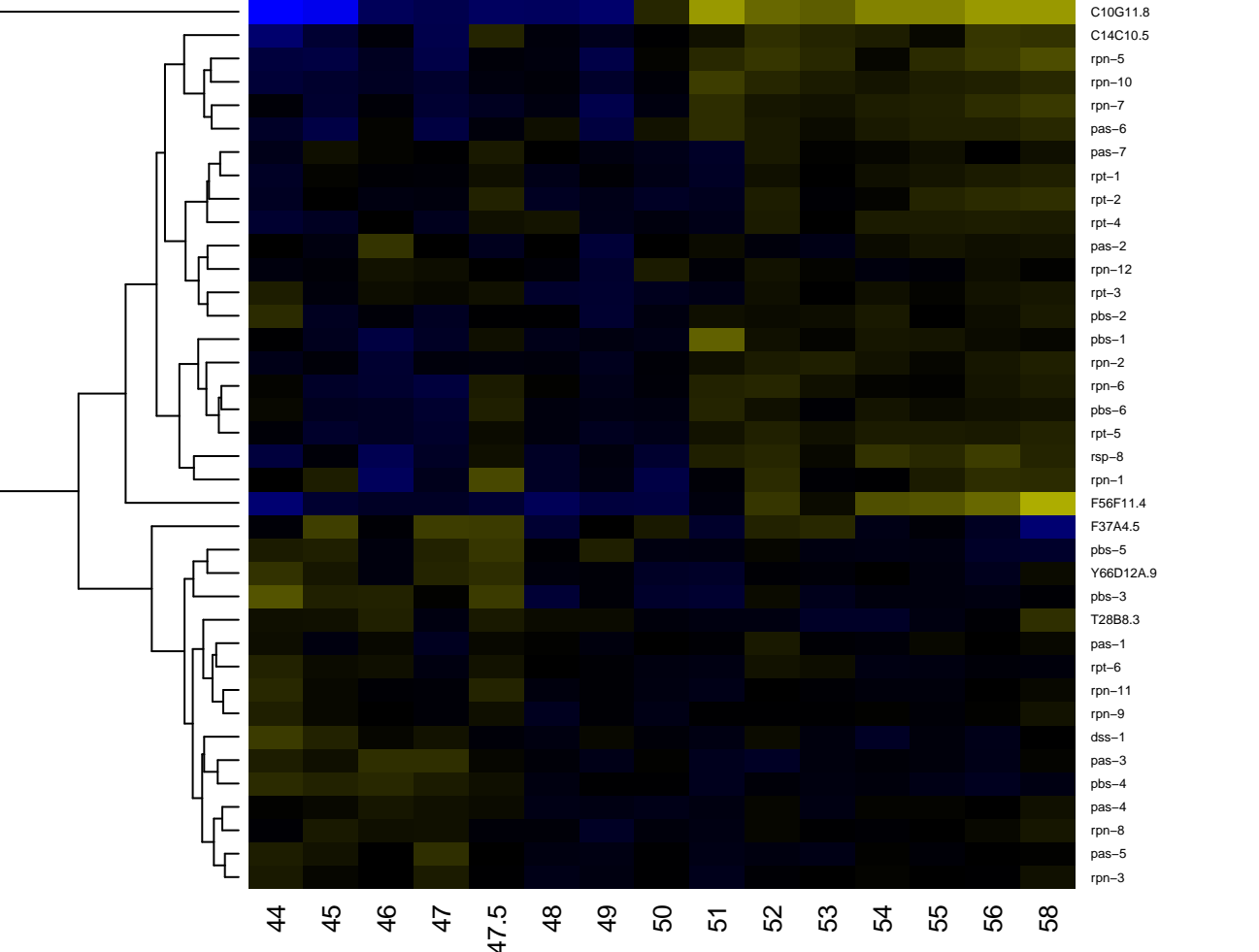

Protein processing in endoplasmic reticulum

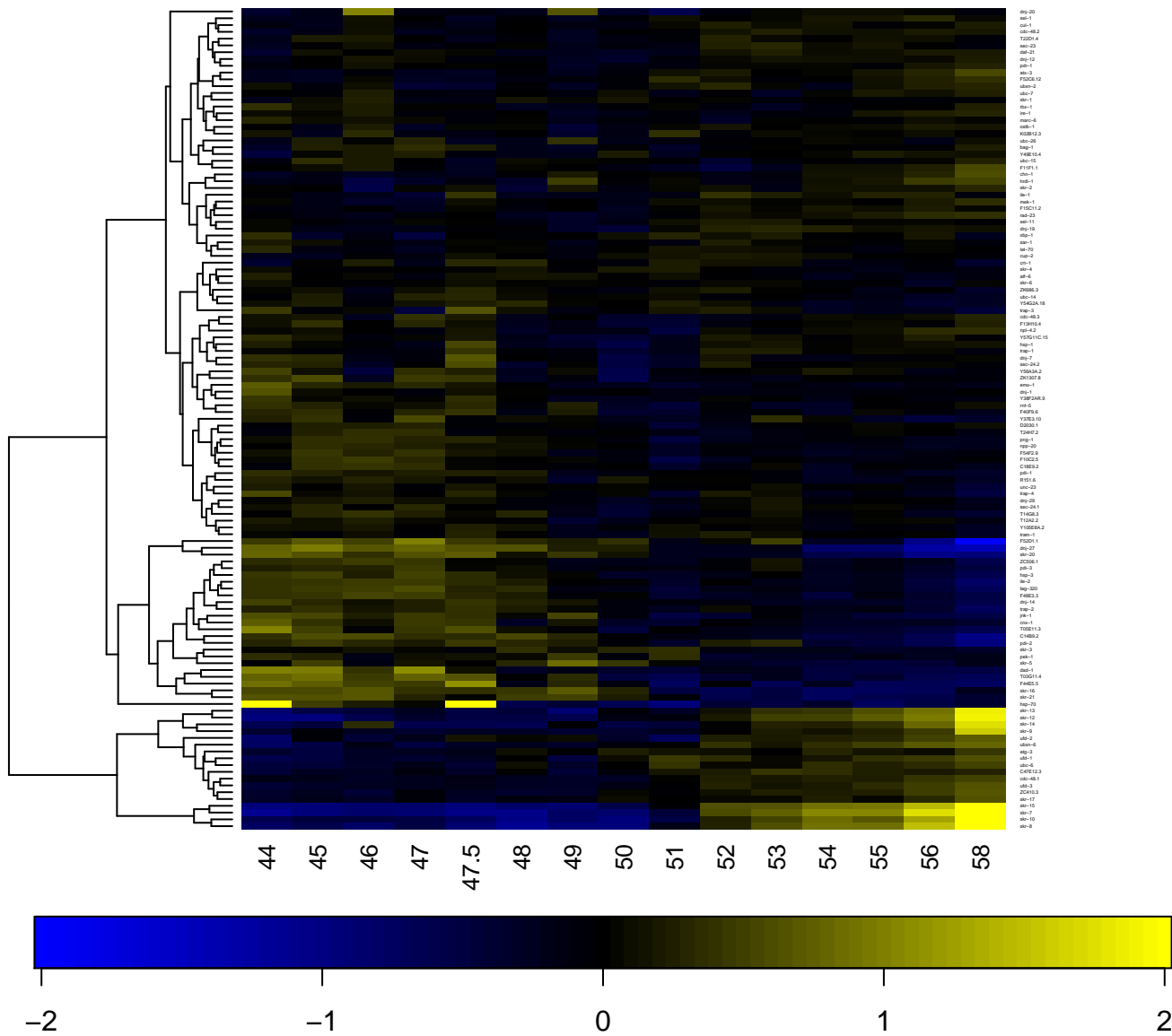

Purine metabolism

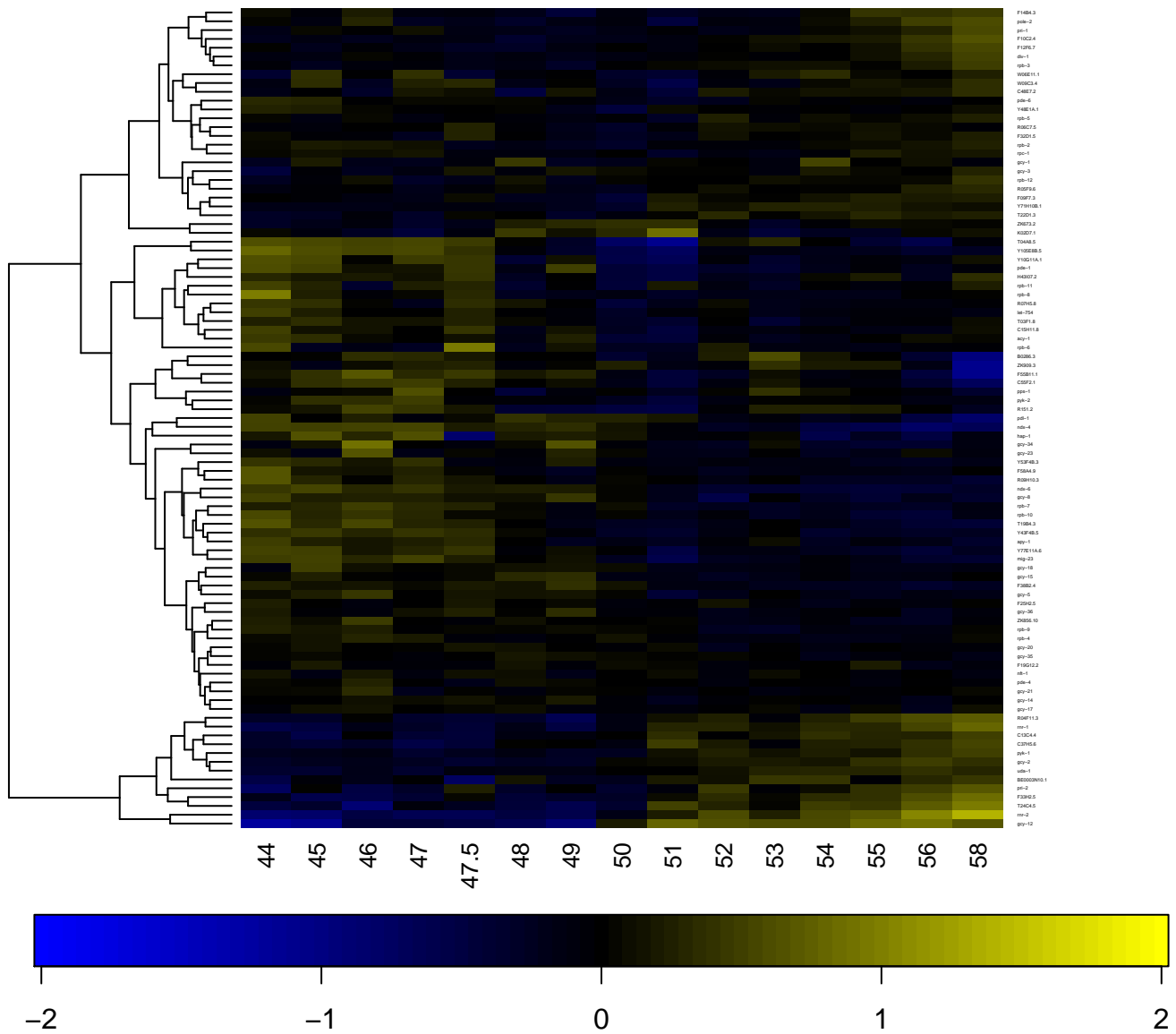

Pyrimidine metabolism

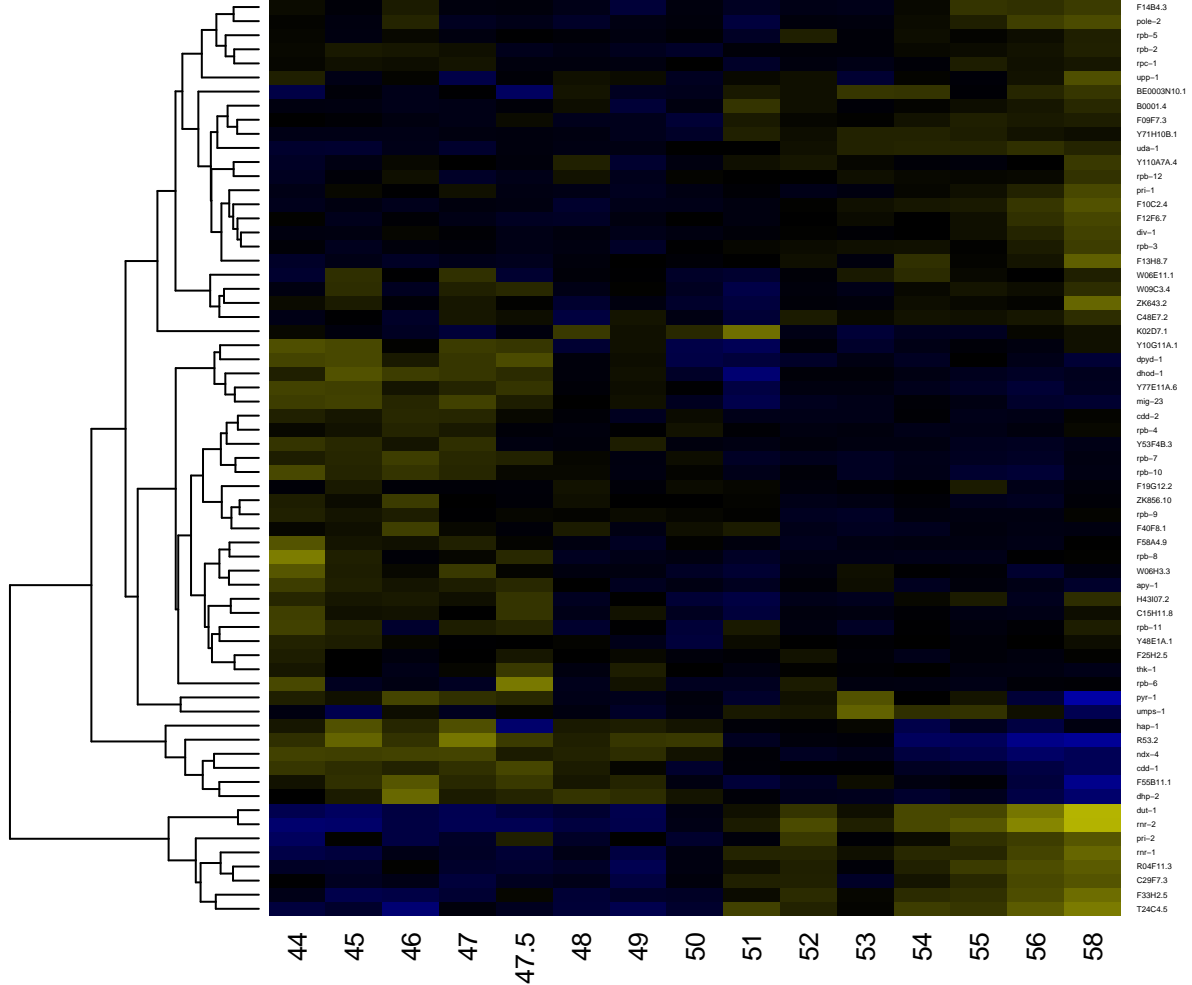

Pyruvate metabolism

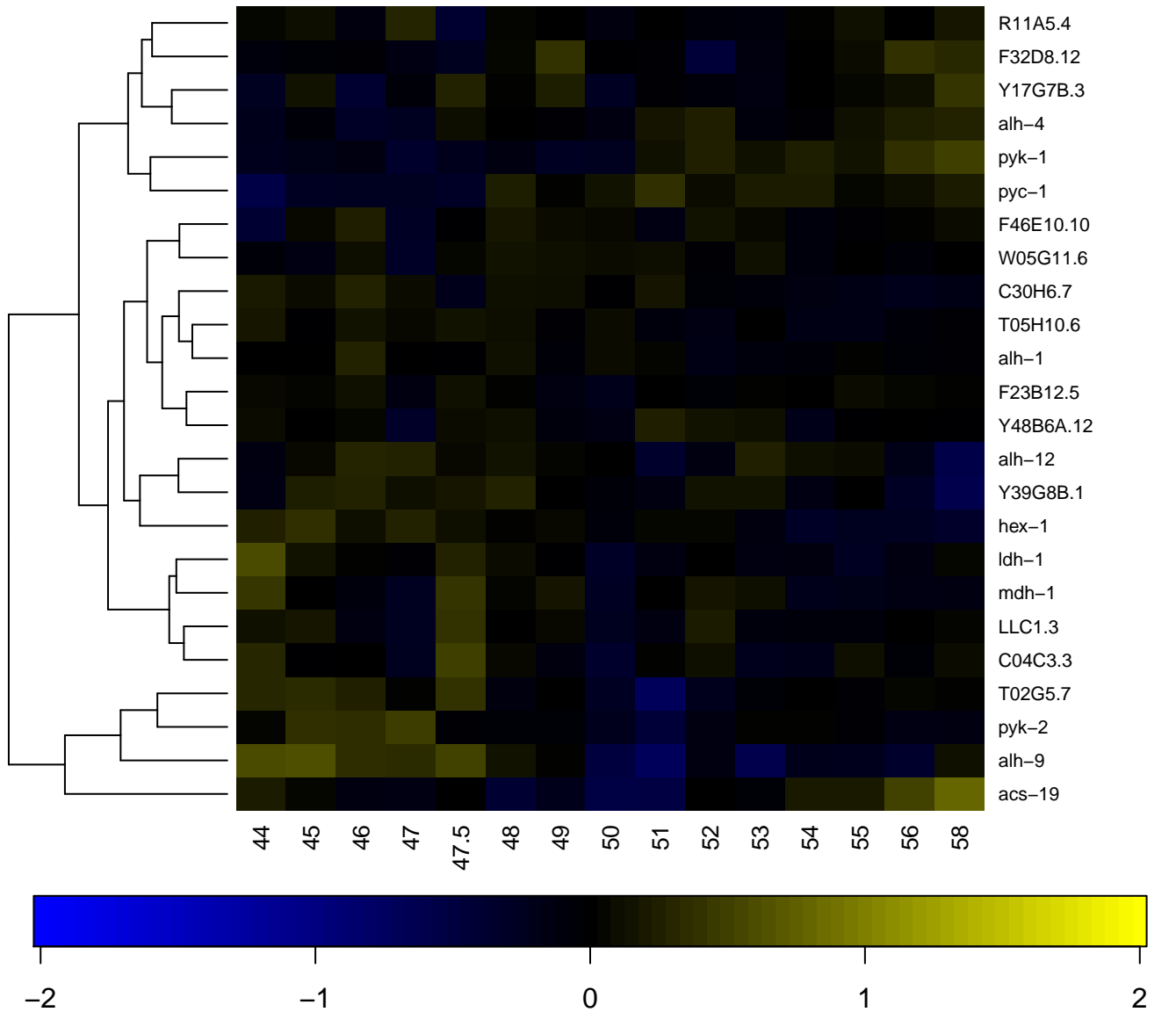

Retinol metabolism in animal

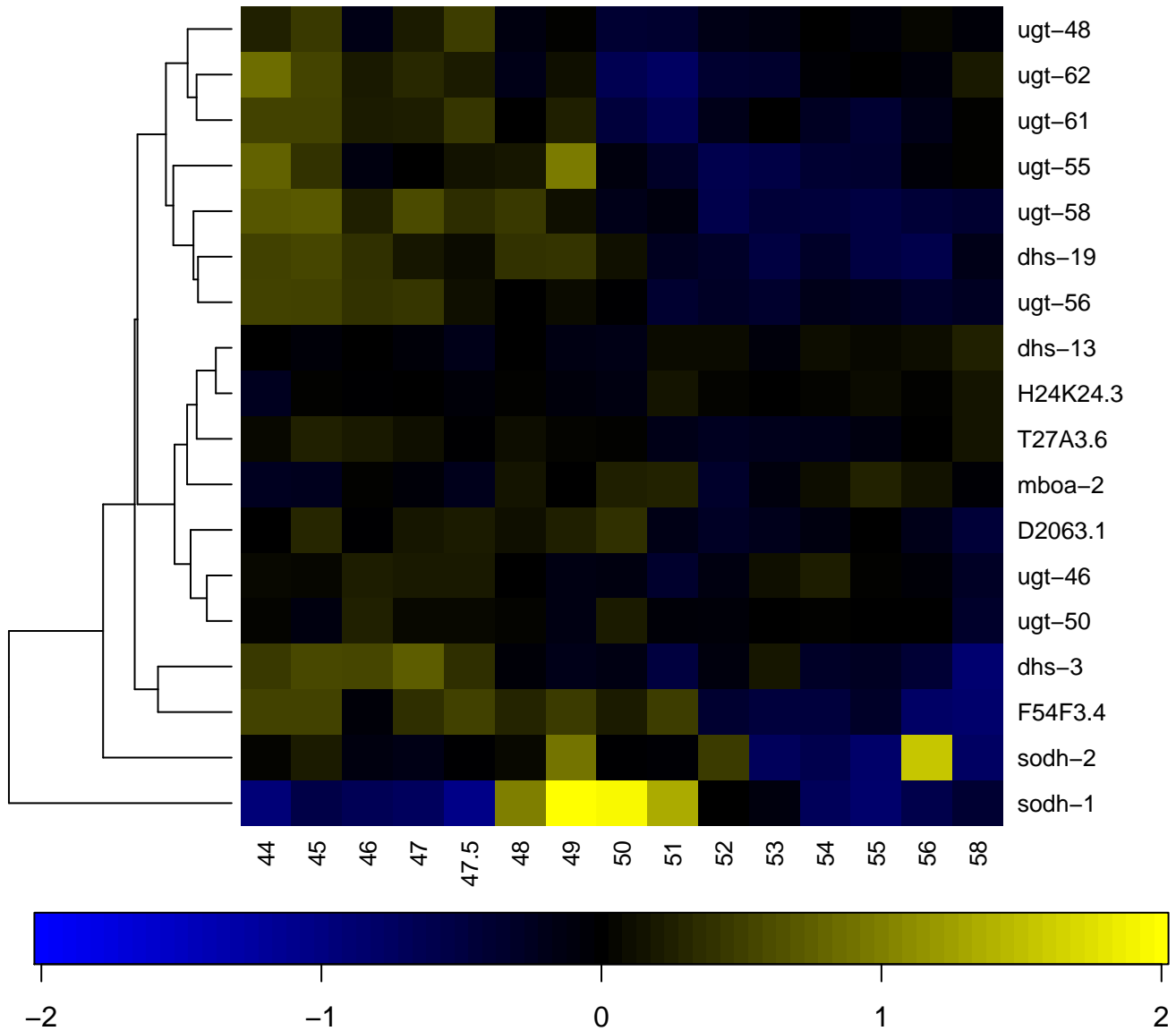

Ribosome biogenesis in eukaryotes

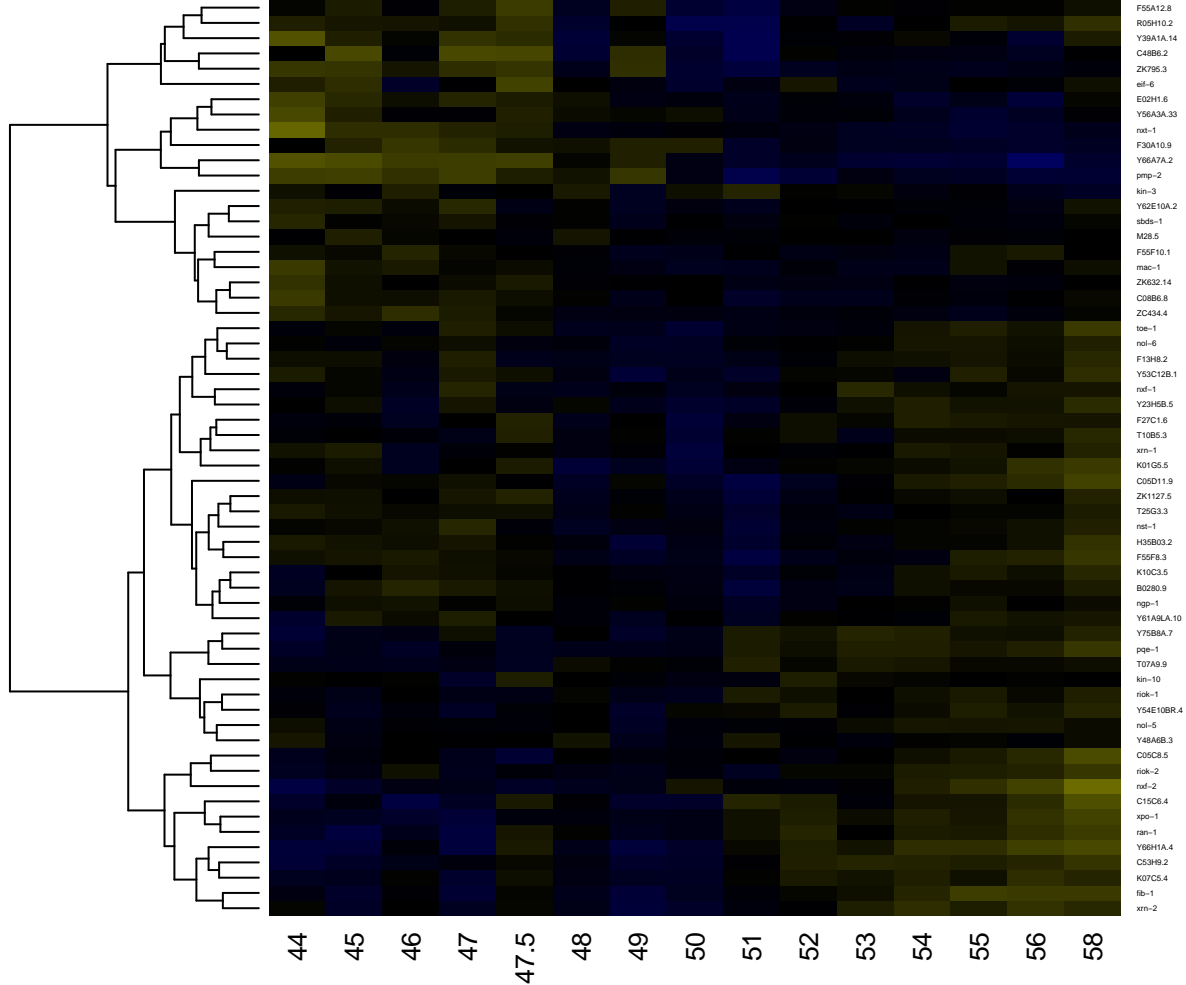

-2

-1

0

1

2

RNA degradation

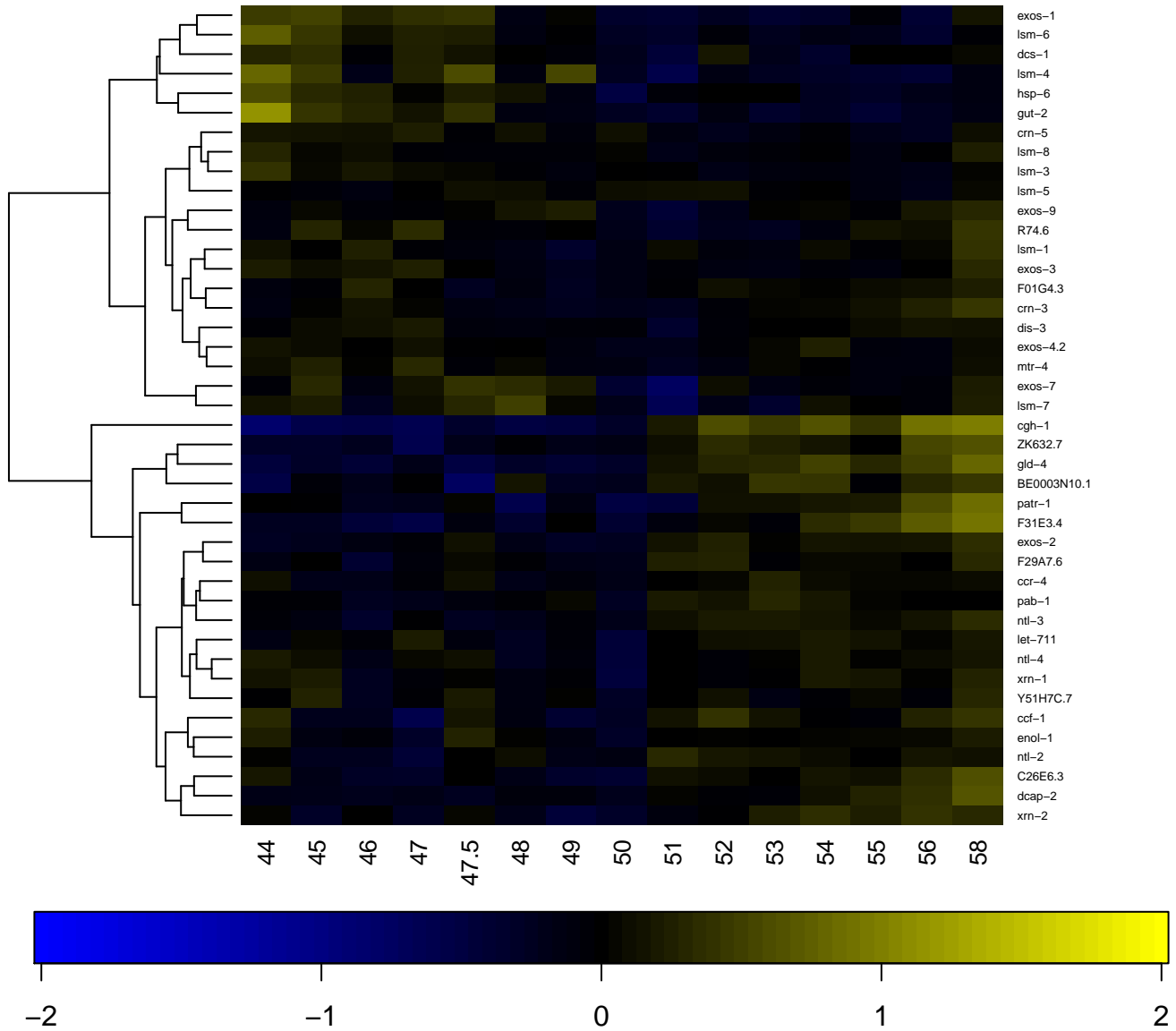

RNA polymerase

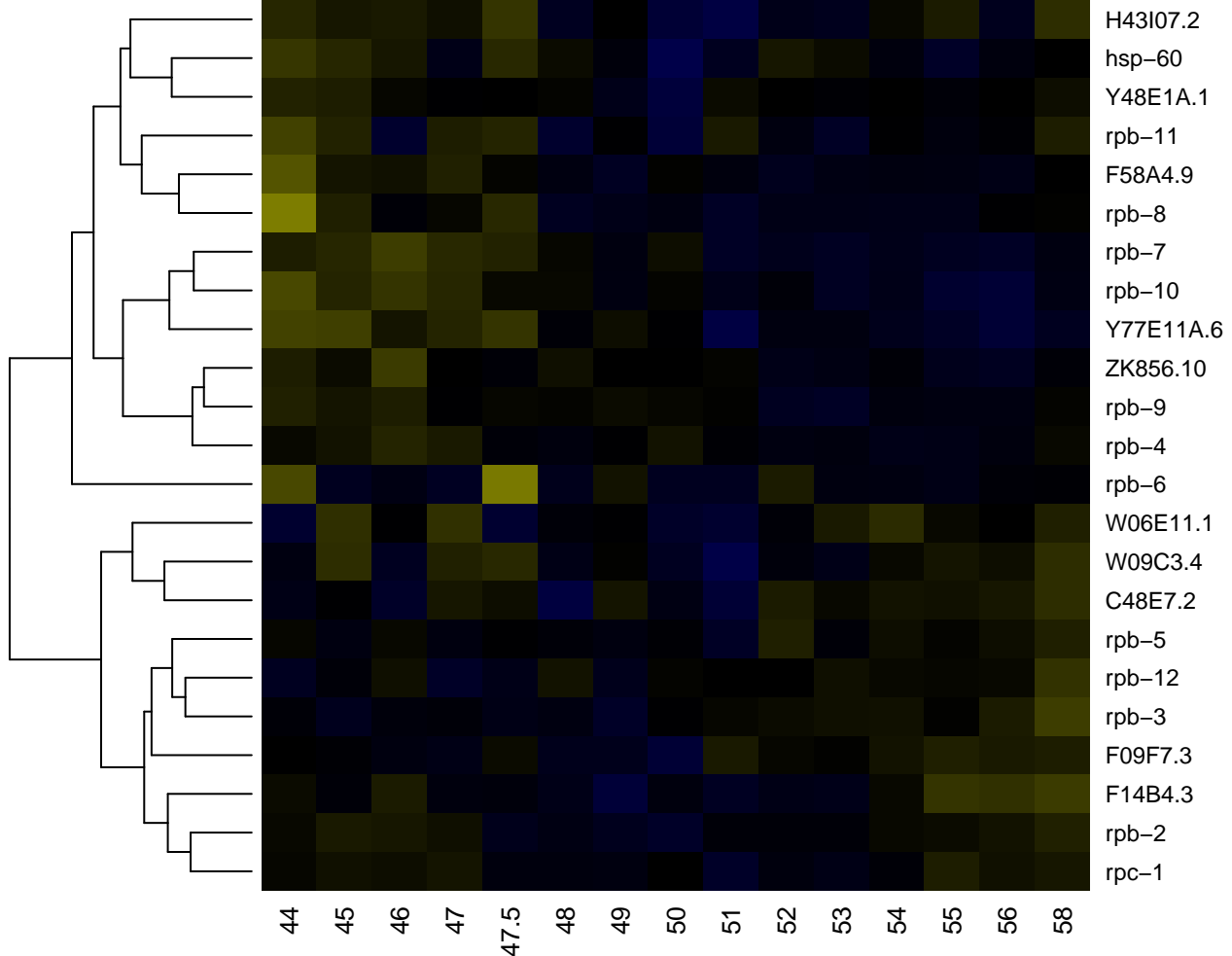

RNA transport

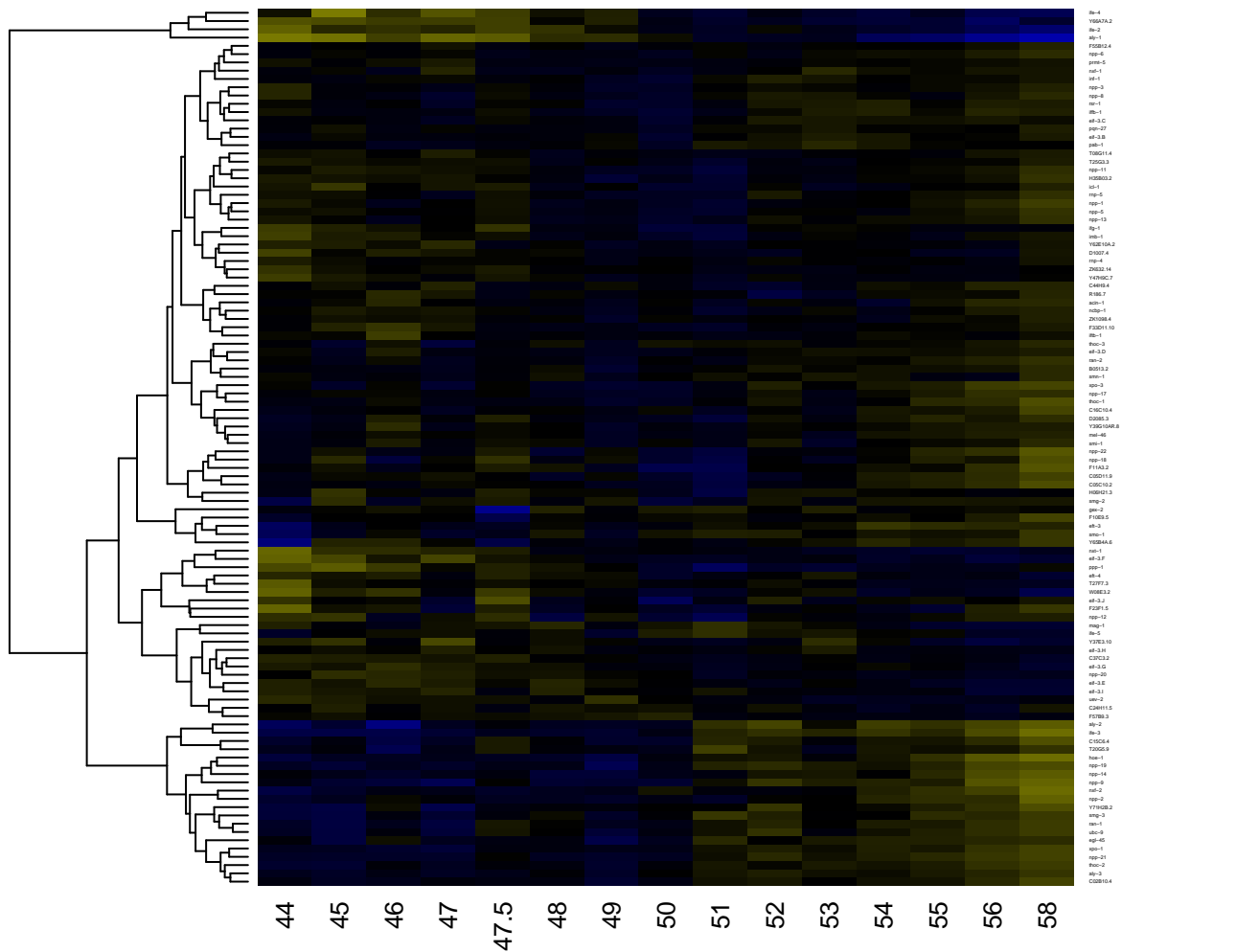

Selenocompound metabolism

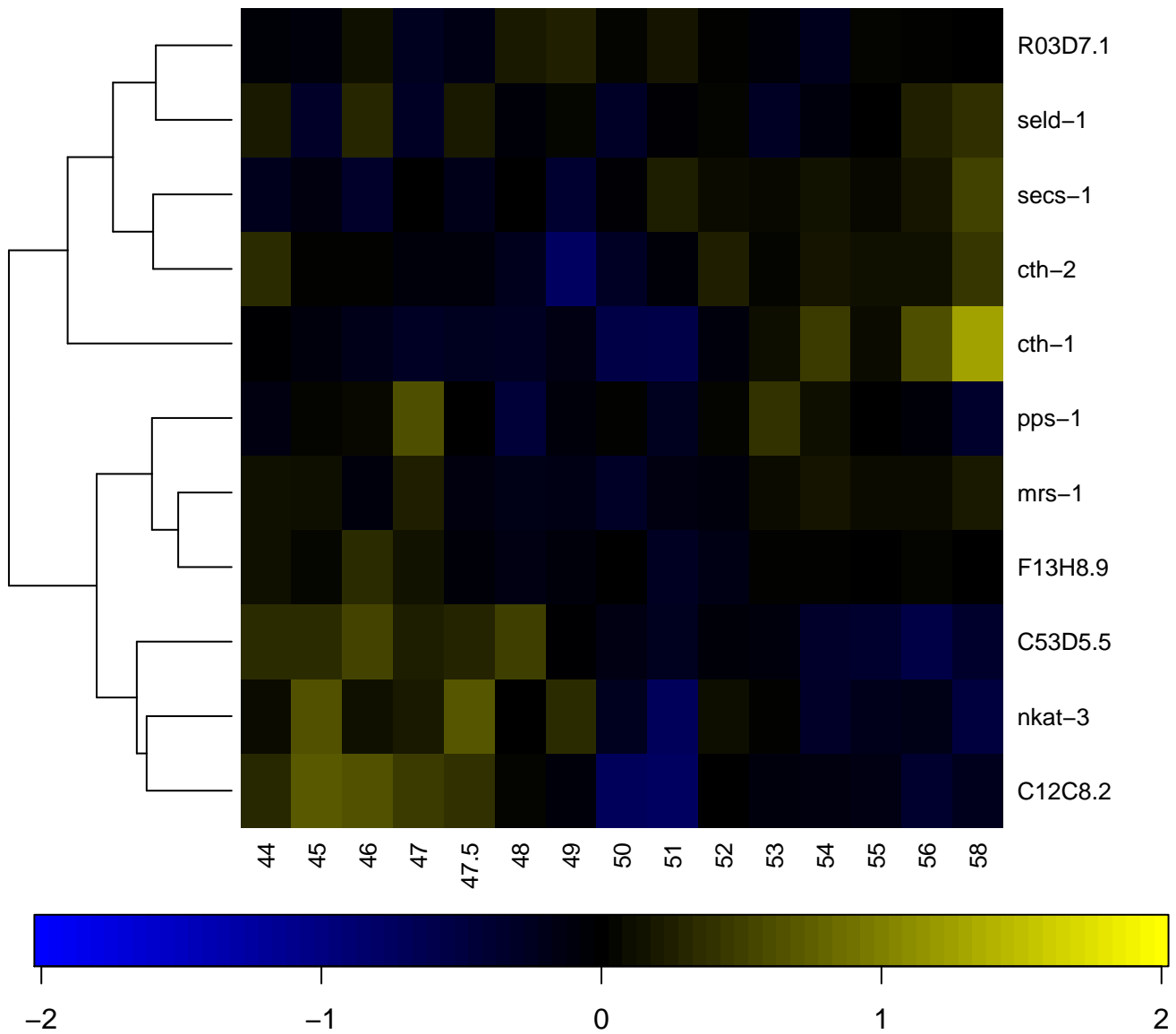

Snare interactions in vesicular transport

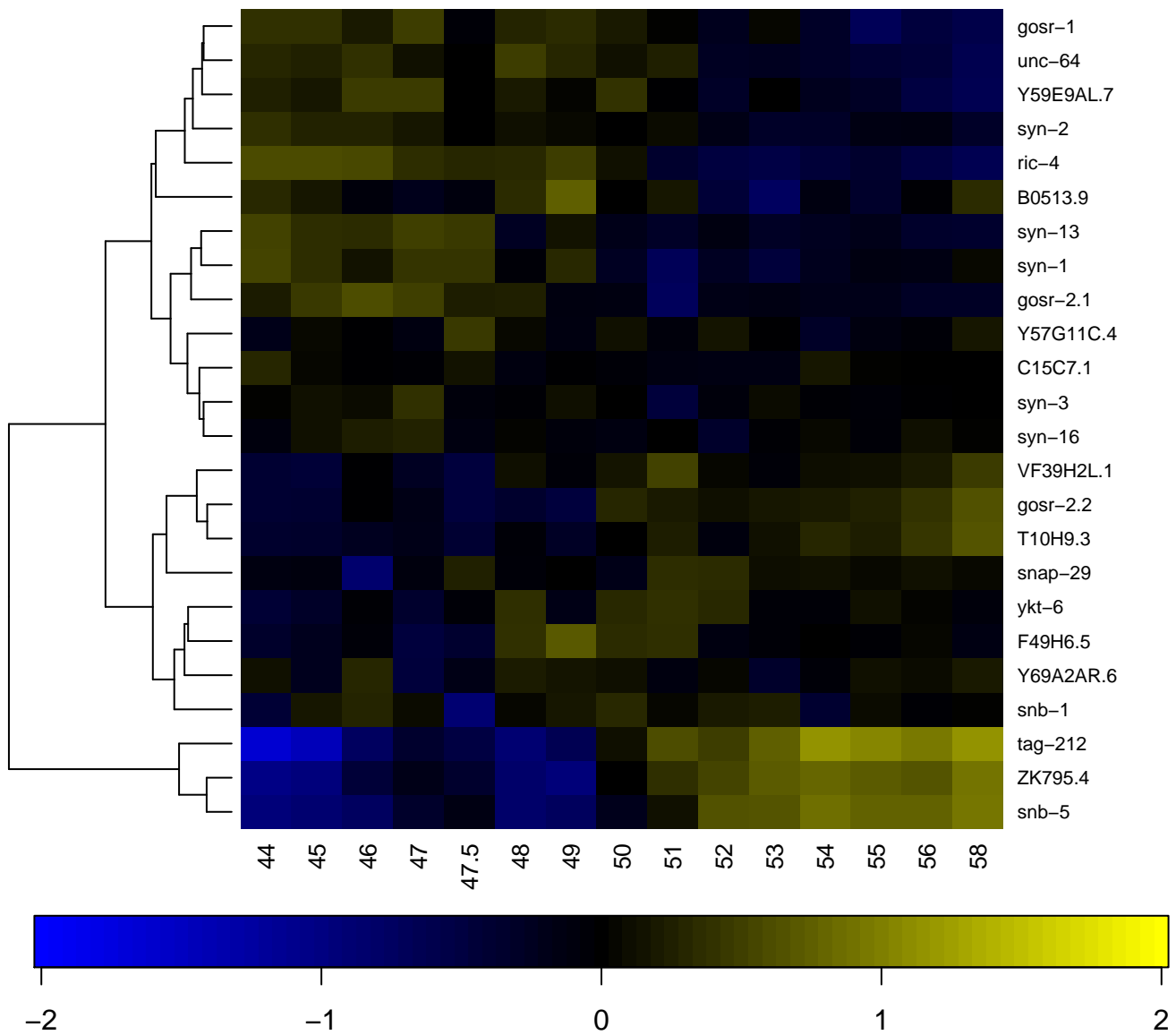

Spingolipid metabolism

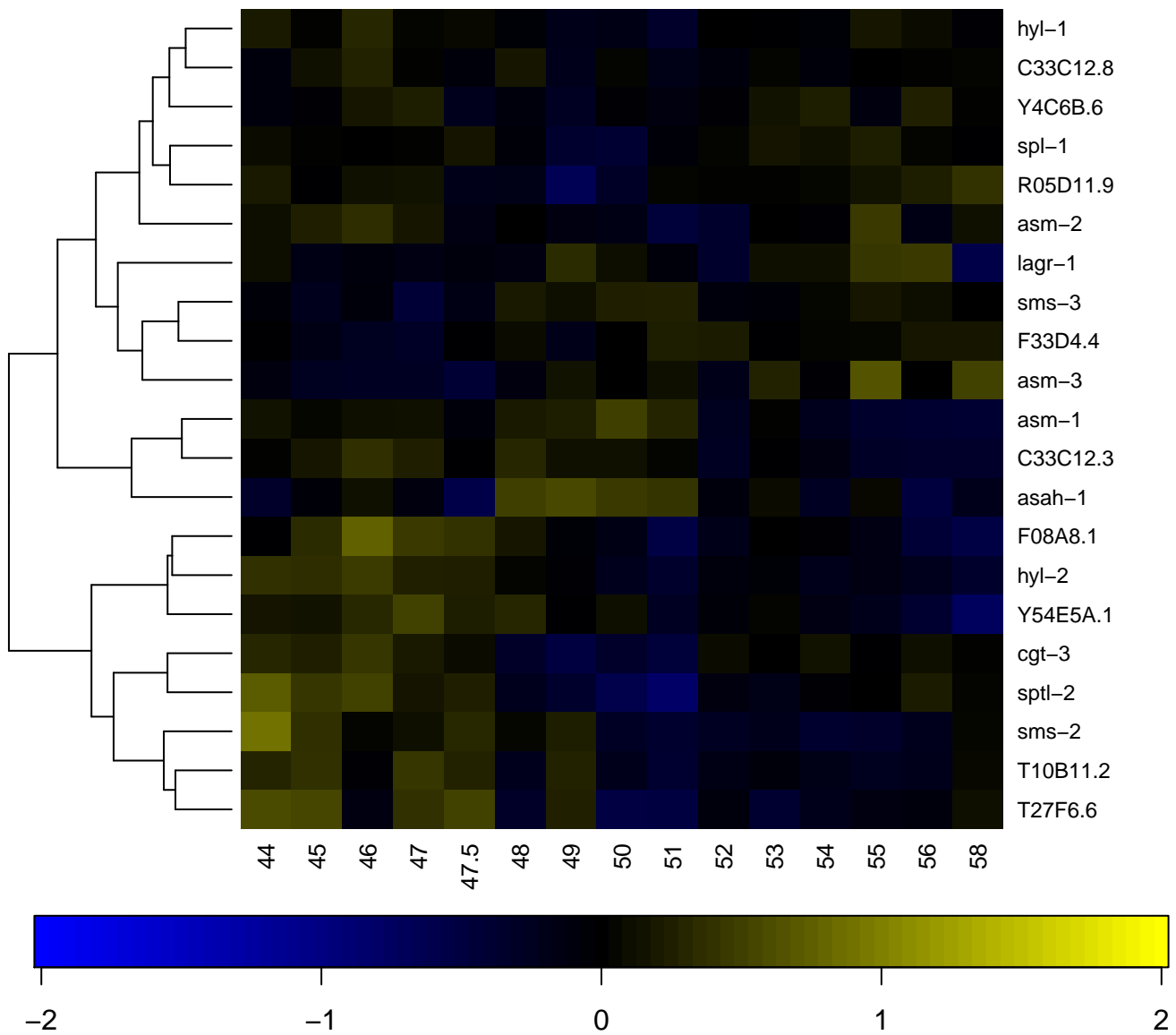

Spliceosome

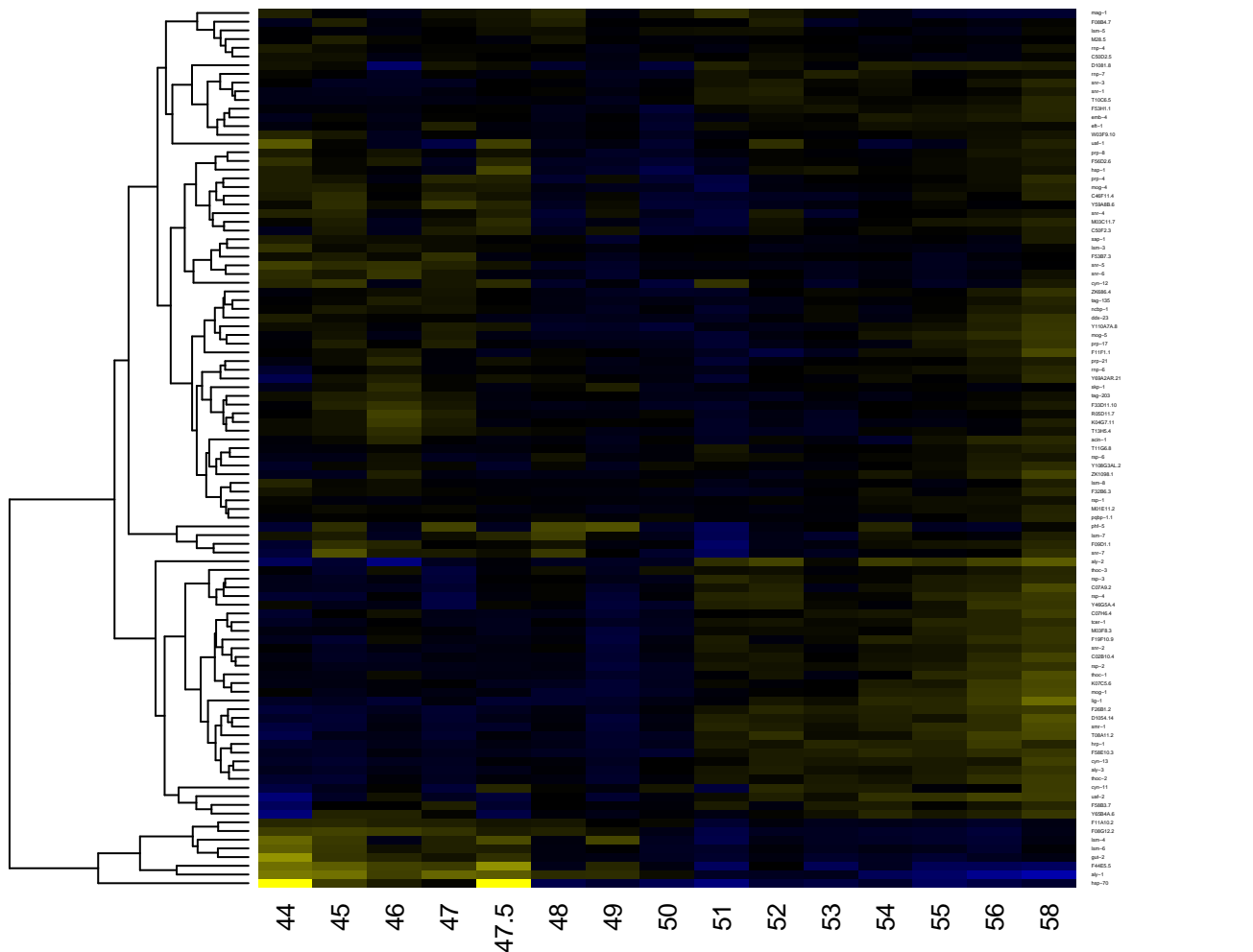

β -alanine metabolism

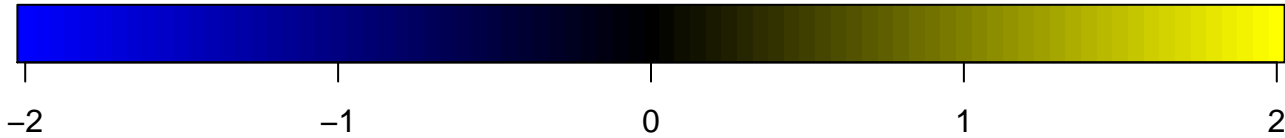
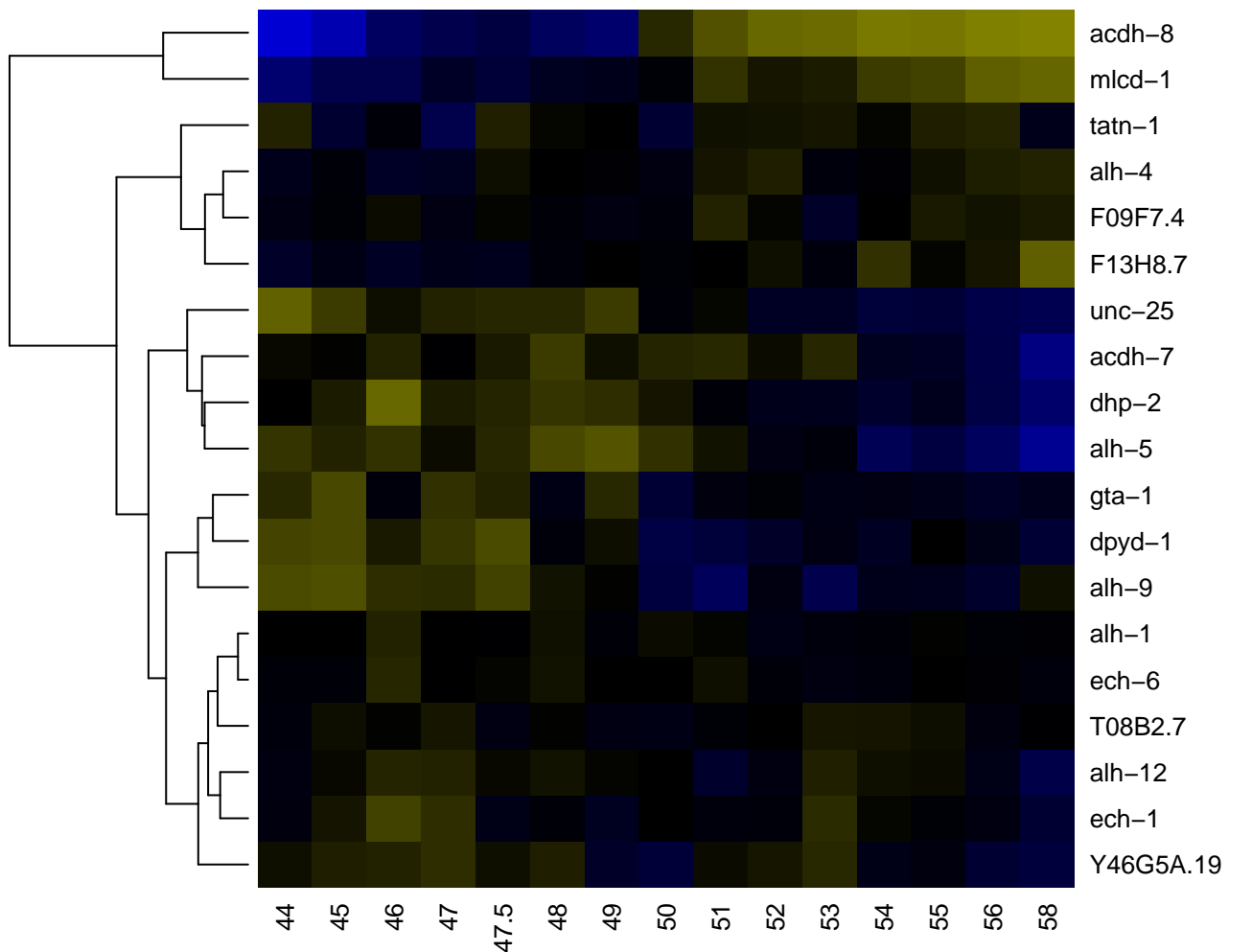

Starch and sucrose metabolism

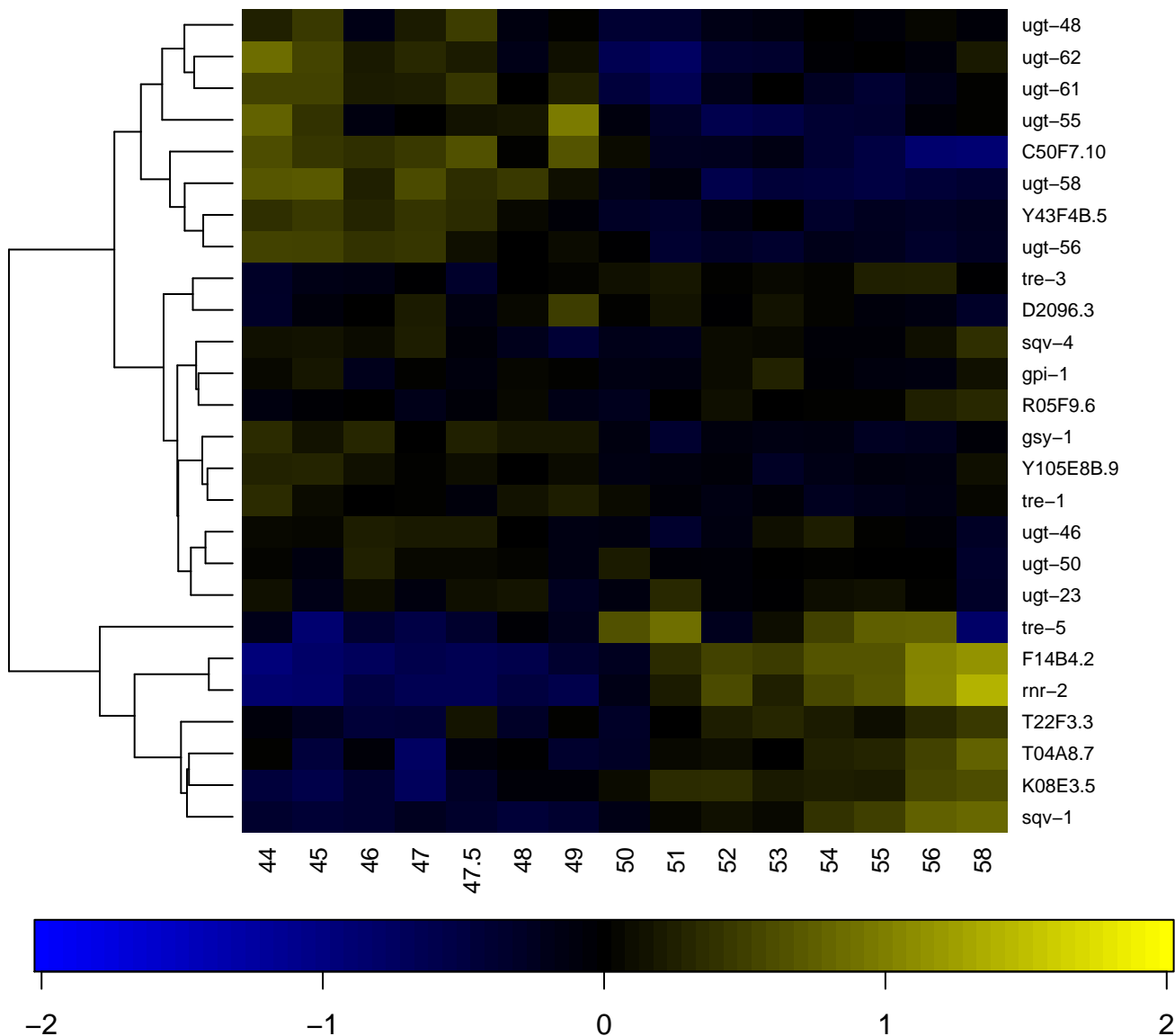

Terpenoid backbone biosynthesis

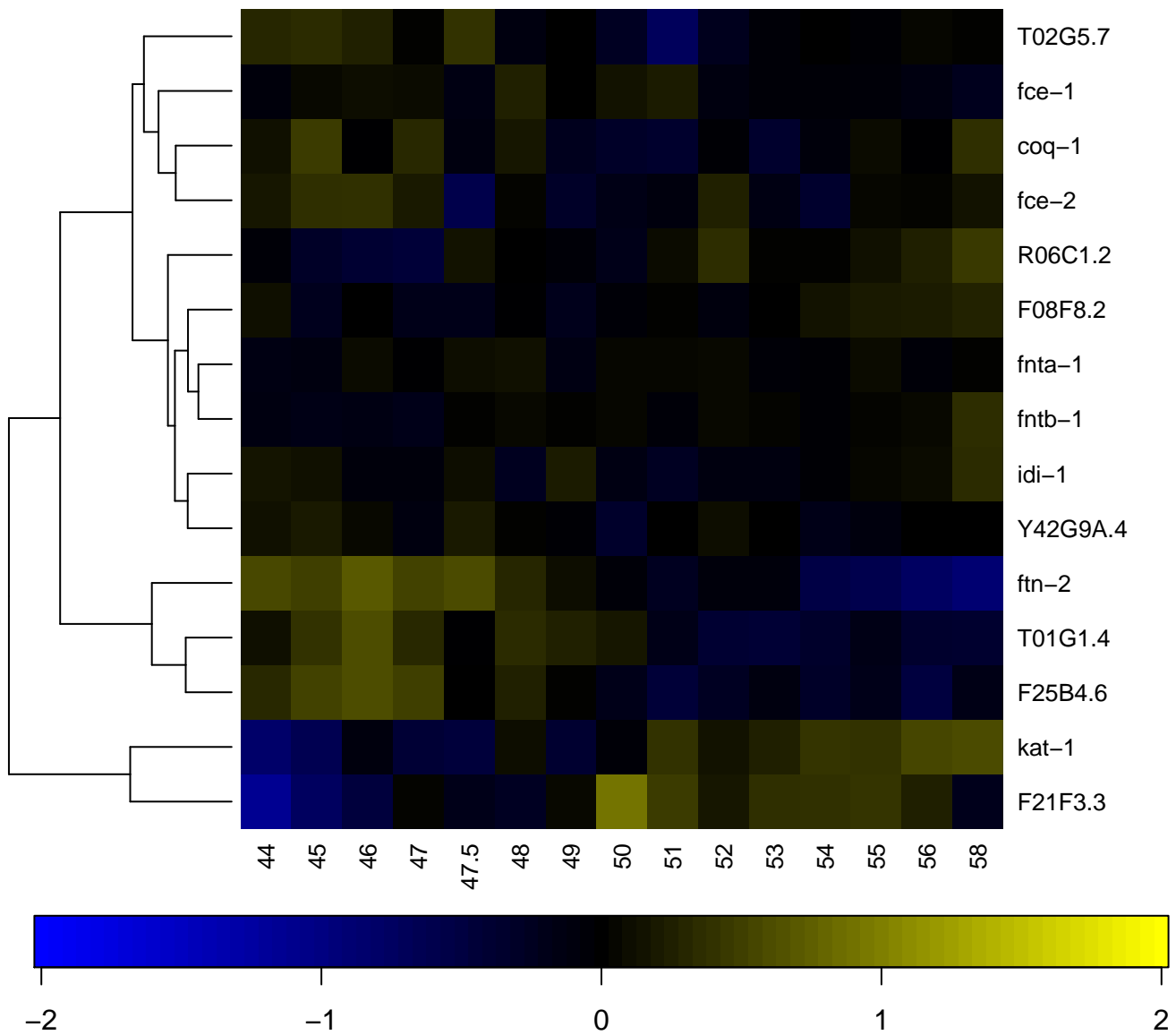

TGF-beta signaling pathway

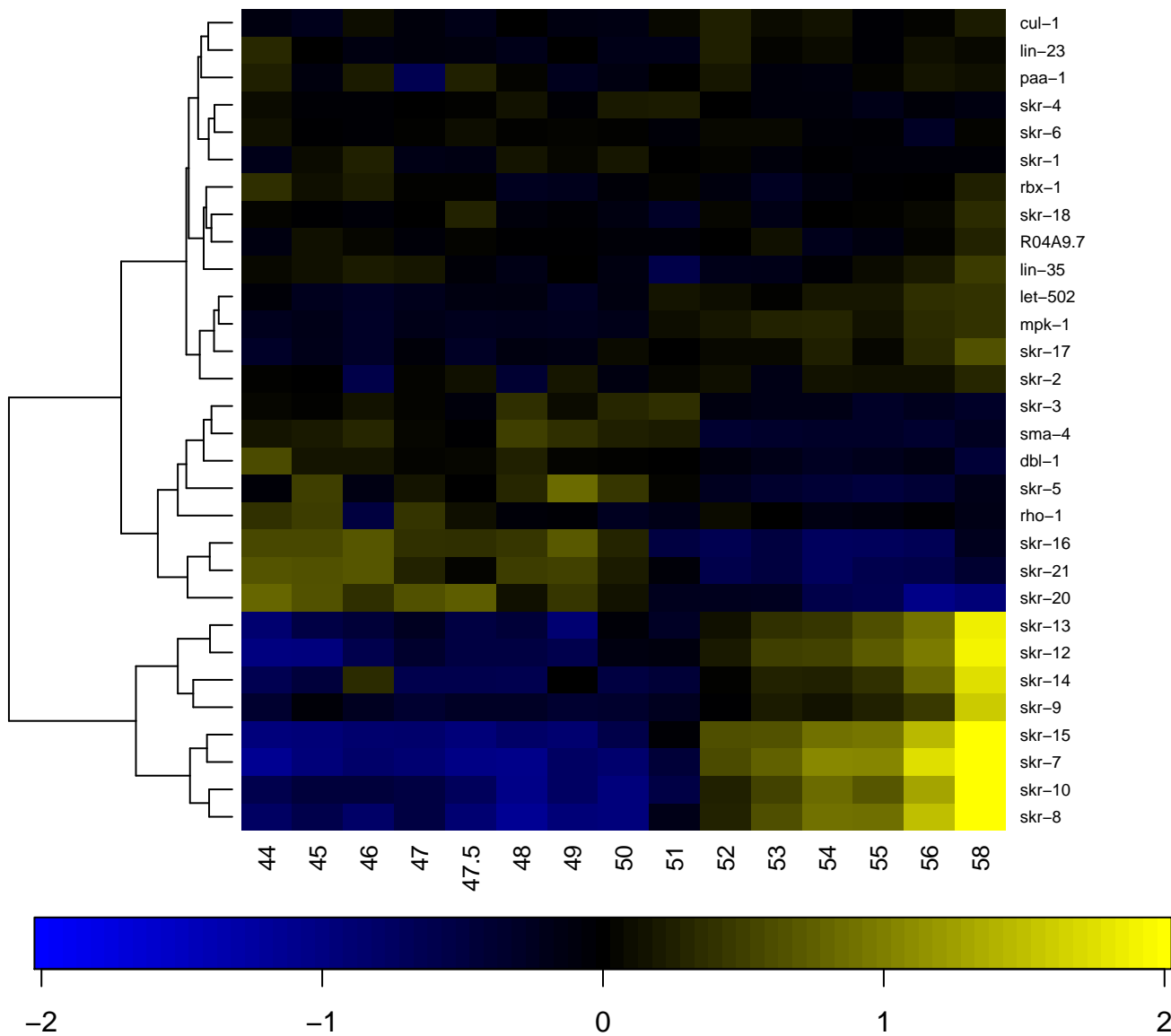

Tryptophan metabolism

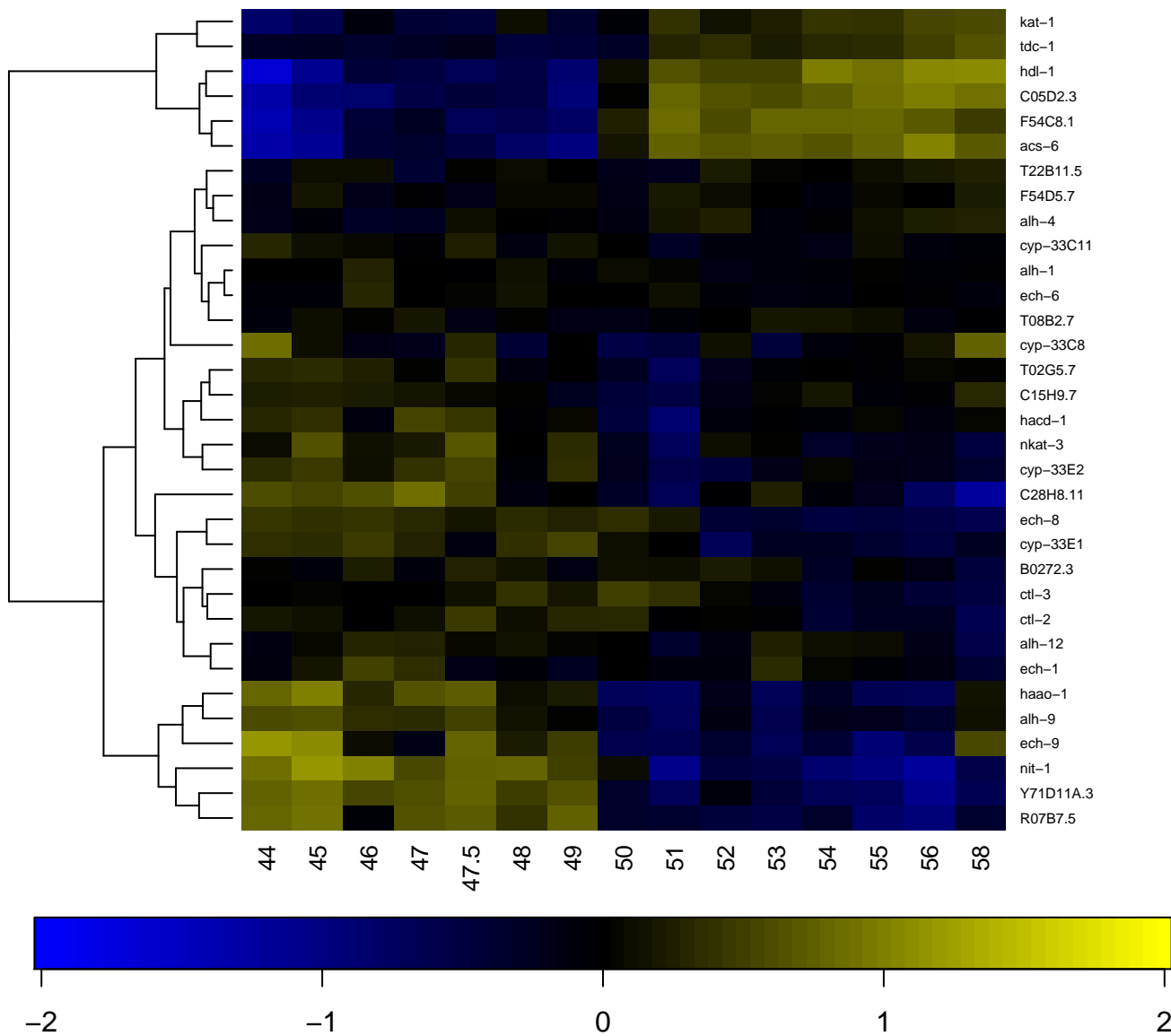

Tyrosine metabolism

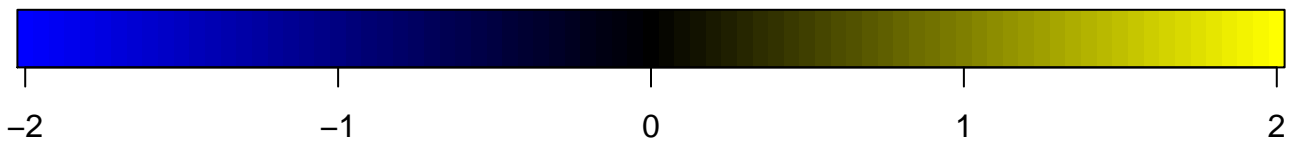
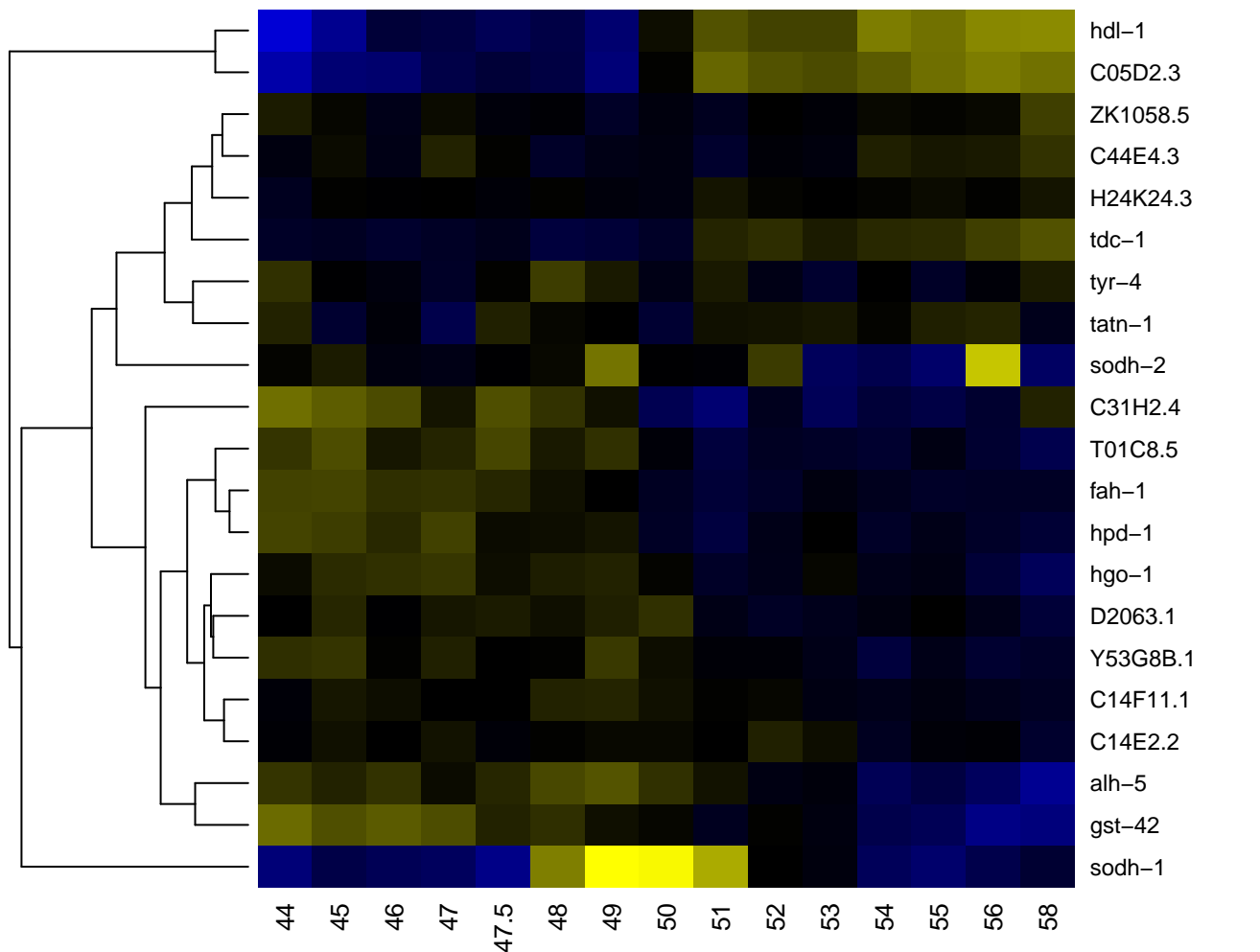

Ubiquinone and other terpenoid-quinone biosynthesis

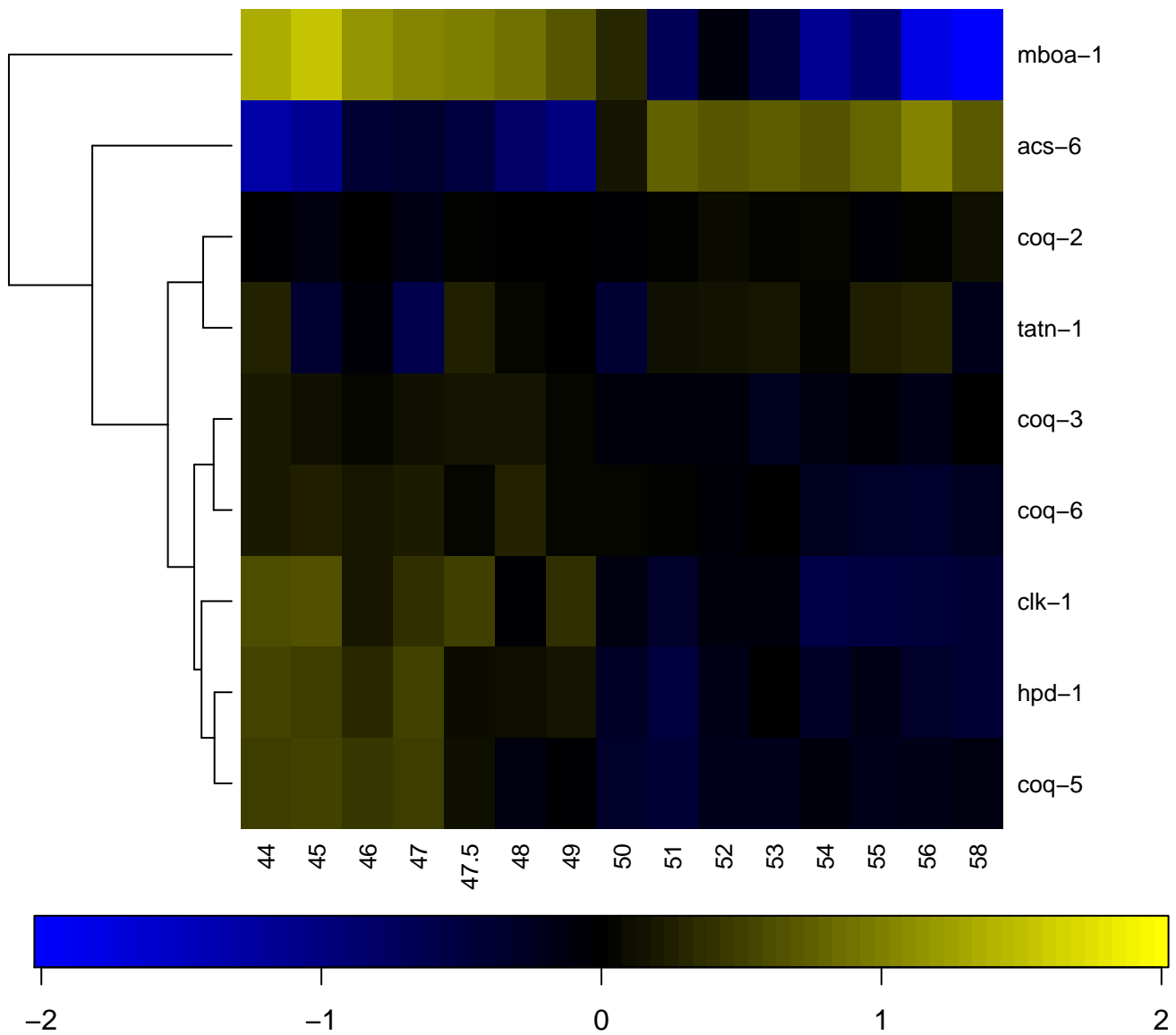

Ubiquitin mediated proteolysis

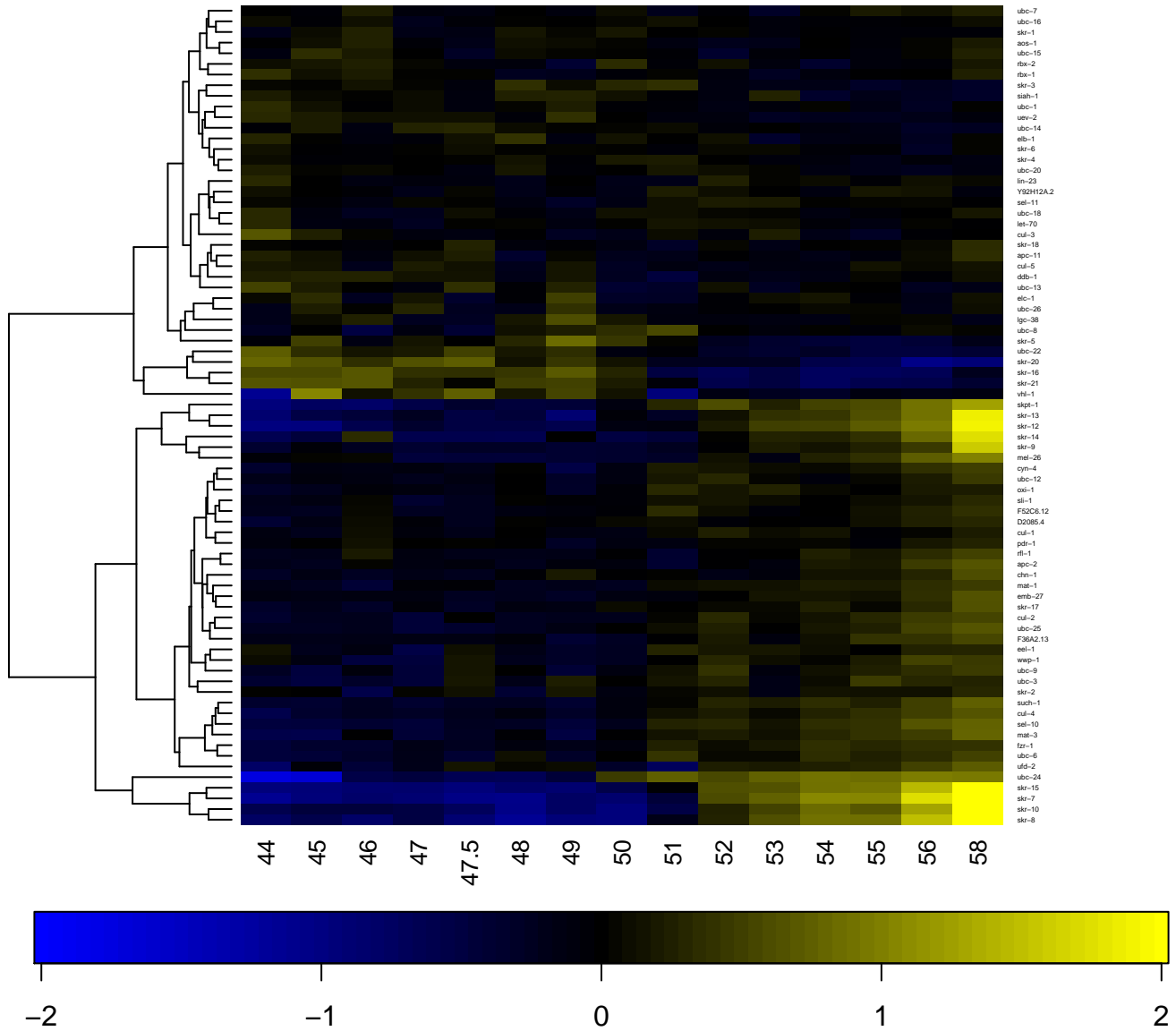

Valine, leucine and isoleucine degradation

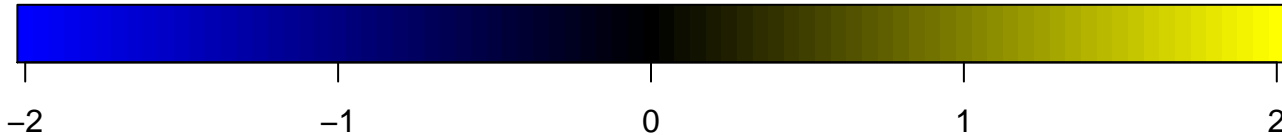
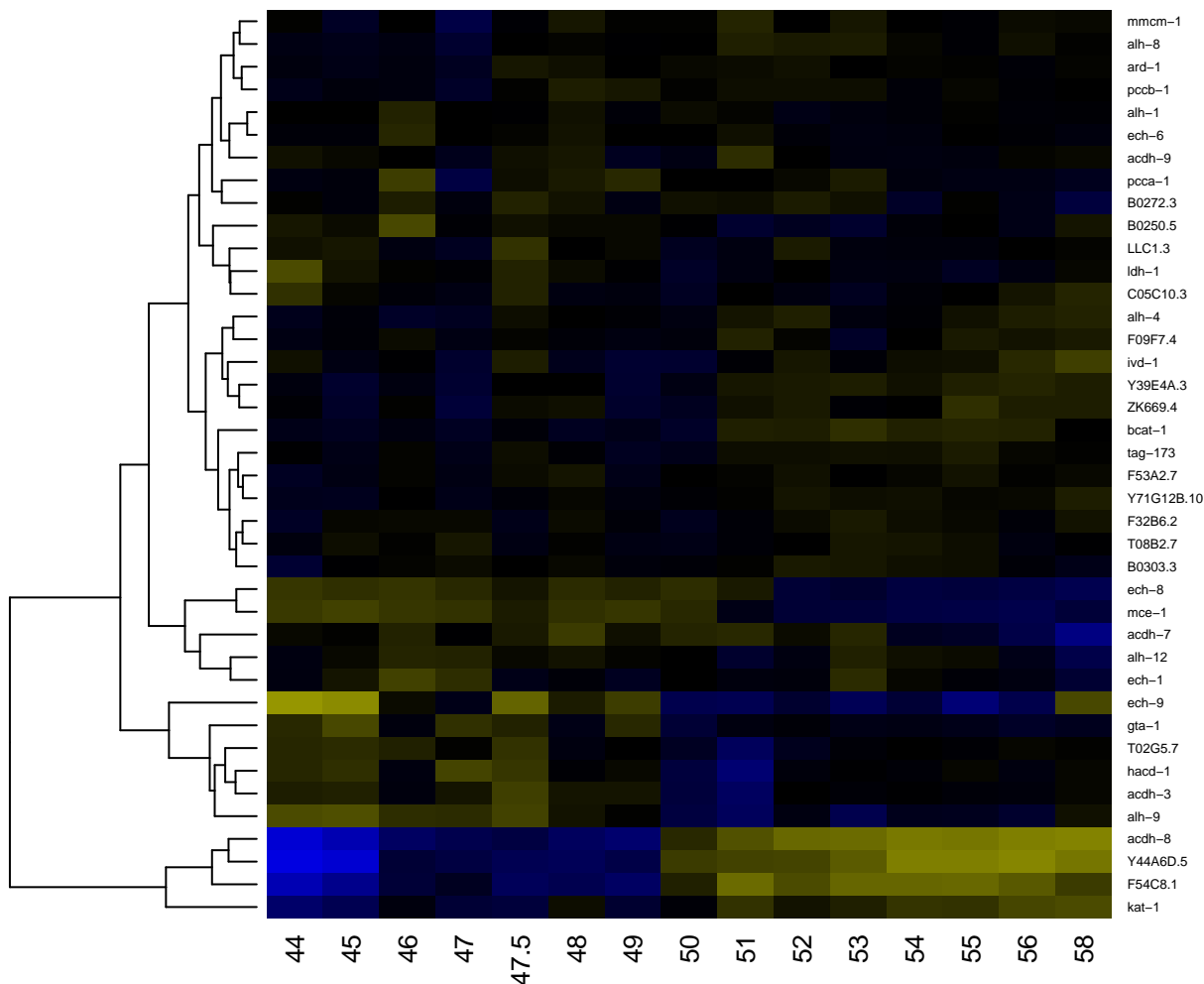

WNT signaling pathway

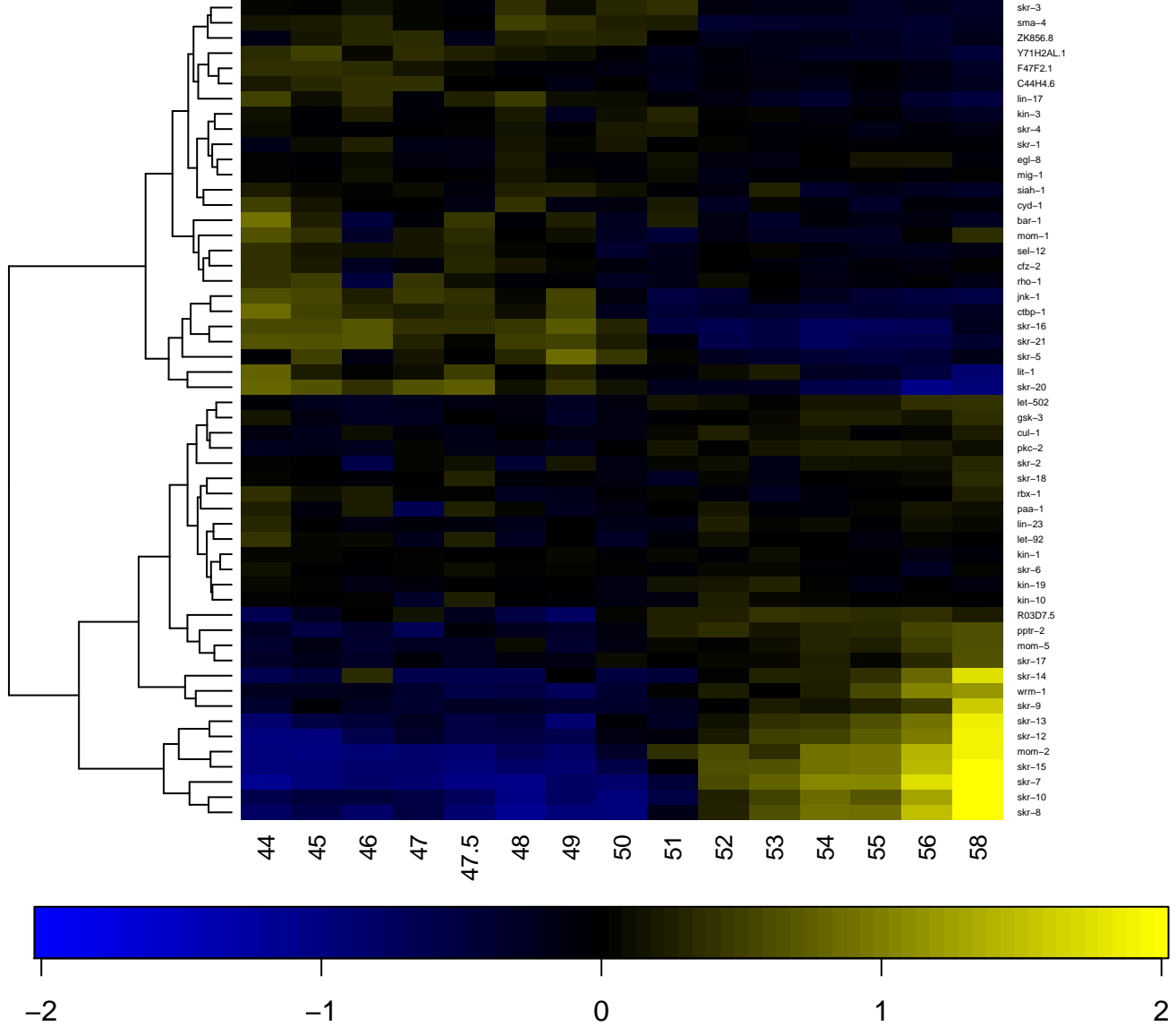

Supplementary file H. Dynamic gene expression patterns of all Protein Domains.

The “heatmap” function of “R” was used to cluster genes of each individual Protein Domain according to their expression pattern. Protein Domain name is shown per page as figure title. The time in hours is shown on the *x*-axis. Gene names are shown on the *y*-axis. The scale bar shows the log₂ ratio with the mean for each time-point. Blue is lower than the mean and yellow is higher than the mean.

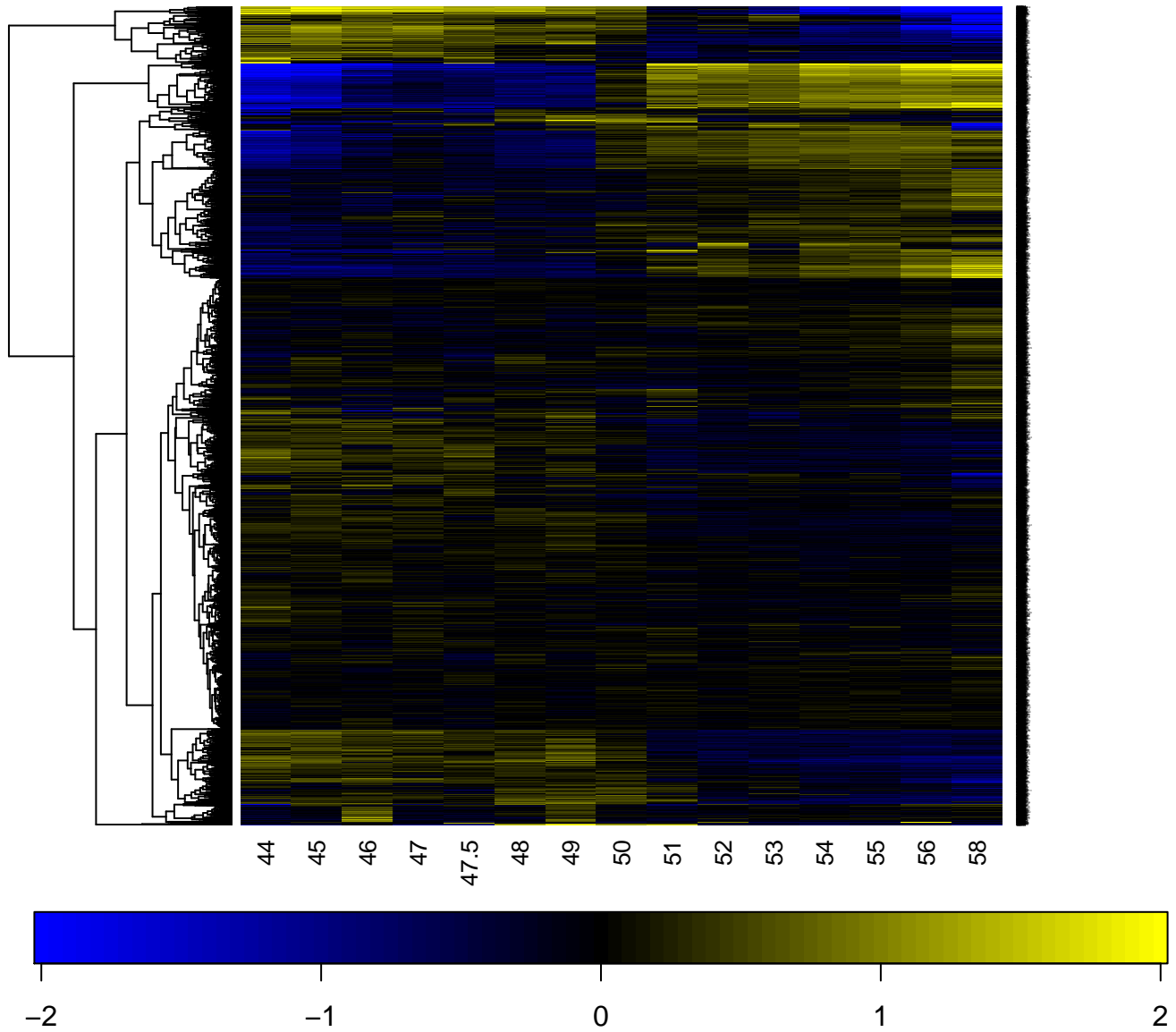

1-aminocyclopropane-1-carboxylate synthase

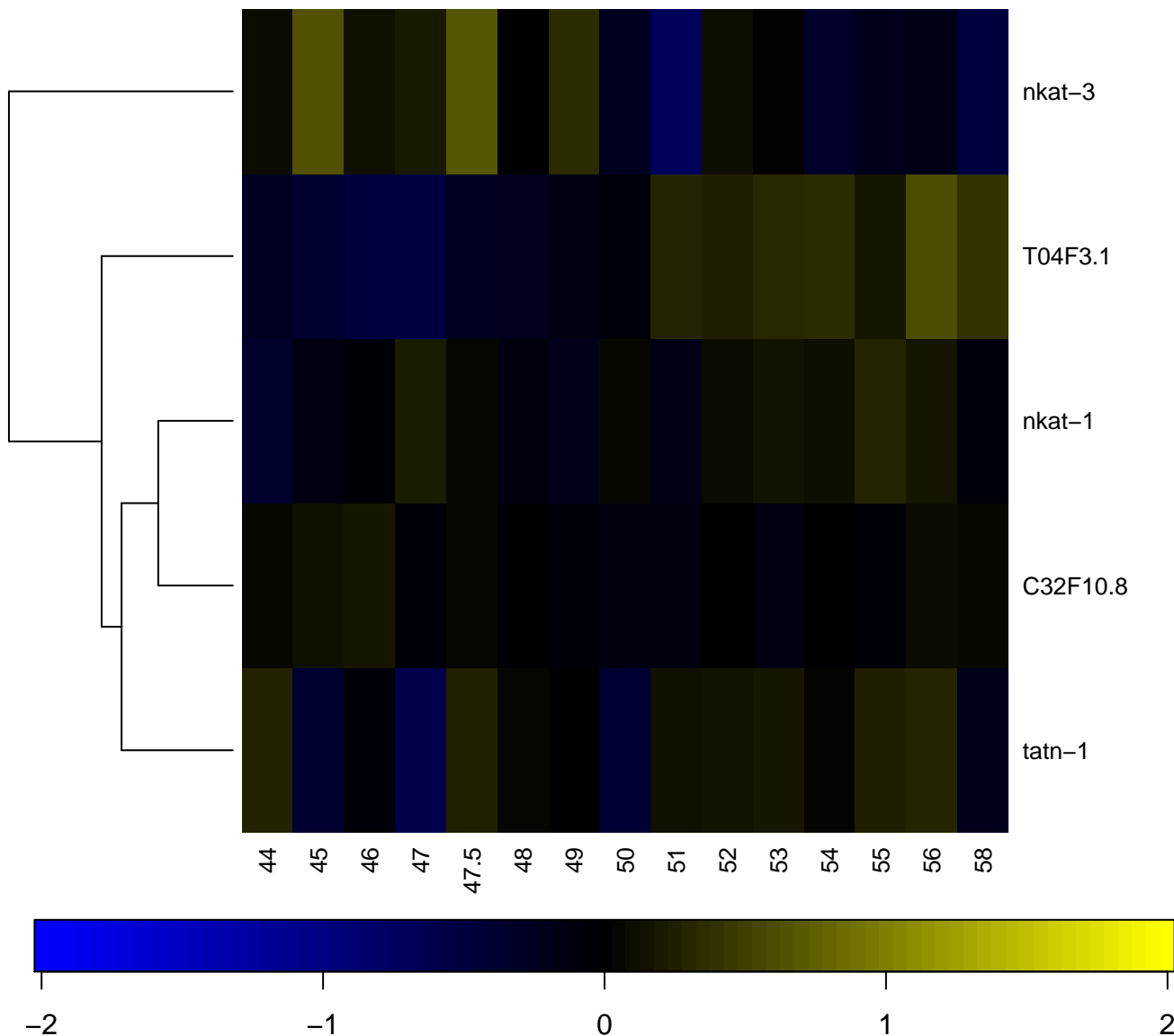

2,3-dihydro-2,3-dihydroxybenzoate dehydrogenase

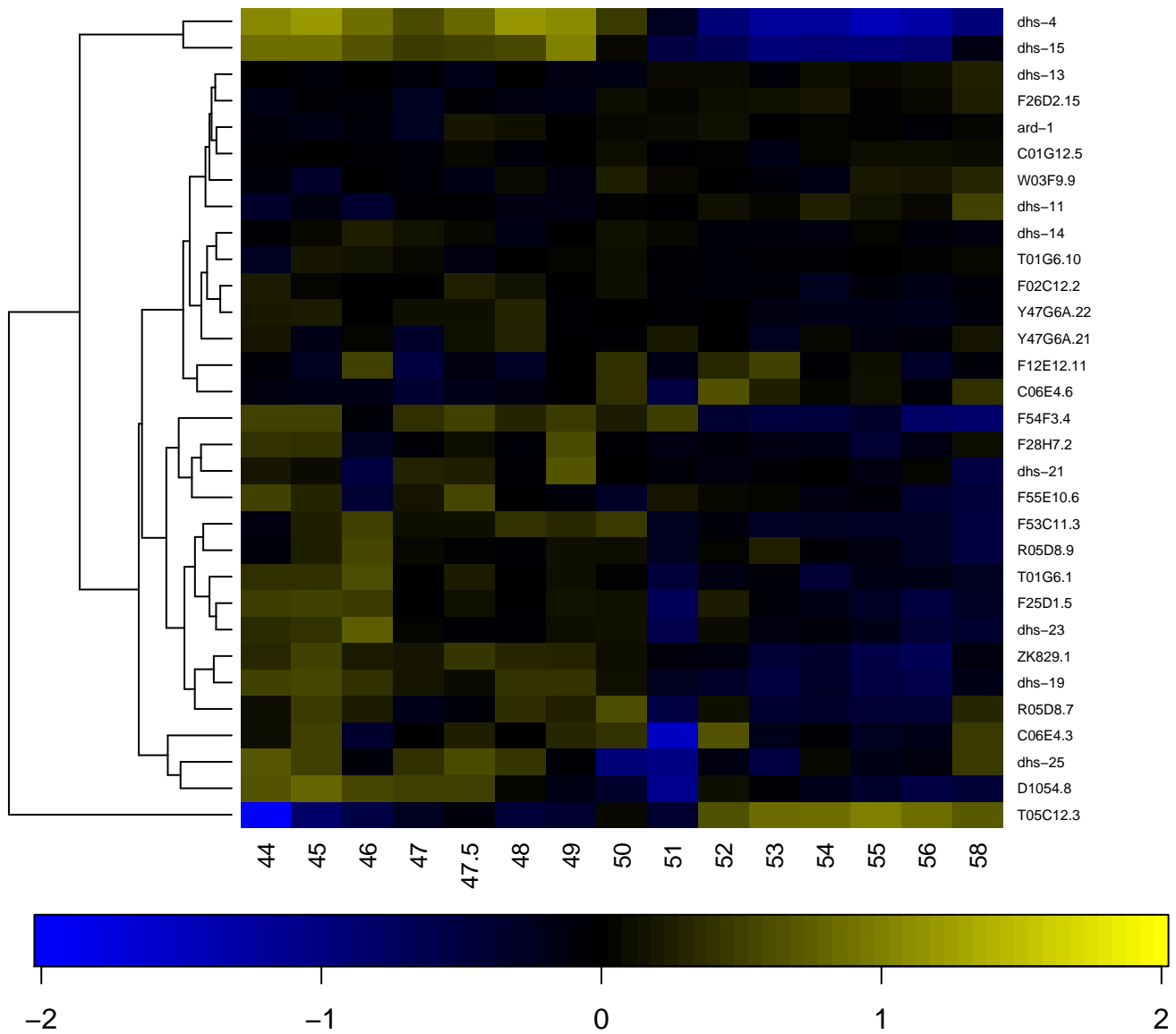

26S proteasome subunit P45

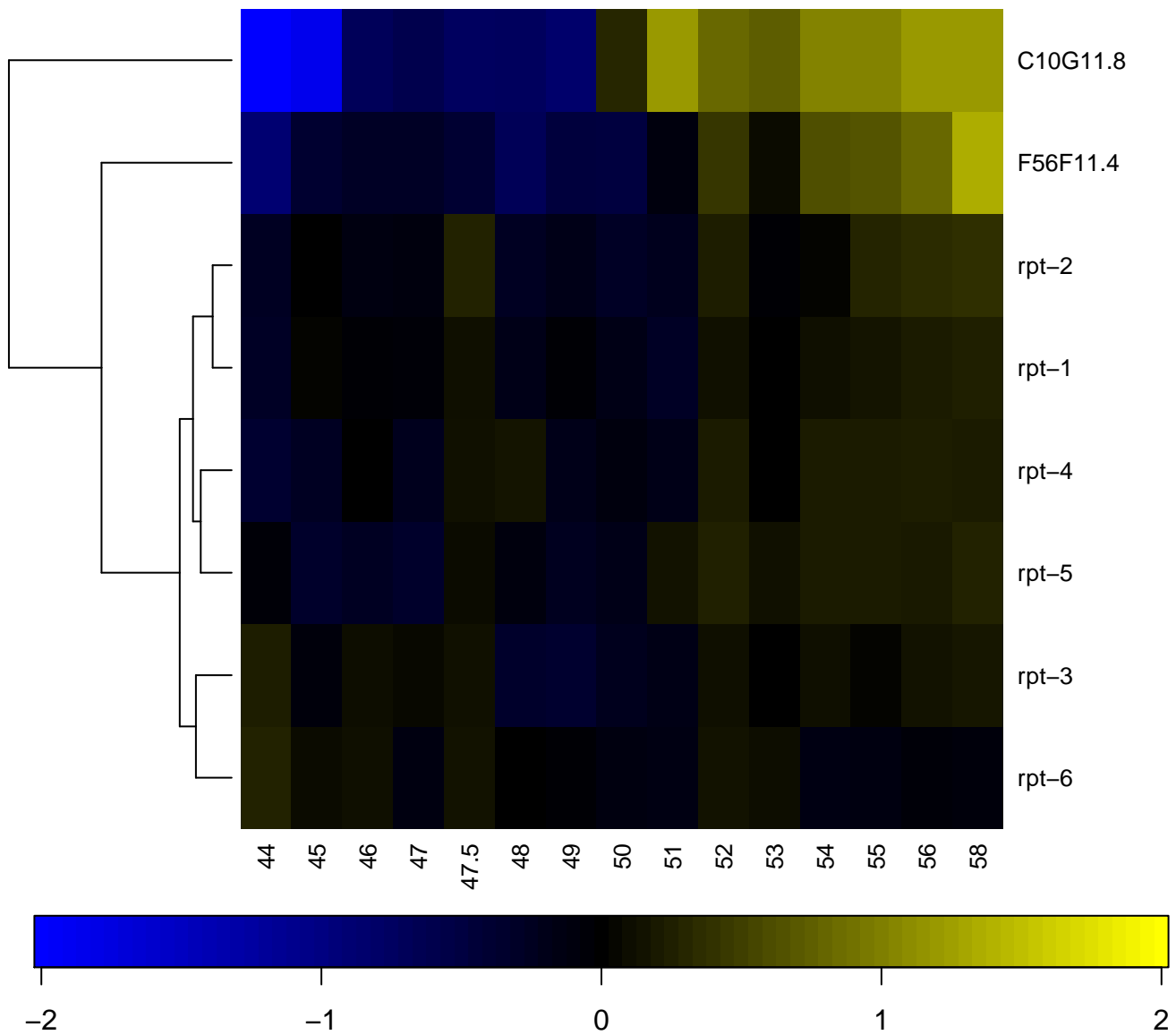

3'-5' exonuclease

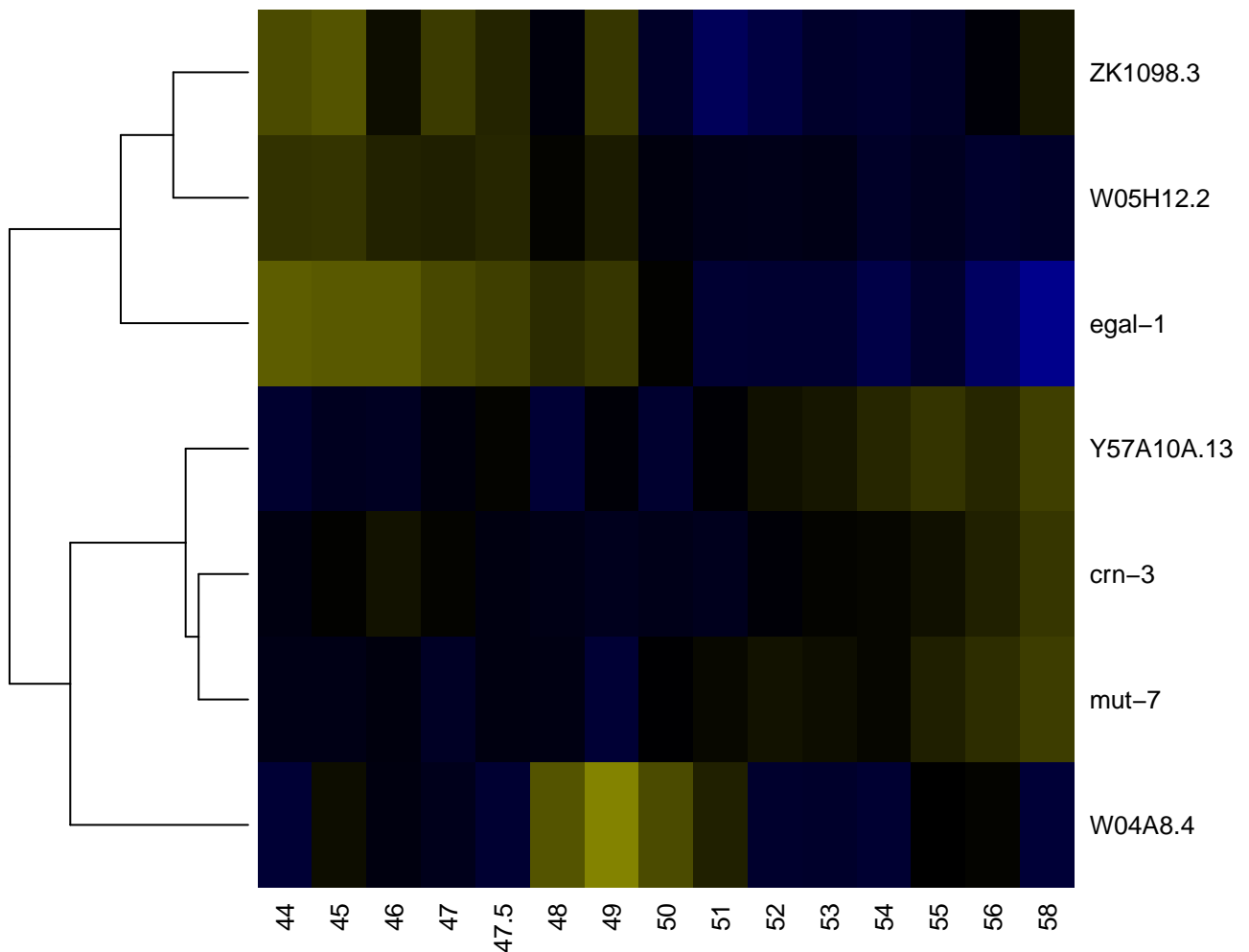

-2

-1

0

1

2

3' exoribonuclease family, domain 1

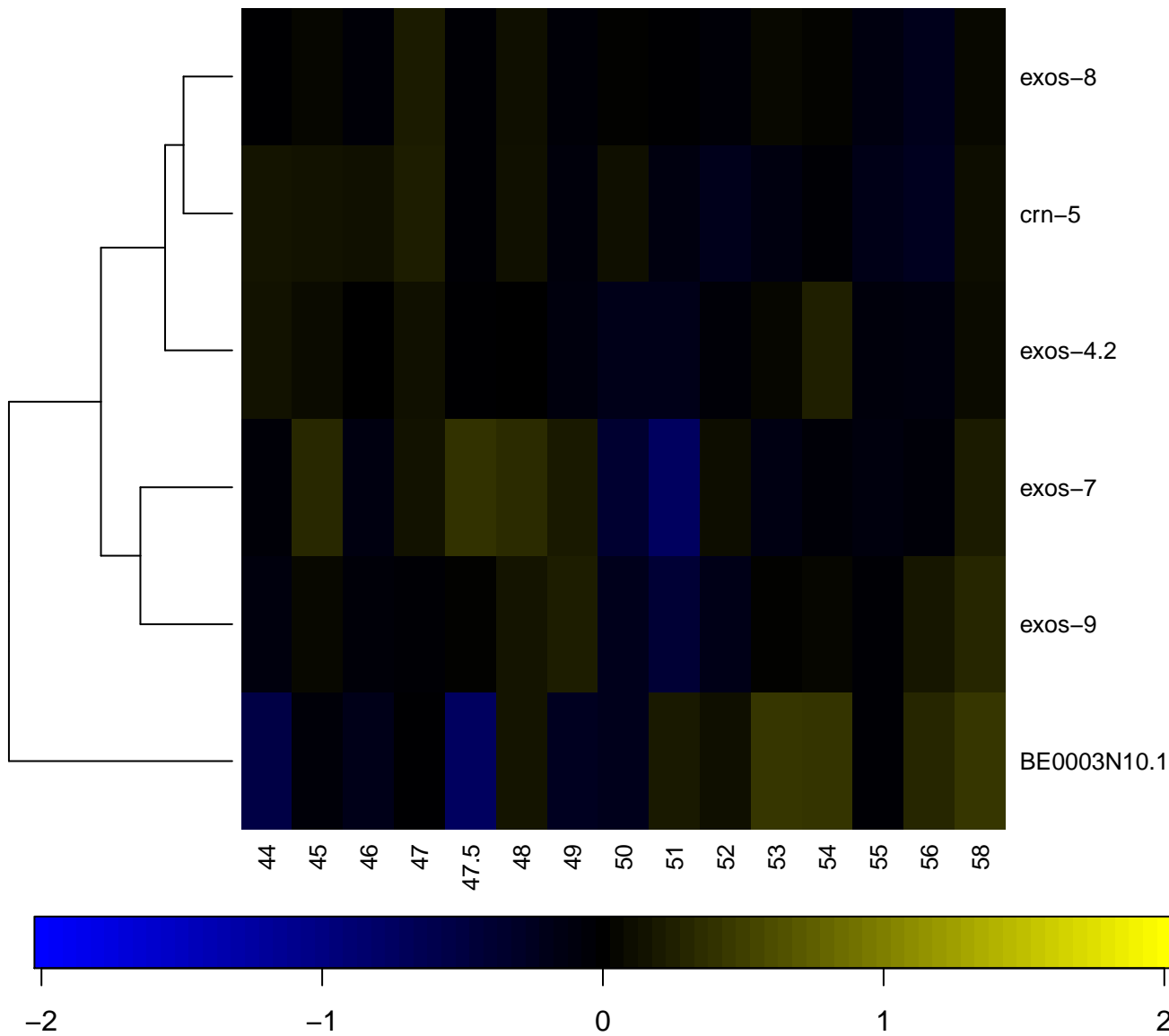

3-beta hydroxysteroid dehydrogenase/isomerase

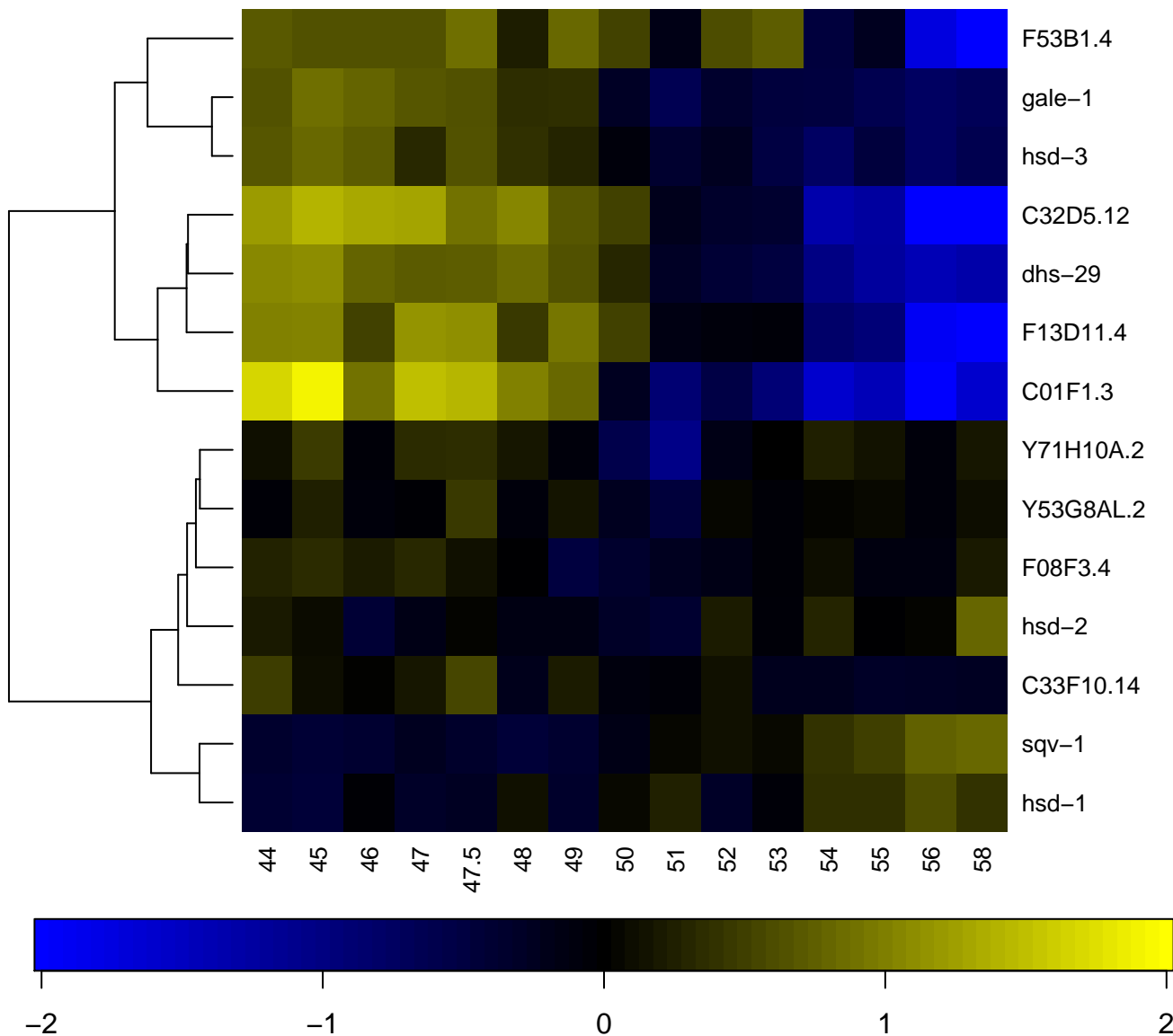

3-hydroxyacyl-CoA dehydrogenase, C-terminal

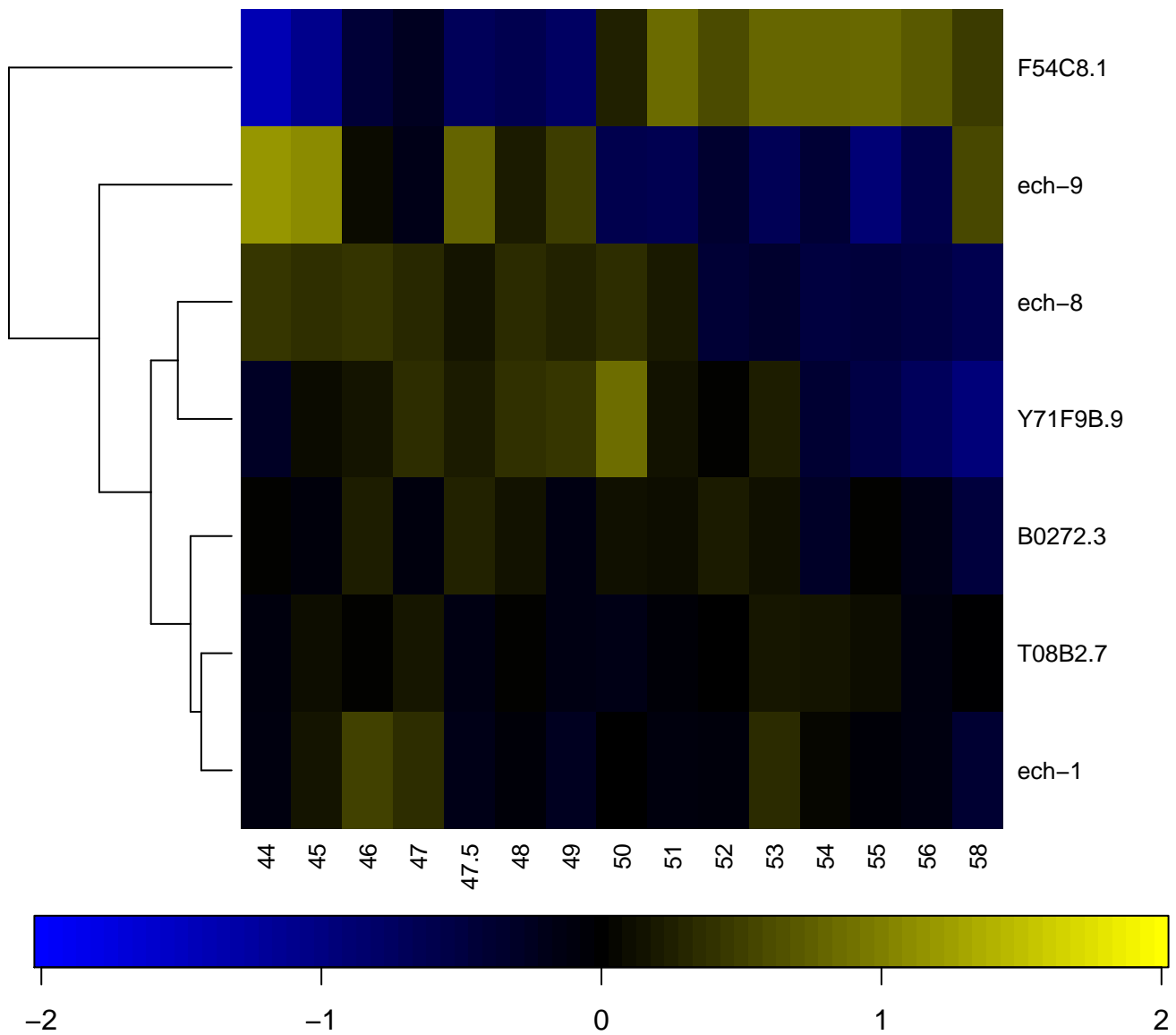

3-hydroxyacyl-CoA dehydrogenase, C-terminal domain

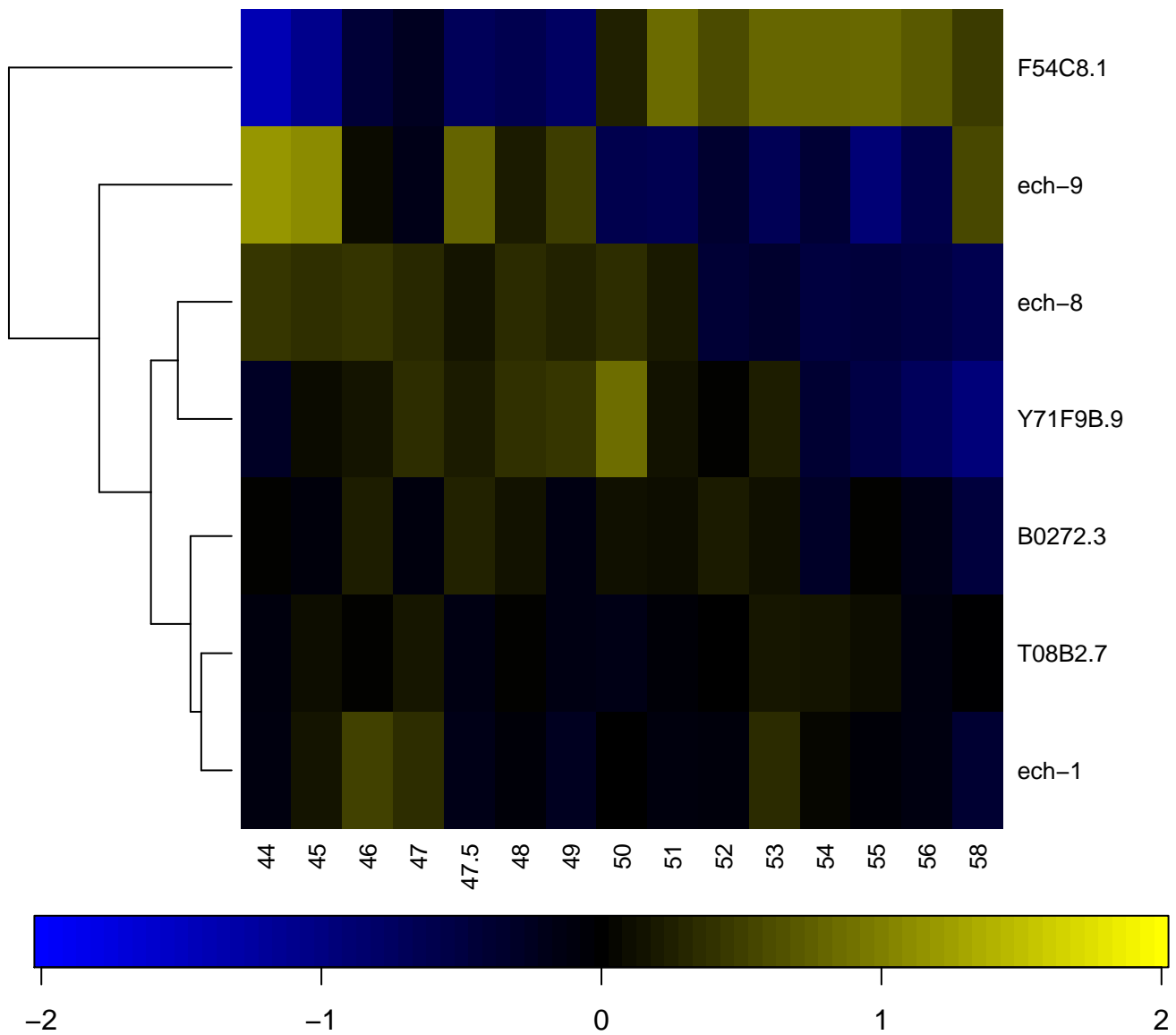

3-hydroxyacyl-CoA dehydrogenase, NAD binding

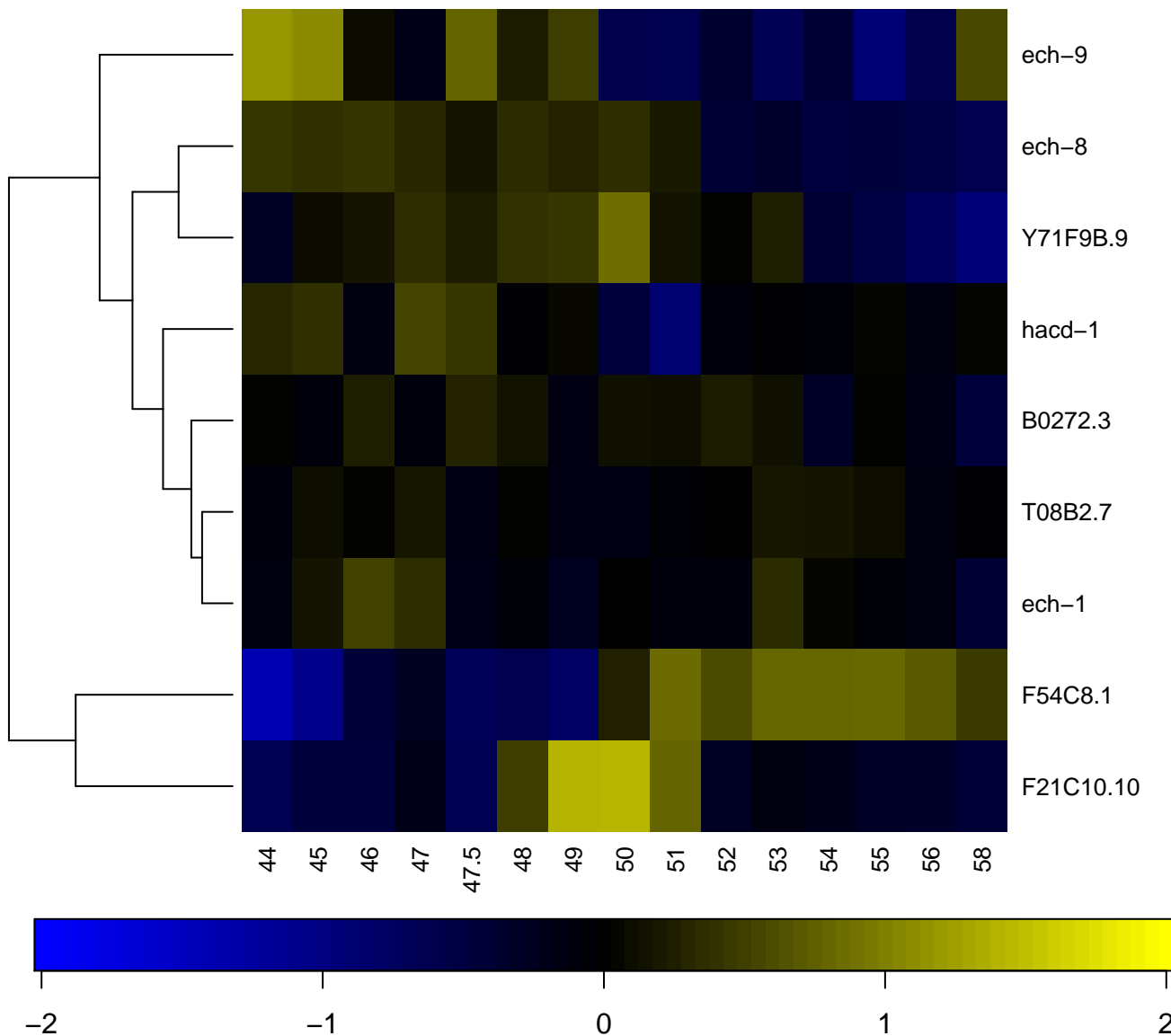

3-hydroxyacyl-CoA dehydrogenase, NAD binding domain

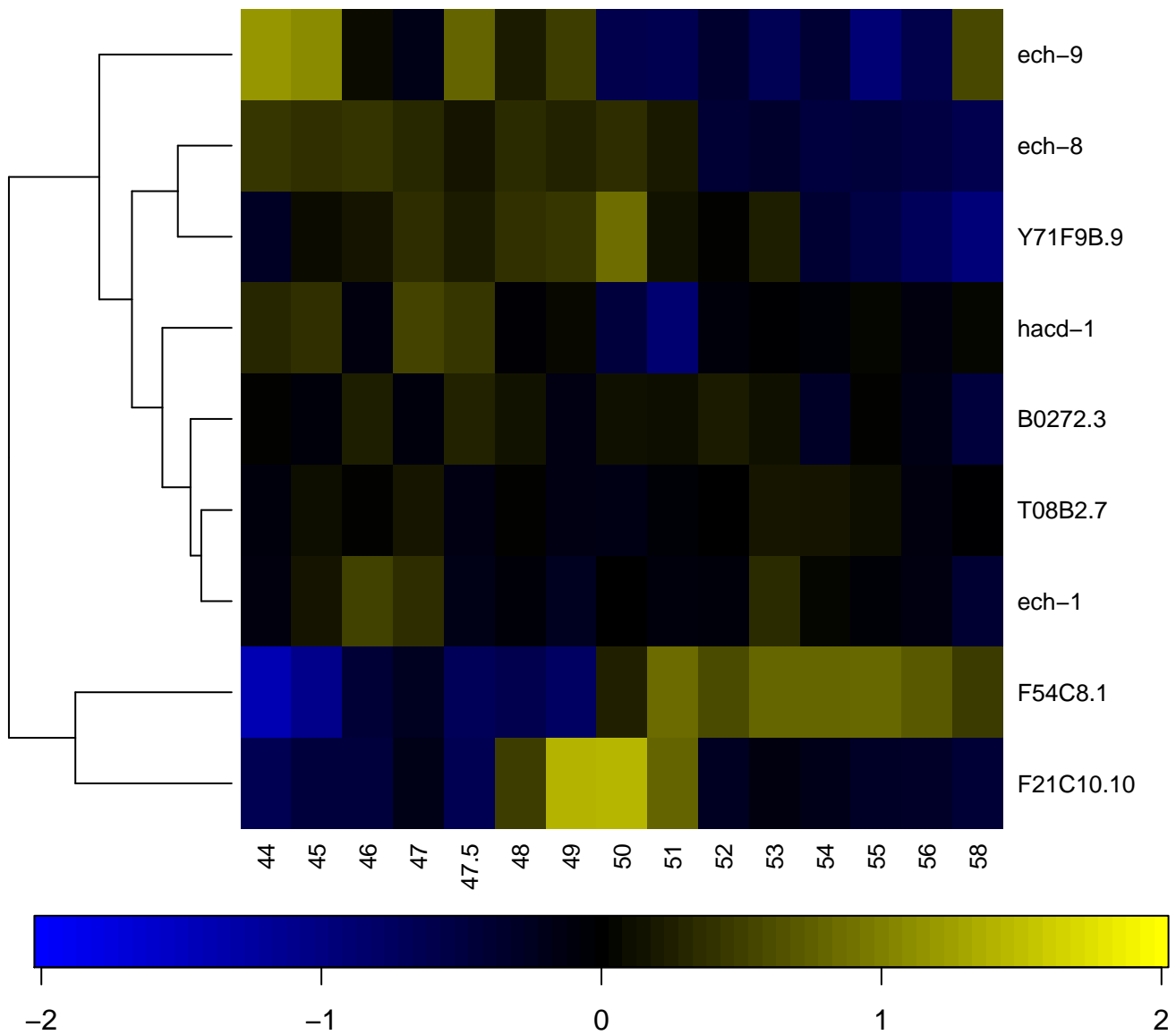

7 transmembrane receptor (rhodopsin family)

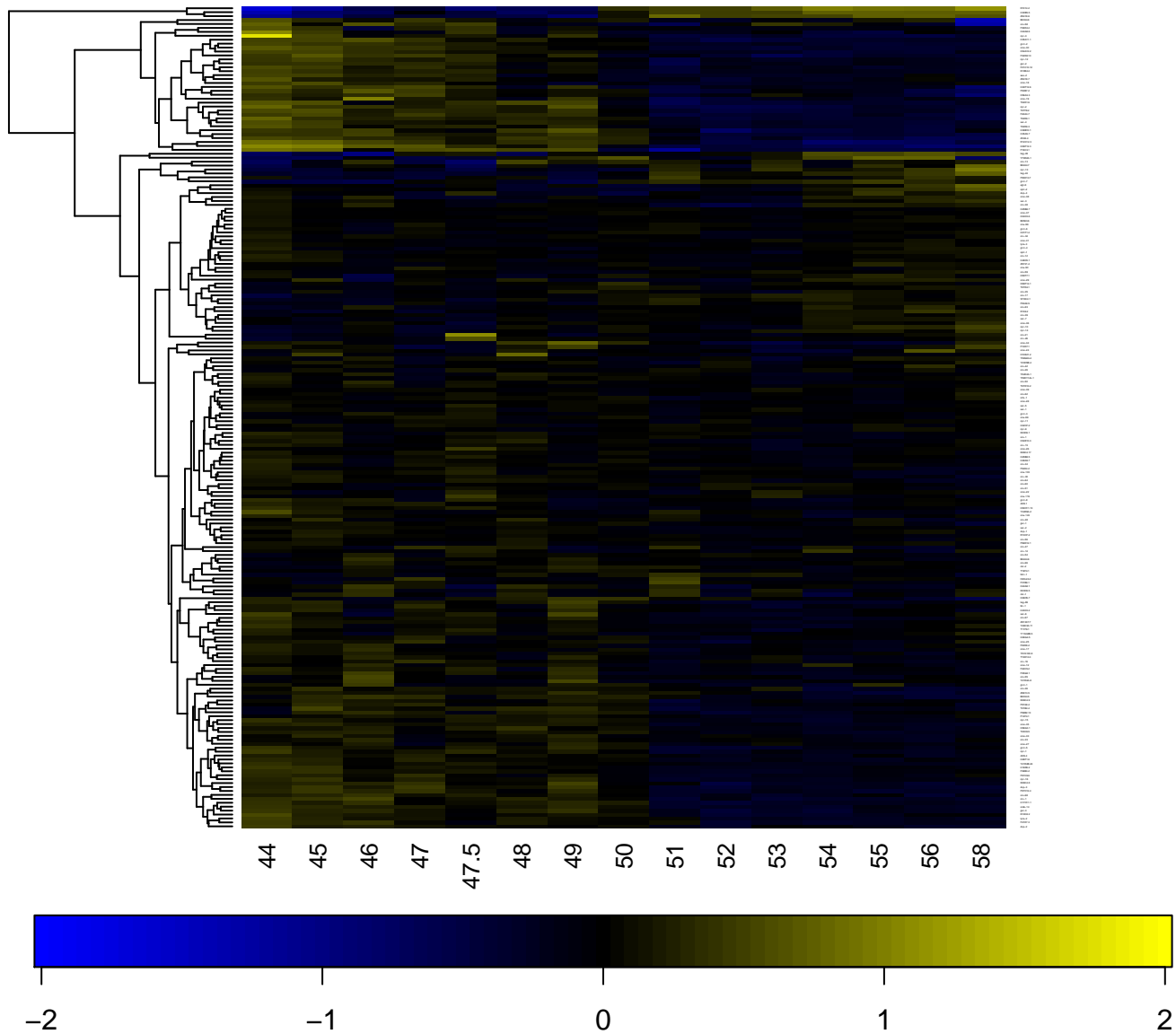

7TM GPCR , serpentine receptor class u (Sru), Nematode

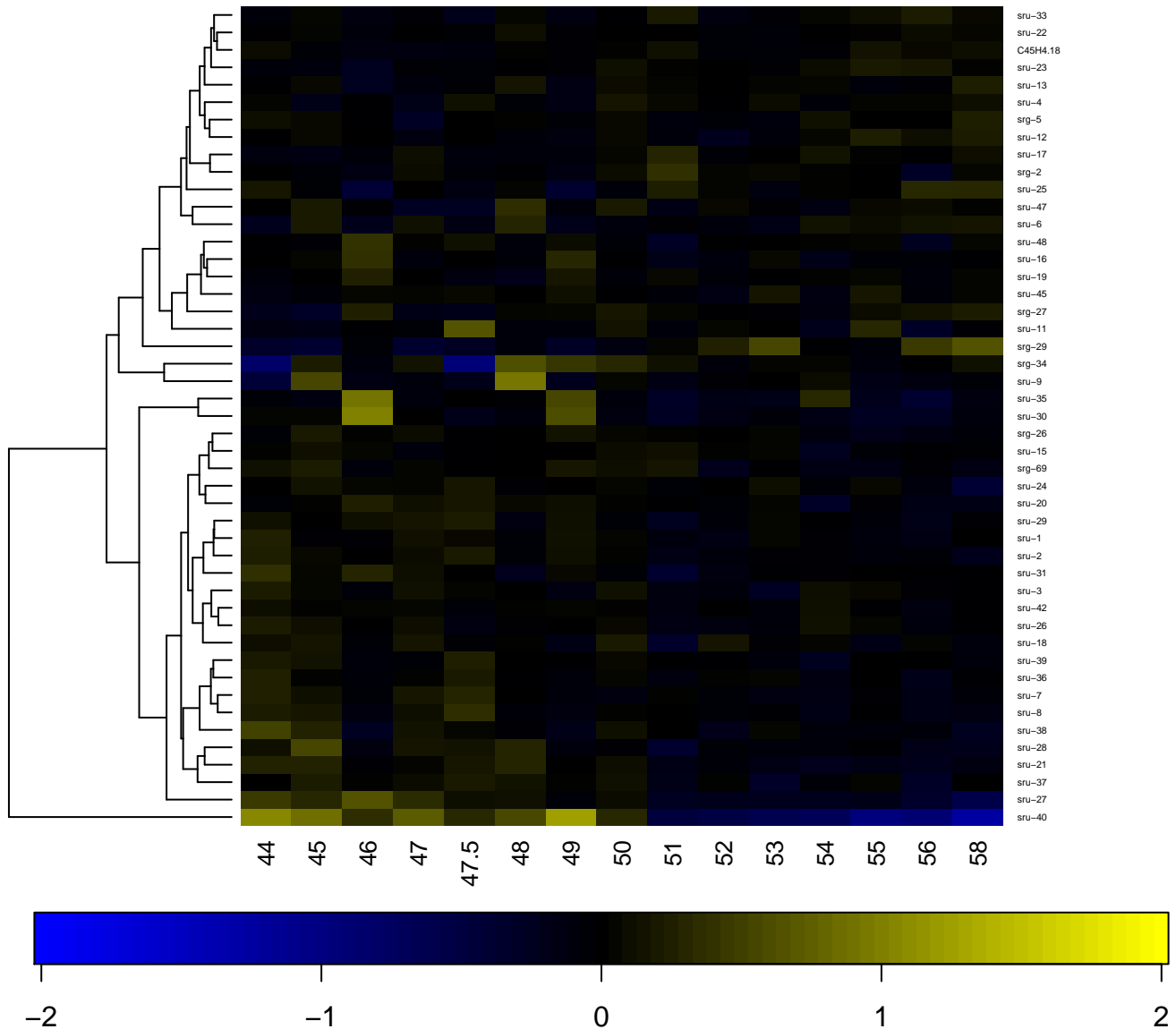

7TM GPCR , serpentine receptor class a (Sra), Nematode

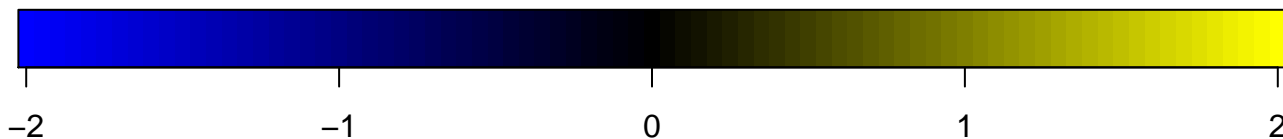
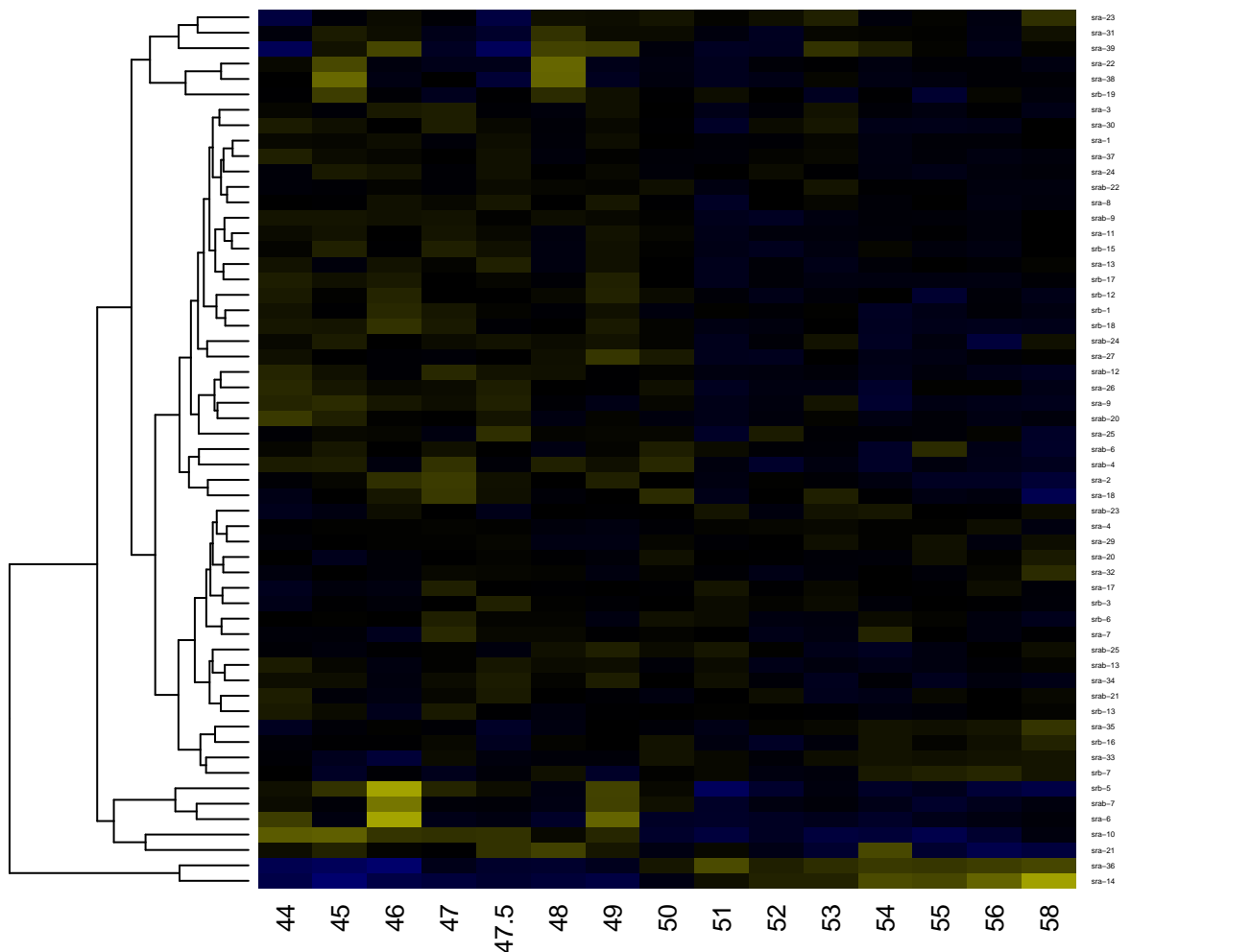

7TM GPCR , serpentine receptor class b (Srb), Nematode

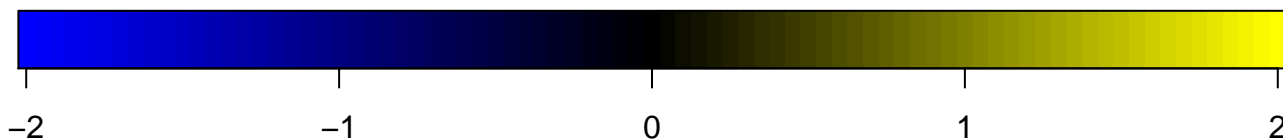
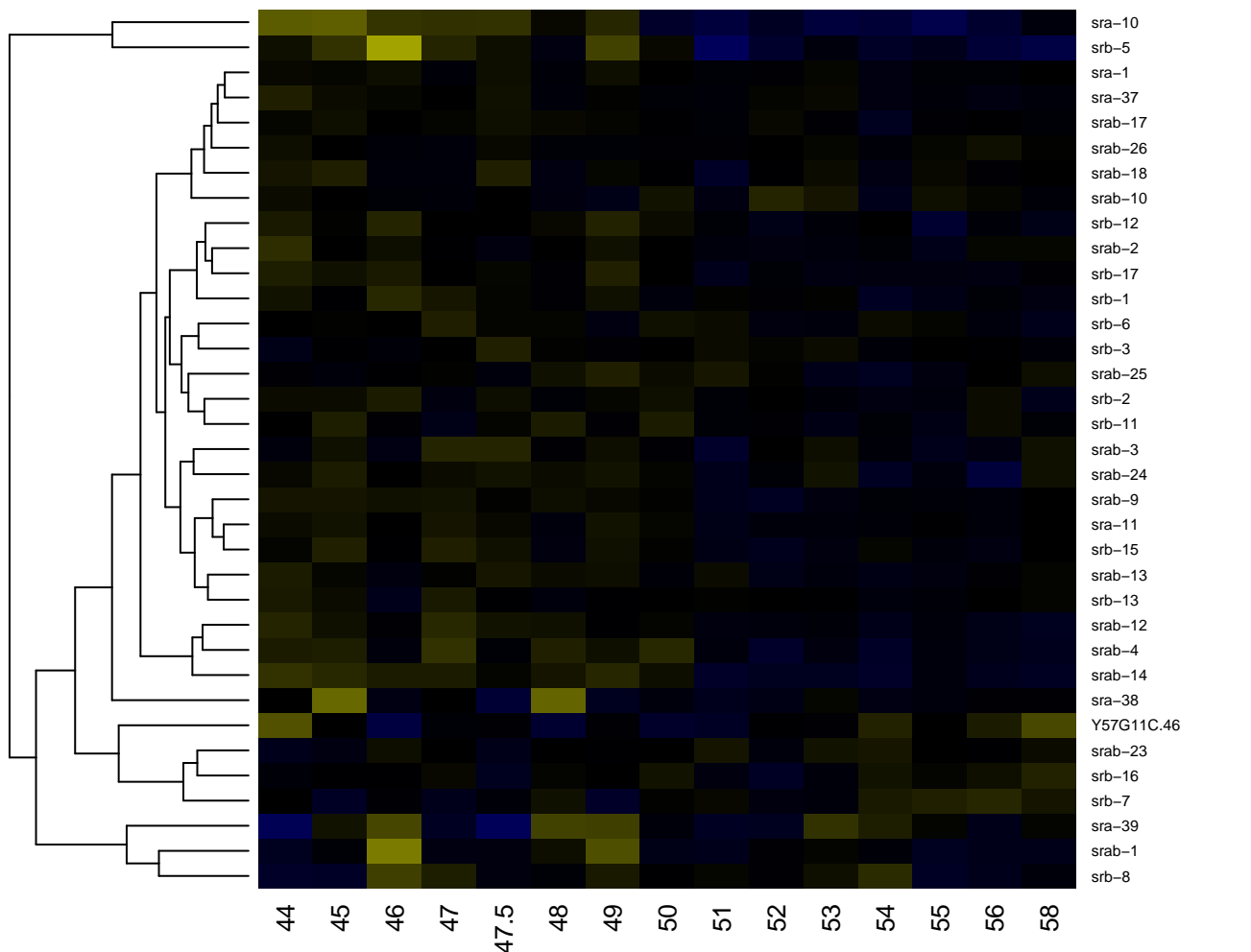

7TM GPCR , serpentine receptor class e (Sre), Nematode

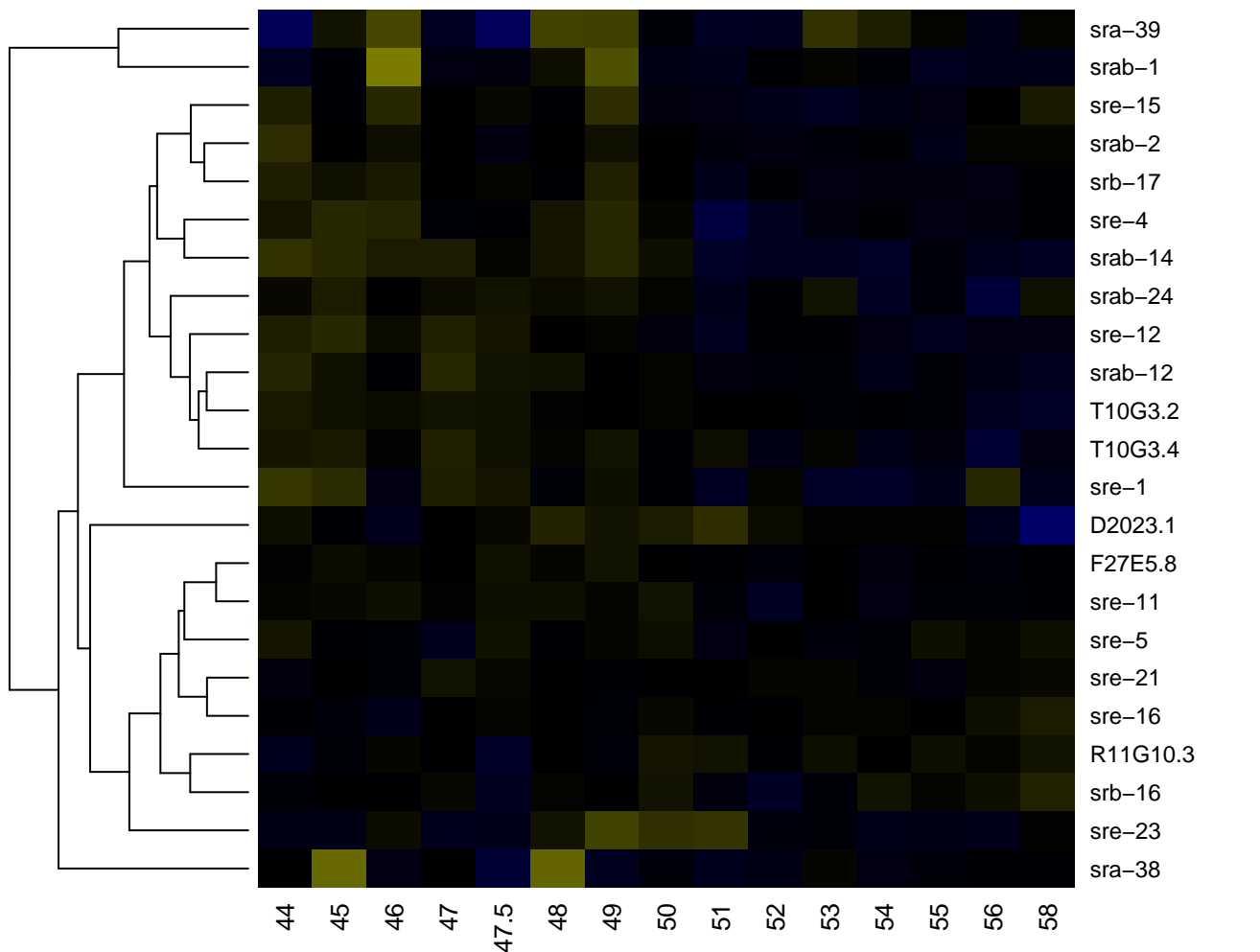

7TM GPCR , serpentine receptor class g (Srg), Nematode

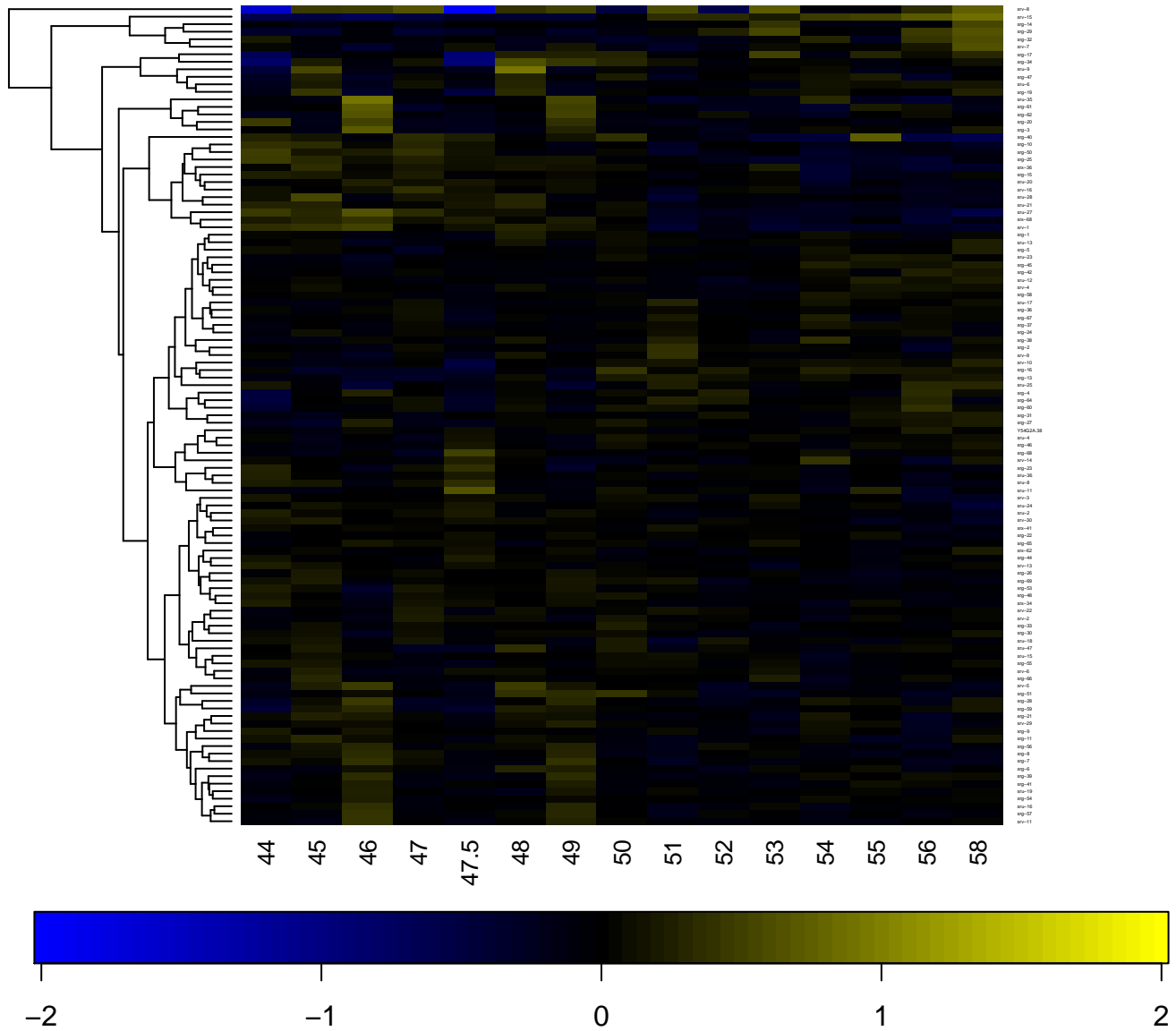

7TM GPCR, rhodopsin-like

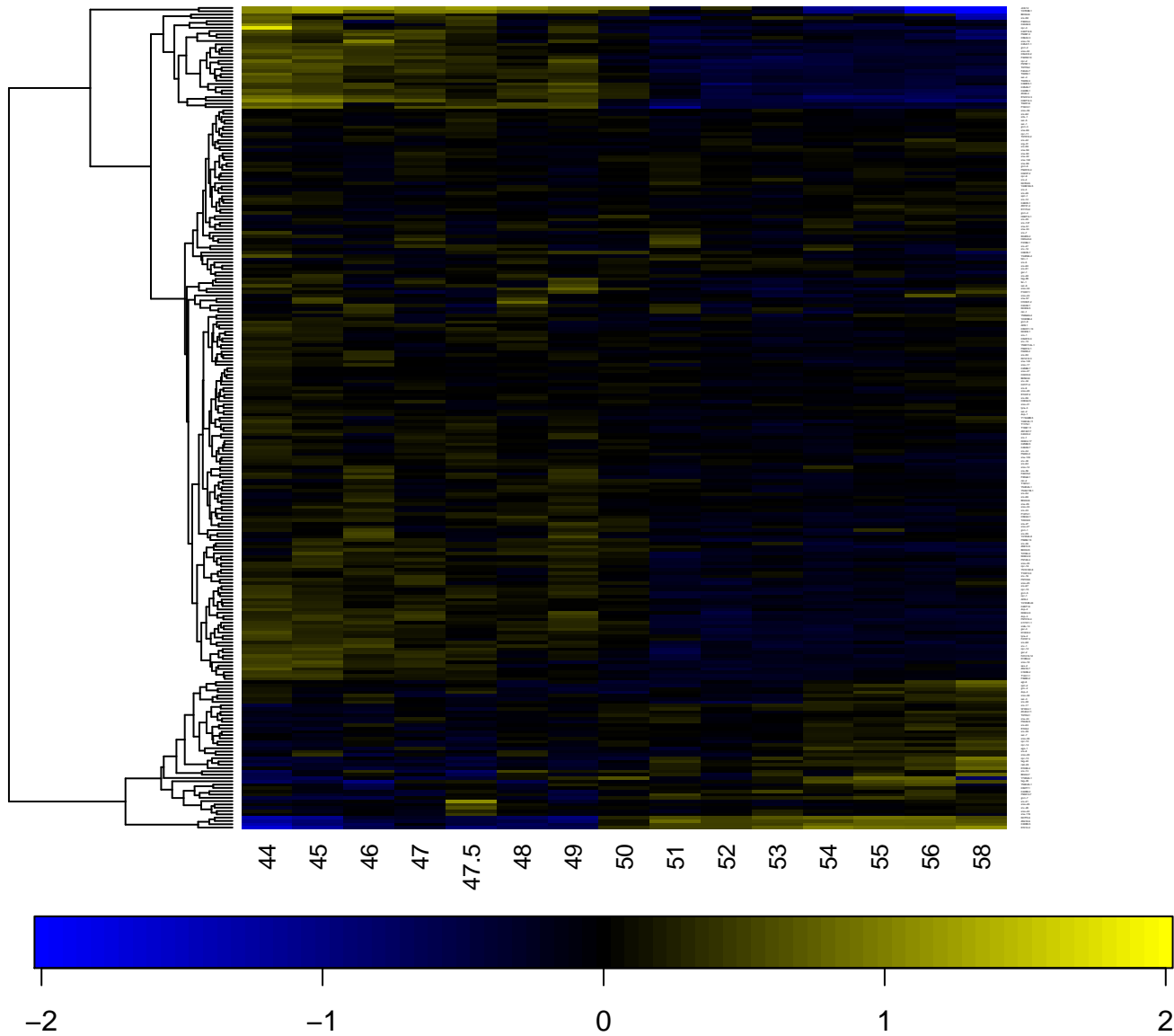

7TM GPCR, serpentine chemoreceptor Srbc

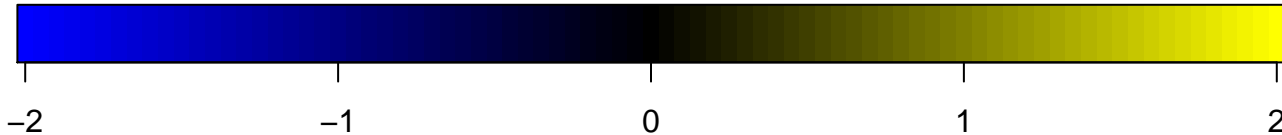
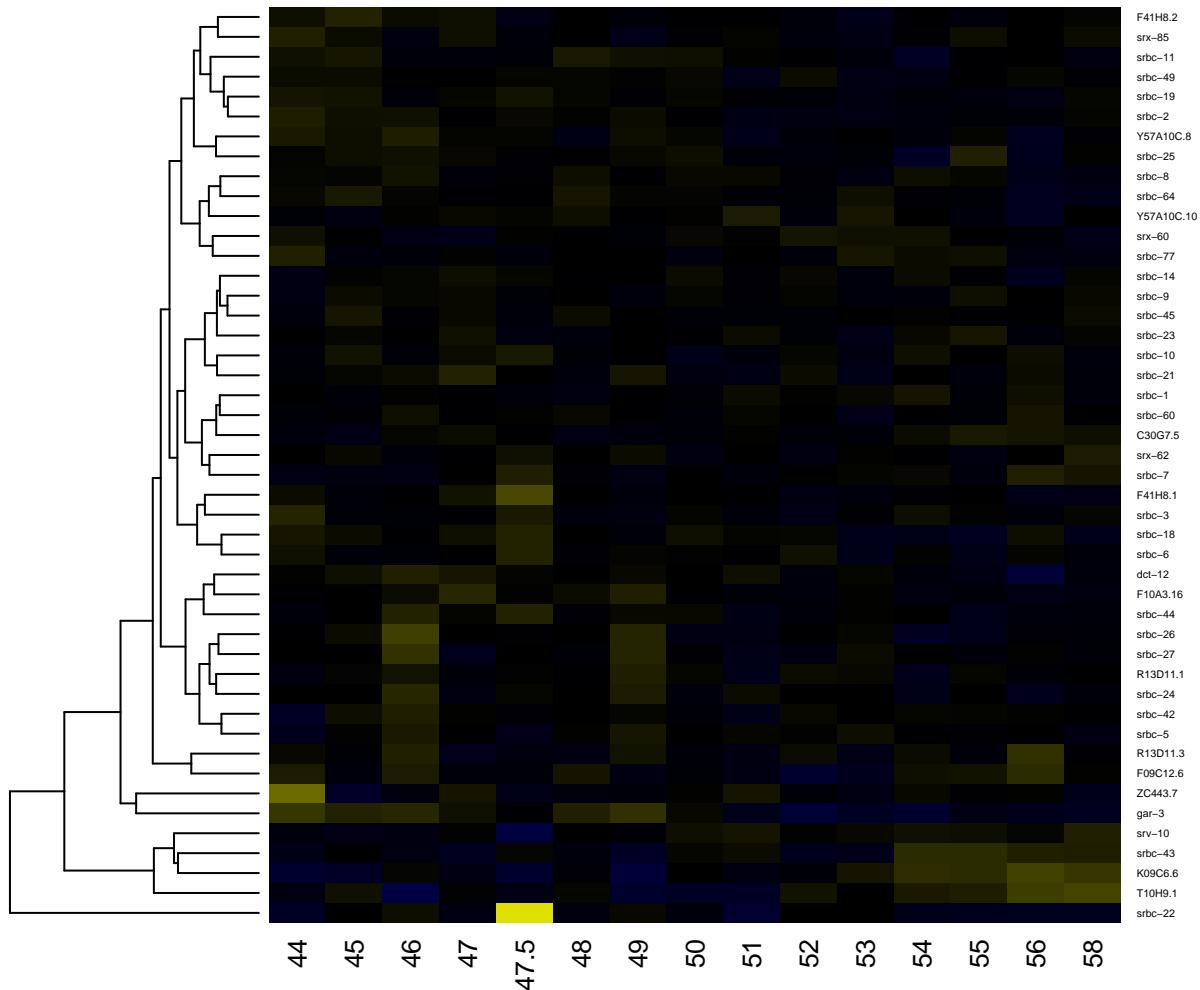

7TM GPCR, serpentine chemoreceptor Srd

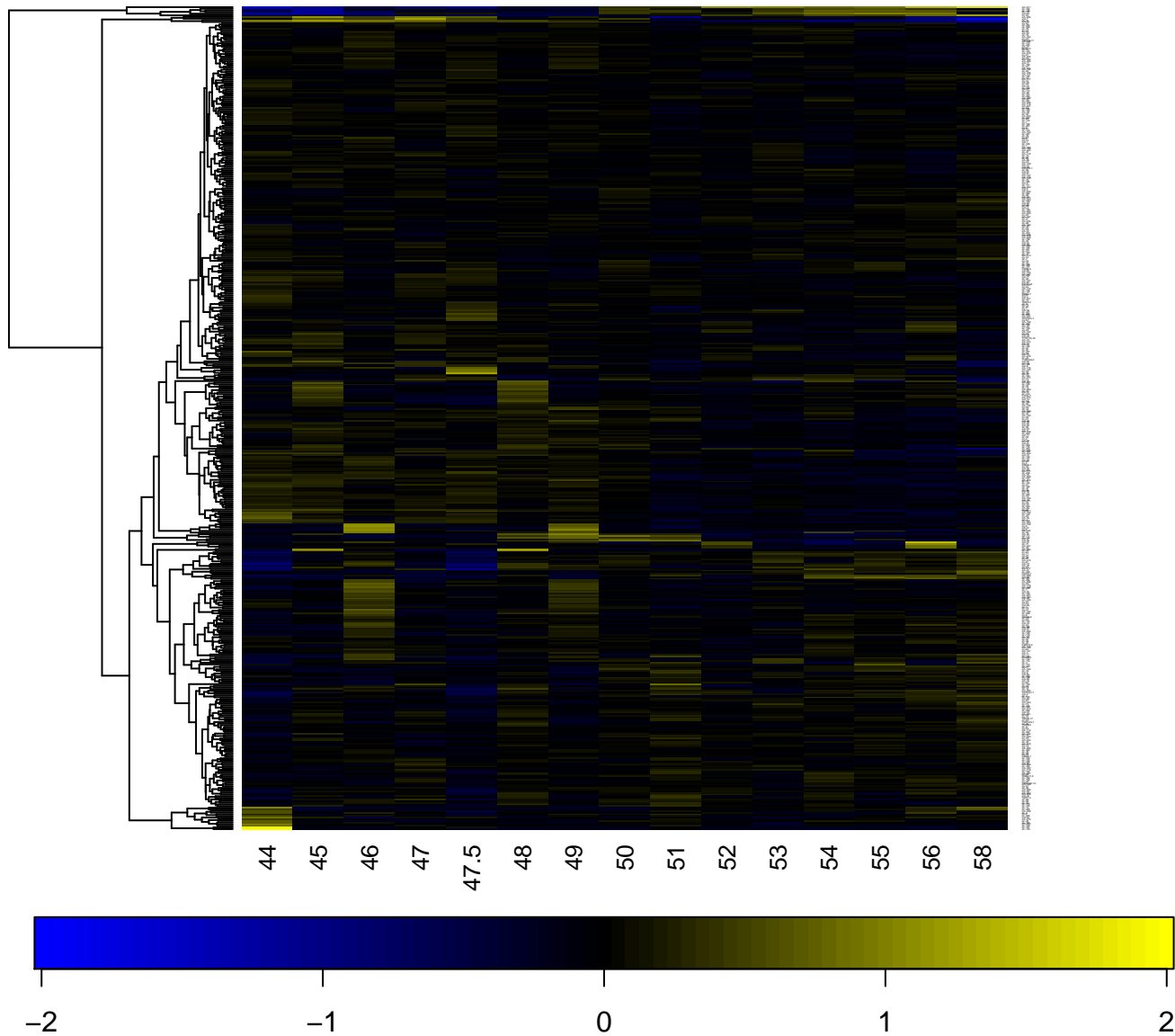

7TM GPCR, serpentine chemoreceptor Srh

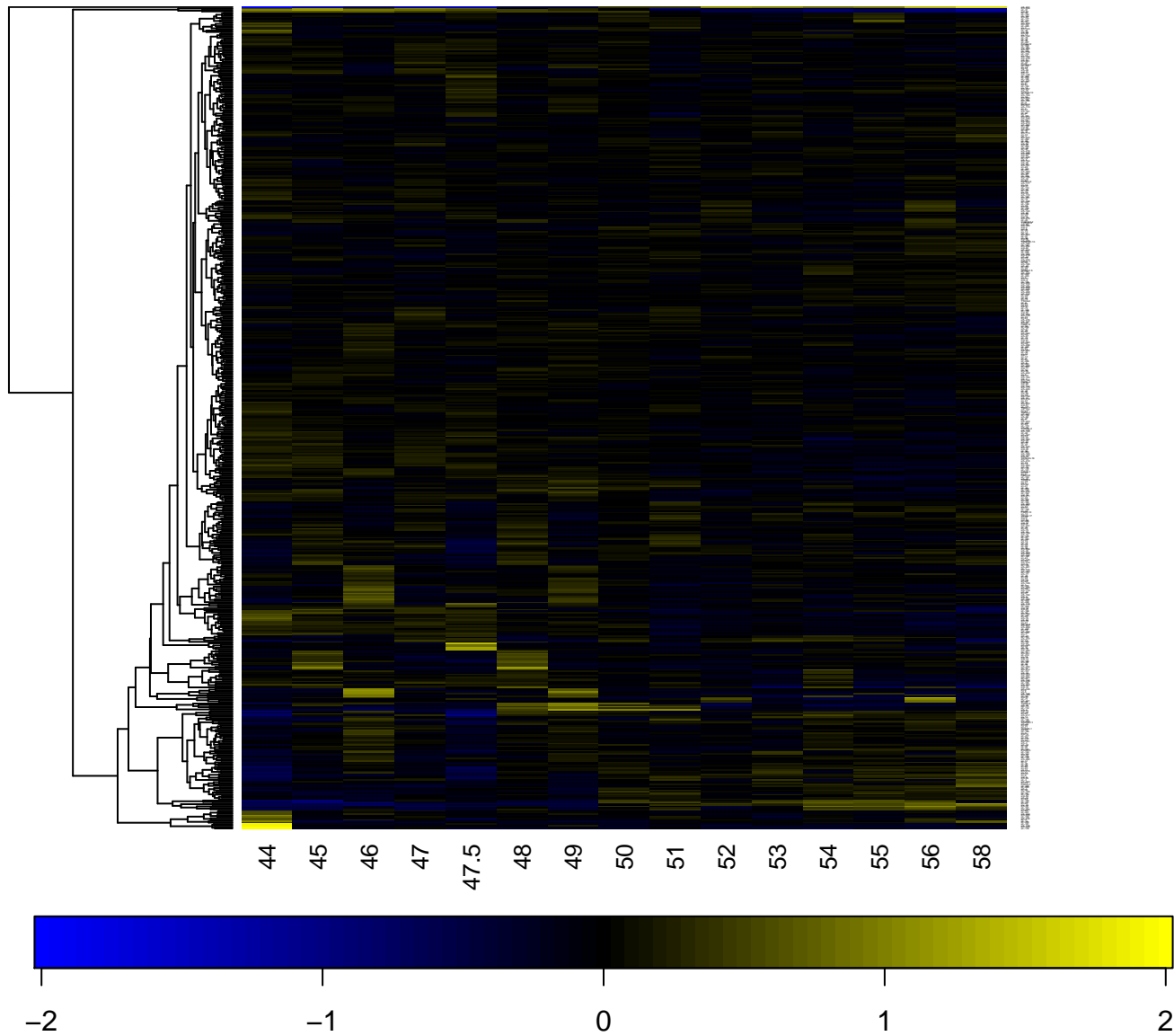

7TM GPCR, serpentine chemoreceptor Sri

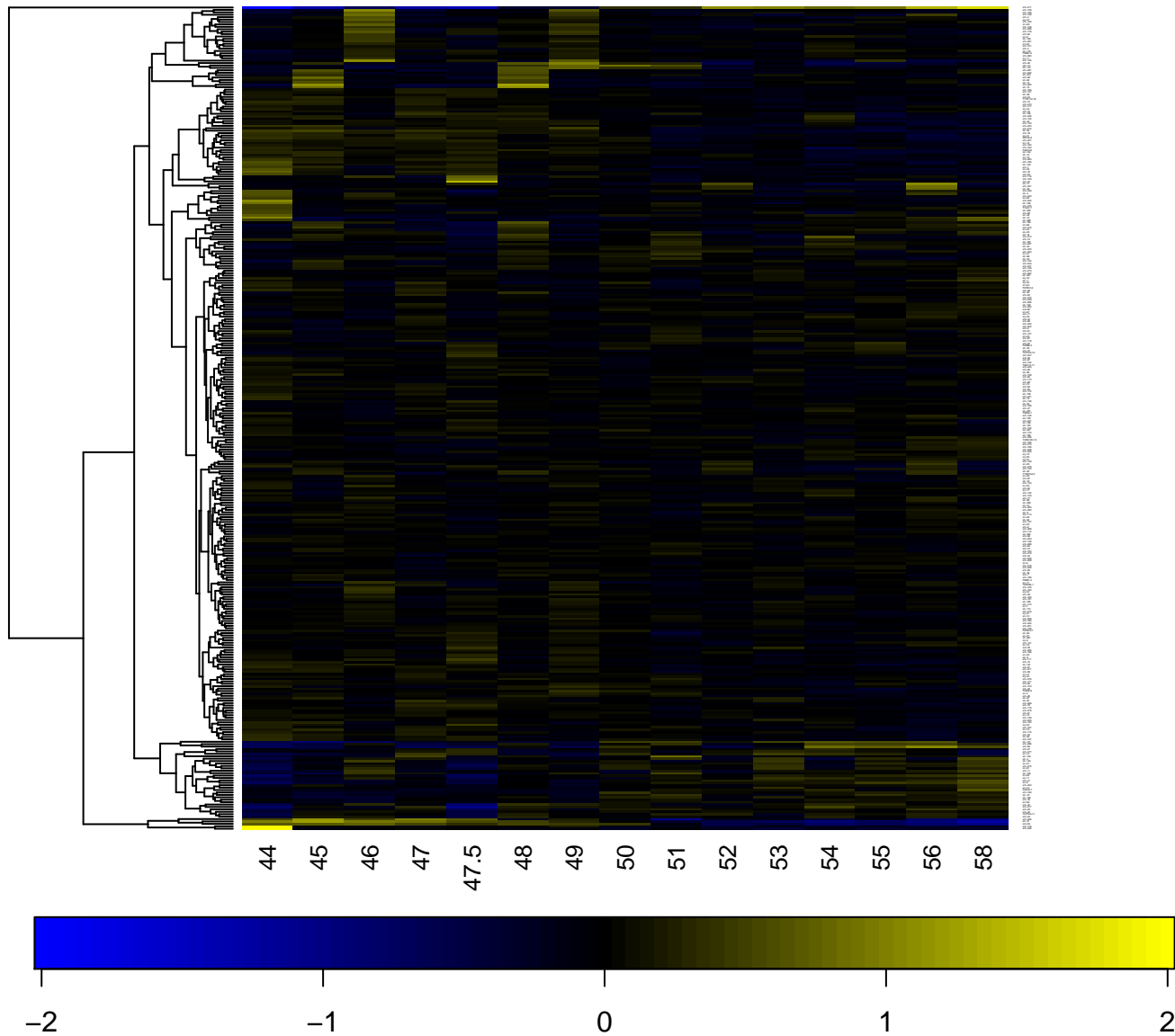

7TM GPCR, serpentine chemoreceptor, Srab

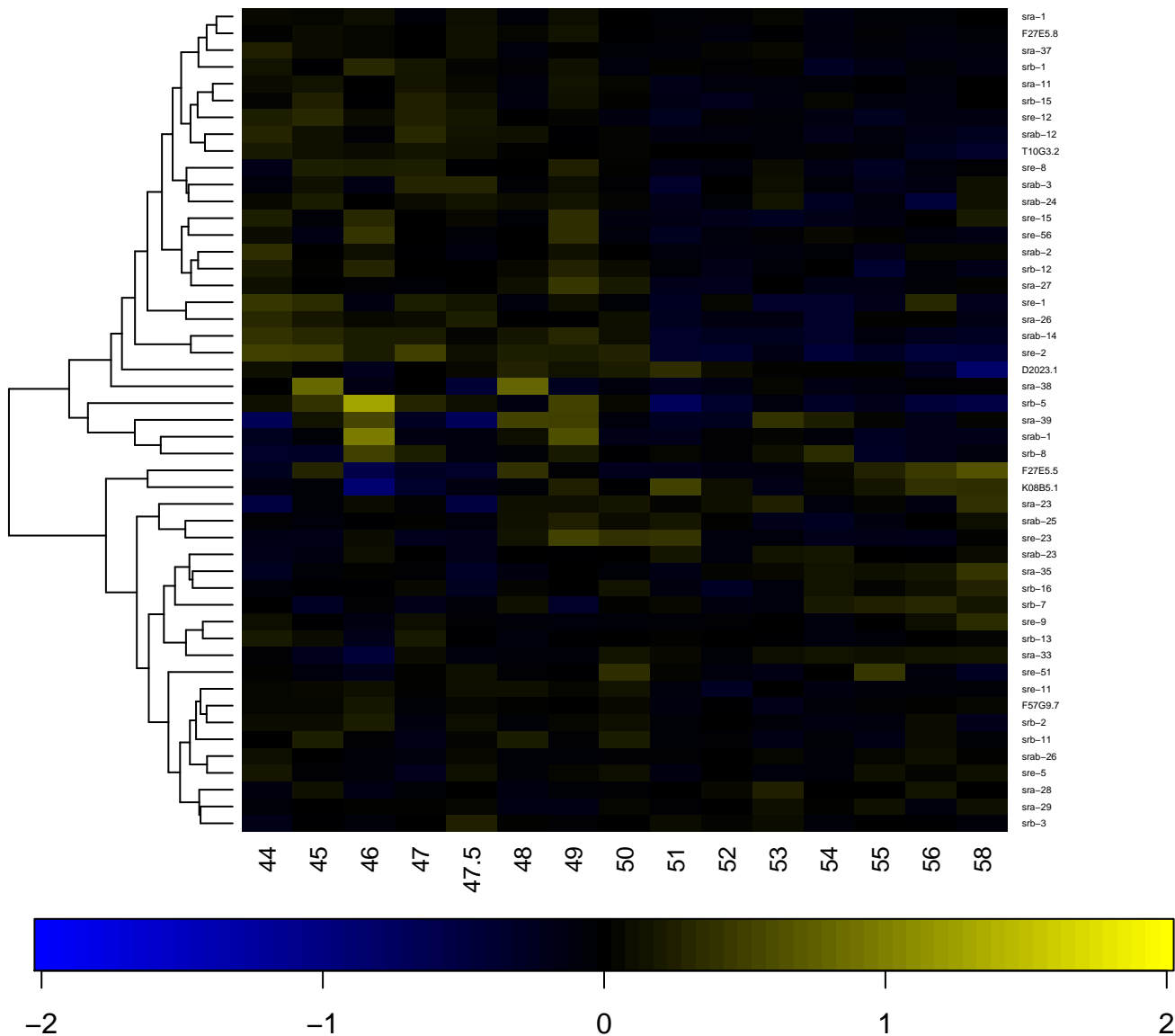

7TM GPCR, serpentine receptor class j (Srj), Nematode

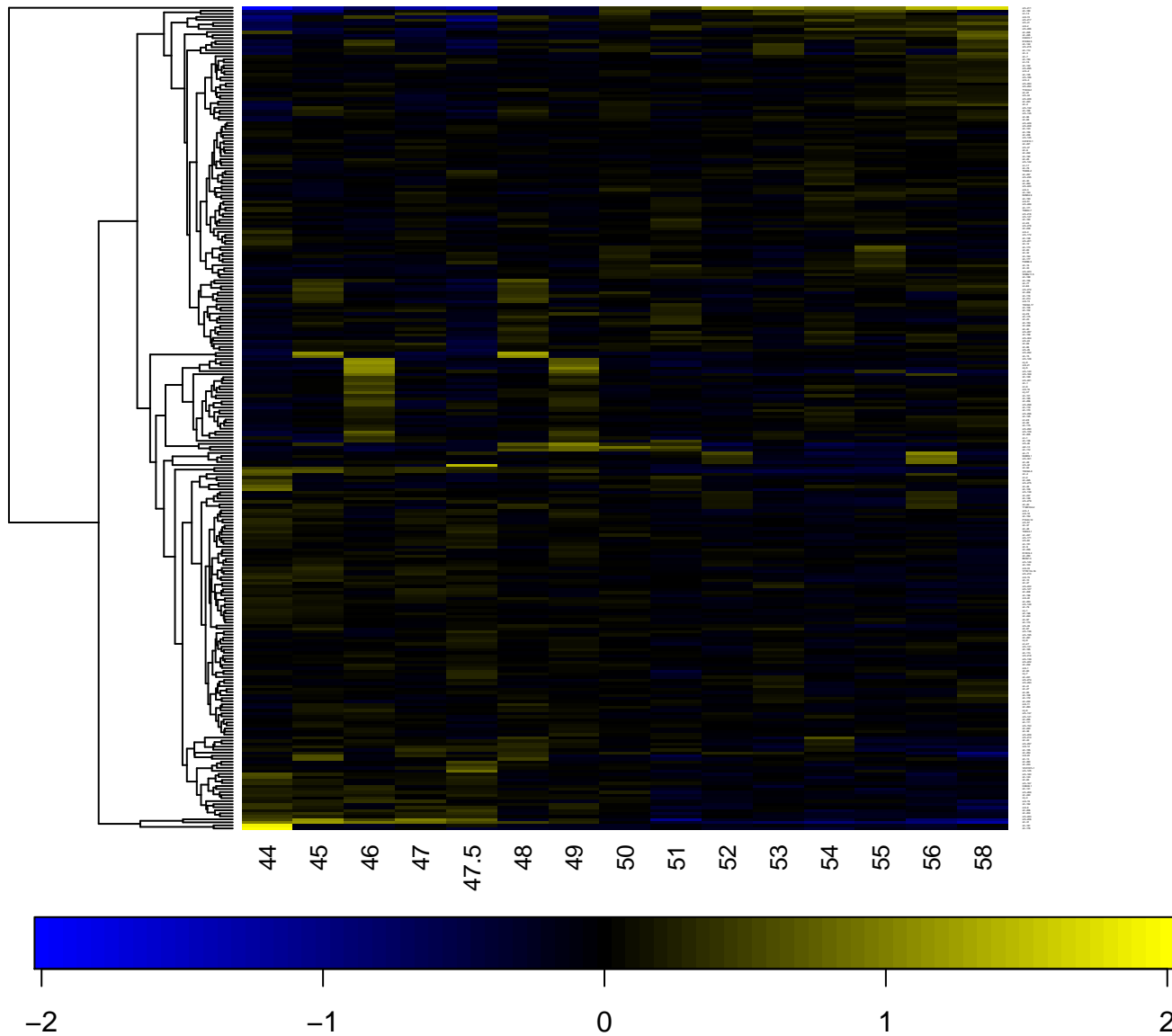

7TM GPCR, serpentine receptor class r (Str), Nematode

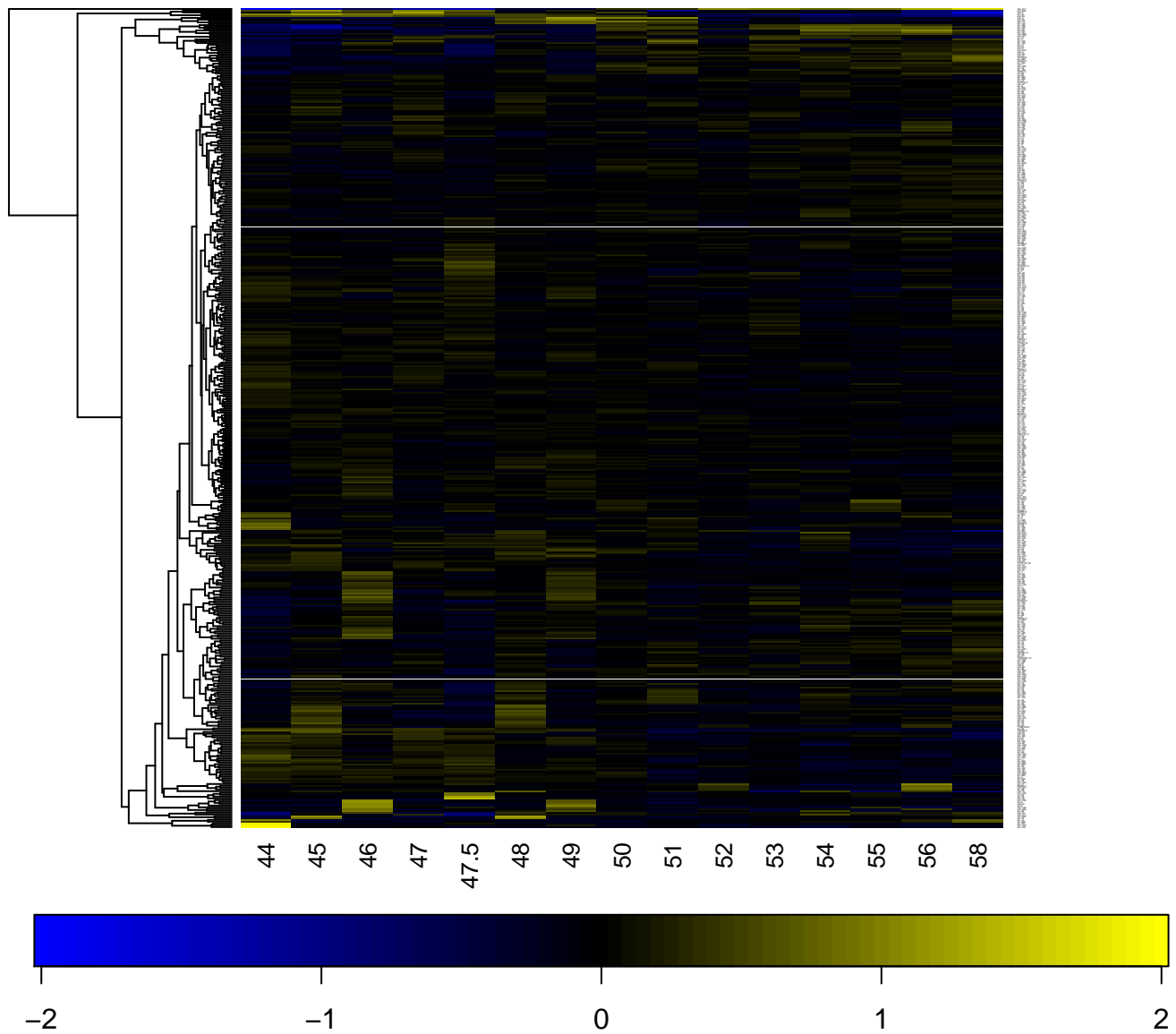

7TM GPCR, serpentine receptor class sx (Srsx)

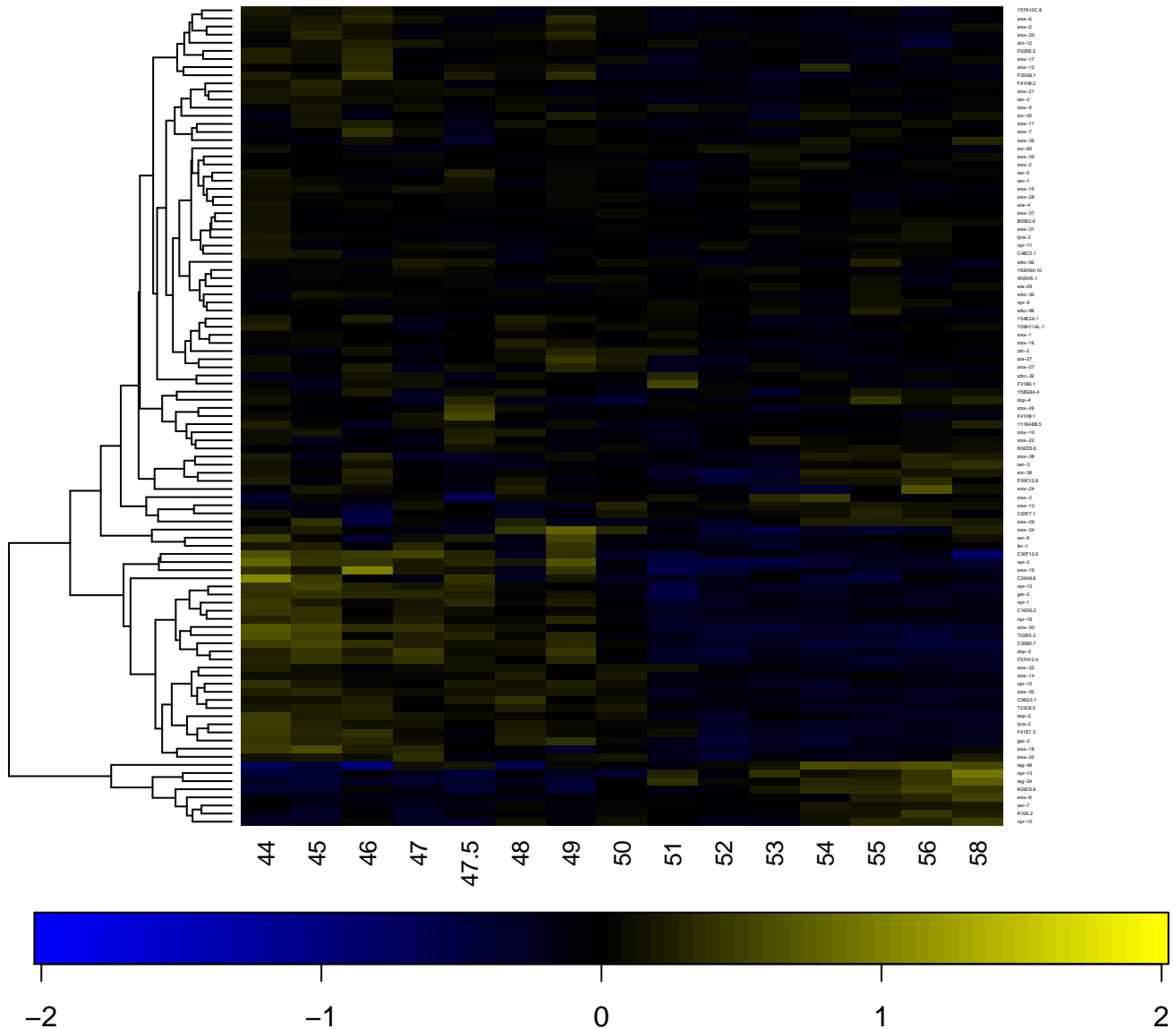

7TM GPCR, serpentine receptor class v (Srv), Nematode

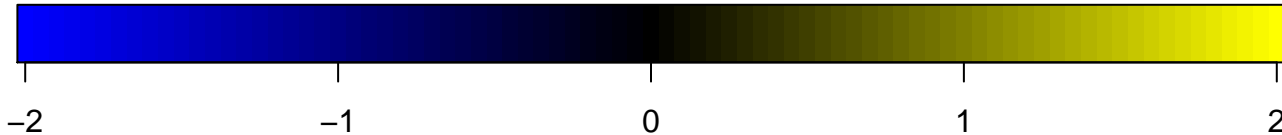
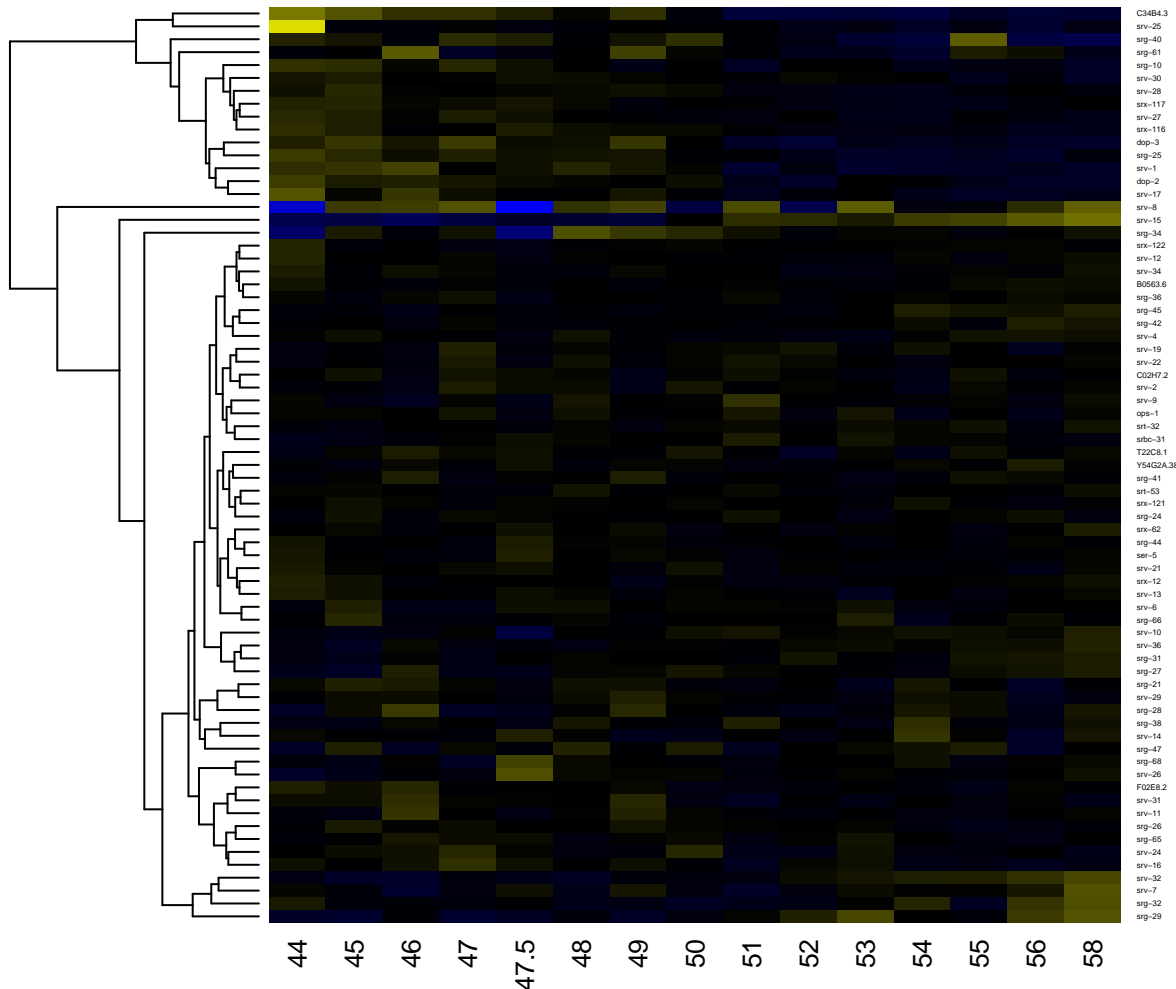

7TM GPCR, serpentine receptor class w (Srw)

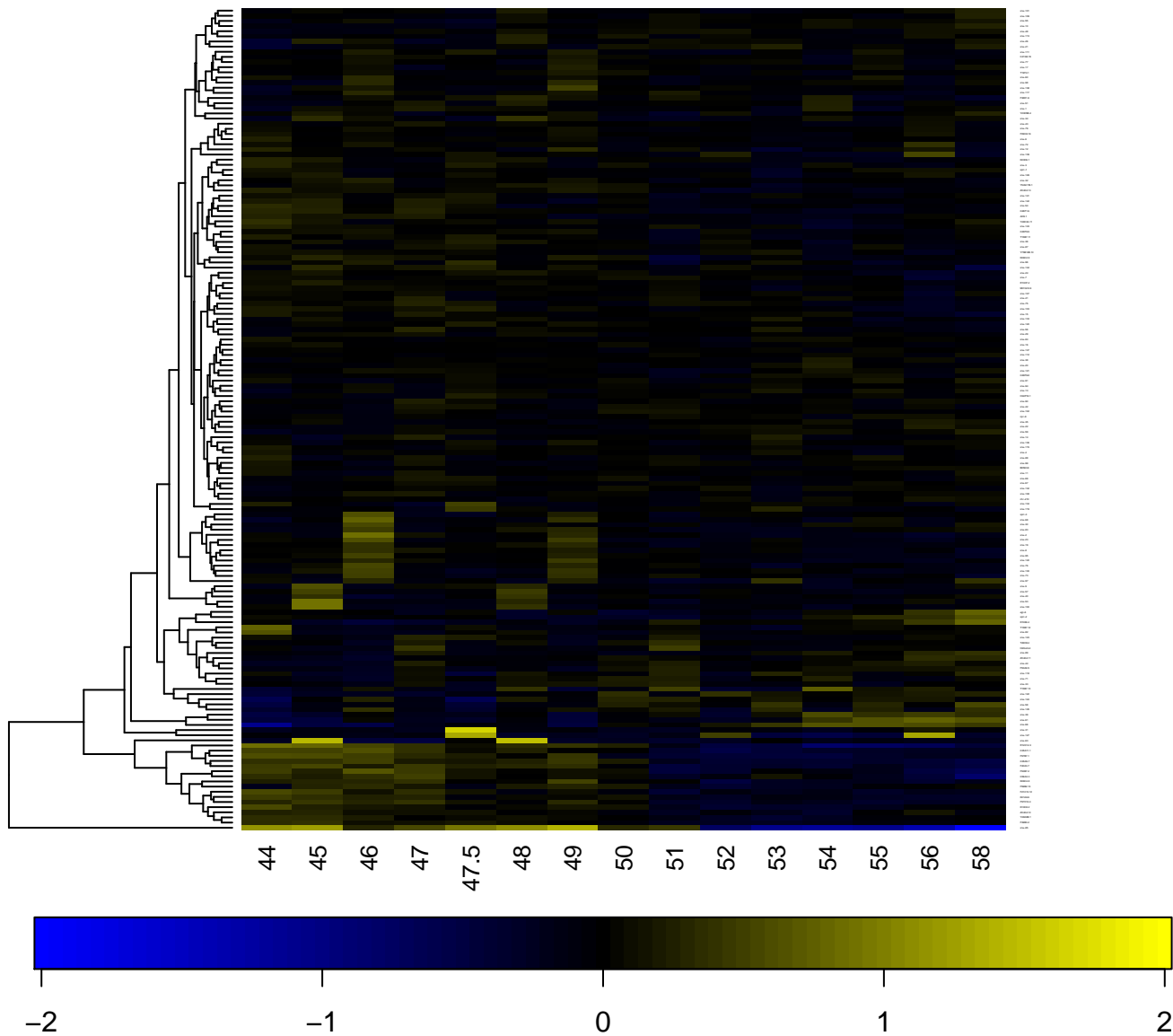

7TM GPCR, serpentine receptor class x (Srx)

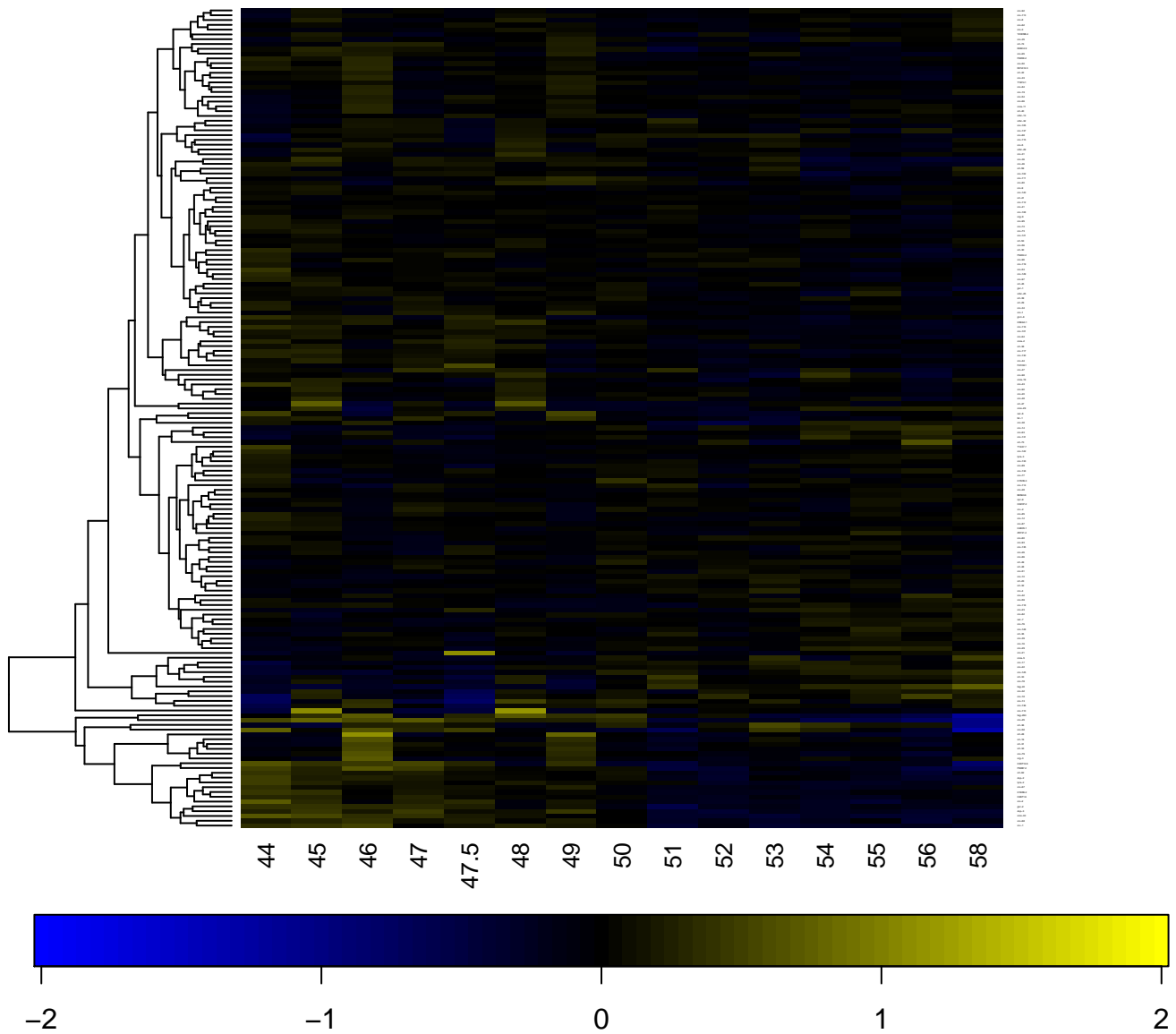

7TM GPCR, serpentine receptor class z (Srz), Nematode

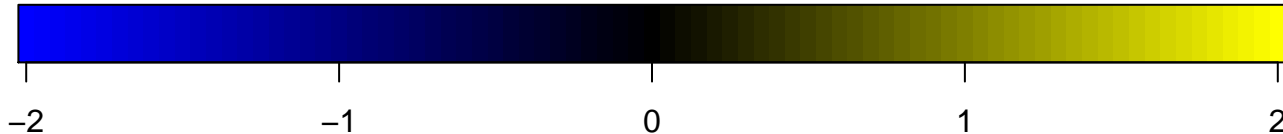
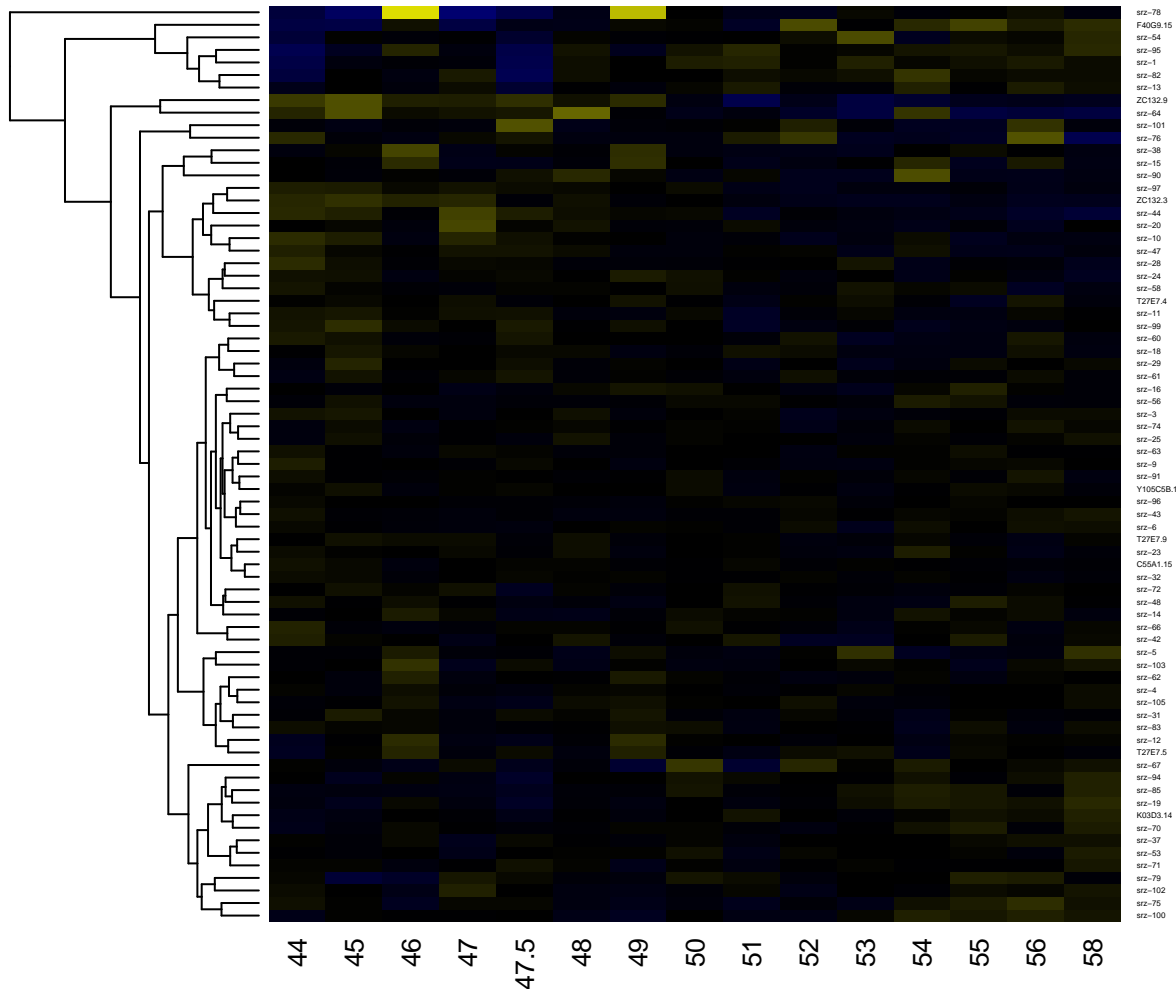

AAA domain (Cdc48 subfamily)

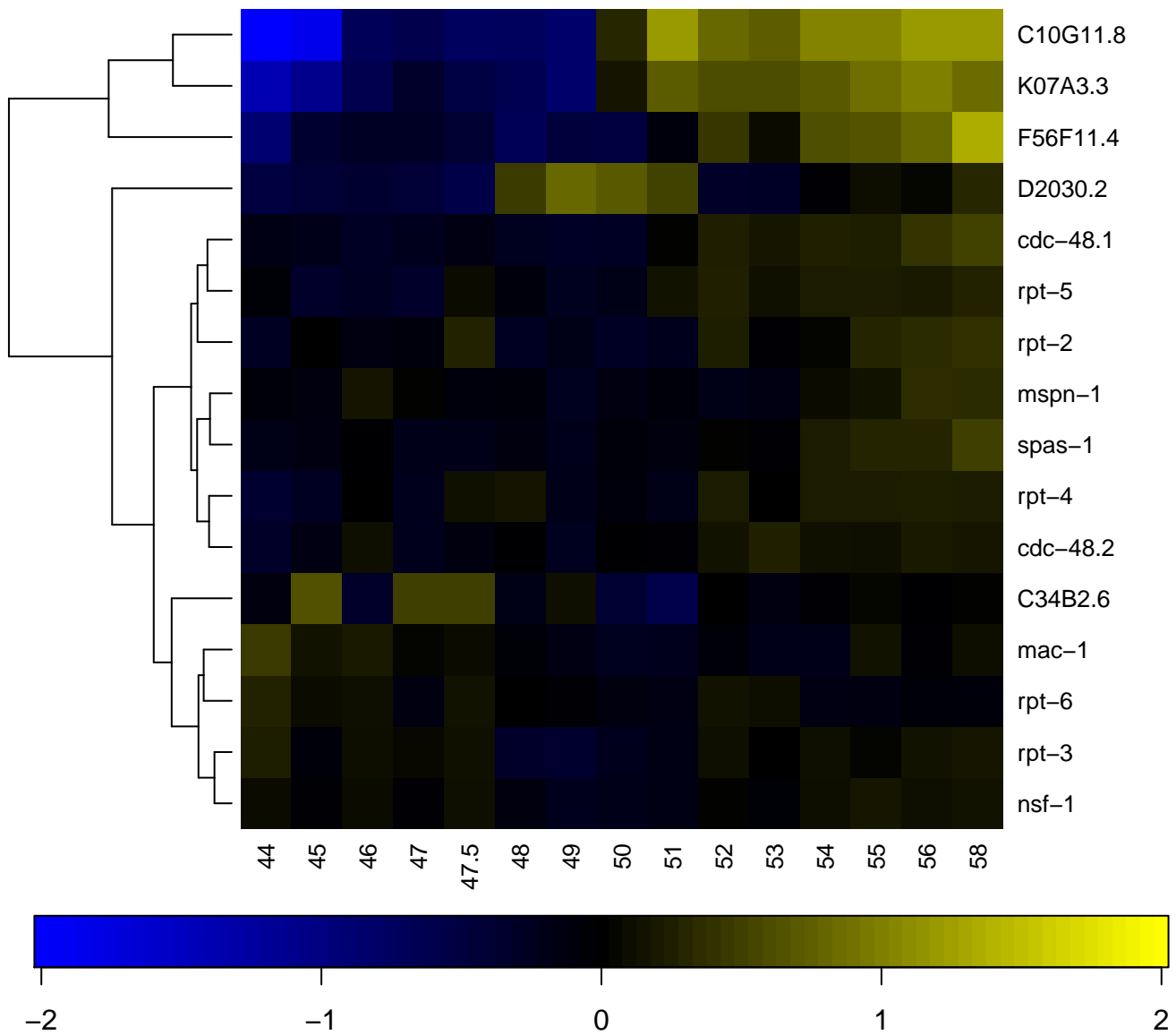

AAA domain (dynein-related subfamily)

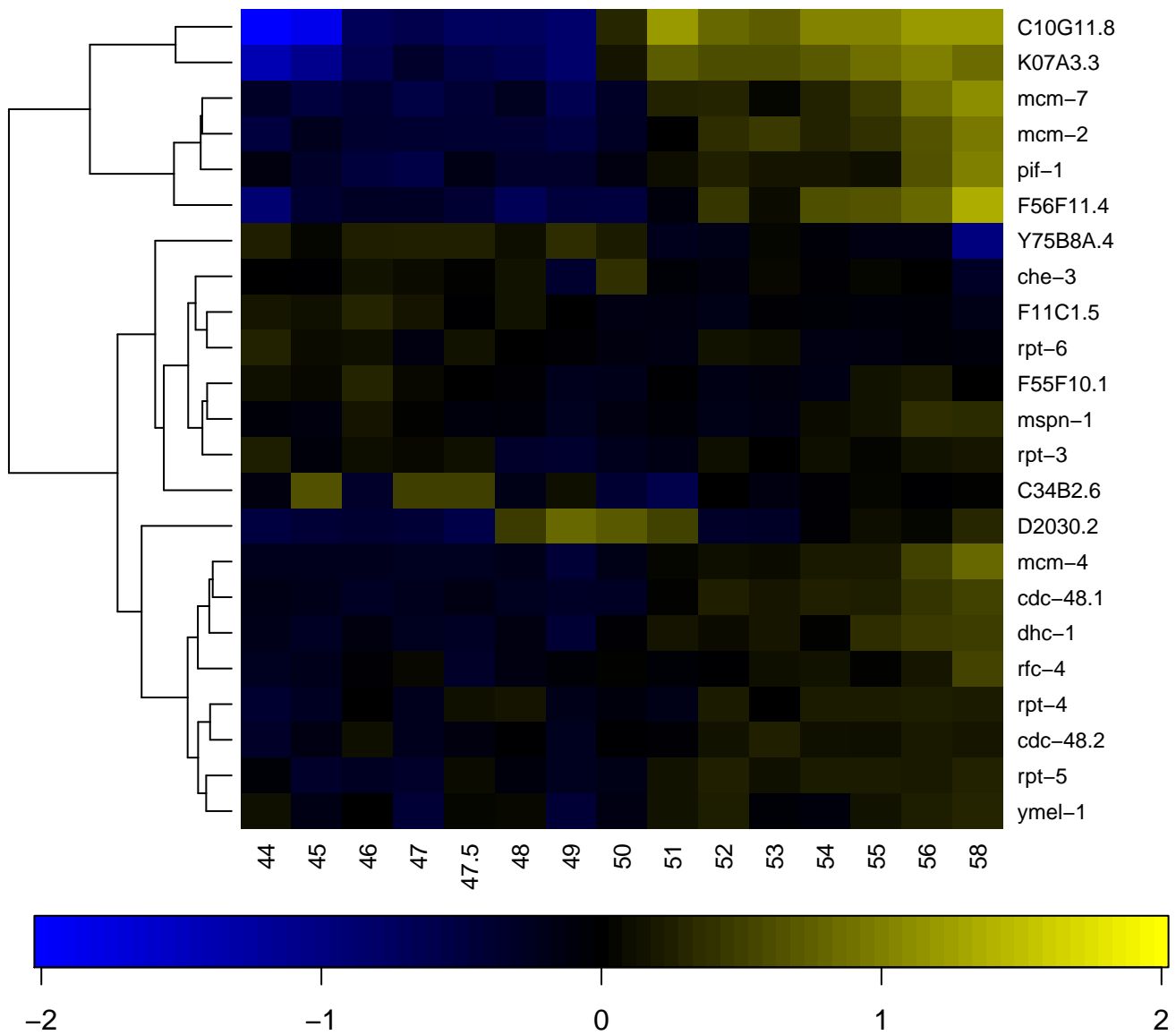

AB-hydrolase-associated lipase region

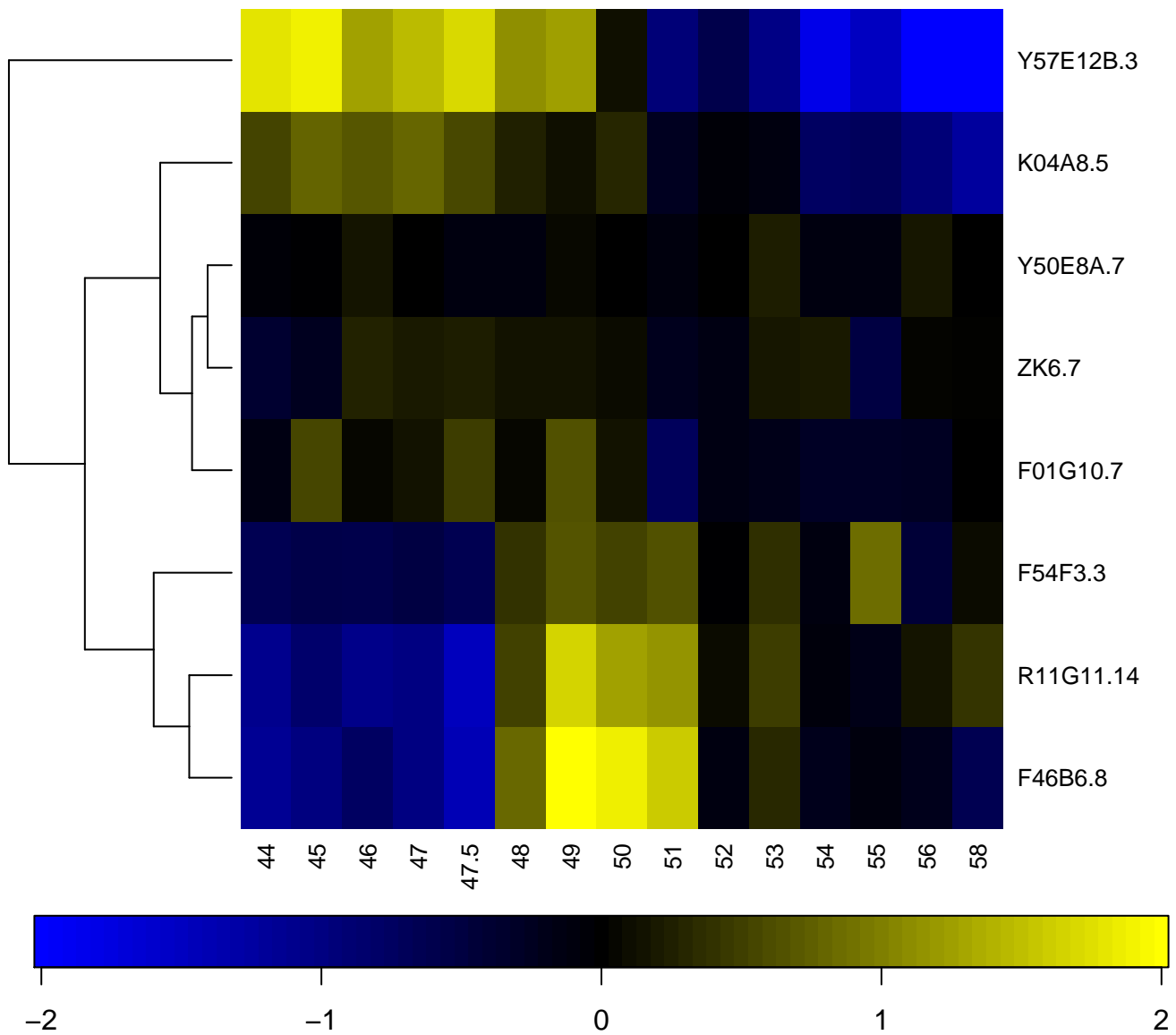

ab-hydrolase associated lipase region

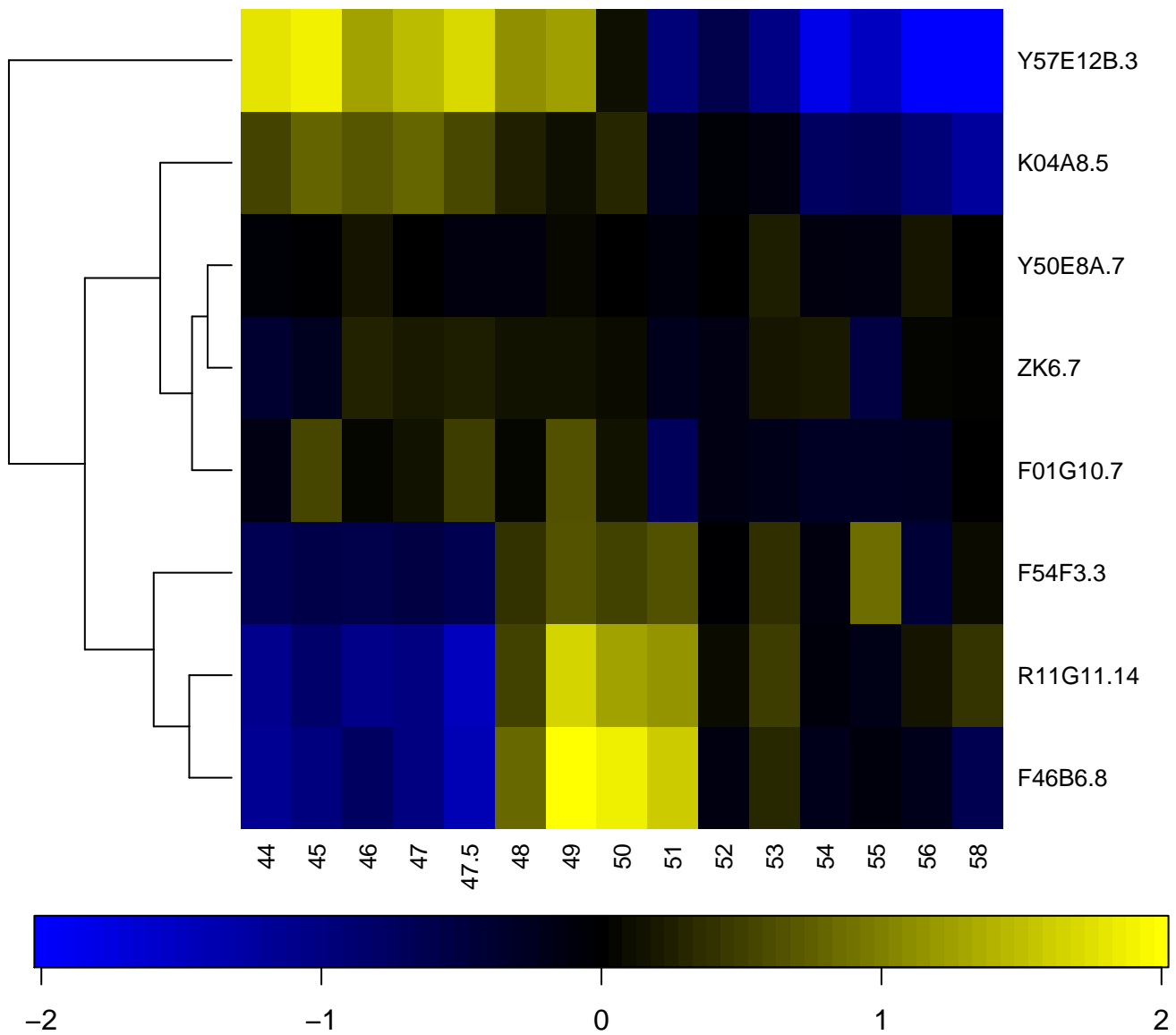

ABC transporter

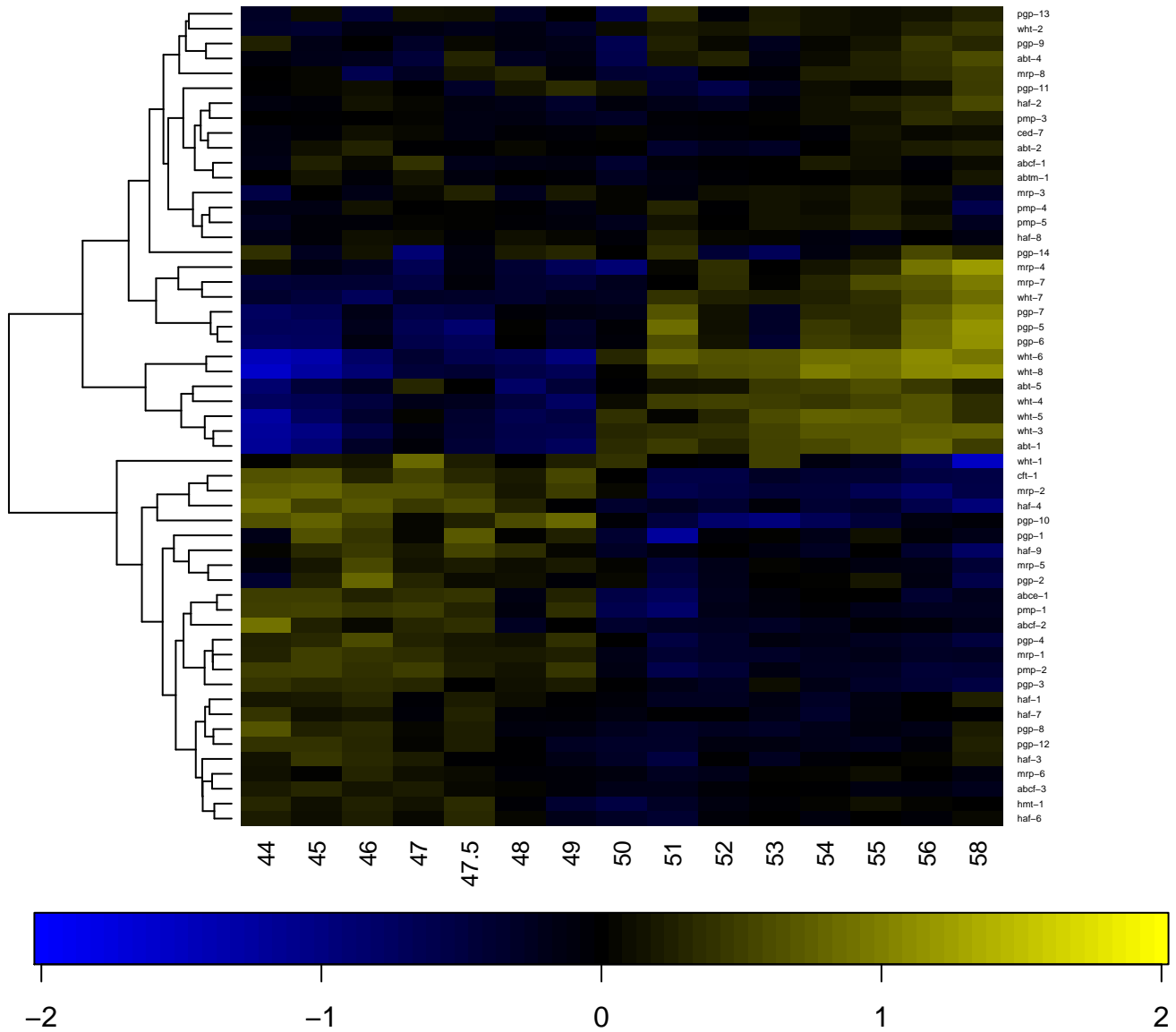

ABC transporter-like

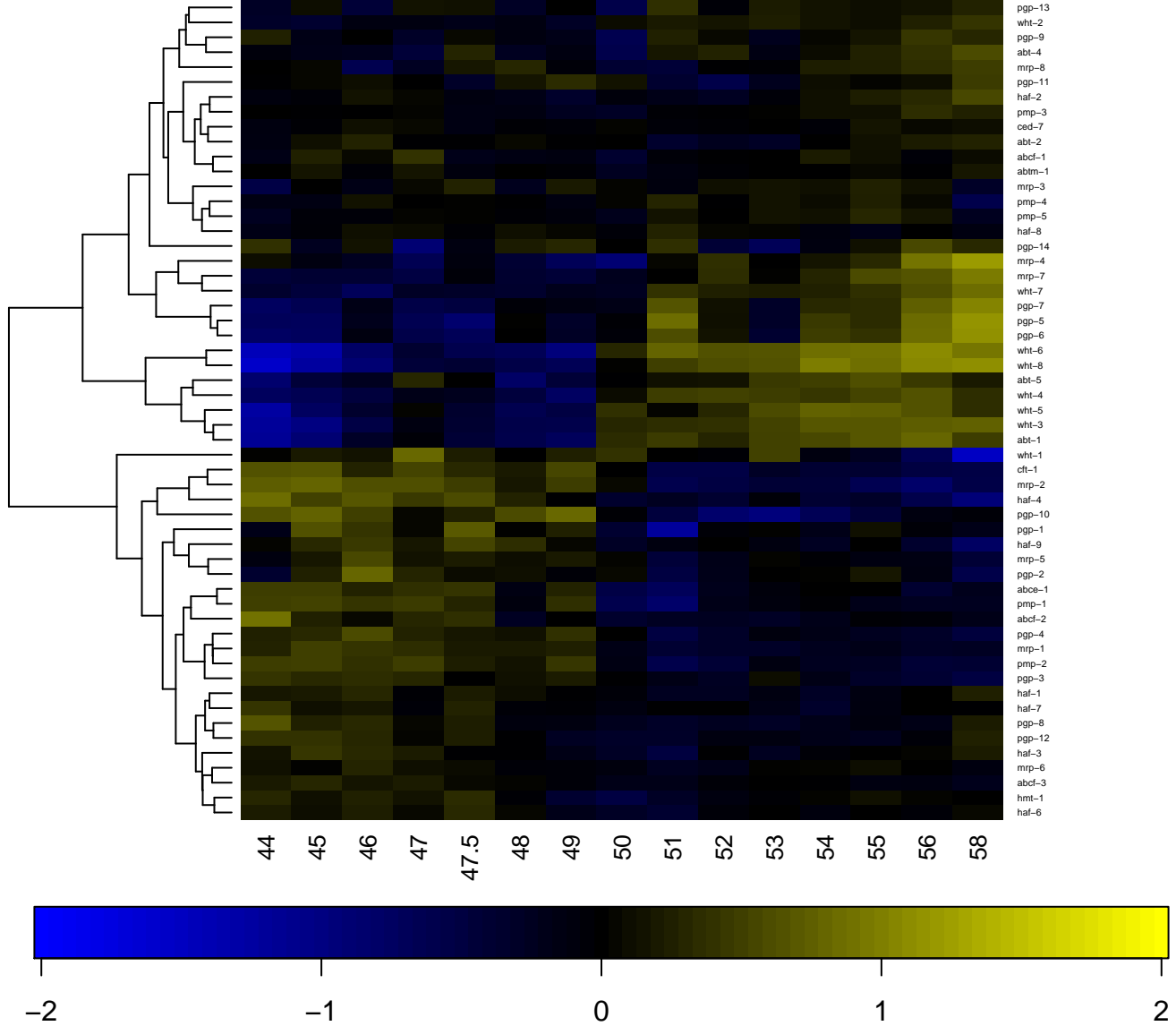

ABC transporter, conserved site

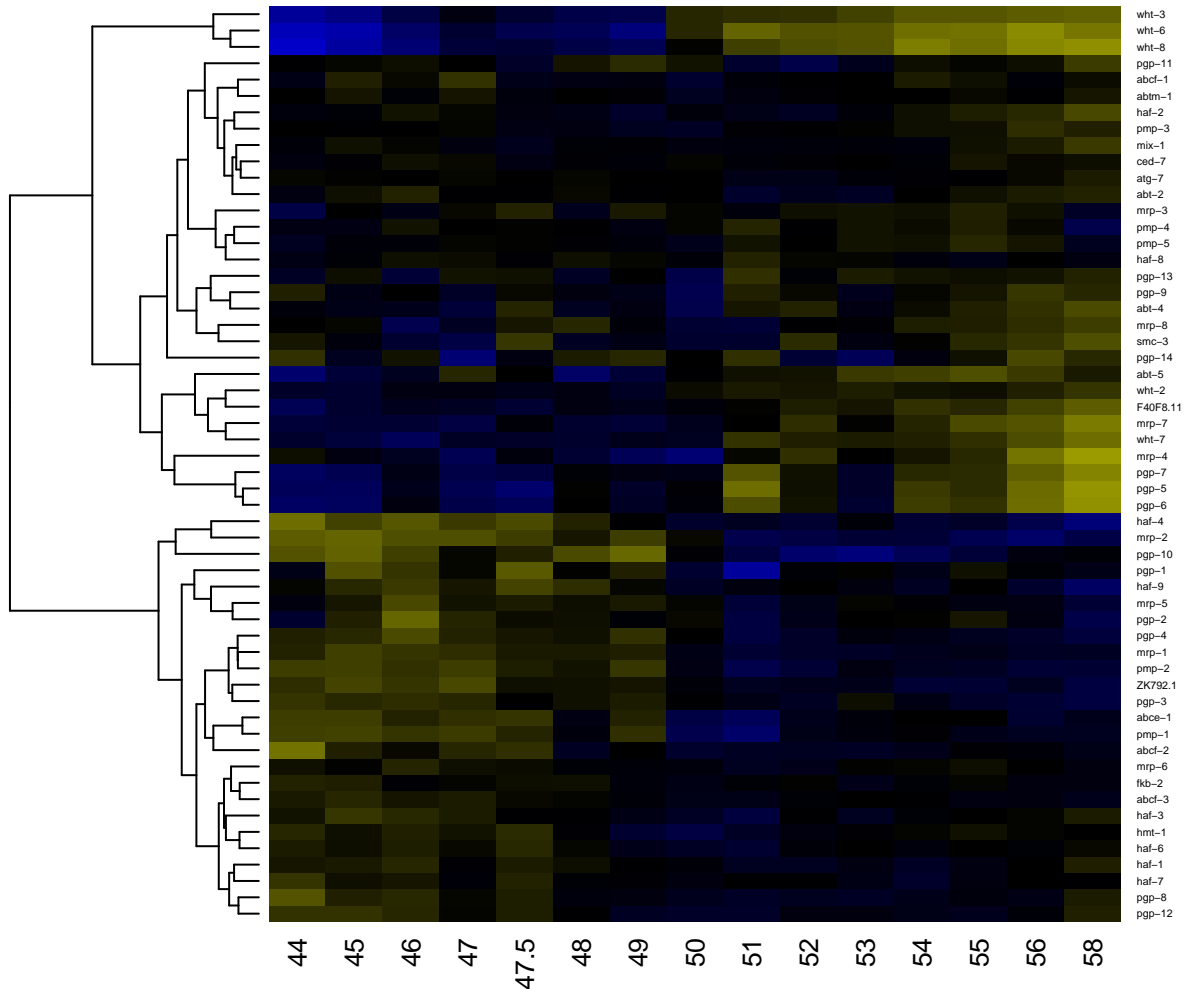

wht-3
wht-6
wht-8
pgp-11
abcf-1
abtm-1
haf-2
pmp-3
mix-1
ced-7
atg-7
abt-2
mrp-3
pmp-4
pmp-5
haf-8
pgp-13
pgp-9
abt-4
mrp-8
smc-3
pgp-14
abt-5
wht-2
F40F8.11
mrp-7
wht-7
mrp-4
pgp-7
pgp-5
pgp-6
haf-4
mrp-2
pgp-10
pgp-1
haf-9
mrp-5
pgp-2
pgp-4
mrp-1
pmp-2
ZK792.1
pgp-3
abce-1
pmp-1
abcf-2
mrp-6
fkb-2
abcf-3
haf-3
hmt-1
haf-6
haf-1
haf-7
pgp-8
pgp-12

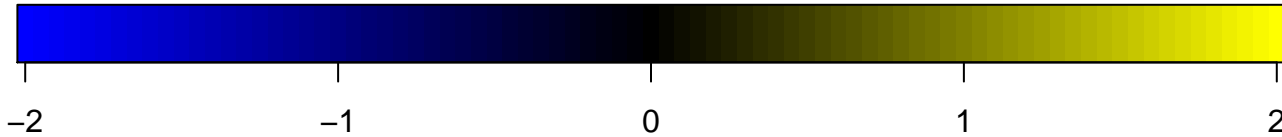

ABC transporter, N-terminal

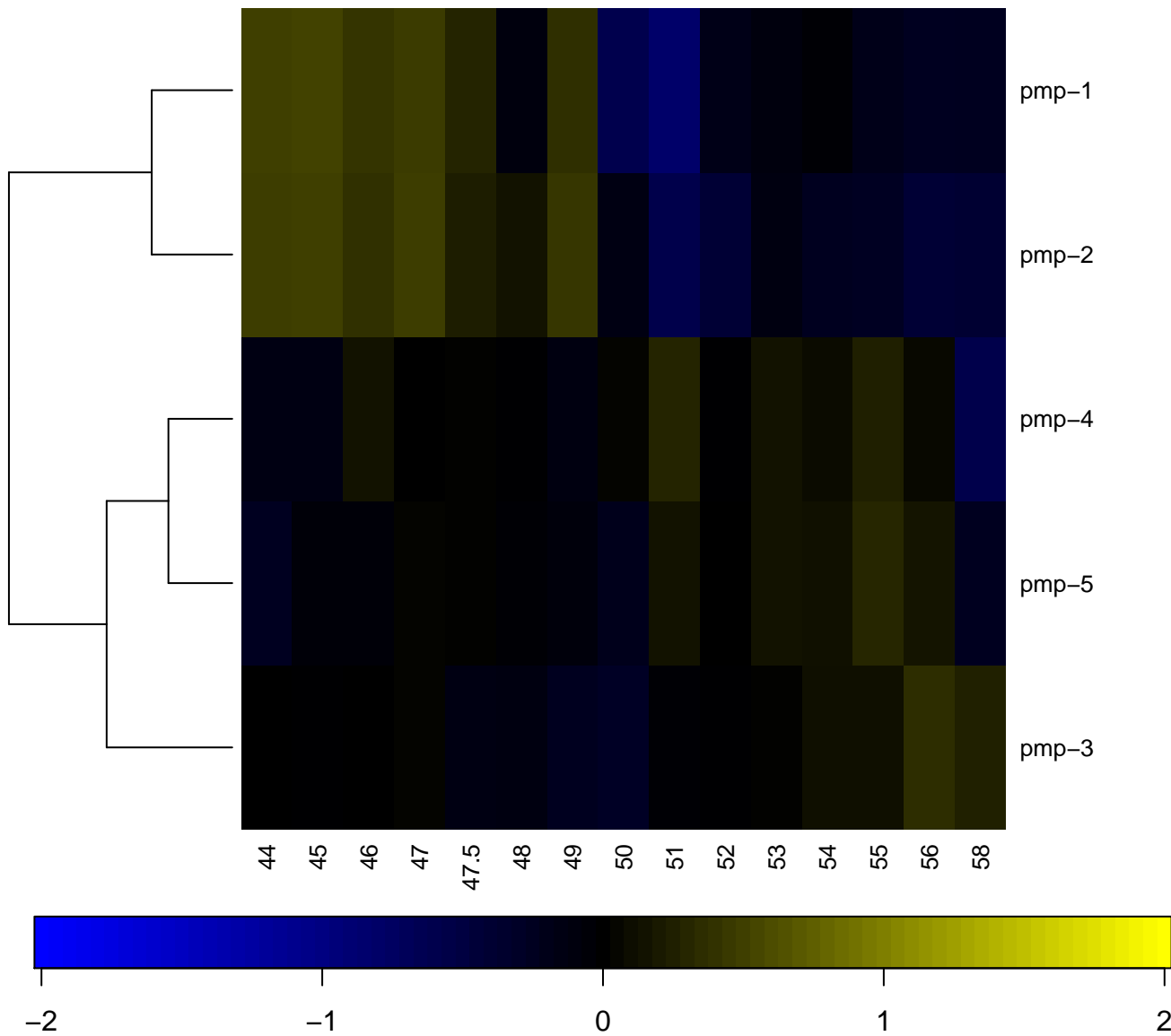

Actin-binding FH2

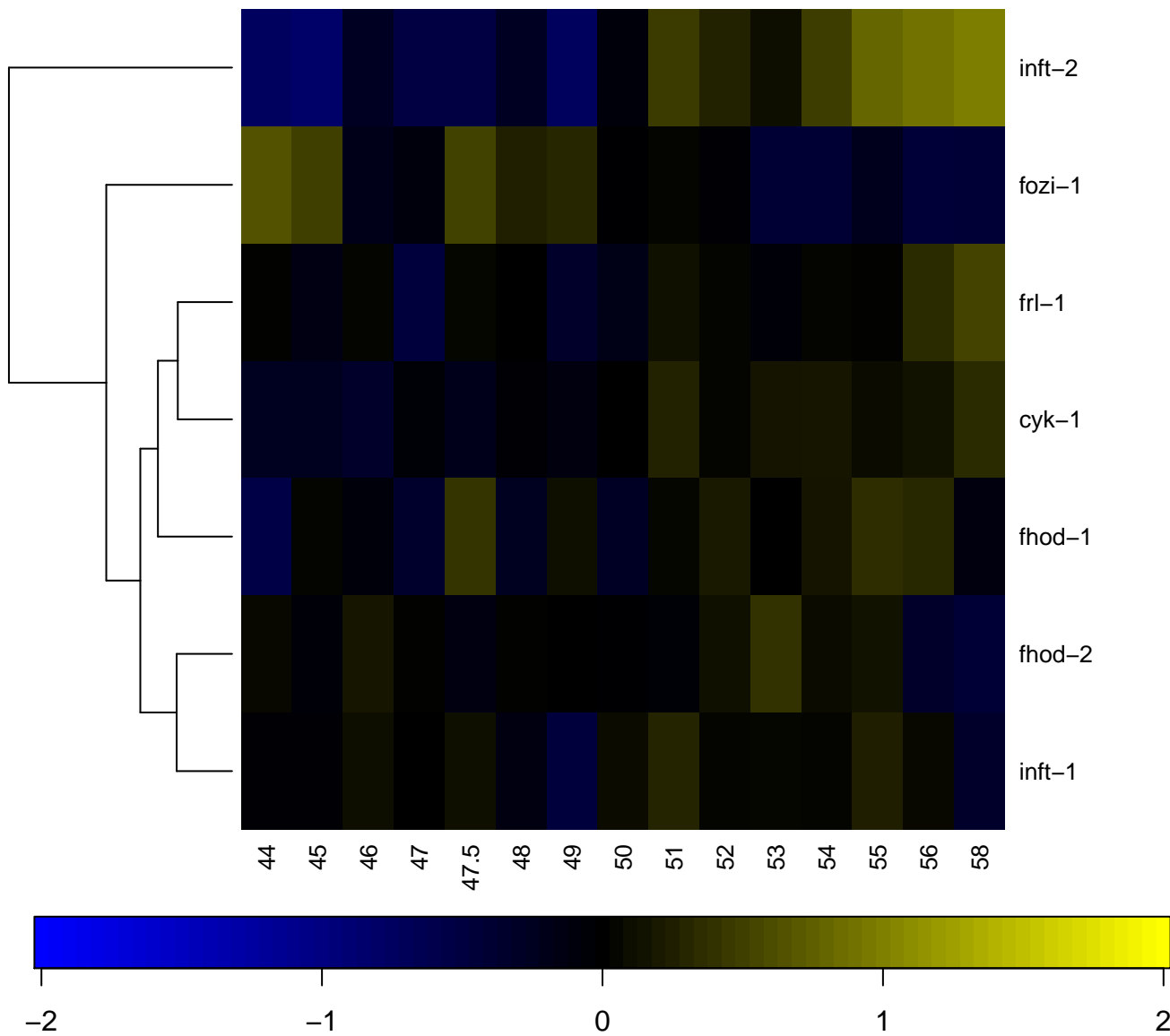

Actin, conserved site

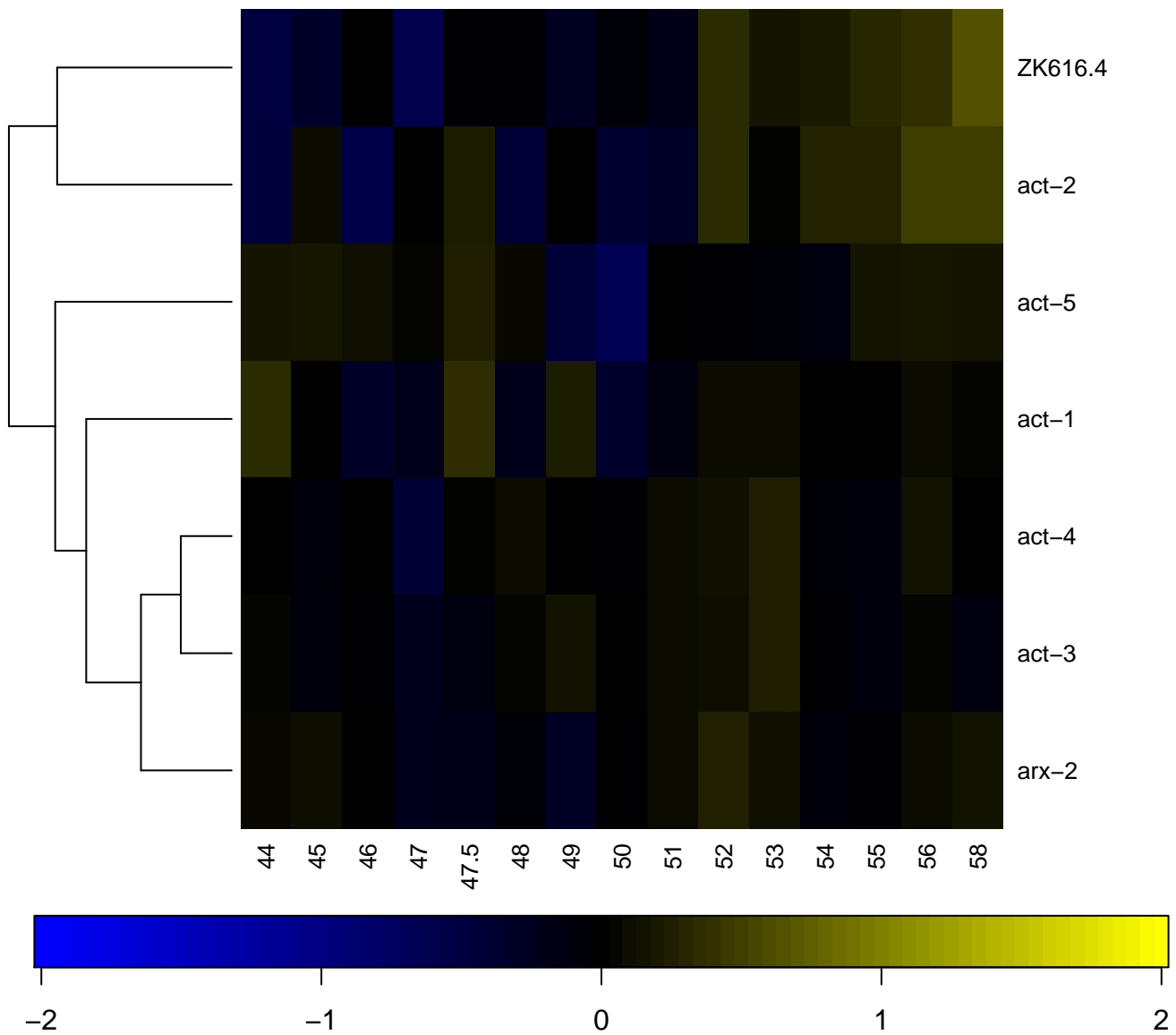

Actin/actin-like conserved site

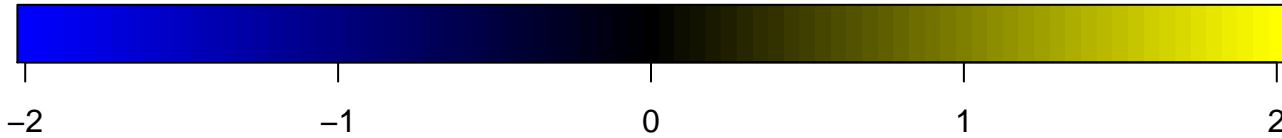
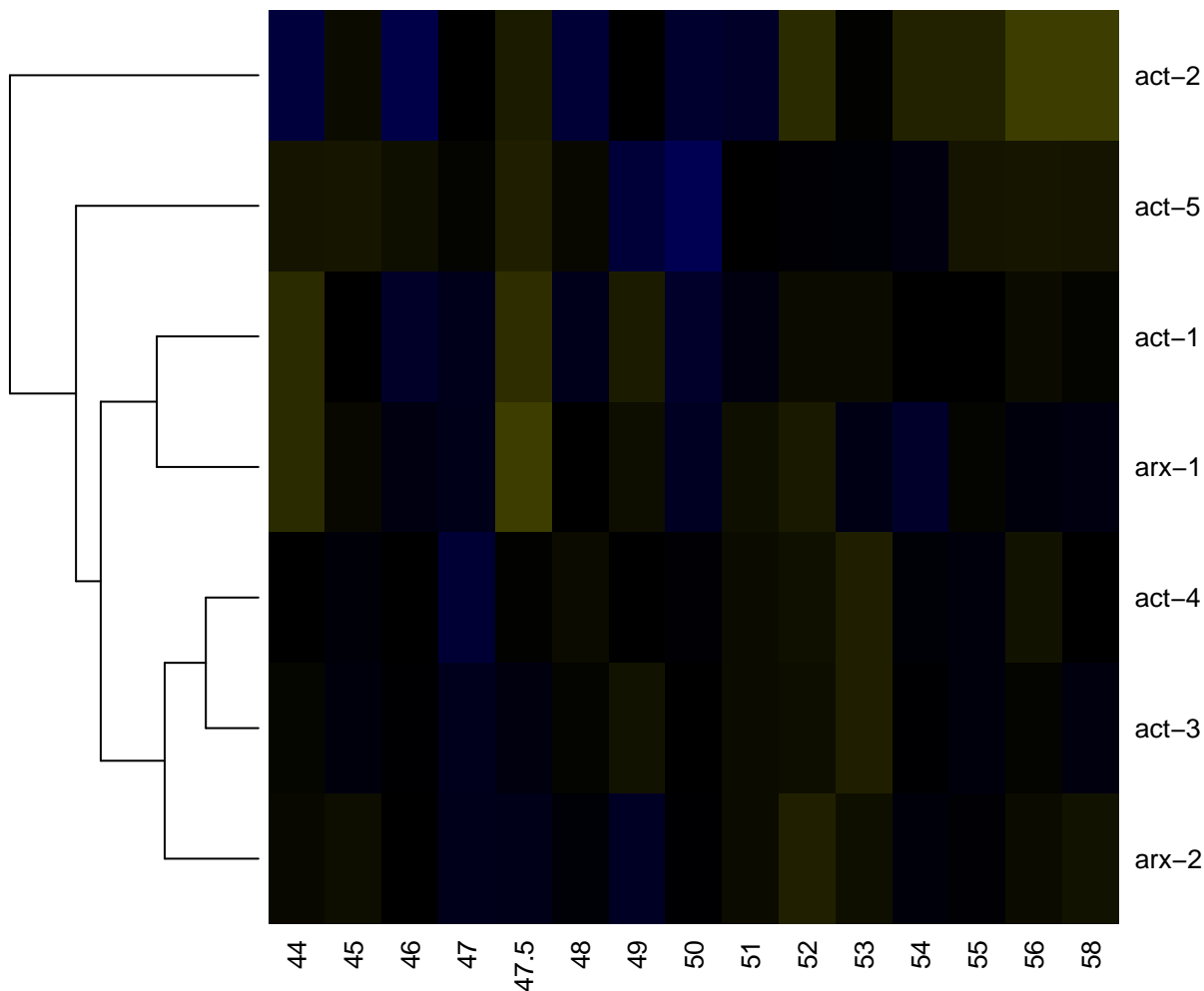

Actinin-type, actin-binding, conserved site

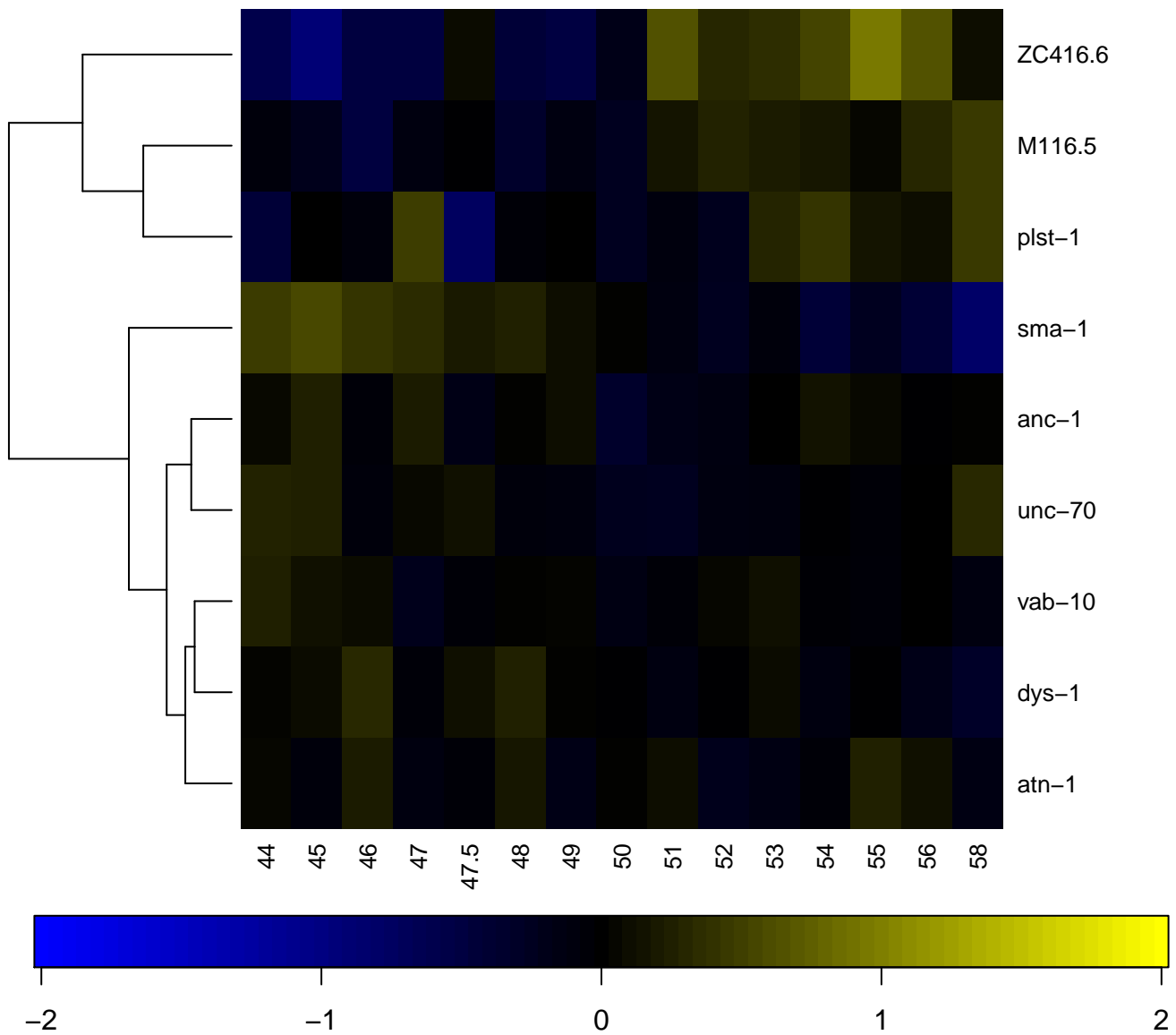

Acyl-CoA-binding protein, ACBP

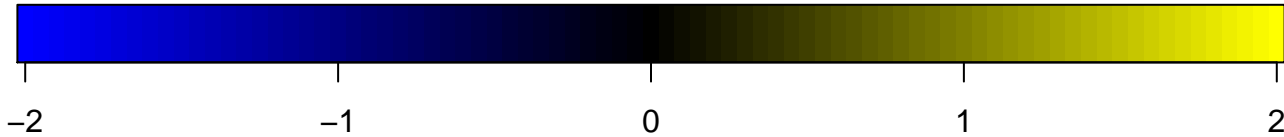
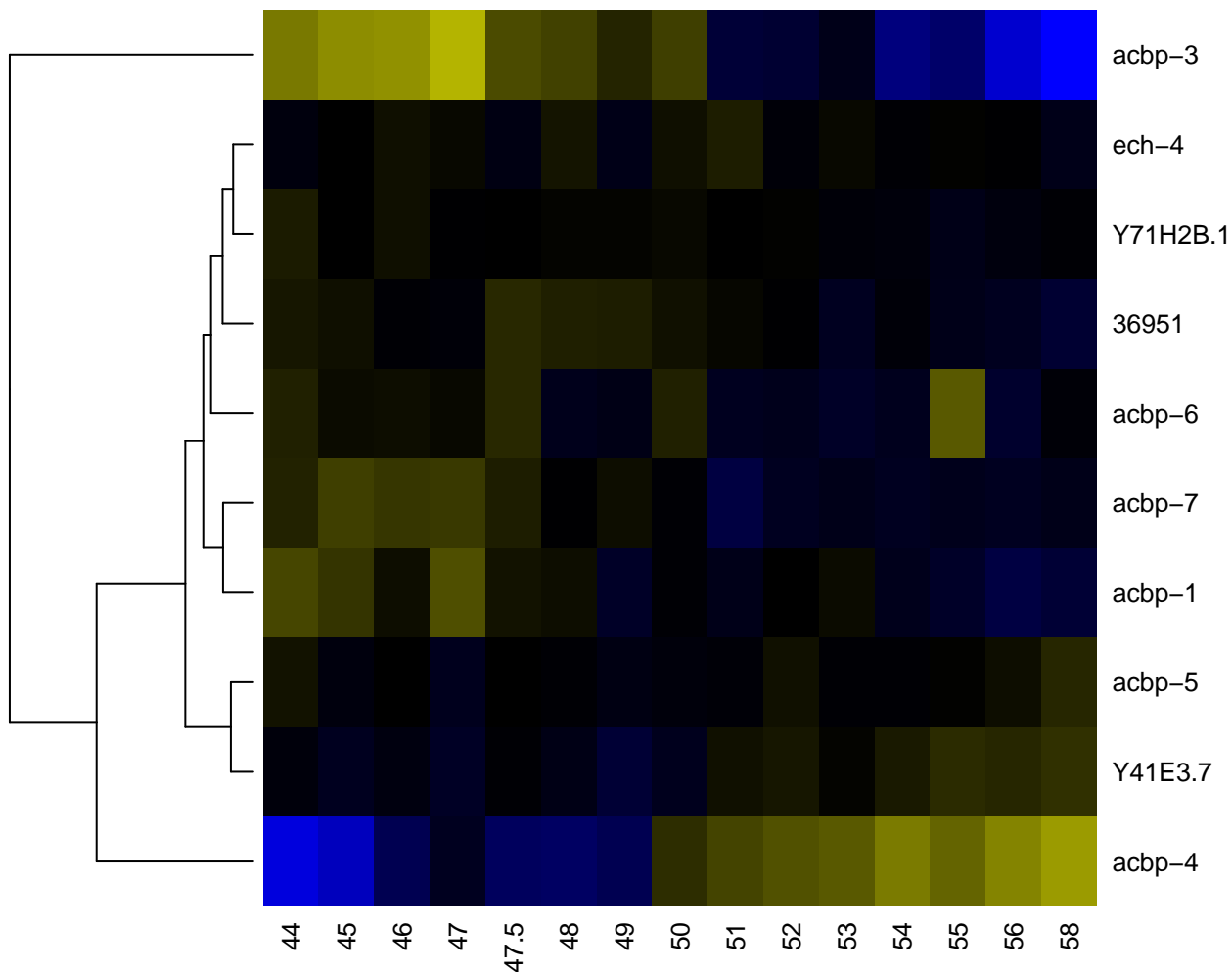

Acyl-CoA dehydrogenase, middle domain

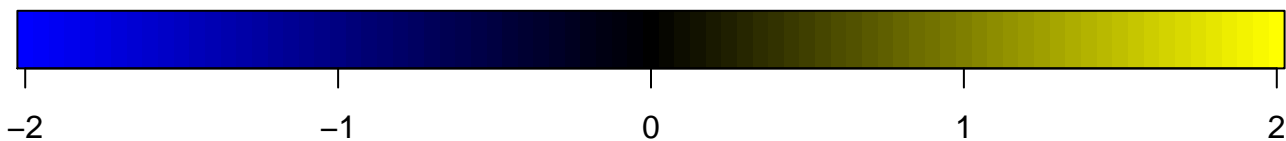
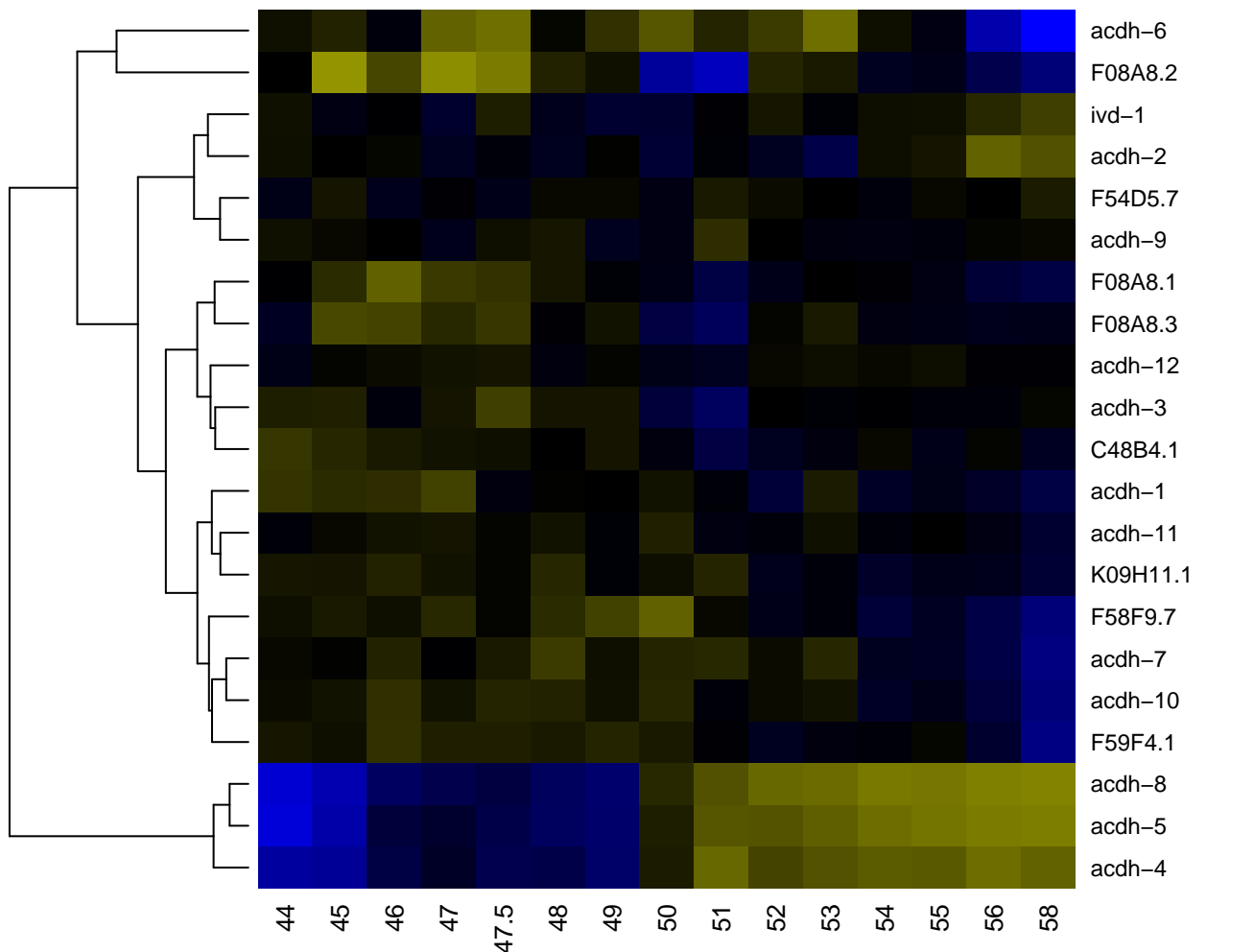

Acyl-CoA dehydrogenase/oxidase, N-terminal

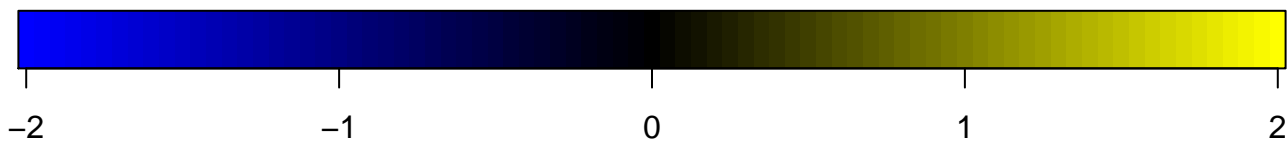
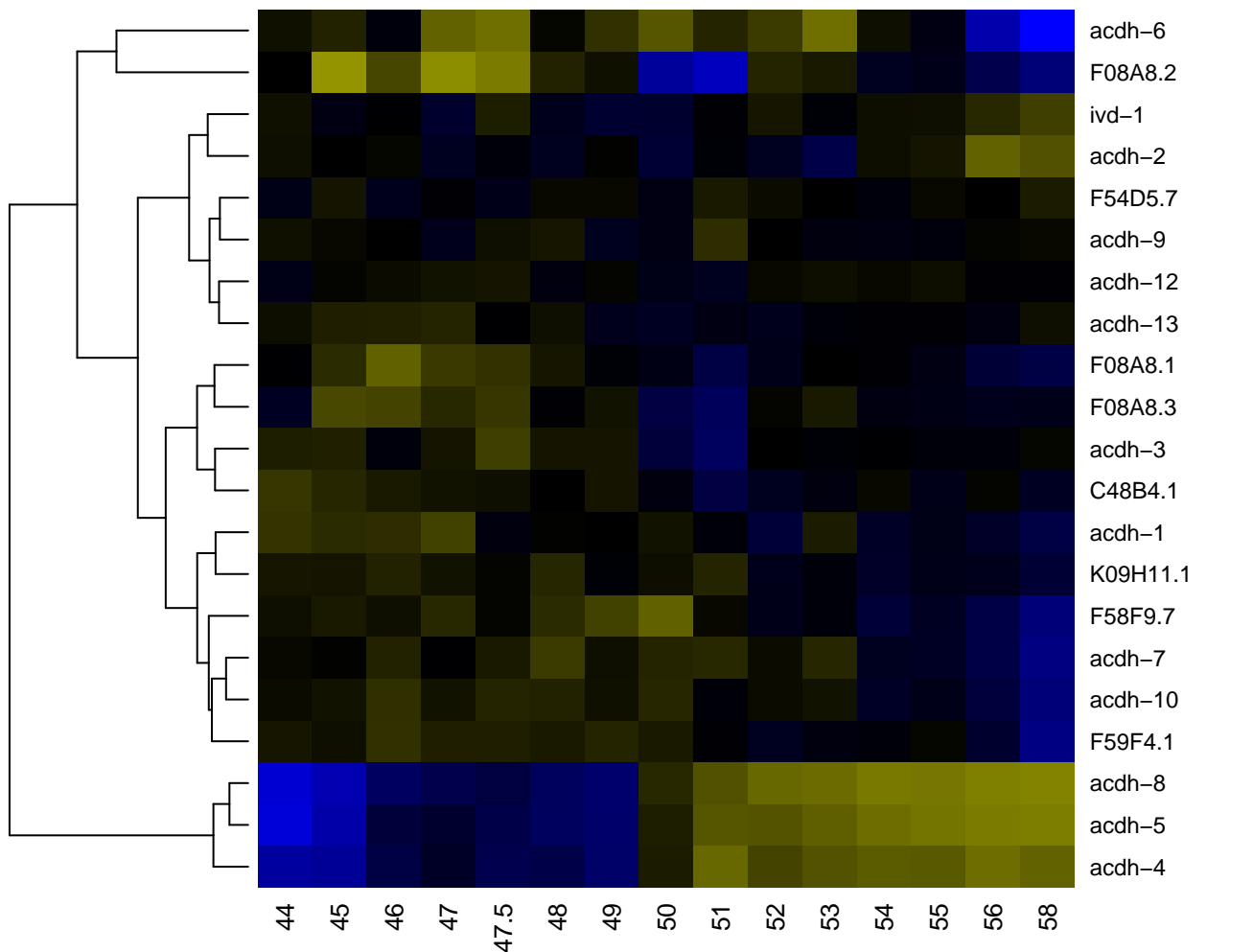

Acyl-CoA N-acyltransferase

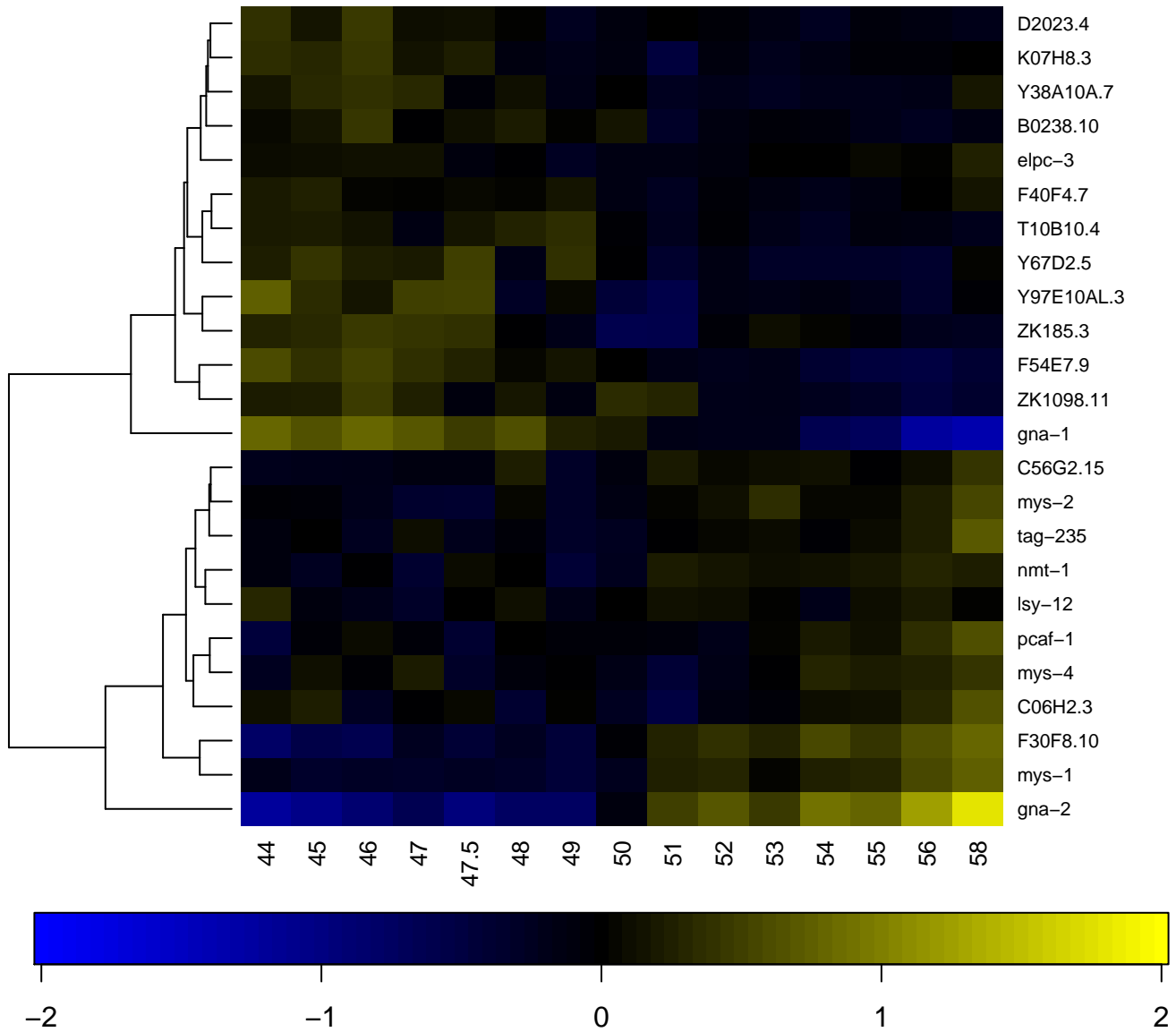

Acyl-CoA oxidase

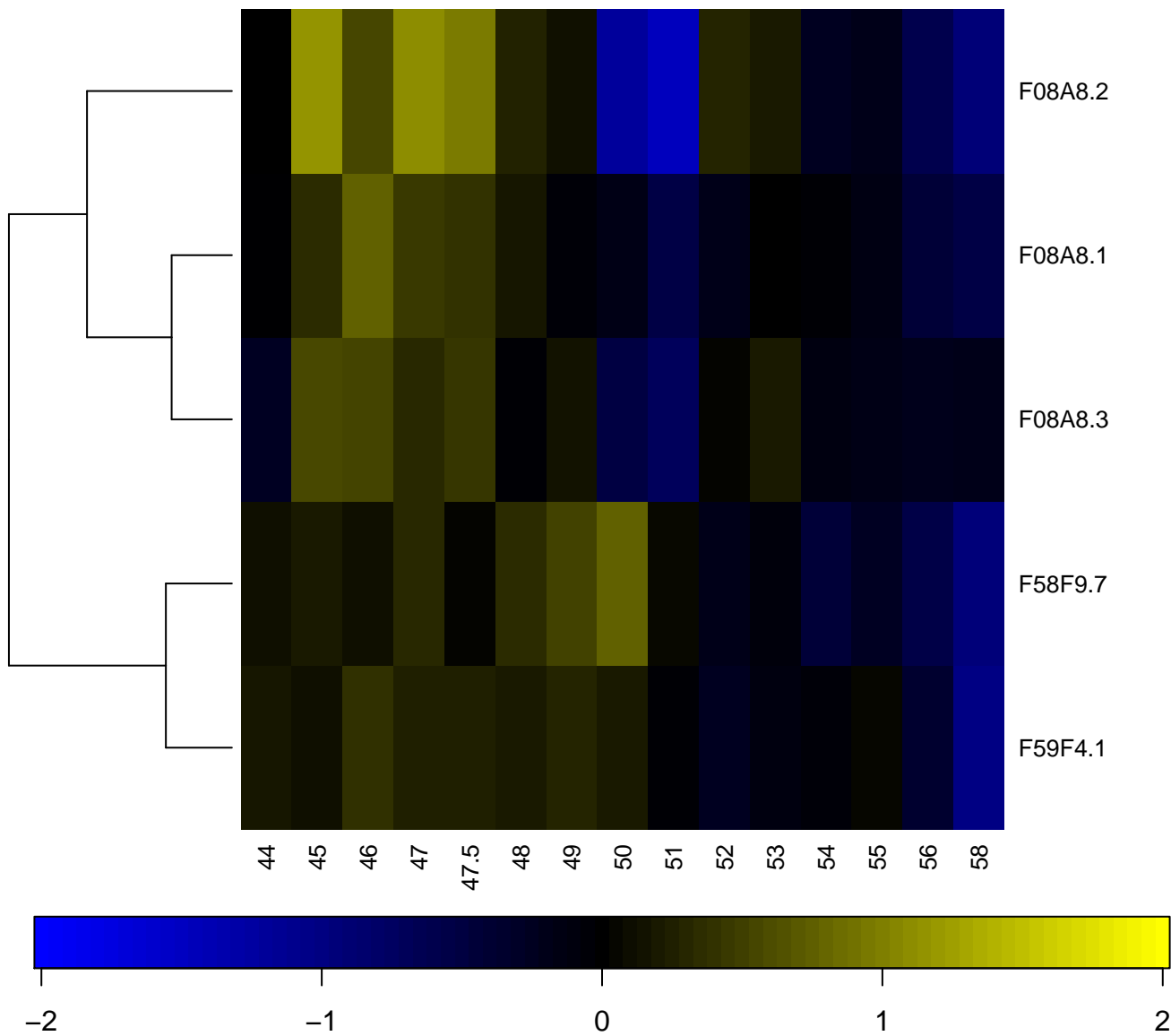

Acyl-CoA oxidase, C-terminal

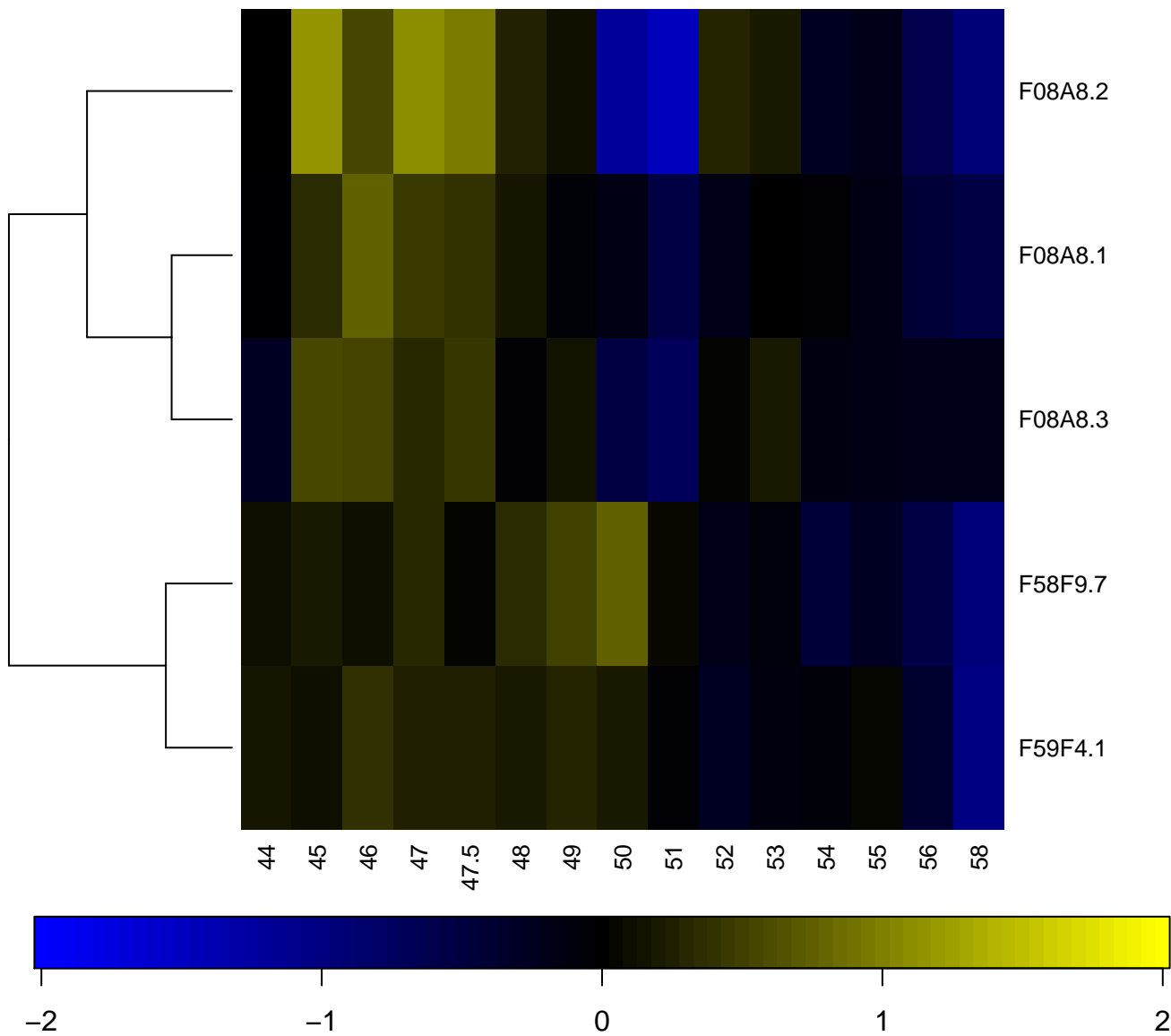

Acyl-CoA oxidase/dehydrogenase, central domain

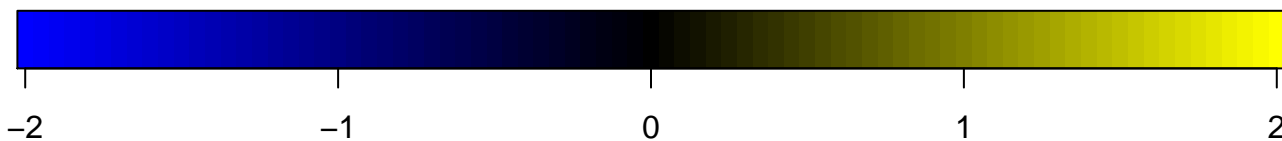
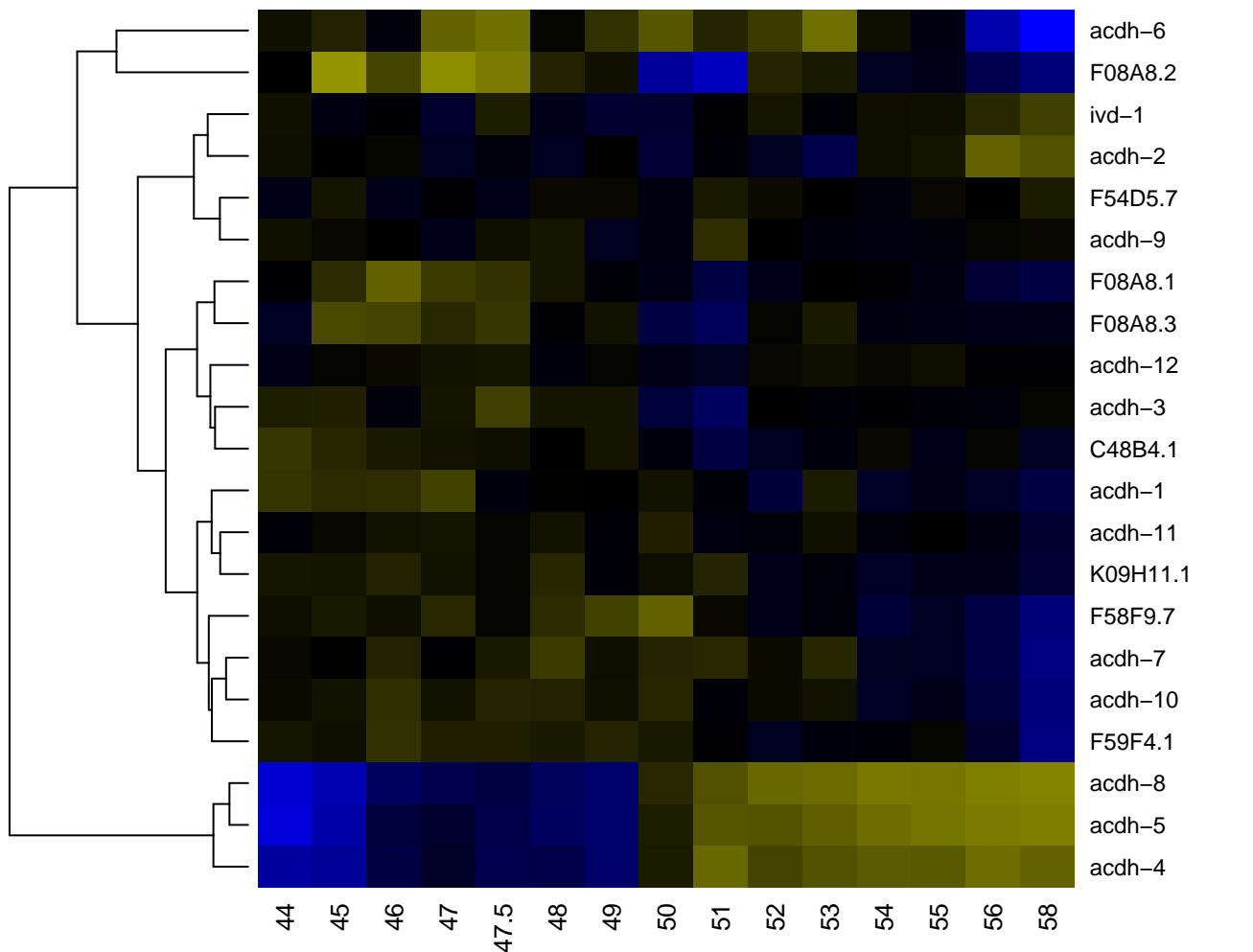

Acyl CoA binding protein

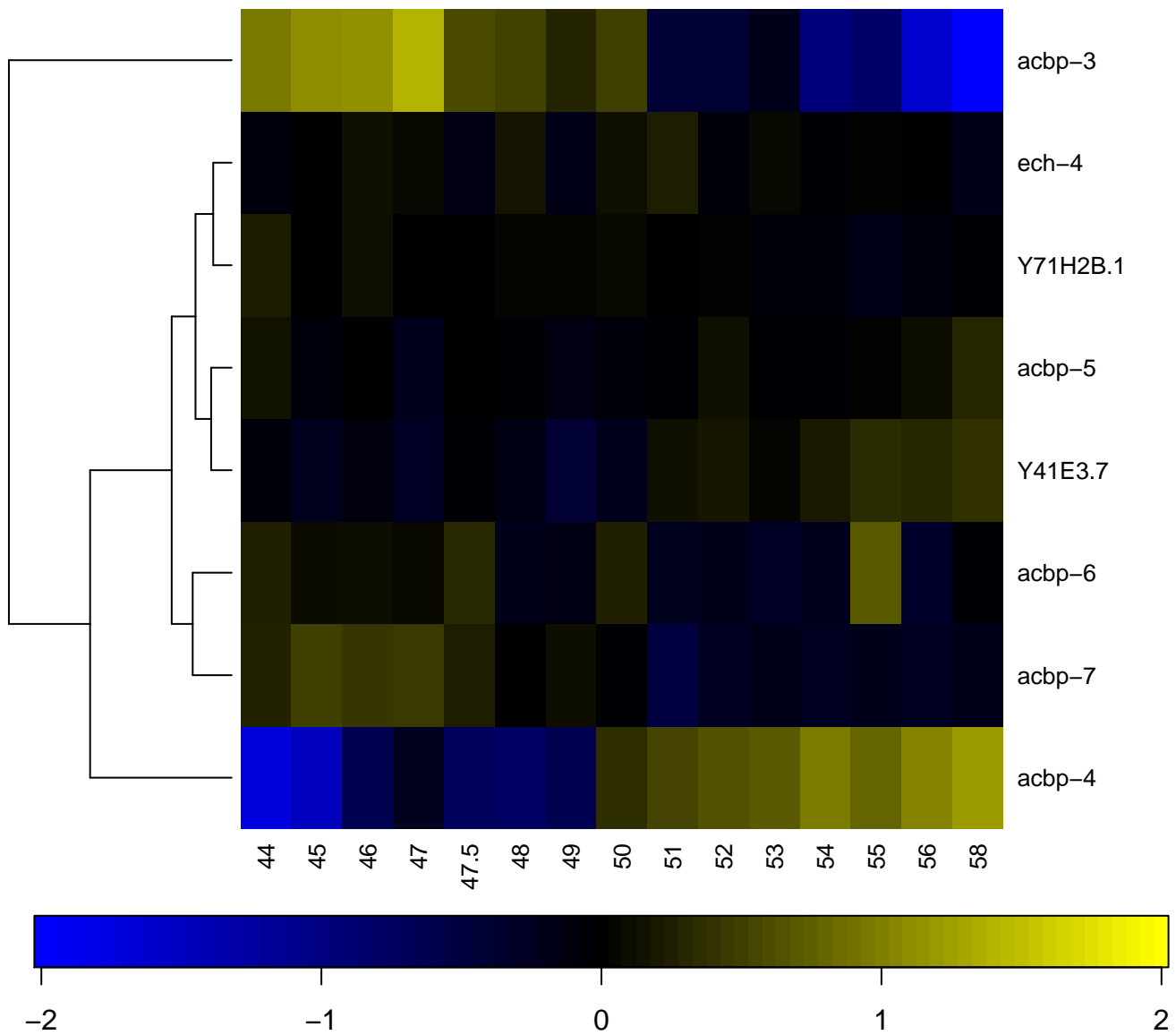

Acyltransferase

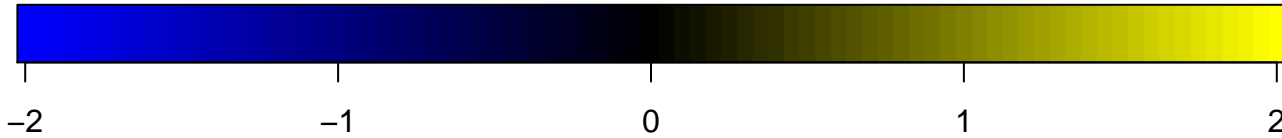
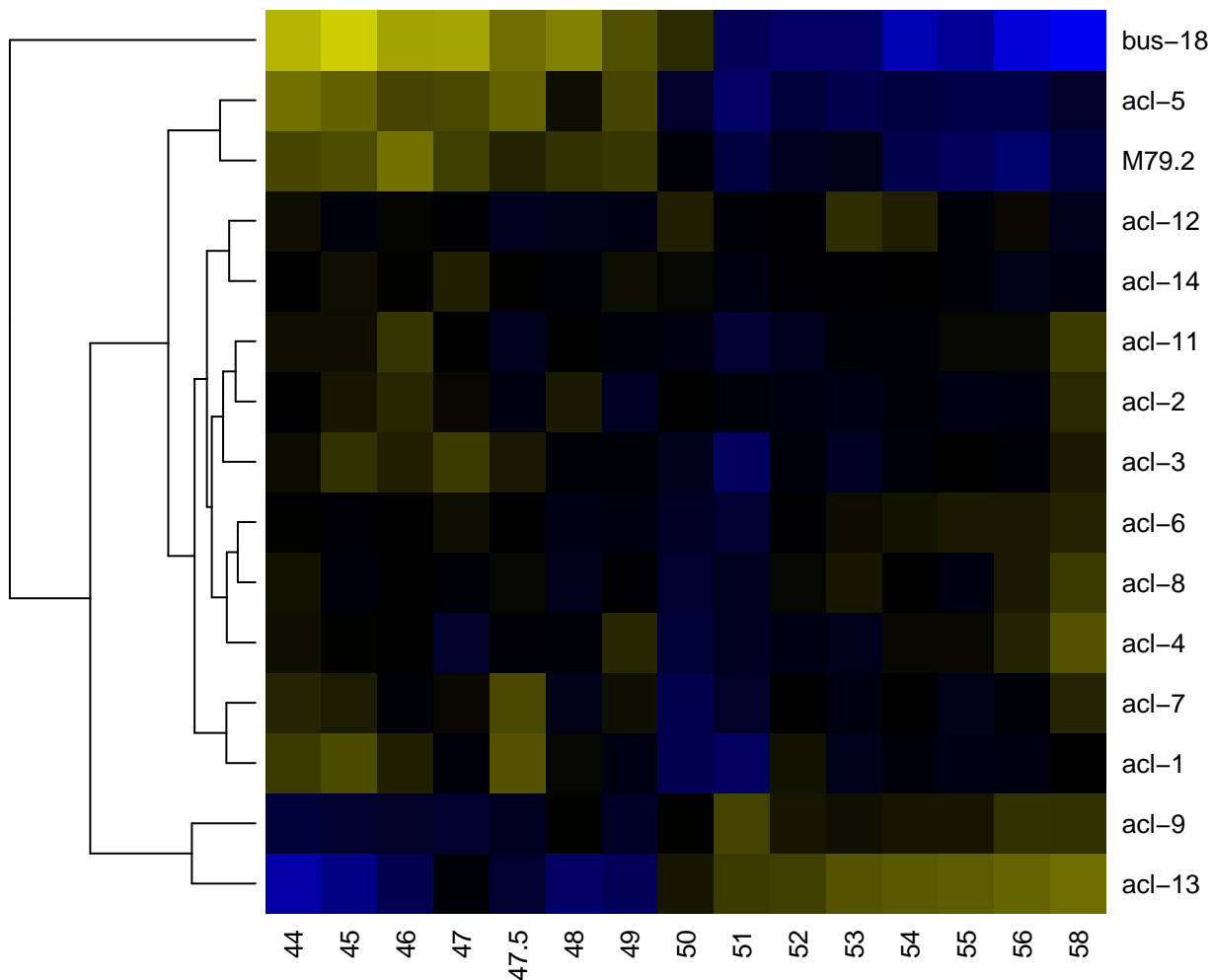

Acyltransferase 3

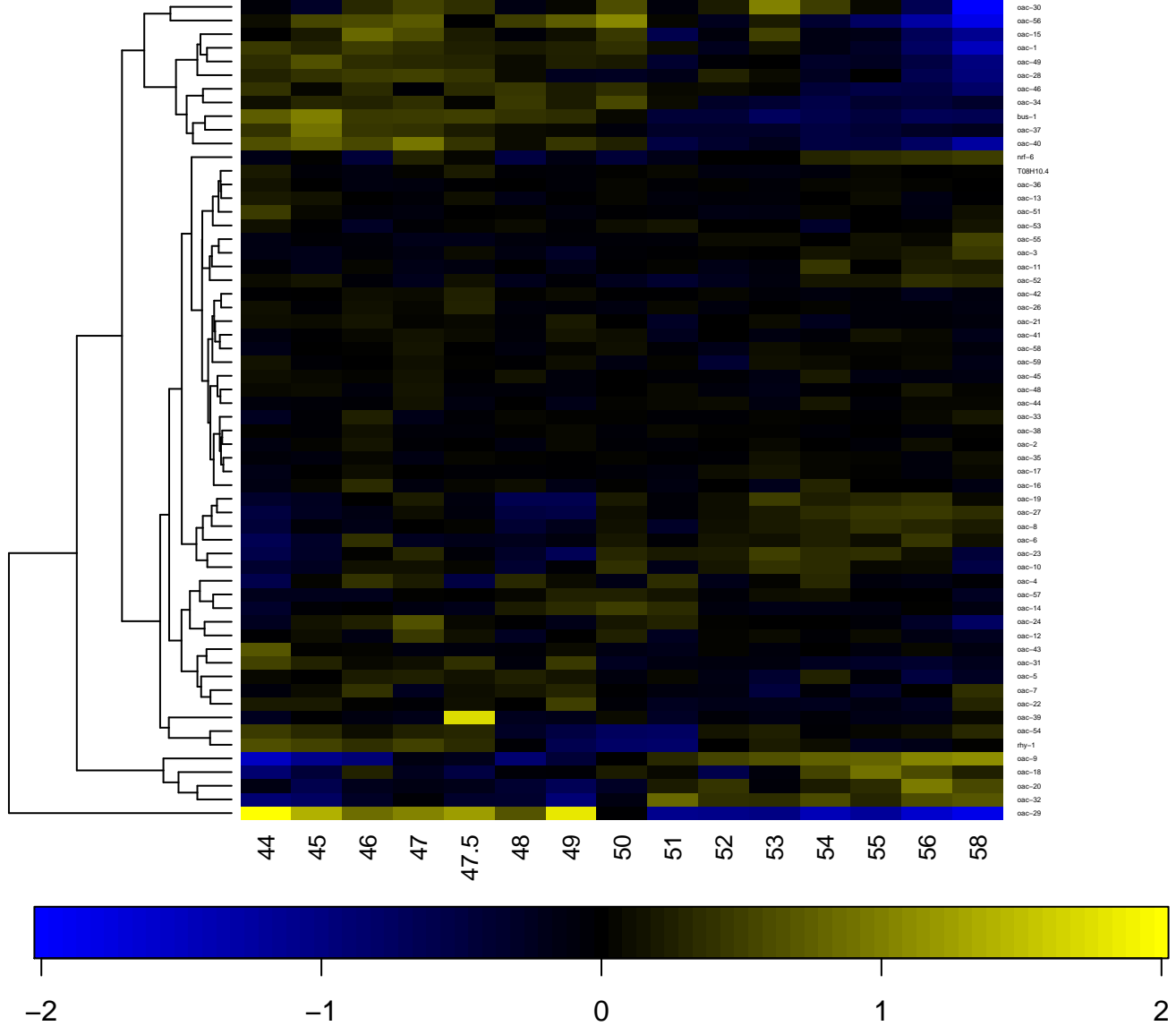

Acyltransferase ChoActase/COT/CPT

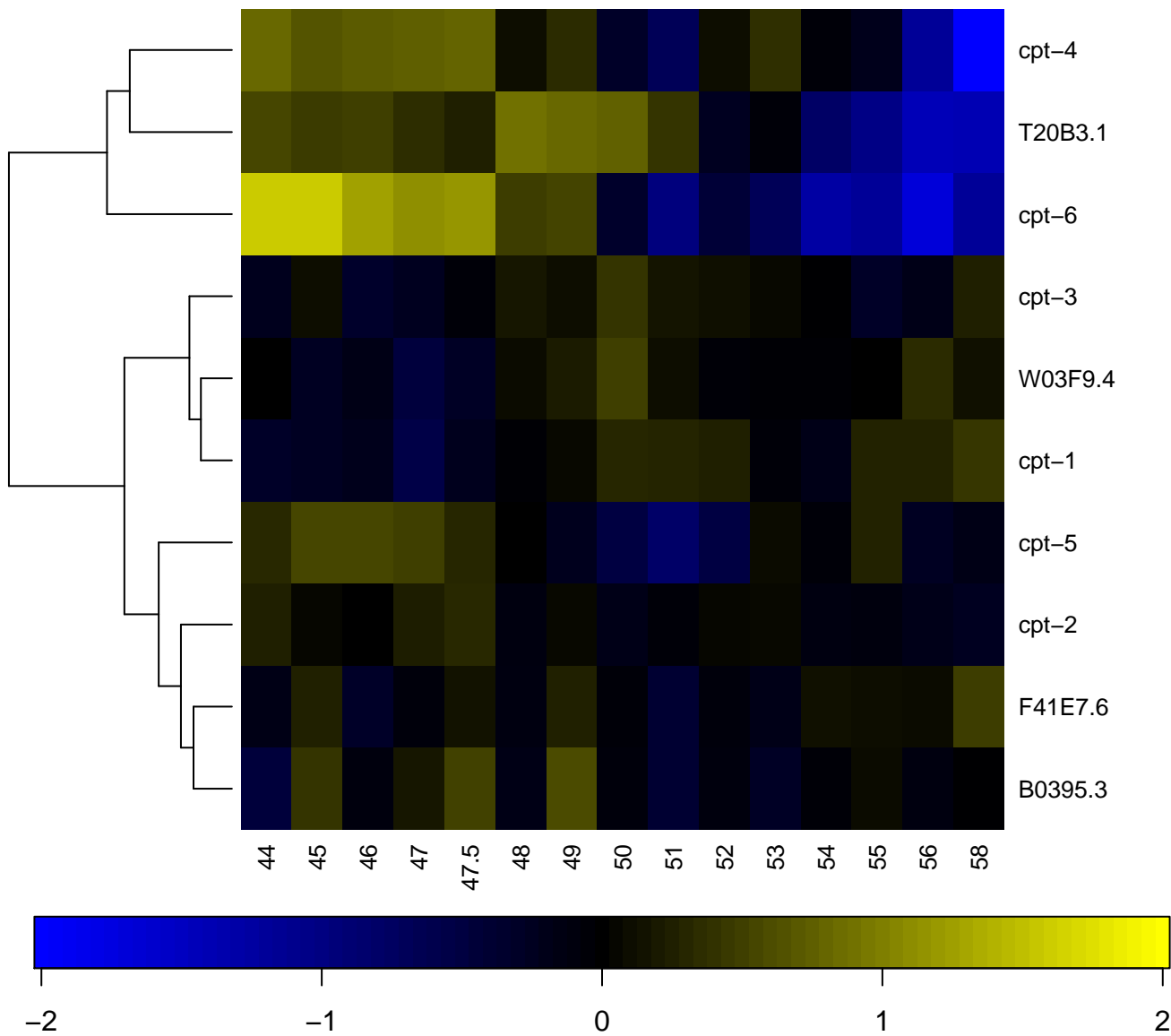

Acyltransferase family

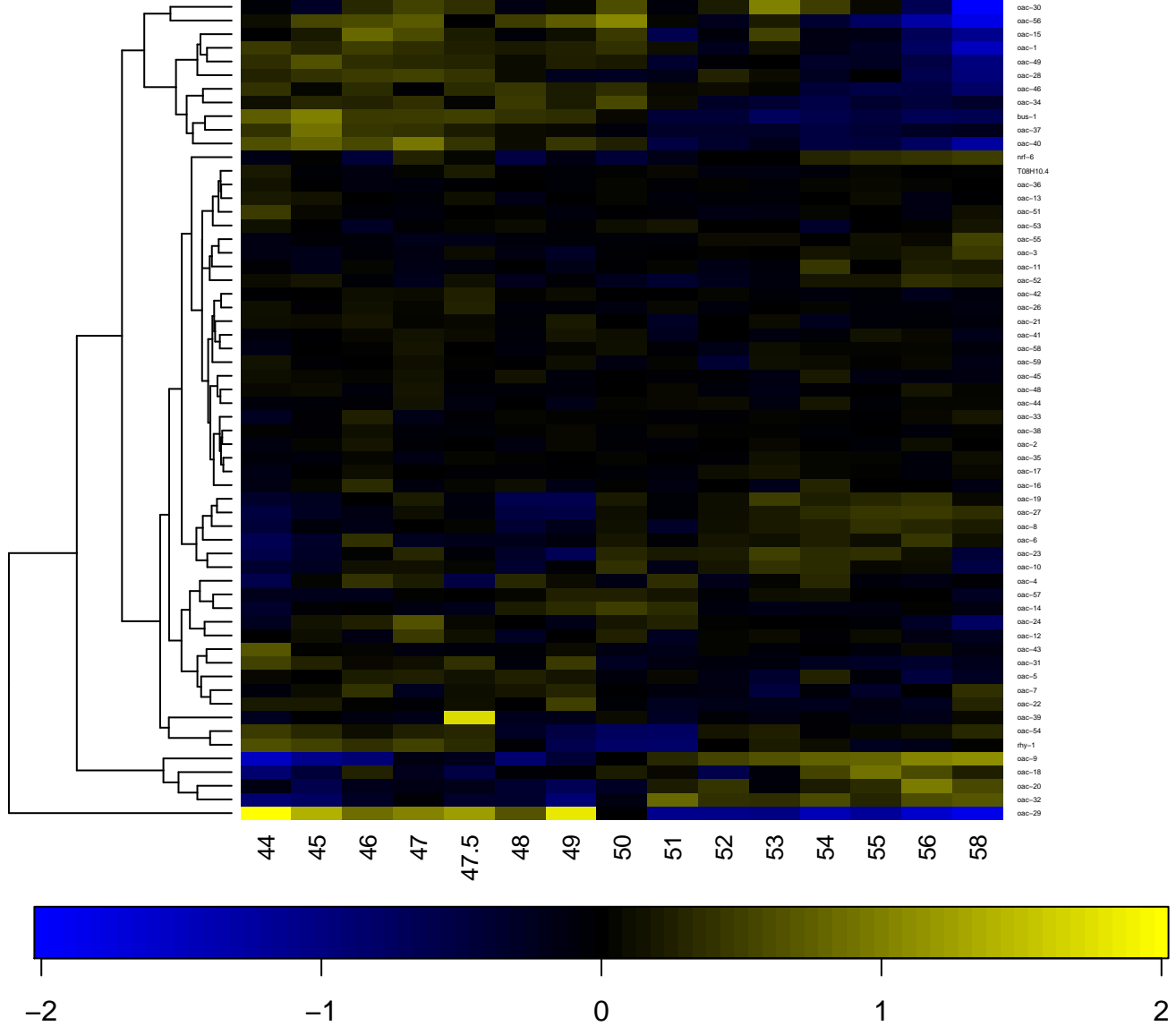

Adenine nucleotide translocator 1

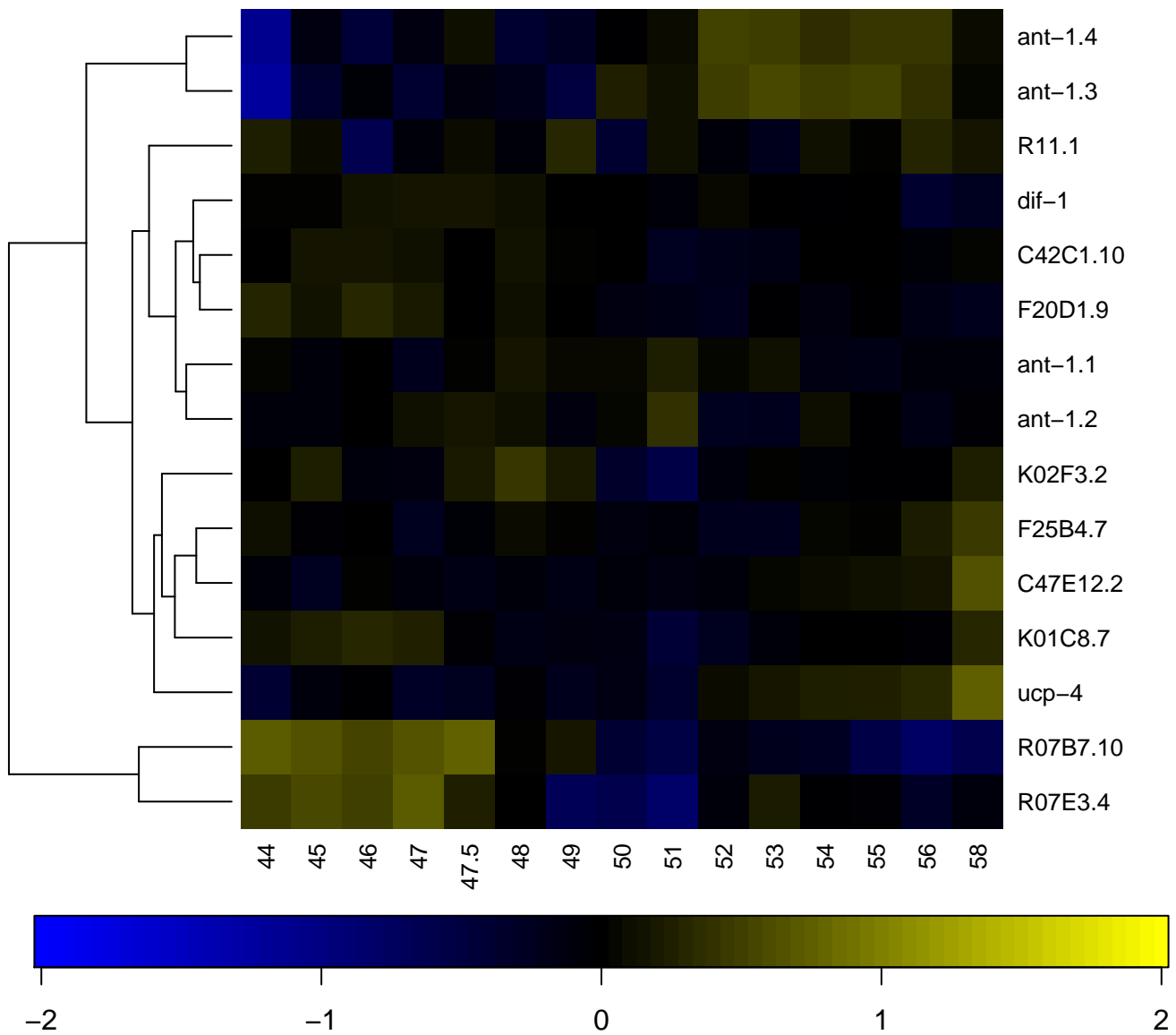

Adenylate and Guanylate cyclase catalytic domain

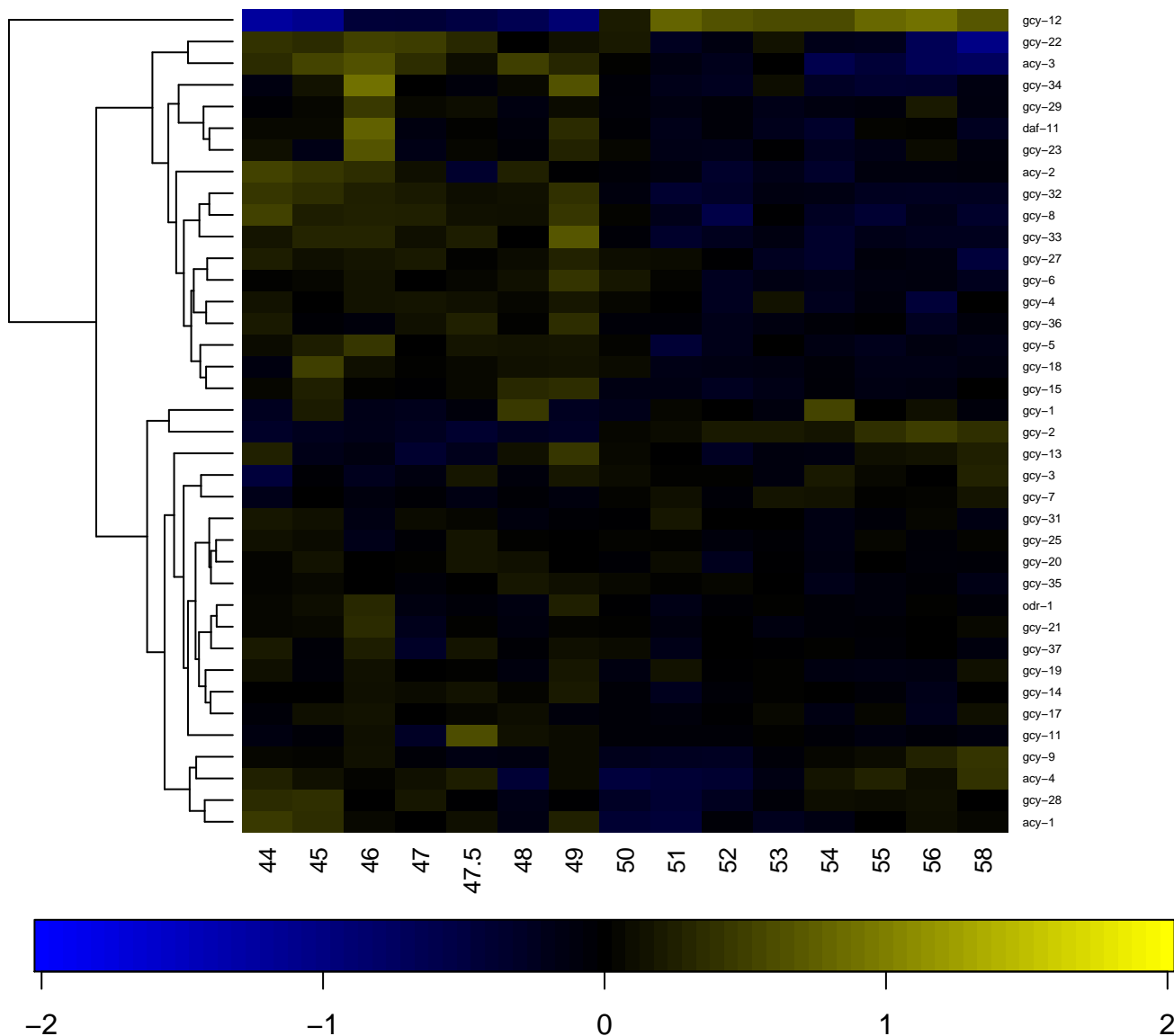

Adenylate kinase

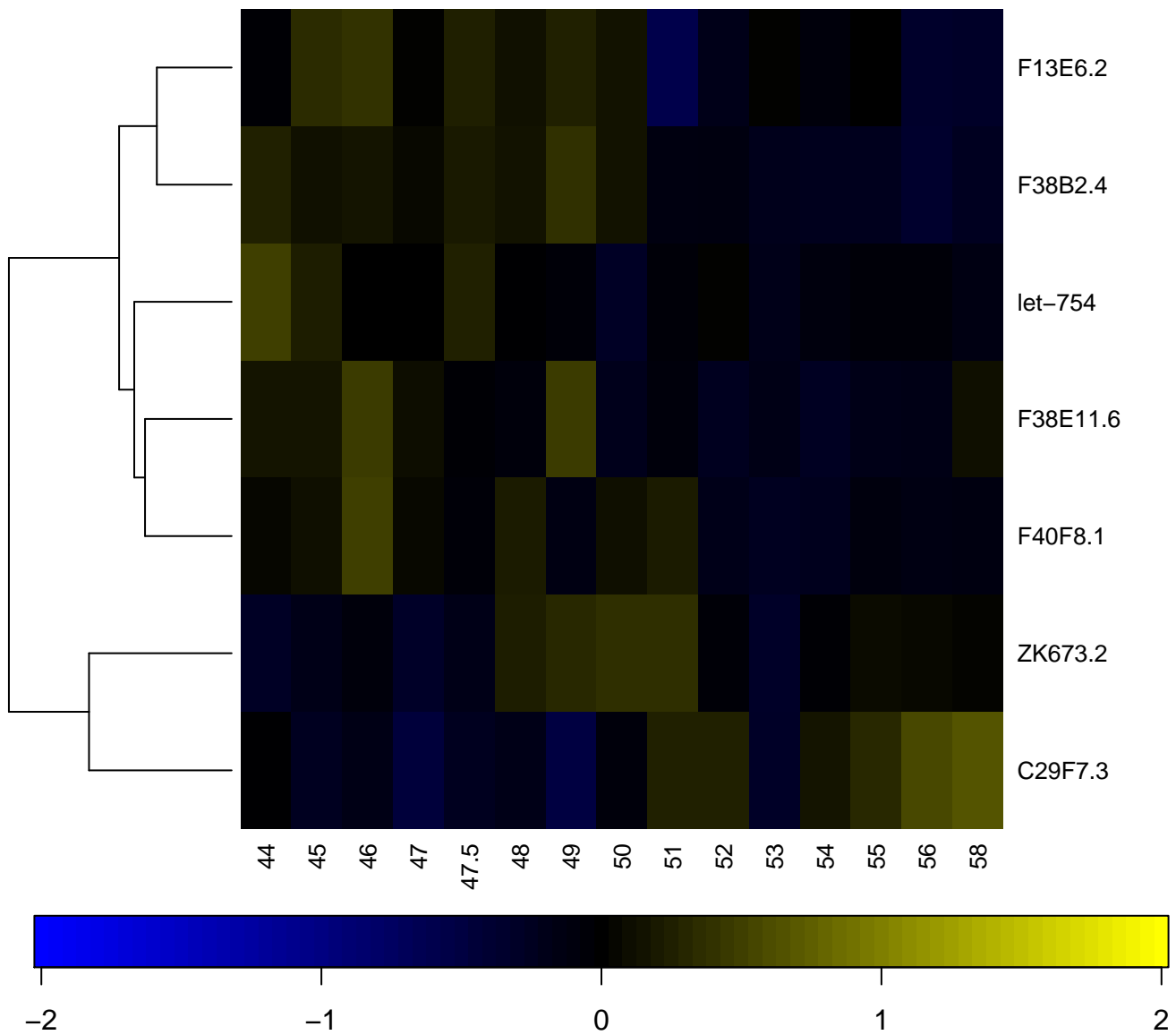

Adenylyl cyclase class-3/4/guanylyl cyclase

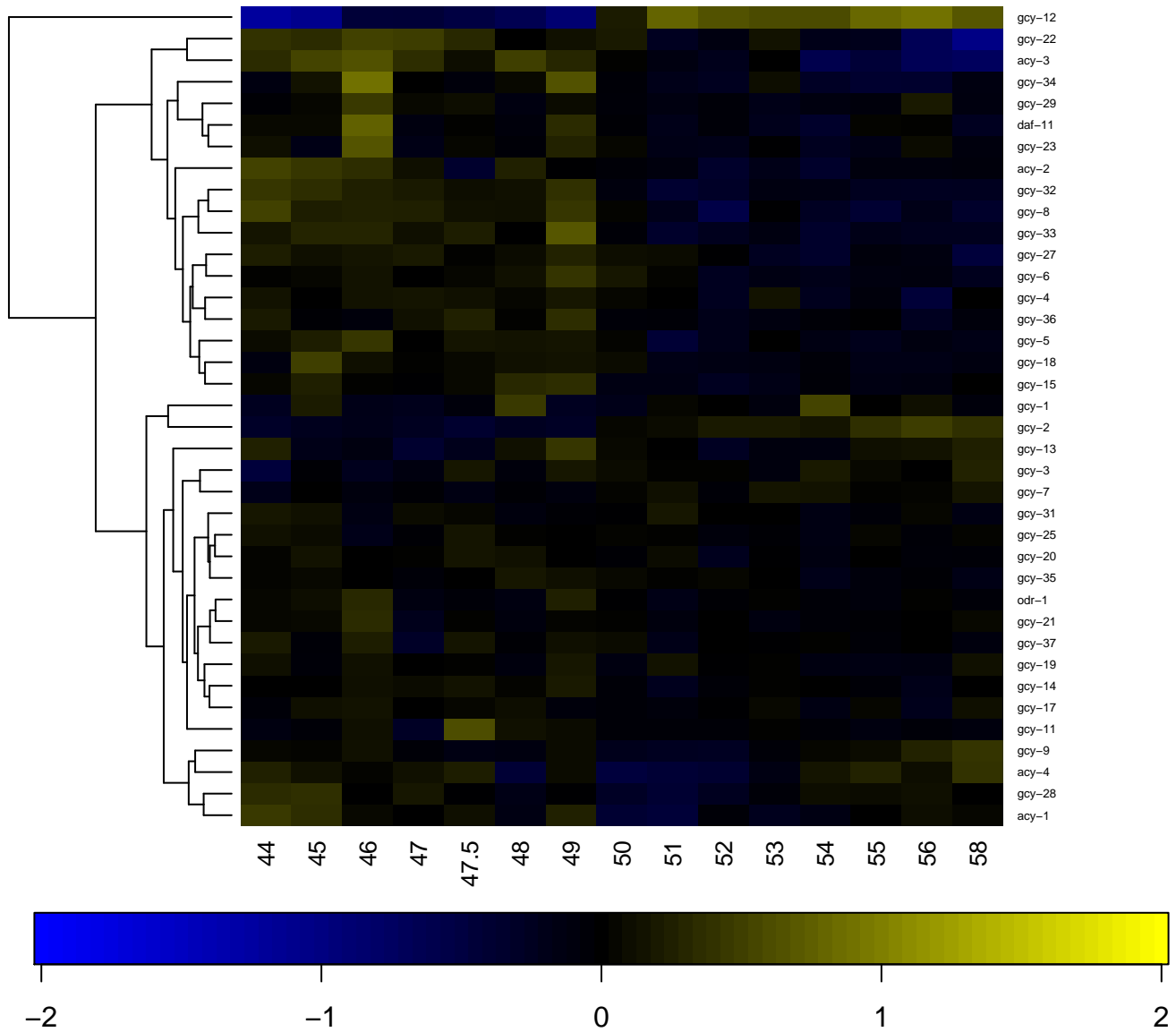

Adenylyl cyclase class-3/4/guanylyl cyclase, conserved sites

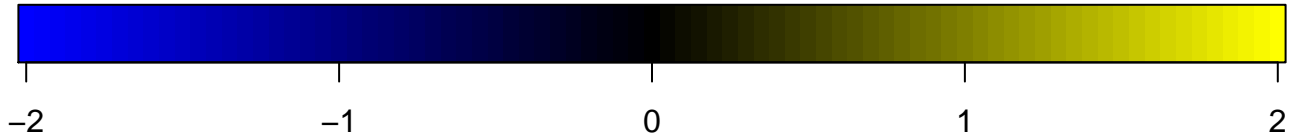
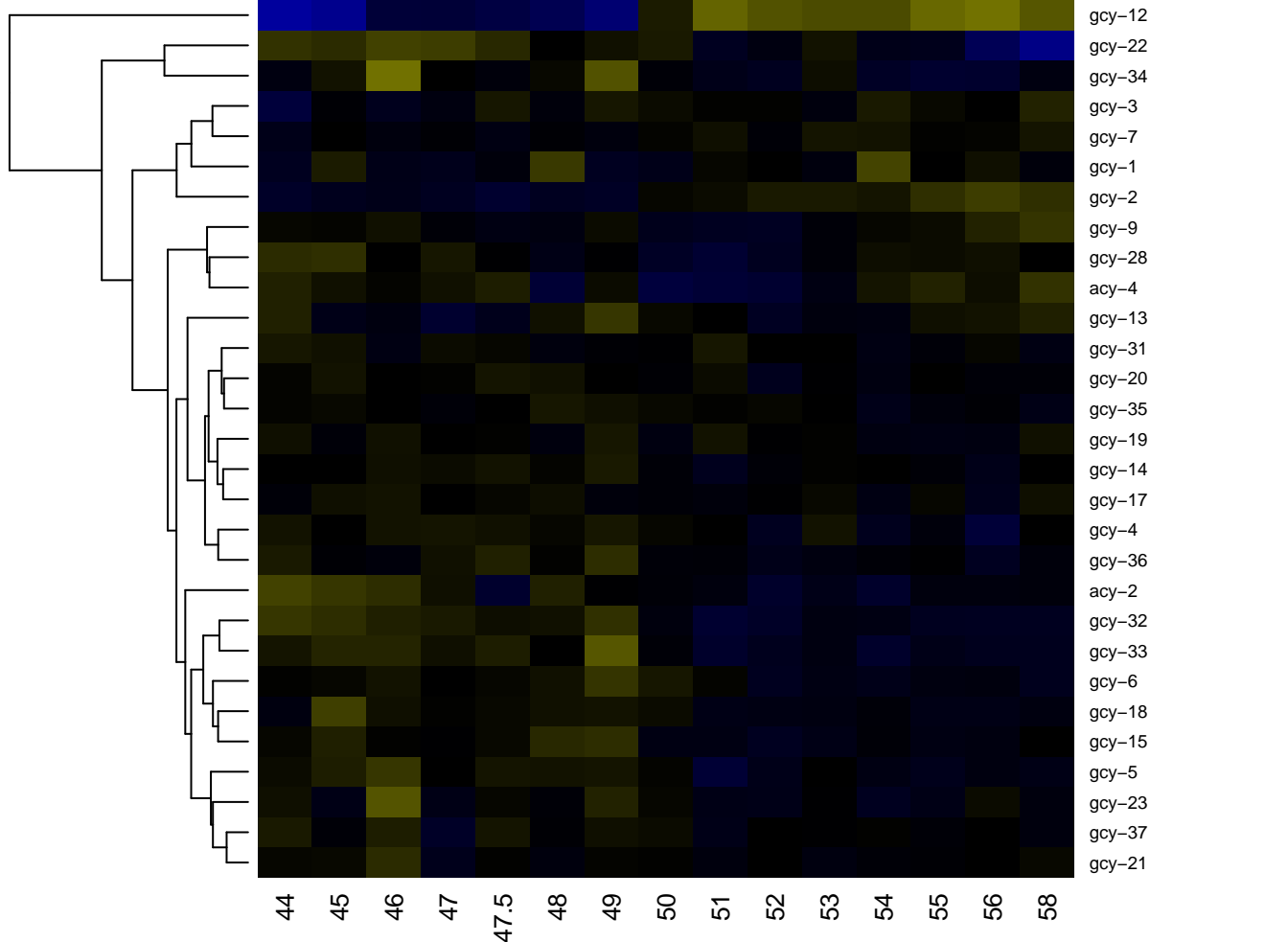

ADP-ribosylation factor

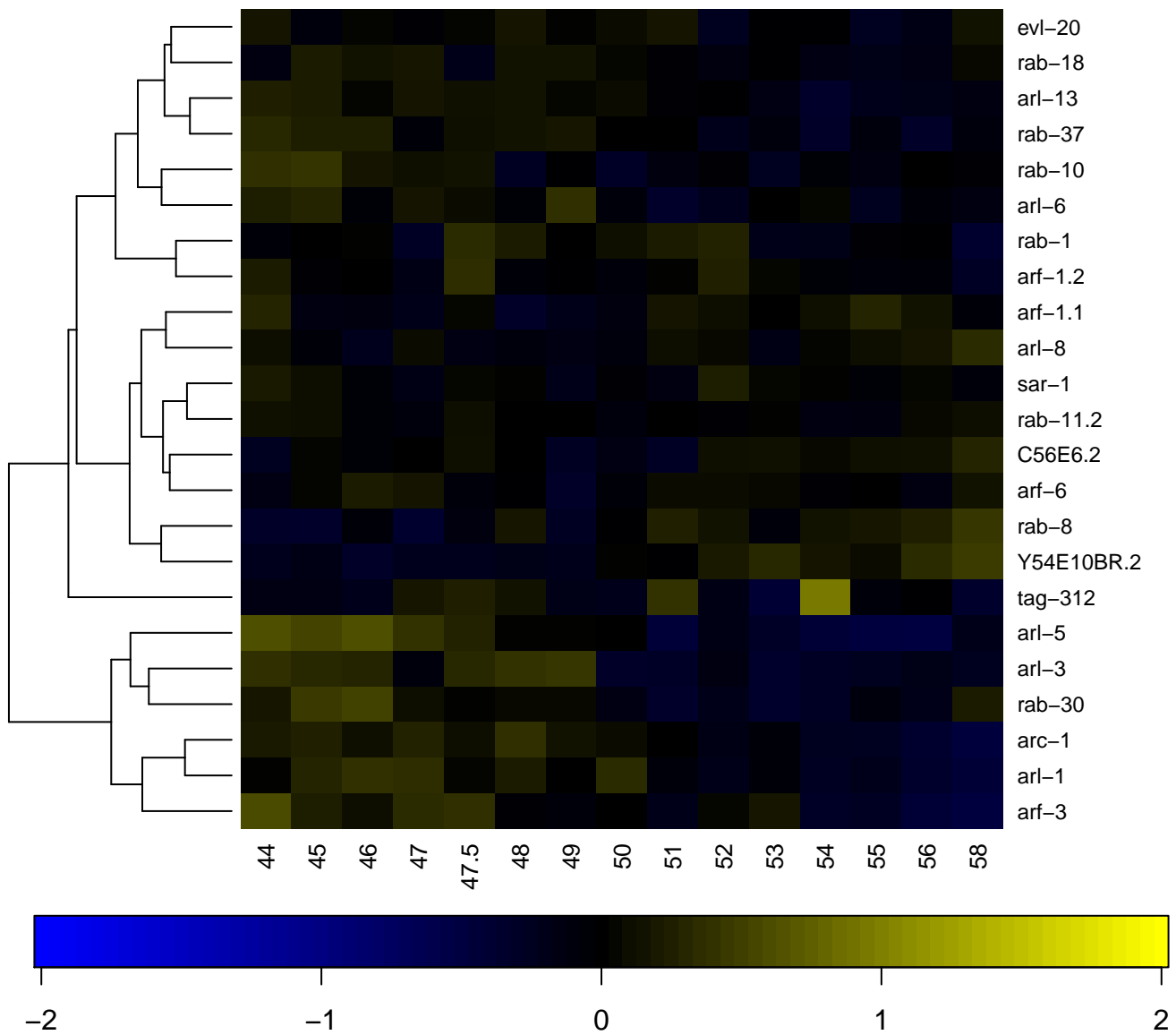

ADP-ribosylation factor family

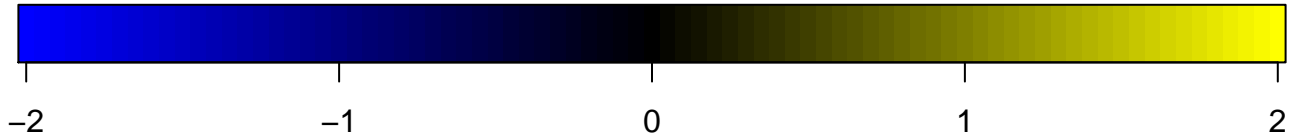
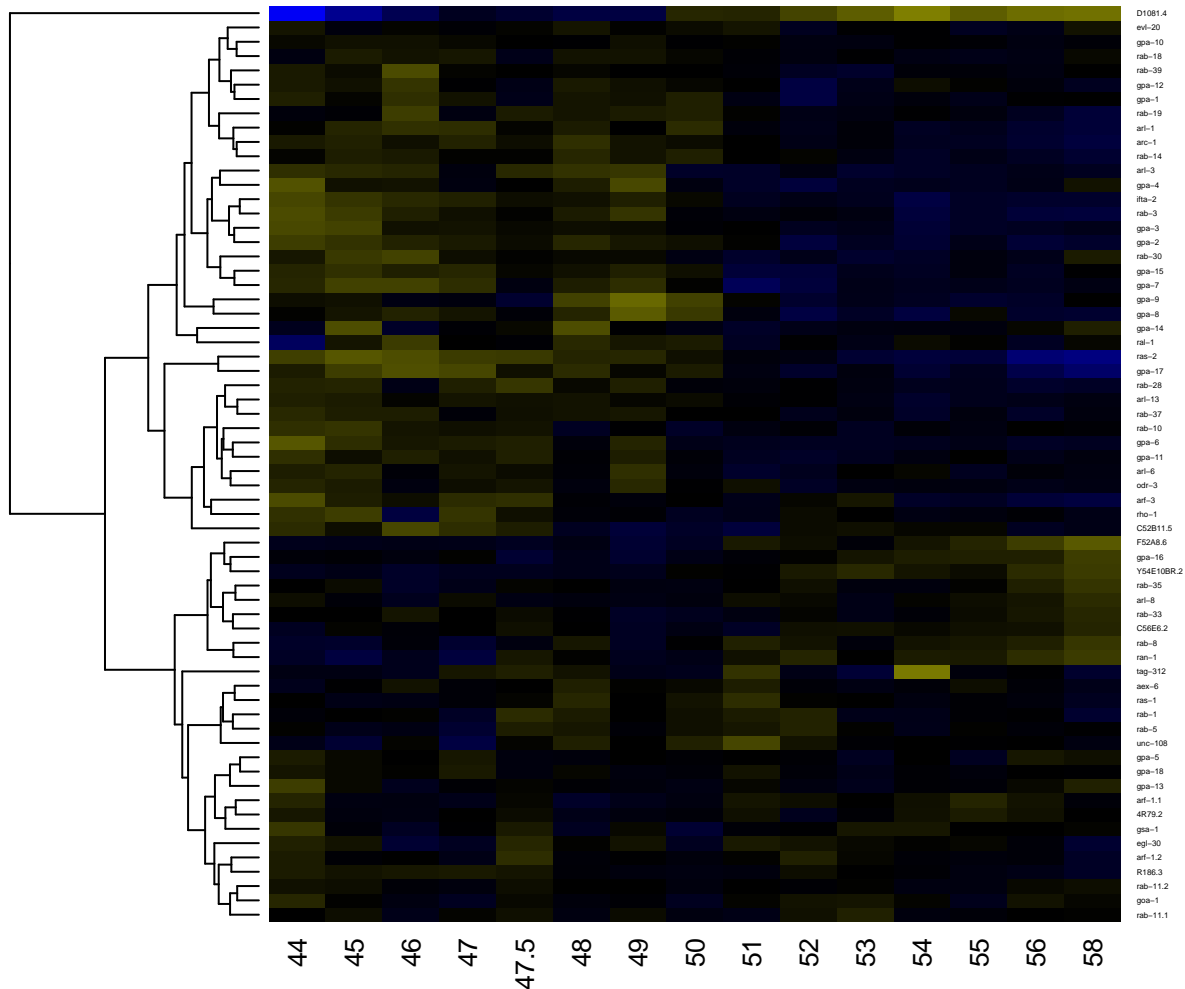

AGC-kinase, C-terminal

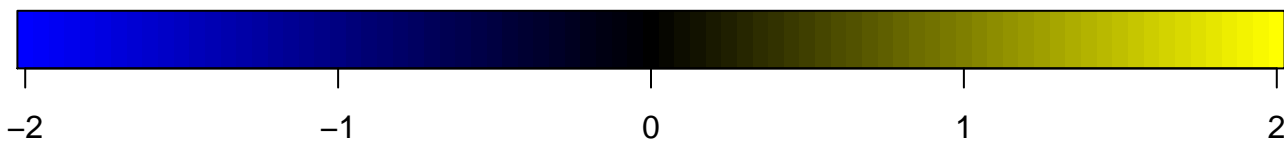
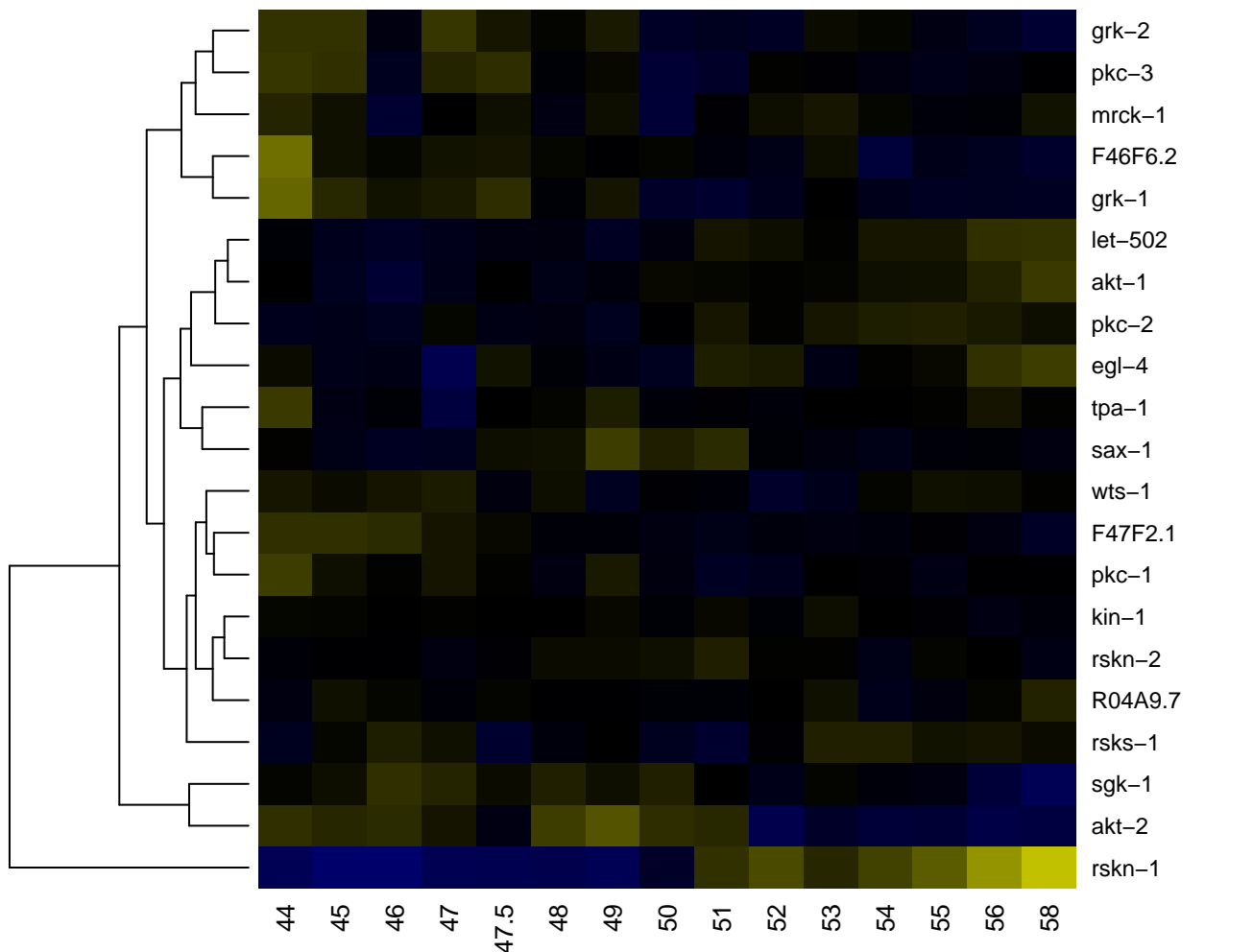

AhpC/TSA family

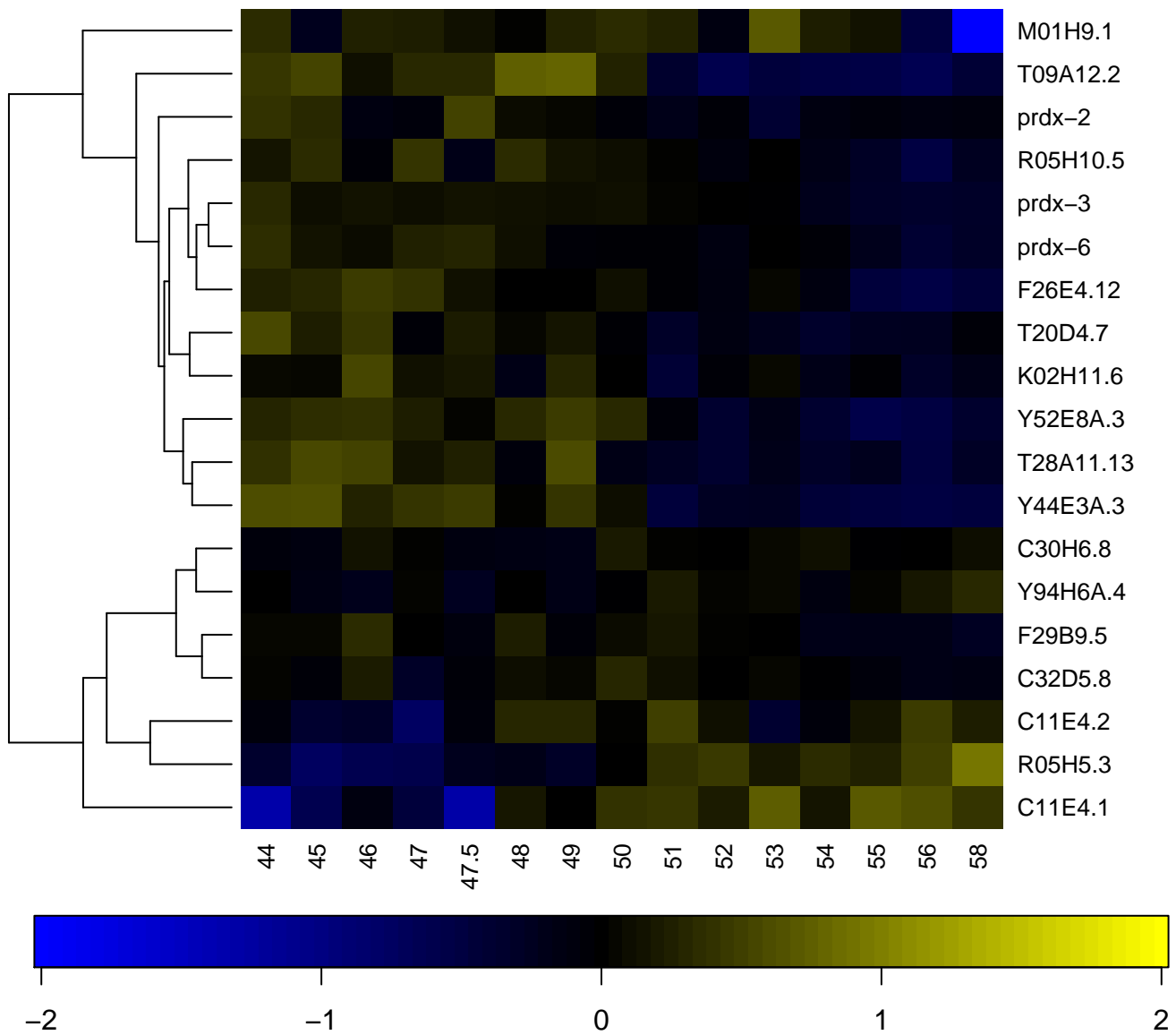

Alcohol dehydrogenase, C-terminal

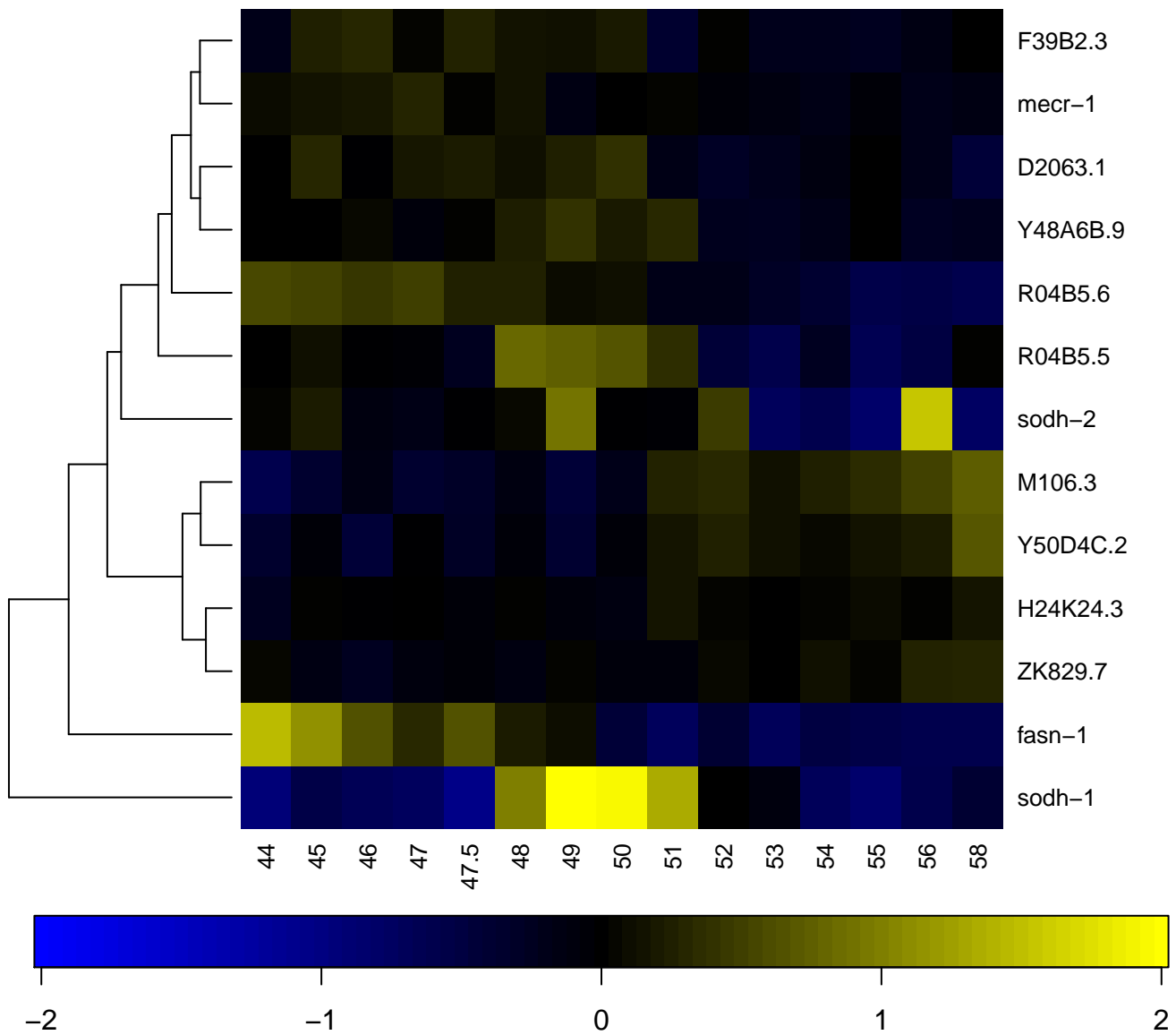

Aldehyde dehydrogenase family

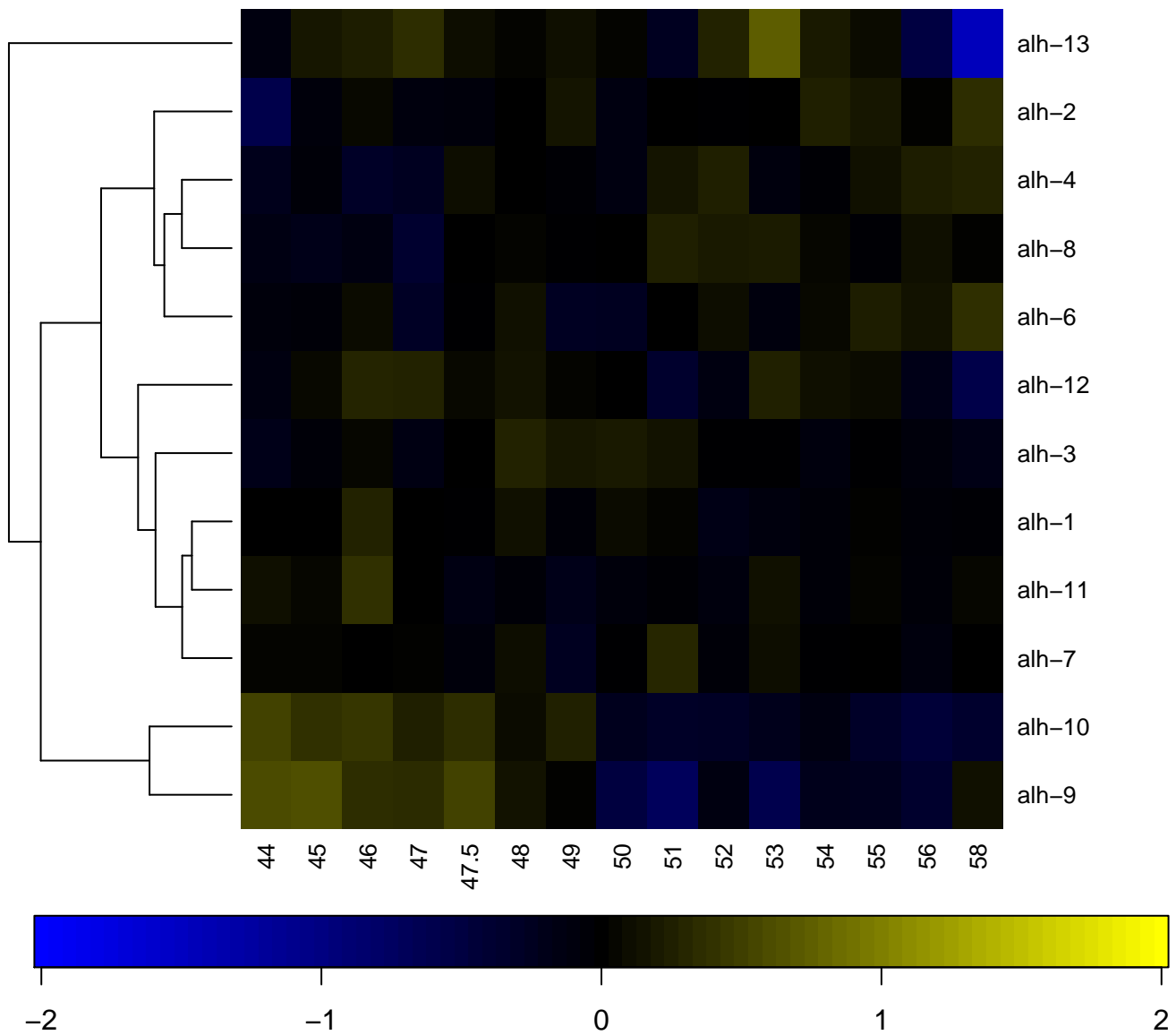

Aldehyde dehydrogenase, C-terminal

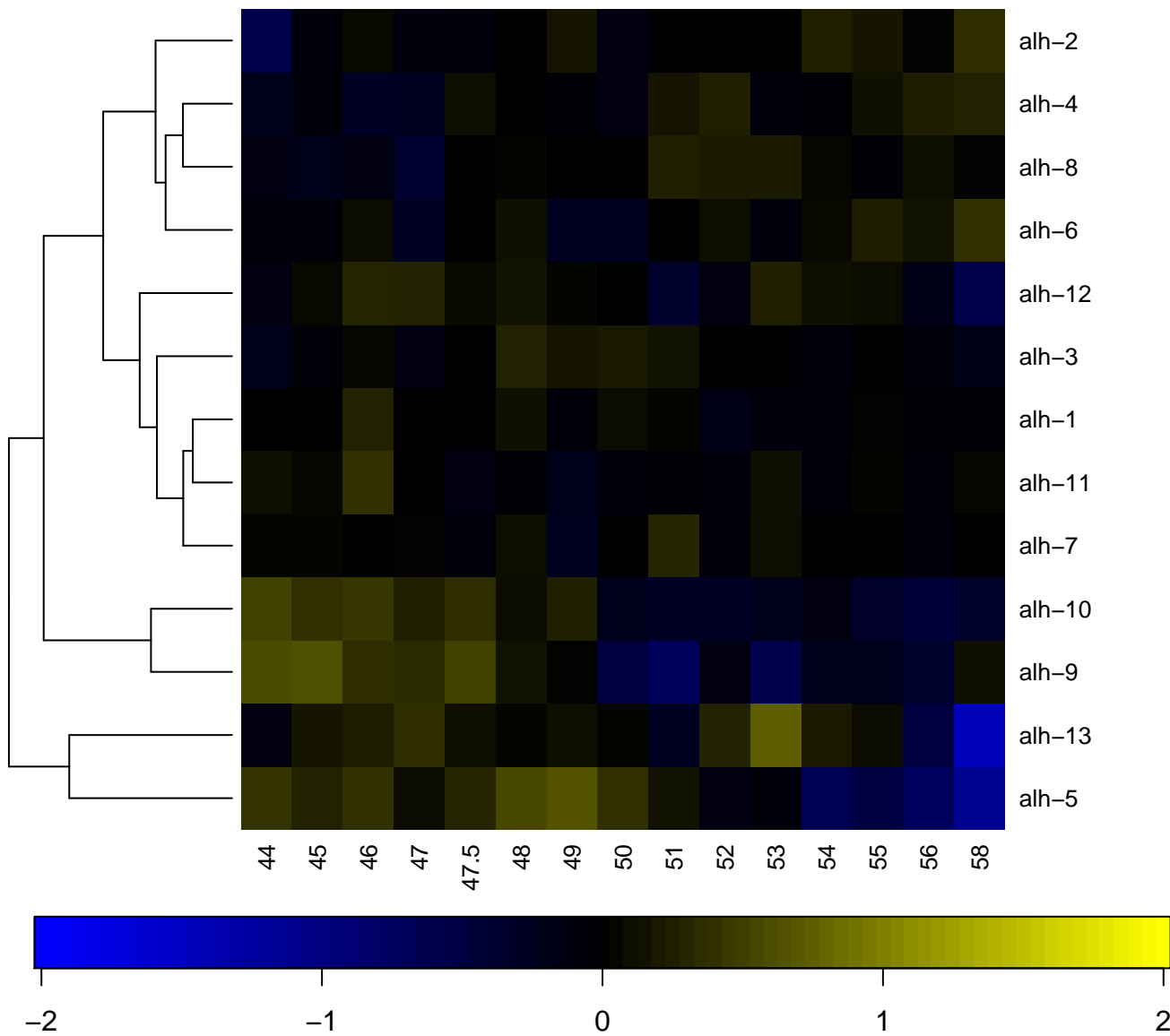

Aldehyde dehydrogenase, conserved site

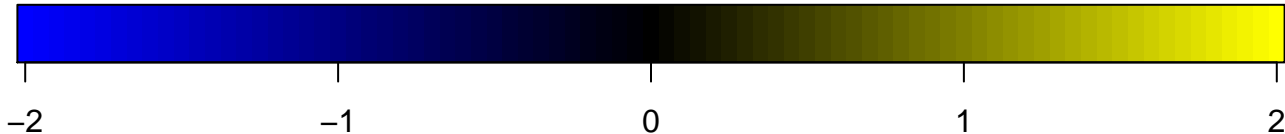
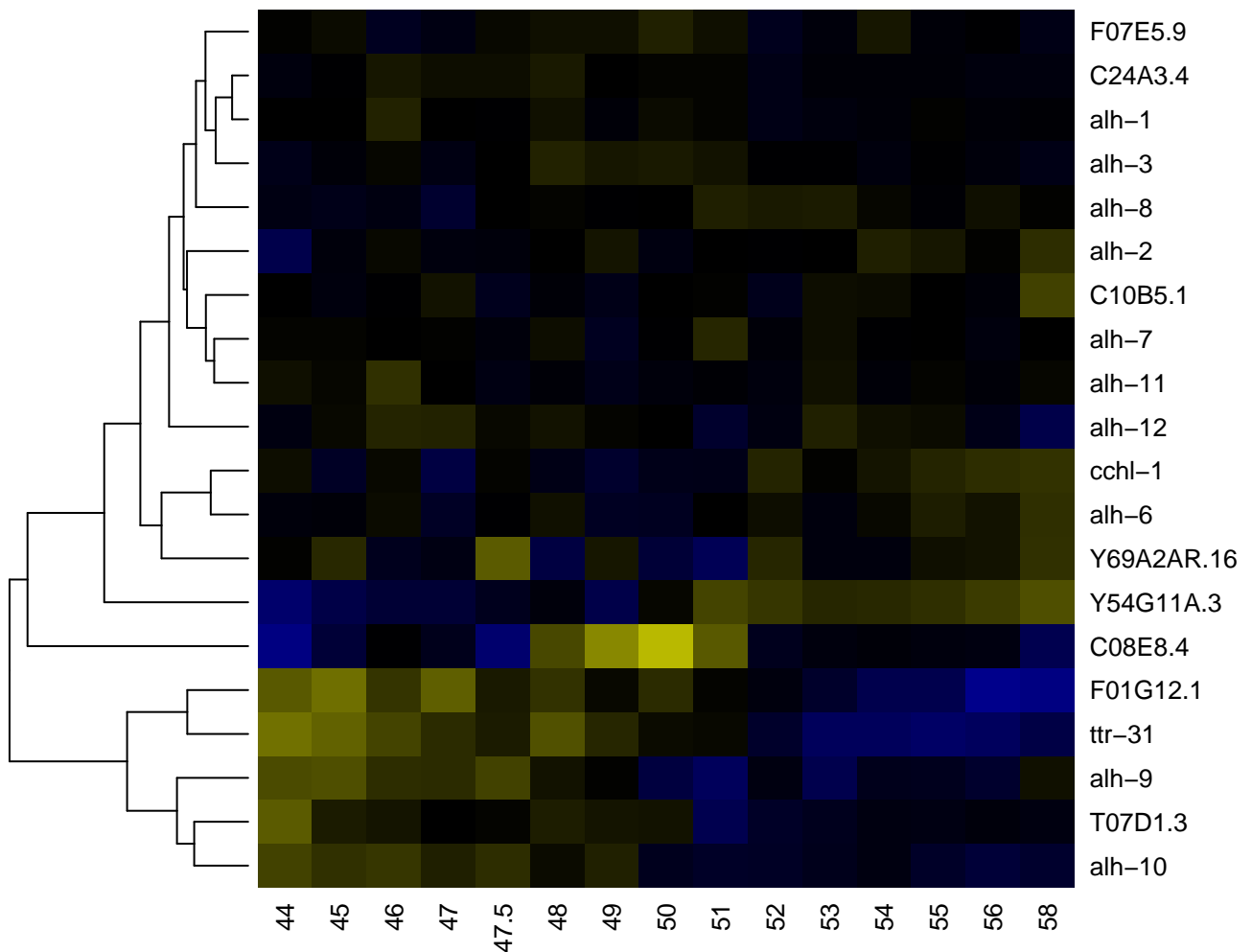

Aldo/keto reductase

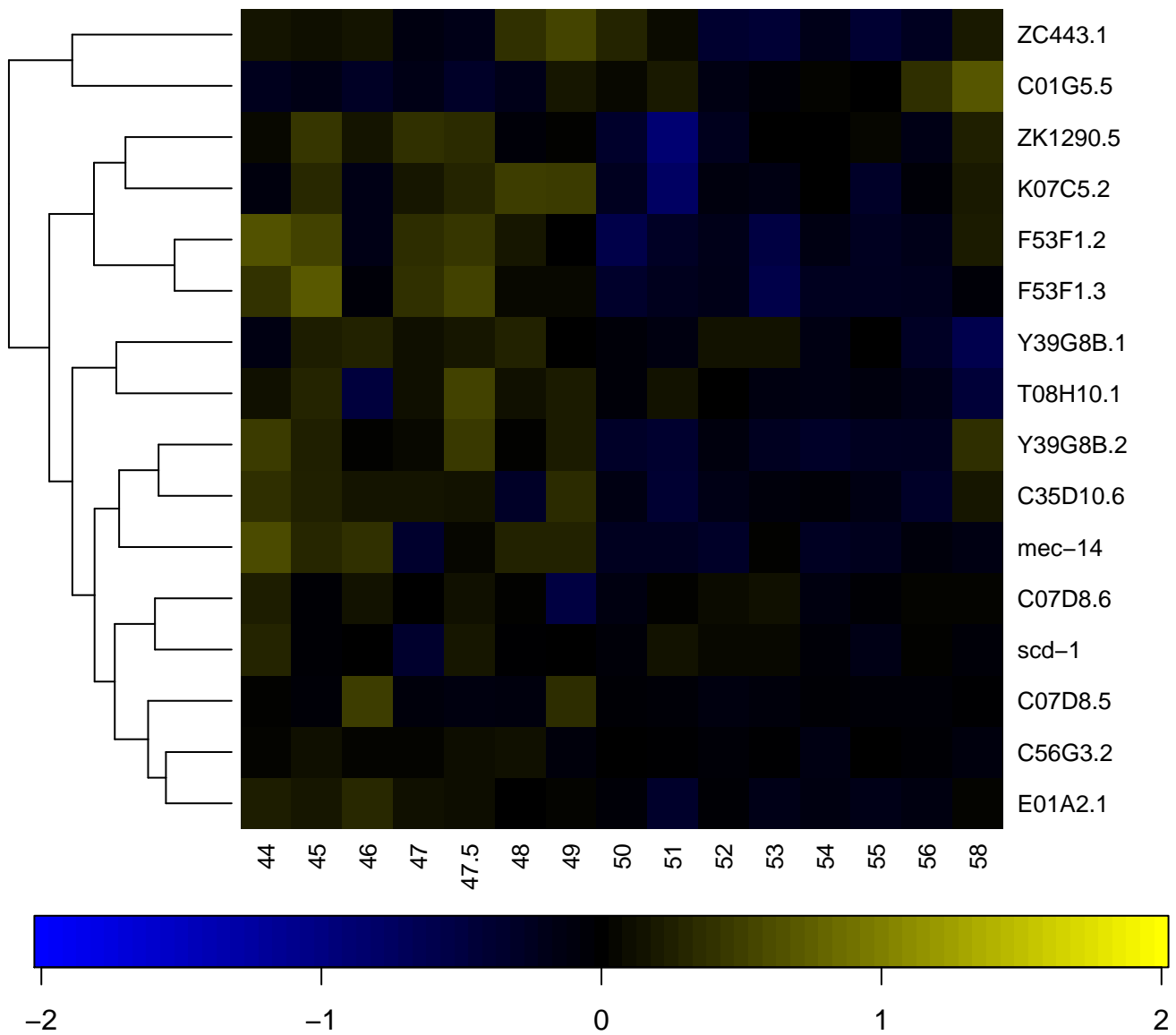

Aldo/keto reductase family

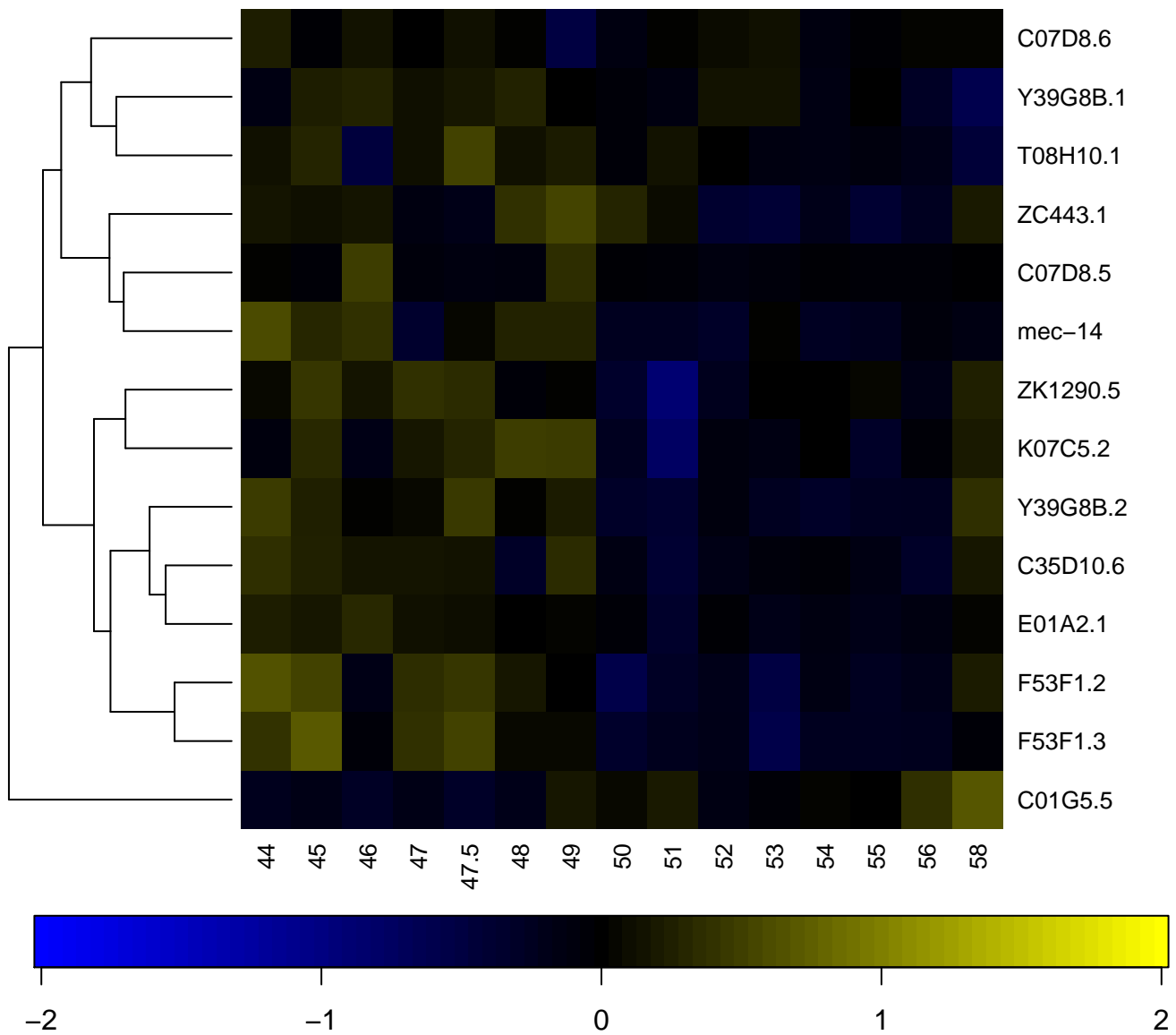

Alkaline phosphatase-like, alpha/beta/alpha

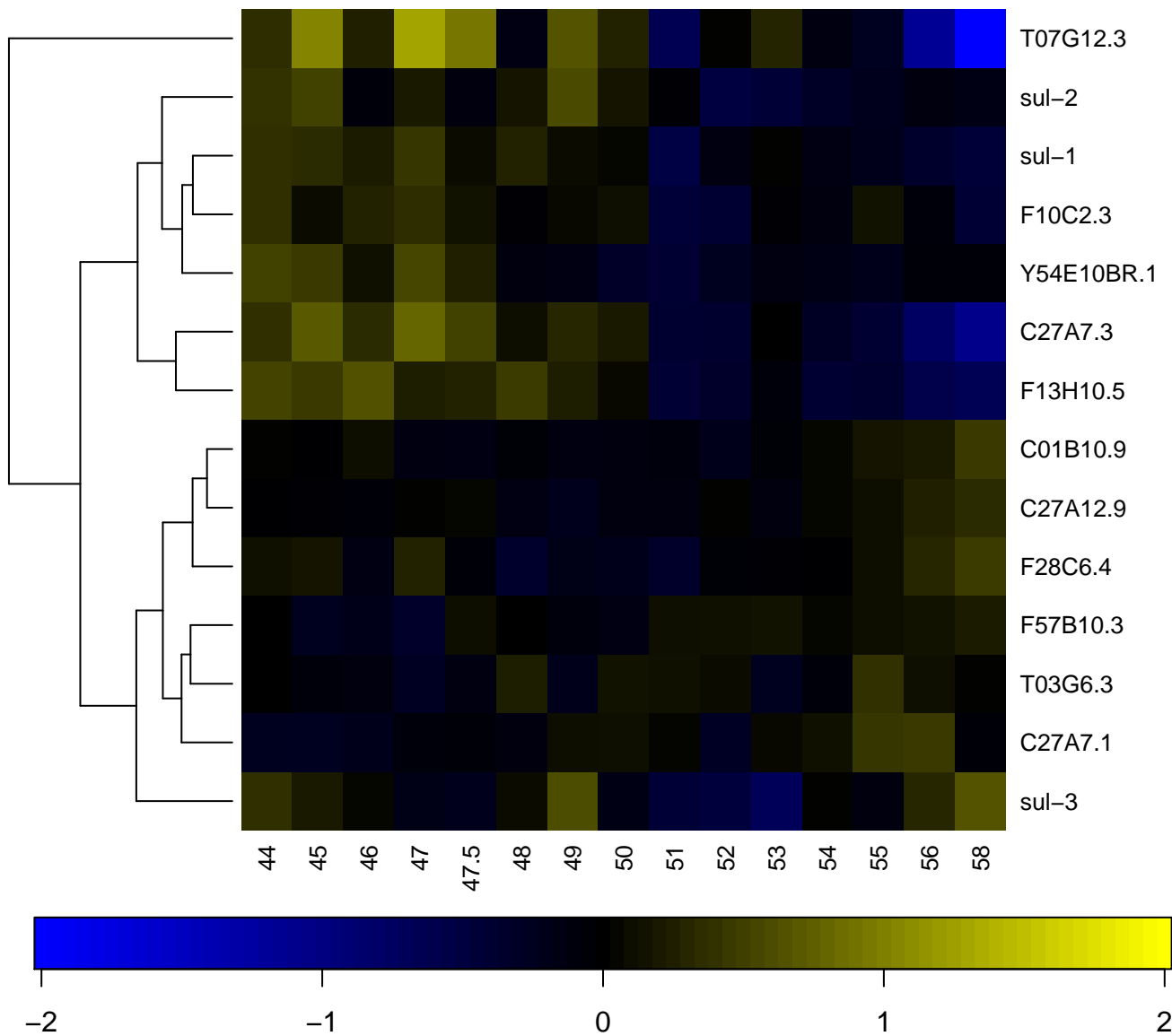

hydroperoxide reductase/ Thiol specific antioxidant/ Mal a

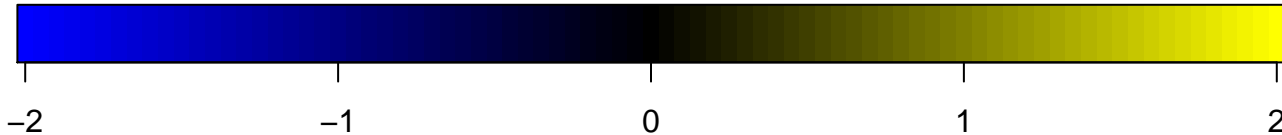
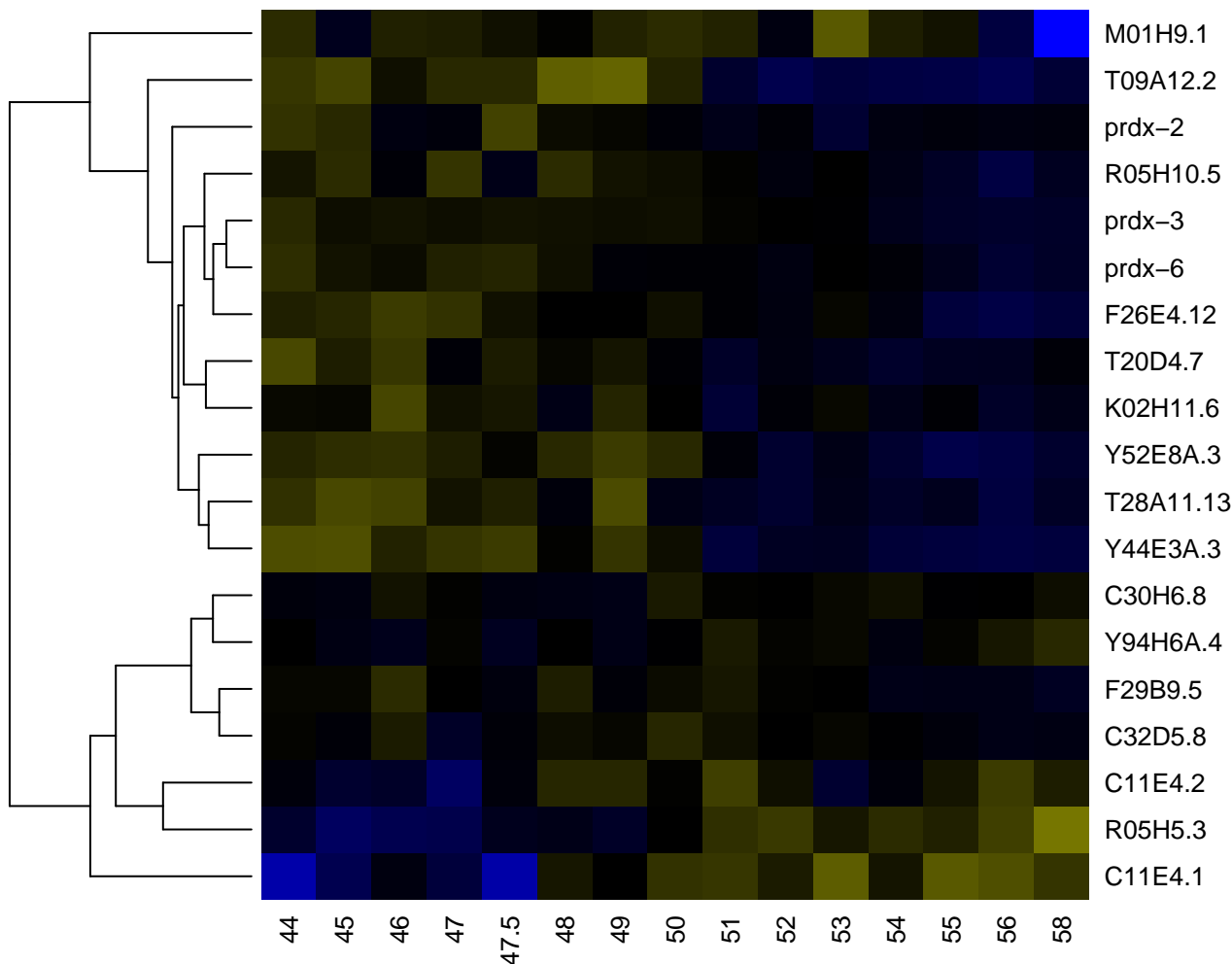

Allergen V5/Tpx-1 related

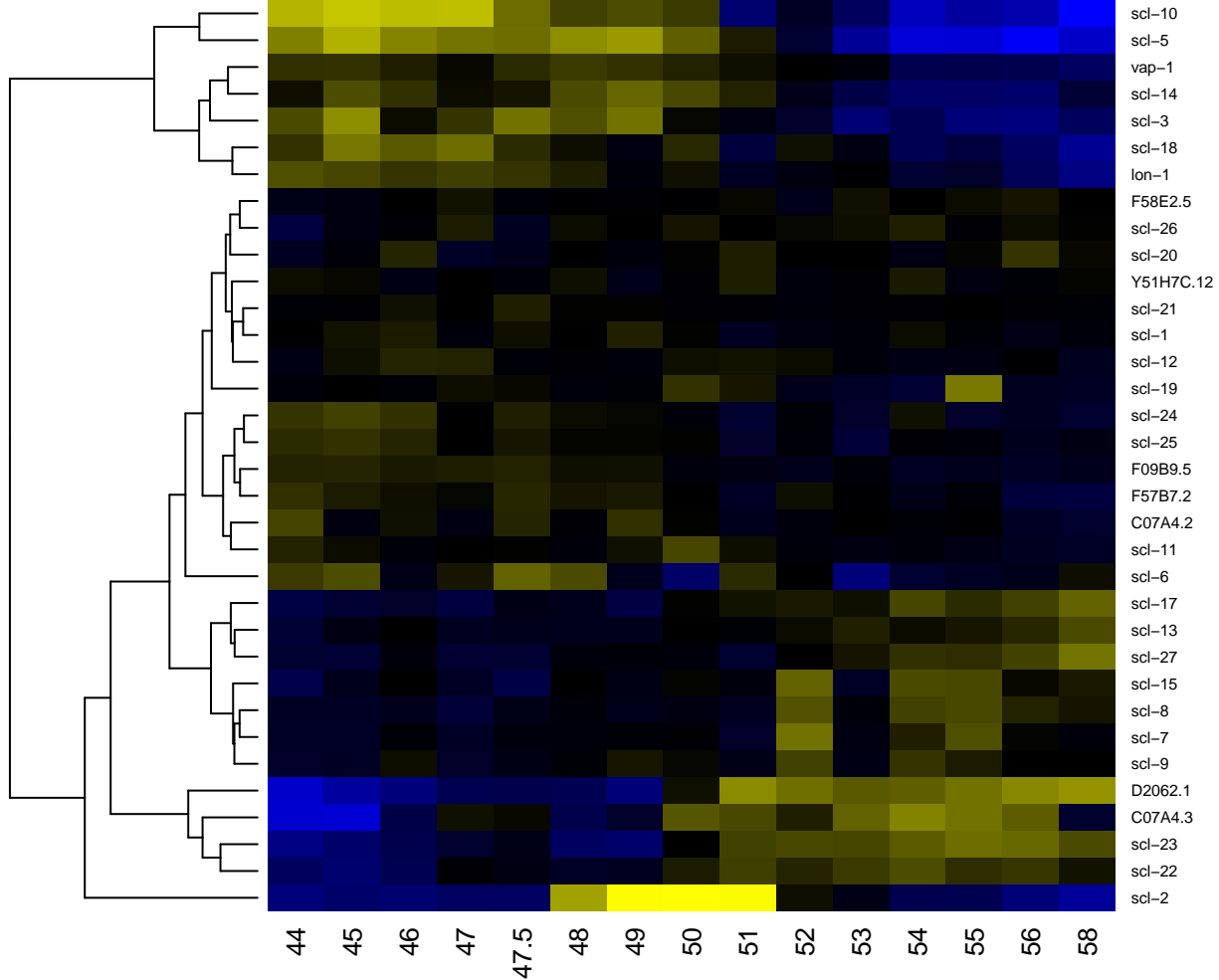

-2

-1

0

1

2

Allergen V5/Tpx-1 related, conserved site

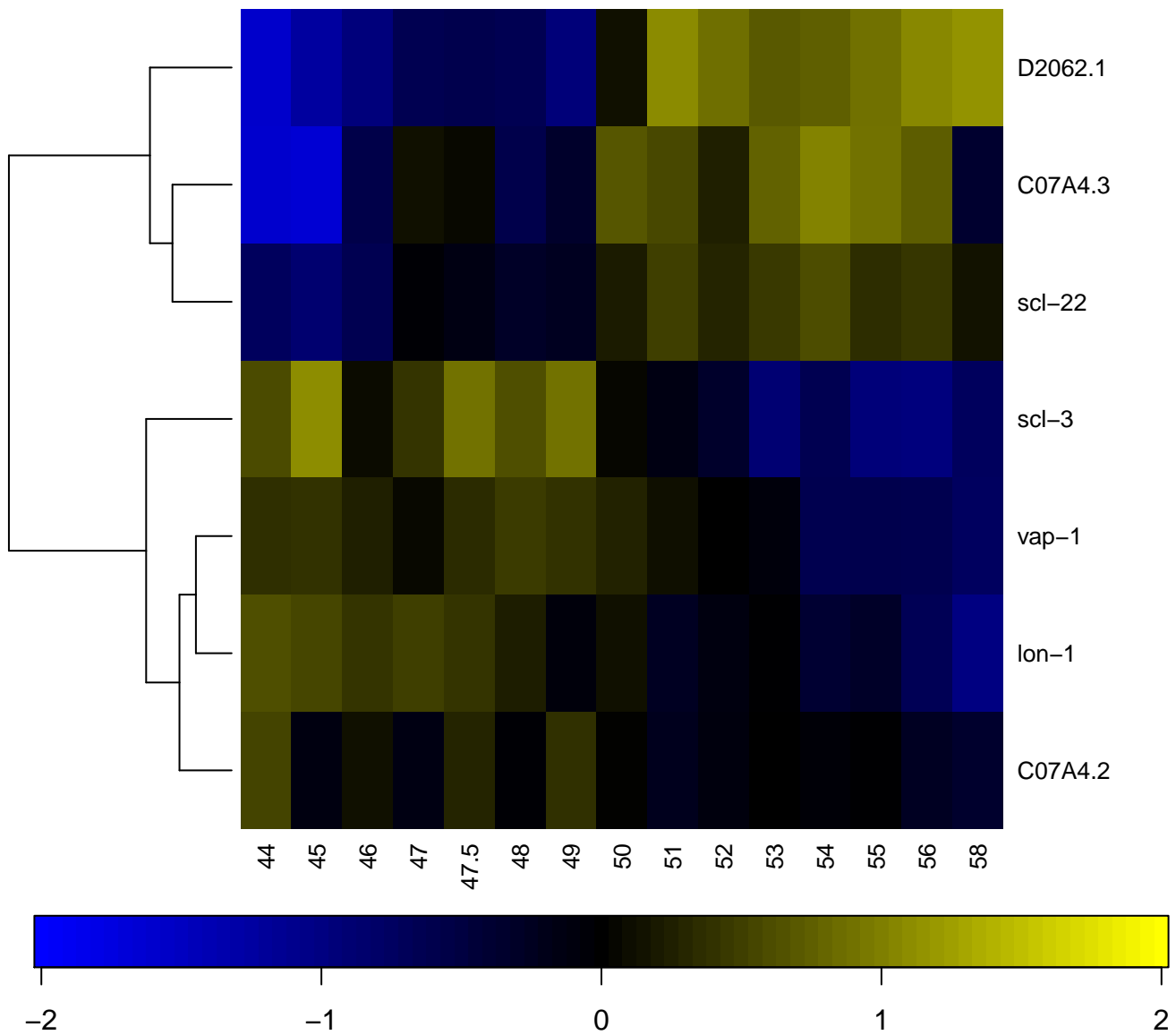

Alpha crystallin/Heat shock protein

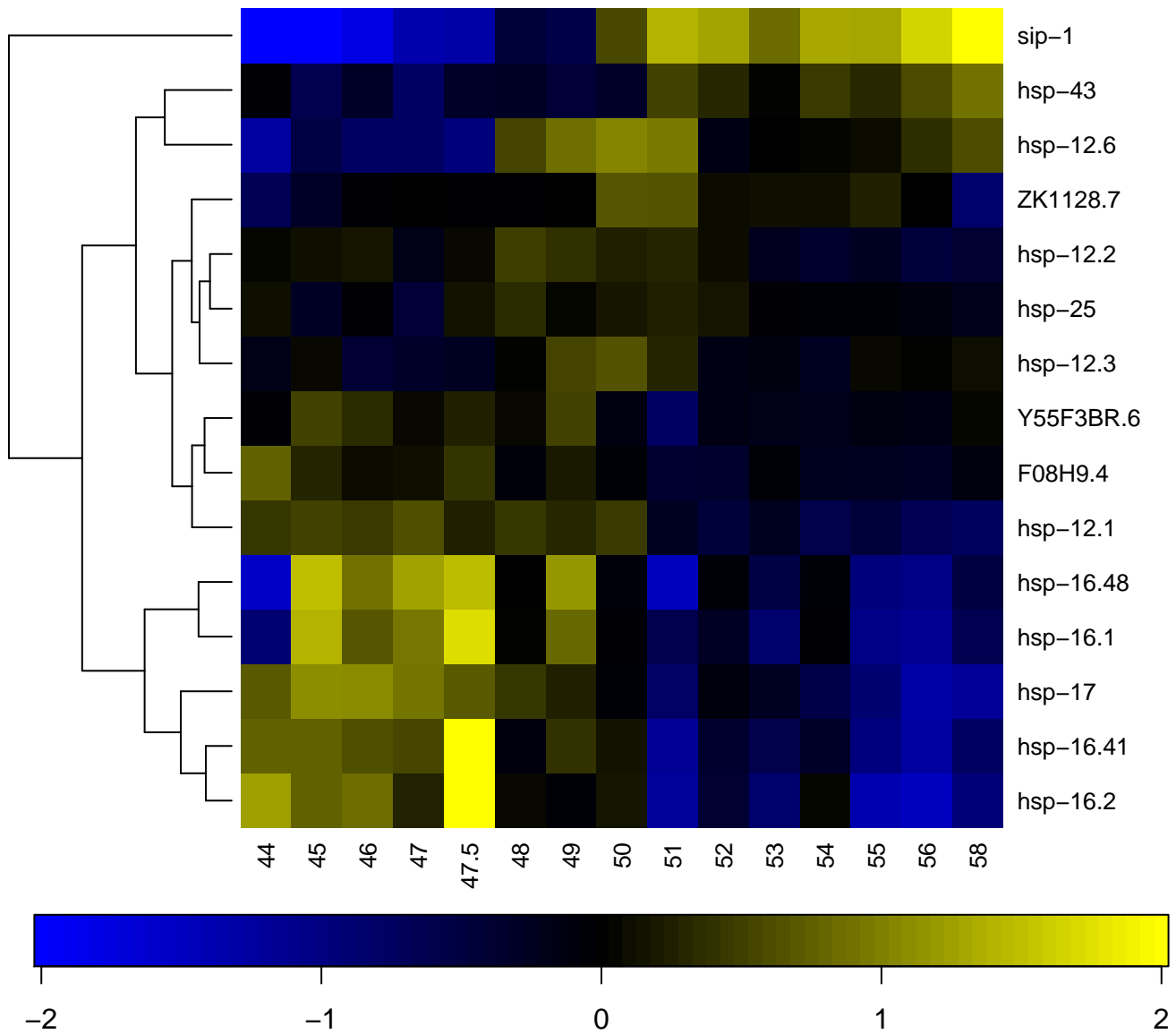

Alpha tubulin

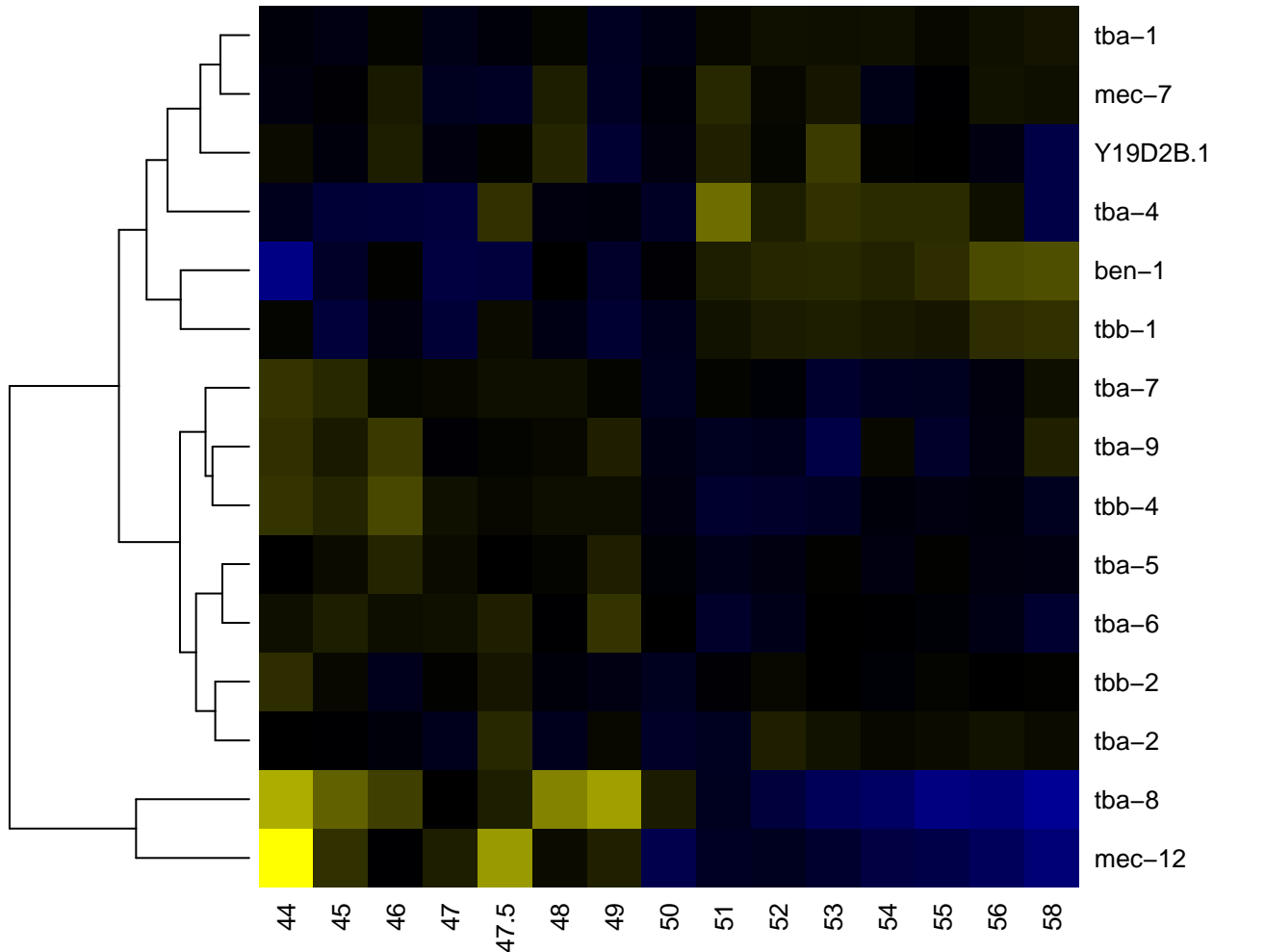

alpha/beta hydrolase fold

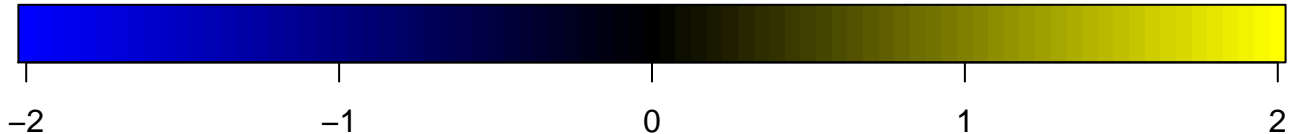
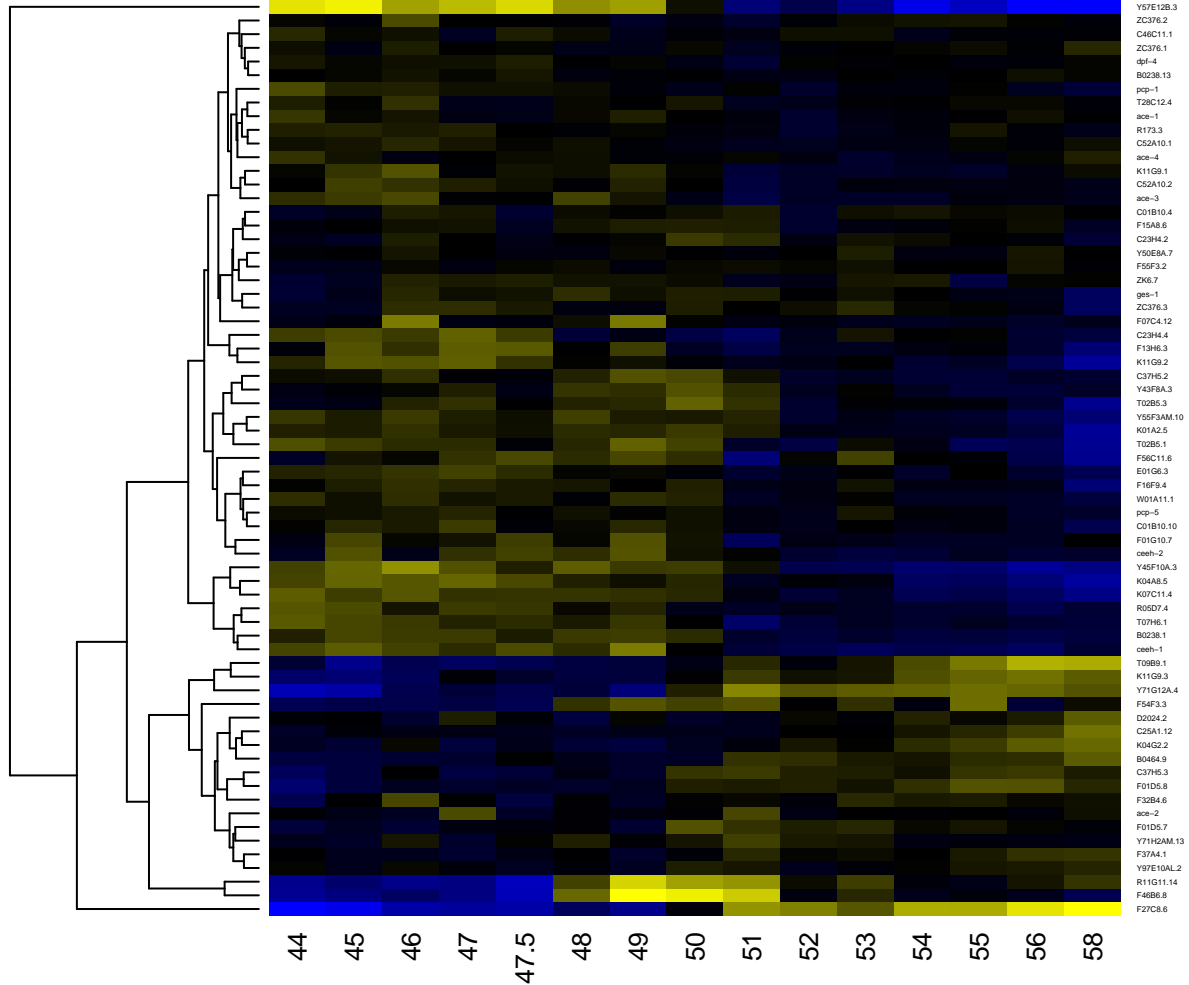

Amidohydrolase 1

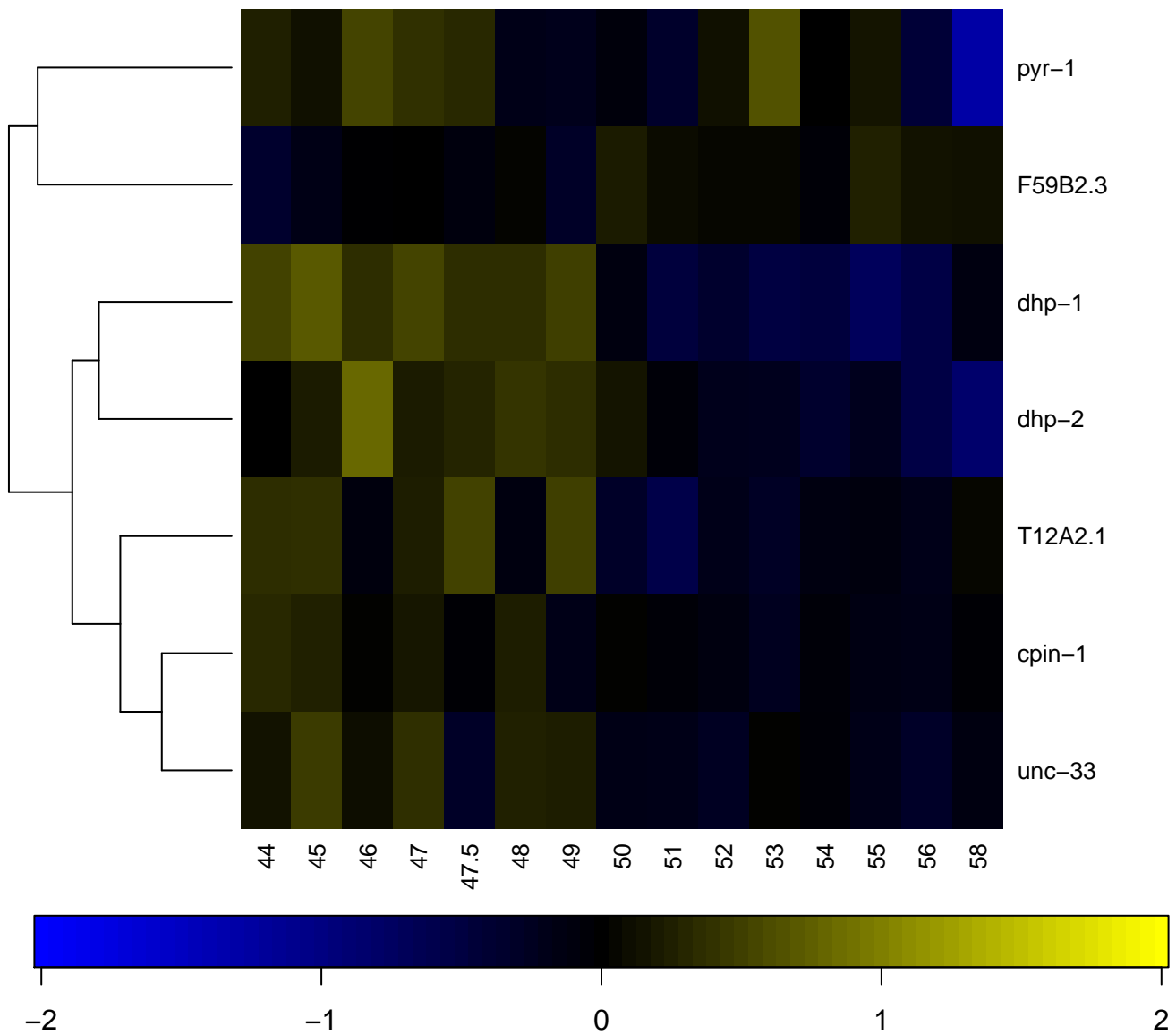

Amidohydrolase family

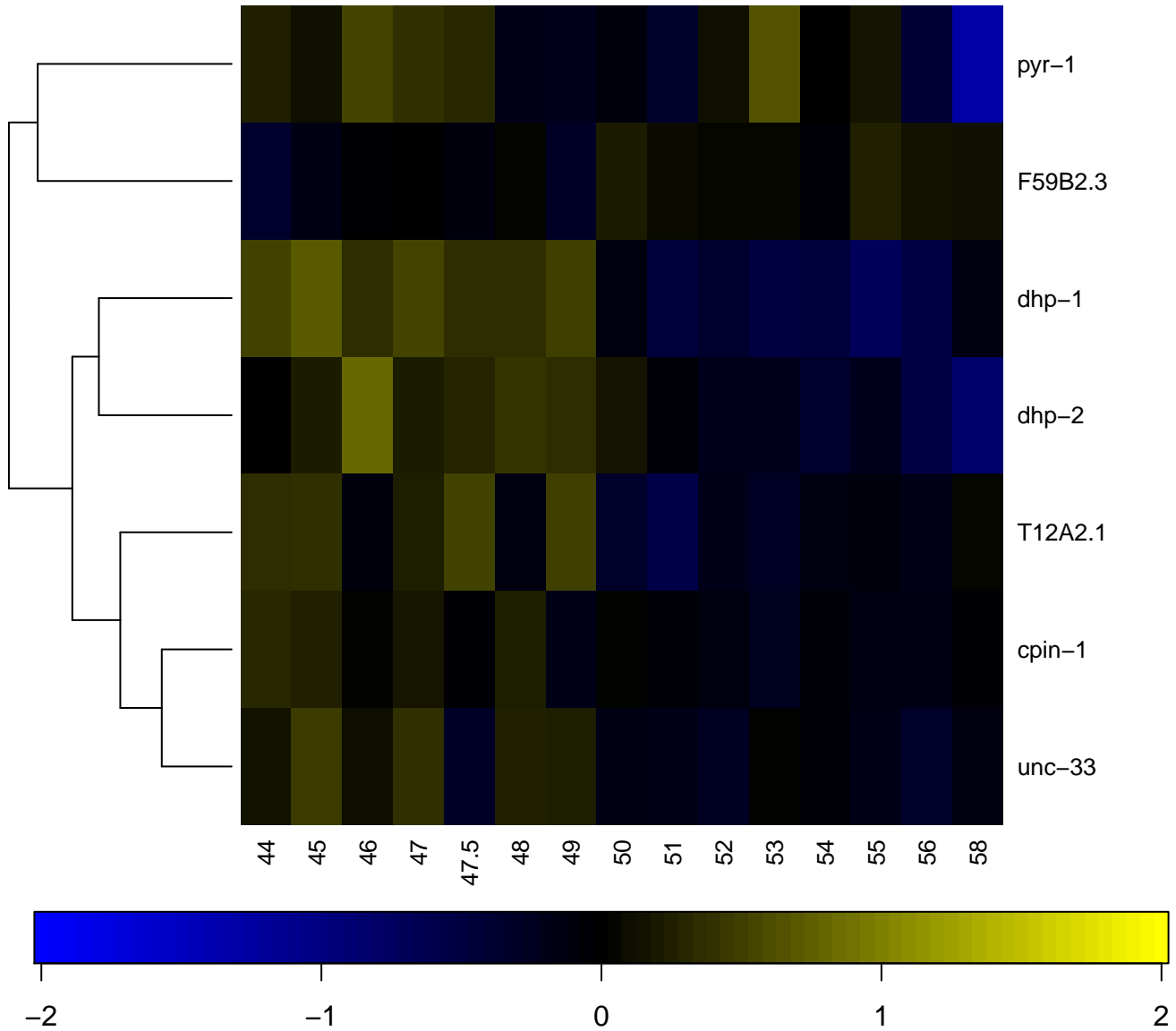

Amine oxidase

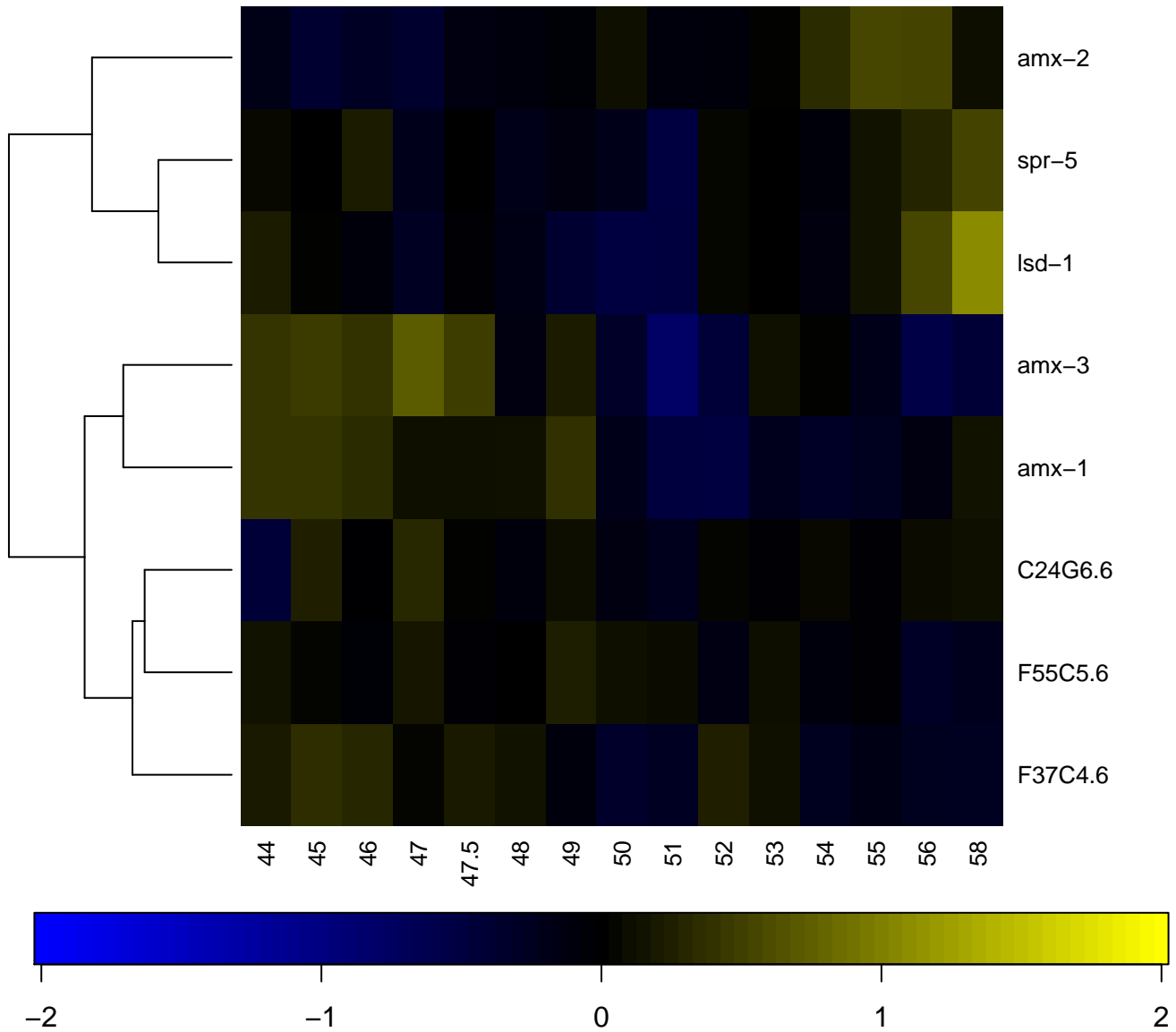

Amino acid transporter, transmembrane

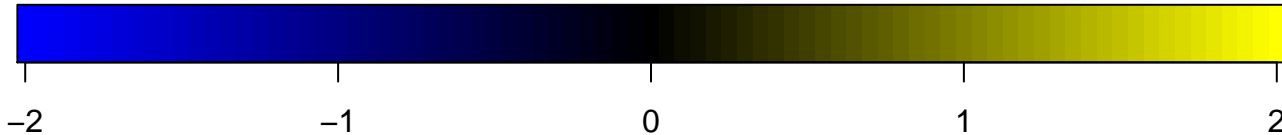
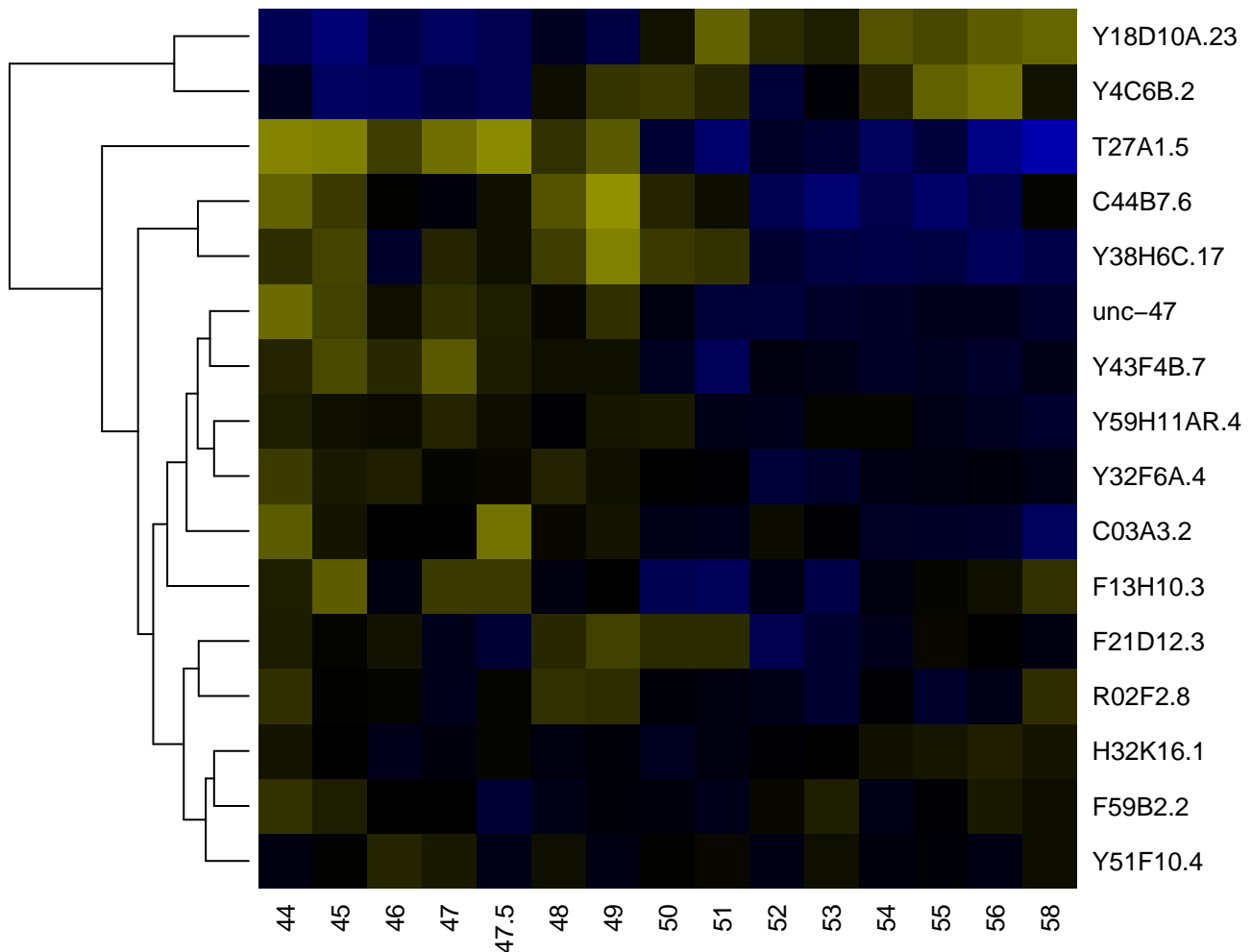

Aminoacyl-tRNA synthetase, class I, conserved site

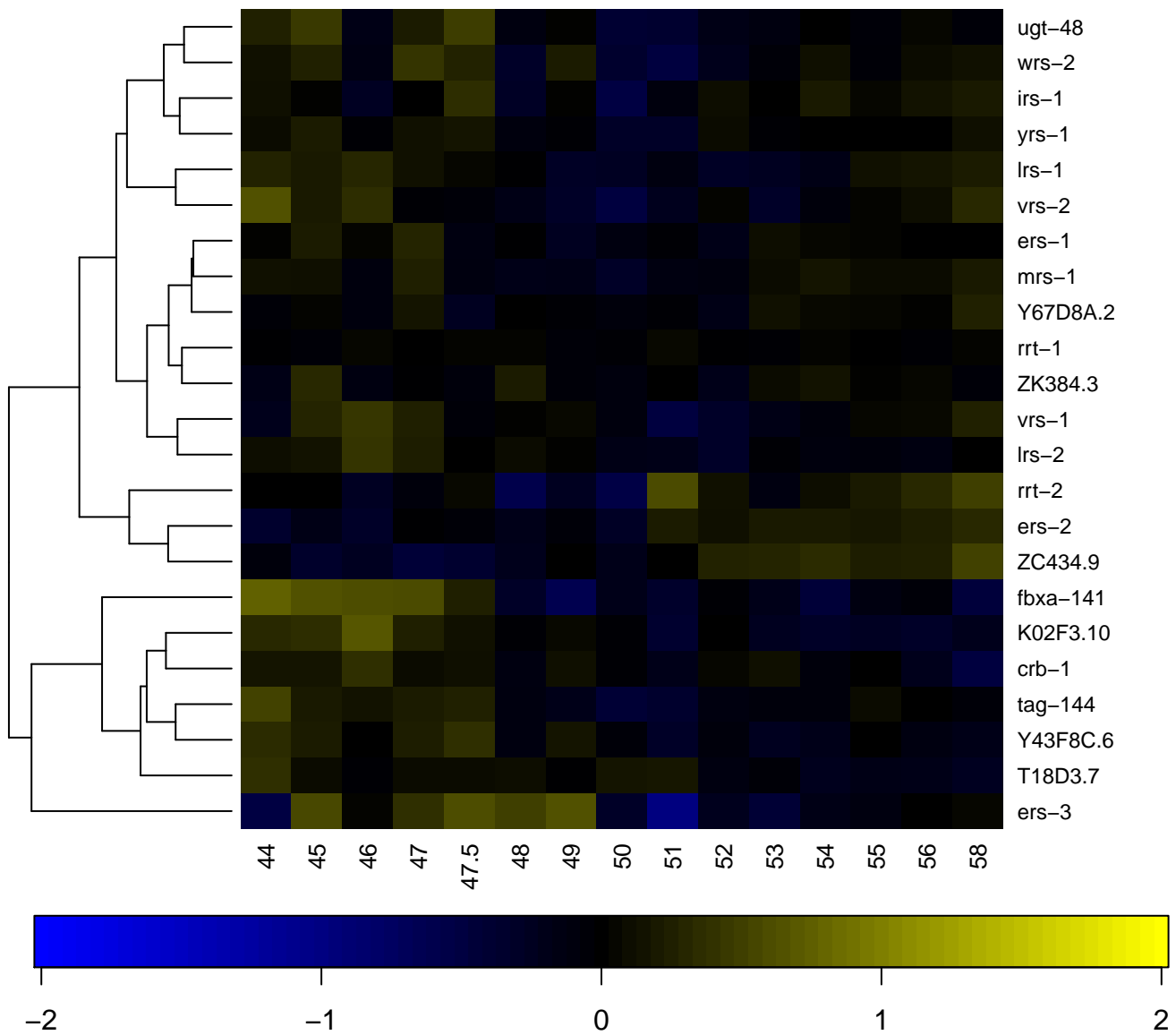

inoacyl-tRNA synthetase, class II (G/ H/ P/ S), conserved do

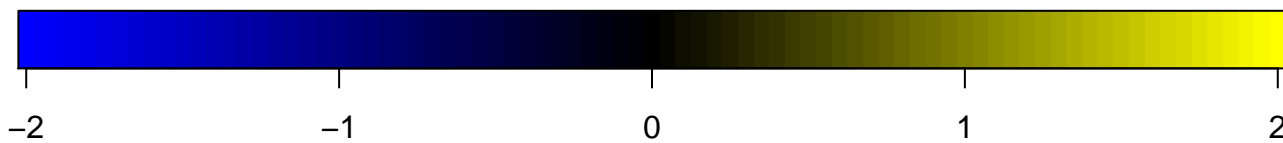
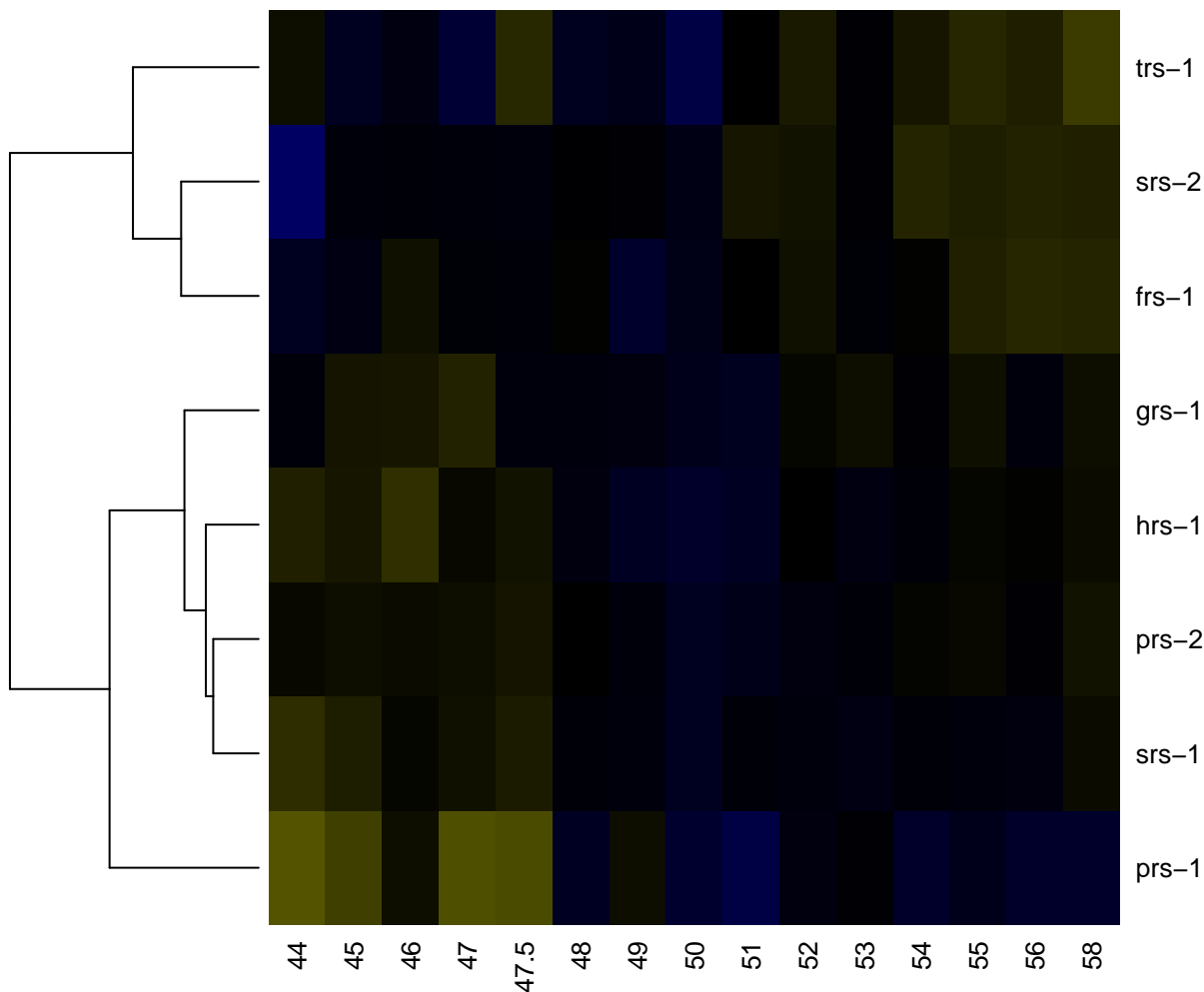

Aminoglycoside phosphotransferase

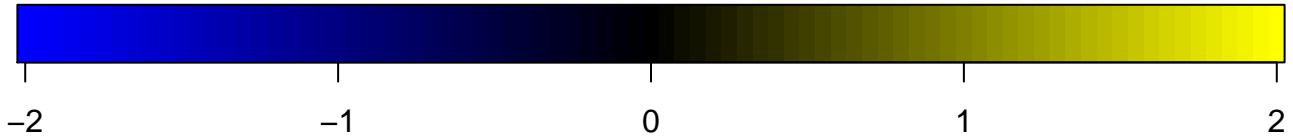
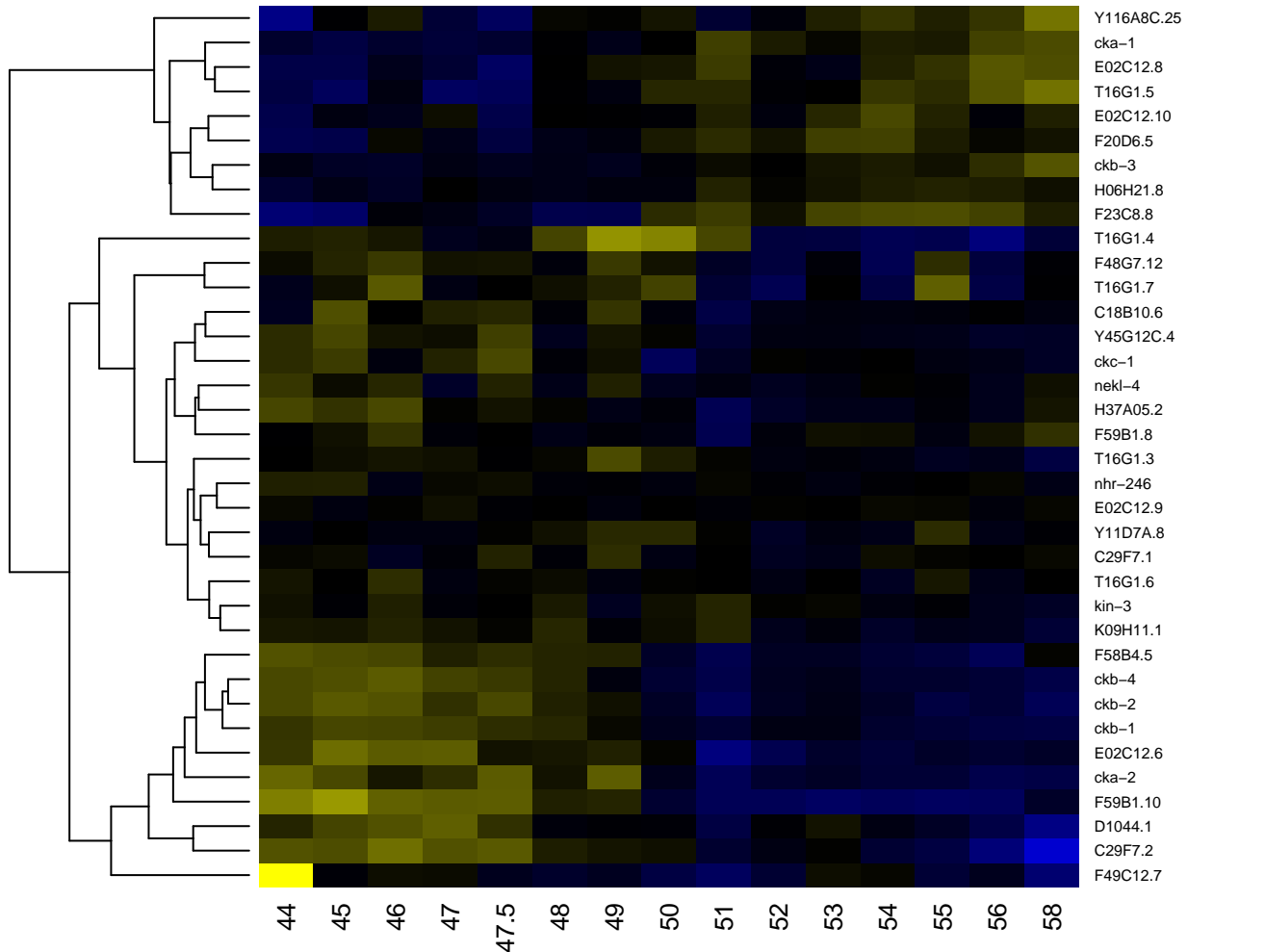

Aminotransferase class-V

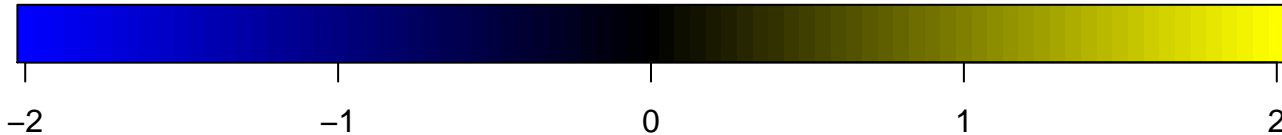
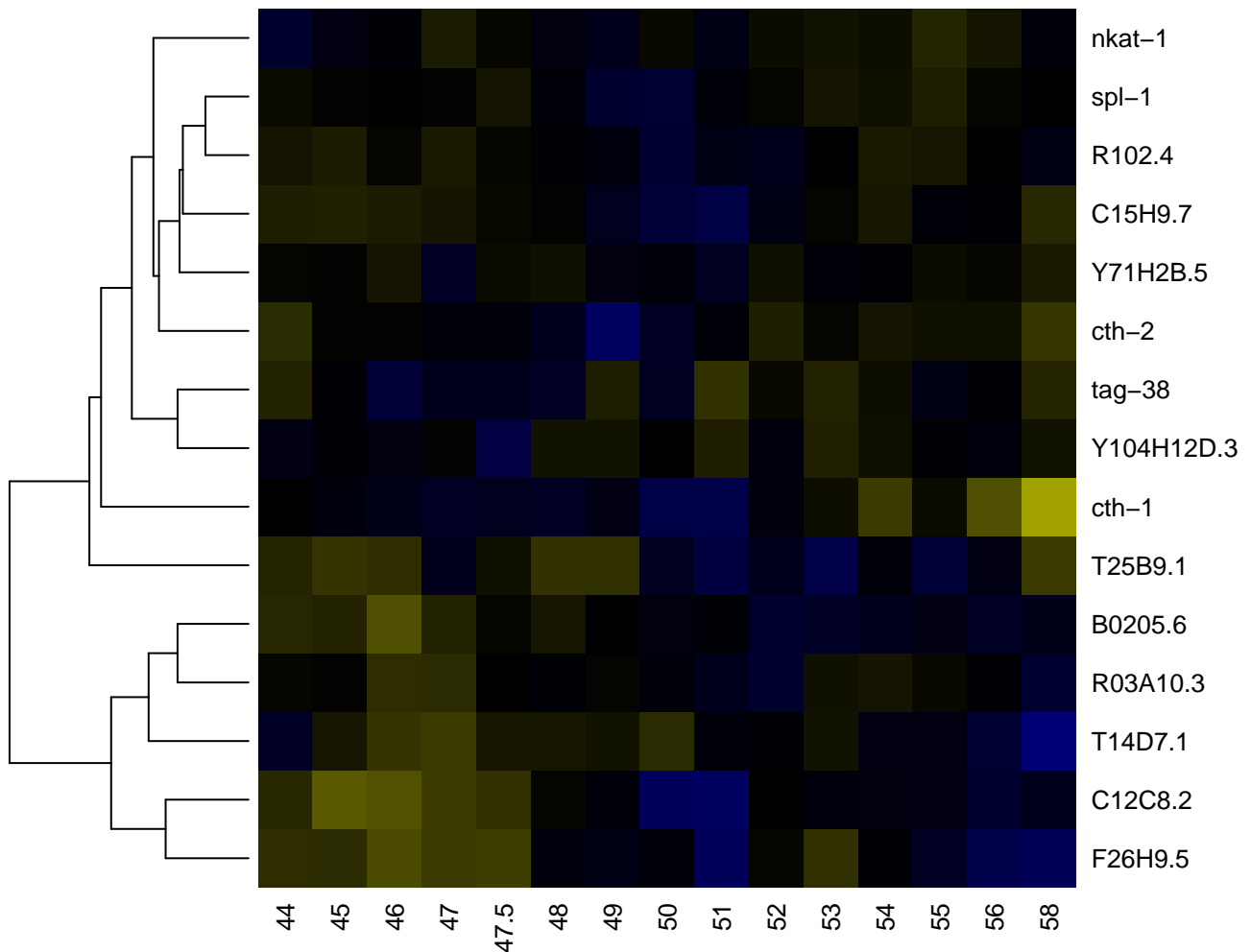

Aminotransferase, class V/Cysteine desulfurase

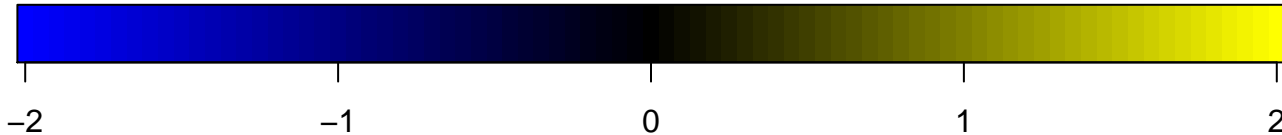
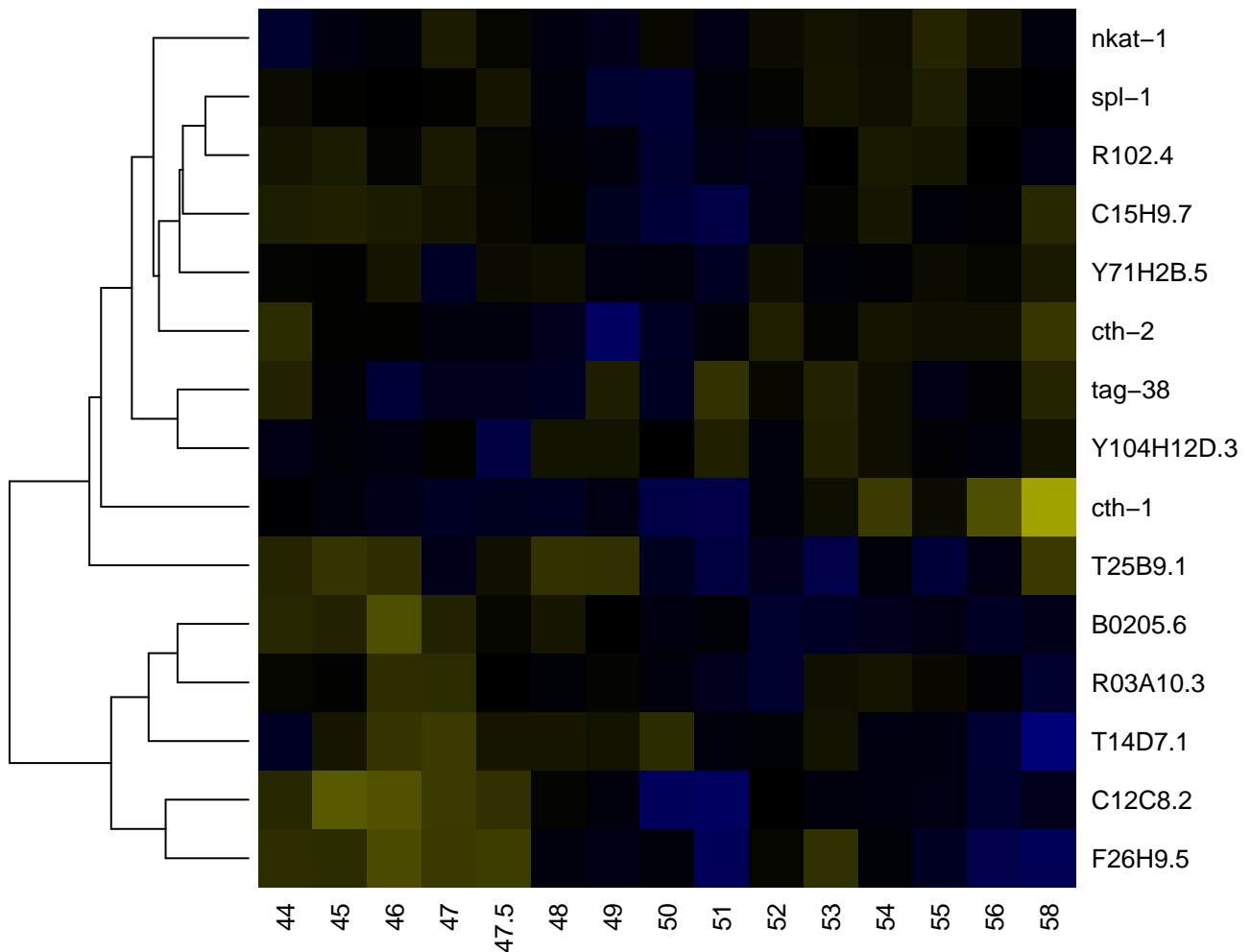

Ammonium transporter

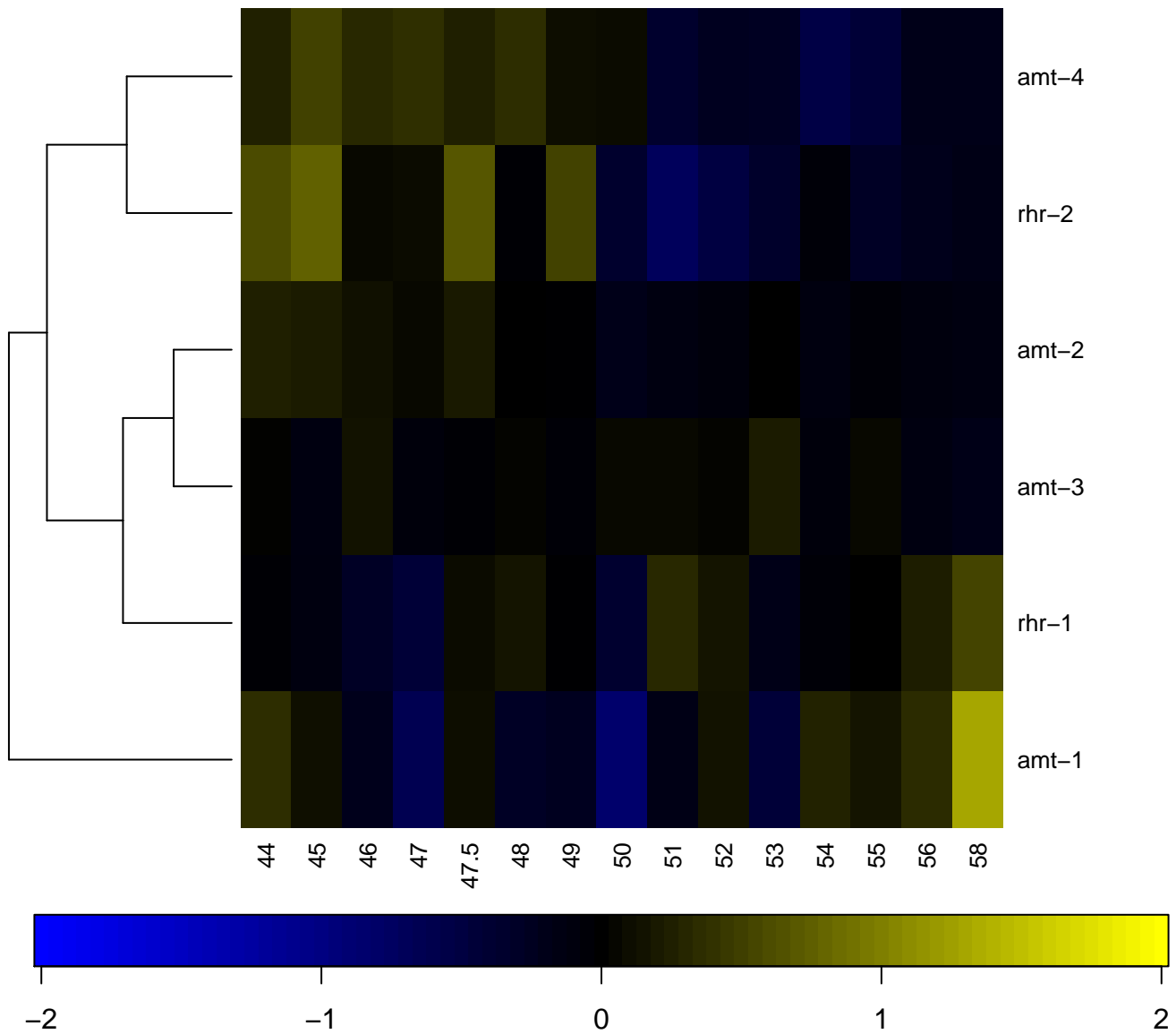

Ammonium Transporter Family

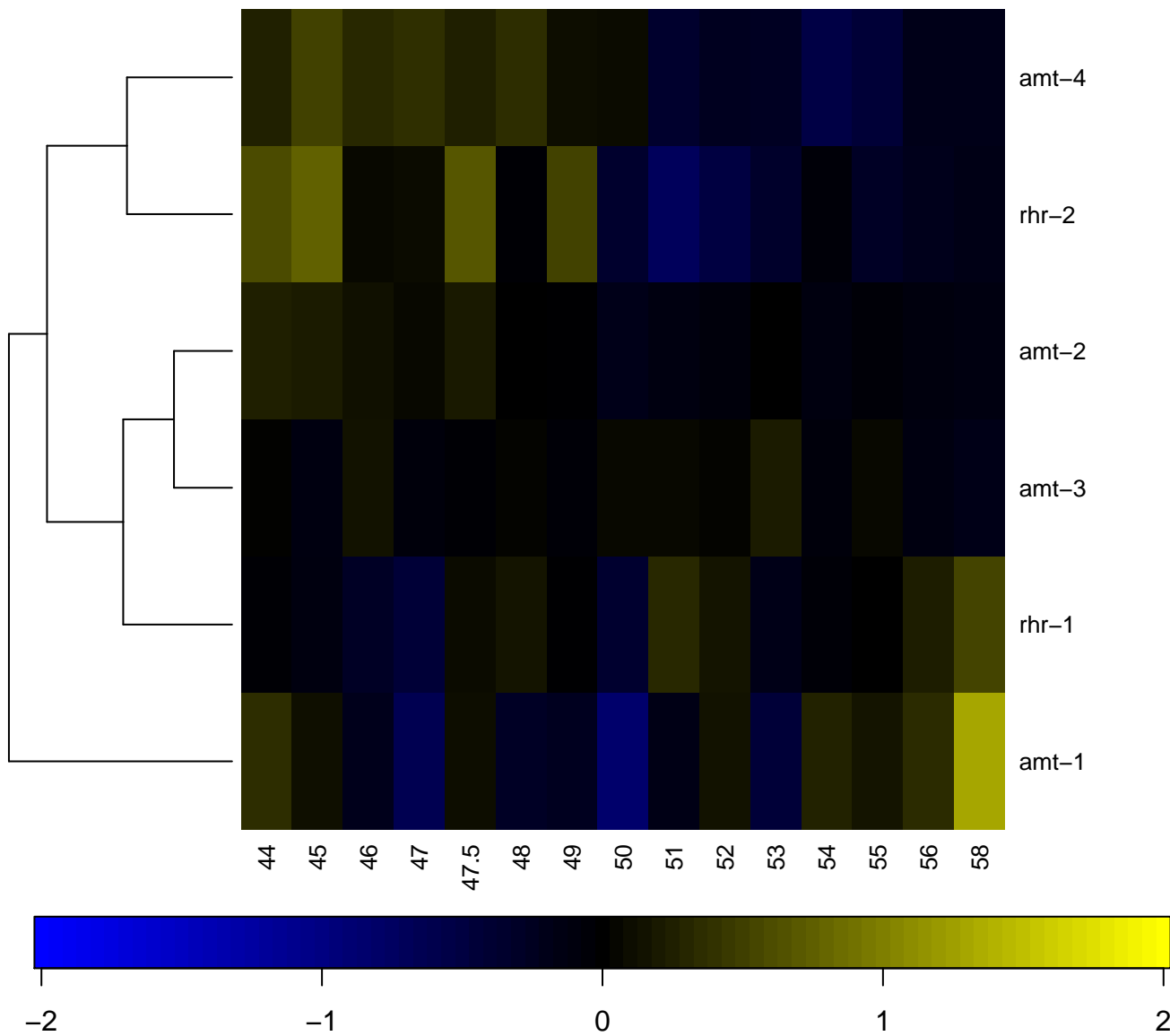

AMP-binding enzyme

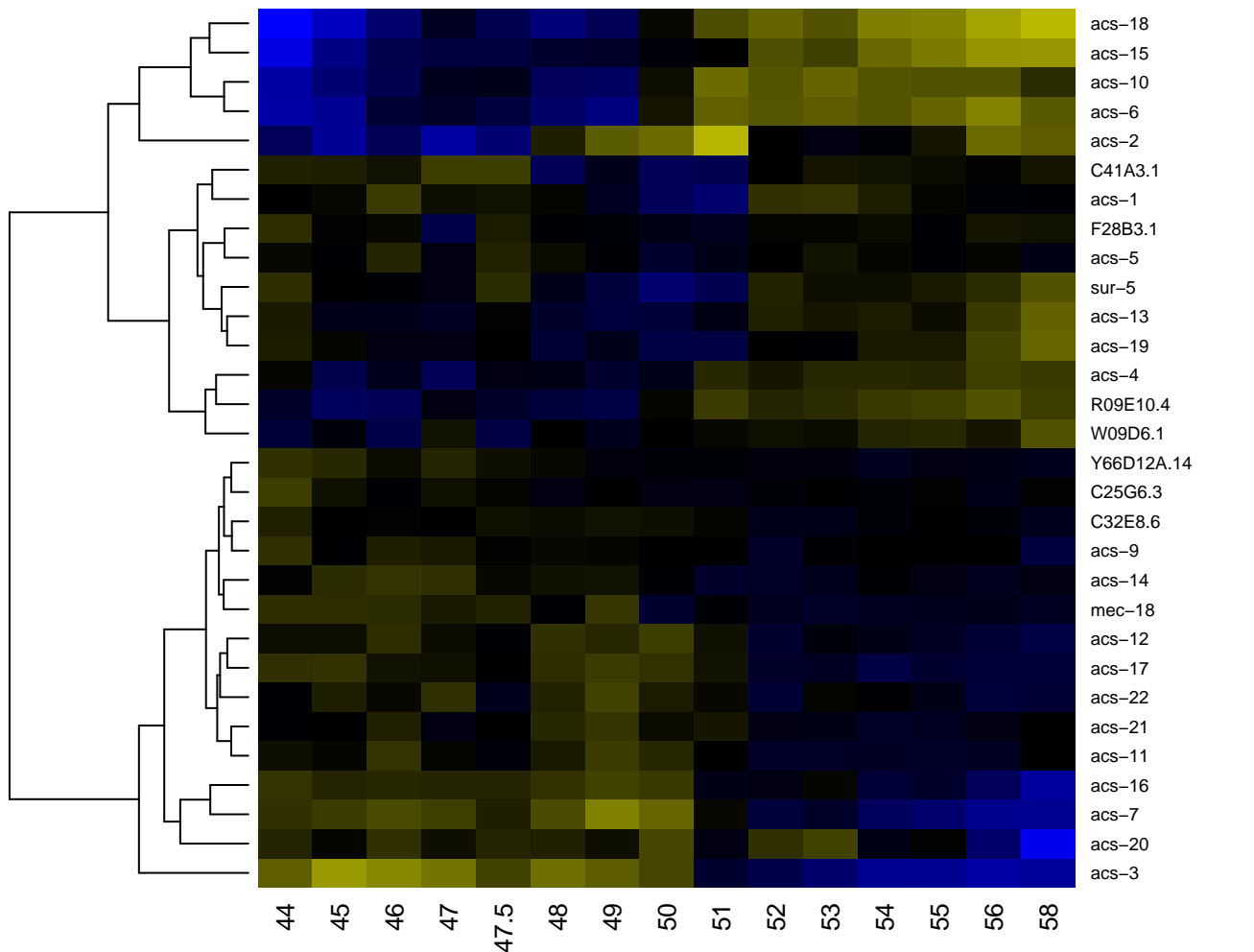

AMP-binding, conserved site

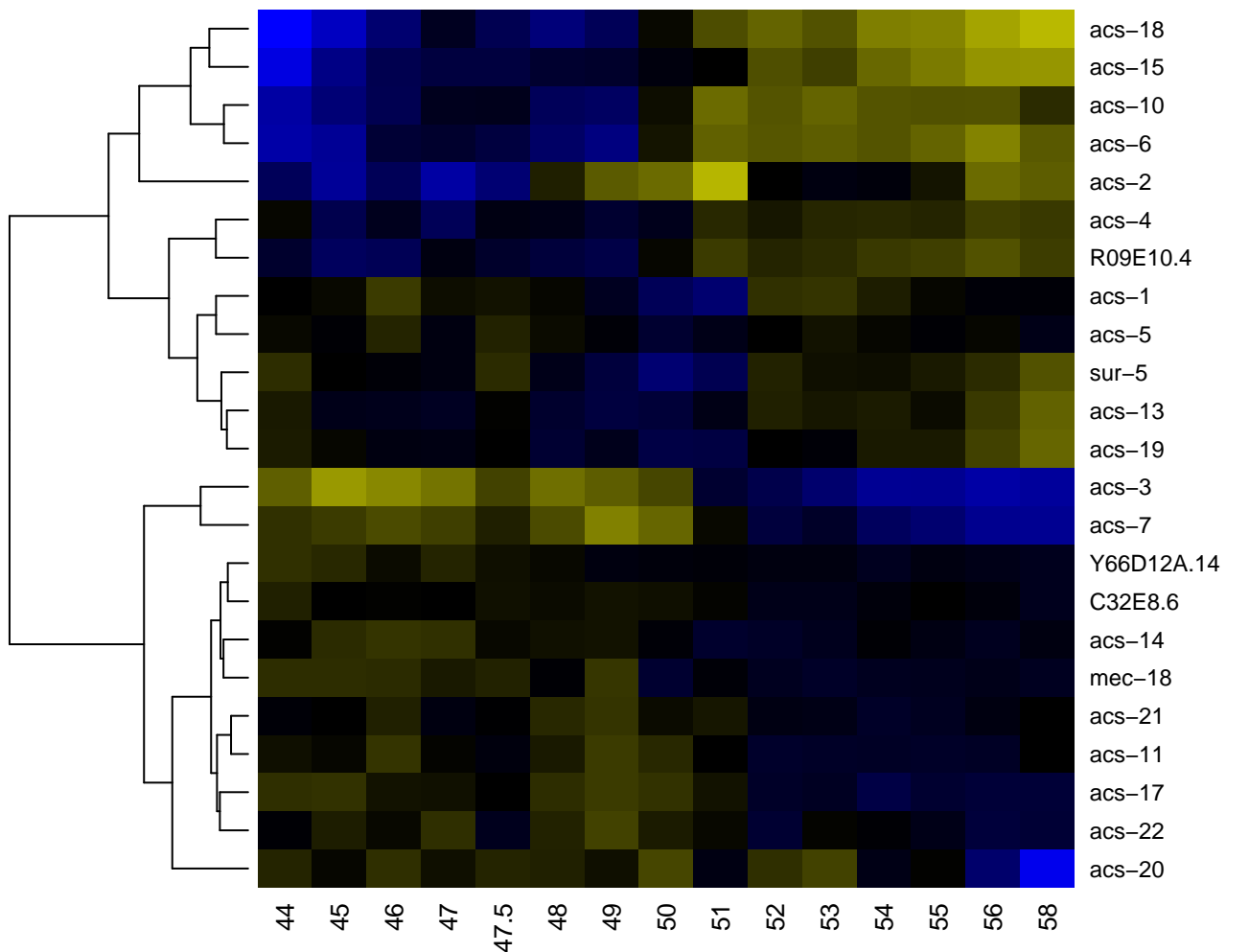

AMP-dependent synthetase/ligase

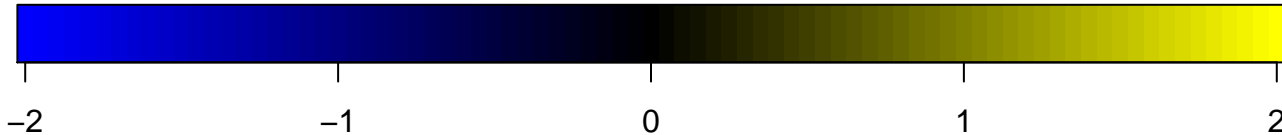
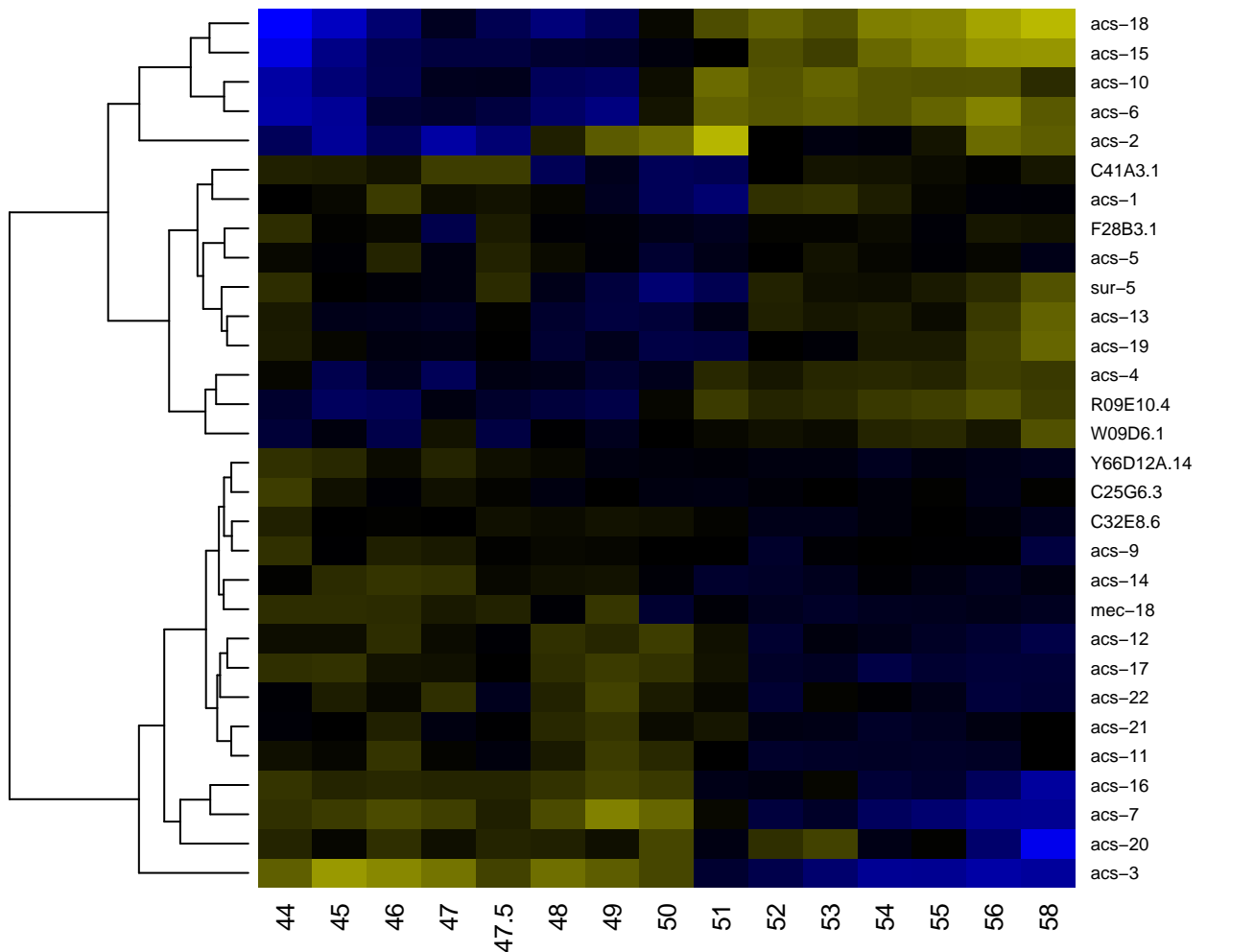

Ankyrin repeat

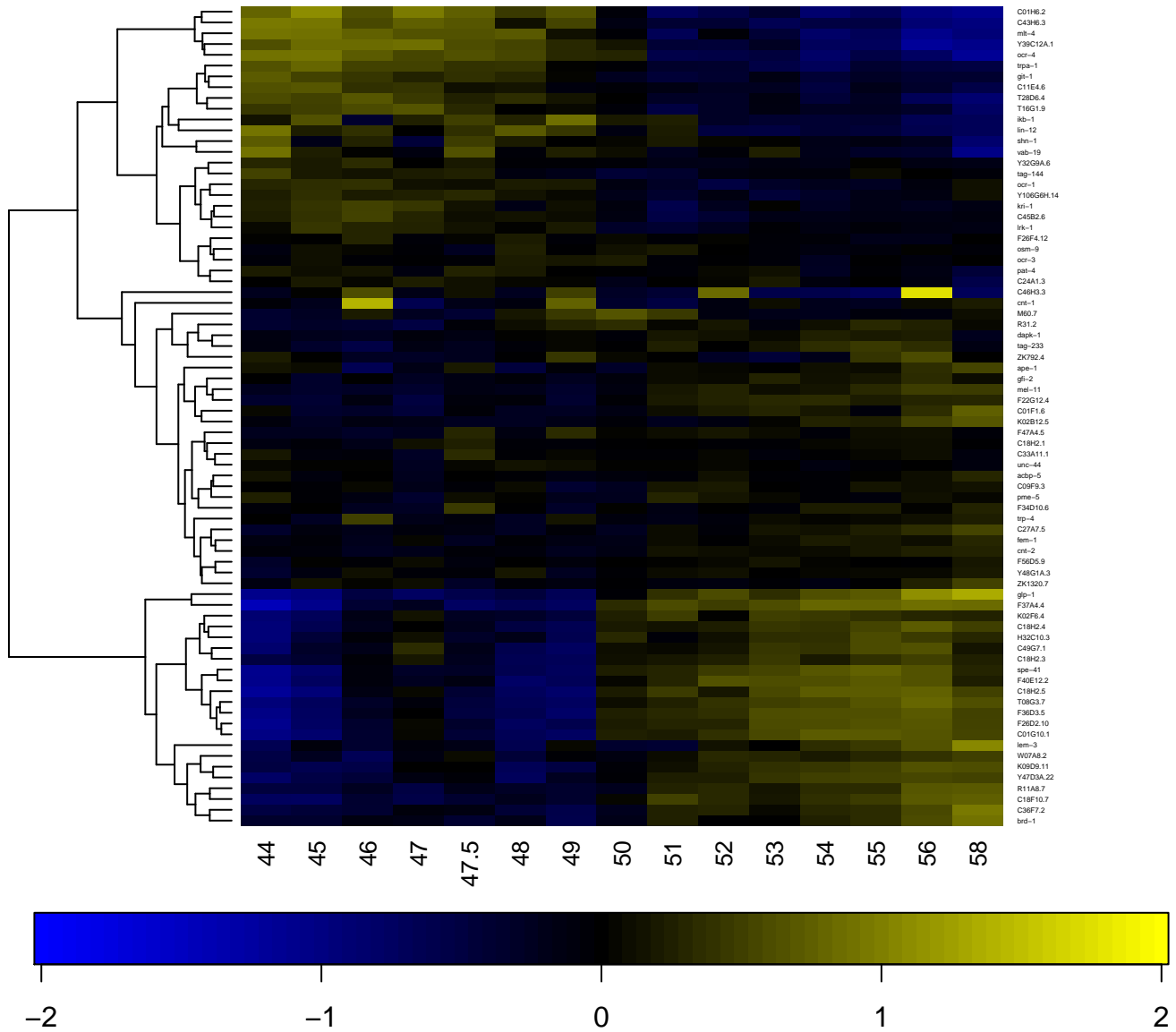

Ankyrin repeat-containing domain

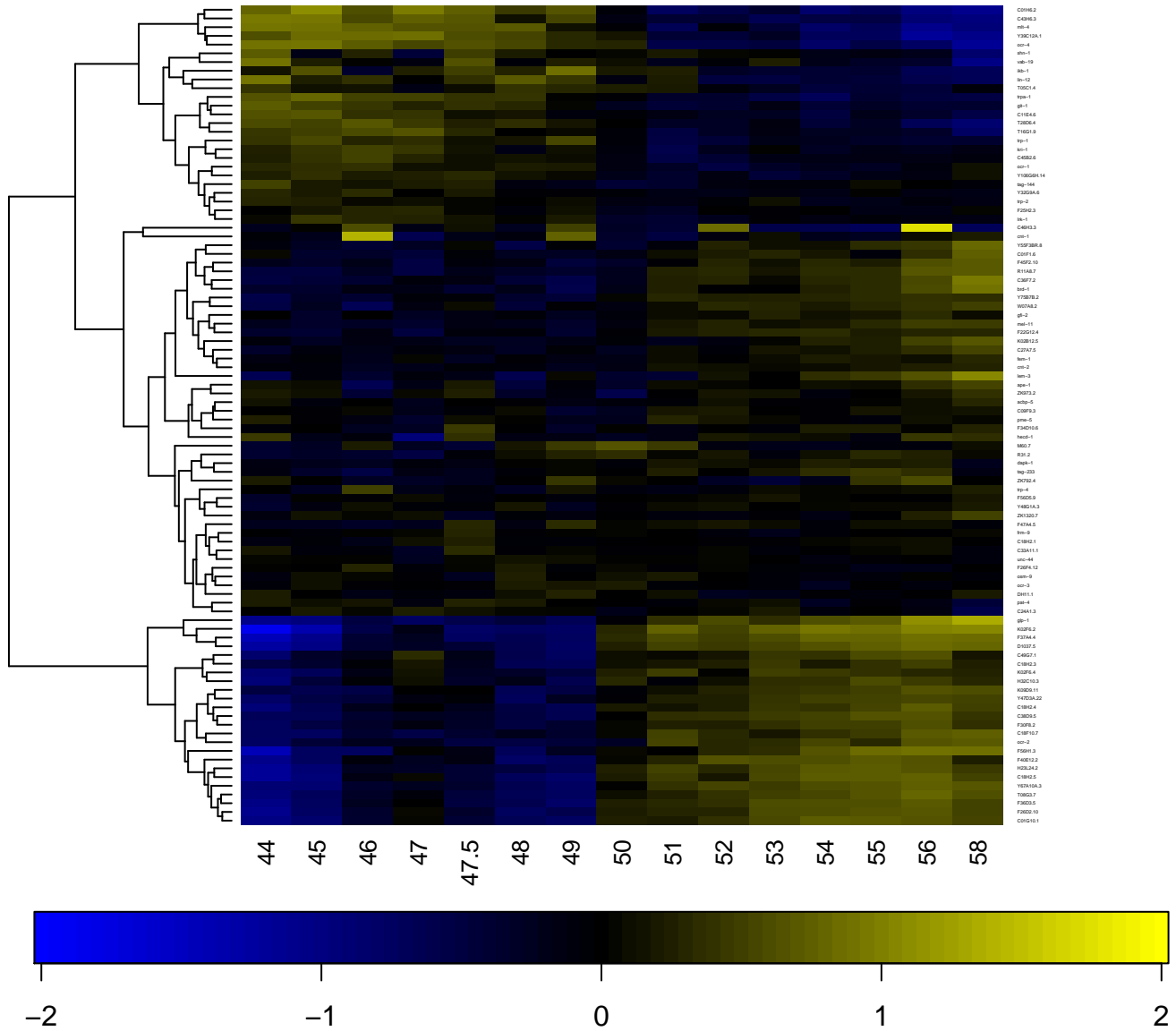

ARF/SAR superfamily

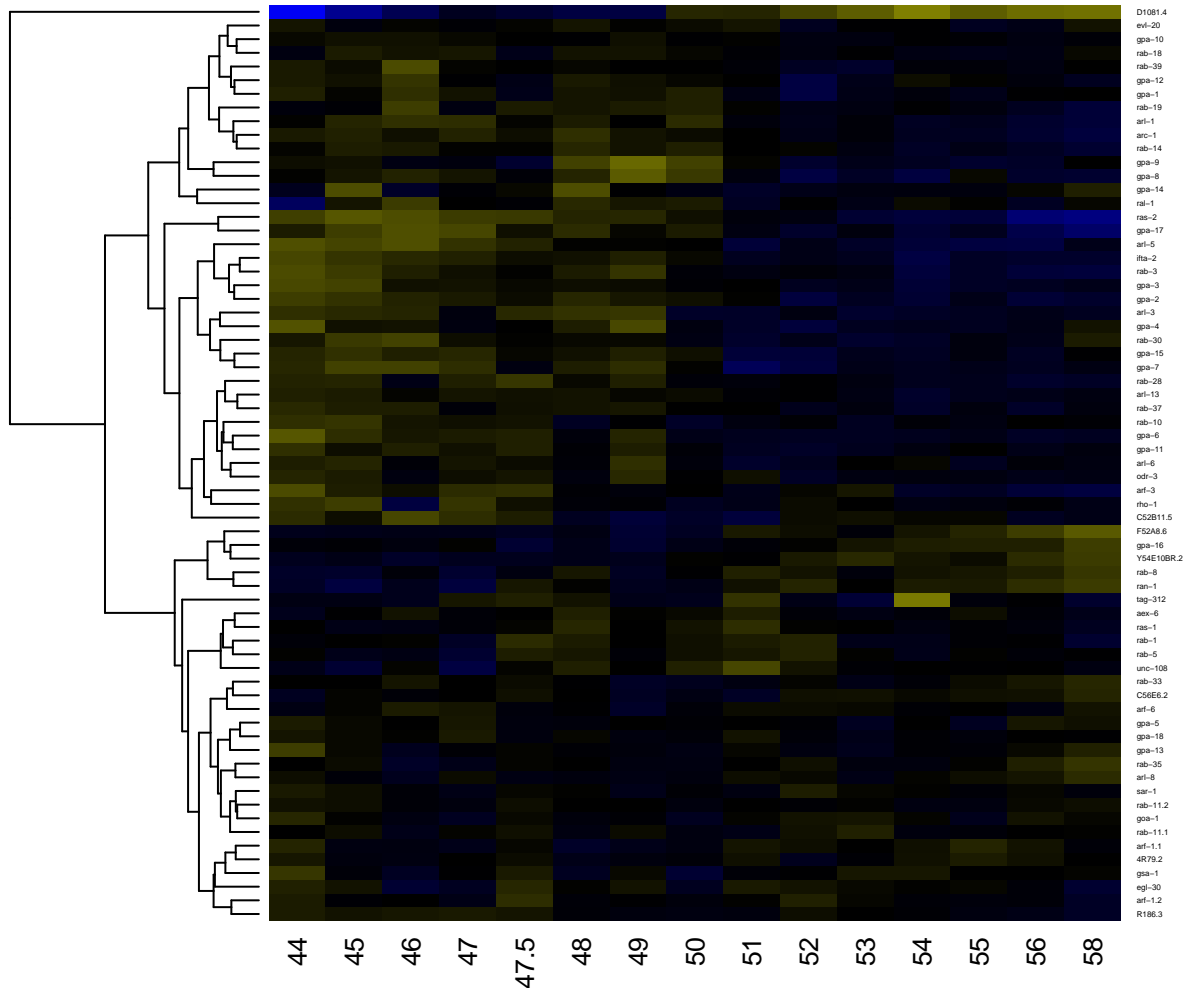

Argonaute/Dicer protein, PAZ

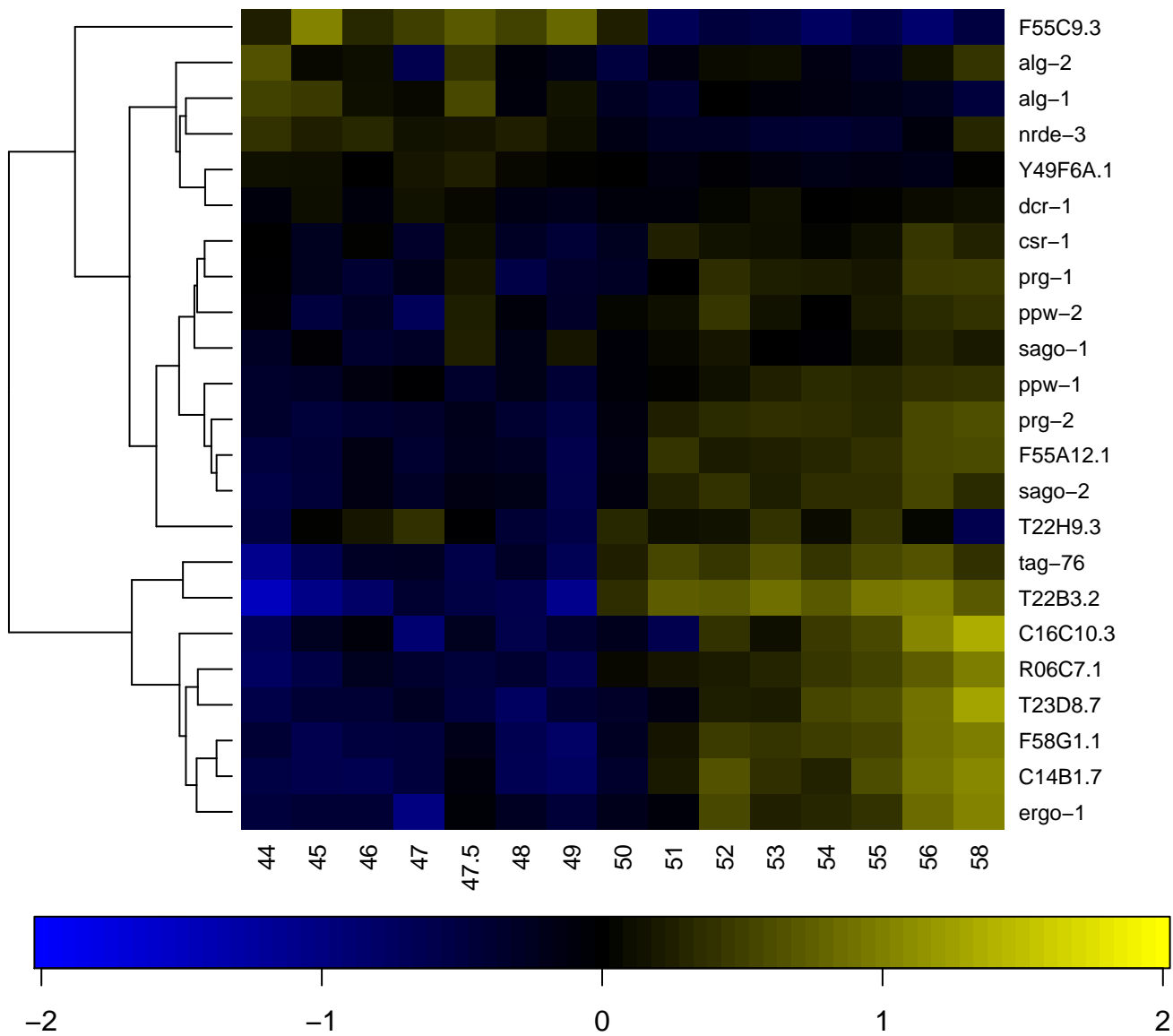

Armadillo

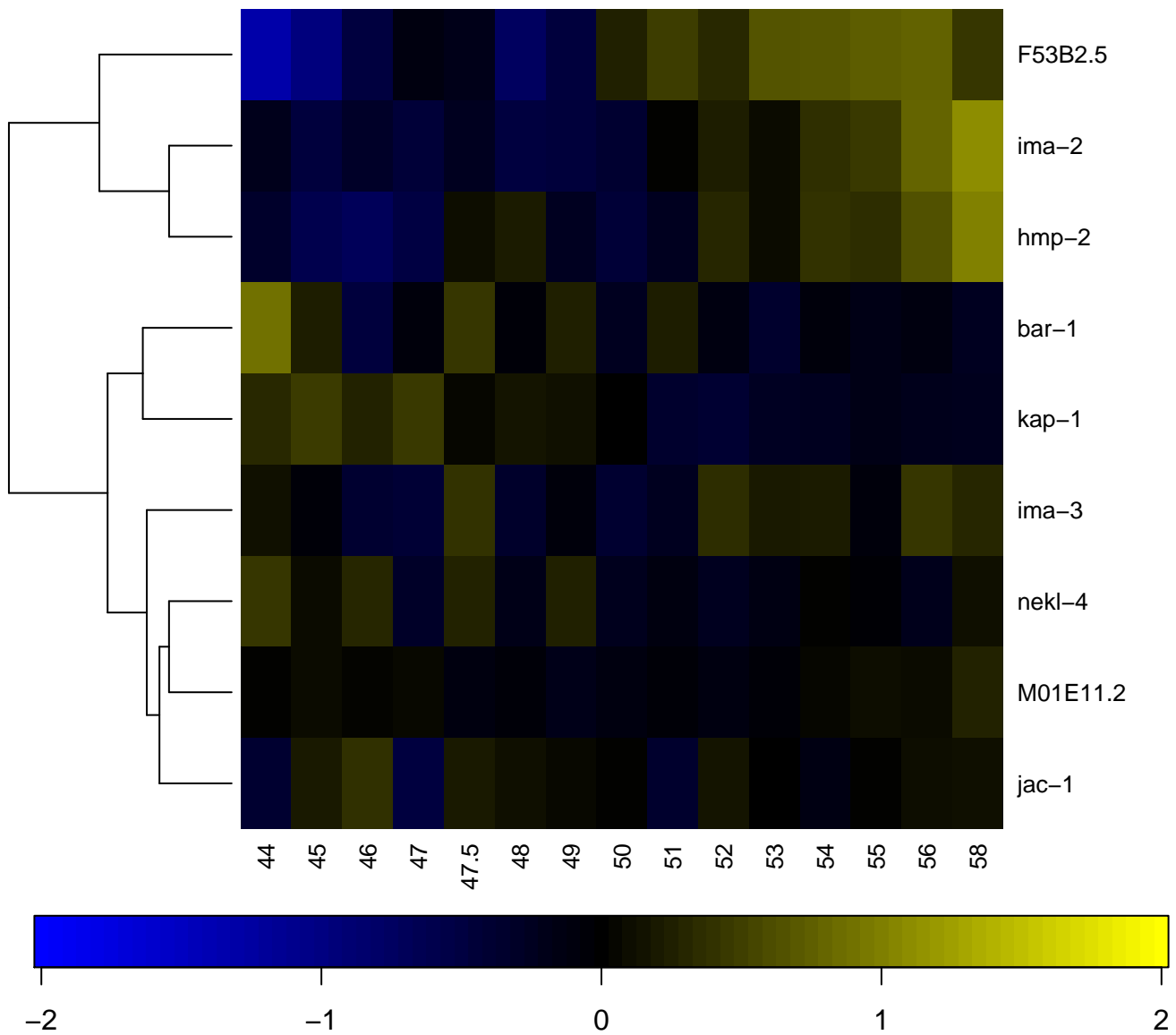

Armadillo-like helical

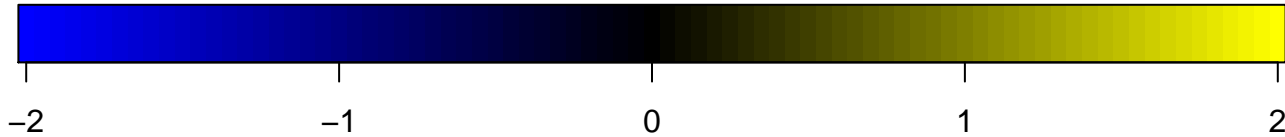
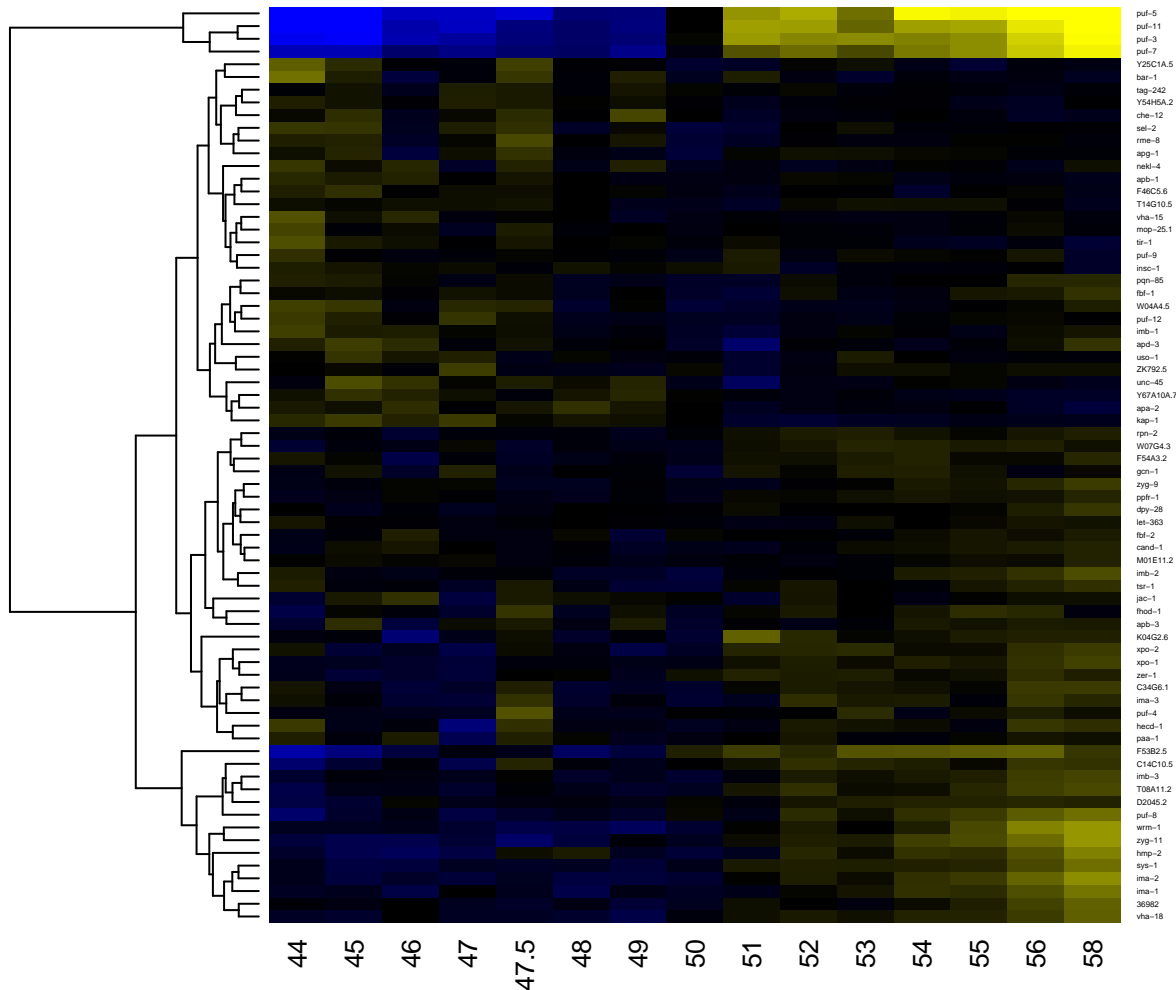

Armadillo/beta-catenin-like repeat

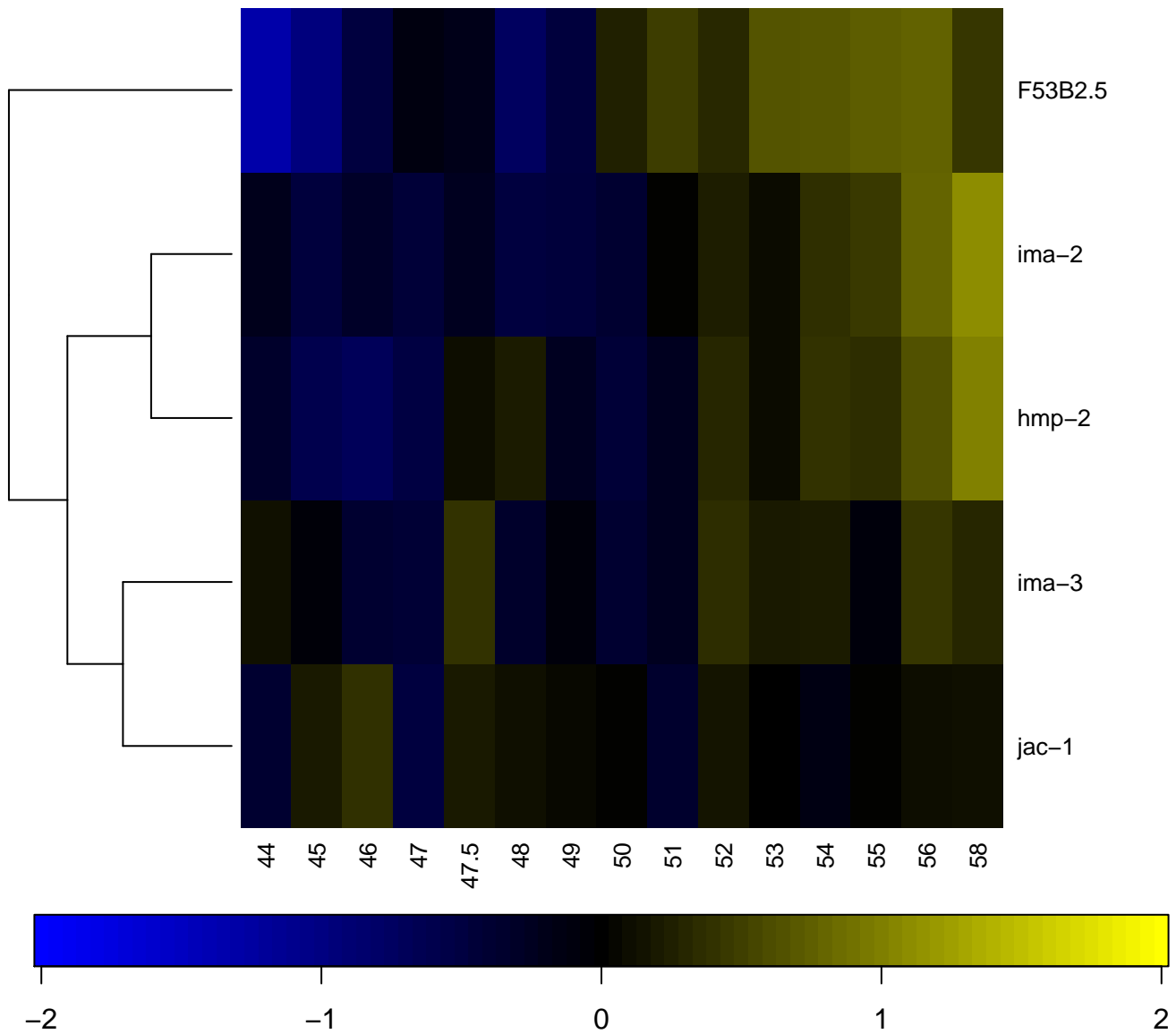

Arrestin-like, C-terminal

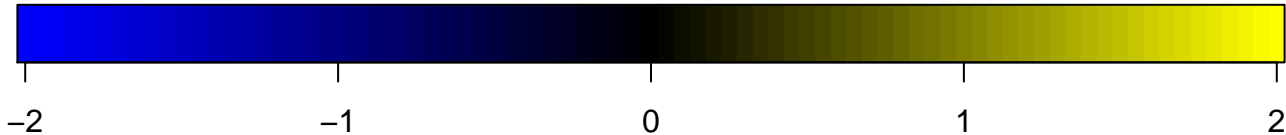
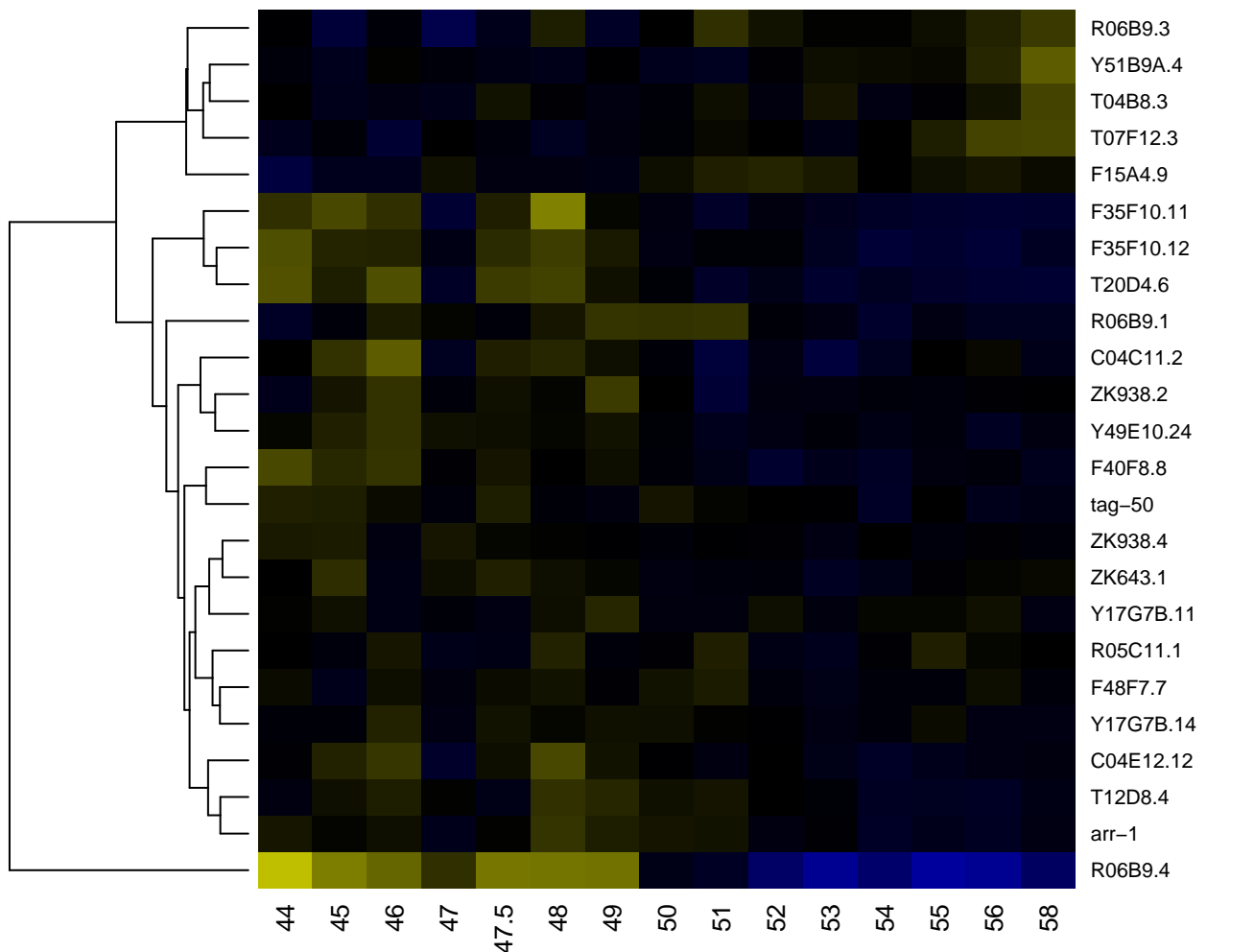

Arrestin-like, N-terminal

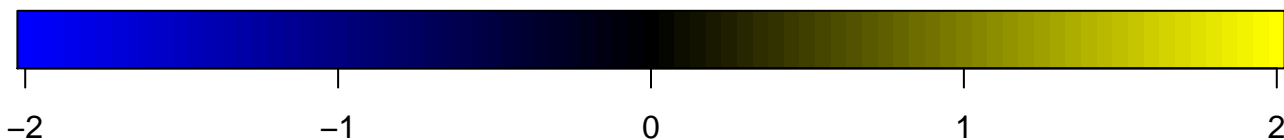
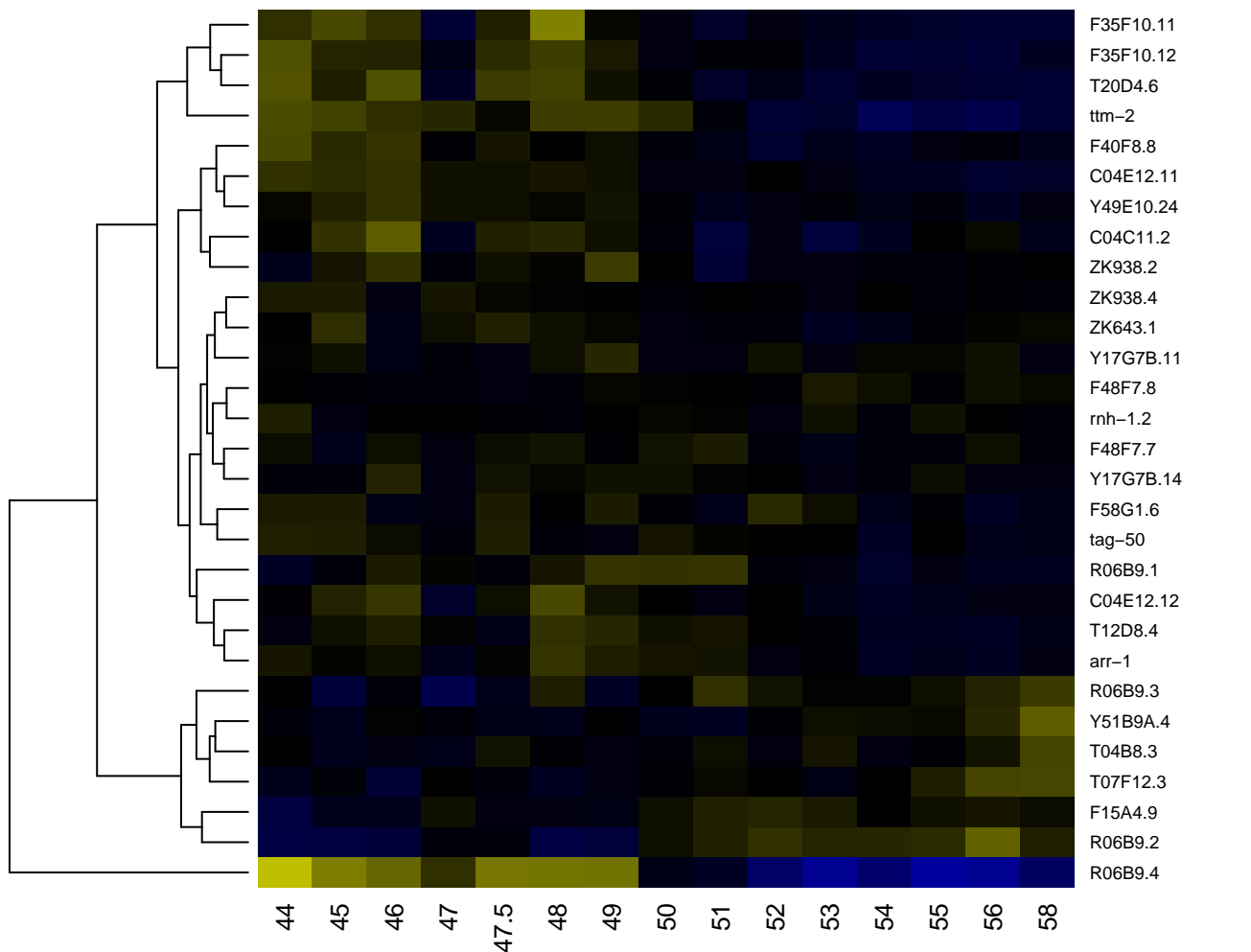

Arrestin (or S-antigen), C-terminal domain

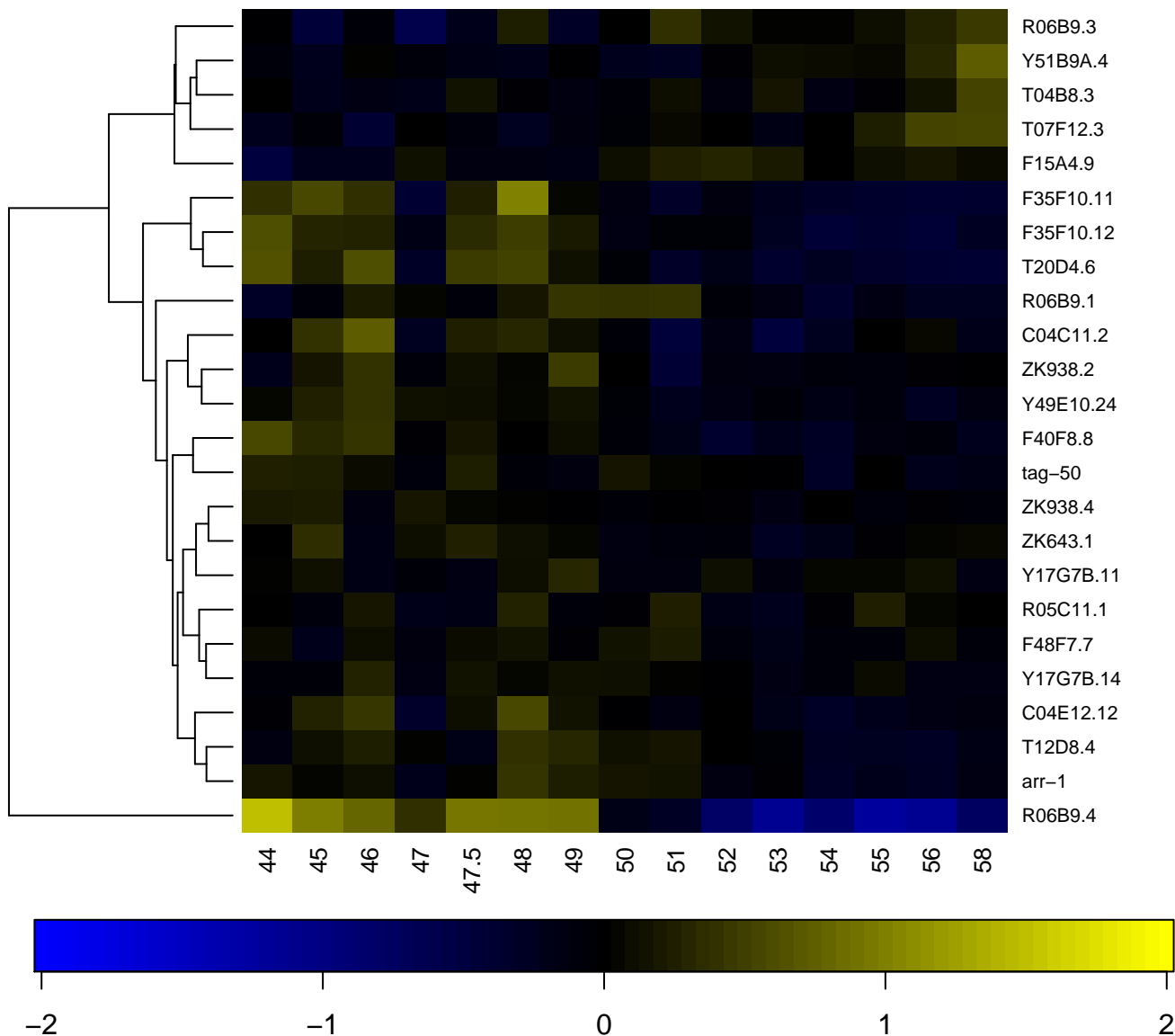

Arrestin (or S-antigen), N-terminal domain

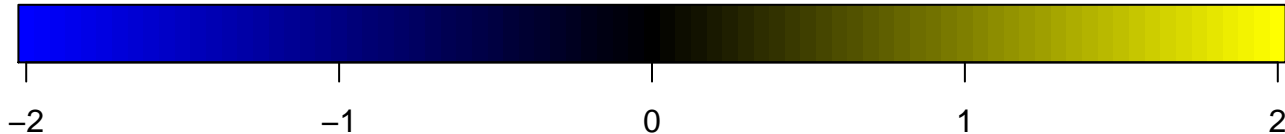
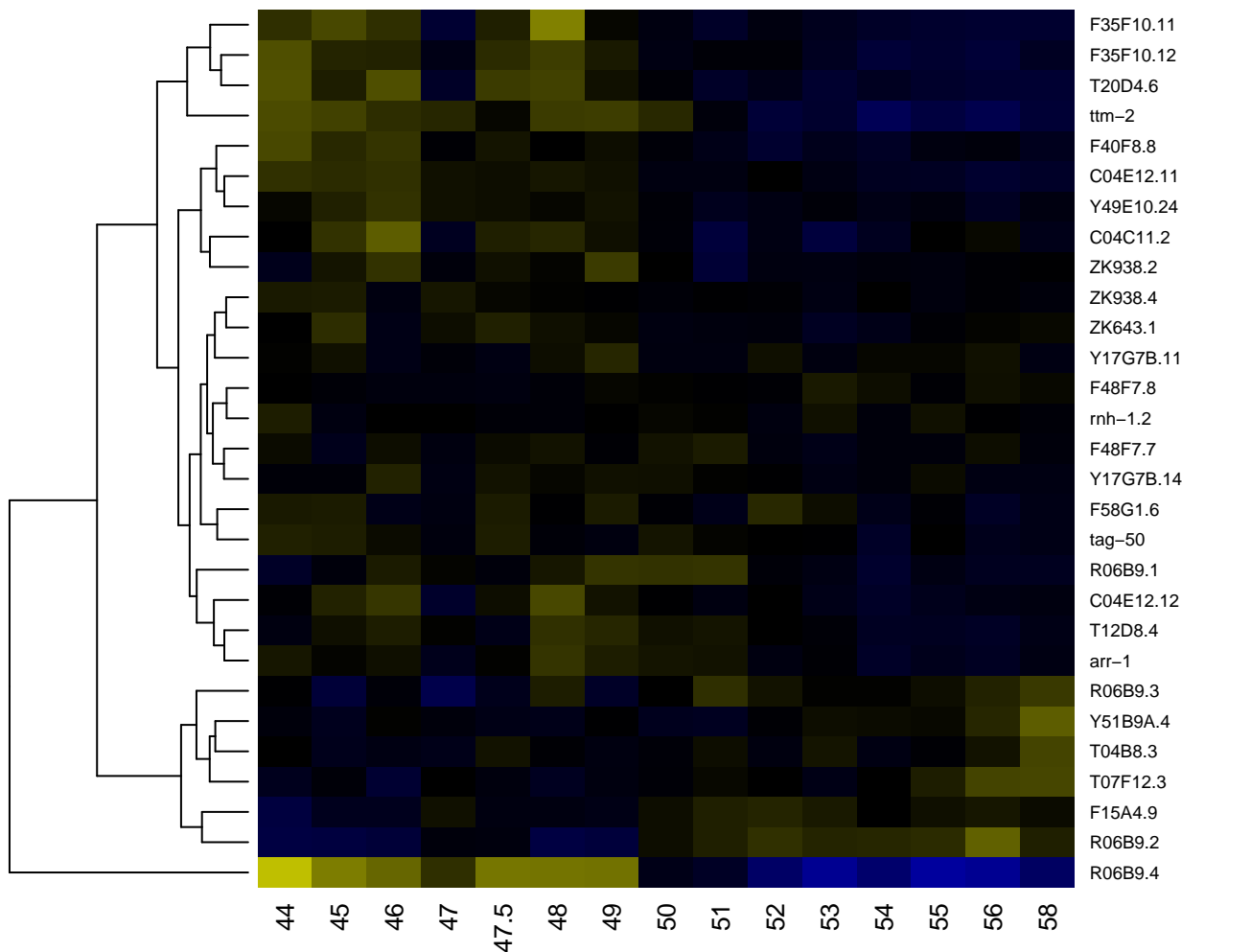

Arrestin, C-terminal

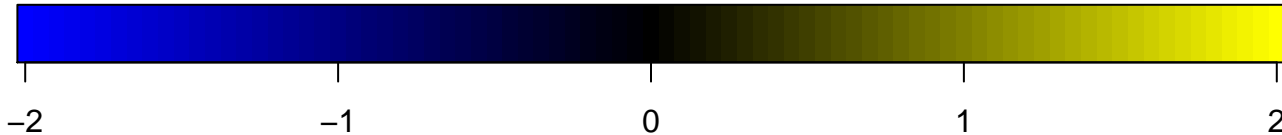
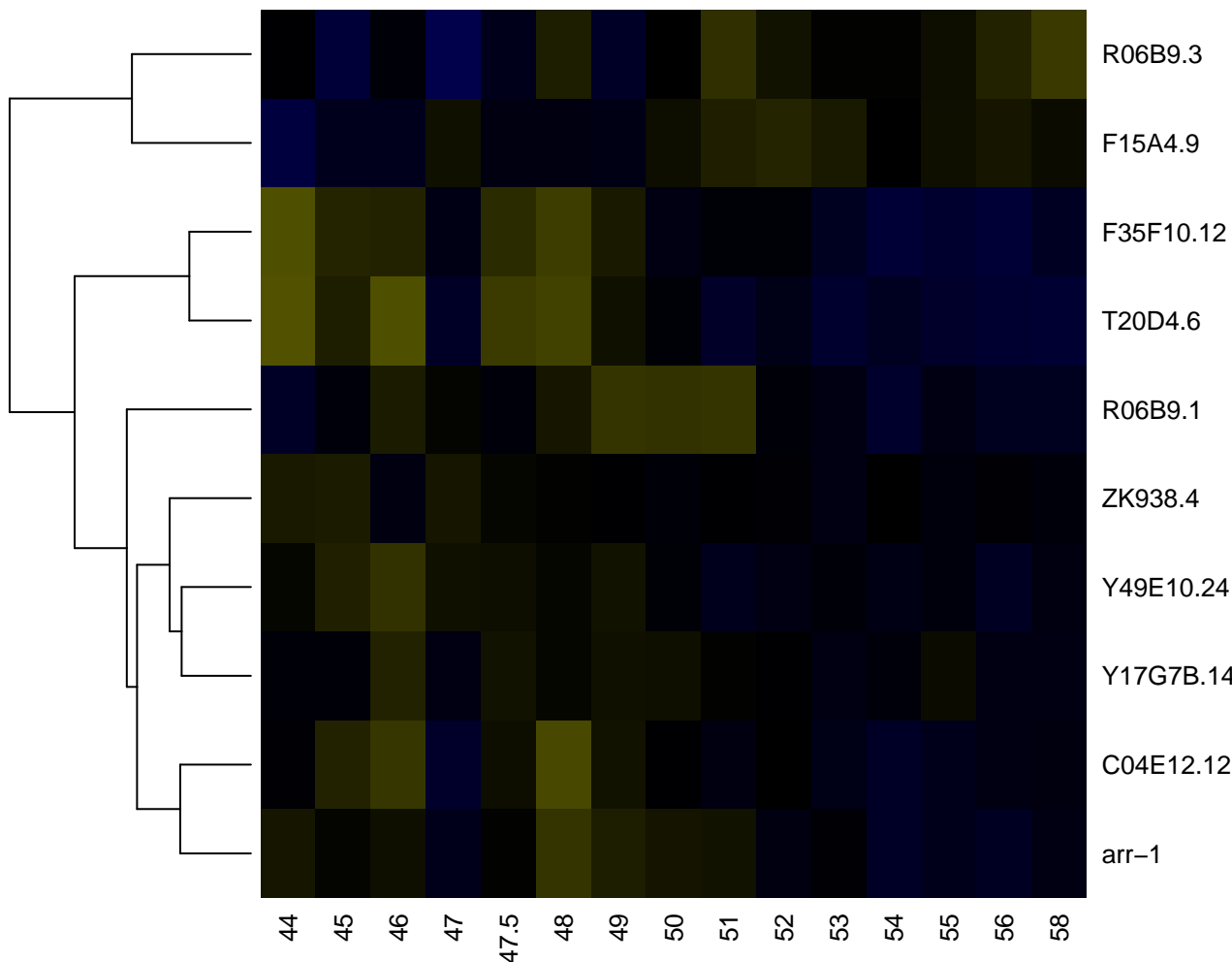

Asparagine synthase

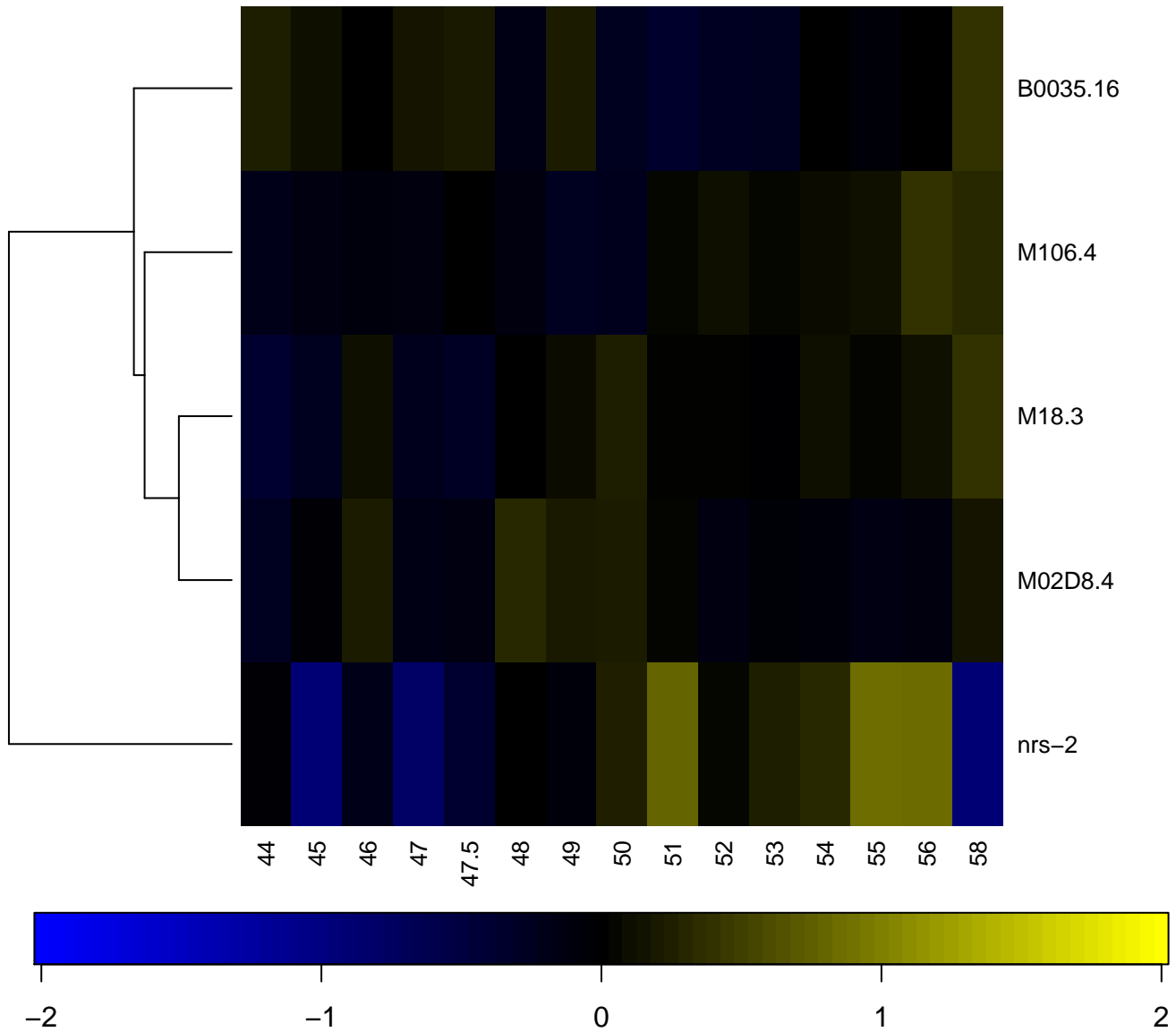

Aspartate/other aminotransferase

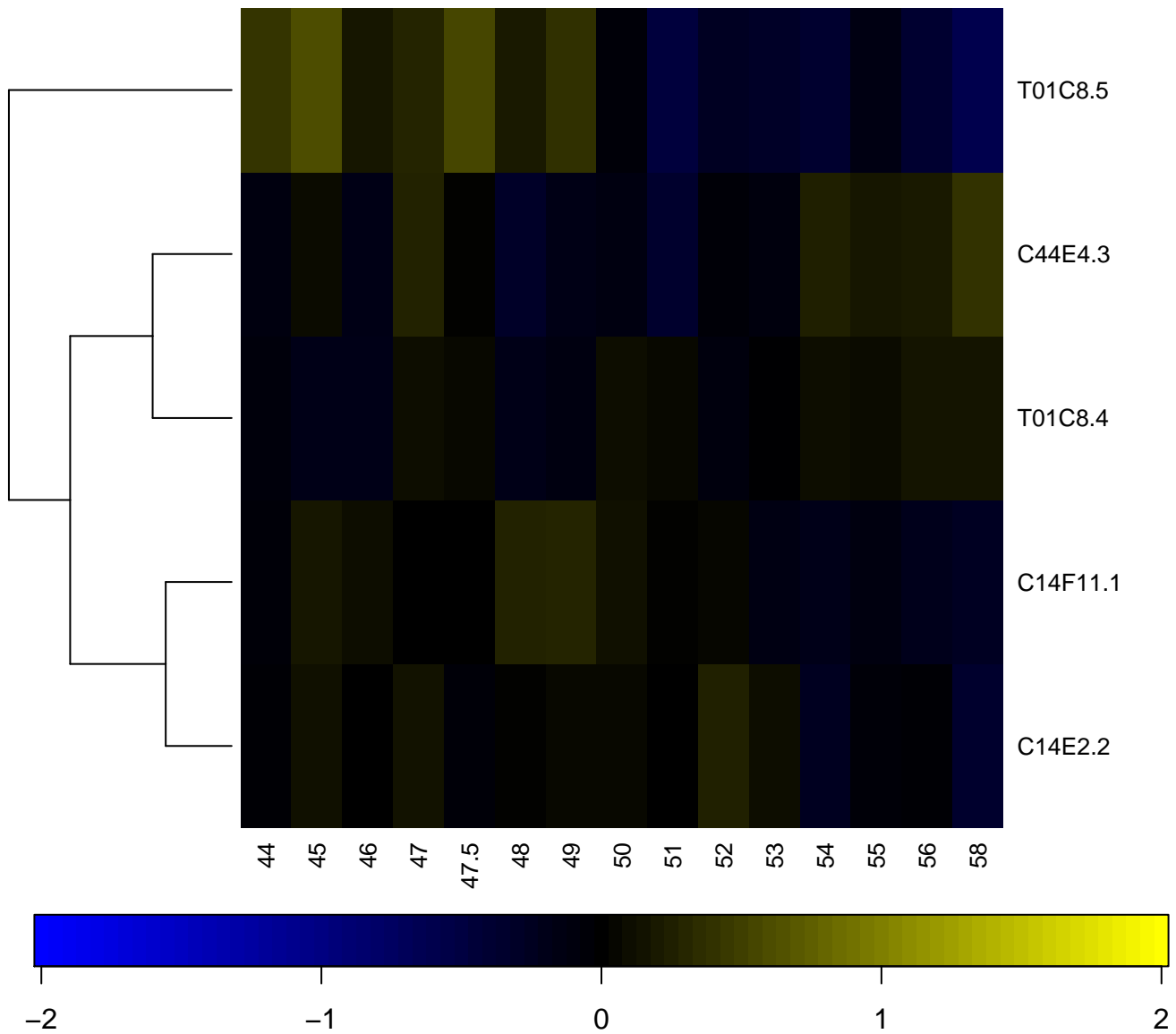

Aspartyl/Asparaginyl-tRNA synthetase, class IIb

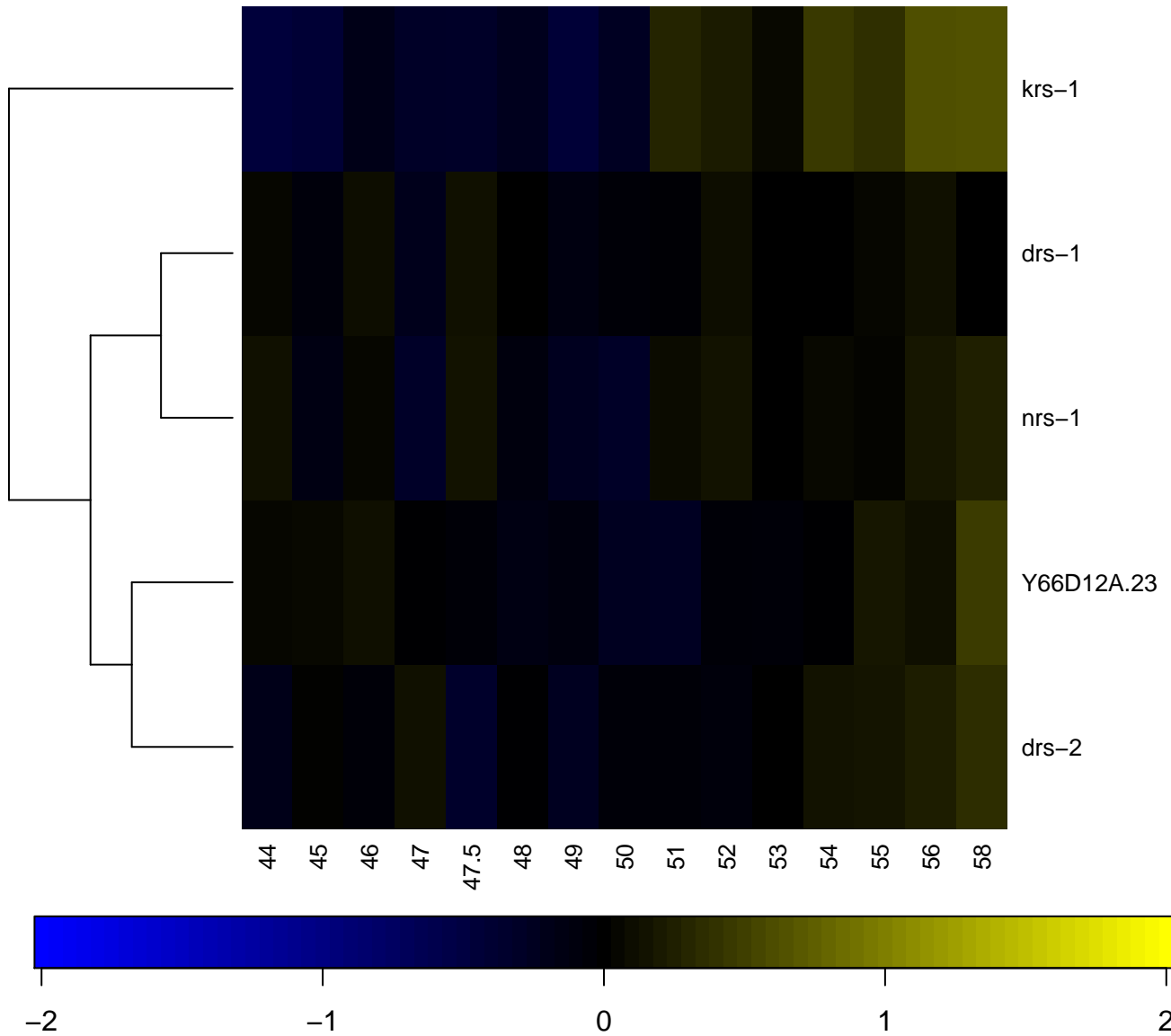

Astacin (Peptidase family M12A)

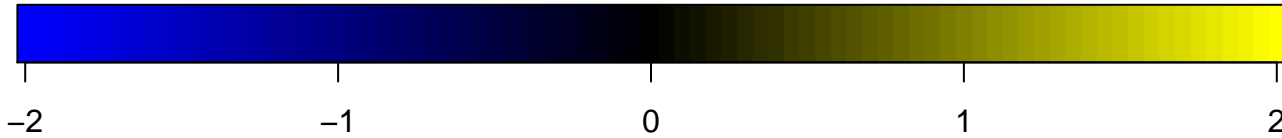
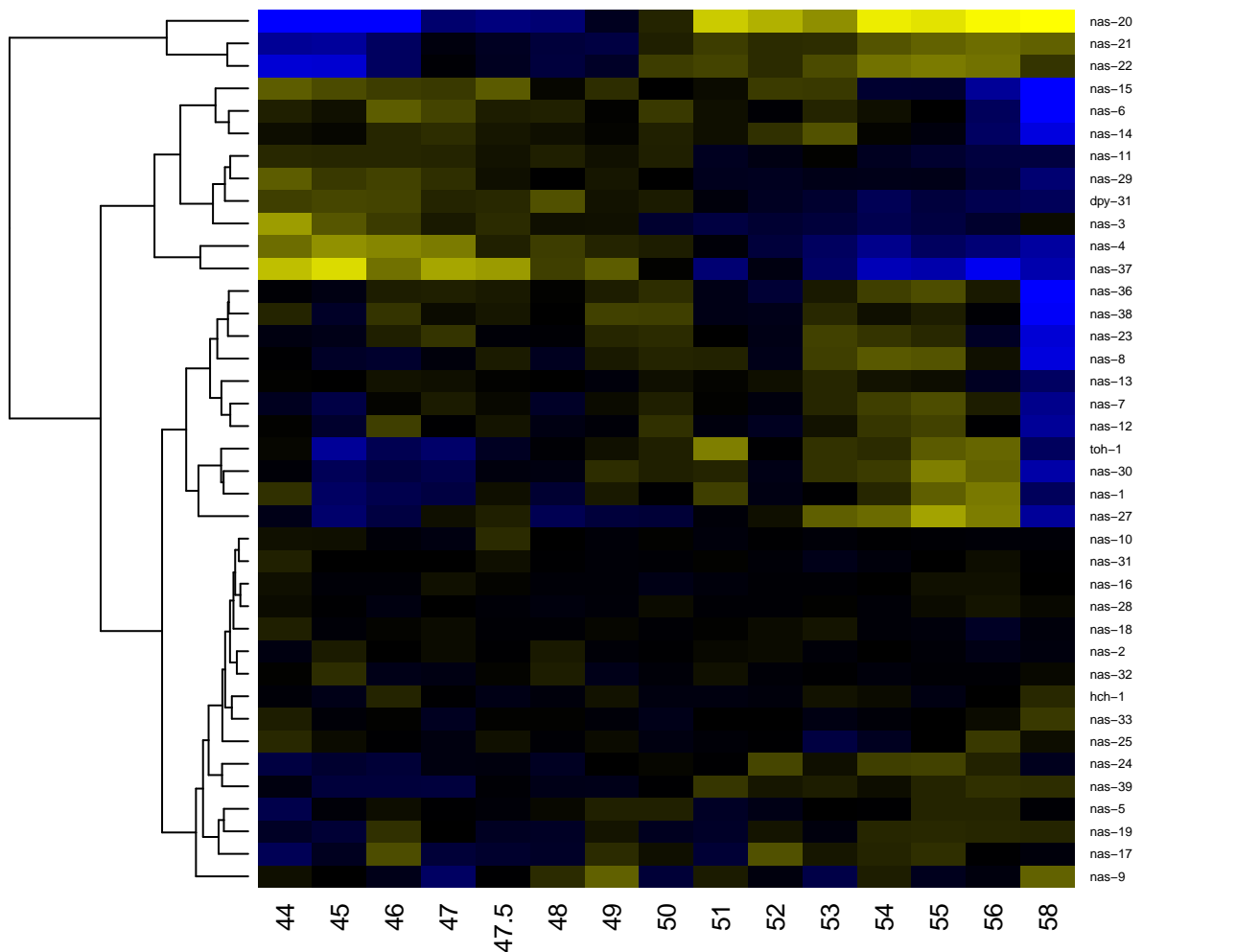

ATP-grasp domain

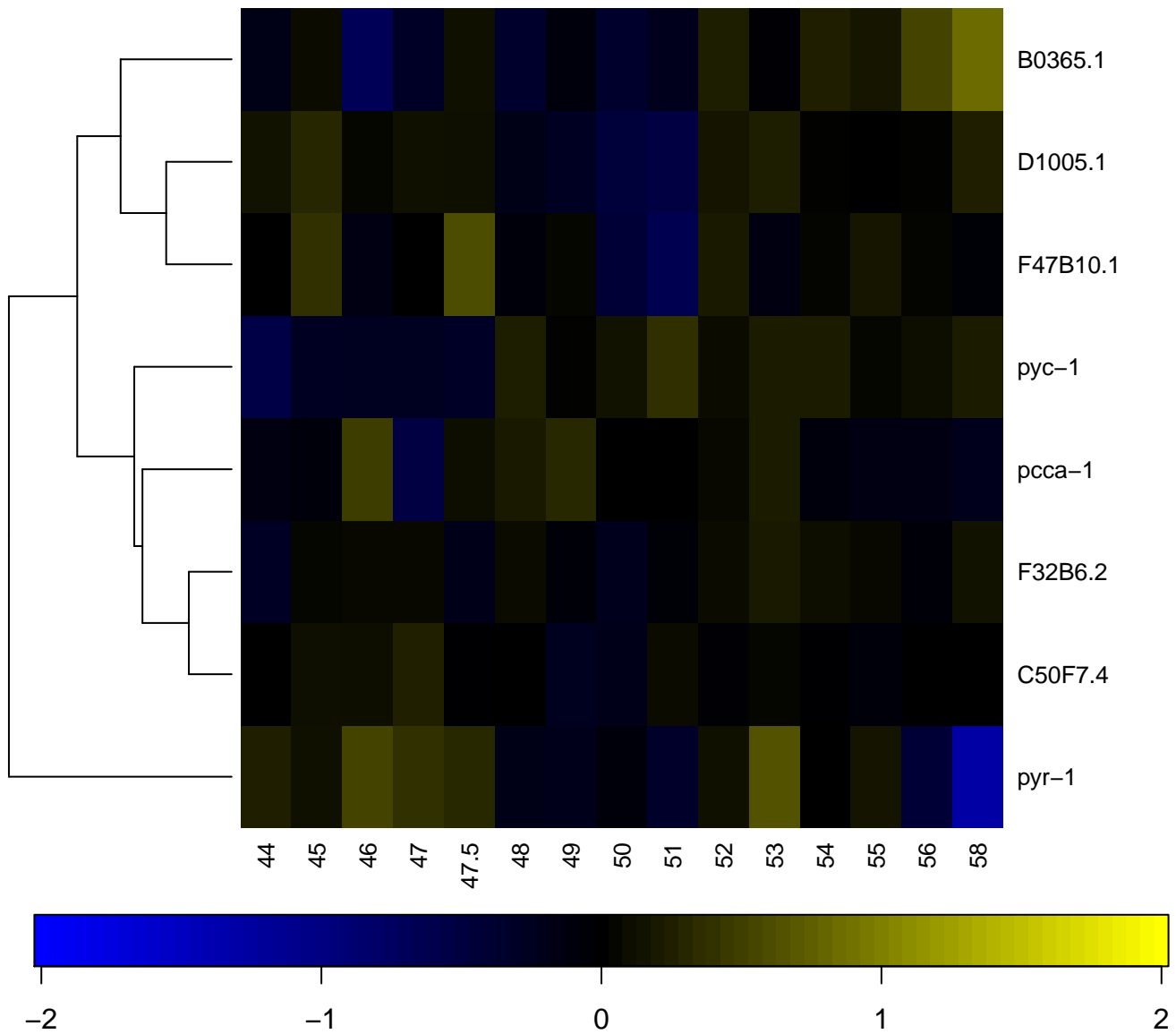

ATP synthase subunit C

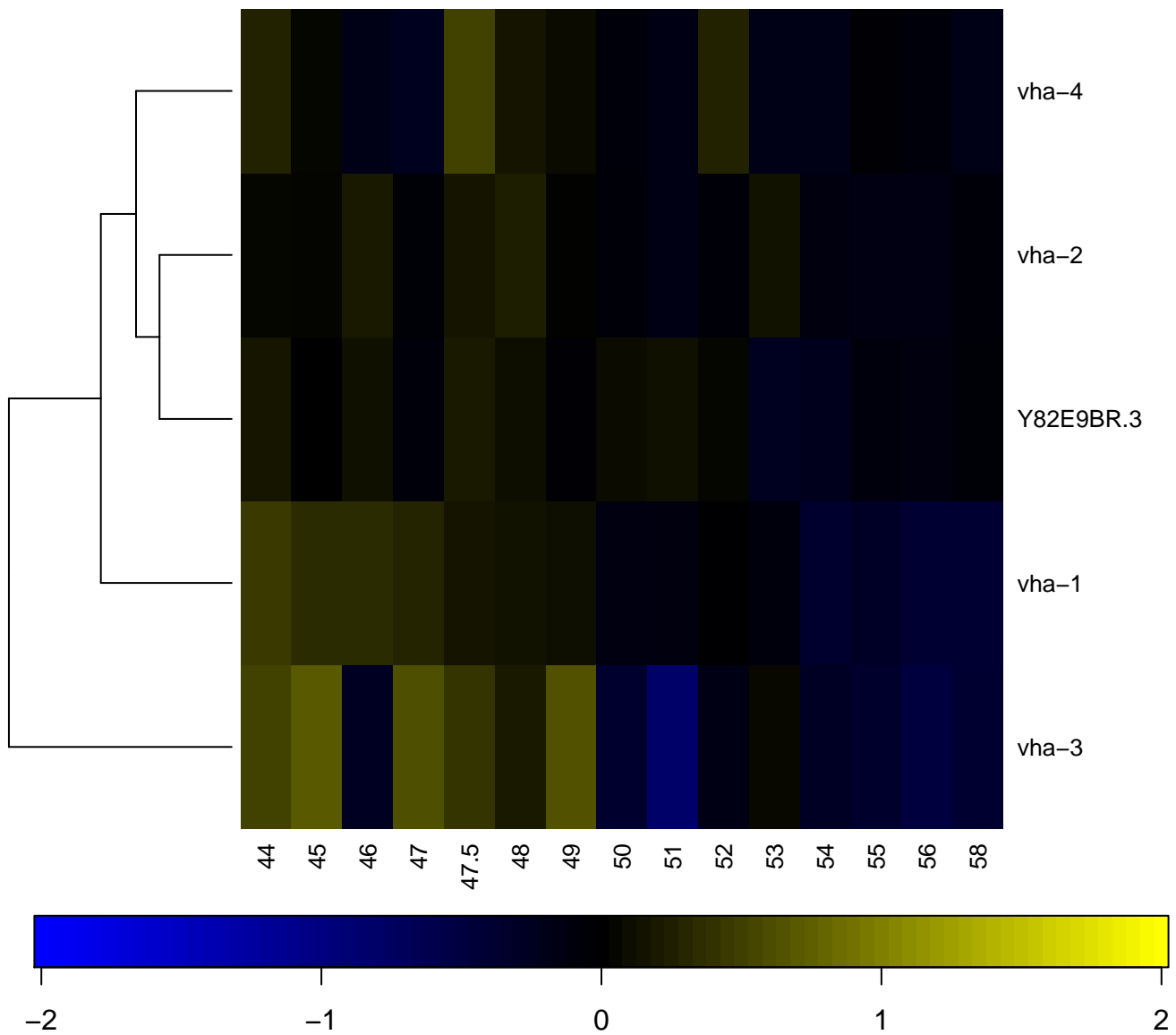

ATPase family associated with various cellular activities (AA

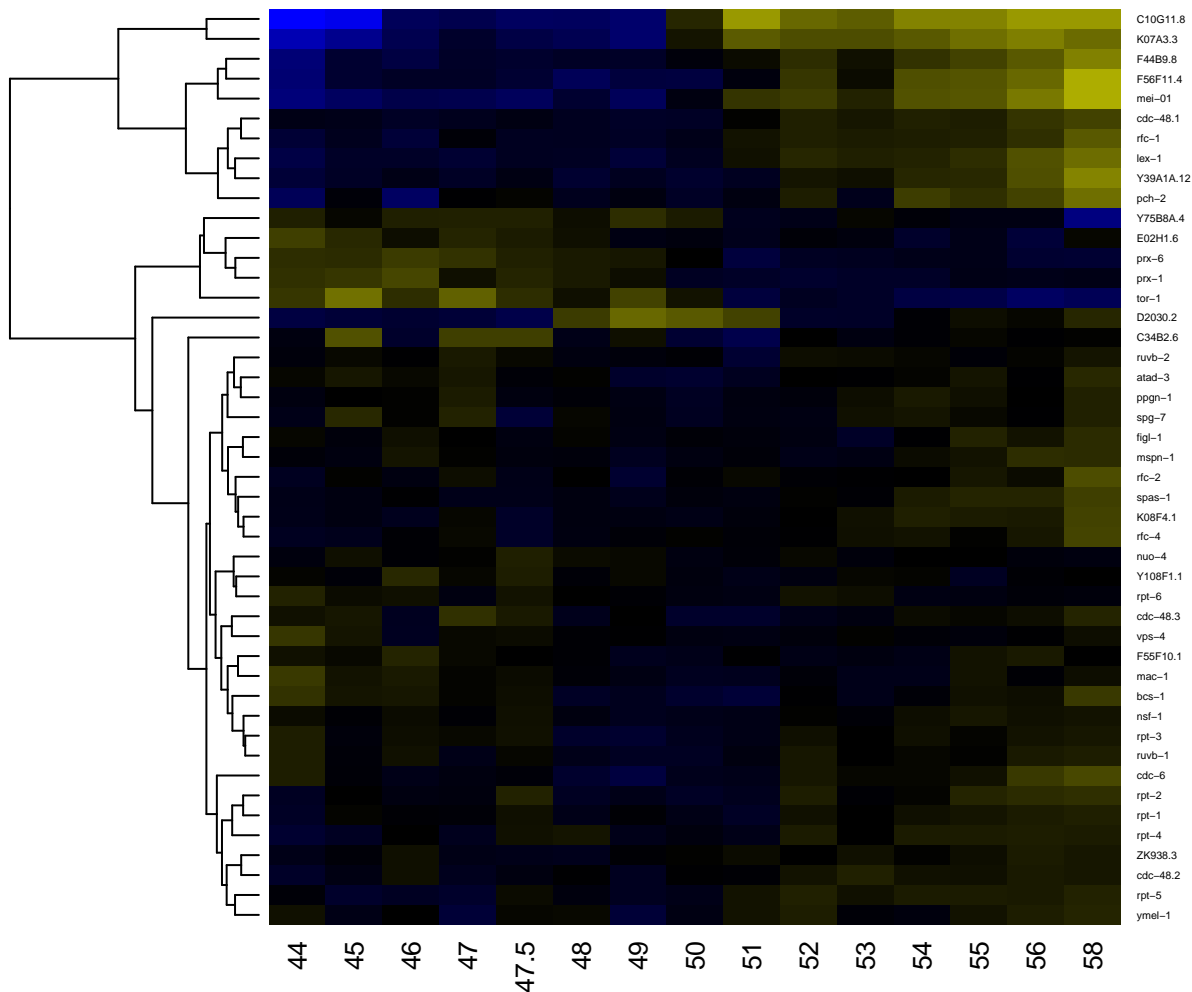

ATPase, AAA-2

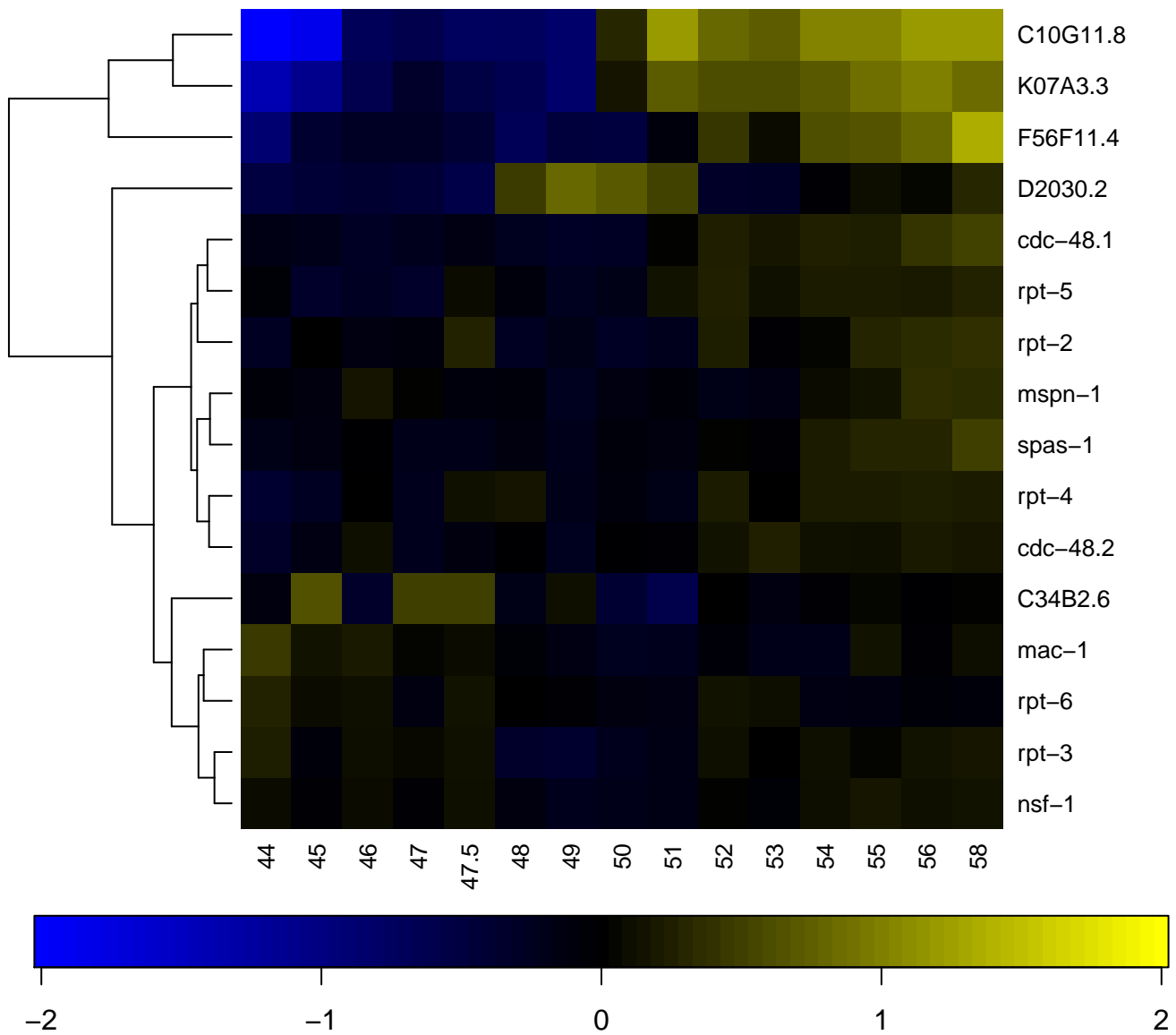

ATPase, AAA-5

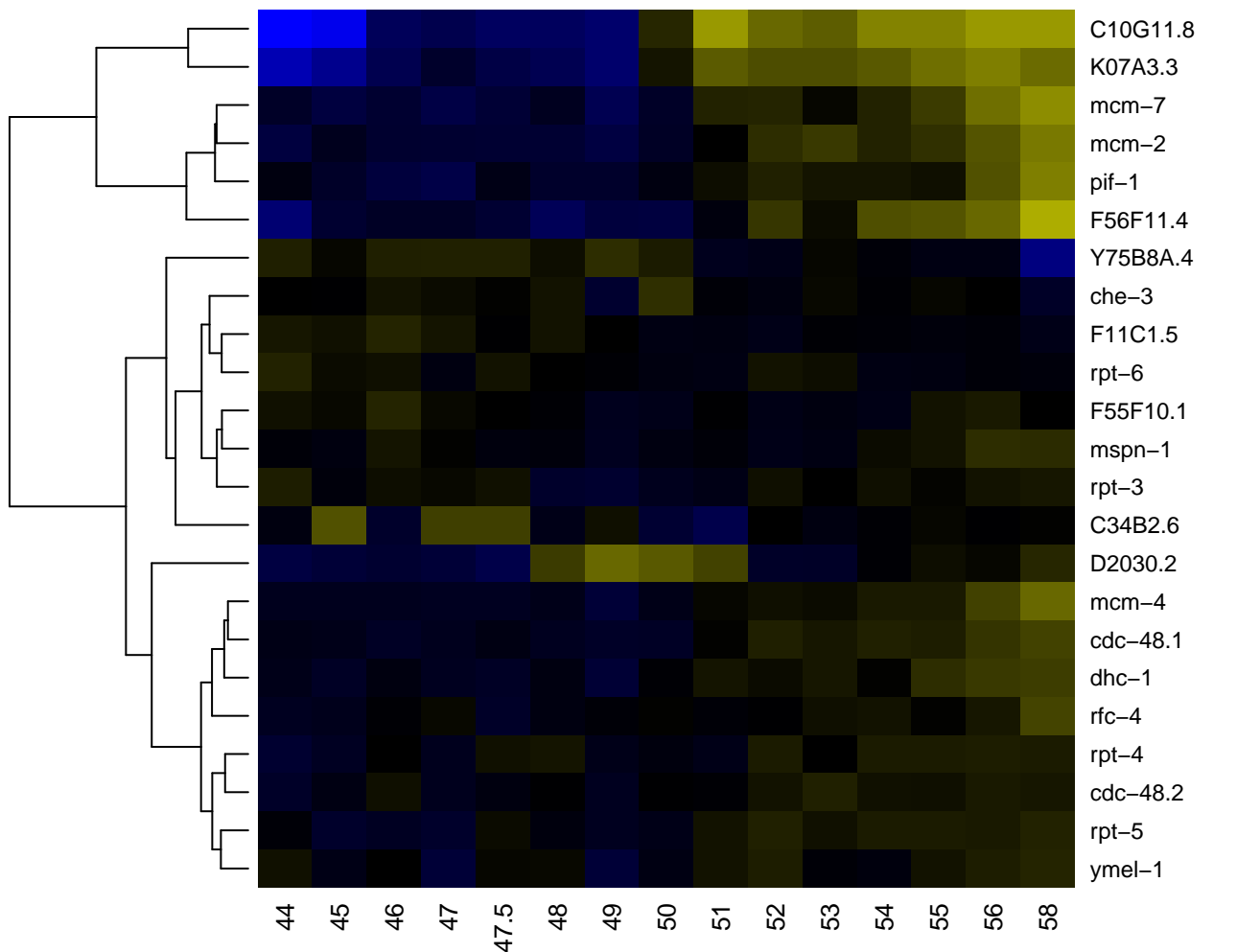

ATPase, AAA-type, conserved site

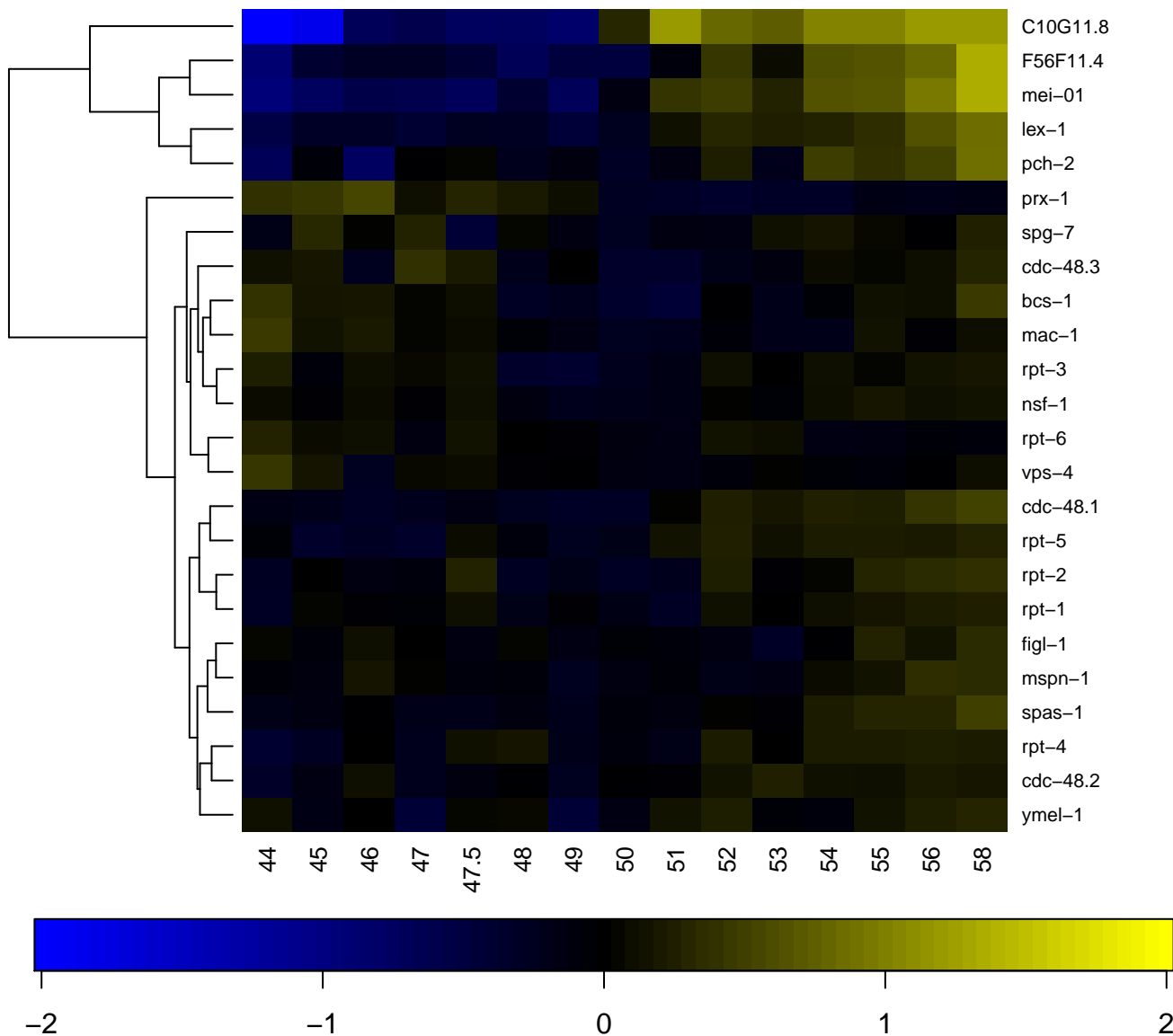

ATPase, AAA-type, core

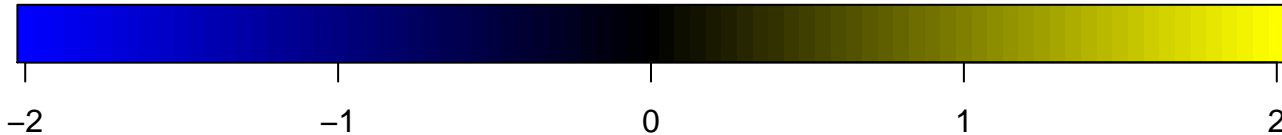
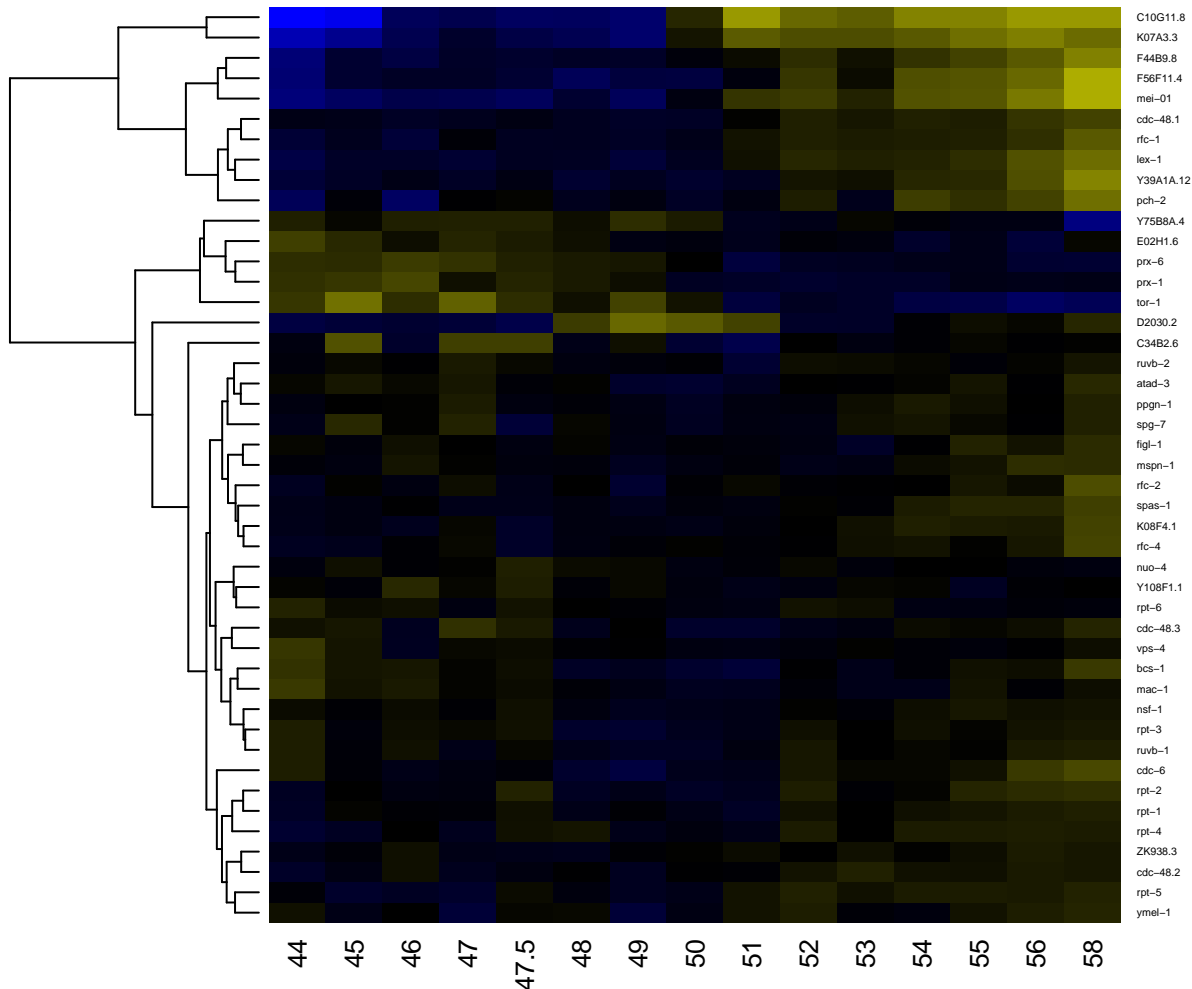

ATPase, AAA+ type, core

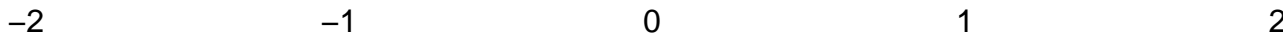
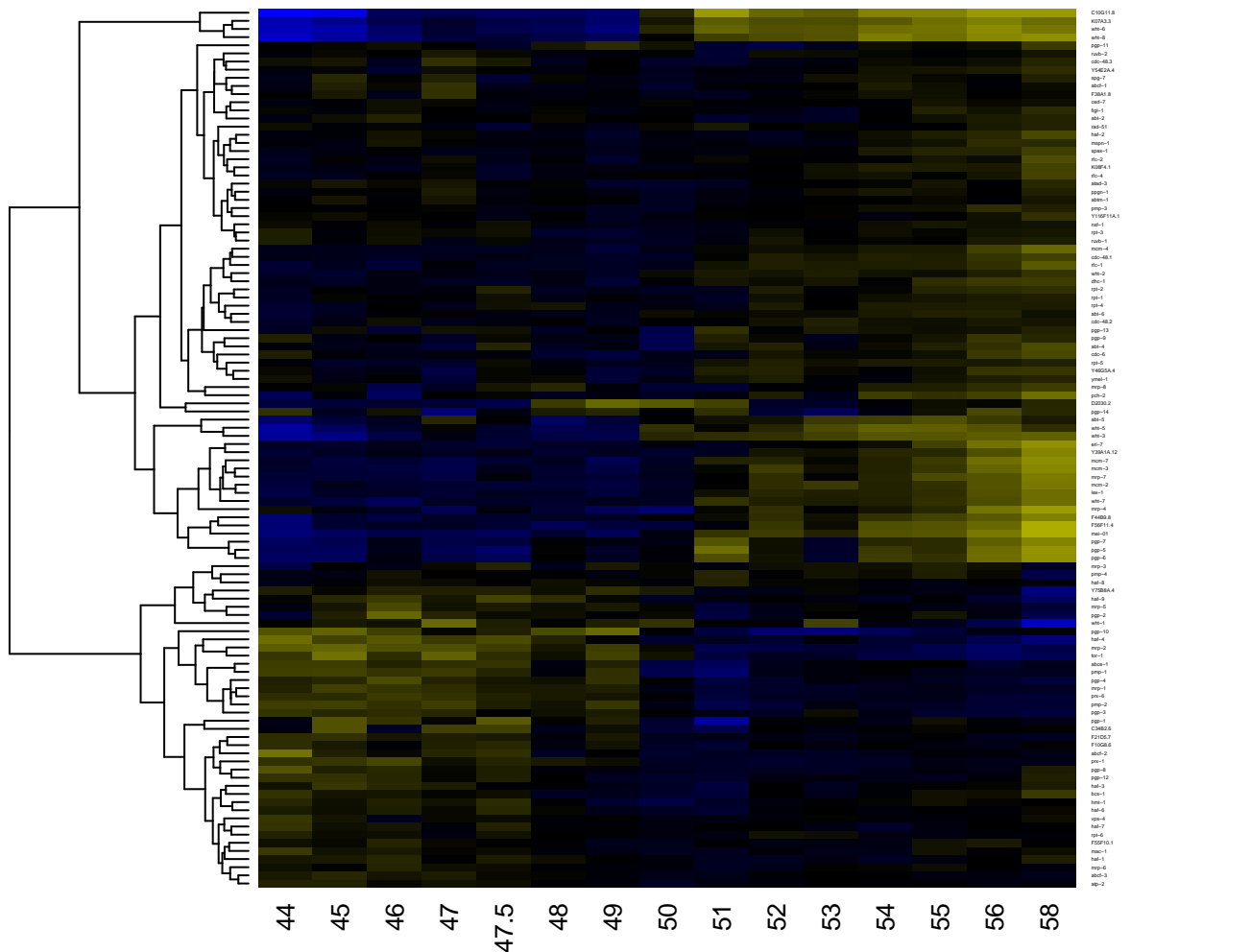

Pase, alpha/beta subunit, nucleotide-binding domain, active

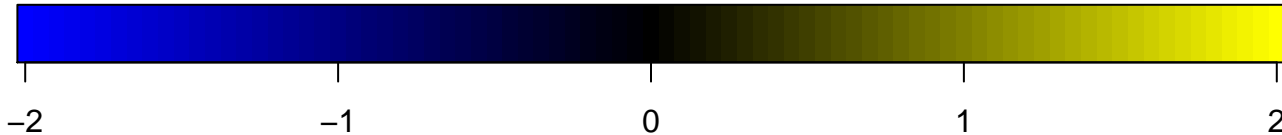
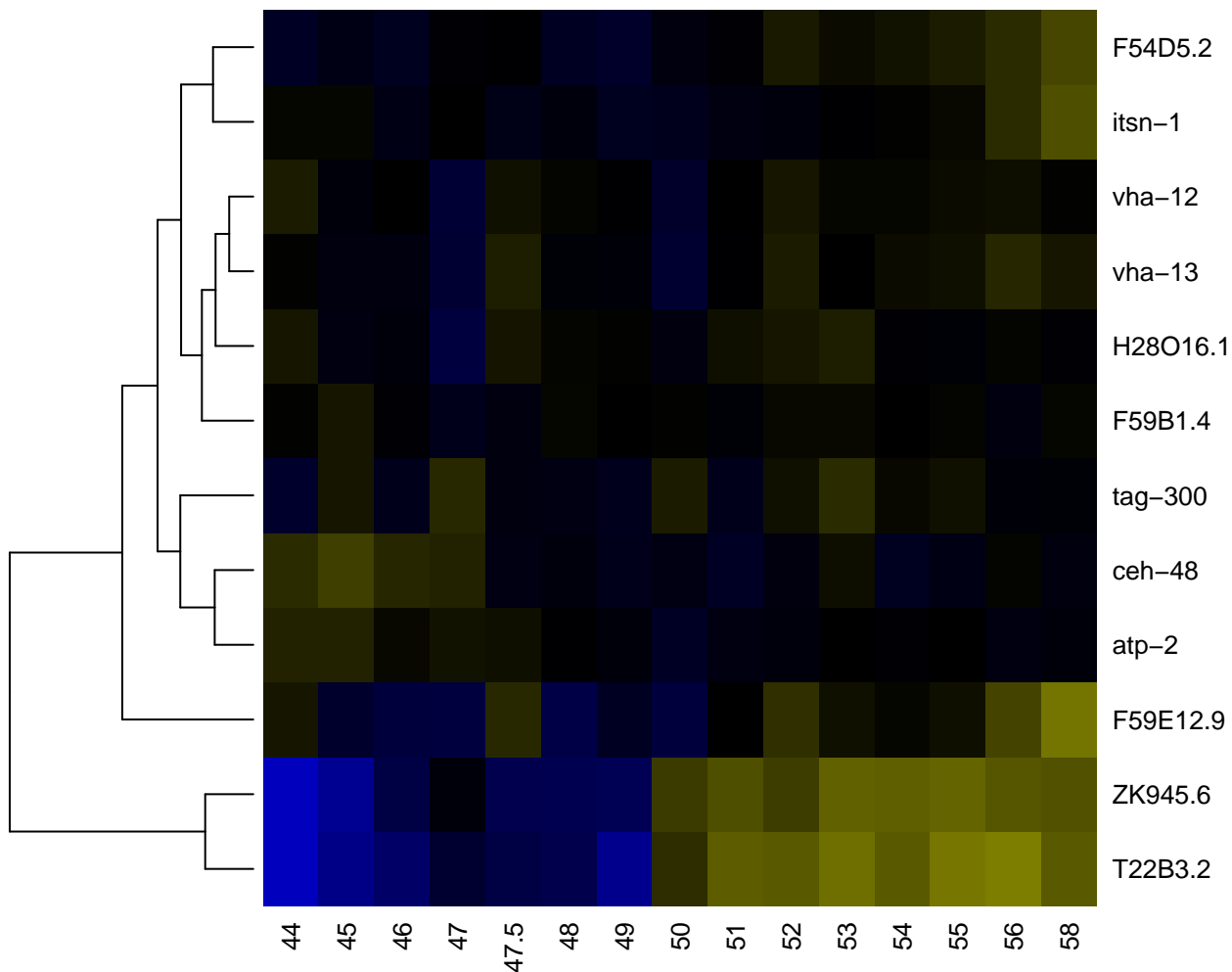

ATPase, F0/V0 complex, subunit C

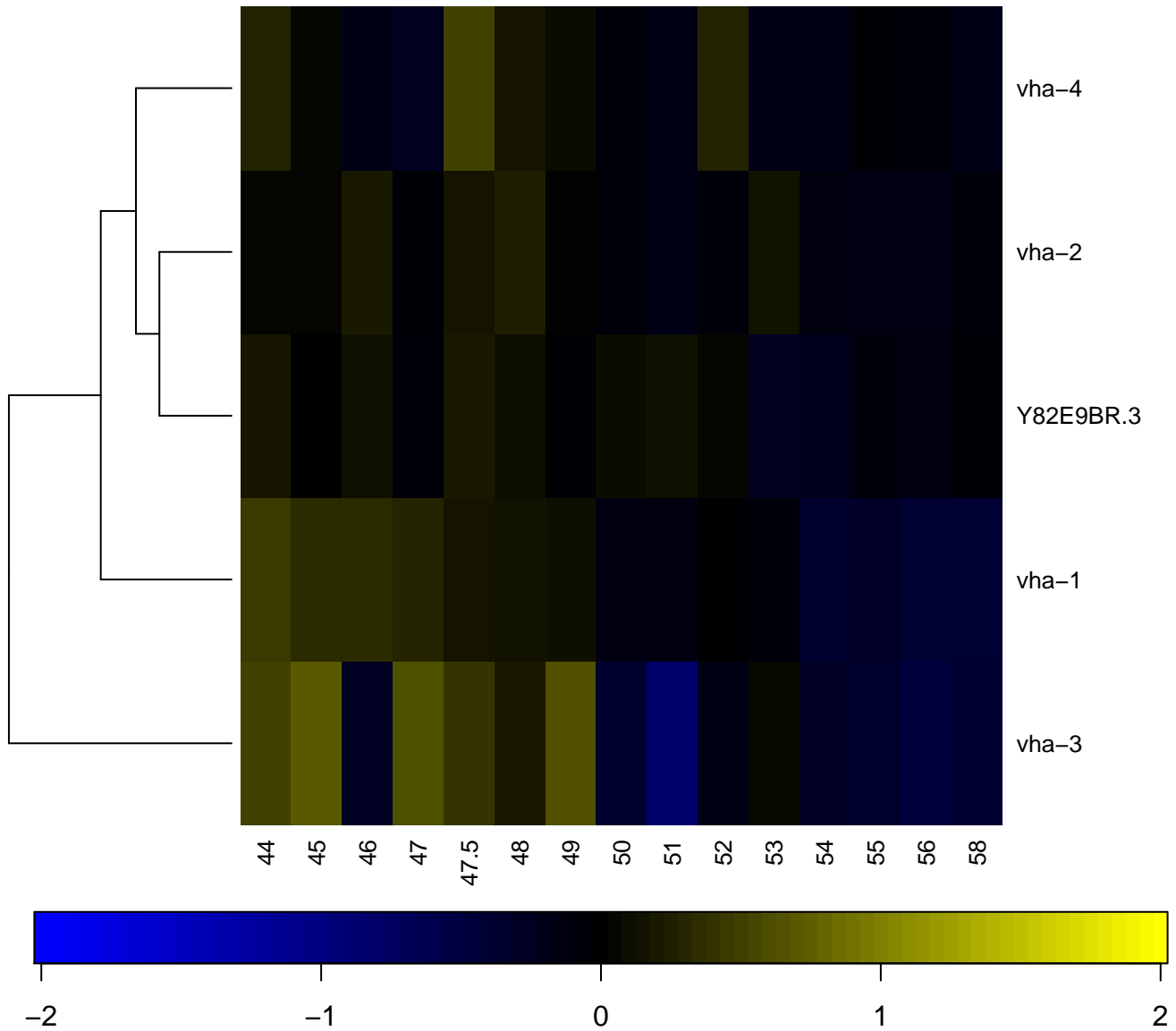

ATPase, F1/V1/A1 complex, alpha/beta subunit, N-termina

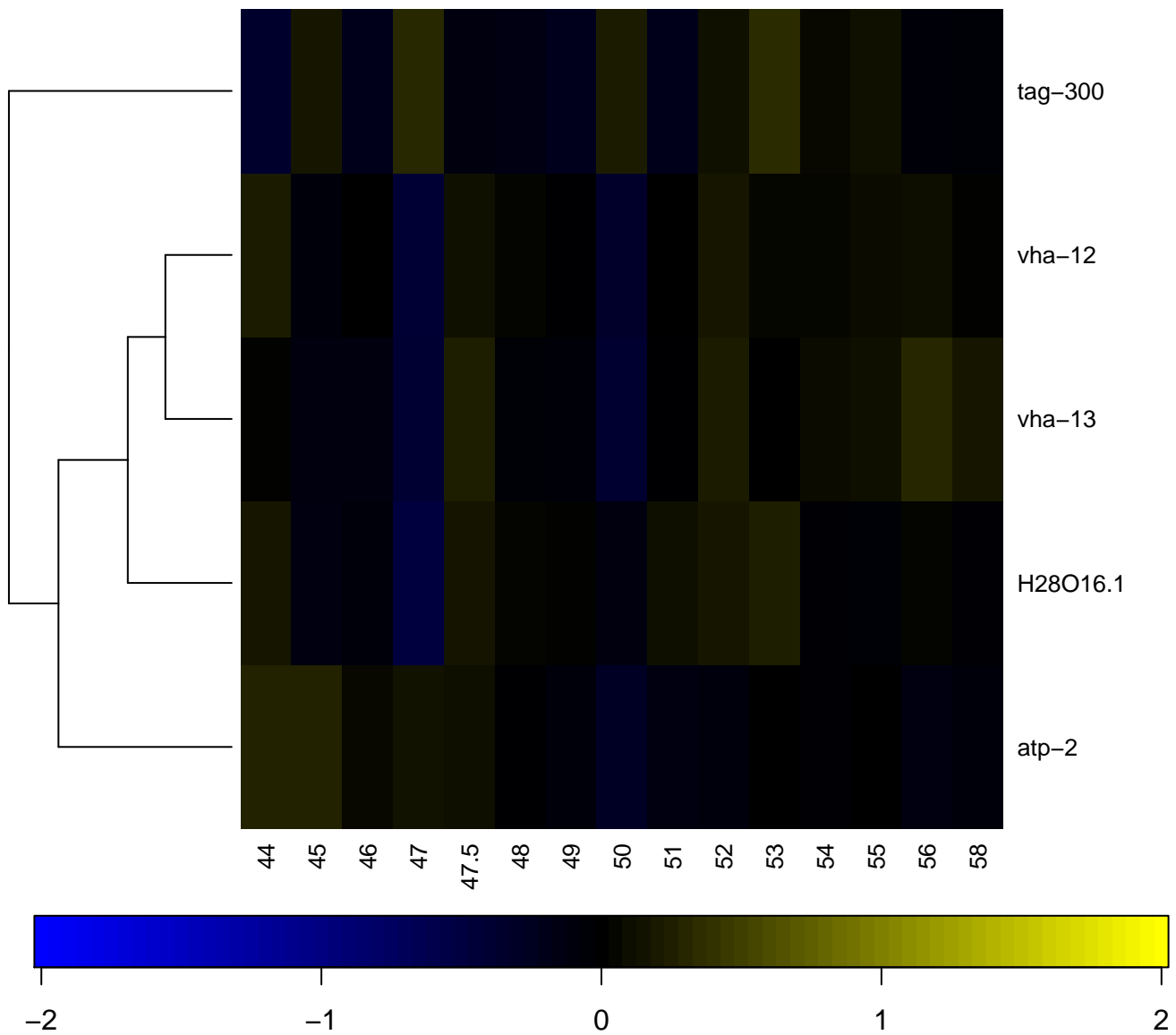

ATPase, P-type cation-transporter, C-terminal

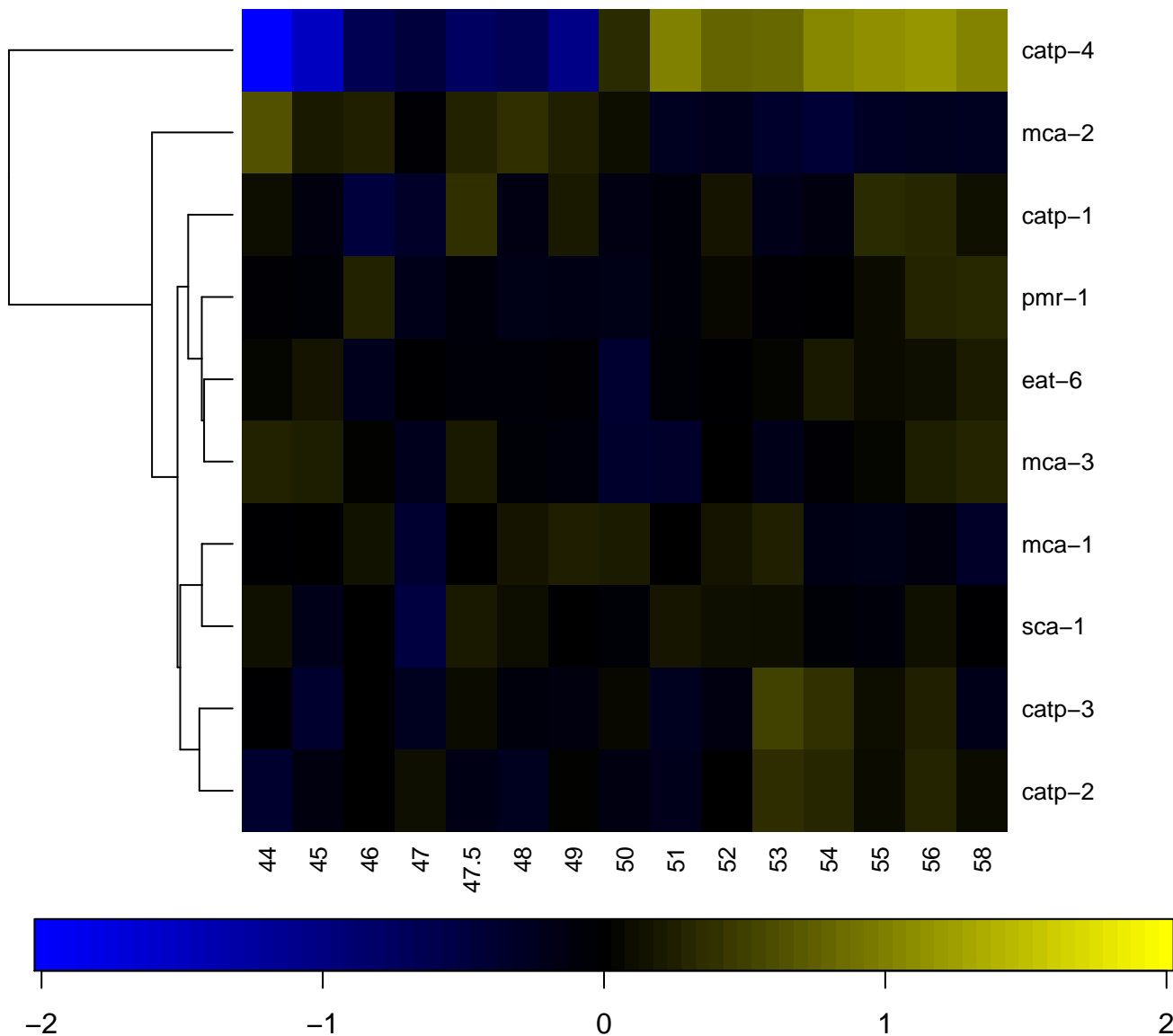

ATPase, P-type cation-transporter, N-terminal

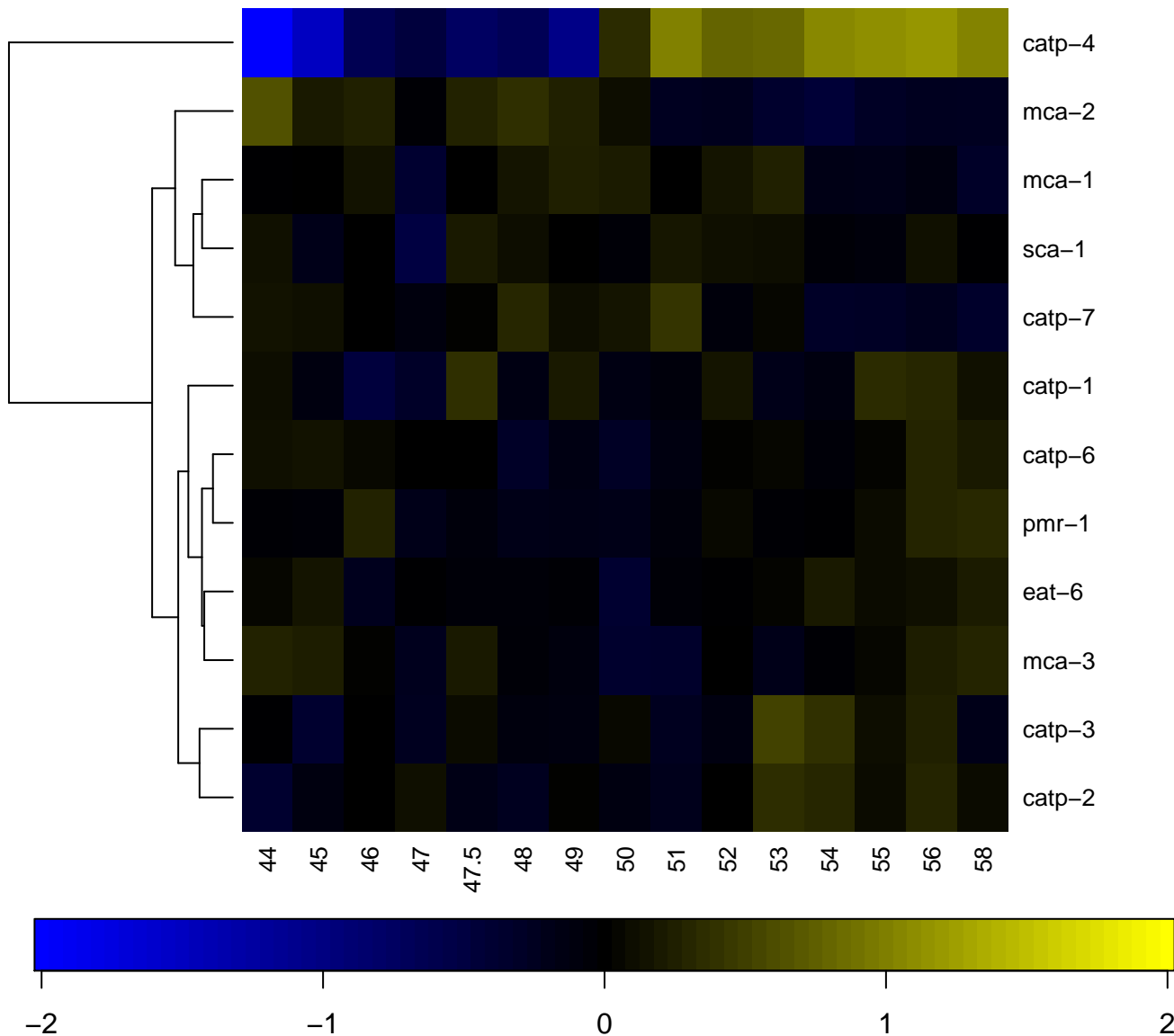

ATPase, P-type phosphorylation site

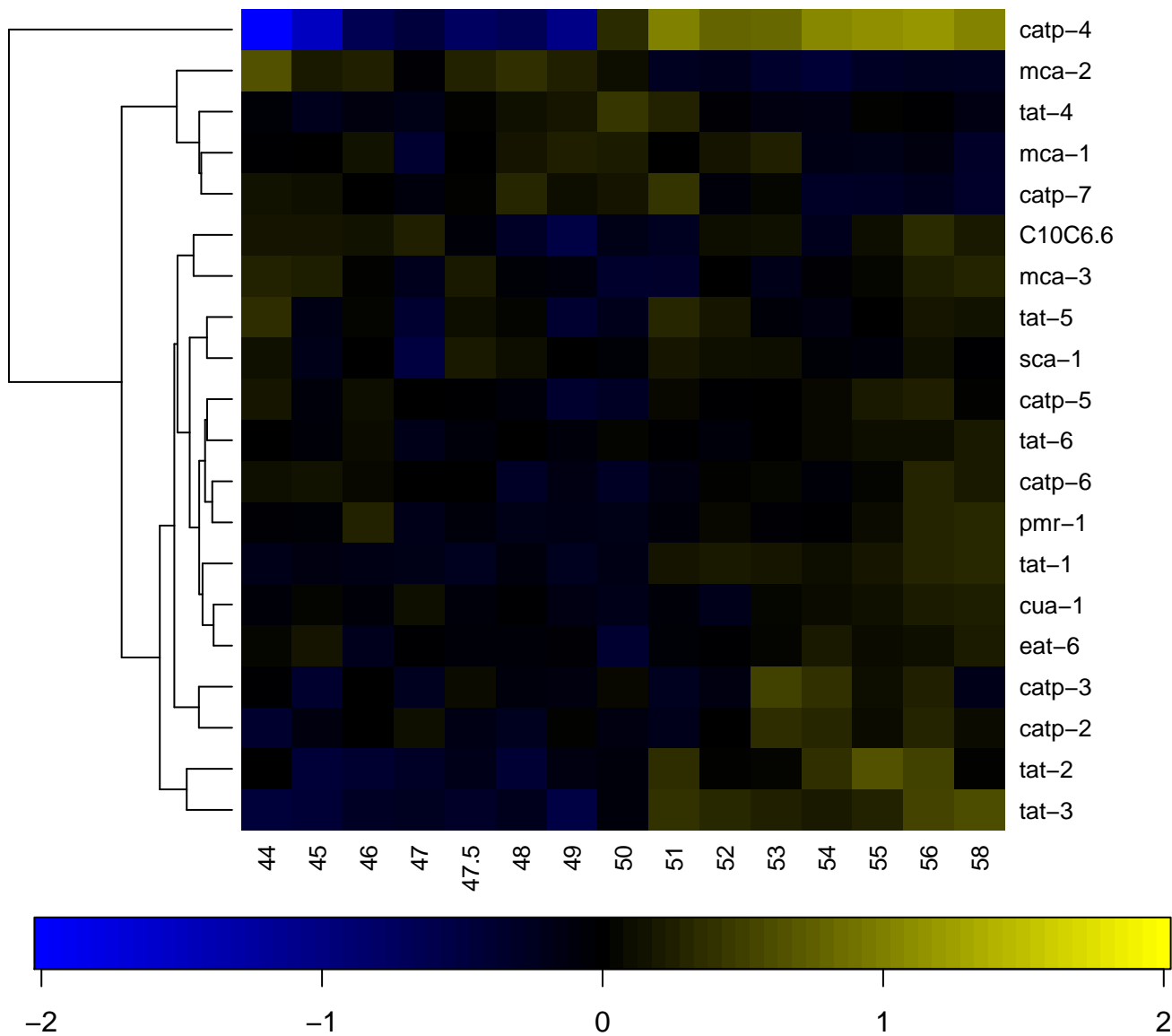

ATPase, P-type, ATPase-associated domain

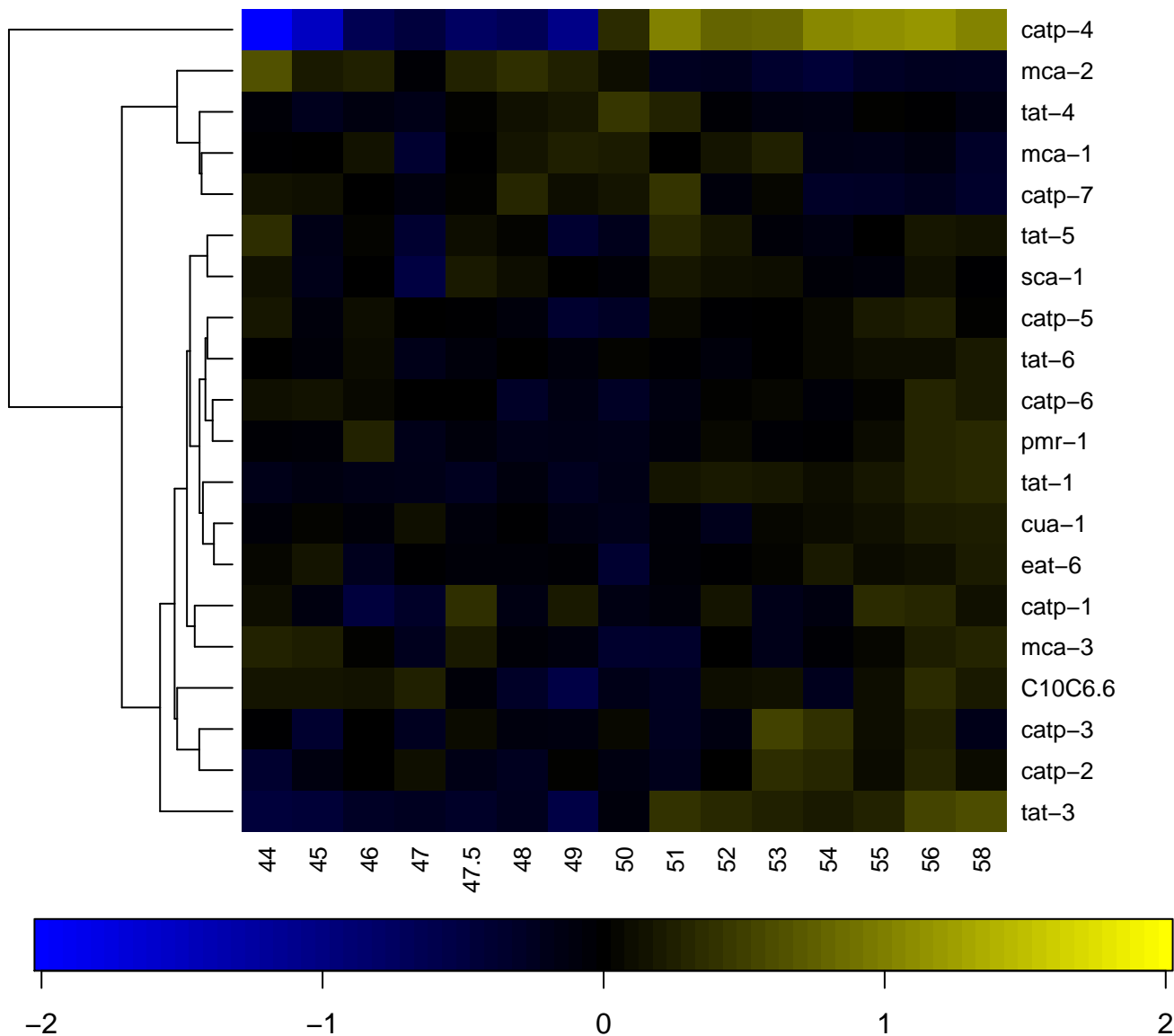

ATPase, P-type, K/Mg/Cd/Cu/Zn/Na/Ca/Na/H-transporter

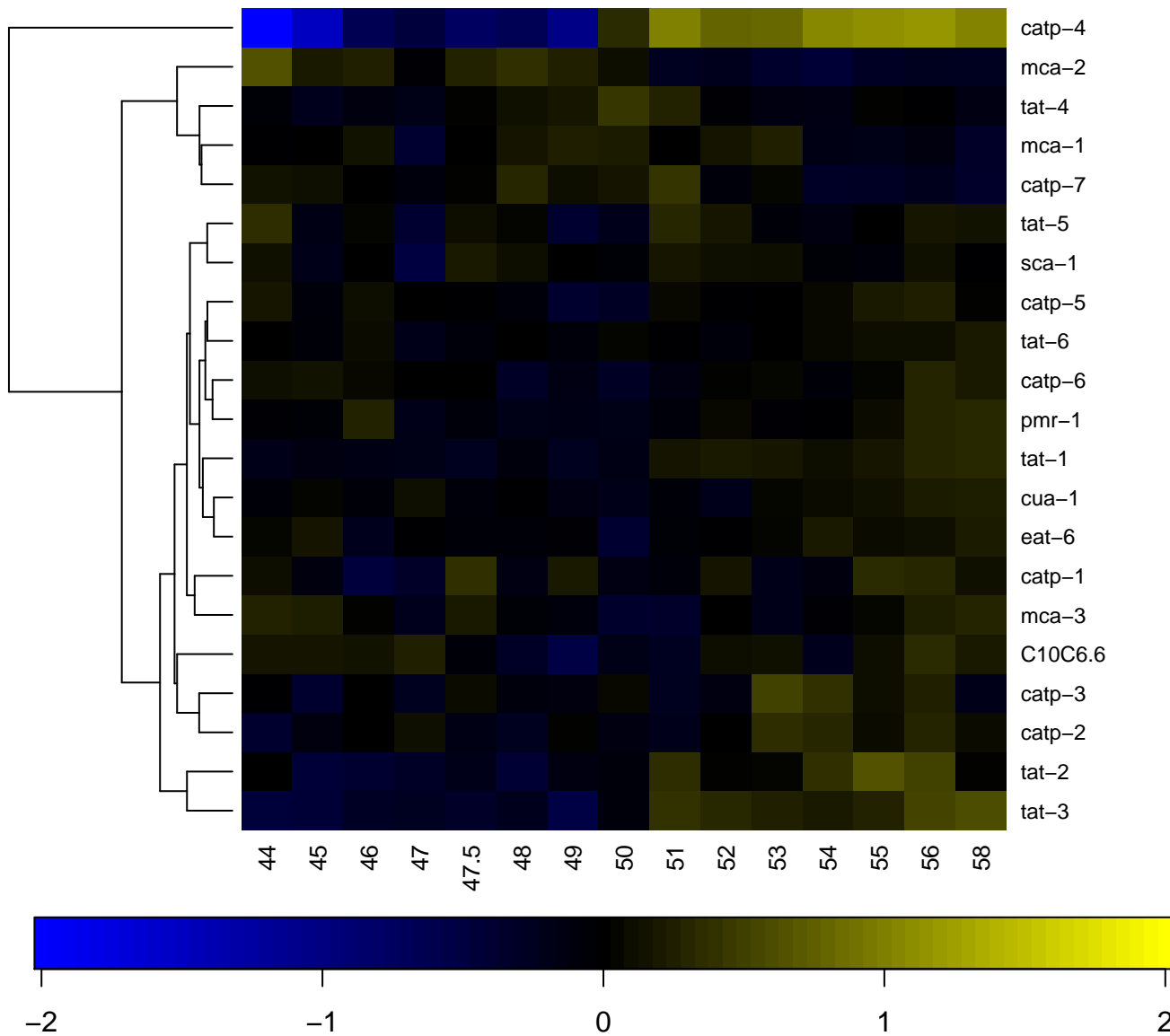

ATPase, P-type, phospholipid-translocating, flippase

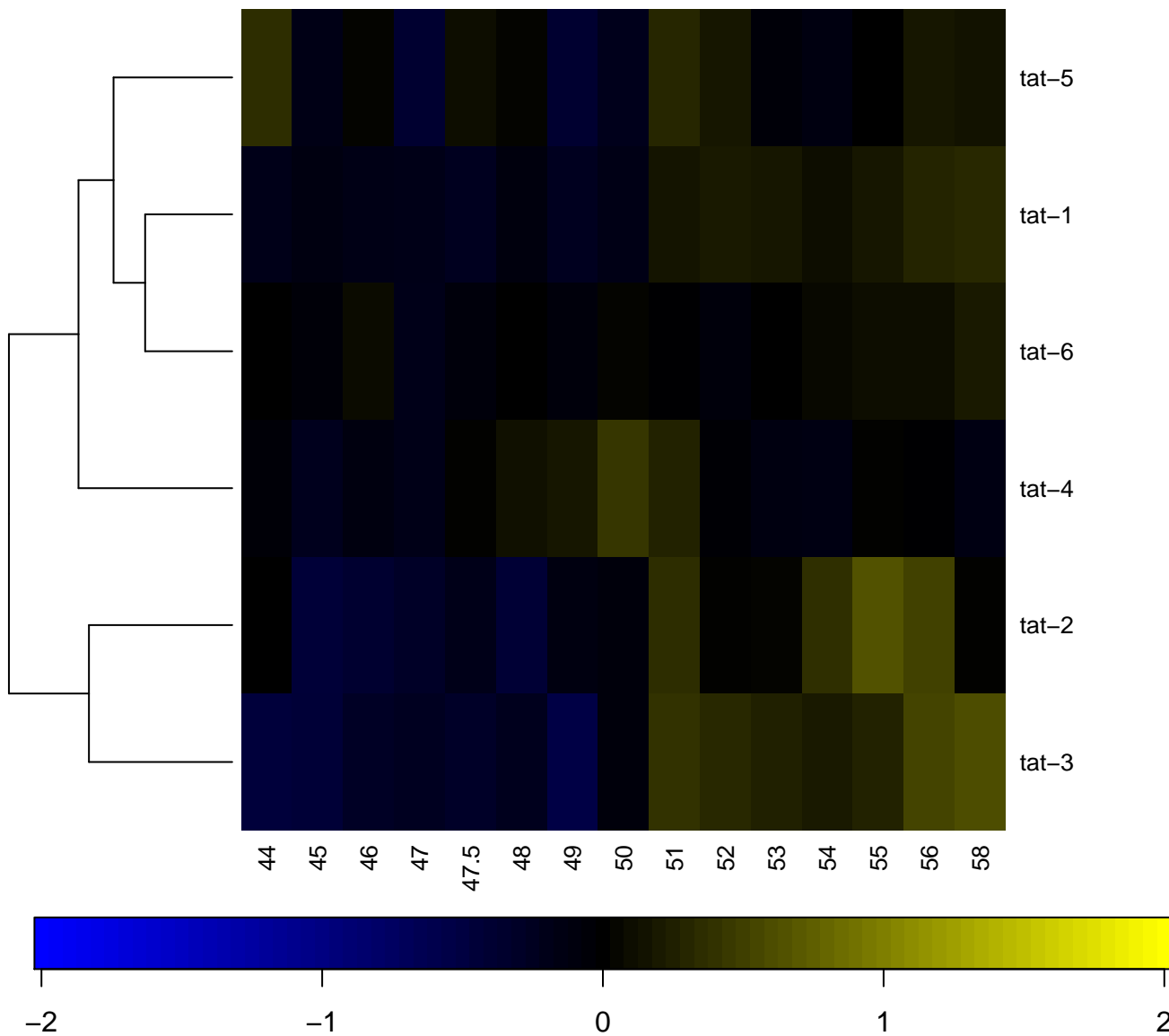

Band 4.1 domain

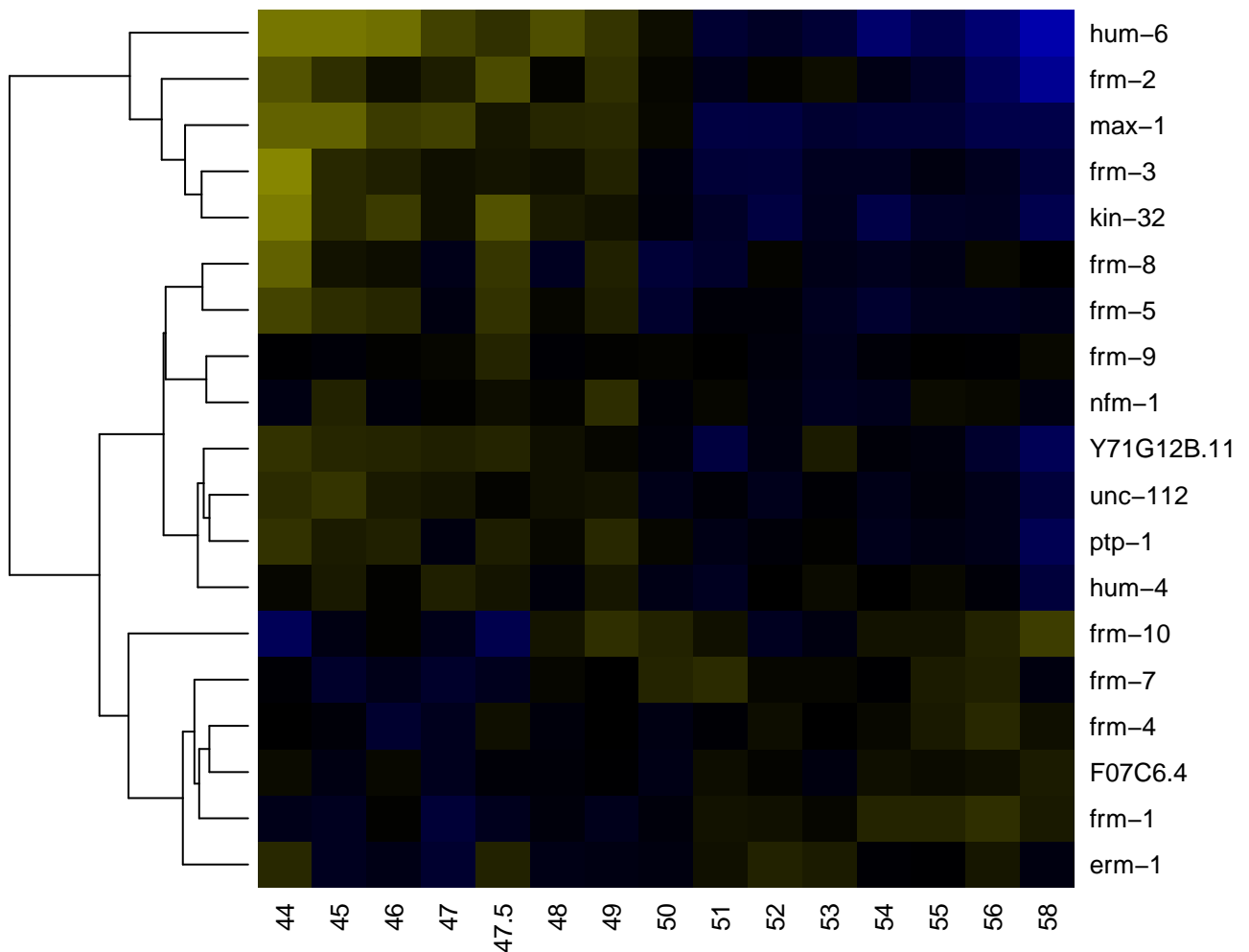

Band 7/stomatin-like, conserved site

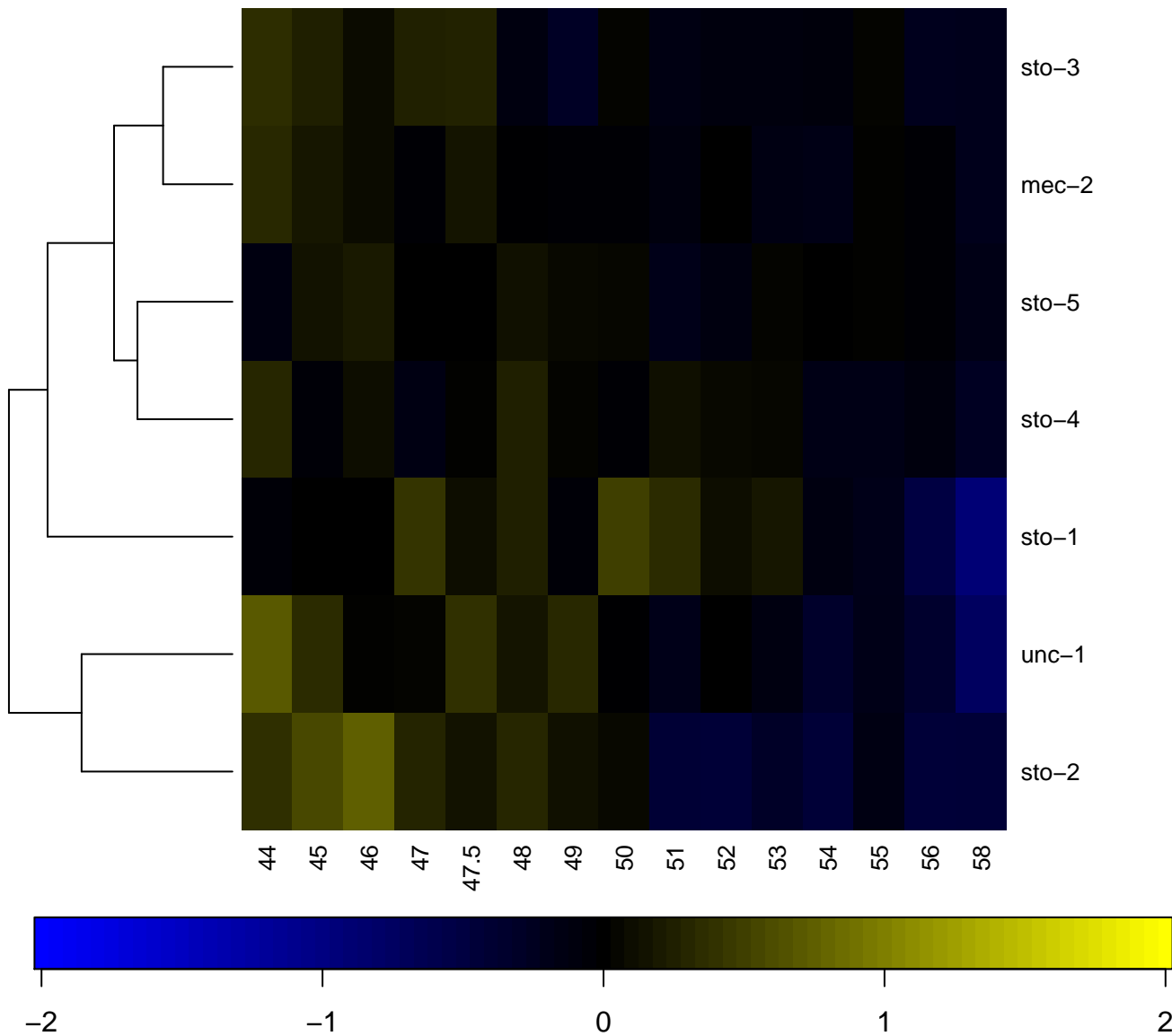

BAR

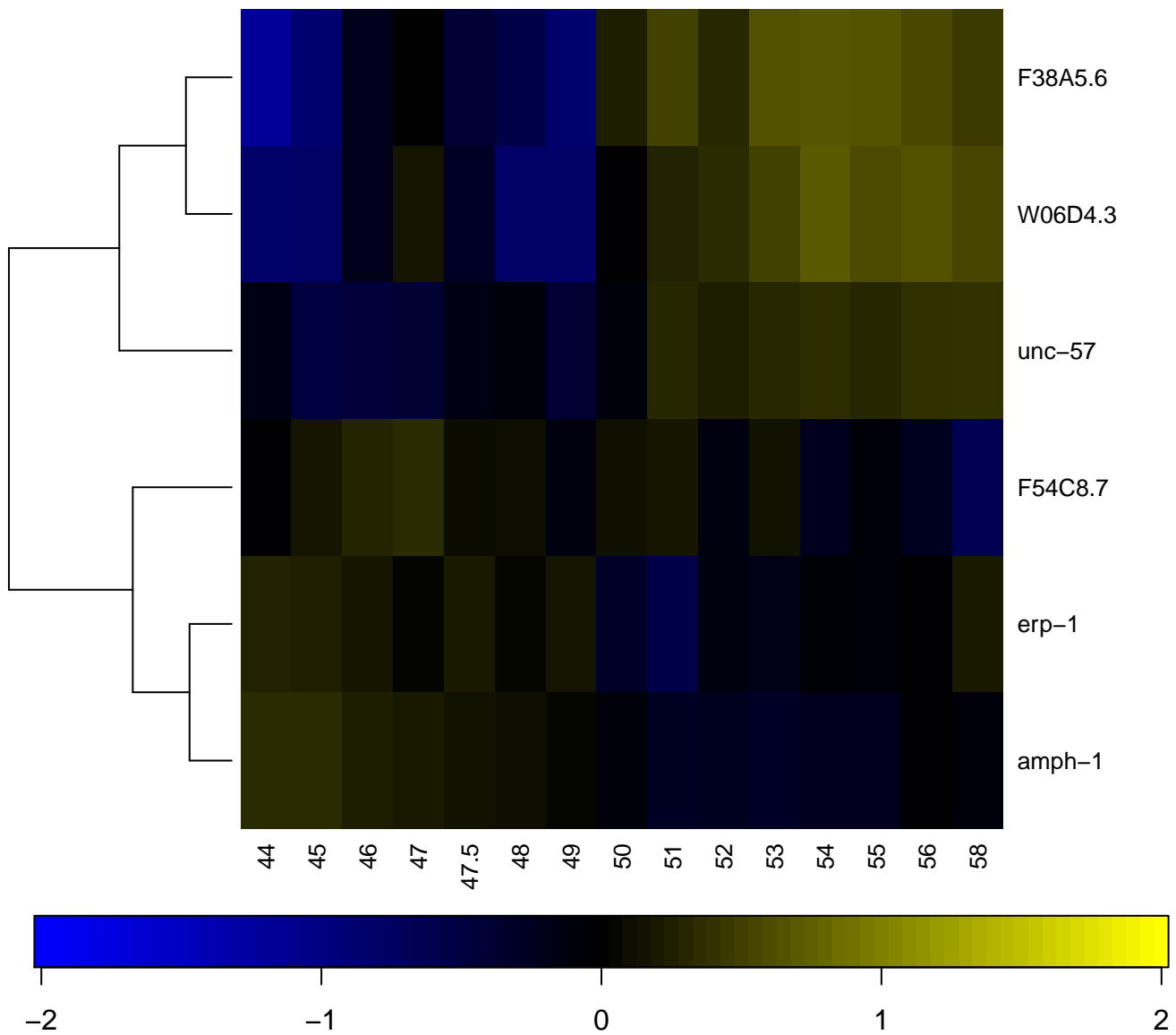

BAR domain

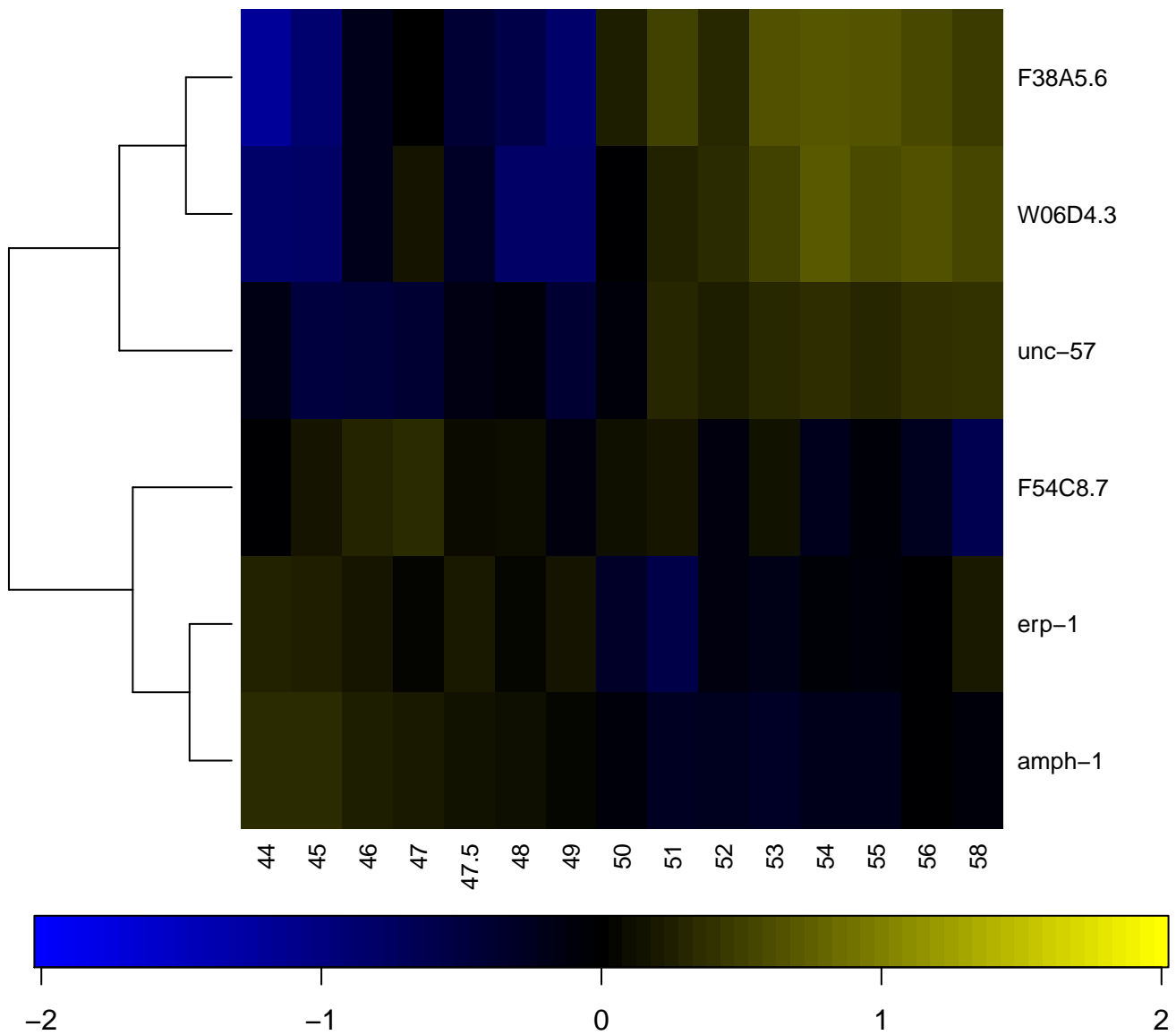

Basic-leucine zipper (bZIP) transcription factor

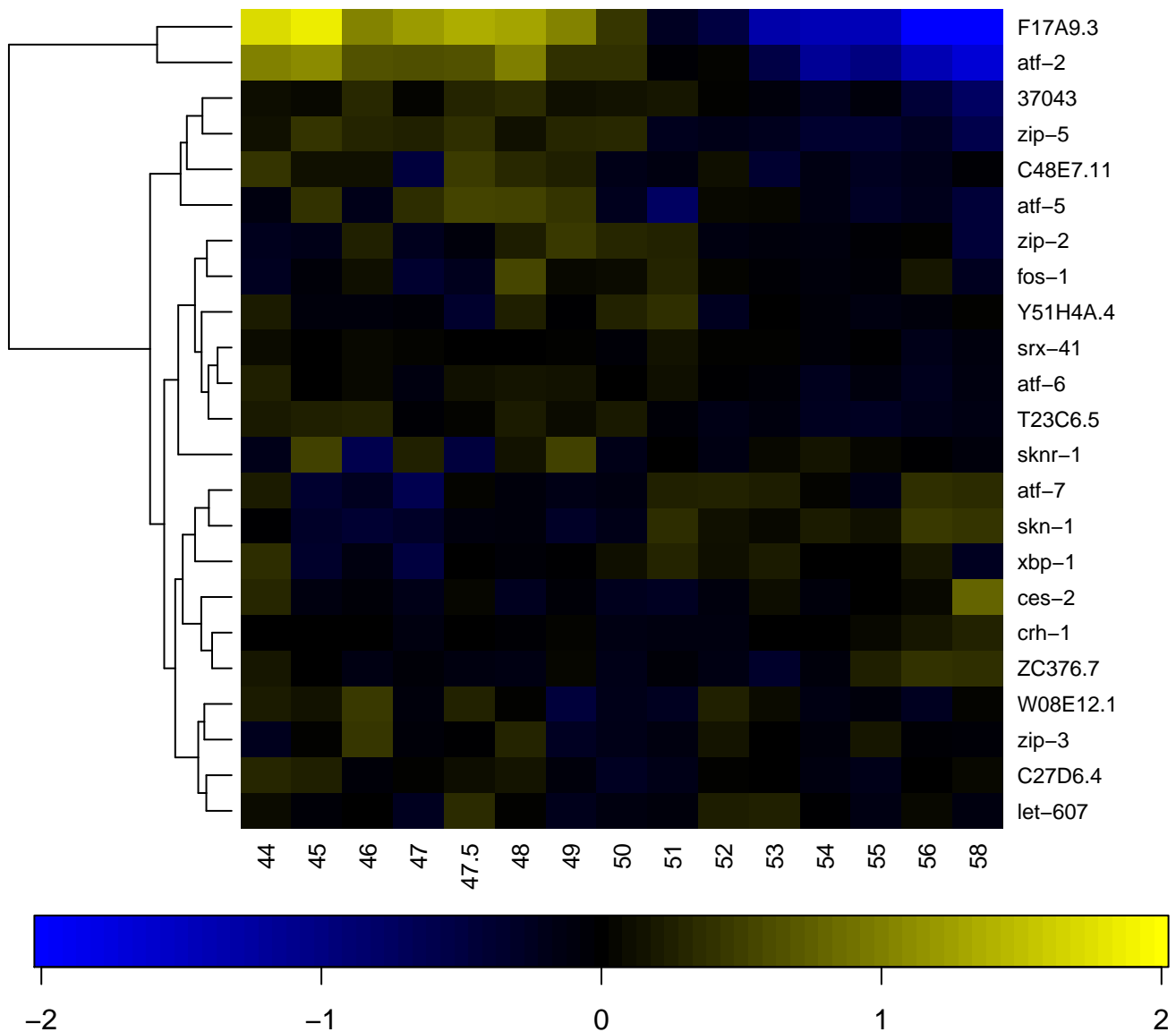

Basic leucine zipper

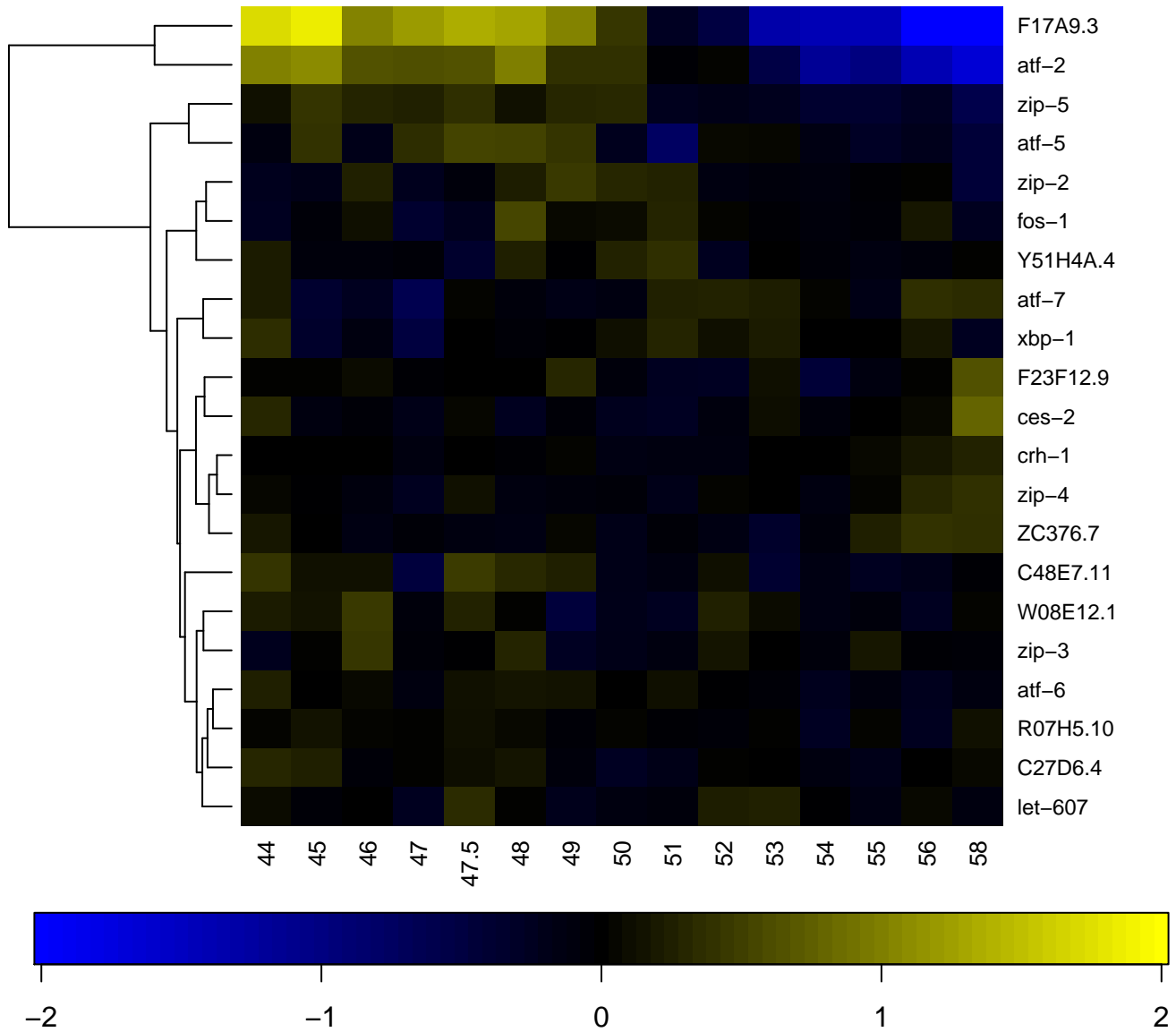

Basic region leucine zipper

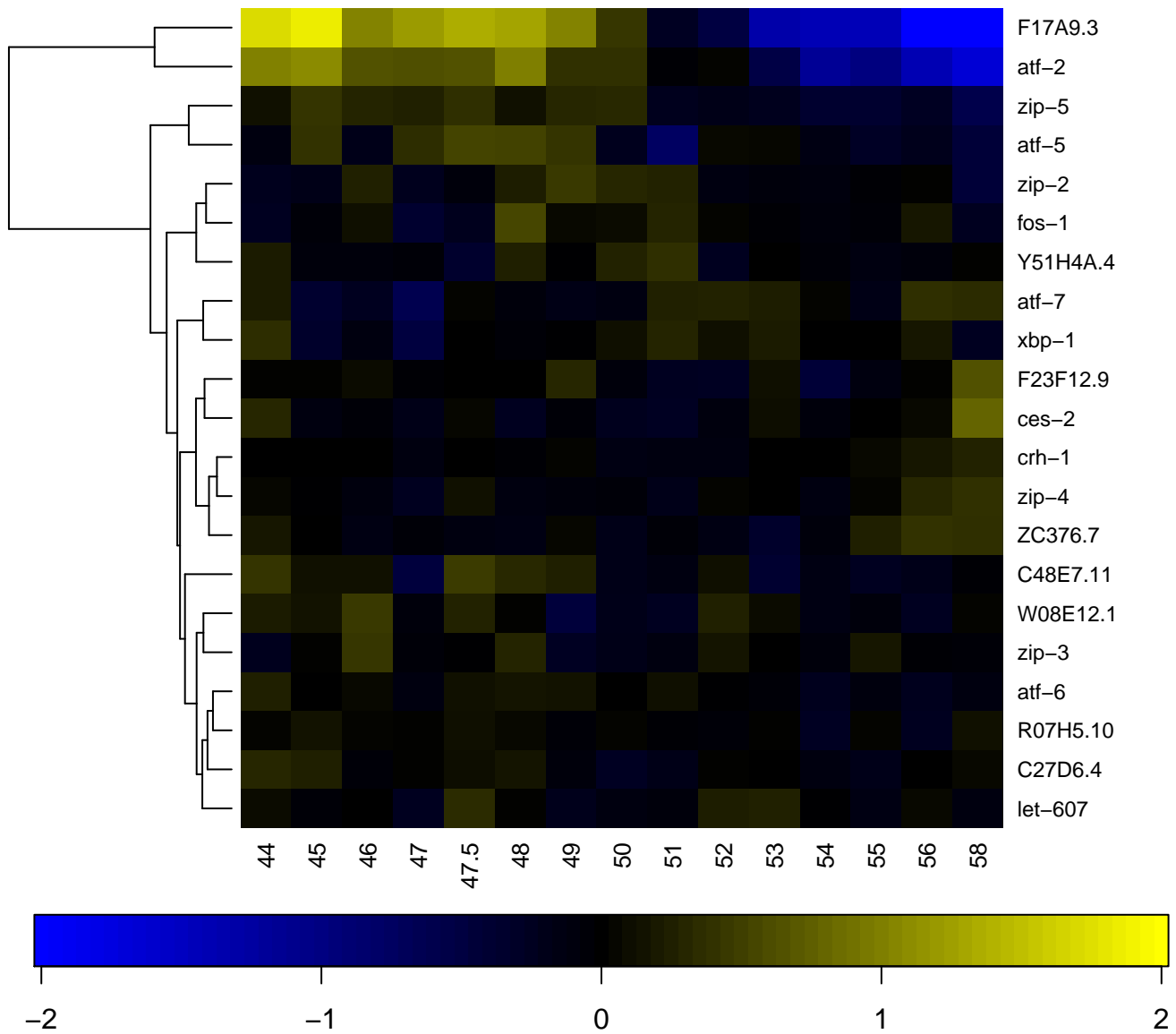

BED zinc finger

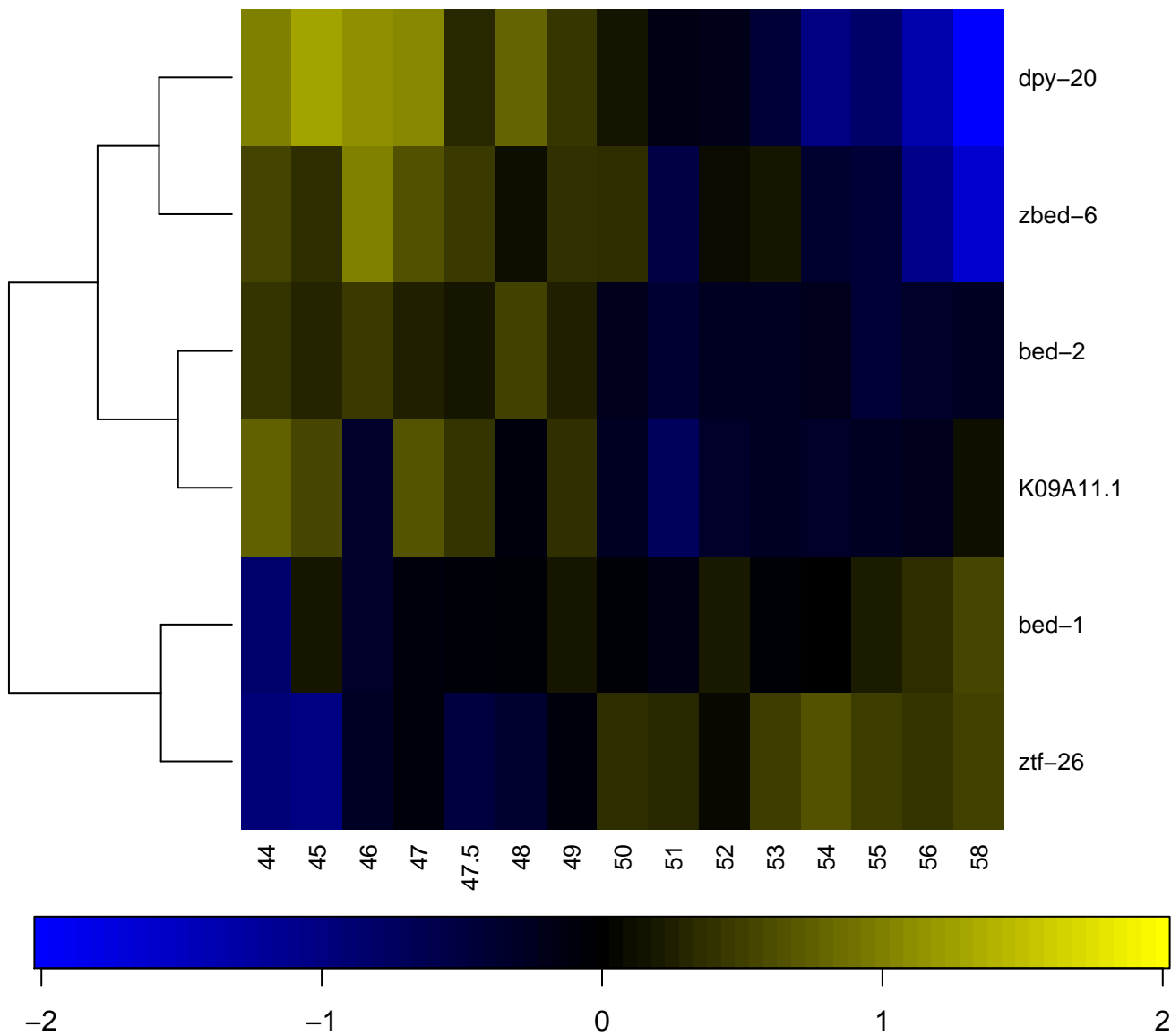

Beta-grasp fold, ferredoxin-type

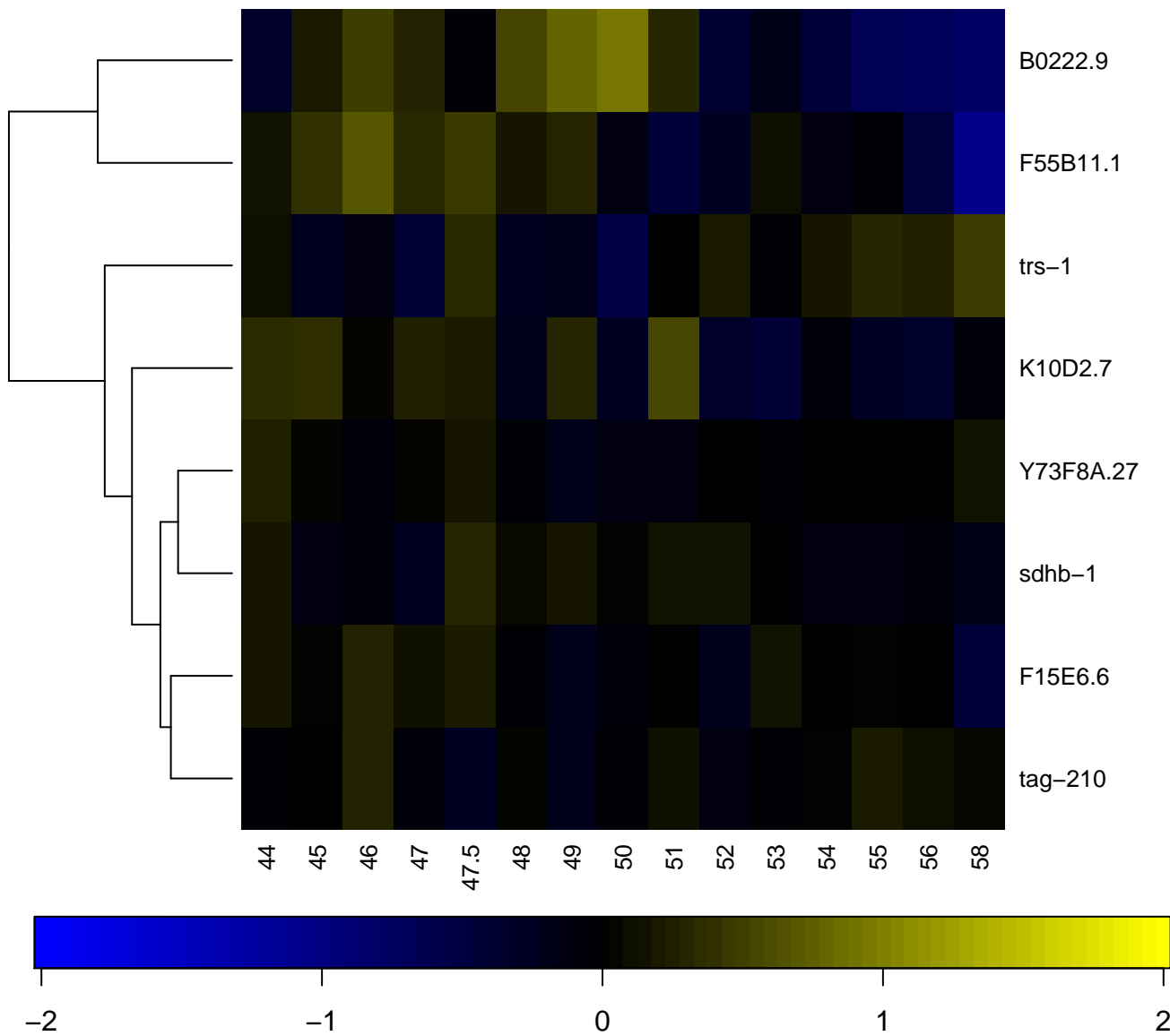

Beta-lactamase

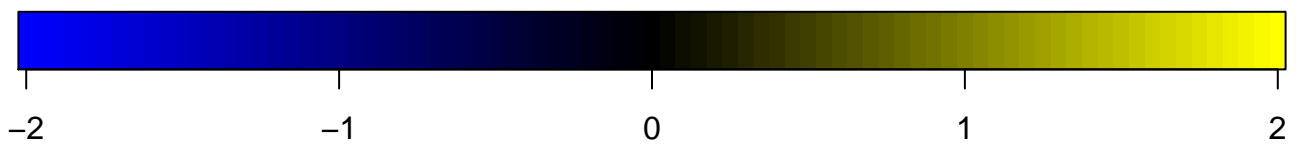
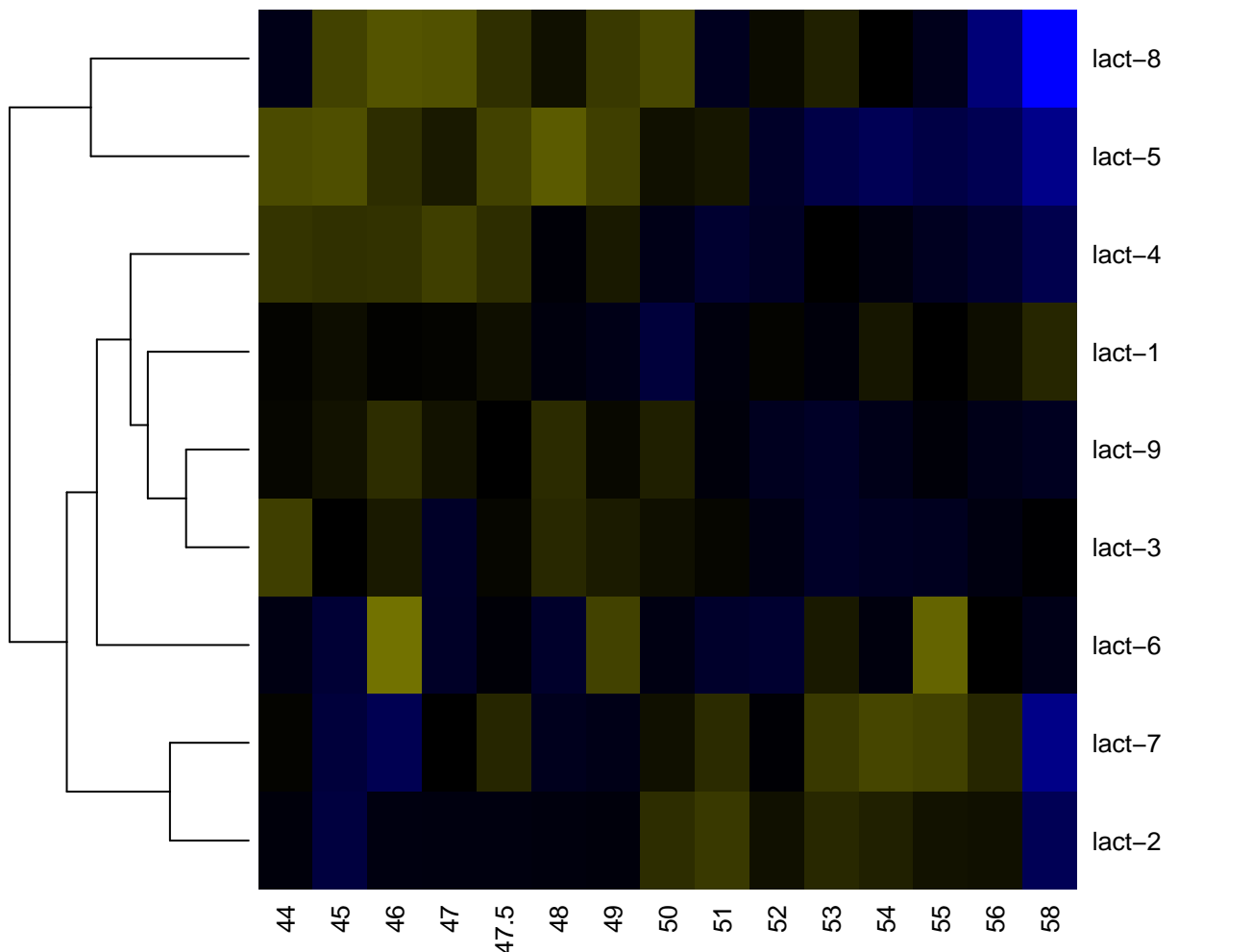

Beta-lactamase-related

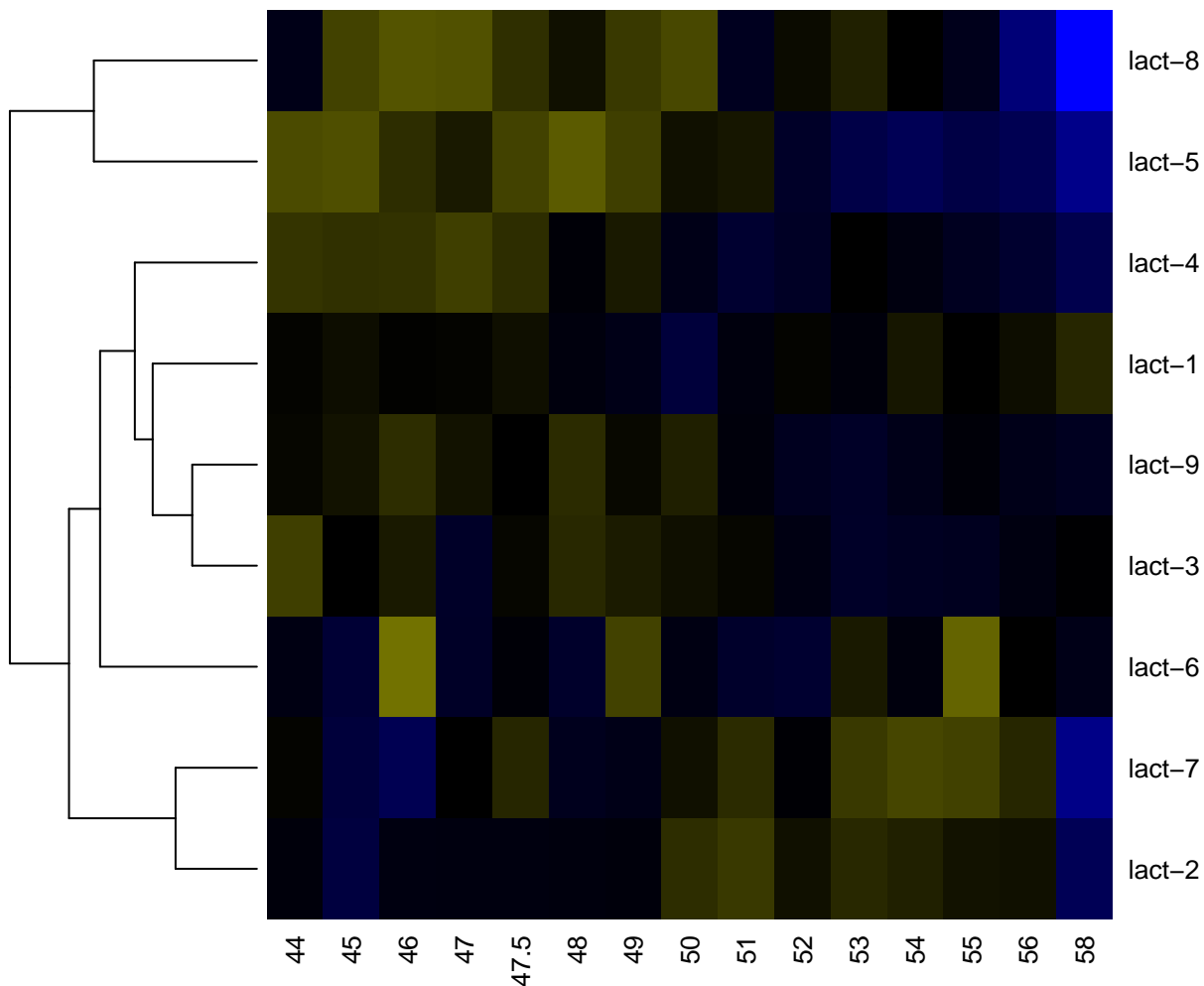

Beta tubulin

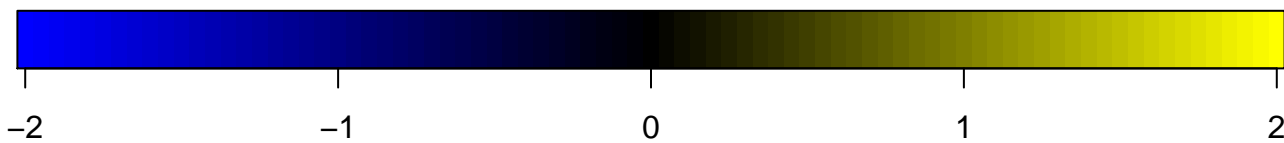
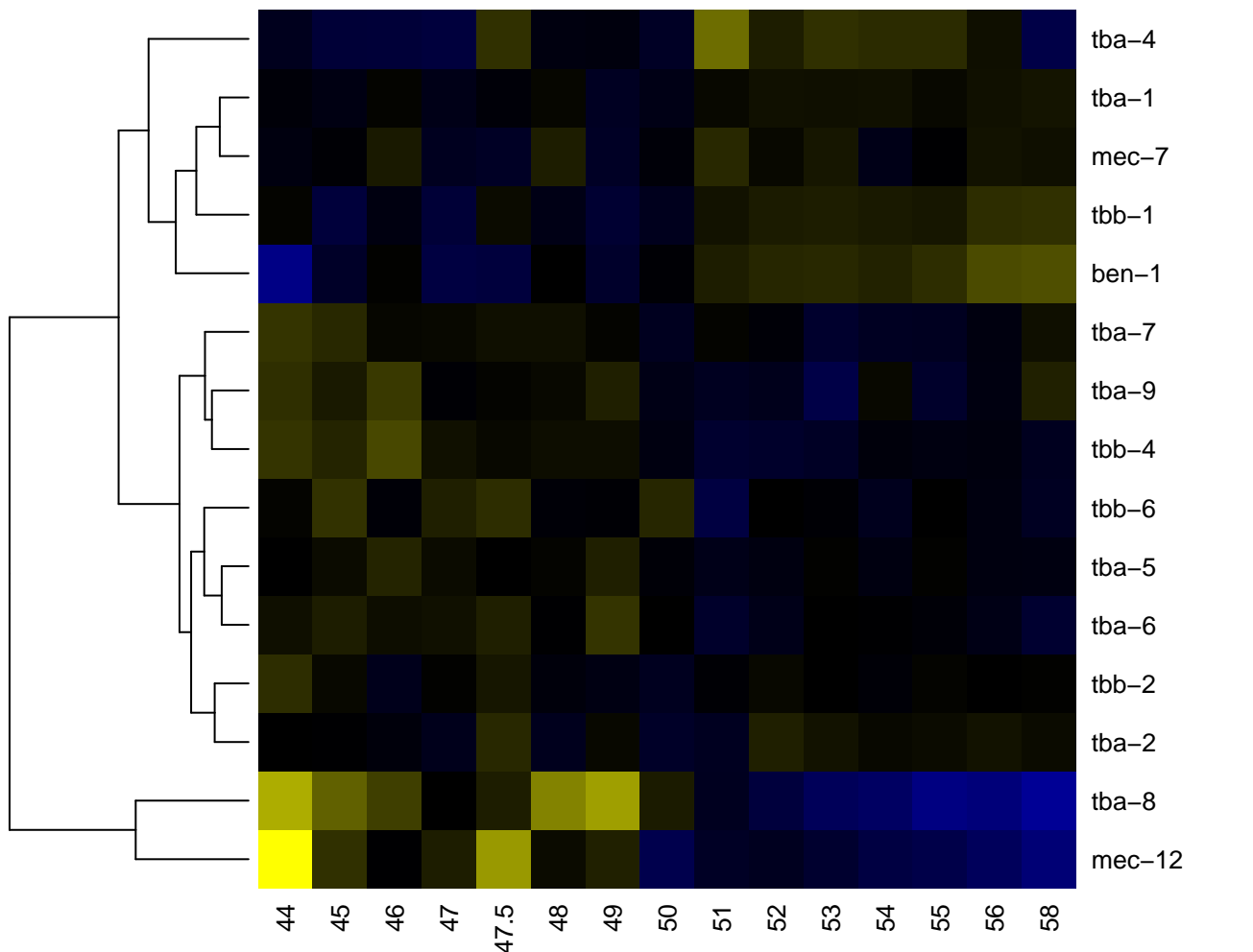

Beta tubulin, autoregulation binding site

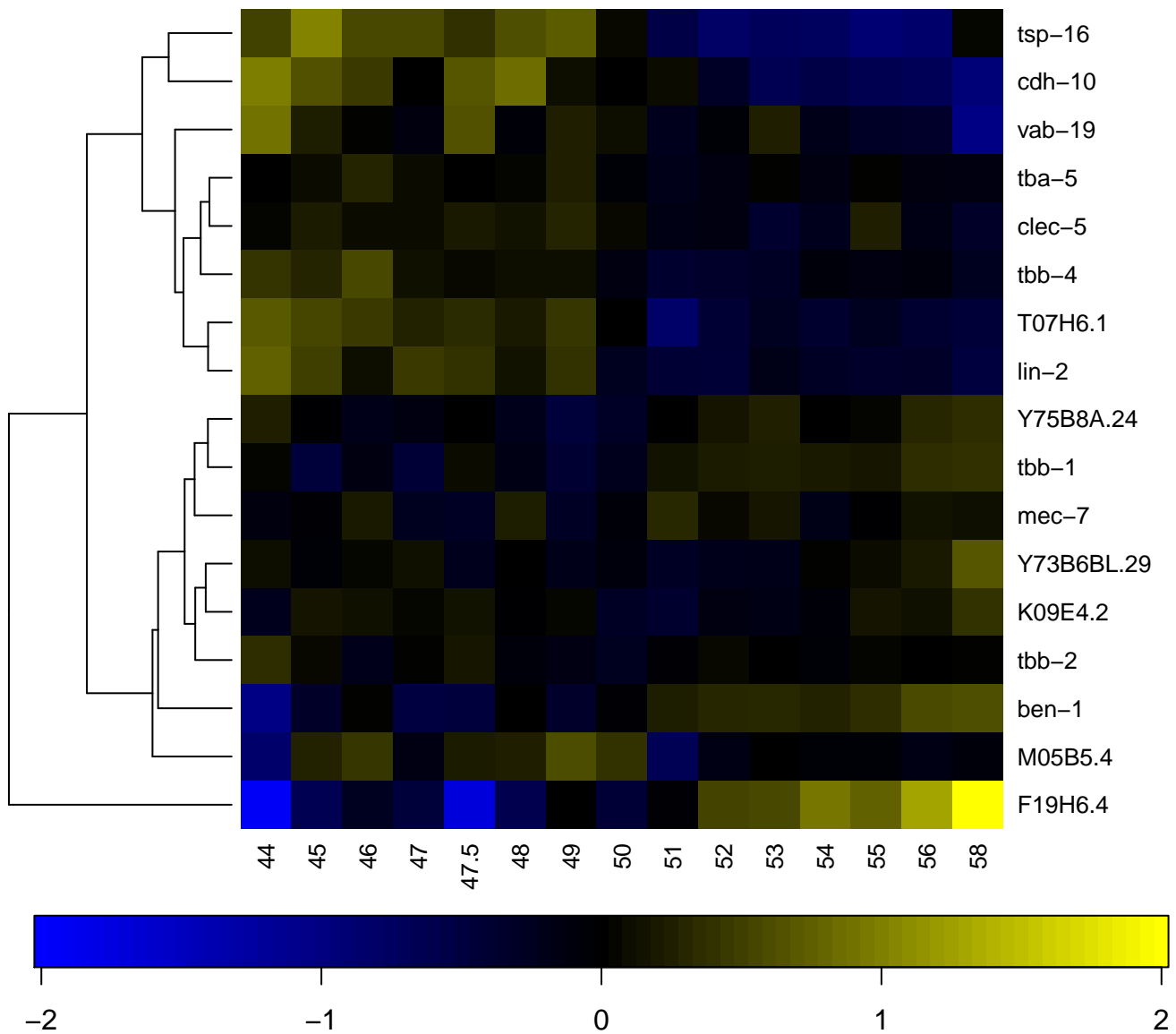

BRCA1 C Terminus (BRCT) domain

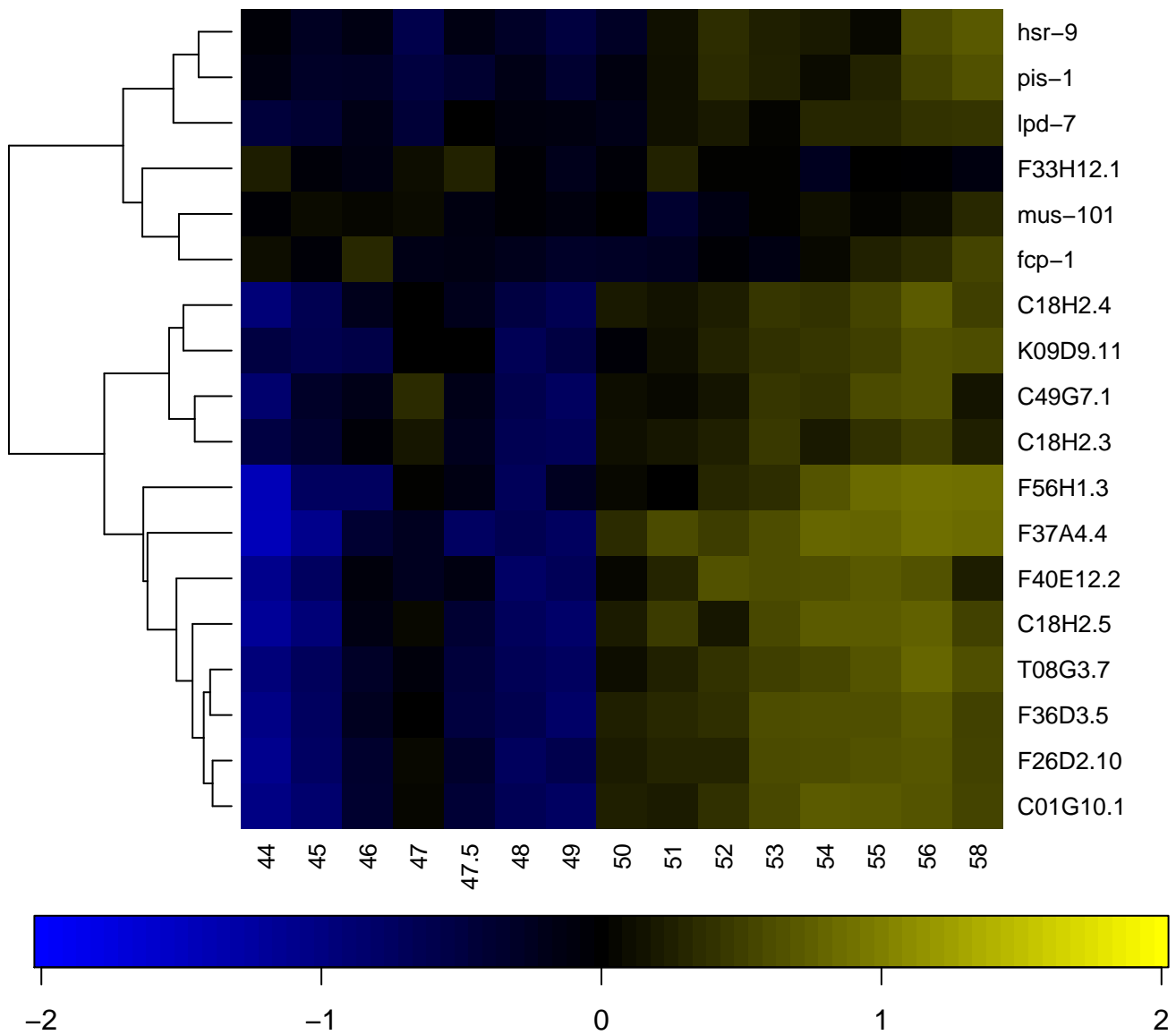

BRCT

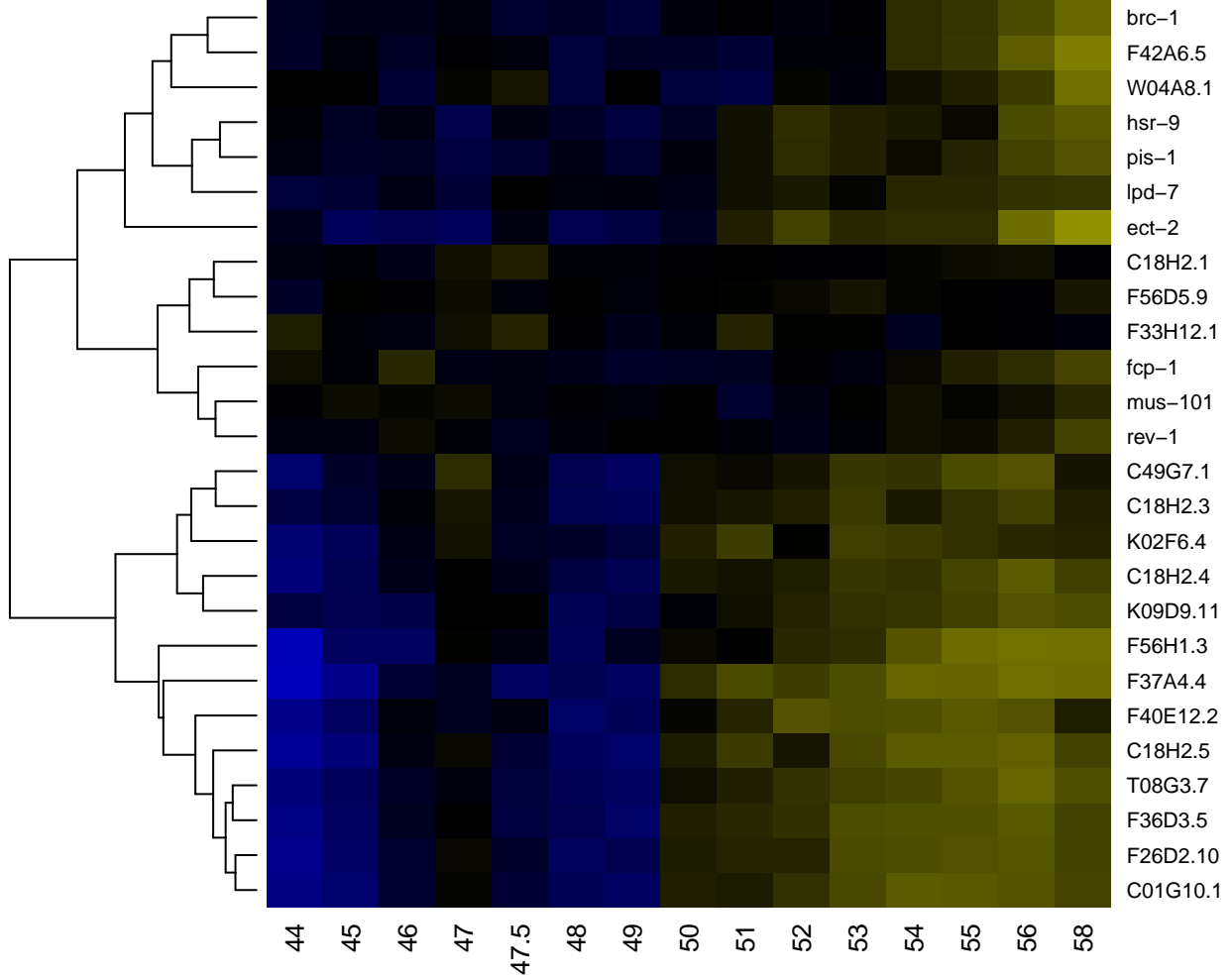

BTB/Kelch-associated

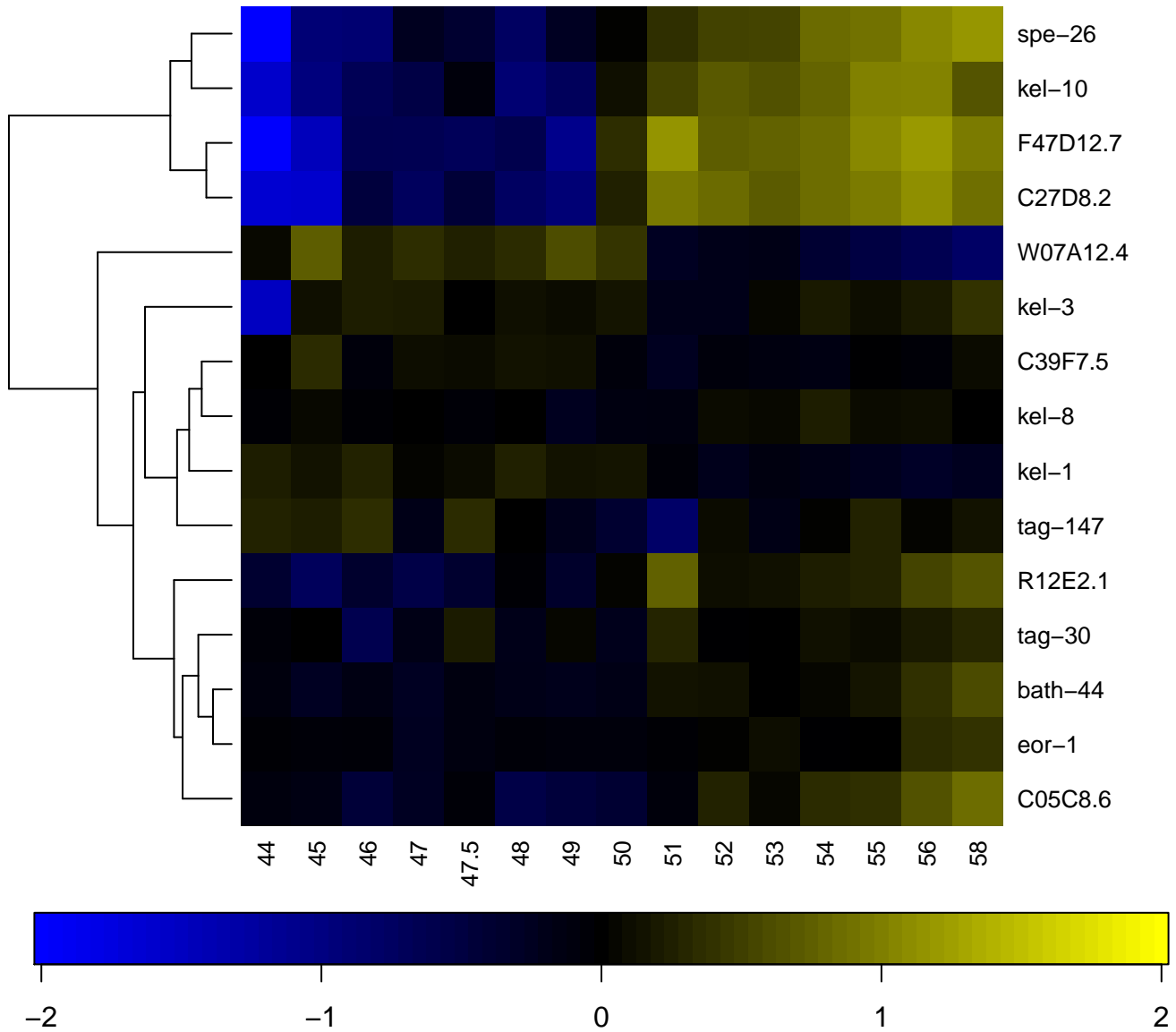

BTB/POZ

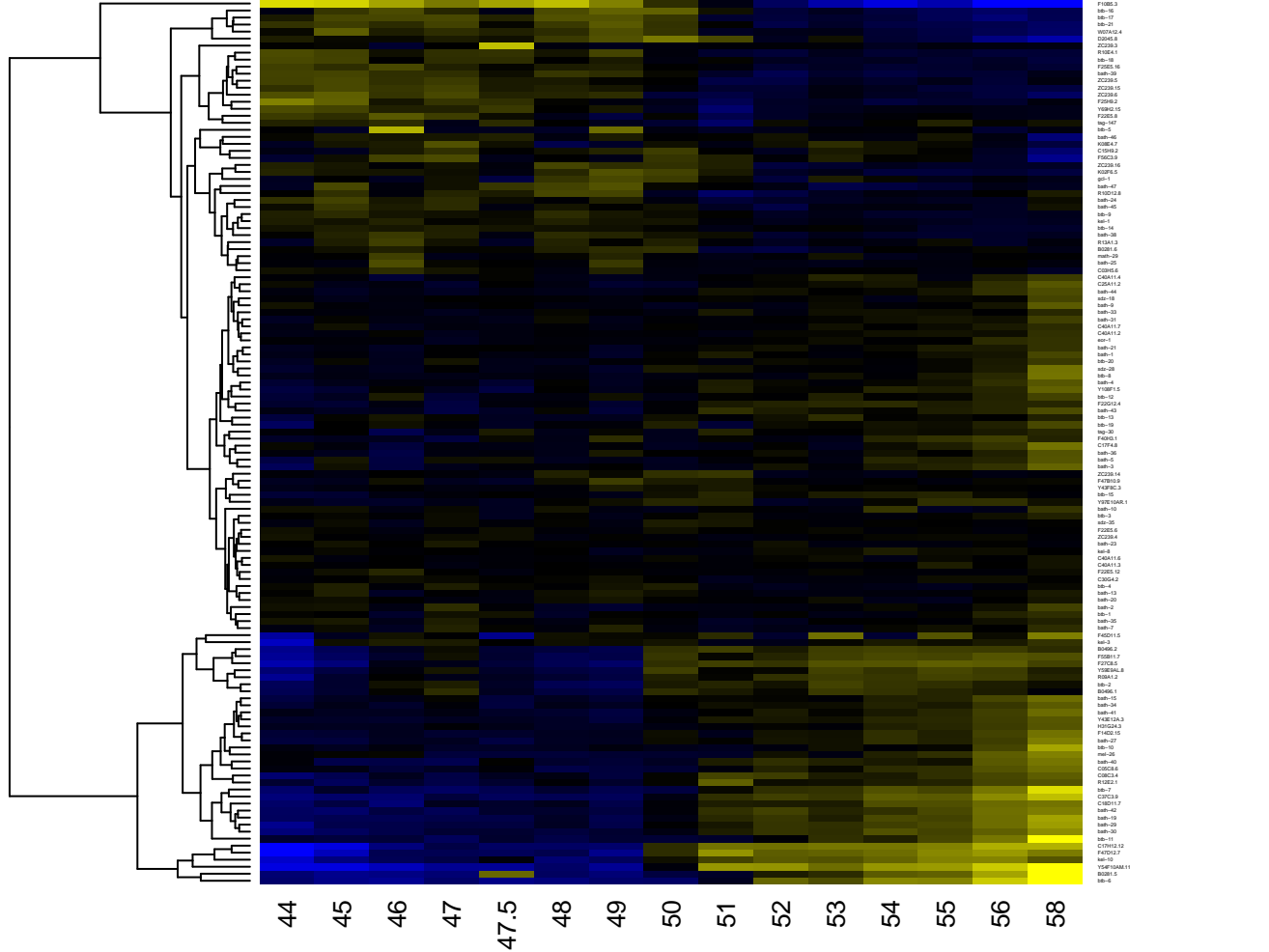

BTB/POZ domain

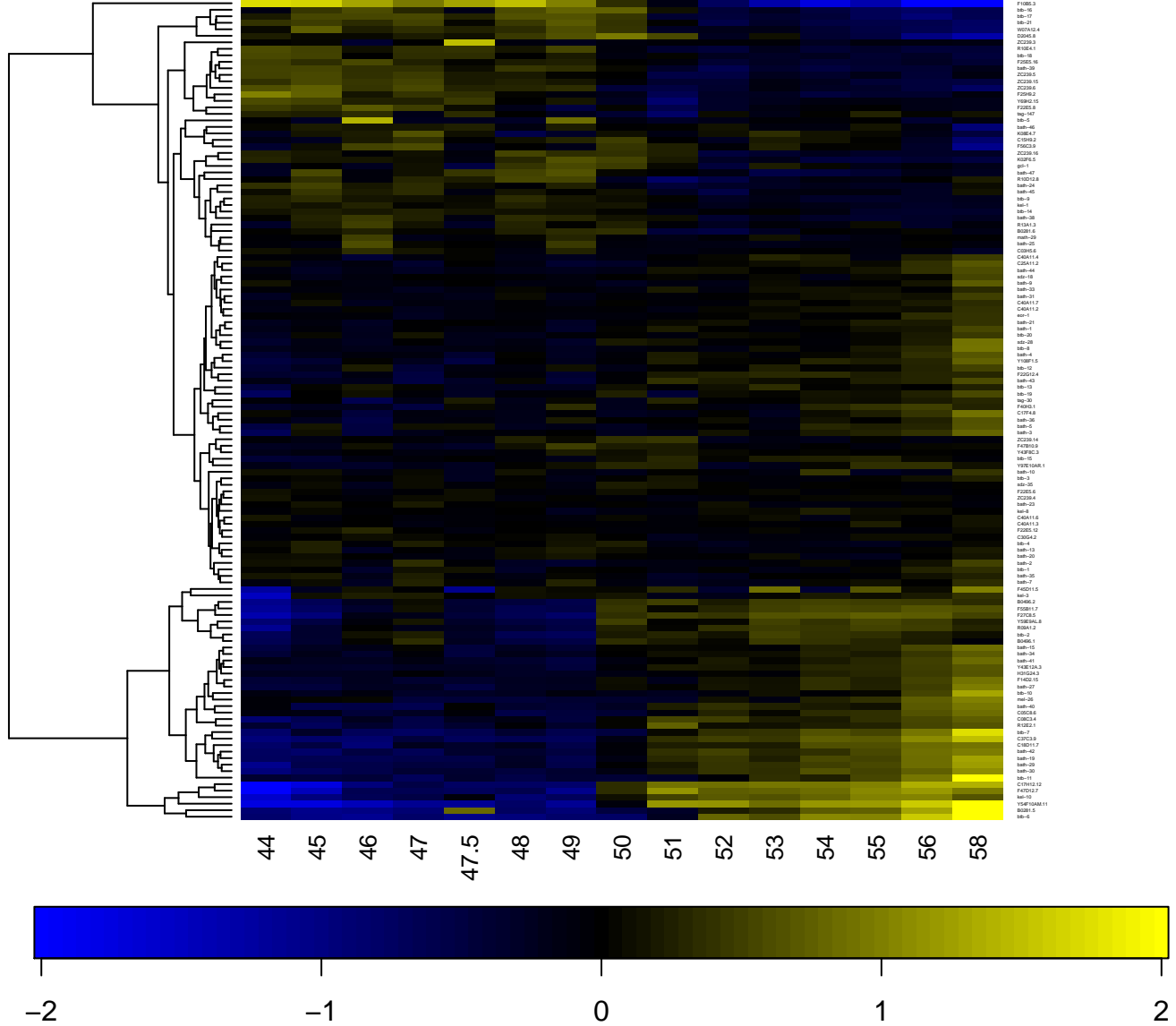

BTB/POZ fold

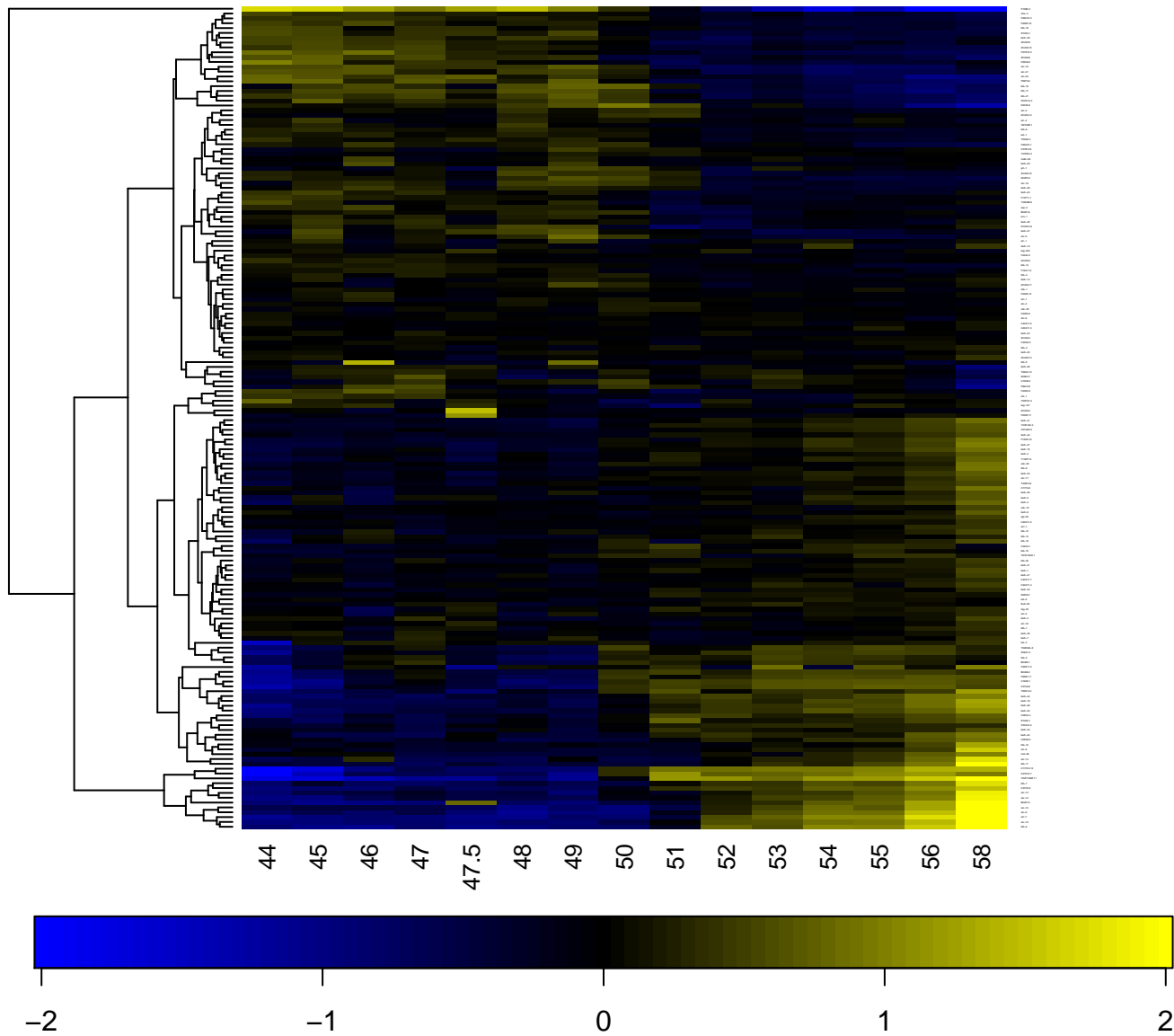

bZIP transcription factor

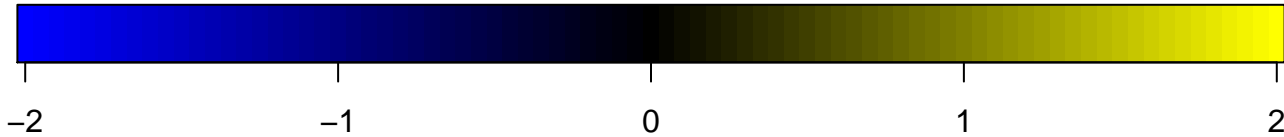
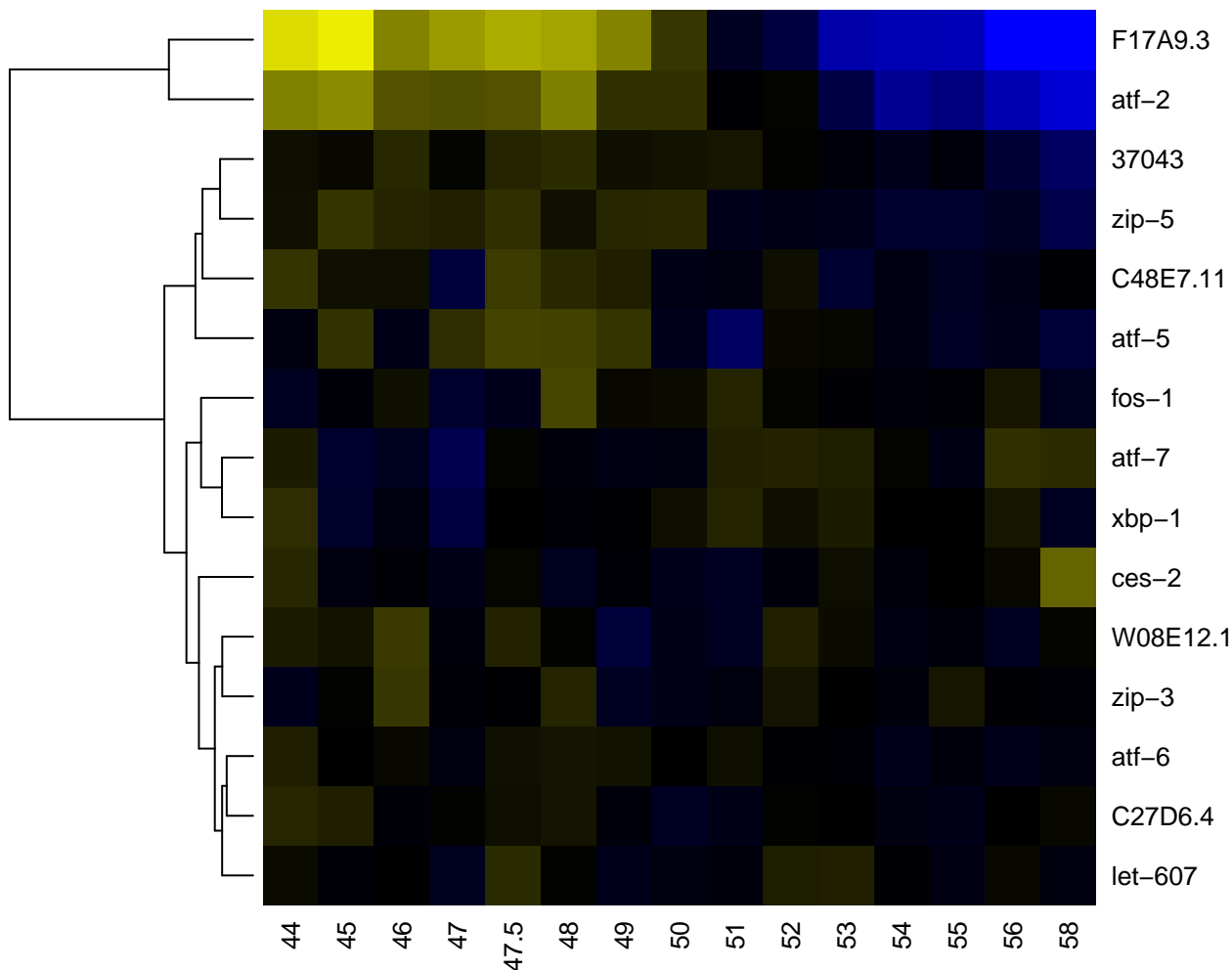

bZIP transcription factor, bZIP-1

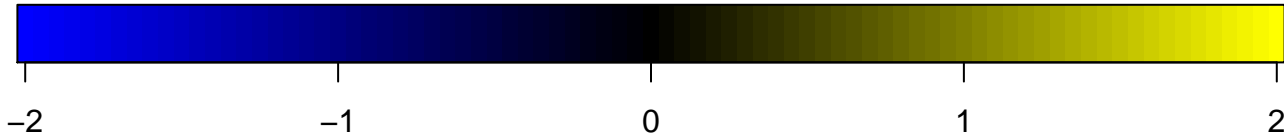
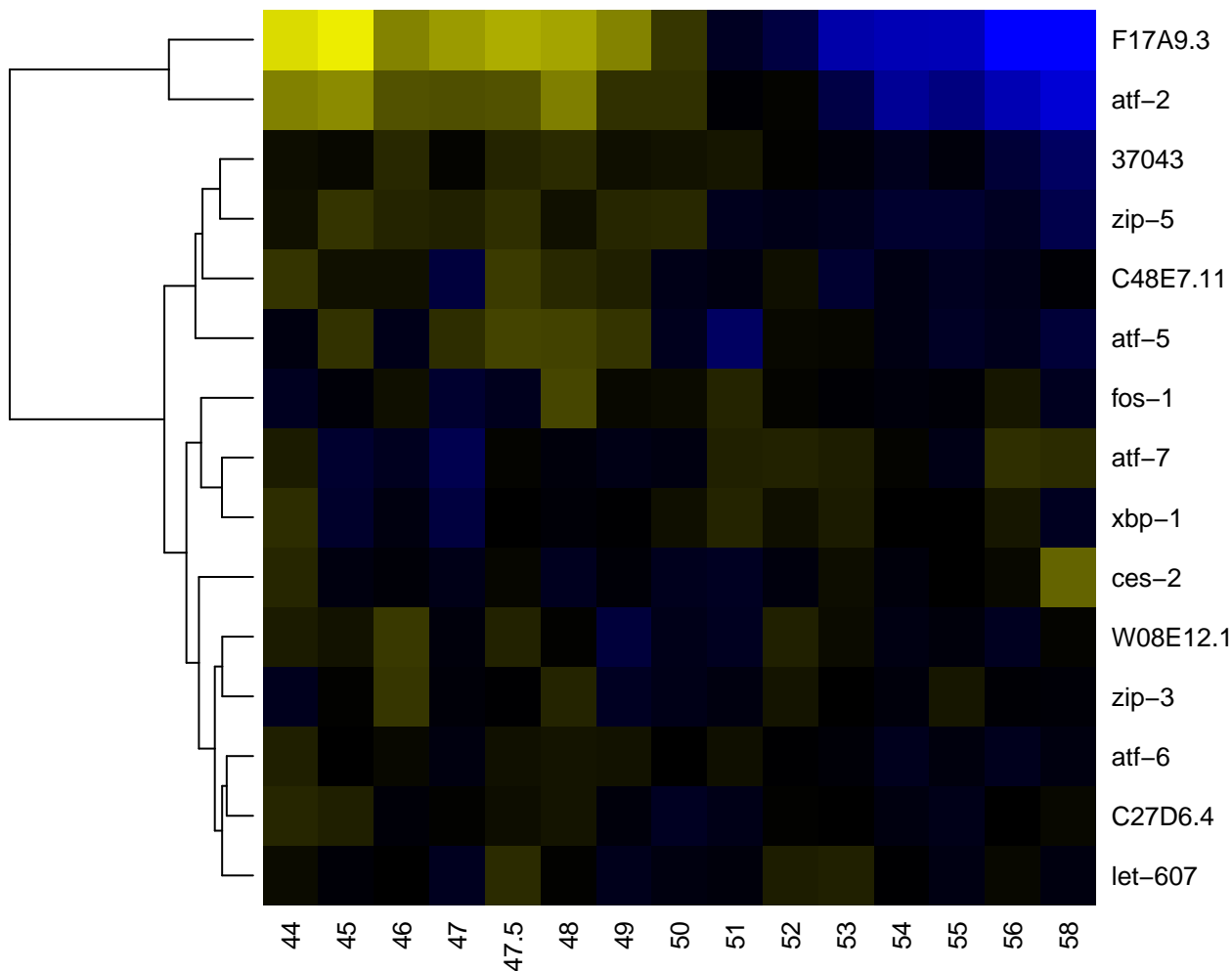

C-type lectin

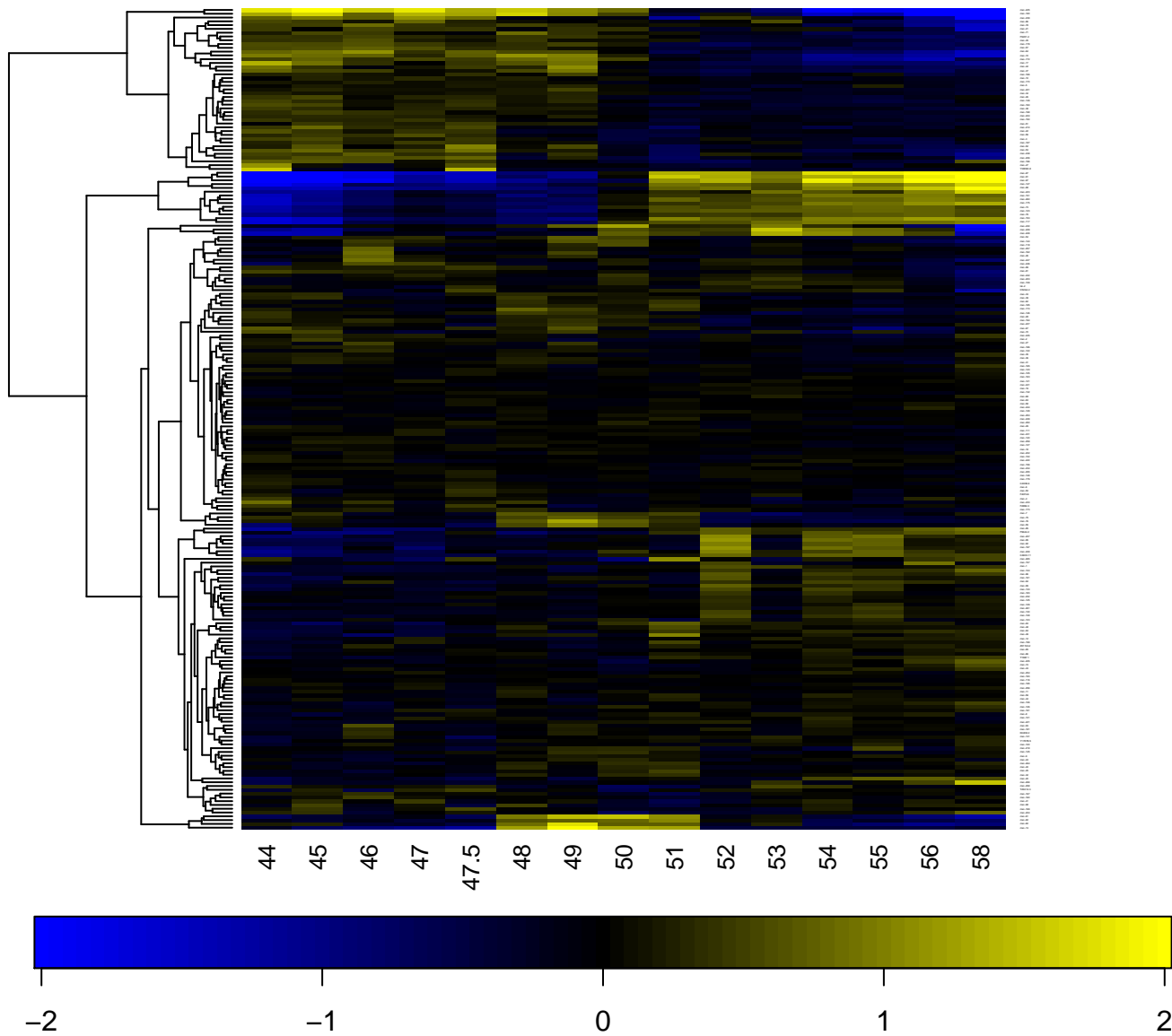

C-type lectin-like

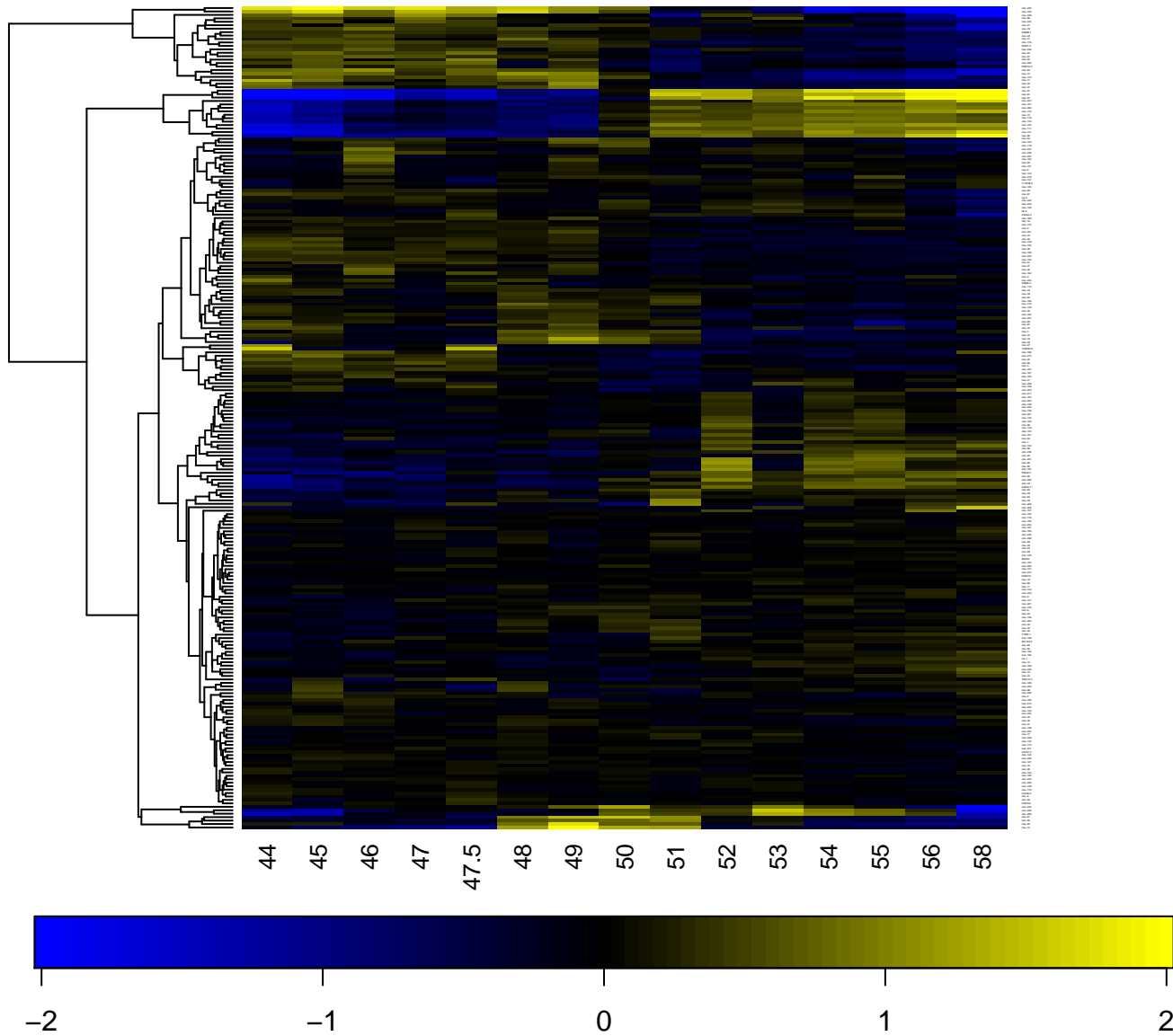

C-type lectin, conserved site

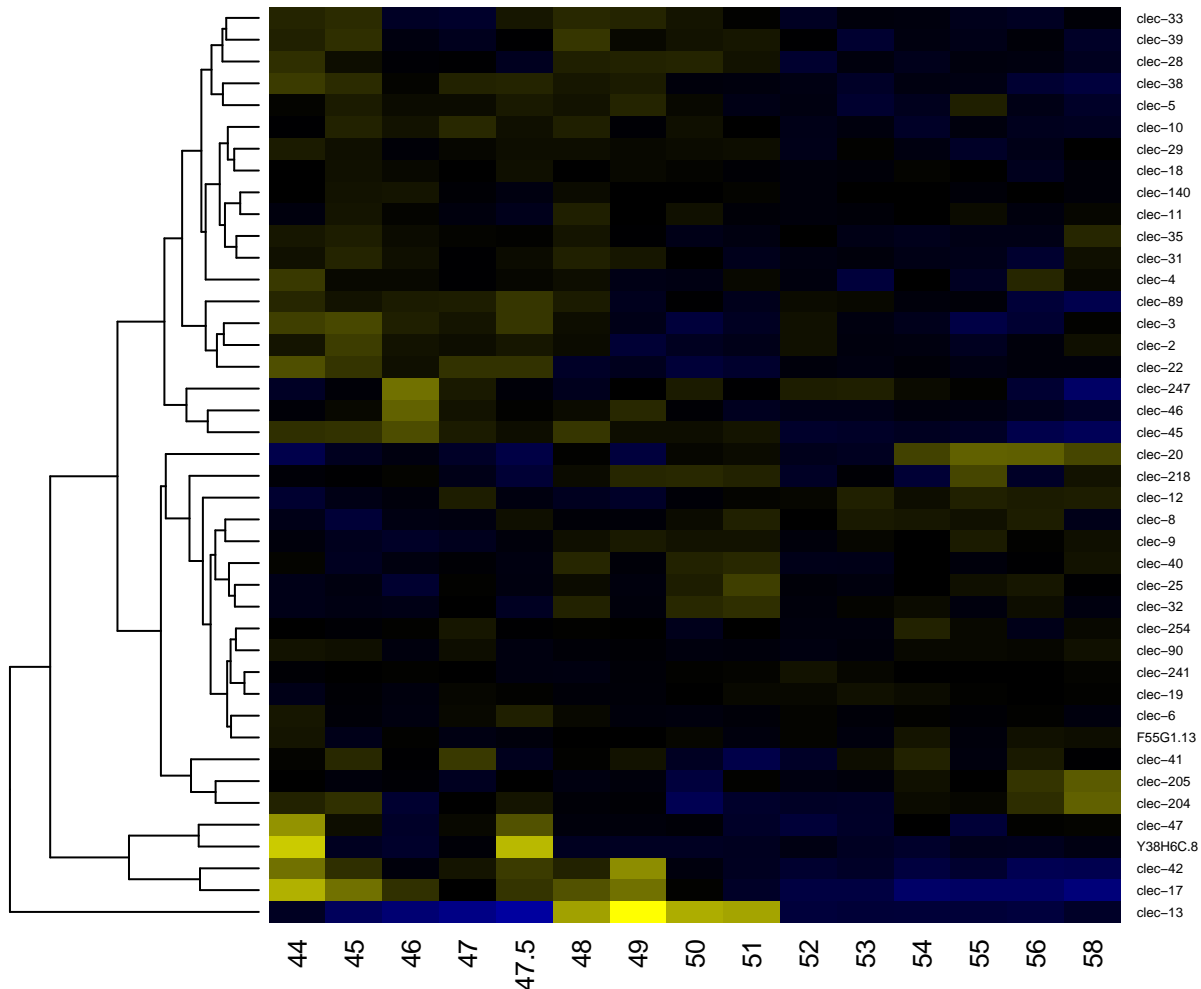

-2

-1

0

1

2

C. elegans Sre G protein-coupled chemoreceptor

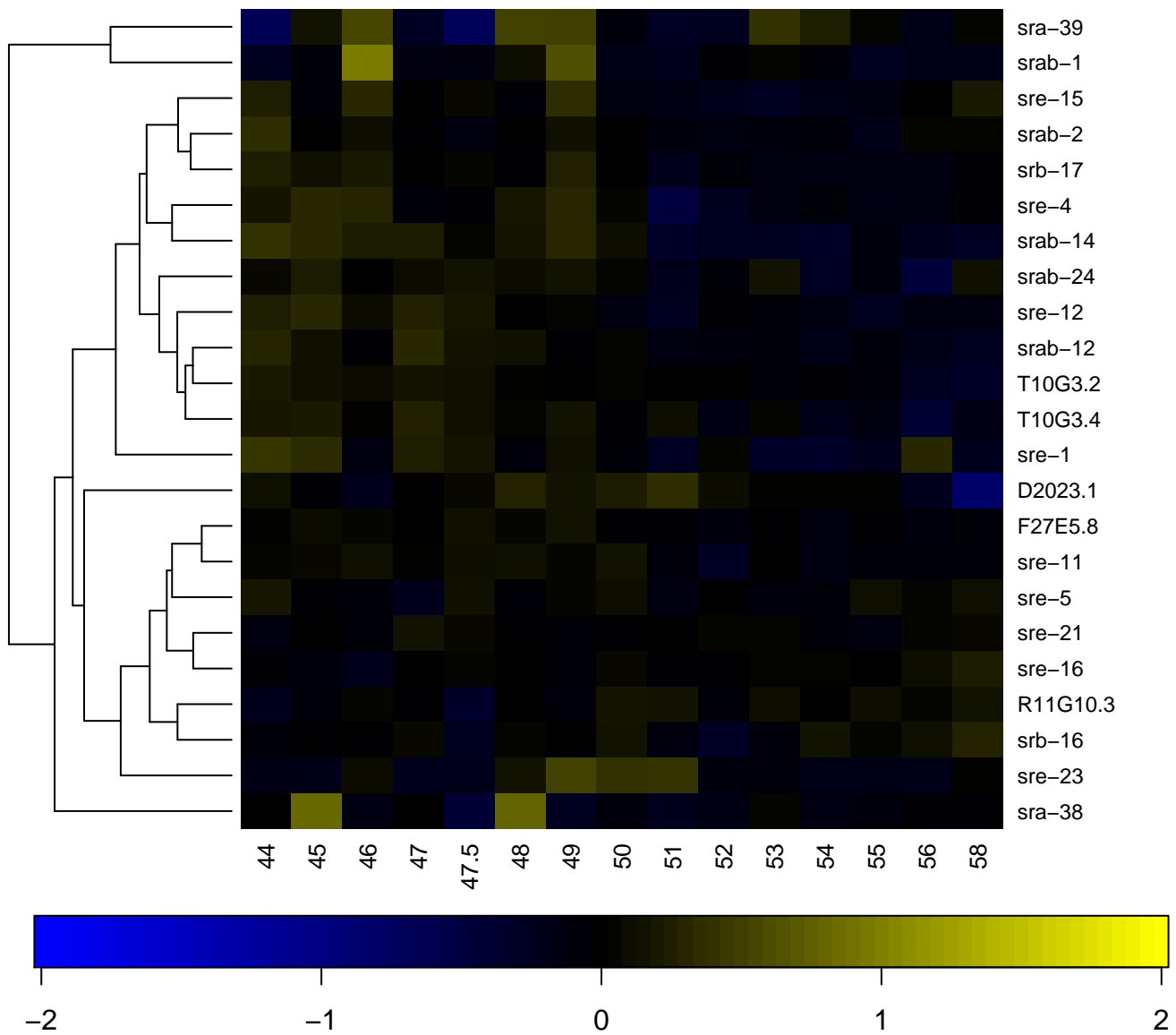

C2 calcium-dependent membrane targeting

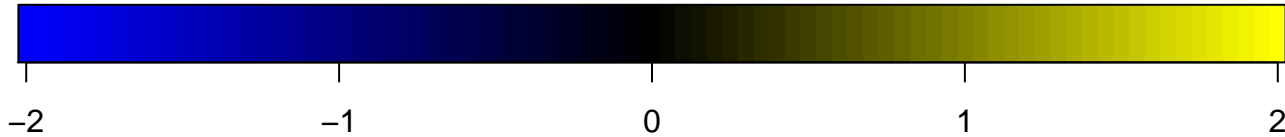
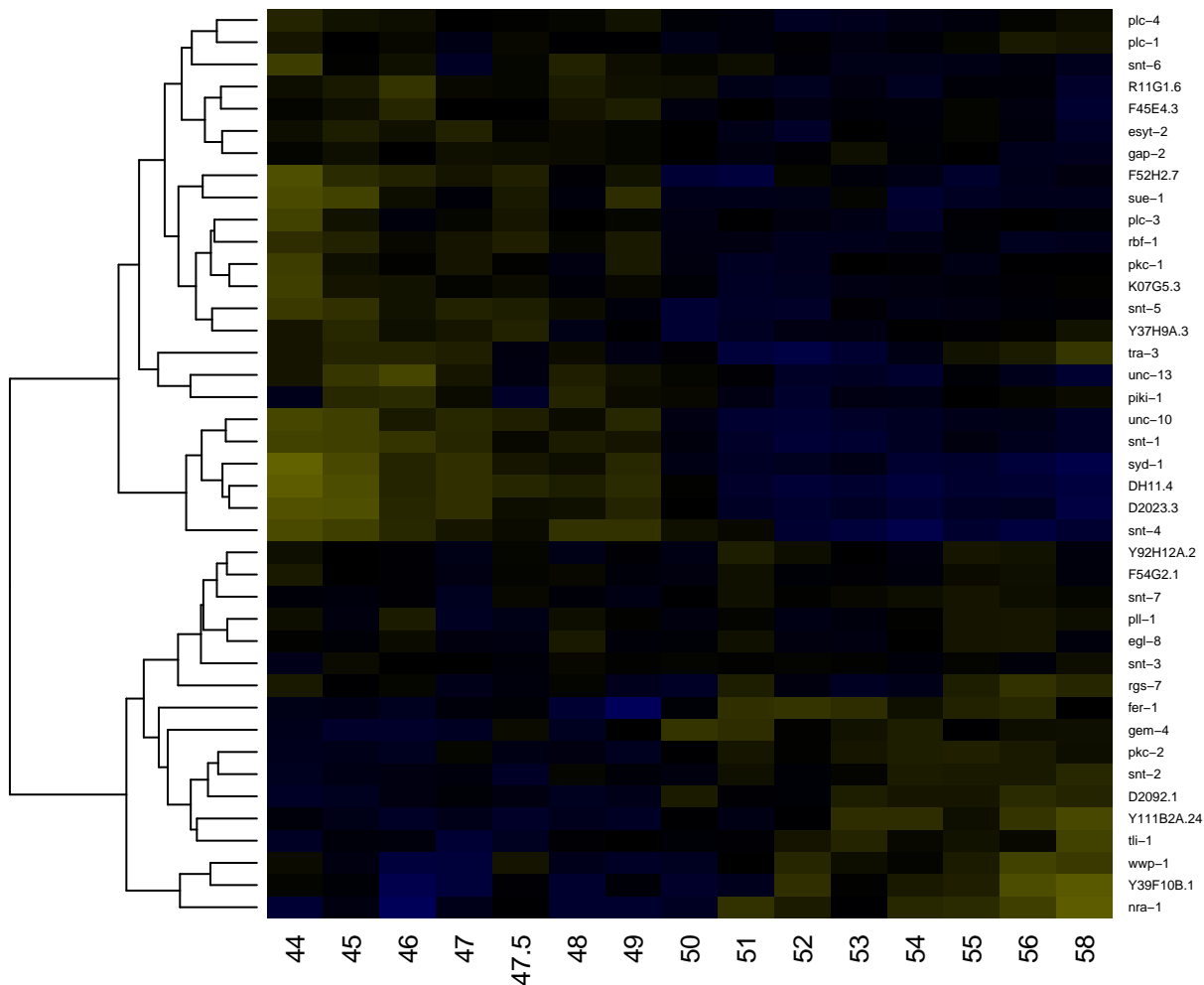

C2 domain

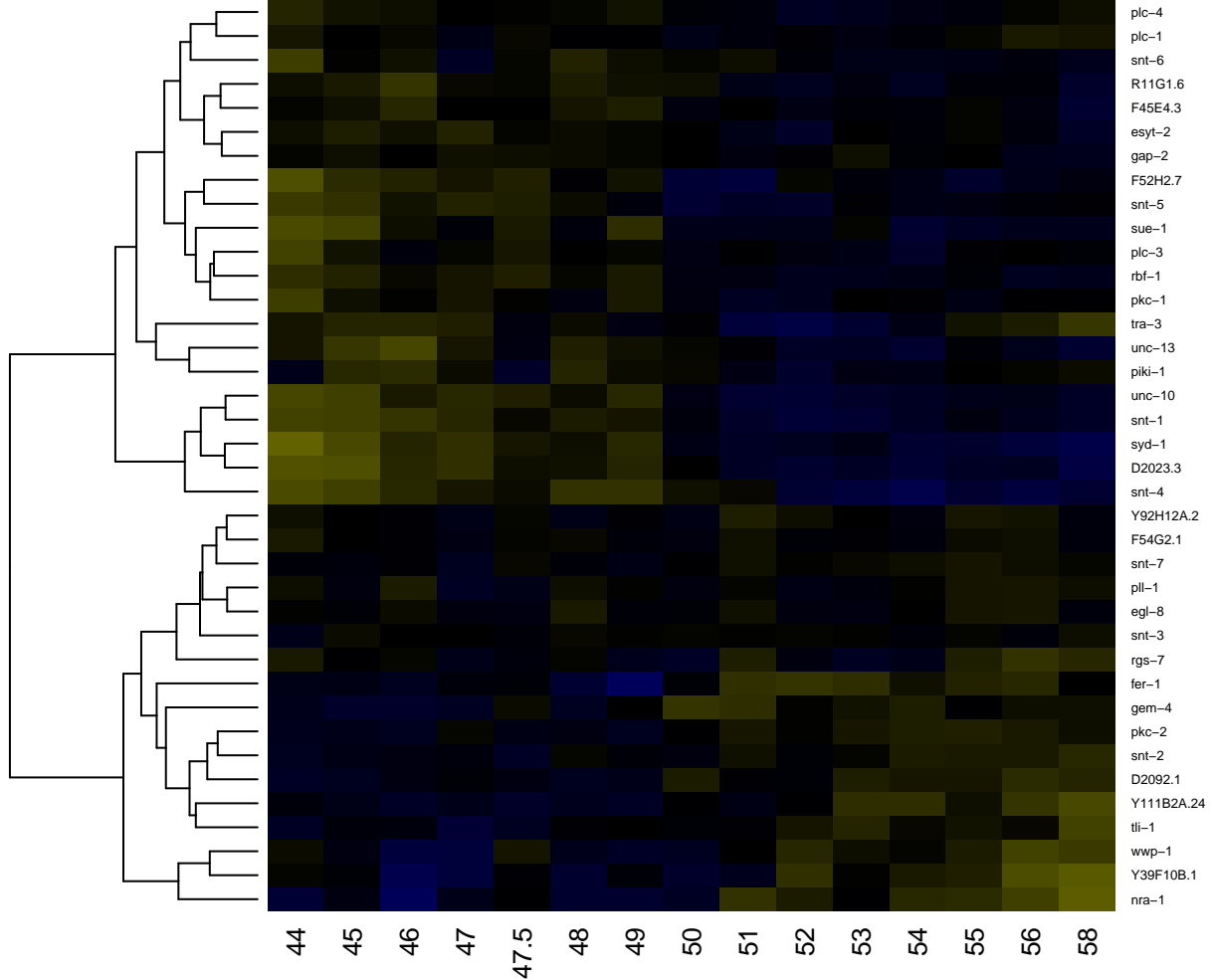

C2 region

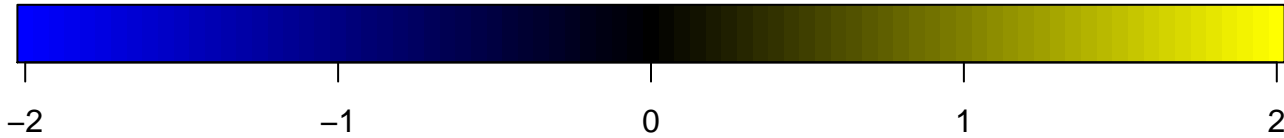
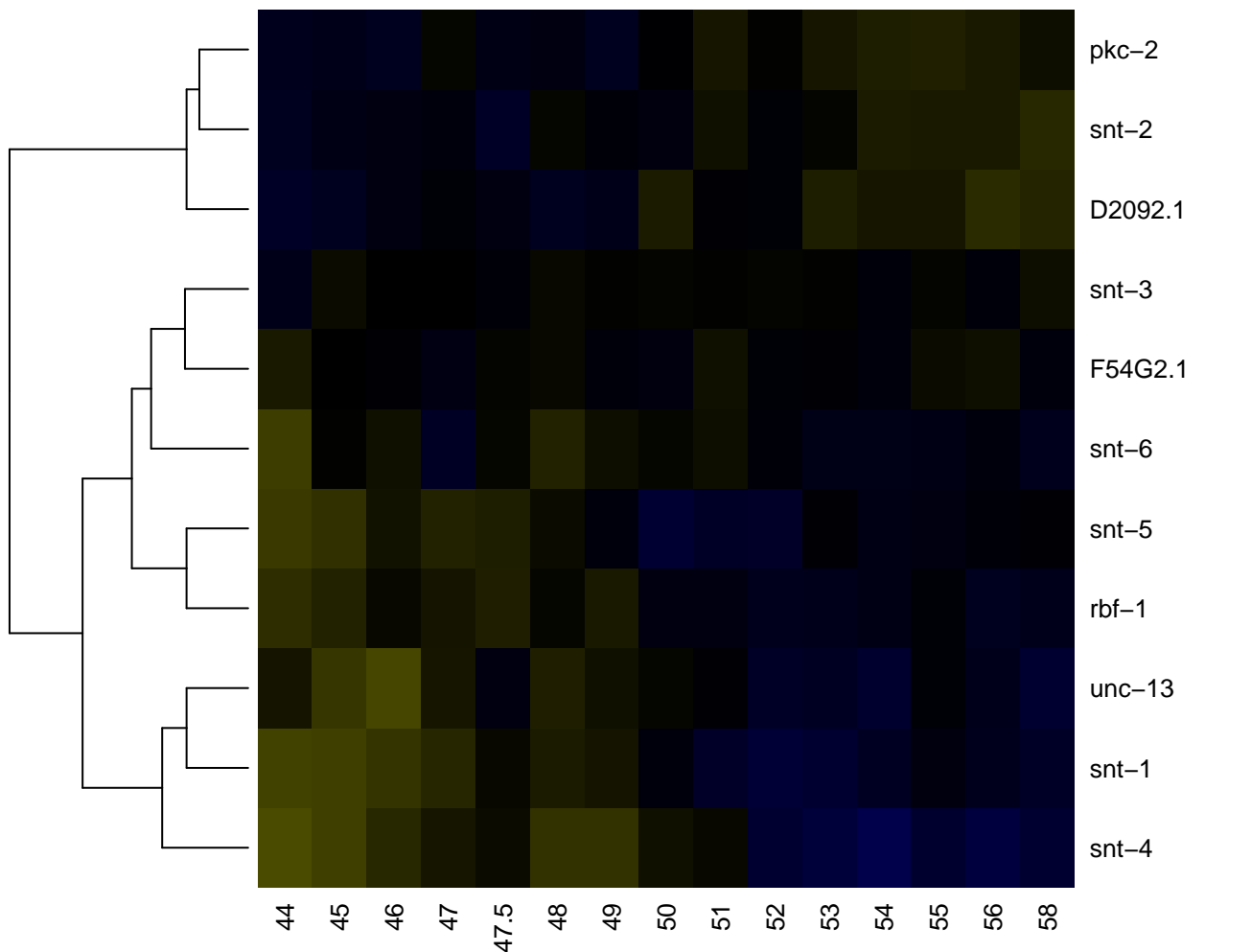

Cadherin

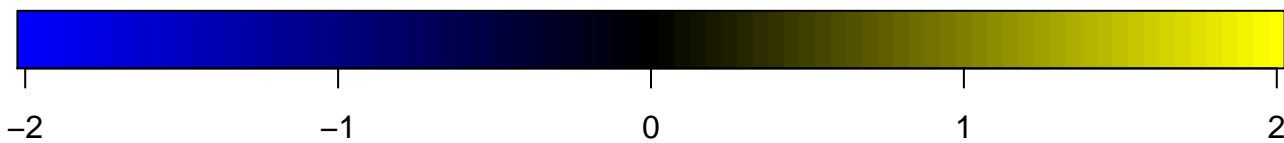
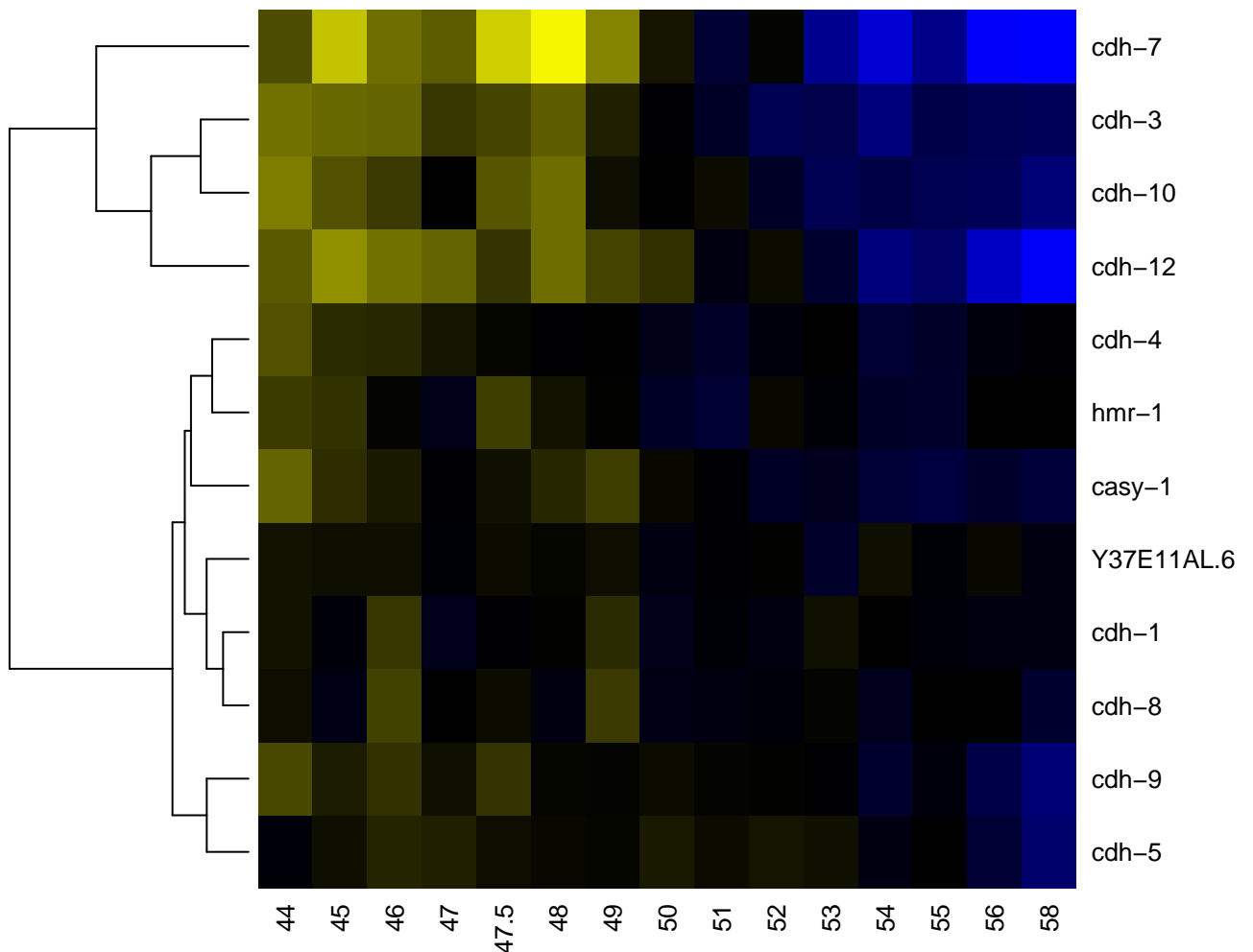

Caenorhabditis elegans protein of unknown function (DUF8

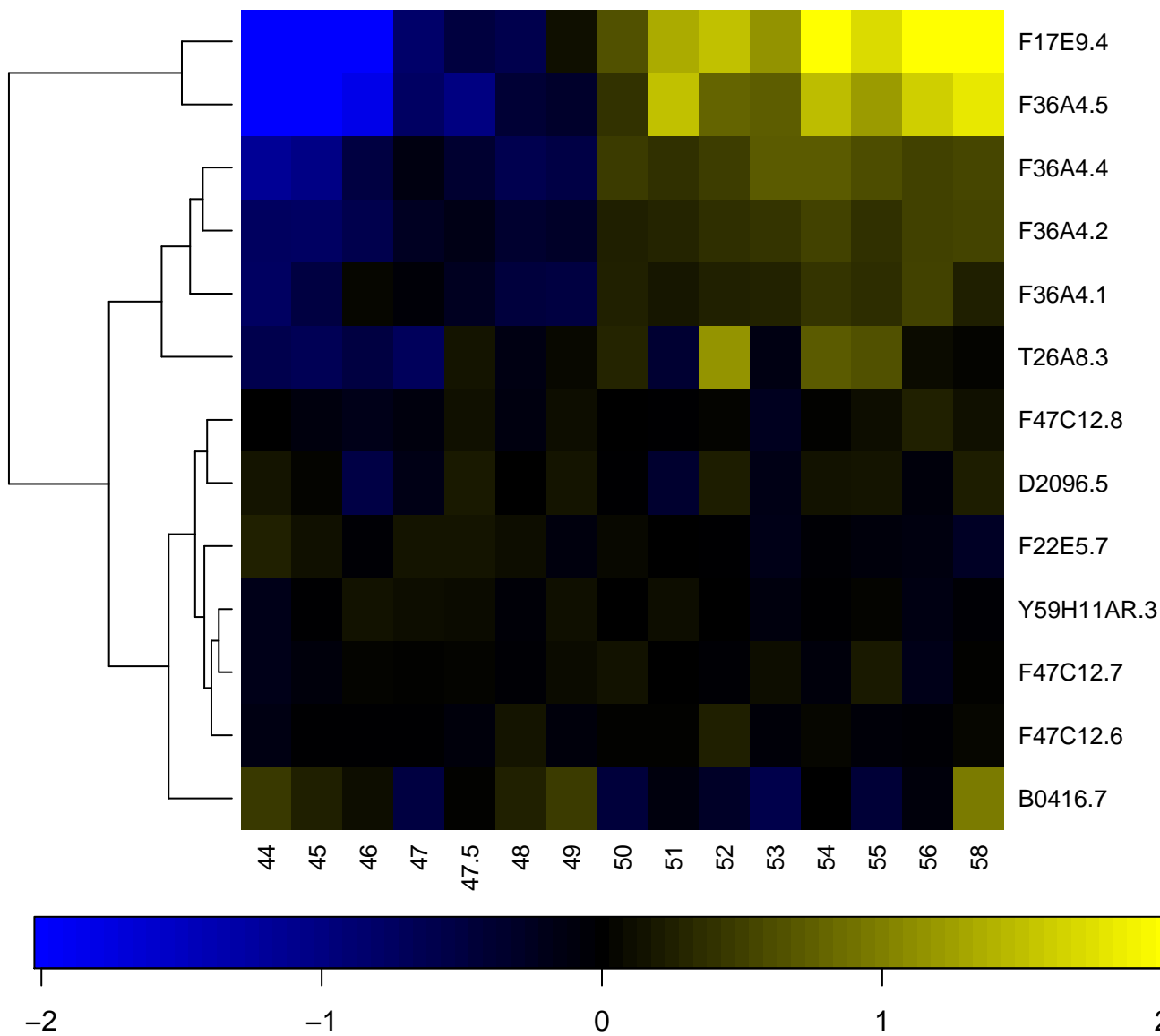

Caenorhabditis elegans protein of unknown function (DUF9

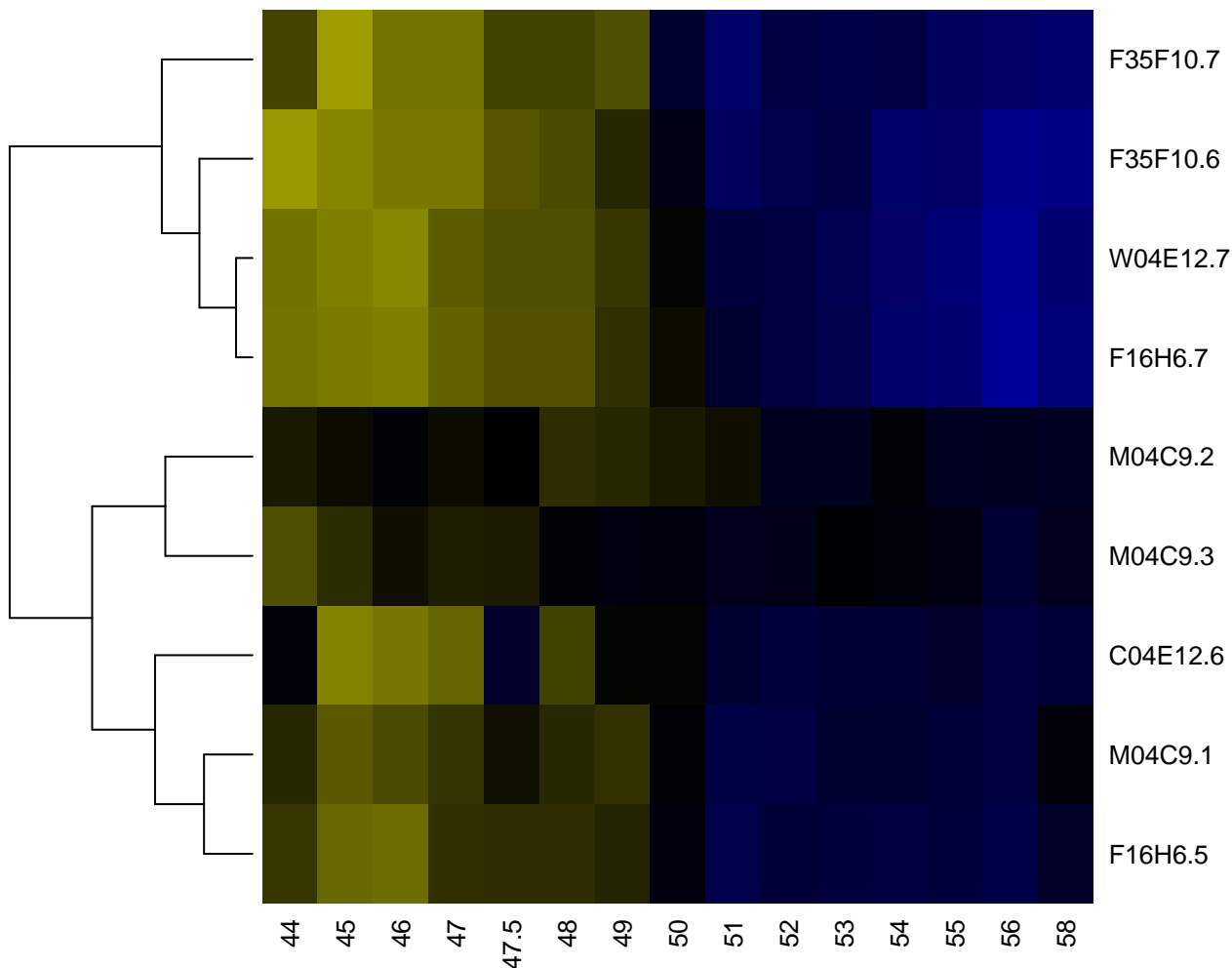

Caenorhabditis protein of unknown function, DUF267

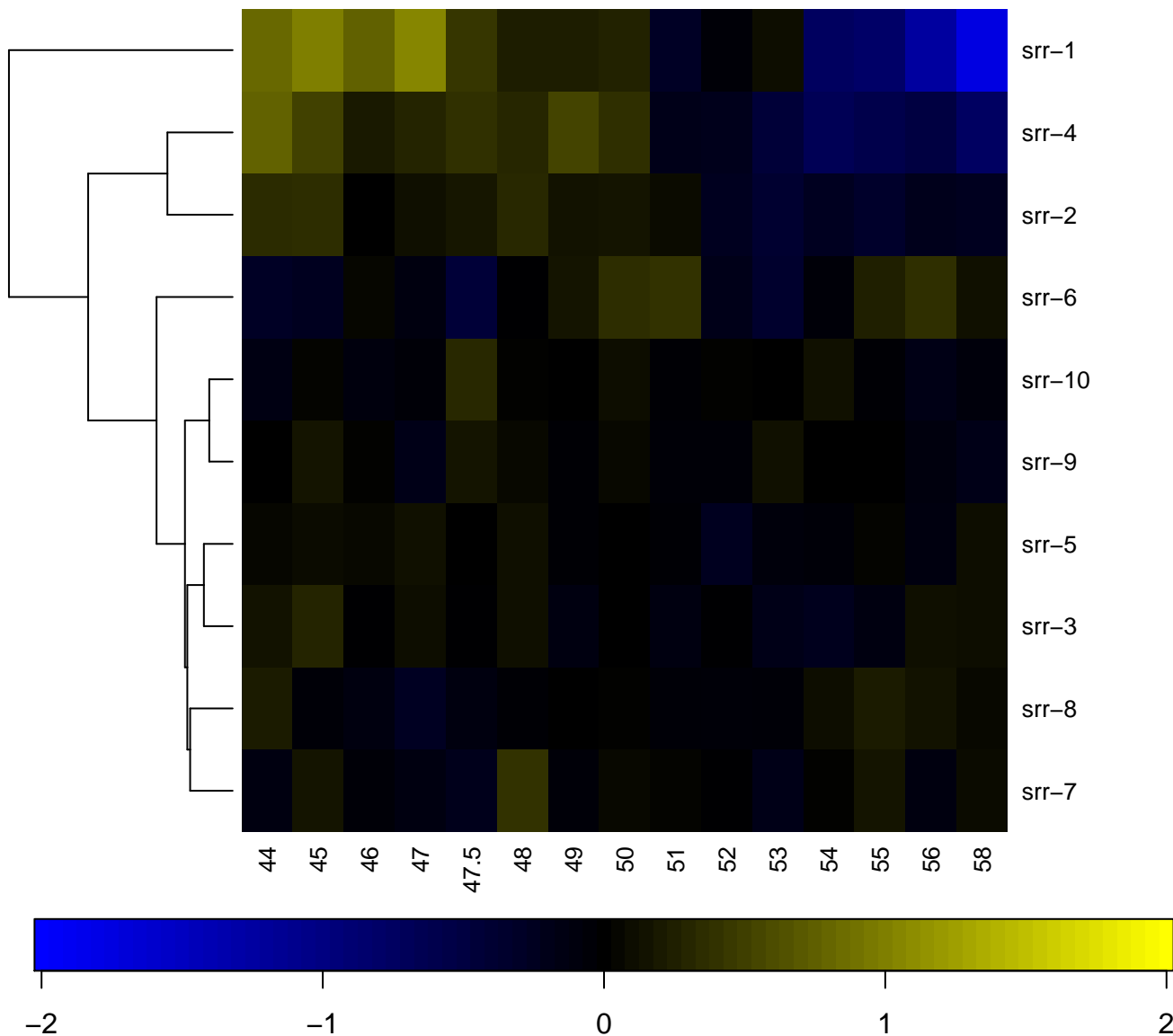

Caenorhabditis protein of unknown function, DUF282

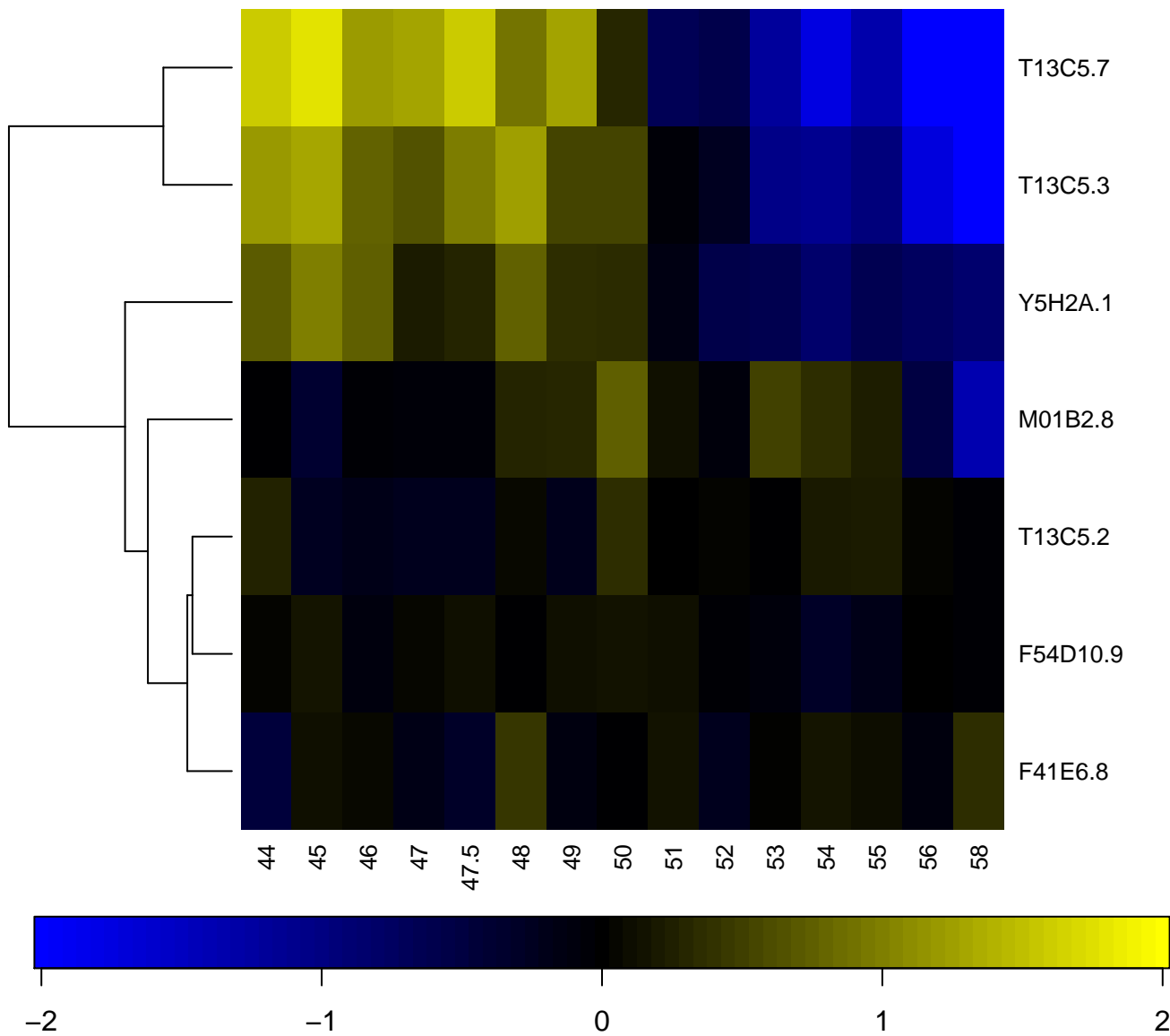

Caenorhabditis serpentine receptor-like protein, class xa

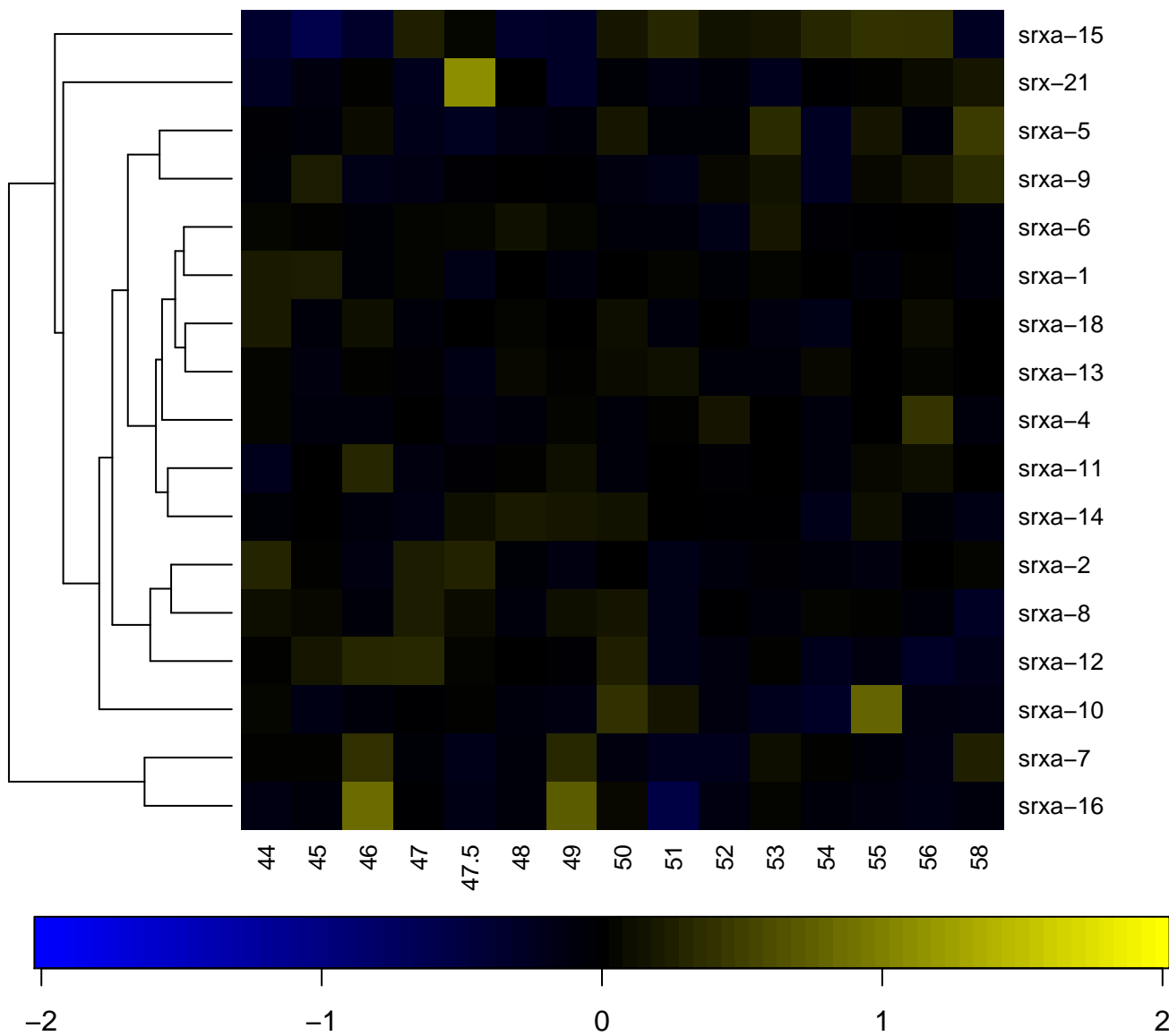

Calcineurin-like phosphoesterase

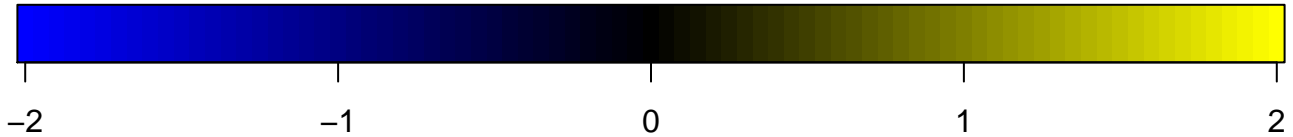
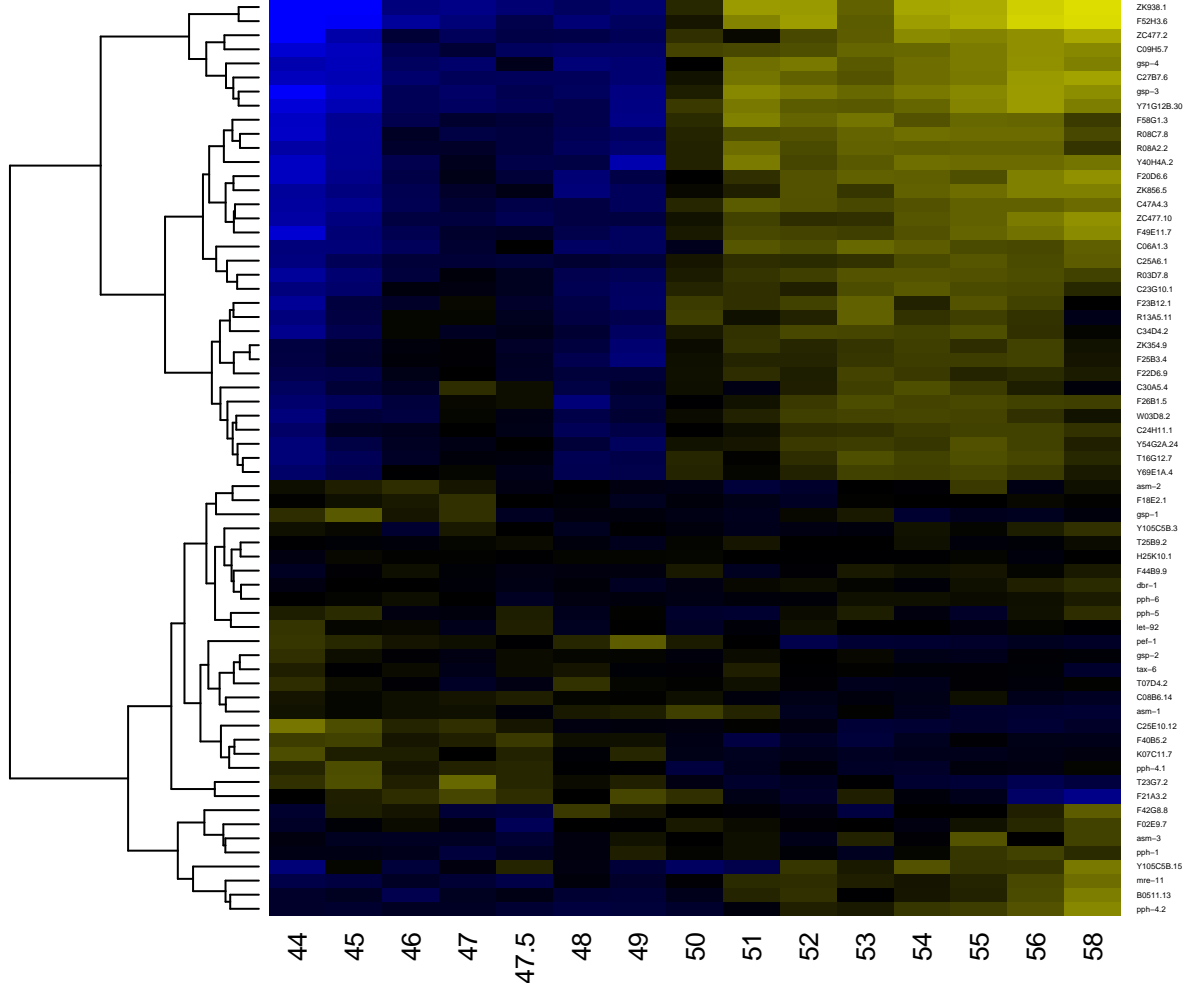

Calcium-binding EF-hand

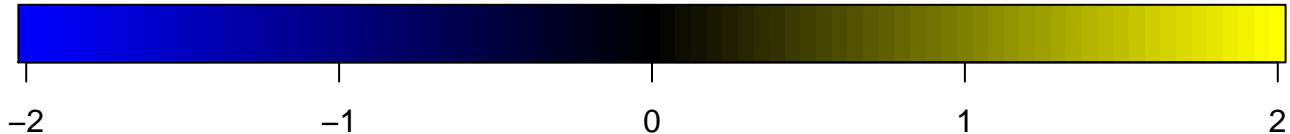
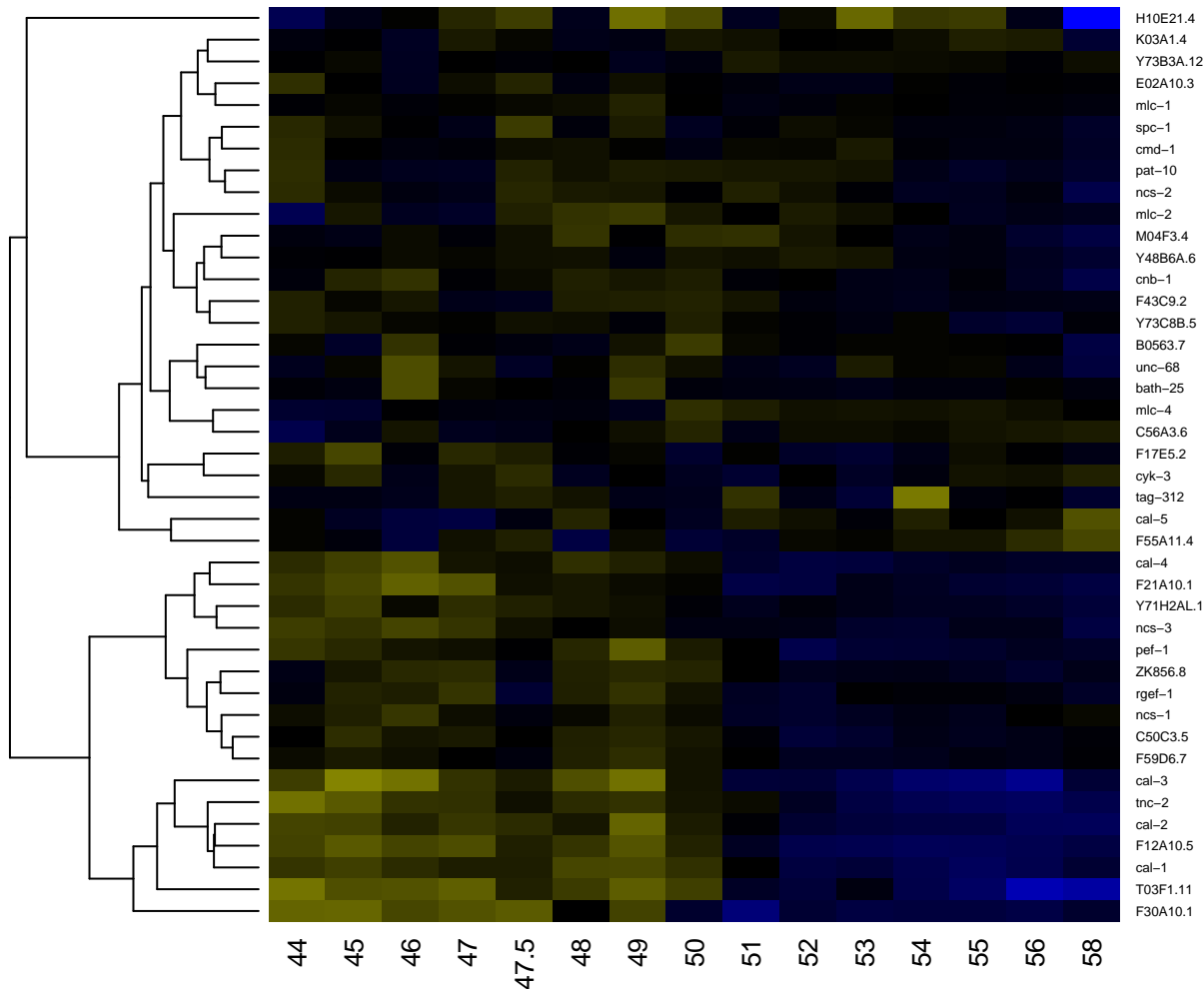

Calcium-binding EGF domain

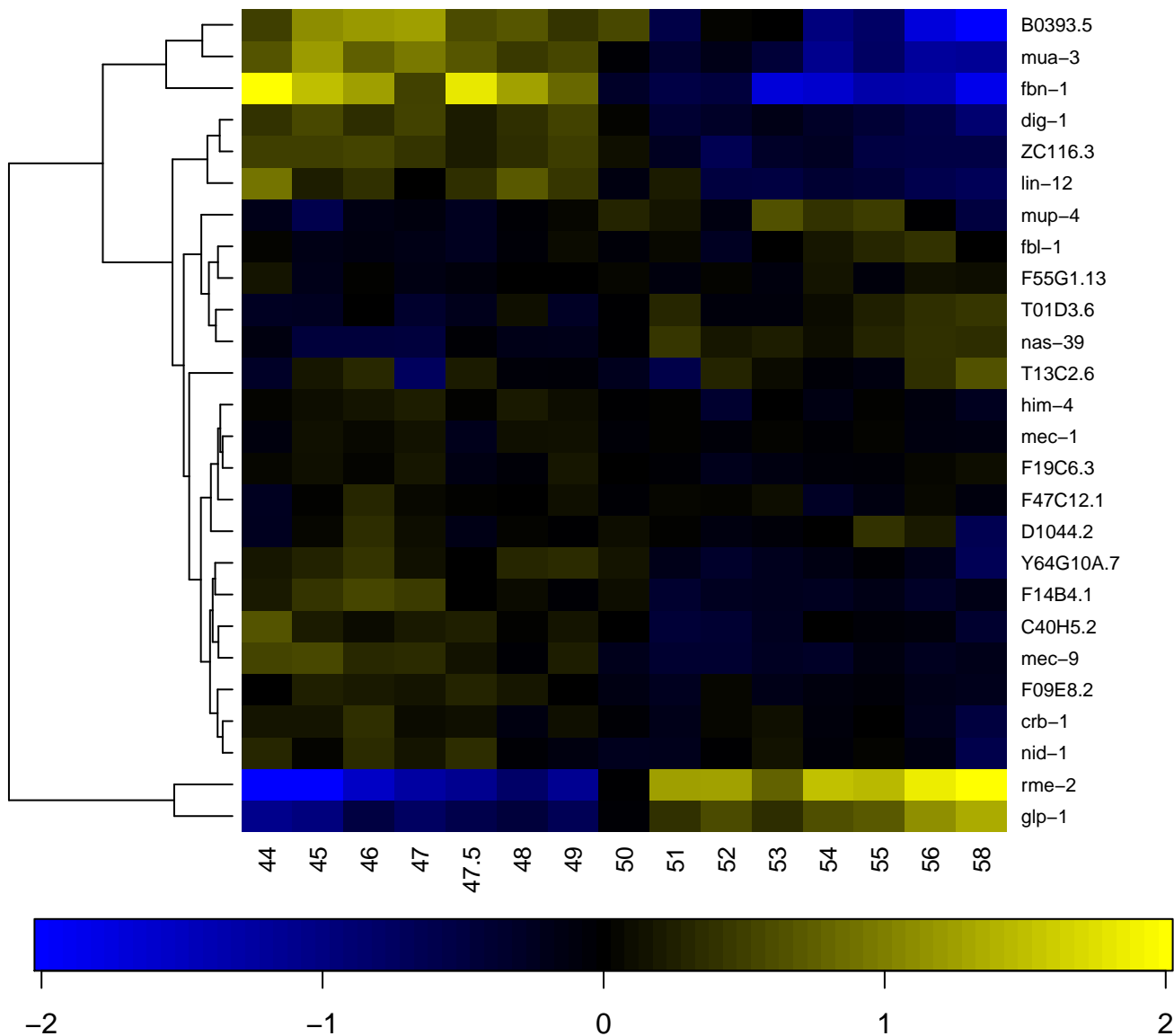

Calcium/calmodulin-dependent protein kinase-like

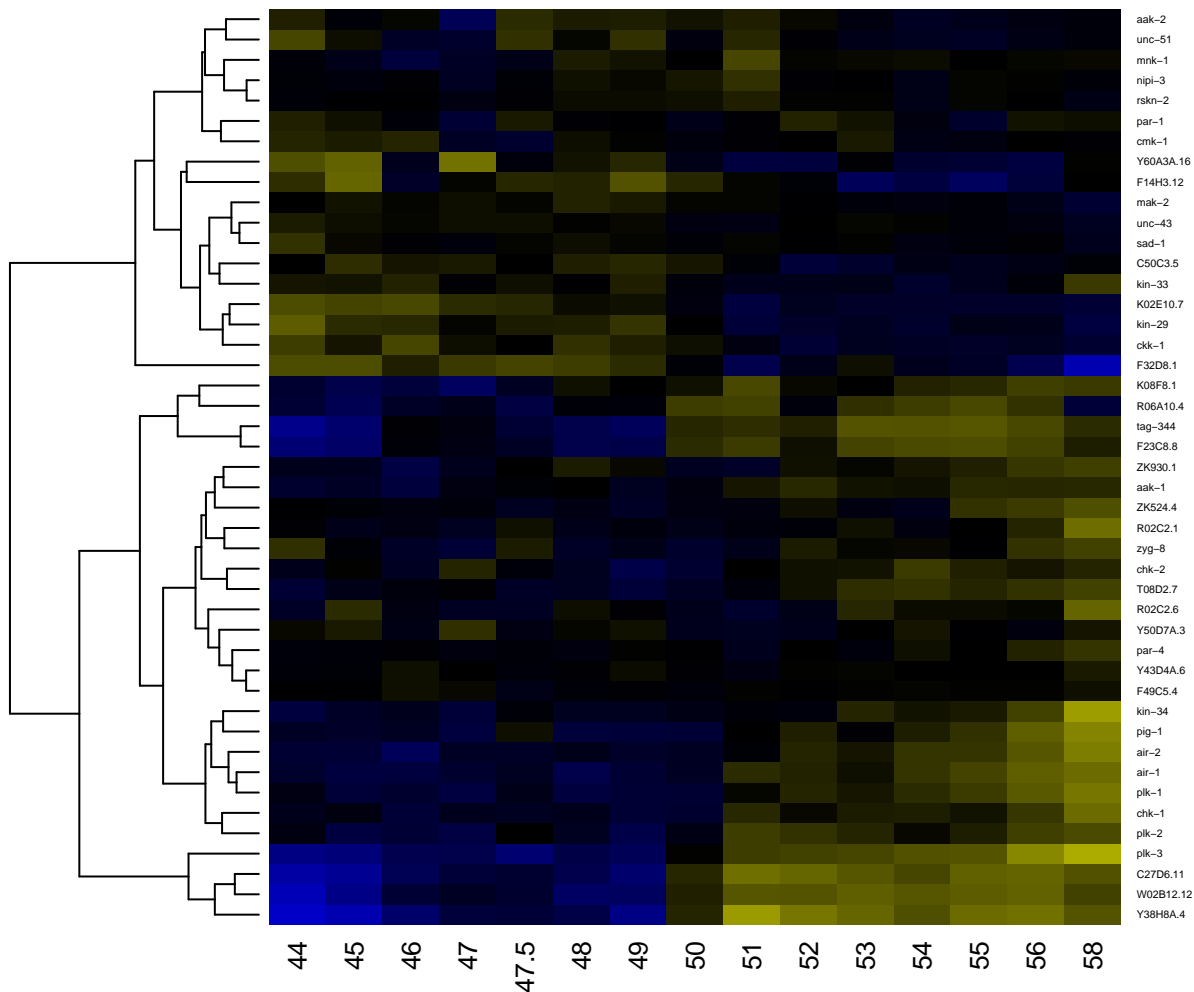

Calpain family cysteine protease

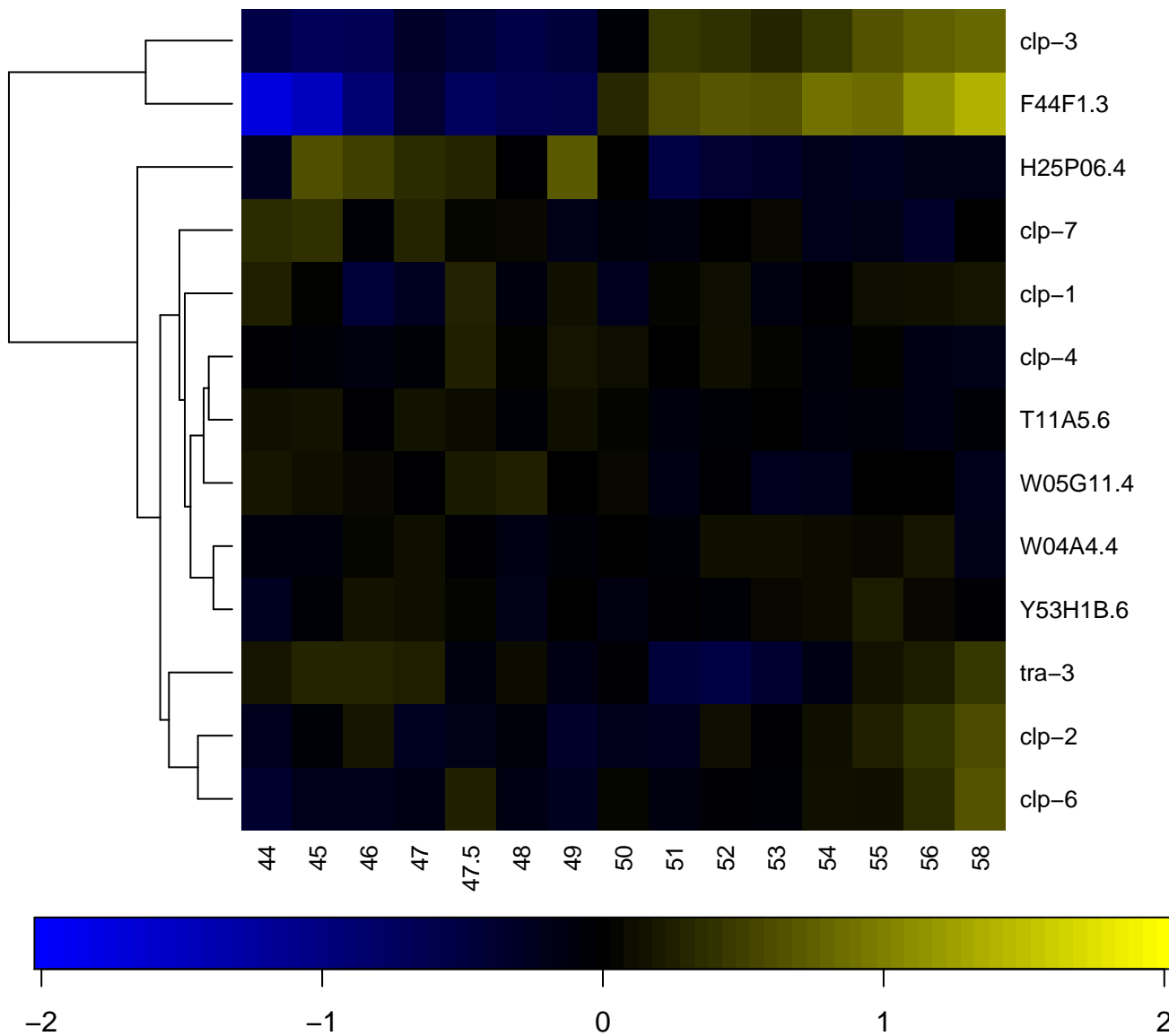

Calpain large subunit, domain III

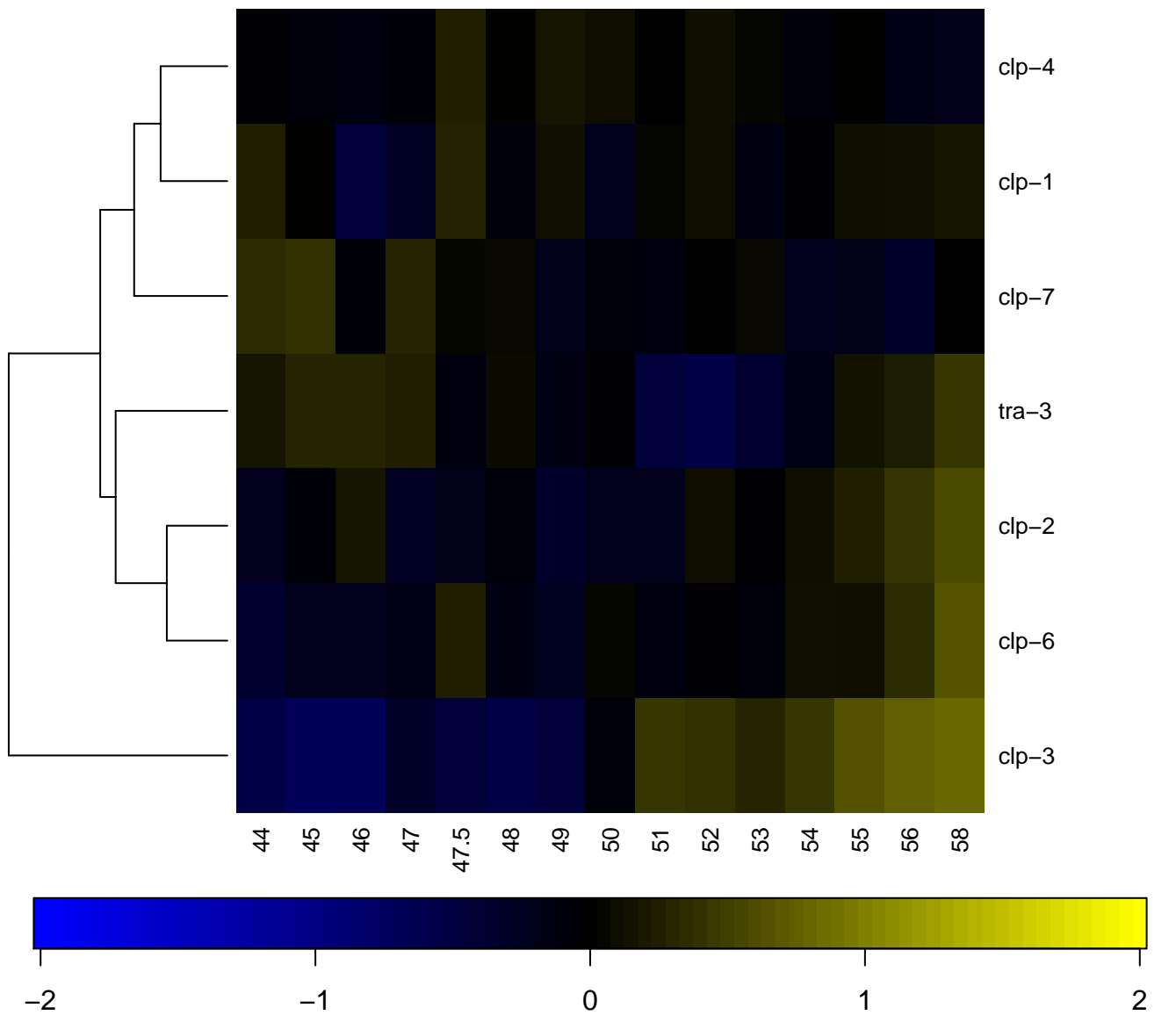

Calponin family repeat

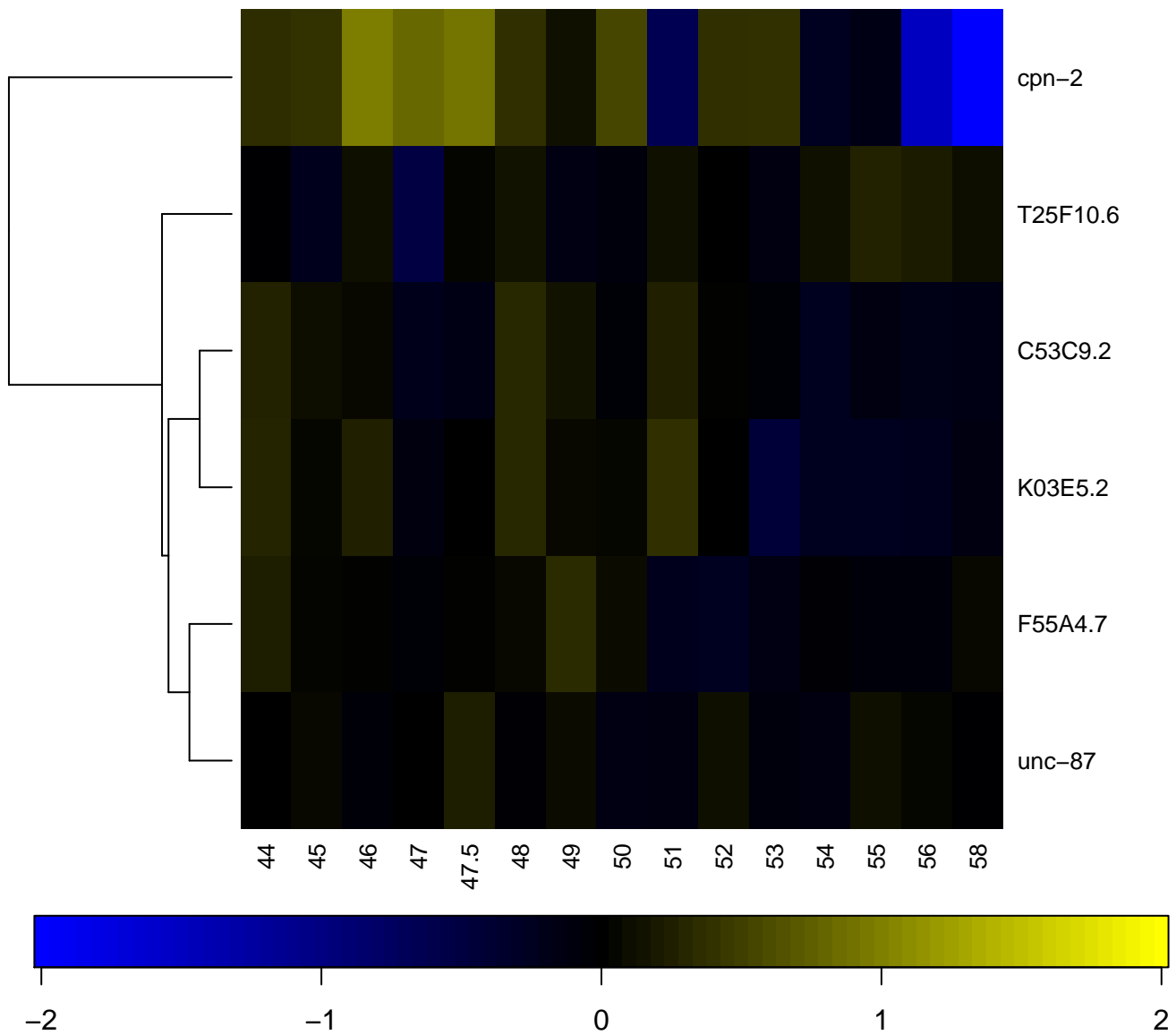

Calponin homology (CH) domain

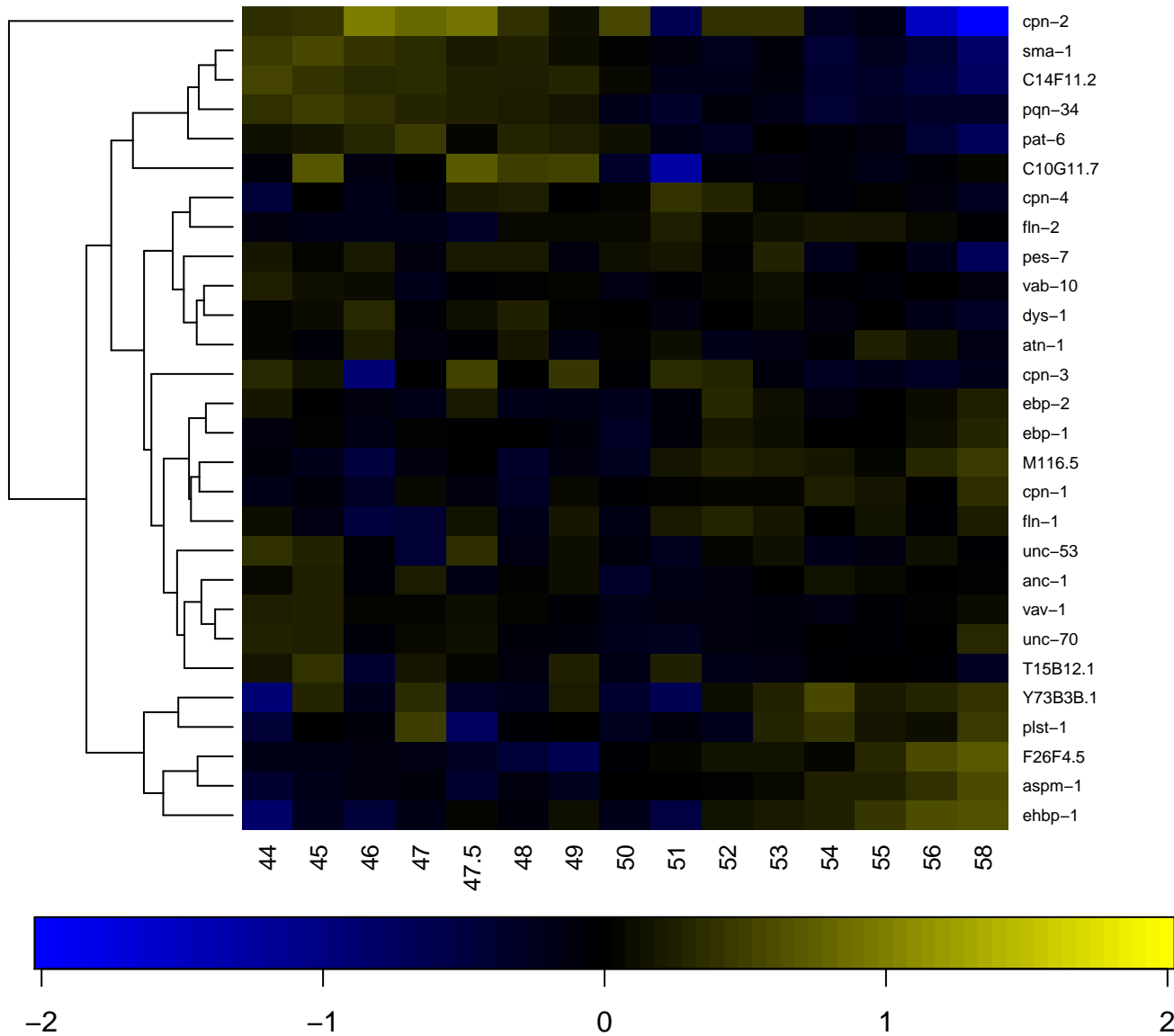

CAMSAP CH domain

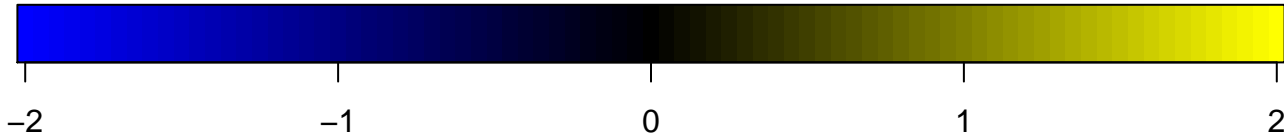
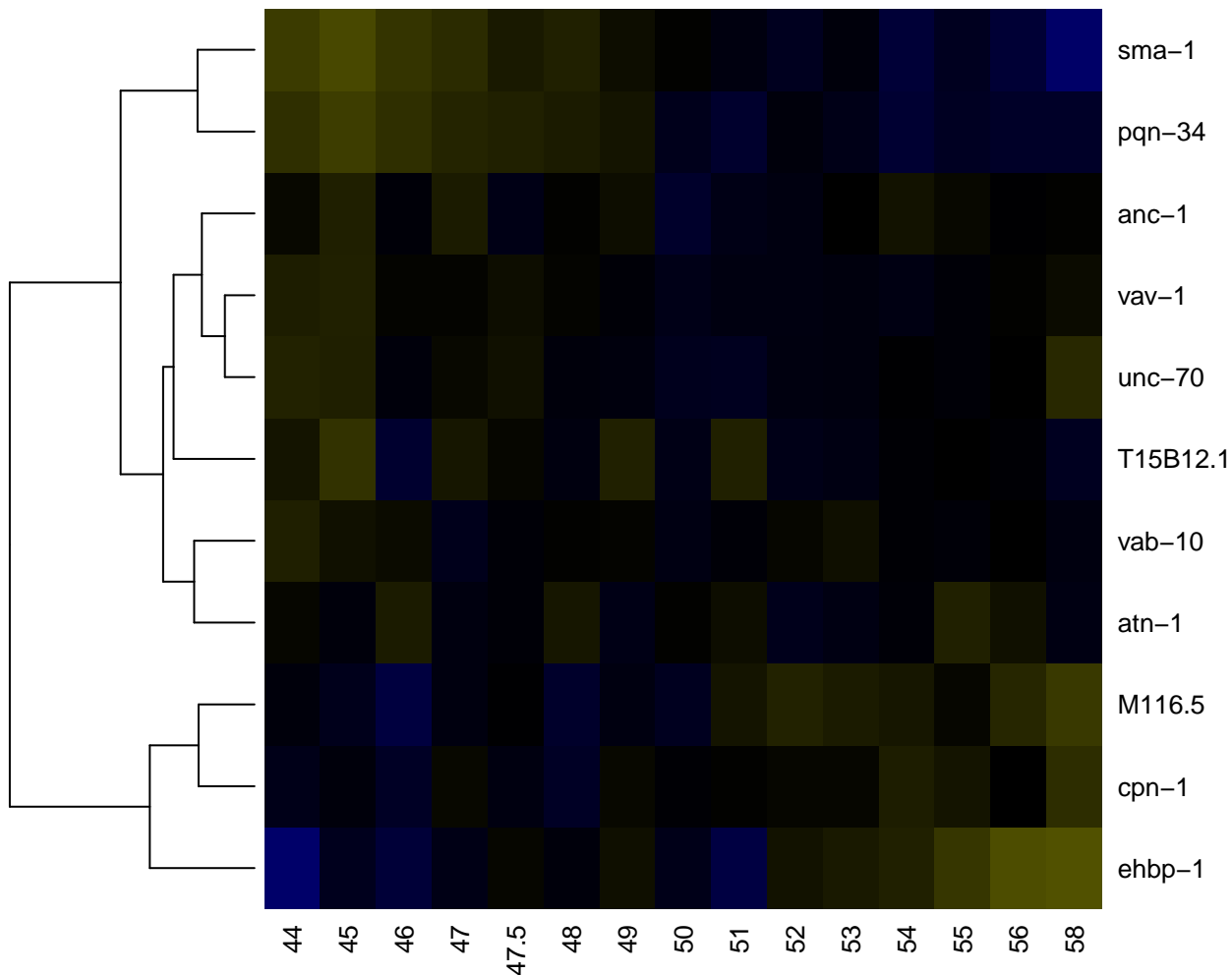

Carbamoyl phosphate synthase, large subunit, N-termina

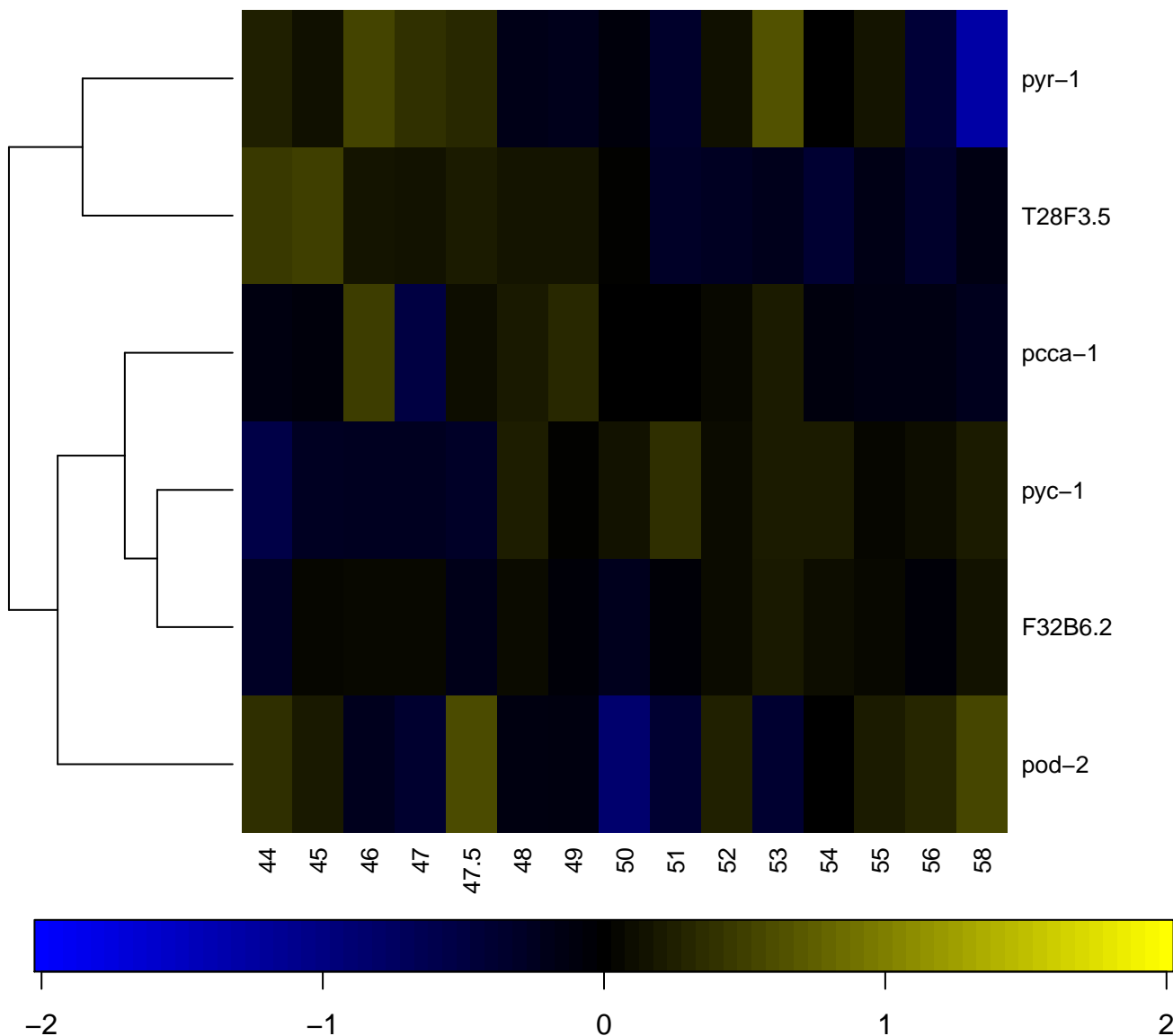

Carbamoyl phosphate synthetase, large subunit, ATP-binding

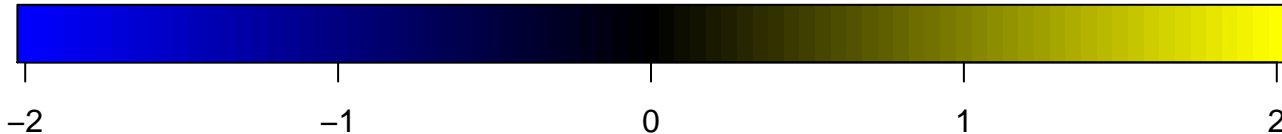
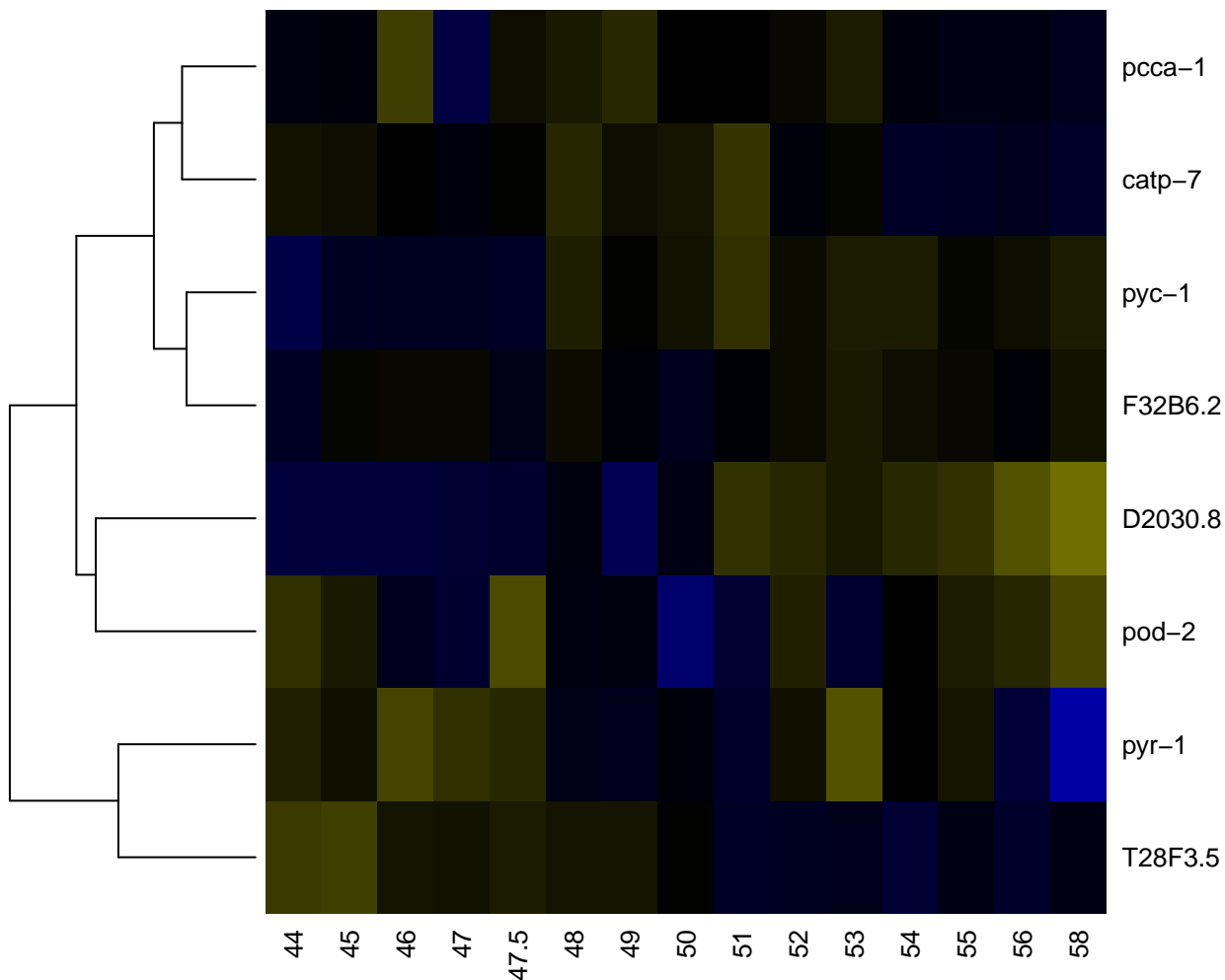

Carboxylesterase

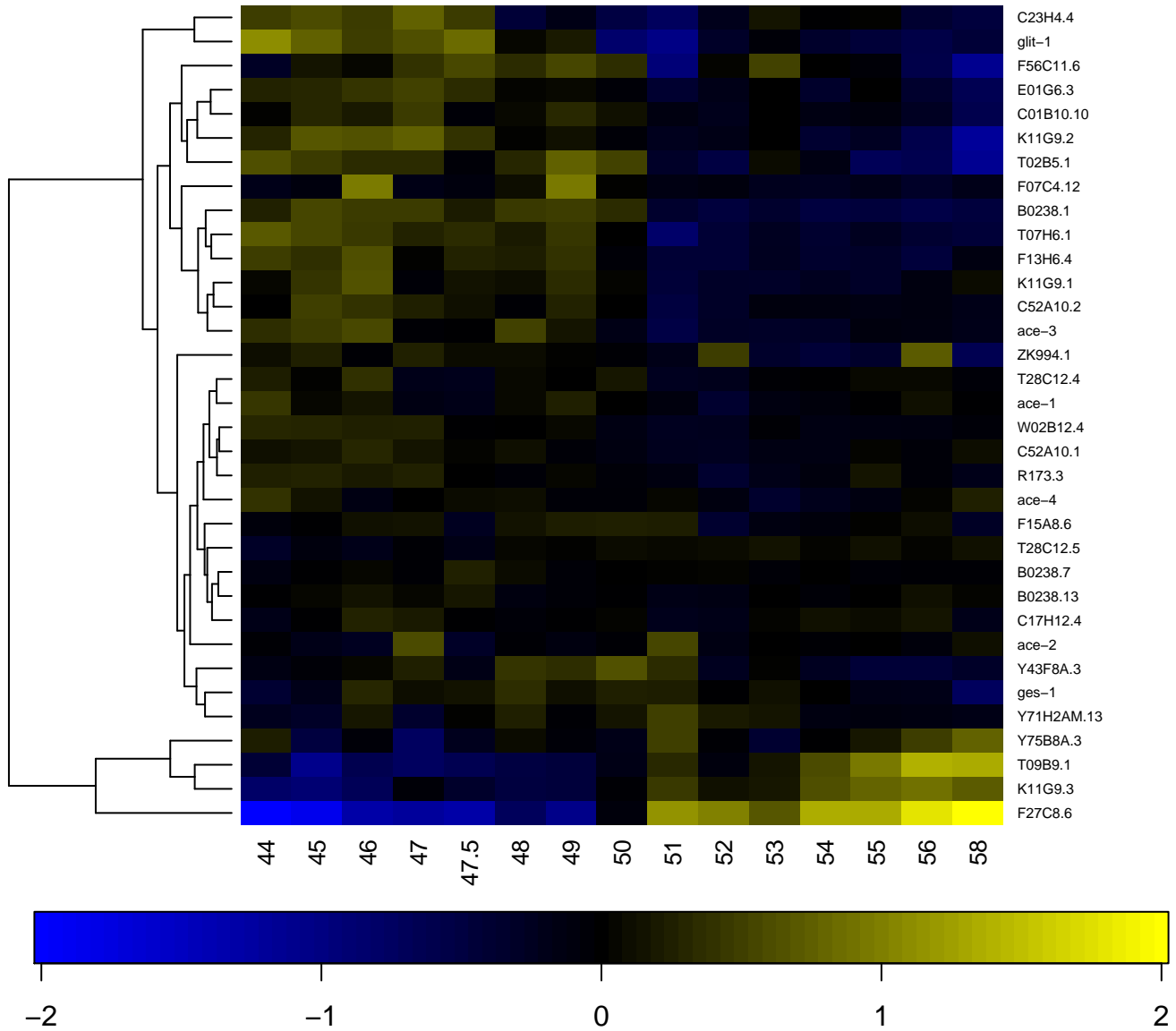

Carboxylesterase type B, conserved site

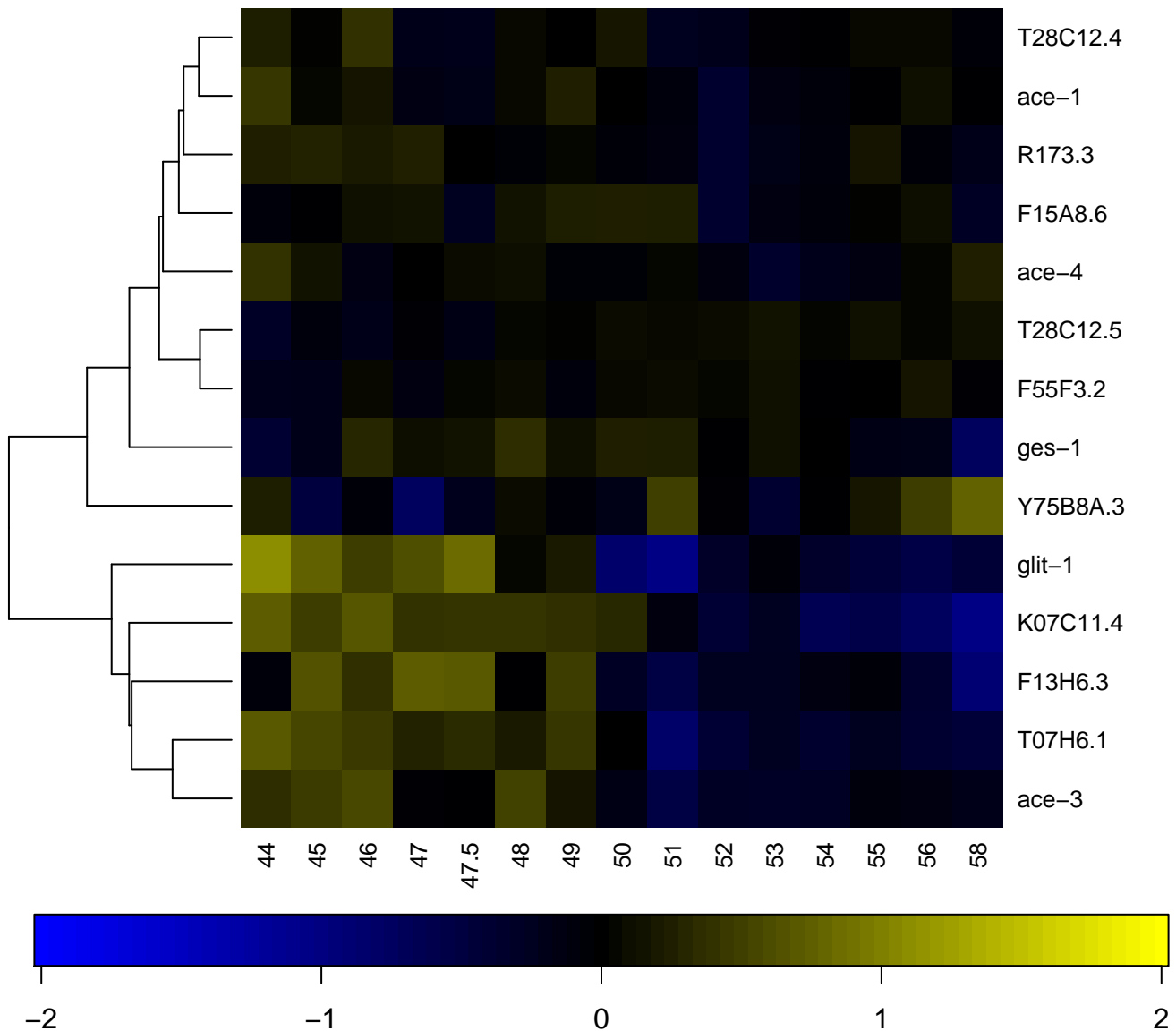

Carboxylesterase, type B

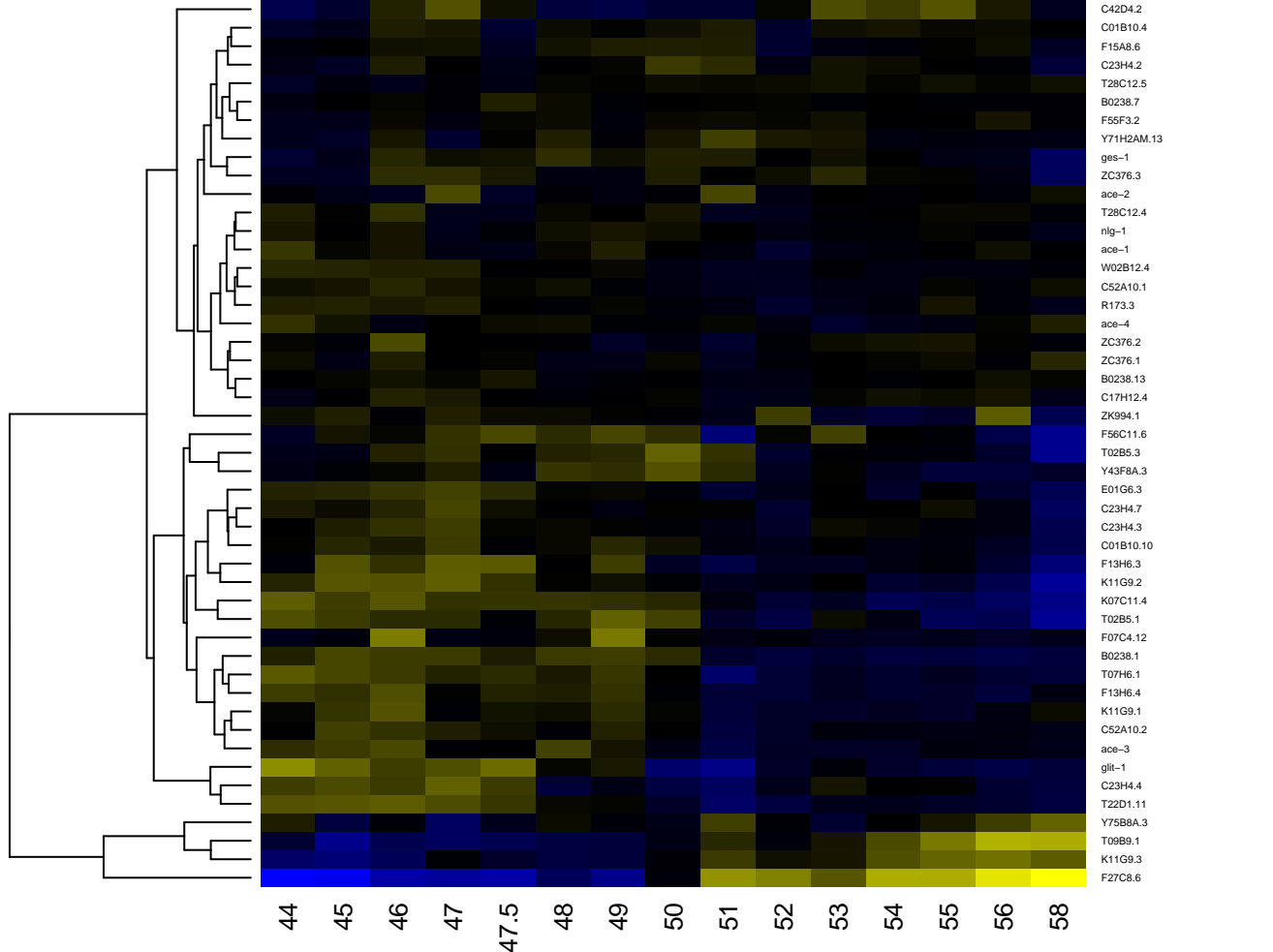

Caspase domain

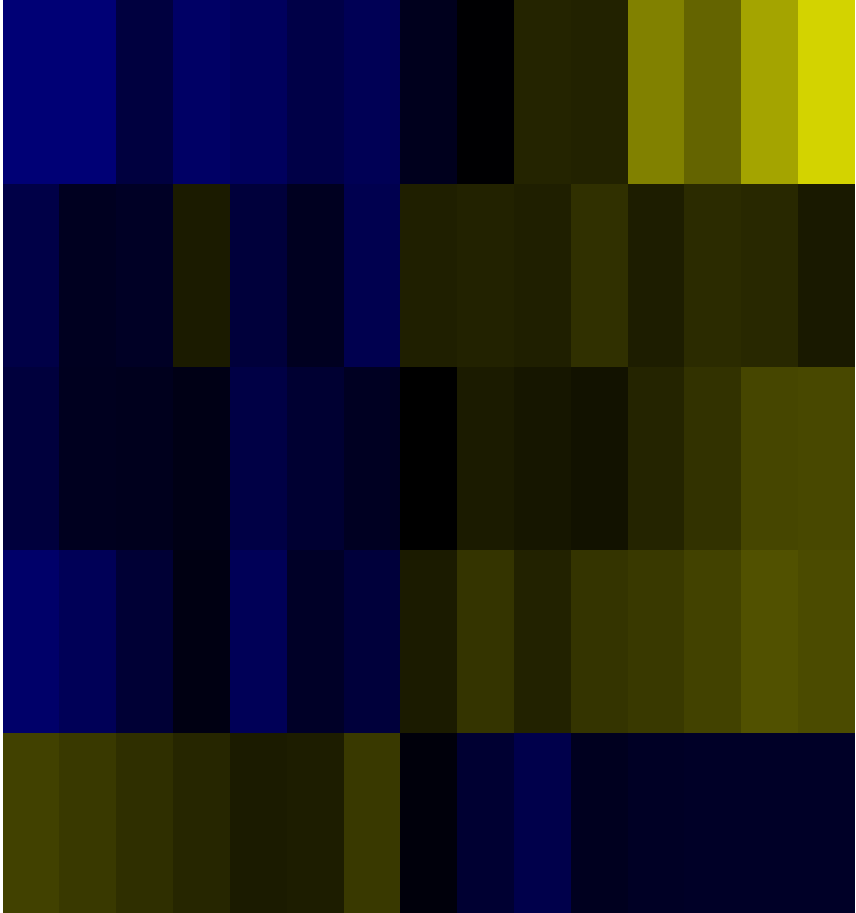

ced-3

csp-3

csp-1

csp-2

F22D3.6

44 45 46 47 47.5 48 49 50 51 52 53 54 55 56 58

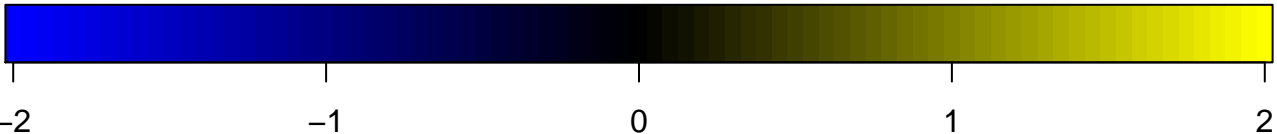

Cation efflux protein

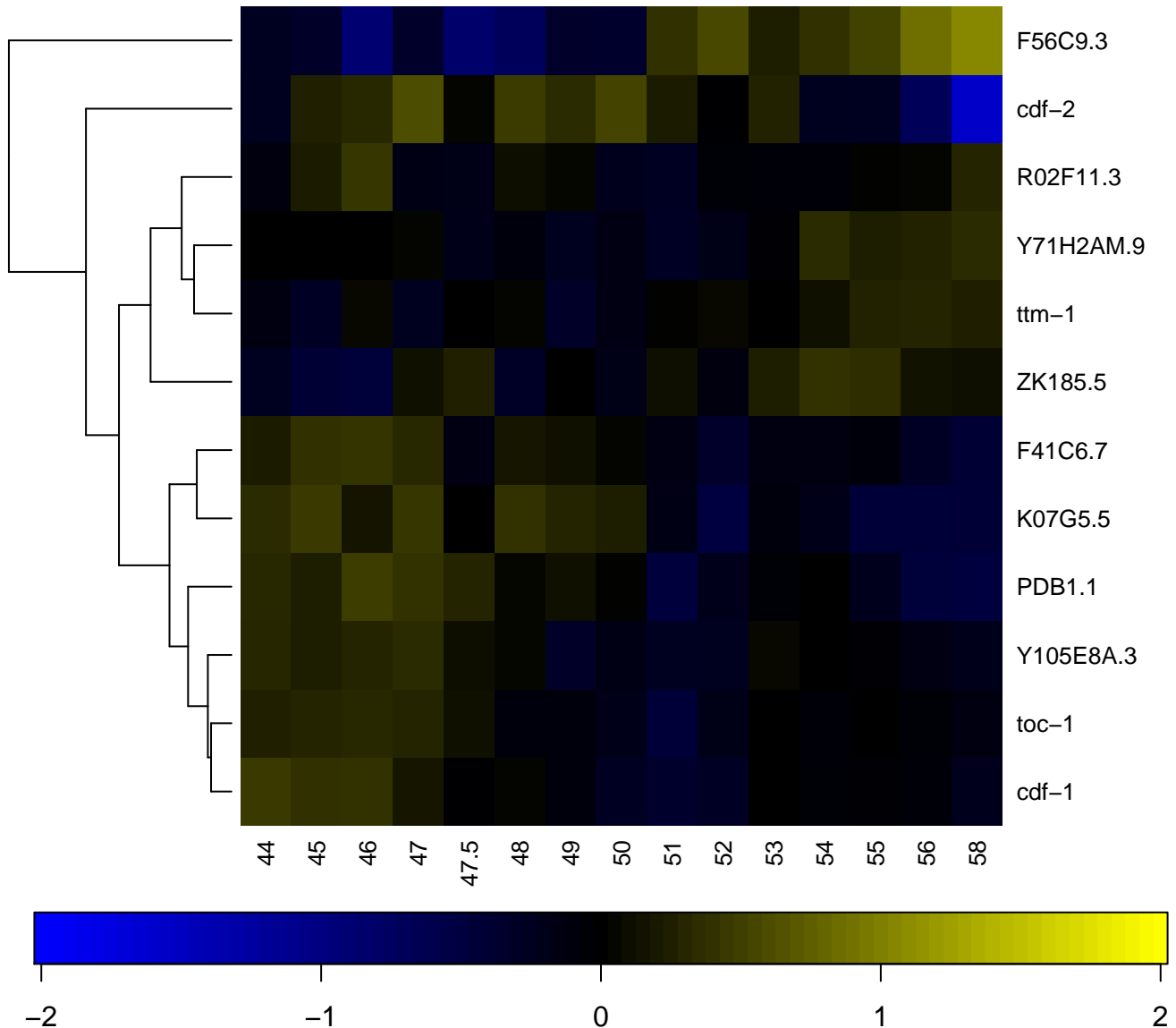

Cation transporting ATPase, C-terminus

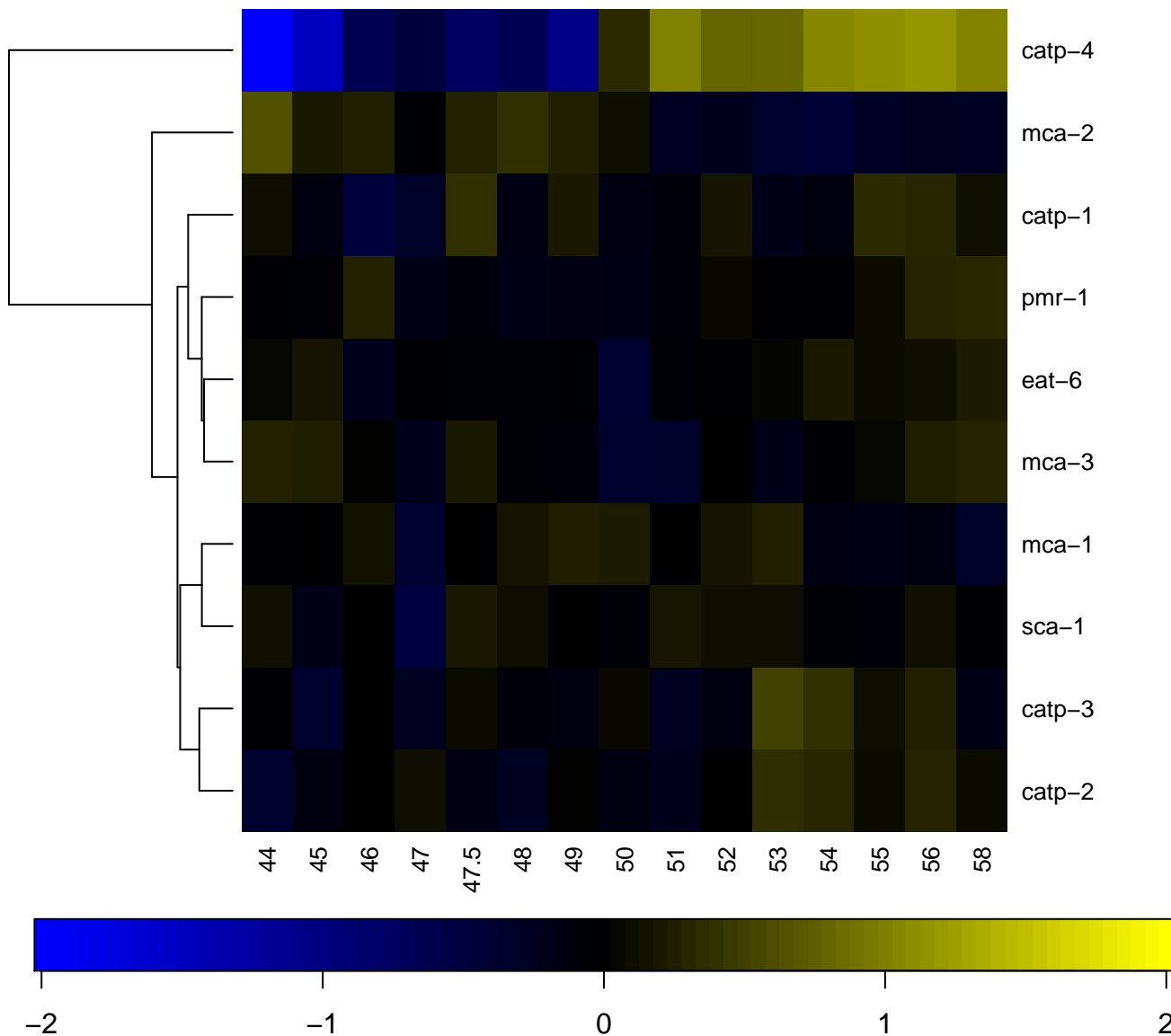

CC domain

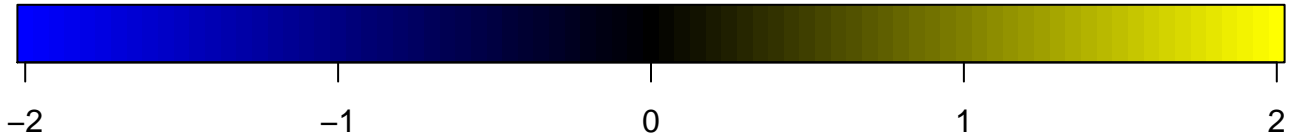
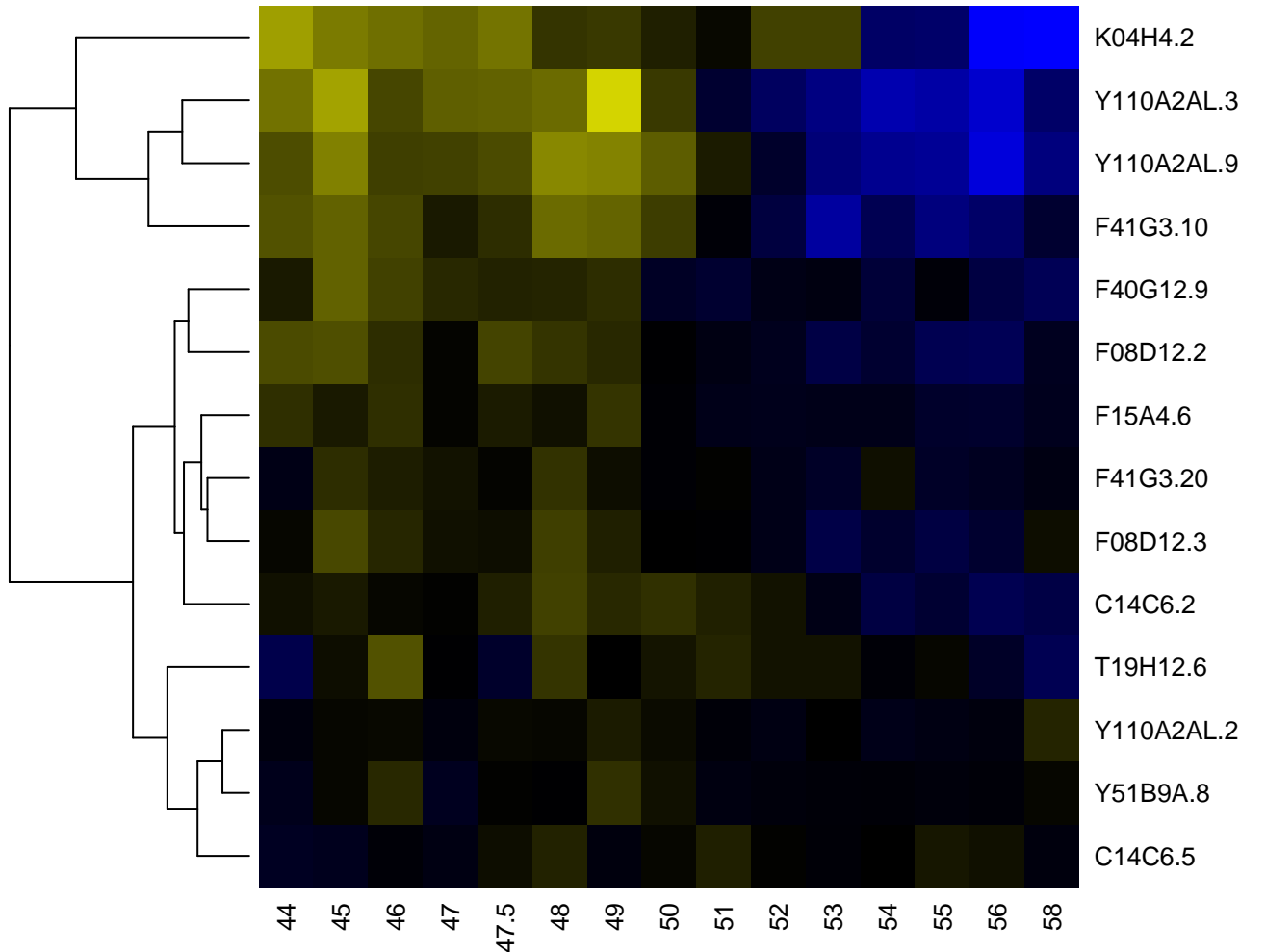

CD36 family

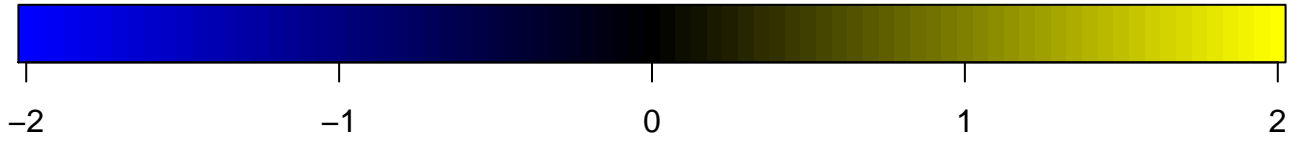
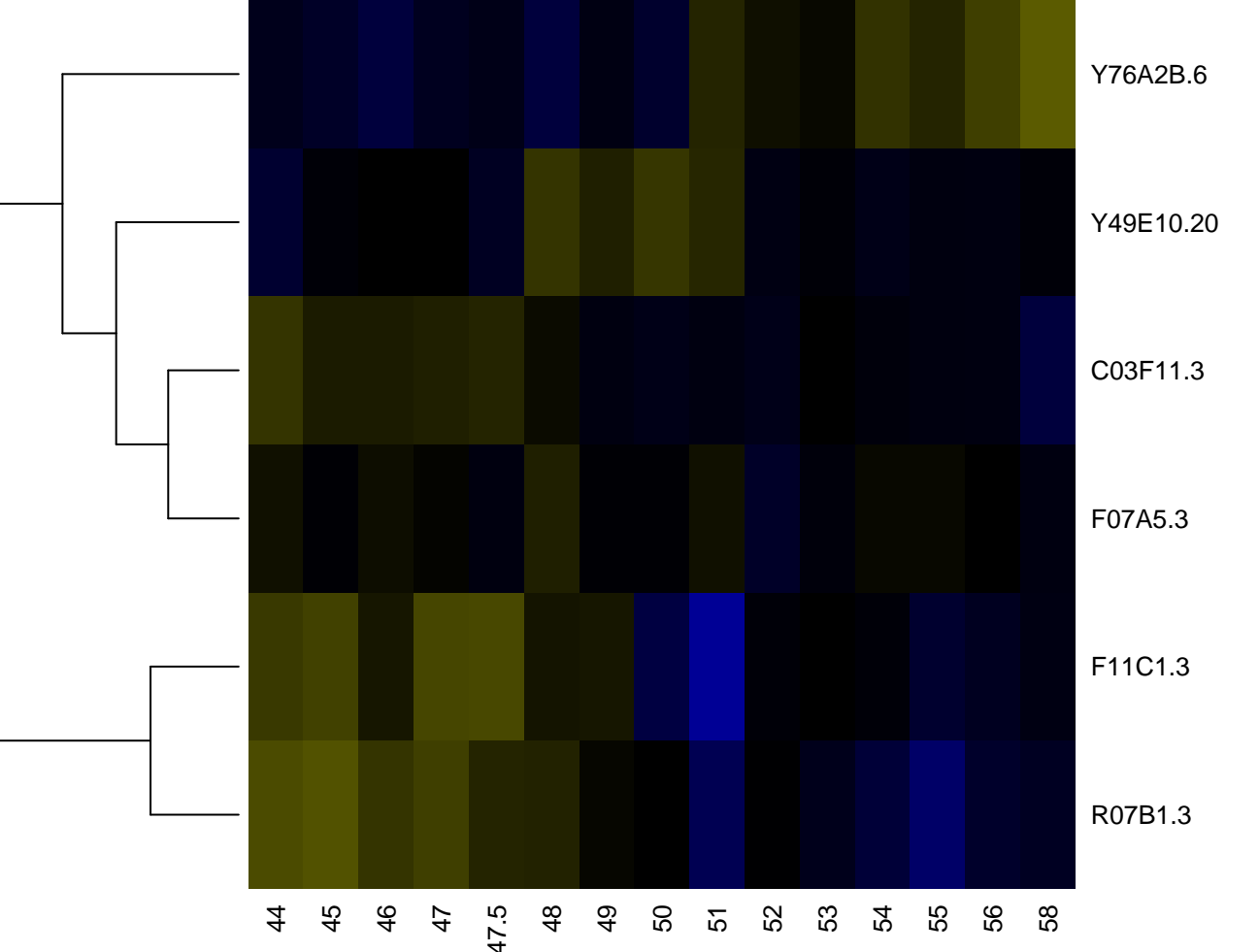

CDP-alcohol phosphatidyltransferase

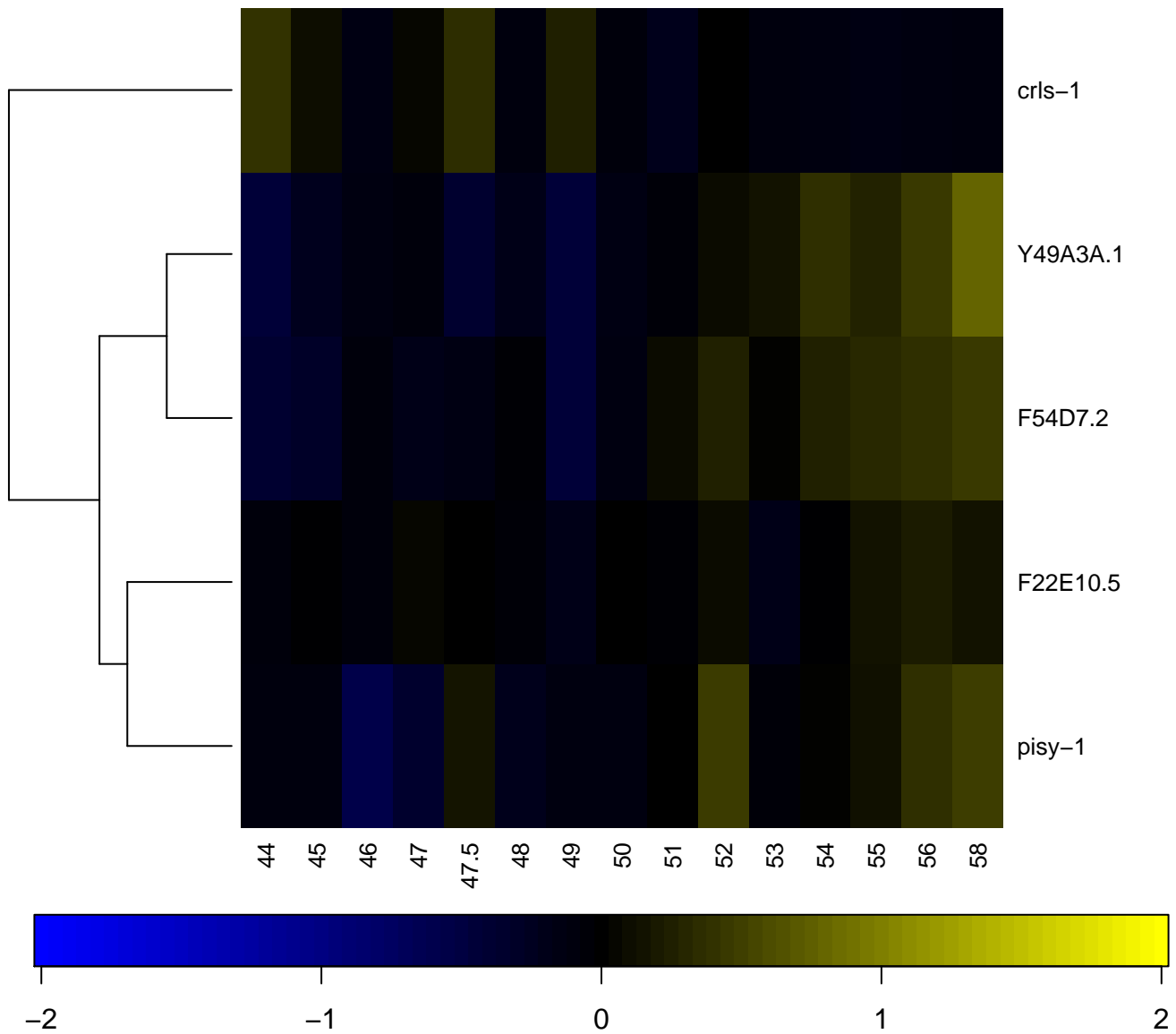

Cell surface receptor IPT/TIG

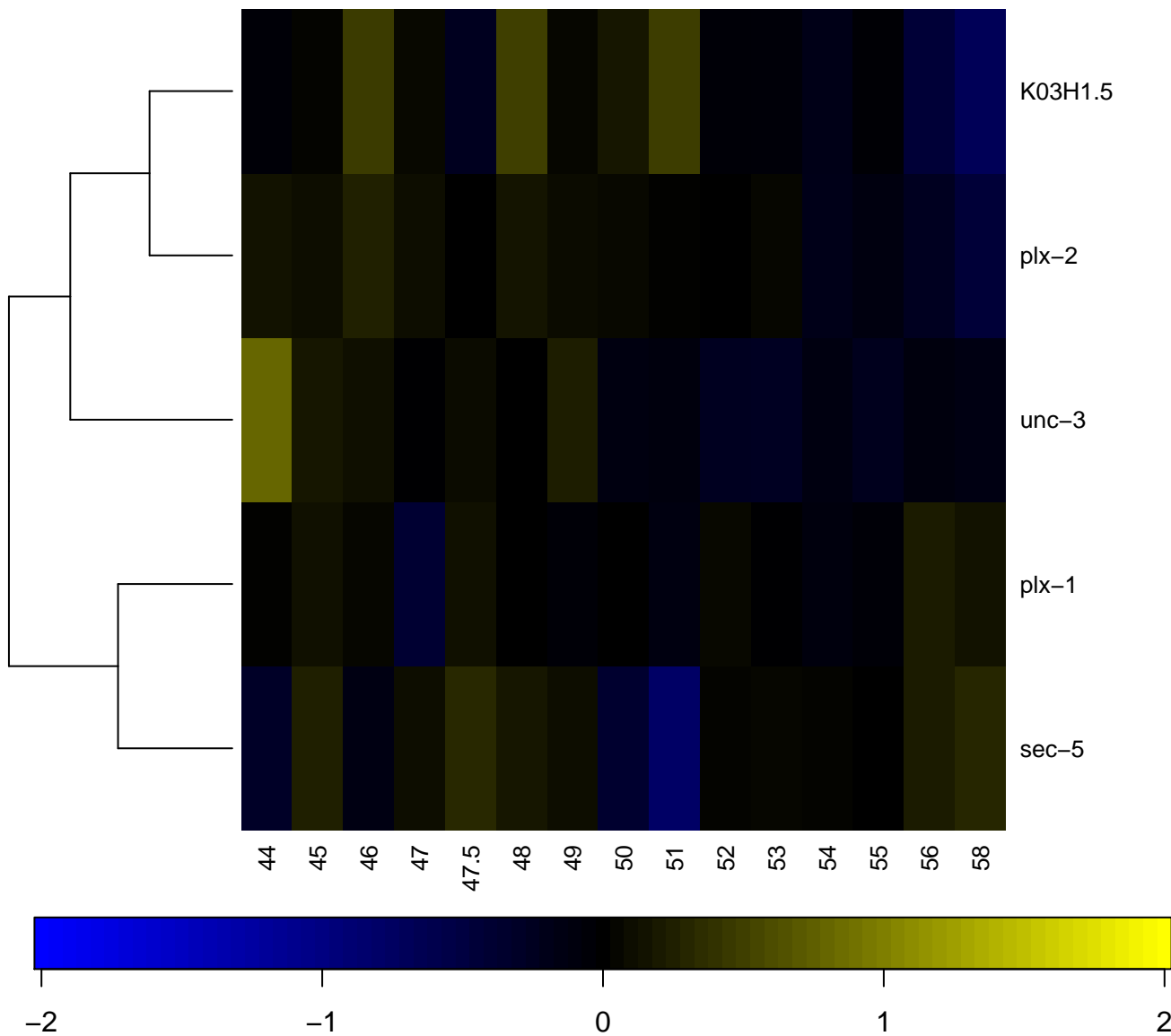

Cellular retinaldehyde-binding/triple function, C-terminal

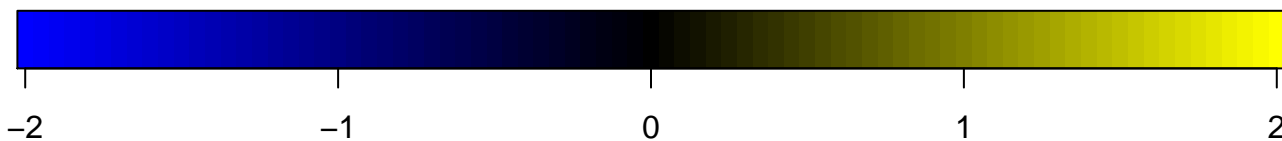
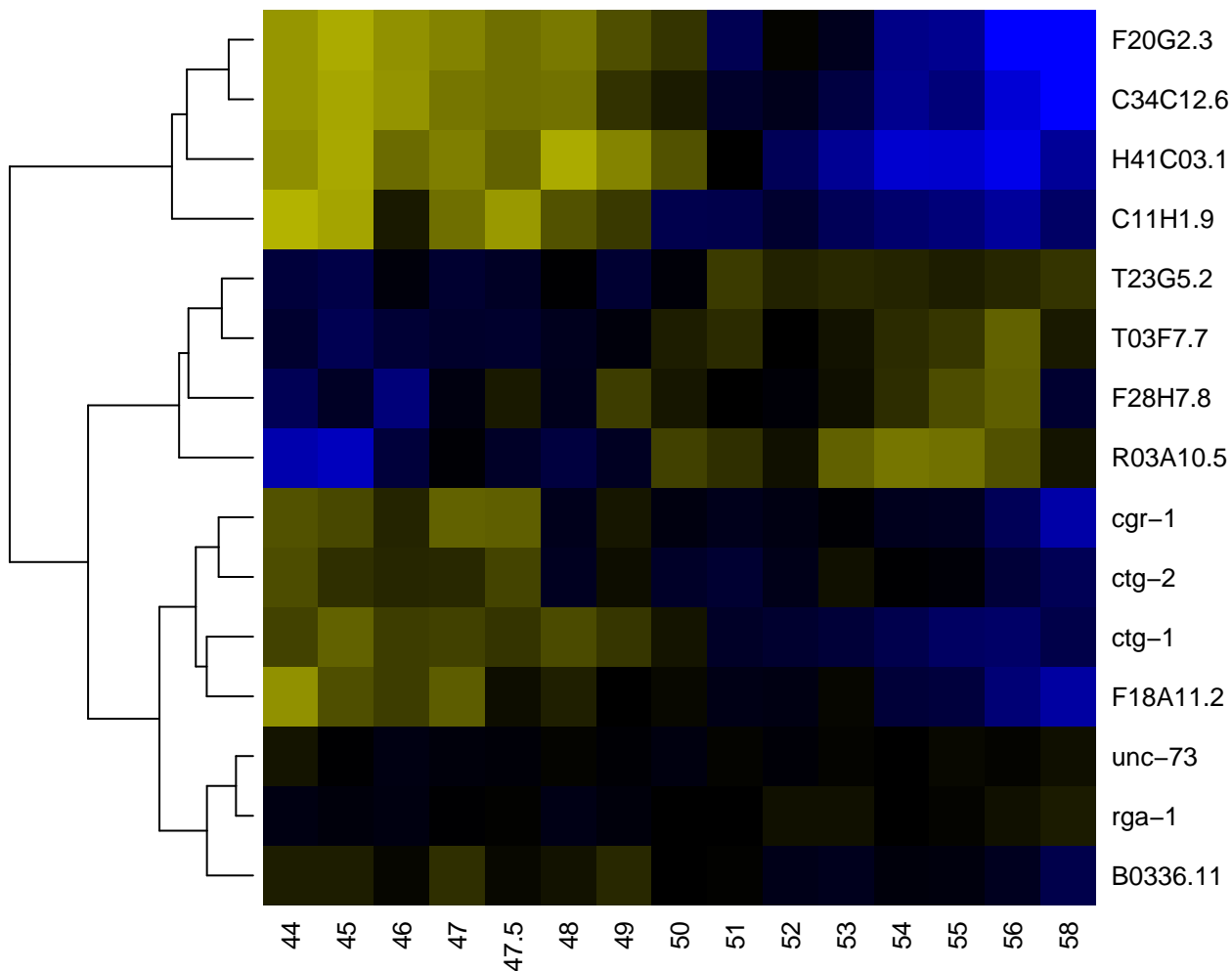

CEO family (DUF1632)

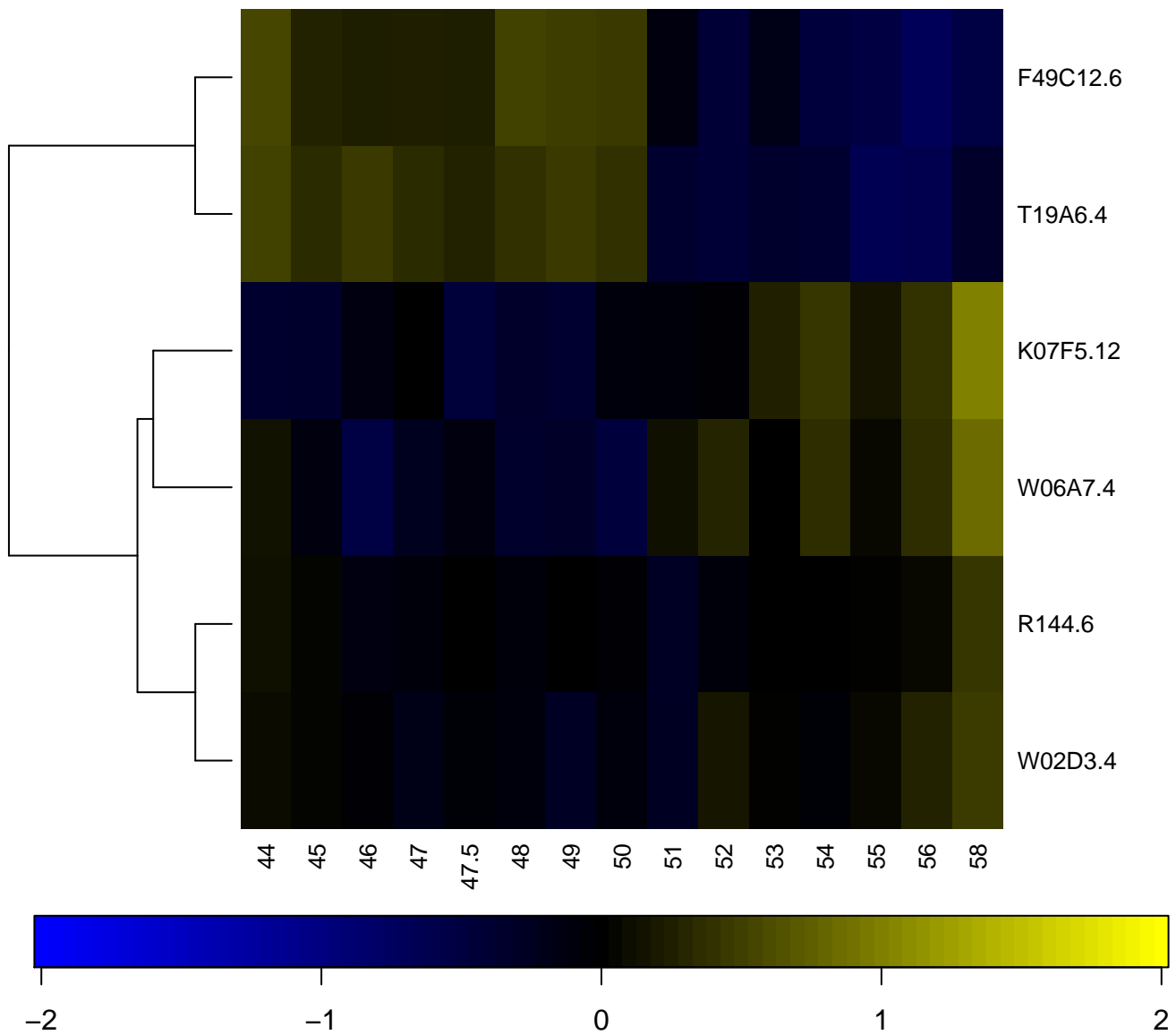

Chaperonin Cpn60/TCP-1

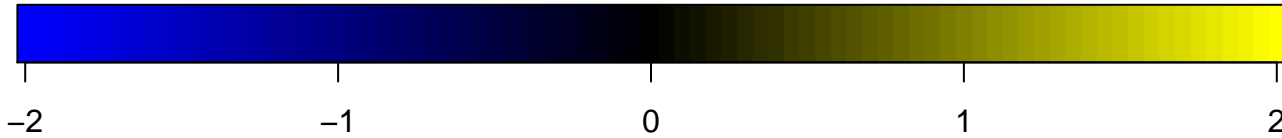
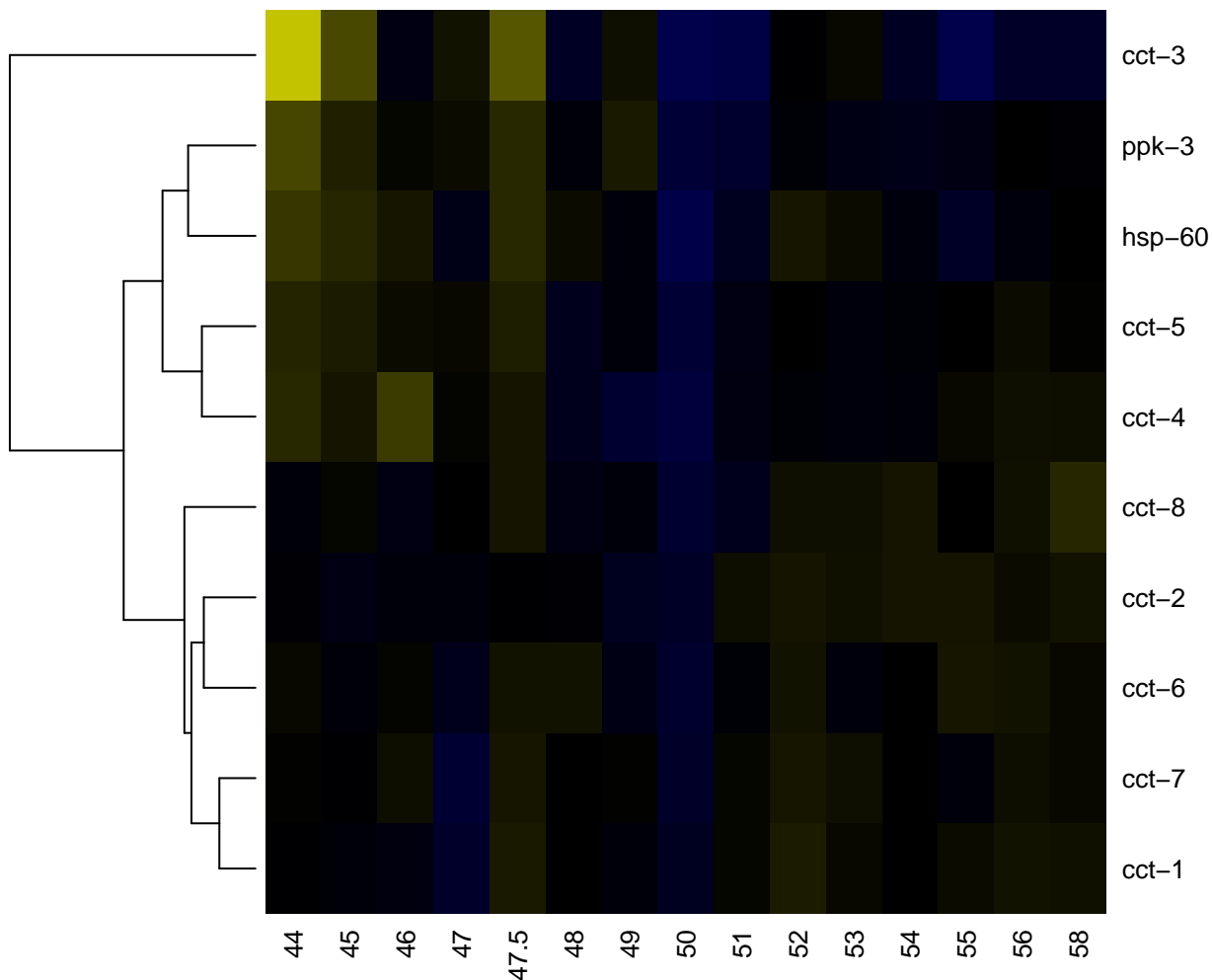

Chitin binding protein, peritrophin-A

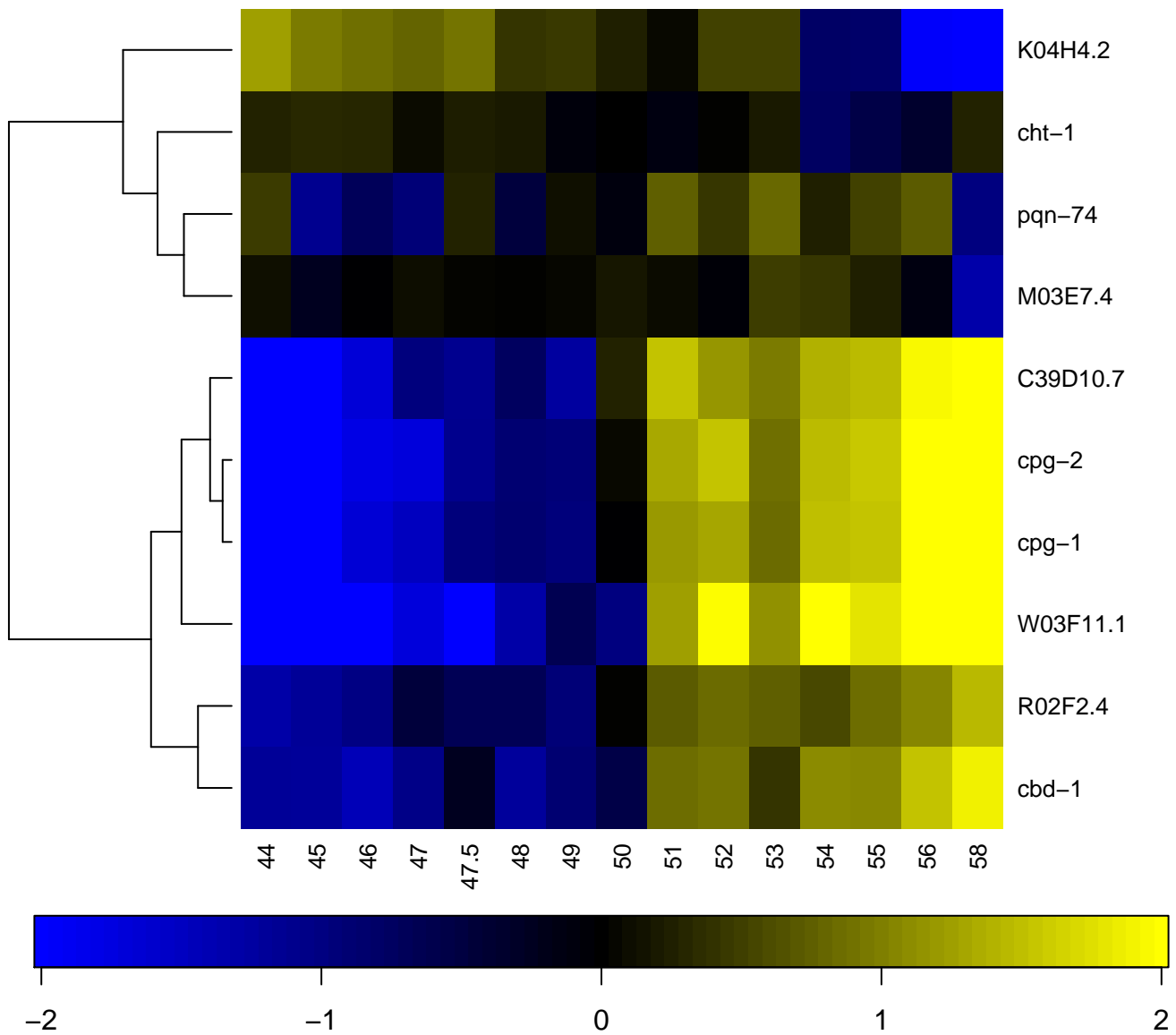

CHK kinase-like

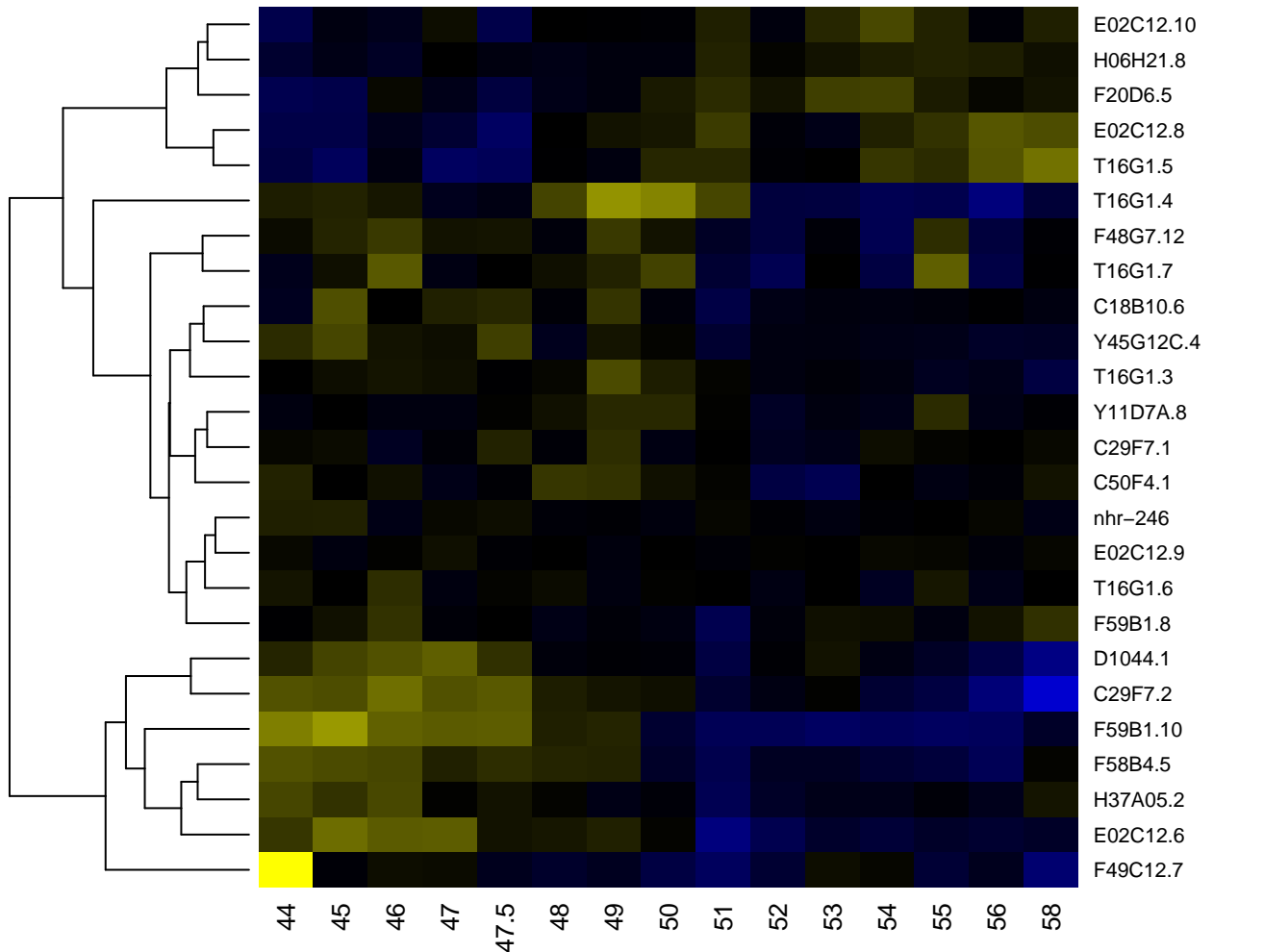

CLASP N terminal

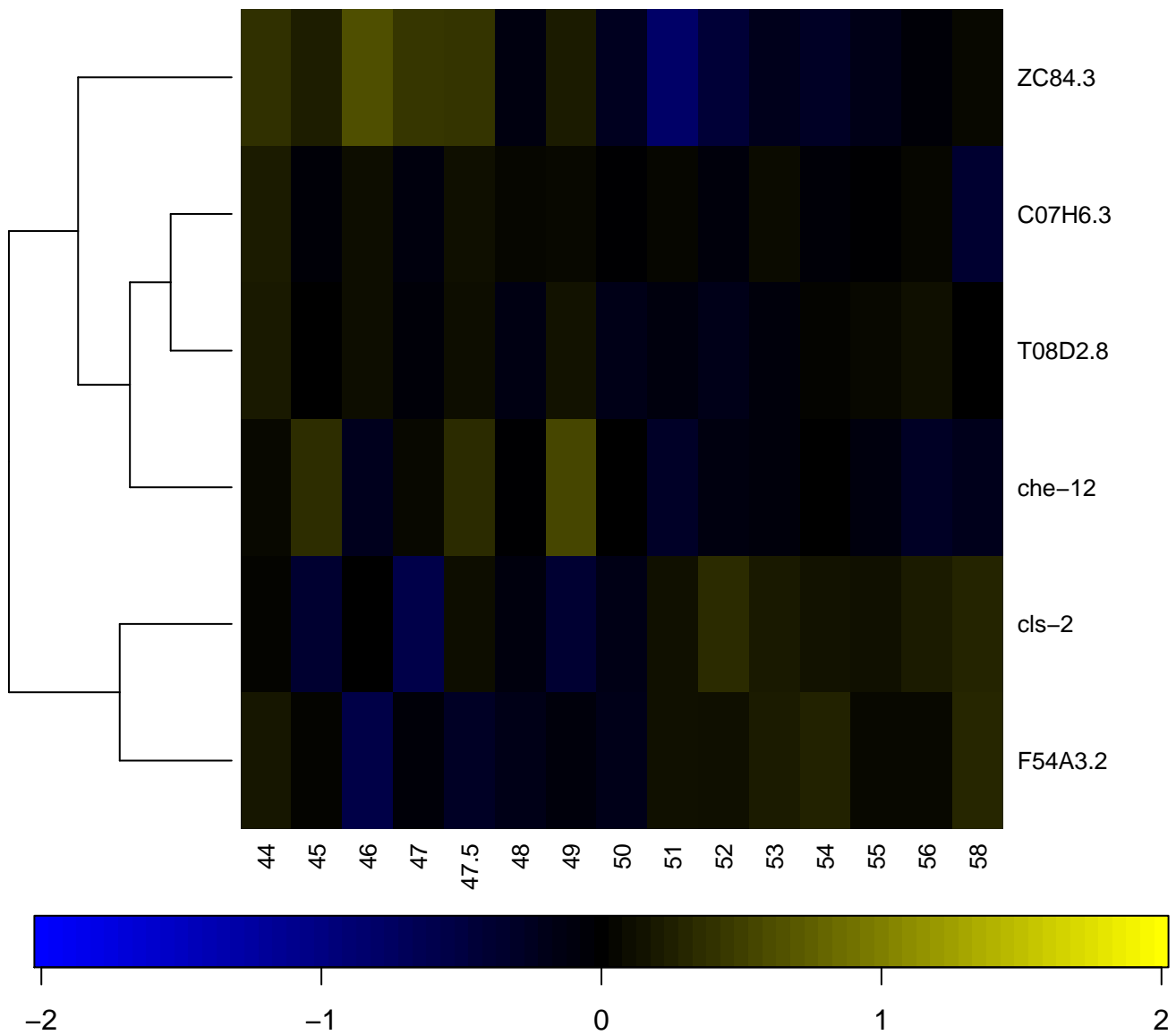

CNH domain

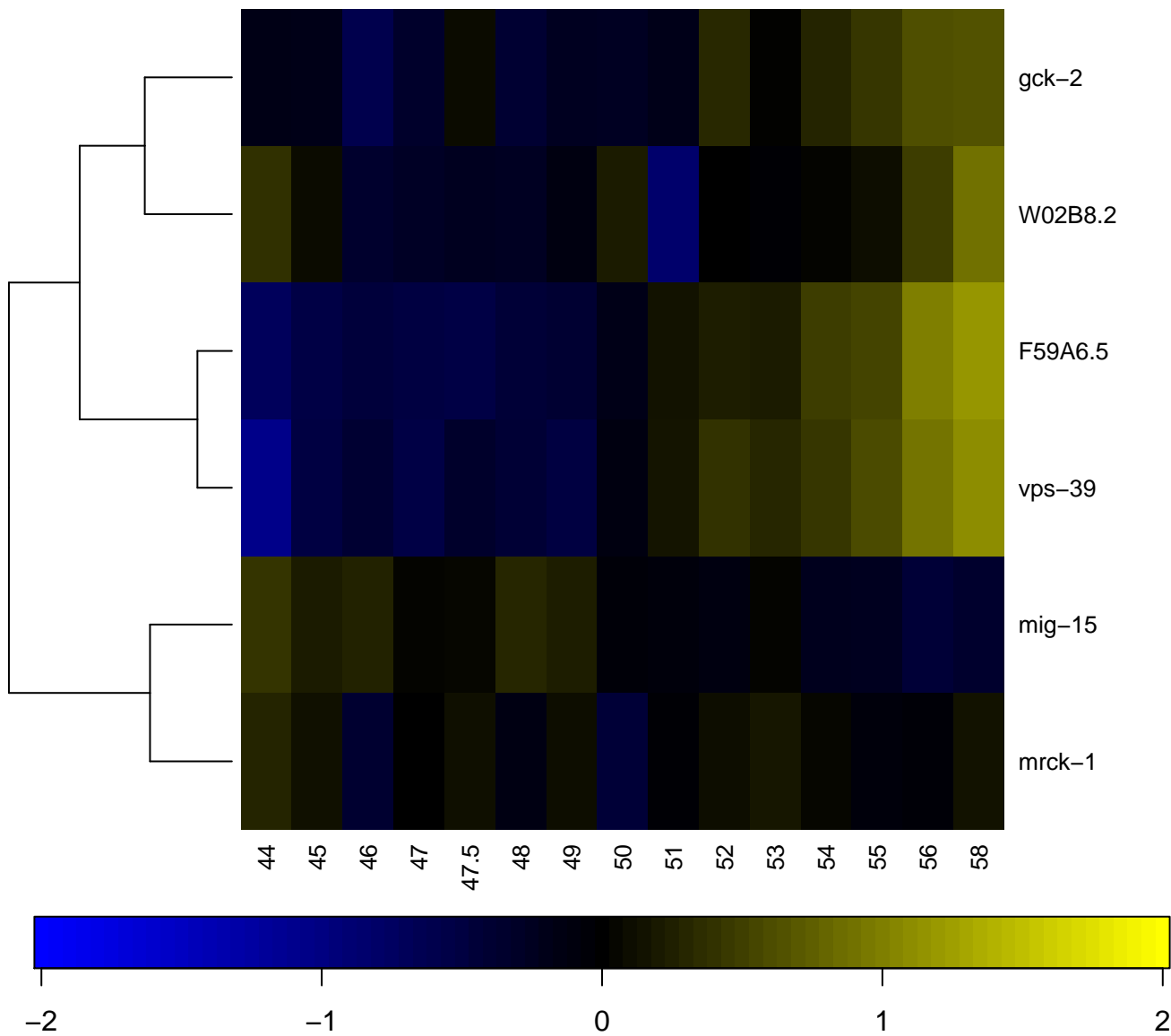

CoA-ligase

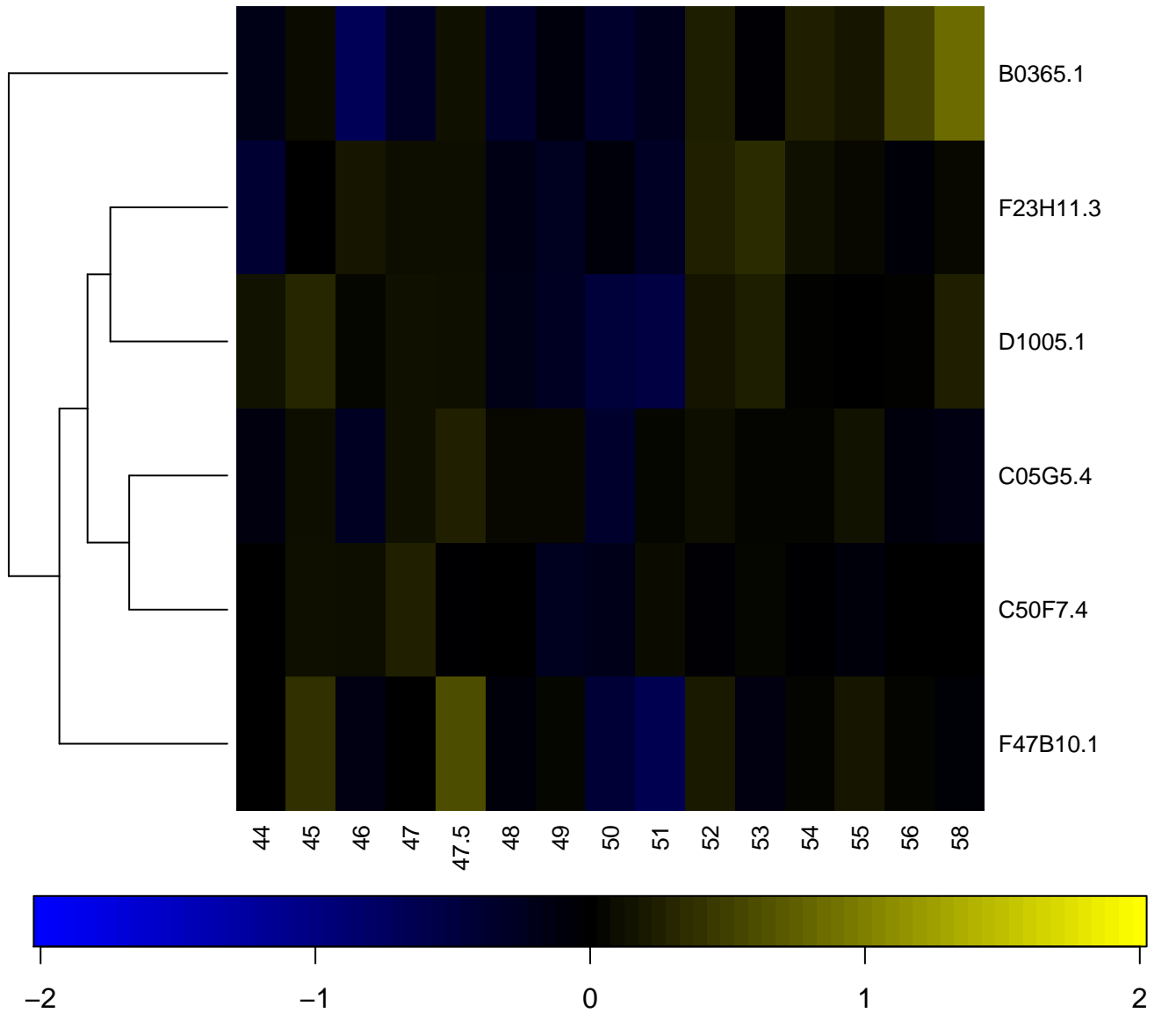

Coactivator CBP, KIX

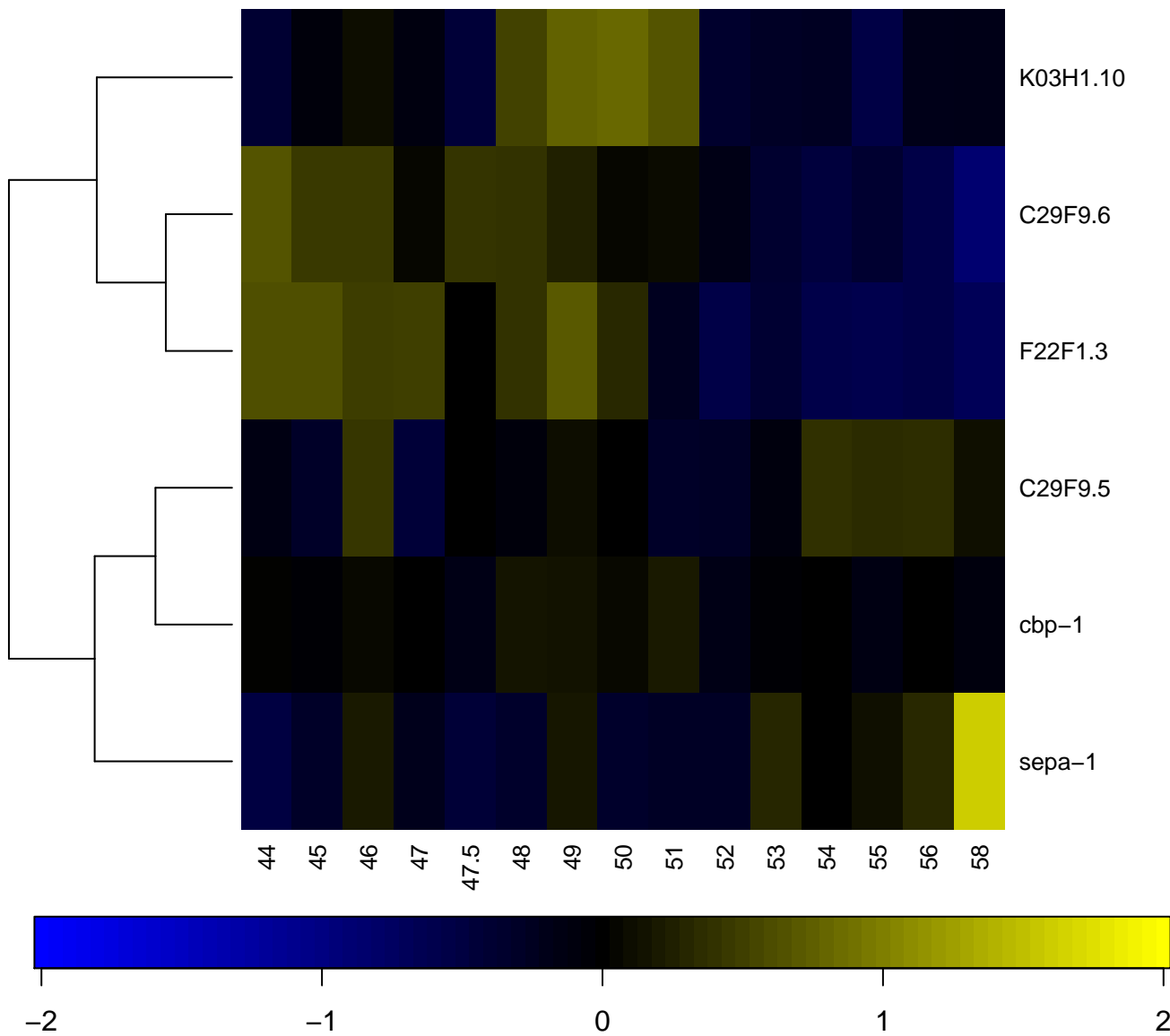

CobQ/CobB/MinD/ParA nucleotide binding domain

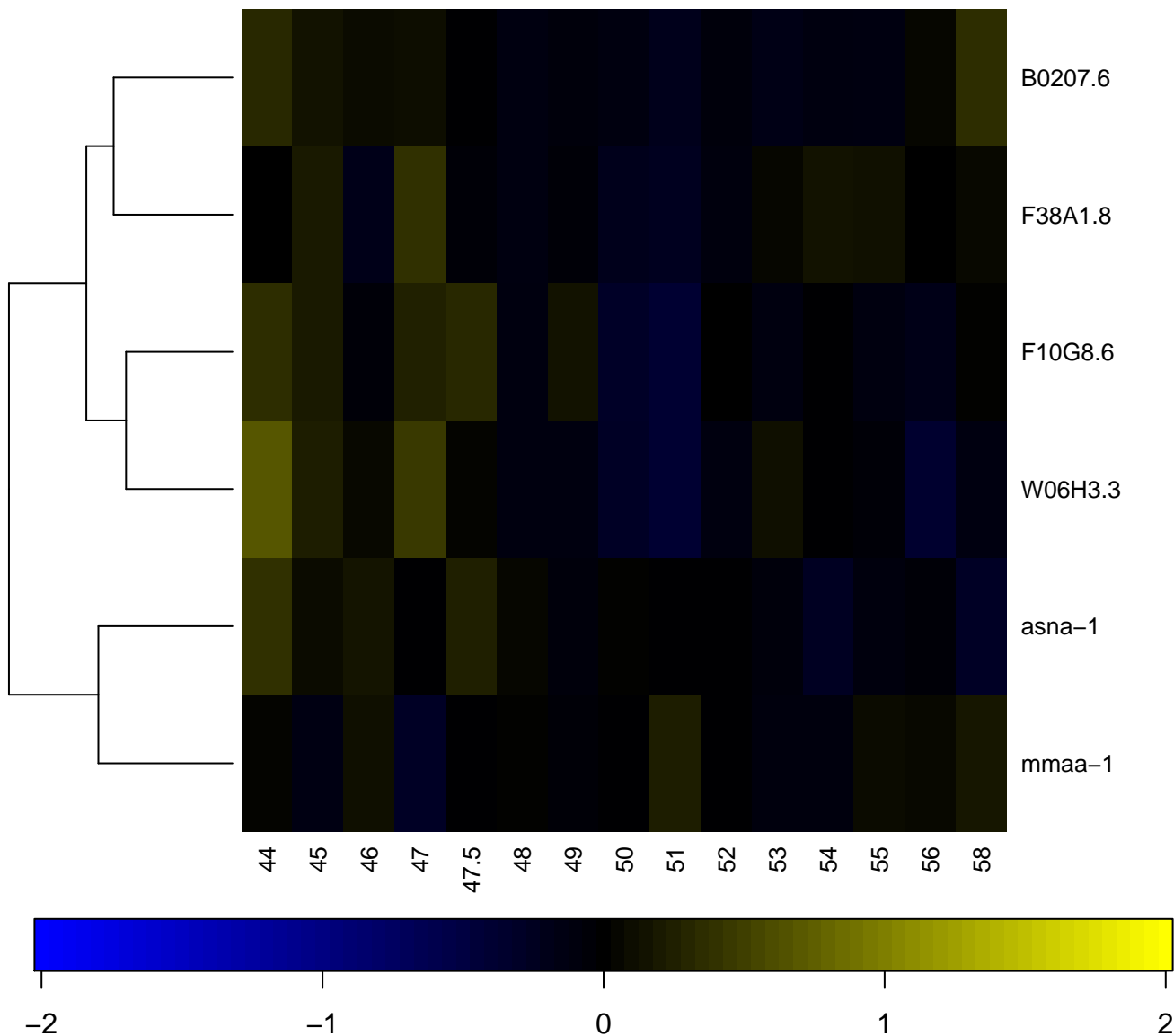

Cold-shock protein, DNA-binding

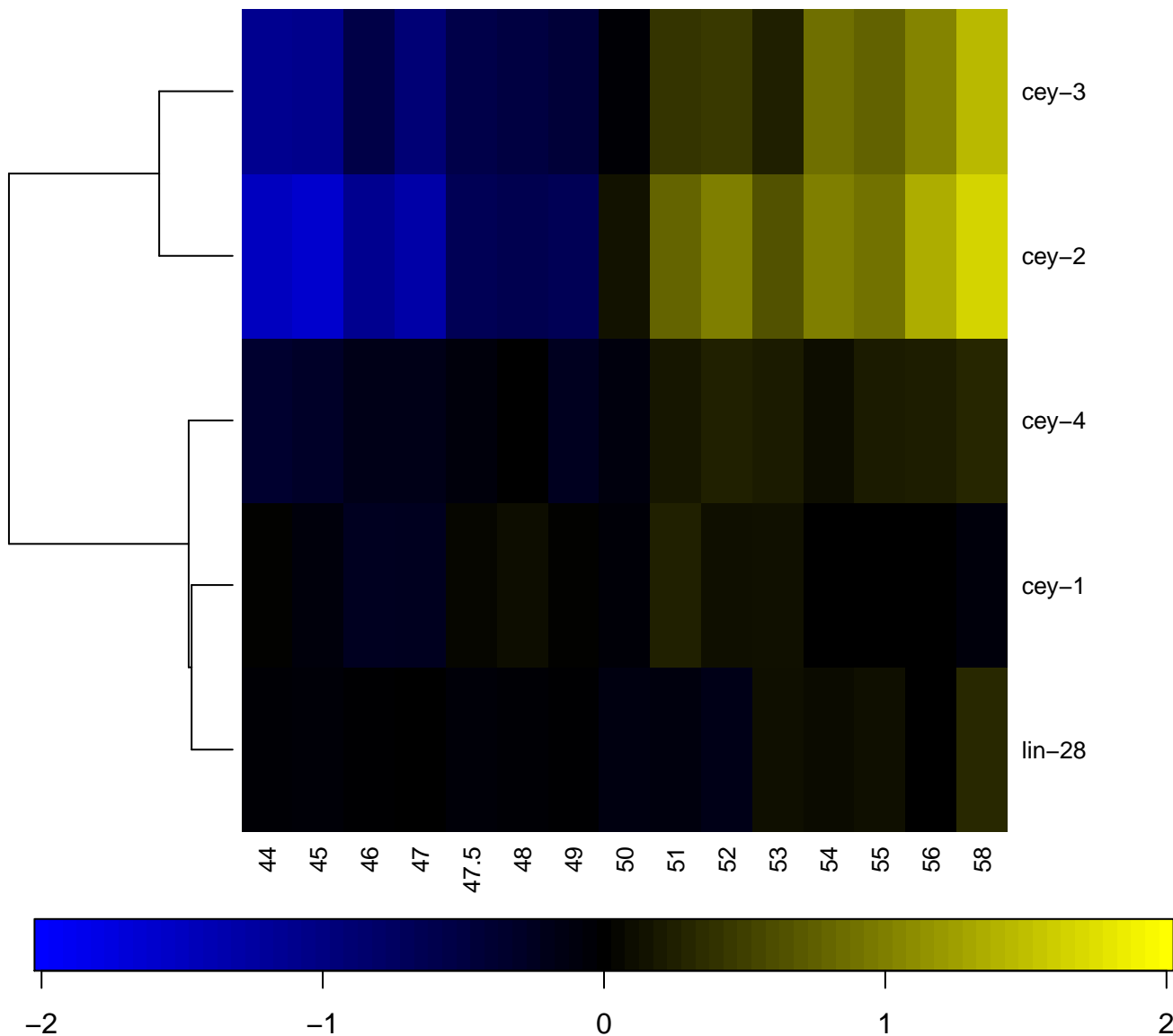

Cold shock protein

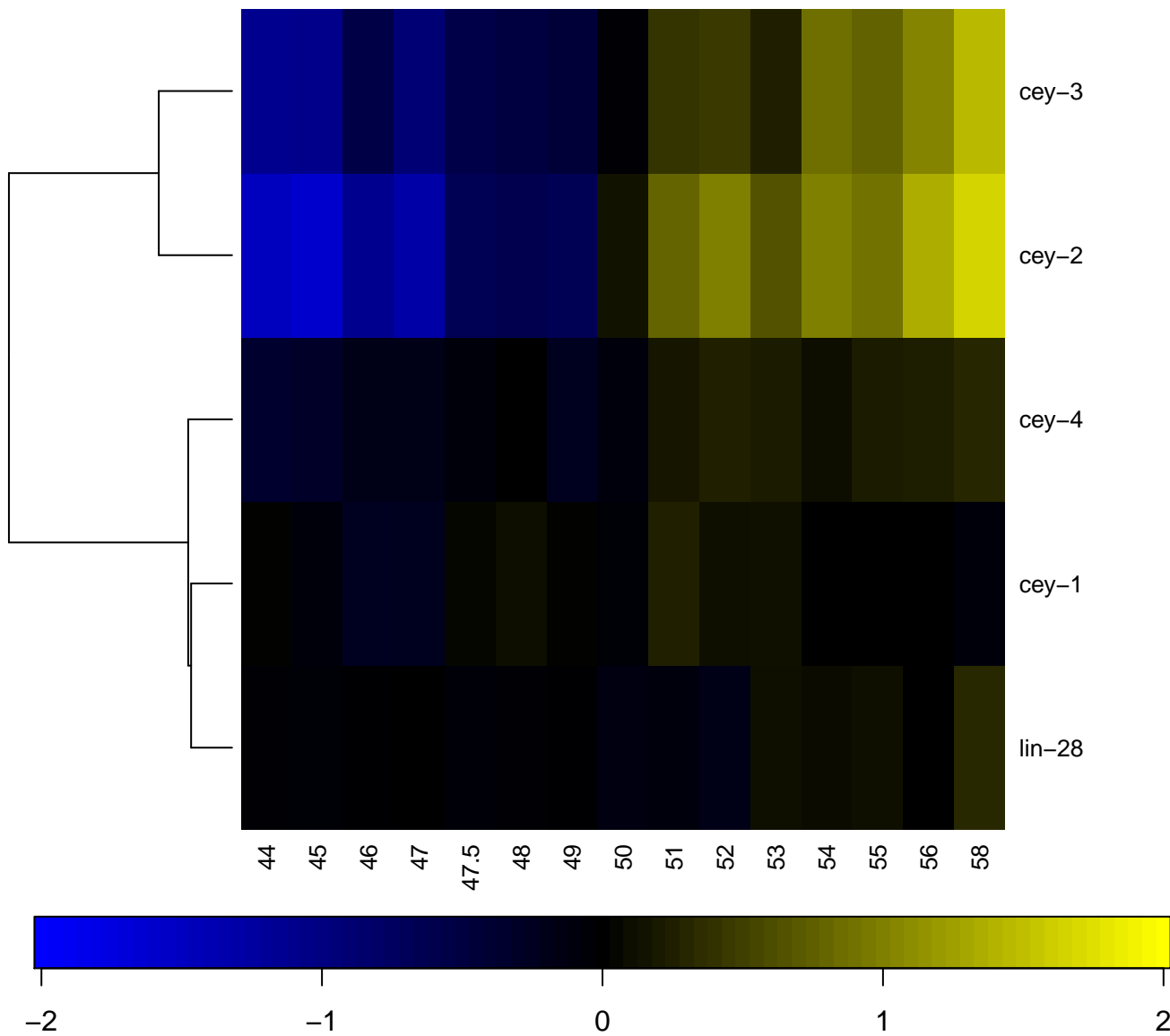

Complement control module

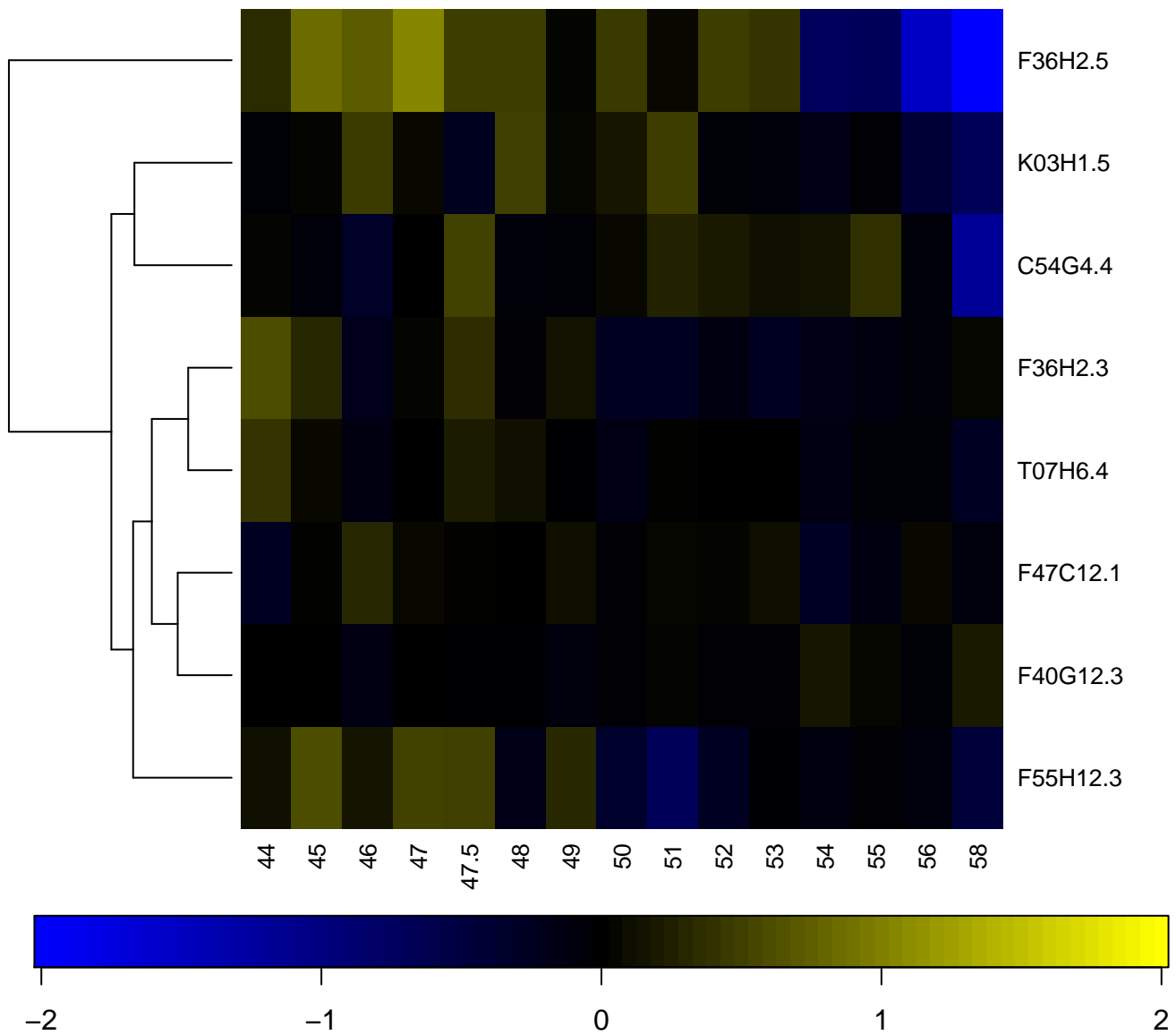

Concanavalin A-like lectin/glucanase, subgroup

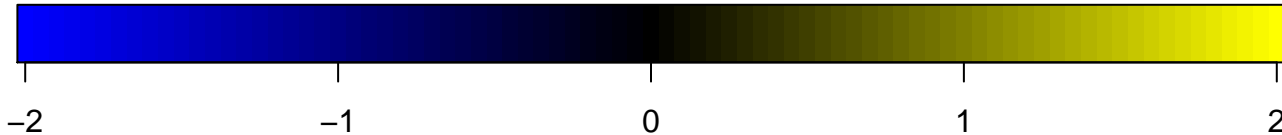
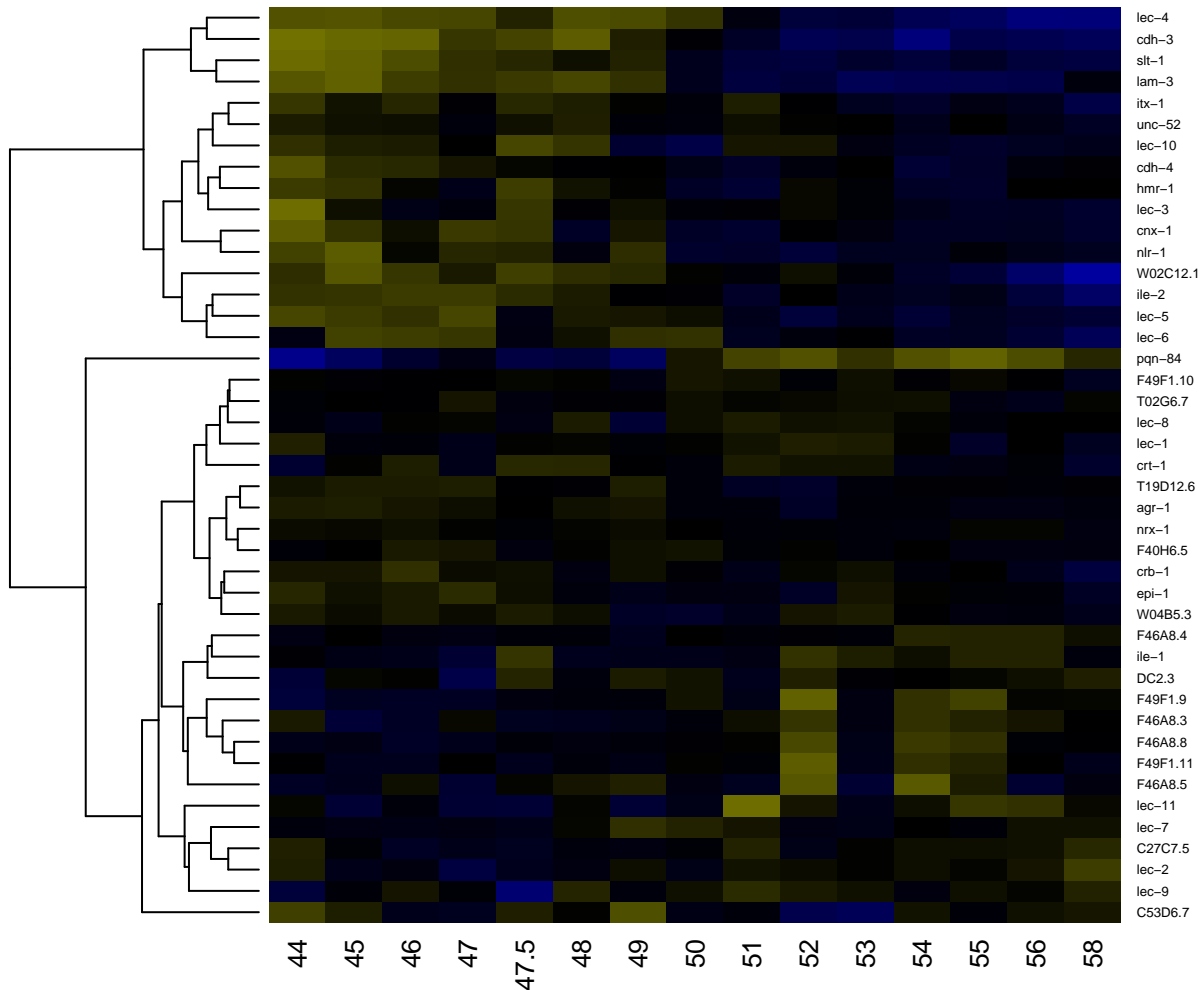

Conserved hypothetical protein CHP02464

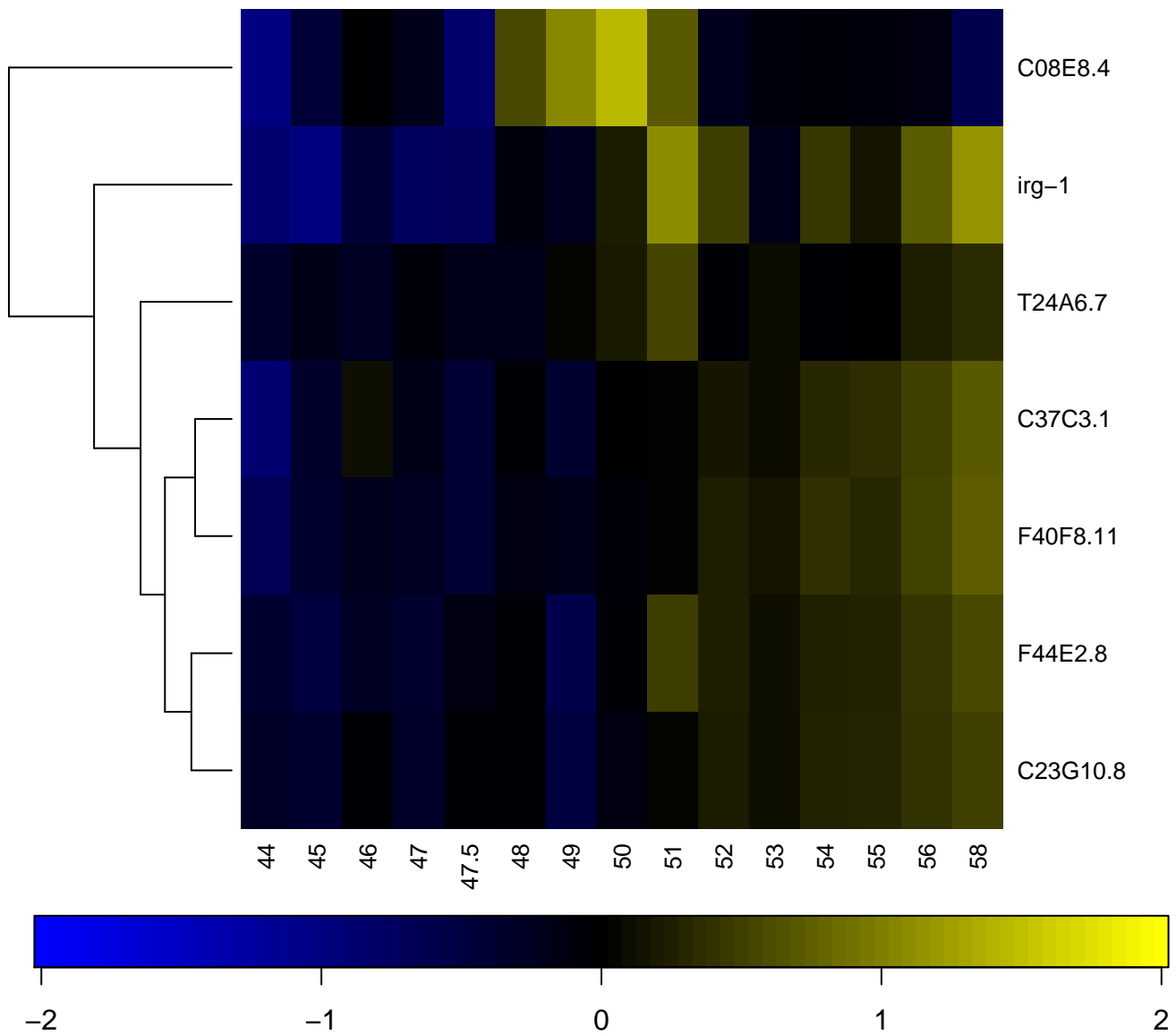

Copine

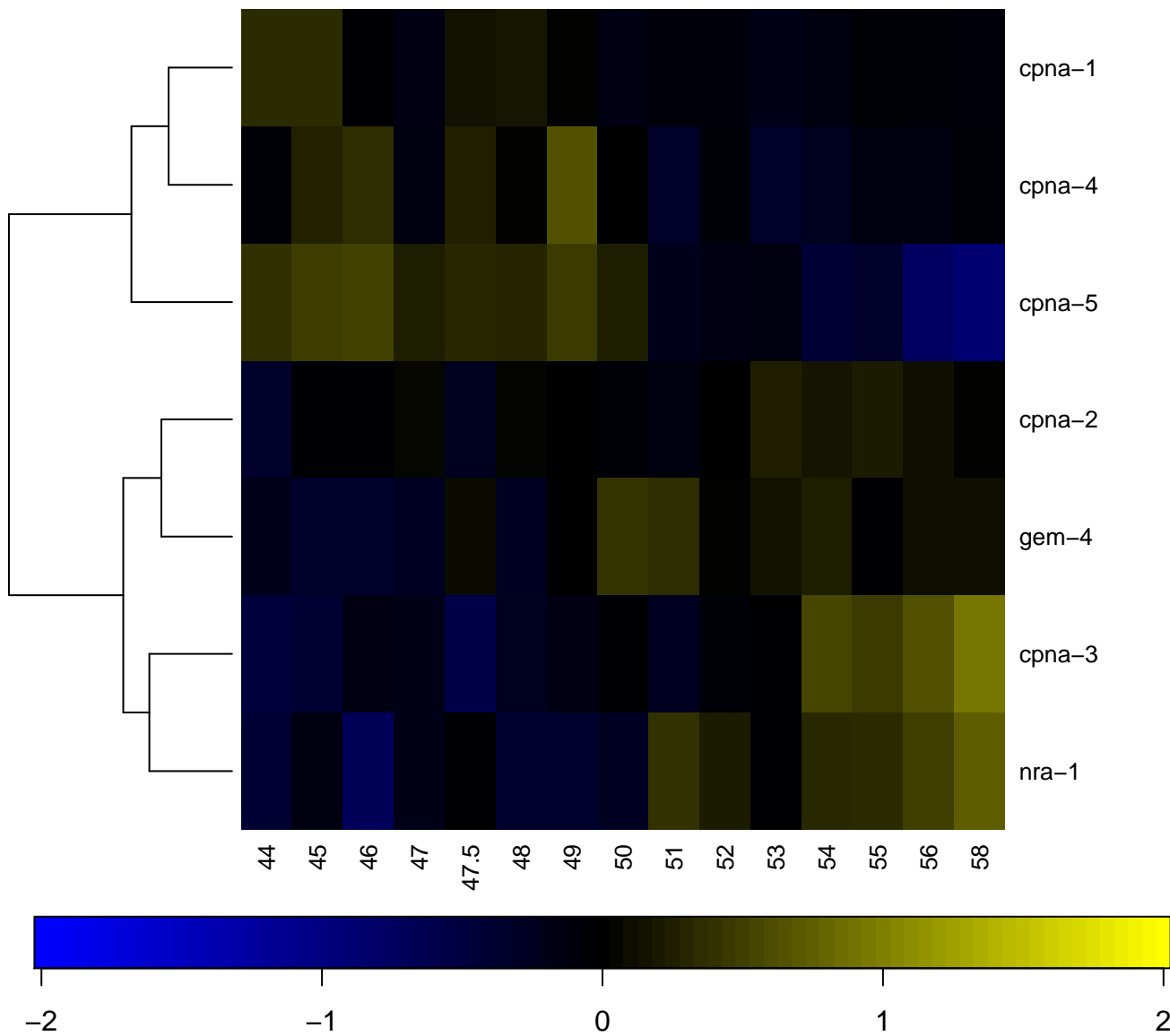

Core-2/I-Branching enzyme

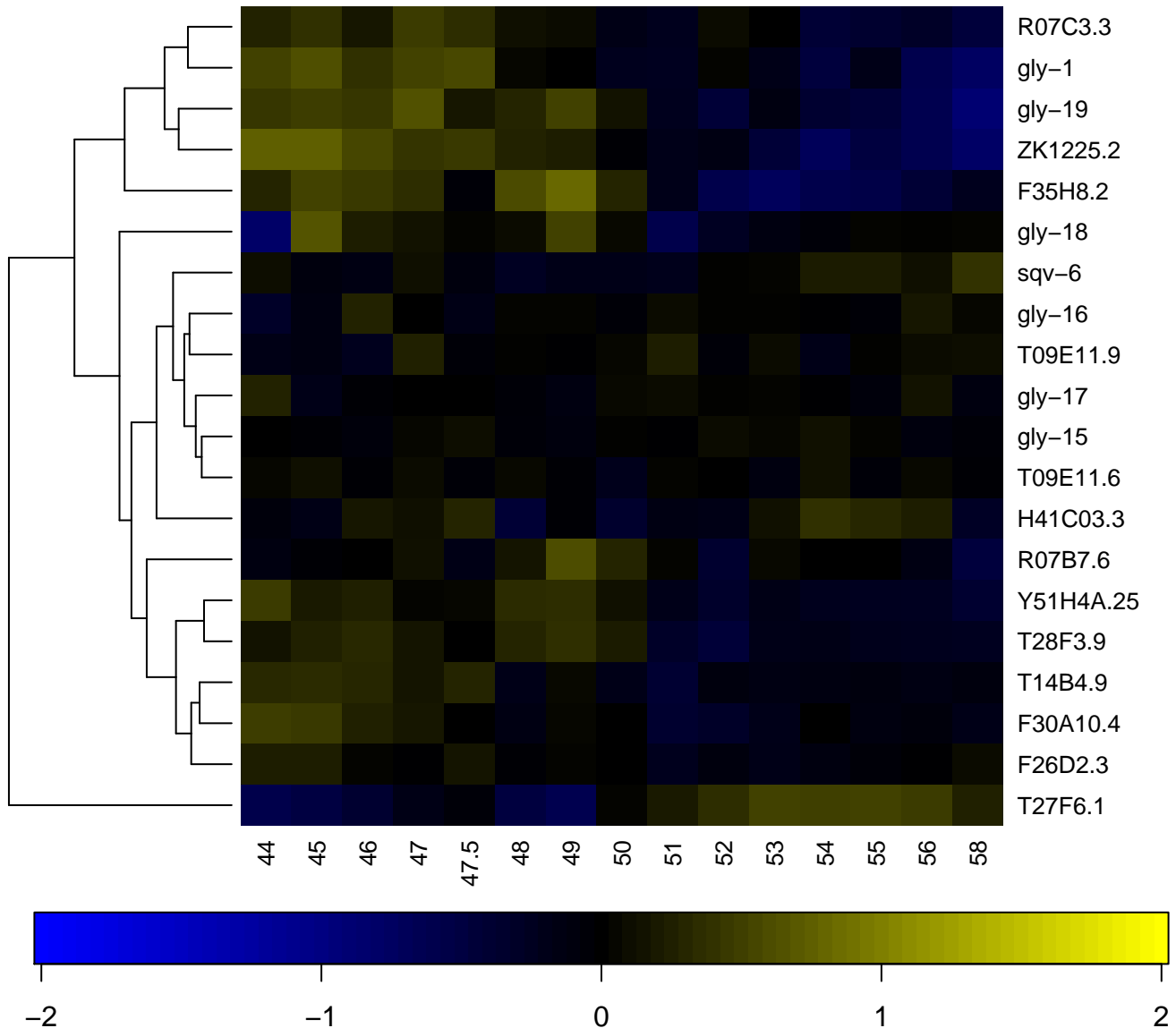

Core histone H2A/H2B/H3/H4

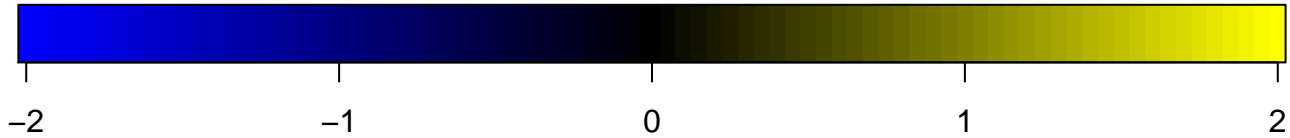
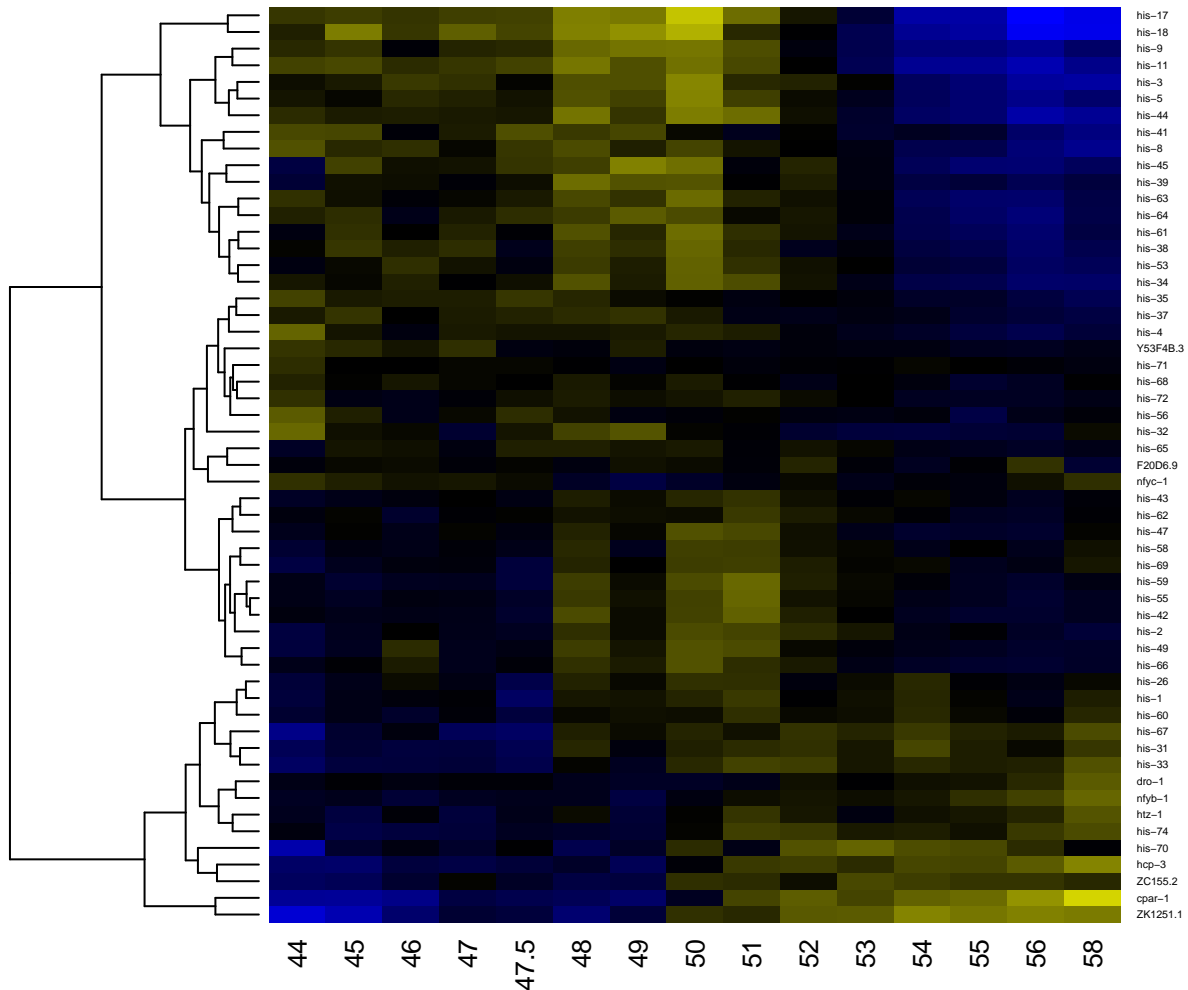

Crotonase, core

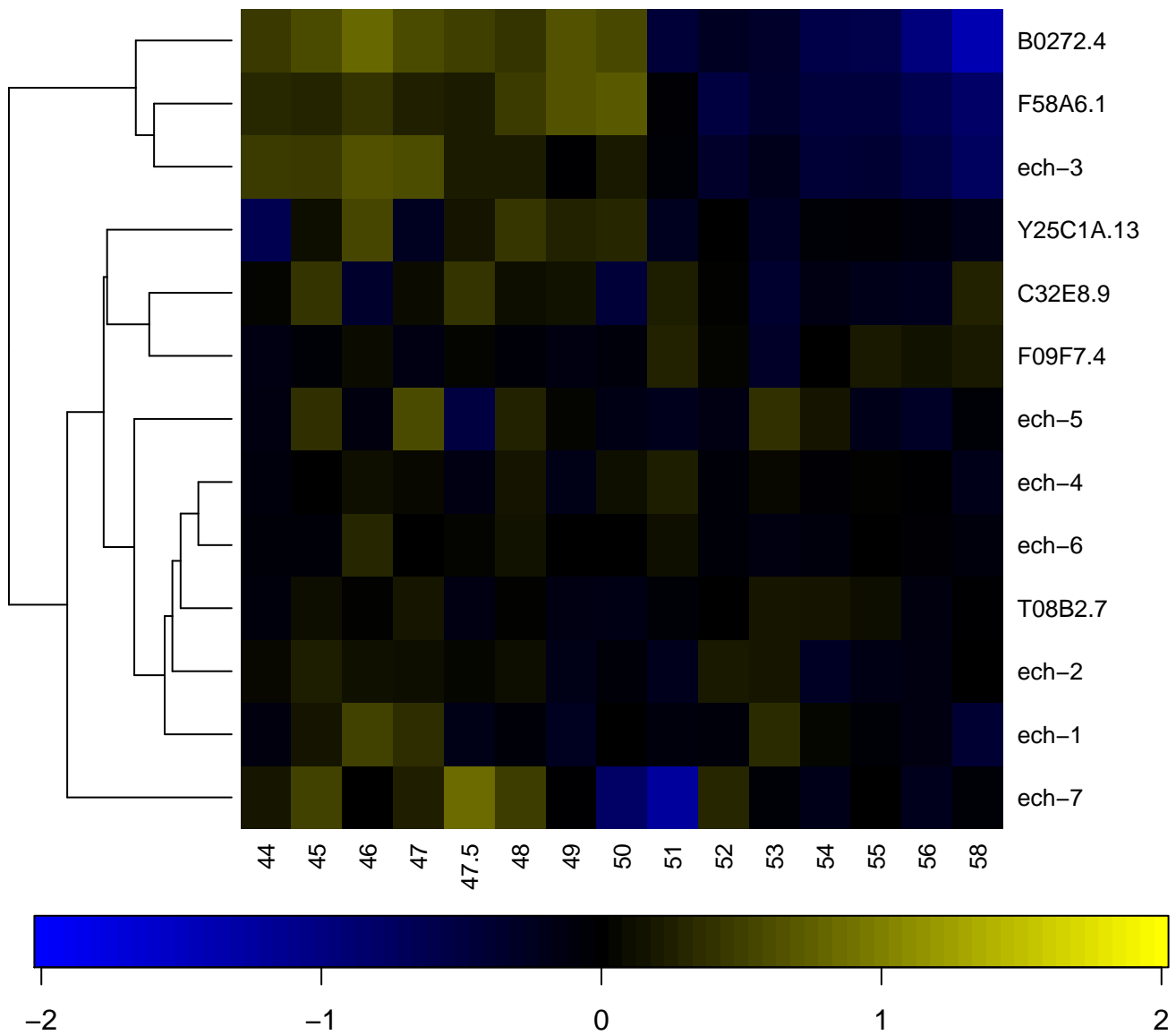

CTLH, C-terminal LisH motif

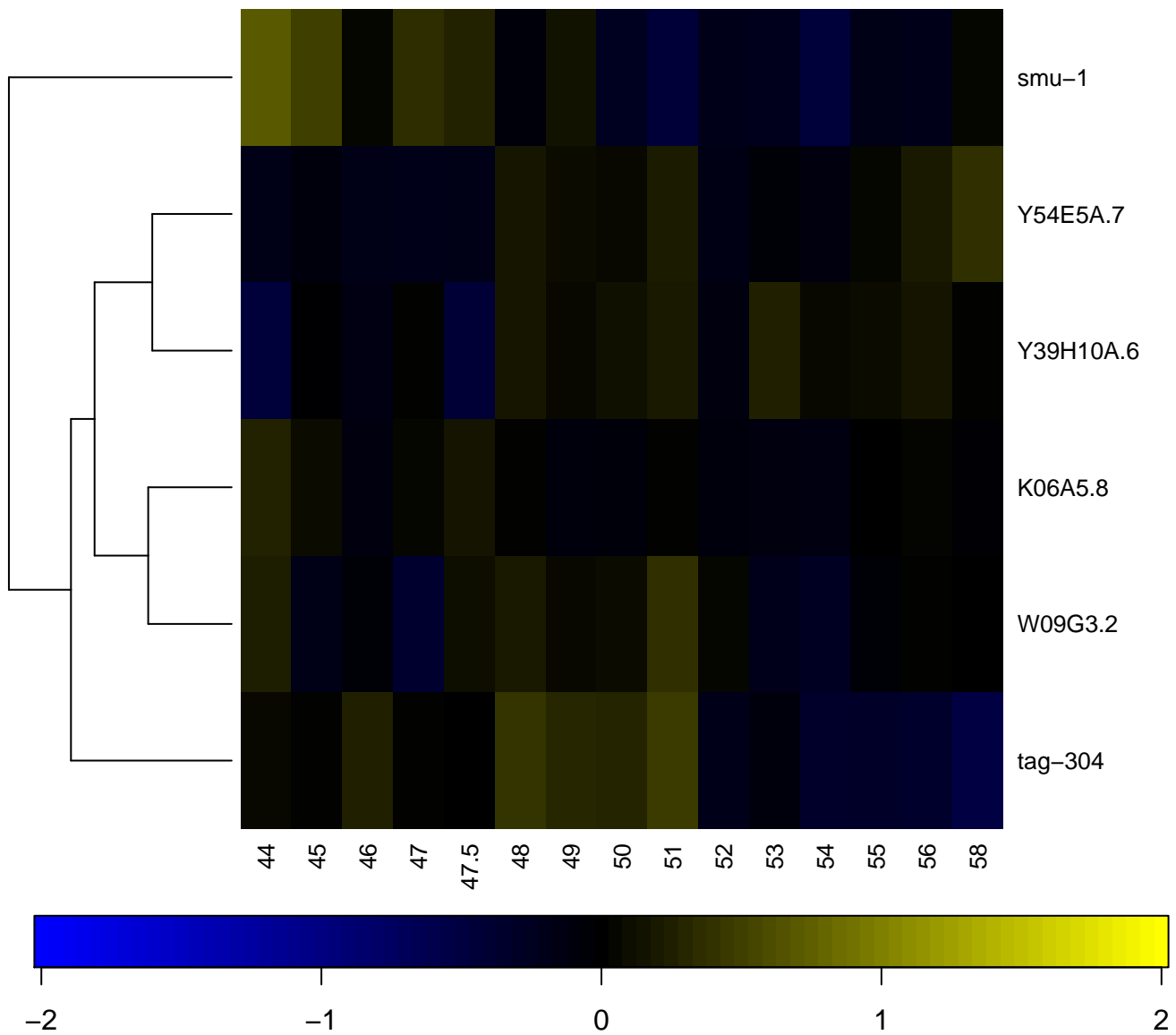

Ctr copper transporter family

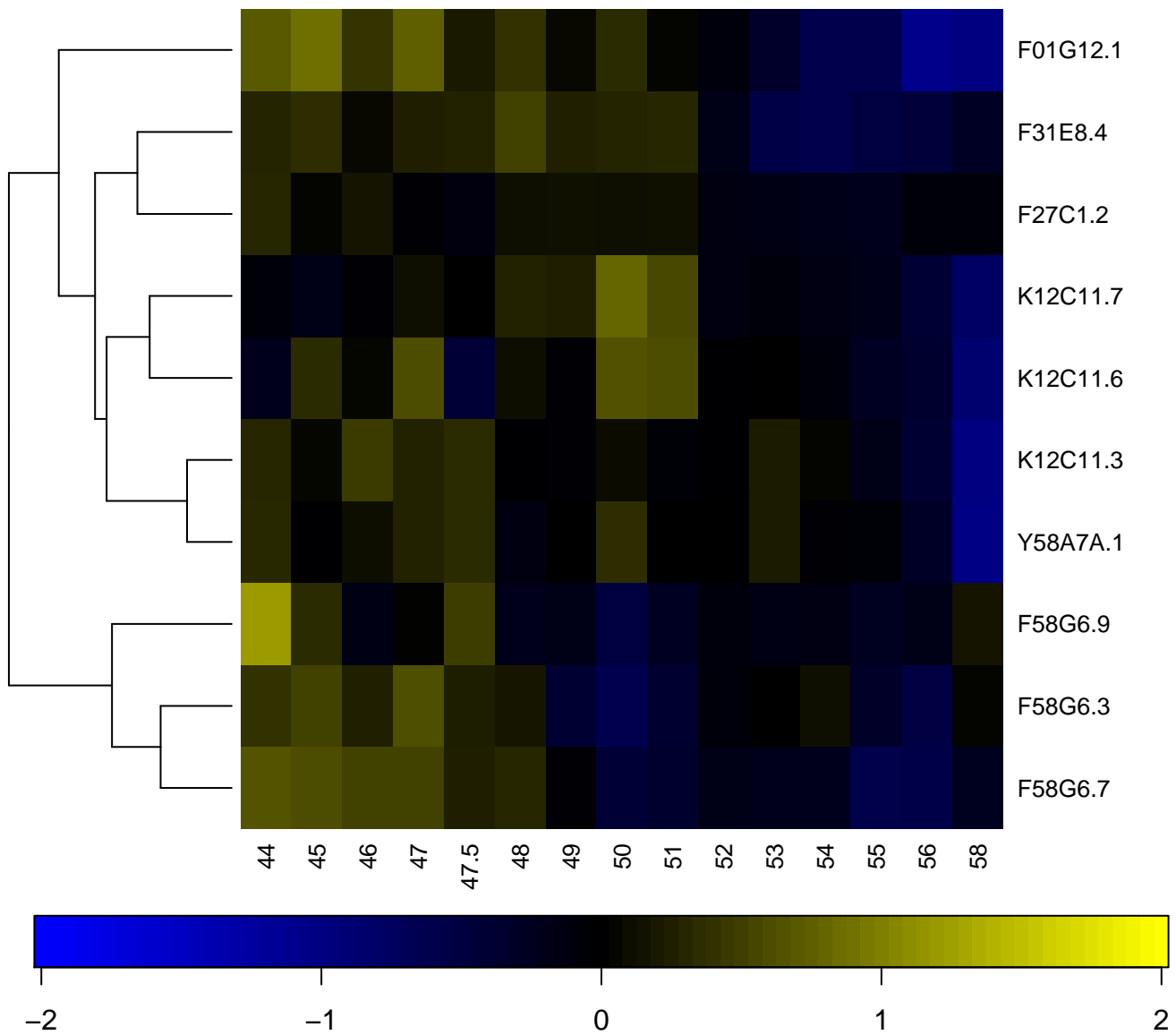

CUB

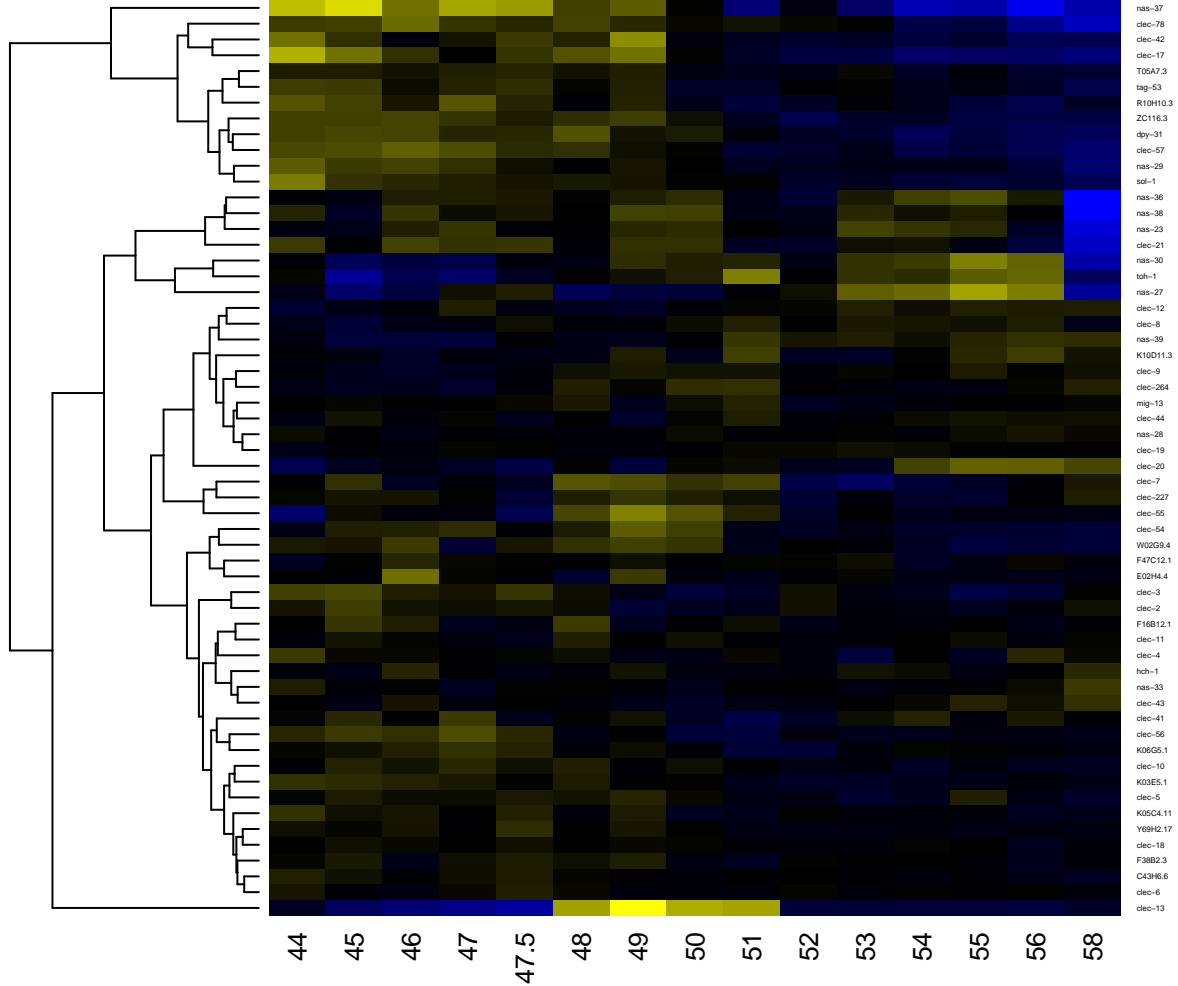

CUB-like domain

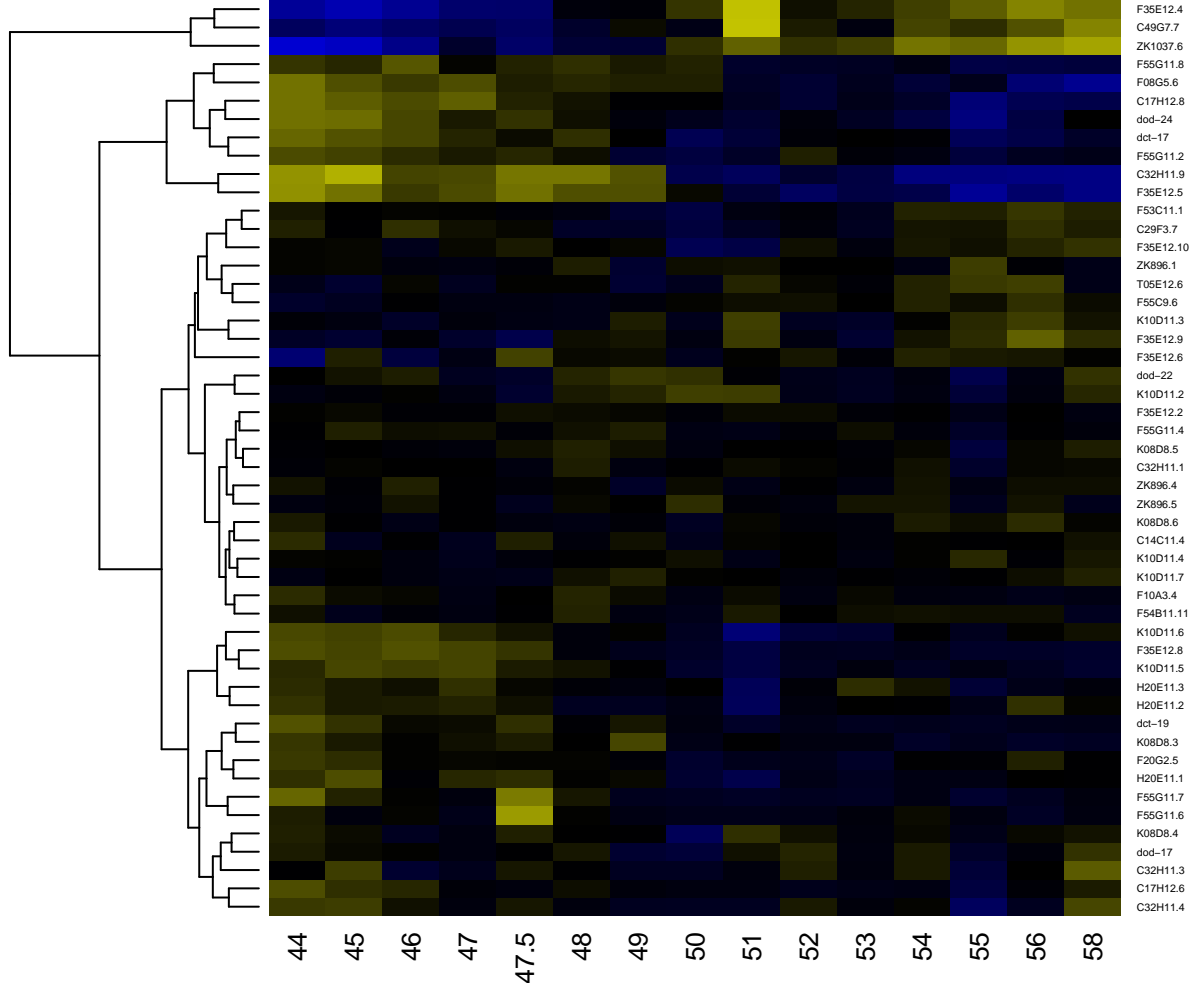

CUB domain

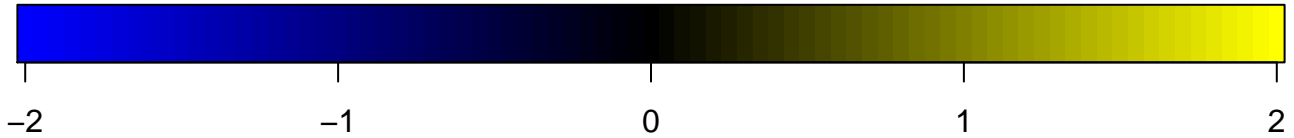
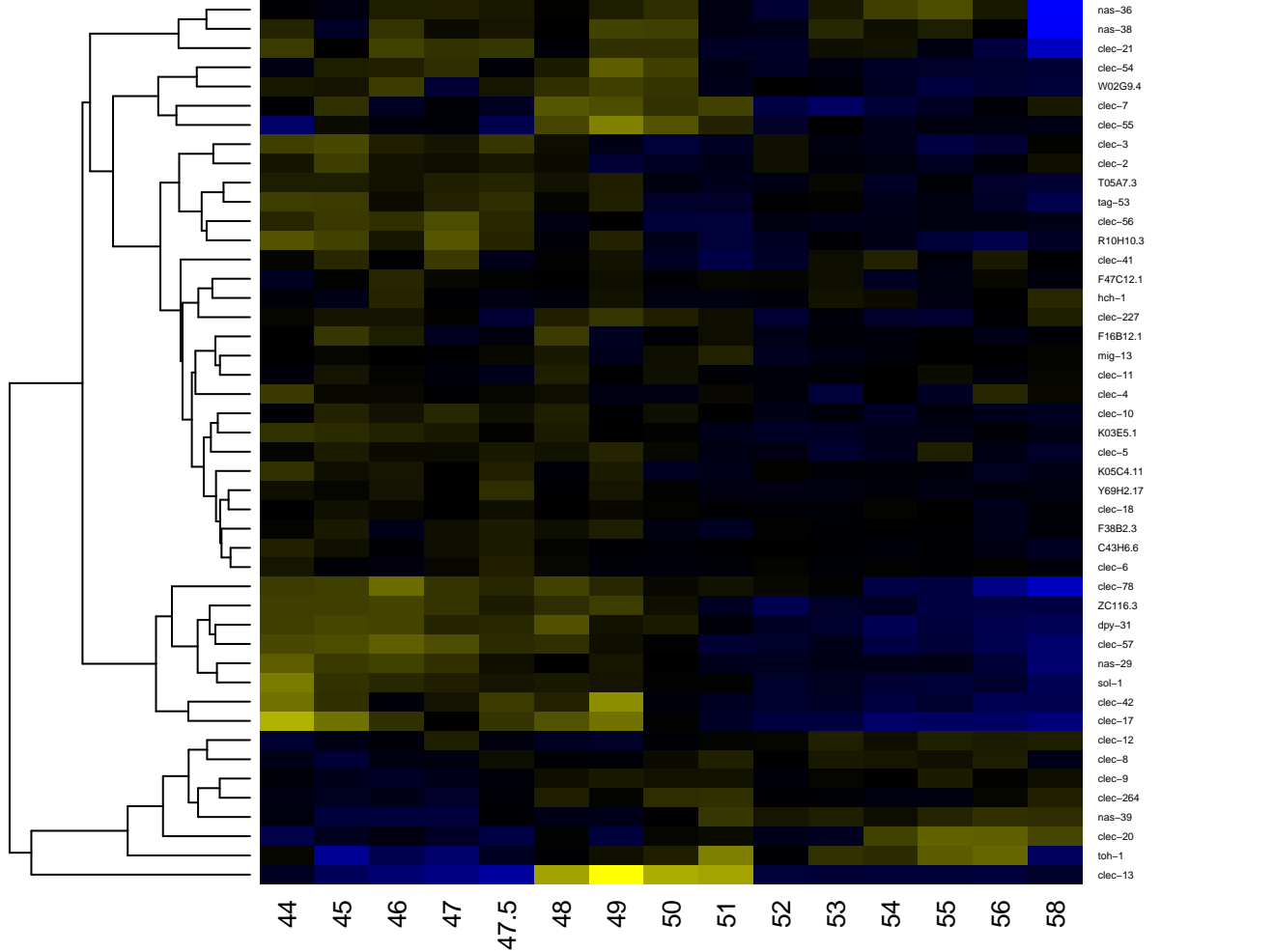

Cupredoxin

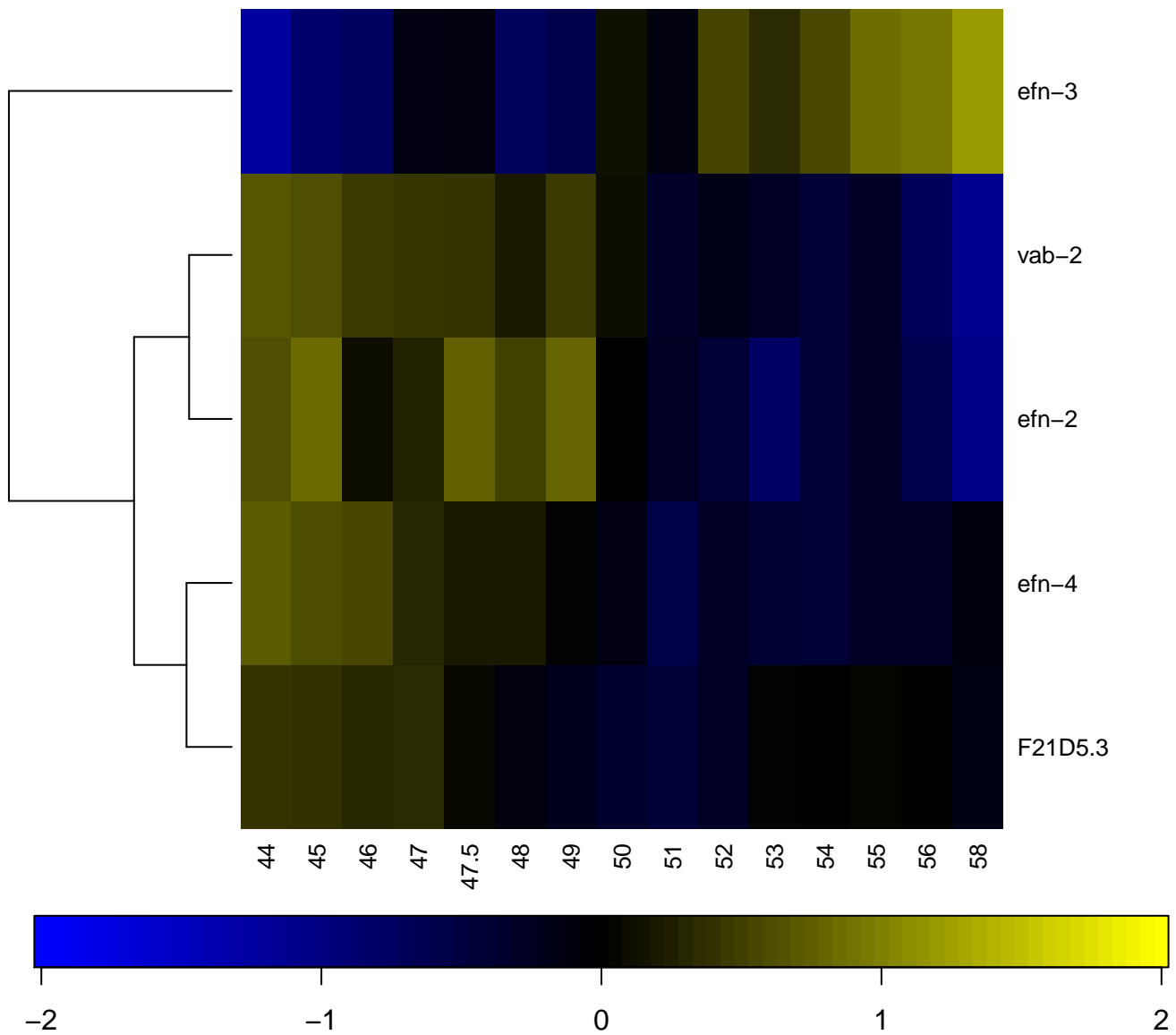

CUT domain

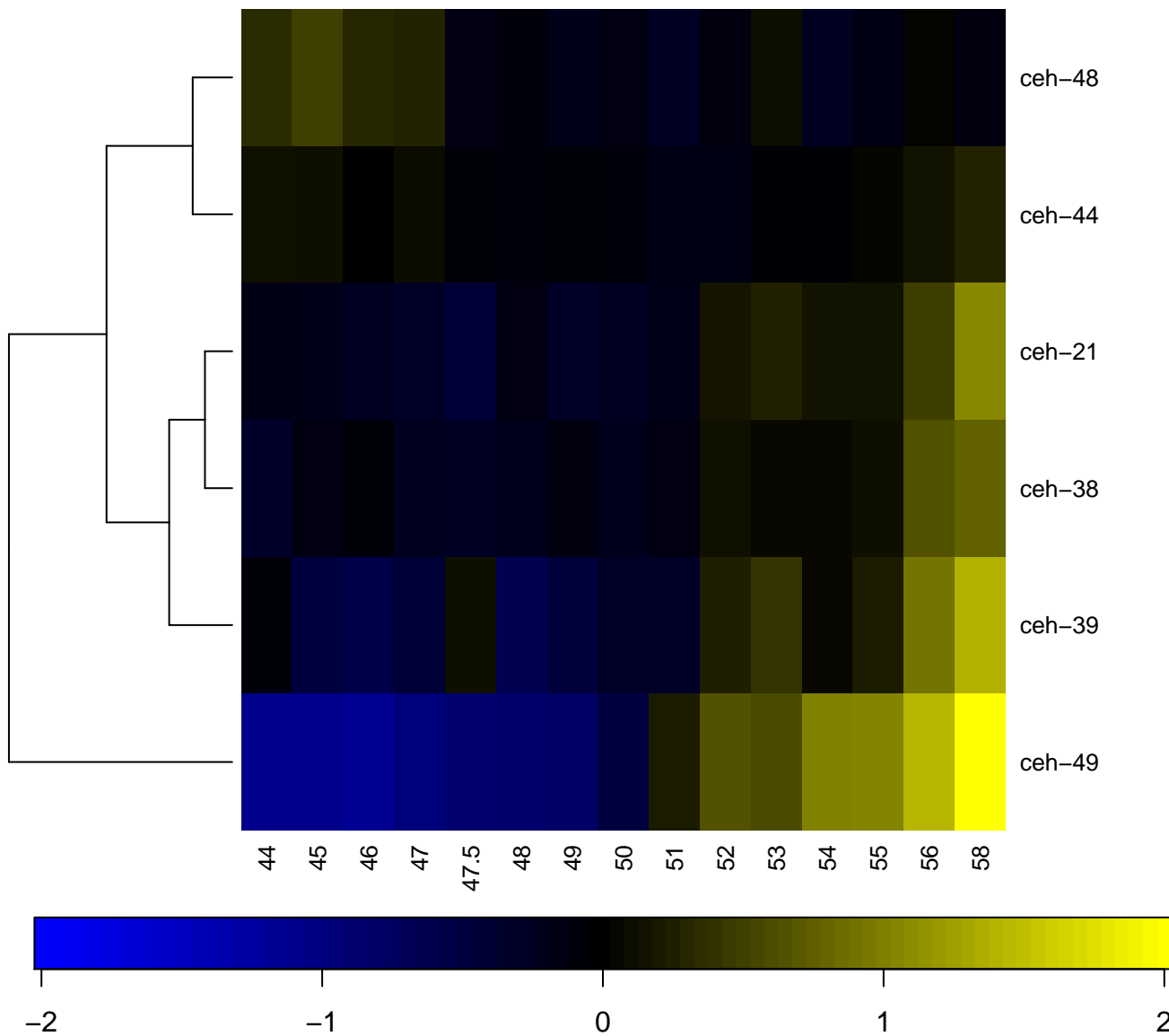

CX module

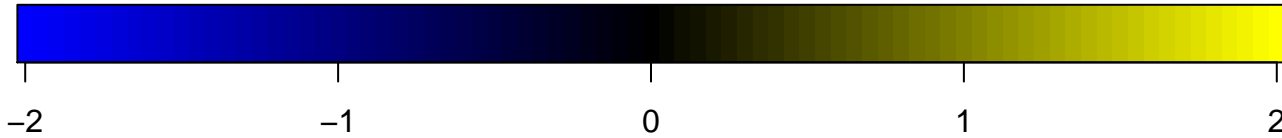
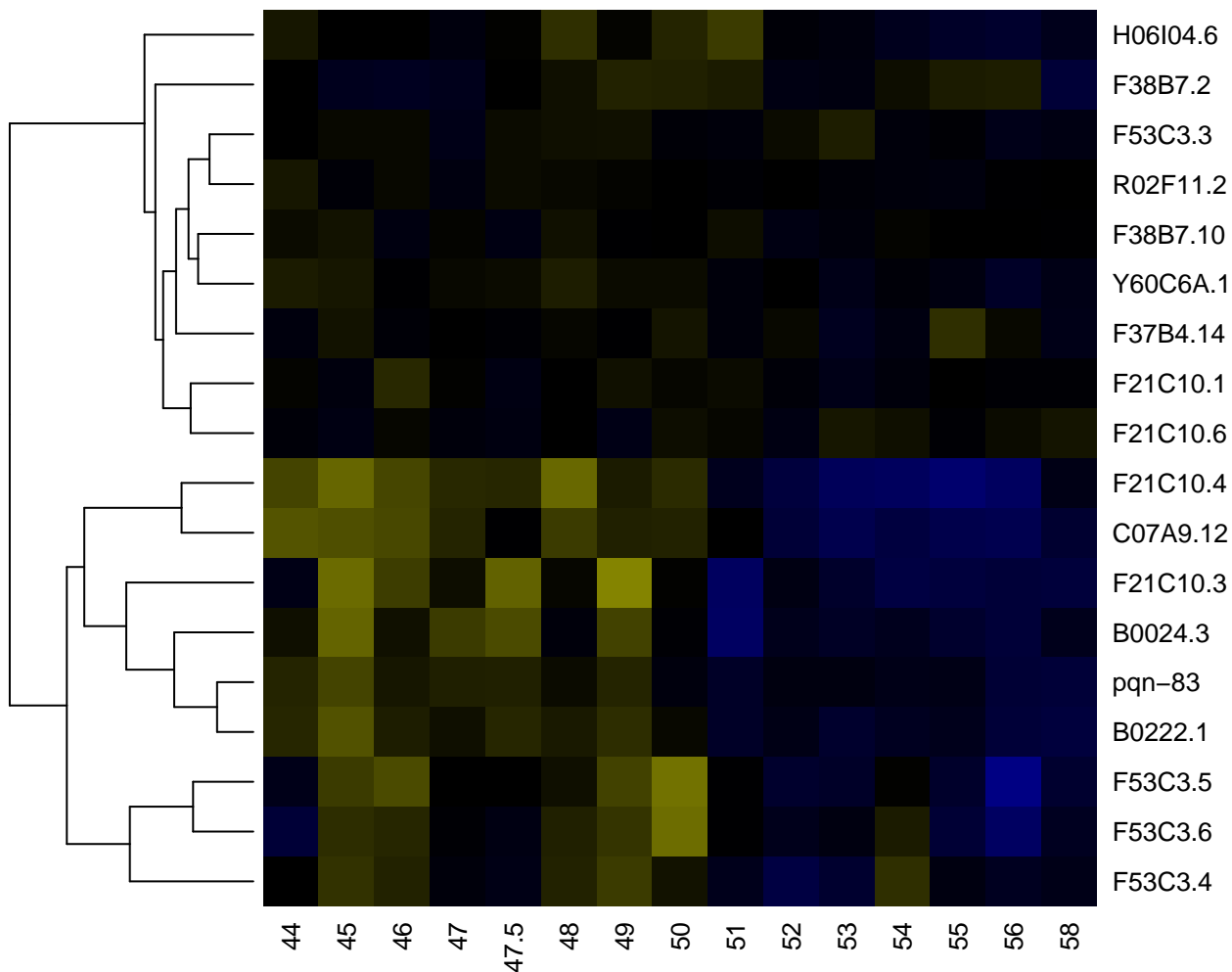

Cyclin-related

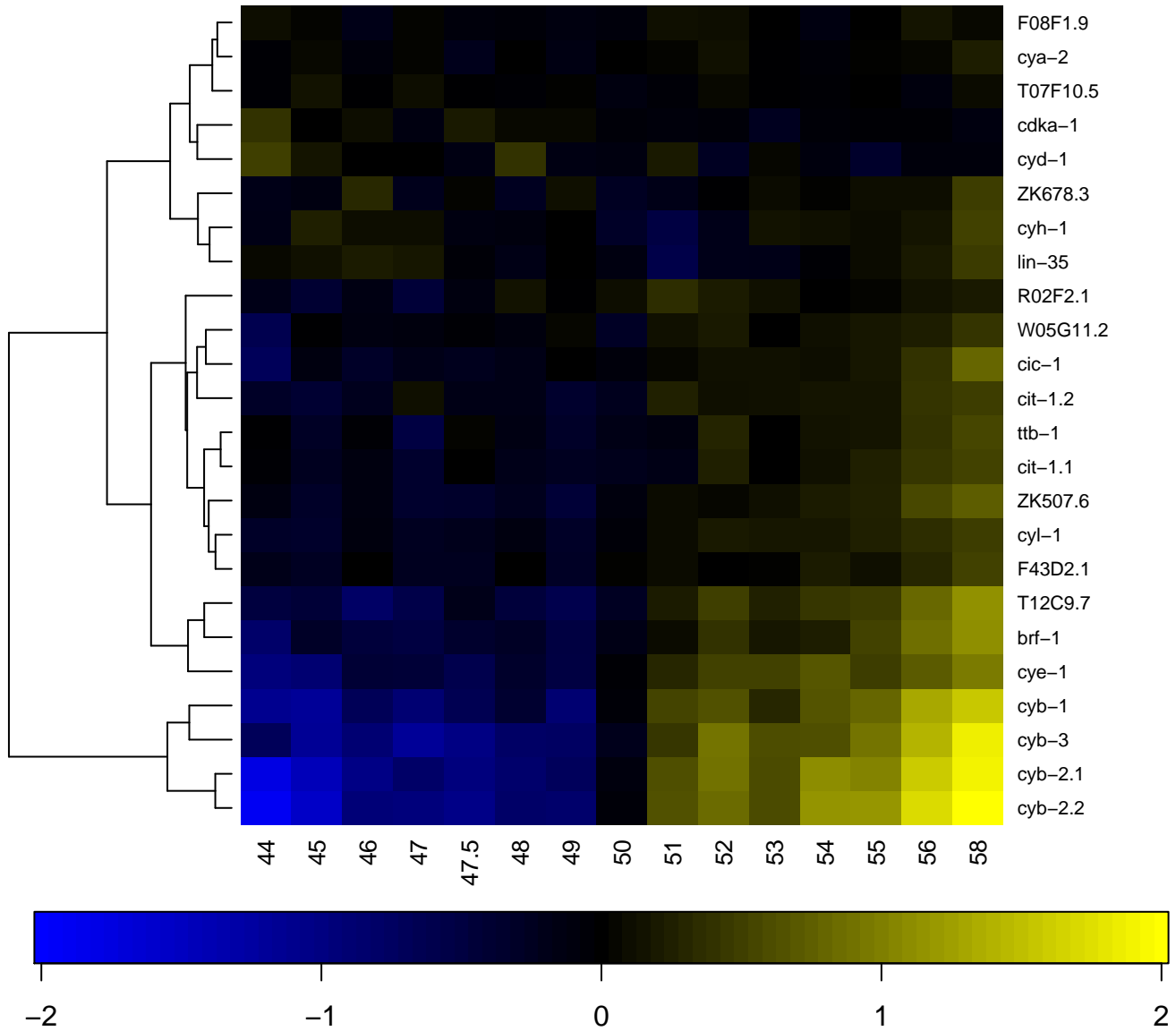

Cyclin, C-terminal

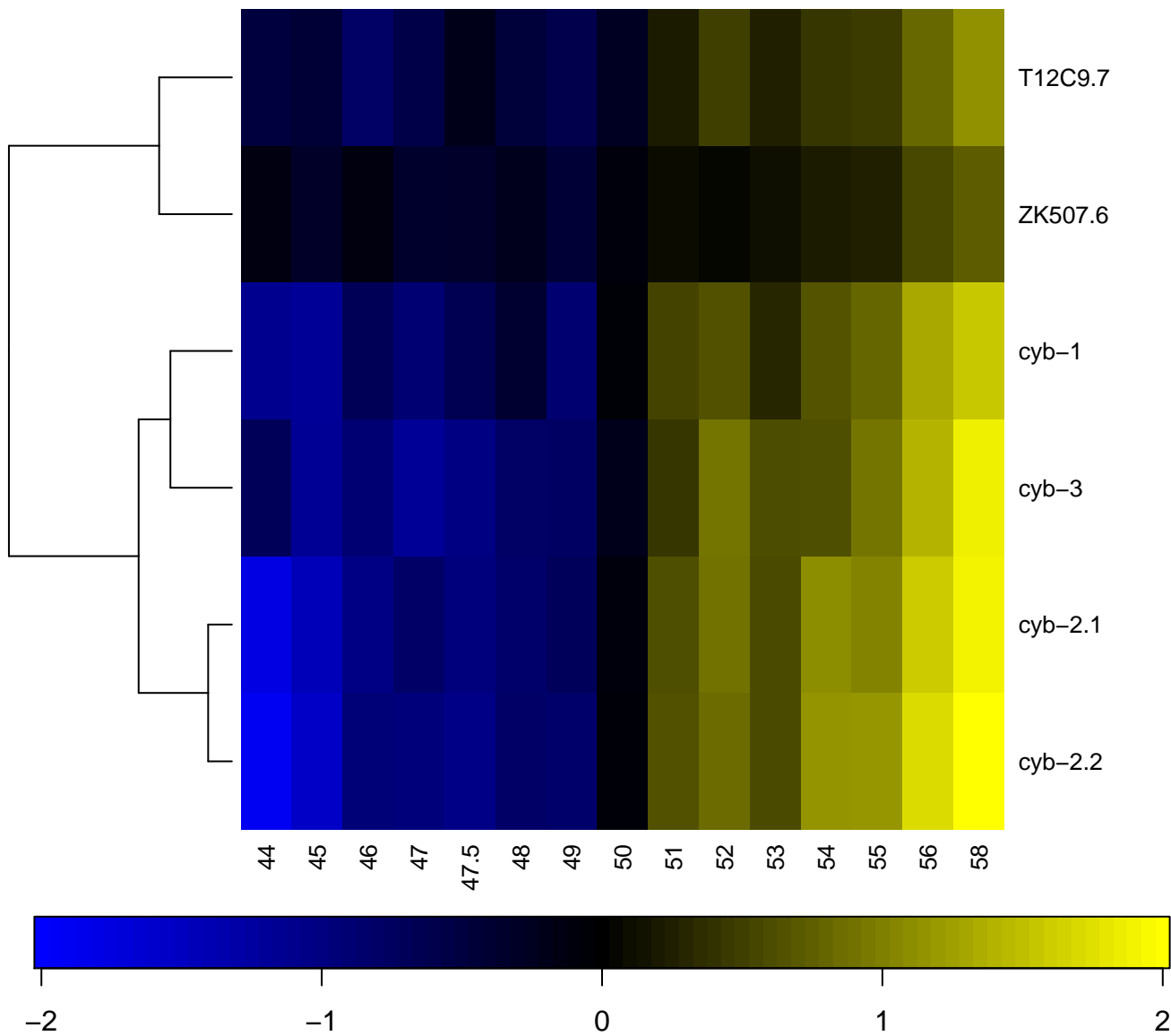

Cyclin, N-terminal

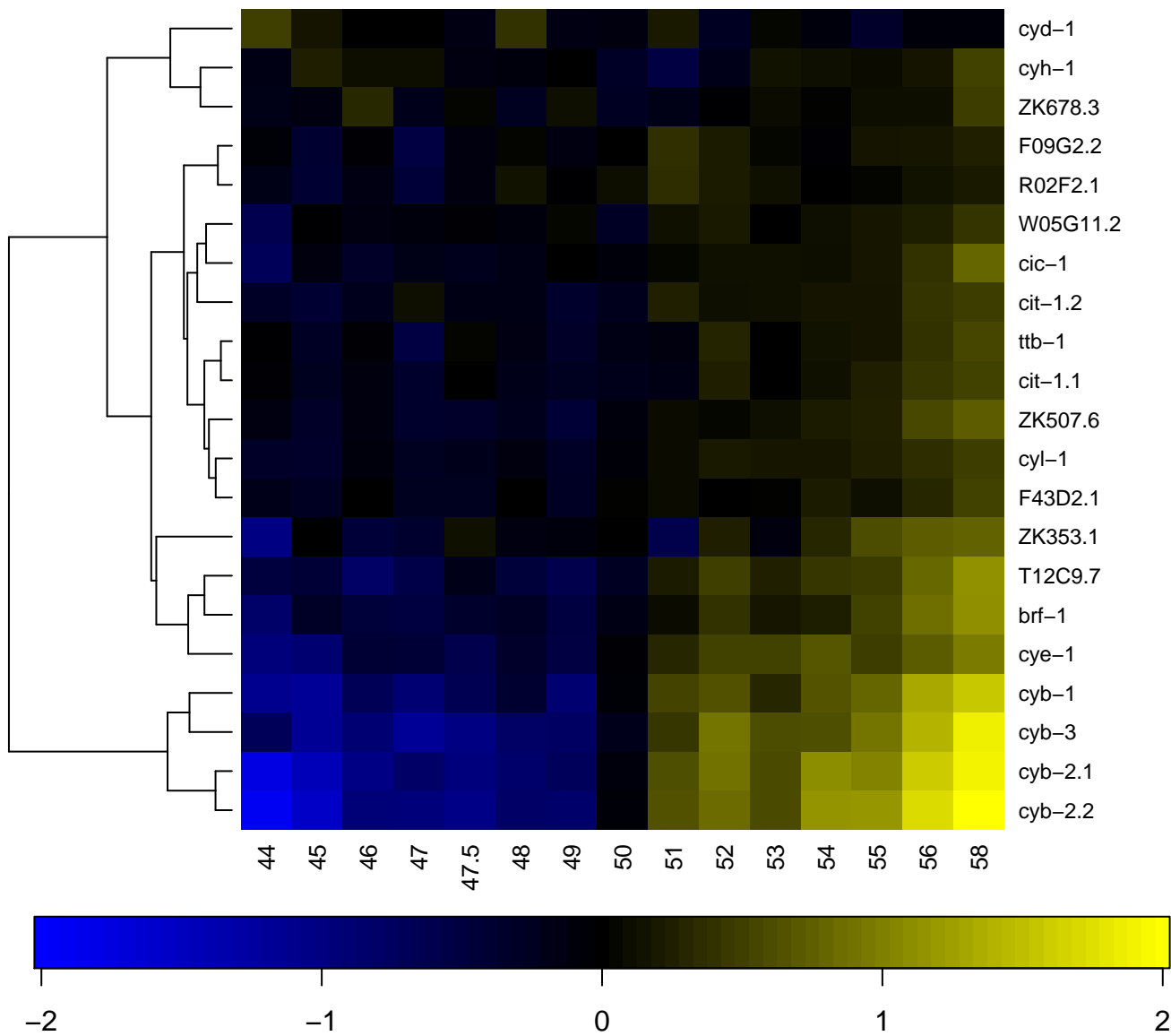

Cyclophilin type peptidyl–prolyl cis–trans isomerase/CLD

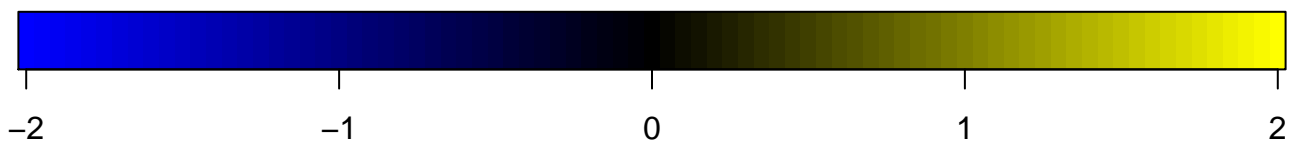
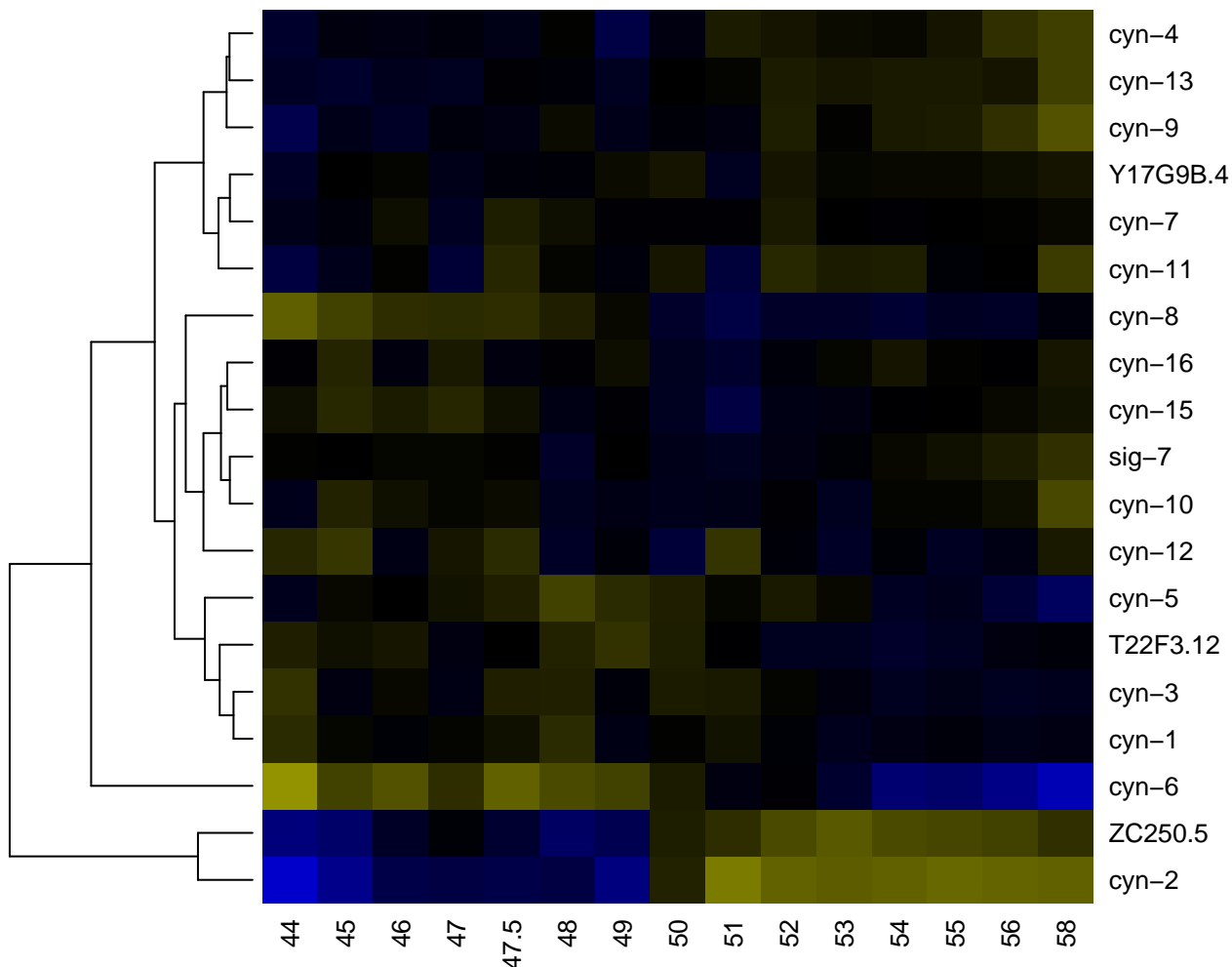

Cyclopropane-fatty-acyl-phospholipid/mycolic acid synthase

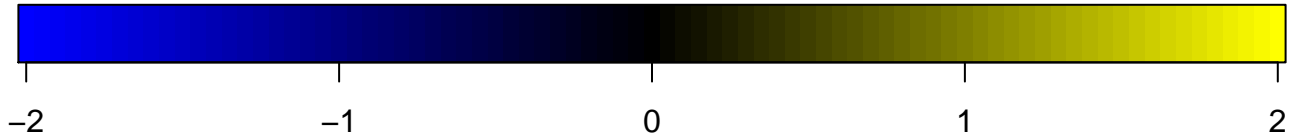
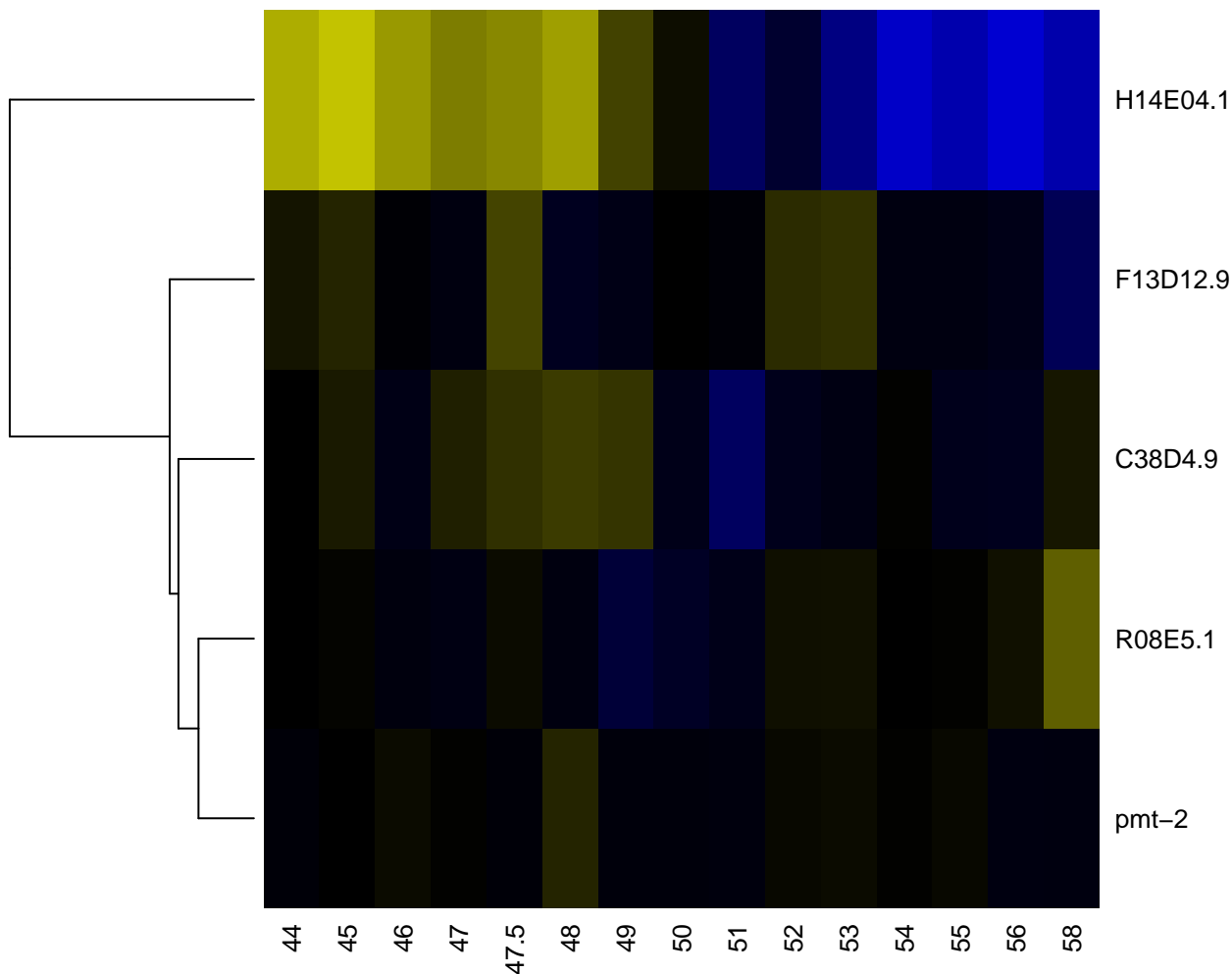

Cys/Met metabolism PLP-dependent enzyme

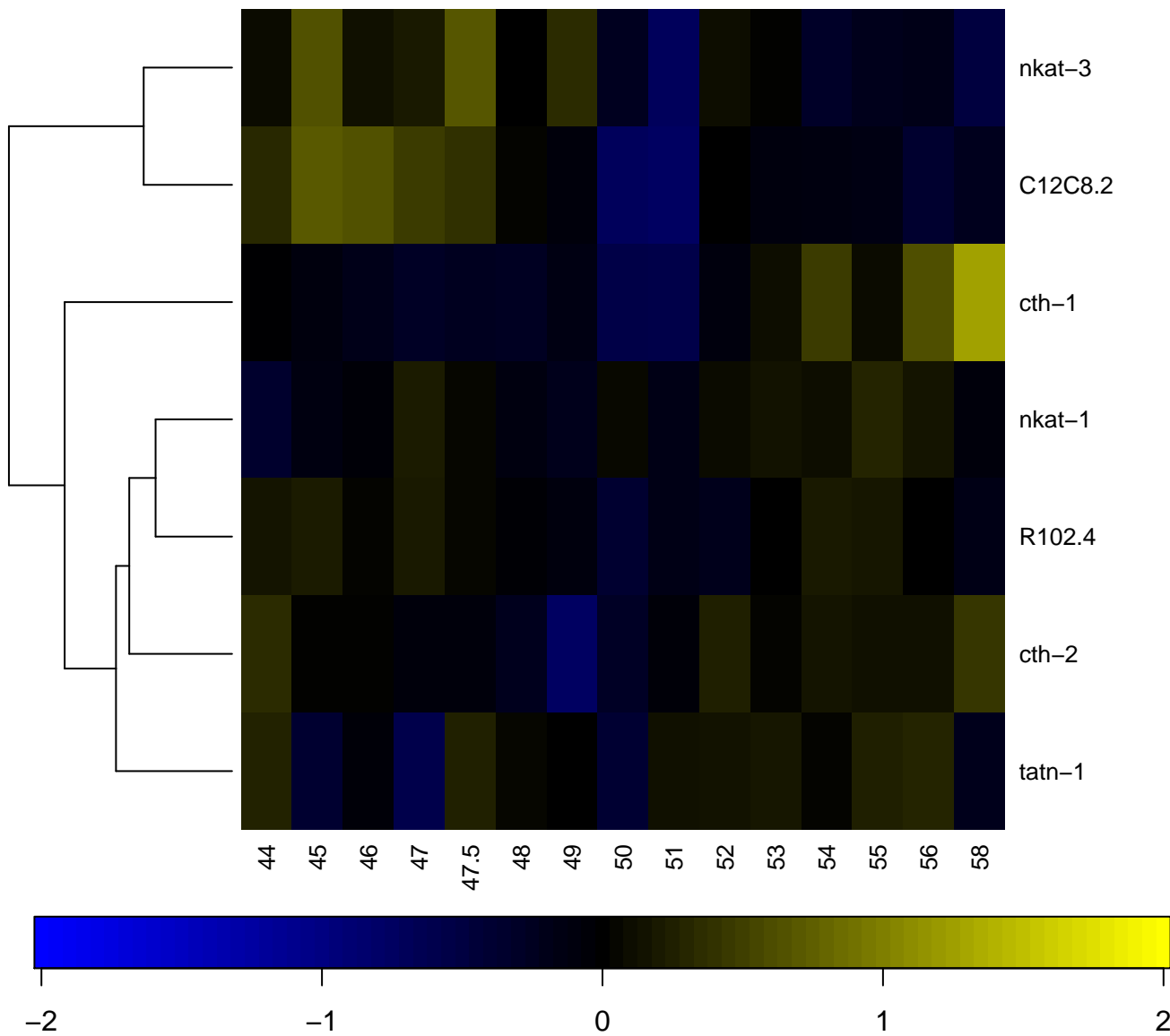

Cys/Met metabolism, pyridoxal phosphate–dependent enzyme

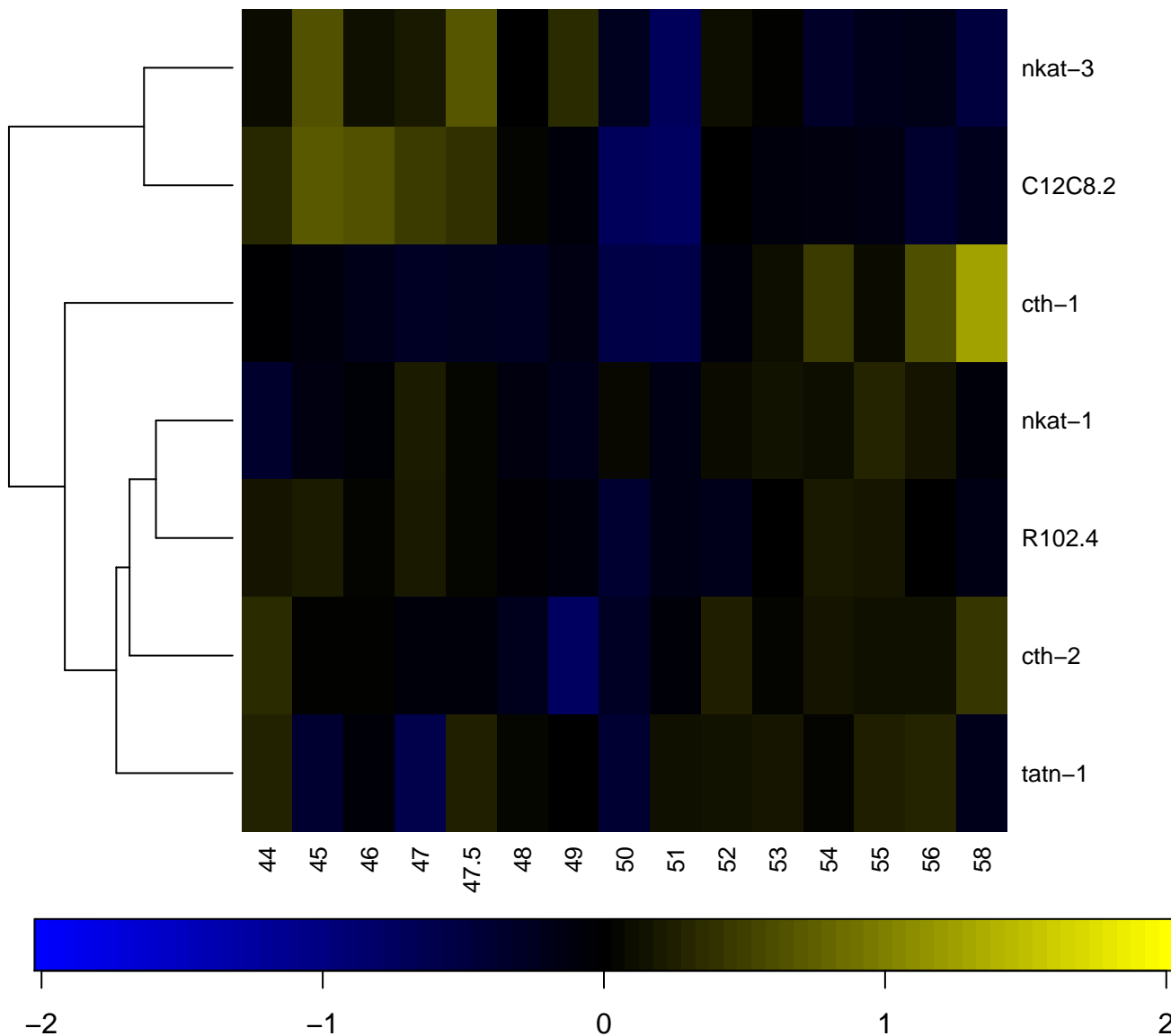

Cysteine-rich flanking region, C-terminal domain

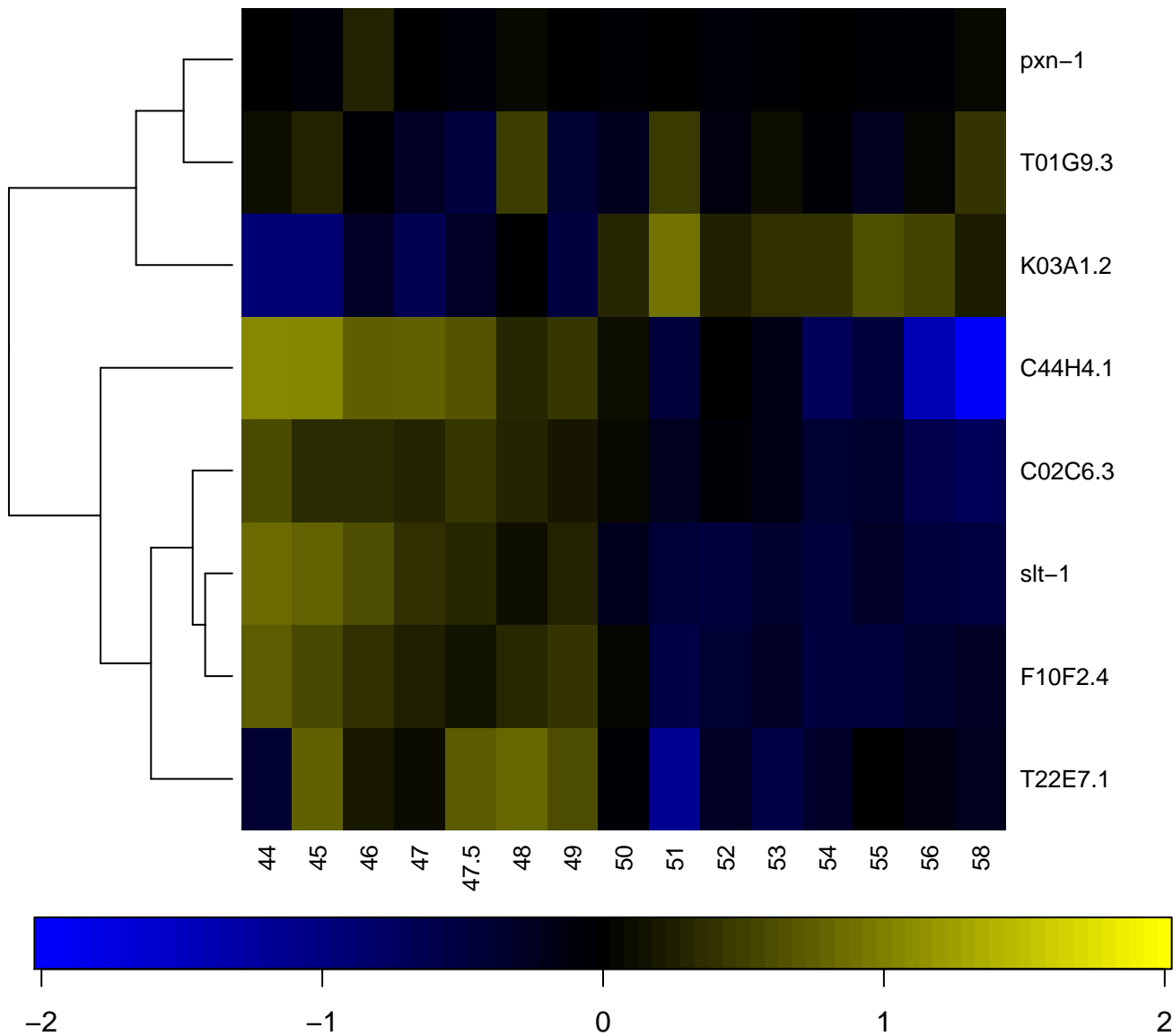

Cysteine-rich repeat

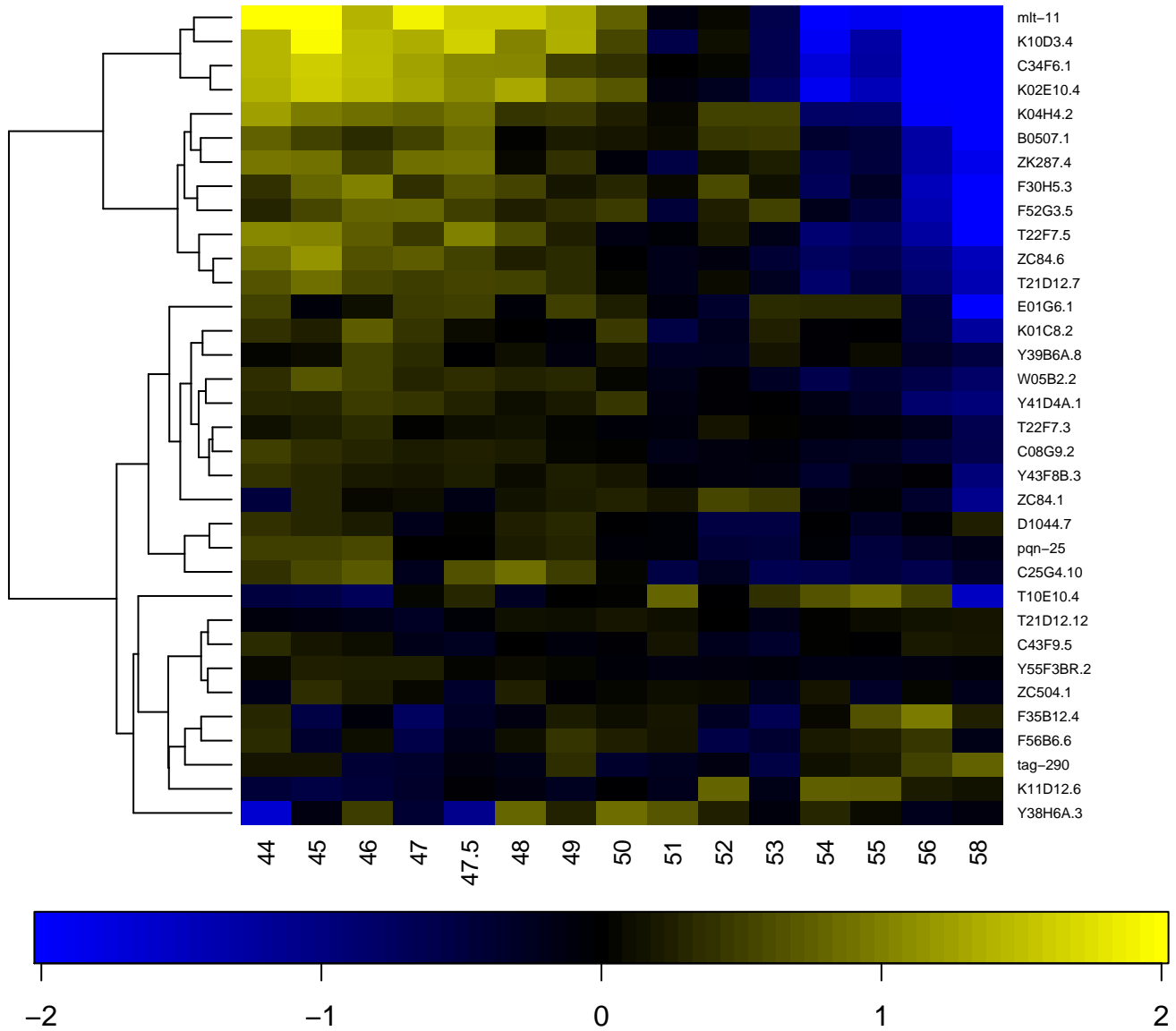

Cysteine-rich secretory protein family

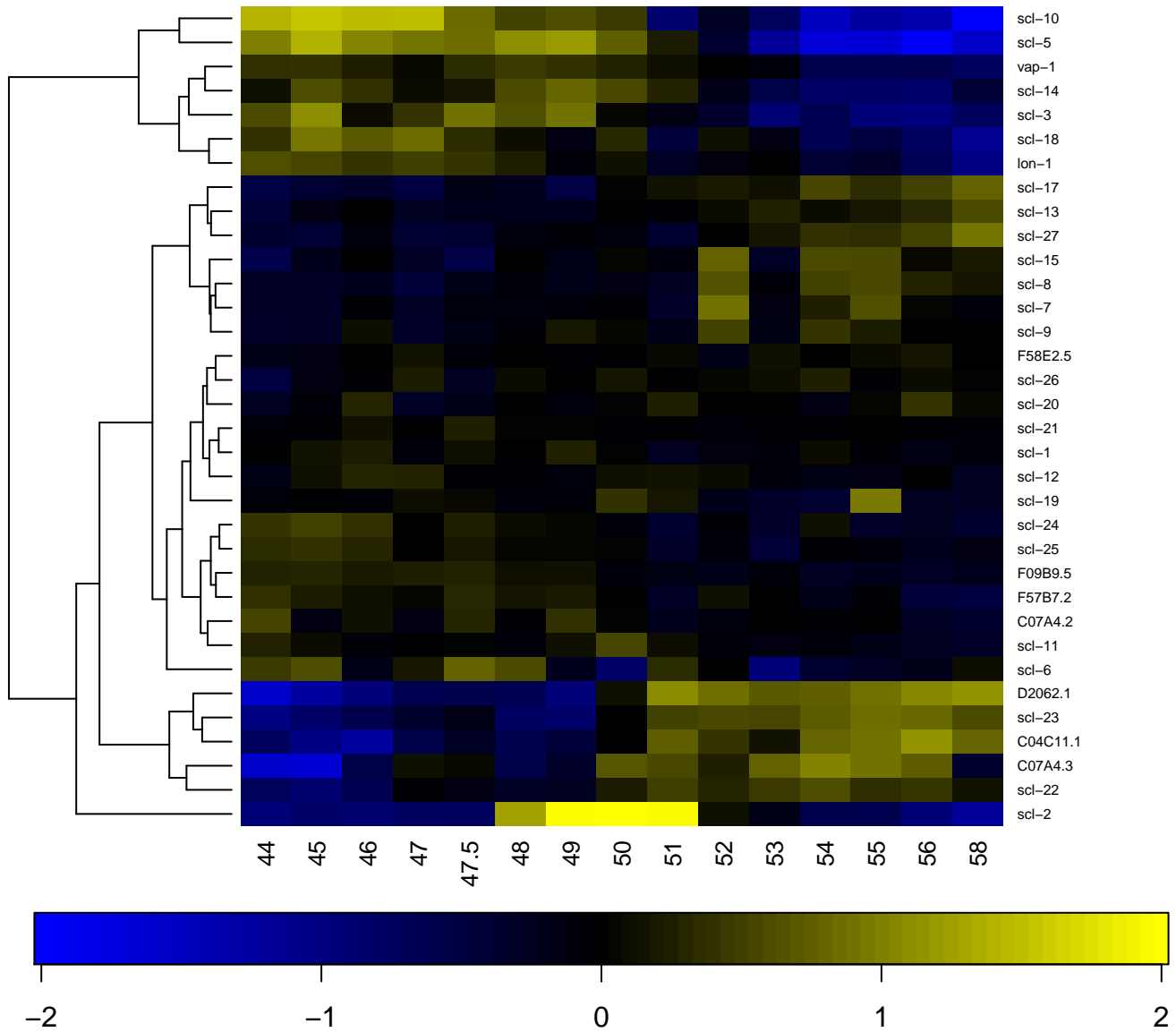

Cytidine and deoxycytidylate deaminase zinc-binding region

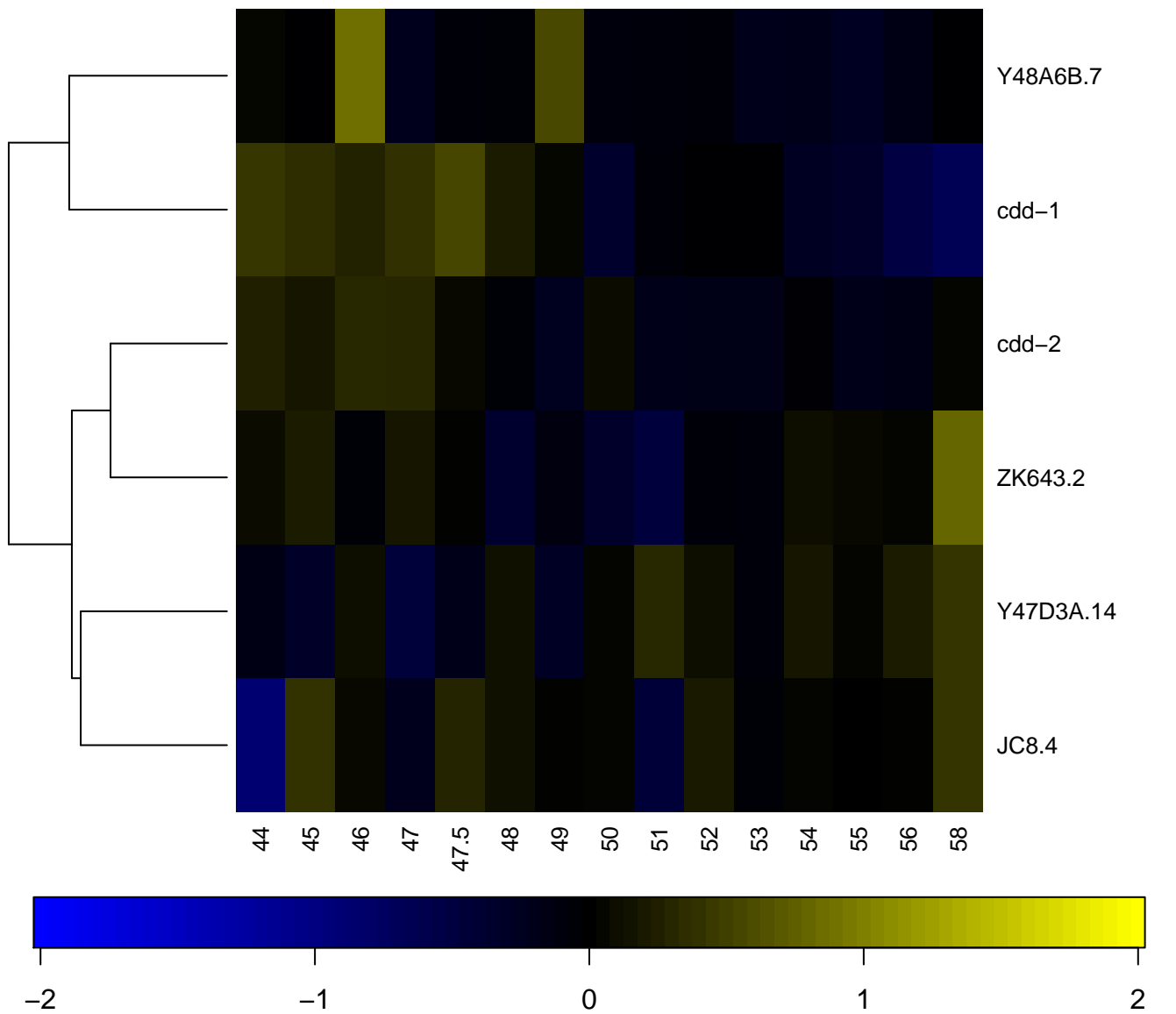

Cytidyltransferase-related

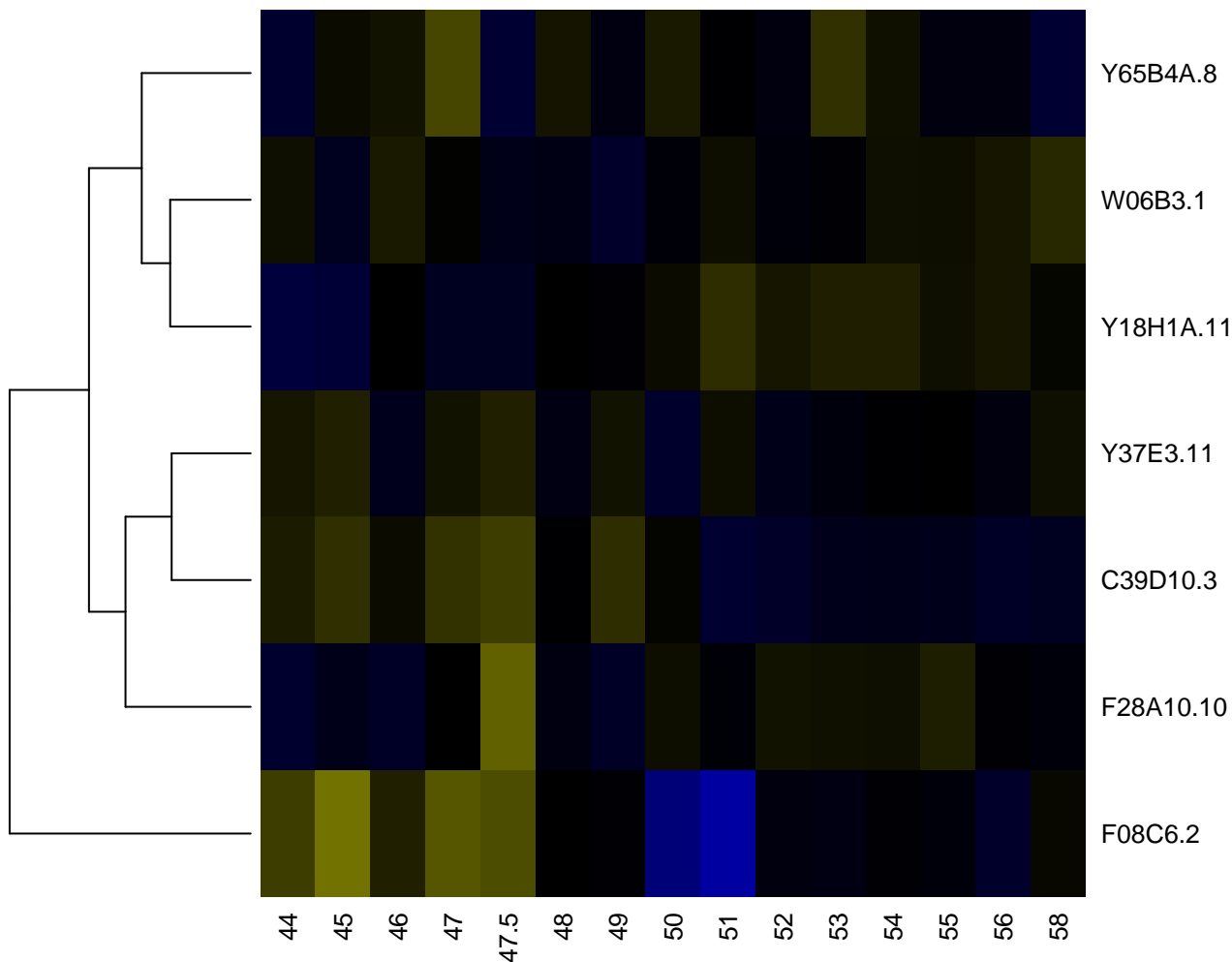

-2

-1

0

1

2

Cytidylyltransferase

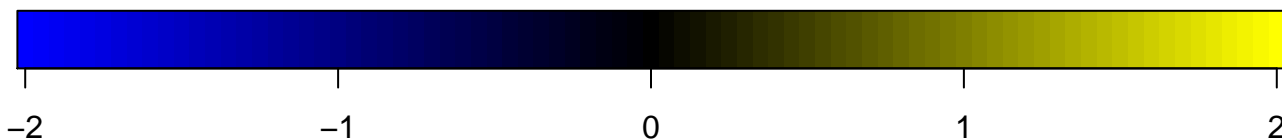
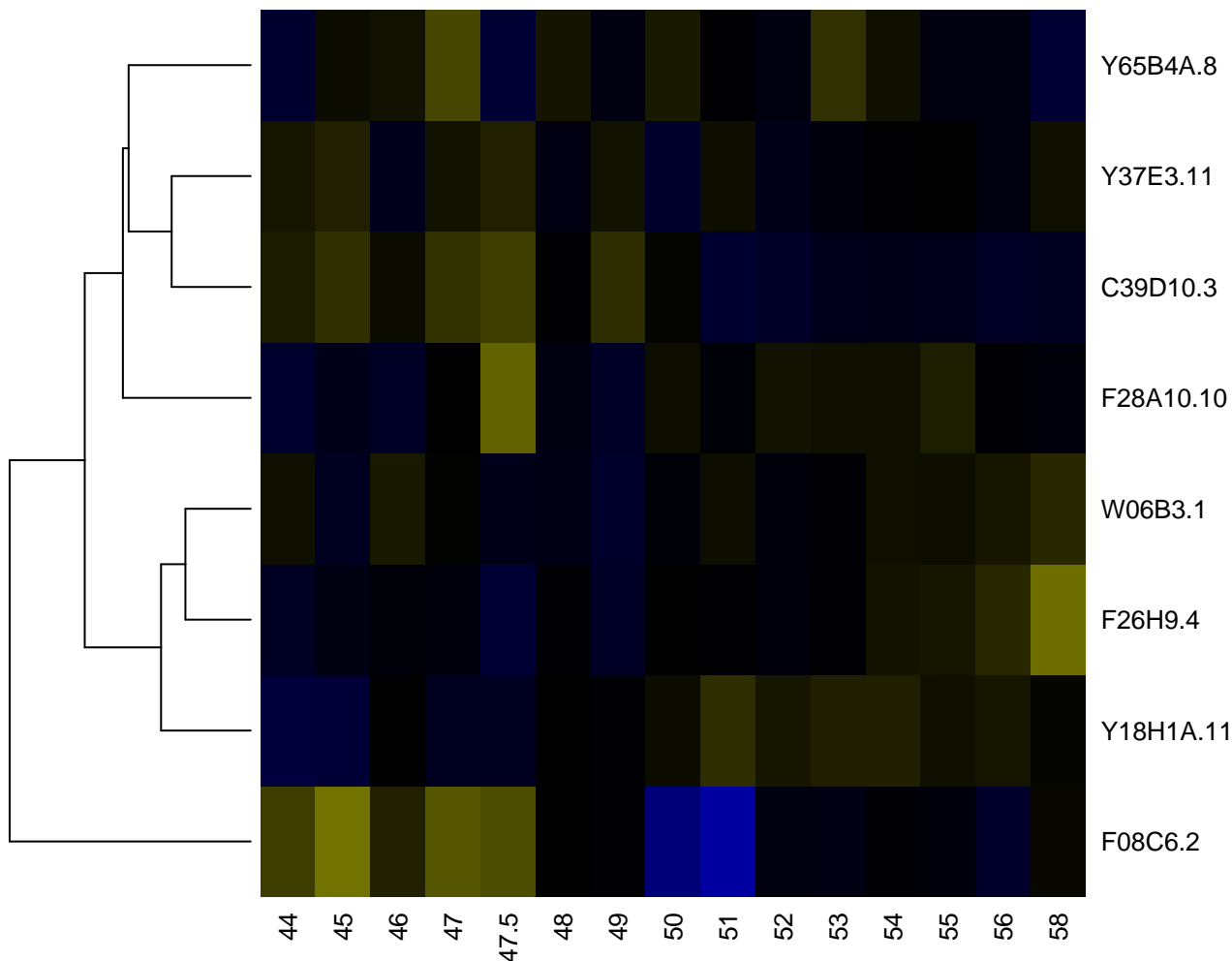

Cytochrome b5-like Heme/Steroid binding domain

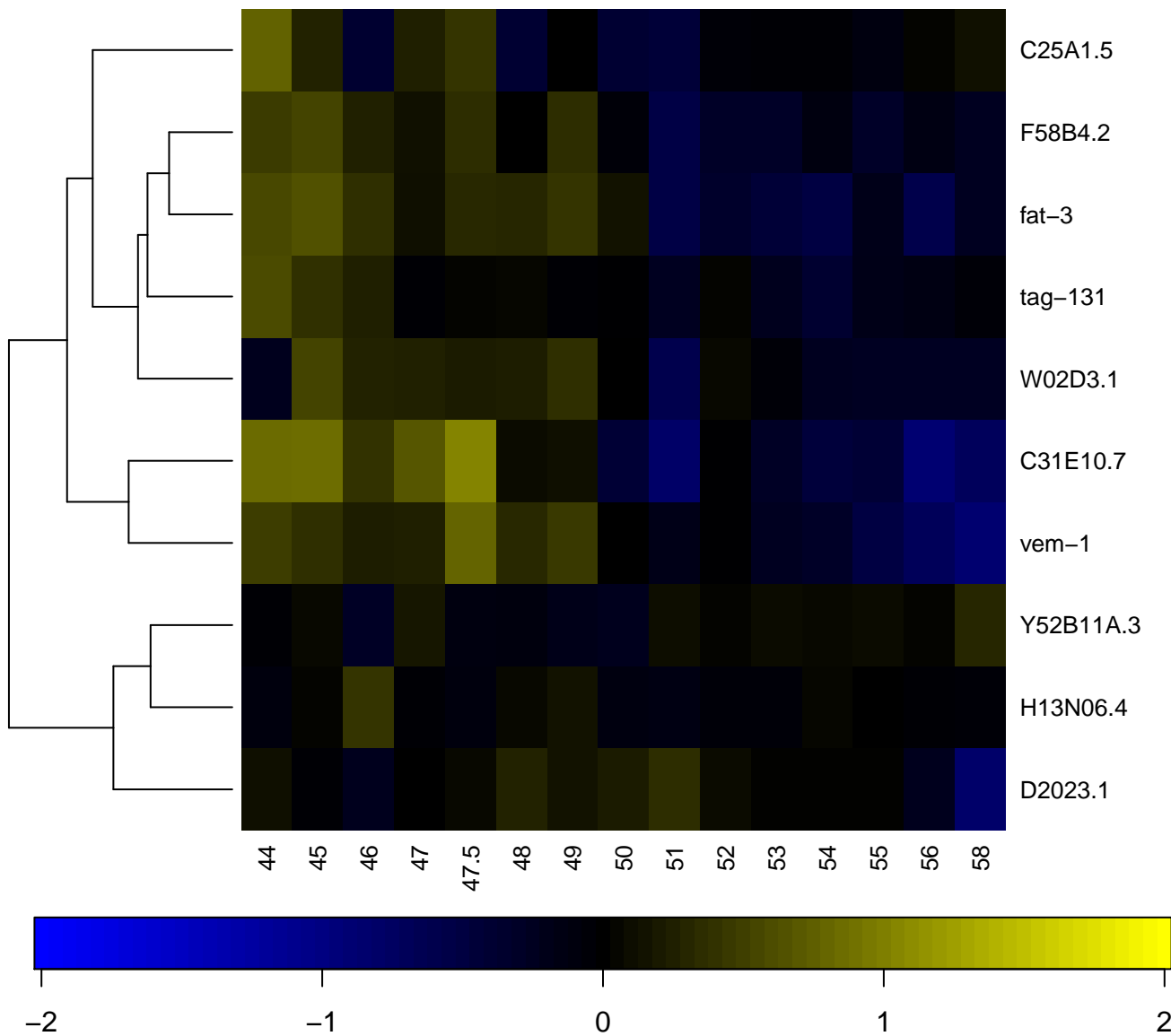

Cytochrome b5, heme-binding site

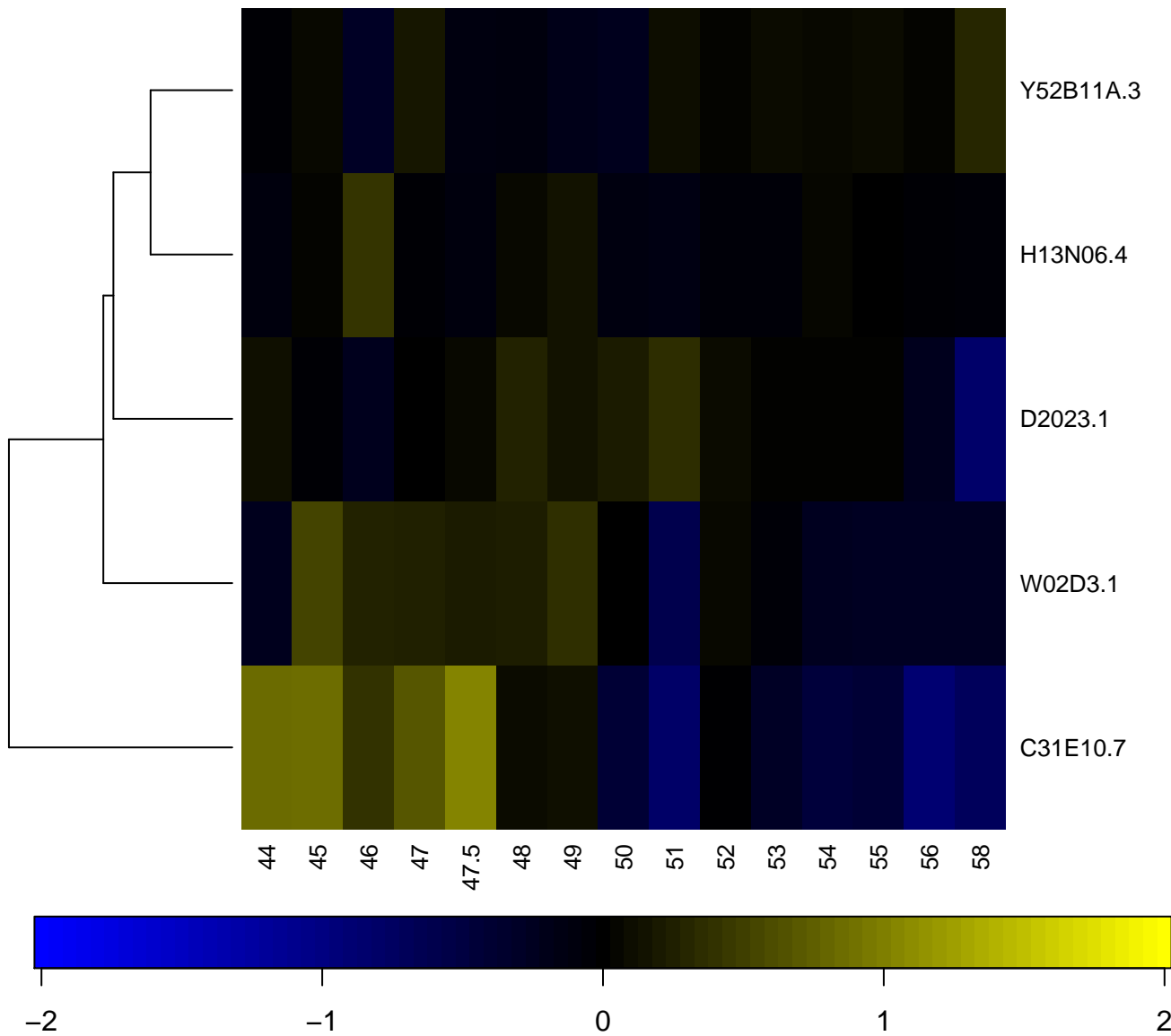

Cytochrome b561, eukaryote

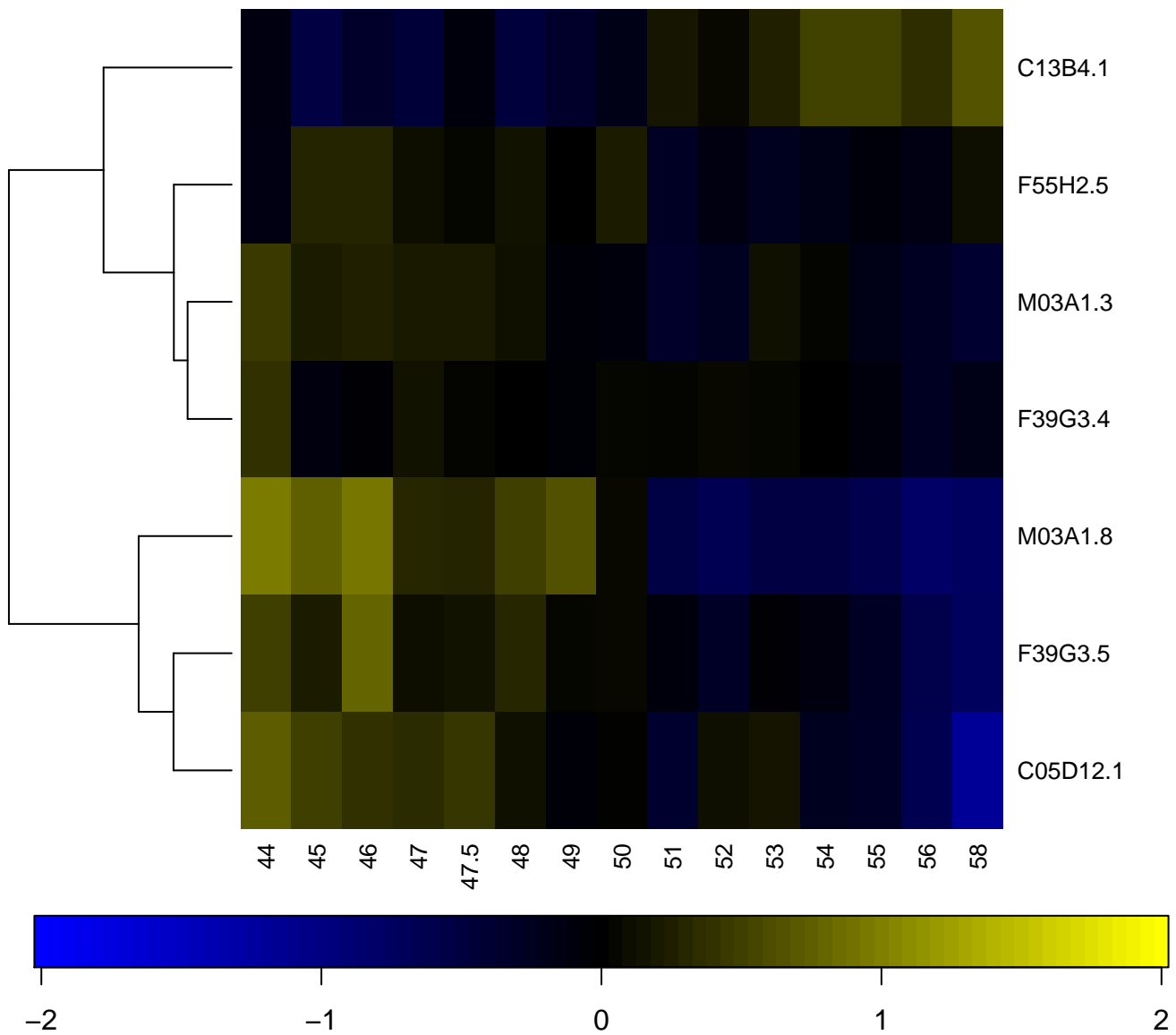

Cytochrome b561/ferric reductase transmembrane

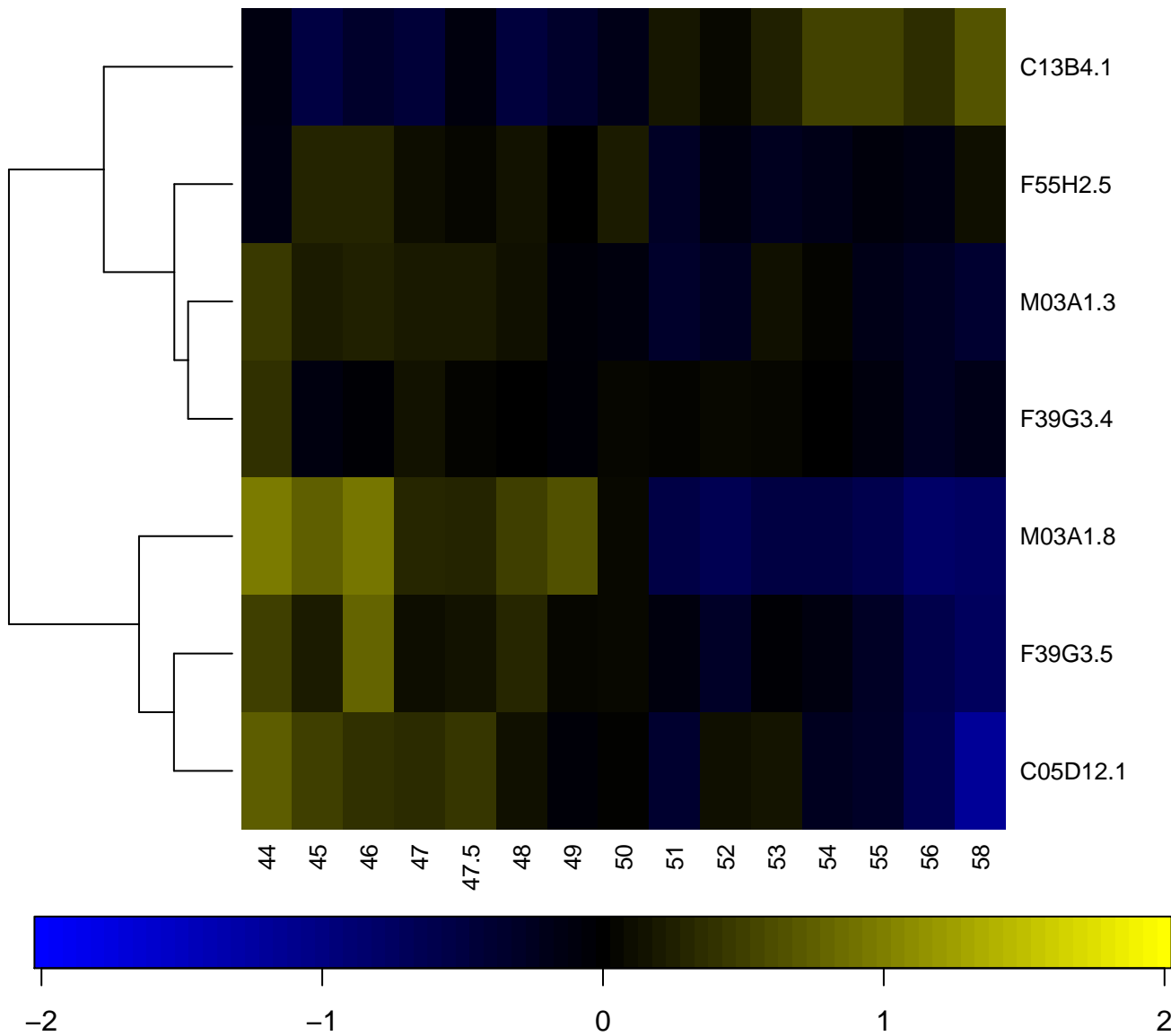

Cytochrome P450

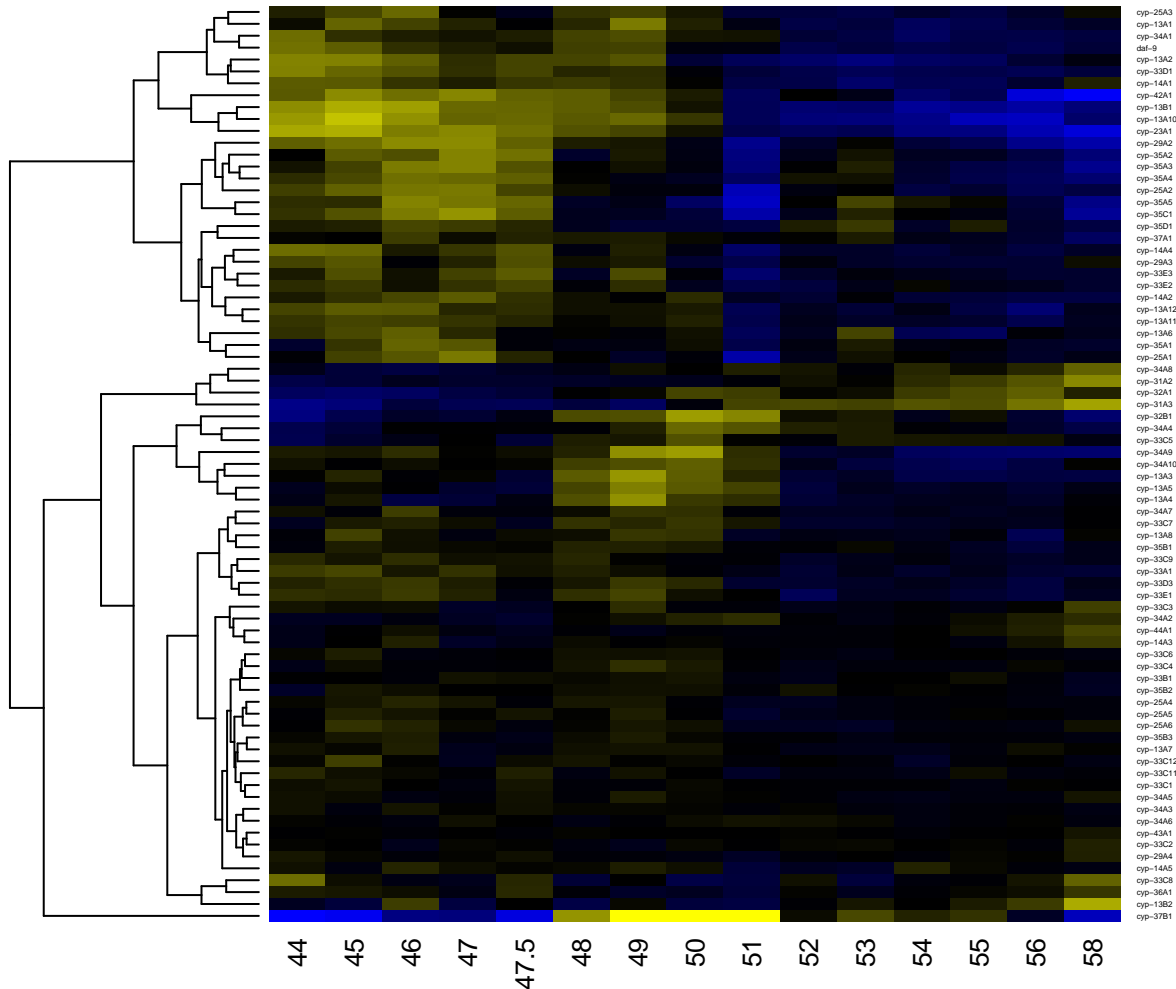

cyp-25A3
cyp-13A1
cyp-34A1
dab-9
cyp-13A2
cyp-33D1
cyp-14A1
cyp-42A1
cyp-13B1
cyp-13A10
cyp-23A1
cyp-29A2
cyp-35C2
cyp-35A3
cyp-35A4
cyp-25A2
cyp-35A6
cyp-35C1
cyp-35D1
cyp-37A1
cyp-14A4
cyp-29A3
cyp-33E3
cyp-33E2
cyp-14A2
cyp-13A12
cyp-13A11
cyp-13A6
cyp-35A1
cyp-25A1
cyp-34A8
cyp-31A2
cyp-32A1
cyp-31A3
cyp-32B1
cyp-34A4
cyp-33C5
cyp-34A9
cyp-34A10
cyp-13A3
cyp-13A5
cyp-13A4
cyp-34A7
cyp-33C7
cyp-13A8
cyp-35B1
cyp-33C9
cyp-33A1
cyp-33D3
cyp-33E1
cyp-33C3
cyp-34A2
cyp-44A1
cyp-14A3
cyp-33C6
cyp-33C4
cyp-33B1
cyp-35B2
cyp-25A4
cyp-25A5
cyp-25A6
cyp-35B3
cyp-13A7
cyp-33C12
cyp-33C11
cyp-33C1
cyp-34A5
cyp-34A3
cyp-34A6
cyp-43A1
cyp-33C2
cyp-29A4
cyp-14A5
cyp-33C8
cyp-36A1
cyp-13B2
cyp-37B1

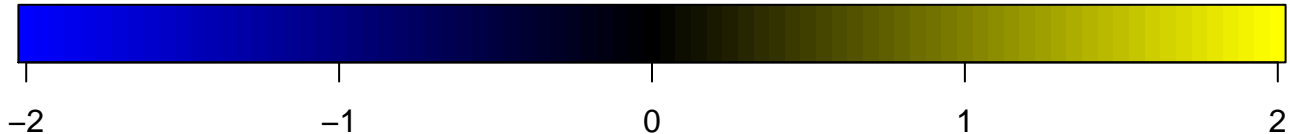

Cytochrome P450, B-class

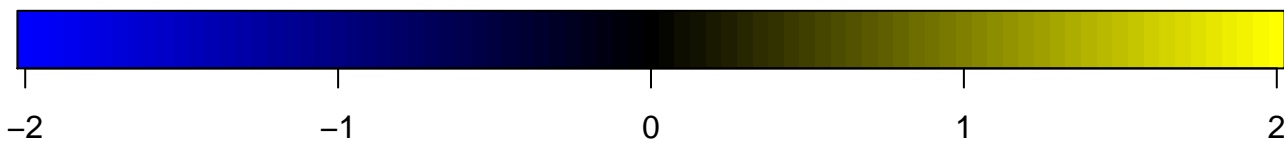
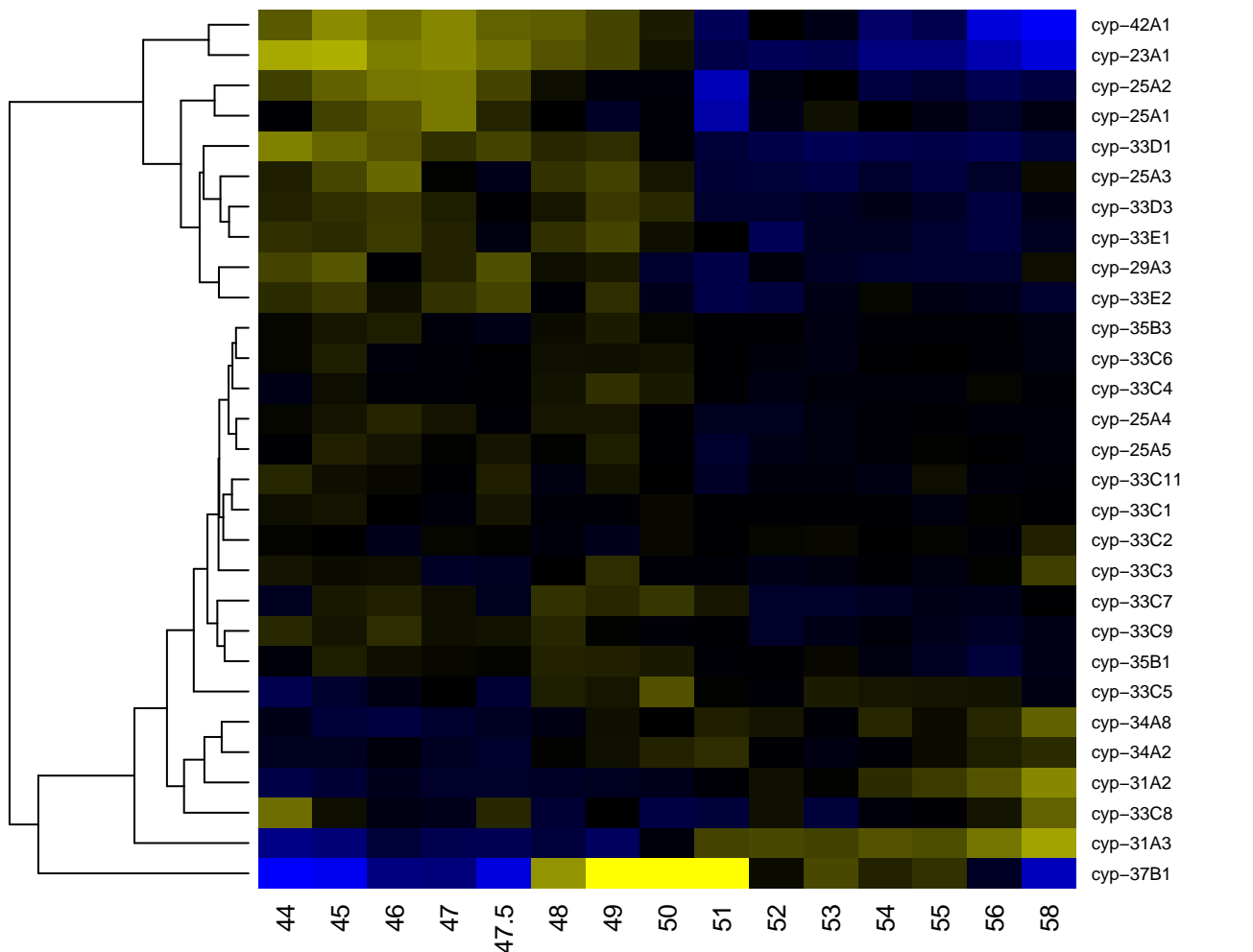

Cytochrome P450, conserved site

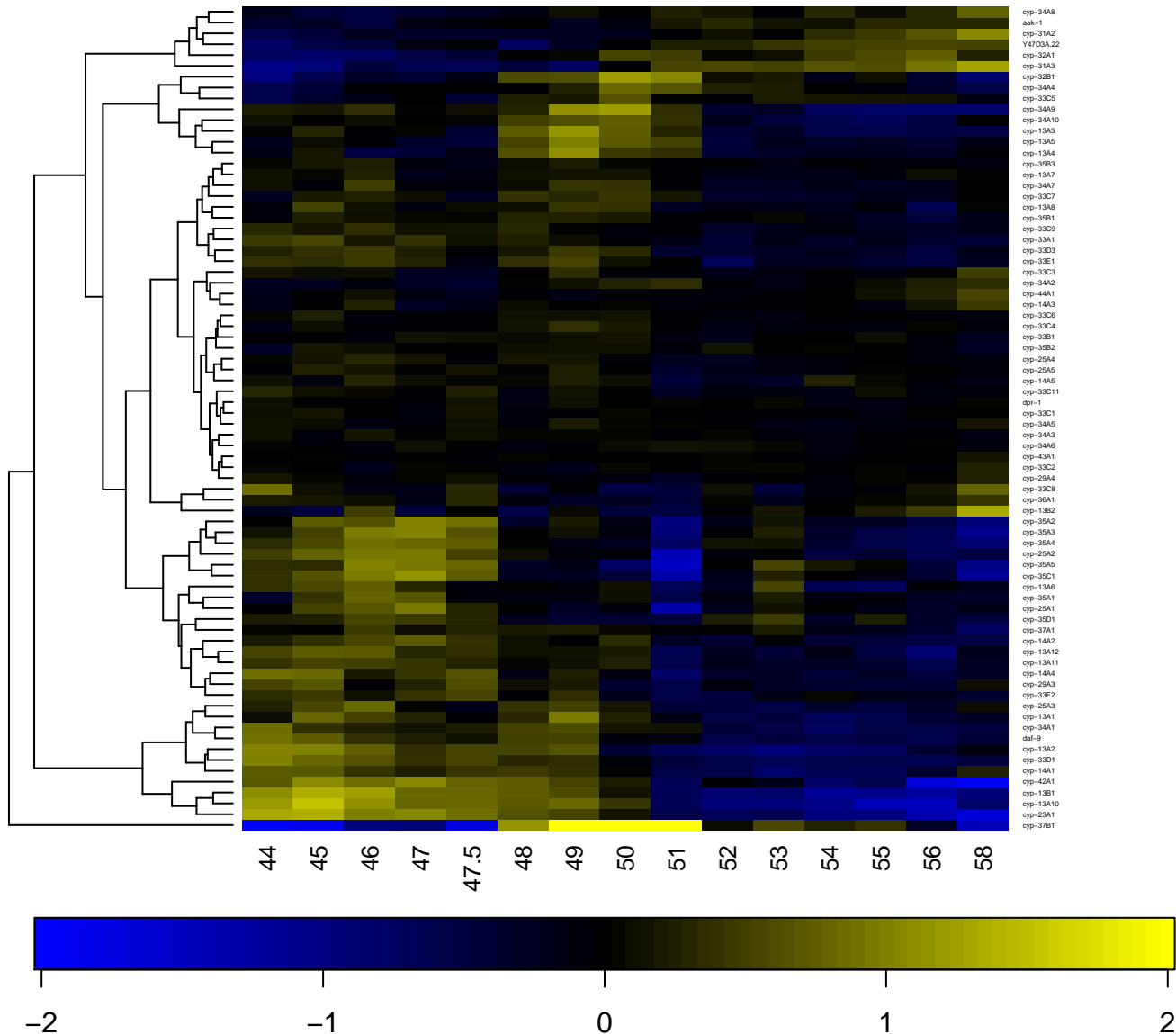

Cytochrome P450, E-class, group I

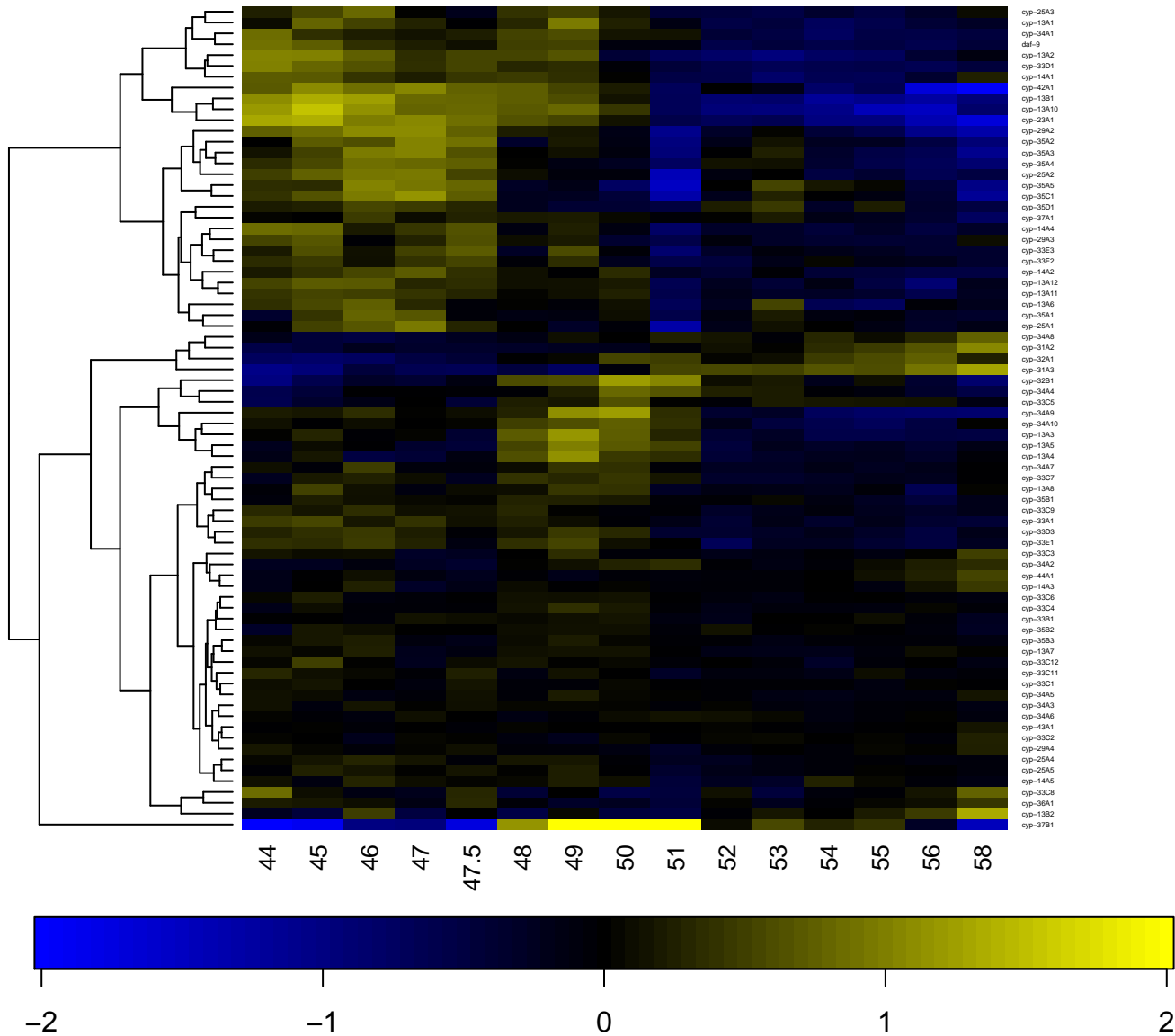

Cytochrome P450, E-class, group II

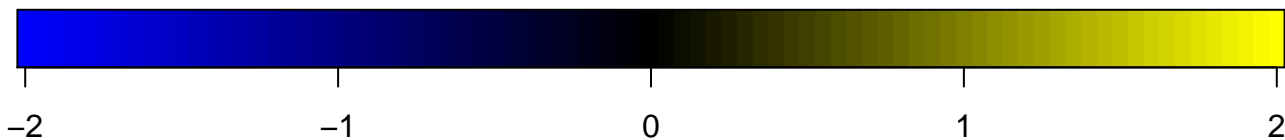
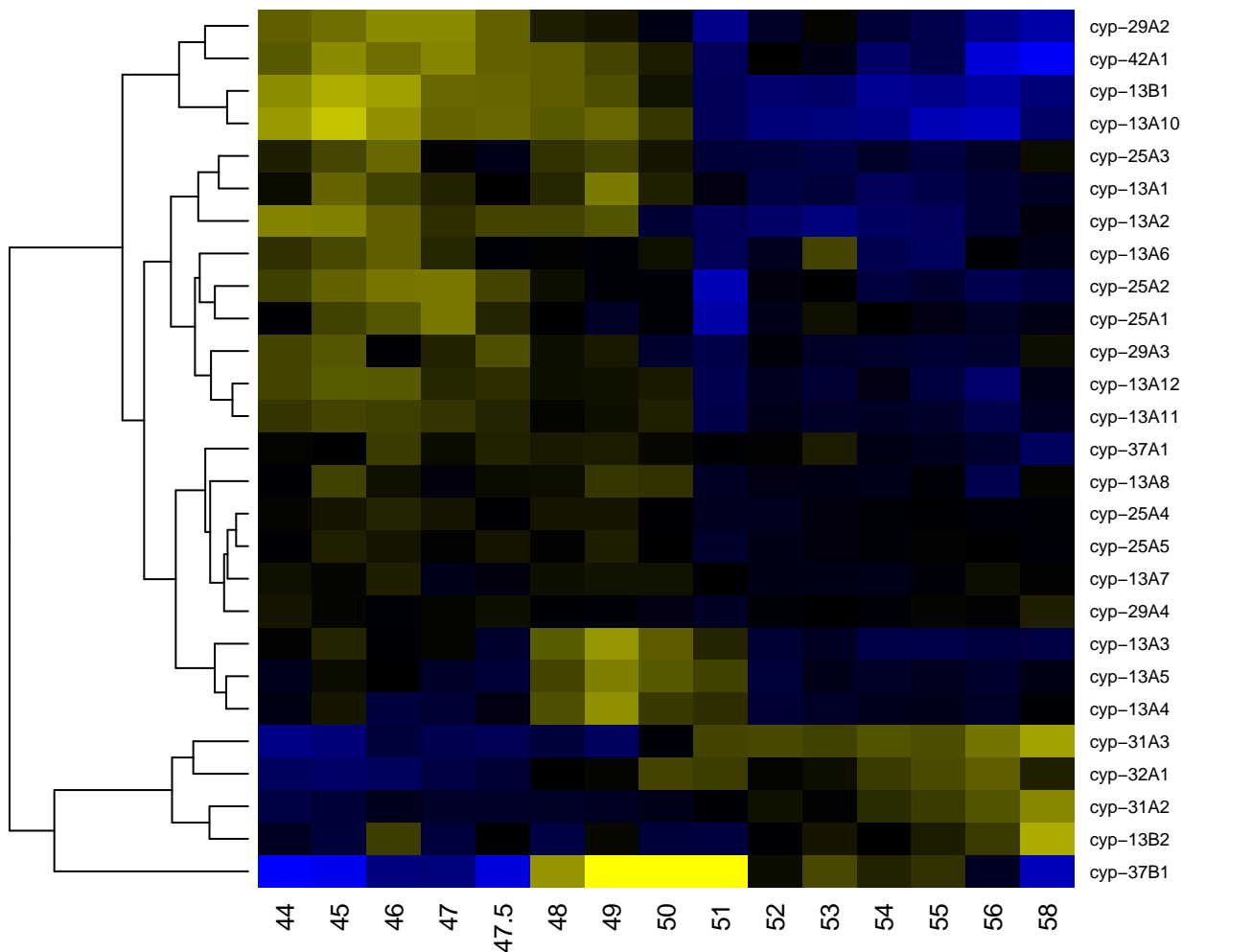

Cytochrome P450, E-class, group IV

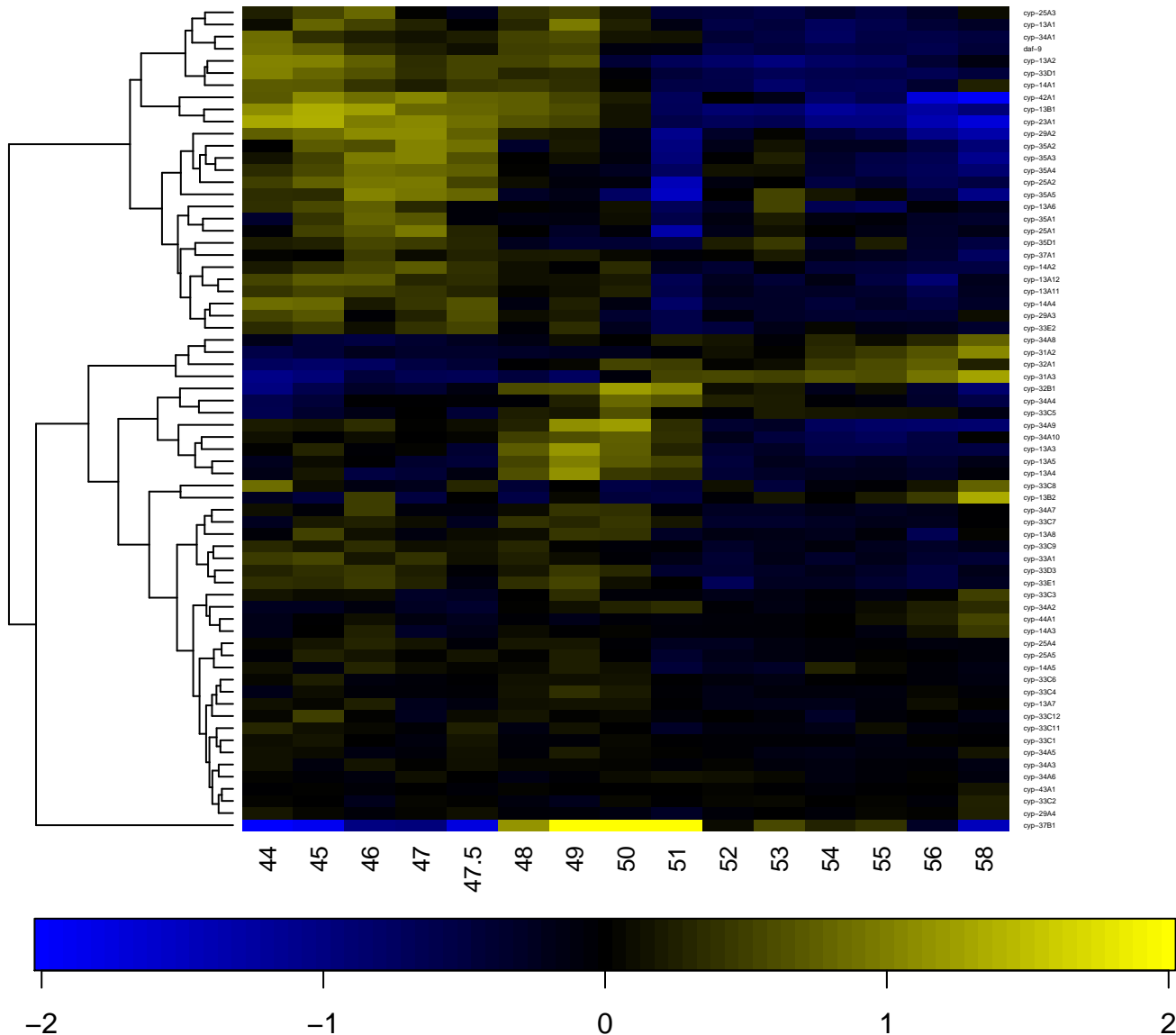

Cytoskeleton-associated protein, CAP-Gly

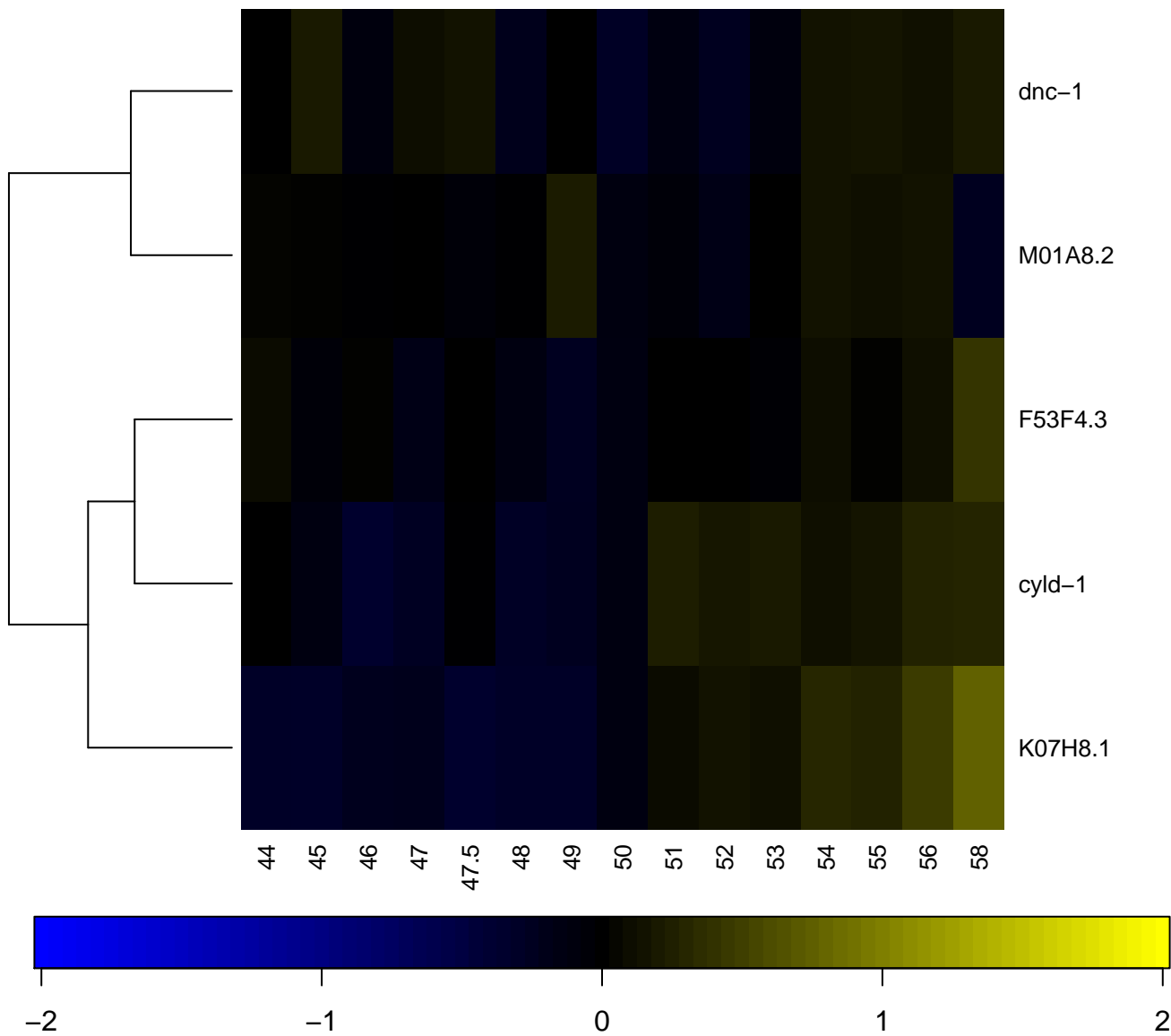

Cytosolic motility protein

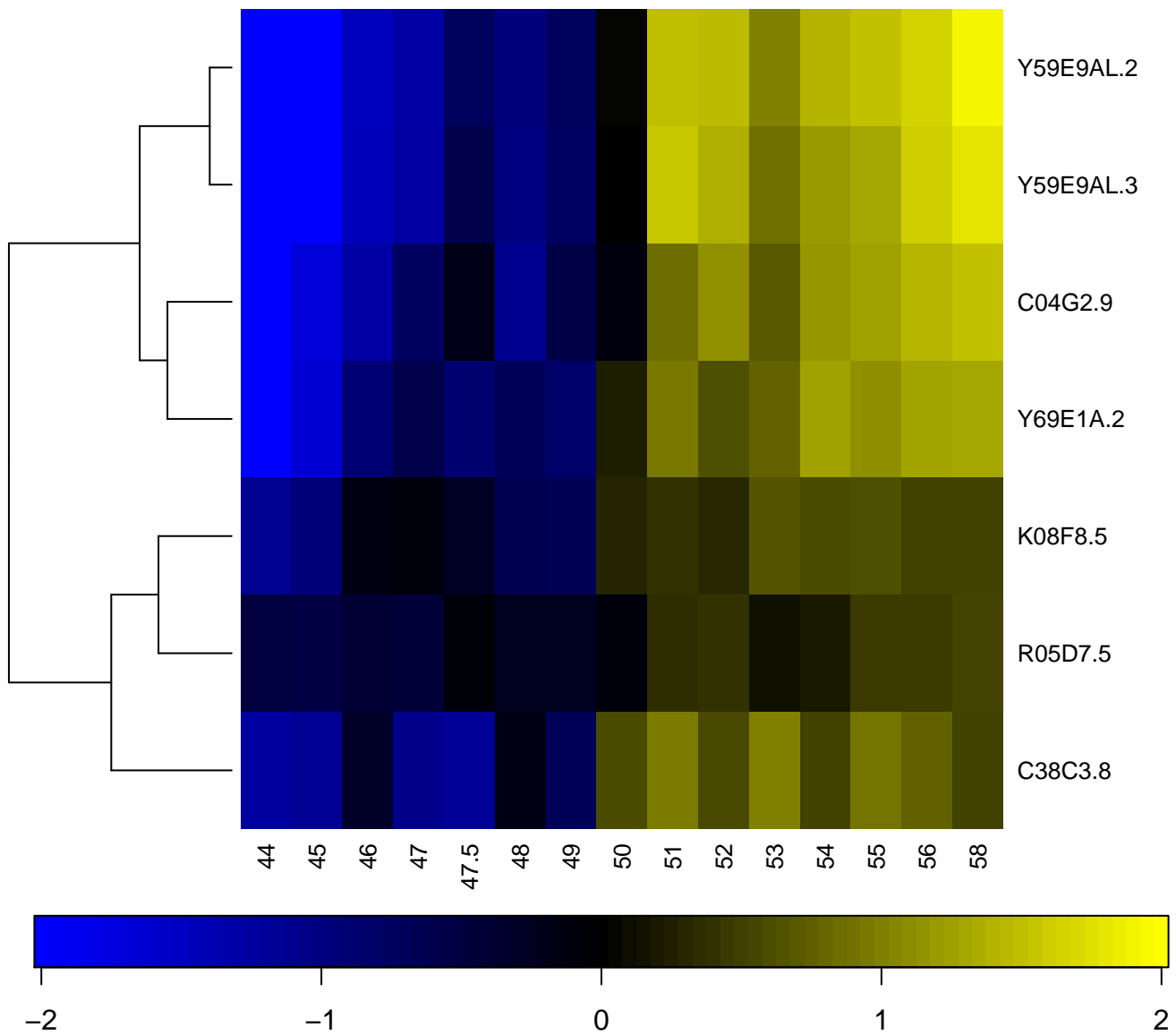

DEAD-like helicase, N-terminal

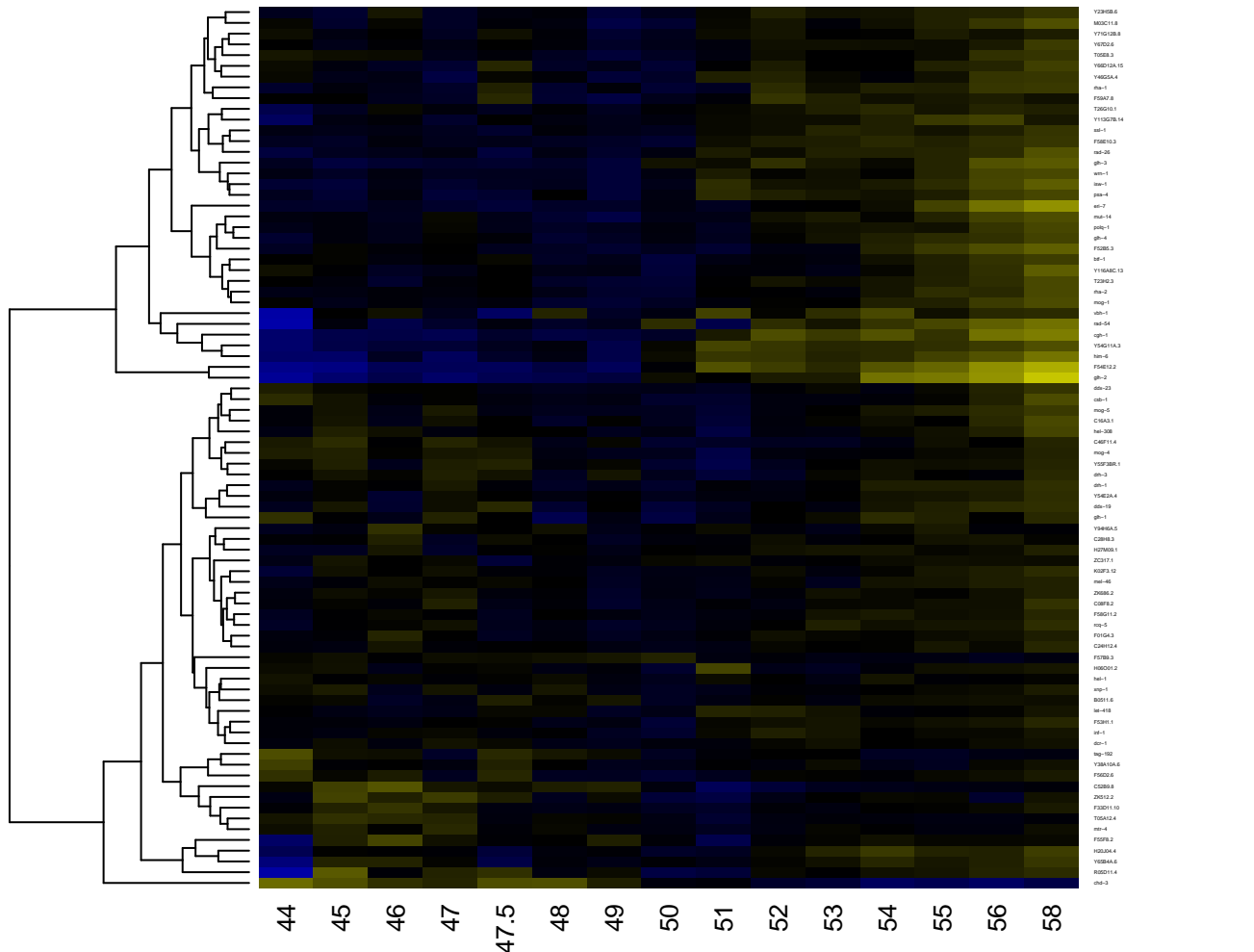

-2

-1

0

1

2

DEAD/DEAH box helicase

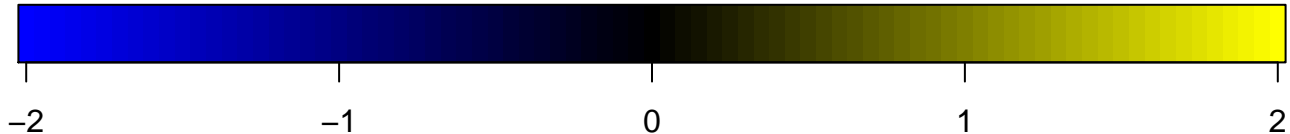
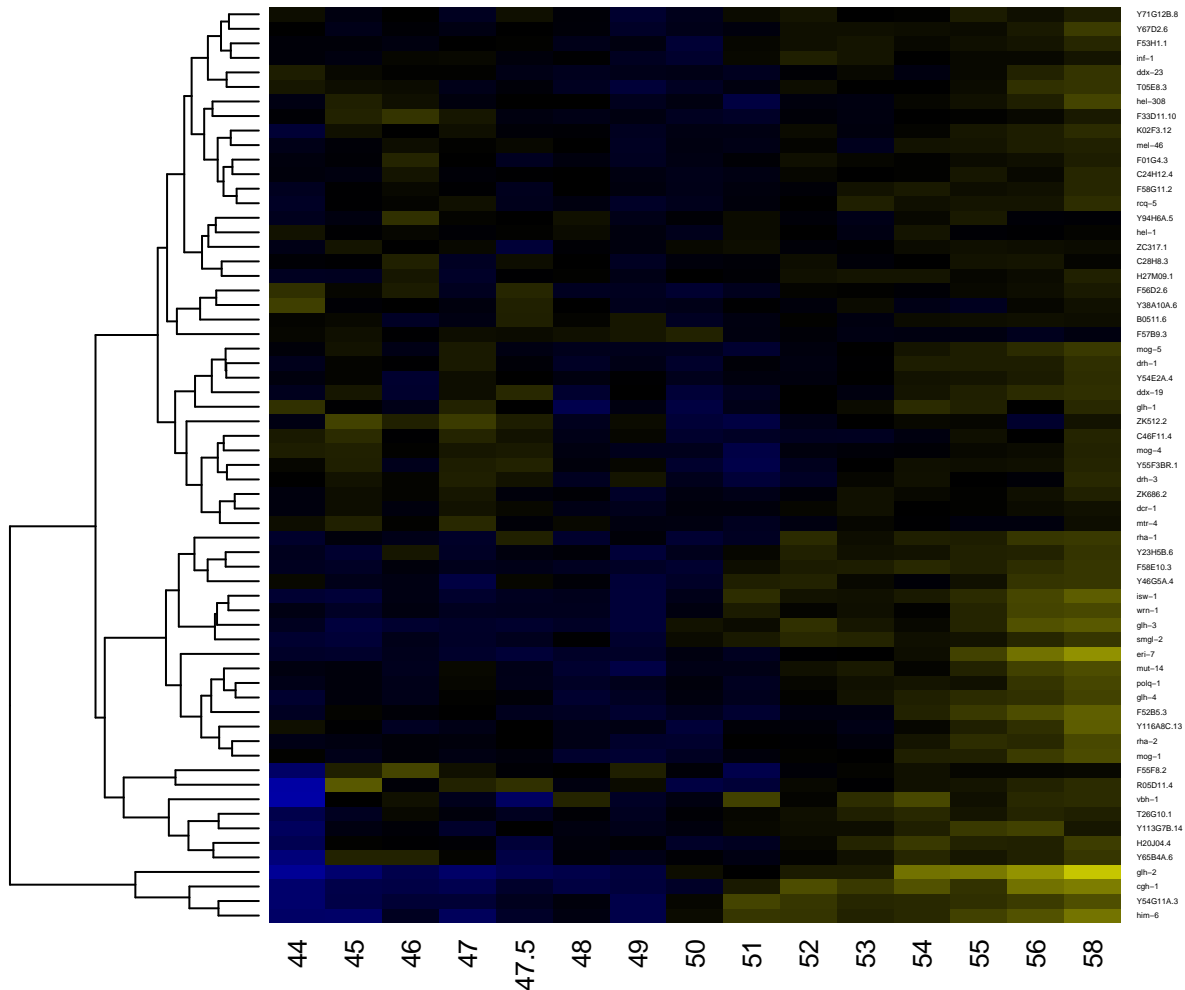

DEAD2

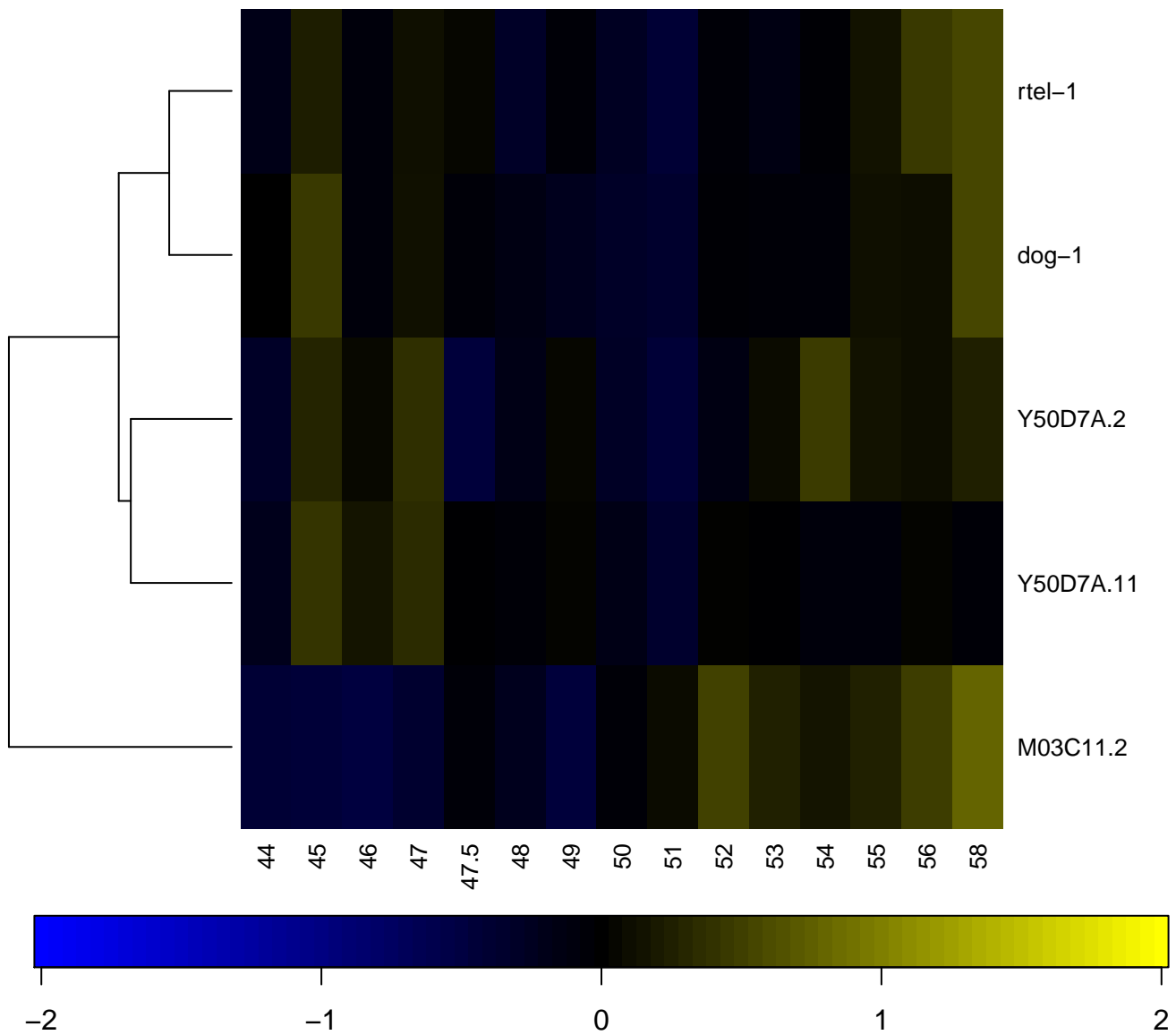

DEATH-like

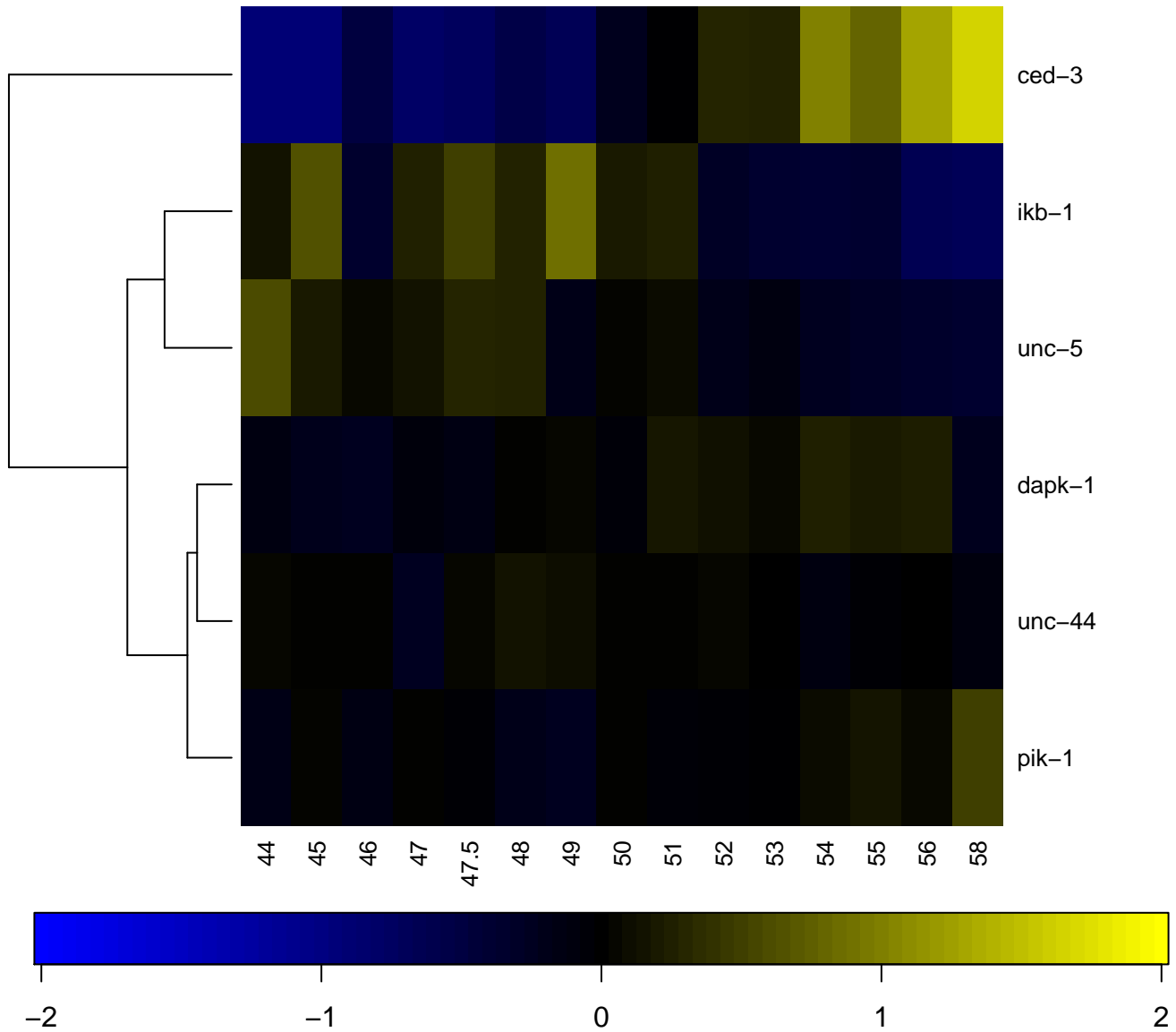

Degenerin

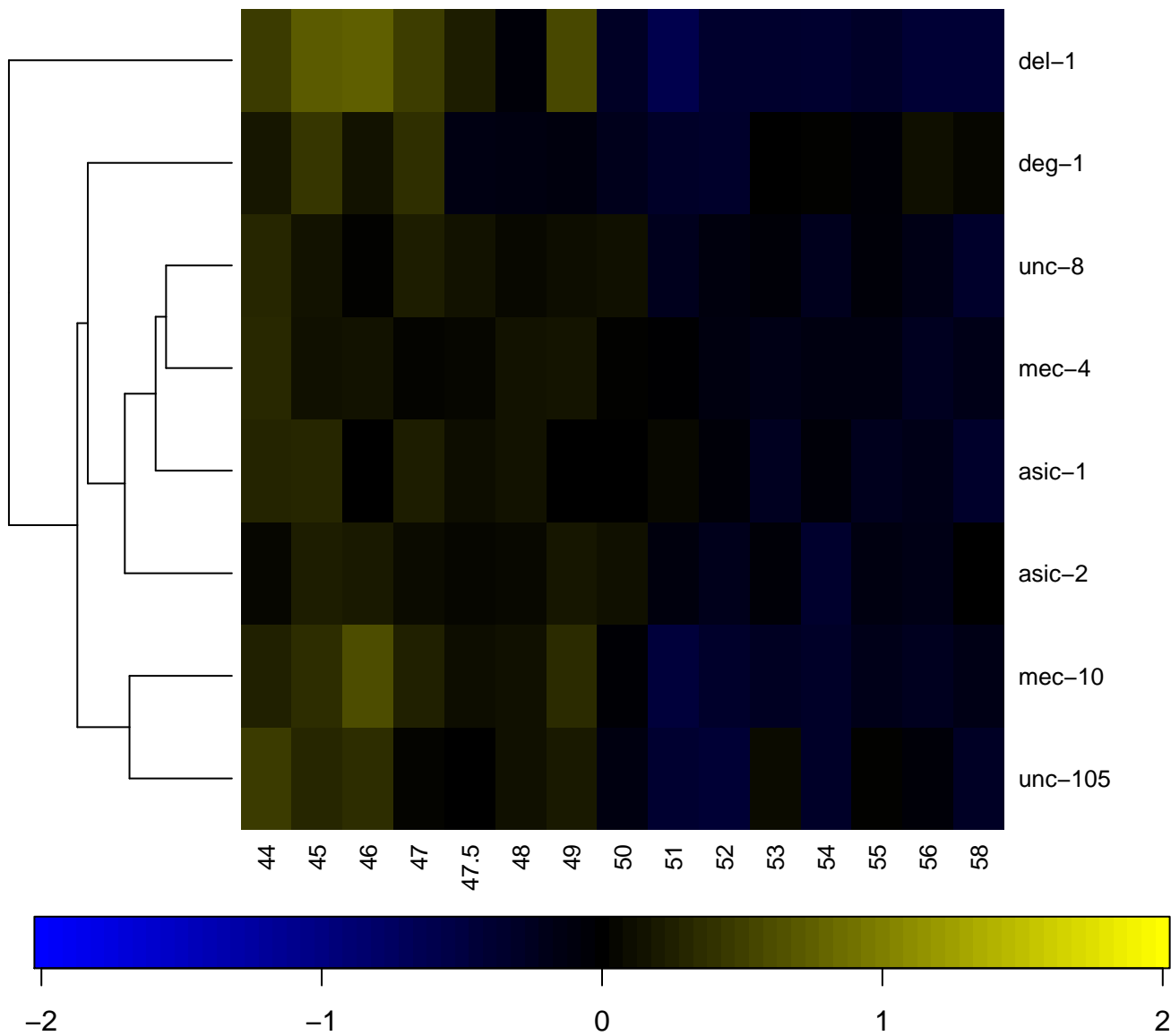

DegT/DnrJ/EryC1/StrS aminotransferase

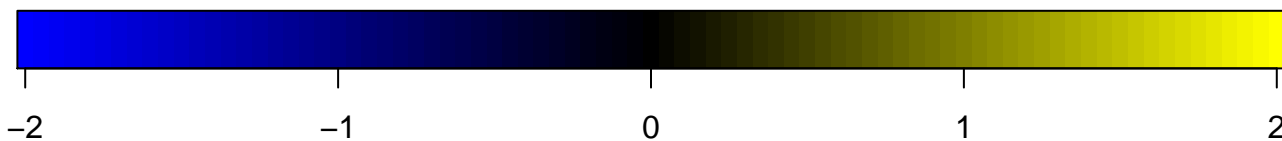
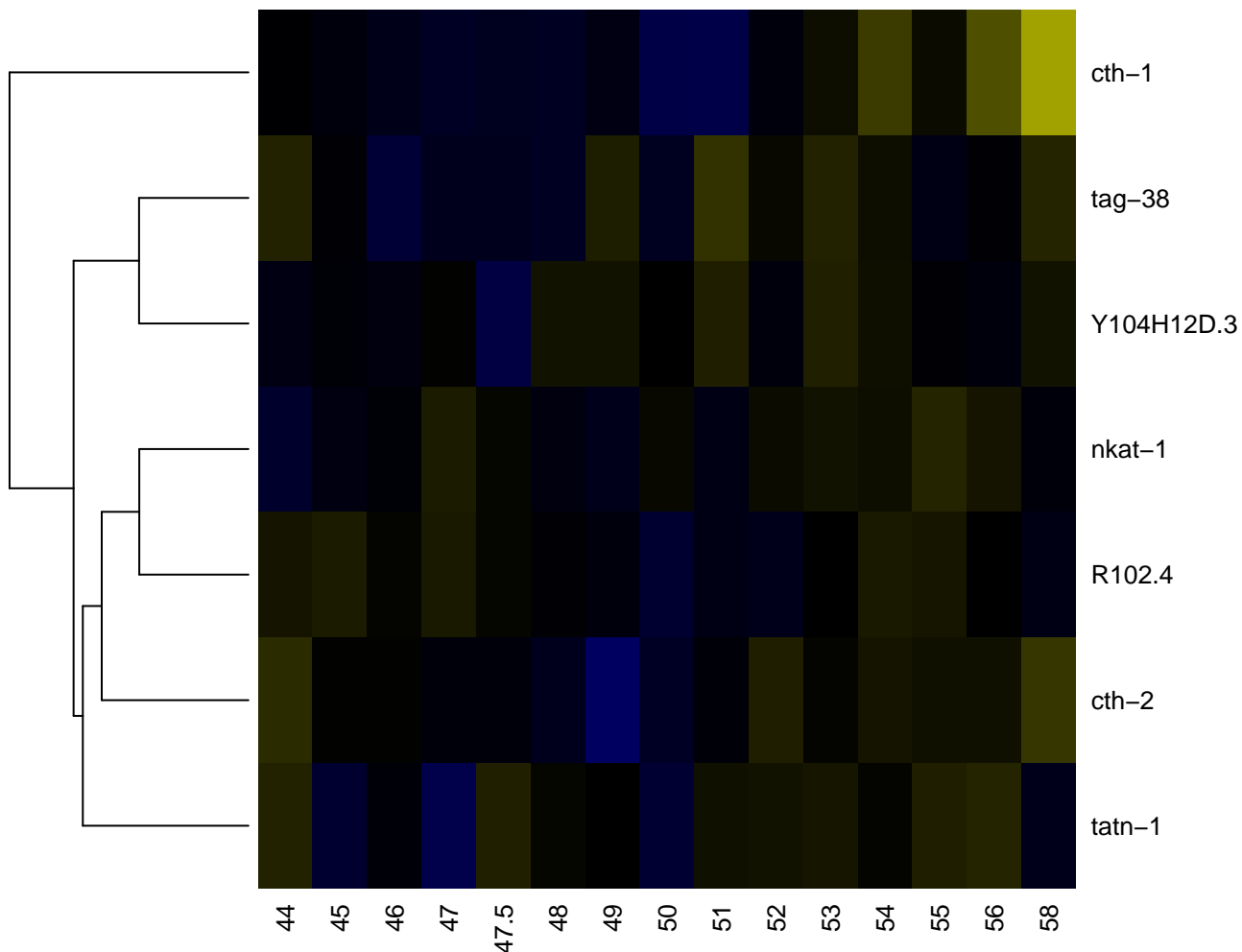

DegT/DnrJ/EryC1/StrS aminotransferase family

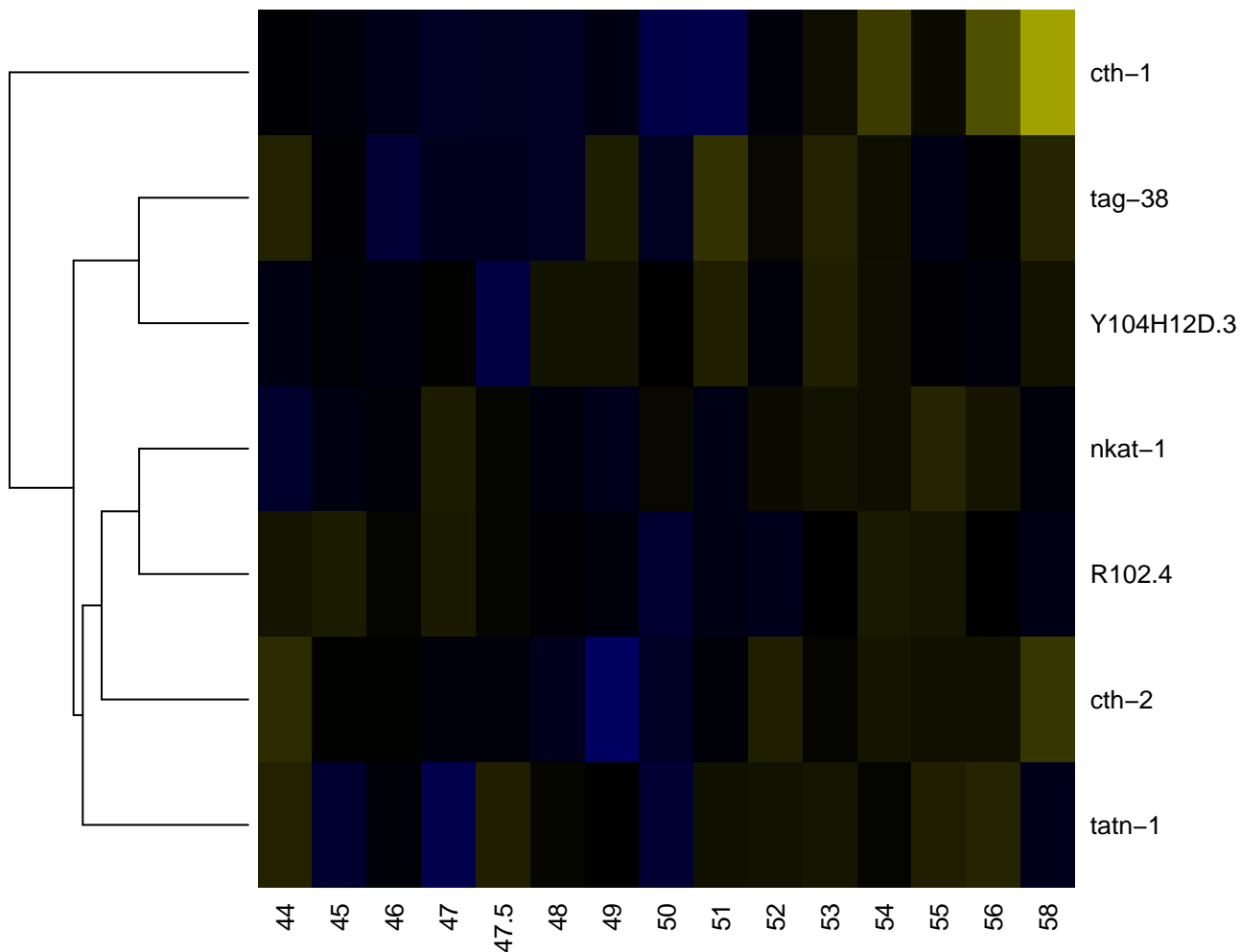

Delayed-early response protein/equilibrative nucleoside transp

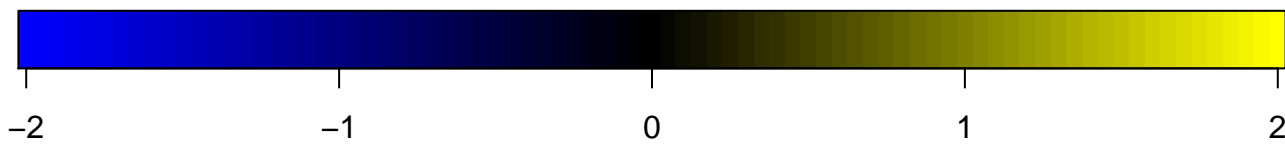
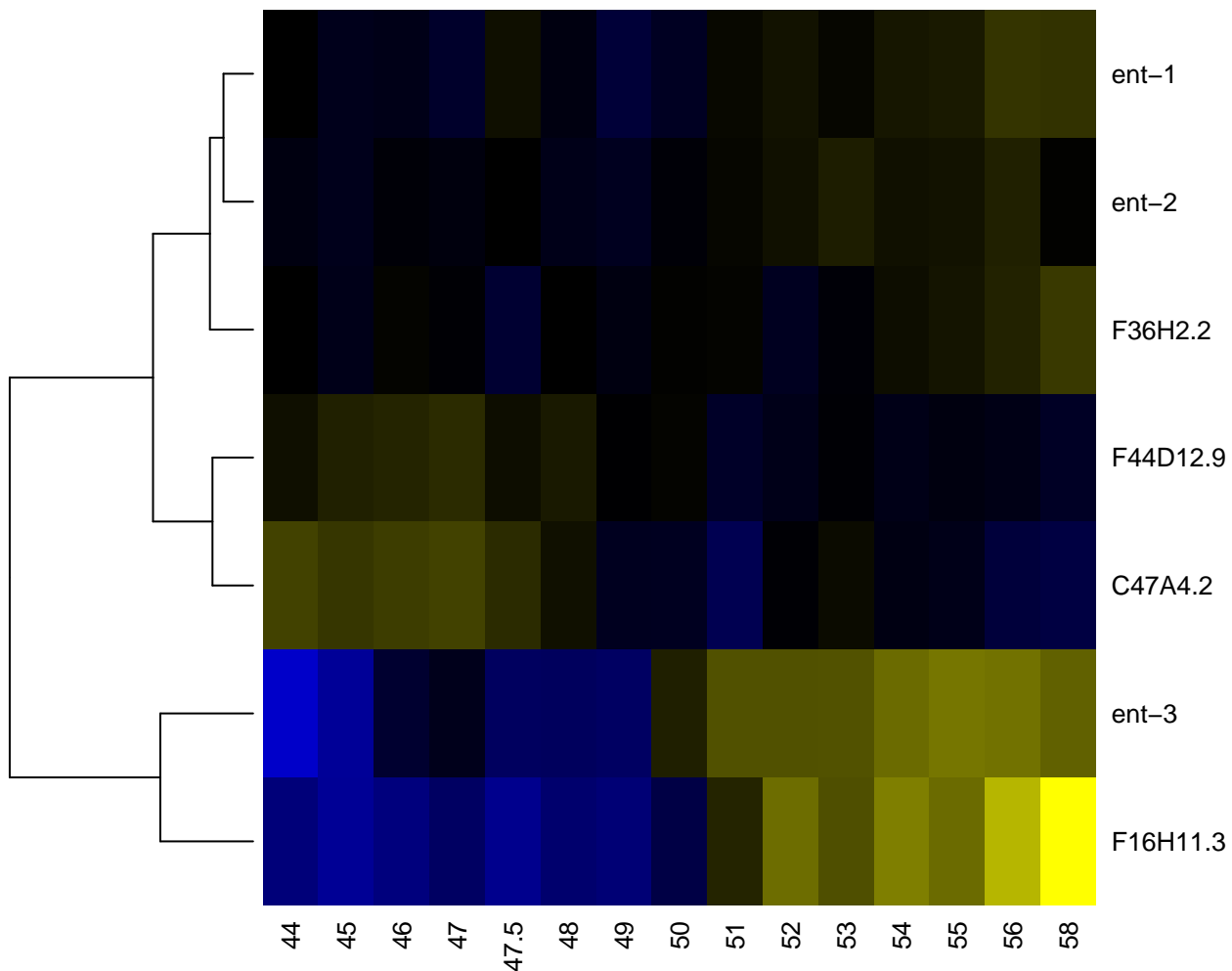

Delta serrate ligand

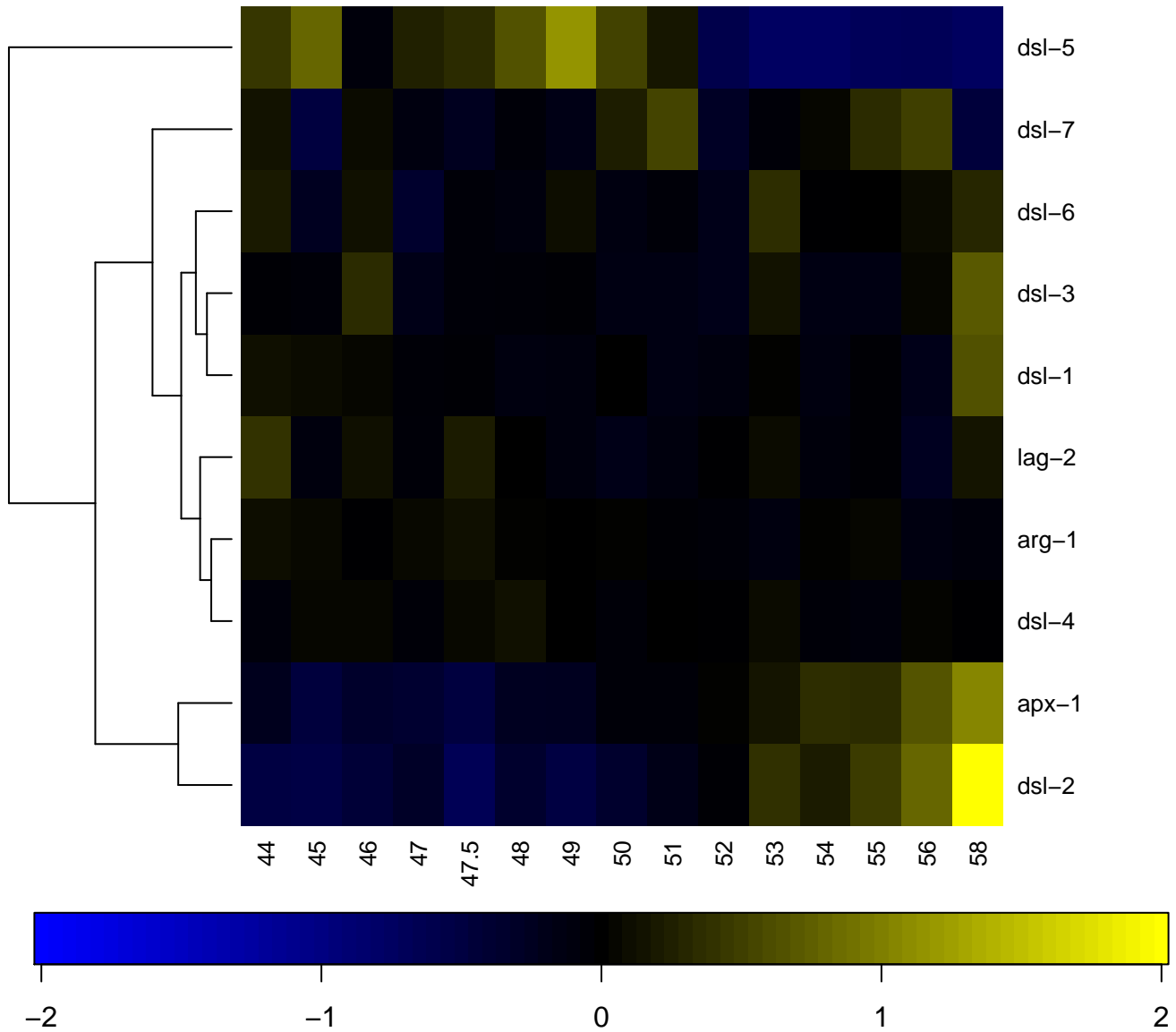

Delta tubulin

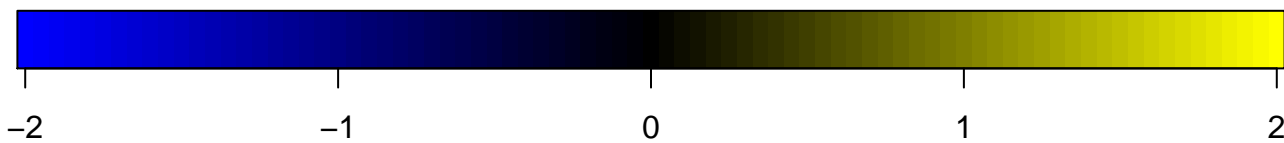
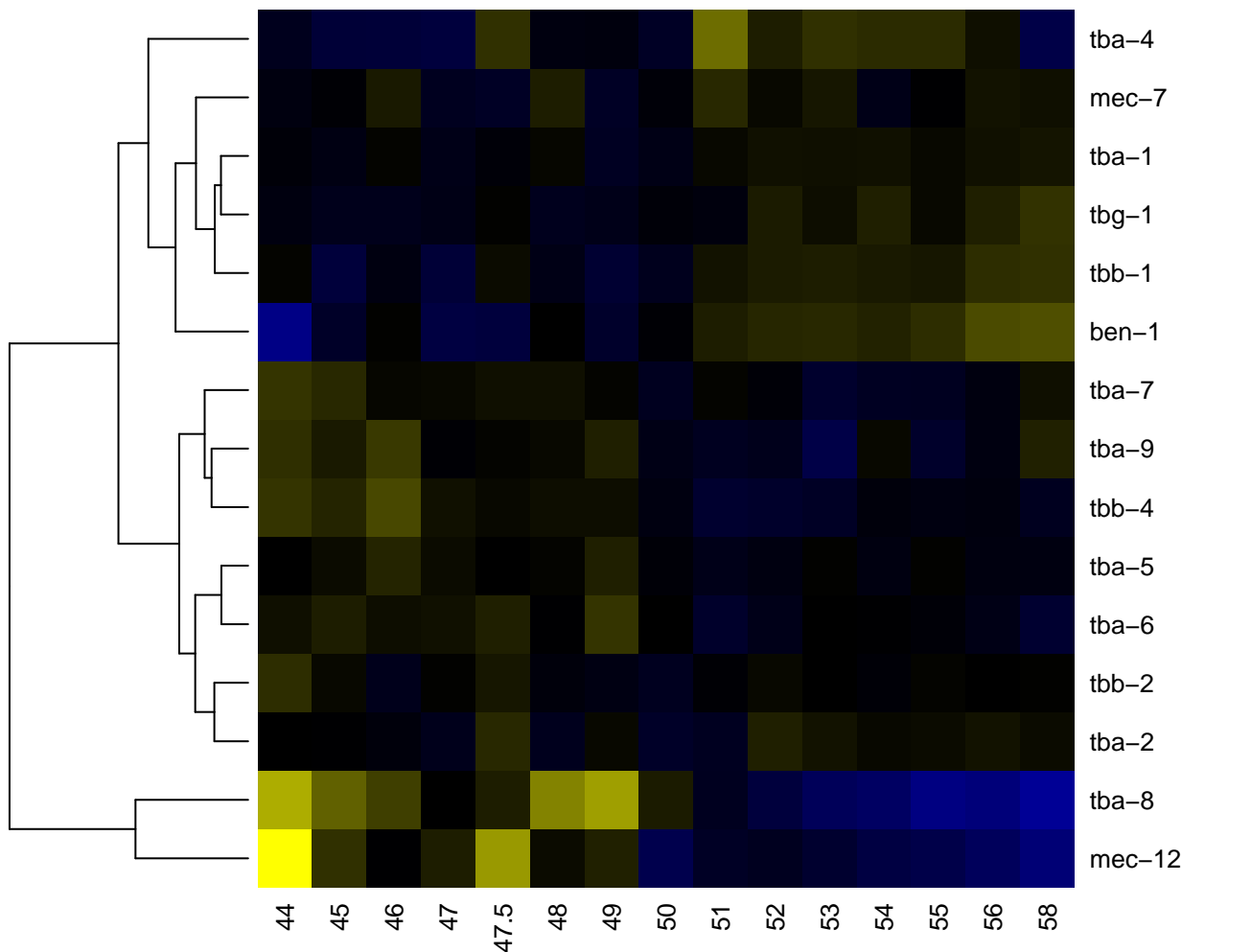

DEP domain

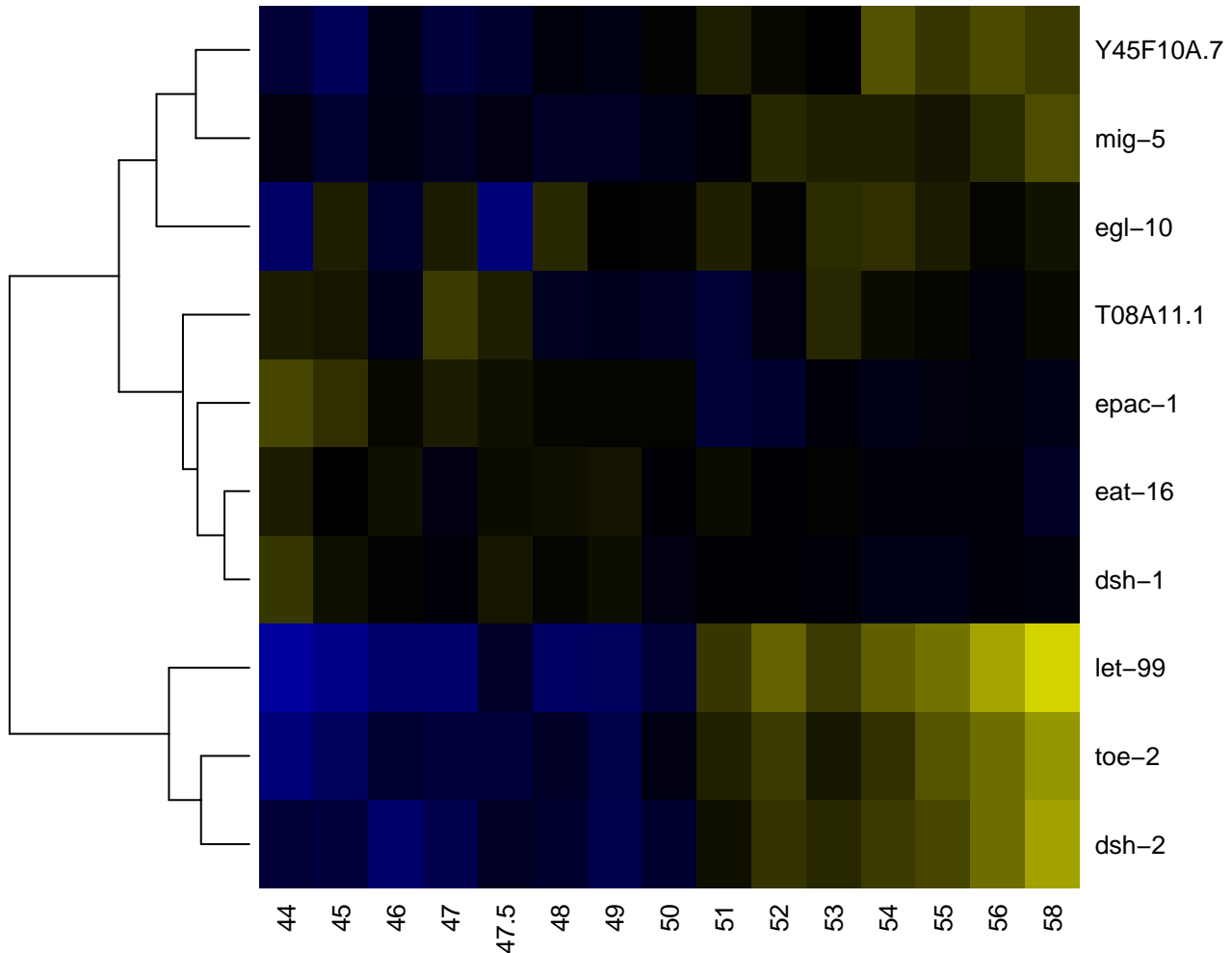

Destabilase

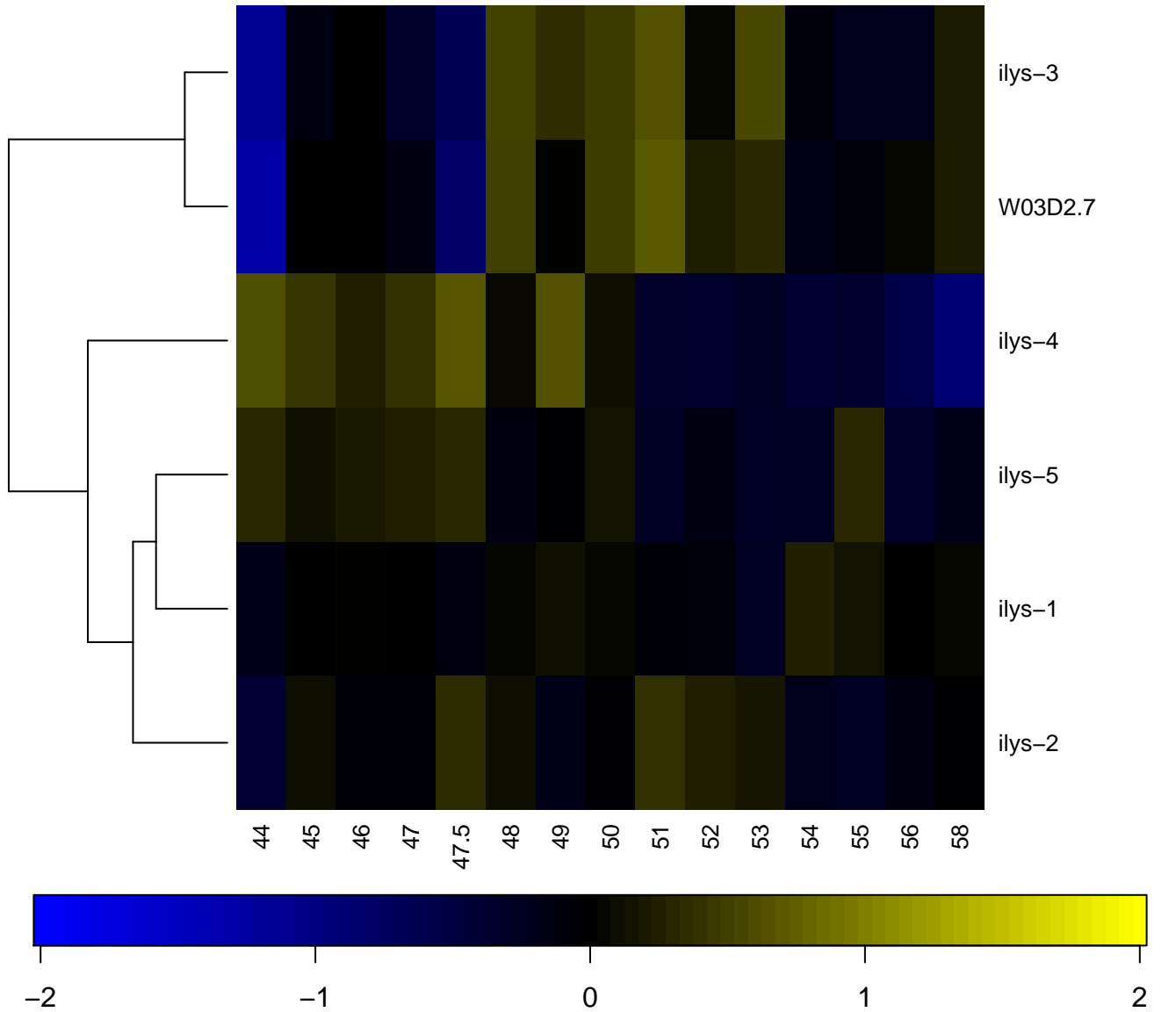

DHHC zinc finger domain

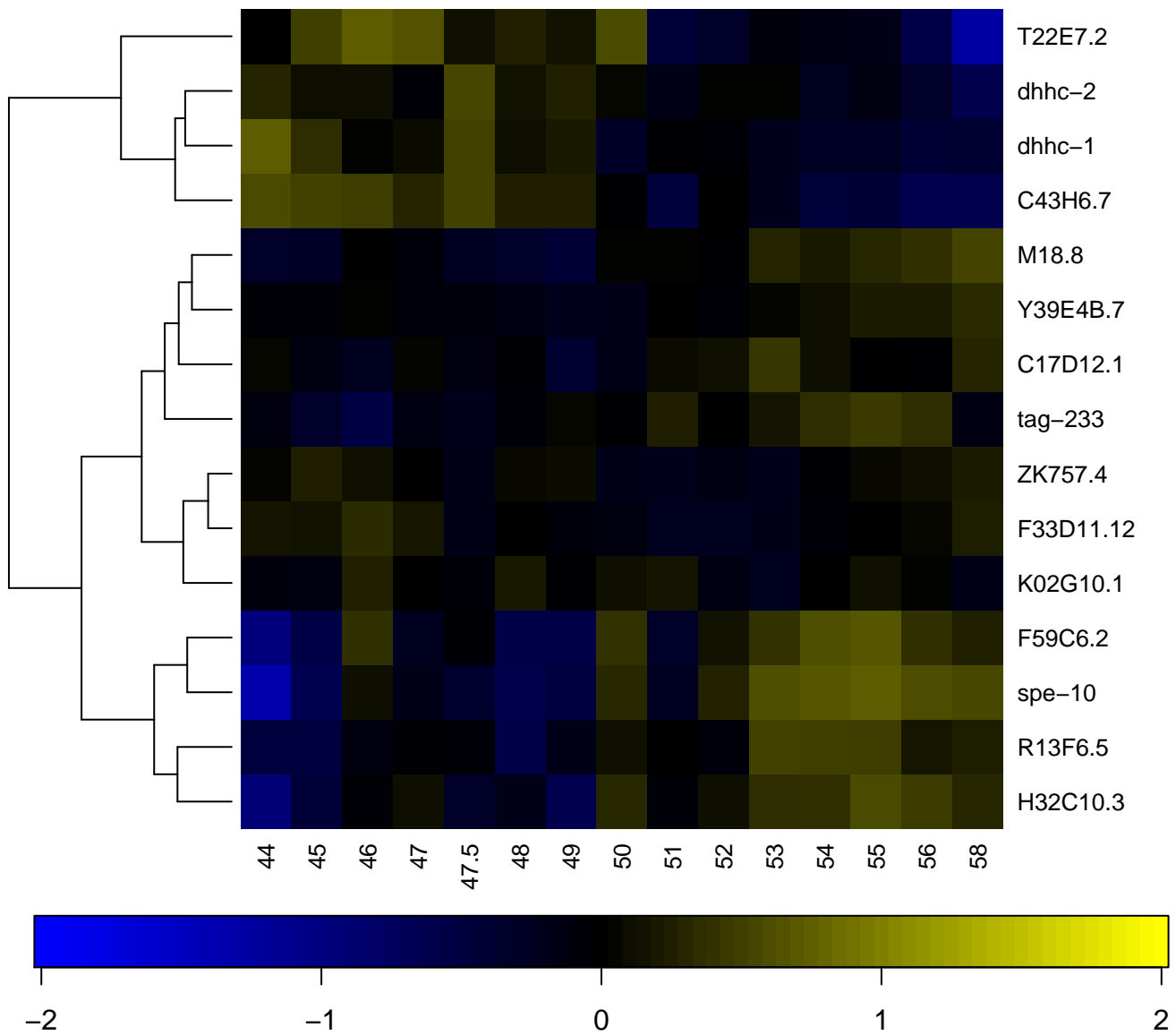

DM DNA-binding

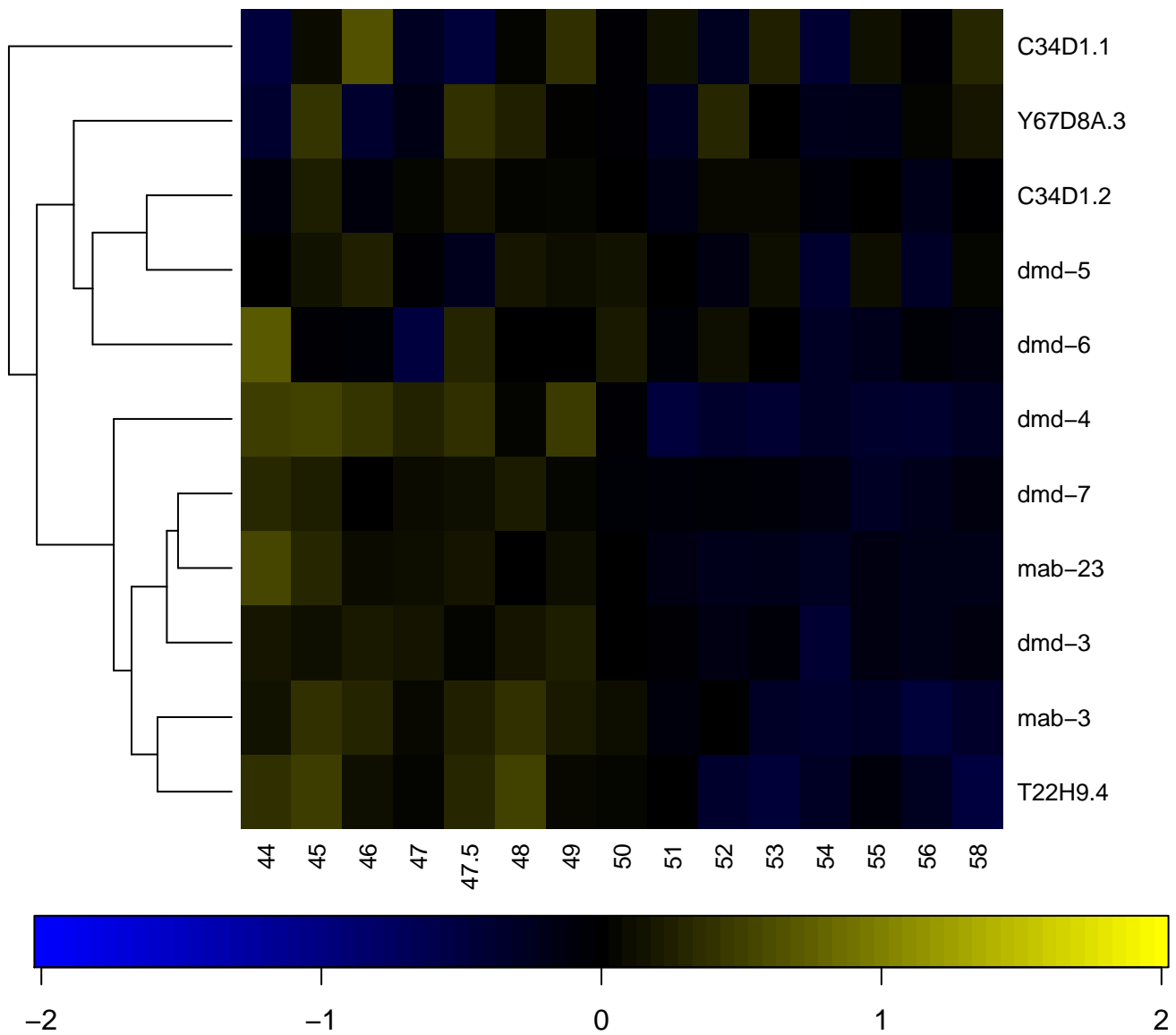

DM DNA binding domain

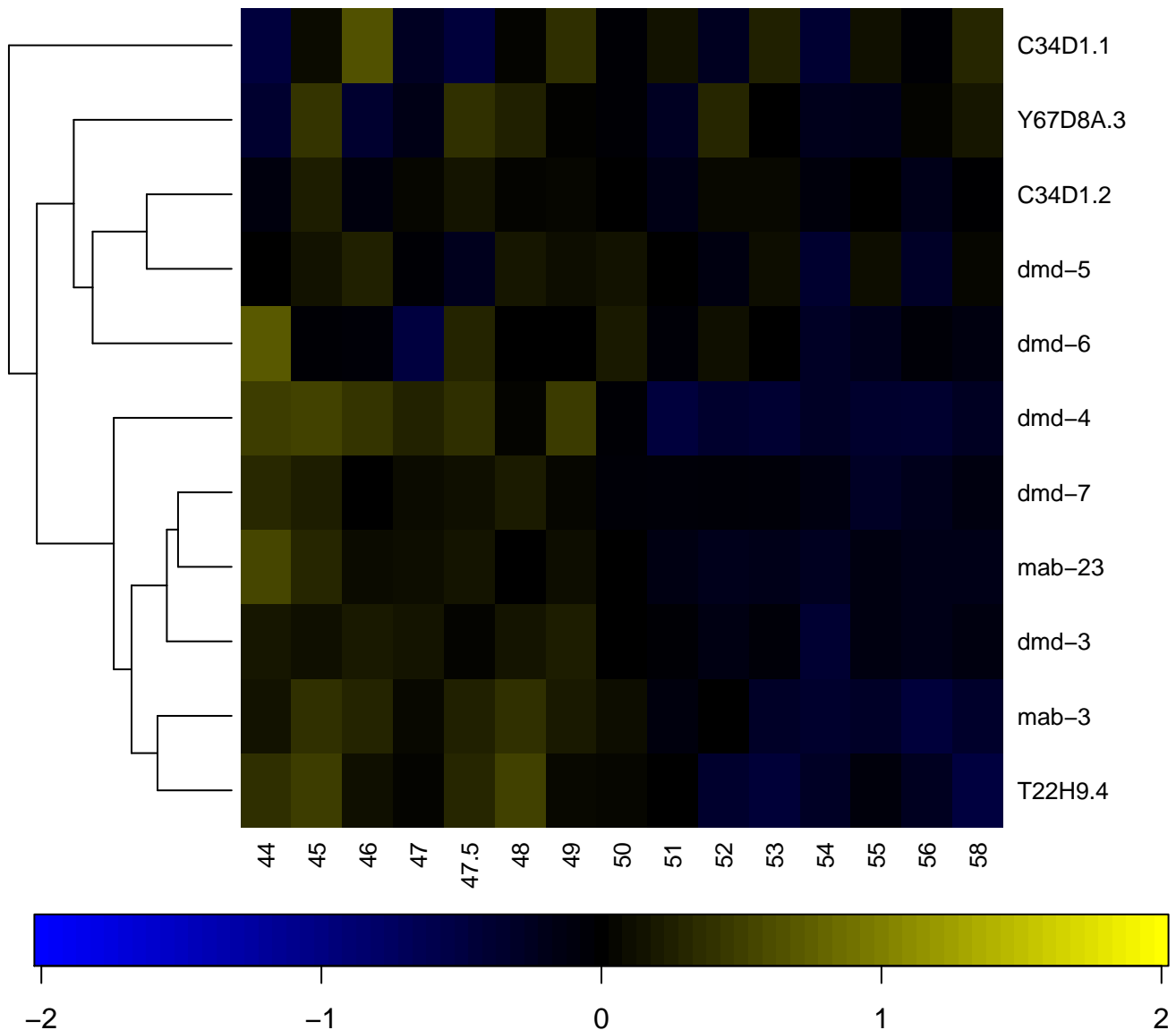

DNA-binding HORMA

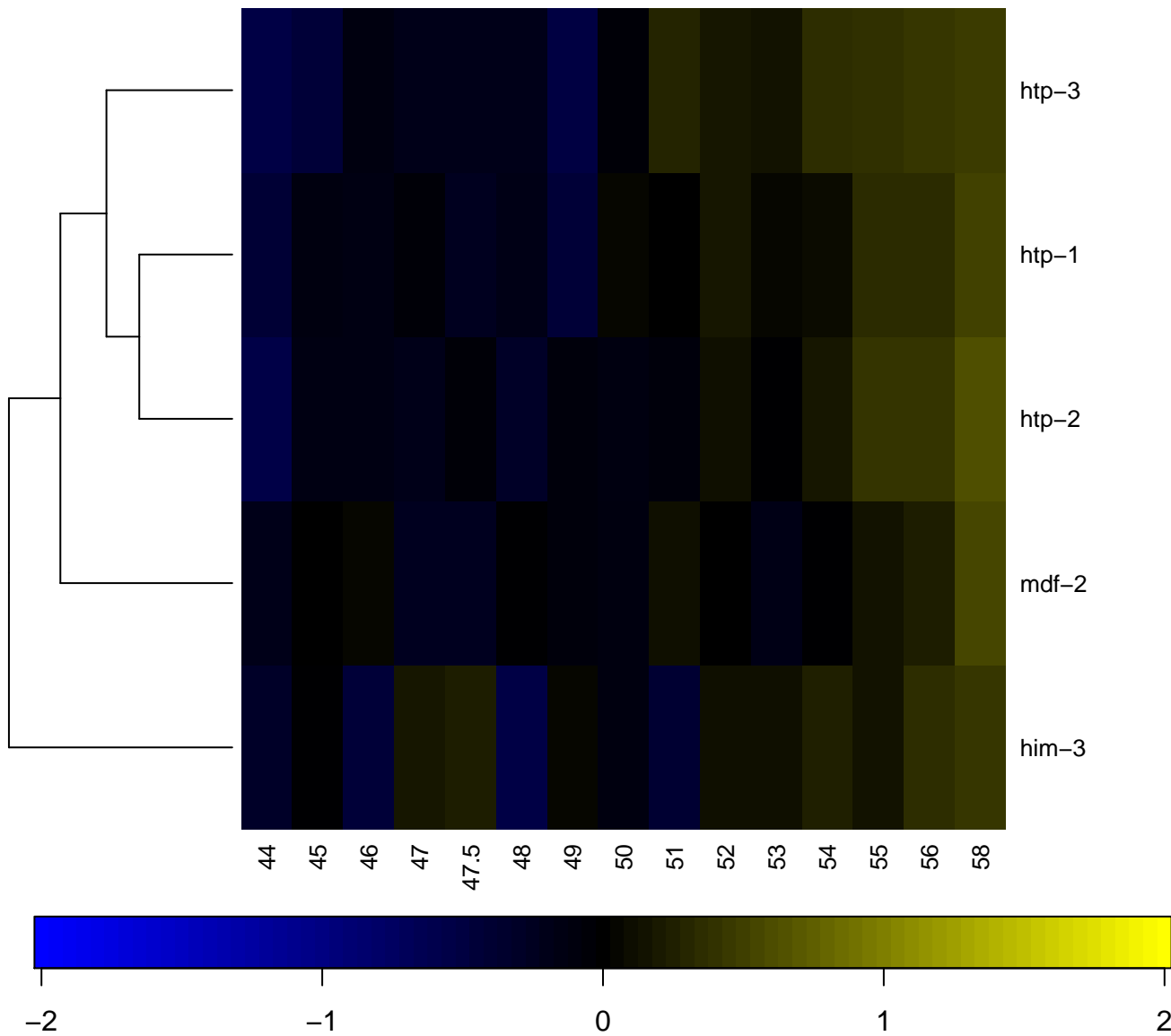

DNA-binding SAP

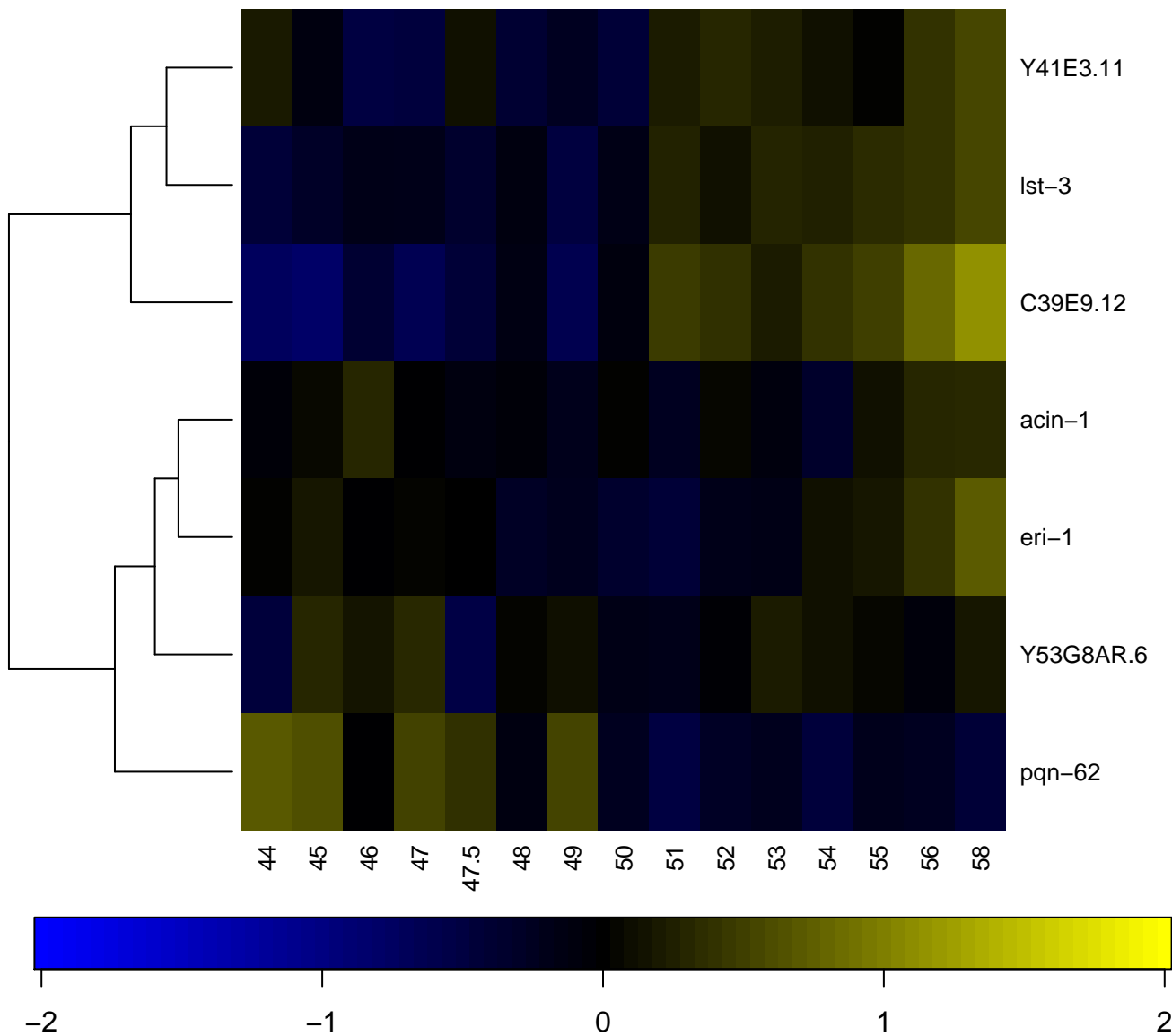

DNA-dependent ATPase MCM

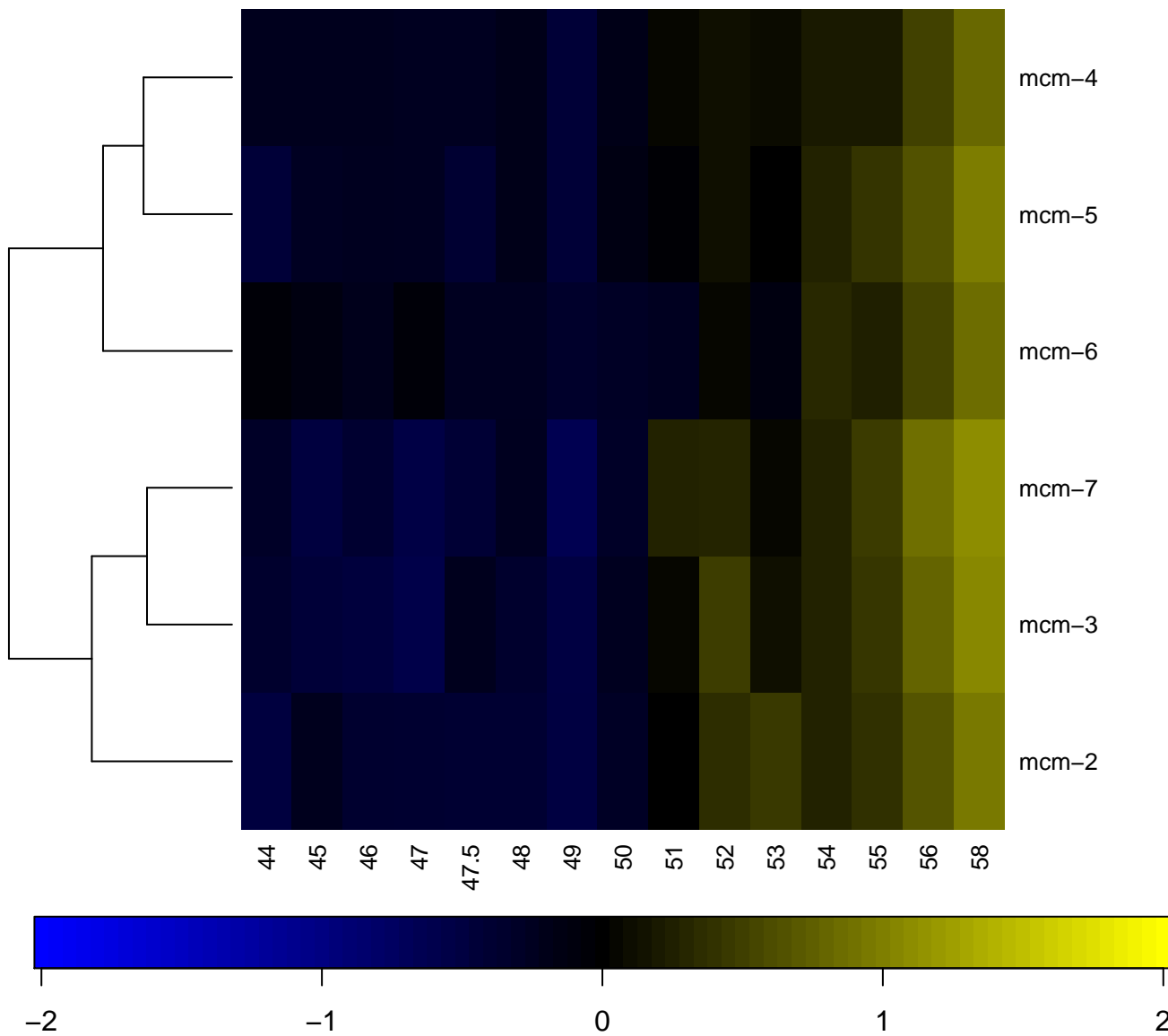

DNA helicase, Holliday junction RuvB type, N-terminal

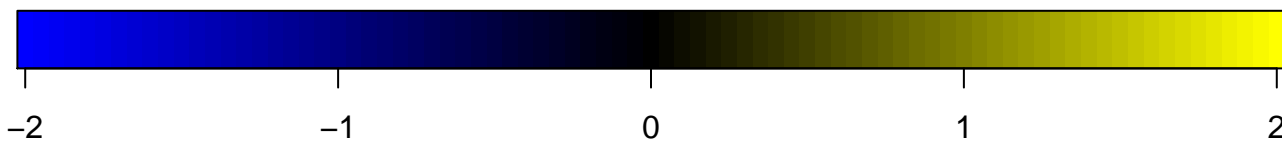
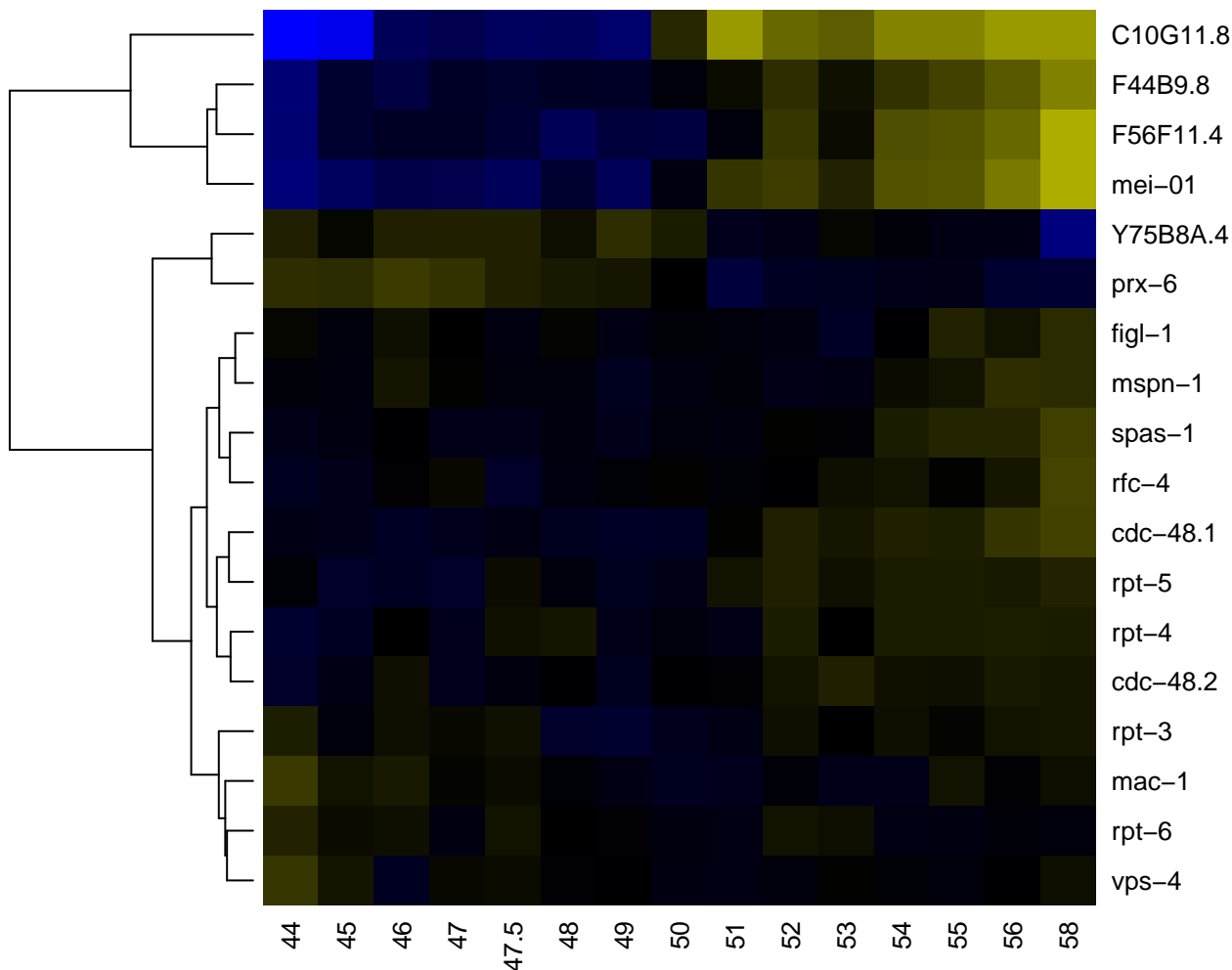

DNA polymerase, family B

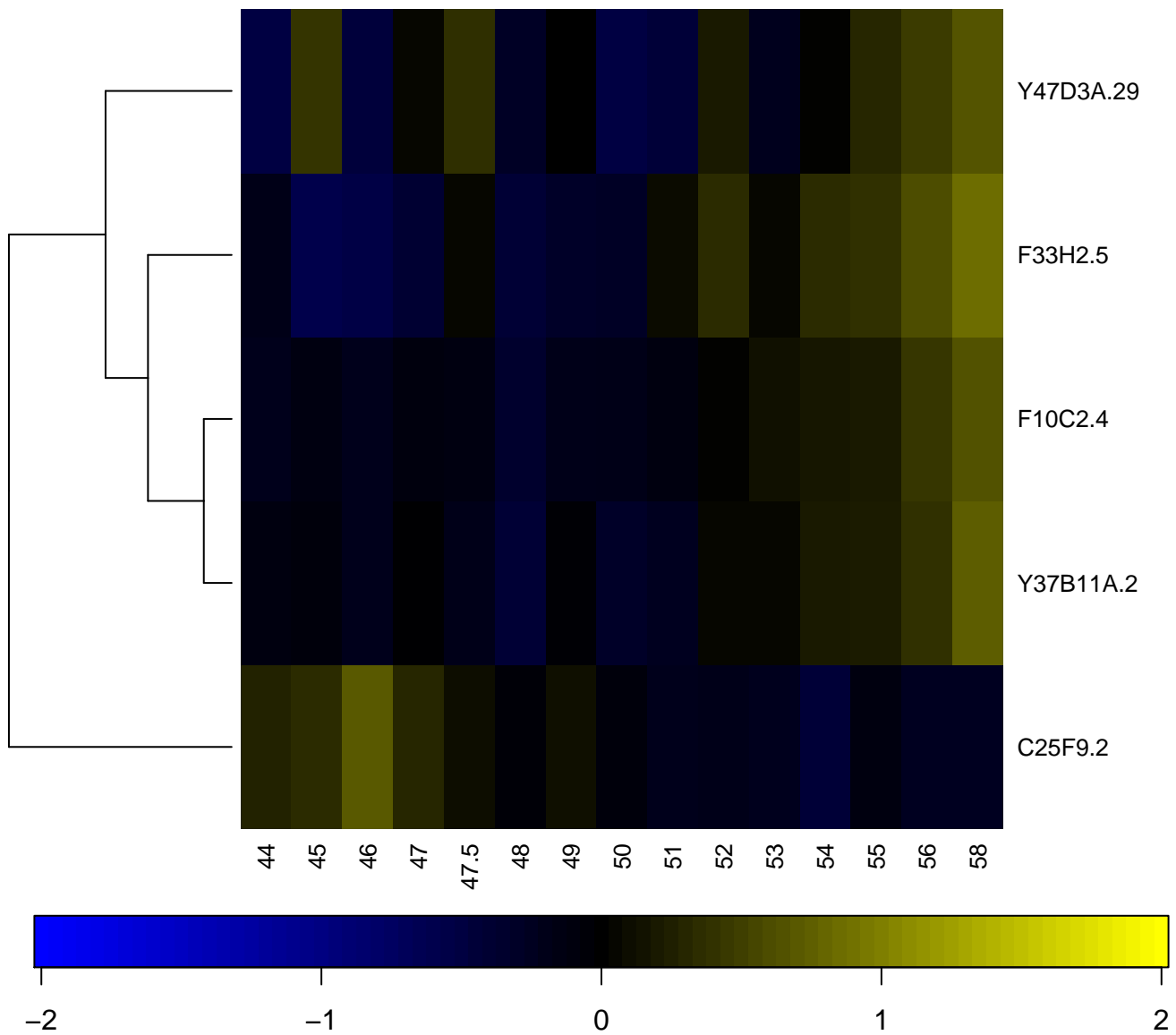

5'UTR RNA helicase, ATP-dependent, DEAH-box type, conserved

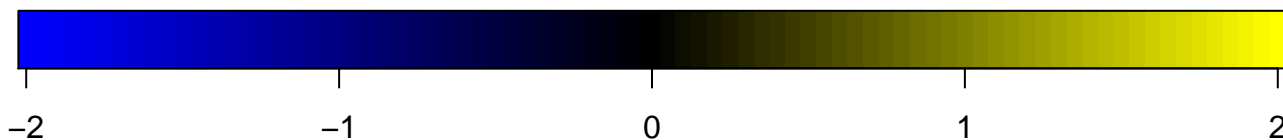
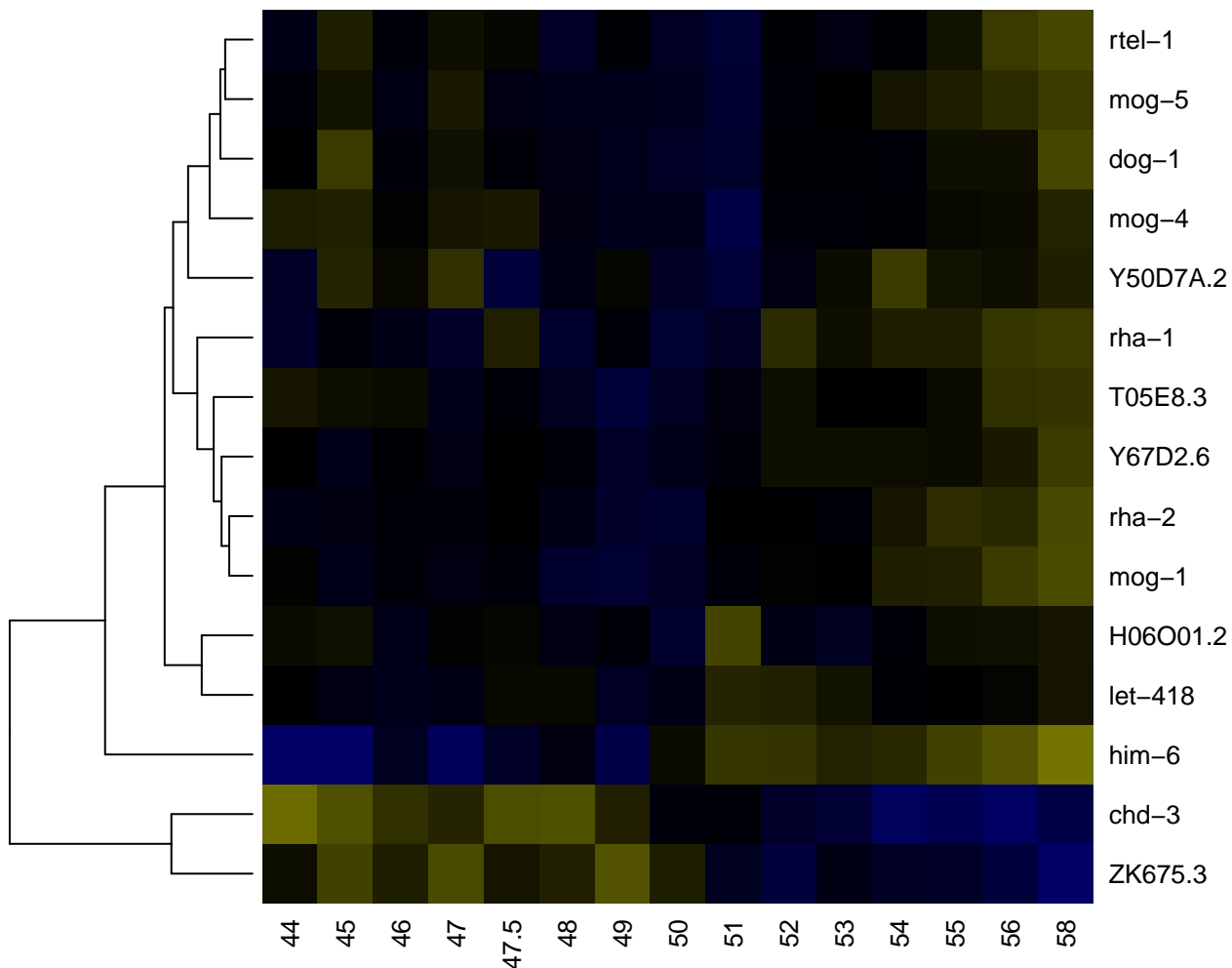

DNA/RNA helicase, C-terminal

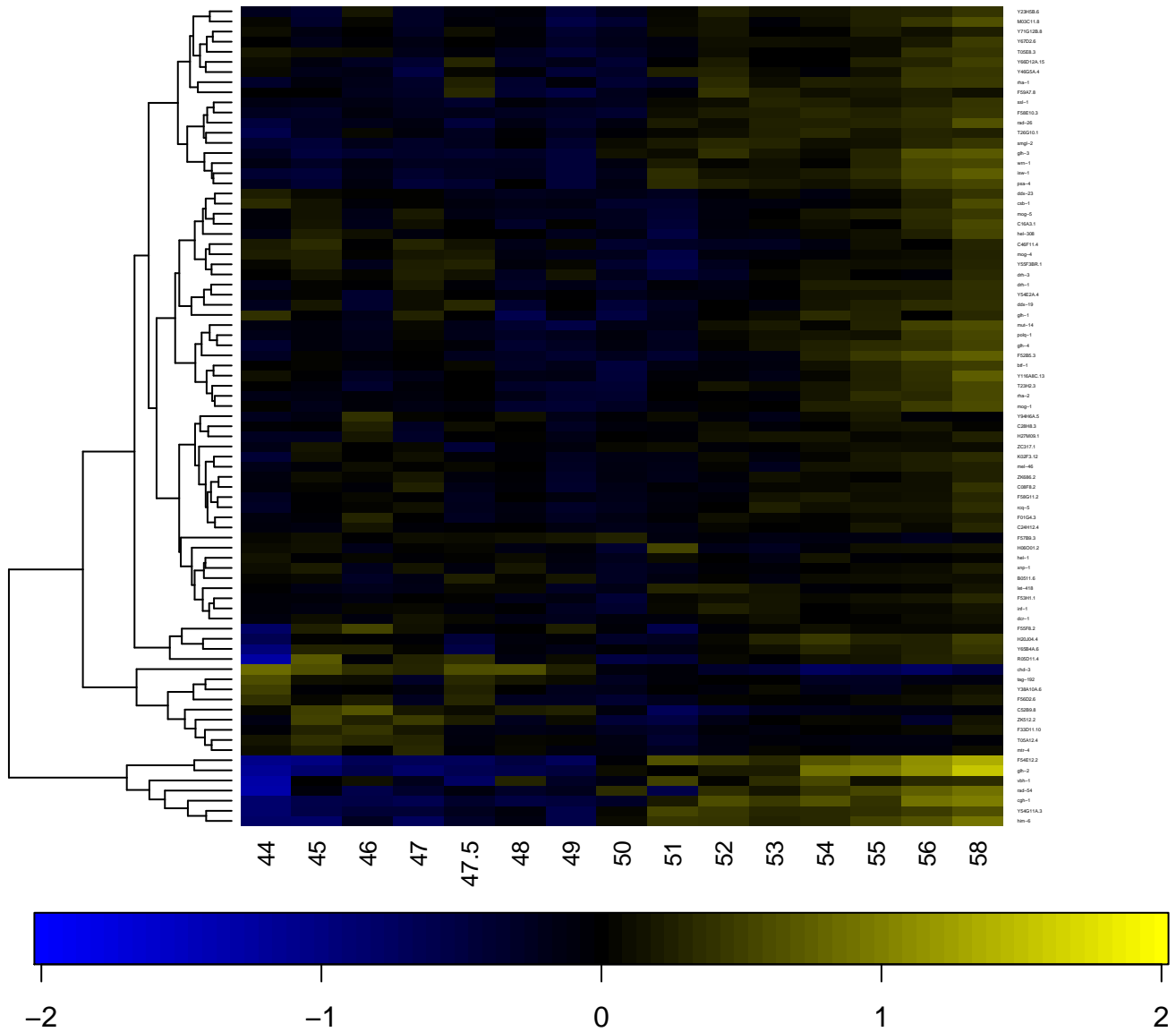

DNA/RNA helicase, DEAD/DEAH box type, N-terminal

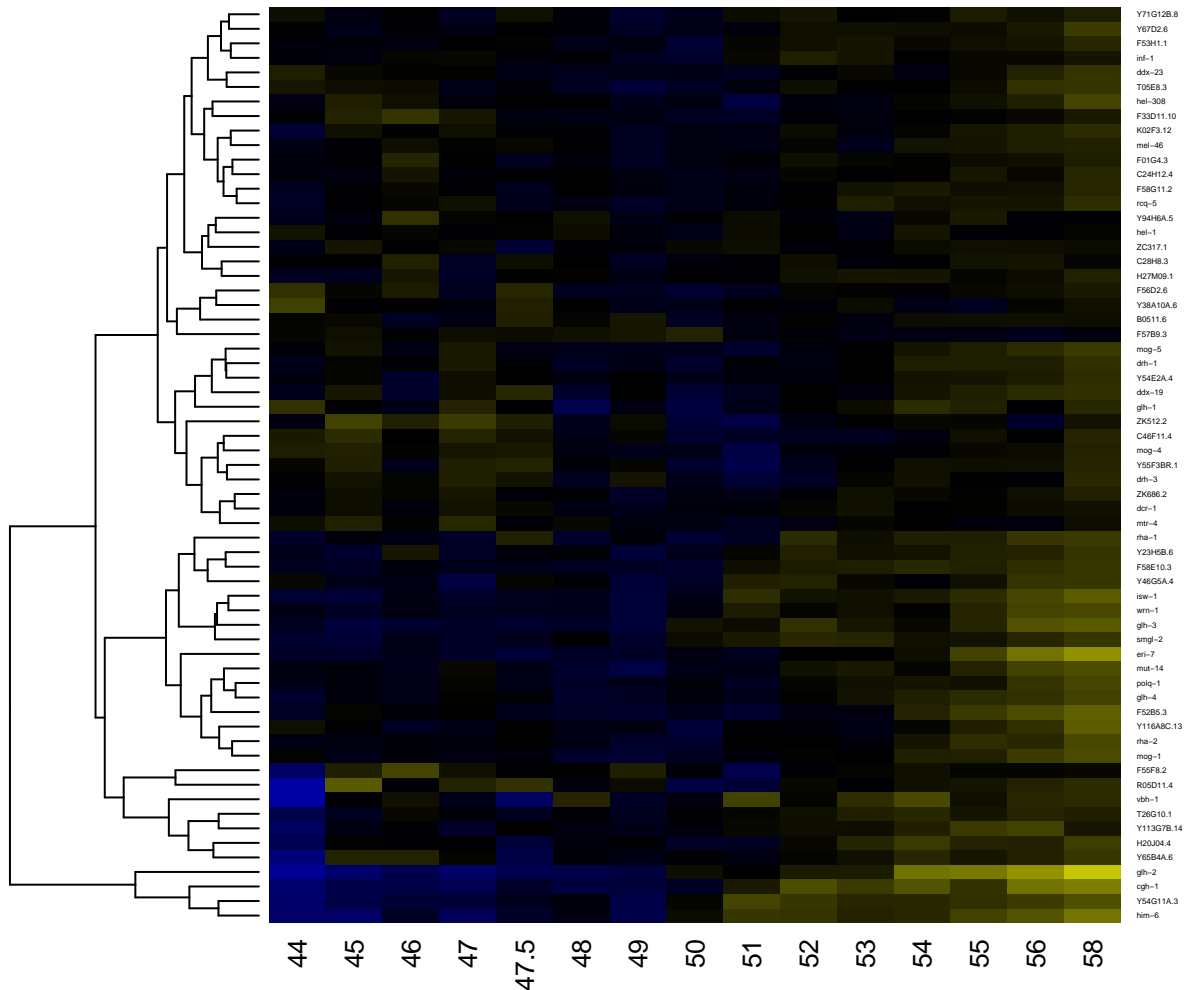

-2

-1

0

1

2

DnaJ domain

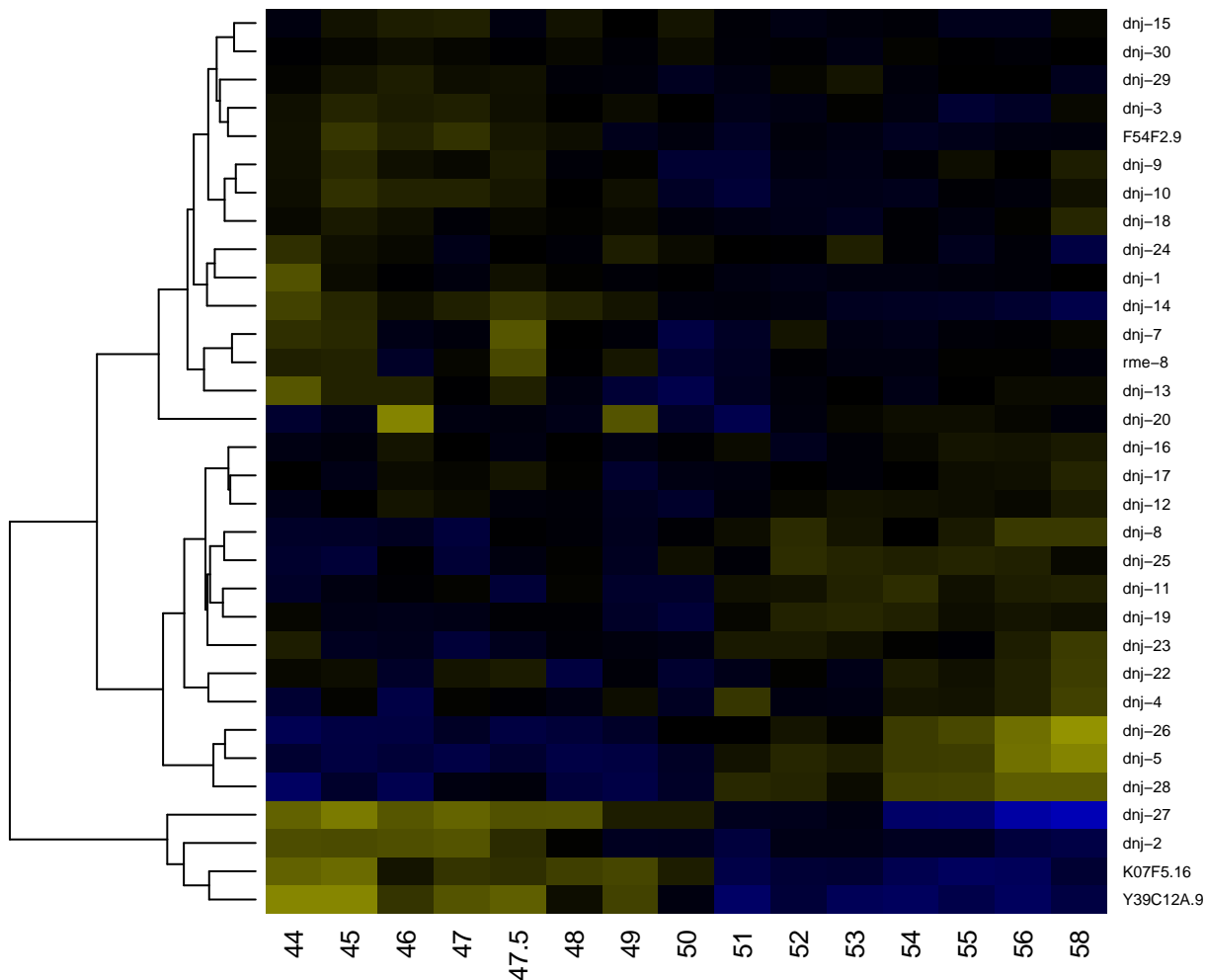

-2

-1

0

1

2

Domain of unknown function MD, *Caenorhabditis elegans*

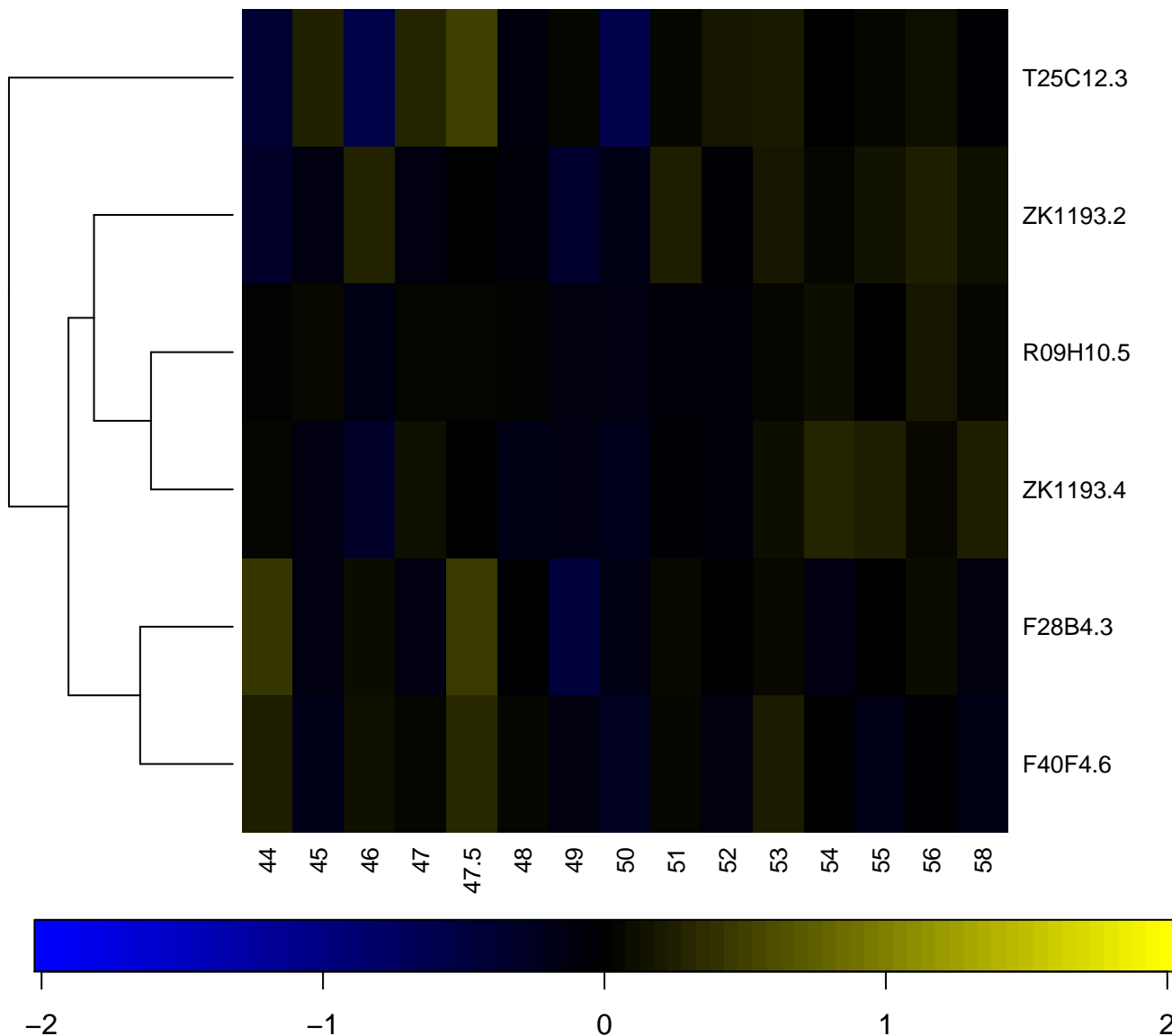

Domain of unknown function

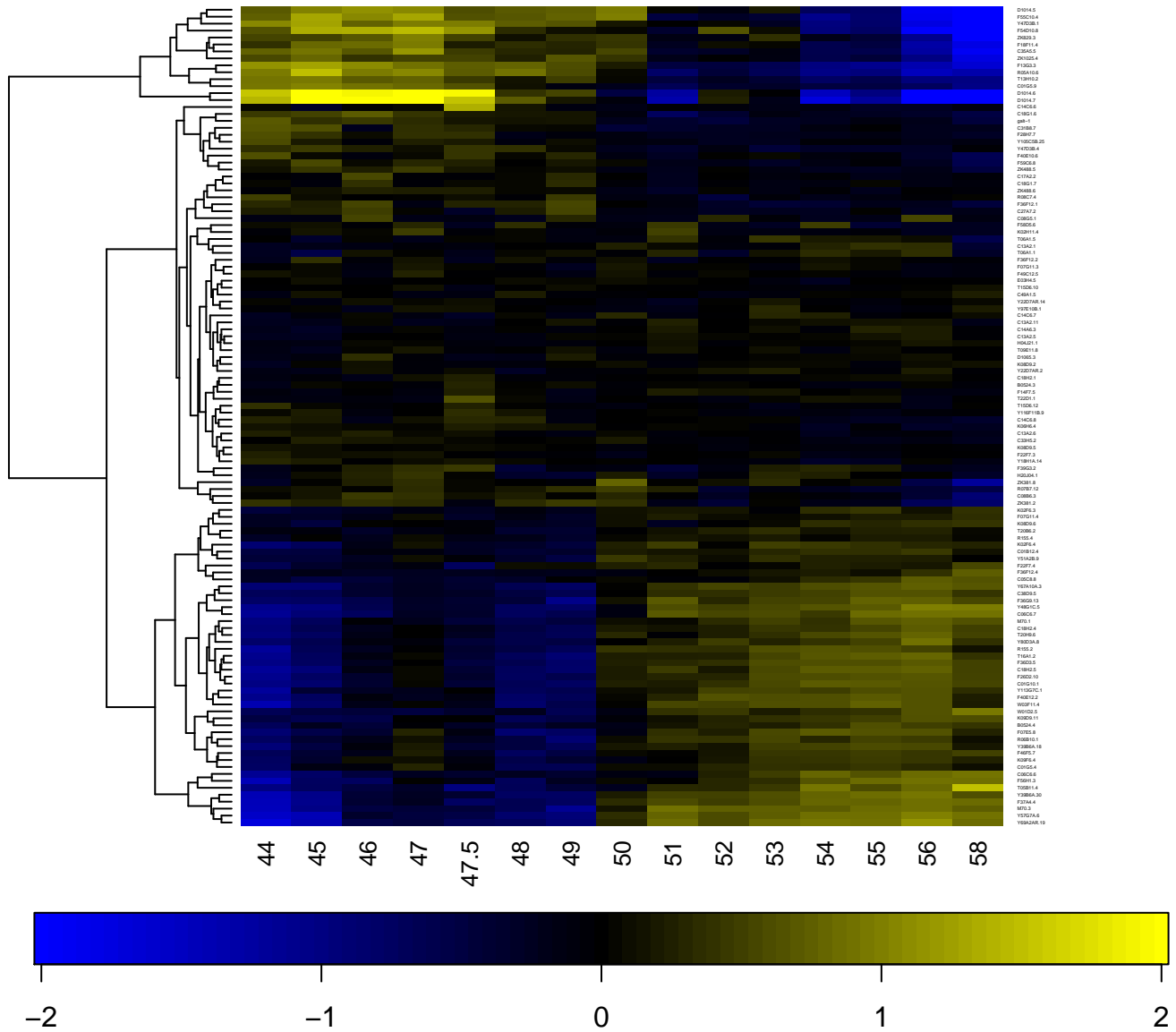

Domain of unknown function (DUF1794)

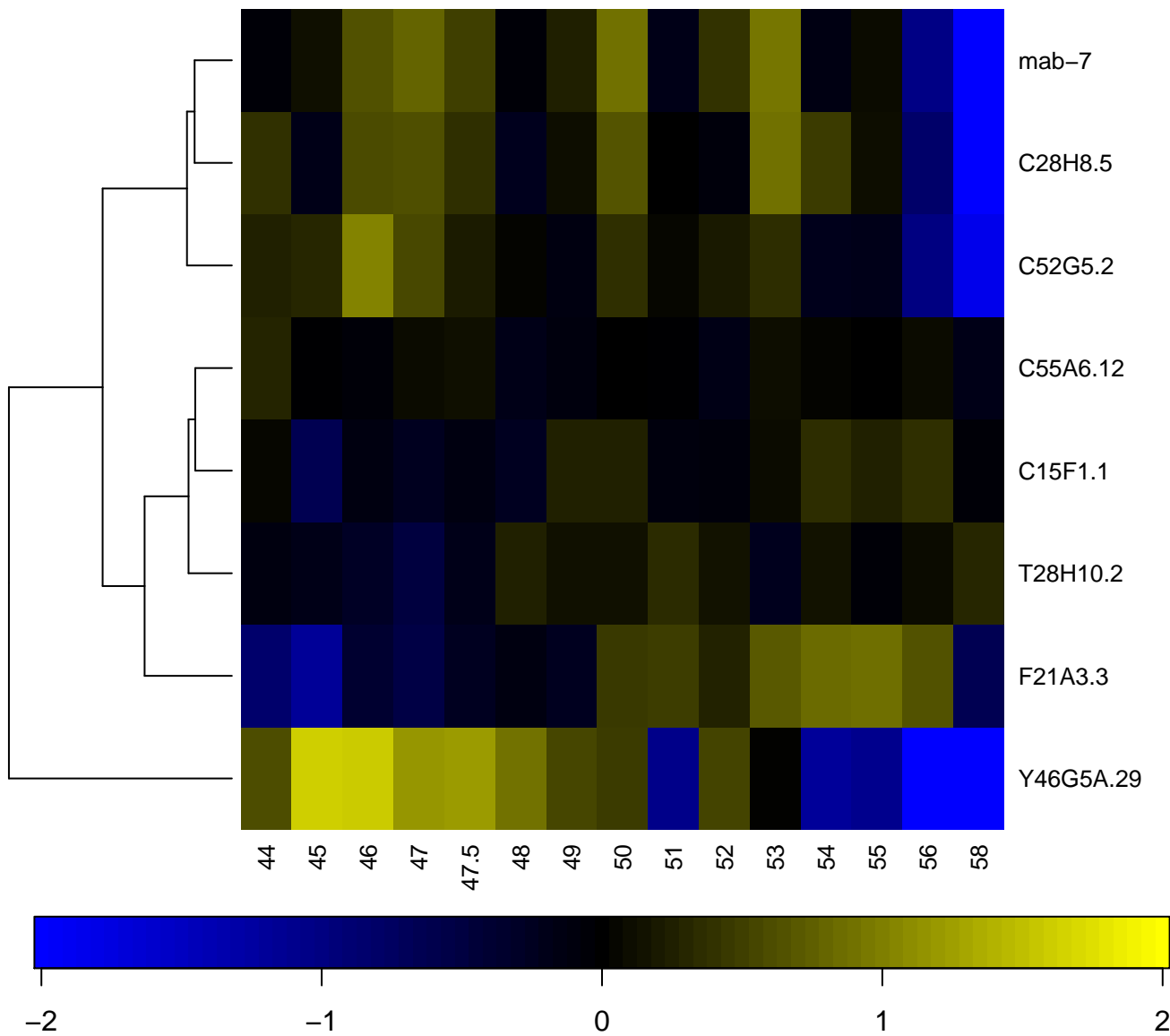

Domain of unknown function (DUF316)

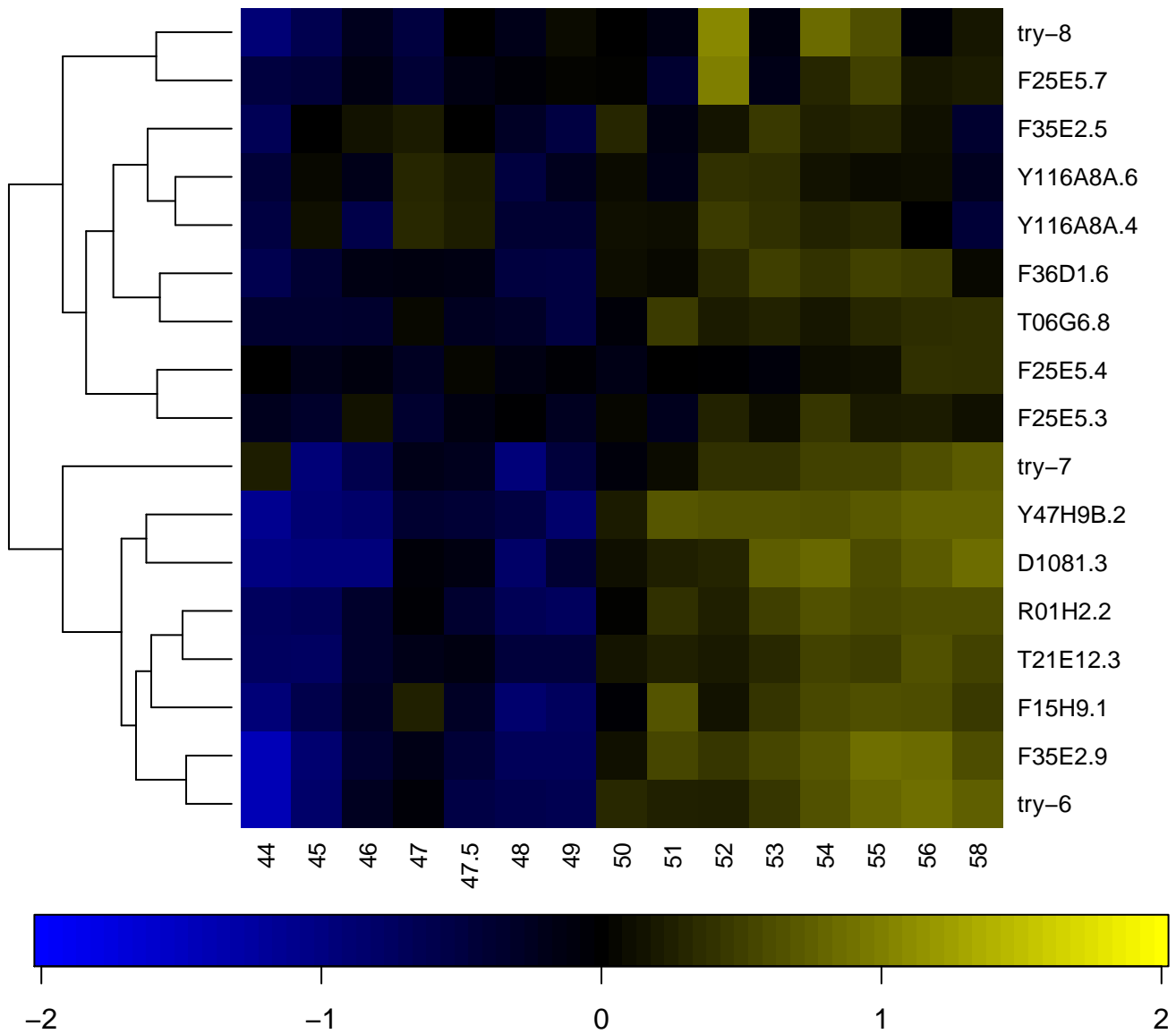

Domain of unknown function (DUF3557)

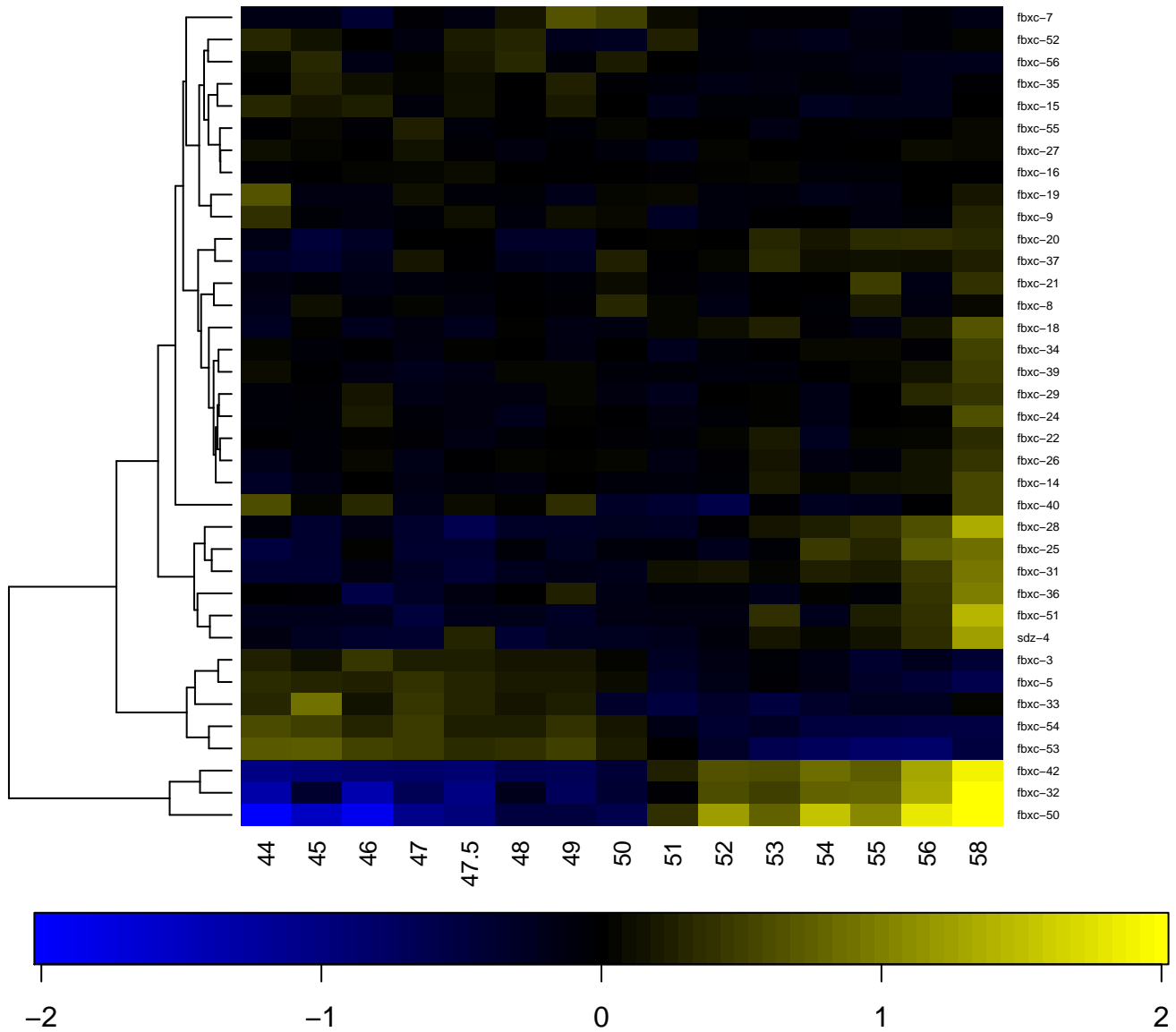

Domain of unknown function (DUF545)

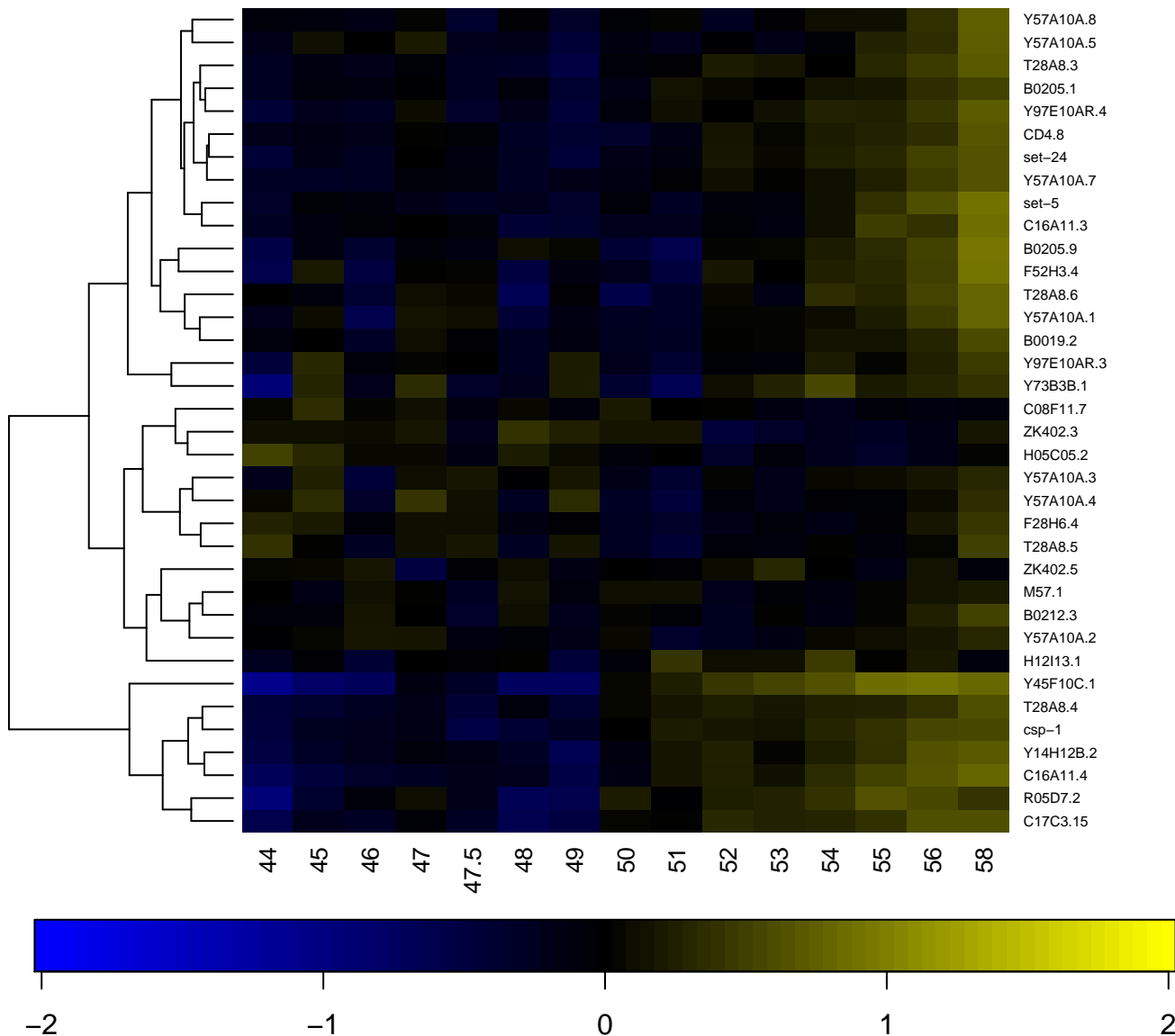

Domain of unknown function (DUF750)

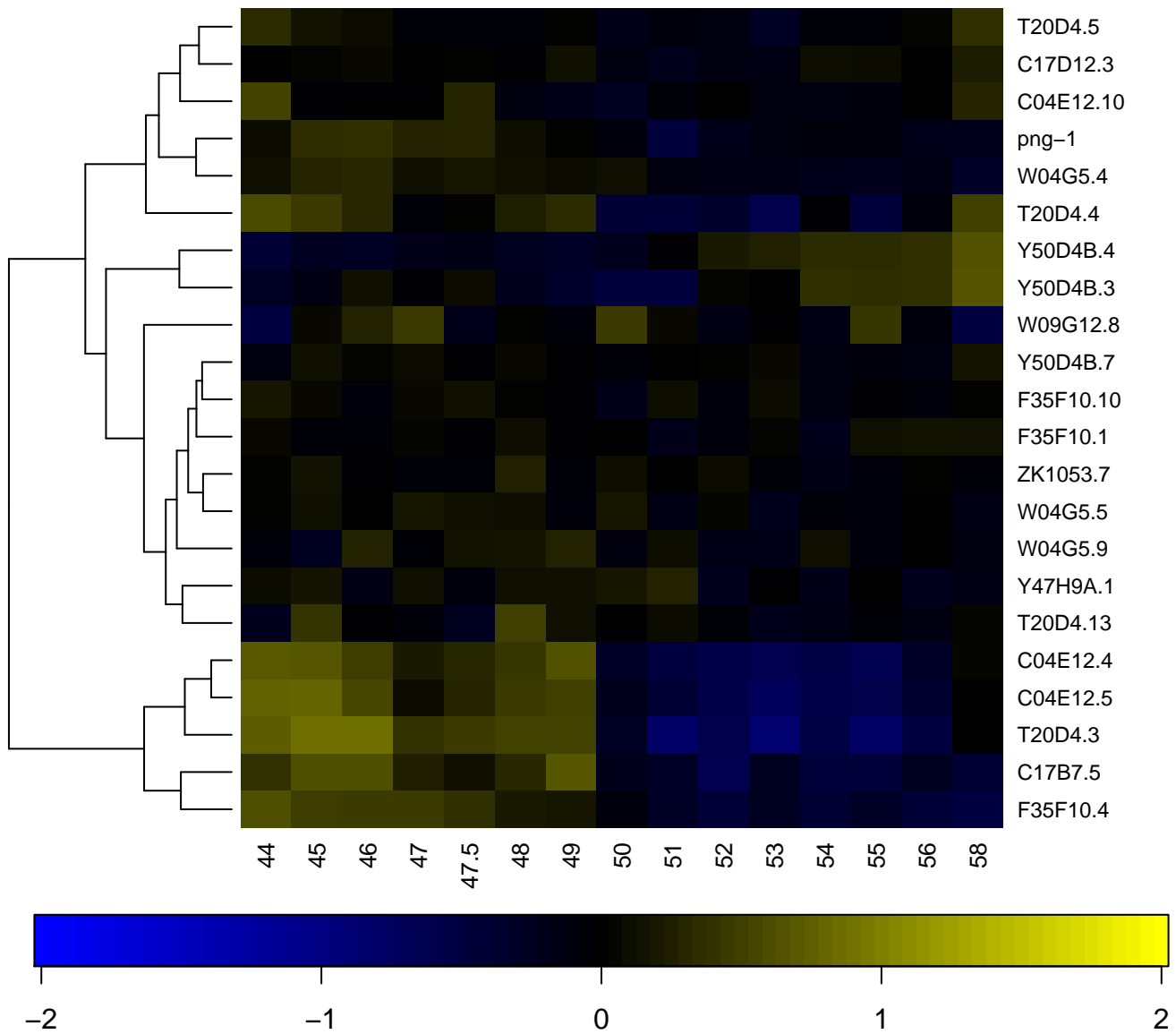

Domain of unknown function DUF148

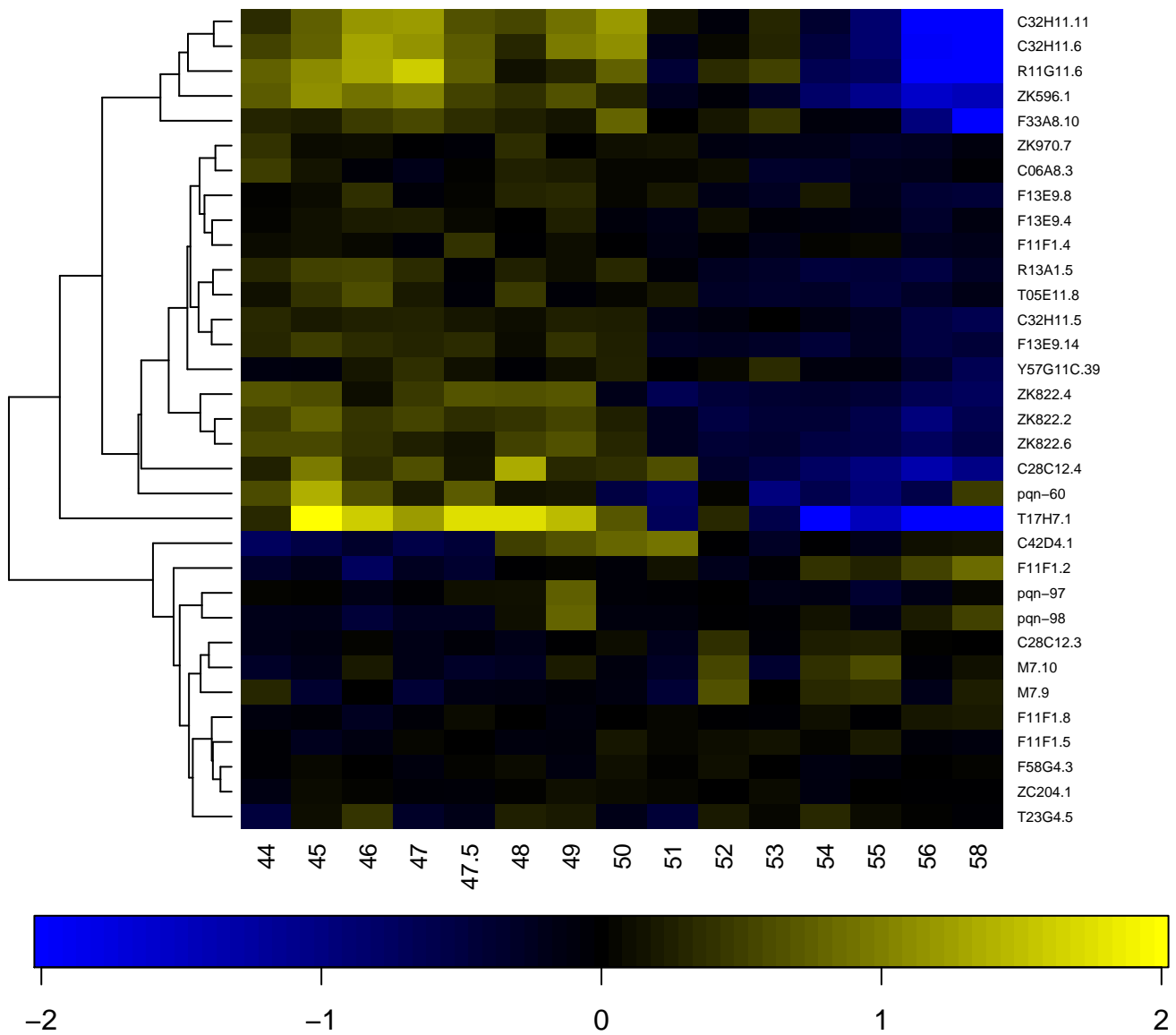

Domain of unknown function DUF1785

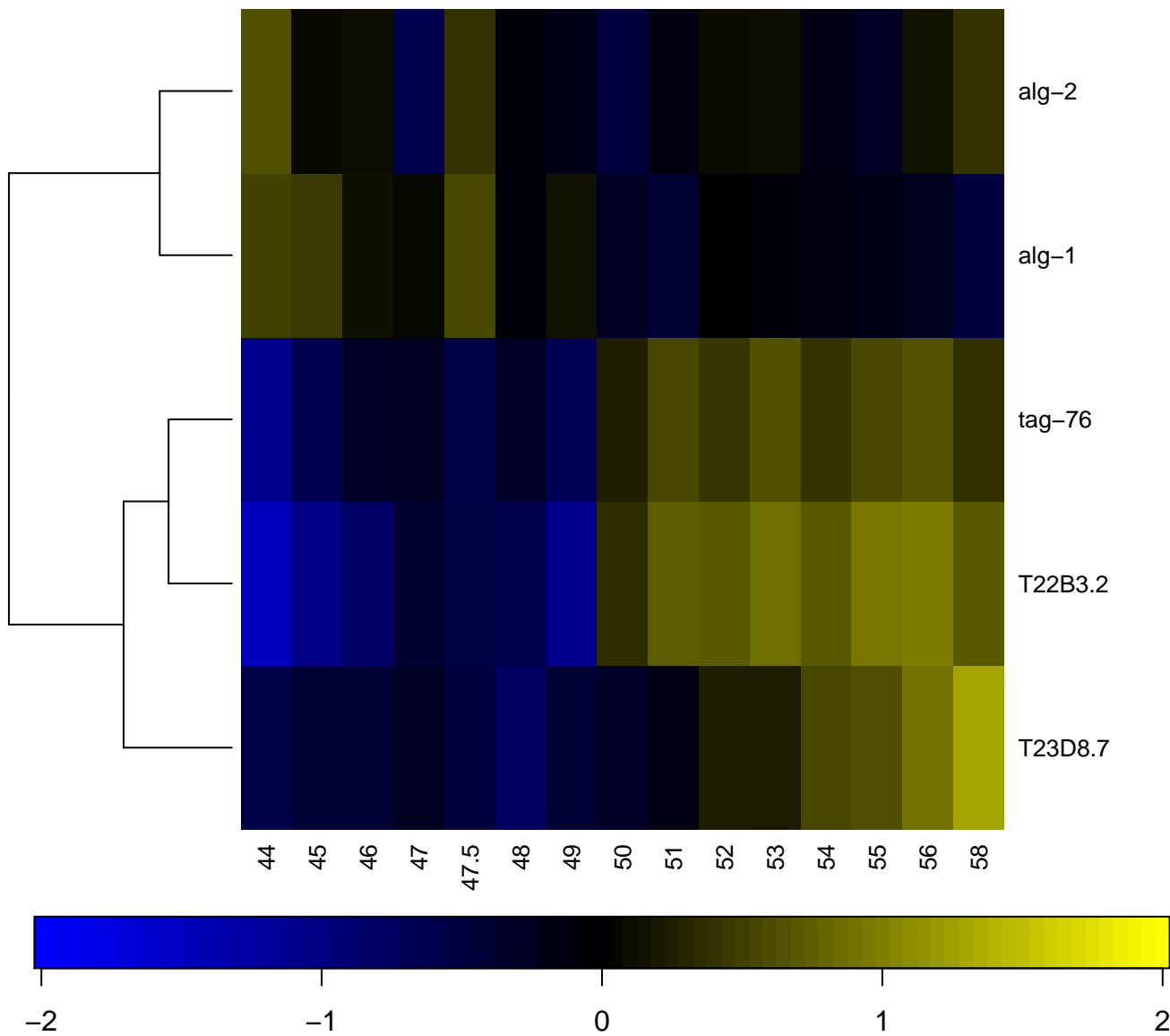

Domain of unknown function DUF1794

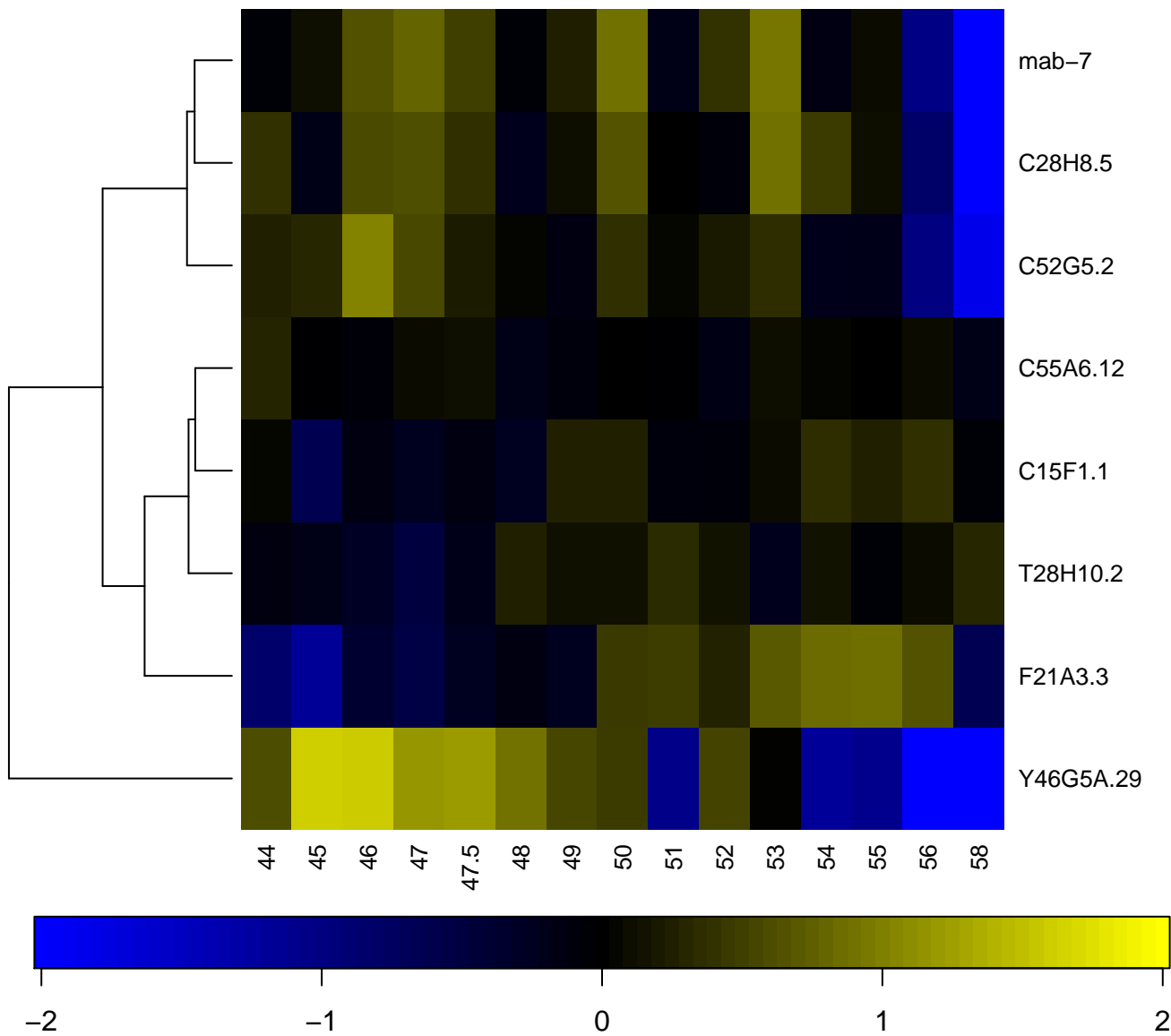

Domain of unknown function DUF19

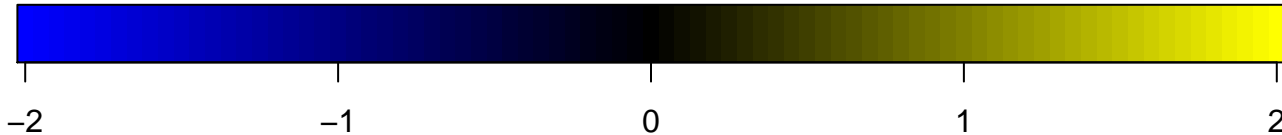
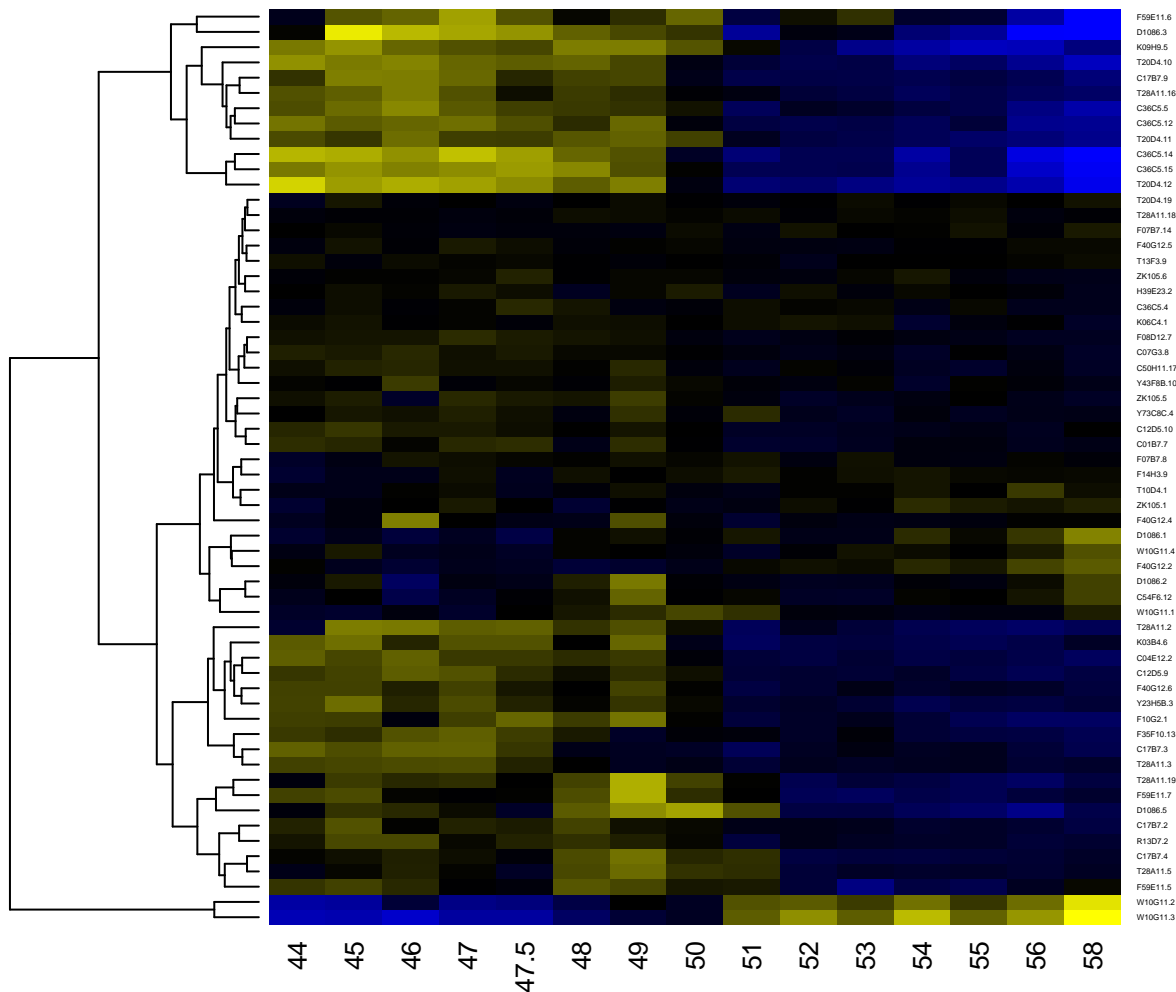

Domain of unknown function DUF21

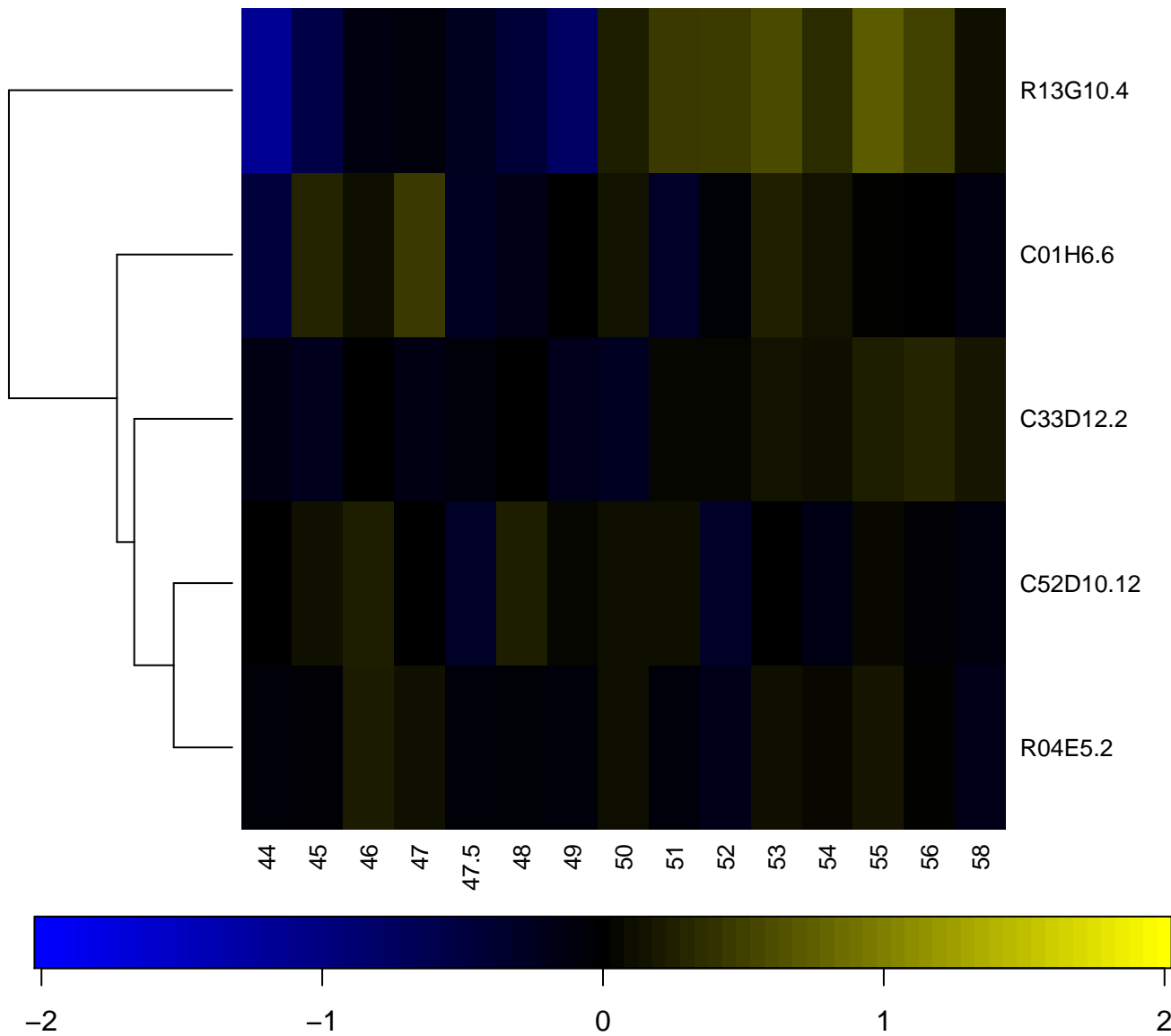

DOMON

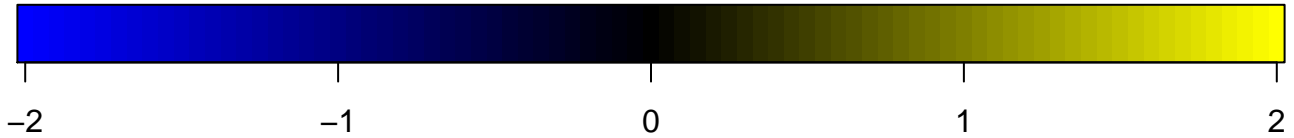
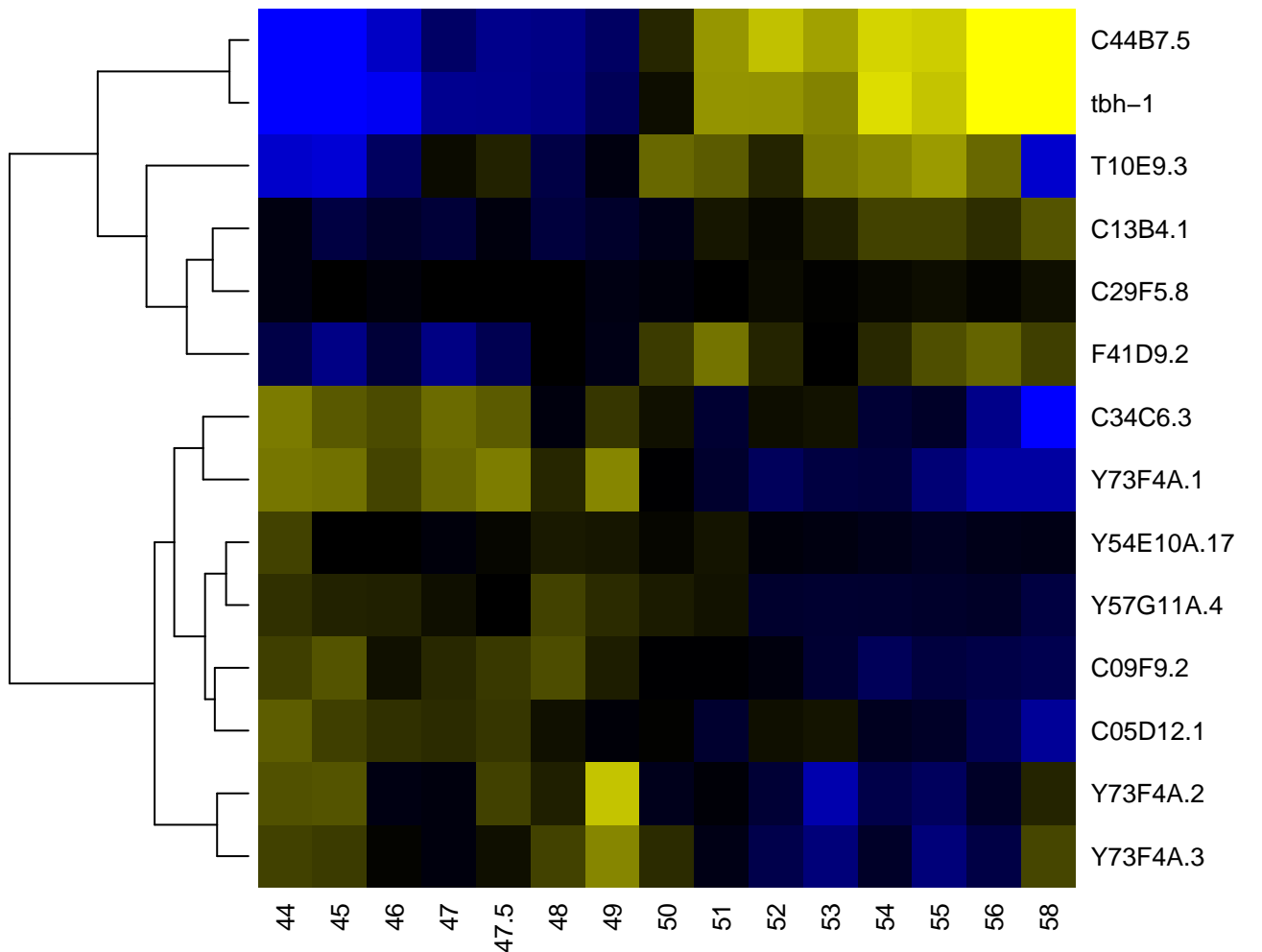

DOMON domain

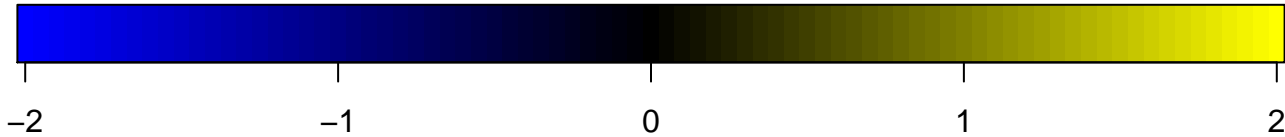
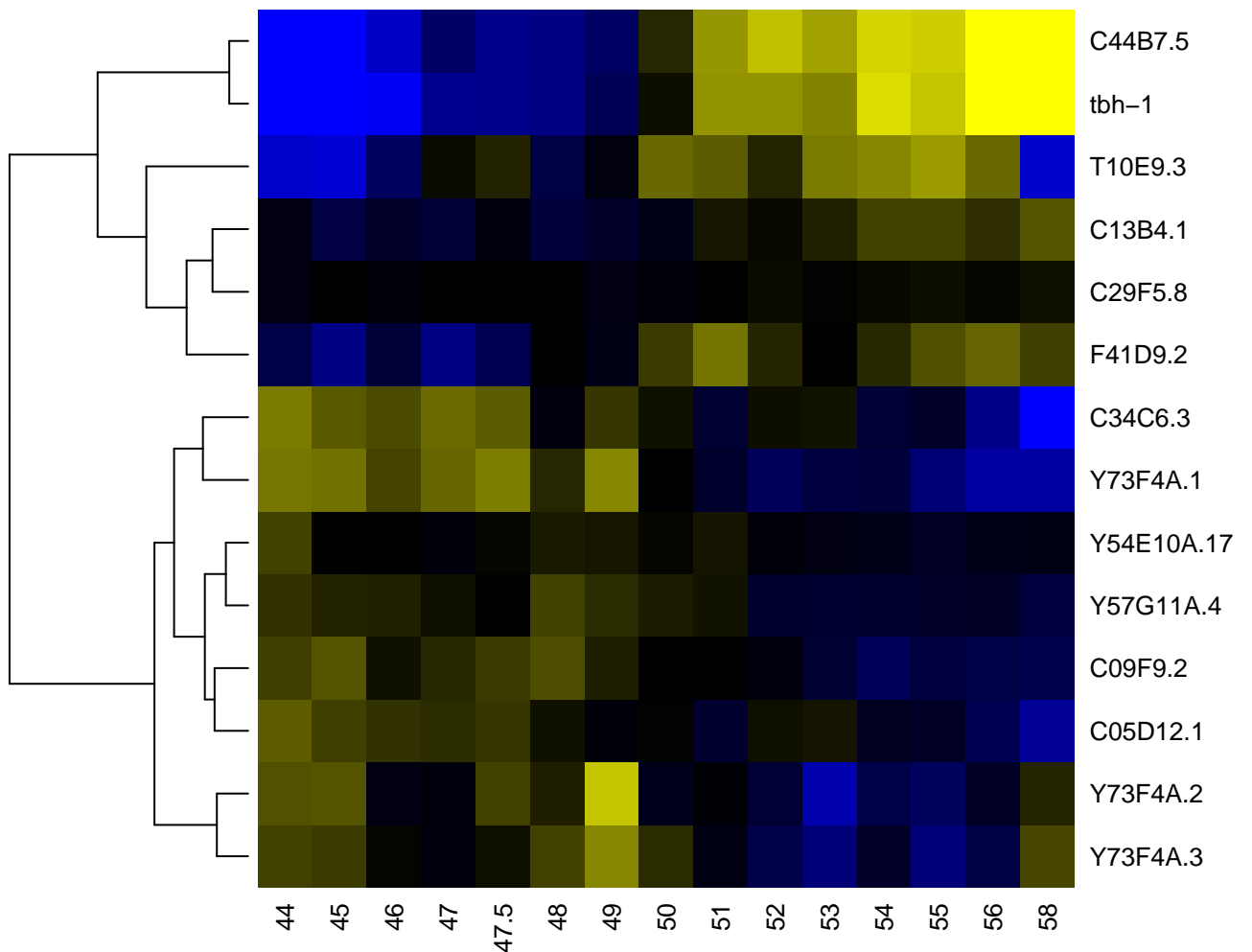

DOMON related

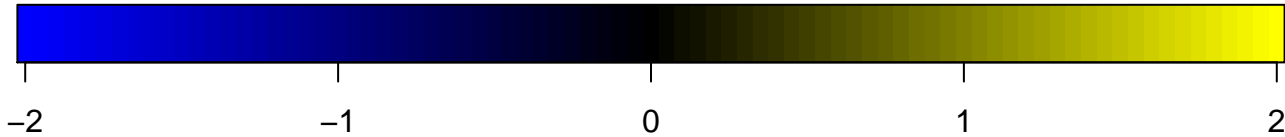
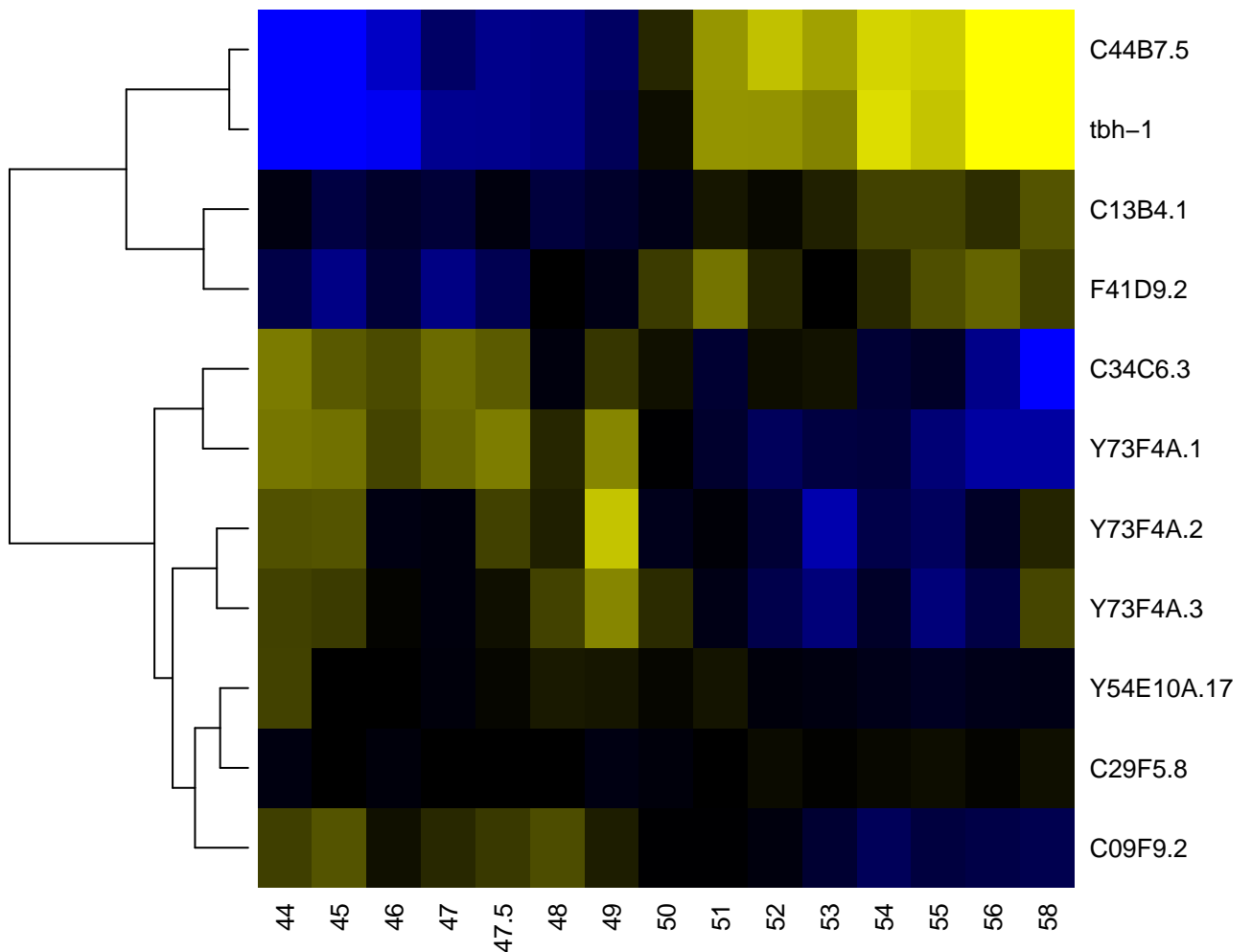

Doublecortin

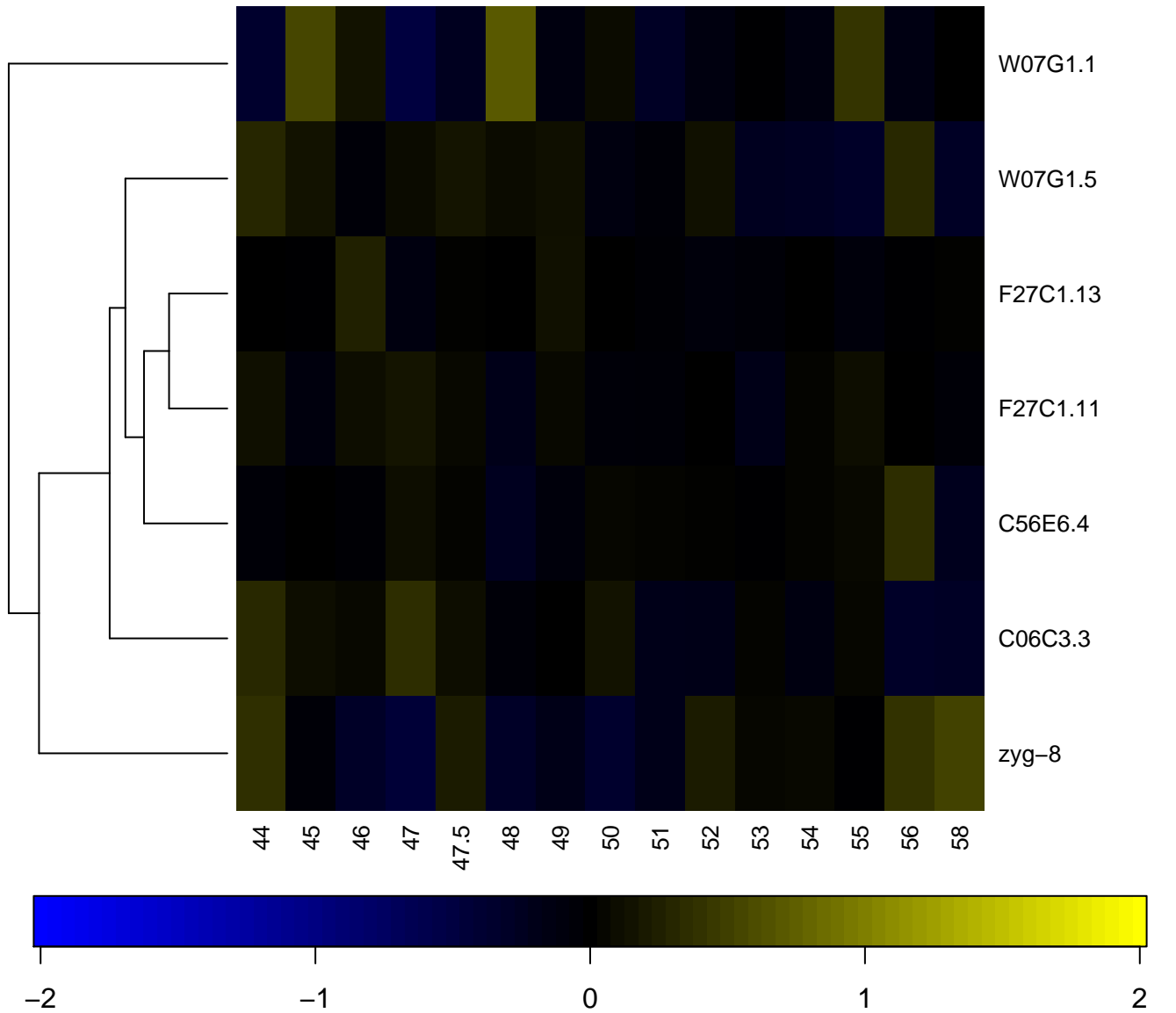

Dual specificity phosphatase, catalytic domain

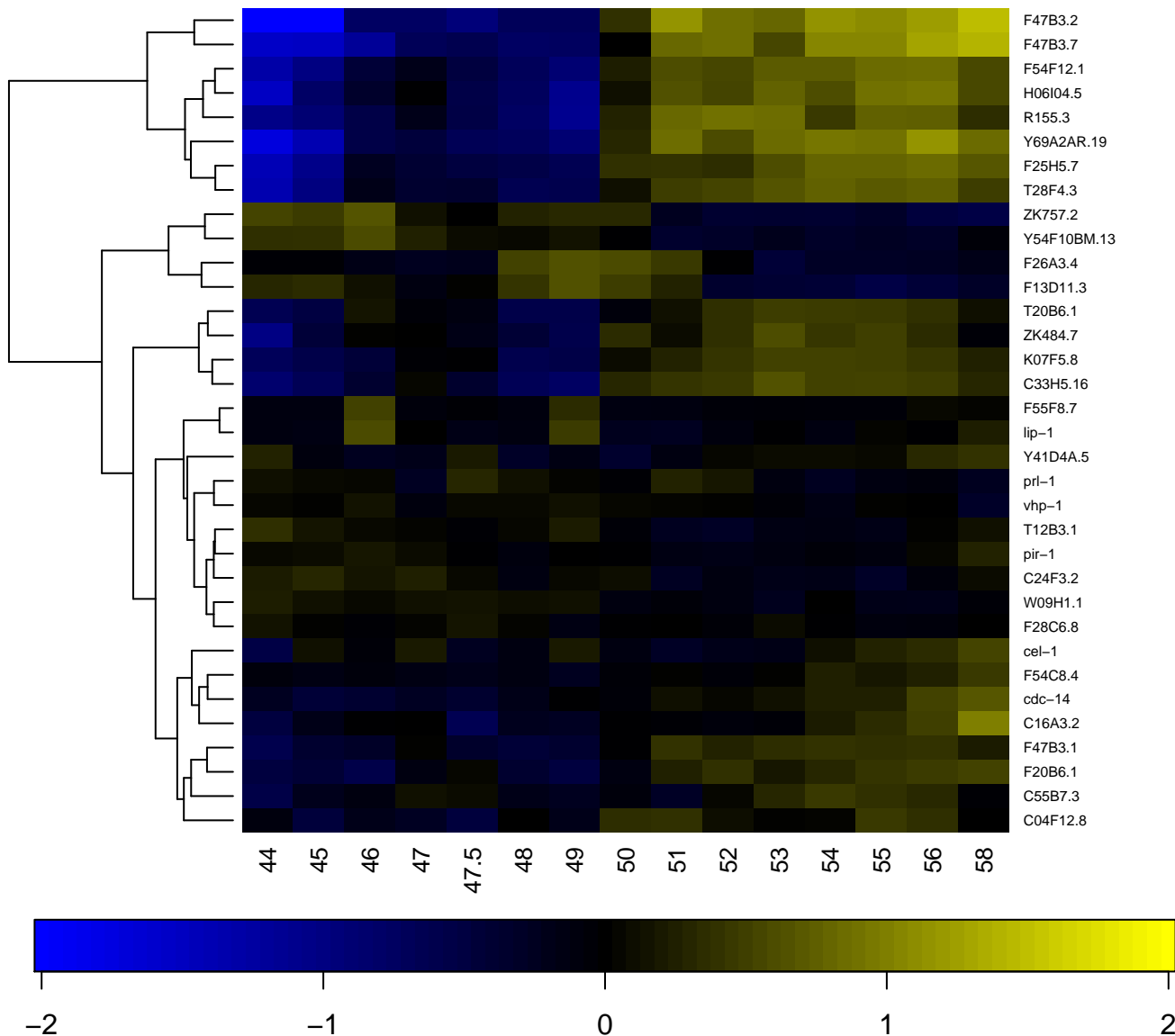

Dual specificity phosphatase, subgroup, catalytic domain

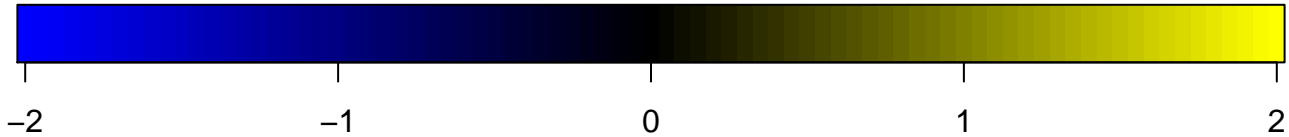
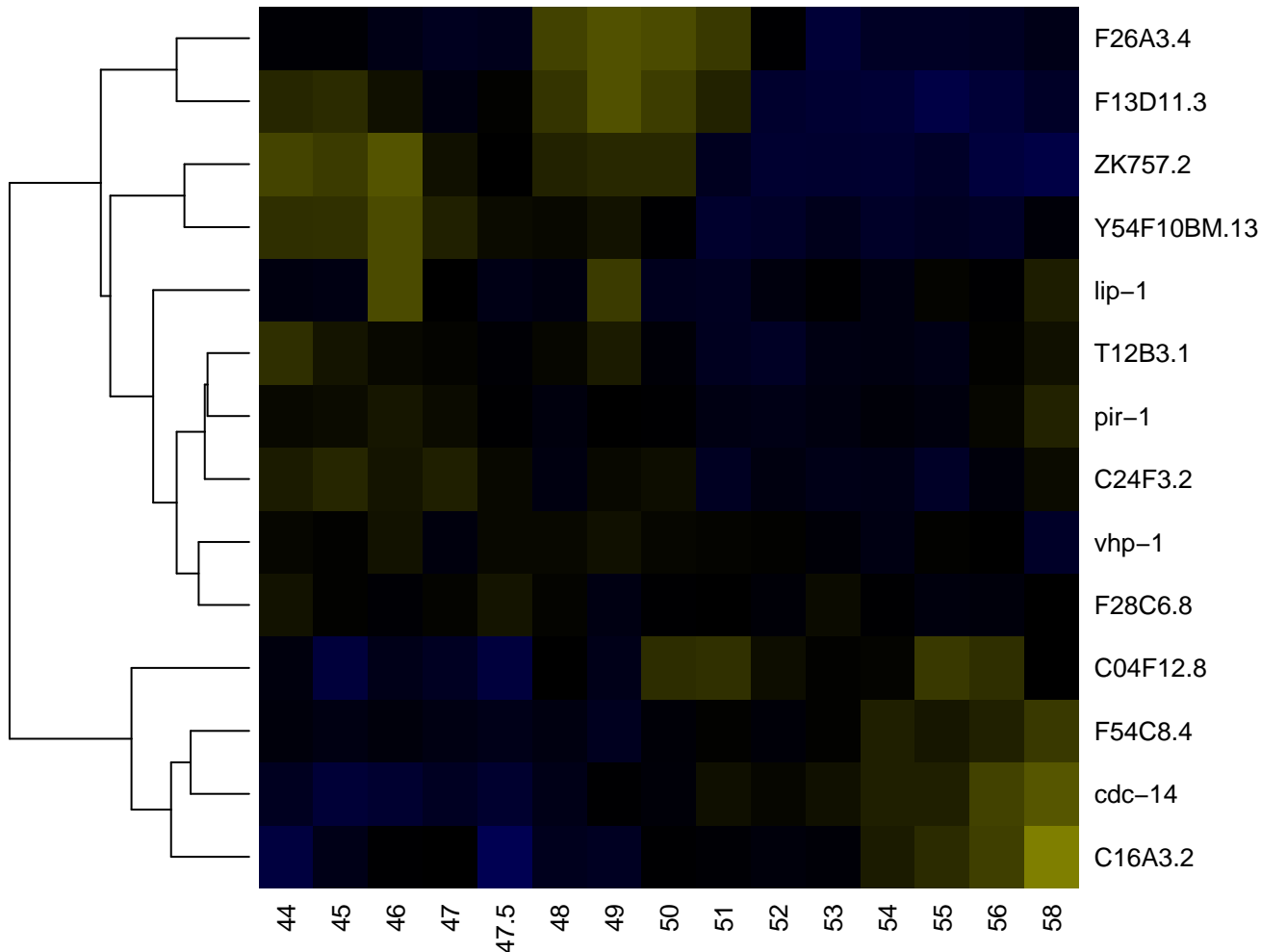

Dynamin, GTPase domain

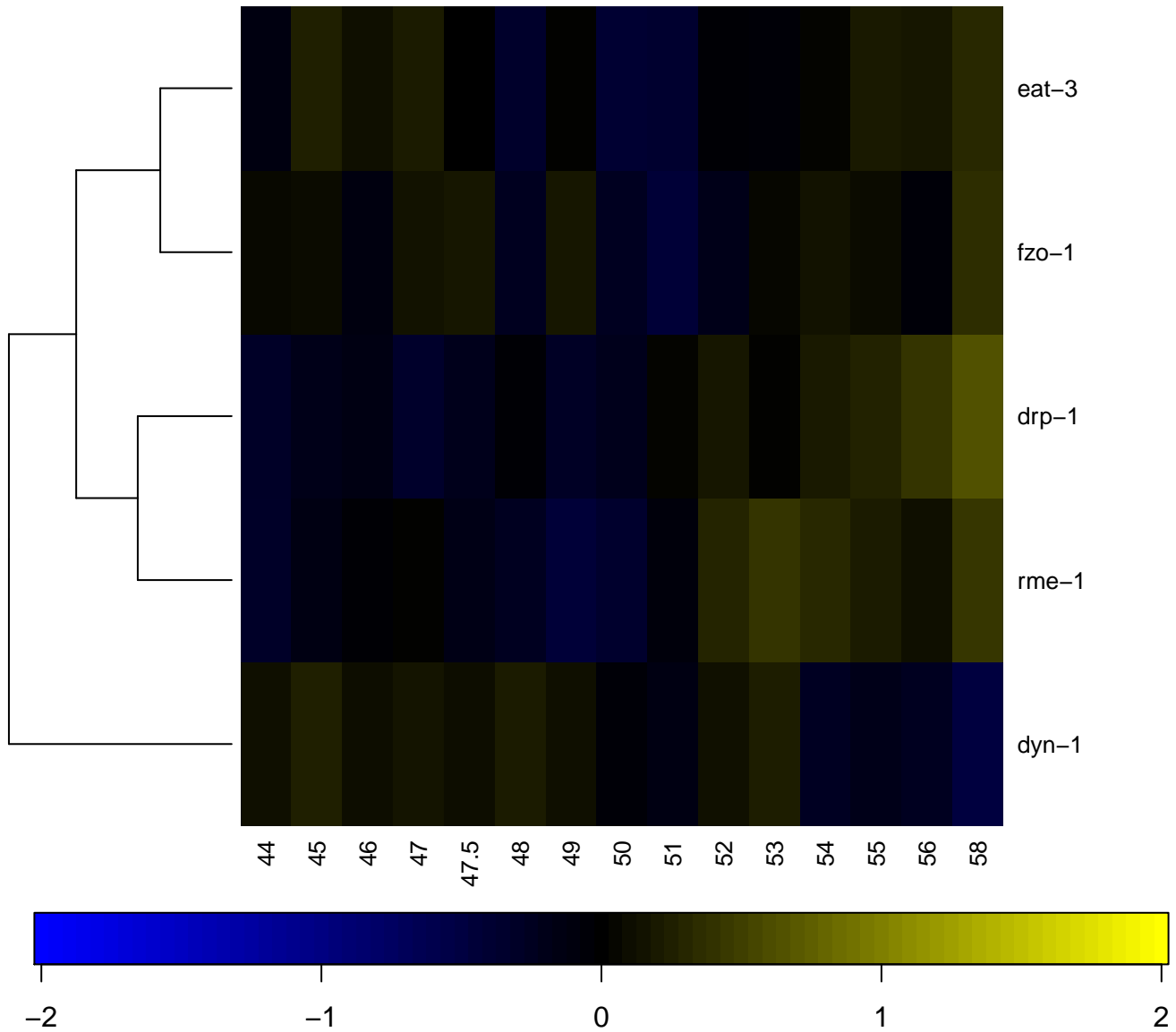

Dynein light chain, type 1/2

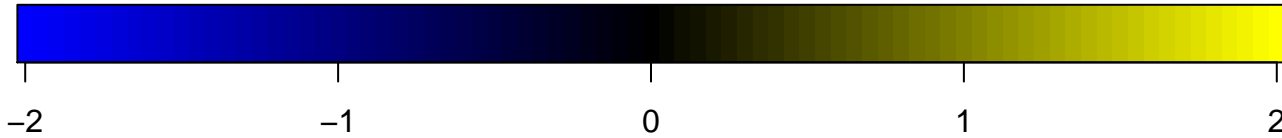
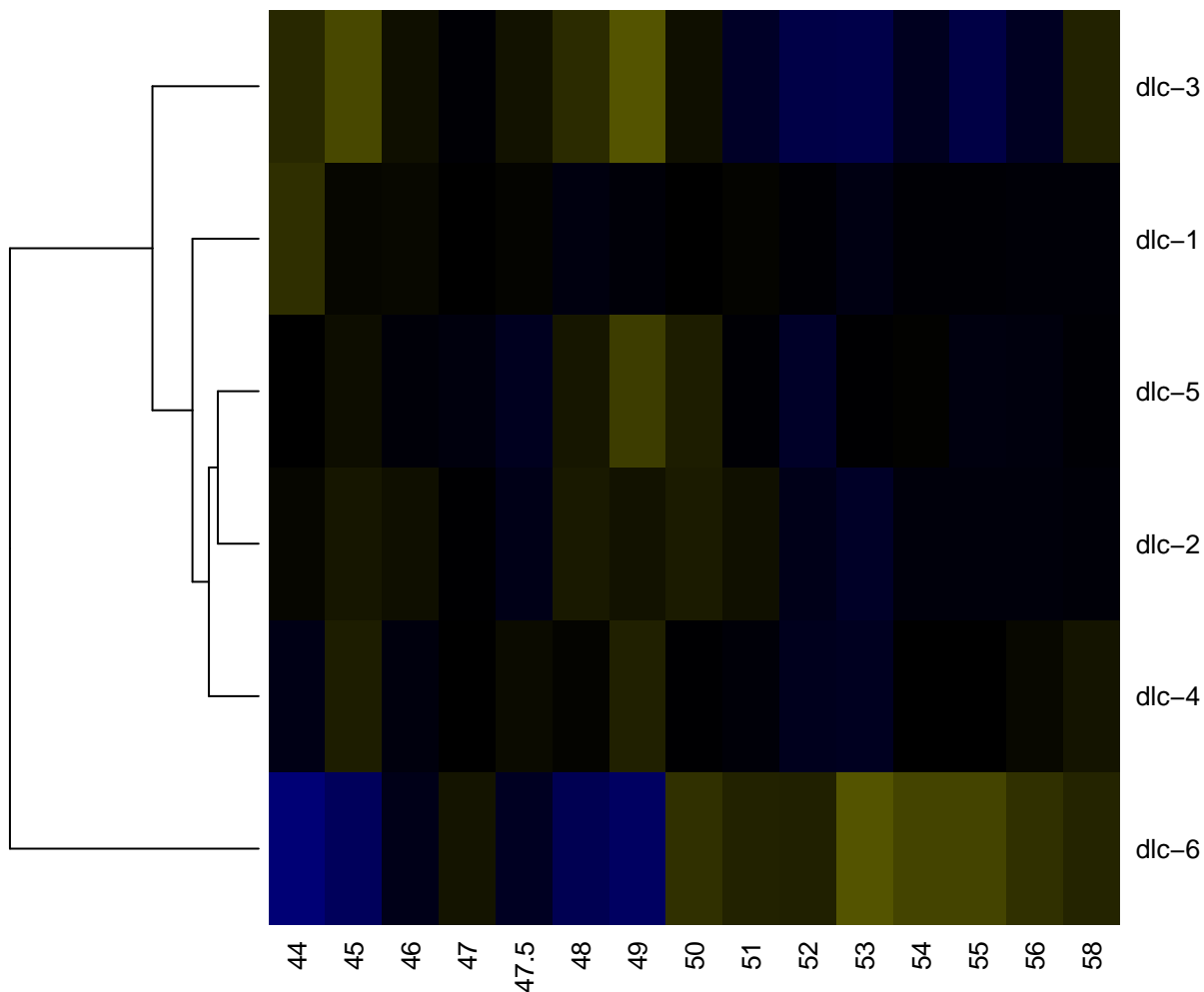

E1-E2 ATPase

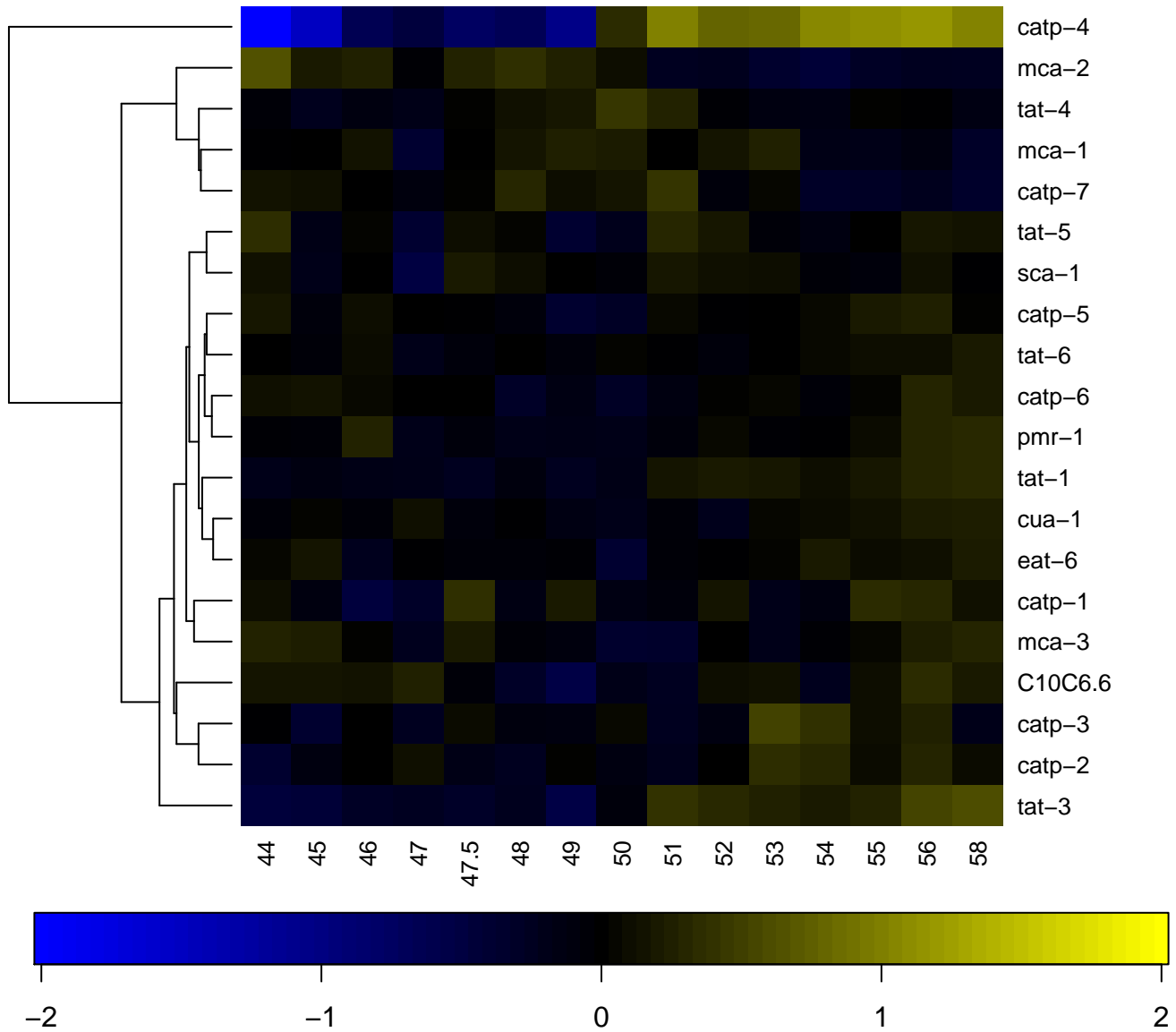

EamA-like transporter family

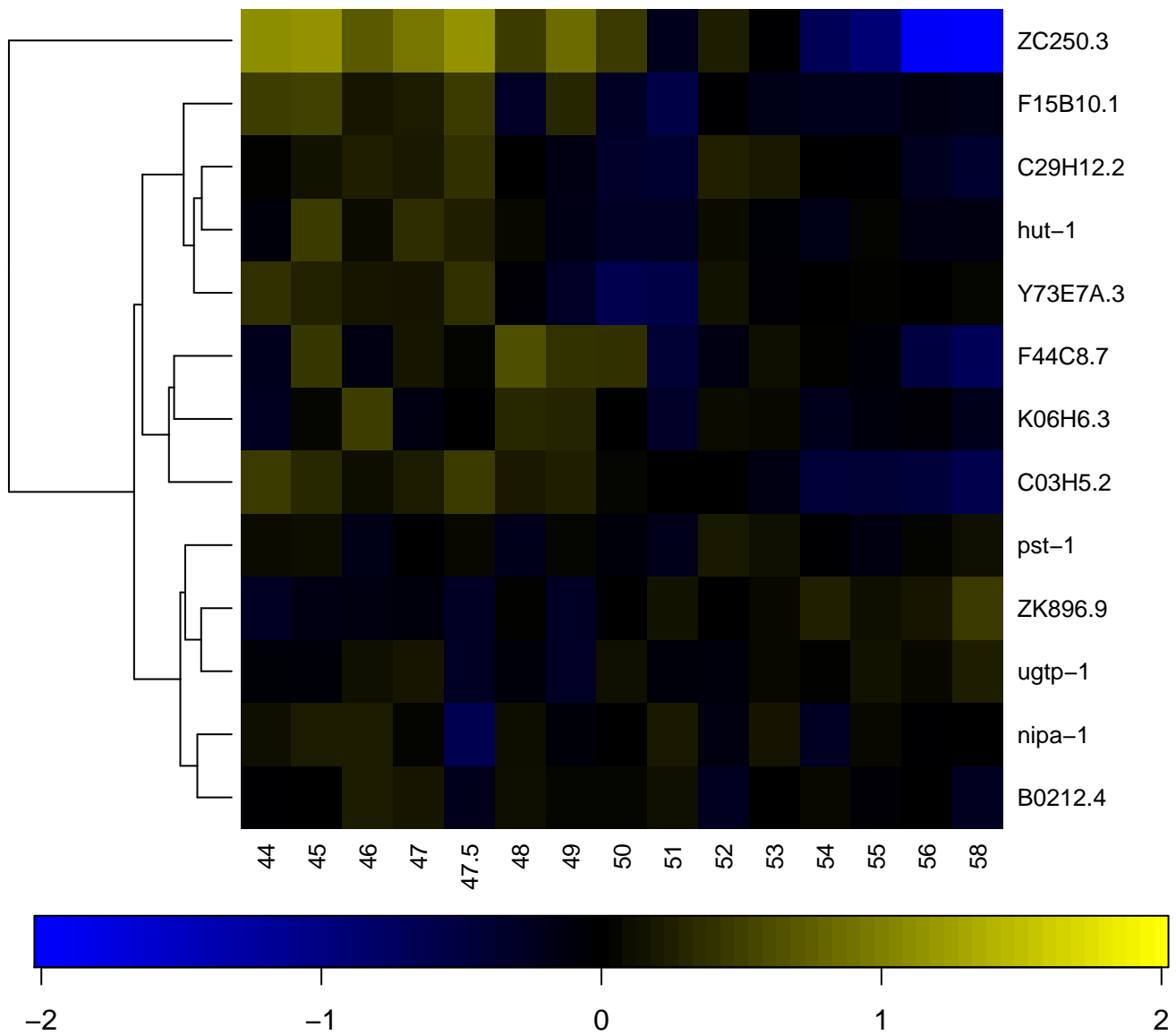

EB domain

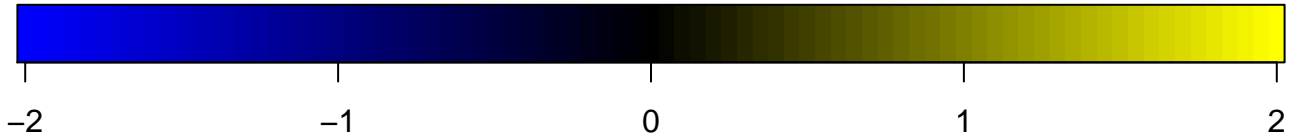
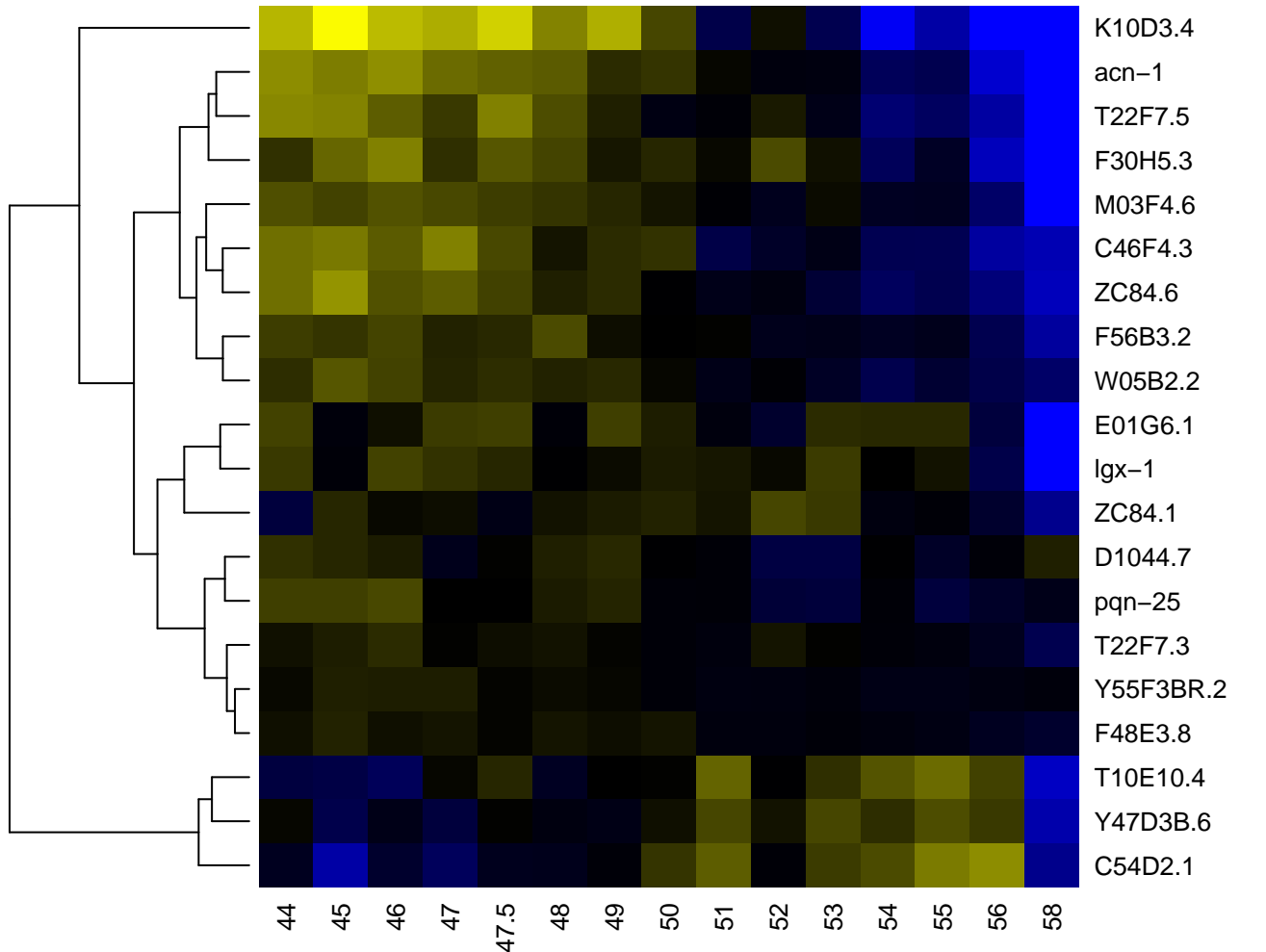

EB module

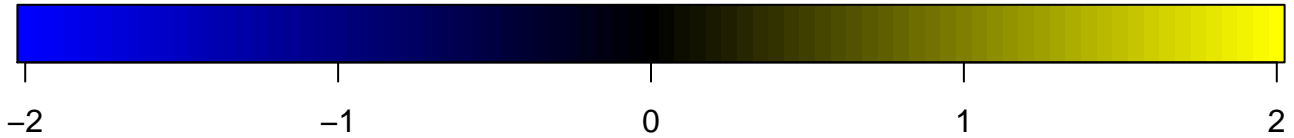
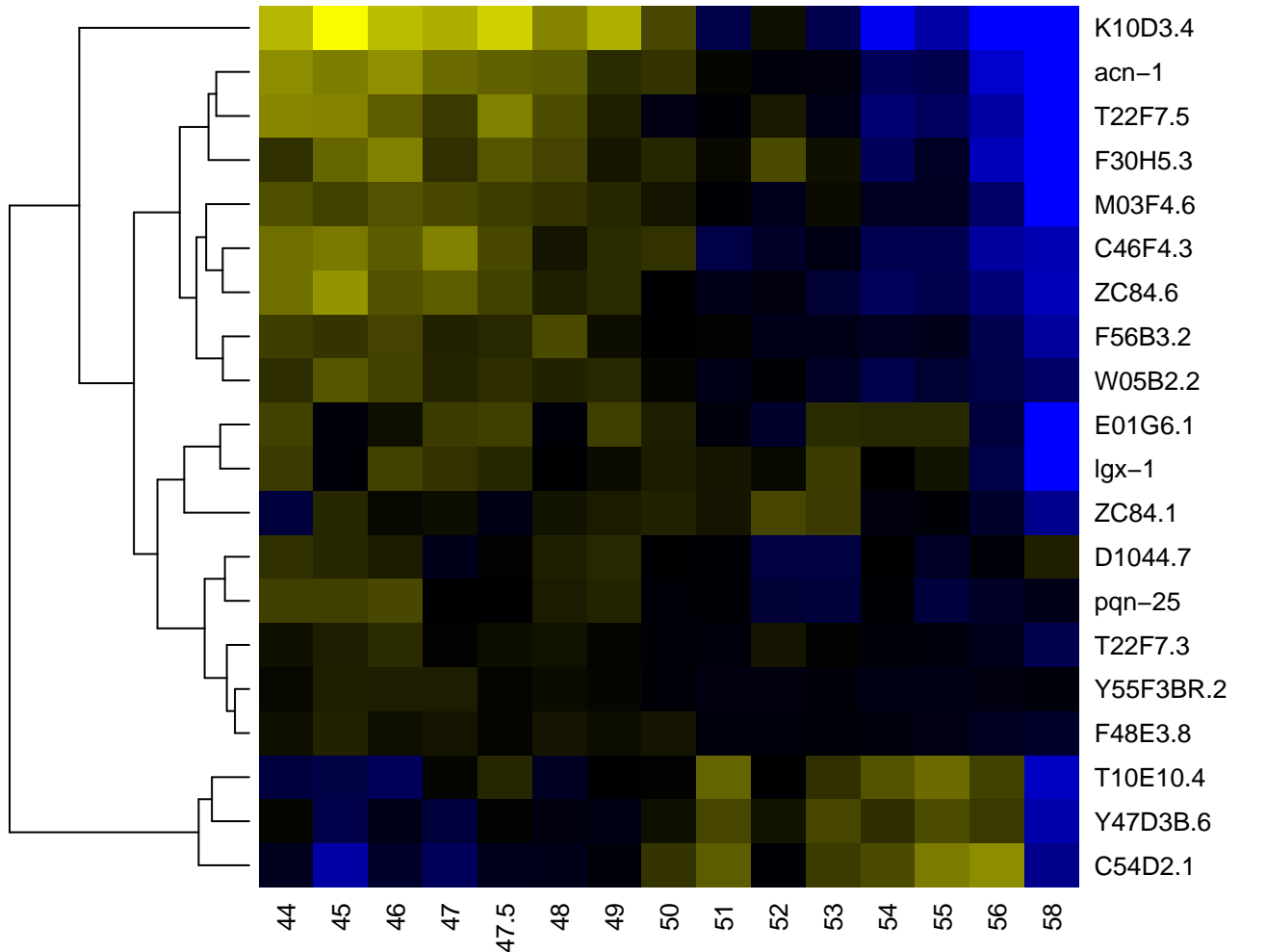

EGF

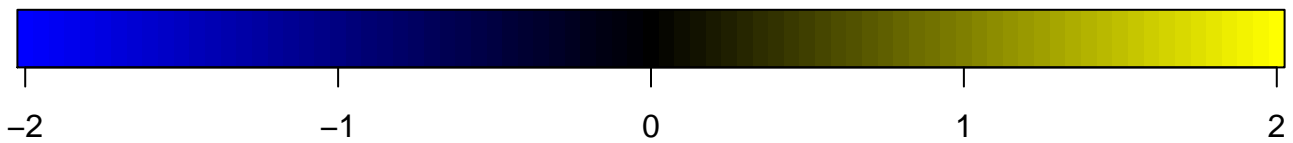
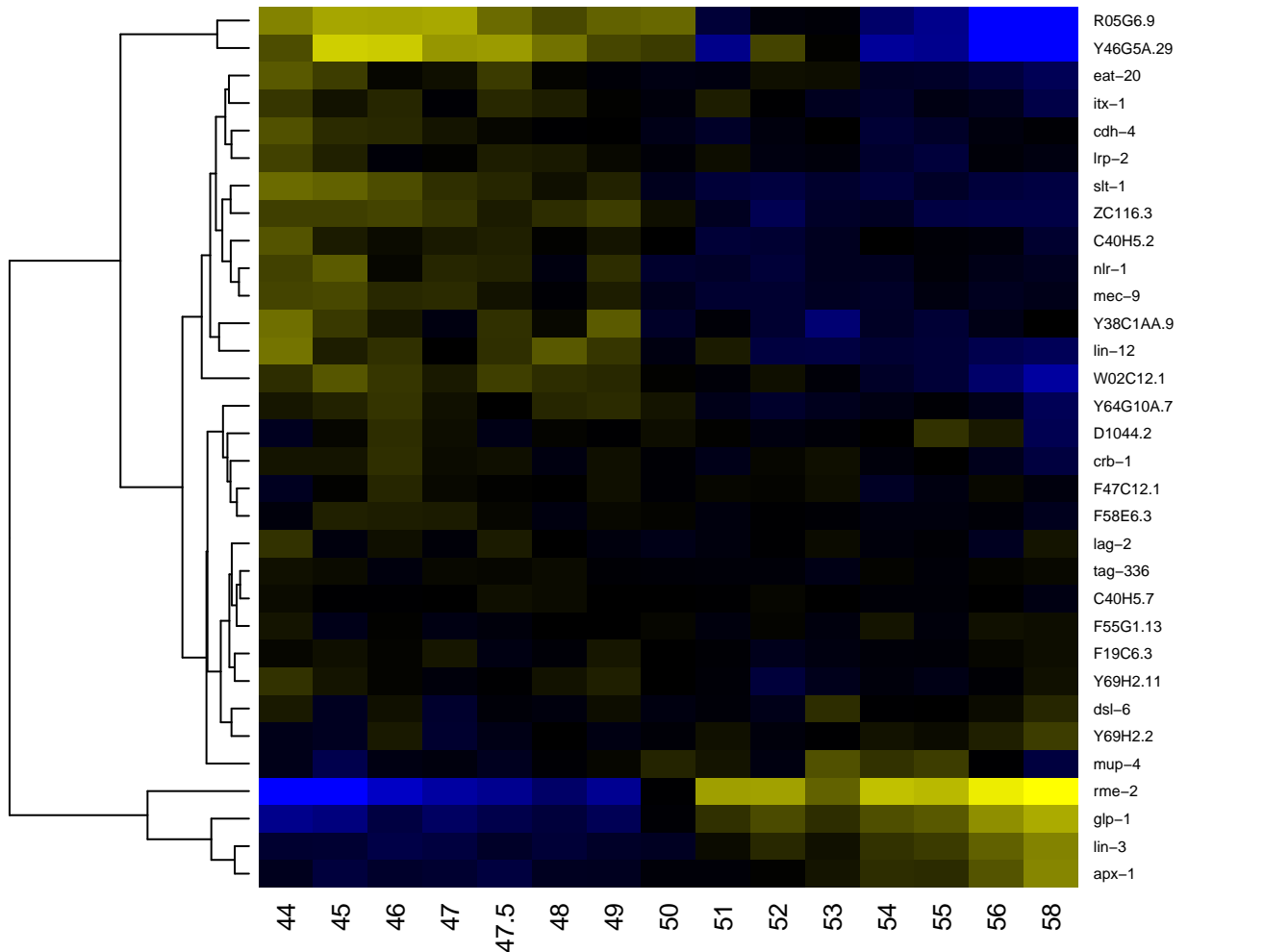

EGF-like

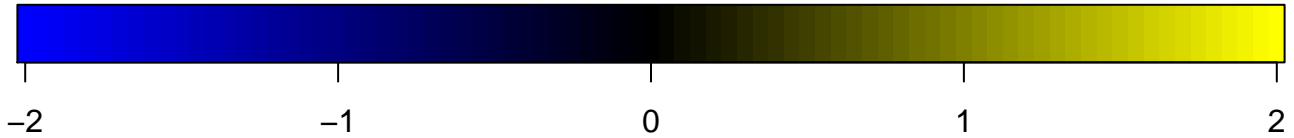
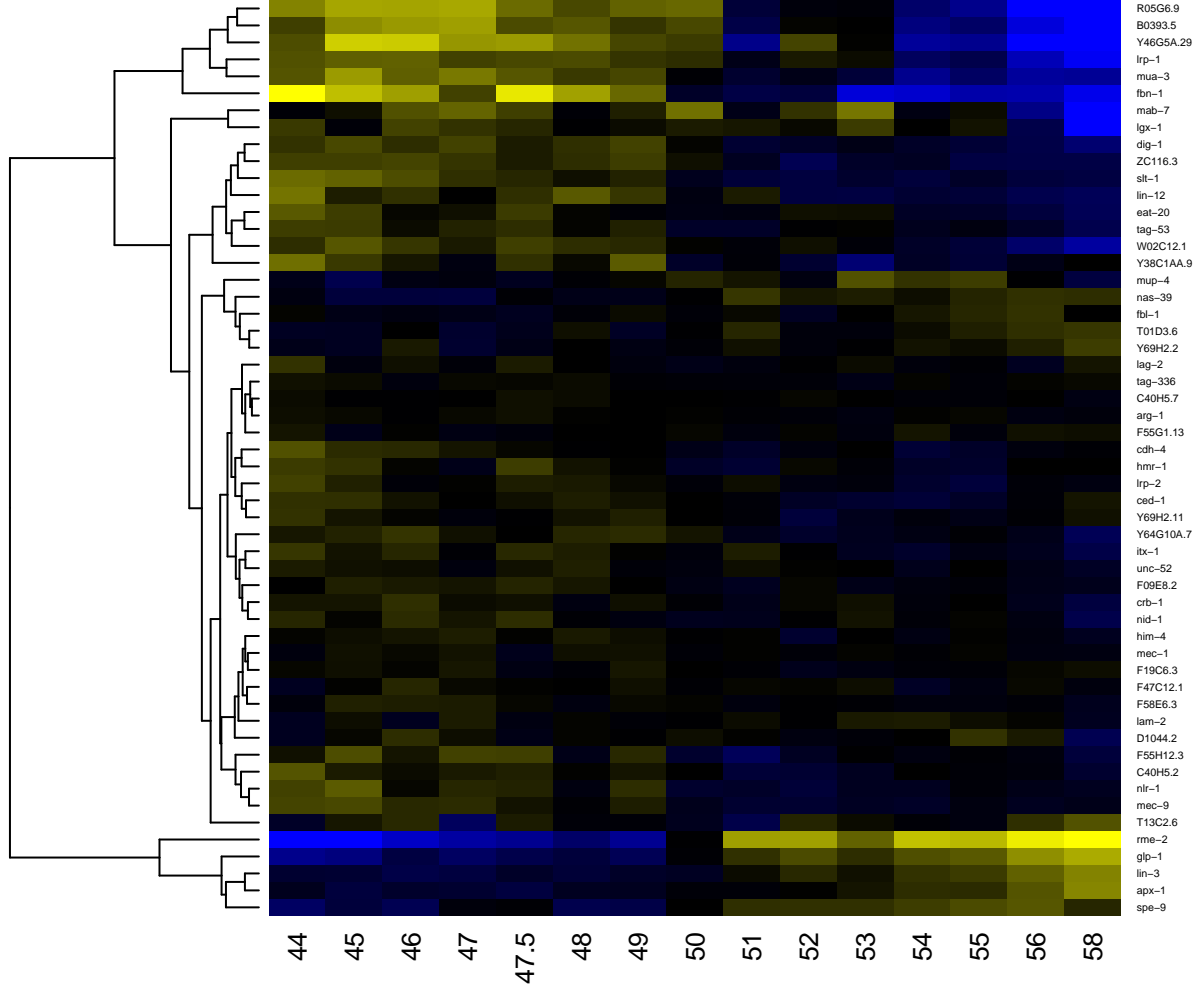

EGF-like calcium-binding

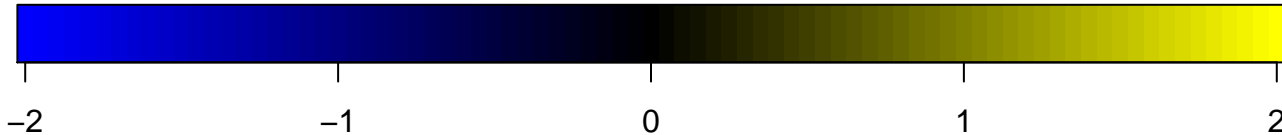
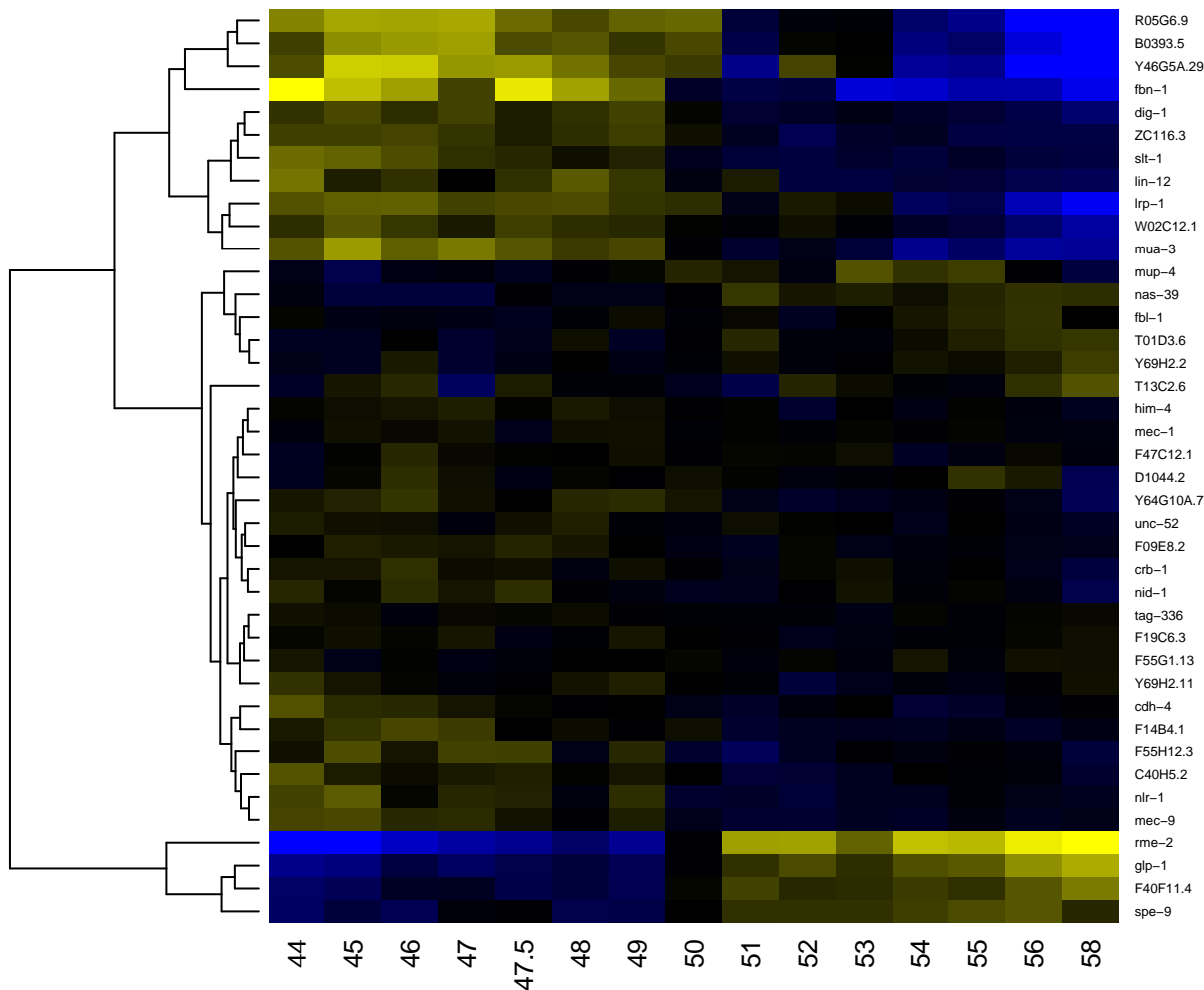

EGF-like calcium-binding, conserved site

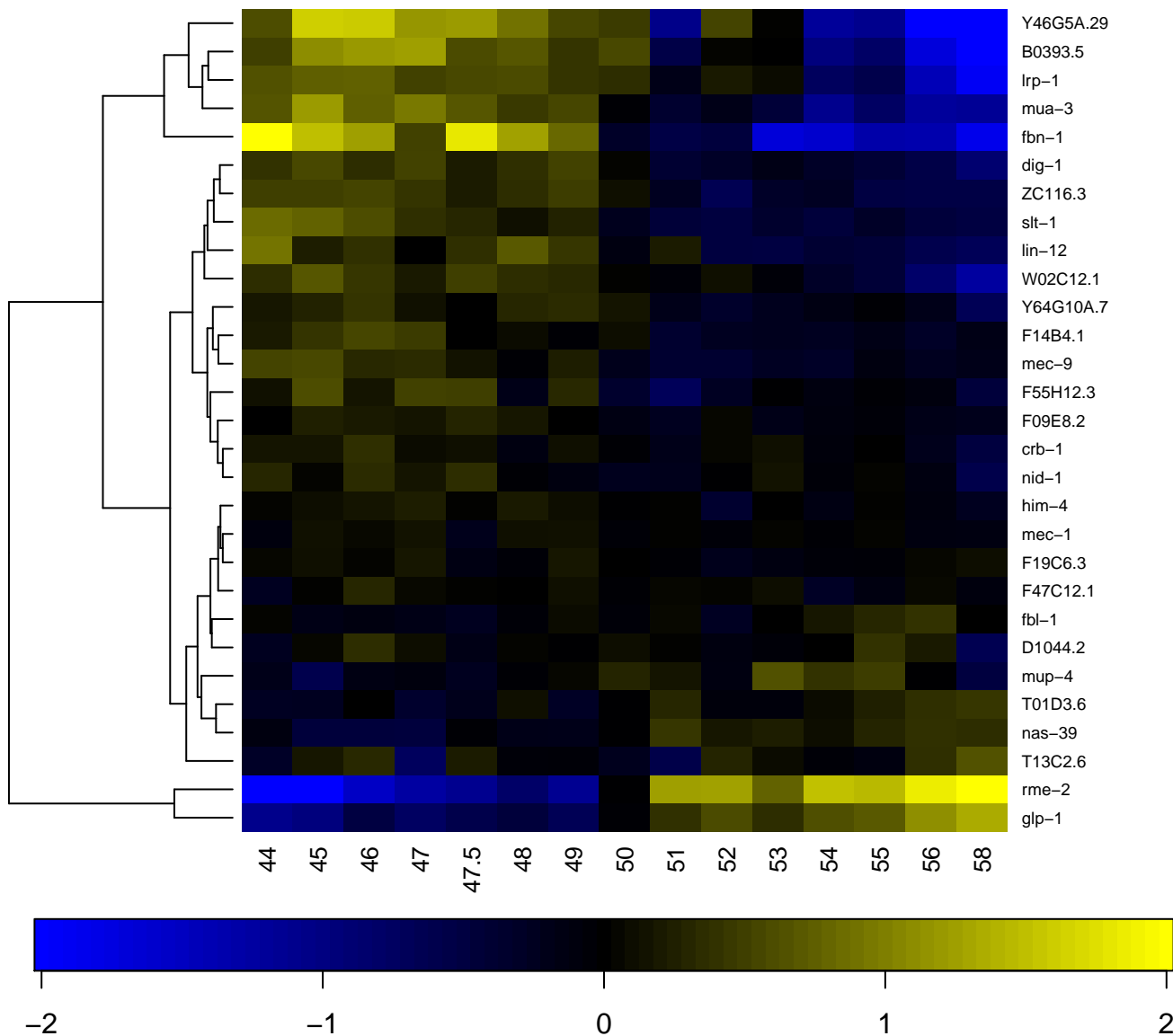

EGF-like domain

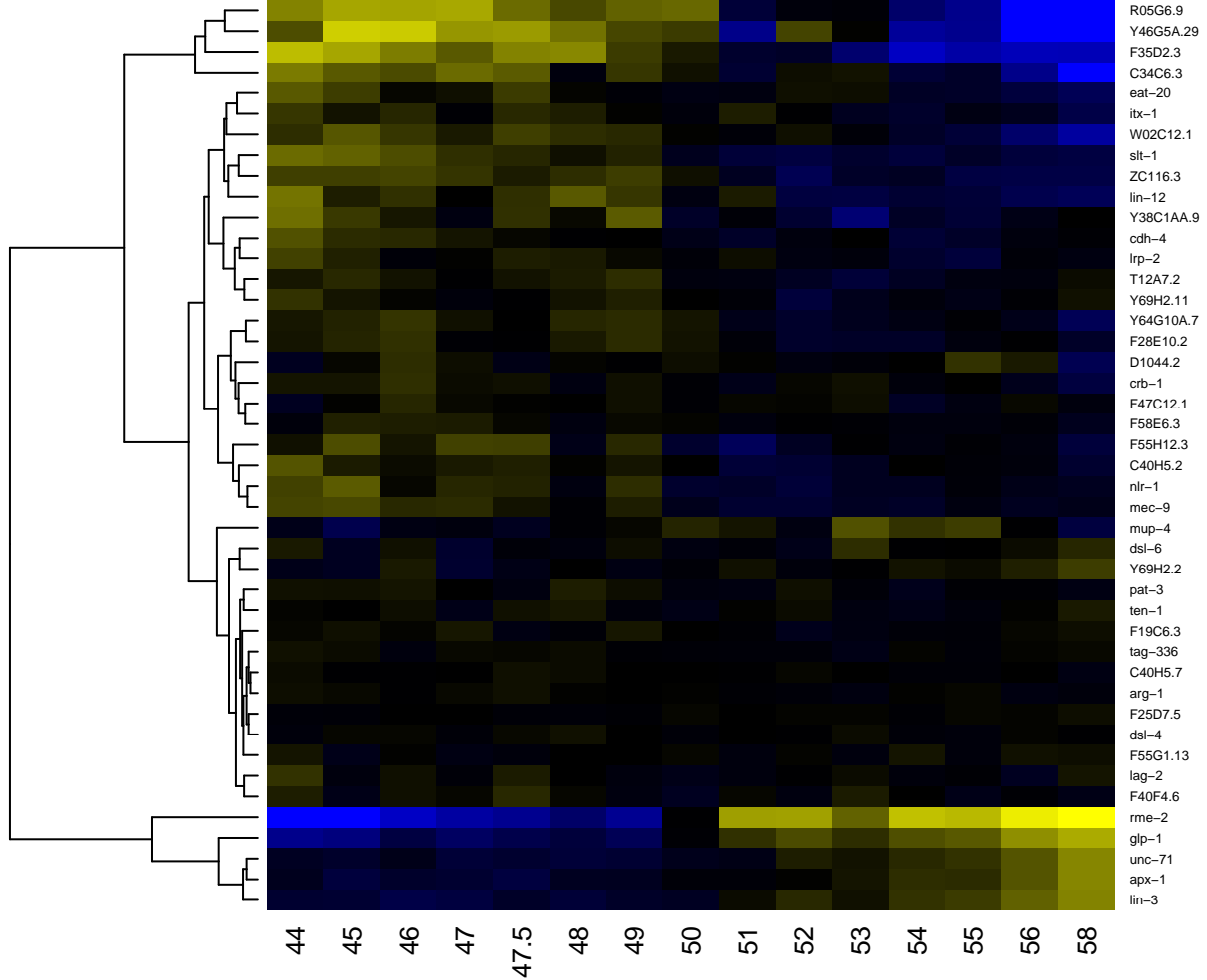

EGF-like region, conserved site

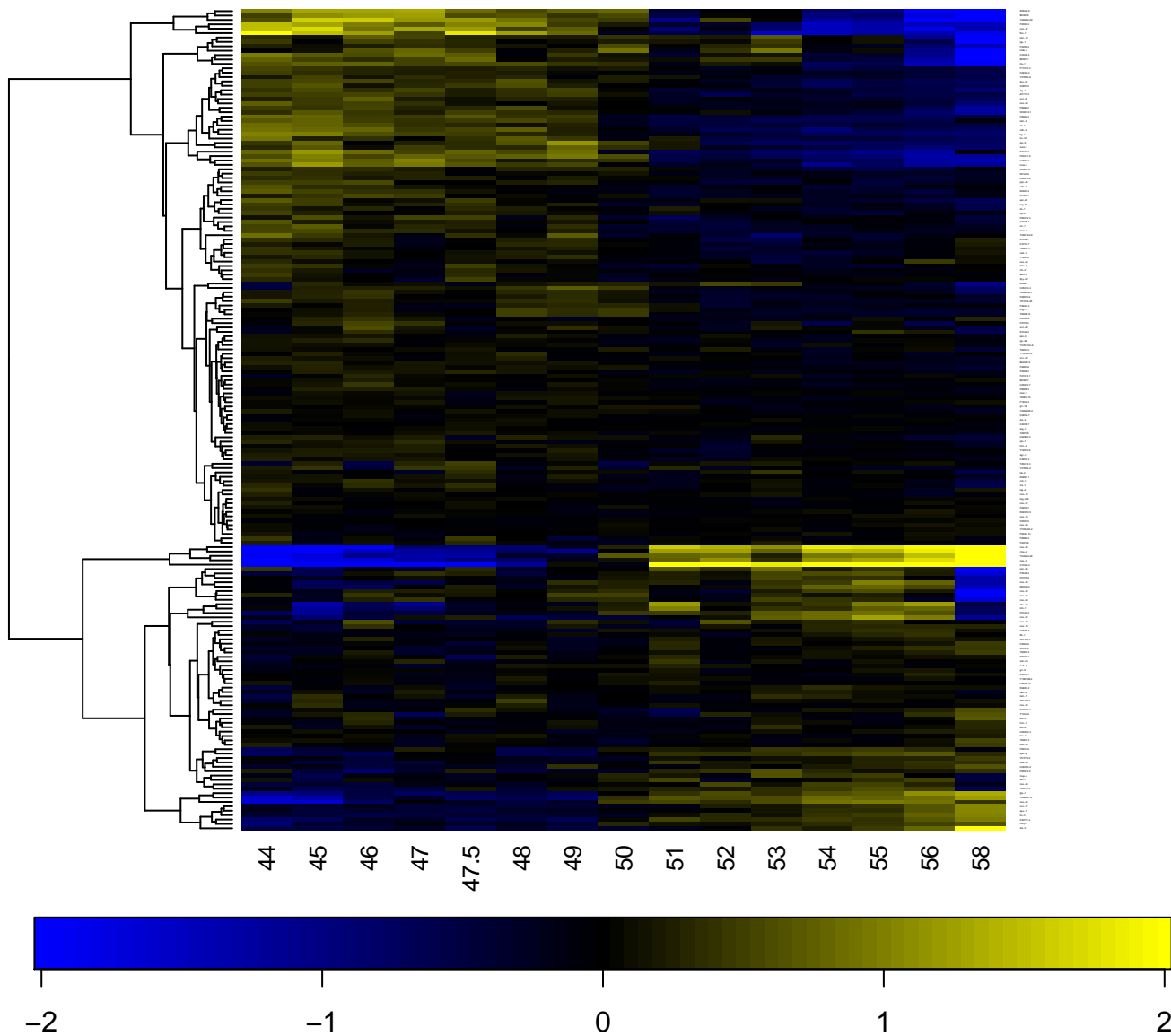

EGF-like, laminin

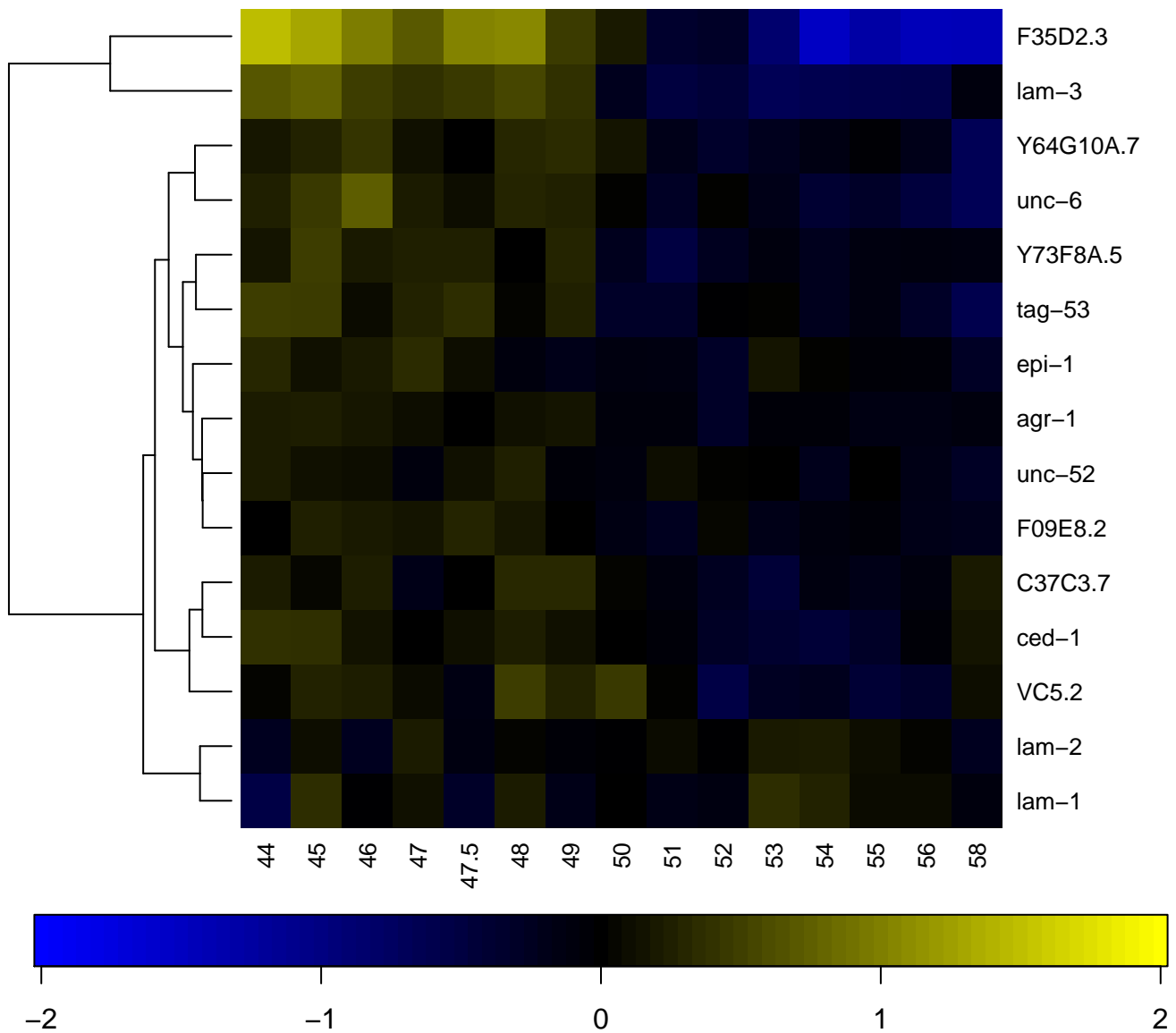

EGF-type aspartate/asparagine hydroxylation site

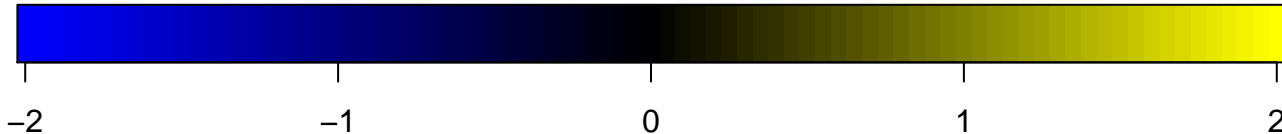
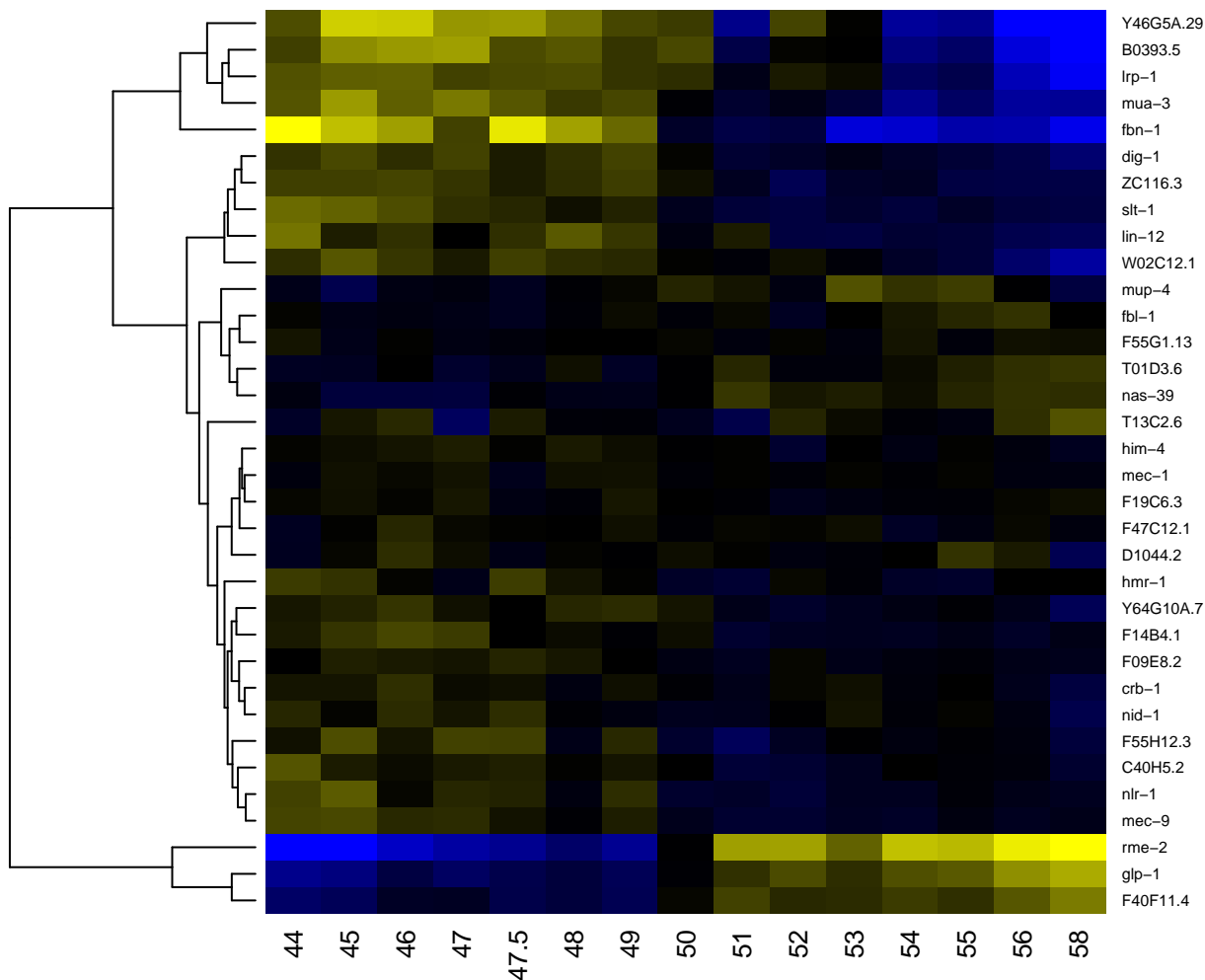

EGF calcium-binding

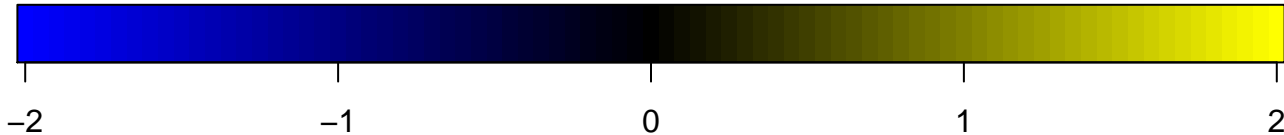
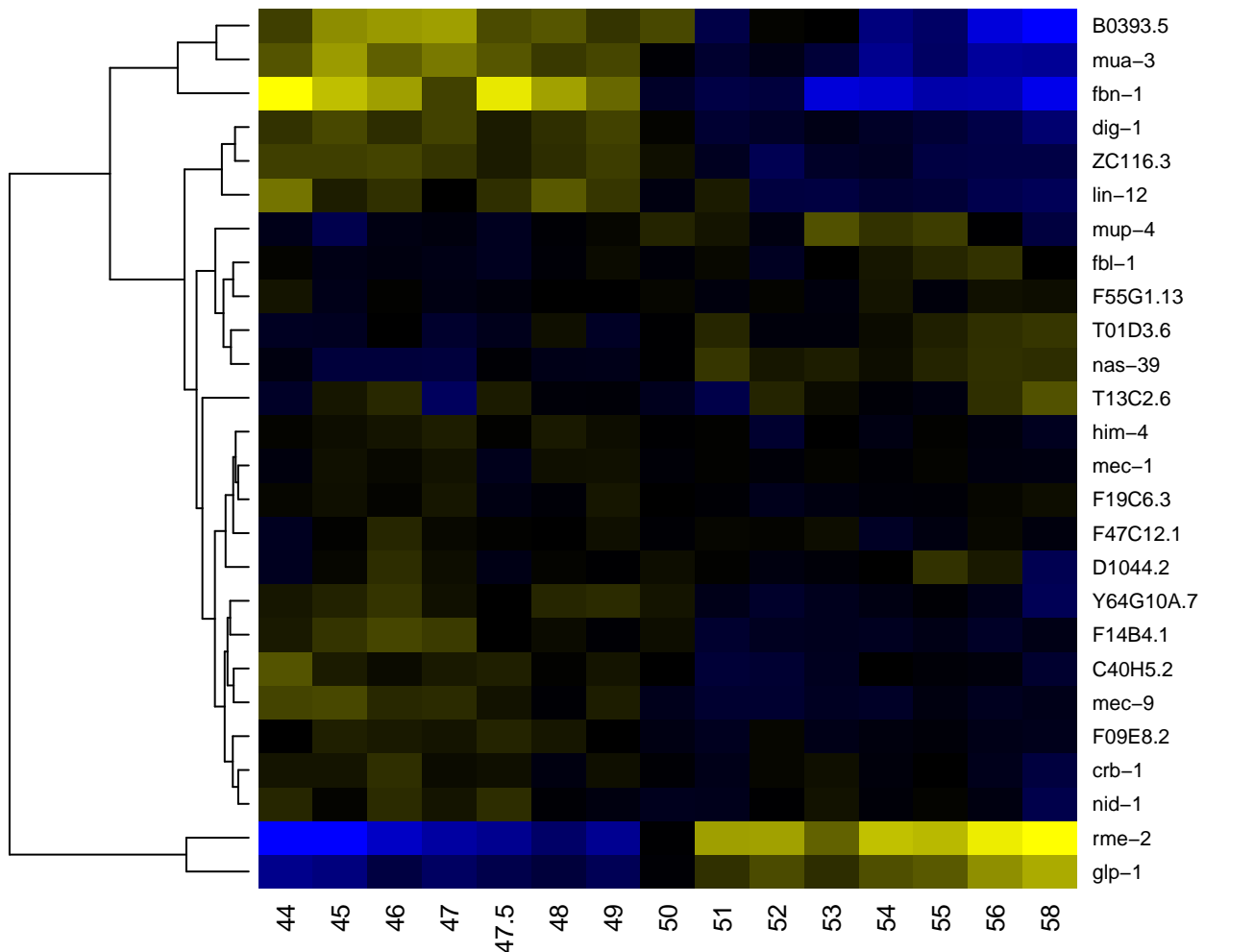

EGF, extracellular

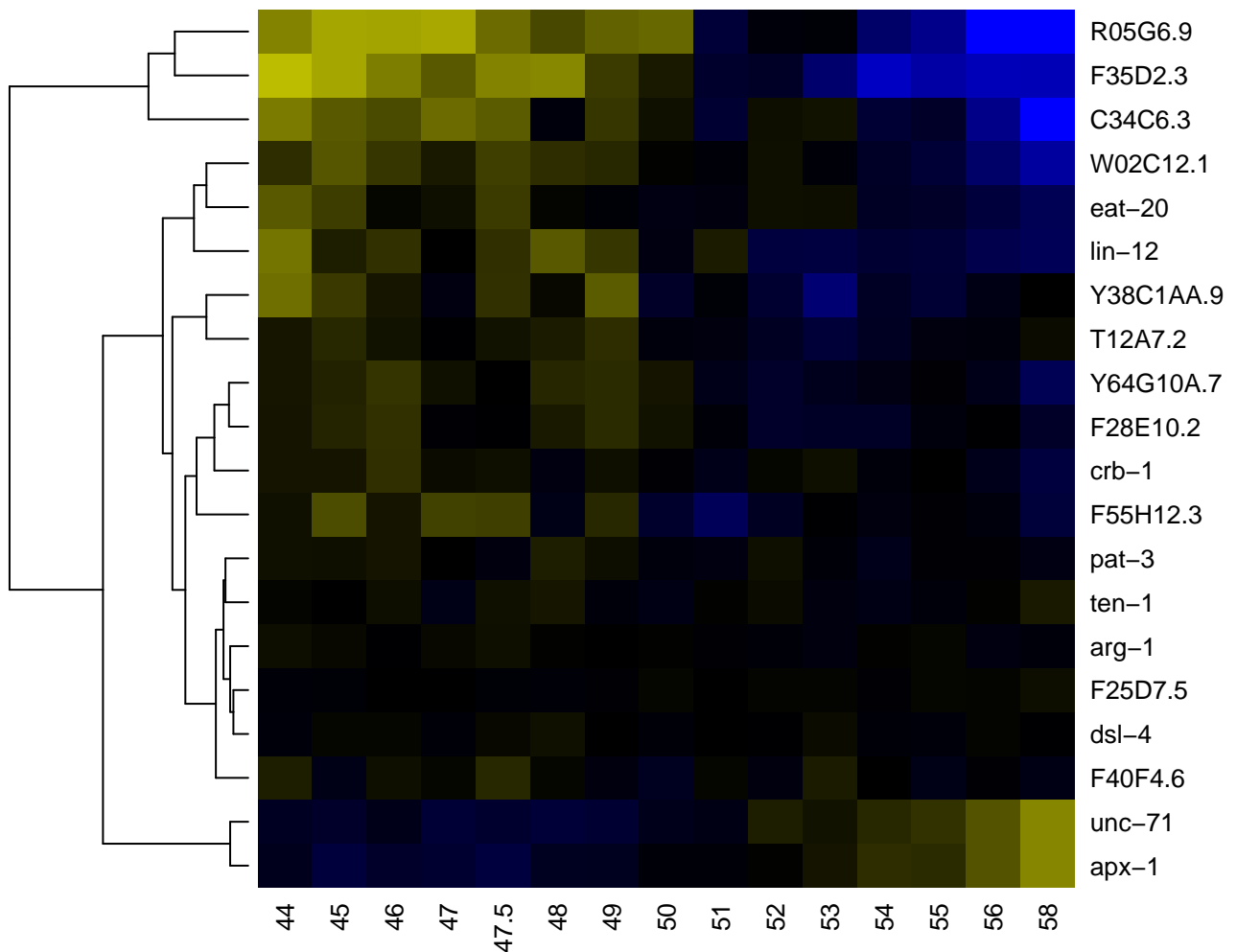

Elongation factor Tu C-terminal domain

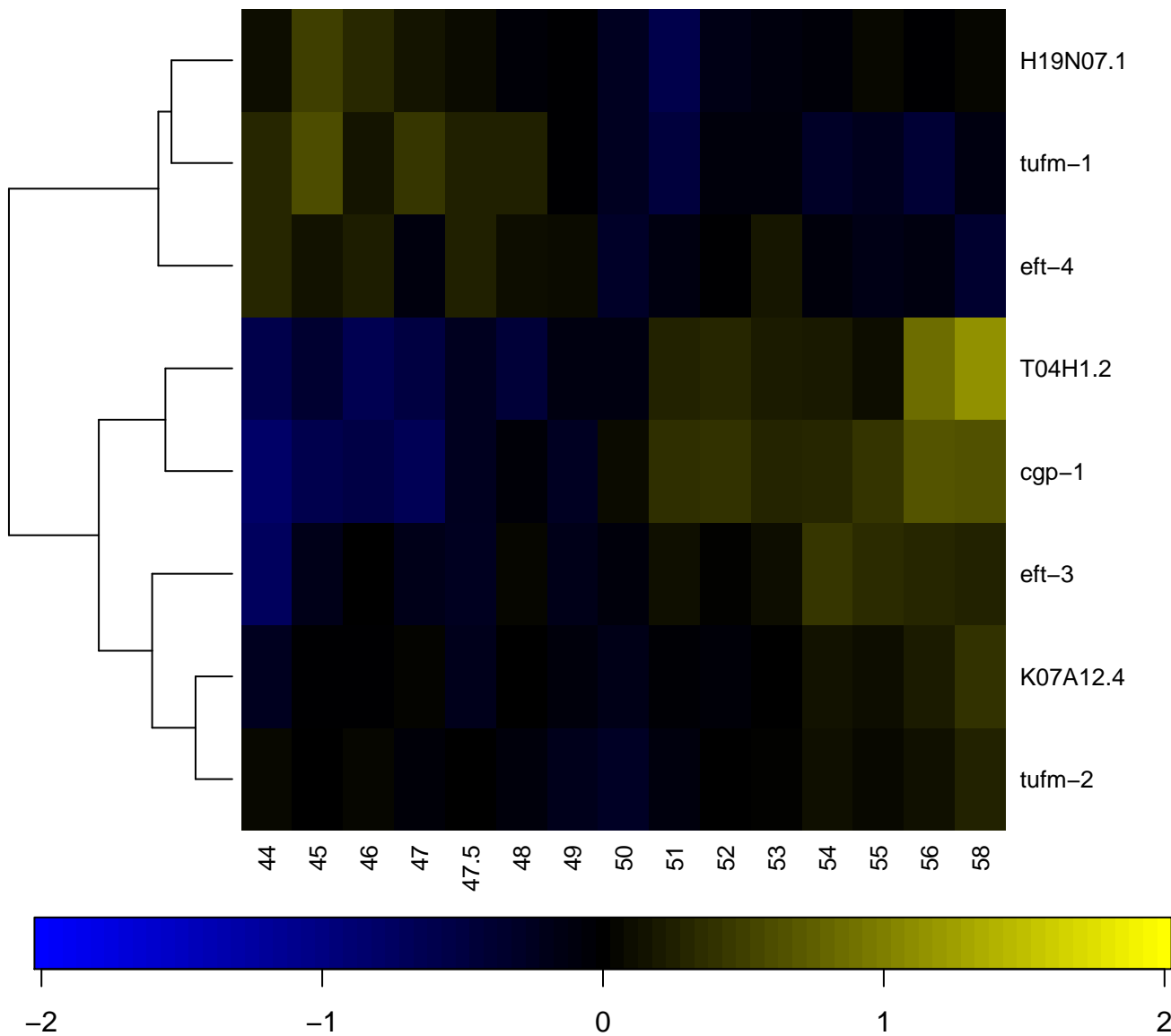

Elongation factor Tu domain 2

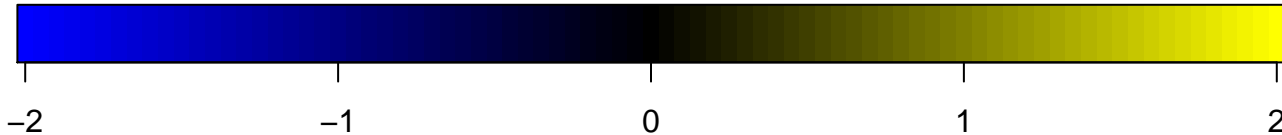
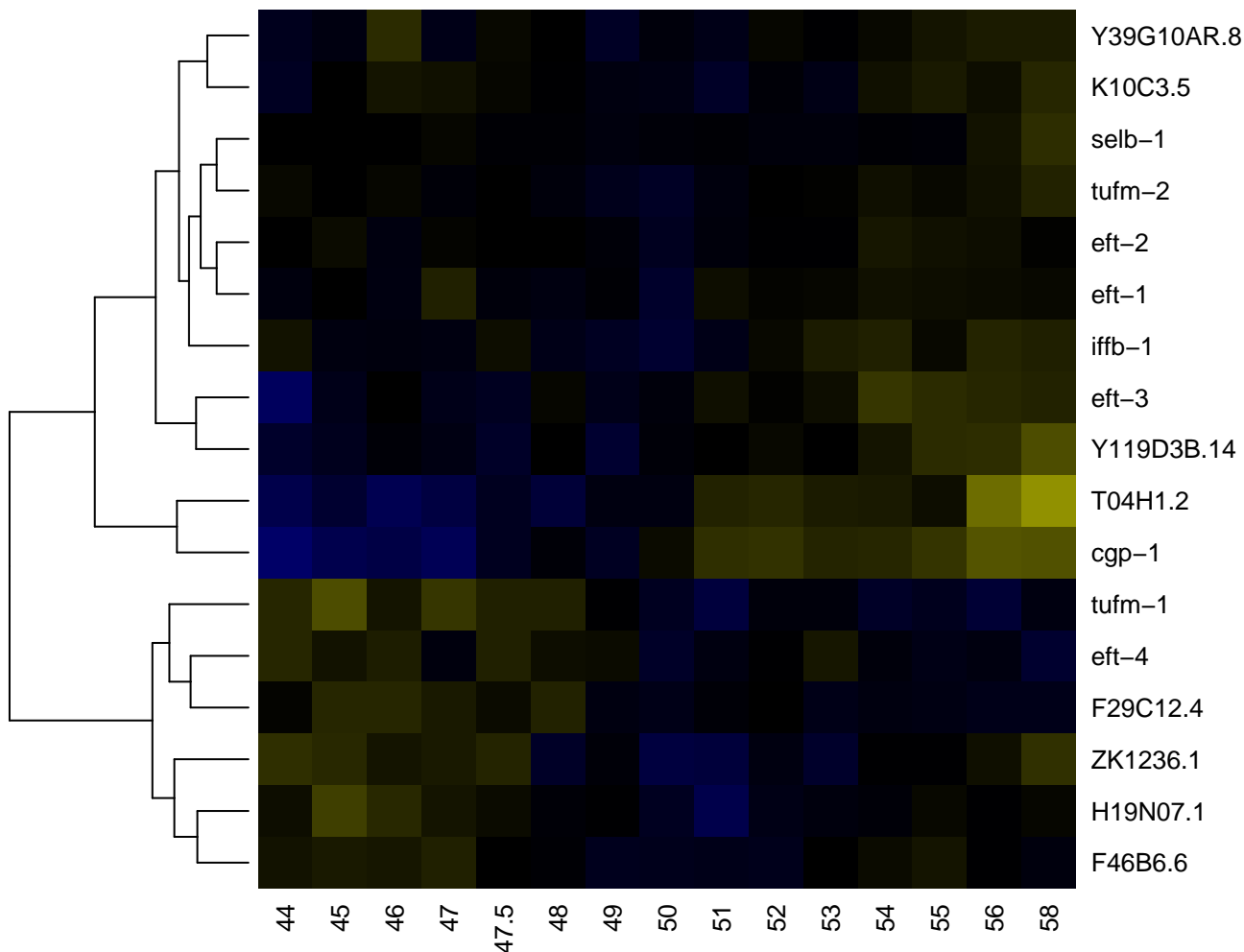

Elongation factor Tu GTP binding domain

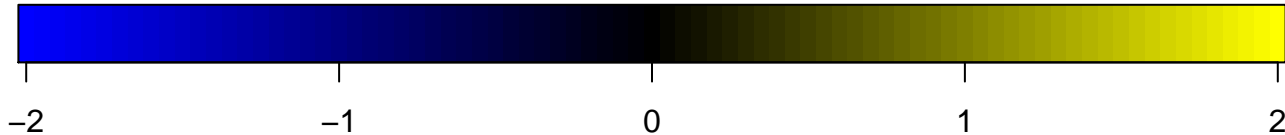
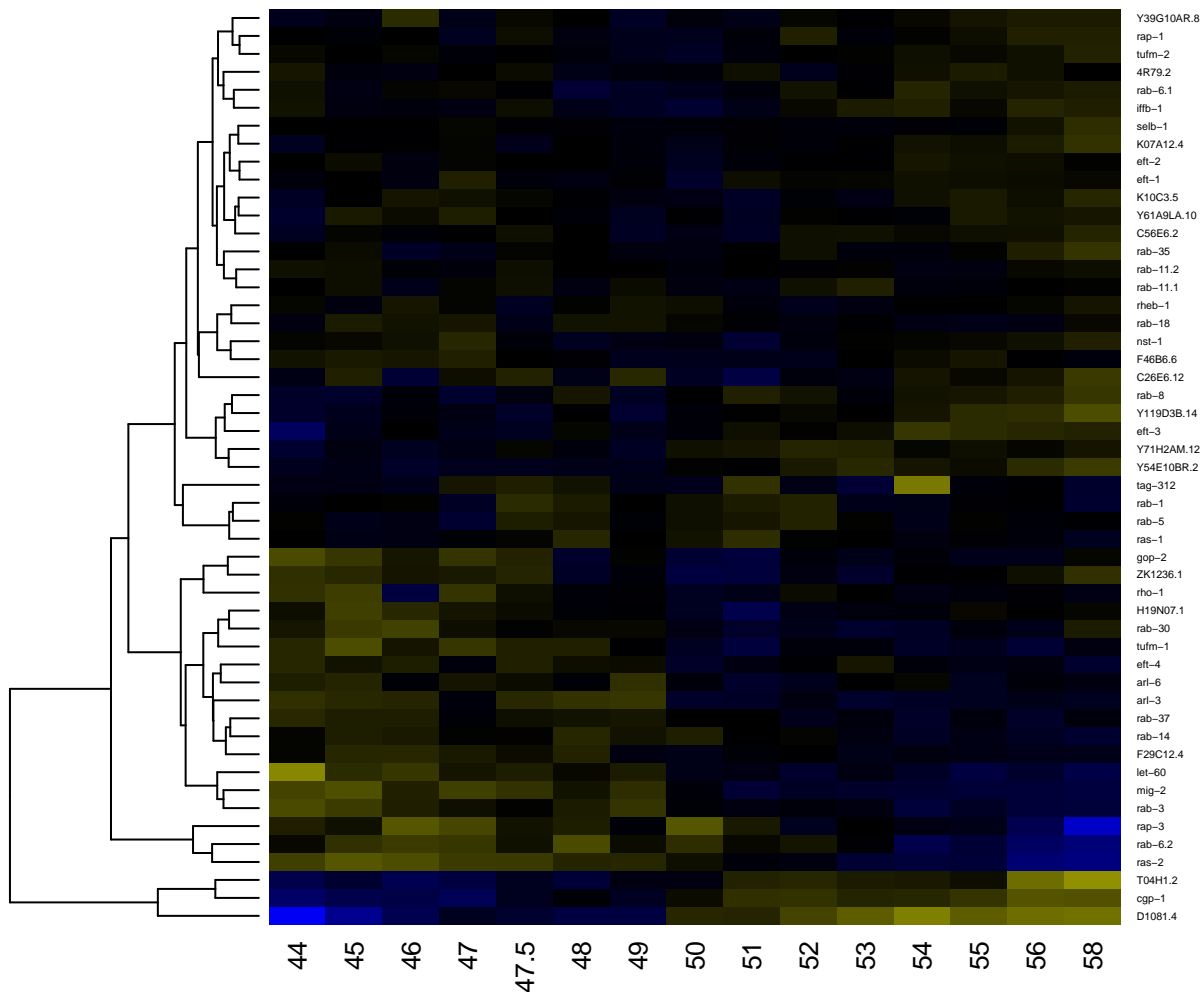

Endoglin/CD105 antigen

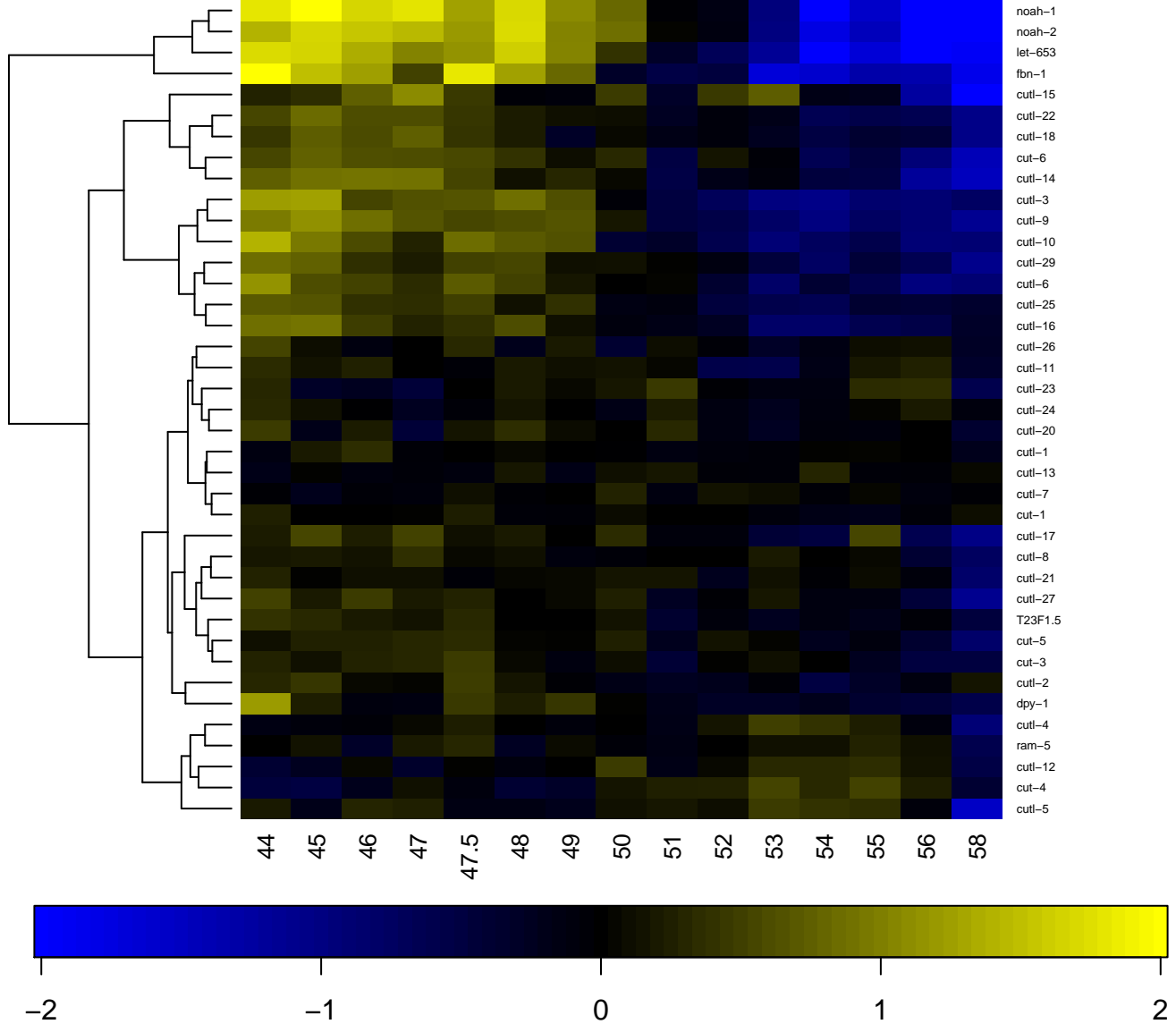

Enoyl-CoA hydratase/isomerase family

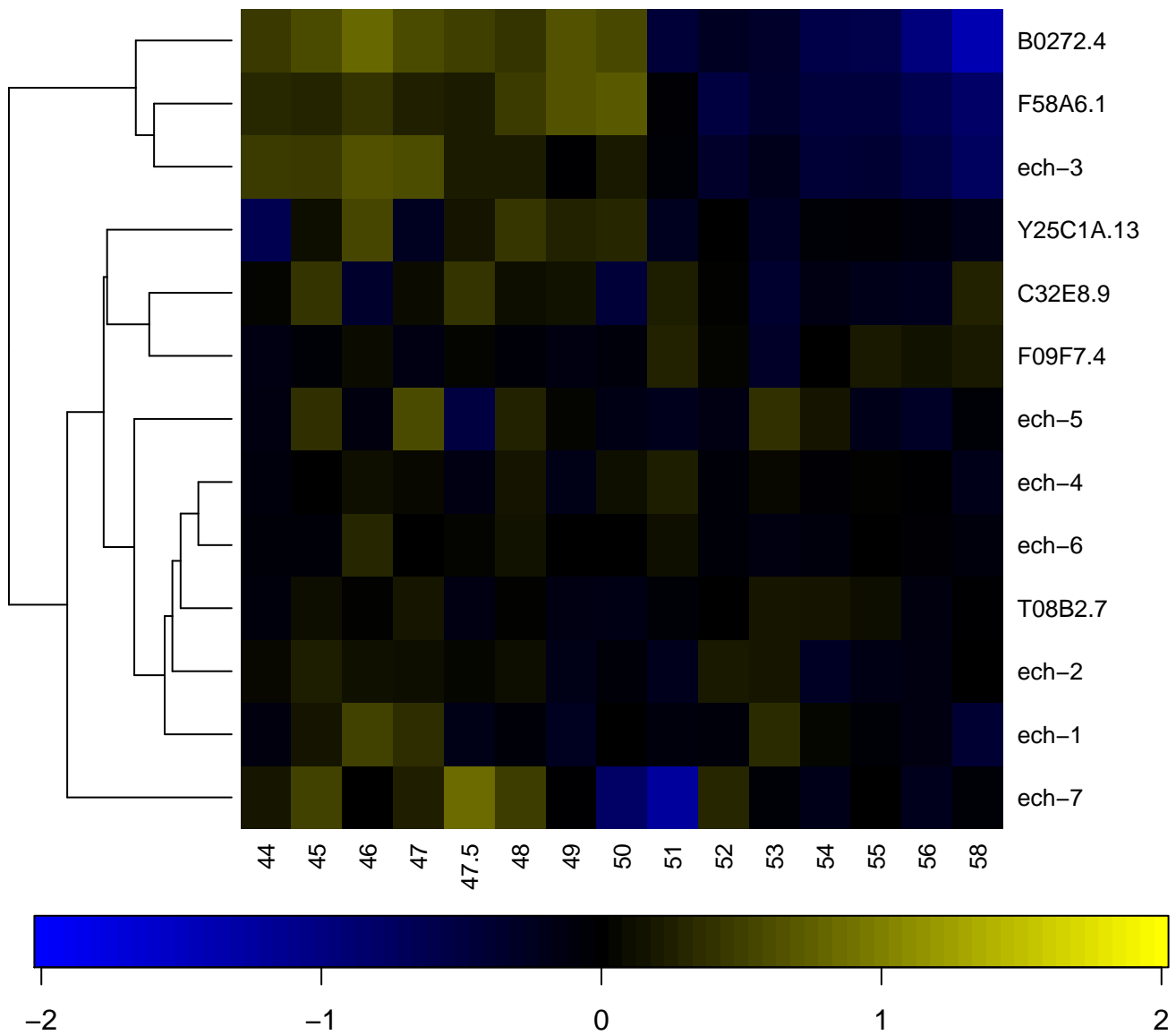

Enoyl-CoA hydratase/isomerase, conserved site

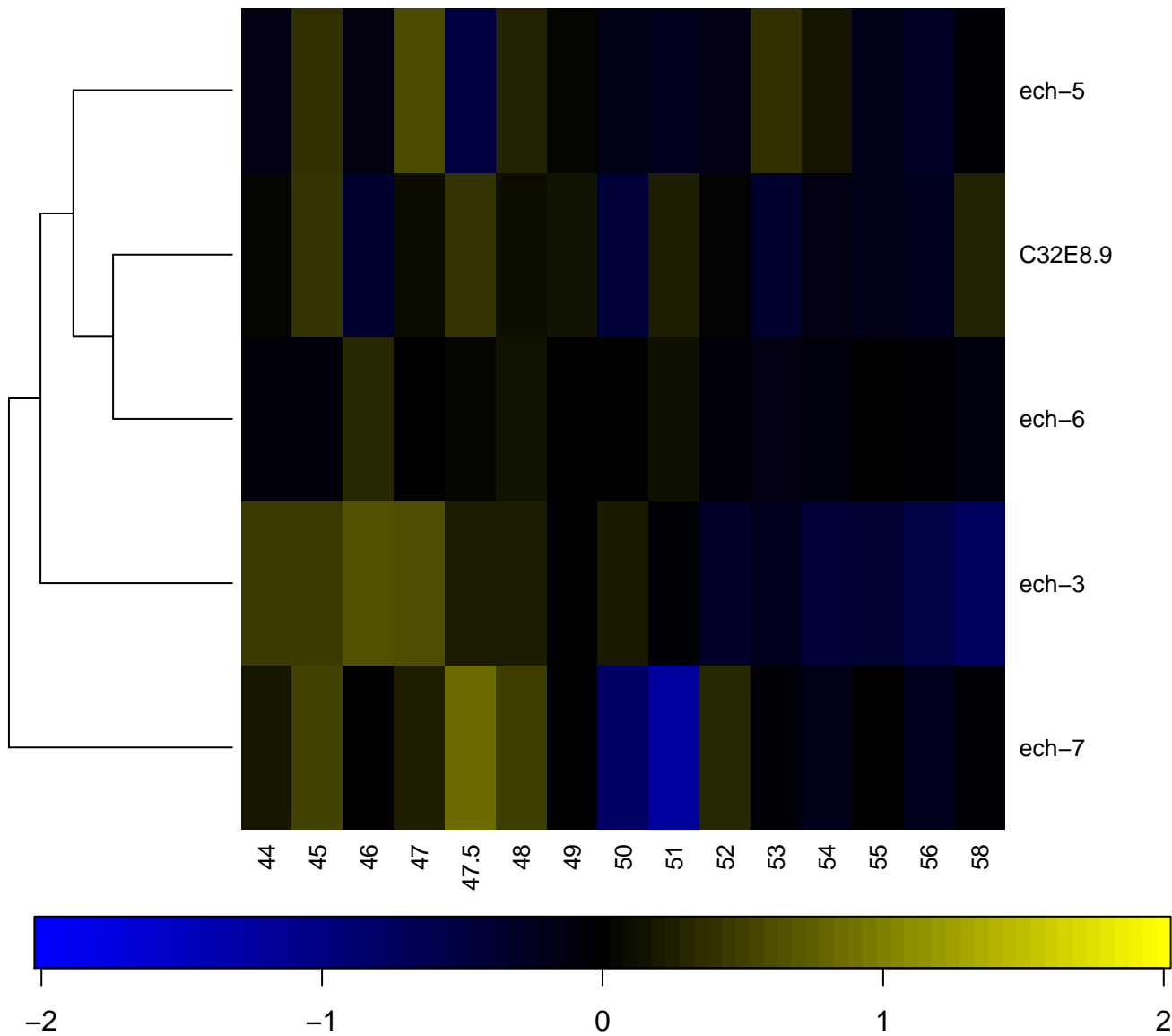

Epsilon tubulin

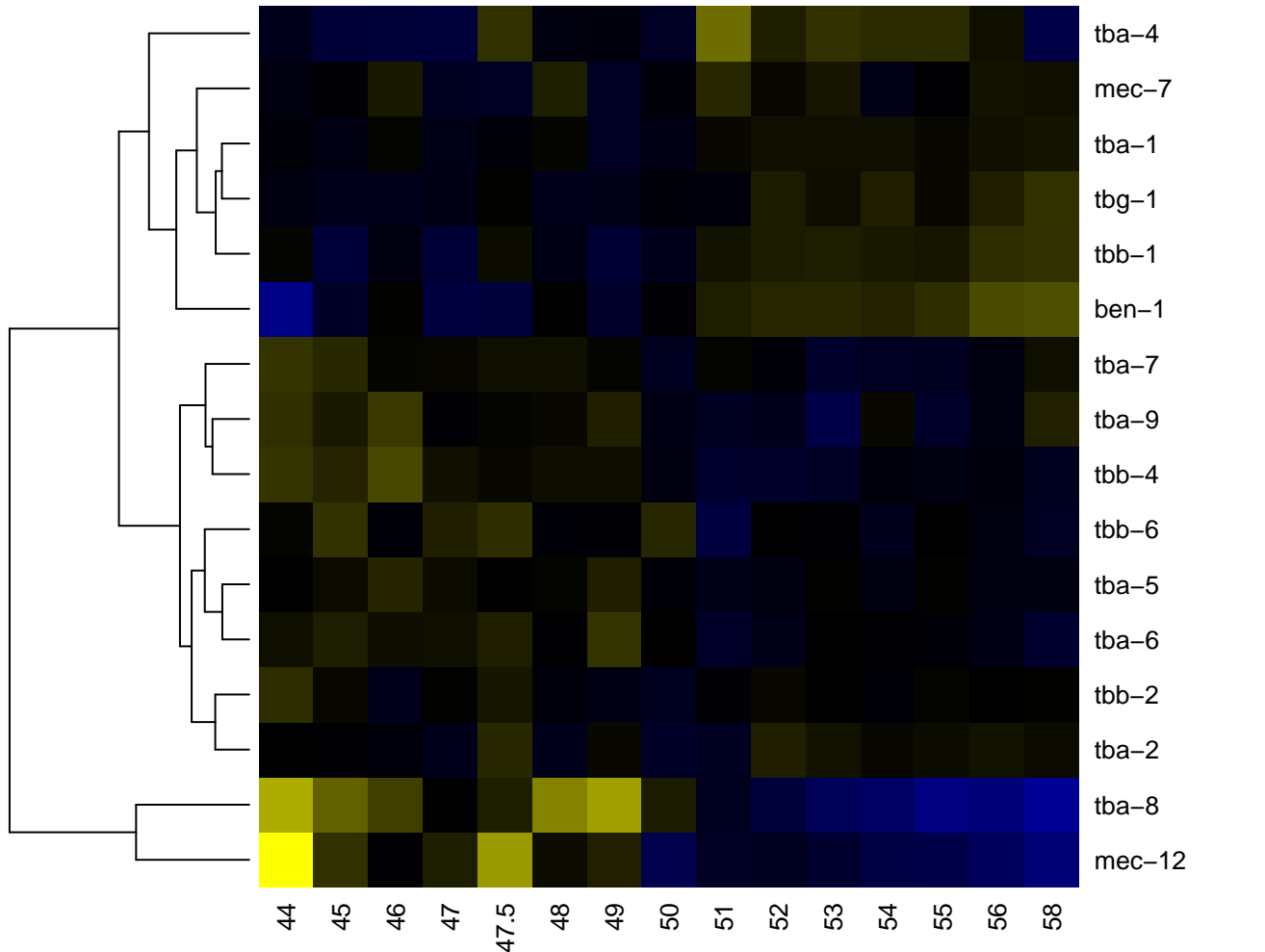

Eukaryotic-type carbonic anhydrase

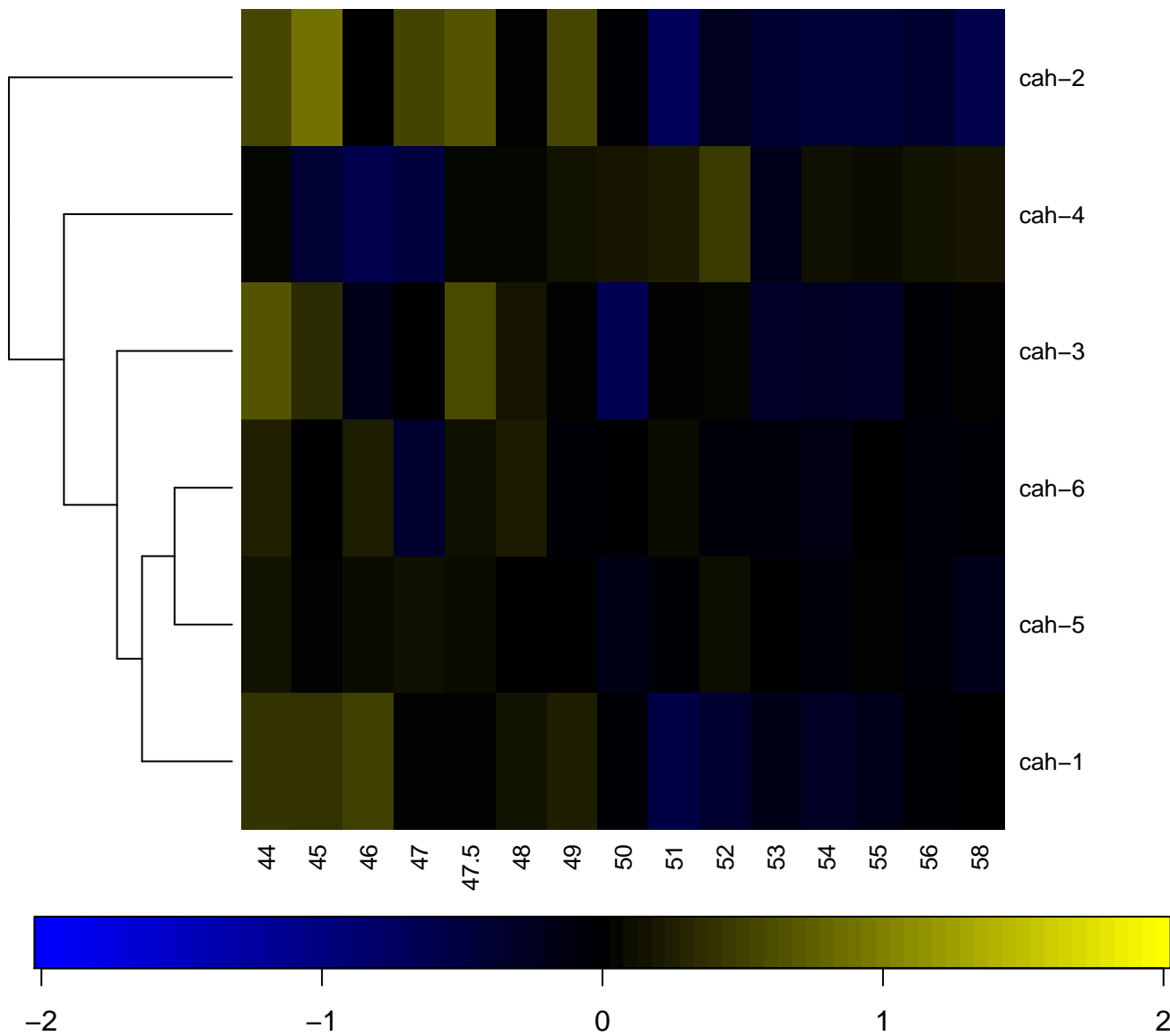

Eukaryotic cytochrome b561

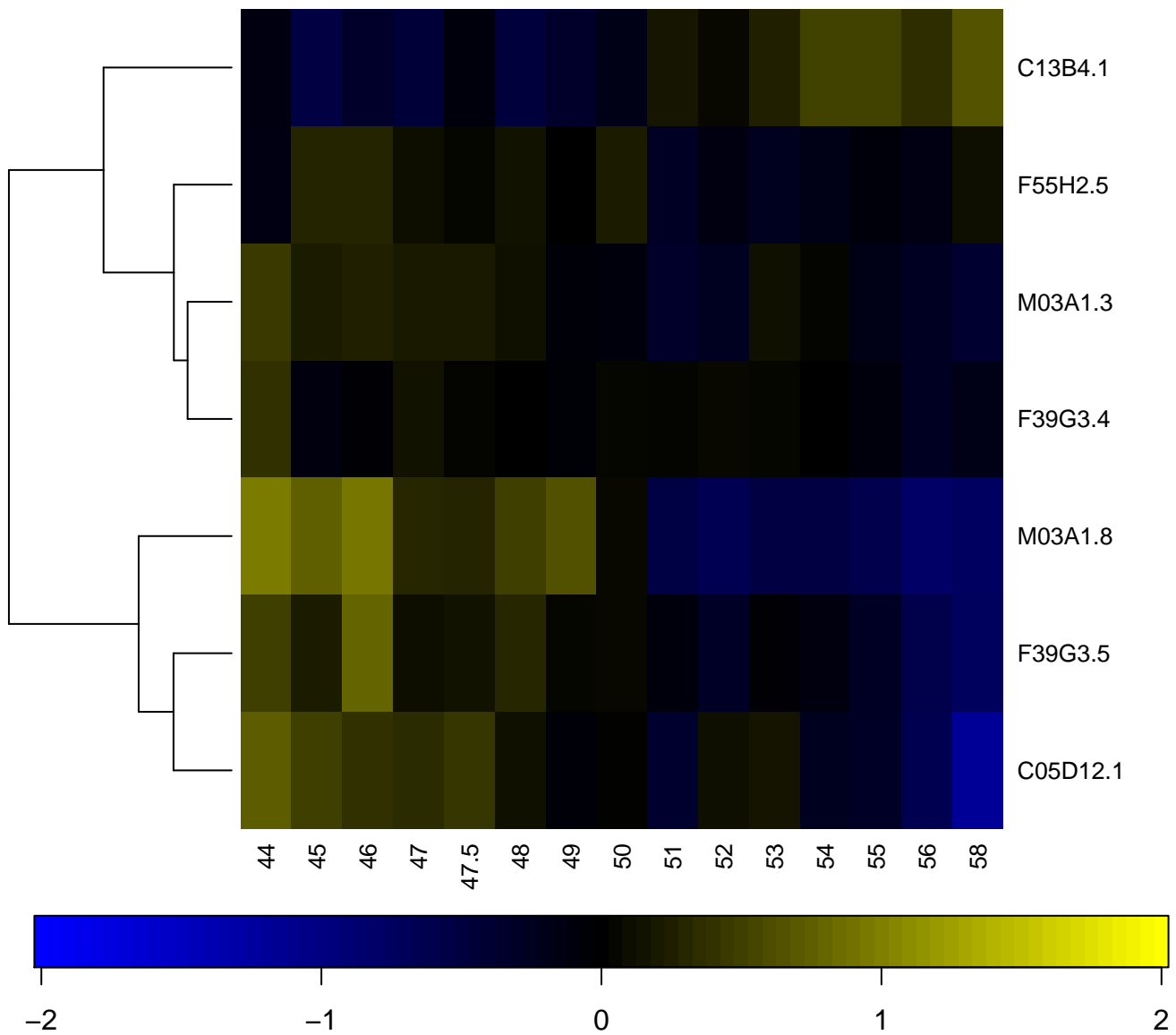

Eukaryotic initiation factor 4E

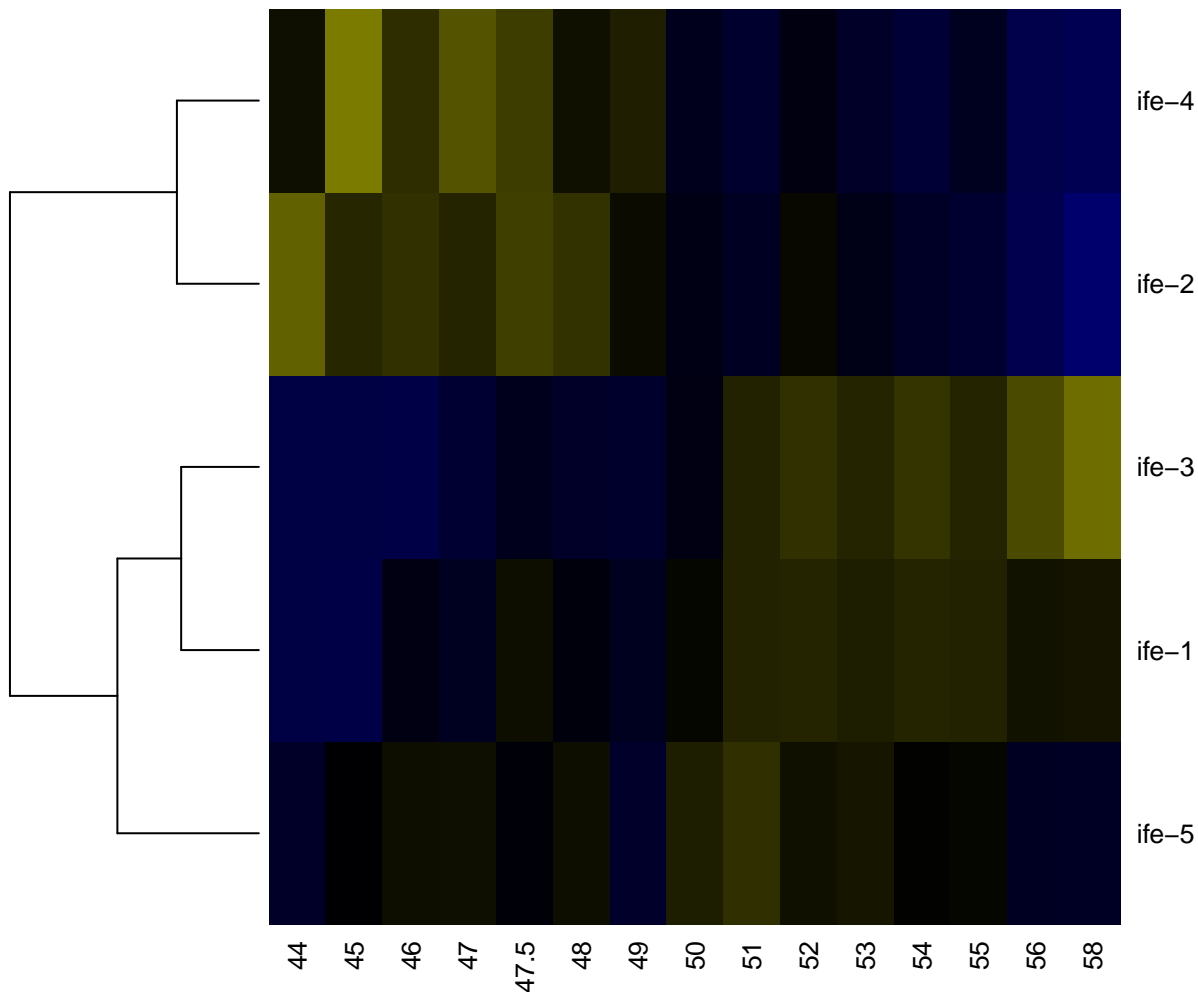

-2

-1

0

1

2

Eukaryotic translation initiation factor 4E (eIF-4E)

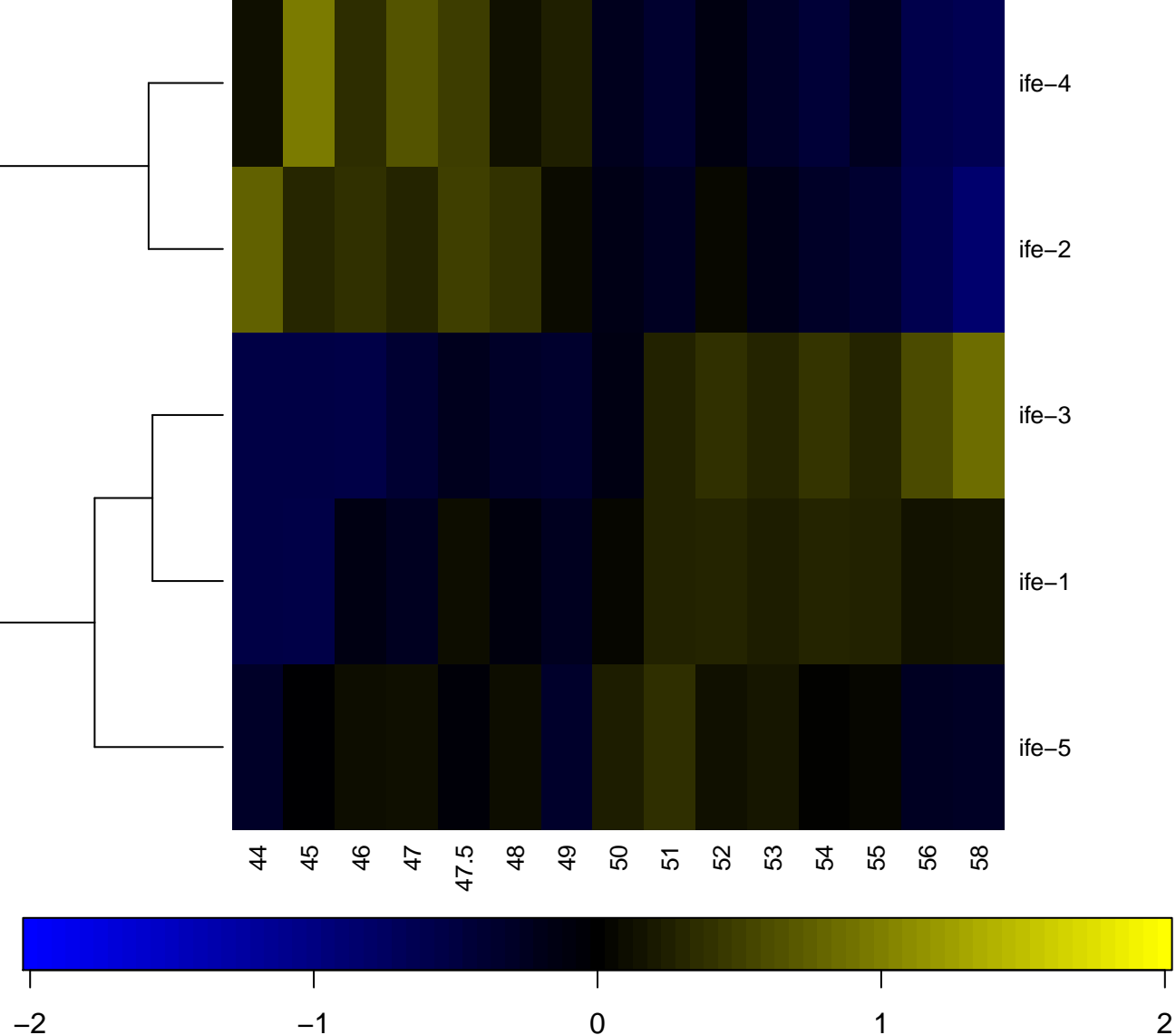

karyotic translation initiation factor 4E (eIF-4E), conserved

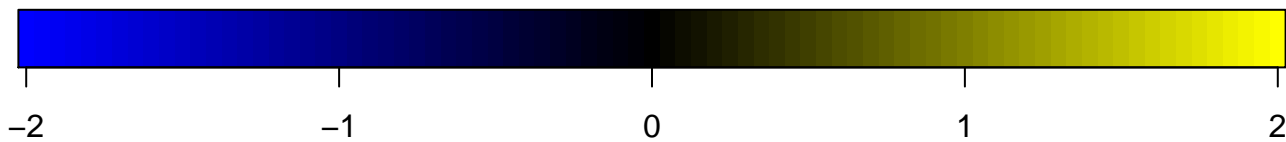
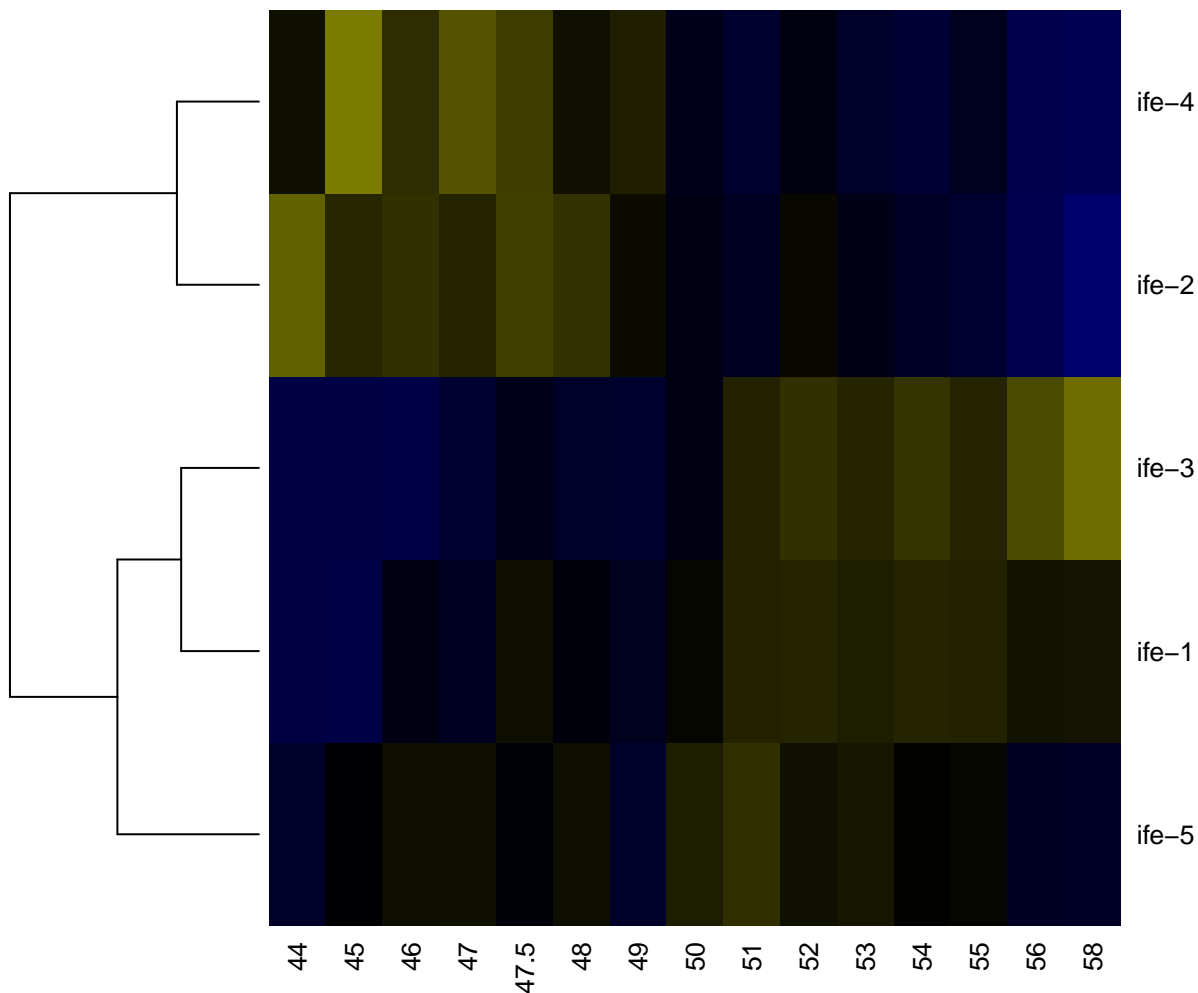

Extracellular ligand-binding receptor

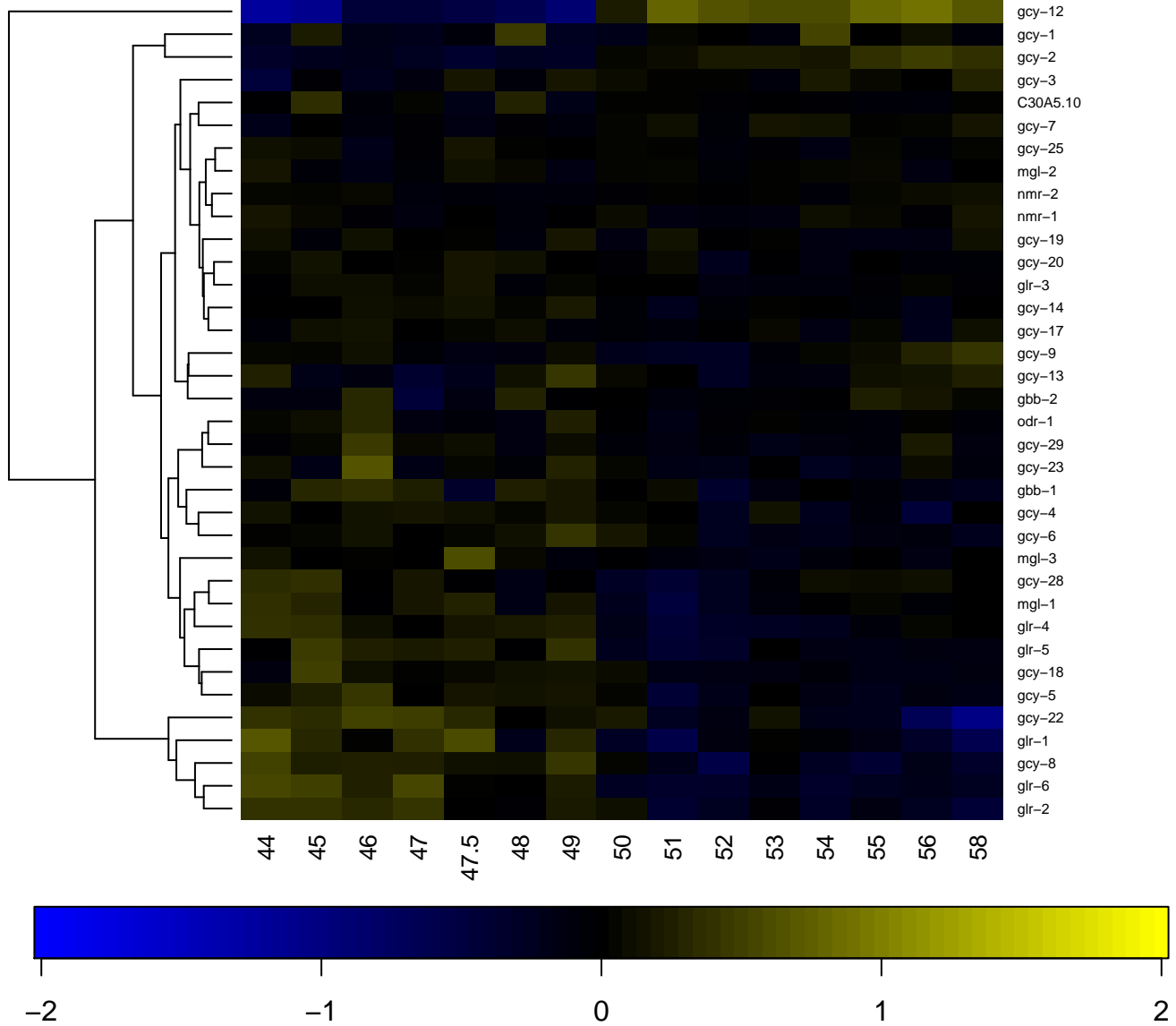

Extracellular solute-binding protein, family 3

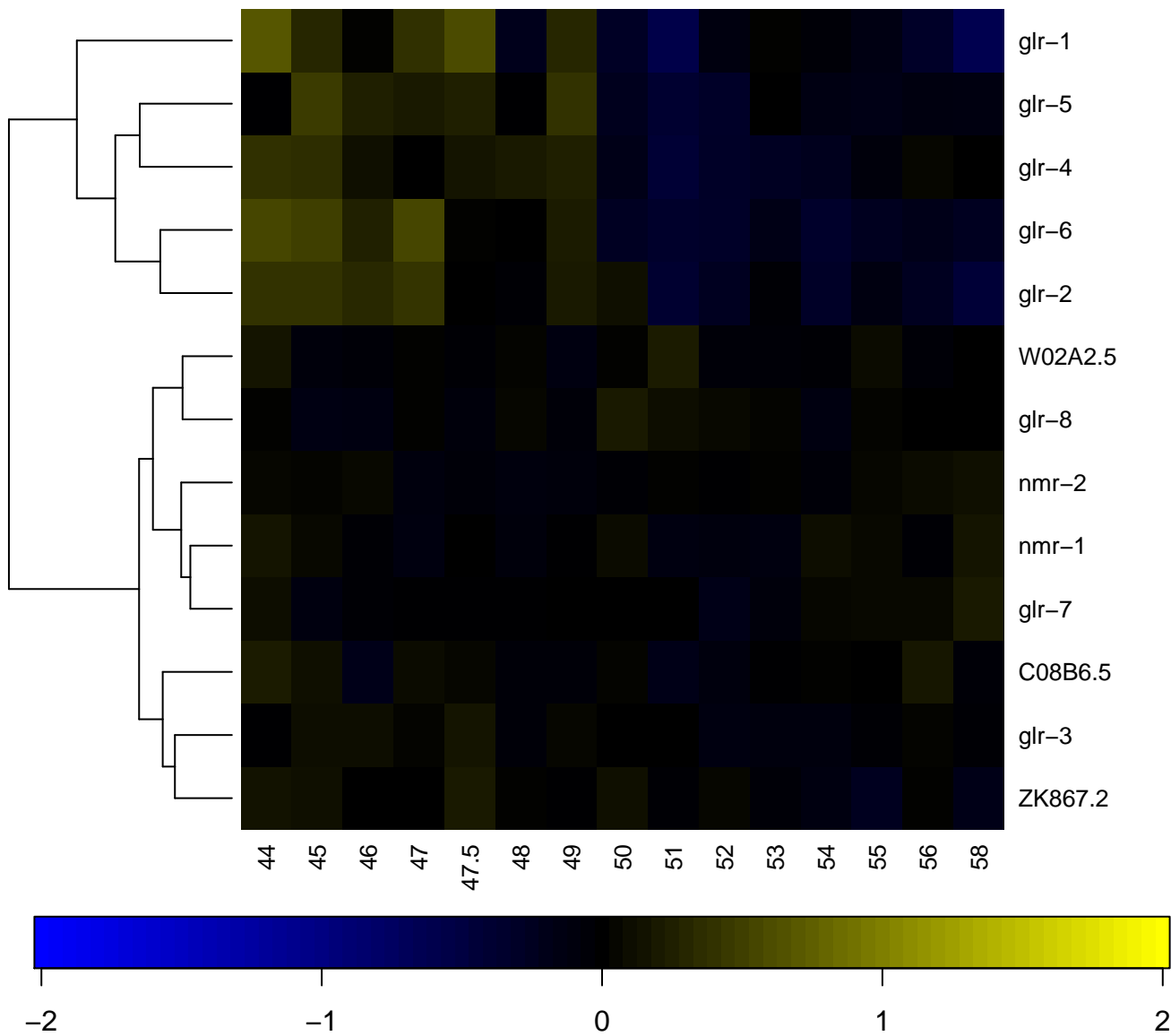

F-box associated

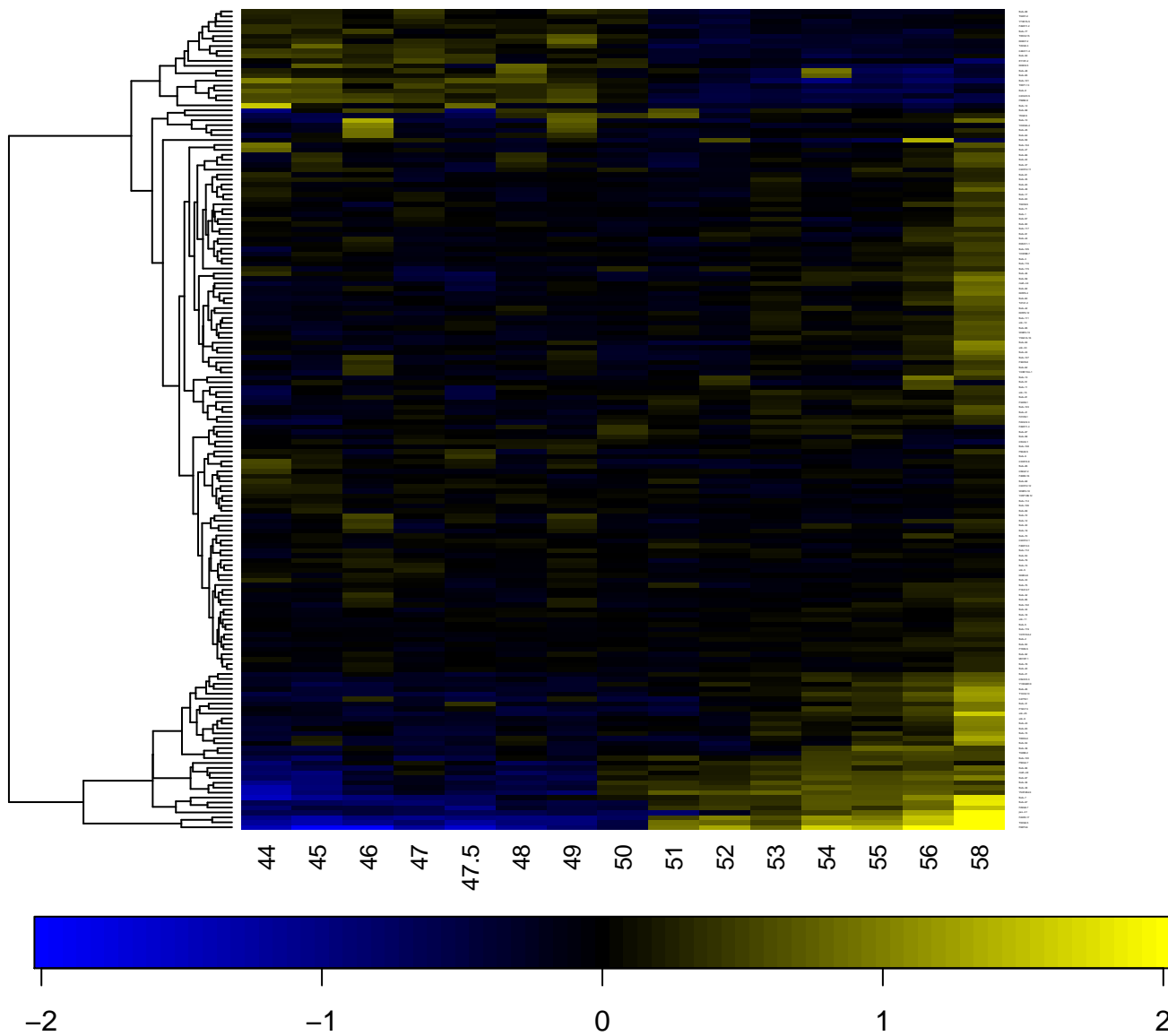

F-box associated domain, type 2

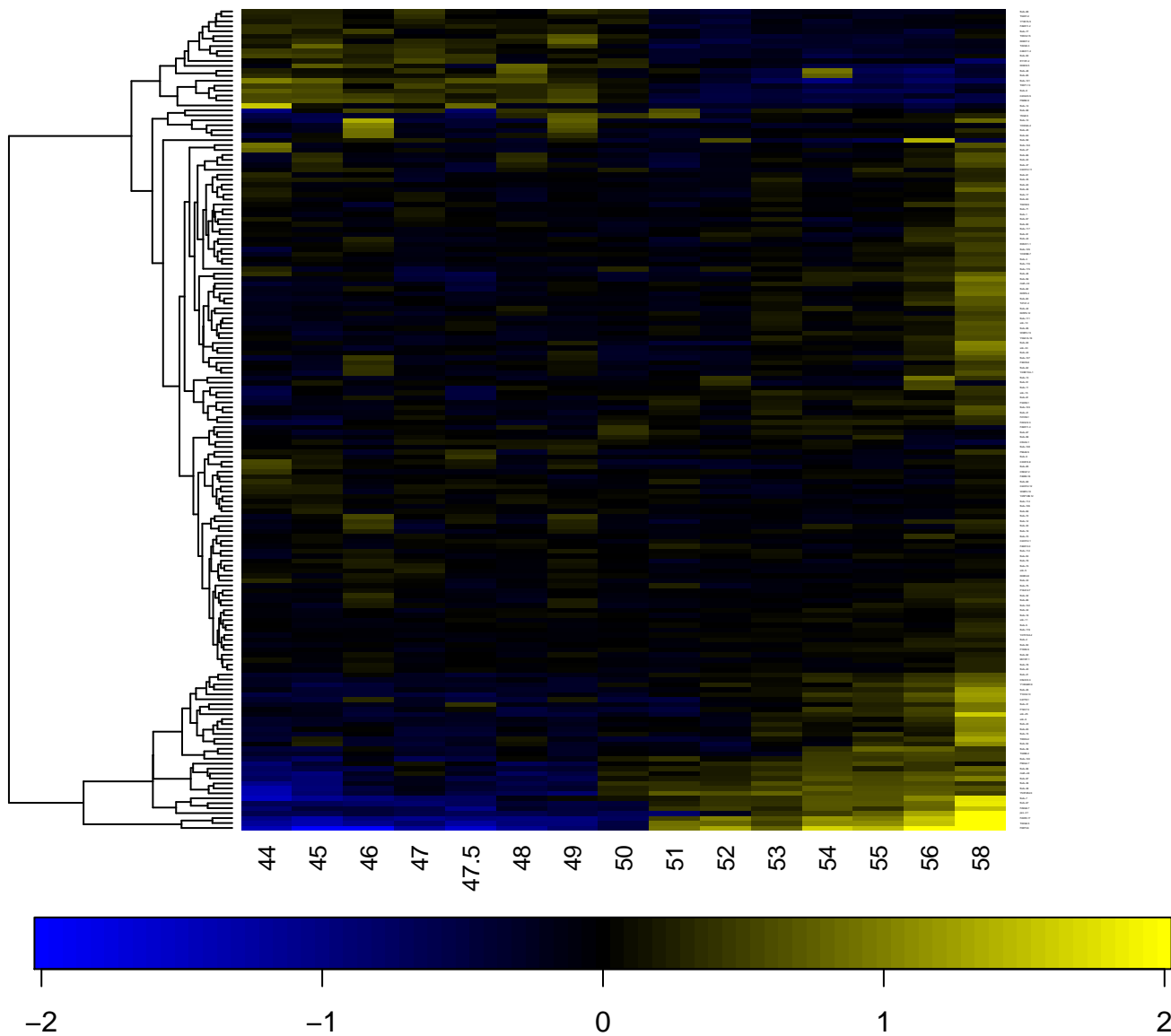

F-box domain

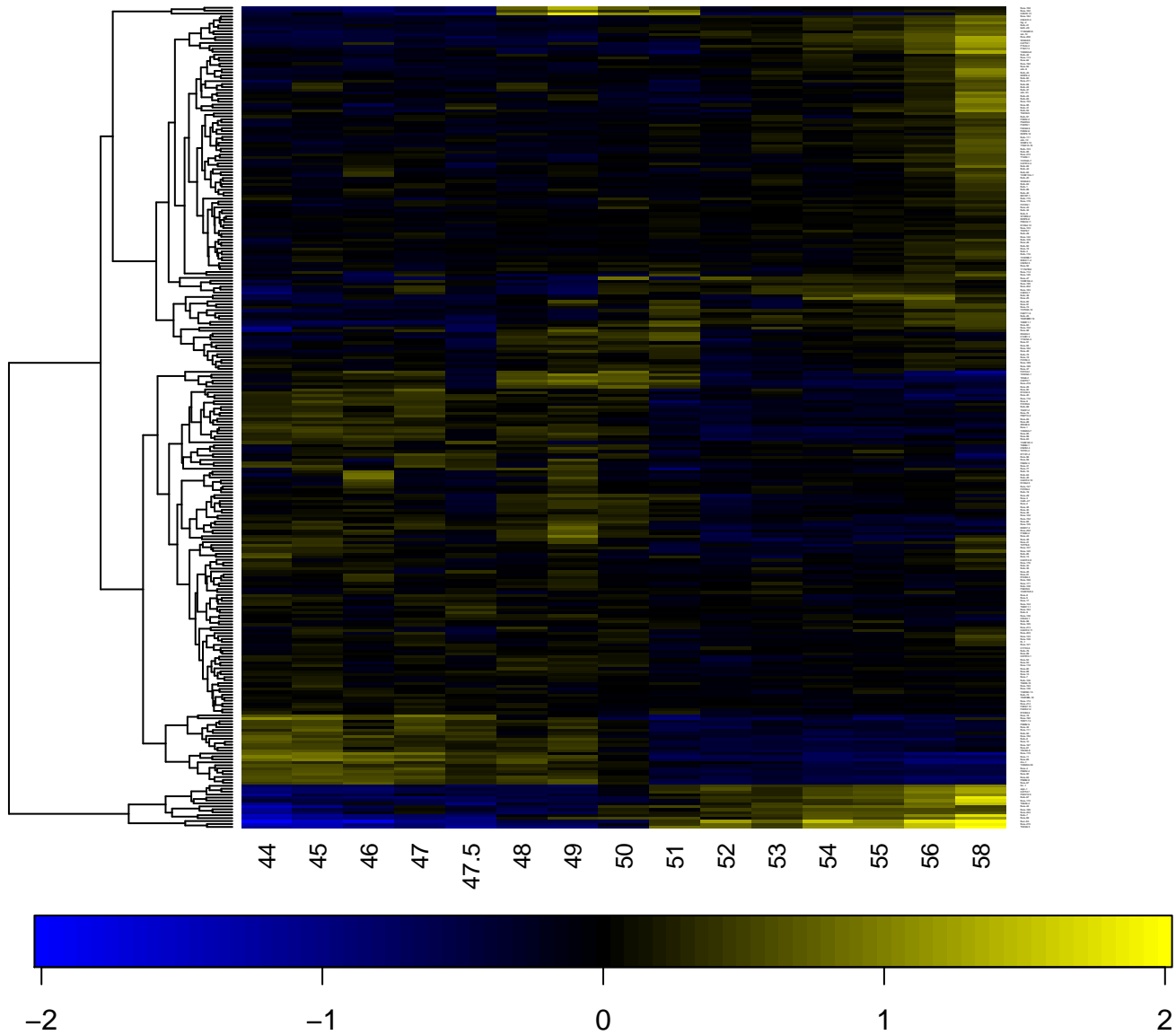

AD-dependent pyridine nucleotide-disulphide oxidoreduct

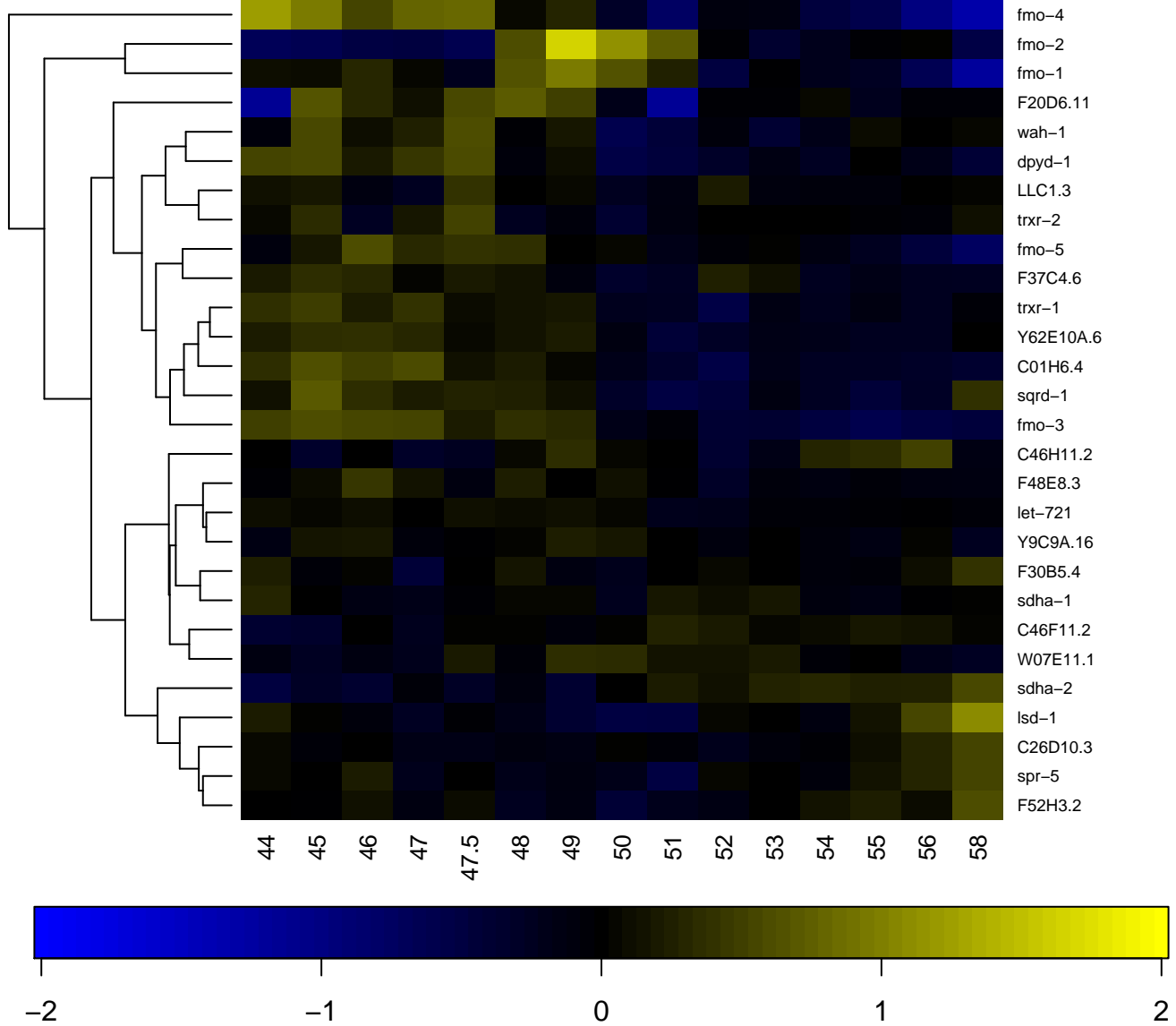

FAD-linked oxidase, FAD-binding, subdomain 2

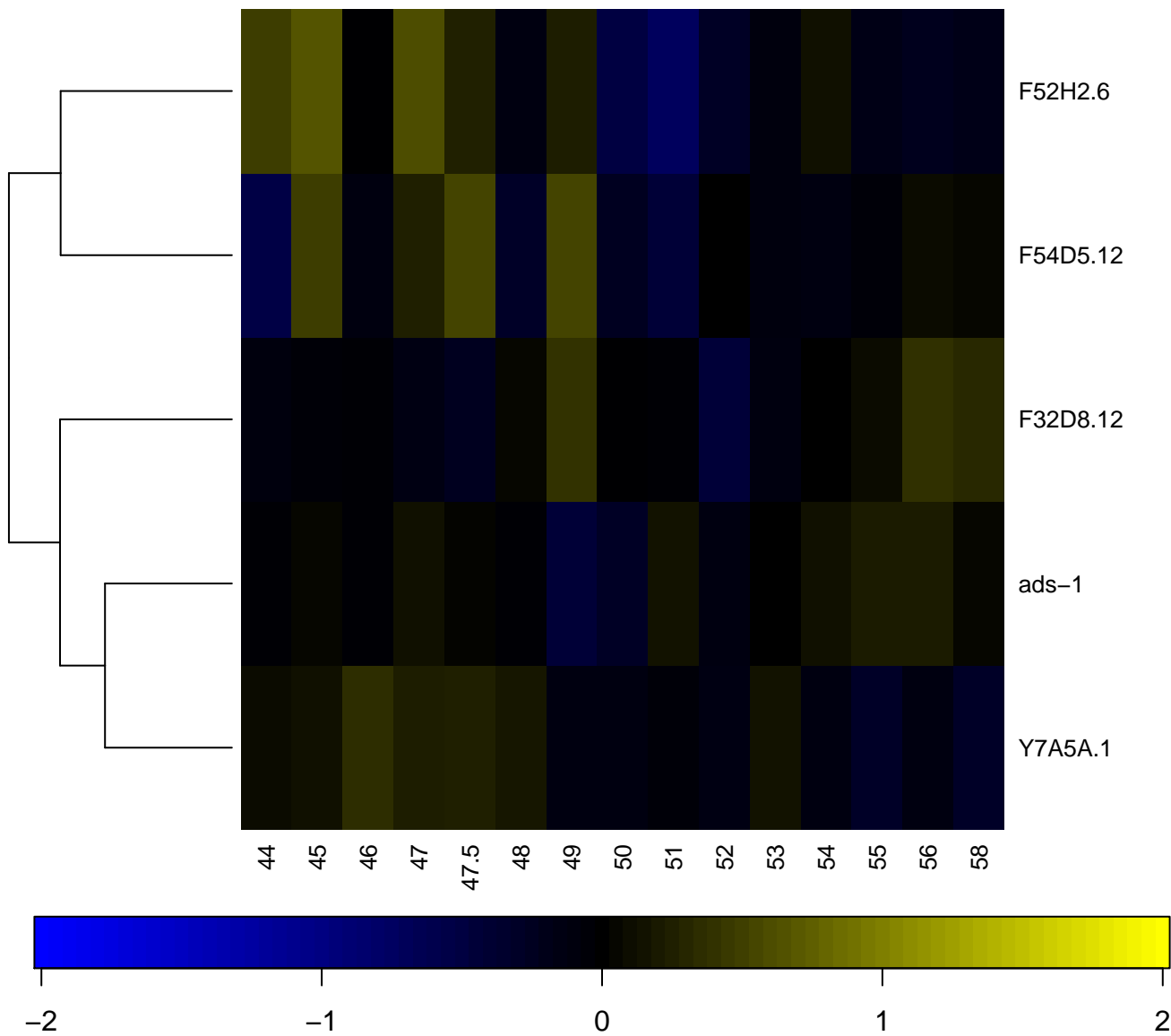

FAD dependent oxidoreductase

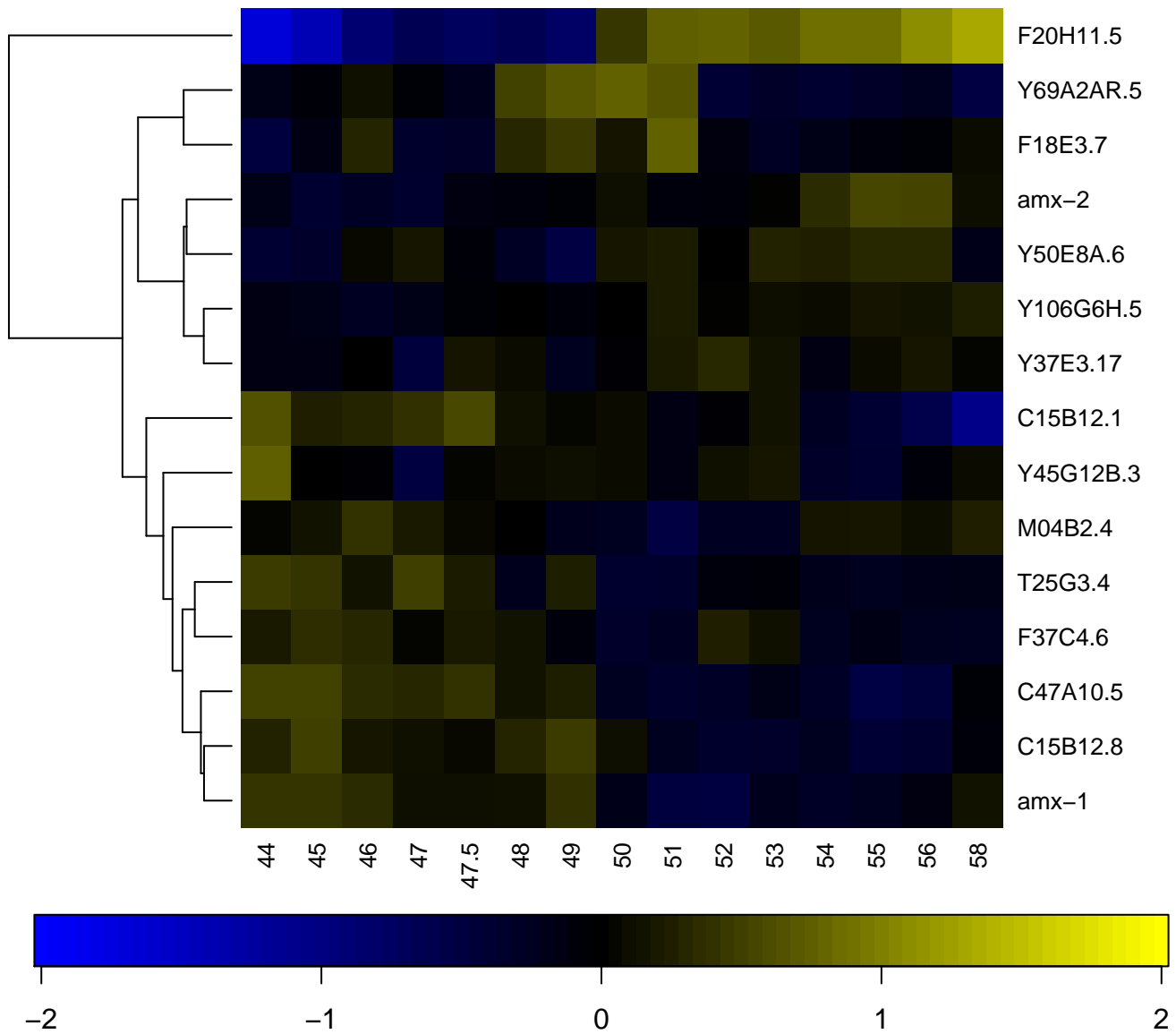

FERM central domain

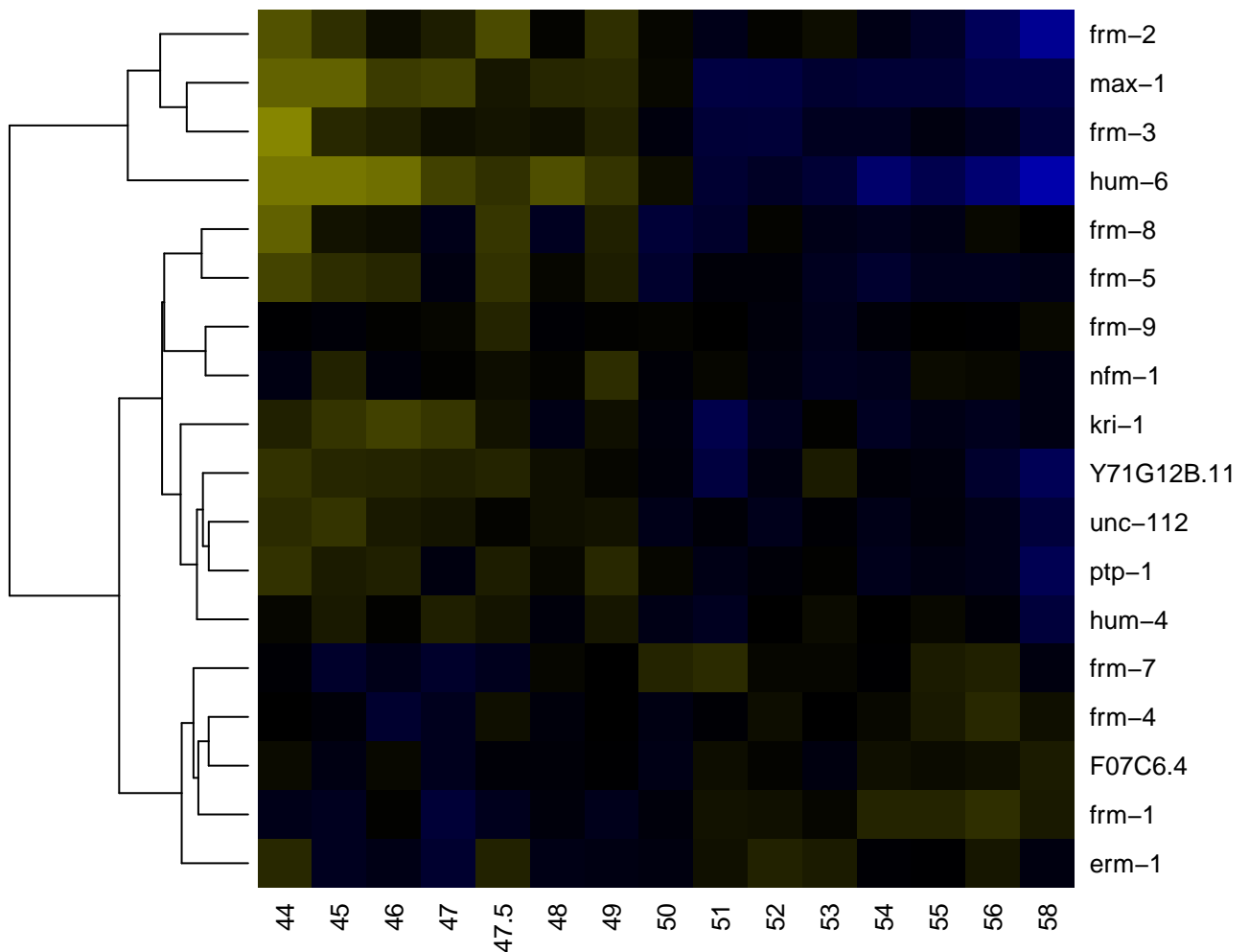

FERM/acyl-CoA-binding protein, 3-helical bundle

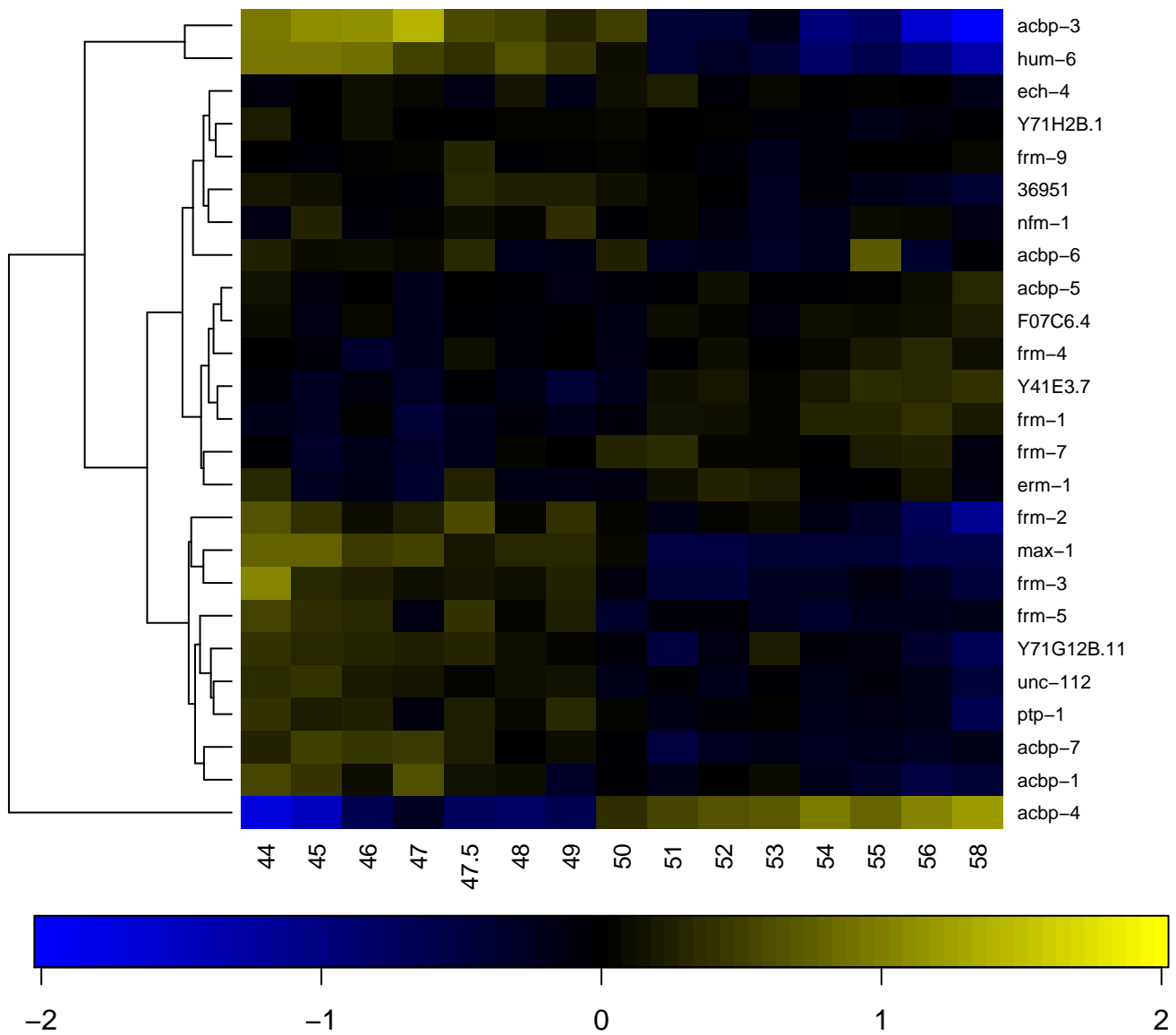

Ferredoxin

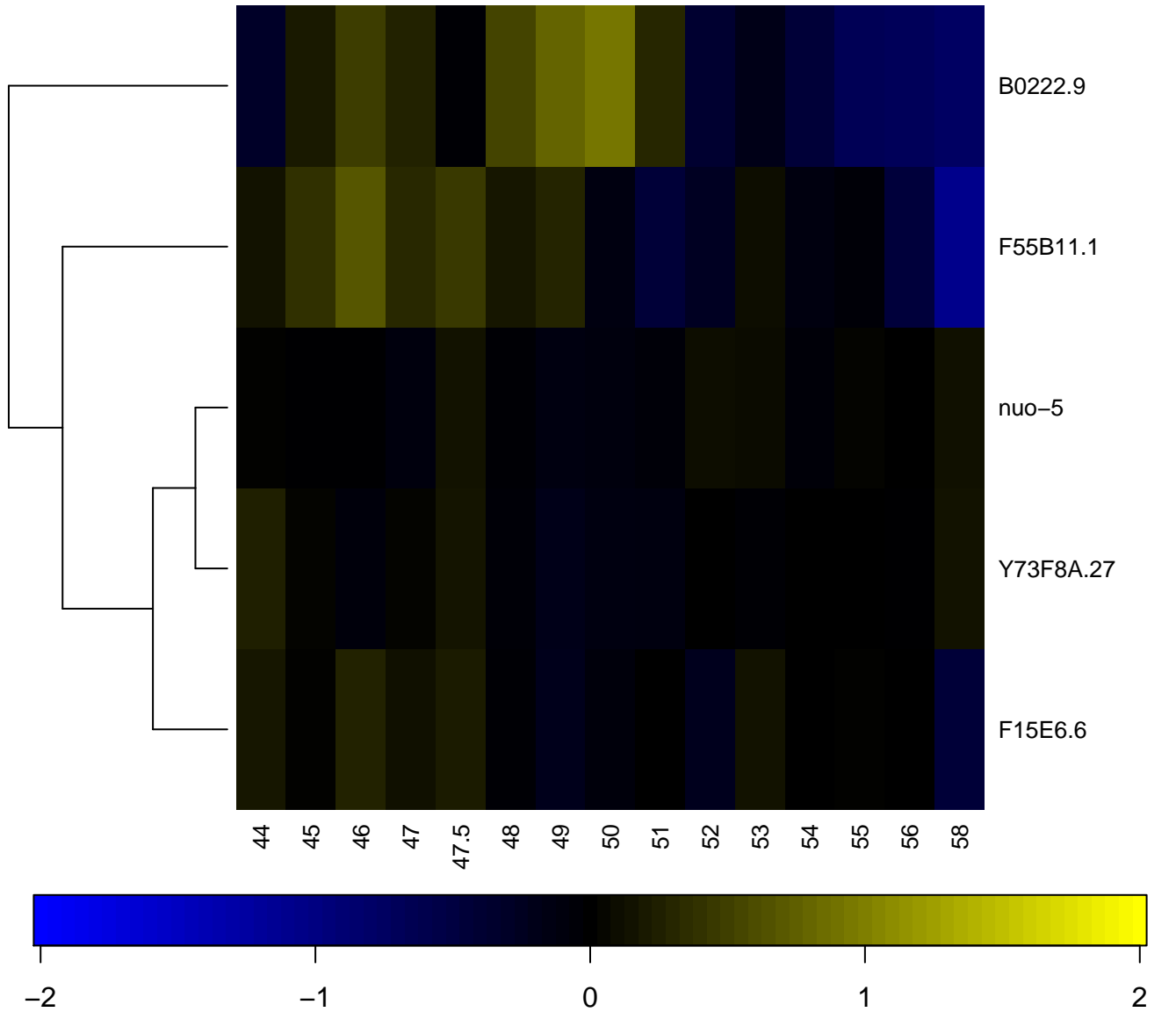

Ferrous iron transport protein B

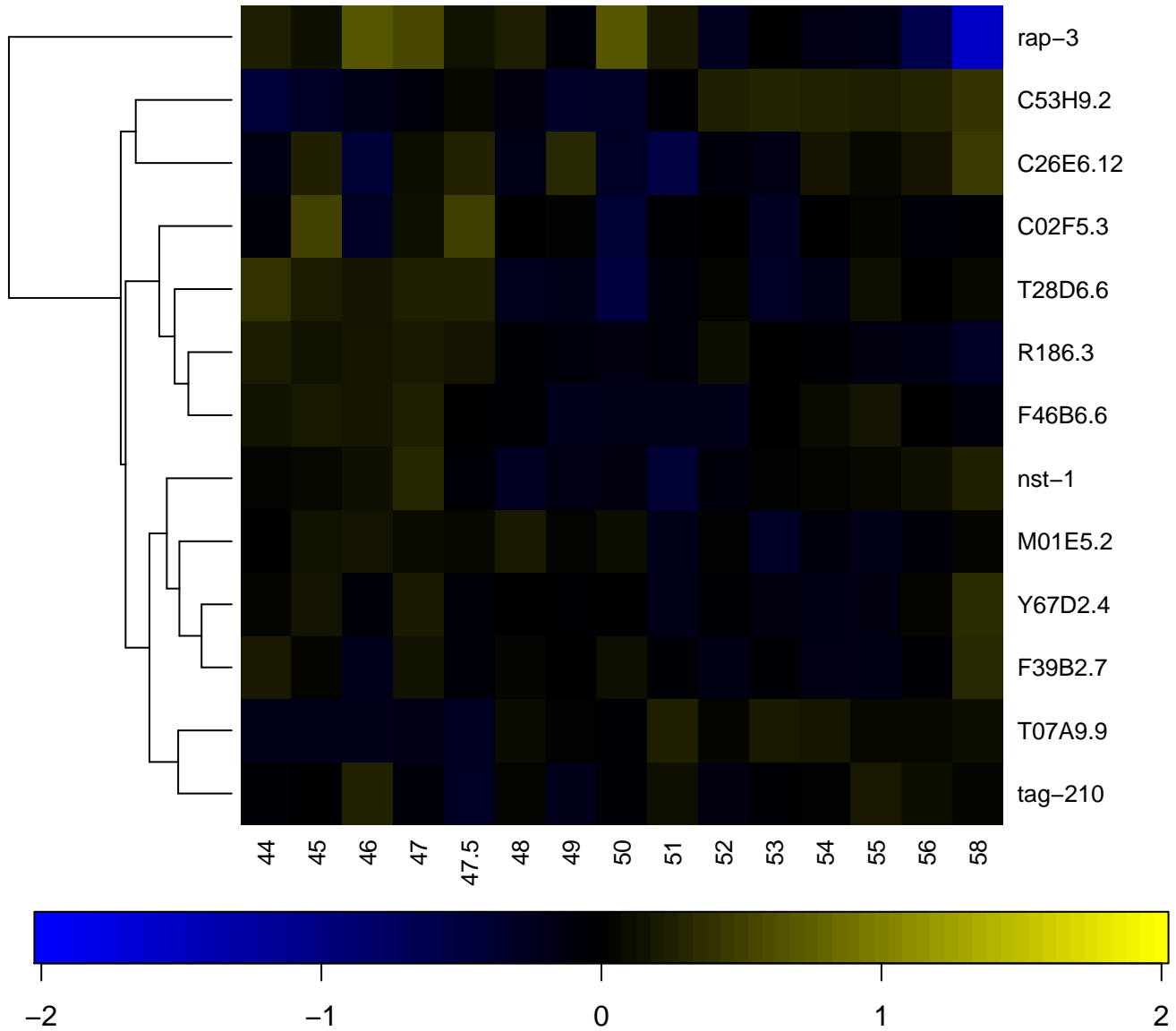

Fibronectin type III domain

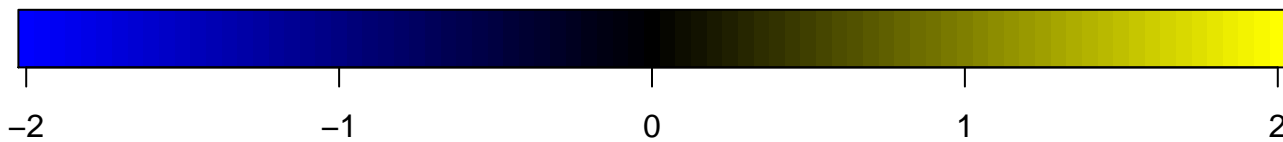
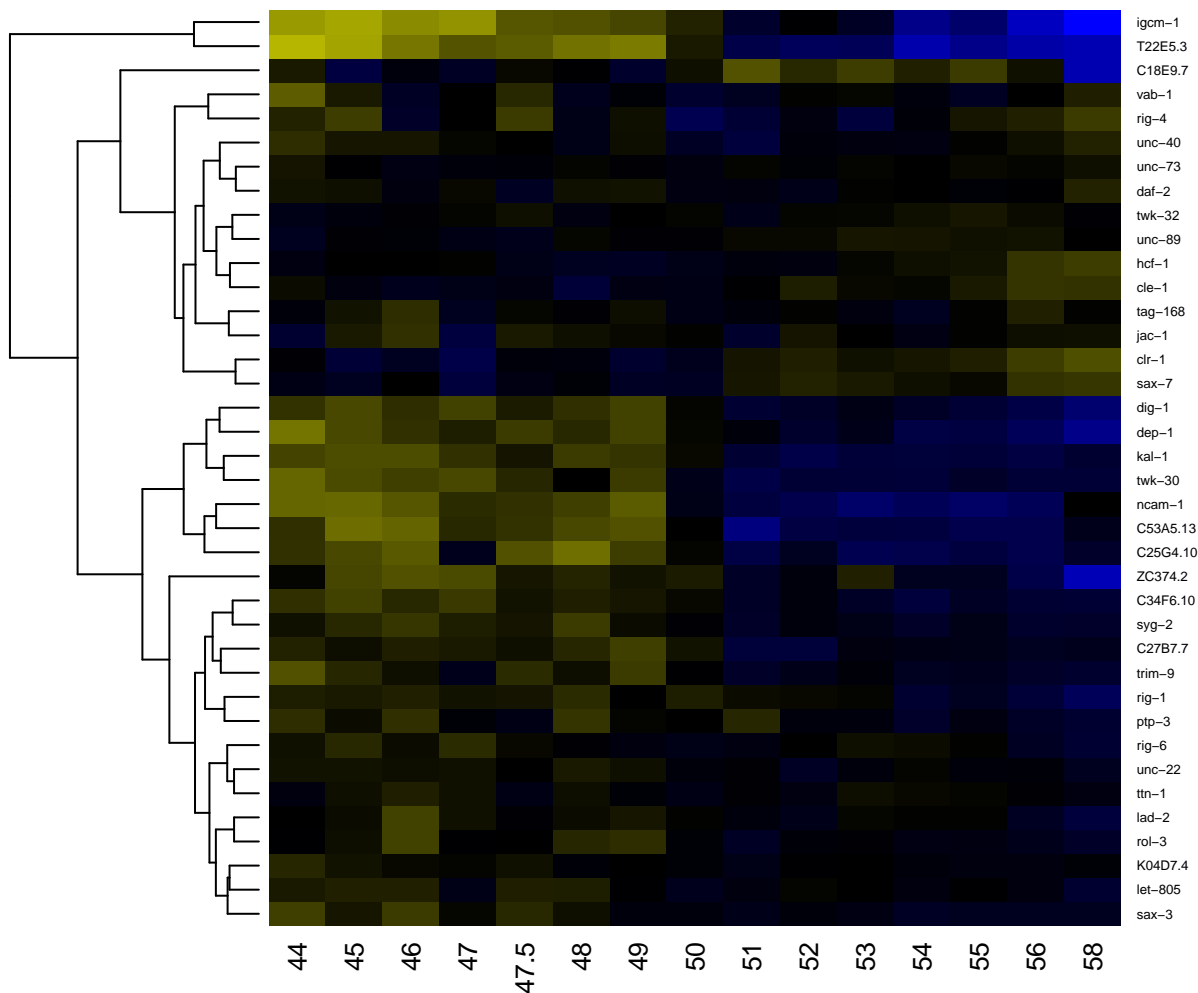

Fibronectin, type III

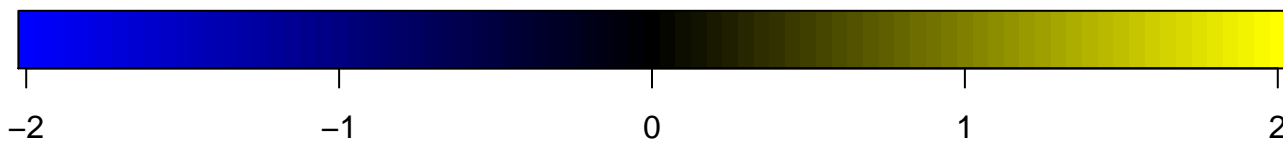
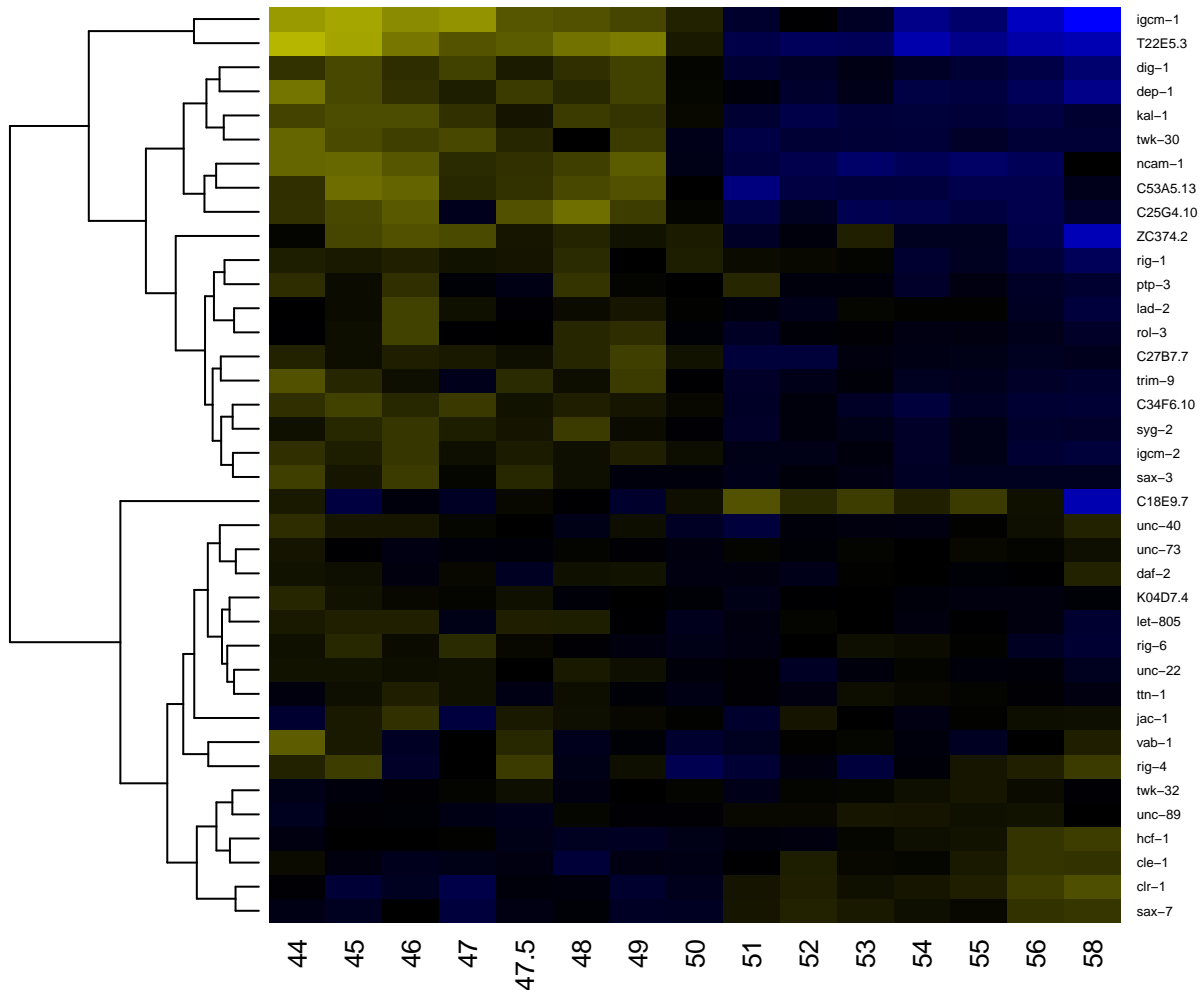

Flavin-containing monooxygenase FMO

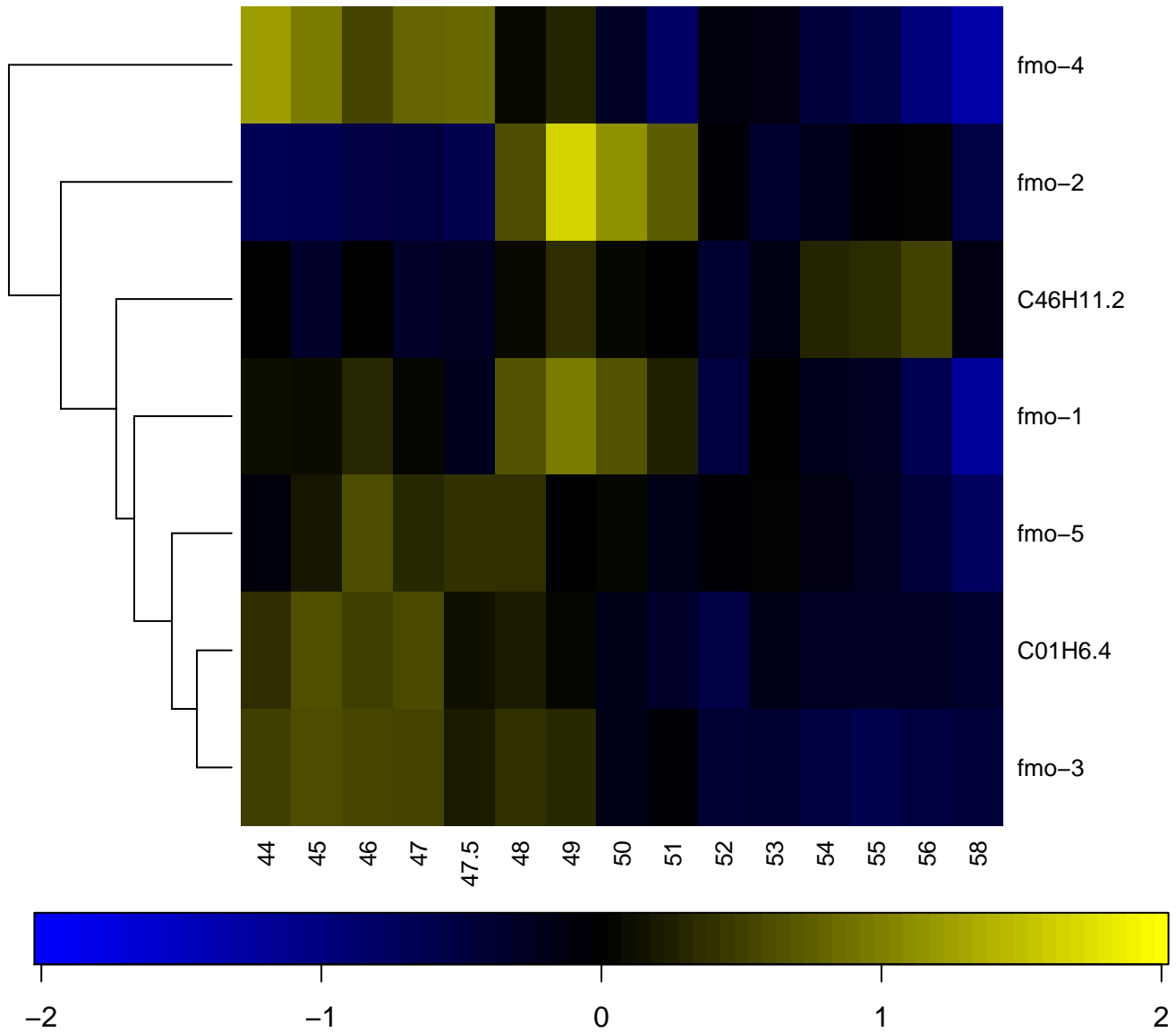

Flavin containing amine oxidoreductase

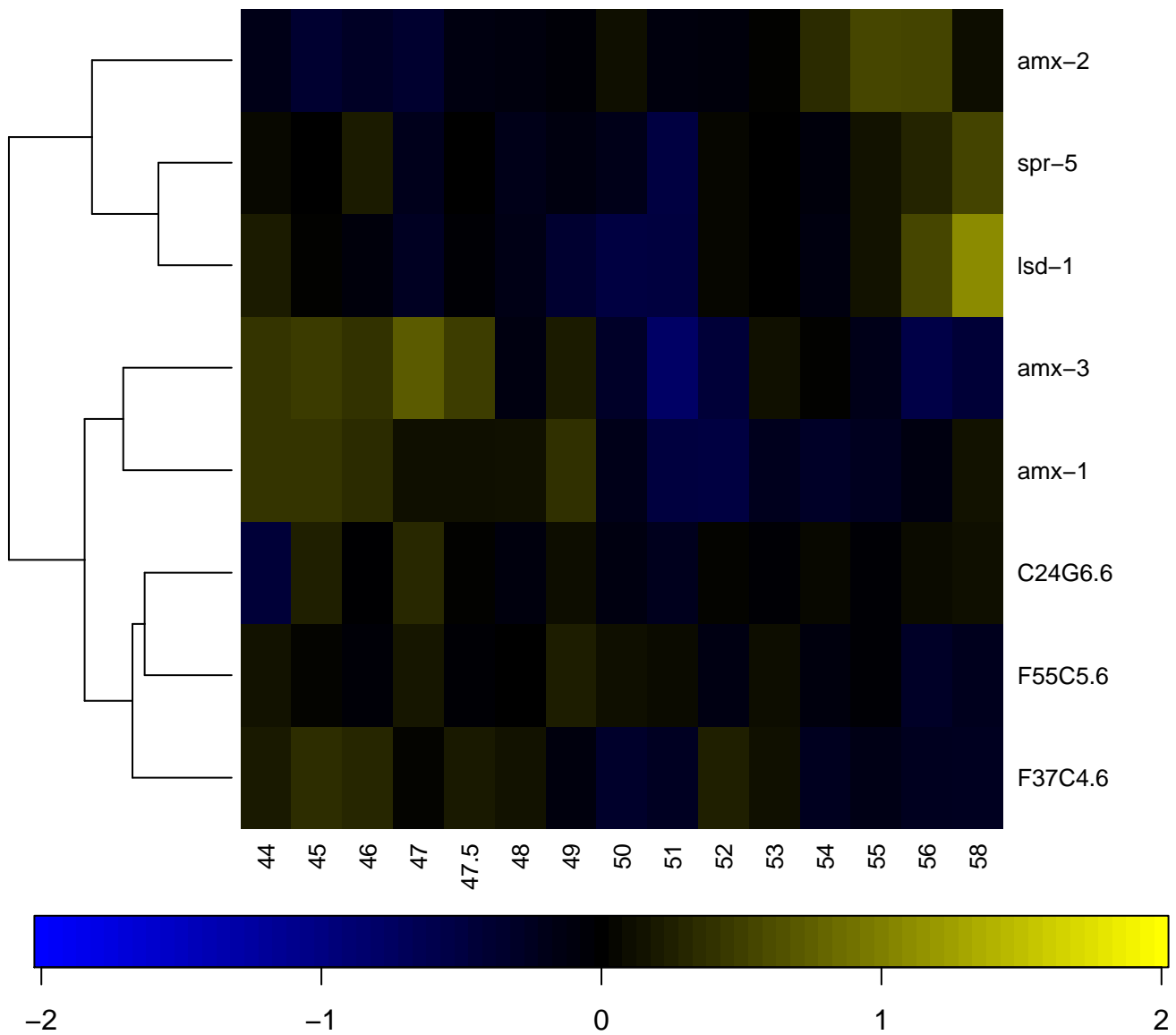

Flavoprotein pyridine nucleotide cytochrome reductase

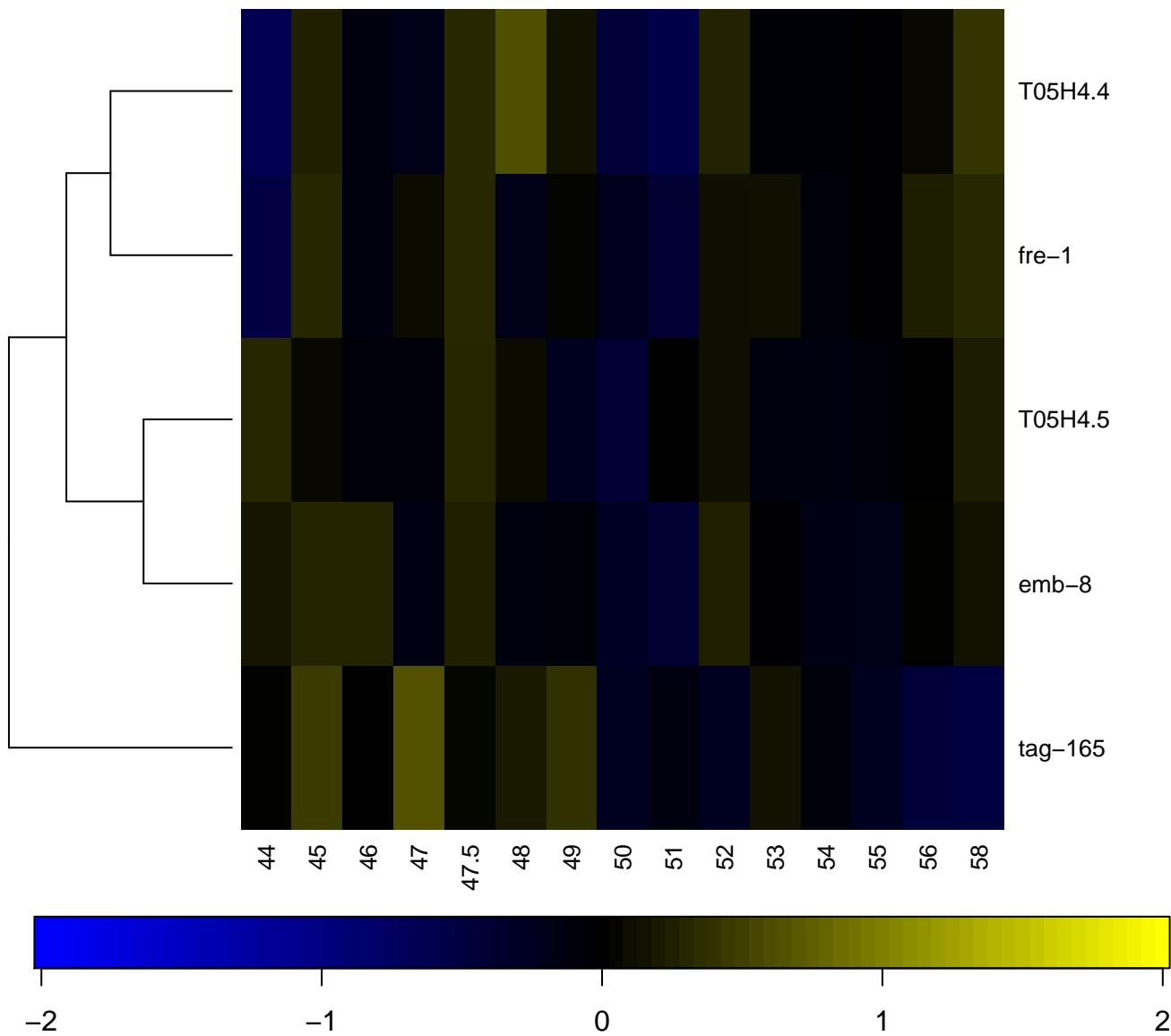

FMRFamide related peptide family

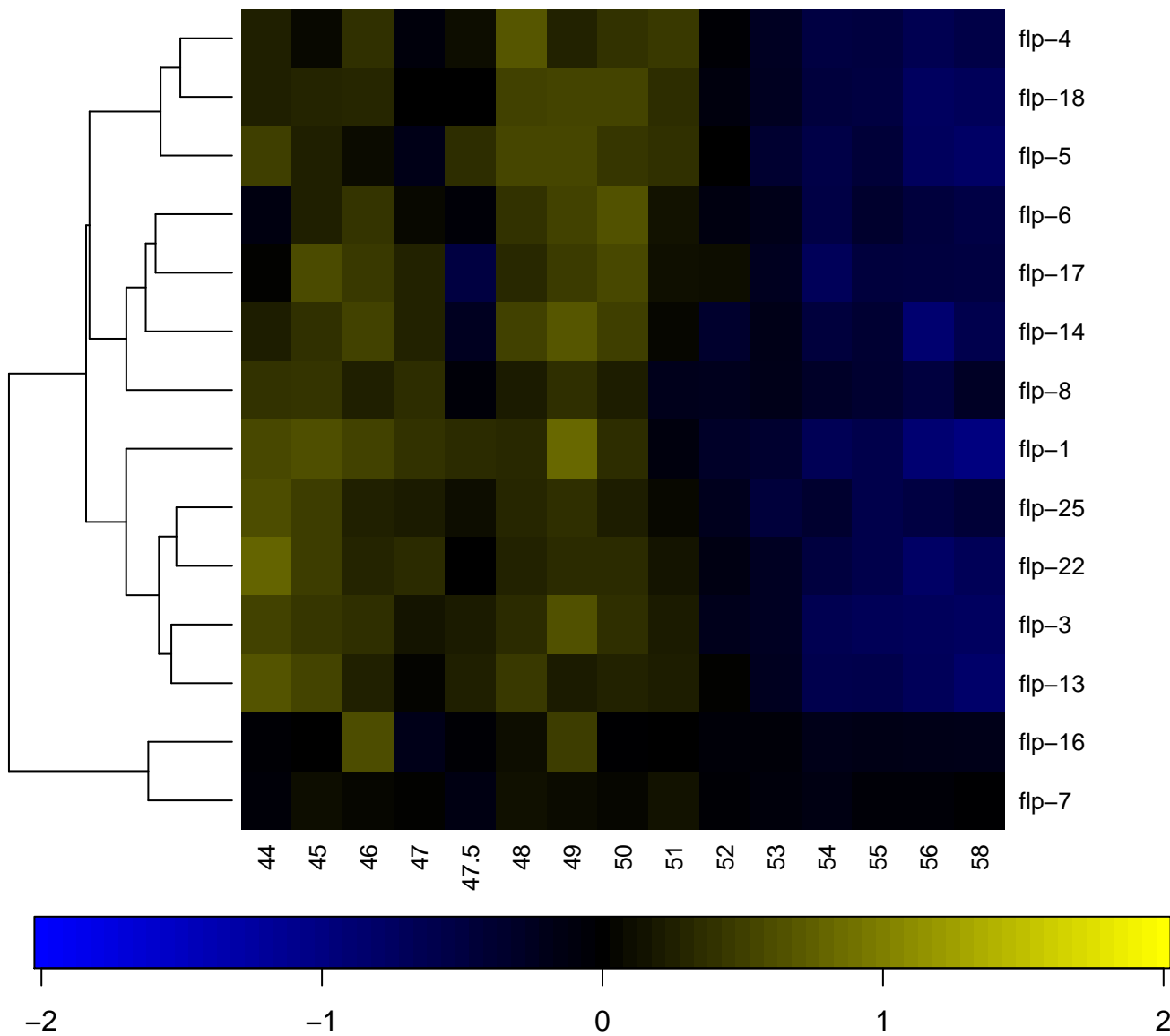

Fork head domain

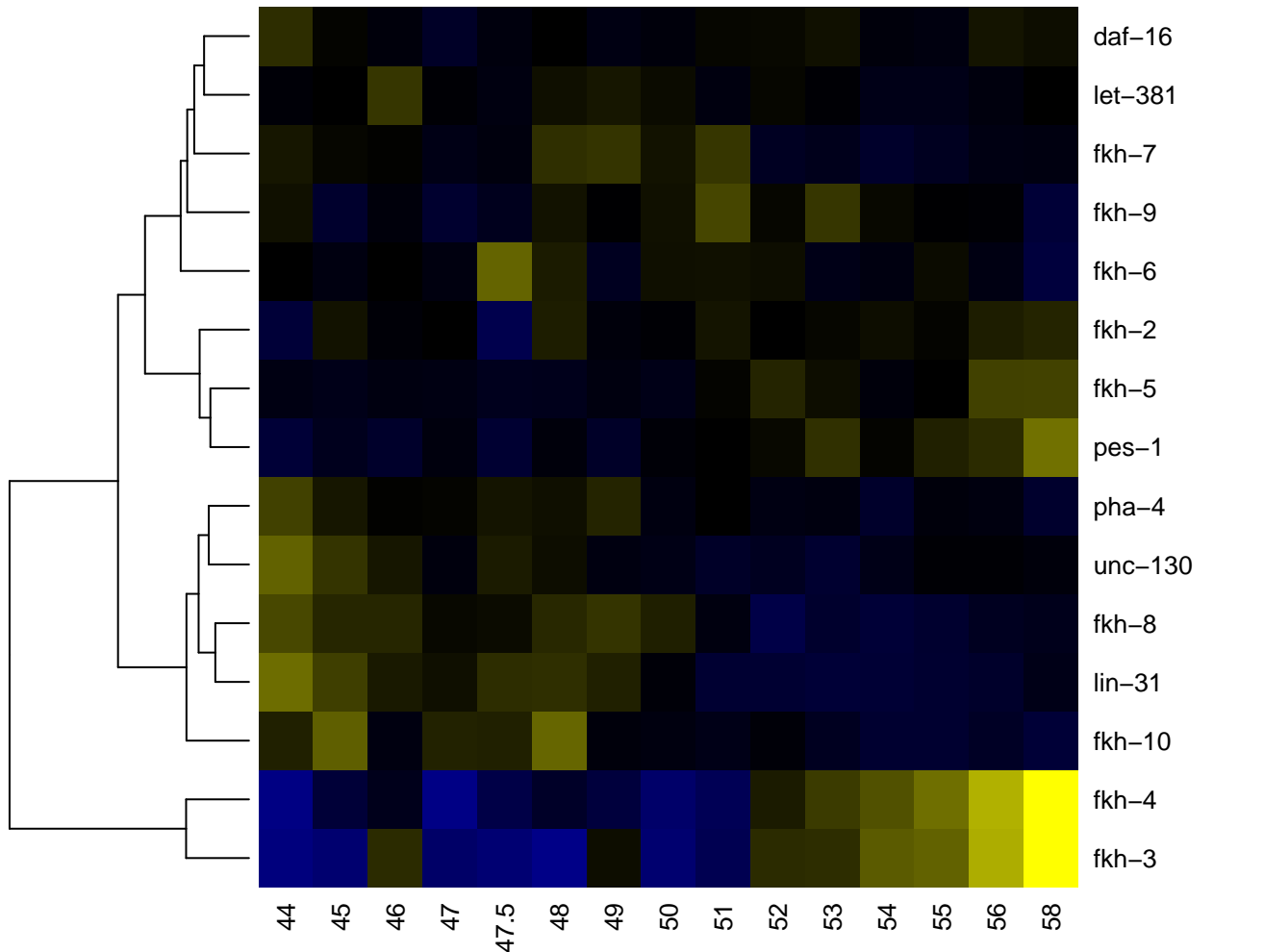

Forkhead-associated (FHA) domain

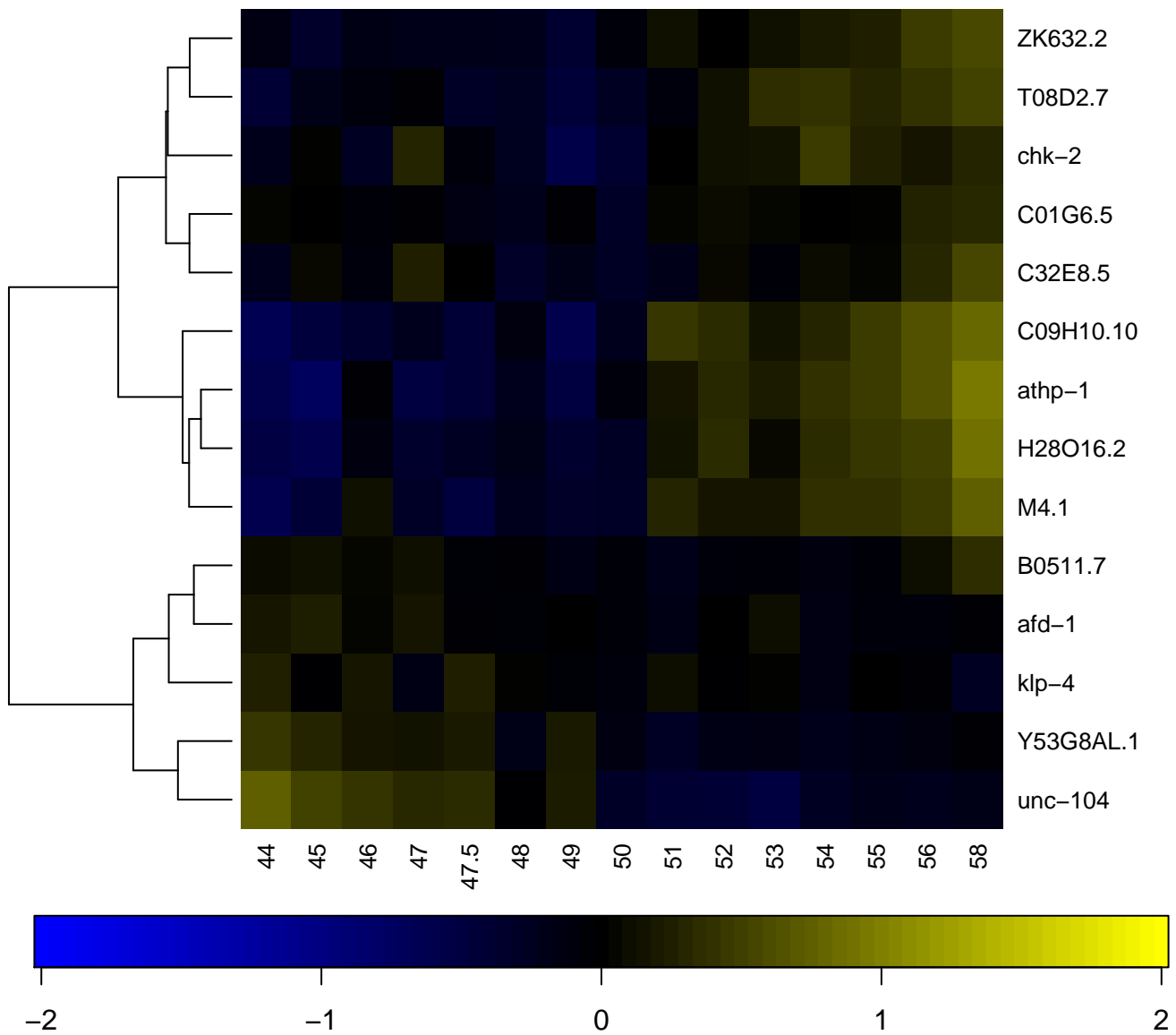

FR47-like

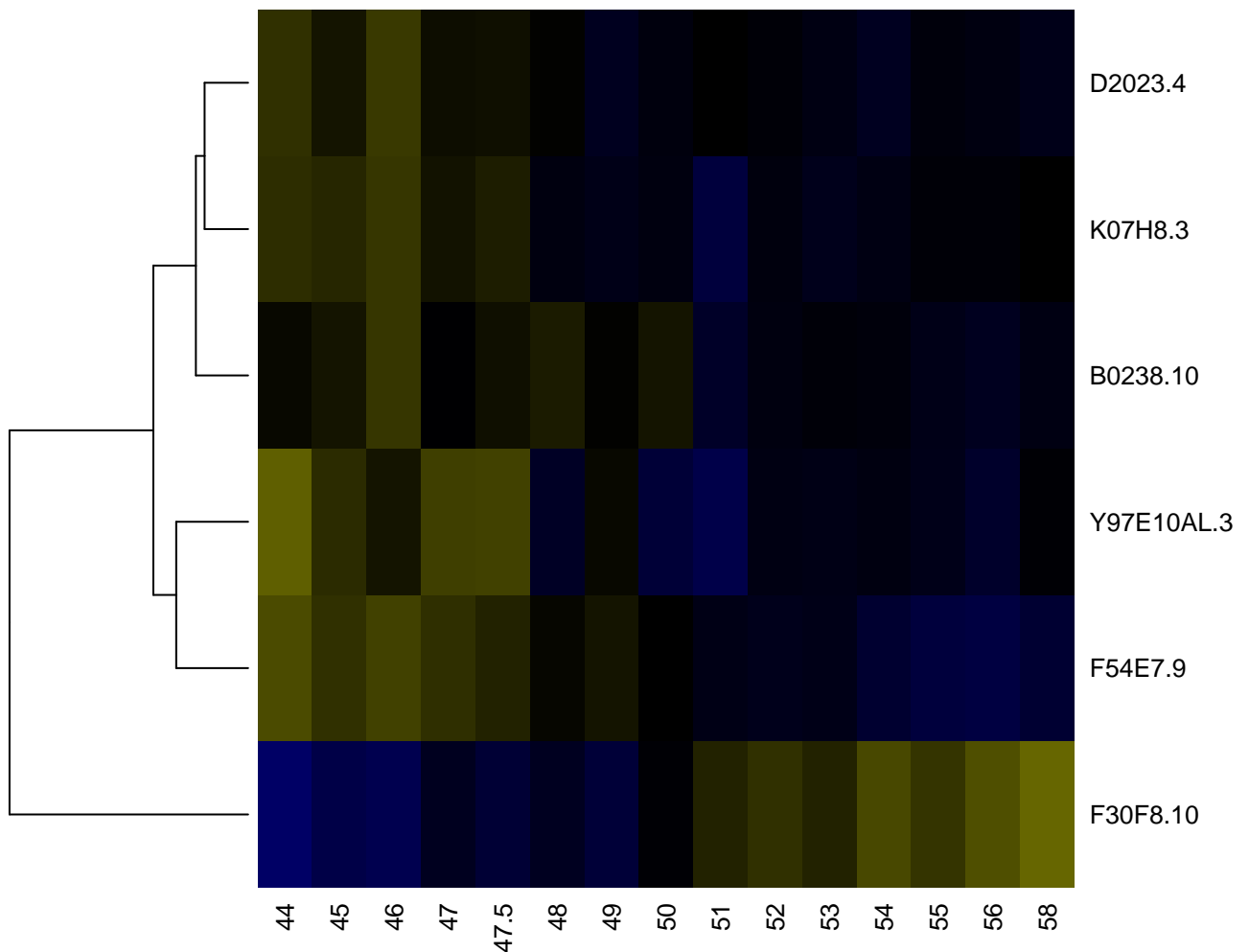

-2

-1

0

1

2

Frag1/DRAM/Sfk1

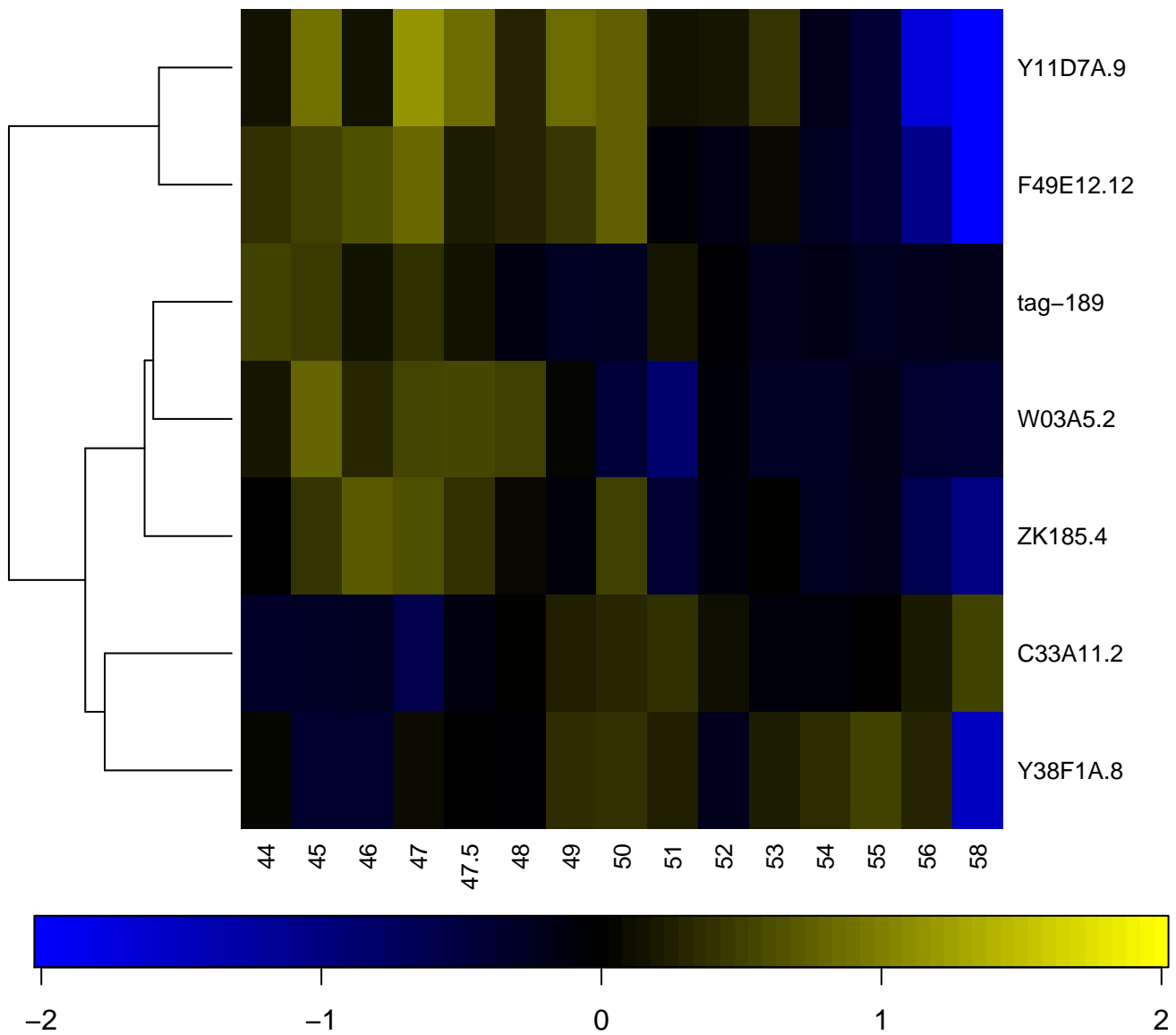

Fringe-like

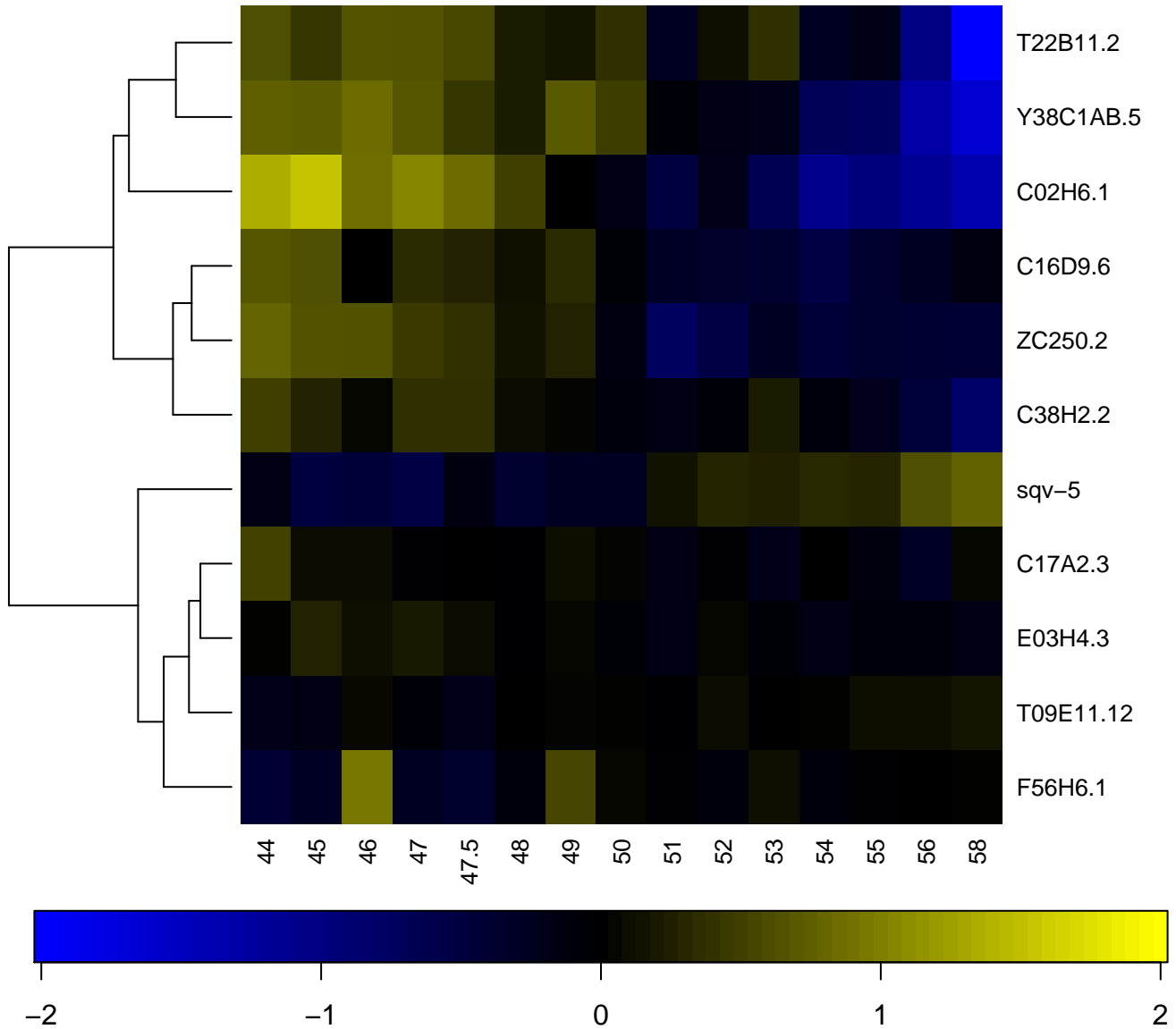

Frizzled domain

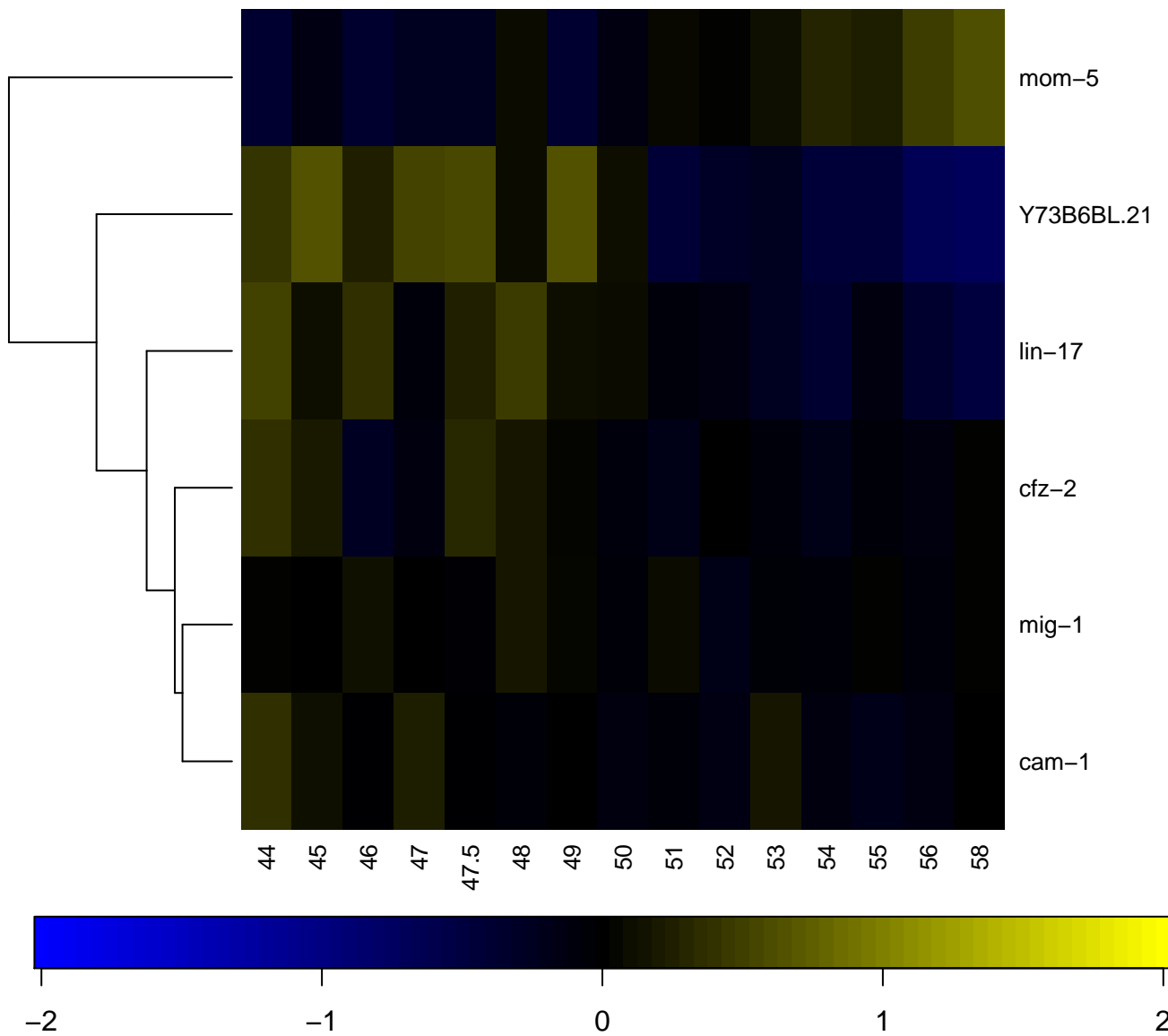

FTH domain

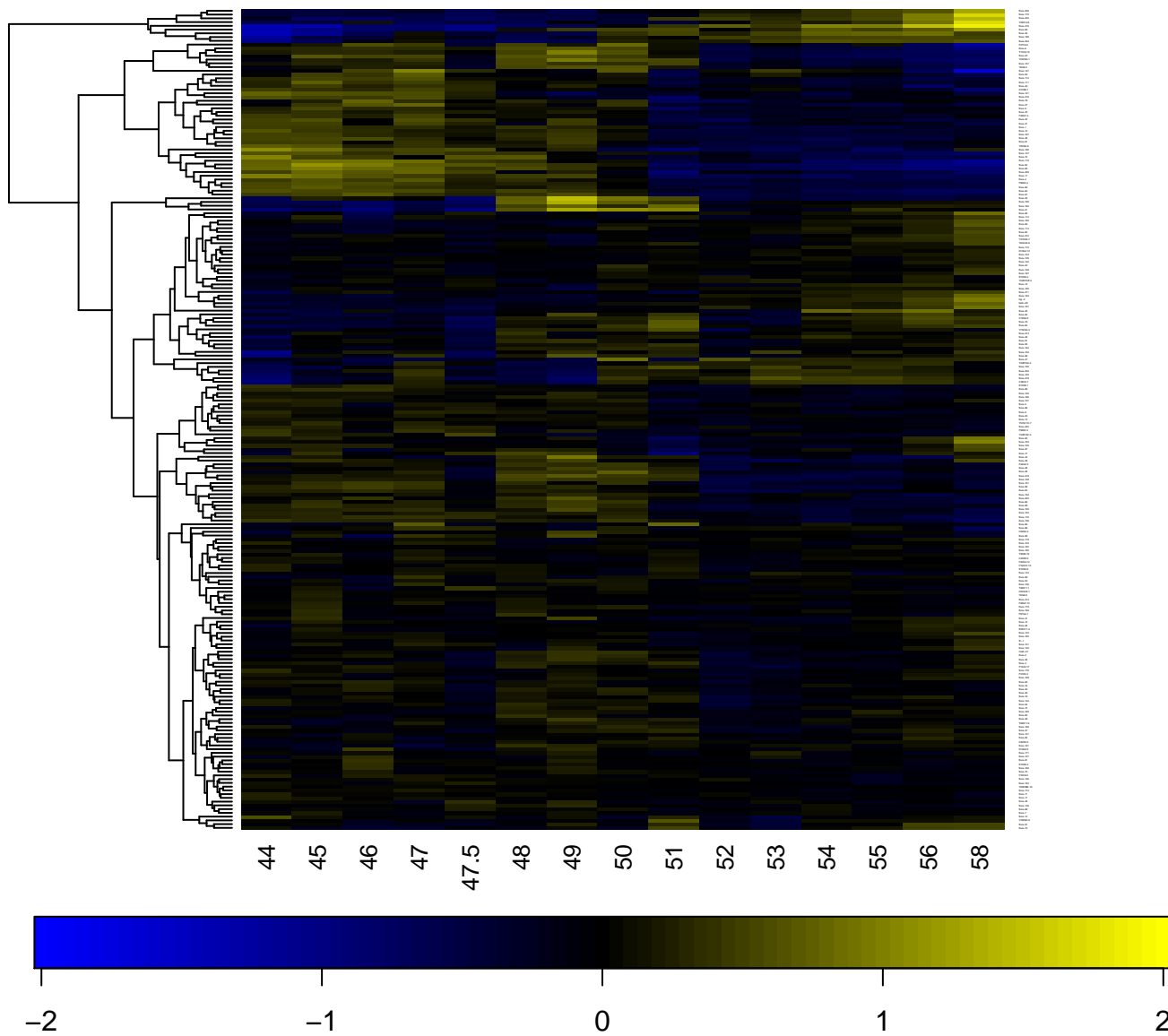

Fz domain

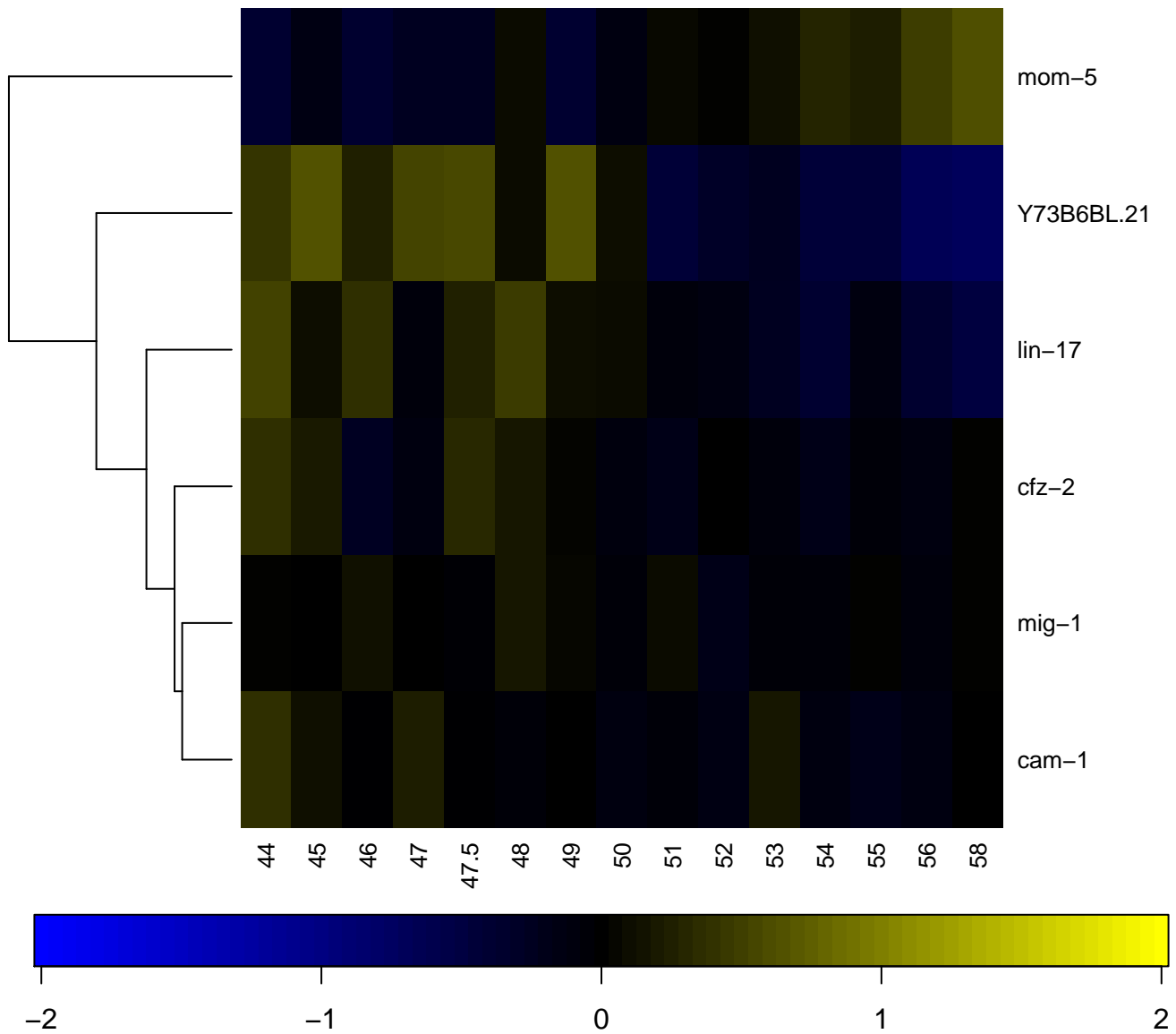

G-protein beta WD-40 repeat, region

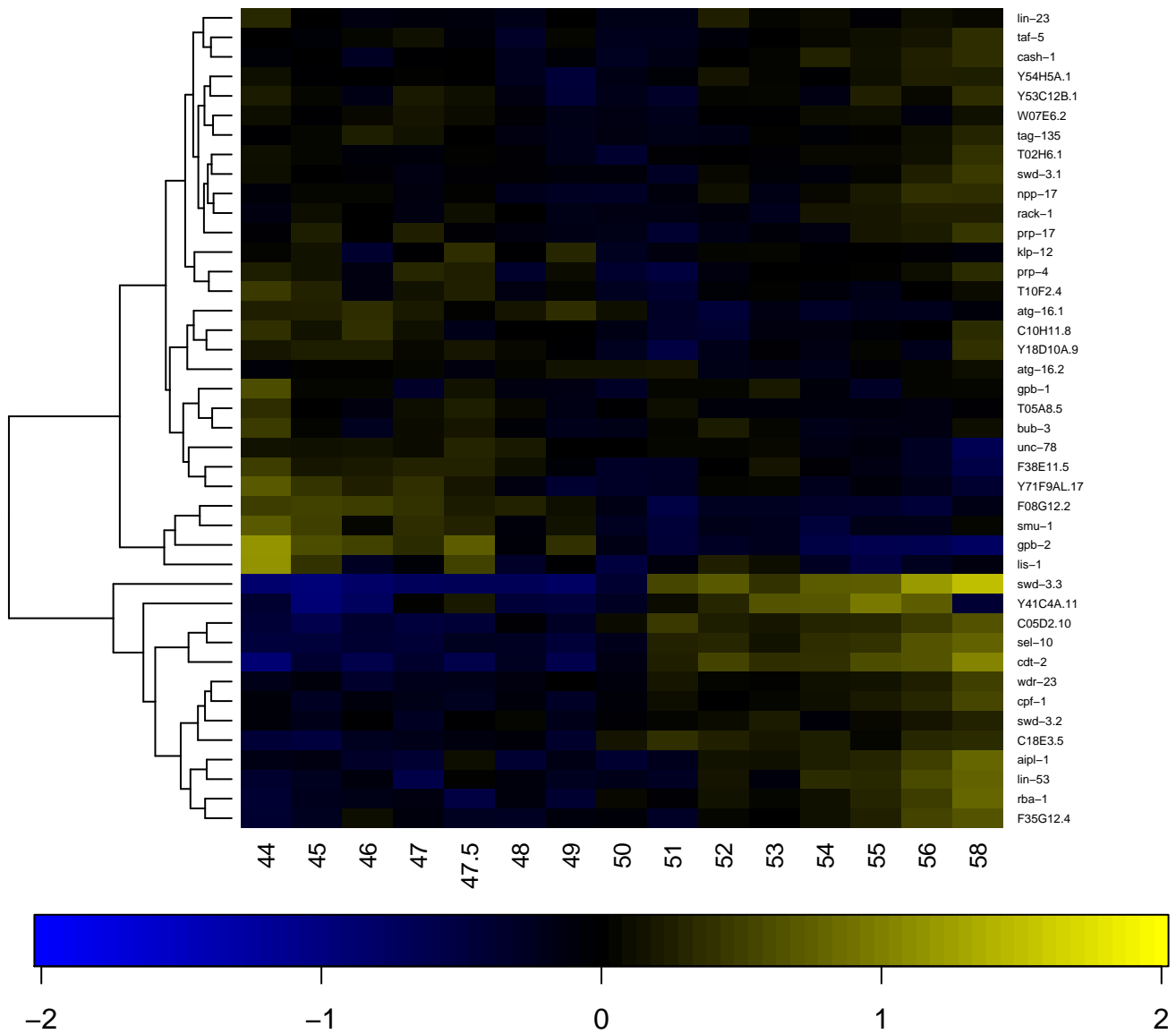

Galactose oxidase, beta-propeller

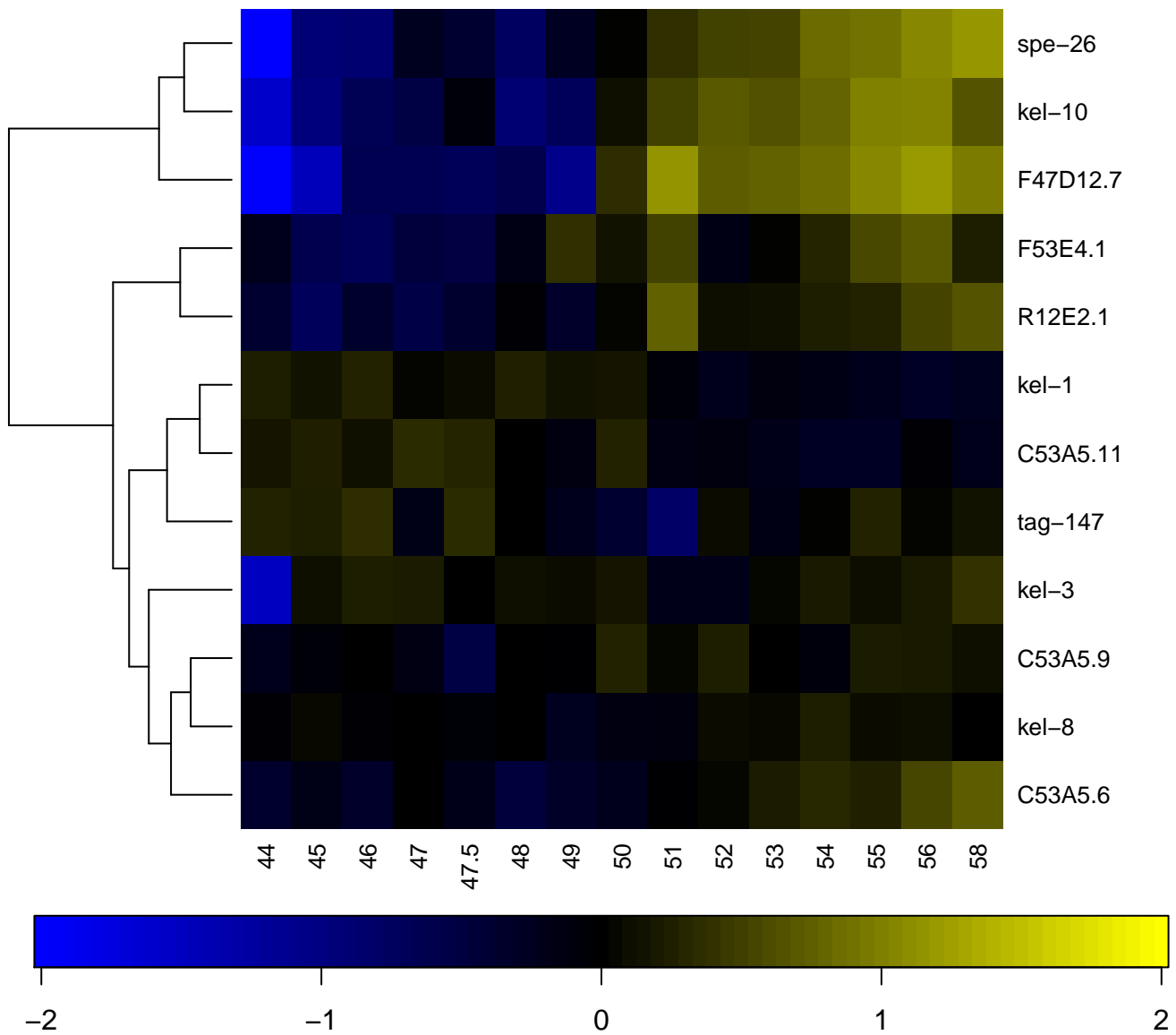

Galectin, carbohydrate recognition domain

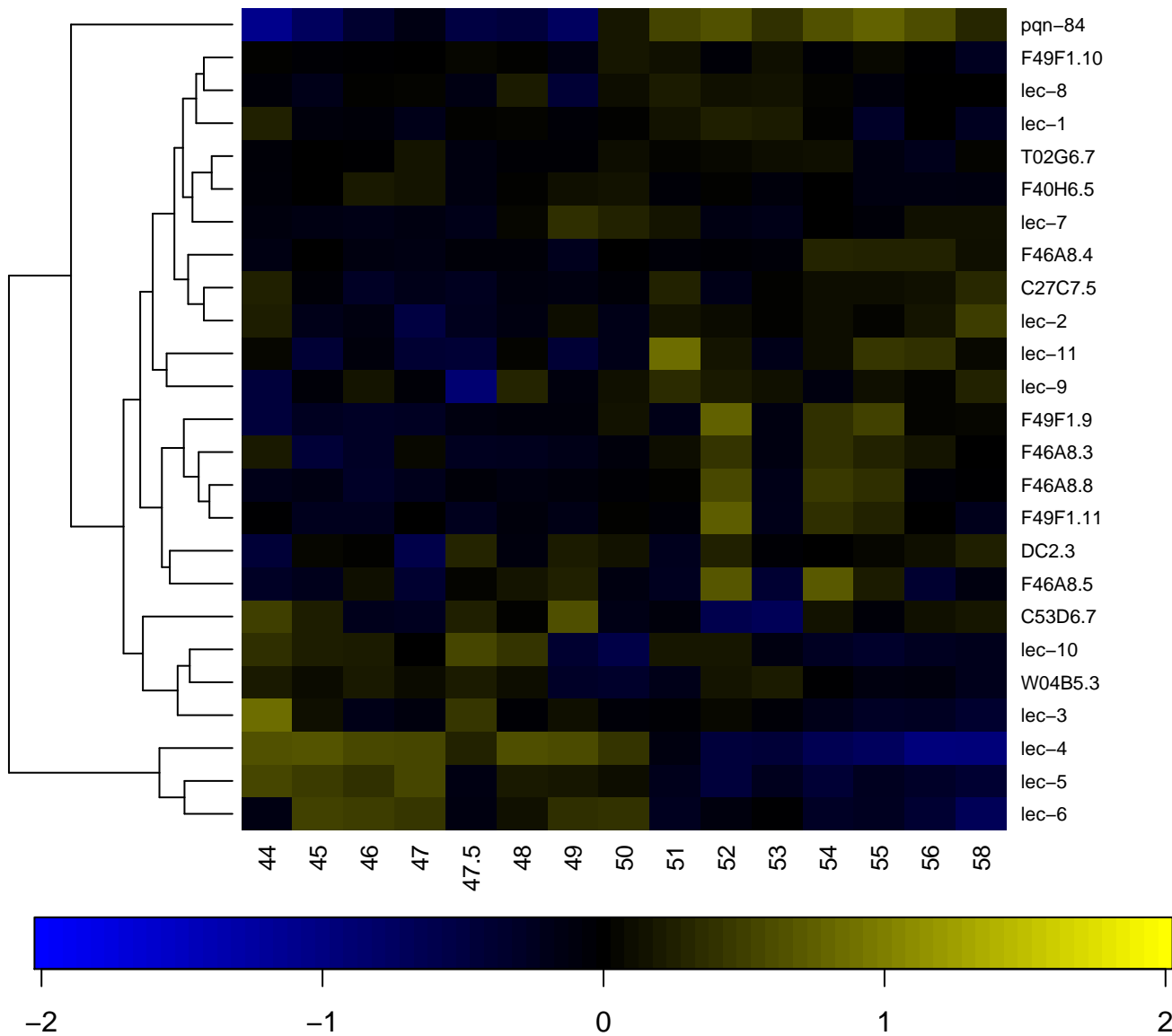

Gamma-aminobutyric acid A receptor

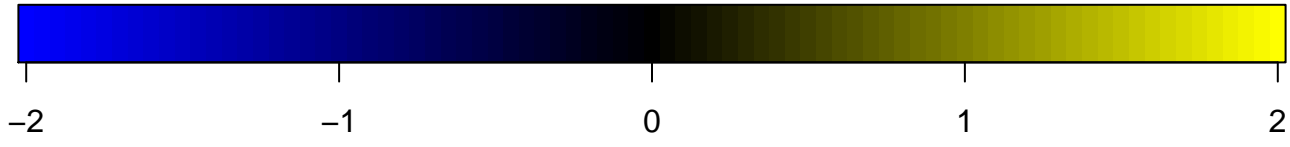
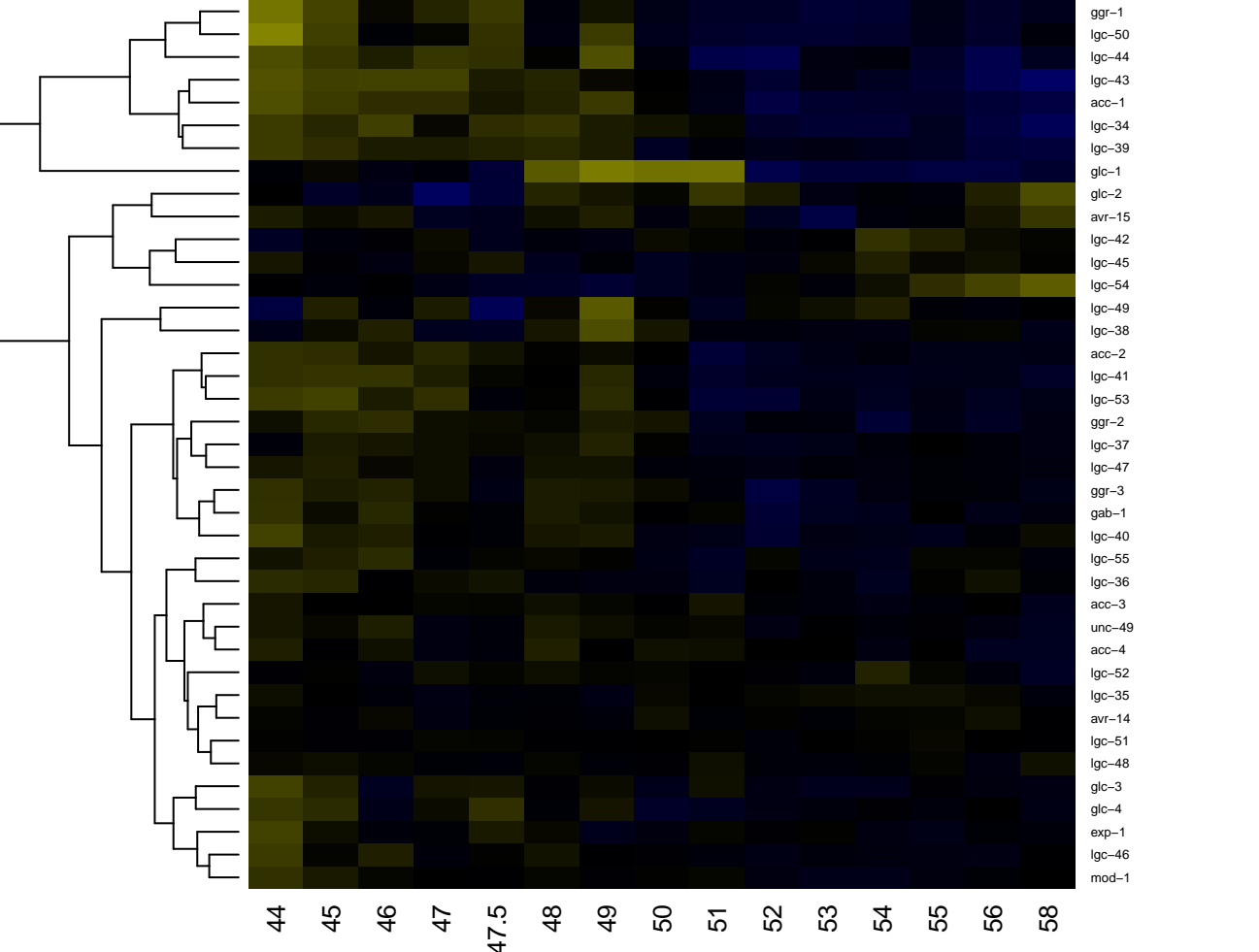

Gamma interferon inducible lysosomal thiol reductase GIL

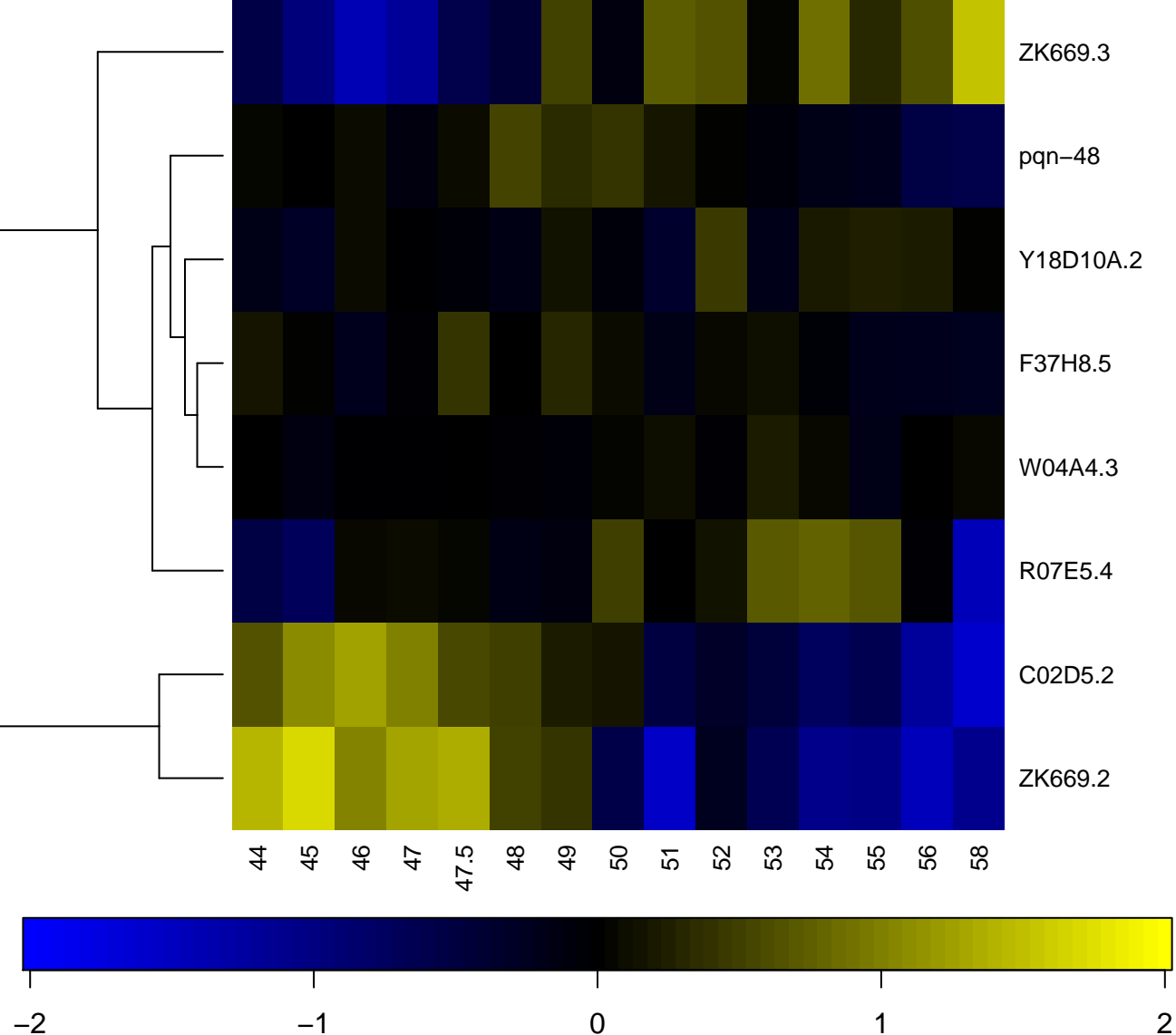

GCN5-related N-acetyltransferase, C-terminal

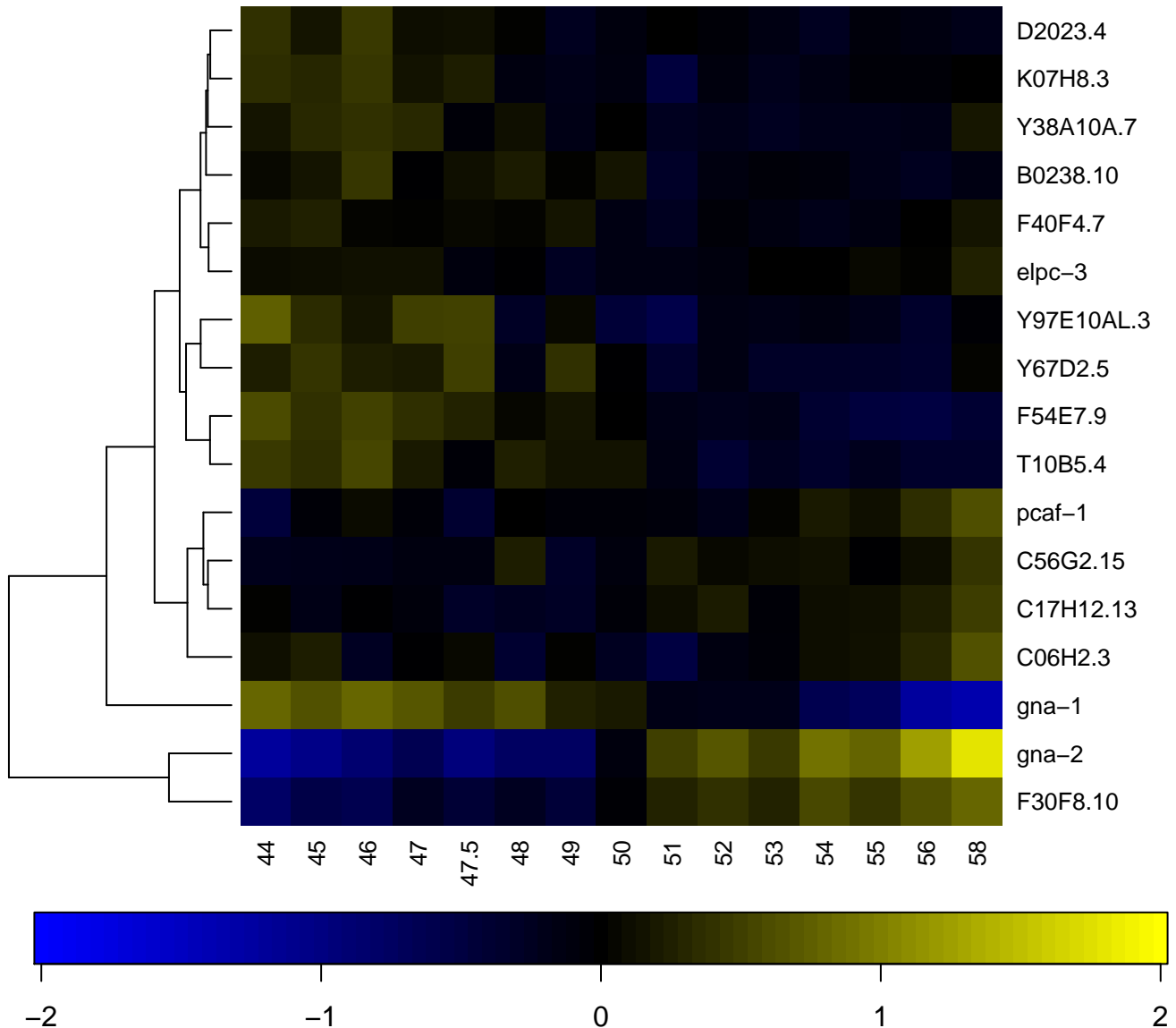

General substrate transporter

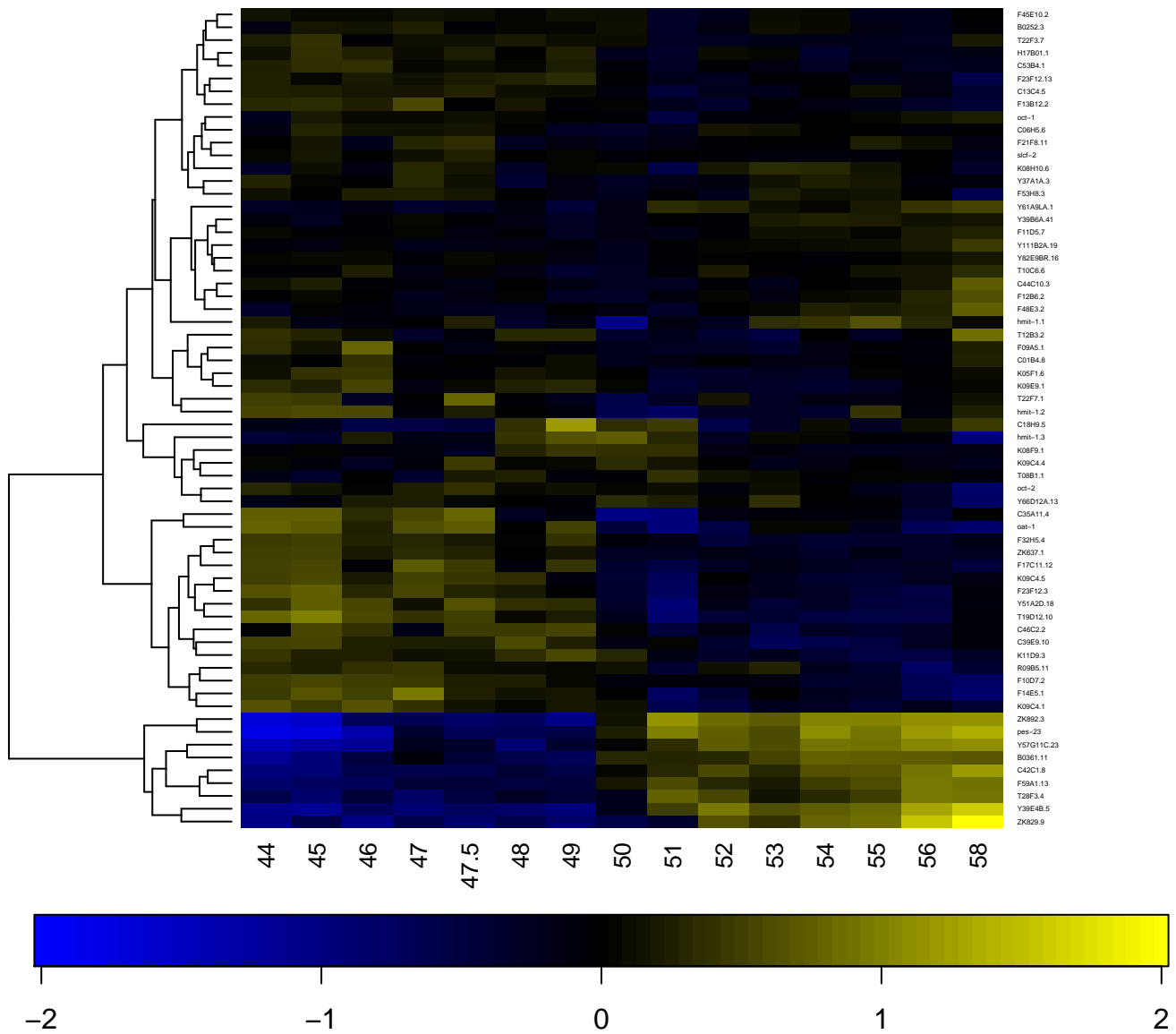

Globin

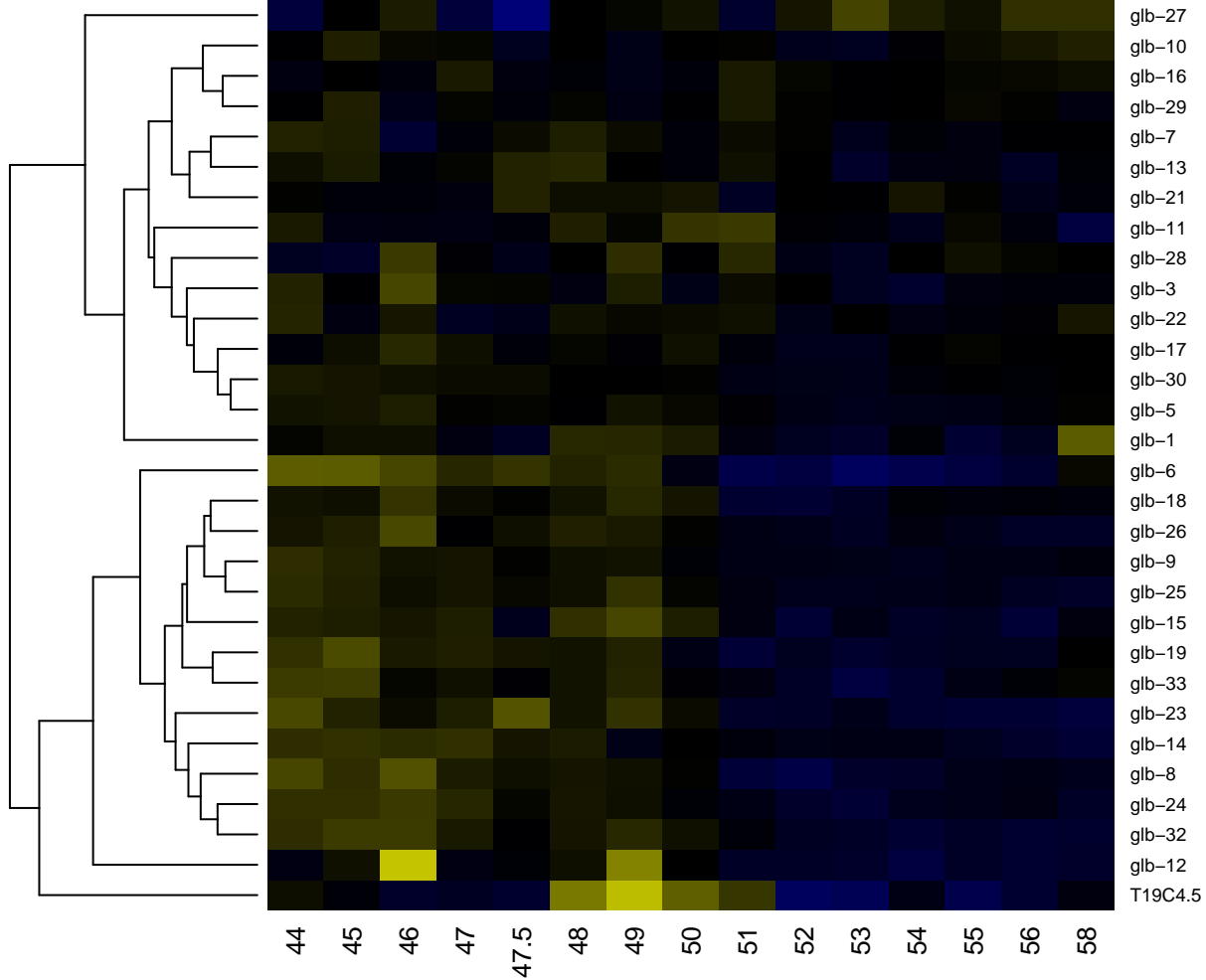

Globin, subset

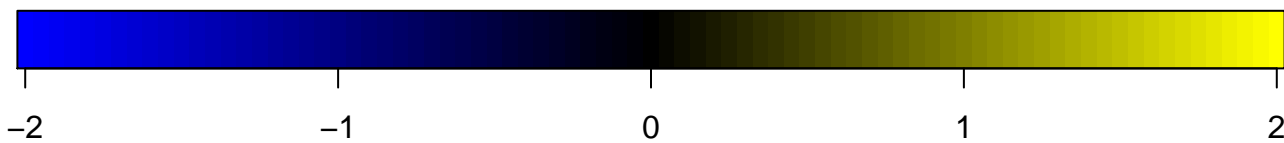
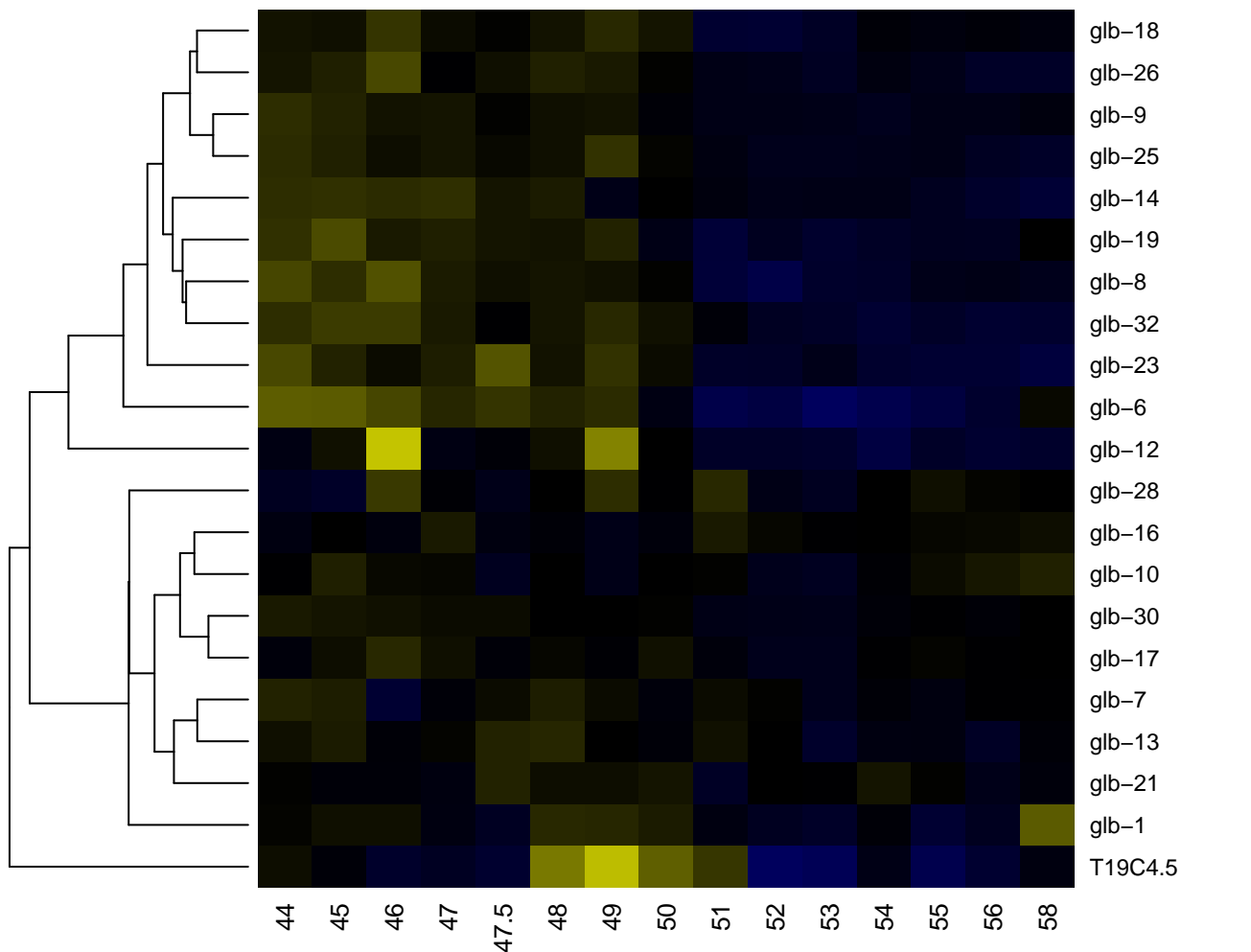

Glucose/ribitol dehydrogenase

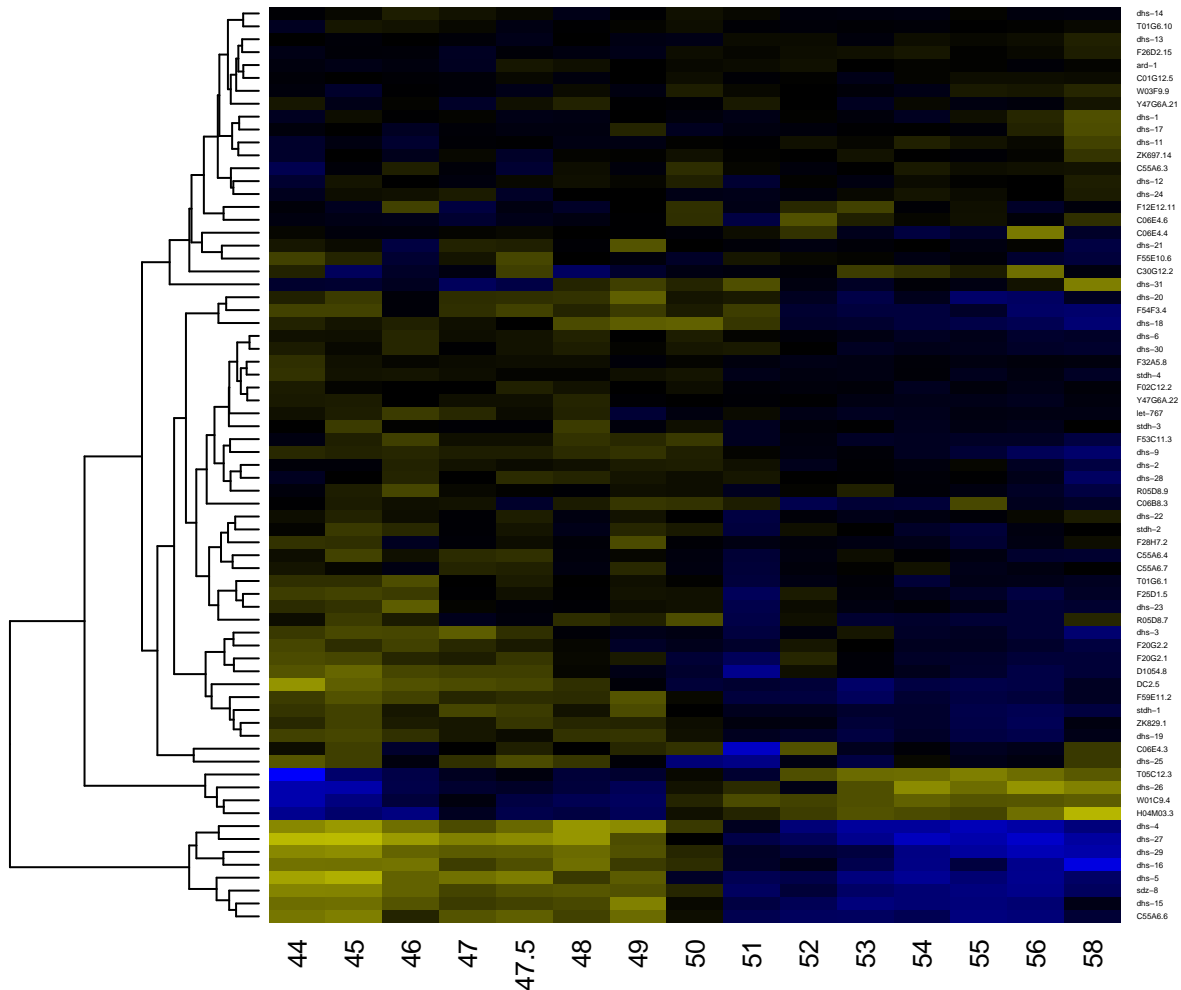

Glutamate receptor-related

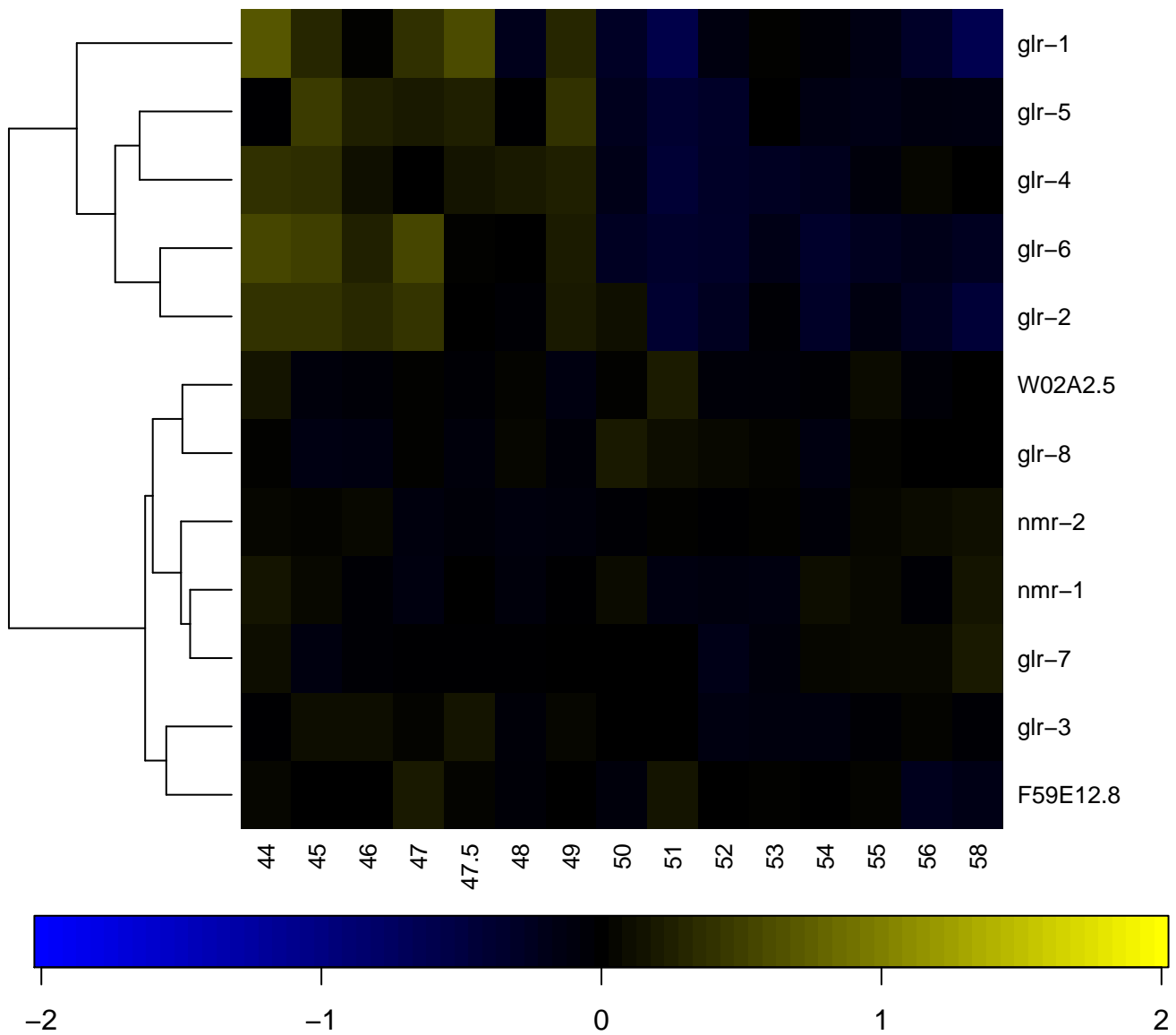

Glutamate receptor, L-glutamate/glycine-binding

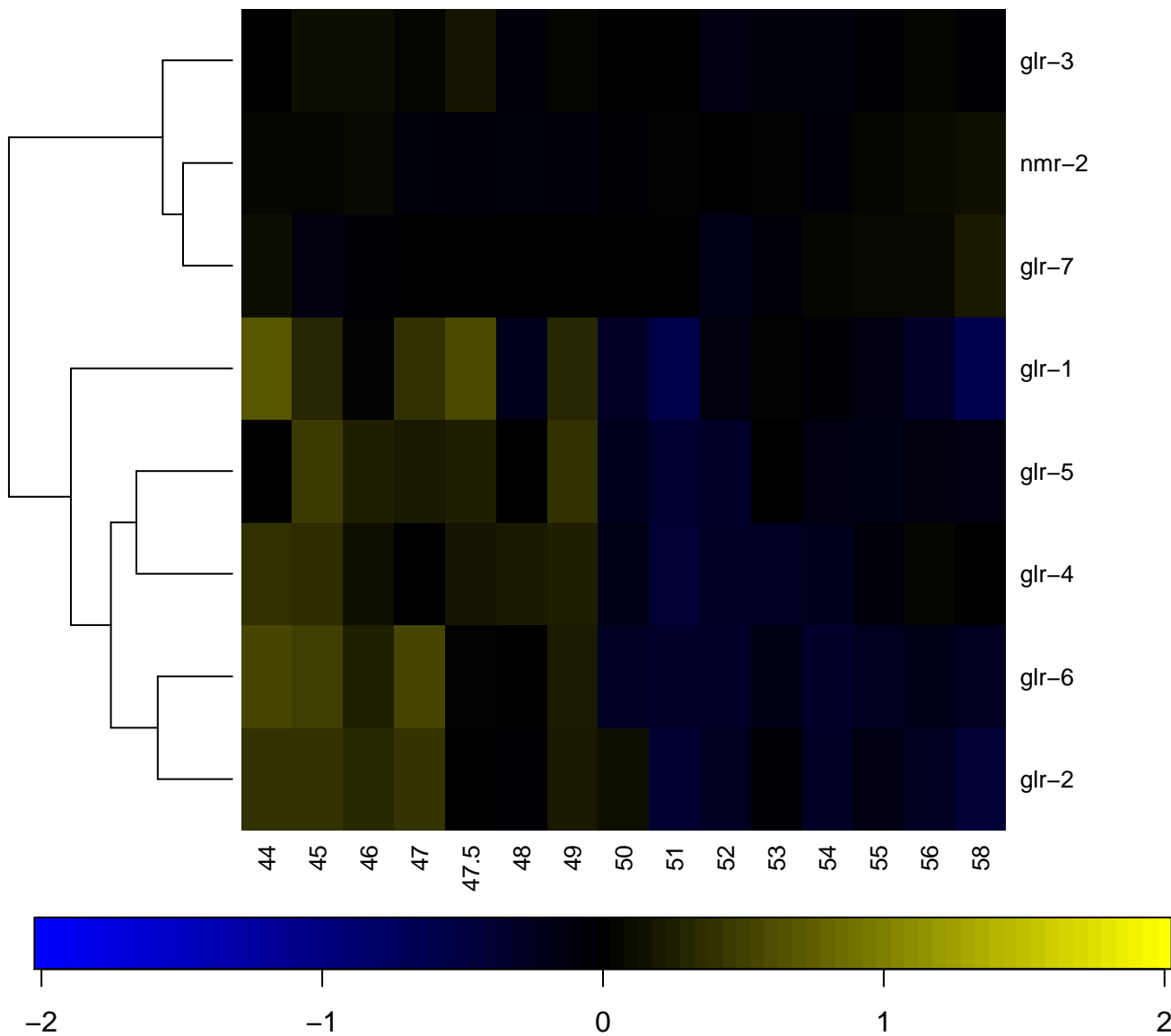

Glutamine synthetase, beta-Grasp

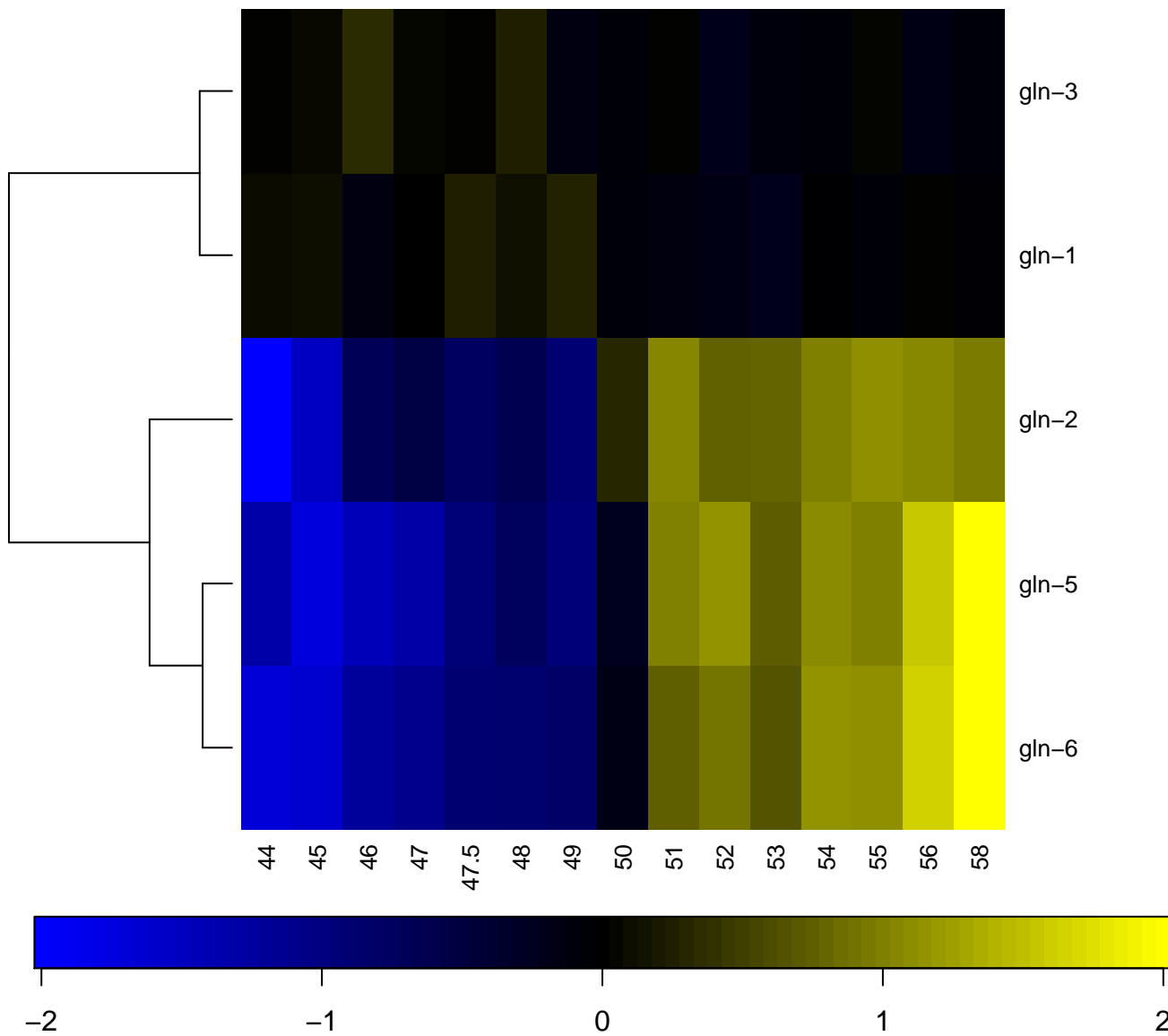

Glutamine synthetase, beta-Grasp domain

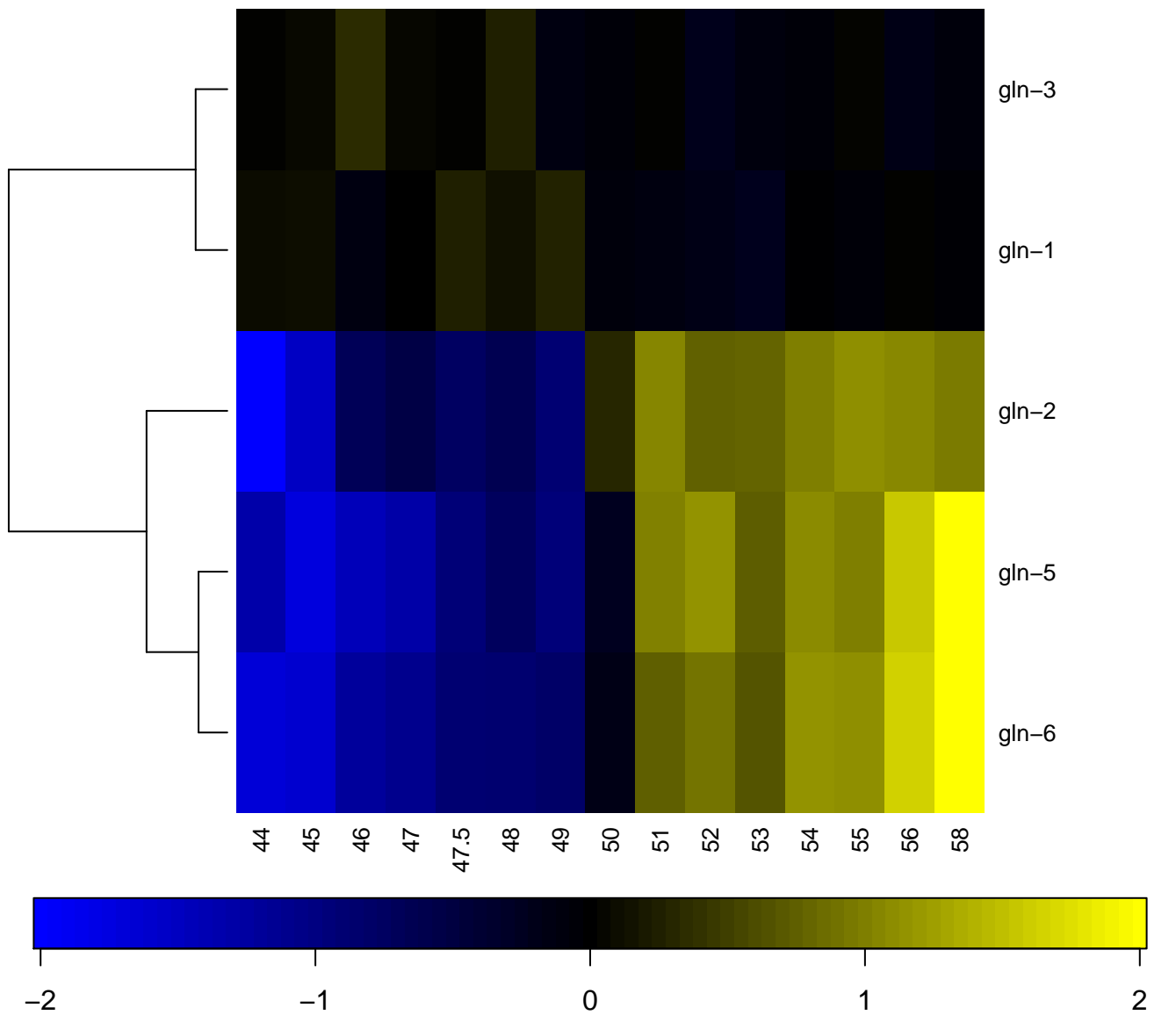

Glutamine synthetase, catalytic domain

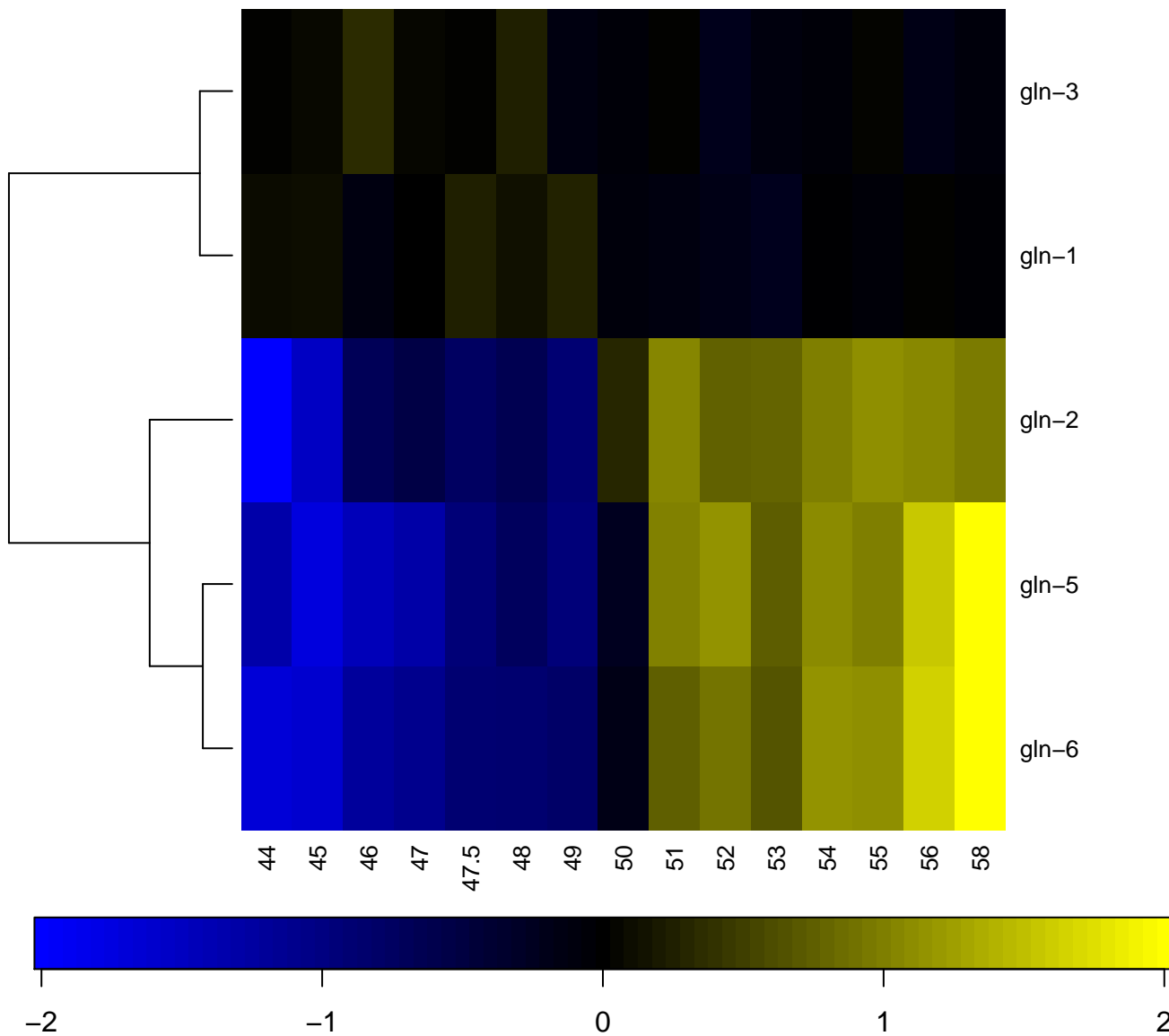

Glutaredoxin subgroup

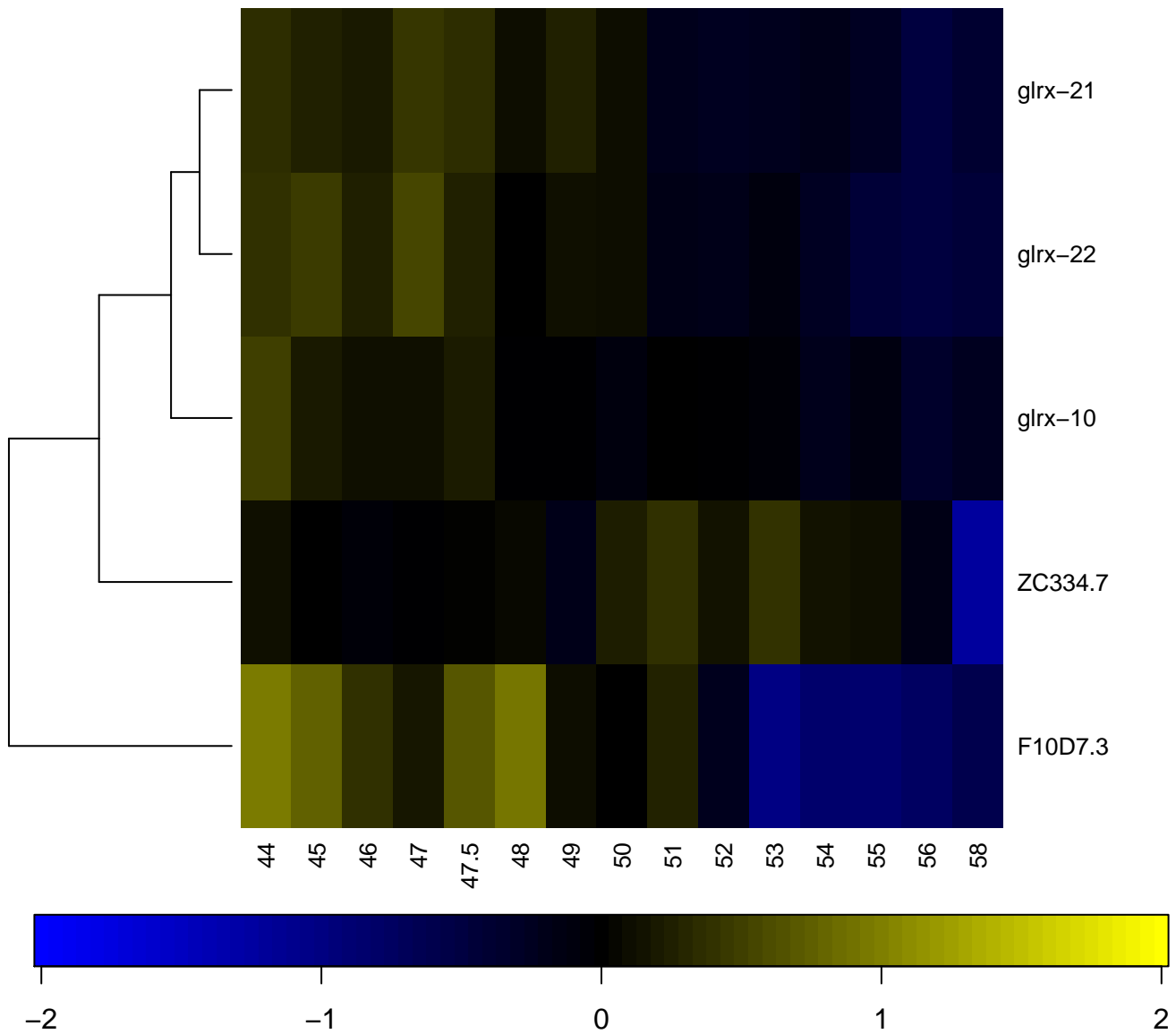

Glutathione S-transferase, C-terminal

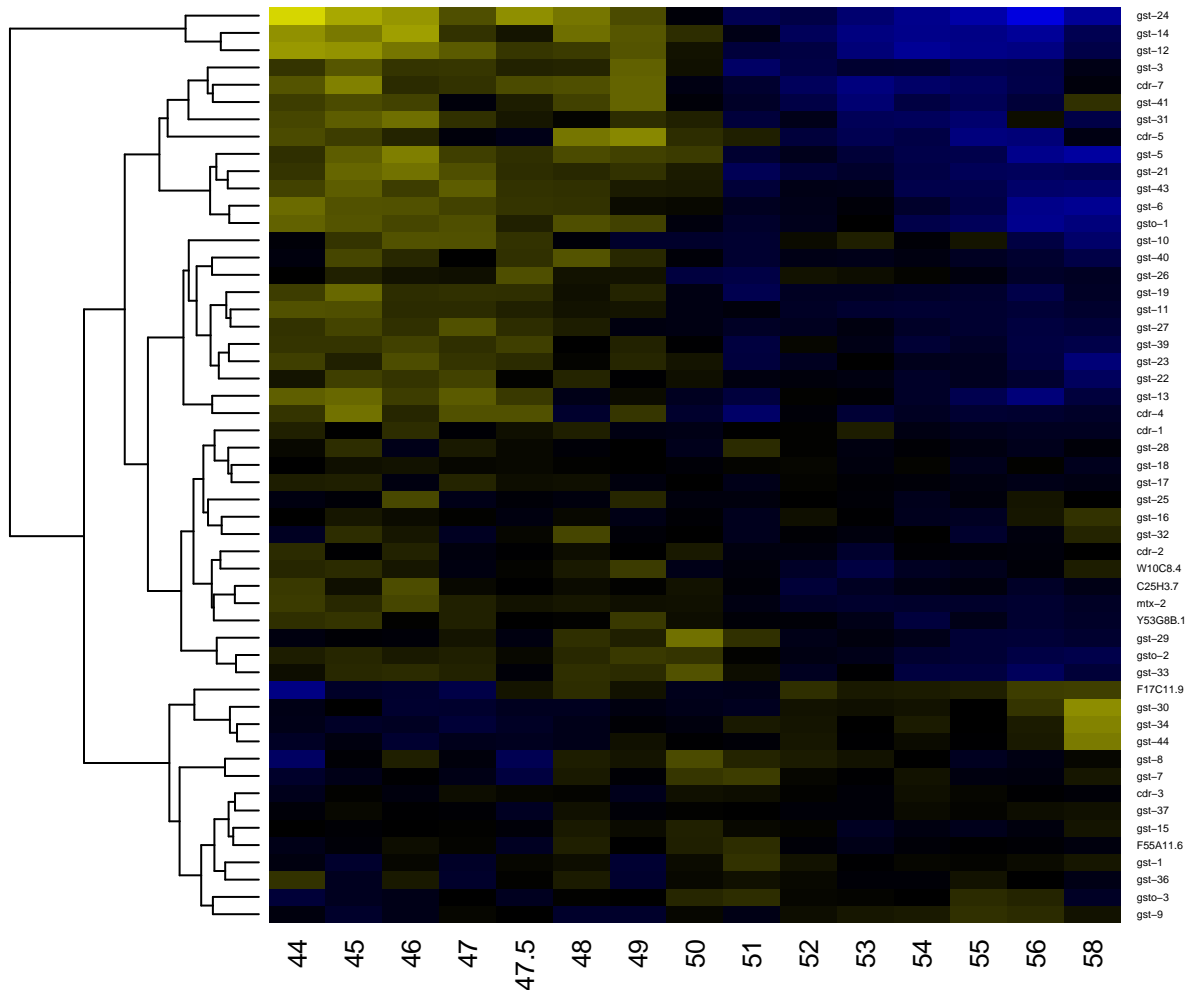

Glutathione S-transferase, C-terminal-like

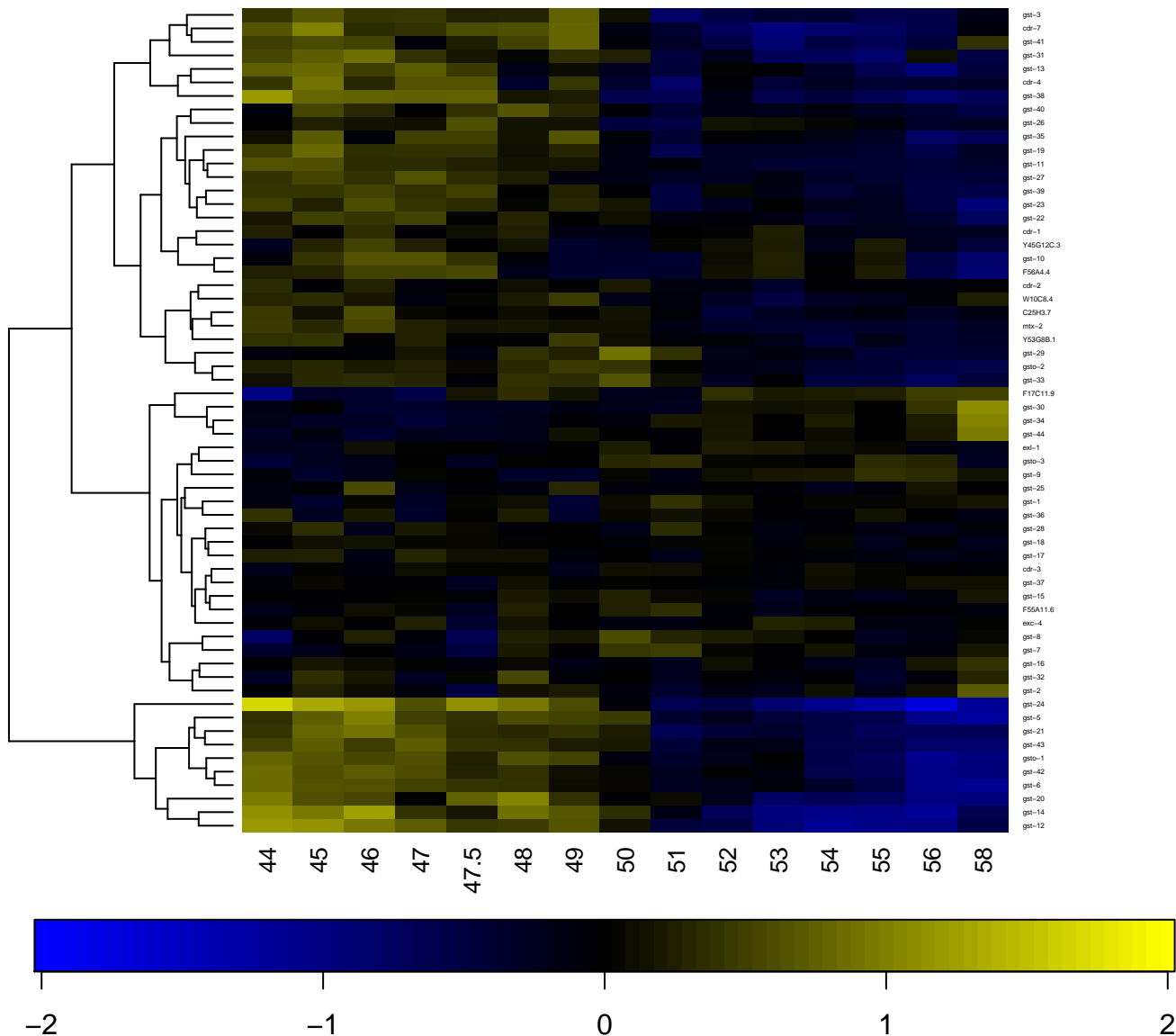

Glutathione S-transferase, C-terminal domain

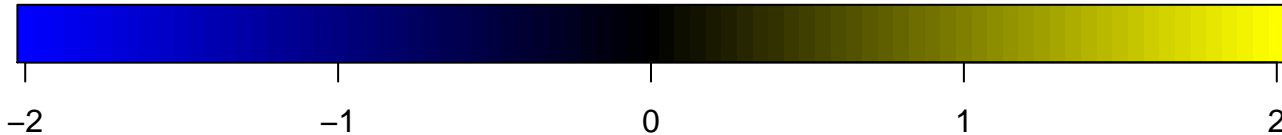
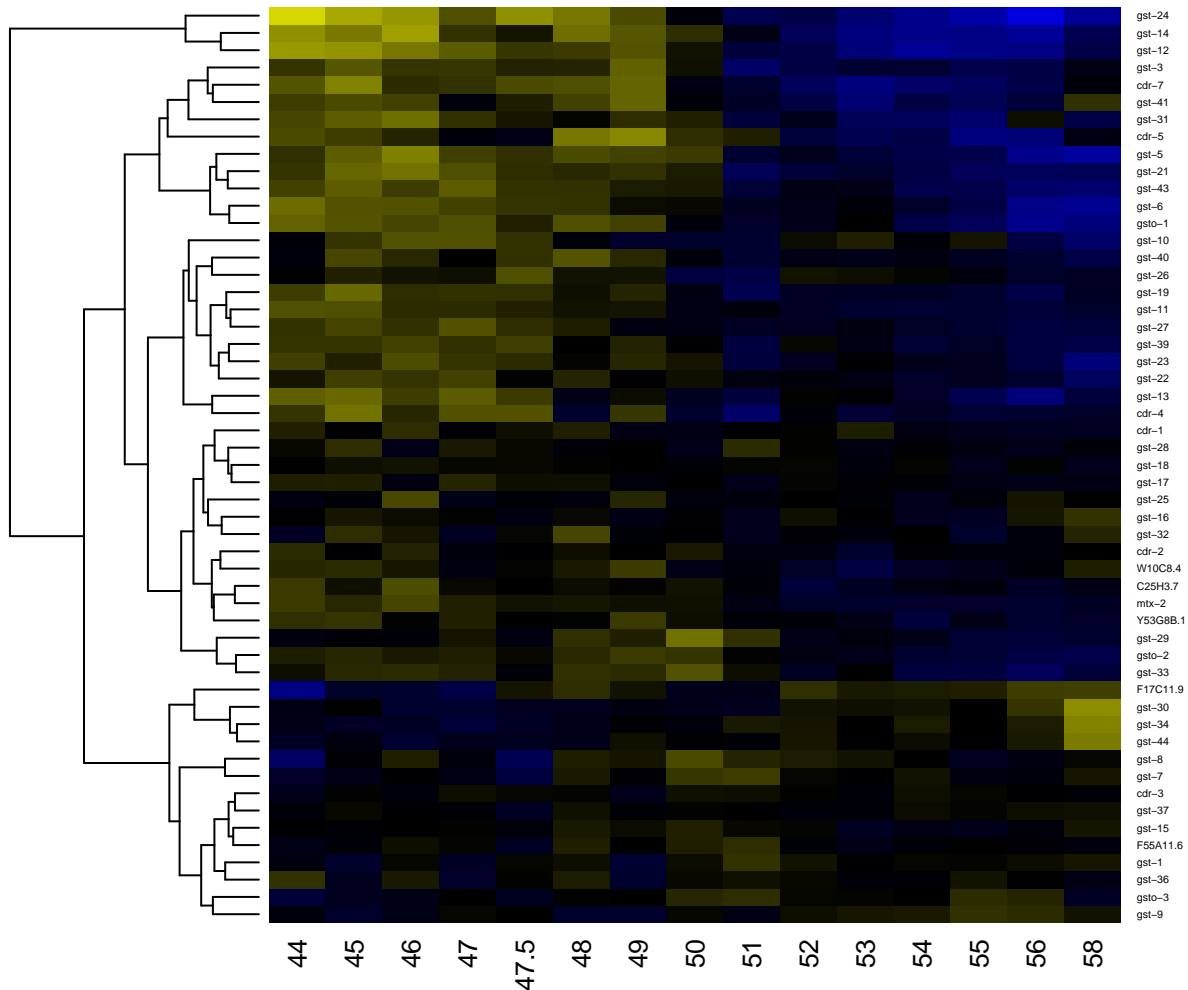

Glutathione S-transferase, N-terminal

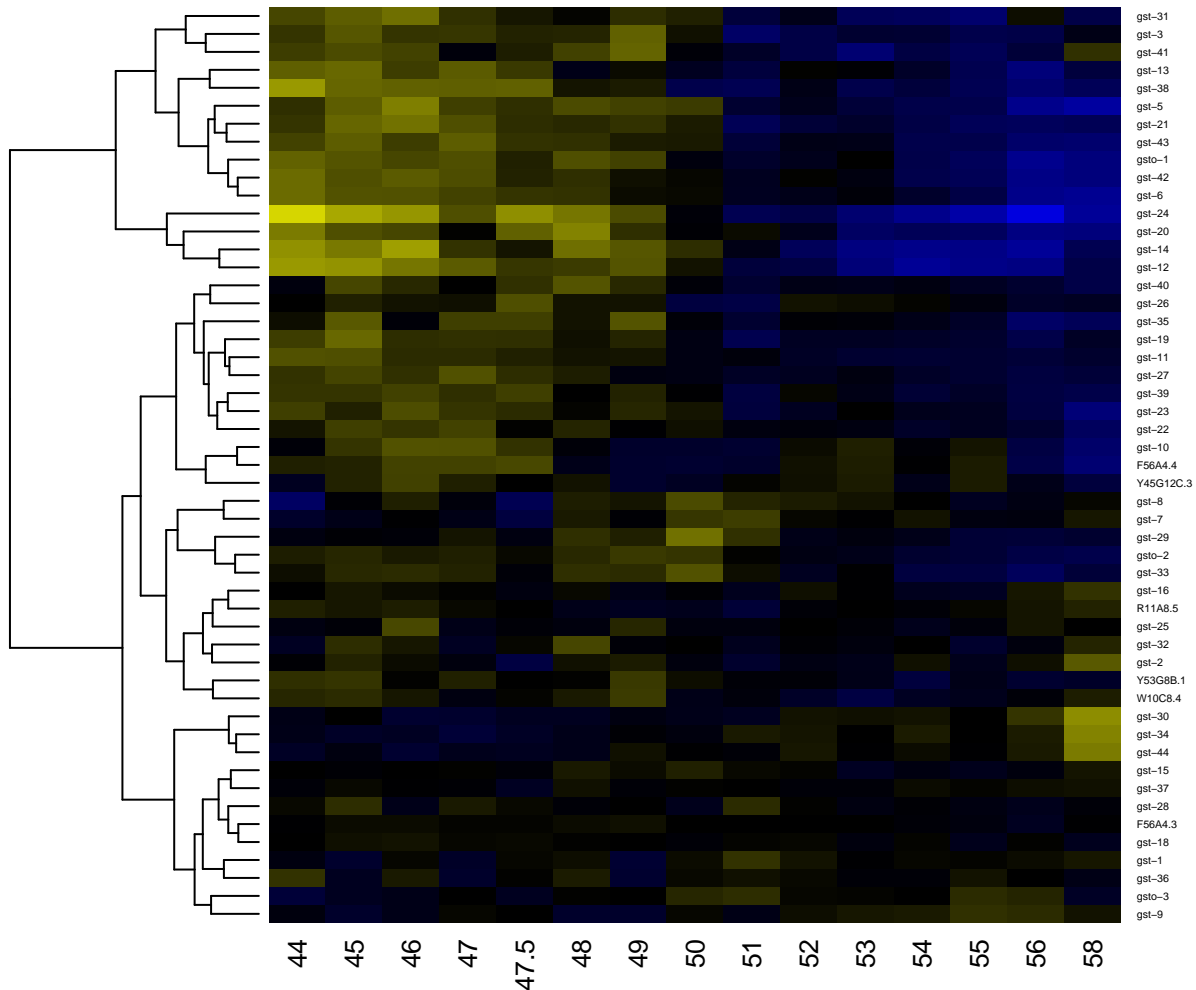

Glutathione S-transferase, N-terminal domain

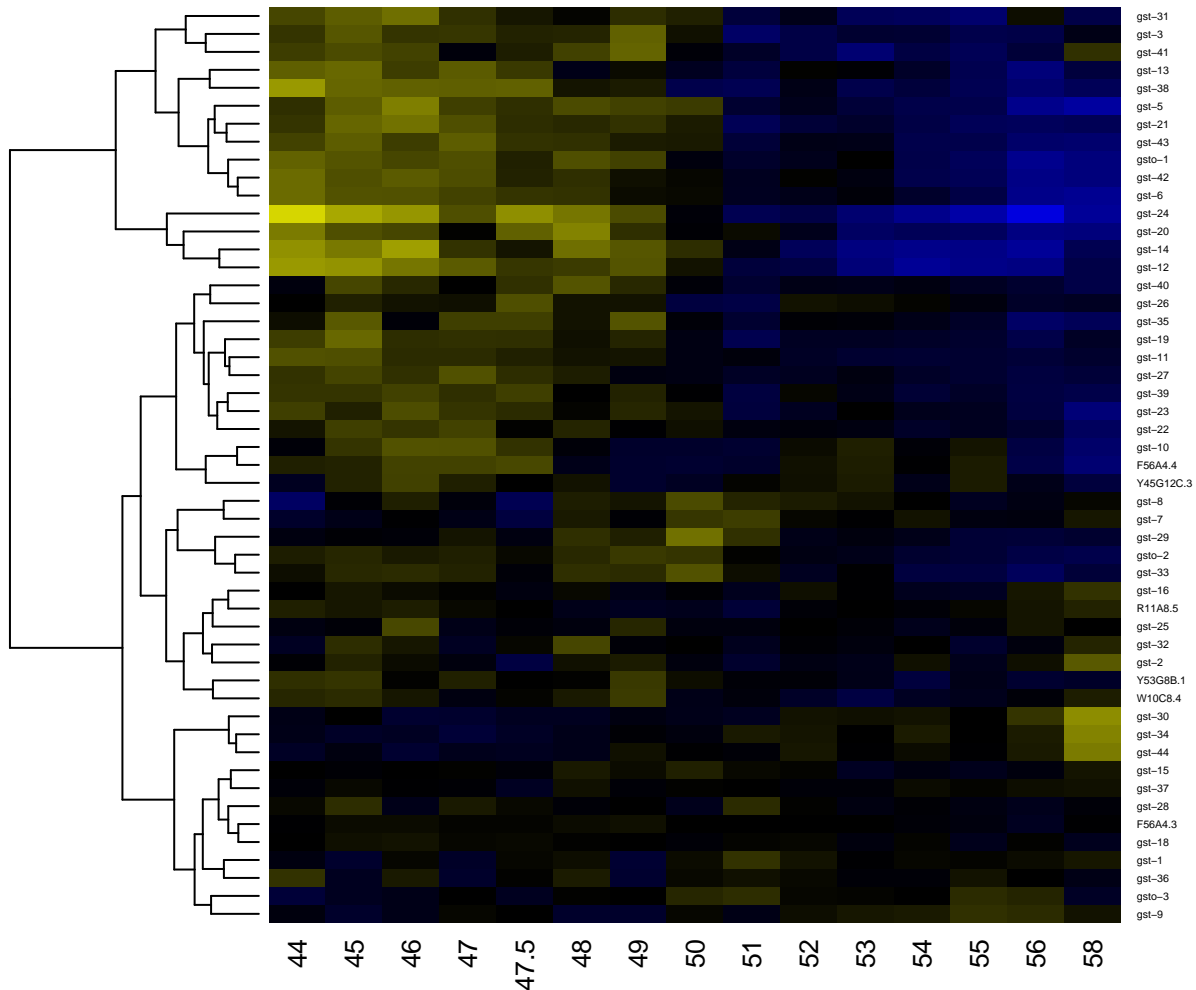

-2

-1

0

1

2

Glycoside hydrolase, family 18, catalytic domain

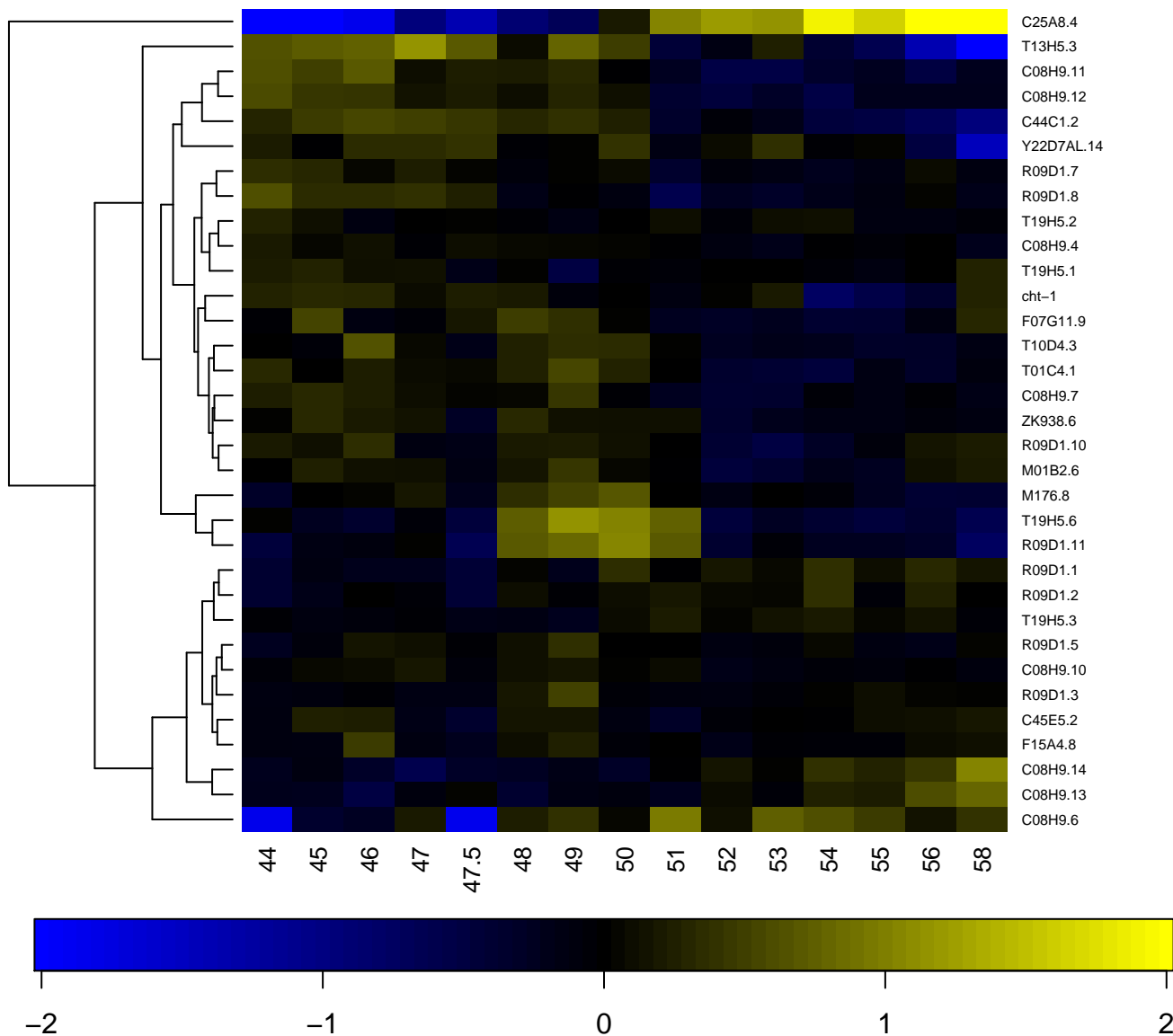

Glycoside hydrolase, family 20, catalytic core

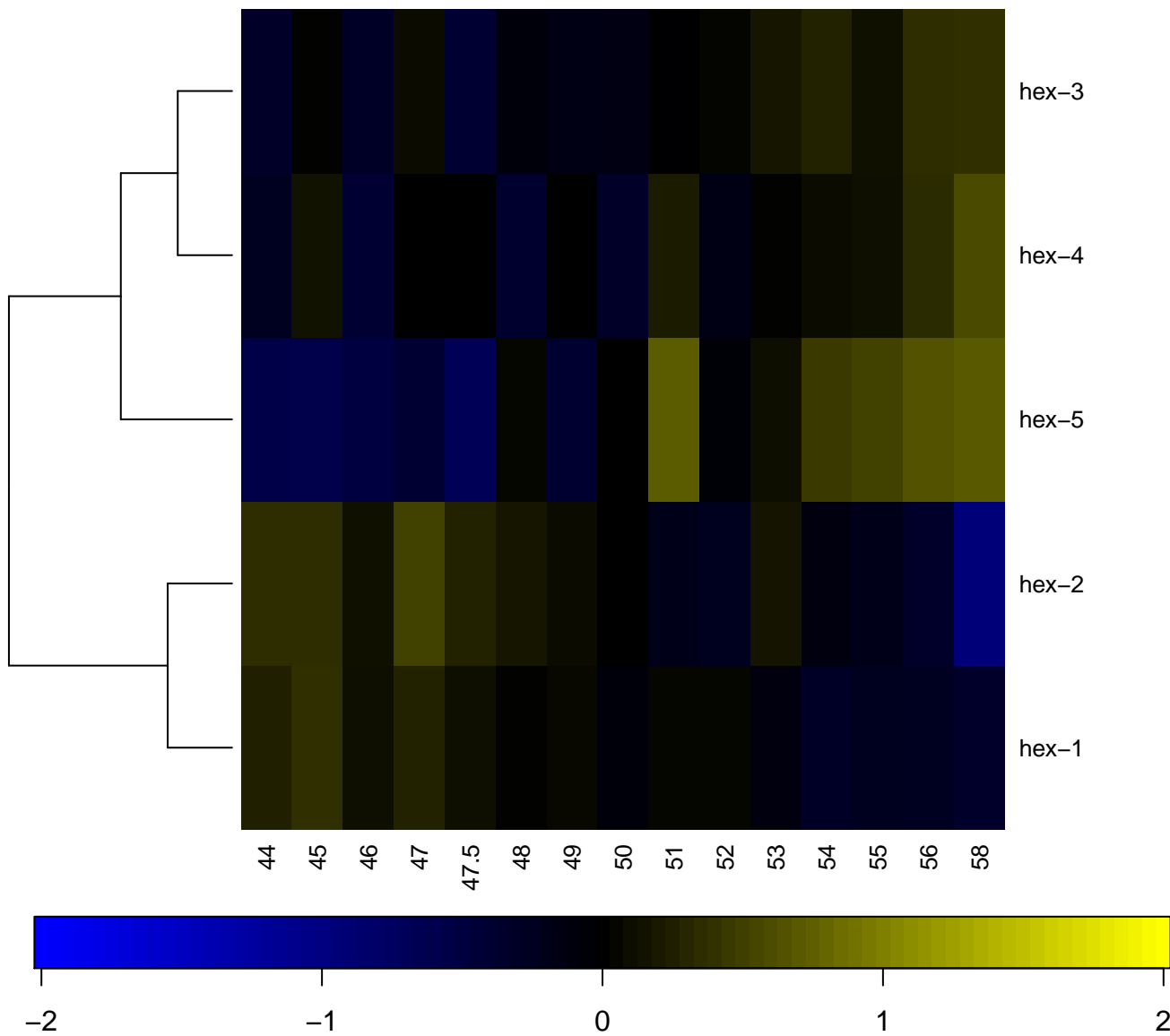

Glycoside hydrolase, family 47

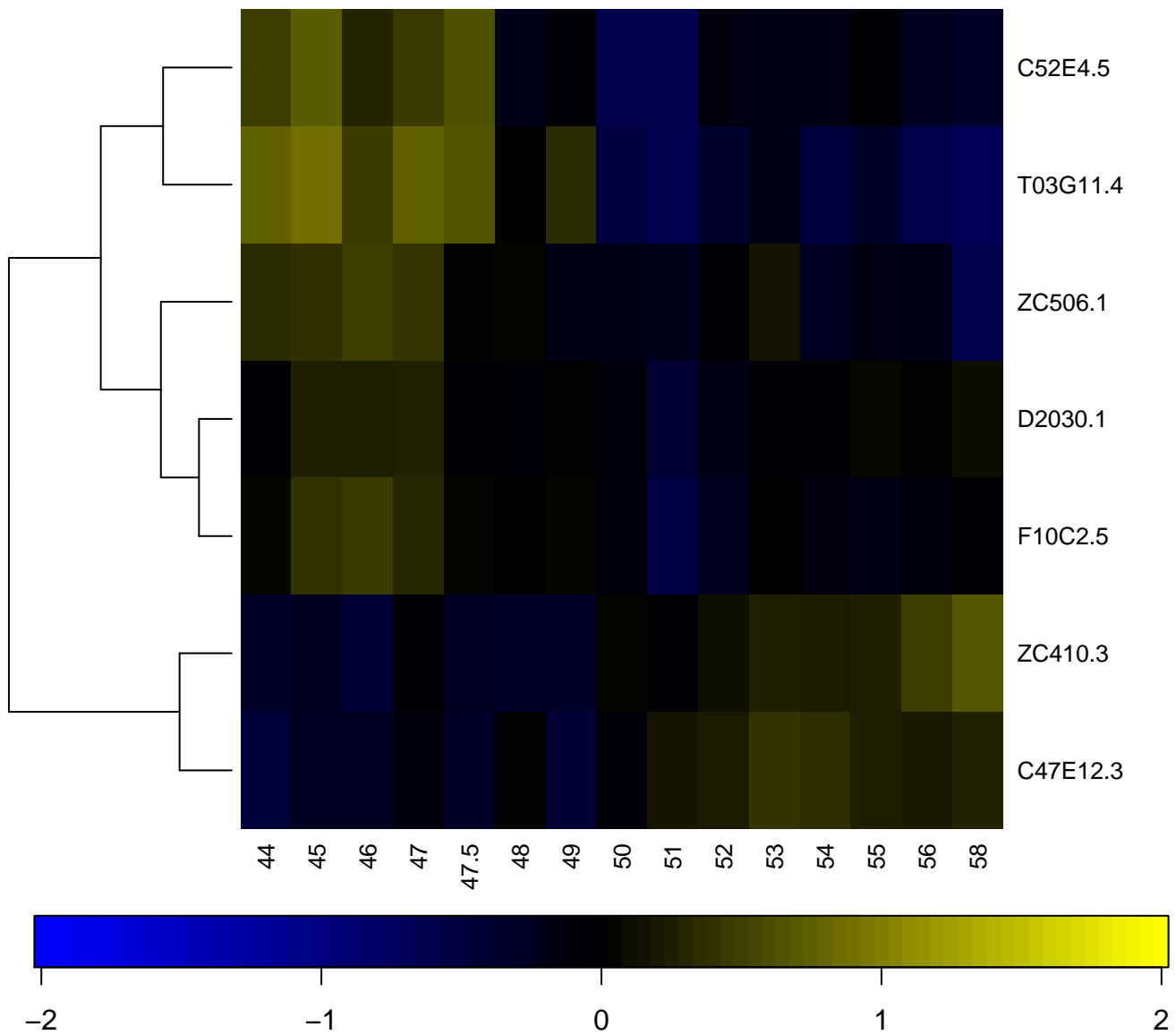

Glycoside hydrolase, subgroup, catalytic core

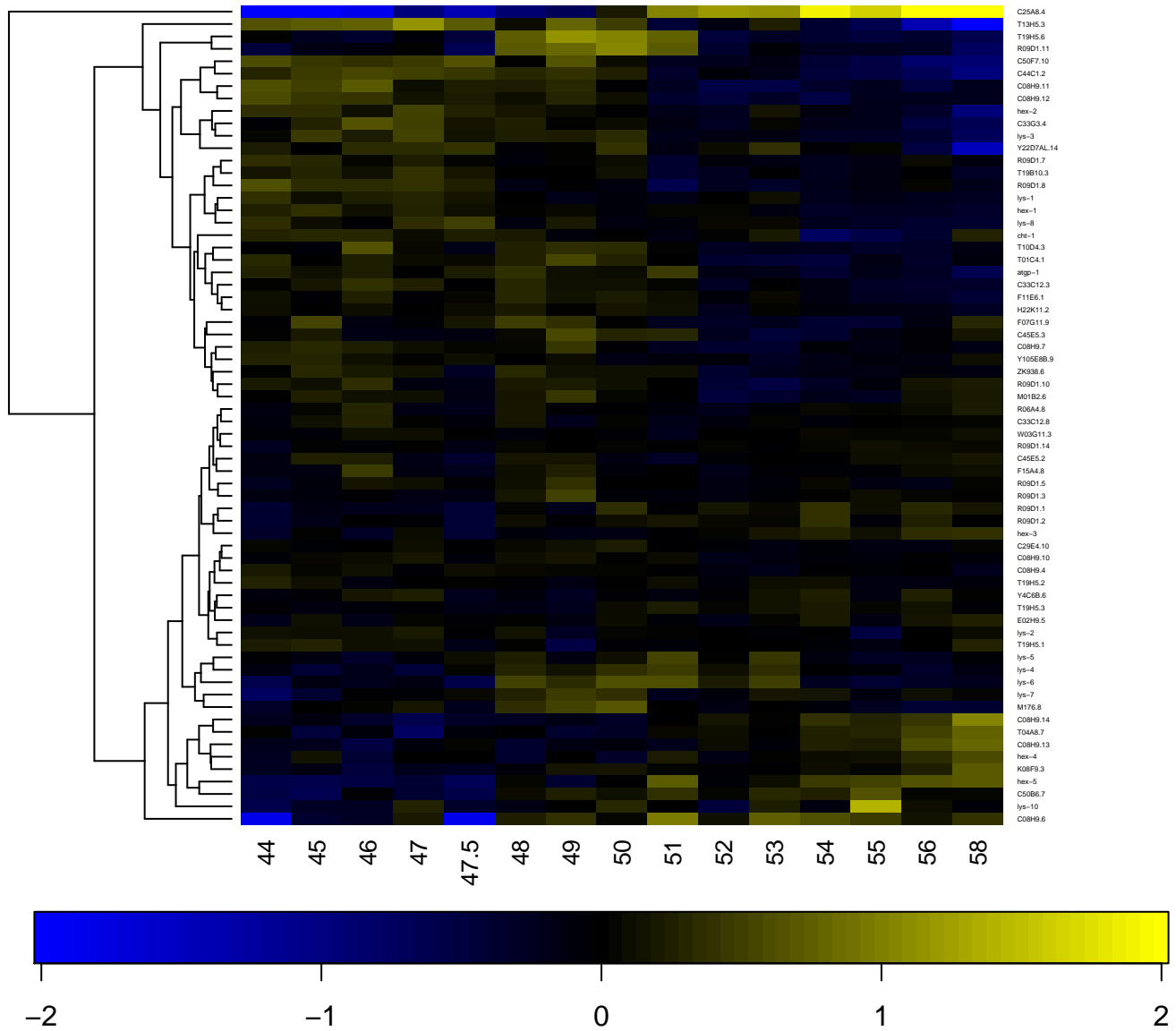

Glycosyl hydrolase family 47

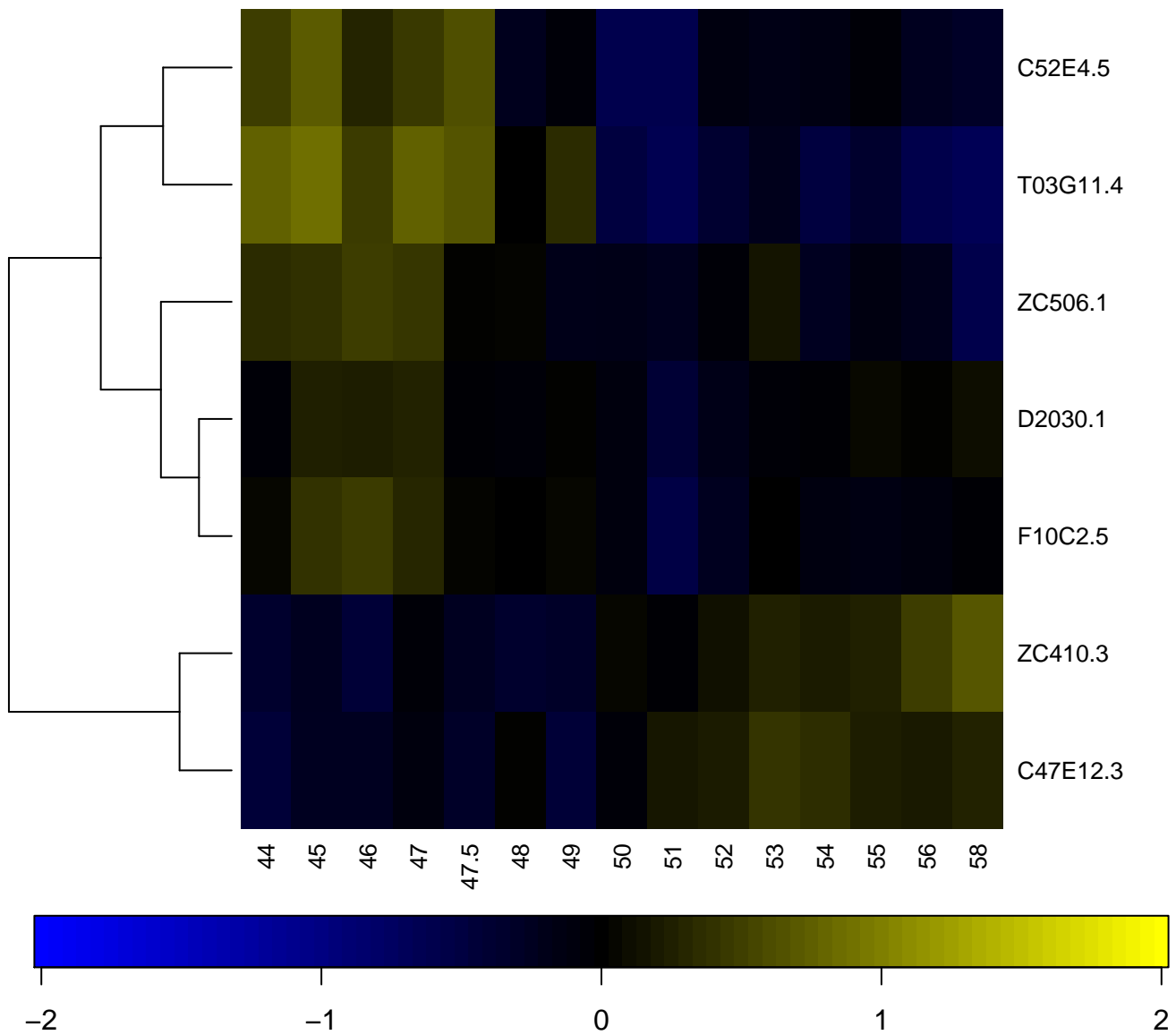

Glycosyl transferase family 11

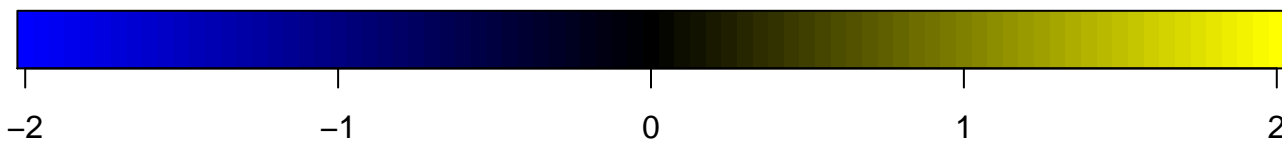
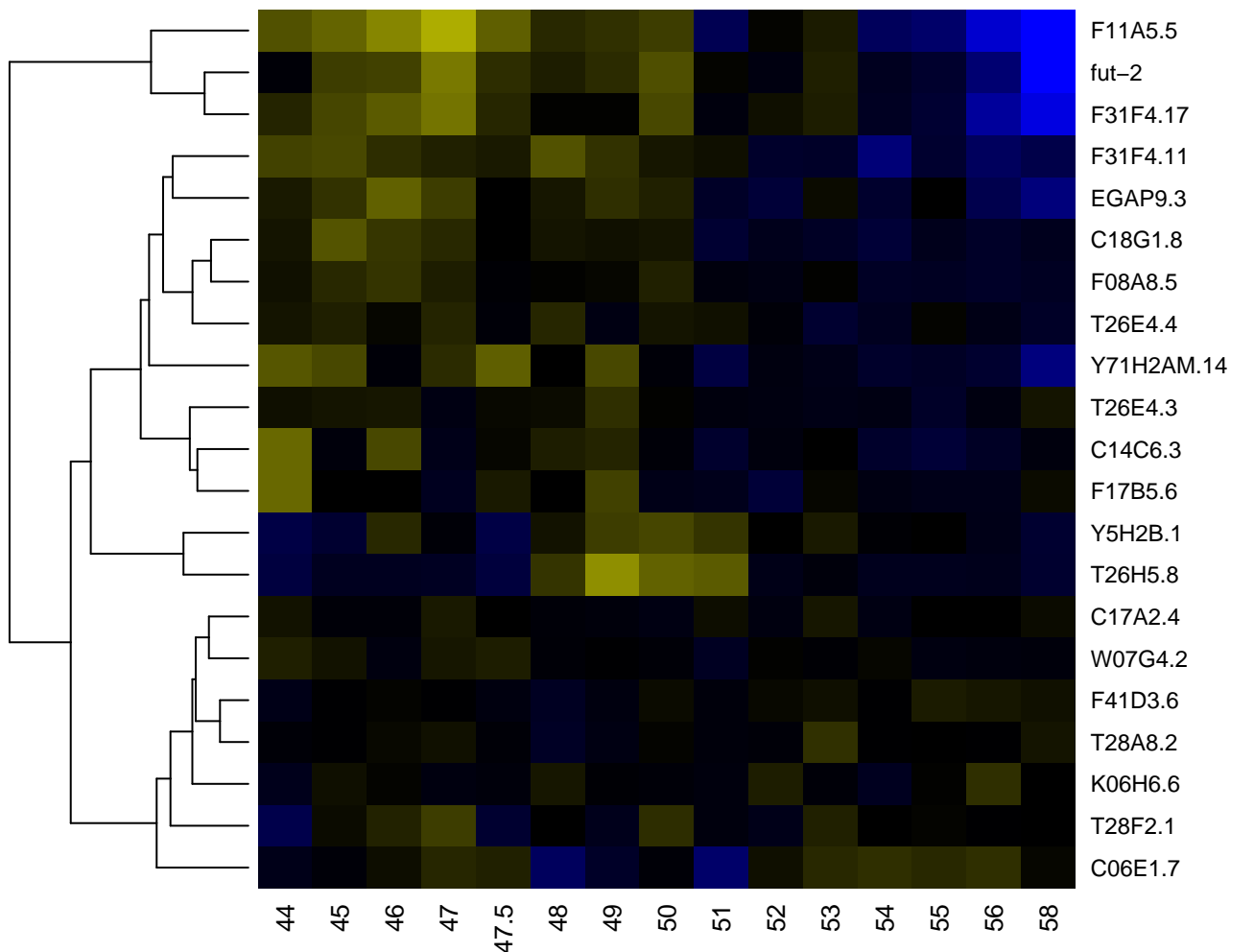

Glycosyl transferase family 8

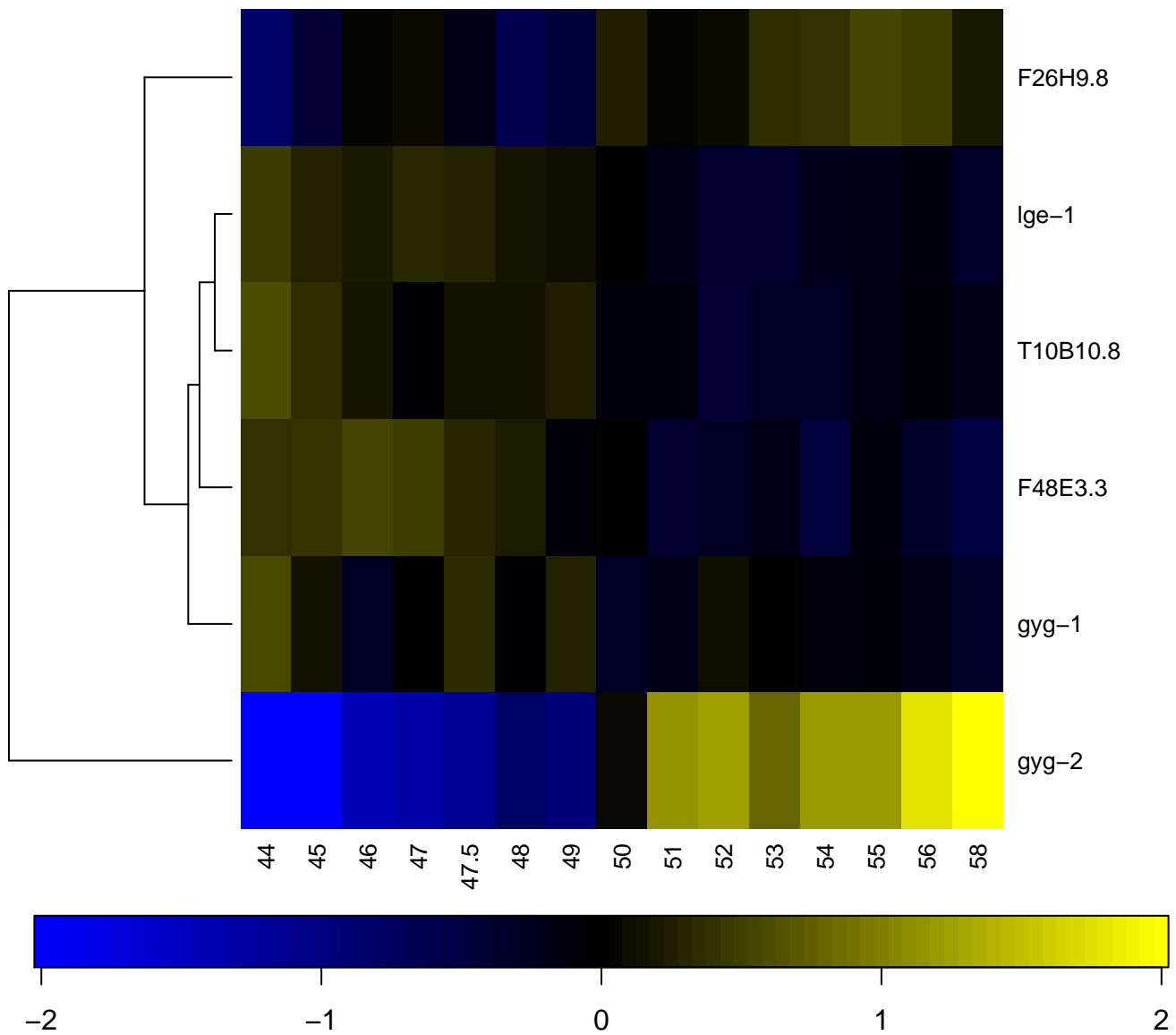

Glycosyl transferase, family 11

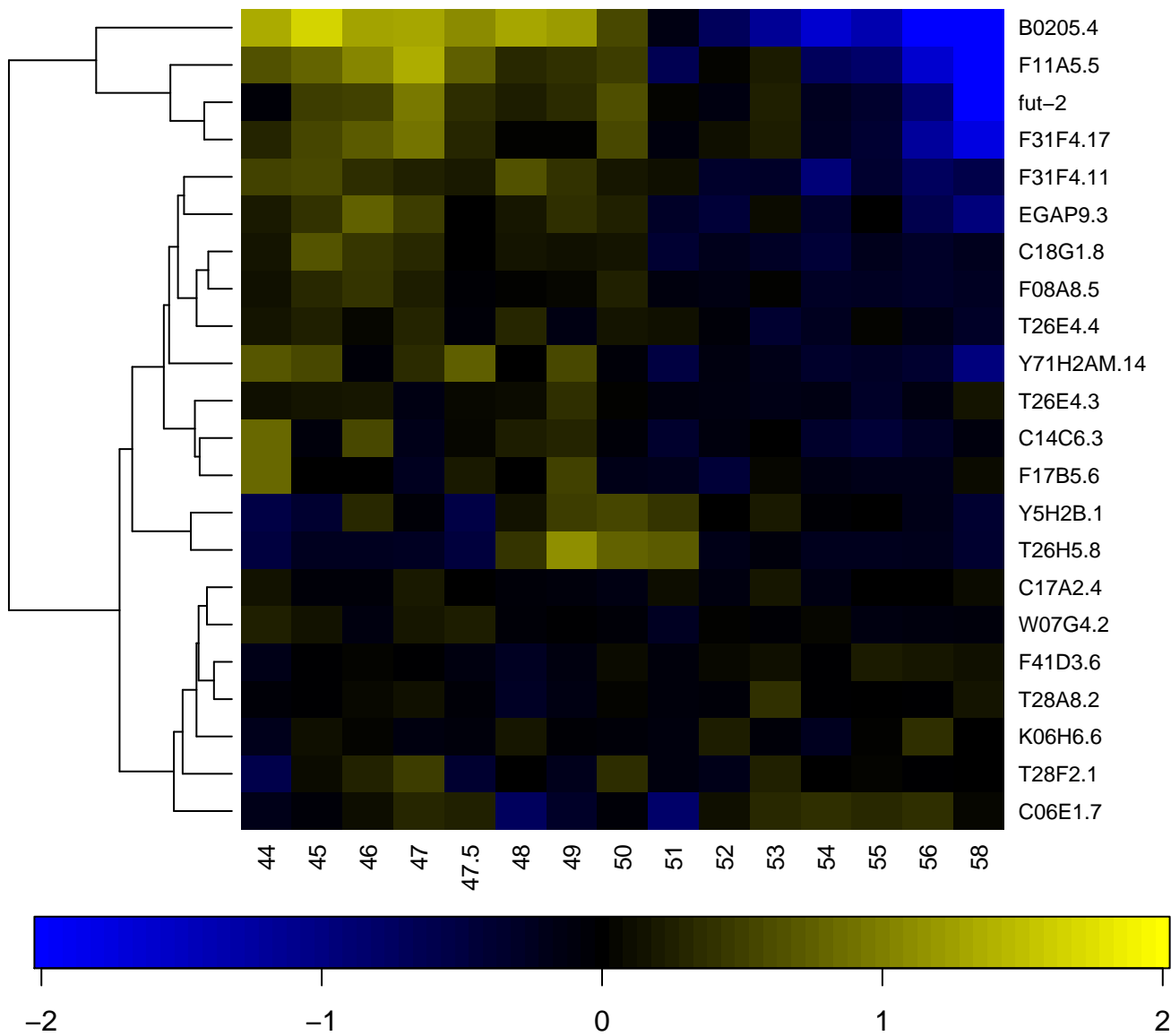

Glycosyl transferase, family 2

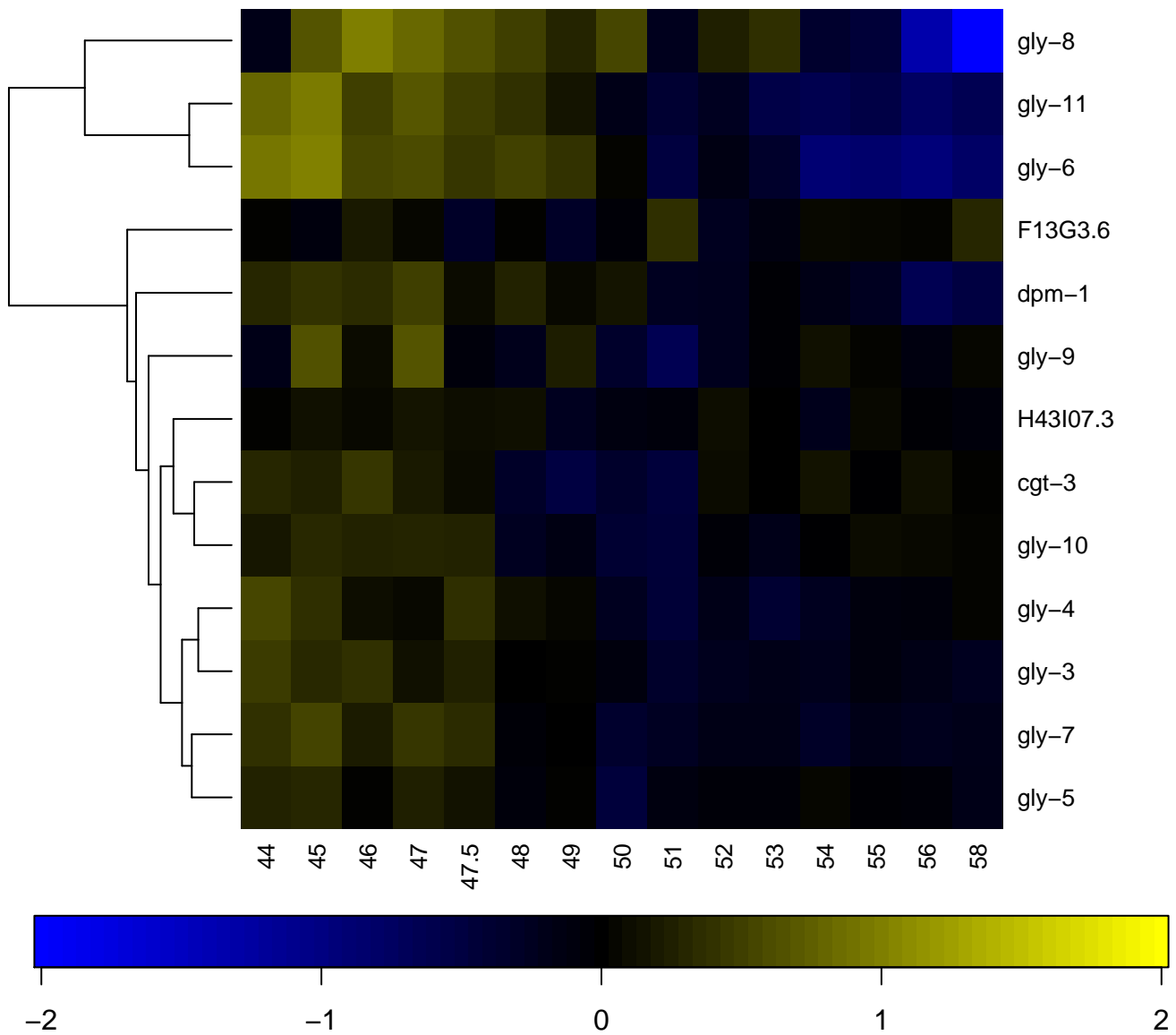

Glycosyl transferase, family 28, C-terminal

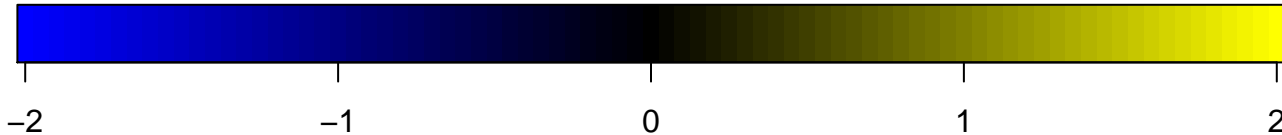
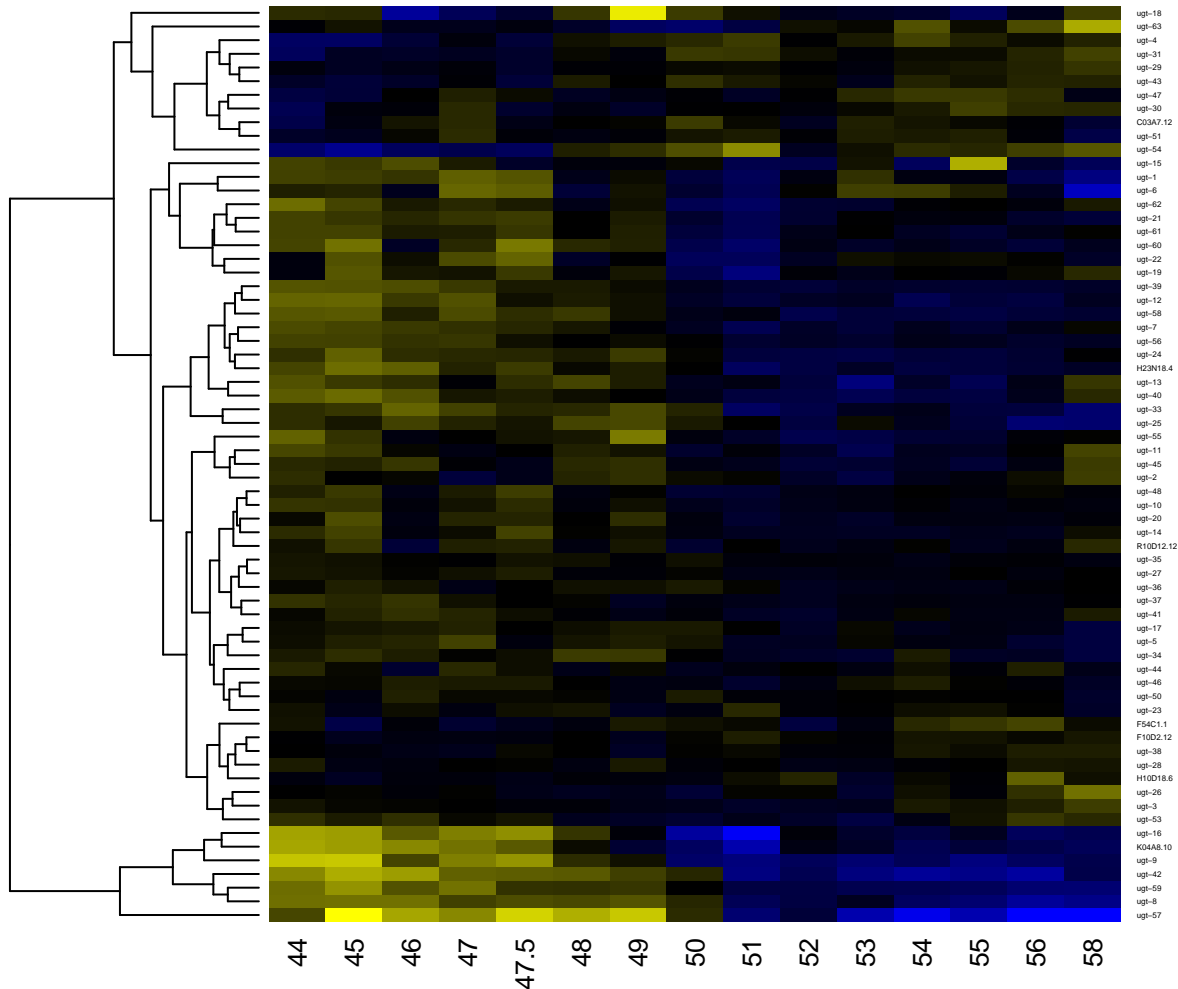

Glycosyl transferase, family 31

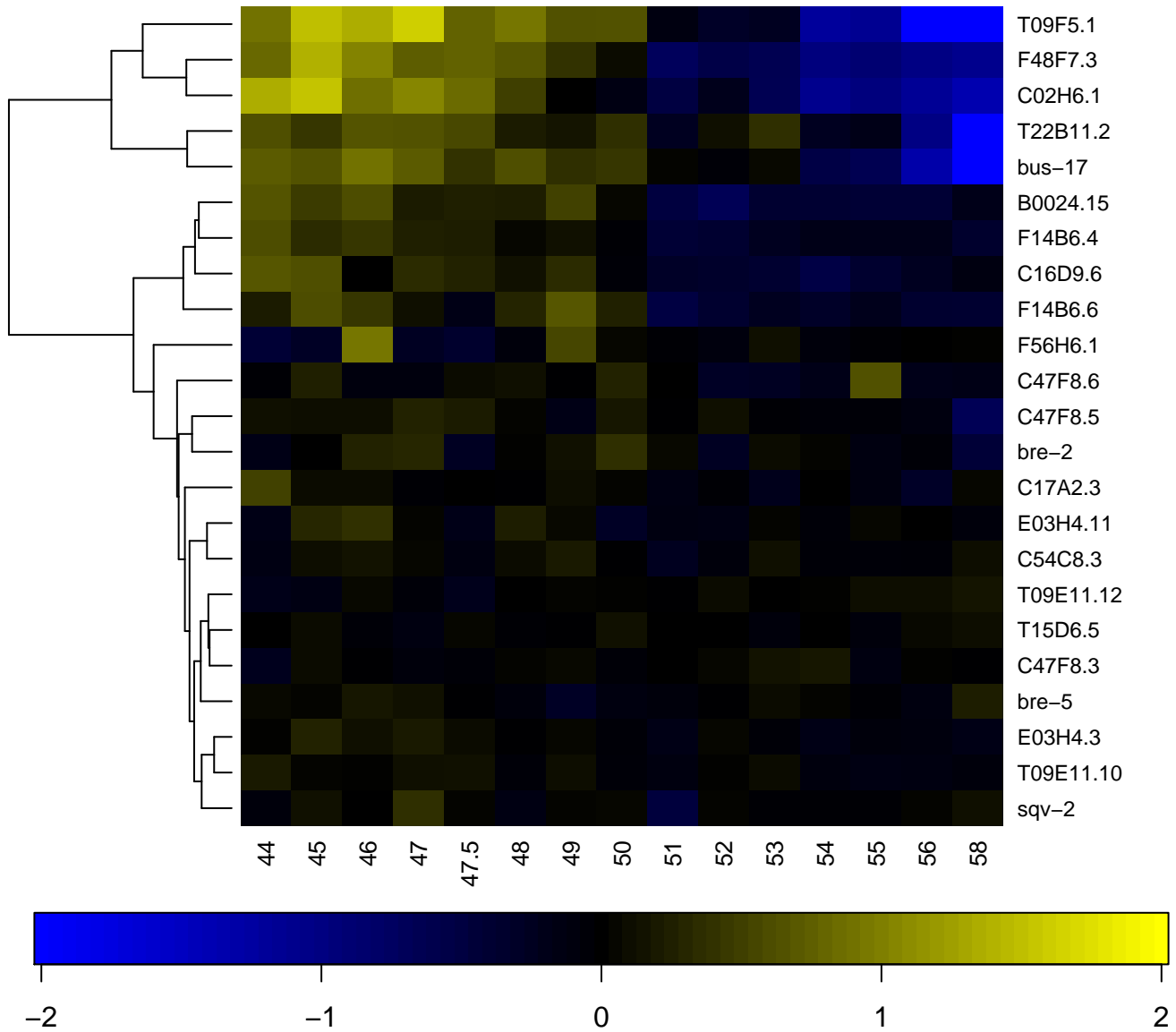

Glycosyl transferase, family 43

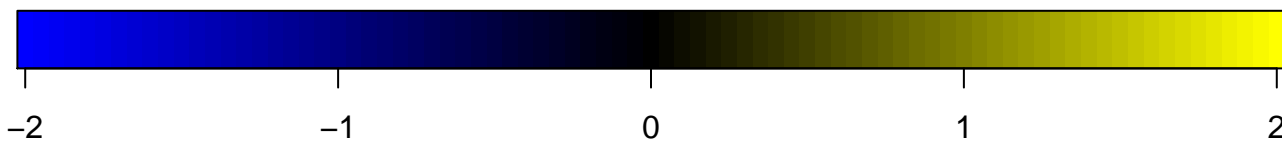
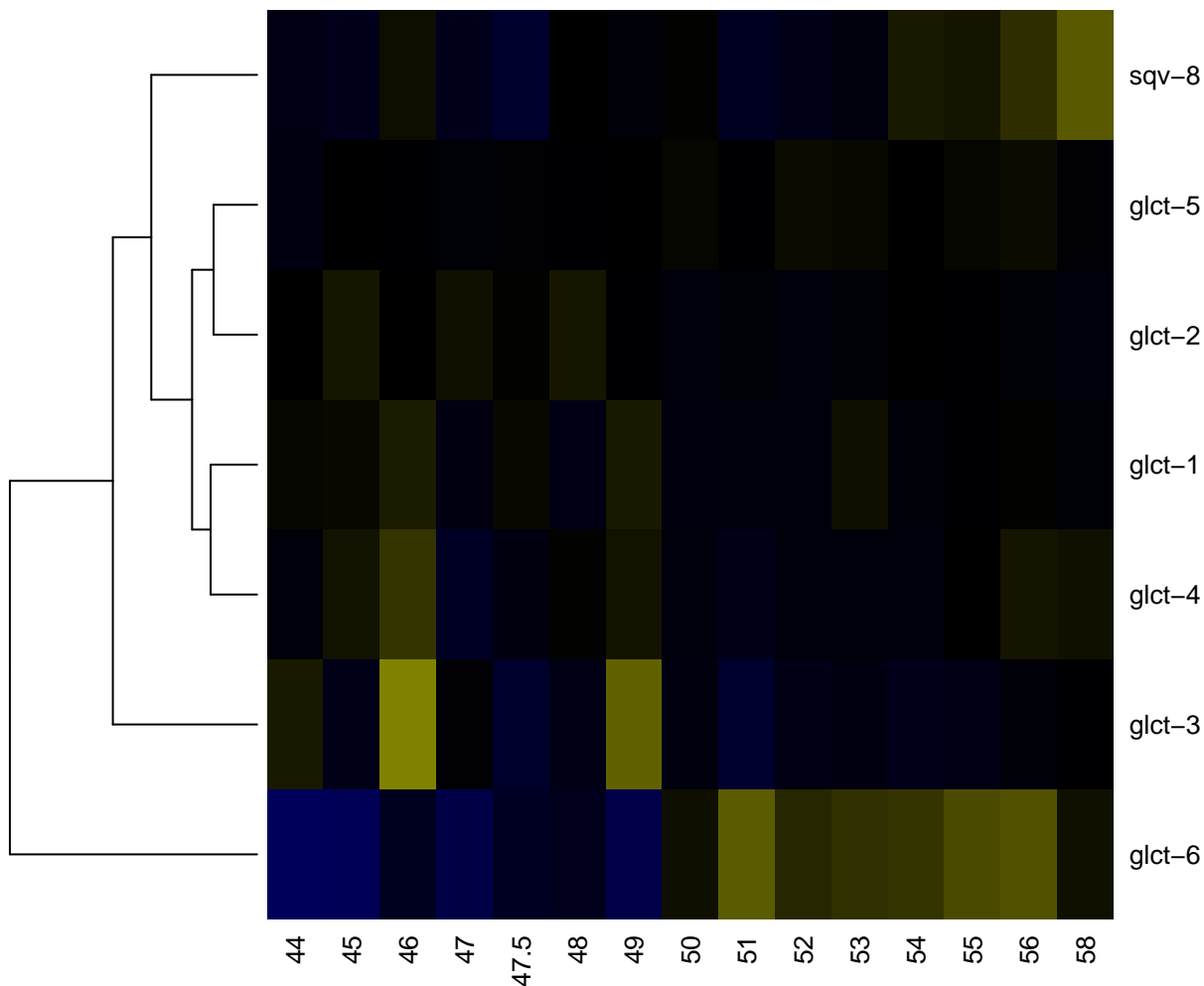

Glycosyl transferase, family 8

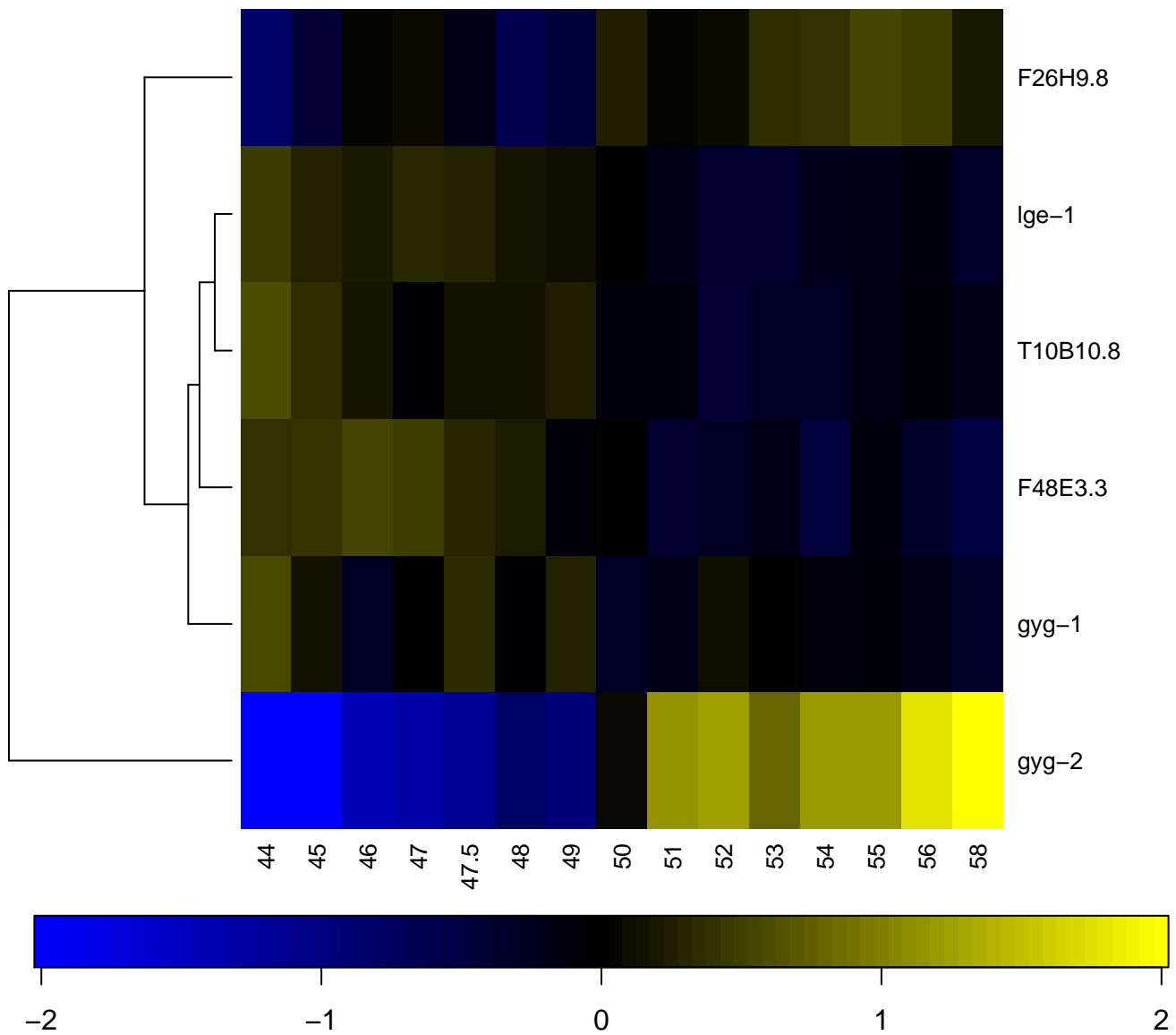

Glycosyl transferase, group 1

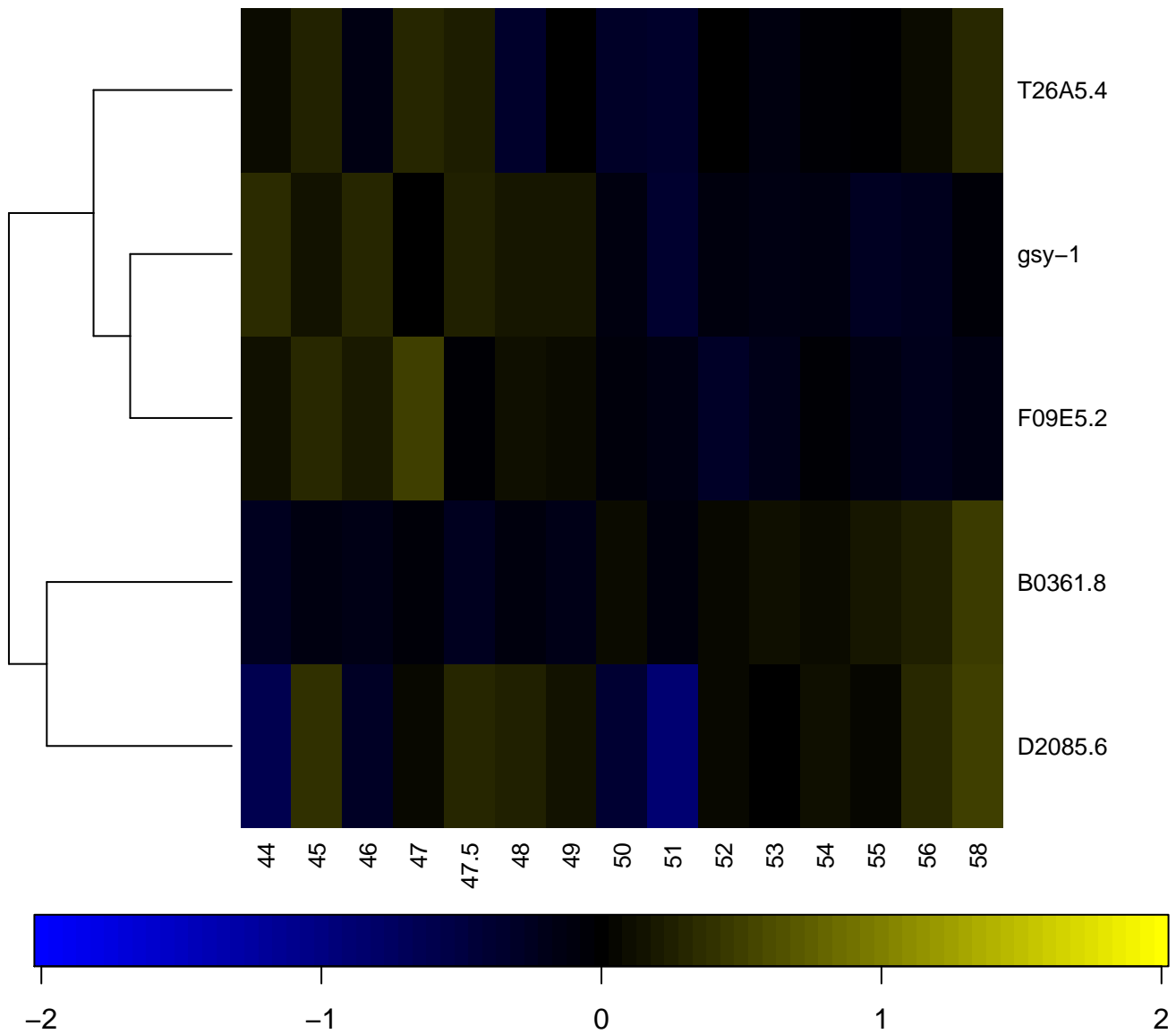

Glycosyl transferases group 1

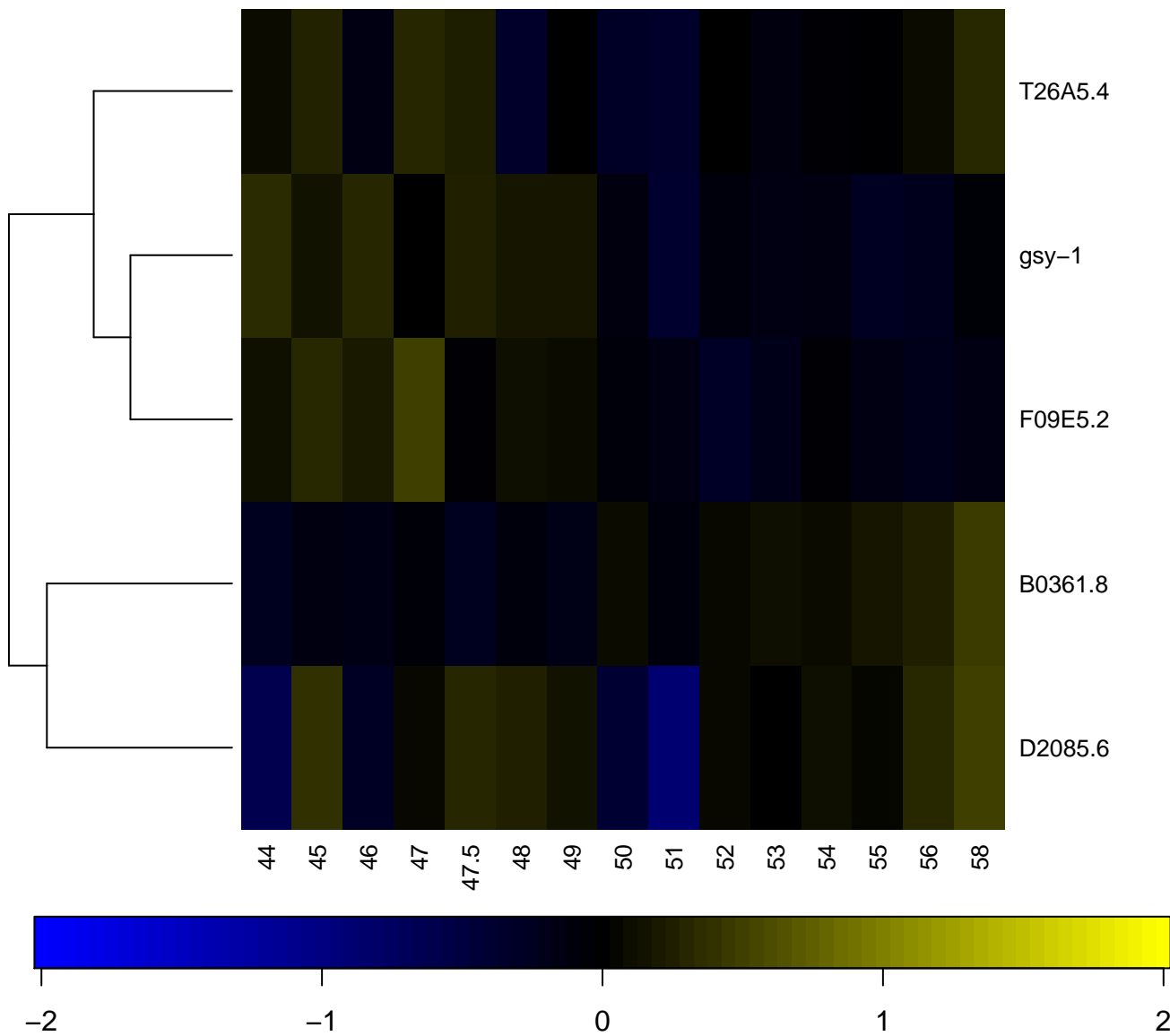

Glycosyltransferase family 10 (fucosyltransferase)

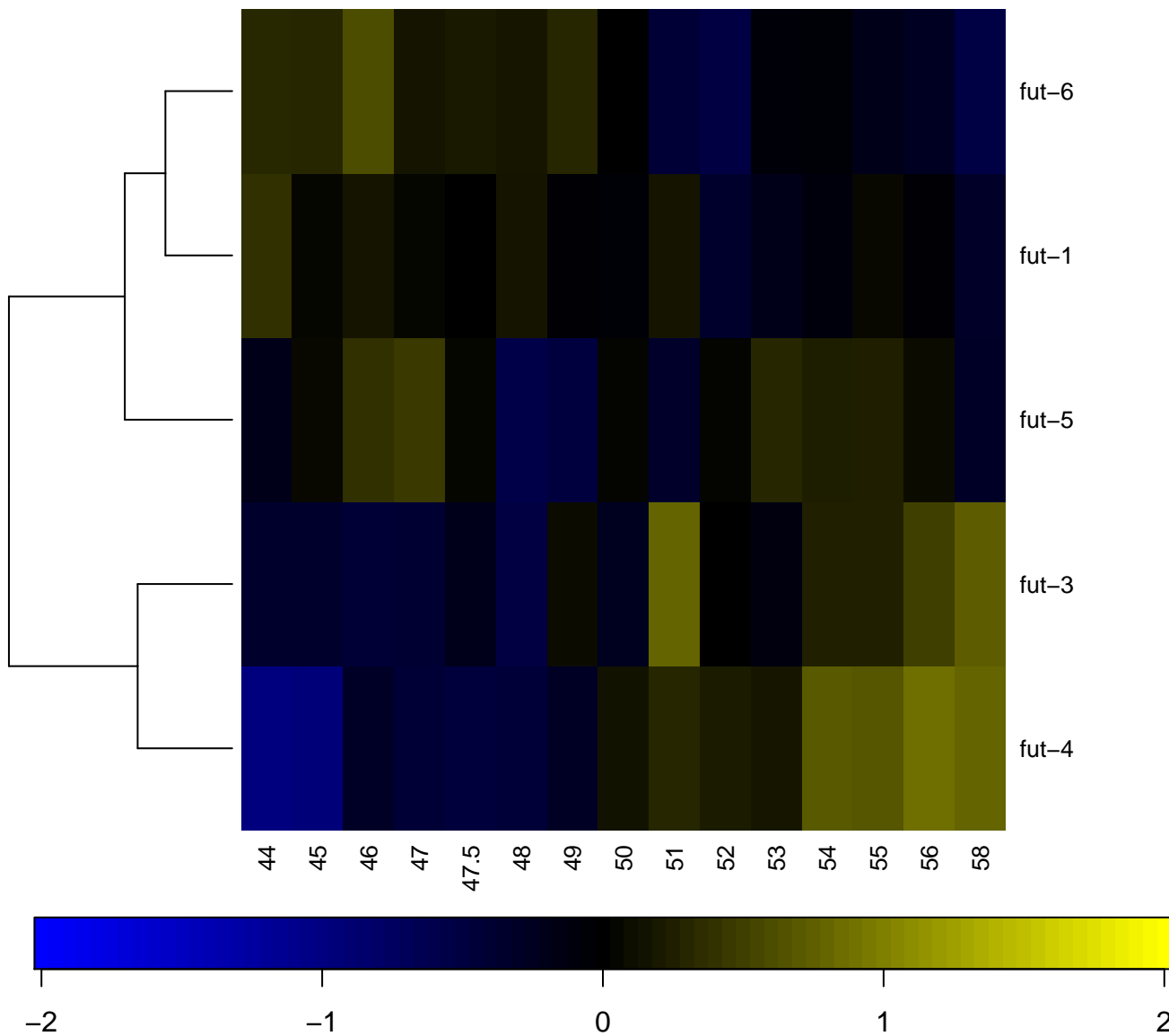

Glycosyltransferase family 28 C-terminal domain

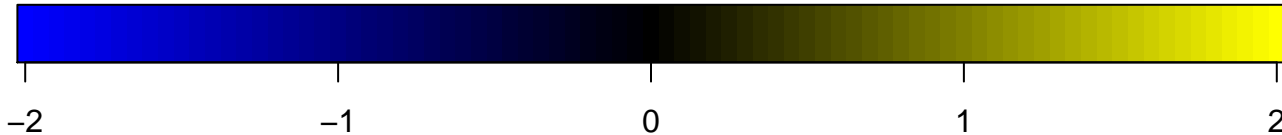
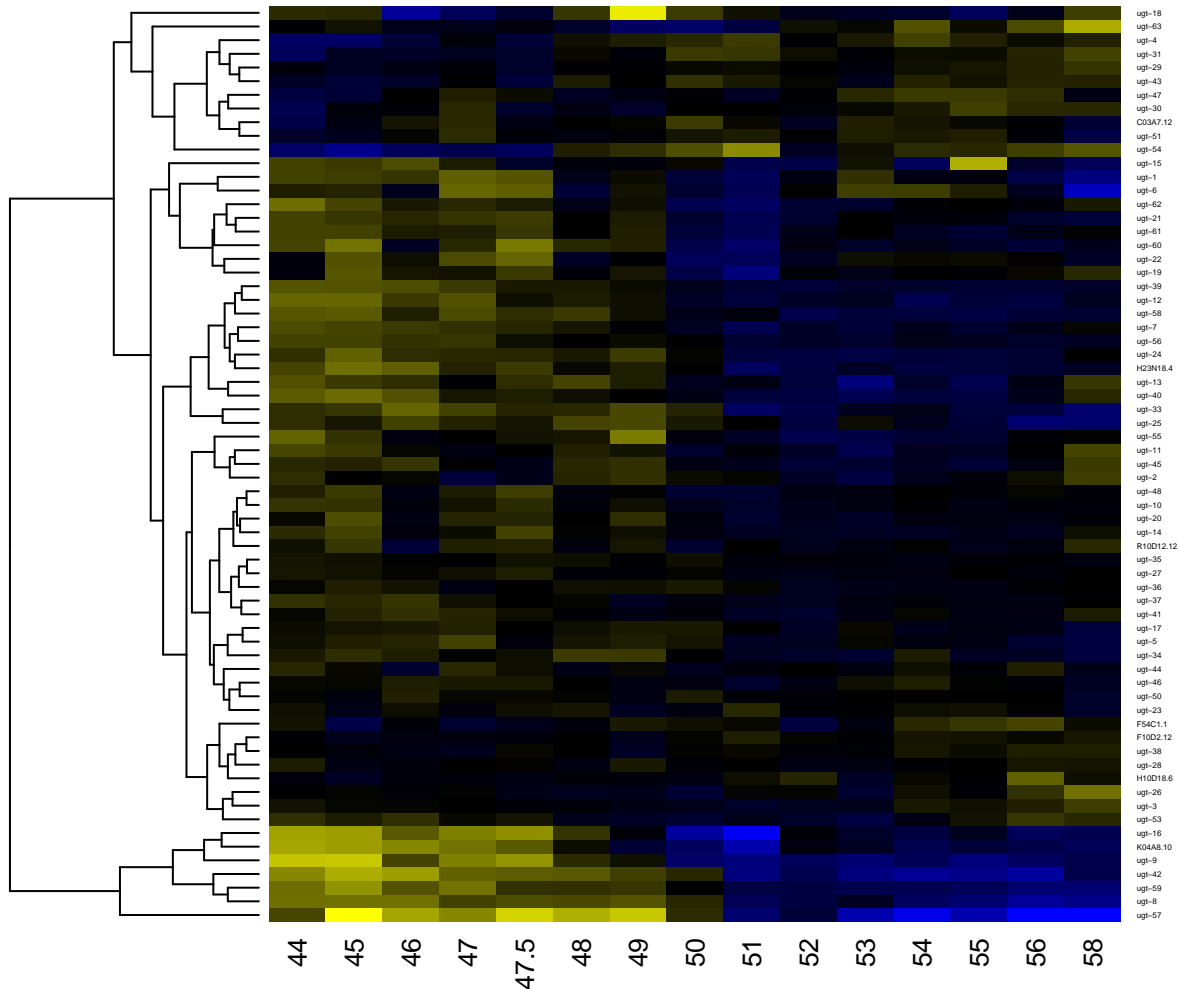

Glycosyltransferase family 43

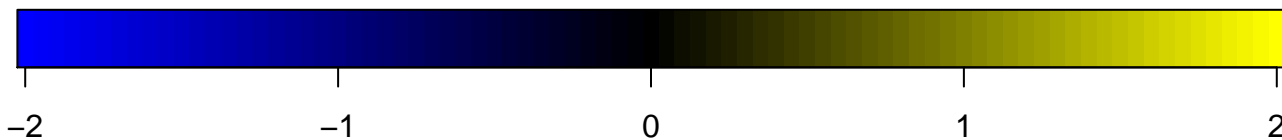
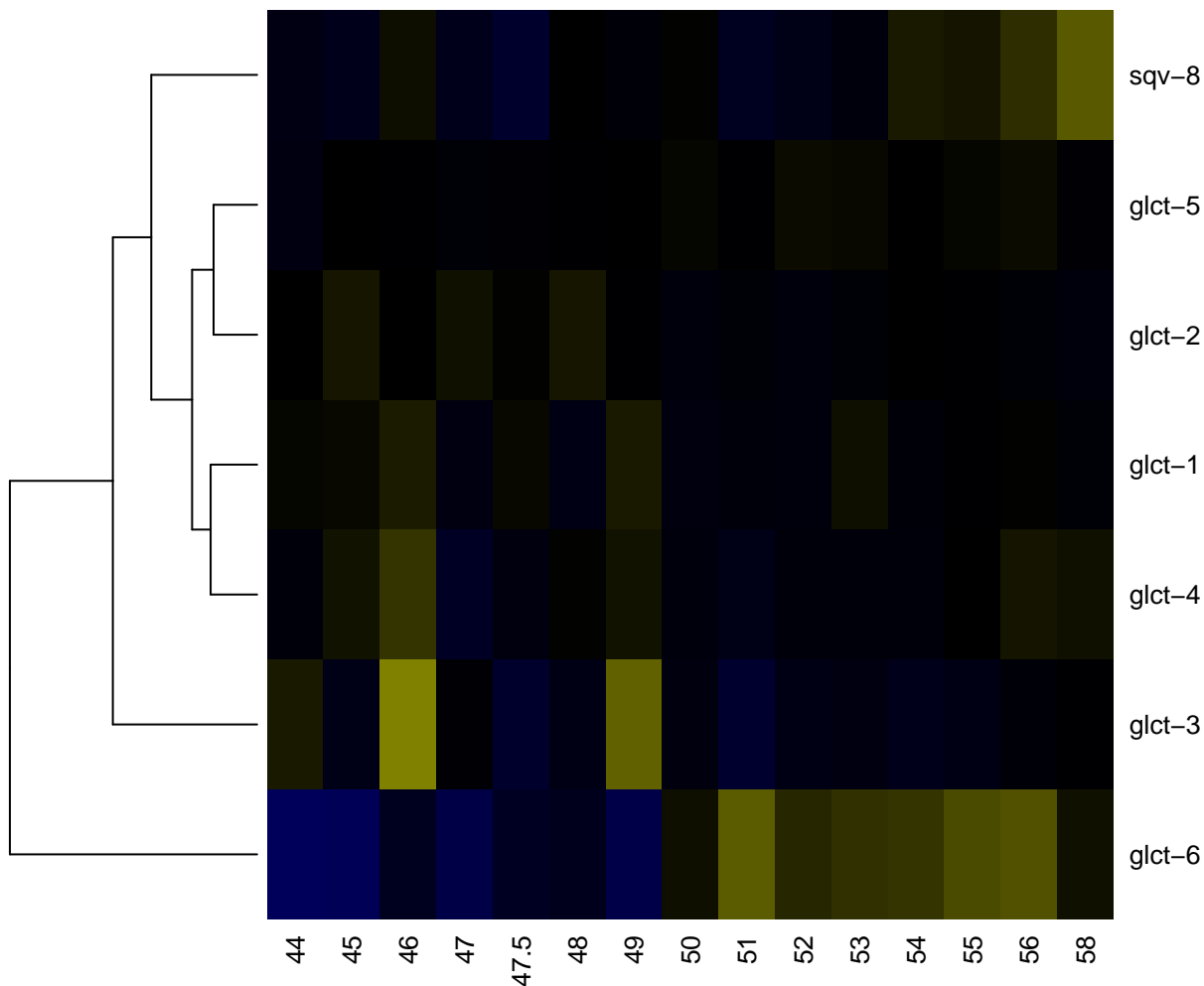

GNS1/SUR4 family

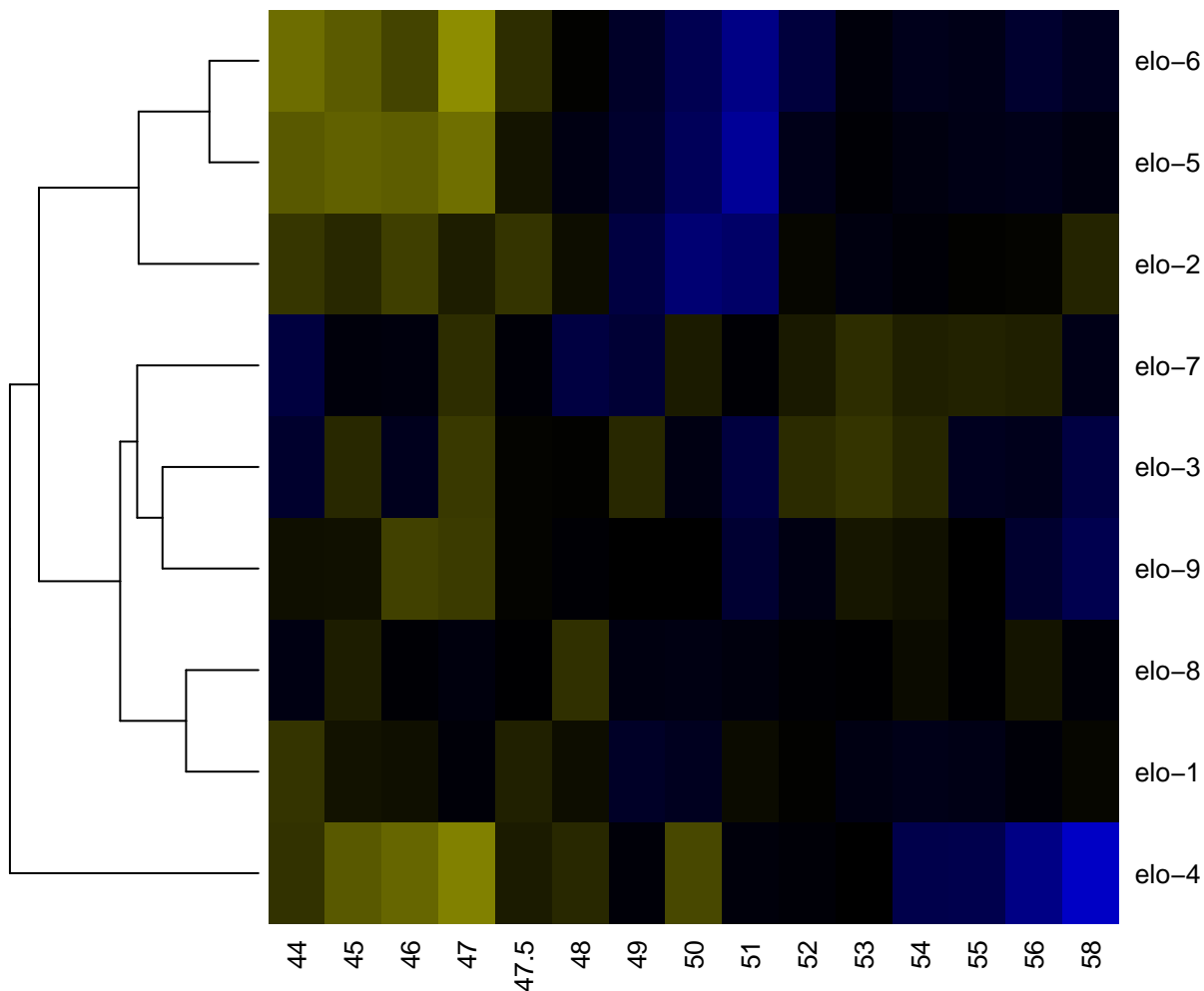

GPCR, family 2, extracellular hormone receptor domain

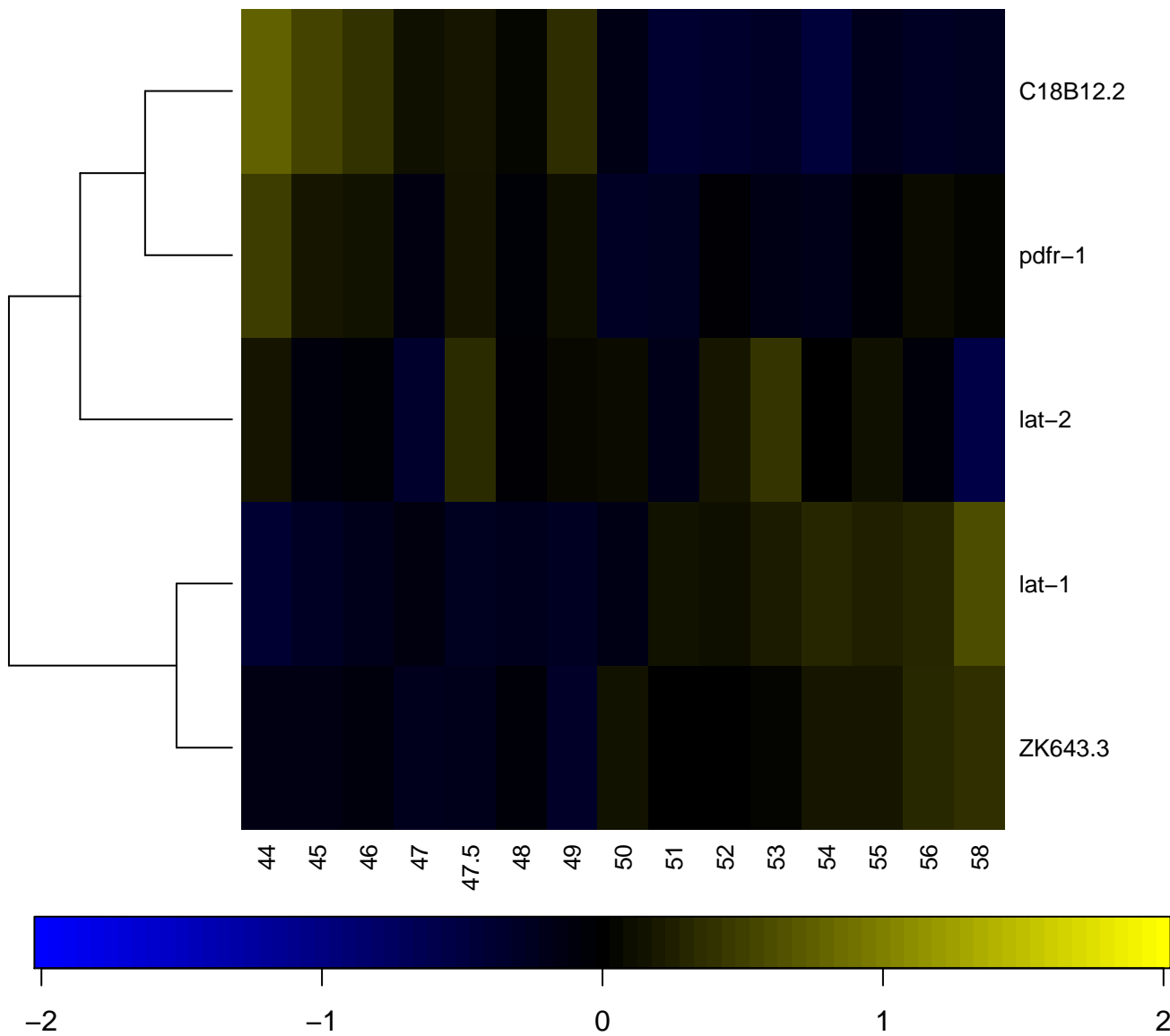

Ground-like domain

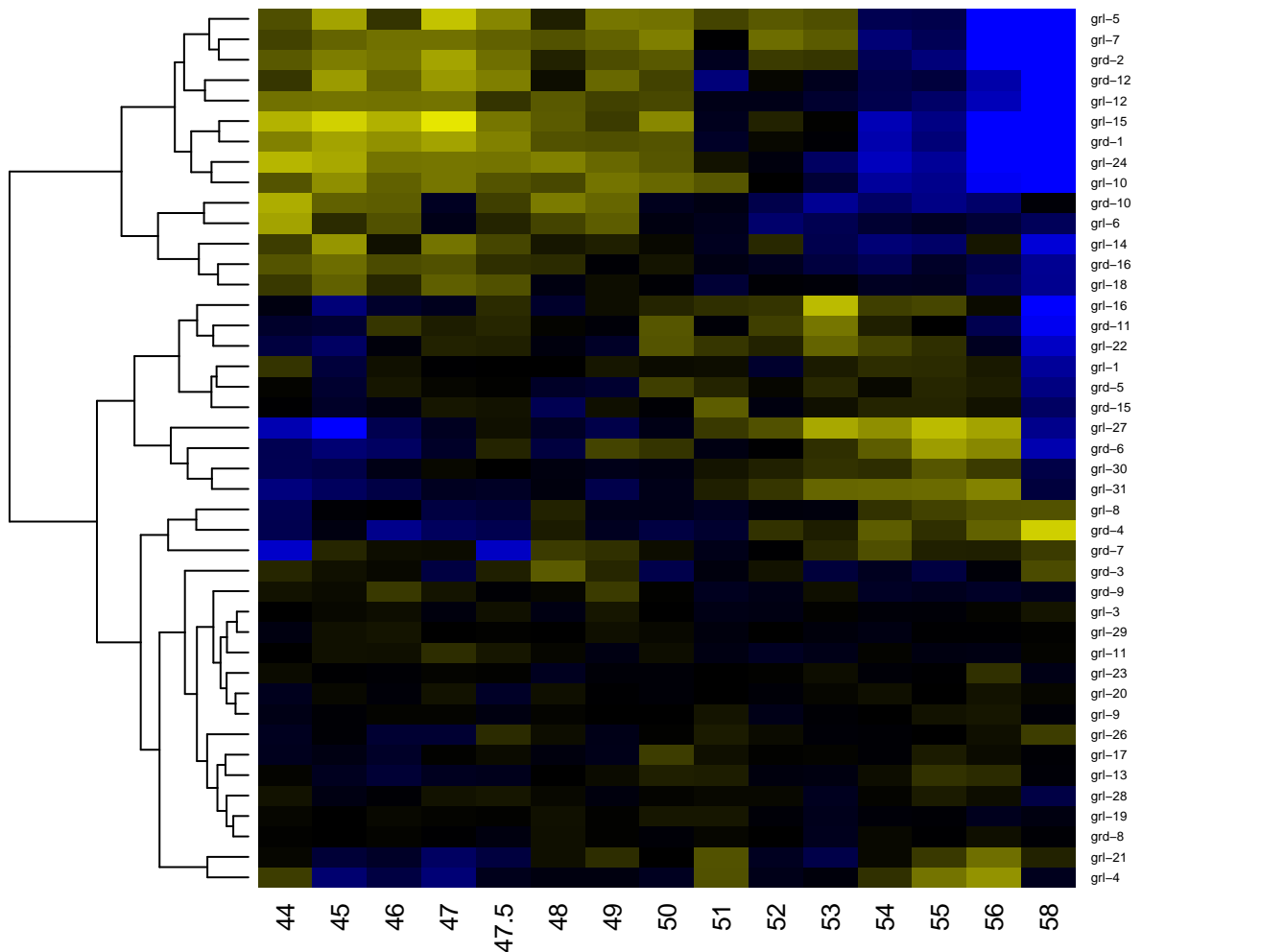

GTP-binding protein, HSR1-related

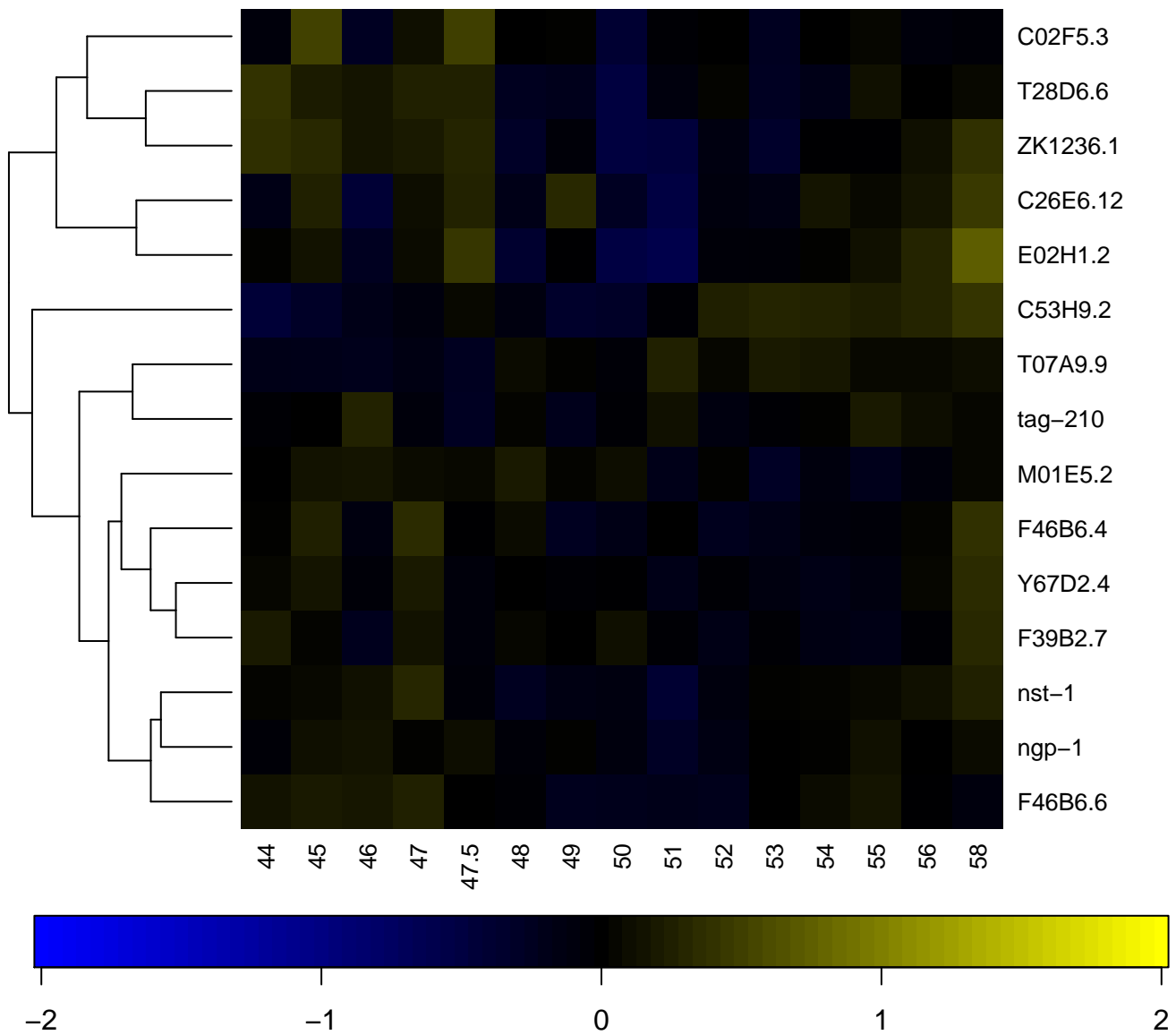

GTP1/OBG

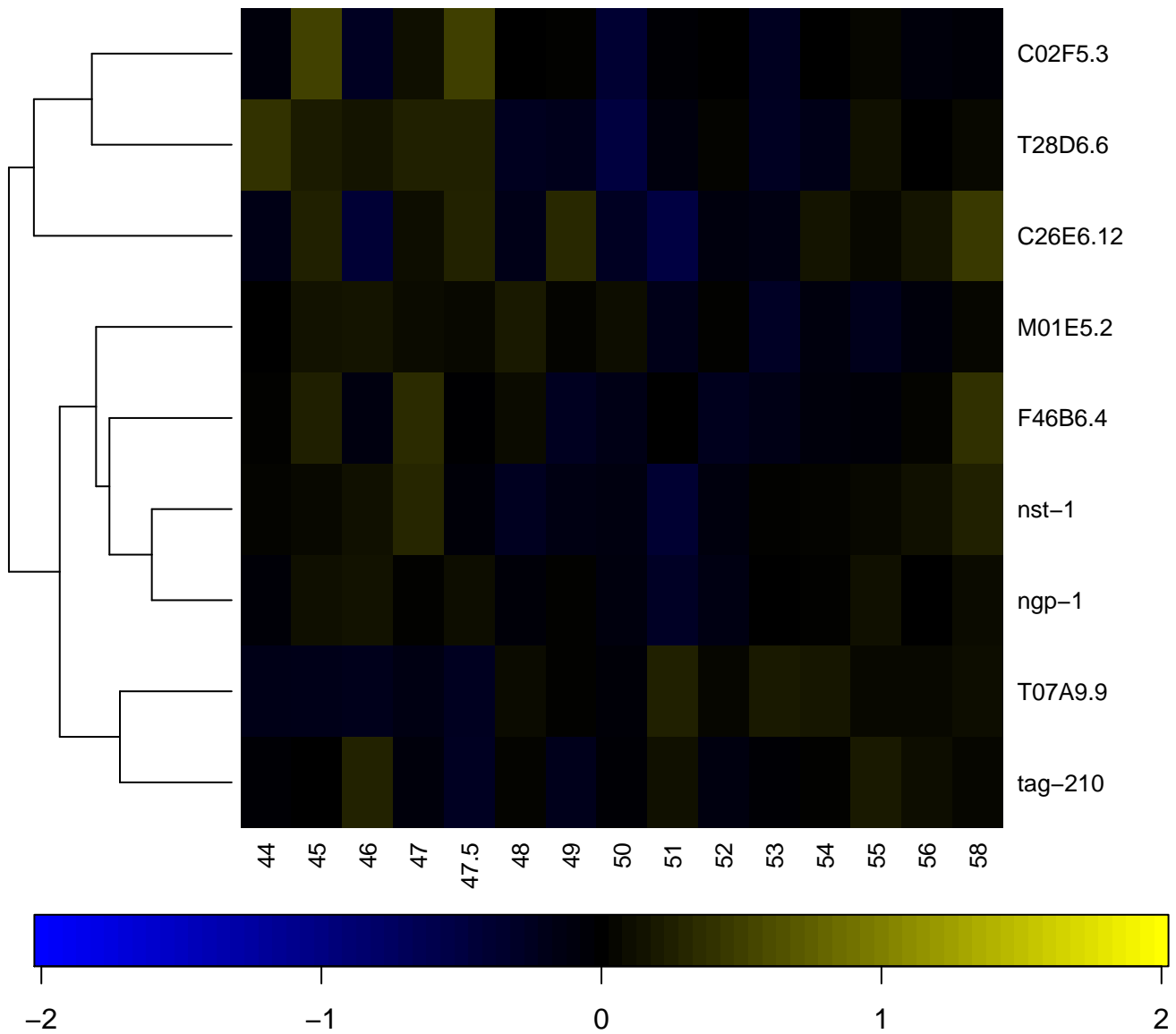

Gtr1/RagA G protein

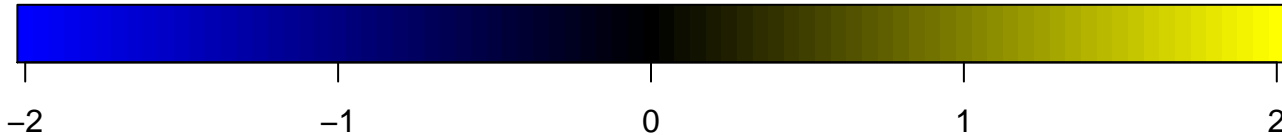
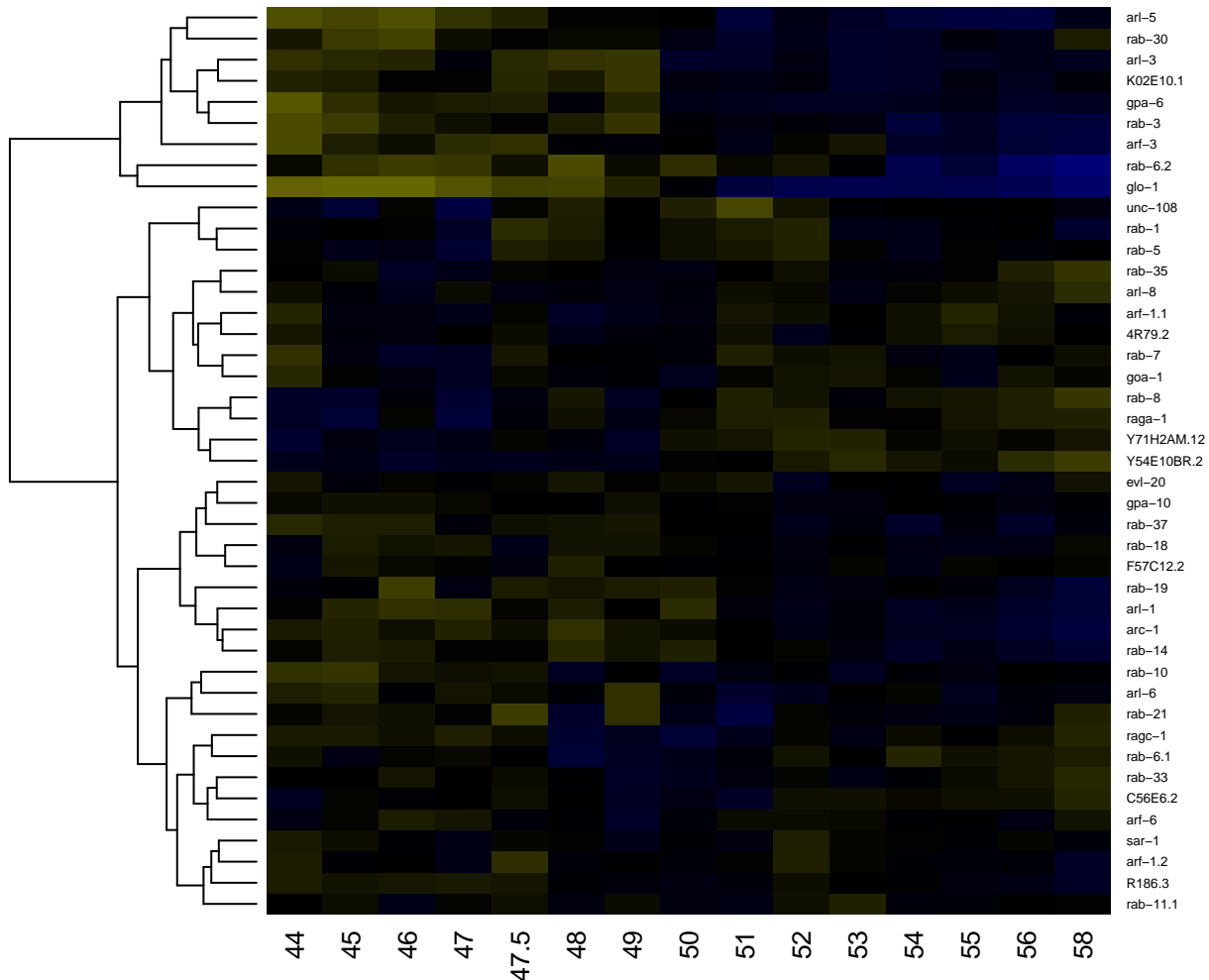

Gtr1/RagA G protein conserved region

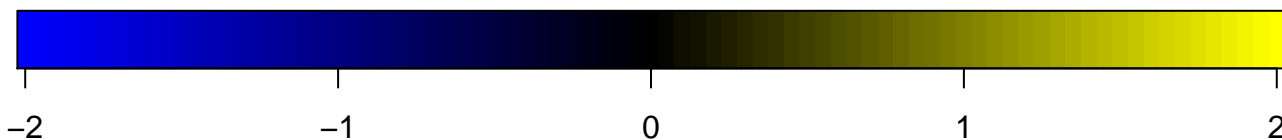
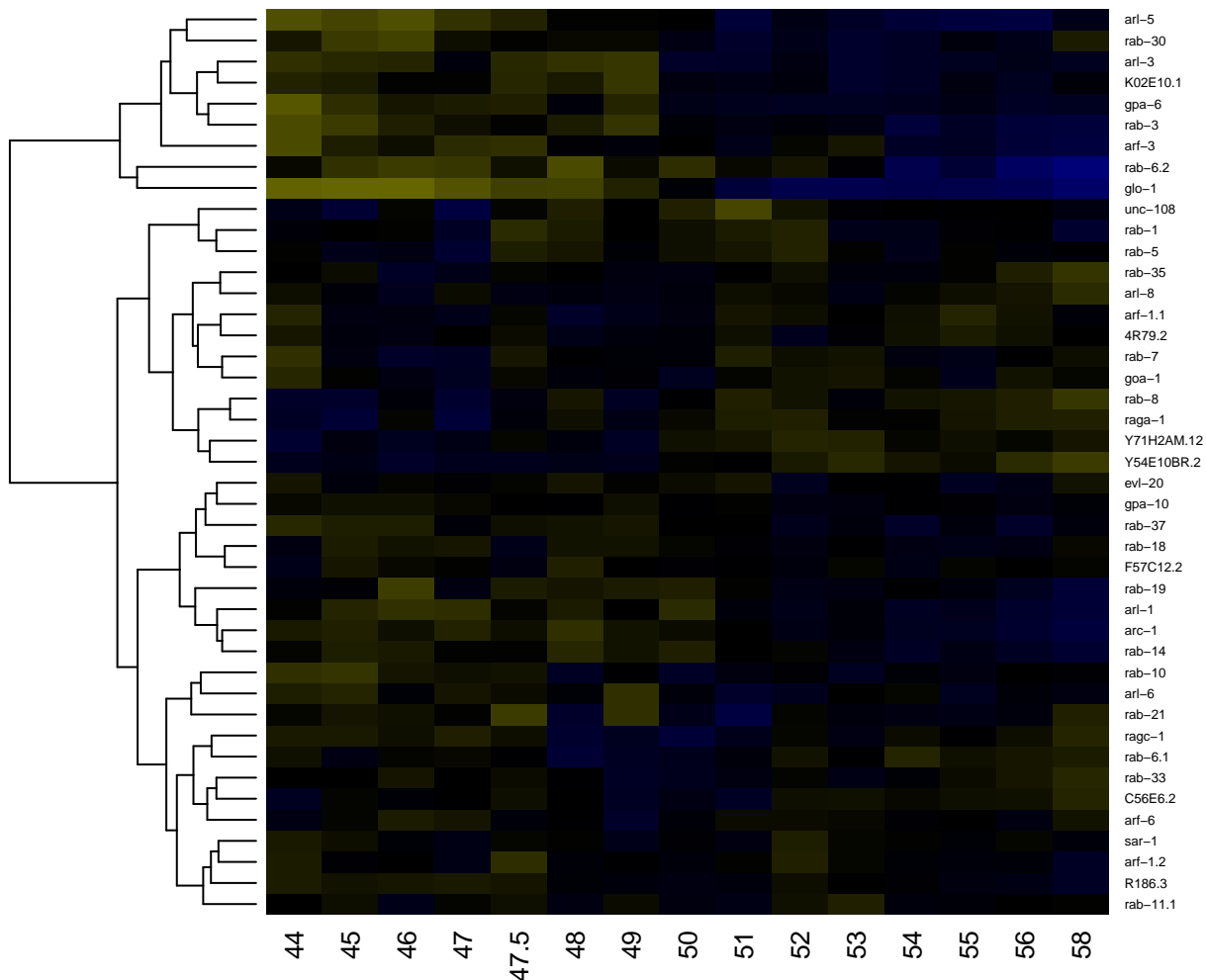

Guanine–nucleotide dissociation stimulator CDC25

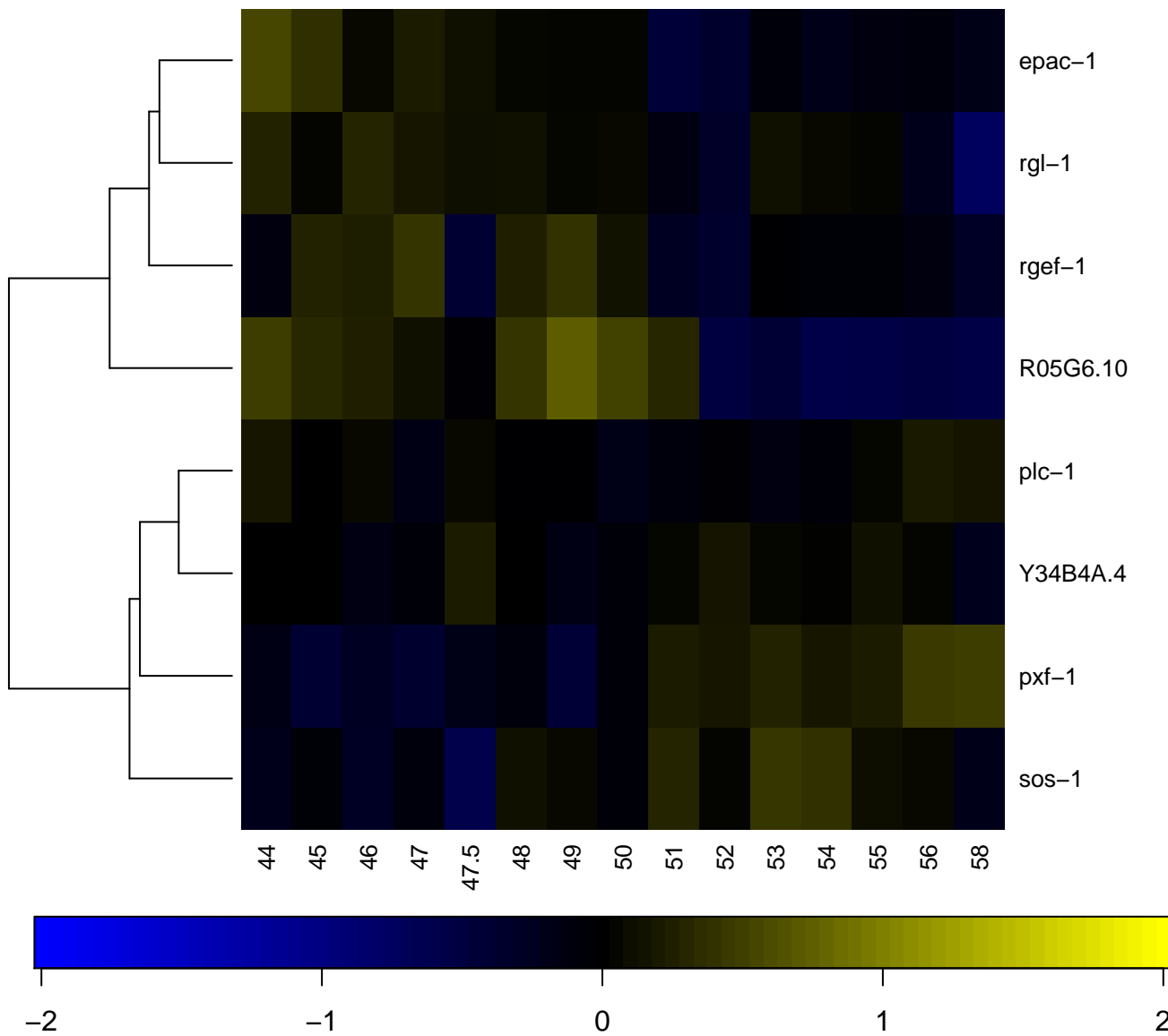

Guanine nucleotide binding protein (G-protein), alpha subu

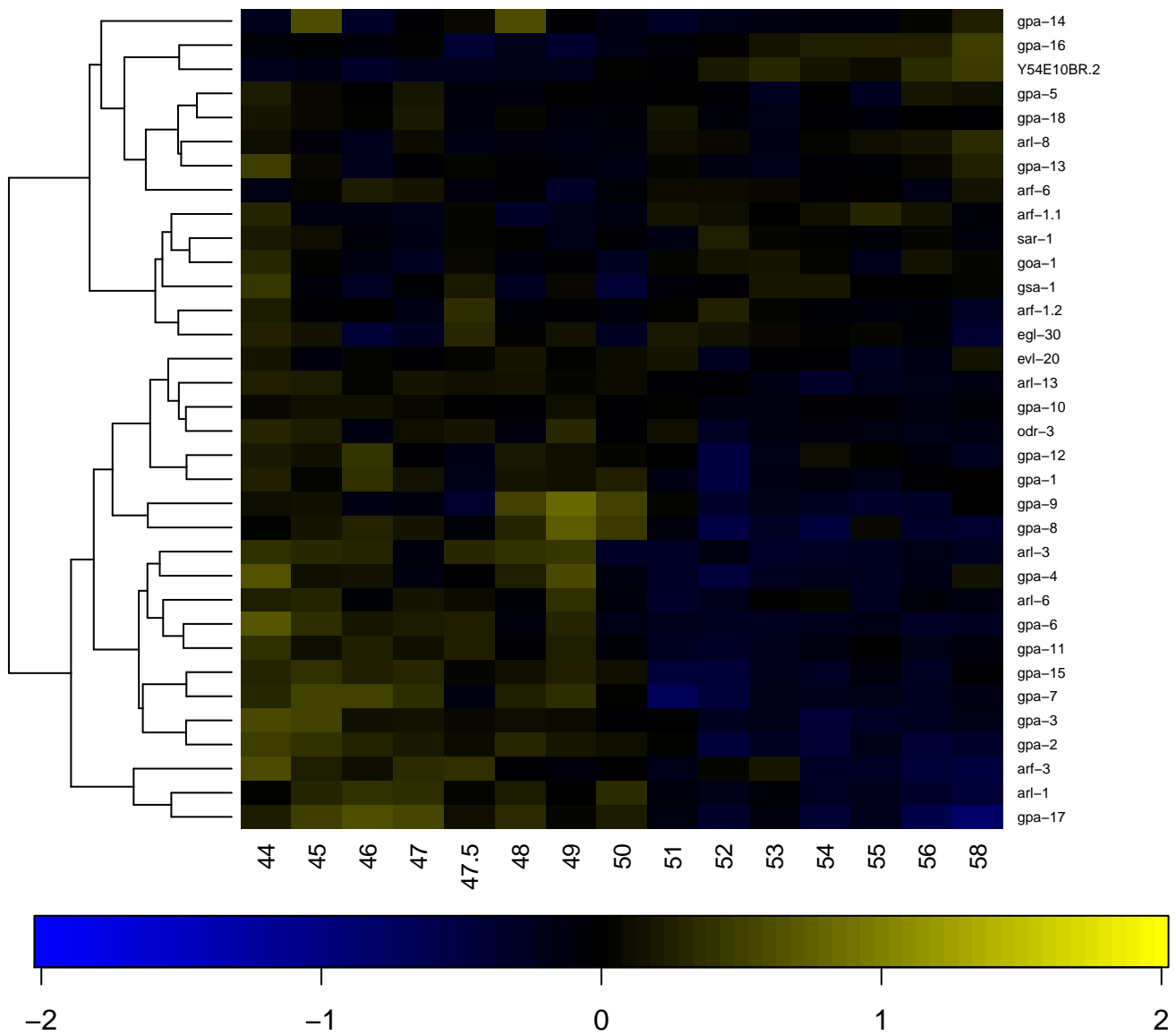

Guanylate kinase

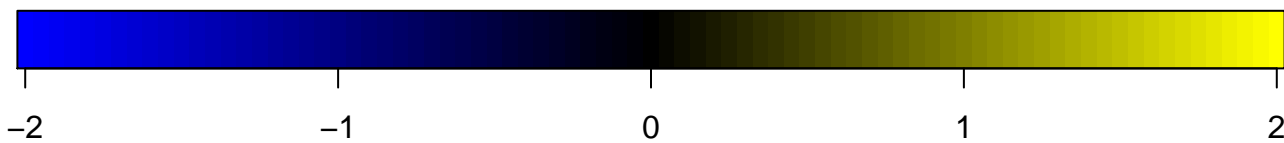
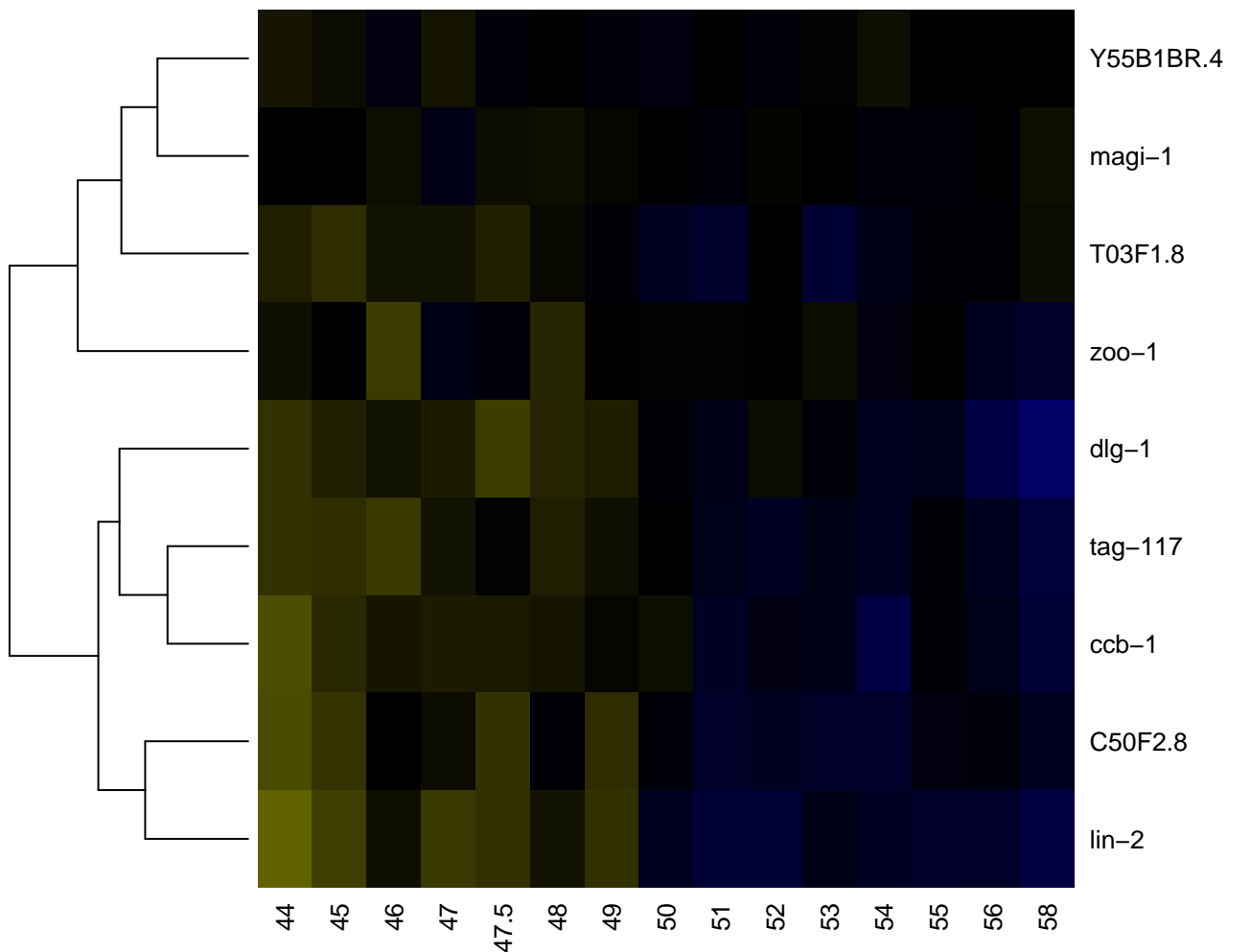

Guanylate kinase/L-type calcium channel

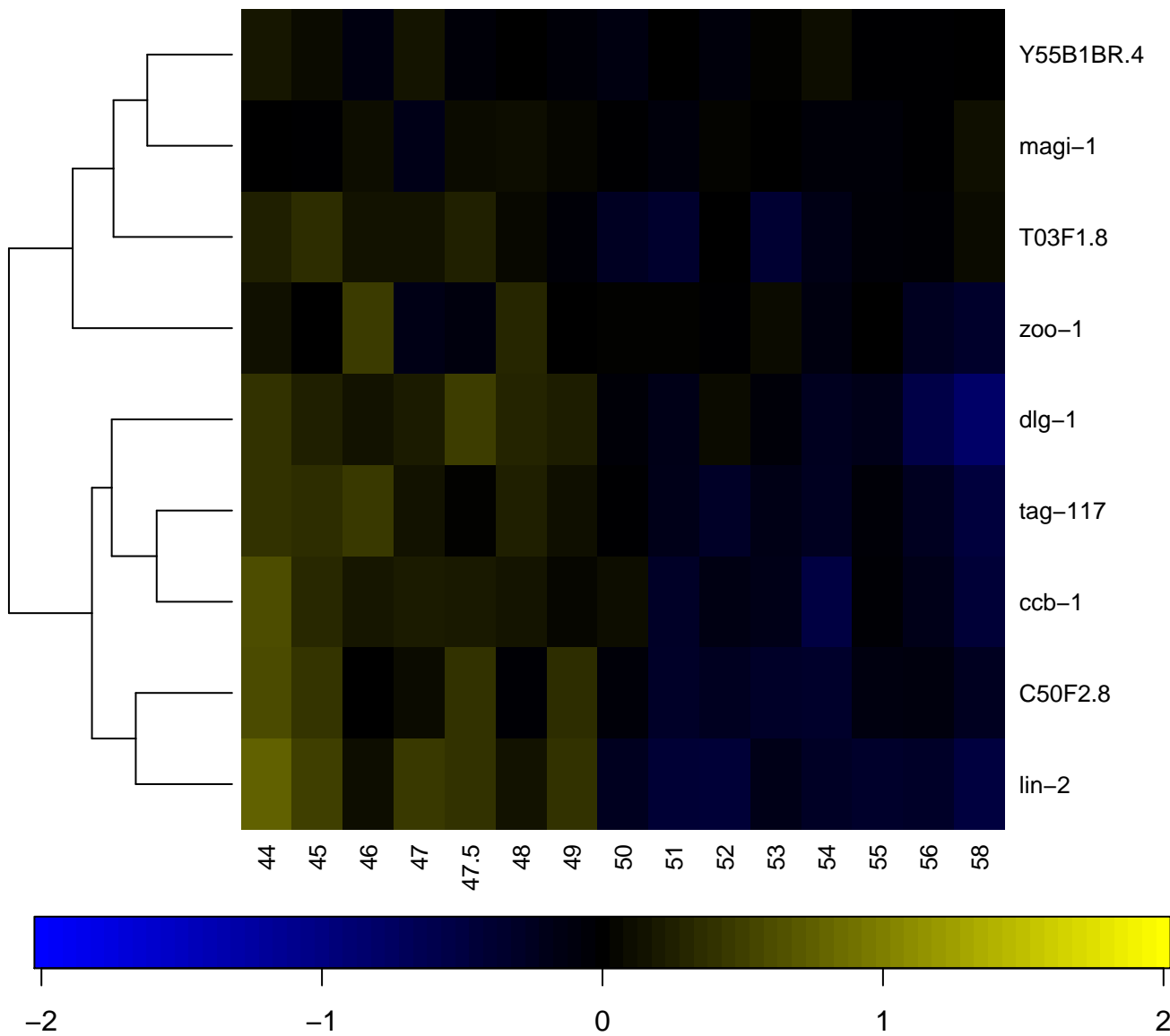

Haem NO binding associated

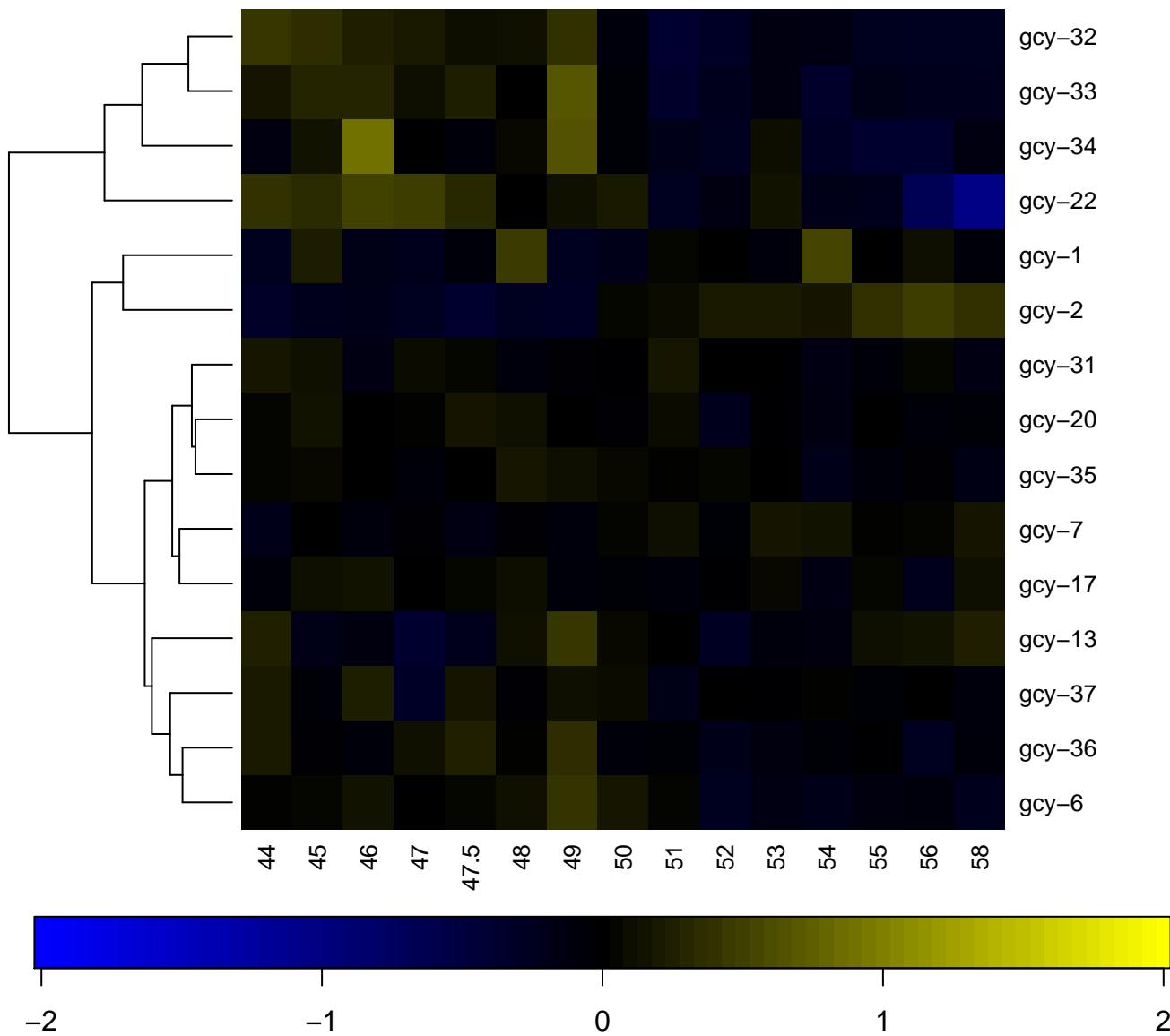

Haem peroxidase, animal

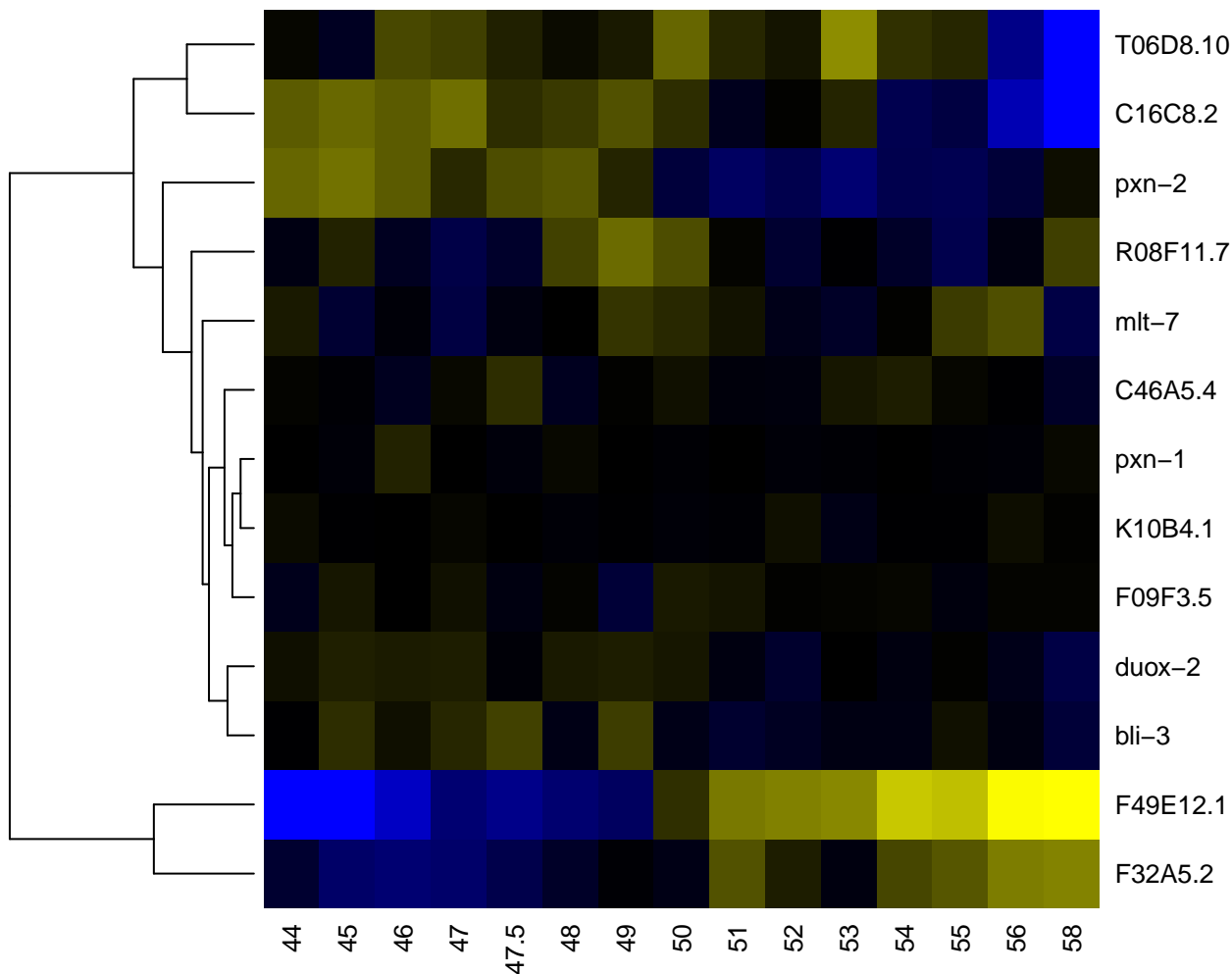

Haem peroxidase, animal, subgroup

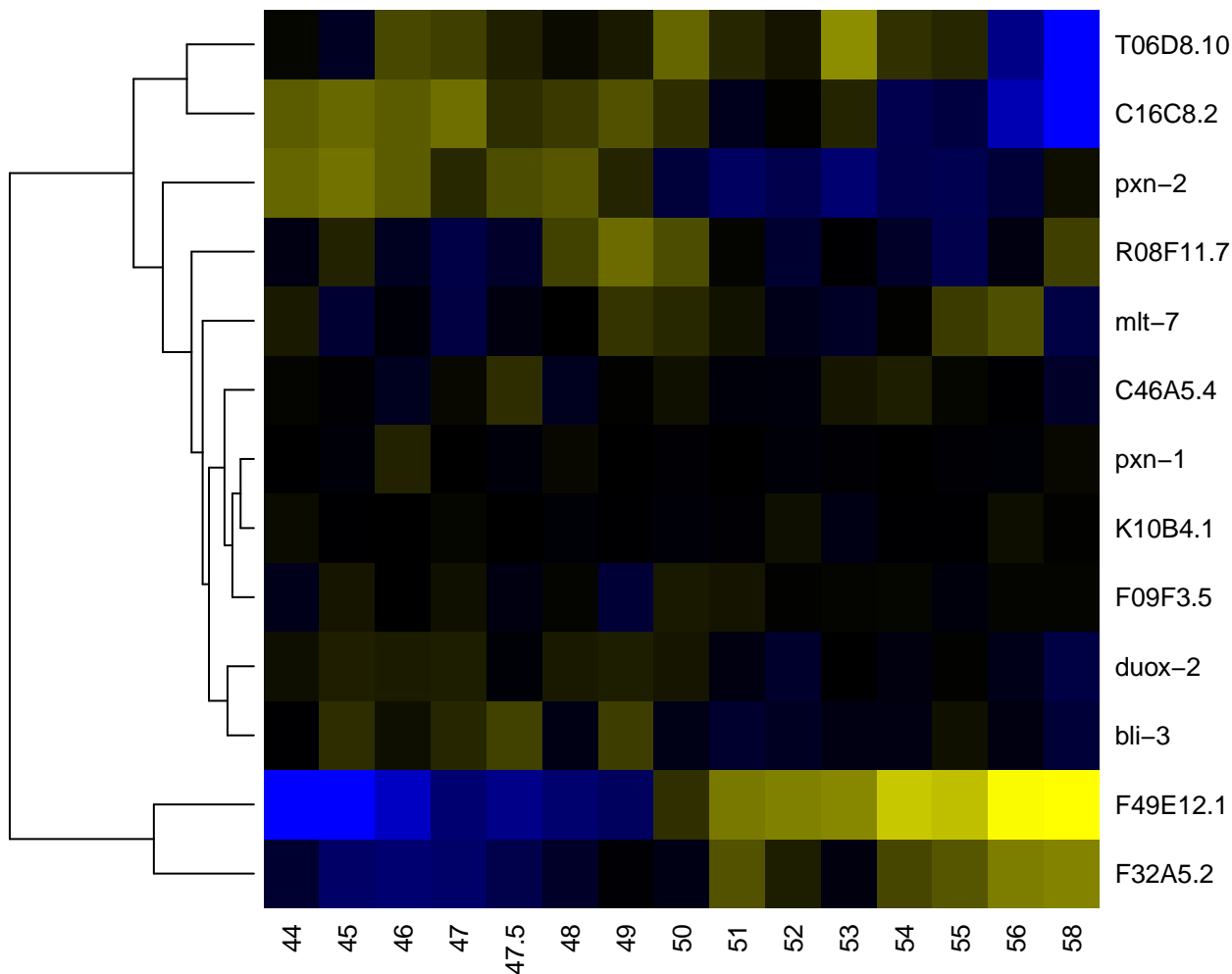

Haemolysin-III related

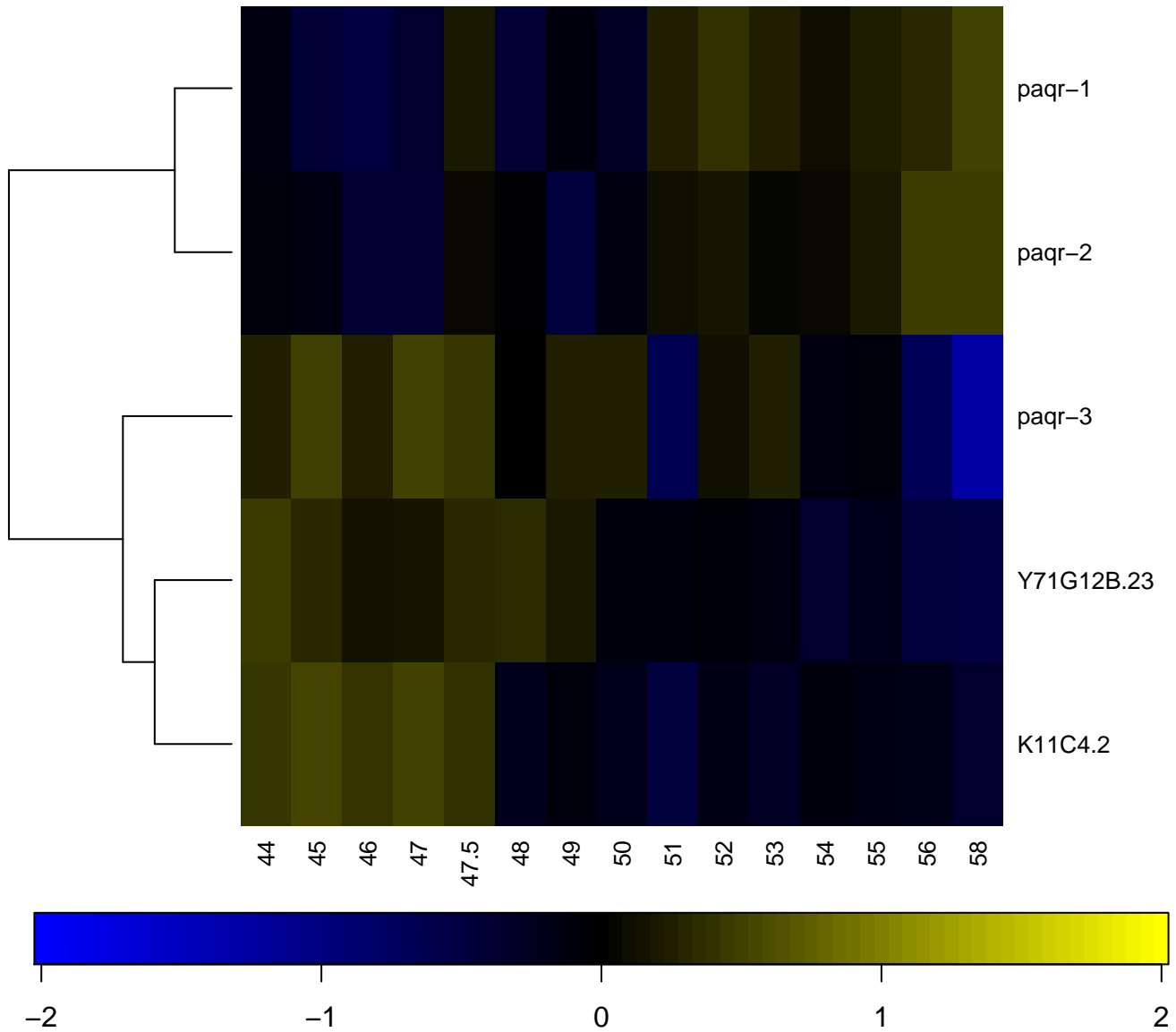

HAT dimerisation

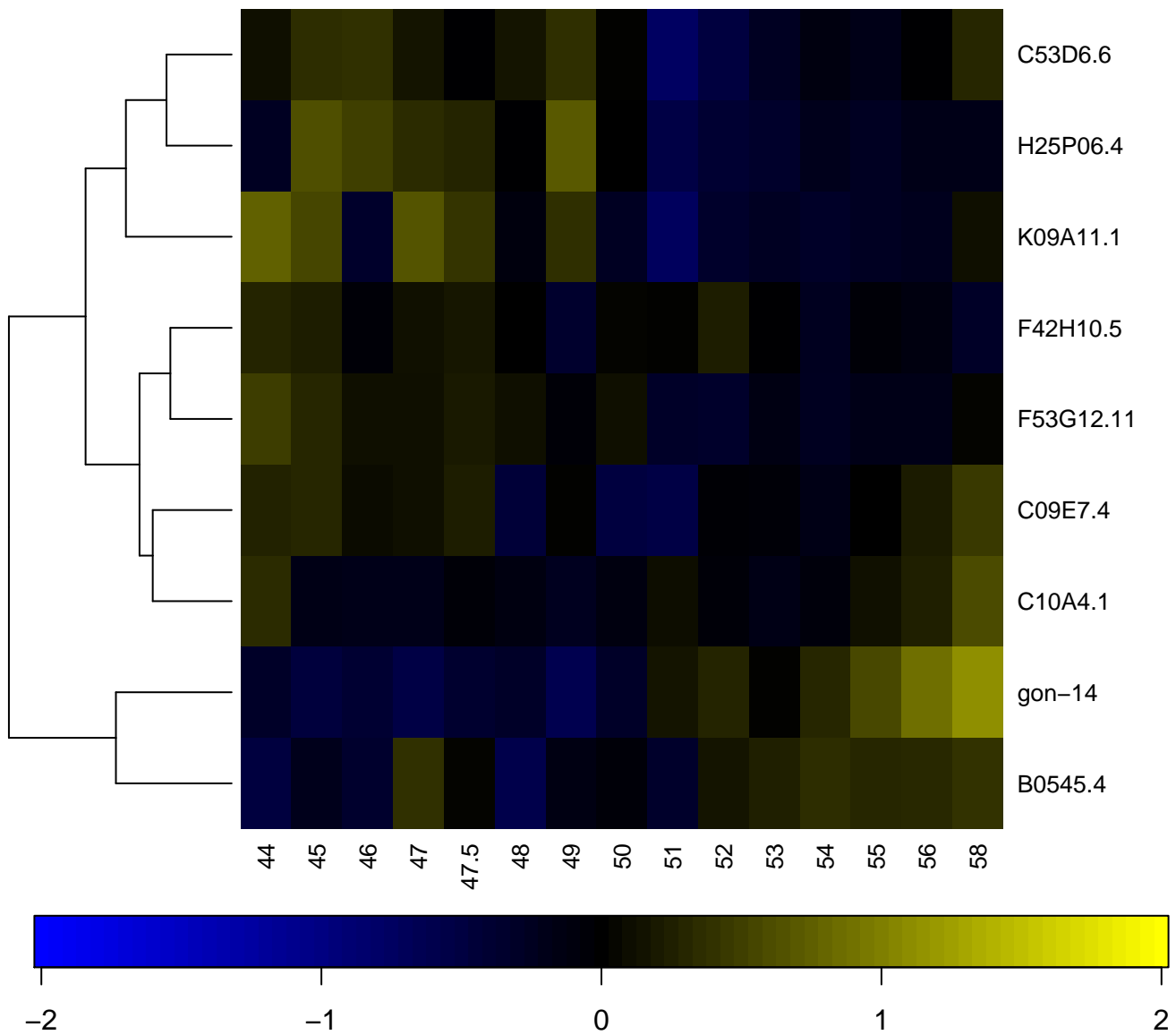

hAT family dimerisation domain

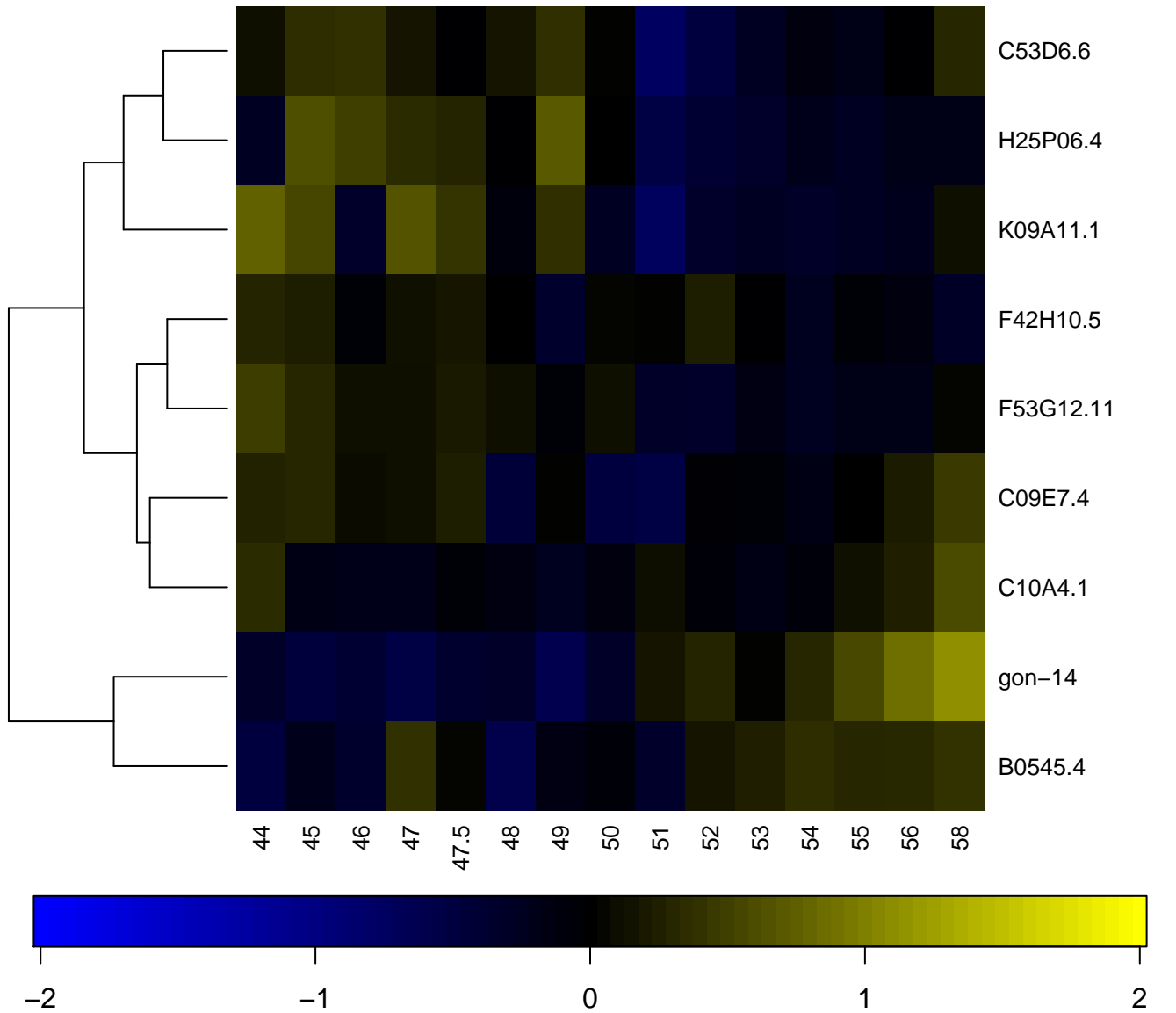

HEAT repeat

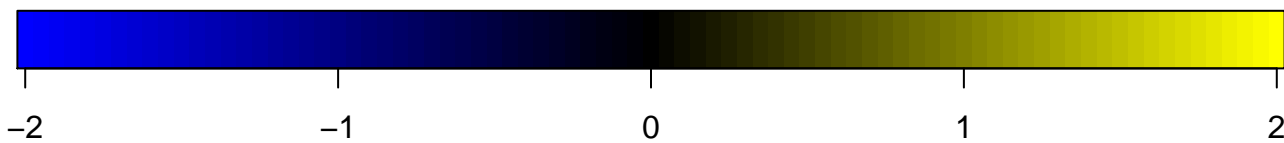
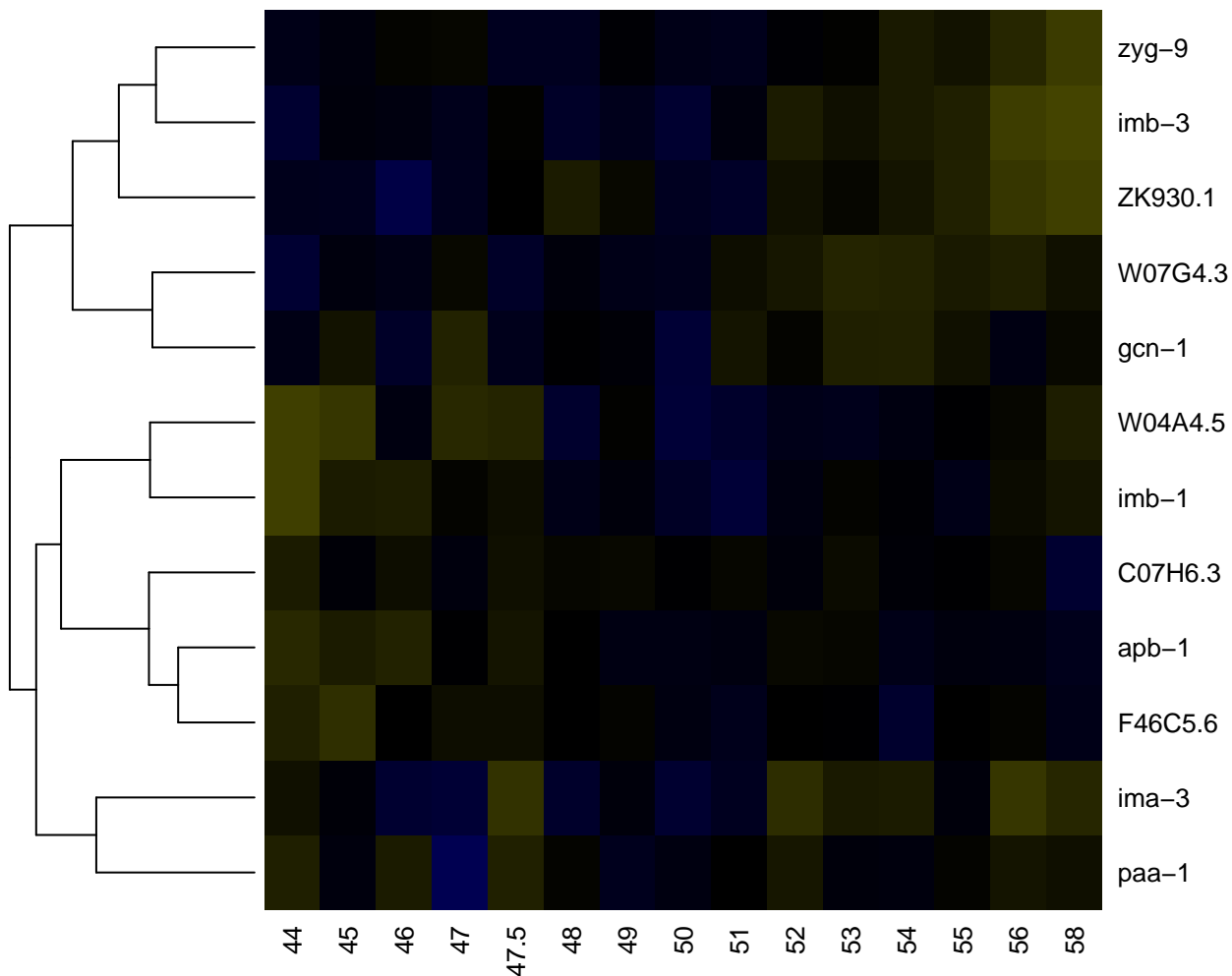

Heat shock protein DnaJ, N-terminal

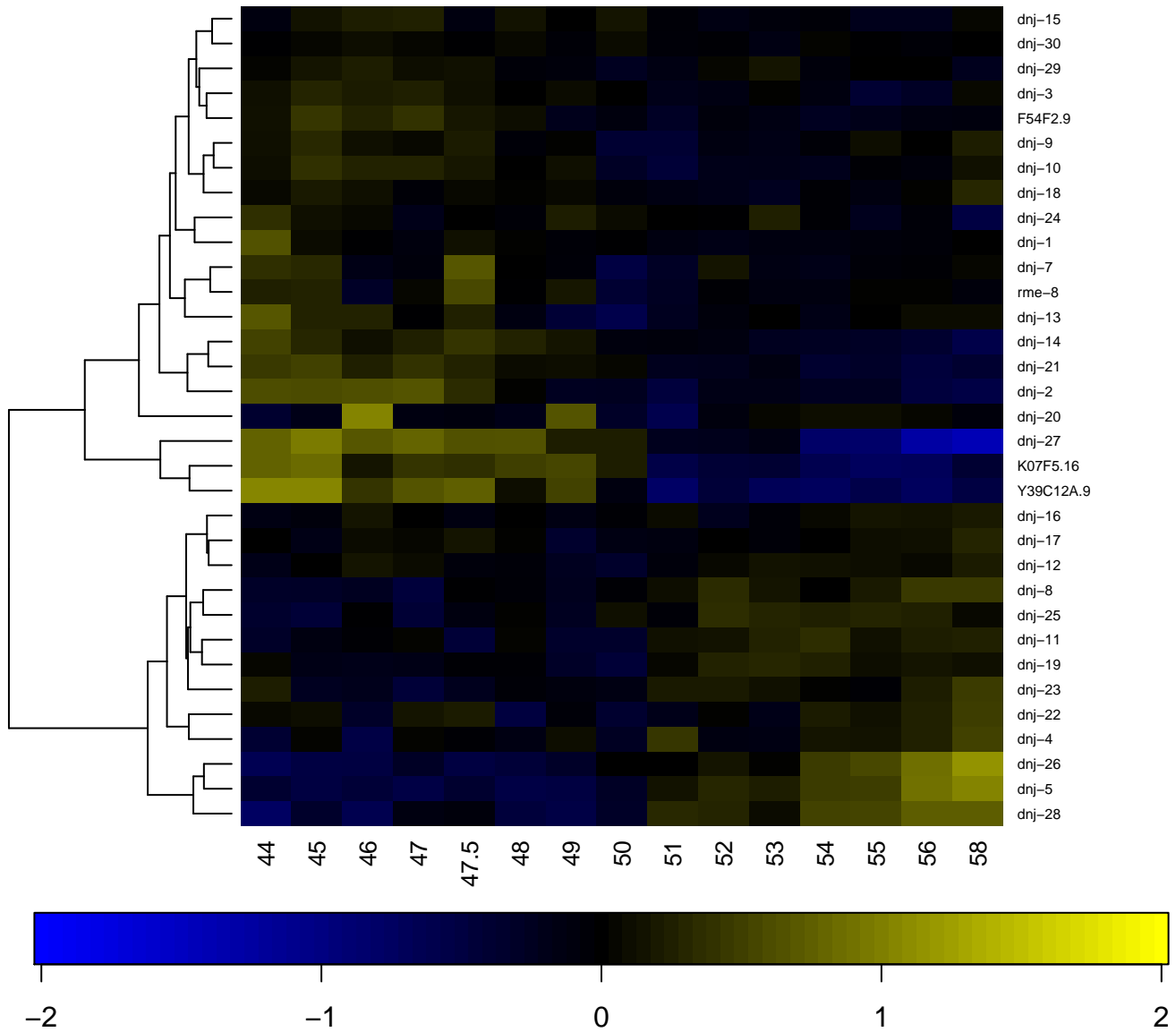

Heat shock protein Hsp20

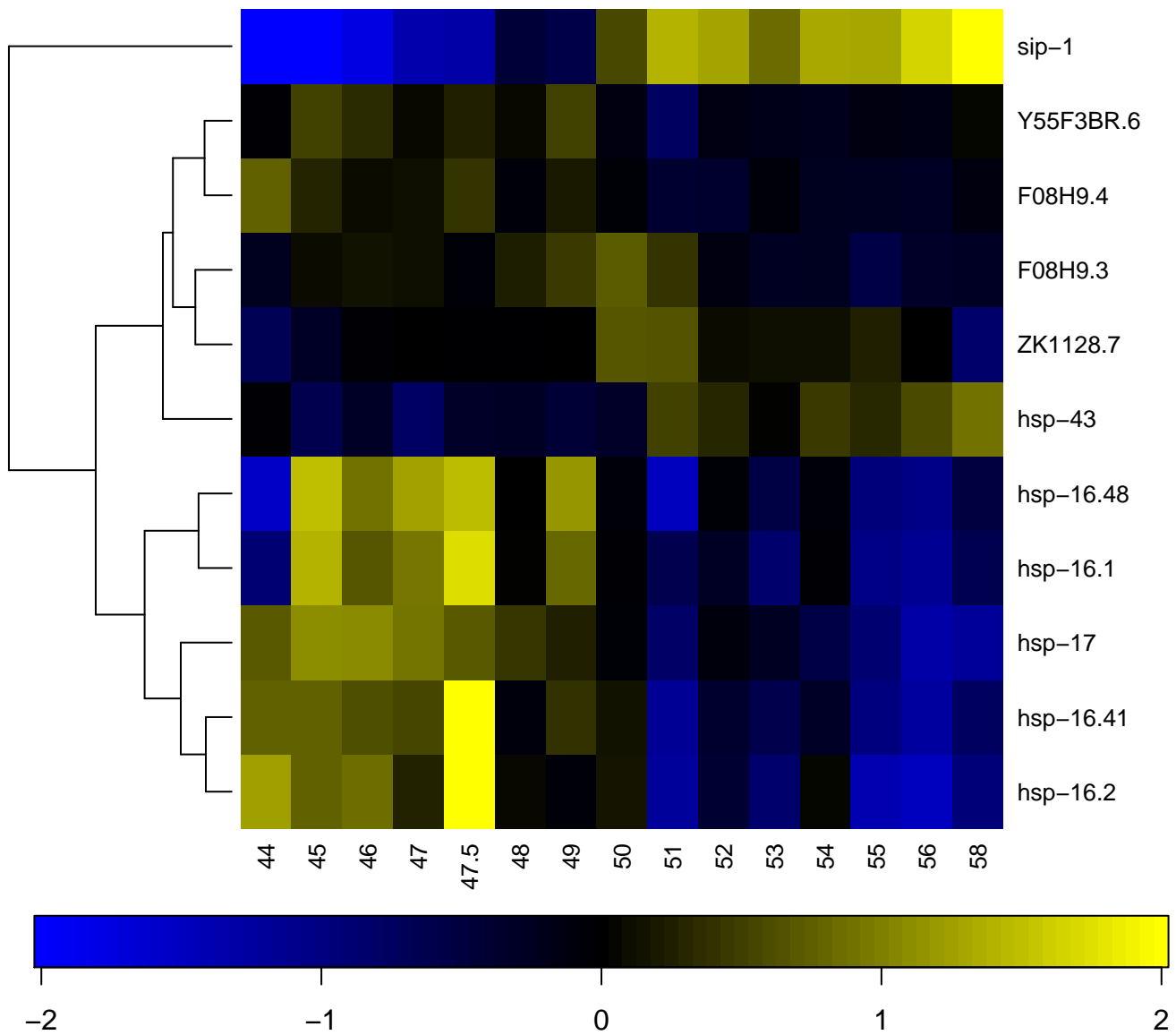

Heat shock protein Hsp70

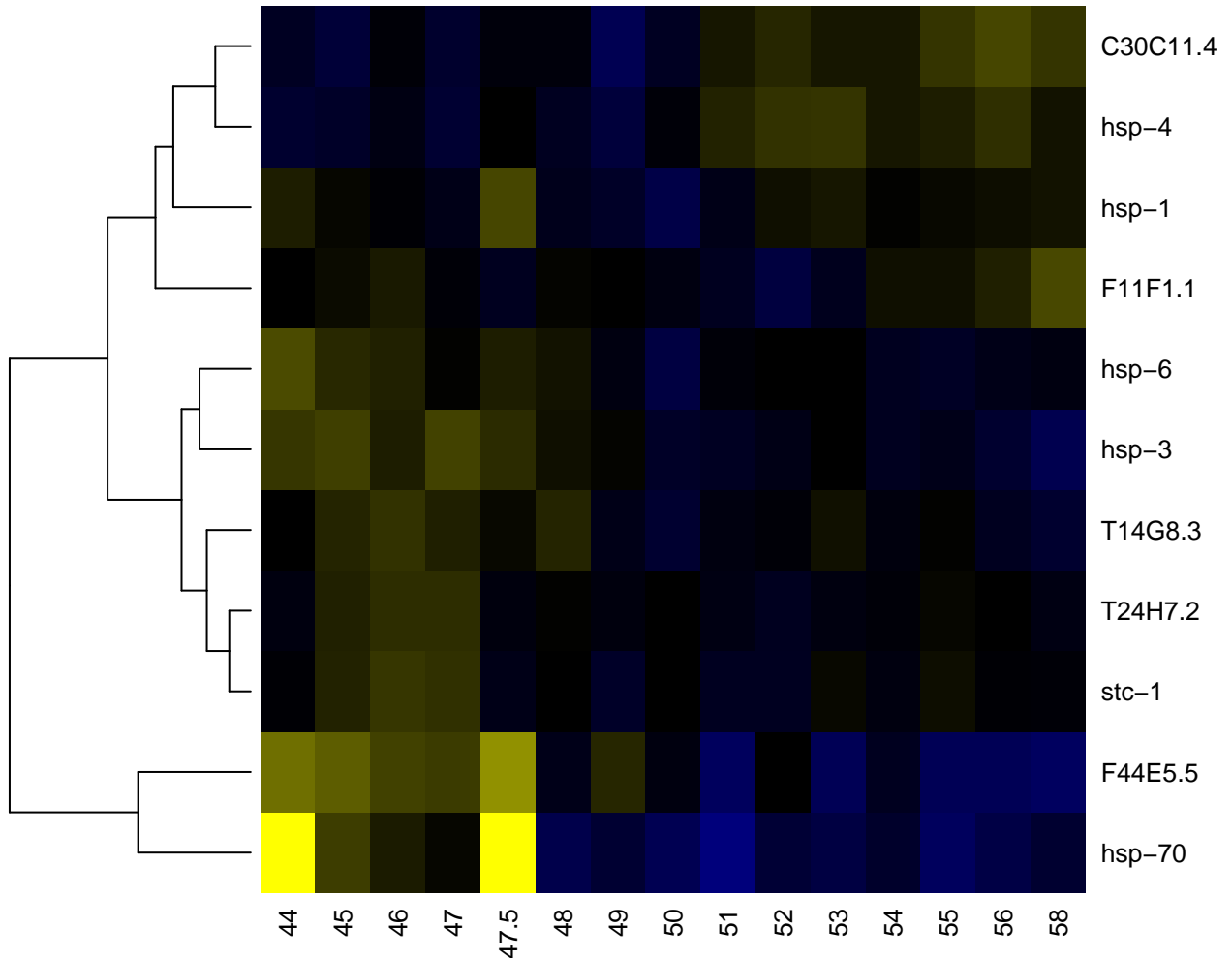

Hedgehog/intein hint domain, C-terminal

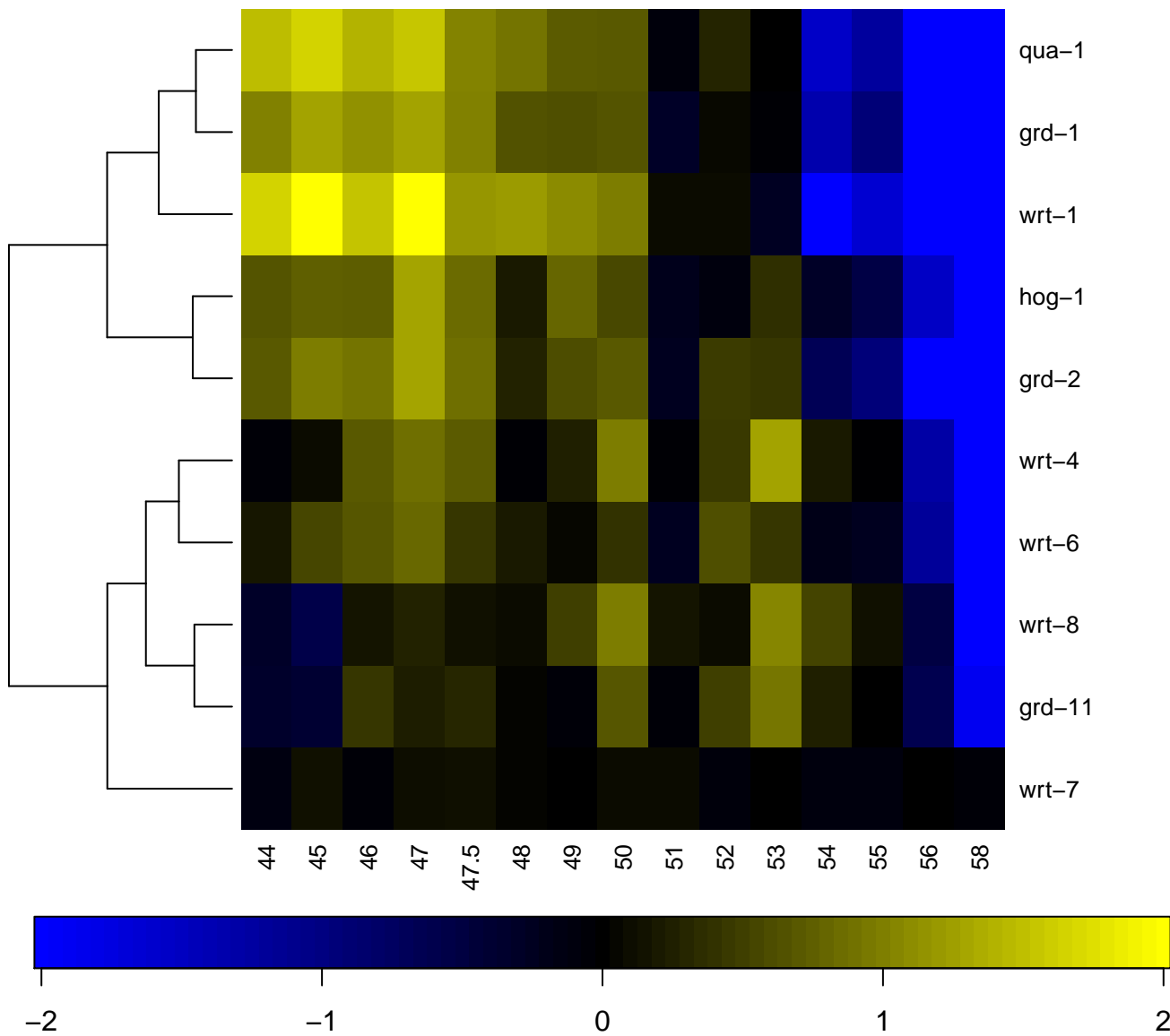

Helicase-like, DEXD box c2 type

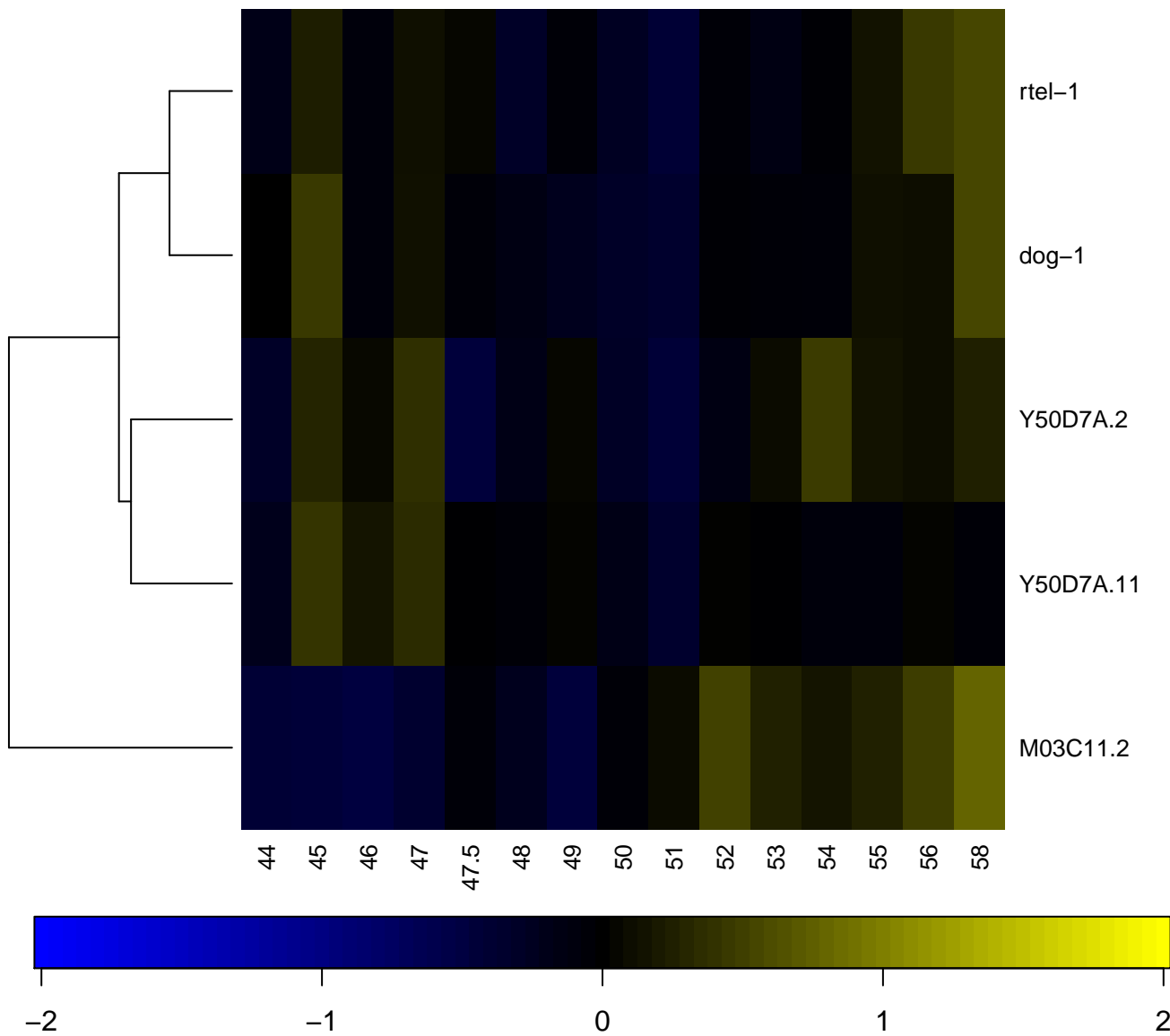

Helicase conserved C-terminal domain

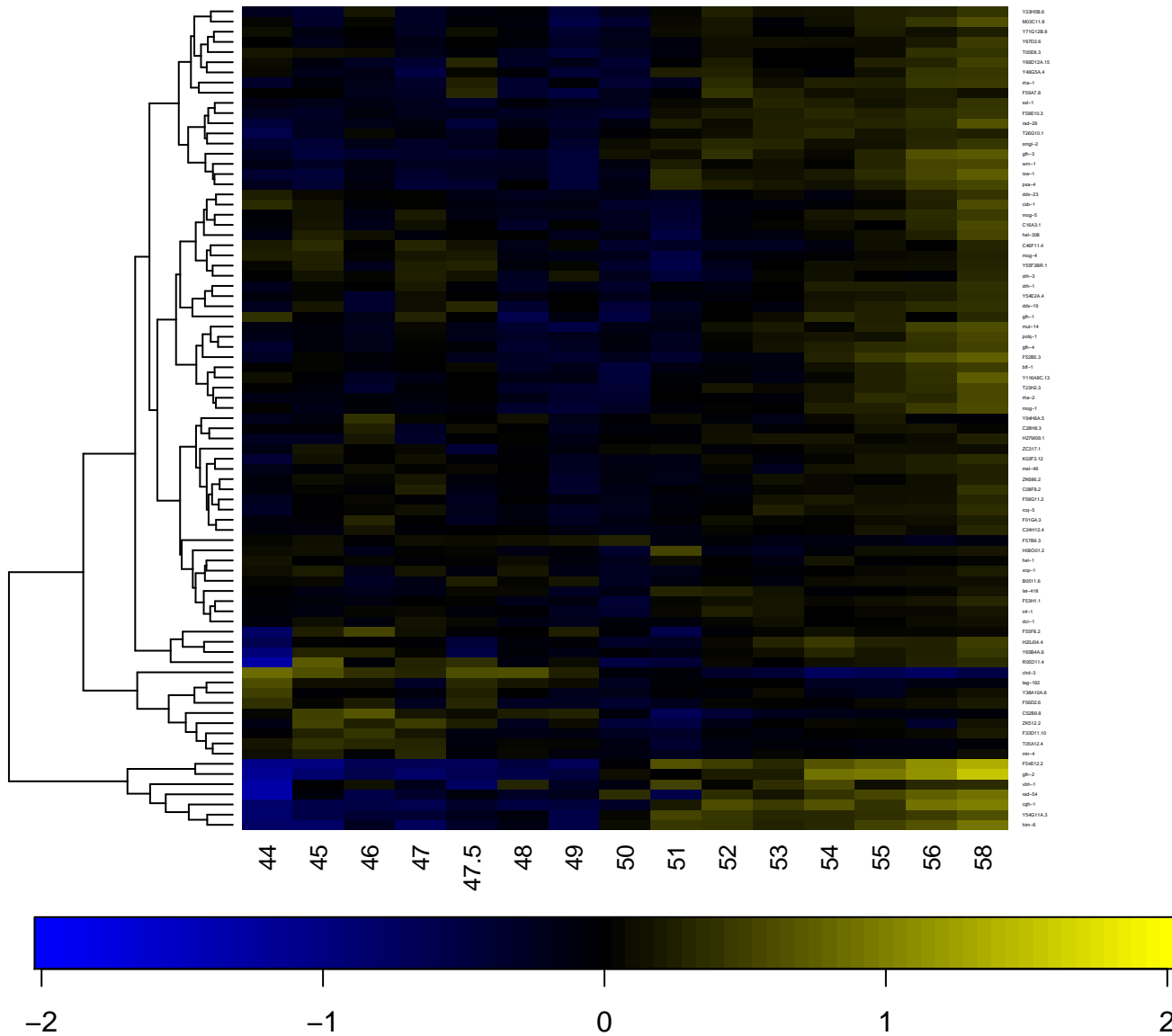

Helix-loop-helix DNA-binding

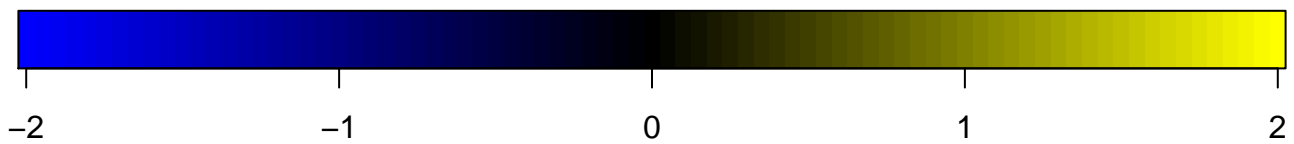
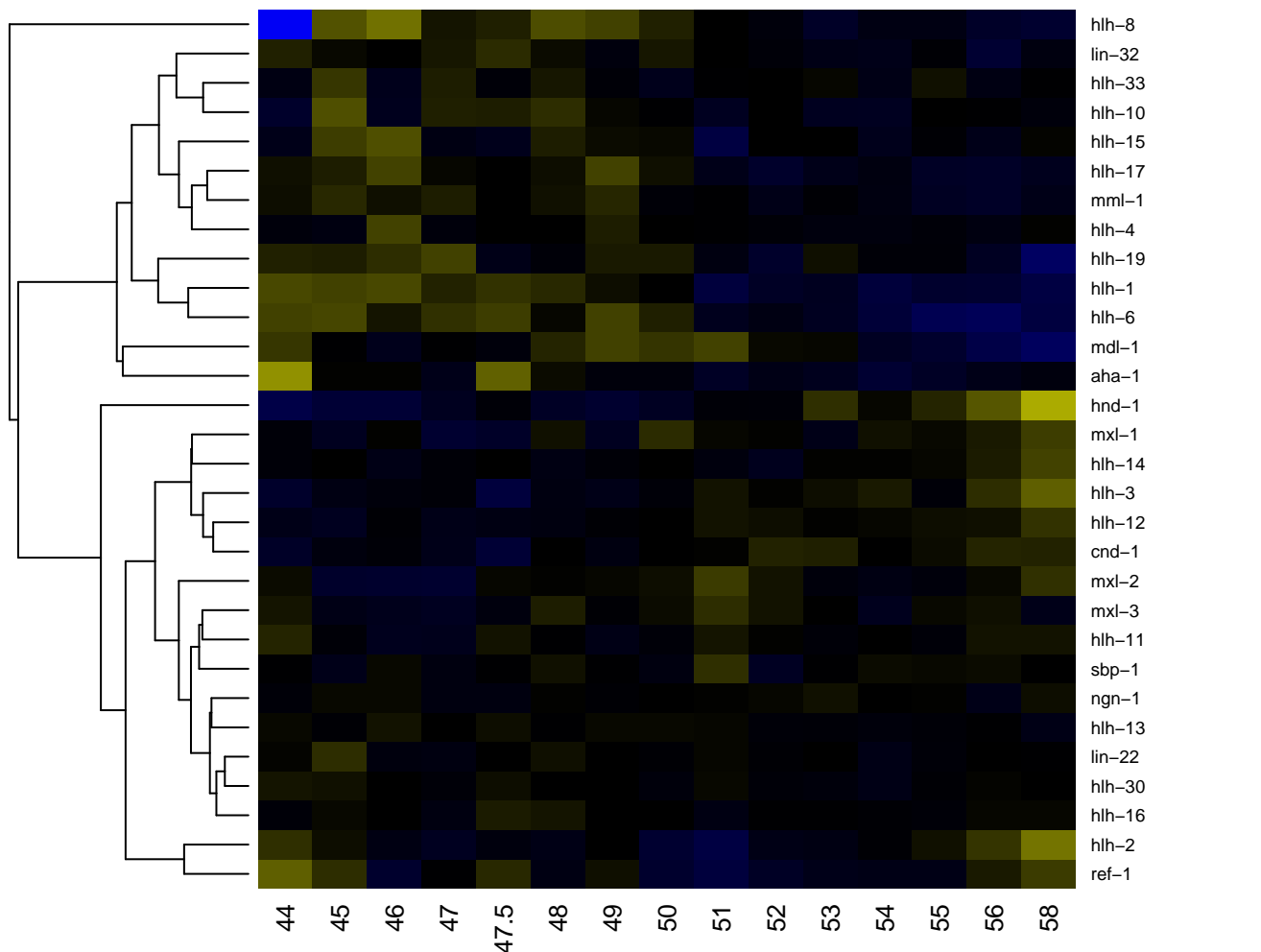

Helix-loop-helix DNA-binding domain

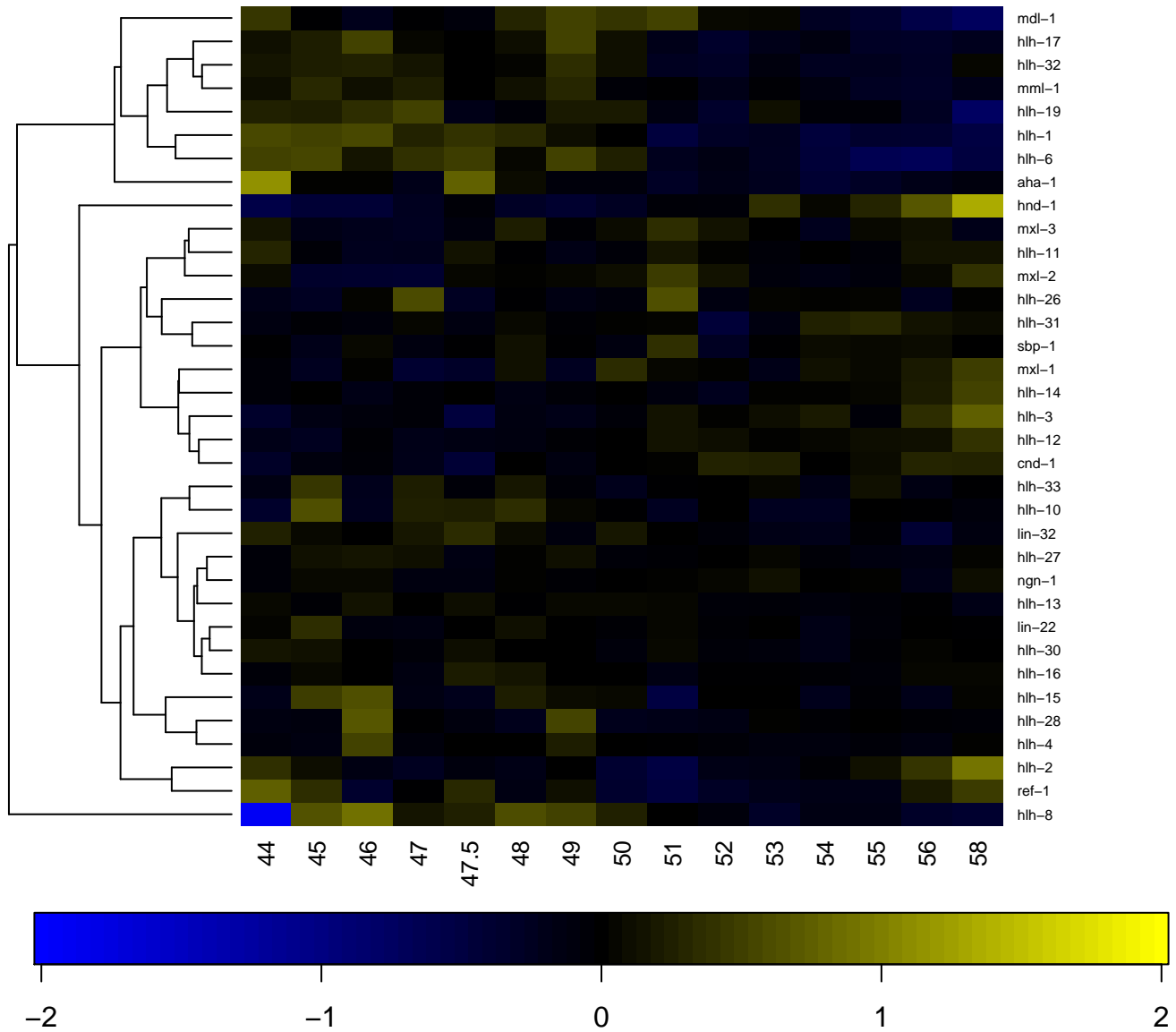

Heme NO binding associated

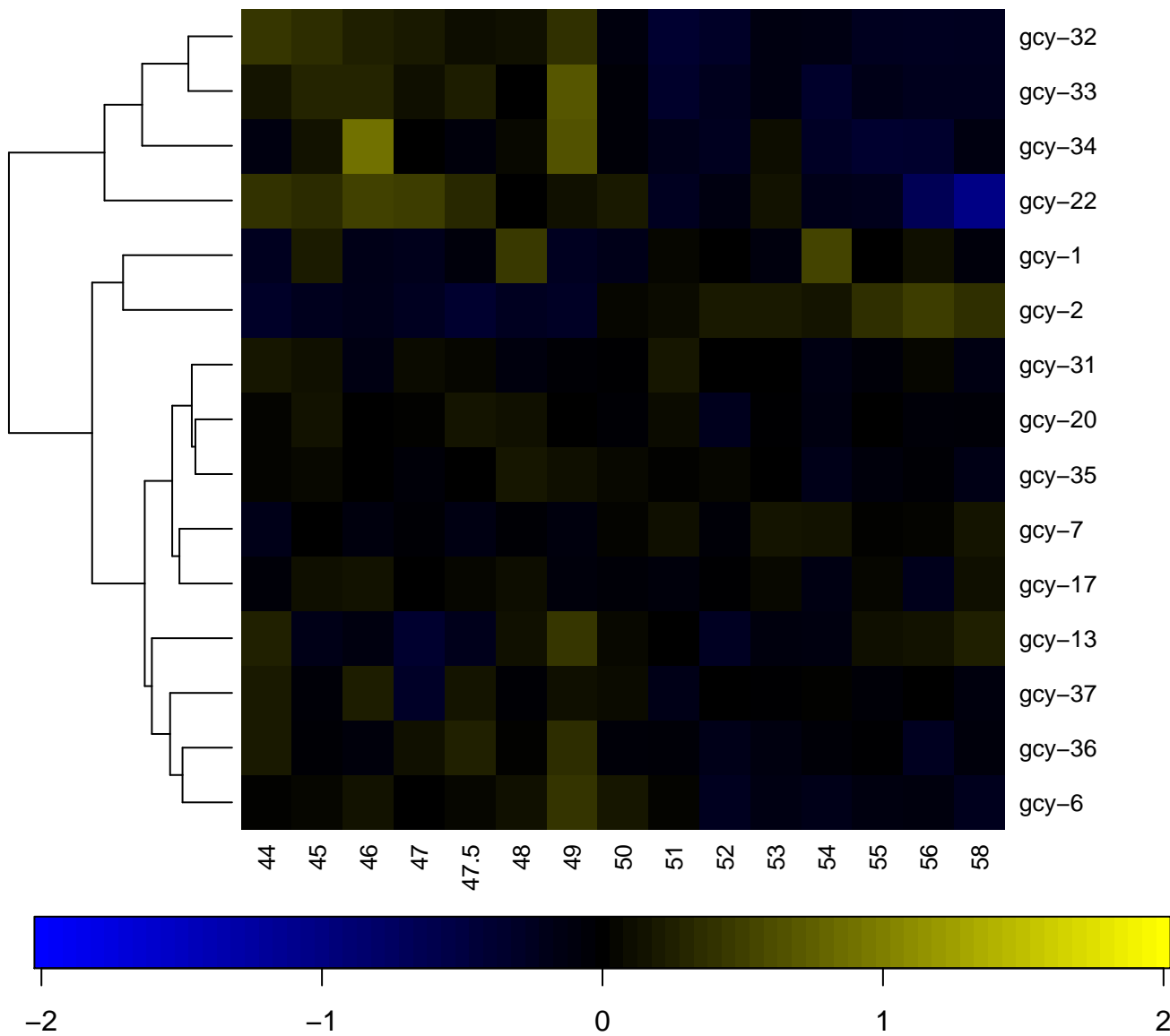

High mobility group, HMG1/HMG2

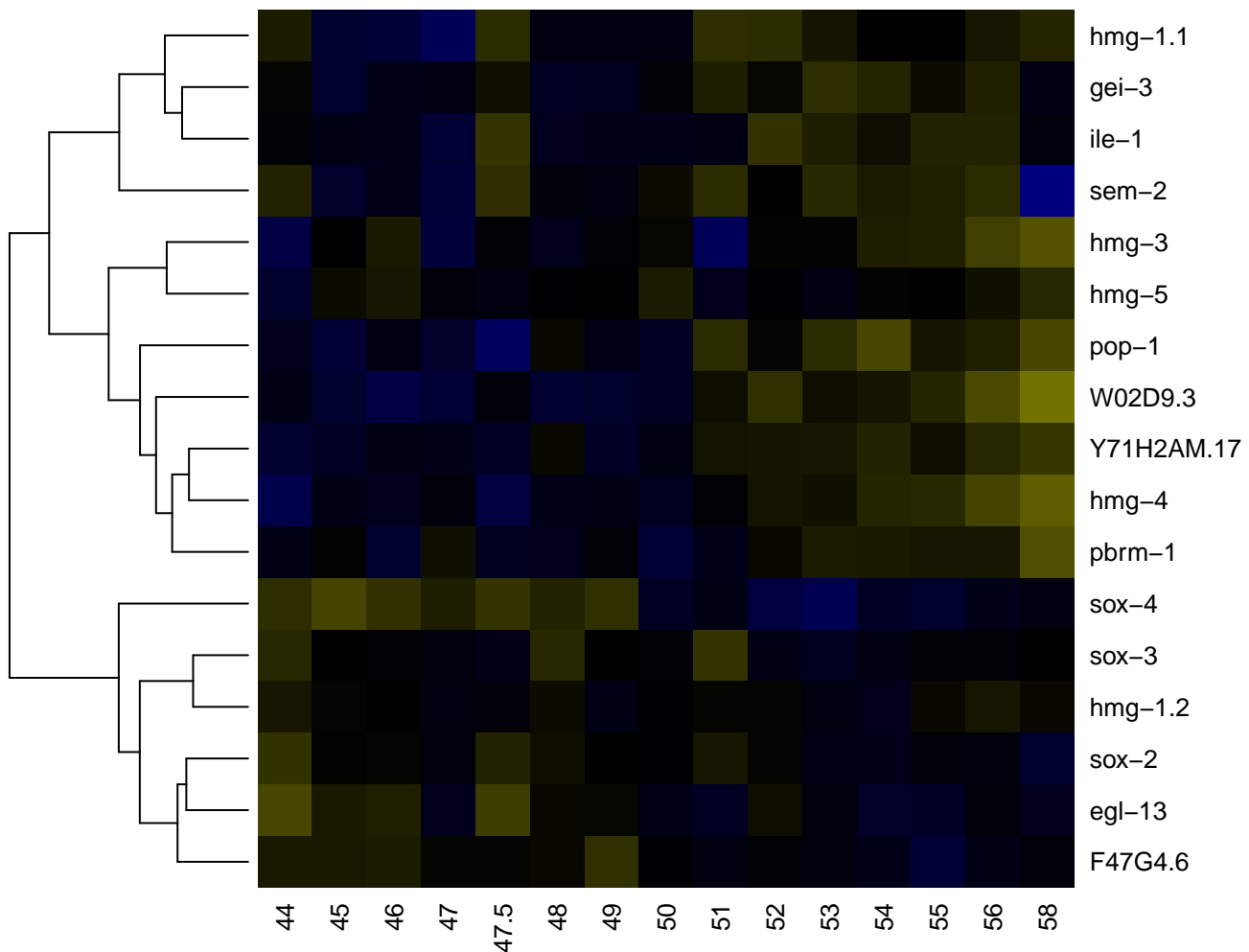

Hint module

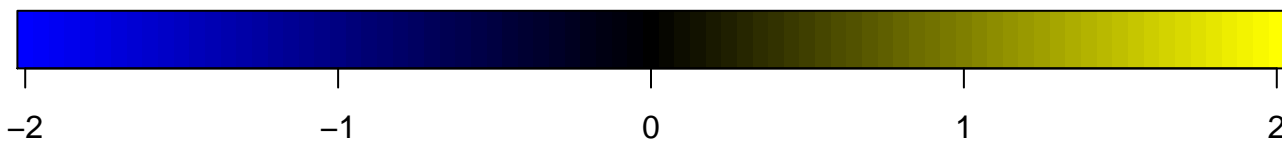
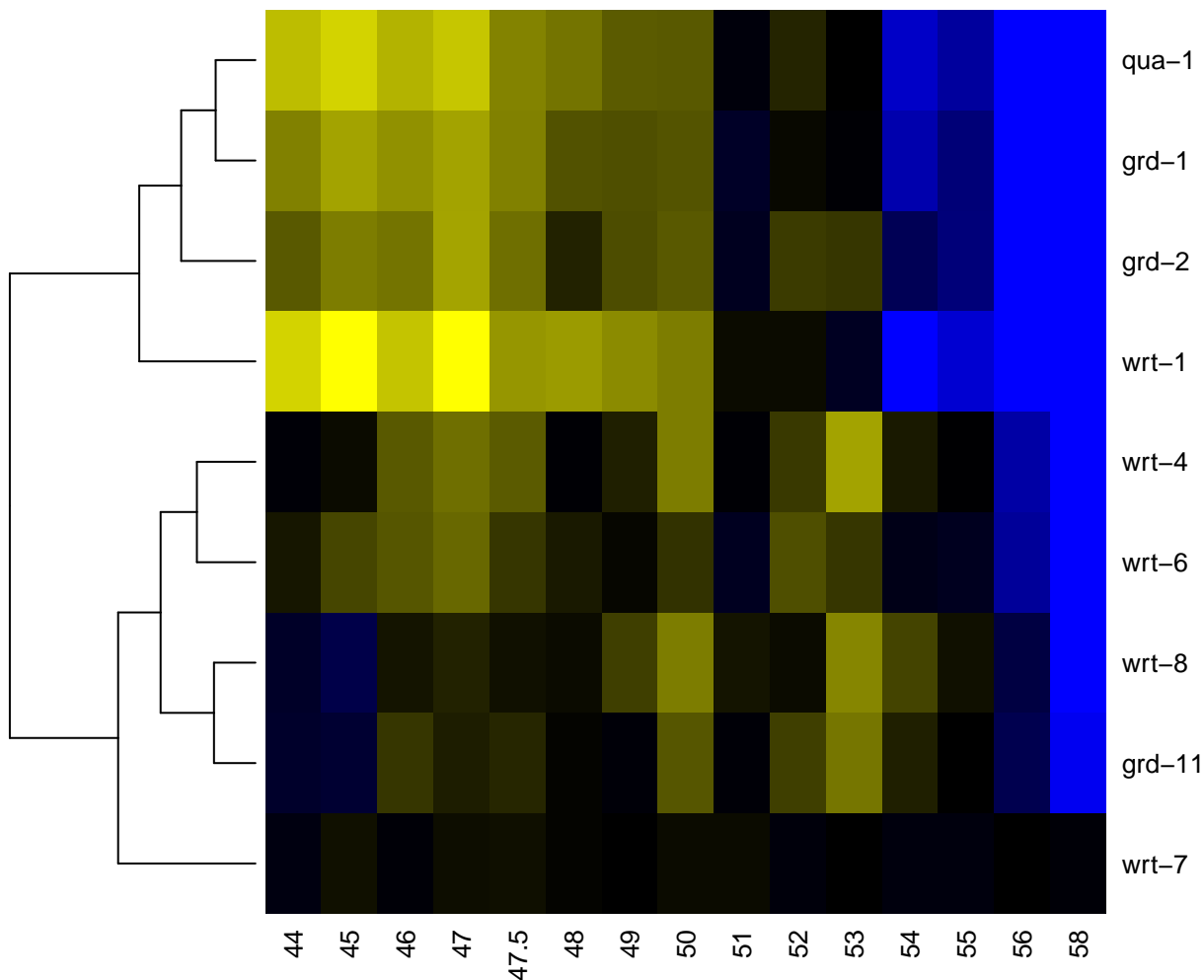

Histidine kinase-, DNA gyrase B-, and HSP90-like ATPase

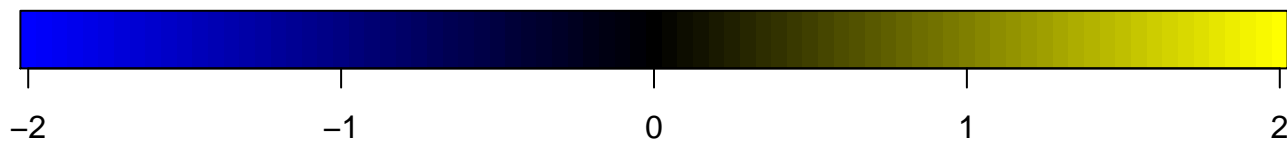
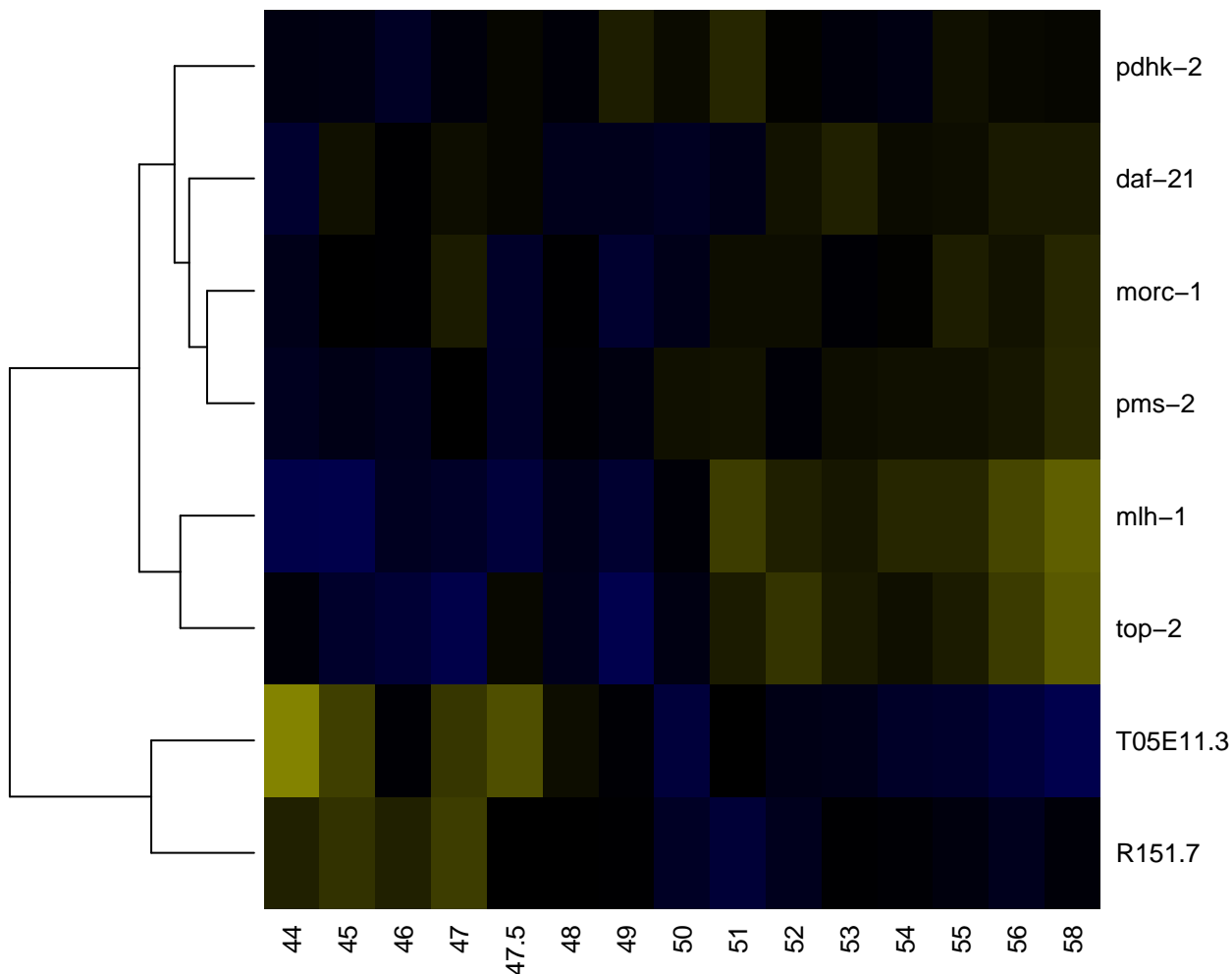

Histone-fold

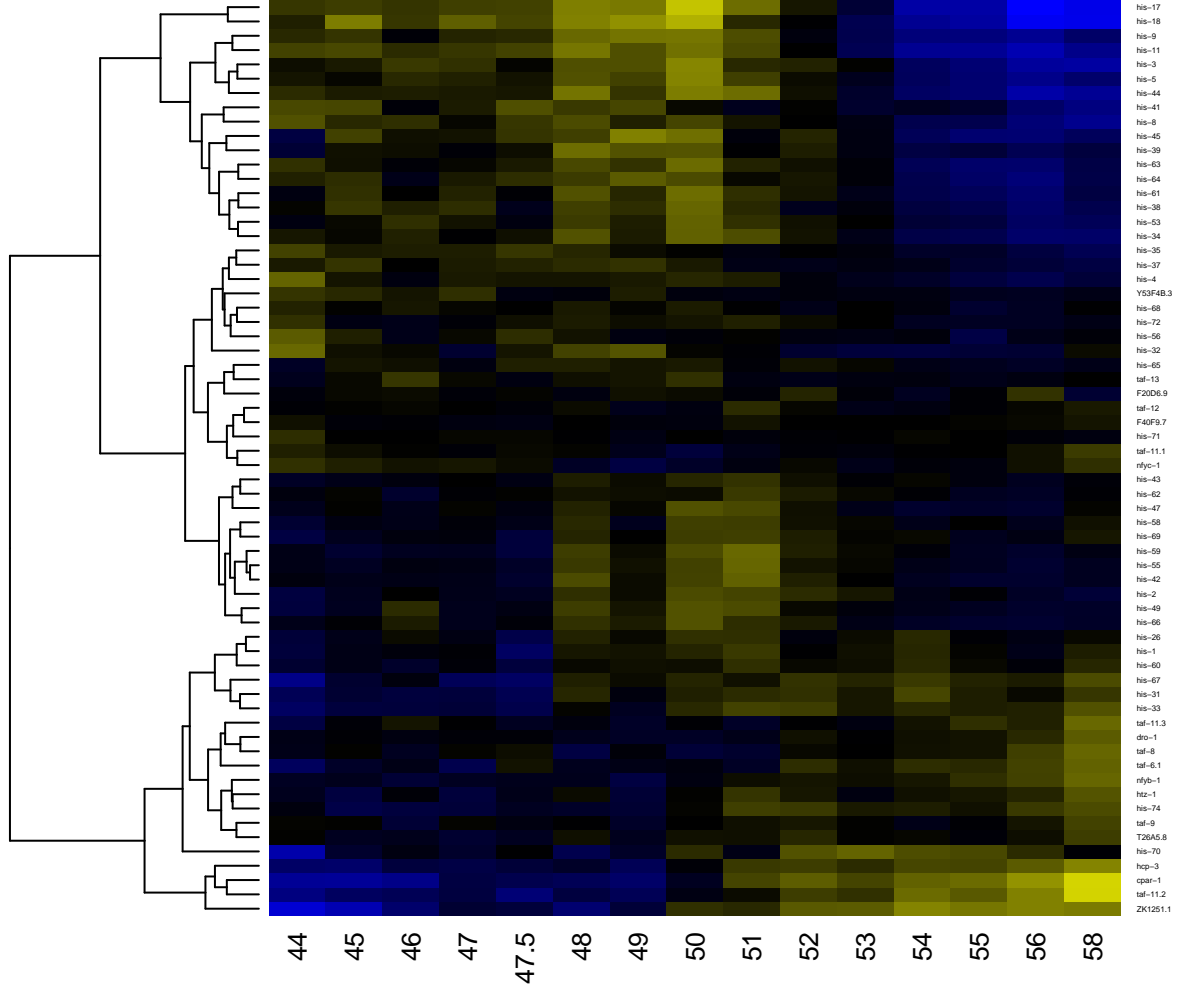

stone-like transcription factor (CBF/NF-Y) and archaeal his

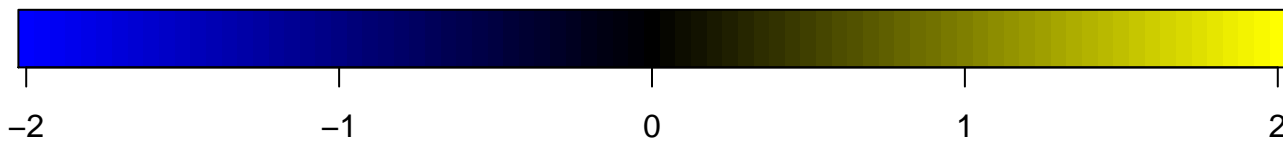
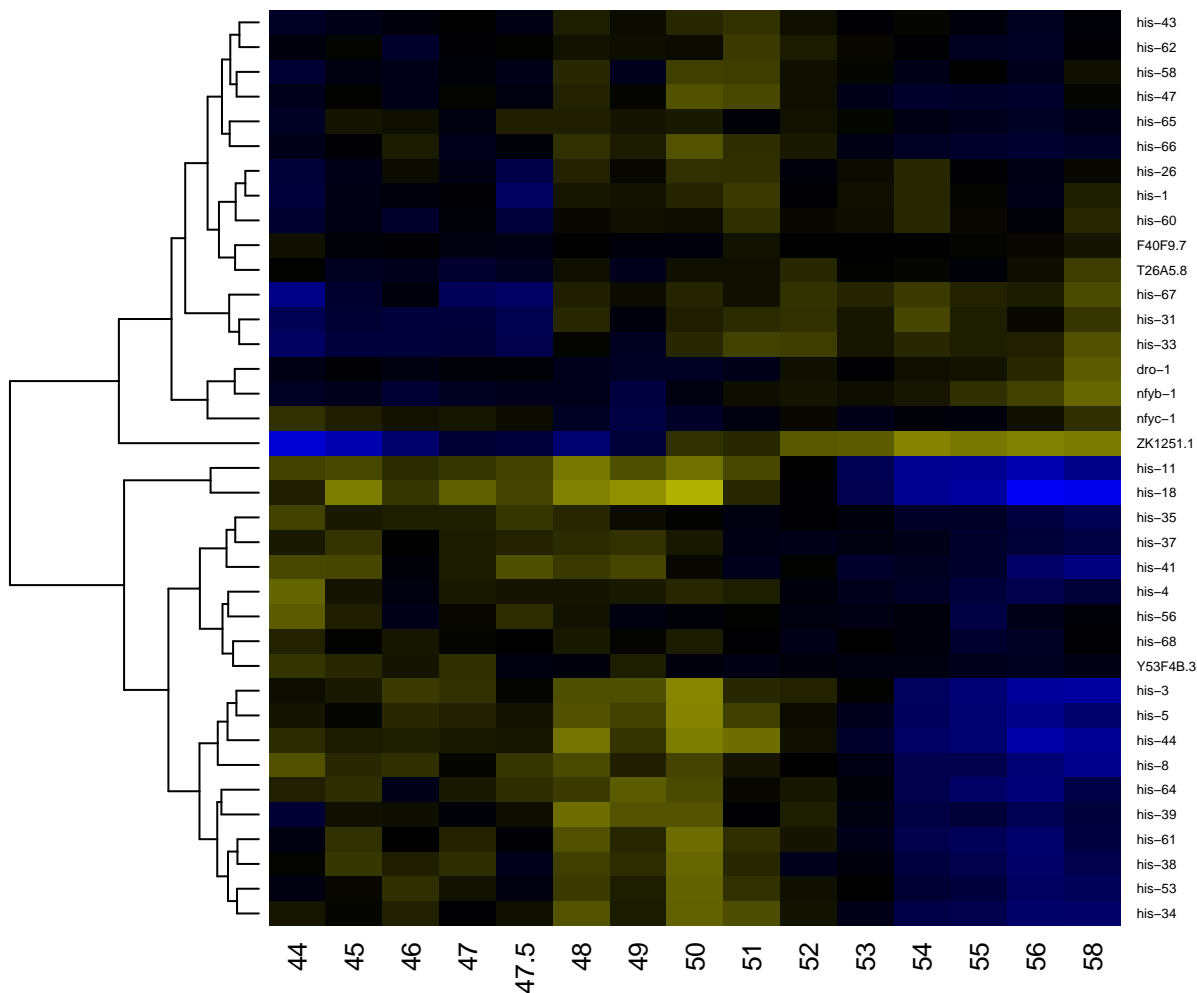

Histone core

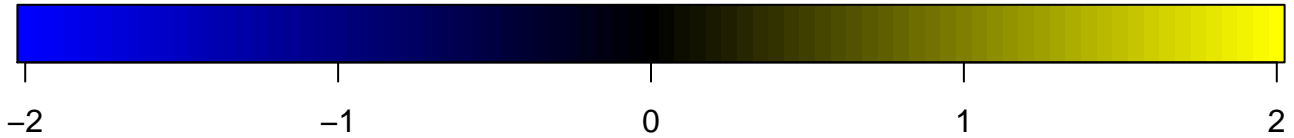
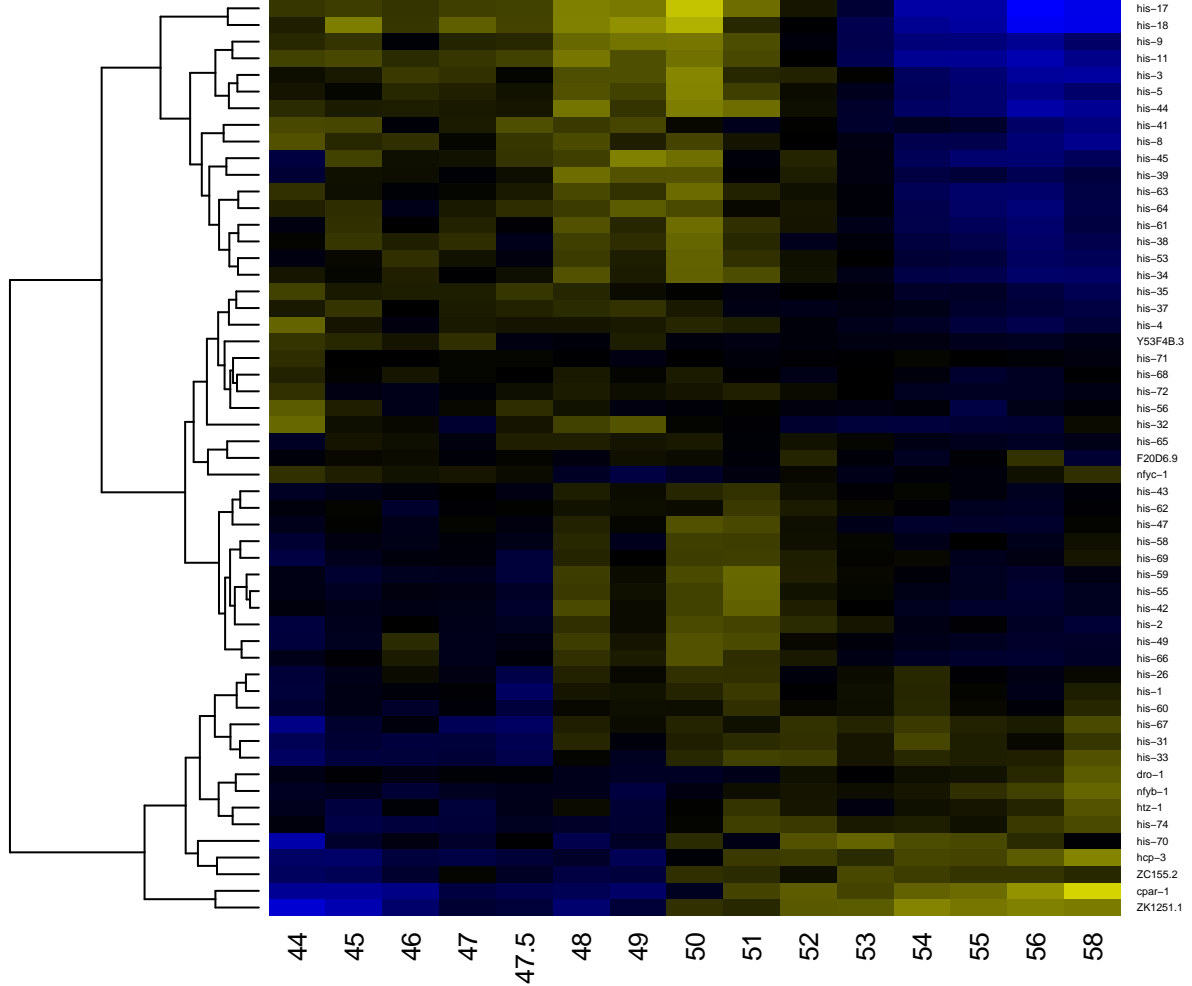

Histone deacetylase superfamily

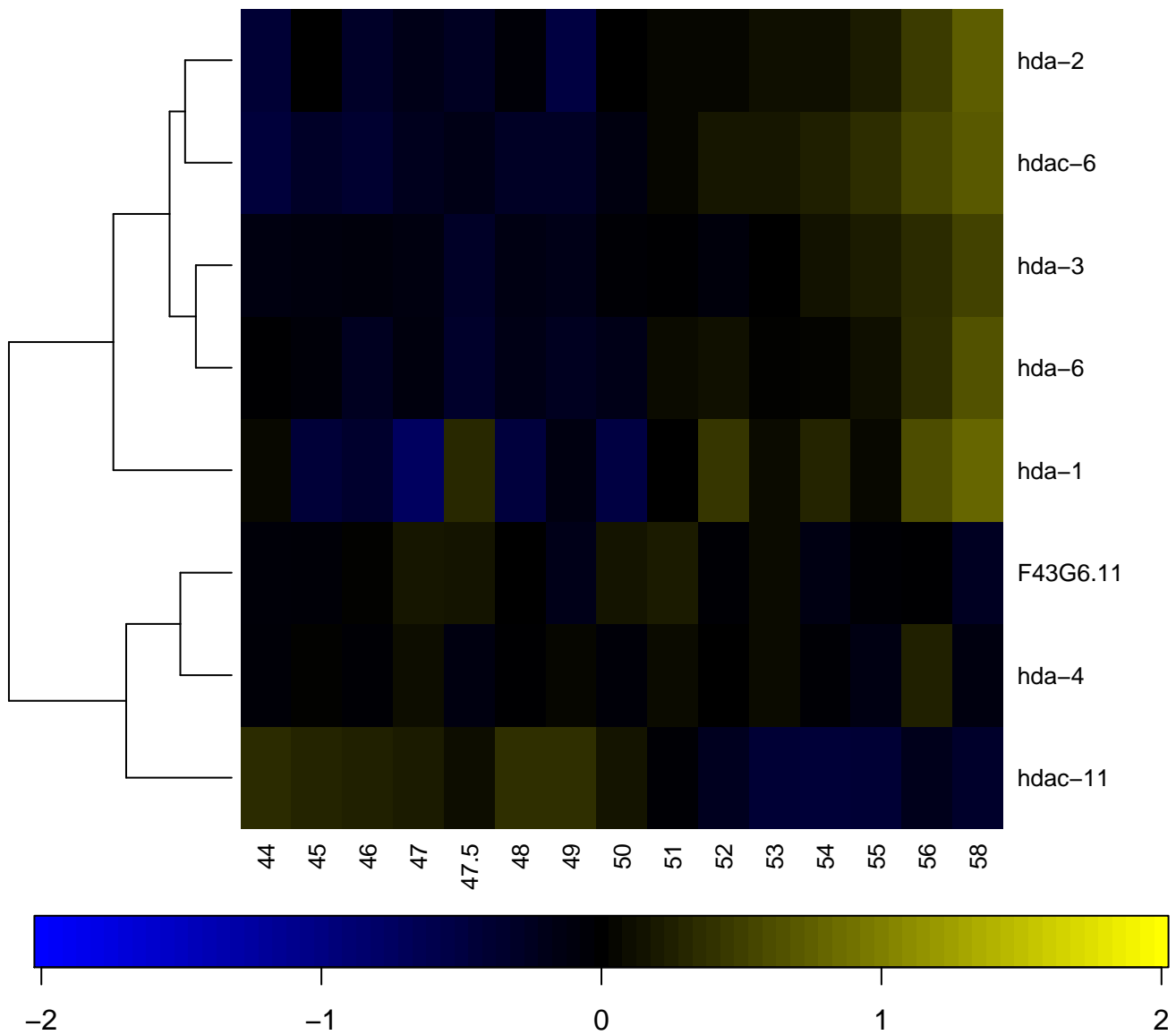

Histone H1/H5

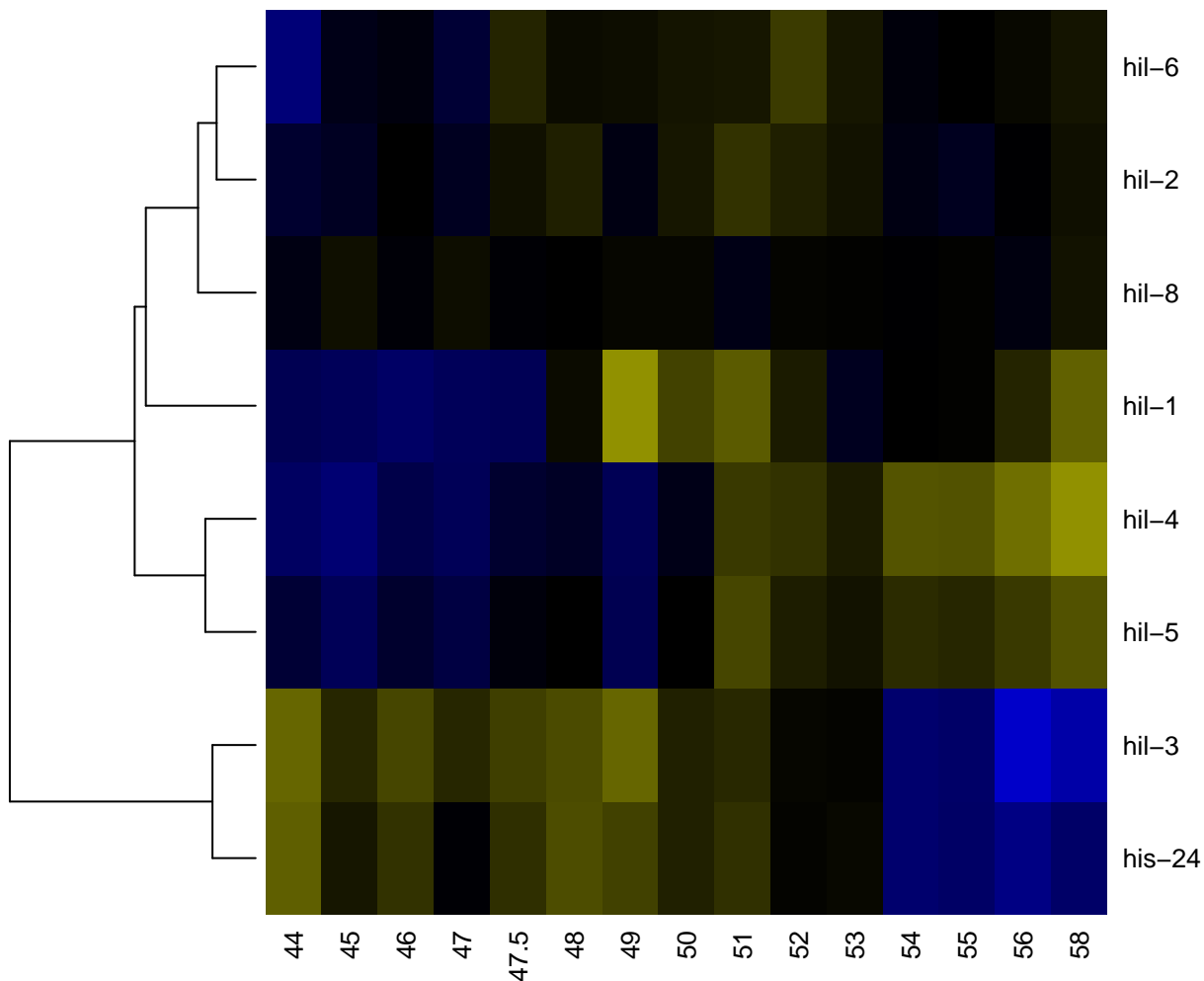

Histone H2B

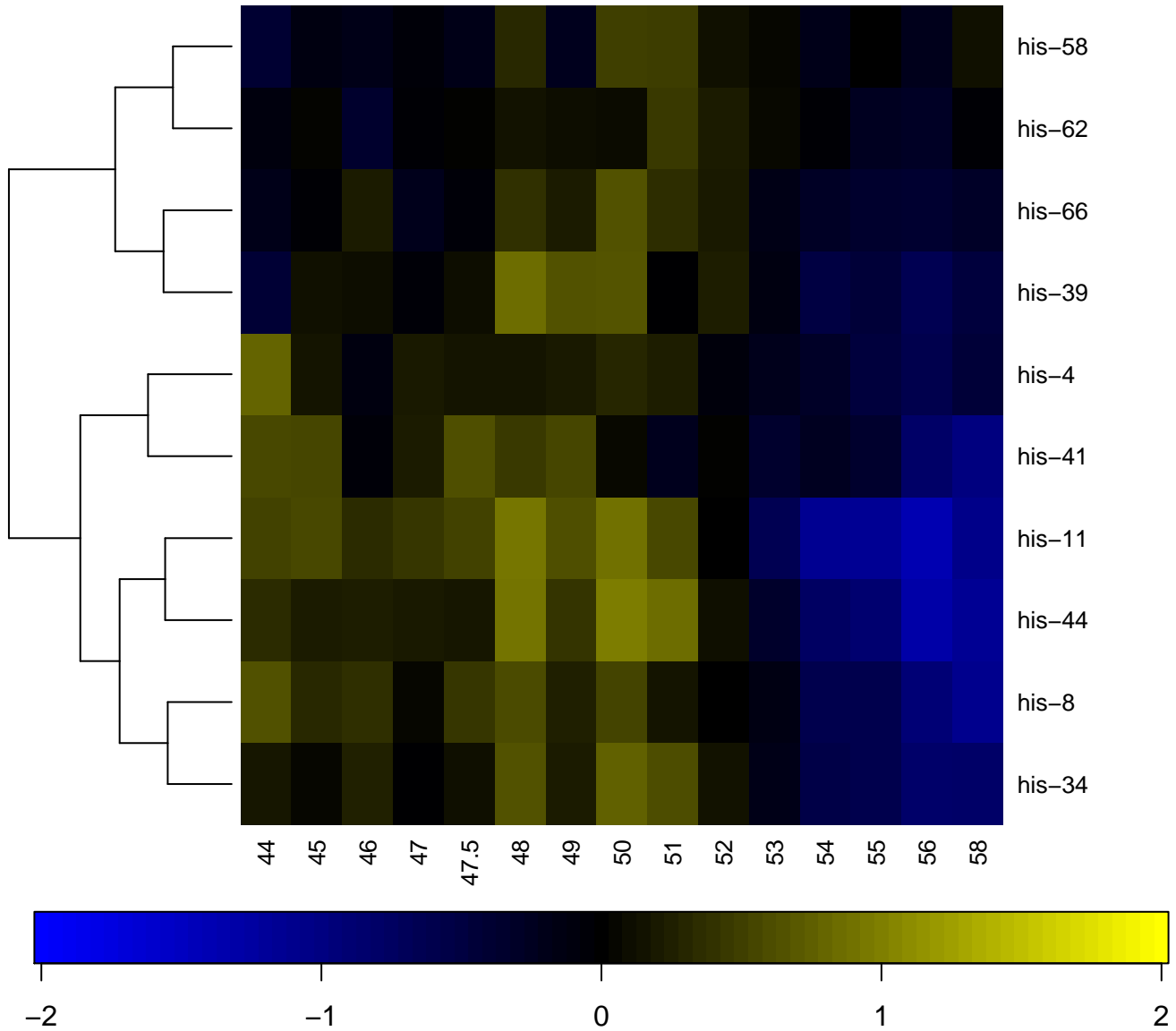

Histone H3

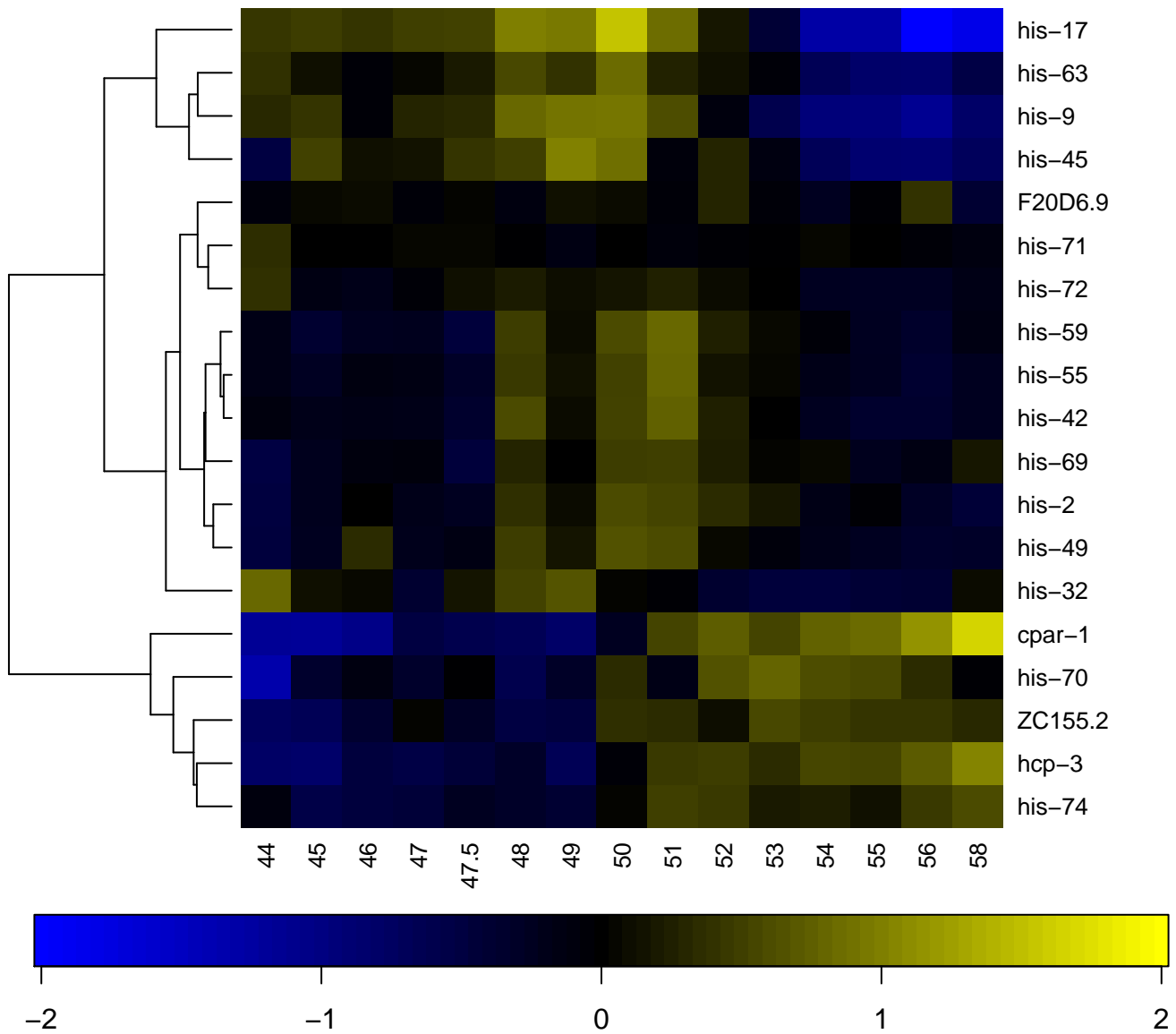

Histone H4

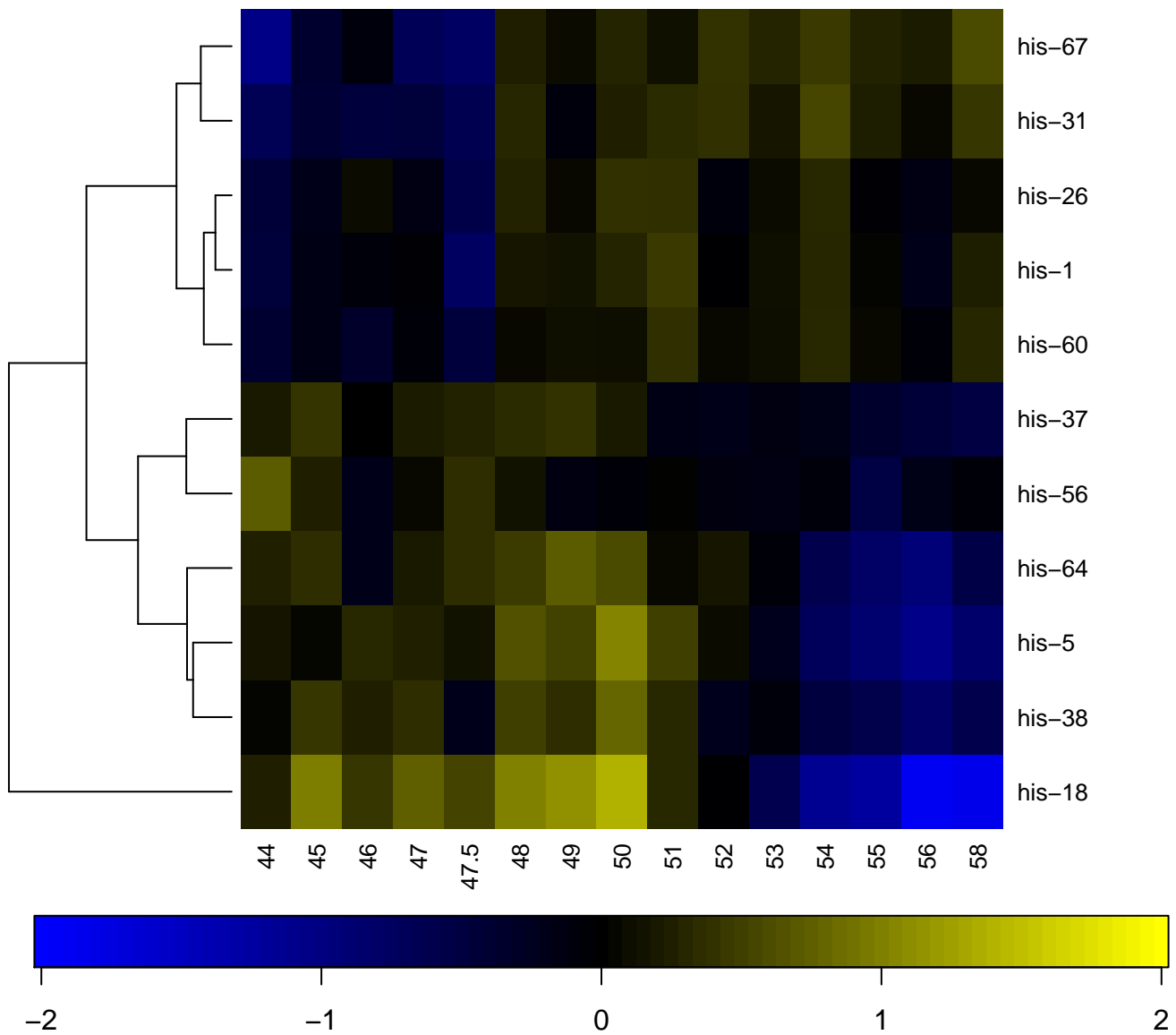

Histone H4, conserved site

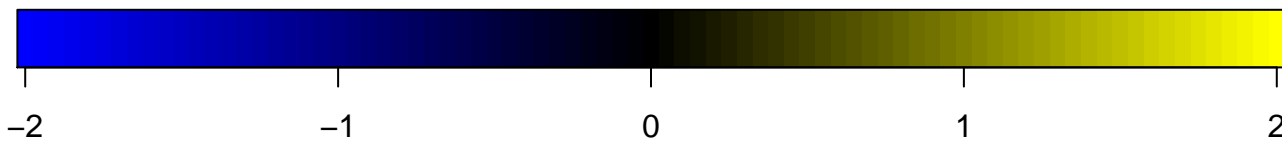
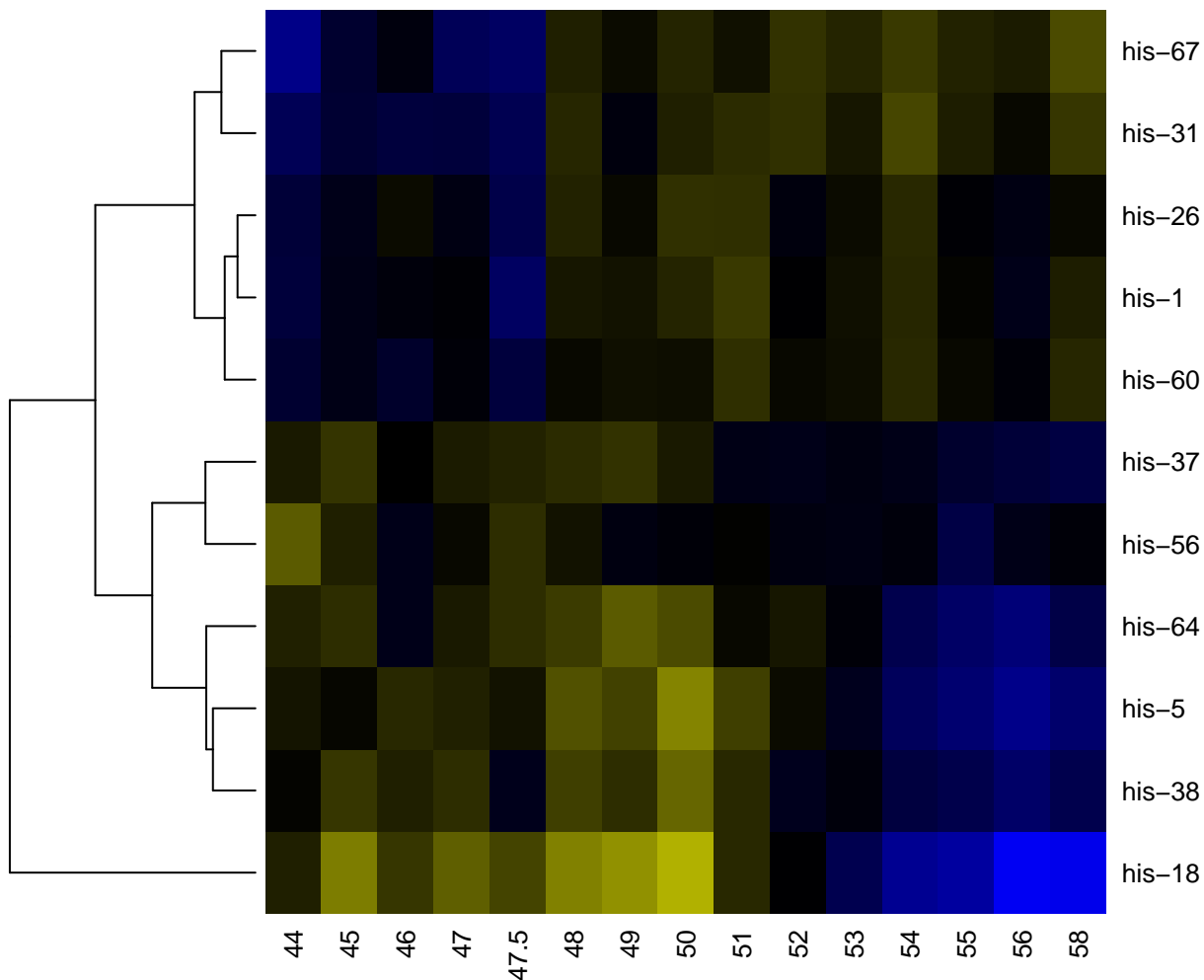

Hly-III related

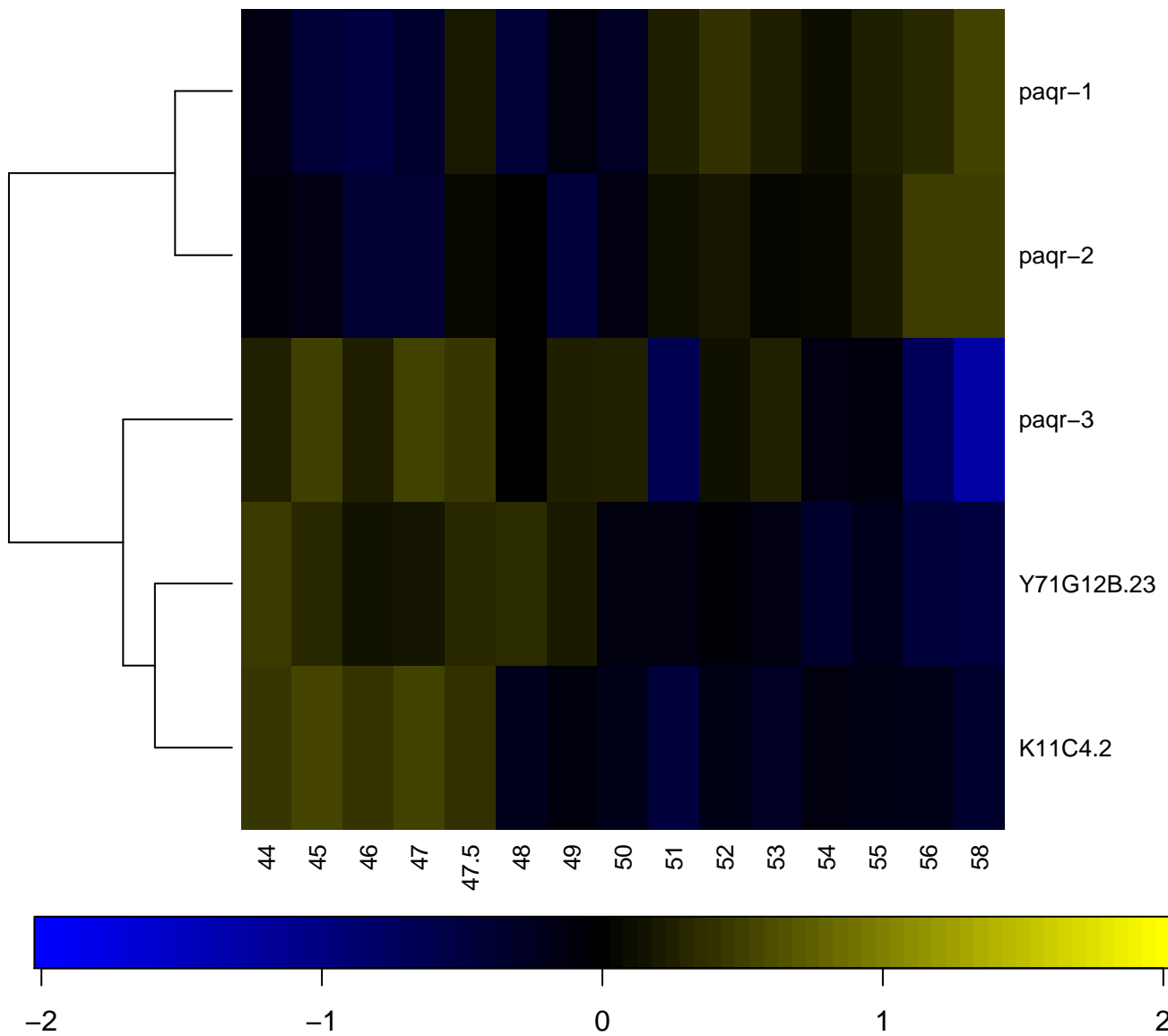

HMG (high mobility group) box

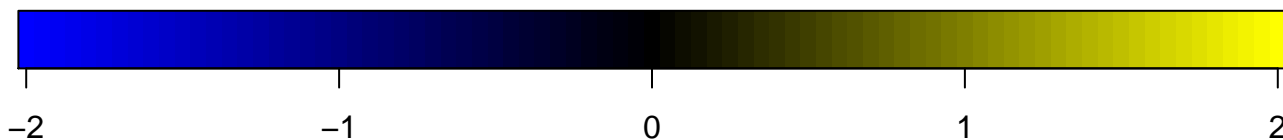
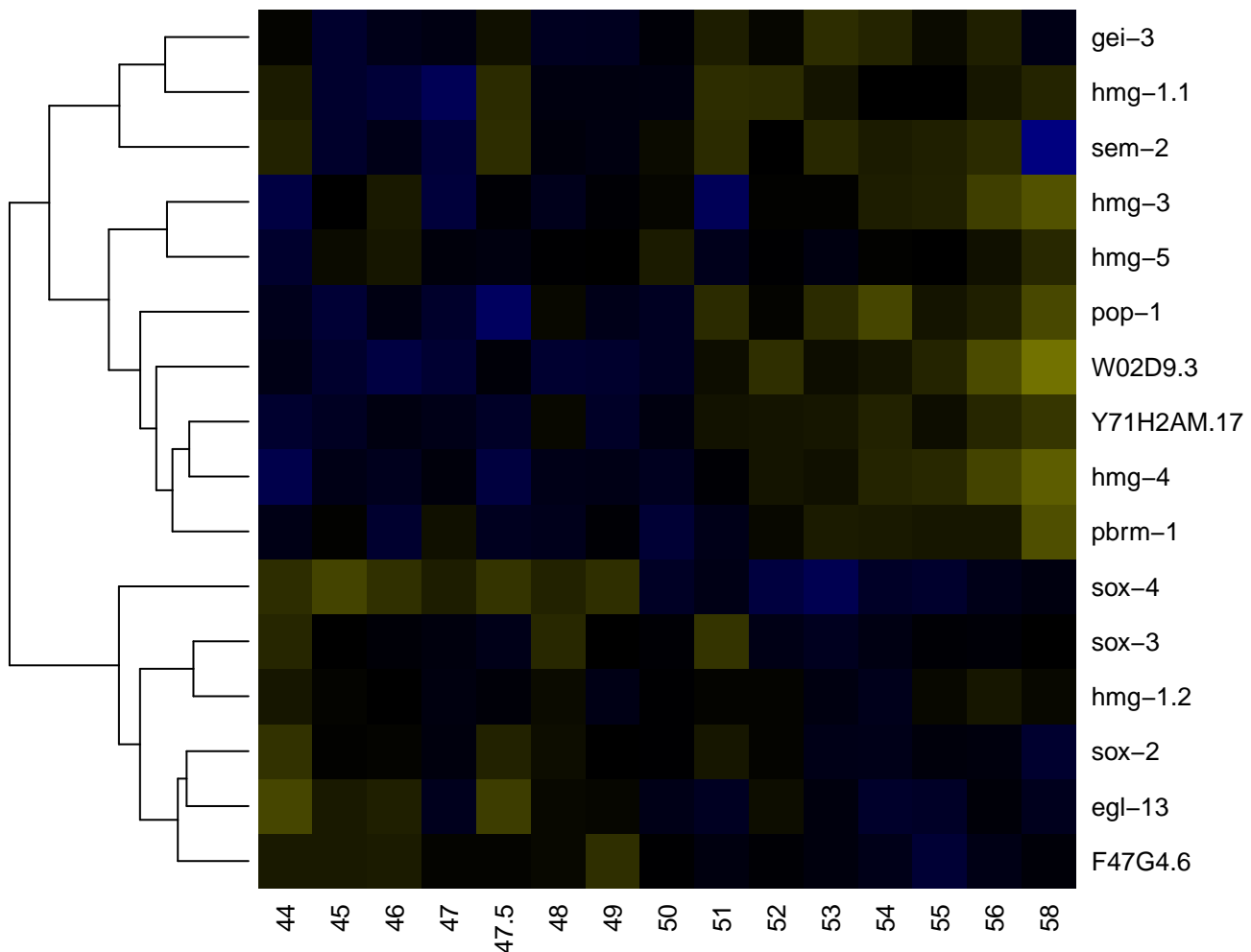

Holliday junction DNA helicase ruvB N-terminus

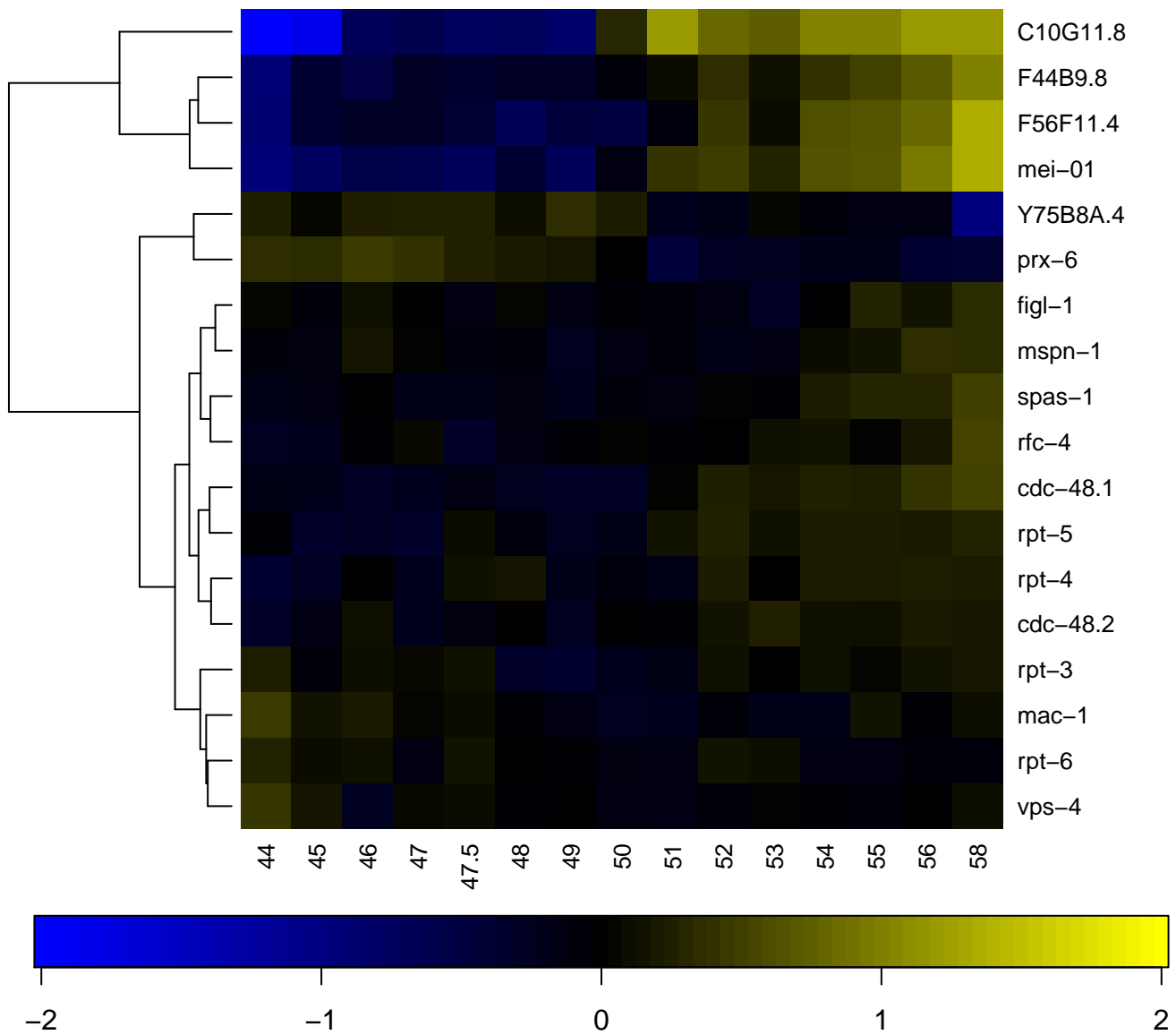

Homeobox

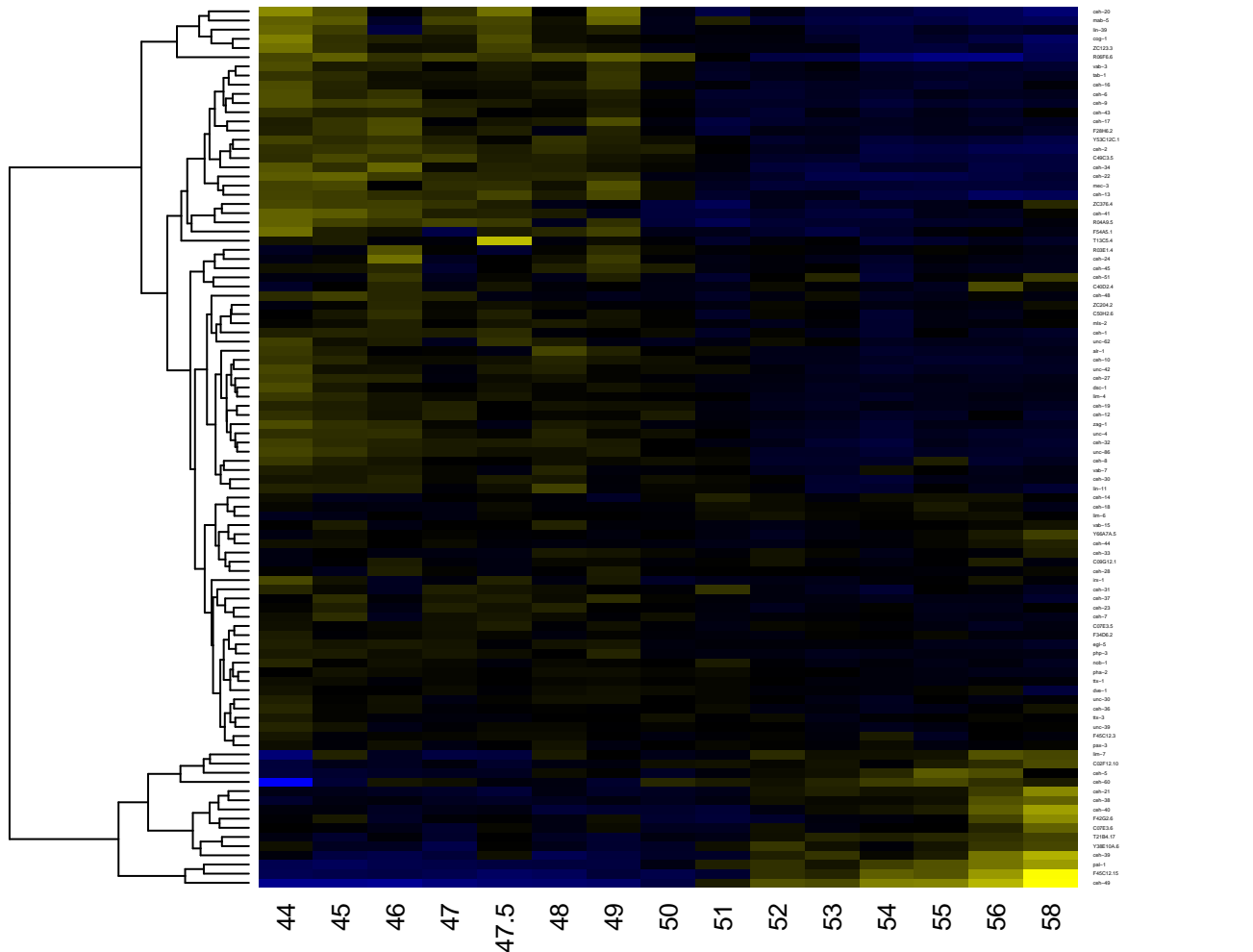

Homeobox domain

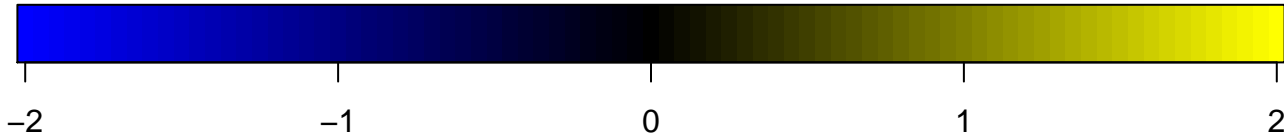
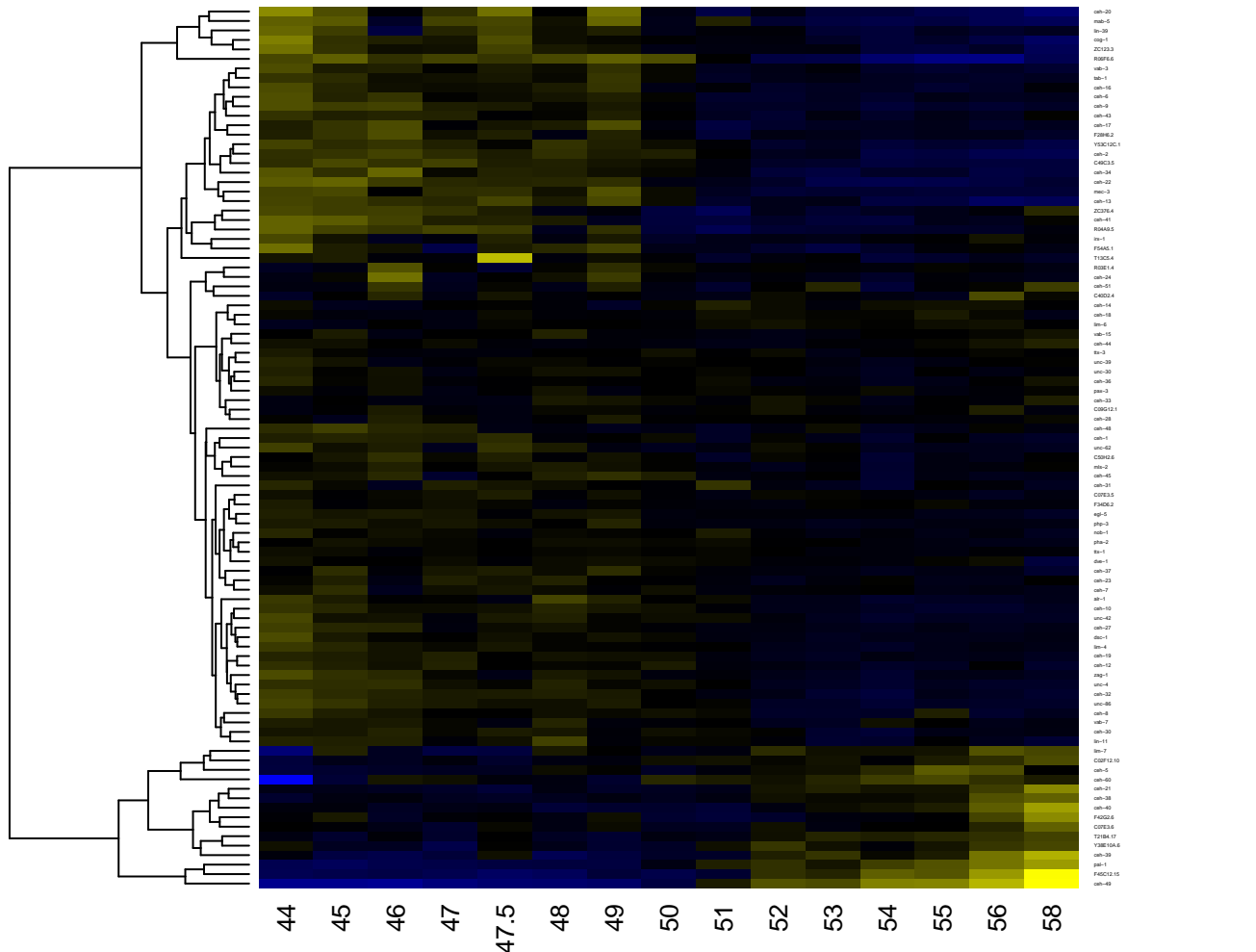

Homeobox, conserved site

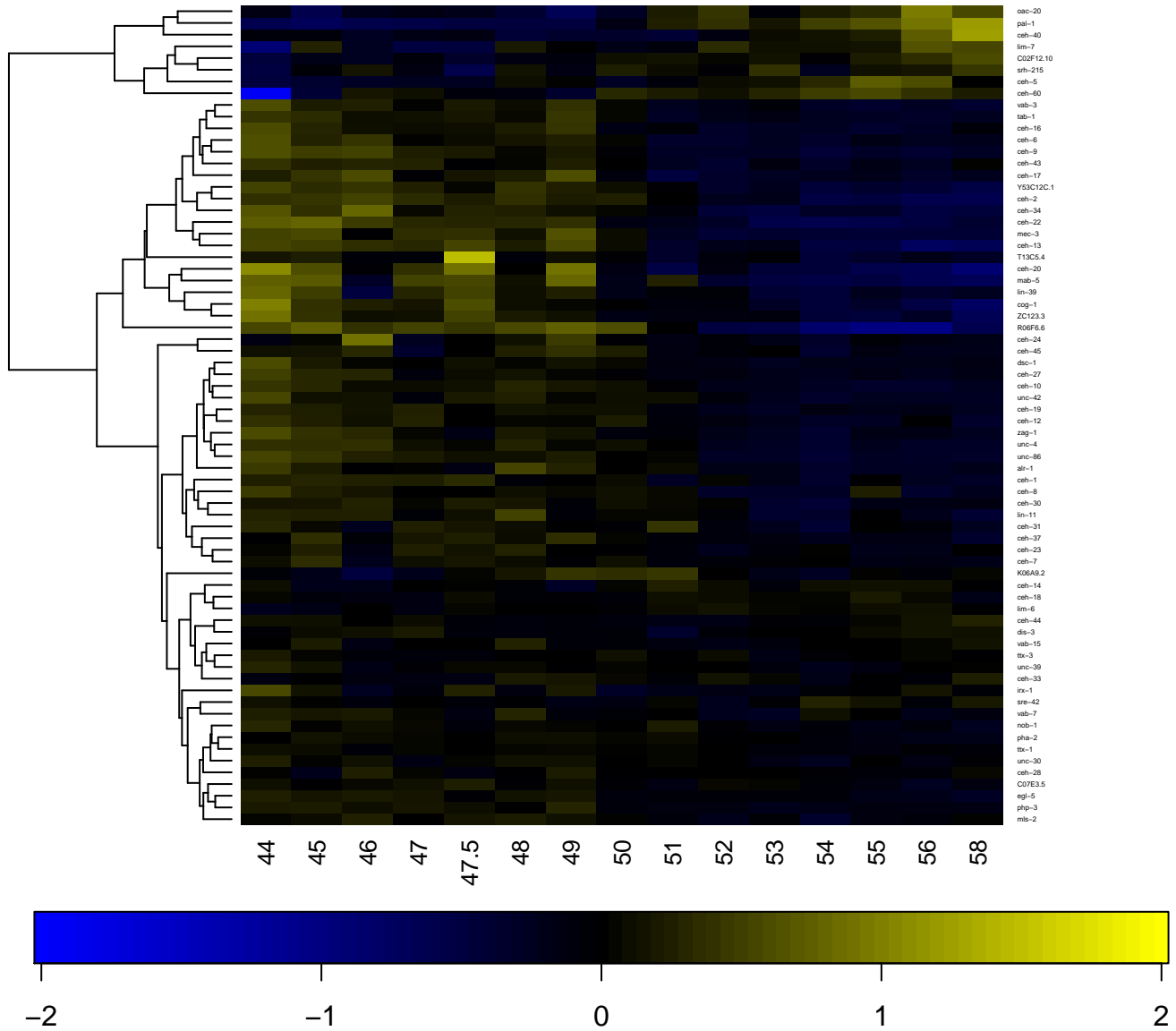

Homeobox, region

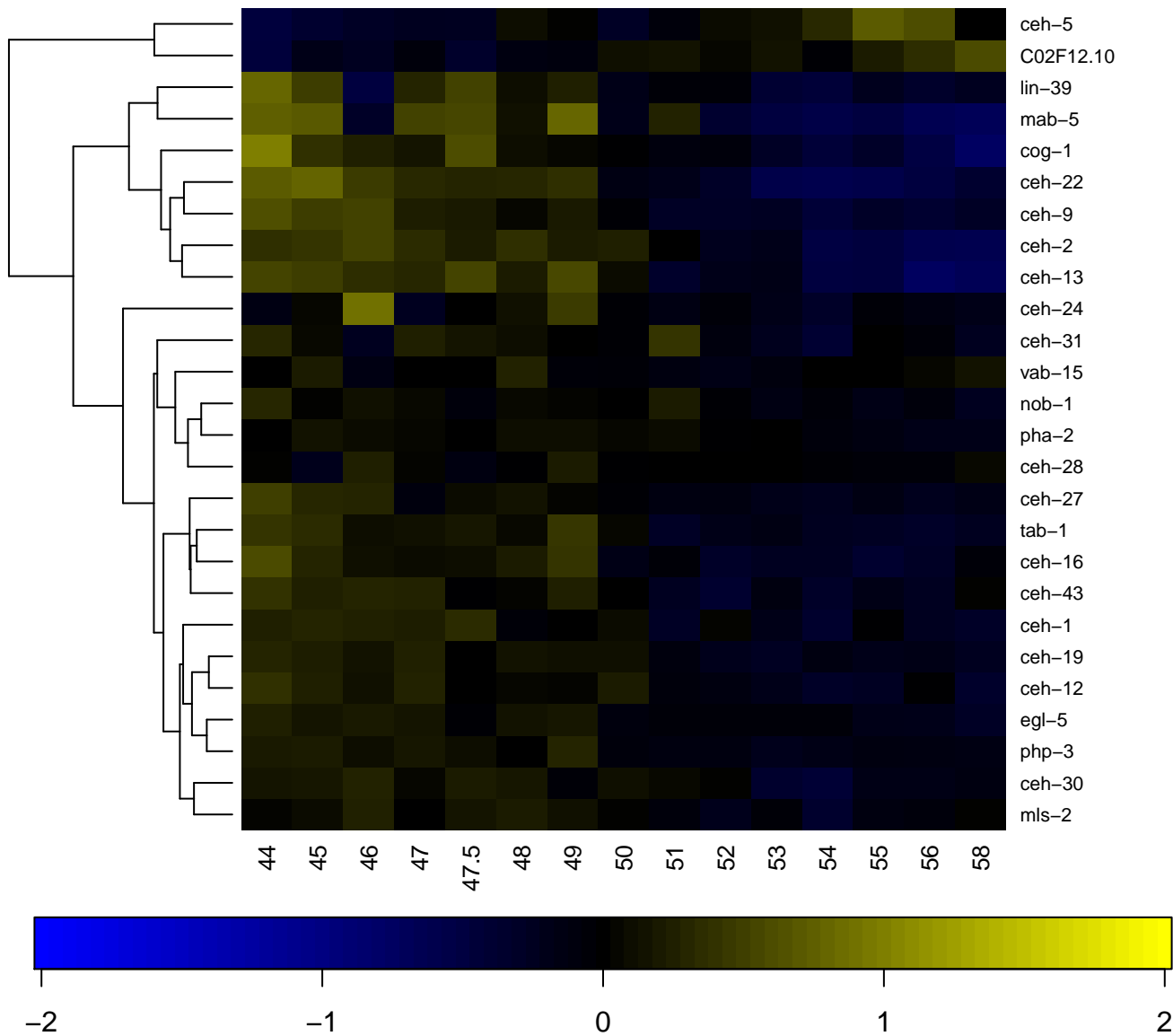

Homeodomain-related

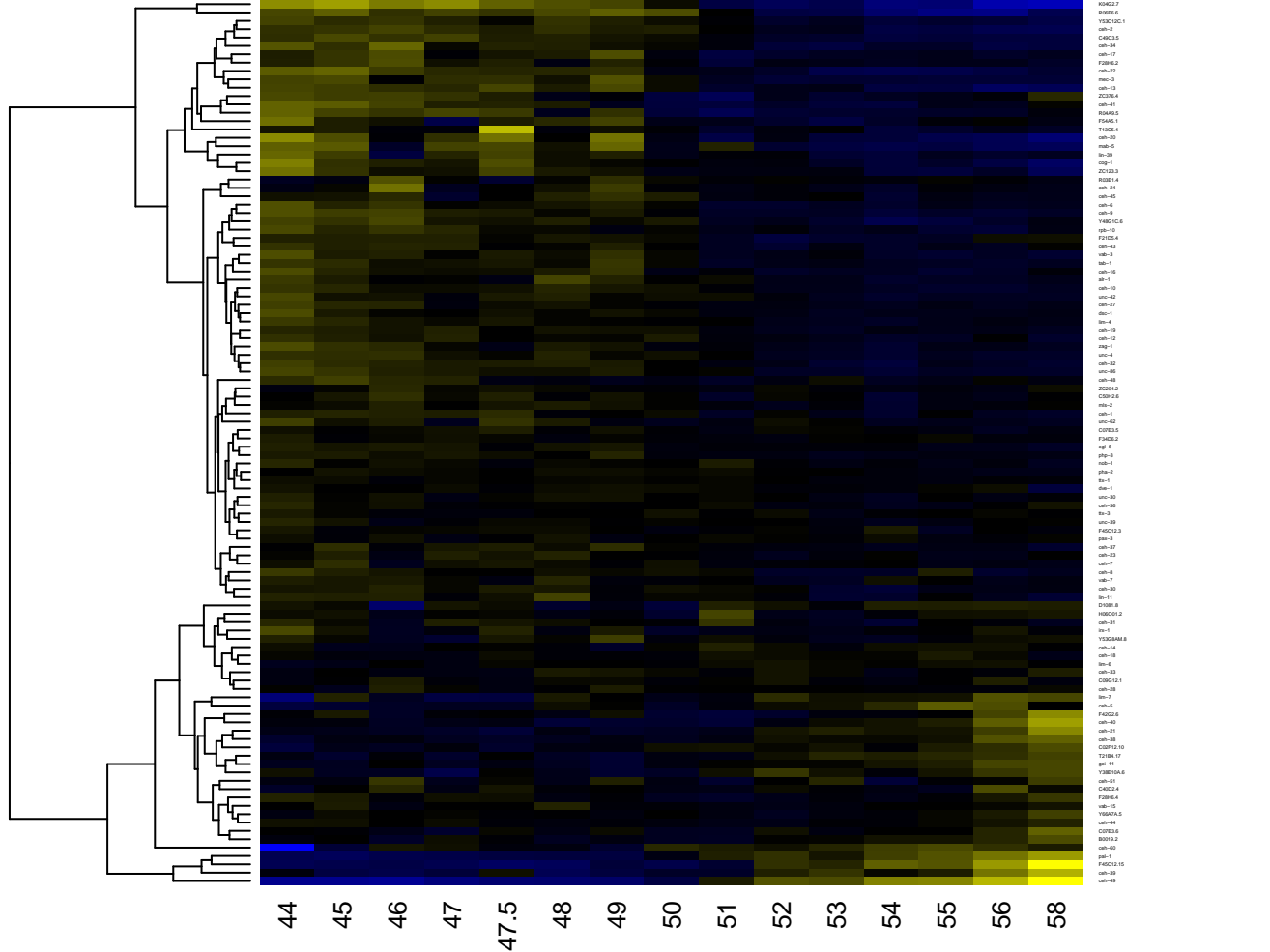

Homeodomain protein CUT

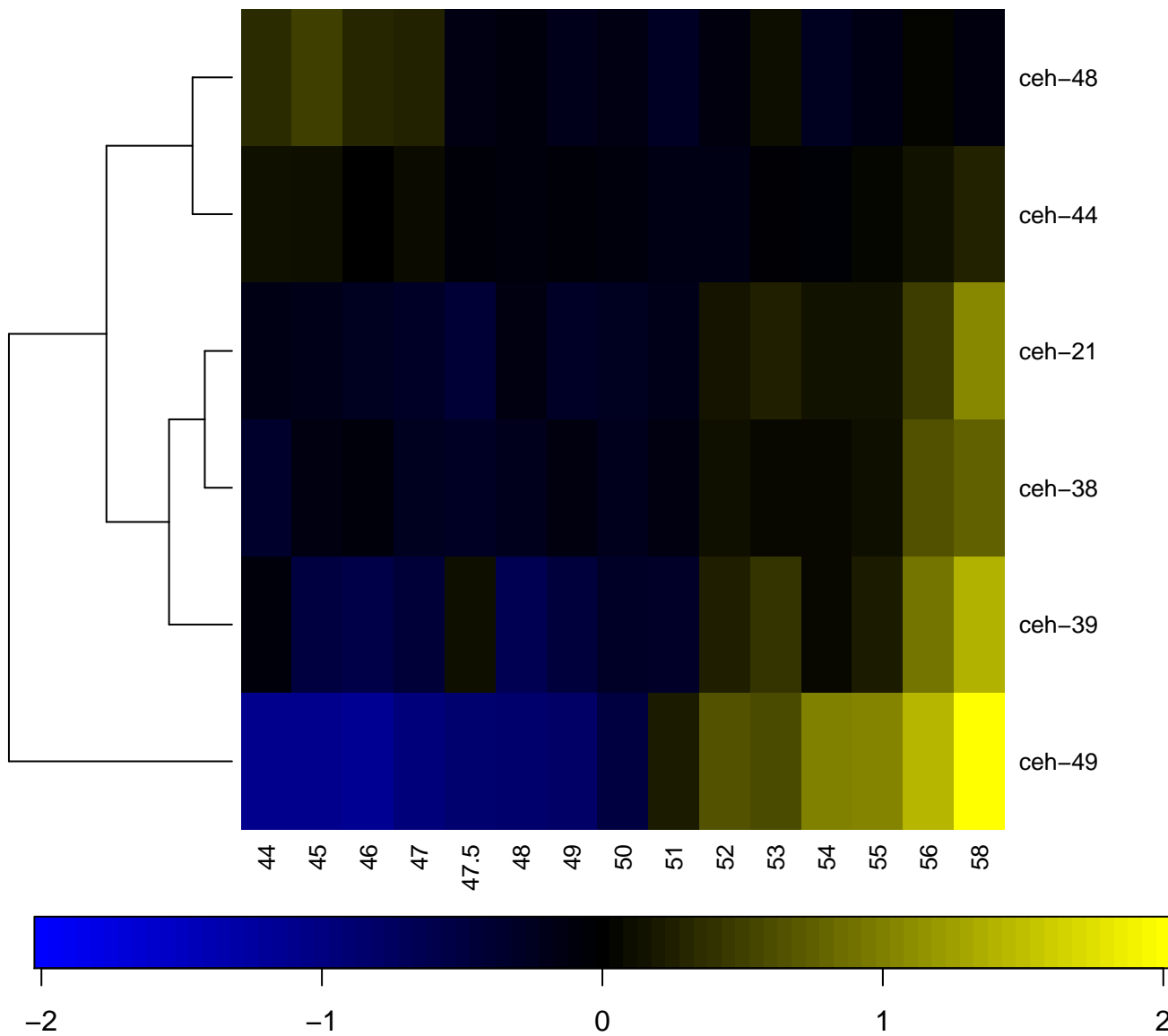

HORMA domain

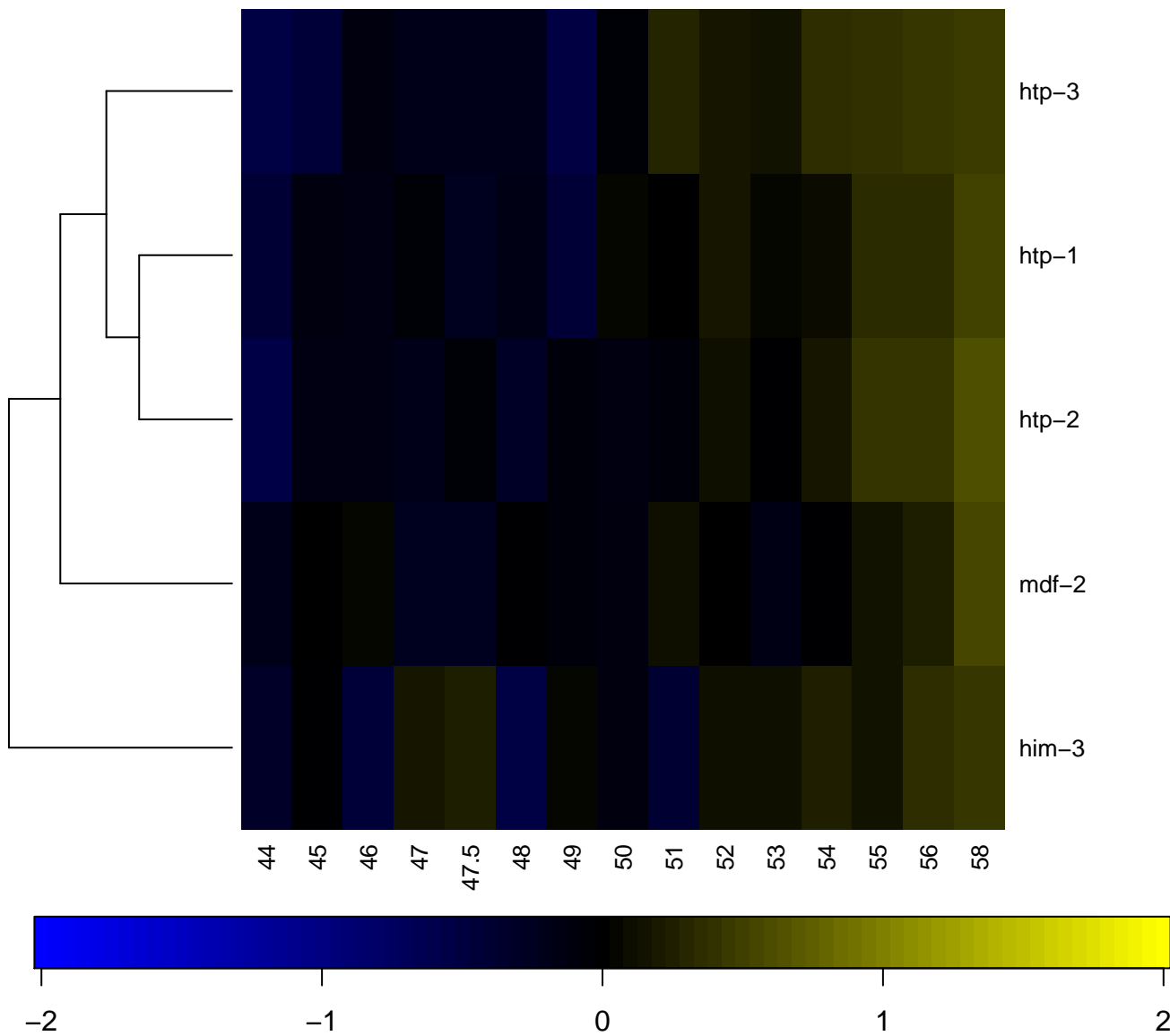

Hsp70 protein

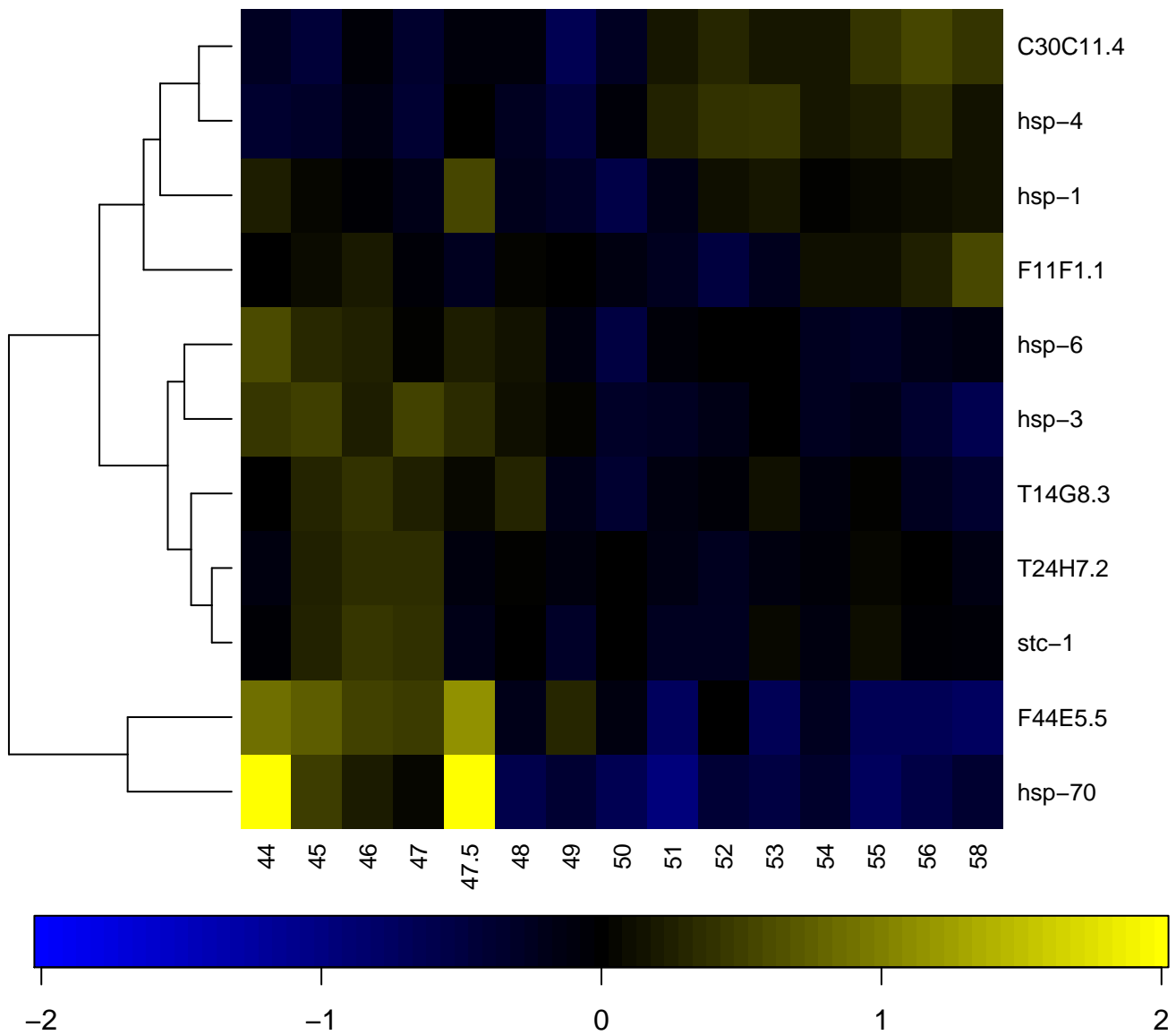

Immunoglobulin

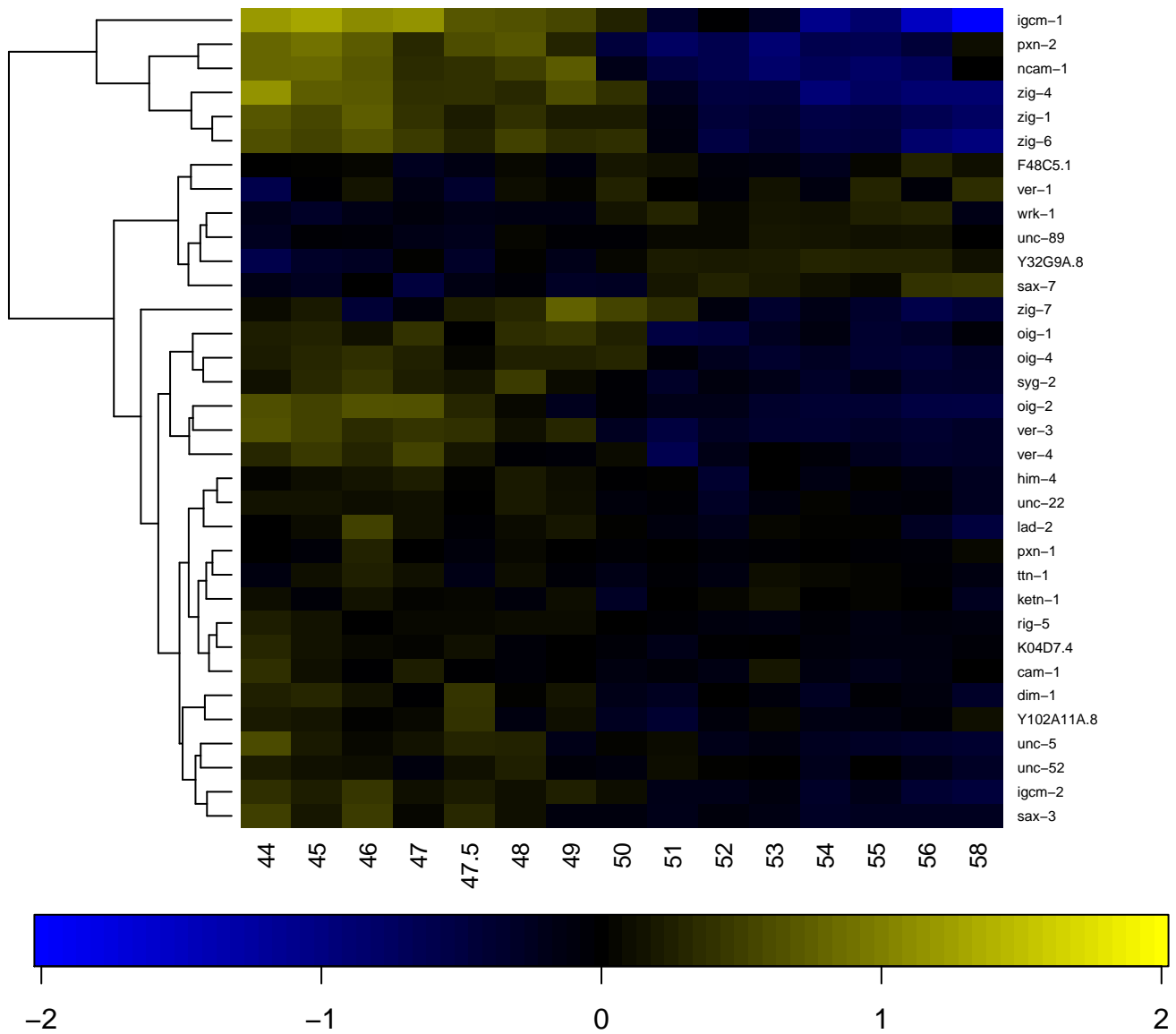

Immunoglobulin-like fold

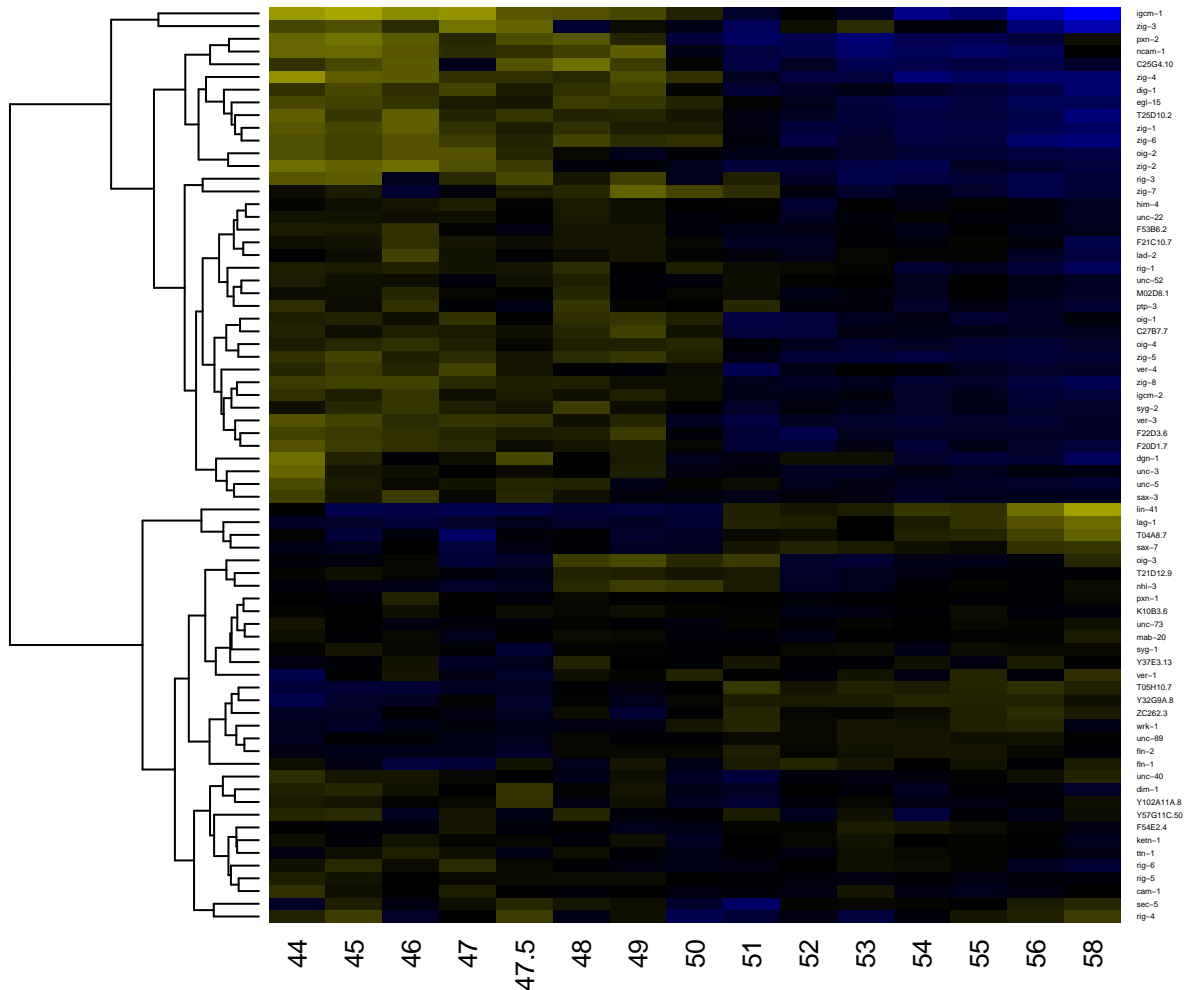

-2

-1

0

1

2

Immunoglobulin I-set

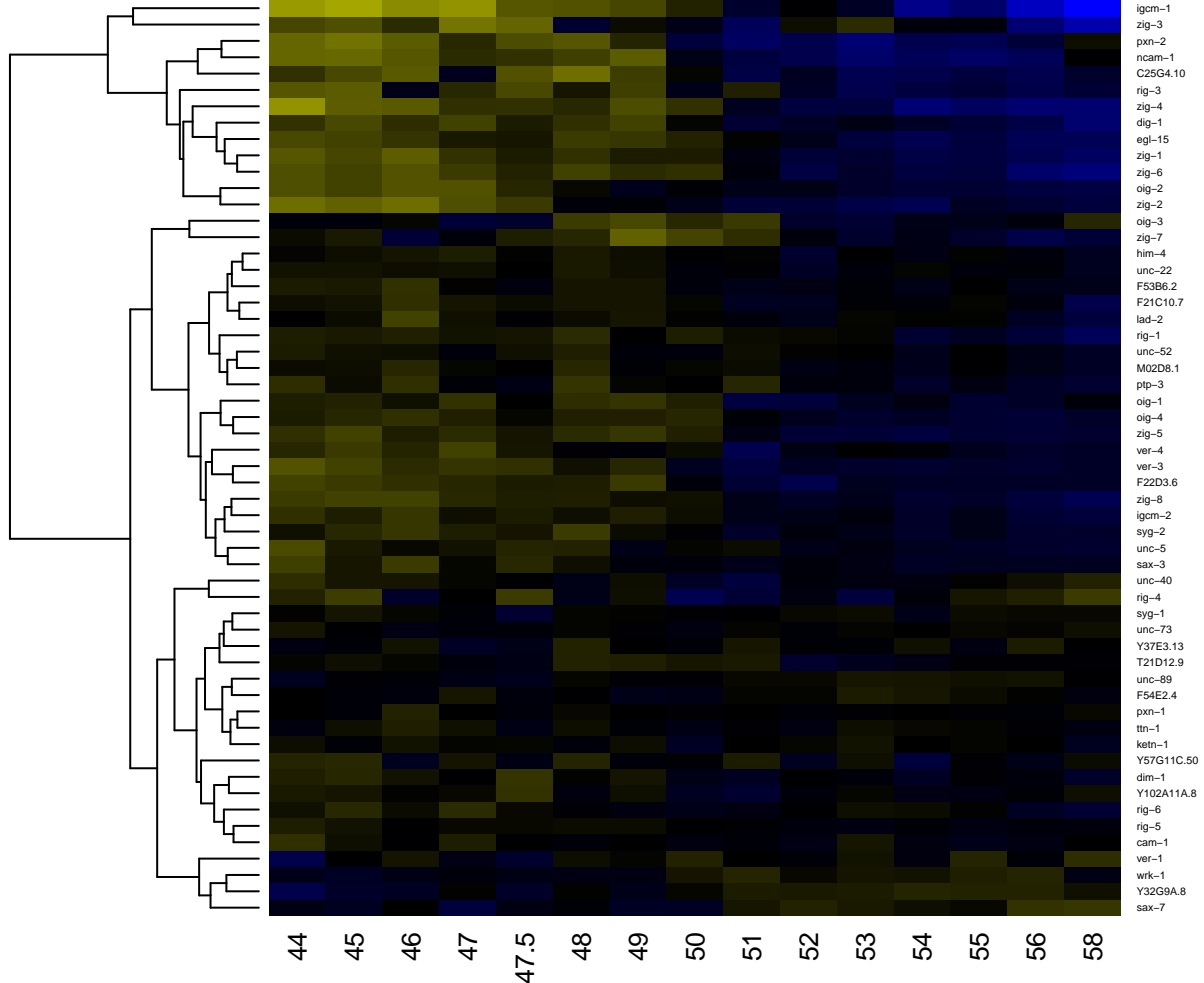

Immunoglobulin I-set domain

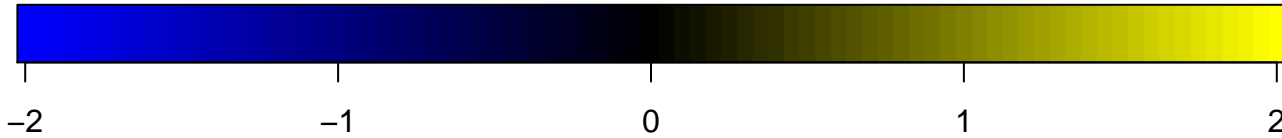
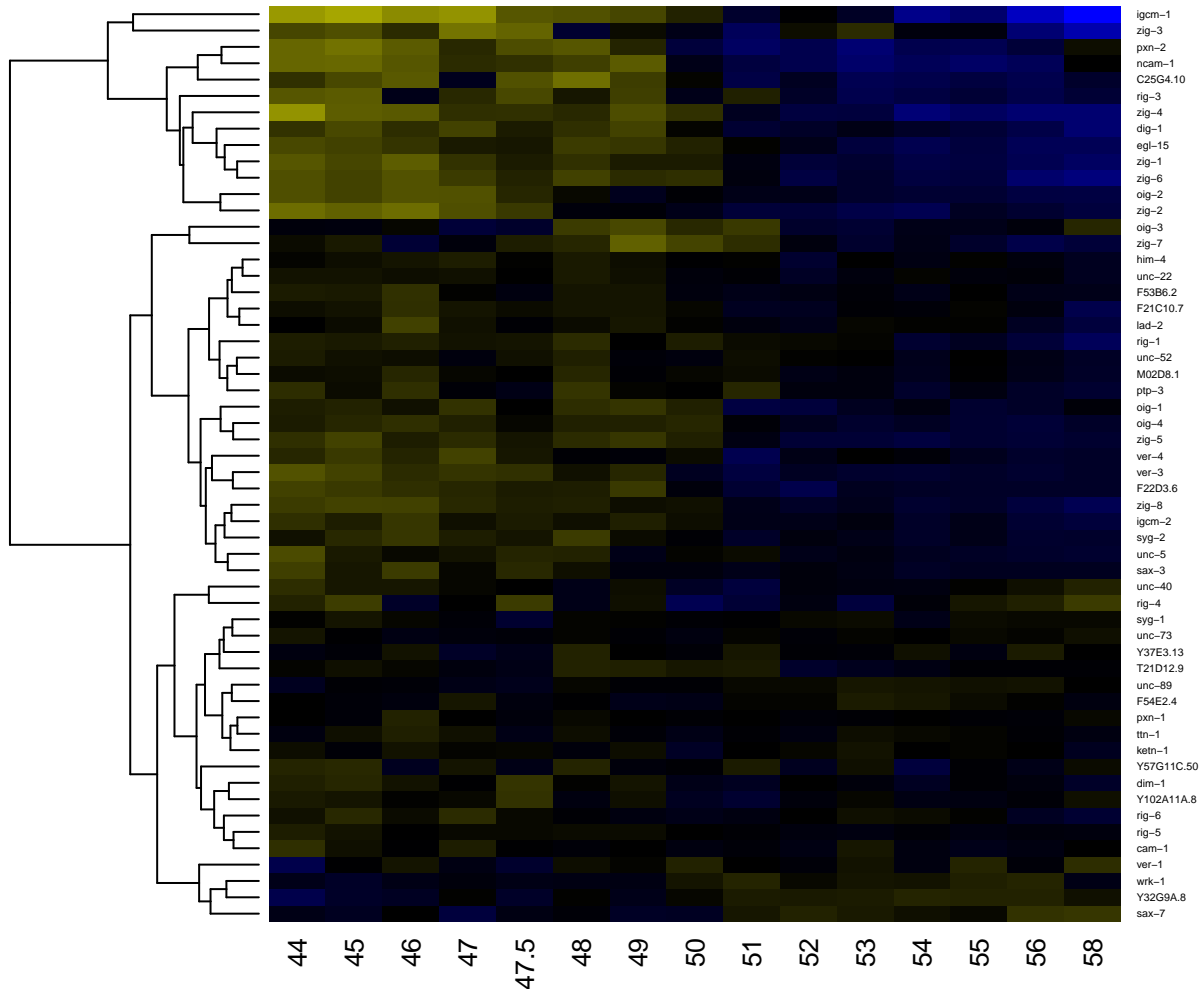

Immunoglobulin subtype

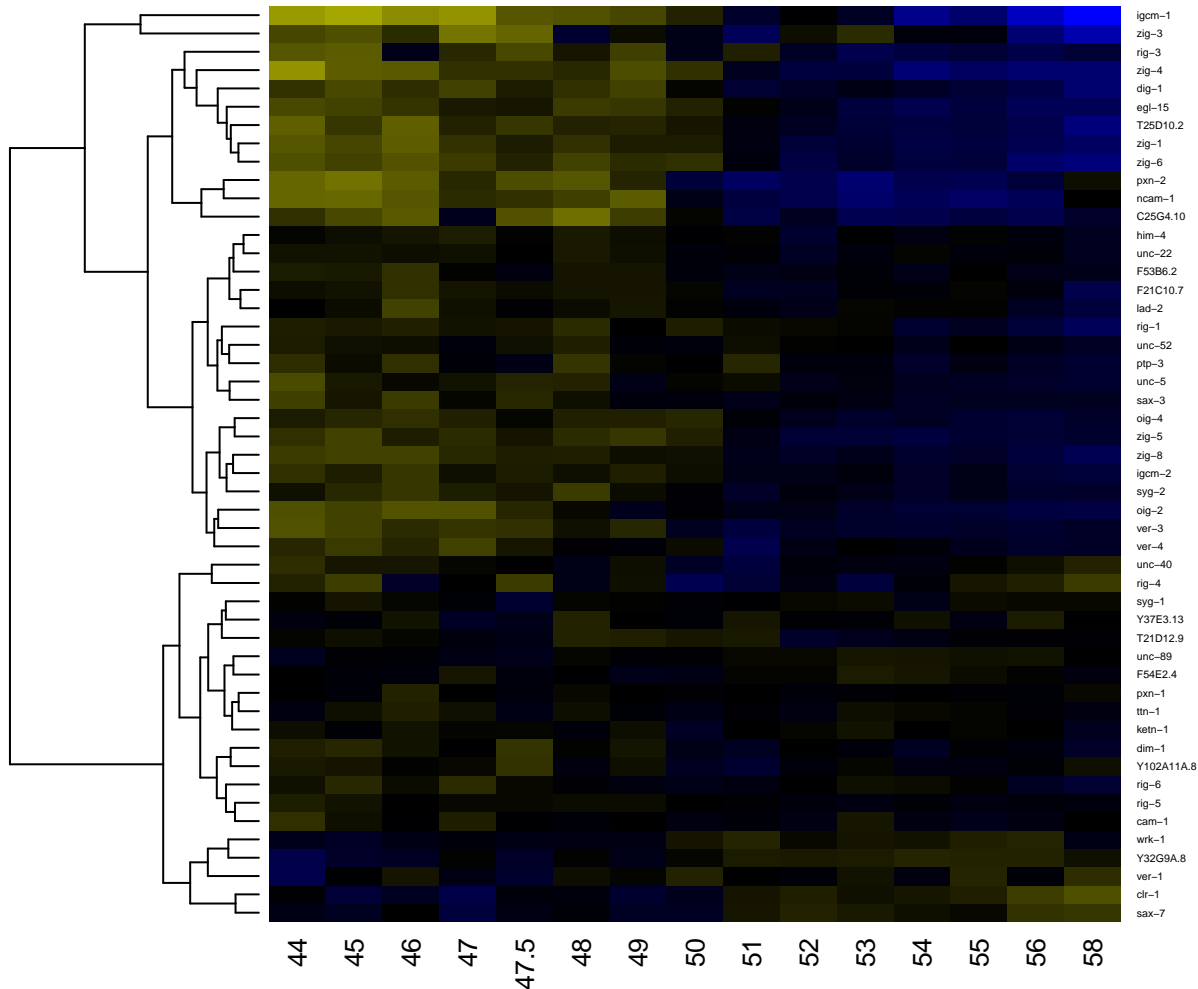

Immunoglobulin subtype 2

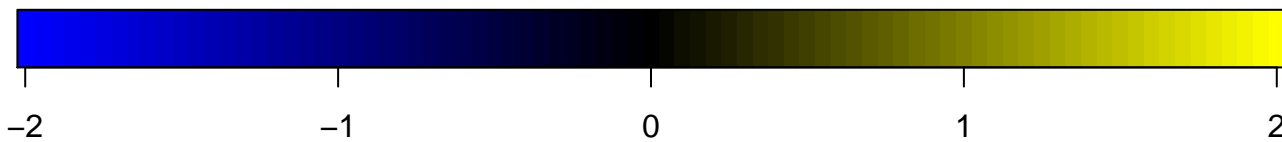
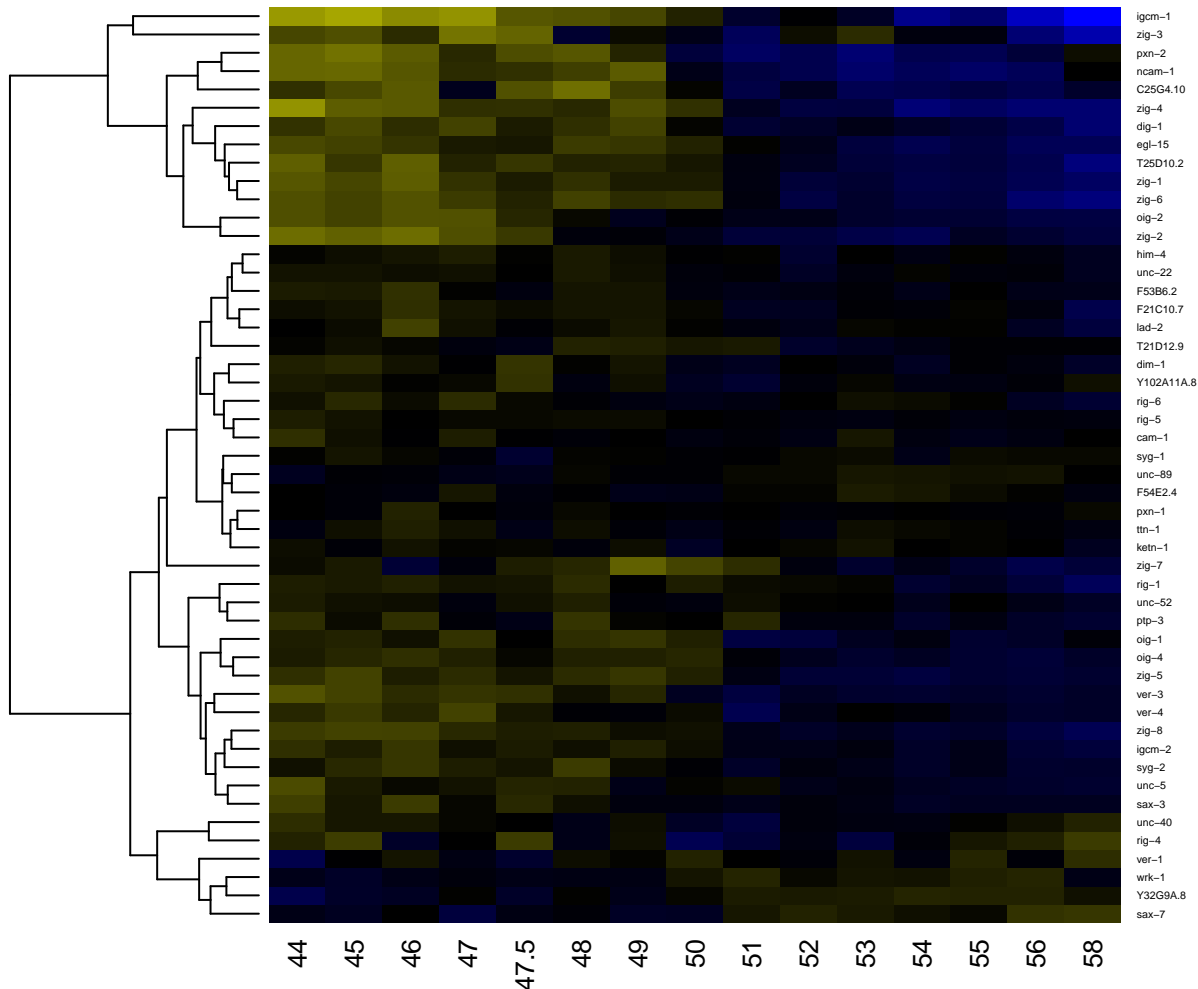

Immunoglobulin V-set

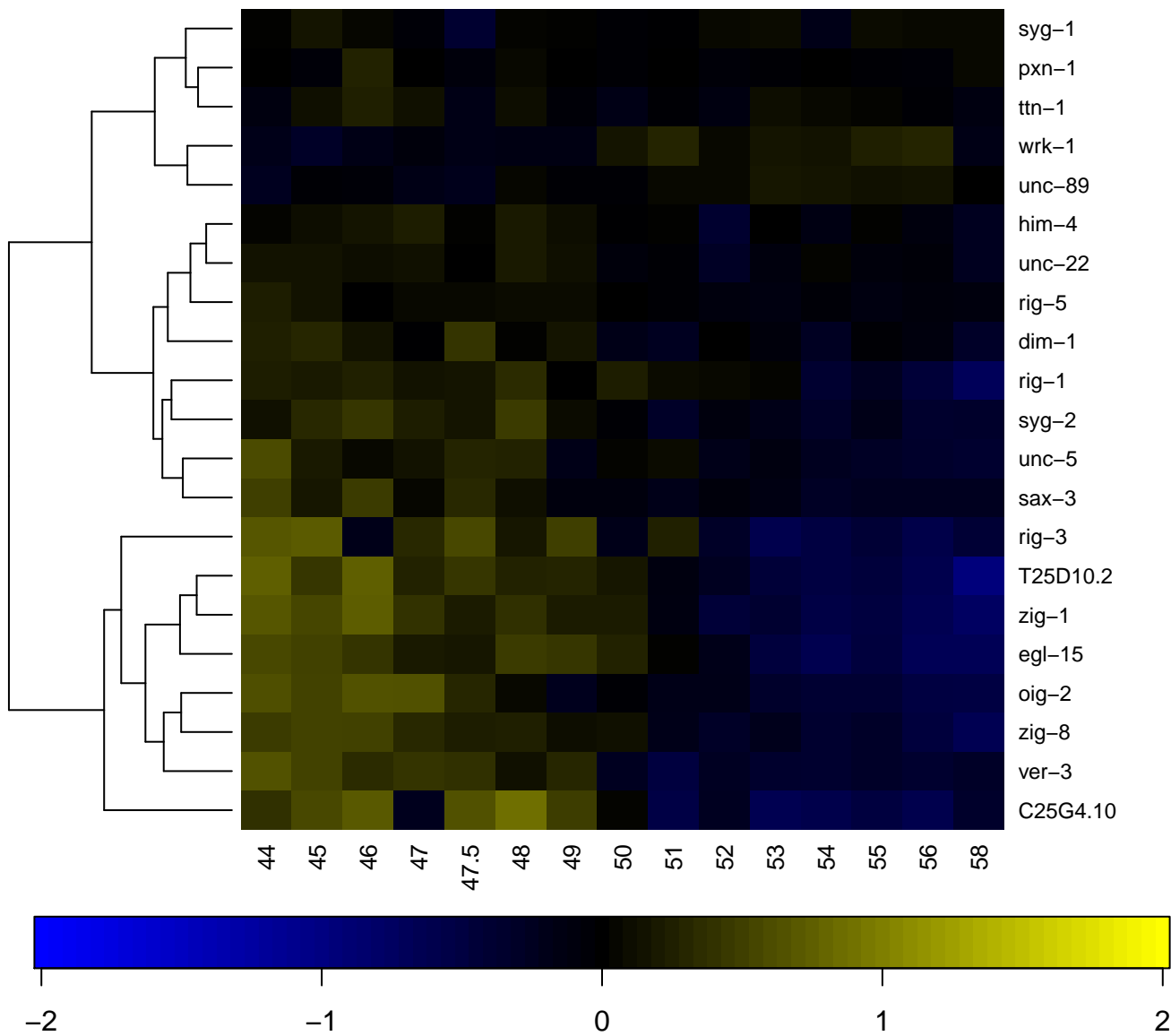

immunoglobulin/major histocompatibility complex, conserved

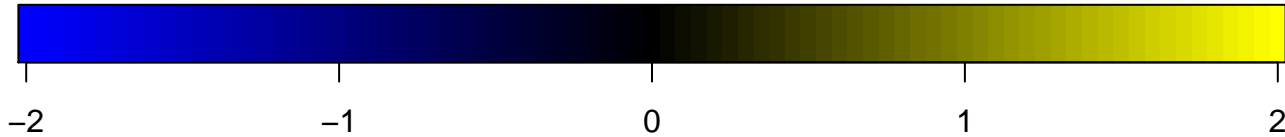
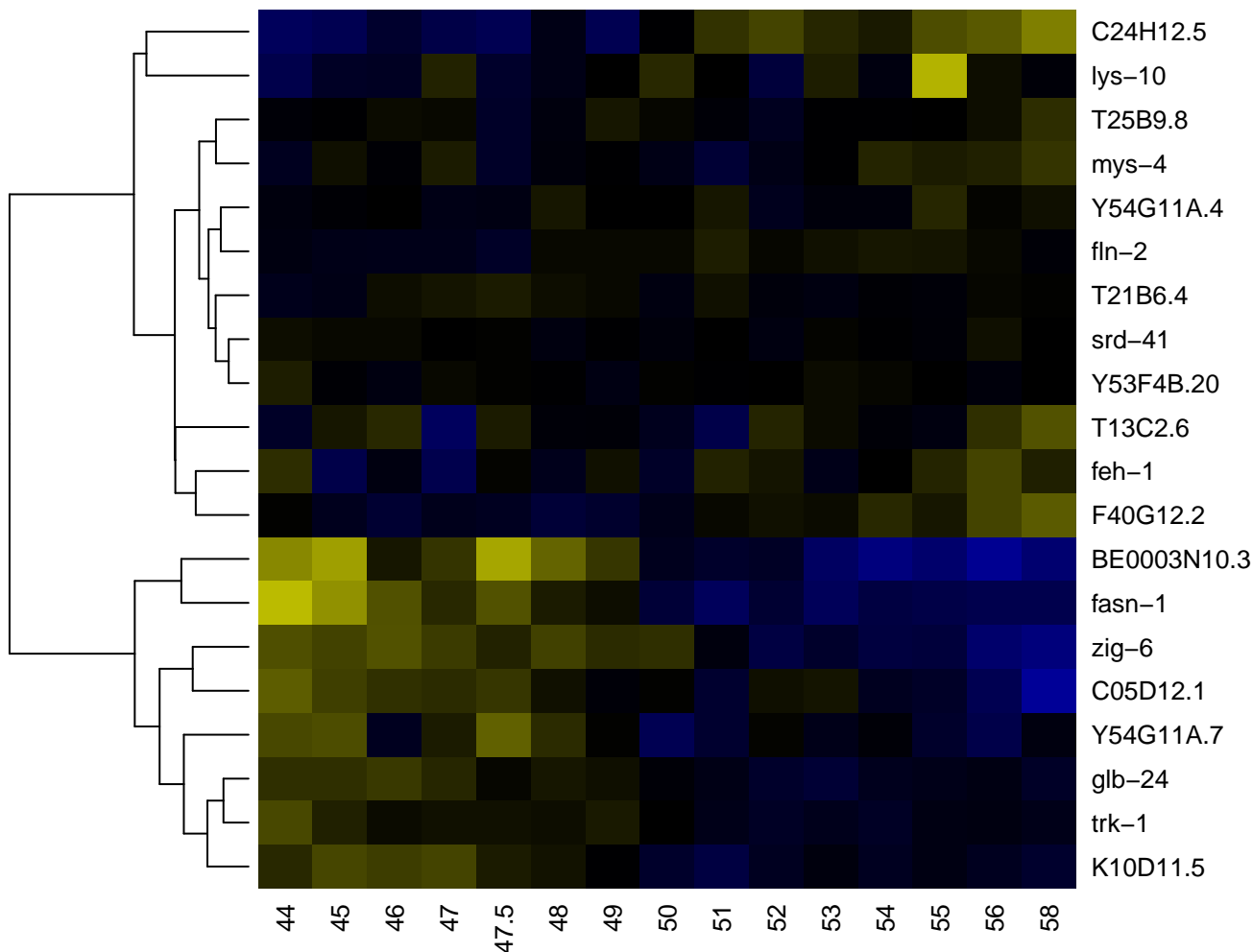

Inhibitor of apoptosis-promoting Bax1 related

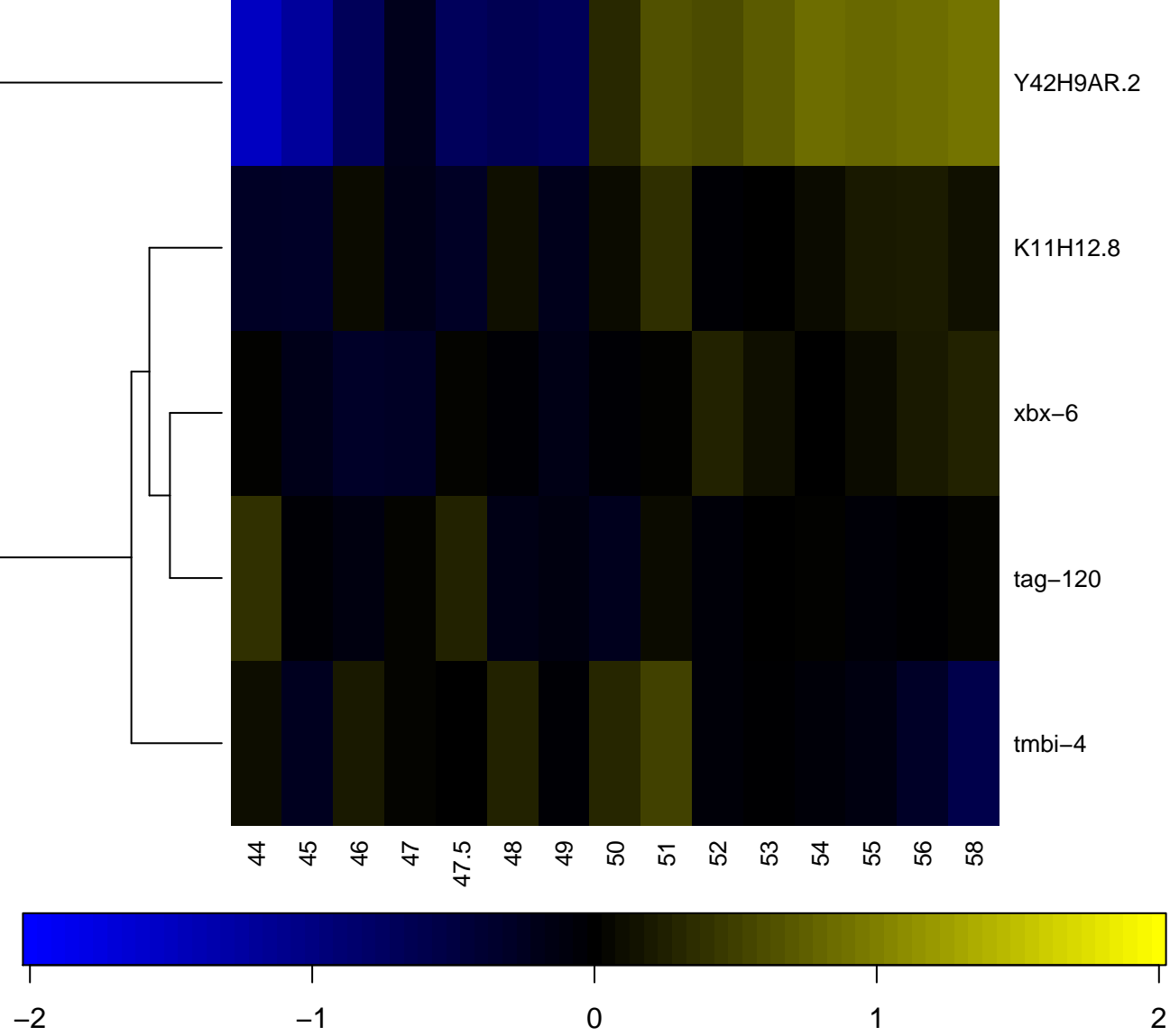

Innexin

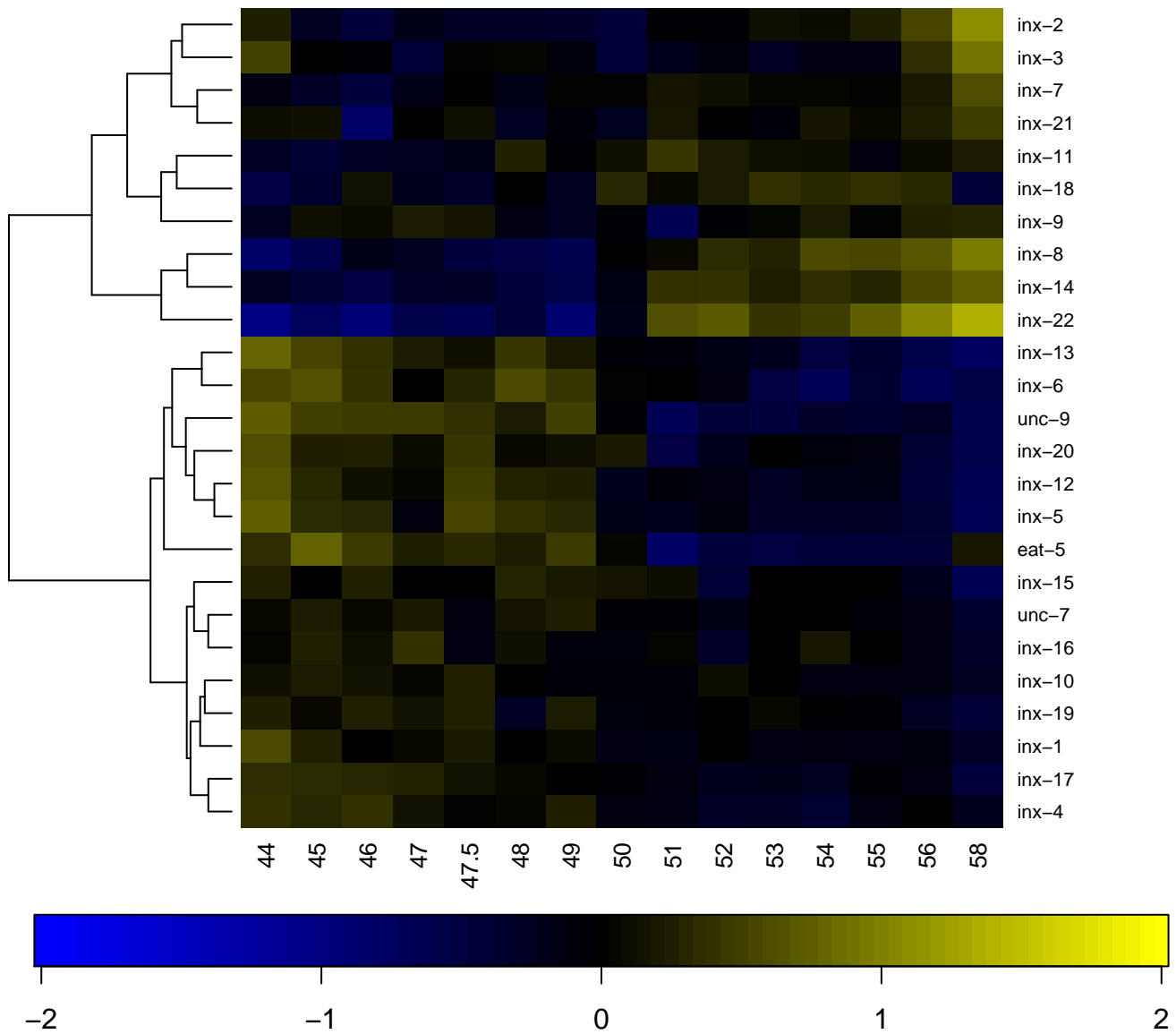

Inorganic pyrophosphatase

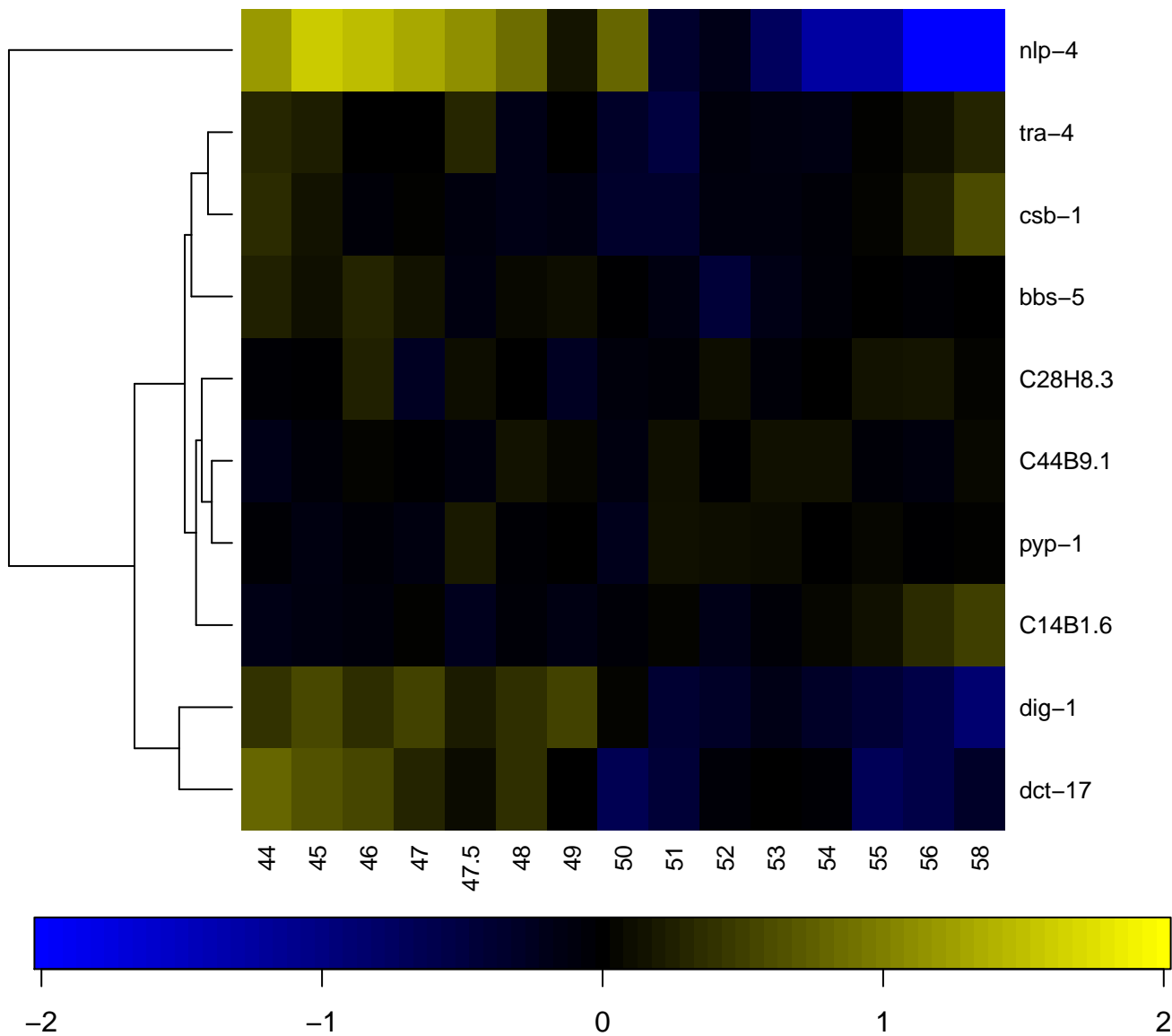

Inositol polyphosphate related phosphatase

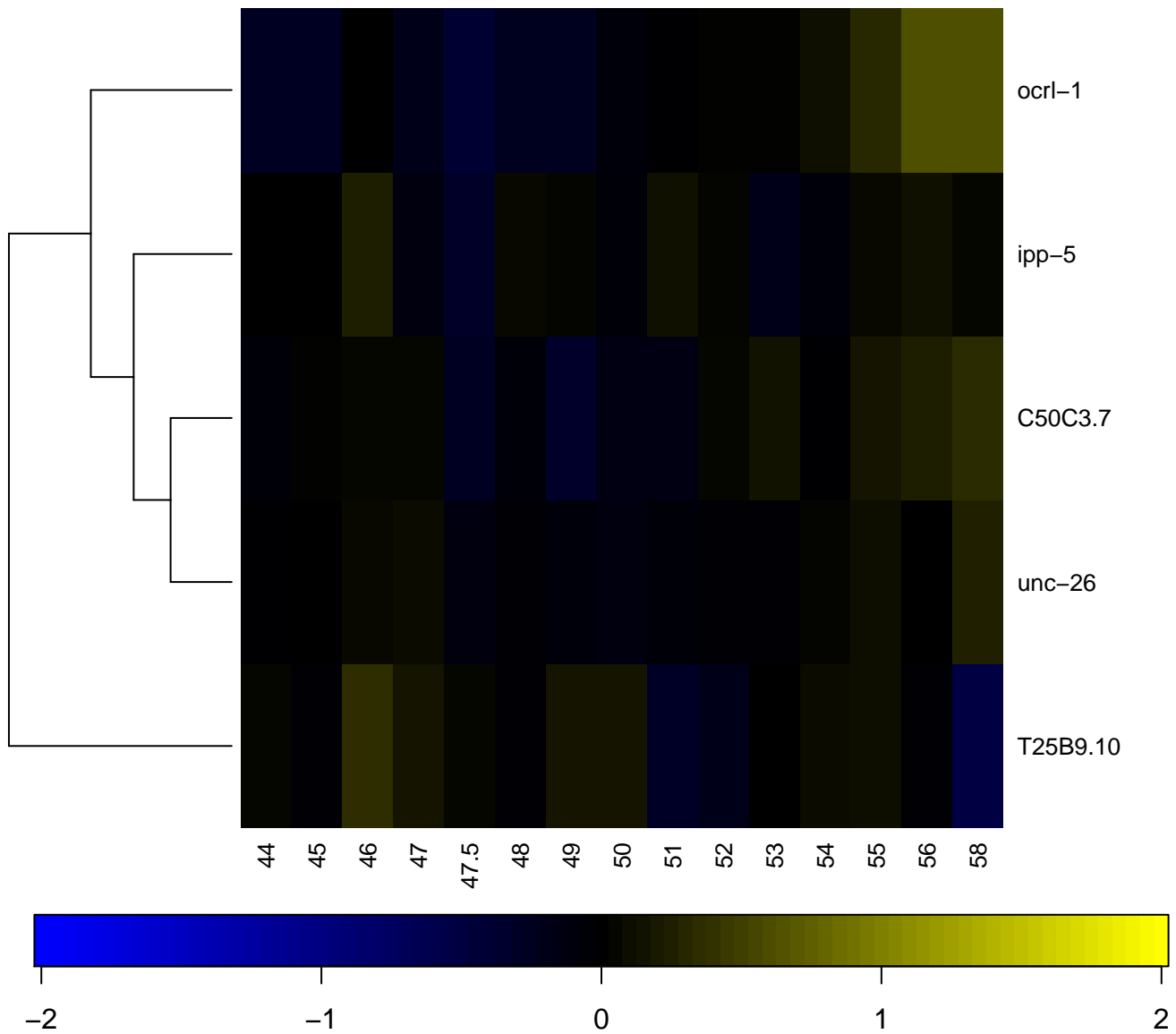

Interactor of ZYG-11

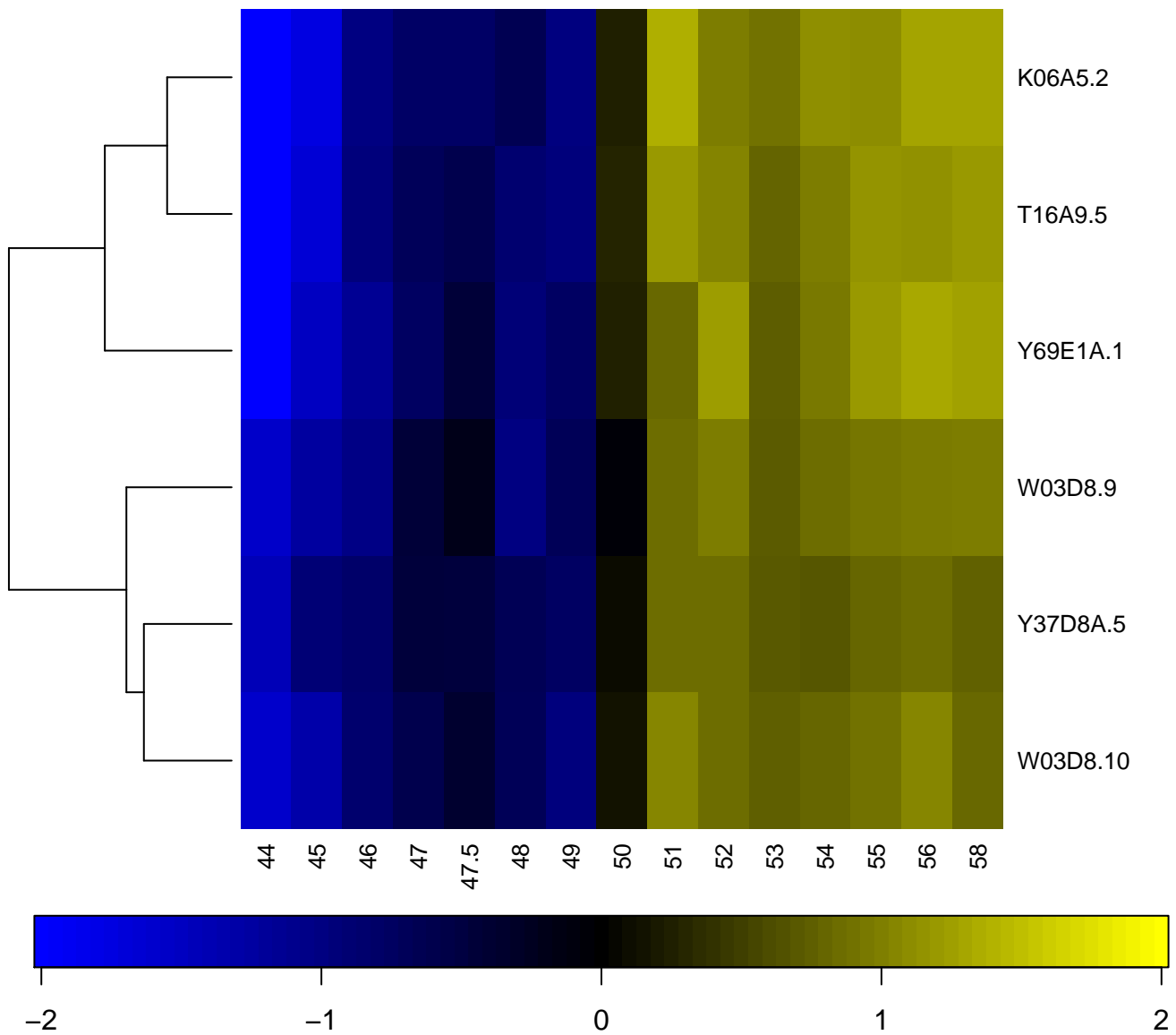

Intermediate filament protein

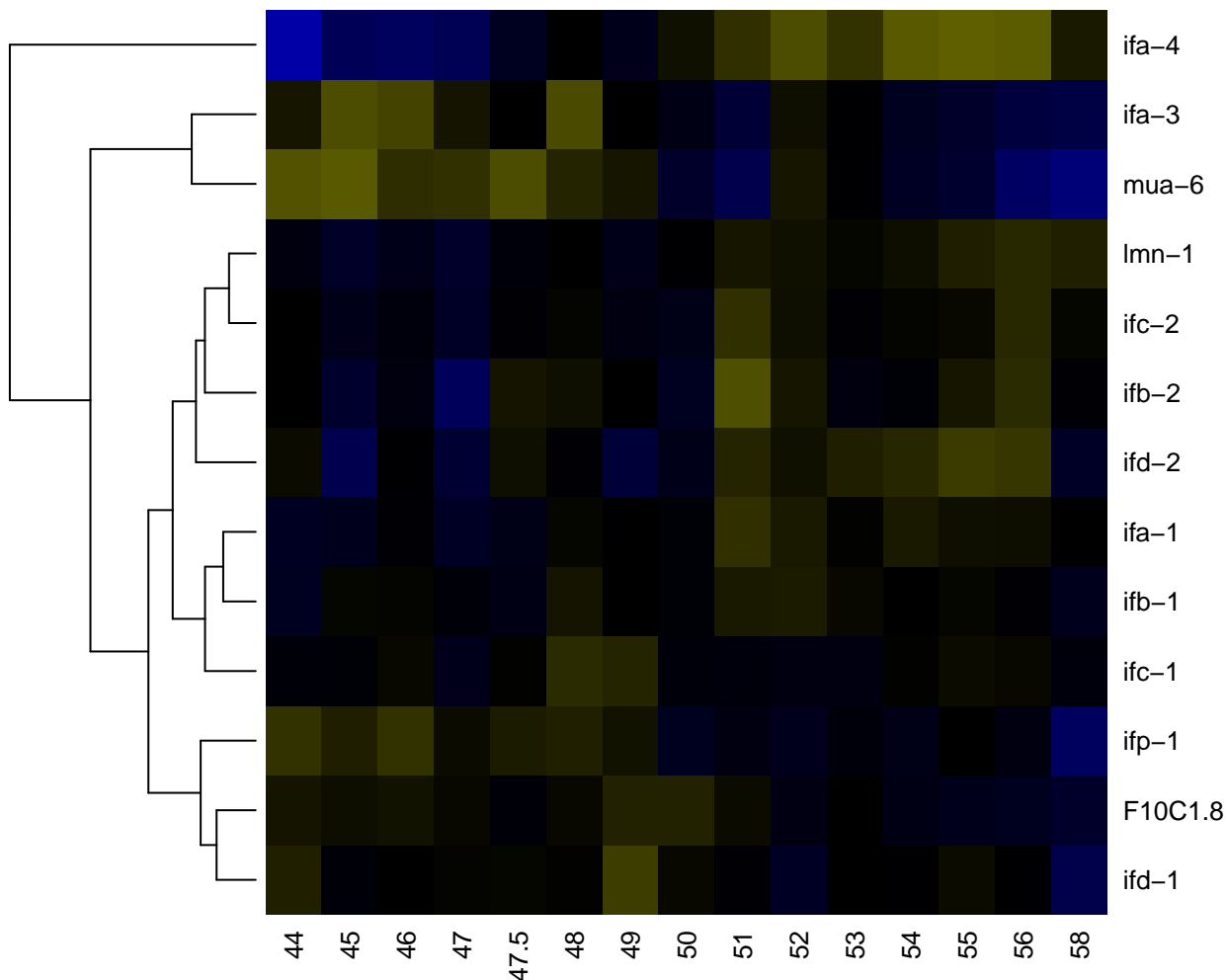

Ion channel

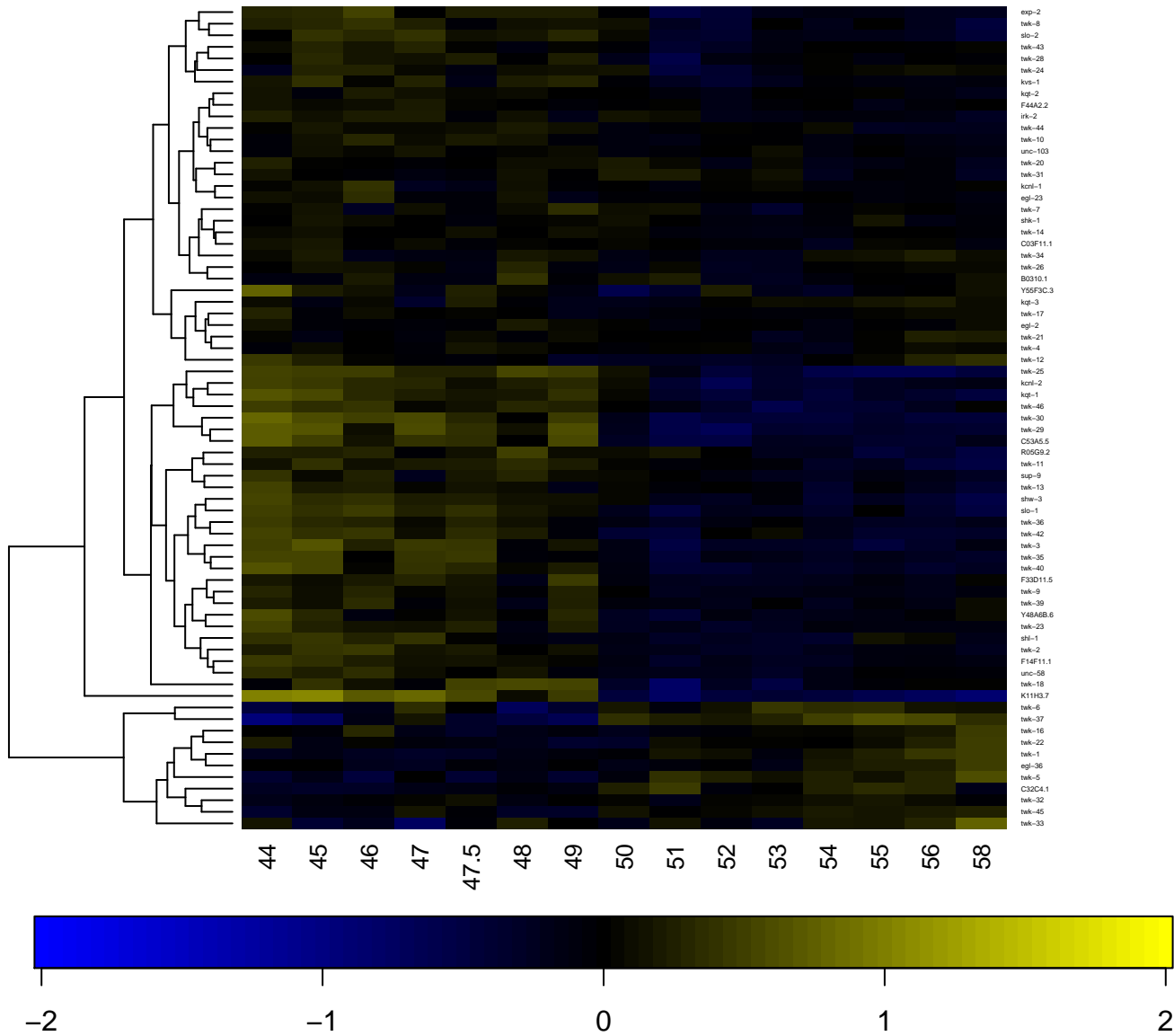

Ion channel regulatory protein, UNC-93

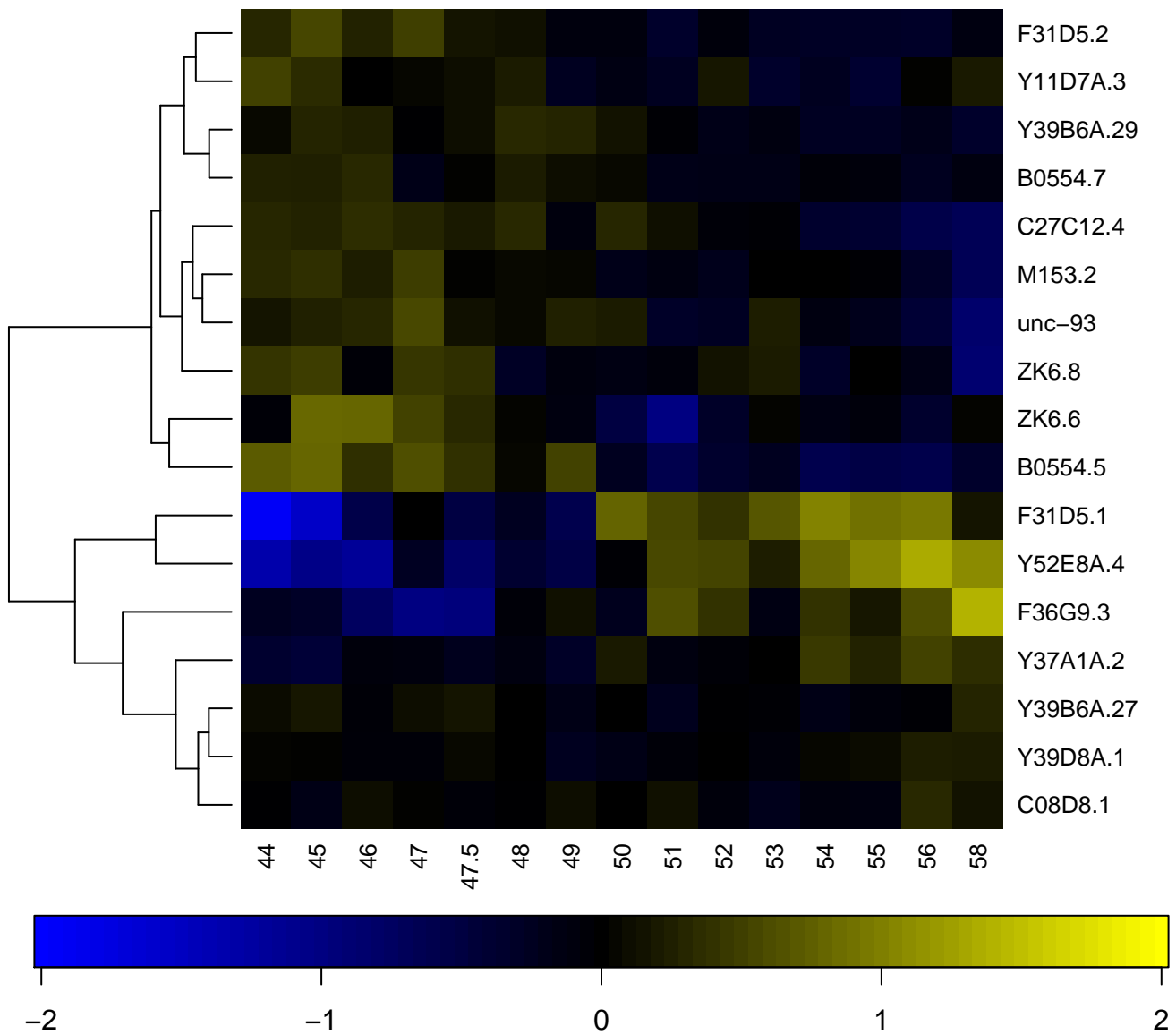

Ion transport

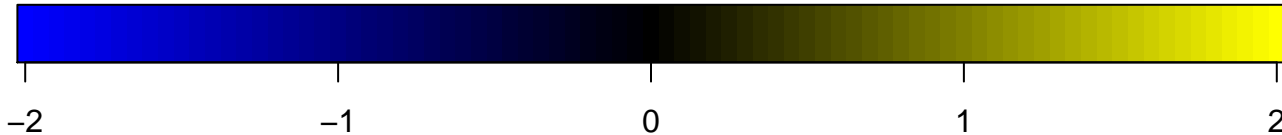
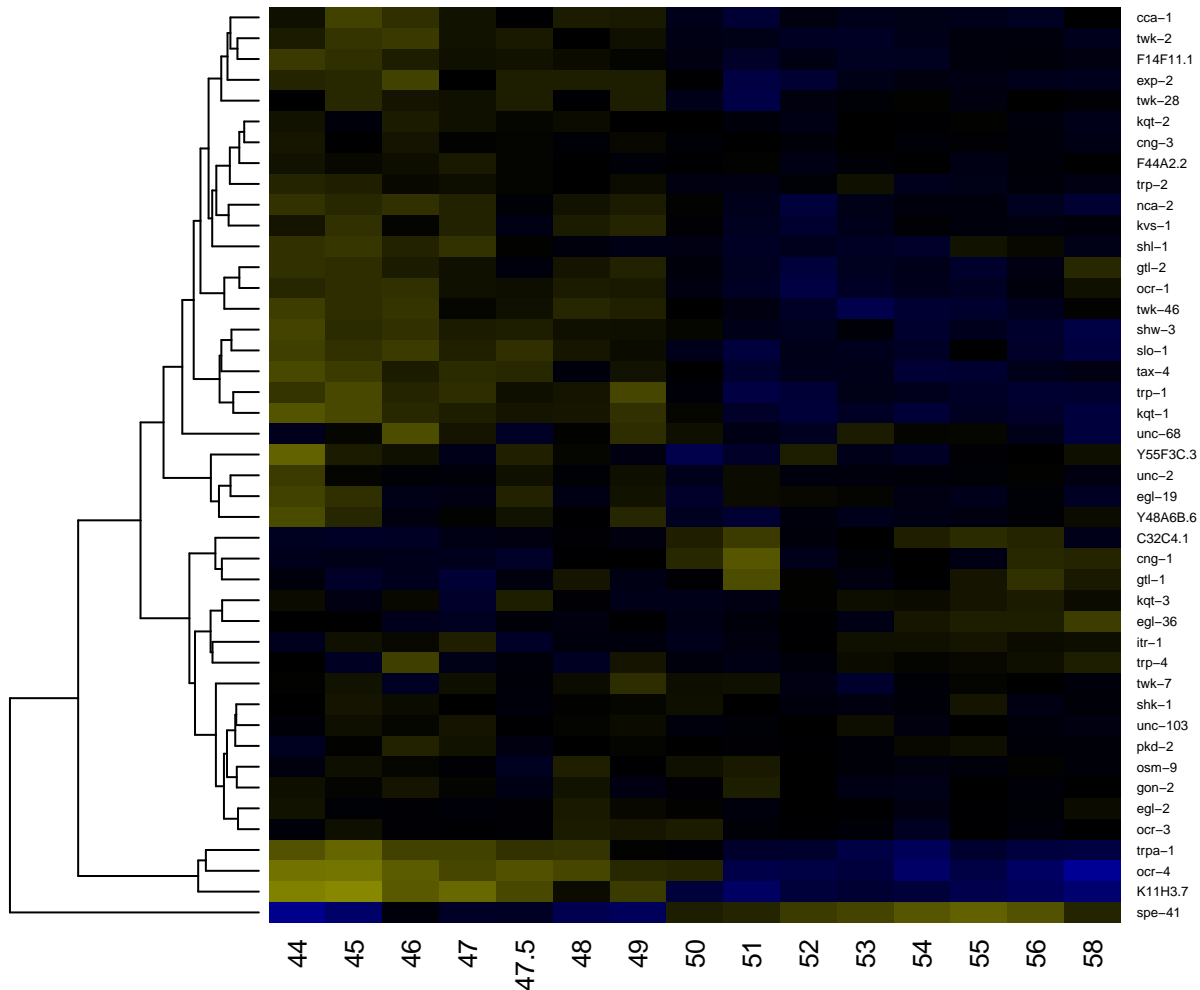

Ion transport 2

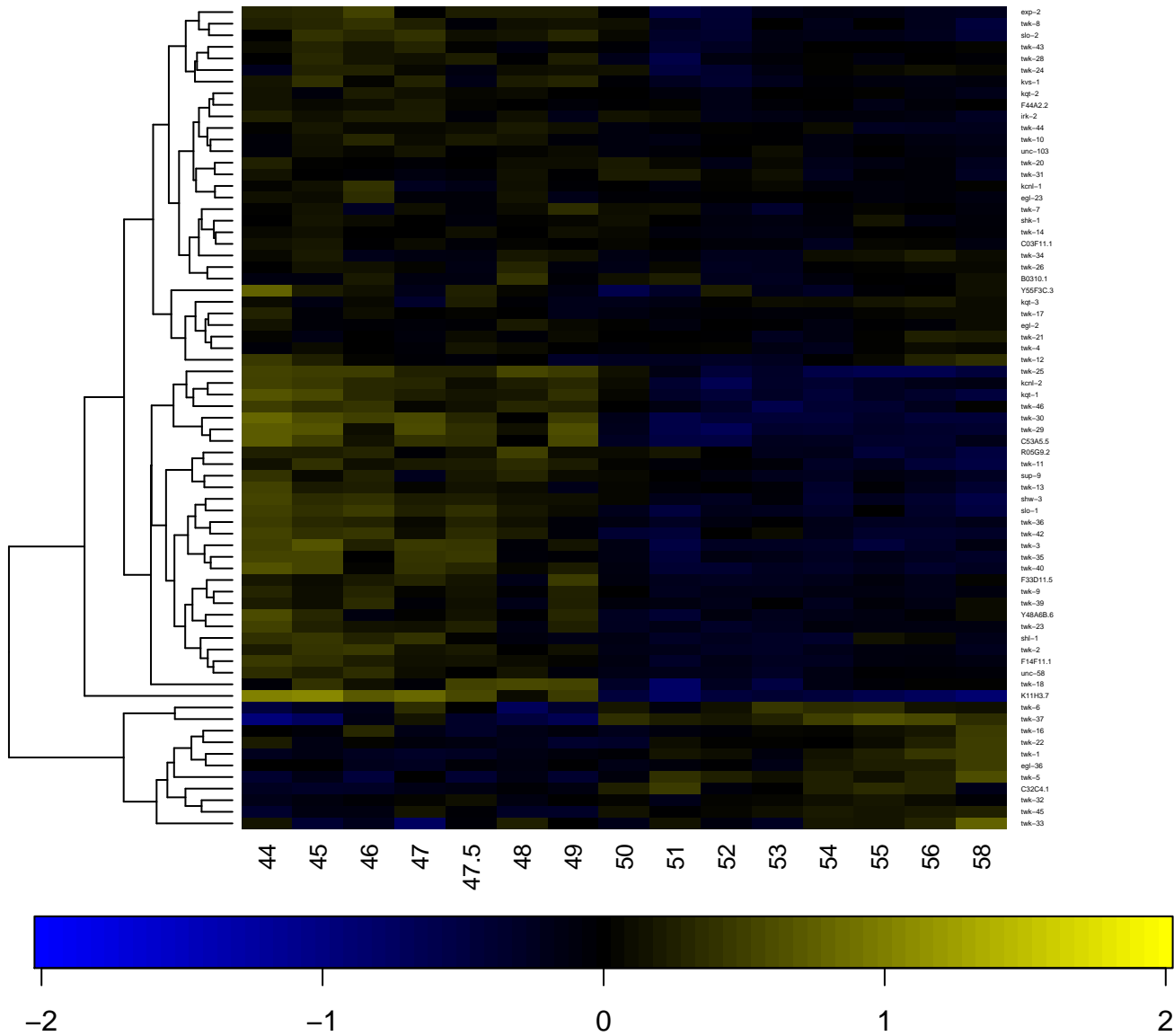

Ion transport protein

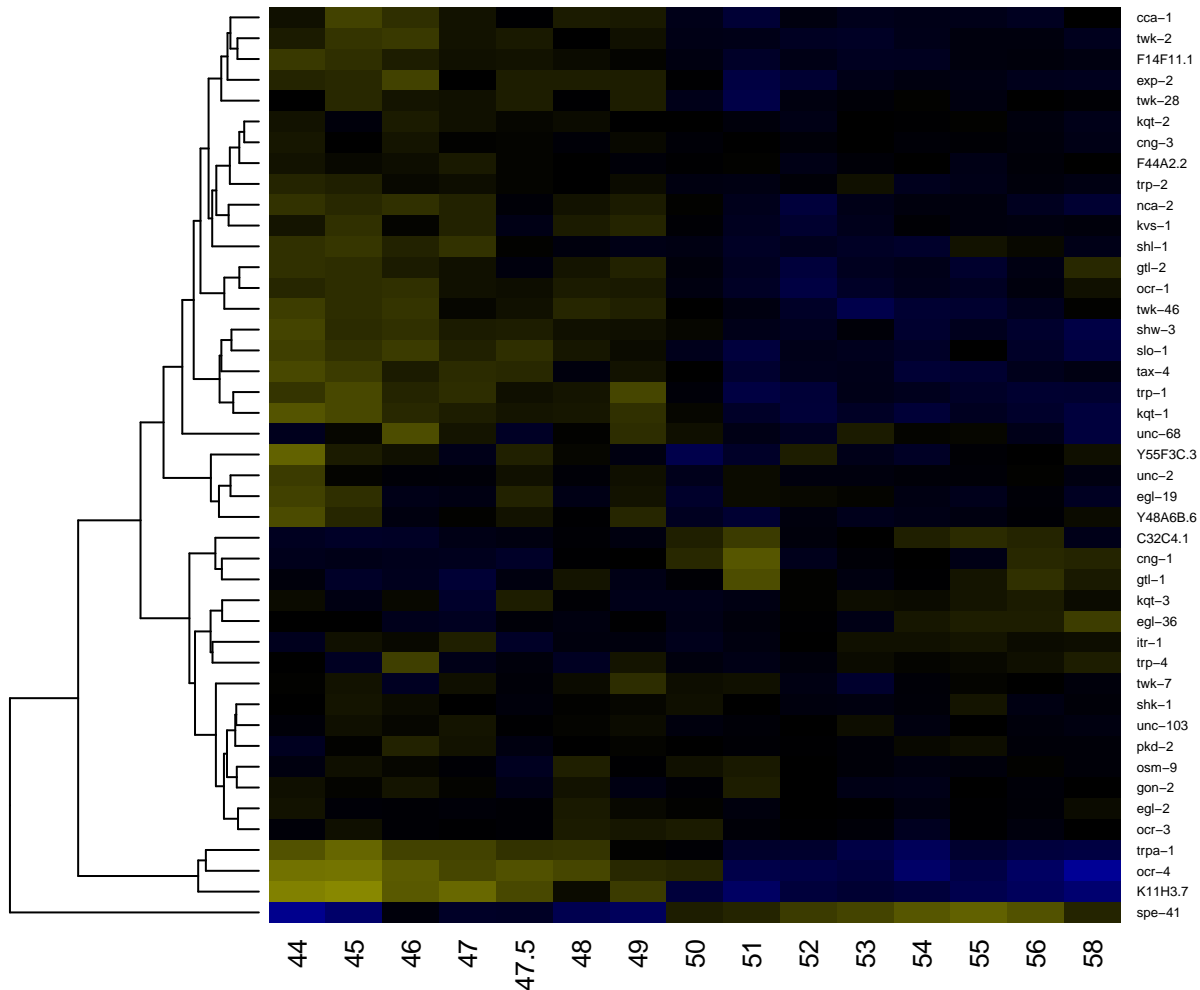

-2

-1

0

1

2

IQ calmodulin-binding motif

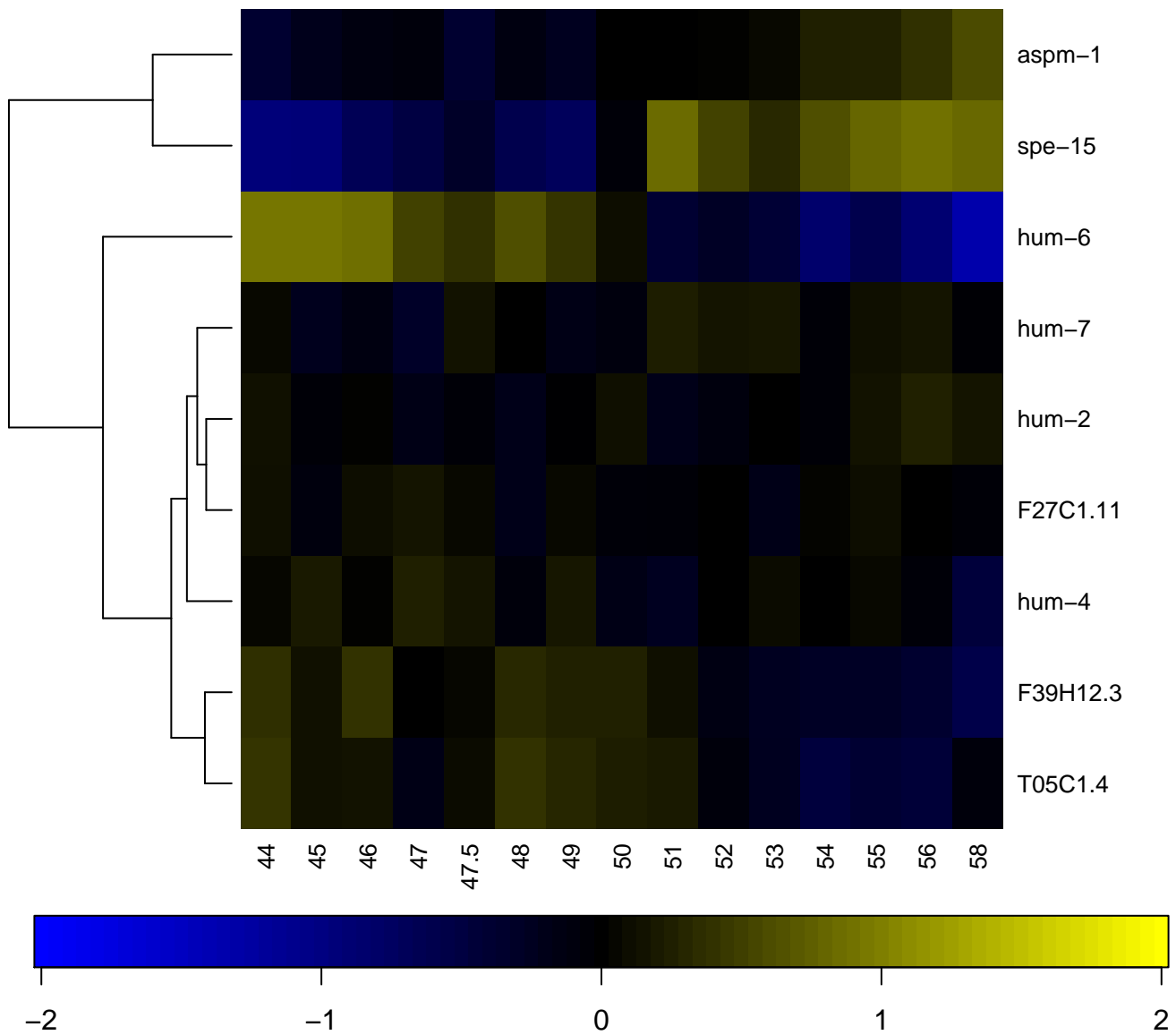

IQ motif, EF-hand binding site

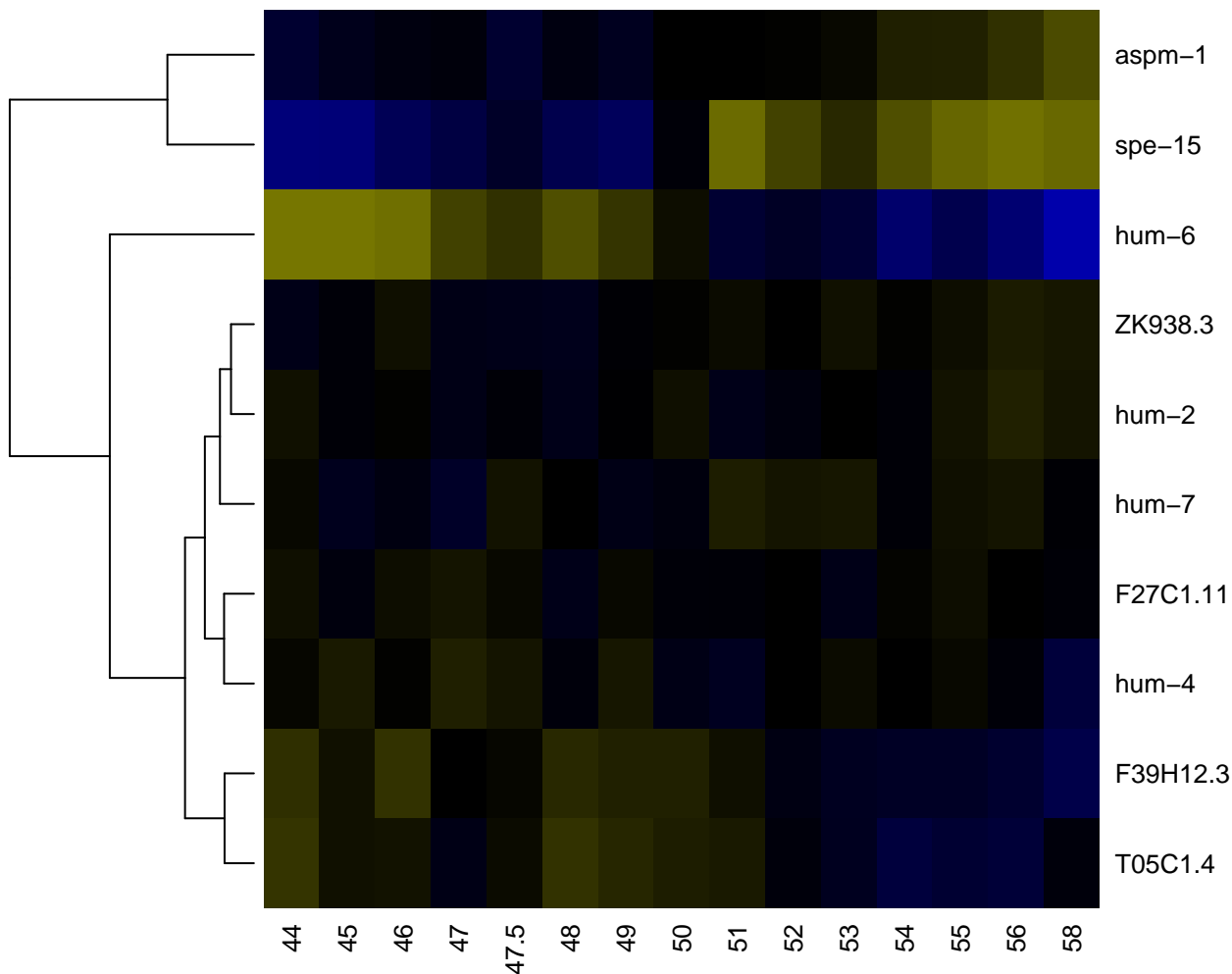

K Homology

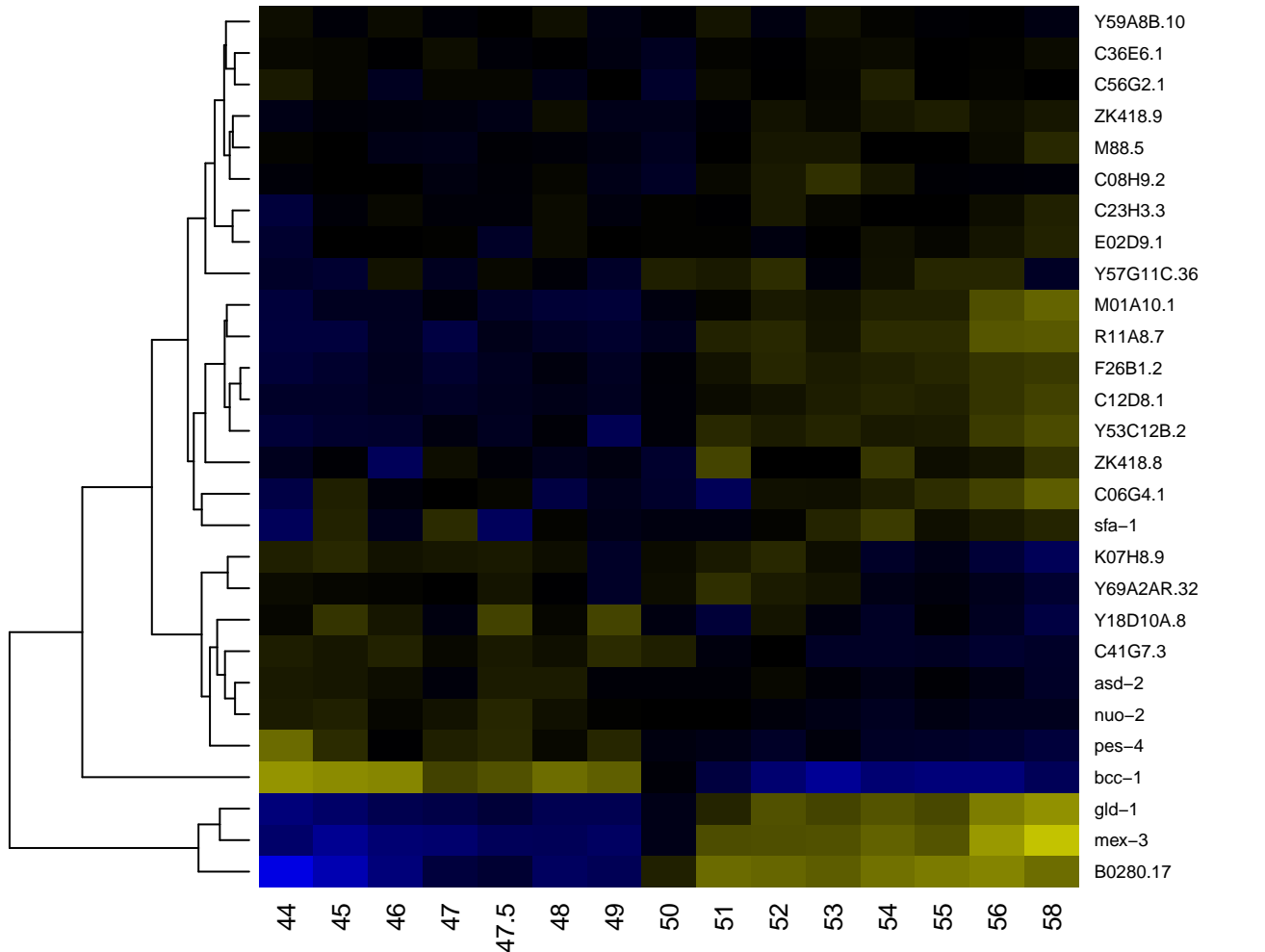

K Homology, type 1, subgroup

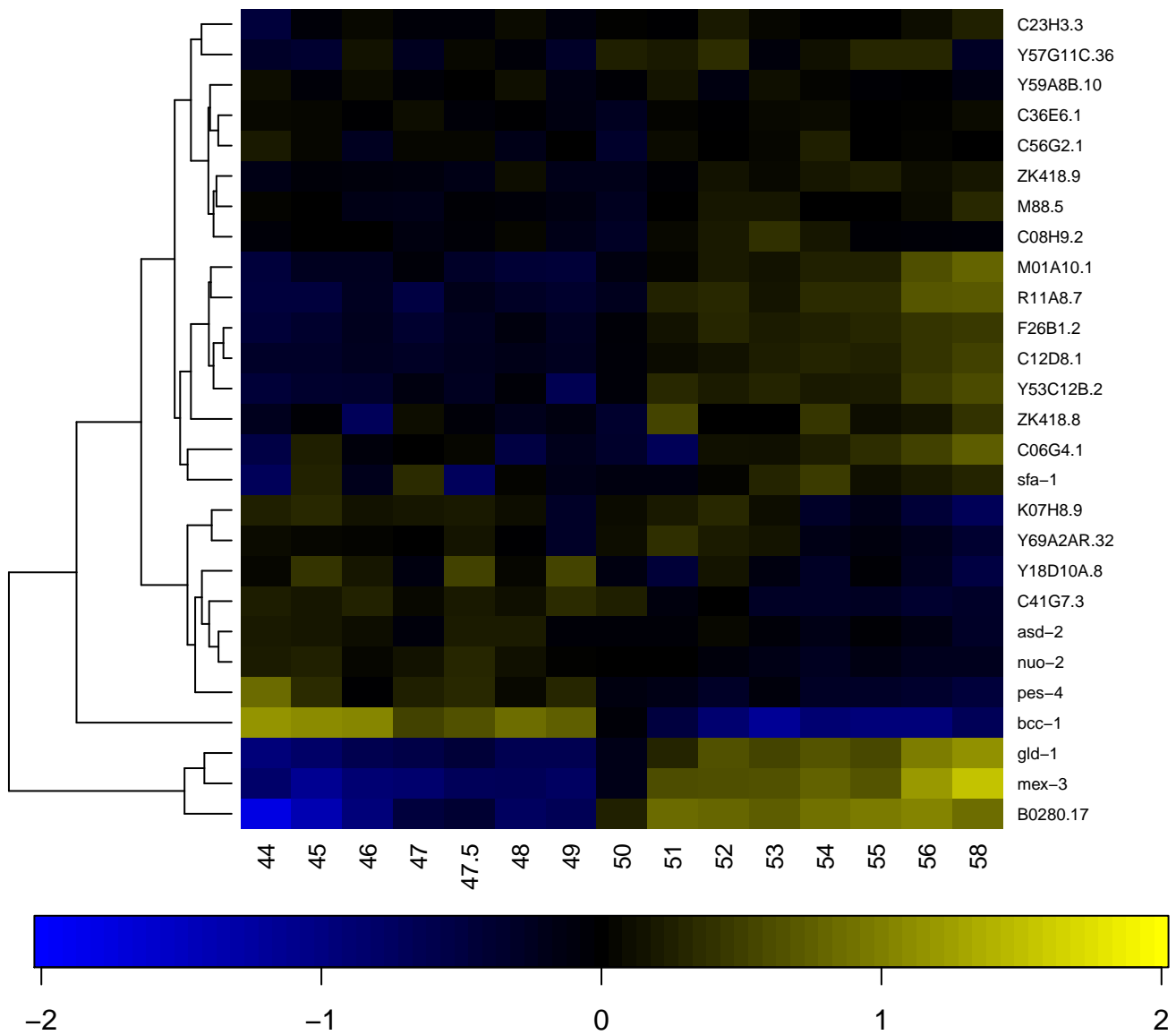

K⁺ channel tetramerisation domain

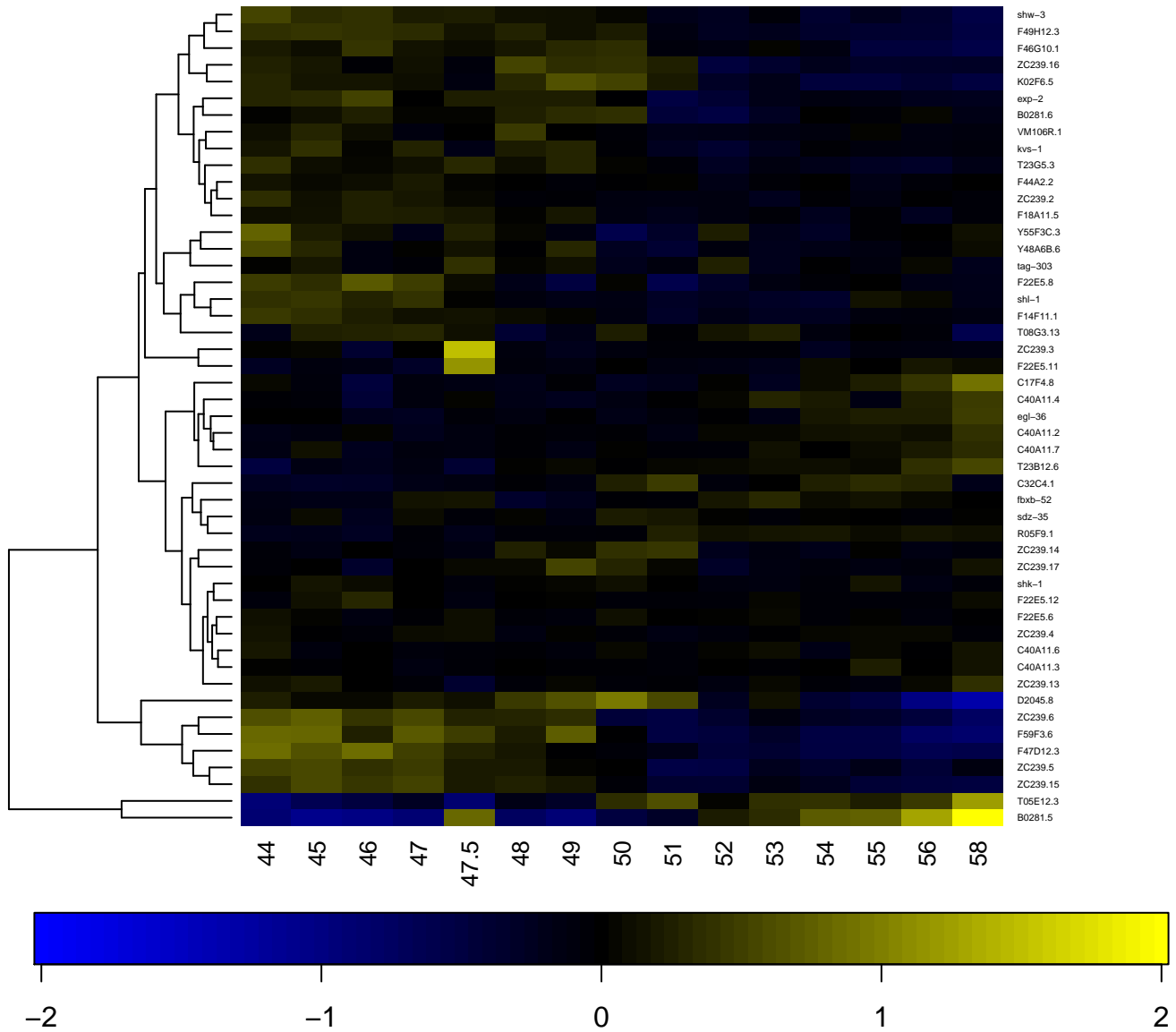

Kelch-type beta propeller

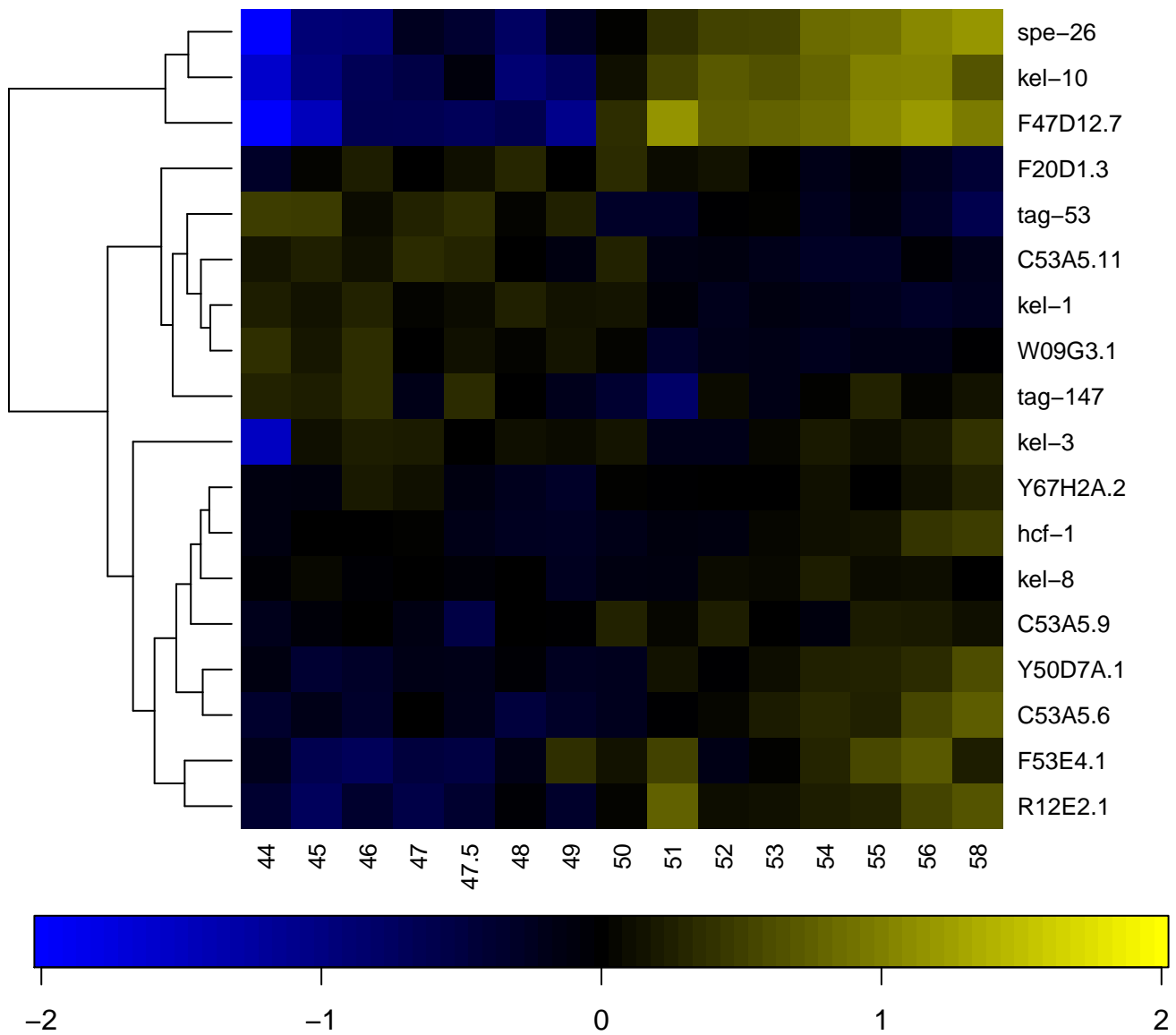

Kelch motif

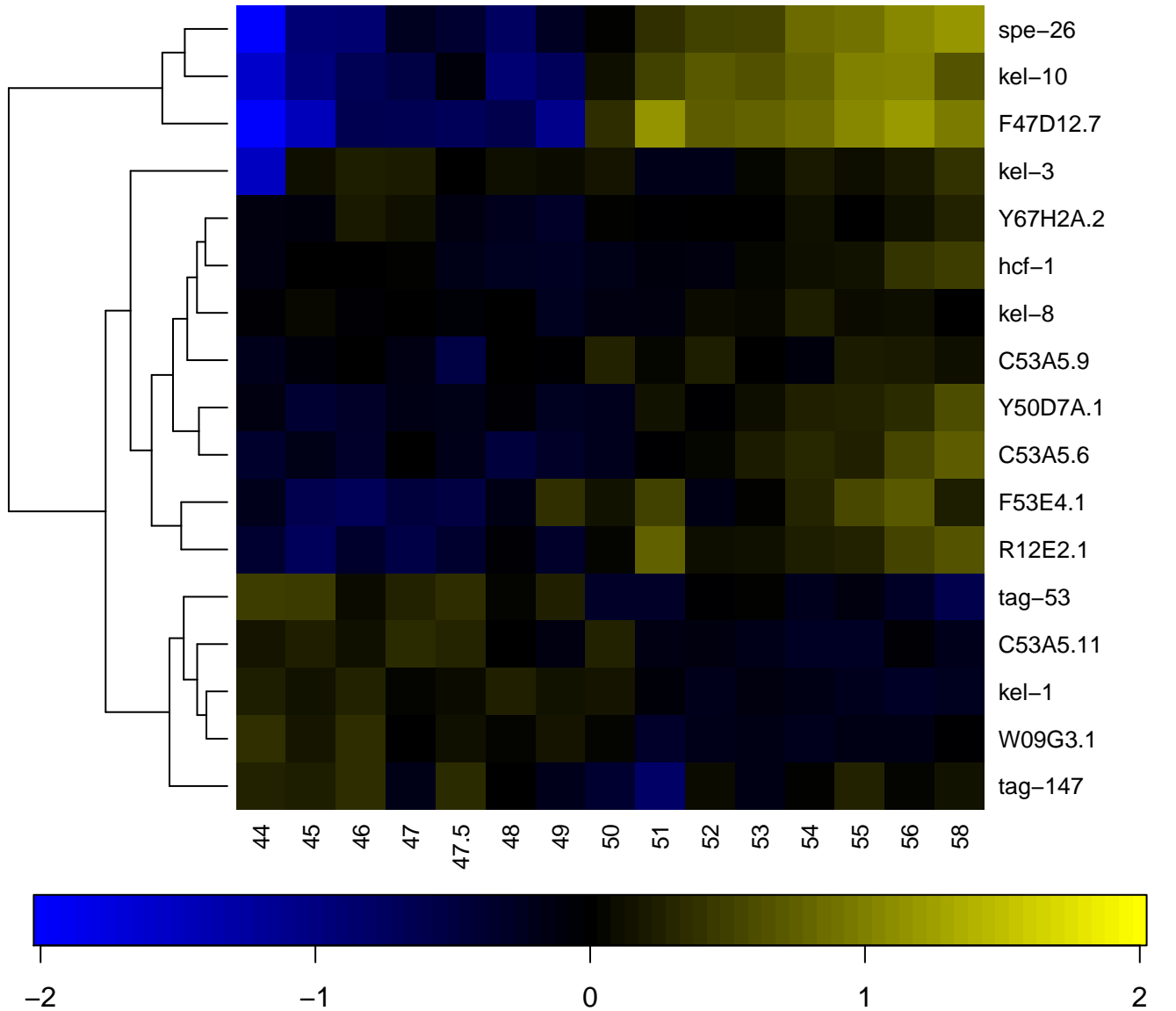

Kelch related

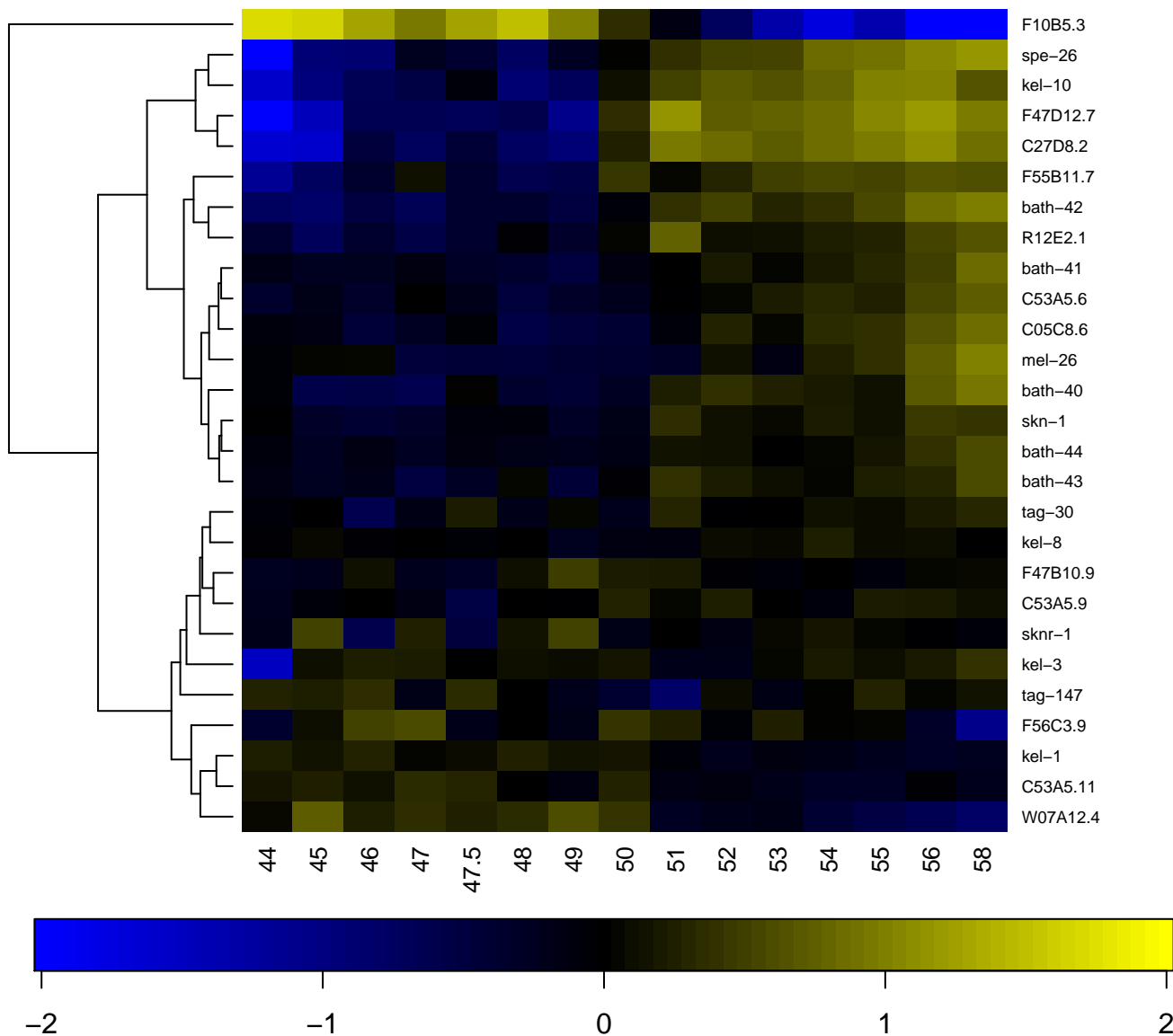

Kelch repeat type 1

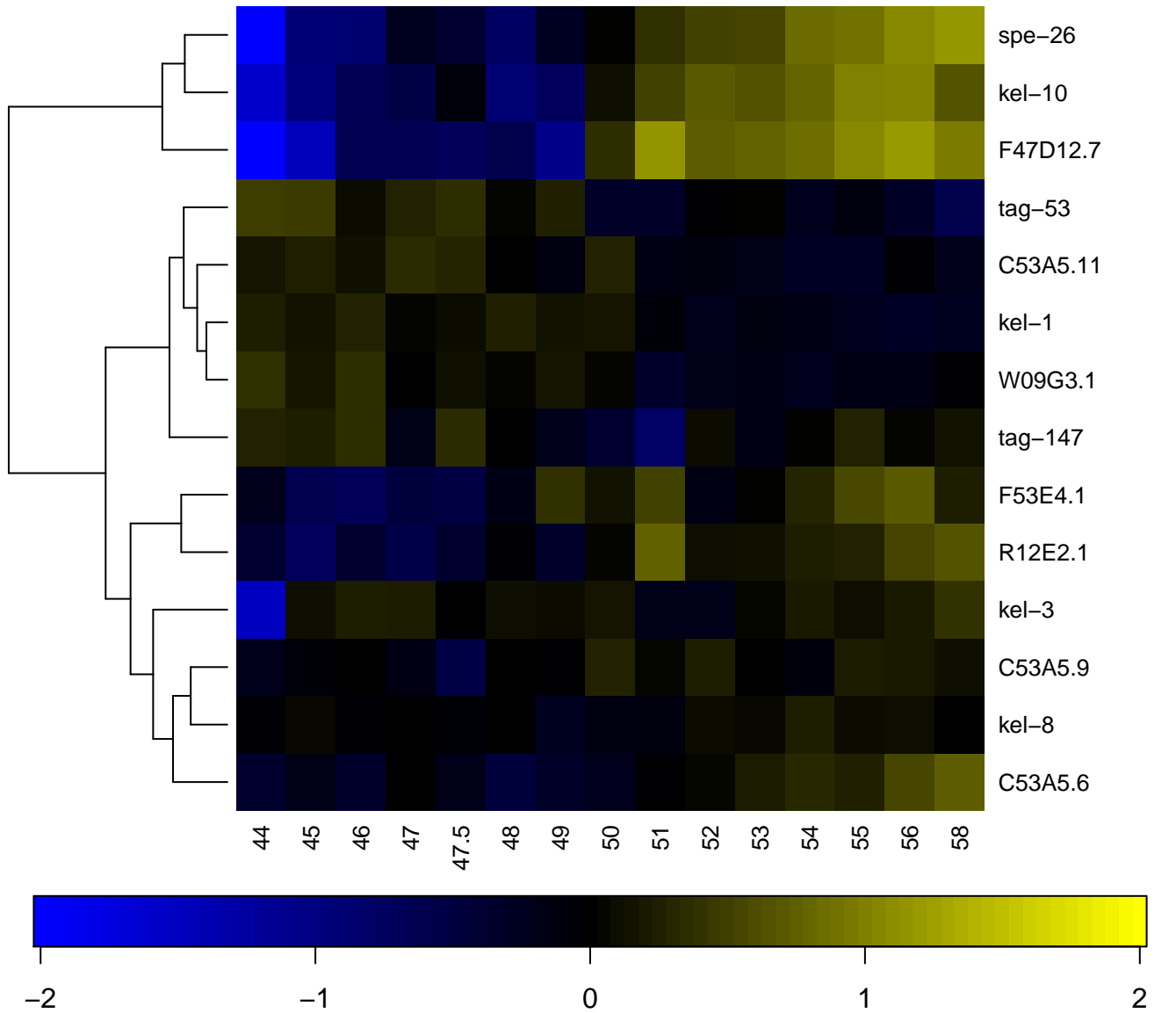

Kelch repeat type 2

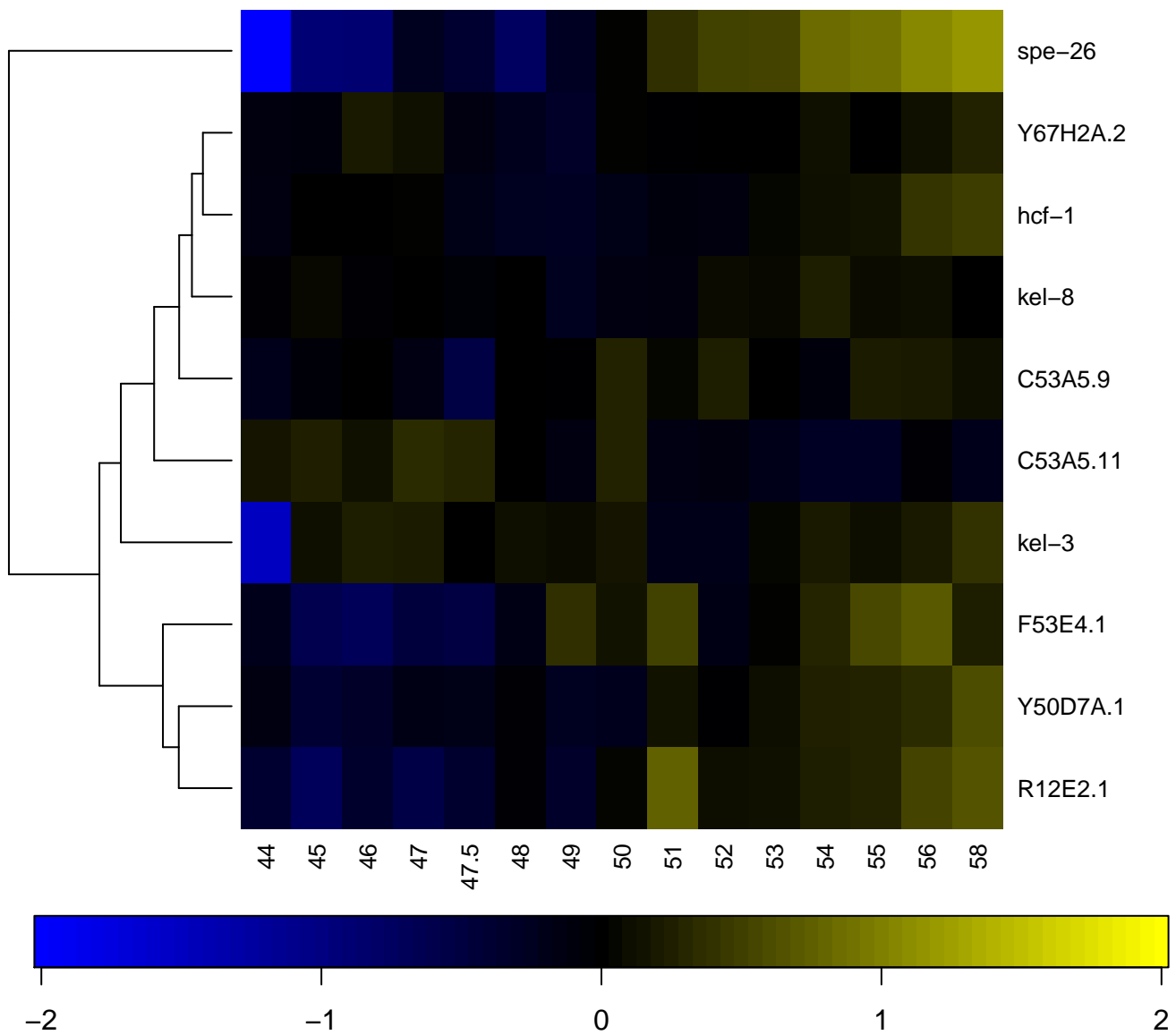

KH domain

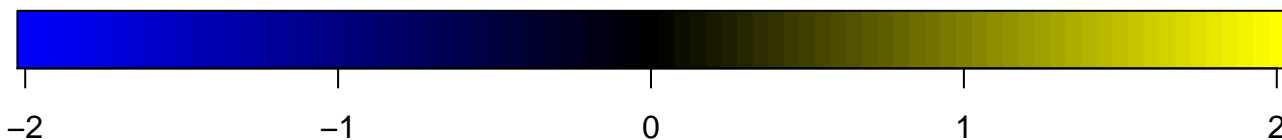
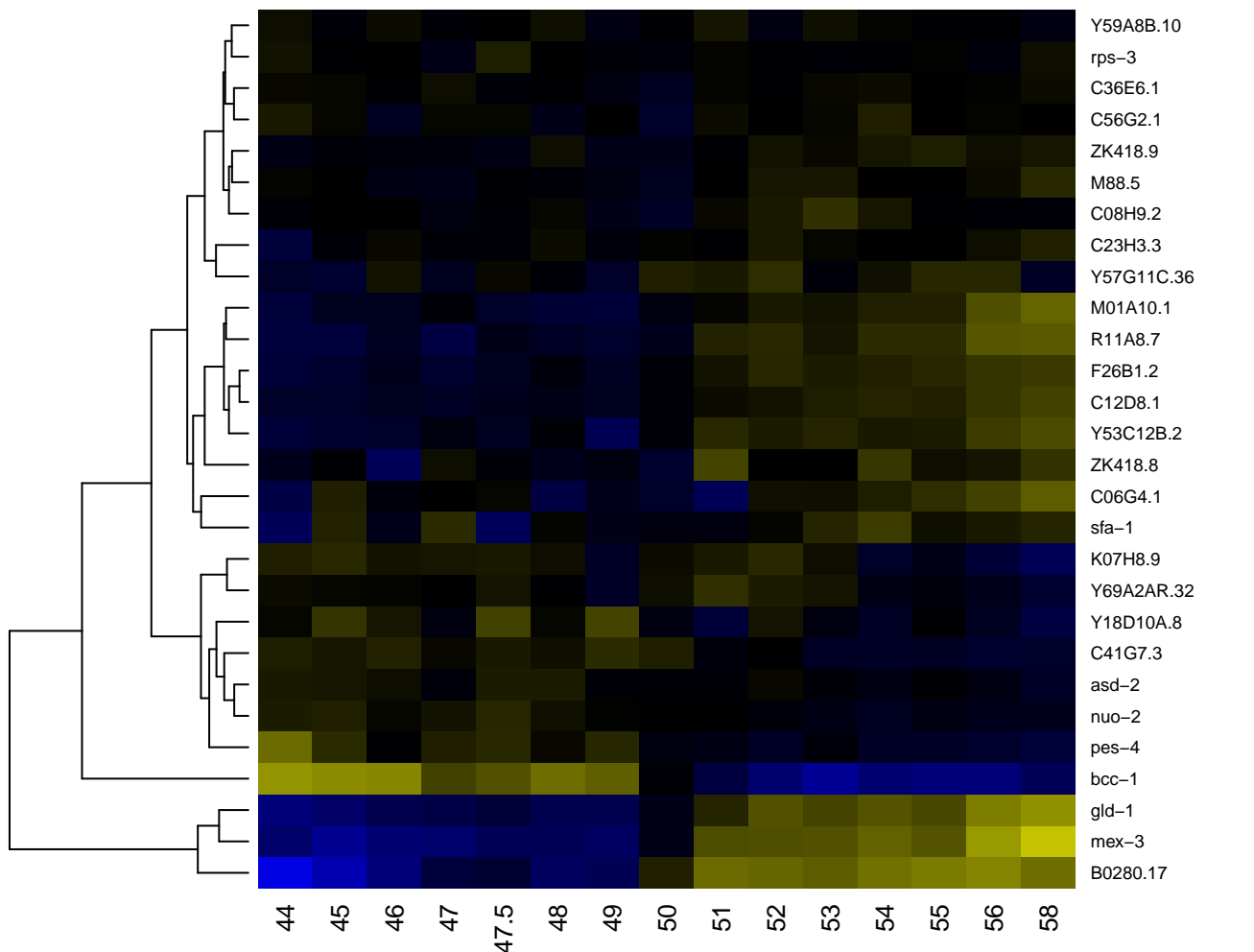

KIX domain

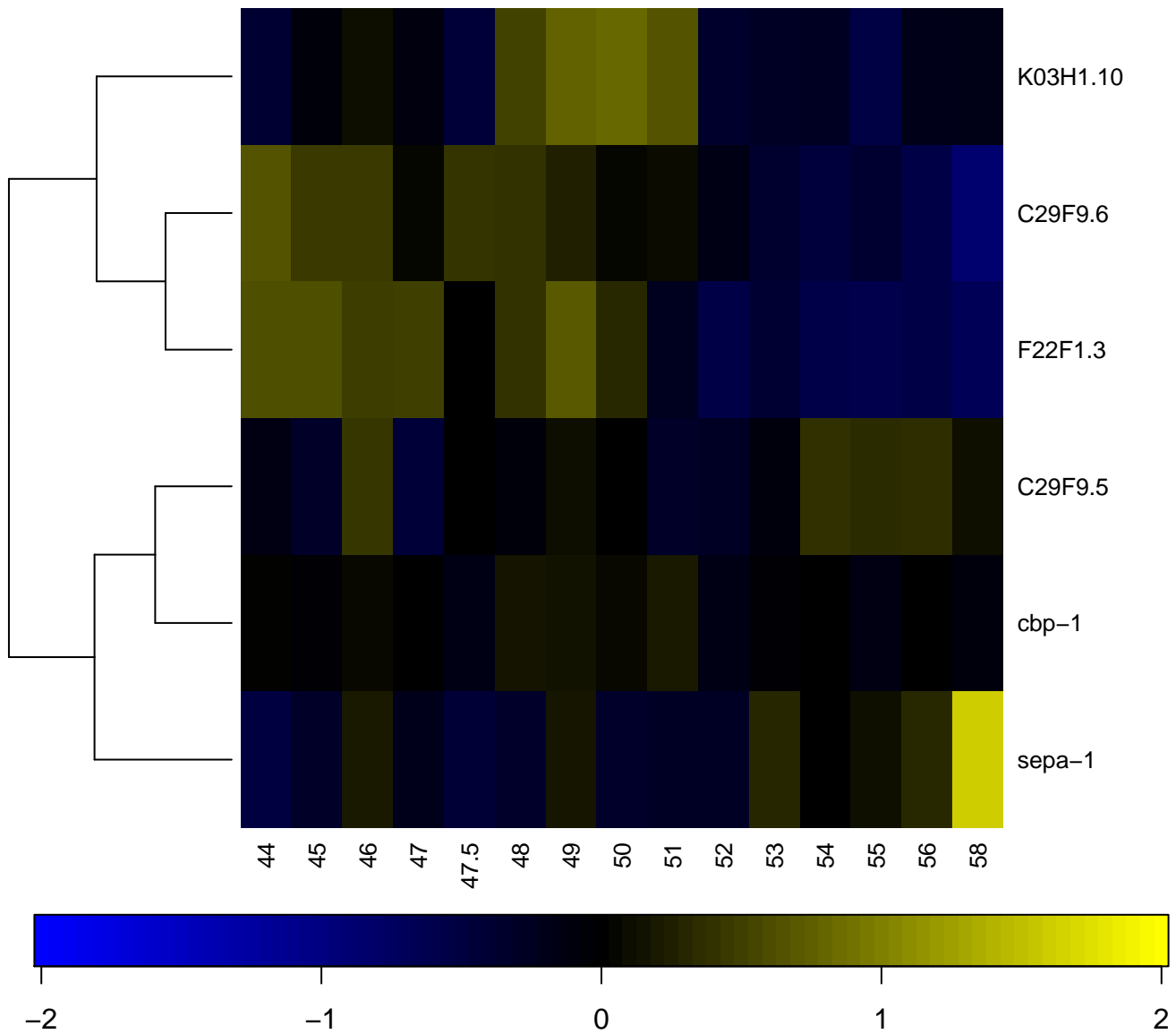

KR domain

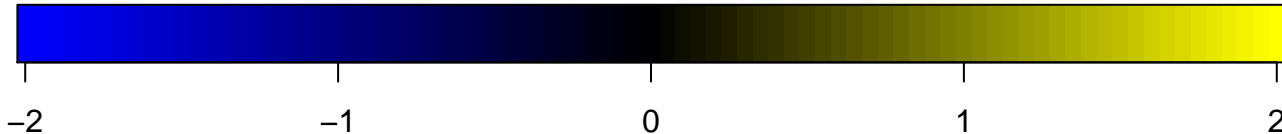
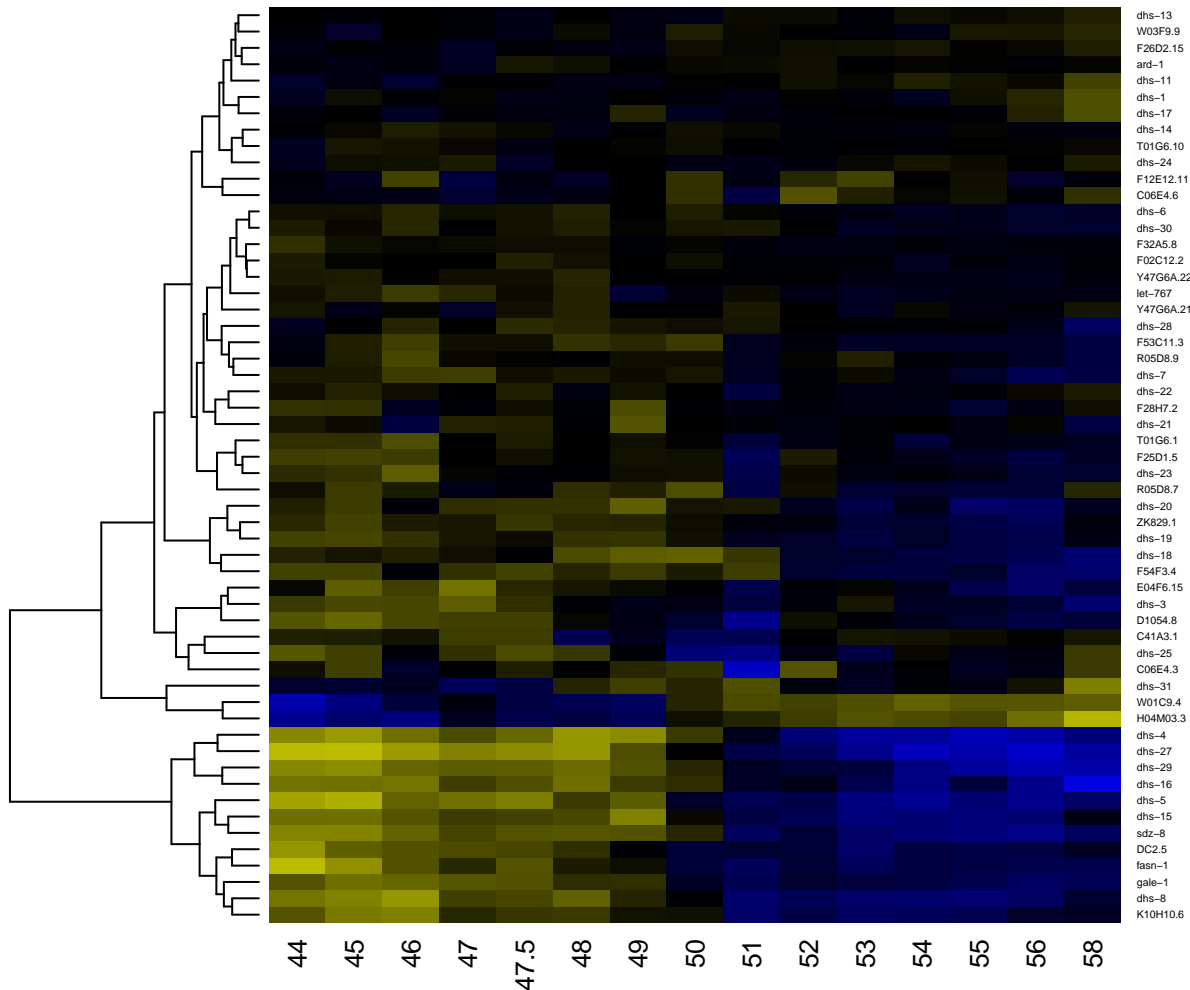

Kunitz/Bovine pancreatic trypsin inhibitor domain

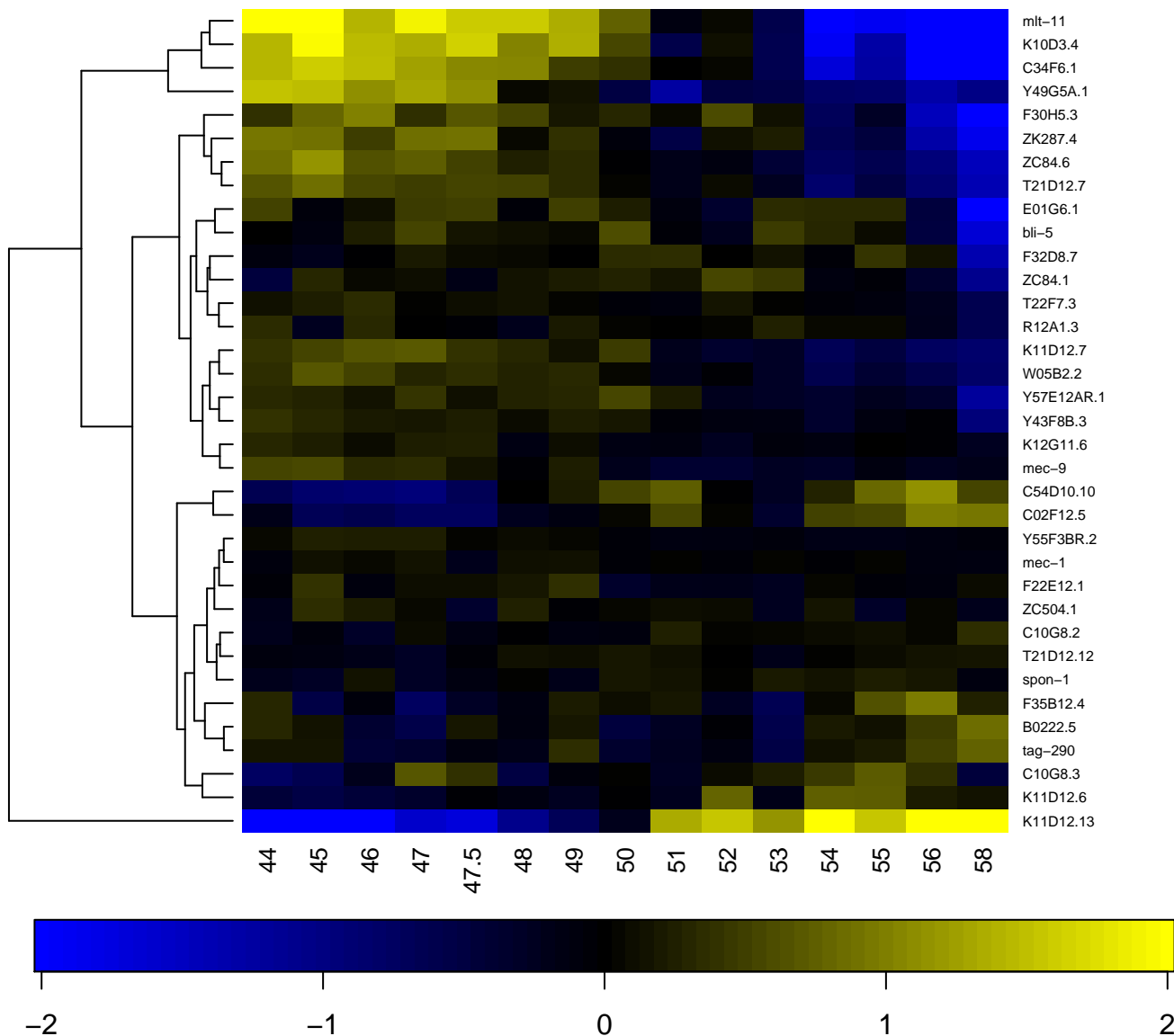

Laminin G, subdomain 2

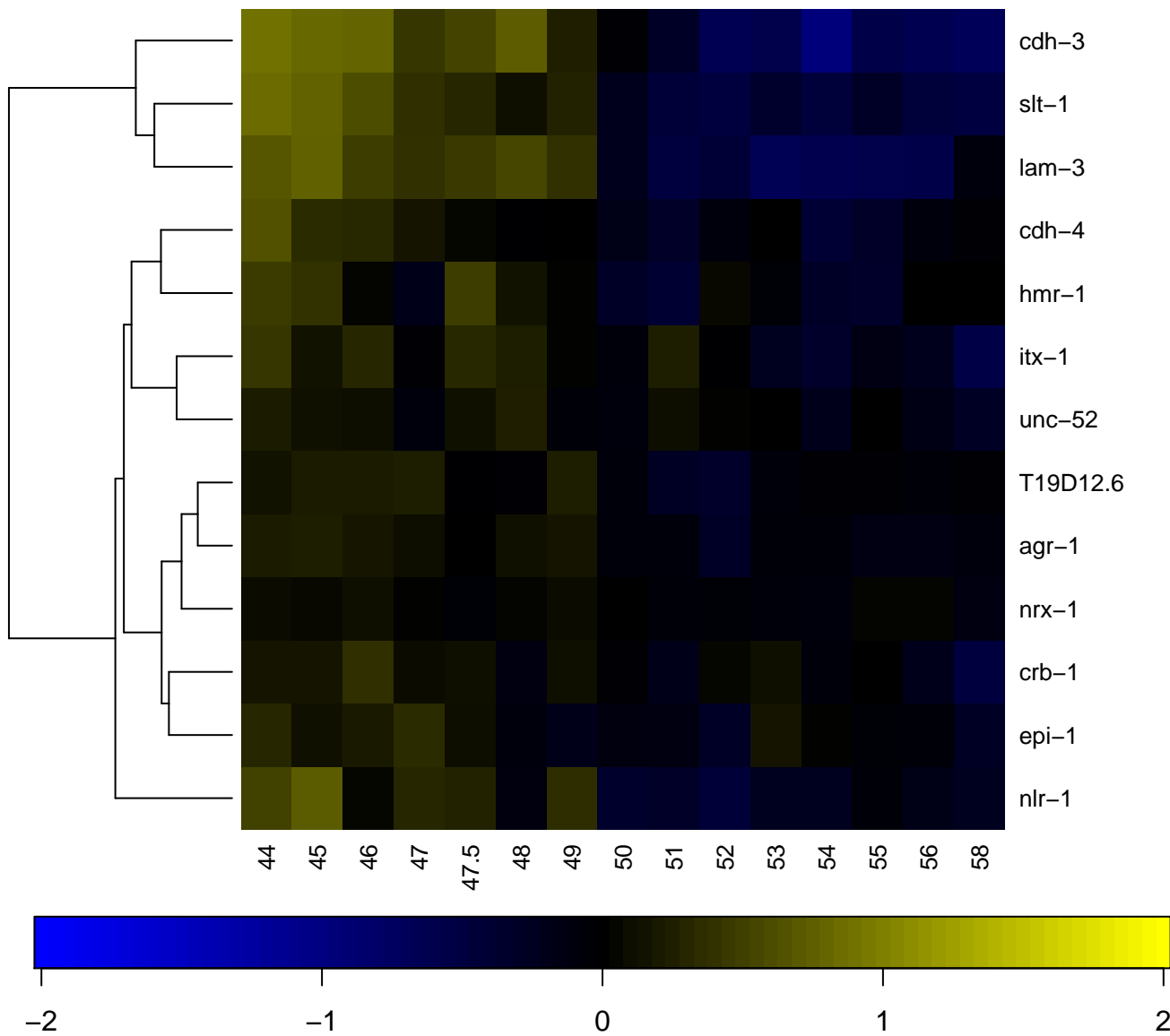

Laminin N-terminal (Domain VI)

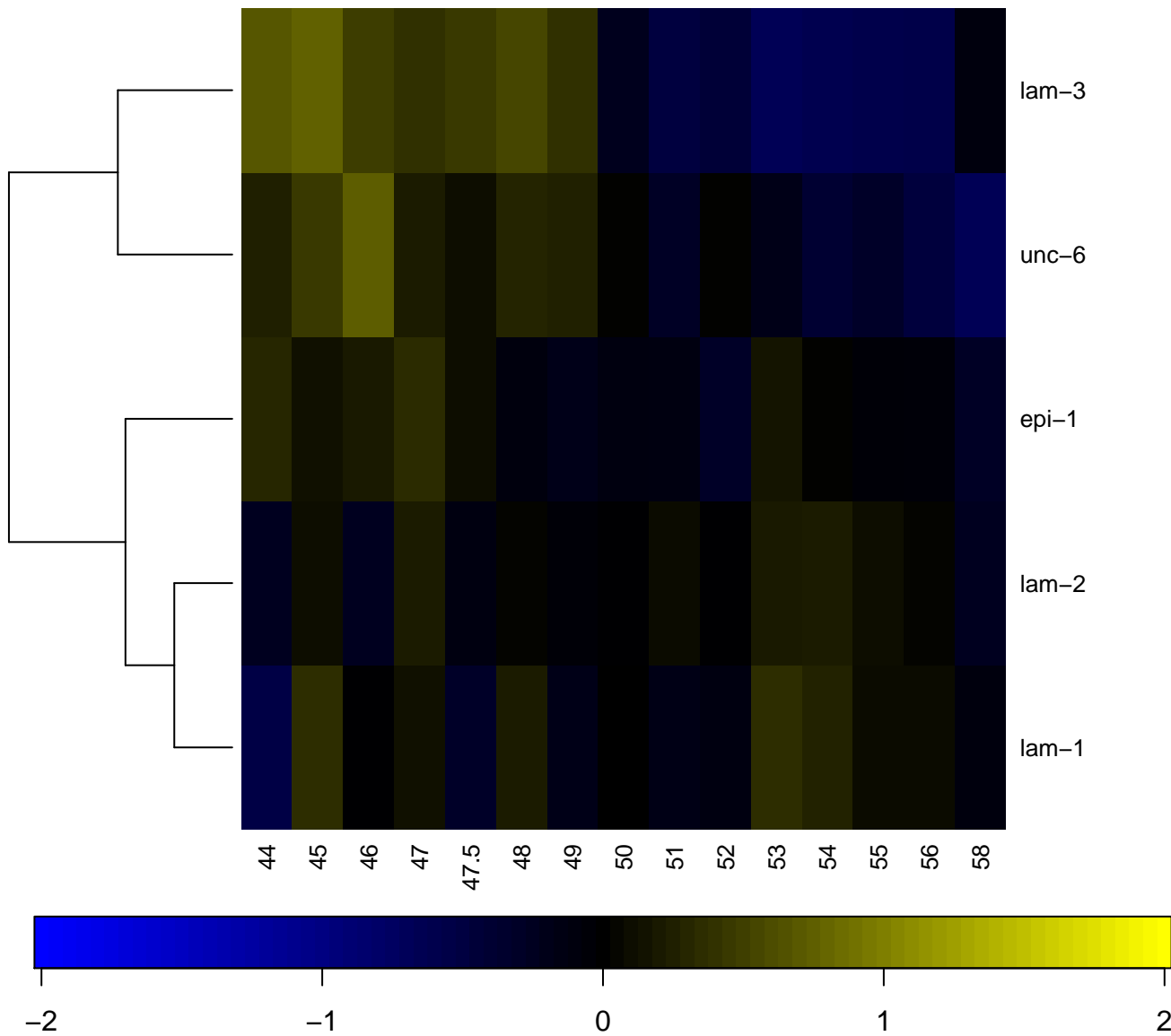

LBP / BPI / CETP family, C-terminal domain

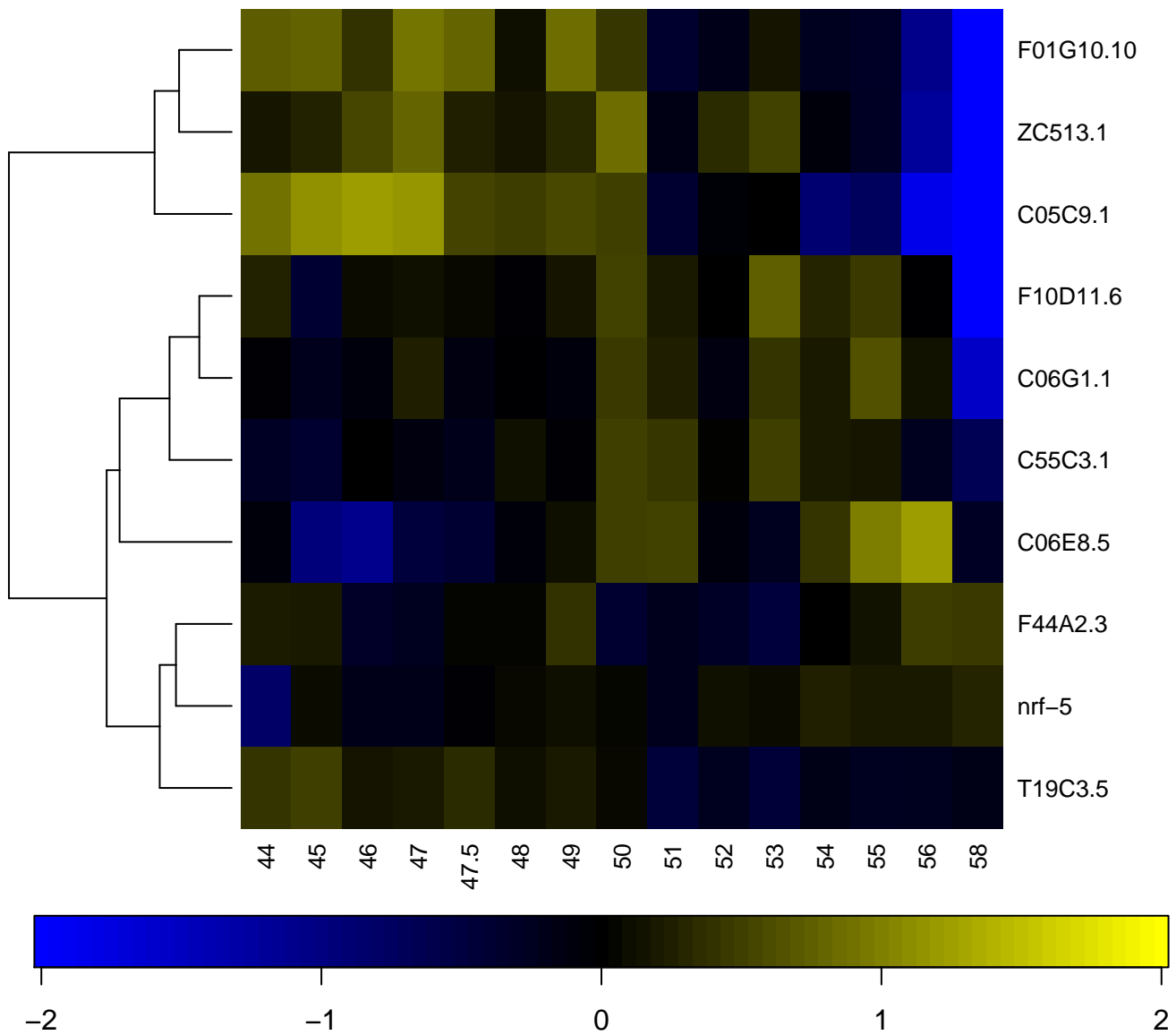

LBP / BPI / CETP family, N-terminal domain

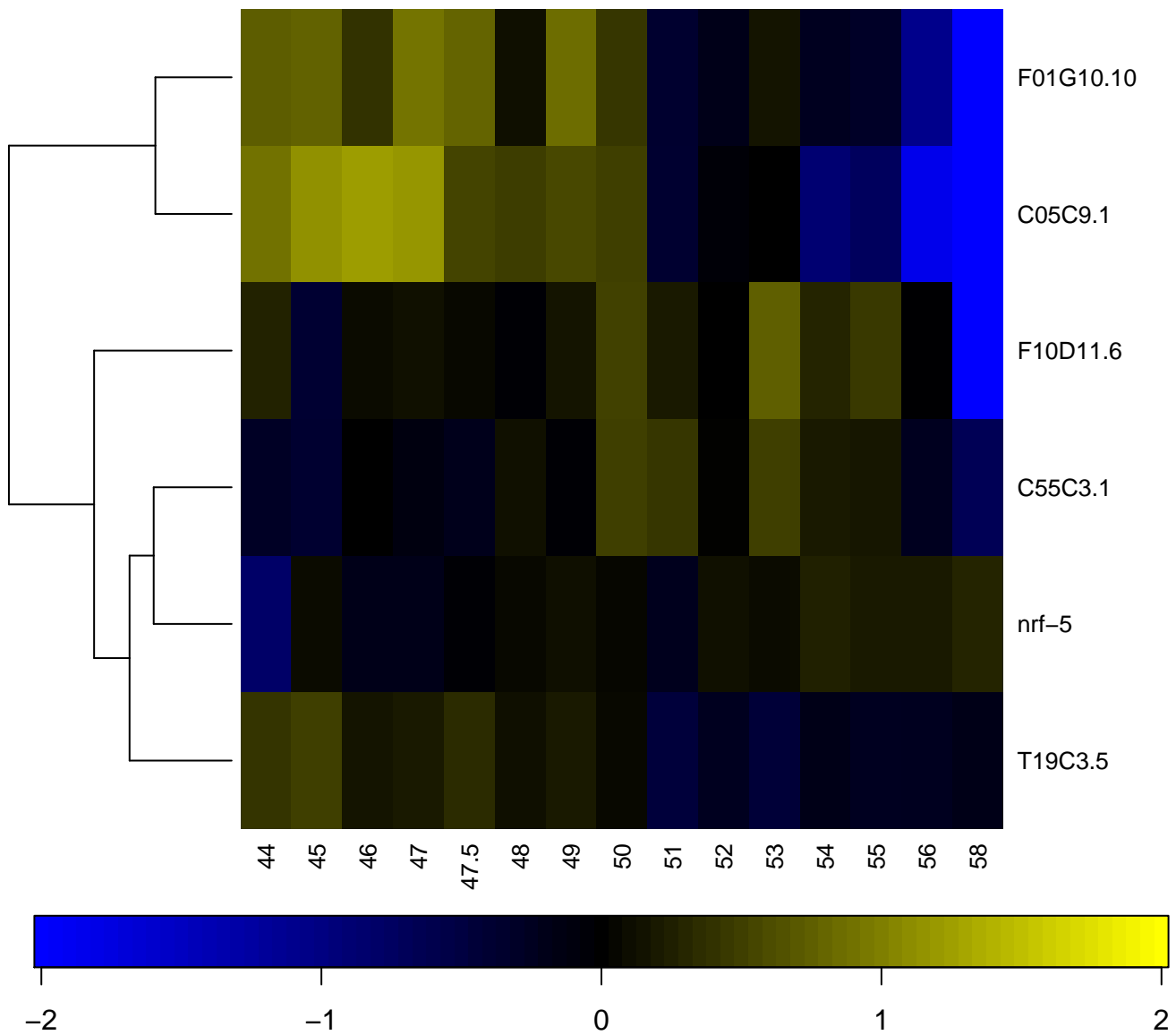

LDLR class A repeat

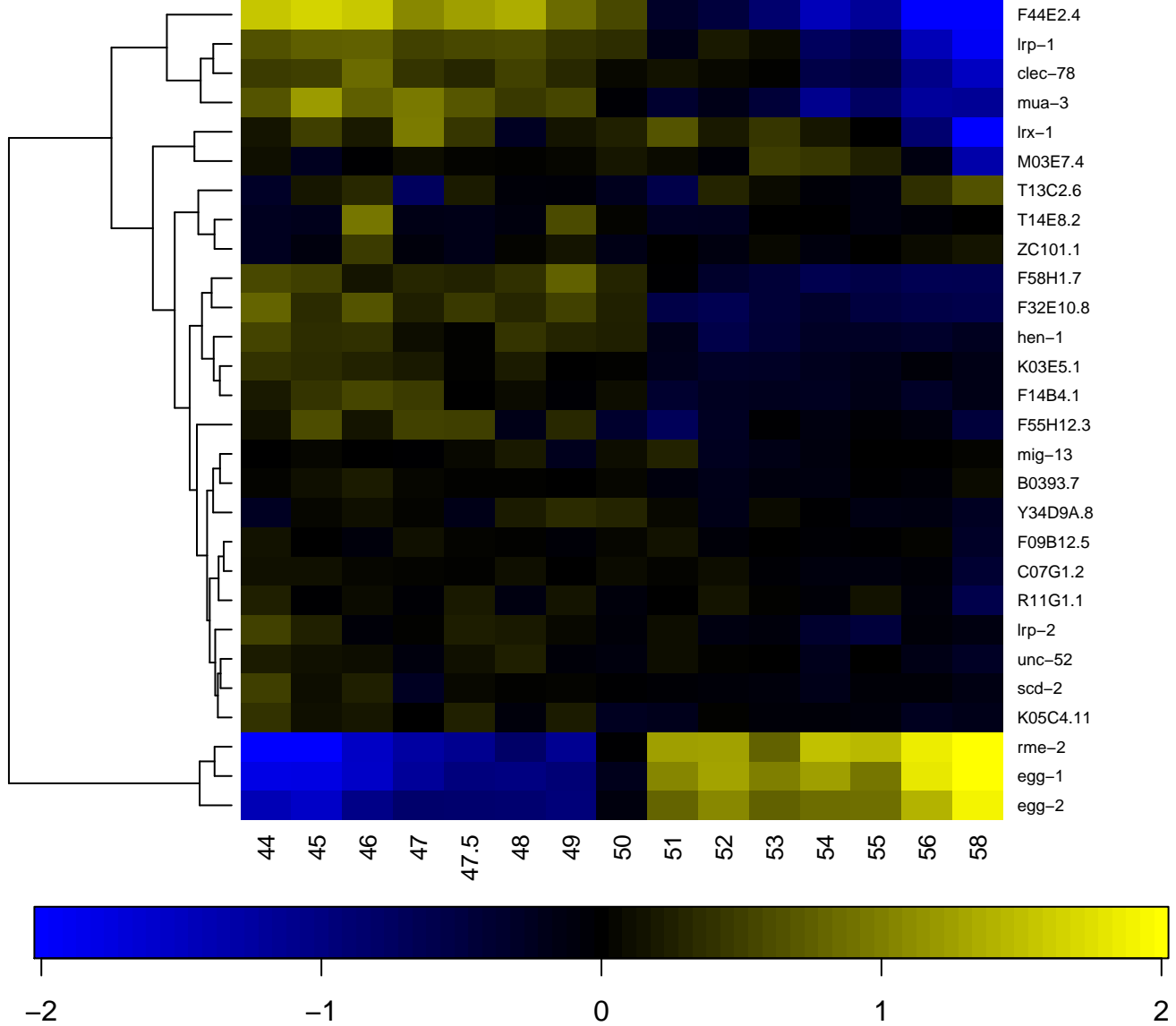

LDLR class B repeat

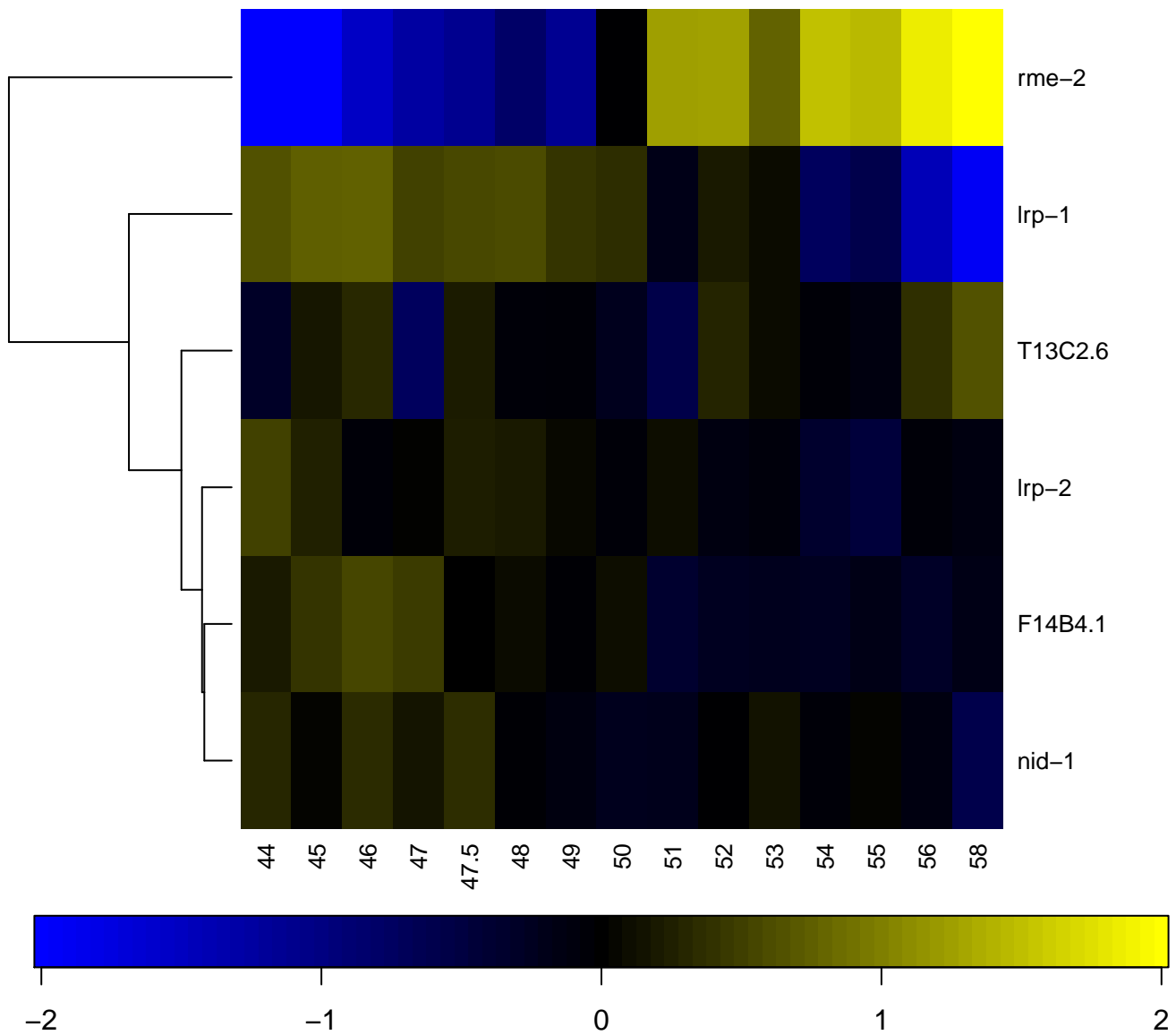

Lectin C-type domain

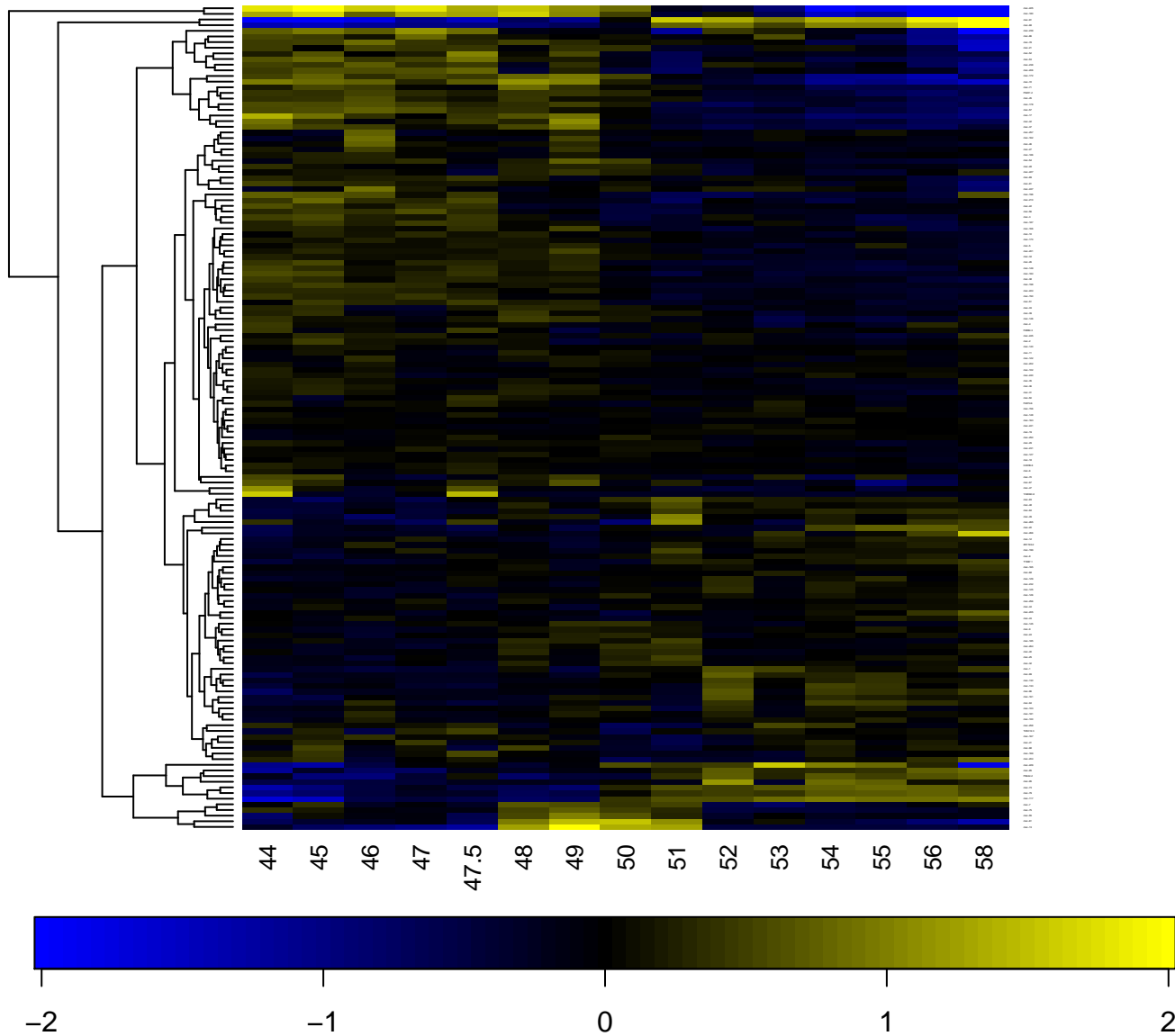

Legume lectin, beta chain, Mn/Ca-binding site

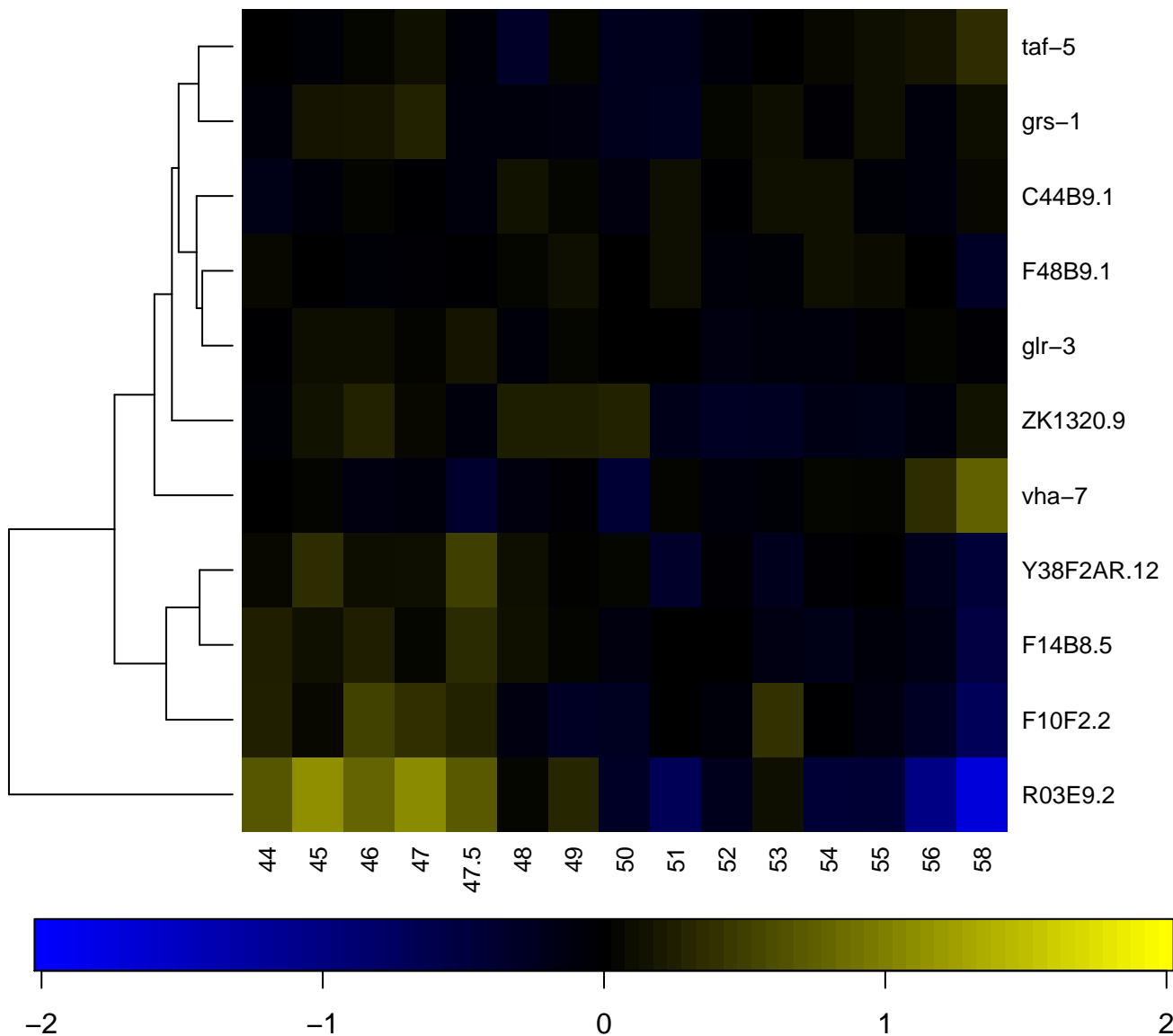

Leucine-rich repeat

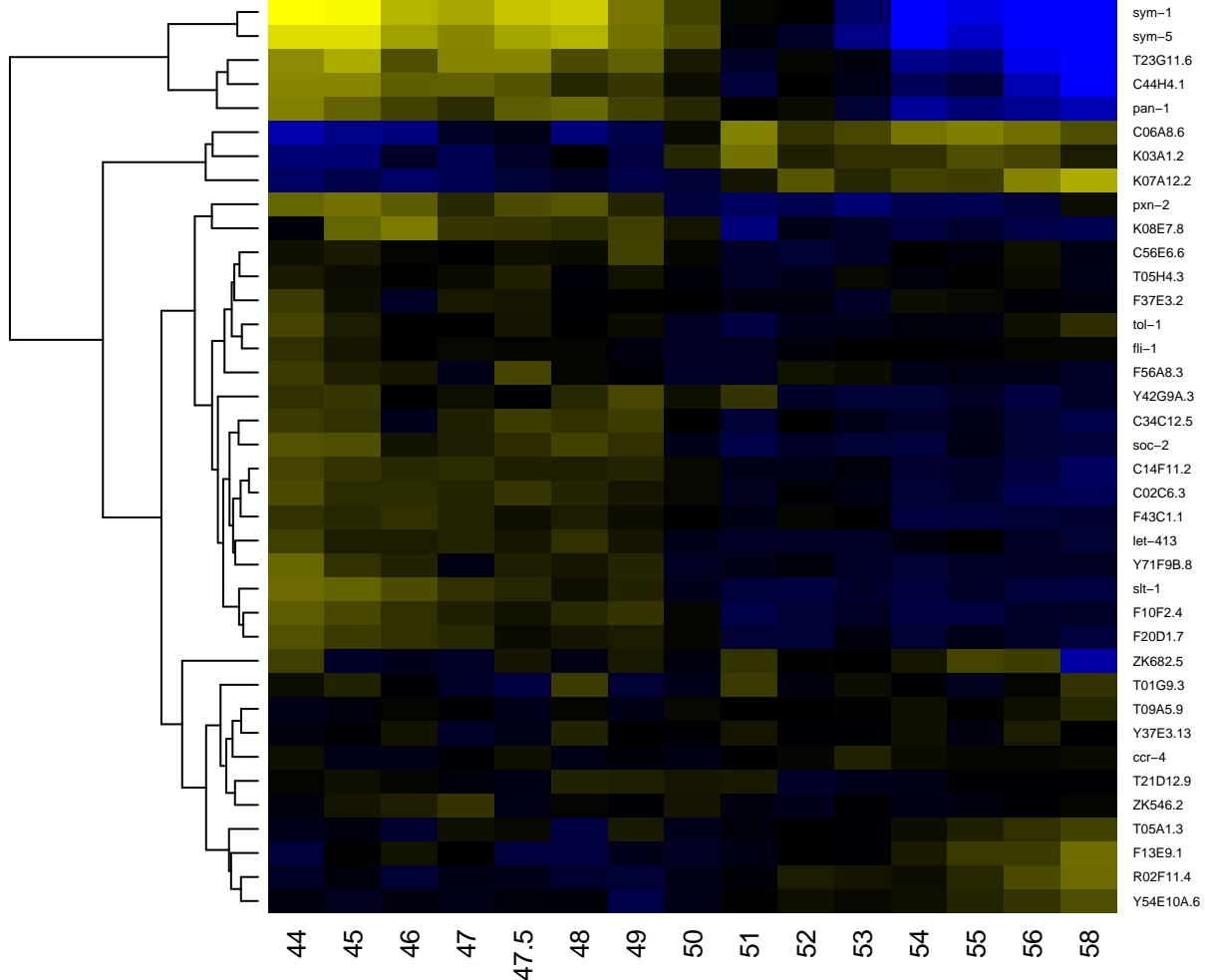

Leucine-rich repeat, typical subtype

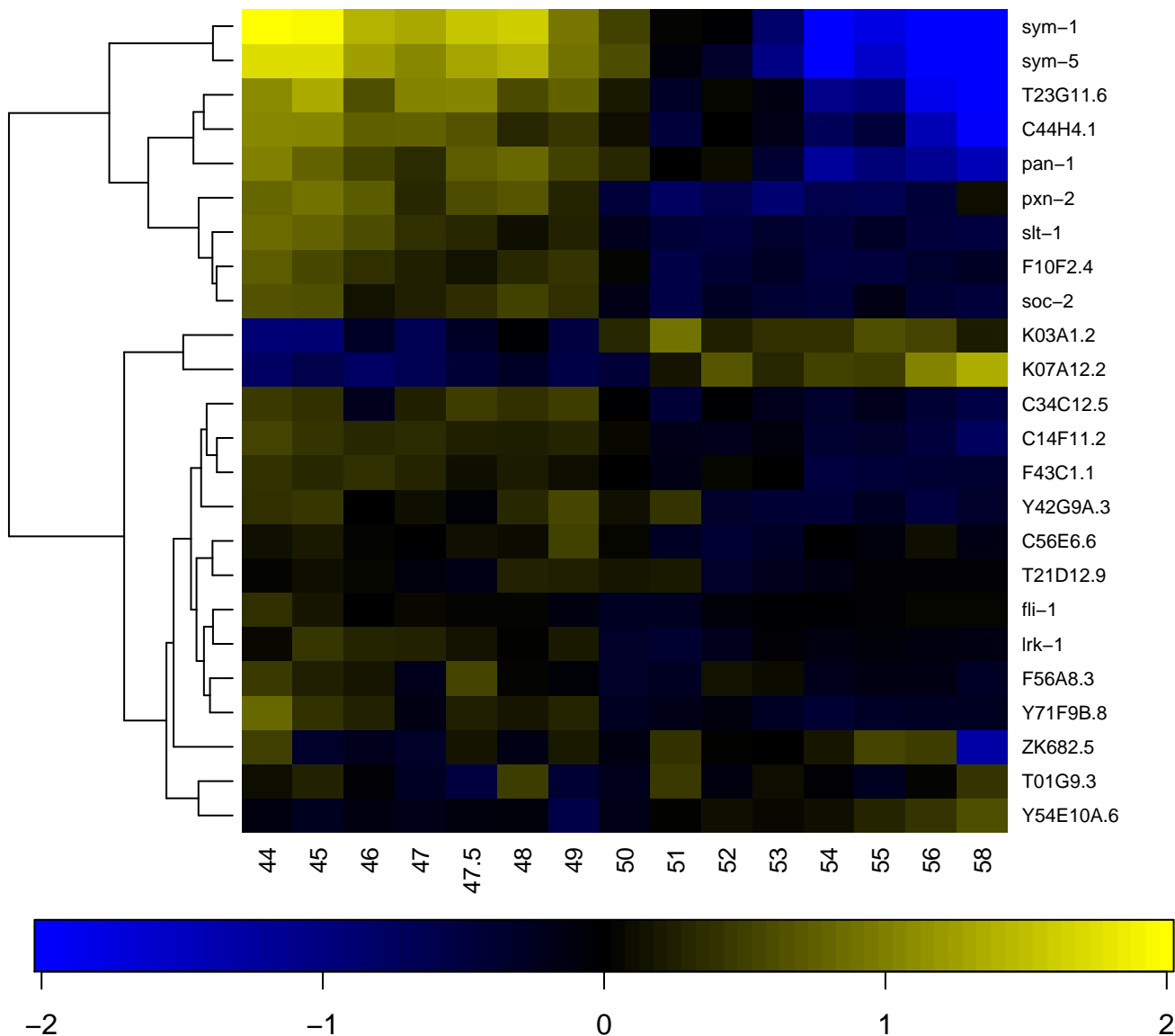

Leucine Rich Repeat

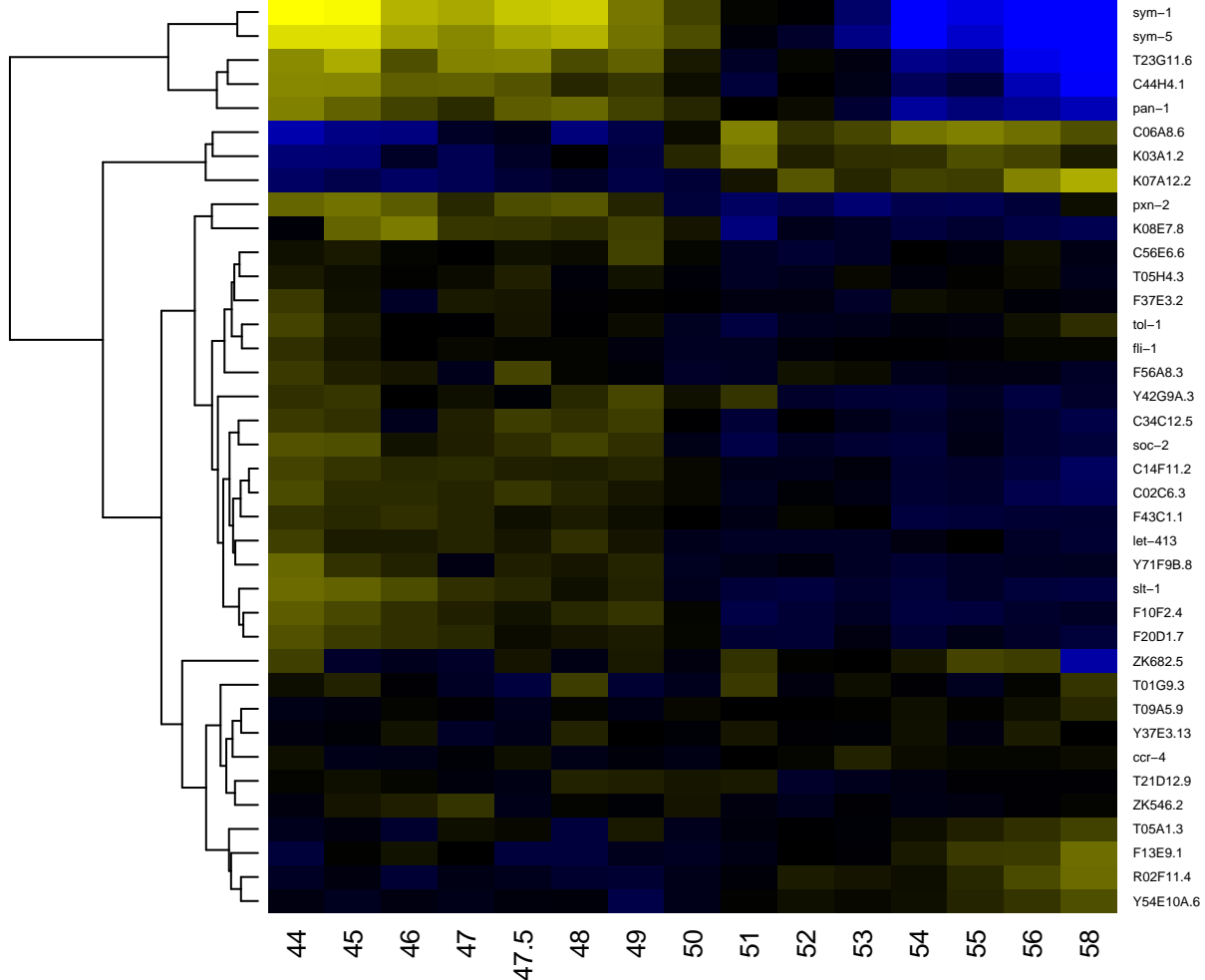

Ligand-binding domain of nuclear hormone receptor

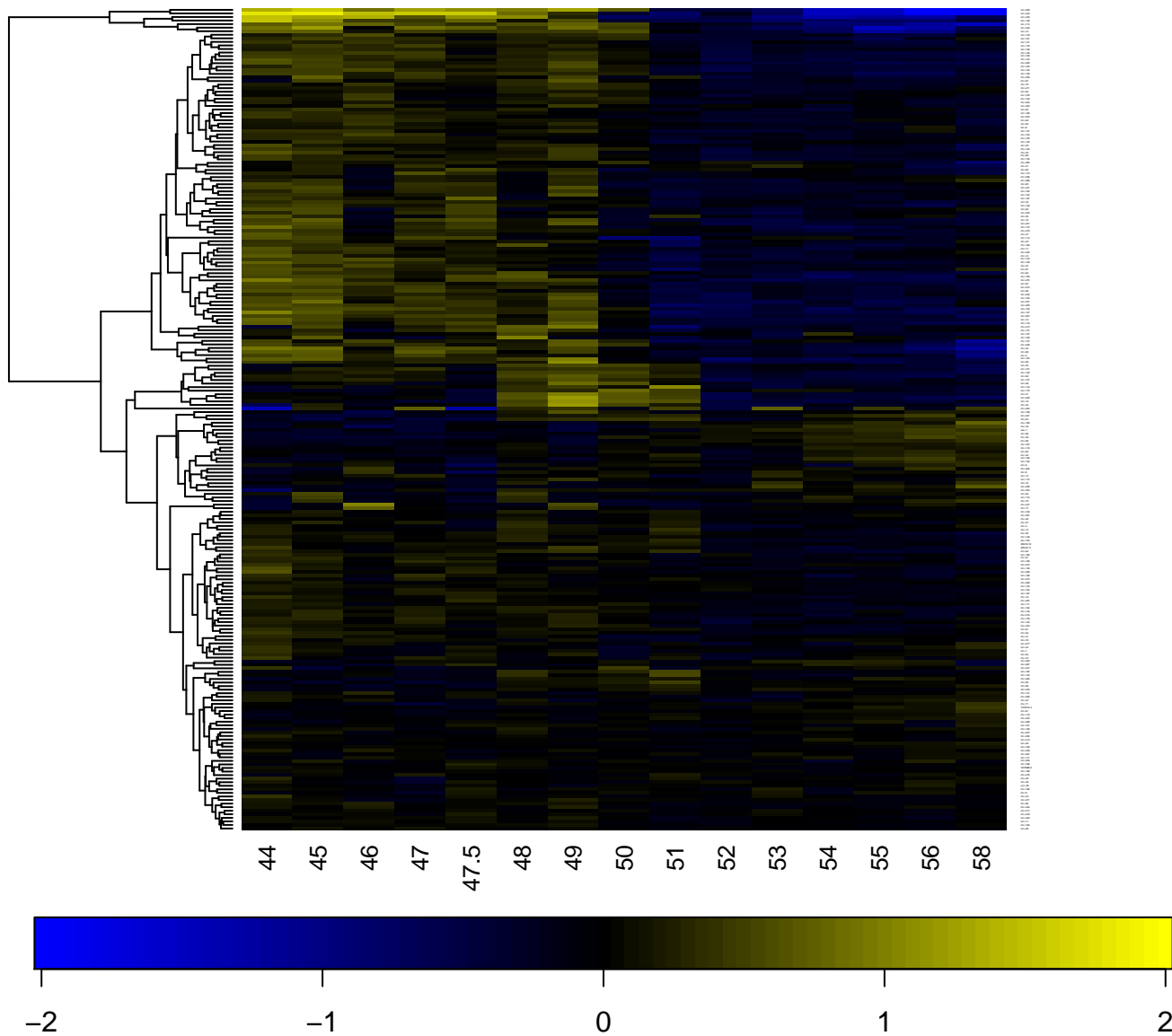

Ligand-gated ion channel

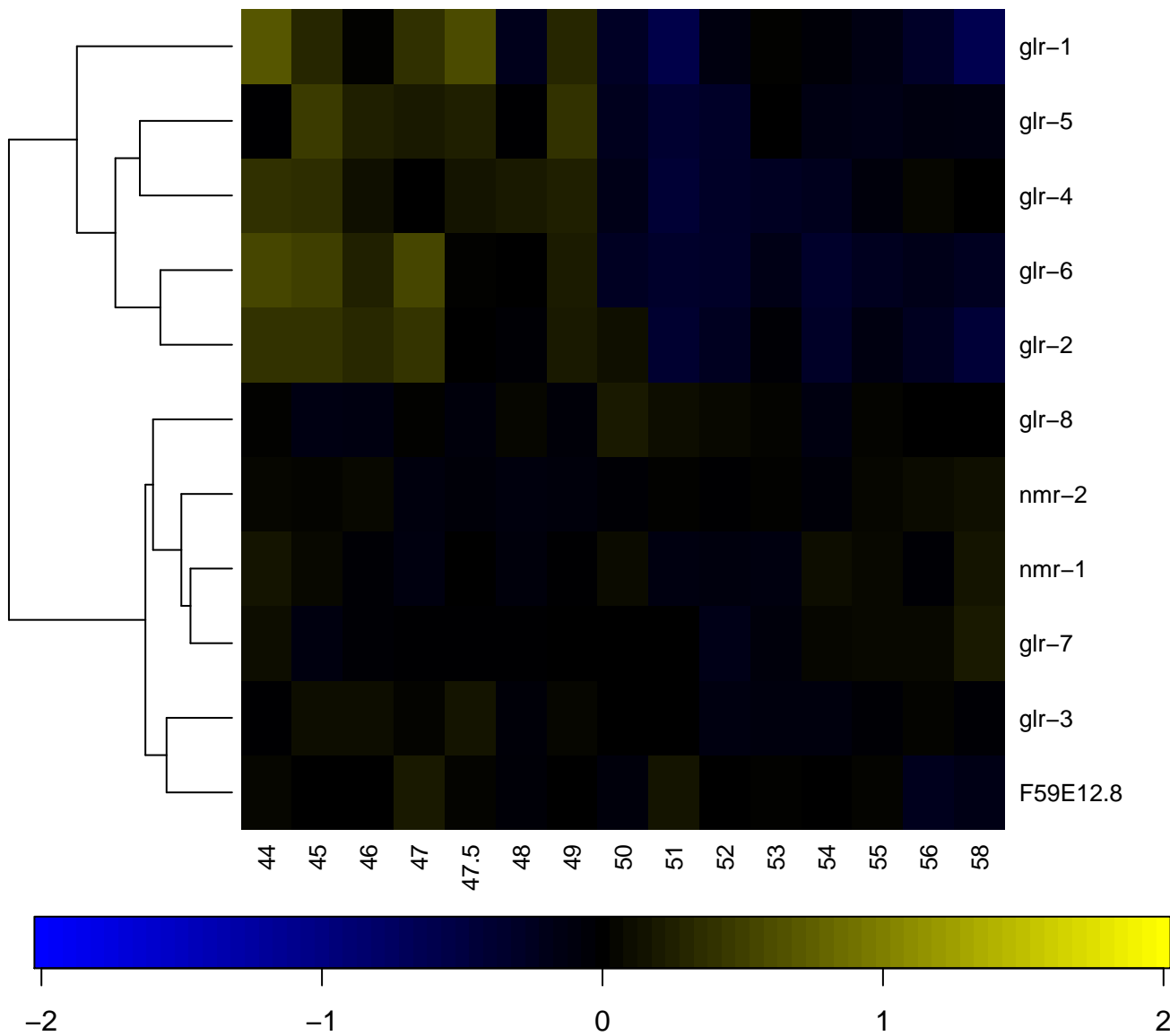

Like-Sm ribonucleoprotein (LSM) domain

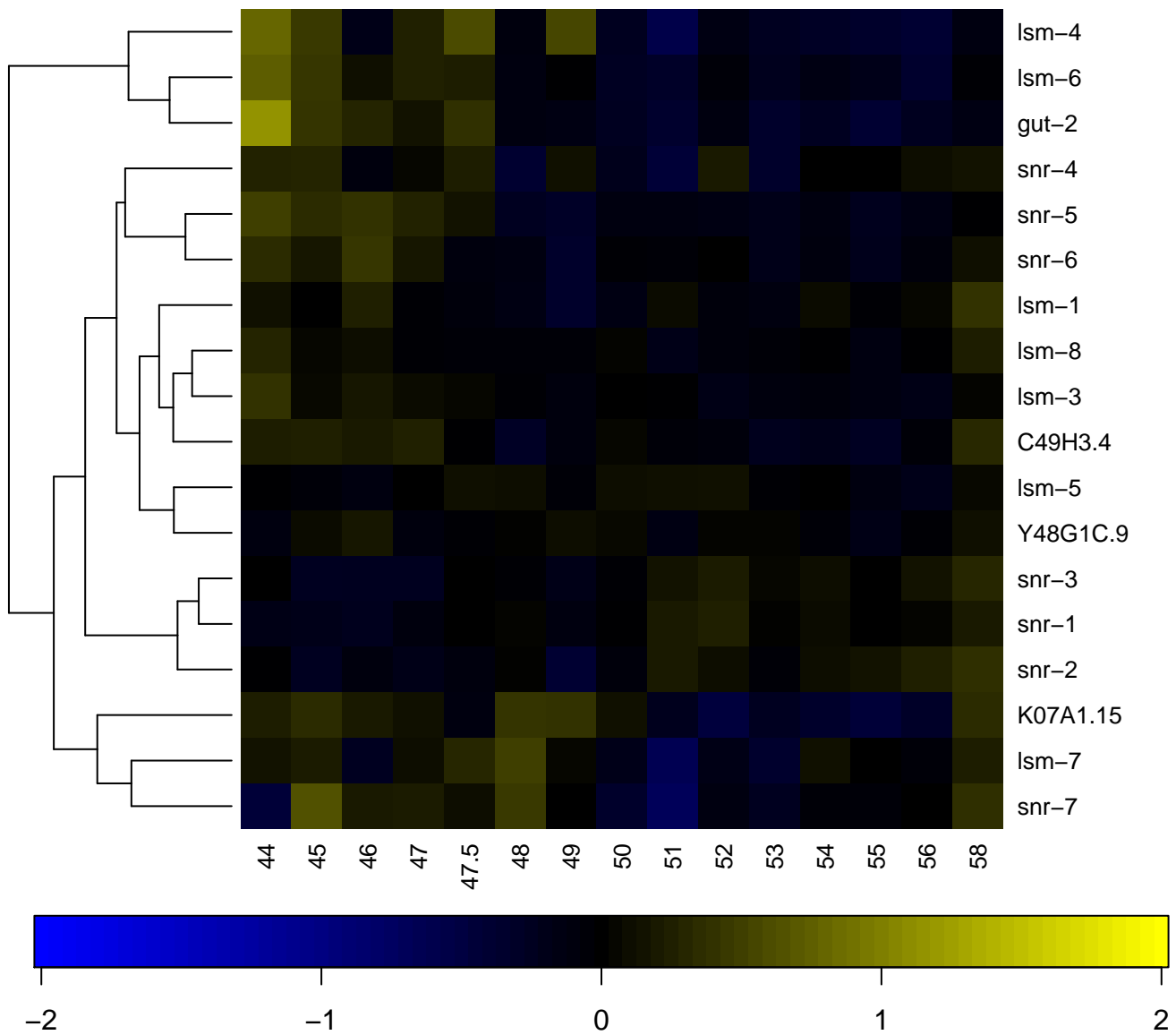

e-Sm ribonucleoprotein (LSM) domain, eukaryotic/archaea-

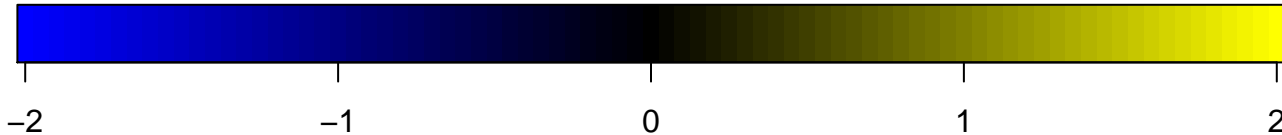
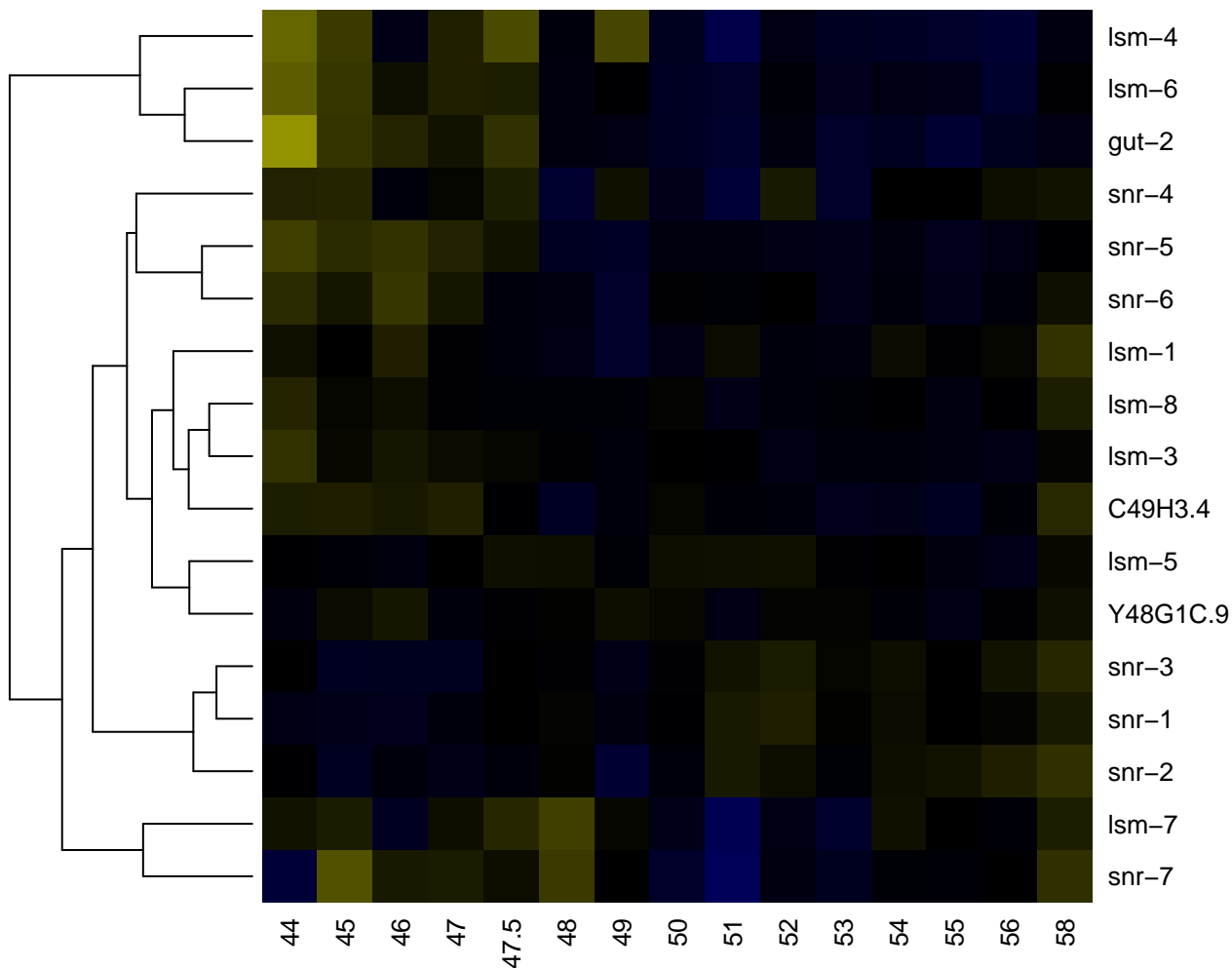

LIM domain

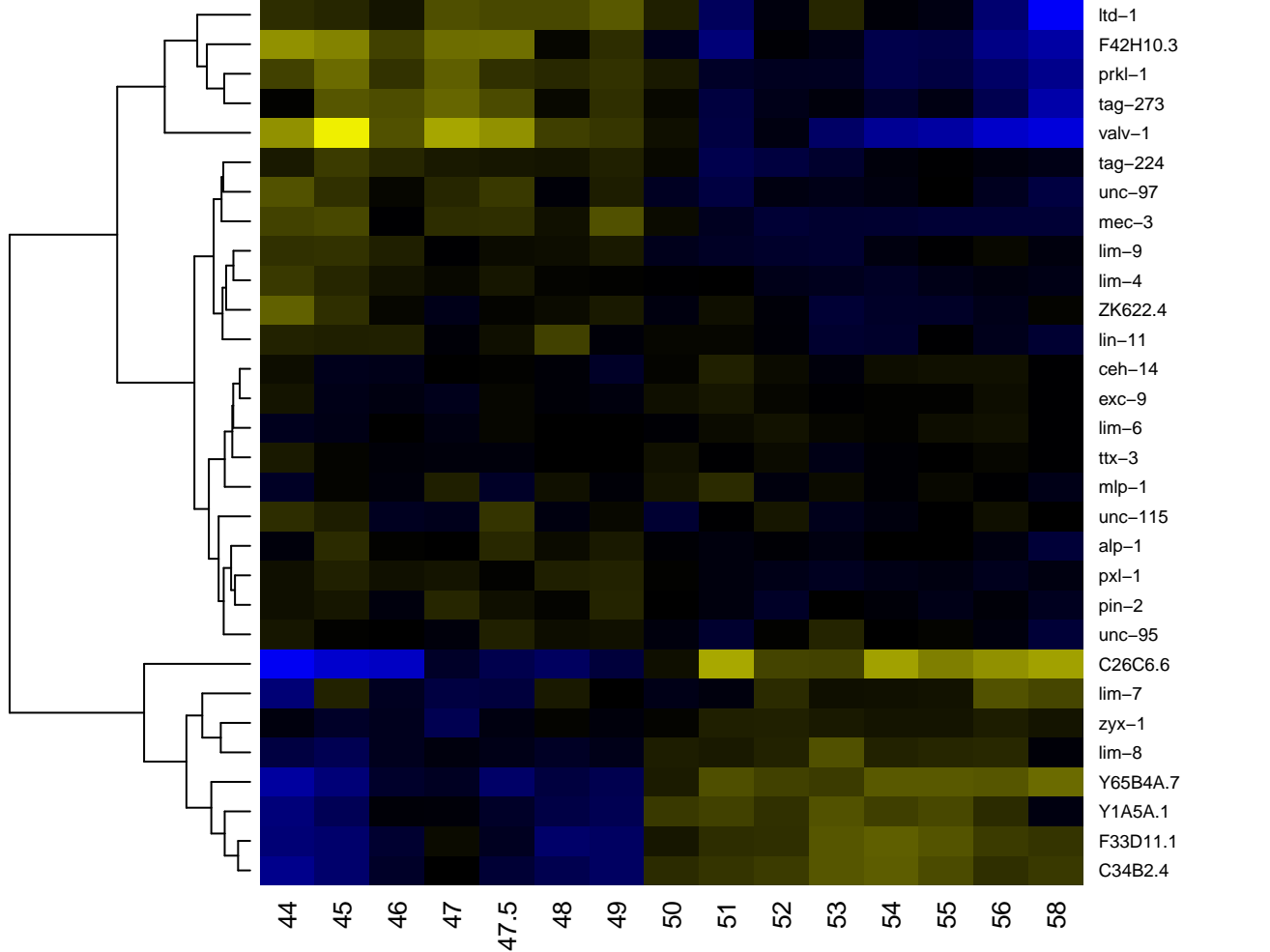

linker histone H1 and H5 family

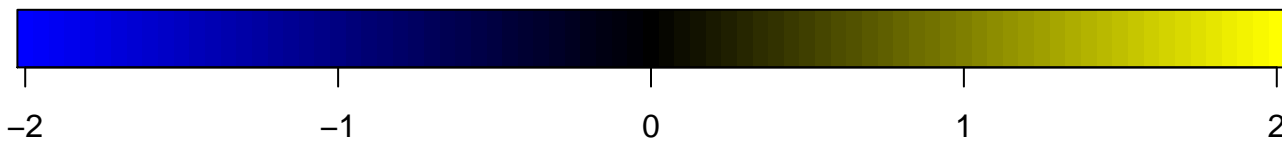
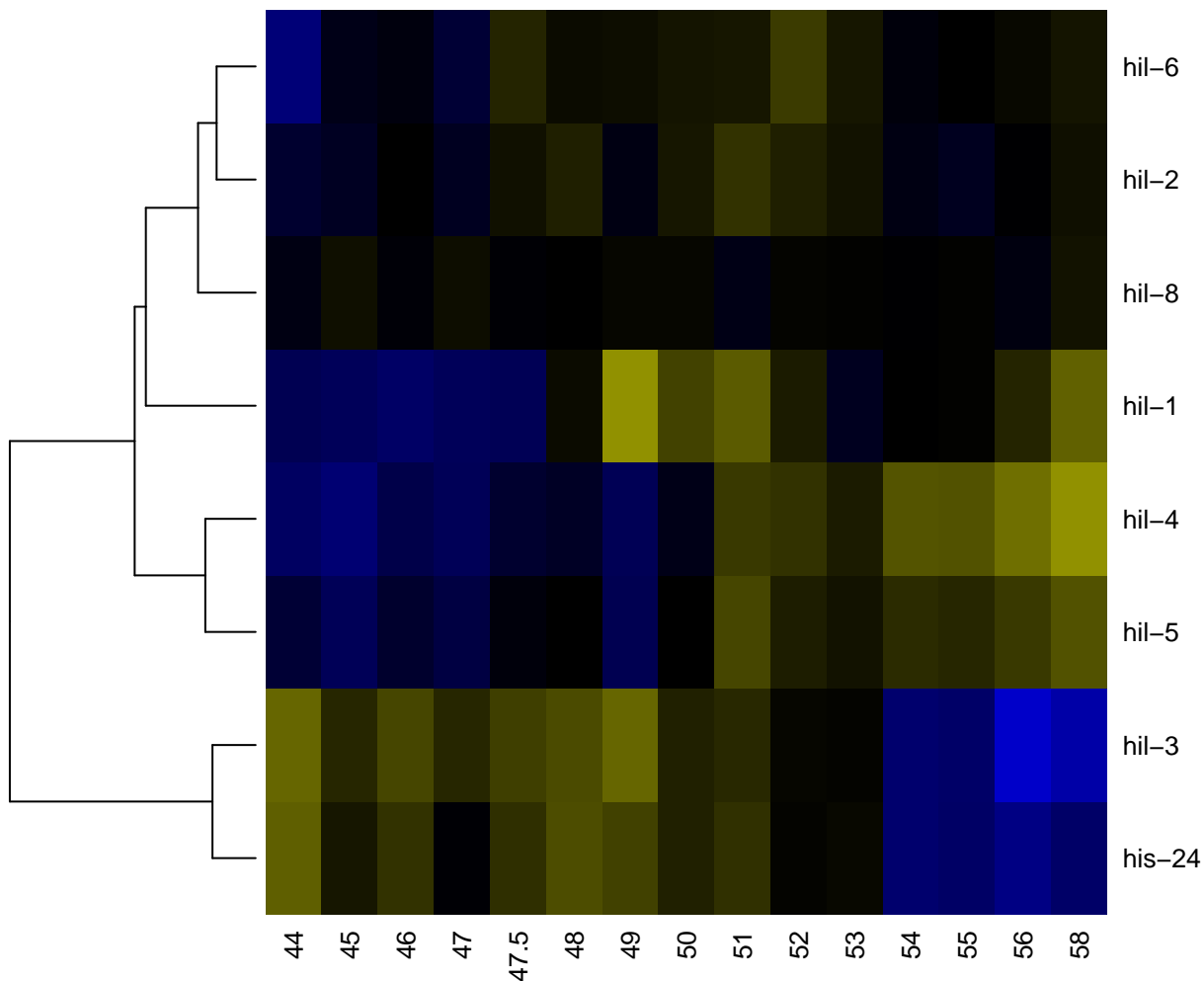

Lipase (class 3)

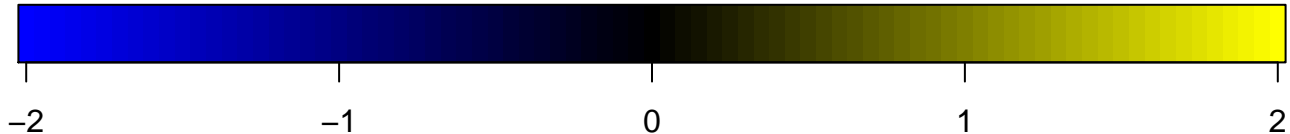
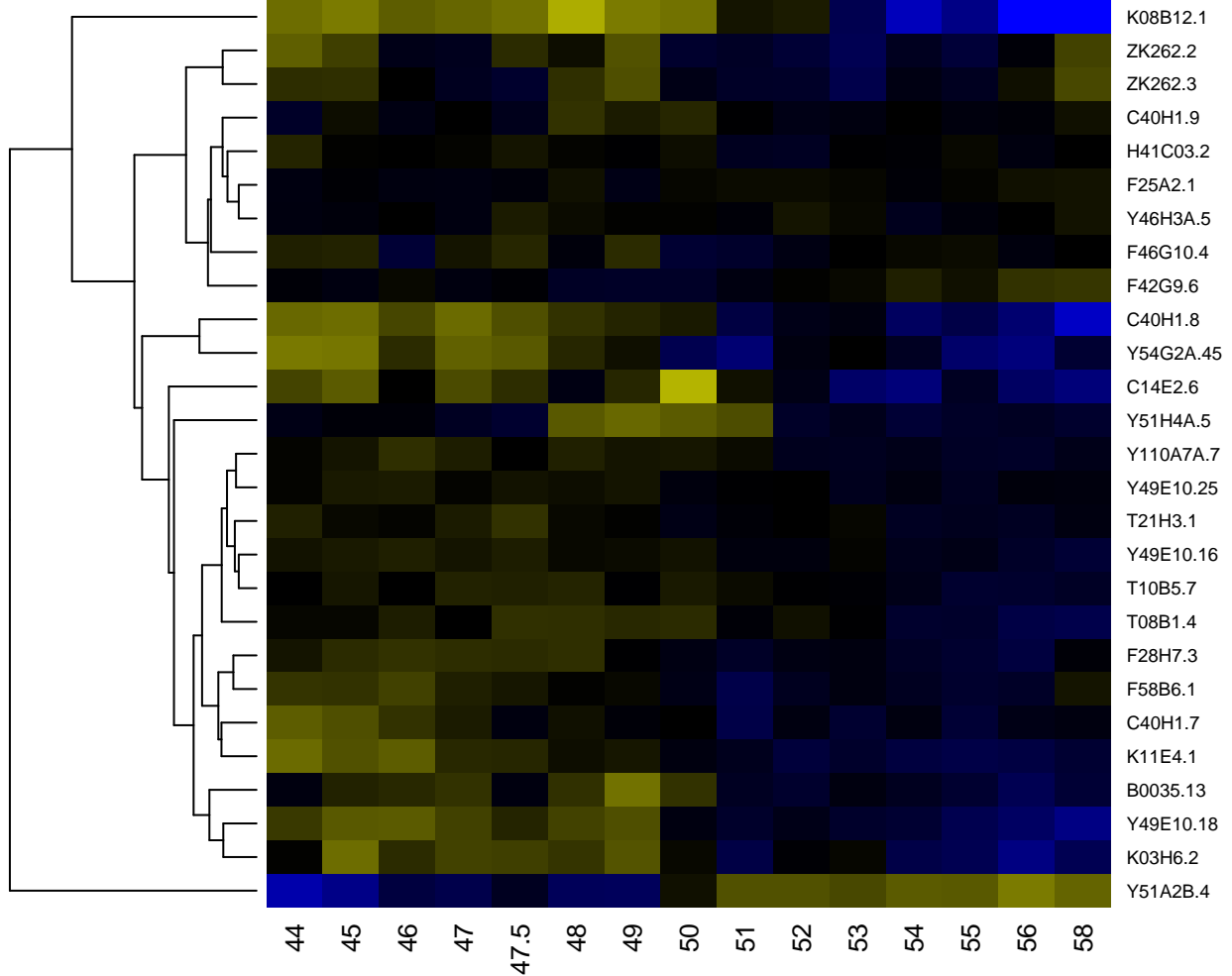

Lipase, class 3

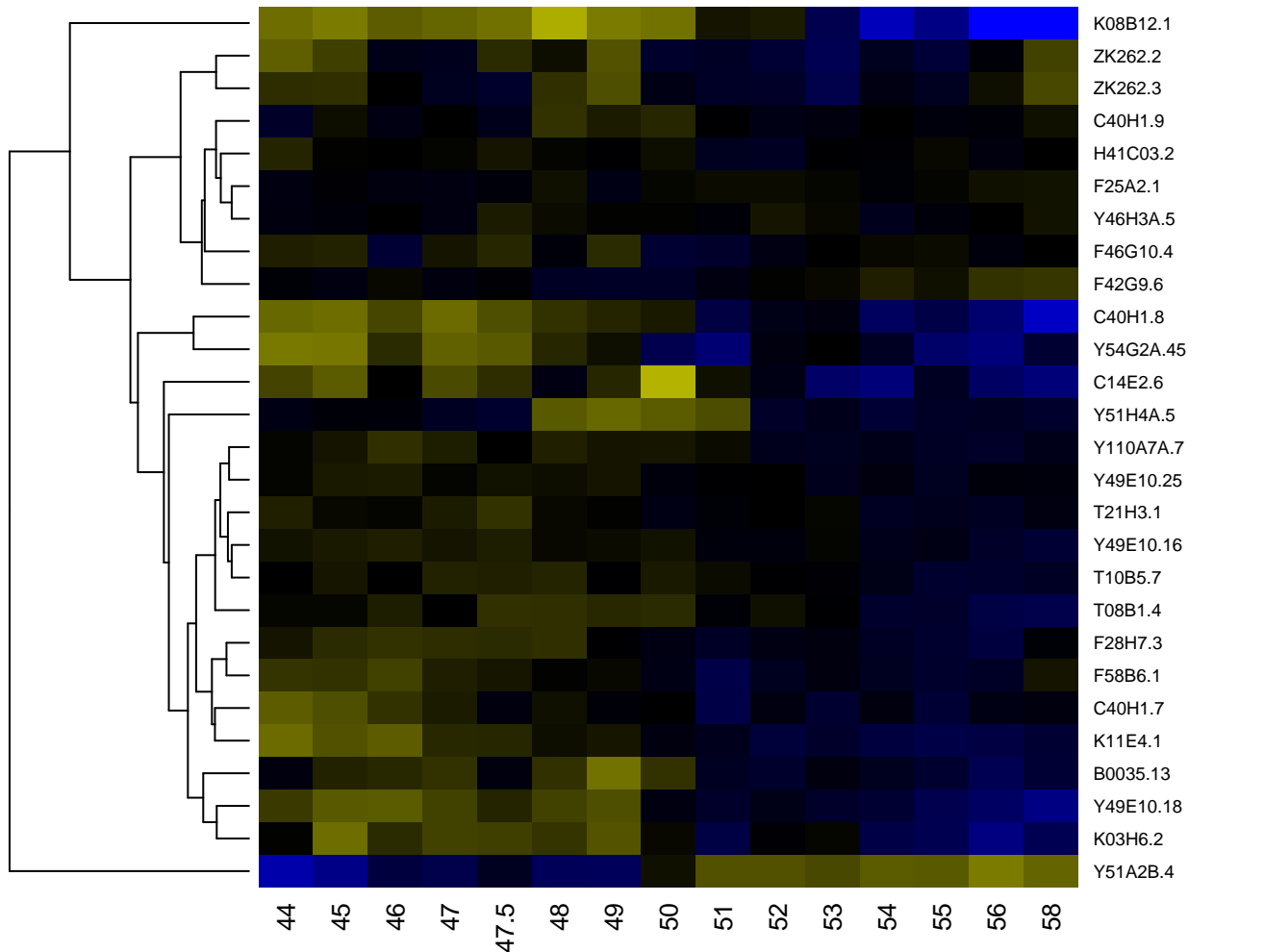

Lipase, GDSL

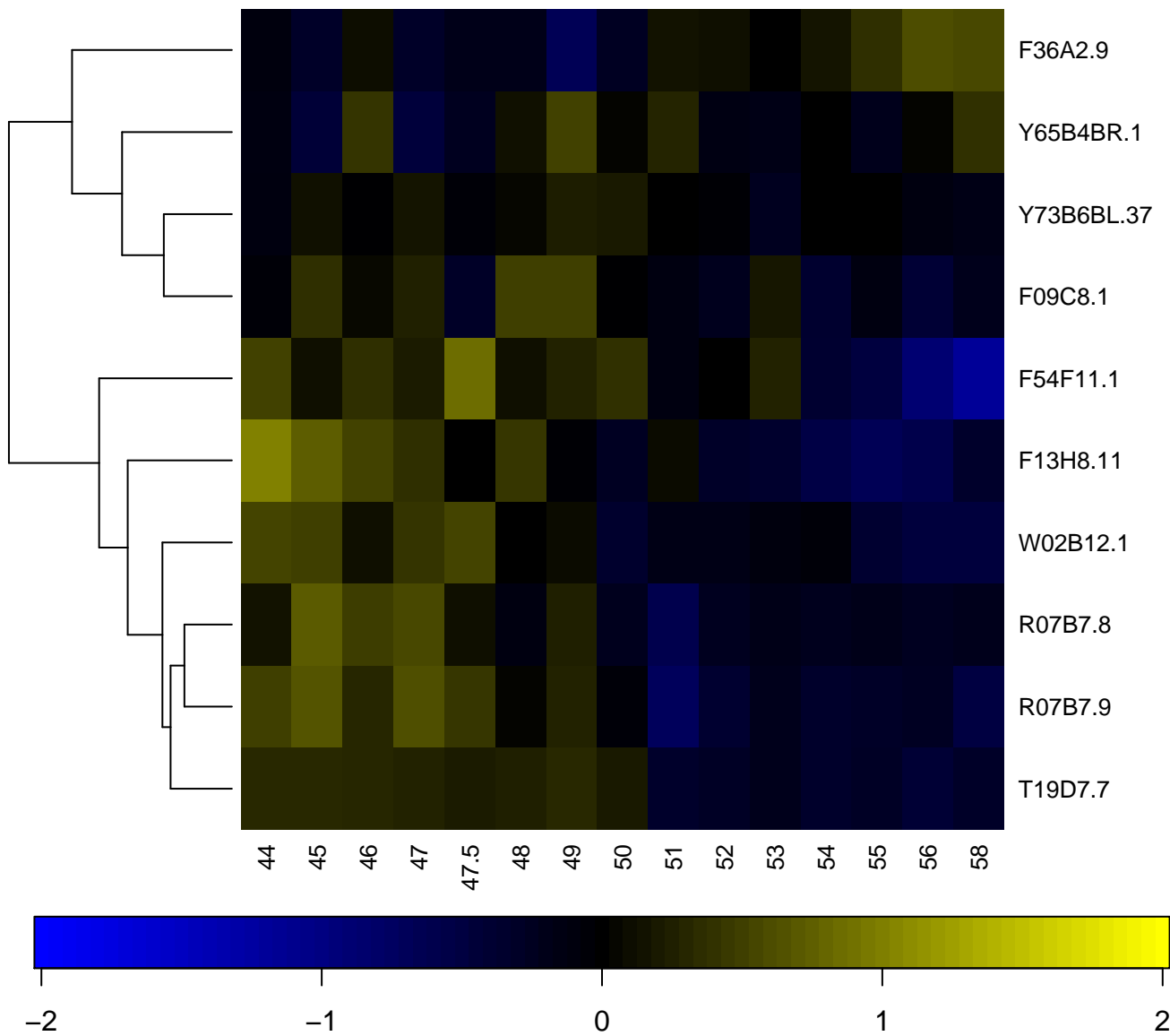

Lipid-binding serum glycoprotein, C-terminal

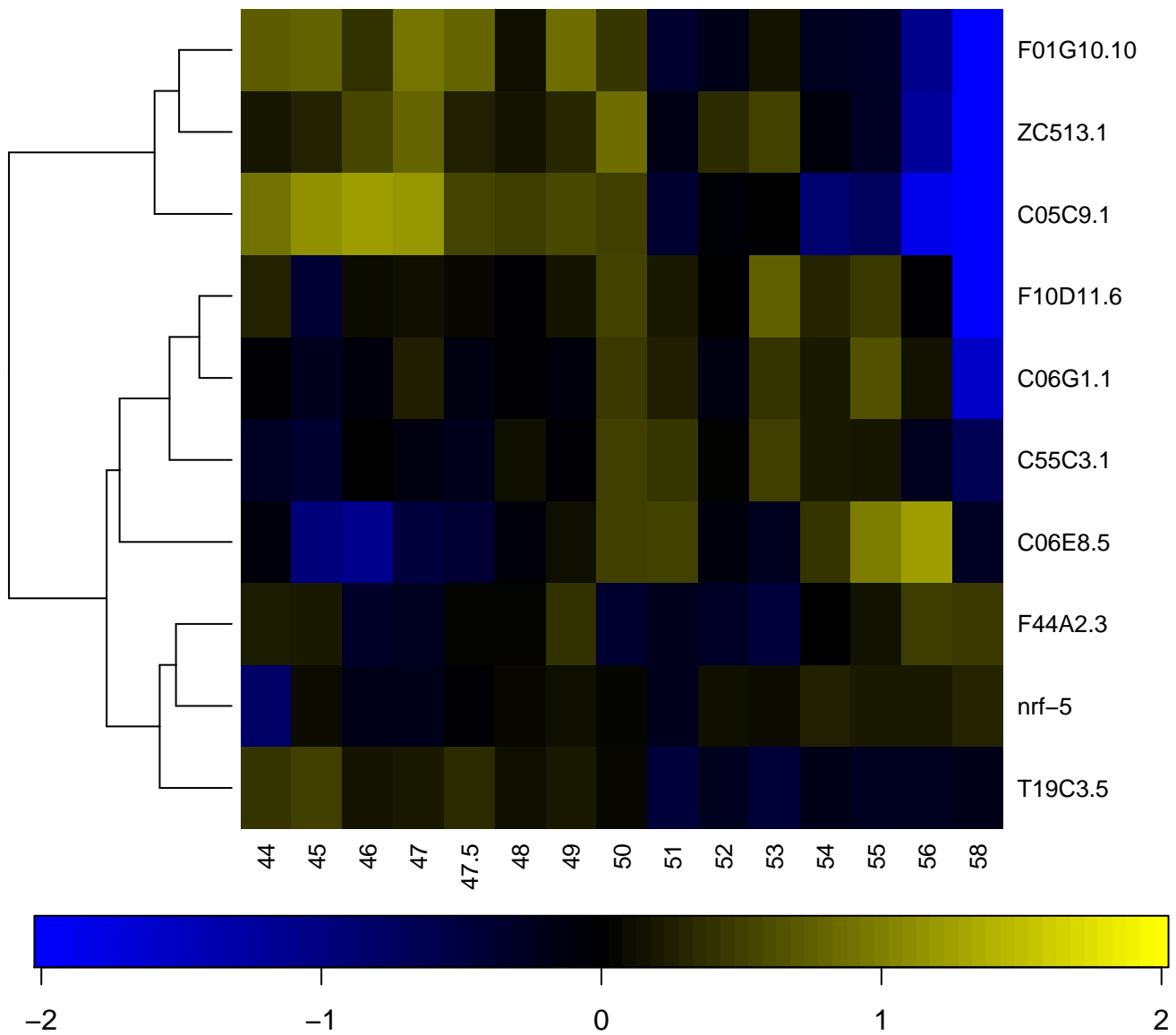

Lipid-binding START

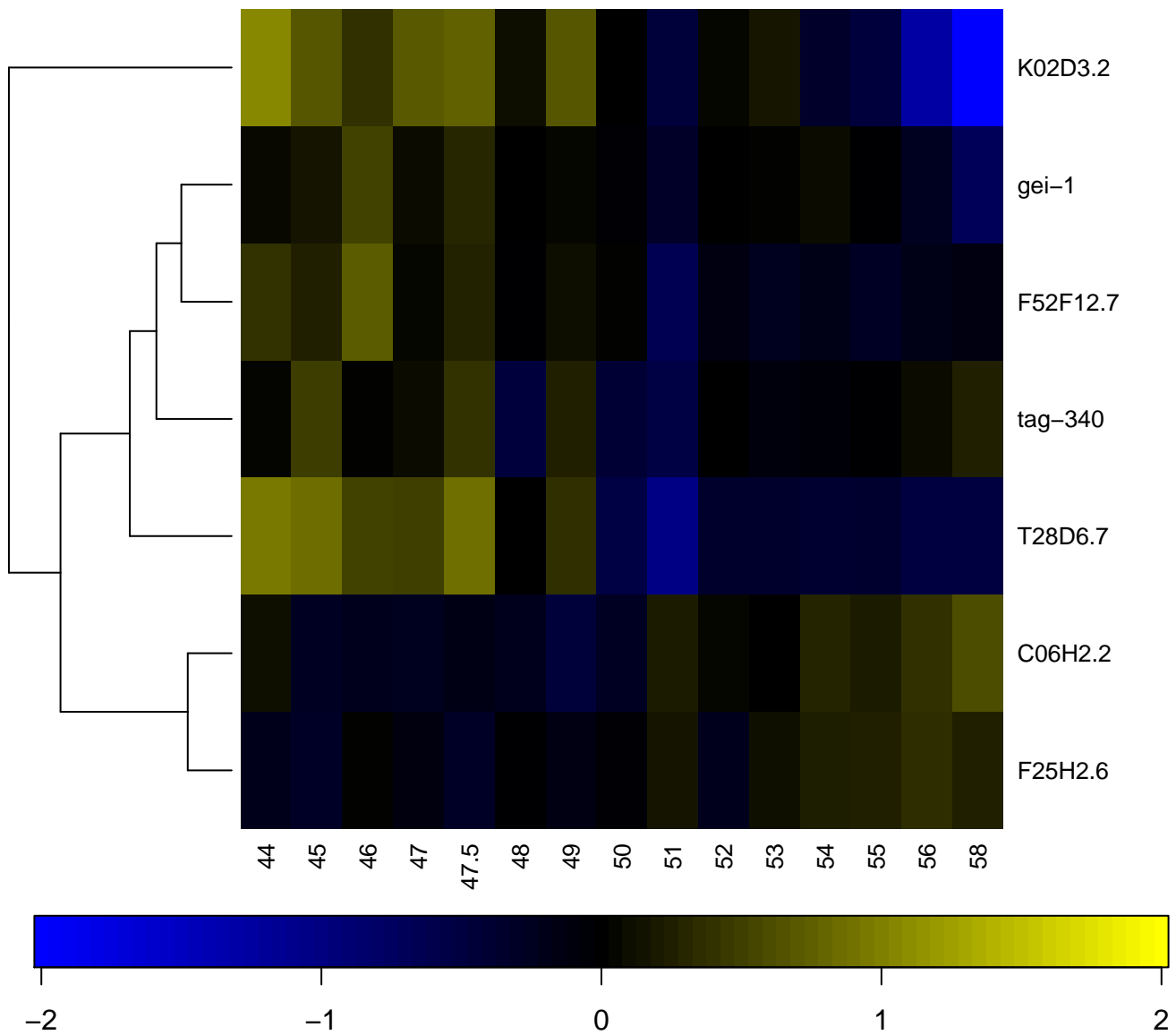

Lipid transport protein, N-terminal

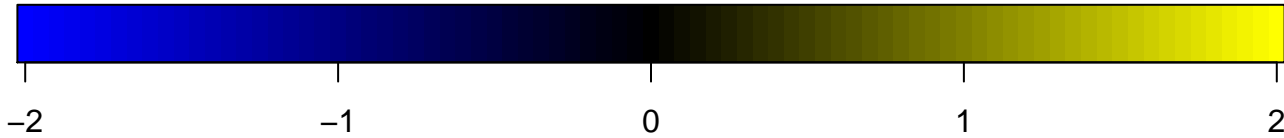
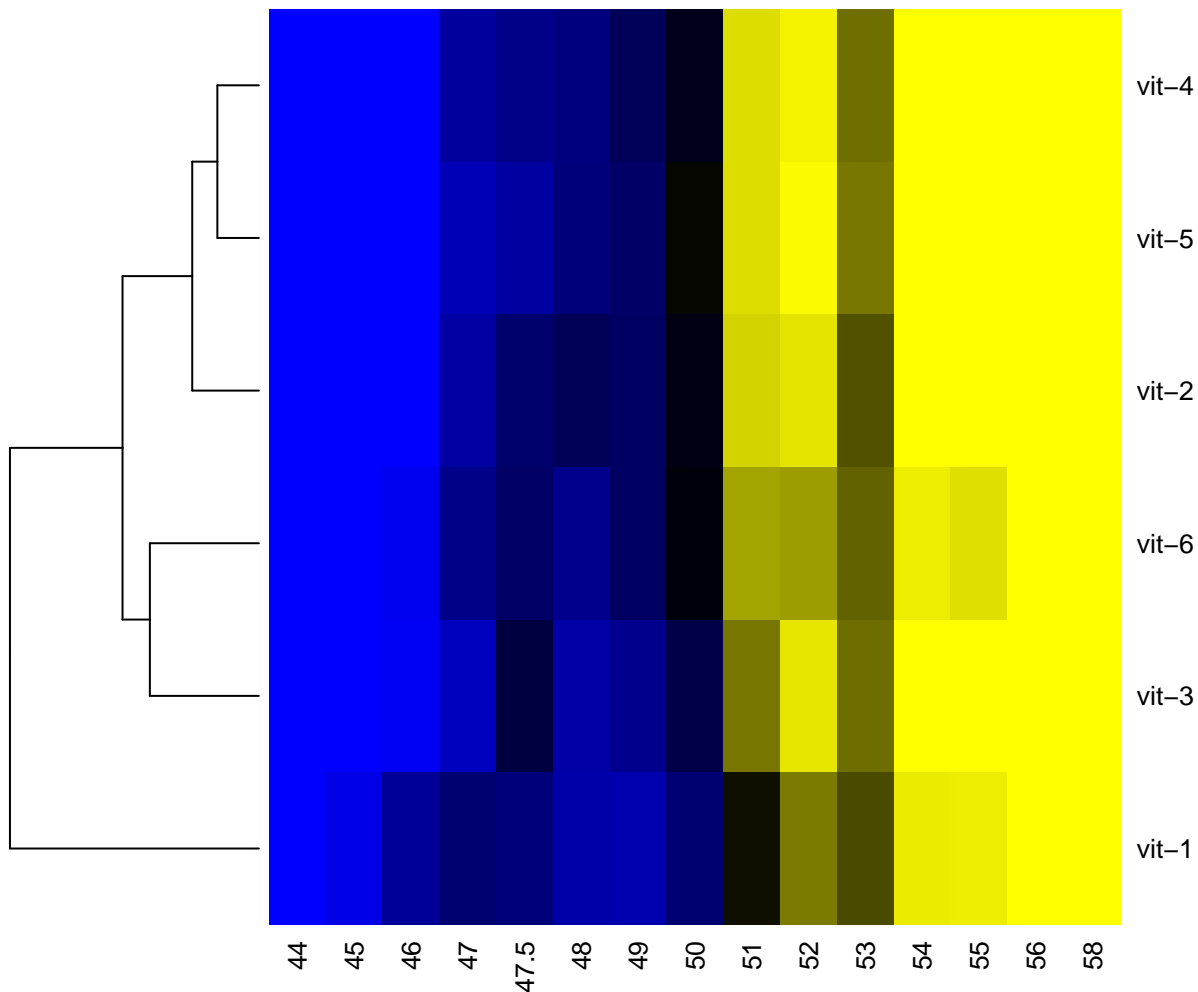

Lipocalin conserved site

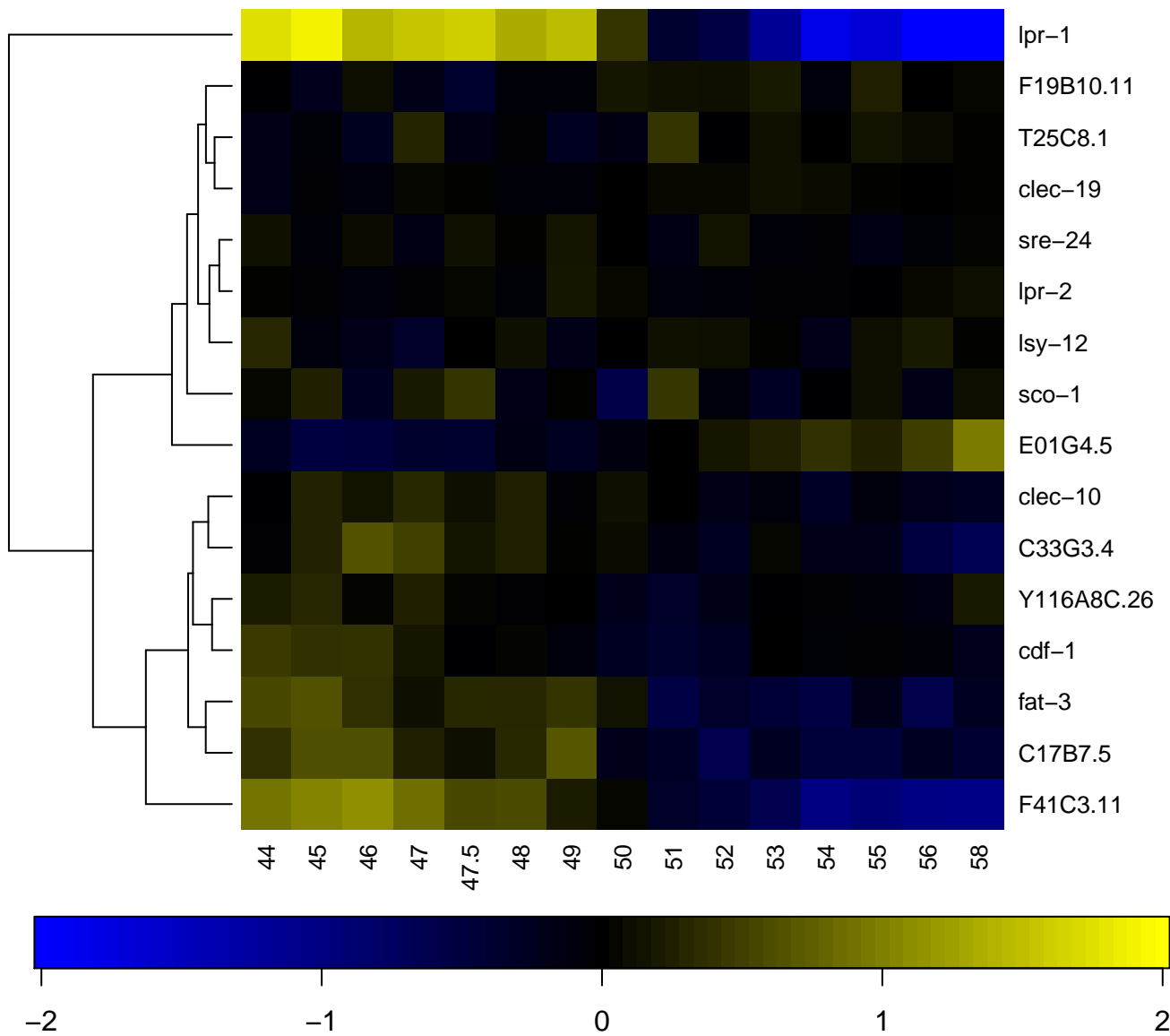

Lipoprotein amino terminal region

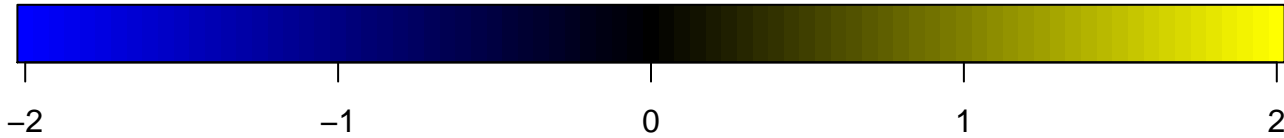
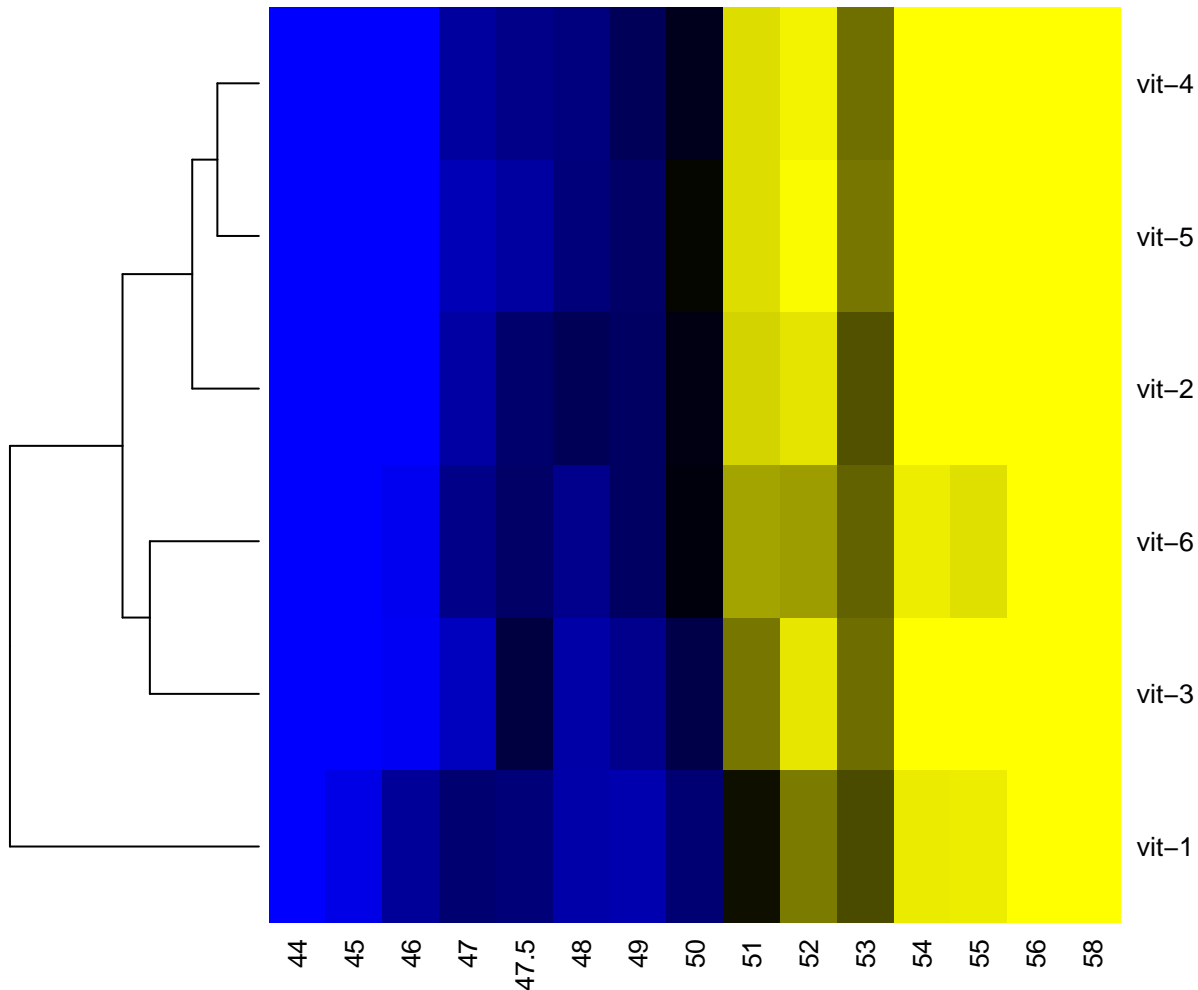

Low-density lipoprotein receptor domain class A

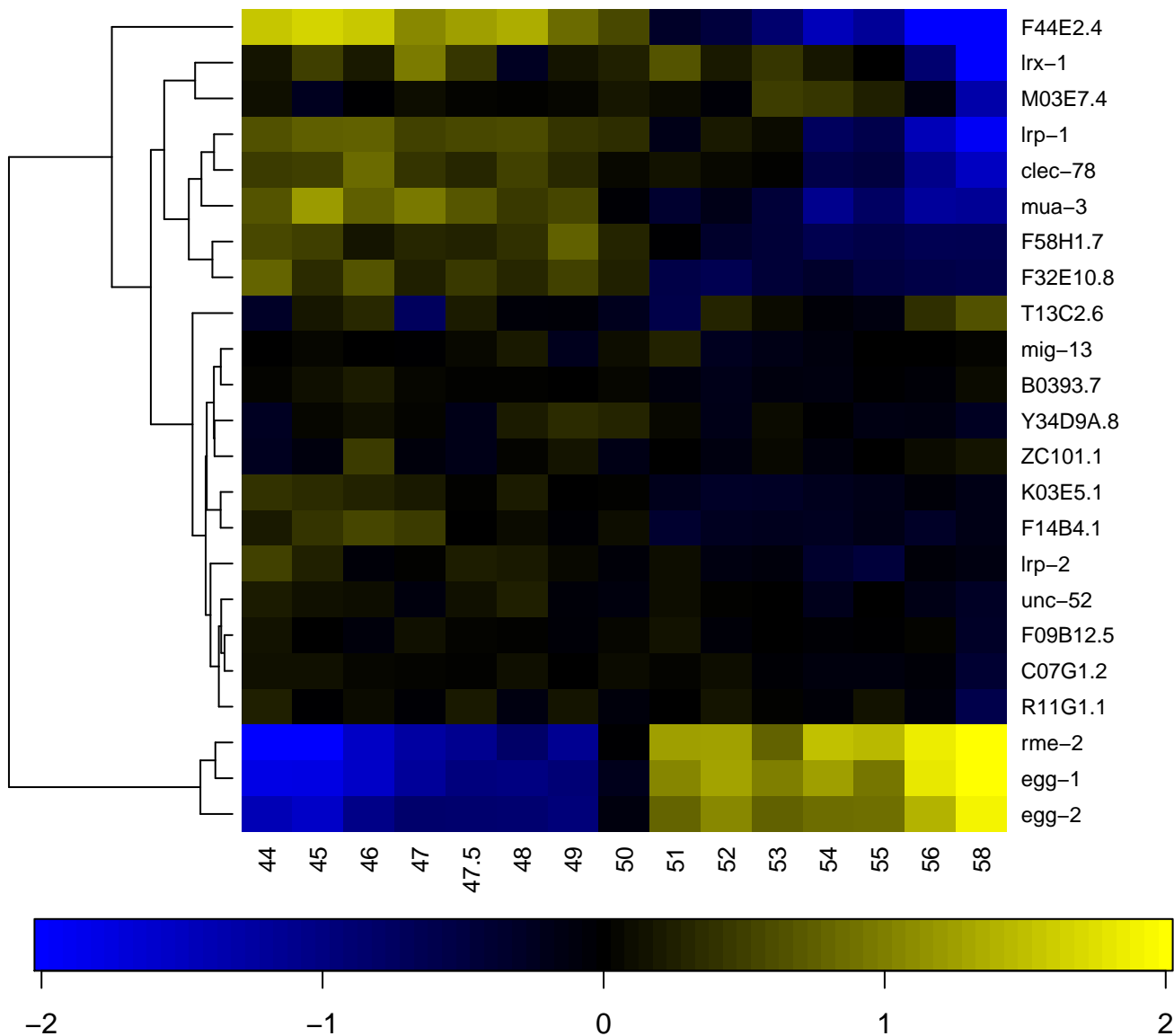

Low-density lipoprotein receptor repeat class B

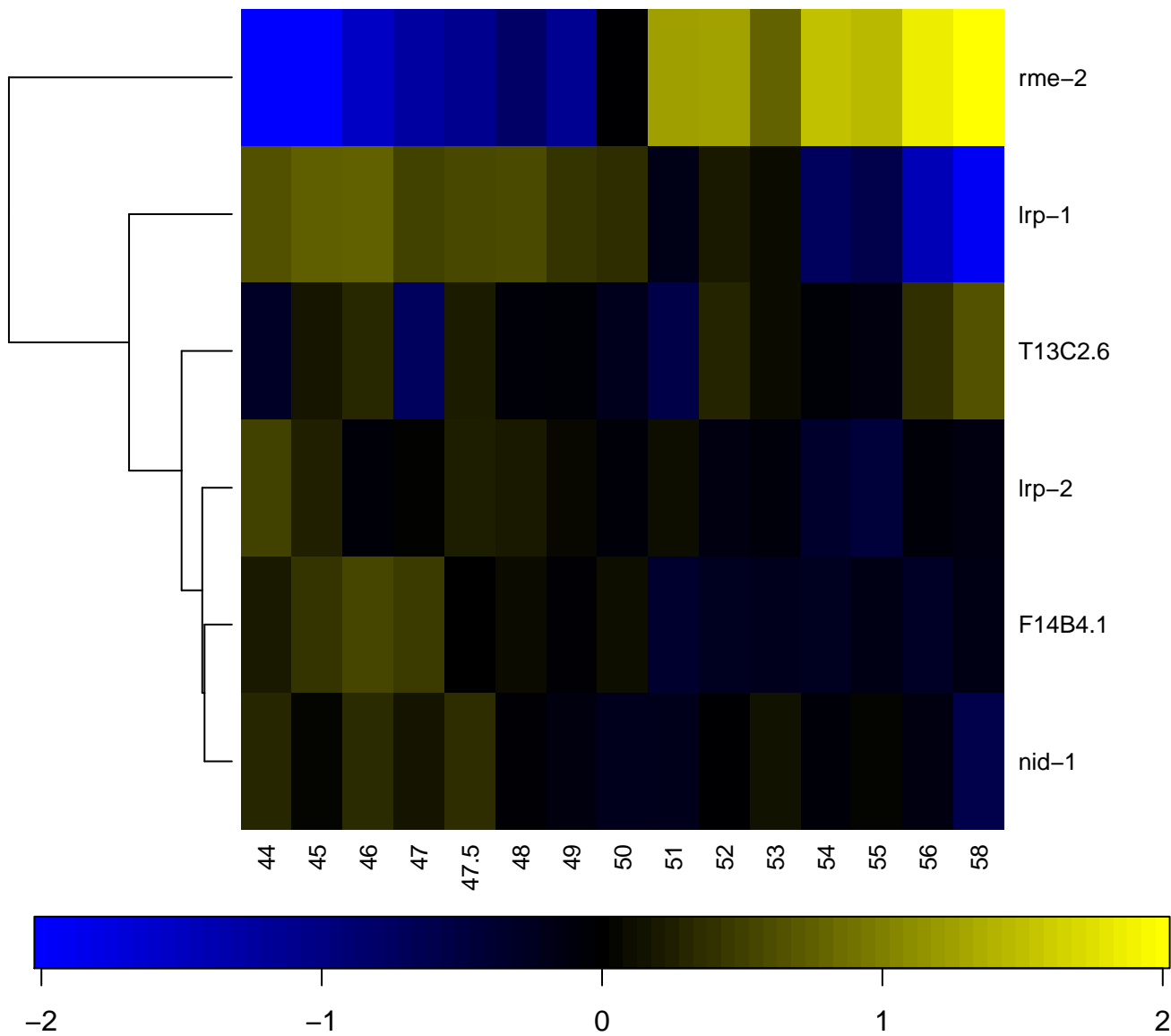

LPS-induced tumor necrosis factor alpha factor

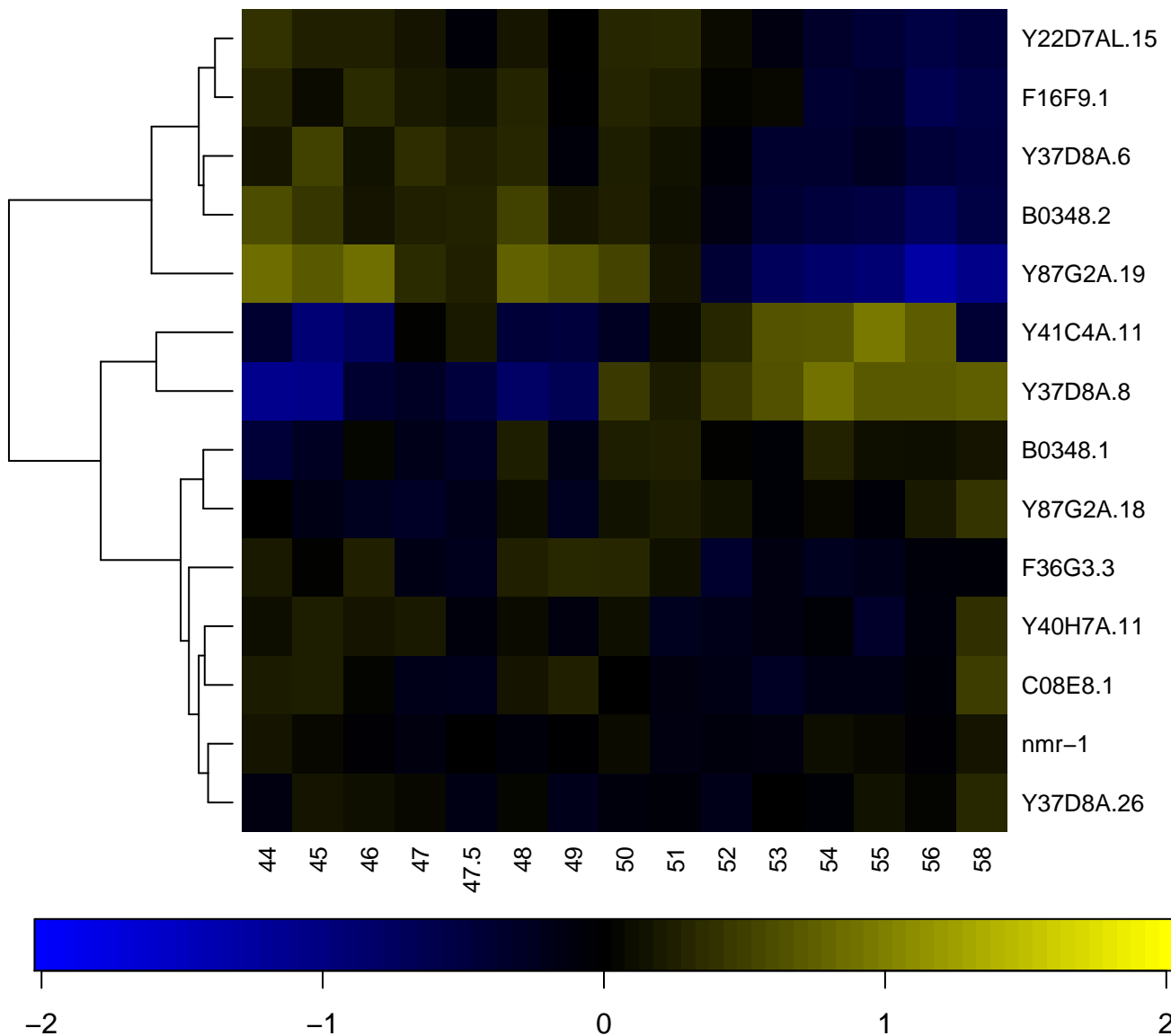

LSM domain

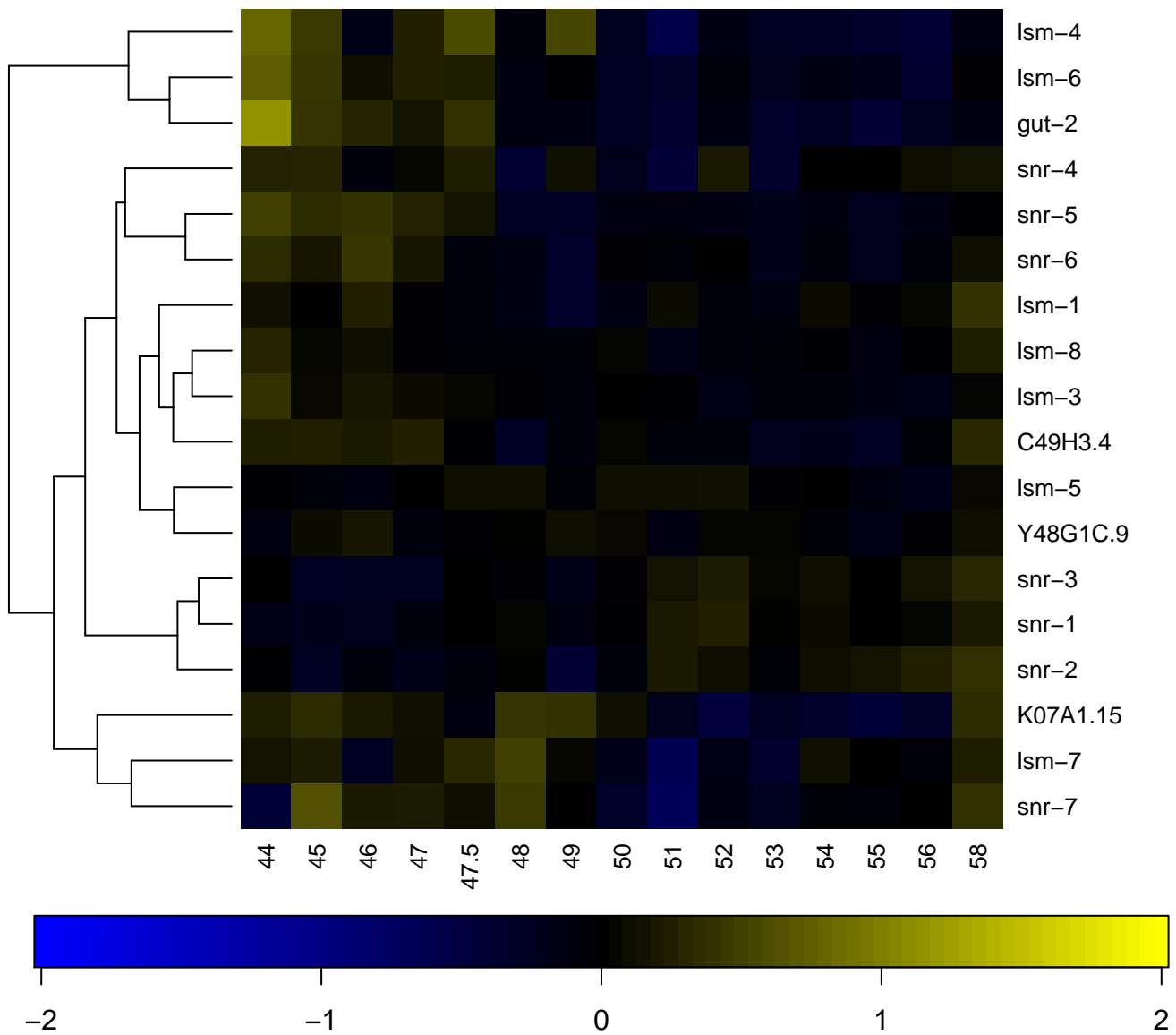

Magnesium chelatase, subunit ChII

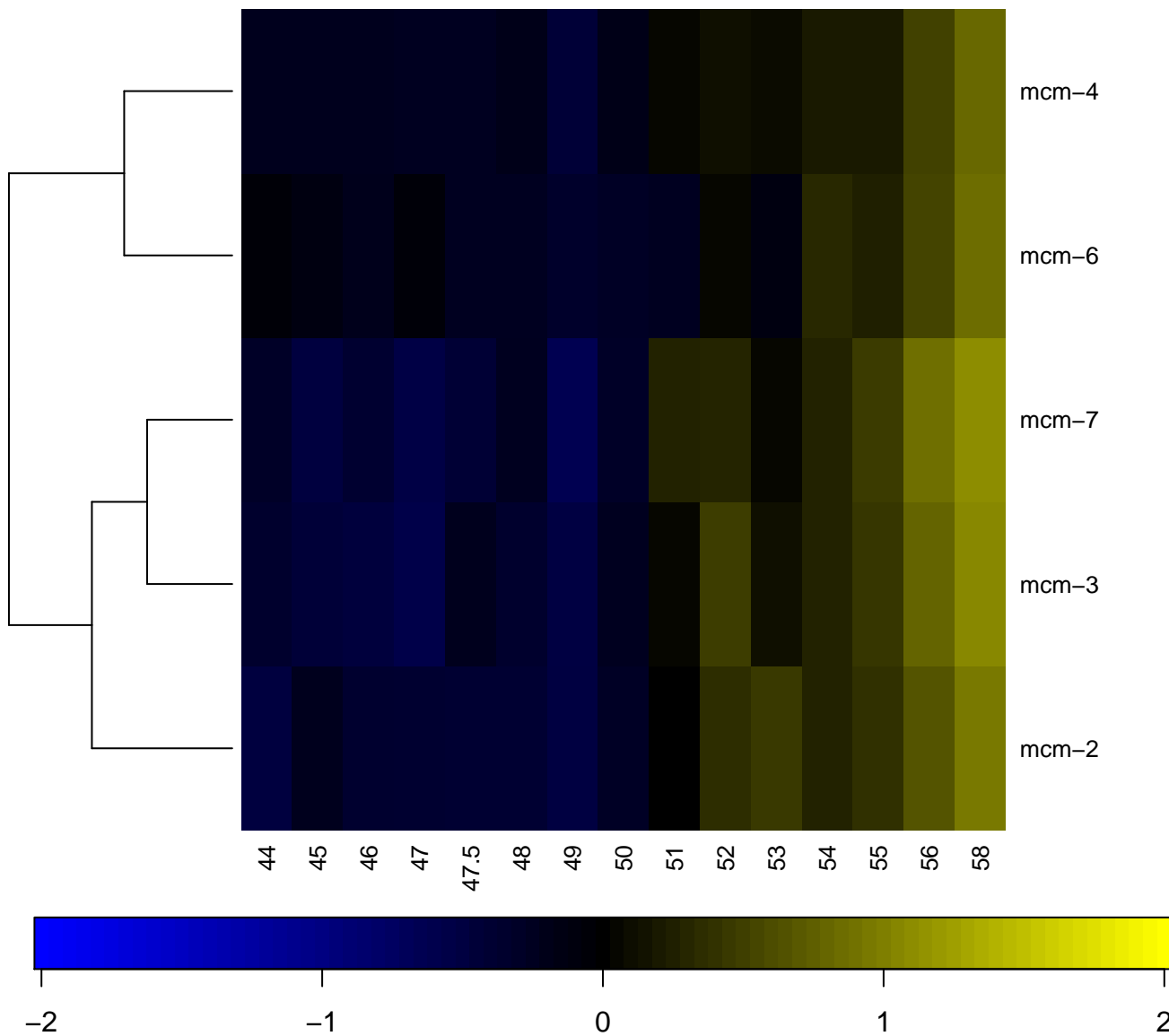

Major Facilitator Superfamily

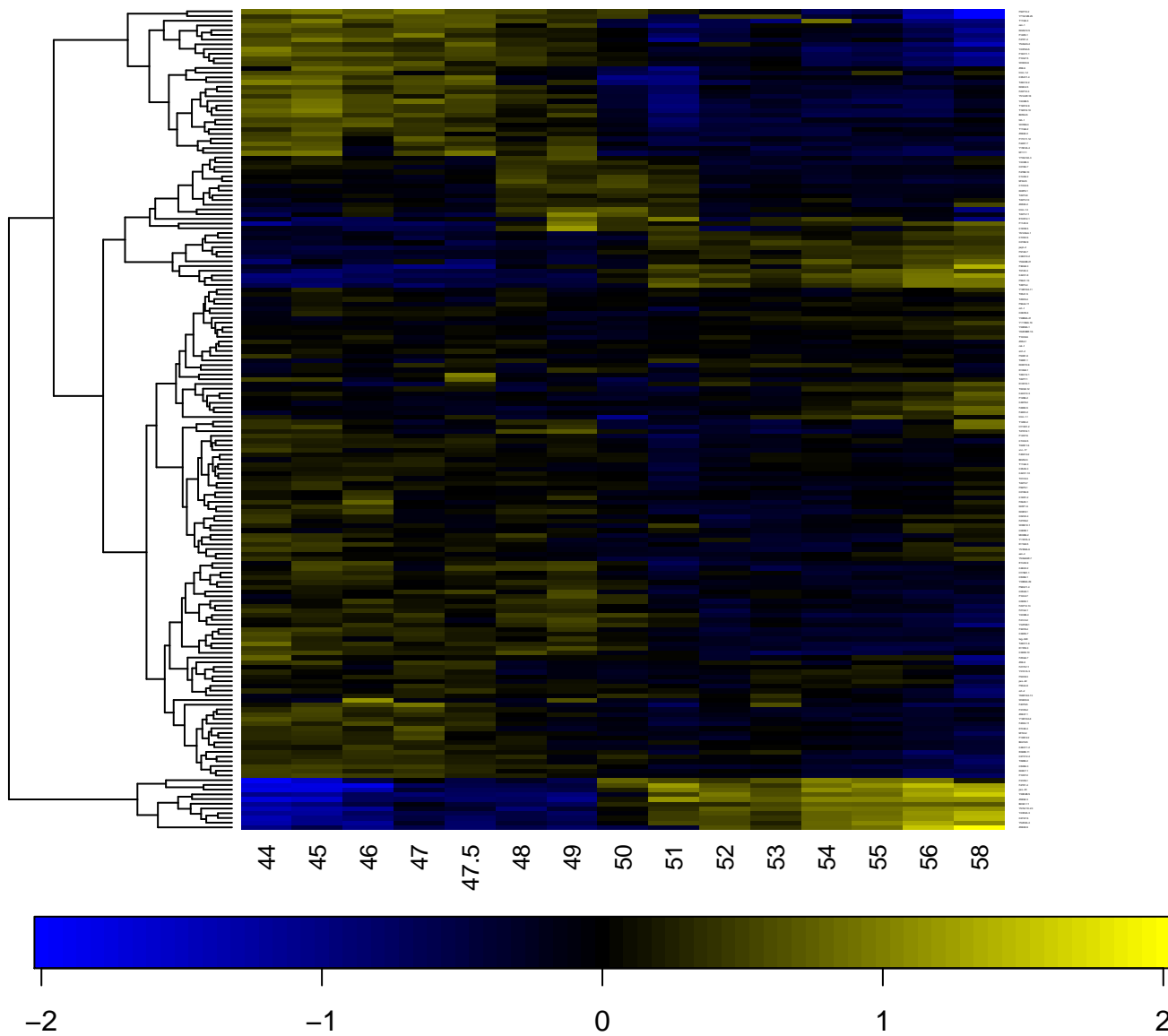

Major facilitator superfamily MFS-1

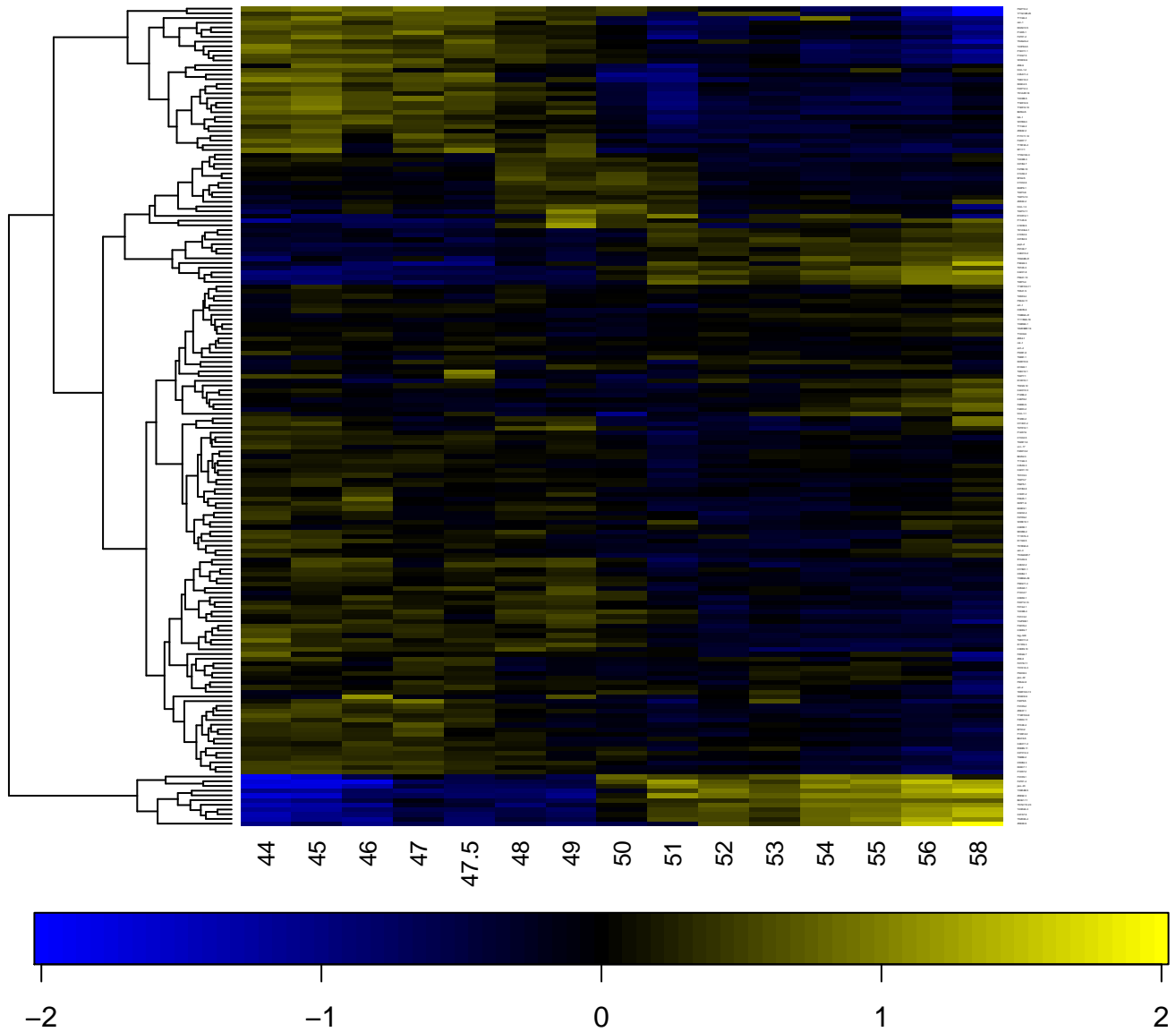

Major sperm protein

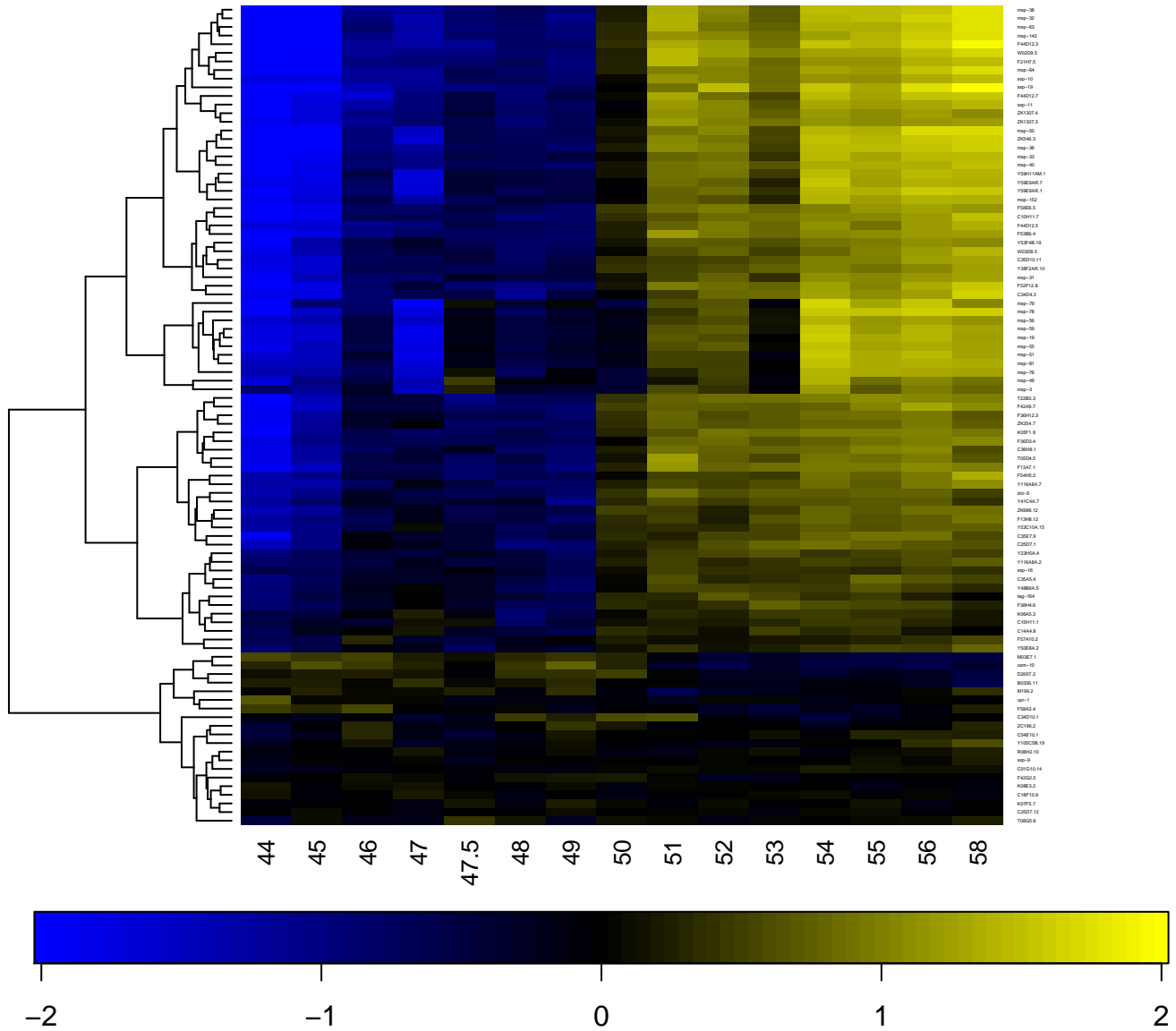

Male sterility protein

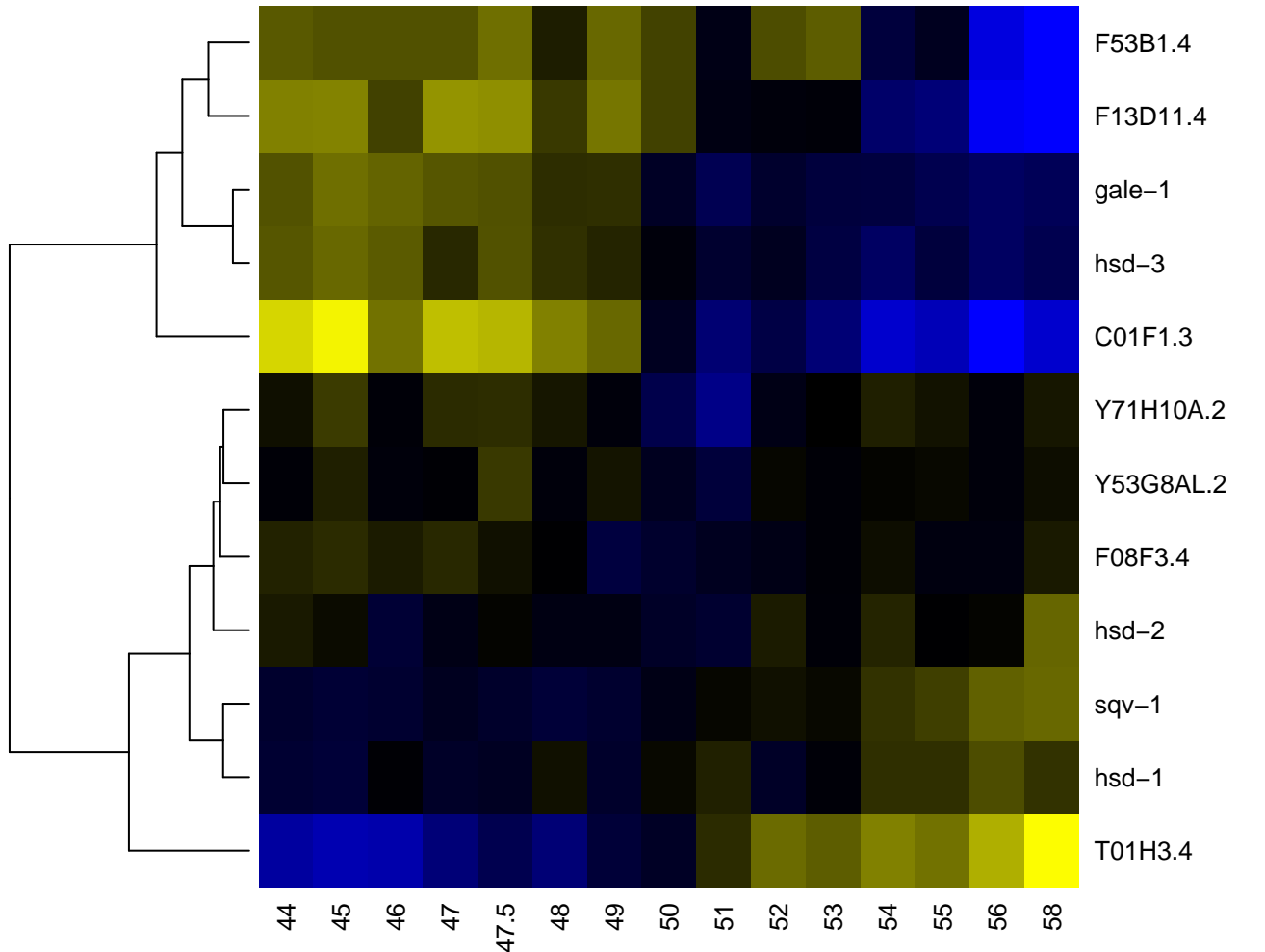

Male sterility, NAD-binding

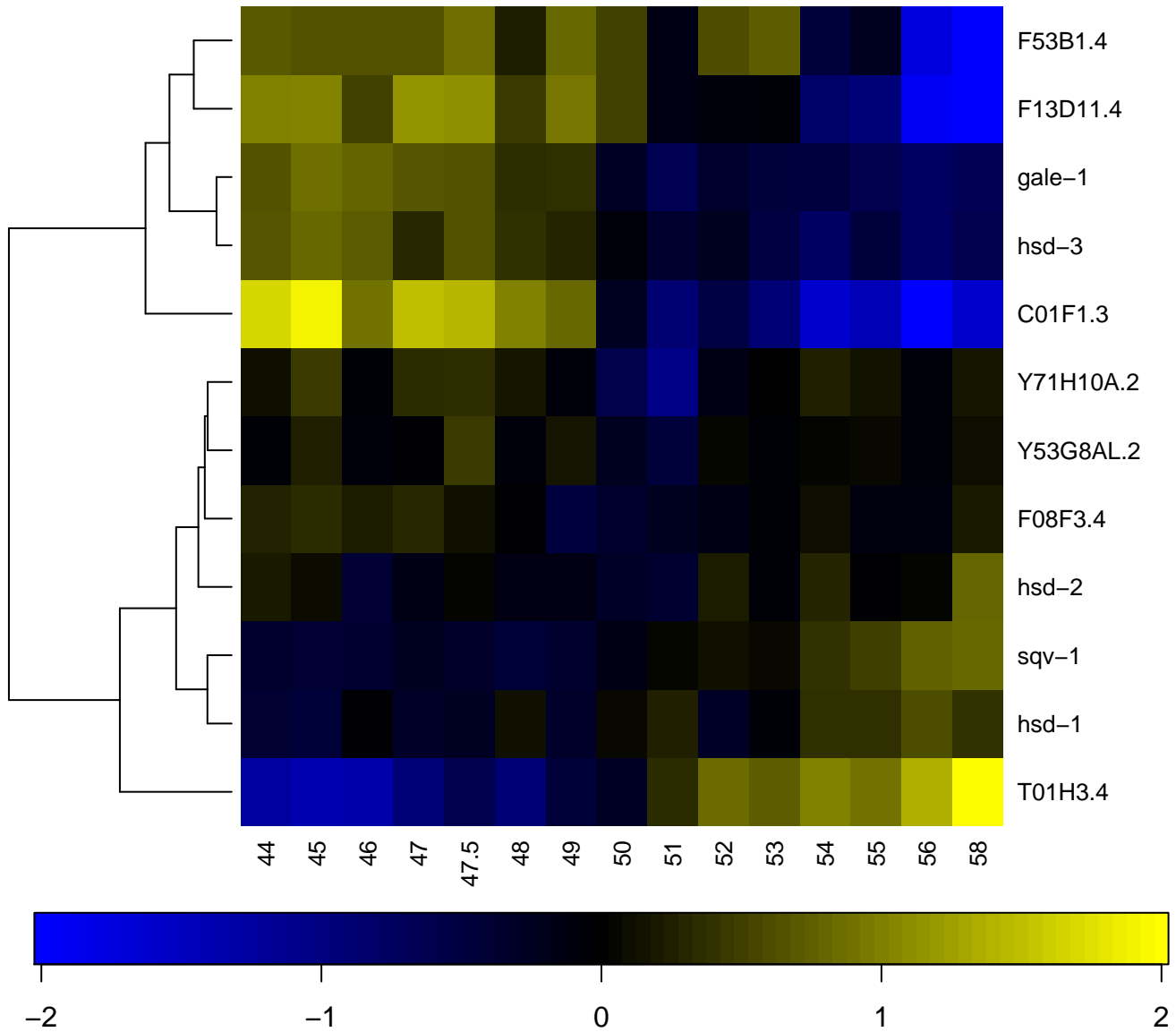

MAM

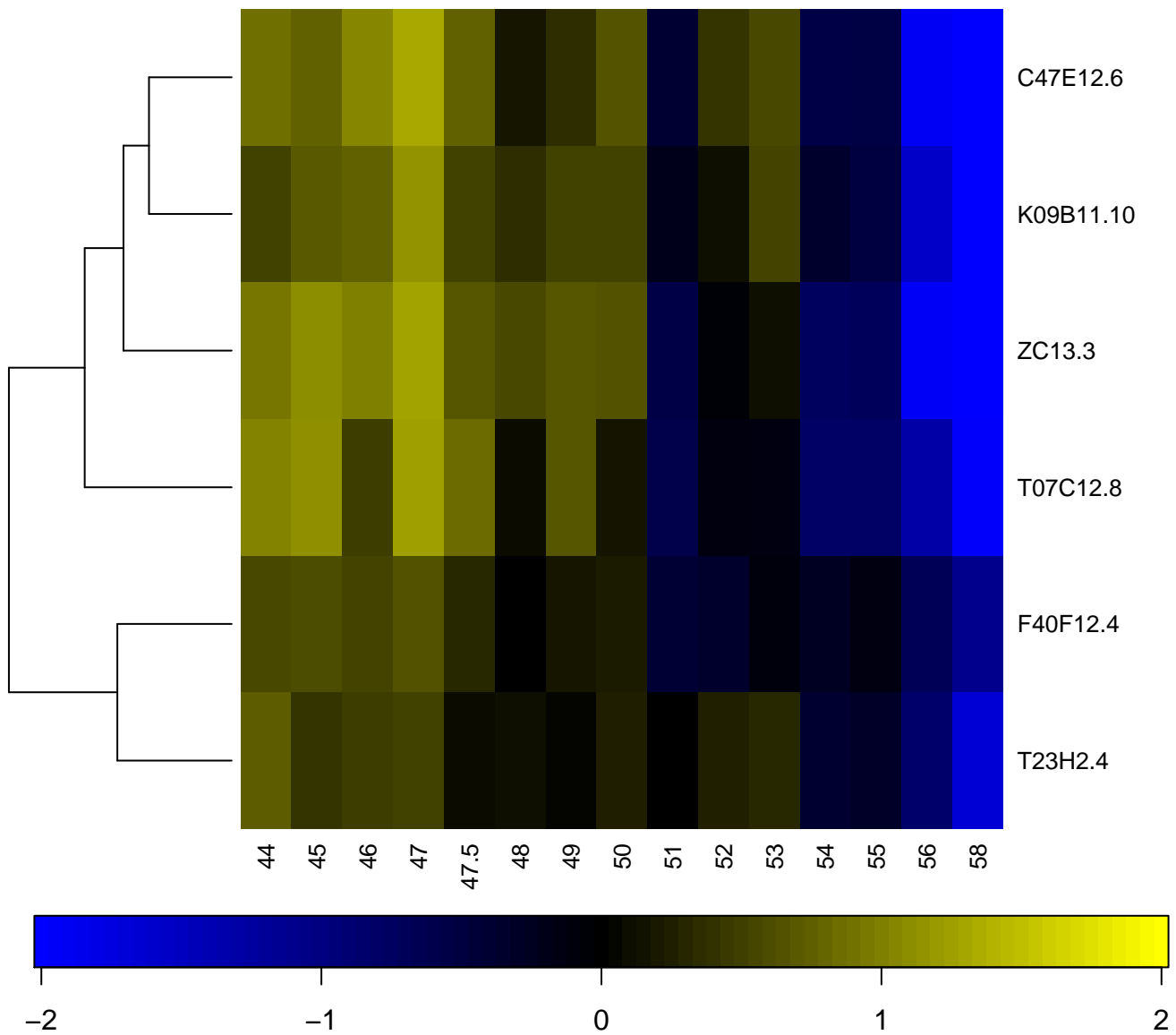

MATH

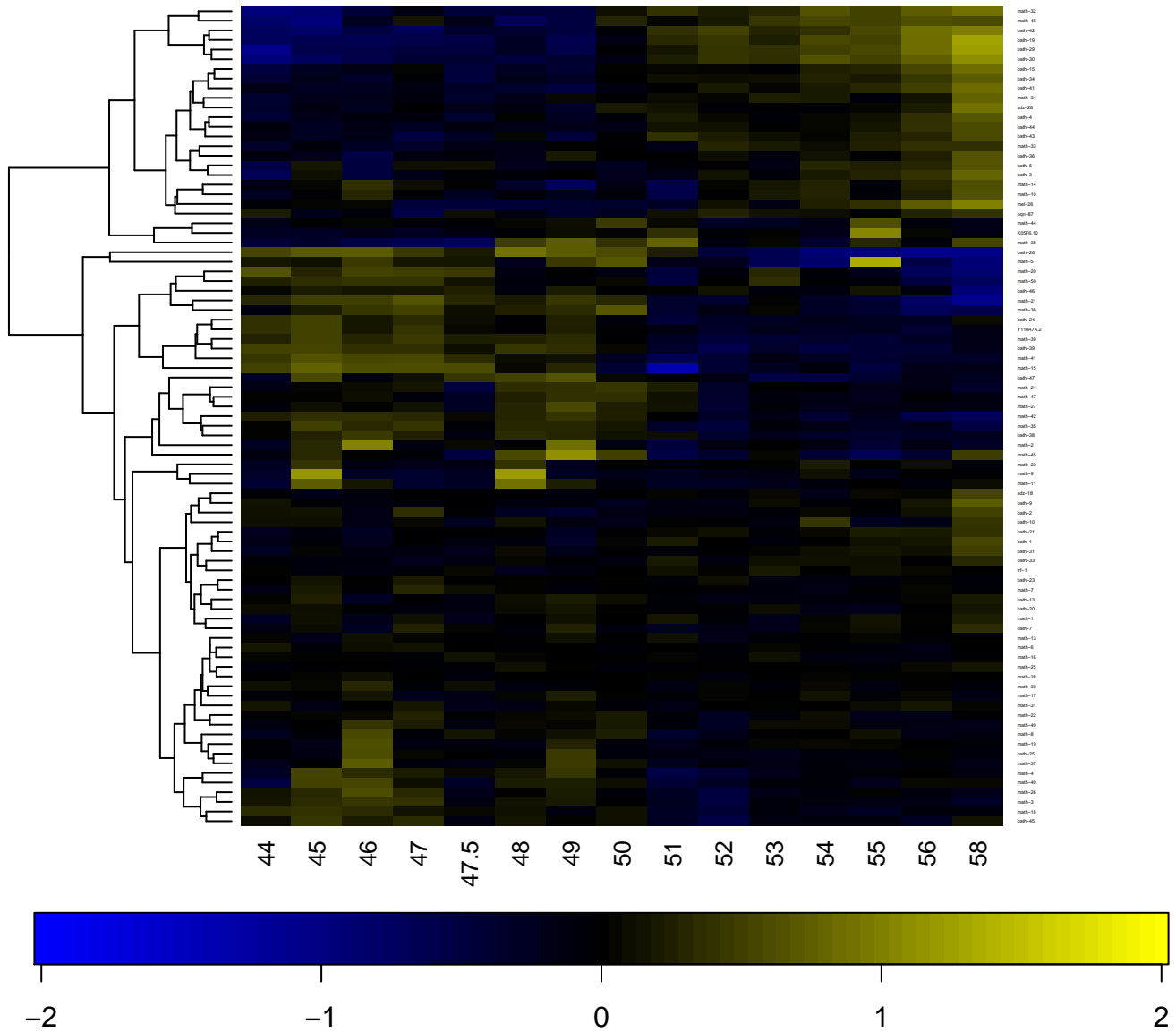

MATH domain

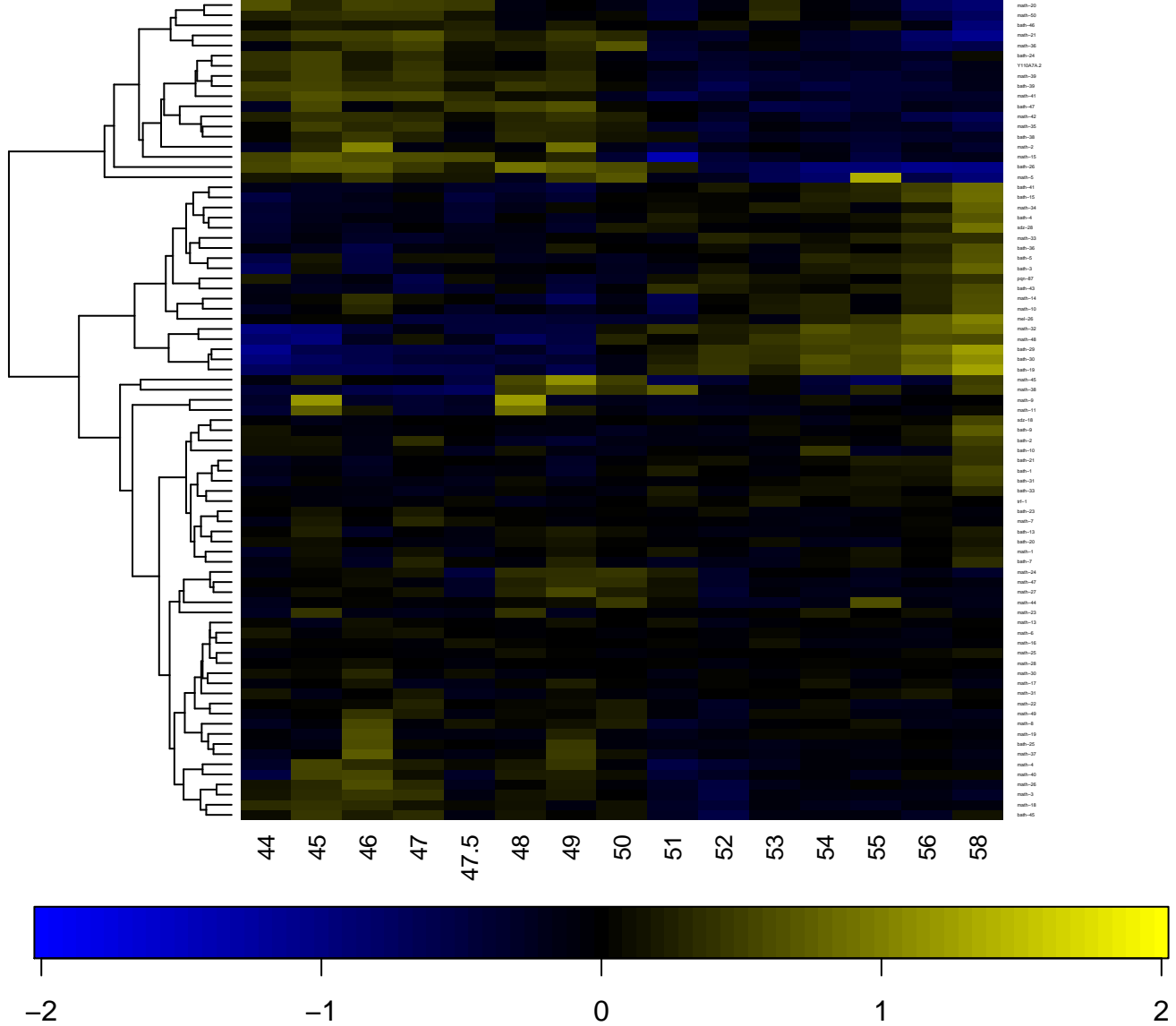

MBOAT family

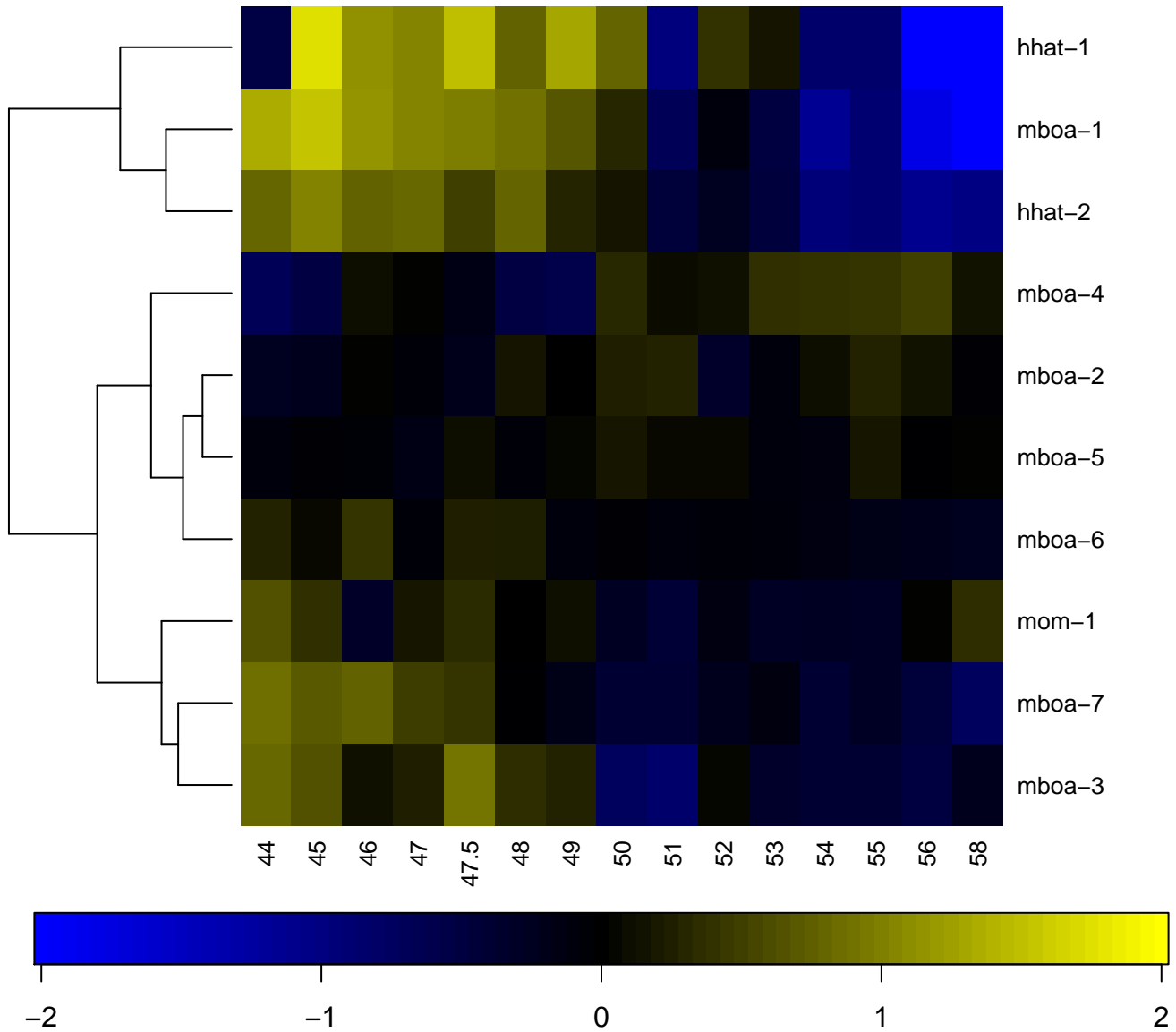

Membrane-associated domain

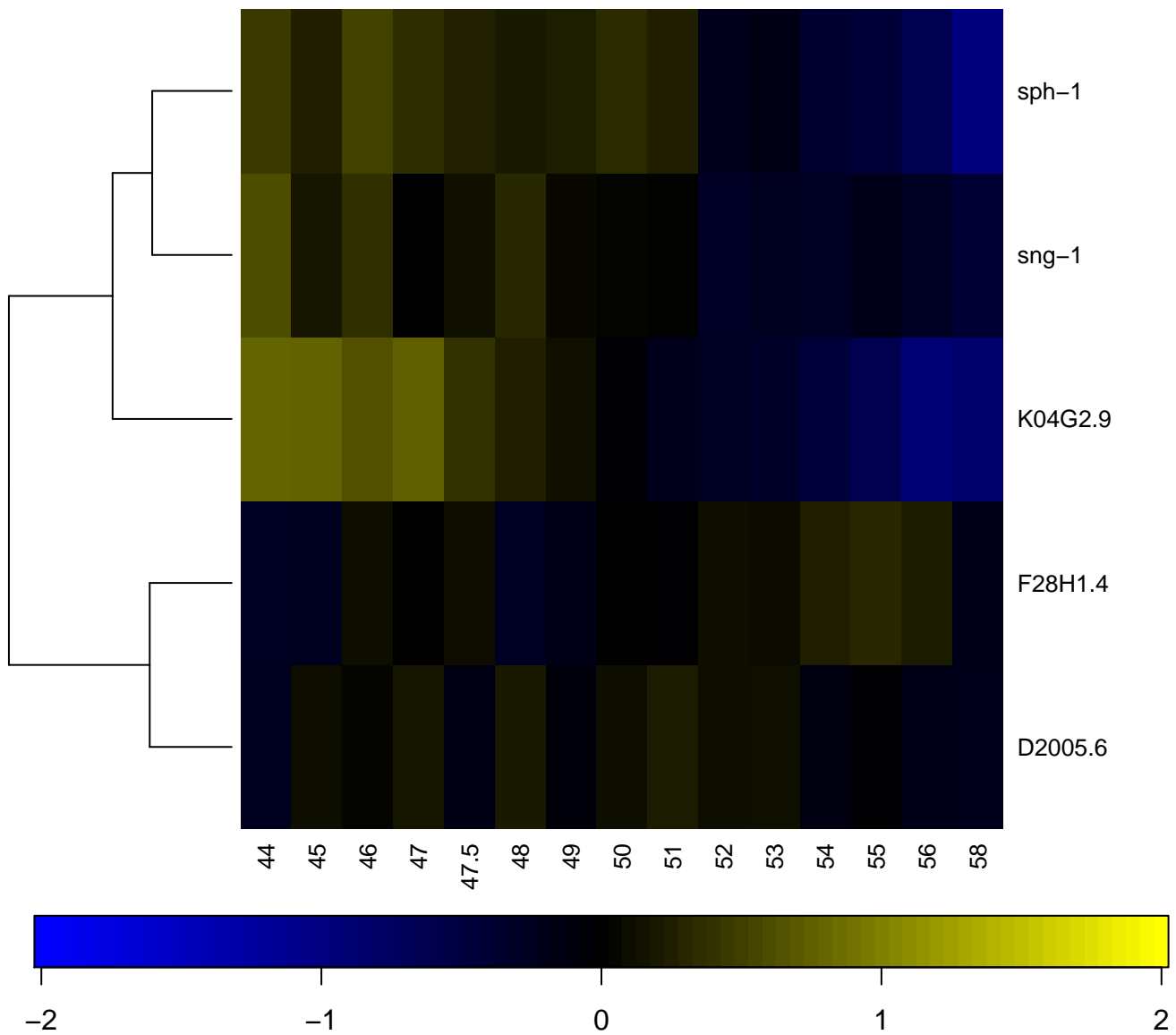

Membrane transport protein MMPL type

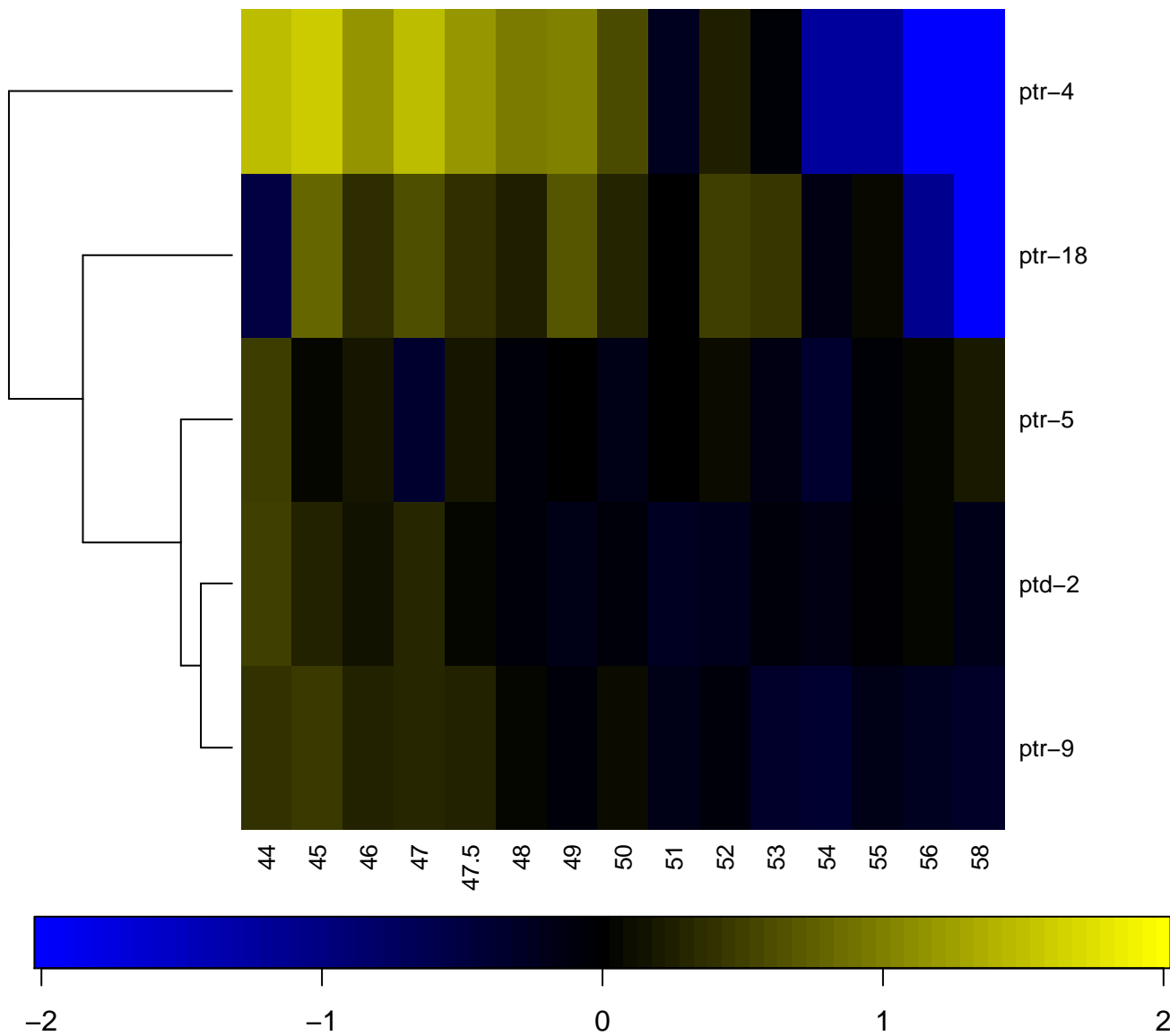

Metallo-beta-lactamase superfamily

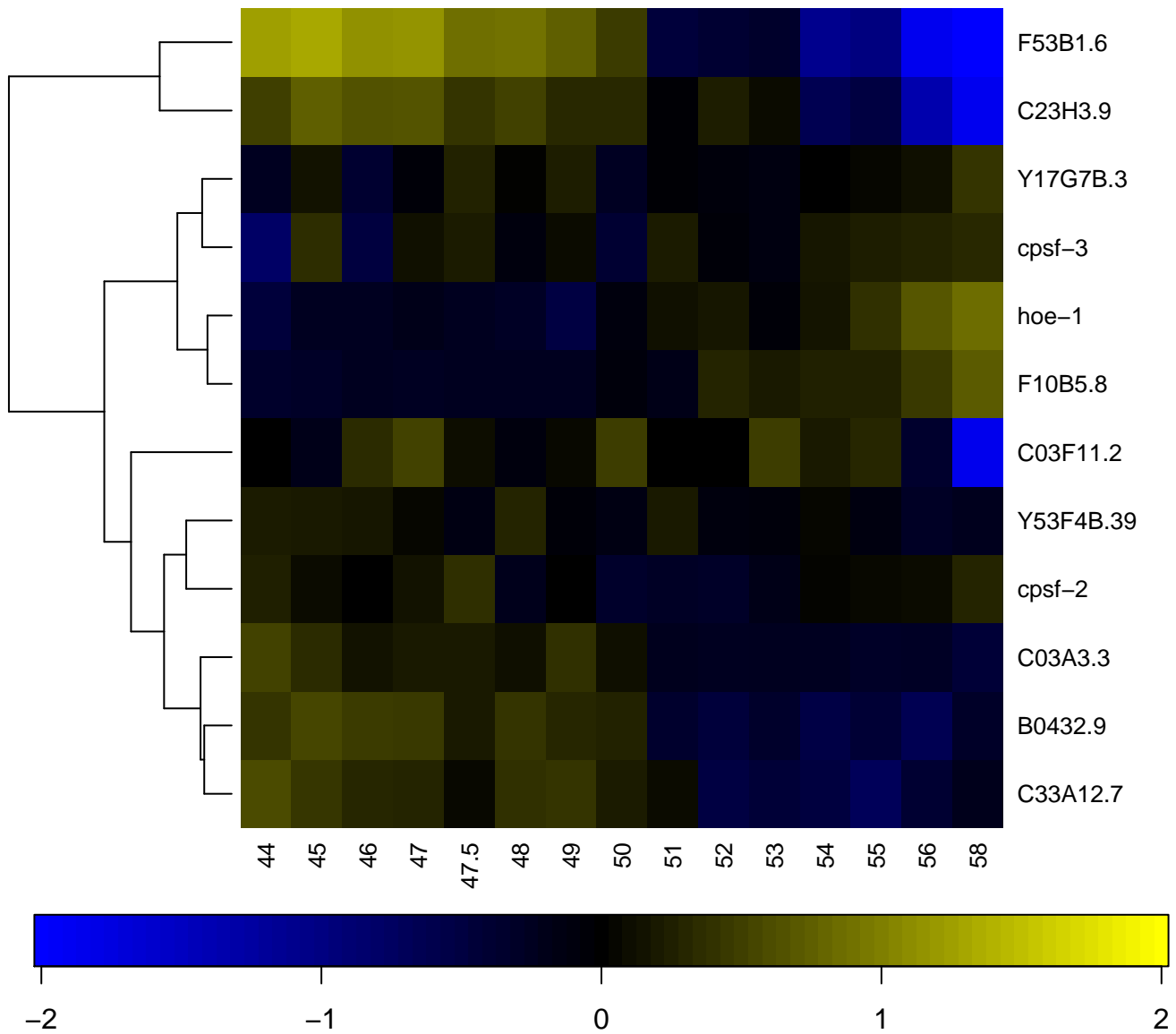

Metallo-dependent phosphatase

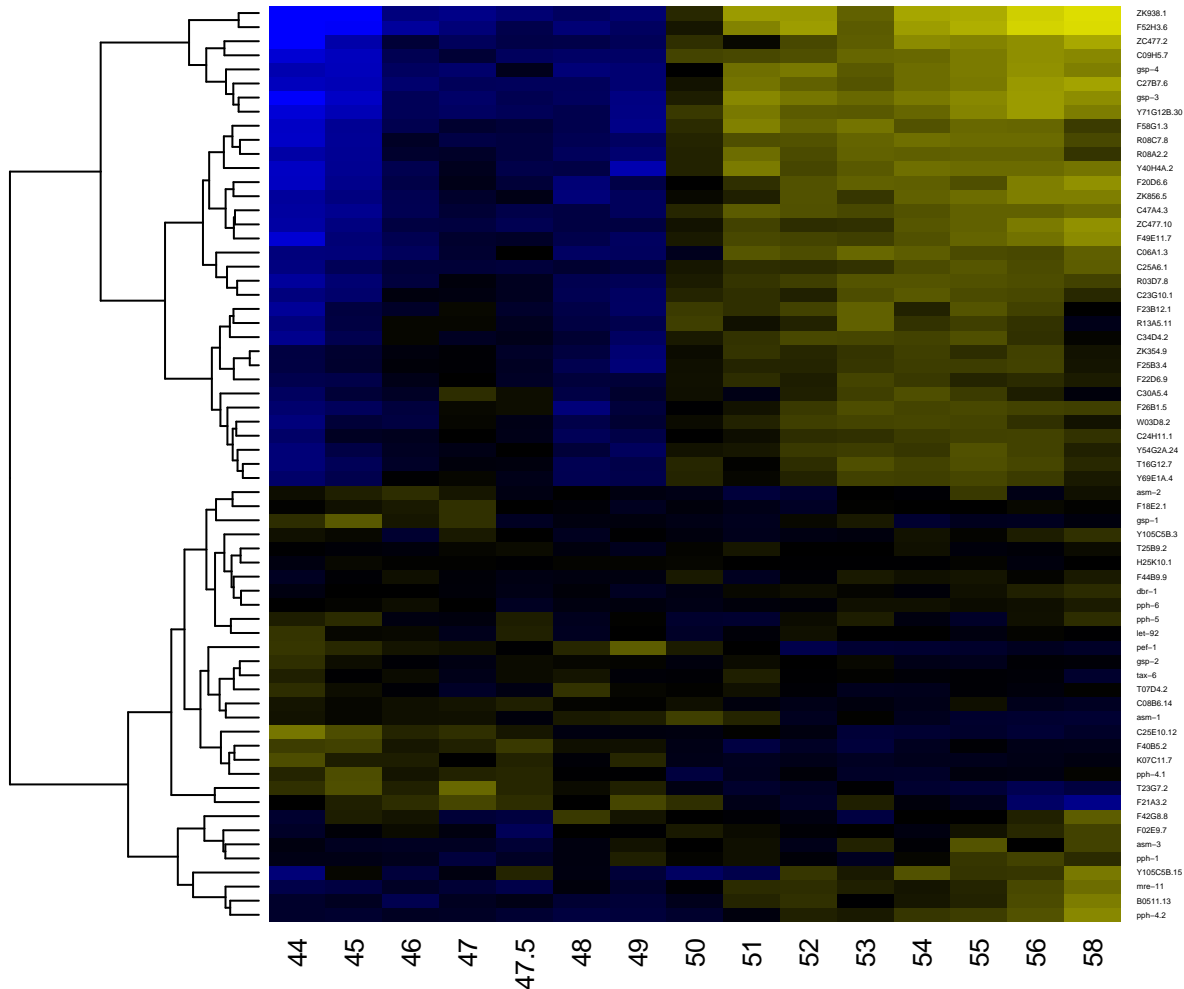

Metallopeptidase family M24

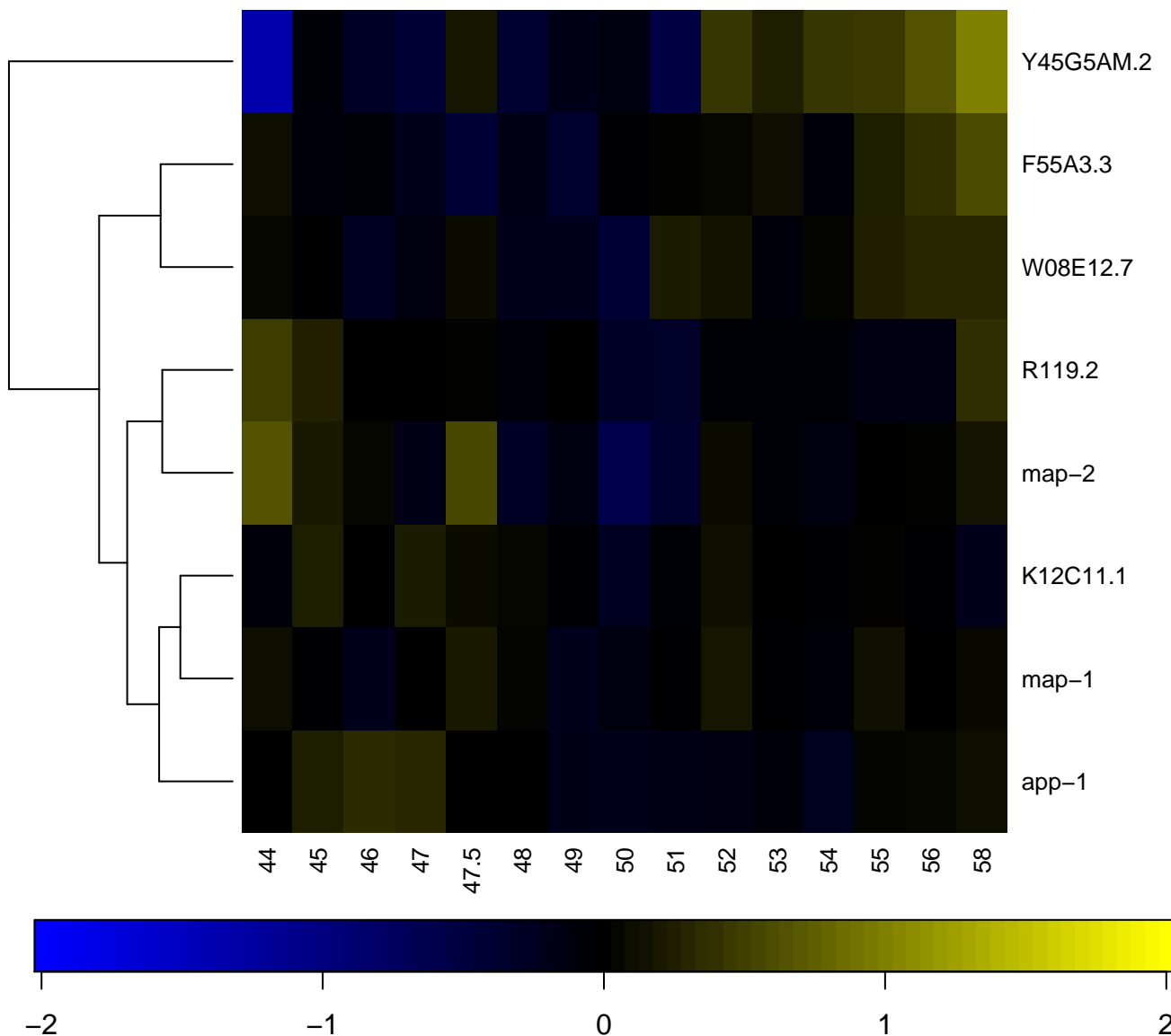

Methyltransferase small domain

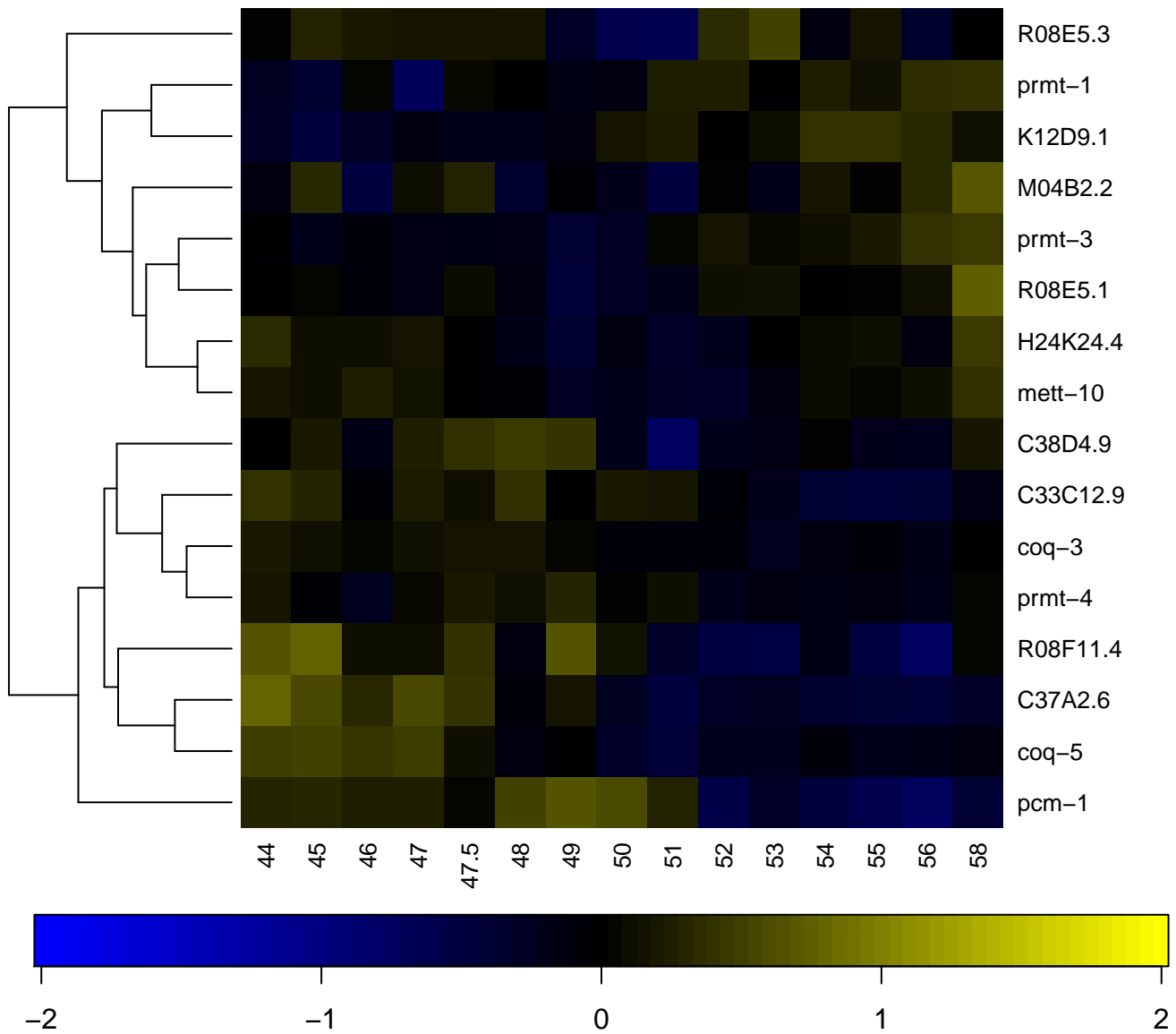

Methyltransferase type 11

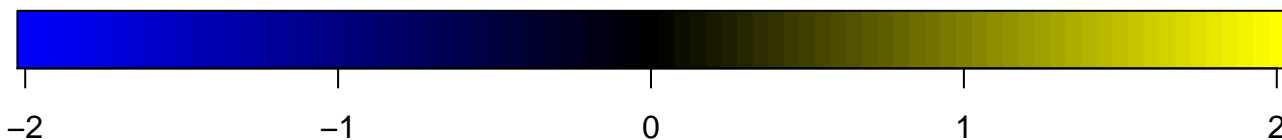
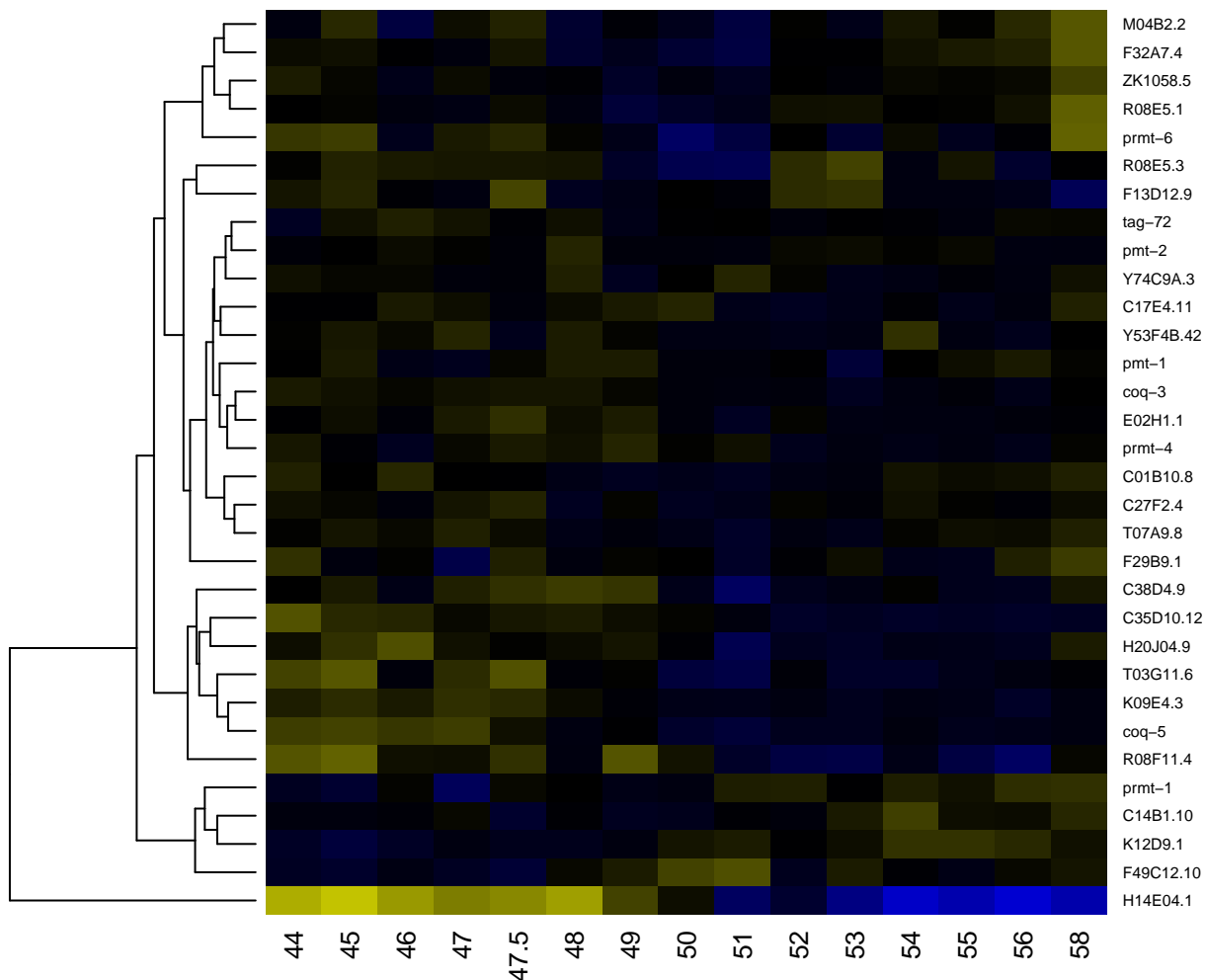

Methyltransferase type 12

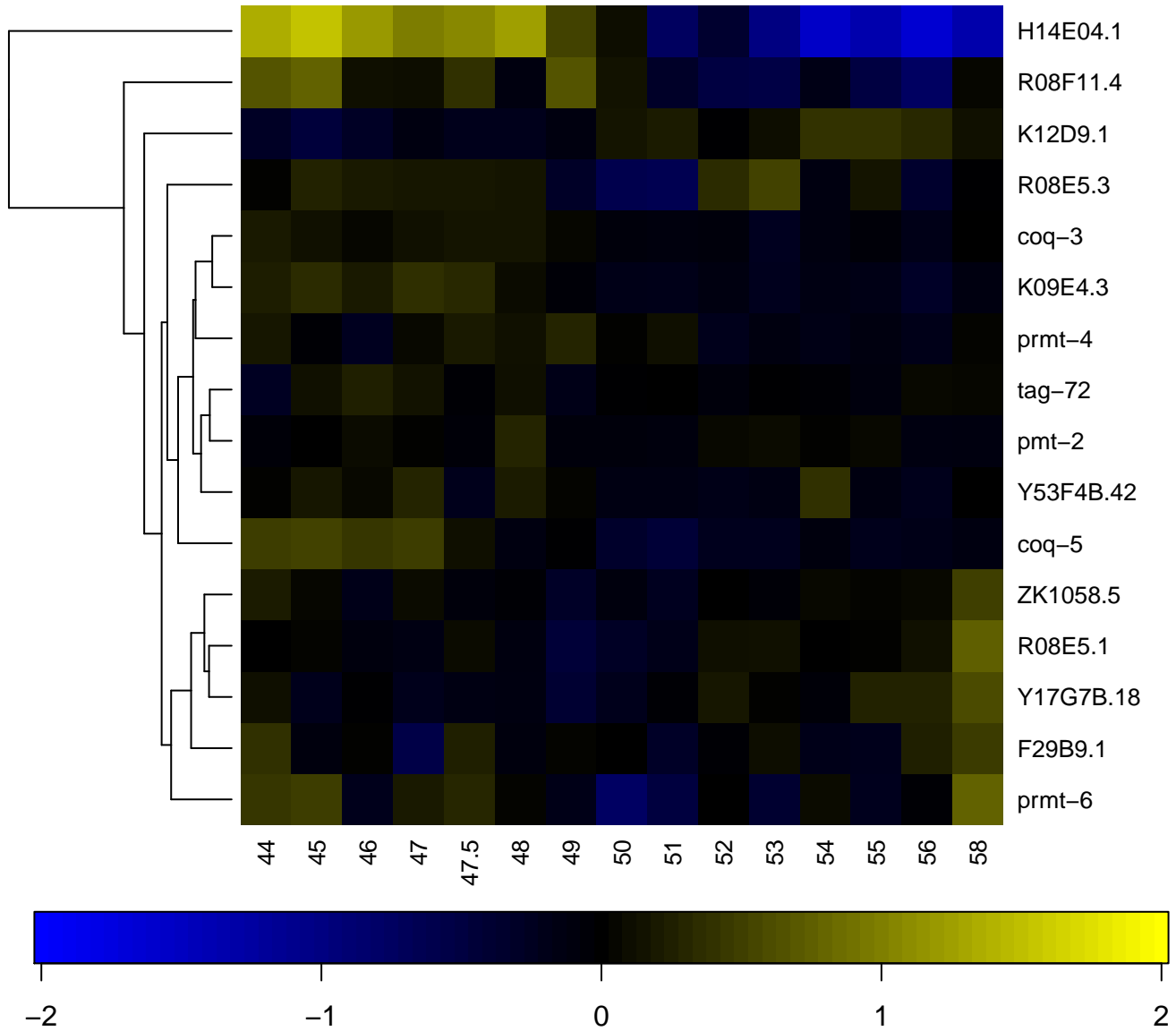

Metridin-like ShK toxin

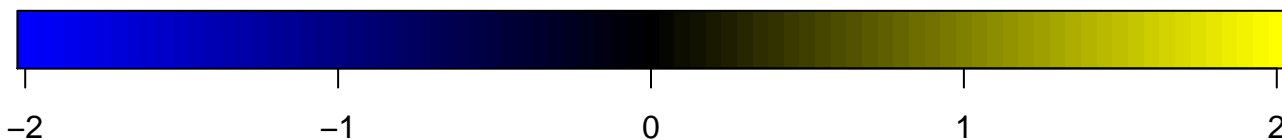
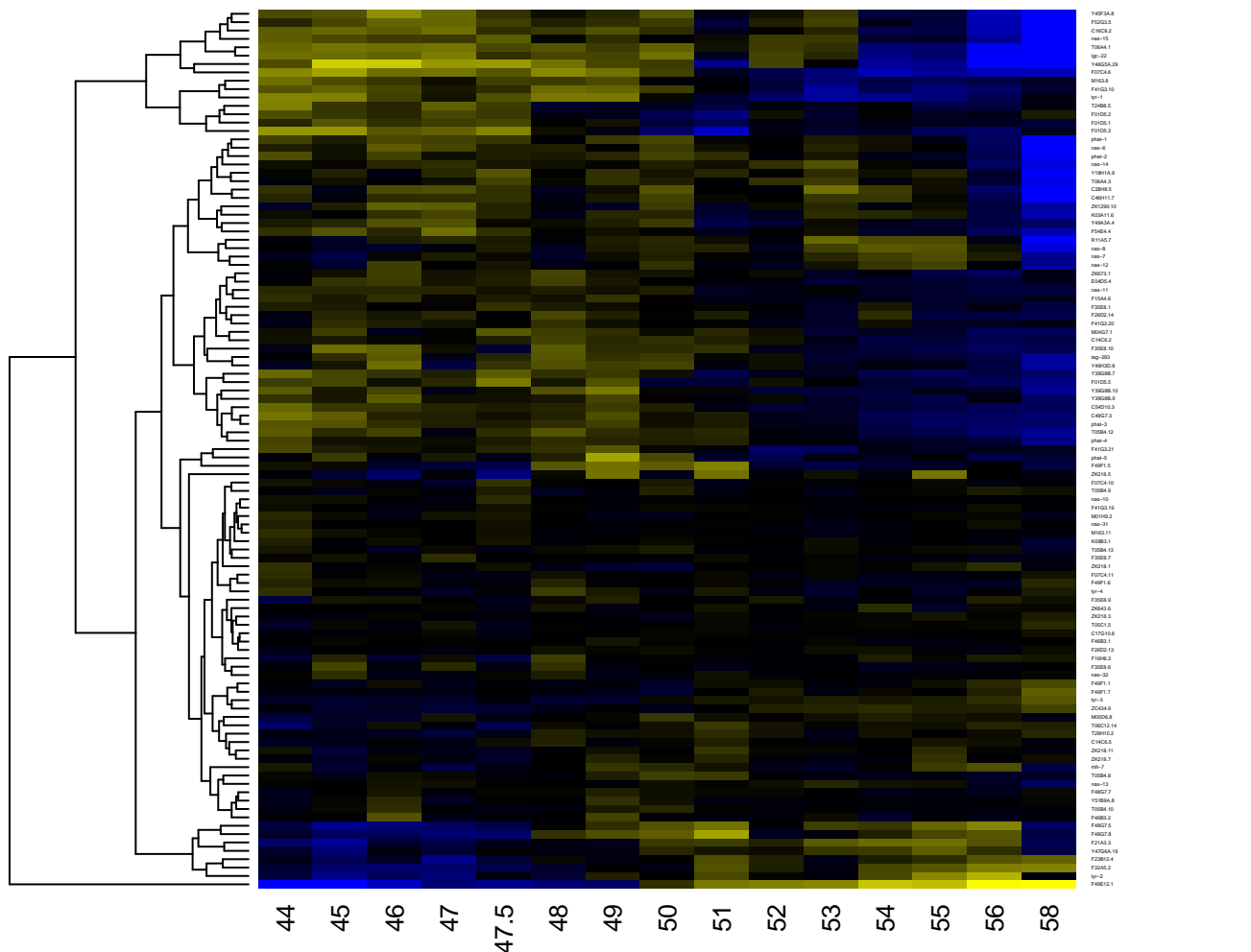

MH1 domain

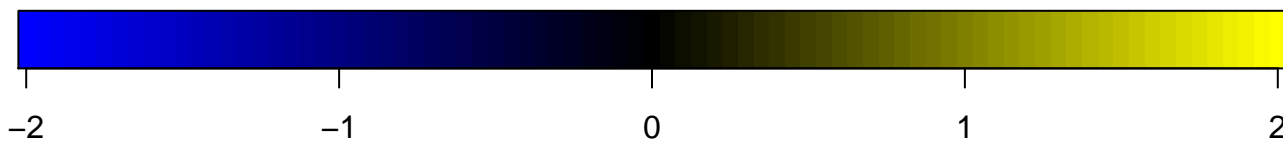
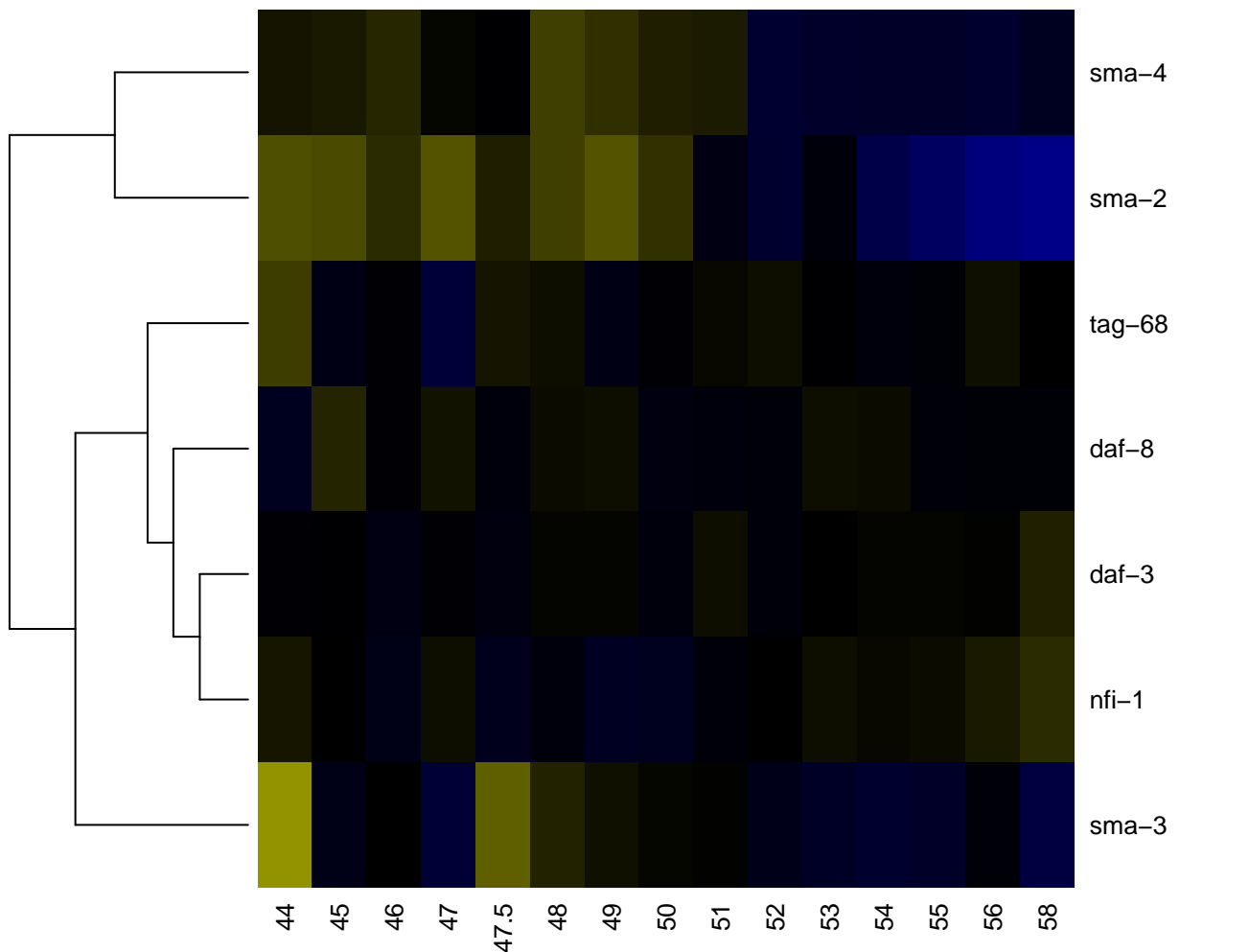

MH2 domain

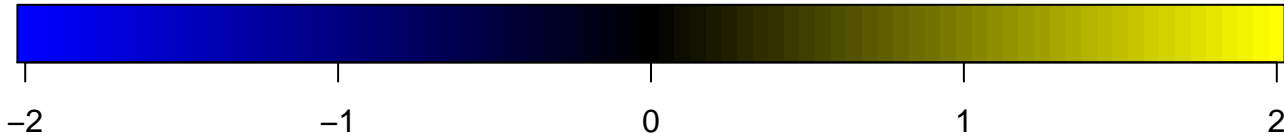
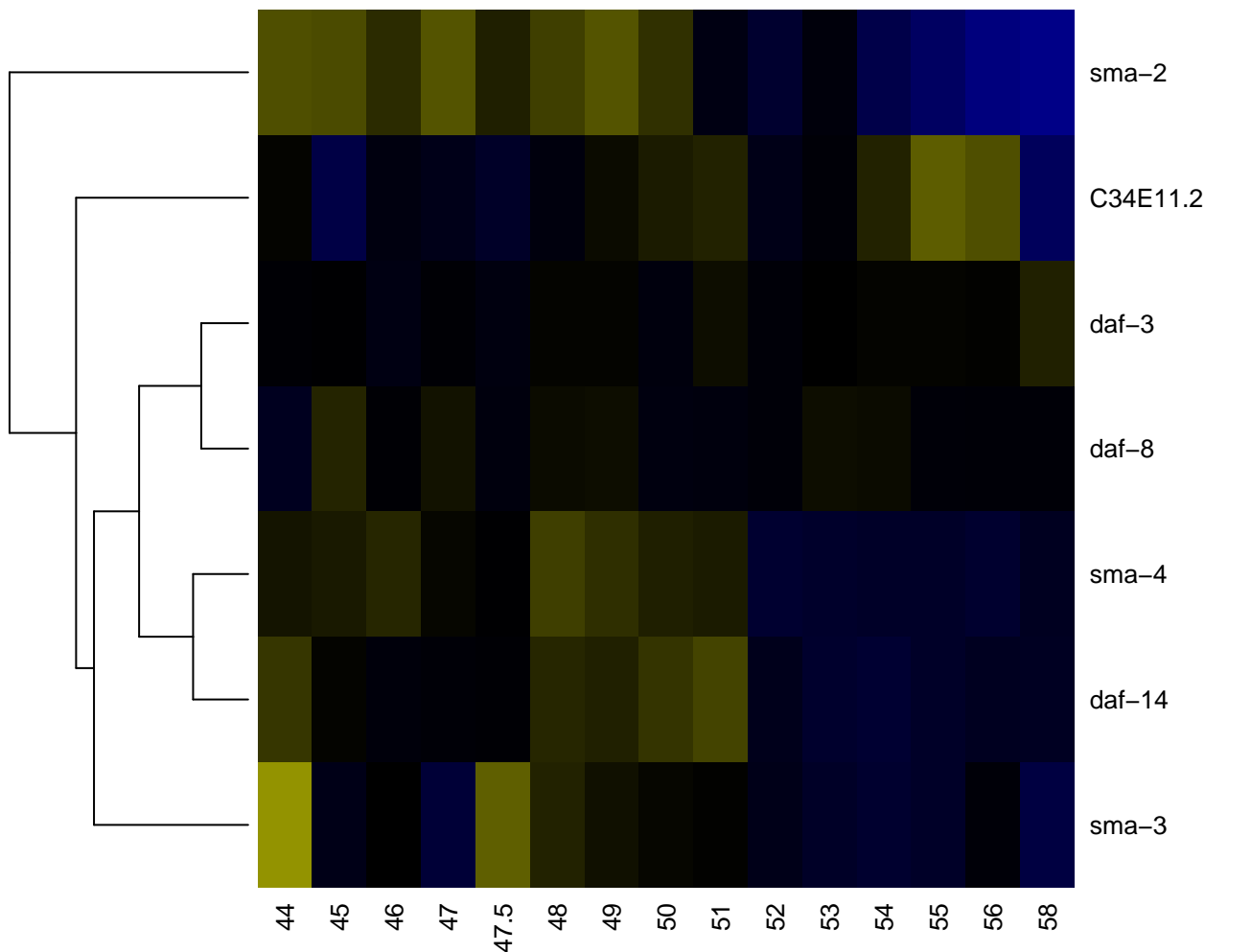

MIF4-like, type 1/2/3

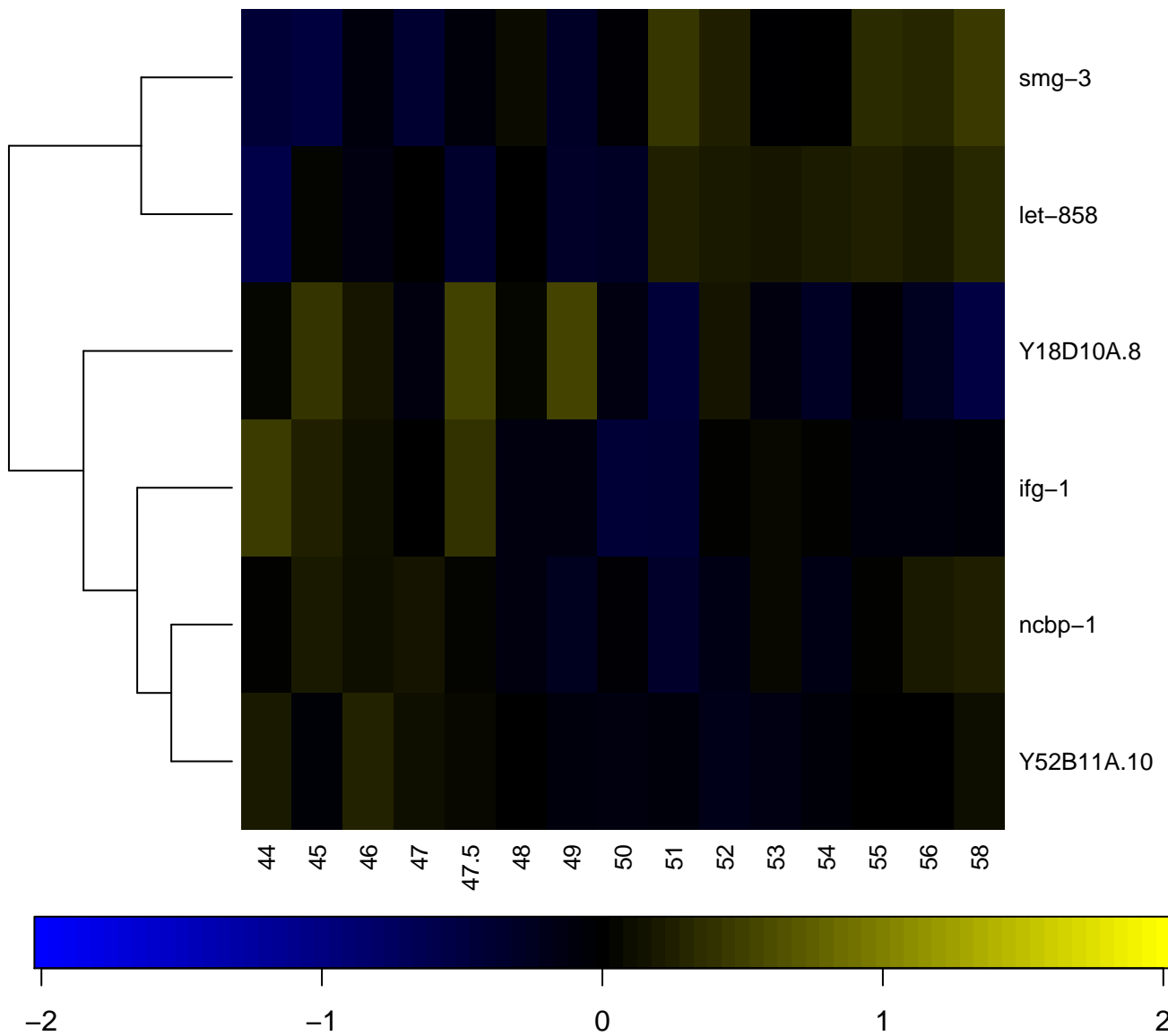

MIF4G-like, type 3

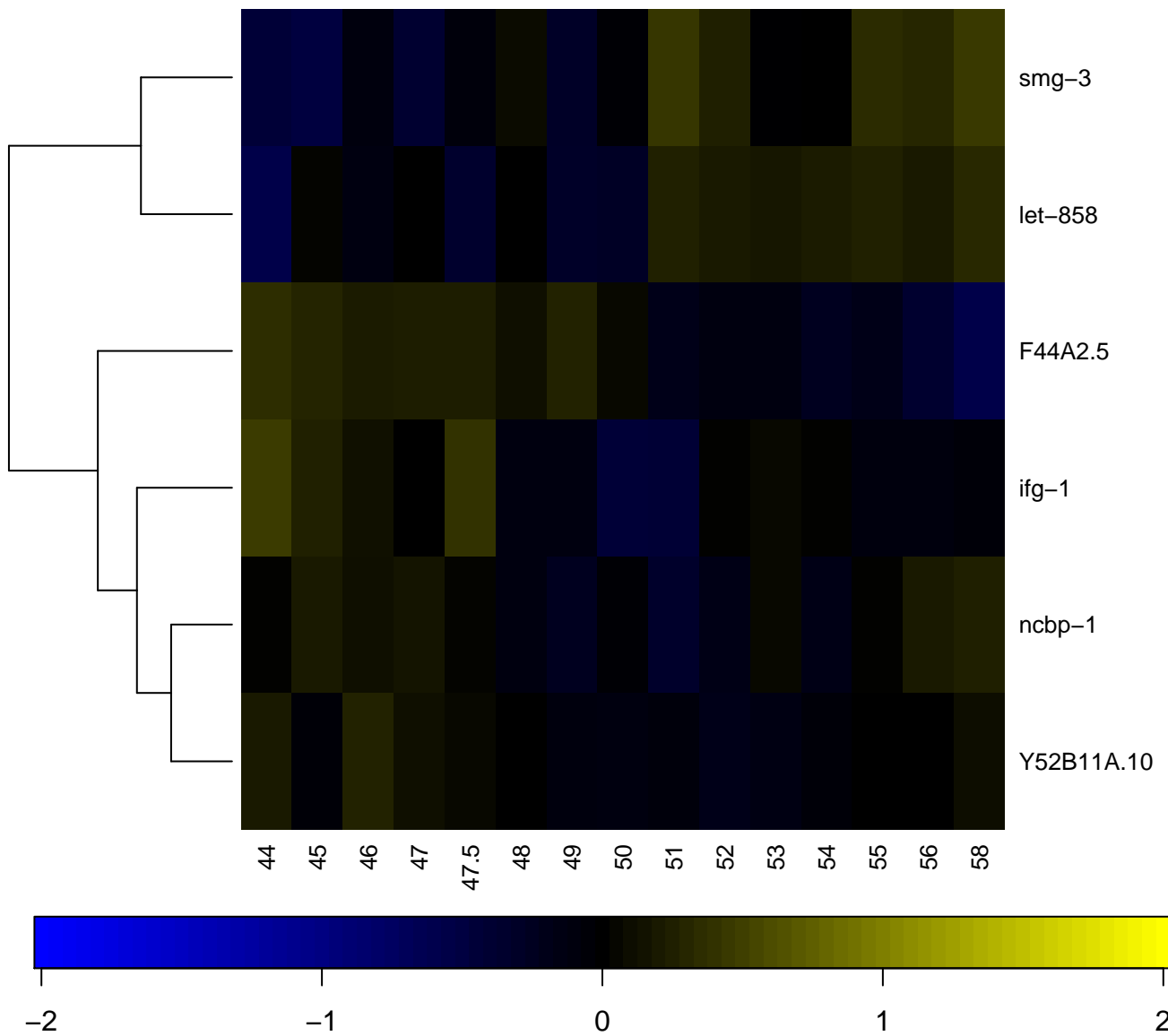

Miro-like protein

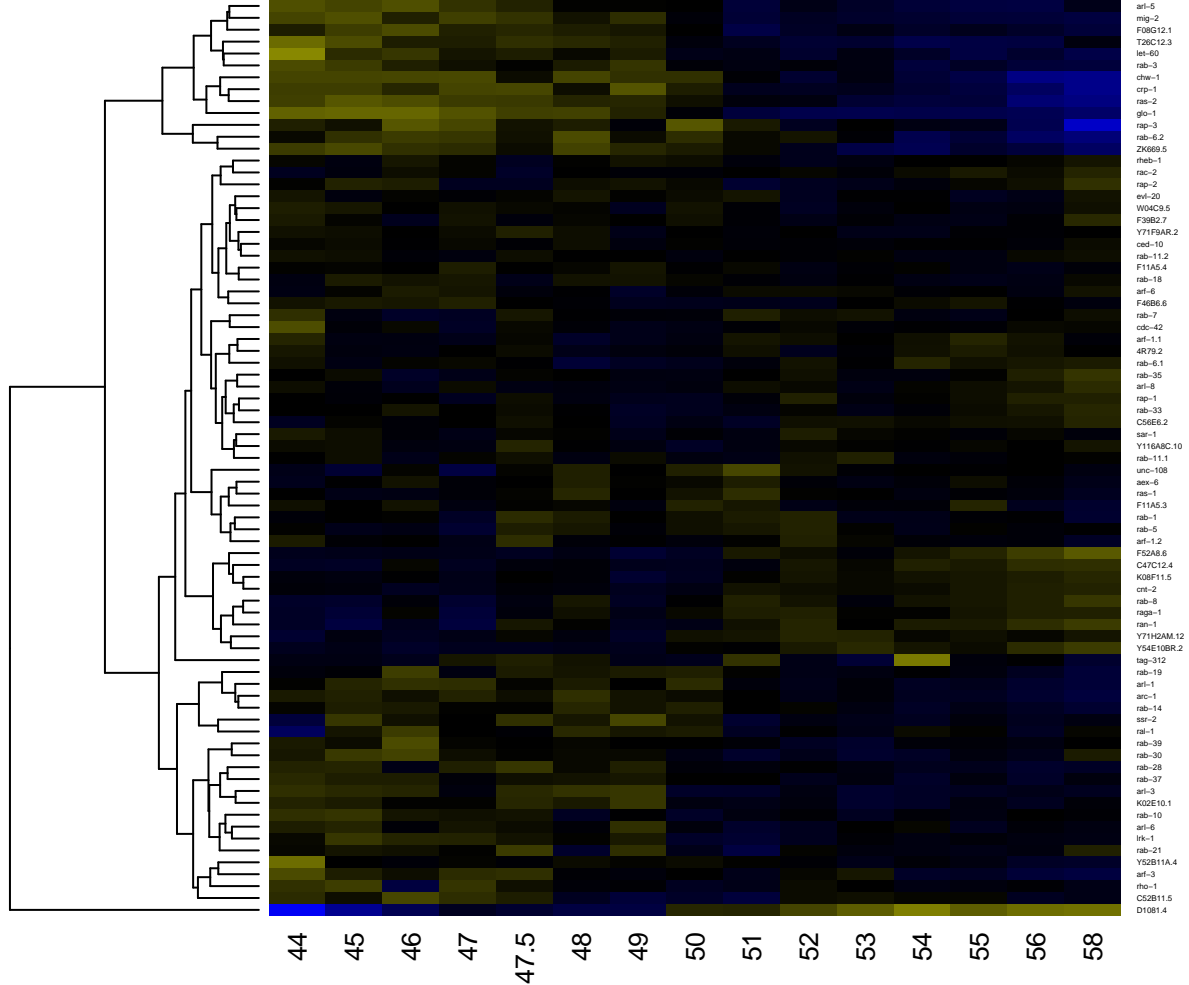

- arl-5
- mig-2
- F08G12.1
- T26C12.3
- let-60
- rab-3
- chw-1
- crp-1
- ras-2
- glo-1
- rap-3
- rab-6.2
- ZK689.5
- rheb-1
- rac-2
- rap-2
- evl-20
- W04C9.5
- F39B2.7
- Y71F9AR.2
- ced-10
- rab-11.2
- F11A5.4
- rab-18
- arf-6
- F46B6.6
- rab-7
- osb-42
- arf-1.1
- 4R79.2
- rab-6.1
- rab-35
- arl-8
- rap-1
- rab-33
- C56E2.2
- sar-1
- Y116ABC.10
- rab-11.1
- unc-108
- axx-6
- ras-1
- F11A5.3
- rab-1
- rab-5
- arf-1.2
- F52A8.6
- C47C12.4
- K08F11.5
- crn-2
- rab-8
- rggs-1
- ran-1
- Y71H2AM.12
- Y54E10BR.2
- tag-312
- rab-19
- arf-1
- arc-1
- rab-14
- sar-2
- ral-1
- rab-39
- rab-30
- rab-28
- rab-37
- arf-3
- K02E10.1
- rab-10
- arf-6
- tk-1
- rab-21
- Y52B11A.4
- arf-3
- rho-1
- C52B11.5
- D10B1.4

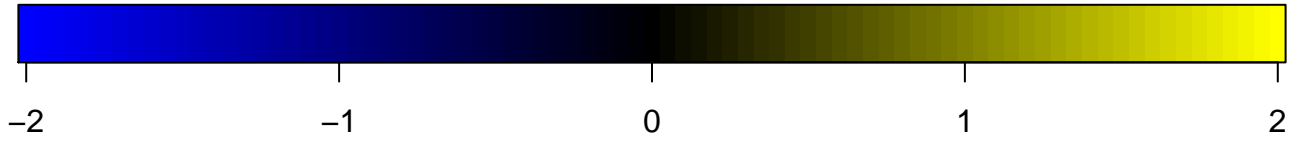

Mitochondrial carrier protein

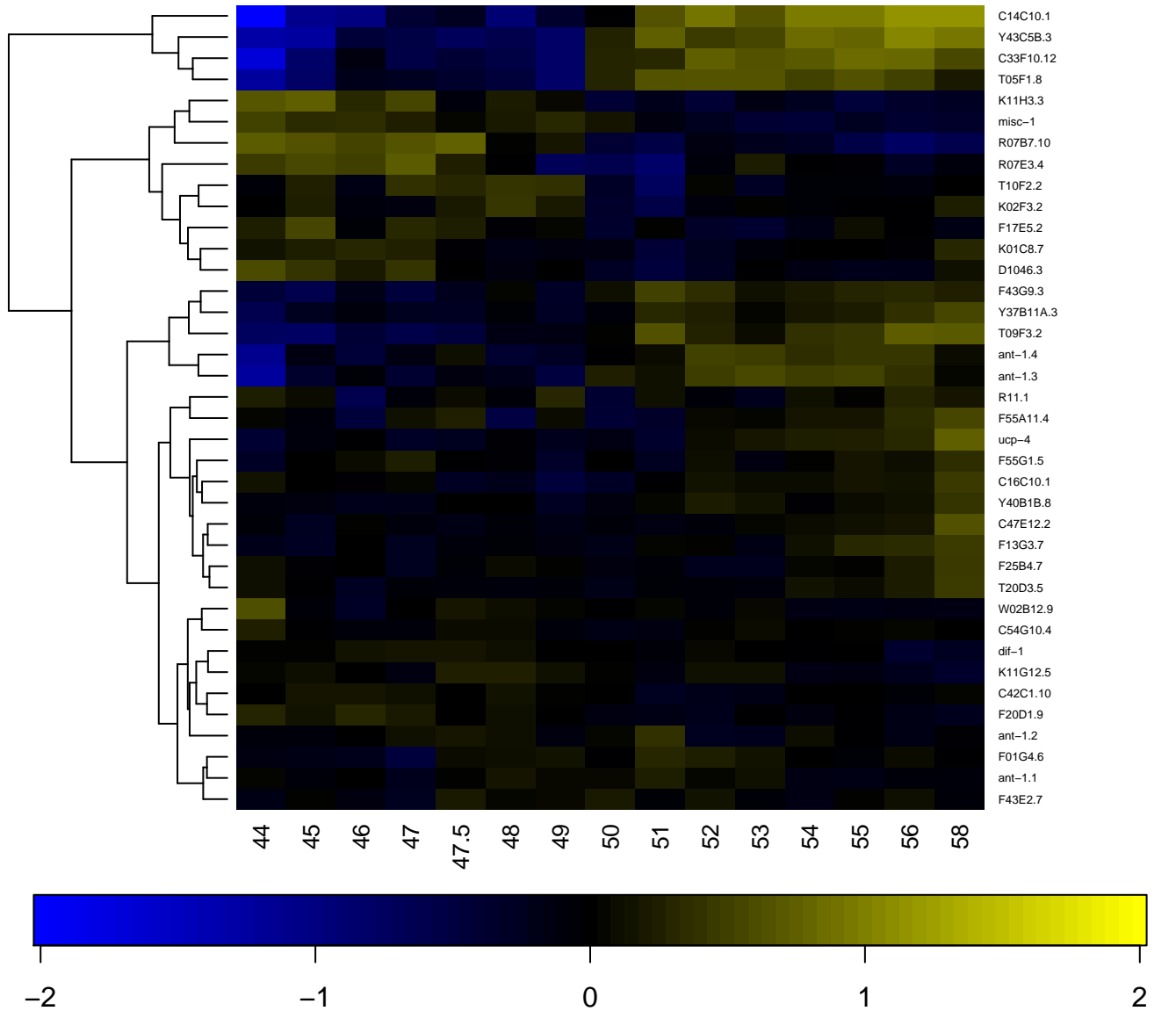

Mitochondrial Rho-like

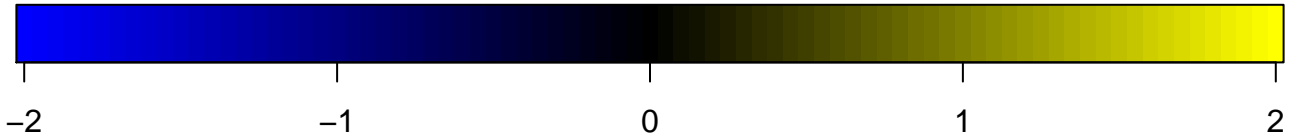
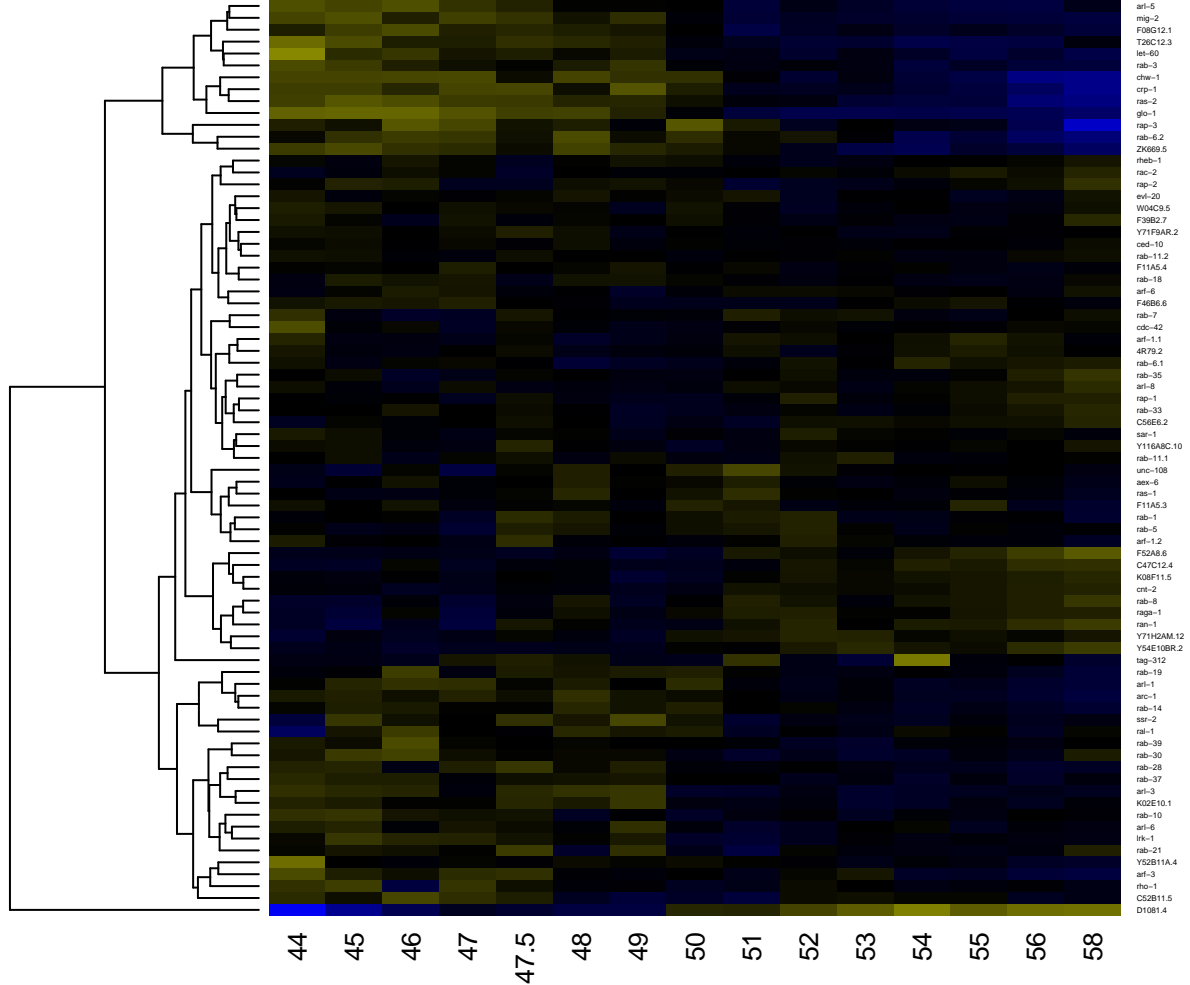

Mitochondrial substrate carrier

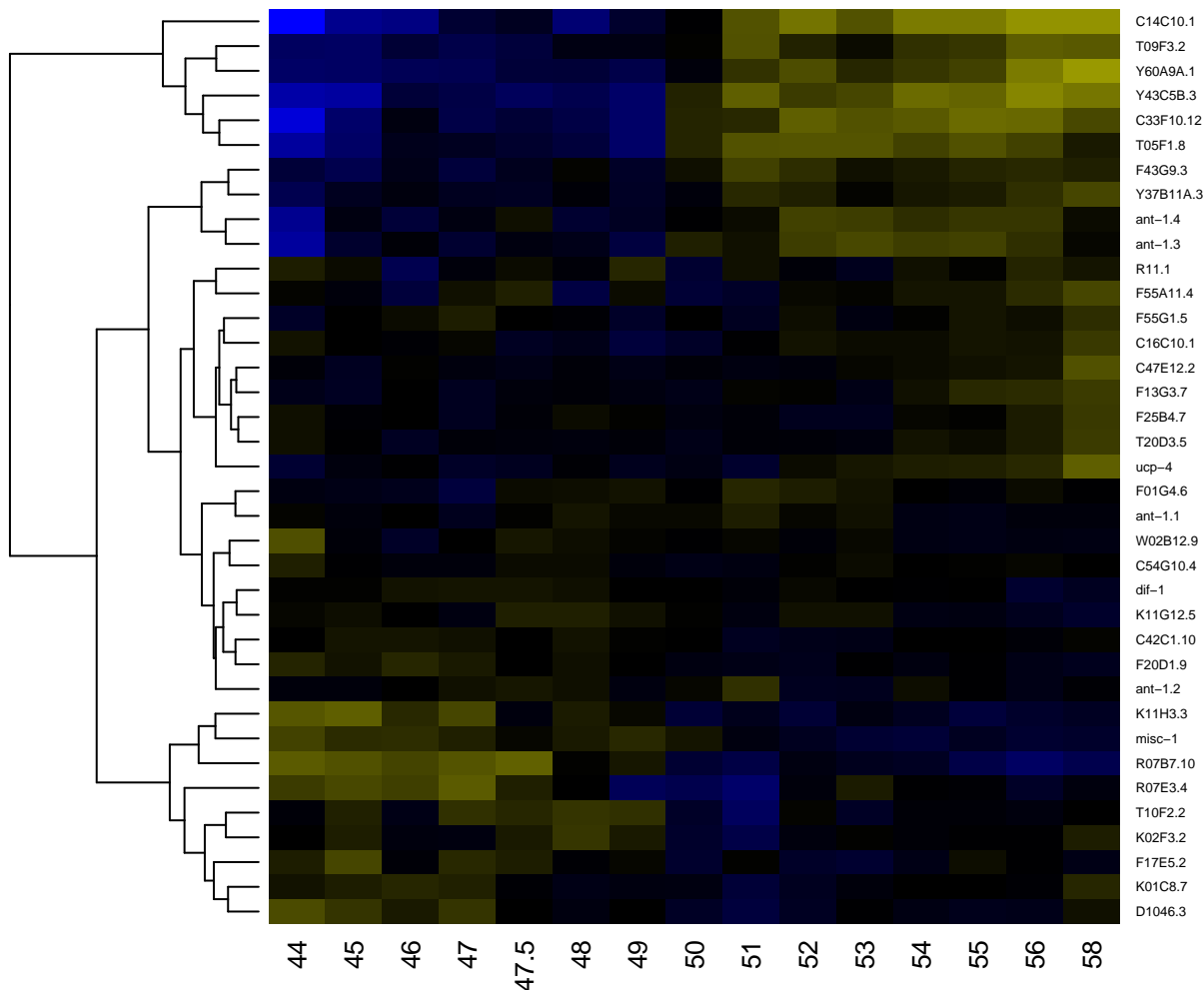

Mitochondrial substrate/solute carrier

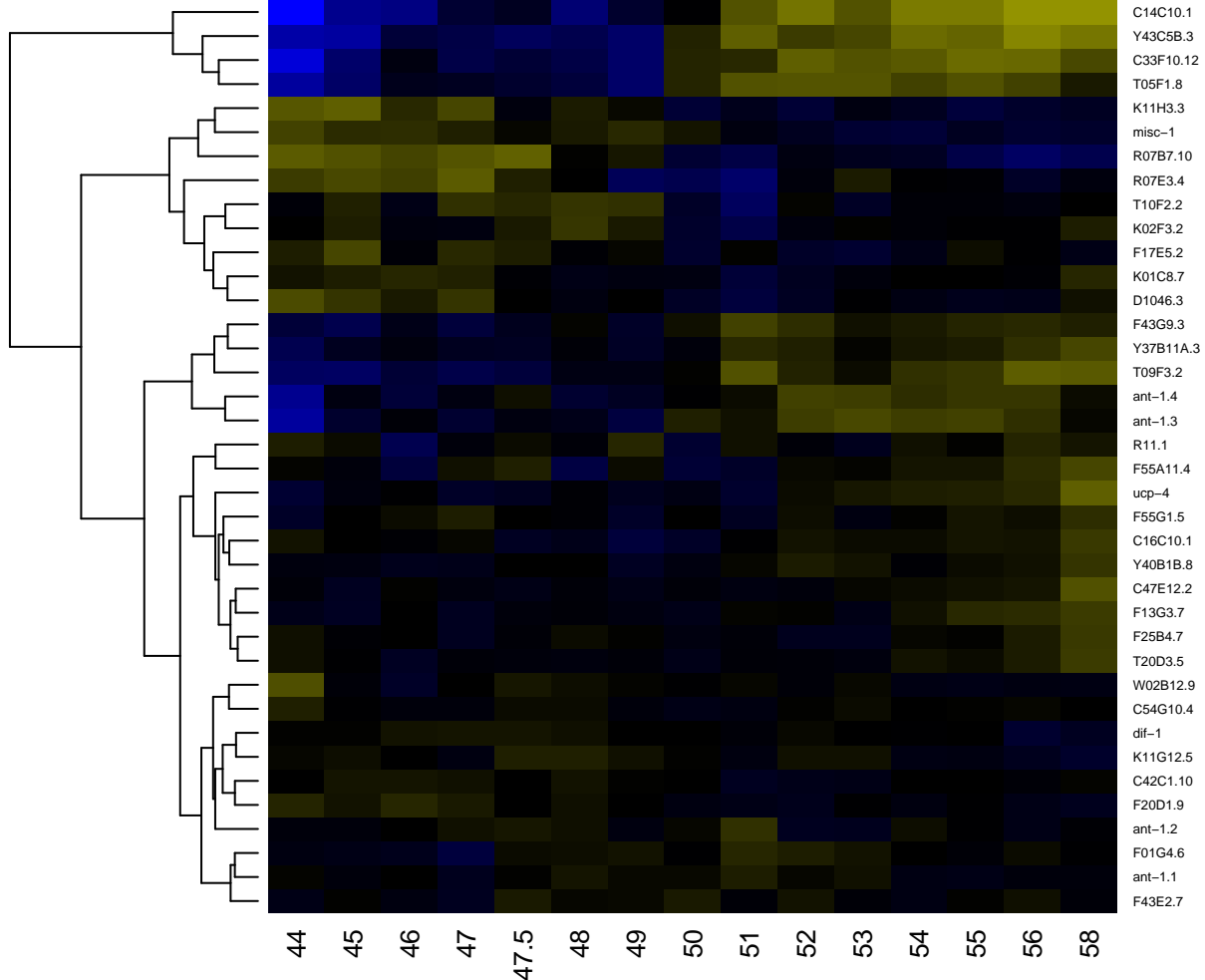

MMPL family

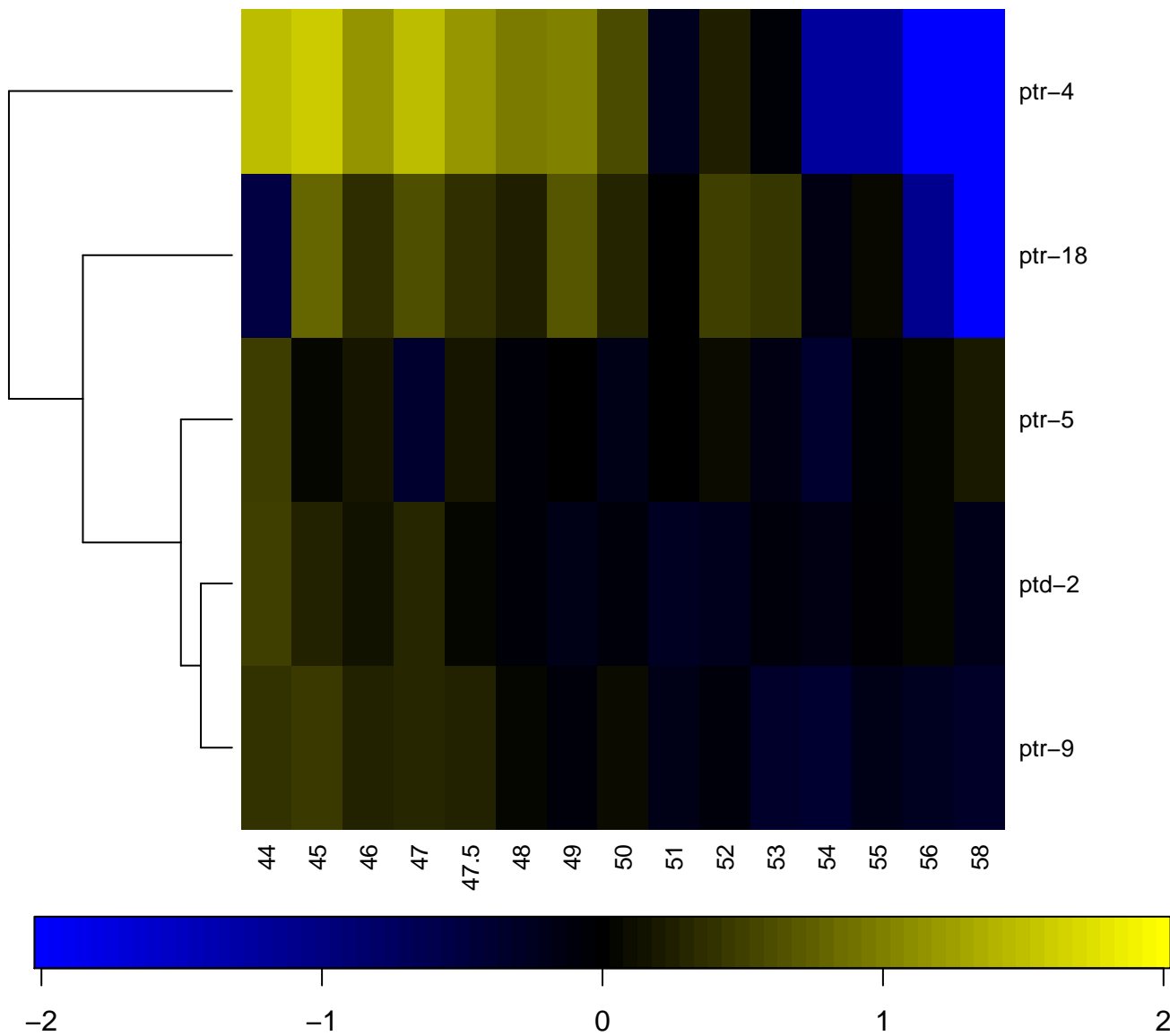

MreB/Mbl protein

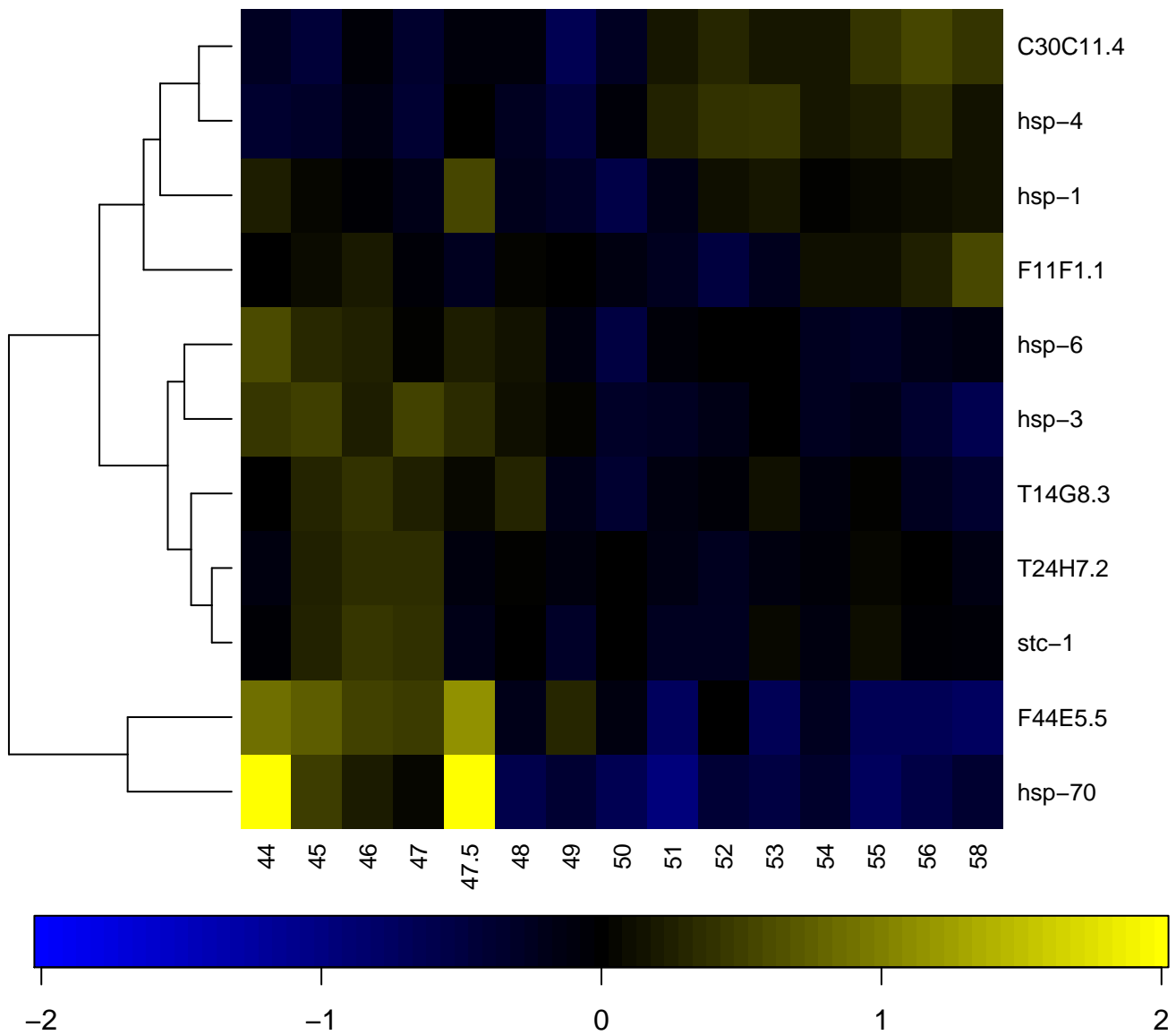

MSP (Major sperm protein) domain

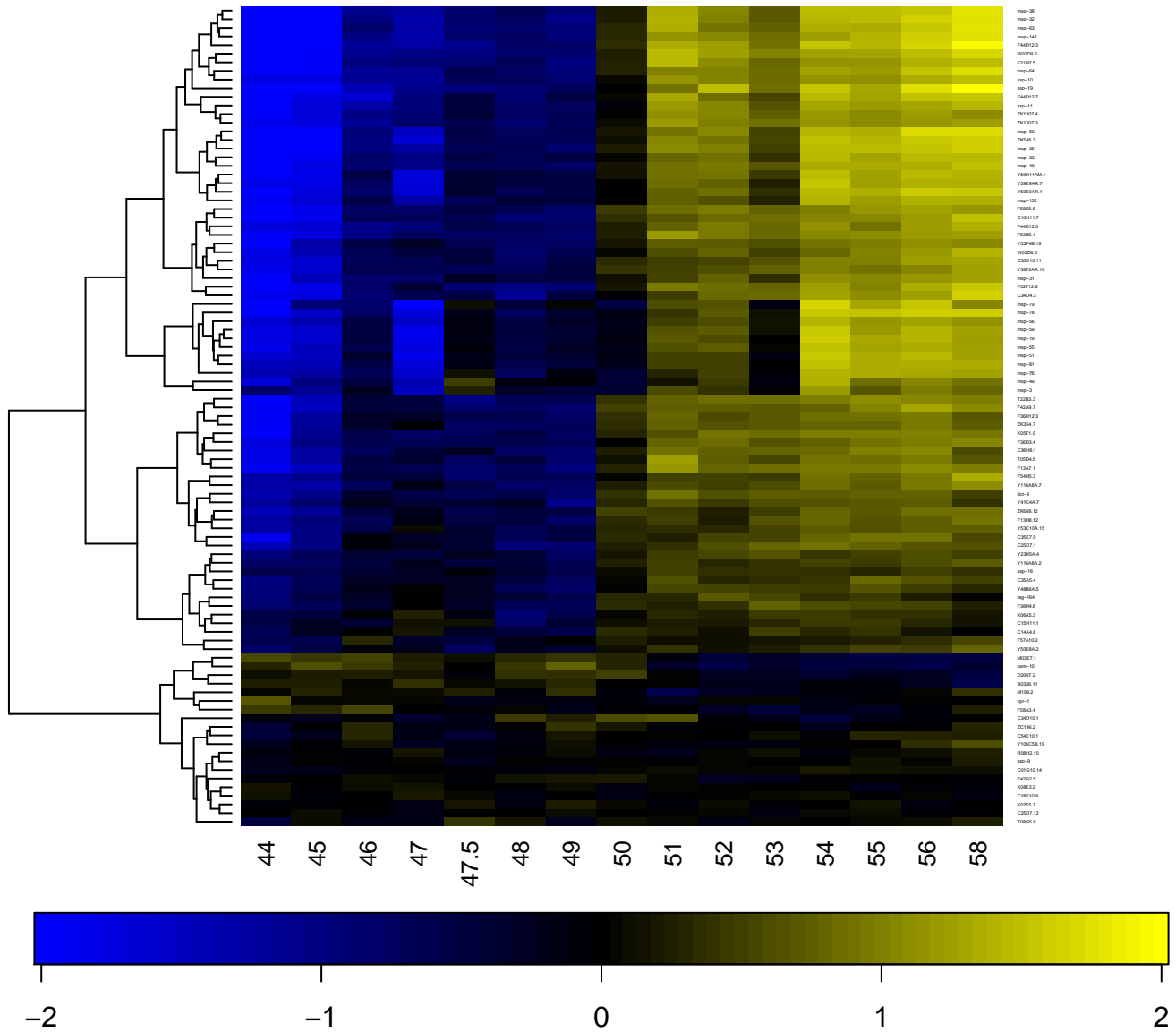

Myb-like DNA-binding domain

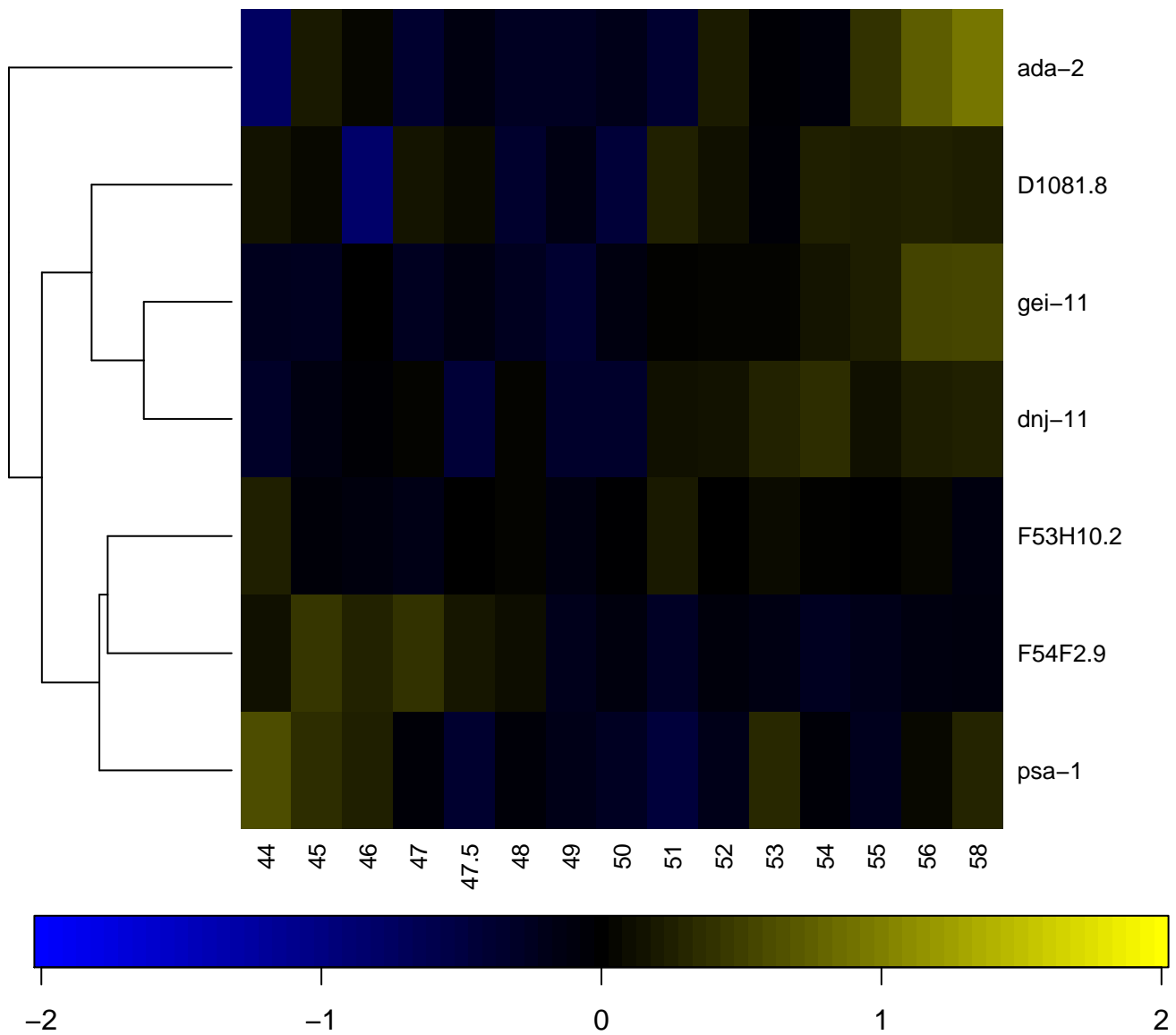

Myb, DNA-binding

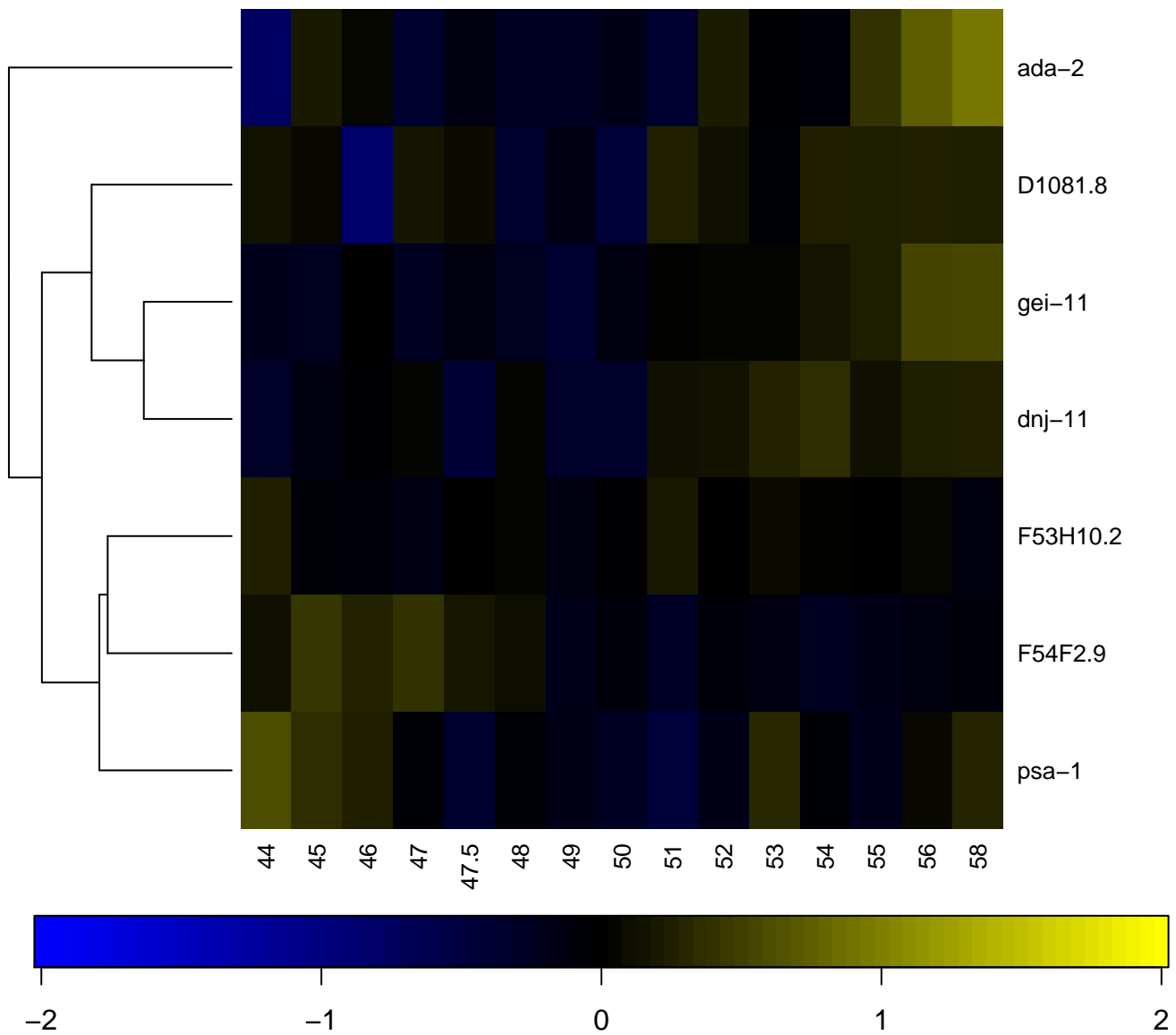

MYND finger

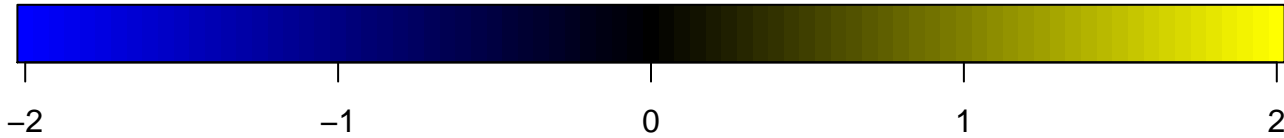
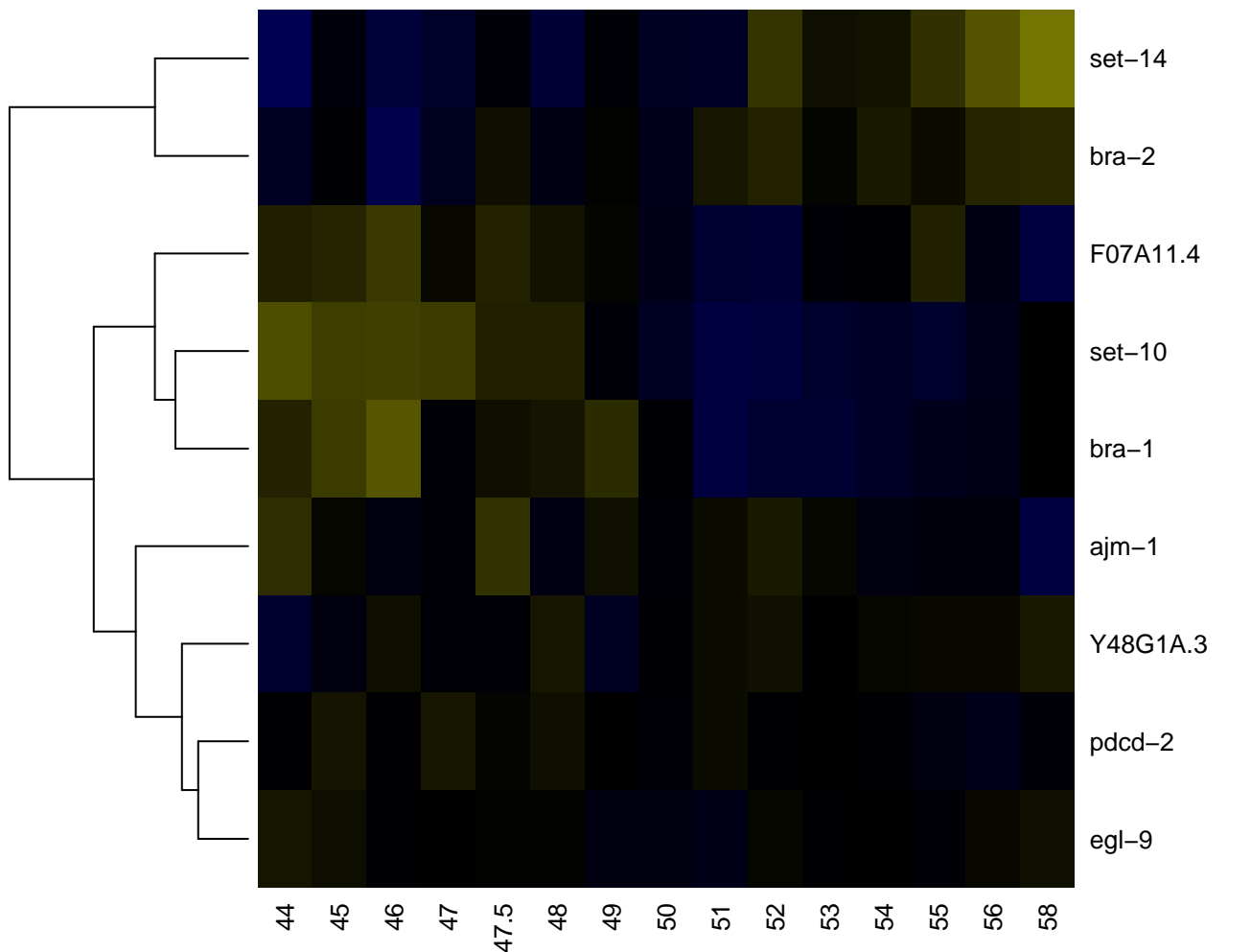

Myosin N-terminal SH3-like domain

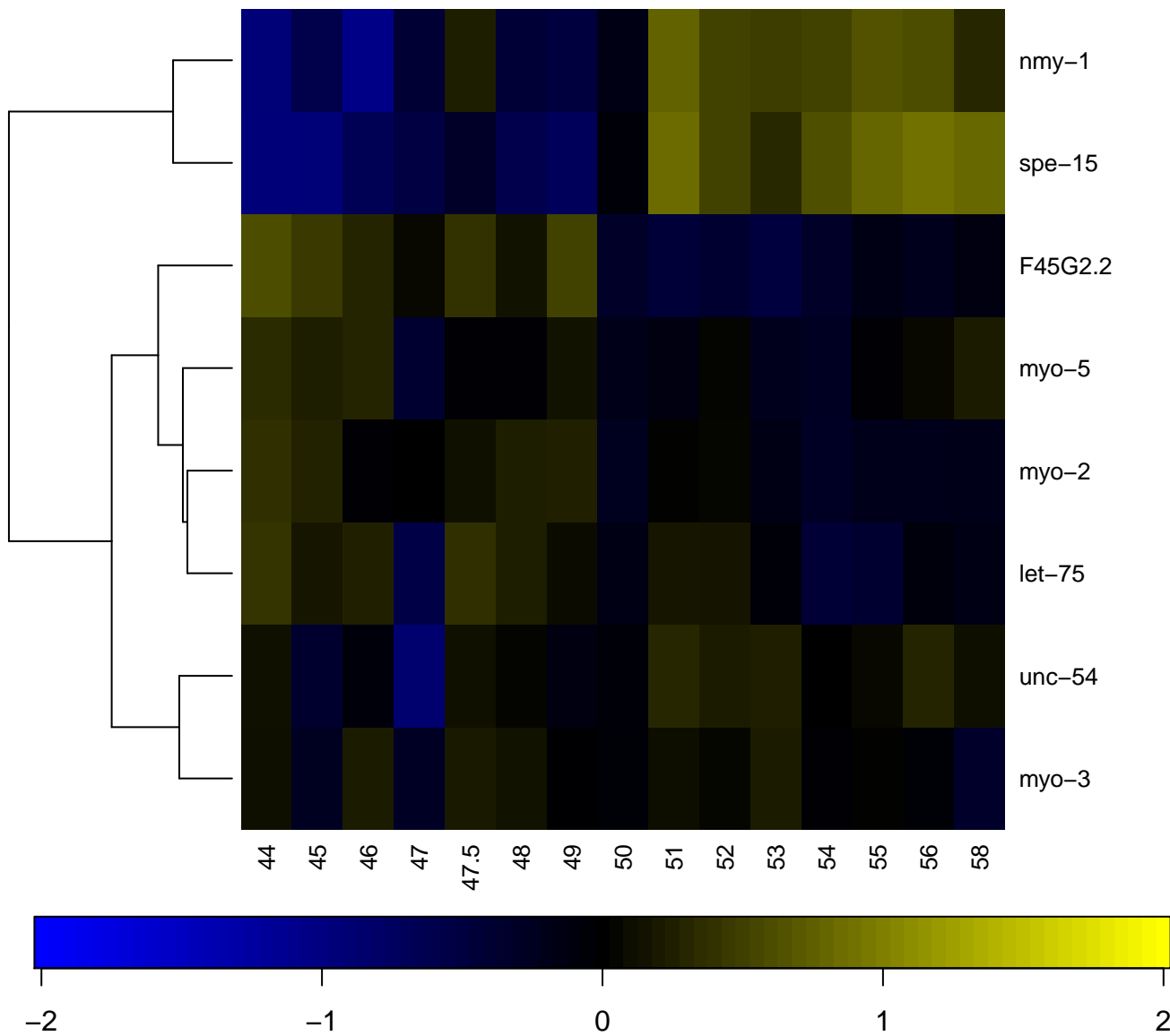

Myosin tail

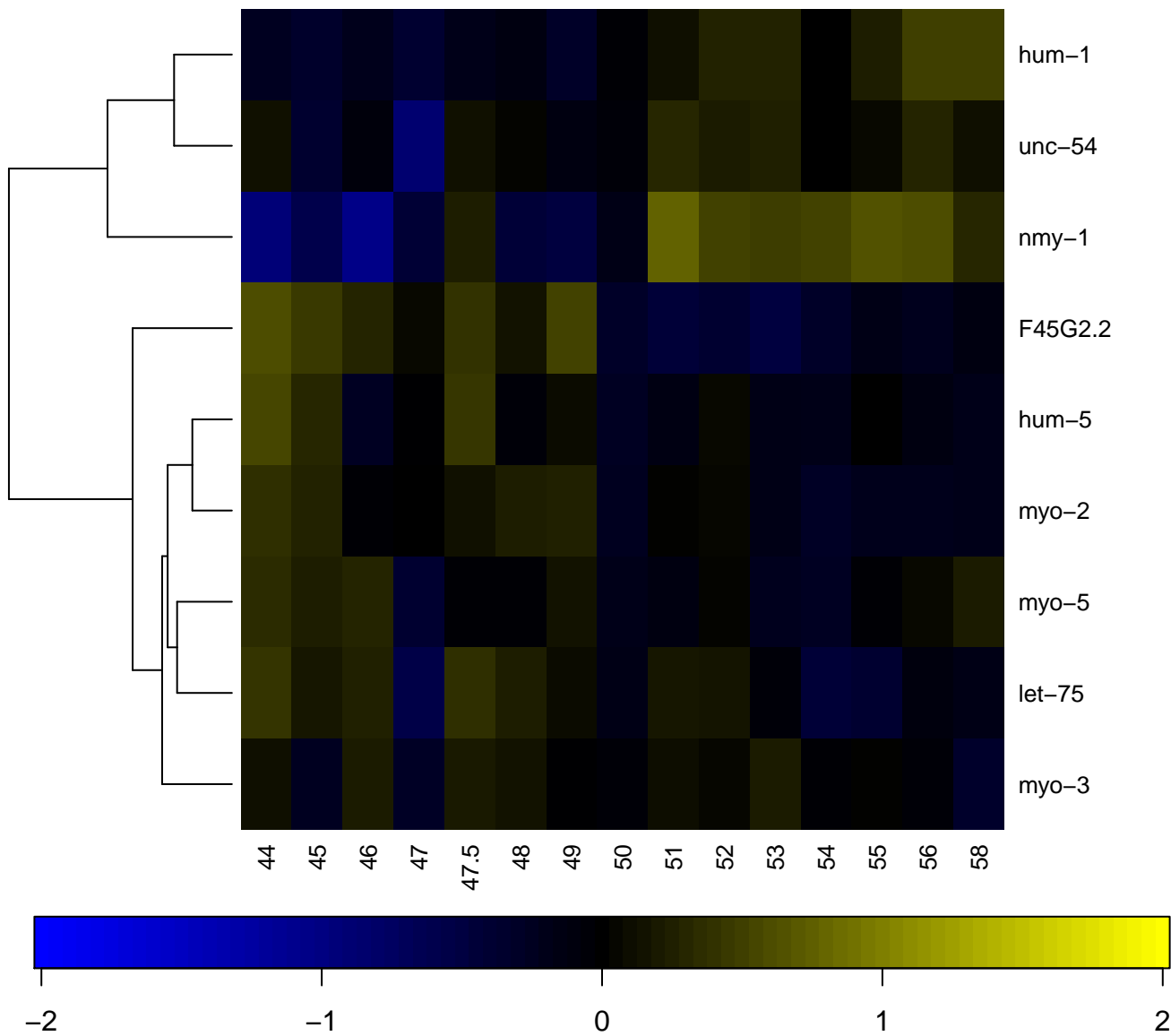

Na⁺ channel, amiloride-sensitive

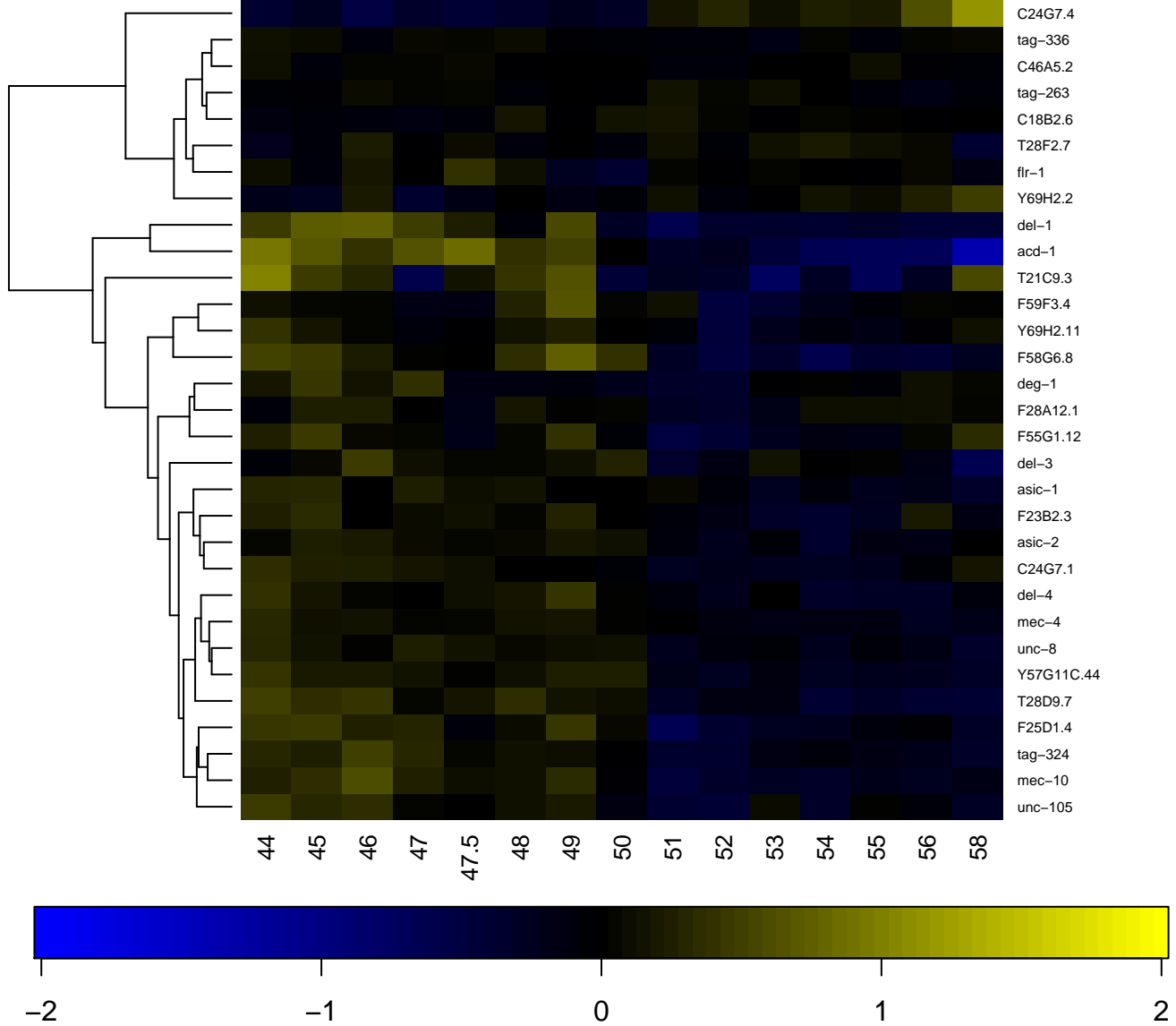

Na⁺ channel, amiloride-sensitive, conserved site

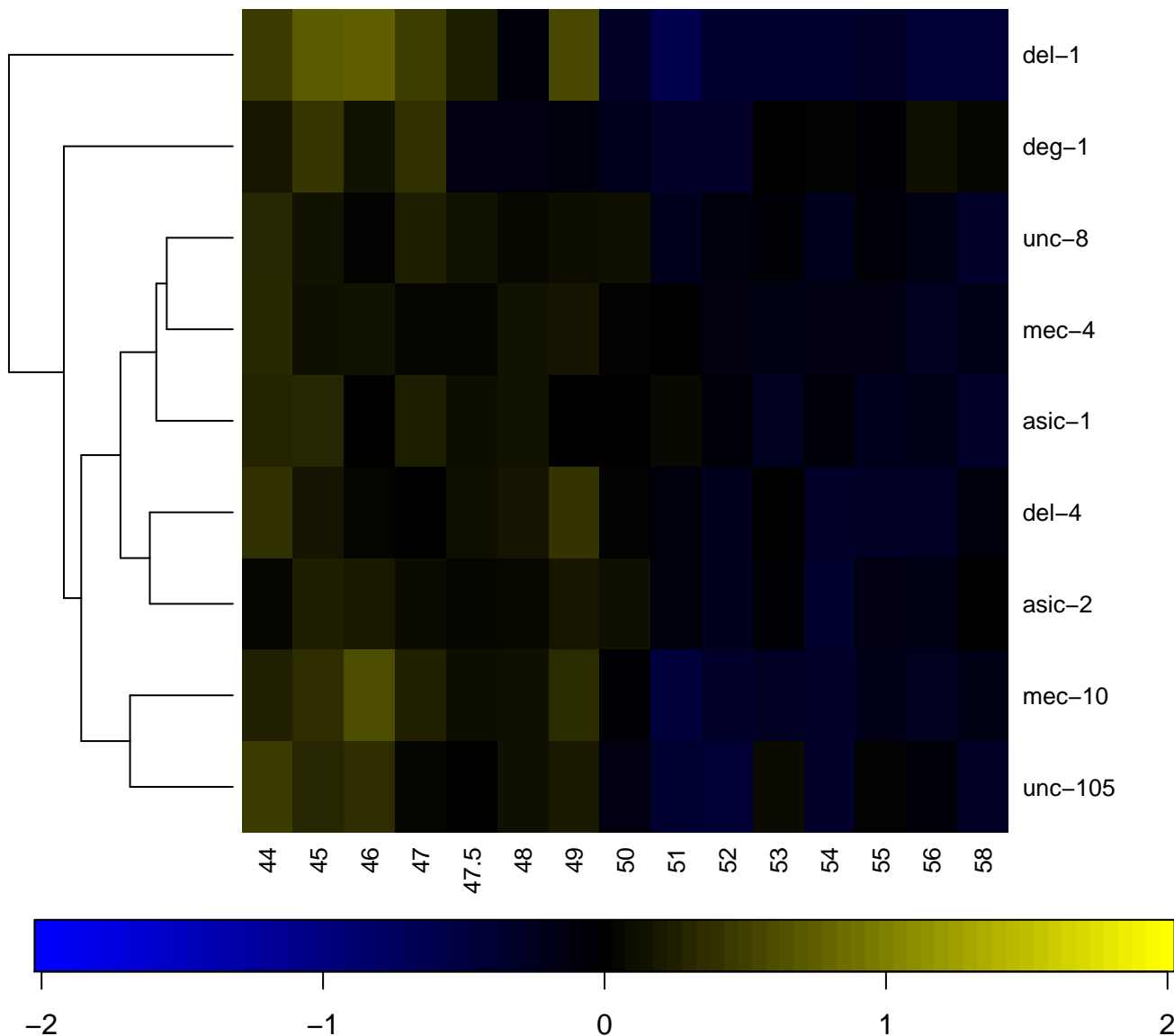

Na⁺/H⁺ exchanger

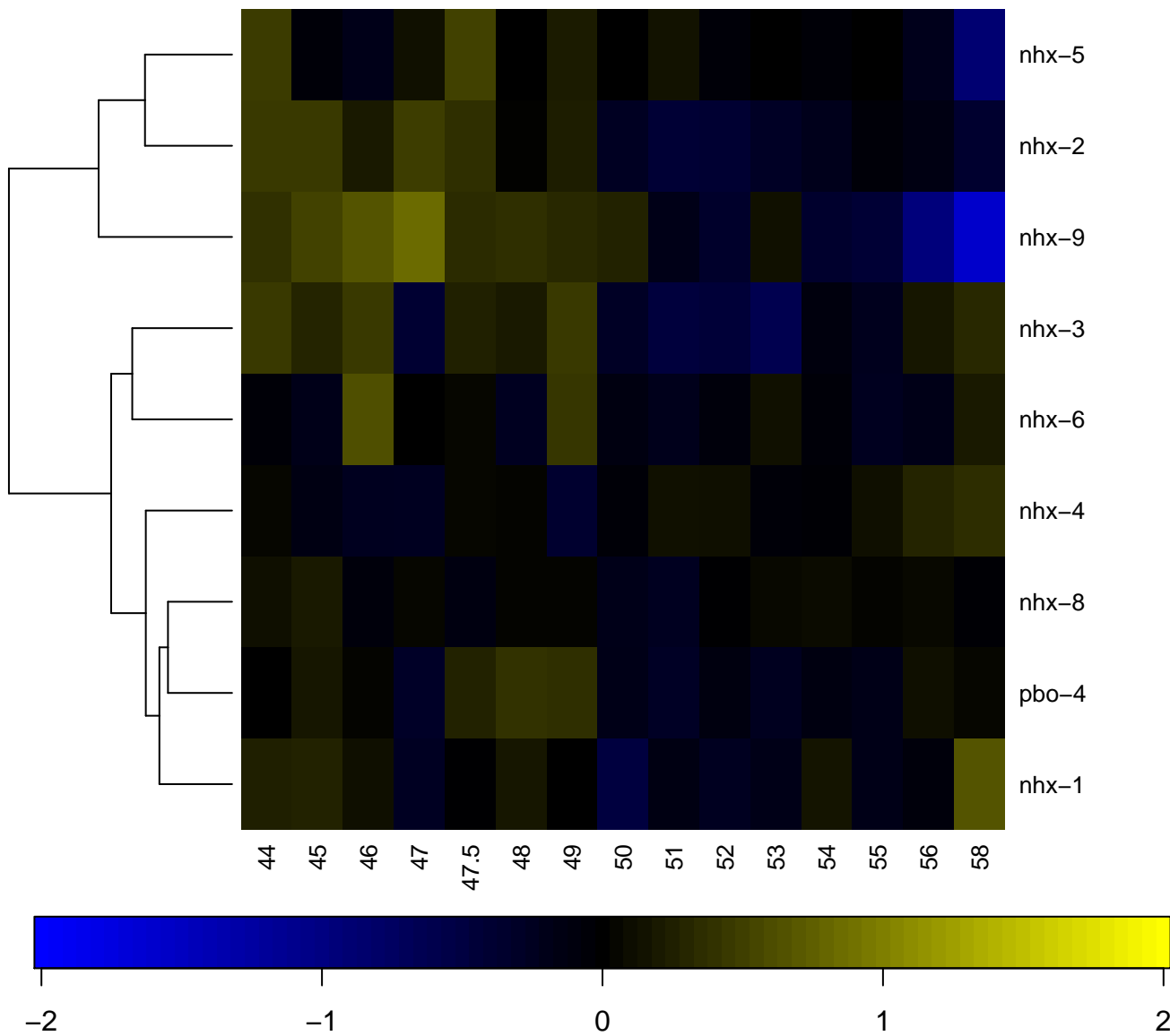

NAD-dependent epimerase/dehydratase

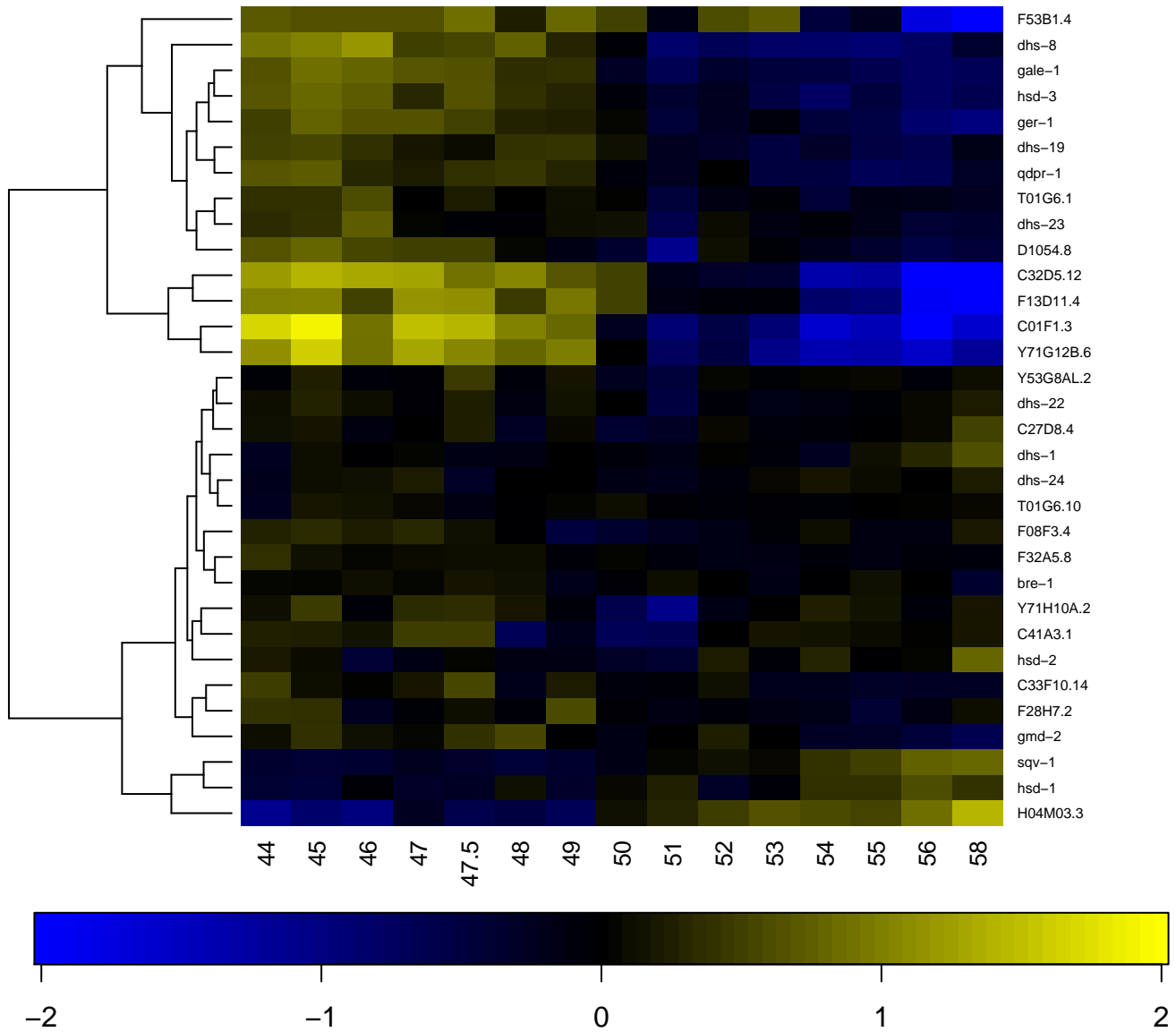

D-dependent glycerol-3-phosphate dehydrogenase N-term

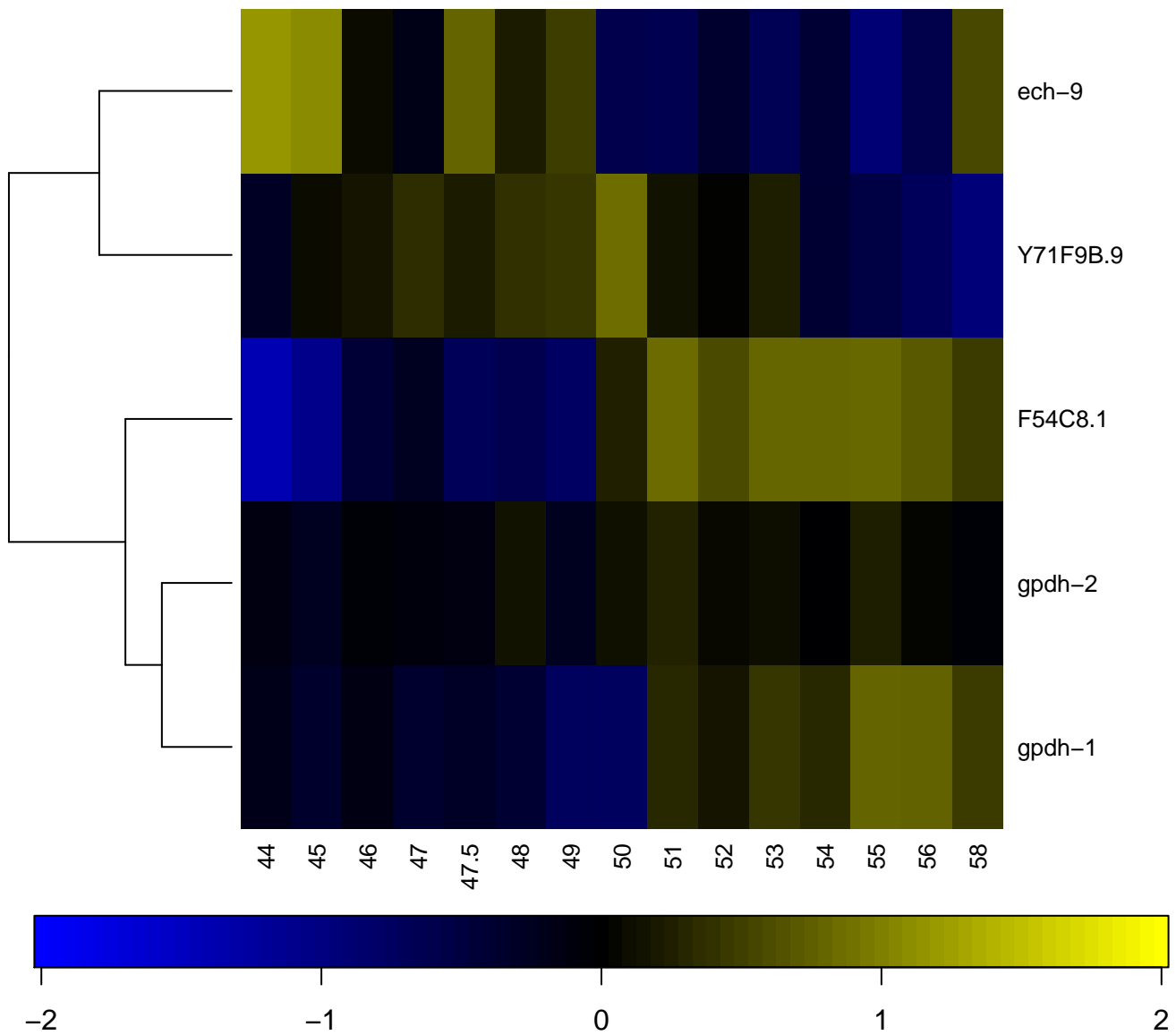

D-dependent glycerol-3-phosphate dehydrogenase, N-term

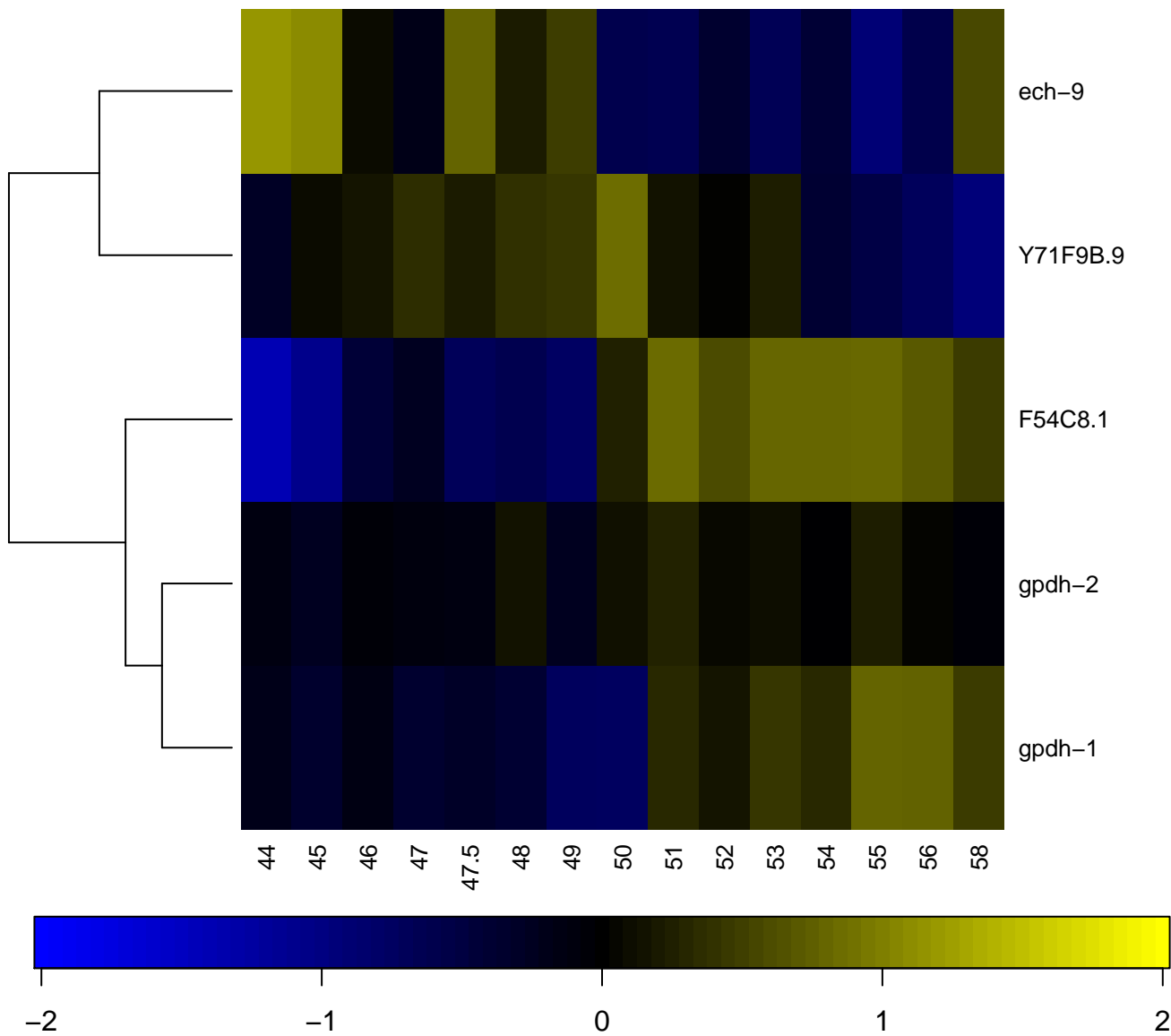

NAD dependent epimerase/dehydratase family

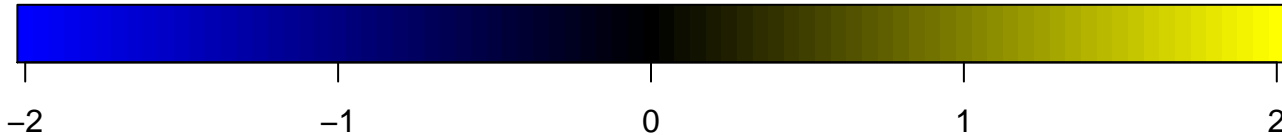
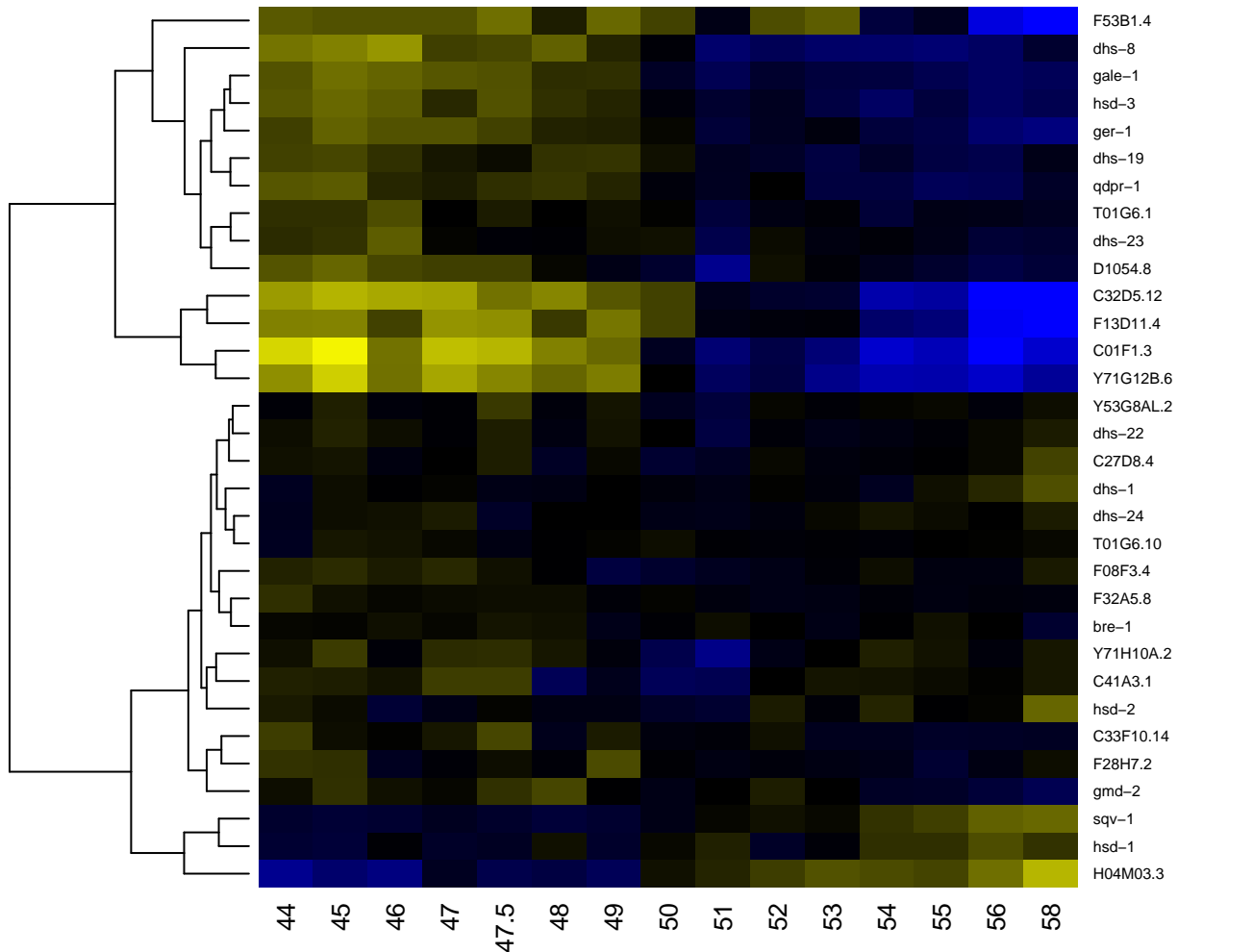

NAD(P)-binding domain

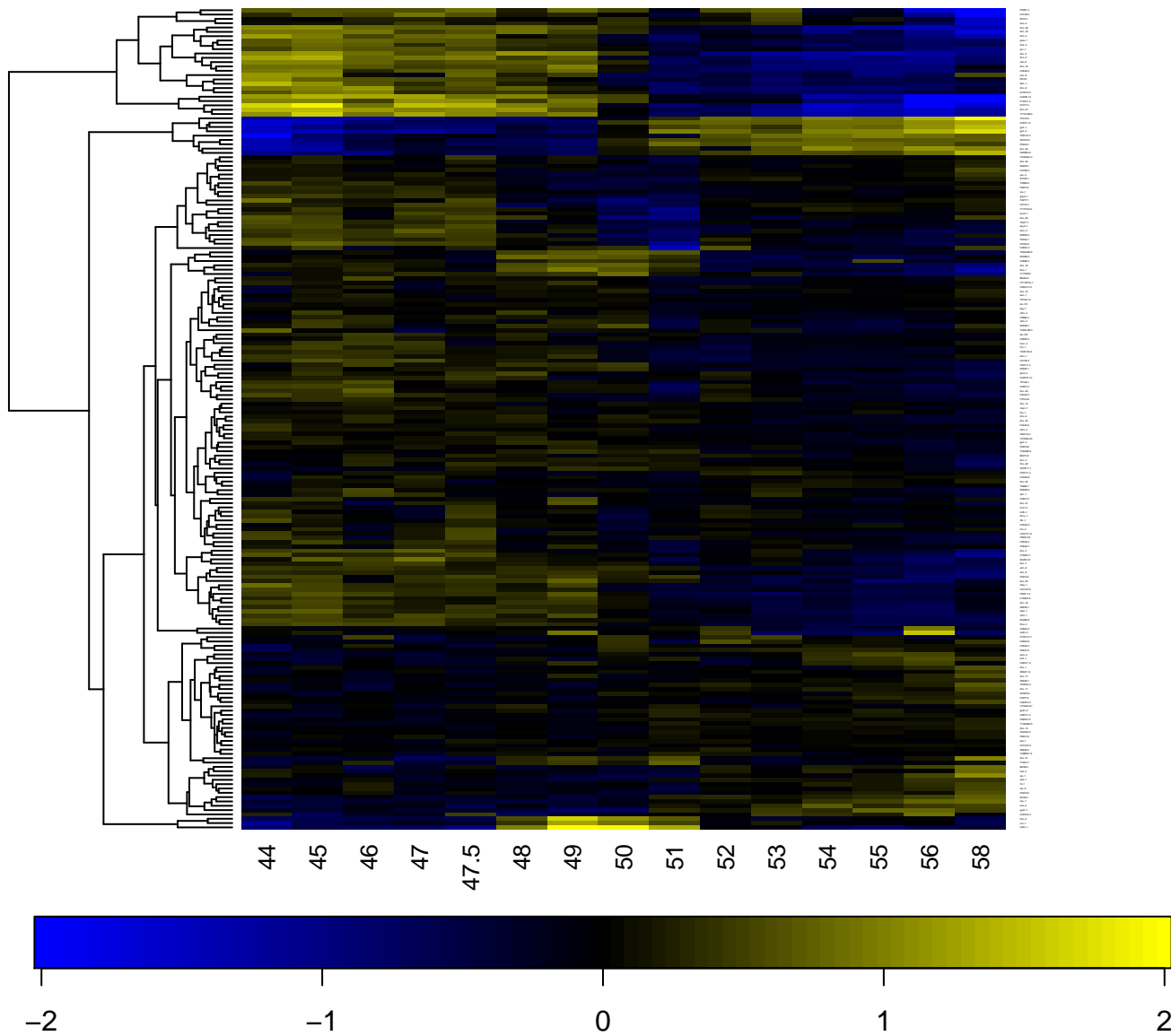

Nematode cuticle collagen N-terminal domain

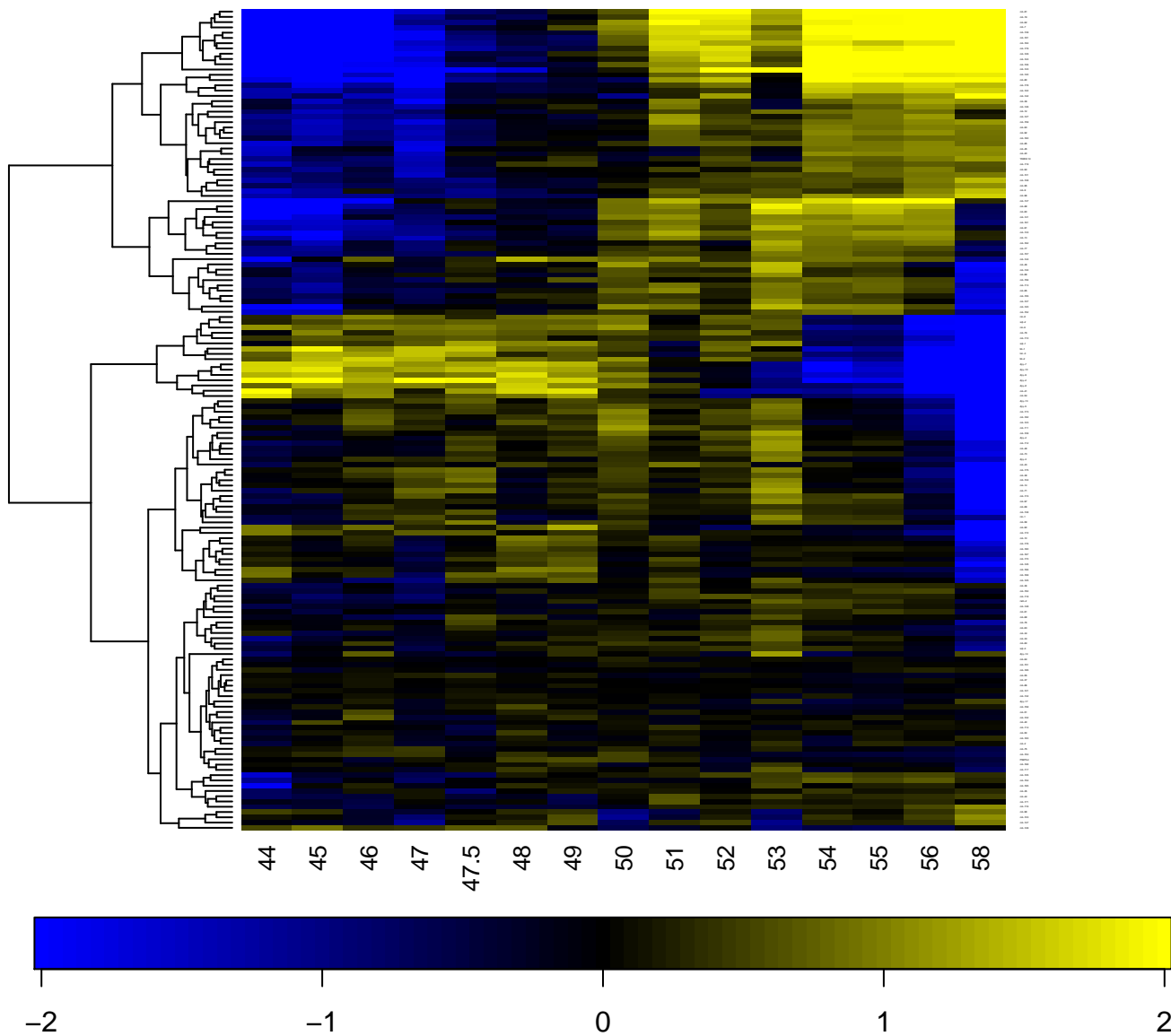

Nematode cuticle collagen, N-terminal

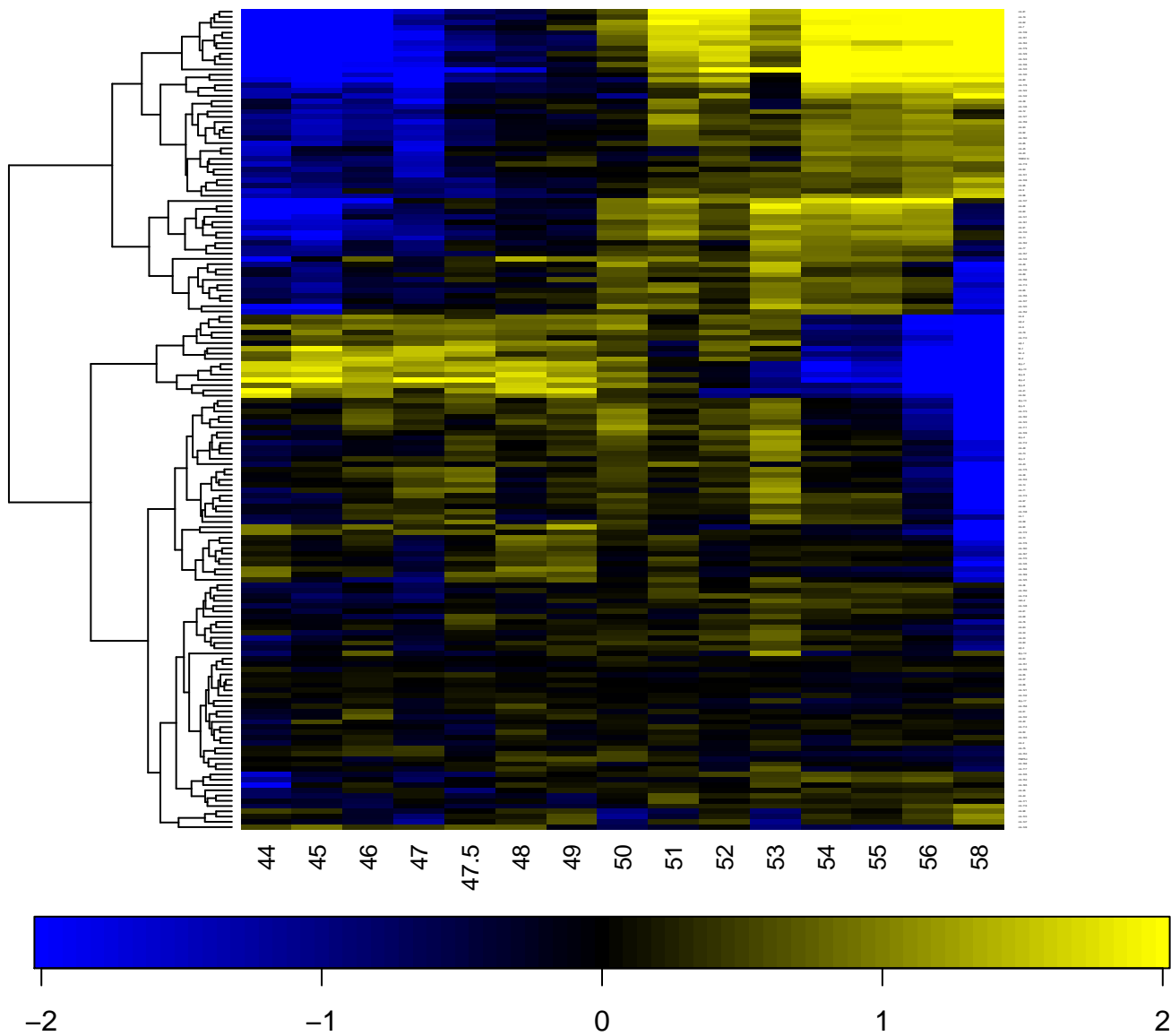

Neurotransmitter-gated ion-channel

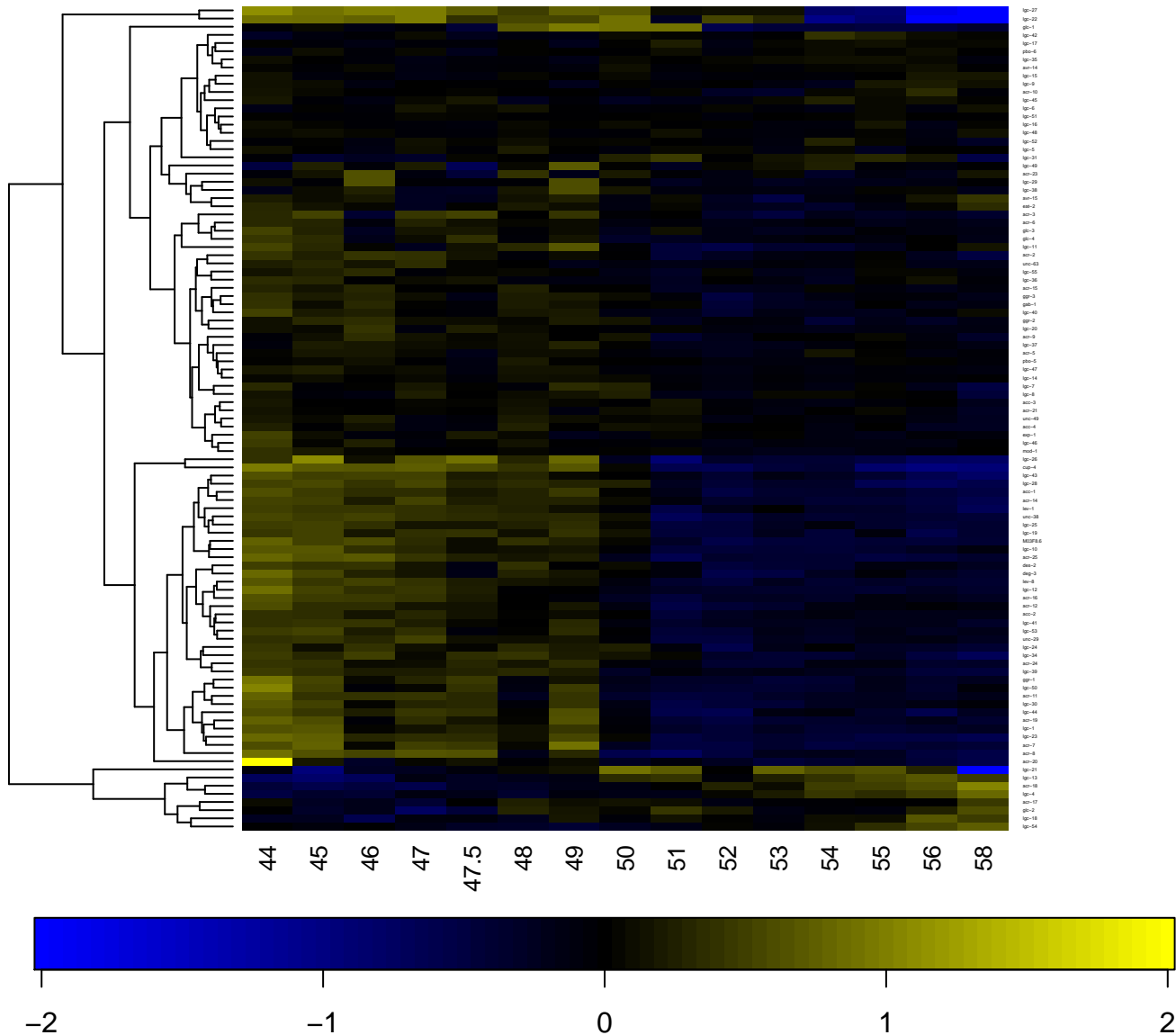

Neurotransmitter-gated ion-channel ligand-binding

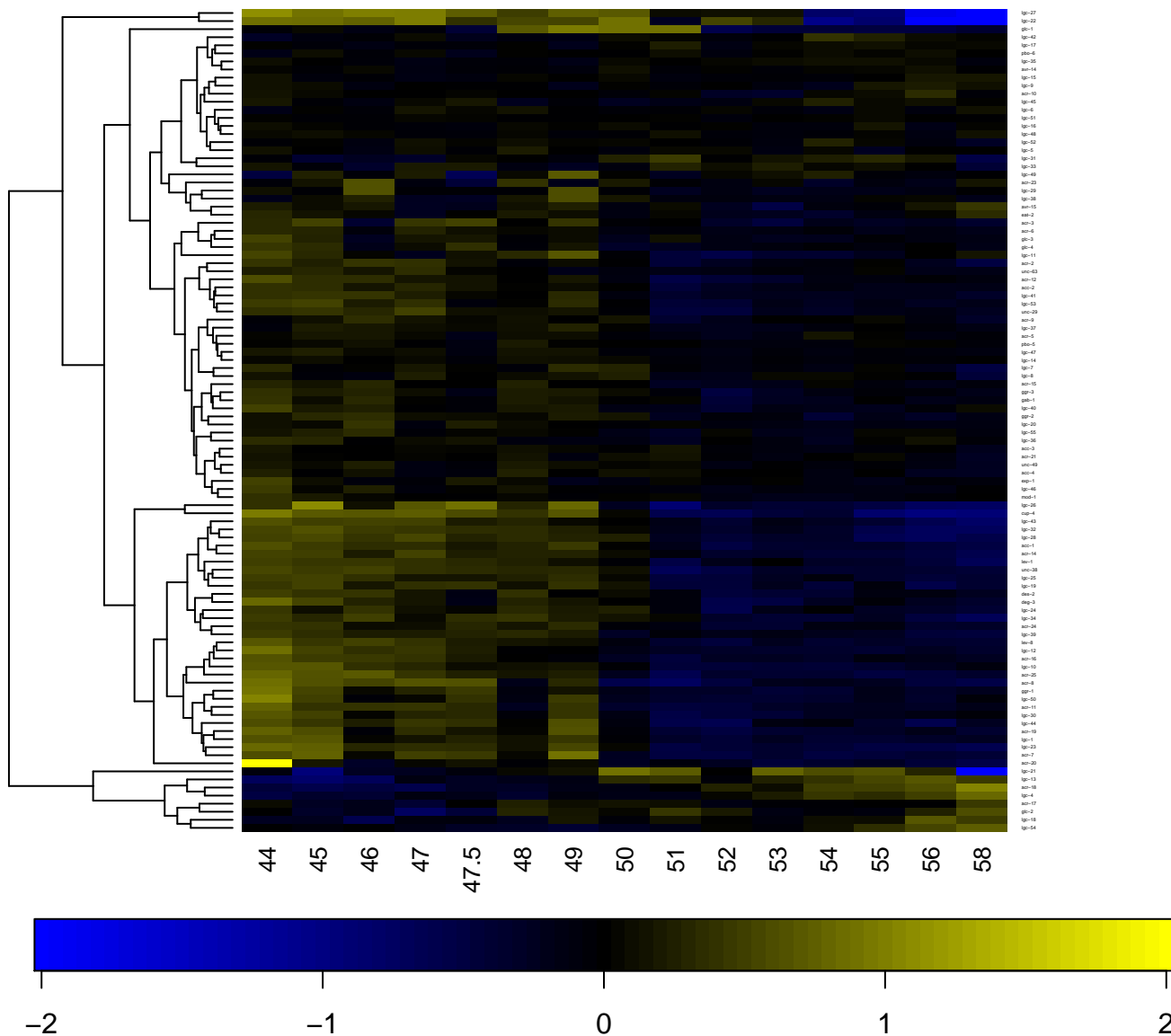

Neurotransmitter-gated ion-channel ligand binding domain

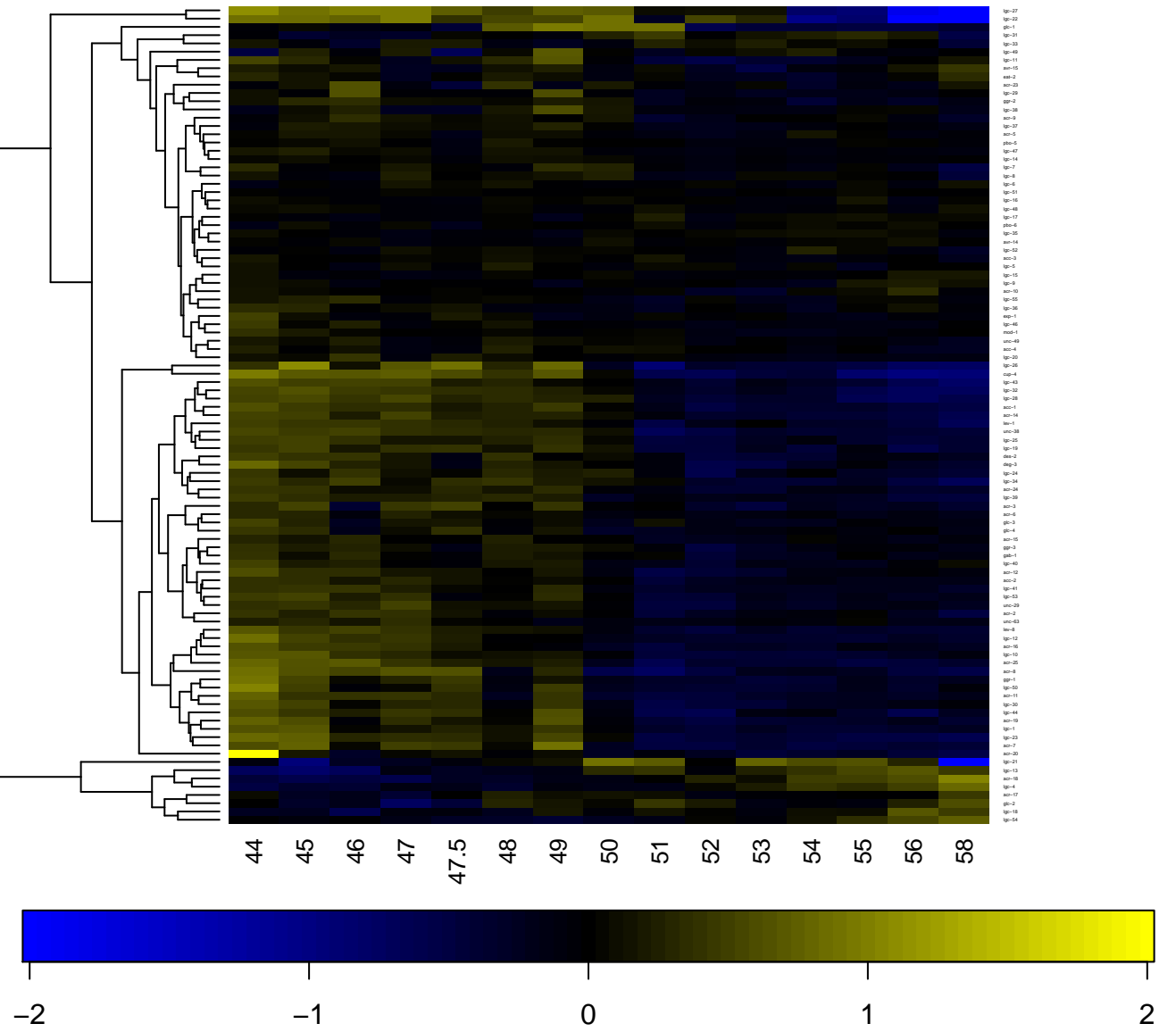

Neurotransmitter-gated ion-channel transmembrane domain

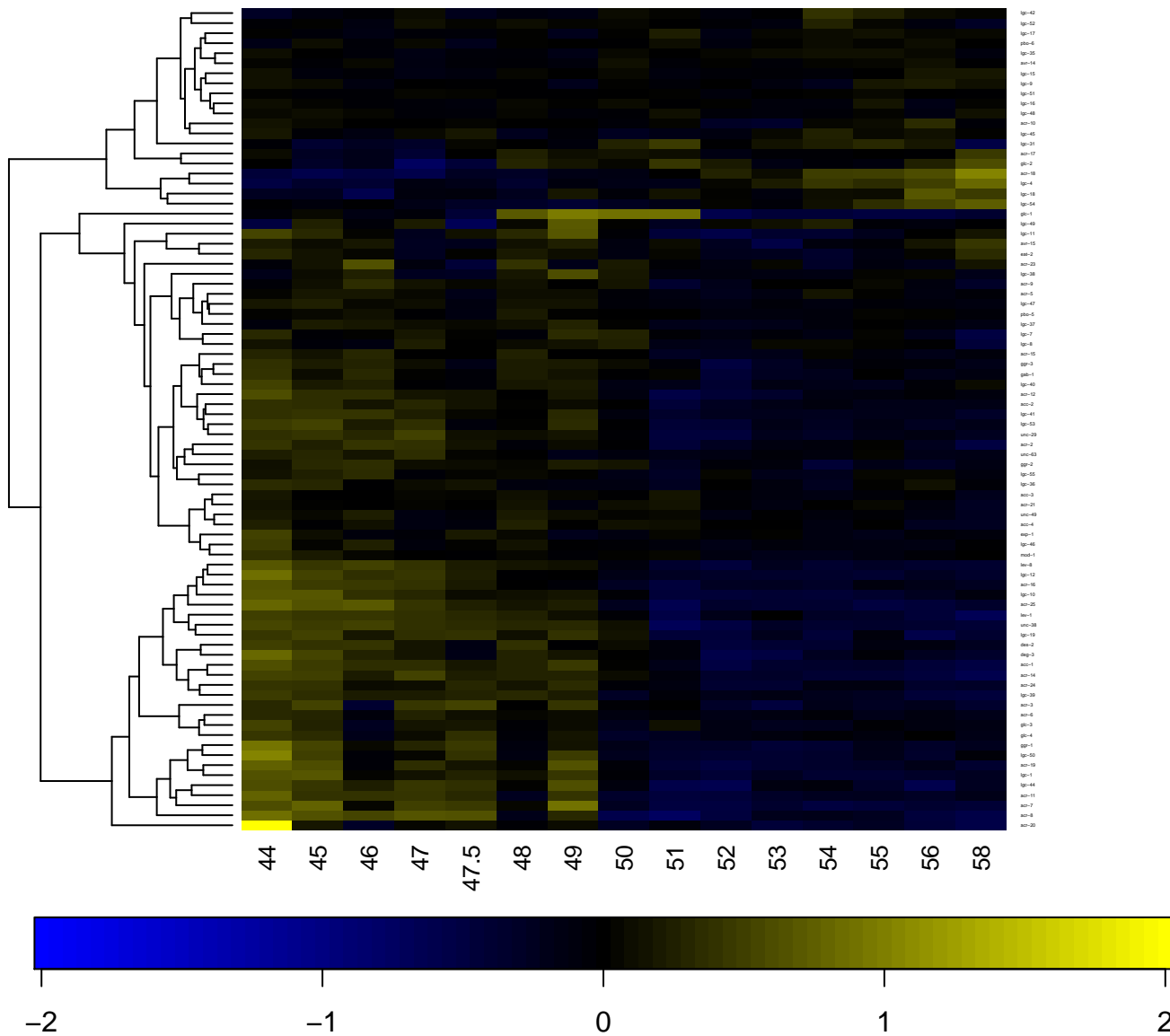

Neurotransmitter-gated ion-channel transmembrane region

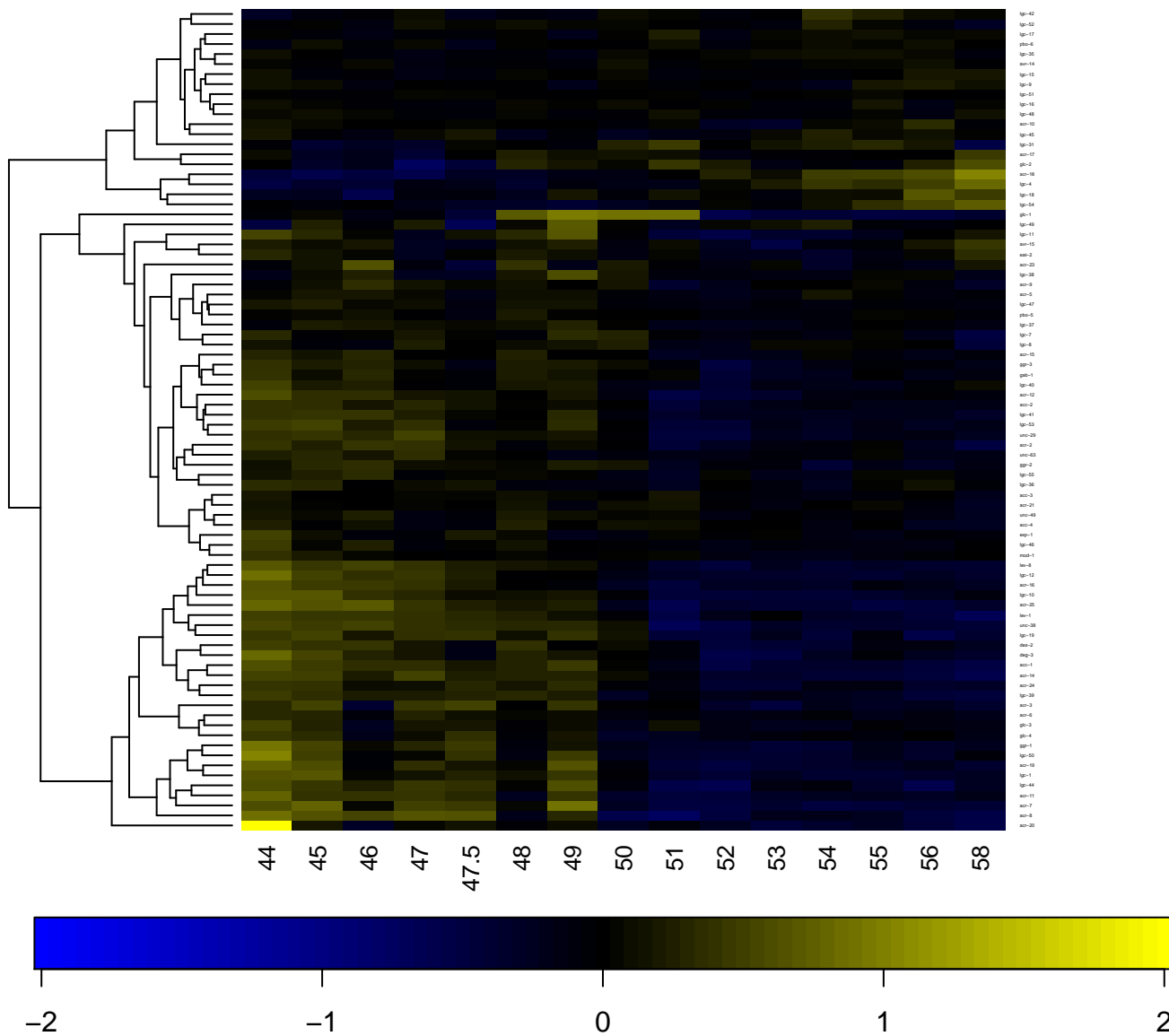

Neurotransmitter-gated ion-channel, conserved site

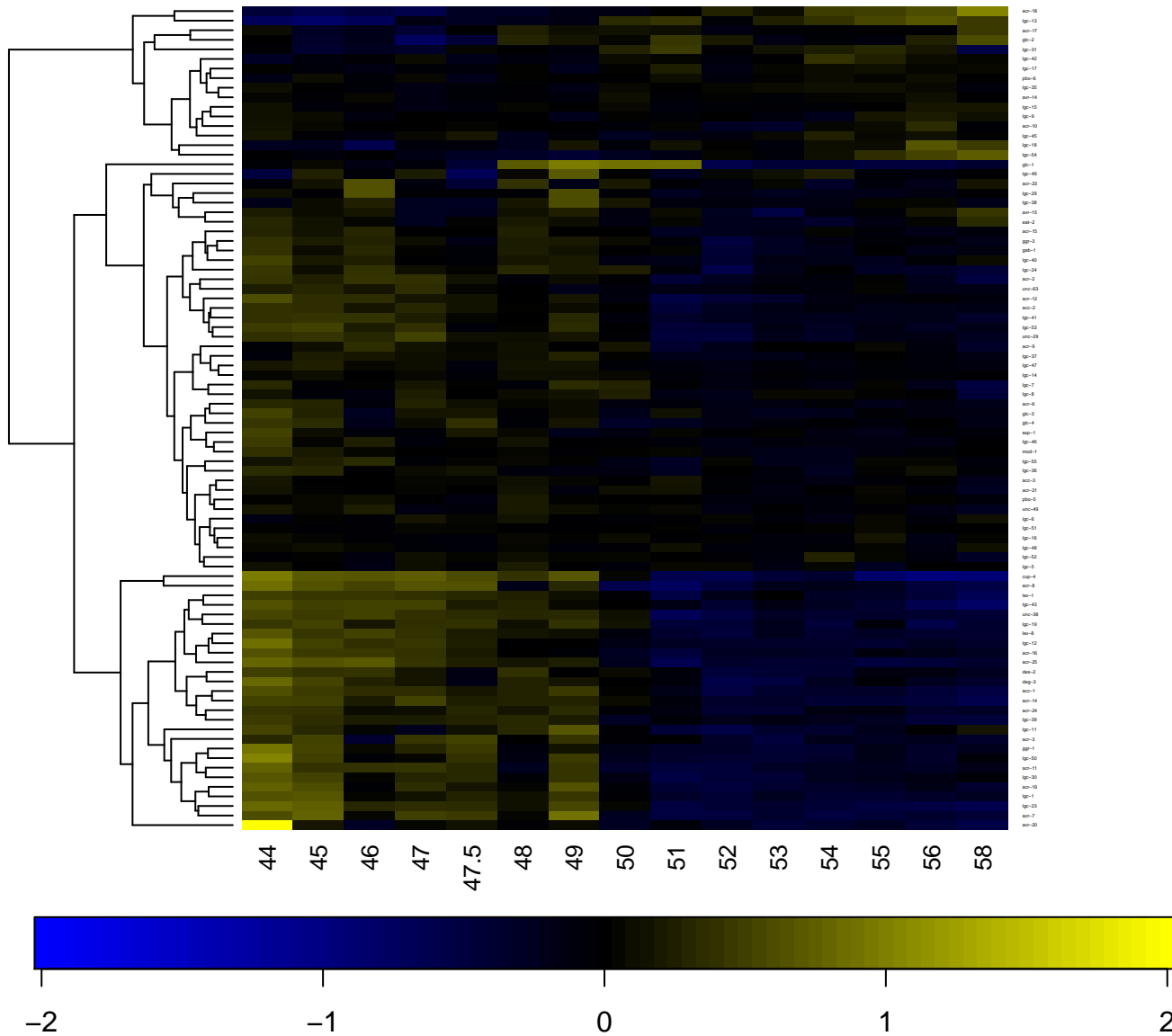

Neutrophil cytosol factor 2 p67phox

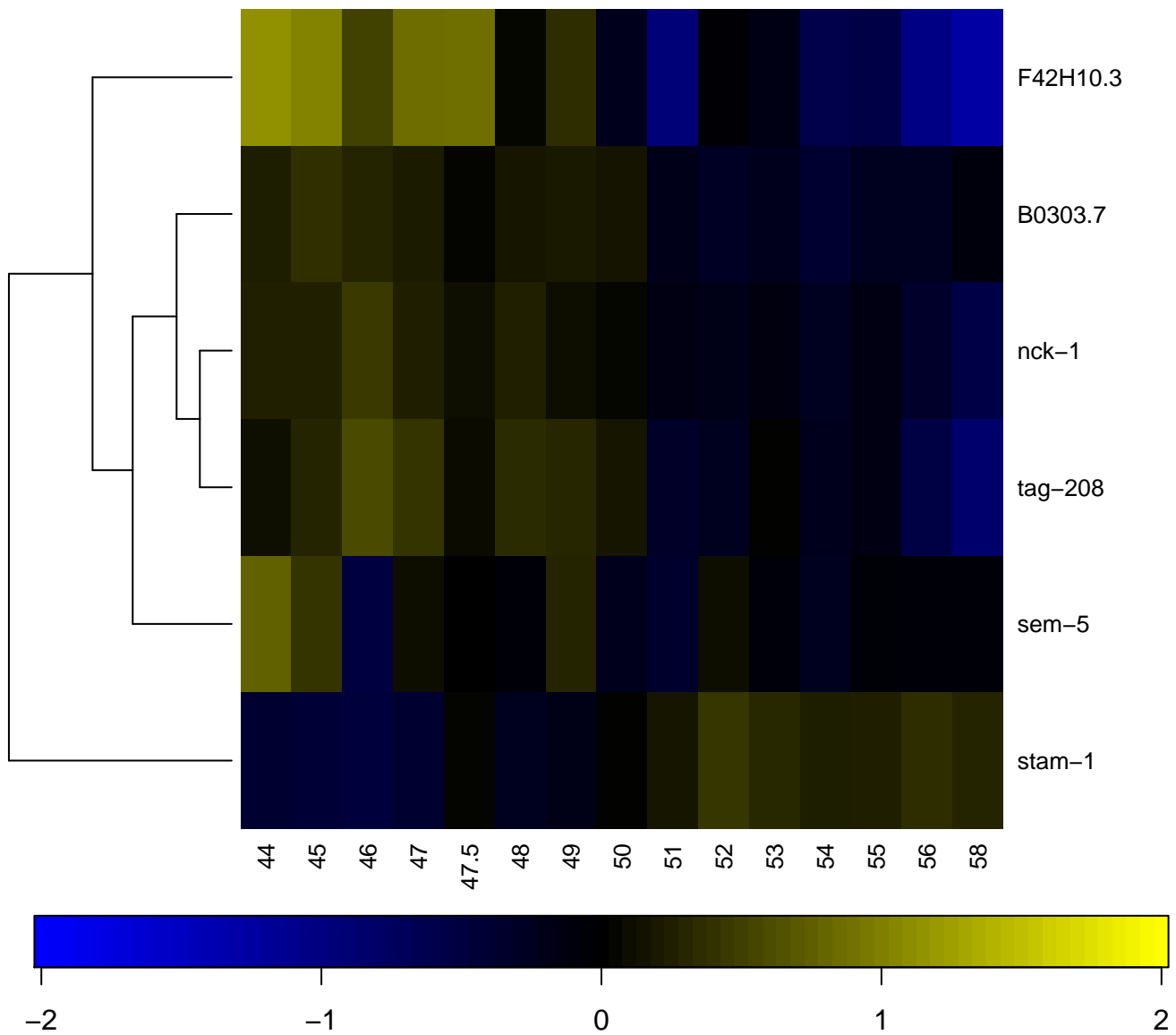

Nidogen, extracellular domain

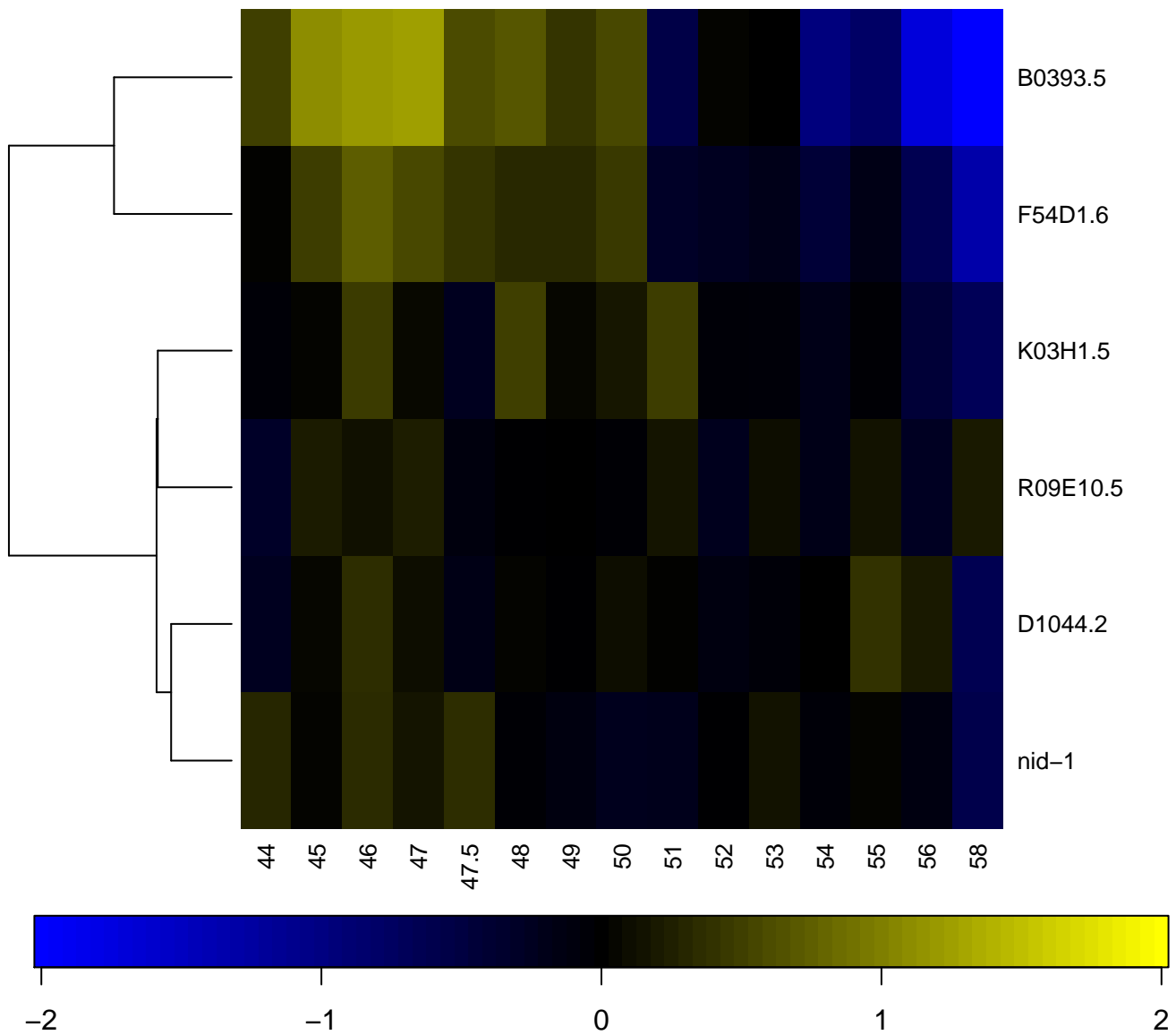

NLI interacting factor

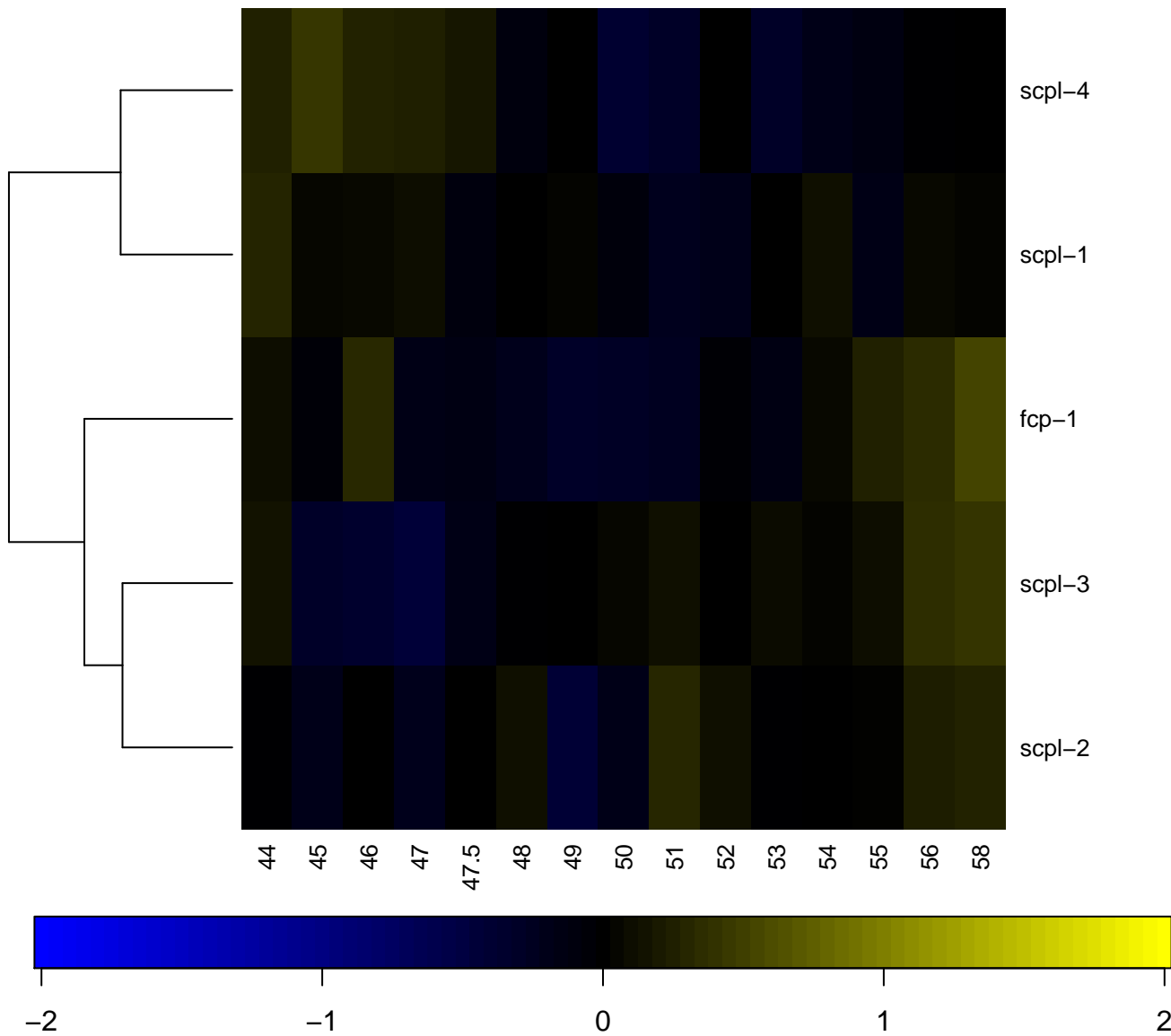

NMDA receptor

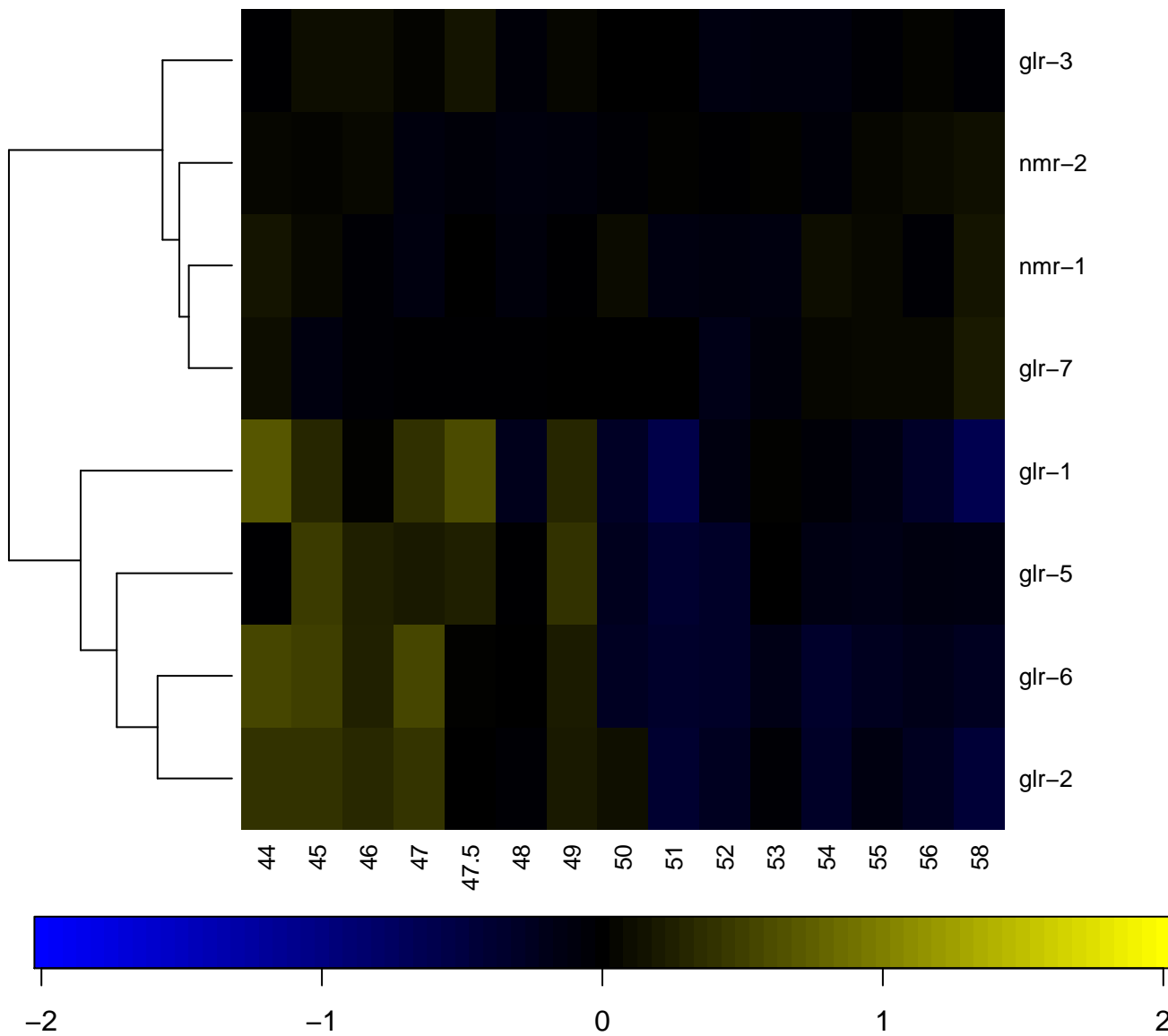

NmrA-like family

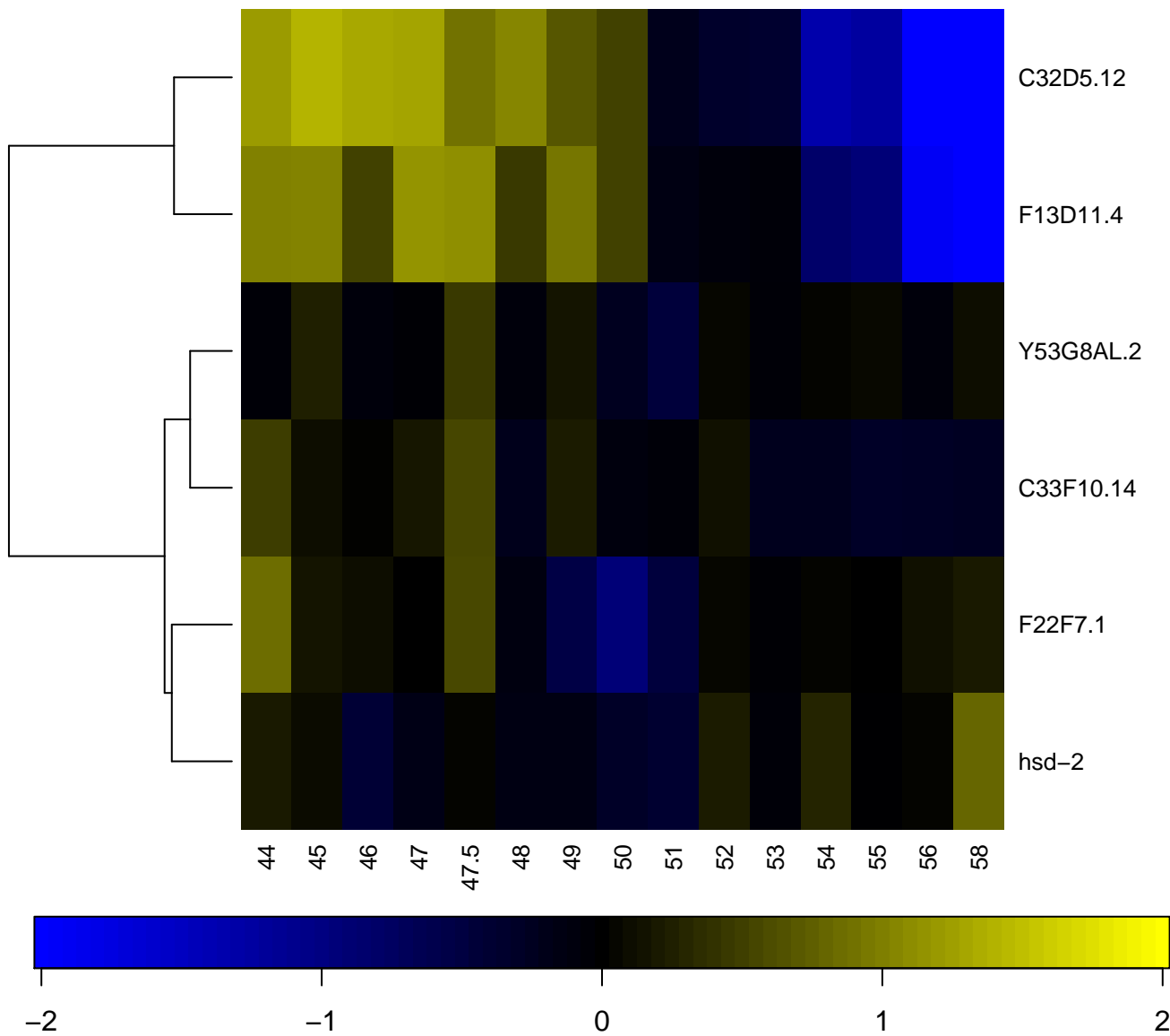

Nuclear hormone receptor, ligand-binding

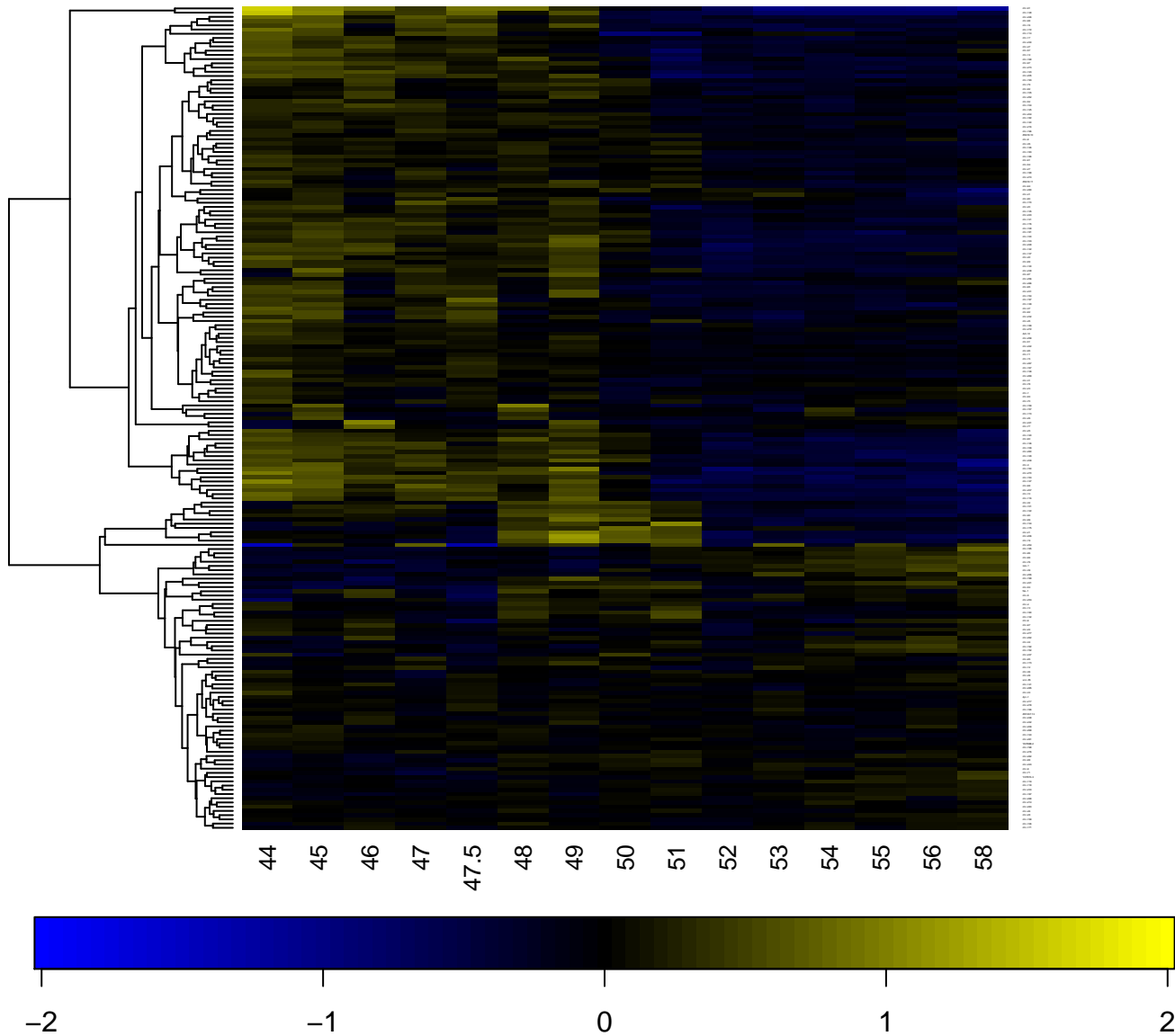

Nuclear hormone receptor, ligand-binding, core

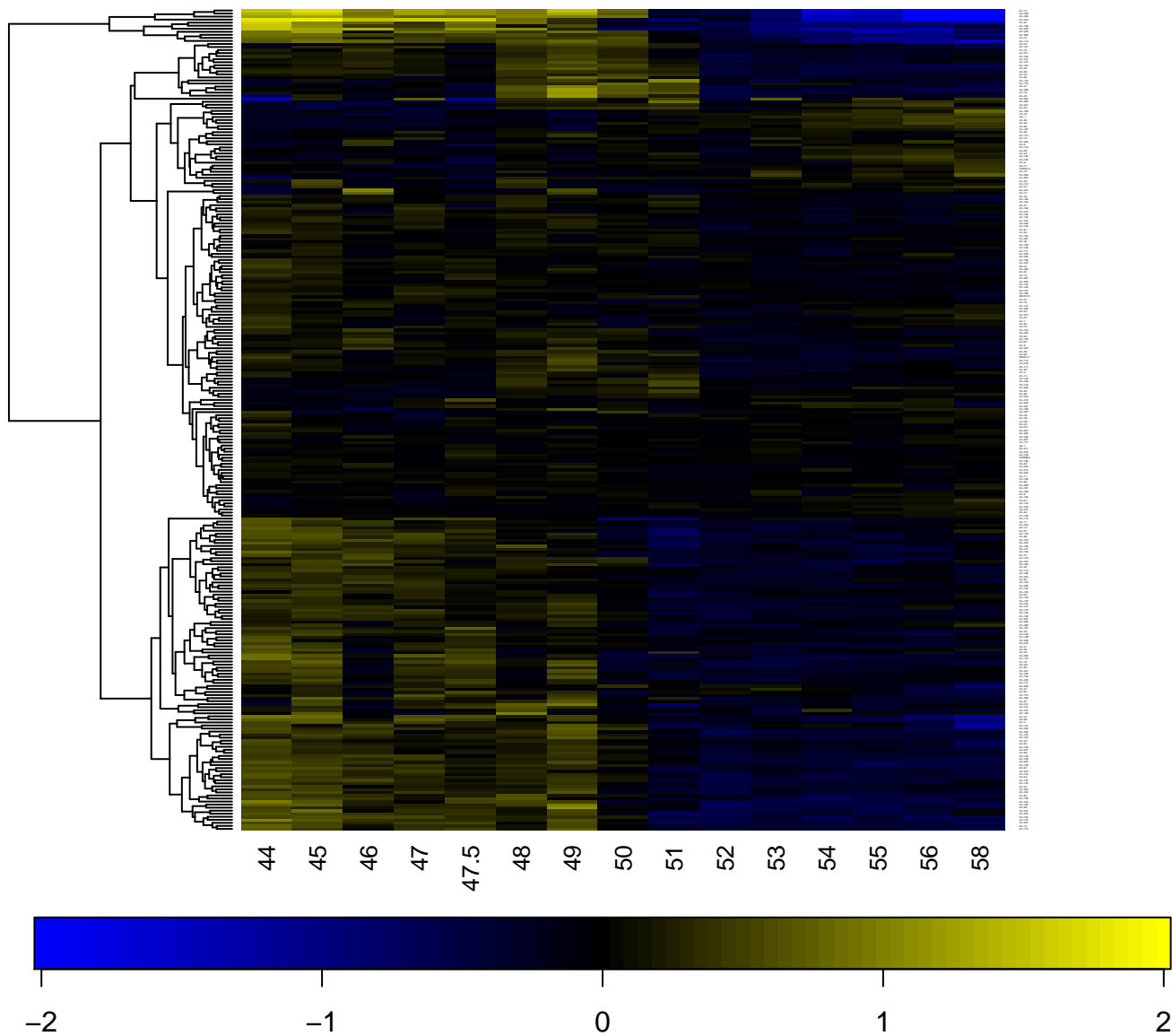

Nucleic acid-binding, OB-fold

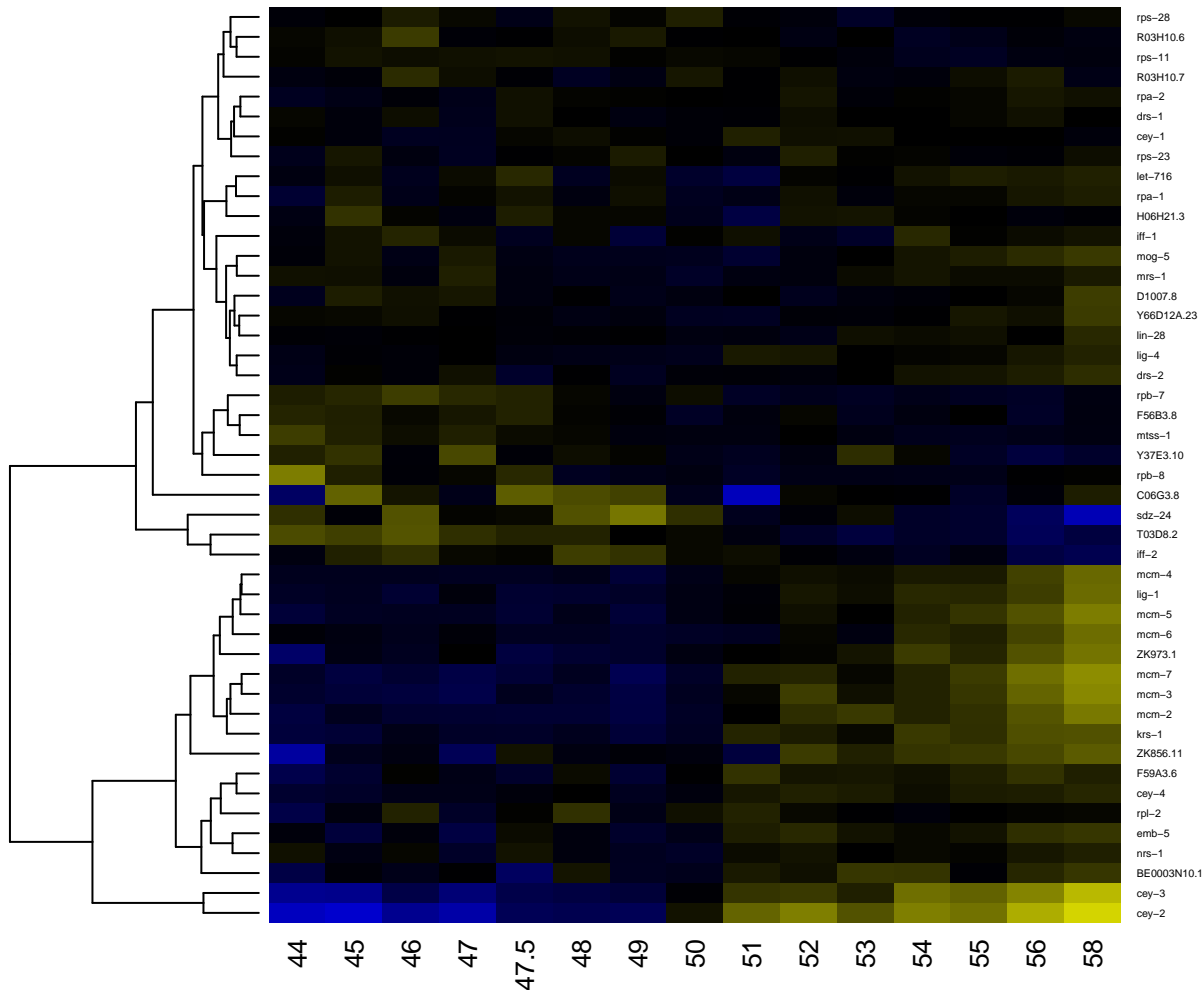

Nucleotide-binding, alpha-beta plait

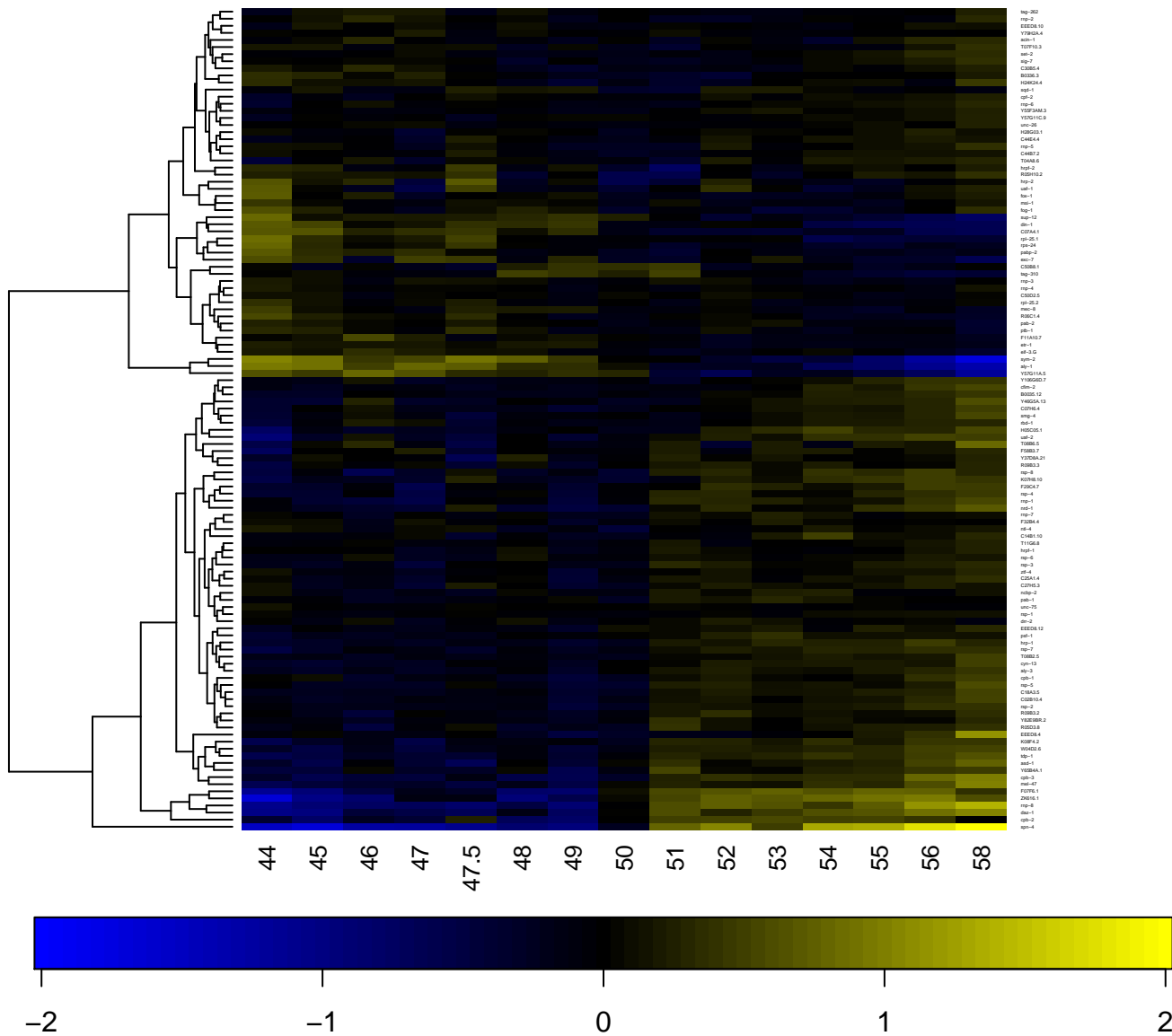

Nucleotide-diphospho-sugar transferase

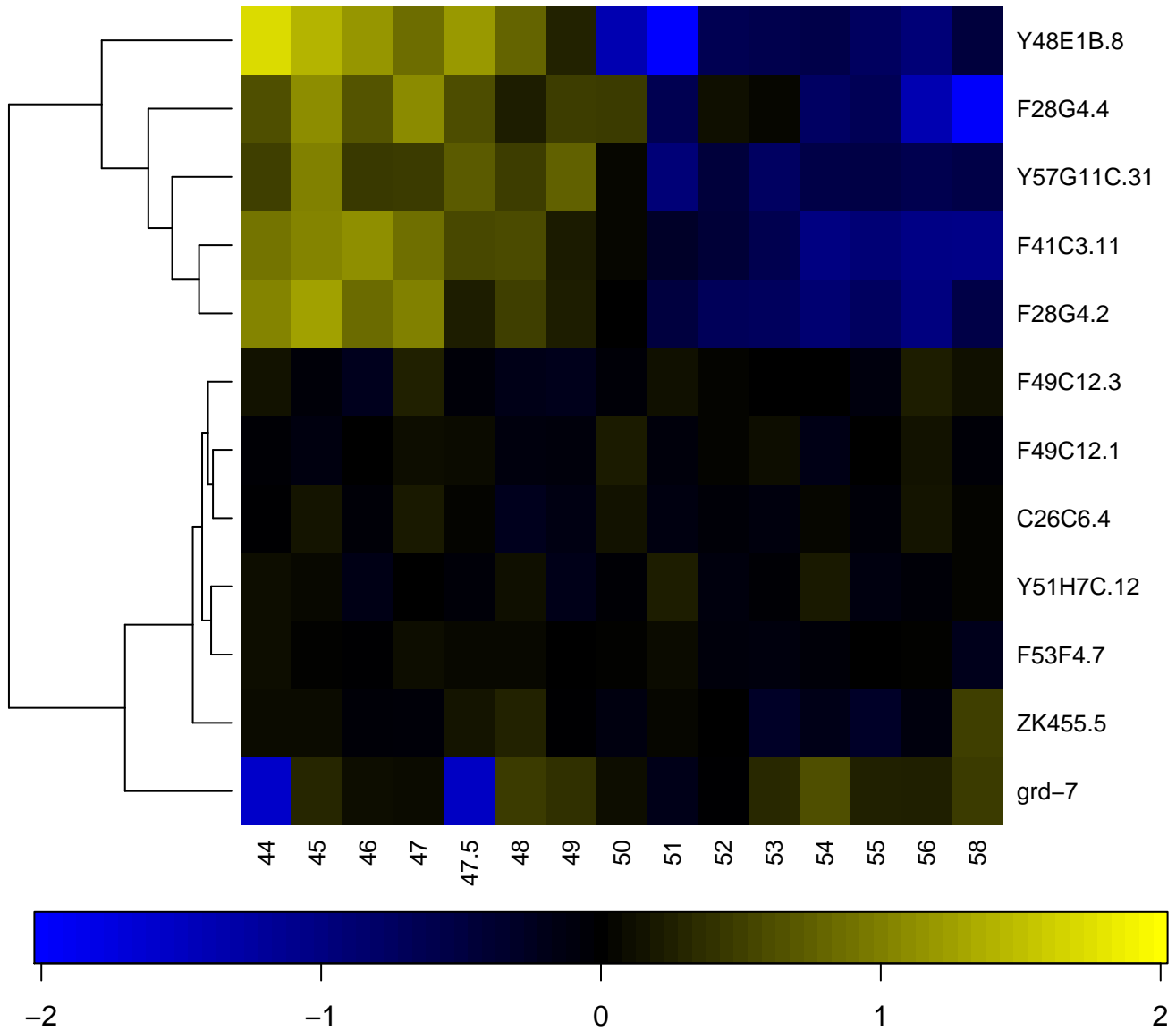

Nucleotide-diphospho-sugar transferase, predicted

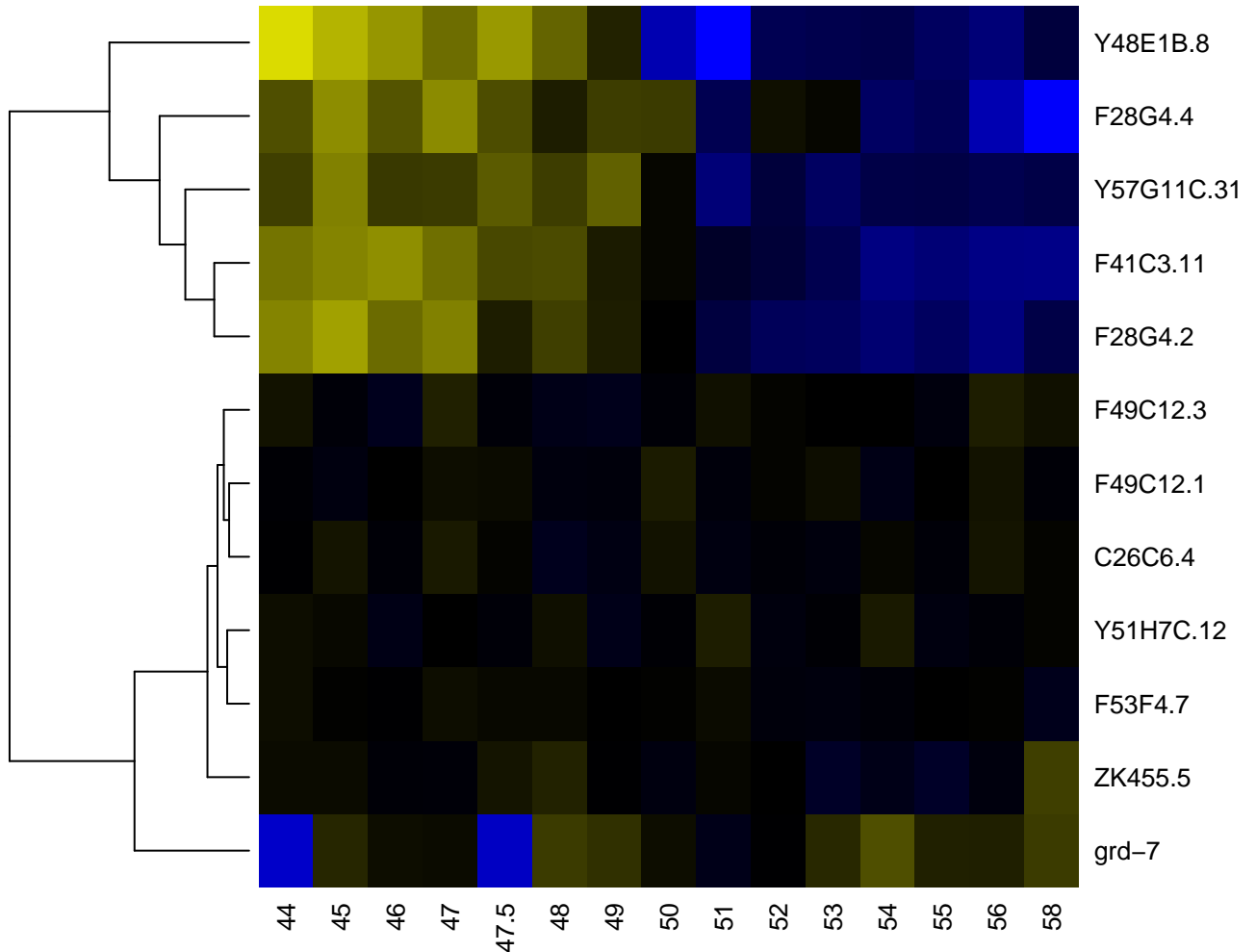

-2

-1

0

1

2

NUDIX domain

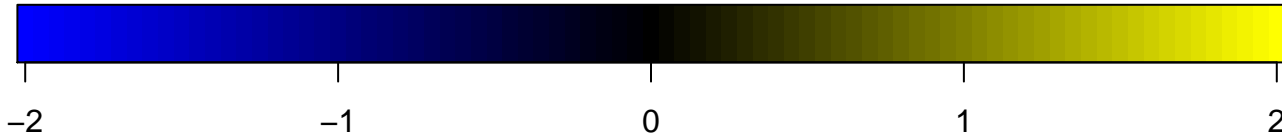
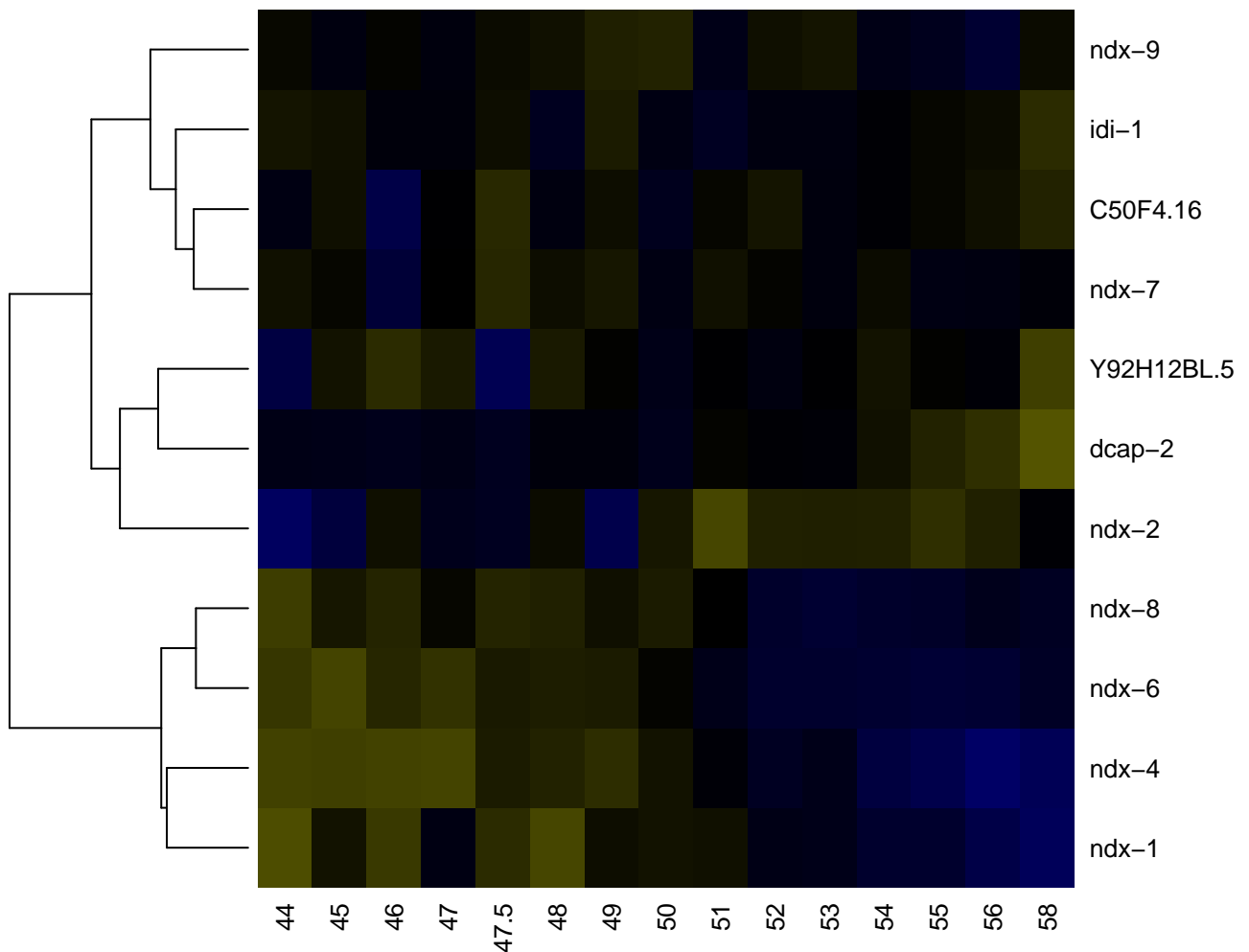

OTU-like cysteine protease

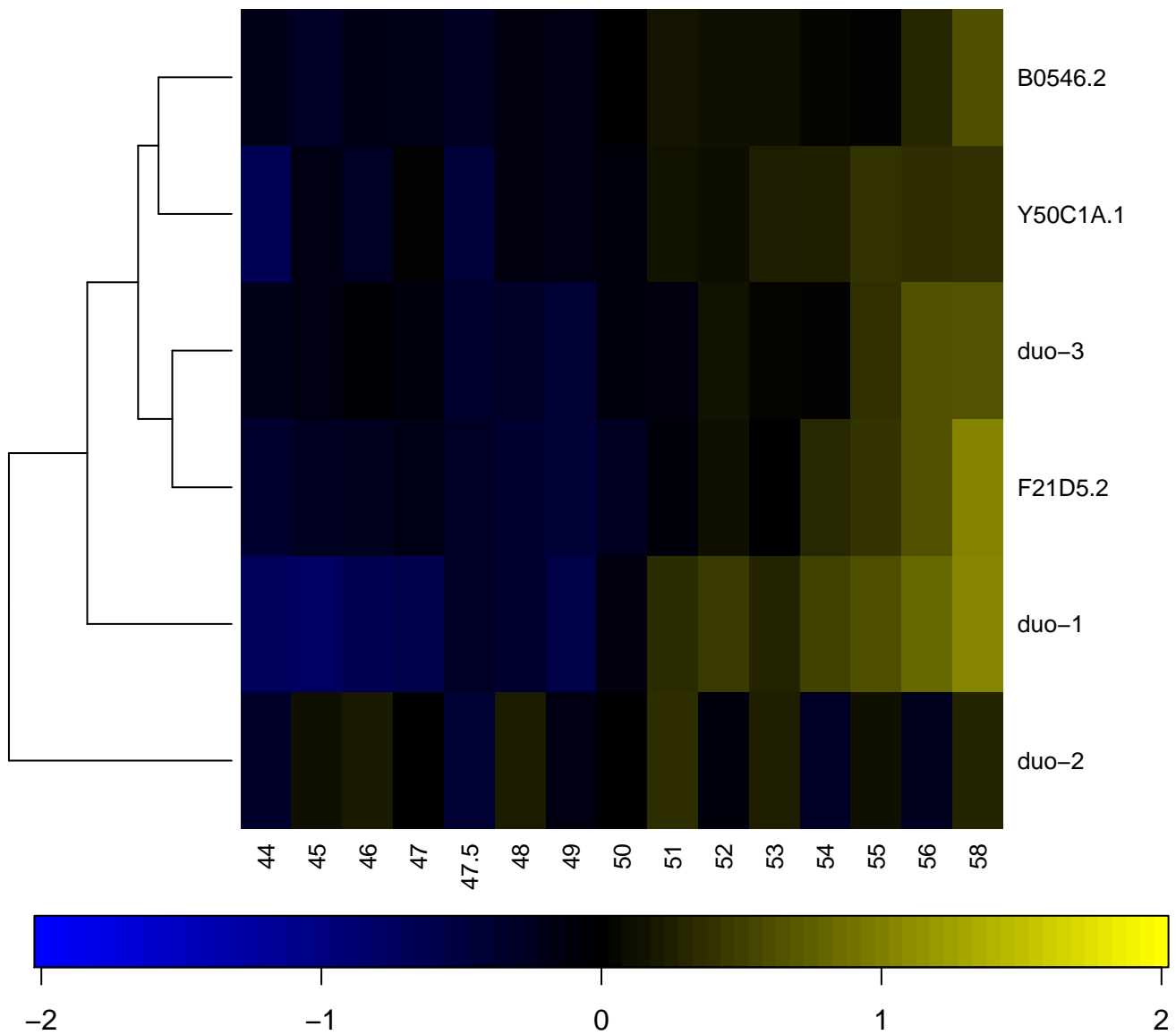

Ovarian tumour, otubain

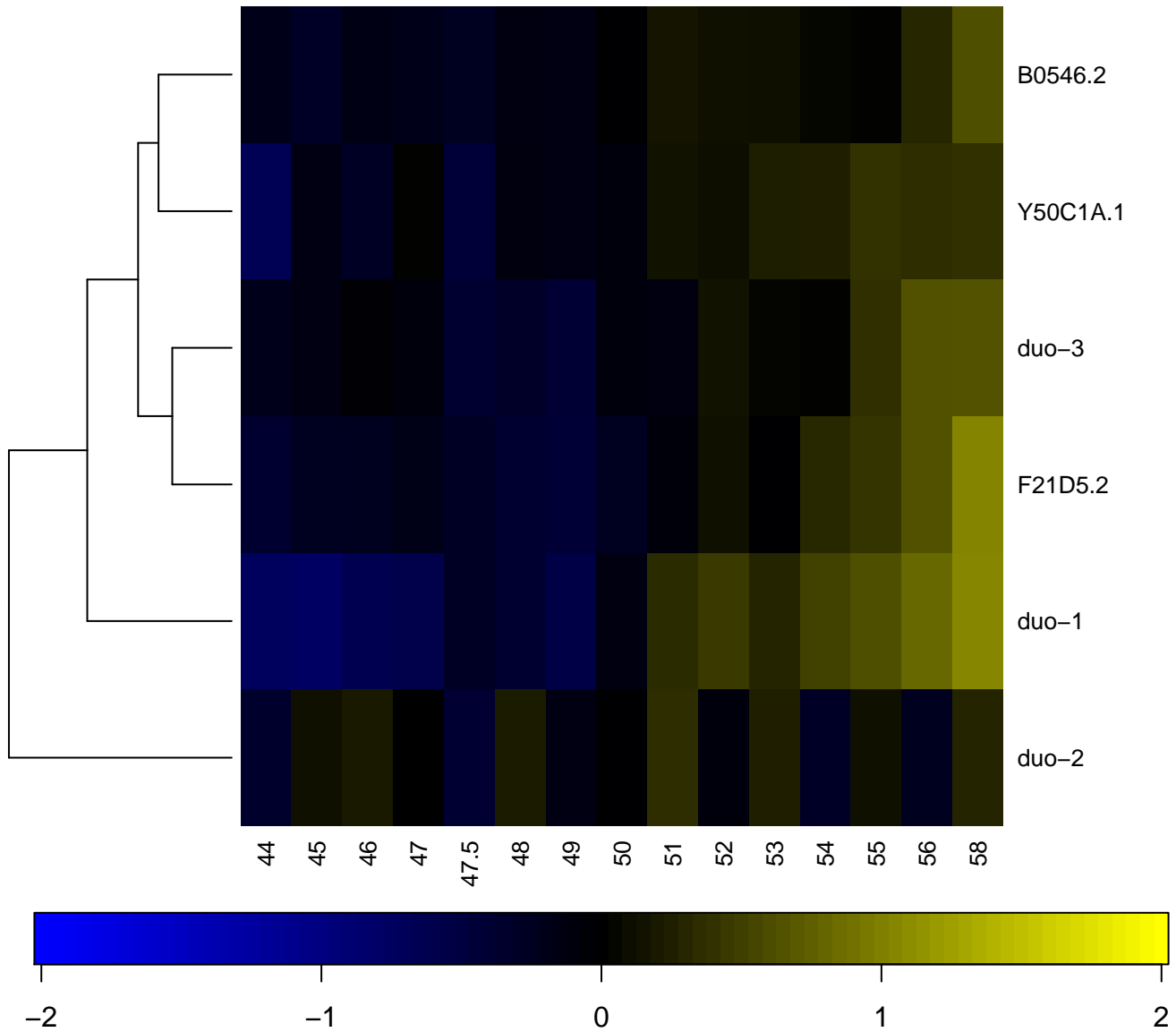

Oxidoreductase FAD/NAD(P)-binding

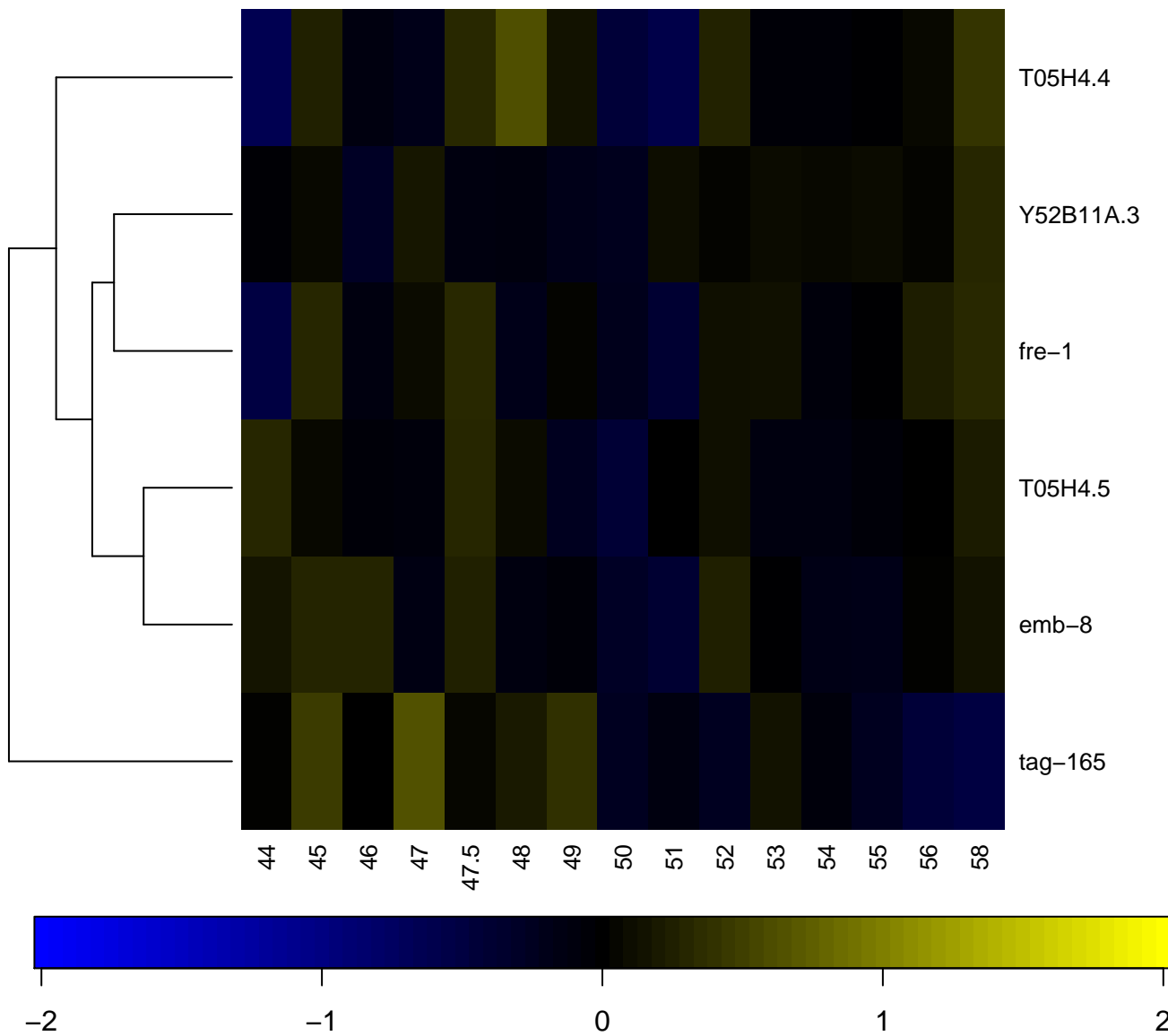

PAN-1 domain

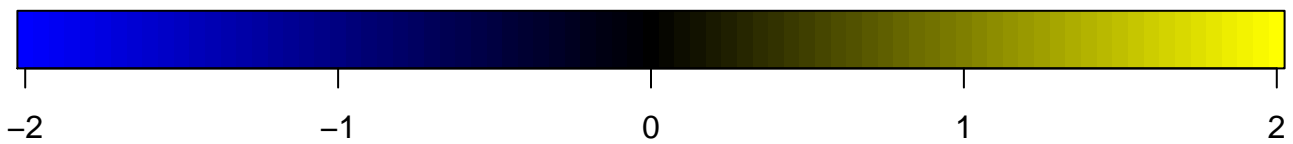
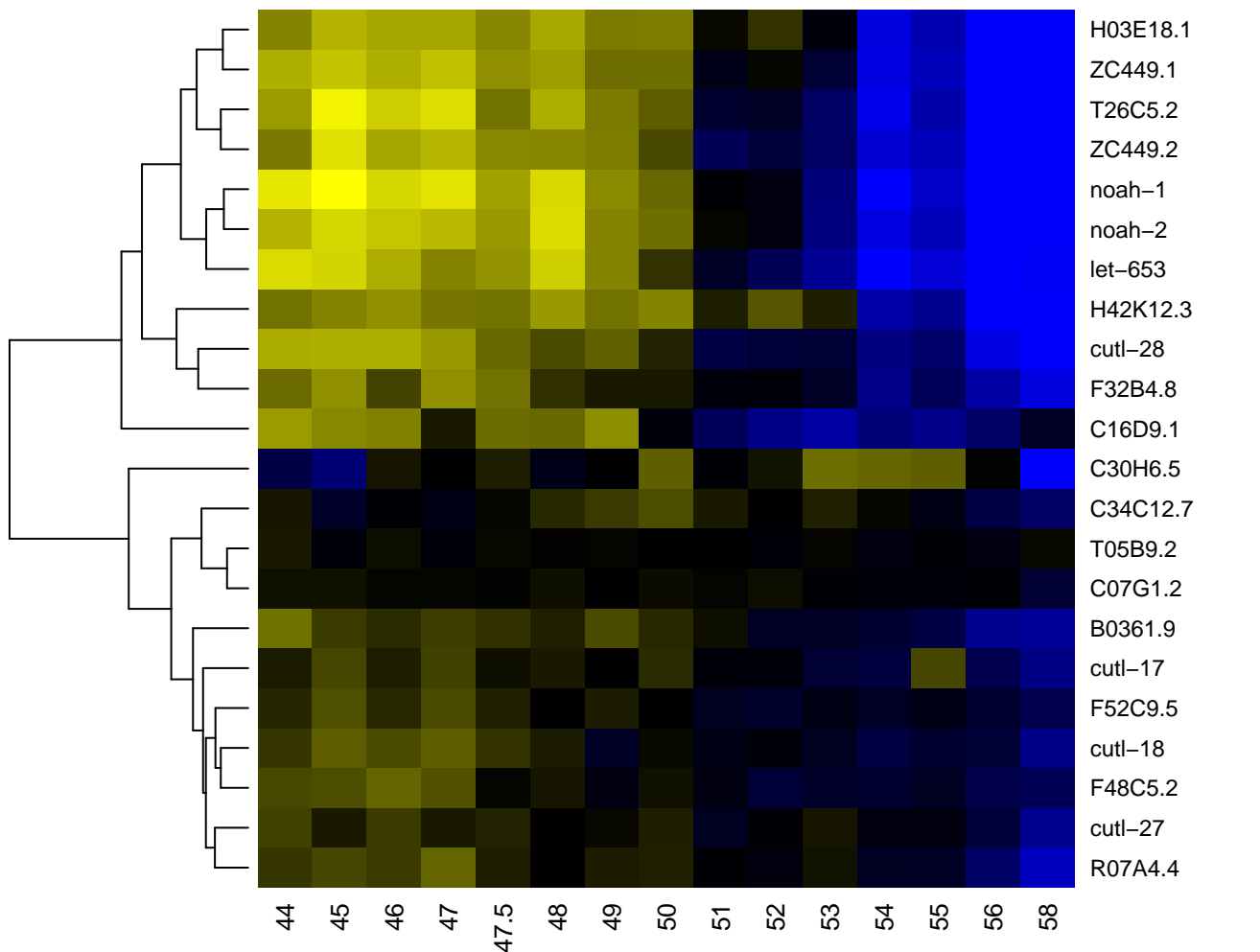

PAN-3 domain

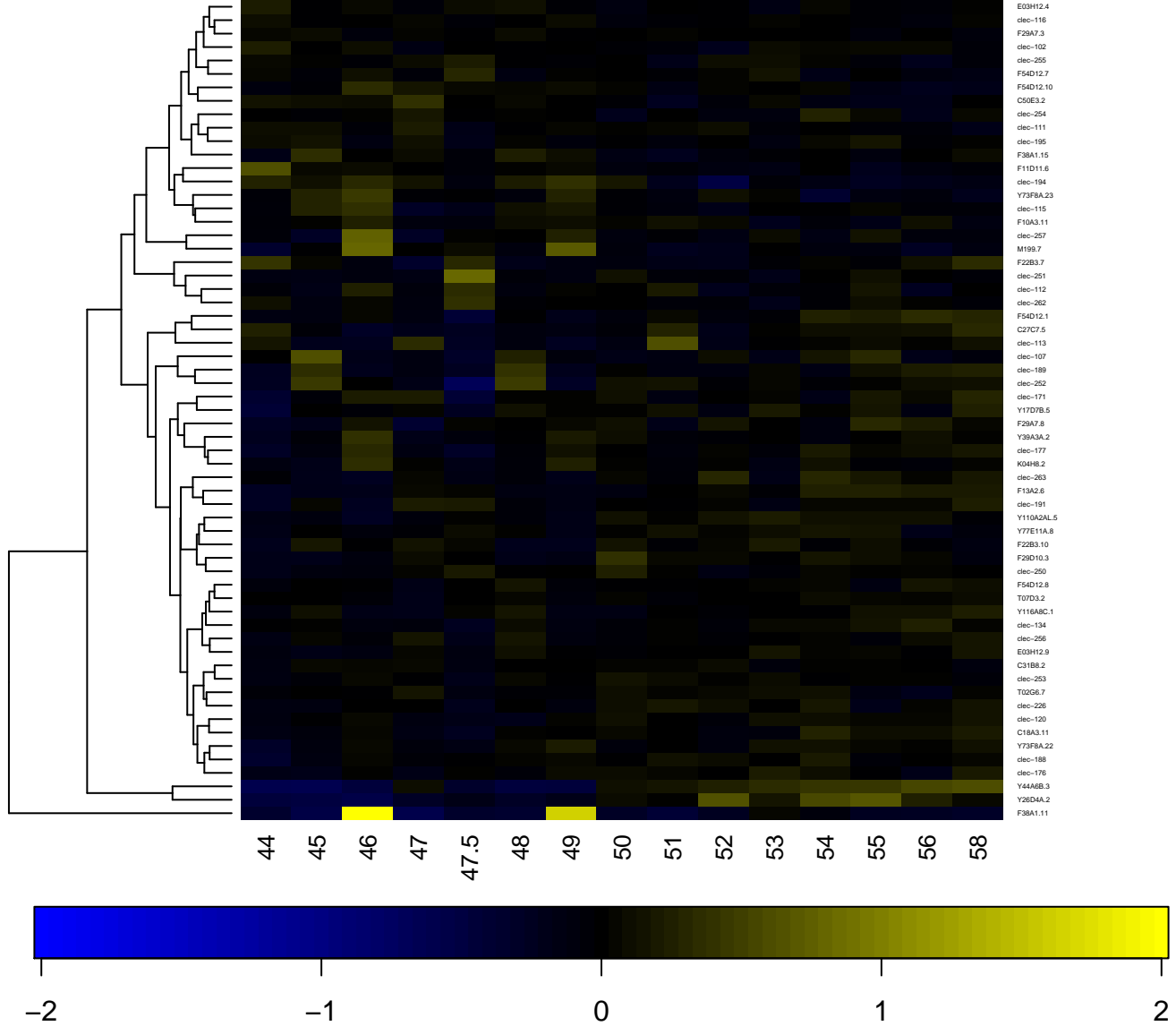

PAN-like domain

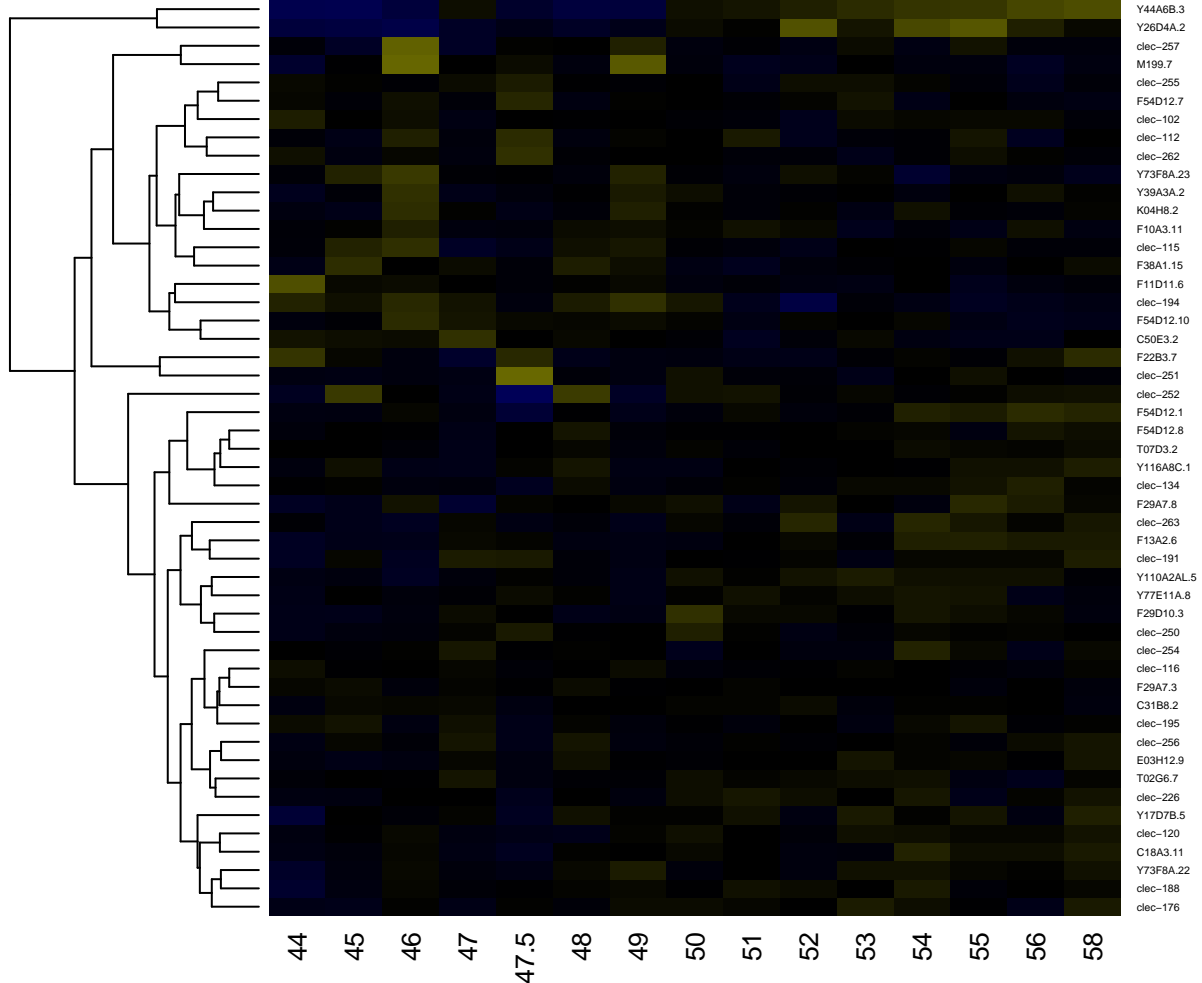

PAN domain

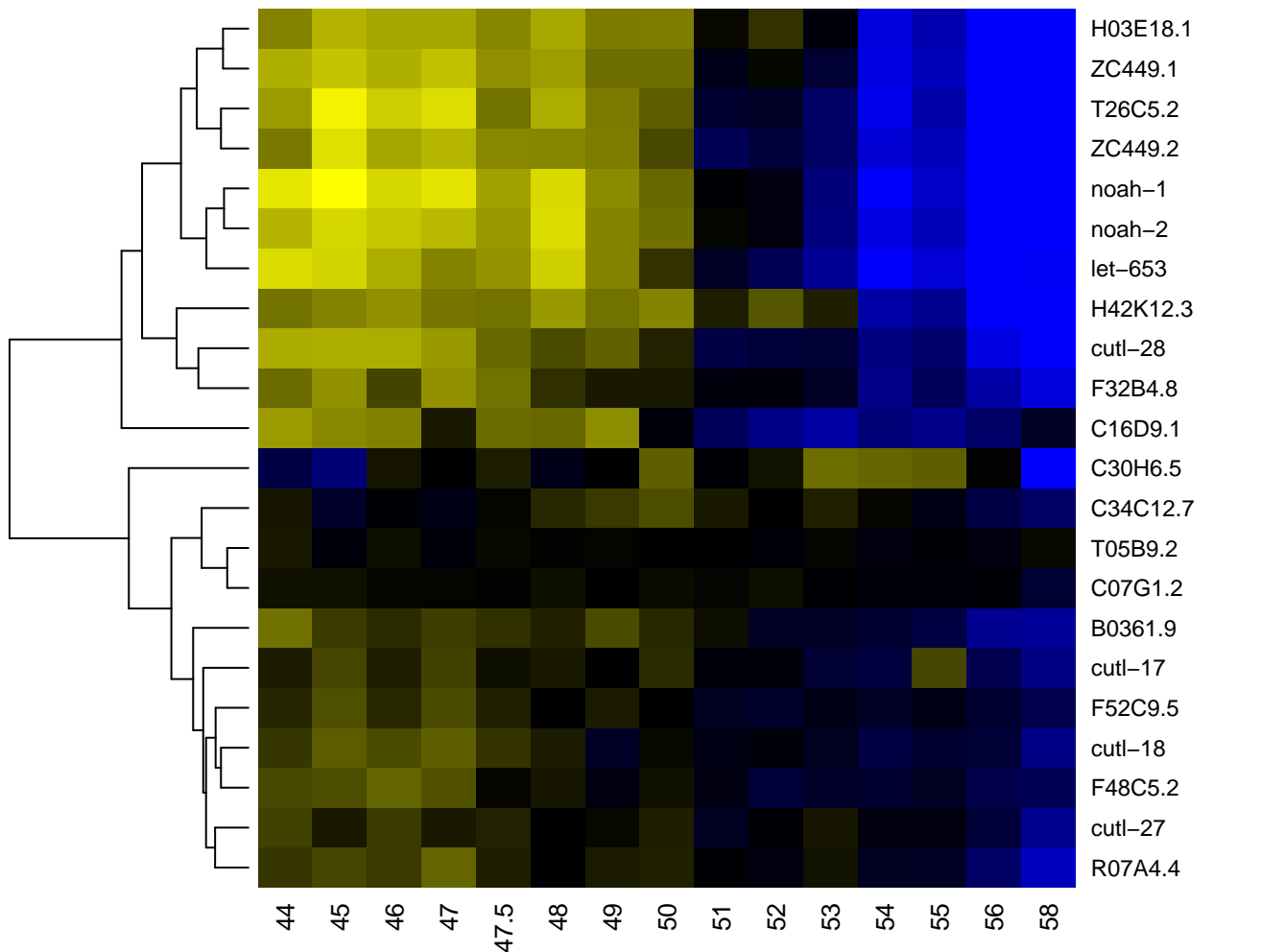

PAP/25A-associated

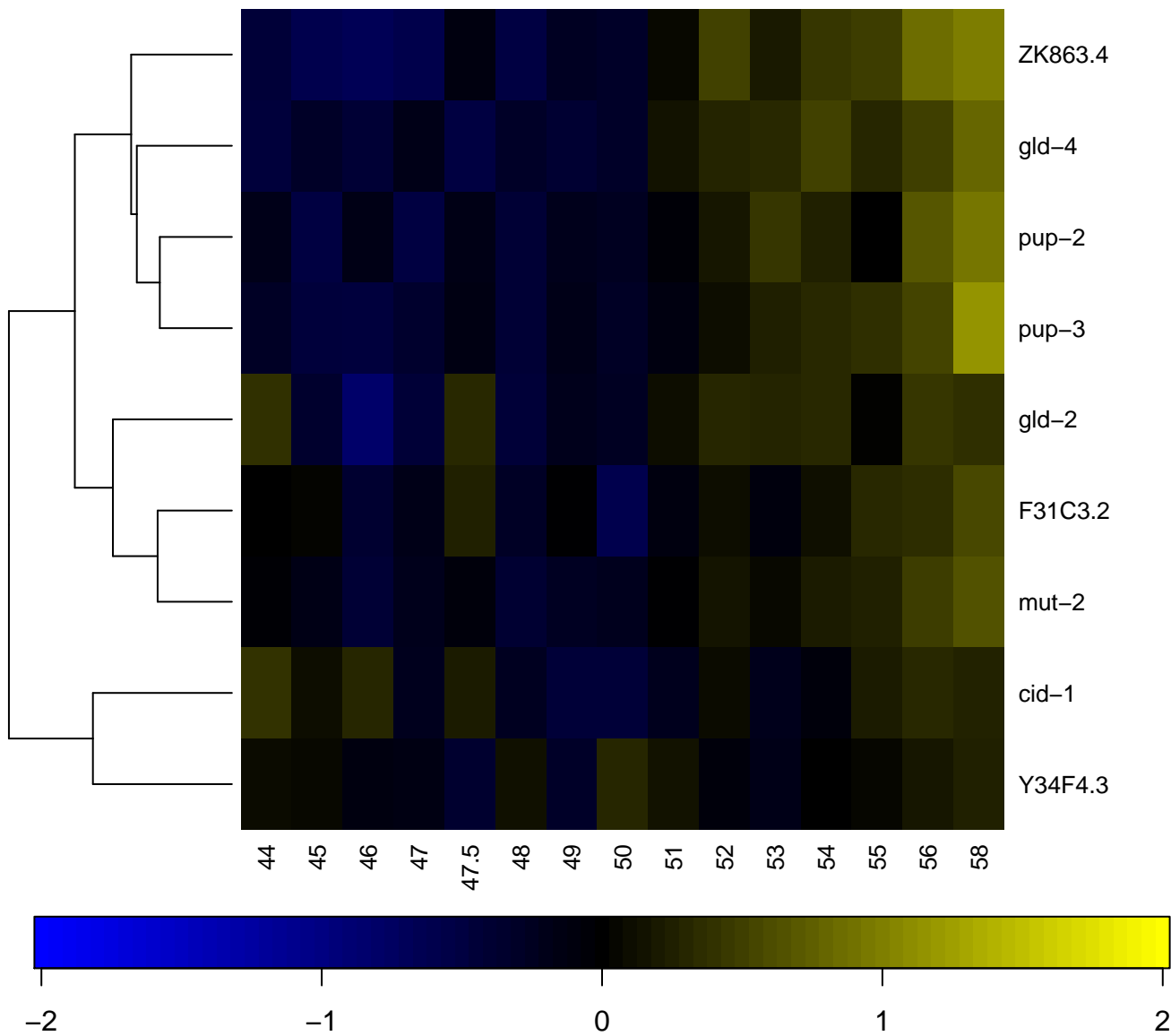

Papain family cysteine protease

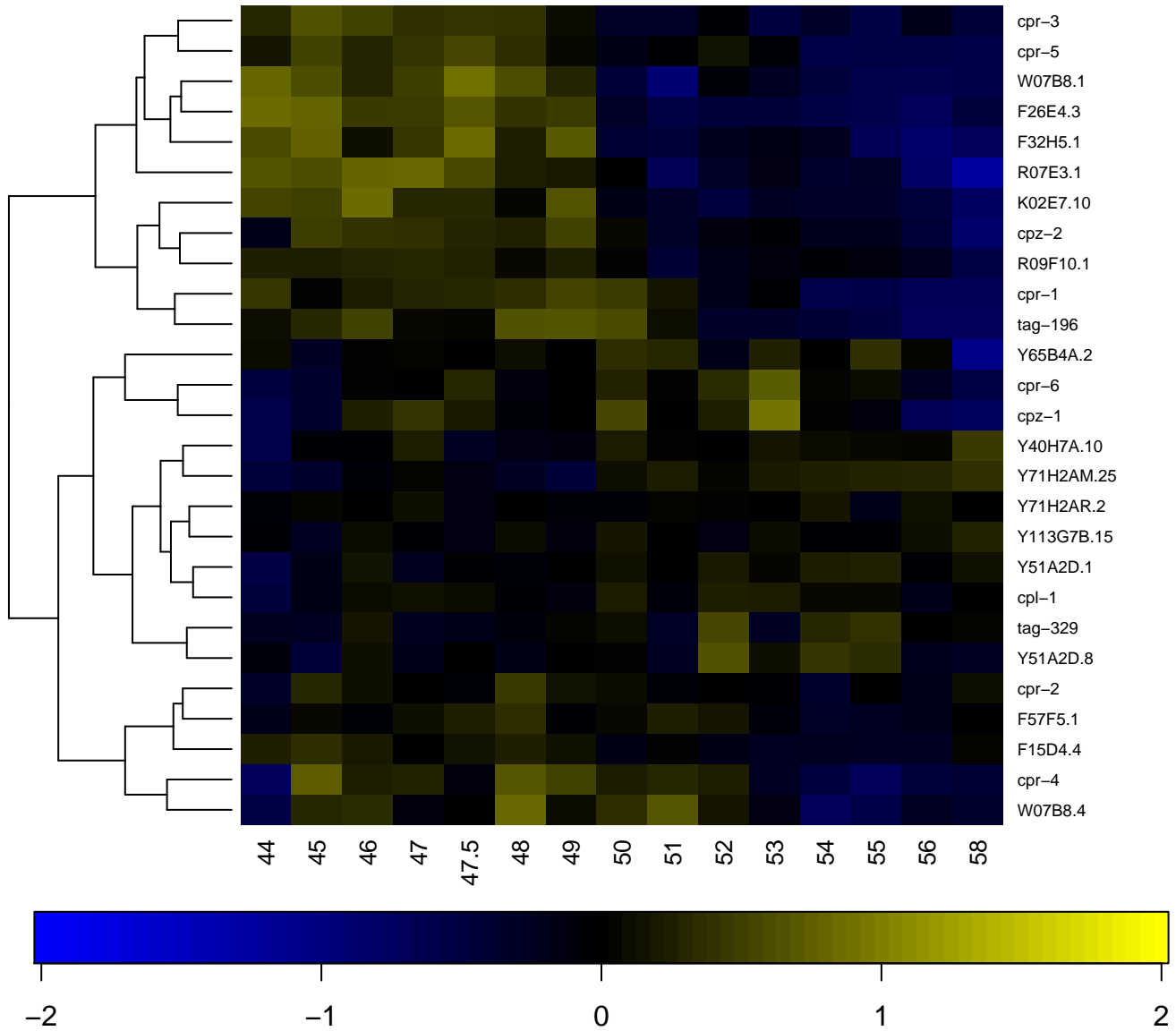

PapD-like

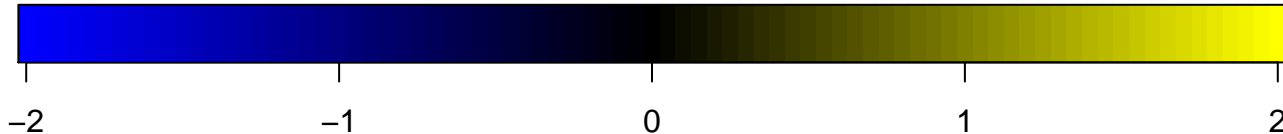
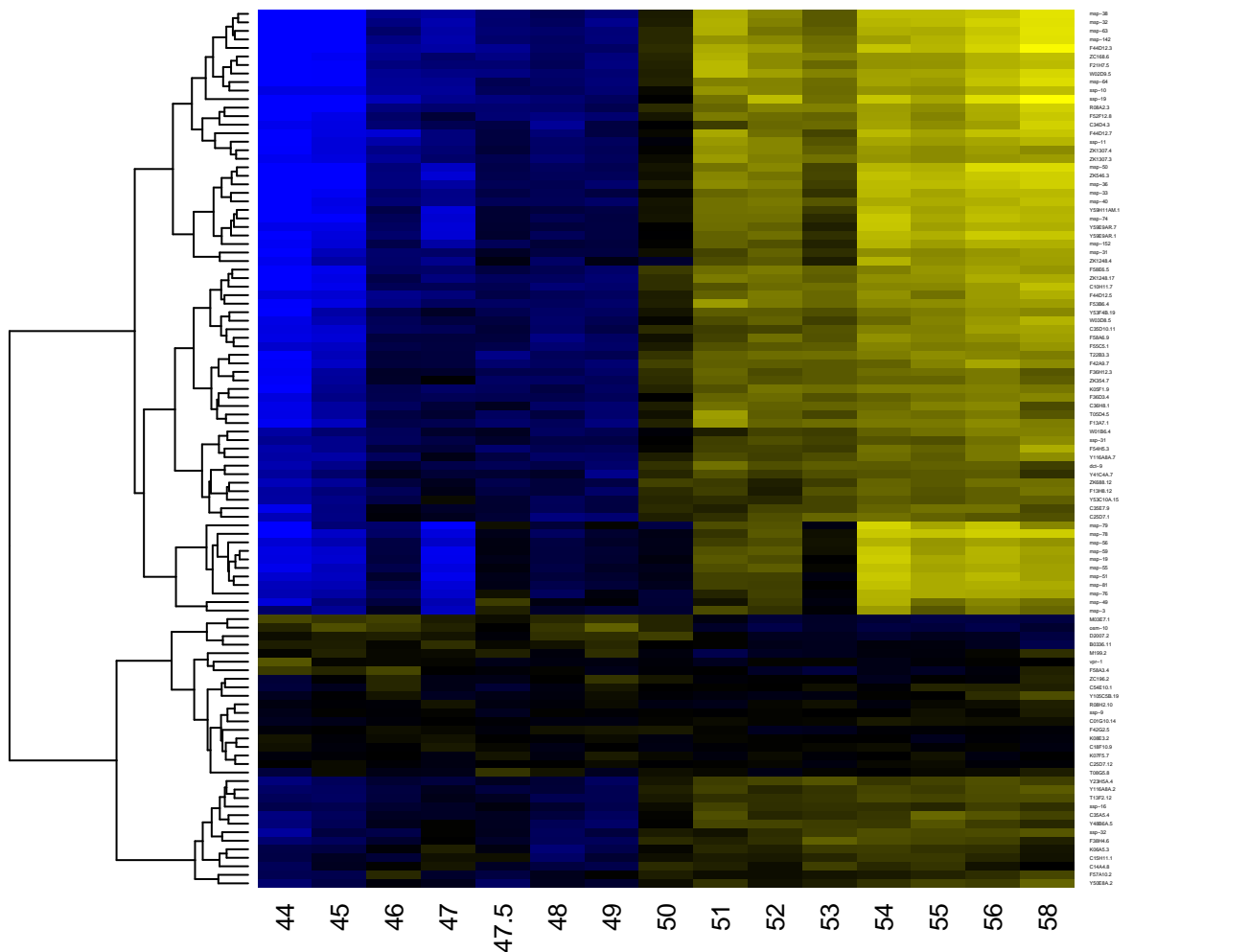

PAS fold

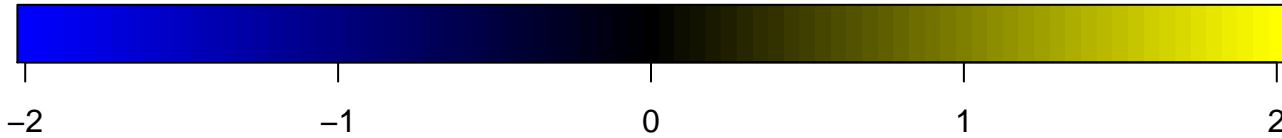
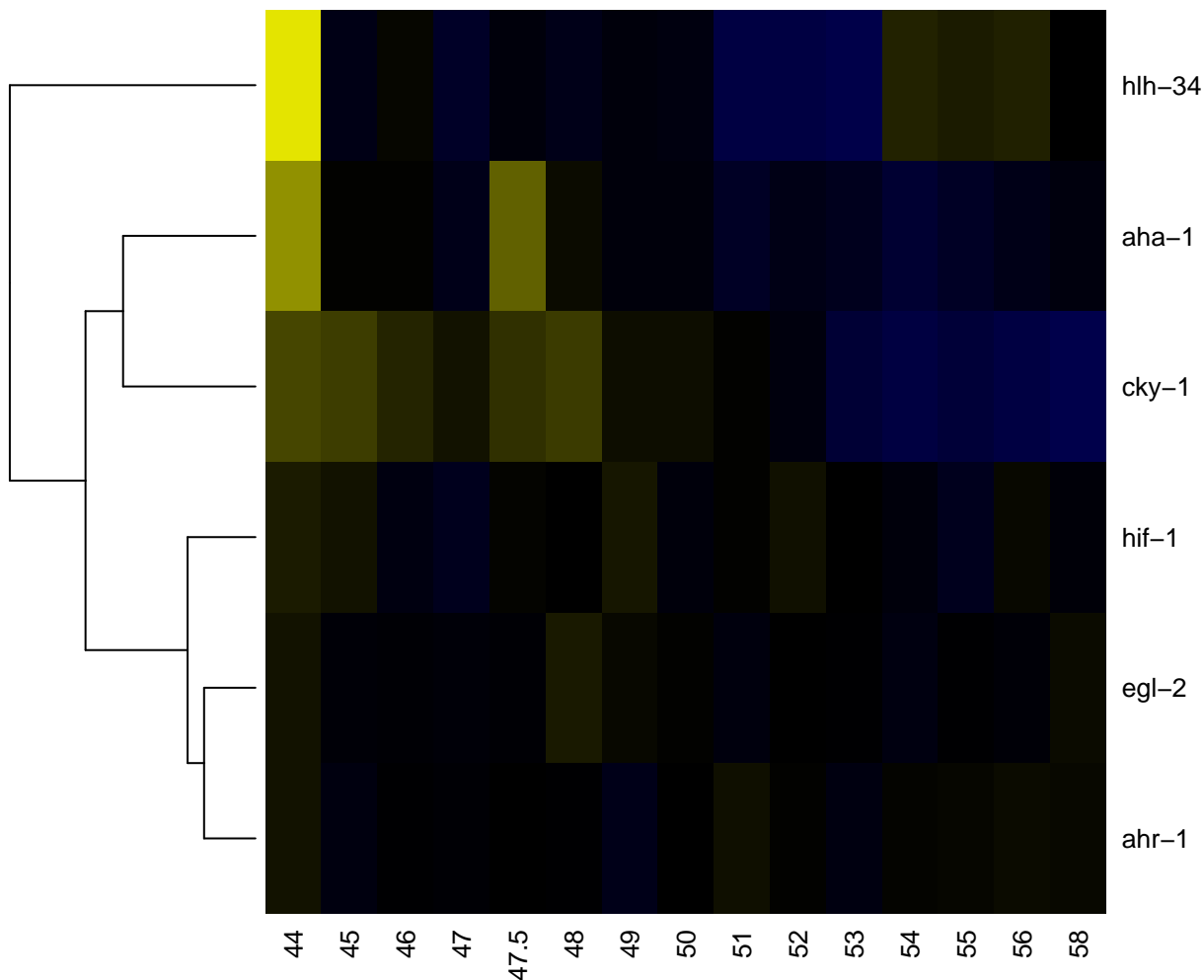

Patatin/Phospholipase A2-related

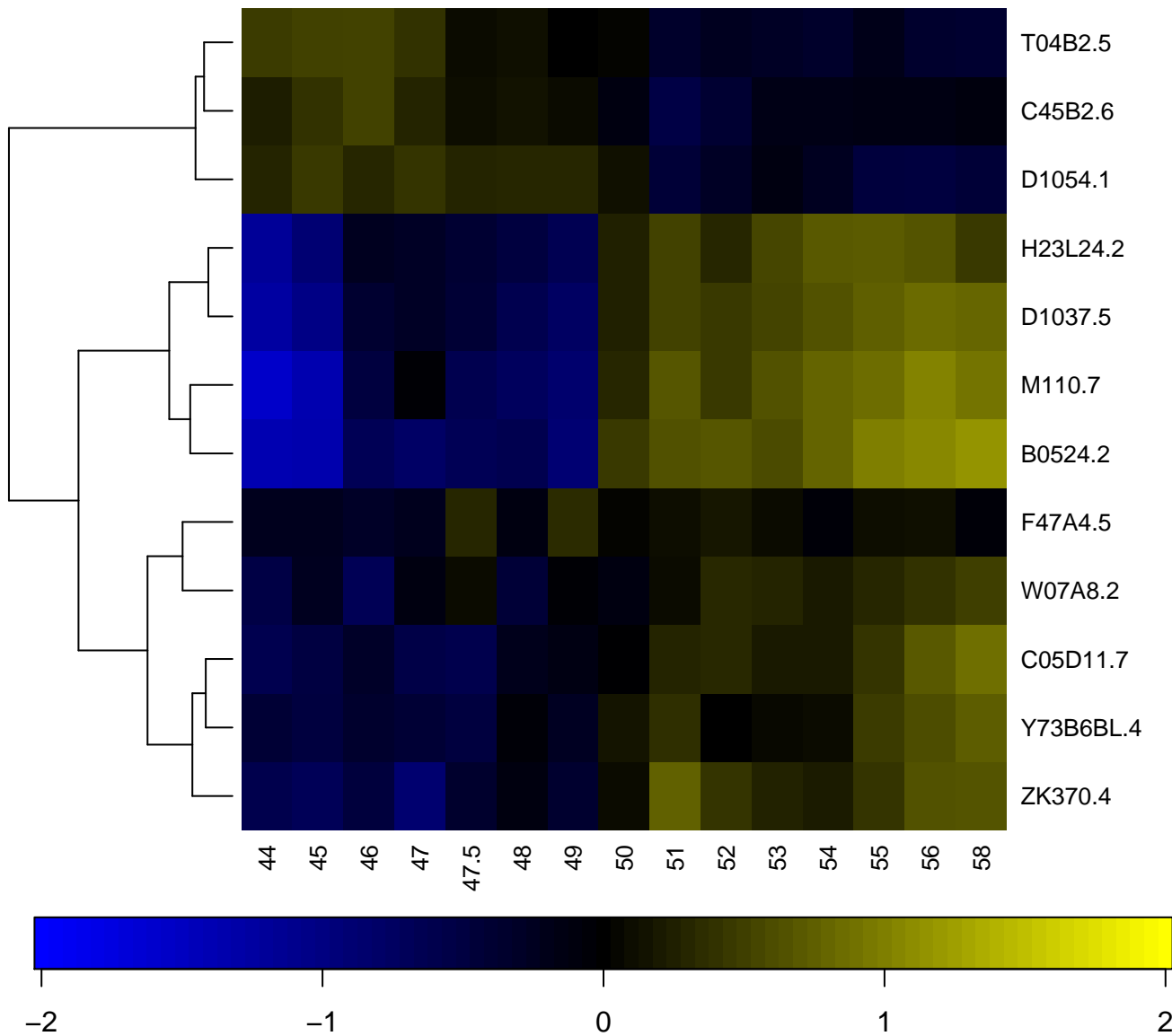

Patched

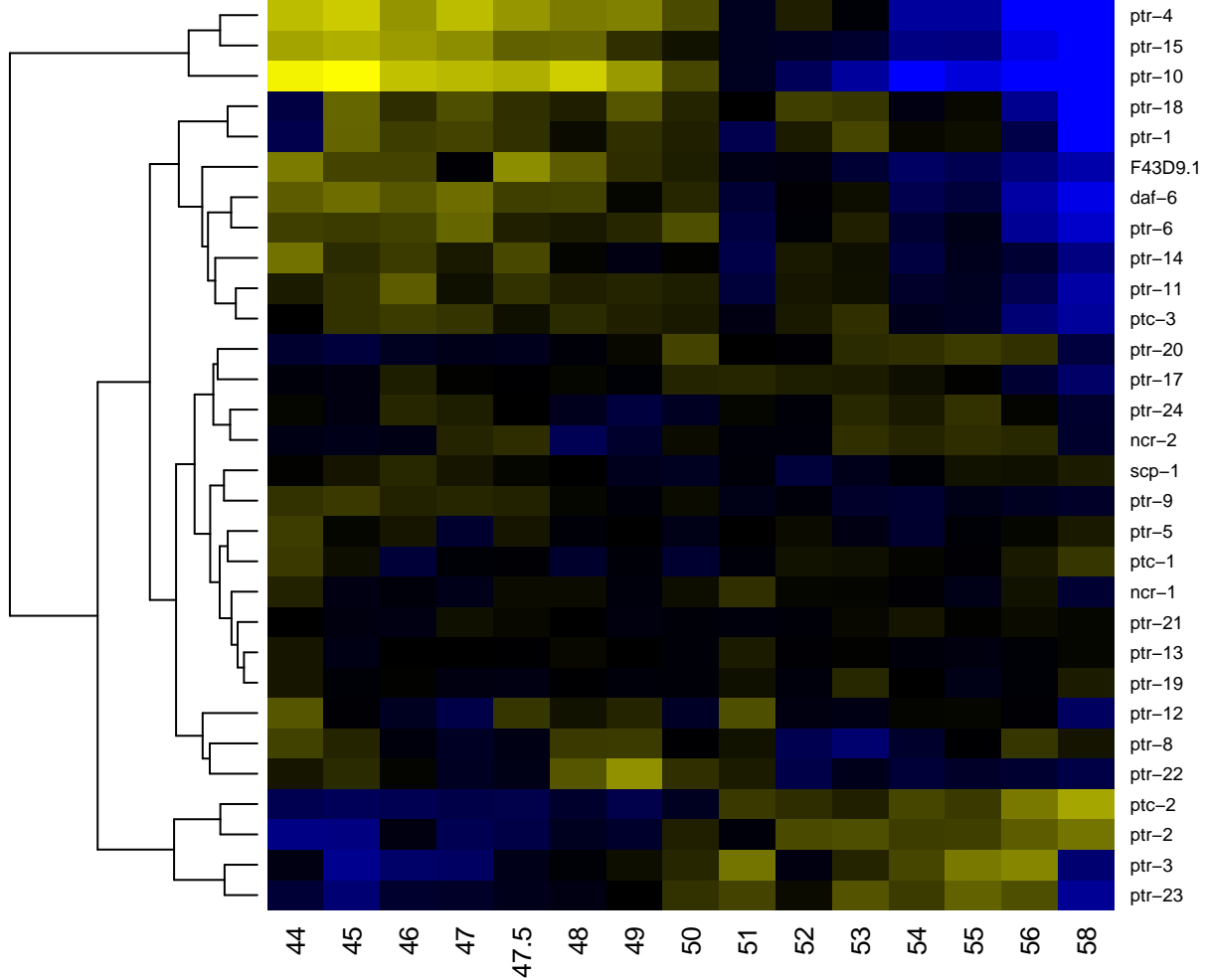

Patched family

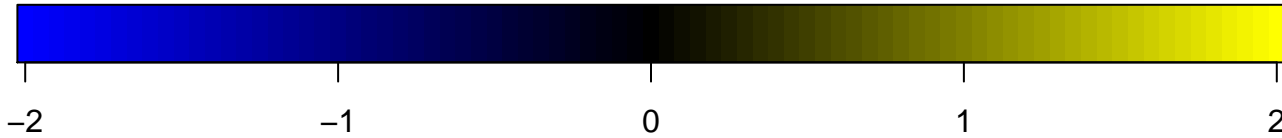
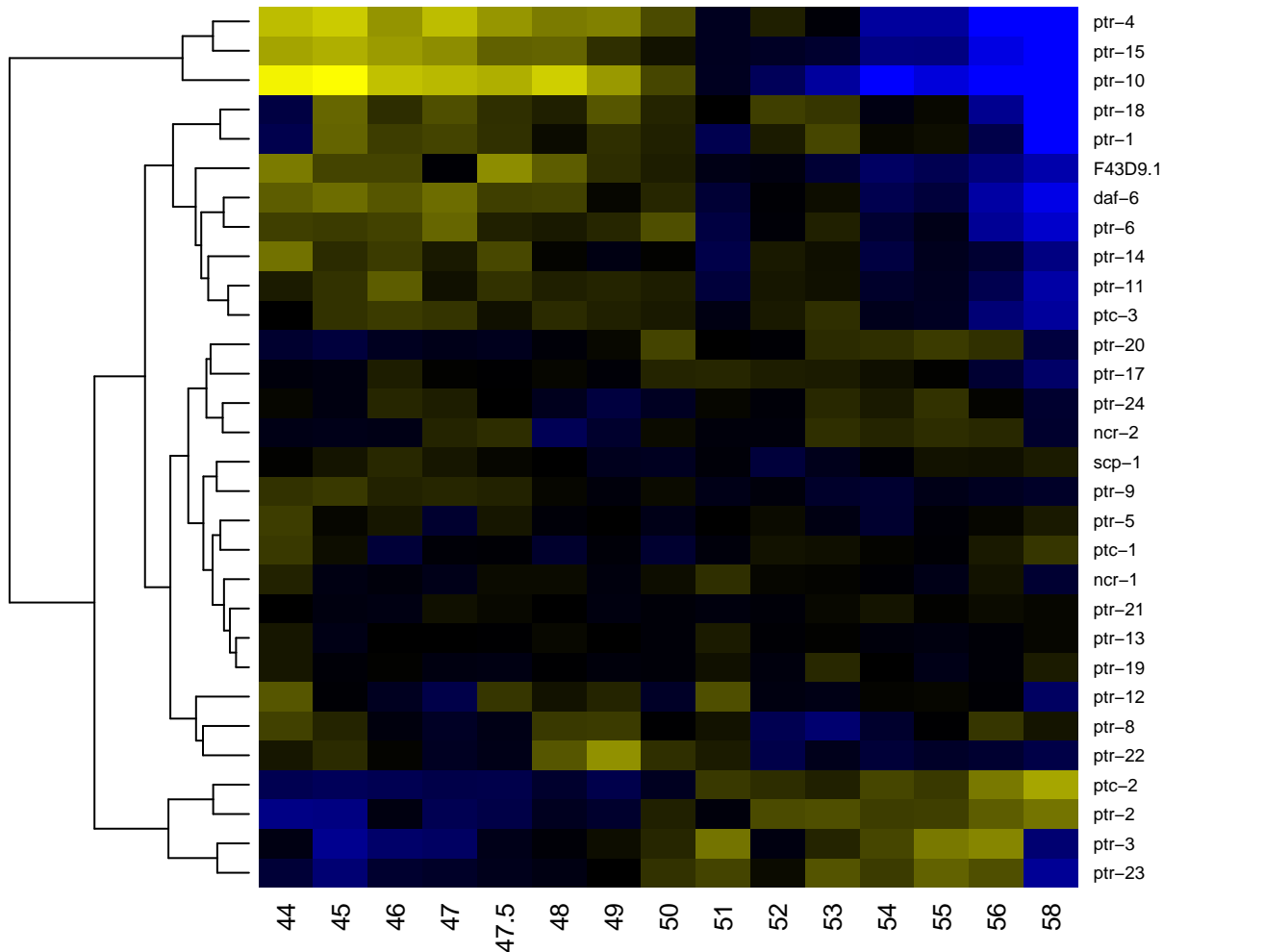

PAZ domain

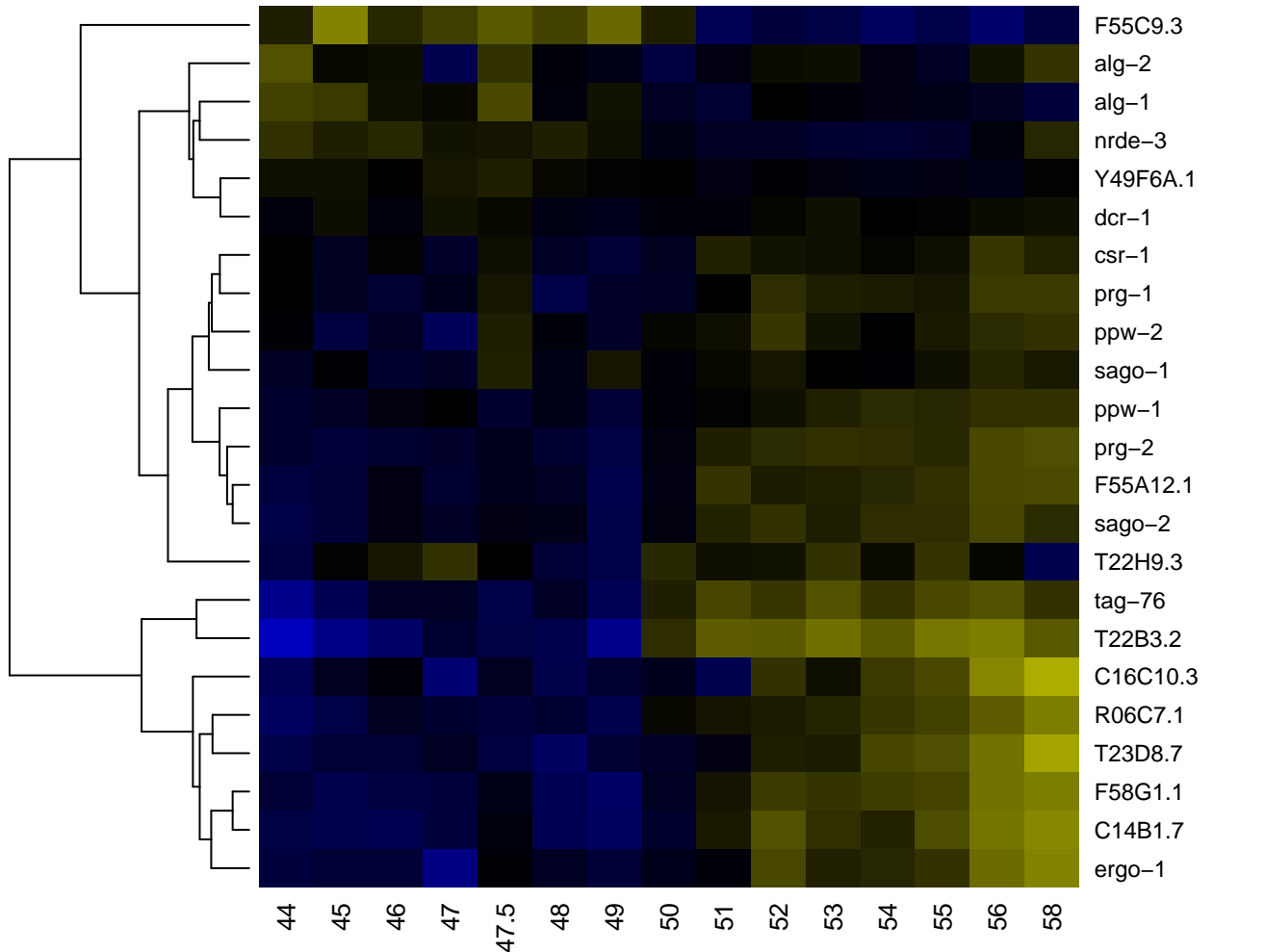

PDZ domain (Also known as DHR or GLGF)

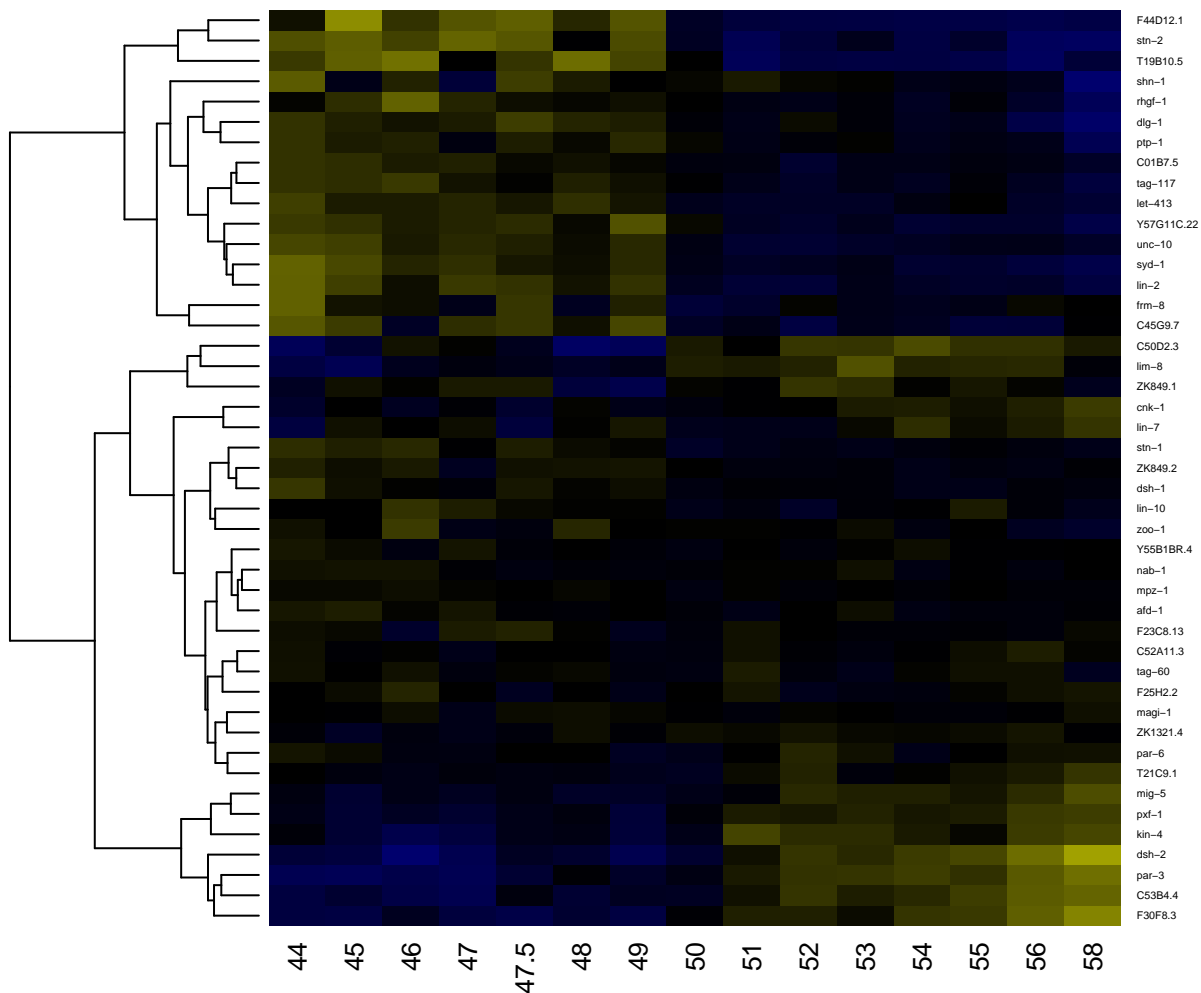

PDZ/DHR/GLGF

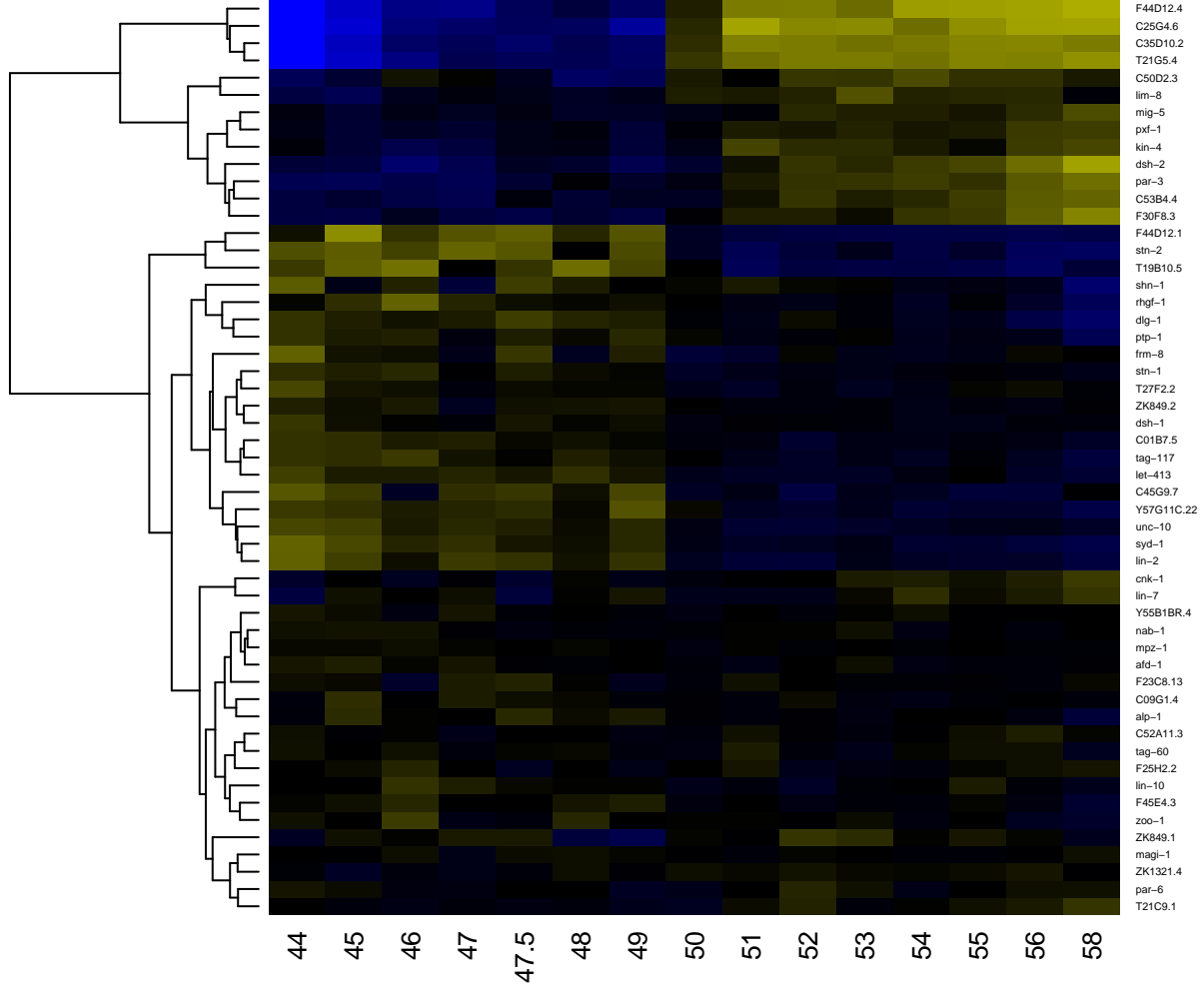

Peptidase A22, presenilin signal peptide

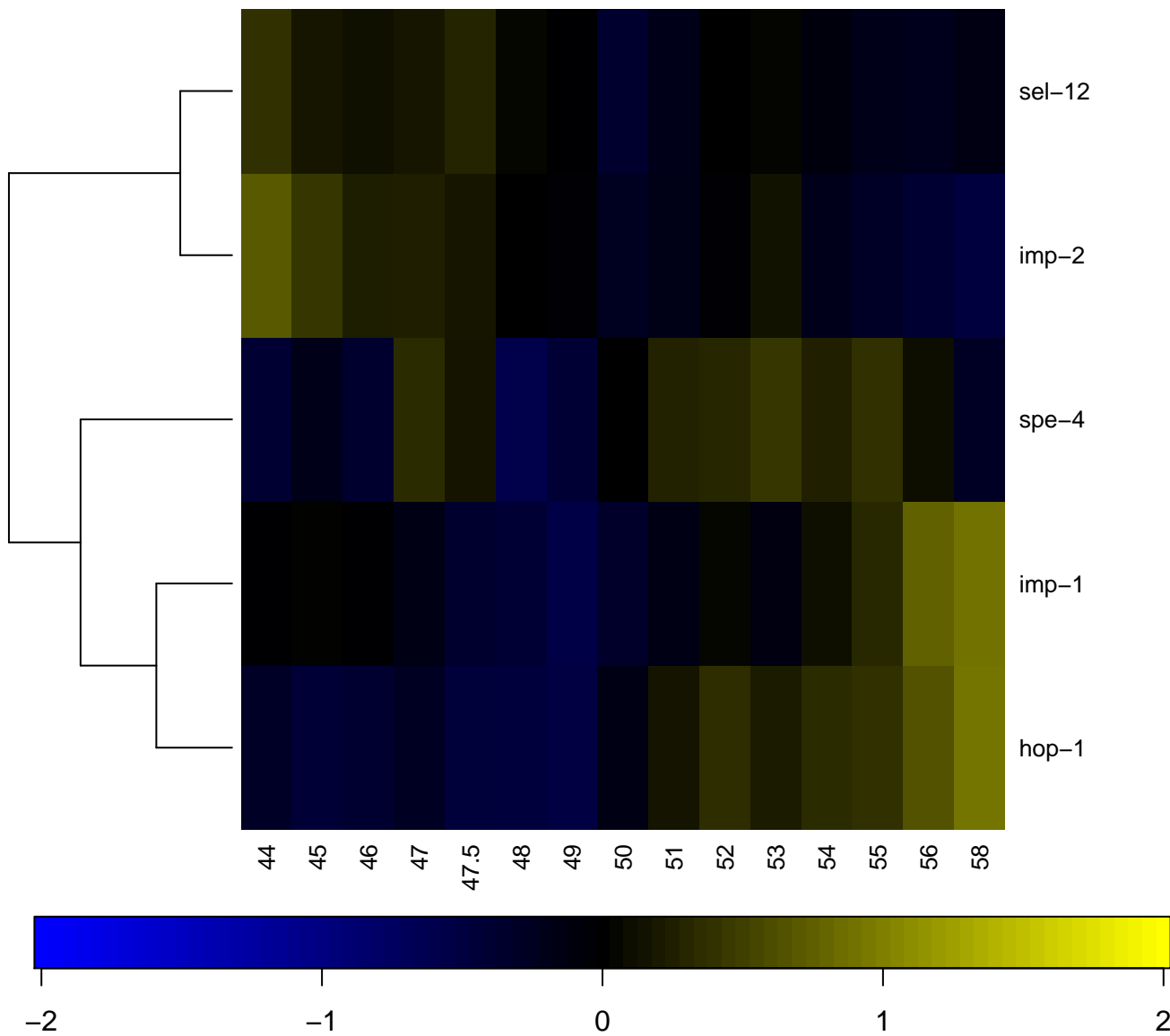

Peptidase aspartic, catalytic

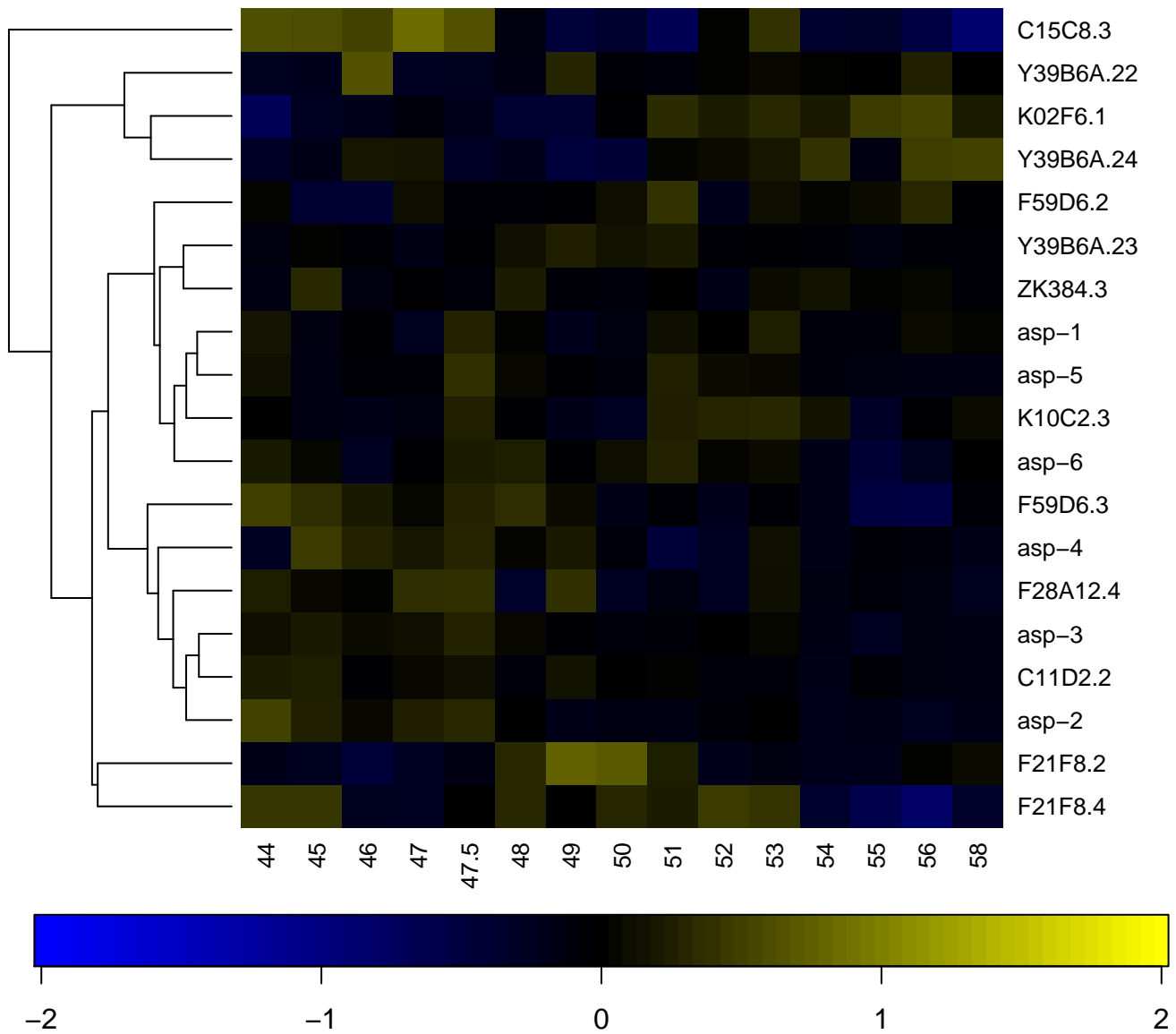

Peptidase C14, caspase catalytic

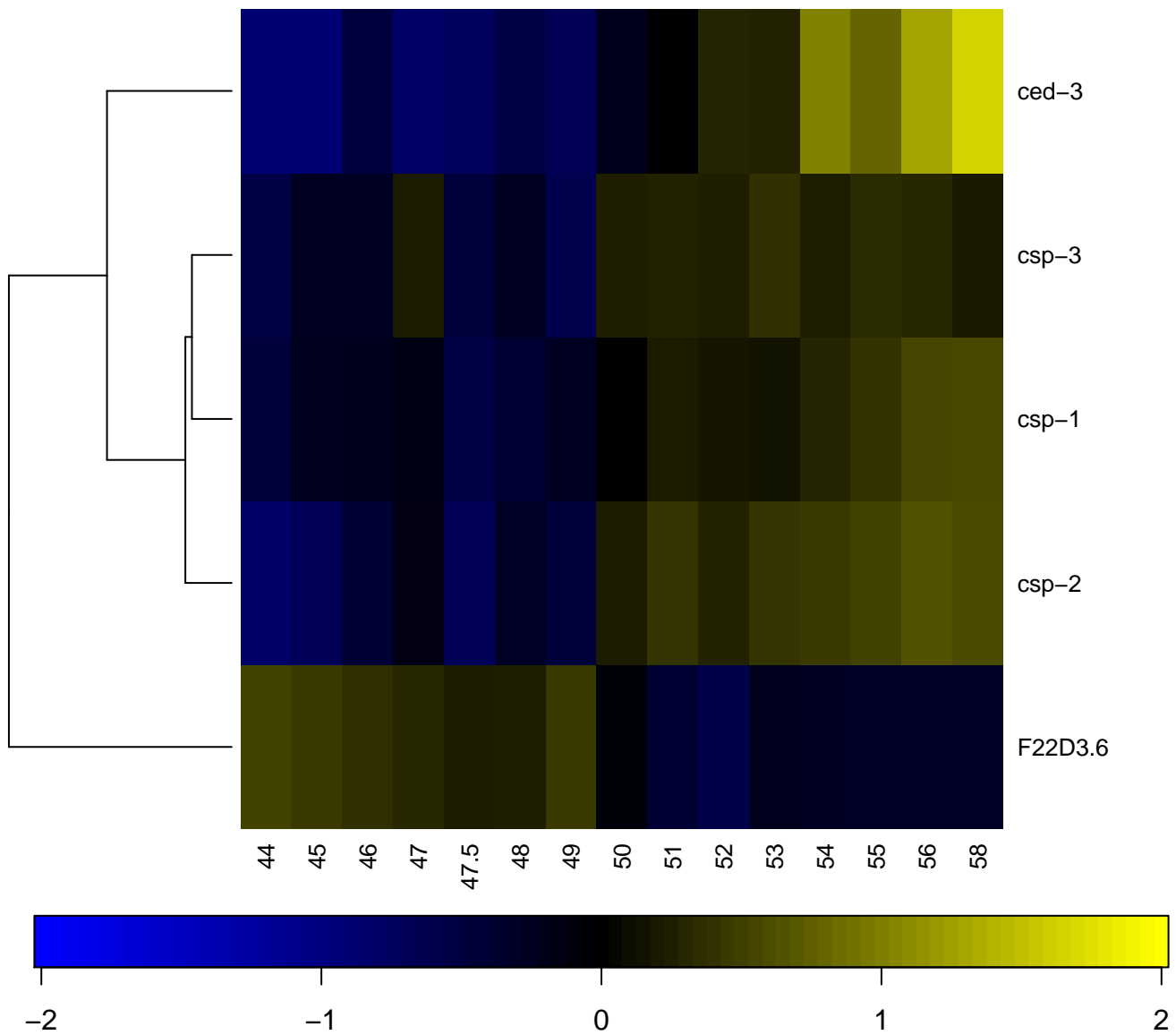

dase C19, ubiquitin carboxyl-terminal hydrolase 2, conserv

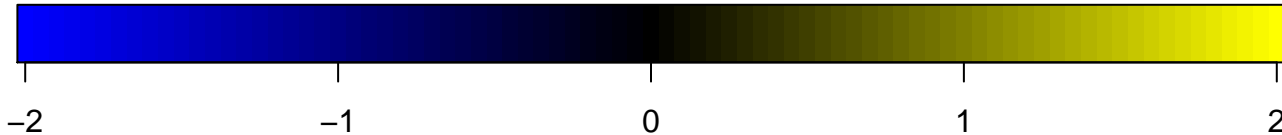
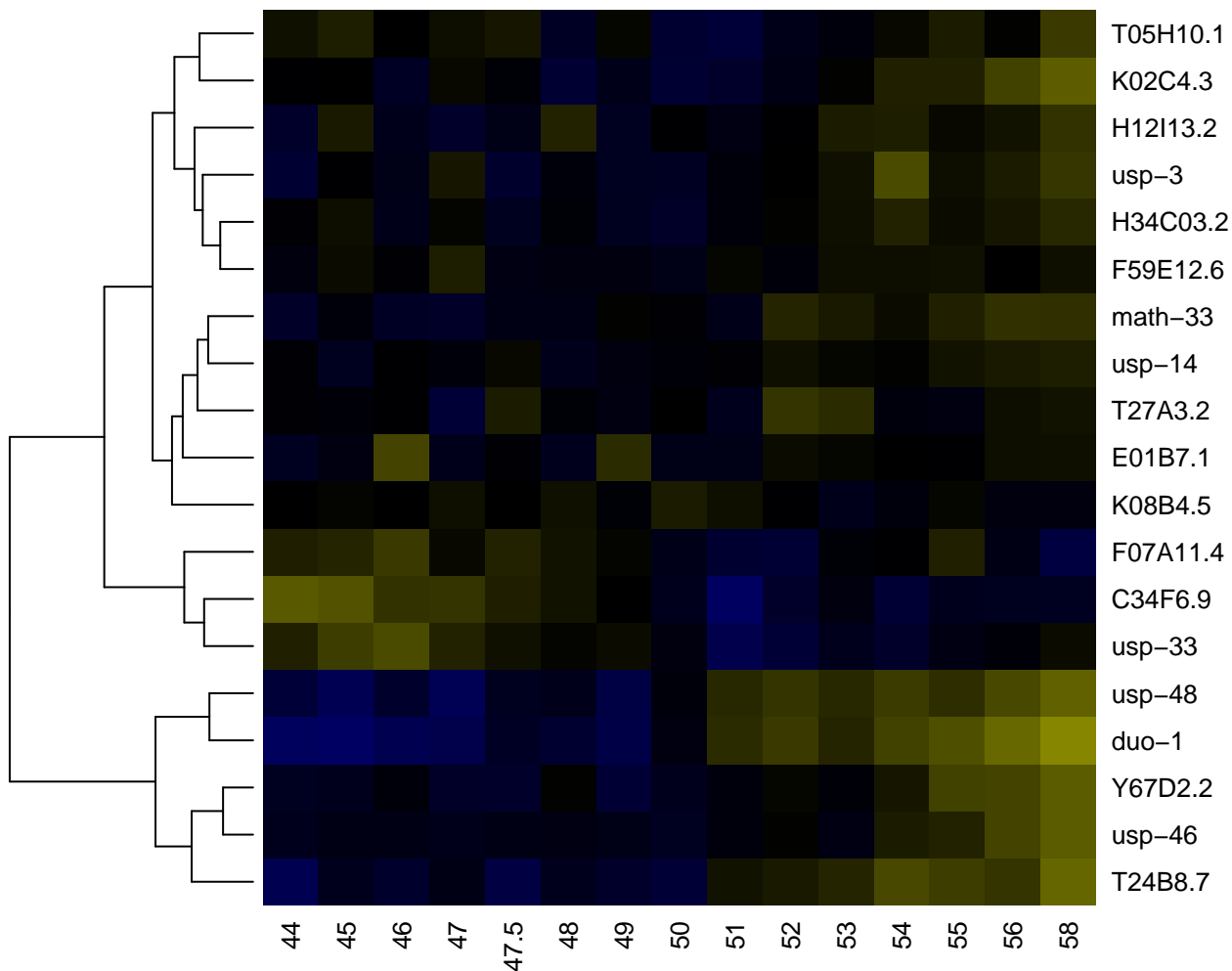

Peptidase C1A, papain

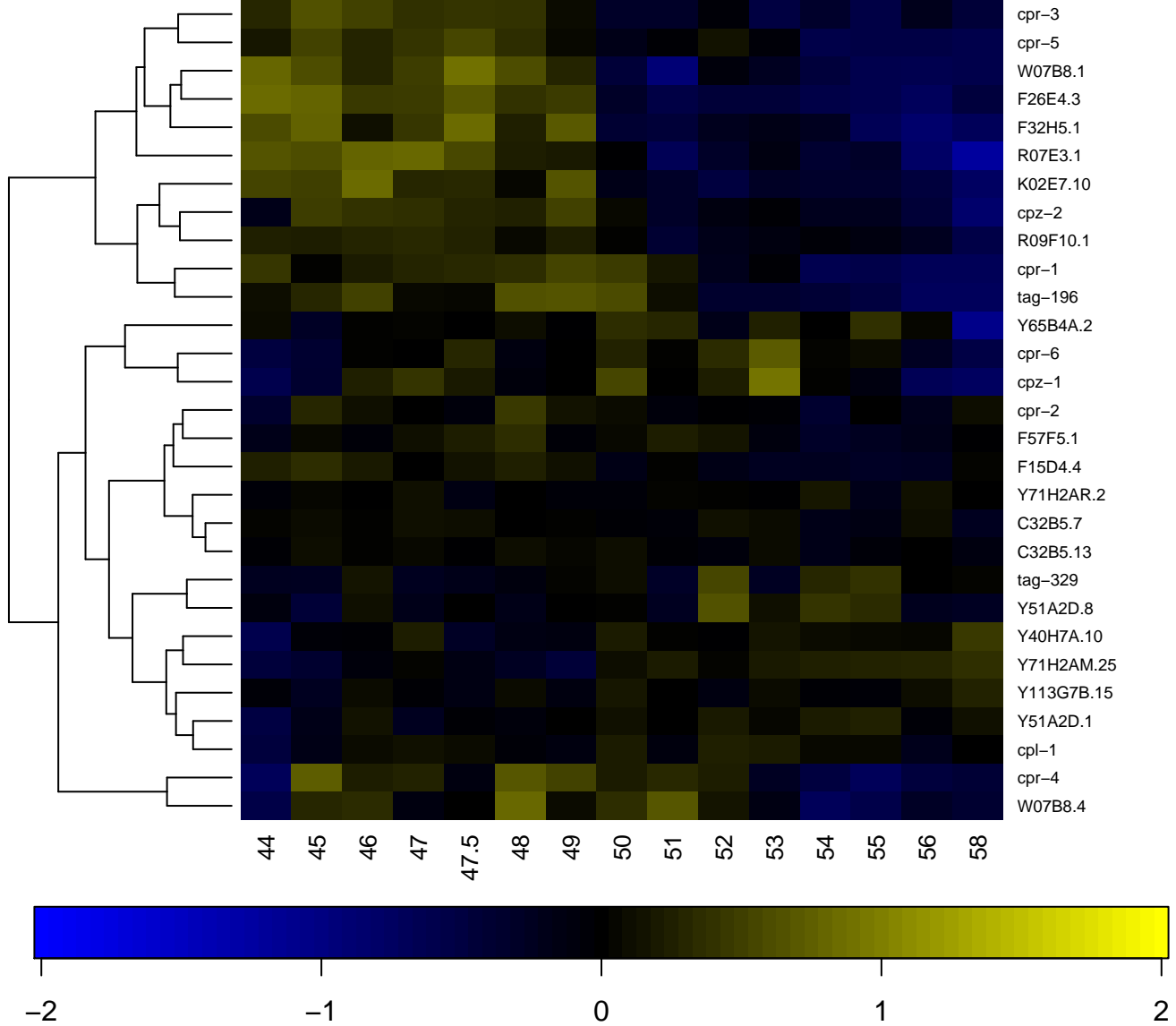

Peptidase C1A, papain C-terminal

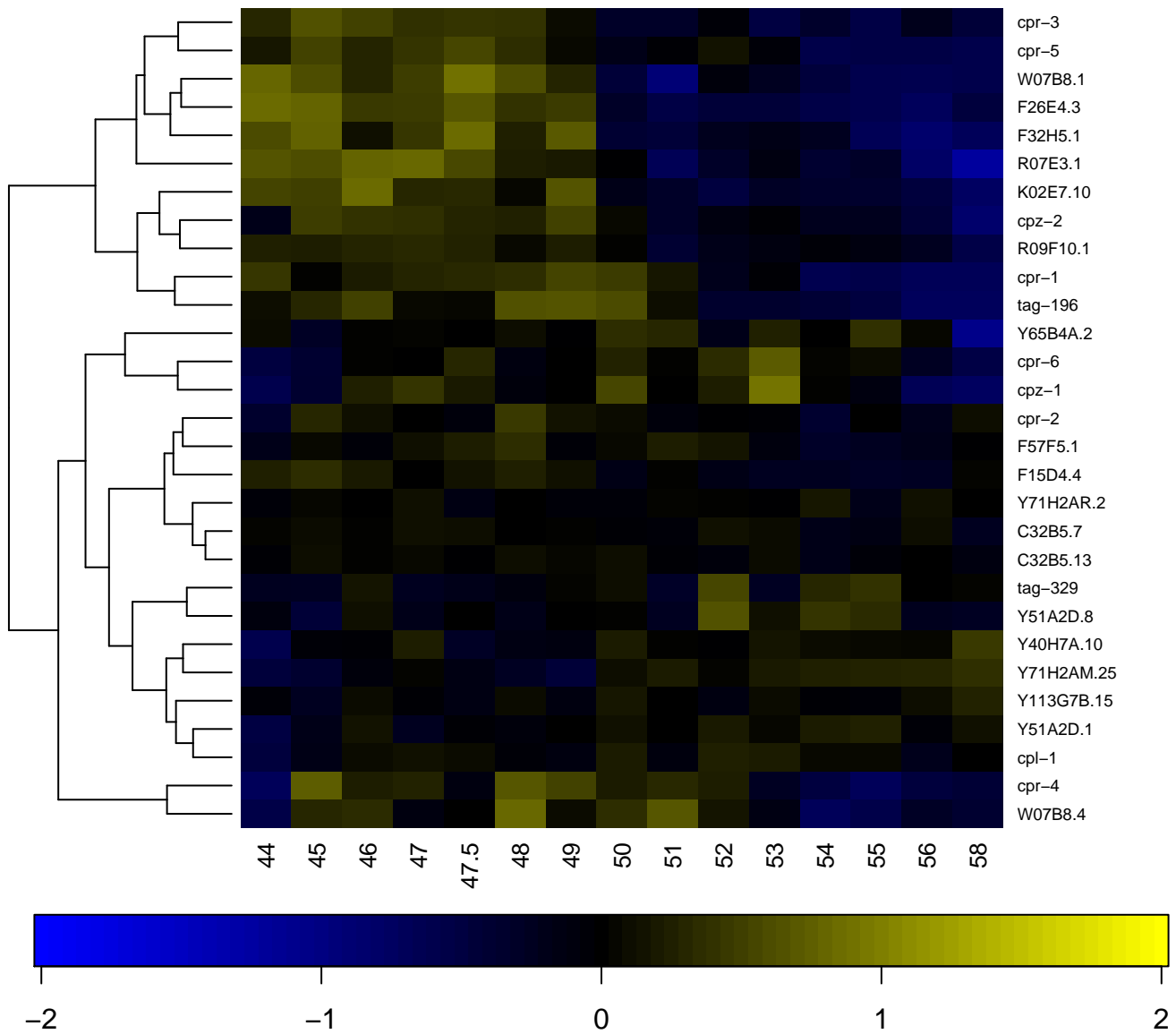

Peptidase C2, calpain family

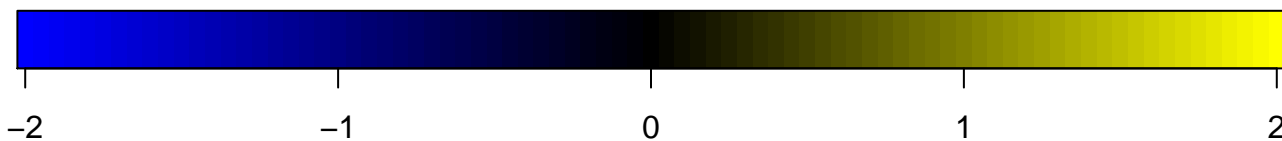
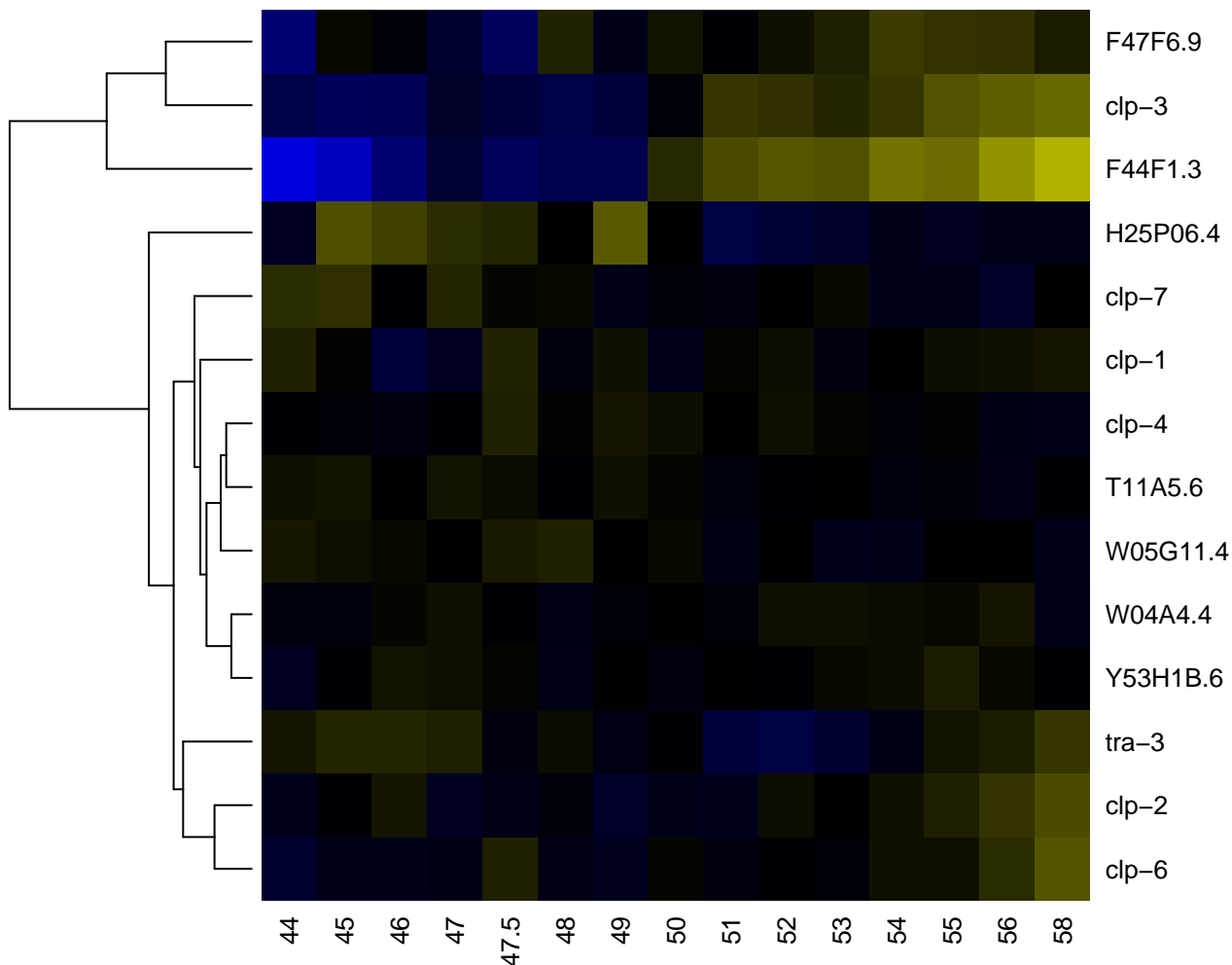

Peptidase C2, calpain, large subunit, domain III

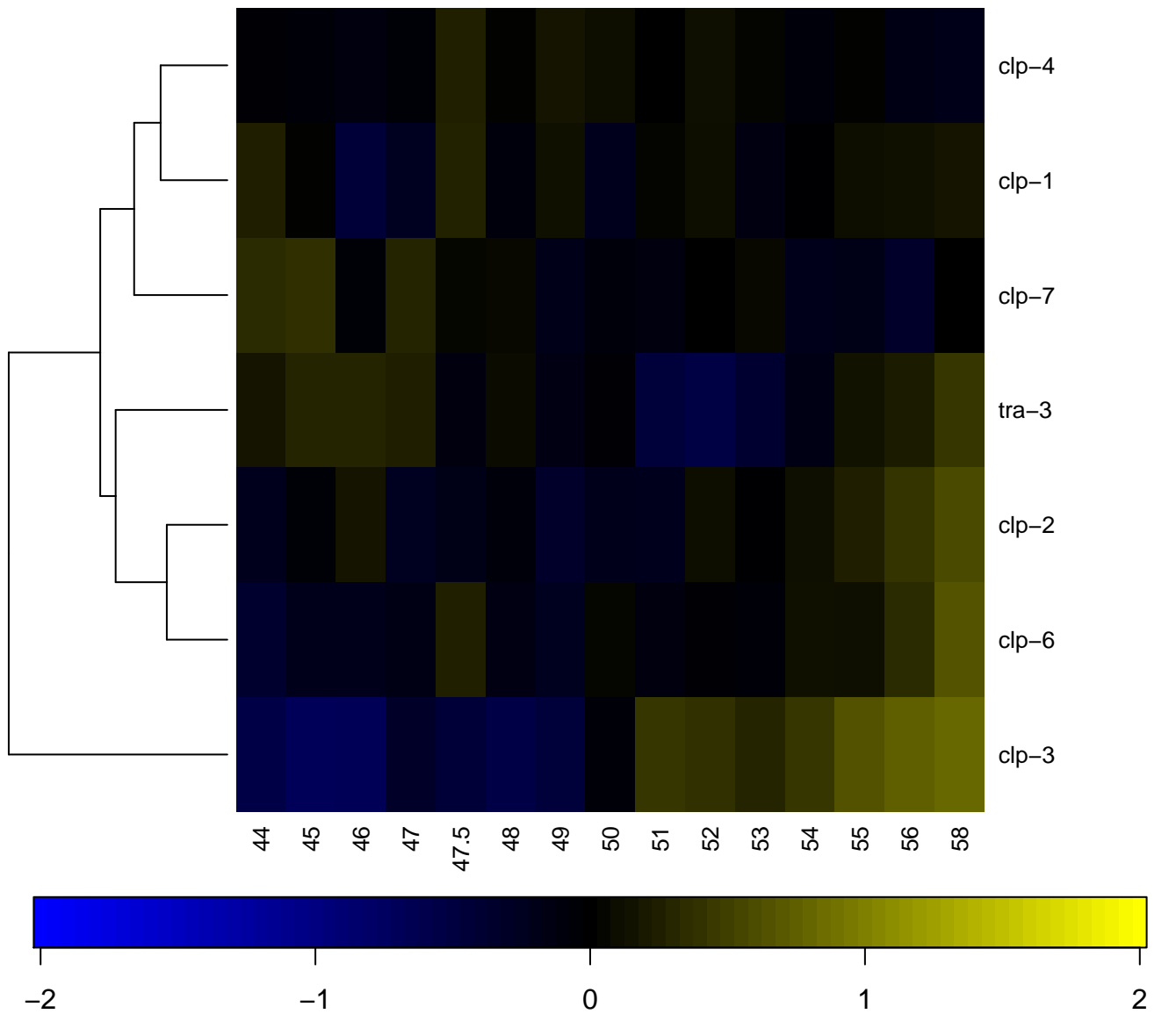

Peptidase C46, hedgehog protein

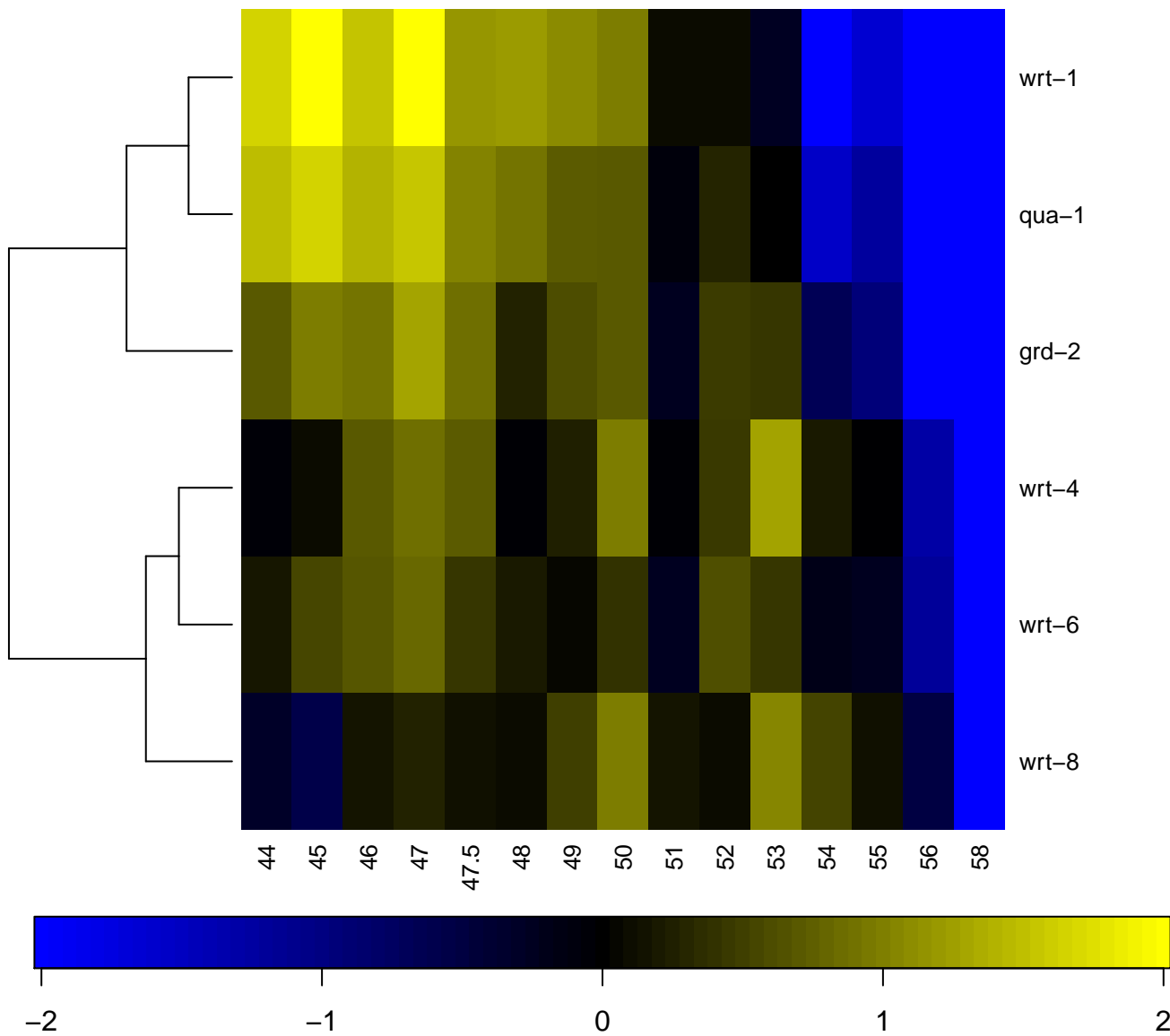

Peptidase C46, hedgehog protein, hint region

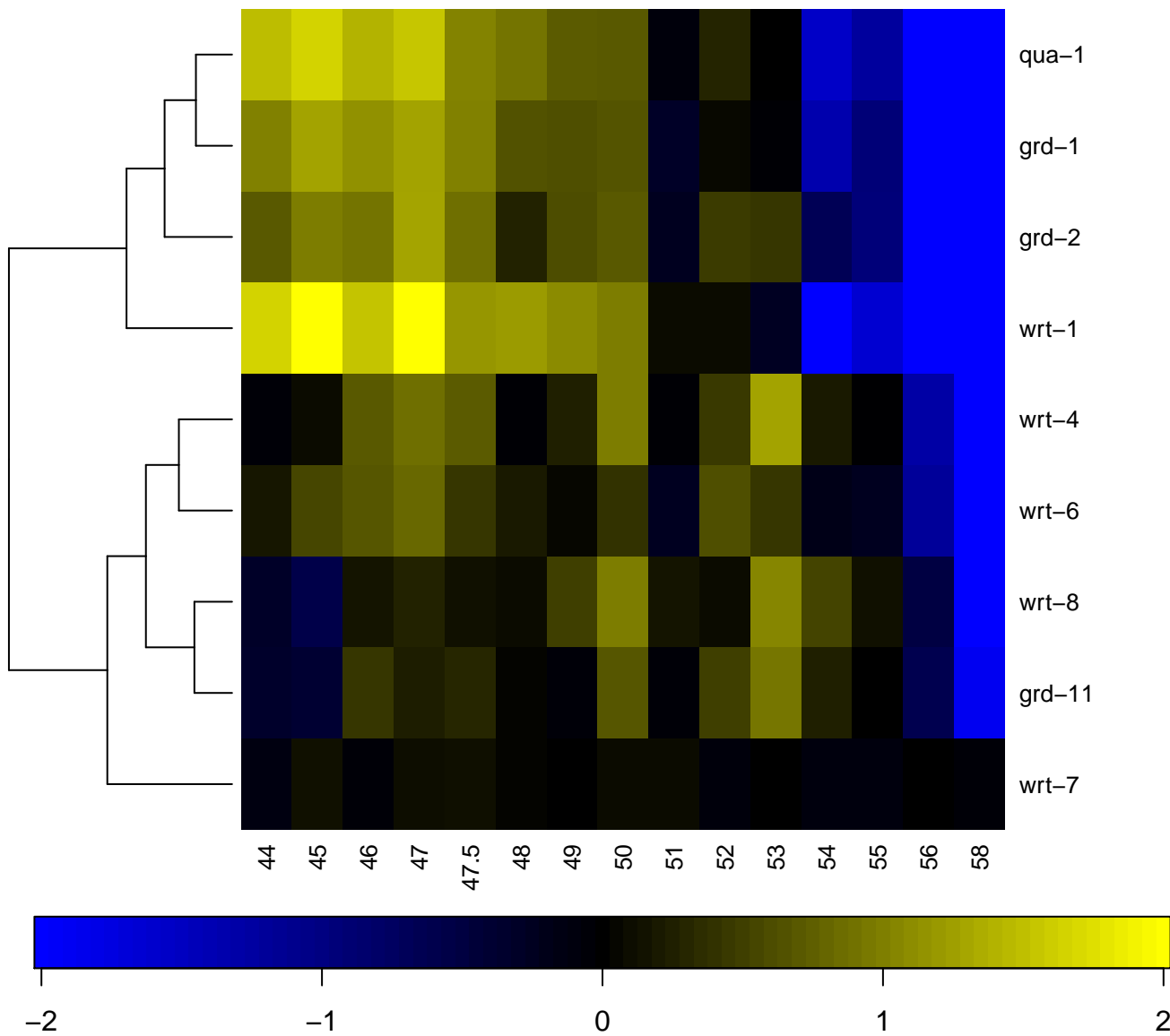

Peptidase family M1

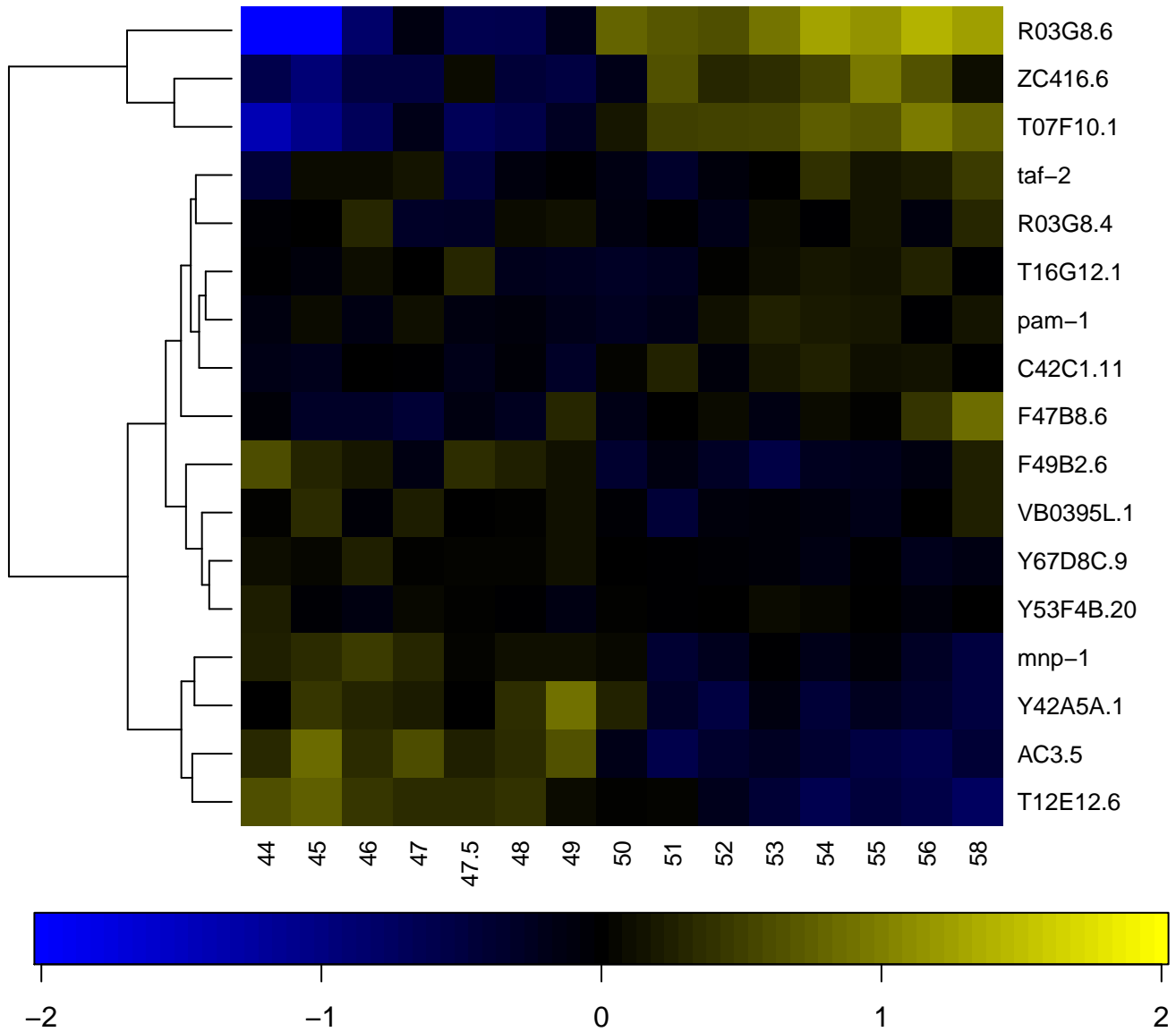

Peptidase family M13

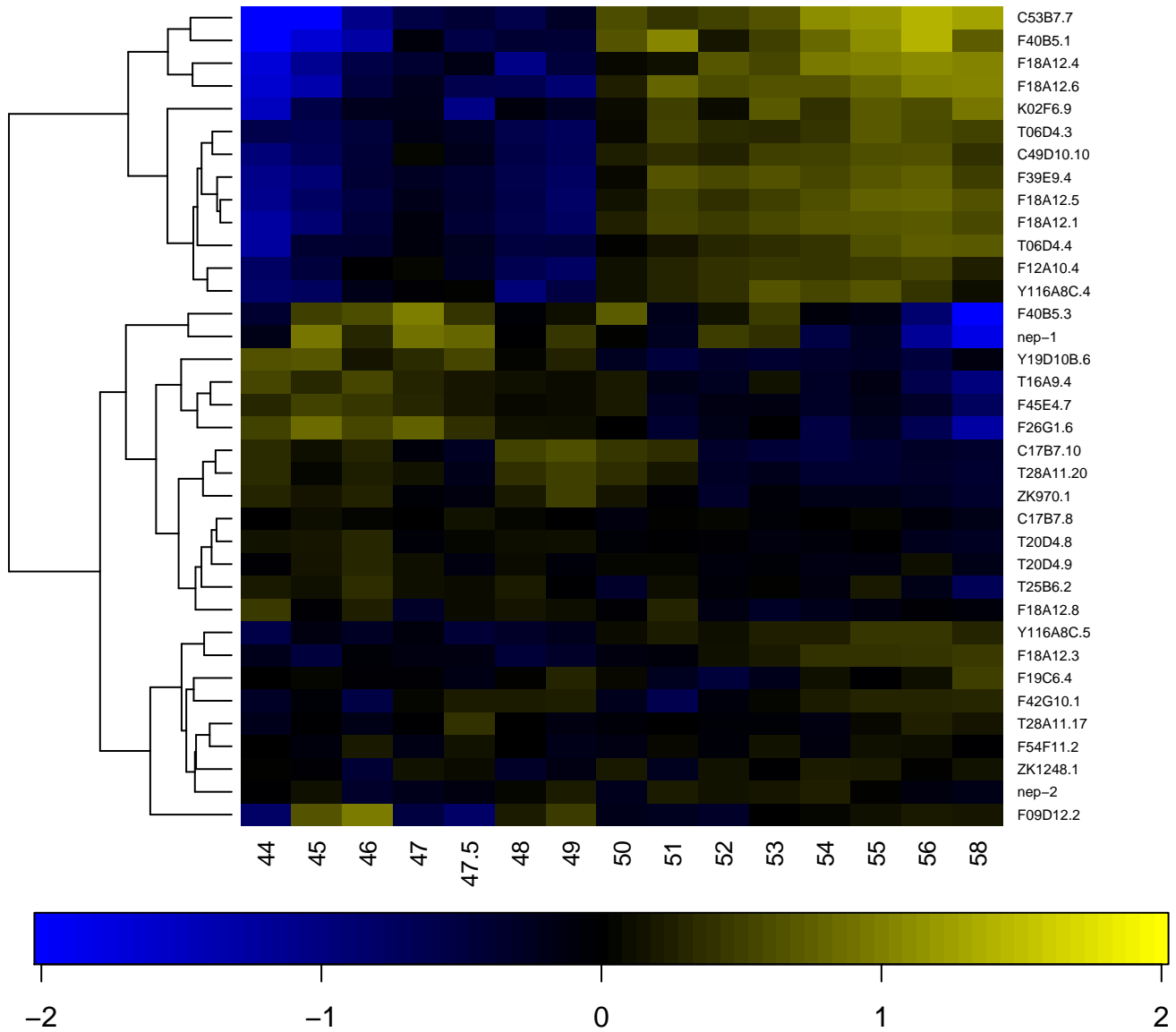

Peptidase family M20/M25/M40

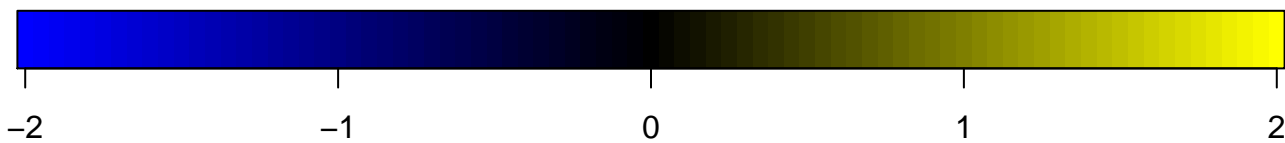
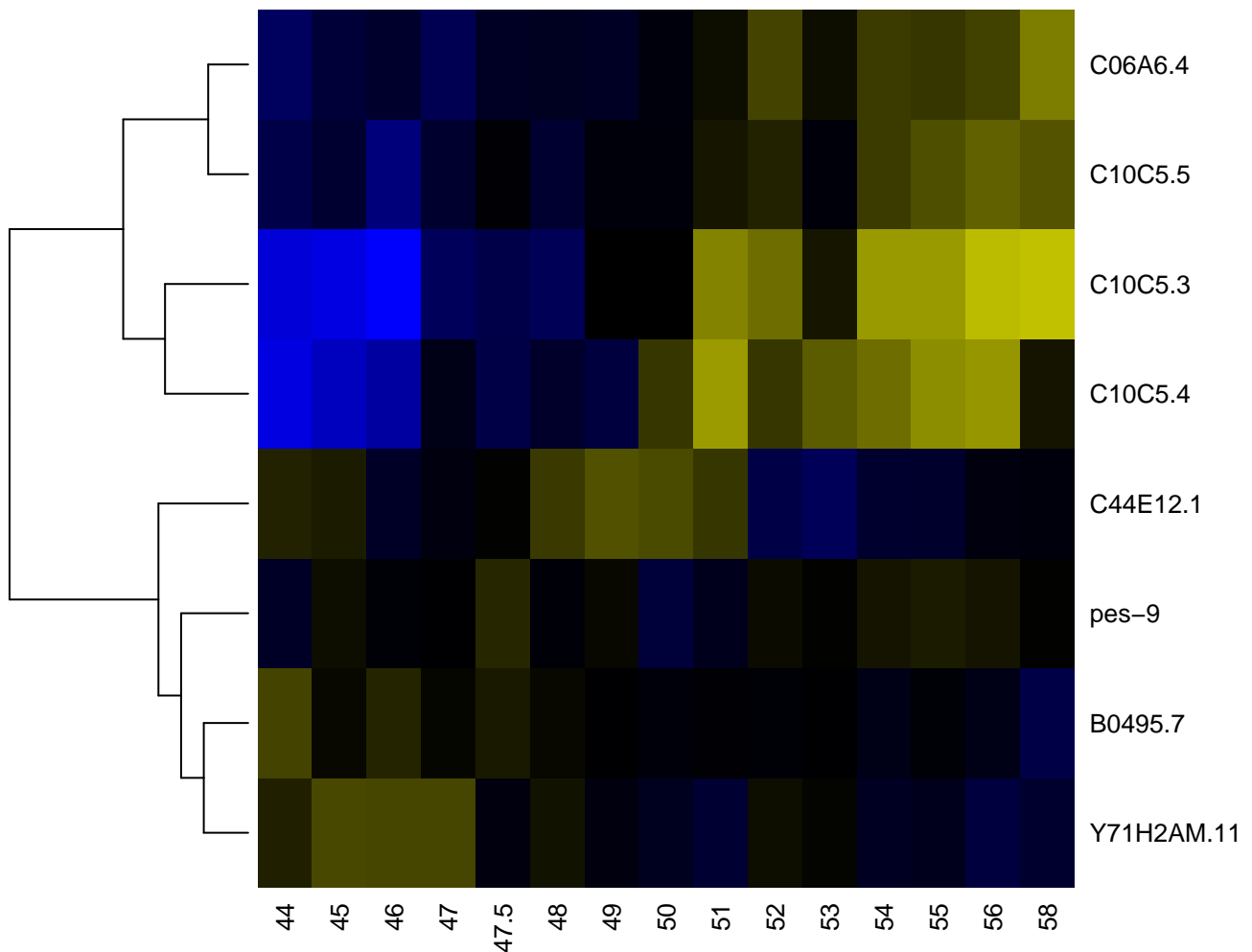

Peptidase M1, membrane alanine aminopeptidase

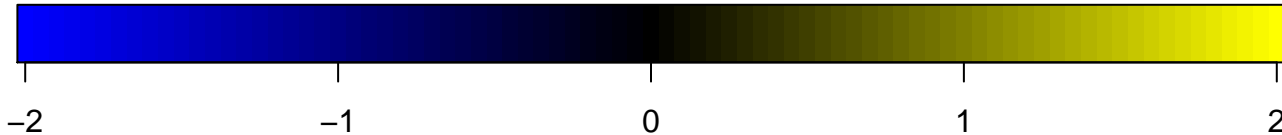
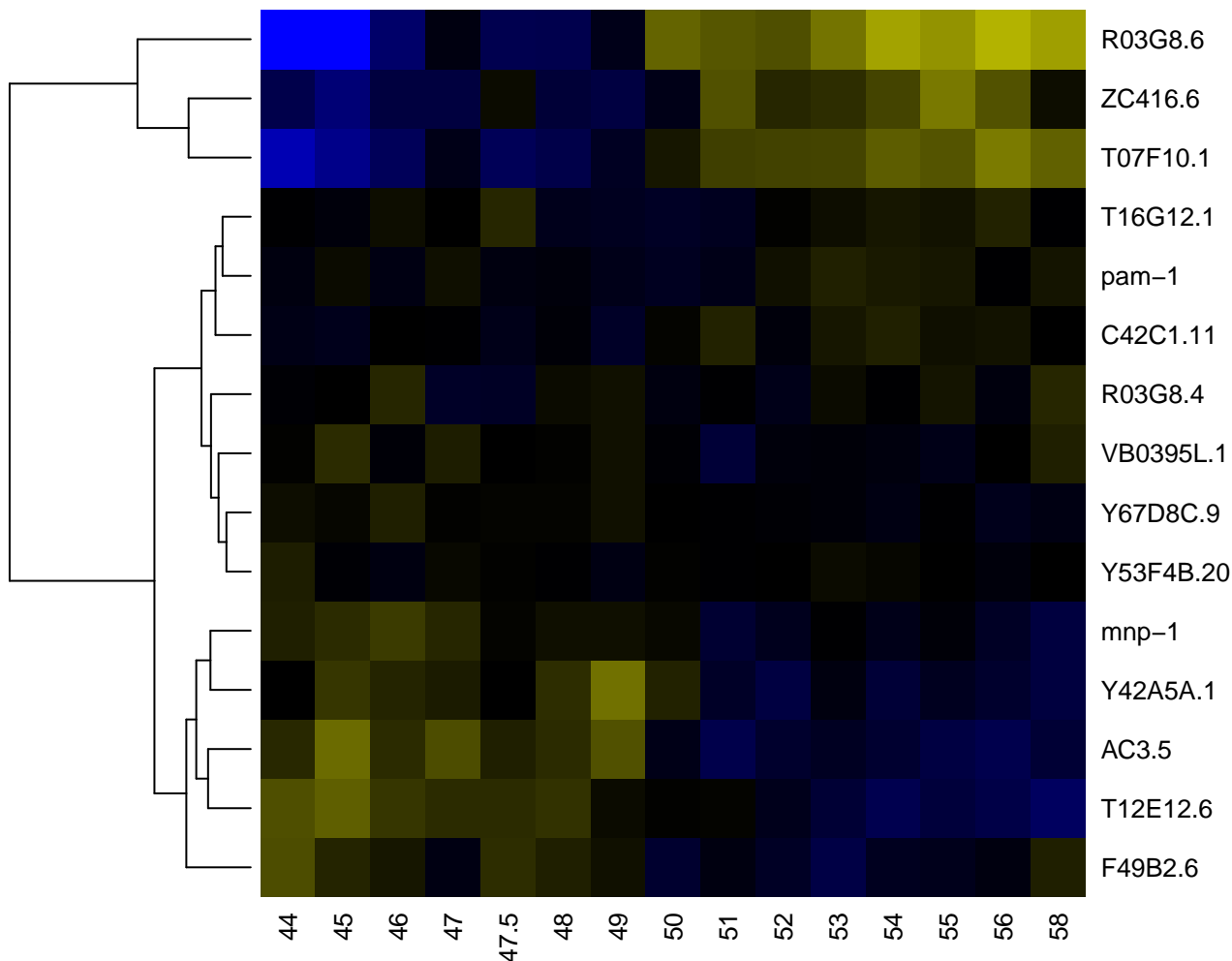

Peptidase M1, membrane alanine aminopeptidase, N-termin

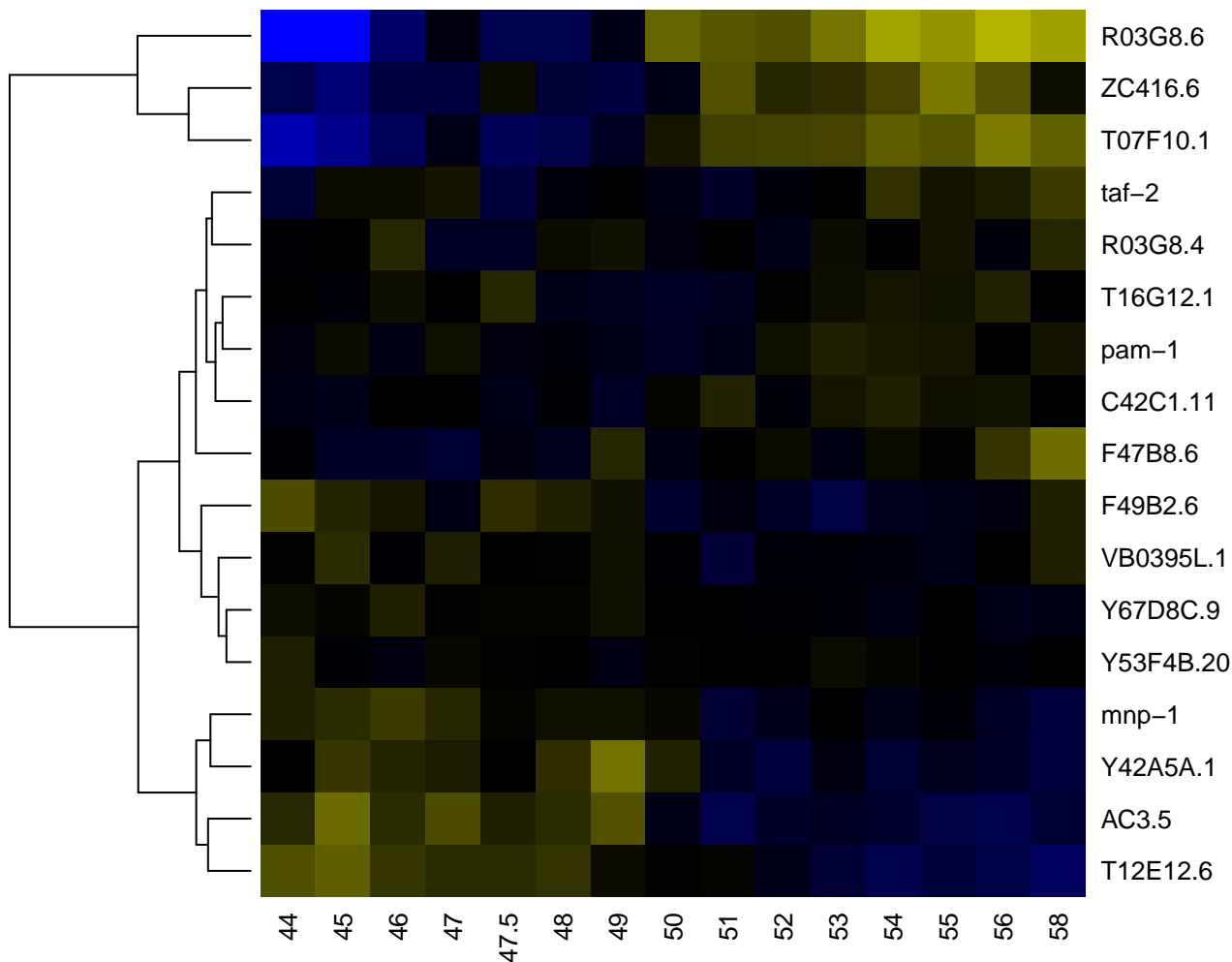

-2

-1

0

1

2

Peptidase M12A, astacin

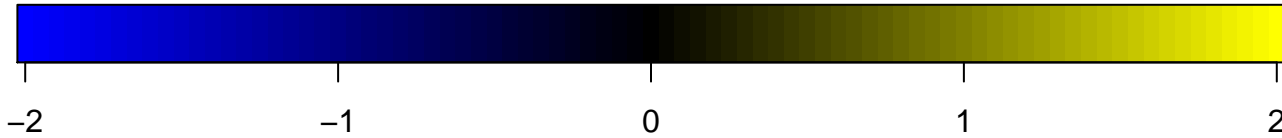
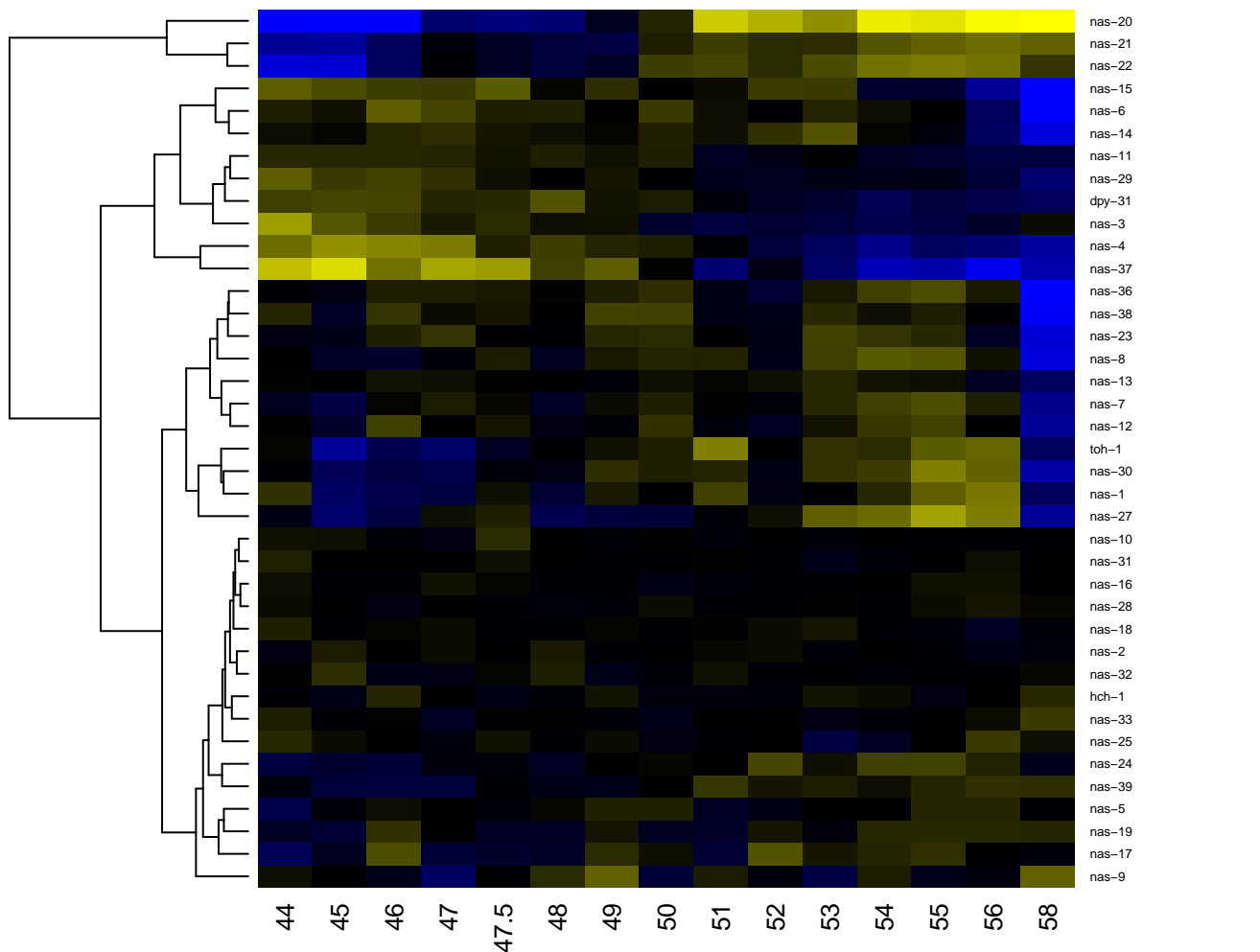

Peptidase M13

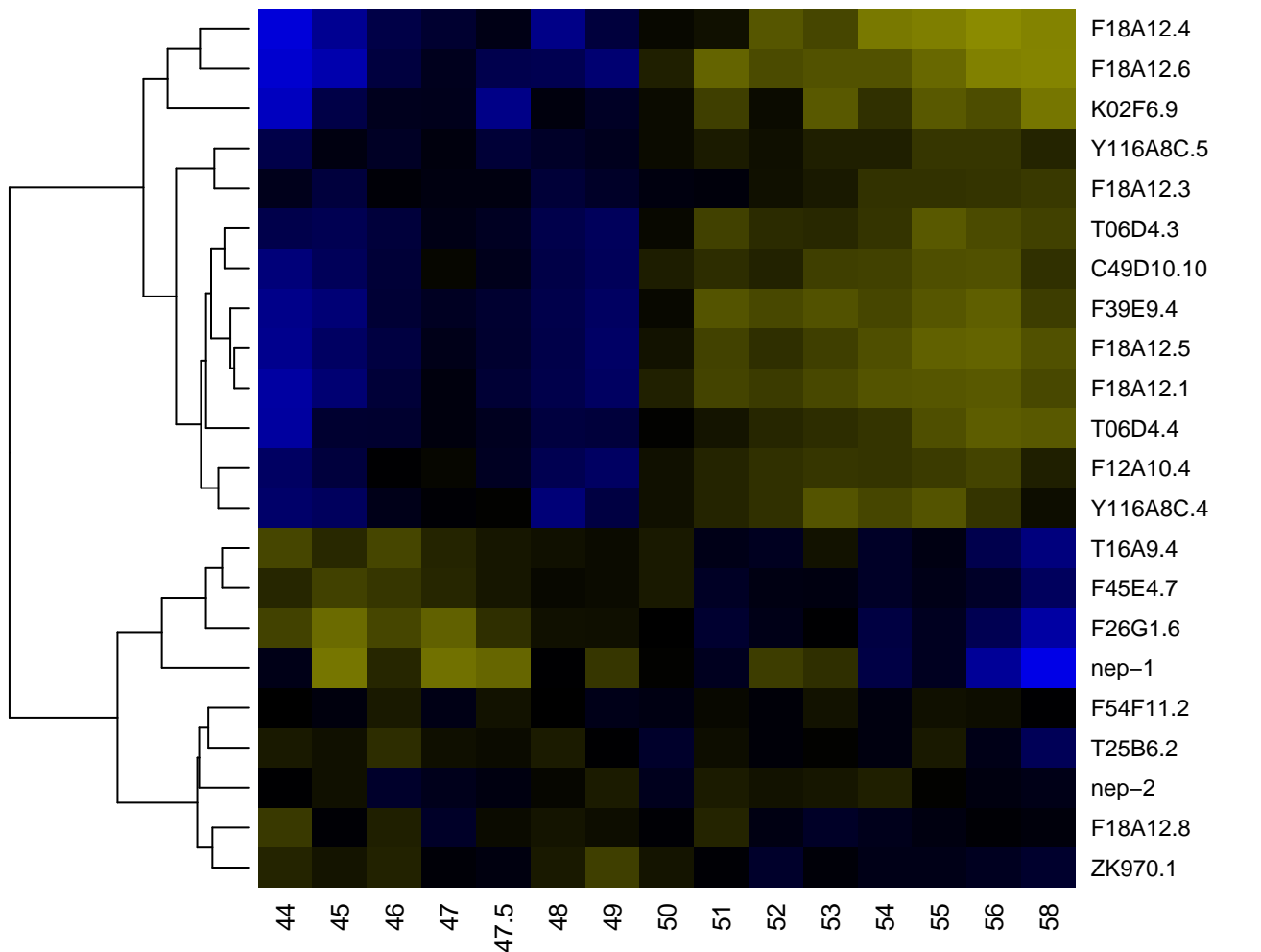

Peptidase M13, neprilysin

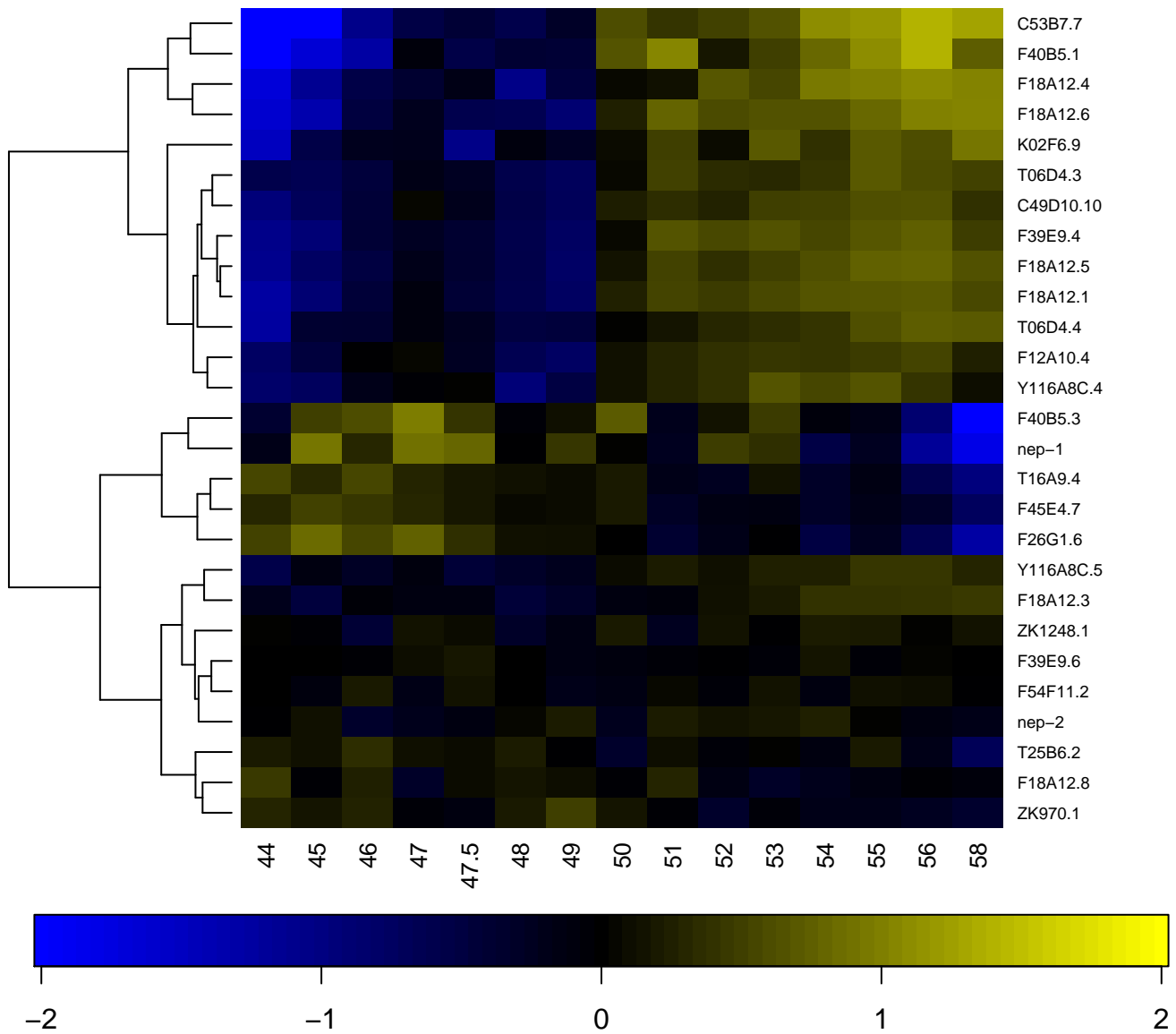

Peptidase M13, neprilysin, C-terminal

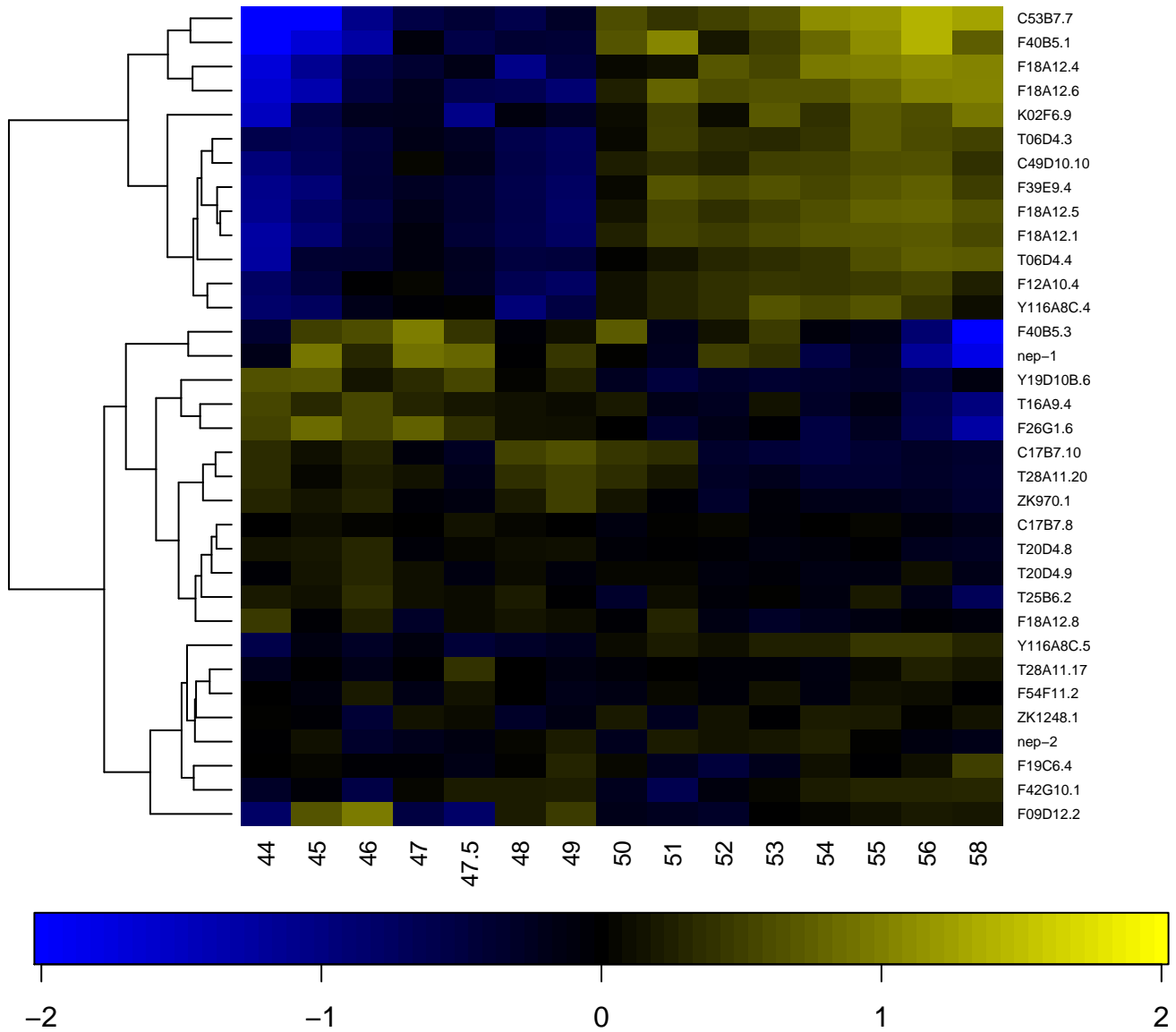

Peptidase M14, carboxypeptidase A

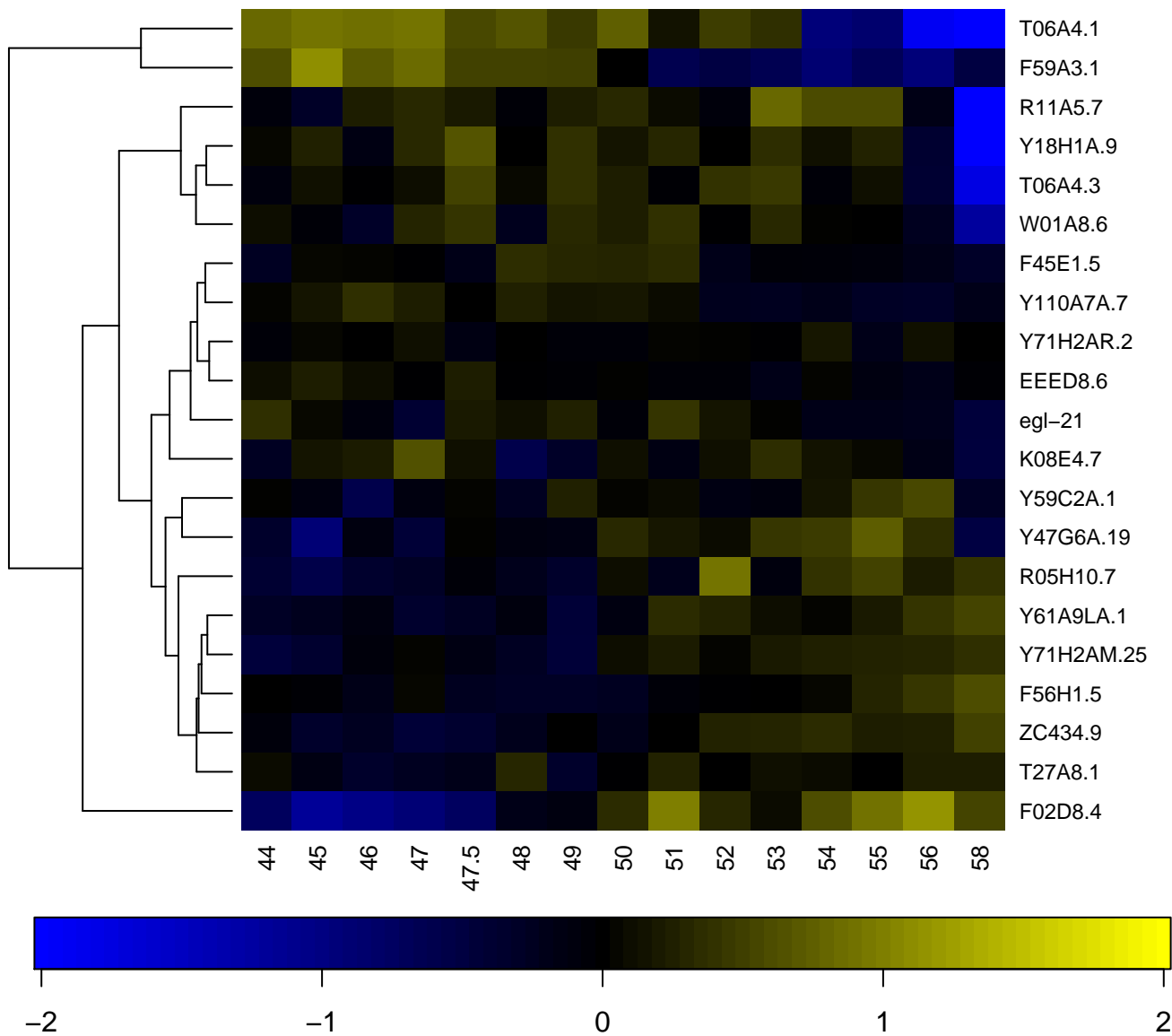

Peptidase M16 inactive domain

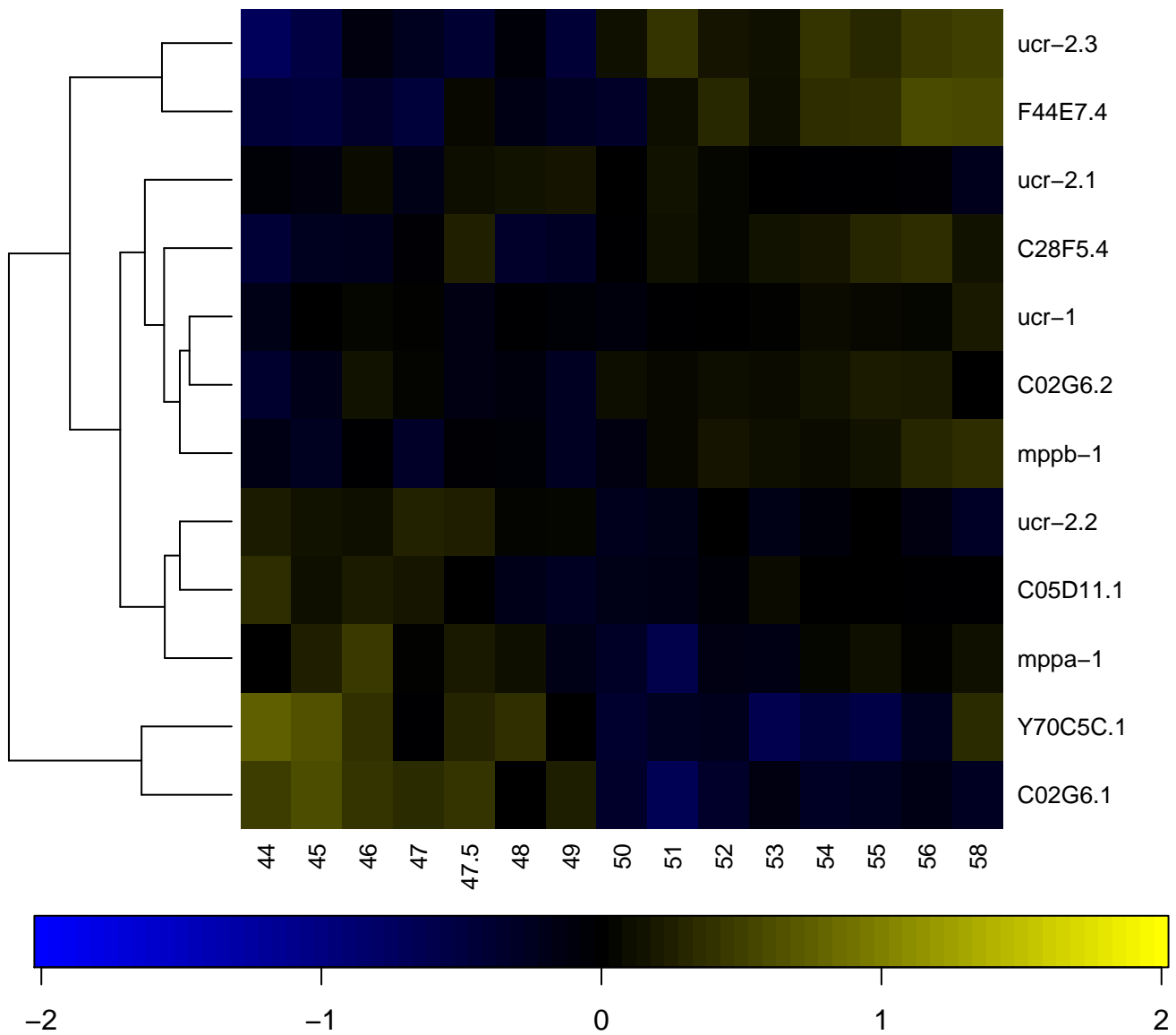

Peptidase M20

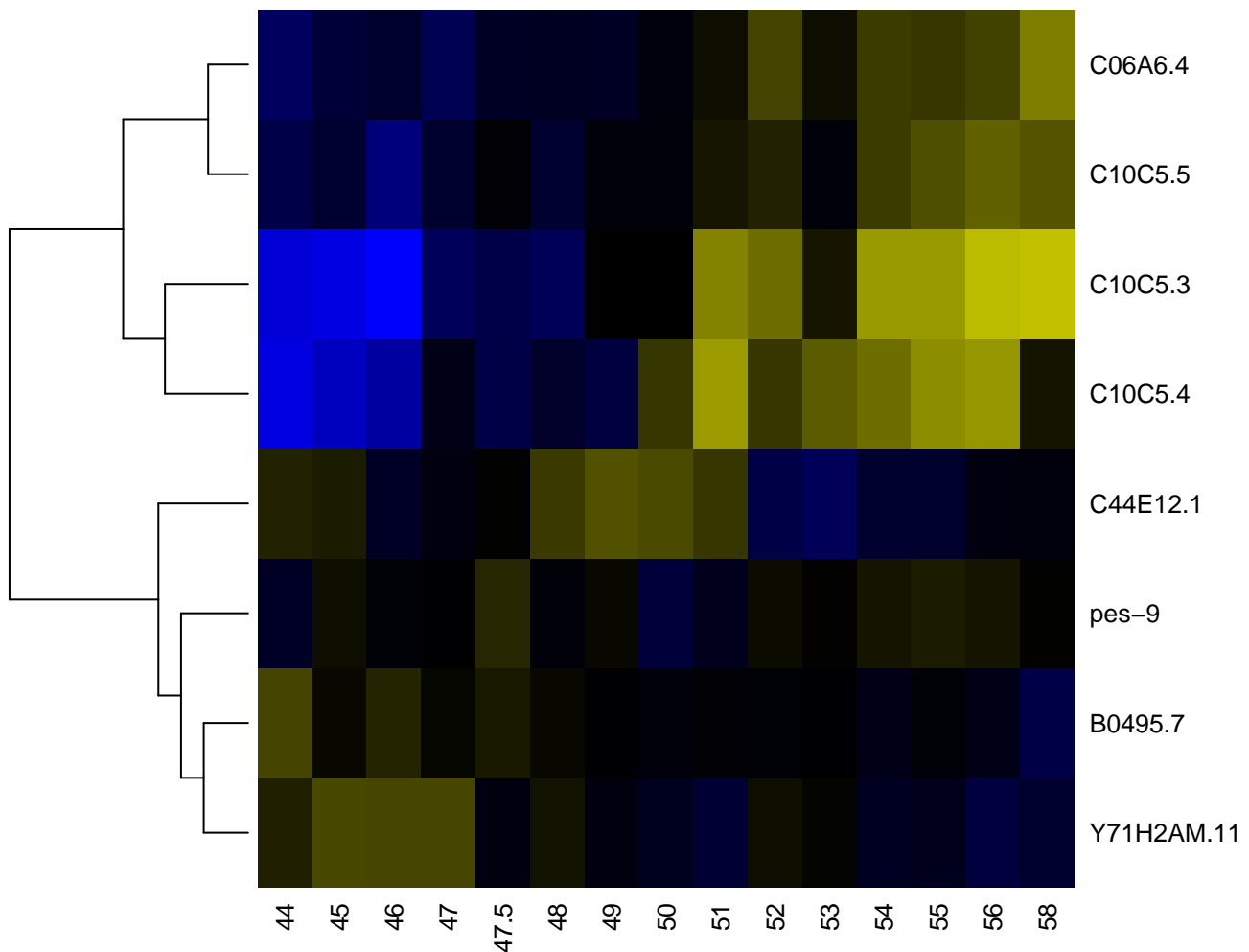

Peptidase M24, structural domain

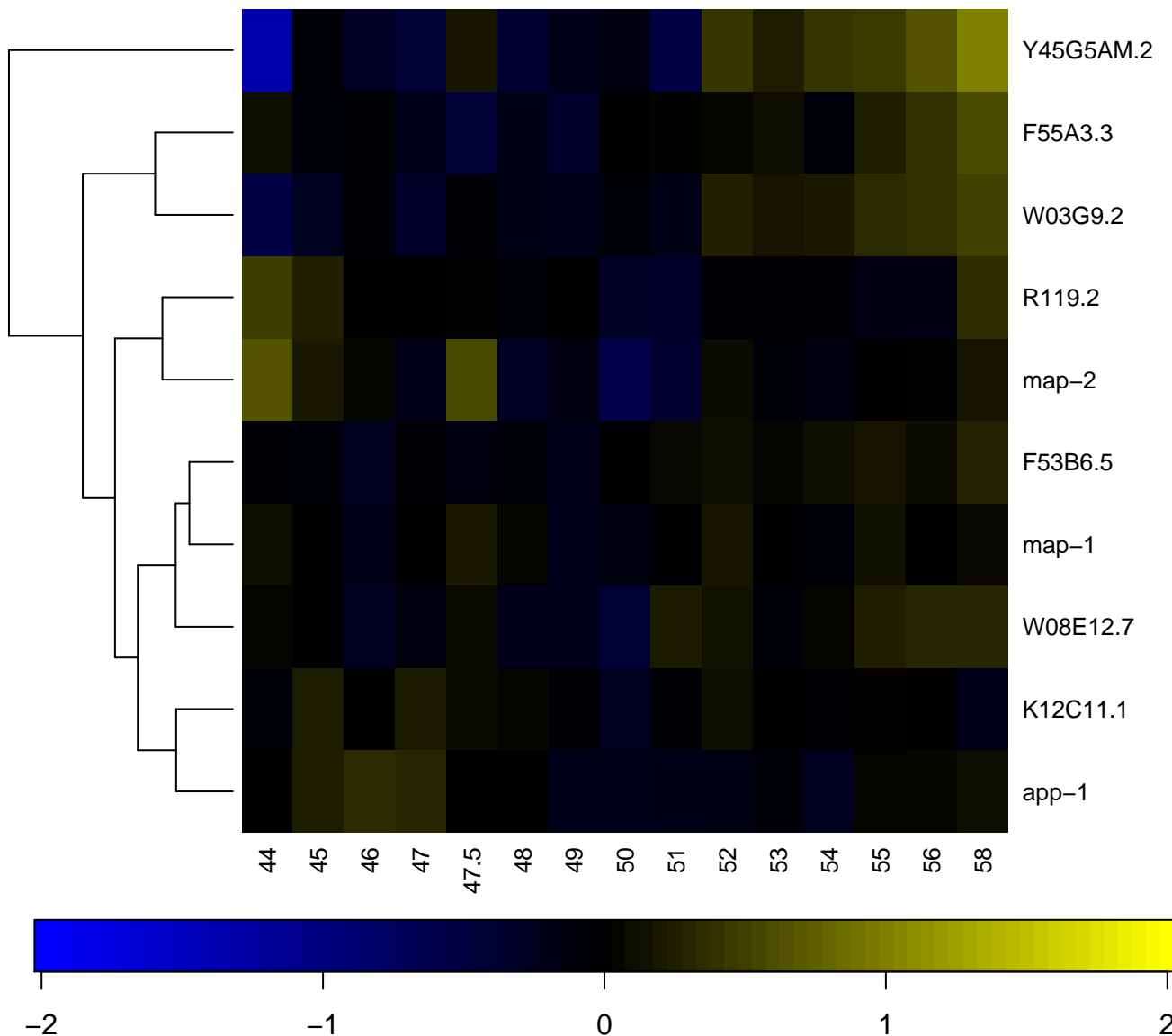

Peptidase M41

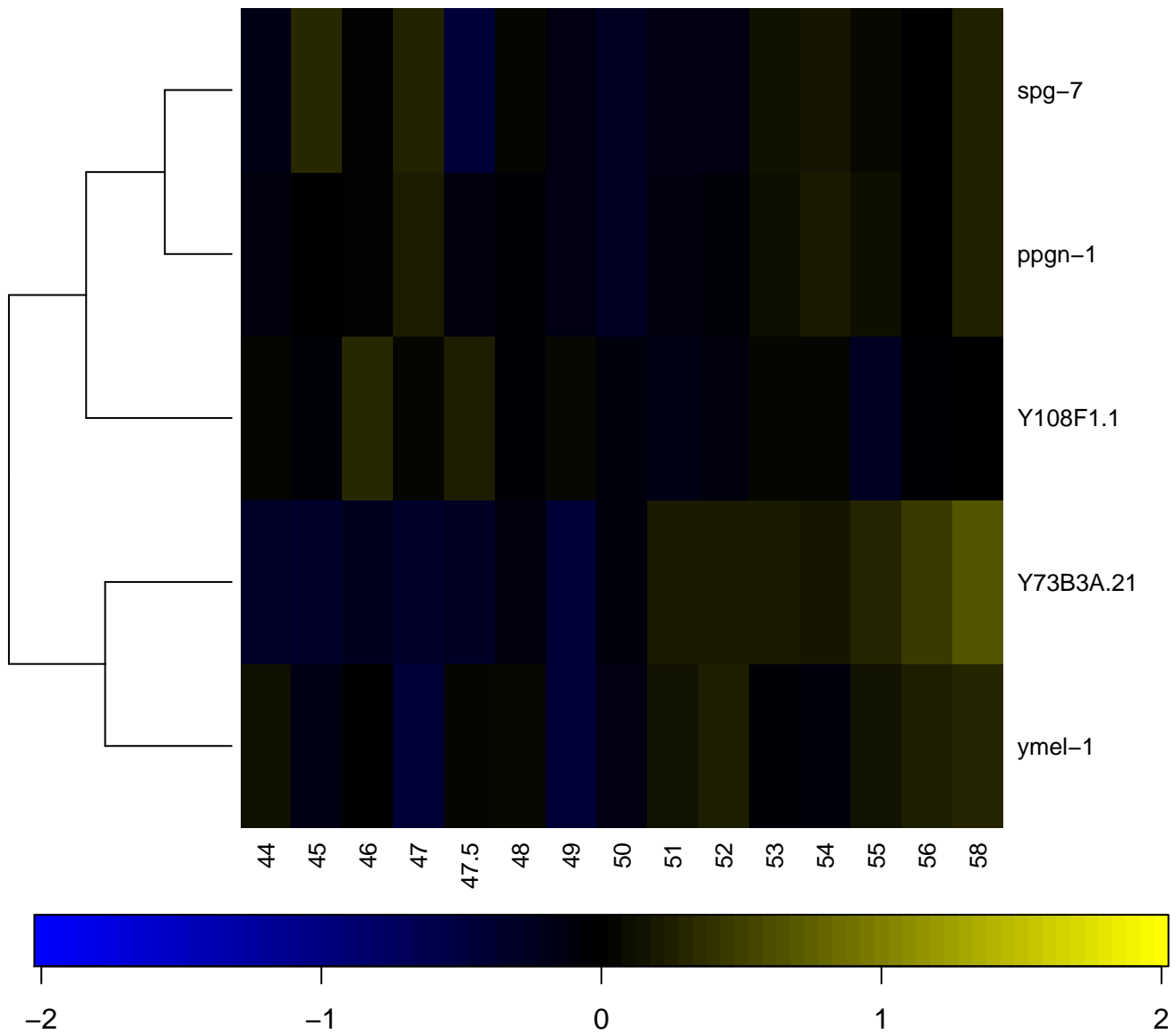

Peptidase S10, serine carboxypeptidase, active site

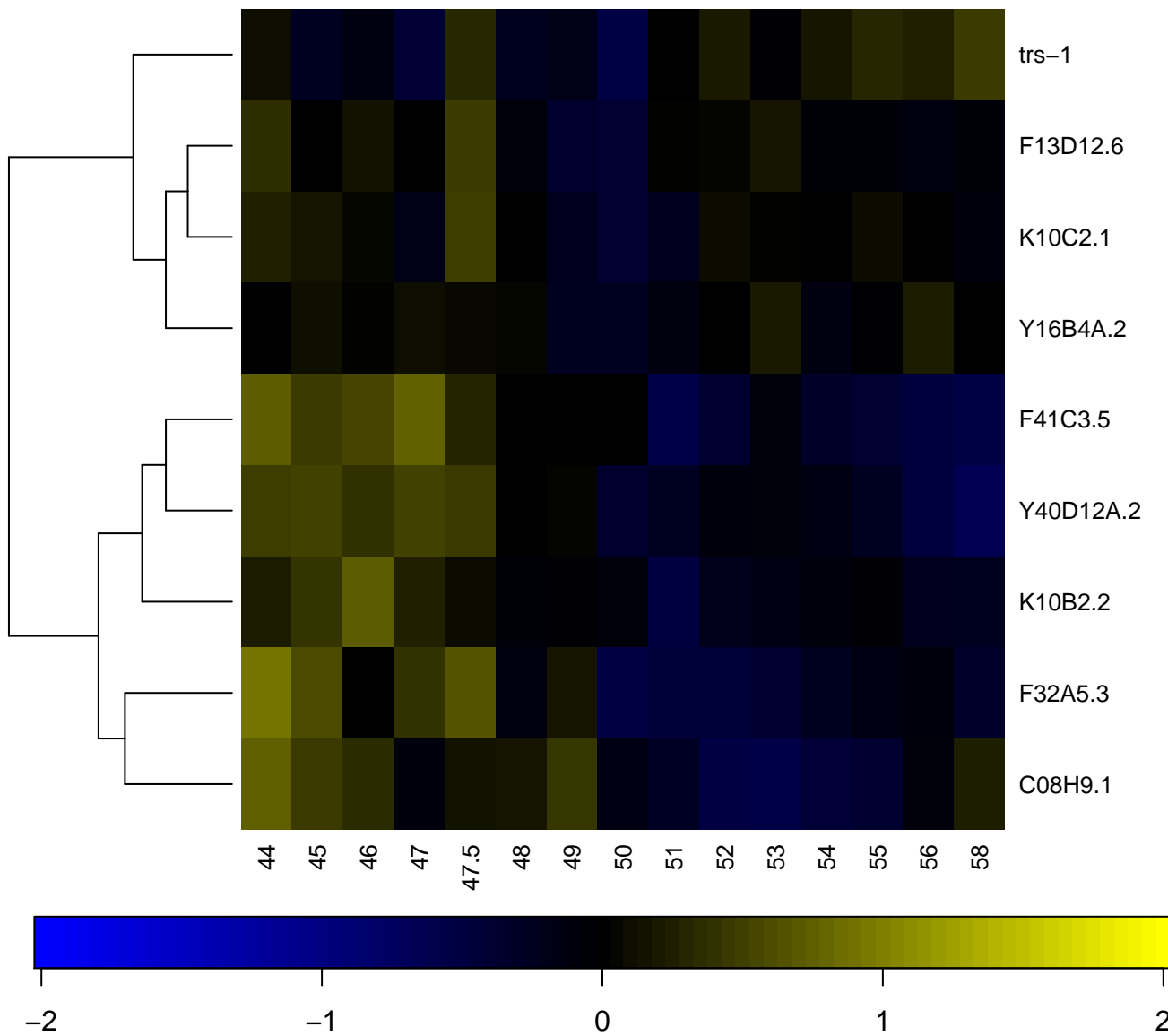

Peptidase S1A, chymotrypsin

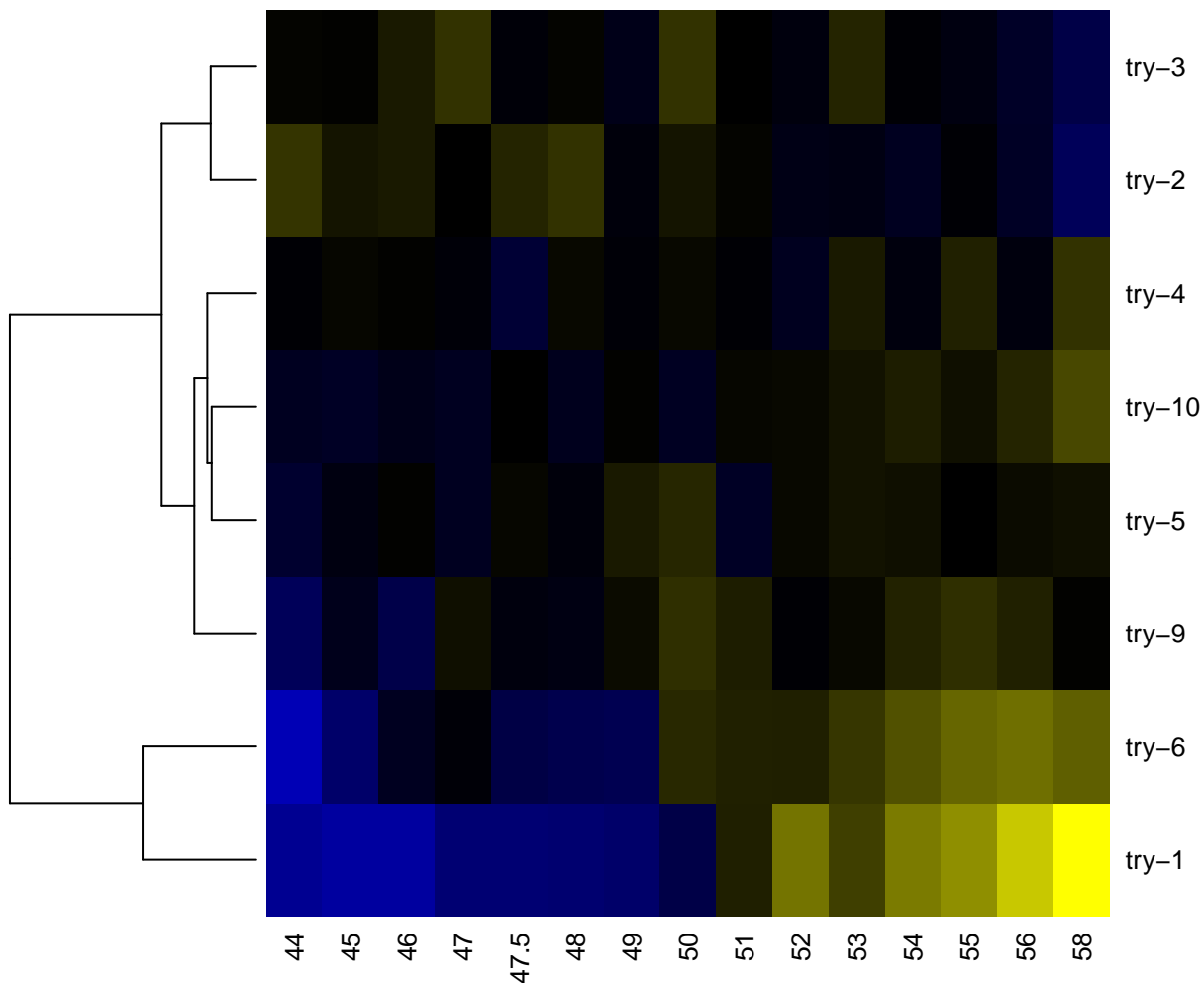

-2

-1

0

1

2

Peptidase S9, prolyl oligopeptidase, catalytic domain

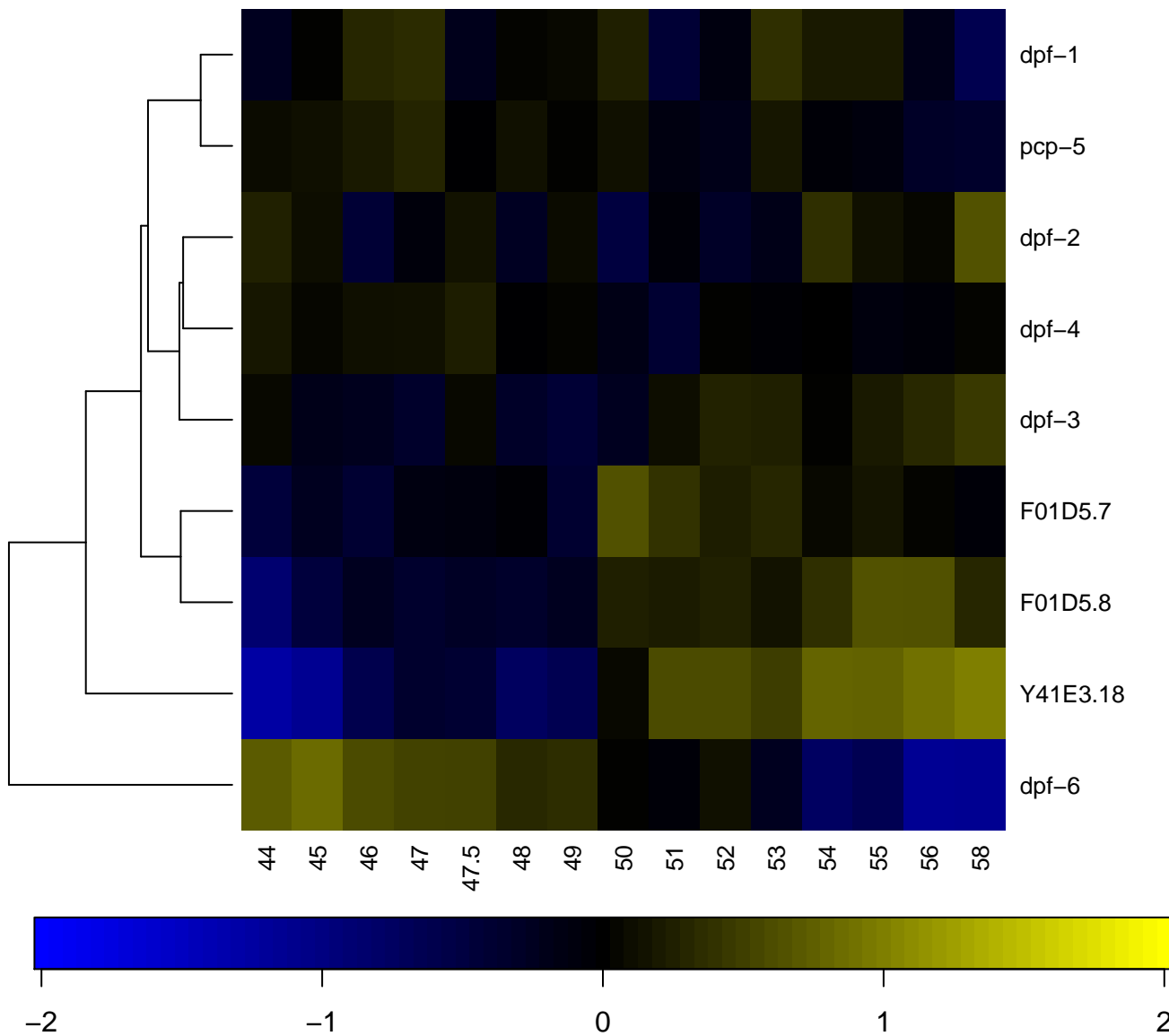

Peptidase, cysteine peptidase active site

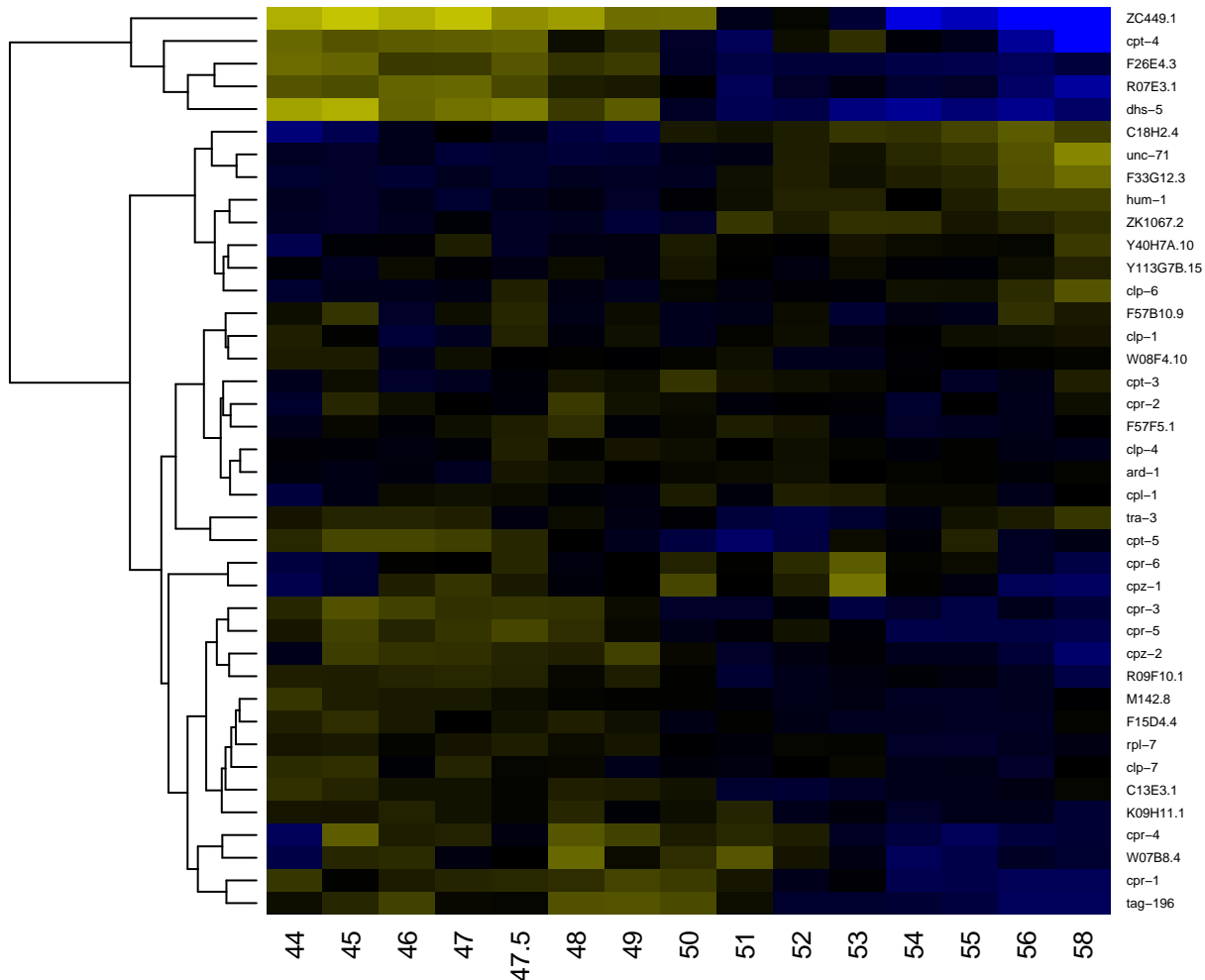

-2

-1

0

1

2

Peptidase, metallopeptidase

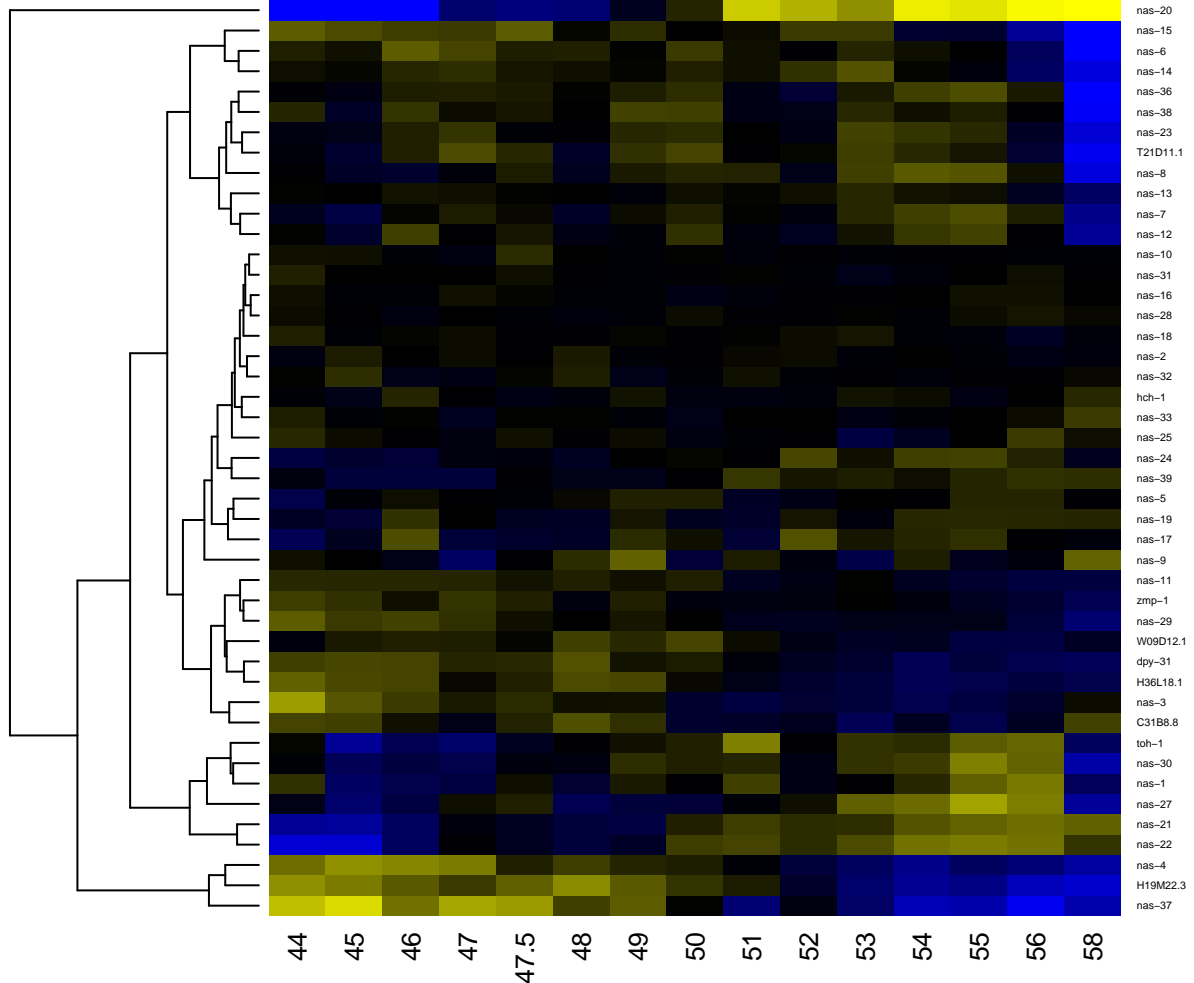

Peptide N glycanase, PAW domain

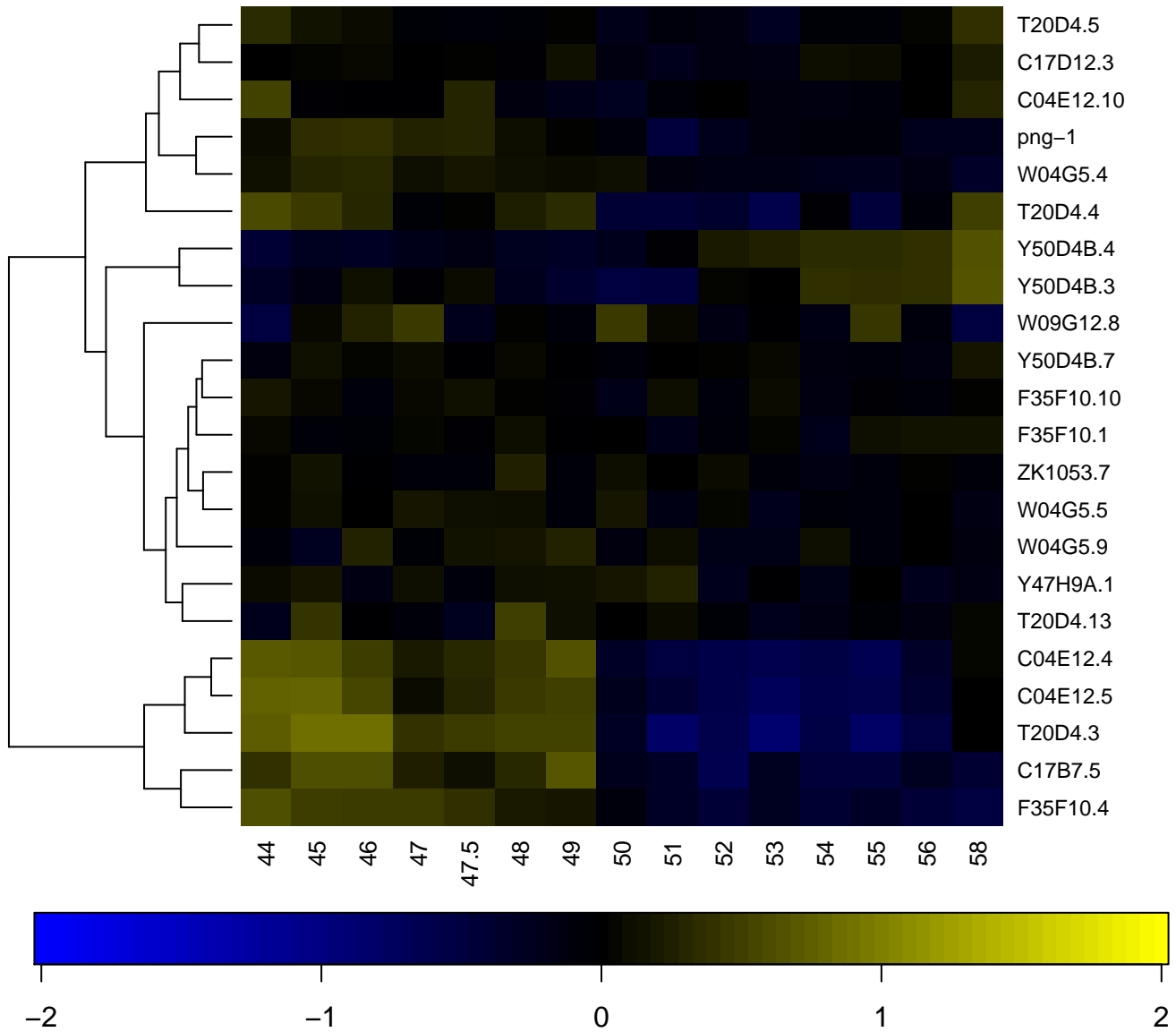

cidyl-prolyl cis-trans isomerase, cyclophilin-type, conserved

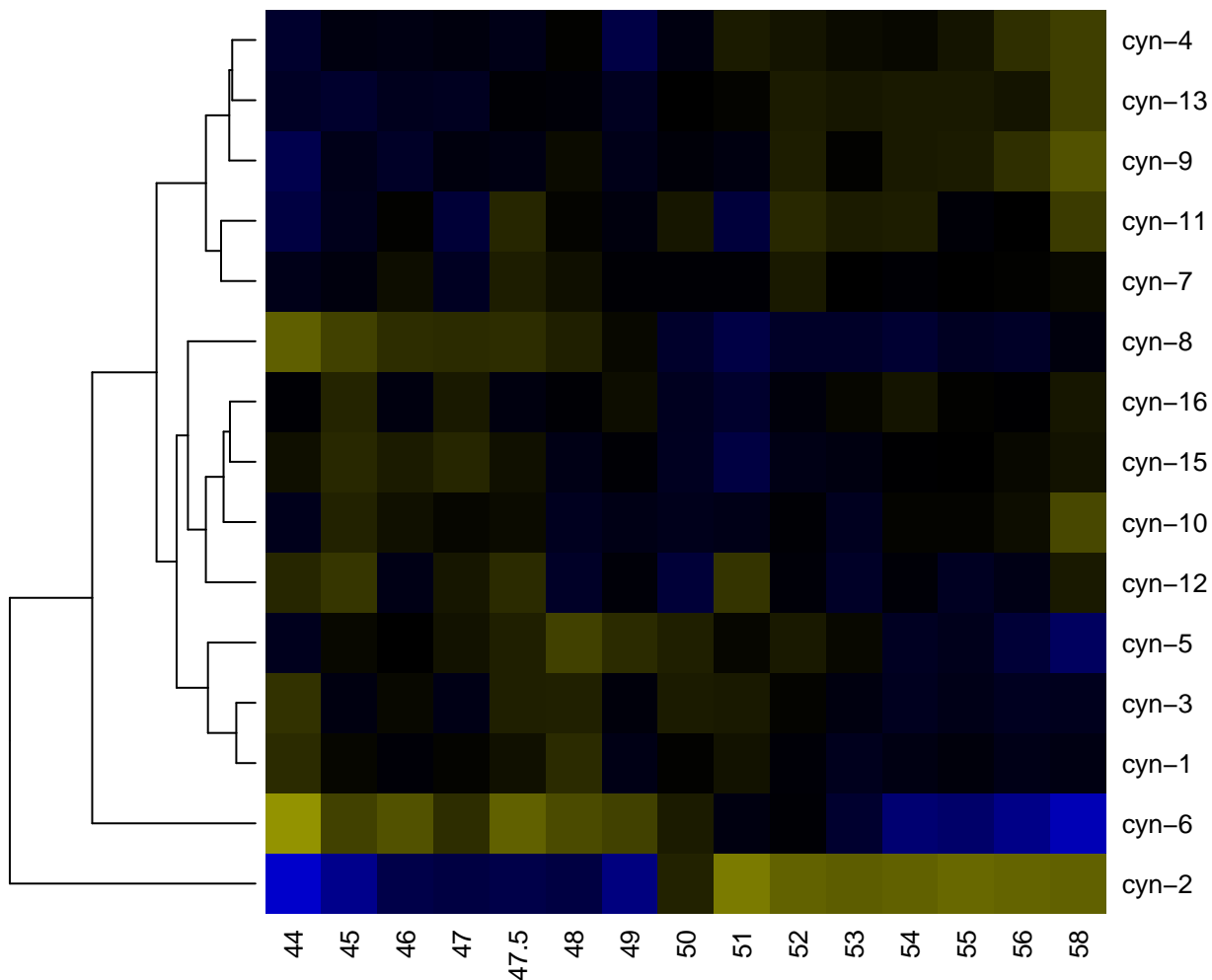

PH domain

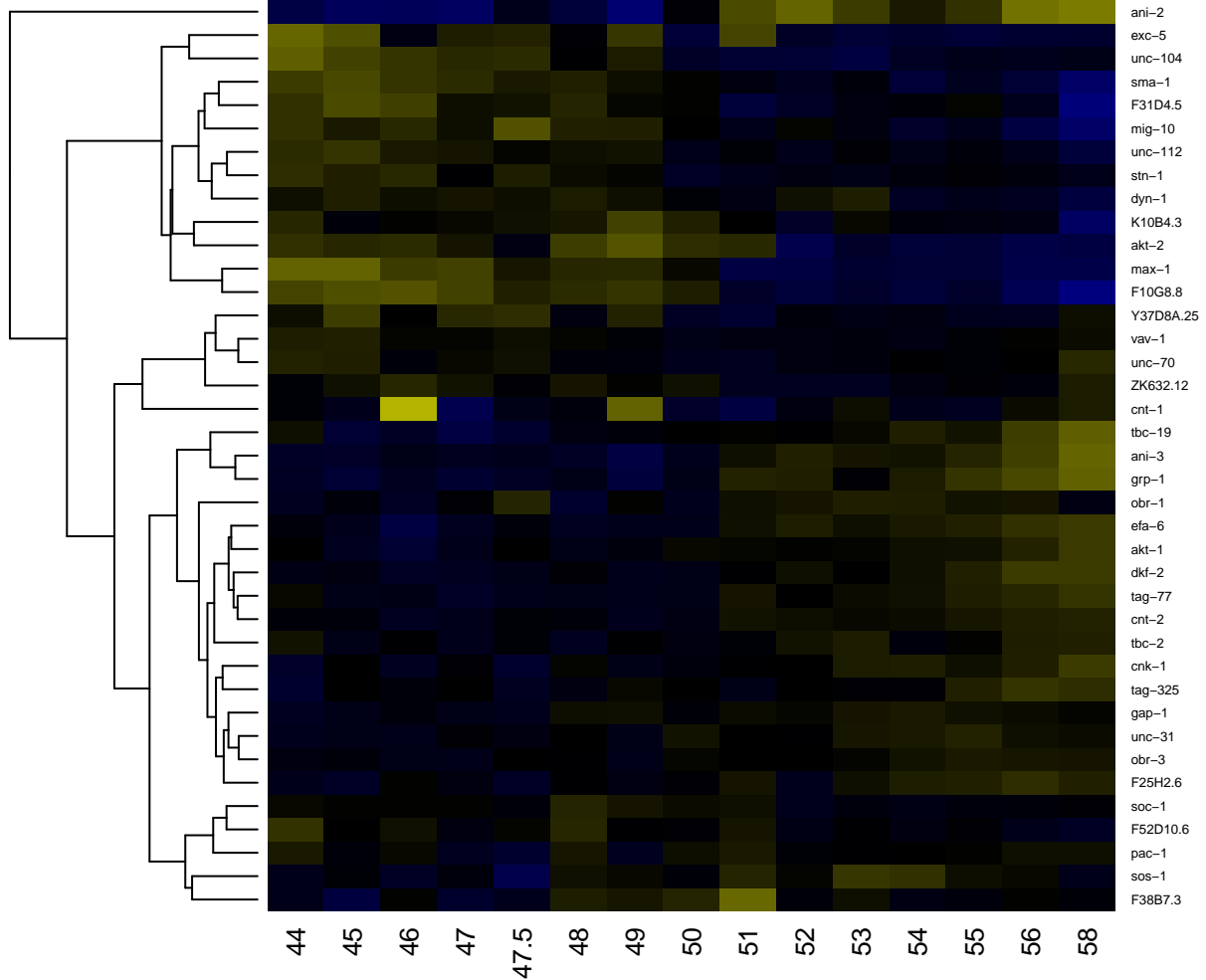

PHD-finger

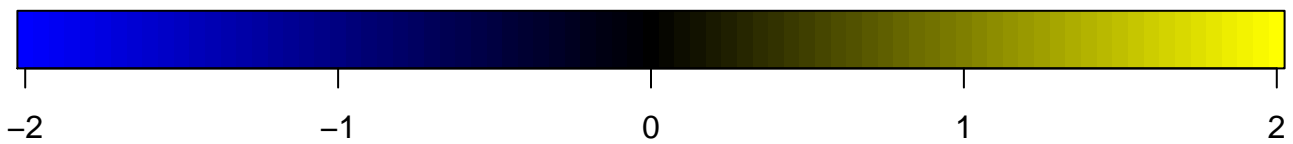
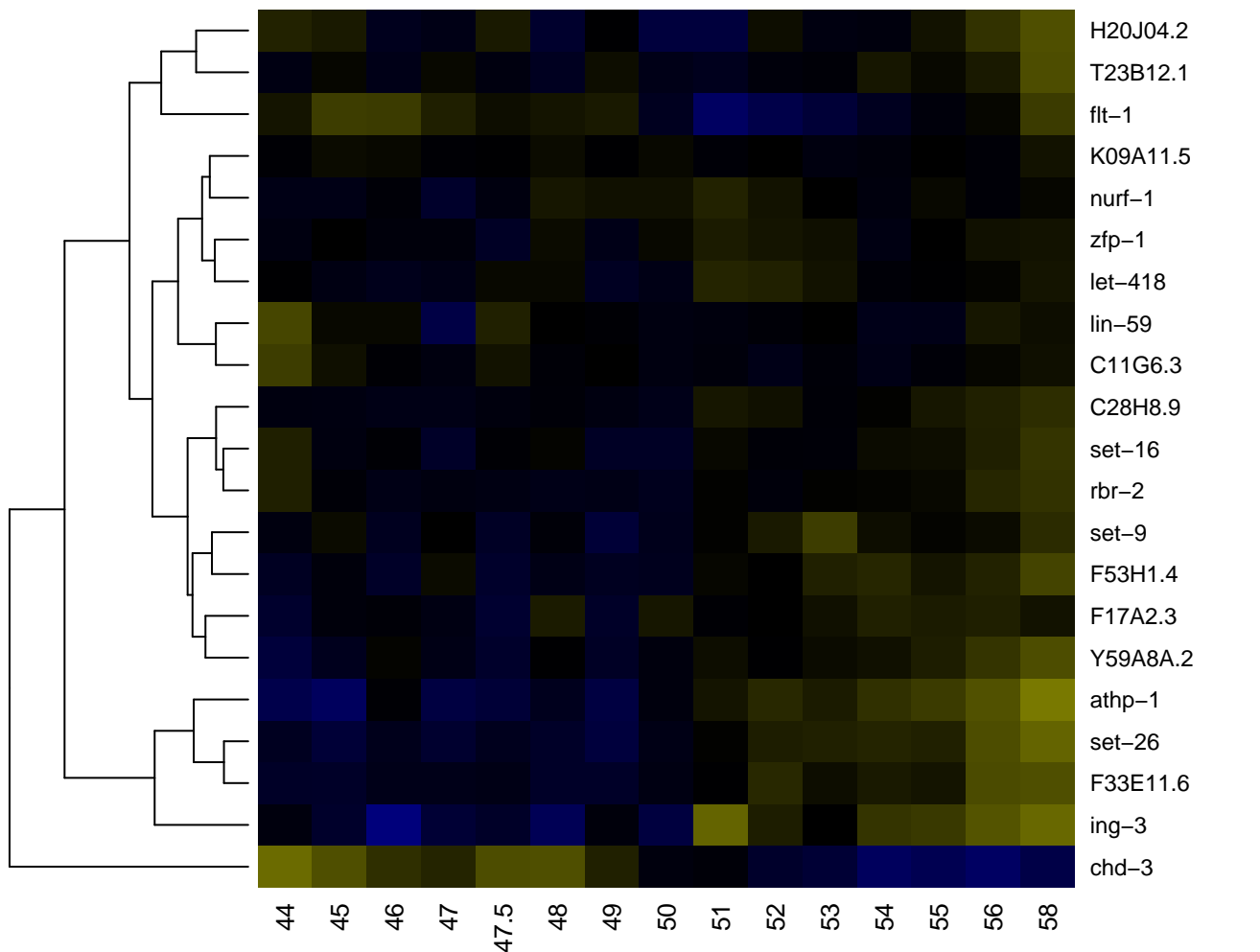

Phorbol esters/diacylglycerol binding domain (C1 domain)

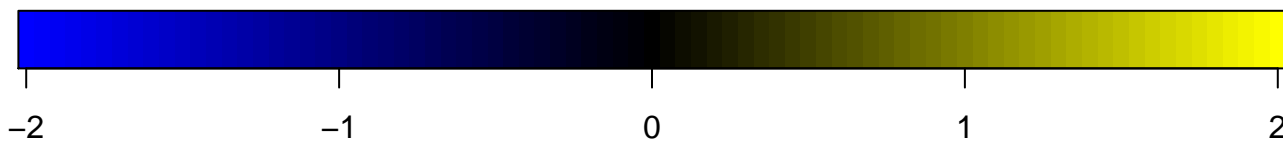
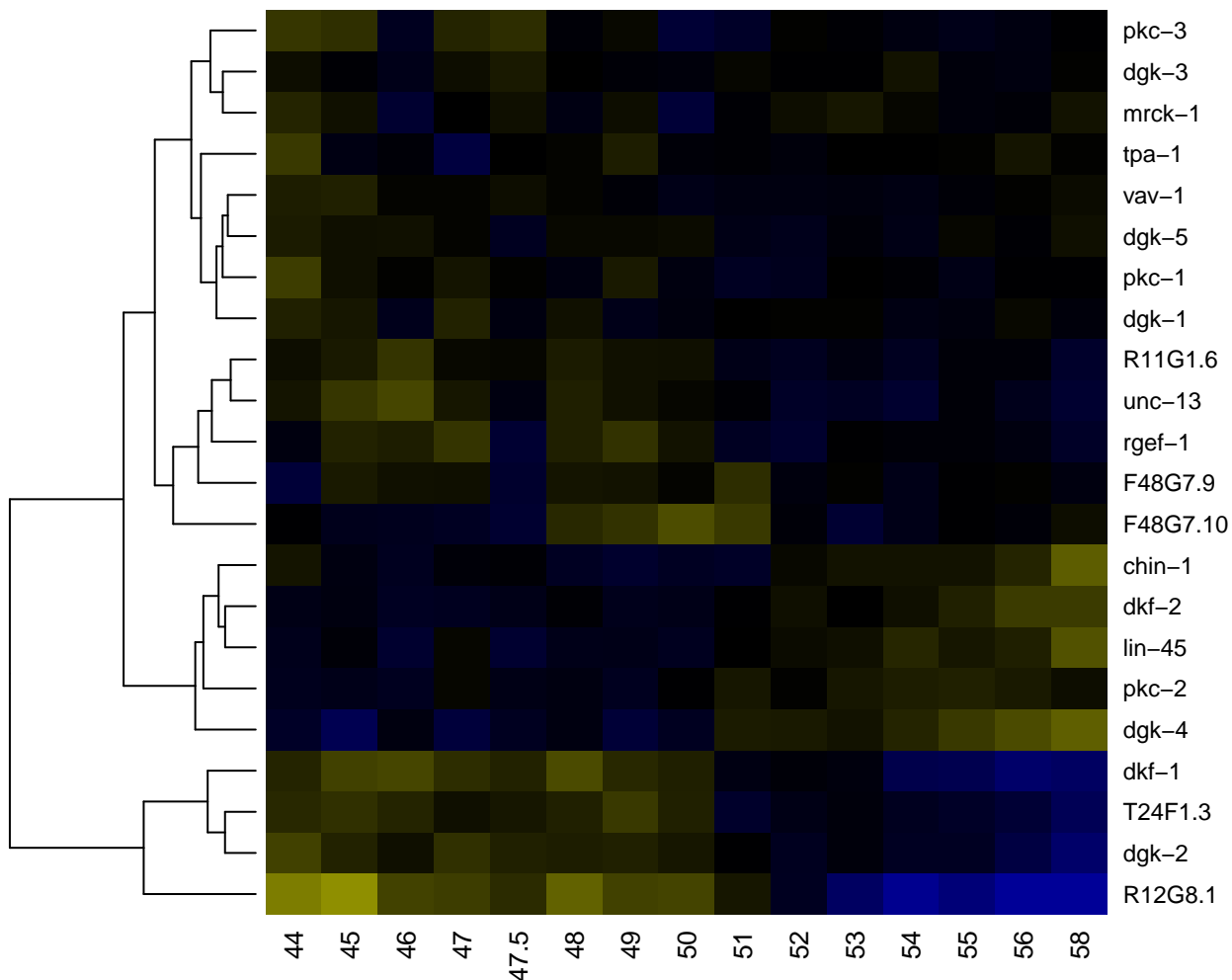

Phosphate transporter

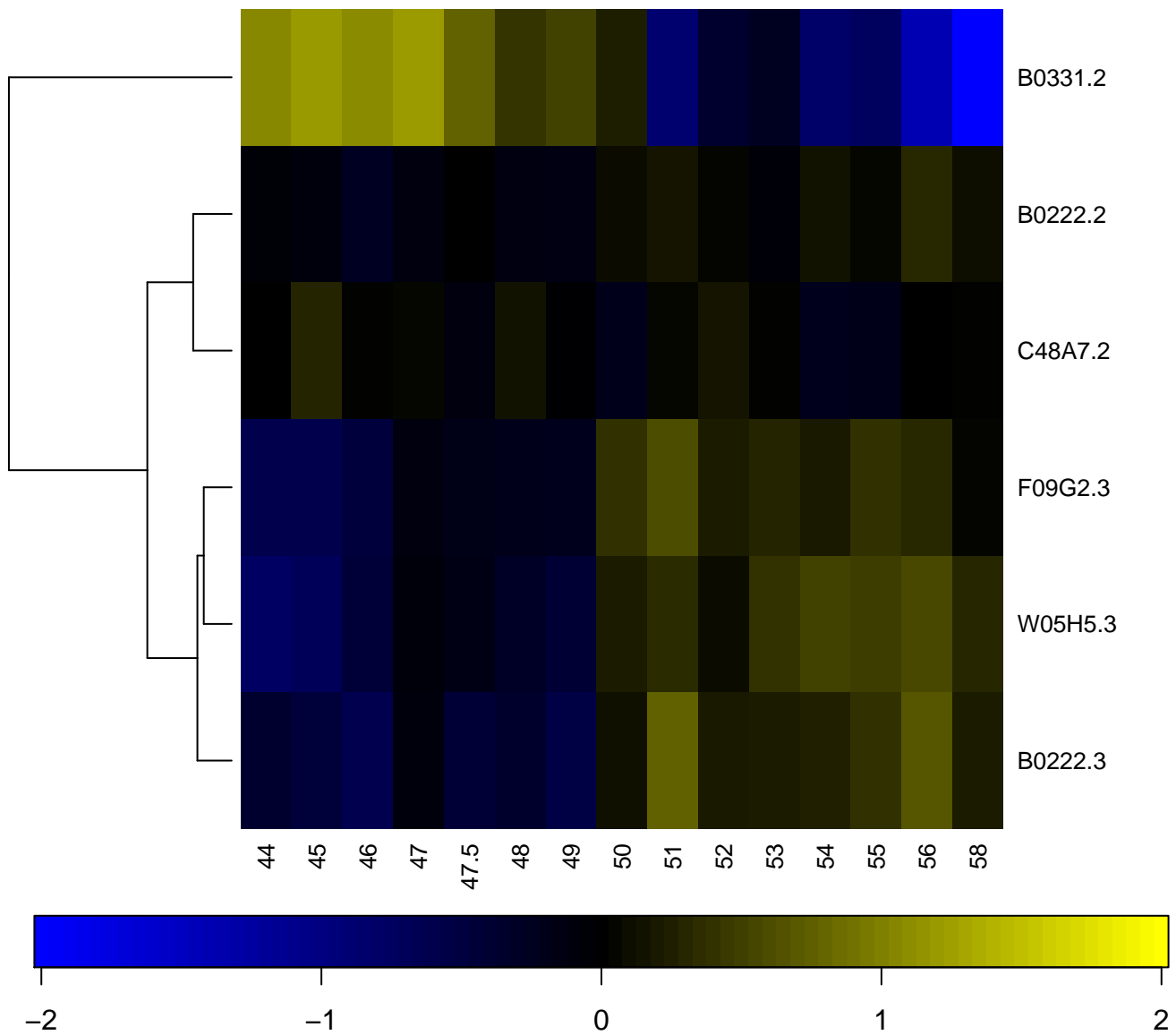

Phosphate transporter family

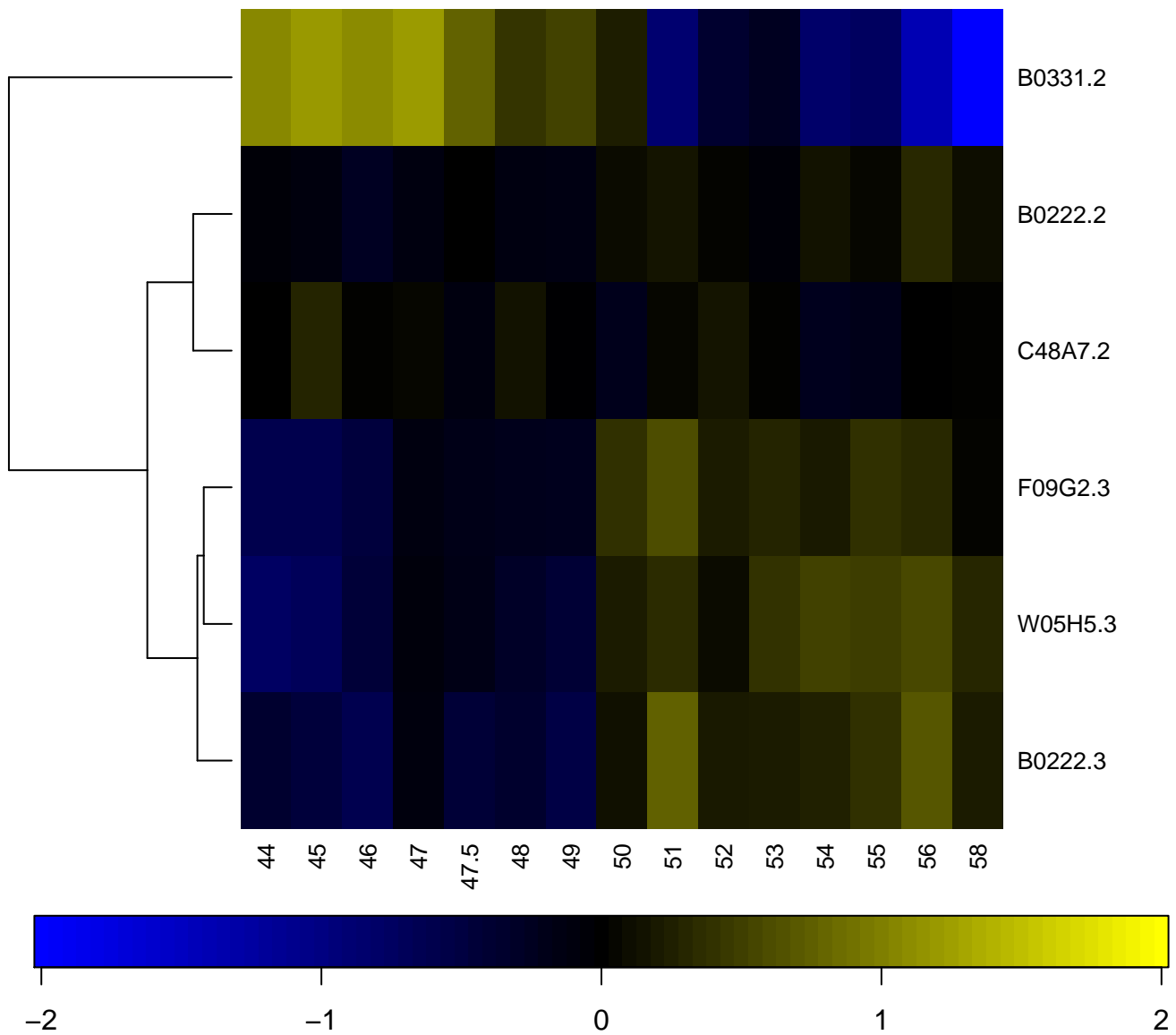

Phosphatidylethanolamine-binding protein PEBP

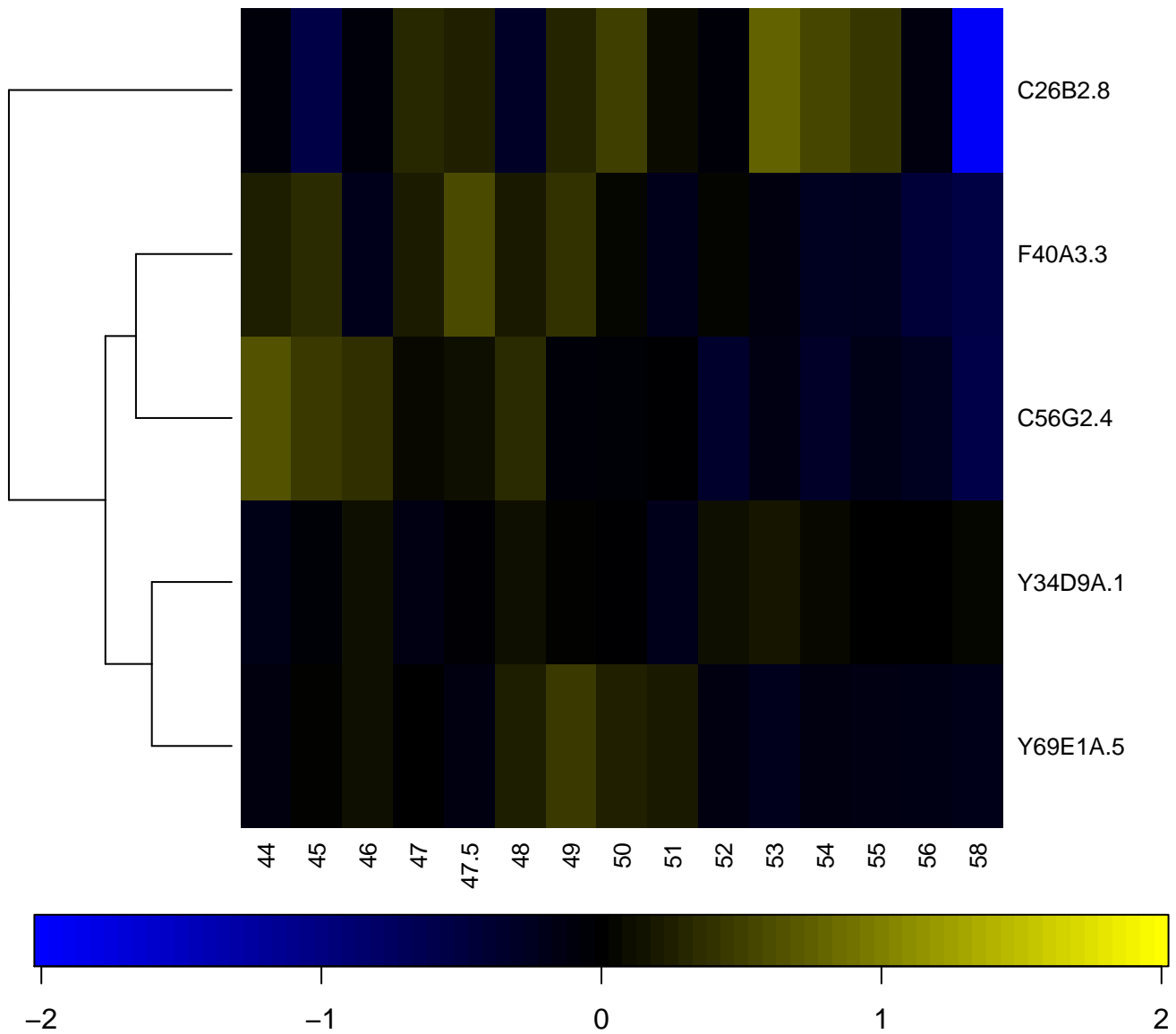

Phosphatidylinositol-specific phospholipase C, X domain

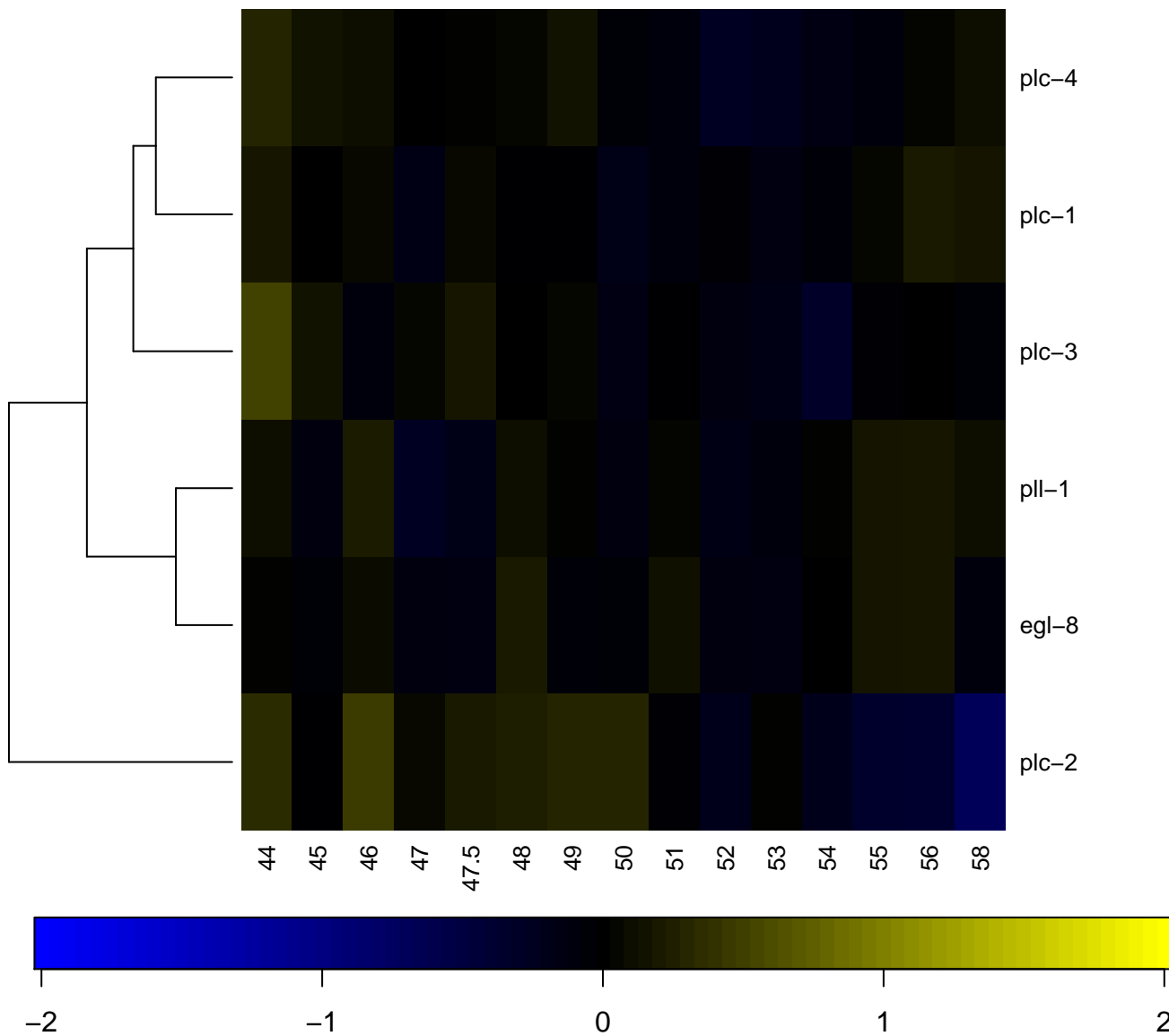

Phosphatidylinositol 3/4-kinase, conserved site

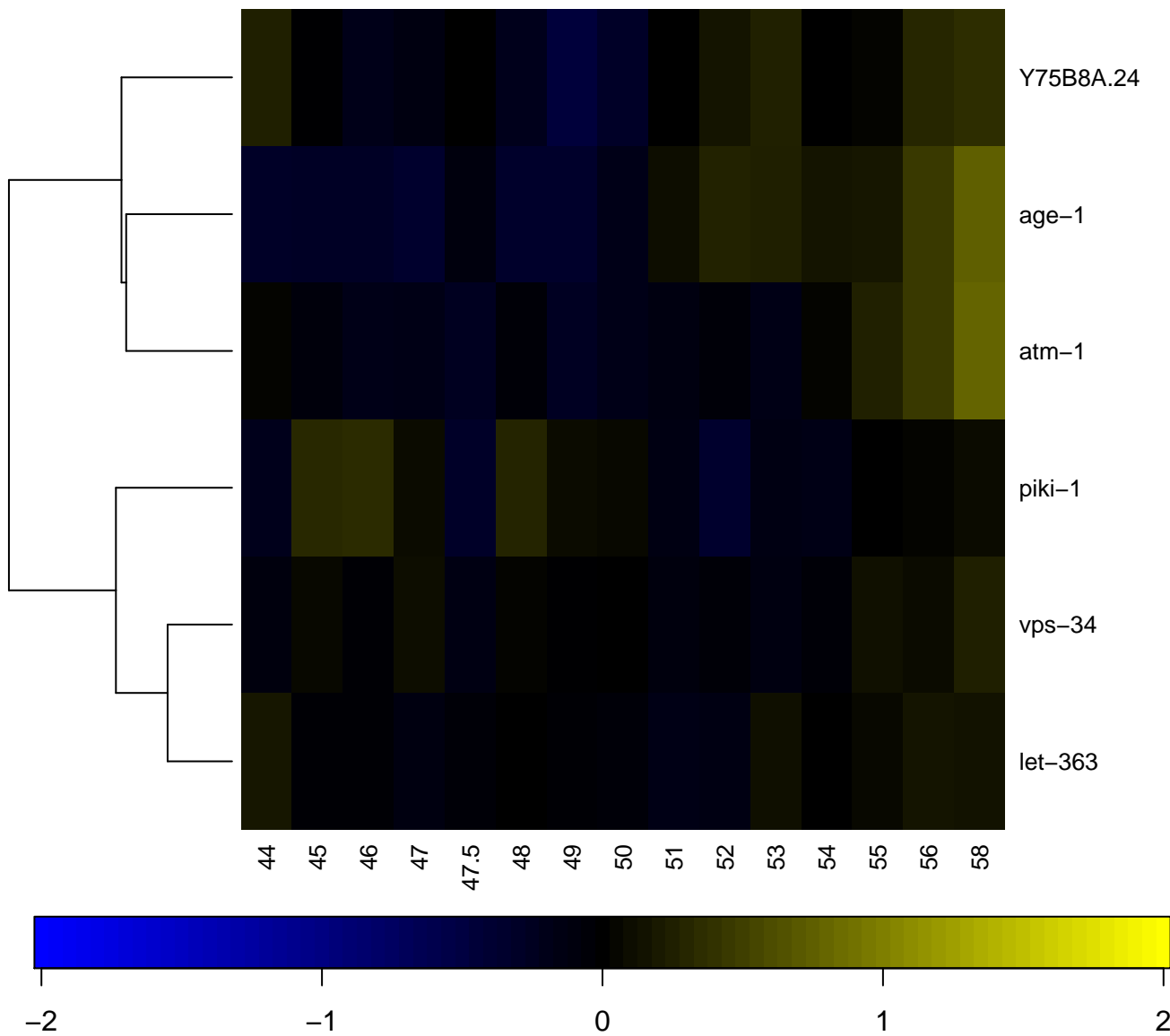

Phosphatidylinositol Kinase

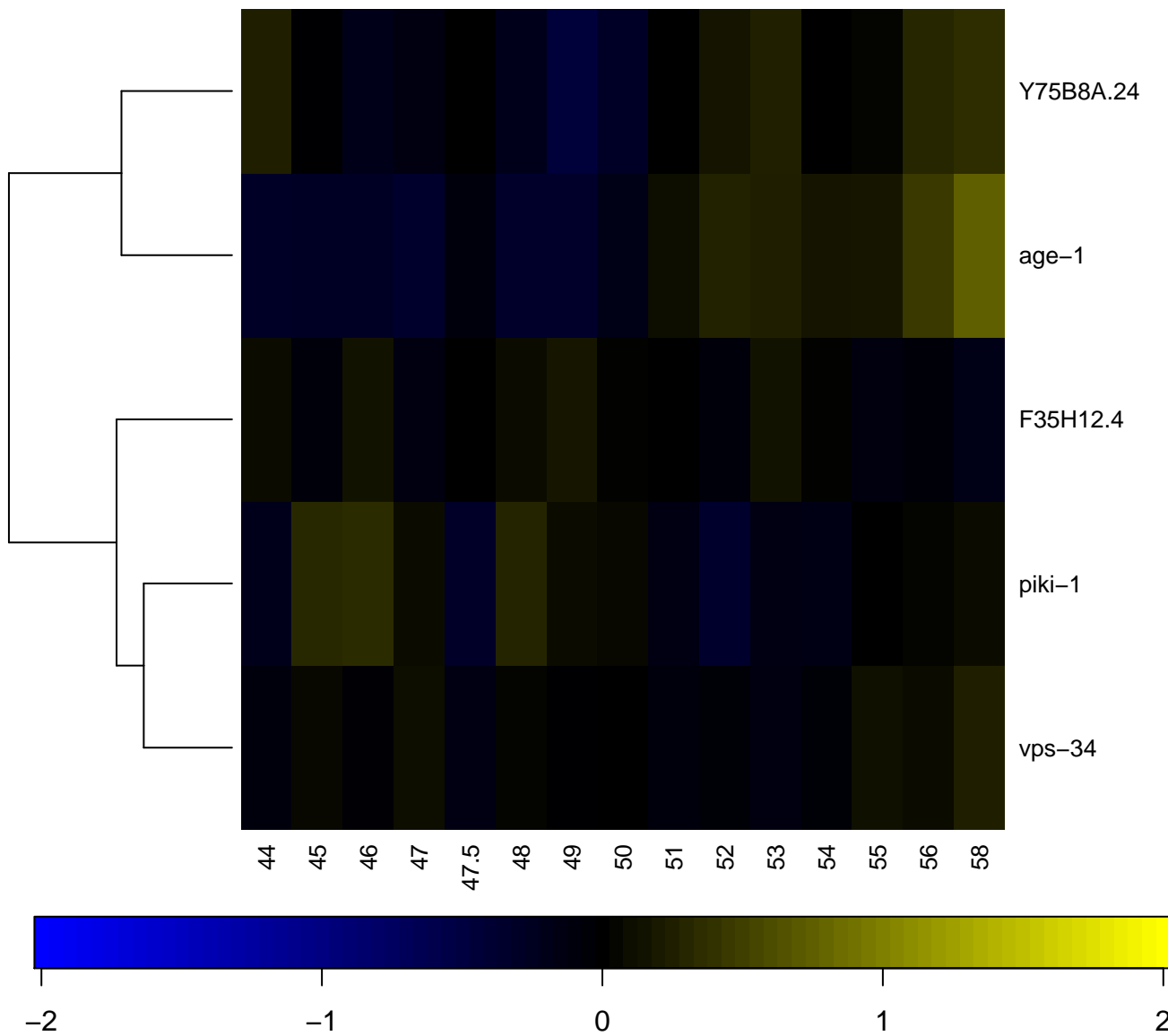

Phospholipase A2, active site

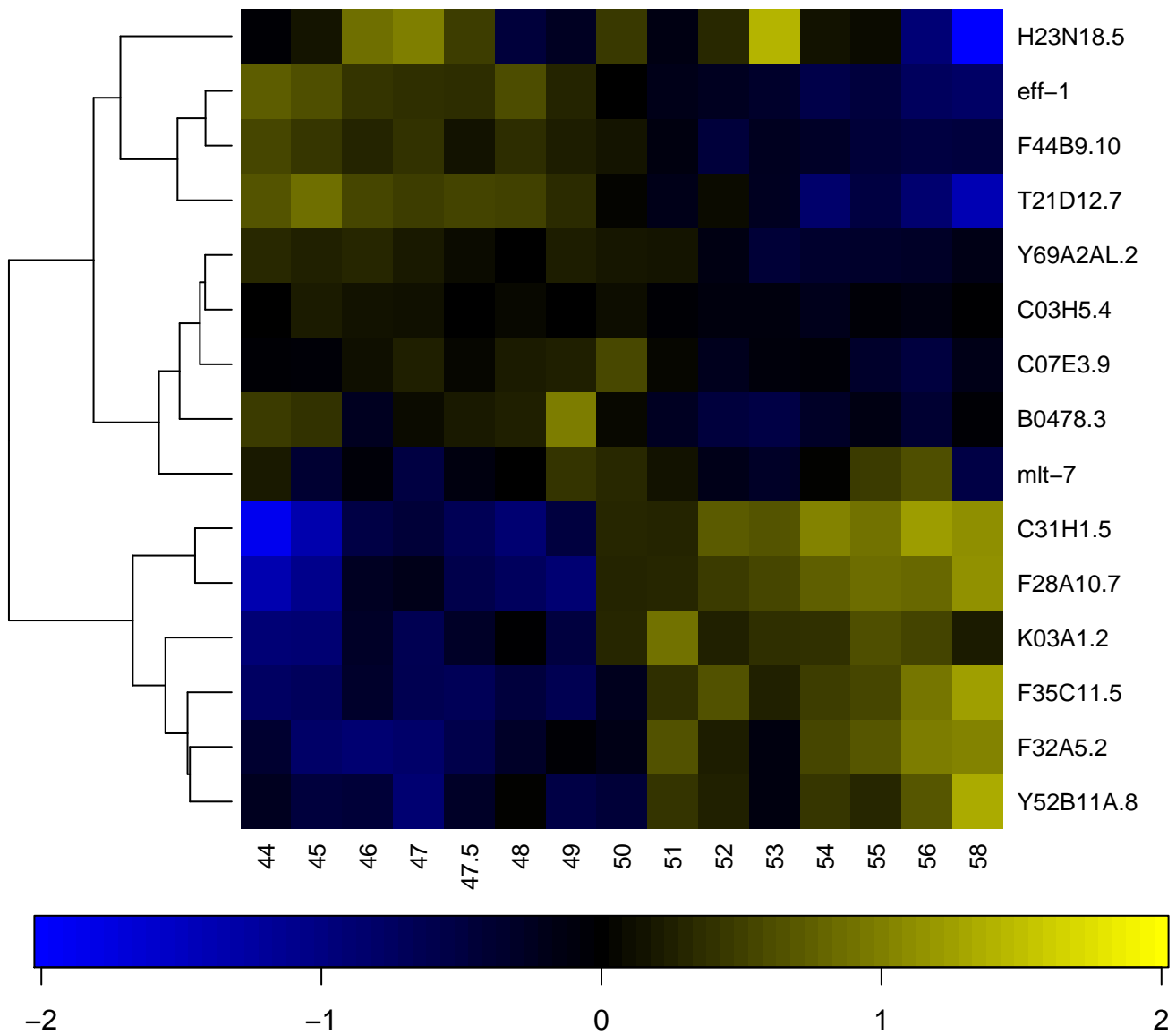

Phospholipid/glycerol acyltransferase

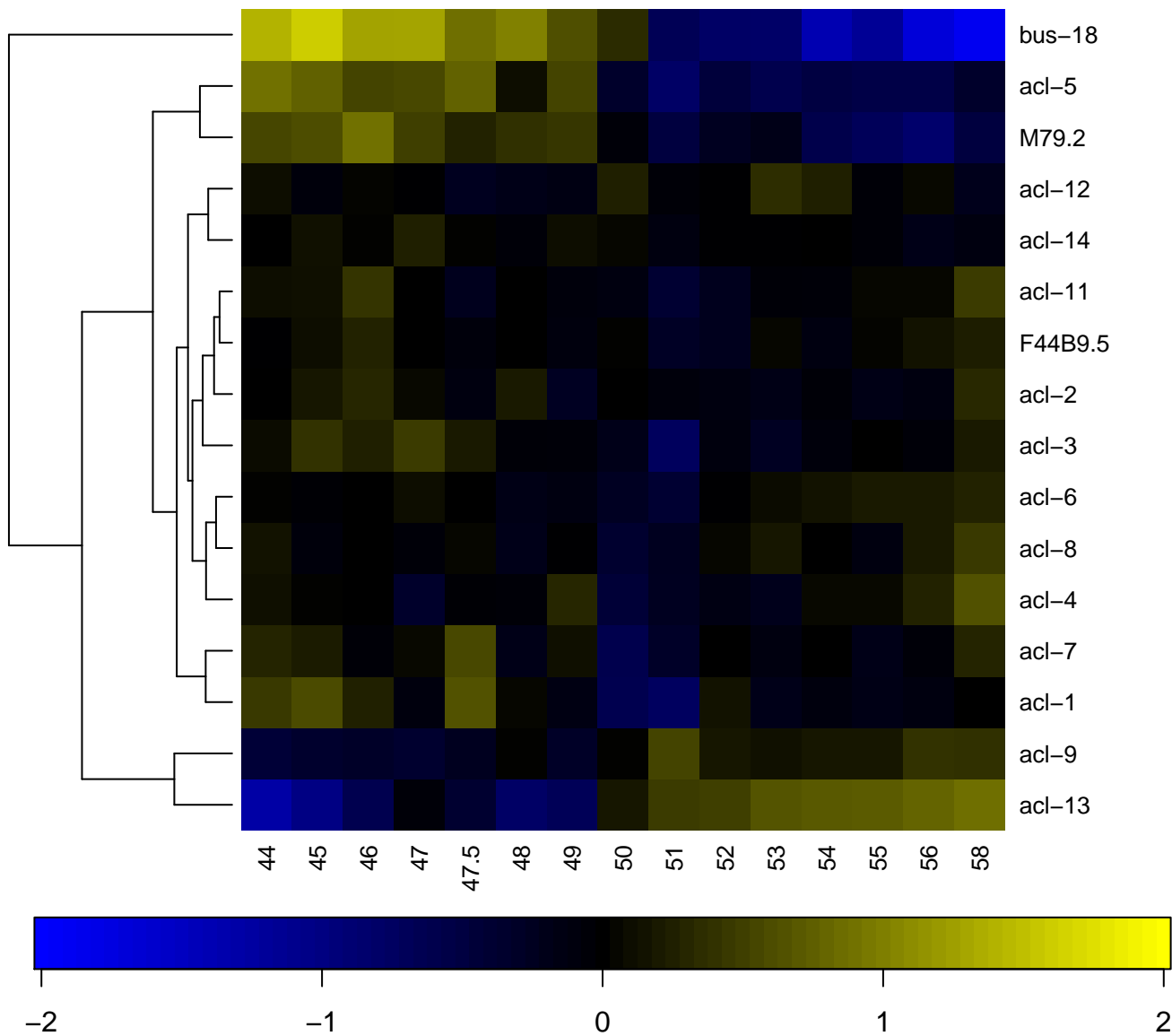

Phosphopantetheine attachment site

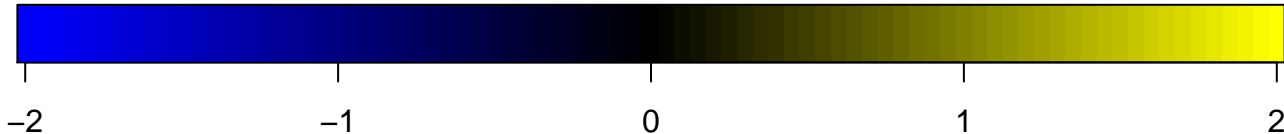
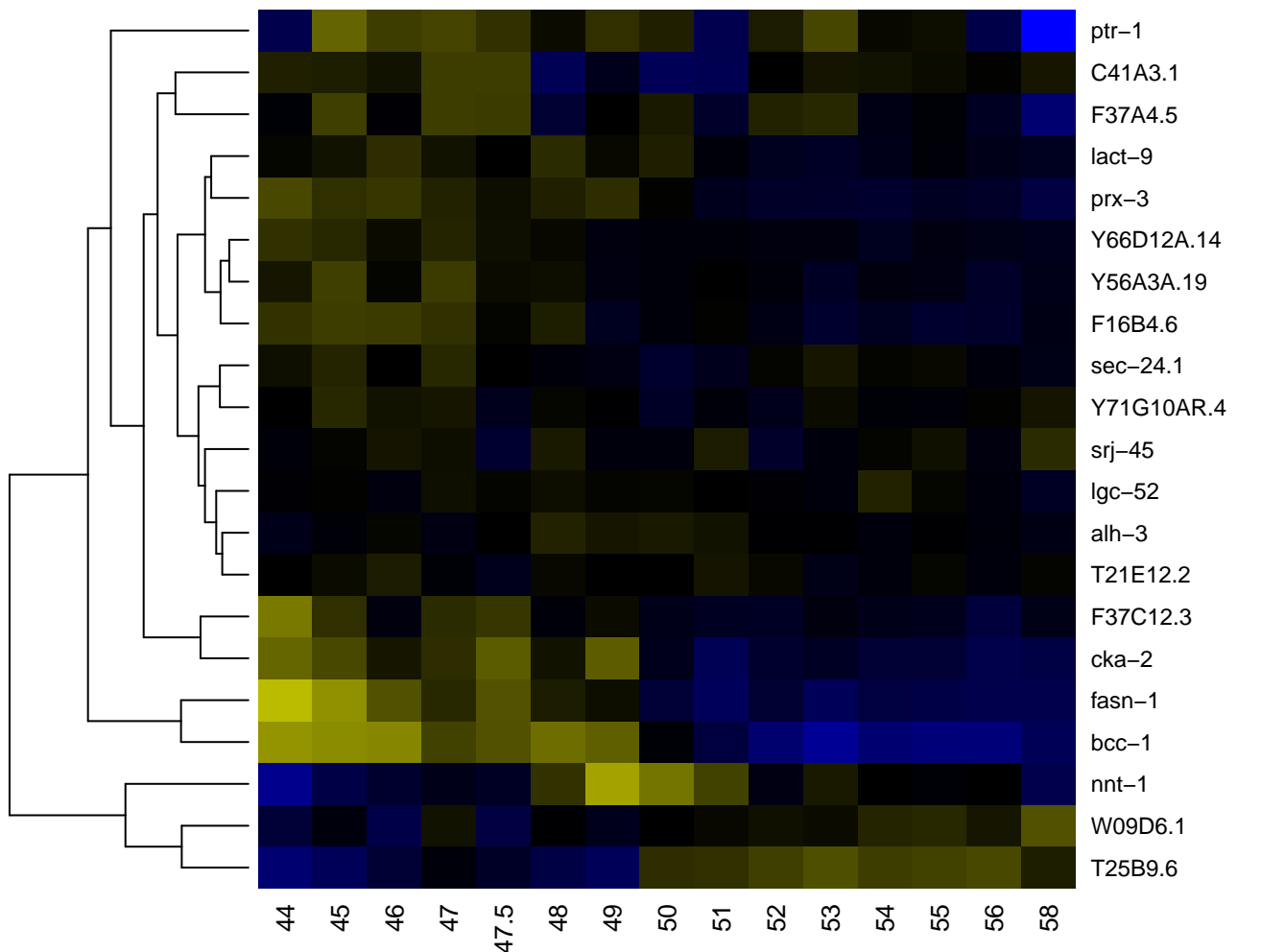

Phosphoribosyl transferase domain

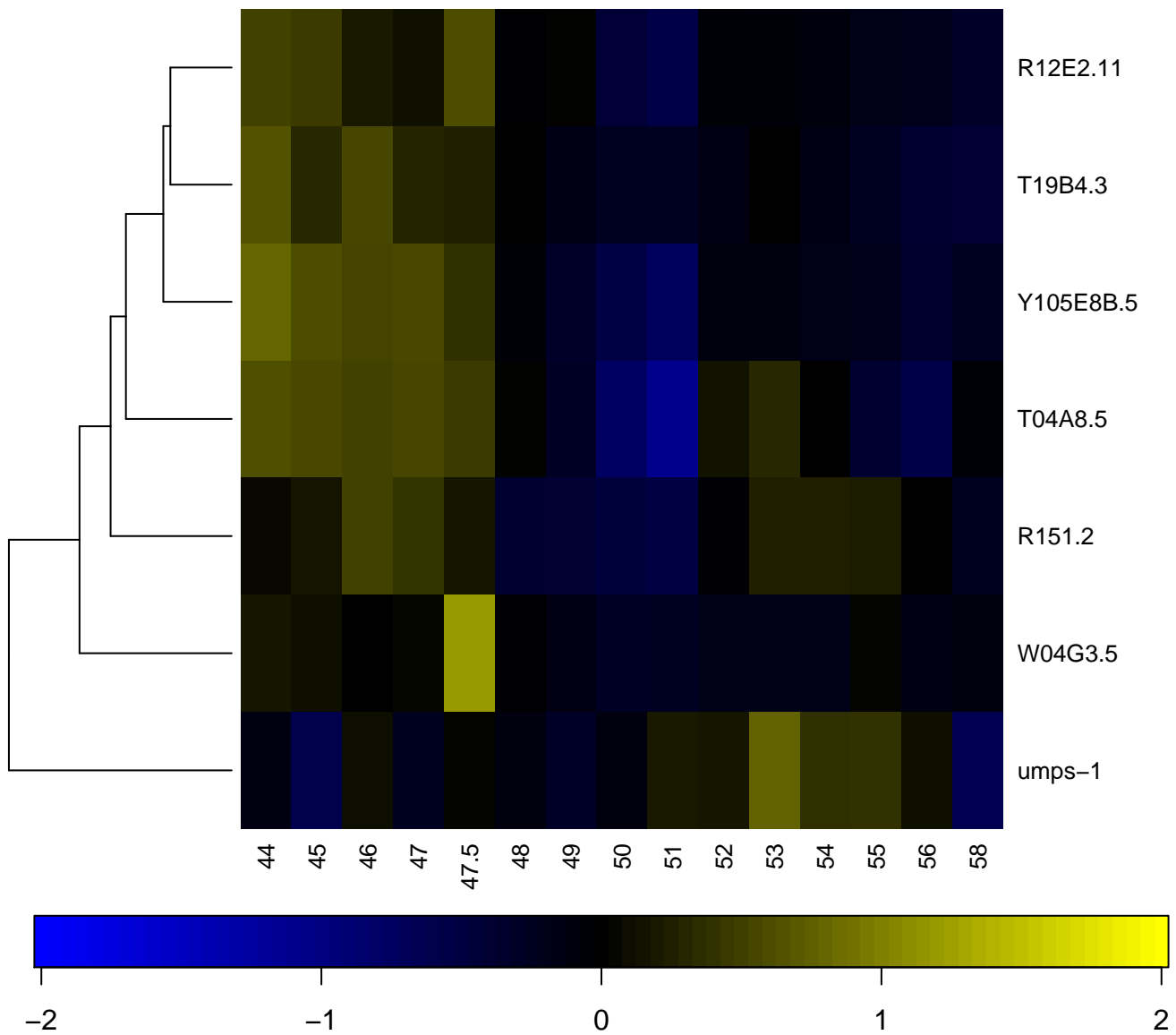

Phosphorylation site

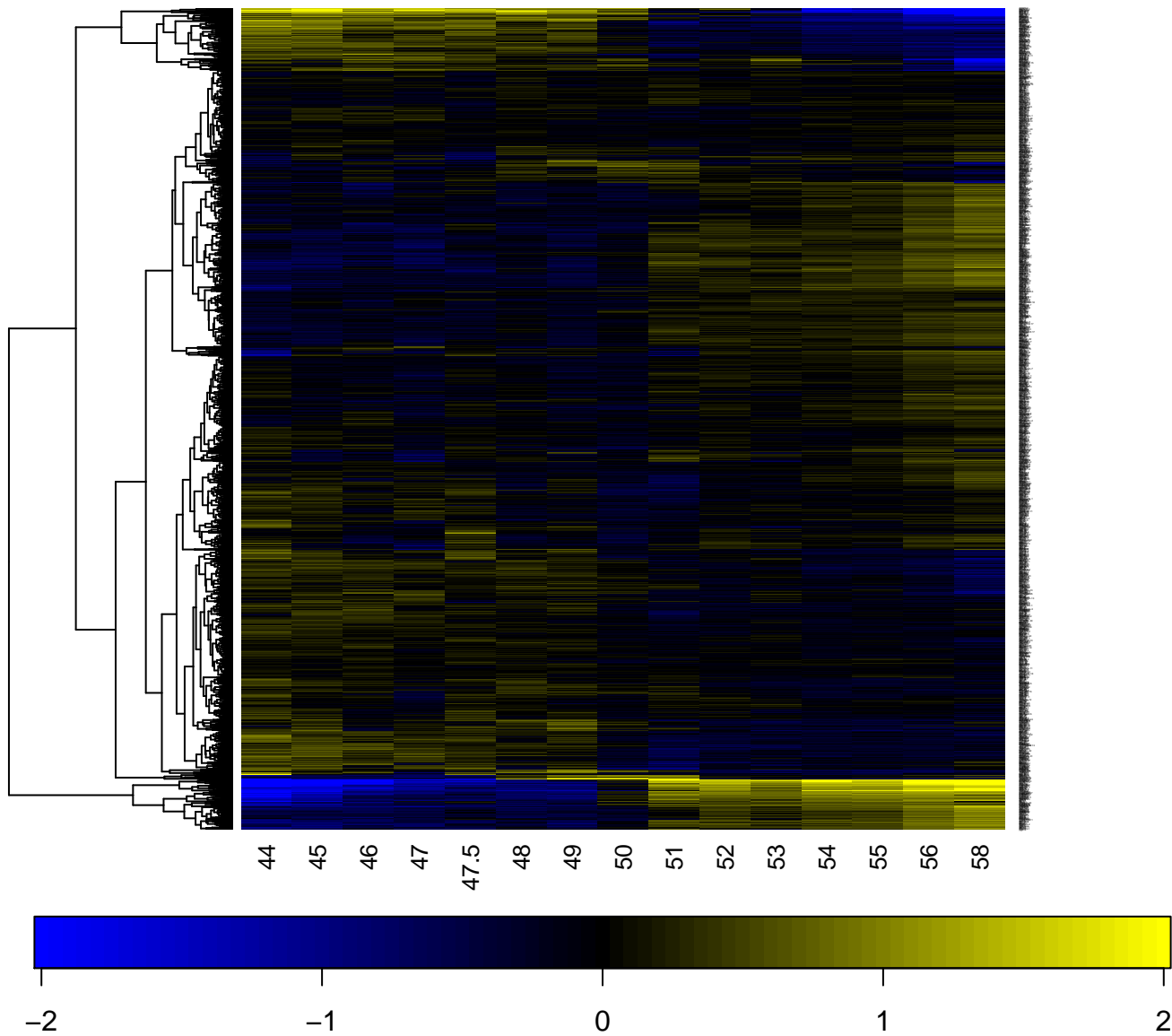

Phosphotransferase enzyme family

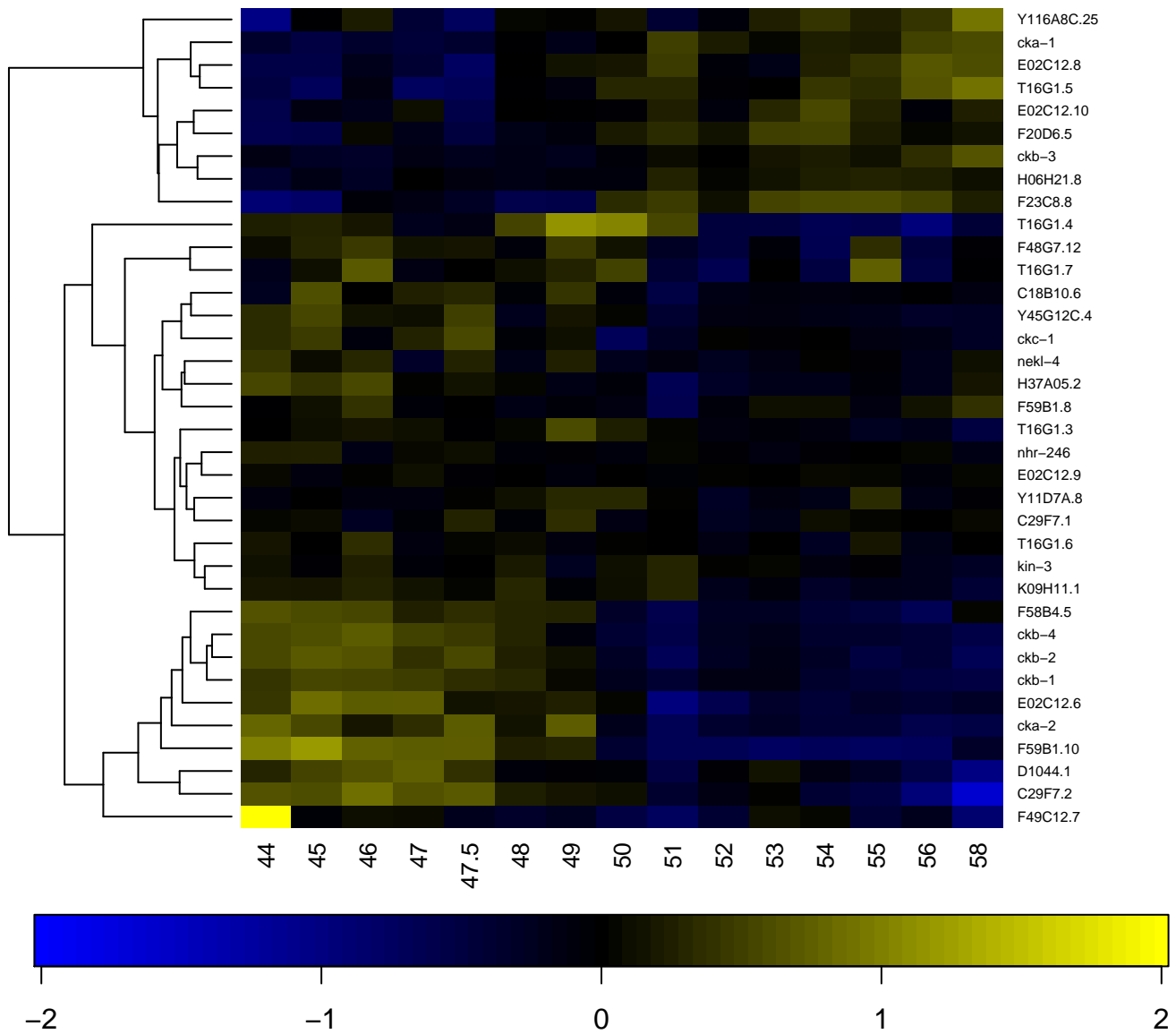

Phox-like

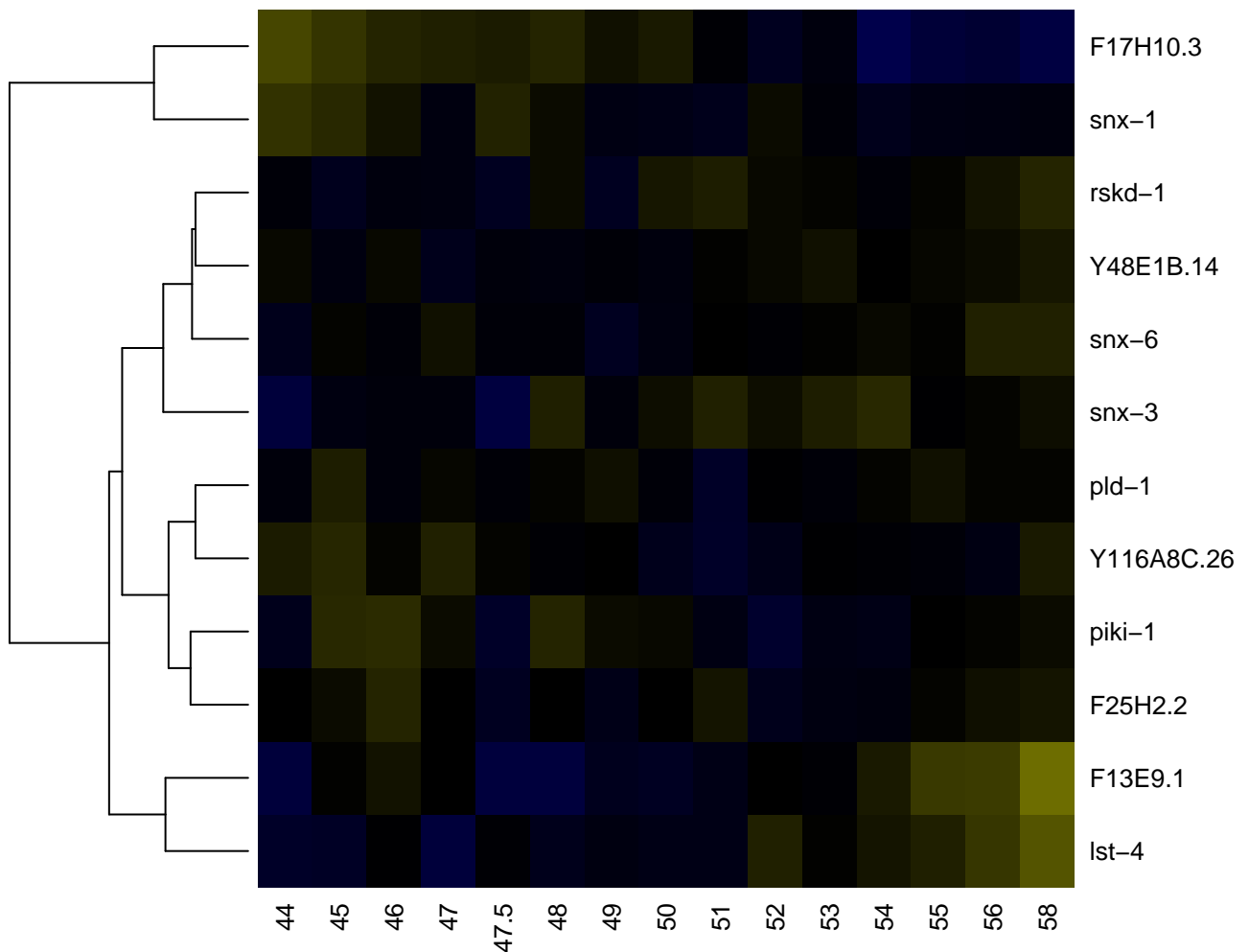

Pleckstrin homology

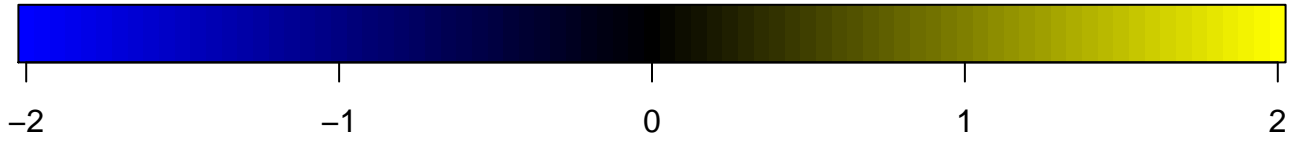
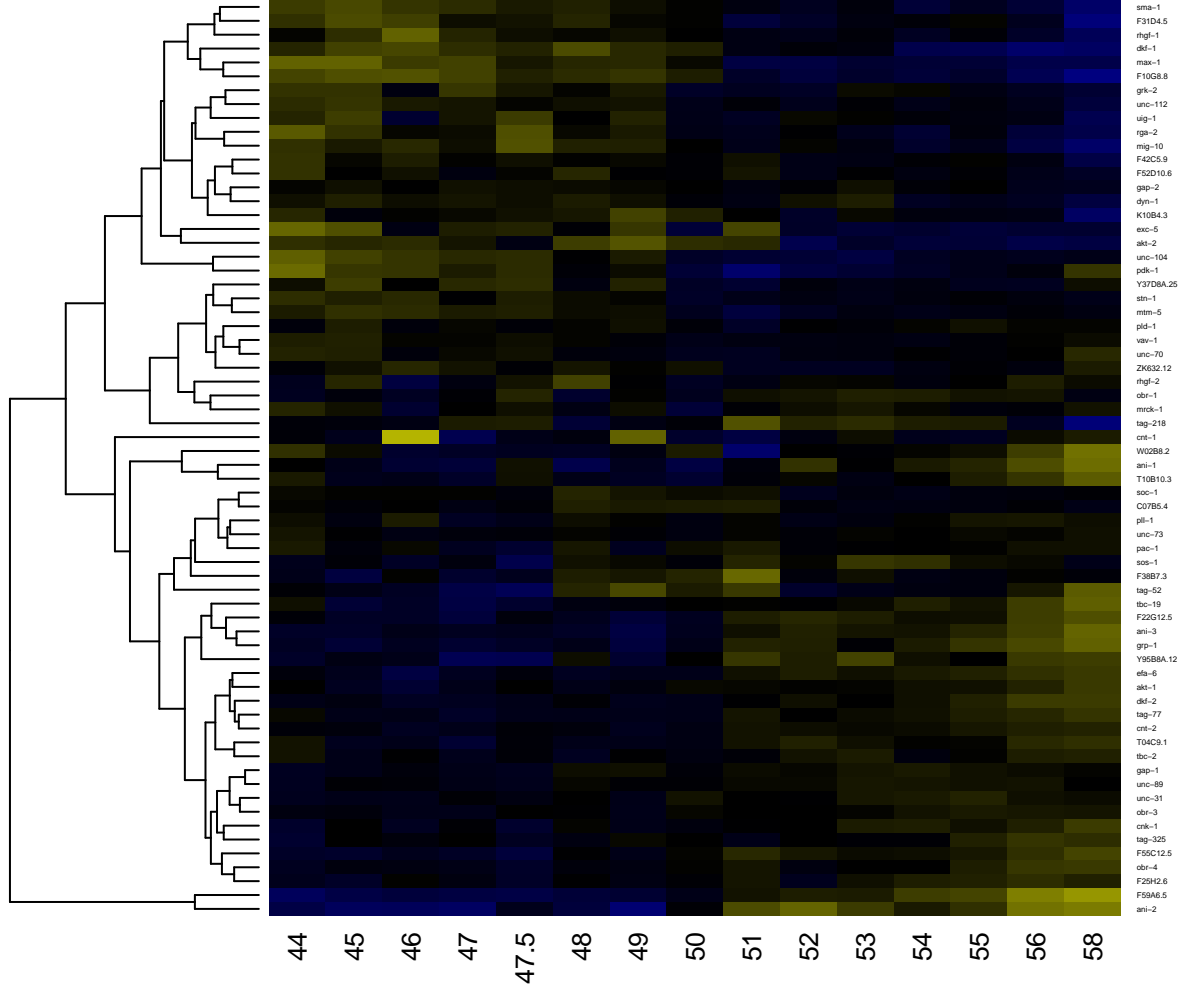

Pleckstrin homology-type

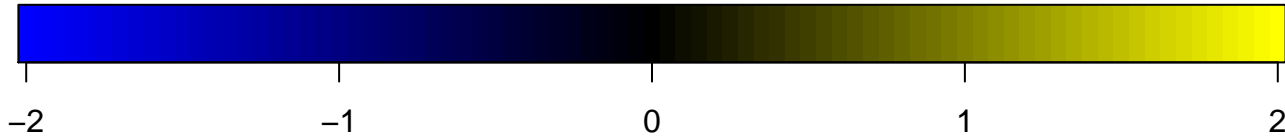
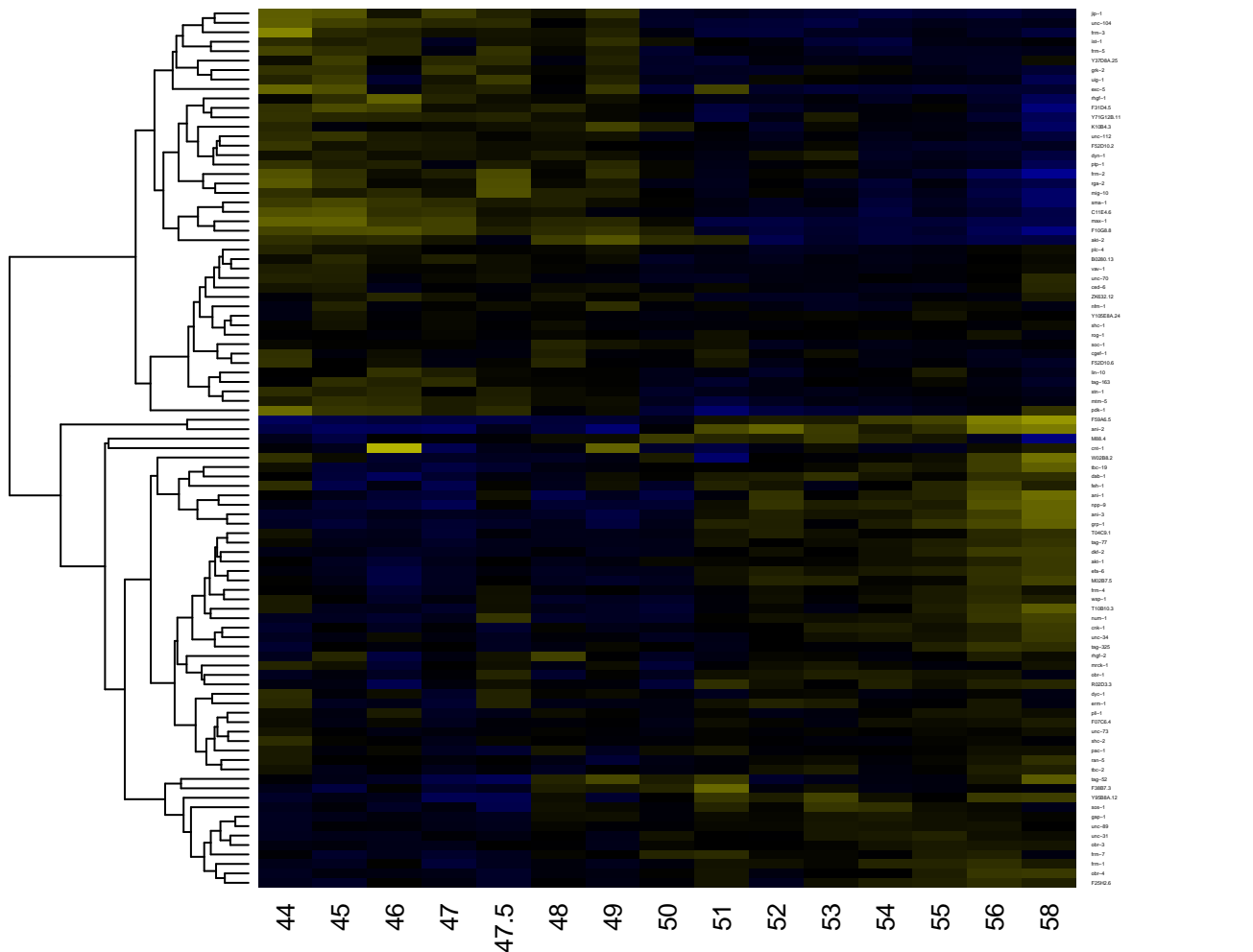

Polycystin cation channel

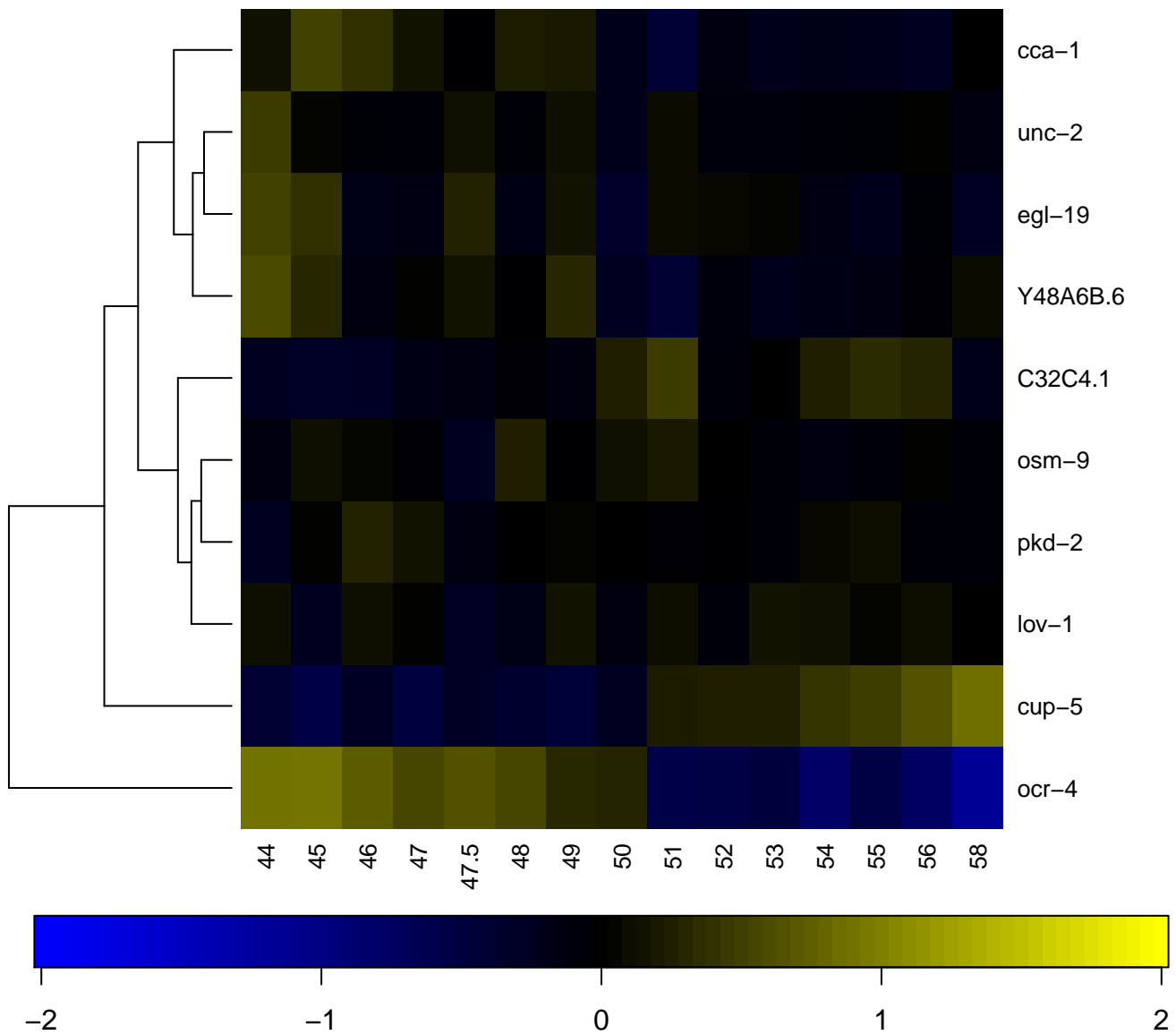

Polyketide synthase, enoylreductase

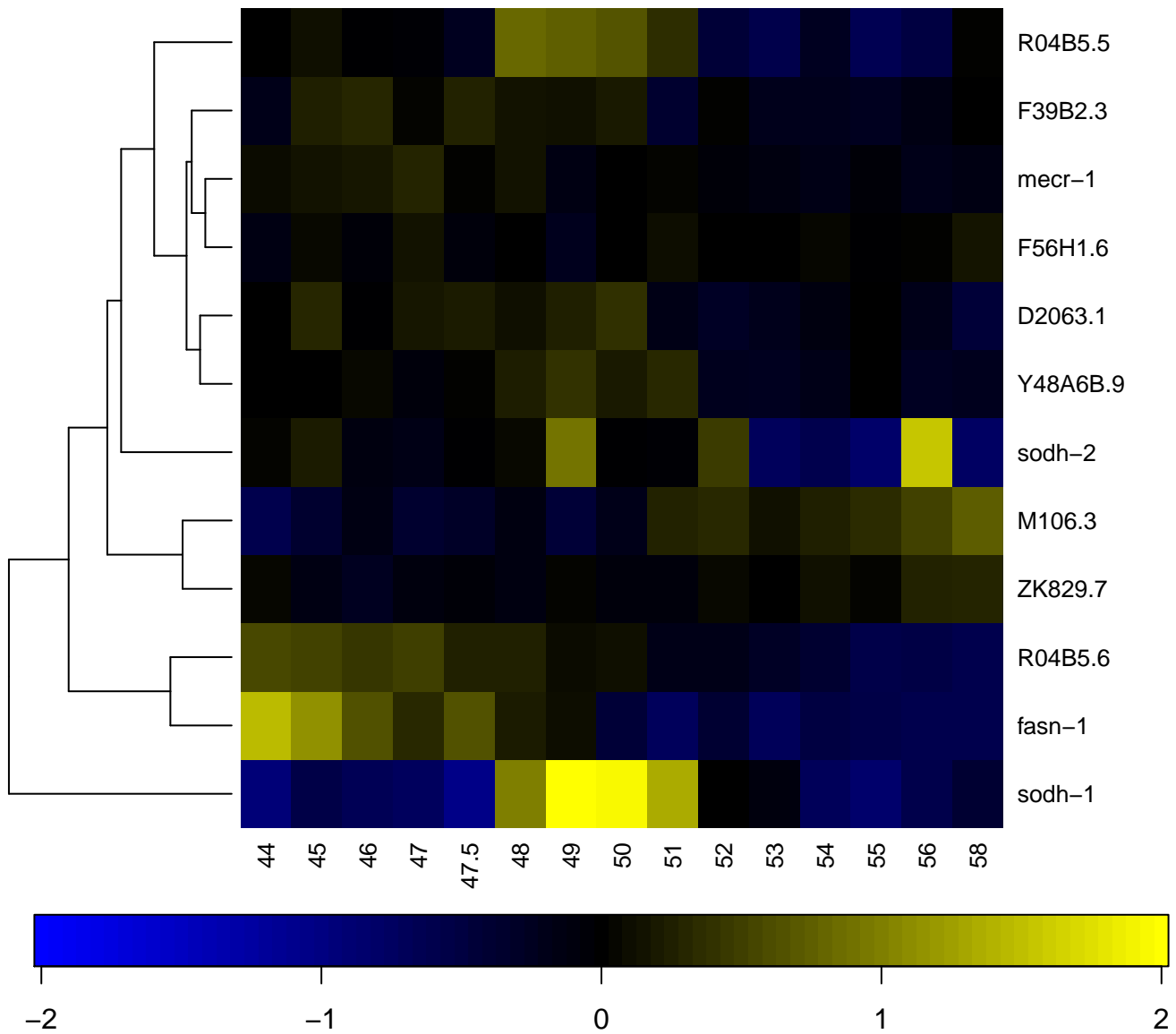

Polyketide synthase, KR

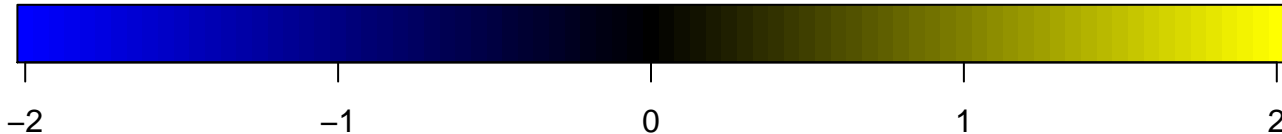
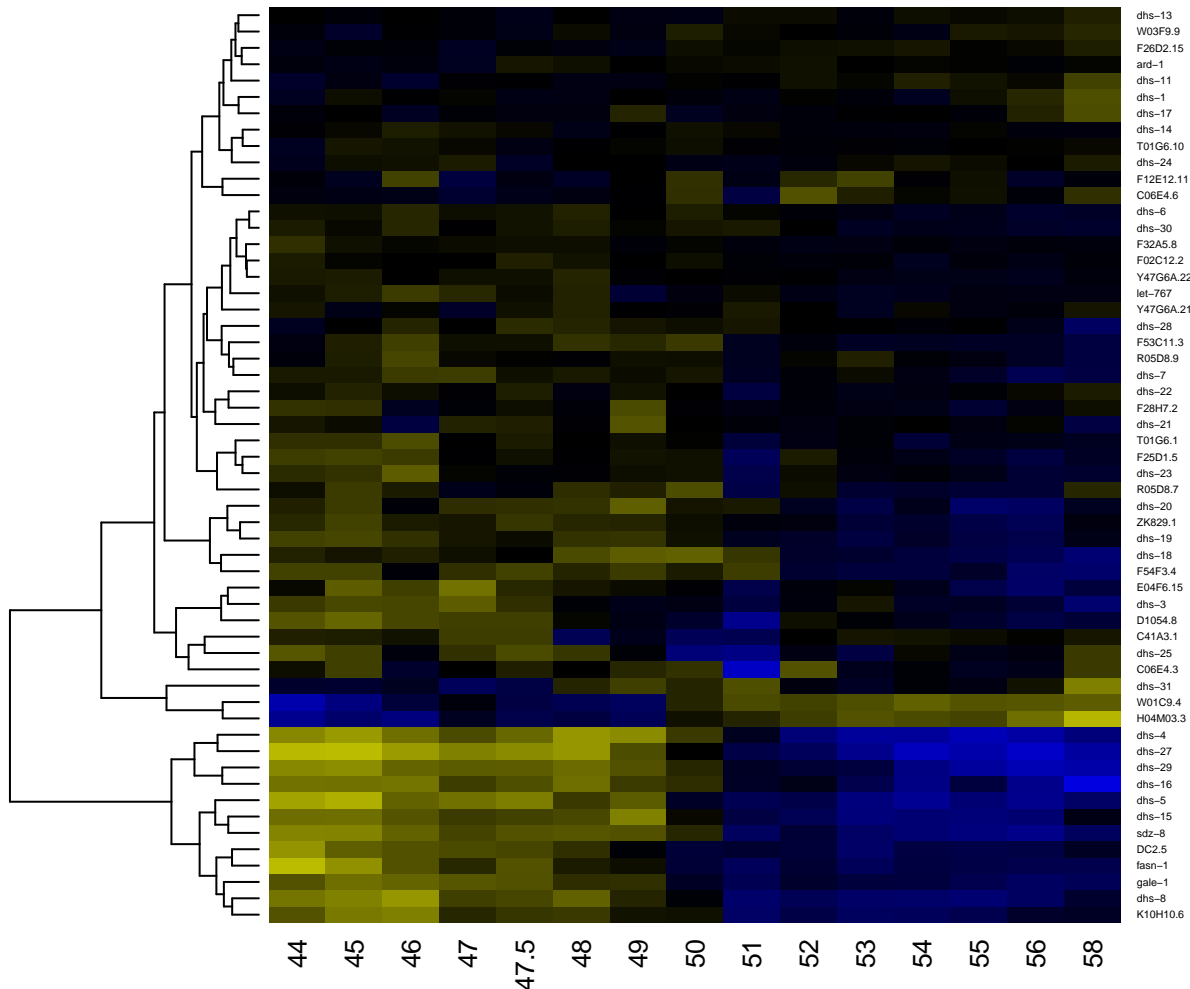

Potassium channel, two pore-domain

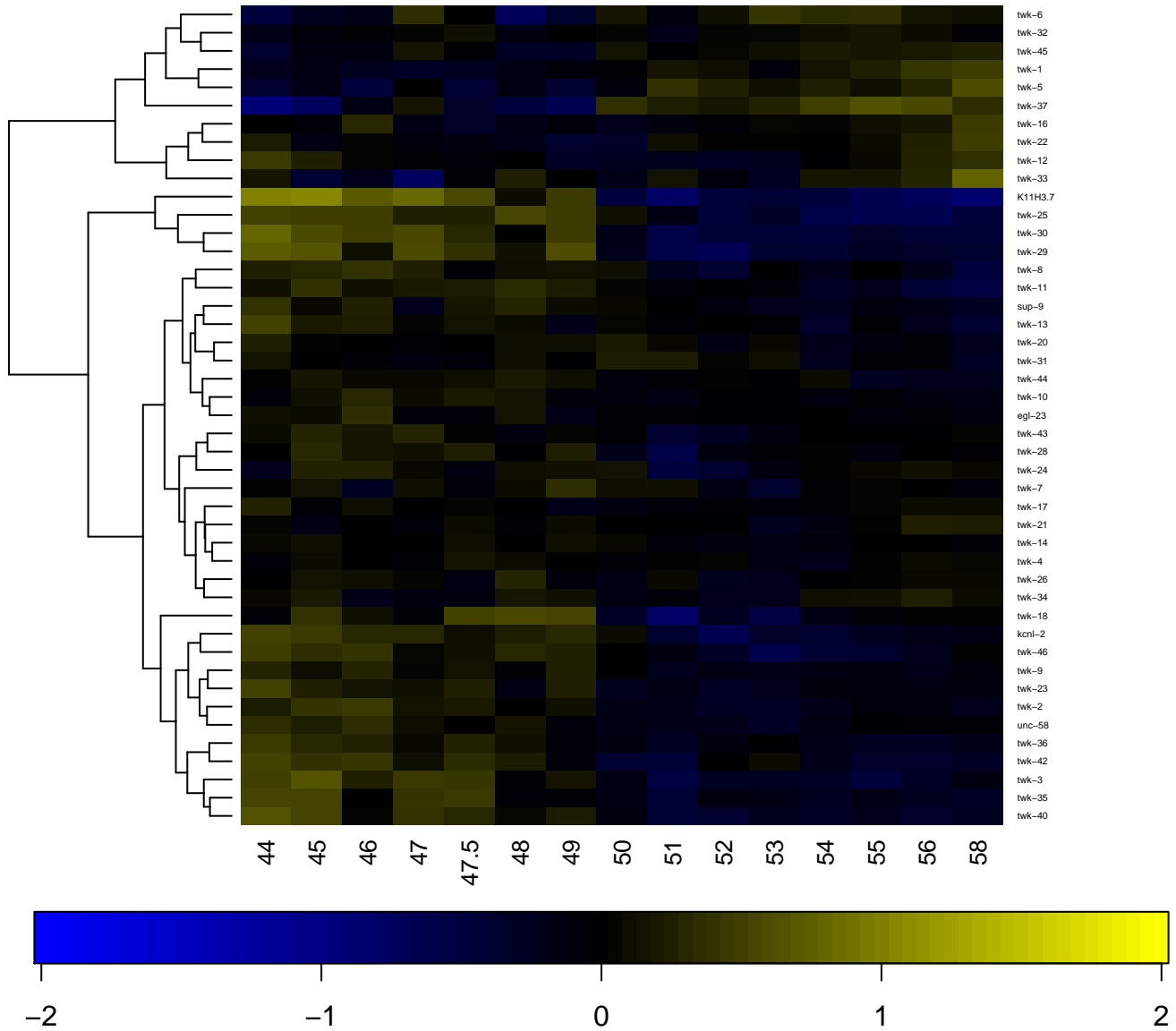

Potassium channel, voltage dependent, Kv

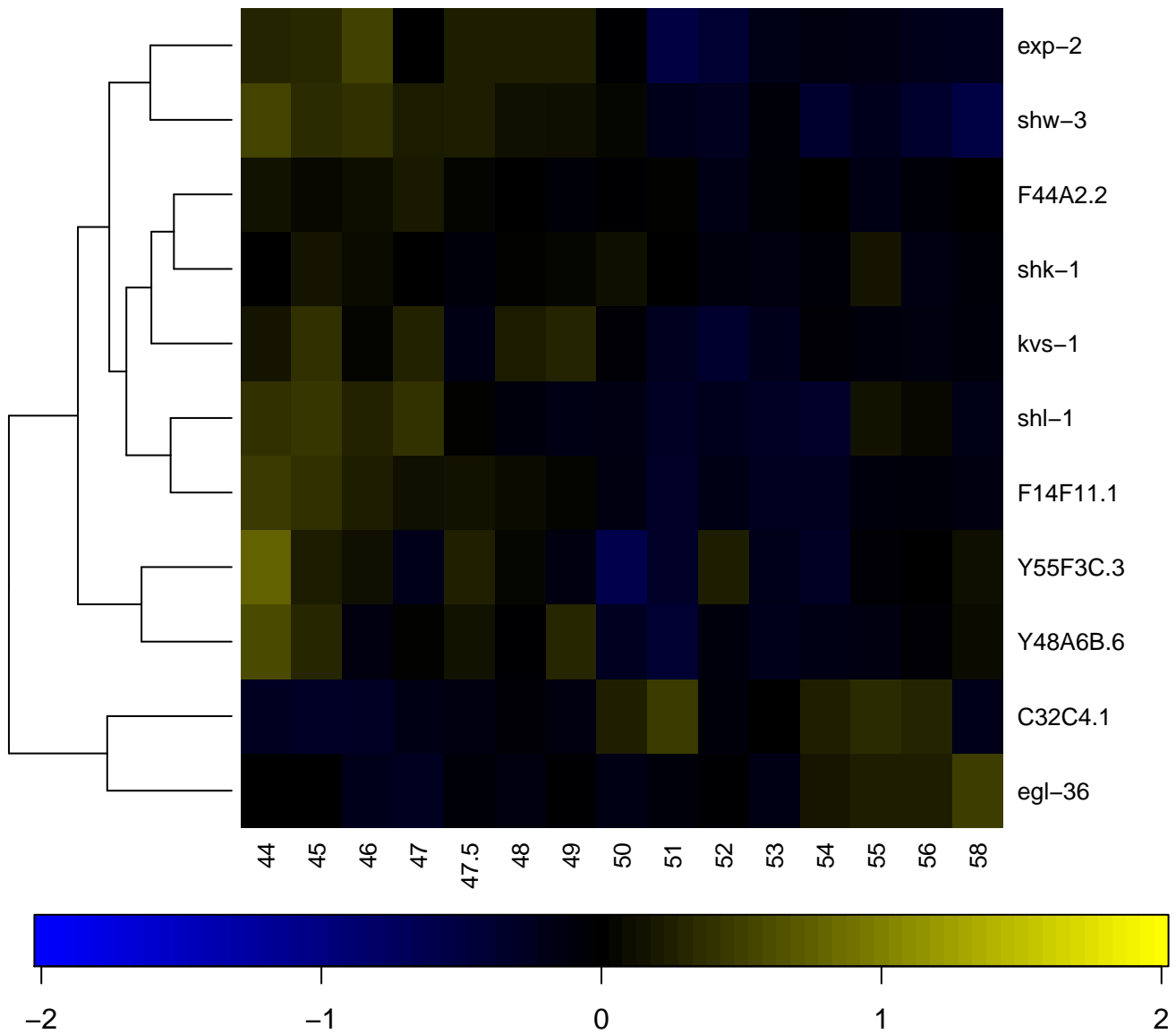

Potassium channel, voltage dependent, Kv, tetramerisatio

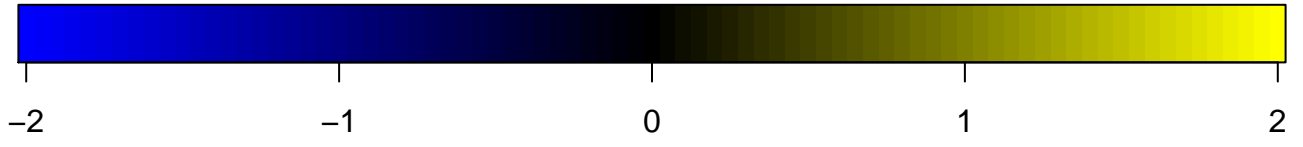
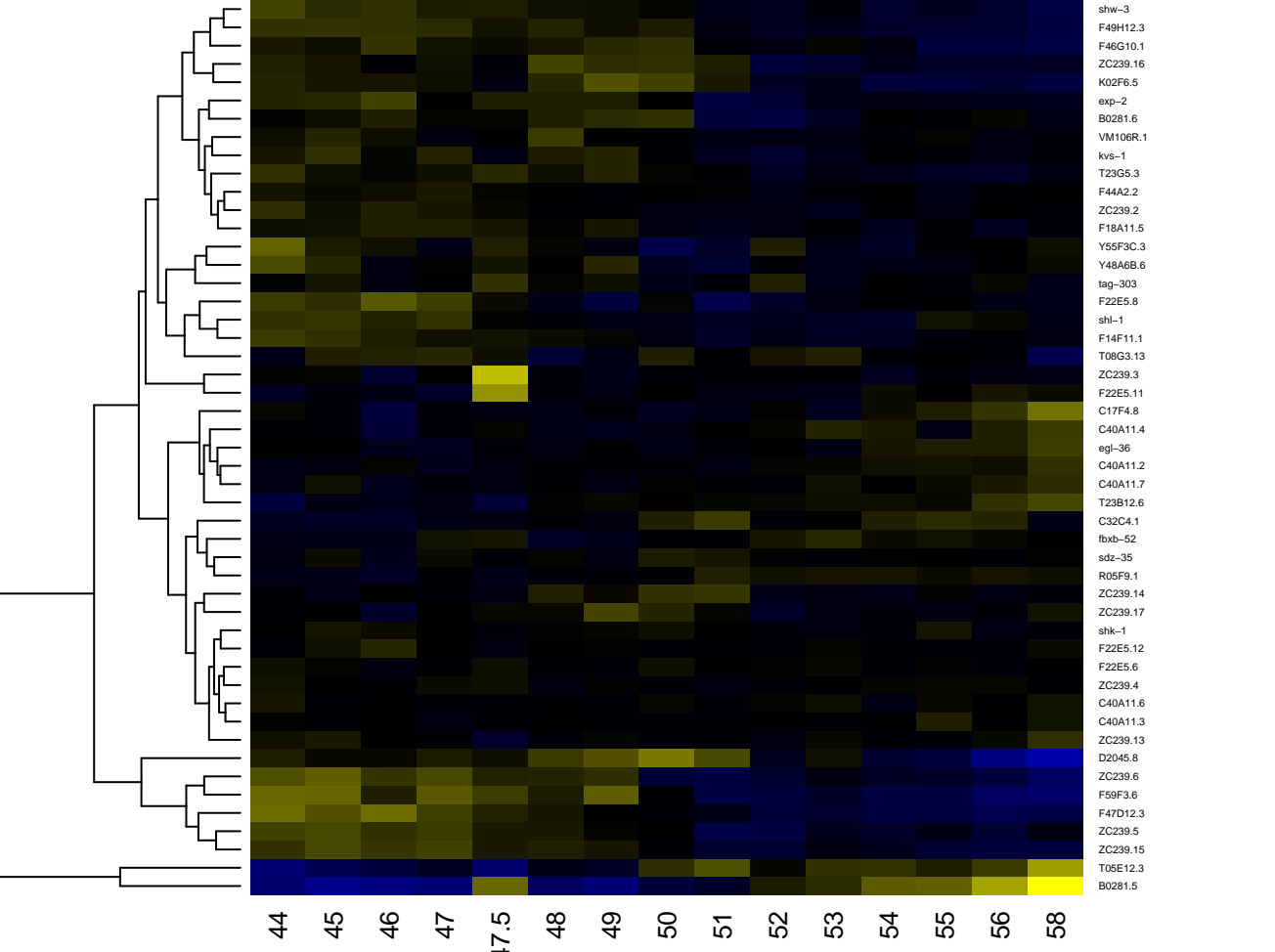

Prolyl oligopeptidase family

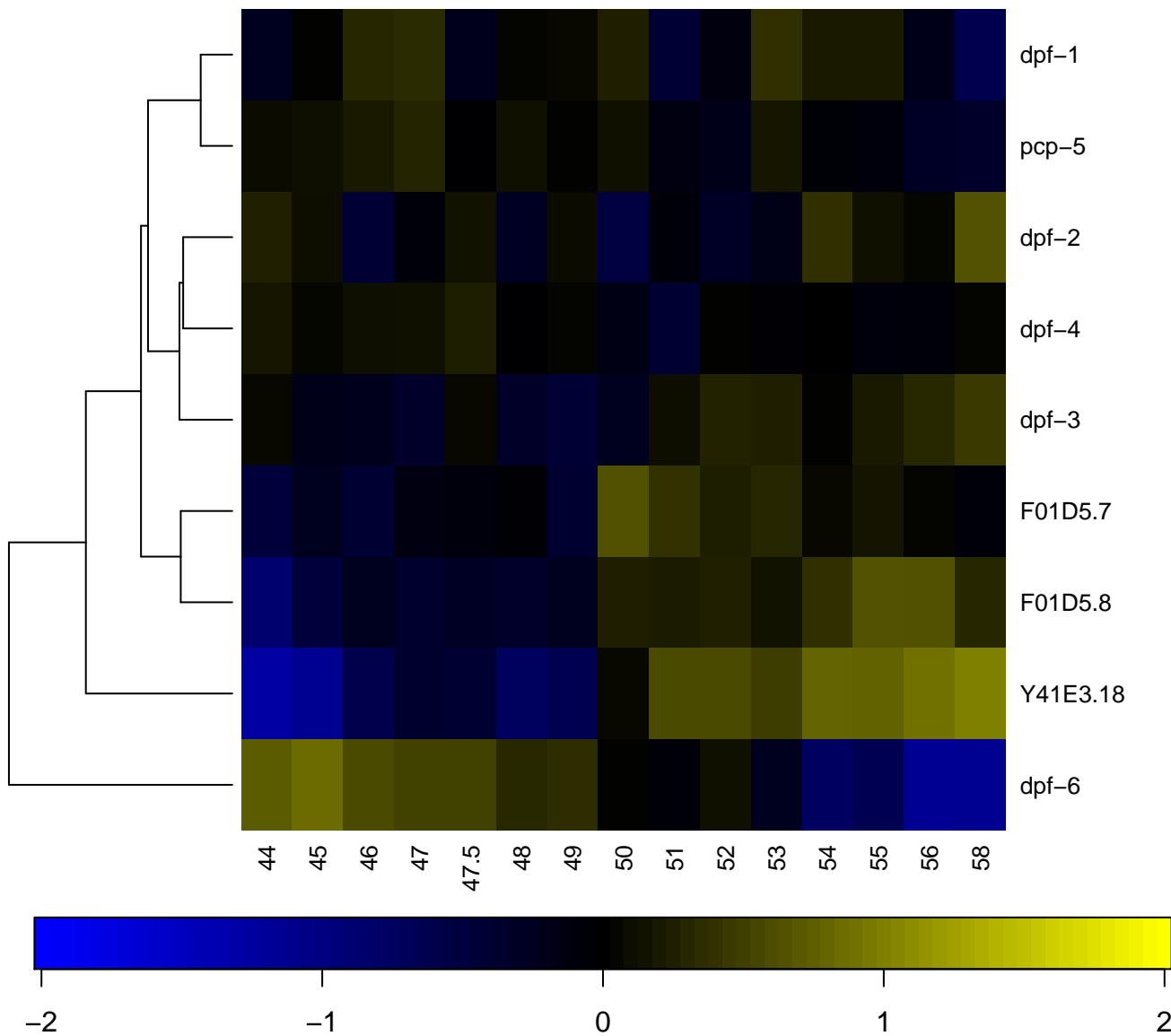

Protease inhibitor I8, cysteine-rich trypsin inhibitor-like

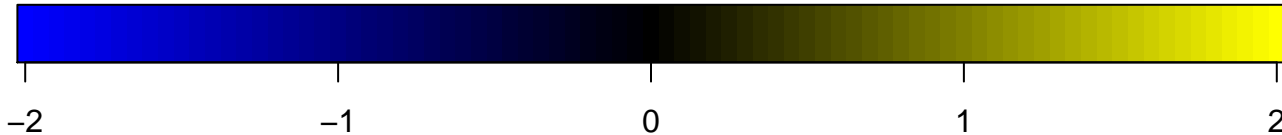
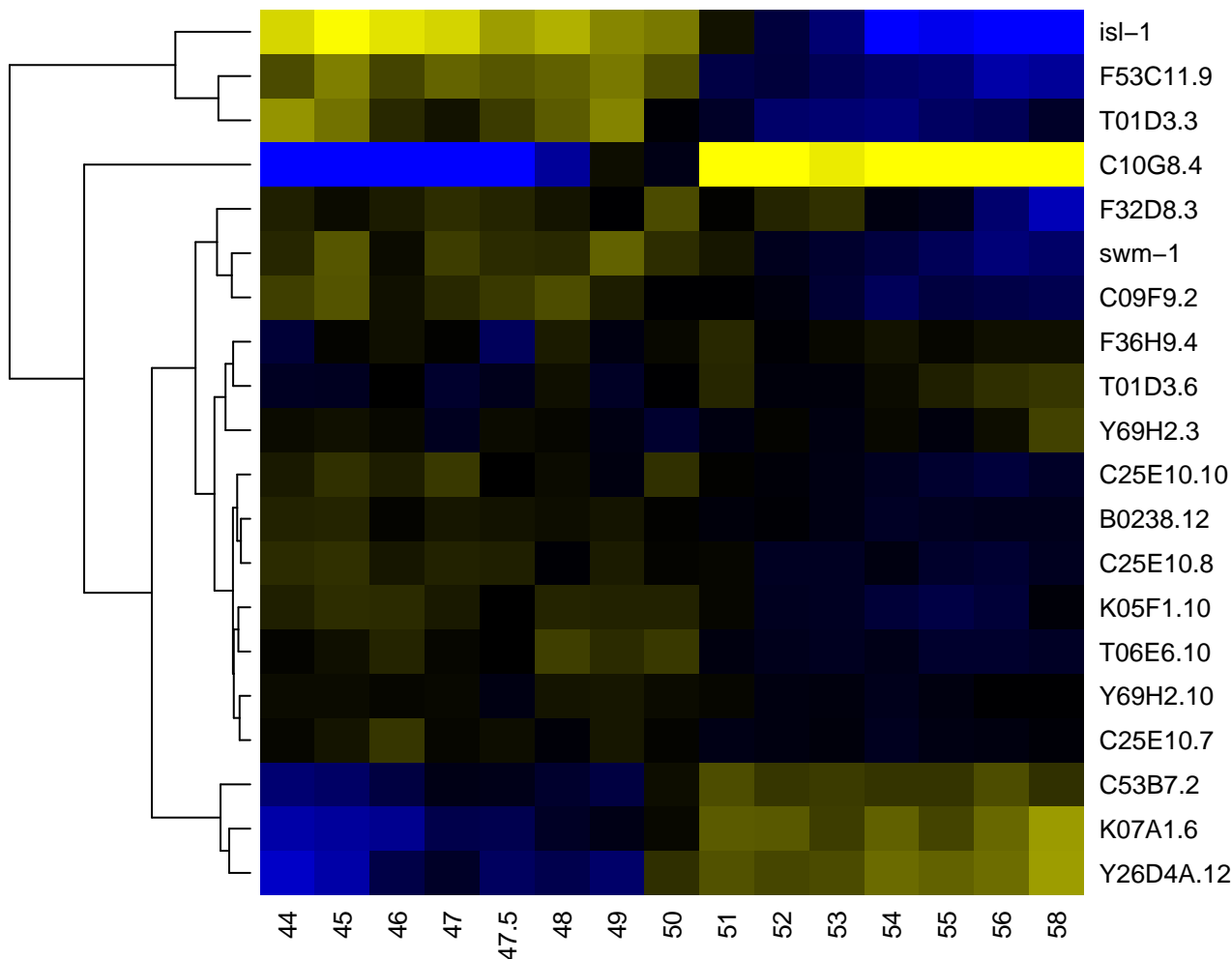

Proteasome component (PCI) domain

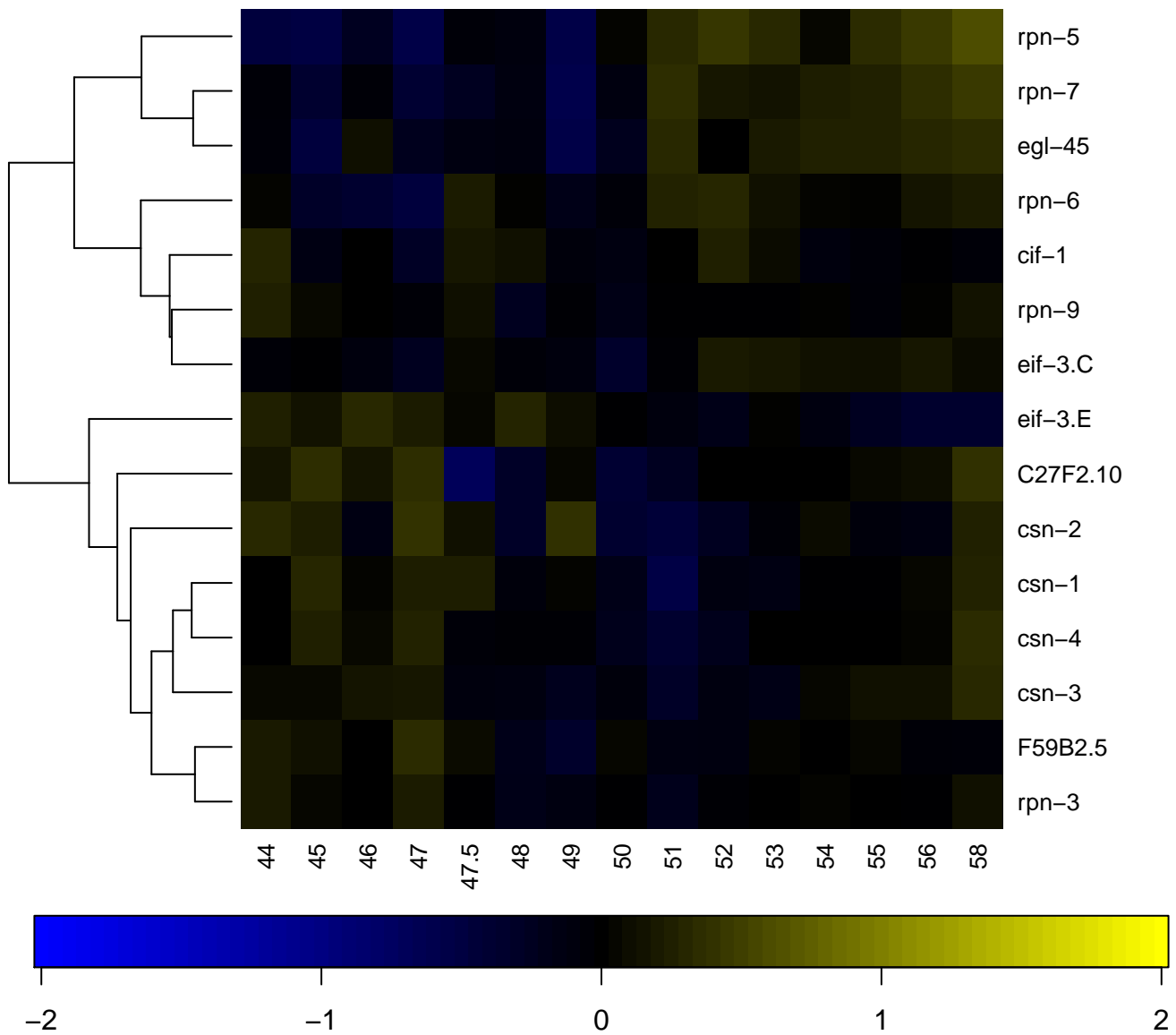

Proteasome subunit

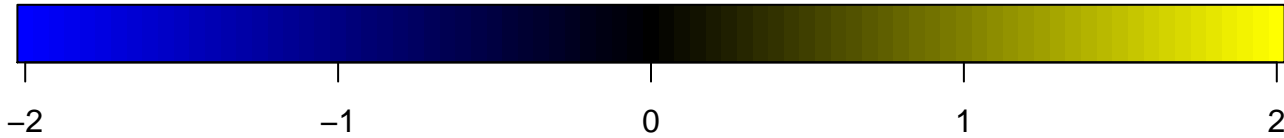
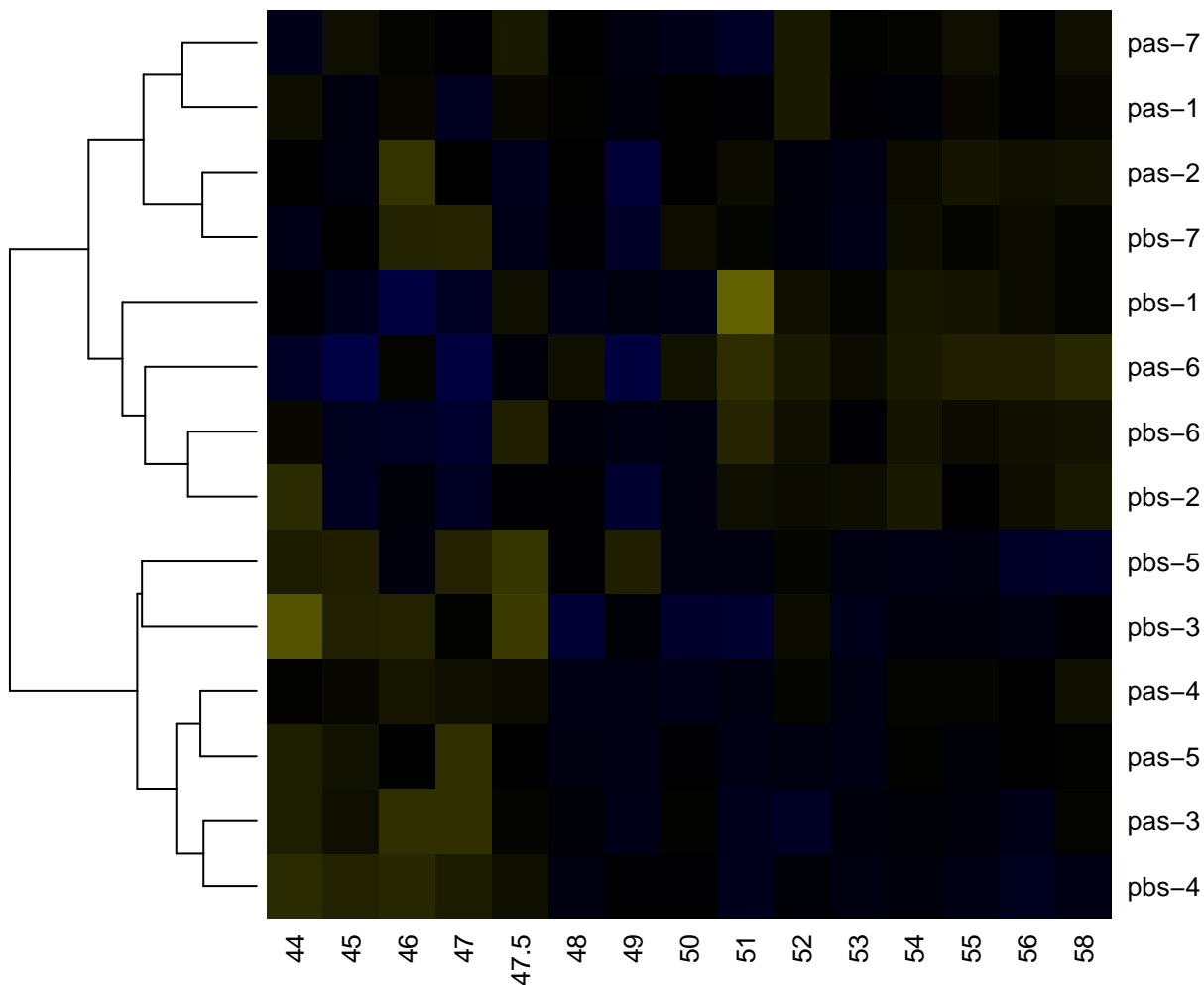

Proteasome subunit A N-terminal signature

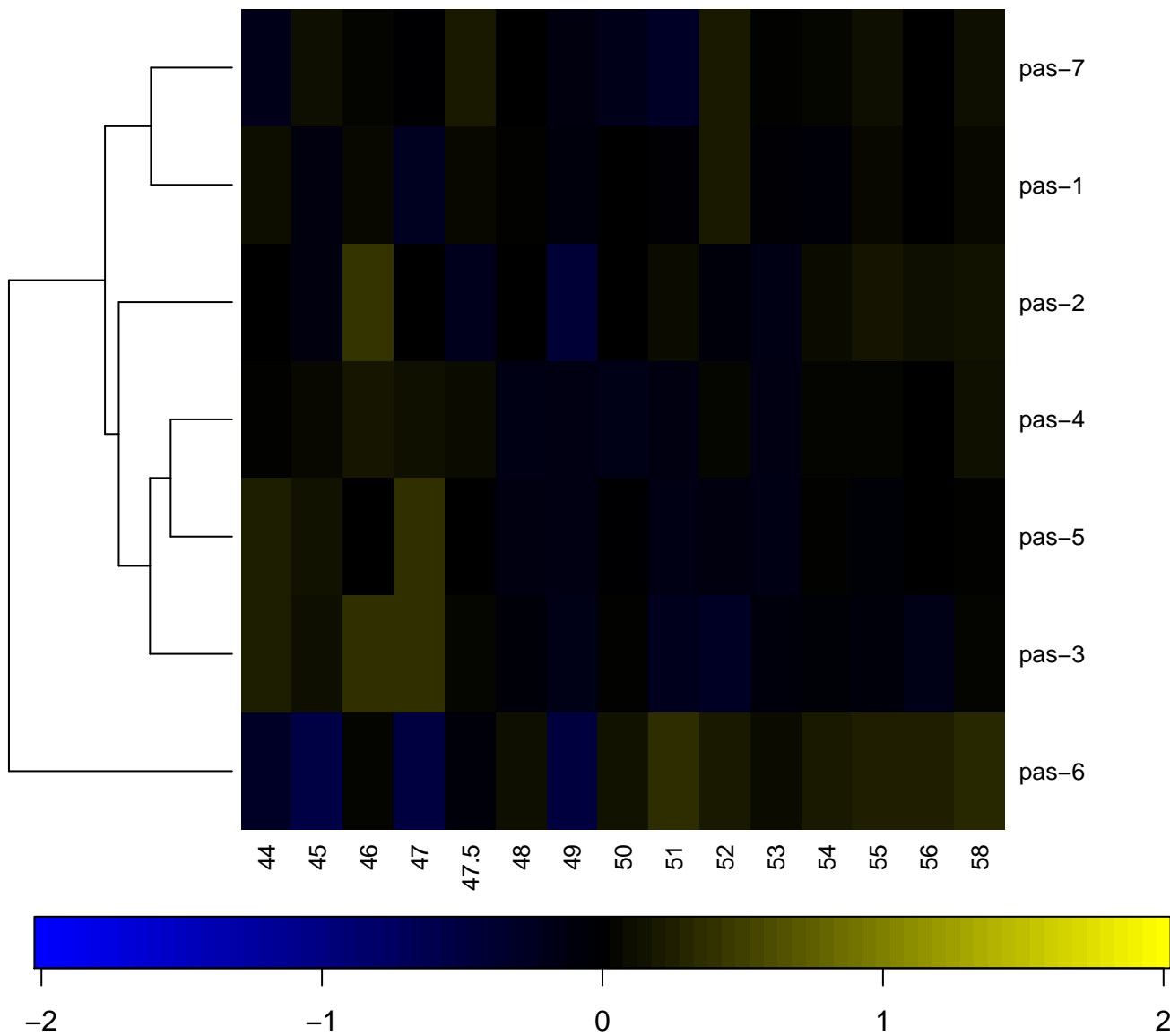

Protein-tyrosine phosphatase

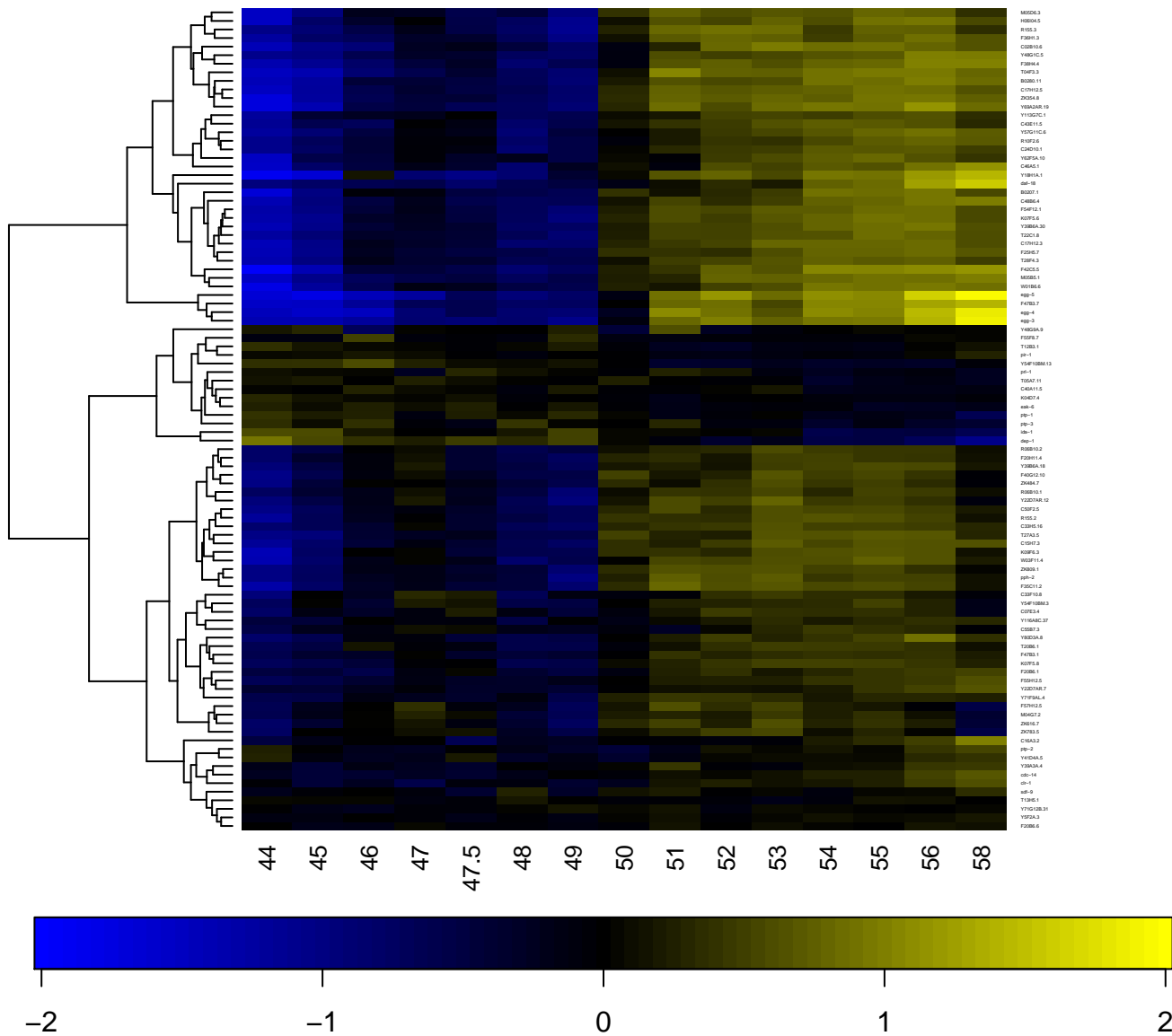

Protein-tyrosine phosphatase, active site

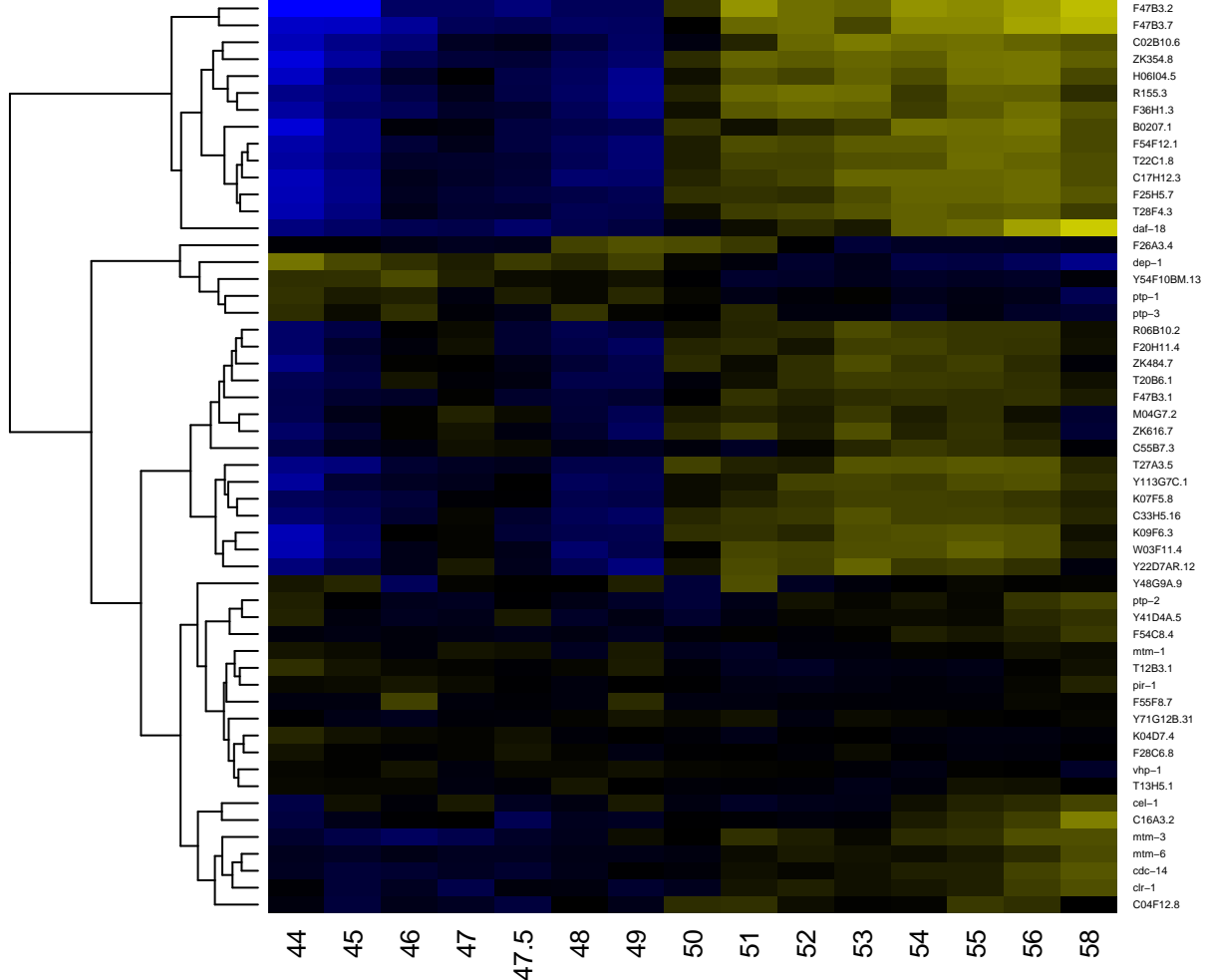

Protein-tyrosine phosphatase, catalytic

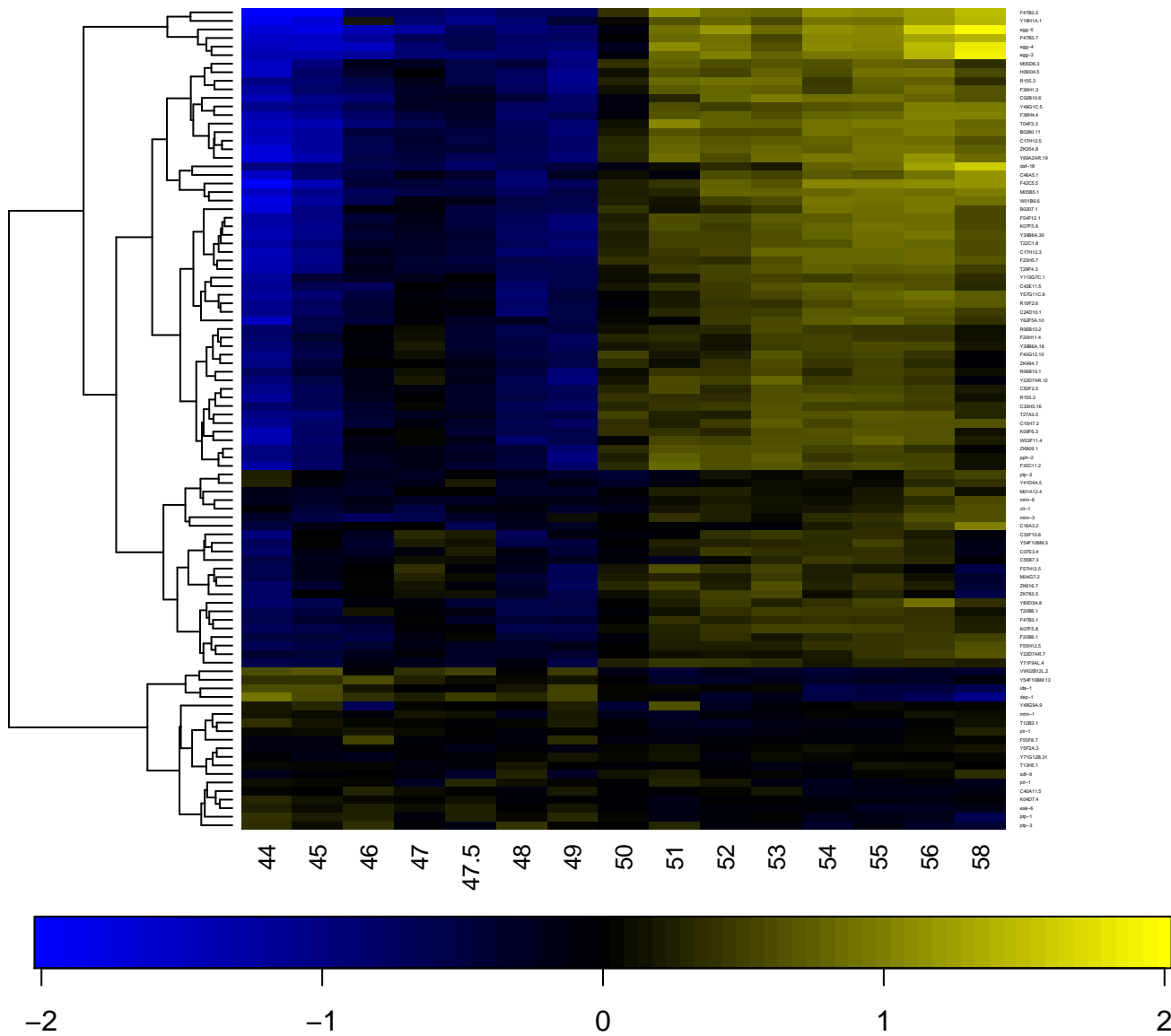

Protein-tyrosine phosphatase, receptor/non-receptor type

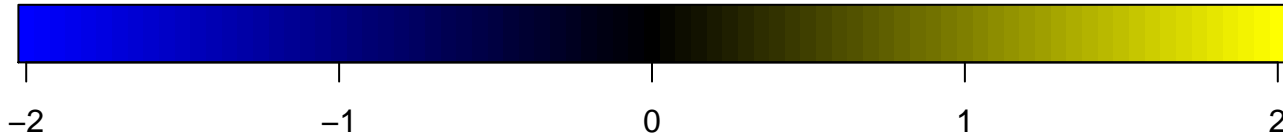
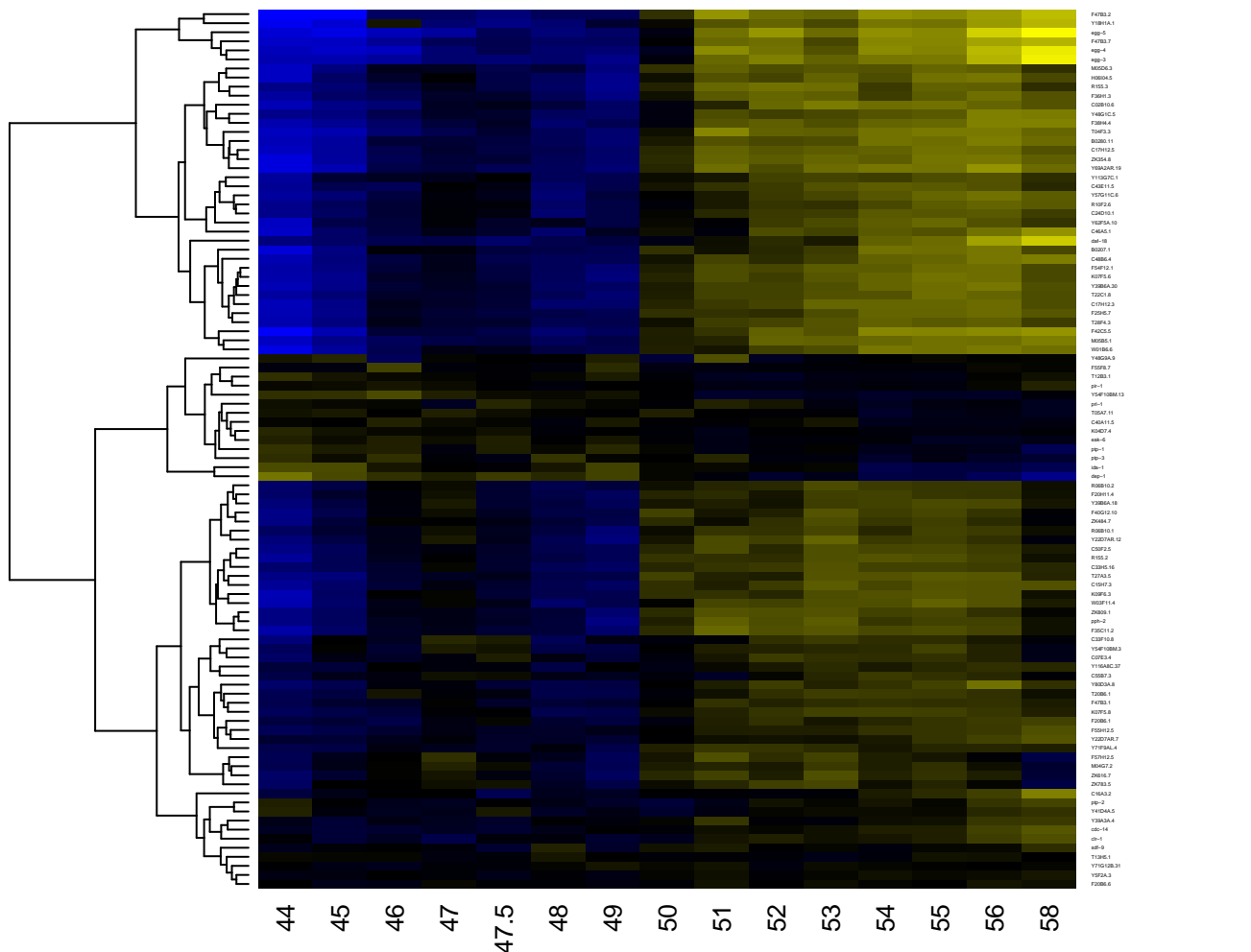

Protein kinase C-like, phorbol ester/diacylglycerol binding

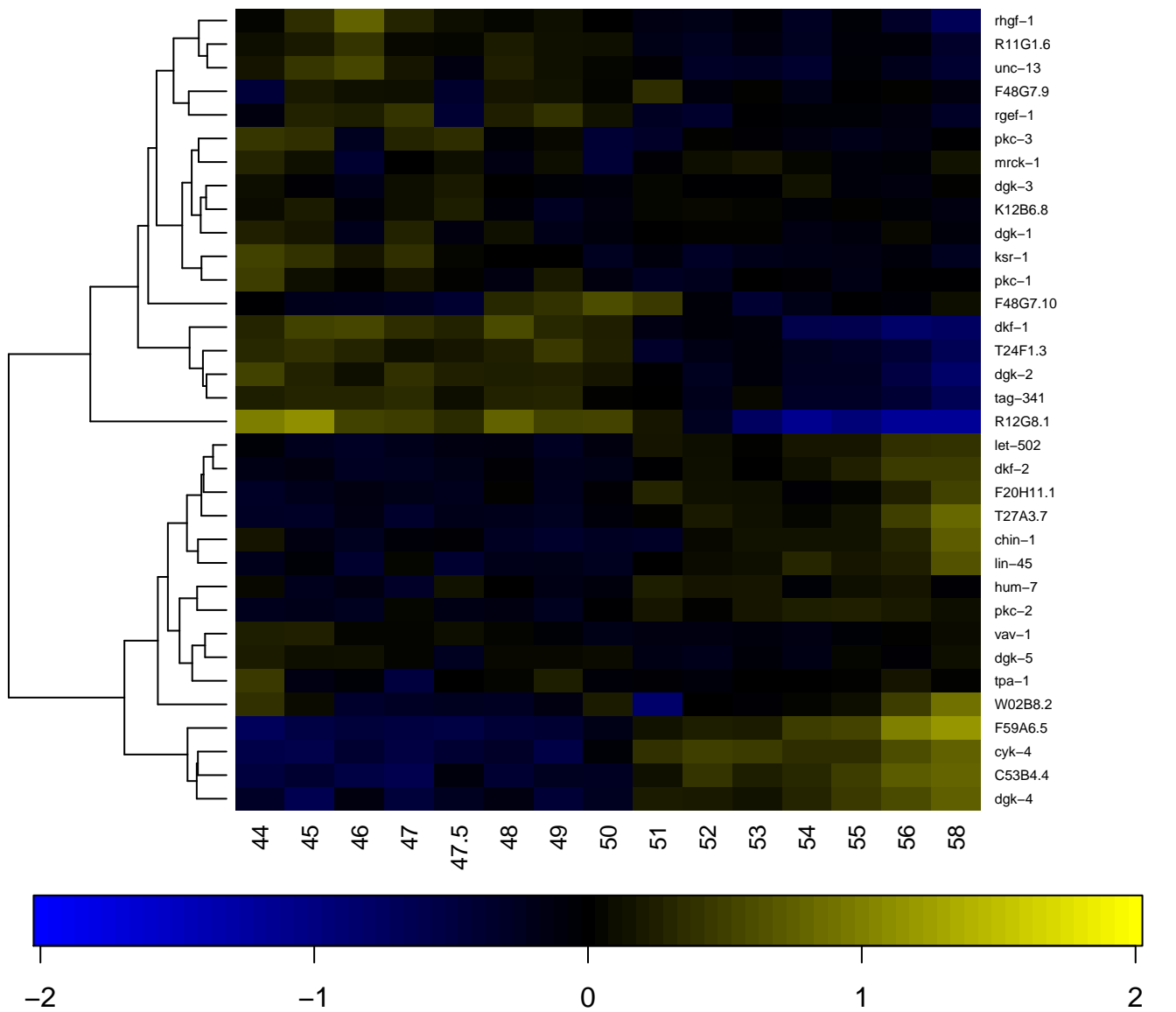

Protein kinase domain

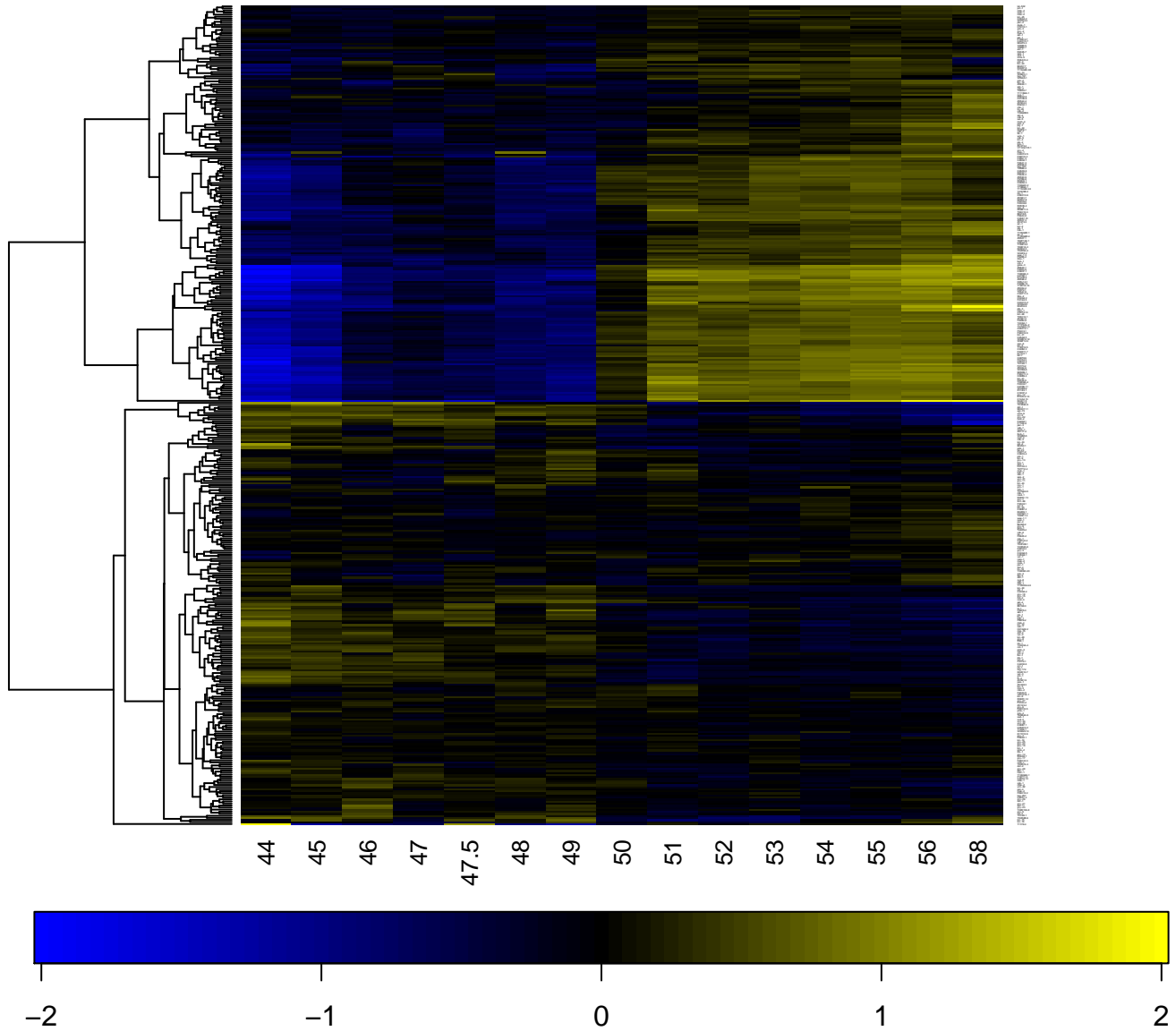

Protein kinase, ATP binding site

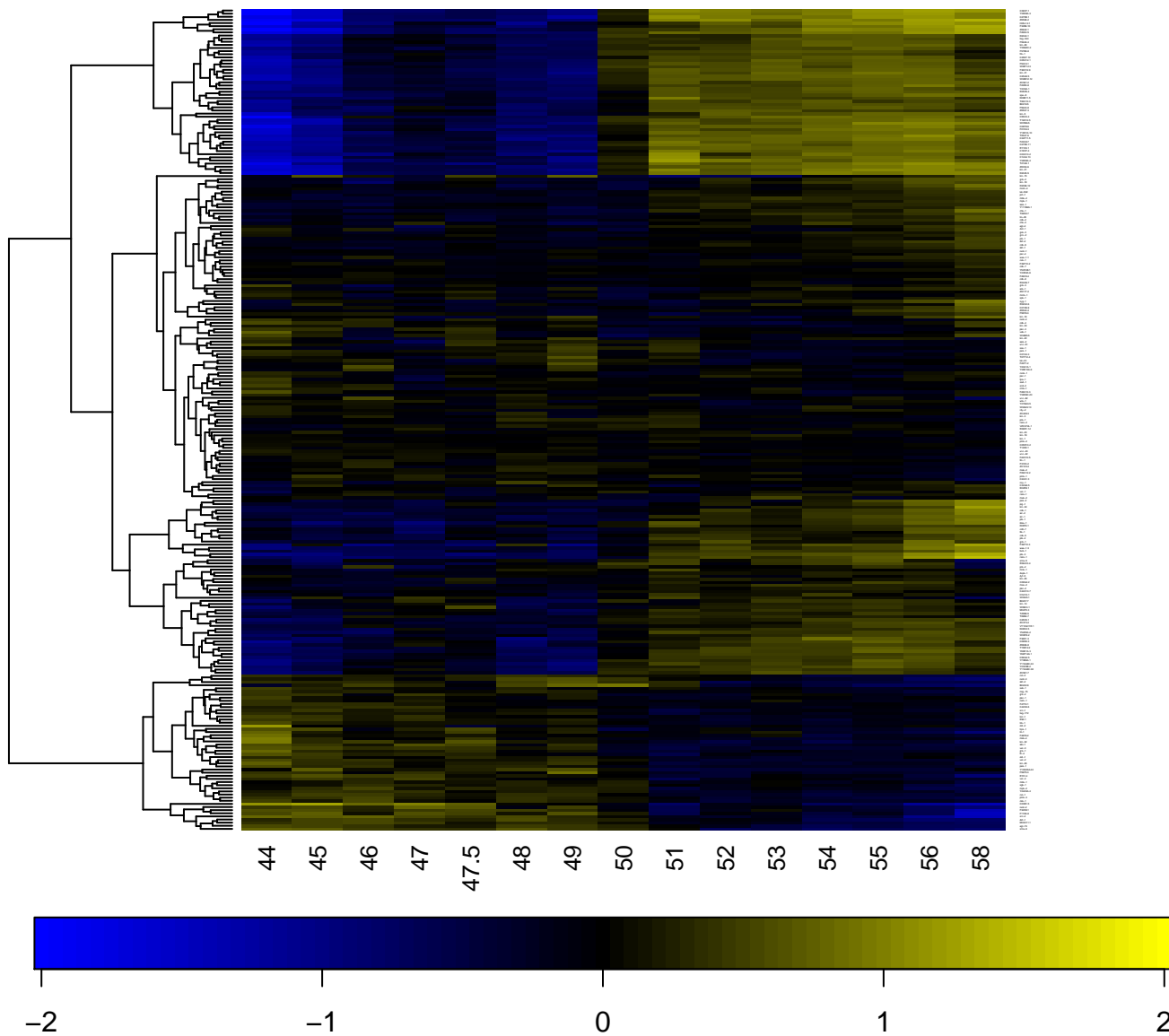

Protein kinase, C-terminal

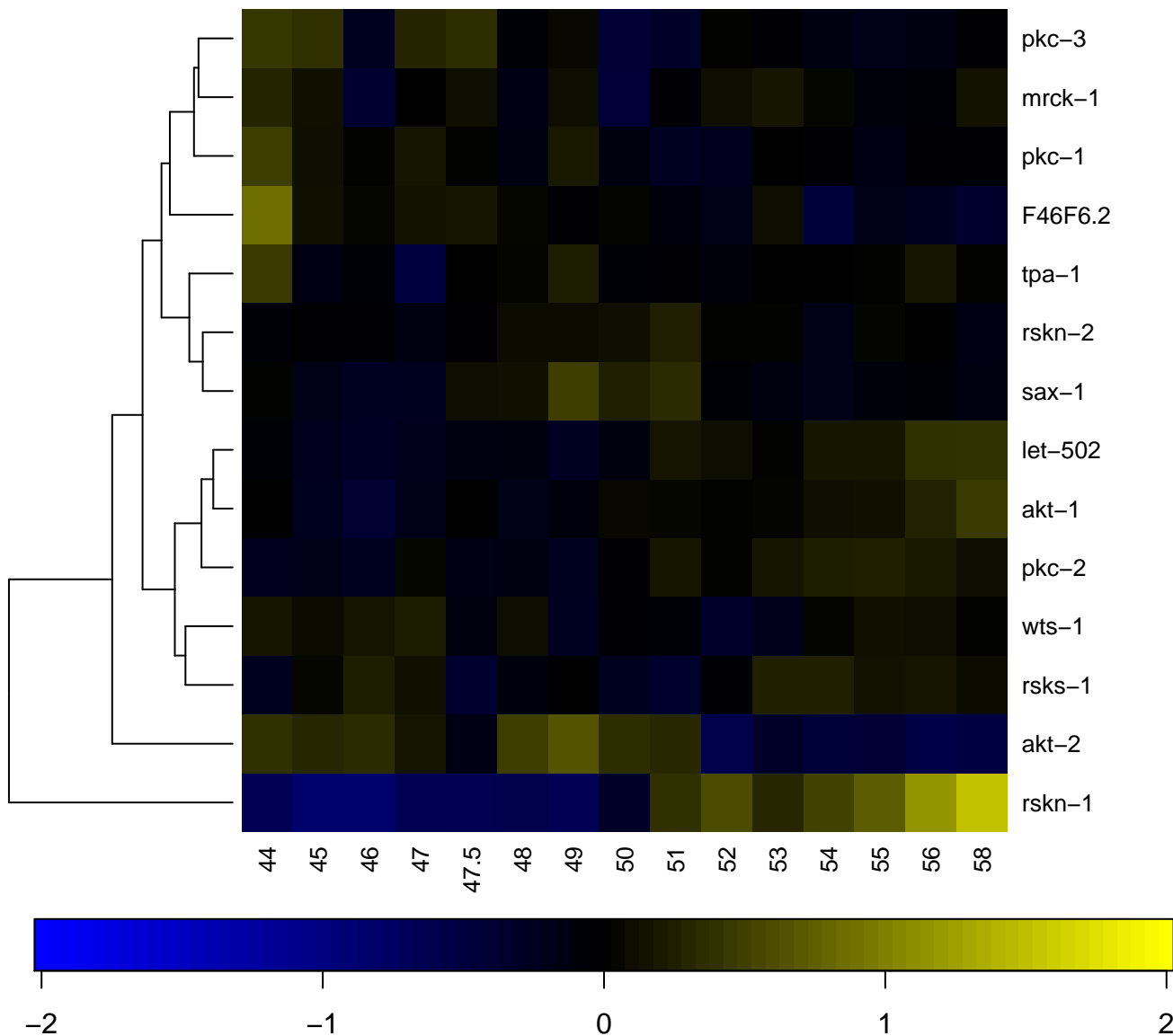

Protein of unknown function

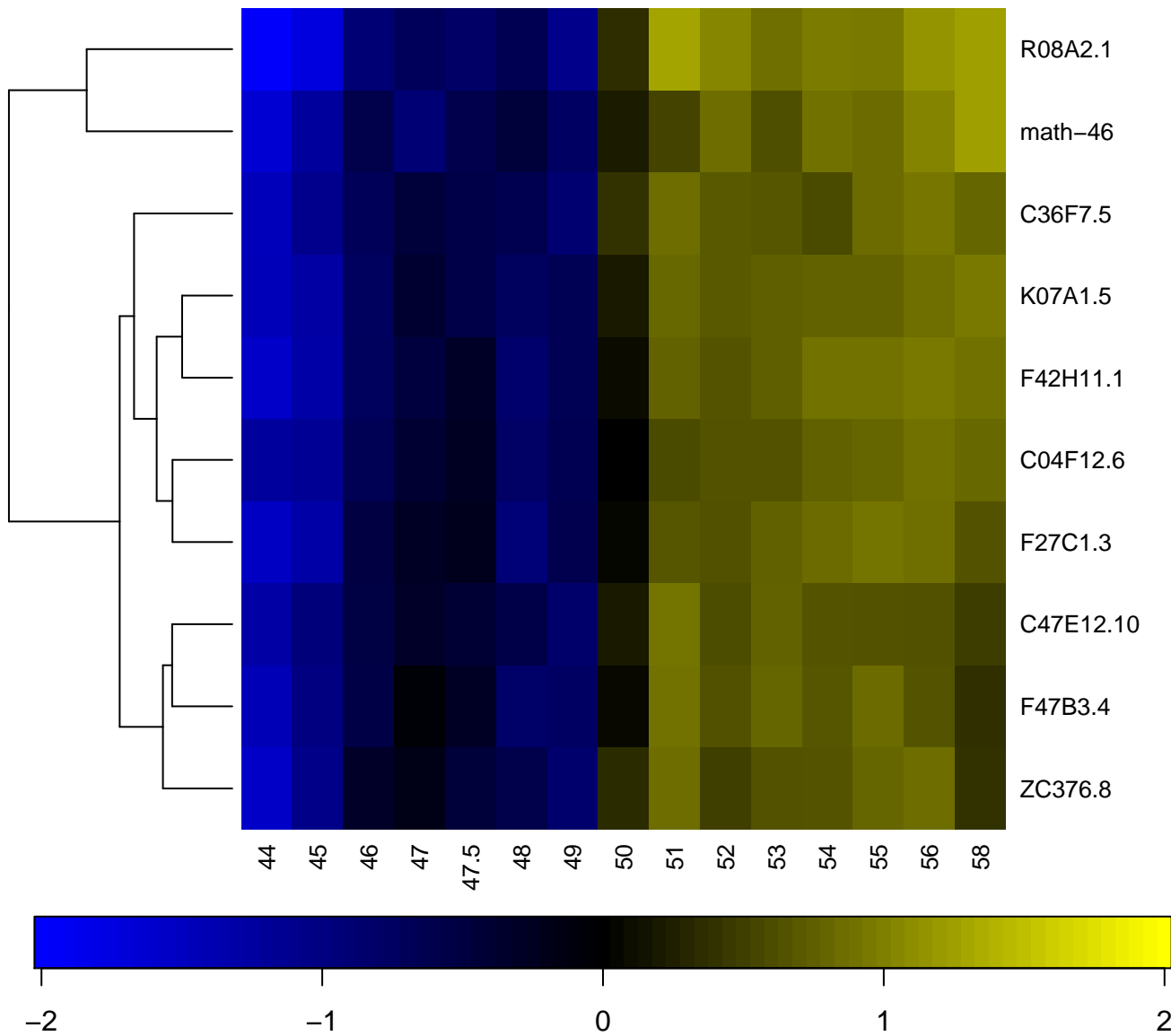

Protein of unknown function (DUF1248)

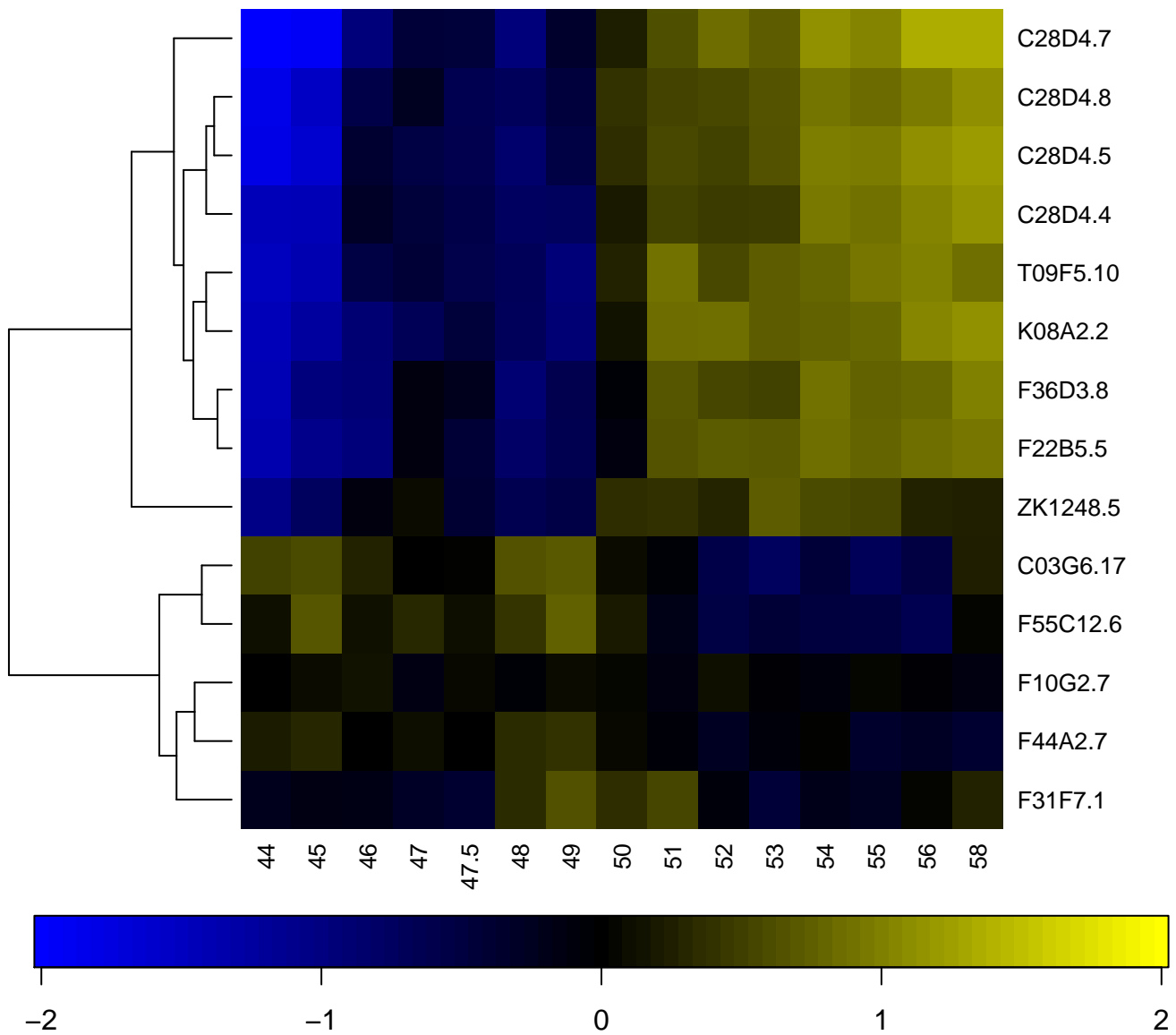

Protein of unknown function (DUF2424)

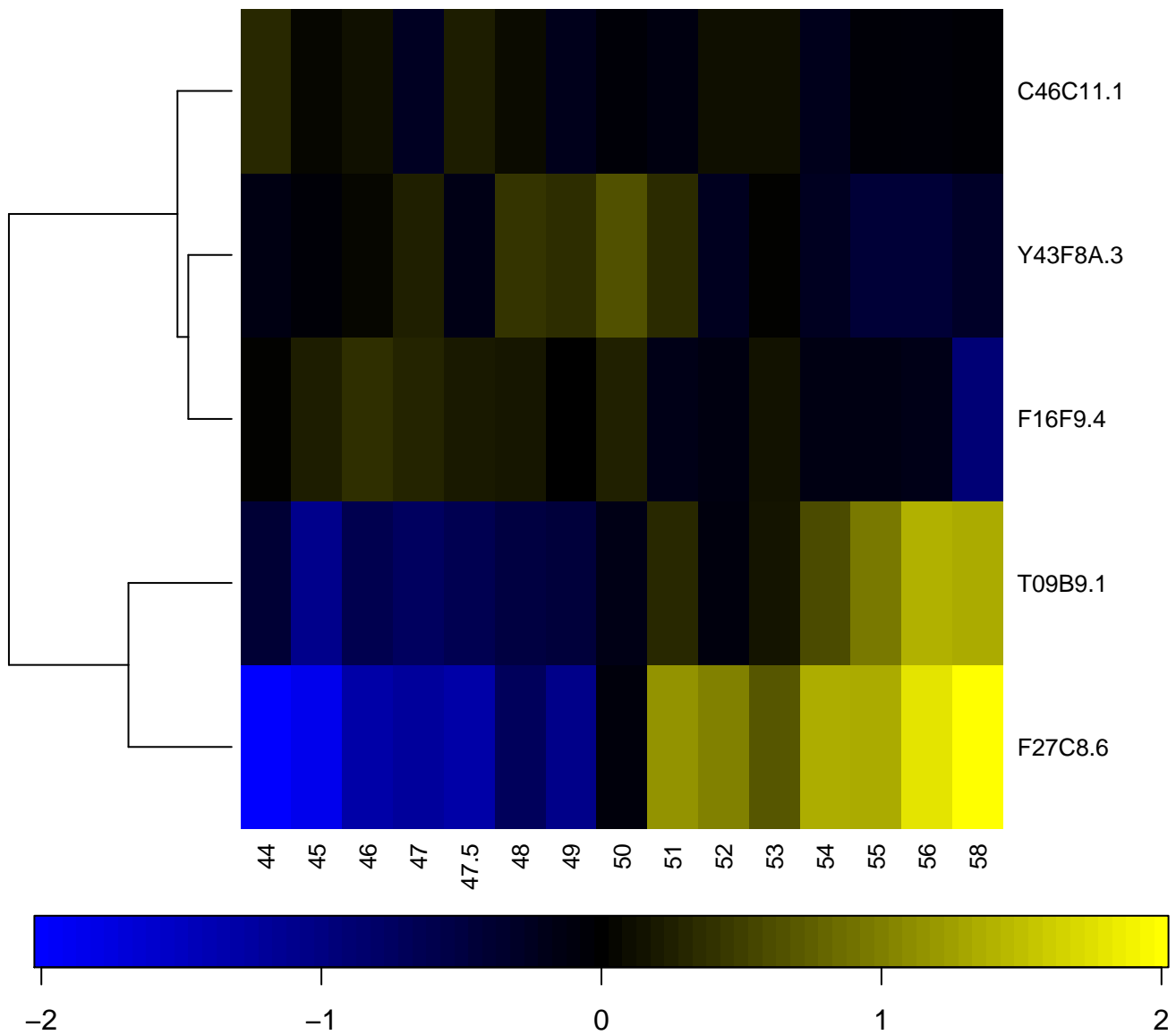

Protein of unknown function (DUF2650)

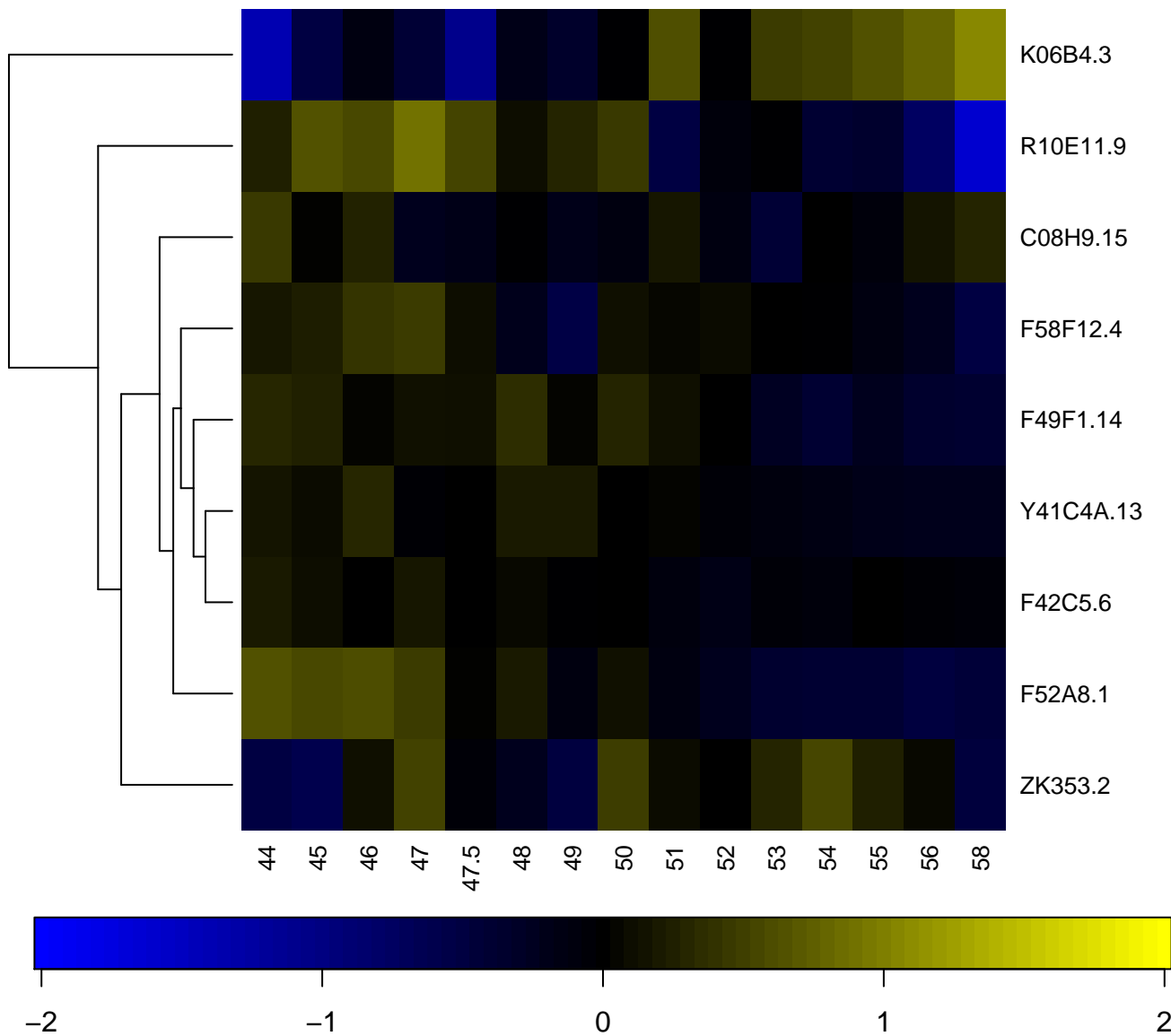

Protein of unknown function (DUF672)

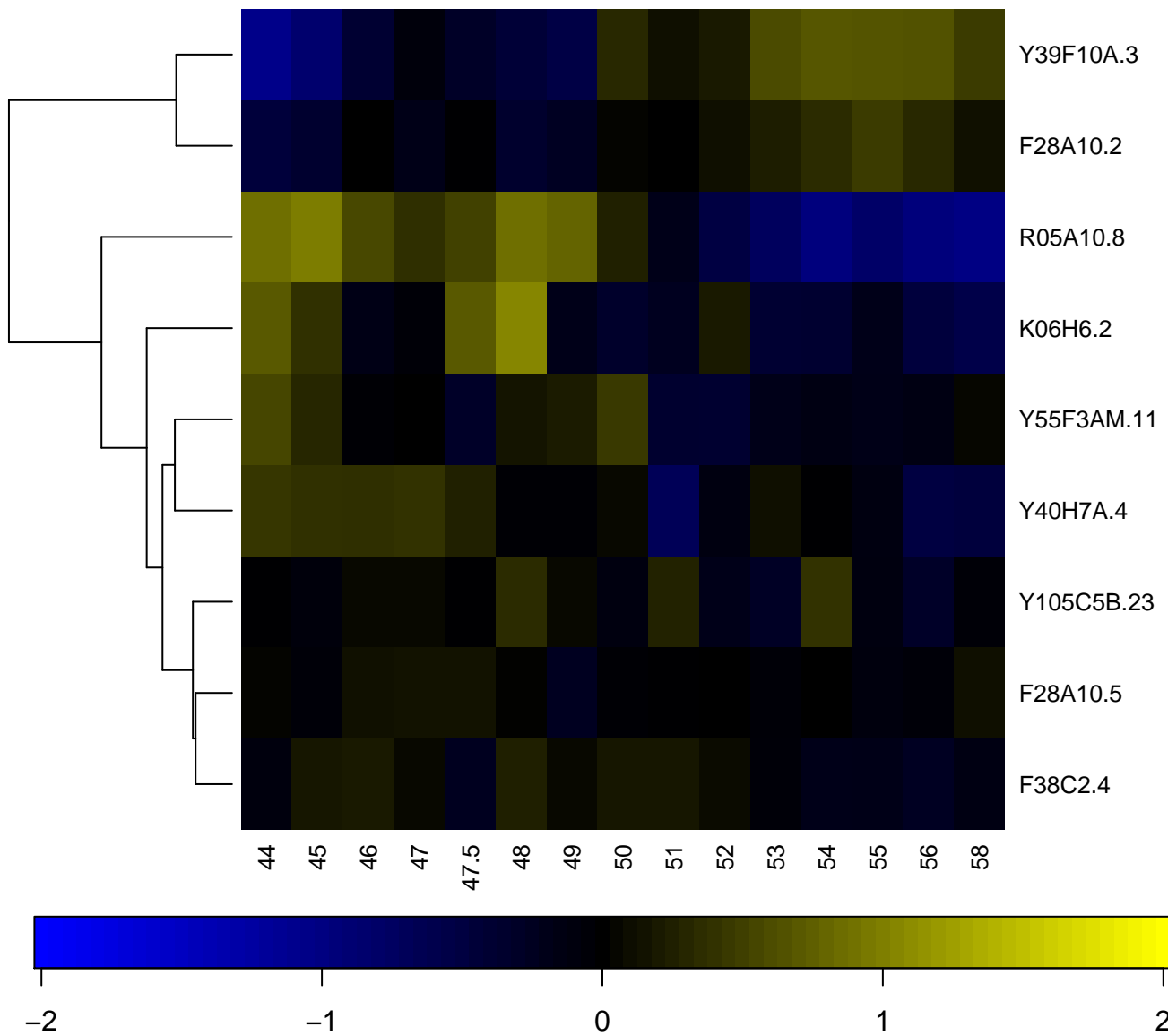

Protein of unknown function (DUF684)

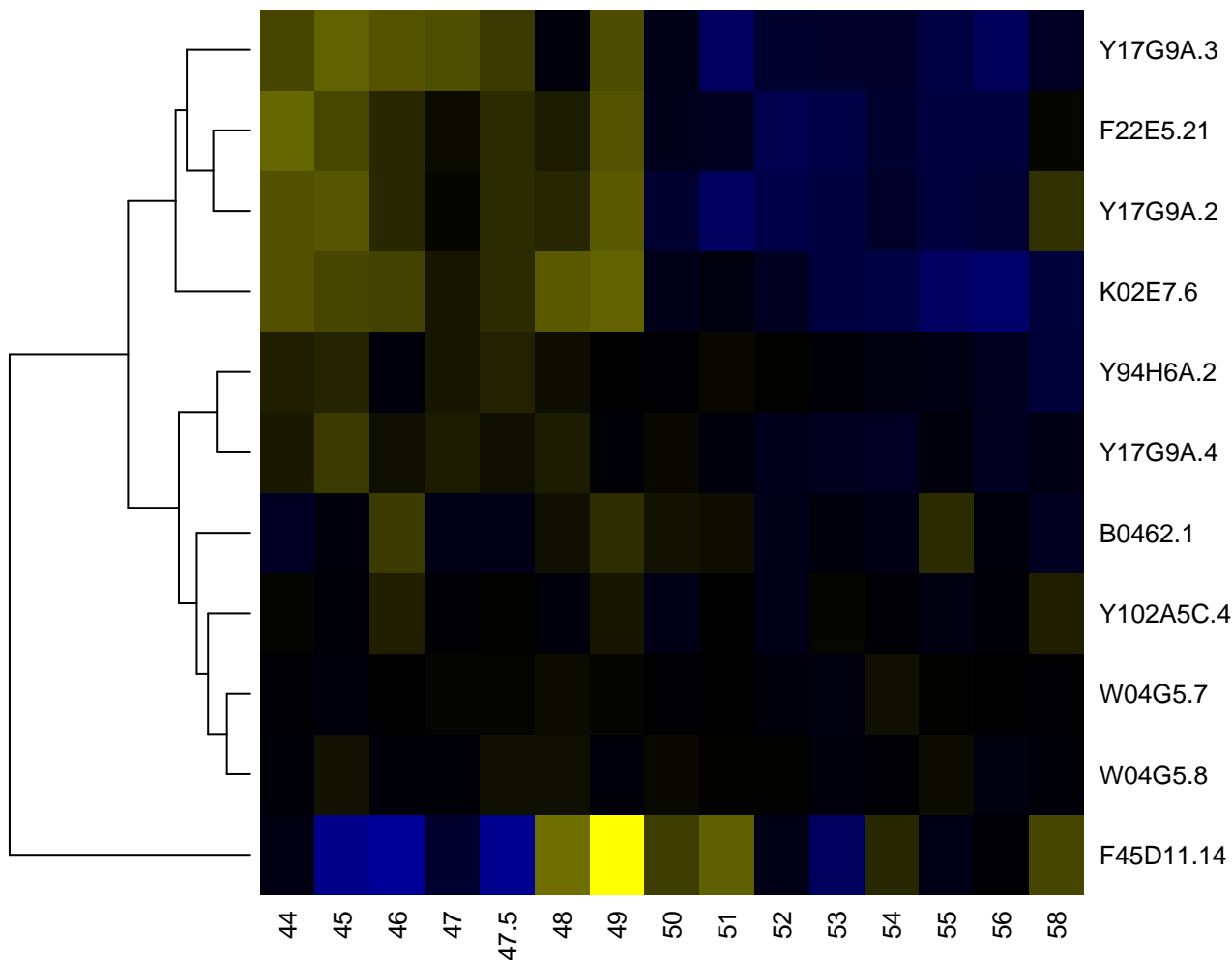

Protein of unknown function DB

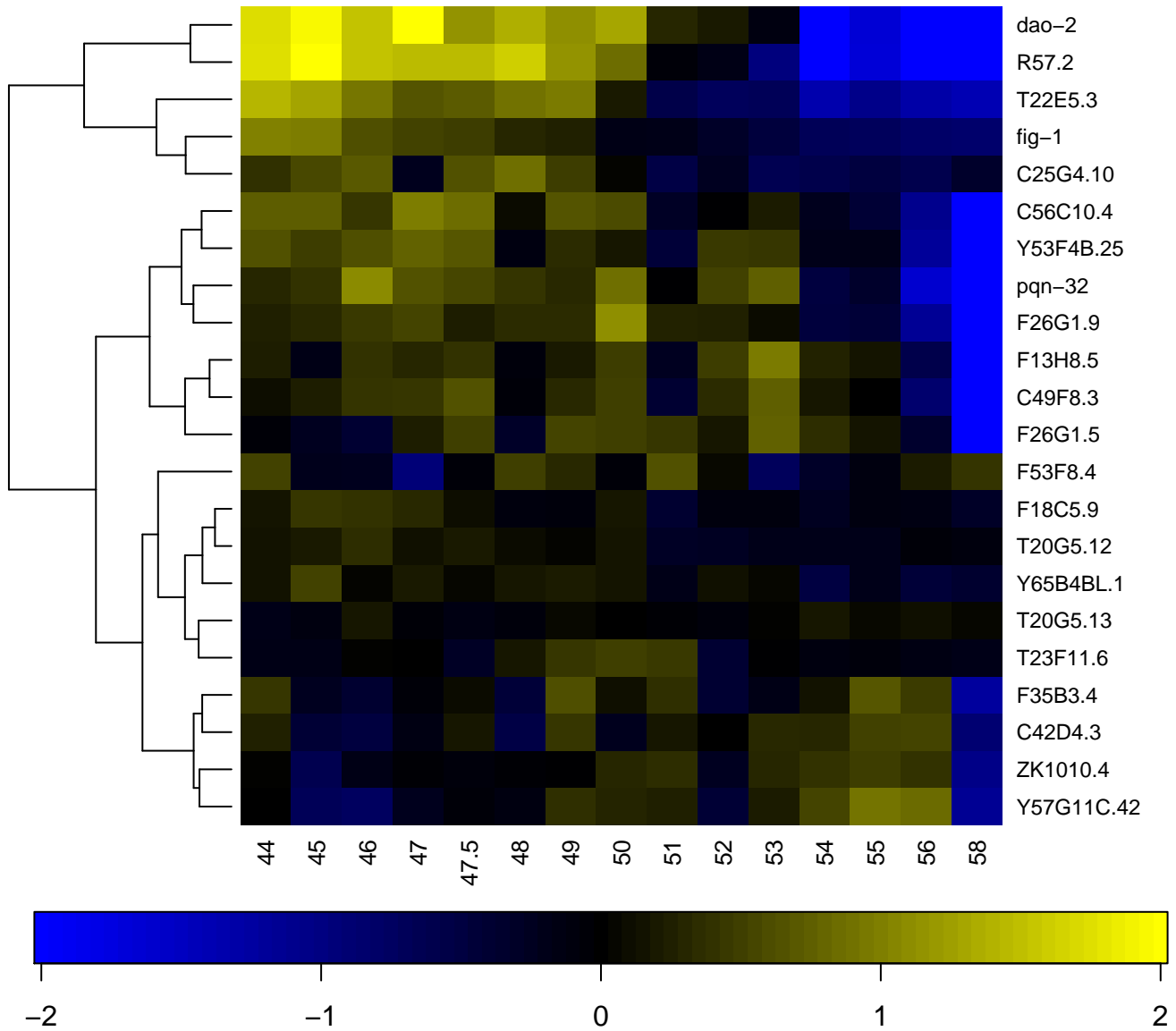

Protein of unknown function DUF1248

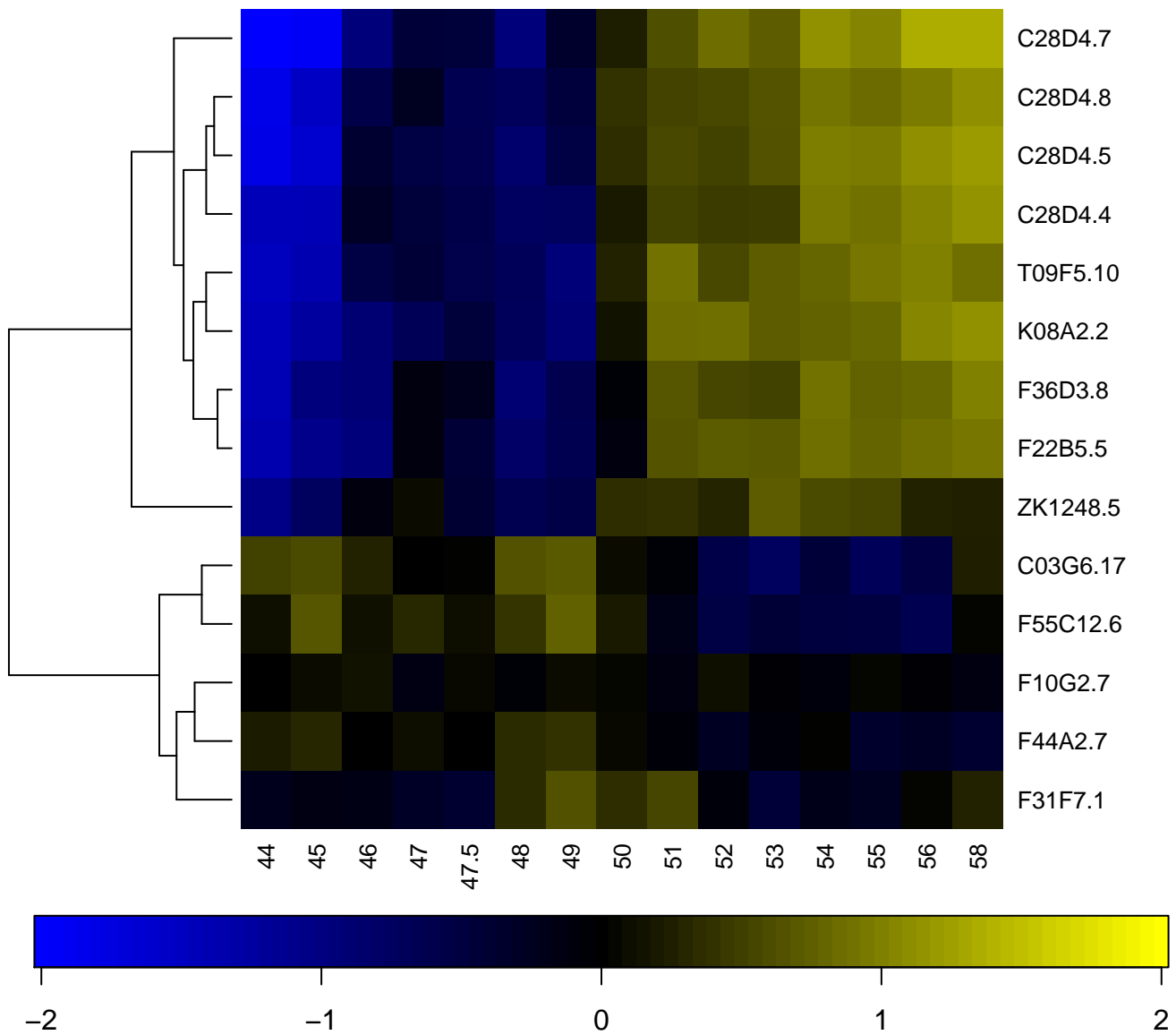

Protein of unknown function DUF1261

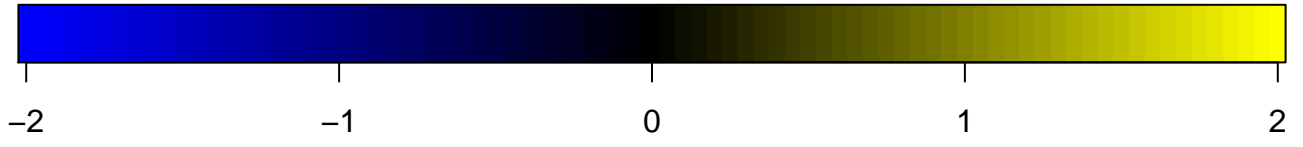
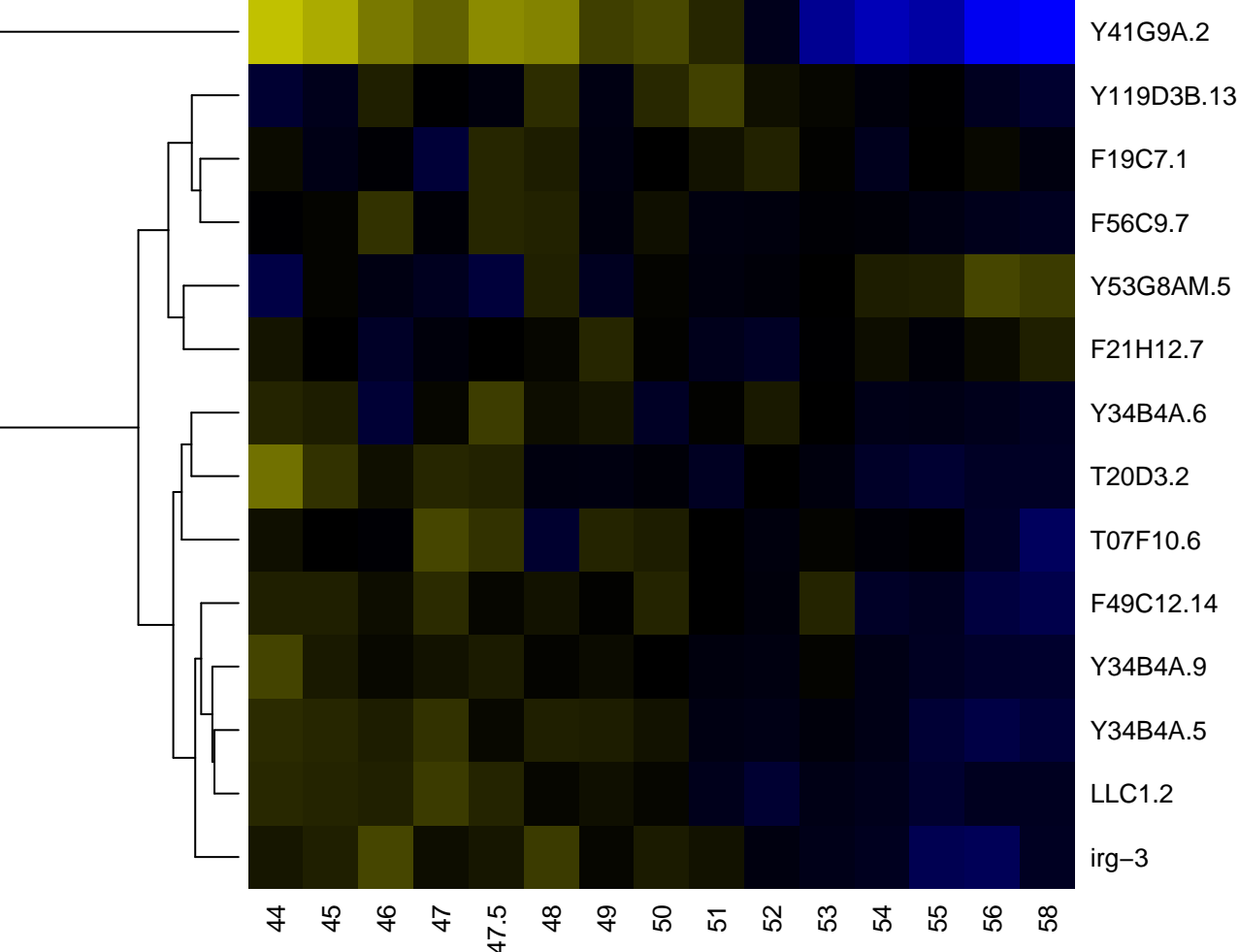

Protein of unknown function DUF1280

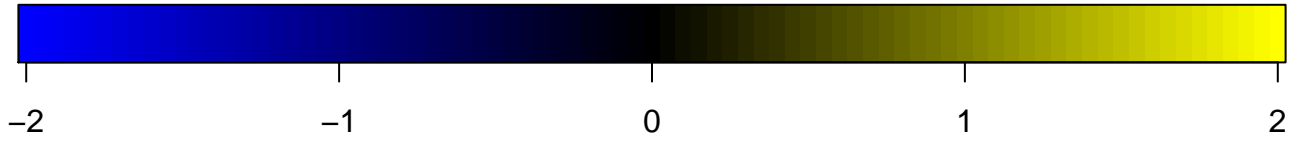
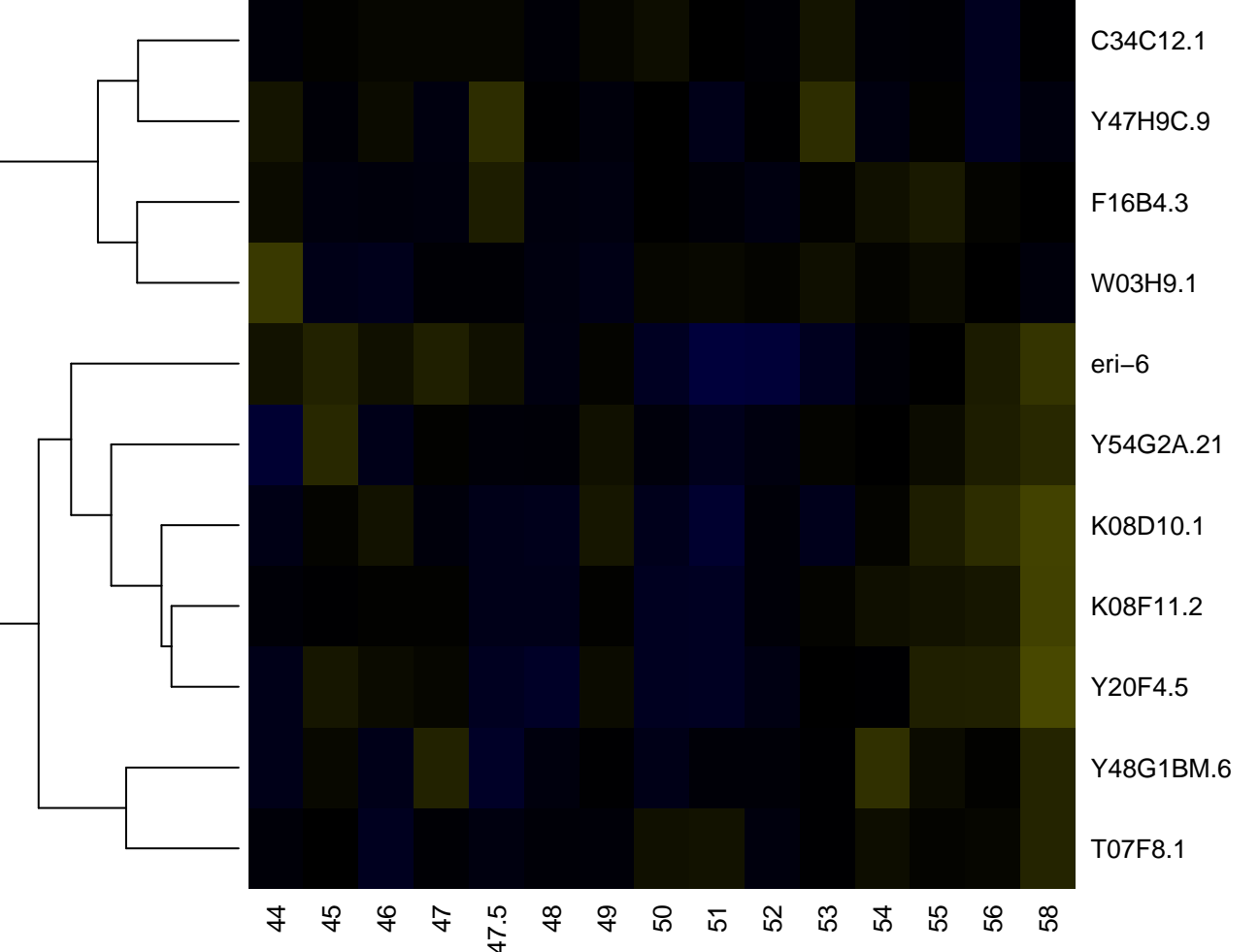

Protein of unknown function DUF13

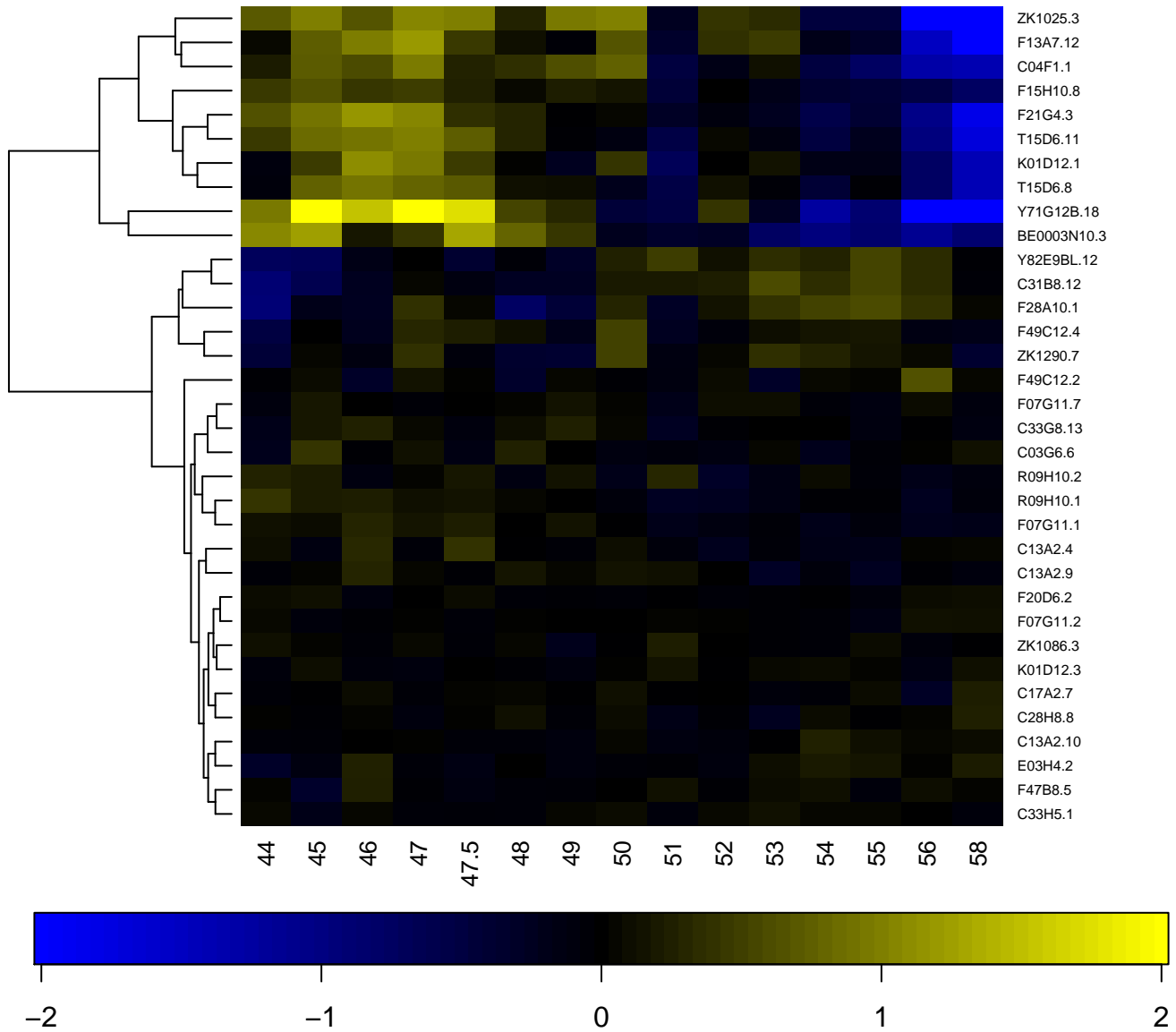

Protein of unknown function DUF148

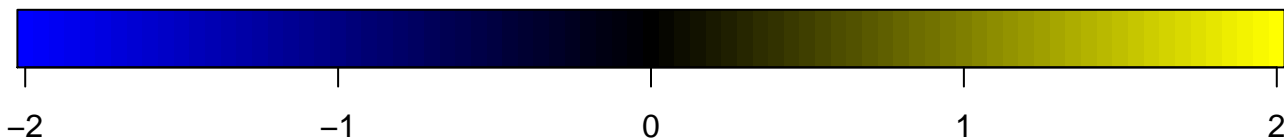
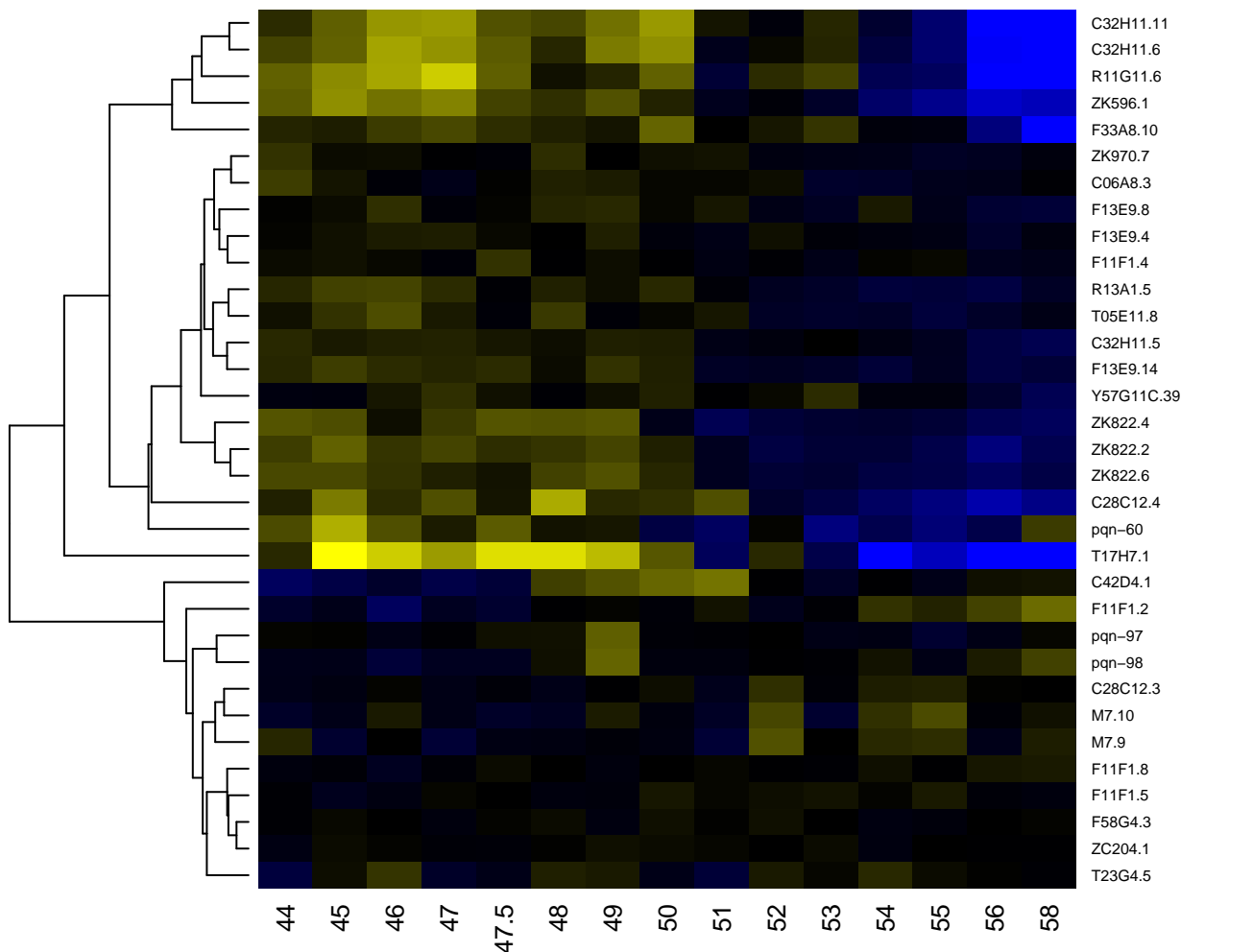

Protein of unknown function DUF1647

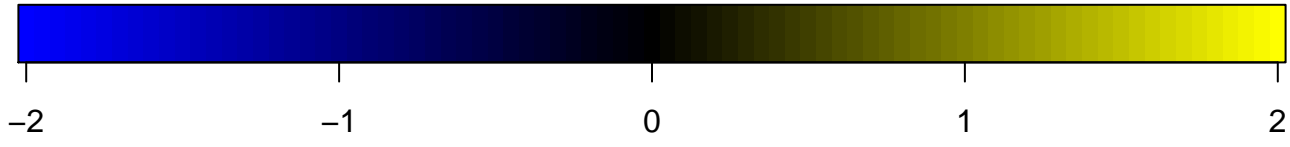
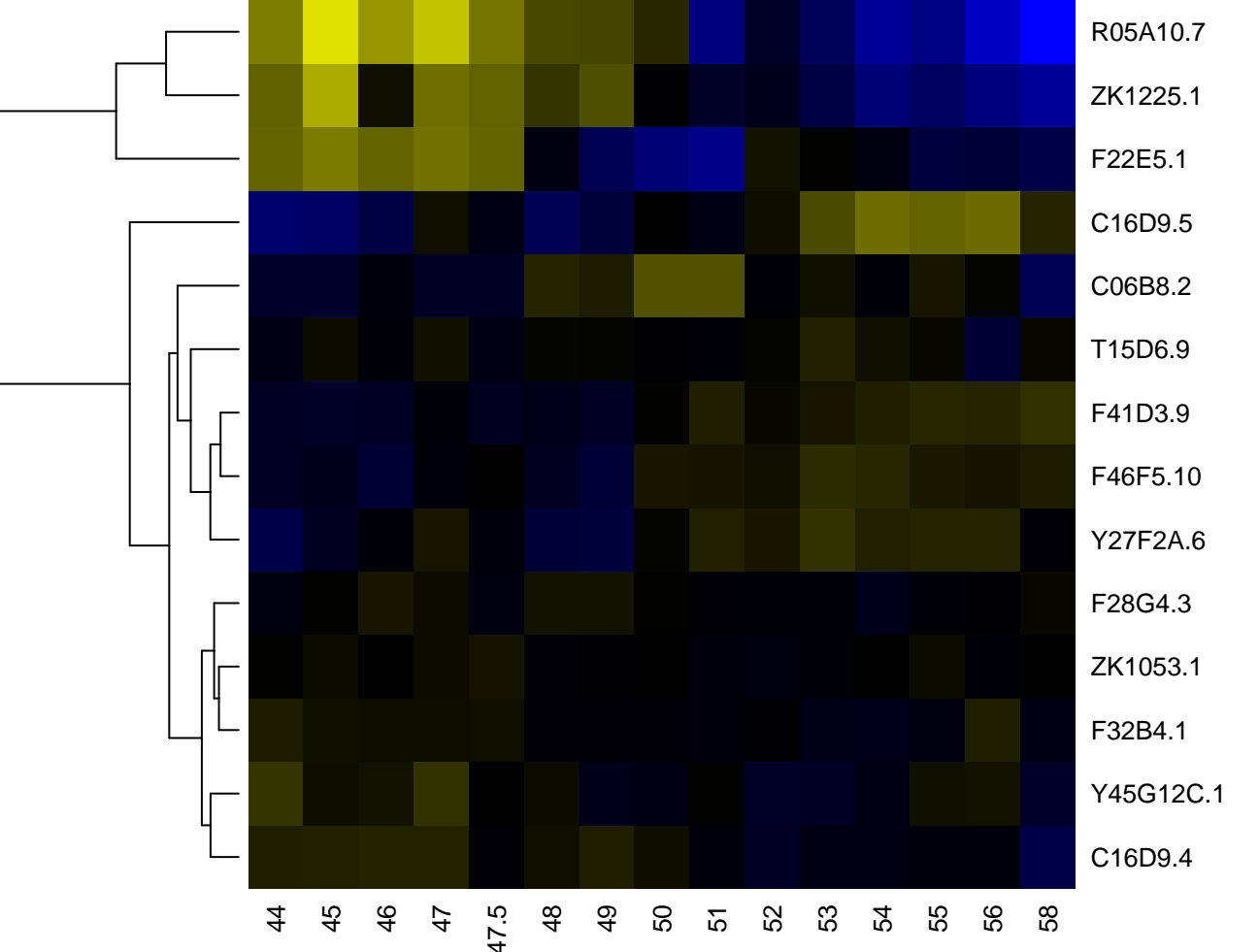

Protein of unknown function DUF19

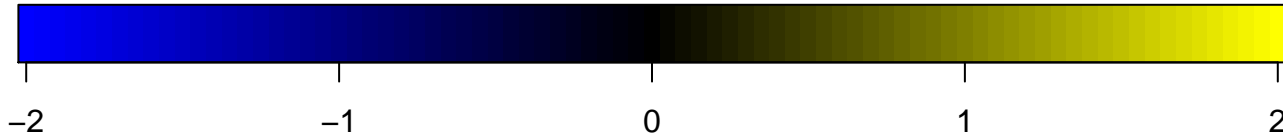
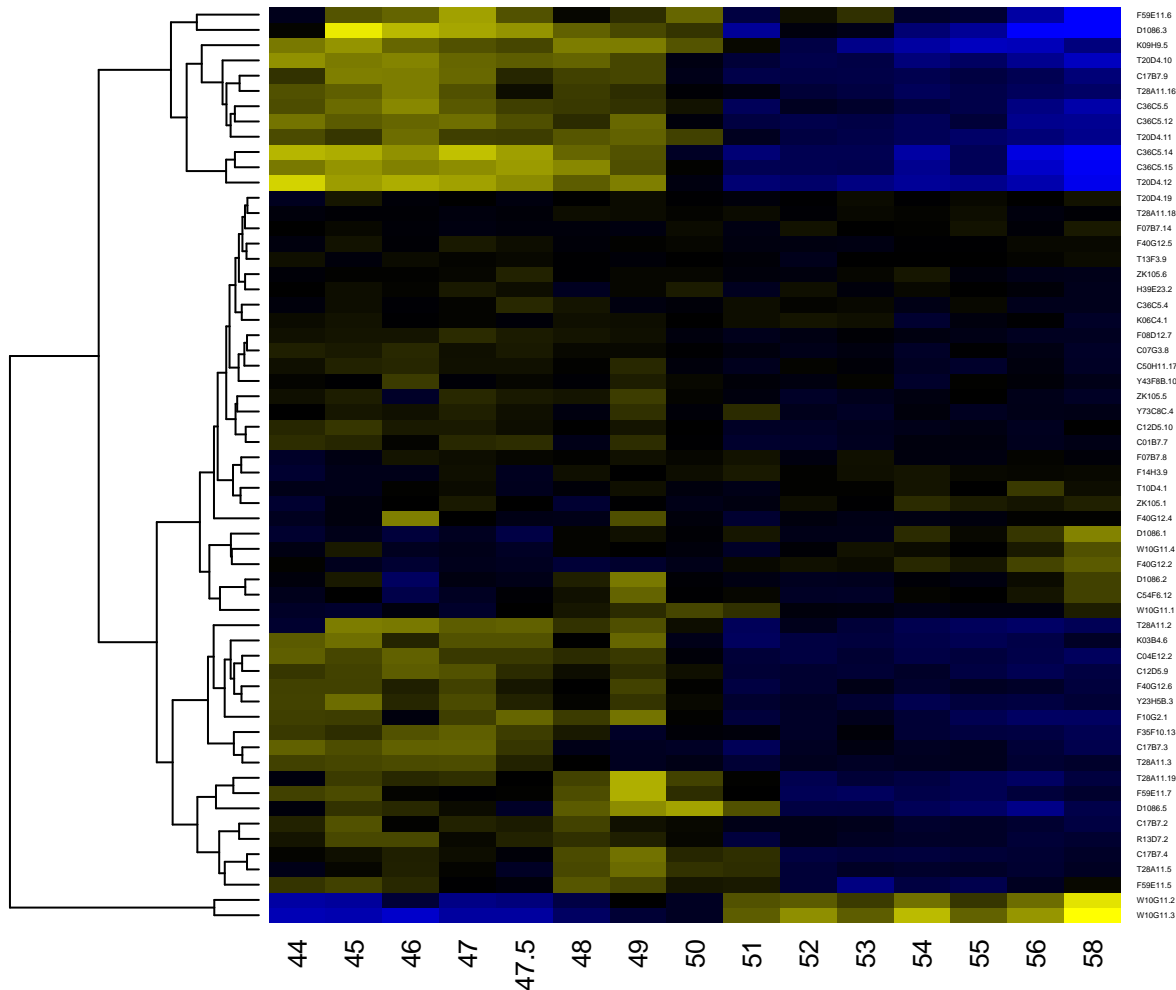

Protein of unknown function DUF227

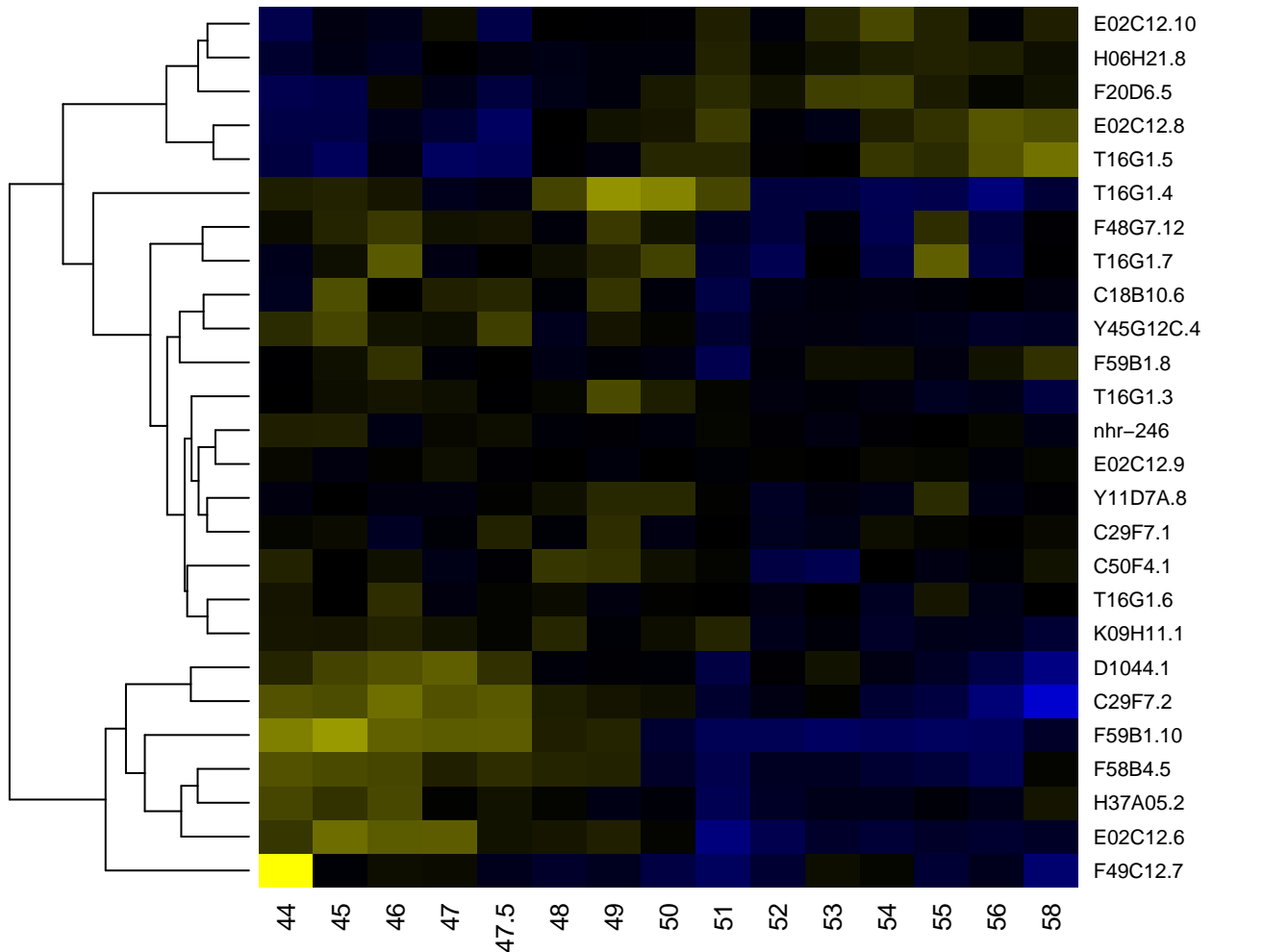

Protein of unknown function DUF229

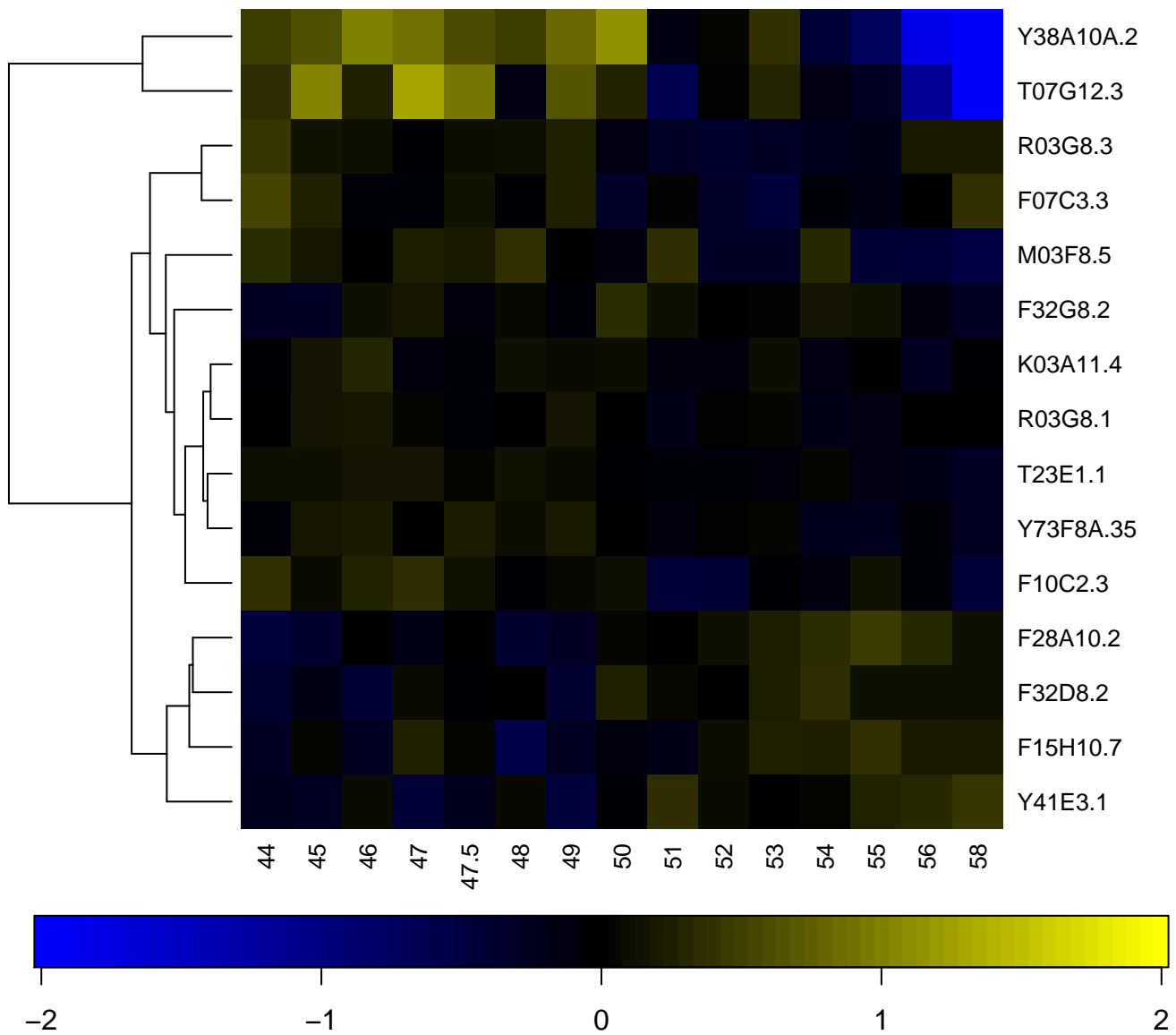

Protein of unknown function DUF23

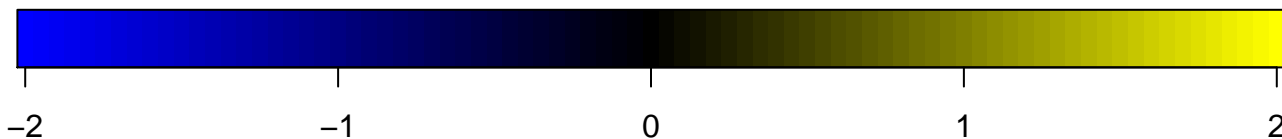
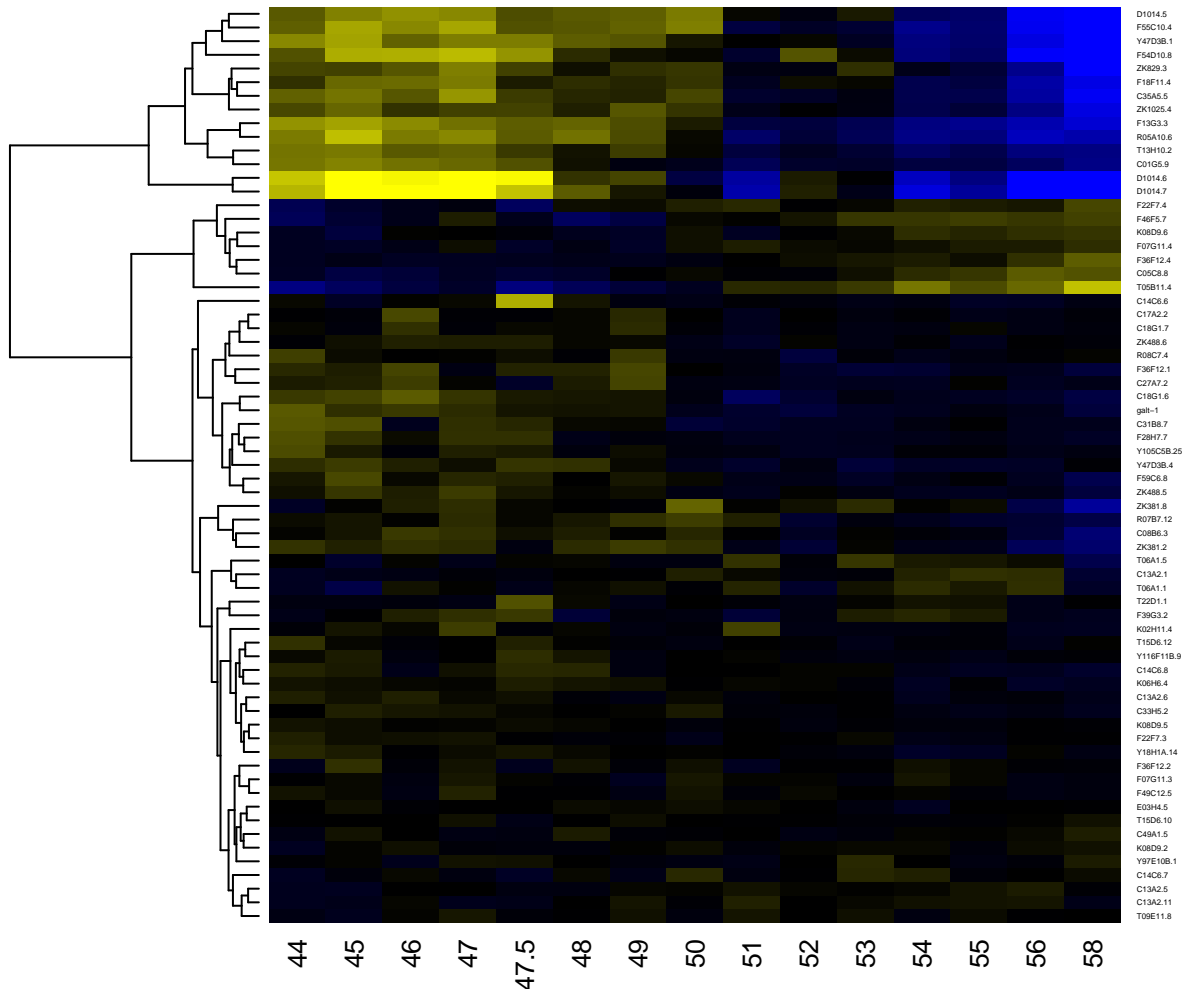

Protein of unknown function DUF236

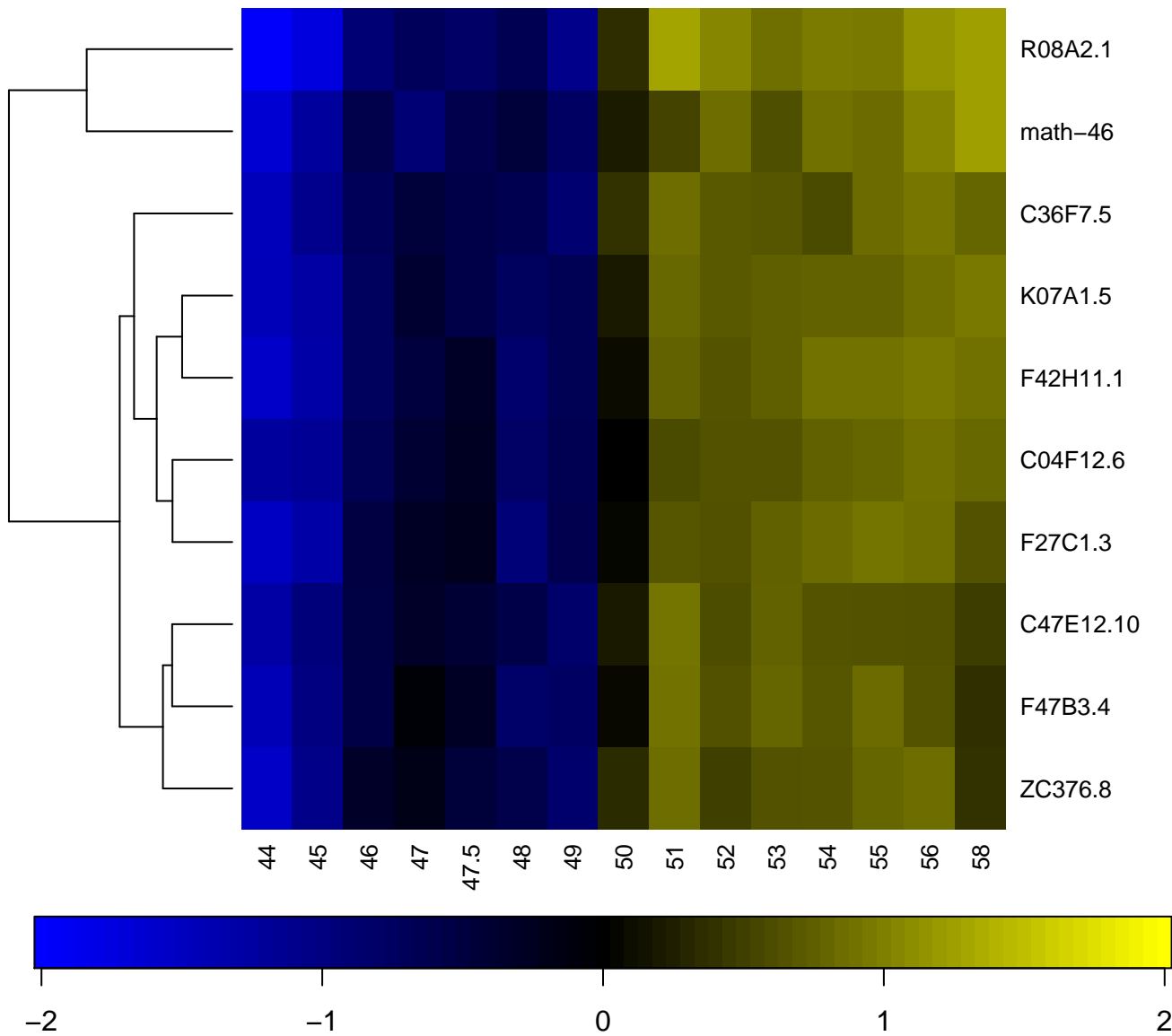

Protein of unknown function DUF267, *Caenorhabditis* speci

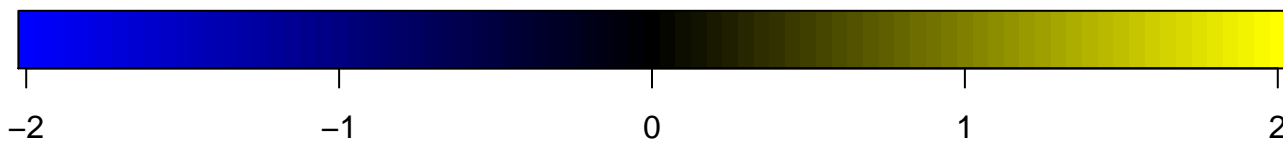
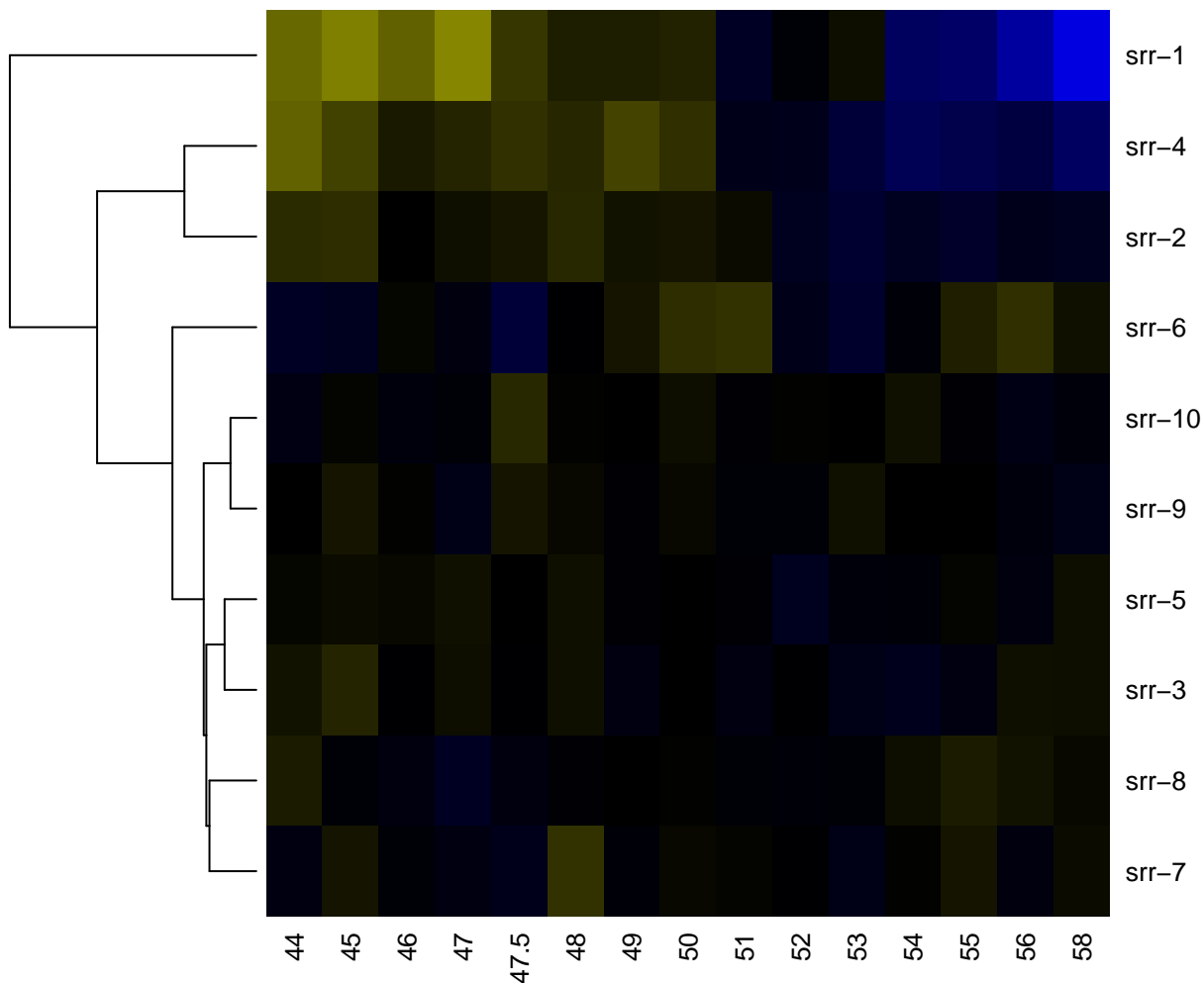

Protein of unknown function DUF272

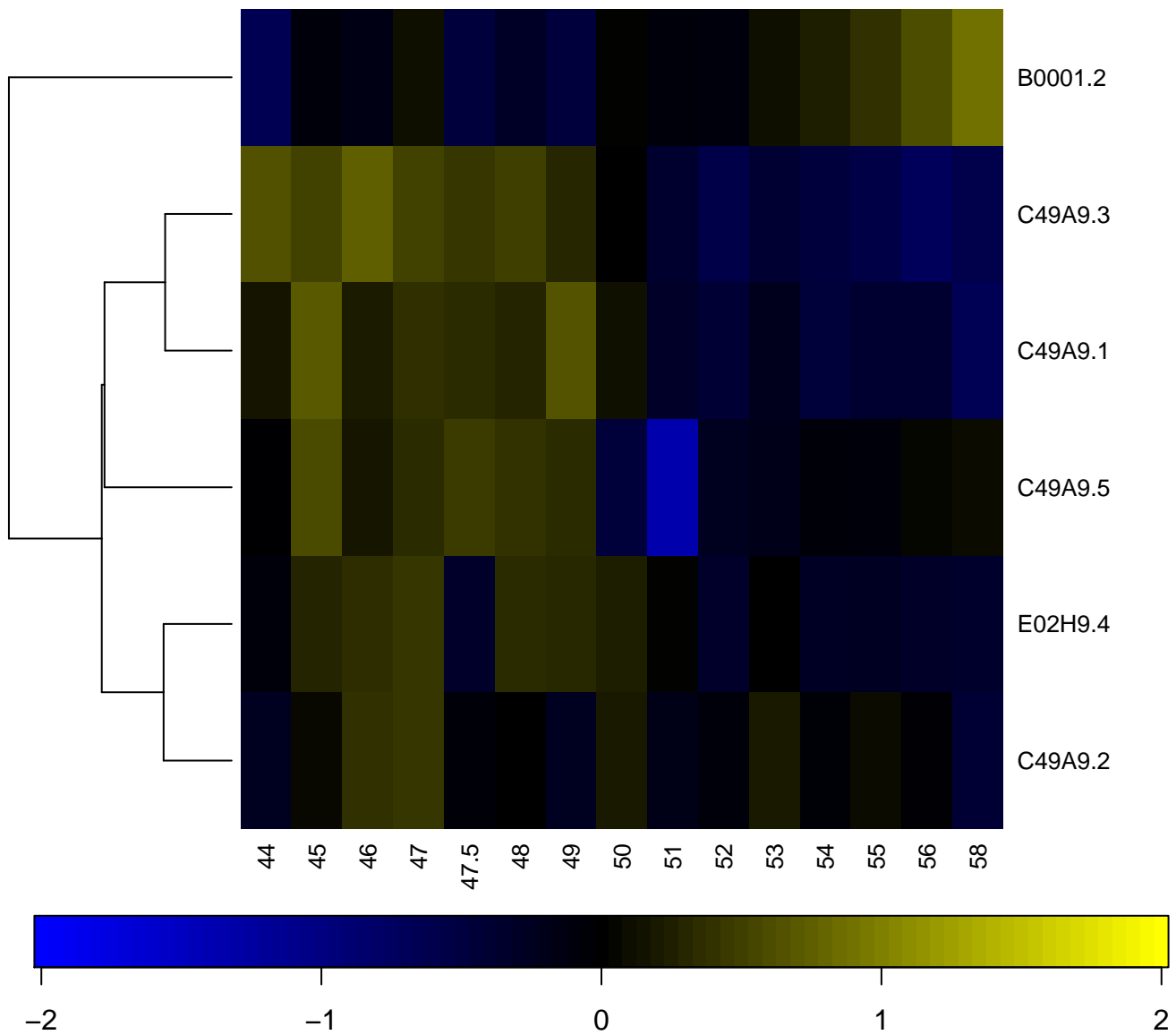

Protein of unknown function DUF273

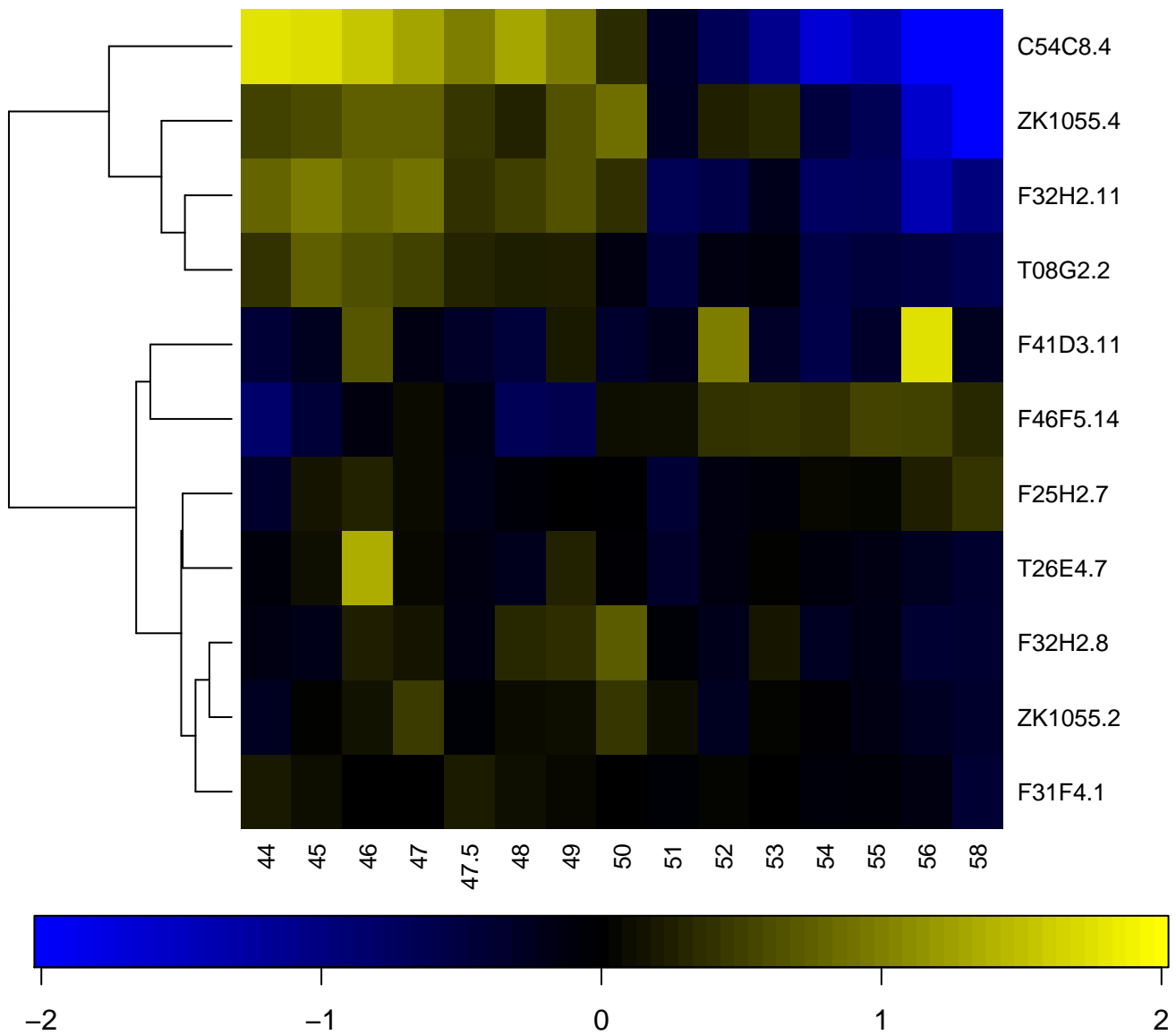

Protein of unknown function DUF282, *Caenorhabditis* speci

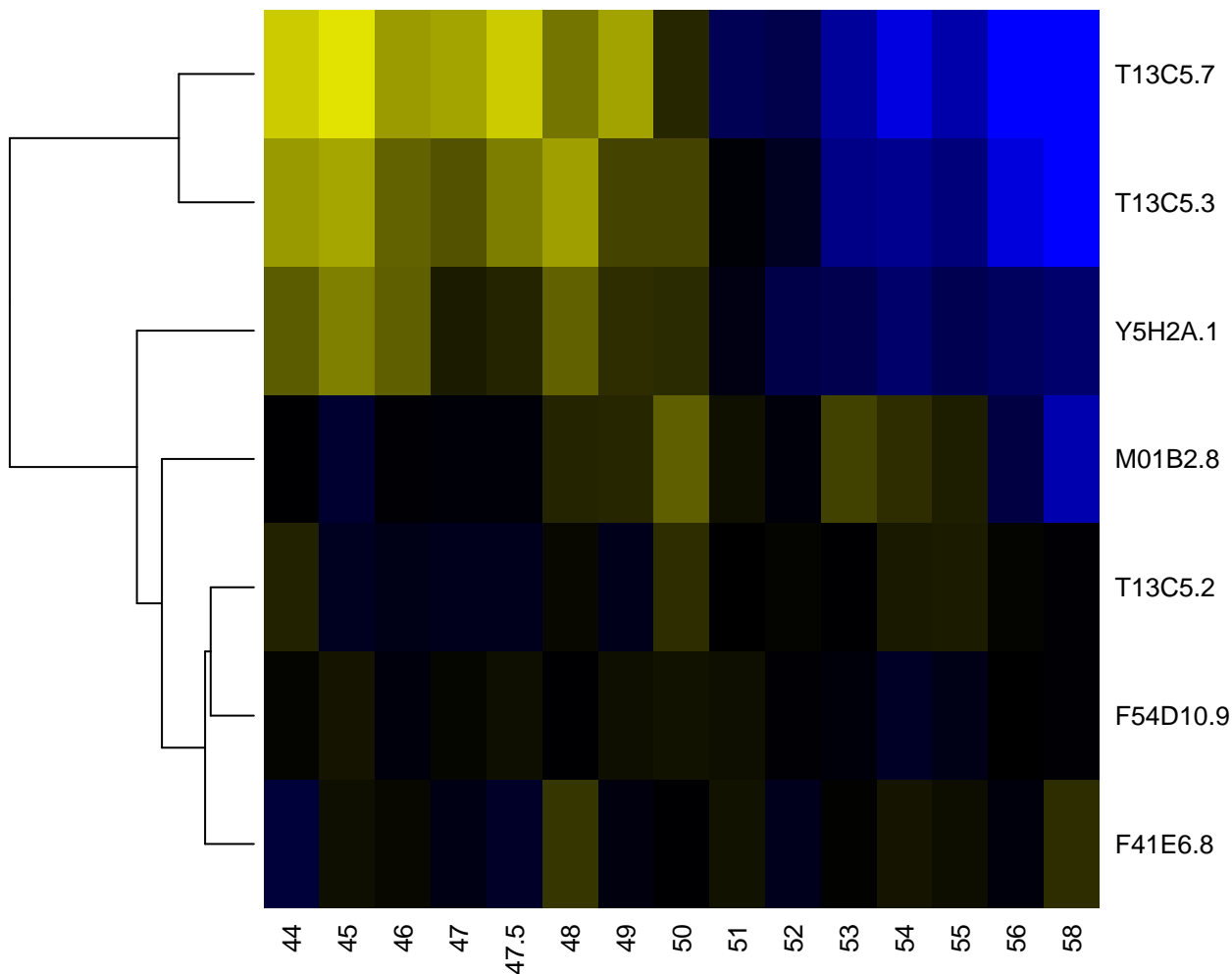

Protein of unknown function DUF316

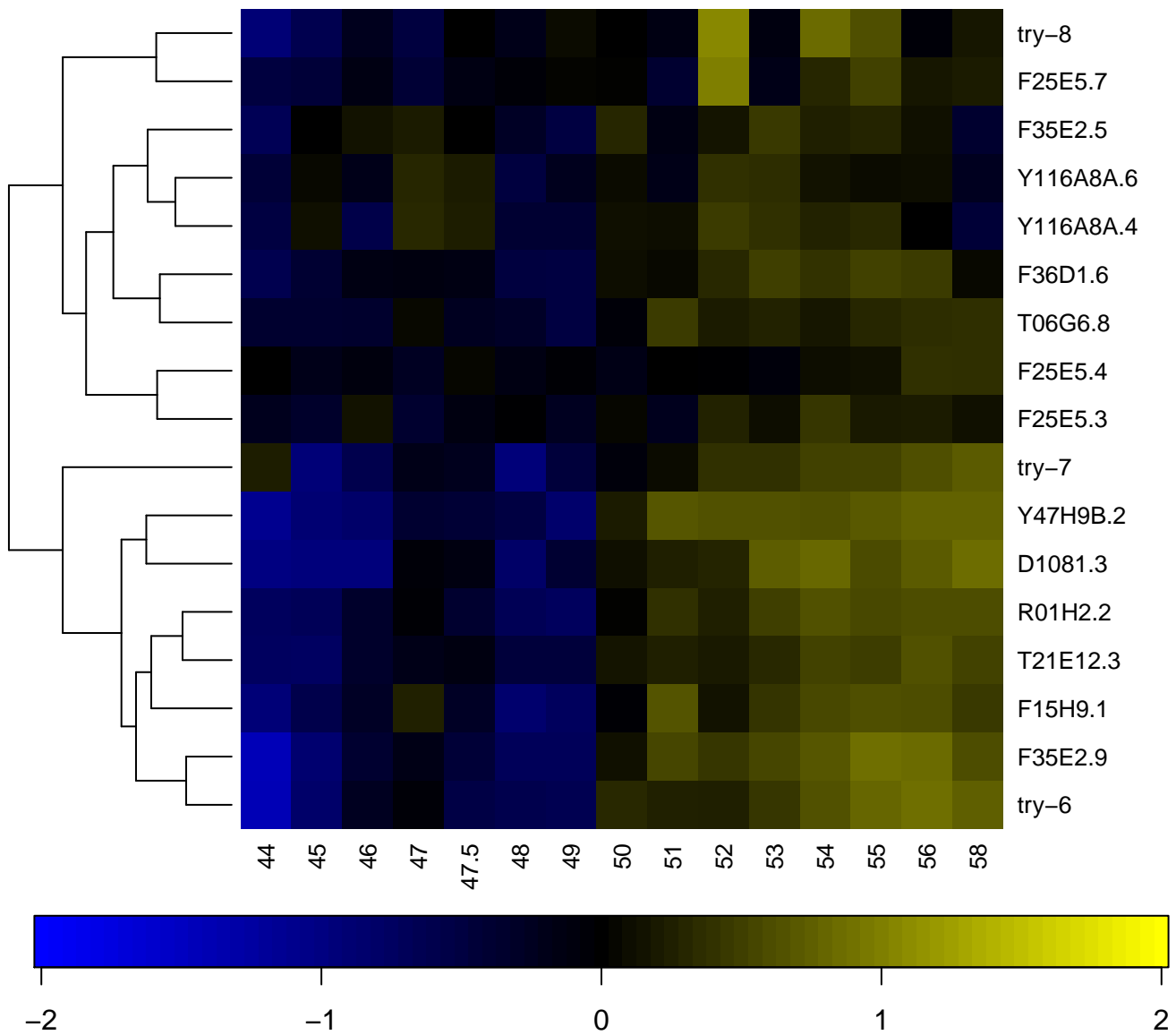

Protein of unknown function DUF3557

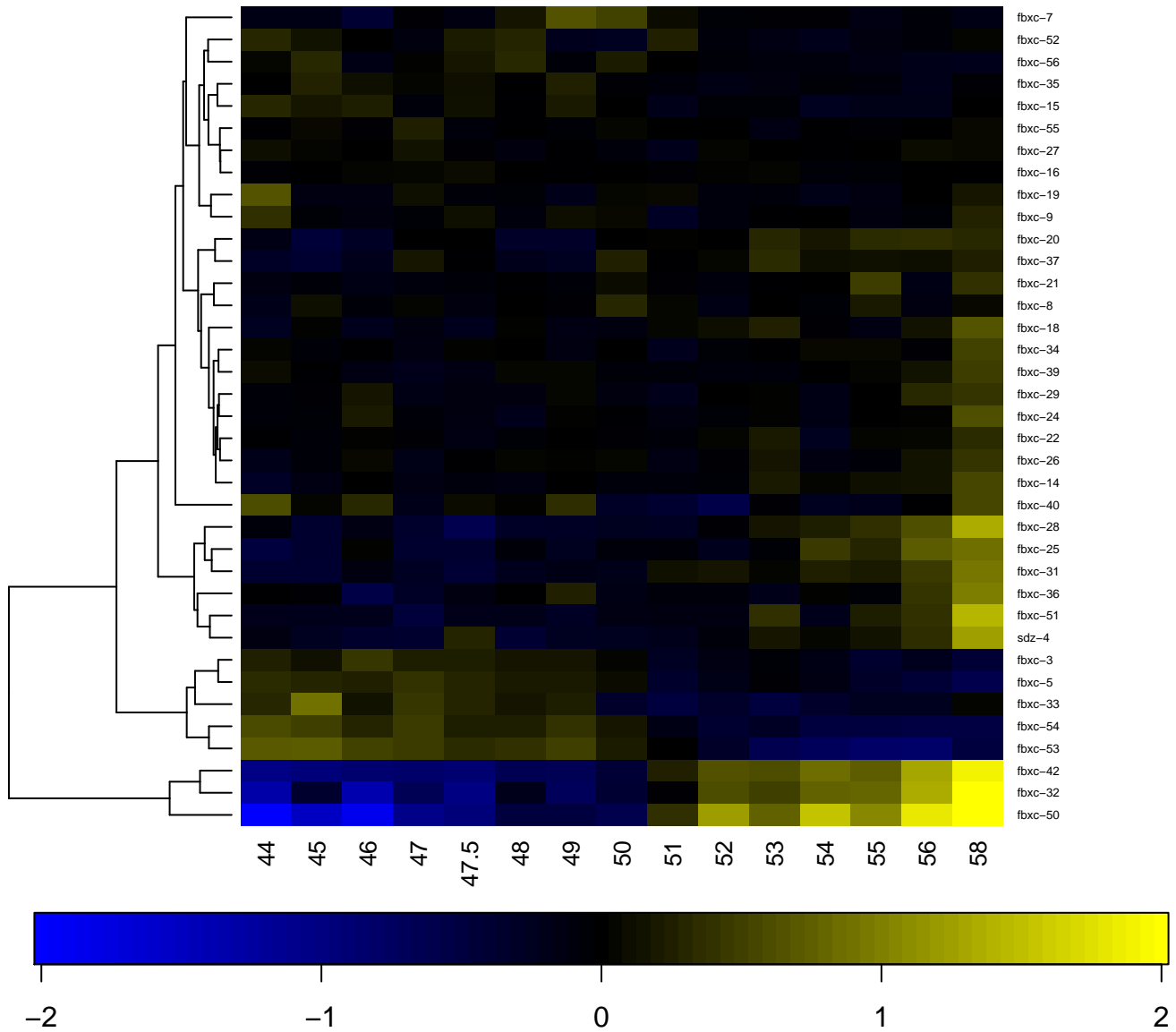

Protein of unknown function DUF672

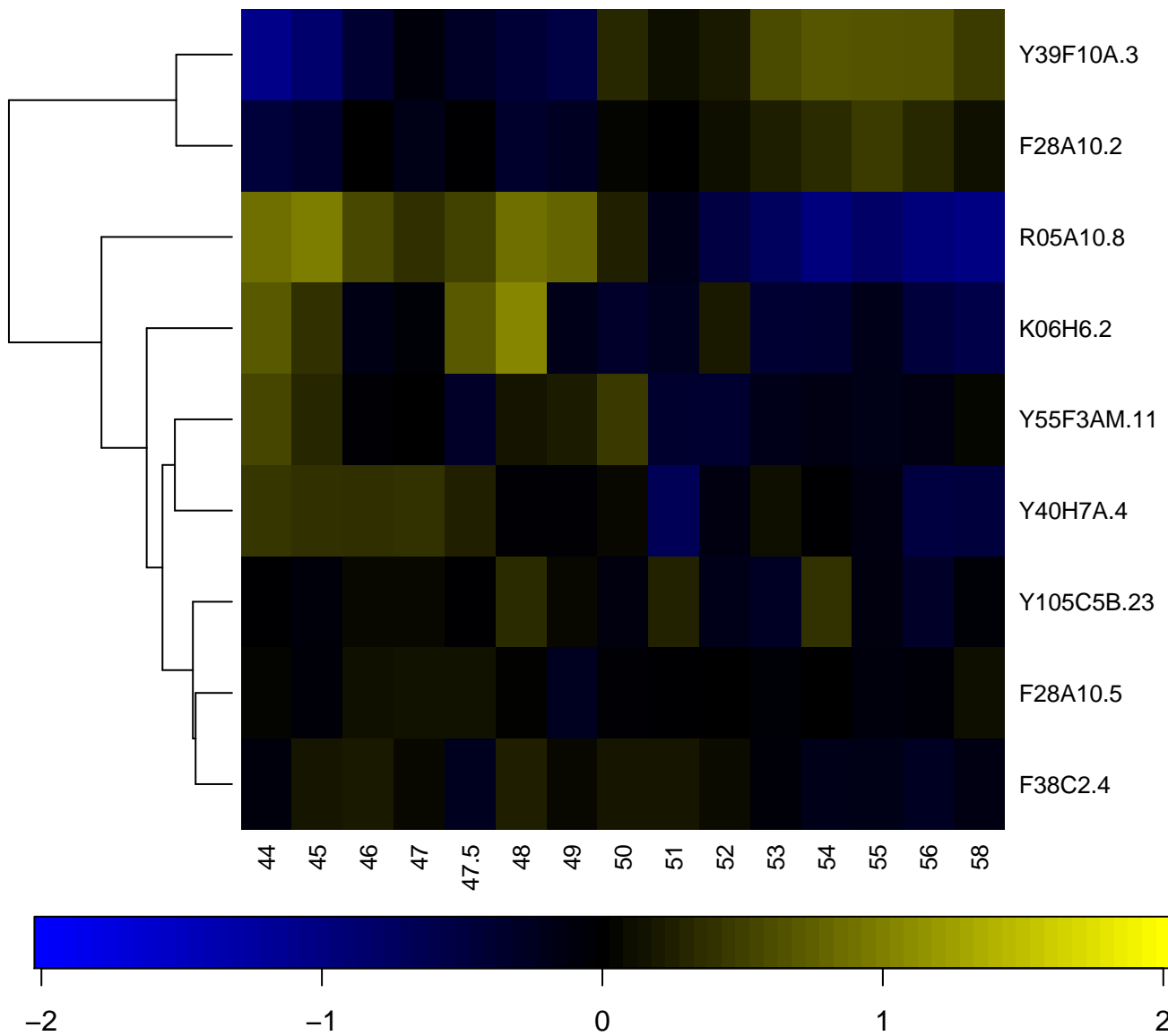

Protein of unknown function DUF856, *Caenorhabditis* speci

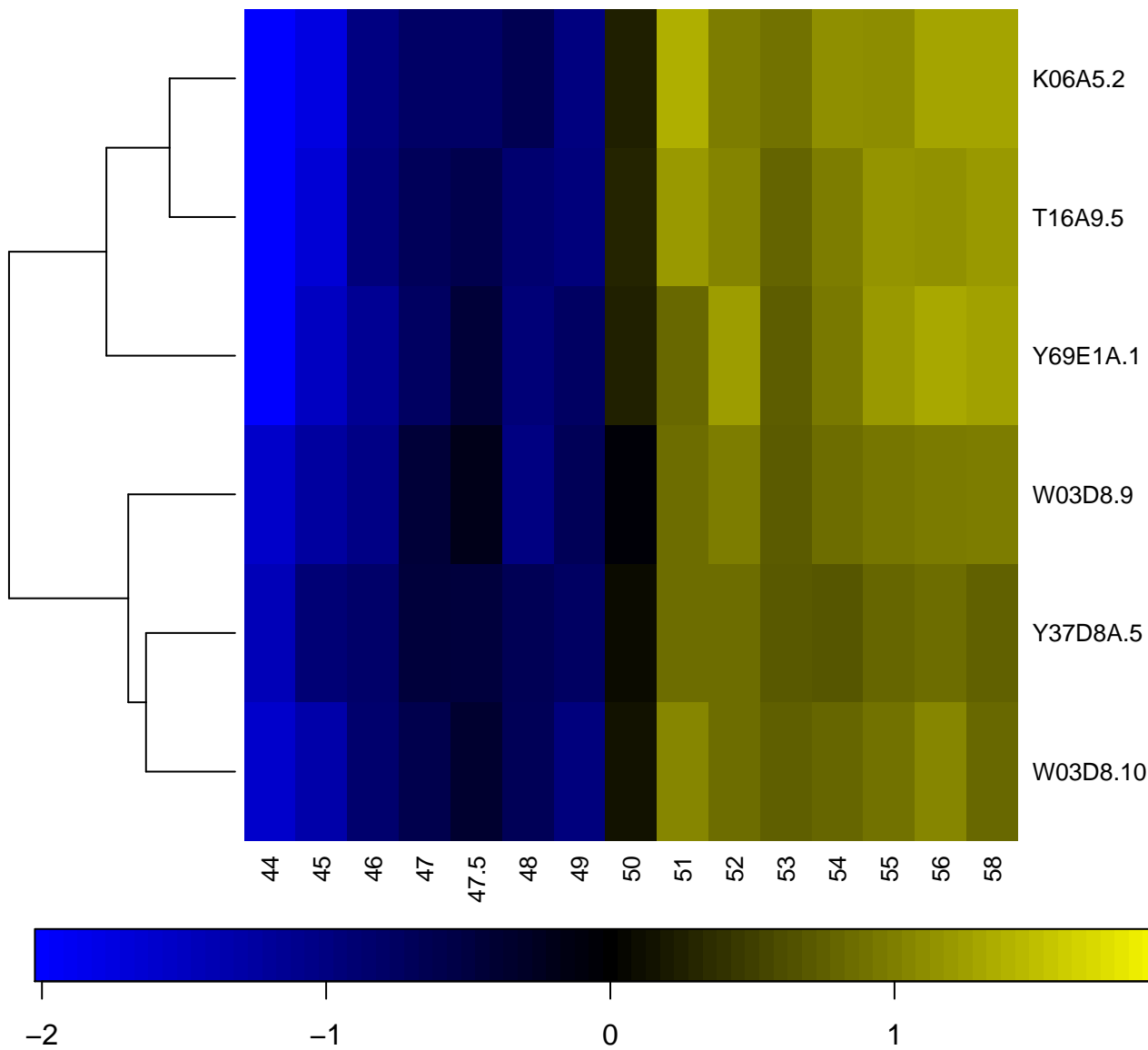

Protein of unknown function DUF870, *Caenorhabditis* speci

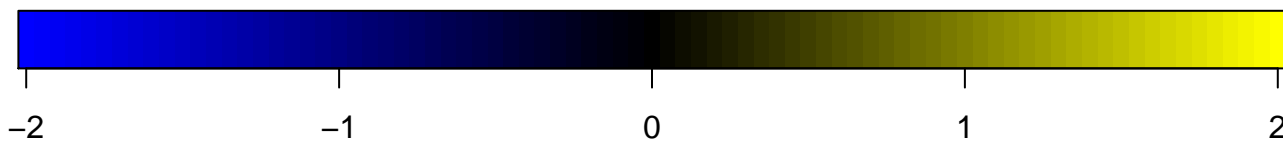
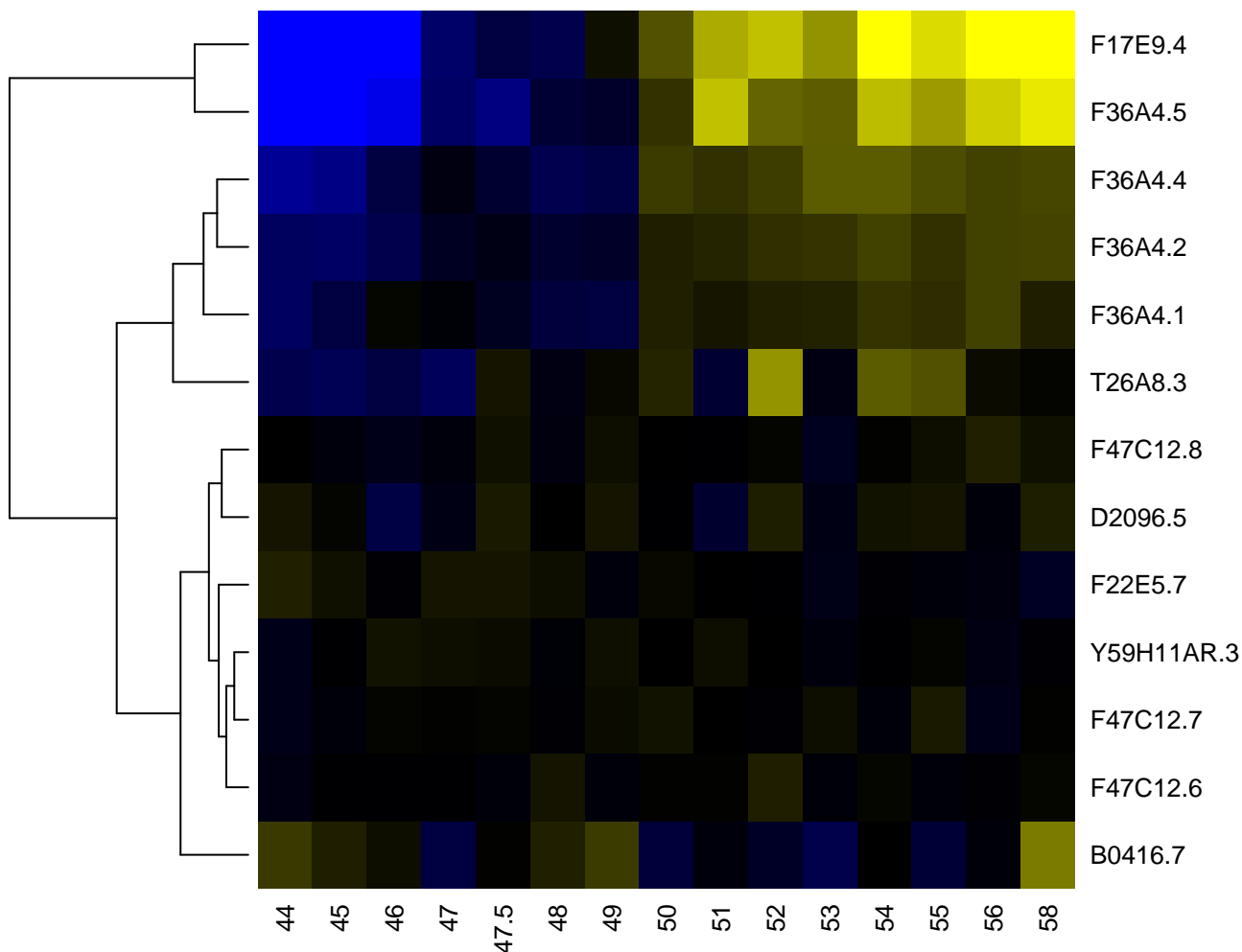

Protein of unknown function DUF976, *Caenorhabditis* speci

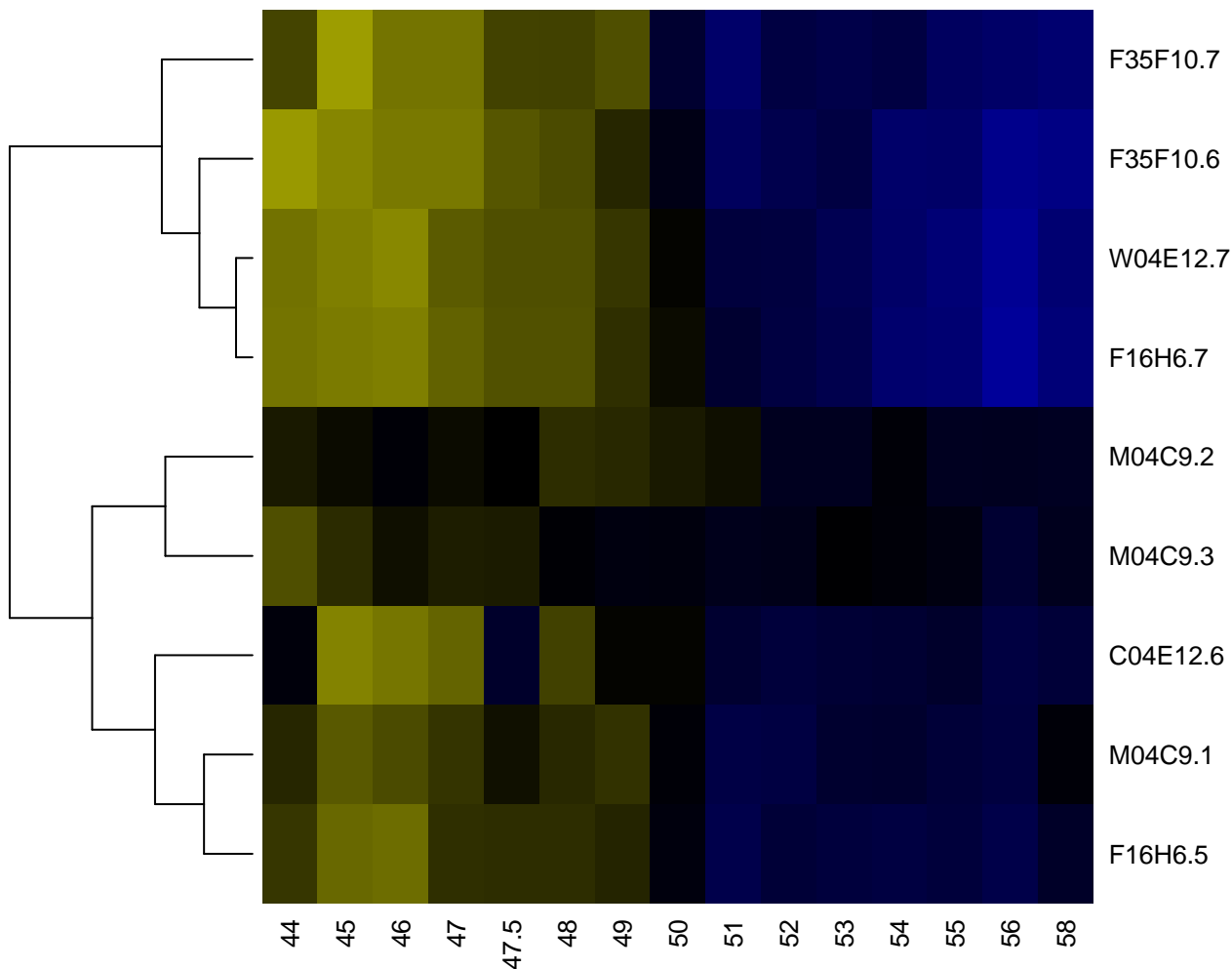

Protein of unknown function WSN

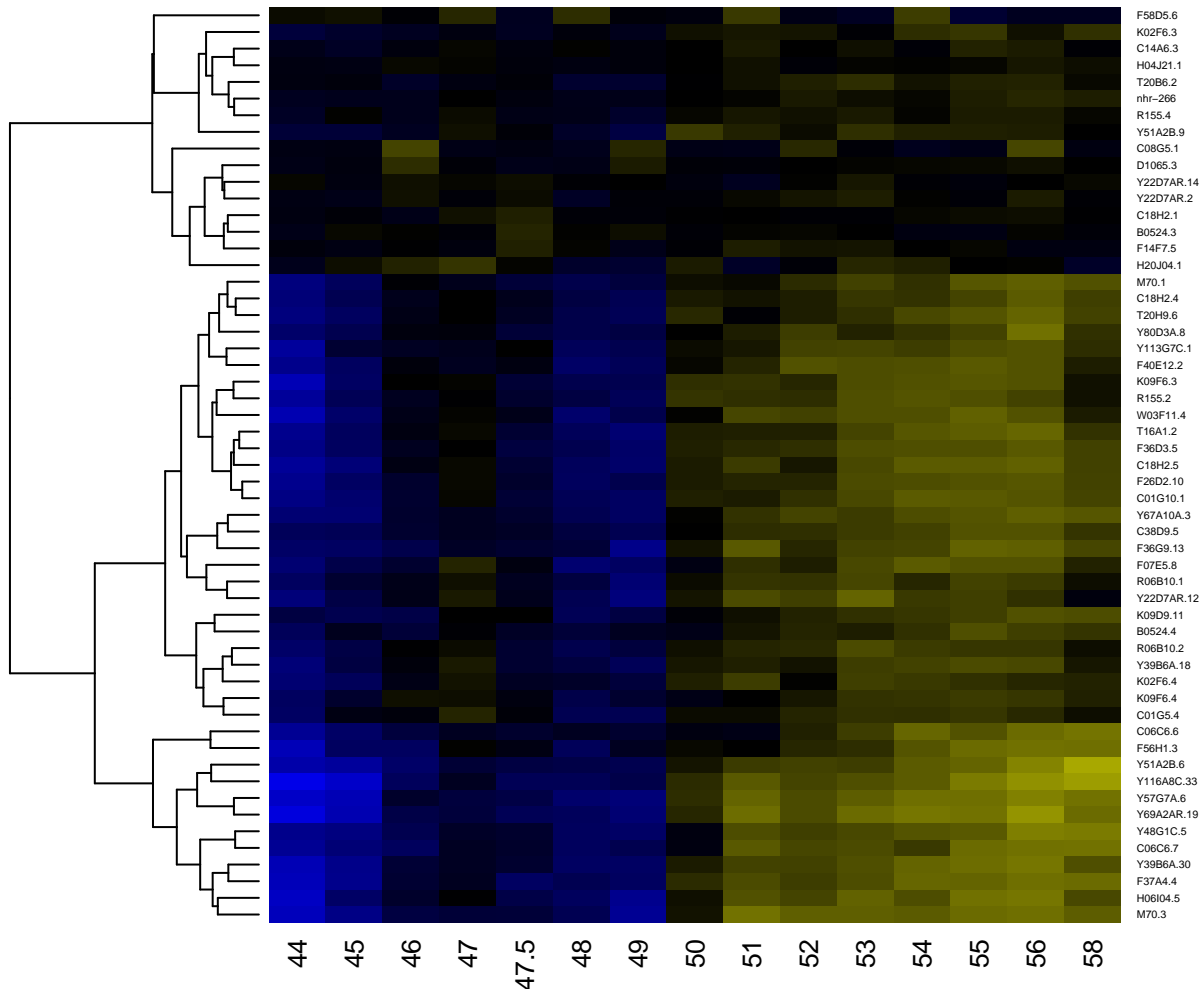

Protein of unknown function, C6 domain

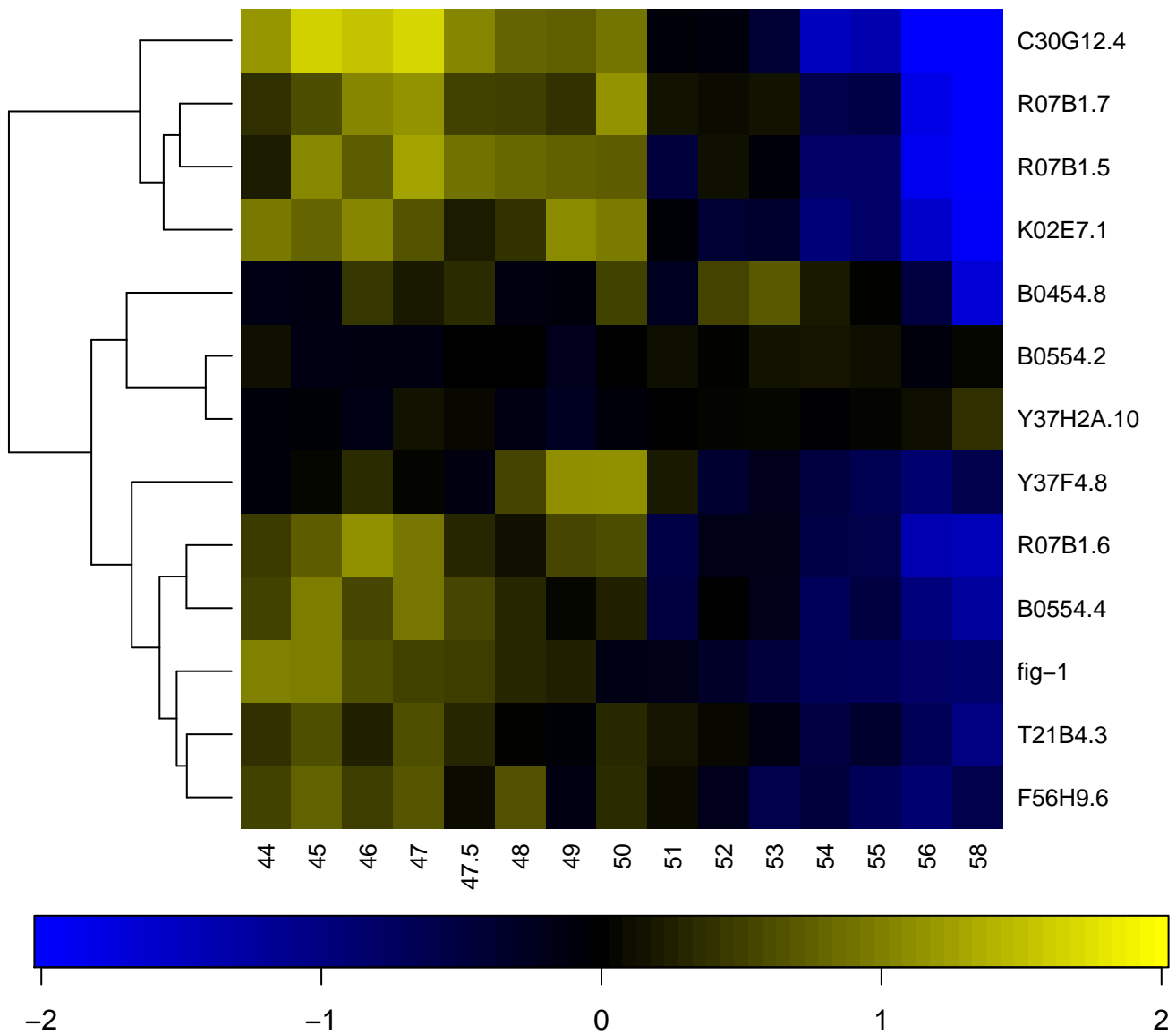

Protein of unknown function, DUF270

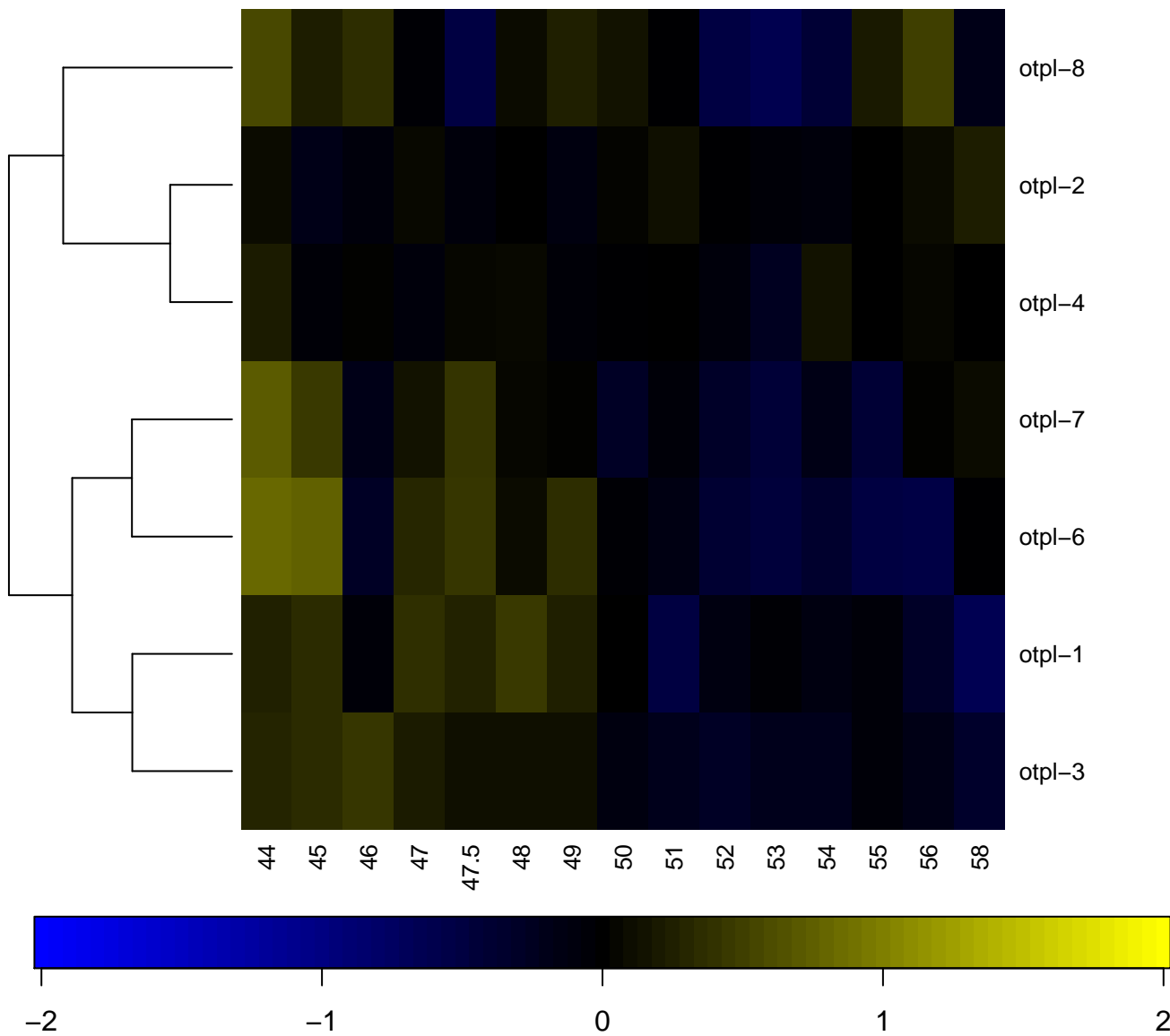

Protein phosphatase 2C-related

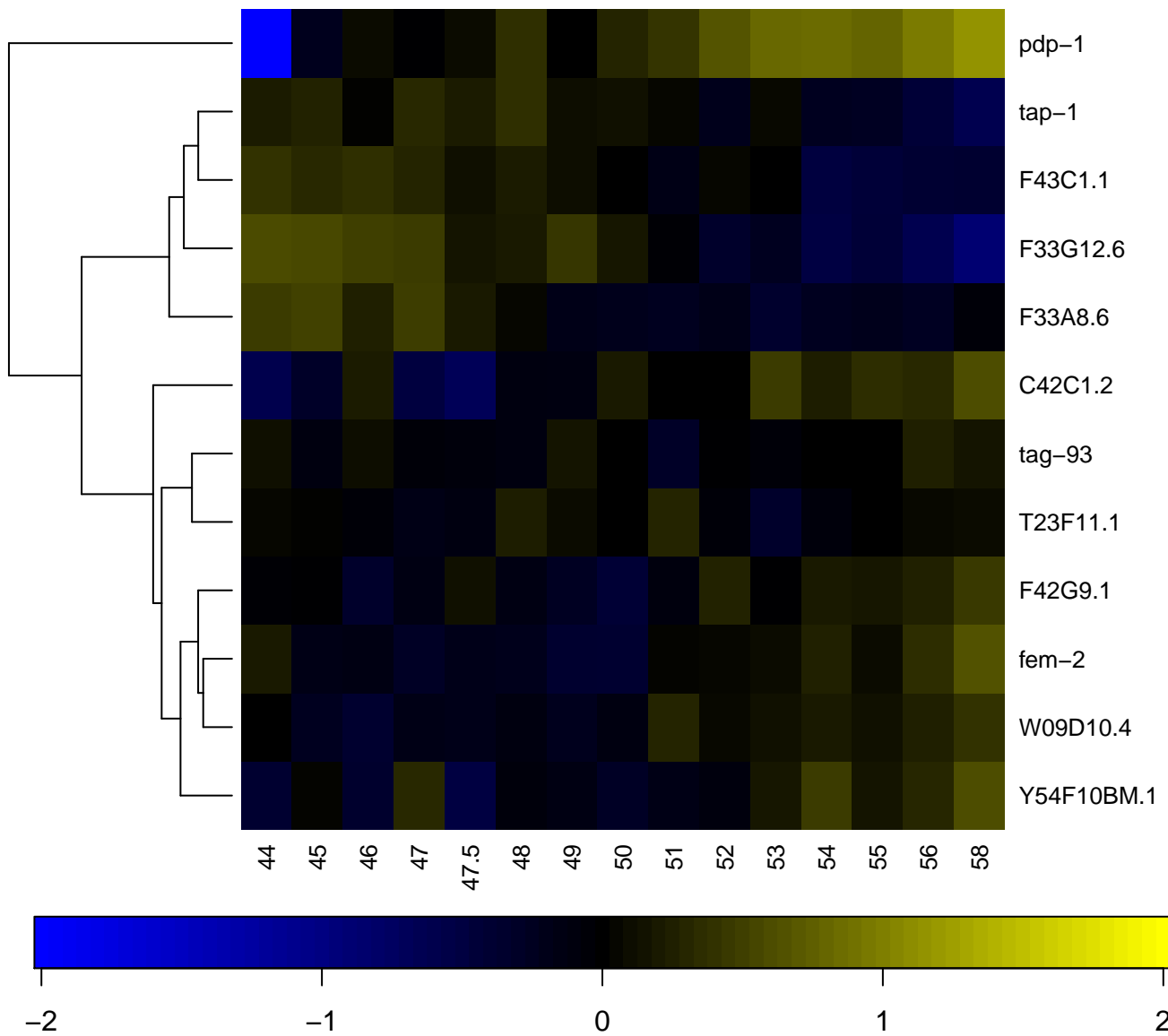

Protein phosphatase 2C, N-terminal

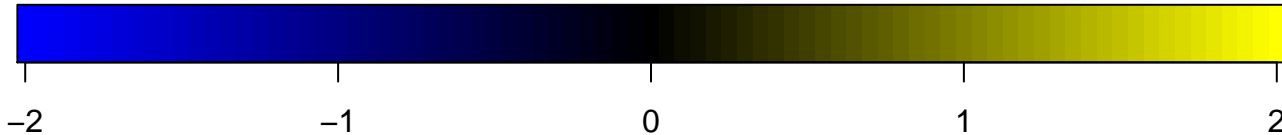
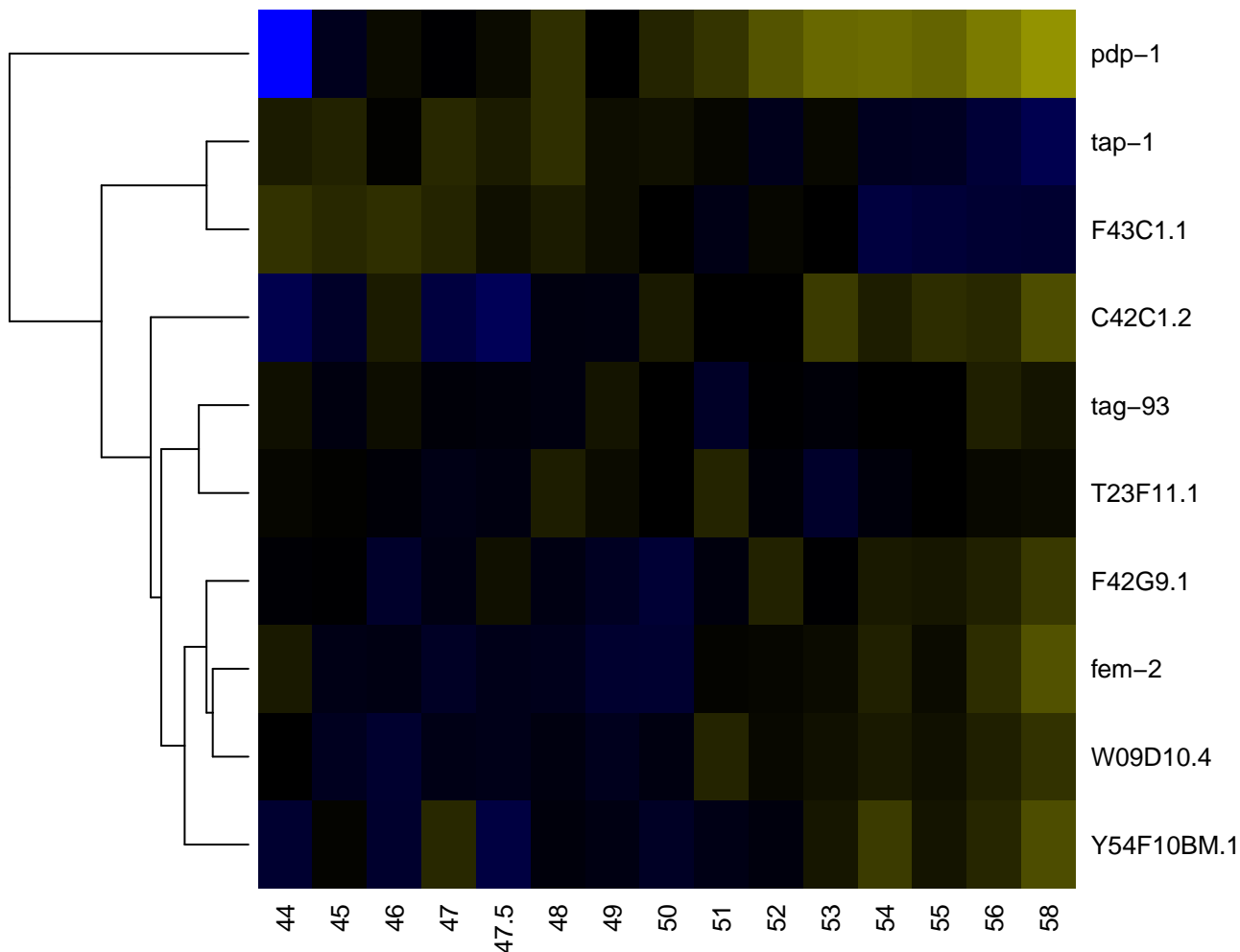

Protein prenyltransferase

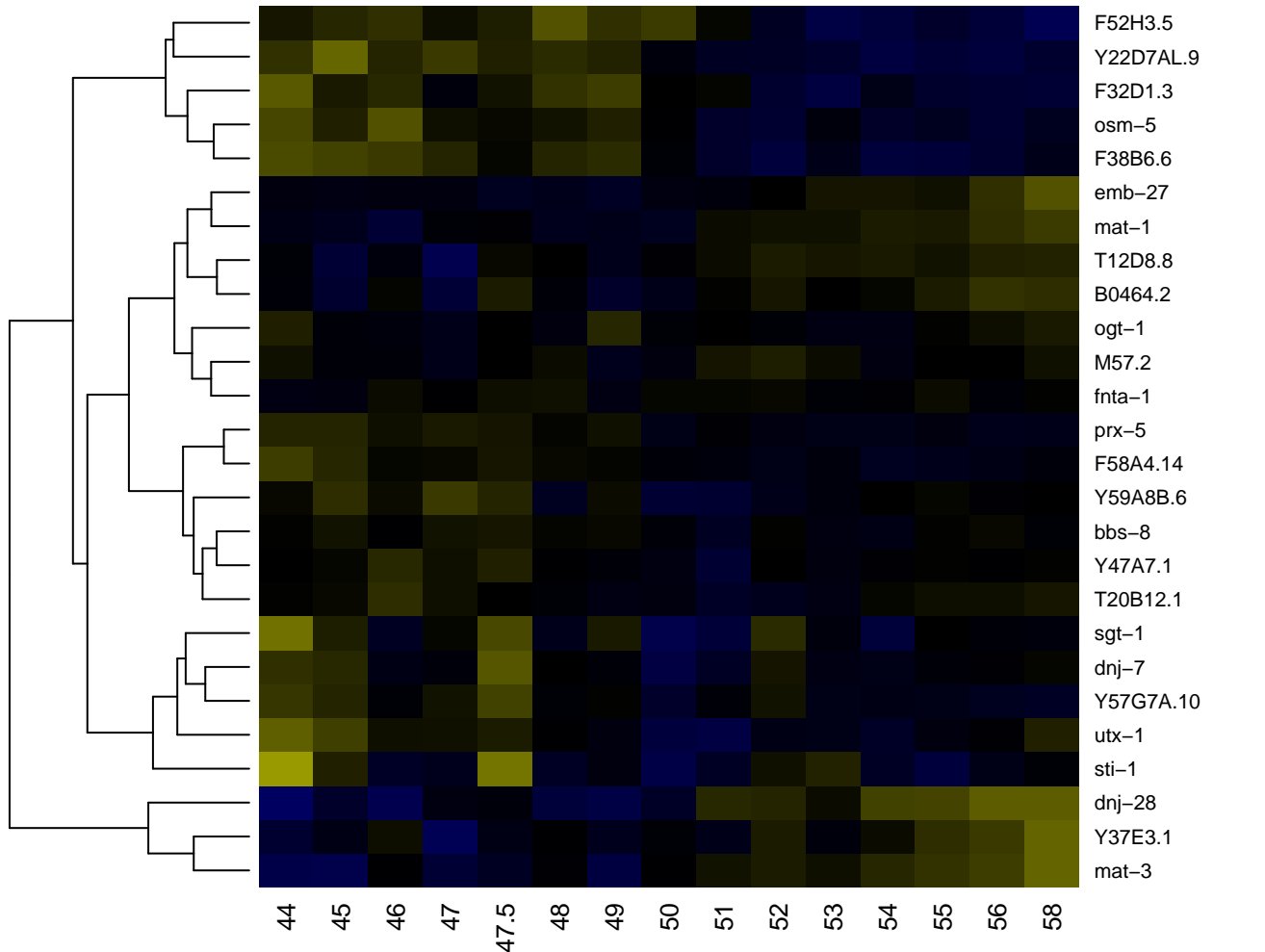

Protein synthesis factor, GTP-binding

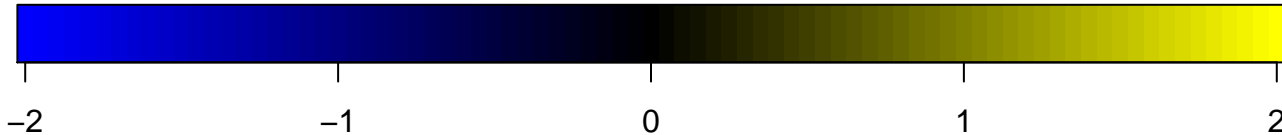
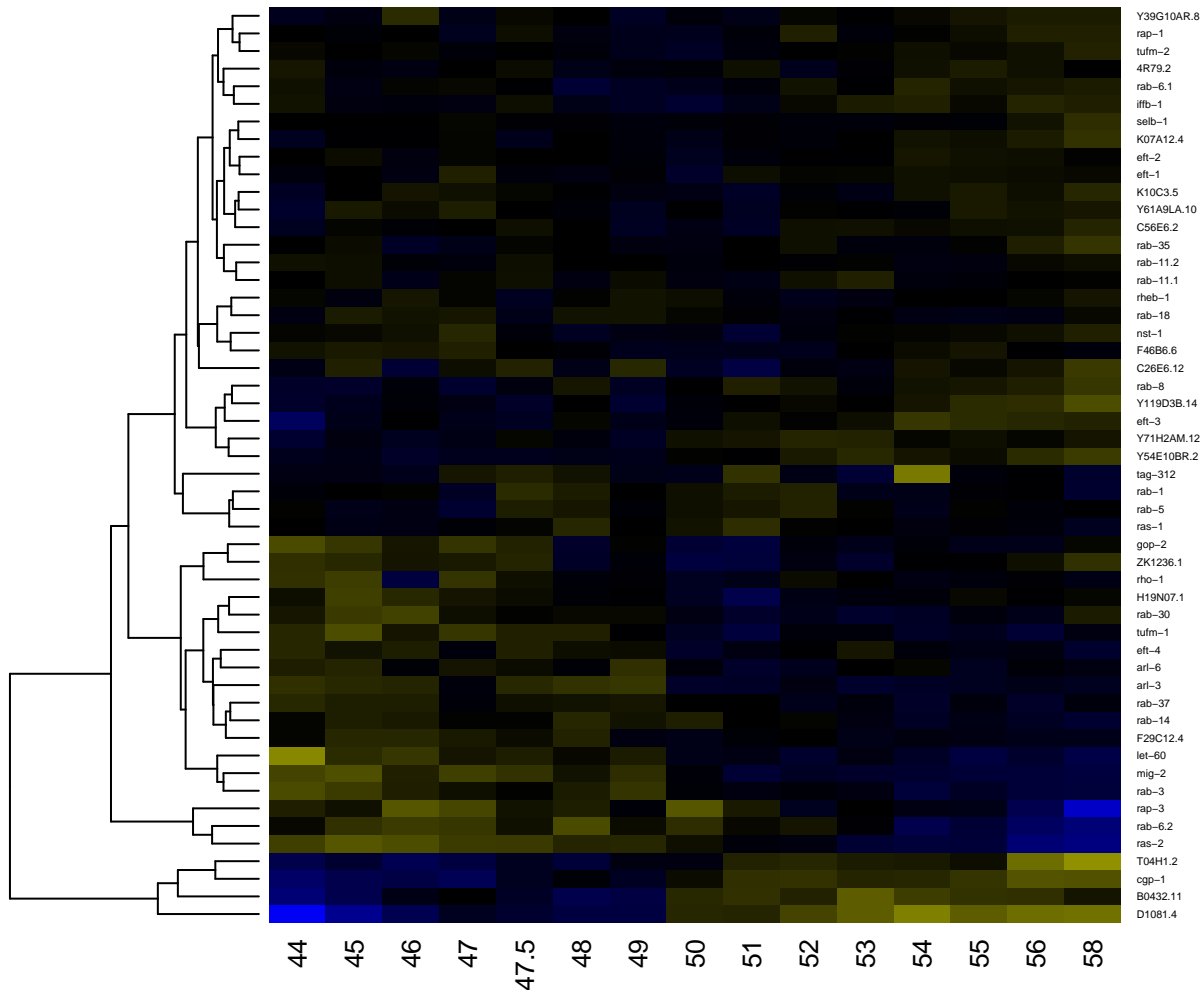

Protein tyrosine kinase

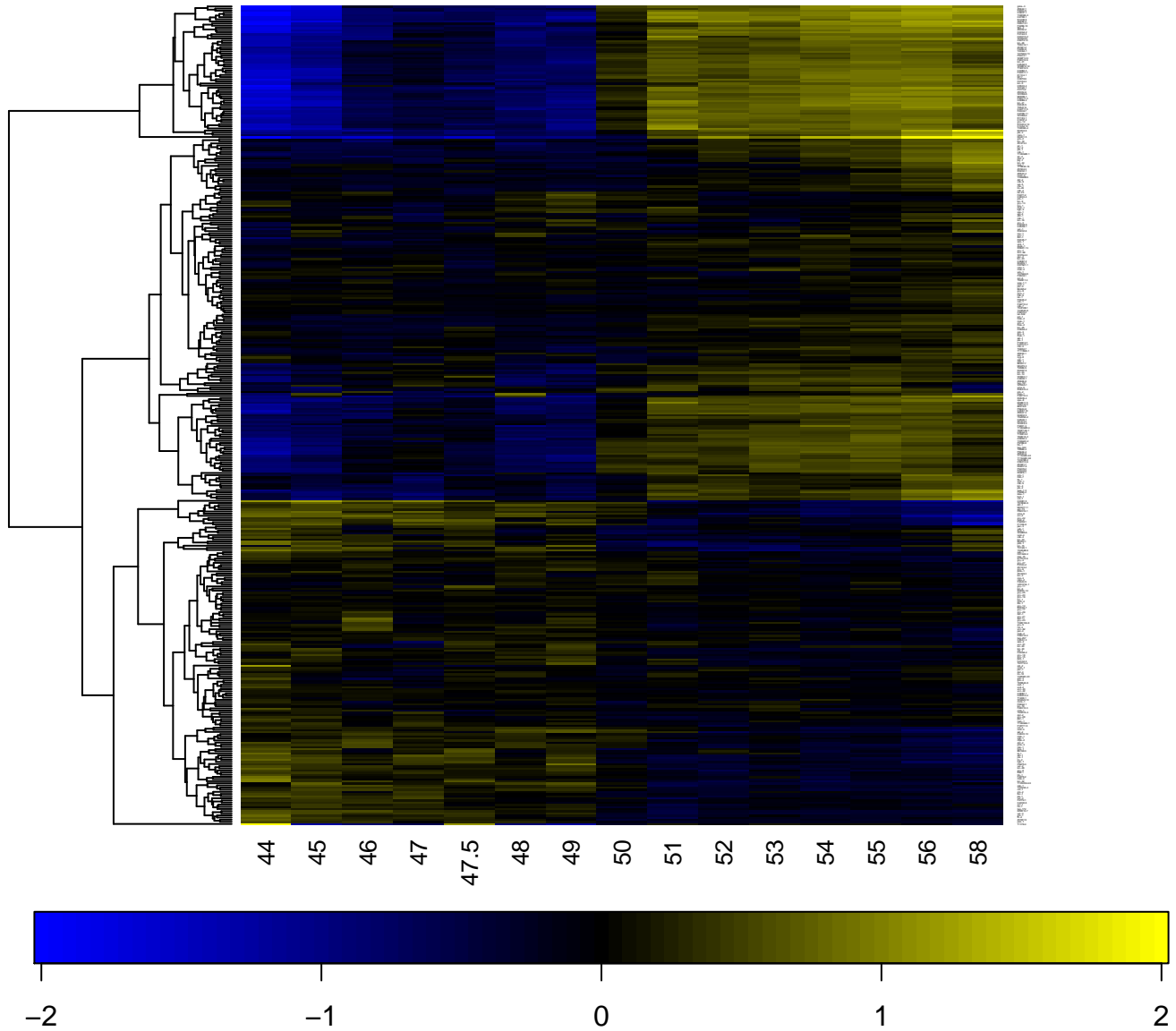

Proteinase inhibitor I2, Kunitz metazoa

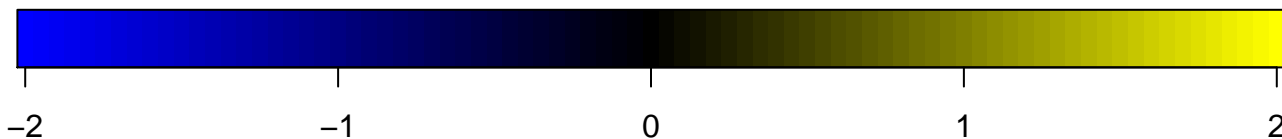
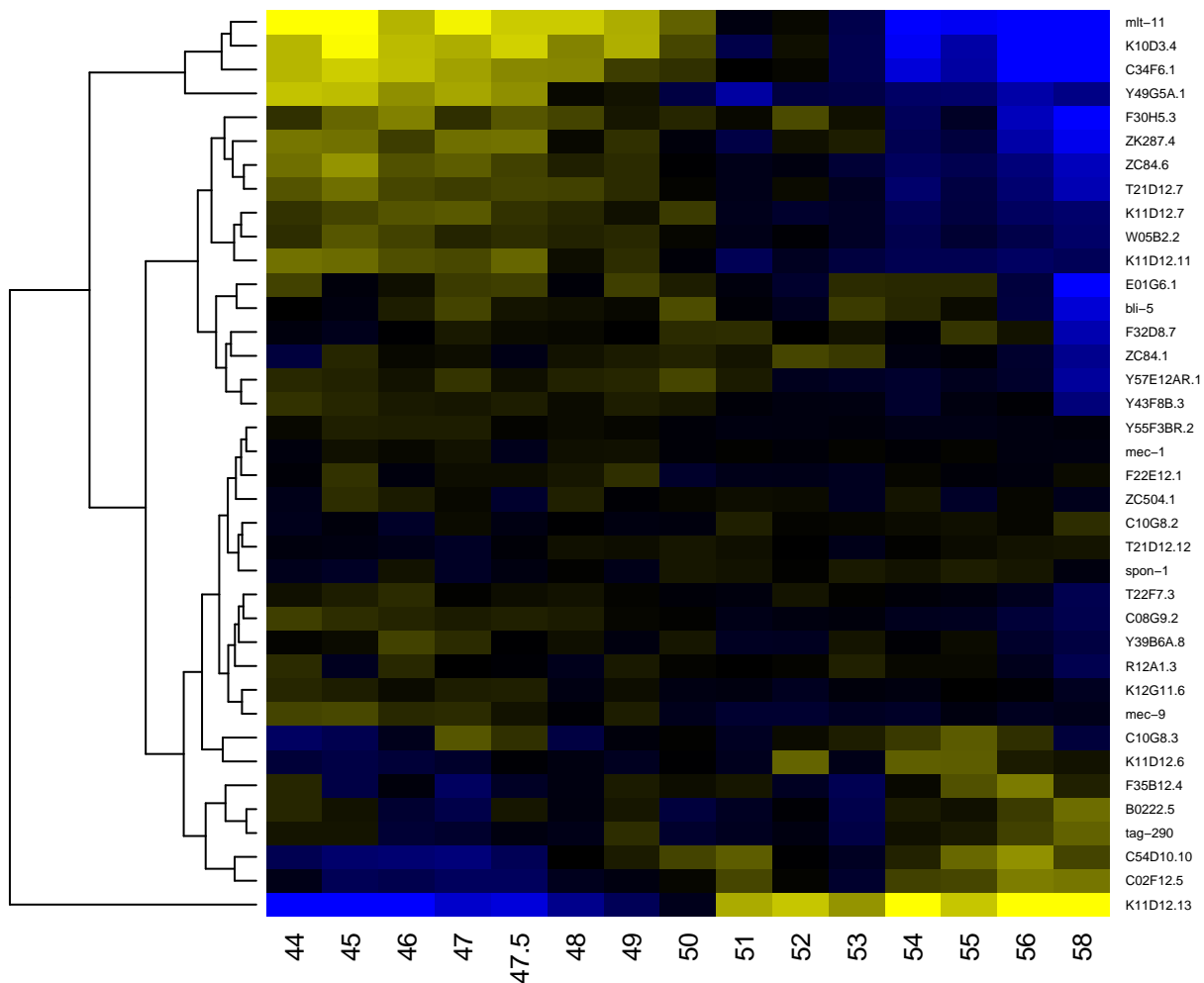

Proteinase inhibitor I2, Kunitz, conserved site

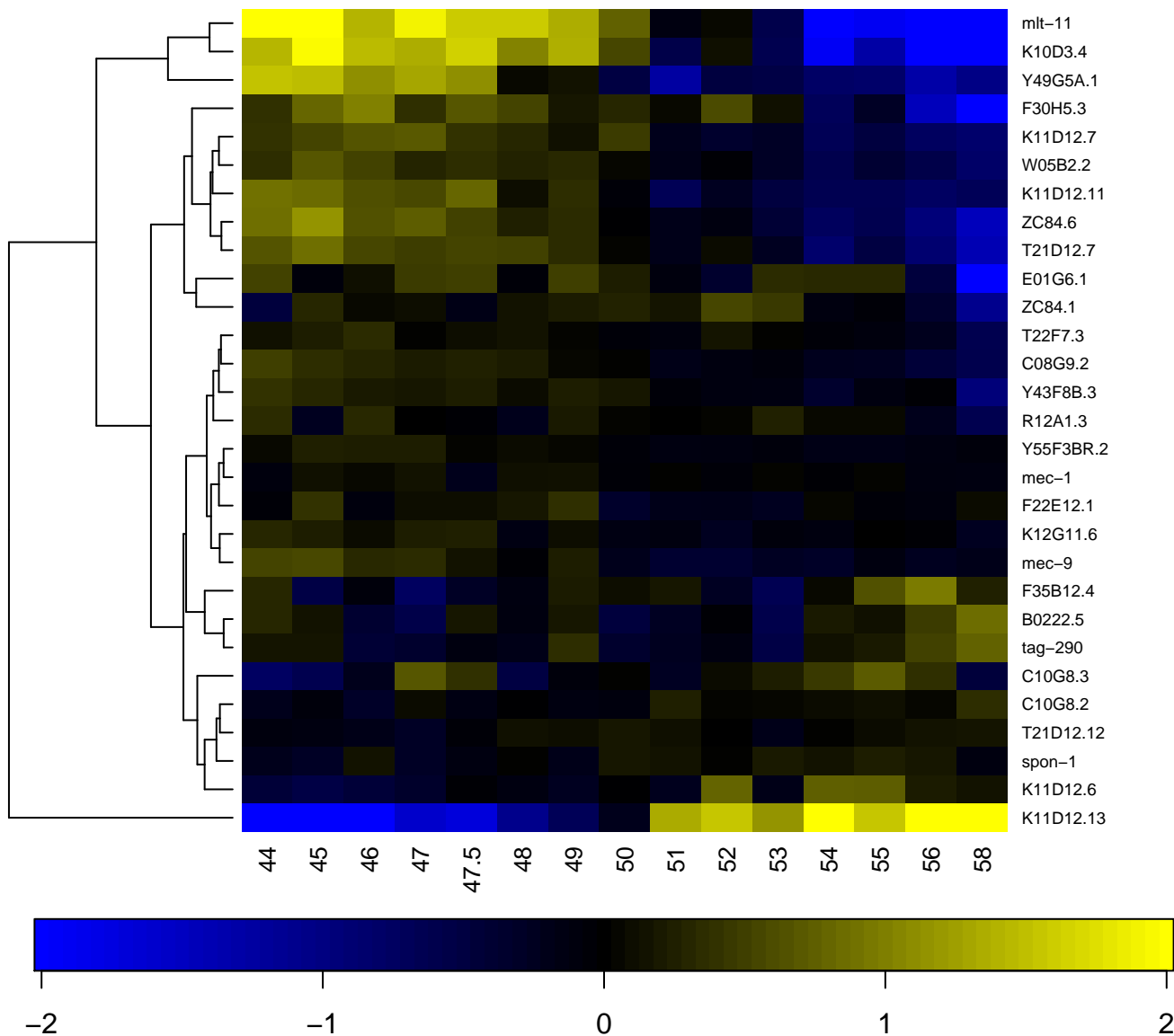

Pumilio-family RNA binding repeat

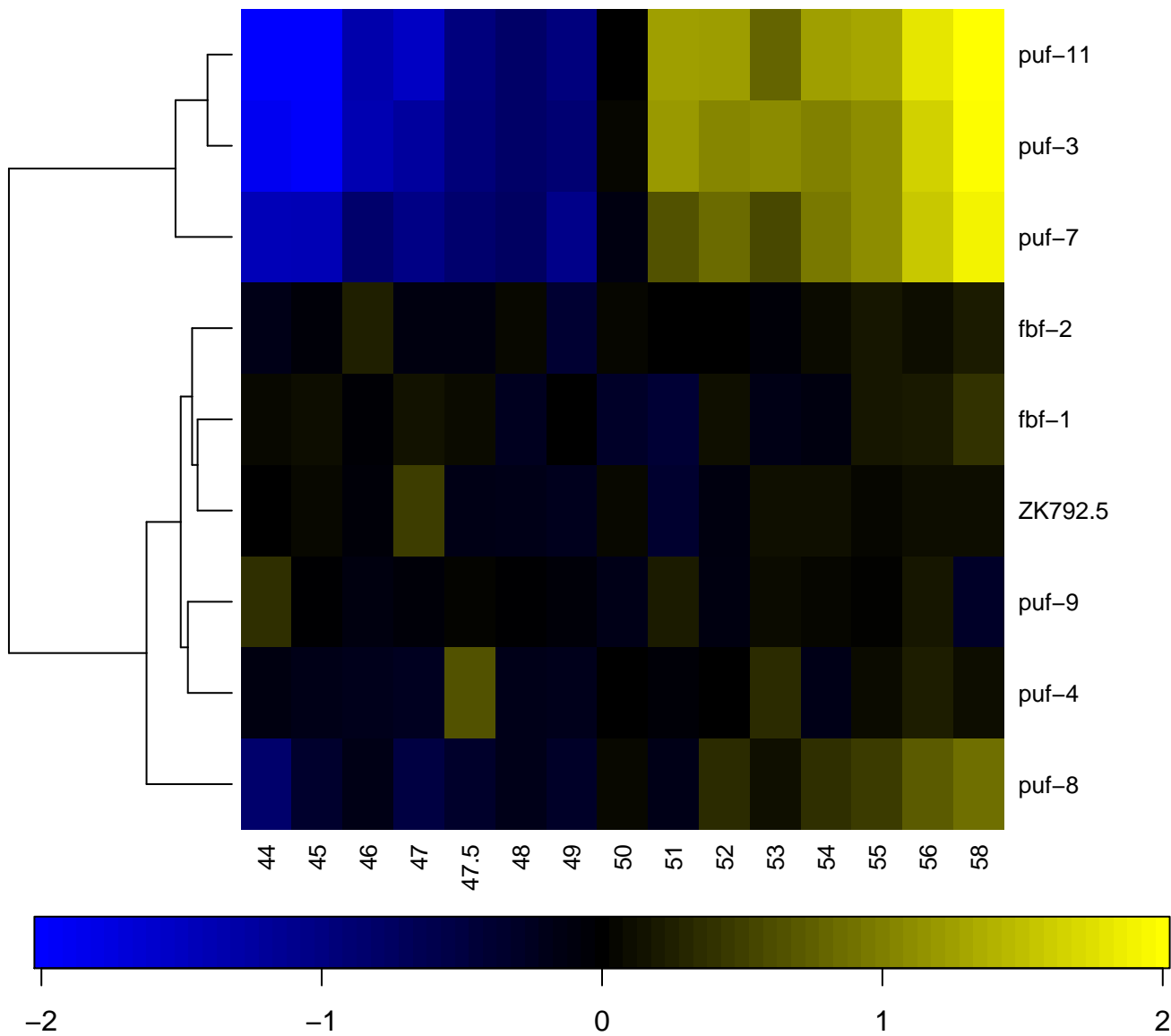

Pumilio RNA-binding repeat

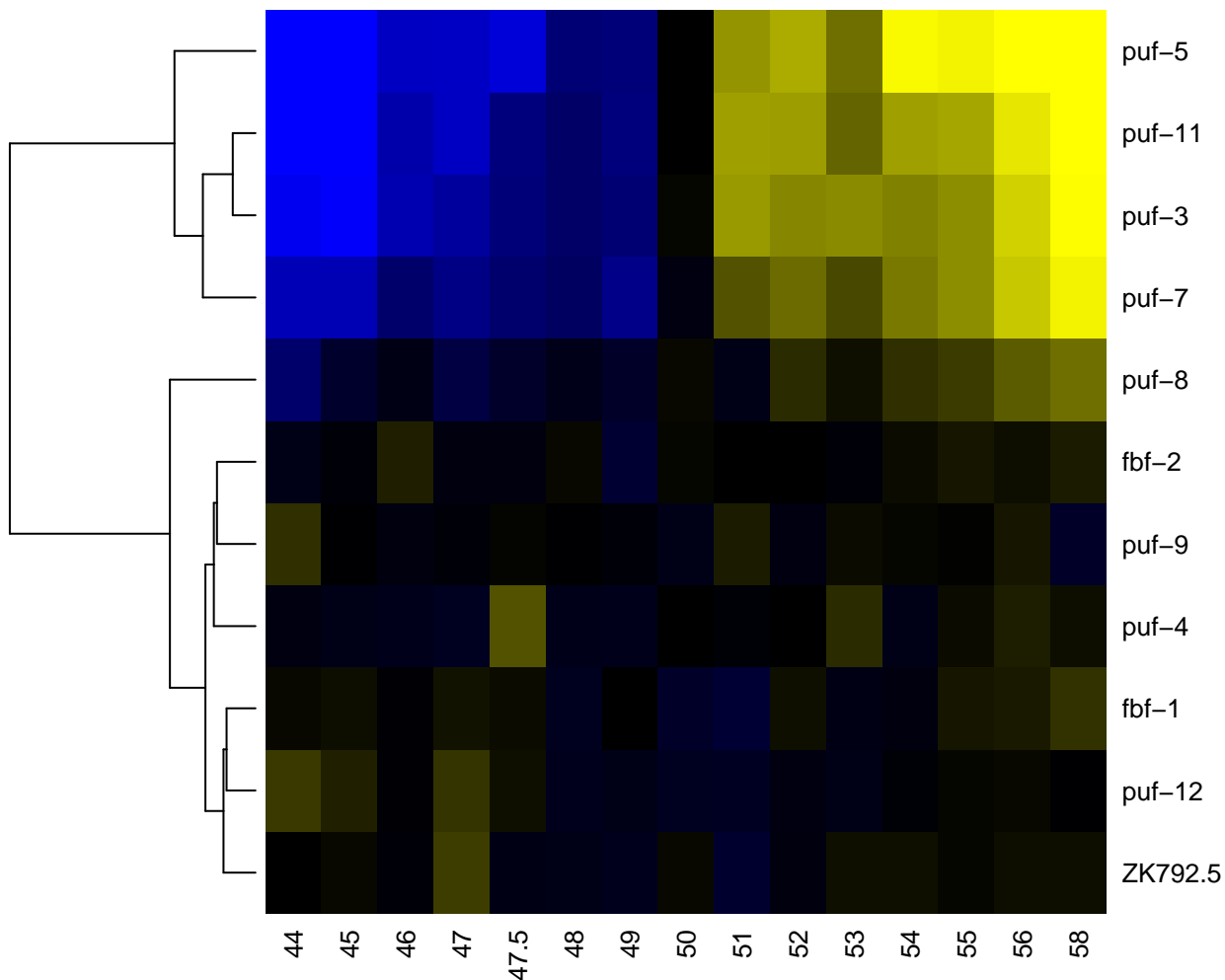

Purple acid phosphatase, N-terminal

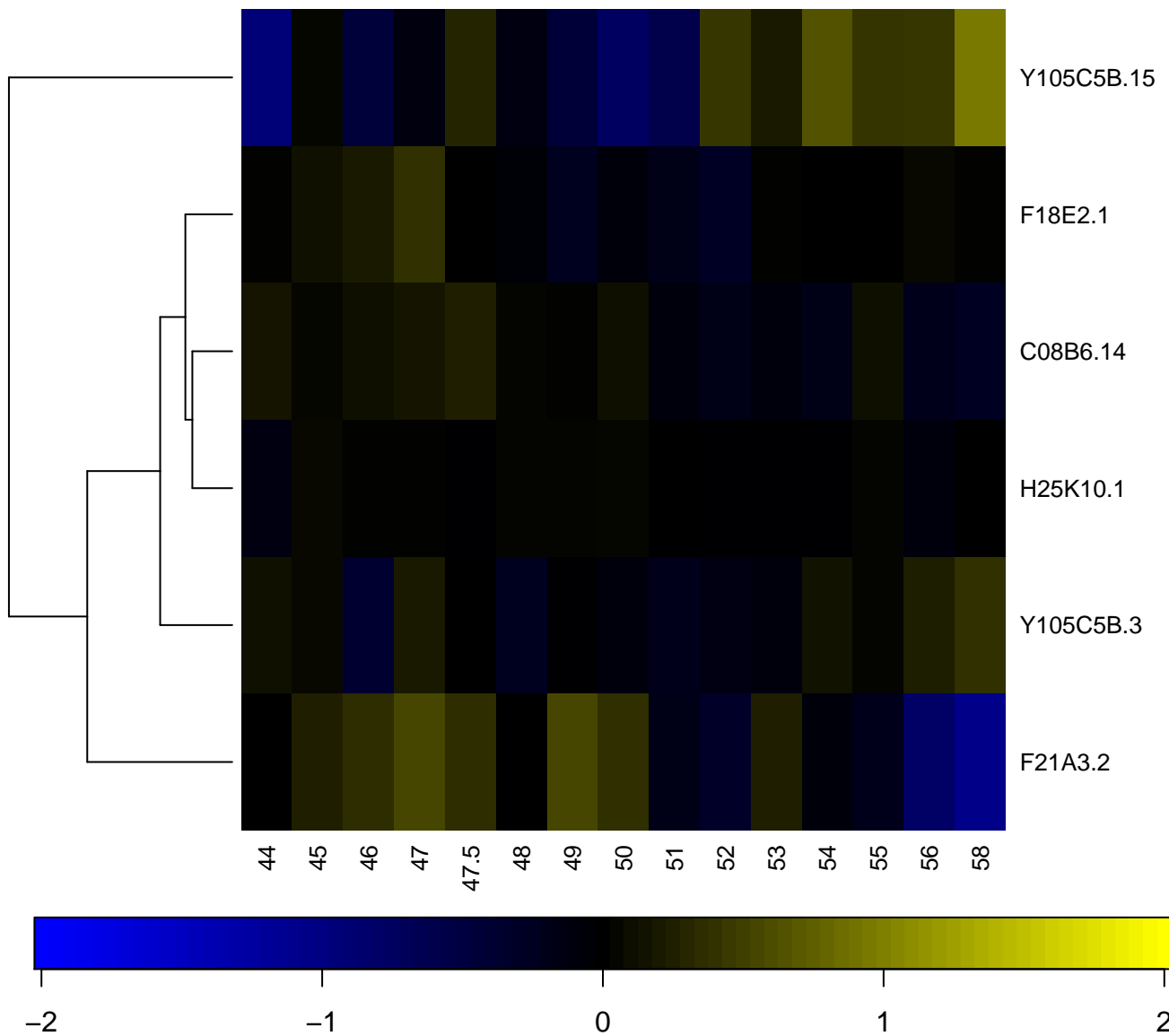

Putative methyltransferase

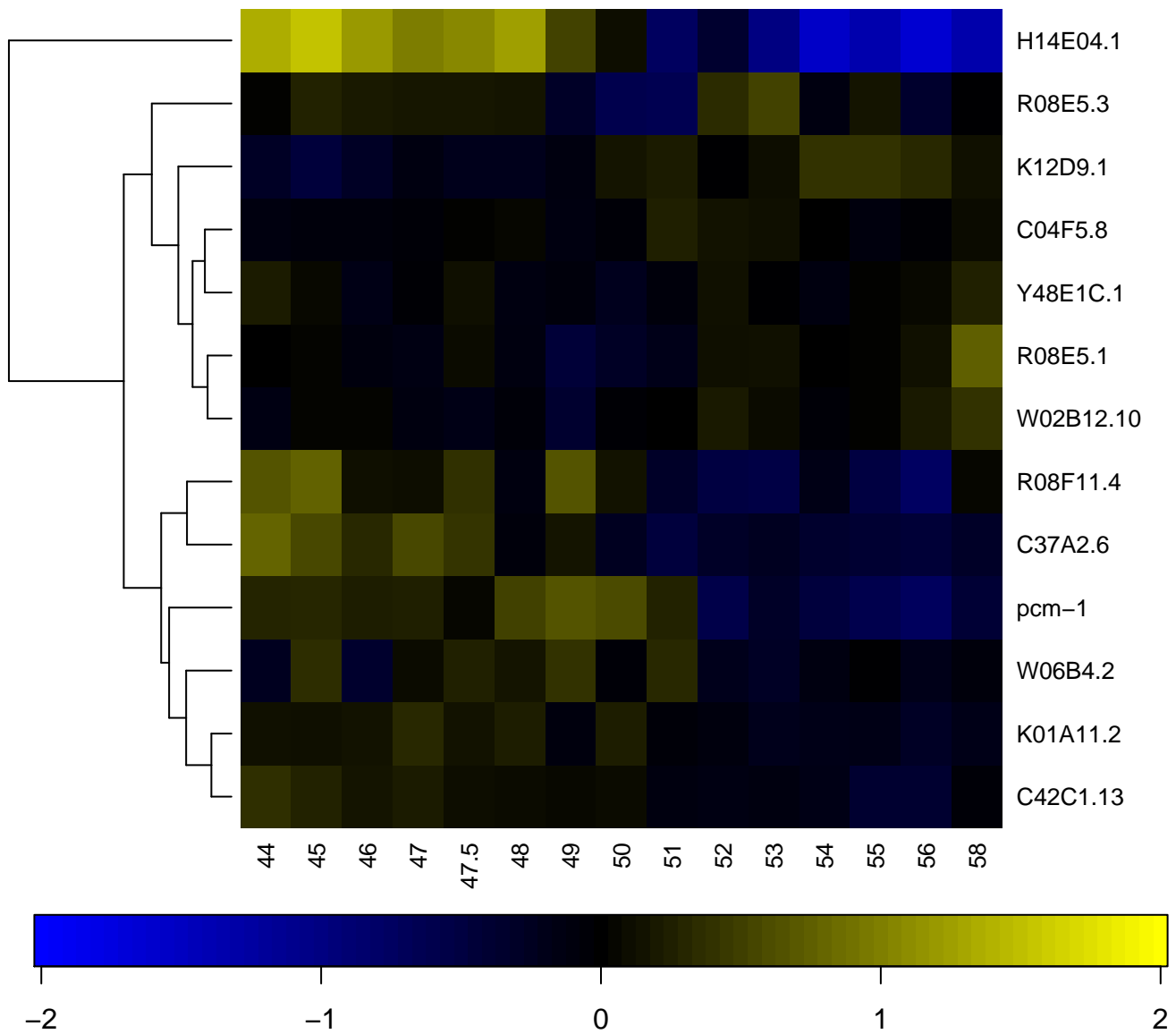

Putative RNA methylase

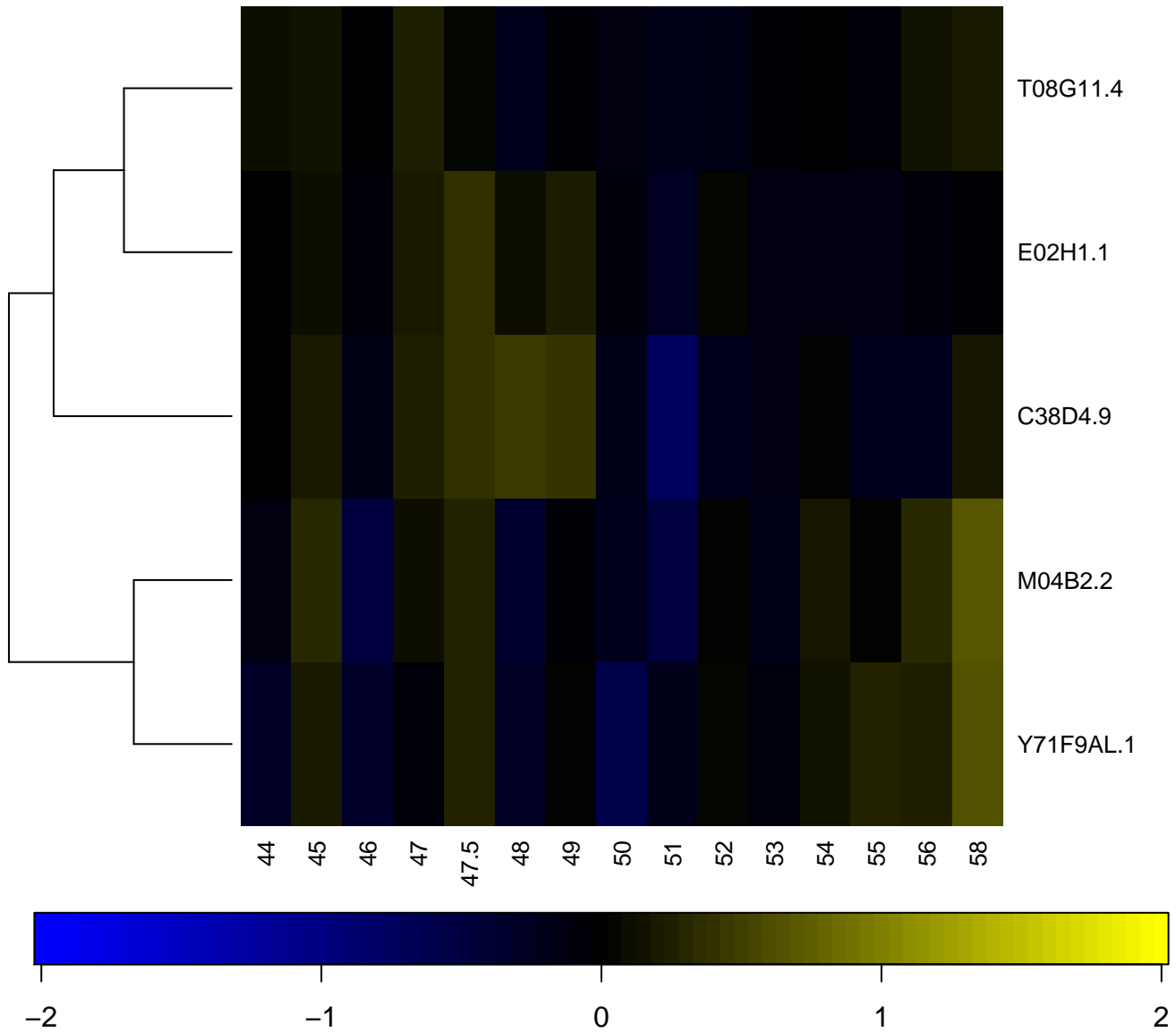

Putative RNA methylase family UPF0020

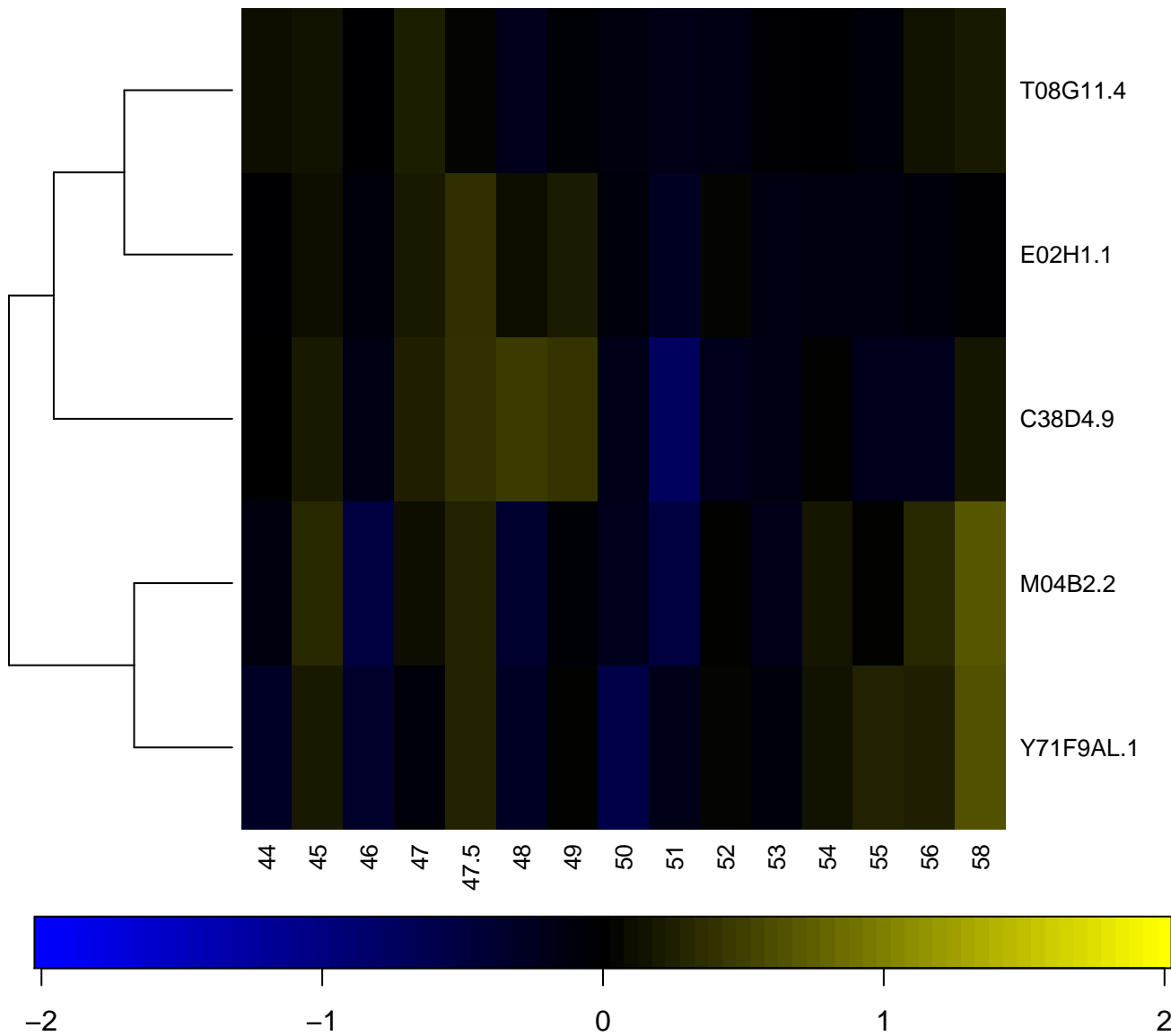

Putative serine esterase (DUF676)

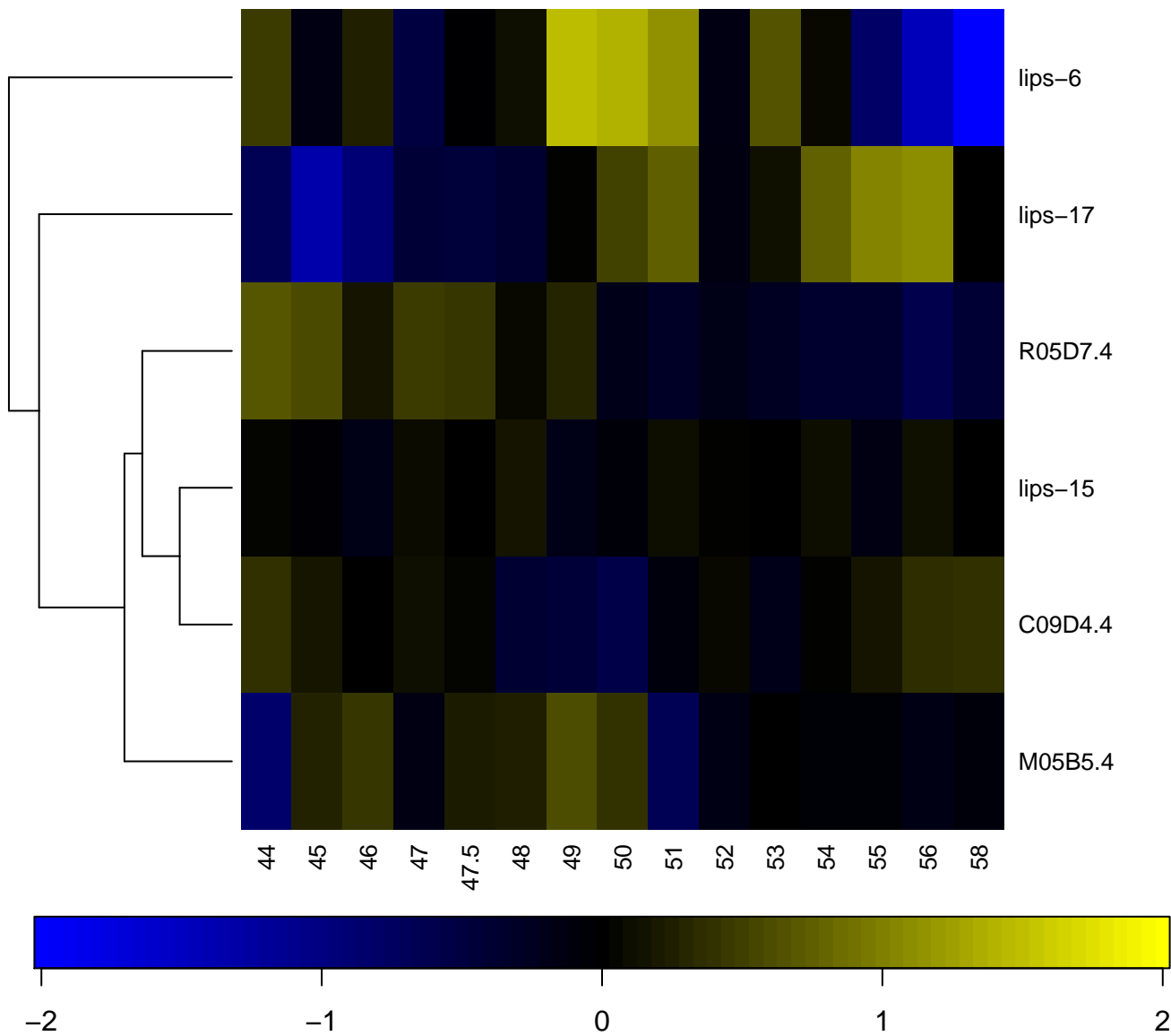

PX domain

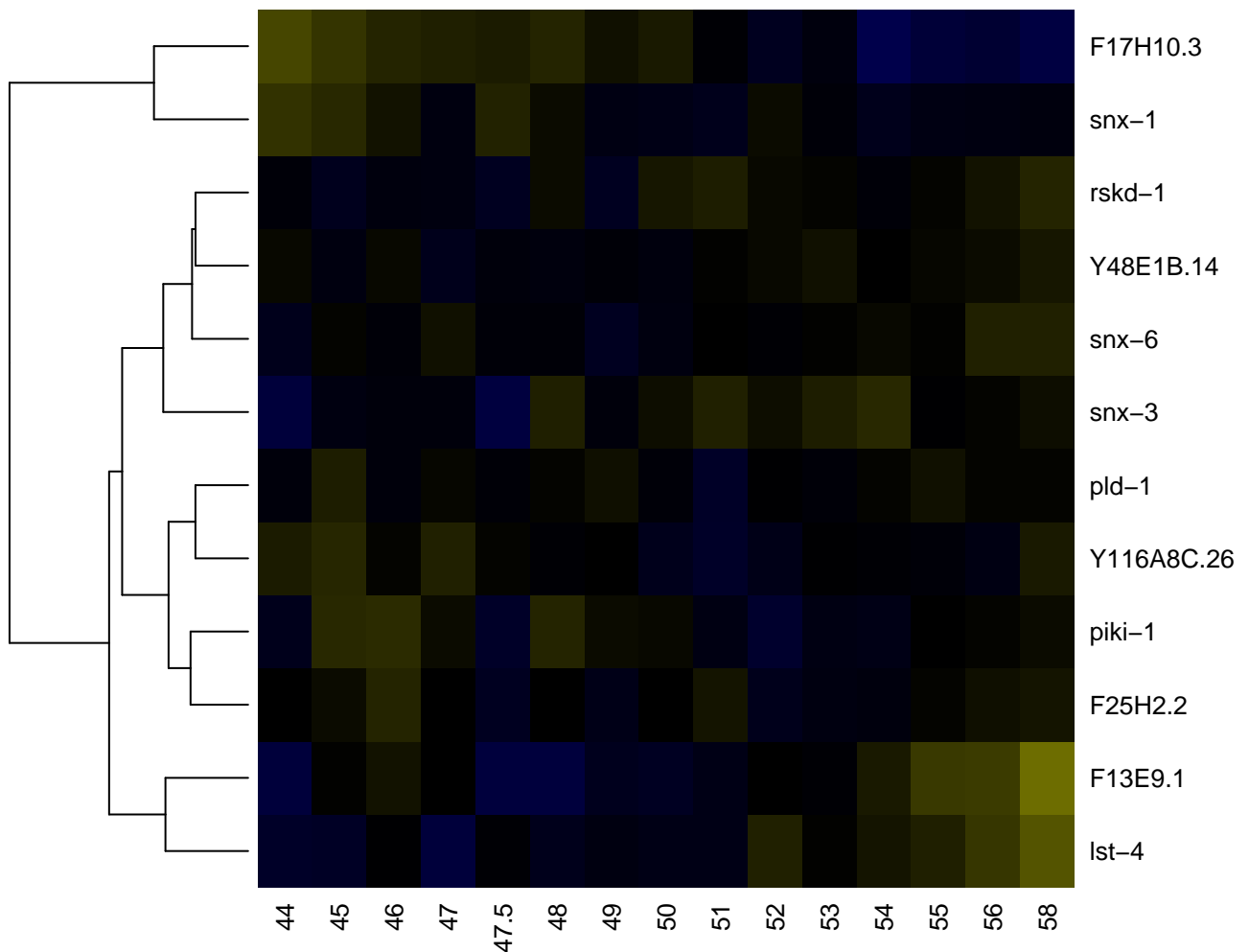

Pyridine nucleotide–disulphide oxidoreductase

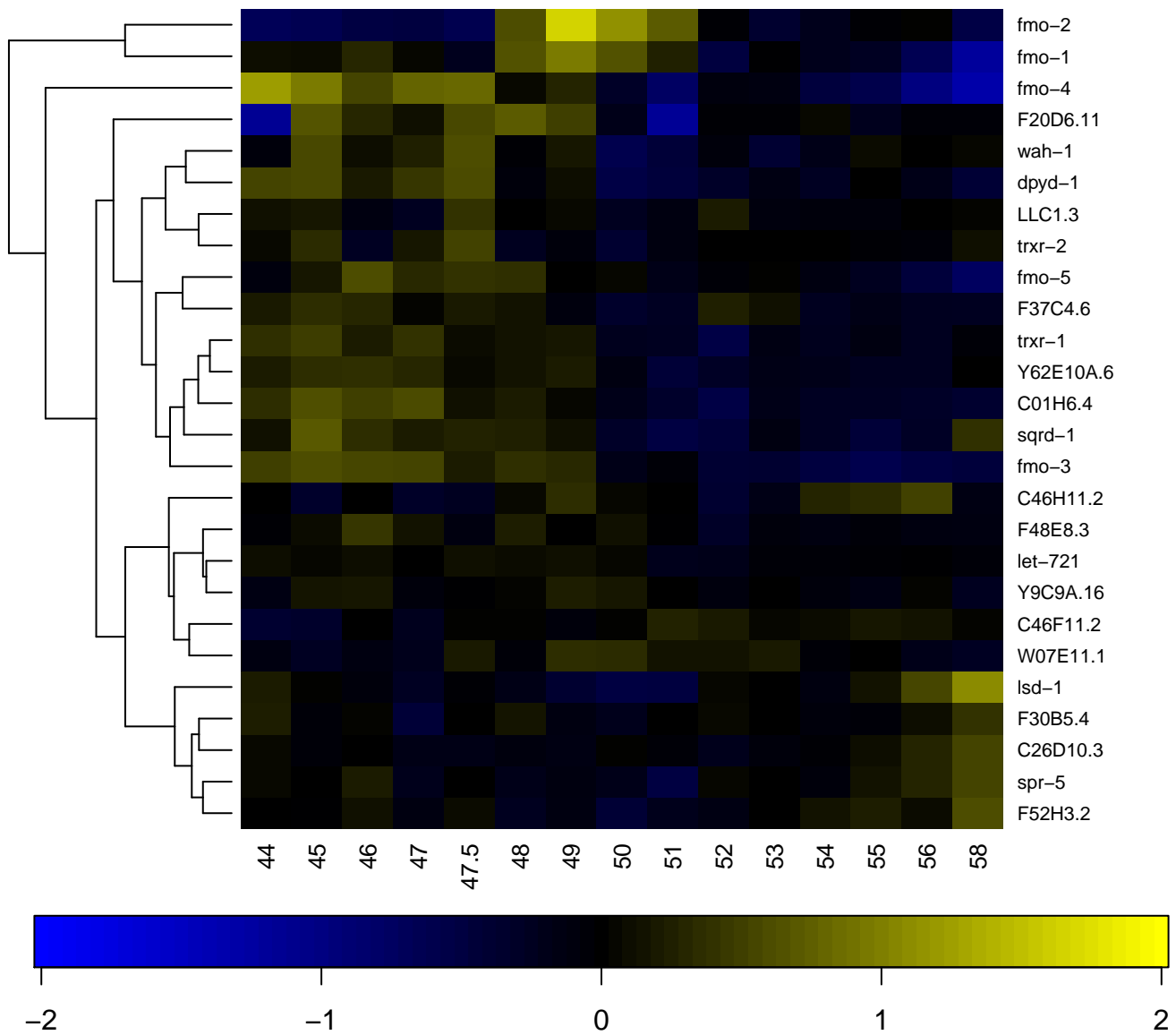

Pyridine nucleotide–disulphide oxidoreductase, dimerisation

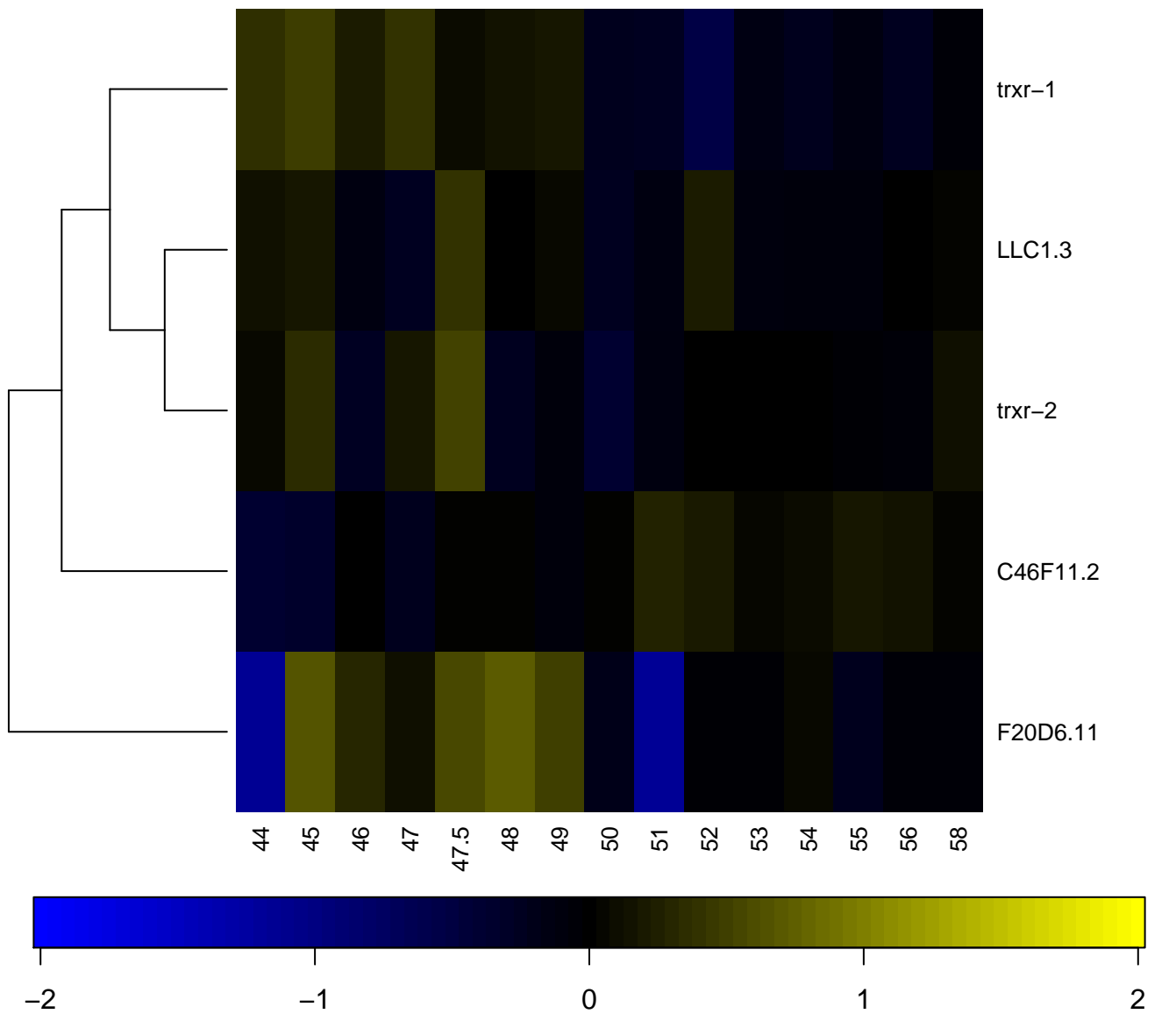

Pyridoxal-dependent decarboxylase conserved domain

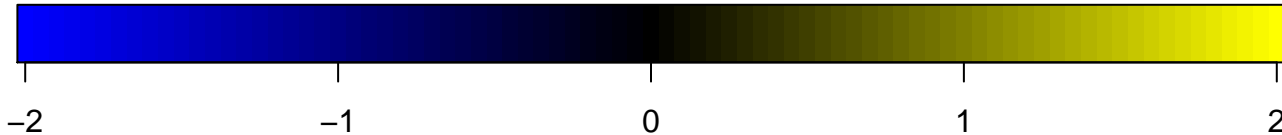
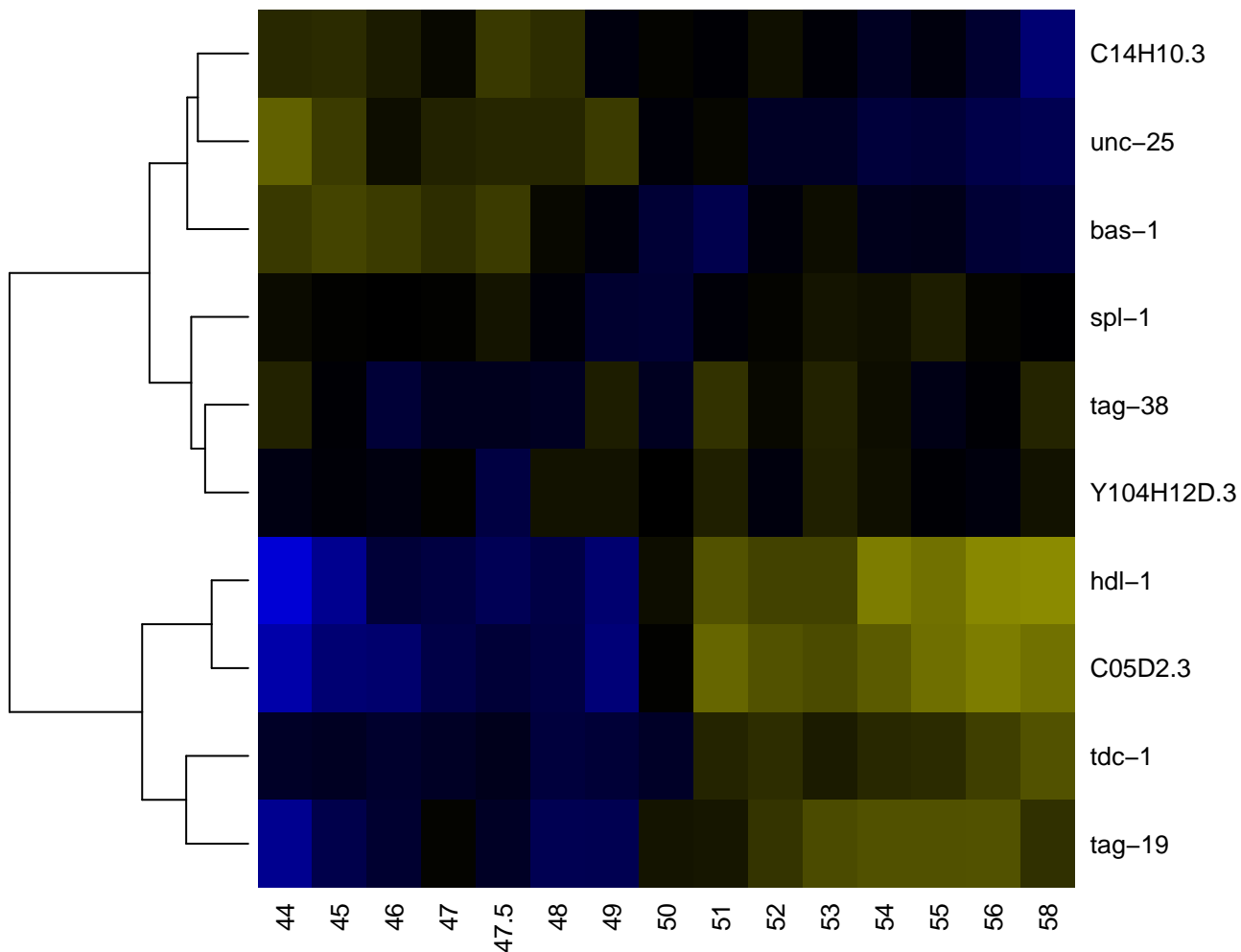

Pyridoxal-phosphate dependent enzyme

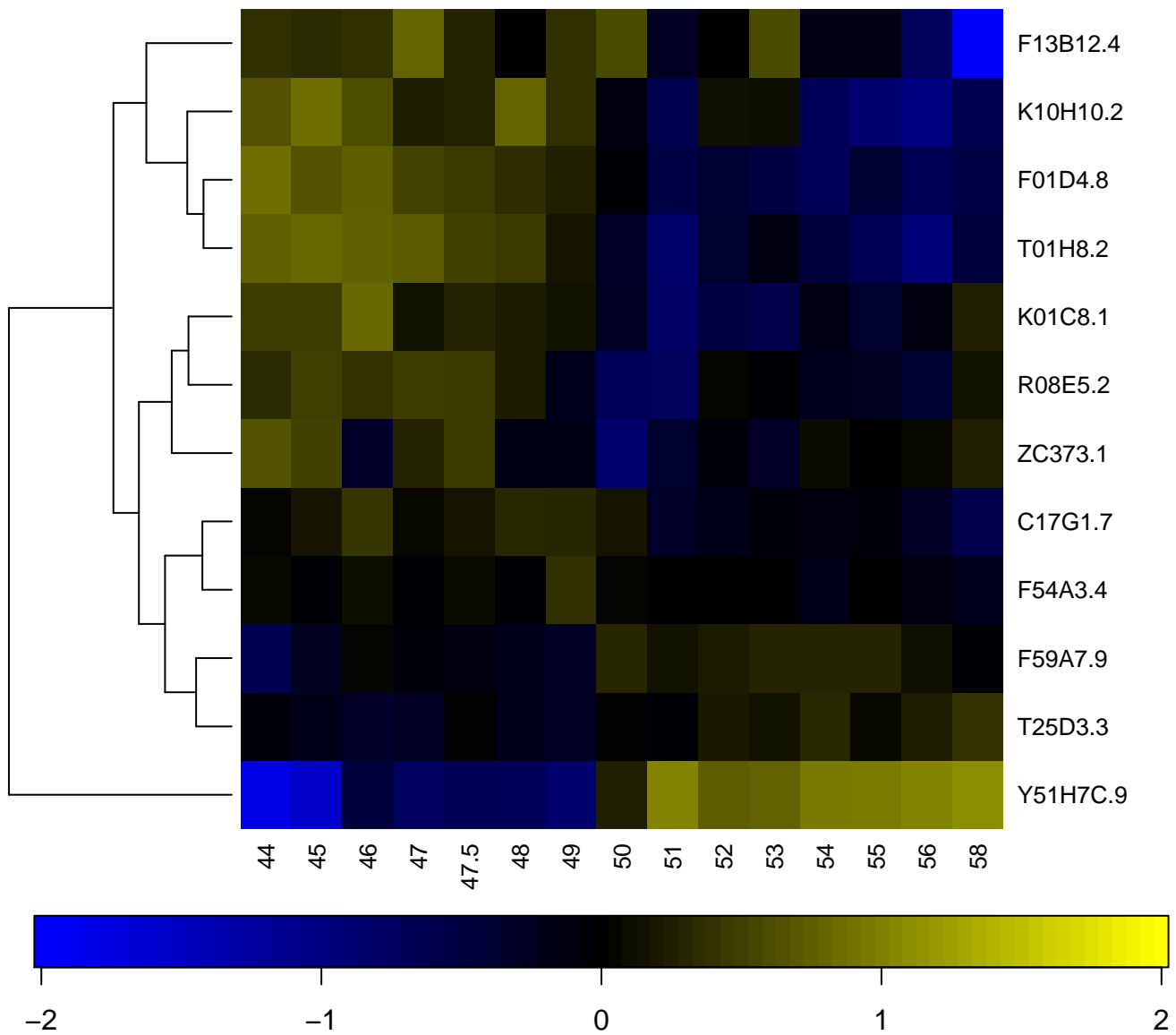

Pyridoxal phosphate-dependent decarboxylase

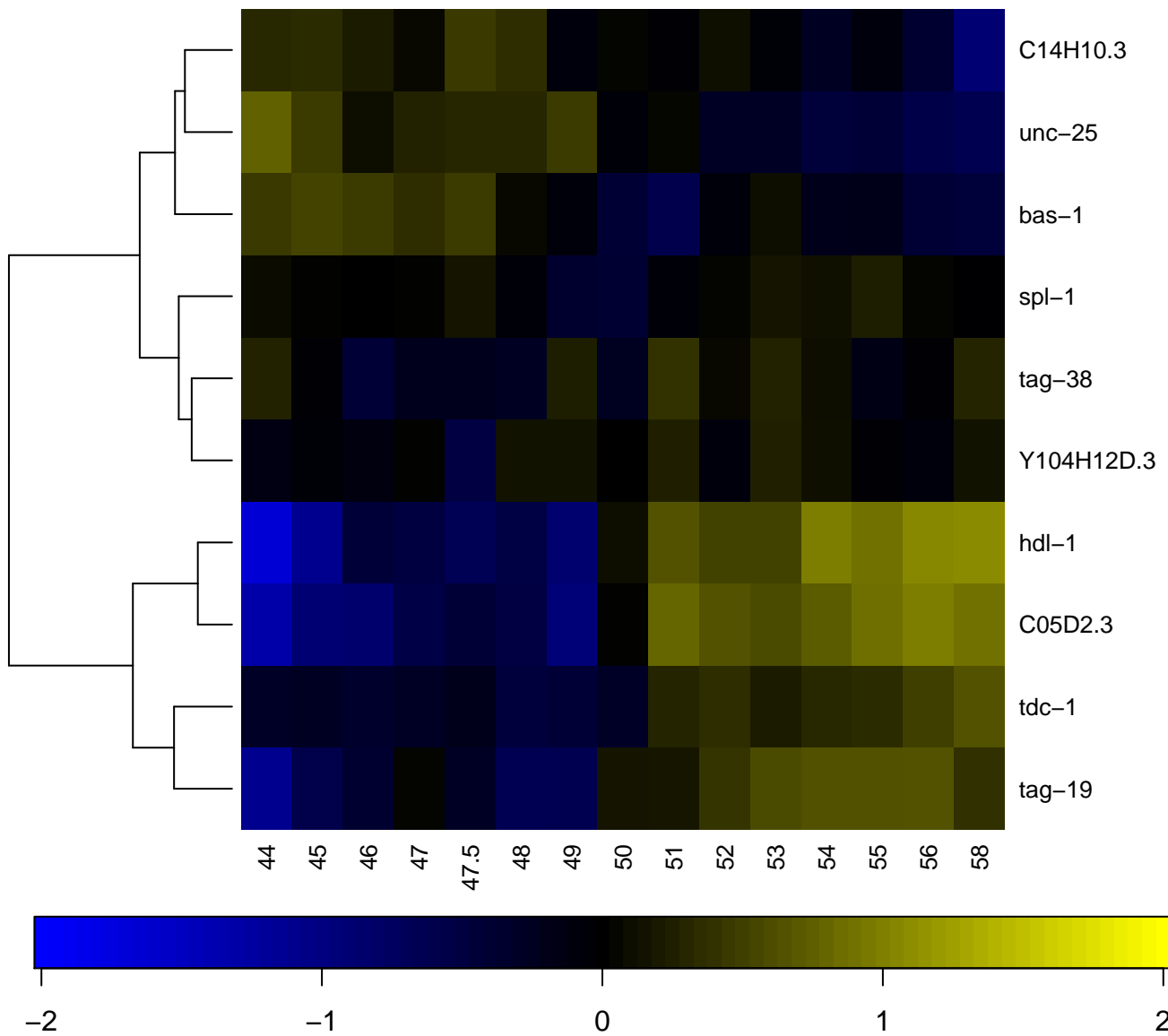

Pyridoxal phosphate-dependent enzyme, beta subunit

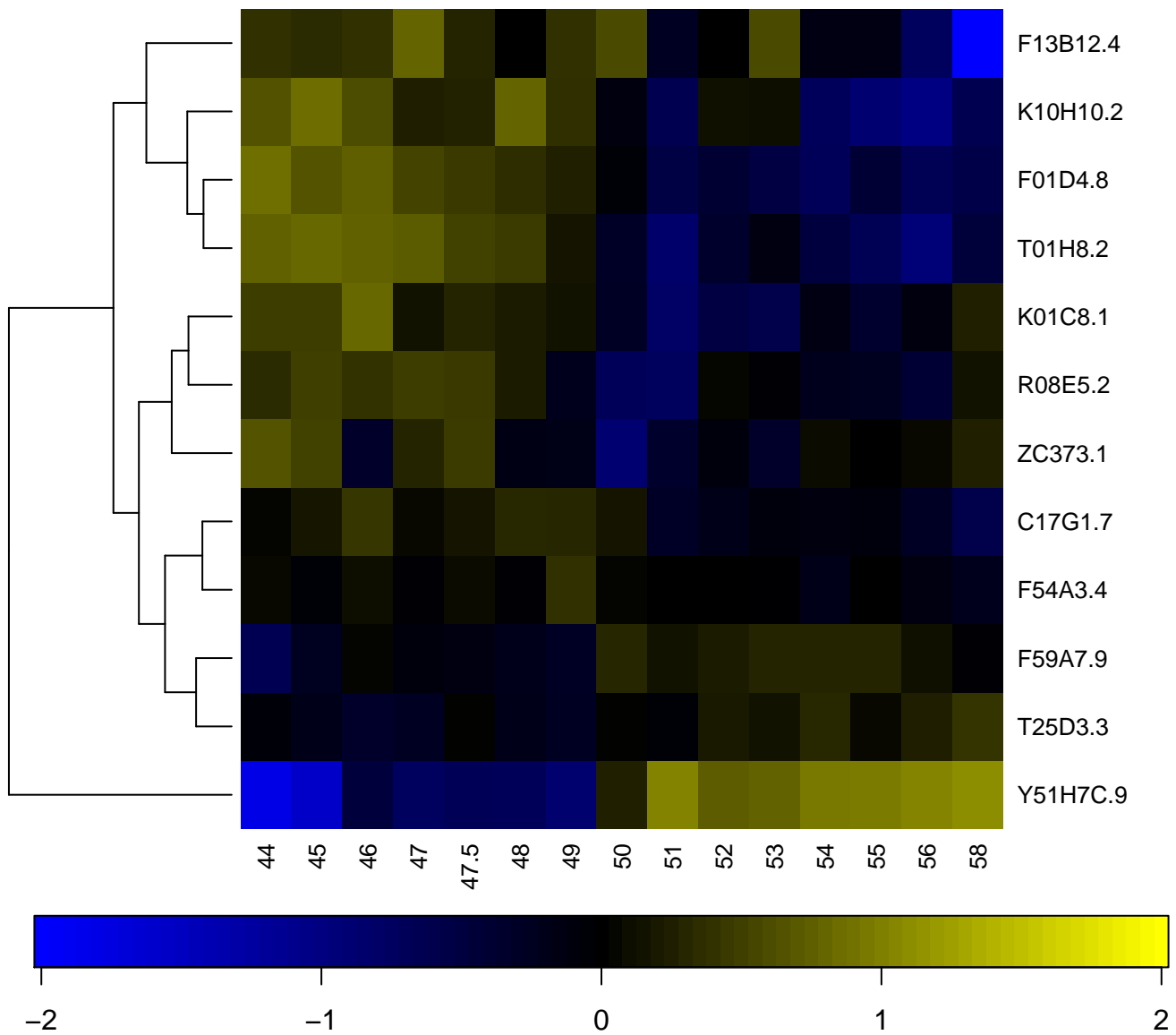

oxal phosphate-dependent transferase, major region, subd

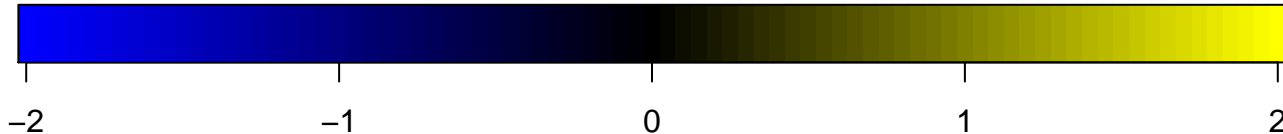
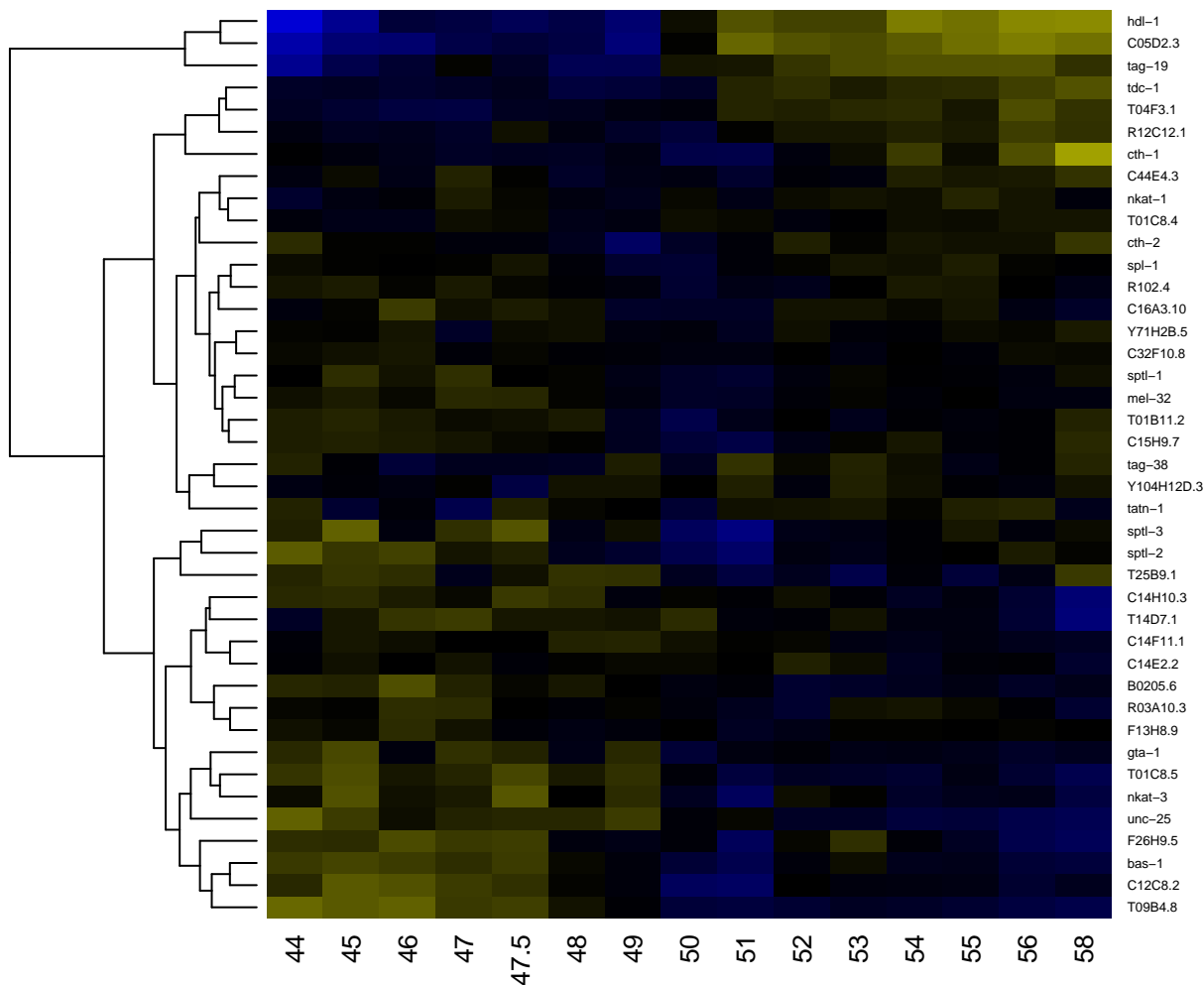

oxal phosphate-dependent transferase, major region, subd

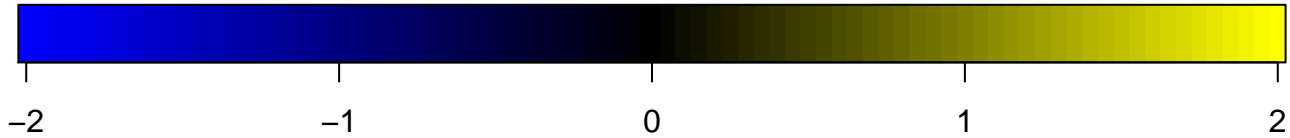
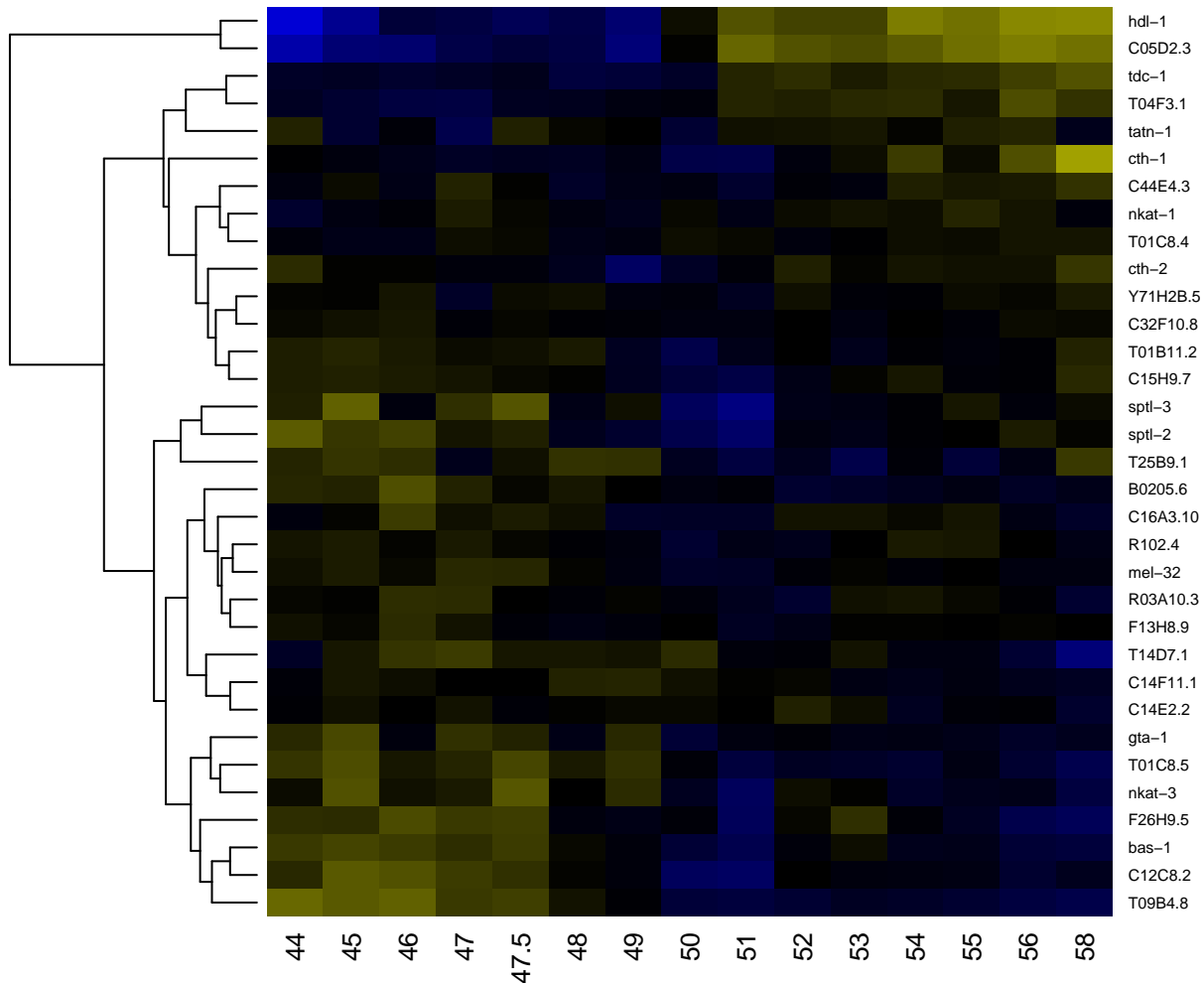

RabGAP/TBC

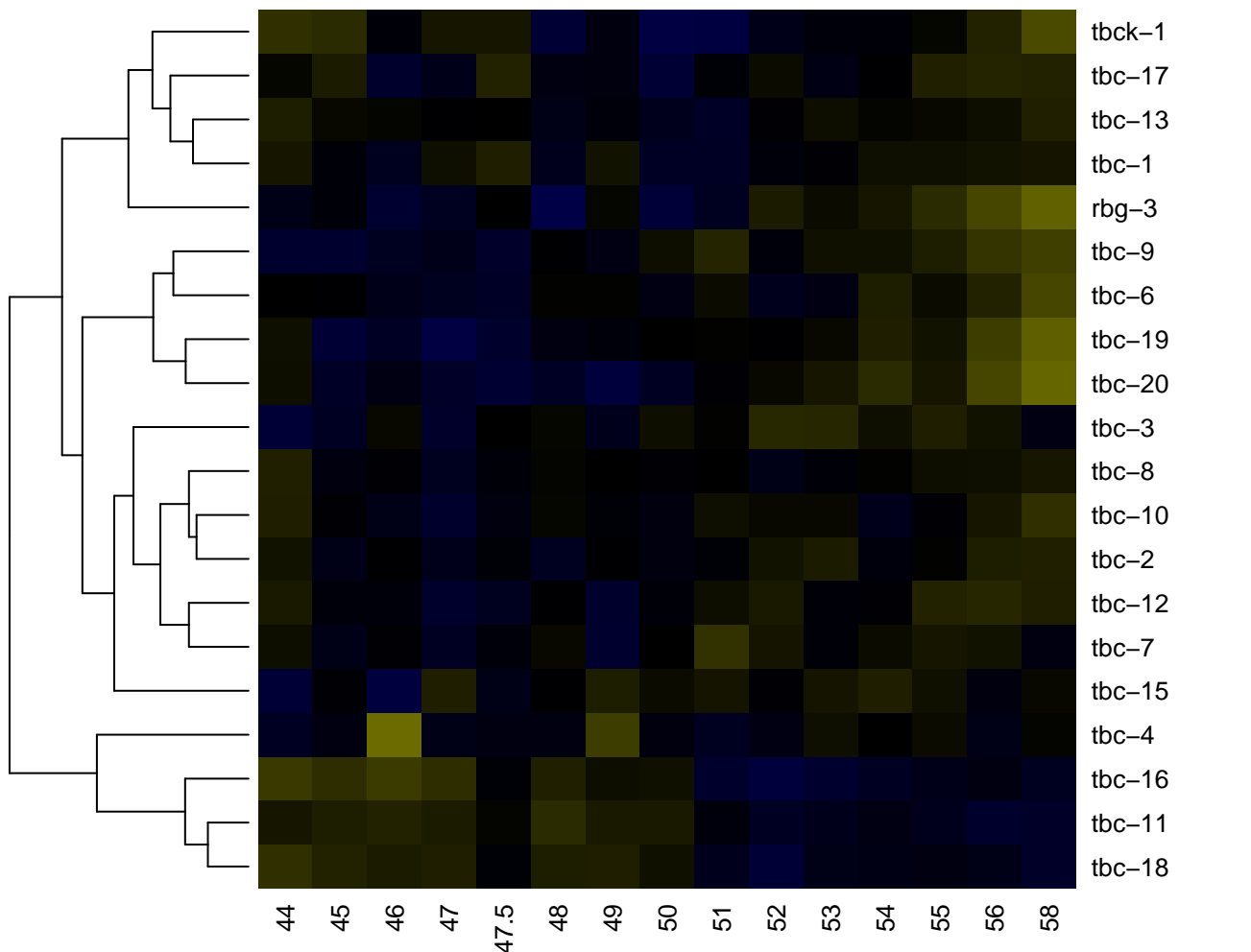

Ran GTPase

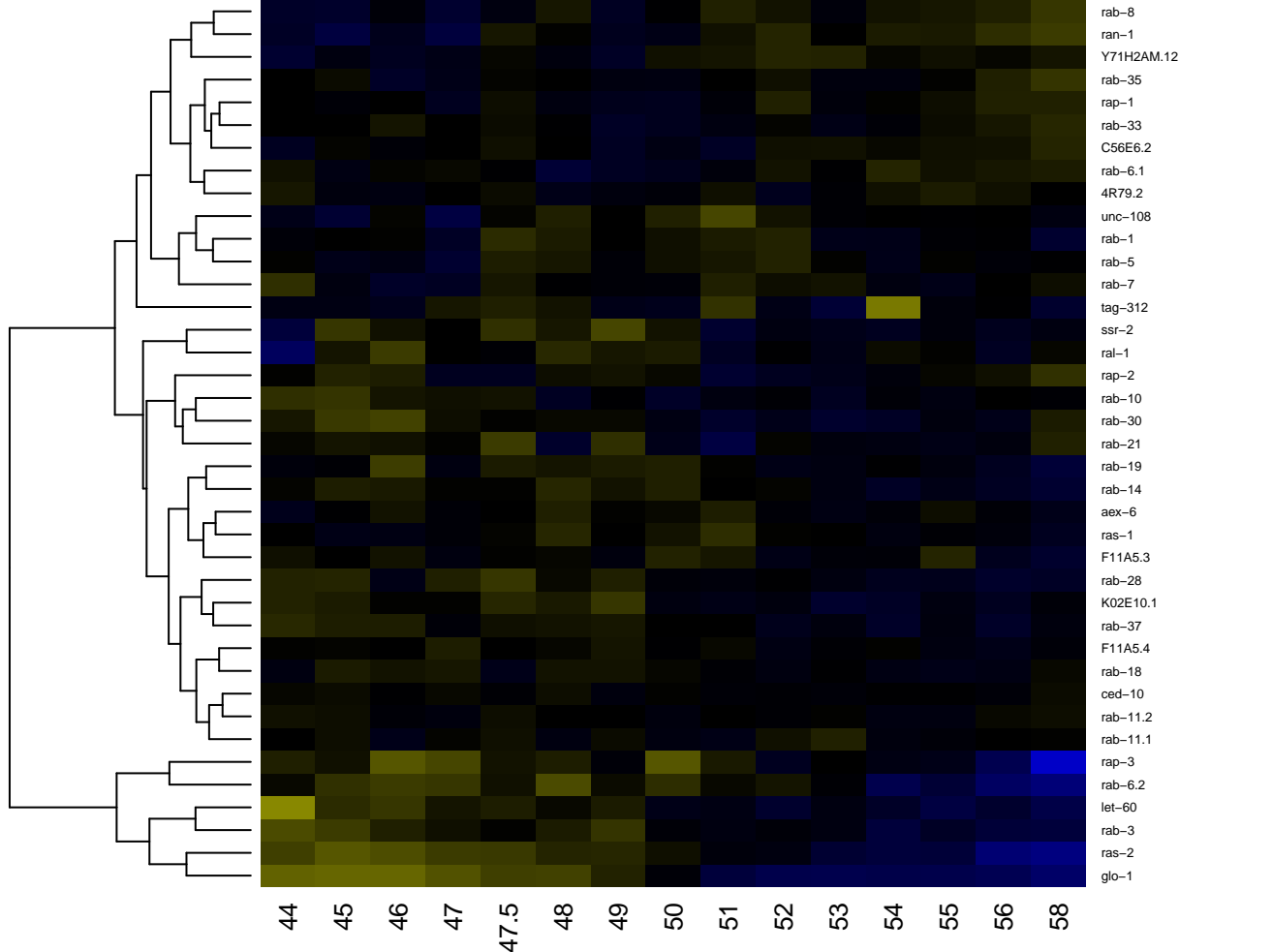

Ras

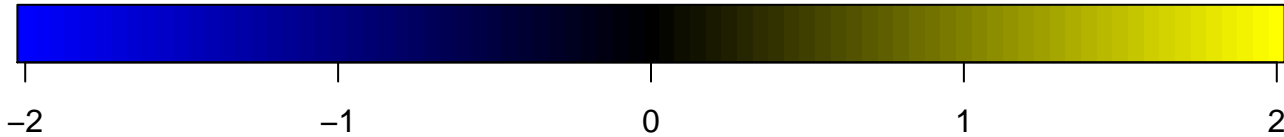
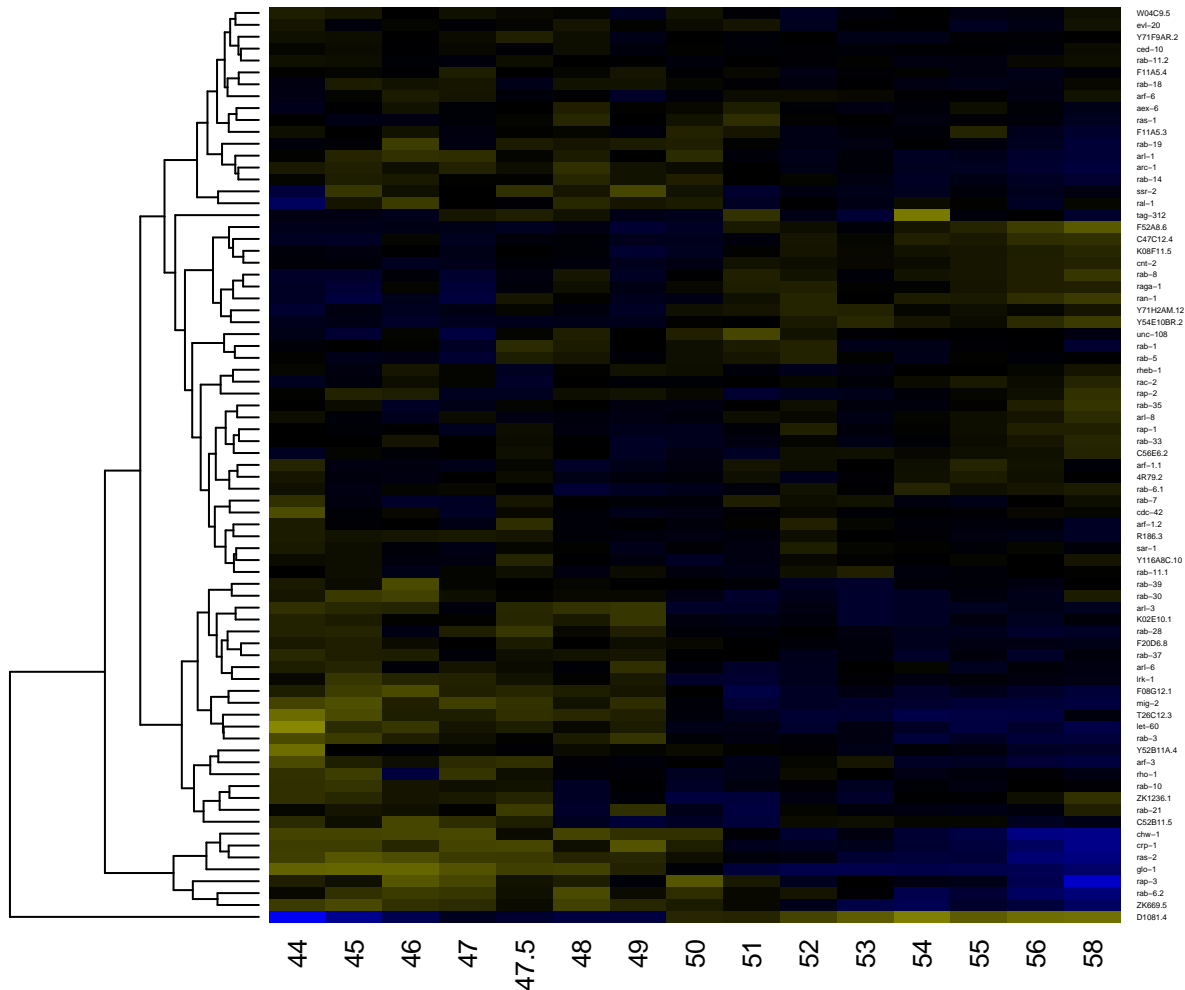

Ras-association

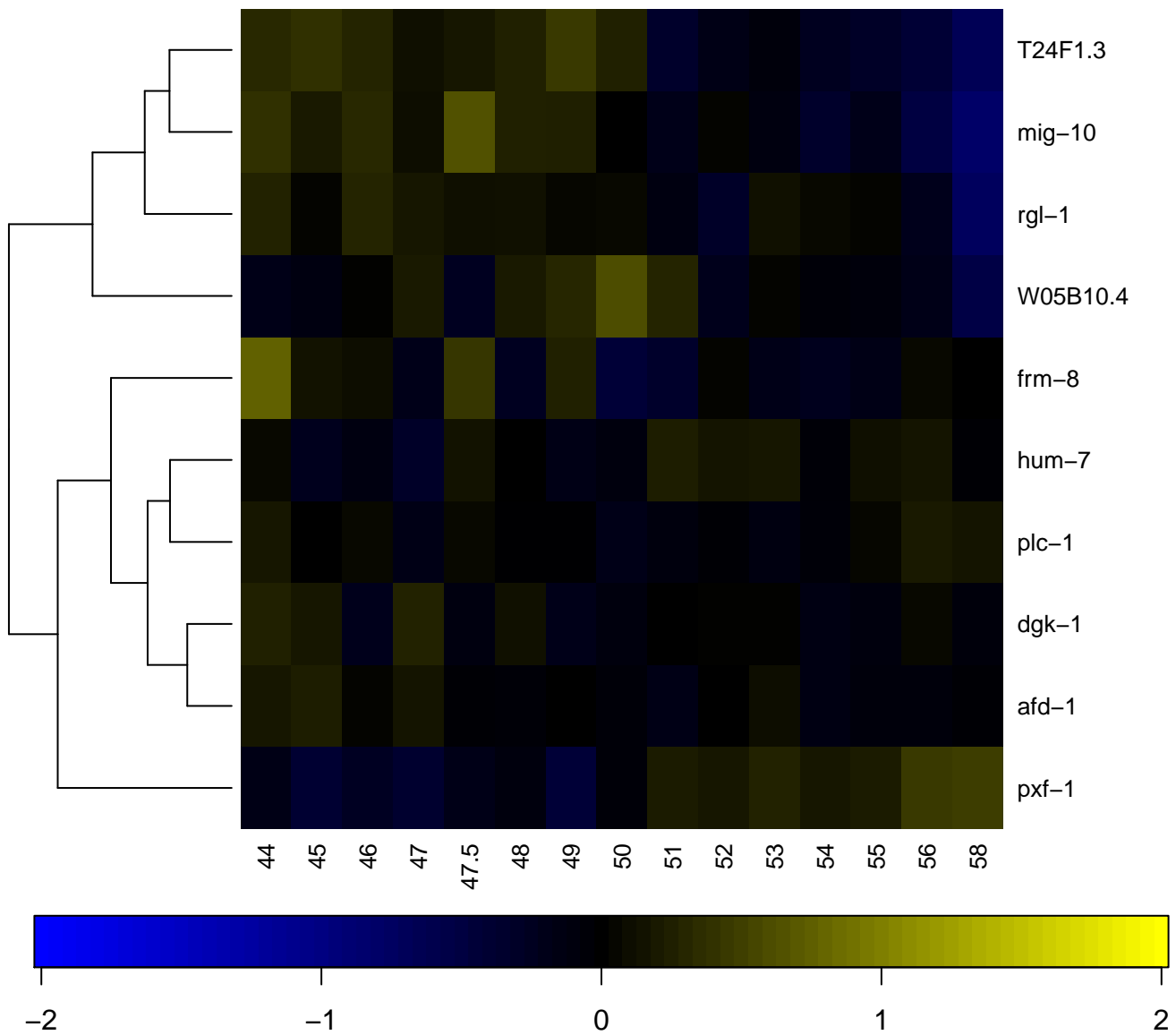

Ras-like guanine nucleotide exchange factor, N-terminal

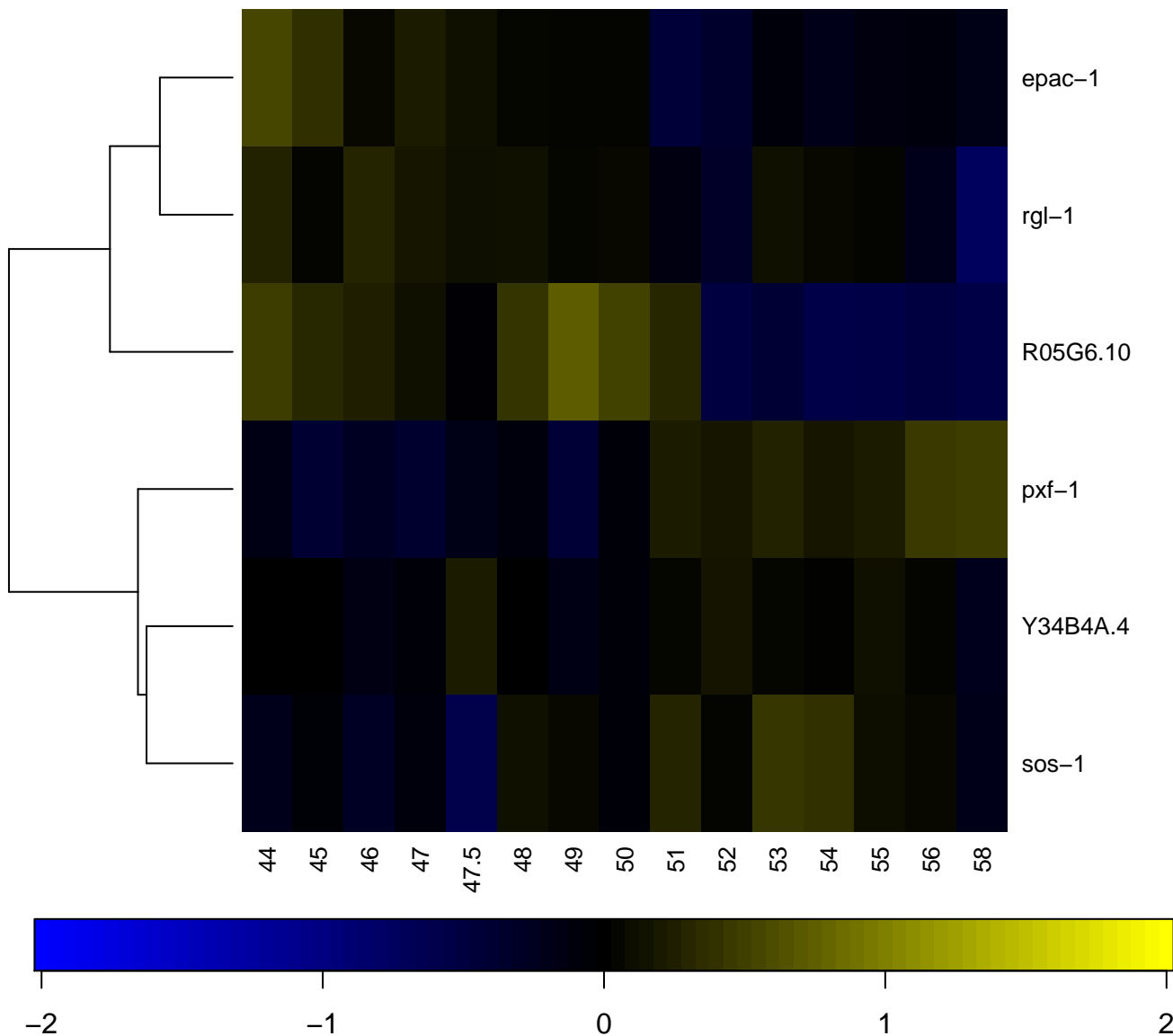

Ras family

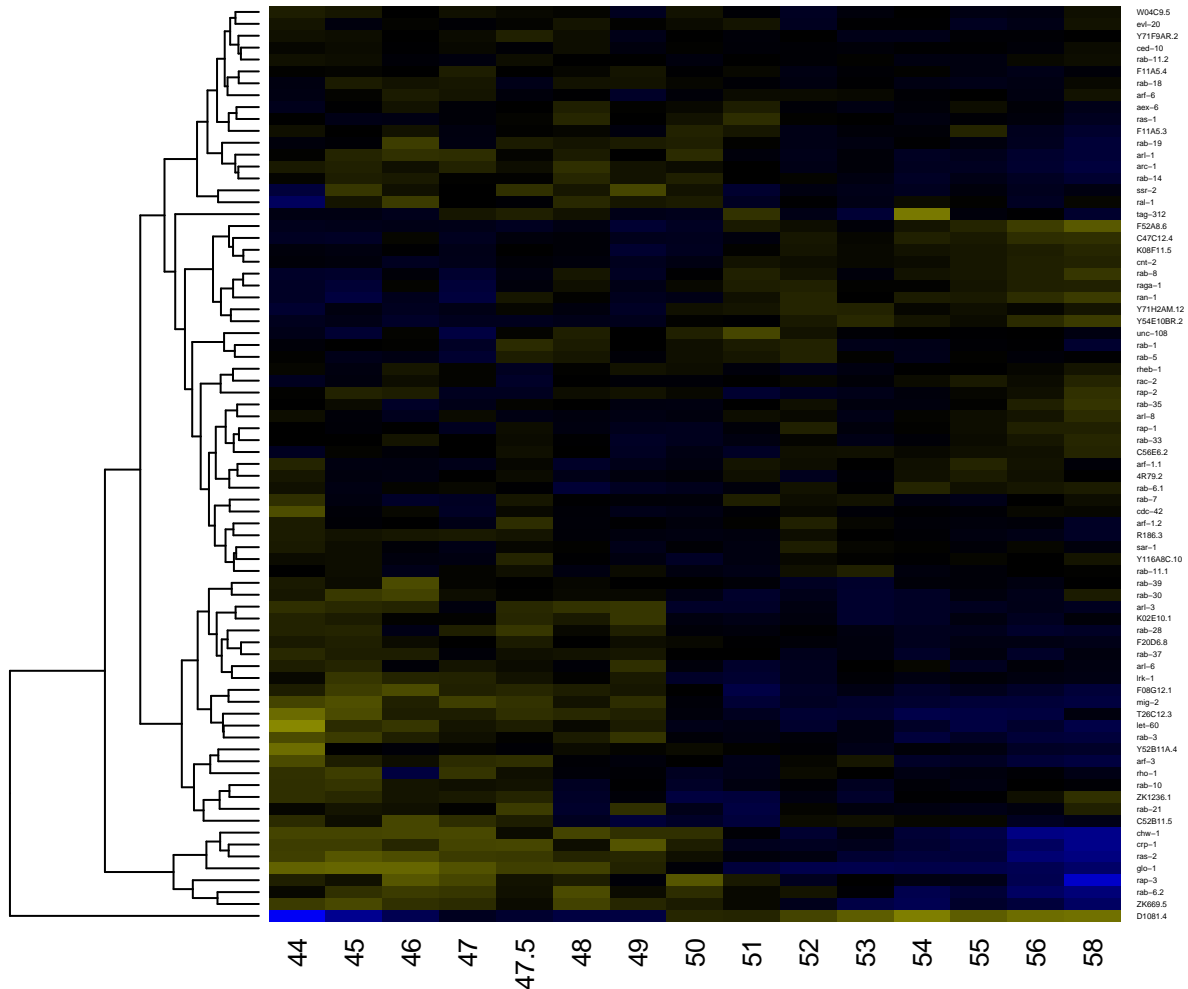

Ras GTPase

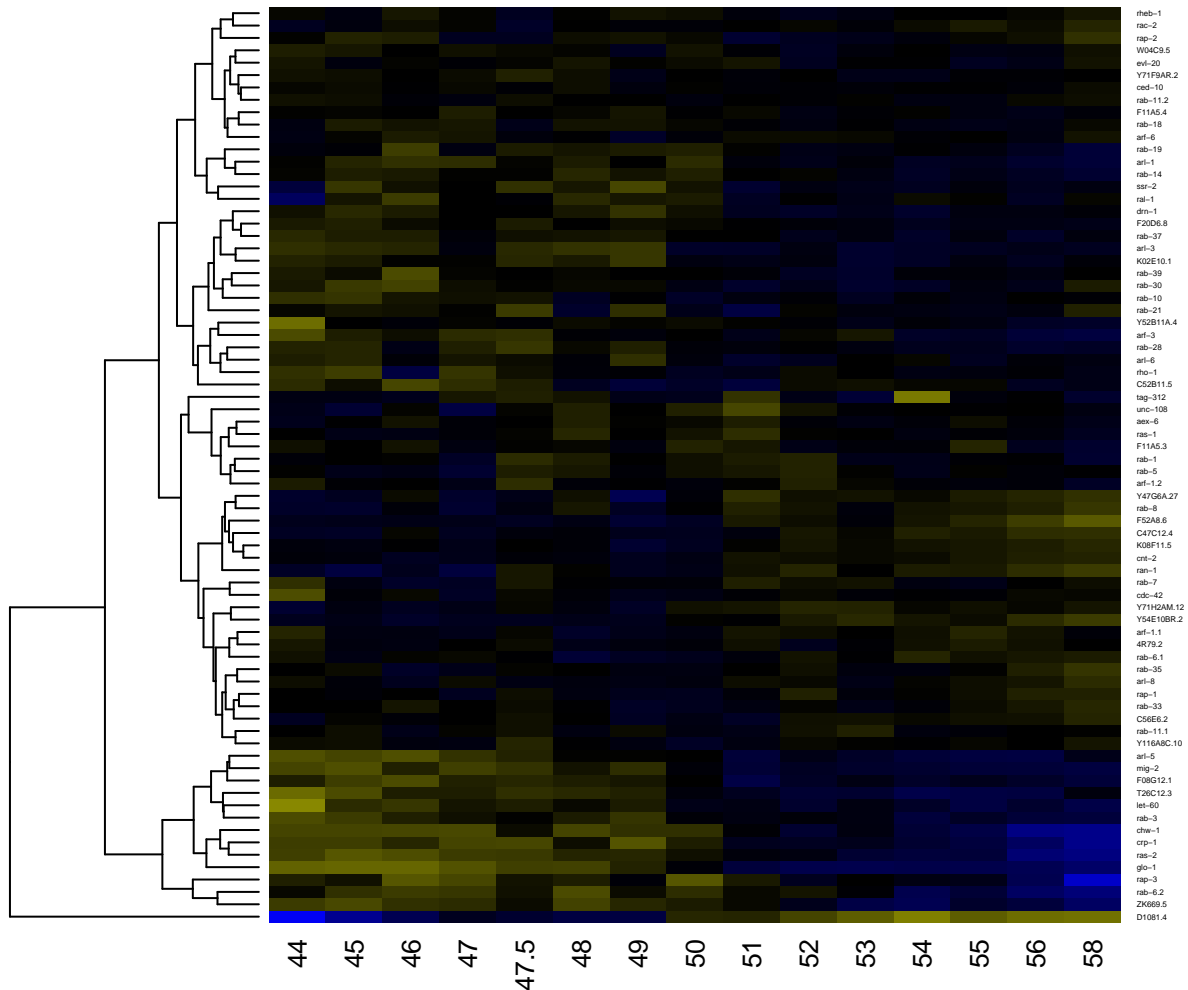

Ras guanine nucleotide exchange factor

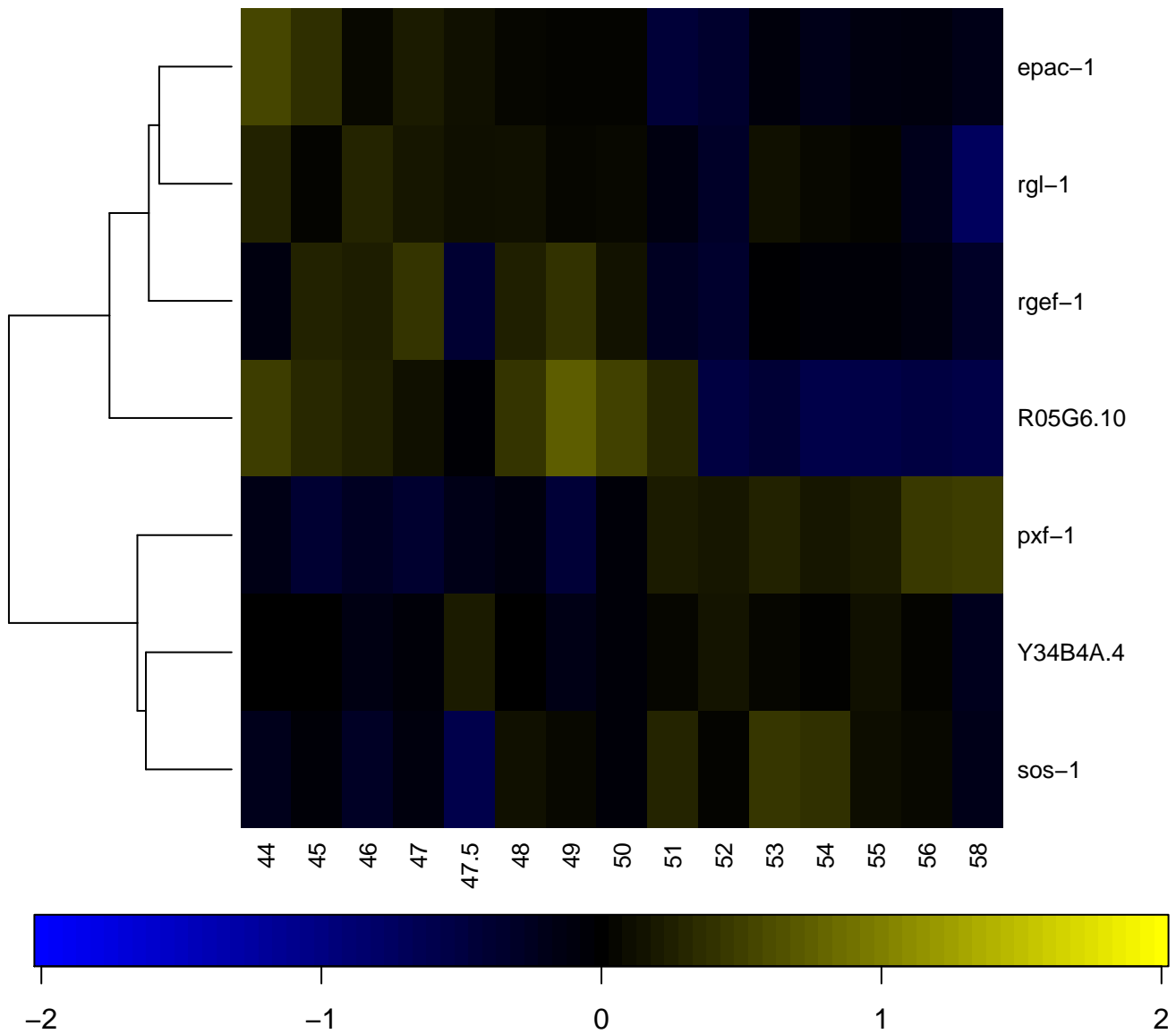

Ras small GTPase, Rab type

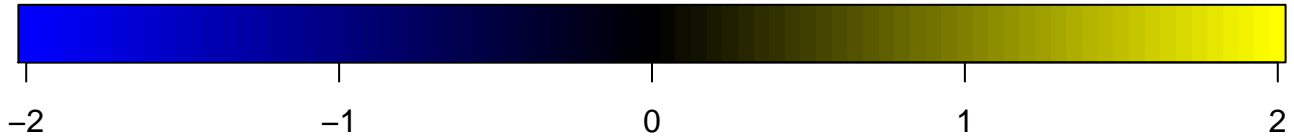
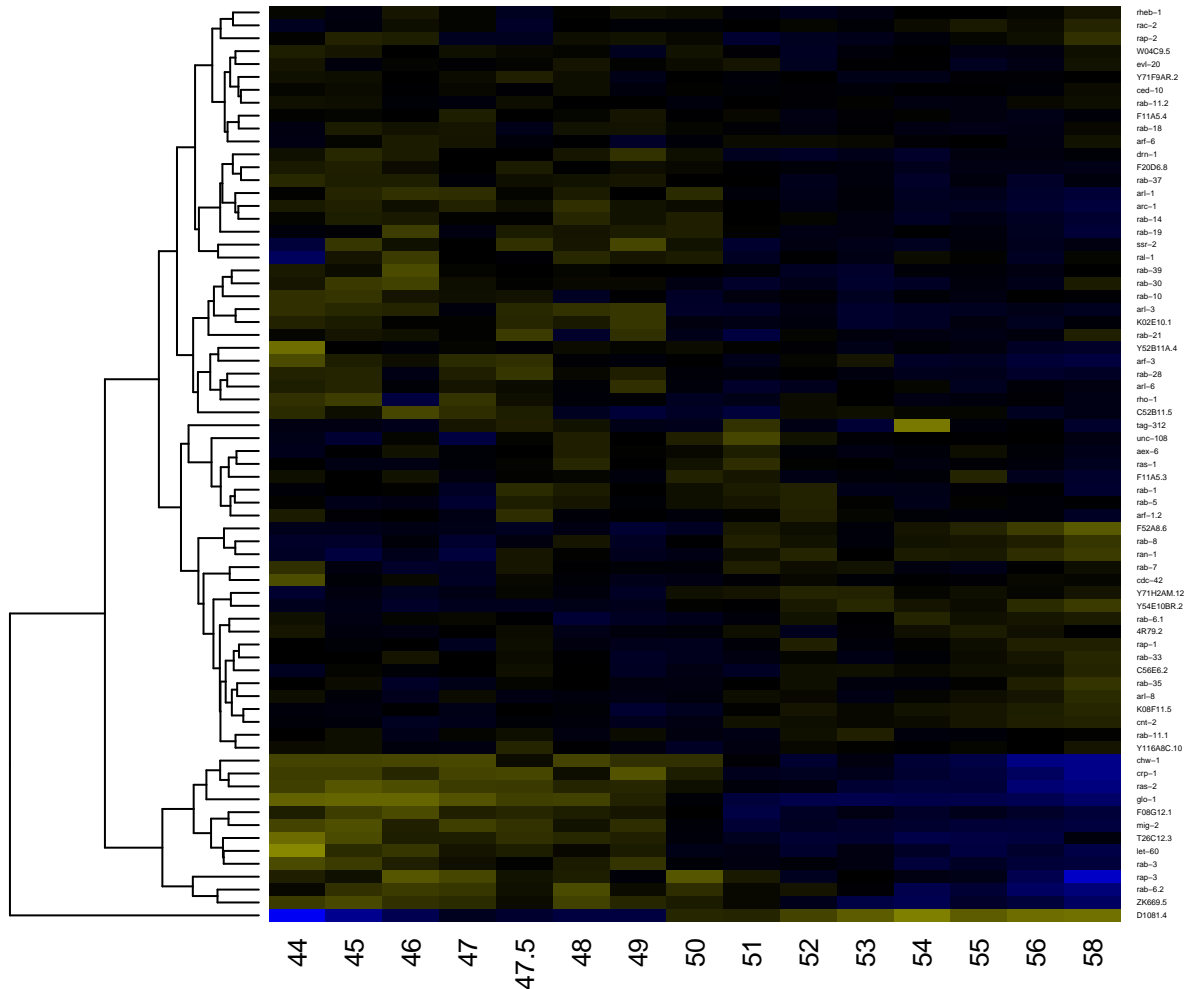

Ras small GTPase, Ras type

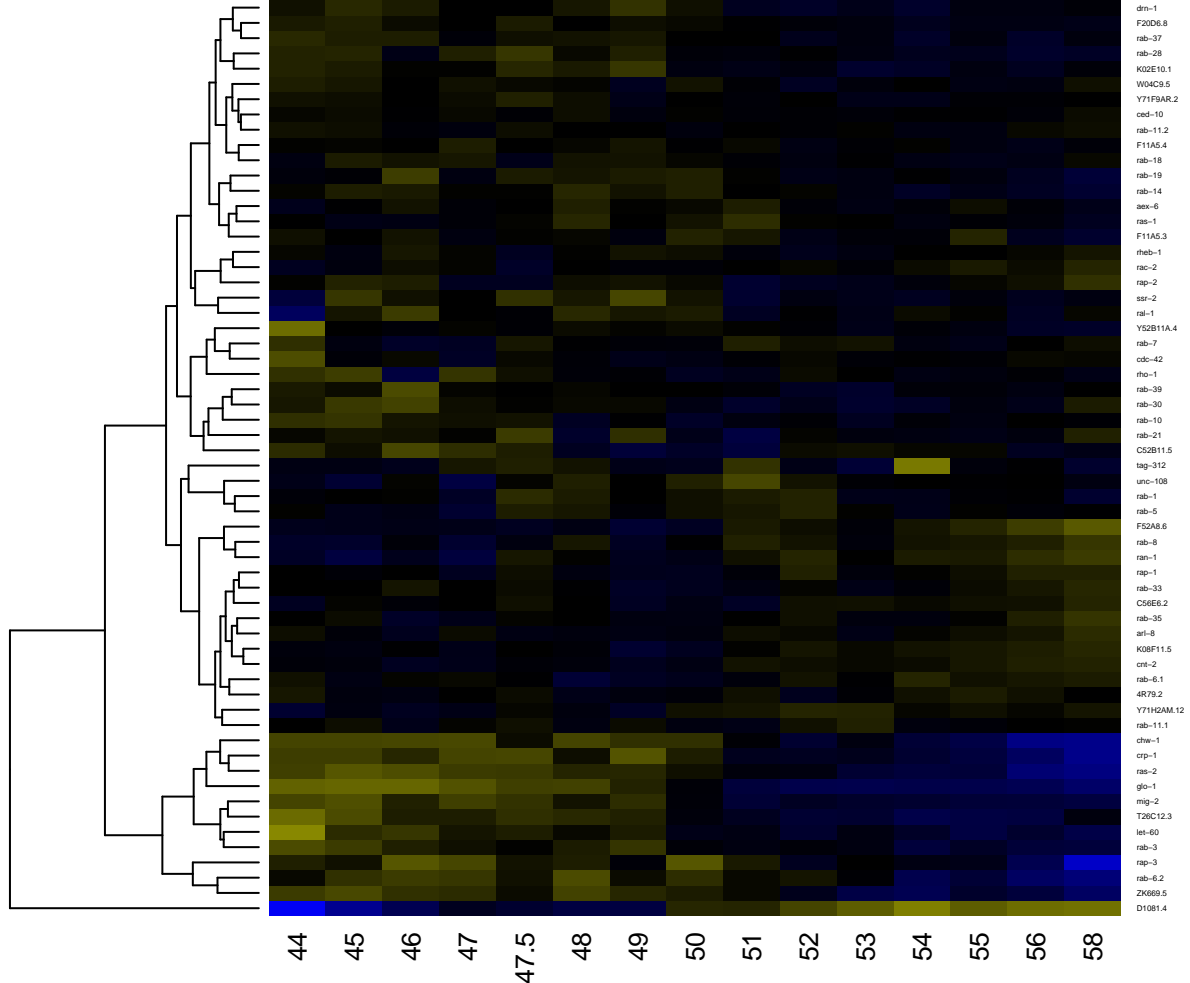

-2

-1

0

1

2

RasGEF domain

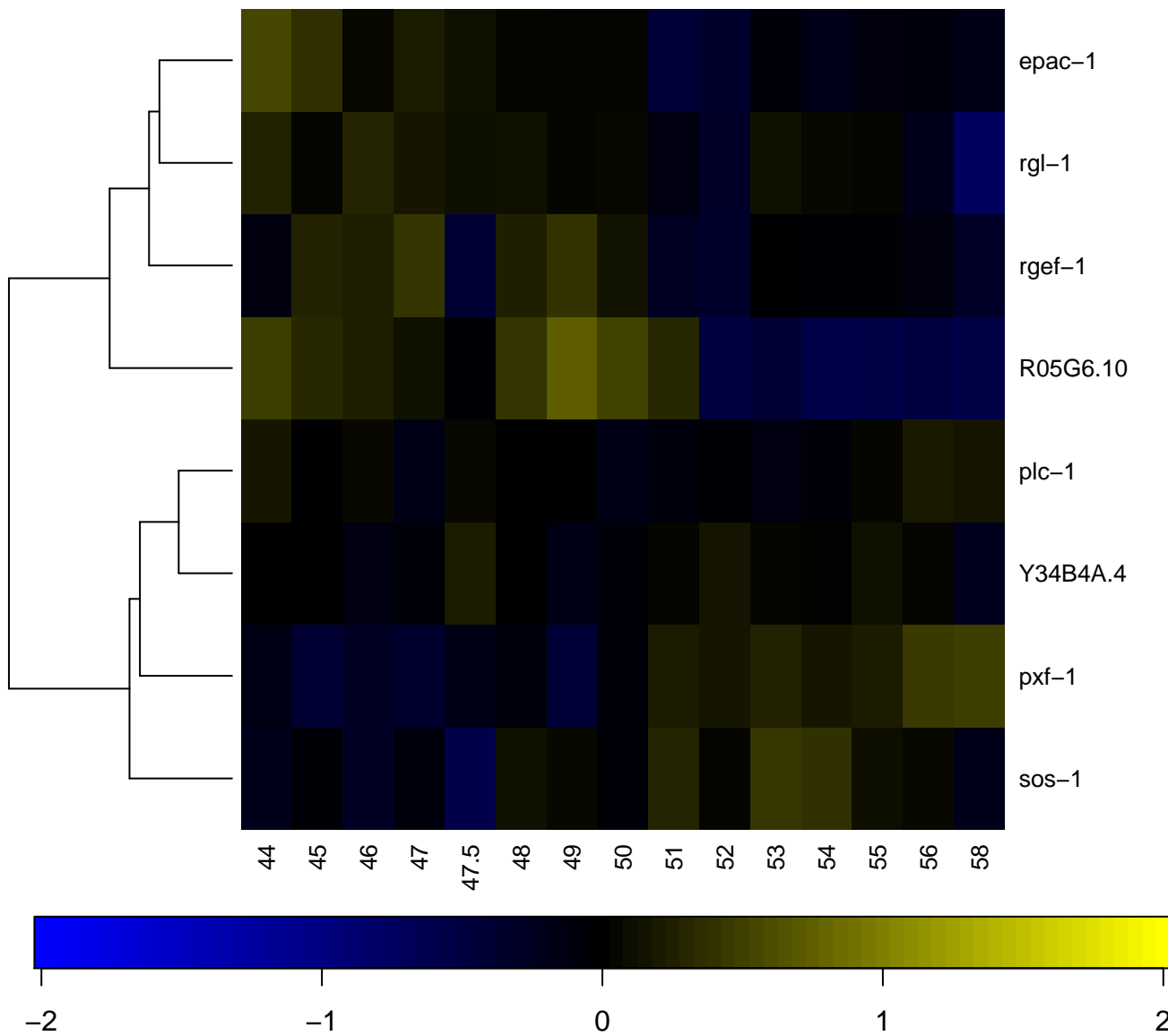

Receptor family ligand binding region

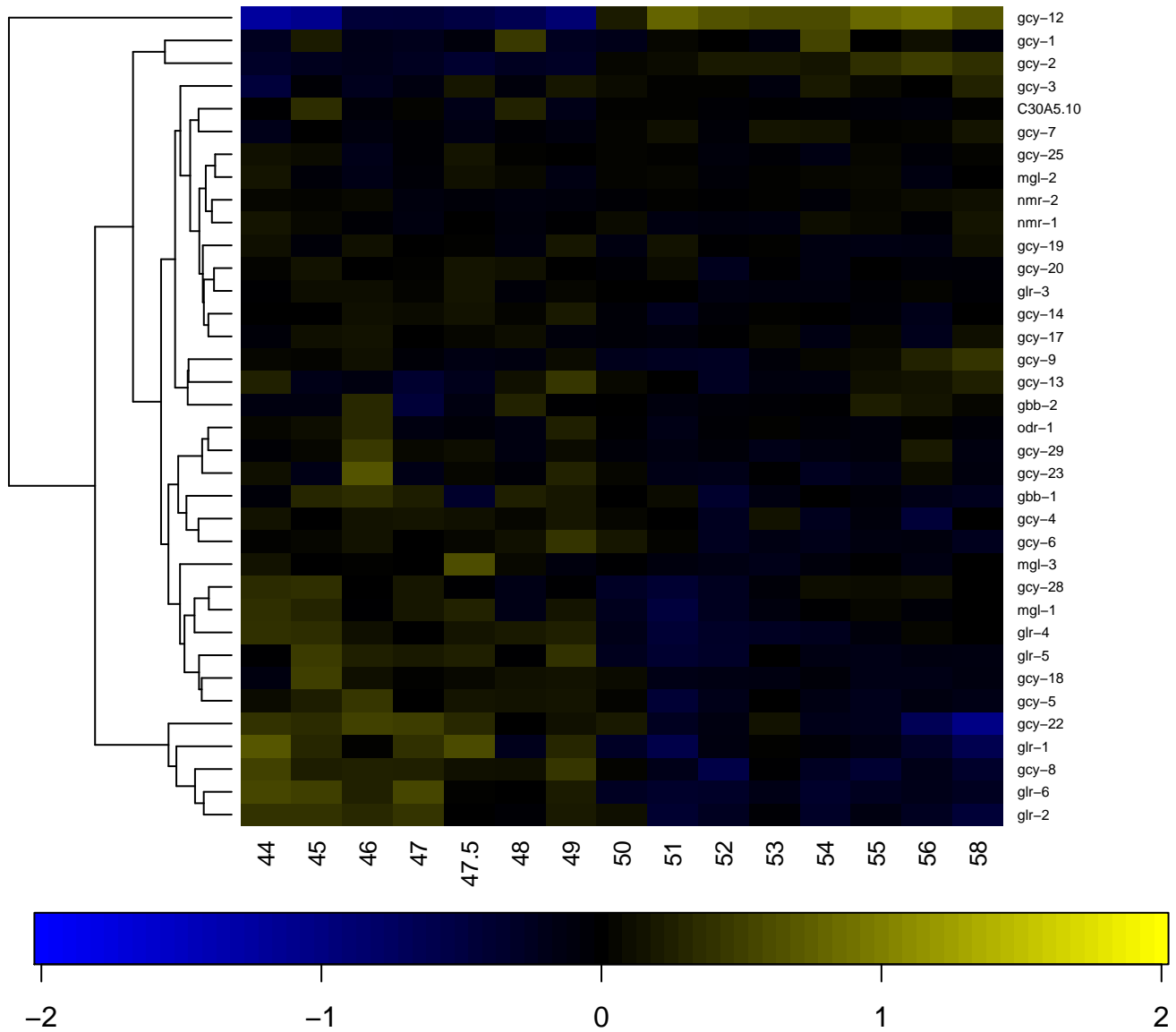

Receptor L domain

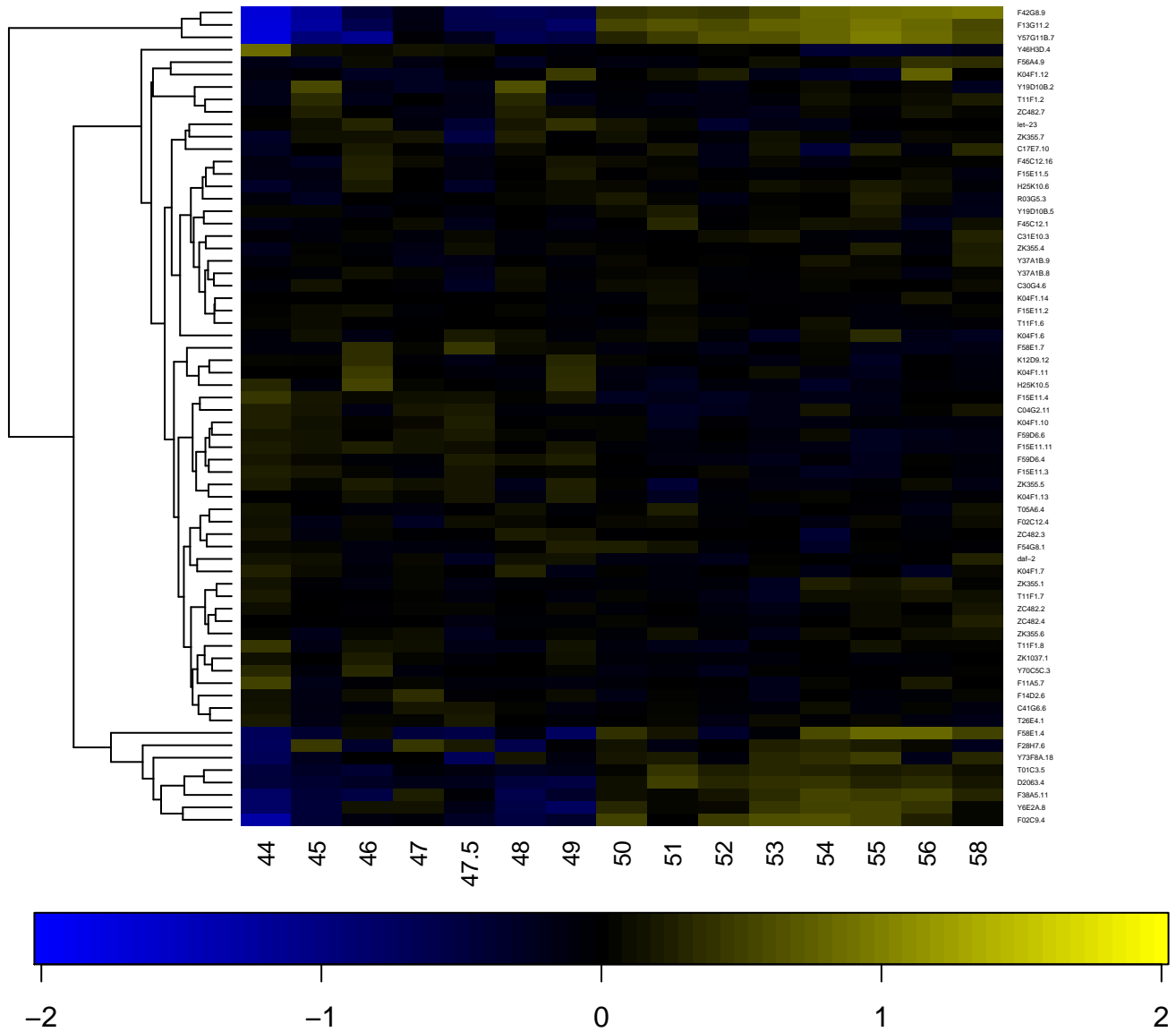

Recoverin

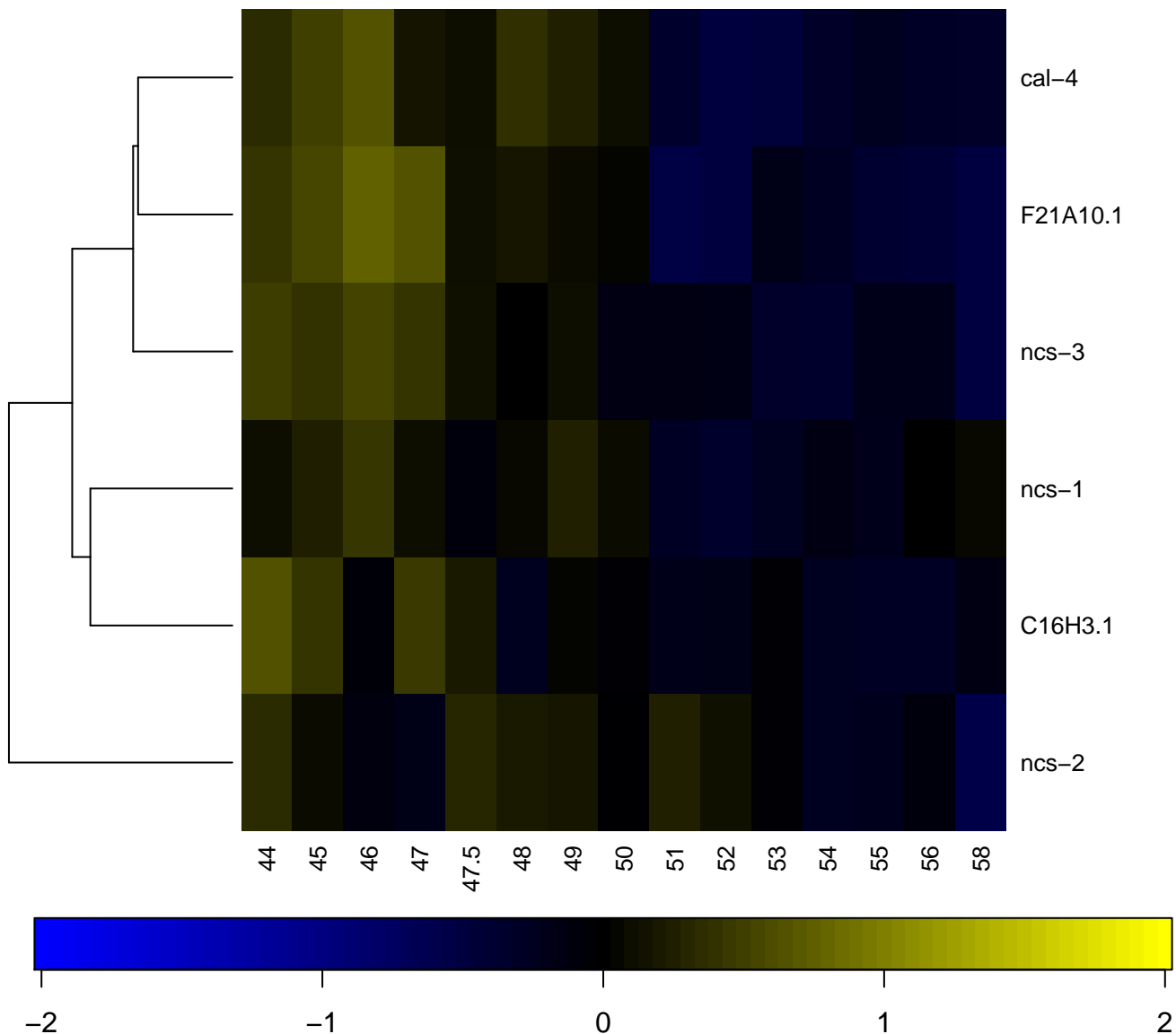

Redoxin

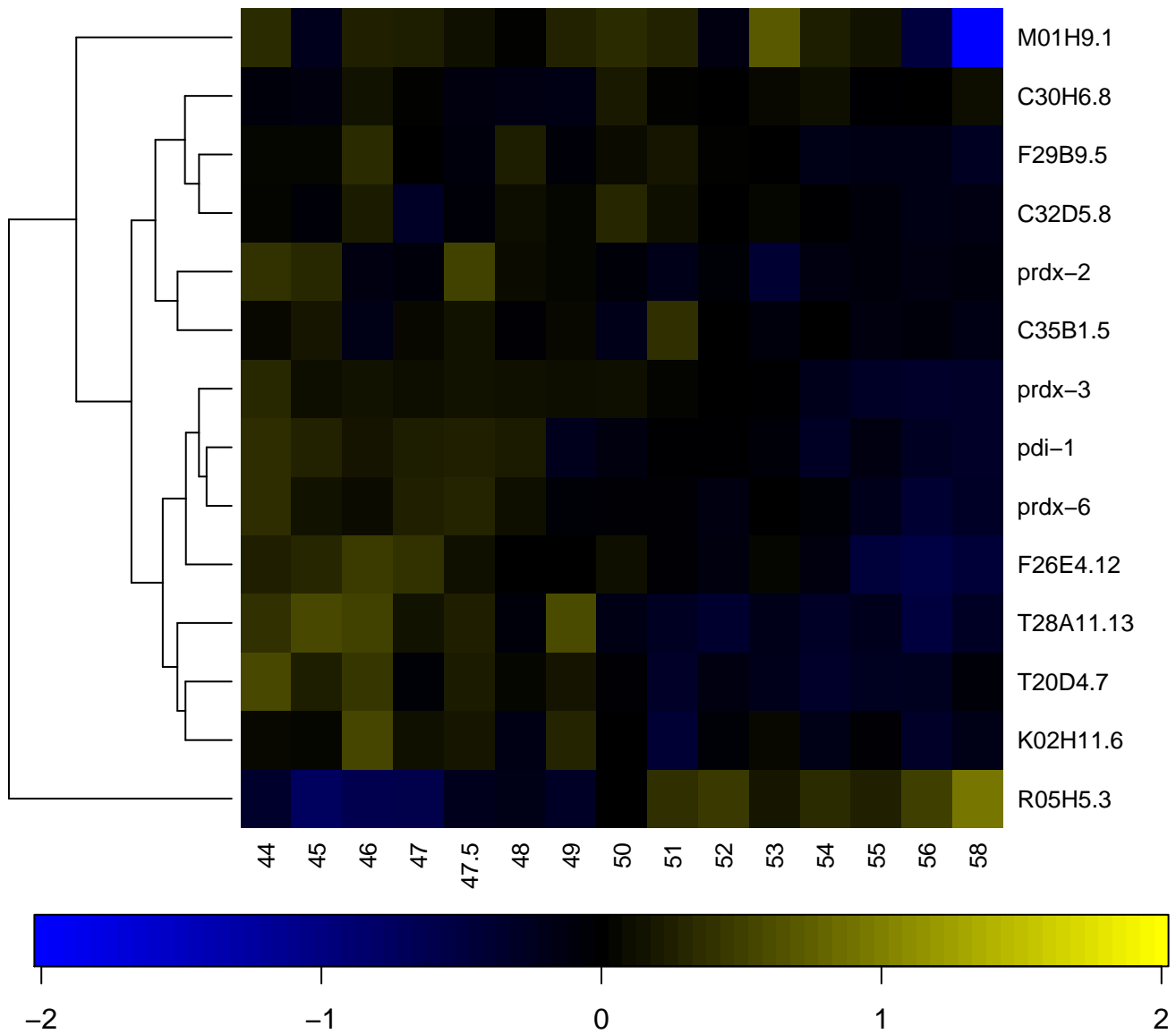

Regulator of chromosome condensation (RCC1) repeat

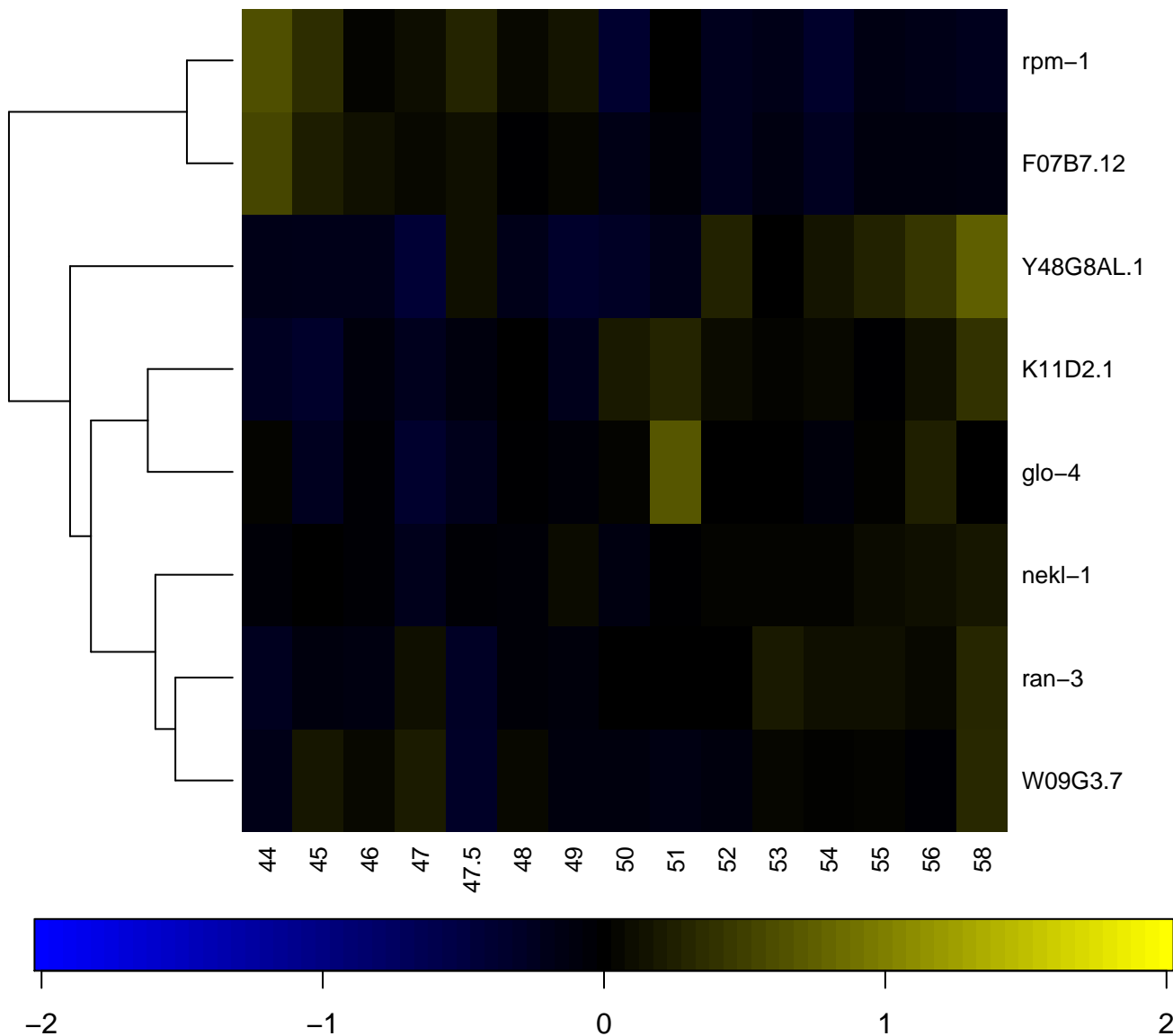

Factor of chromosome condensation/beta-lactamase-inhibitor

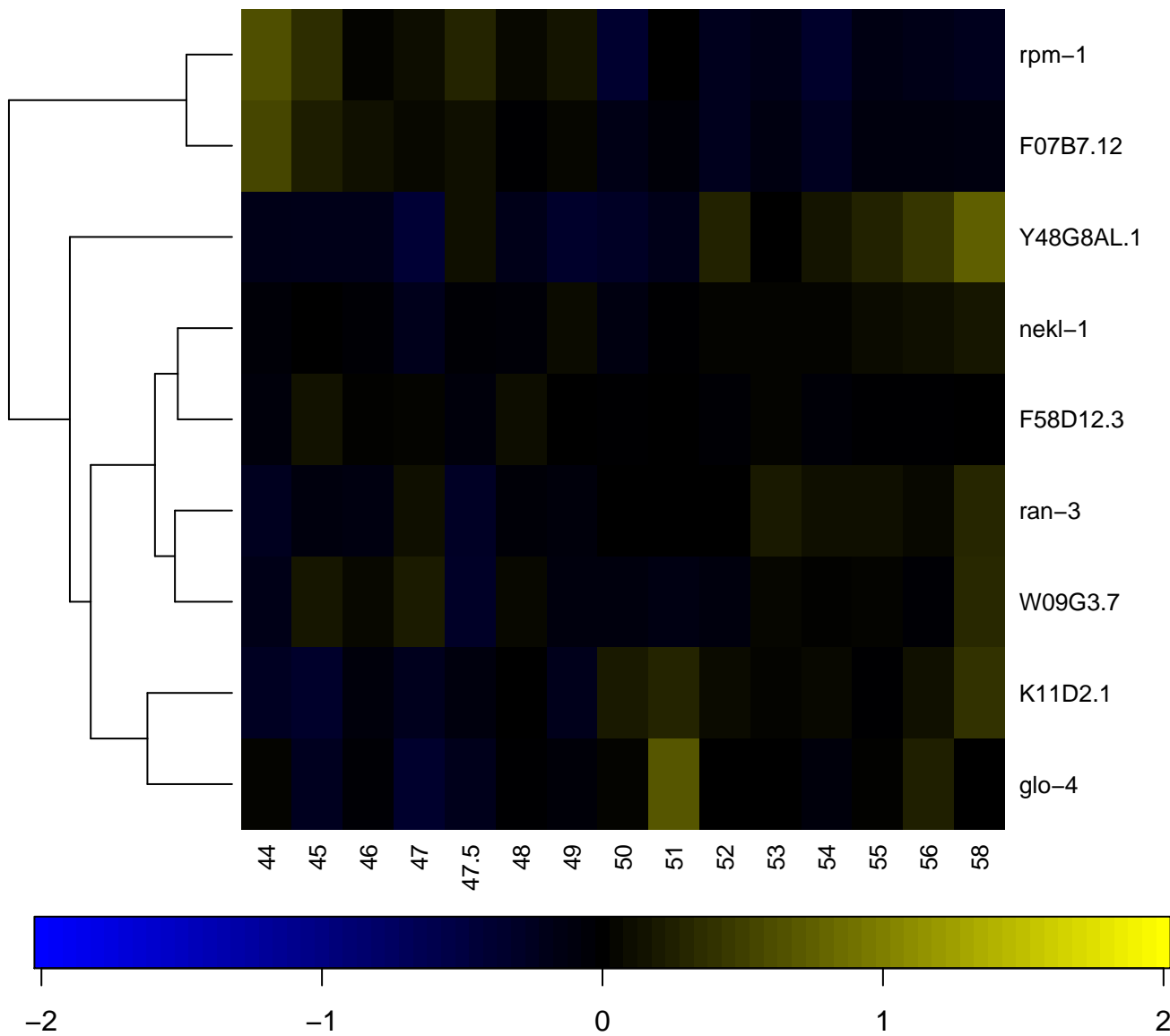

Regulator of G protein signaling domain

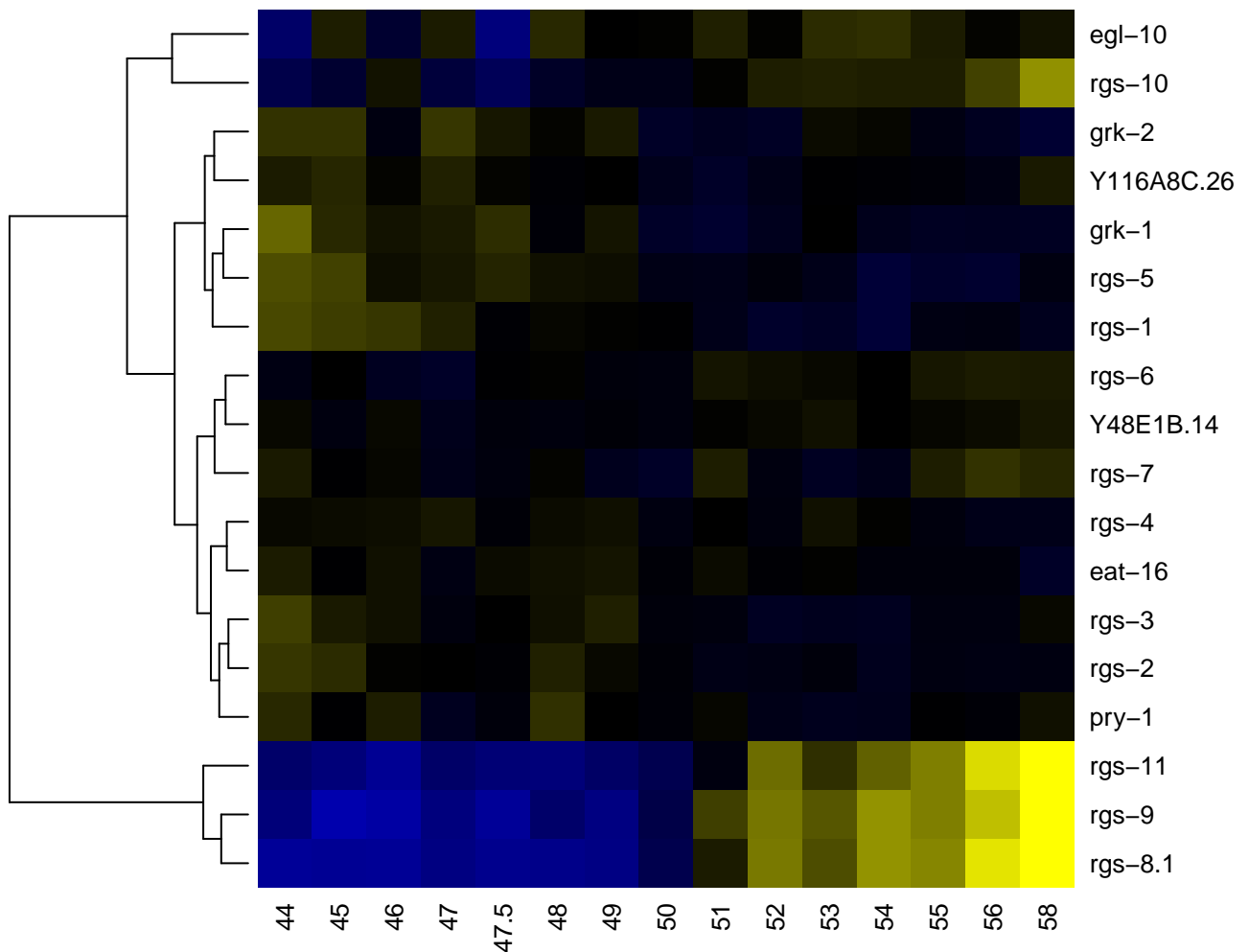

Regulator of G protein signalling

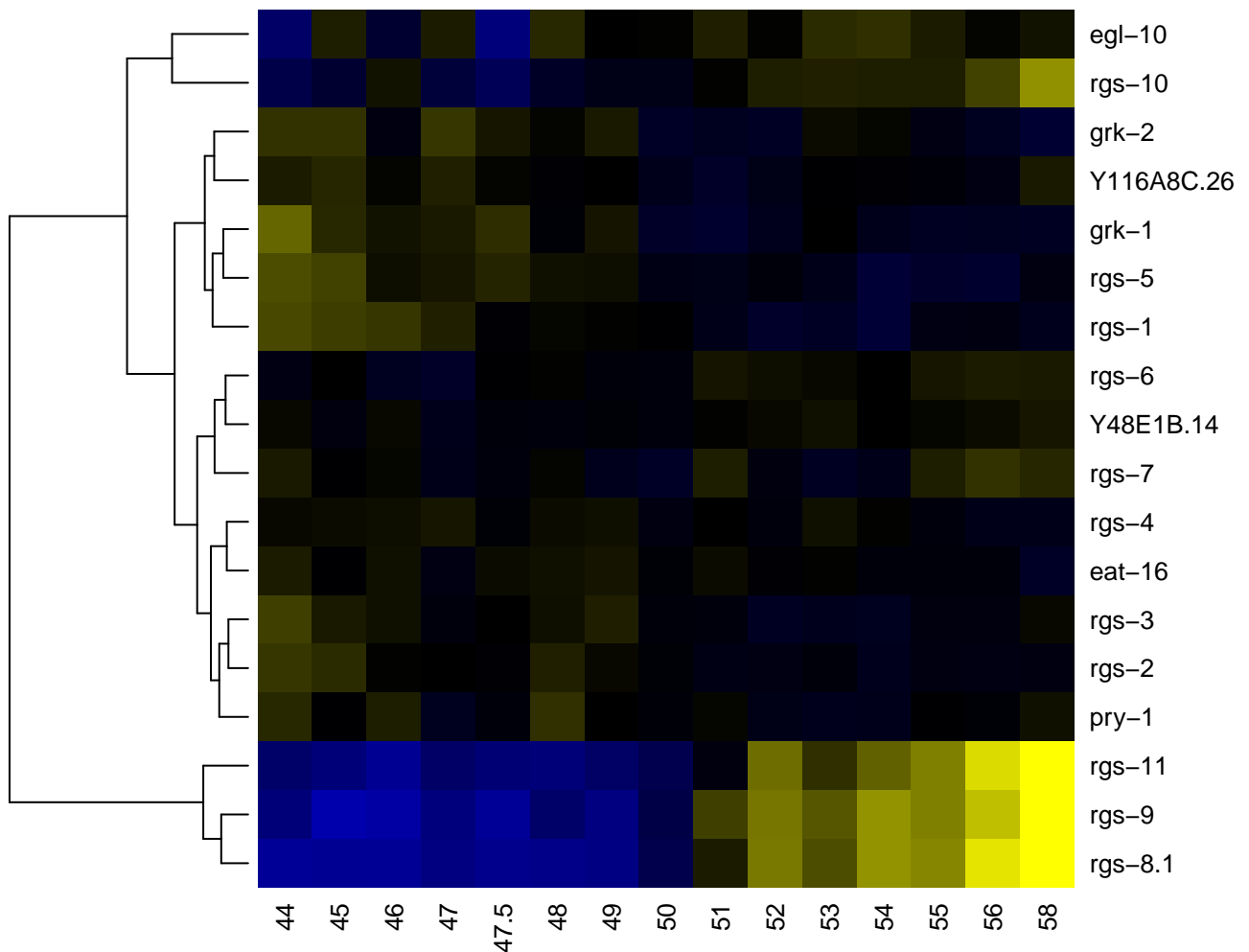

Regulator protein PHA-1

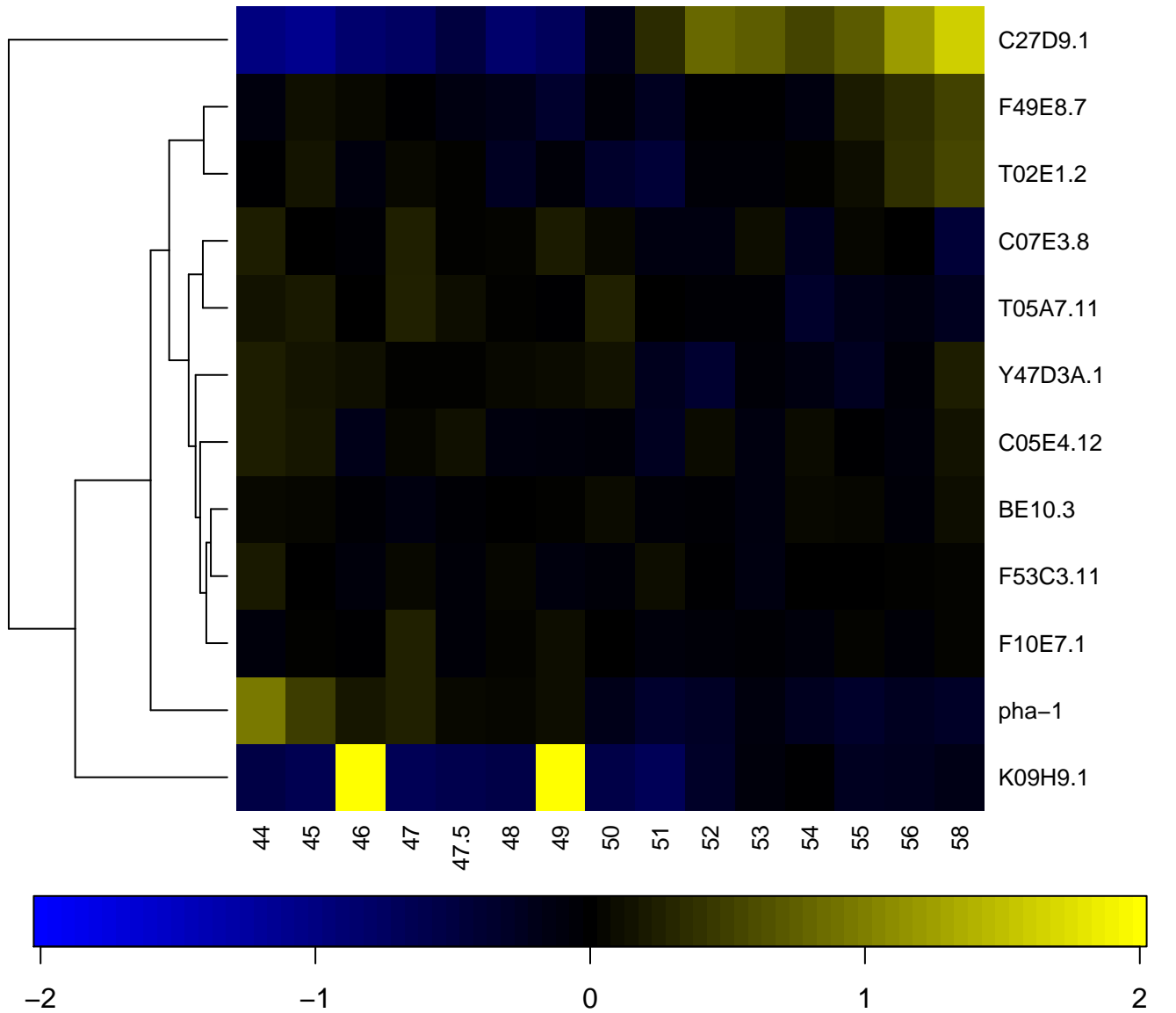

Regulator protein, PHA-1

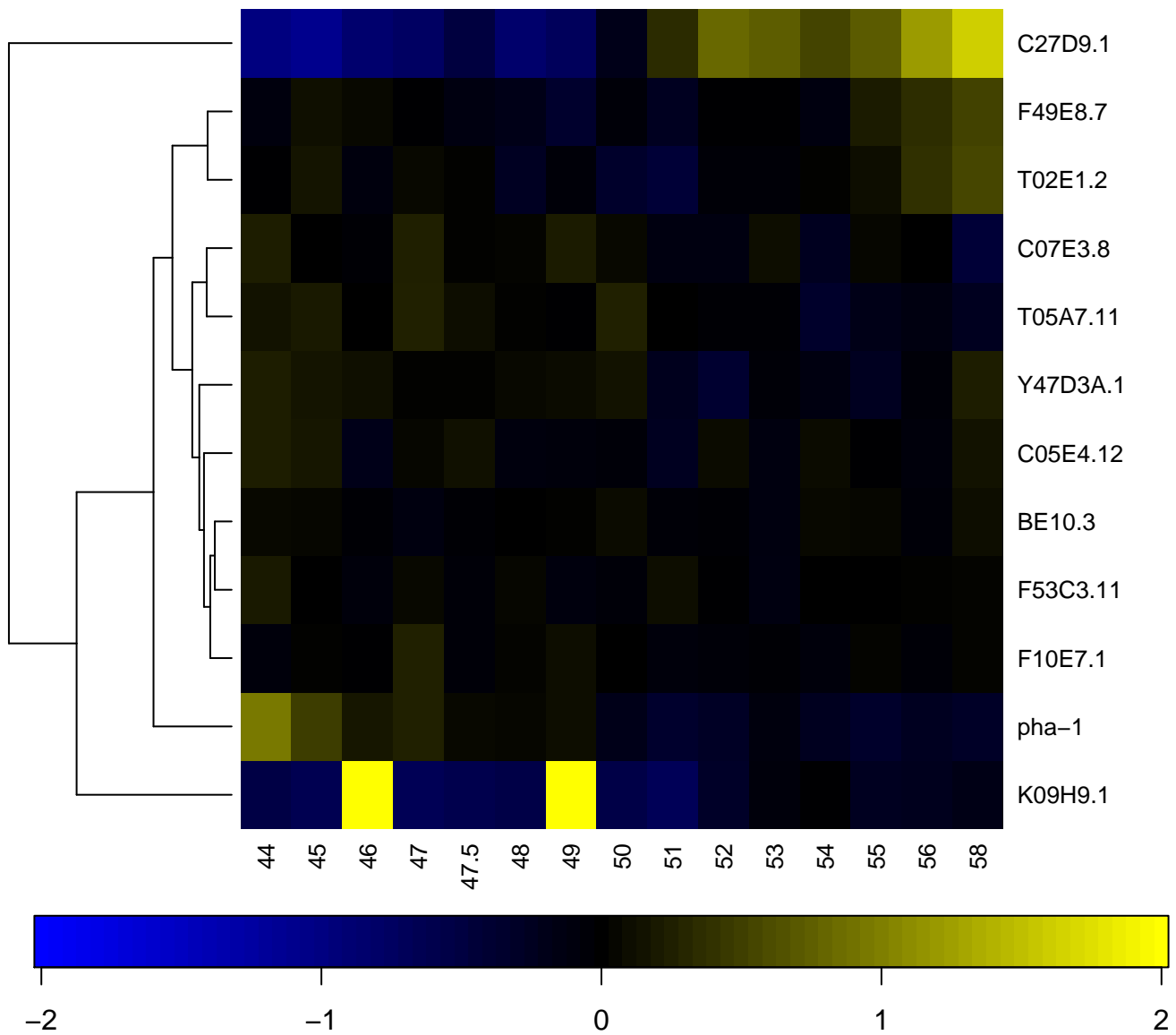

restriction endonuclease, type I, R subunit/Type III, Res subunit

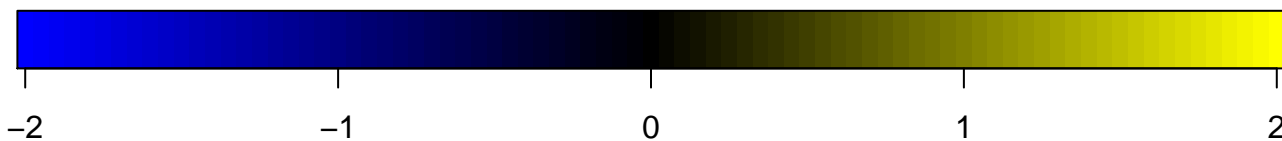
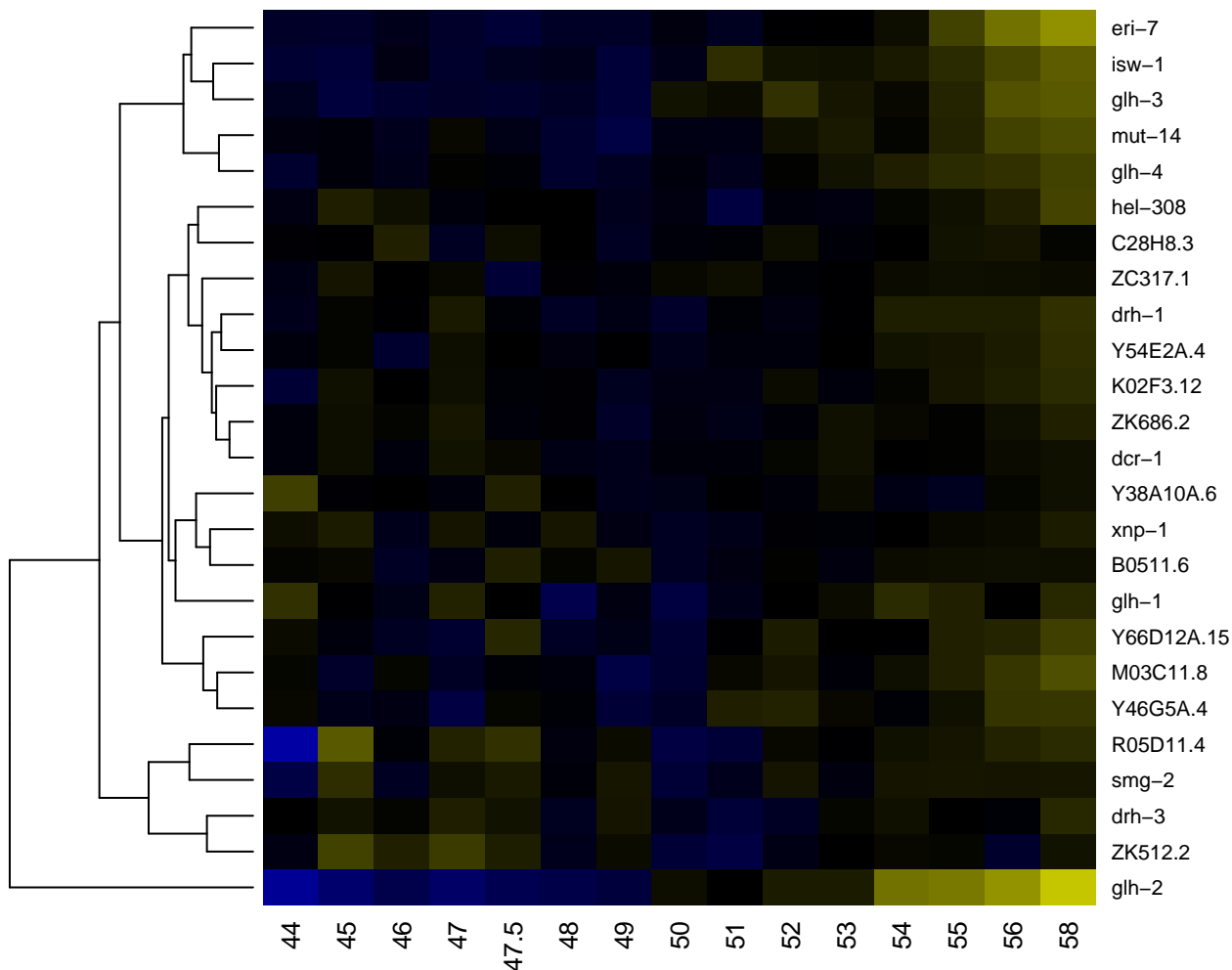

Rhodanese-like

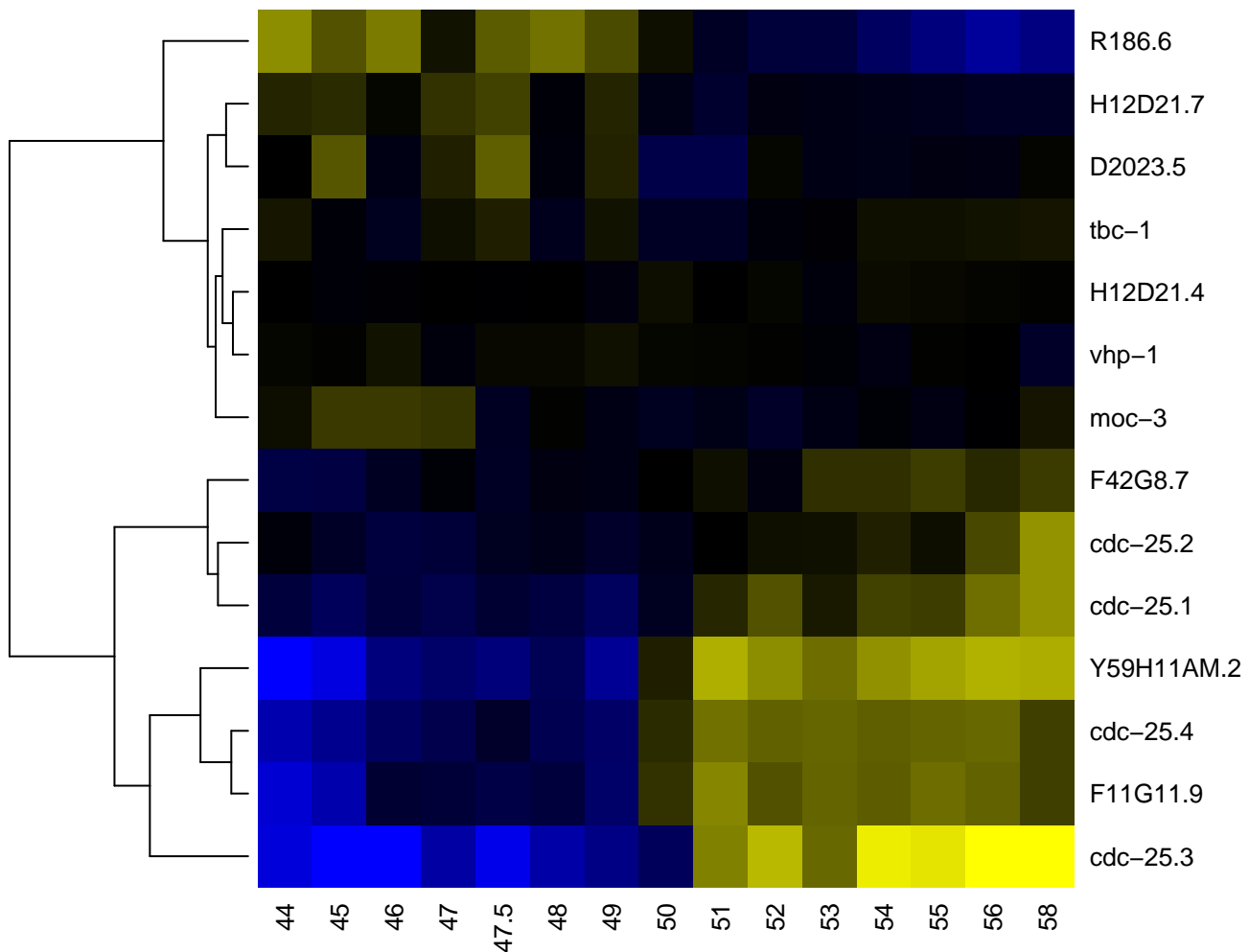

Rhodanese-like domain

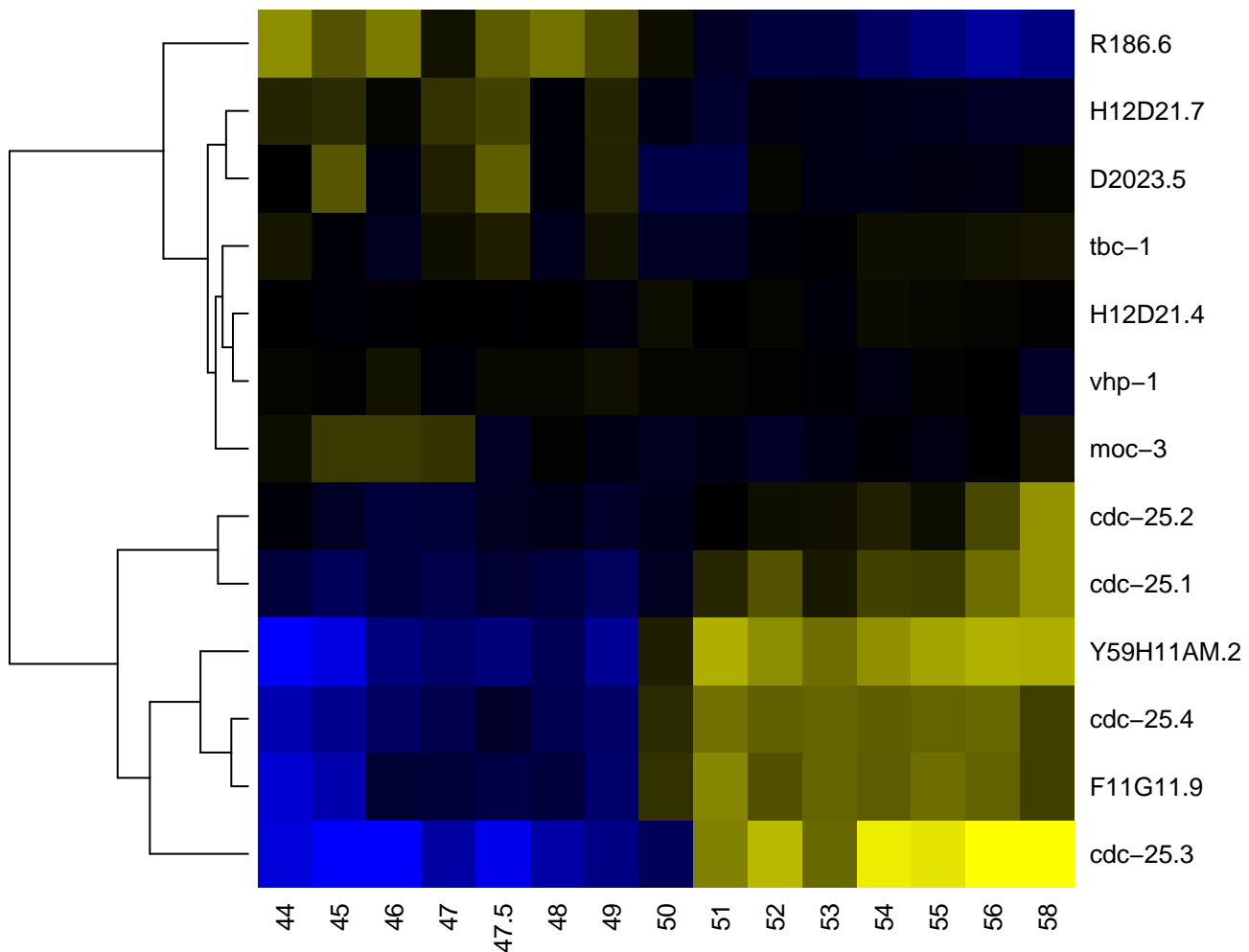

Rhomboid family

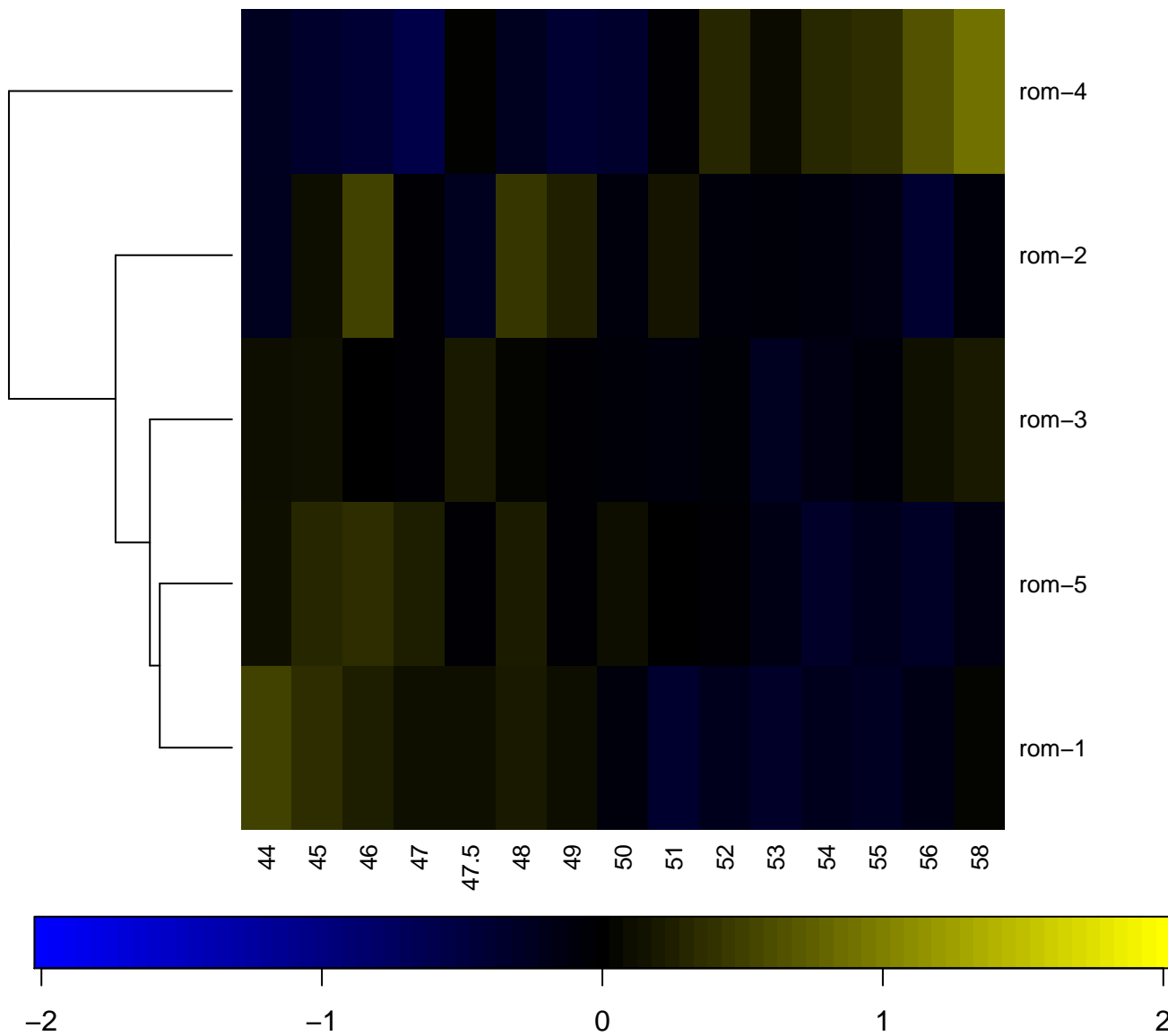

Ribonuclease H

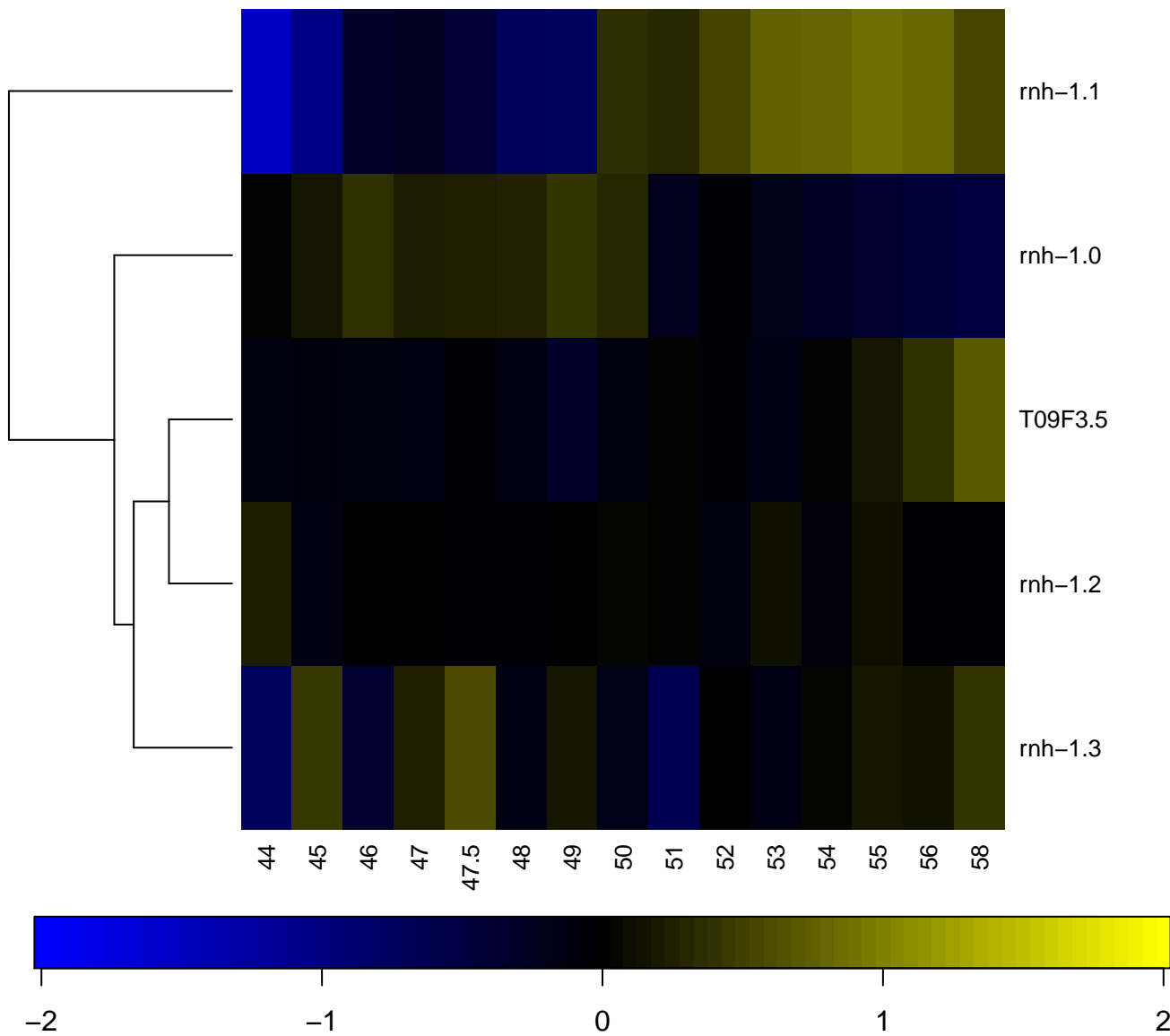

Ribonucleotide reductase

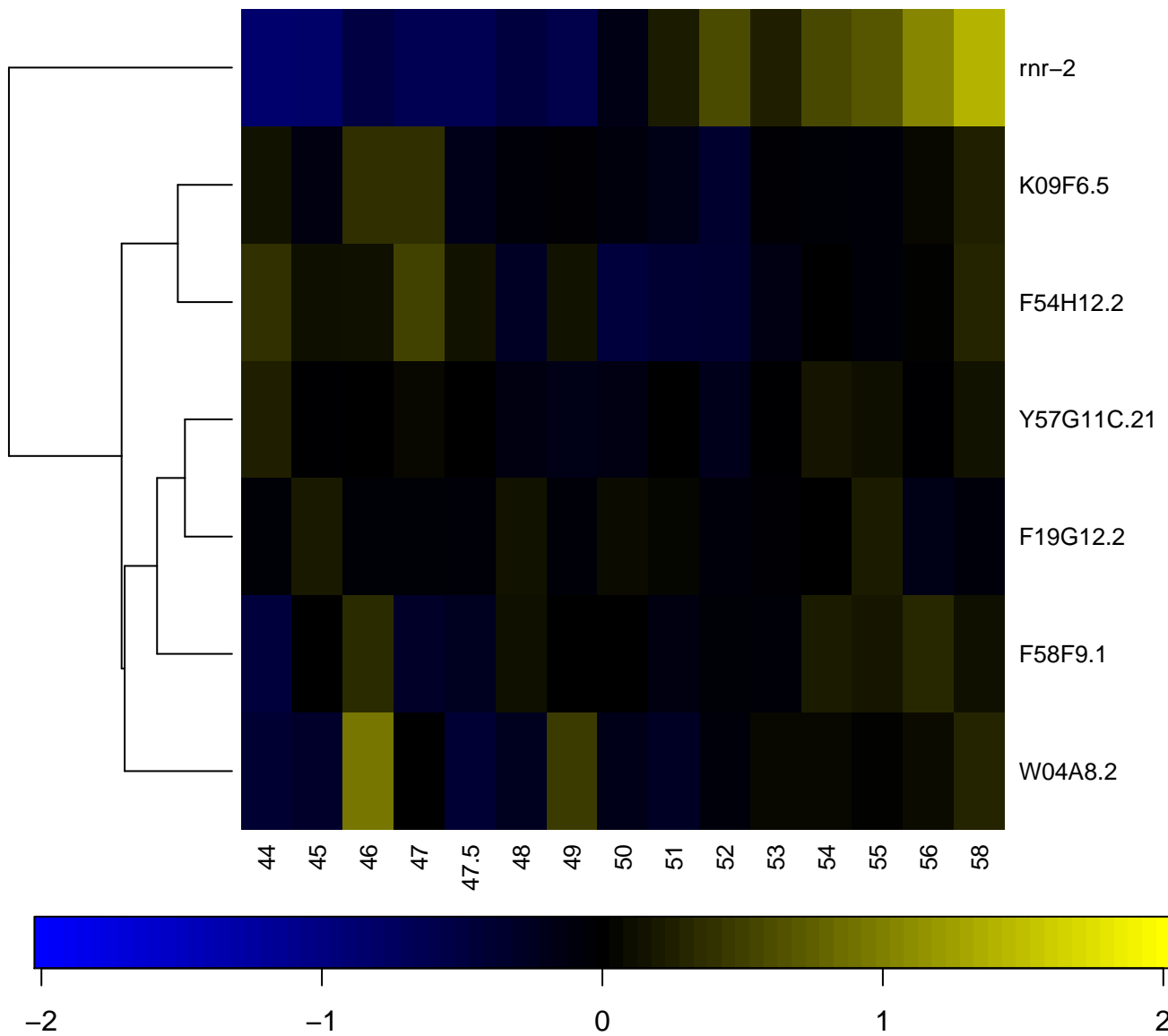

Ribosomal protein L7Ae/L30e/S12e/Gadd45

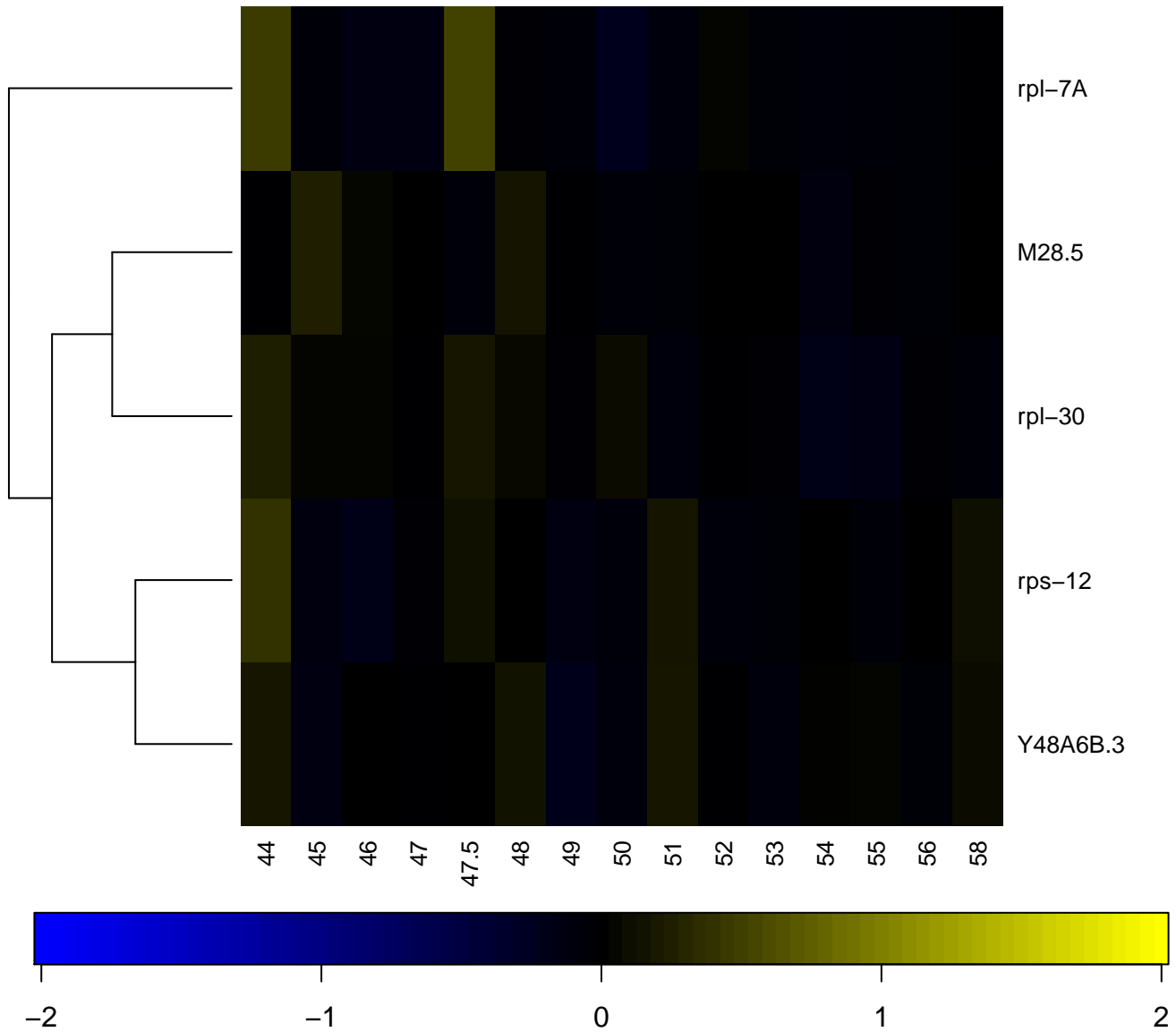

Ribosomal protein L7Ae/L30e/S12e/Gadd45 family

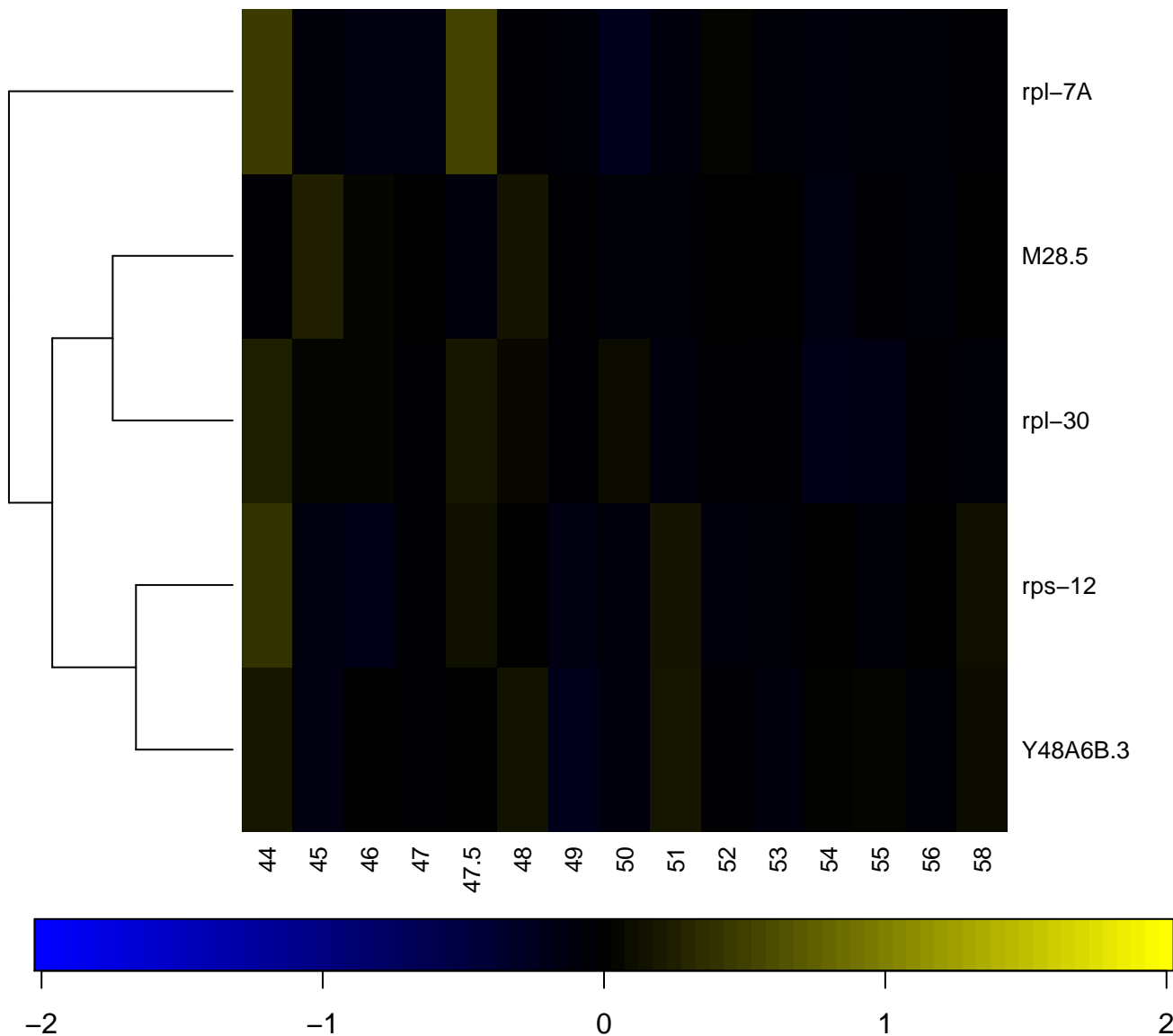

Ricin-type beta-trefoil lectin domain

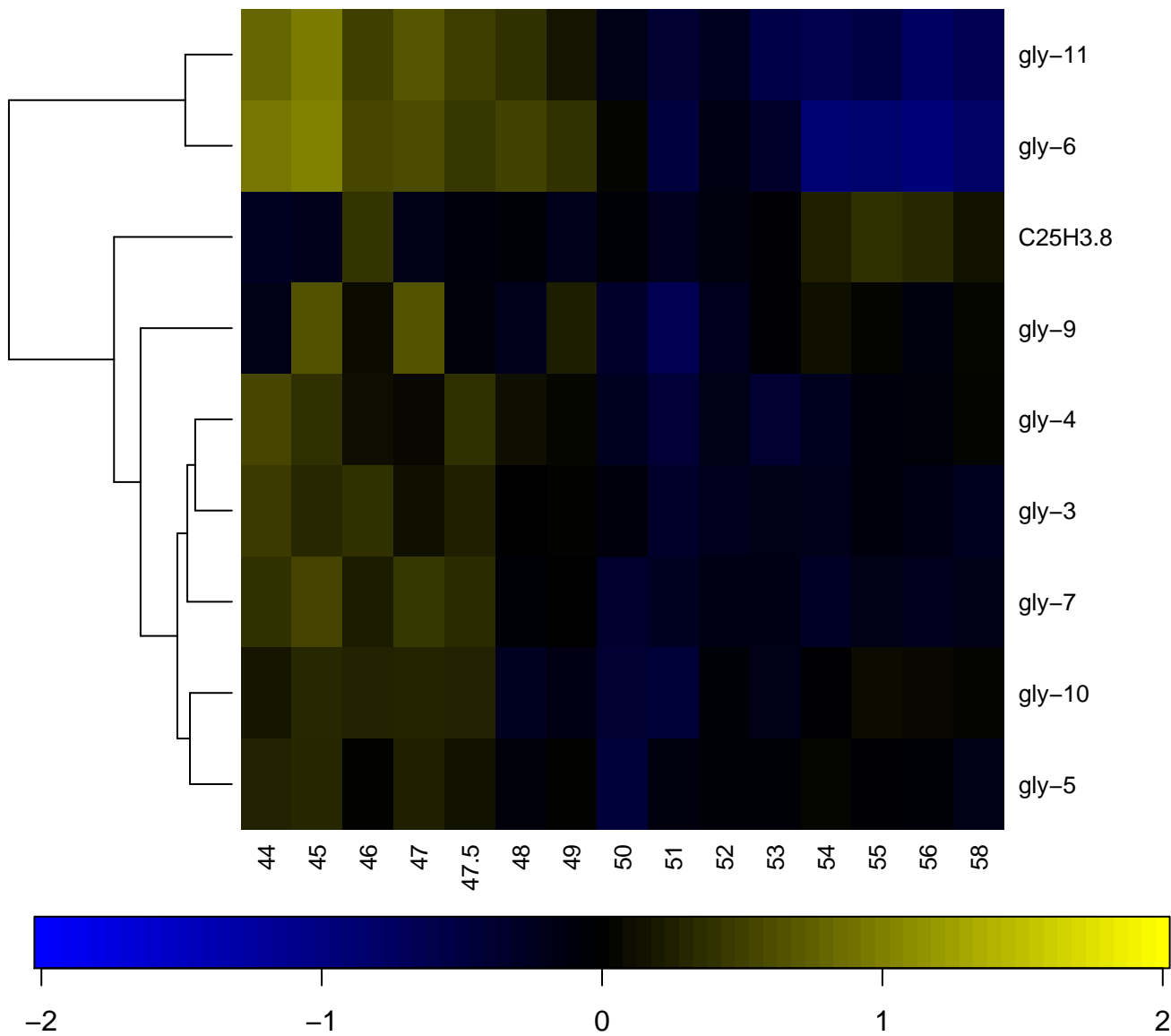

Ricin B lectin

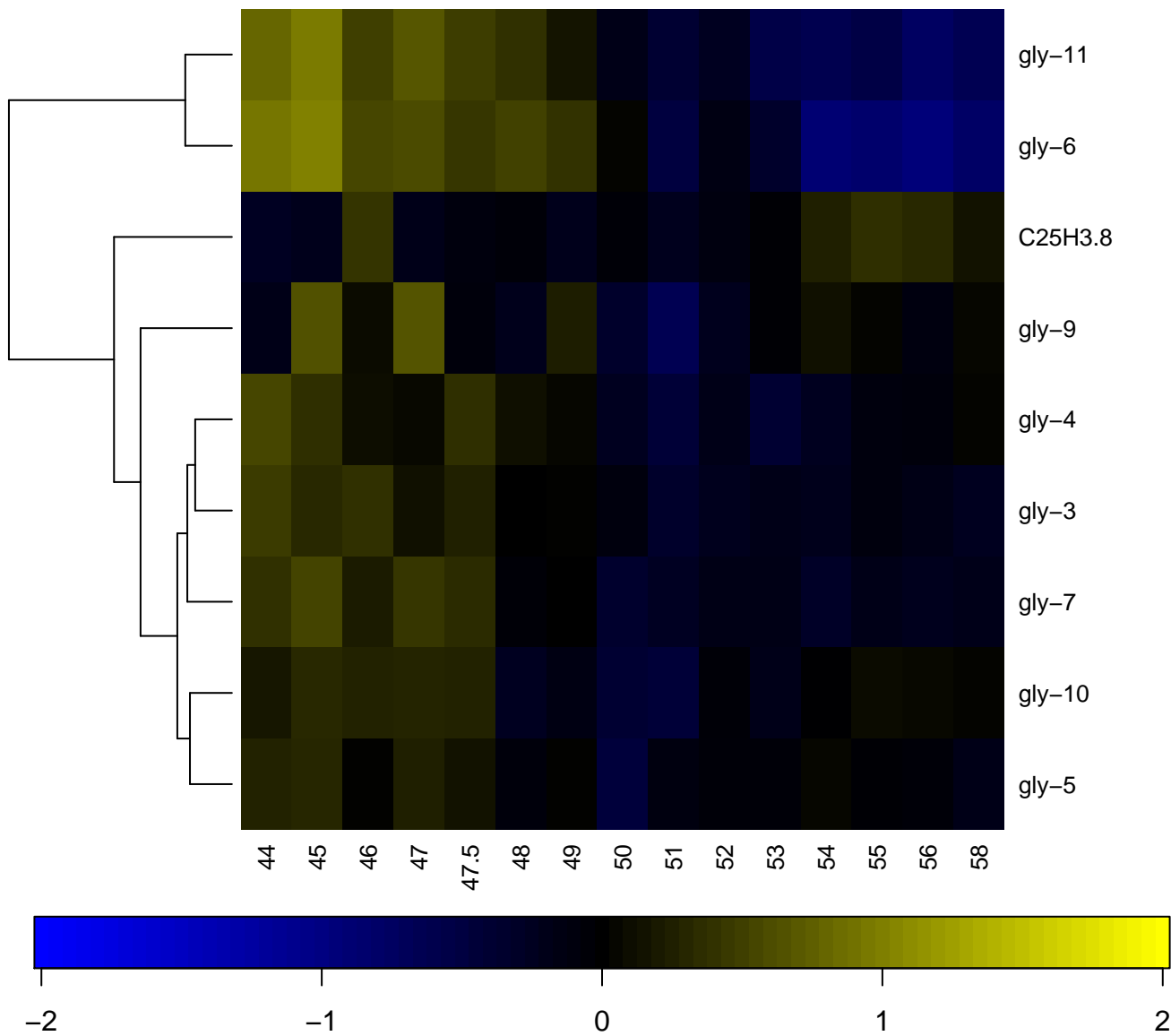

RmIC-like jelly roll fold

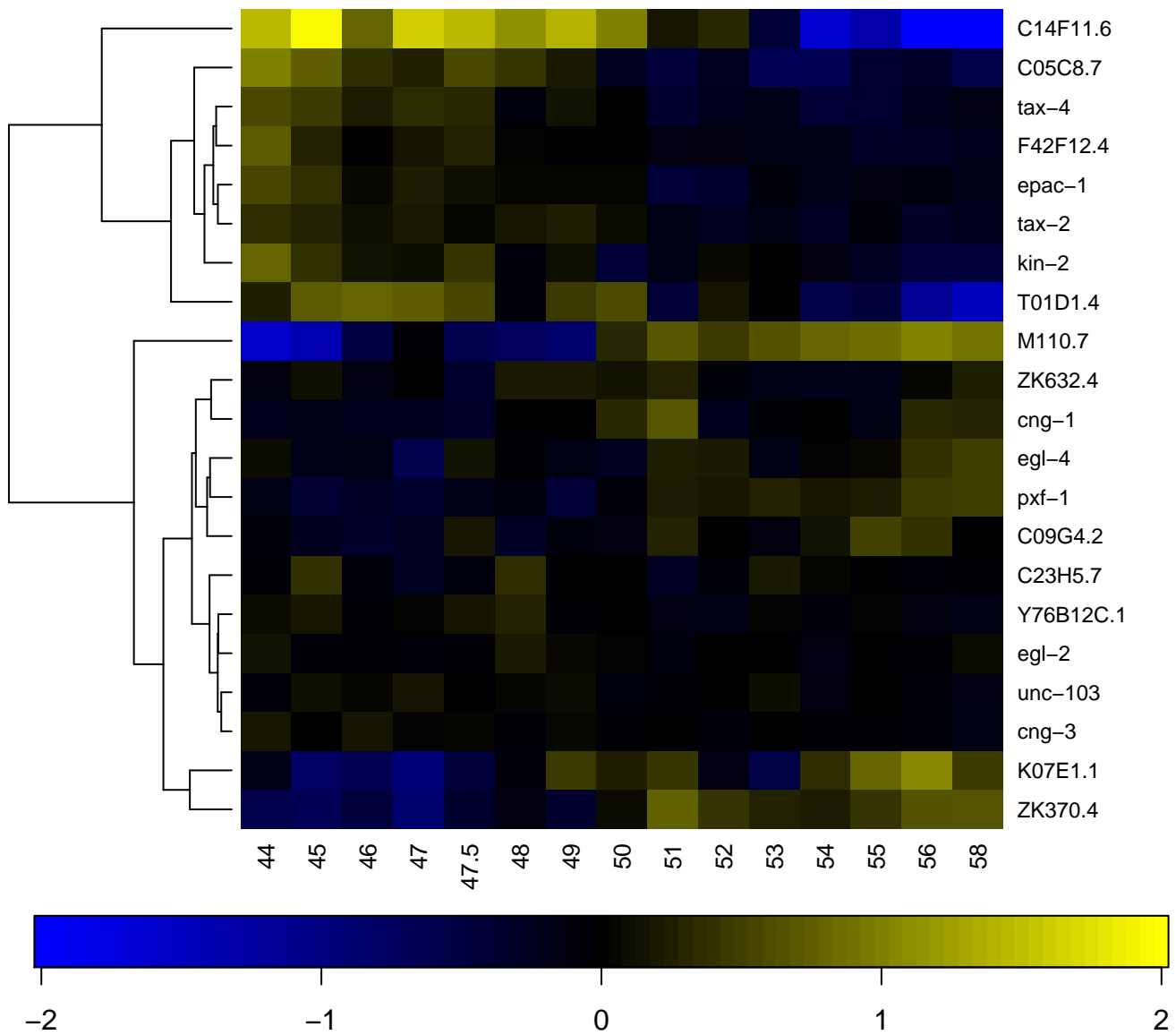

RNA helicase, ATP-dependent, DEAD-box, conserved site

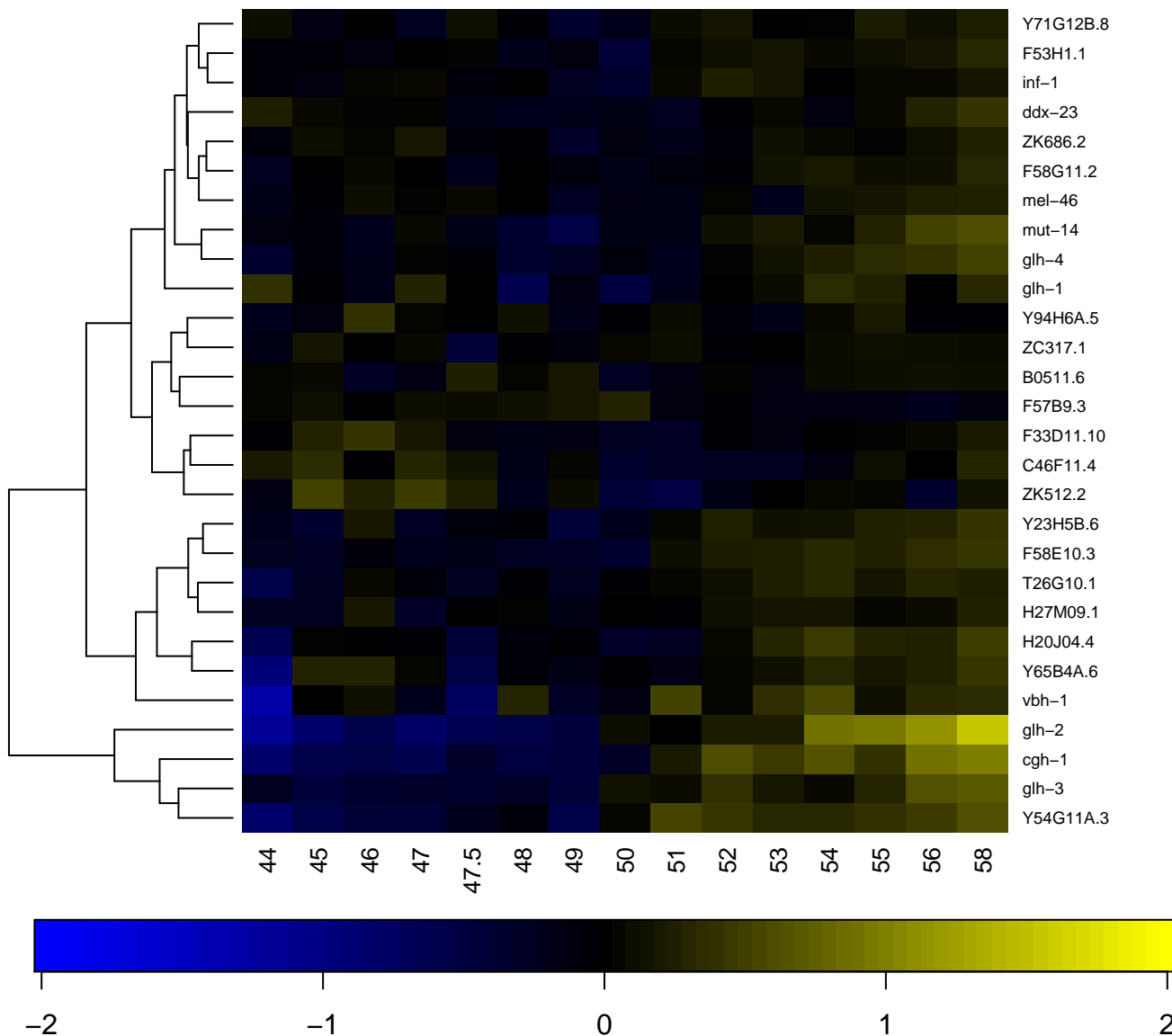

RNA polymerase sigma factor 54, interaction

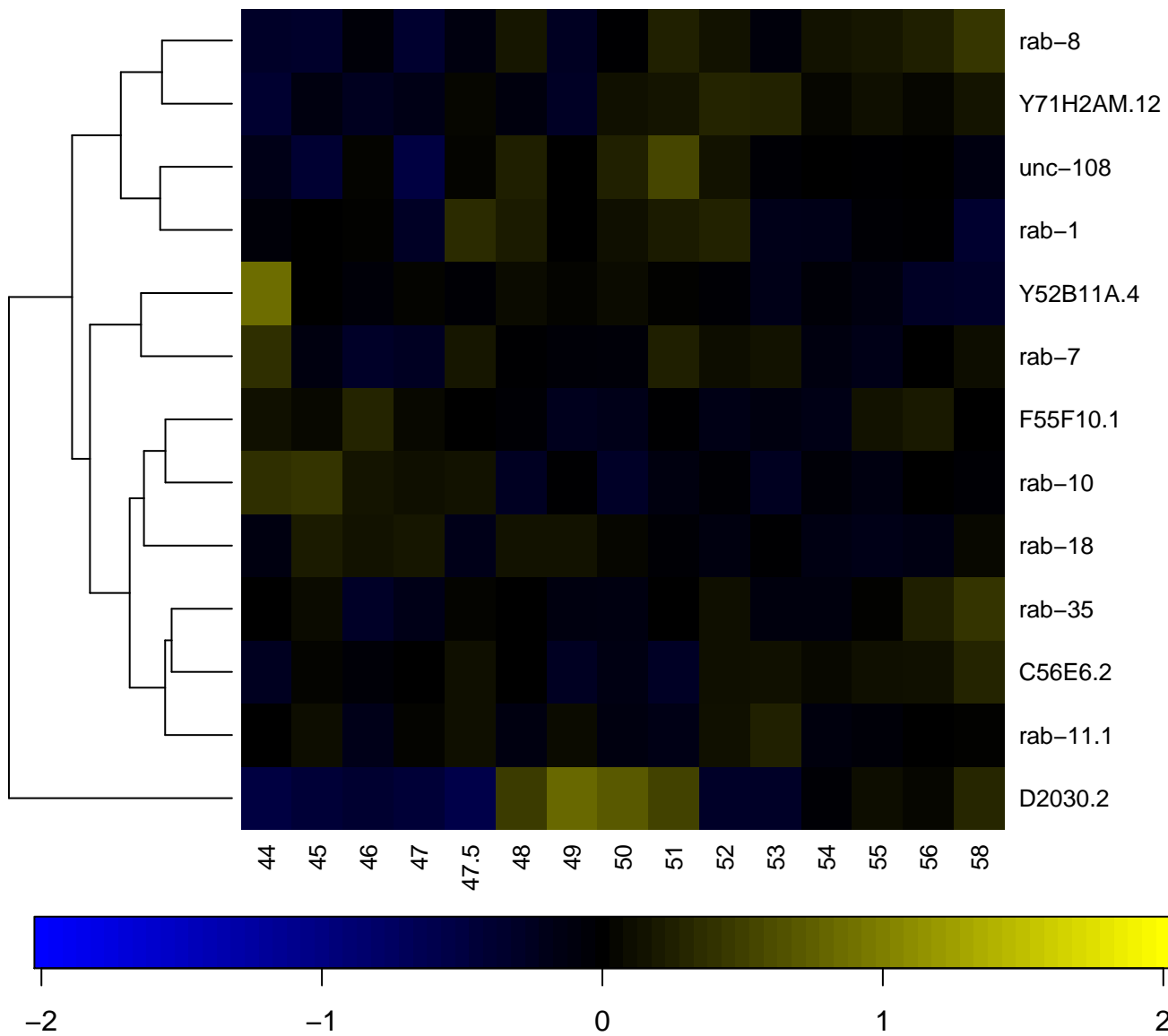

RNA recognition motif, RNP-1

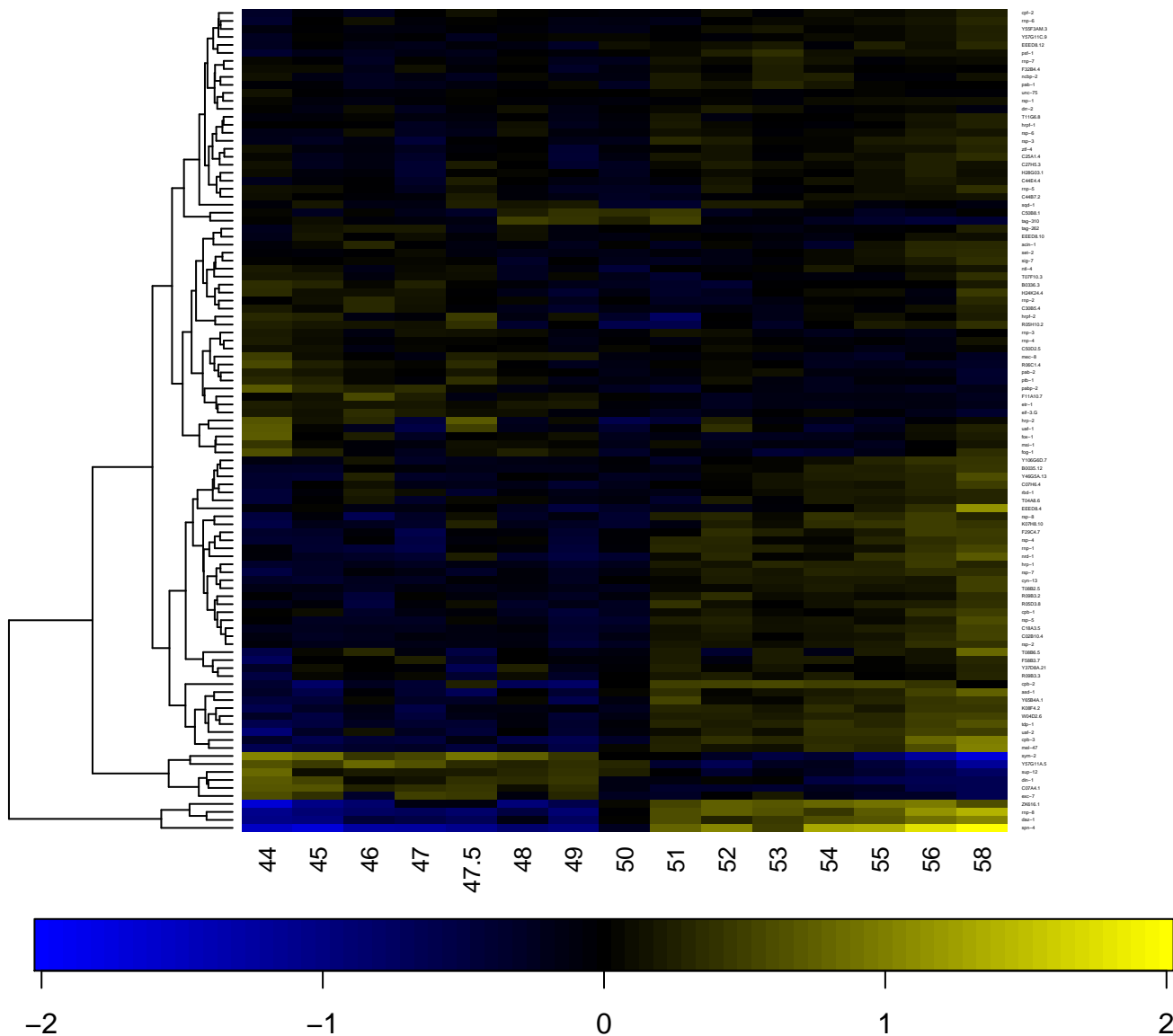

RNA recognition motif. (a.k.a. RRM, RBD, or RNP domain)

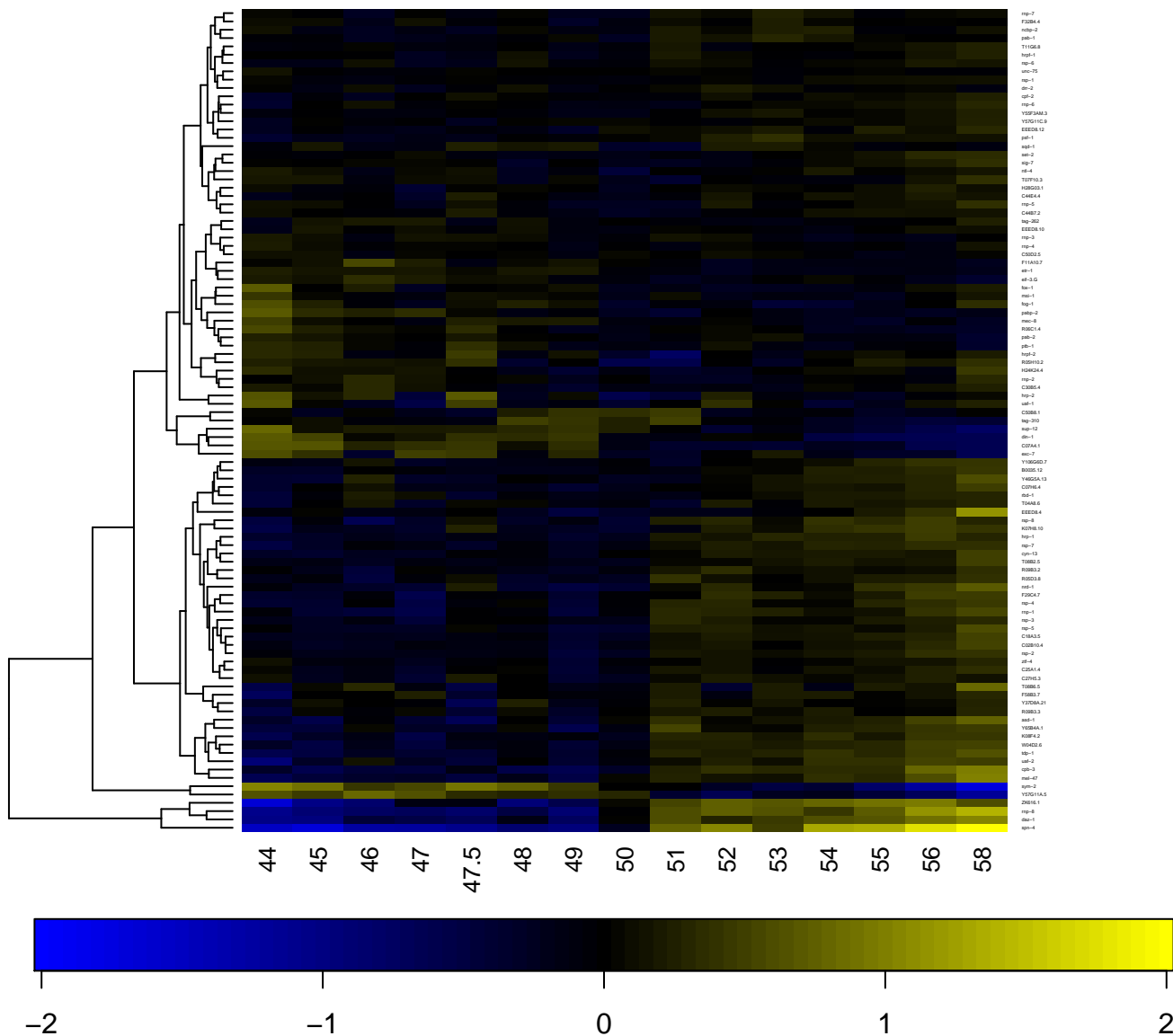

RNA recognition, domain 1

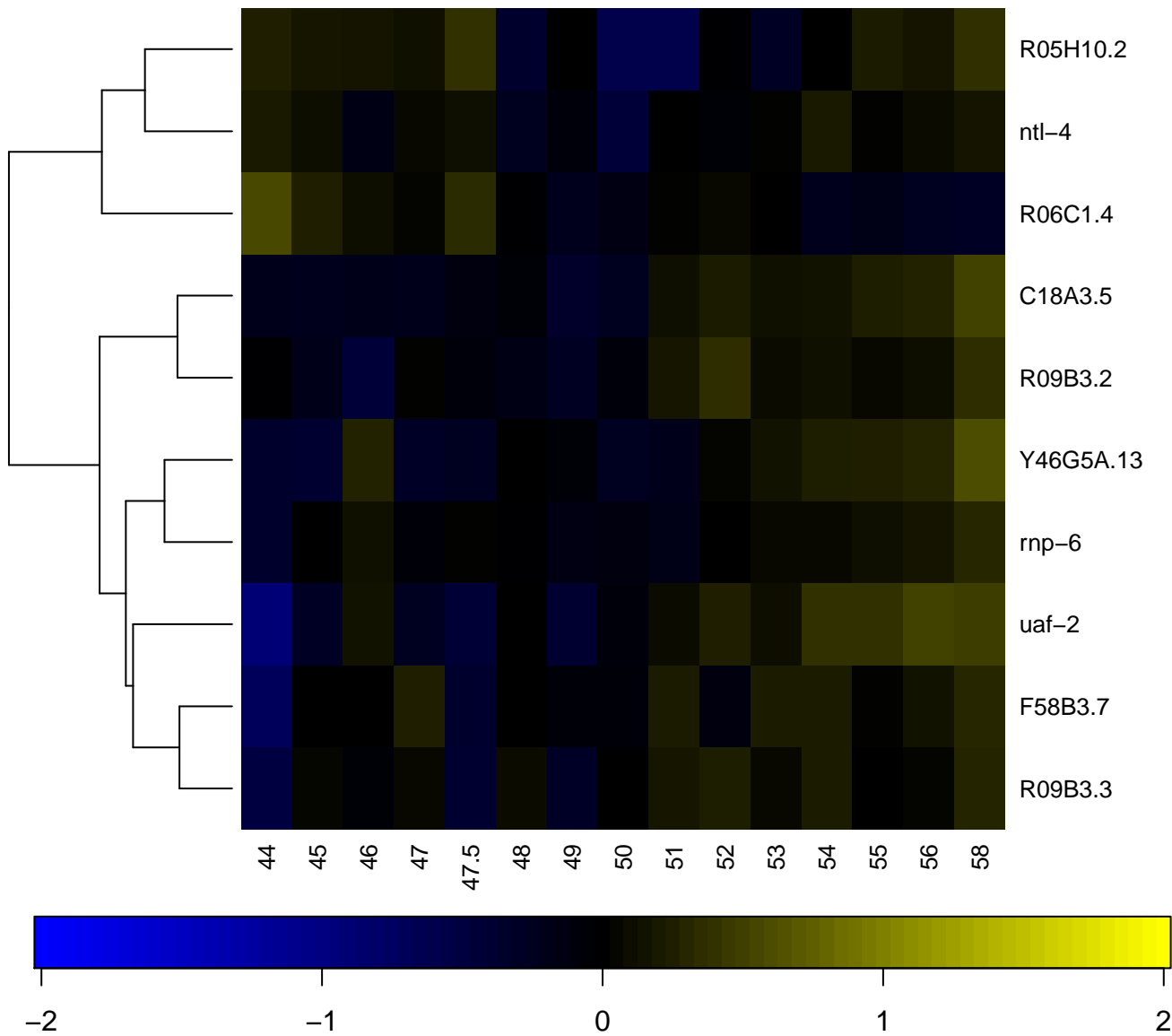

RNase H

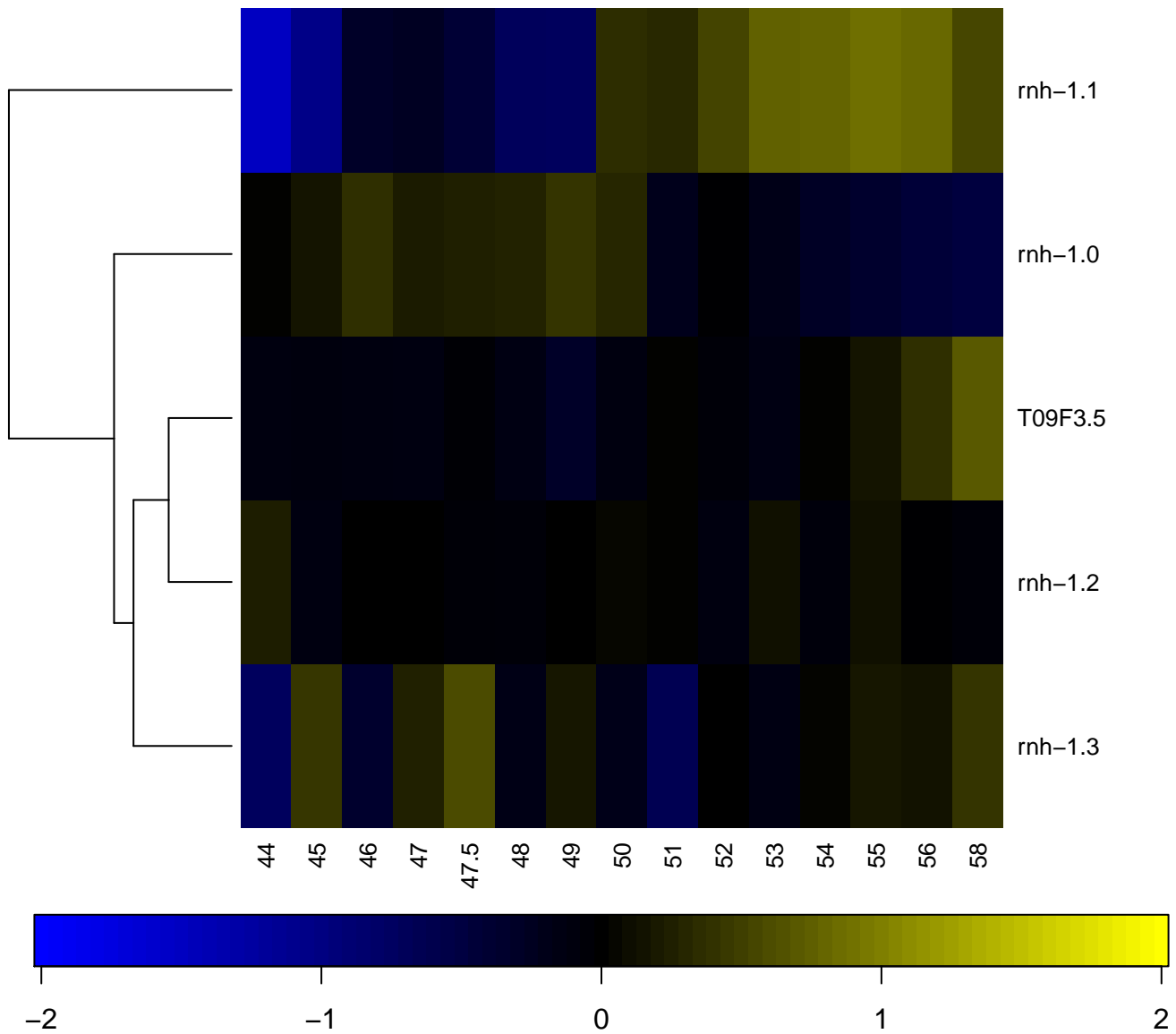

Rossmann-like alpha/beta/alpha sandwich fold

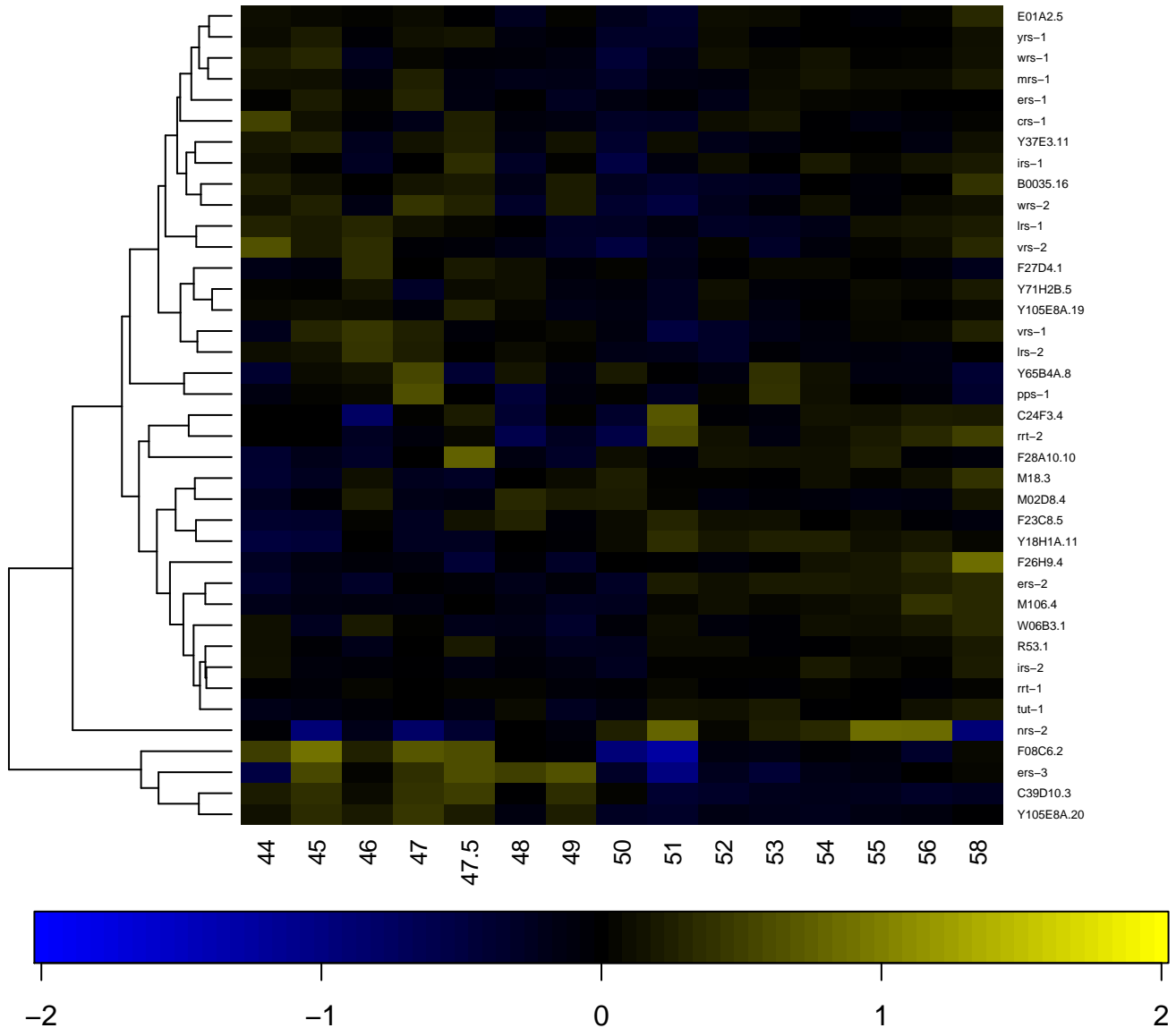

RWD

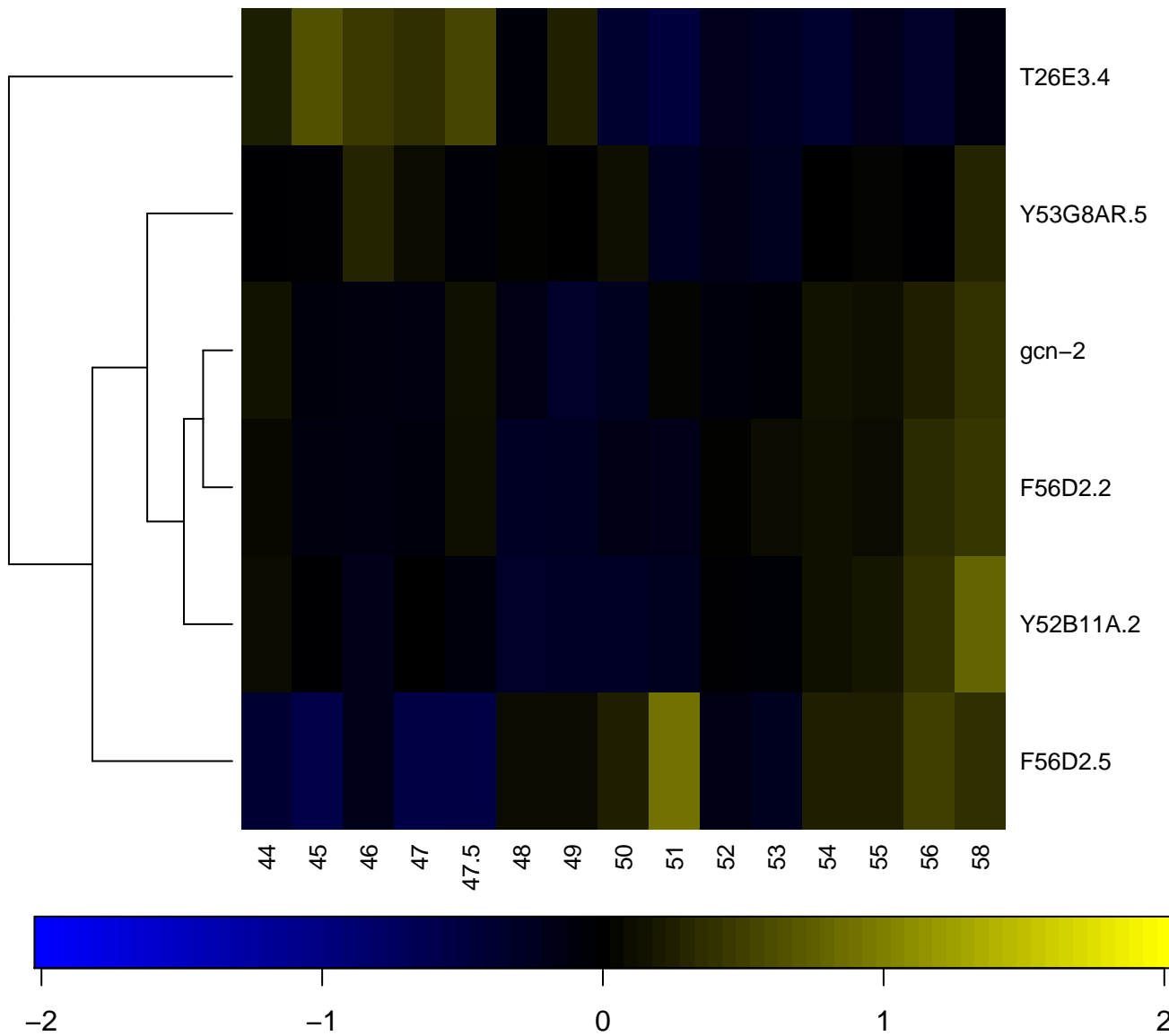

RWD domain

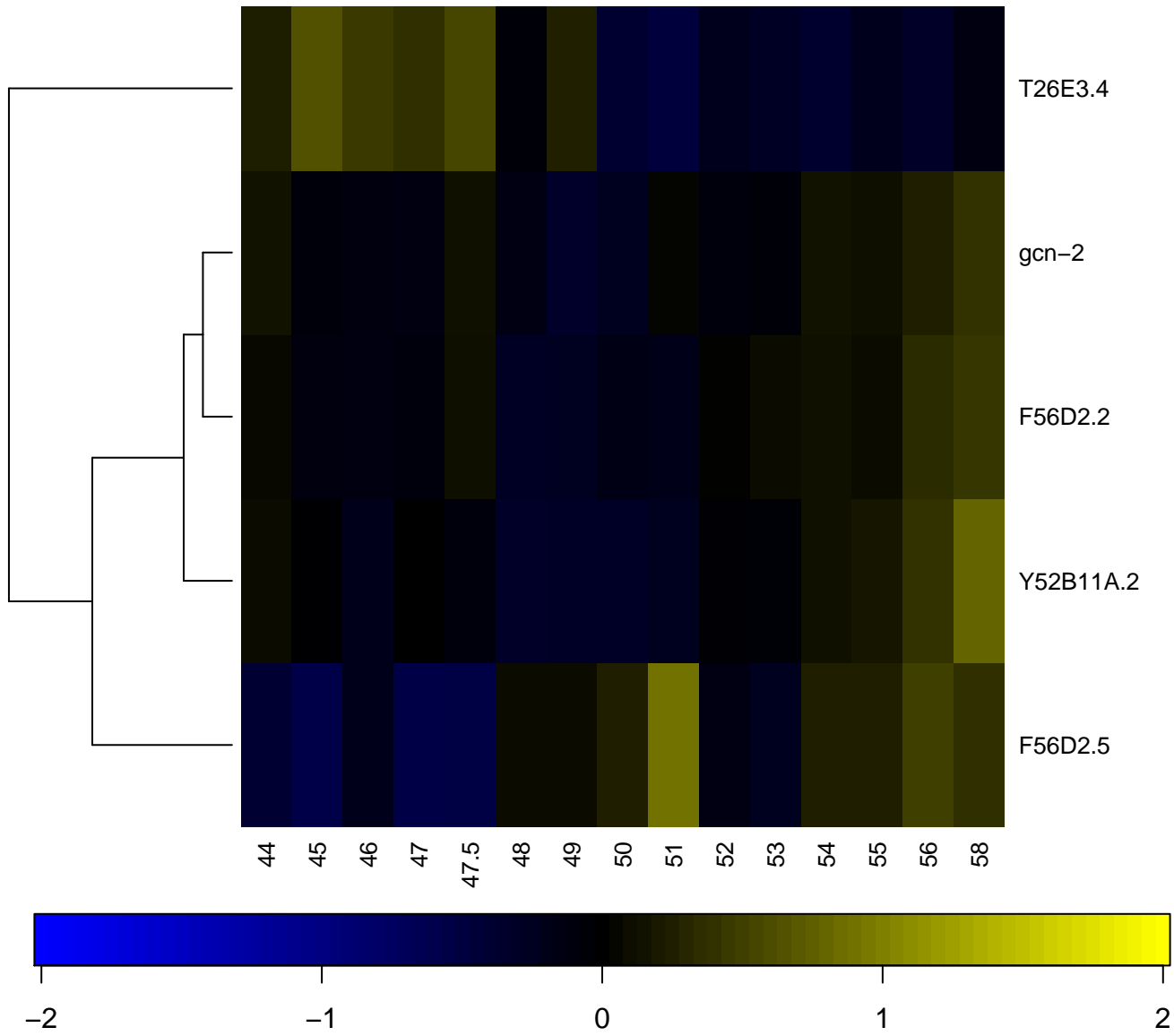

S1 RNA binding domain

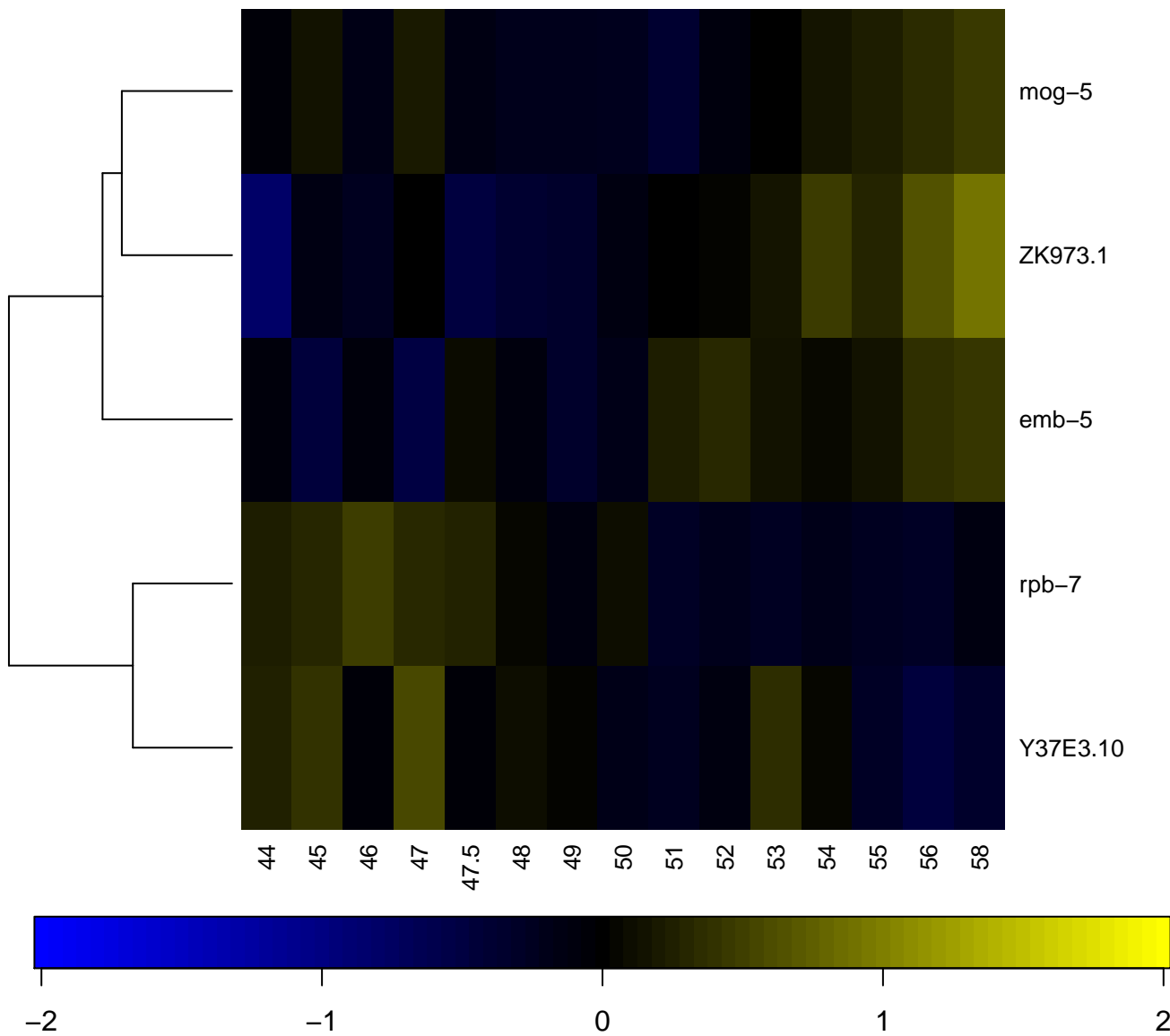

SAC3/GANP/Nin1/mts3/eIF-3 p25

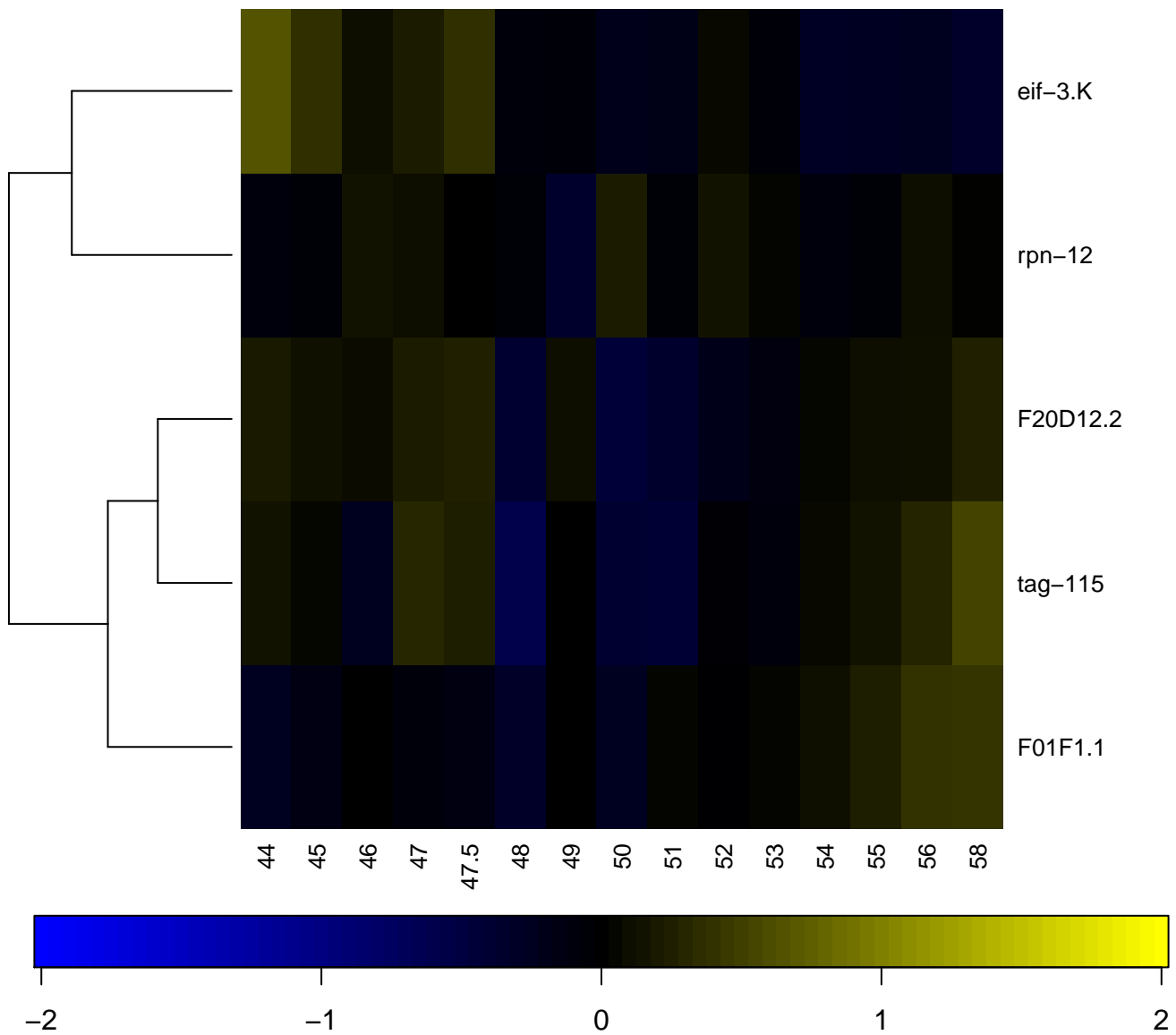

SAC3/GANP/Nin1/mts3/eIF-3 p25 family

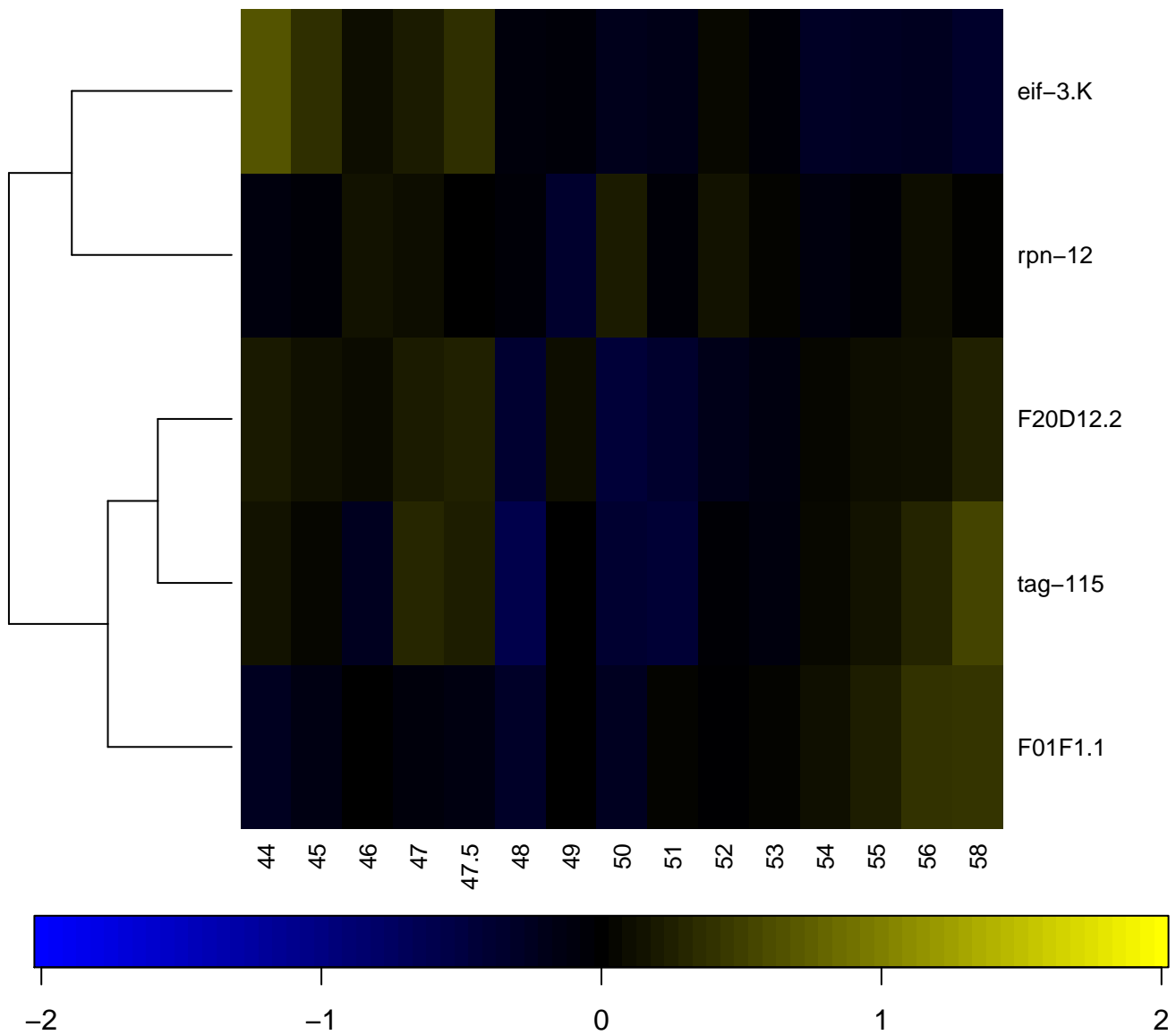

SAM domain (Sterile alpha motif)

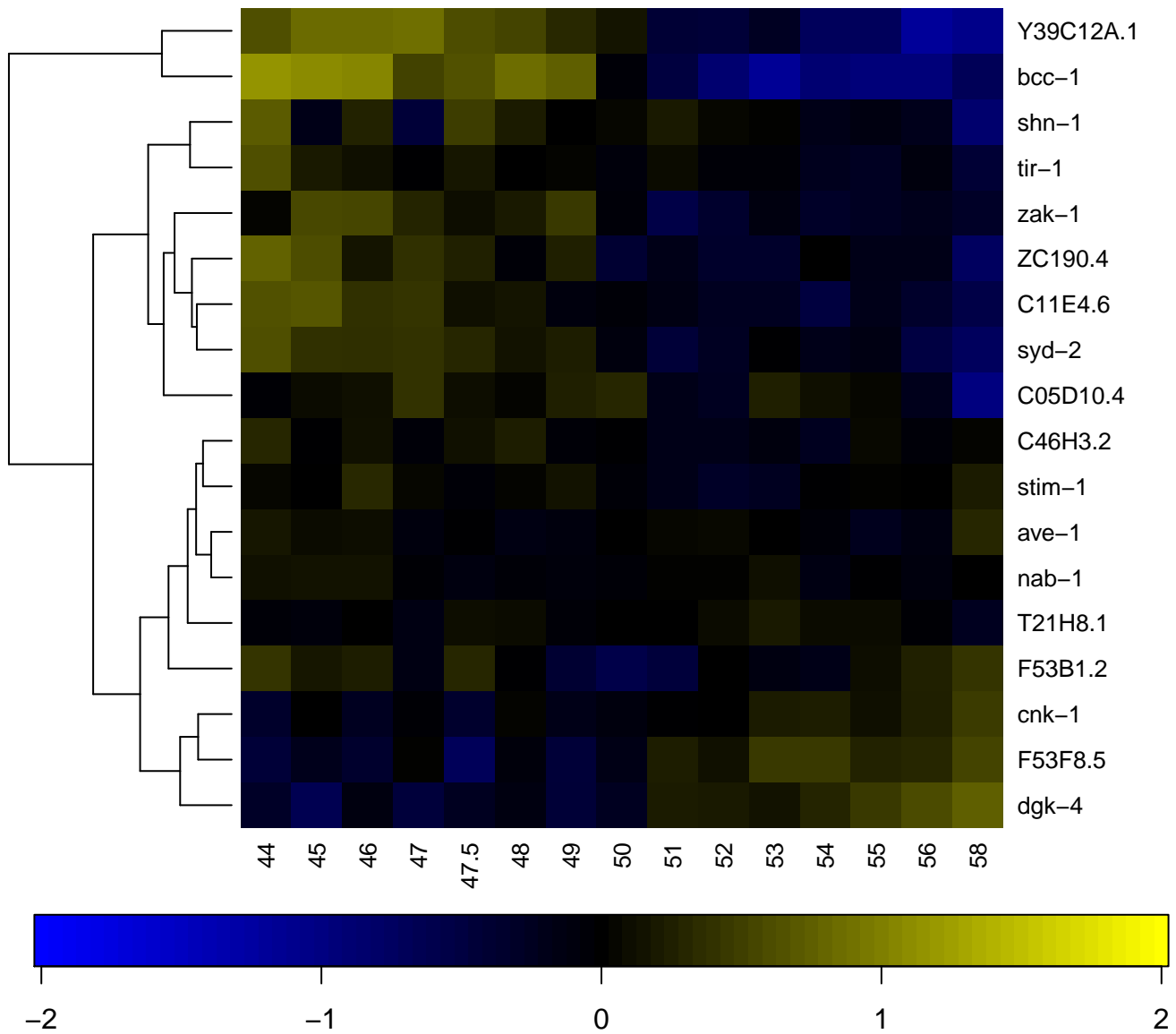

Saposin-like type B, region 2

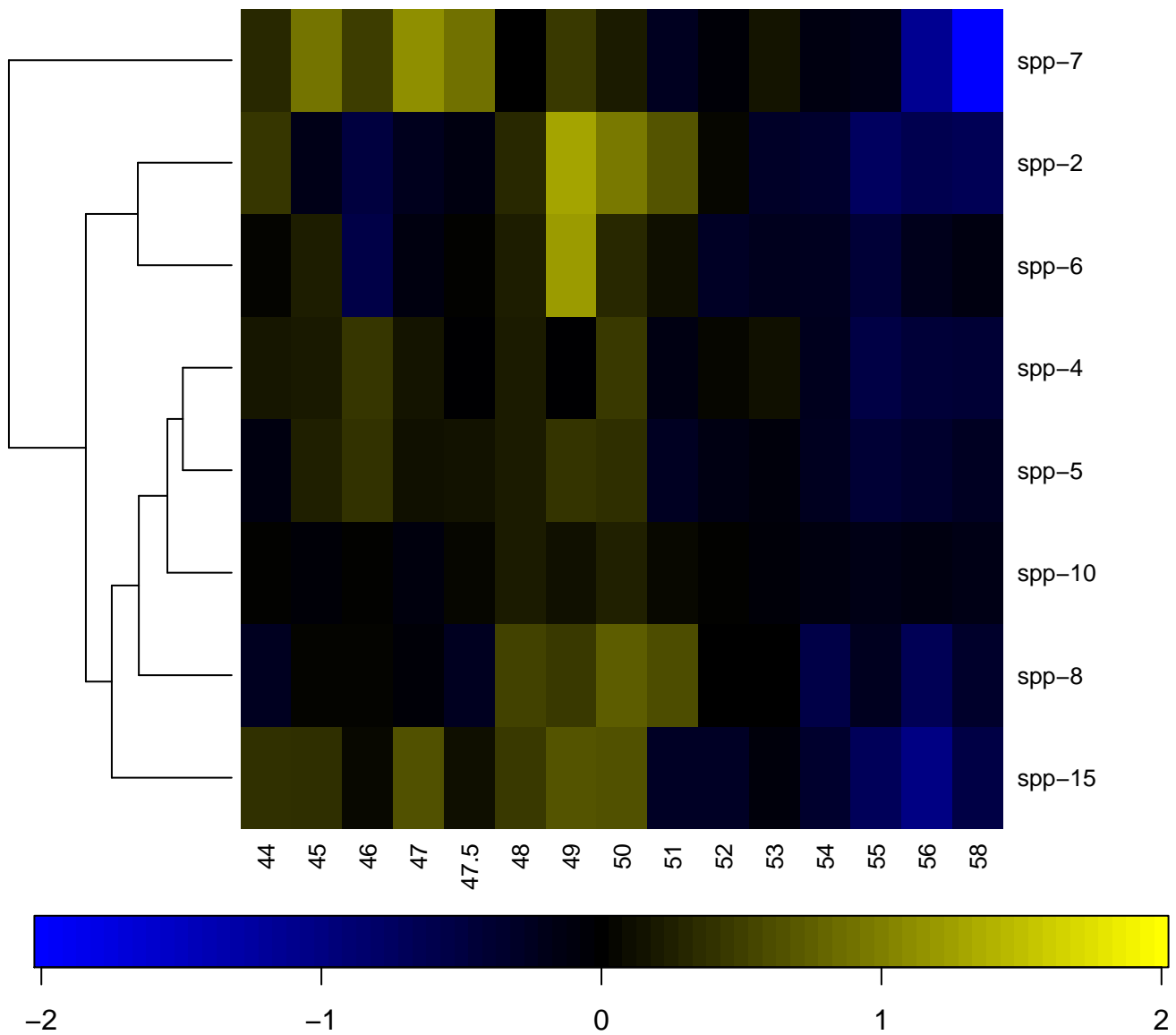

Saposin B

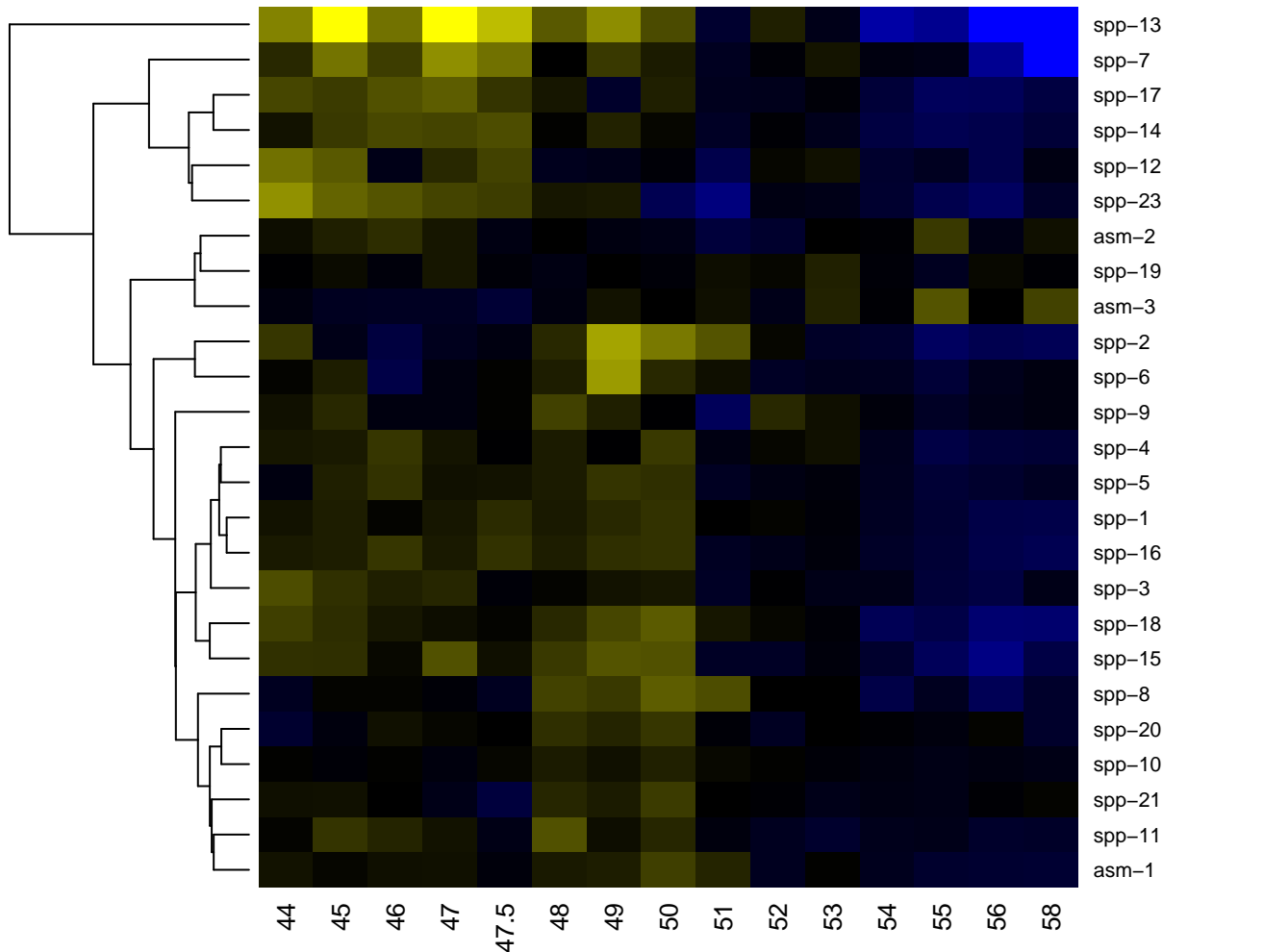

SCO1/SenC

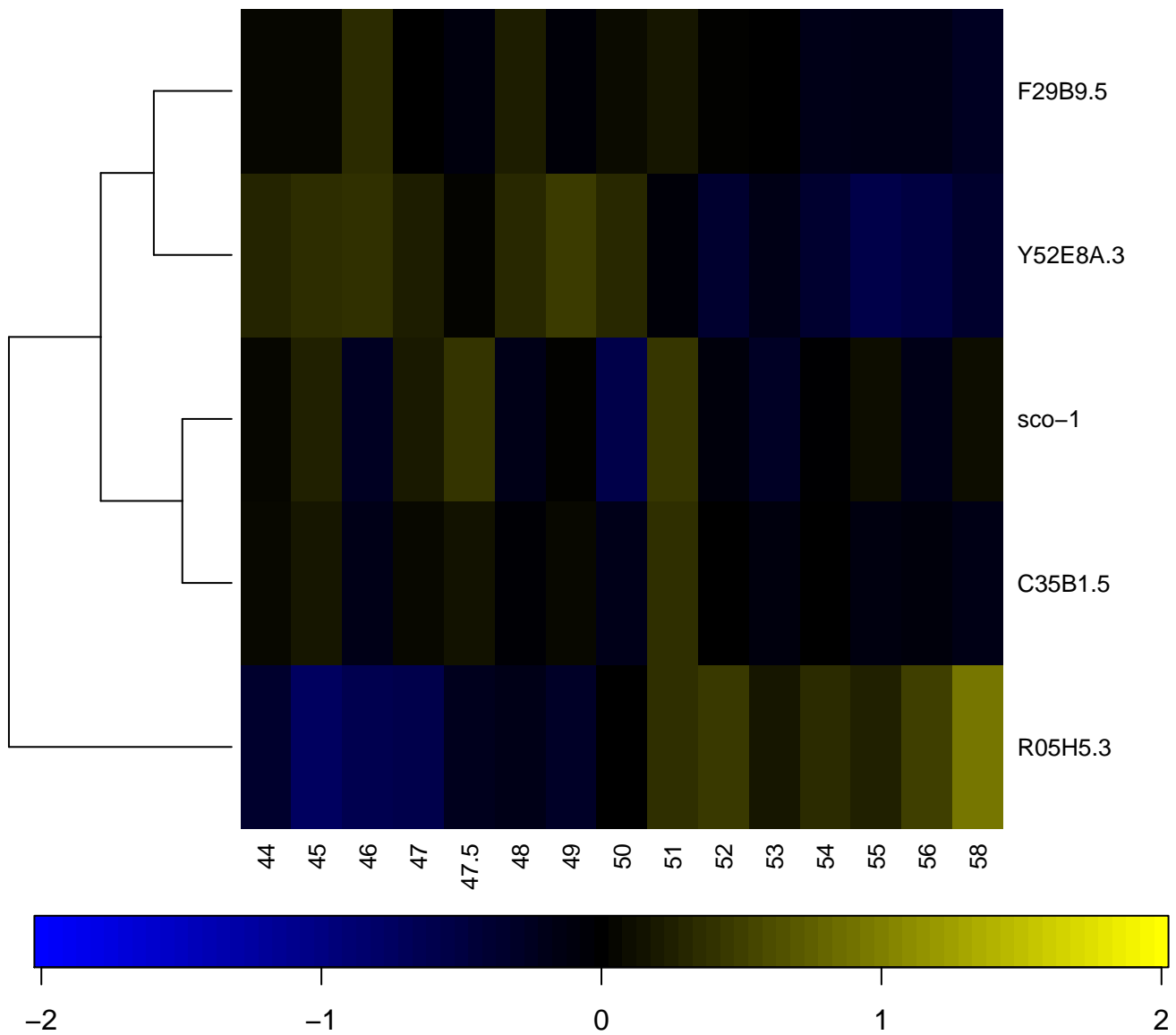

SCP-like extracellular

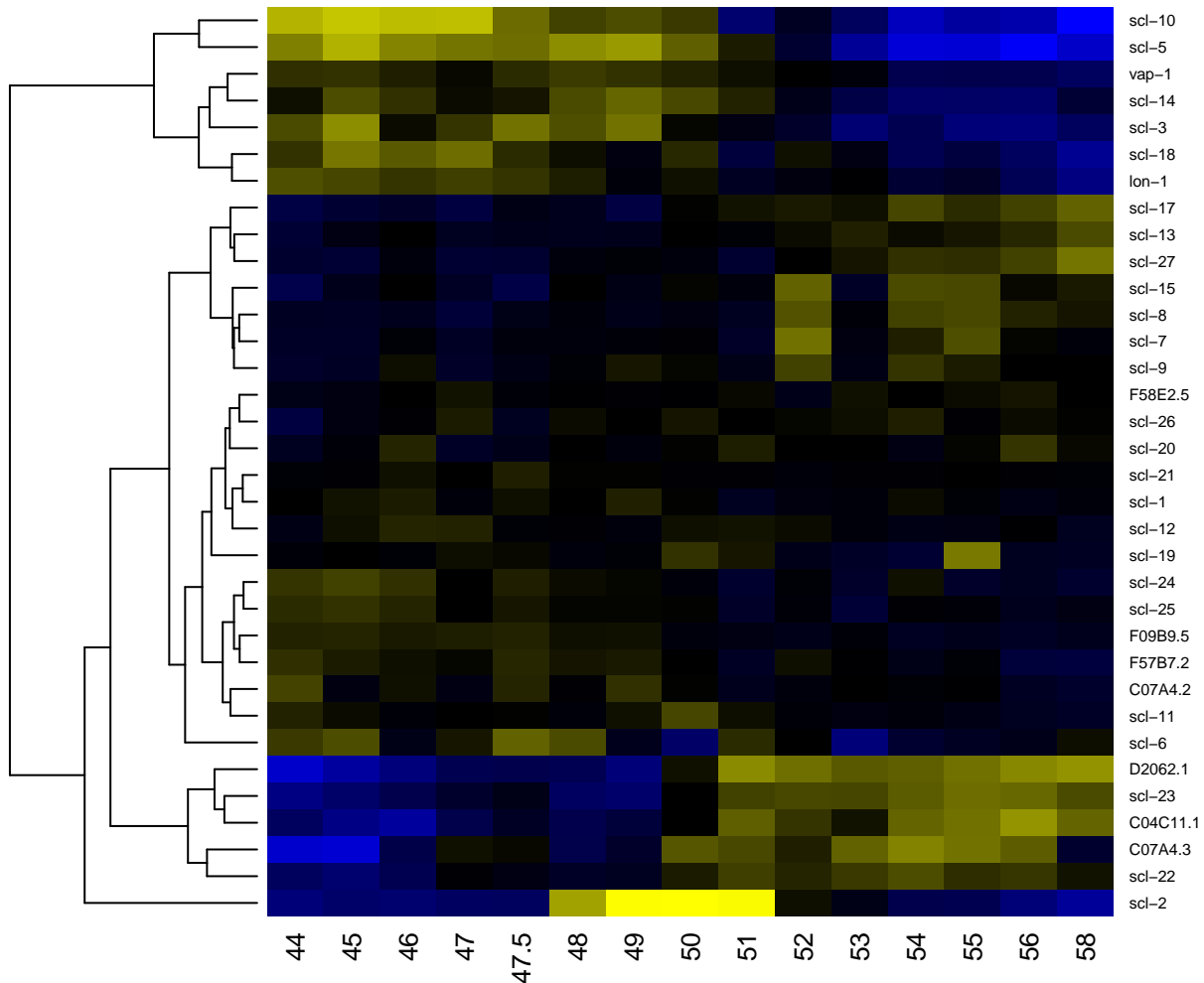

SEA

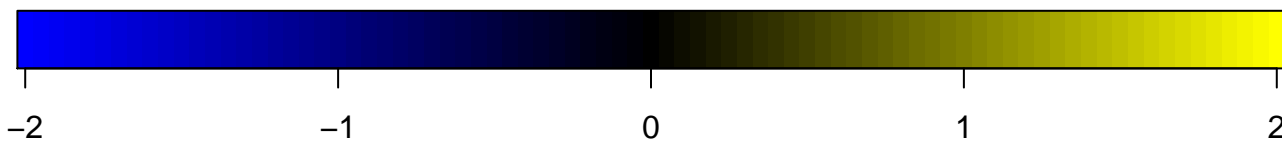
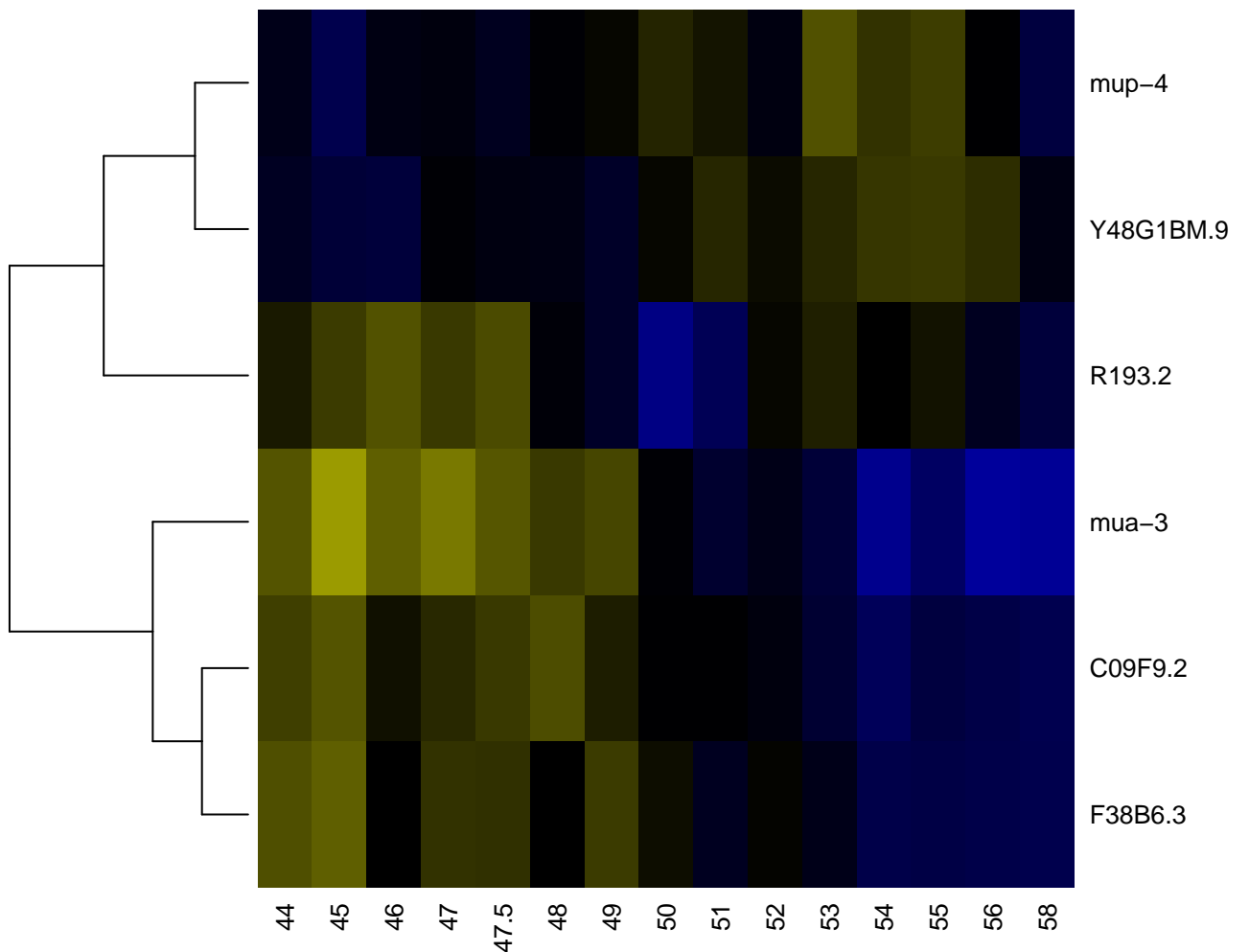

SEC7-like

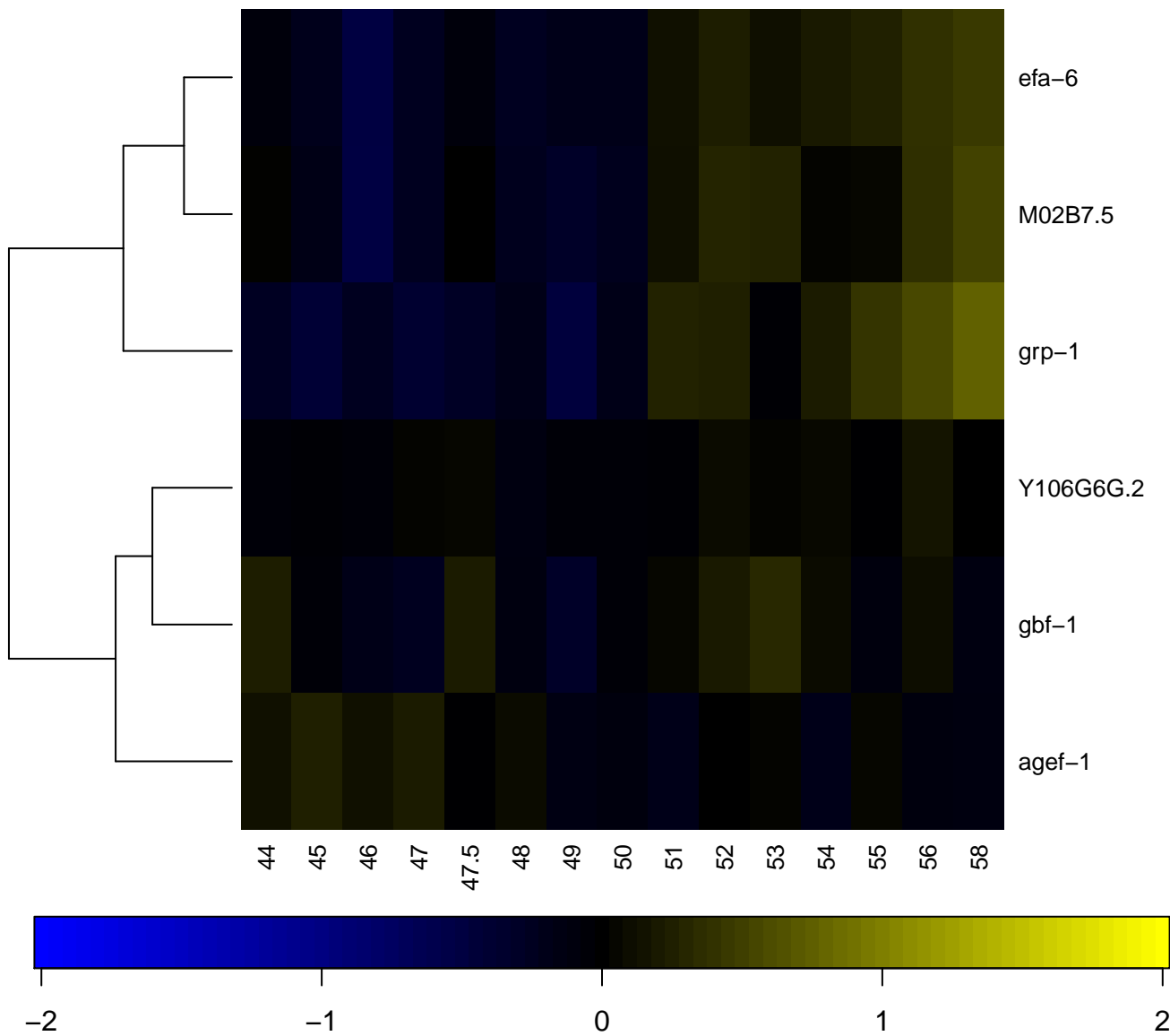

Secreted growth factor Wnt protein

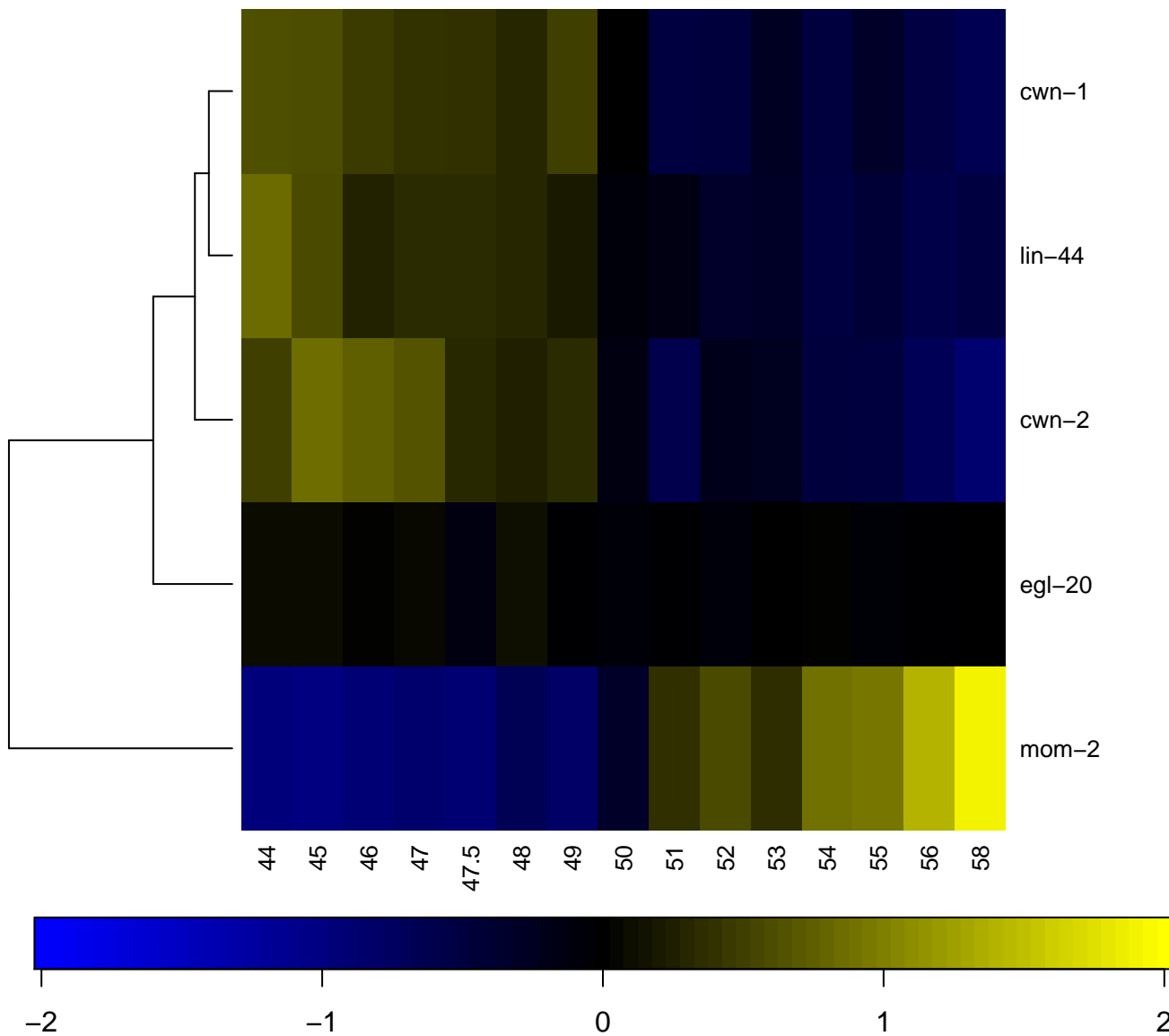

Secreted growth factor Wnt protein, conserved site

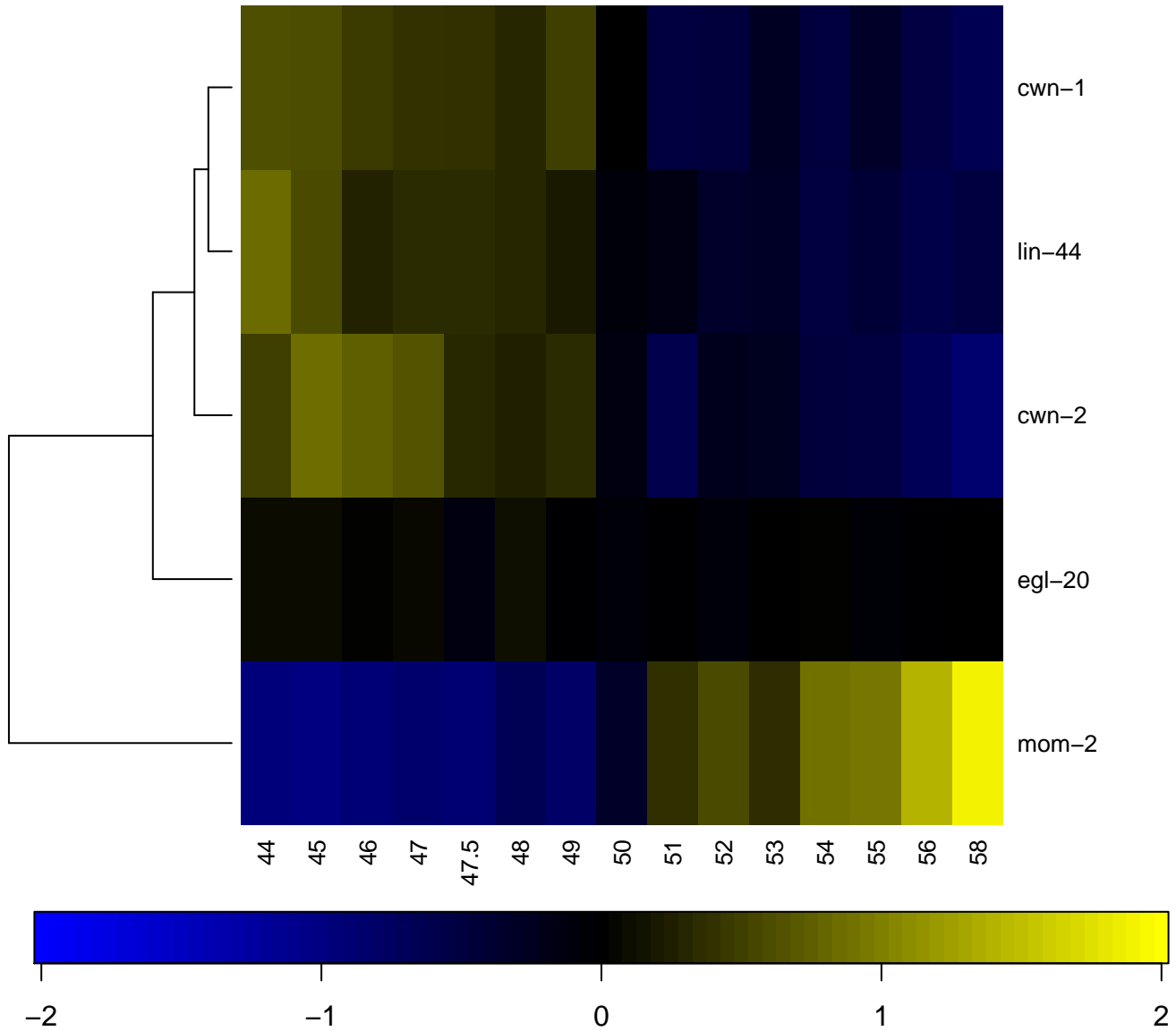

Secreted protein acidic and rich in cysteine Ca binding region

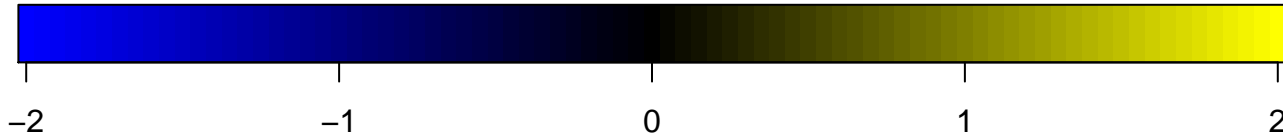
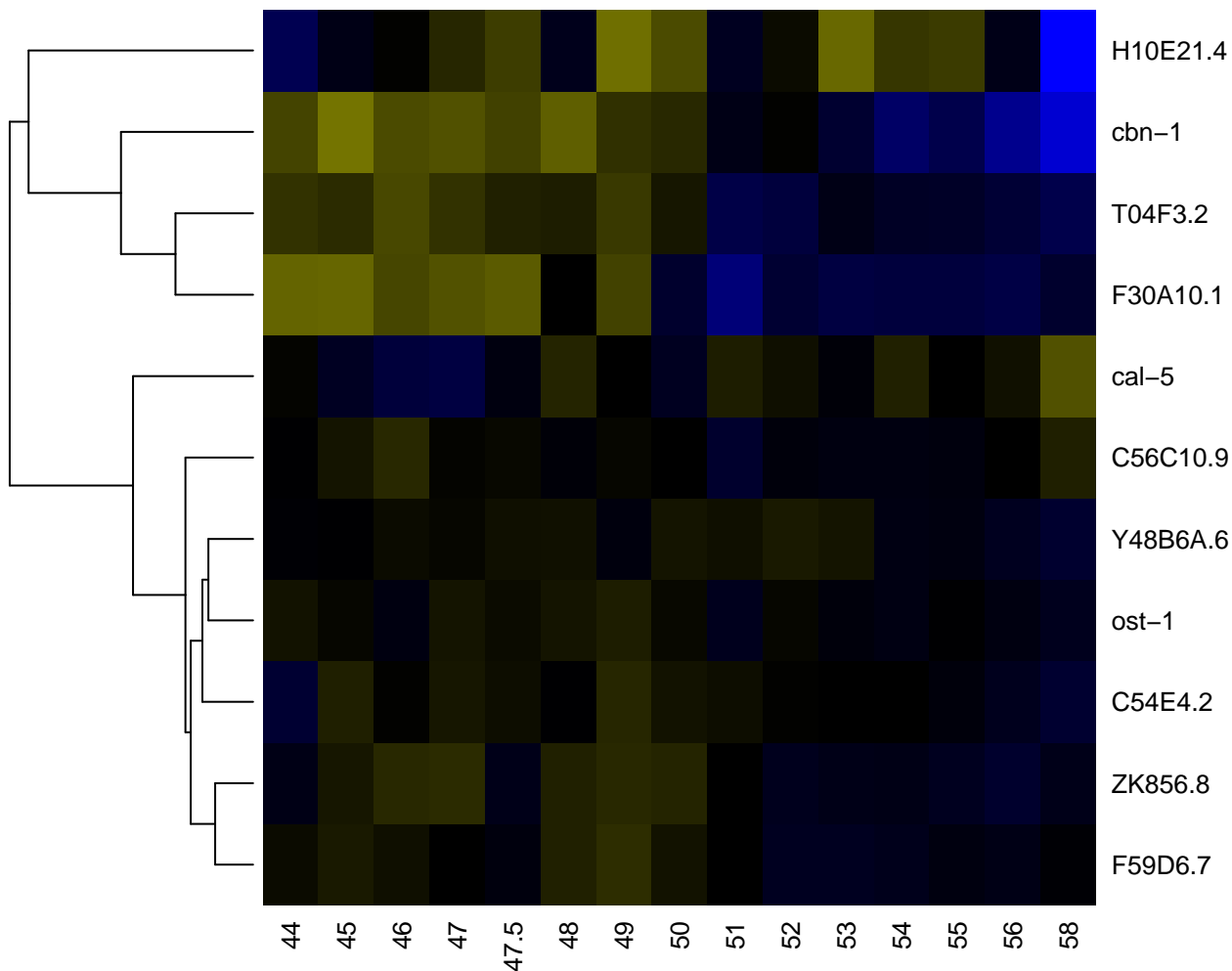

Serine–threonine/tyrosine–protein kinase

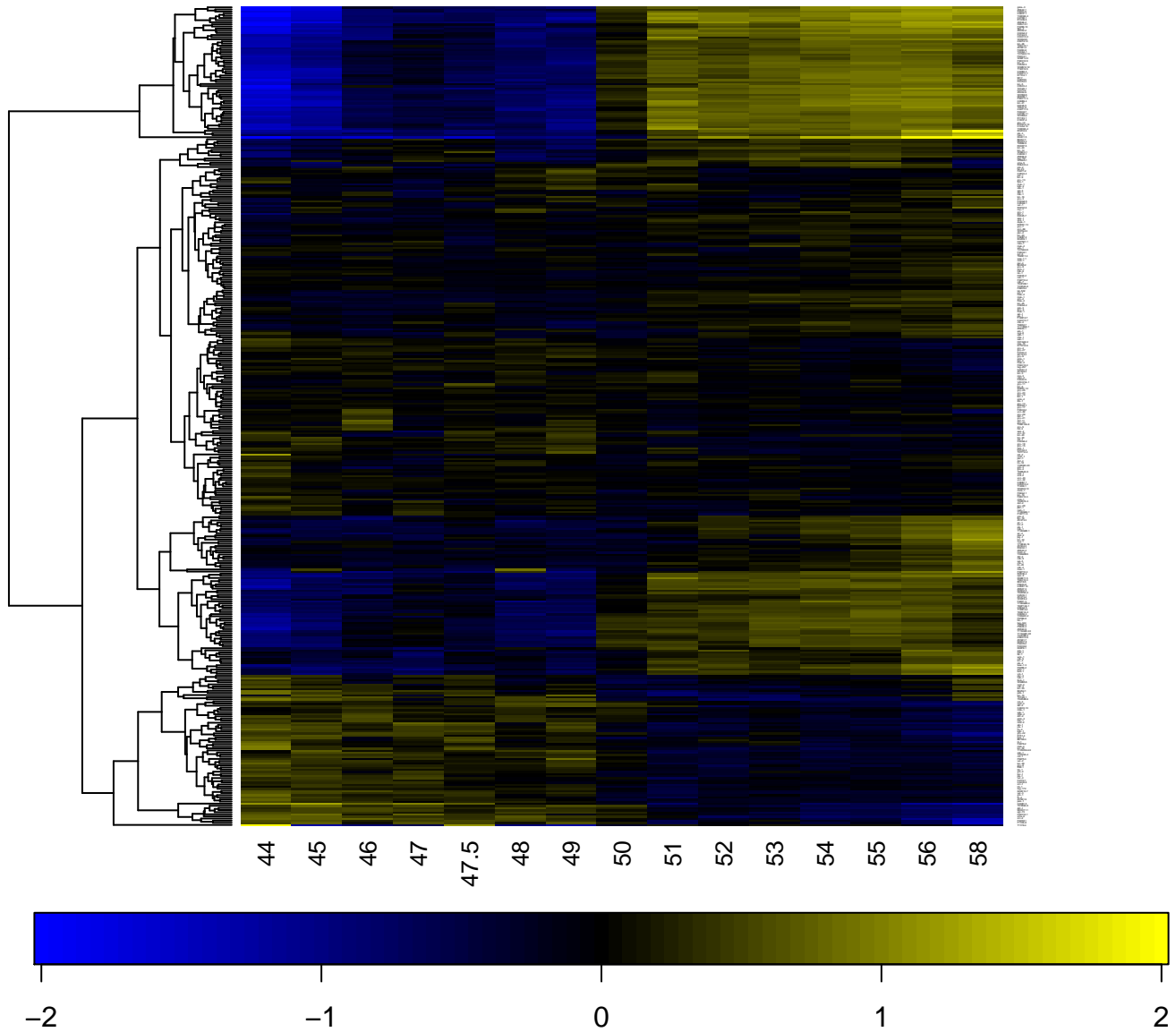

Serine carboxypeptidase

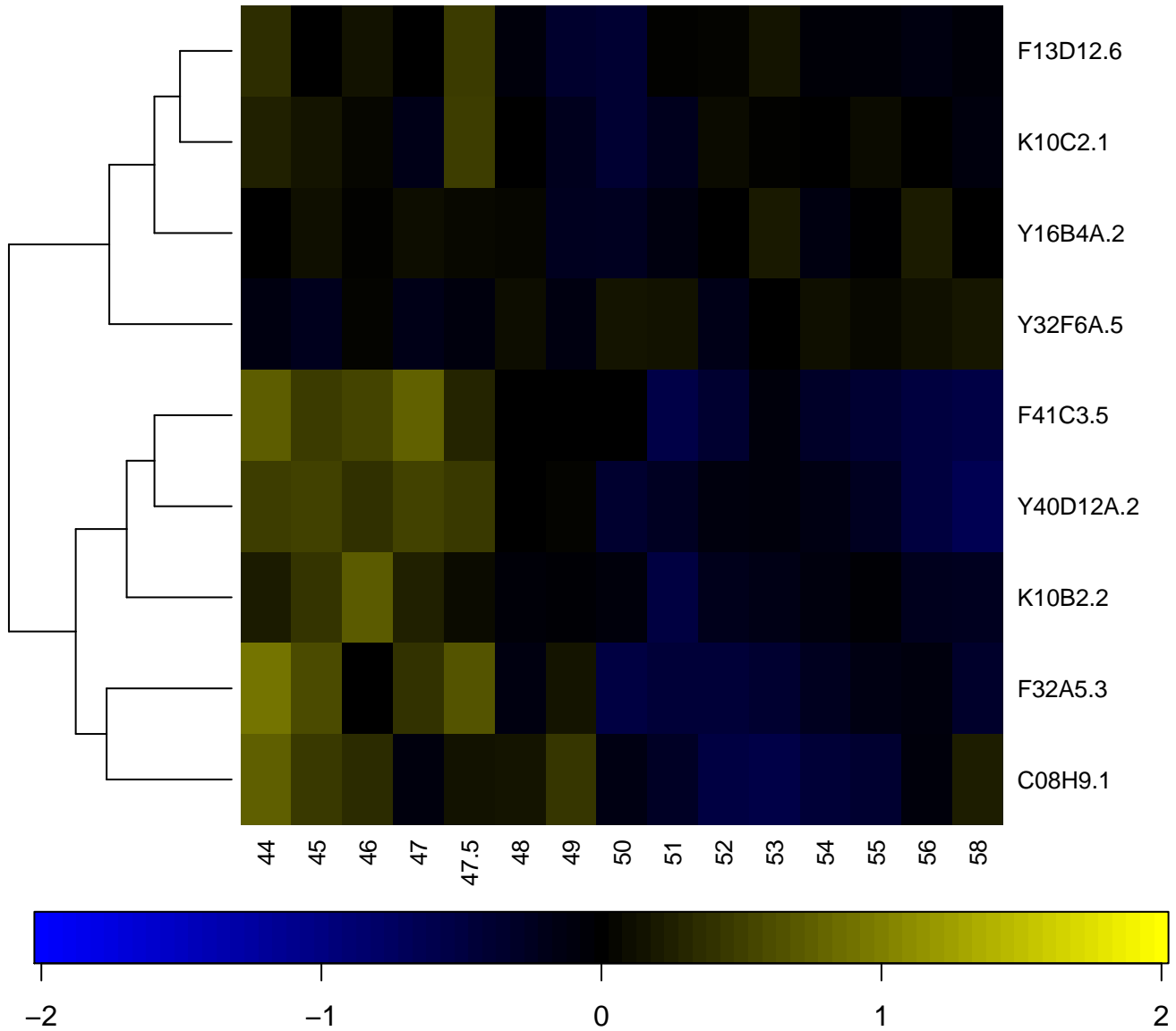

Serine/threonine-protein kinase-like domain

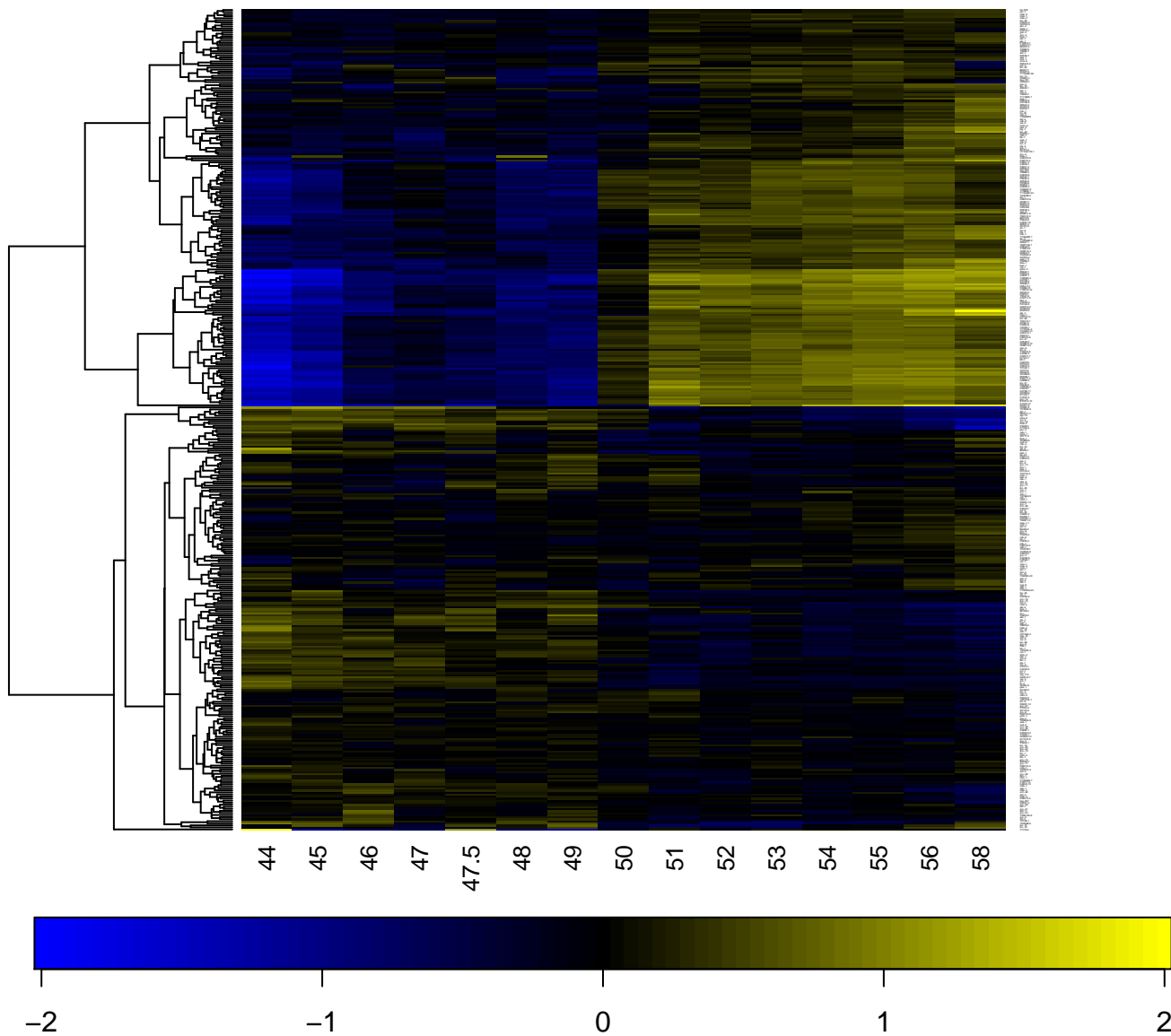

Serine/threonine-protein kinase domain

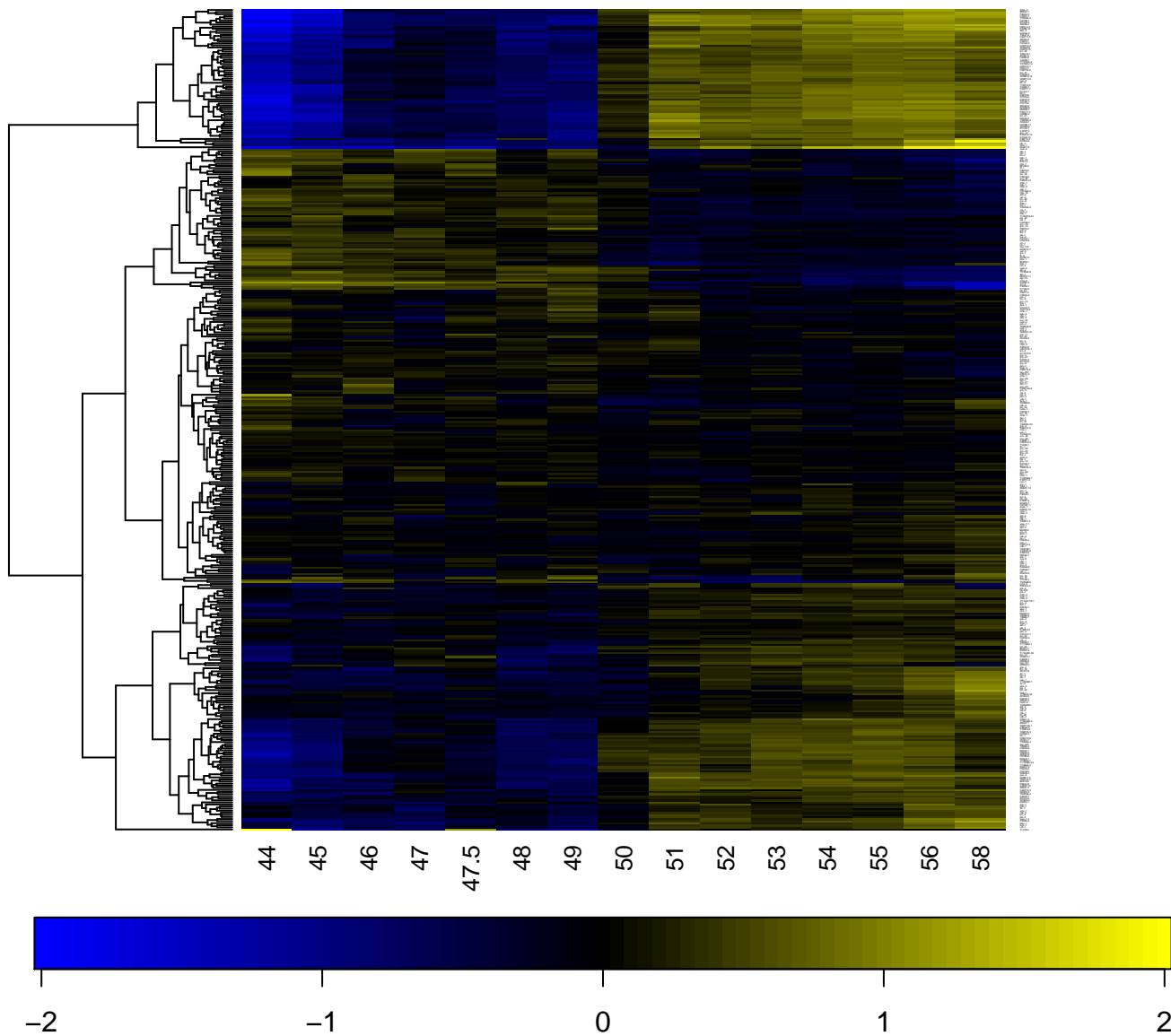

Serine/threonine-protein kinase, active site

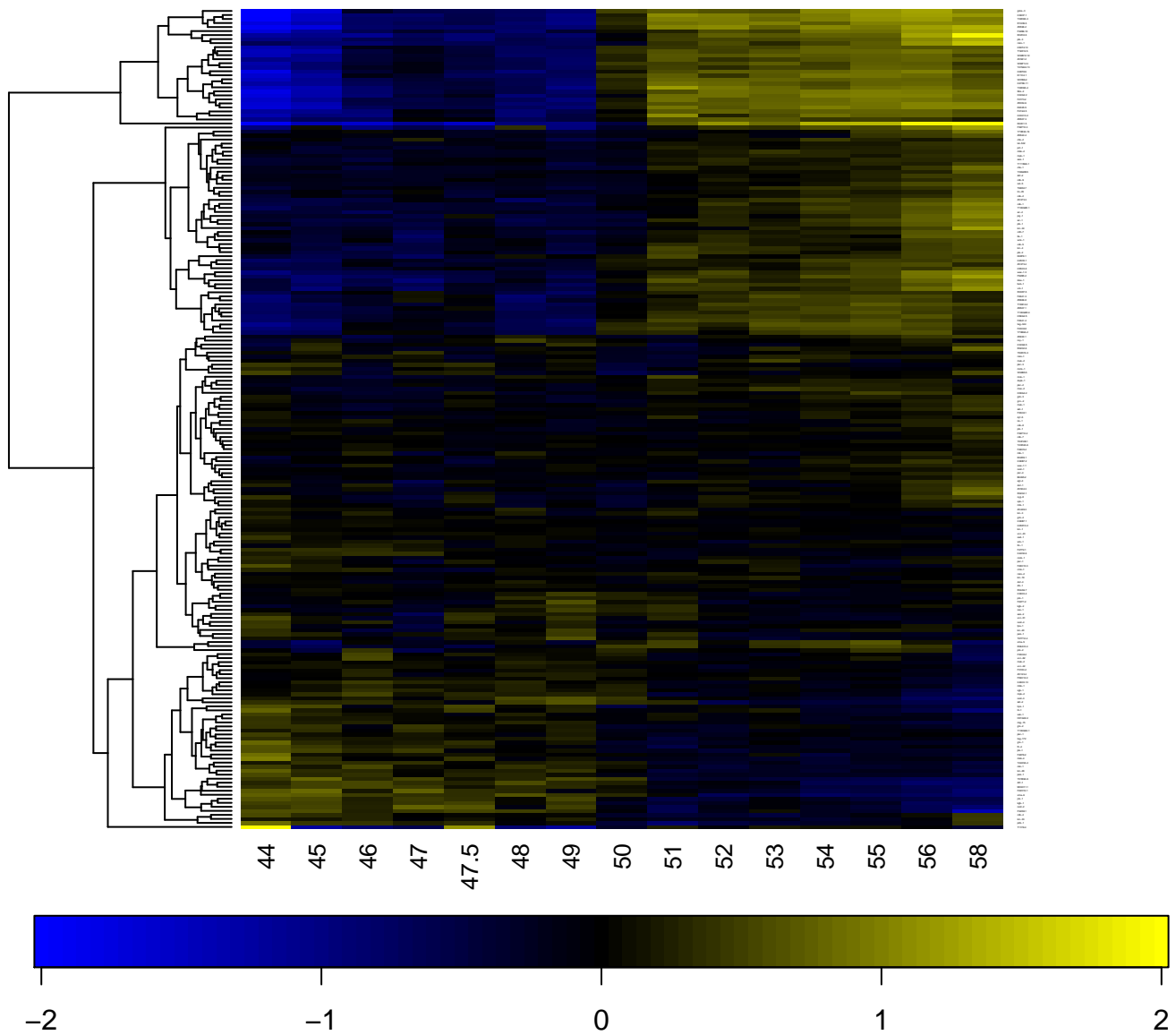

onine-specific protein phosphatase/bis(5-nucleosyl)-tetra

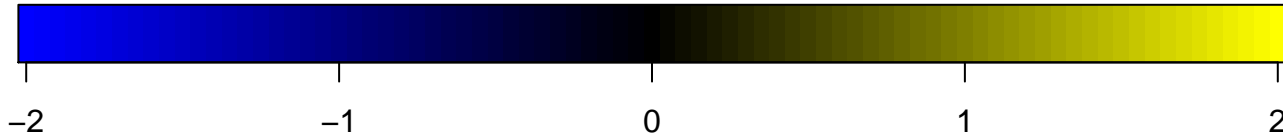
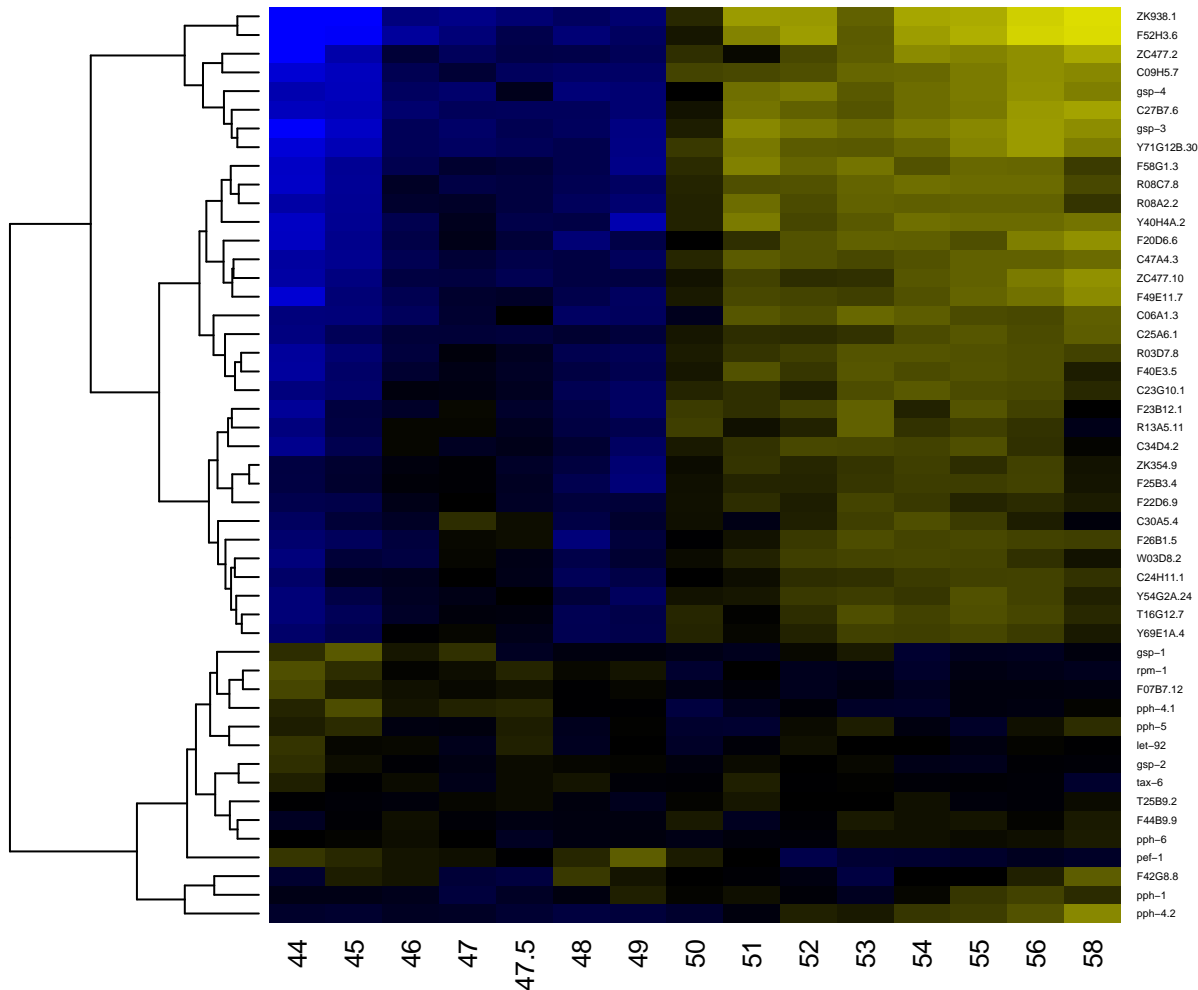

Serpentine type 7TM GPCR chemoreceptor Sra

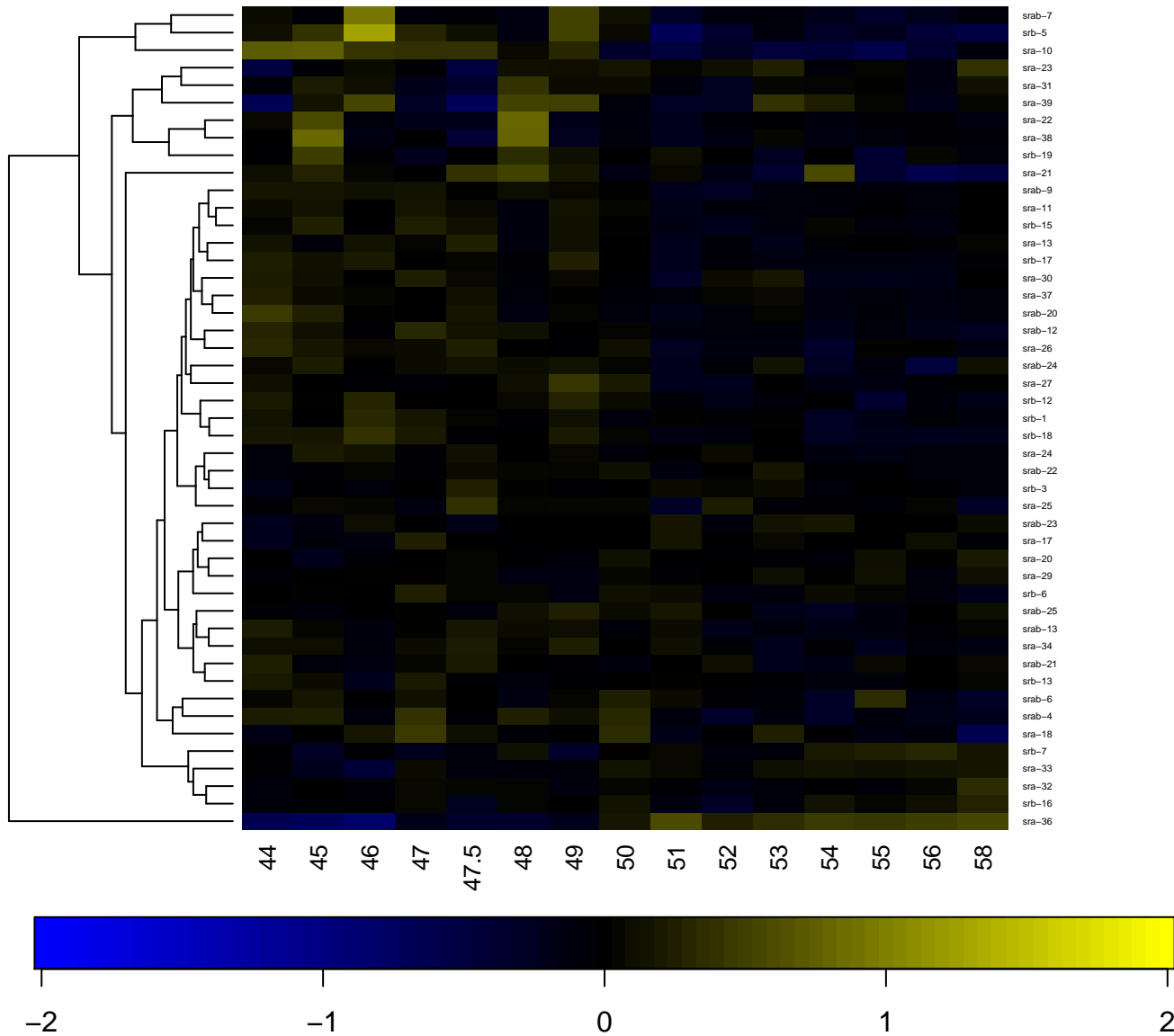

Serpentine type 7TM GPCR chemoreceptor Srb

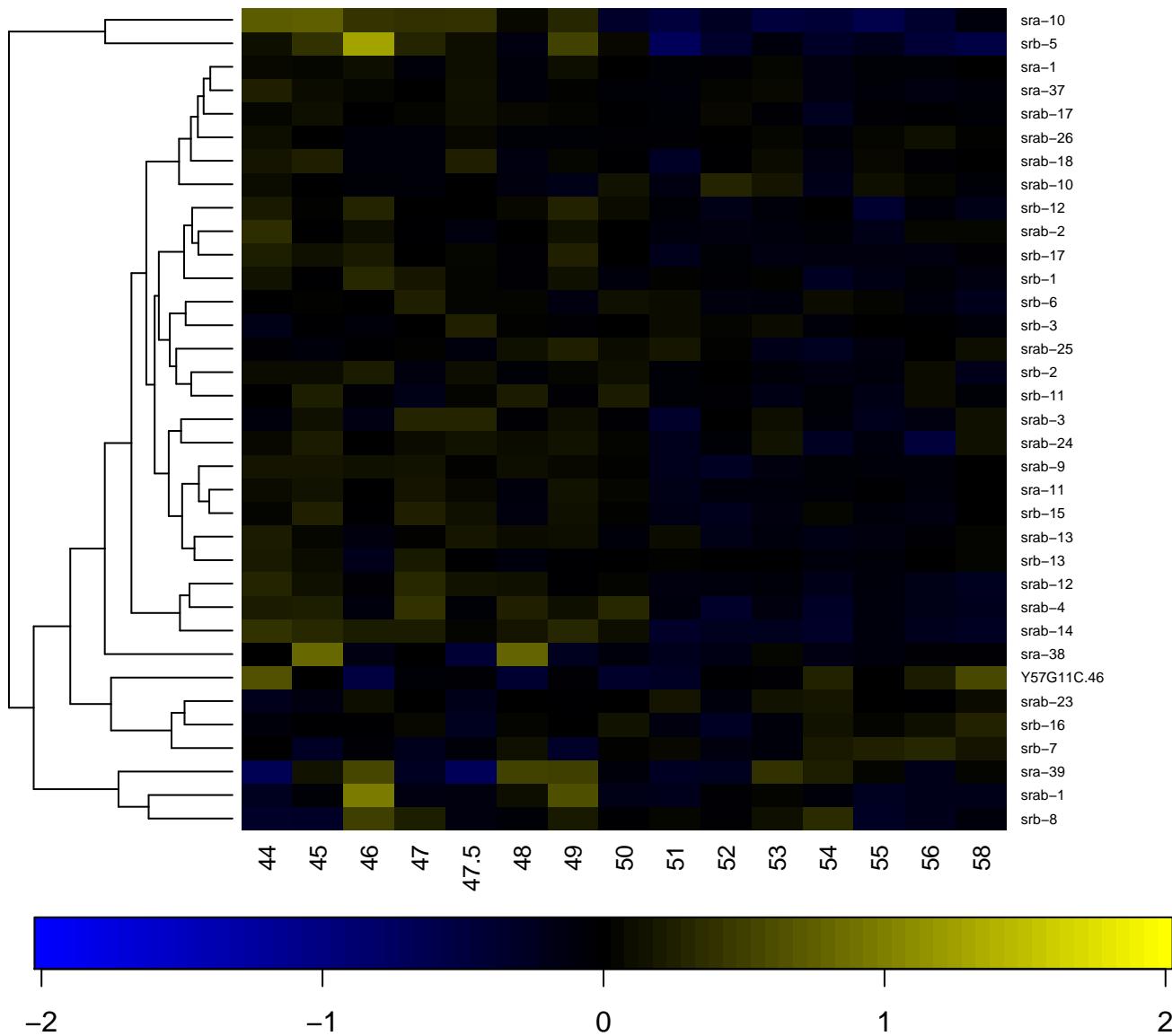

Serpentine type 7TM GPCR chemoreceptor Srbc

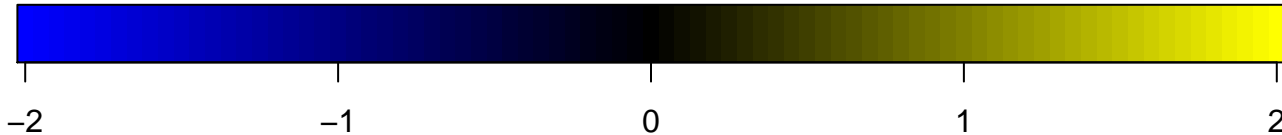
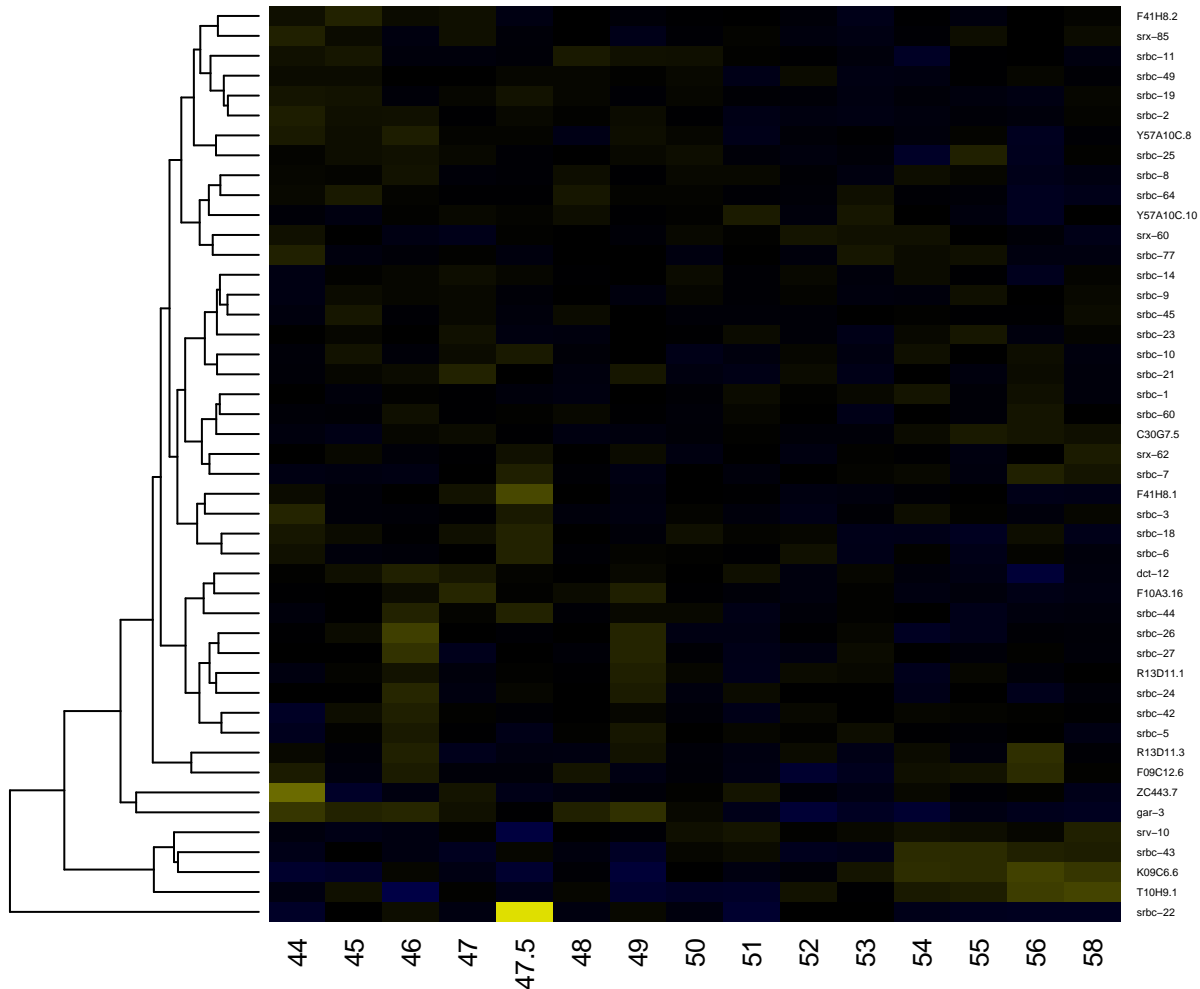

Serpentine type 7TM GPCR chemoreceptor Srd

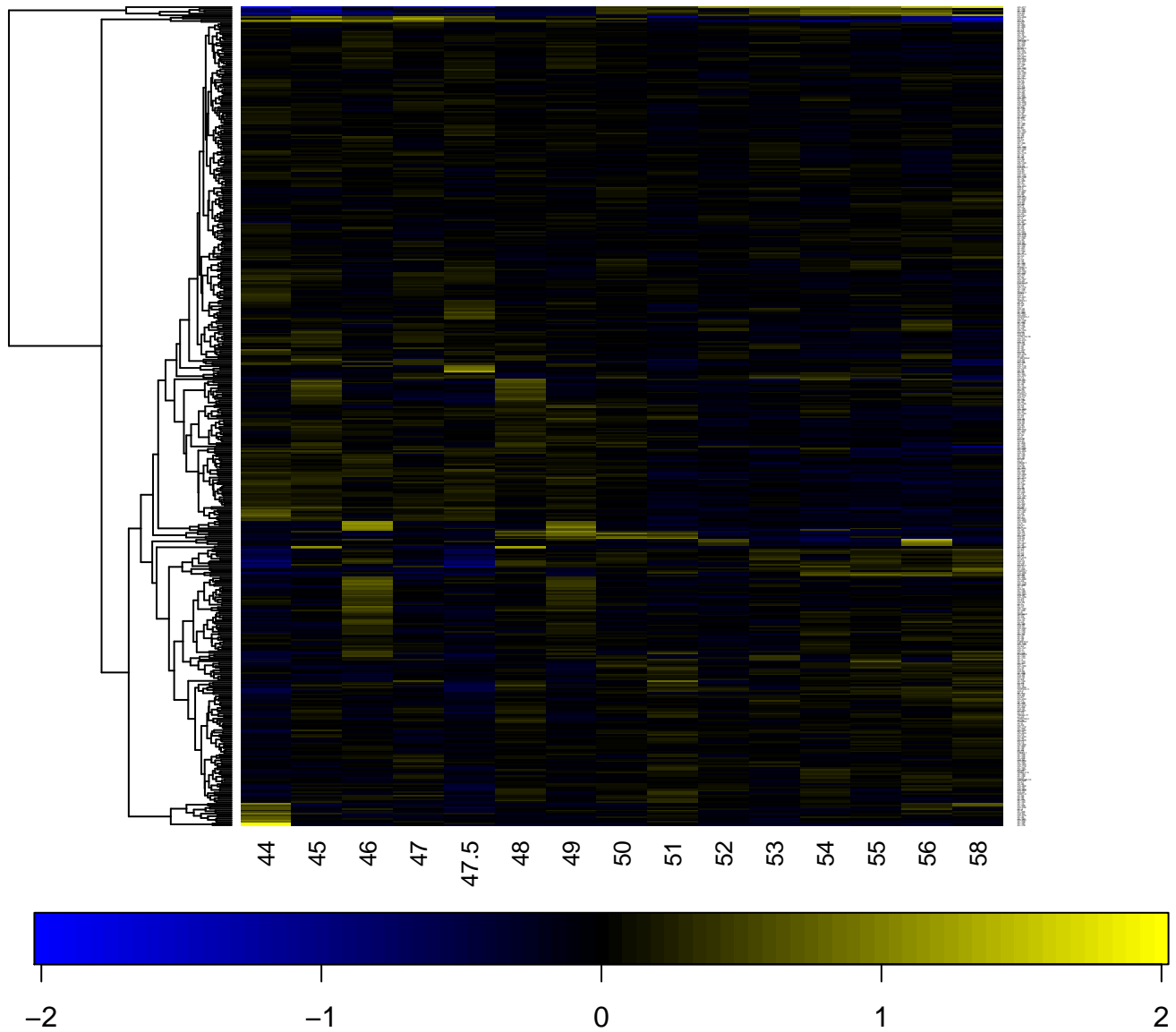

Serpentine type 7TM GPCR chemoreceptor Srh

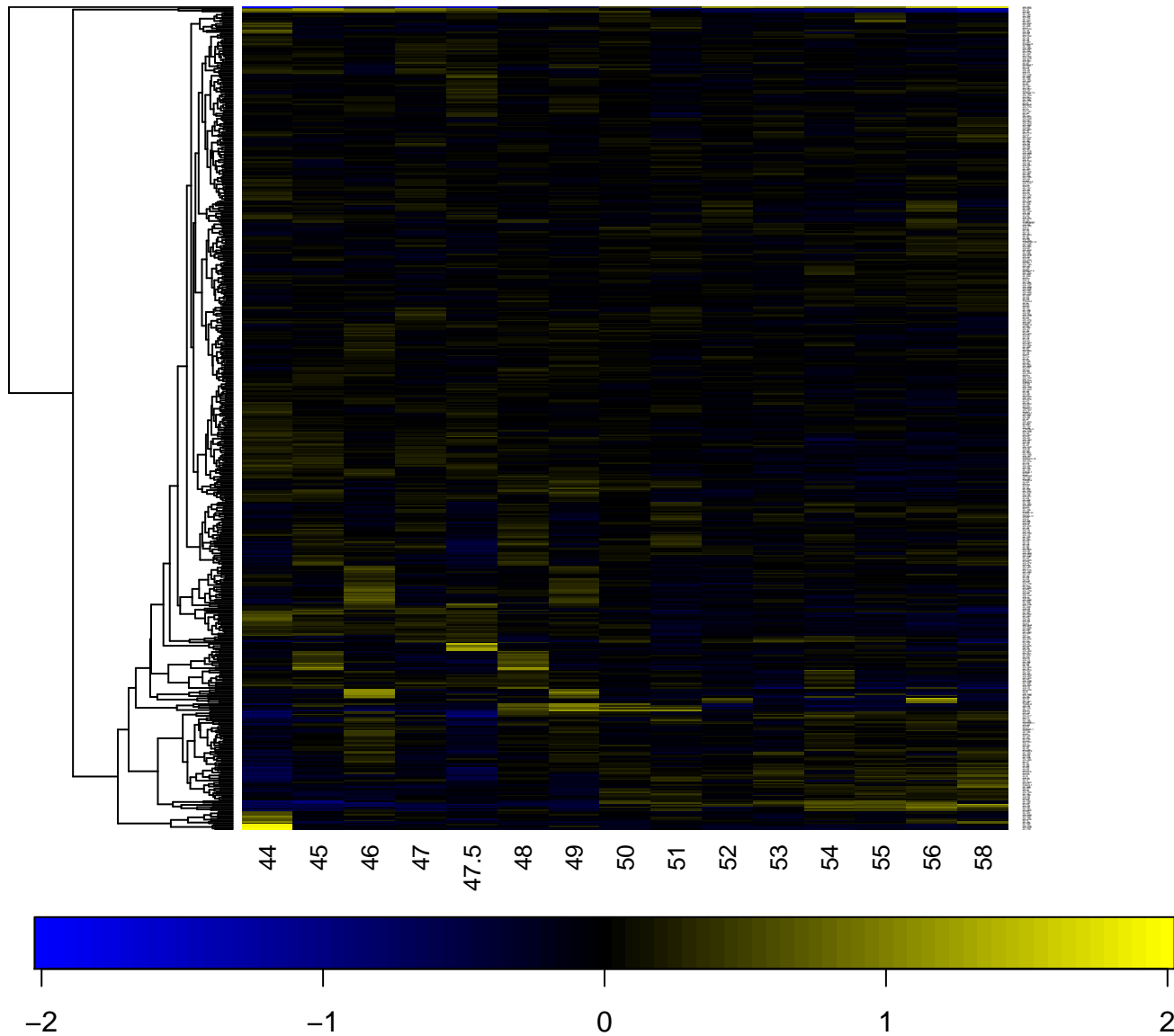

Serpentine type 7TM GPCR chemoreceptor Sri

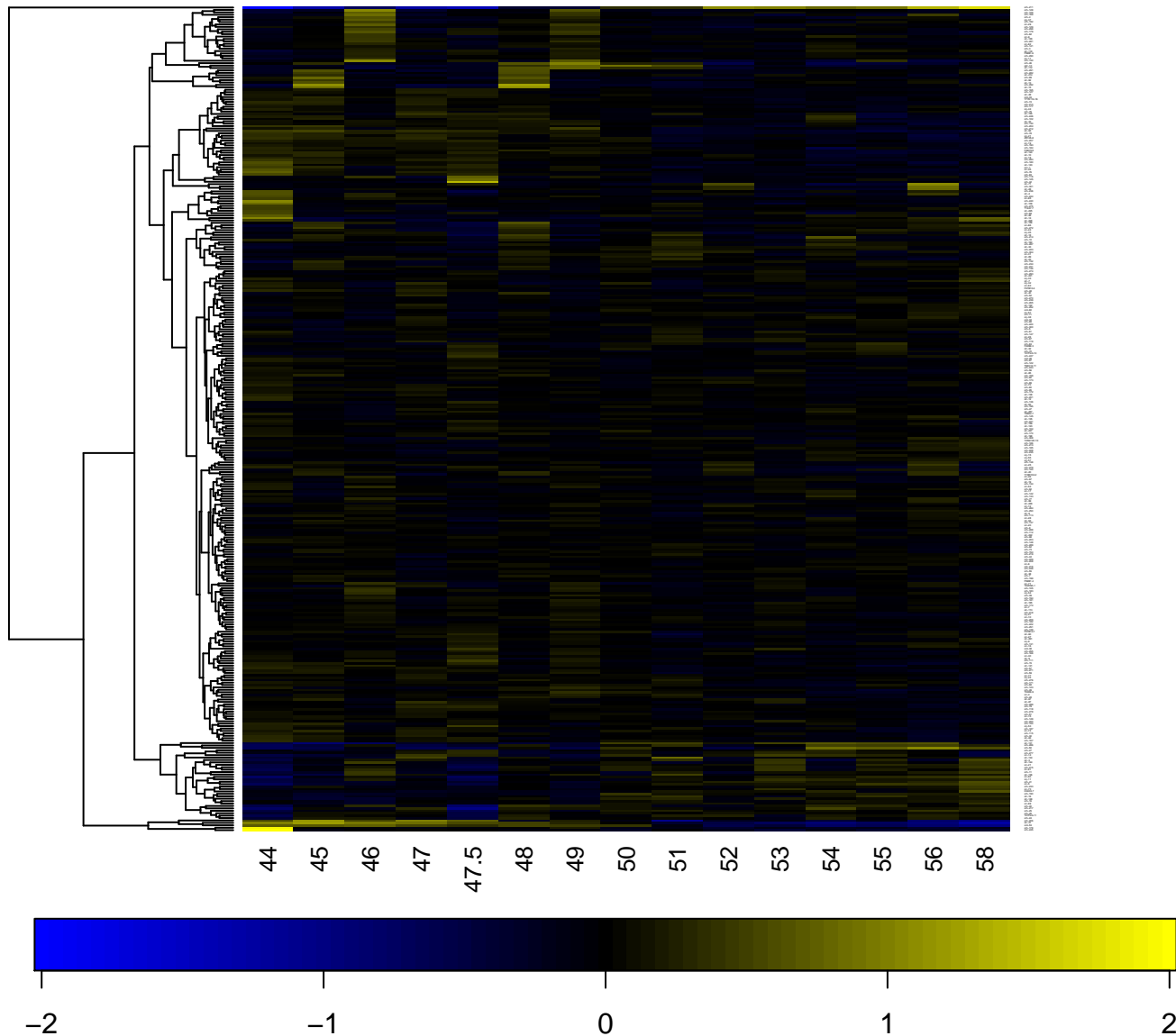

Serpentine type 7TM GPCR chemoreceptor Srj

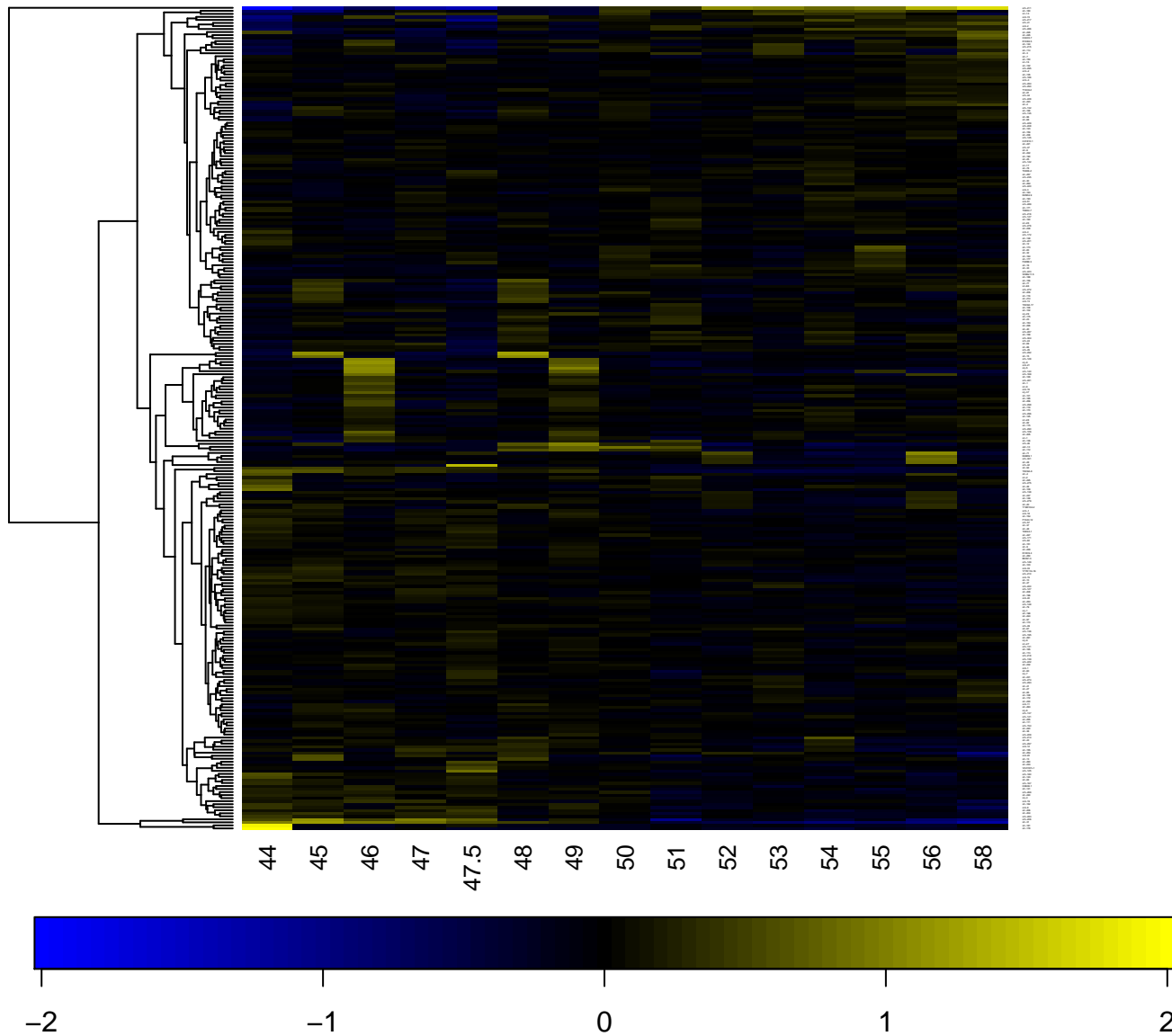

Serpentine type 7TM GPCR chemoreceptor Srsx

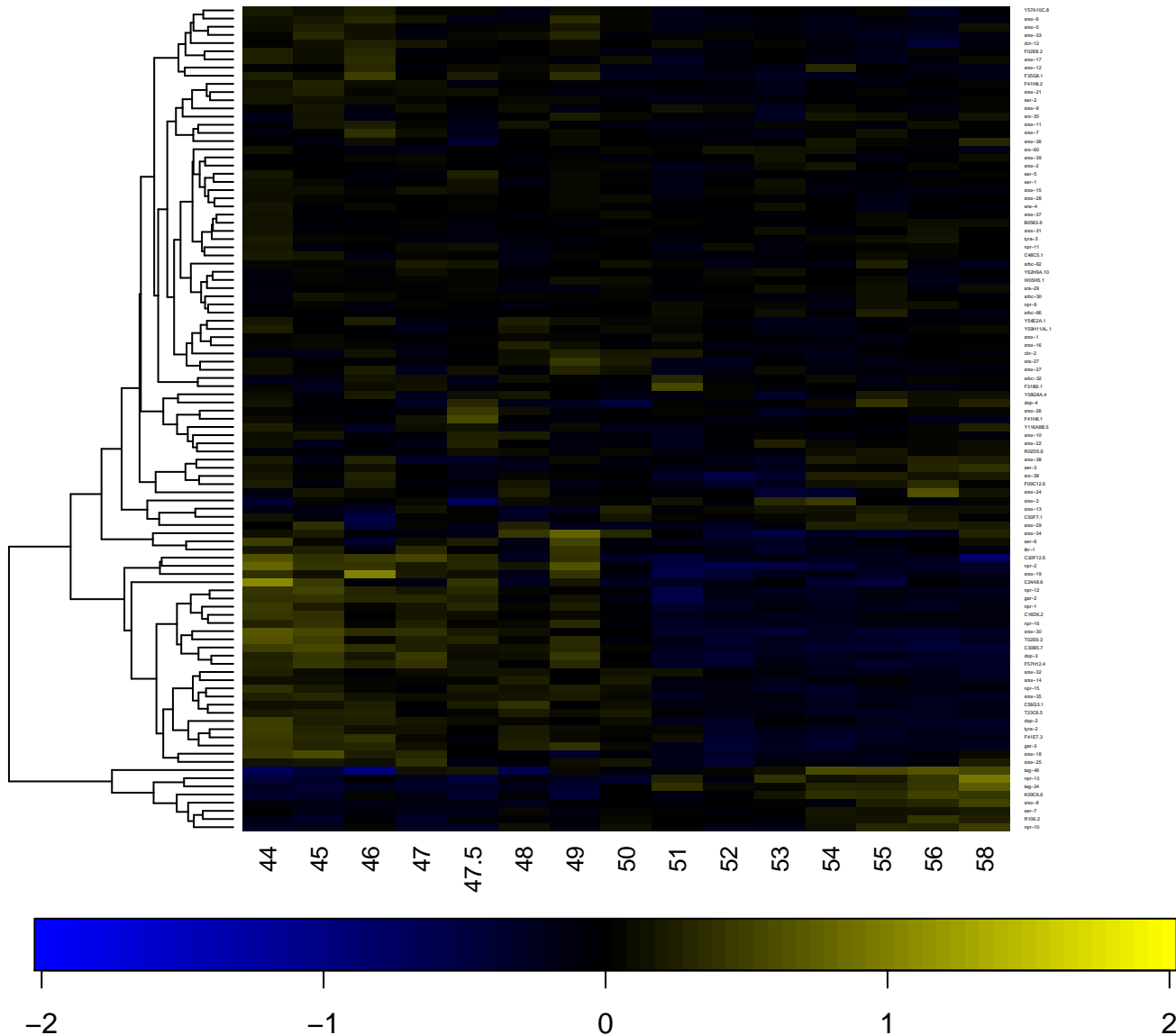

Serpentine type 7TM GPCR chemoreceptor Srt

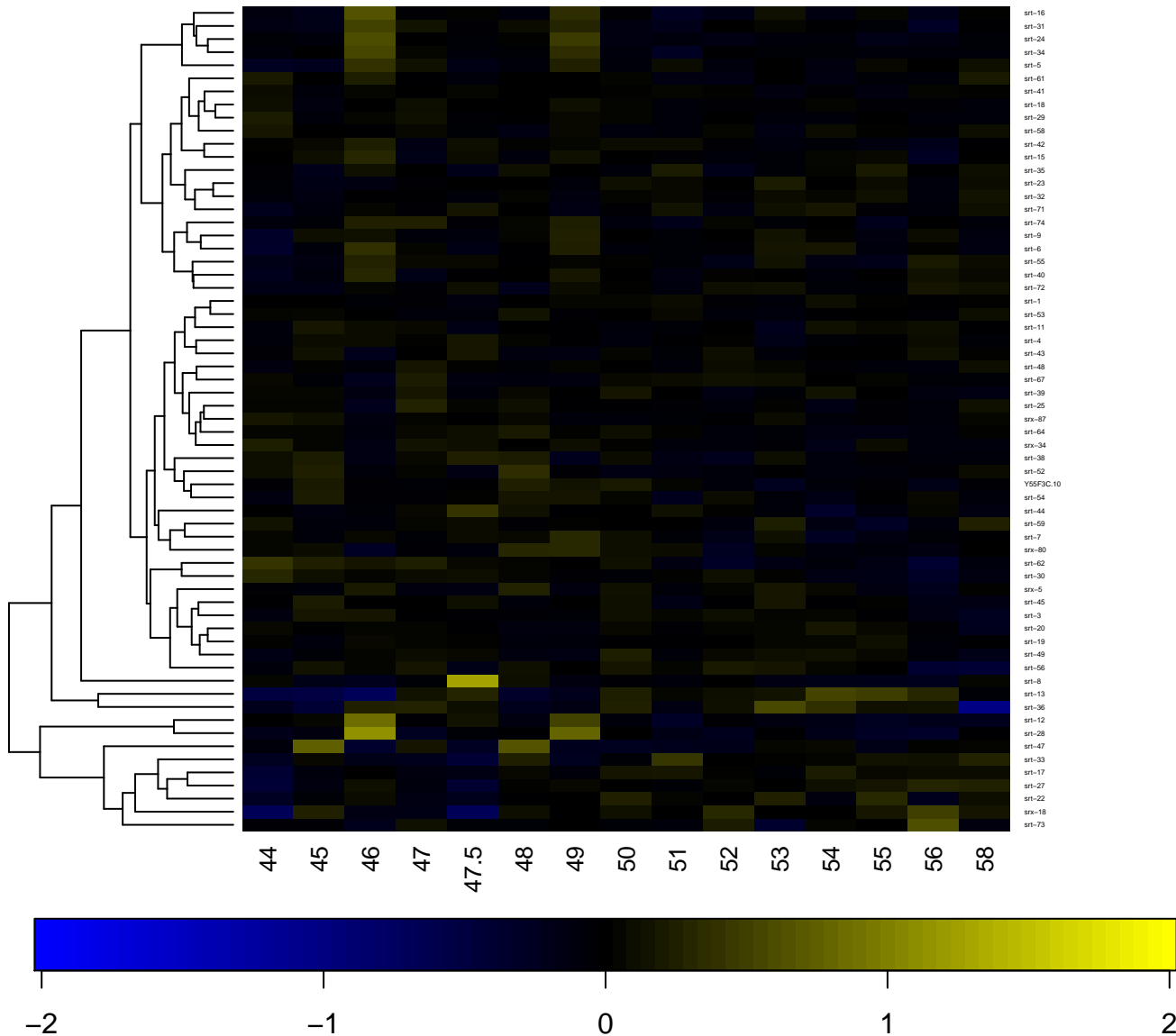

Serpentine type 7TM GPCR chemoreceptor *Sru*

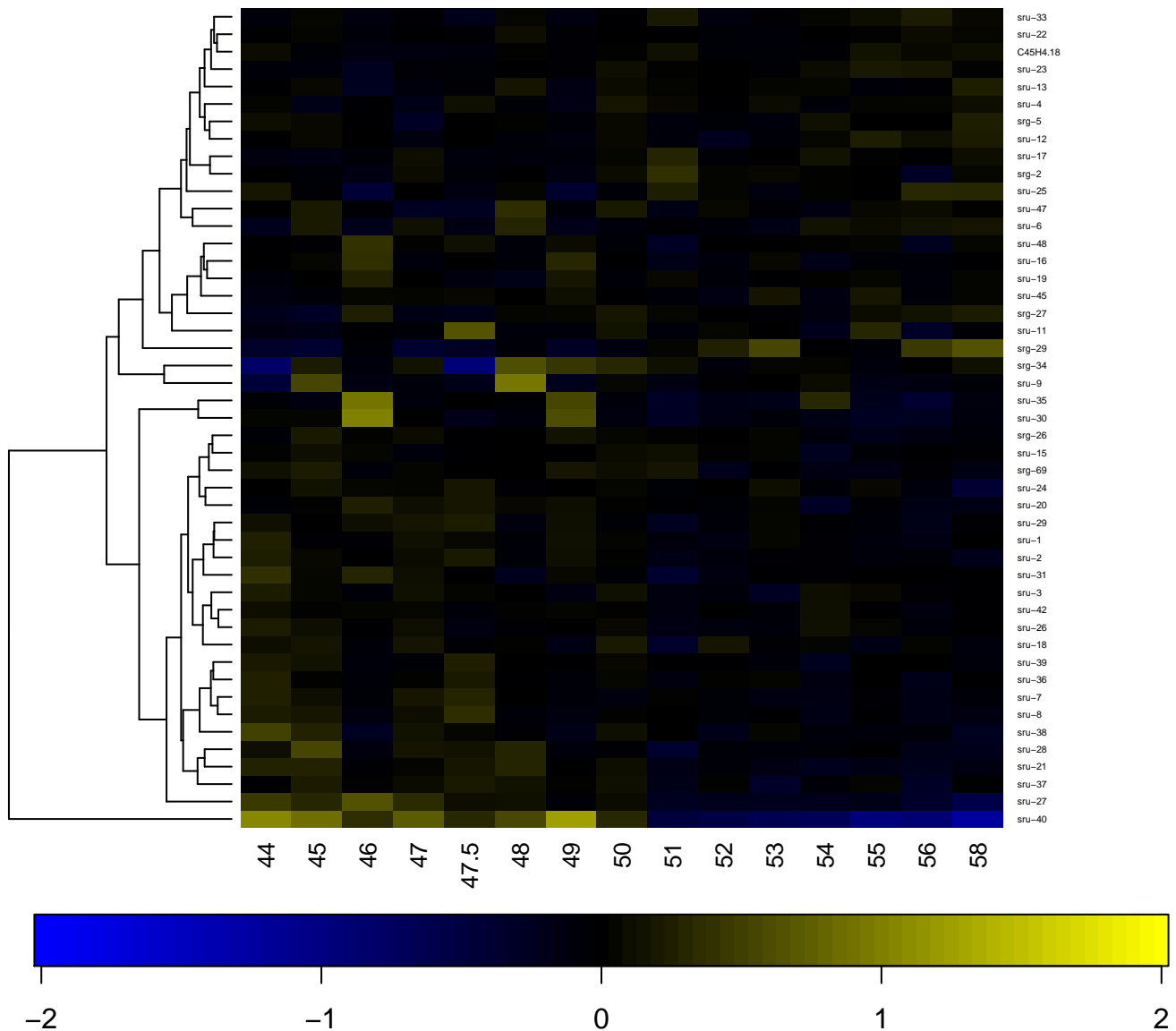

Serpentine type 7TM GPCR chemoreceptor Srv

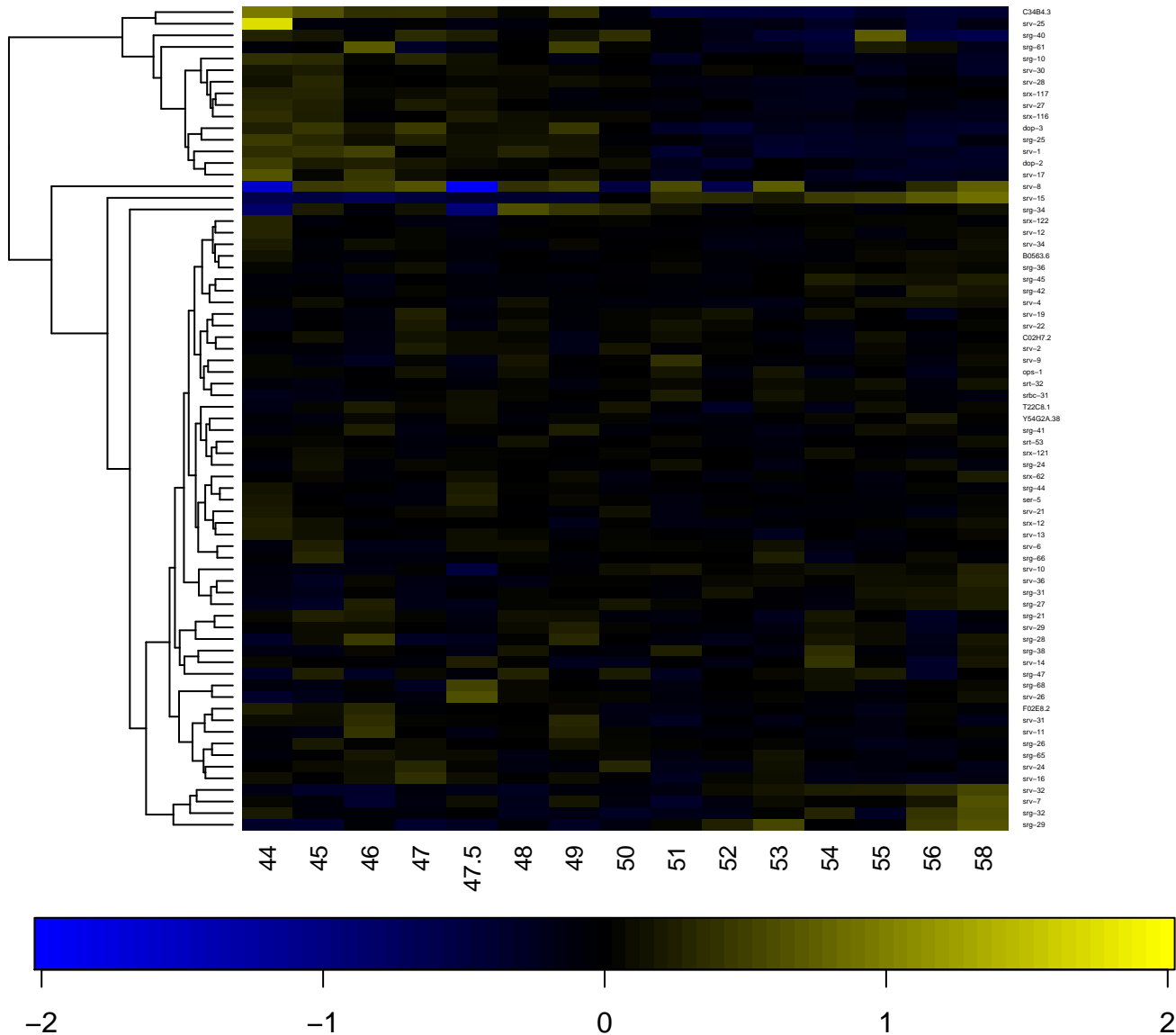

Serpentine type 7TM GPCR chemoreceptor Srw

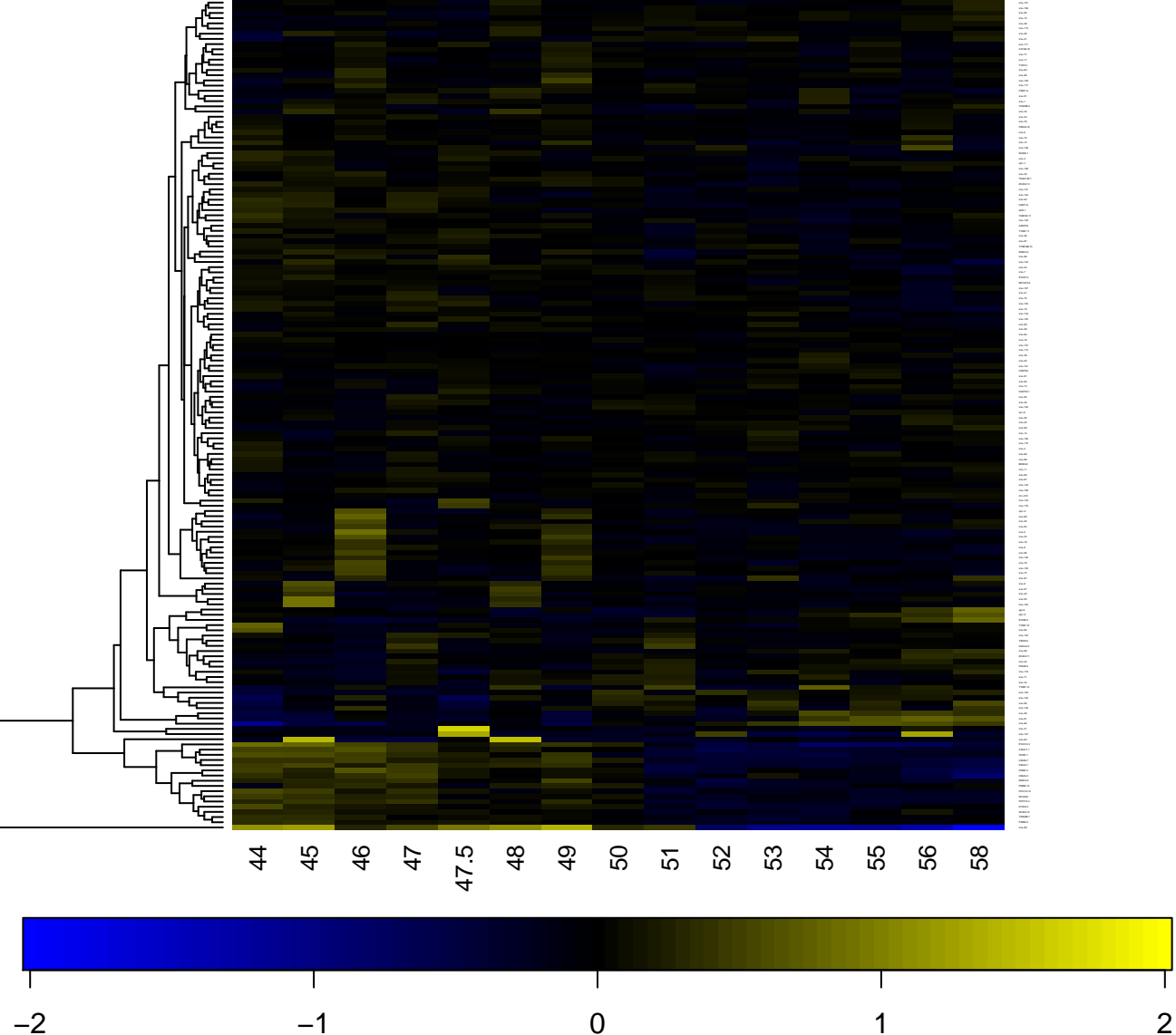

Serpentine type 7TM GPCR chemoreceptor Srx

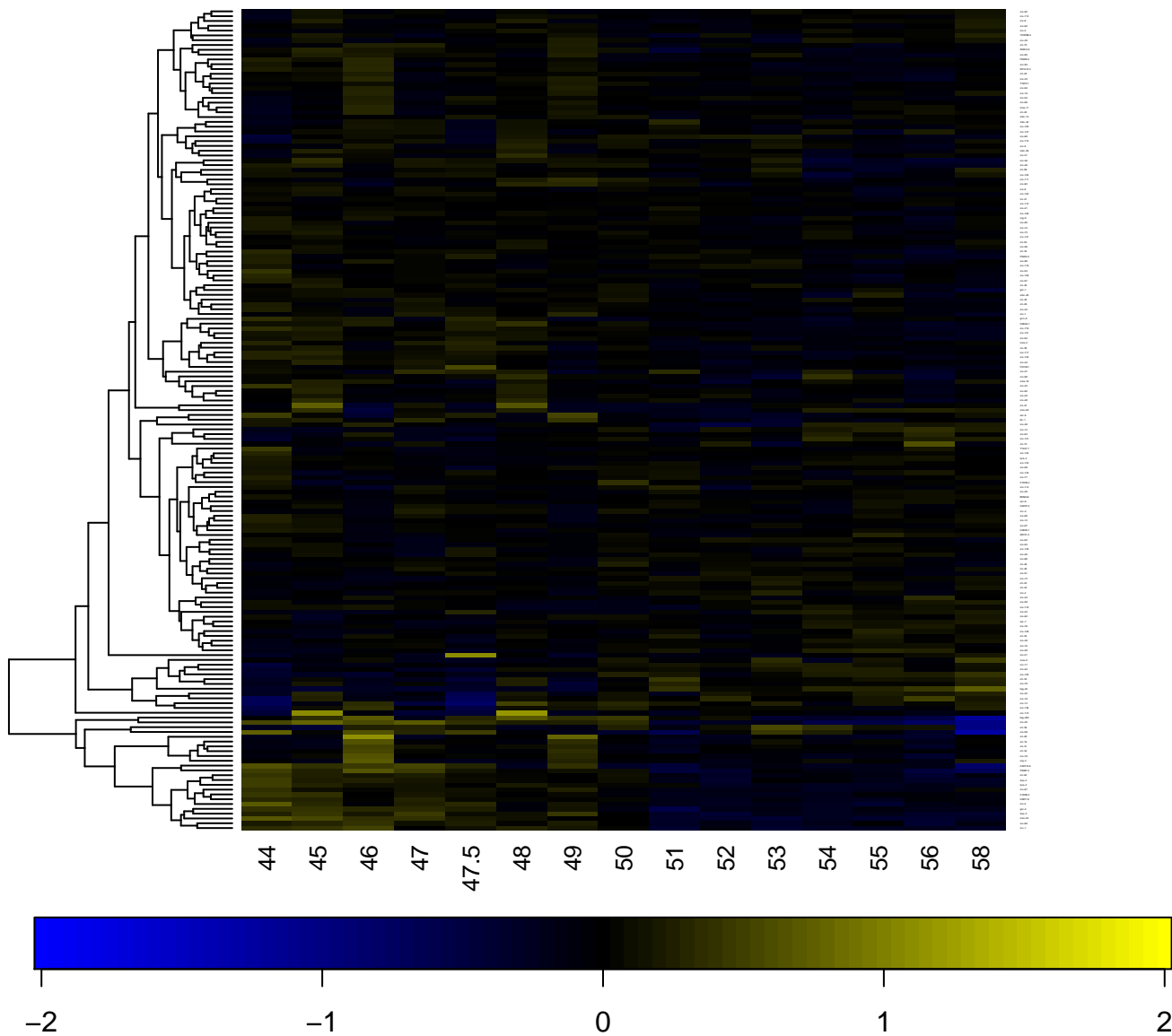

Serpentine type 7TM GPCR chemoreceptor Srz

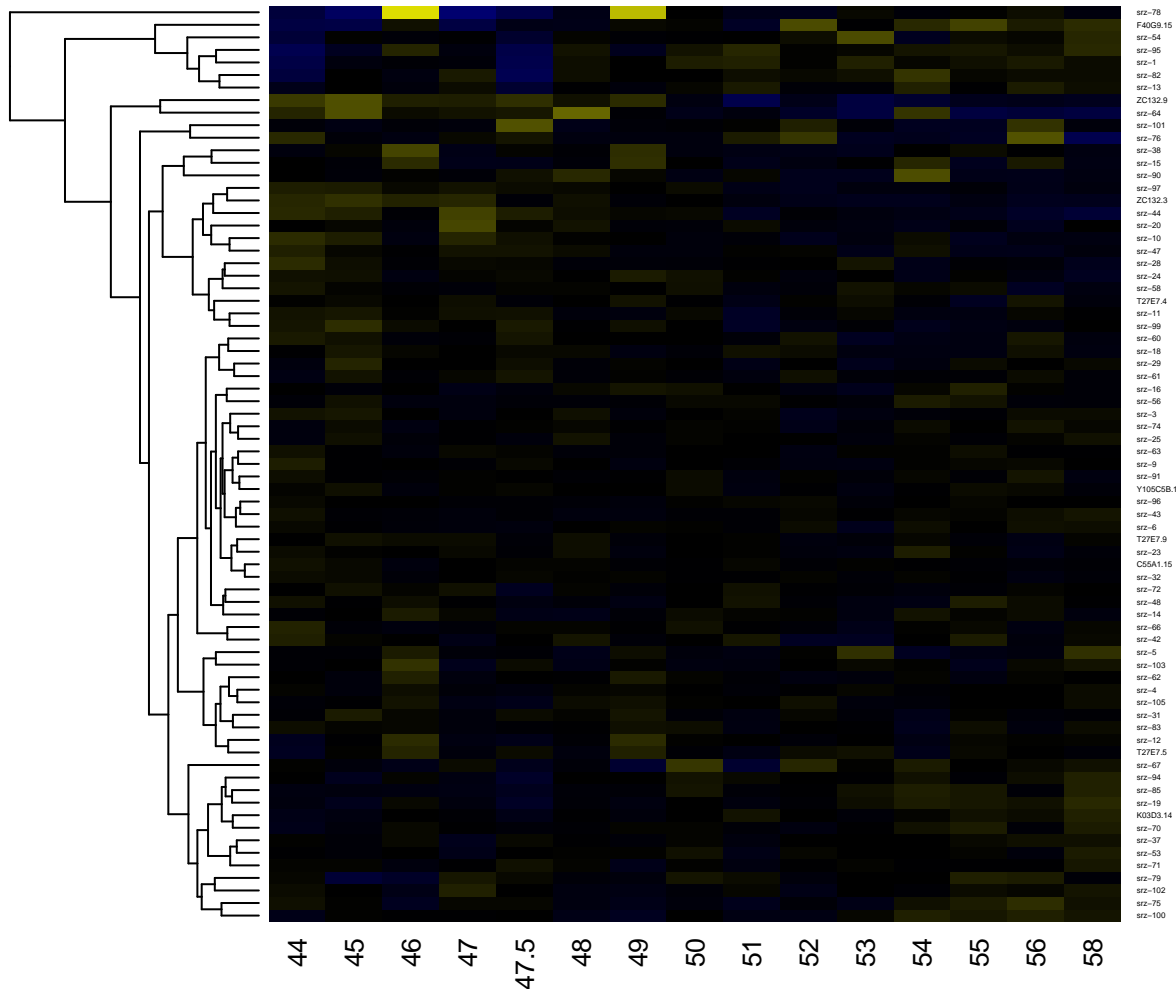

-2

-1

0

1

2

Serpentine type 7TM GPCR chemoreceptor Str

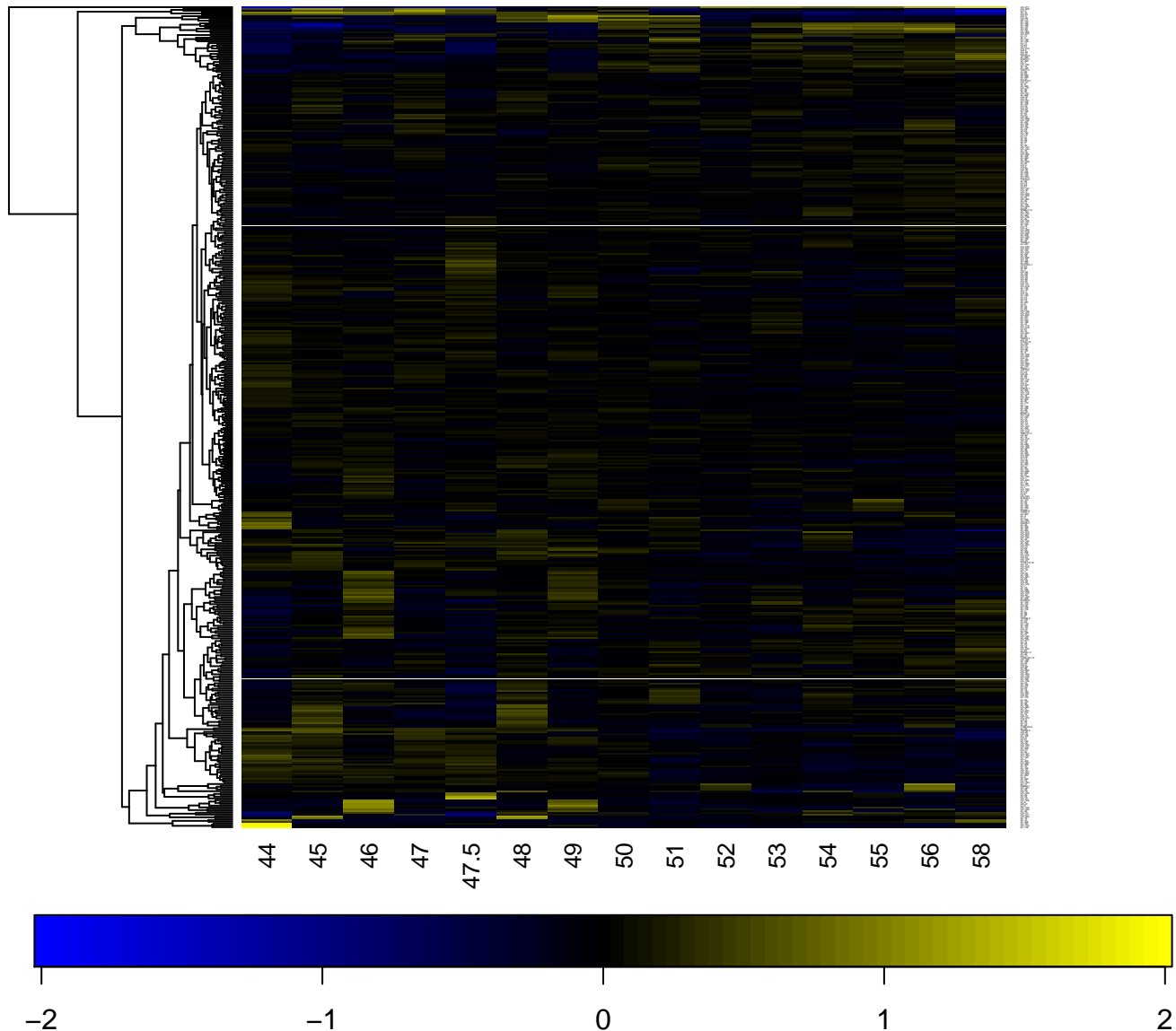

SET domain

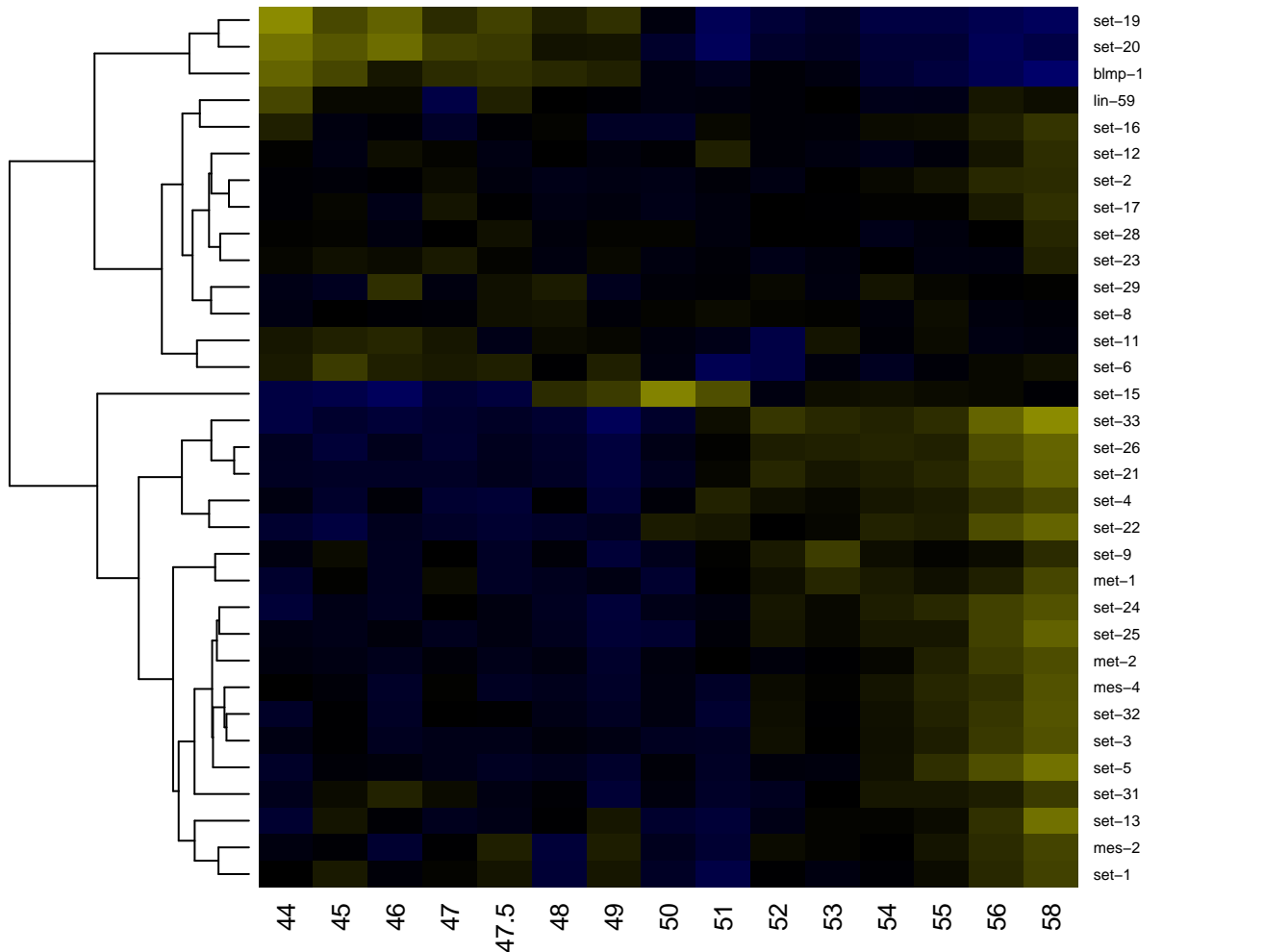

-2

-1

0

1

2

SH2 domain

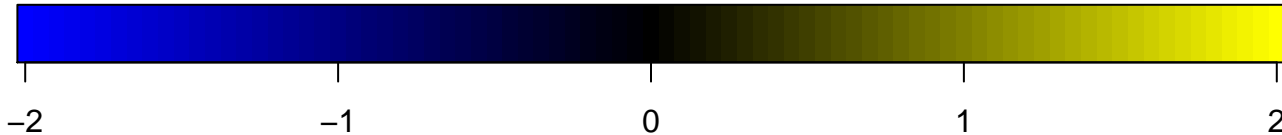
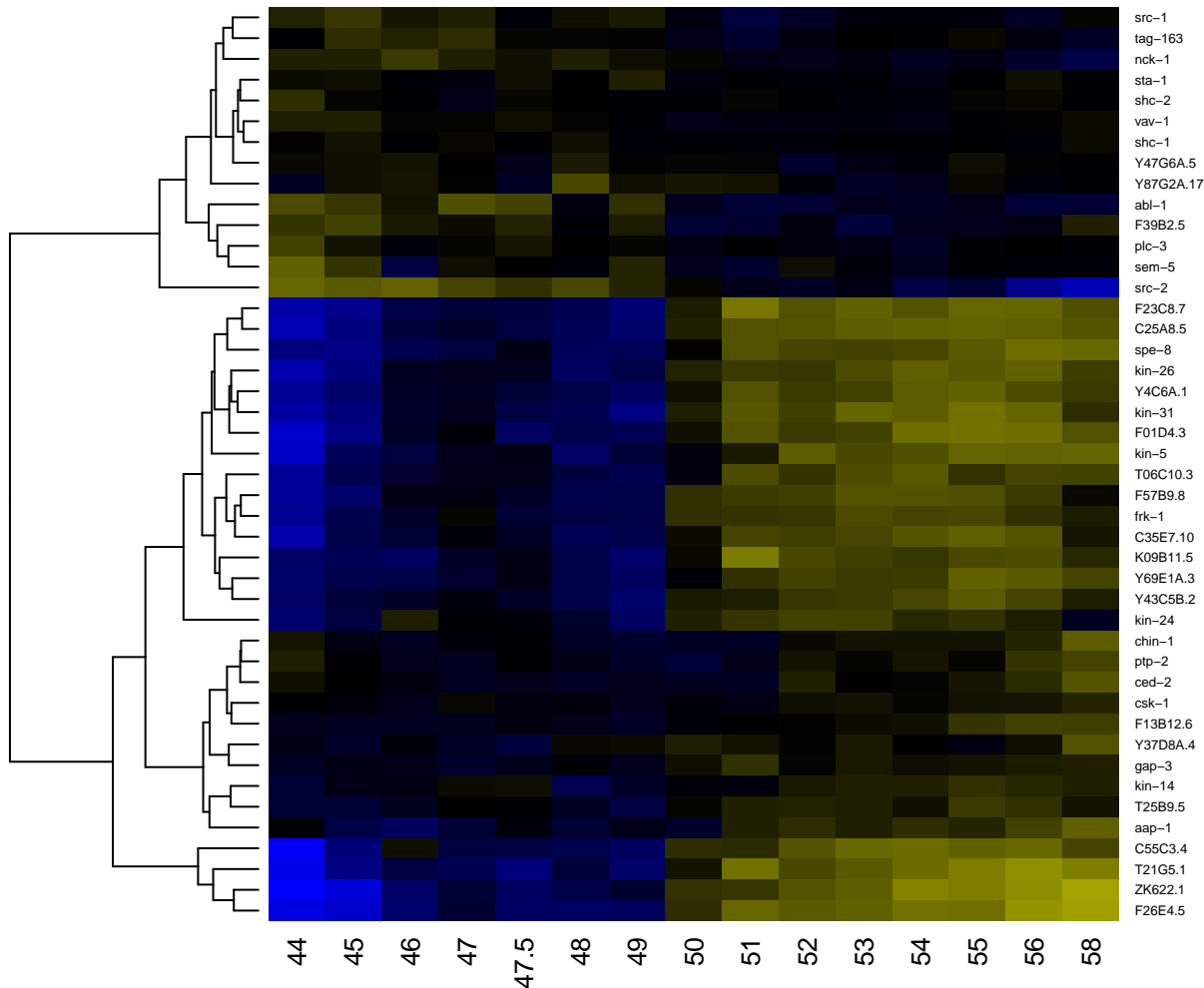

SH2 motif

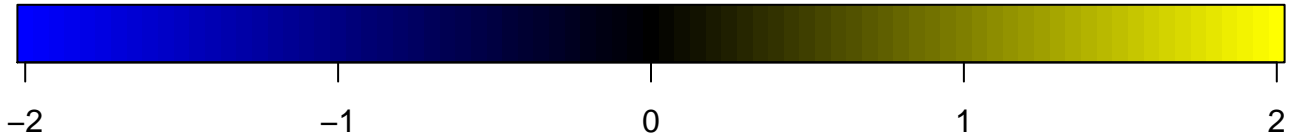
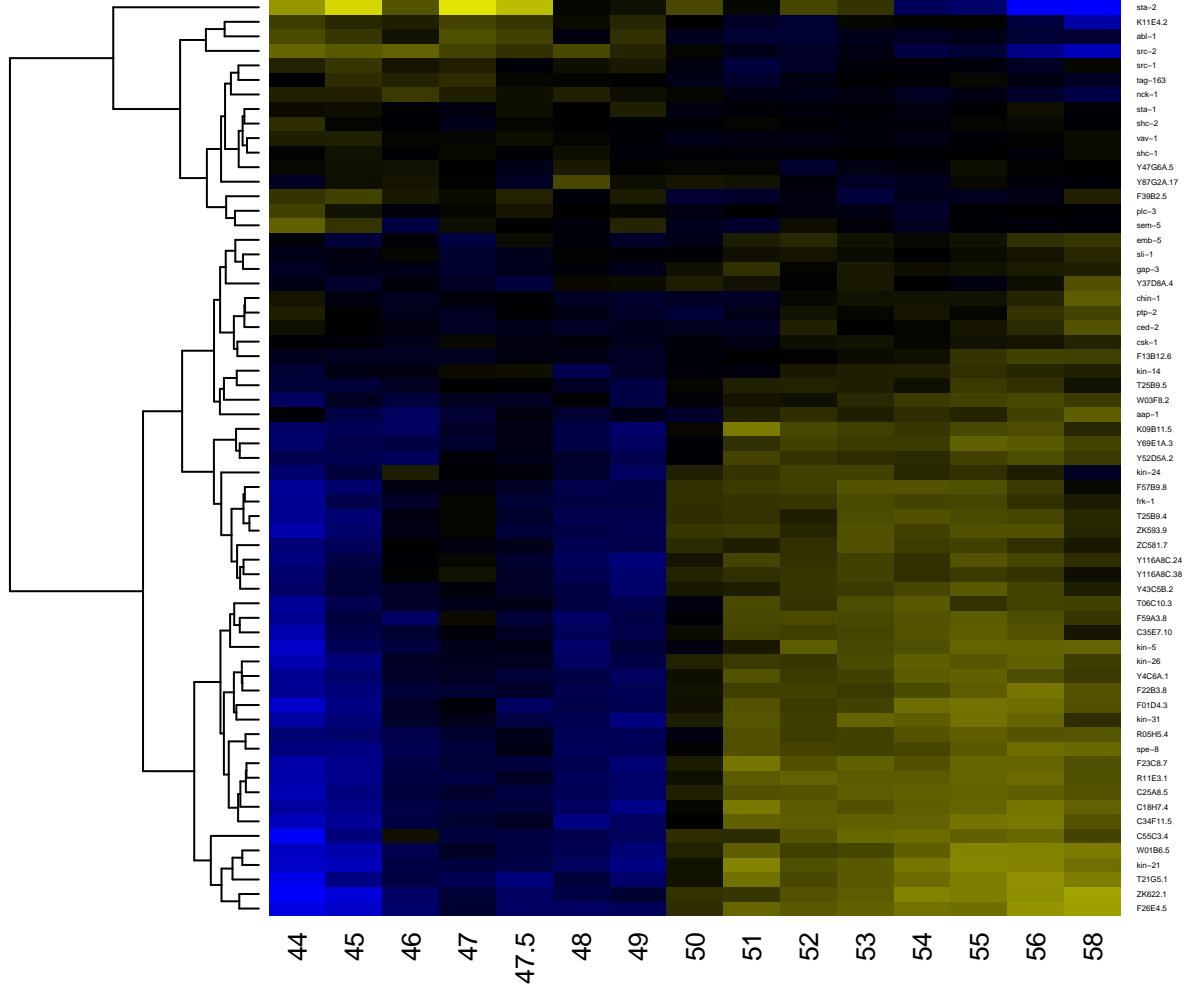

SH3 domain

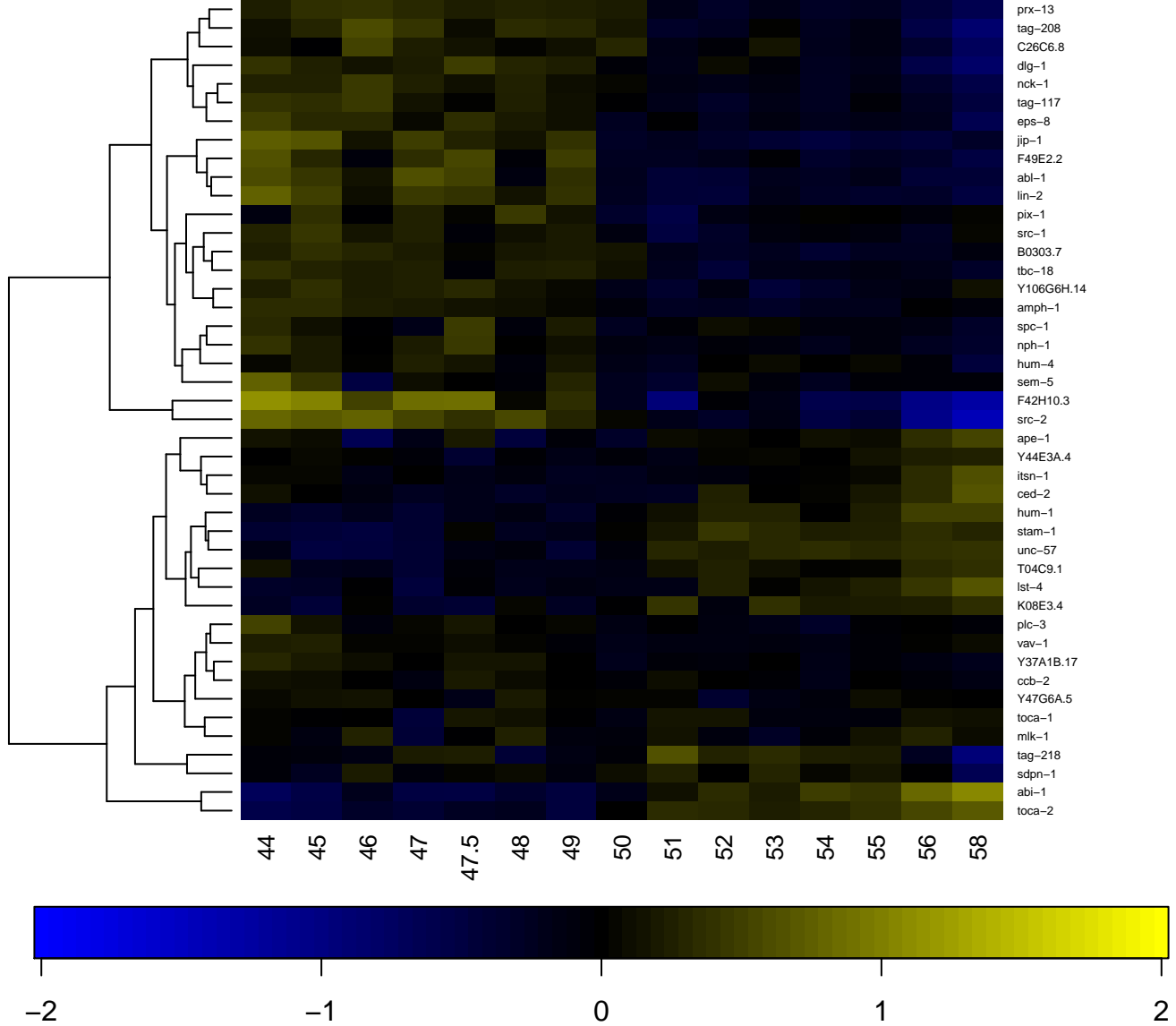

ShK domain-like

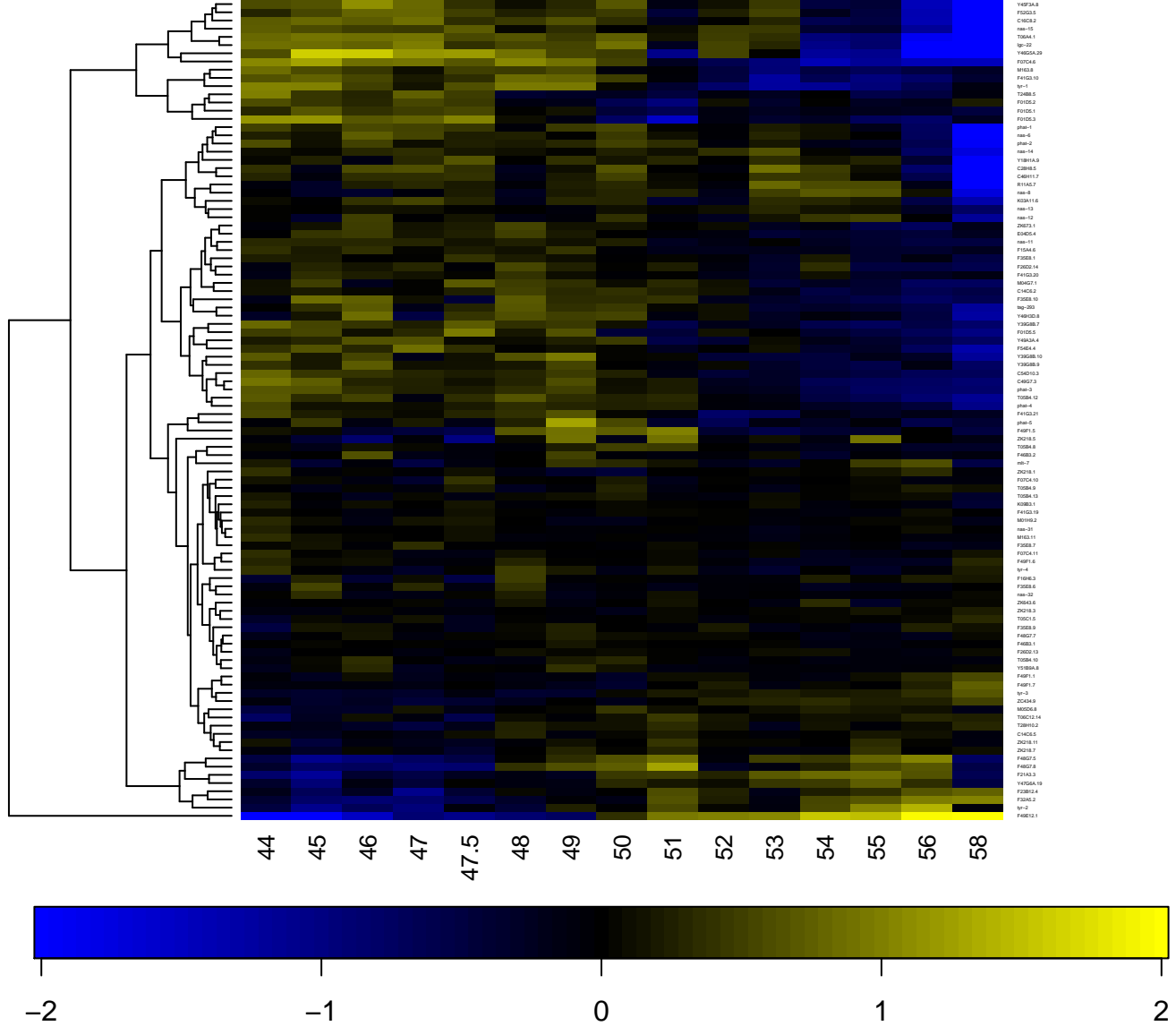

Short-chain dehydrogenase/reductase SDR

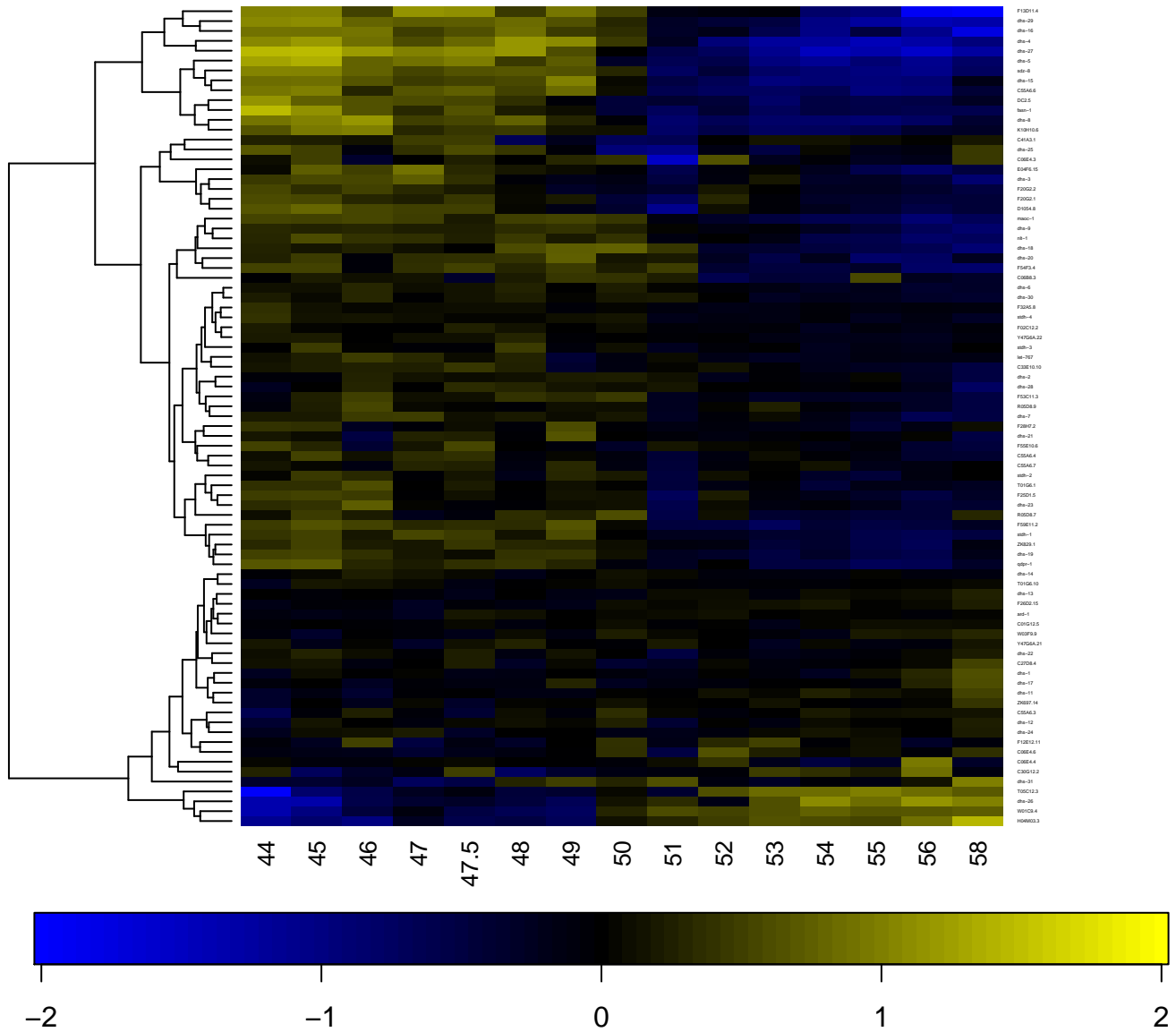

Short-chain dehydrogenase/reductase, conserved site

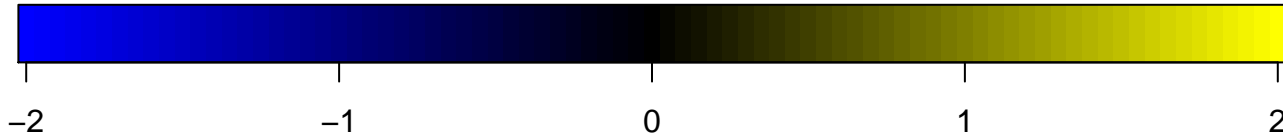
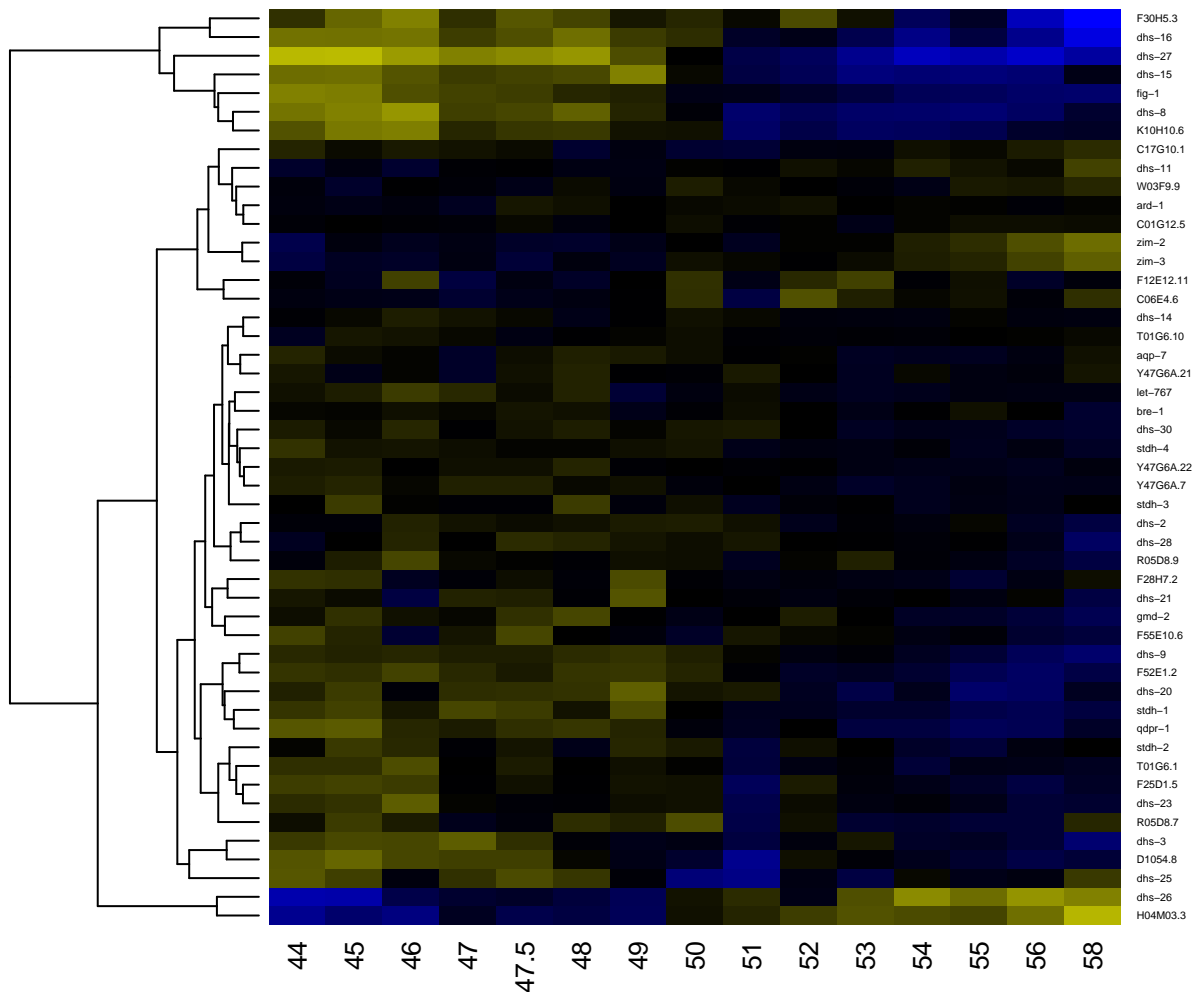

short chain dehydrogenase

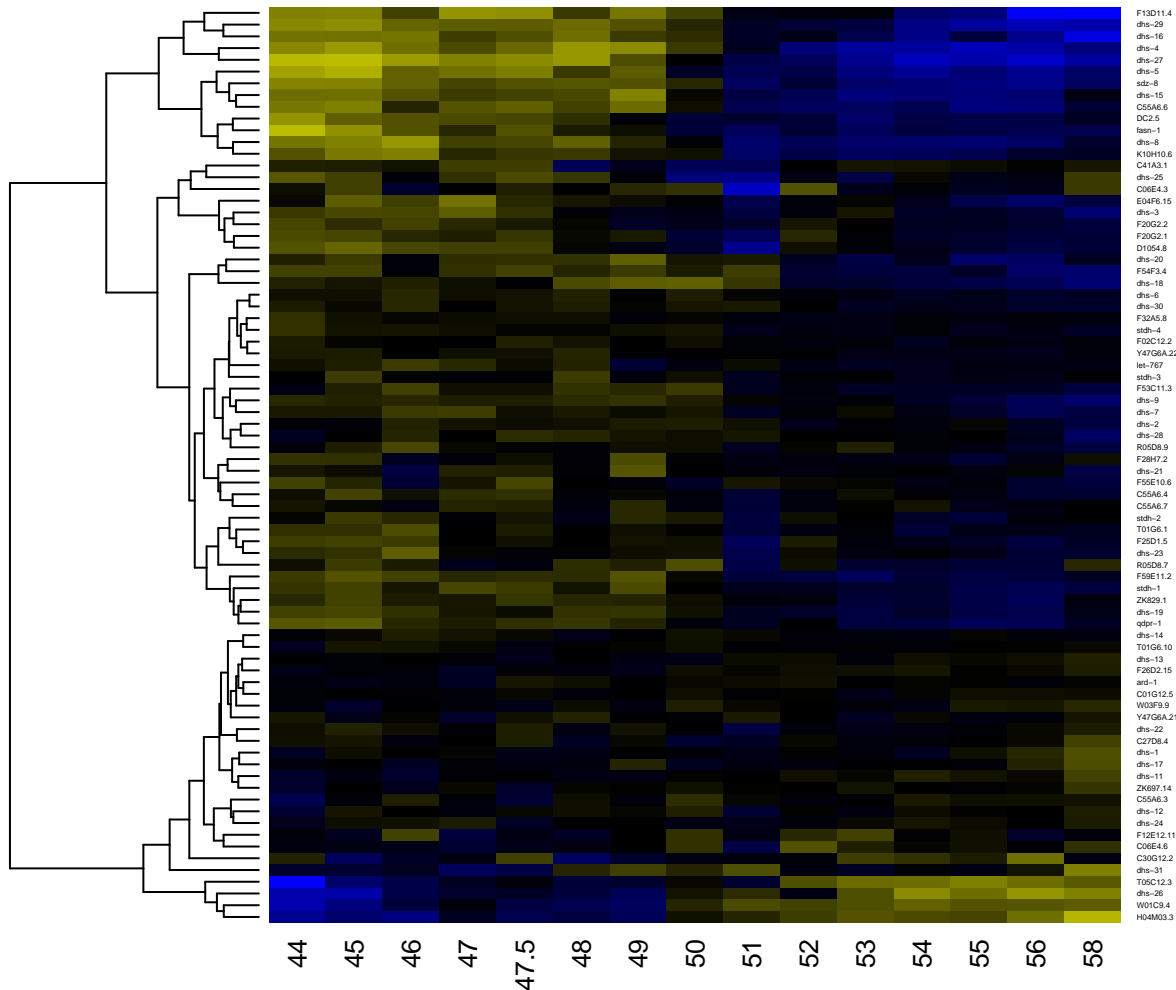

Signal recognition particle receptor beta subunit

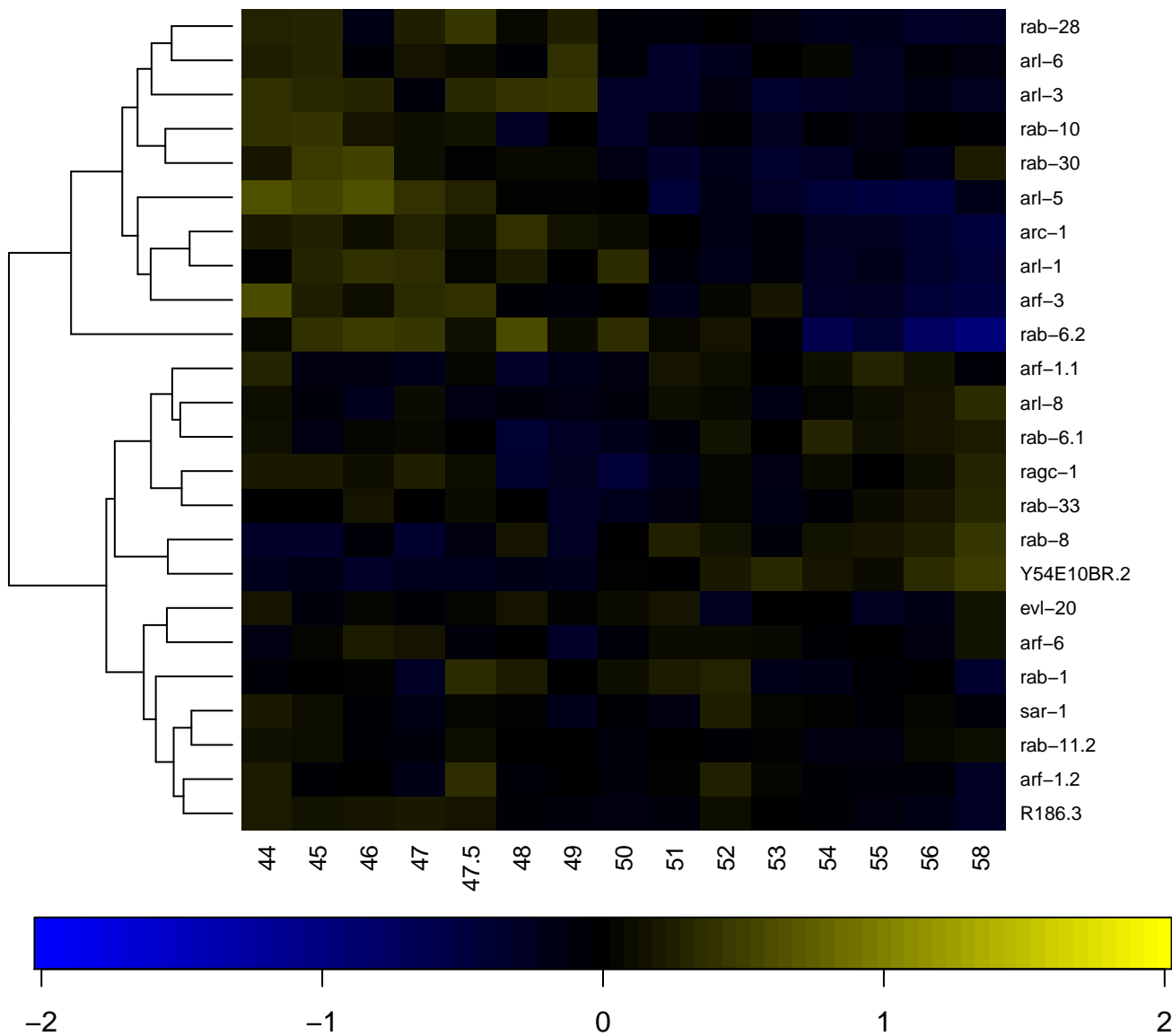

Signal recognition particle receptor, beta subunit

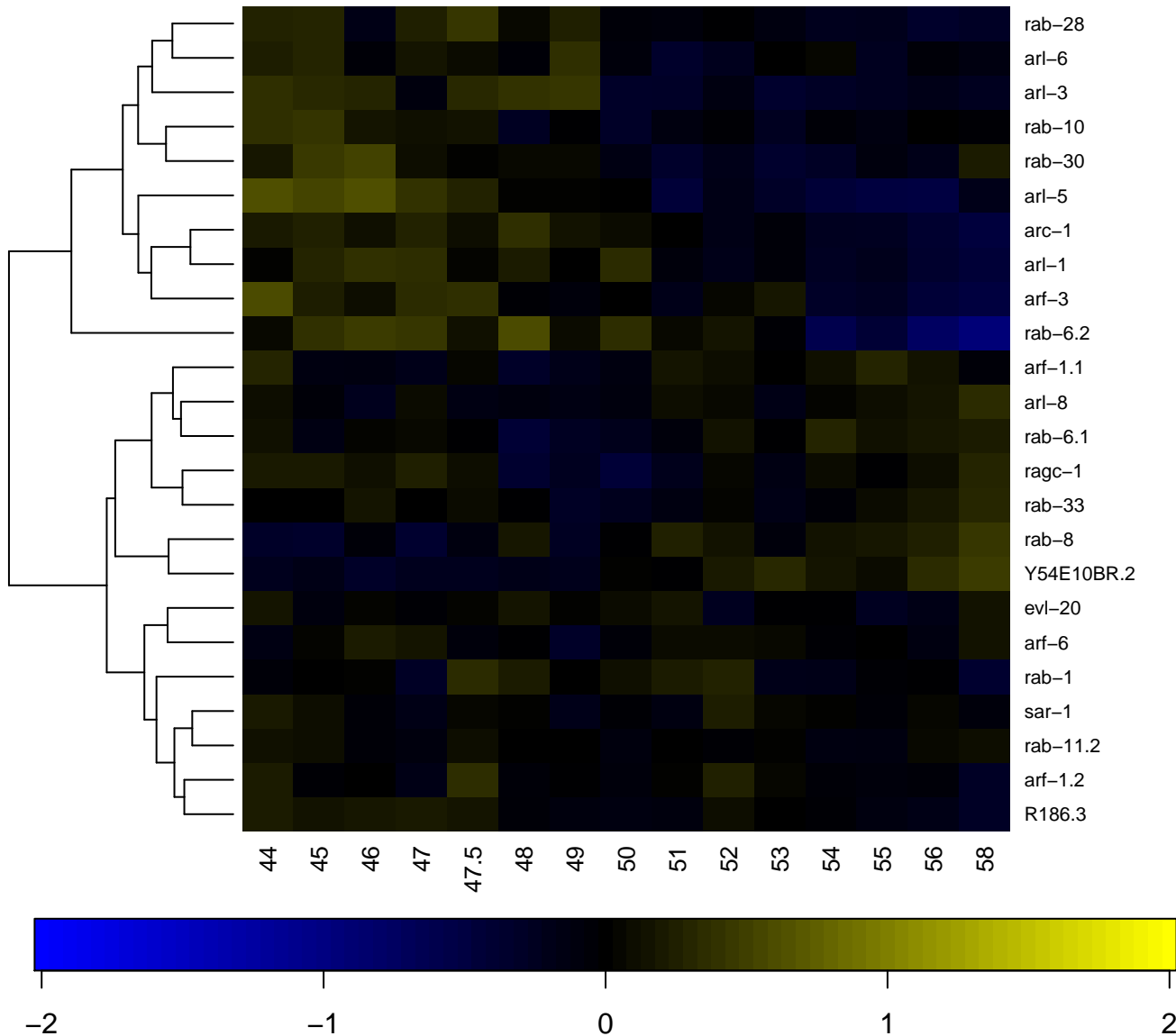

Six-bladed beta-propeller, TolB-like

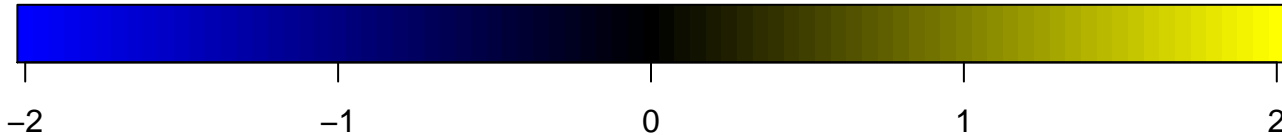
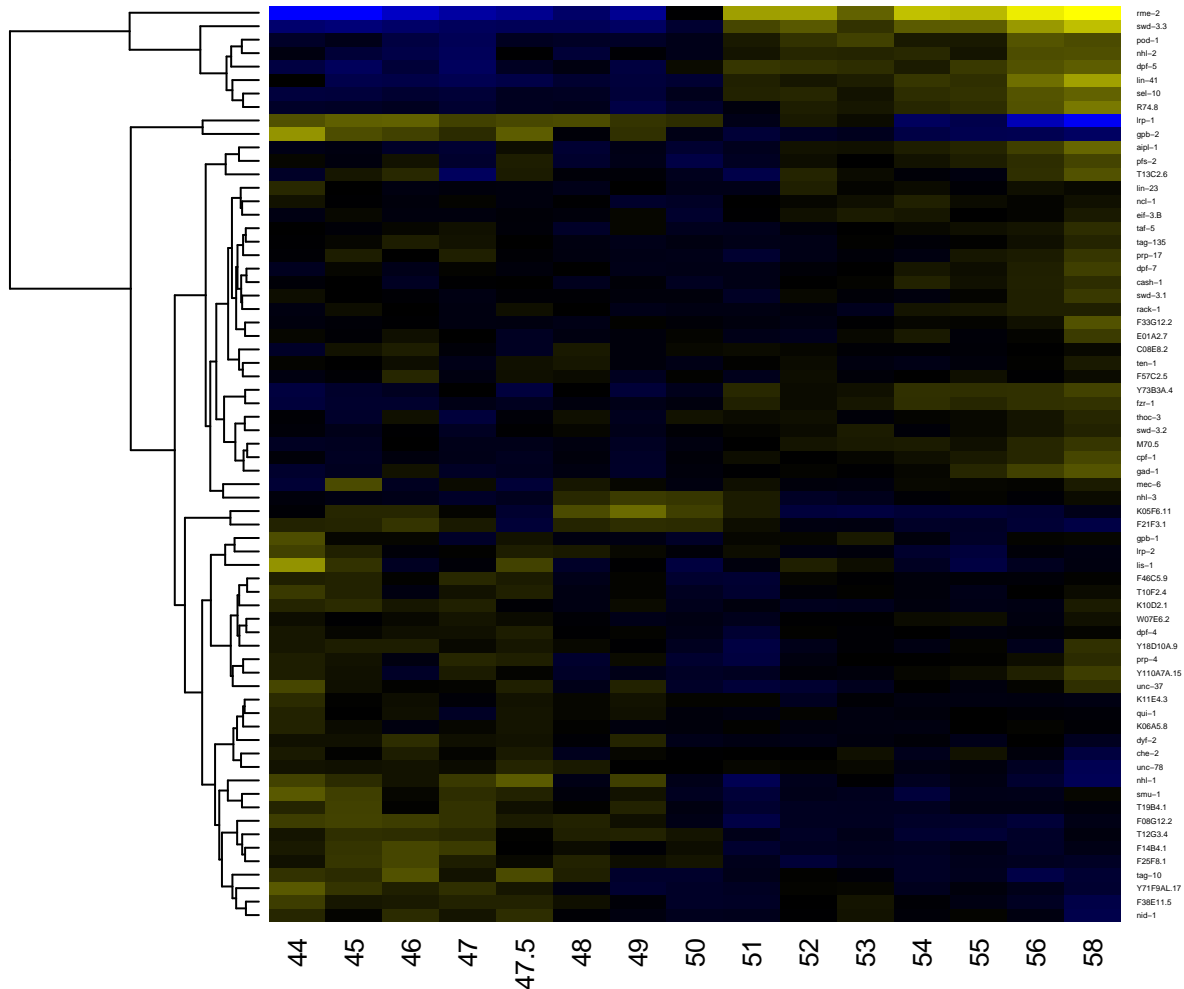

SKP1 component

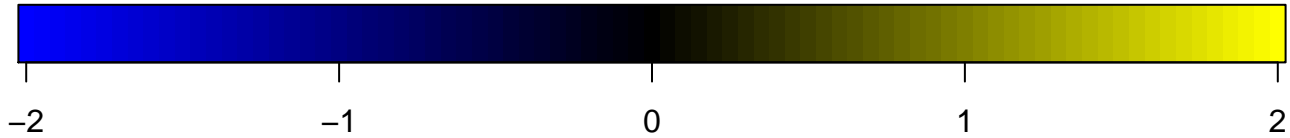
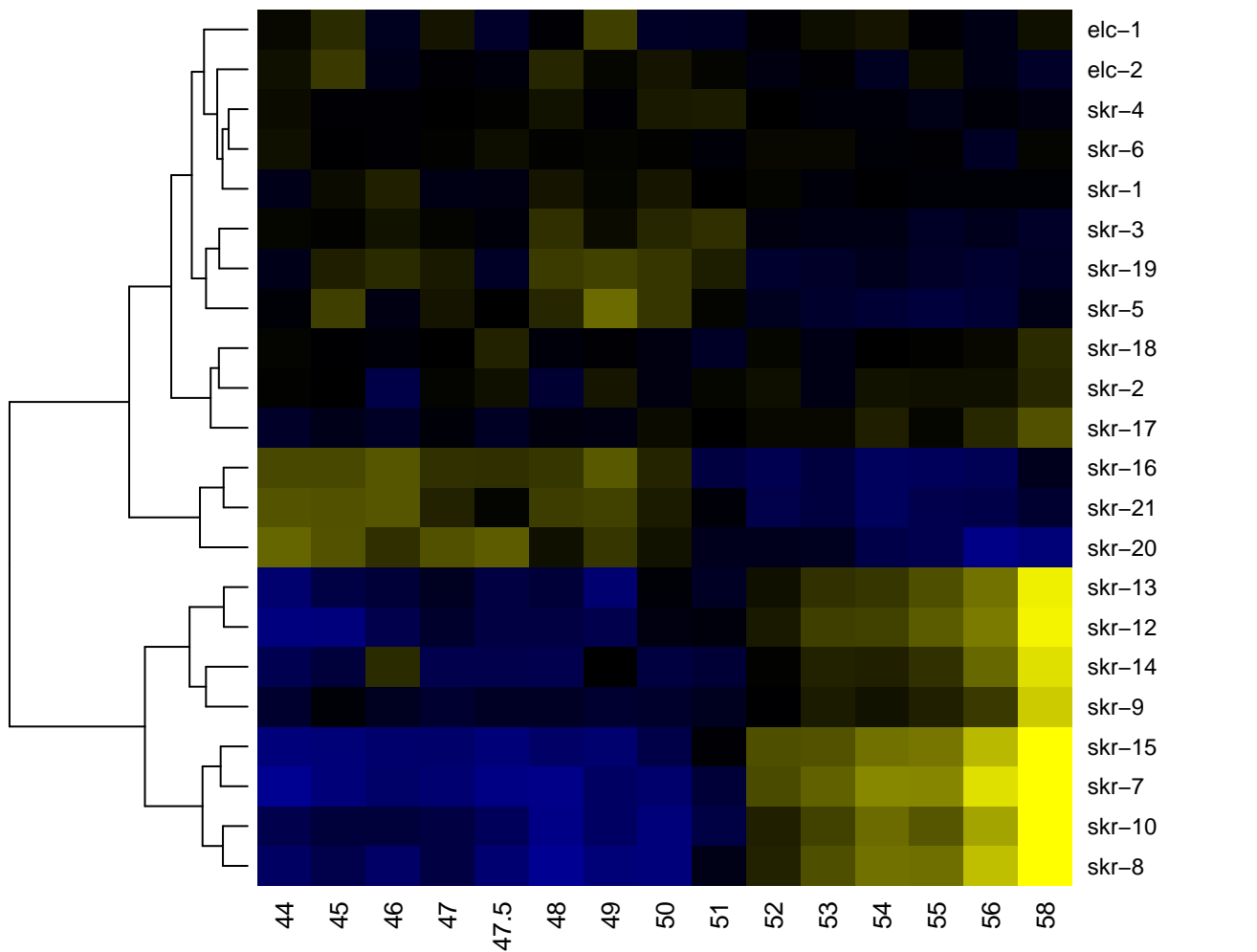

SMAD domain-like

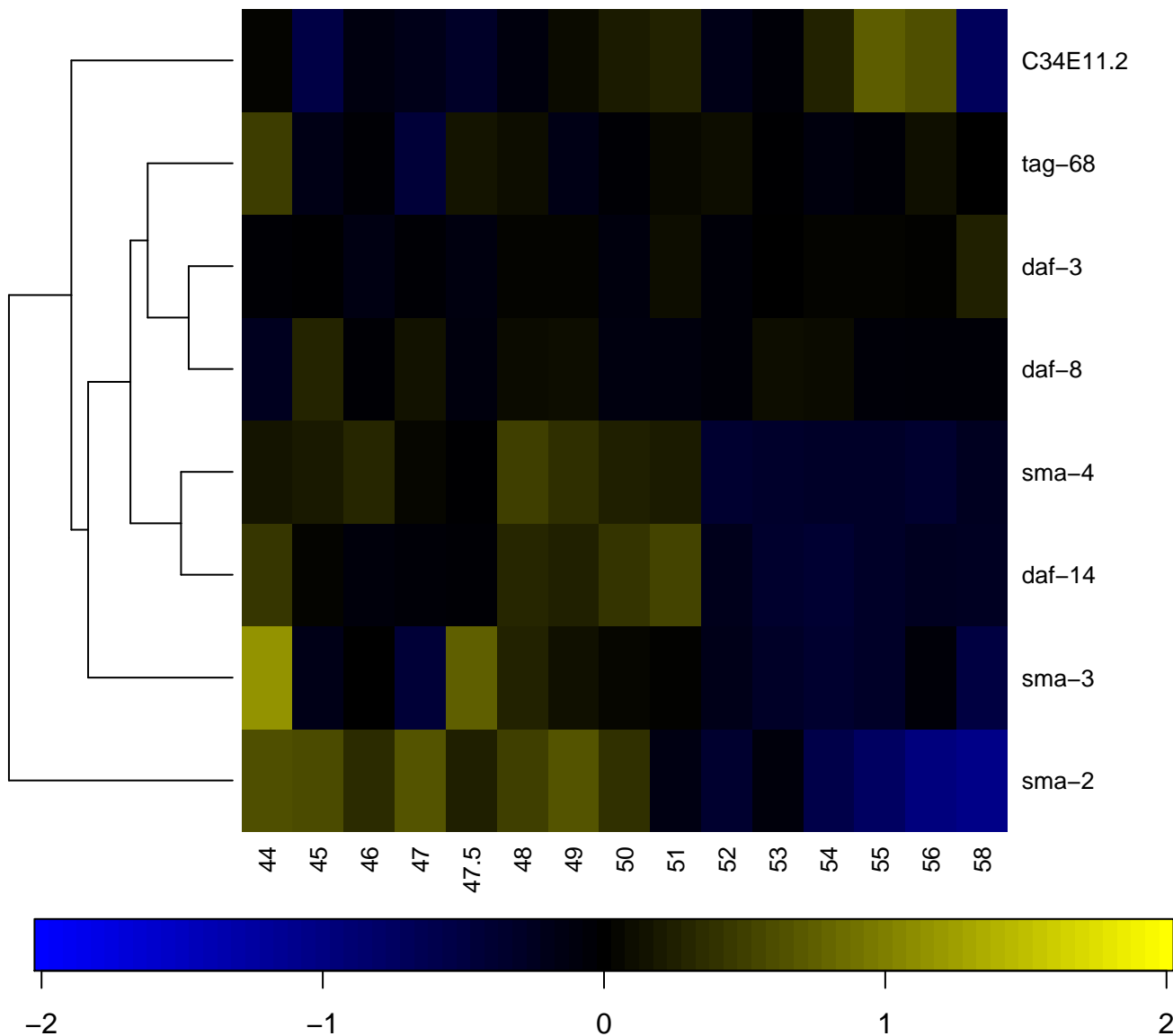

SMAD domain, Dwarfin-type

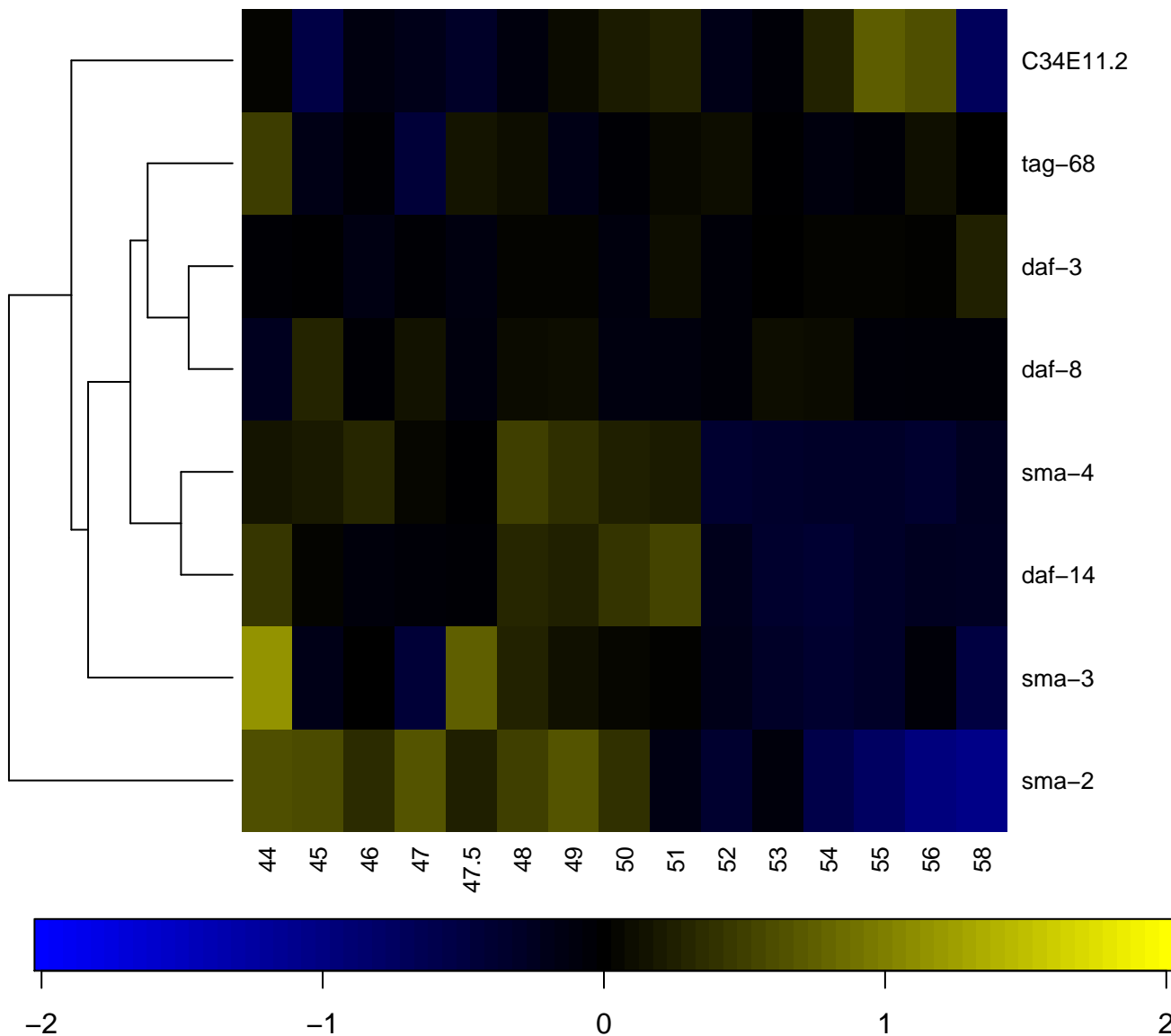

Small GTP-binding protein

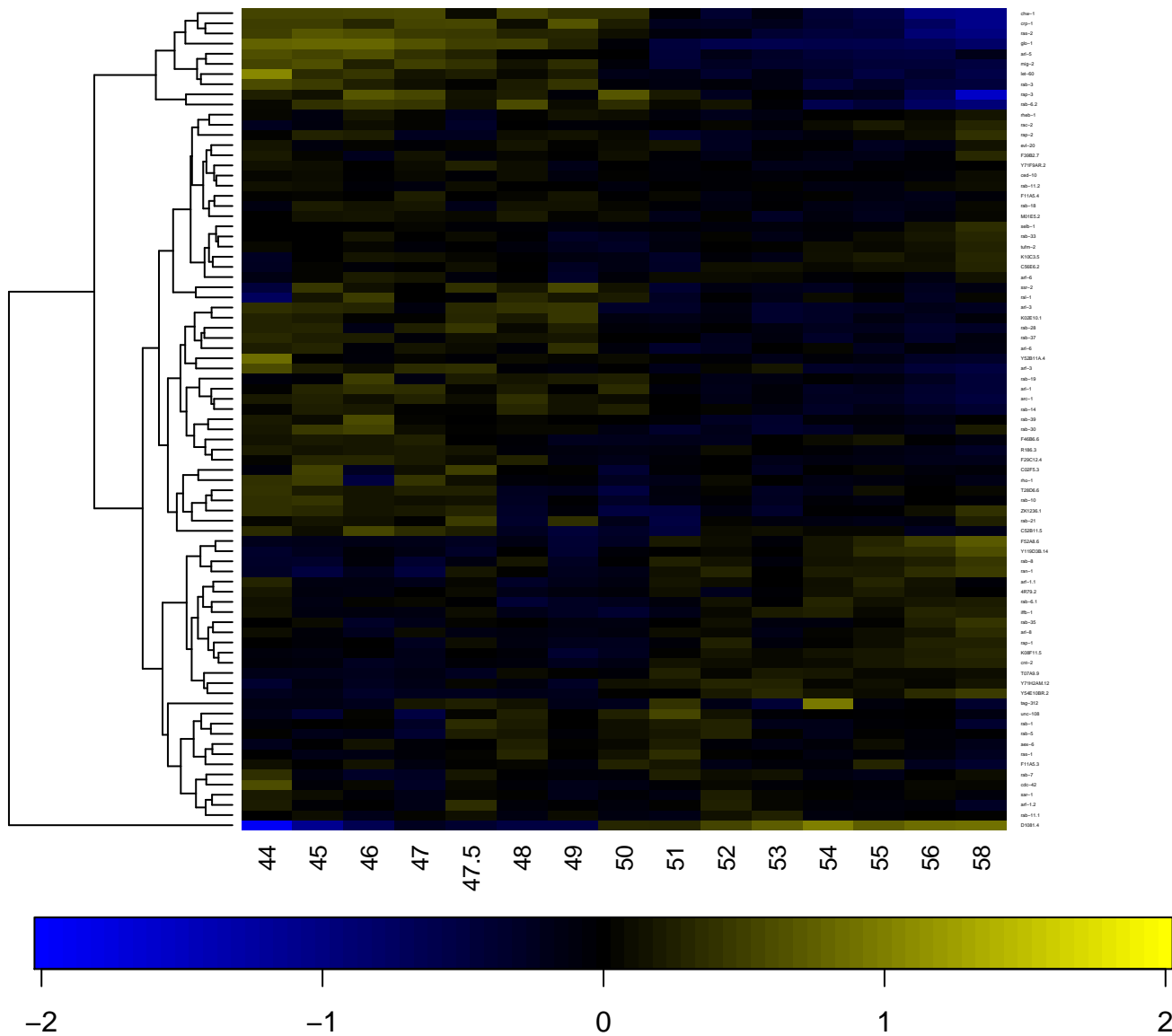

Small GTPase SAR1-type

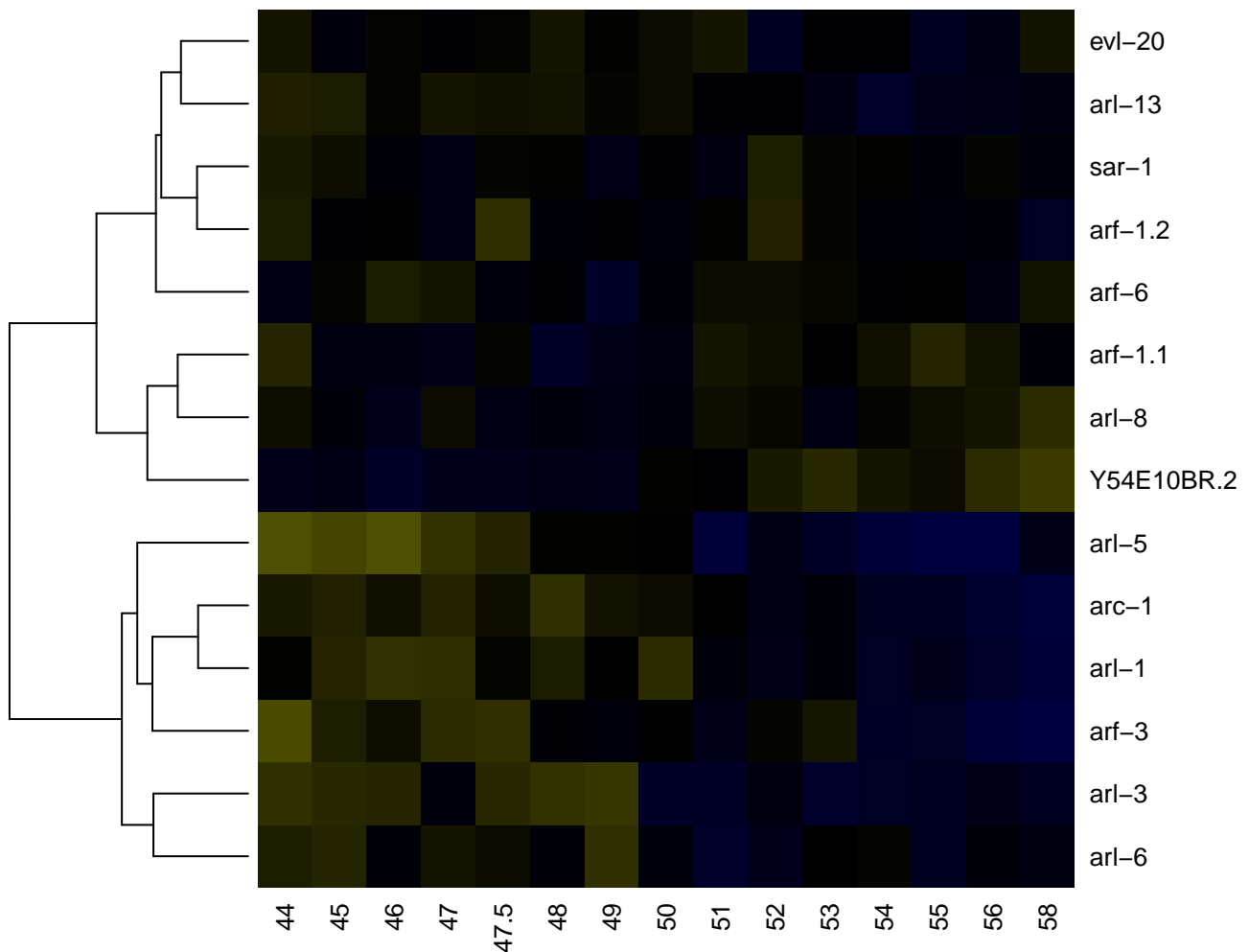

Small GTPase, Rho type

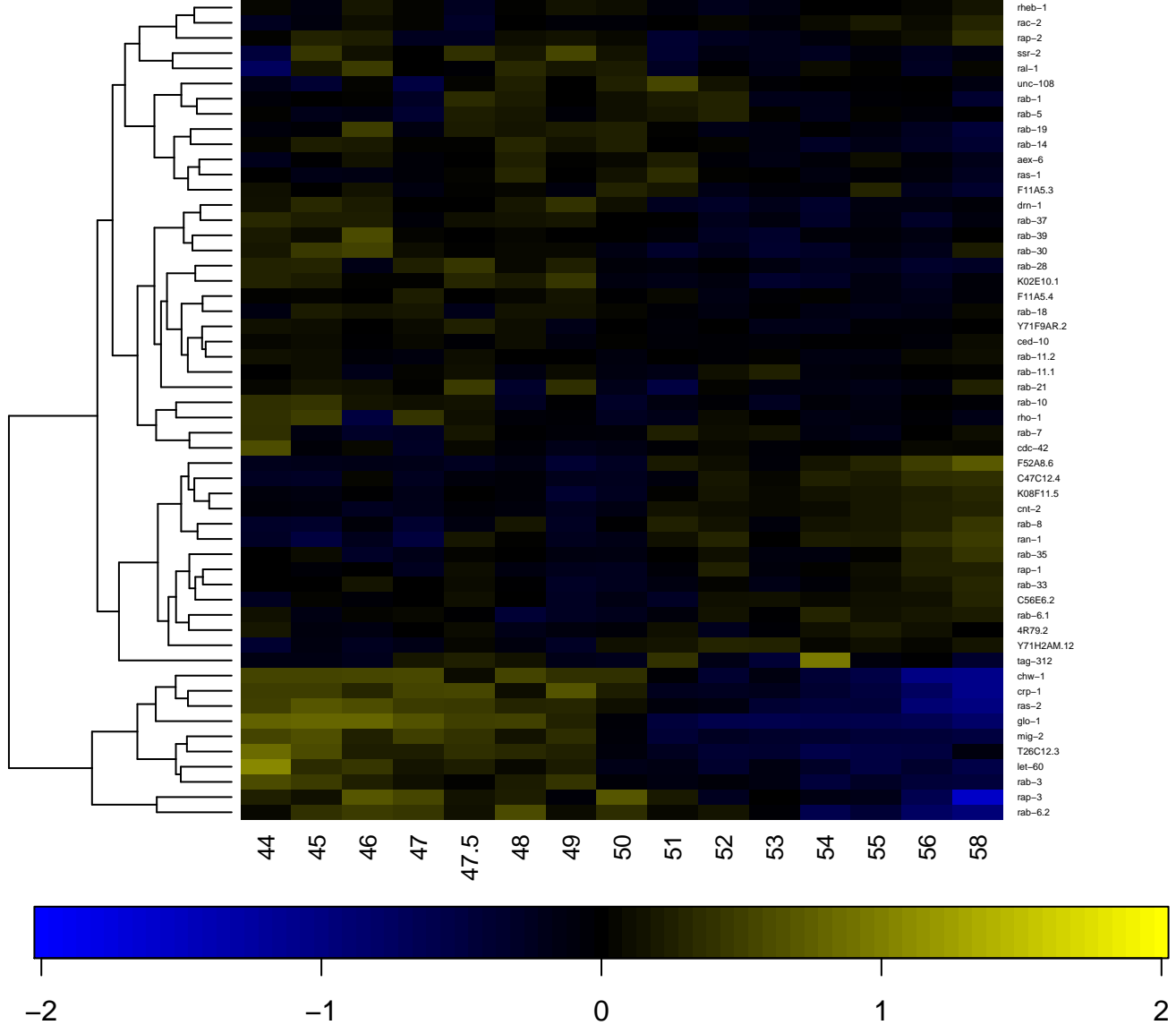

Smr protein/MutS2 C-terminal

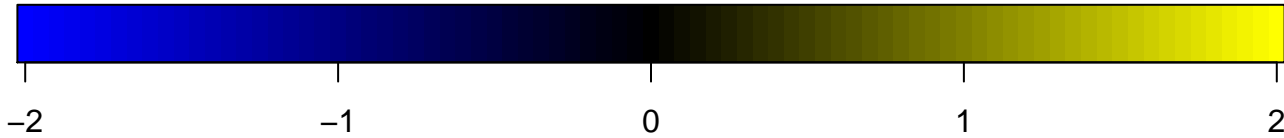
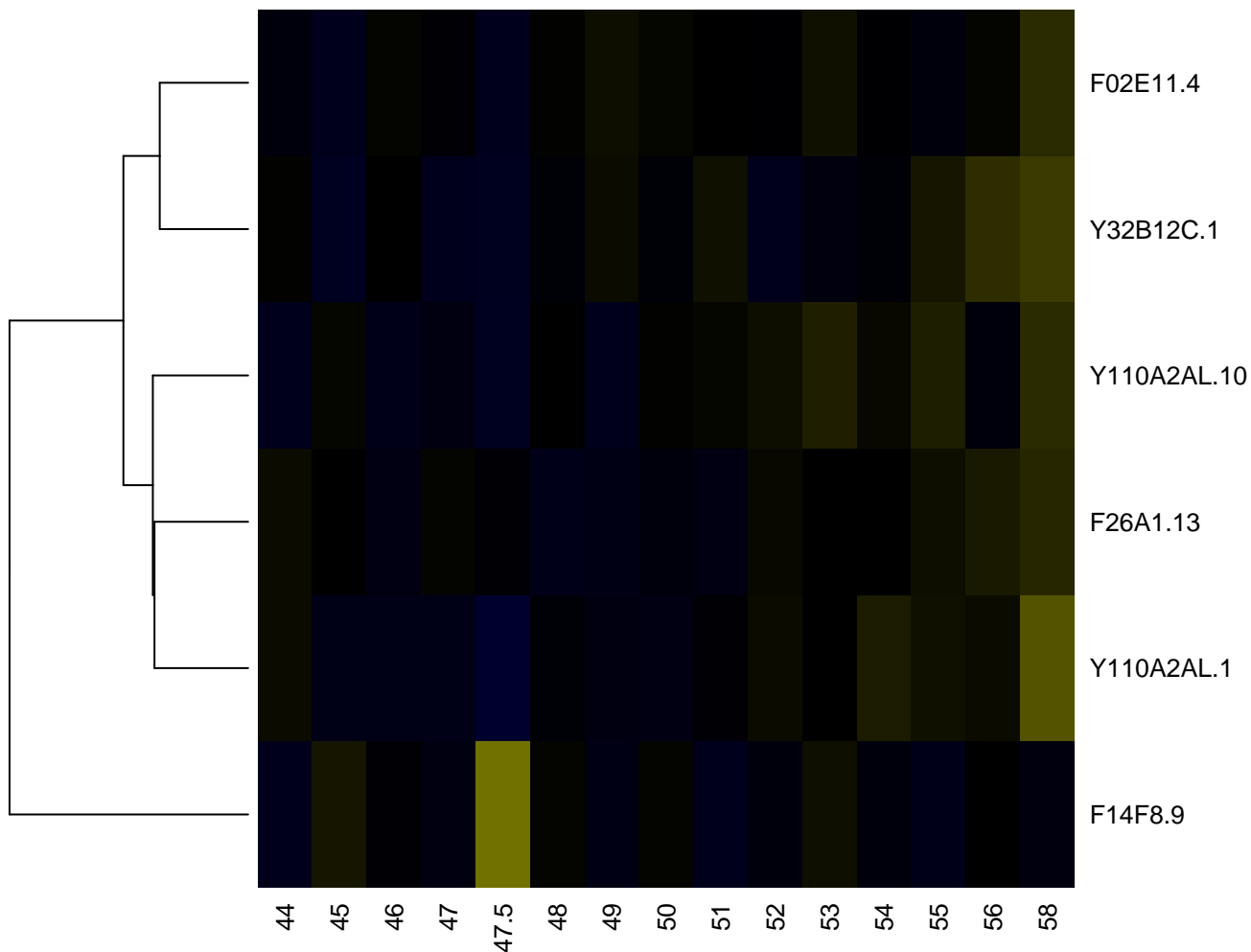

SNF2-related

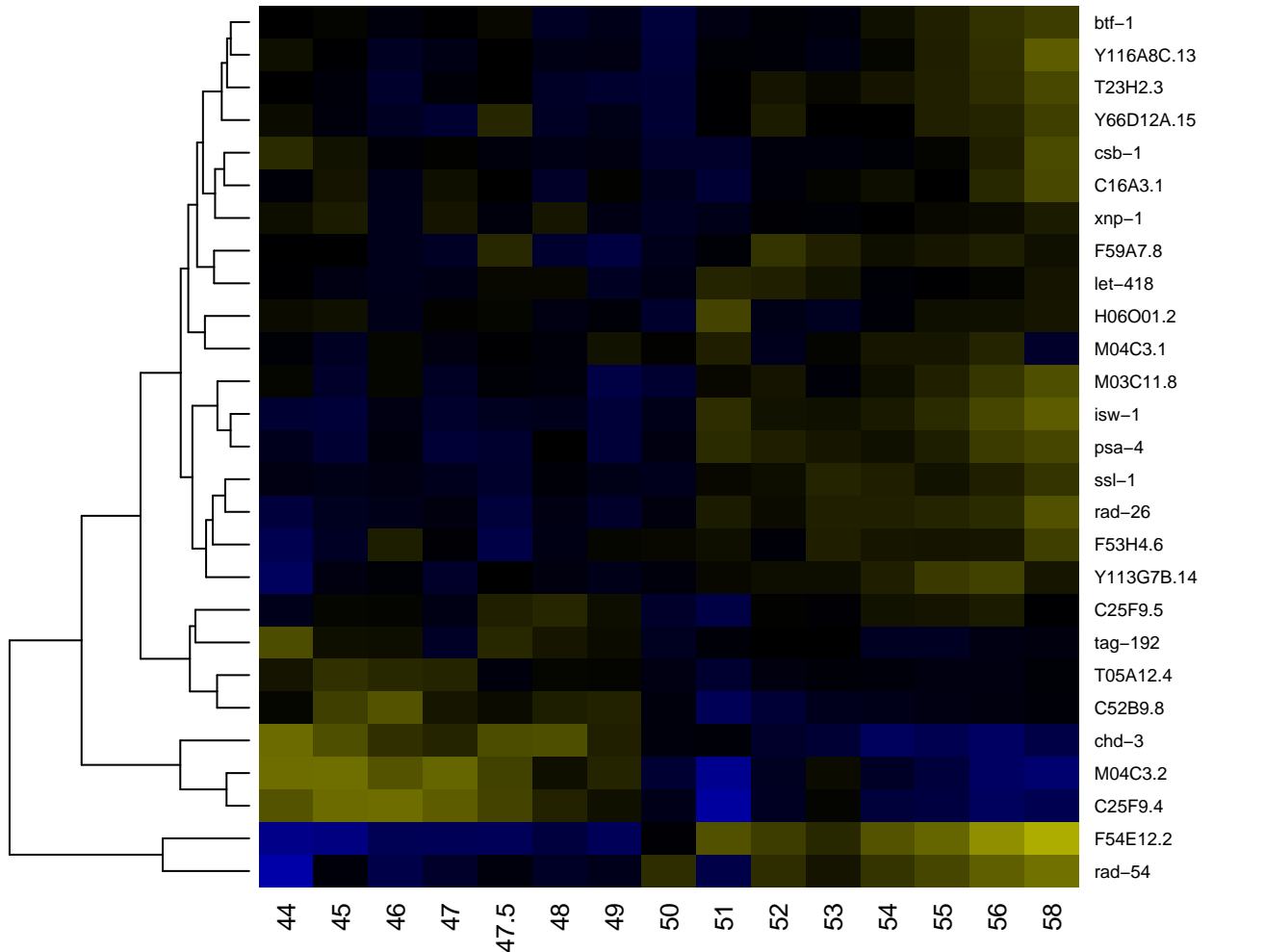

Sodium/calcium exchanger membrane region

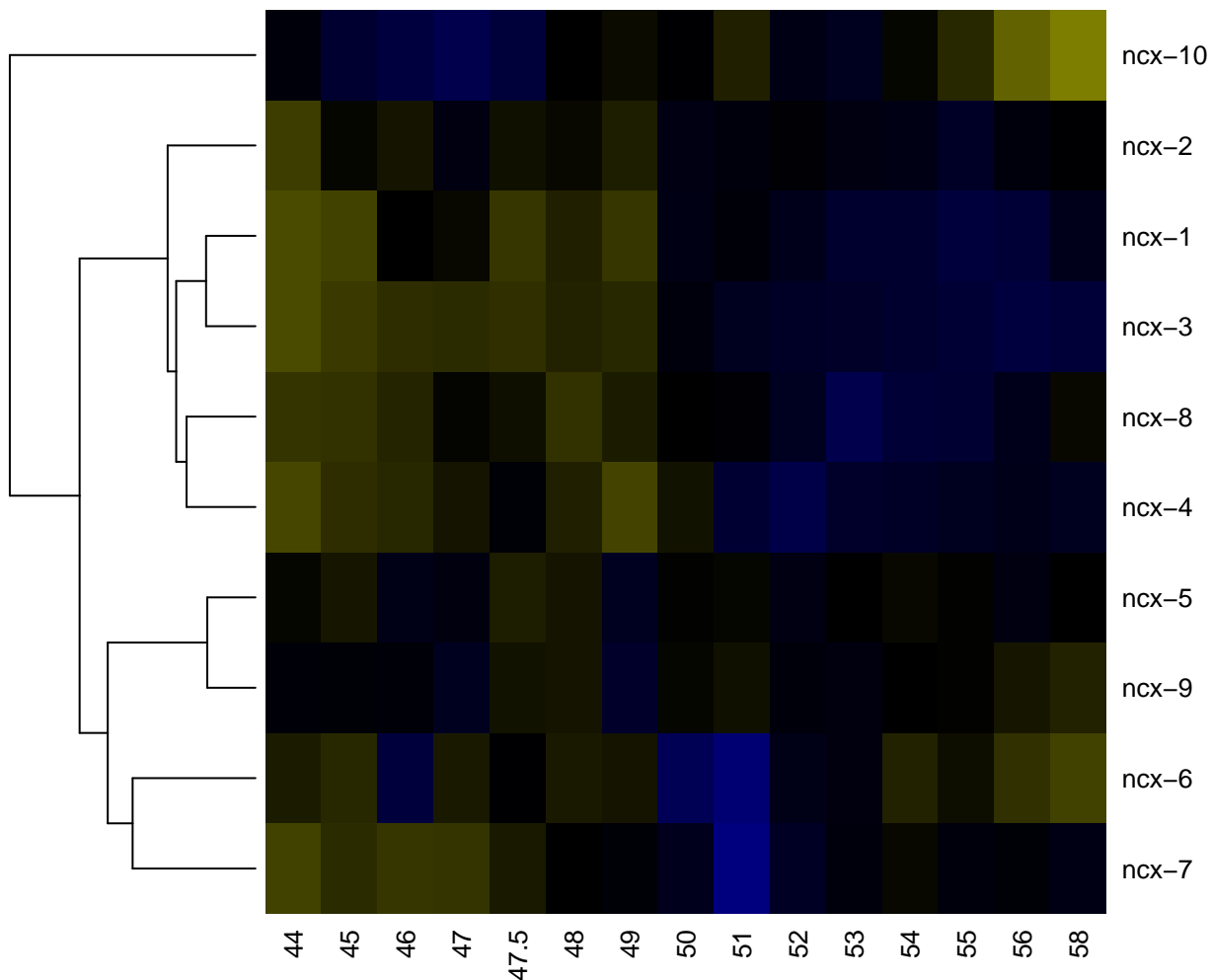

Sodium/calcium exchanger protein

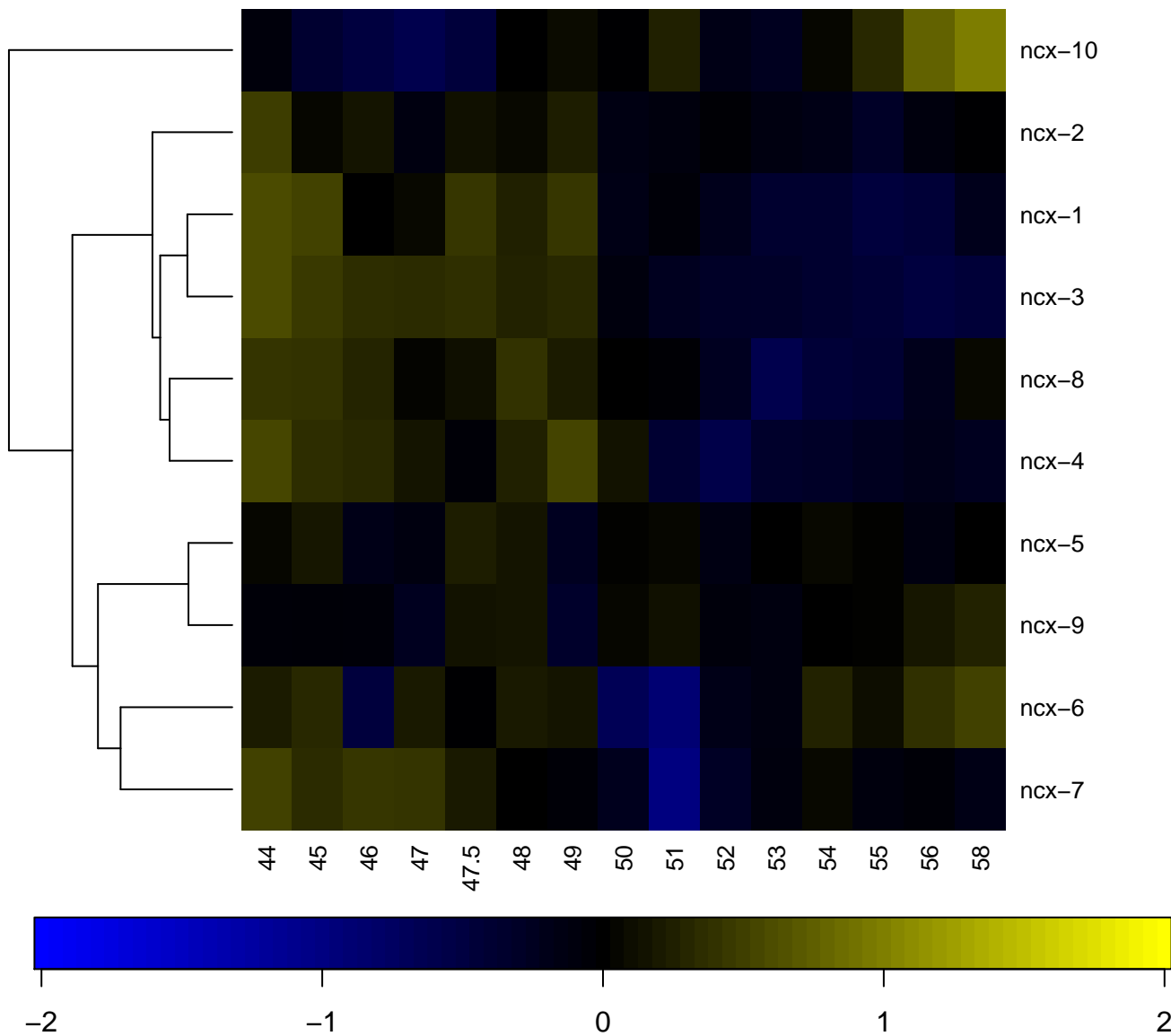

Sodium:dicarboxylate symporter family

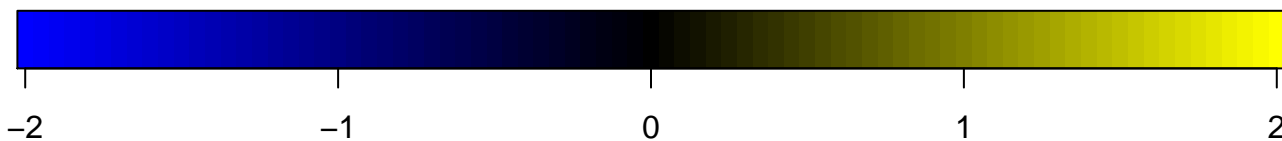
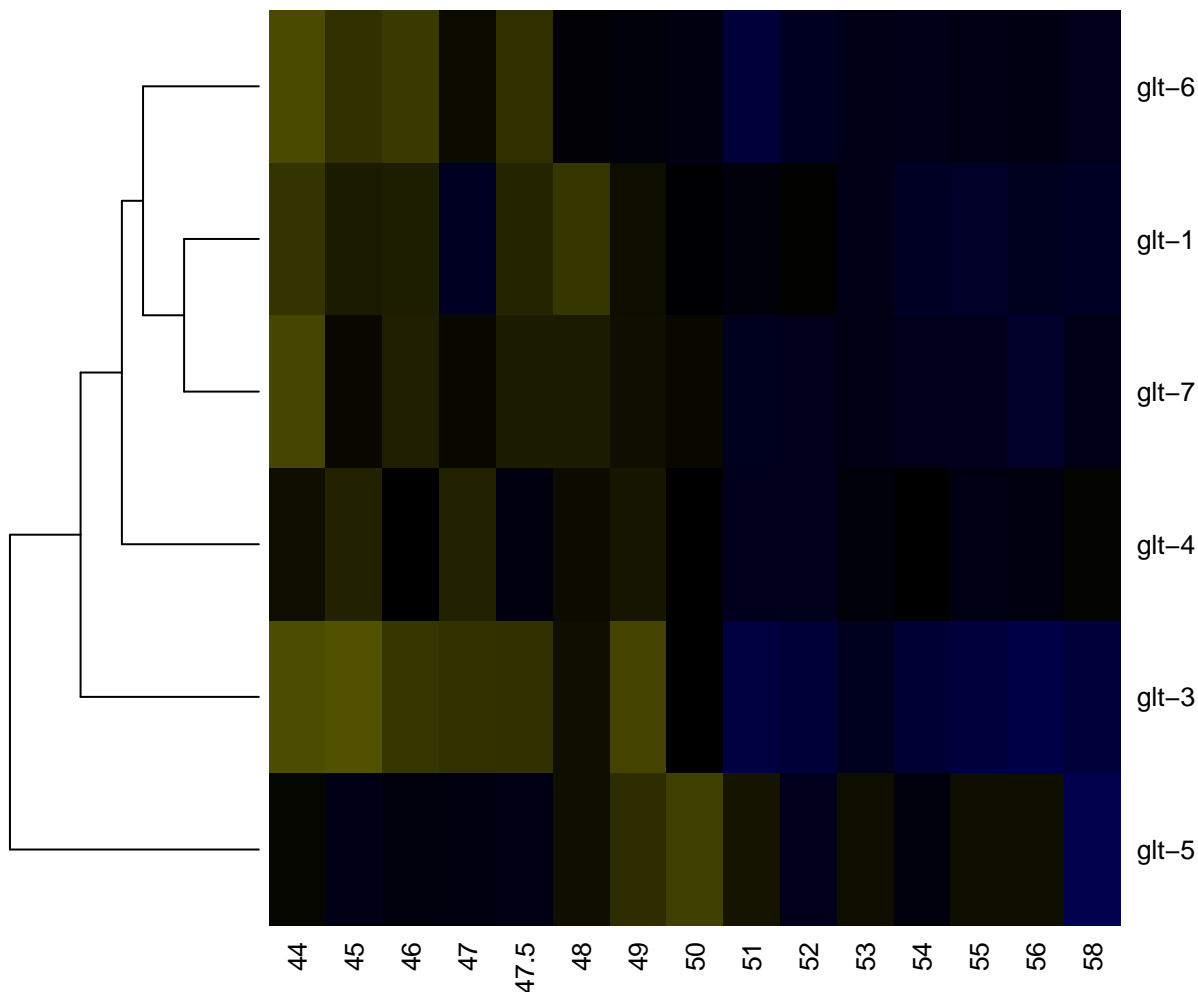

Sodium:dicarboxylate symporter, conserved site

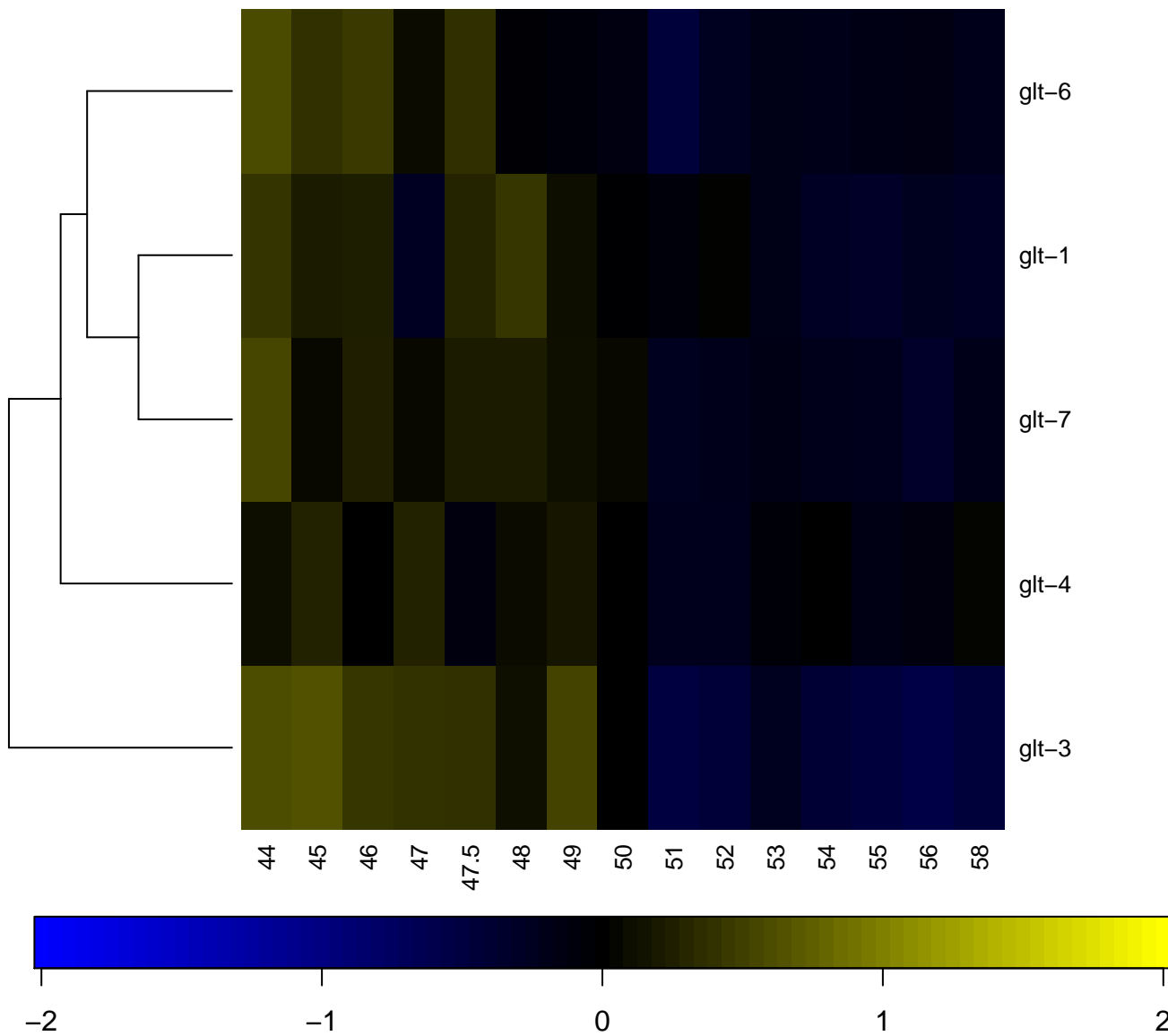

Sodium:neurotransmitter symporter

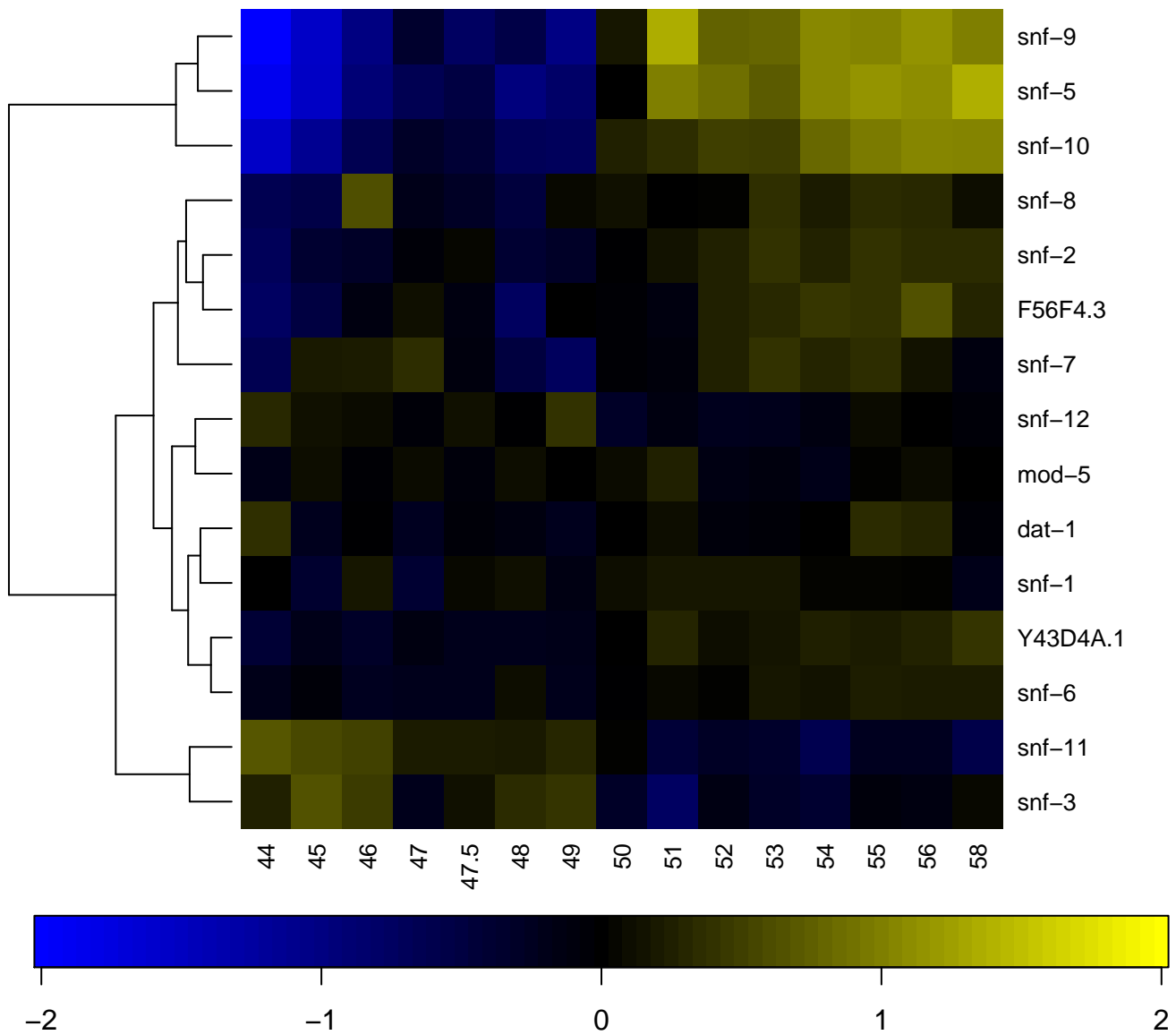

Sodium:neurotransmitter symporter family

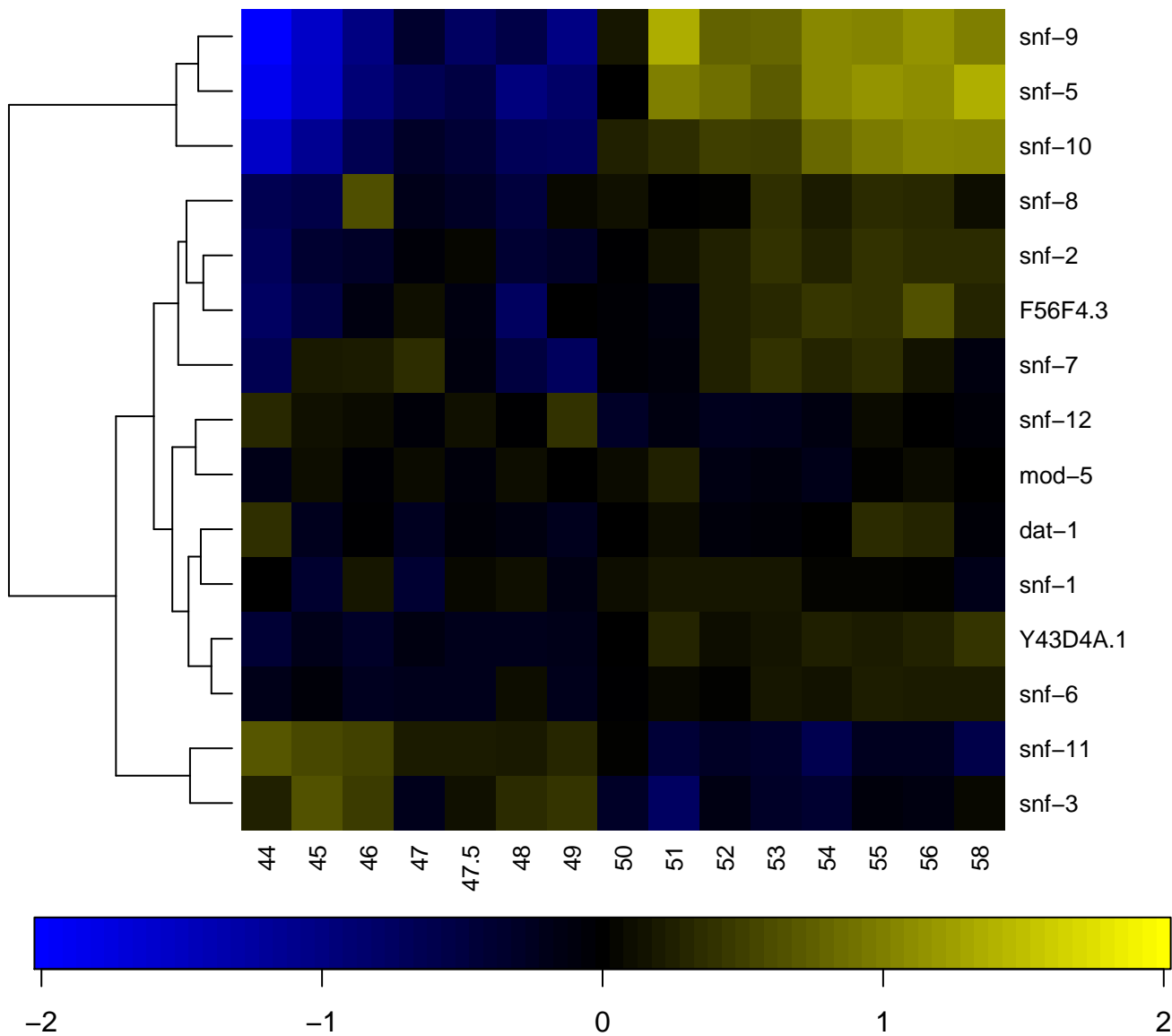

Spectrin/alpha-actinin

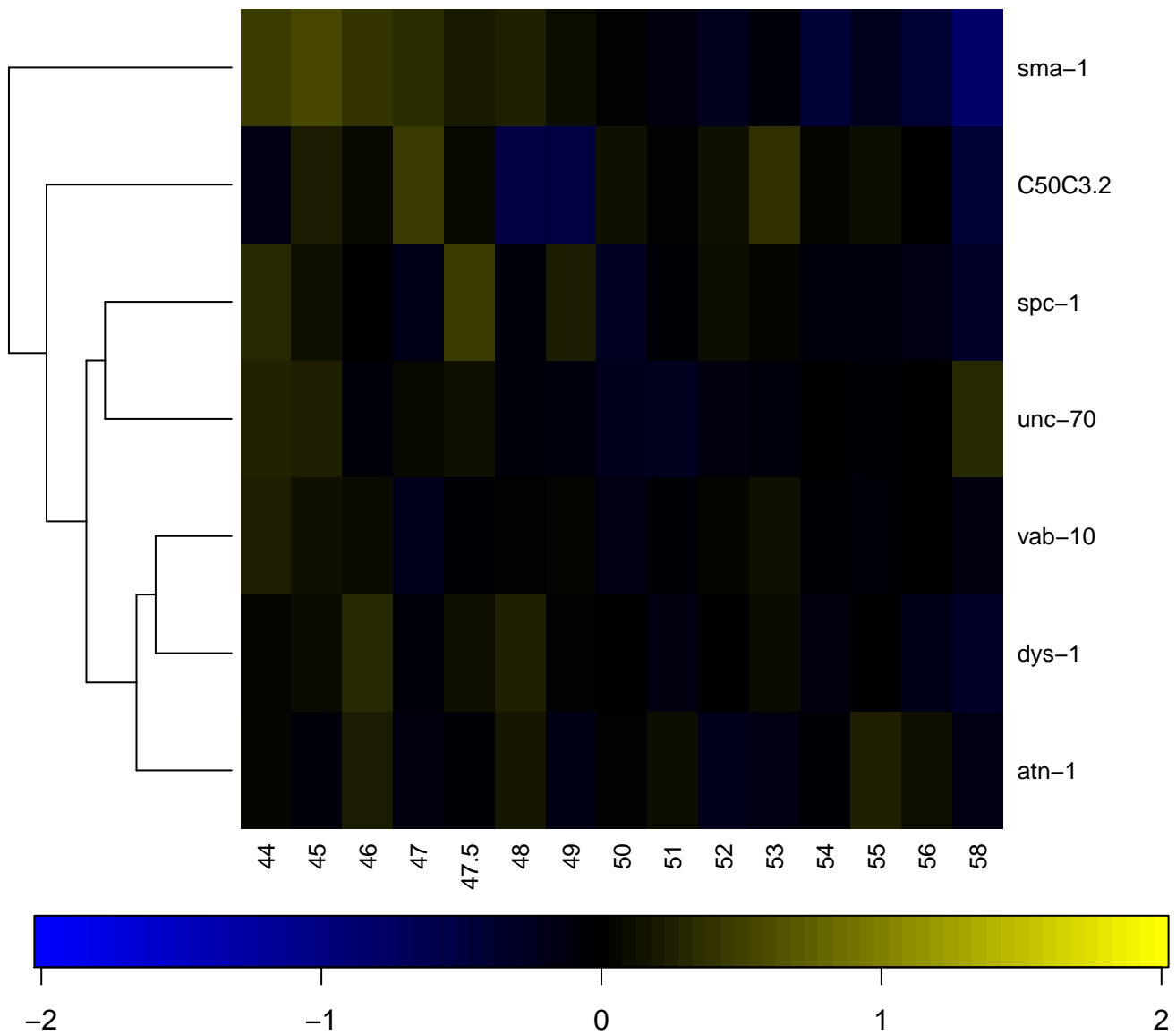

SPFH domain / Band 7 family

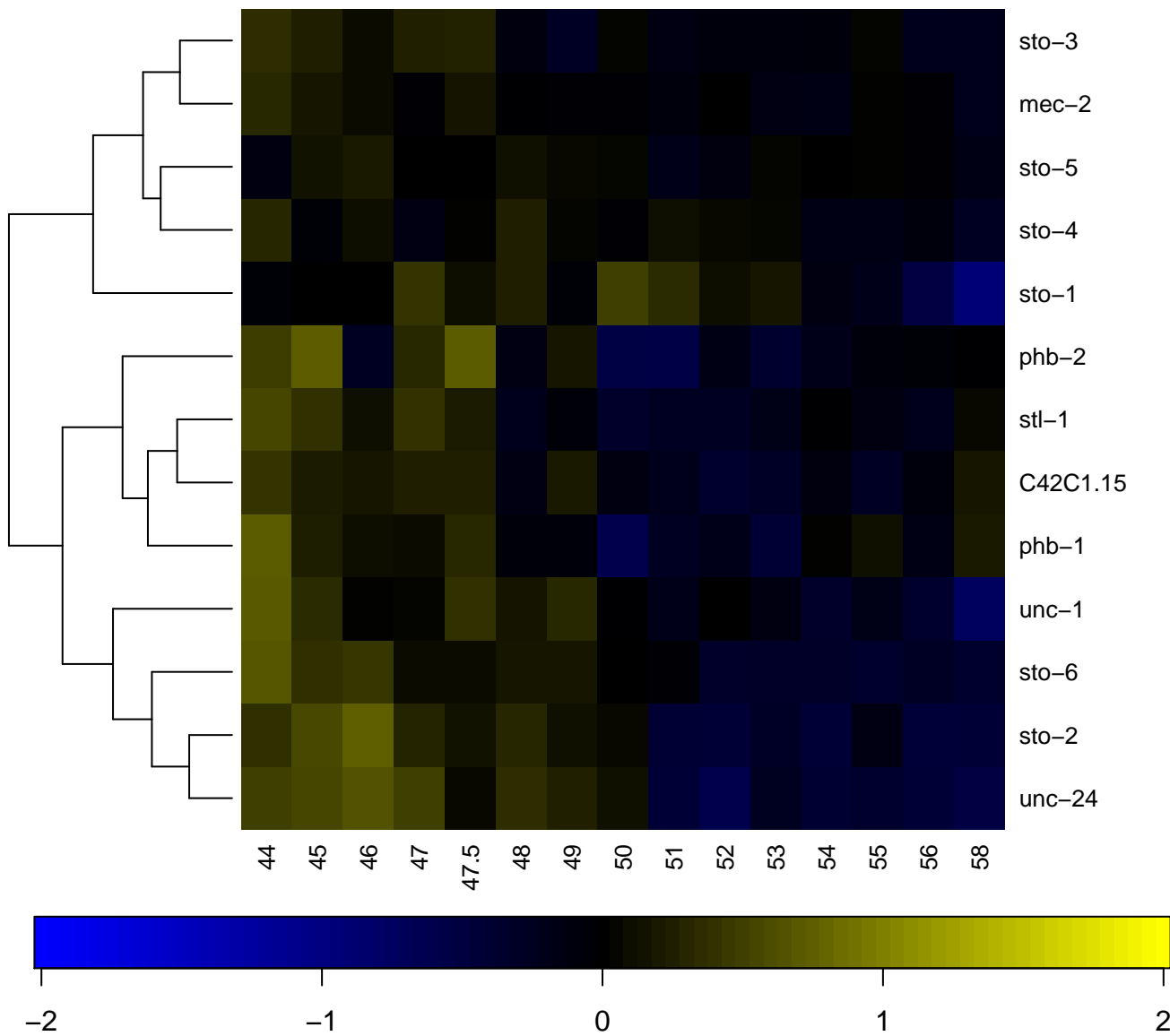

SPK

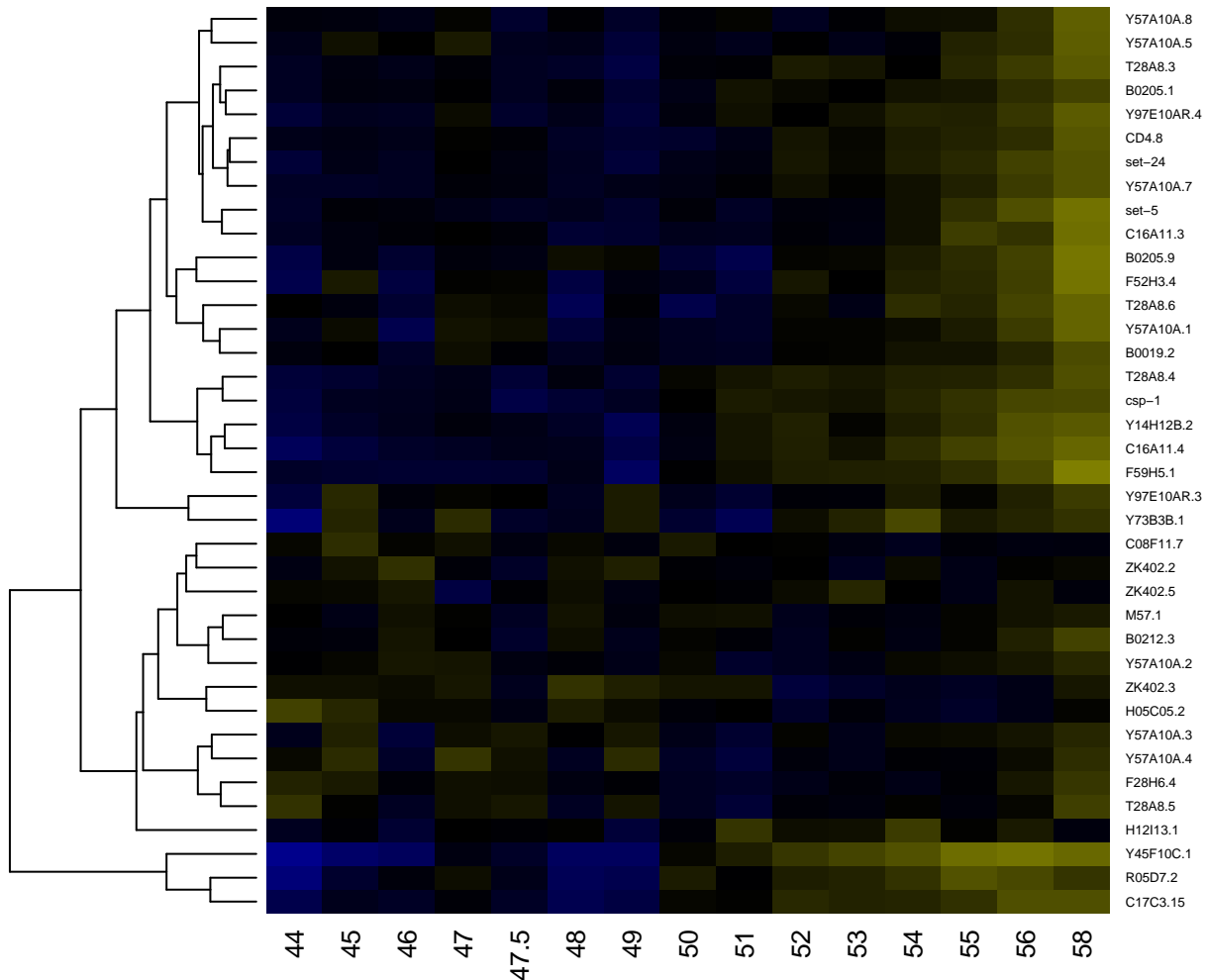

SPIa/Ryanodine receptor SPRY

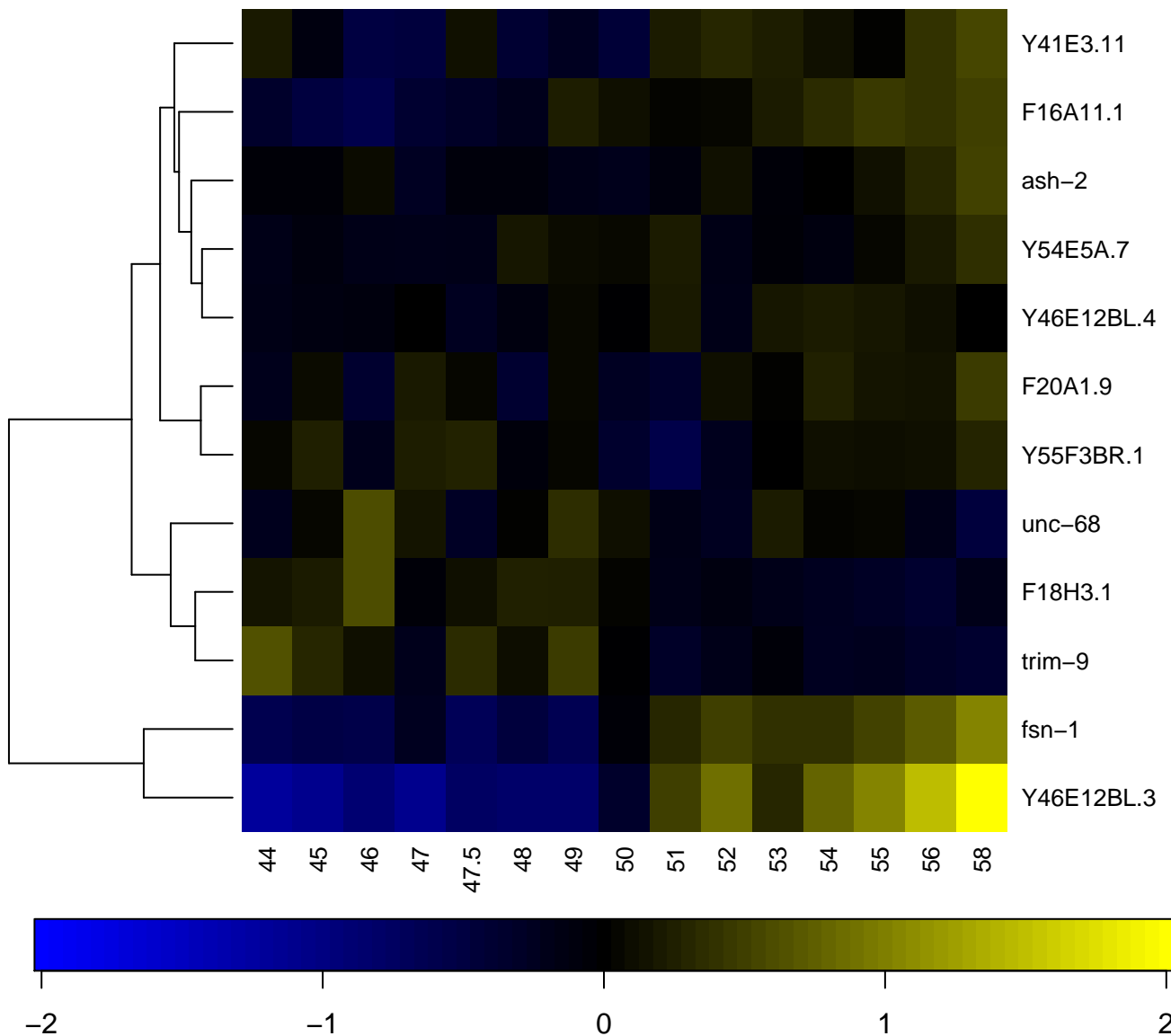

SPIa/Ryanodine receptor subgroup

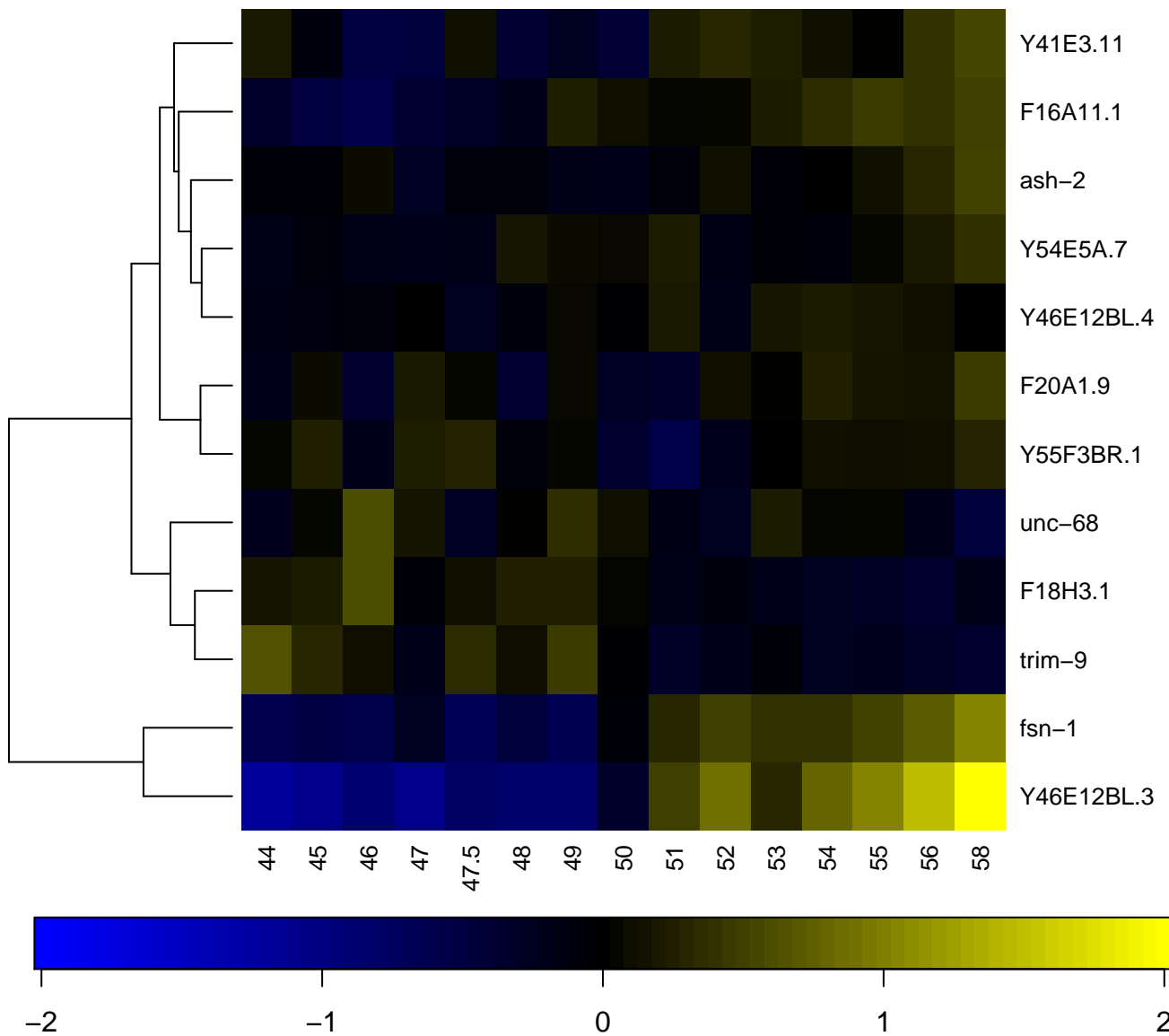

SPRY domain

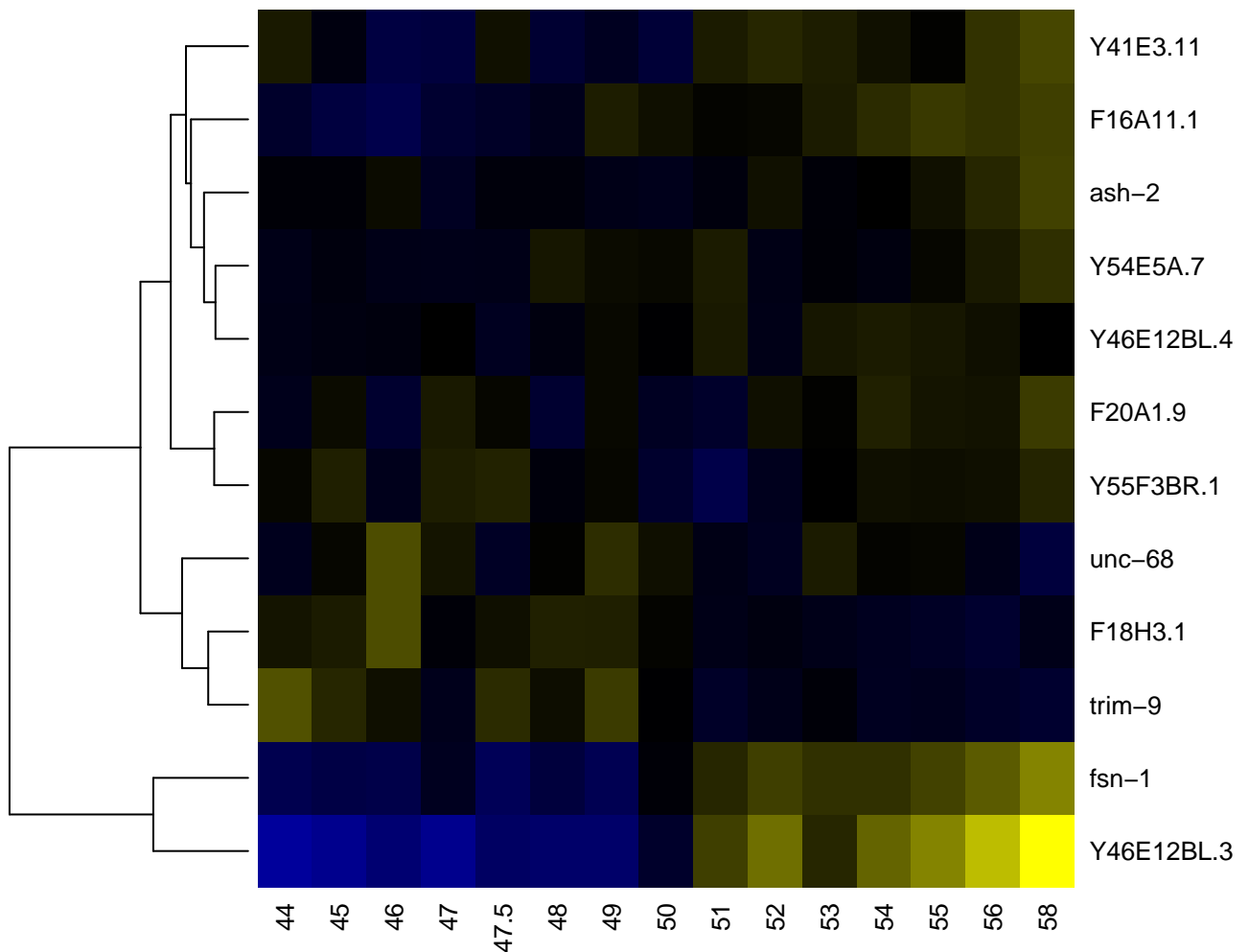

Src homology-3 domain

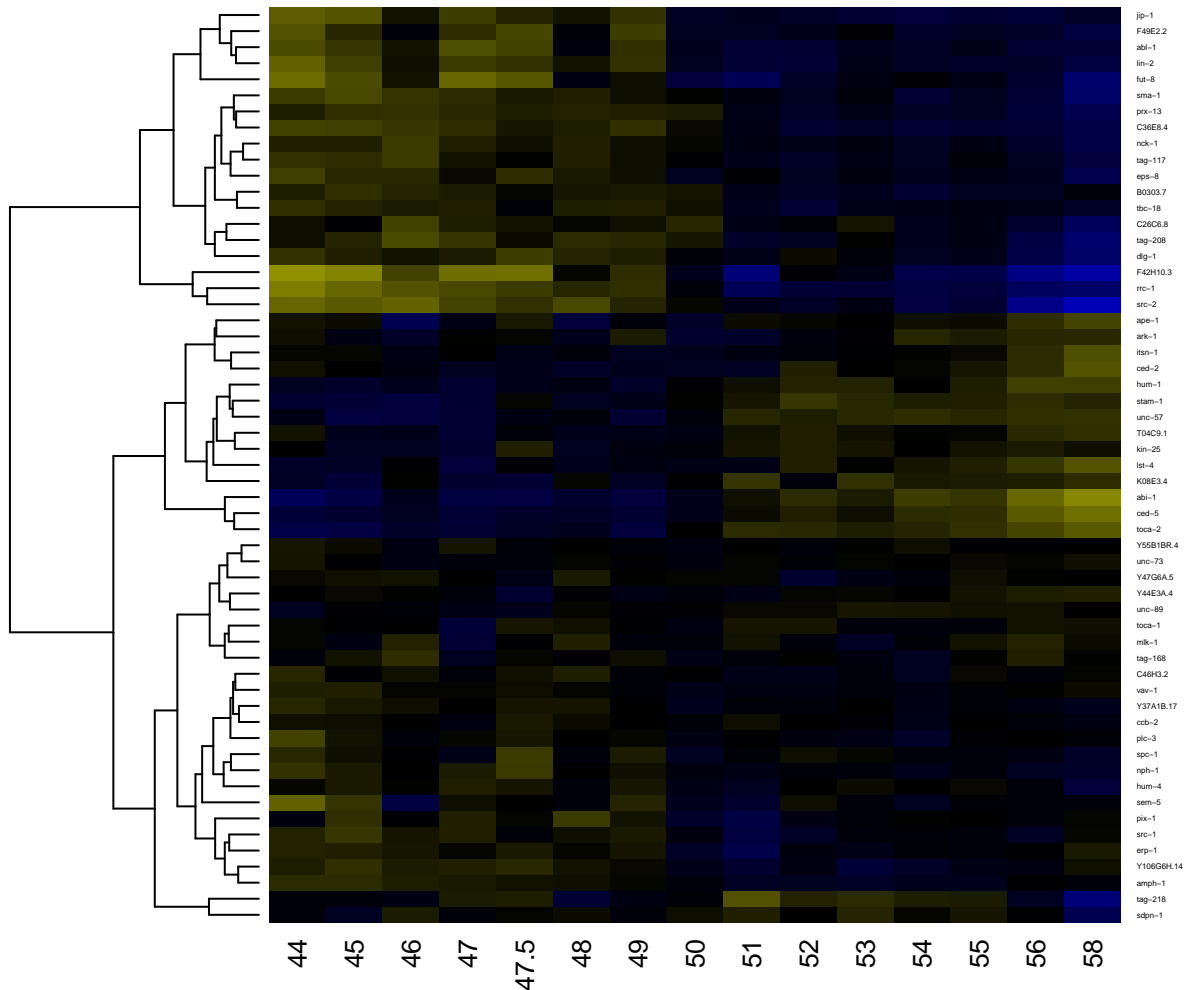

Srg family chemoreceptor

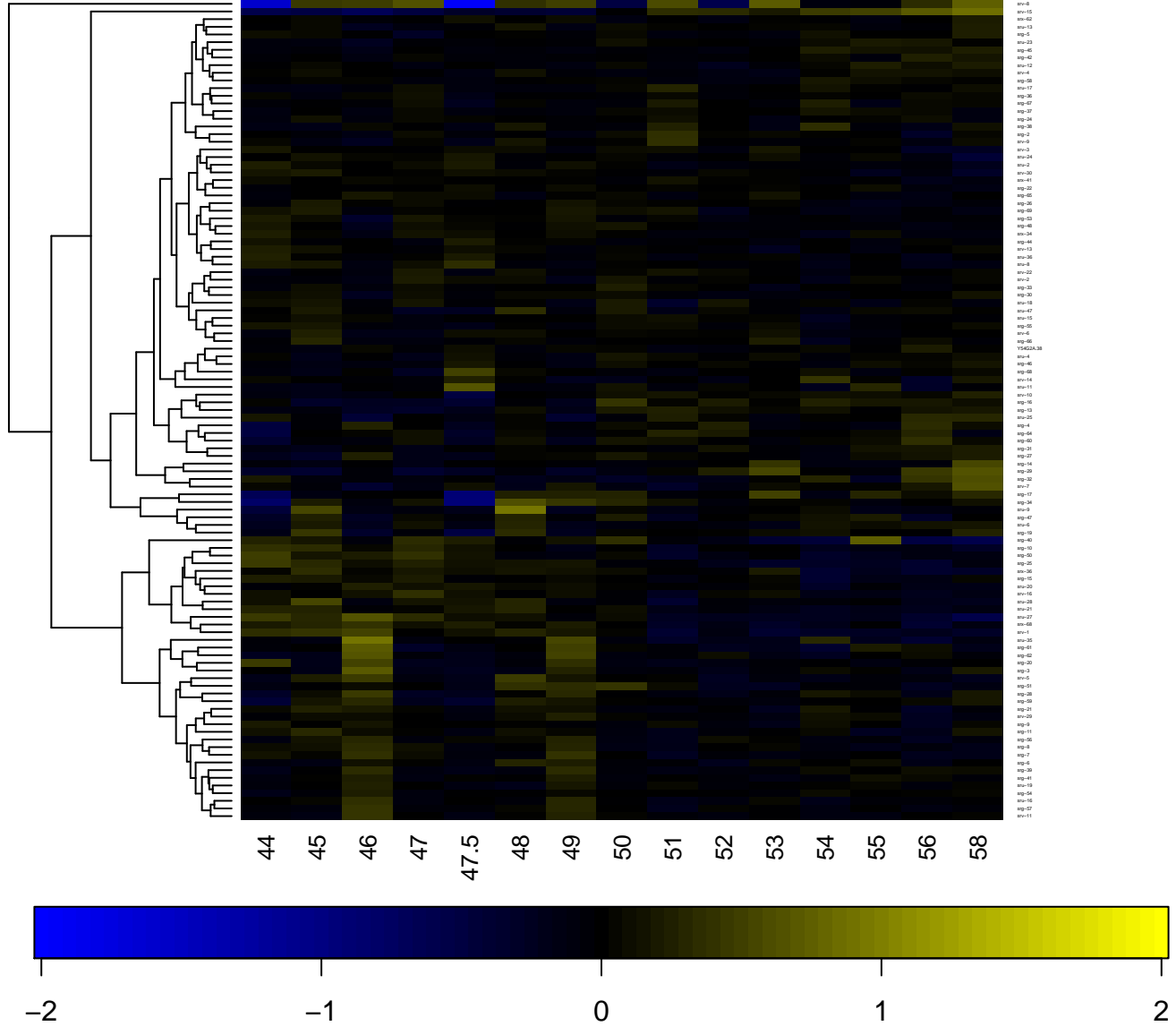

START domain

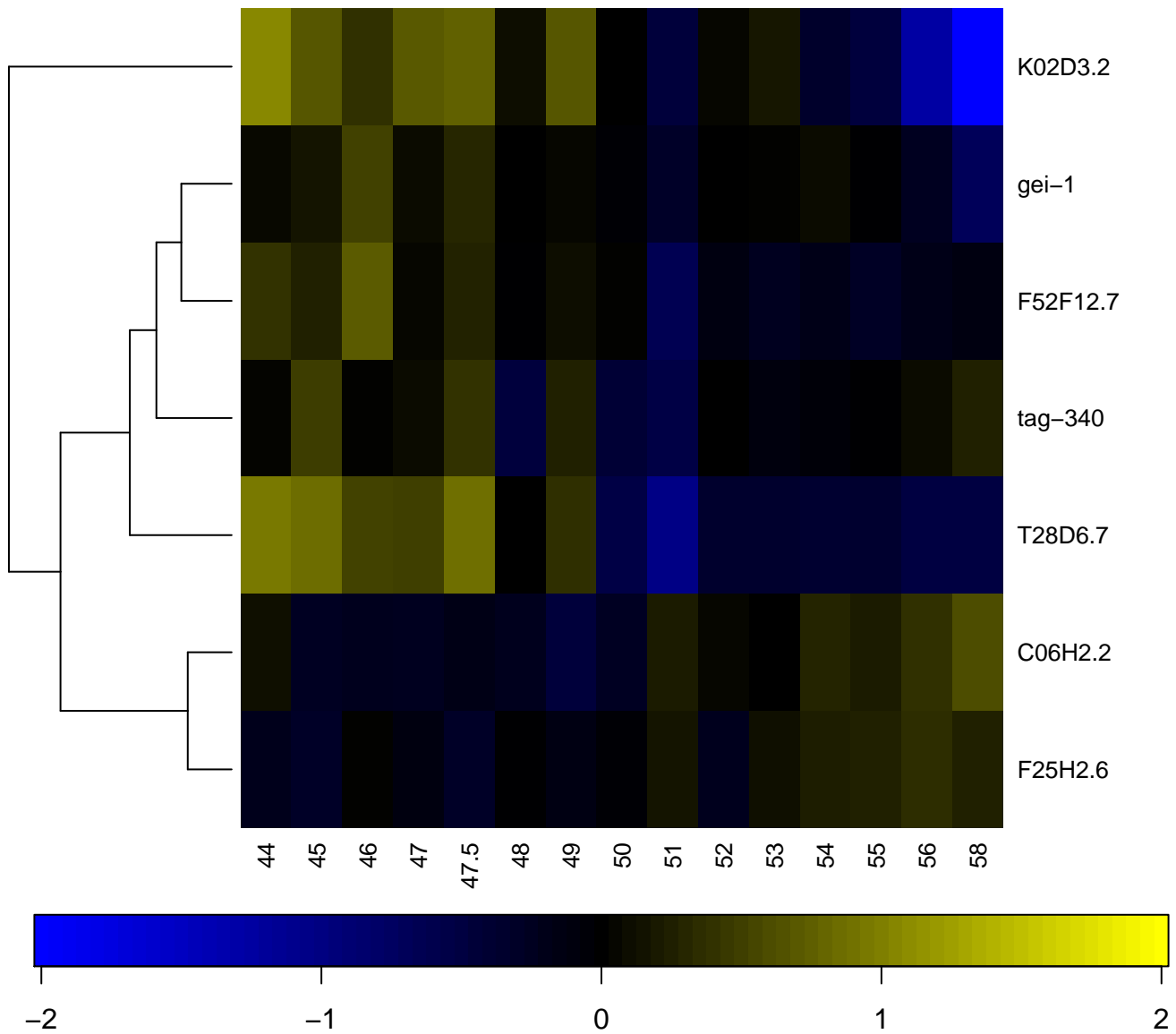

Stem cell self-renewal protein Piwi

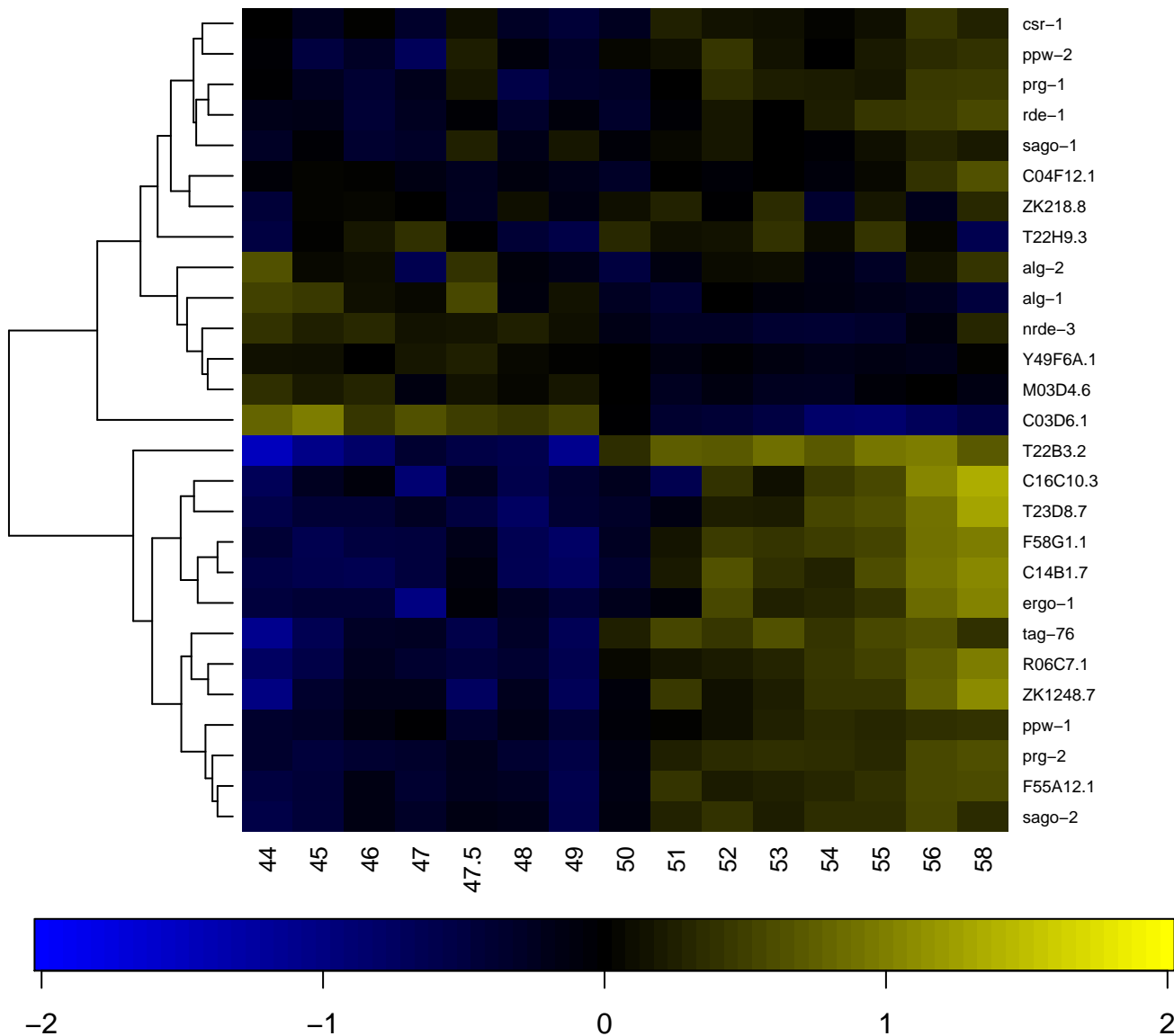

Sterol-sensing domain of SREBP cleavage-activation

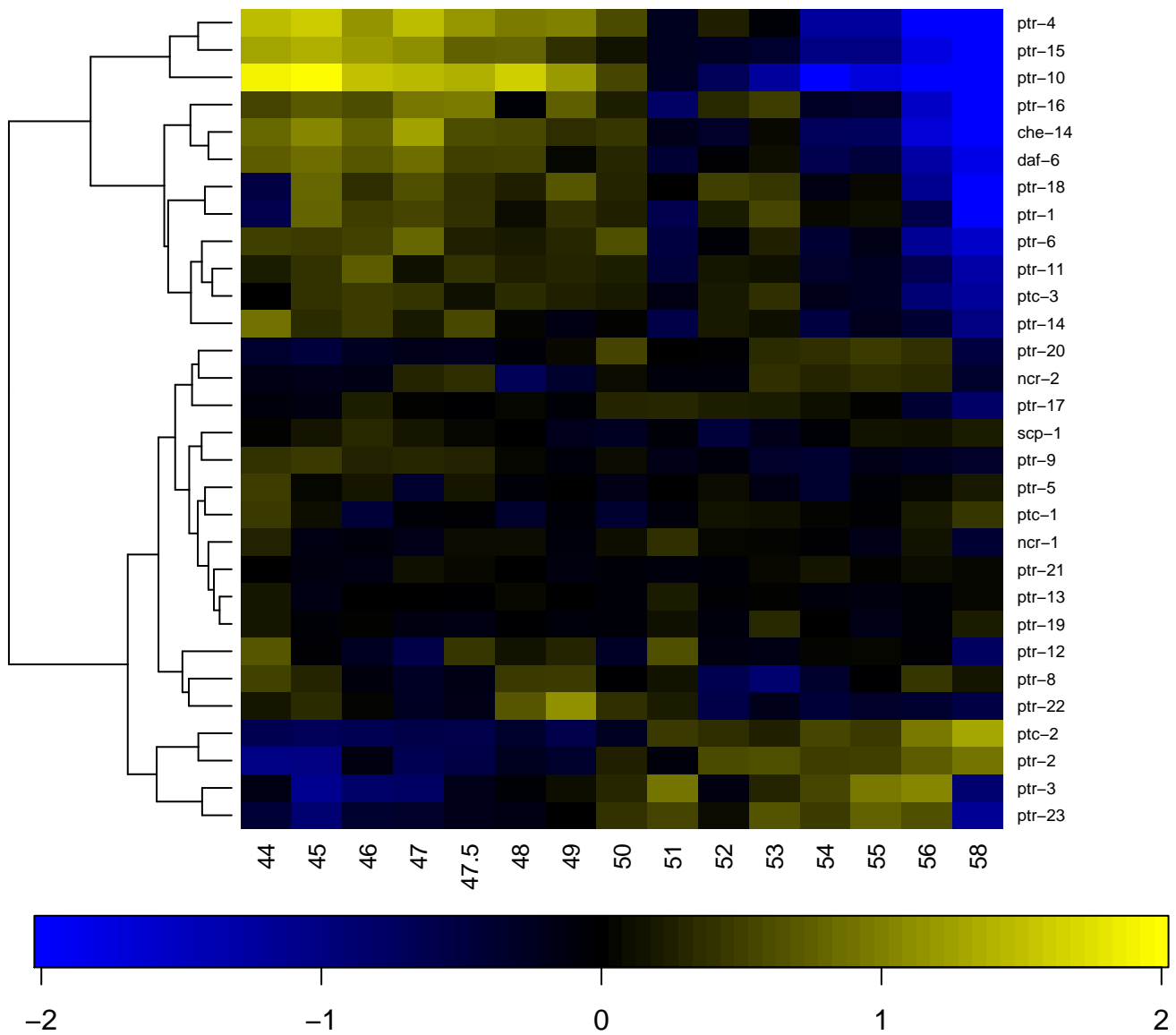

Succinyl-CoA synthetase-like

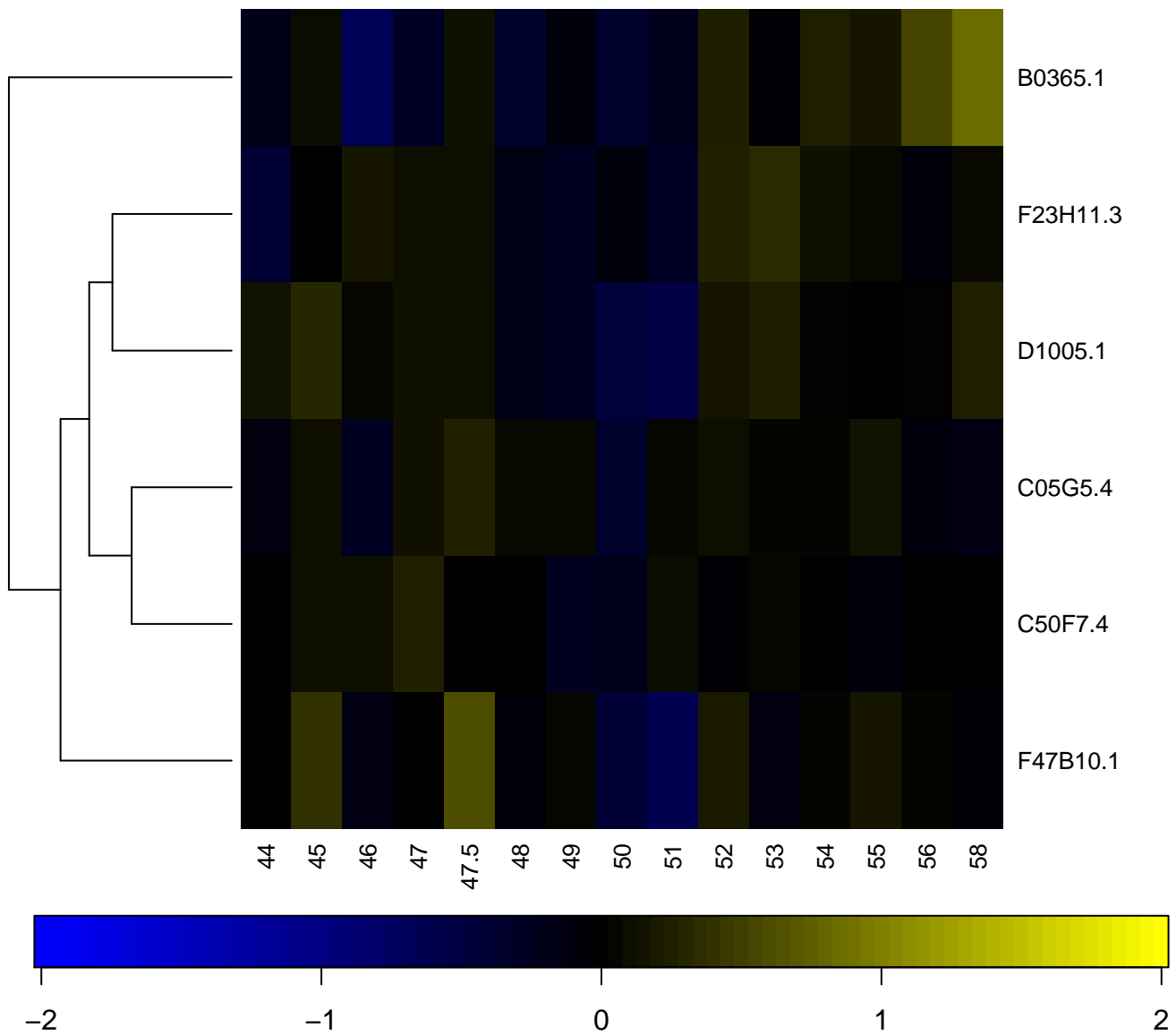

Sugar (and other) transporter

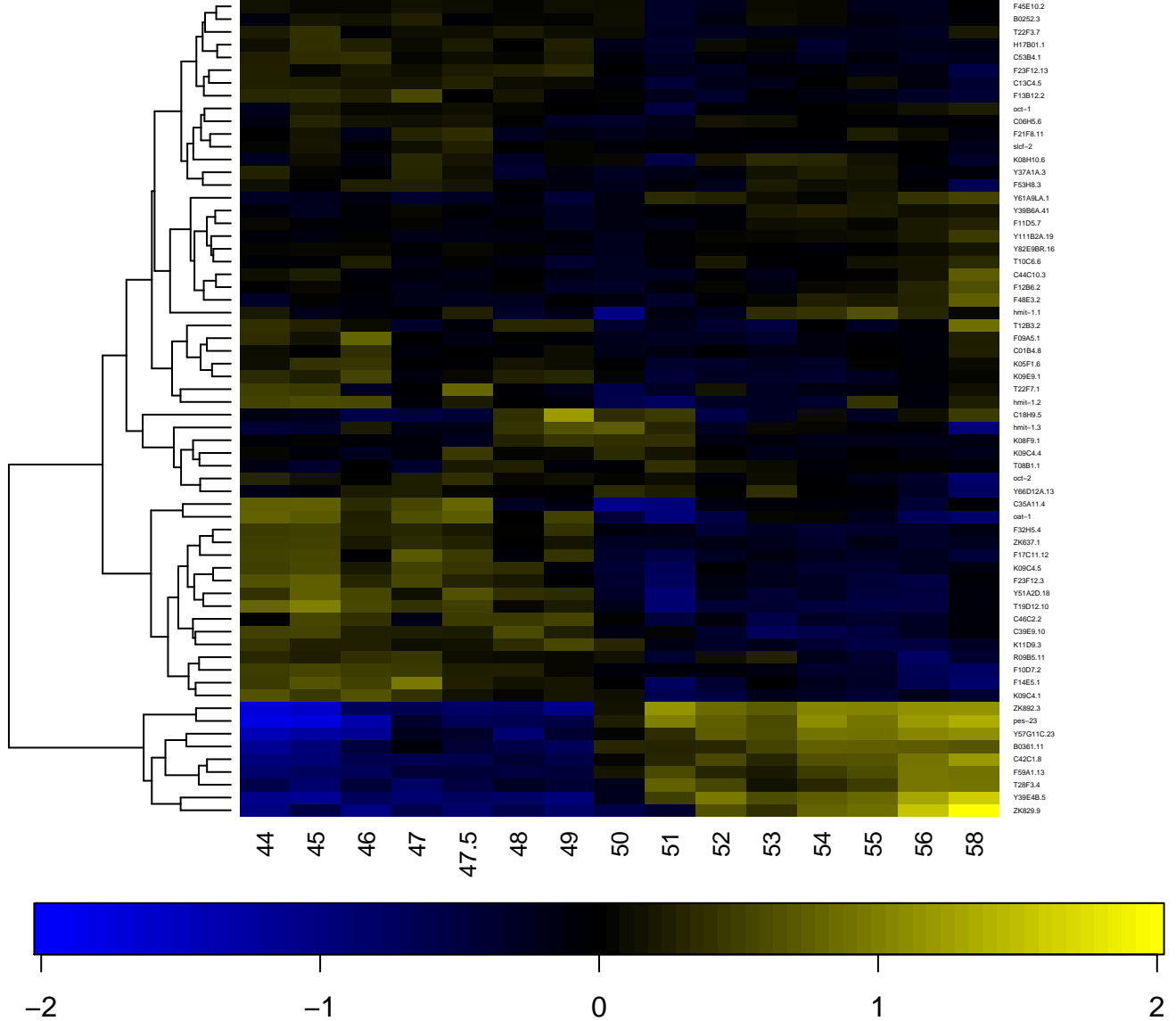

Sulfatase

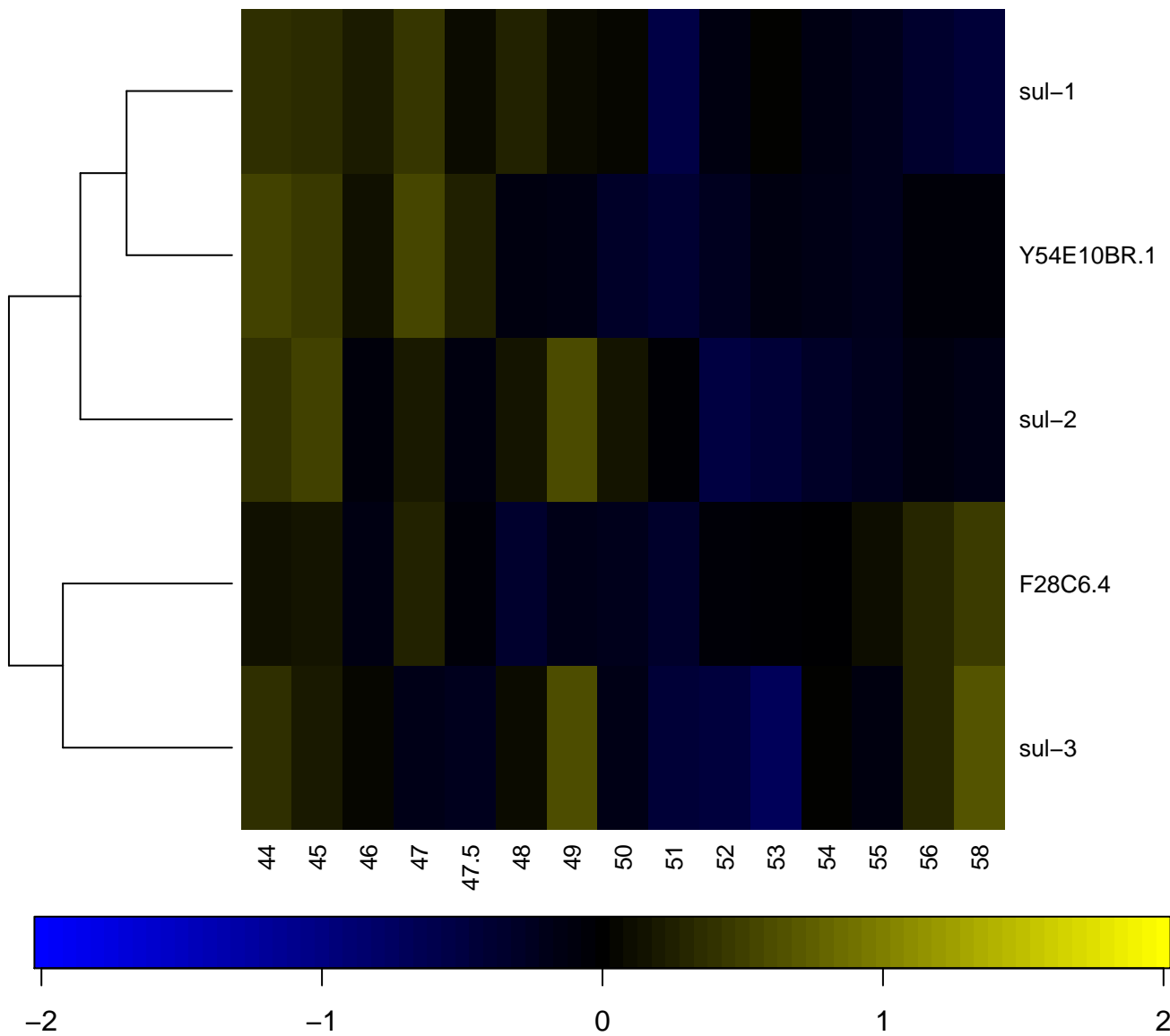

Sulfotransferase

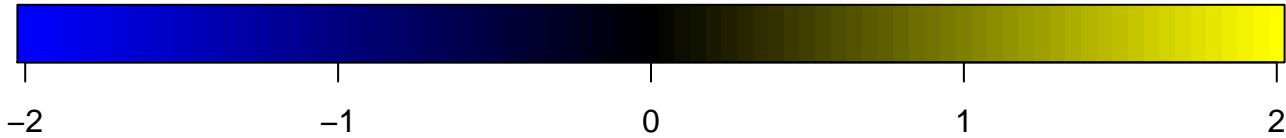
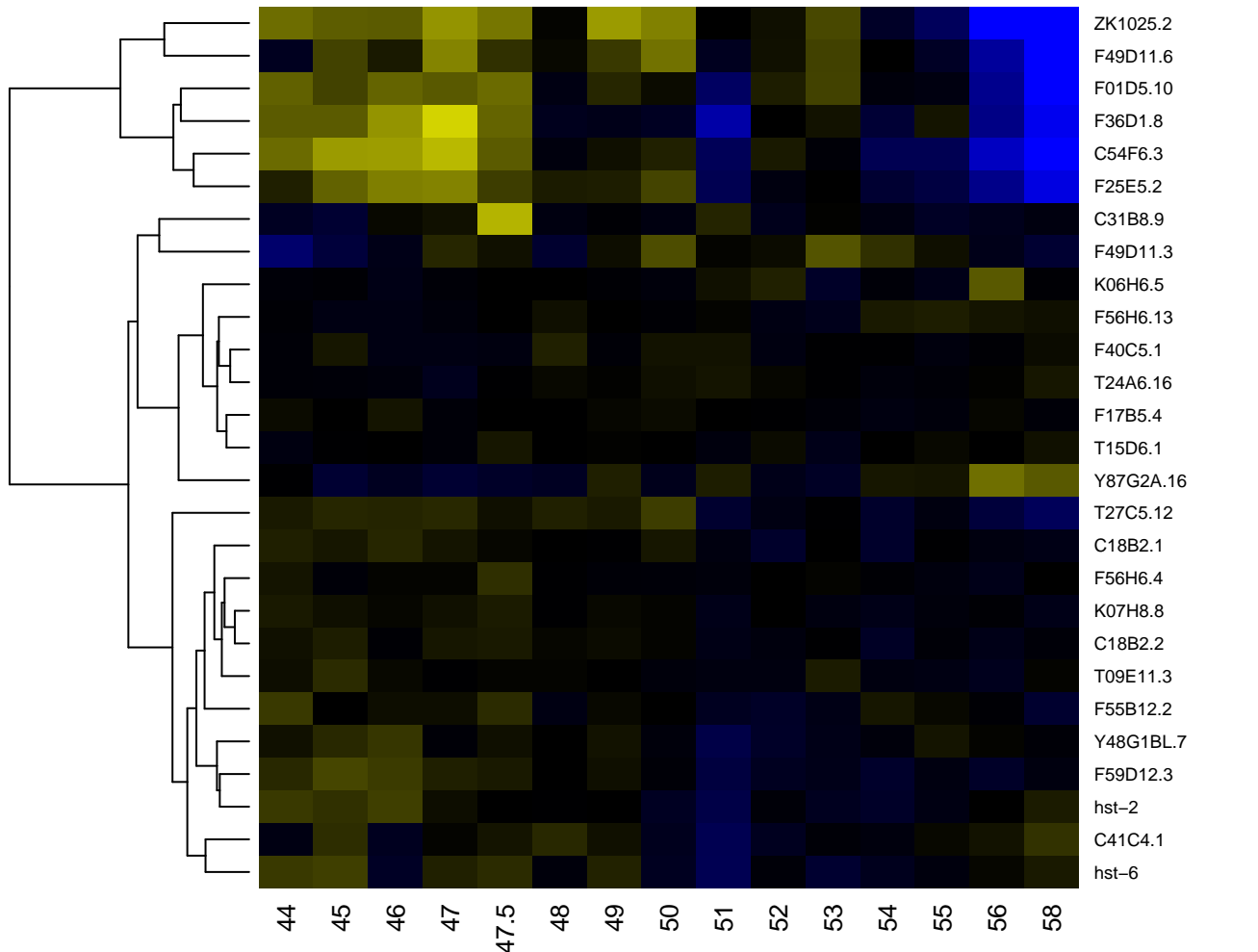

Sulfotransferase domain

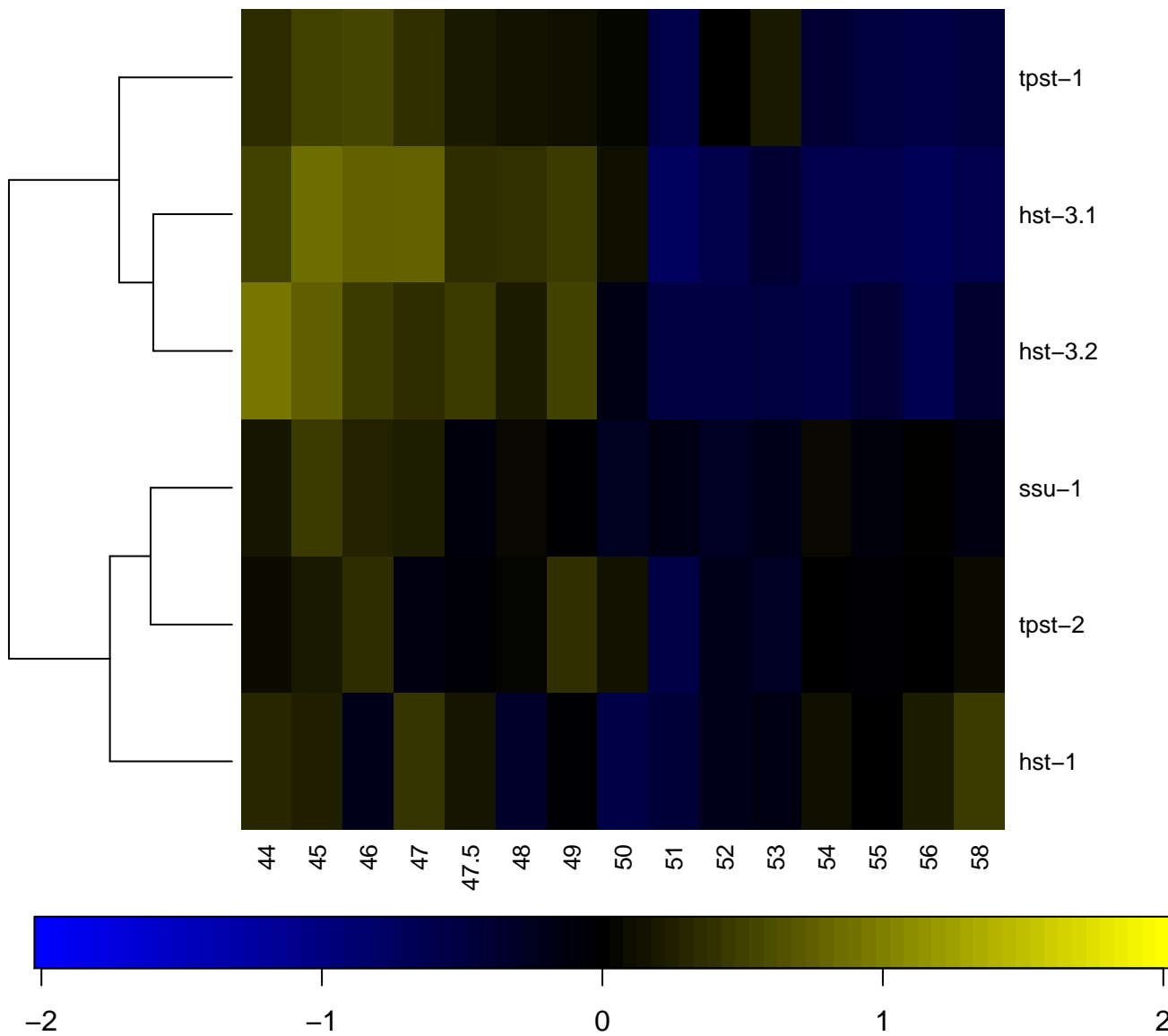

Sulfotransferase family

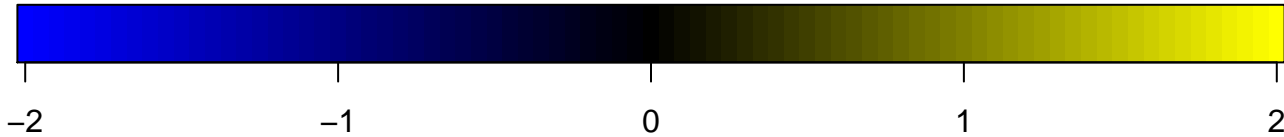
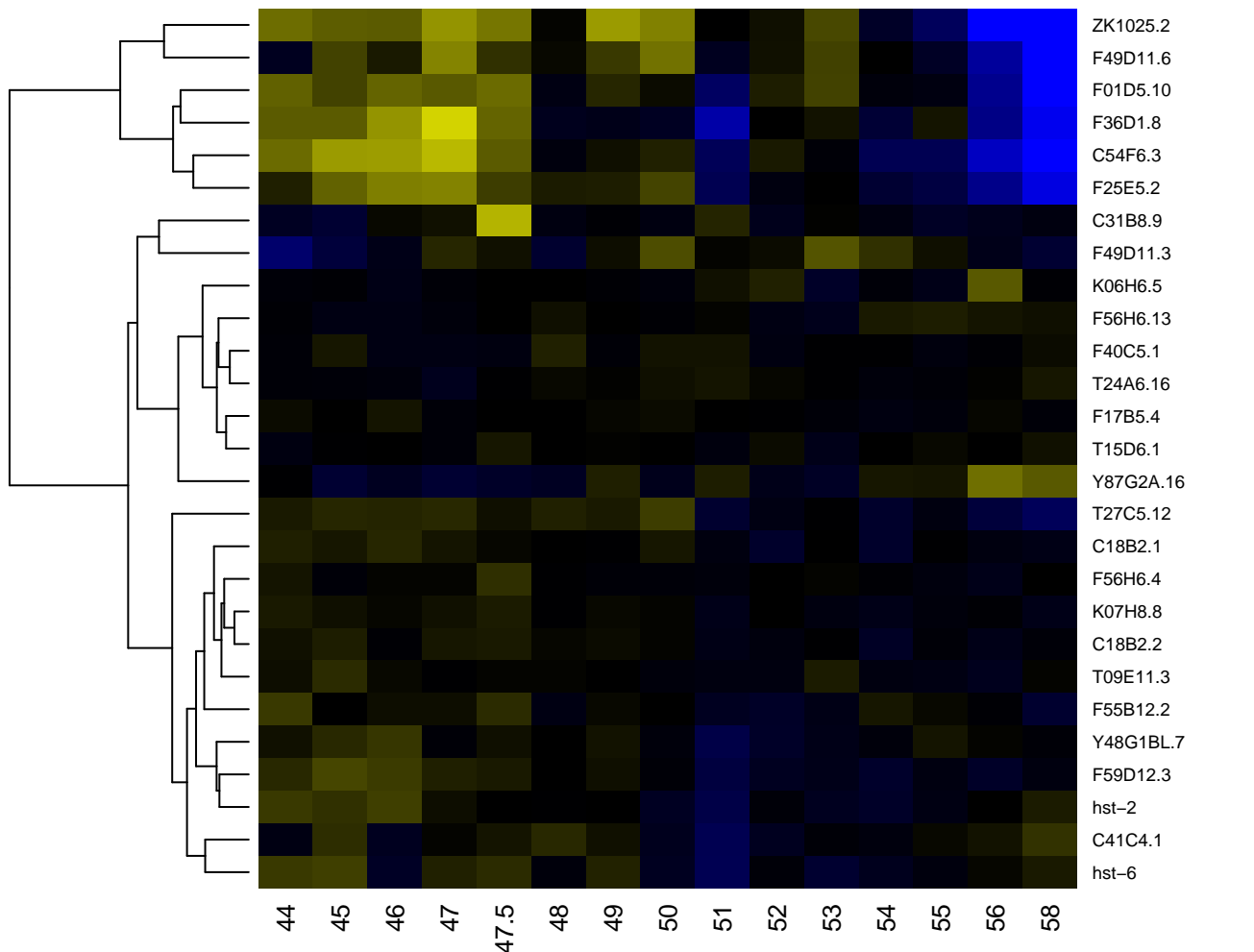

Sushi domain (SCR repeat)

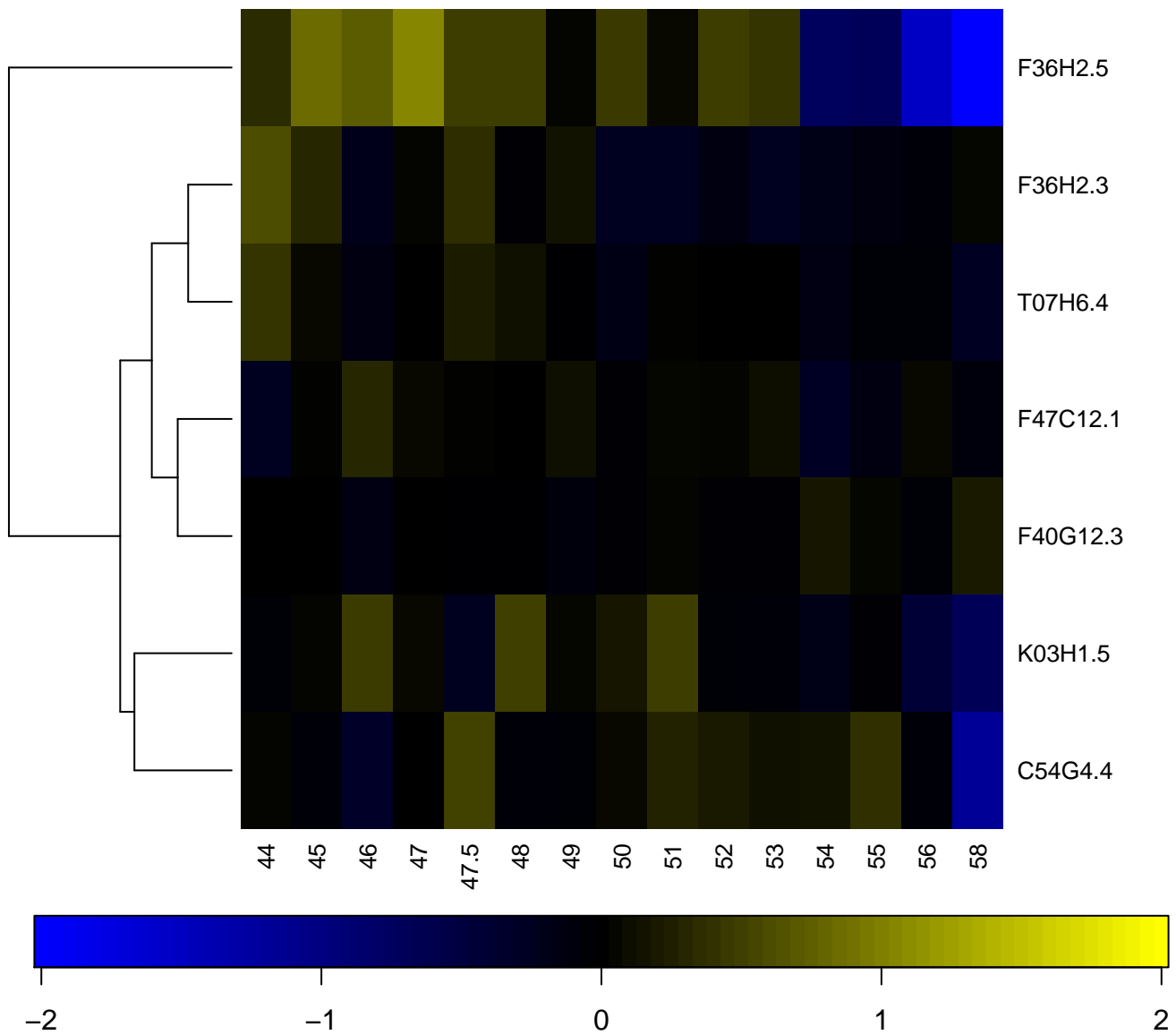

Synaptobrevin

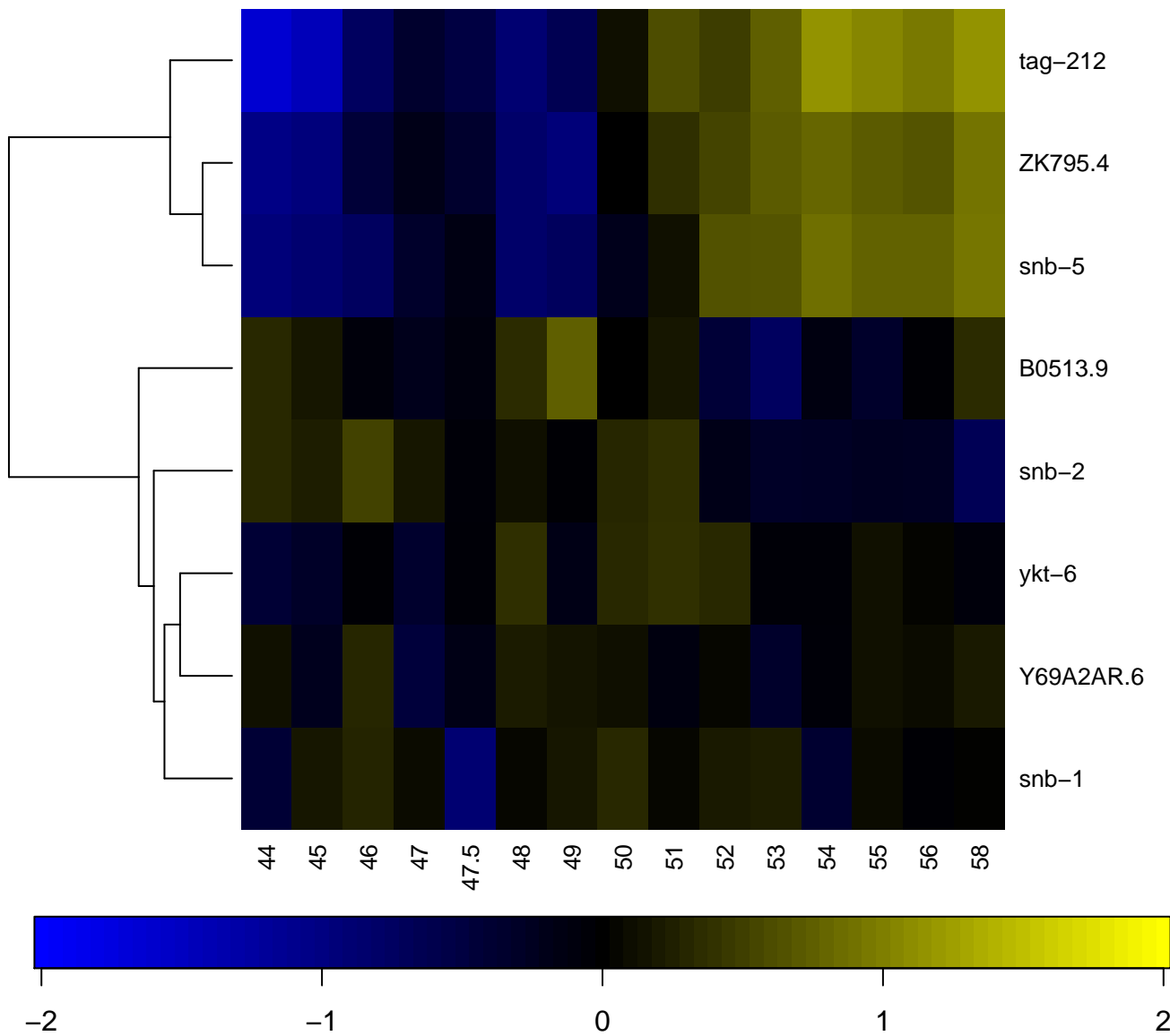

Syntaxin/epimorphin, conserved site

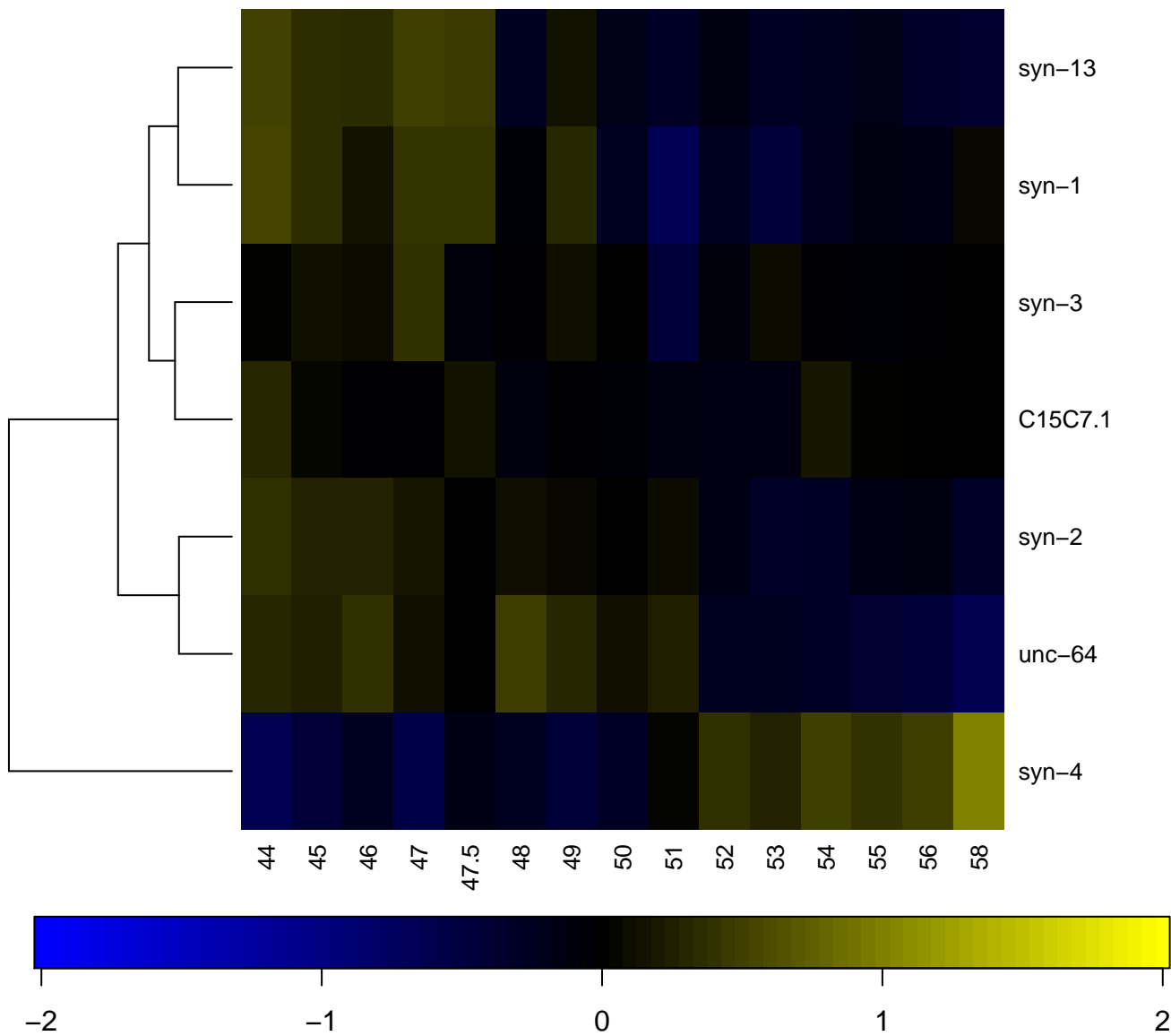

T-box

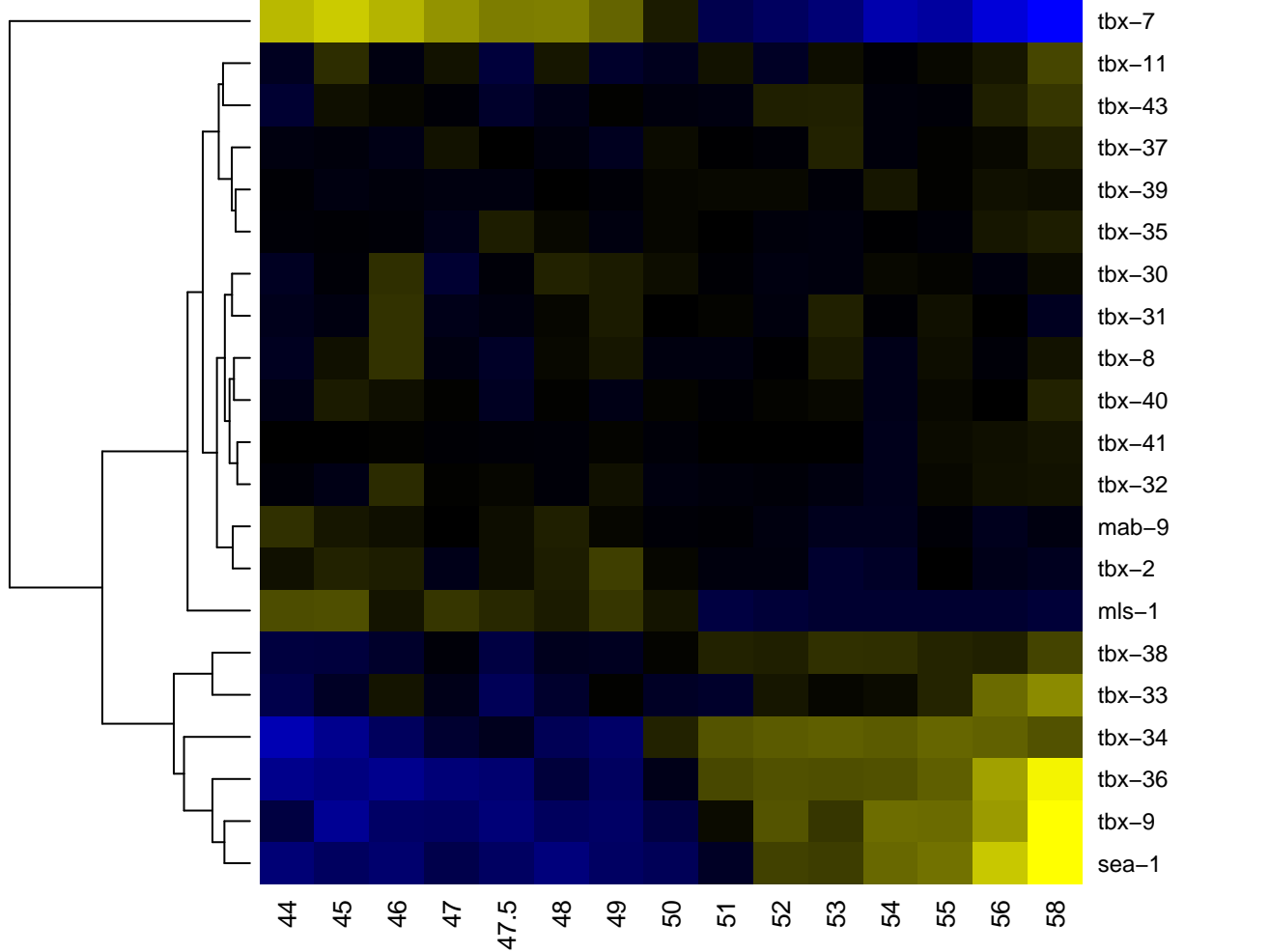

Target SNARE coiled-coil domain

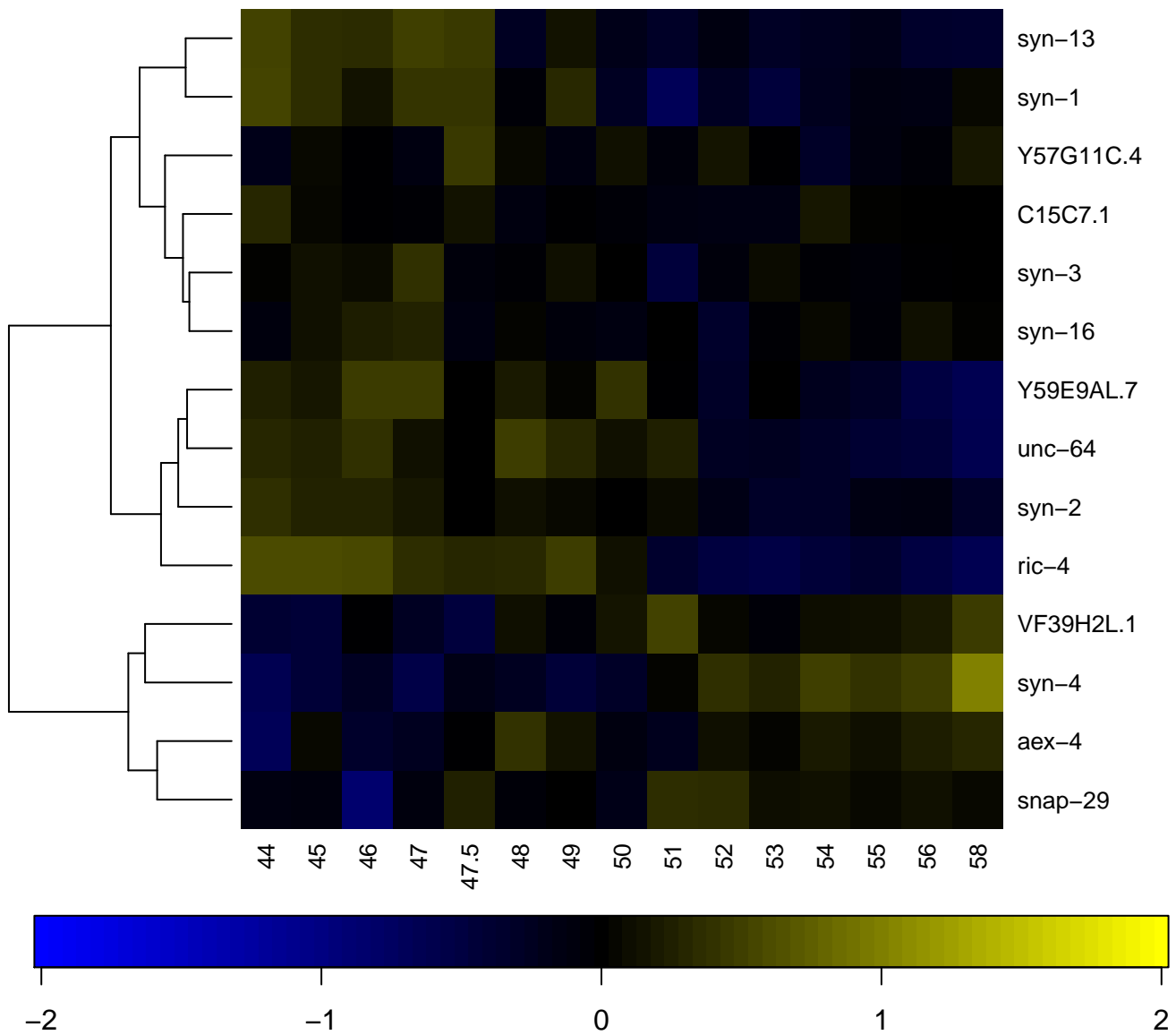

TAZ zinc finger

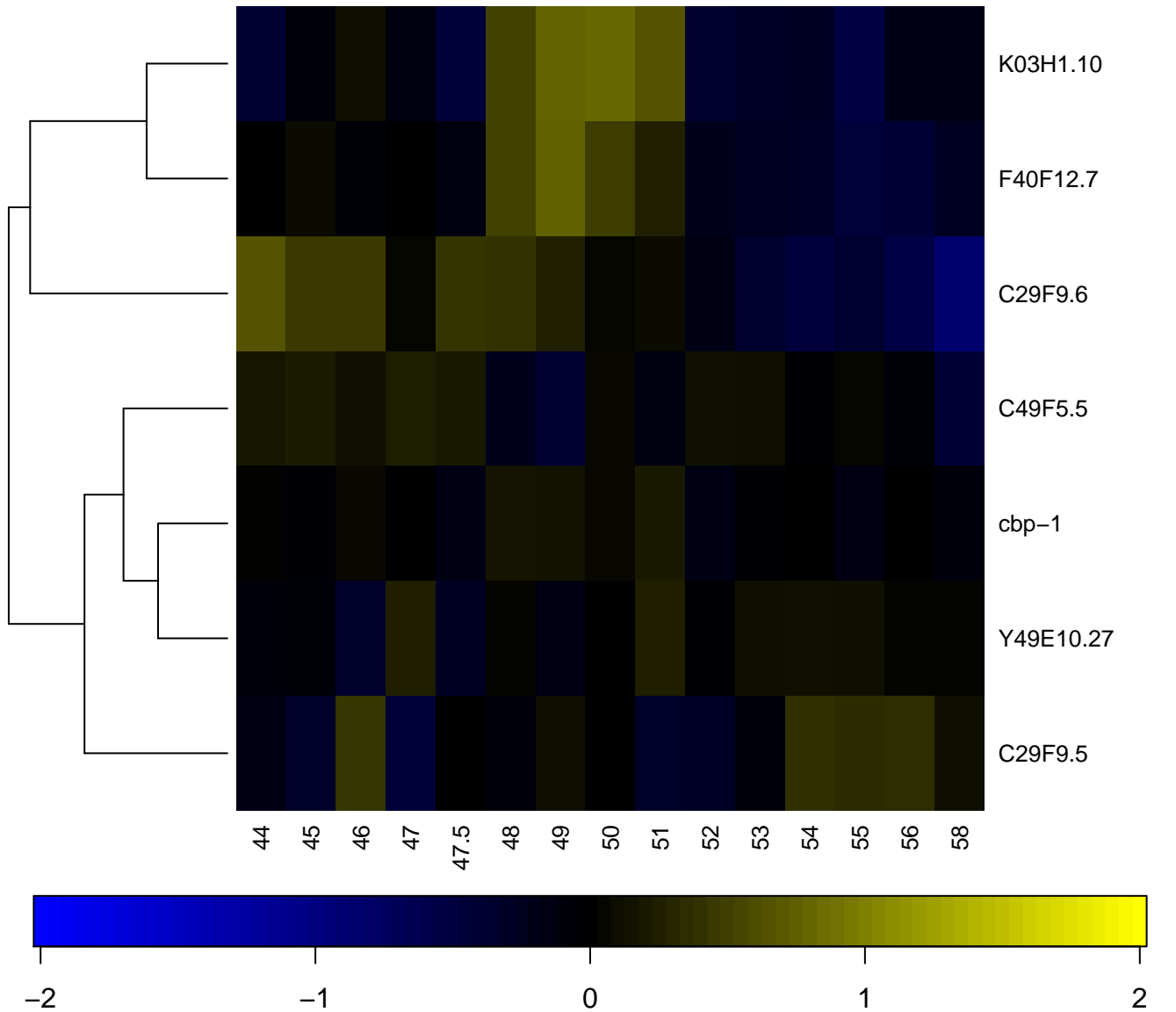

TB2/DP1, HVA22 family

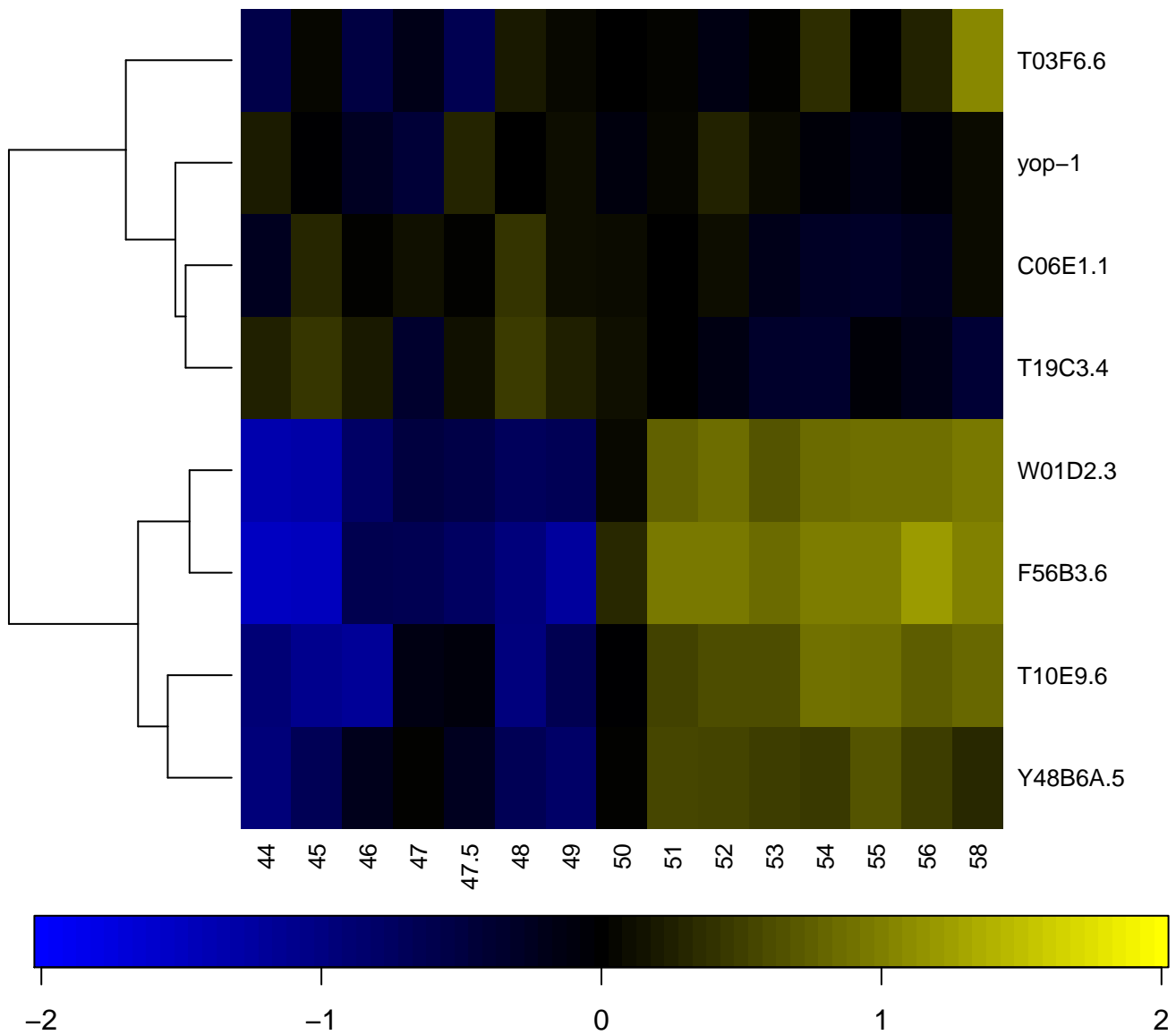

TB2/DP1/HVA22 related protein

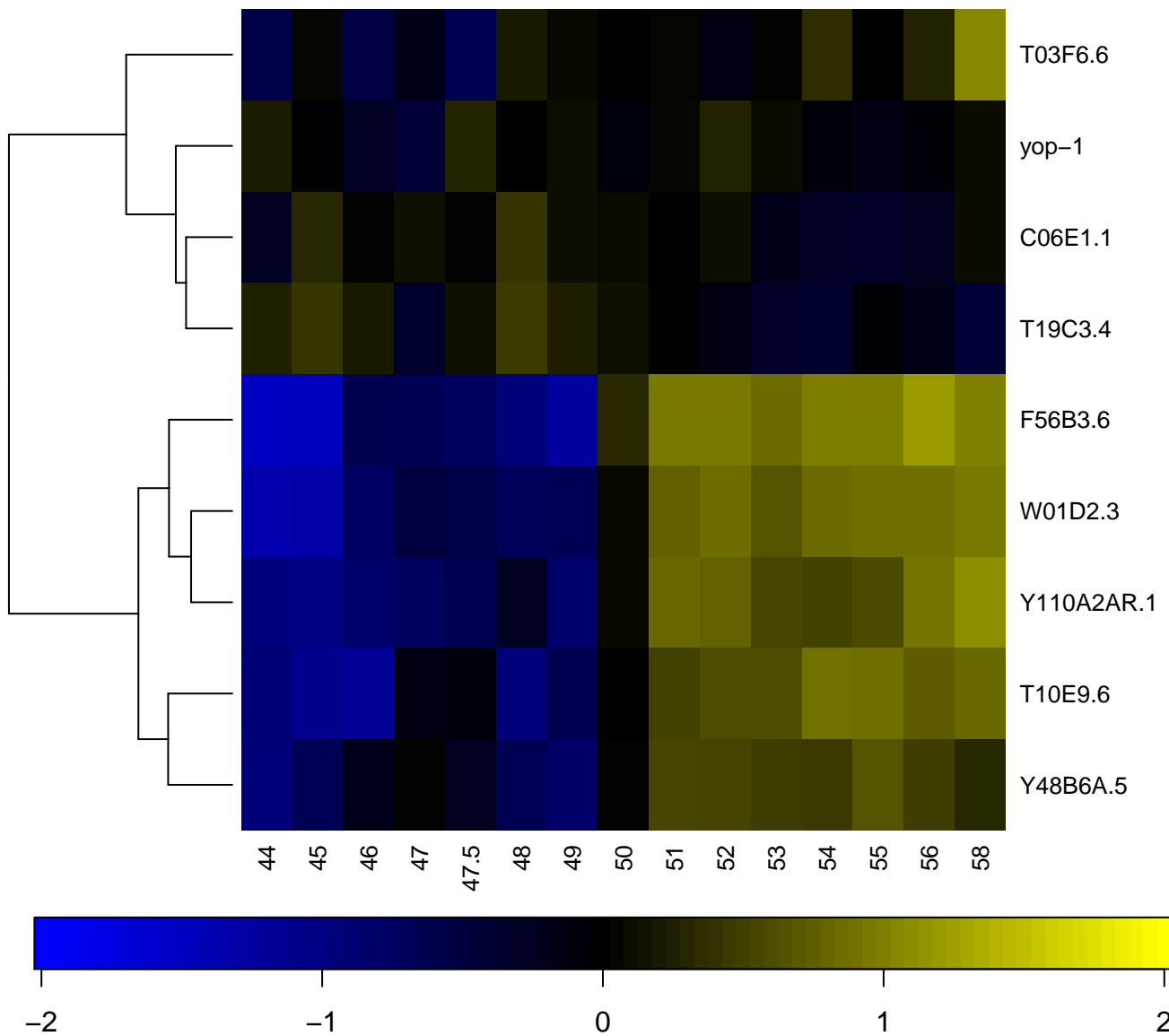

Tetraspanin

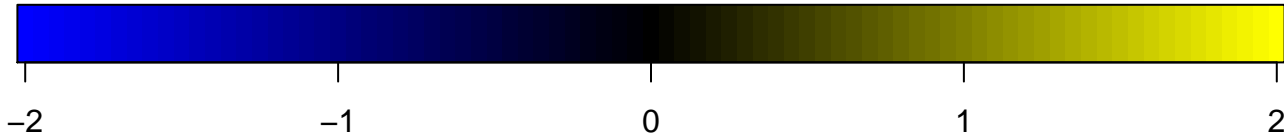
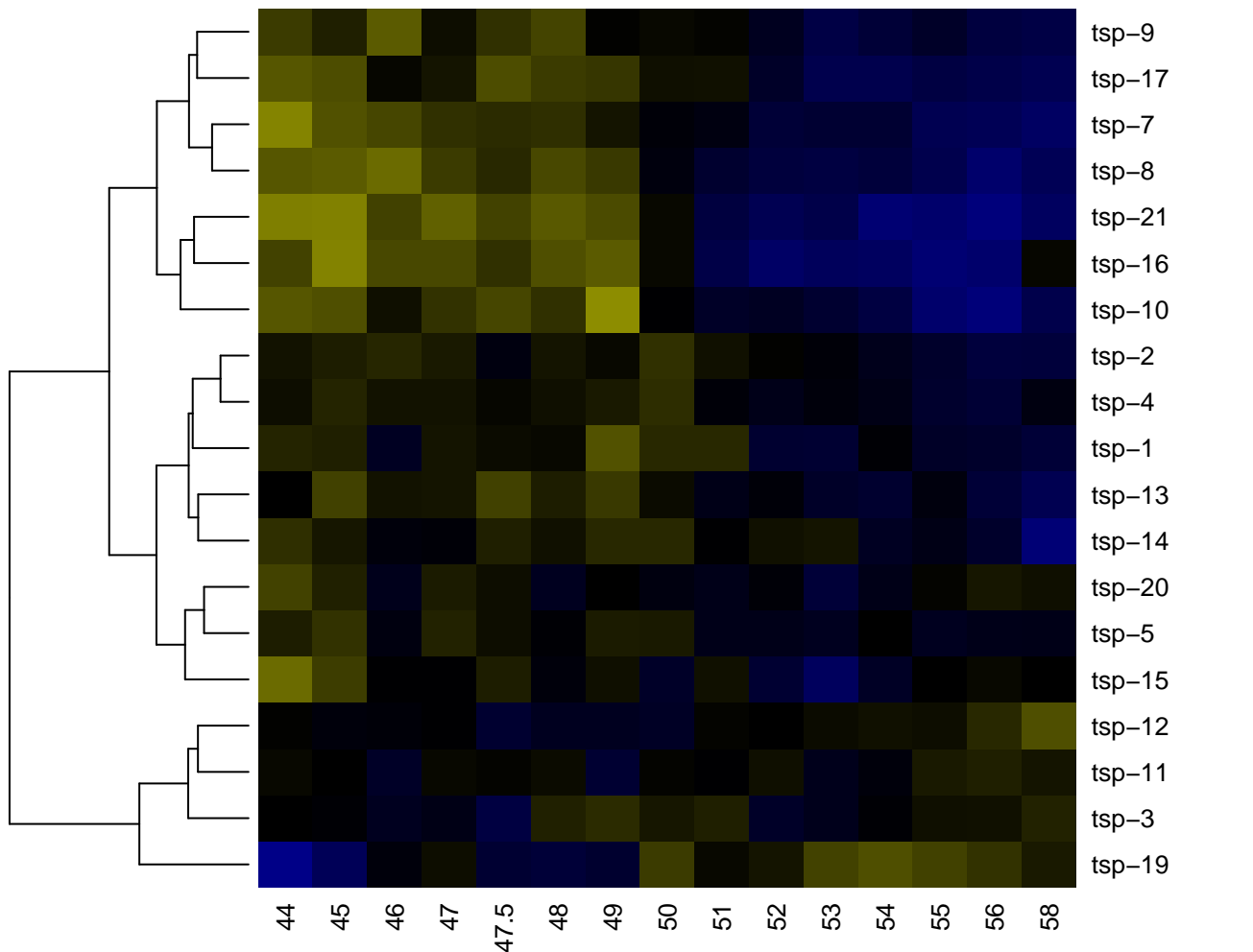

Tetraspanin family

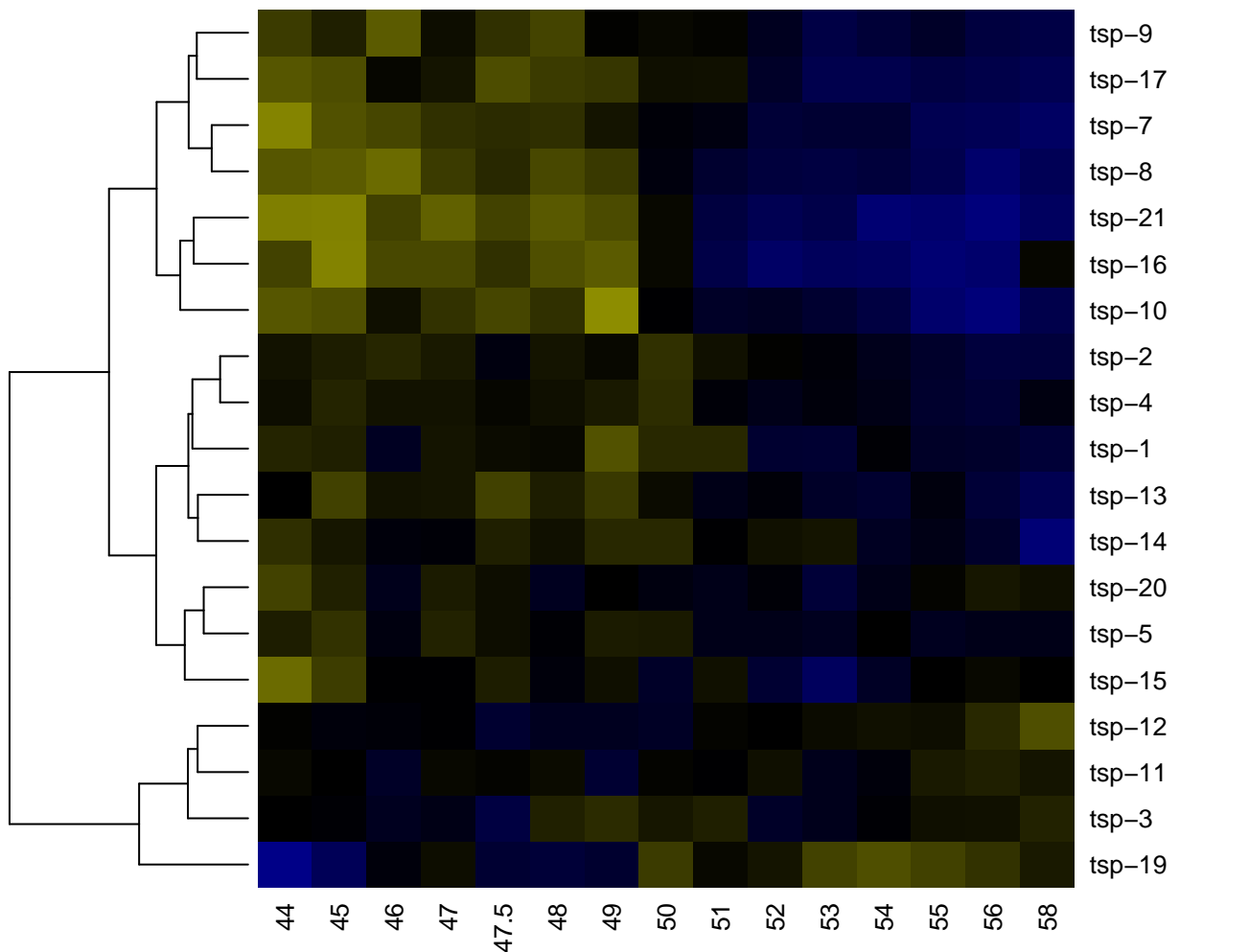

Tetratricopeptide-like helical

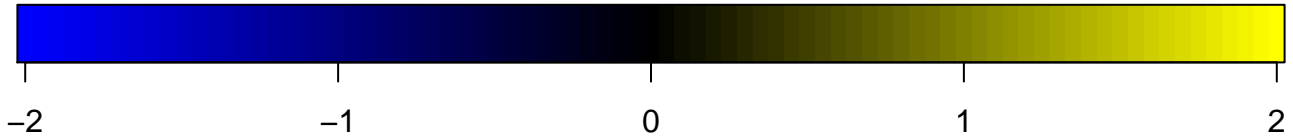
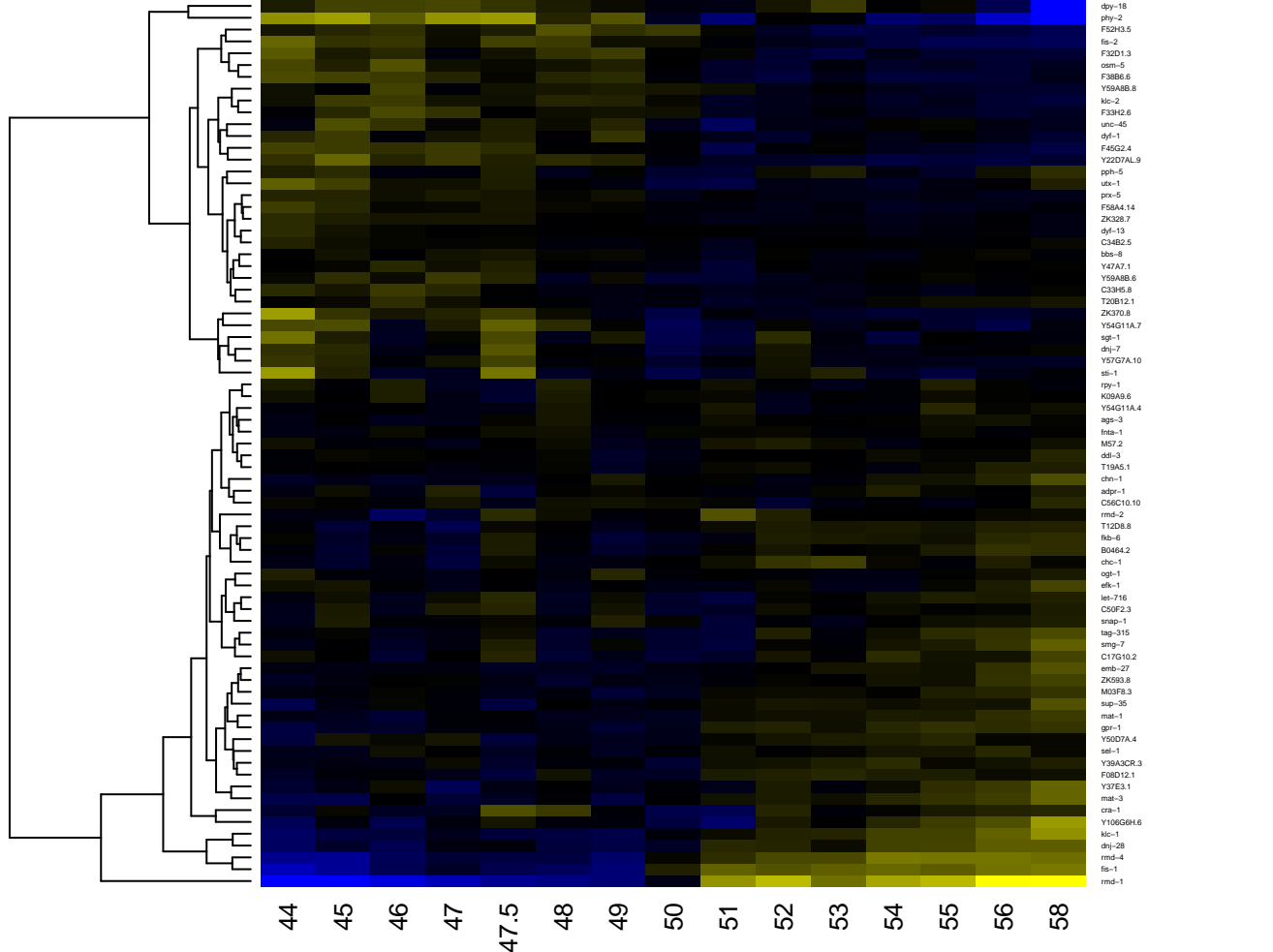

THAP domain

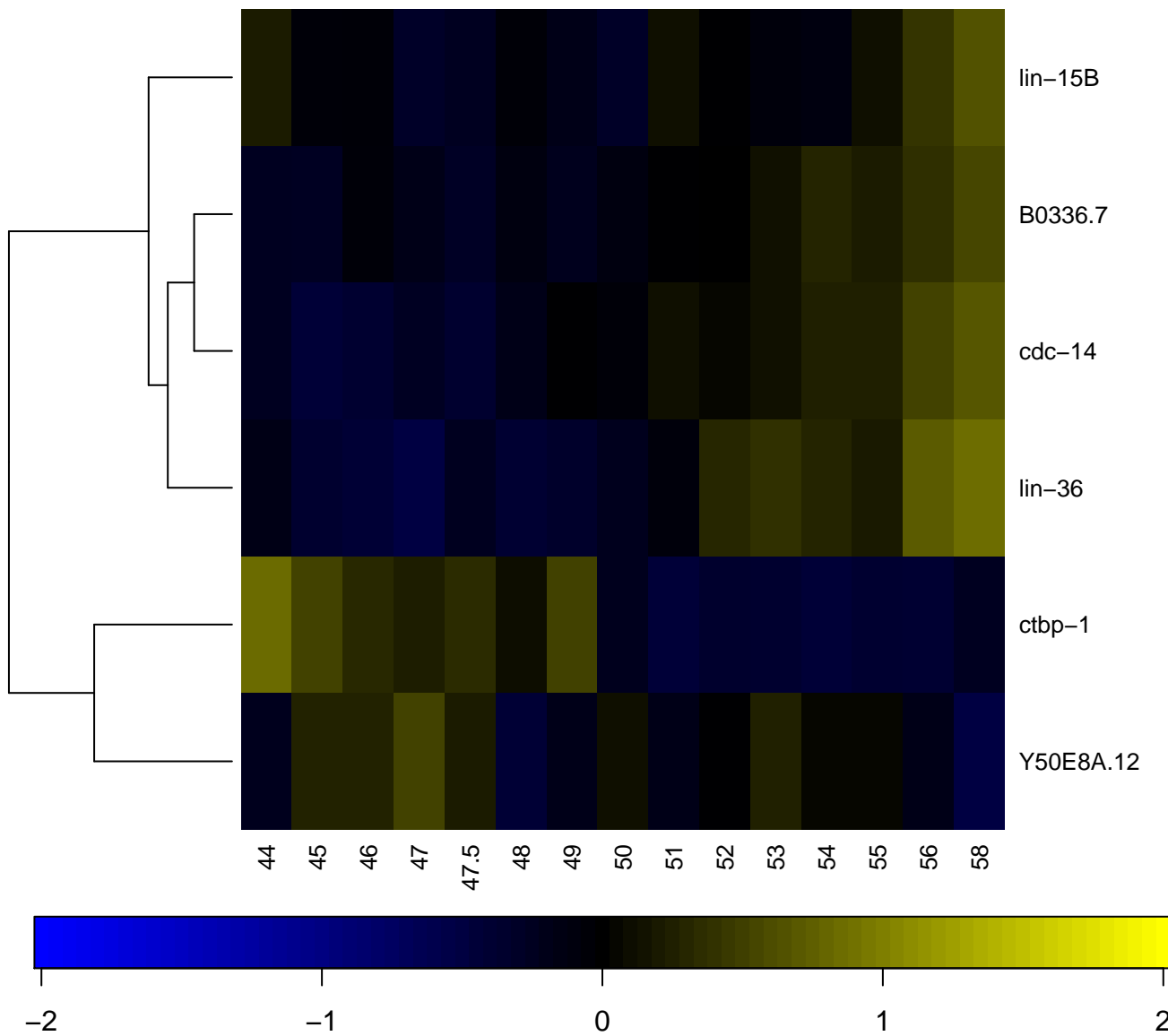

Thaumatococcus, pathogenesis-related

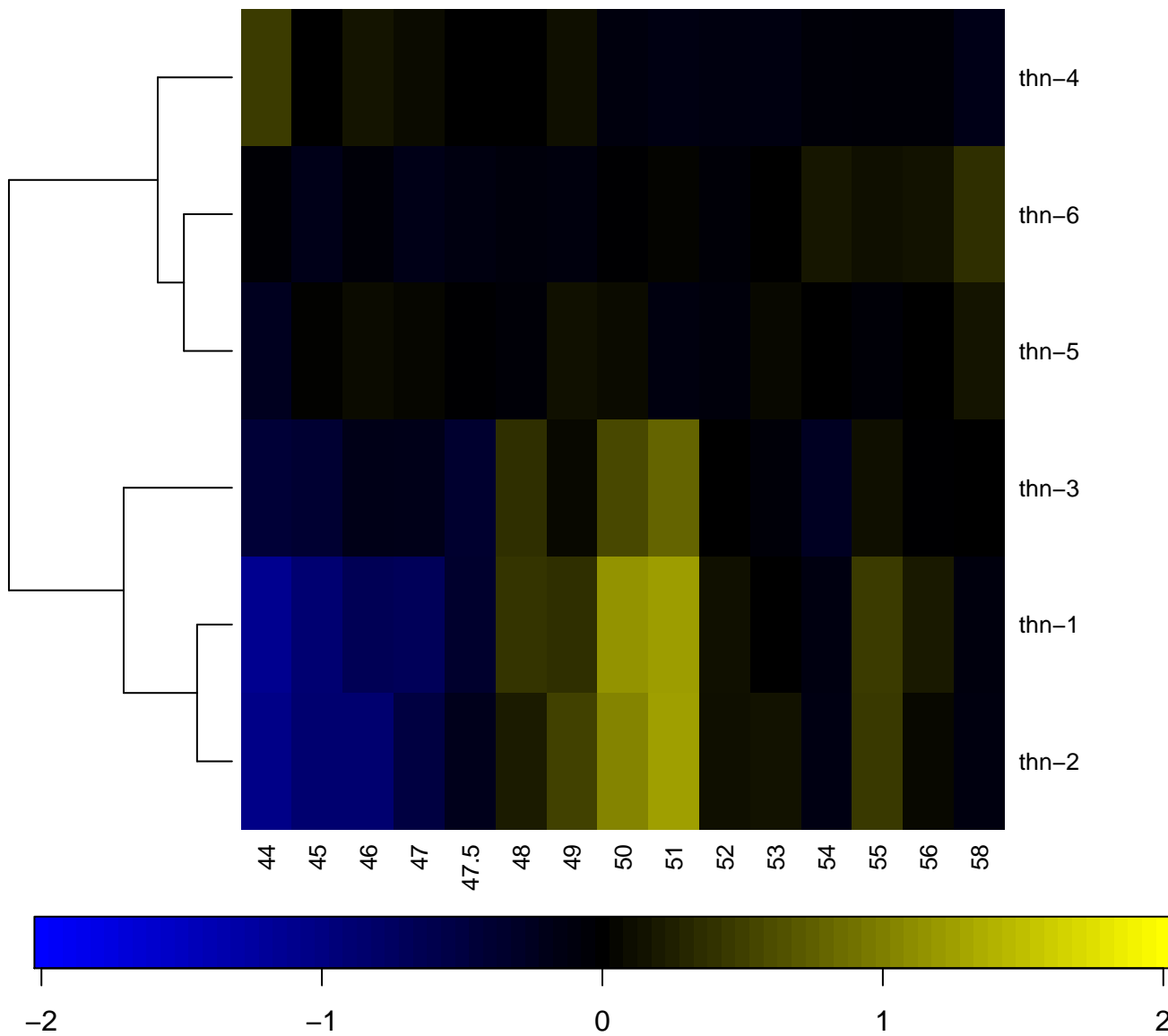

Thi4 family

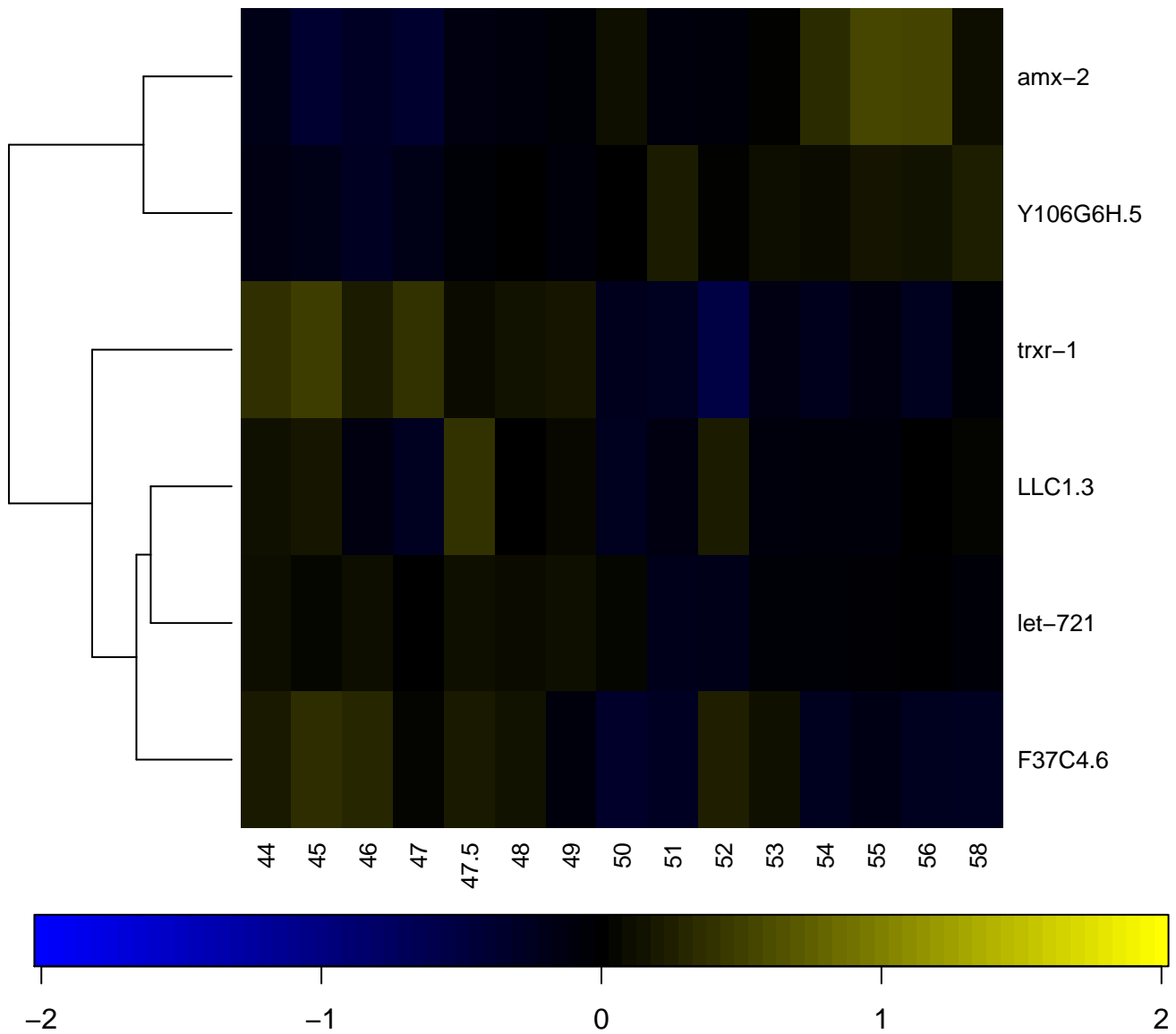

Thioesterase superfamily

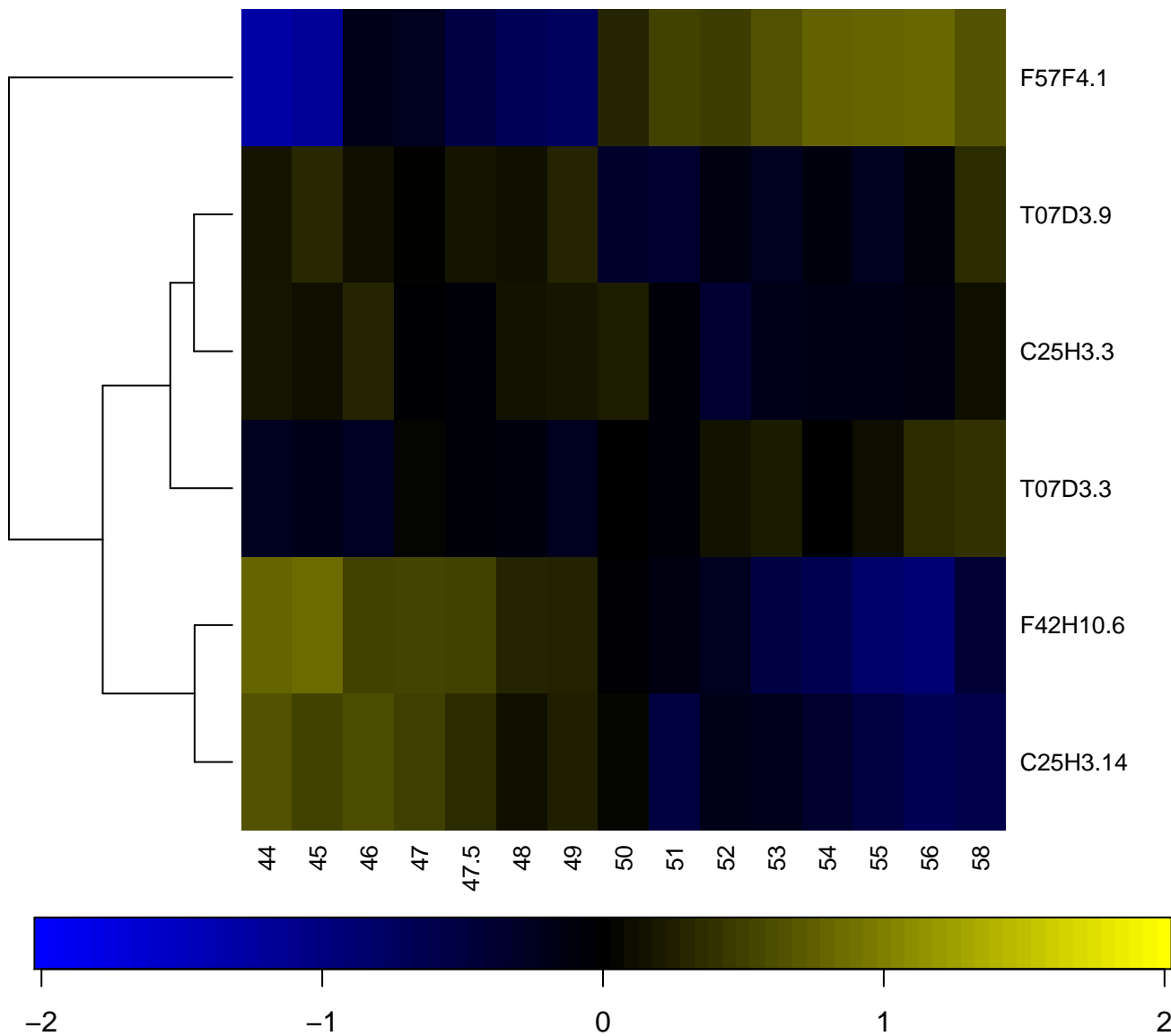

Thiolase, C-terminal

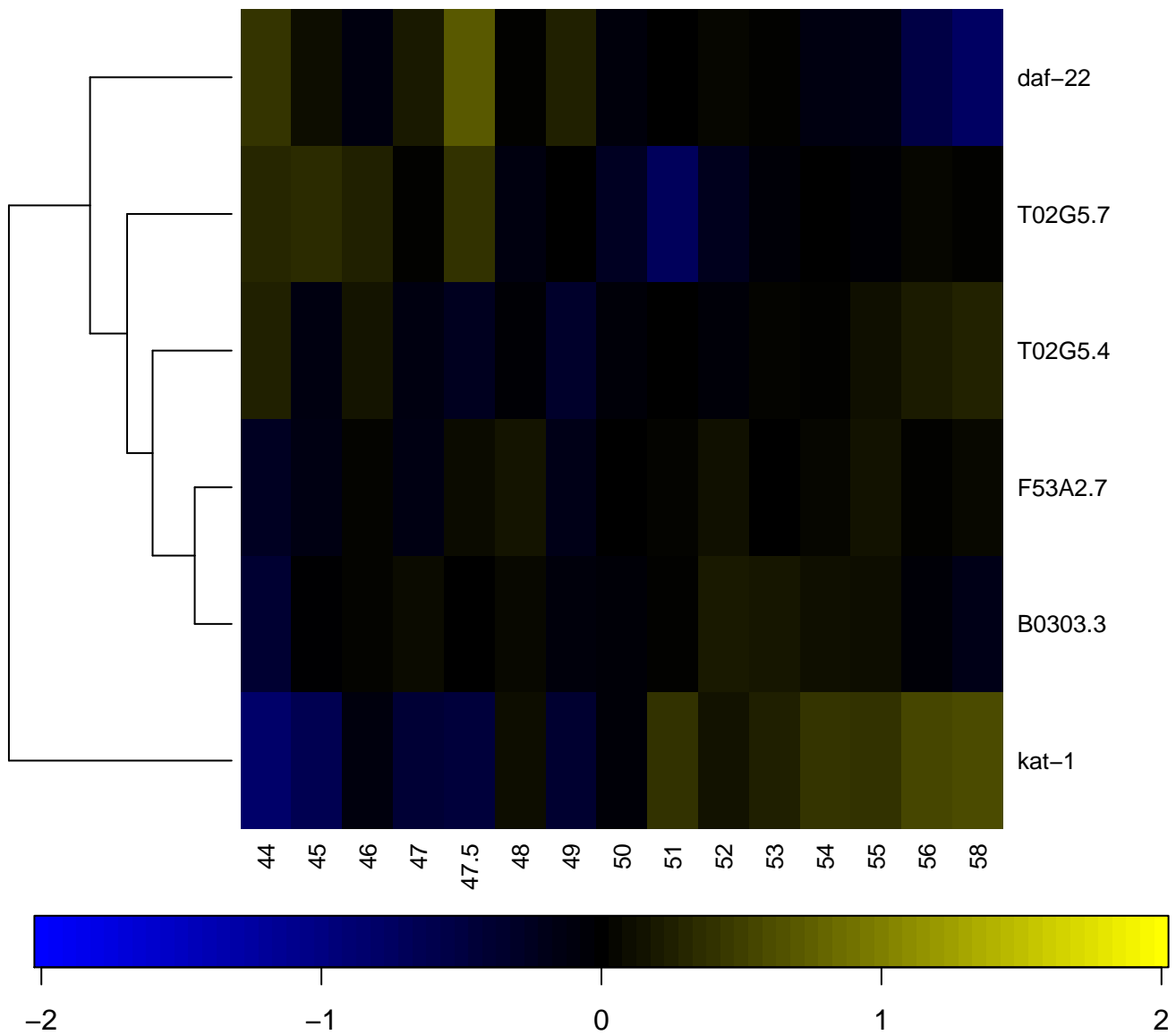

Thiolase, C-terminal domain

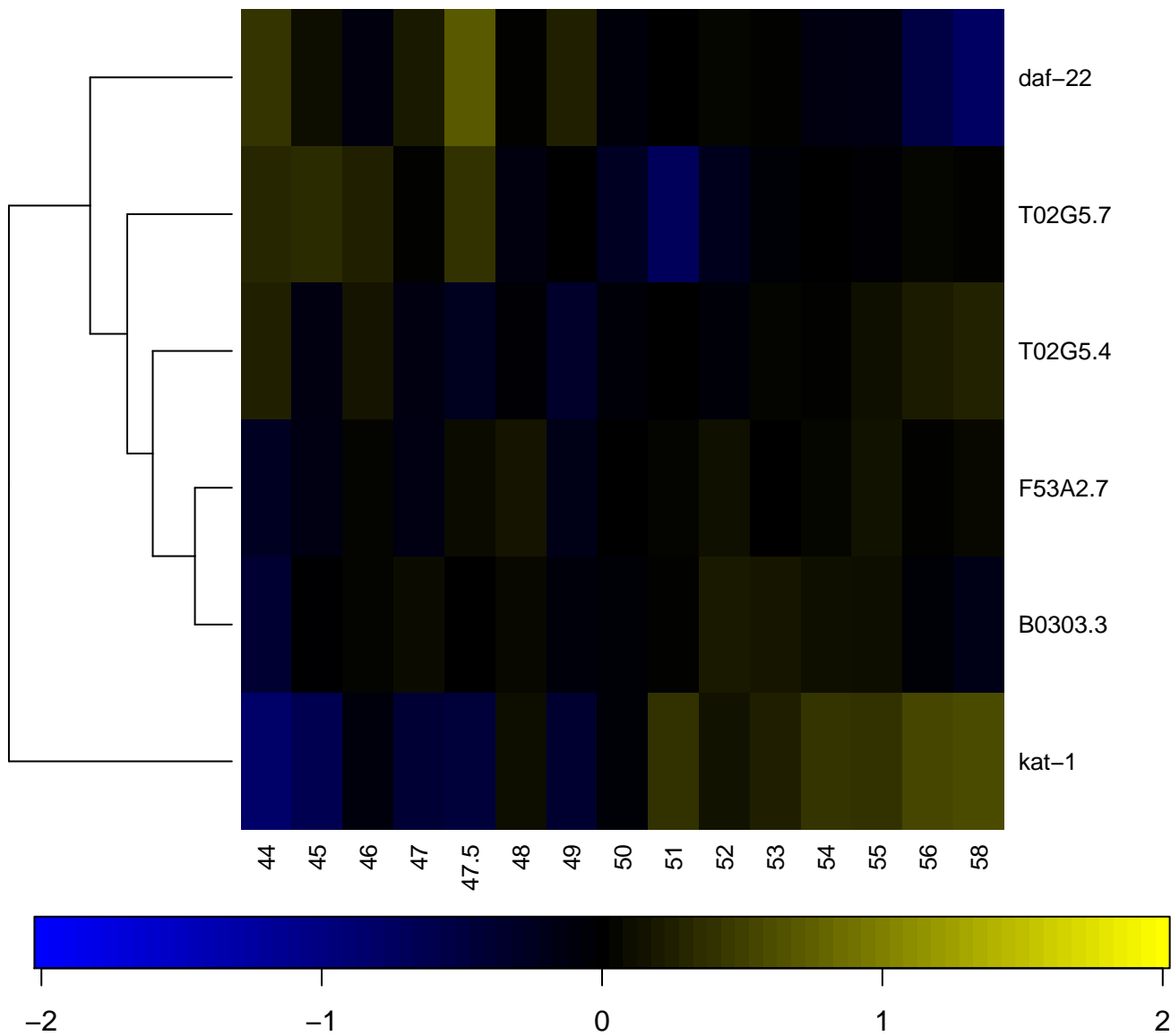

Thiolase, conserved site

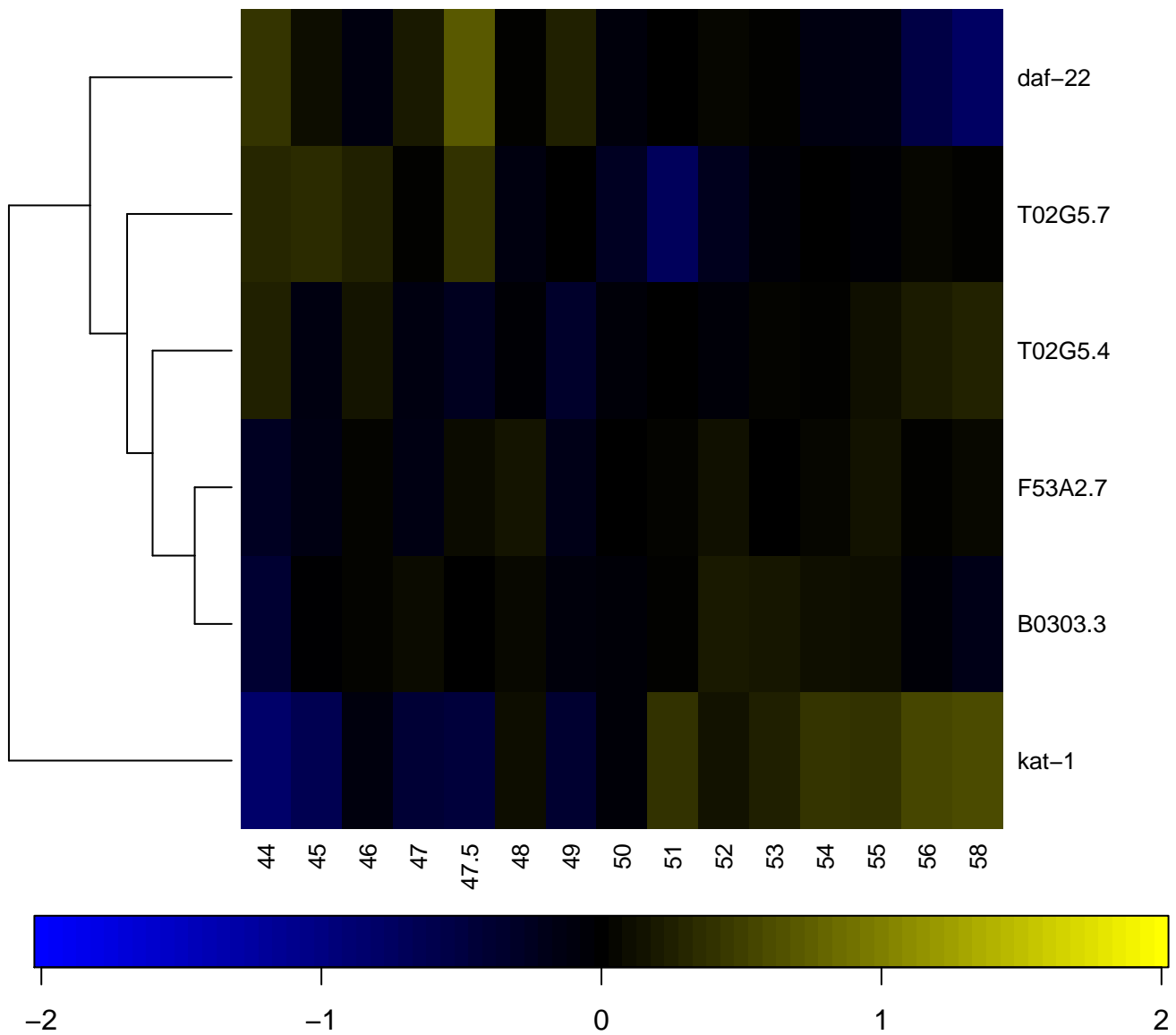

Thiolase, N-terminal

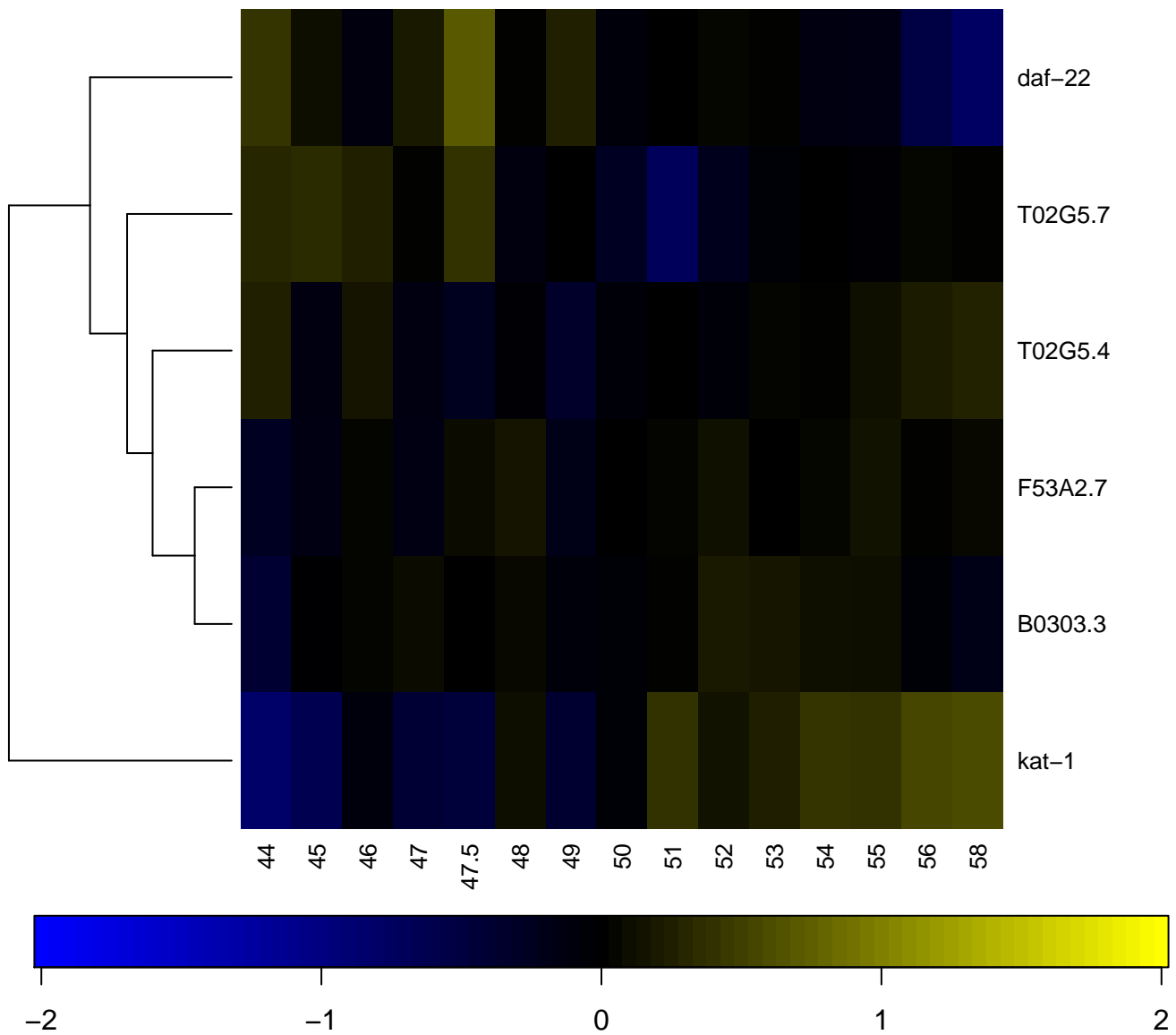

Thiolase, N-terminal domain

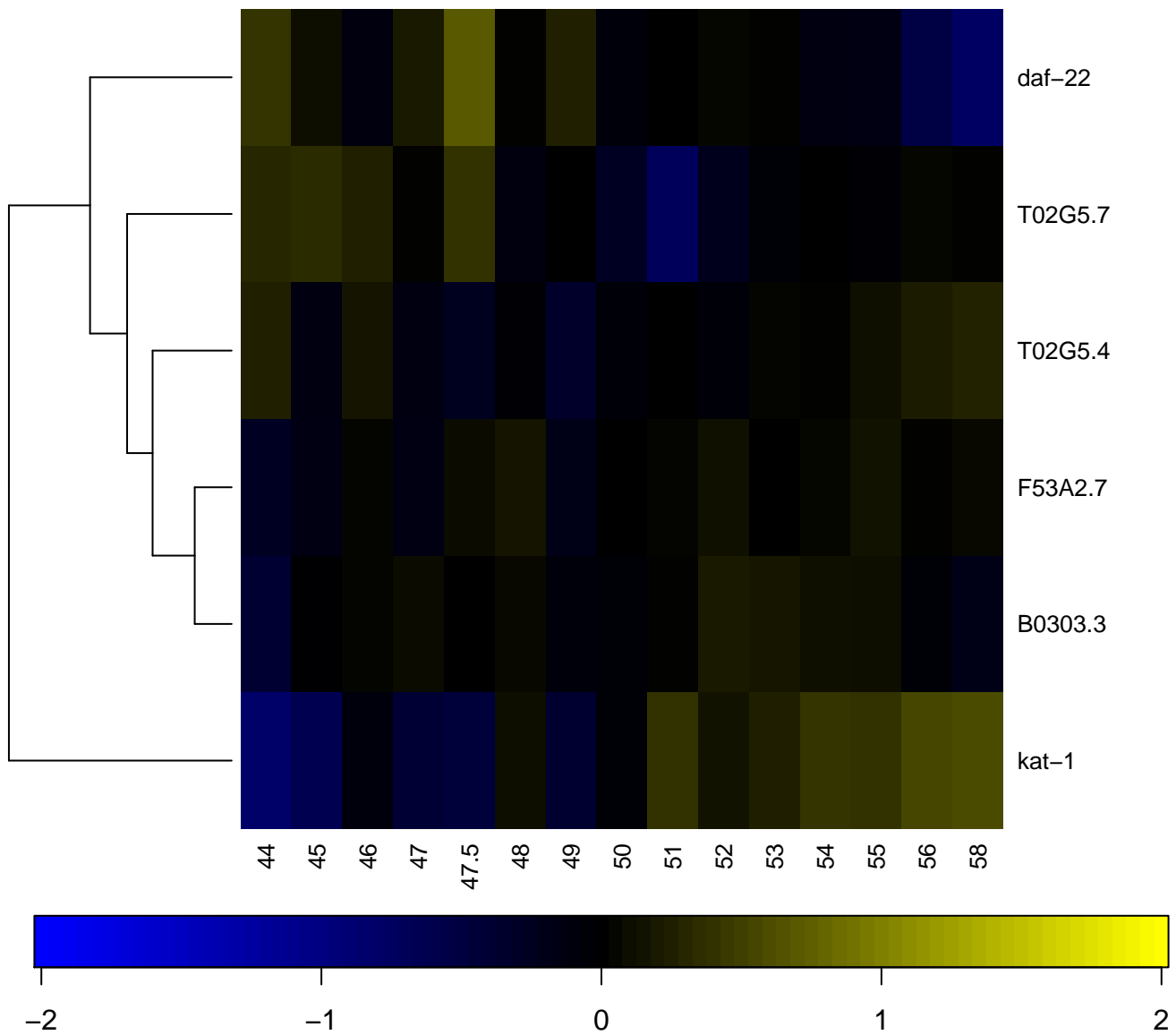

Thioredoxin

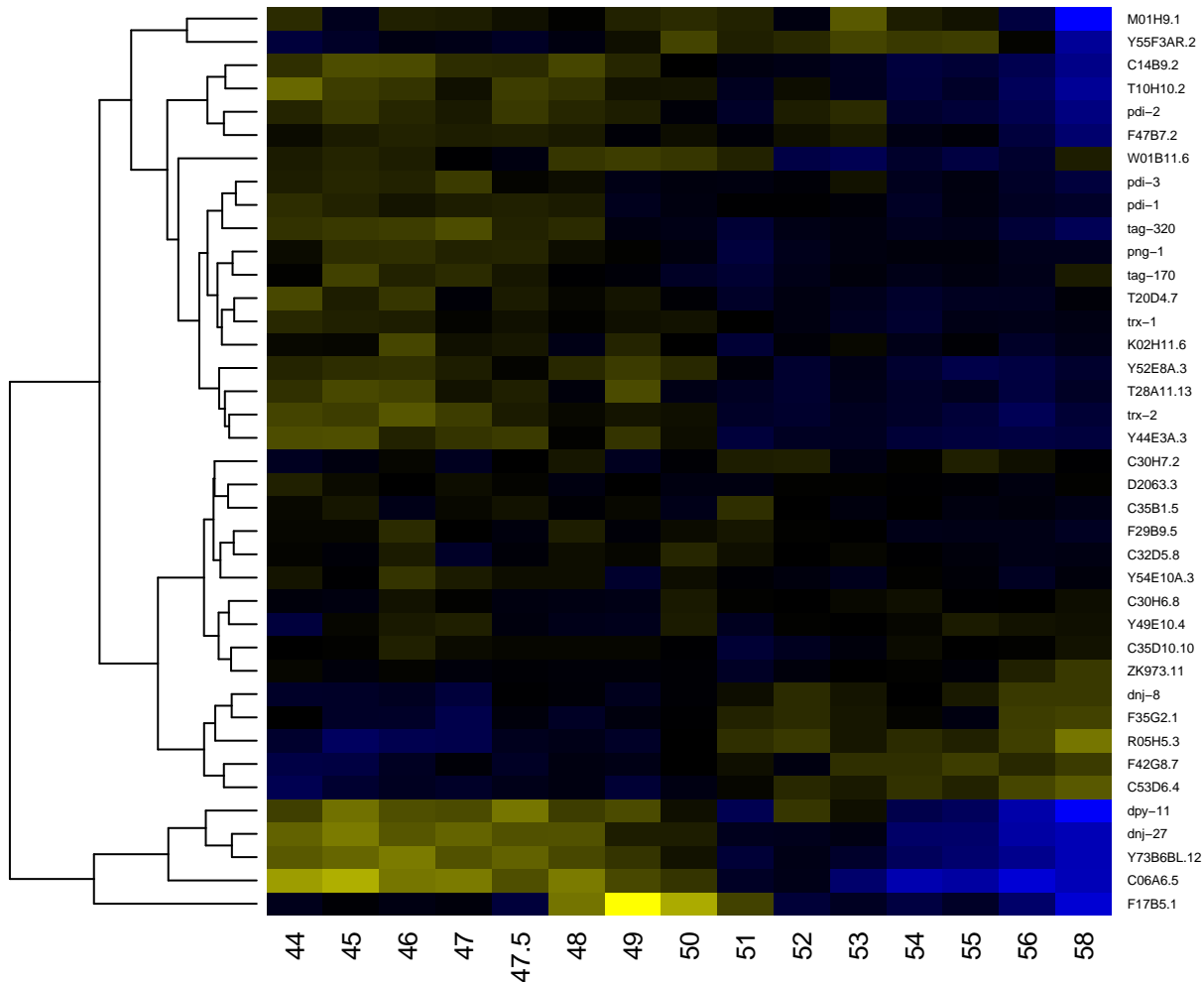

Thioredoxin domain

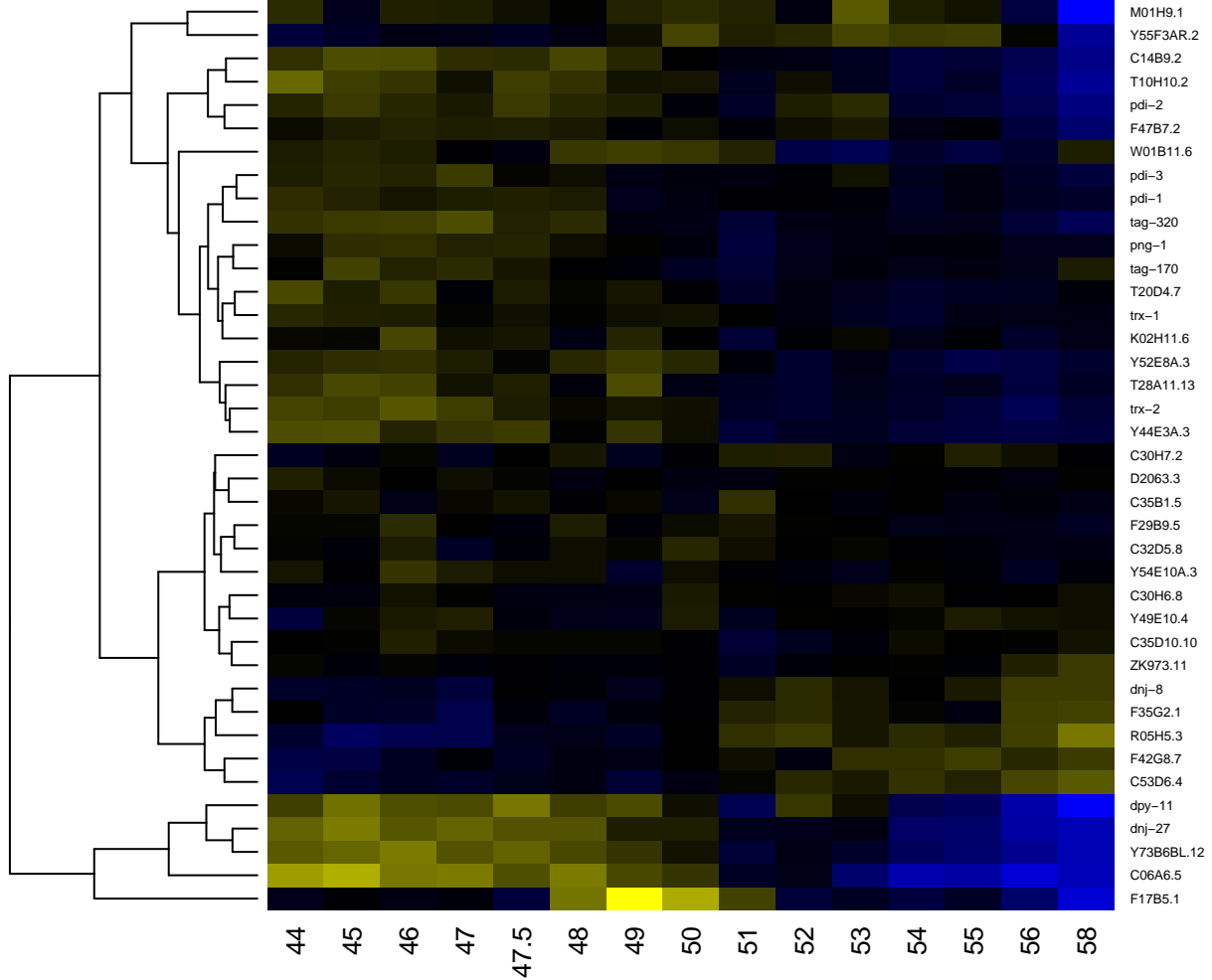

Thioredoxin fold

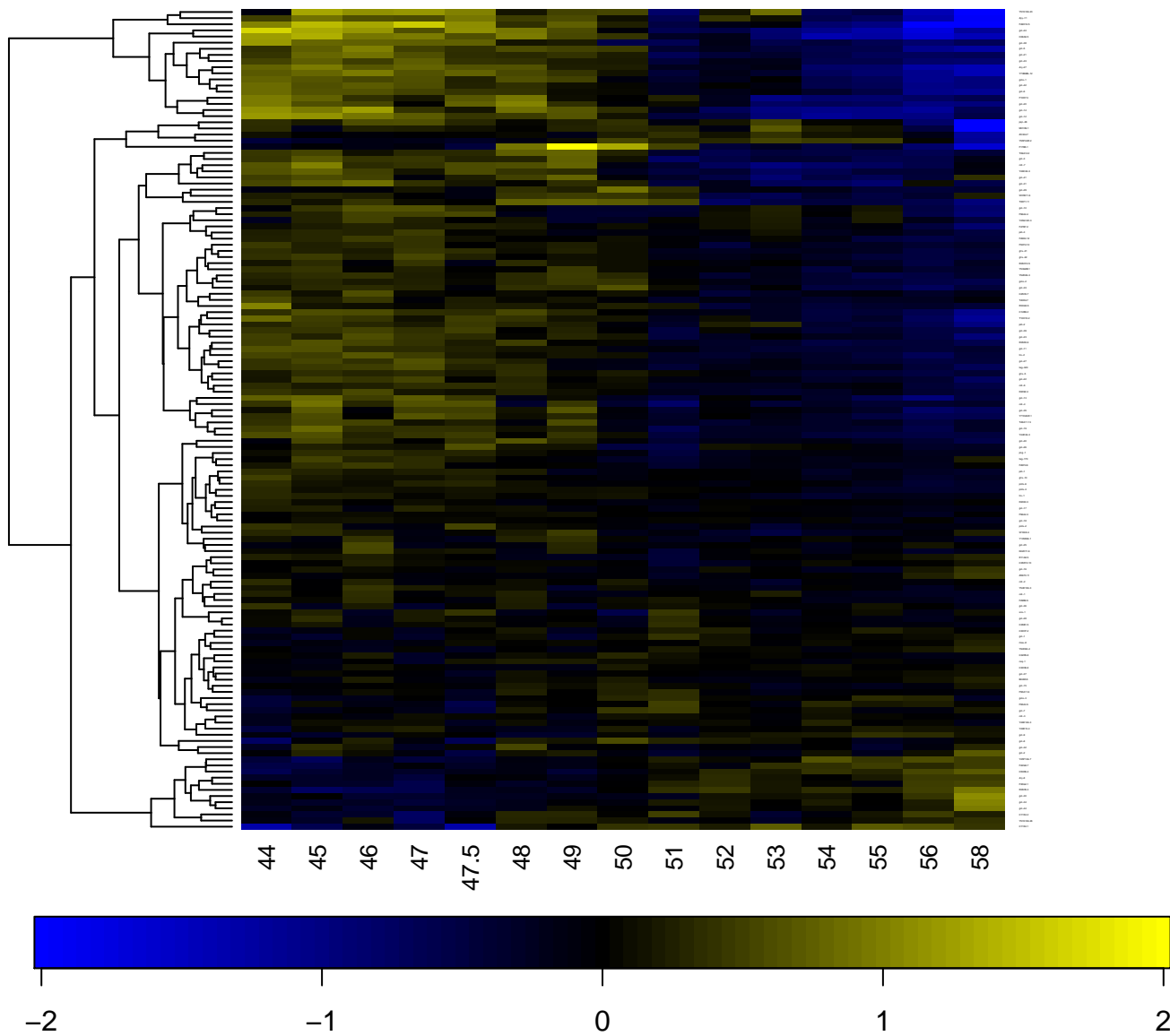

Thrombospondin type 1 domain

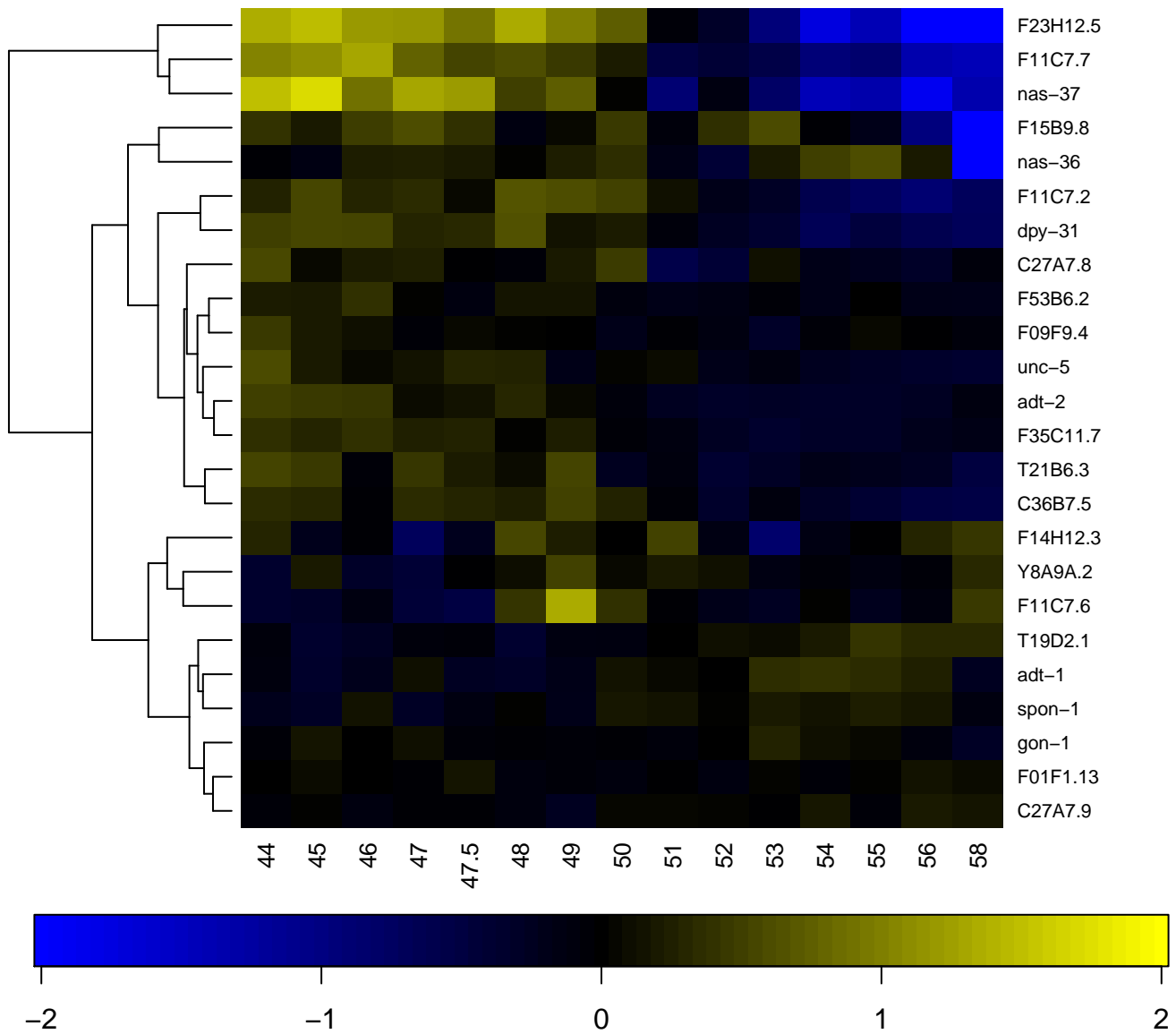

Thrombospondin, type 1 repeat

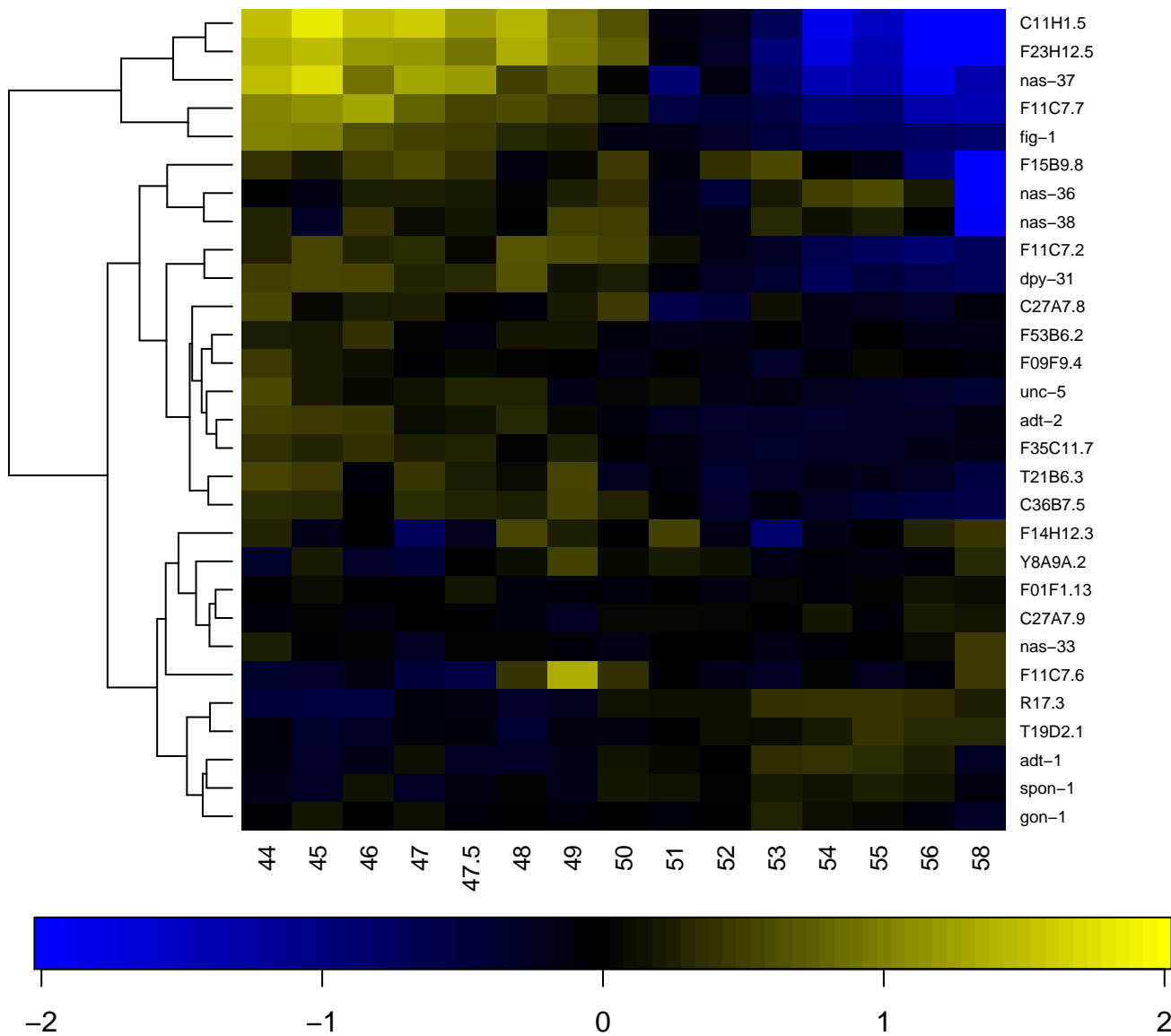

Thyroglobulin type-1

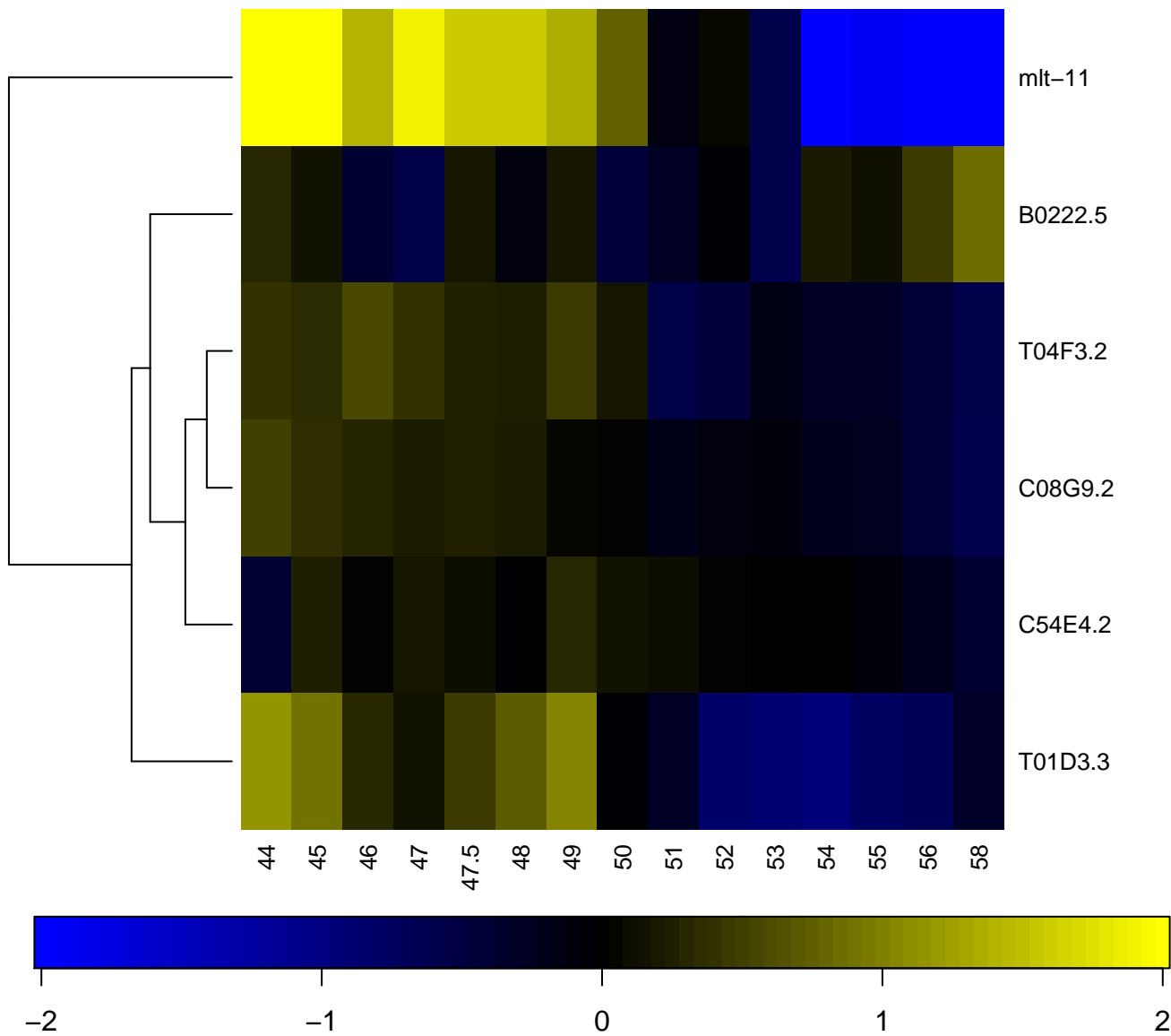

TNFR/CD27/30/40/95 cysteine-rich region

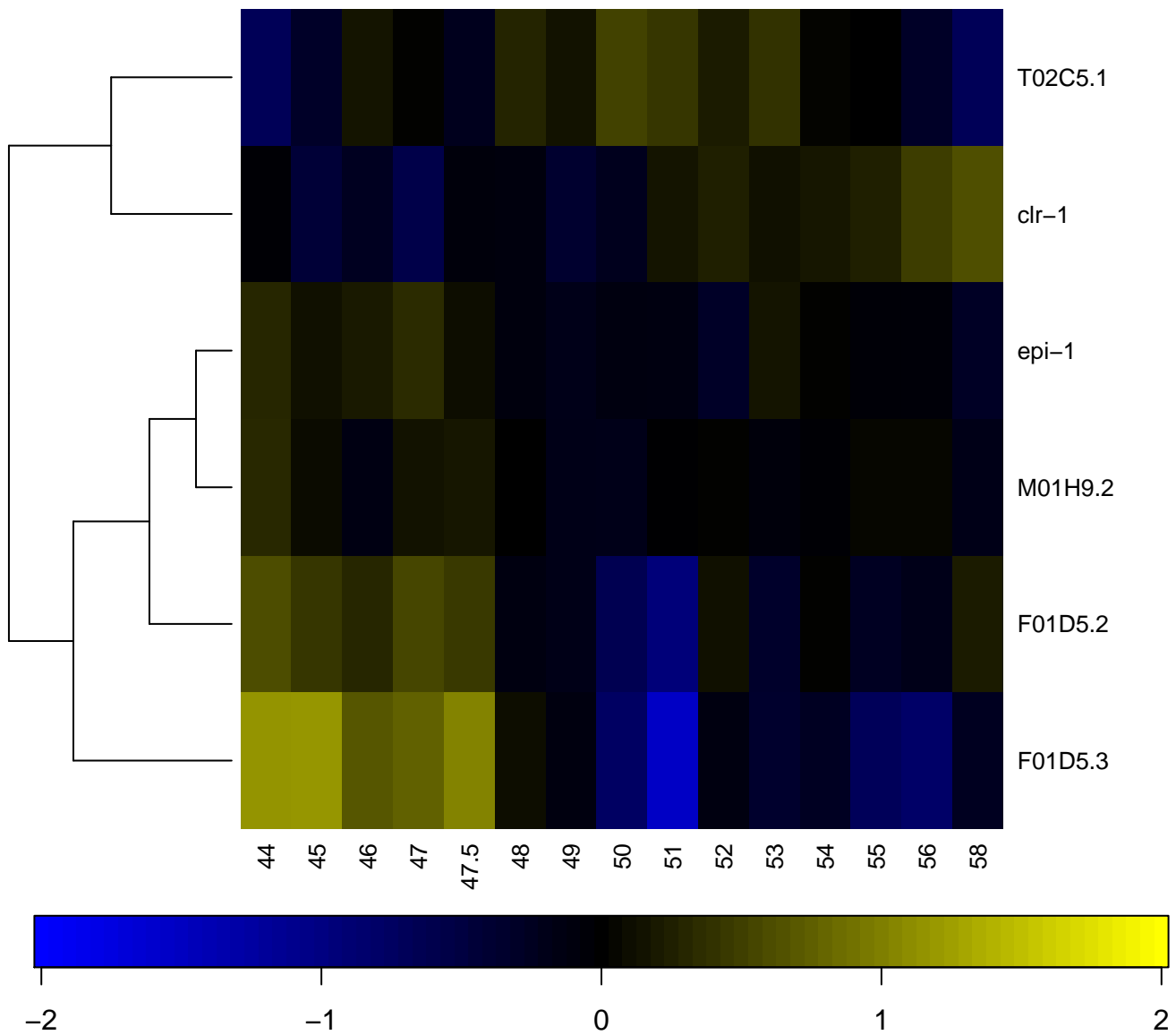

TonB box, conserved site

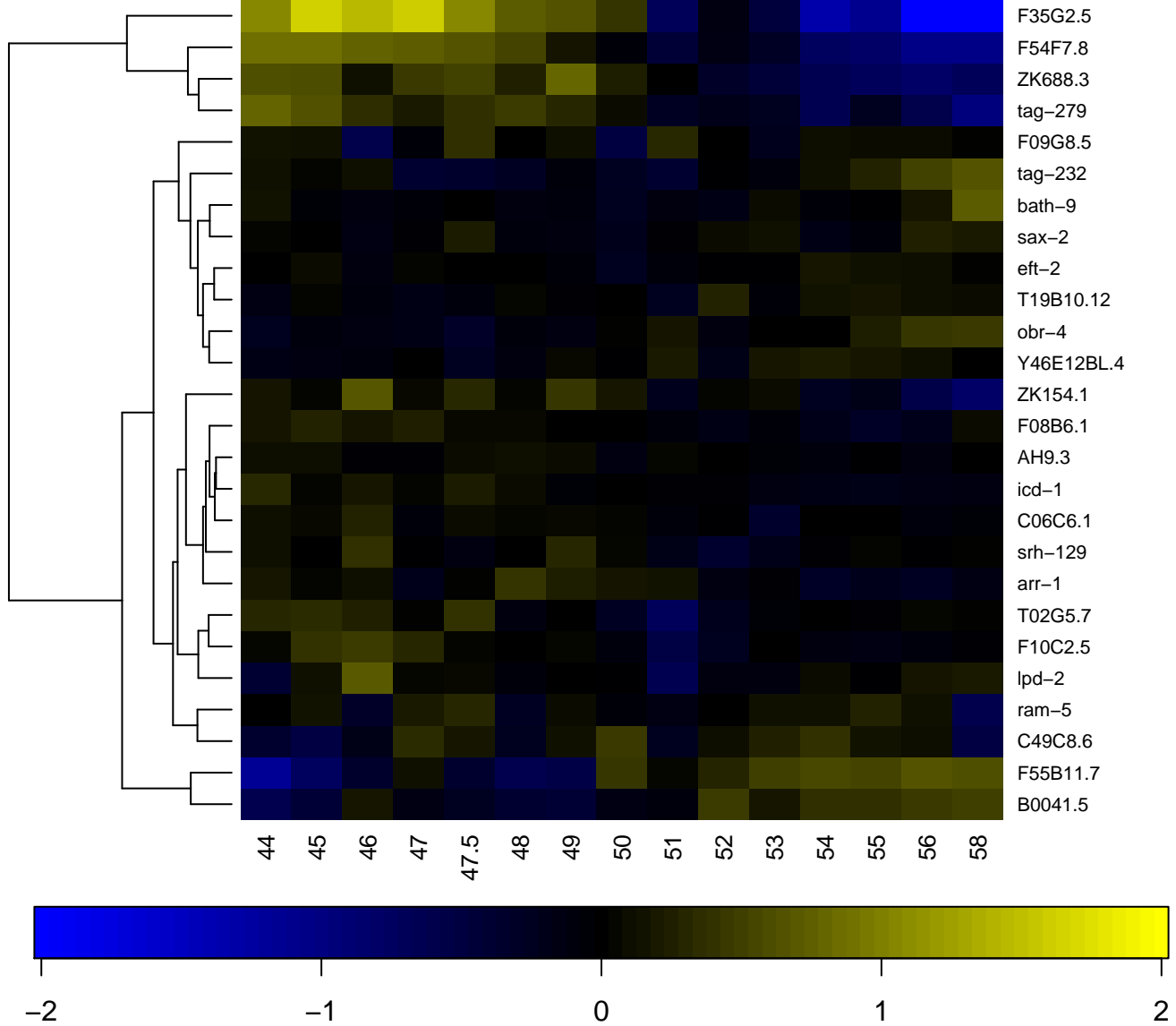

TRA-1 regulated protein R03H10.4

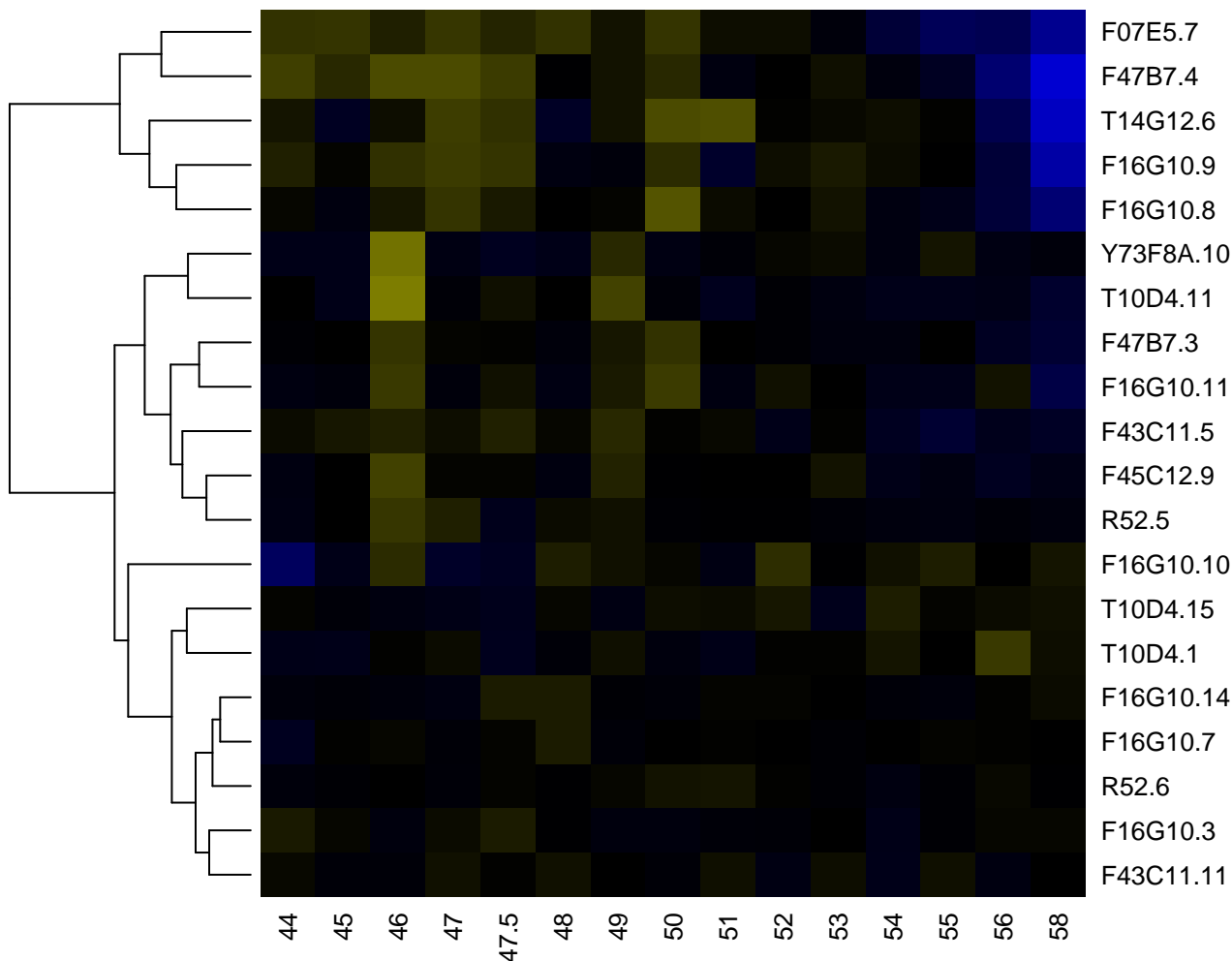

Transcription factor CBF/NF- κ B/archaeal histone

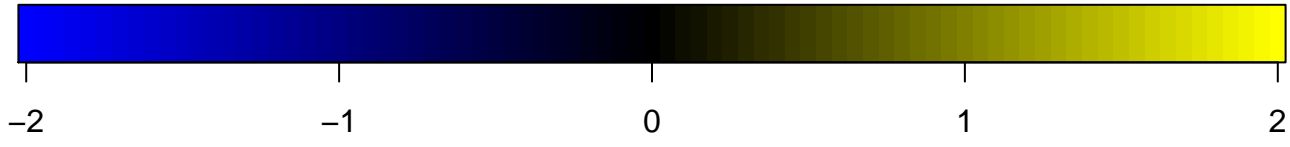
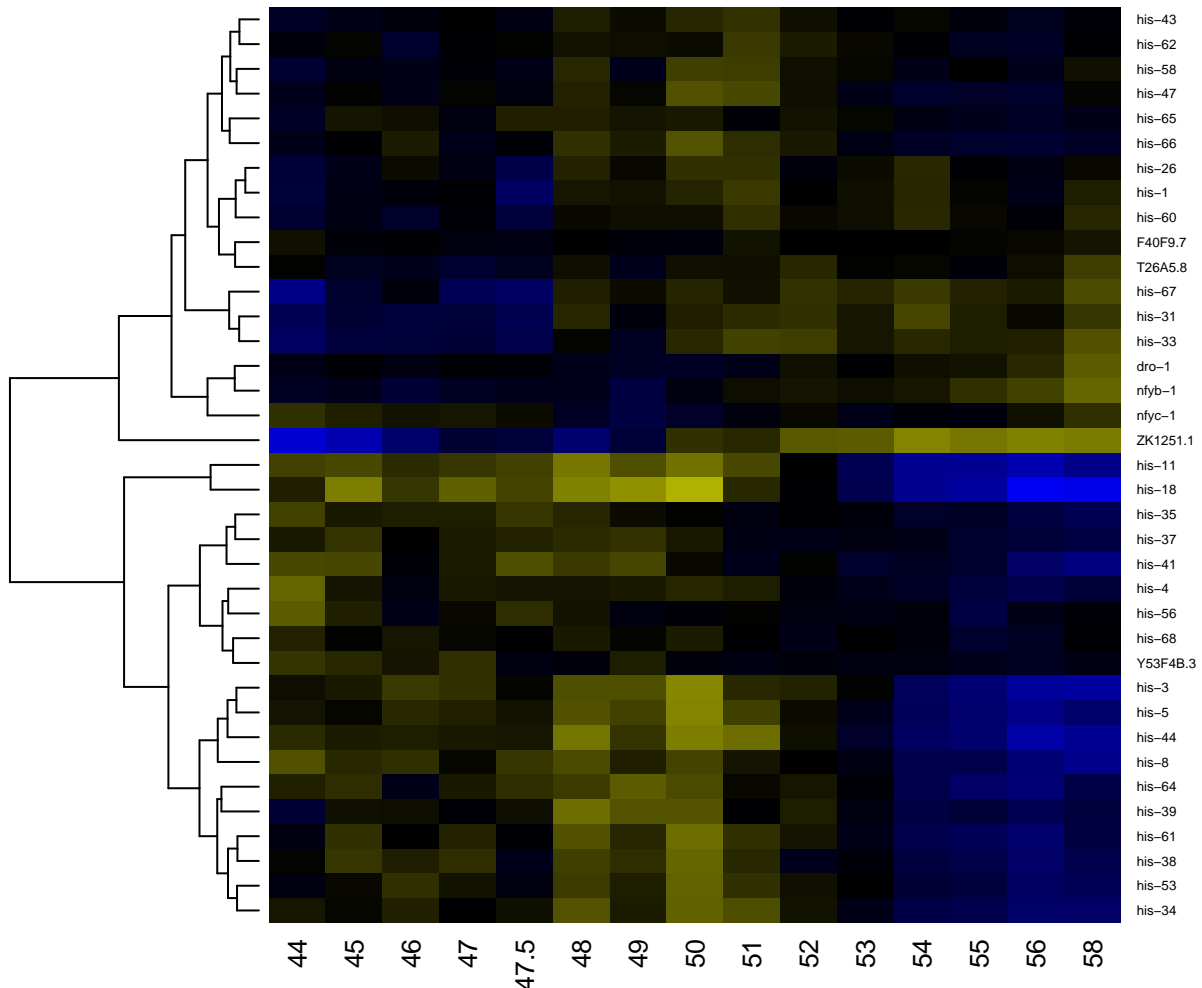

Transcription factor jumonji

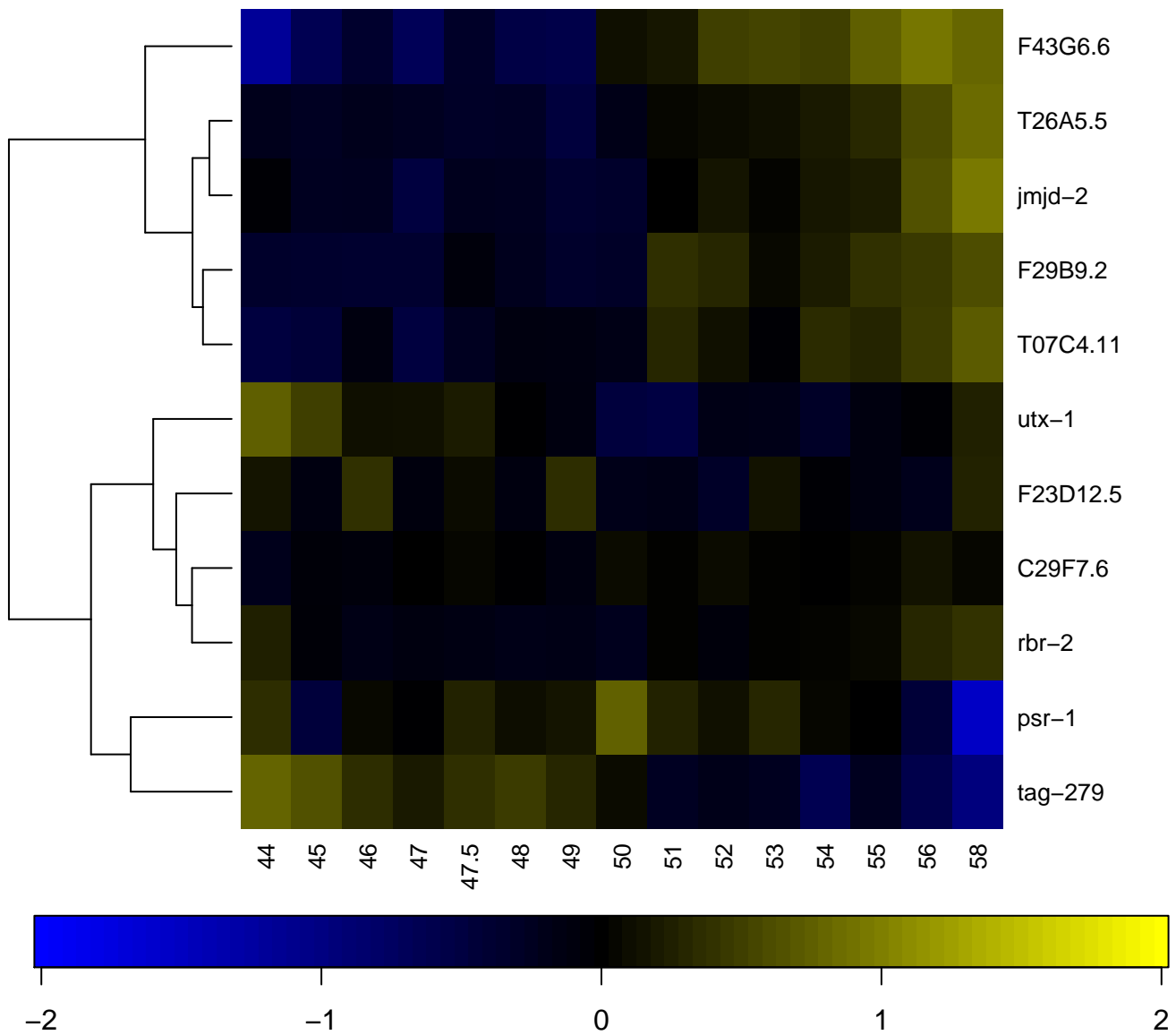

Transcription factor jumonji/aspartyl beta-hydroxylase

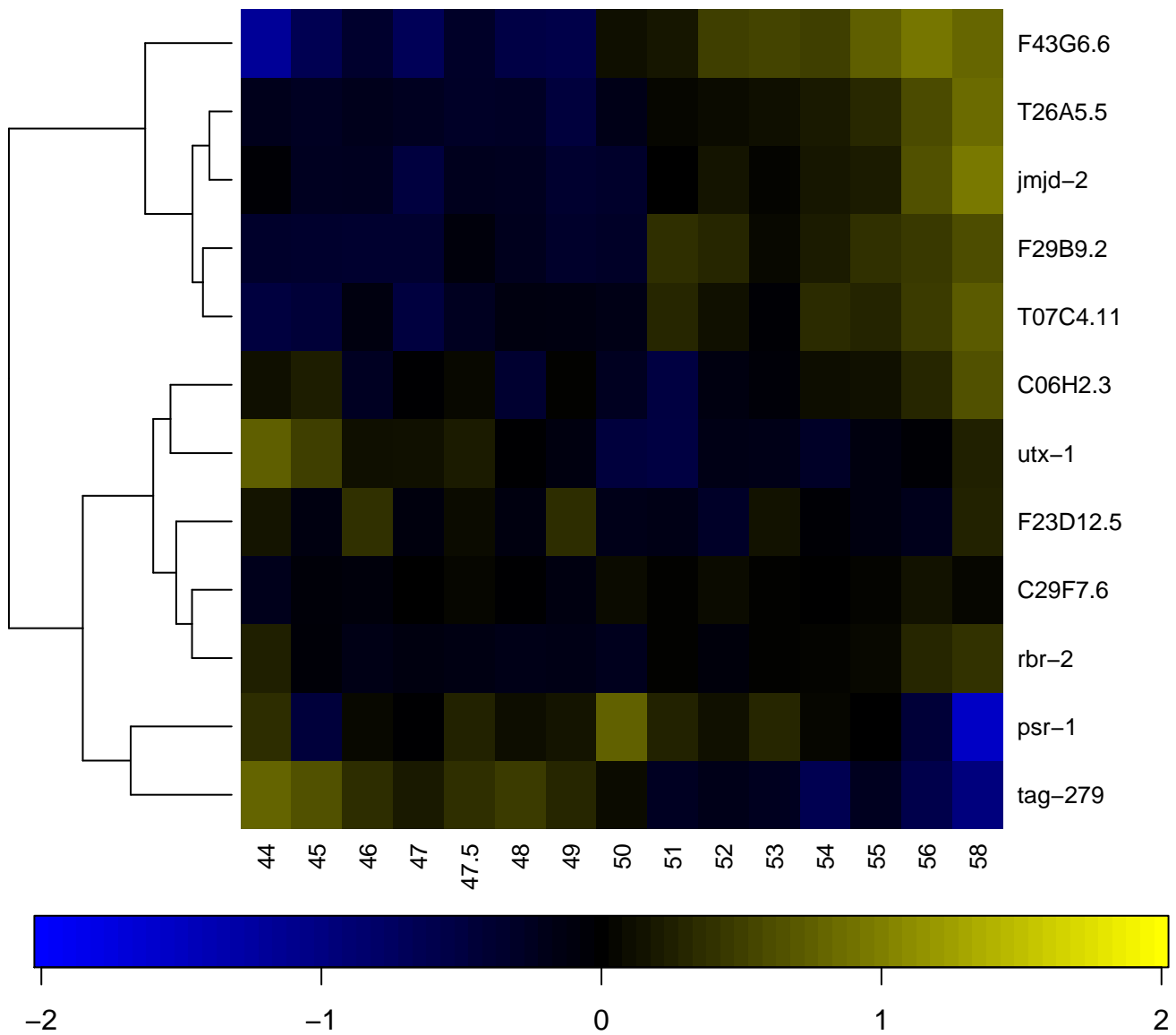

Transcription factor, fork head

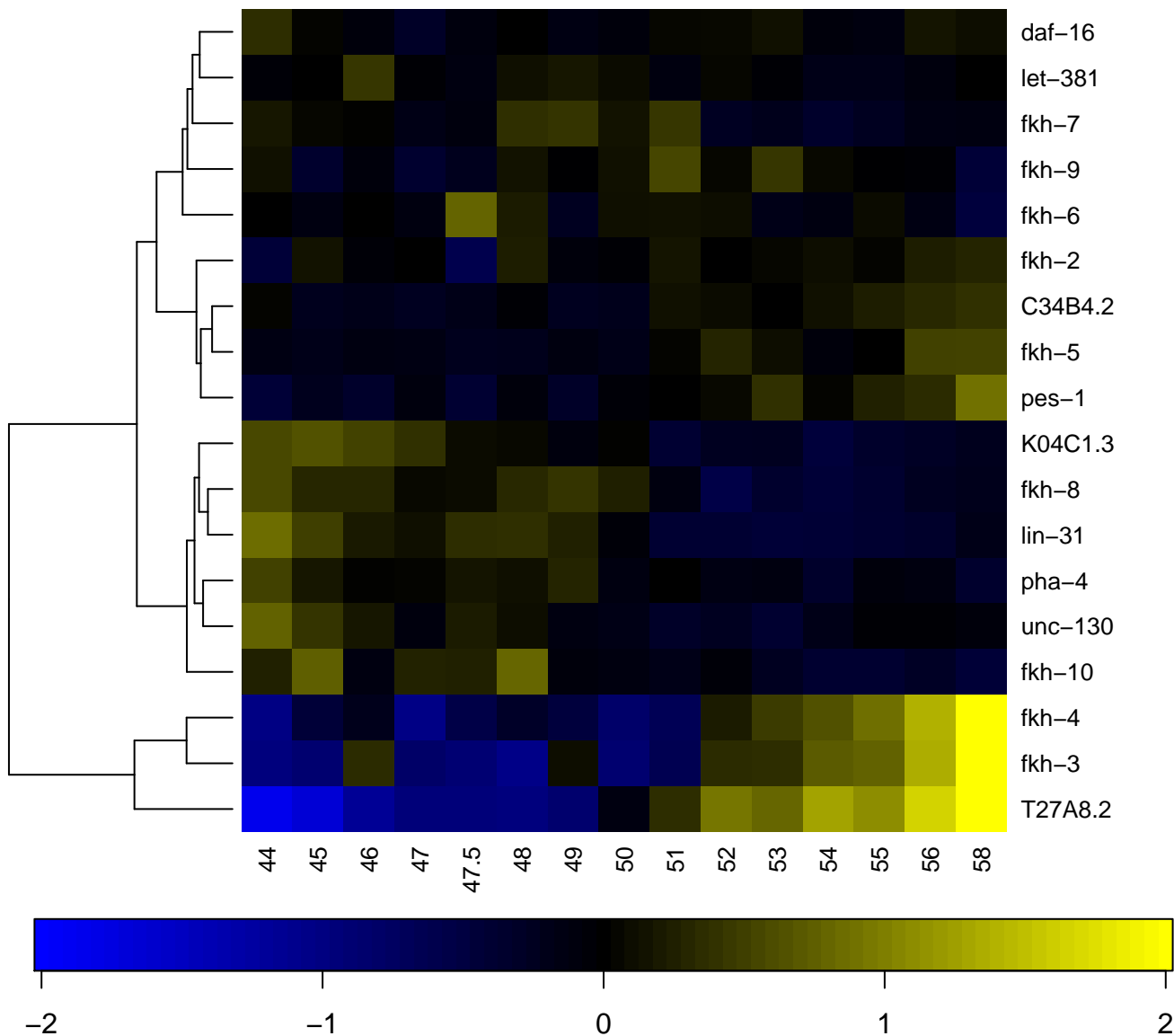

Transcription factor, fork head, conserved site

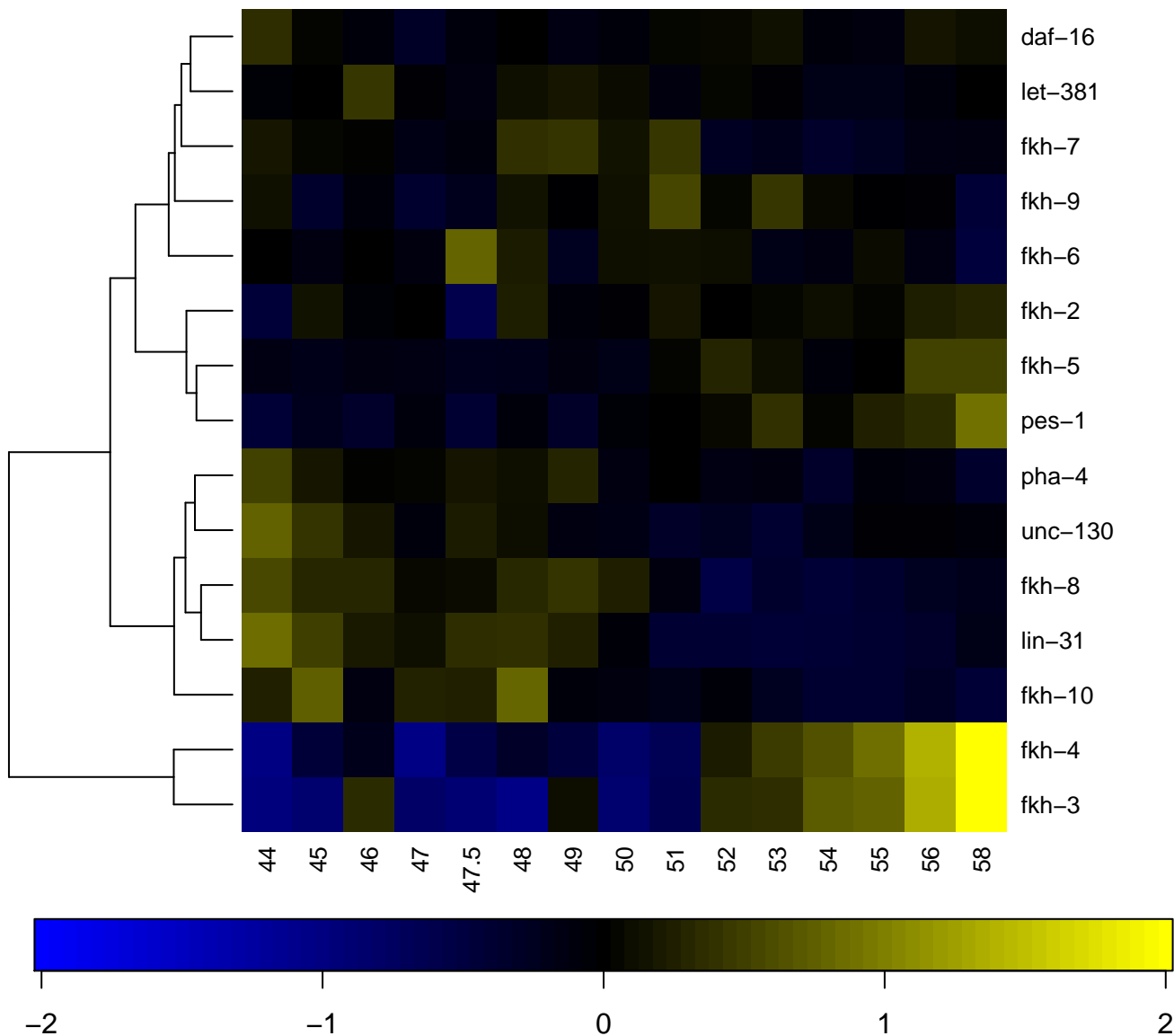

Transcription factor, T-box, conserved site

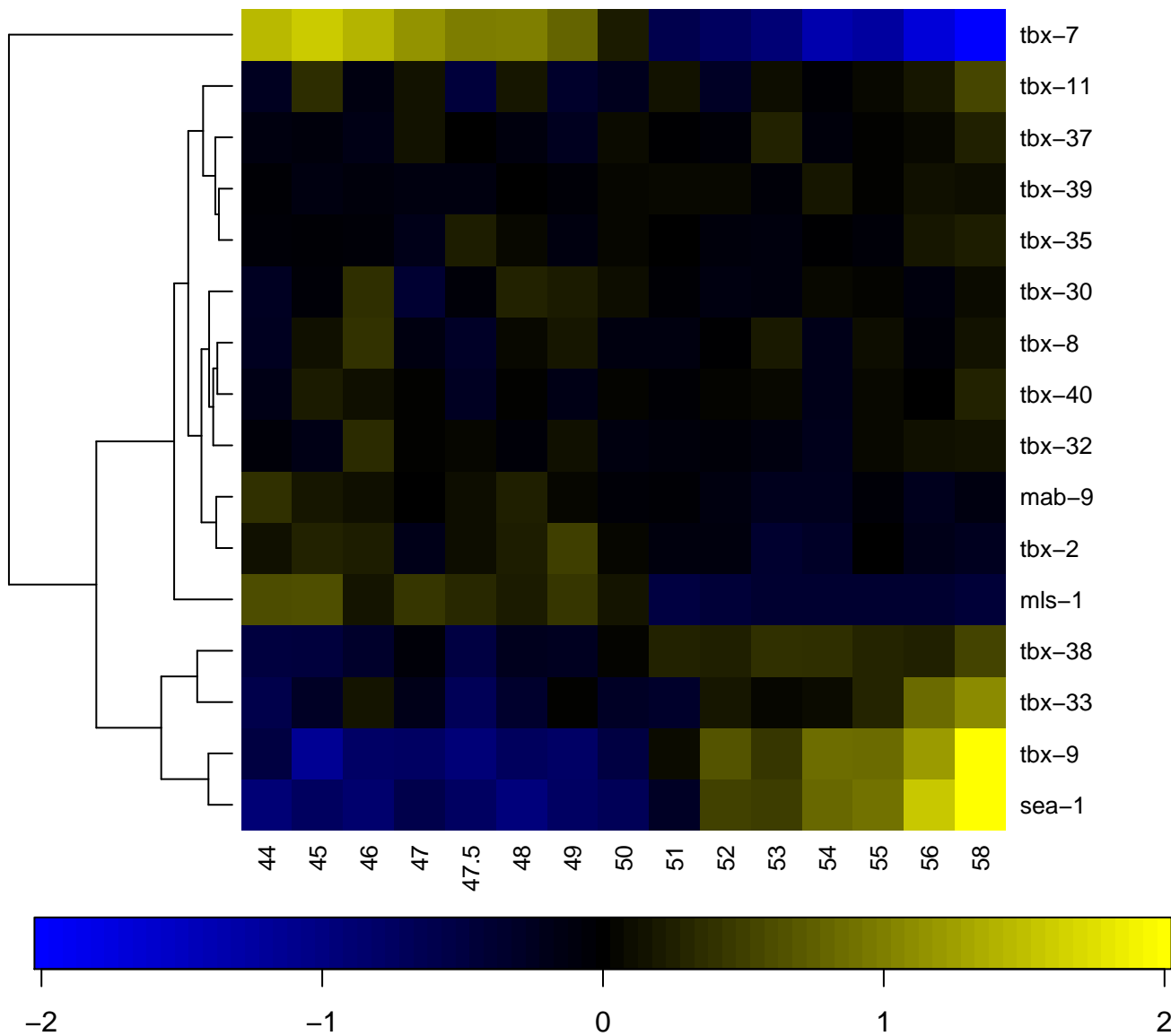

Transcription regulator cyclin

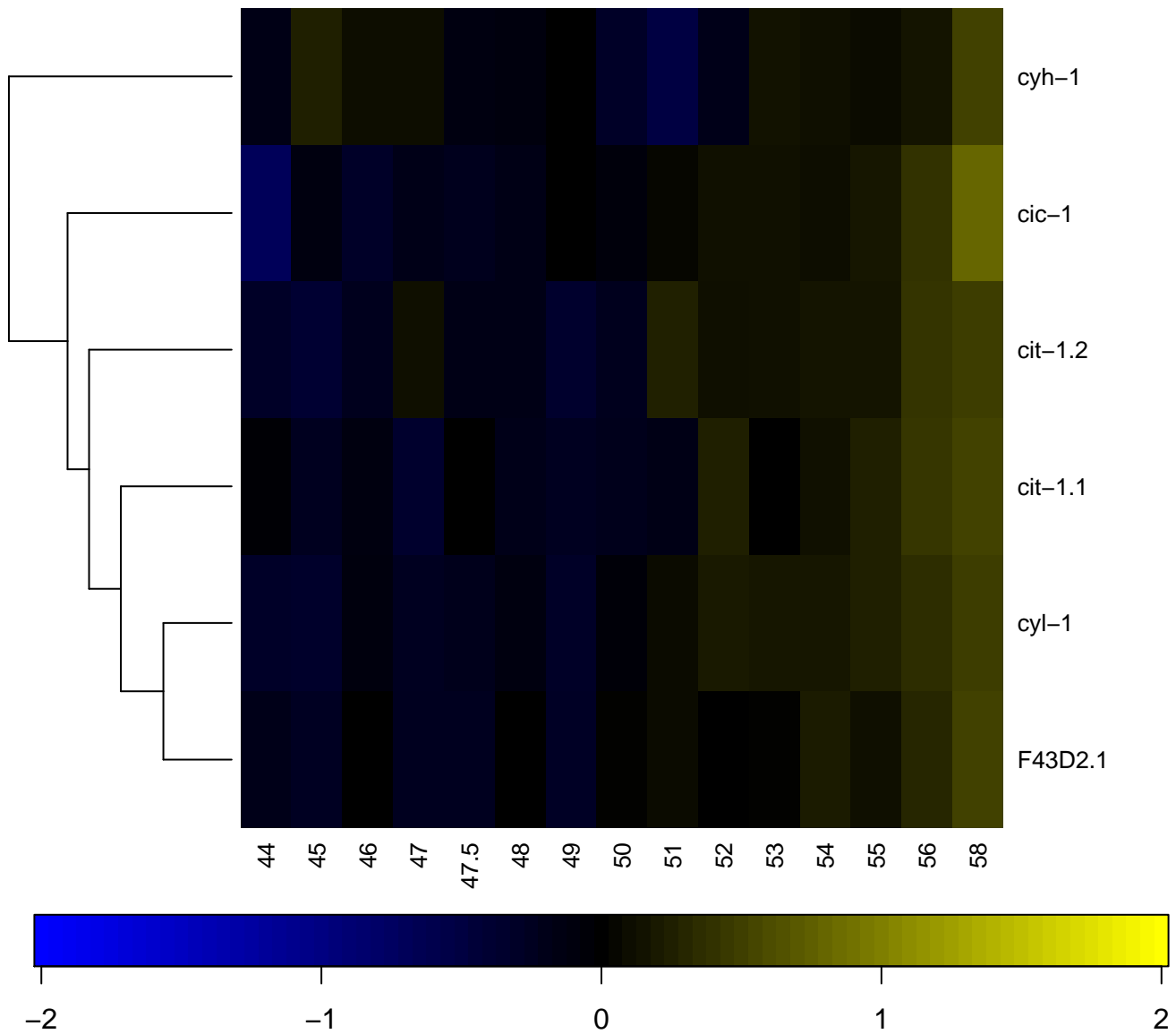

Translation elongation factor EFTu/EF1A, C-terminal

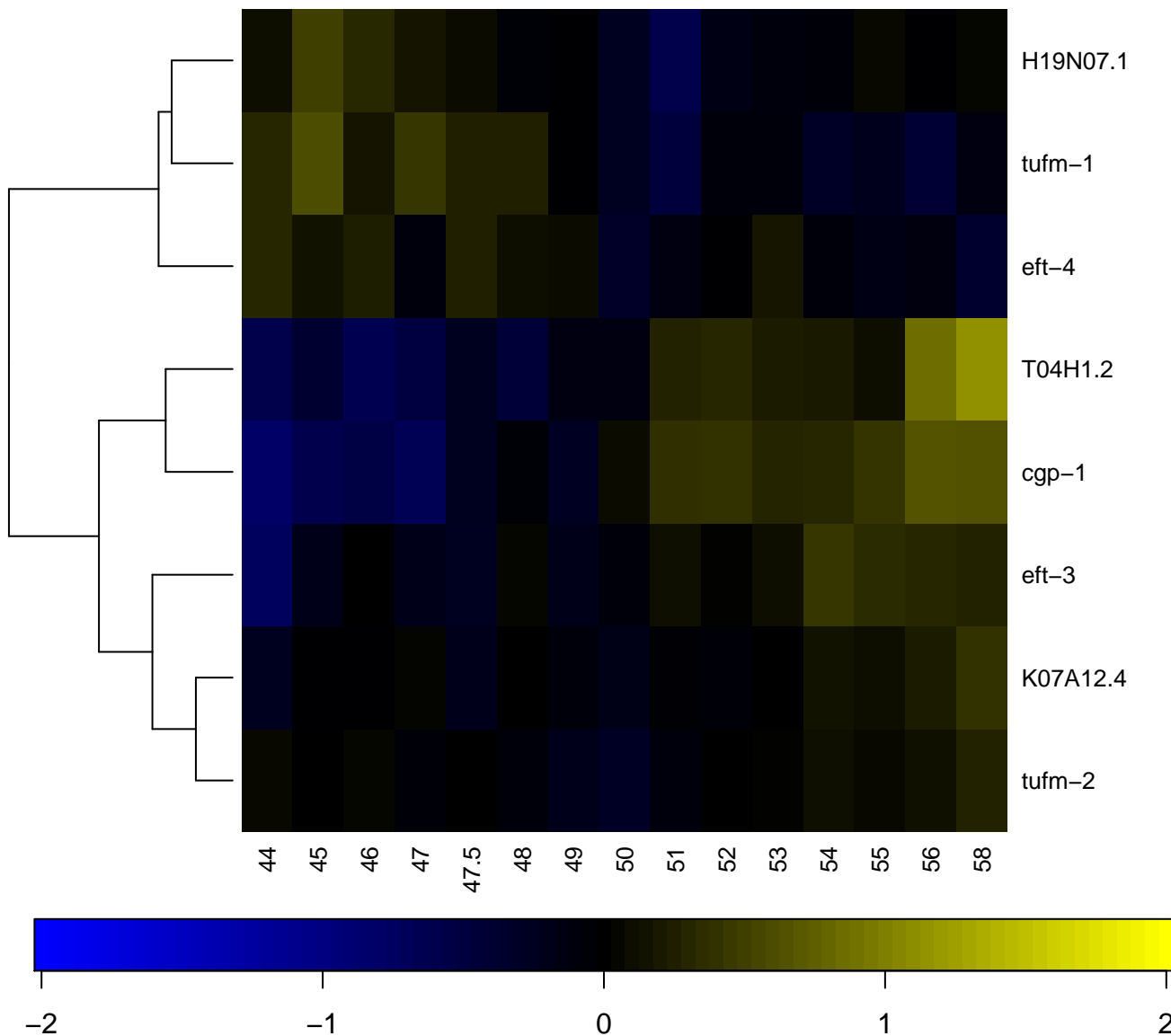

Translation elongation factor EFTu/EF1A, domain 2

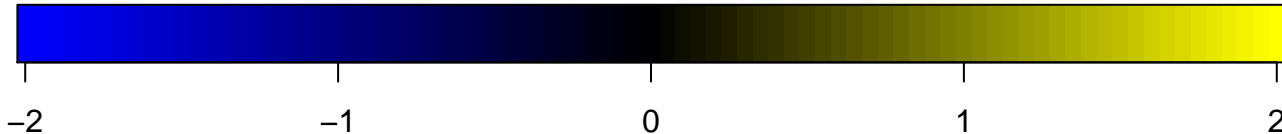
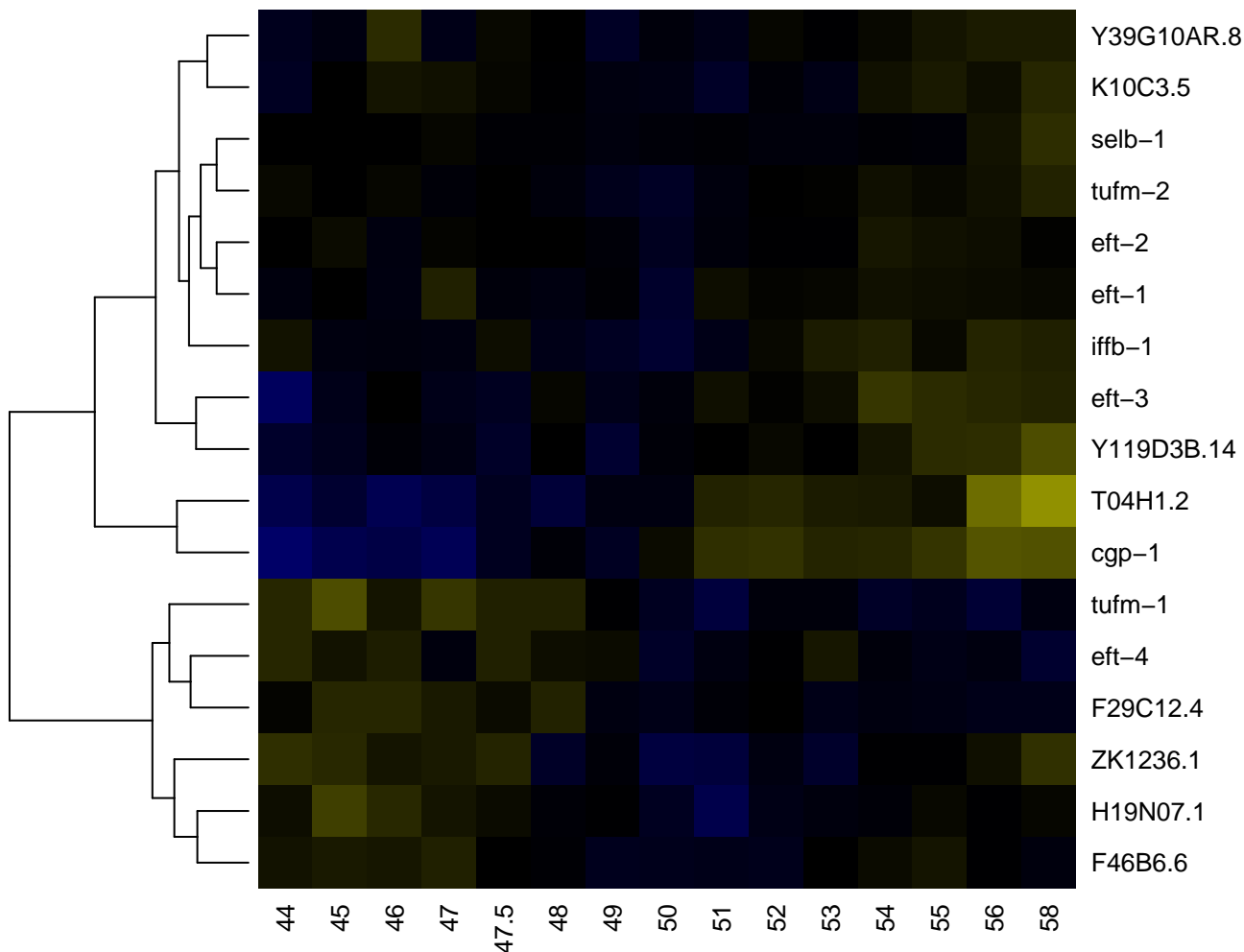

Transmembrane amino acid transporter protein

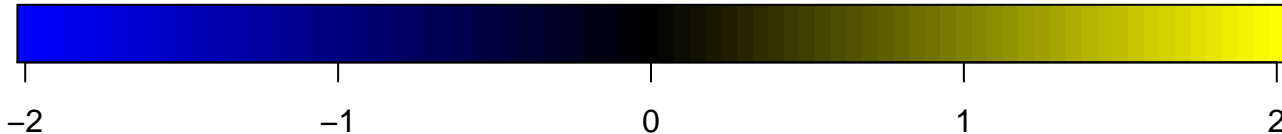
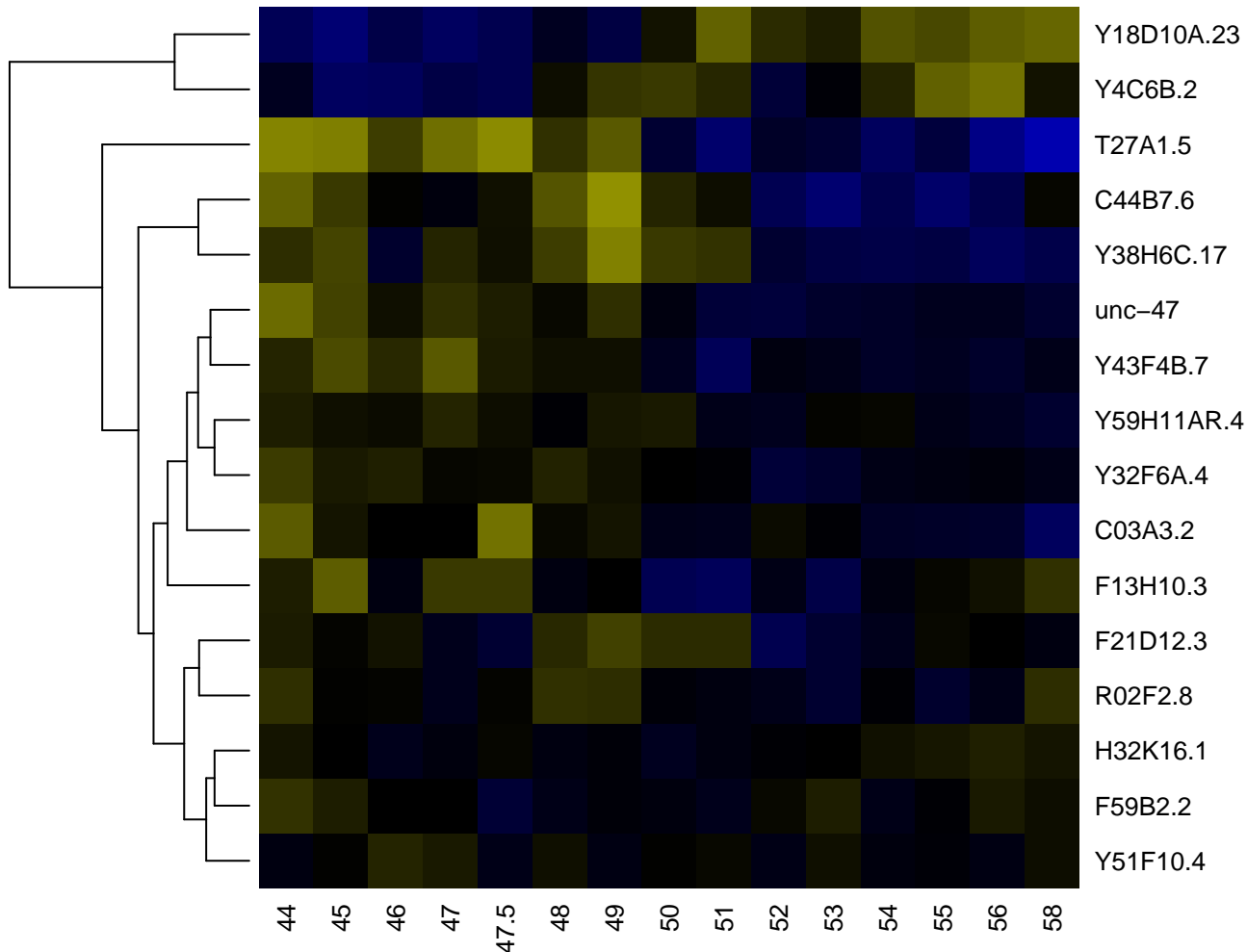

Transmembrane glycoprotein

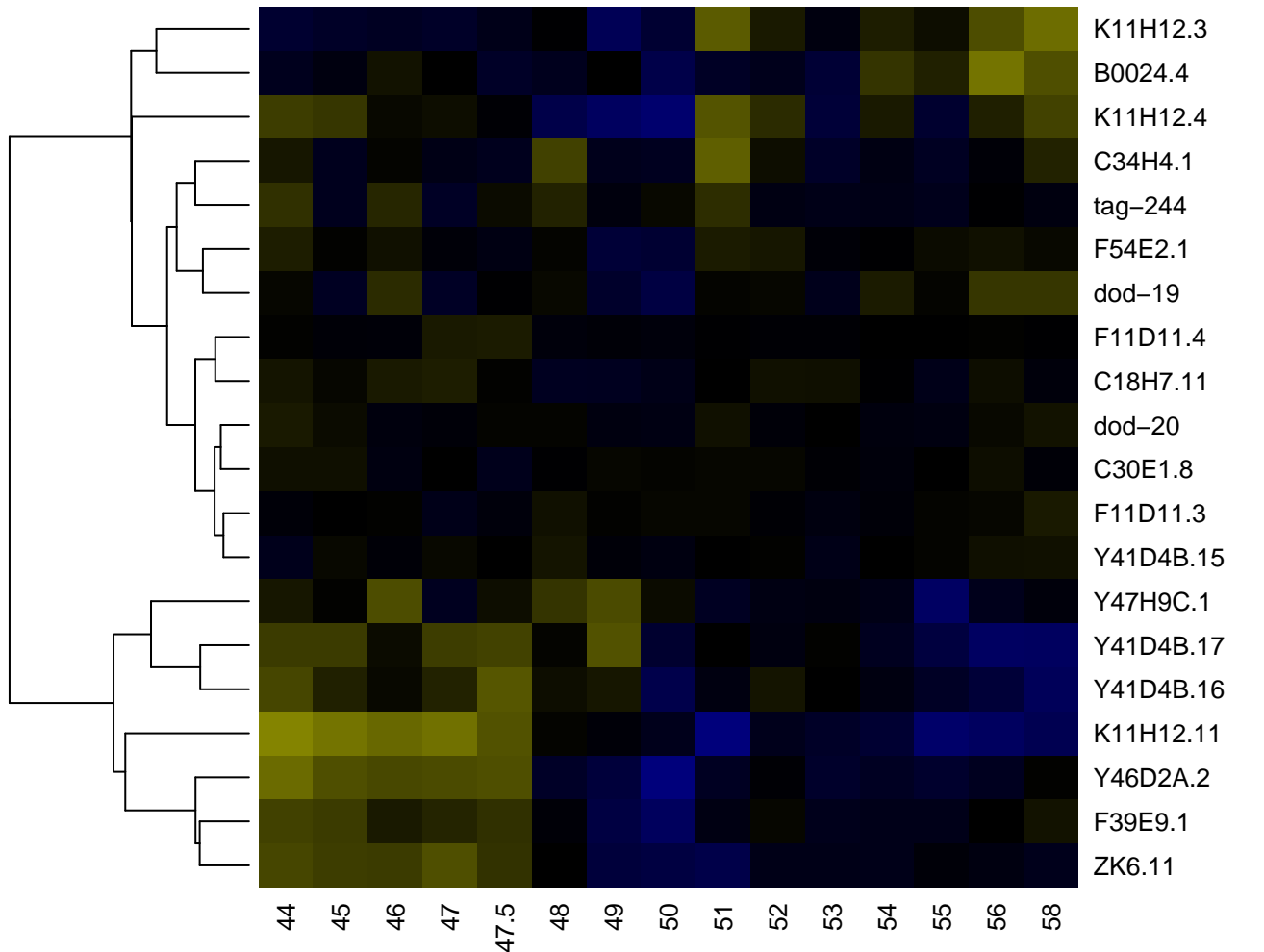

Transthyretin-like

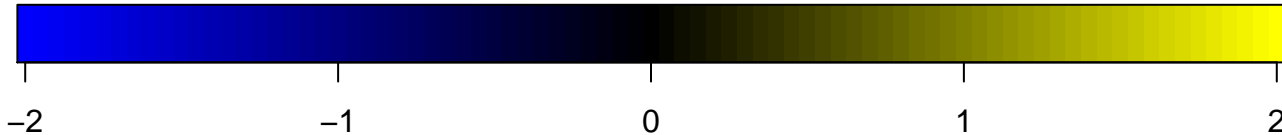
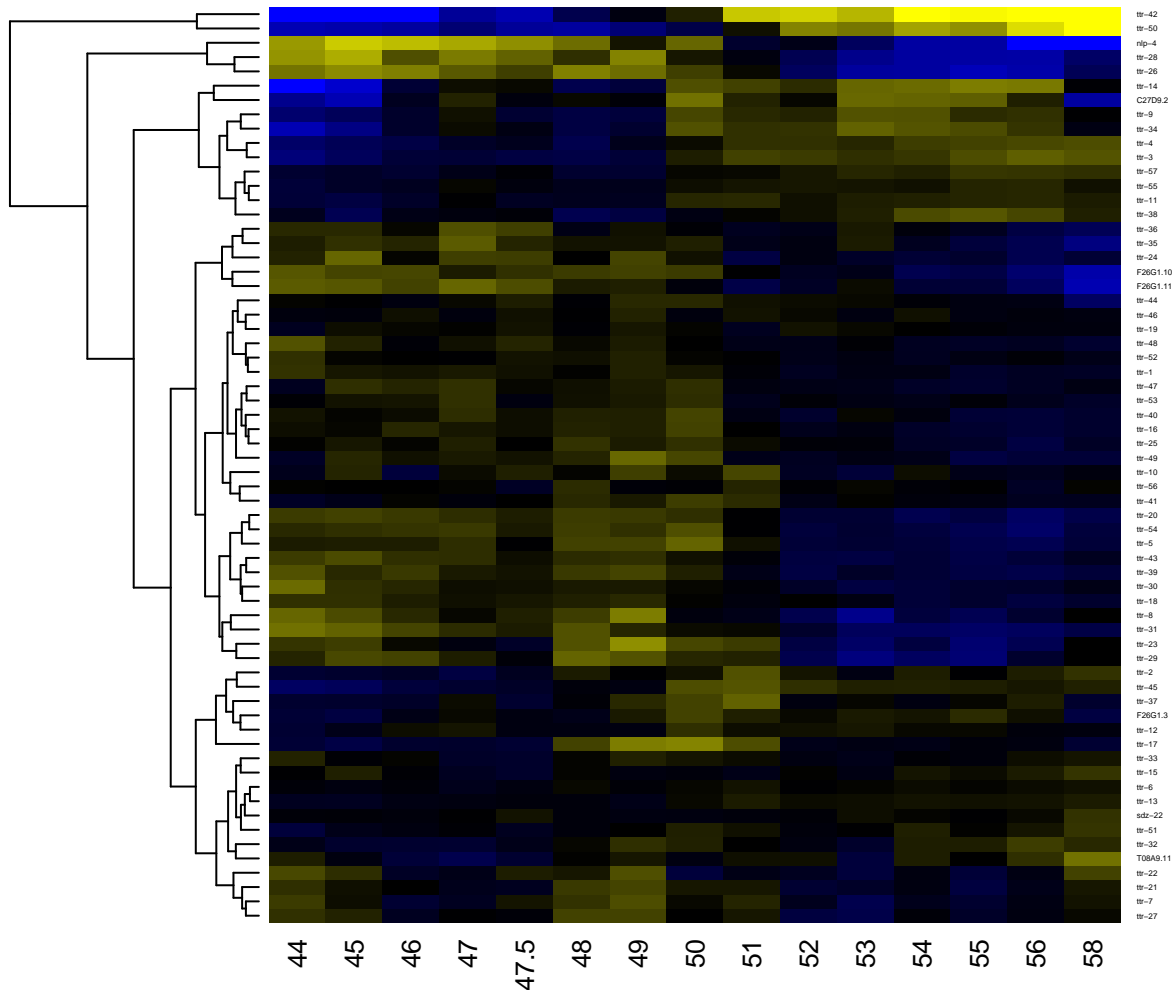

Transthyretin-like family

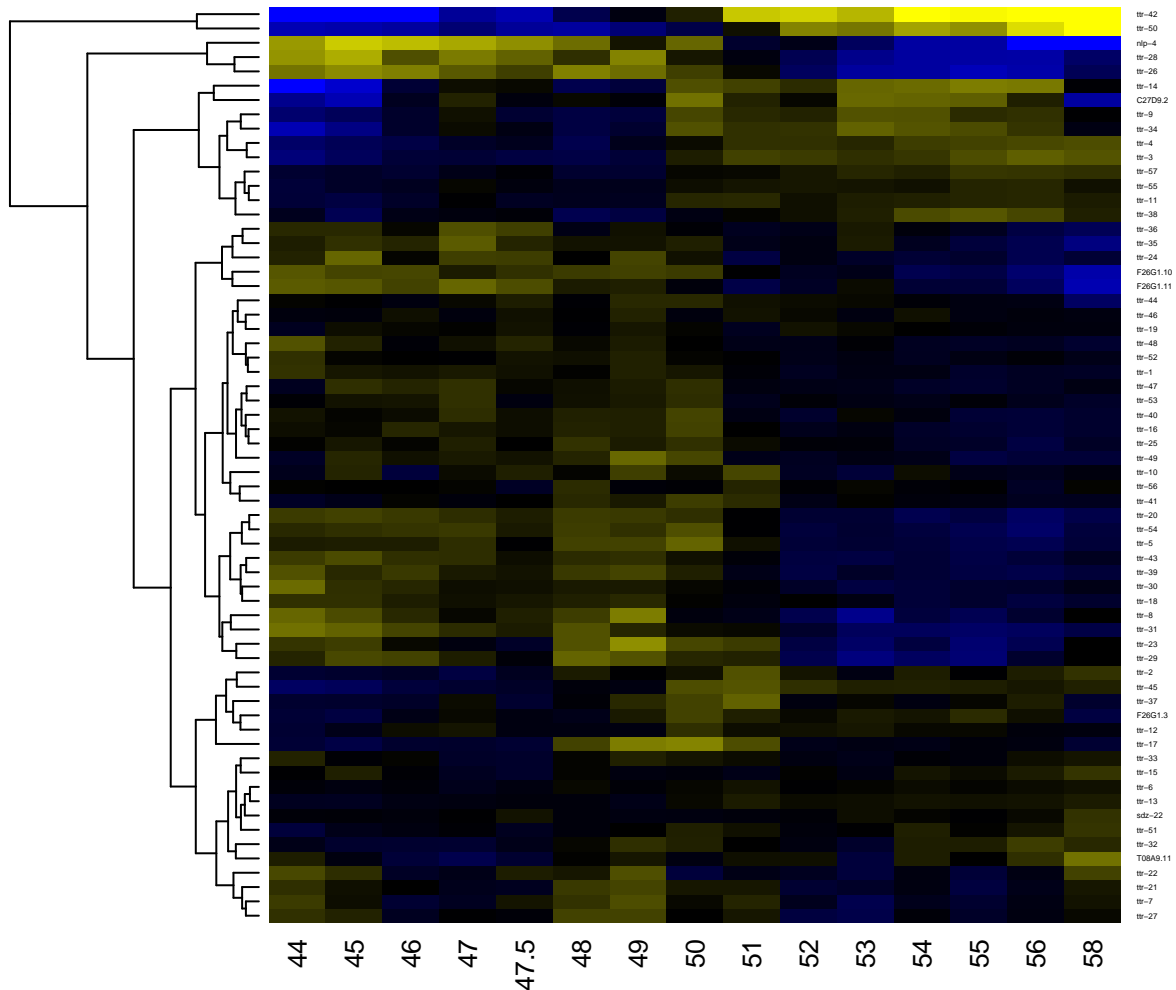

Trehalase

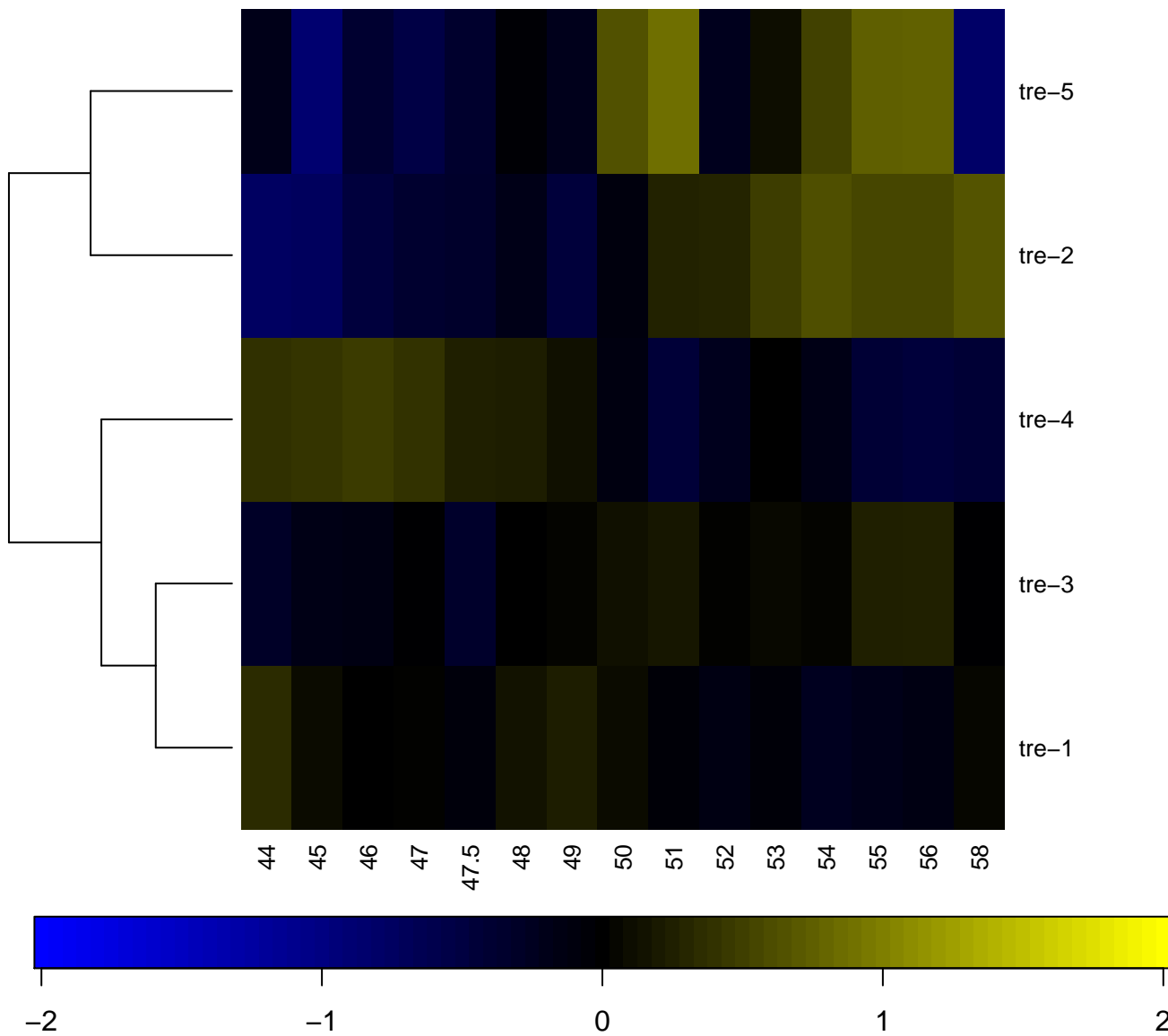

Tricarboxylate/iron carrier

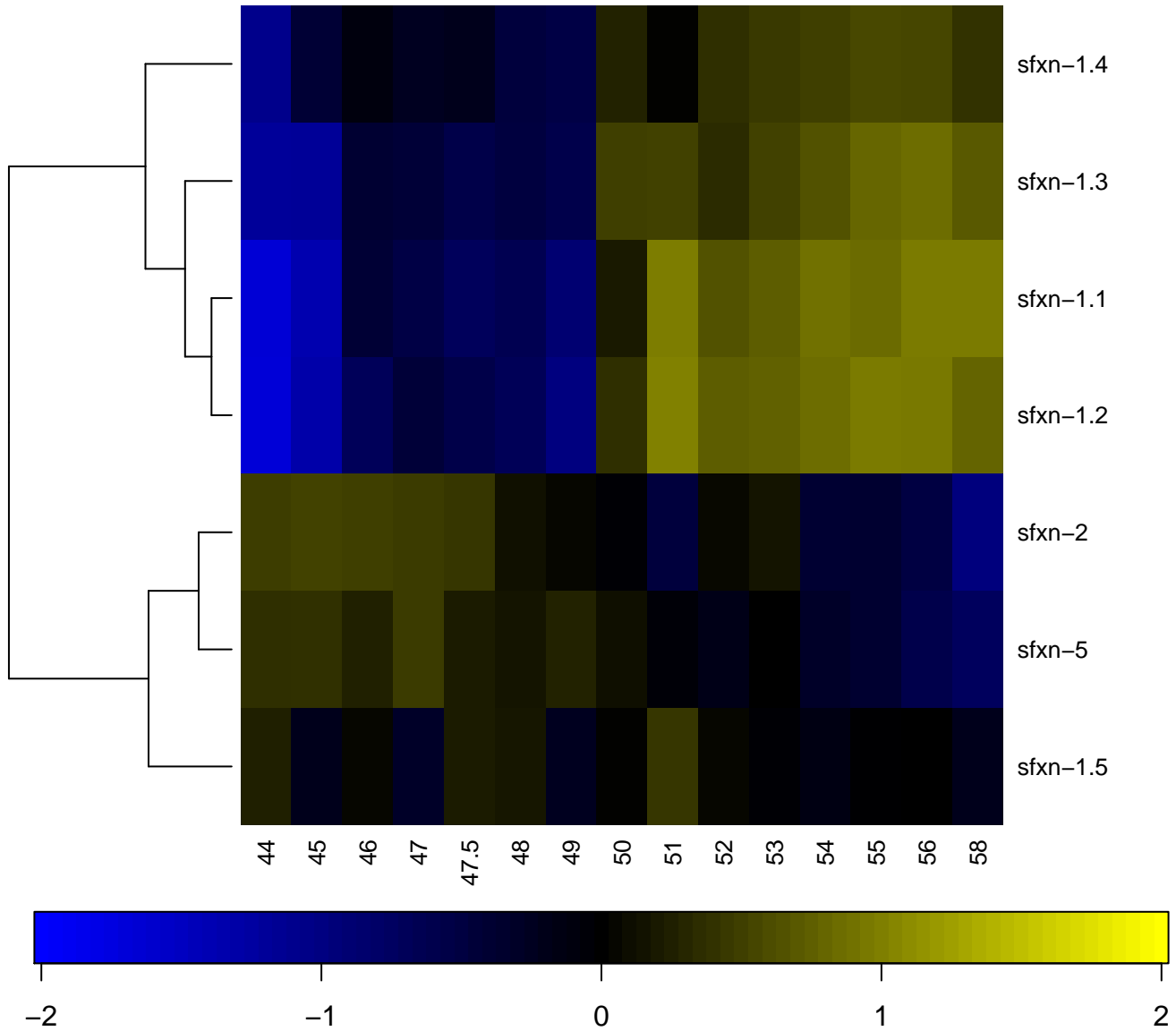

tRNA-dihydrouridine synthase

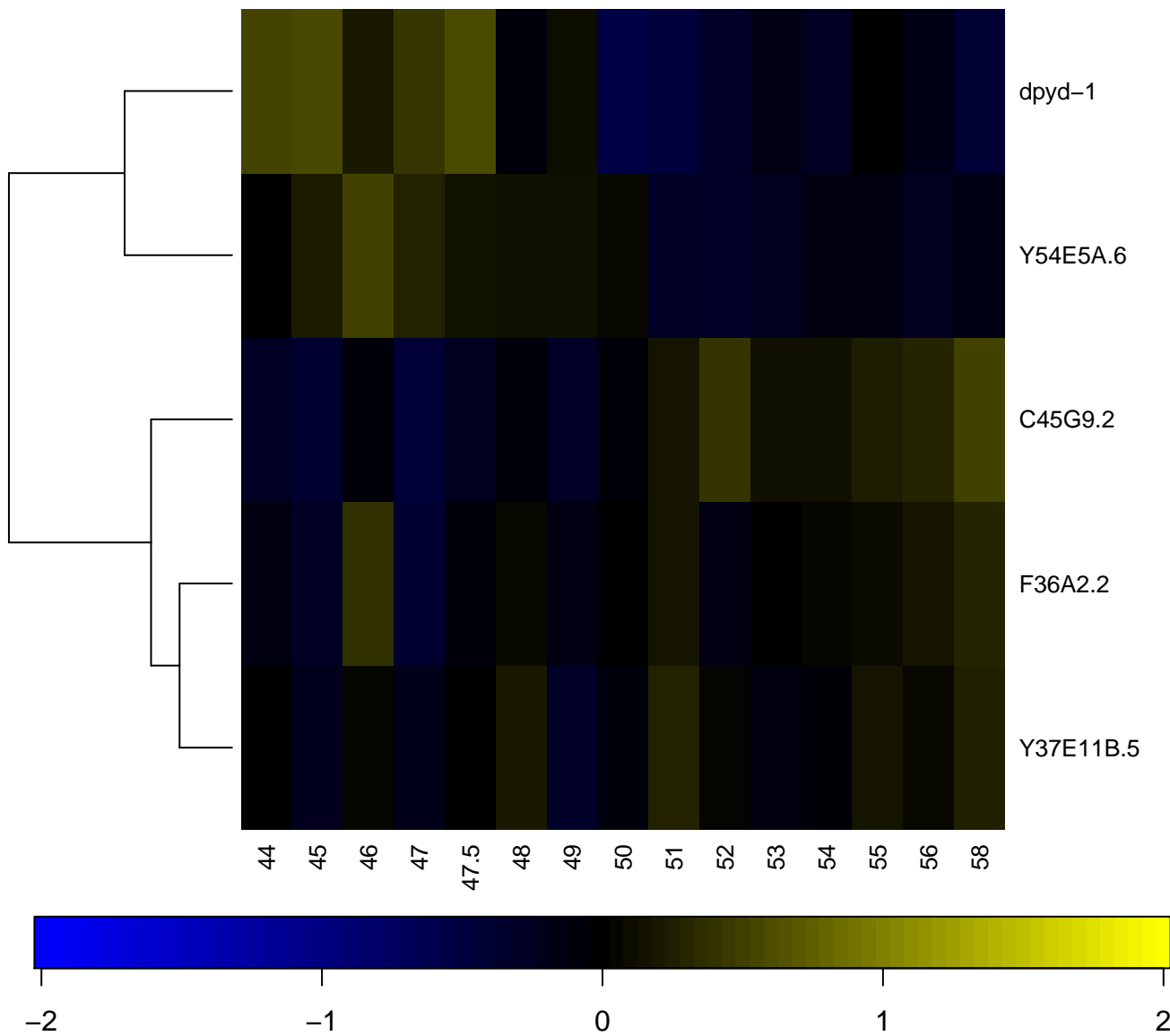

tRNA synthetases class II (D, K and N)

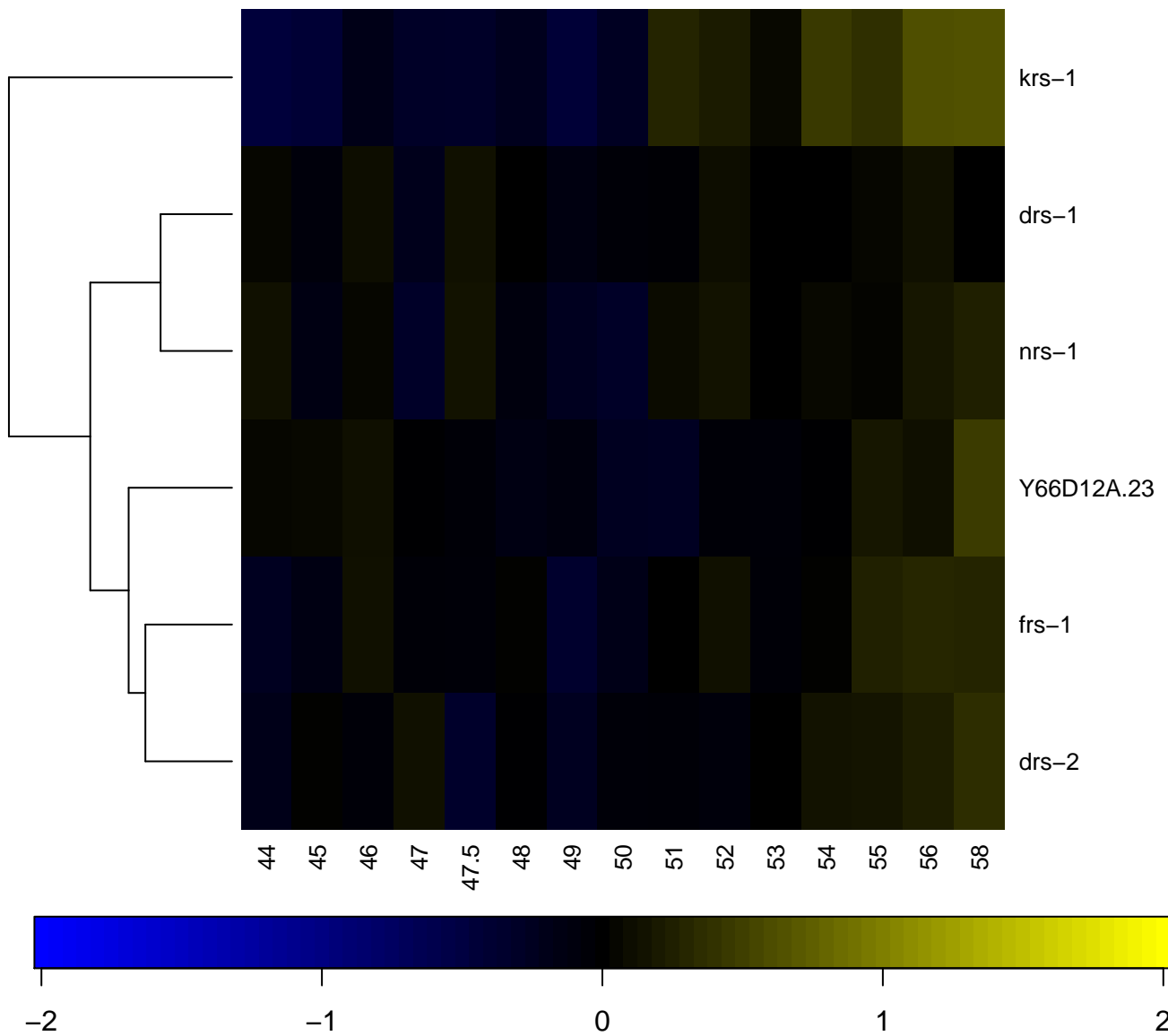

Trypsin

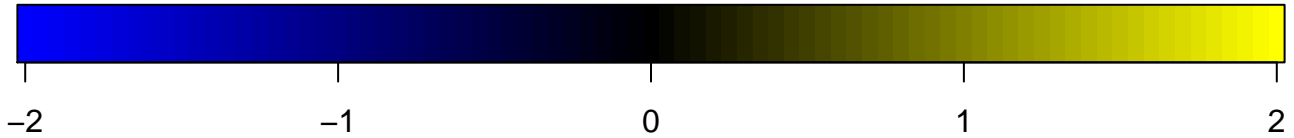
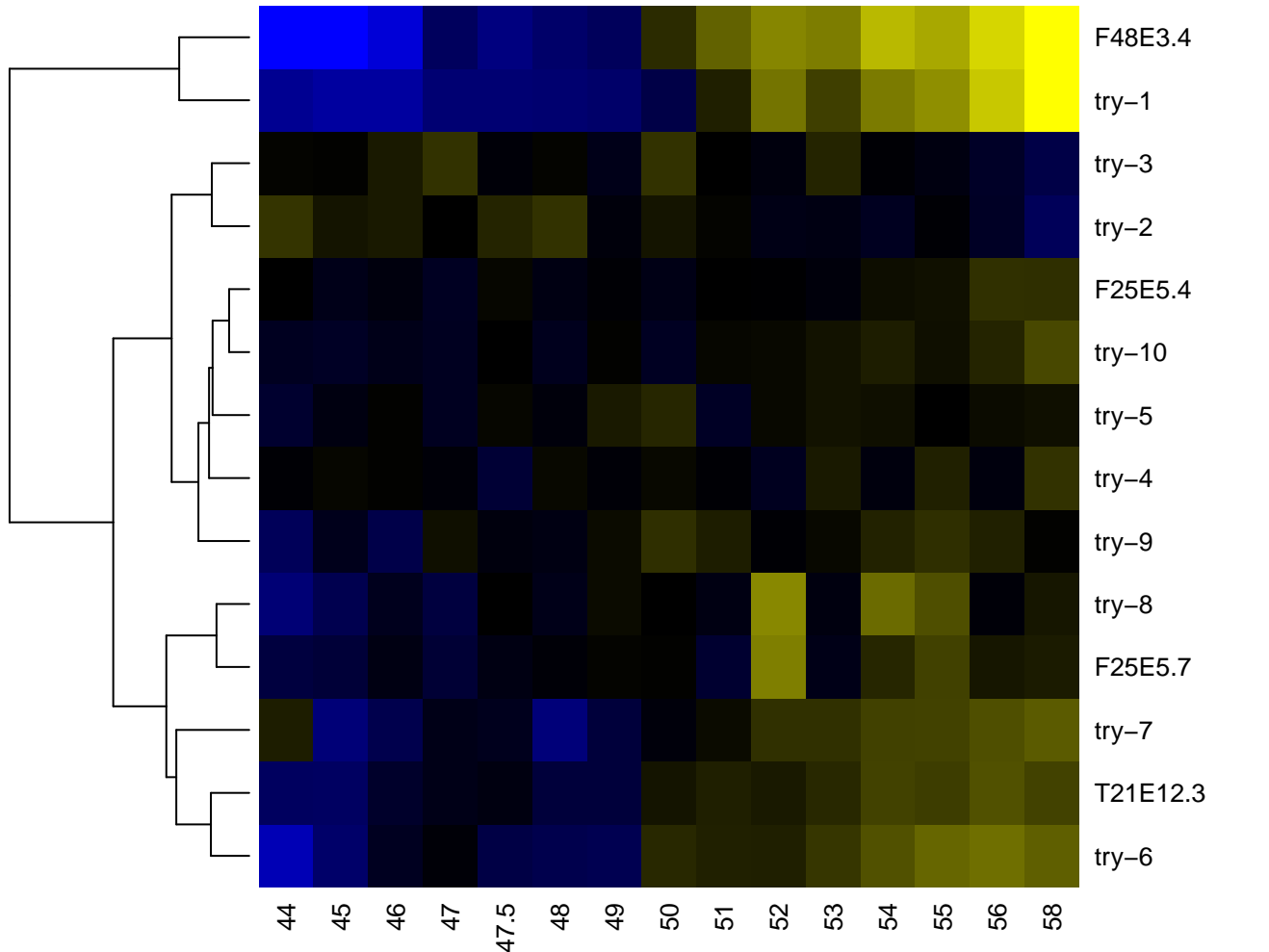

Trypsin Inhibitor like cysteine rich domain

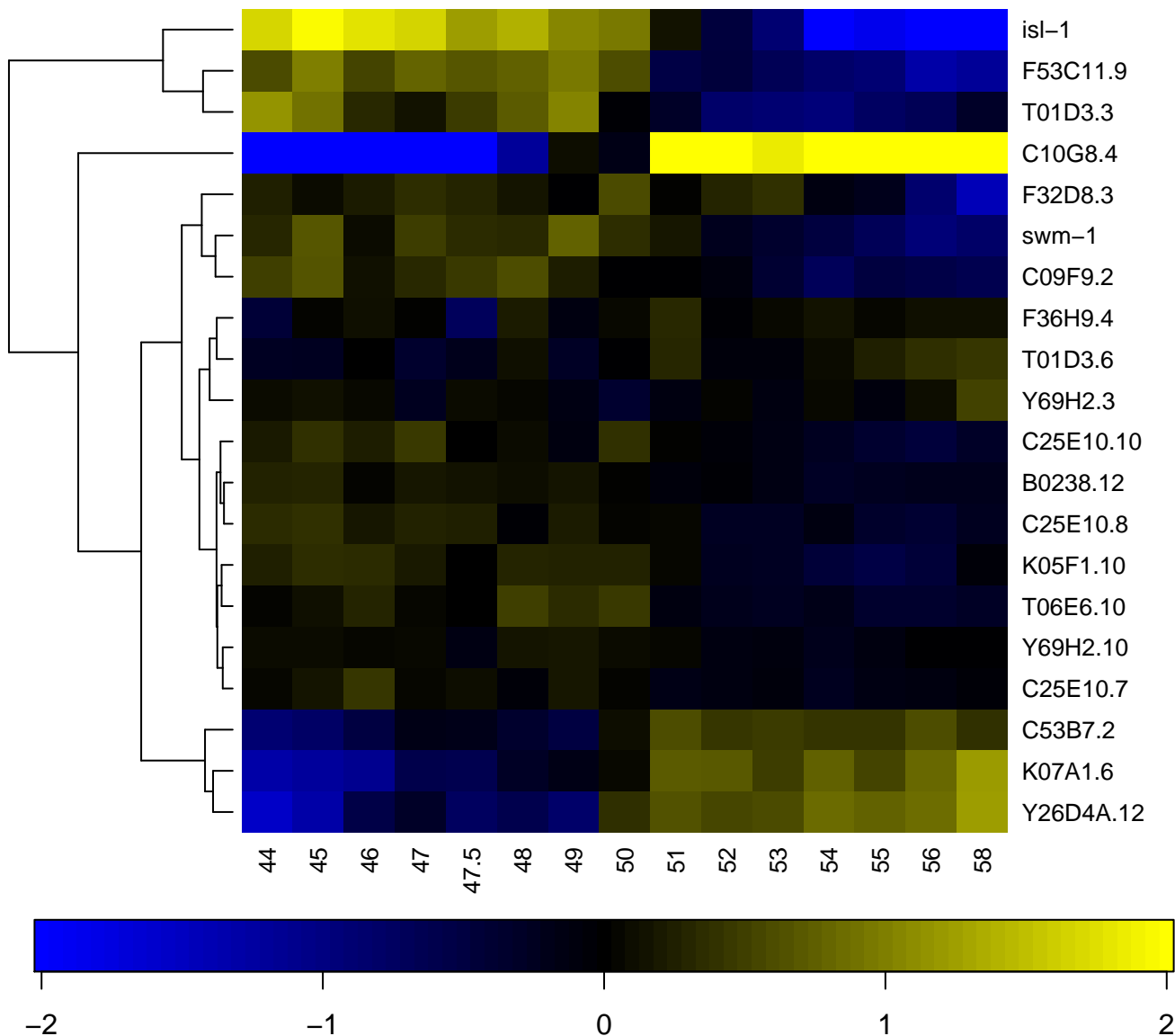

Tubulin

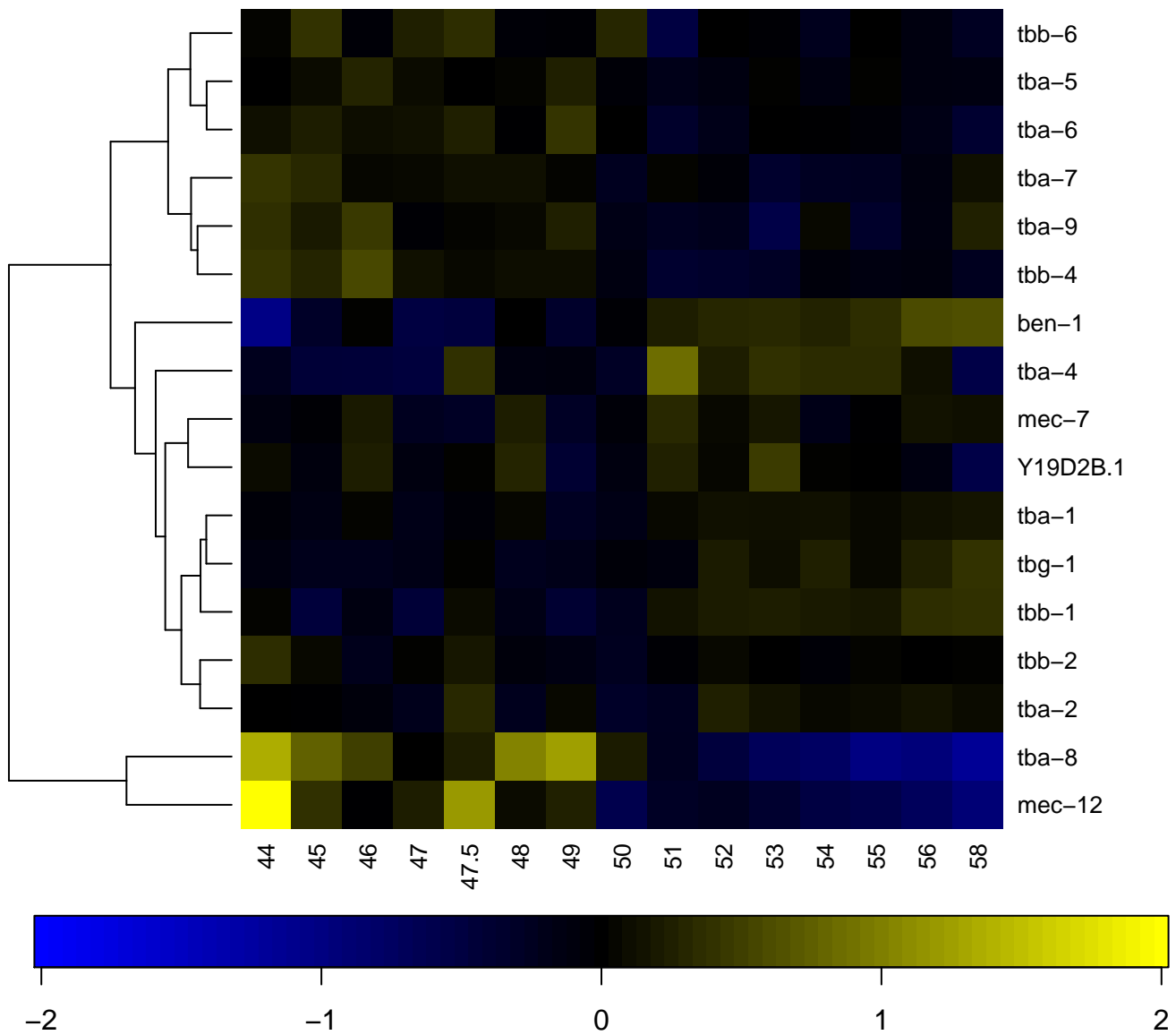

Tubulin-tyrosine ligase family

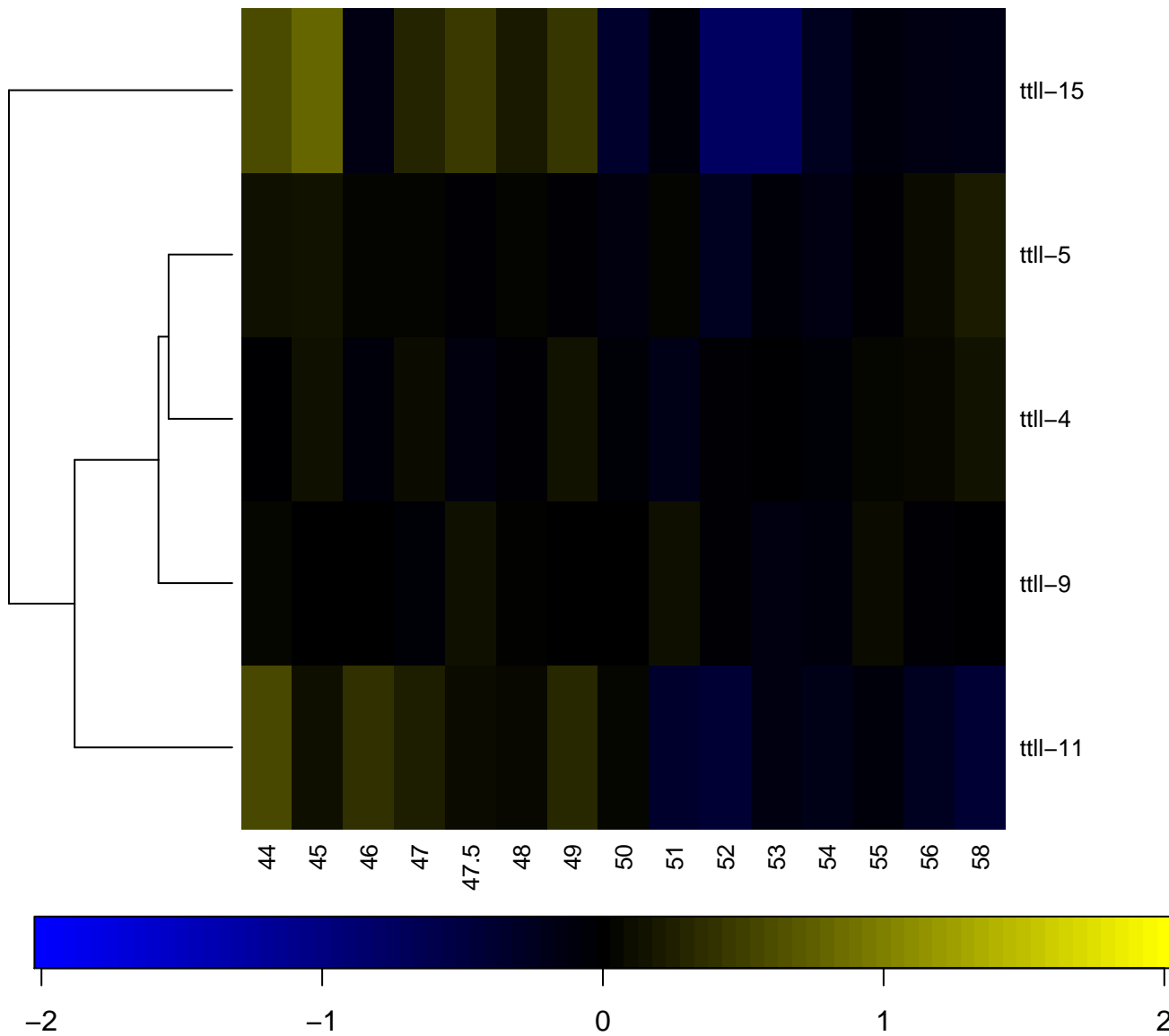

Tubulin C-terminal domain

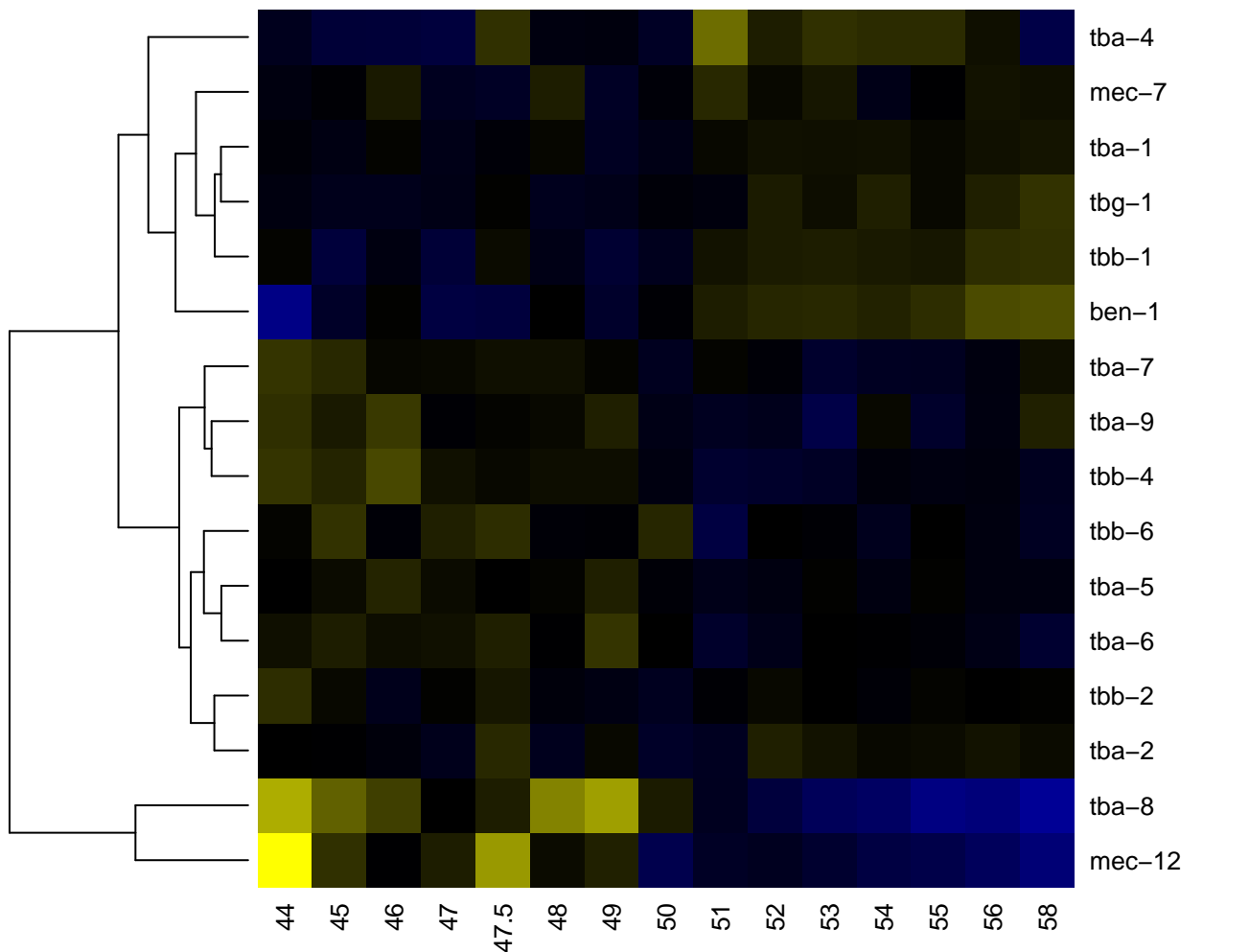

Tubulin/FtsZ family, GTPase domain

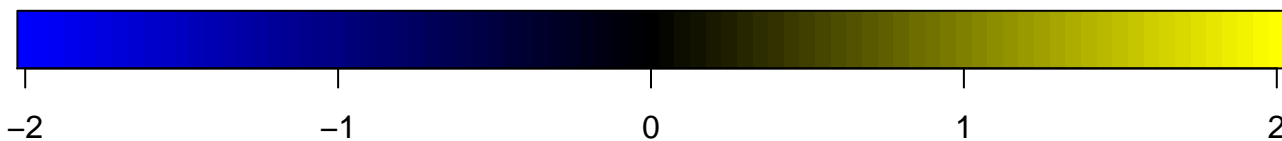
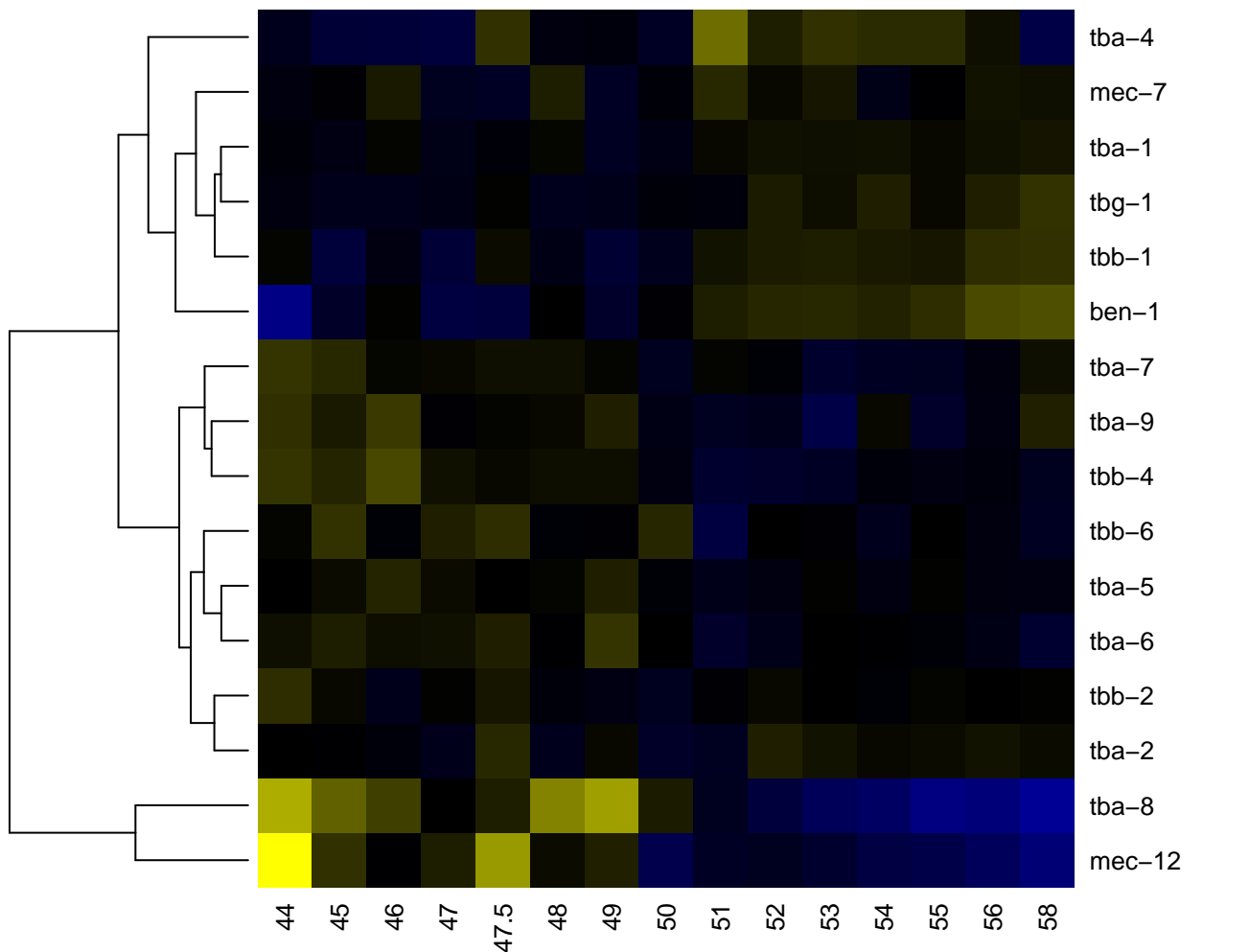

Tubulin/FtsZ, 2-layer sandwich domain

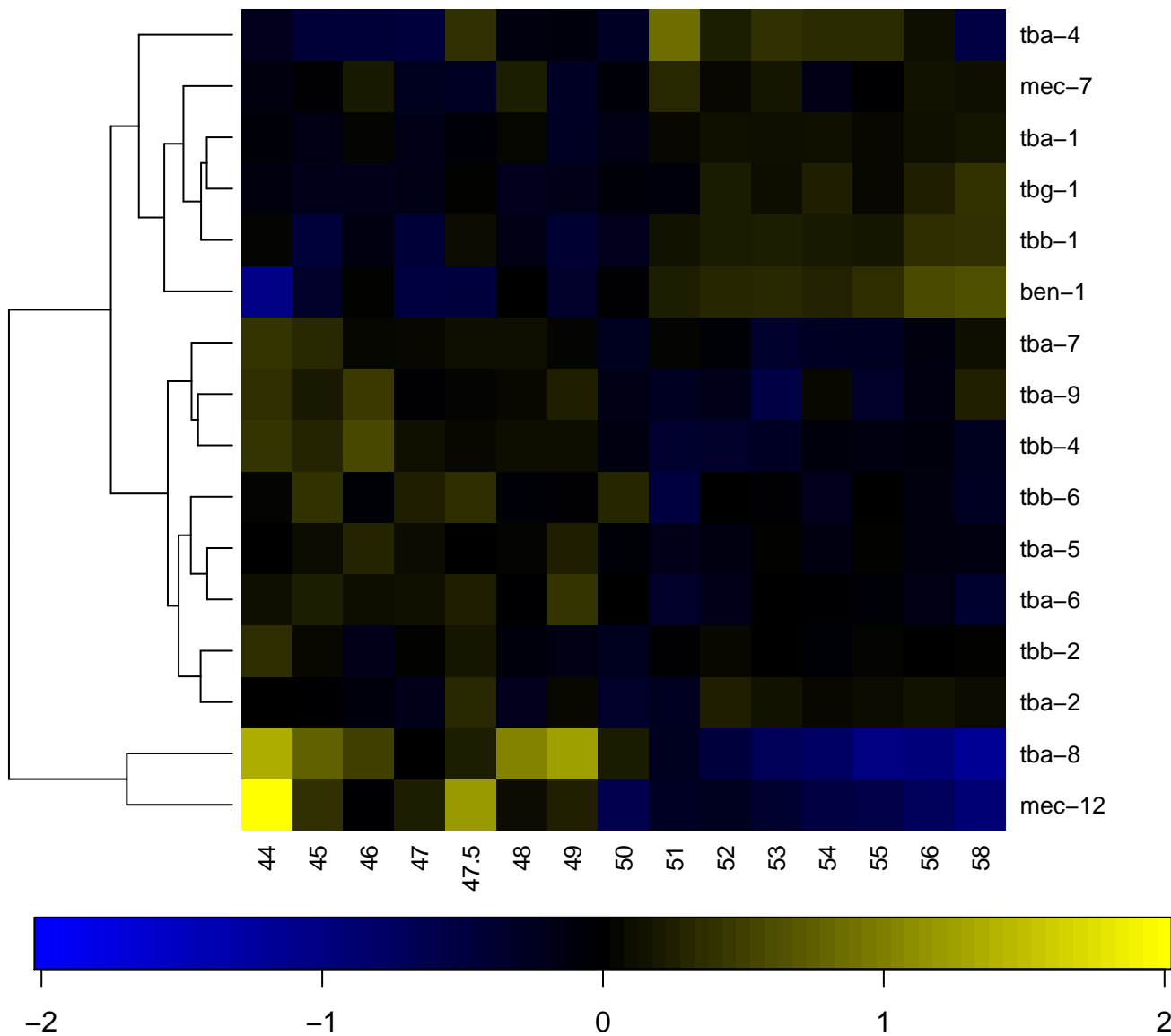

Tubulin/FtsZ, GTPase domain

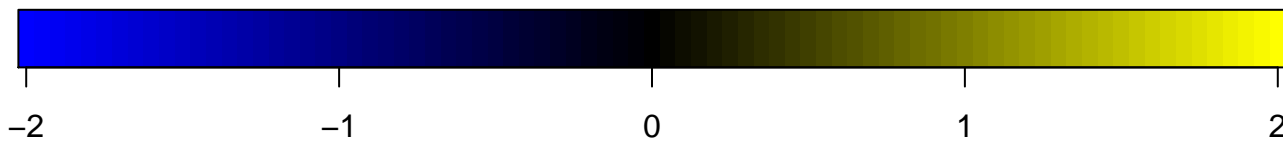
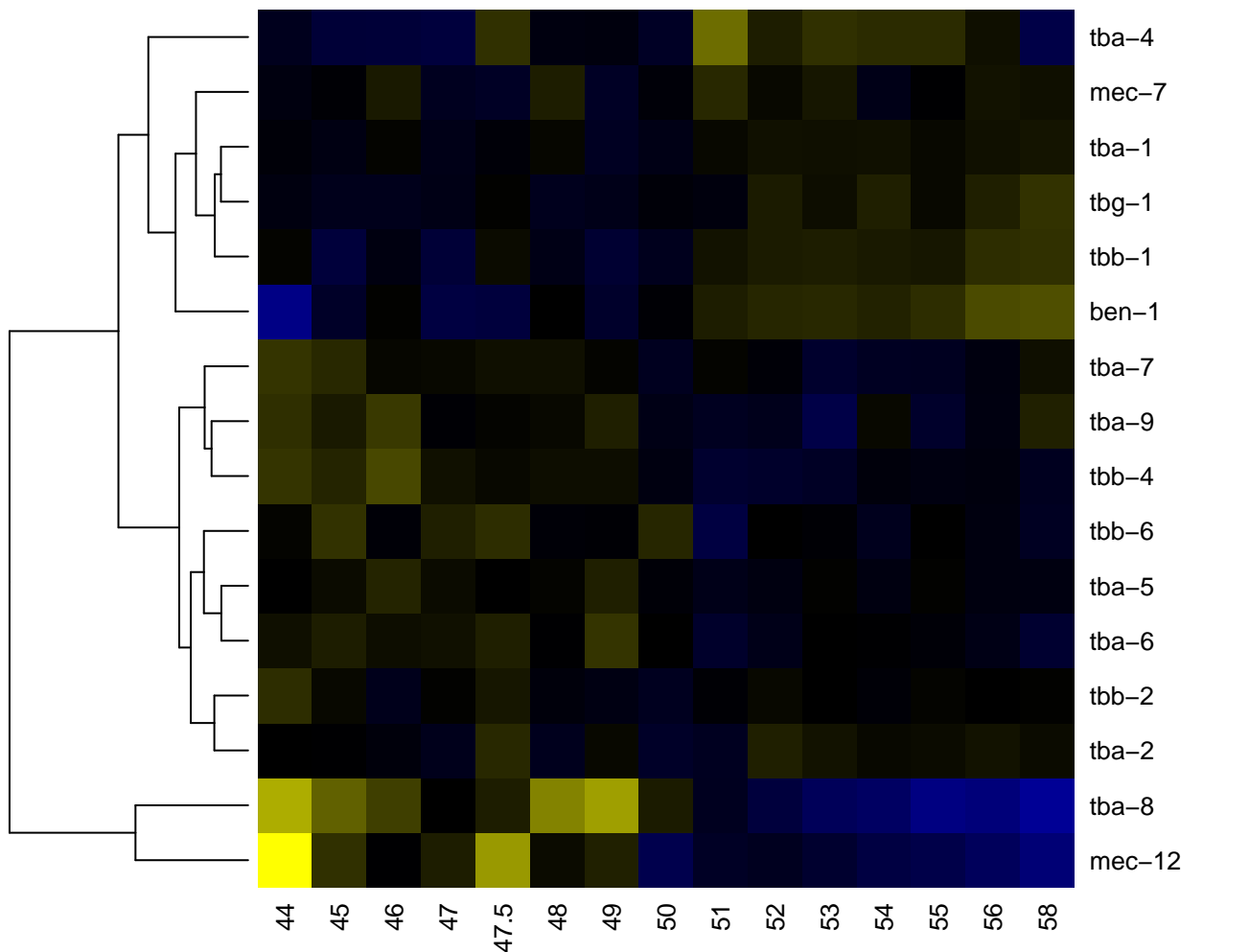

Type III restriction enzyme, res subunit

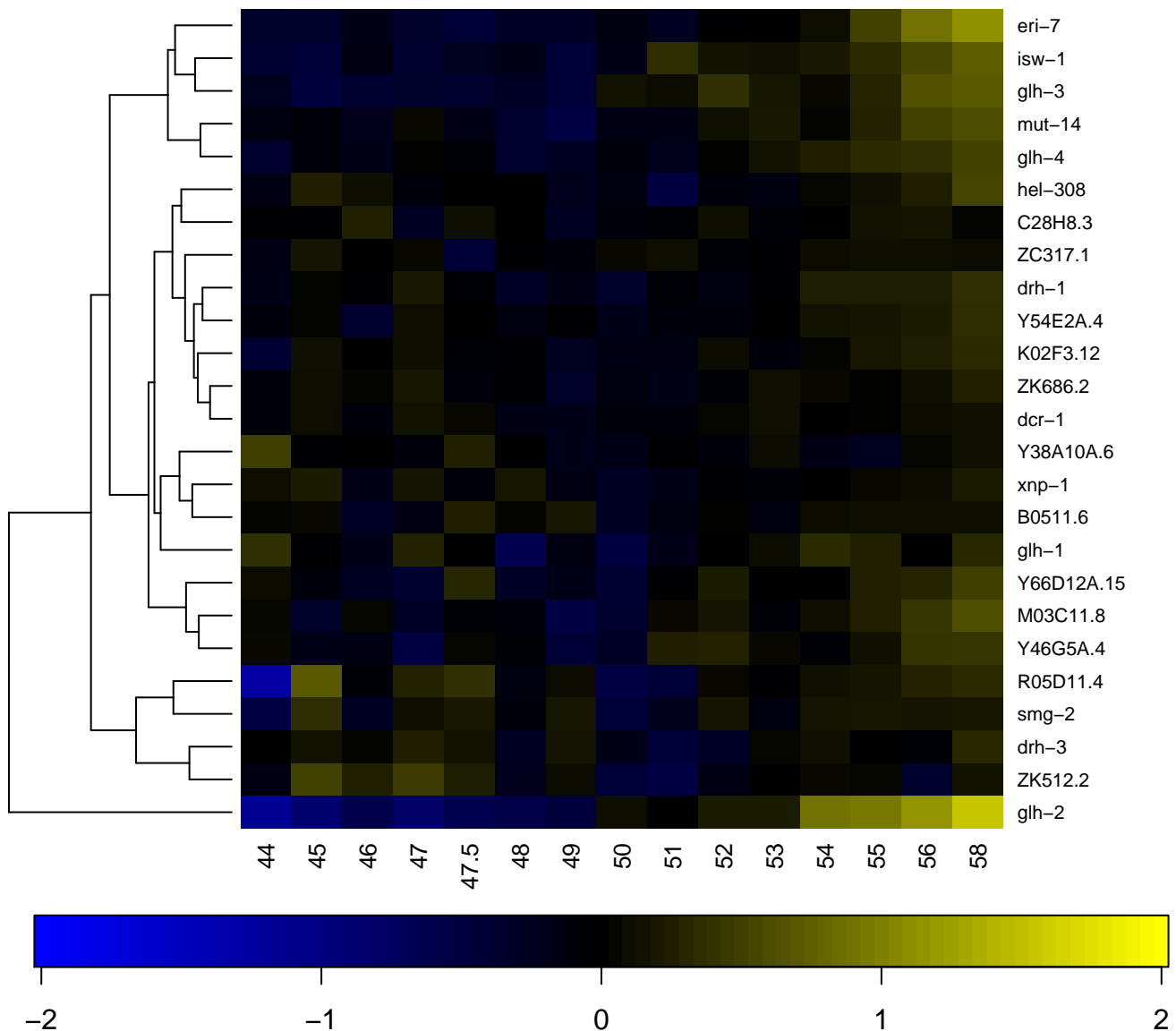

Tyrosinase

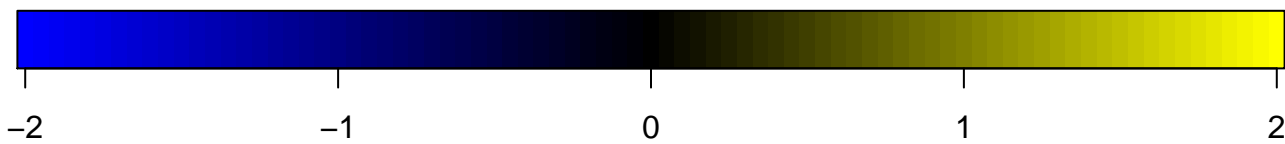
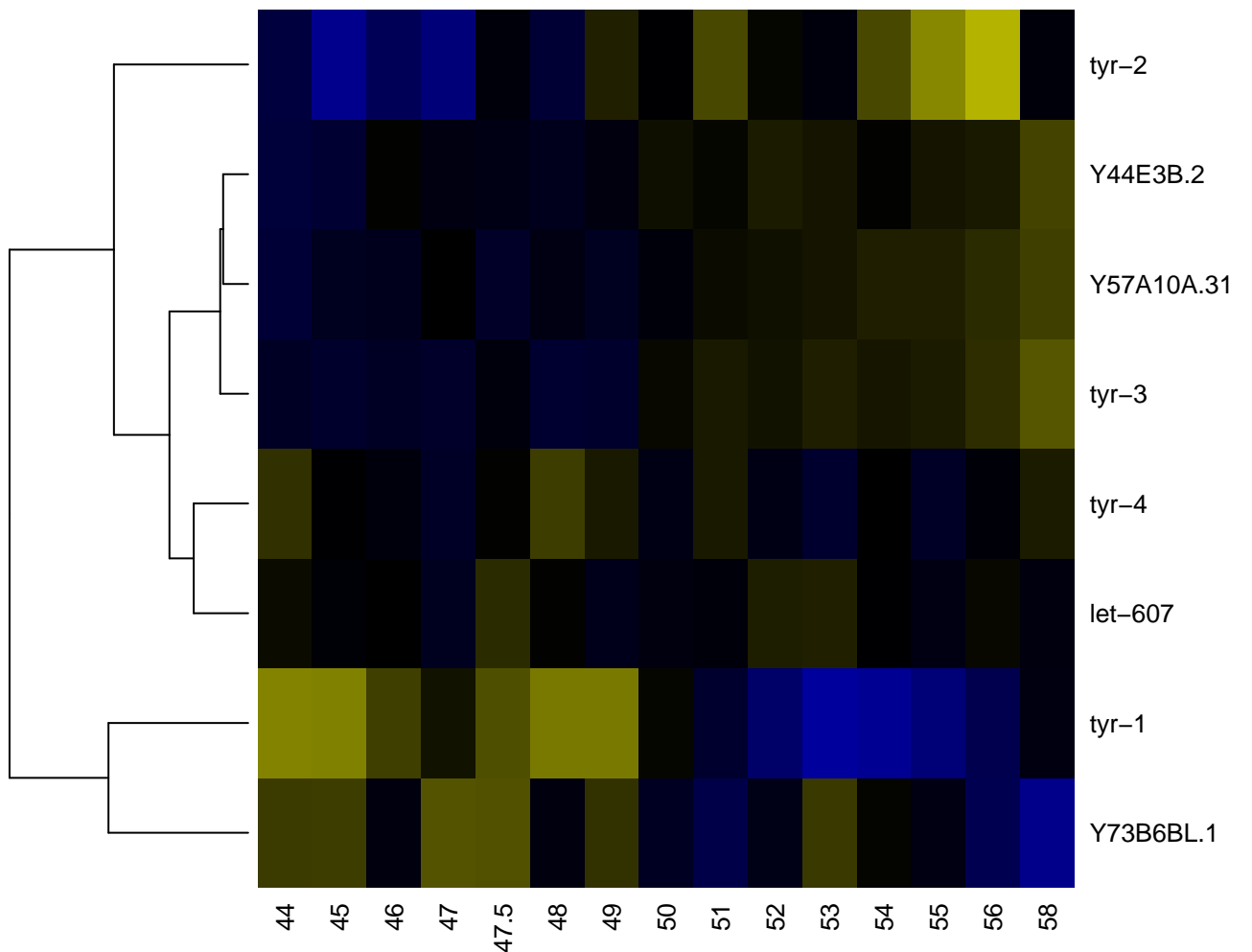

Tyrosine-protein kinase

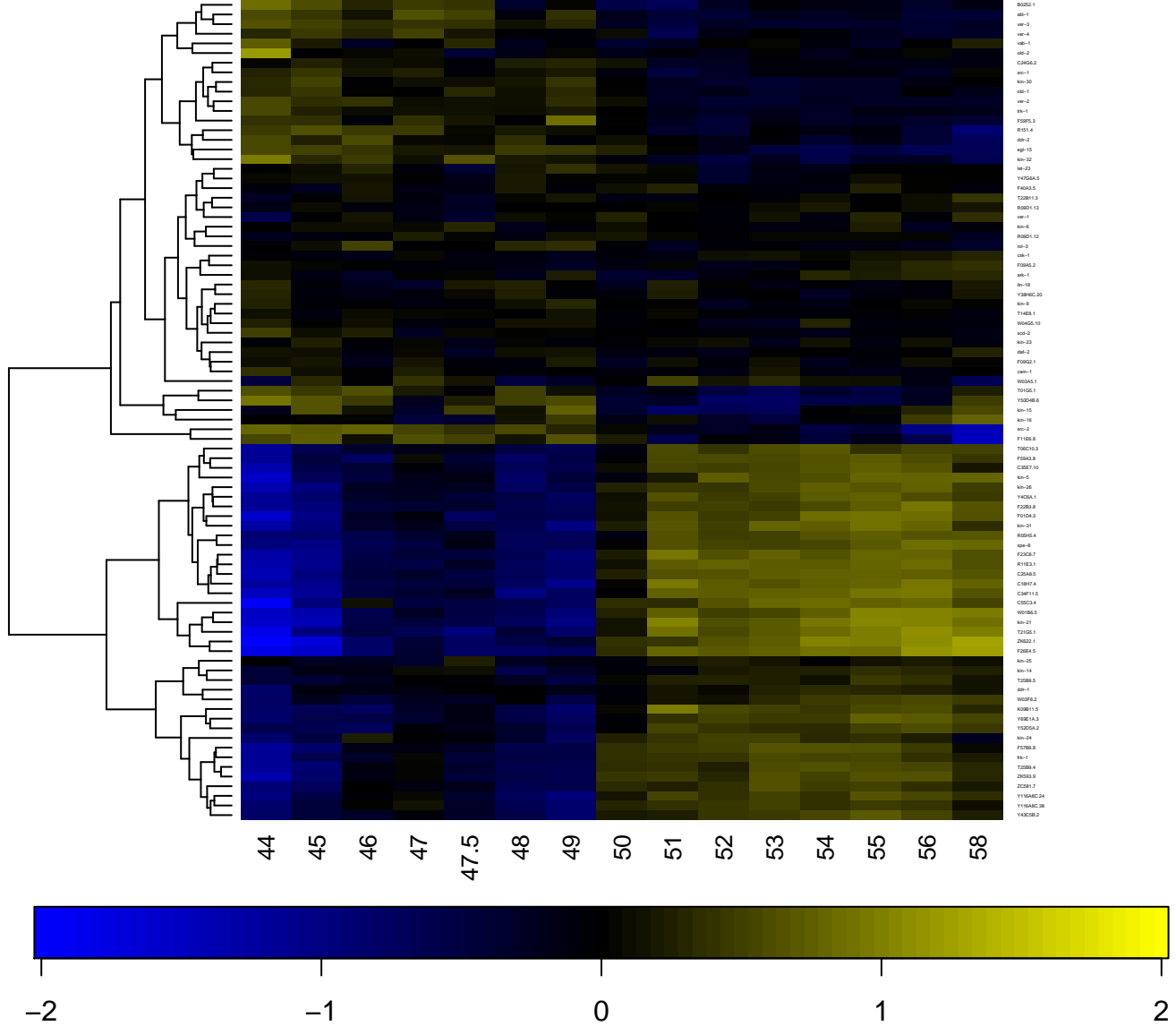

Tyrosine-protein kinase, active site

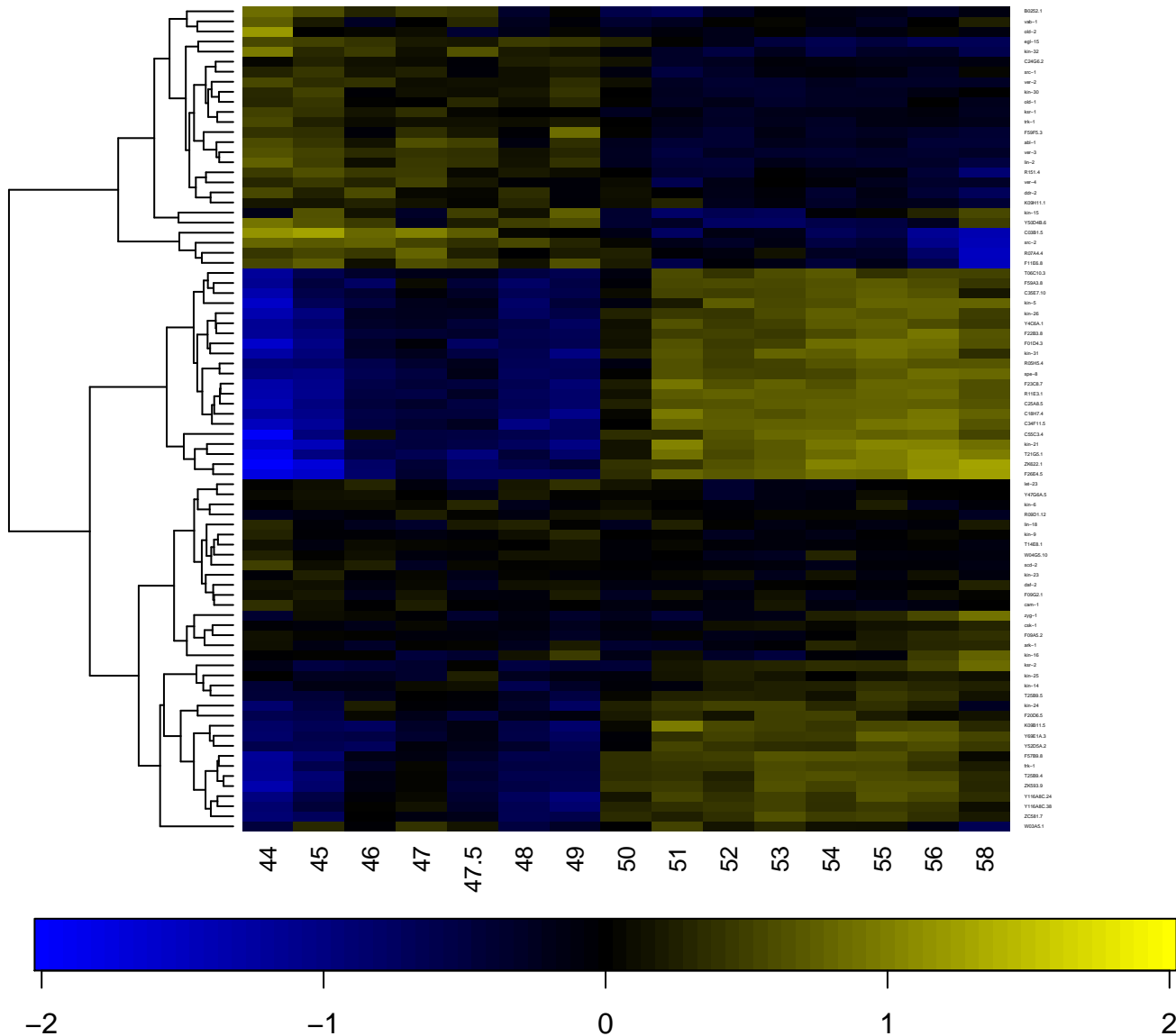

Tyrosine-protein kinase, catalytic domain

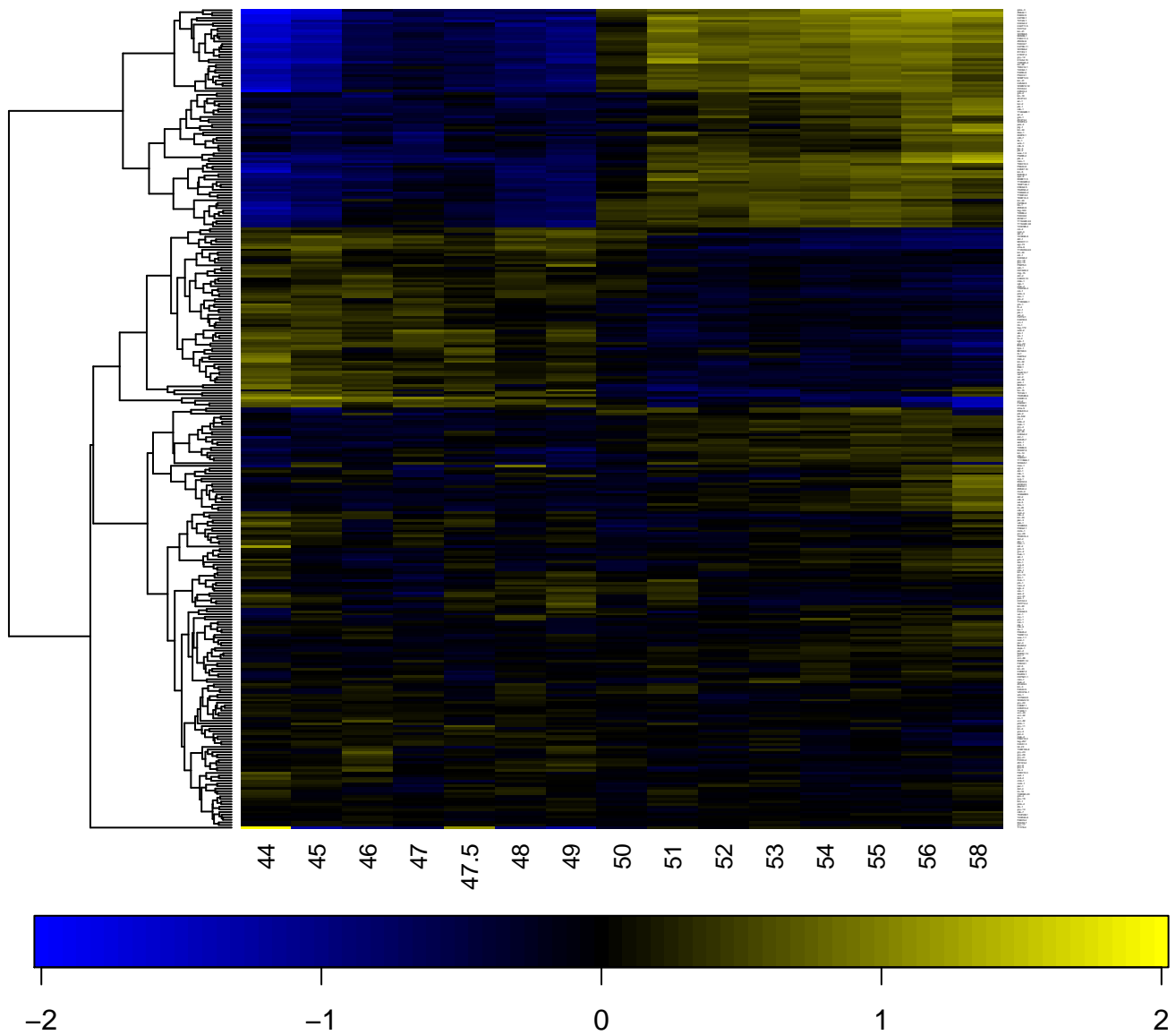

UBA/TS-N domain

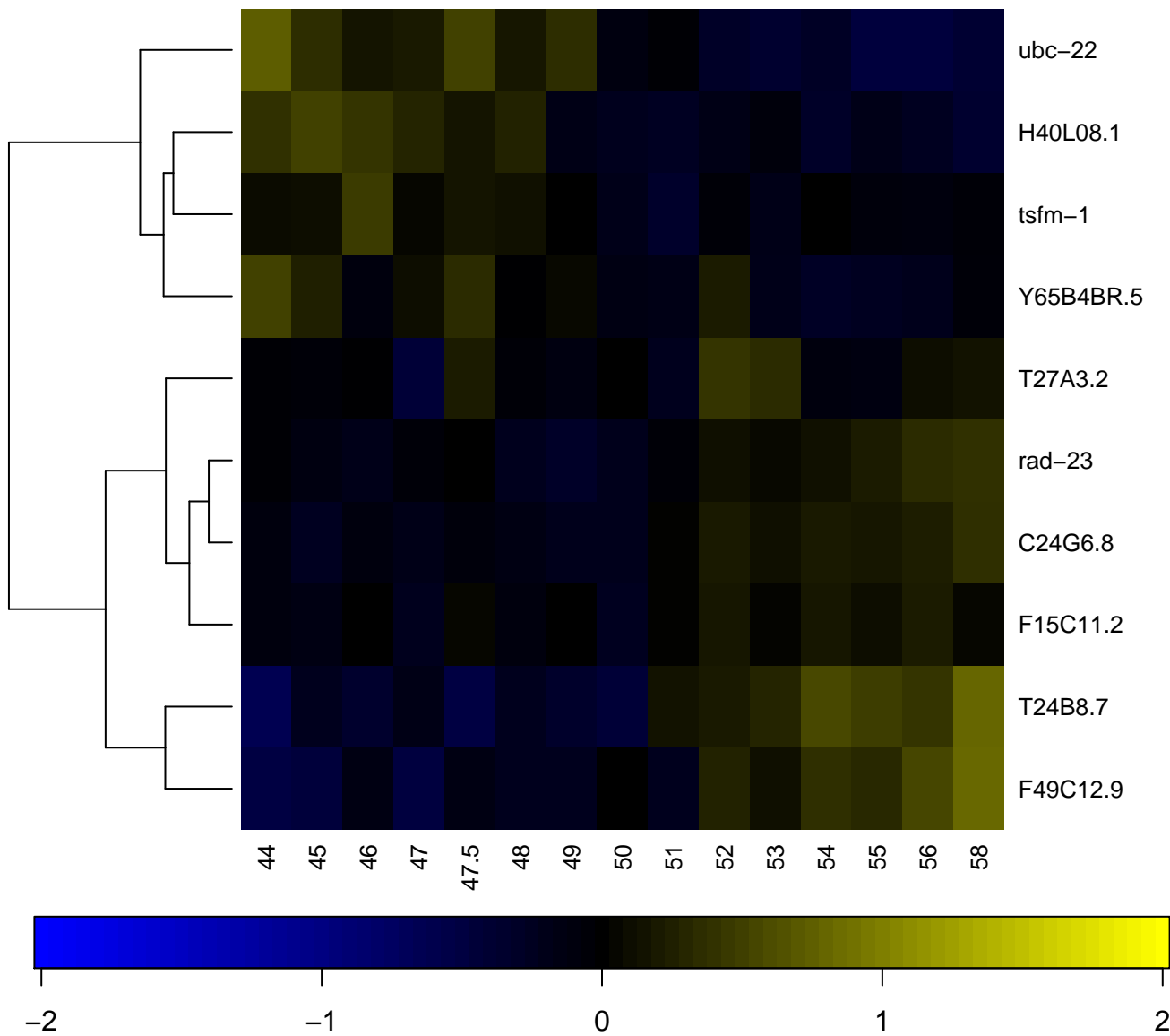

UbiE/COQ5 methyltransferase

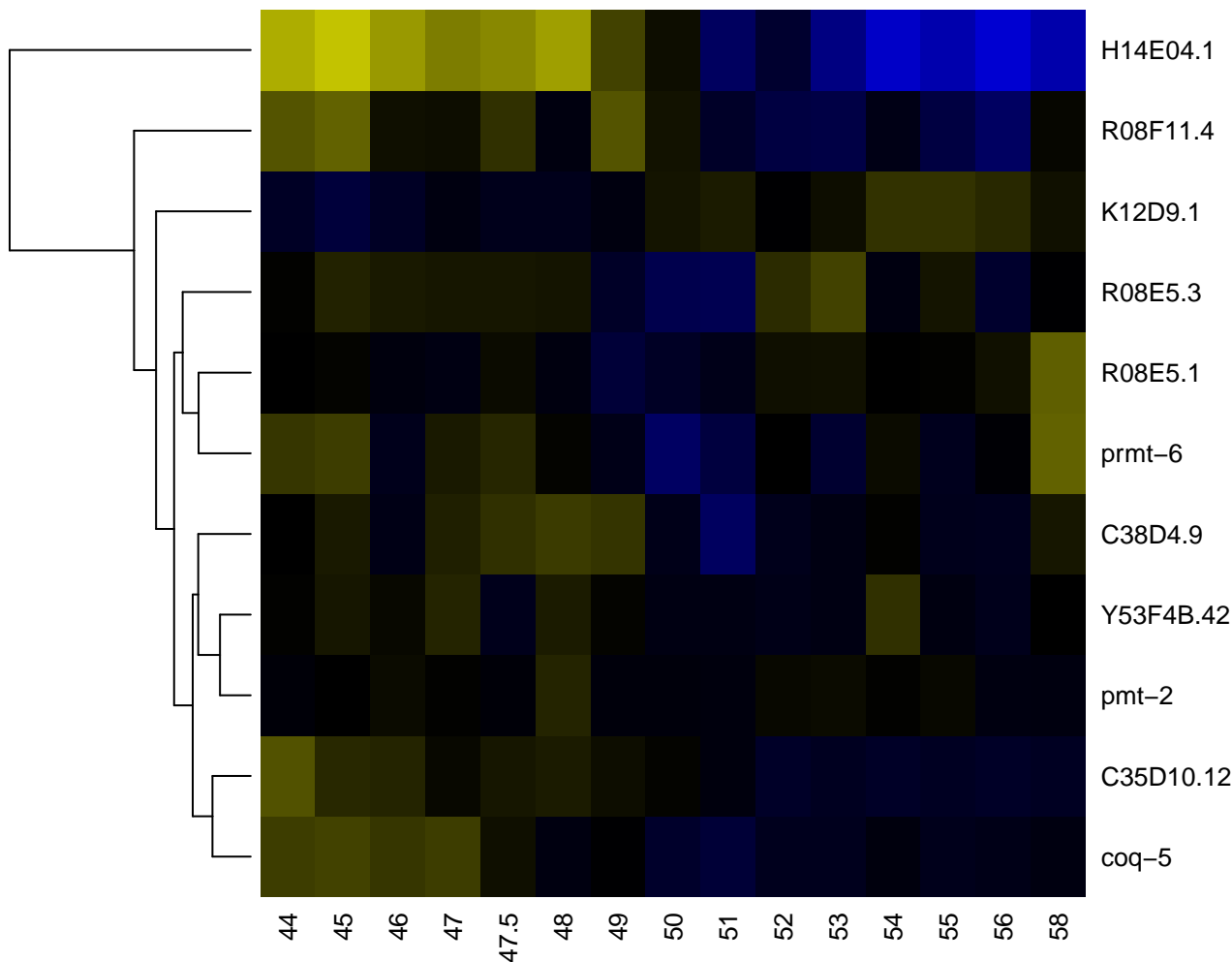

-2

-1

0

1

2

Ubiquitin

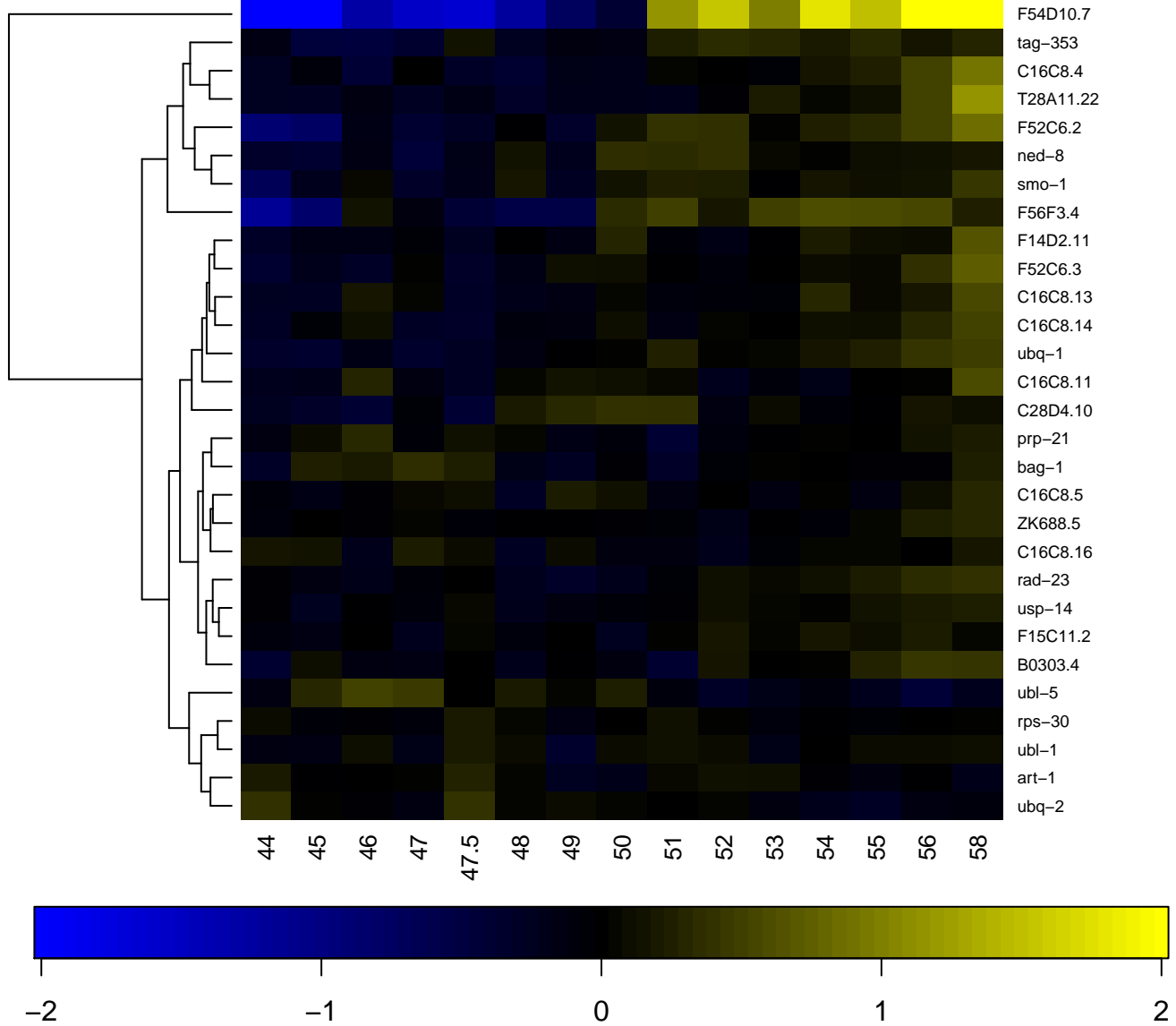

quitin-associated/translation elongation factor EF1B, N-ter

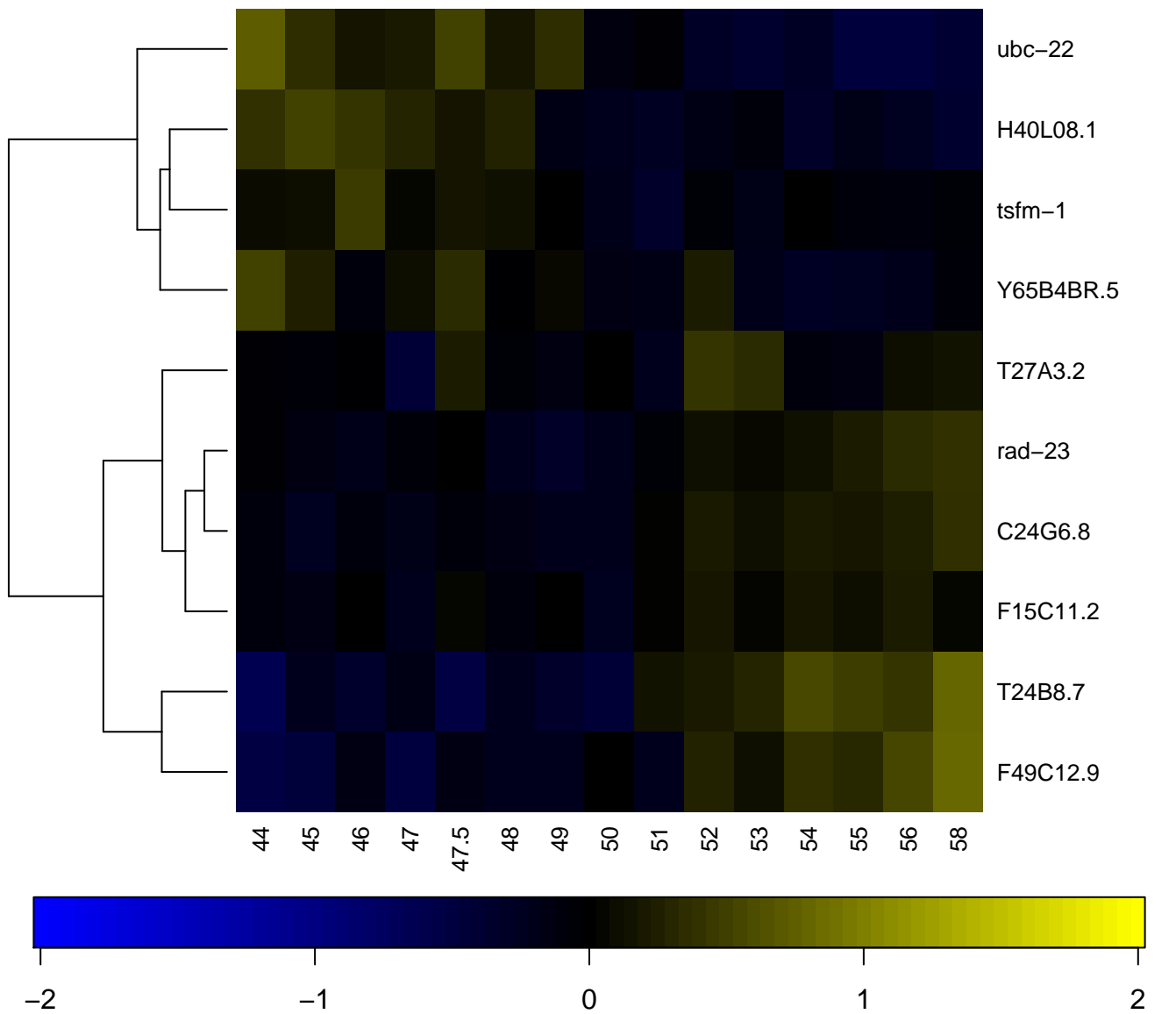

-associated/translation elongation factor EF1B, N-terminal

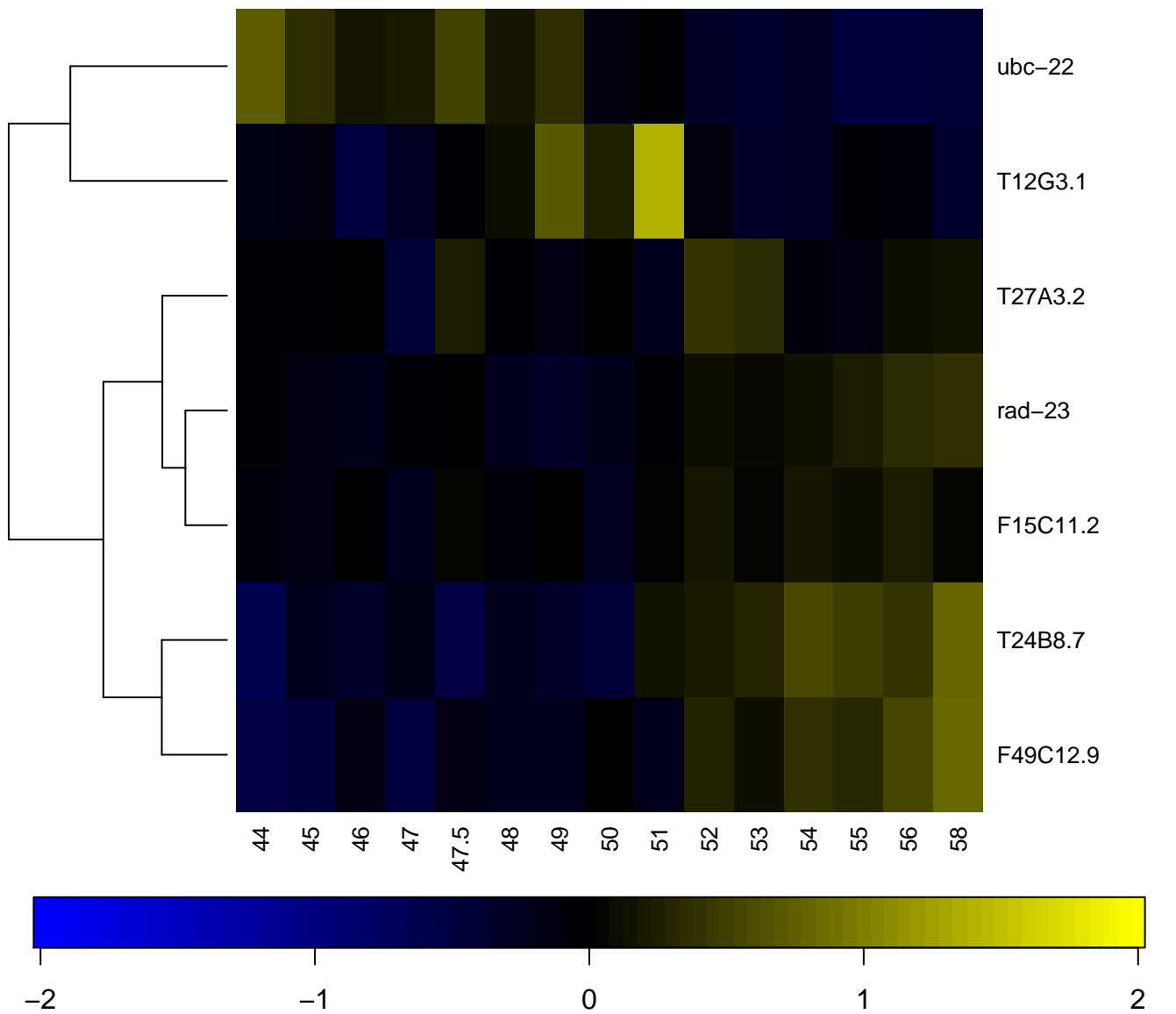

Ubiquitin-conjugating enzyme/RWD-like

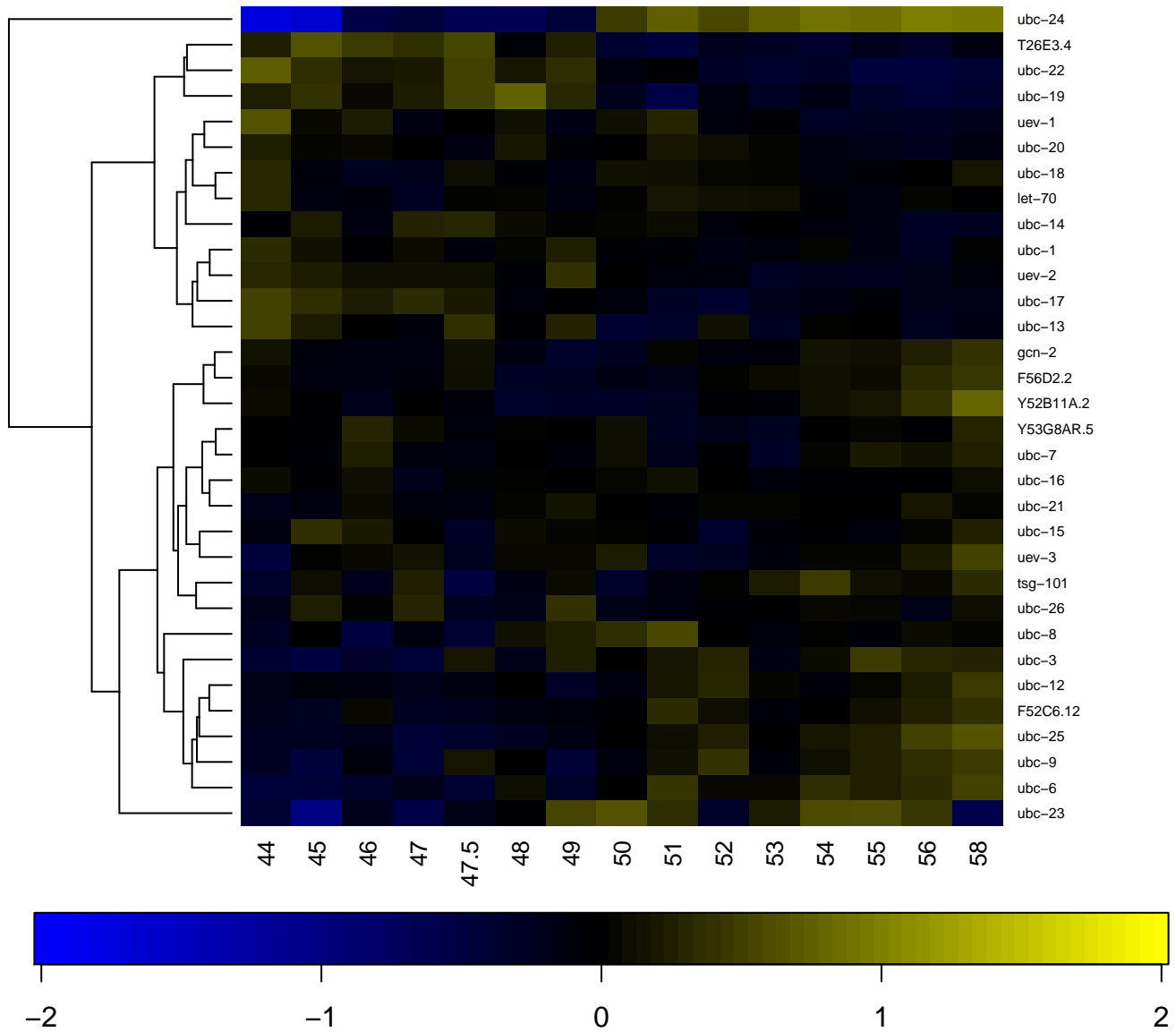

Ubiquitin carboxyl-terminal hydrolase

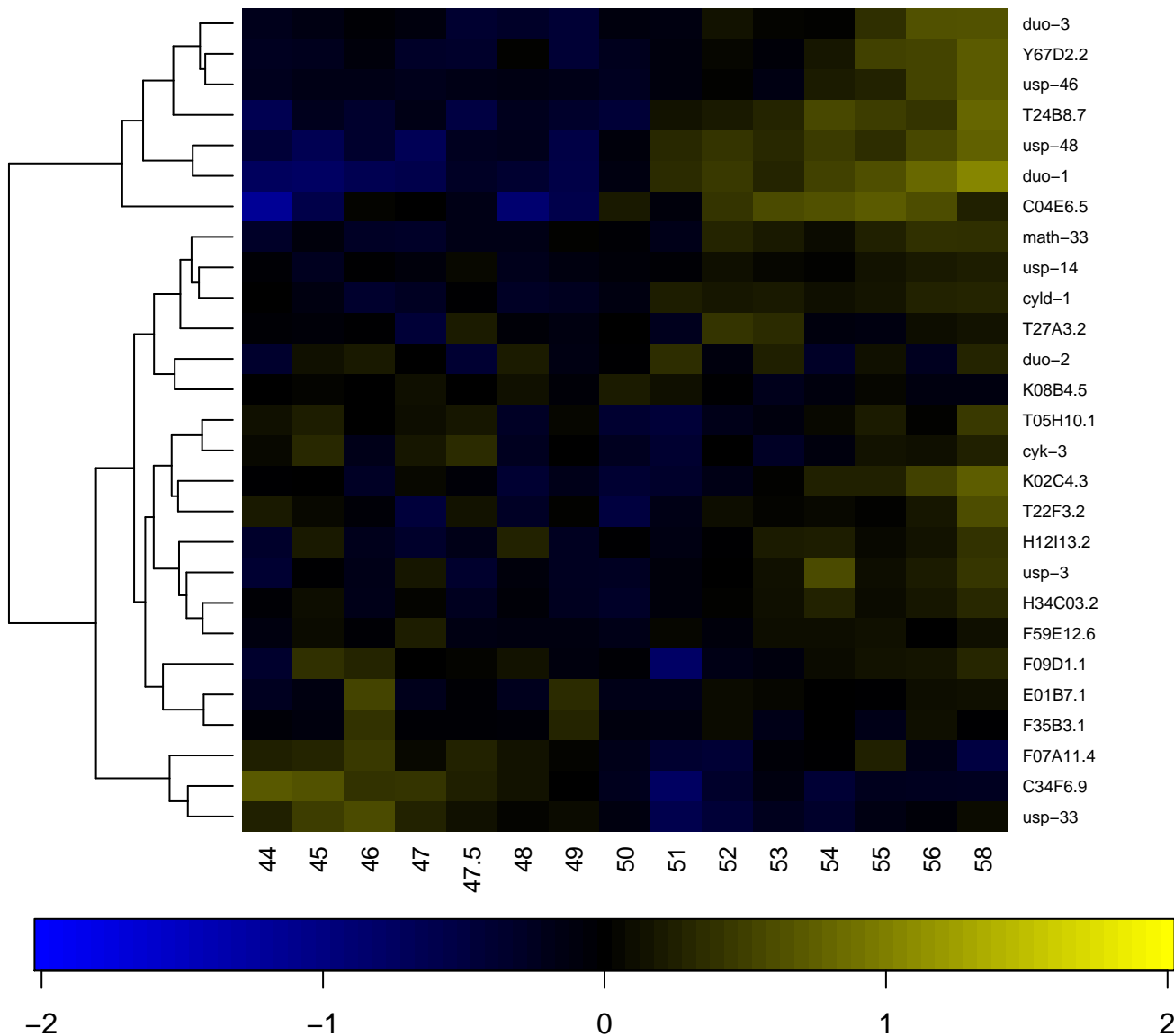

Ubiquitin subgroup

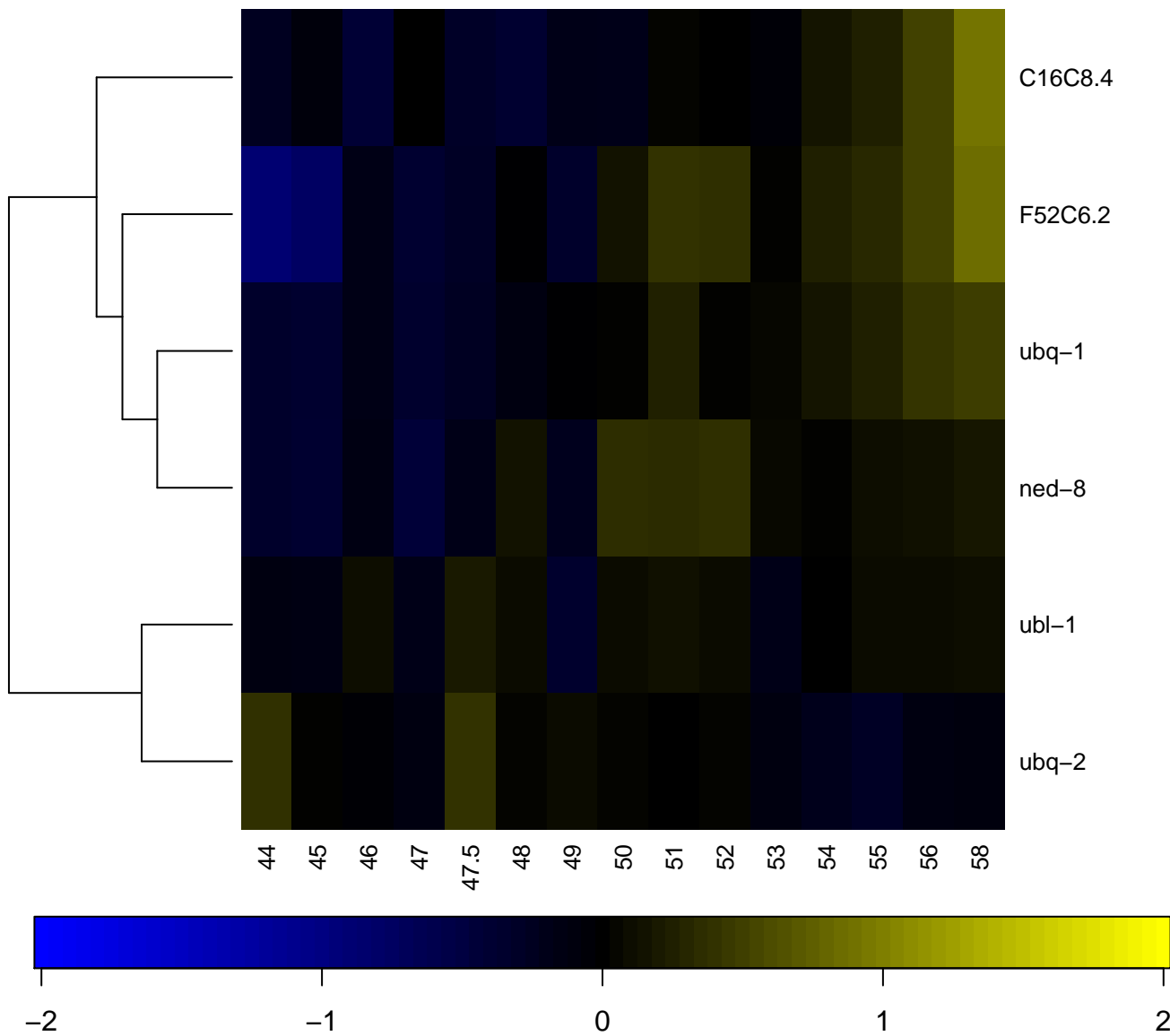

UDP-galactose transporter

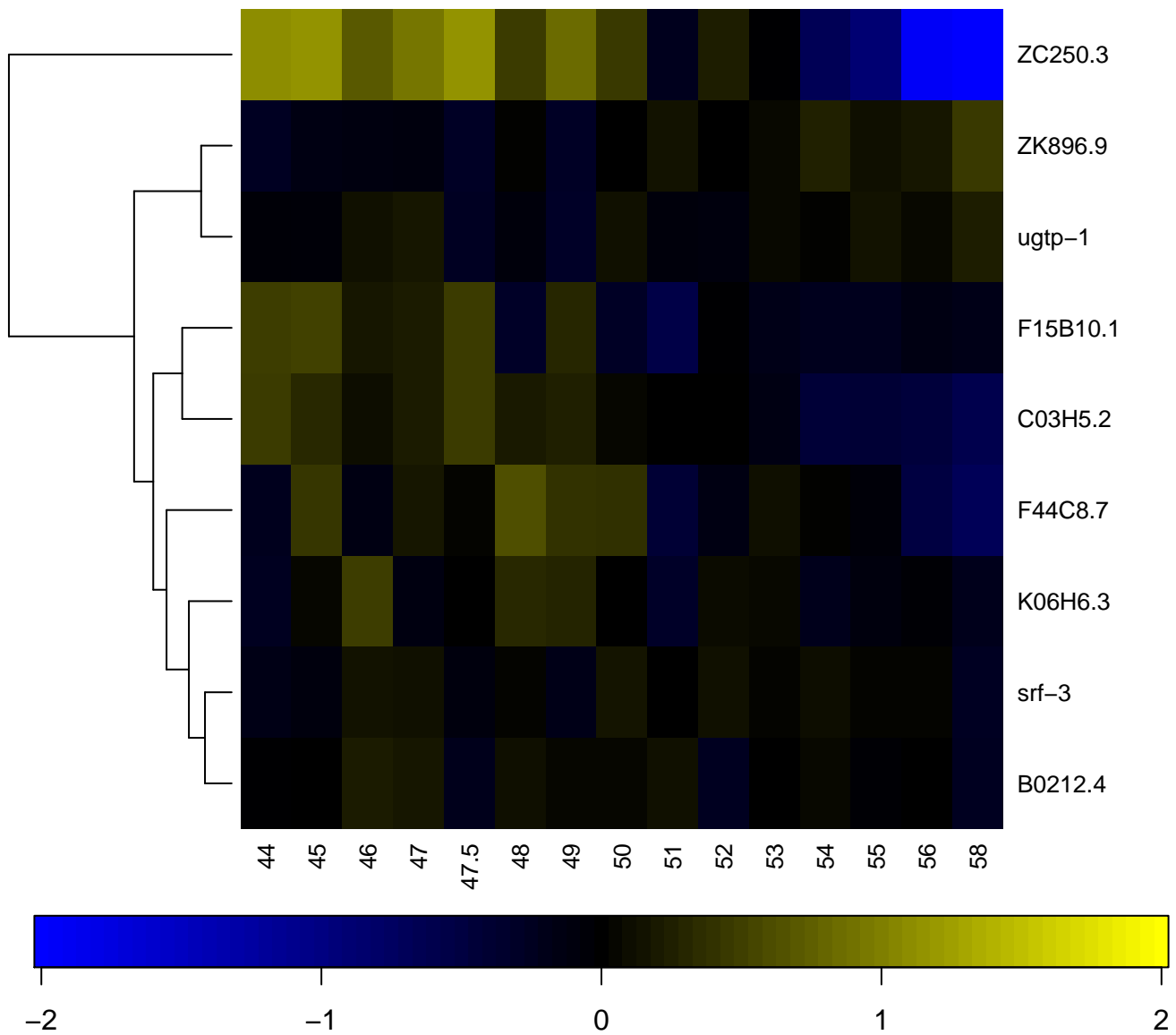

UDP-glucuronosyl and UDP-glucosyl transferase

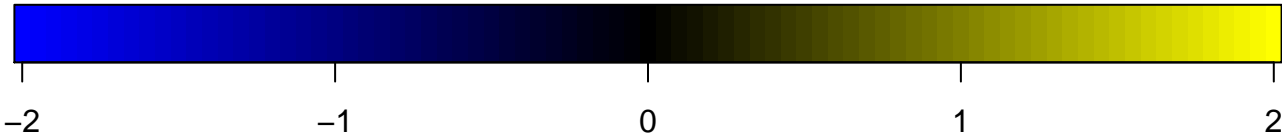
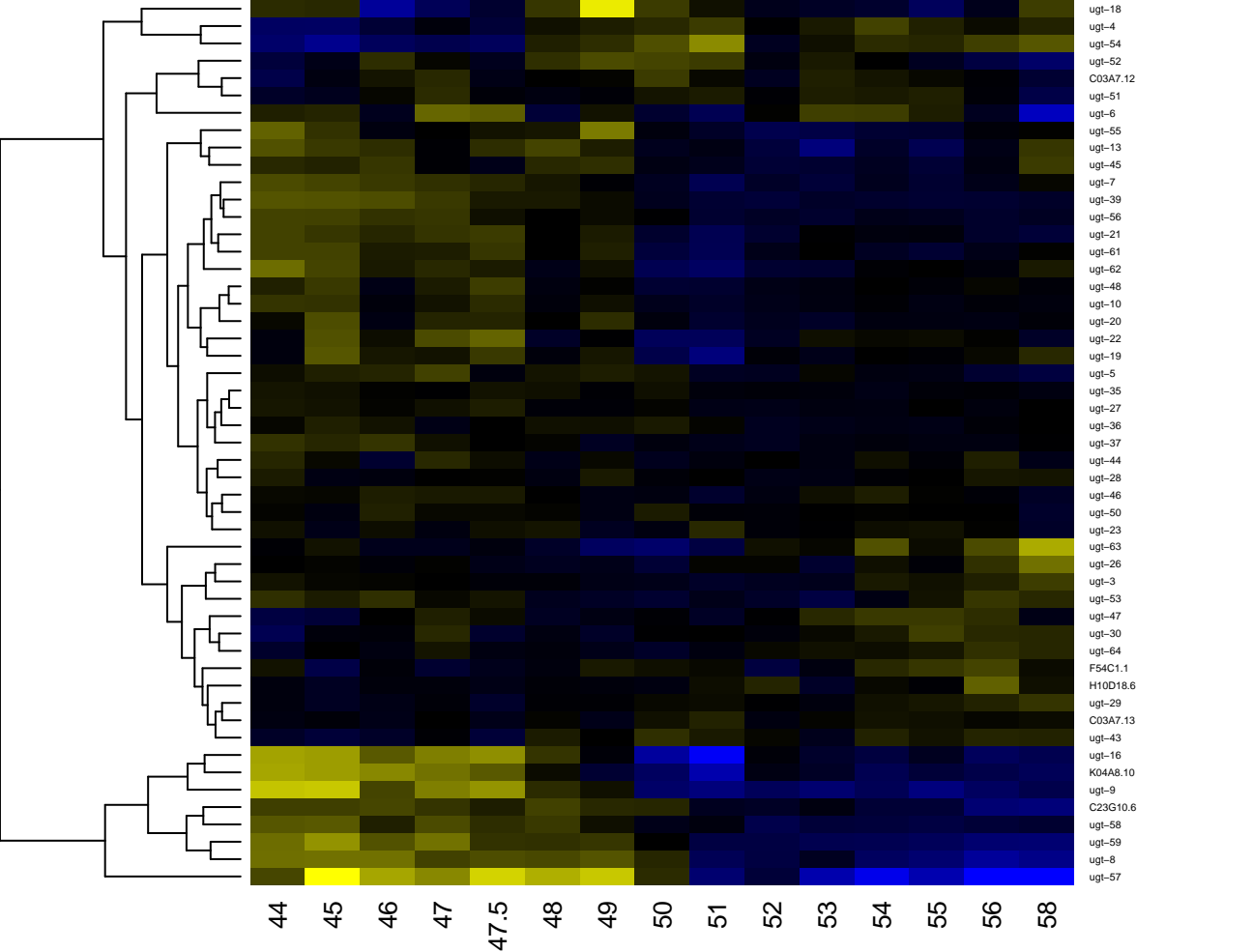

UDP-glucuronosyl/UDP-glucosyltransferase

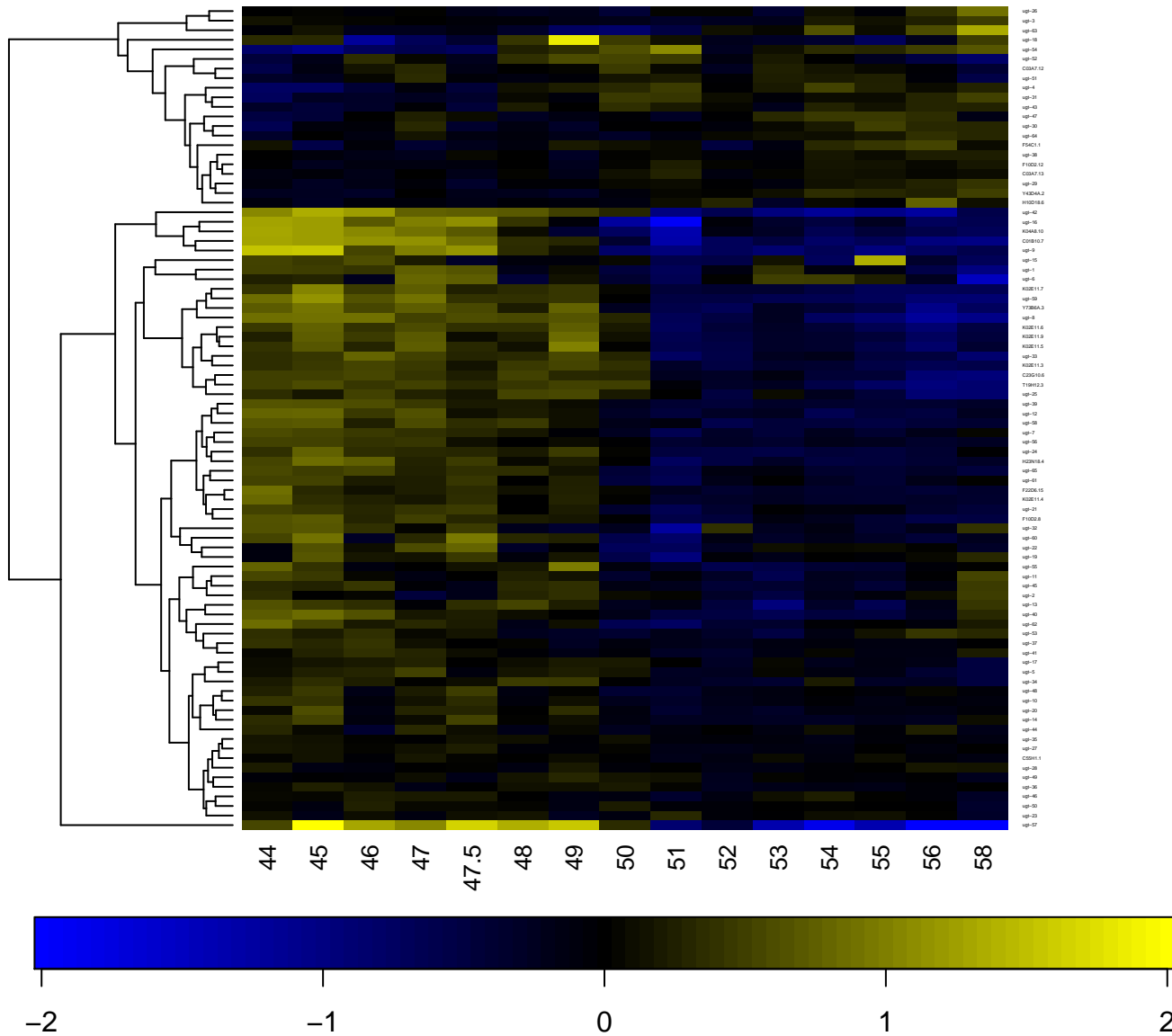

Ulp1 protease family, C-terminal catalytic domain

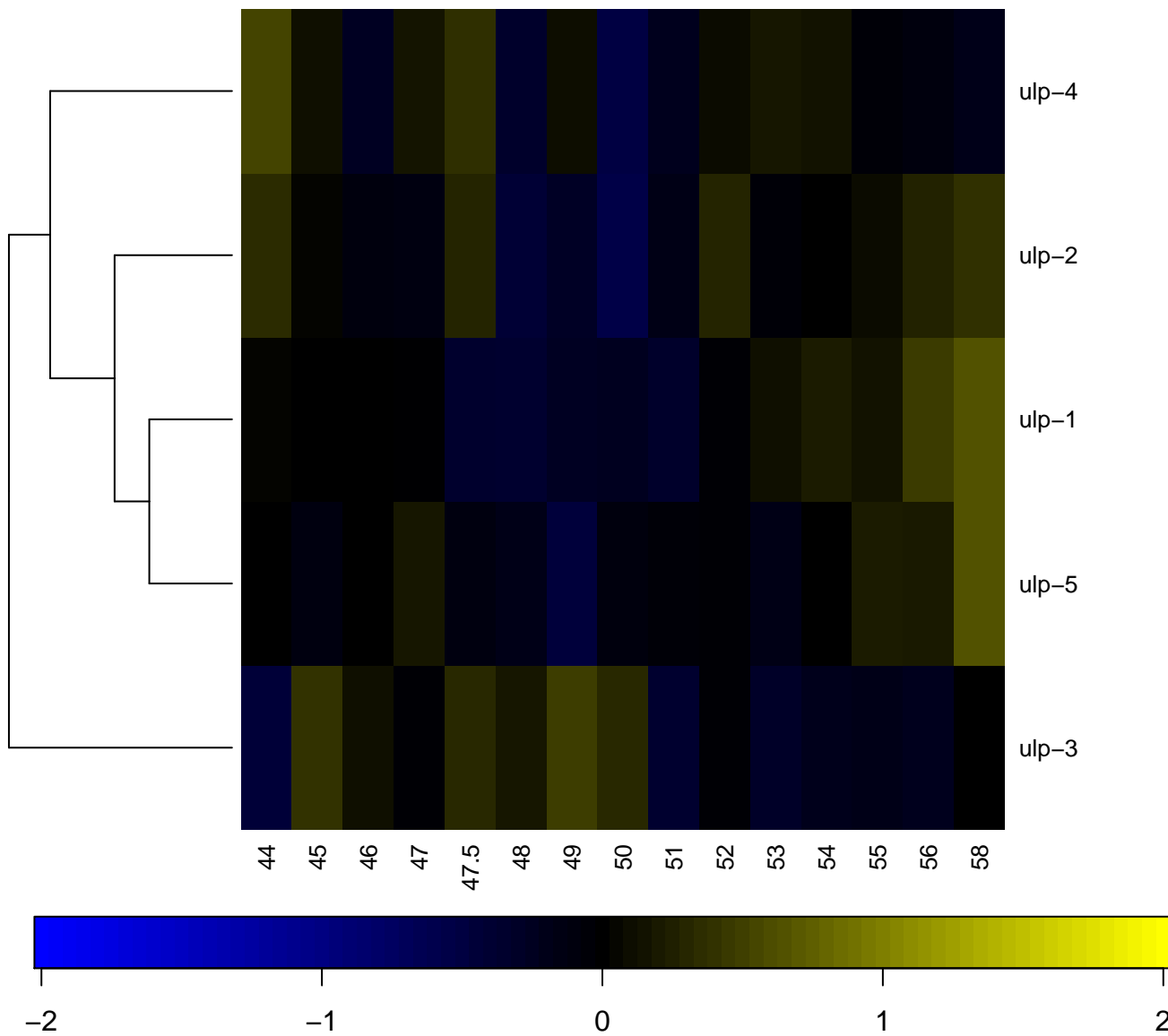

Uncharacterised kinase D1044.1

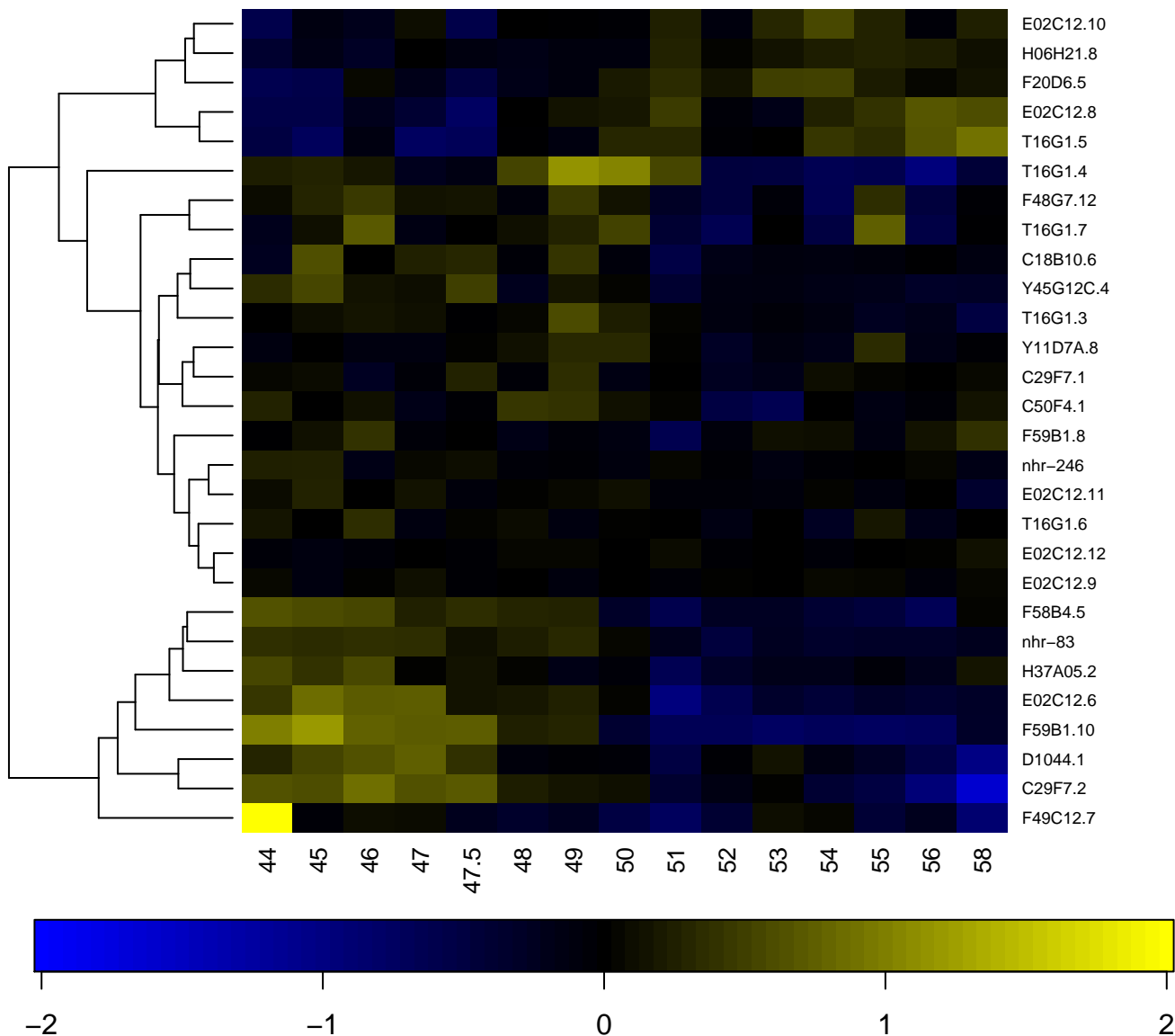

Uncharacterised protein family T05H10.3

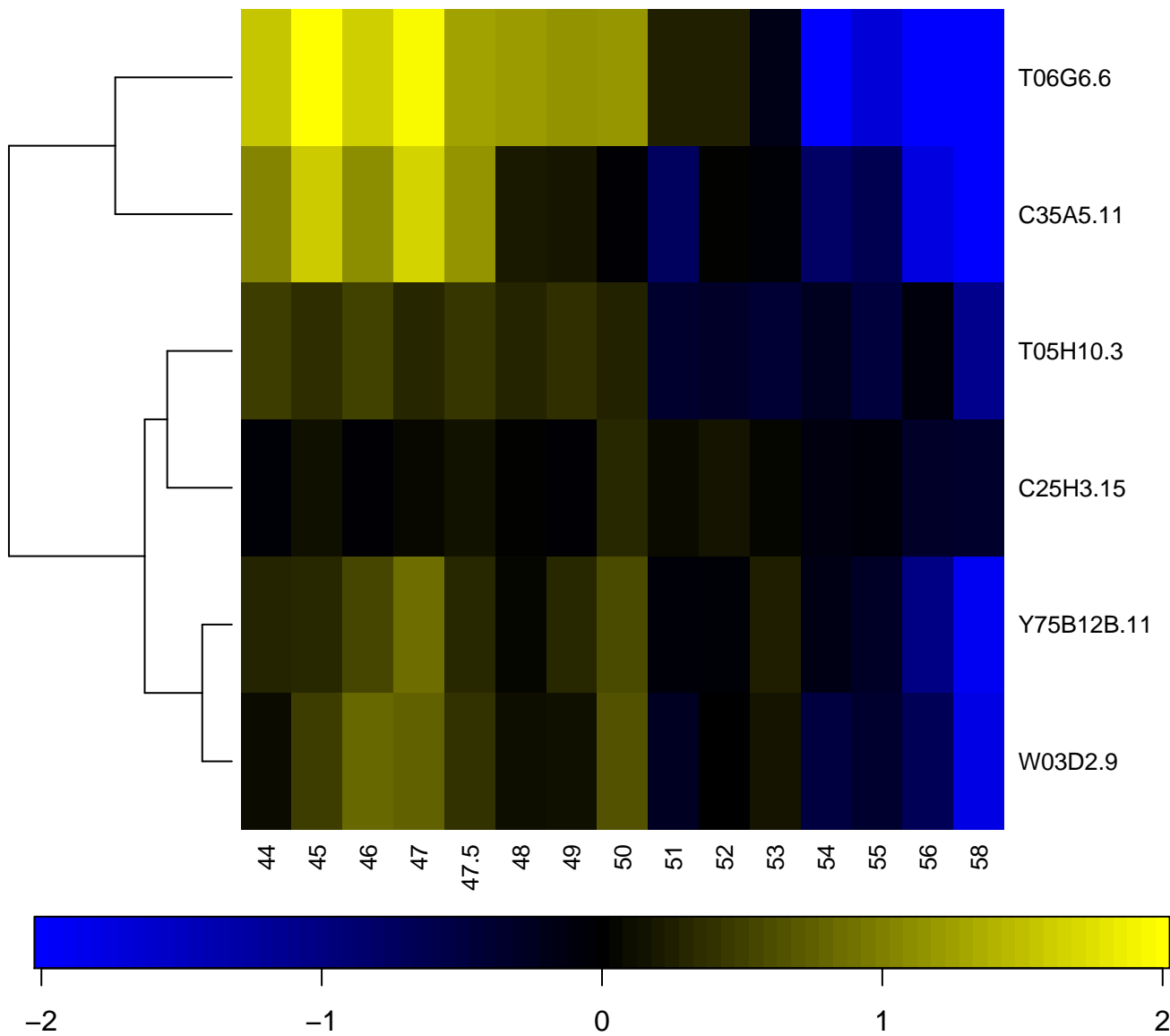

Uncharacterised protein family UPF0005

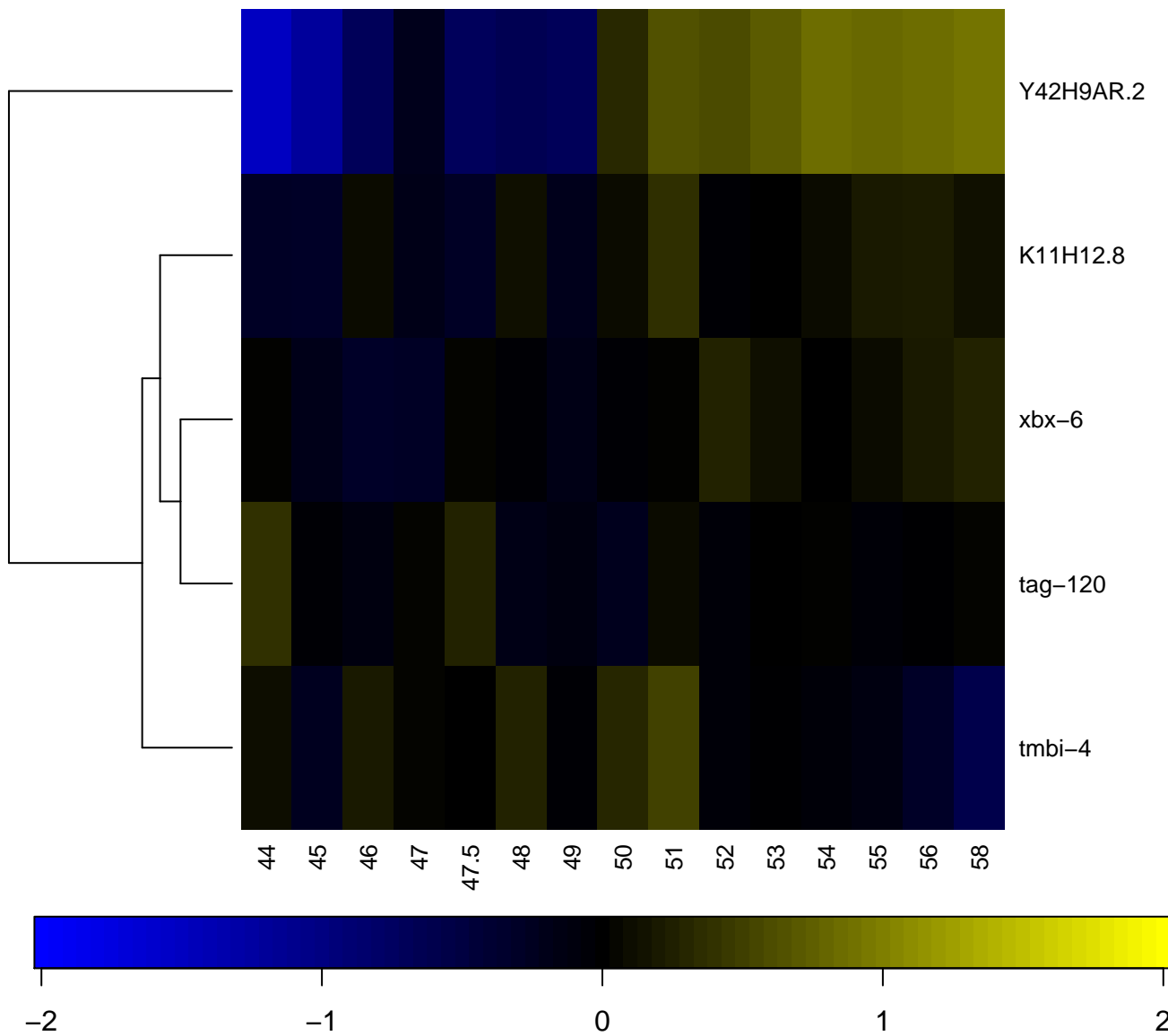

Uncharacterised protein family UPF0057

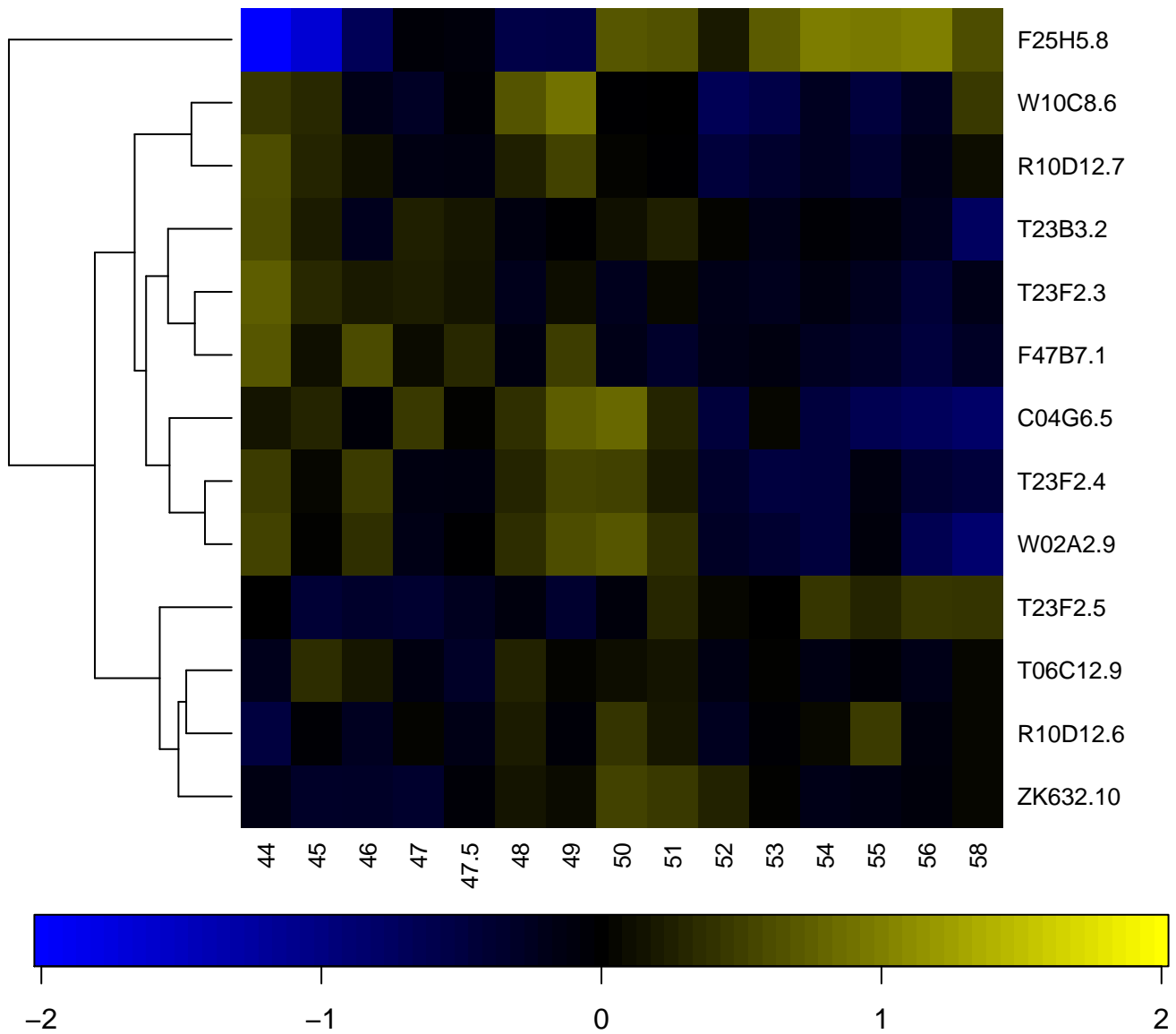

yl/Leucyl/Isoleucyl-tRNA synthetase, class I, anticodon-binding

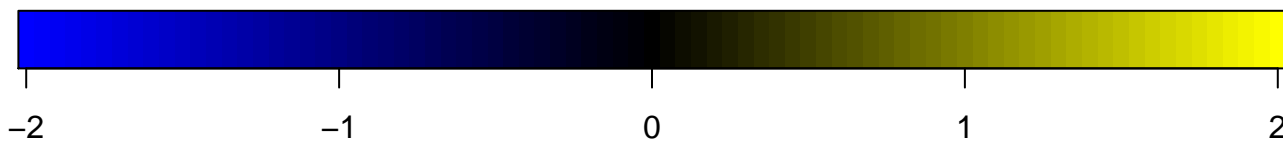
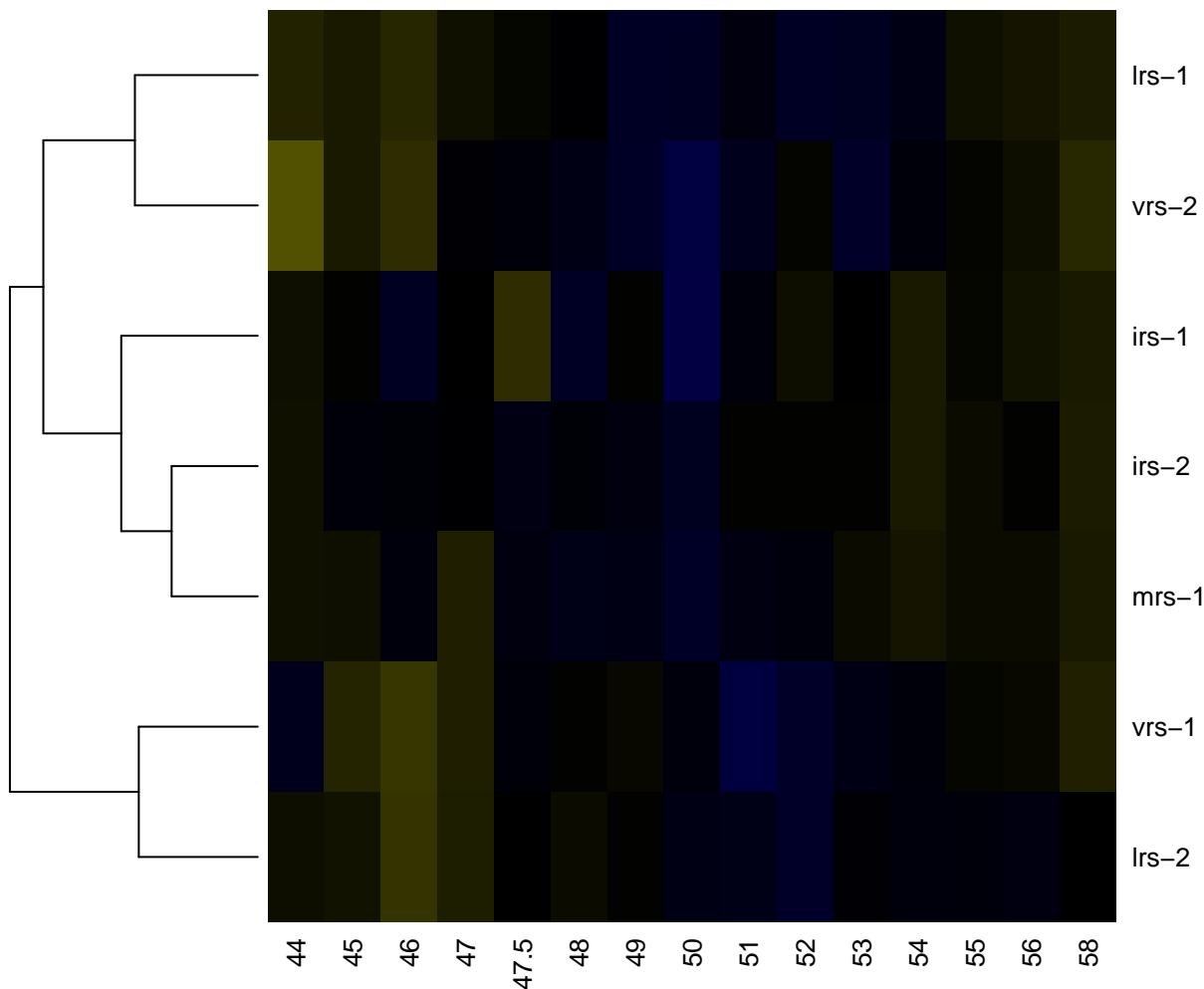

Variant SH3

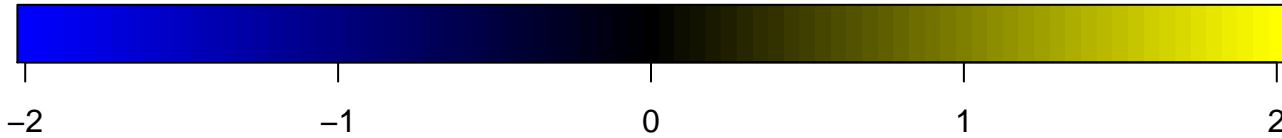
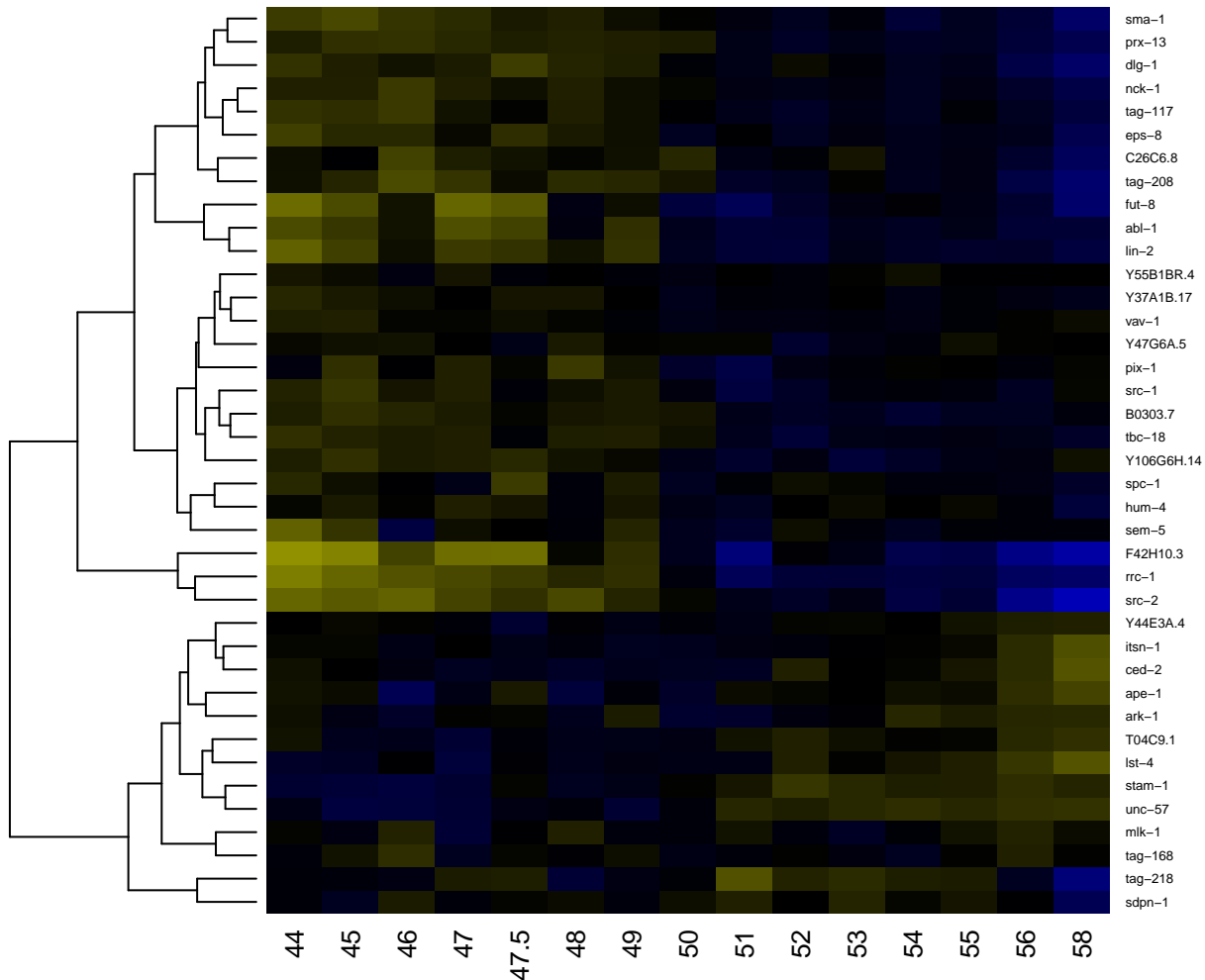

Ves allergen

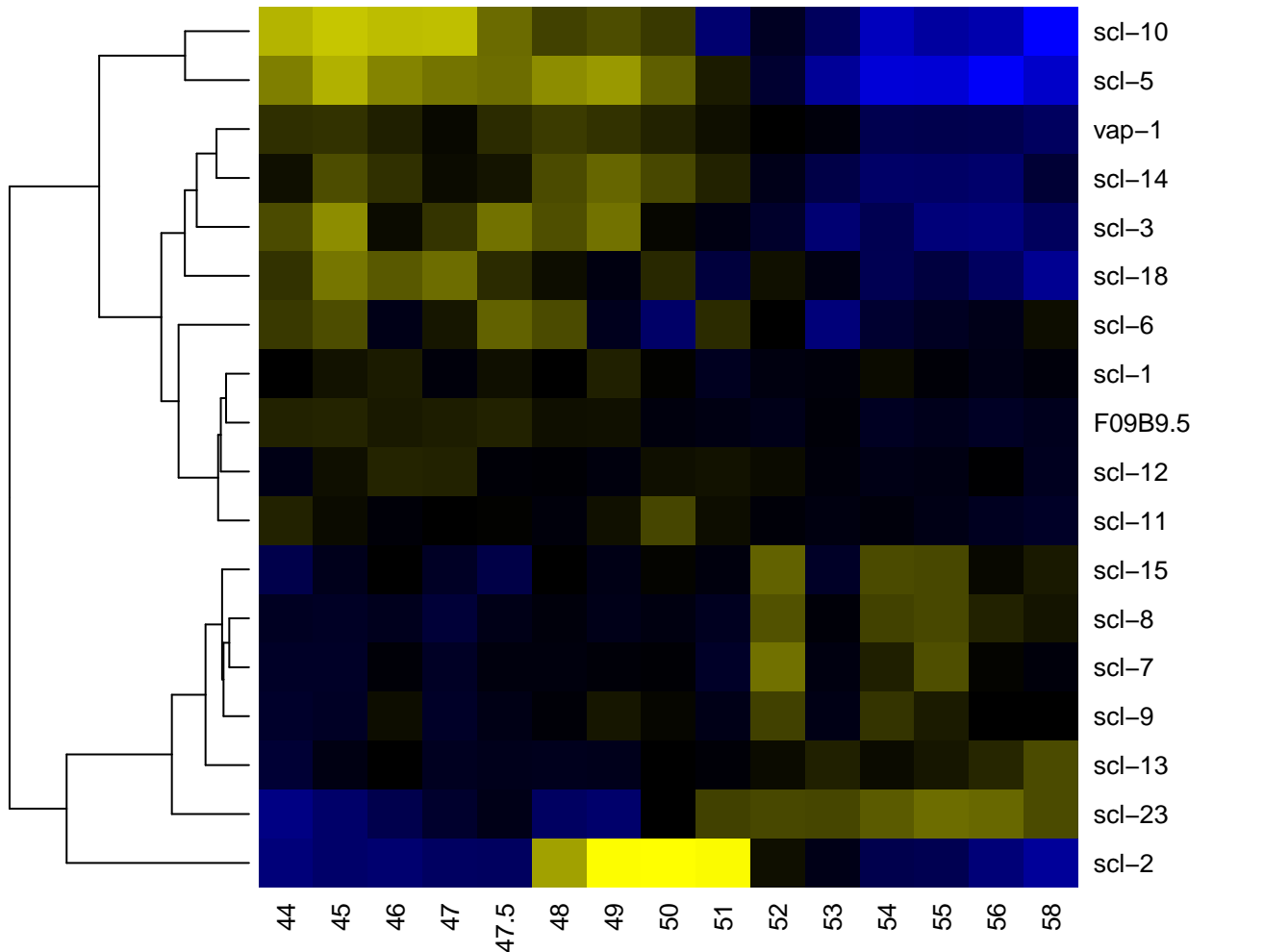

Vitelline membrane outer layer protein I (VOMI)

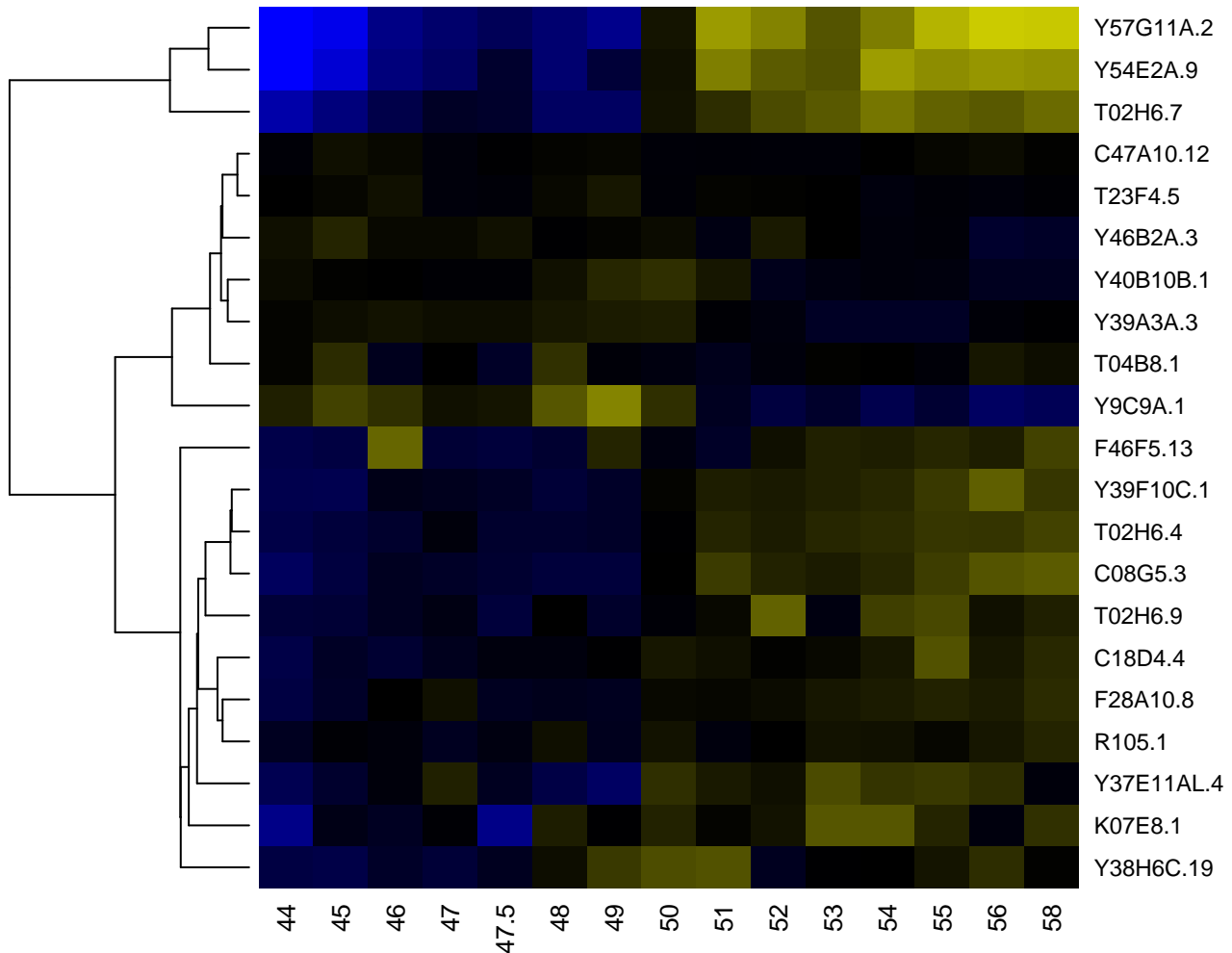

Vitellinogen, beta-sheet N-terminal

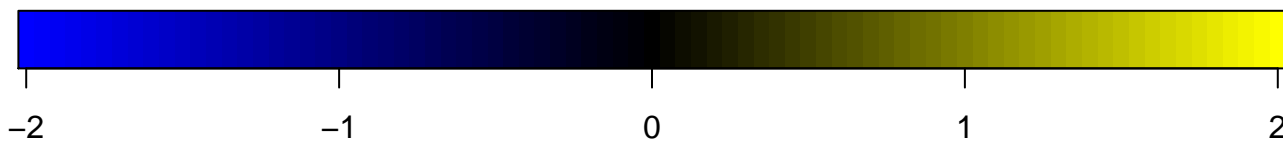
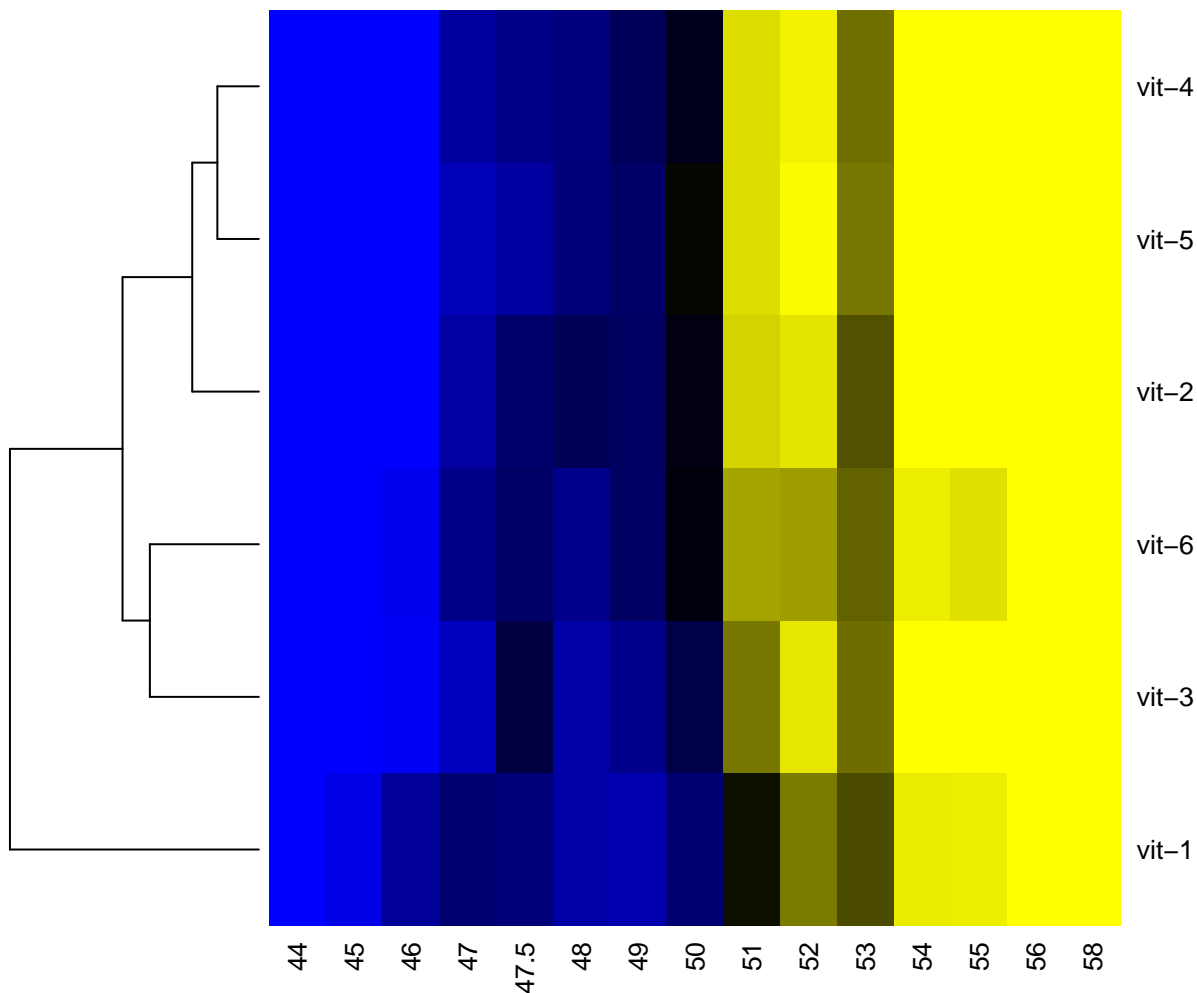

Vitellinogen, open beta-sheet

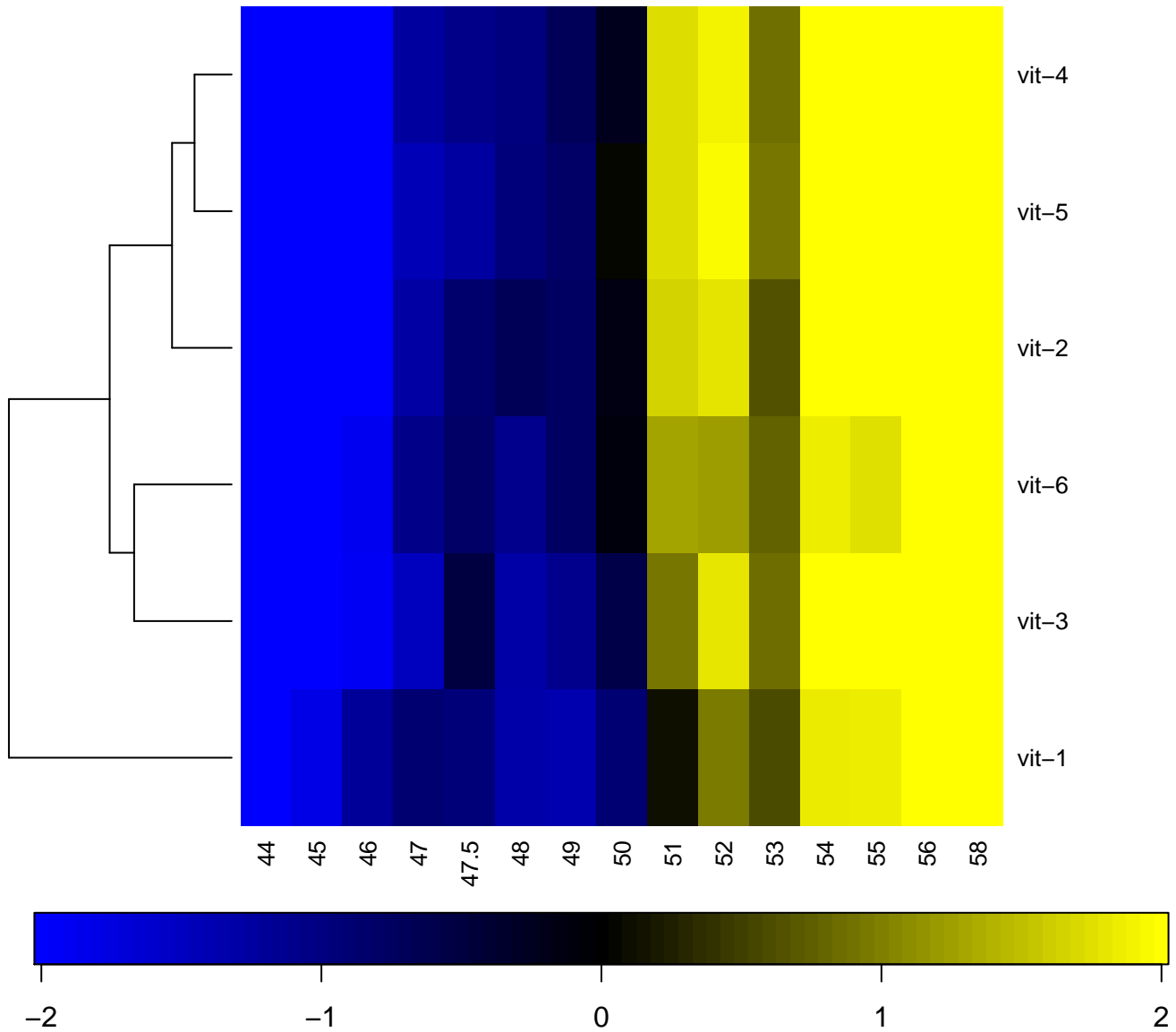

Vitellinogen, superhelical

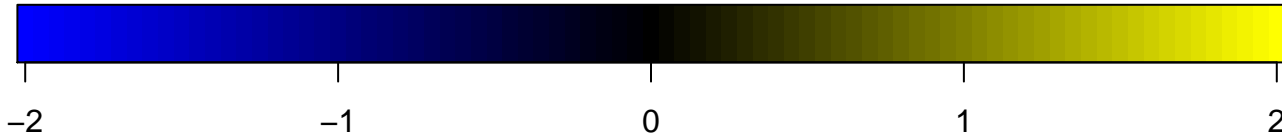
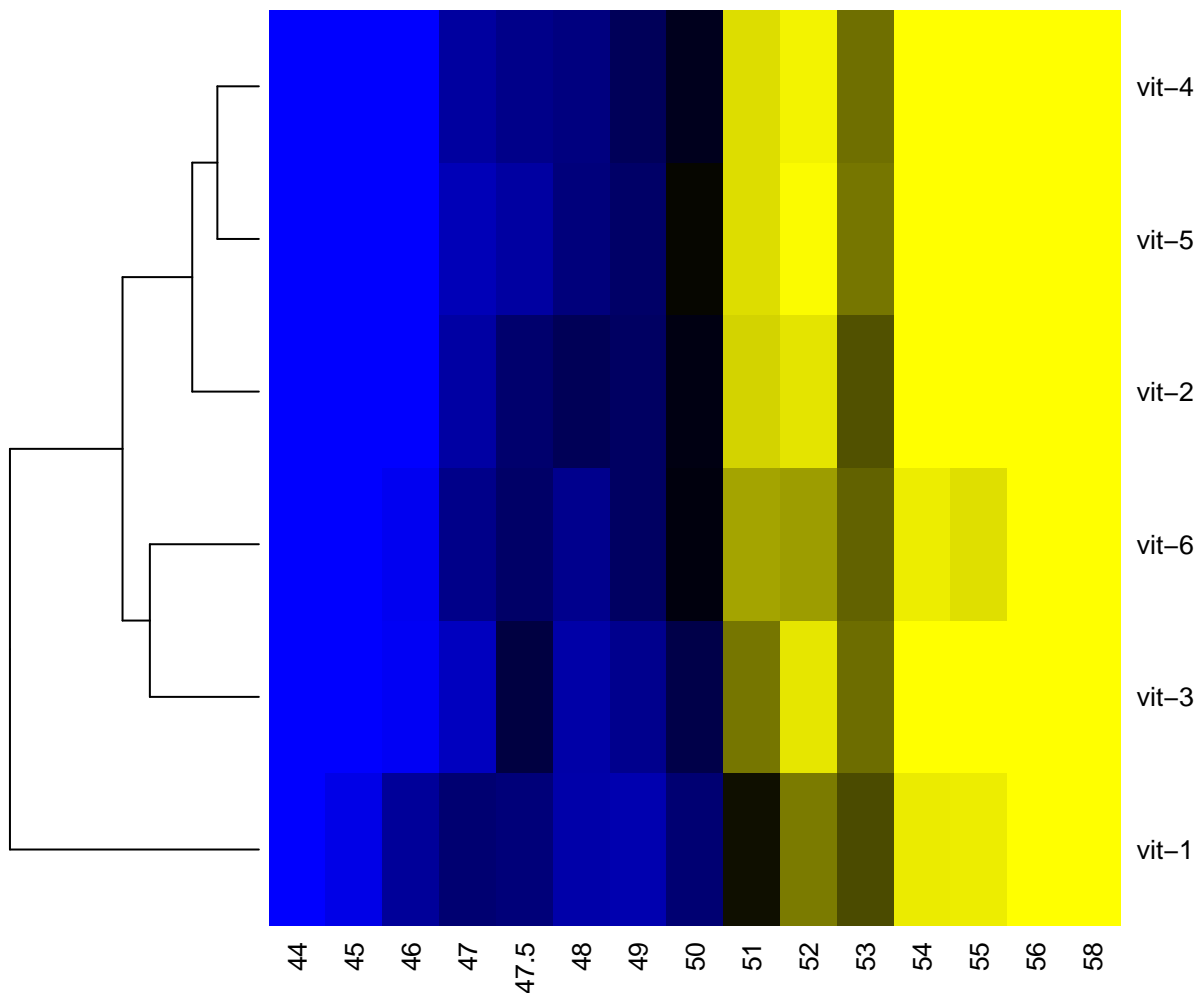

von Willebrand factor type A domain

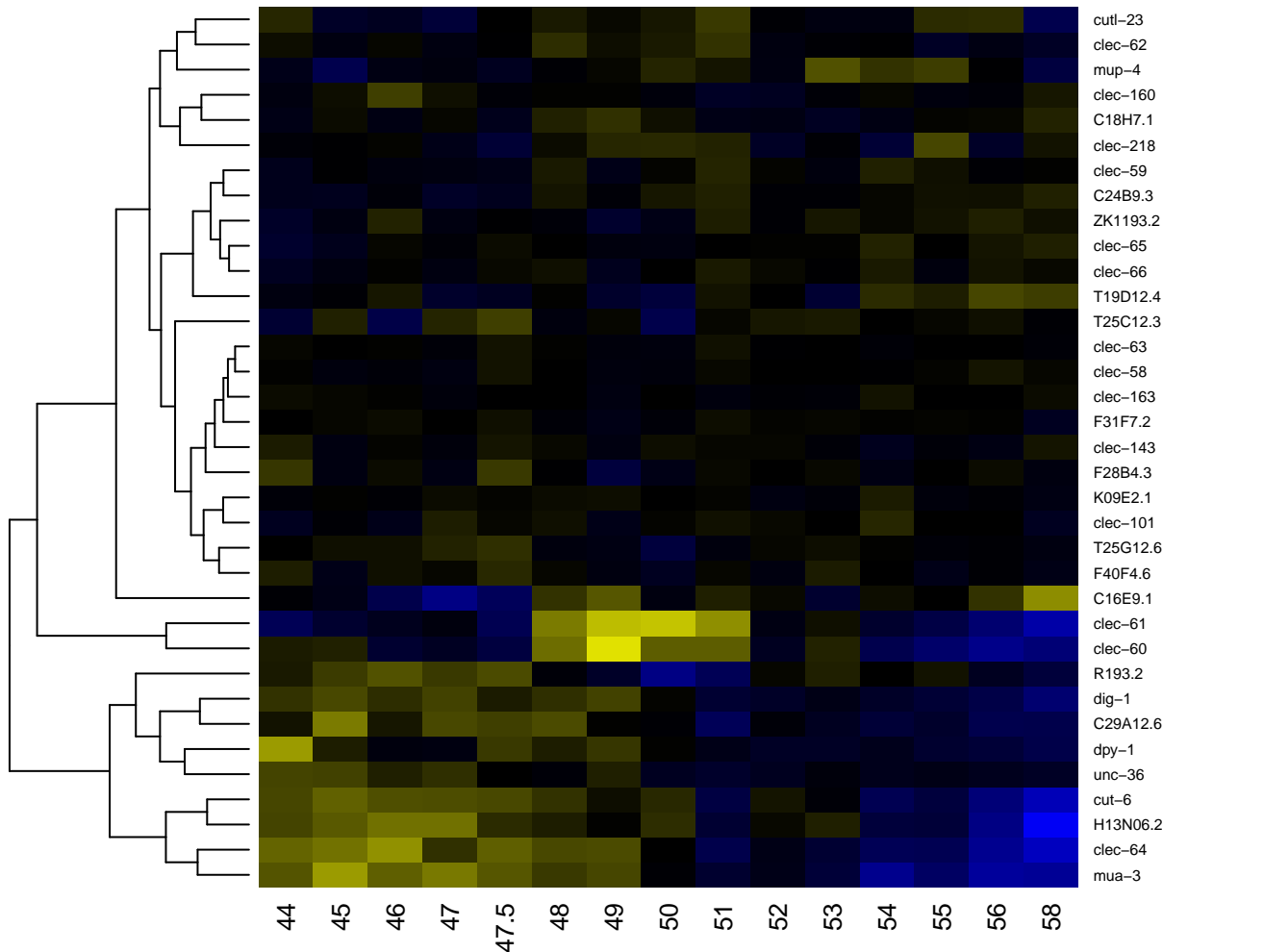

von Willebrand factor type D domain

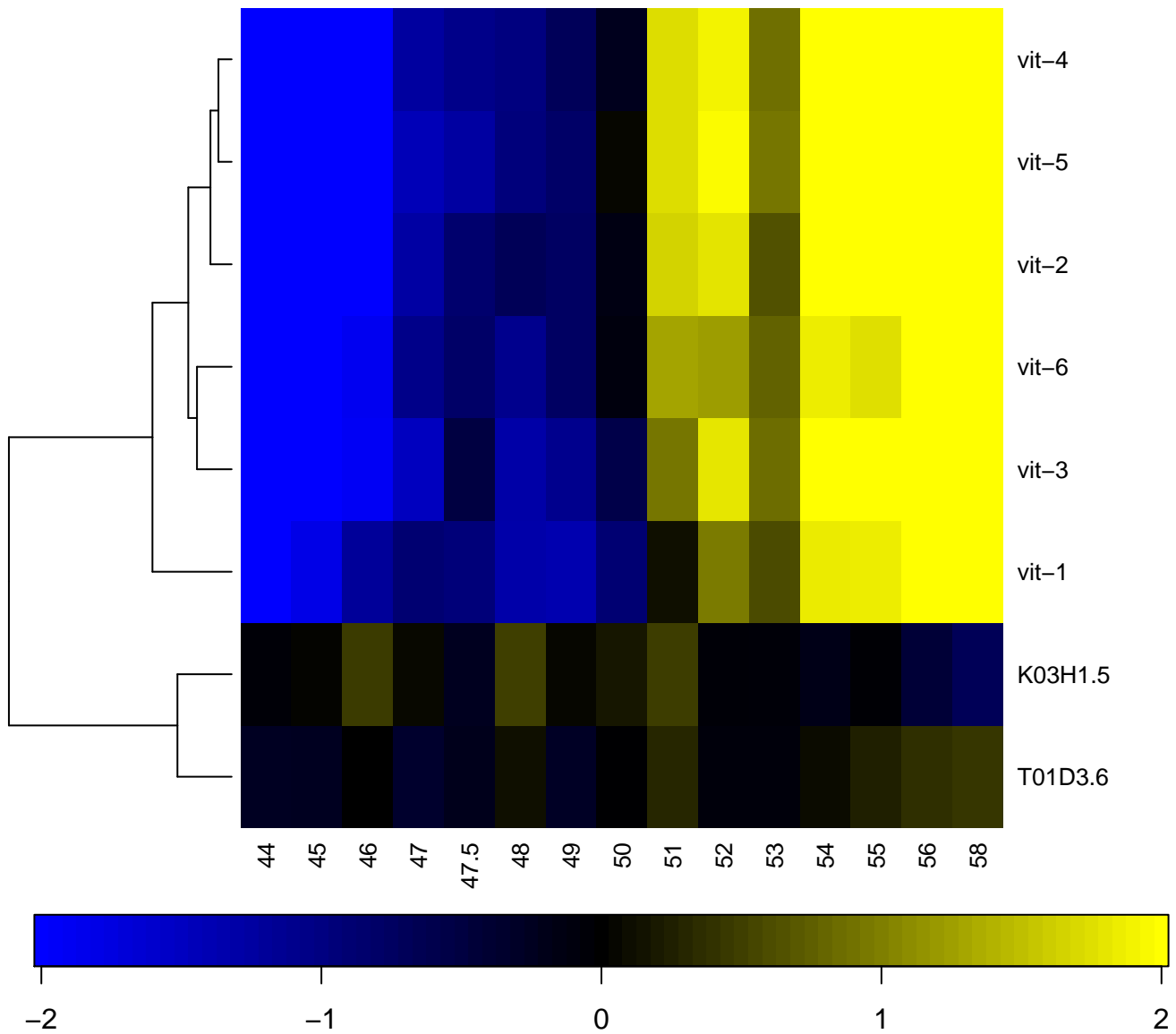

von Willebrand factor, type A

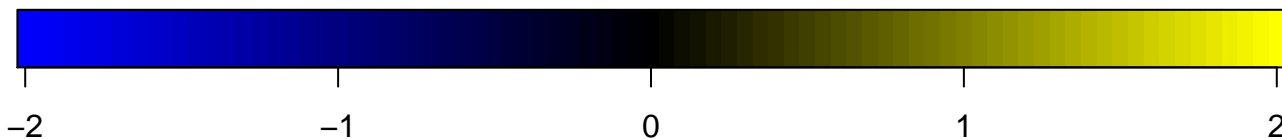
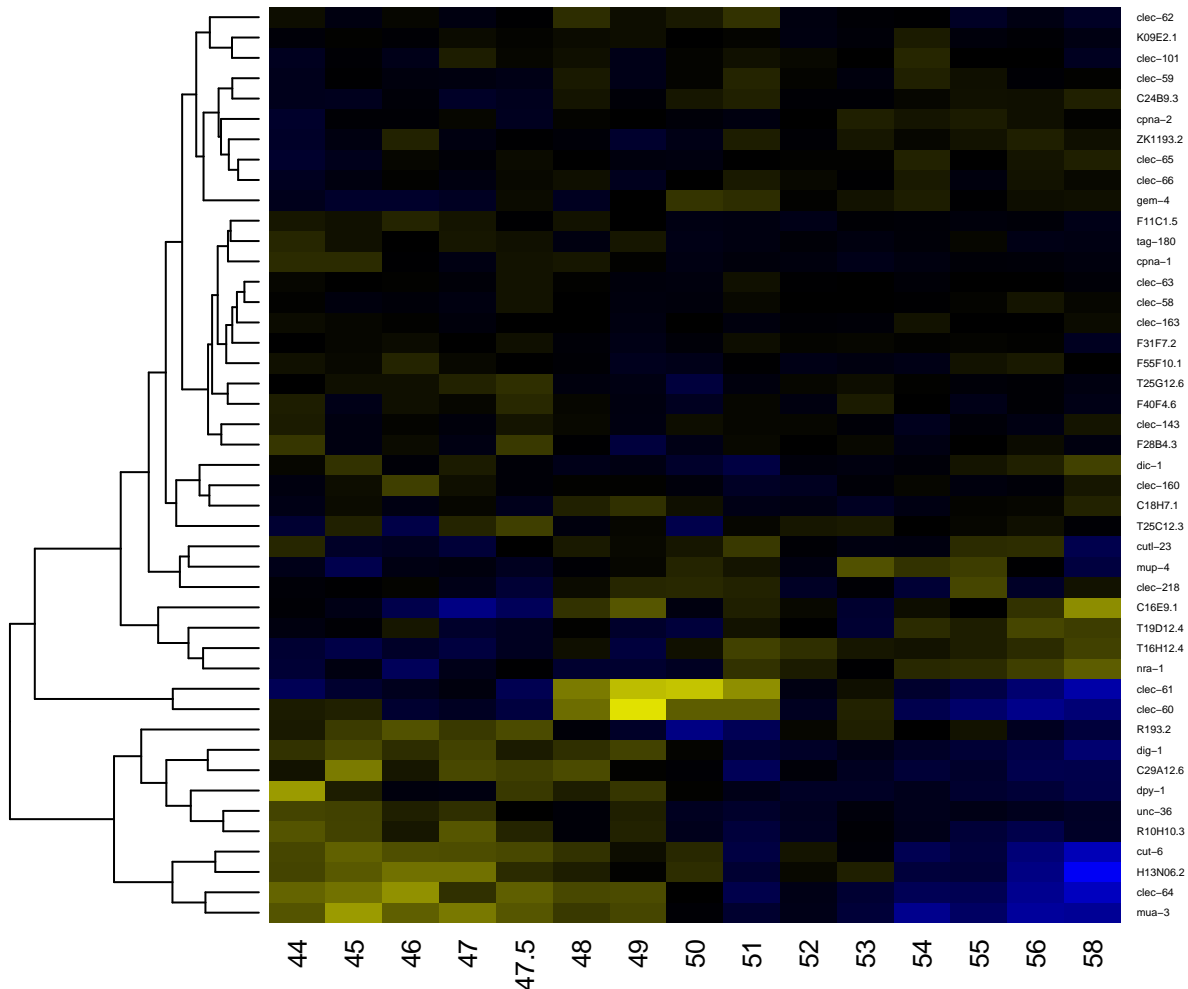

WD domain, G-beta repeat

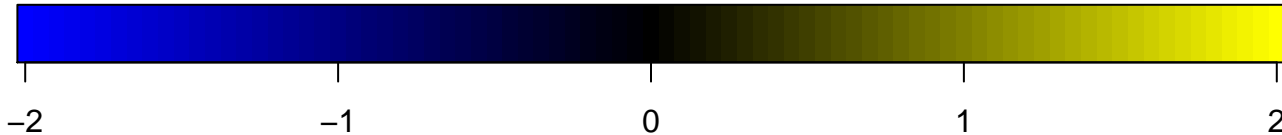
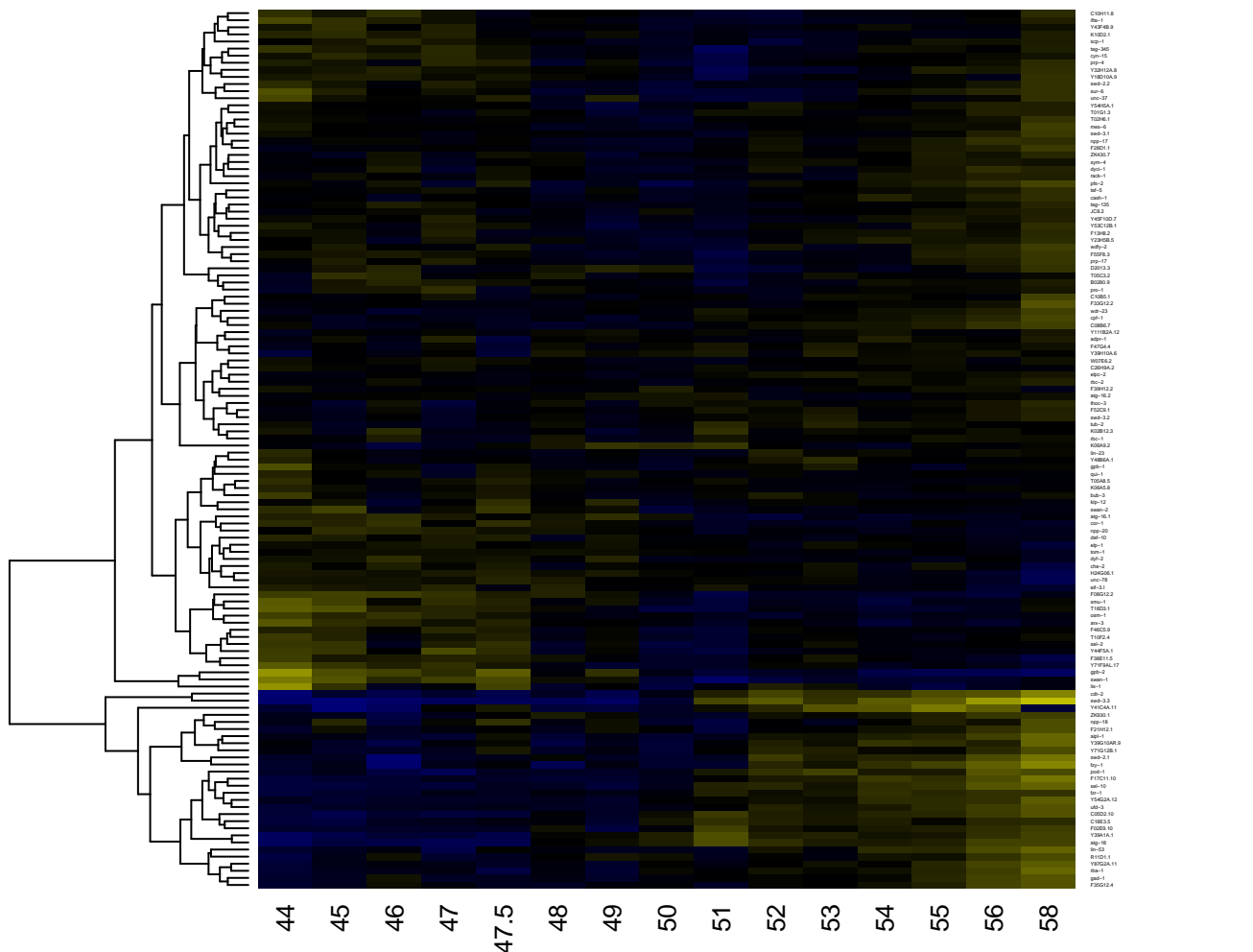

WD40 repeat, conserved site

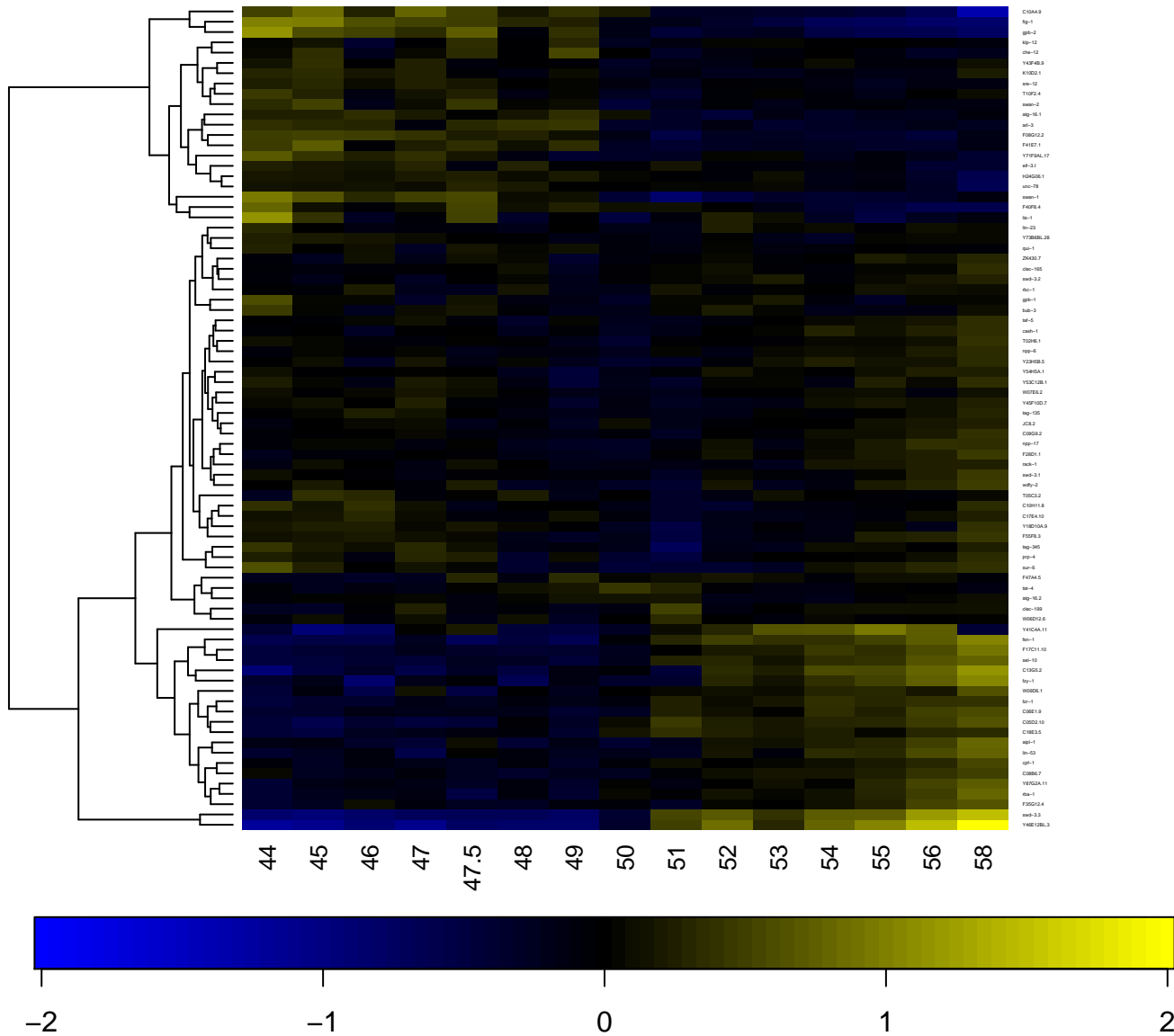

WD40 repeat, subgroup

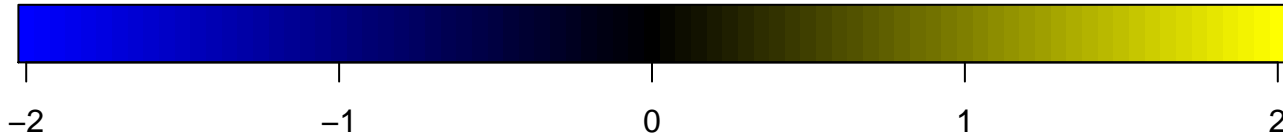
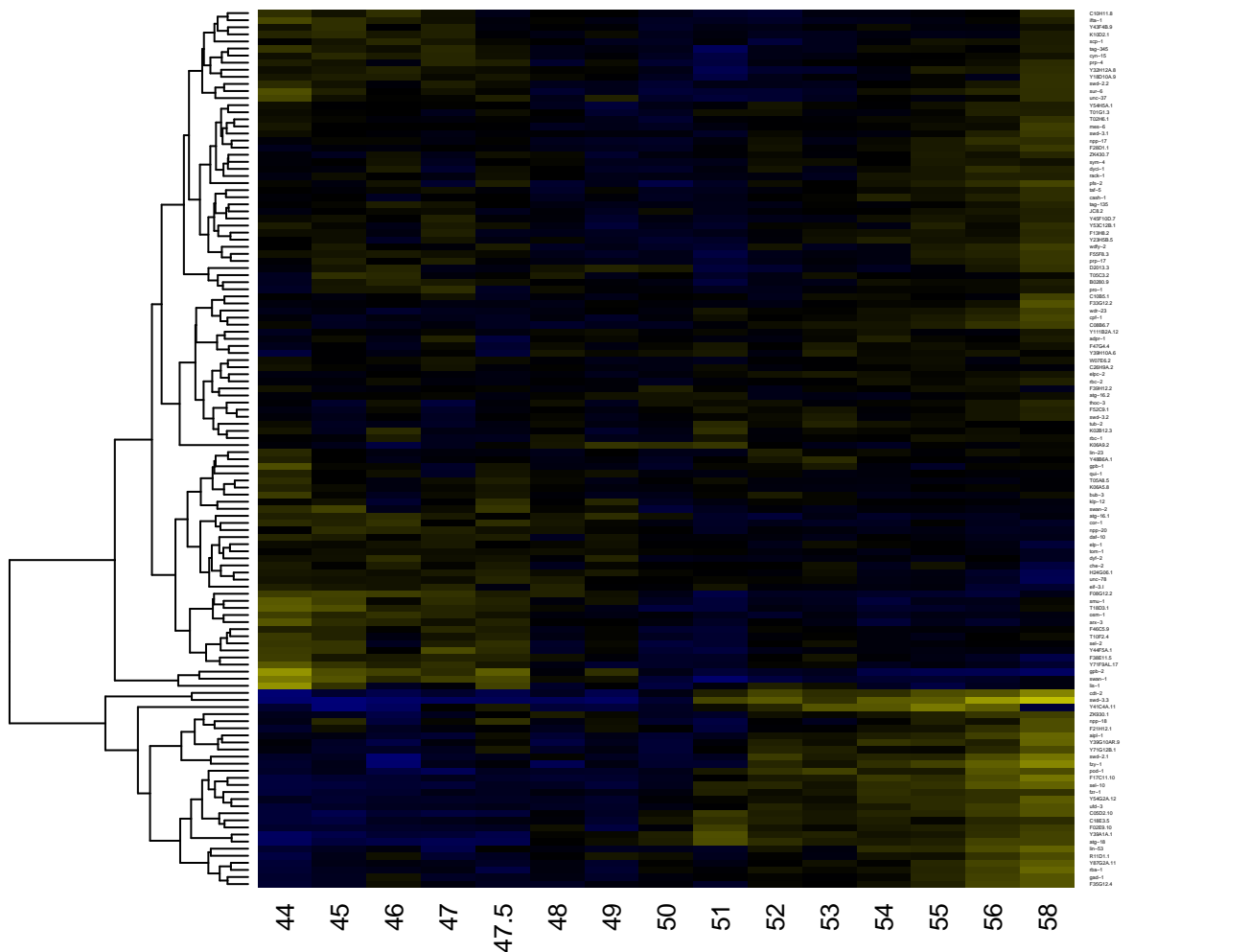

WD40/YVTN repeat-like-containing domain

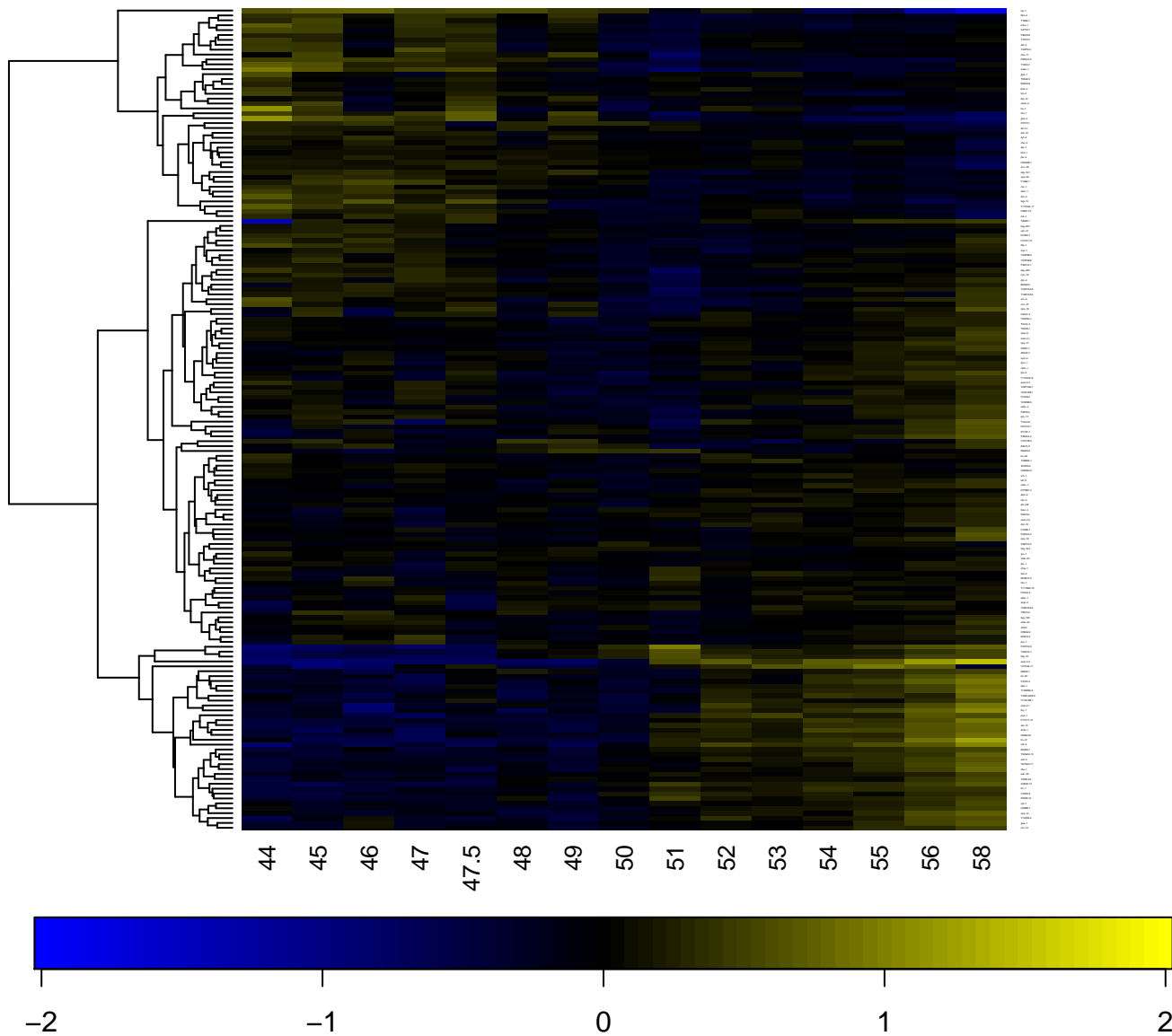

Wnt superfamily

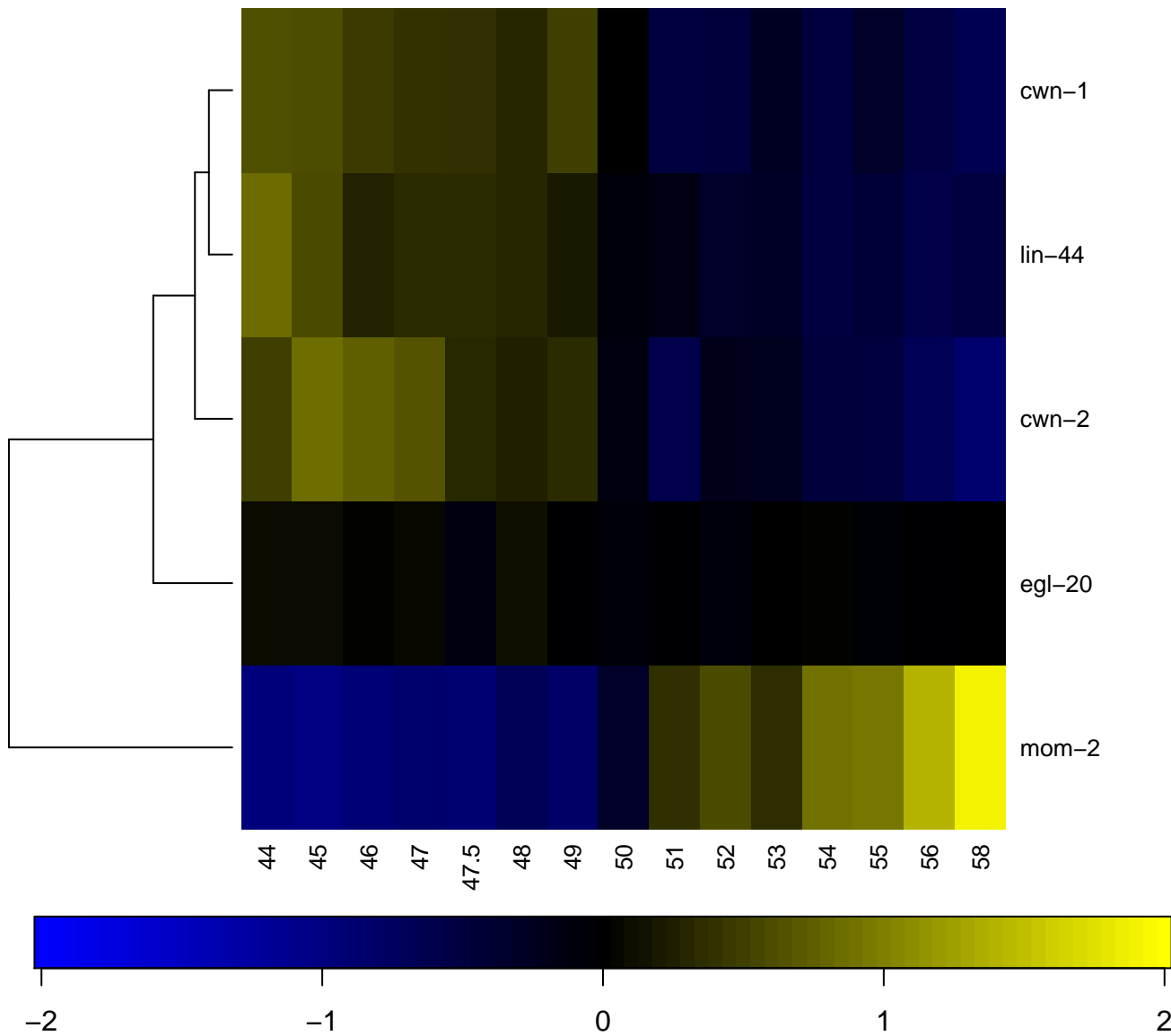

WW domain

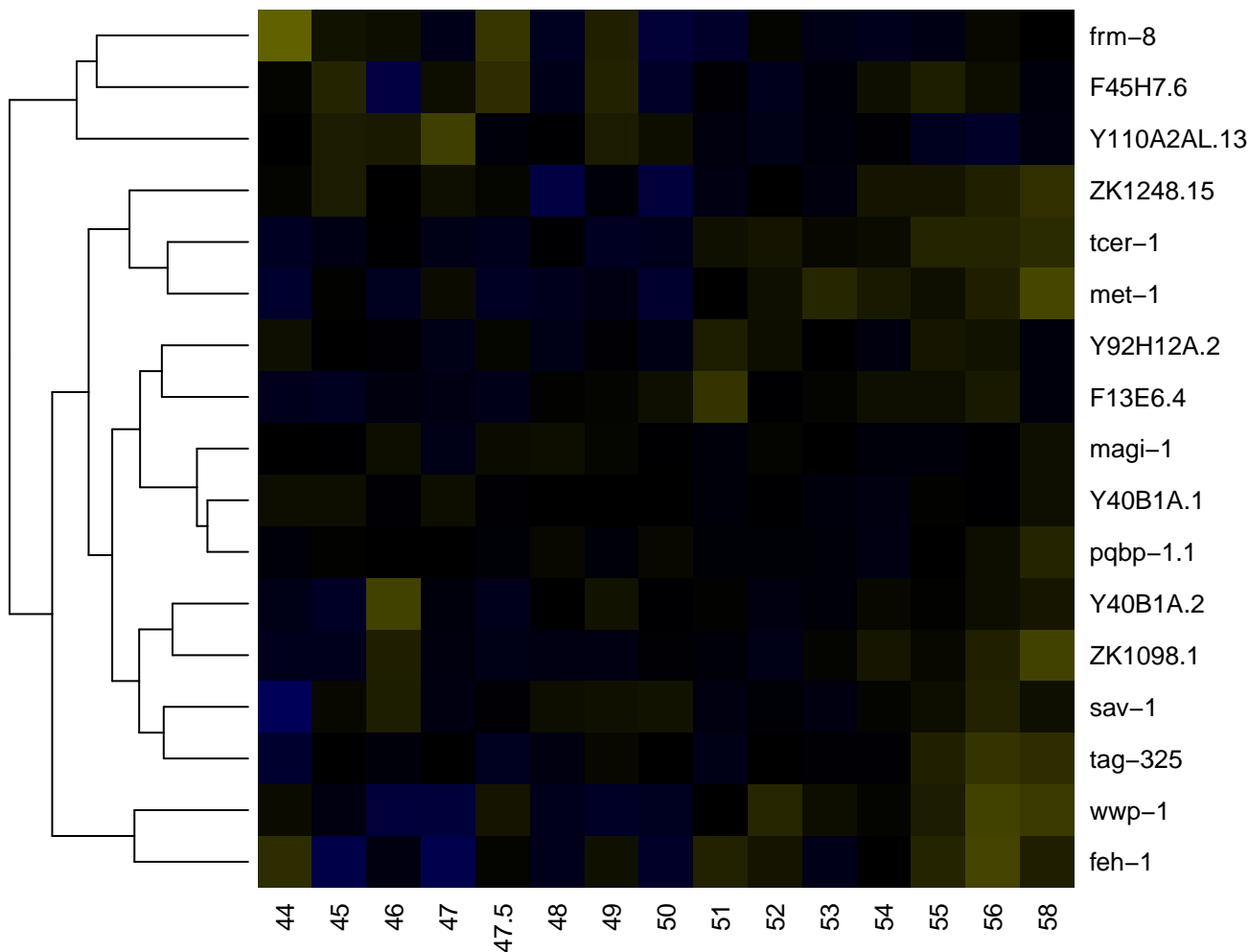

WW/Rsp5/WWP

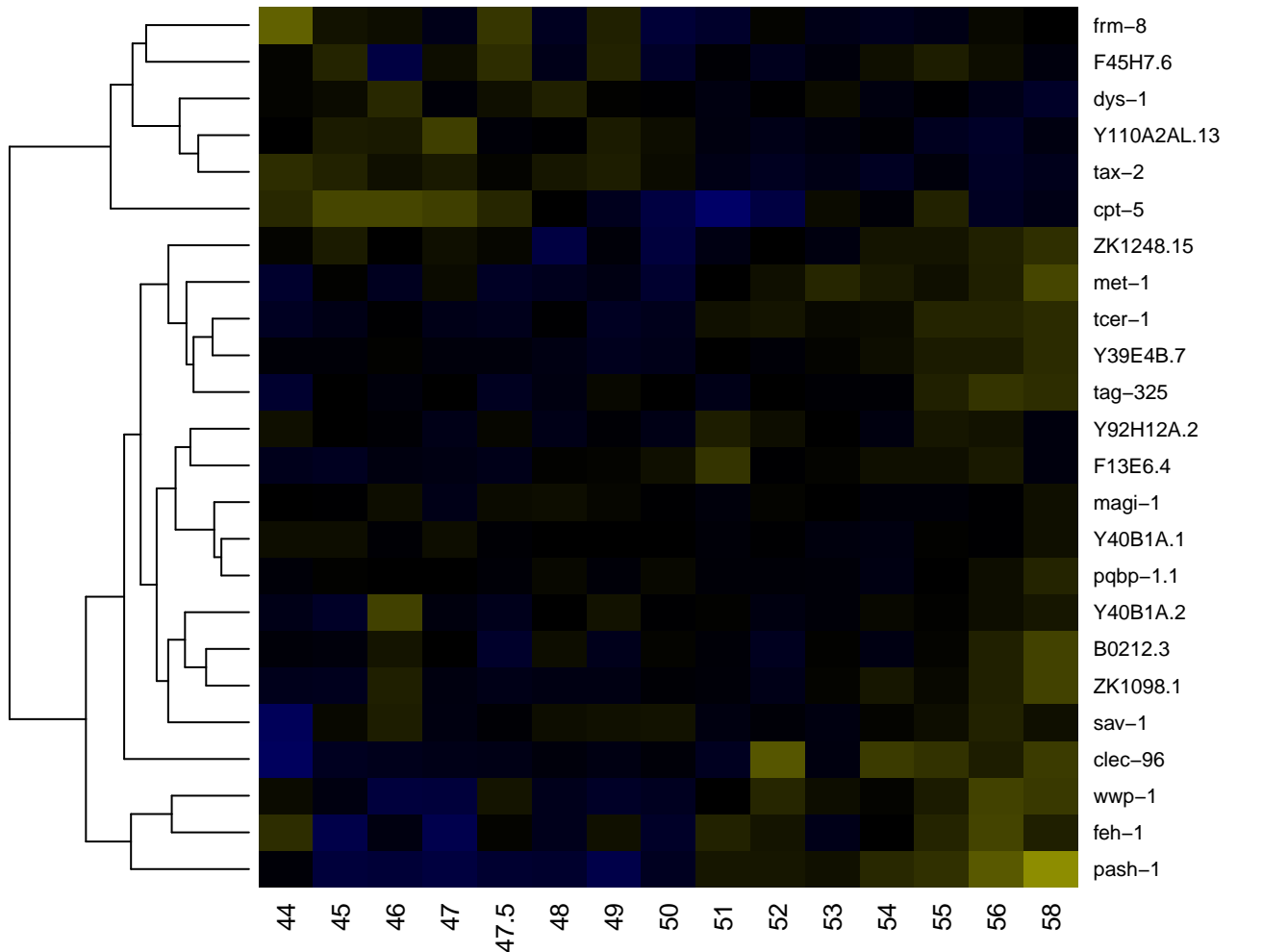

Yip1 domain

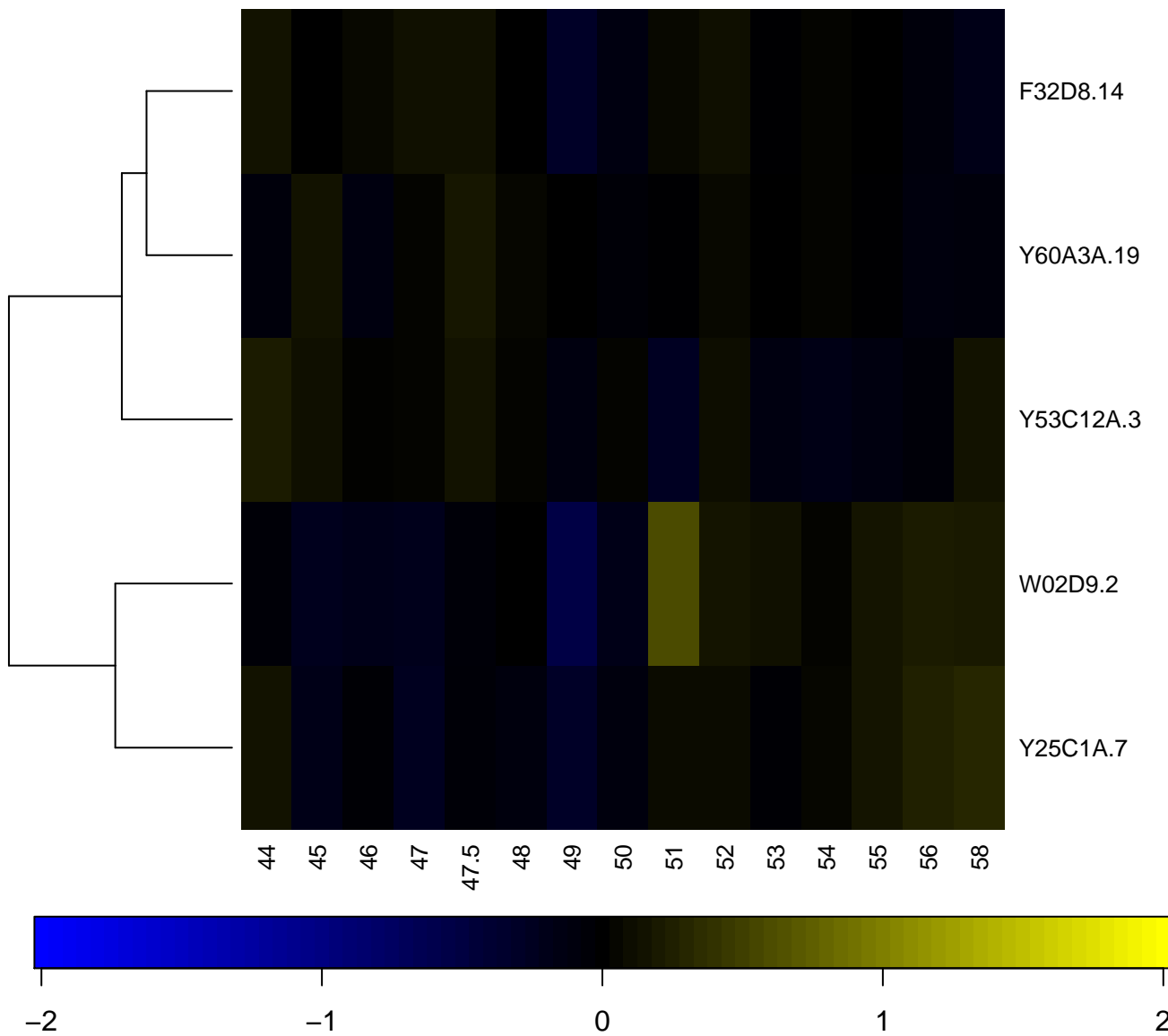

Zinc finger C-x8-C-x5-C-x3-H type (and similar)

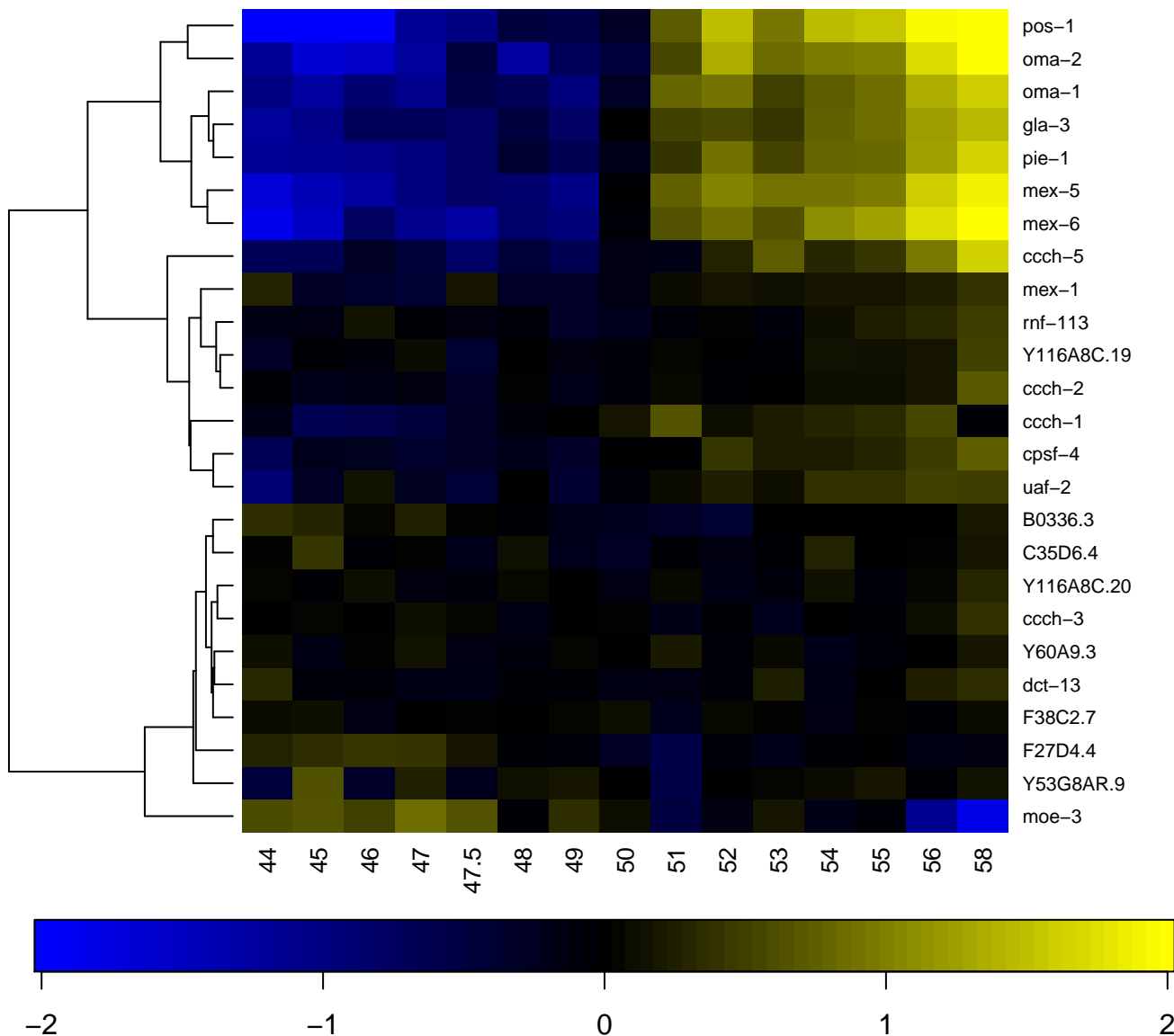

Zinc finger, B-box

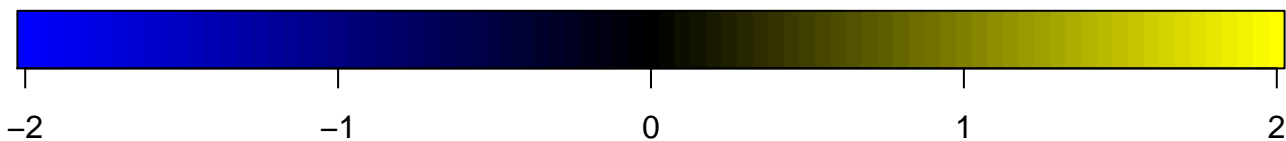
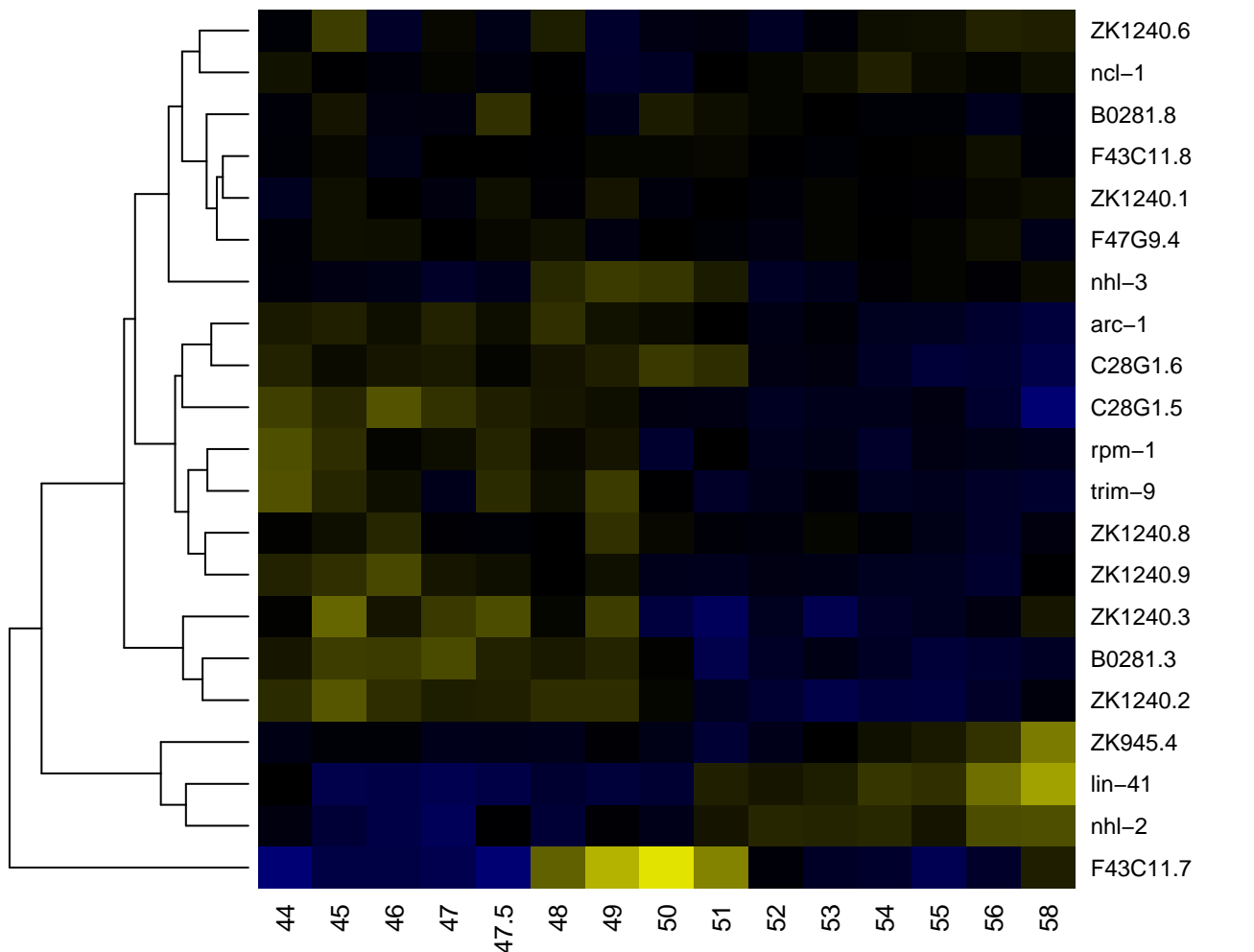

Zinc finger, BED-type predicted

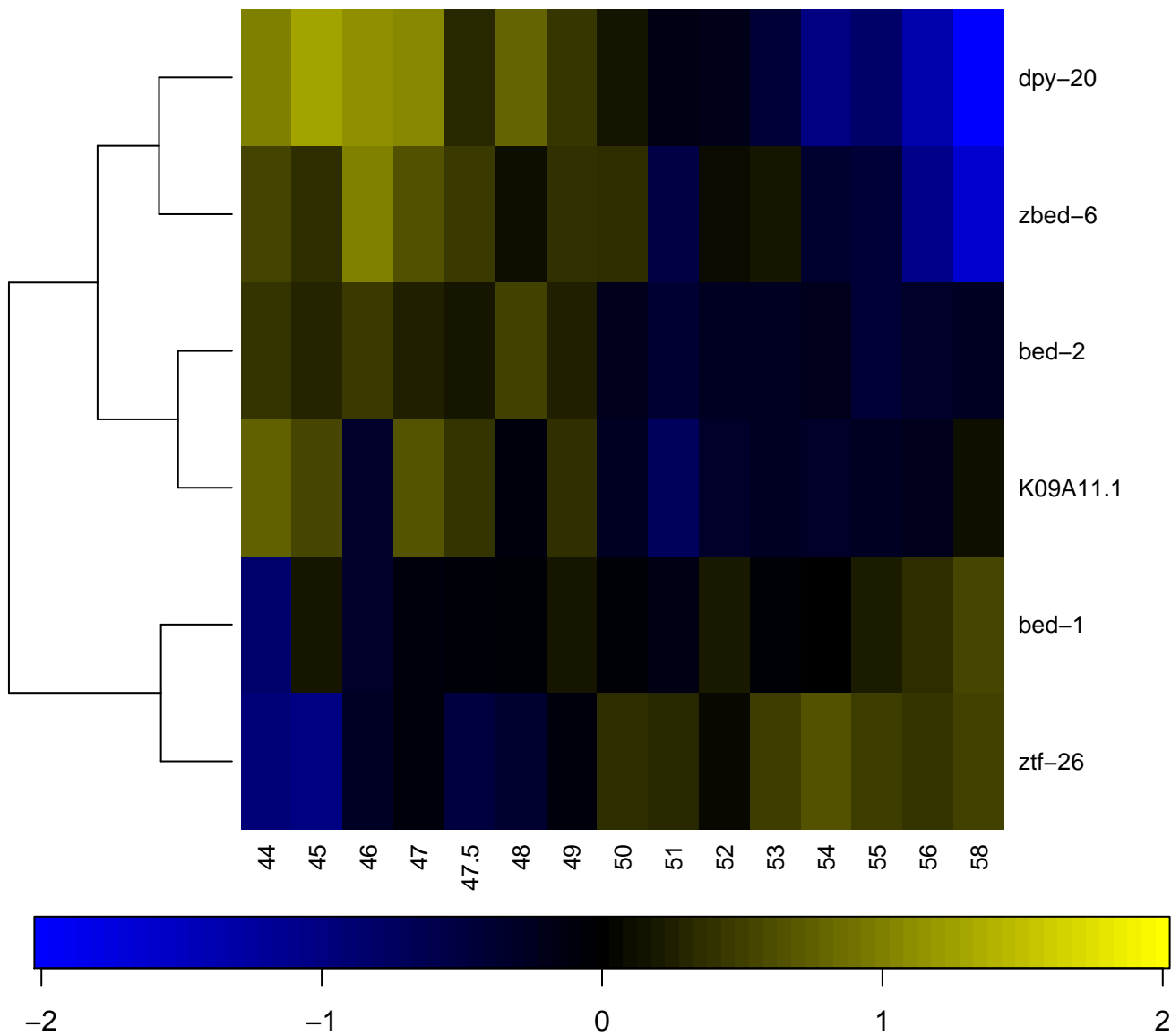

Zinc finger, C2H2-like

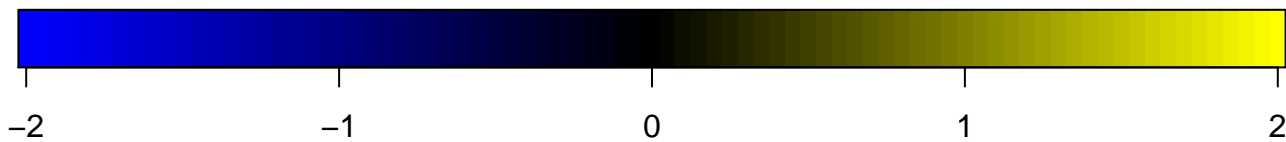
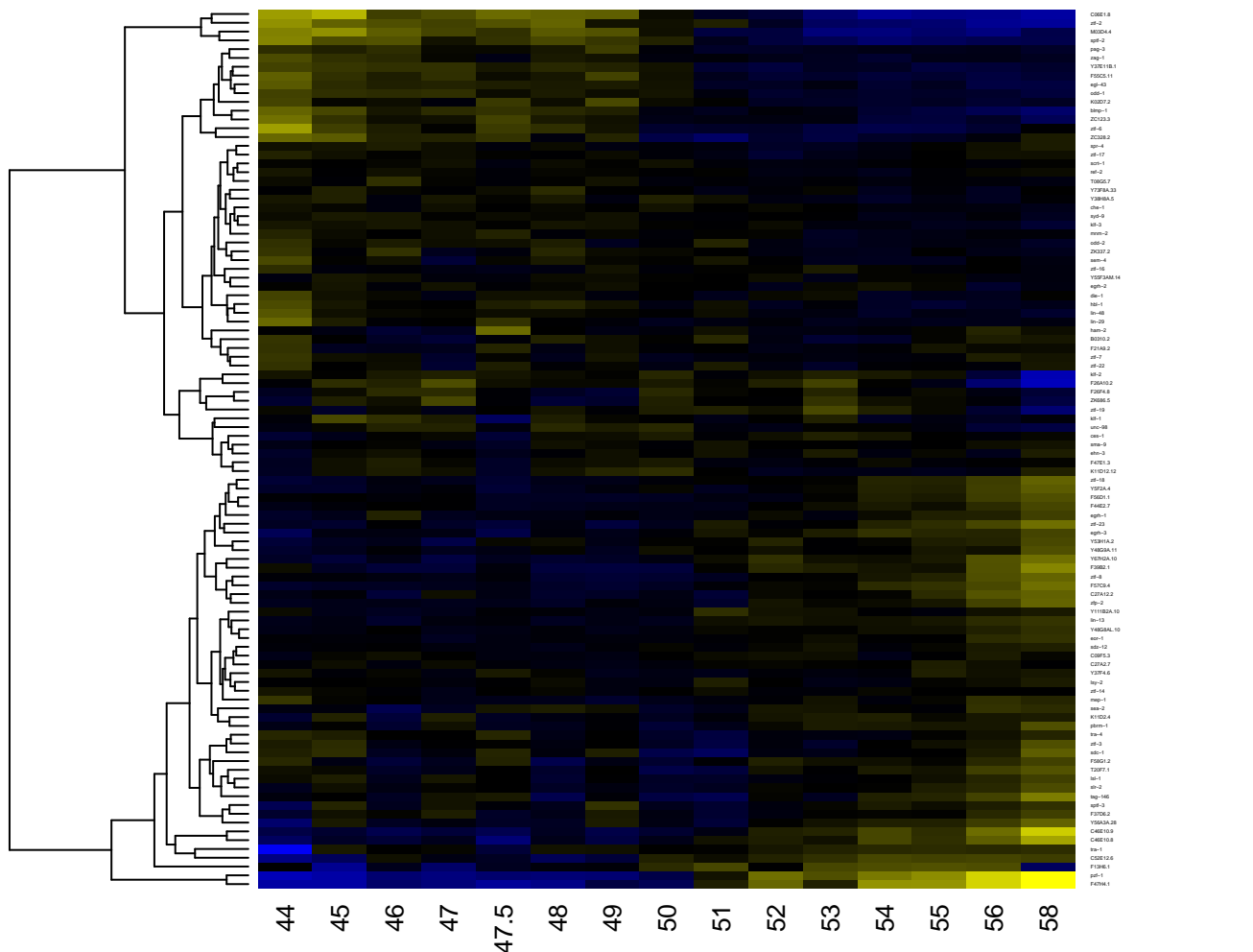

Zinc finger, C2H2-type

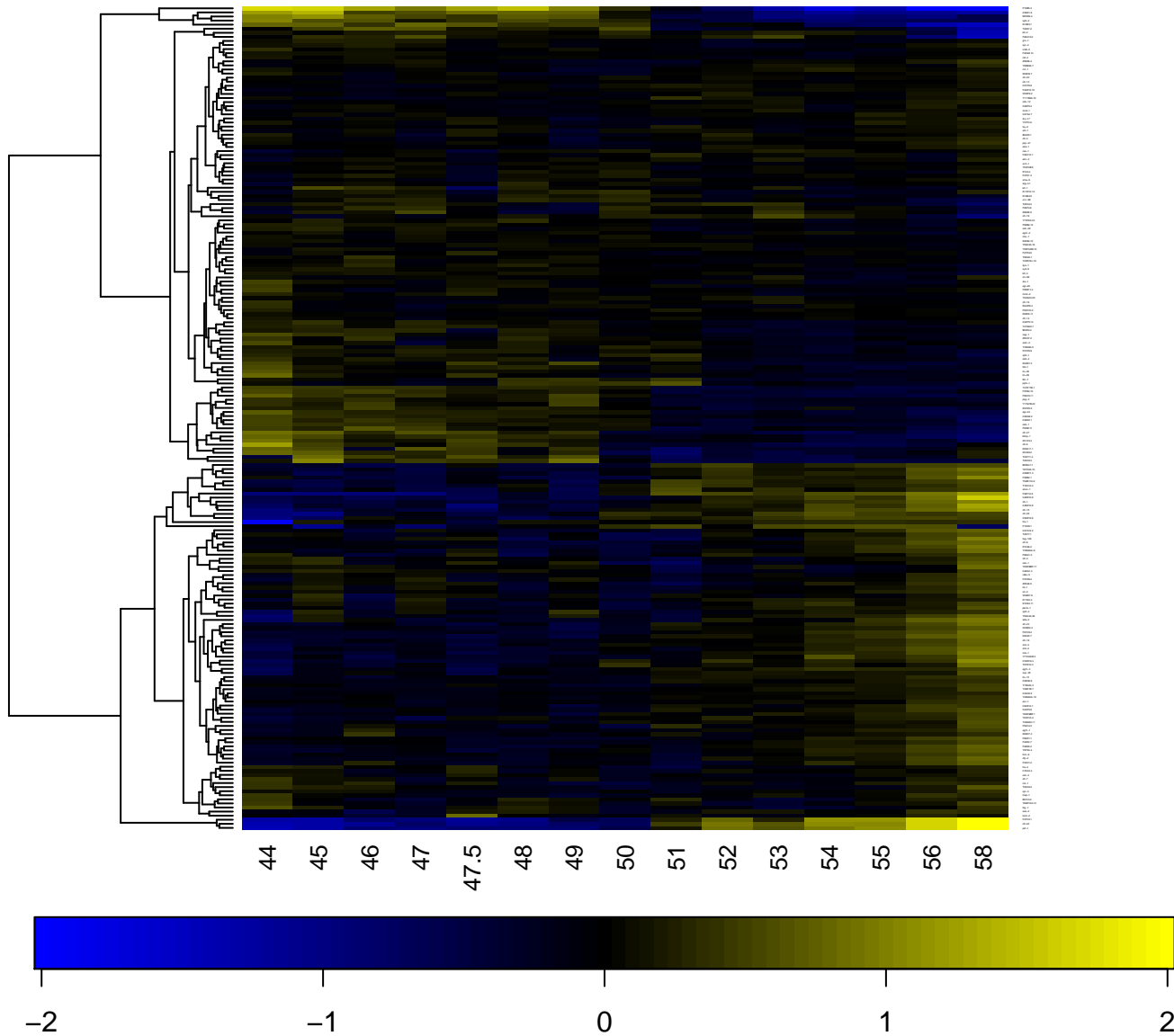

Zinc finger, C2H2 type

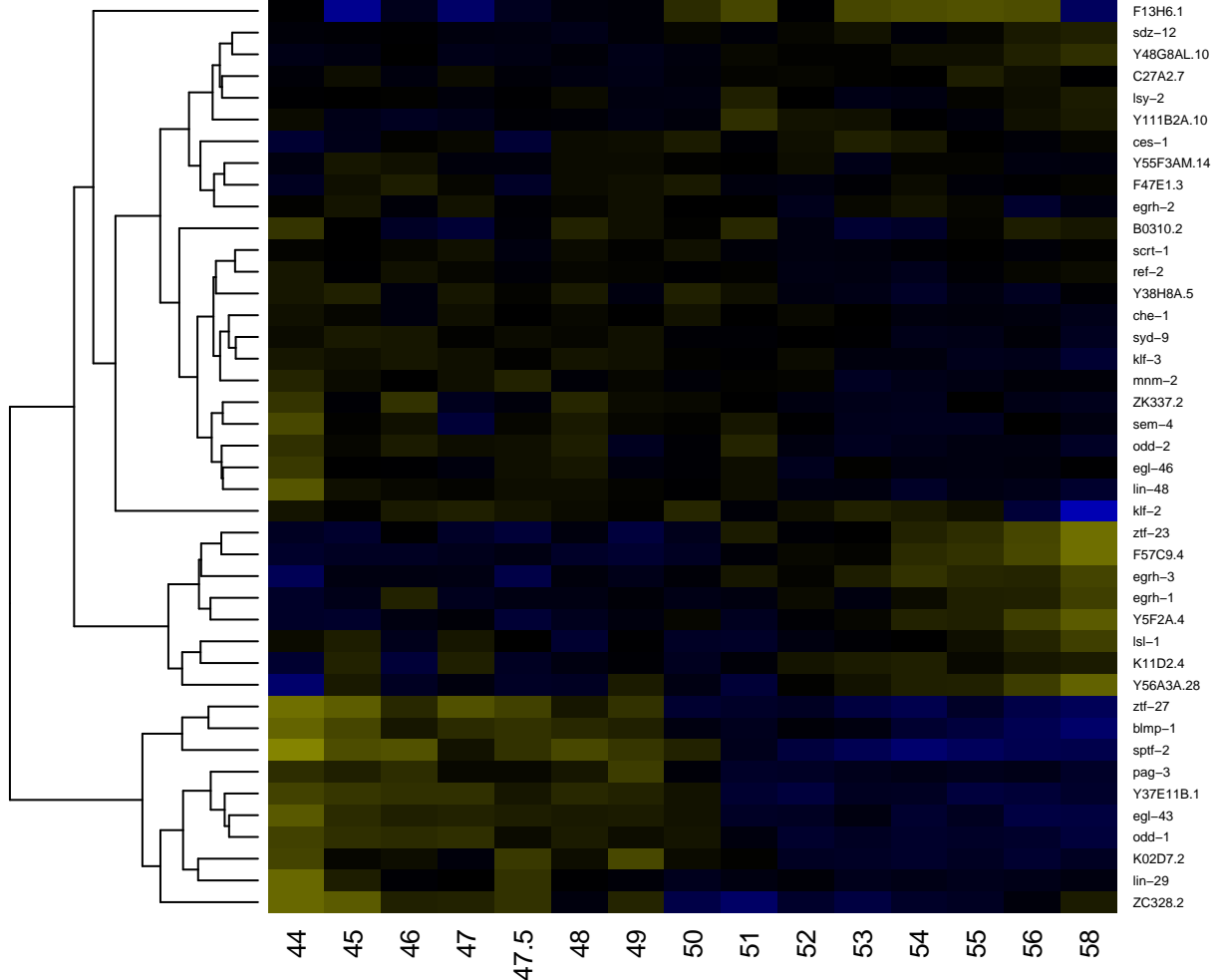

Zinc finger, C3HC4 RING-type

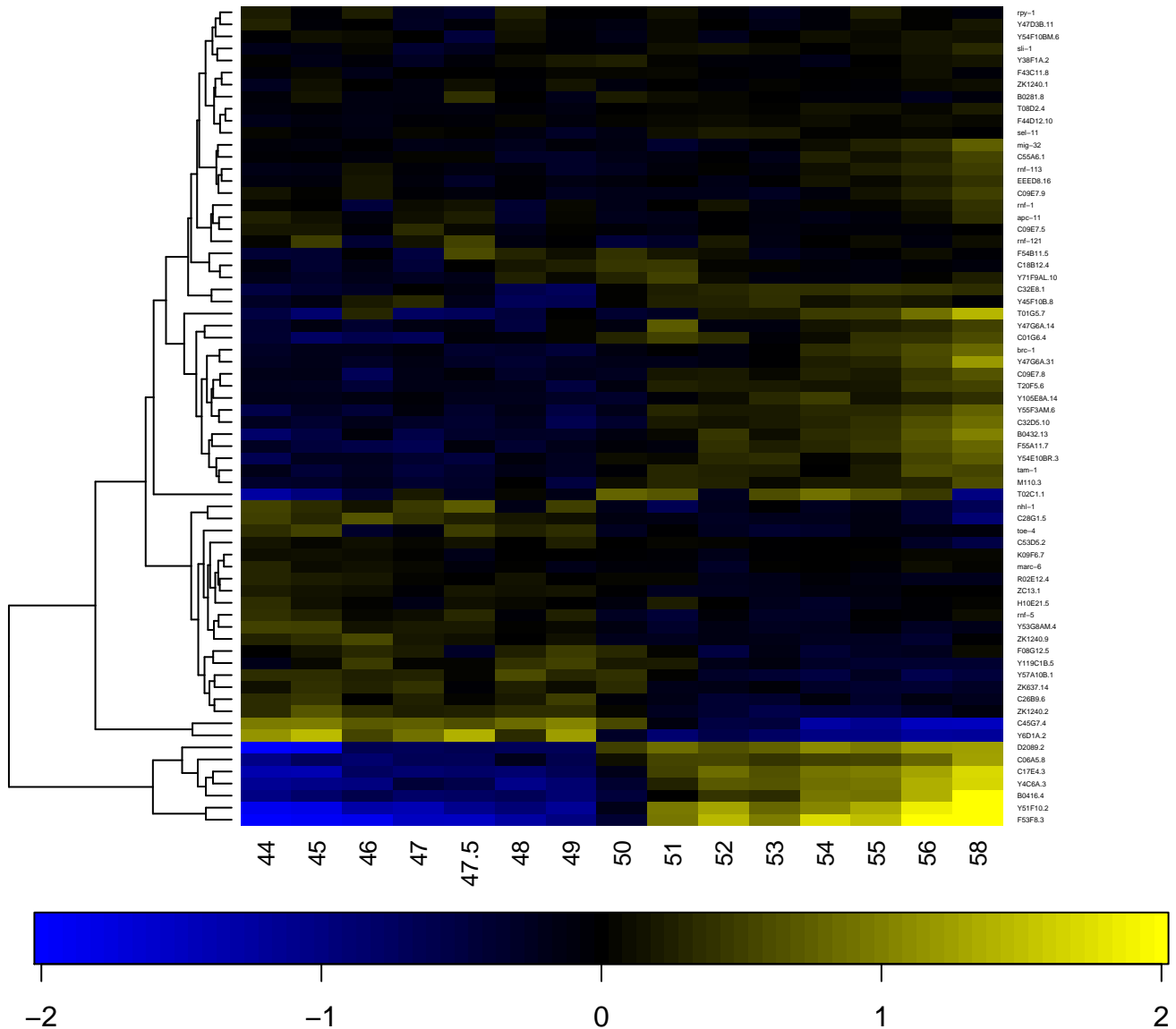

Zinc finger, C3HC4 type (RING finger)

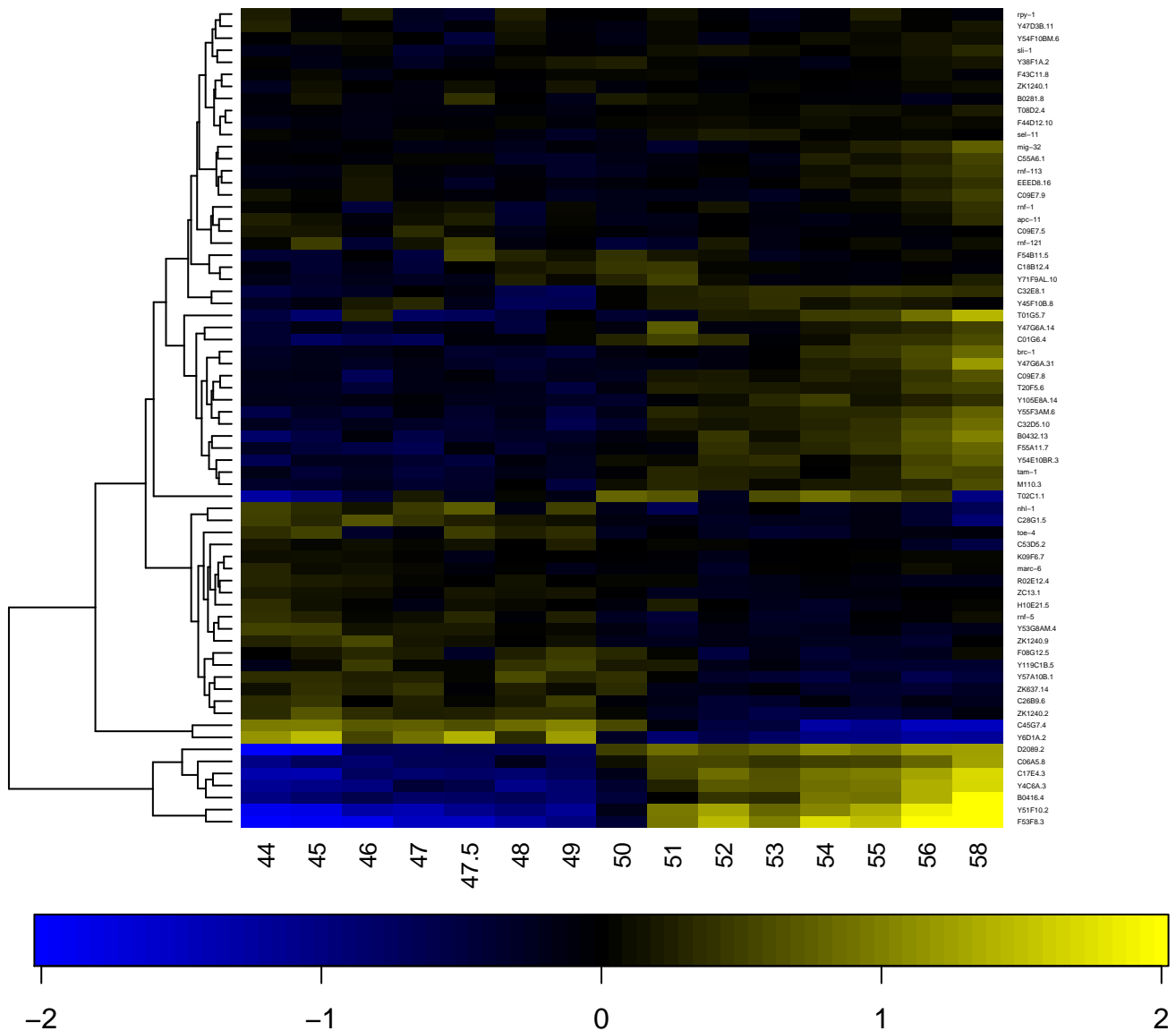

Zinc finger, C4 type (two domains)

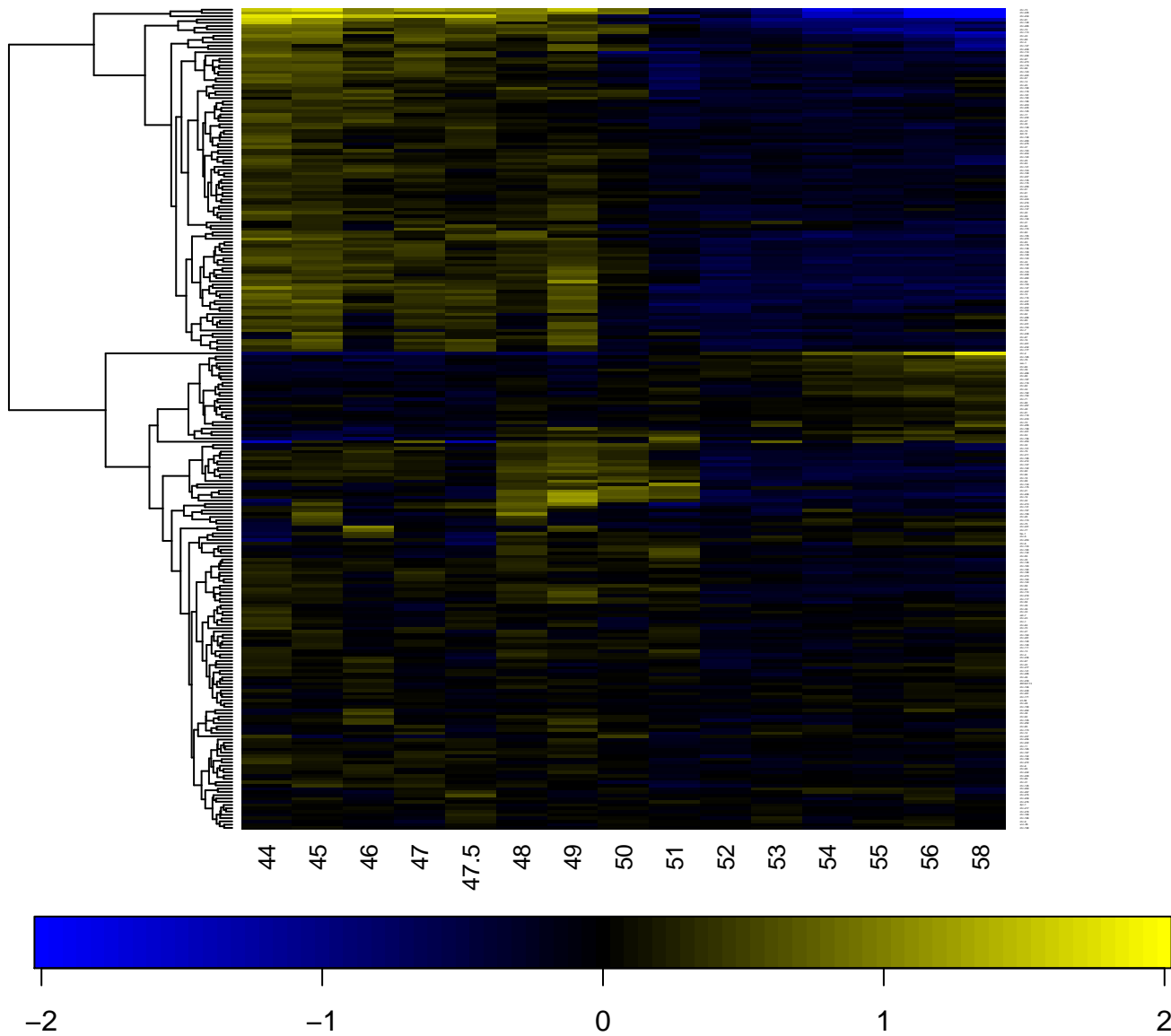

Zinc finger, CCCH-type

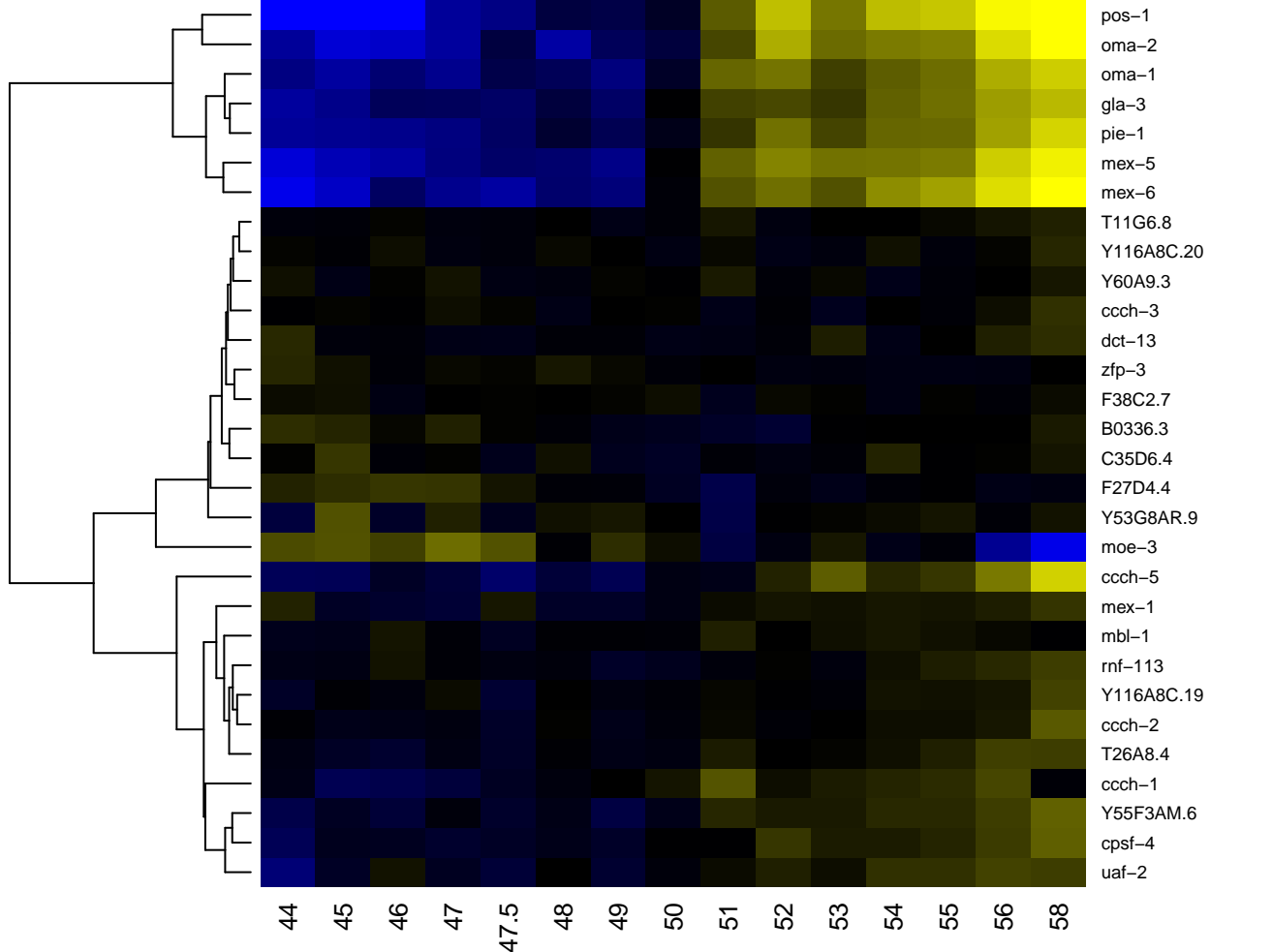

Zinc finger, CCHC retroviral-type

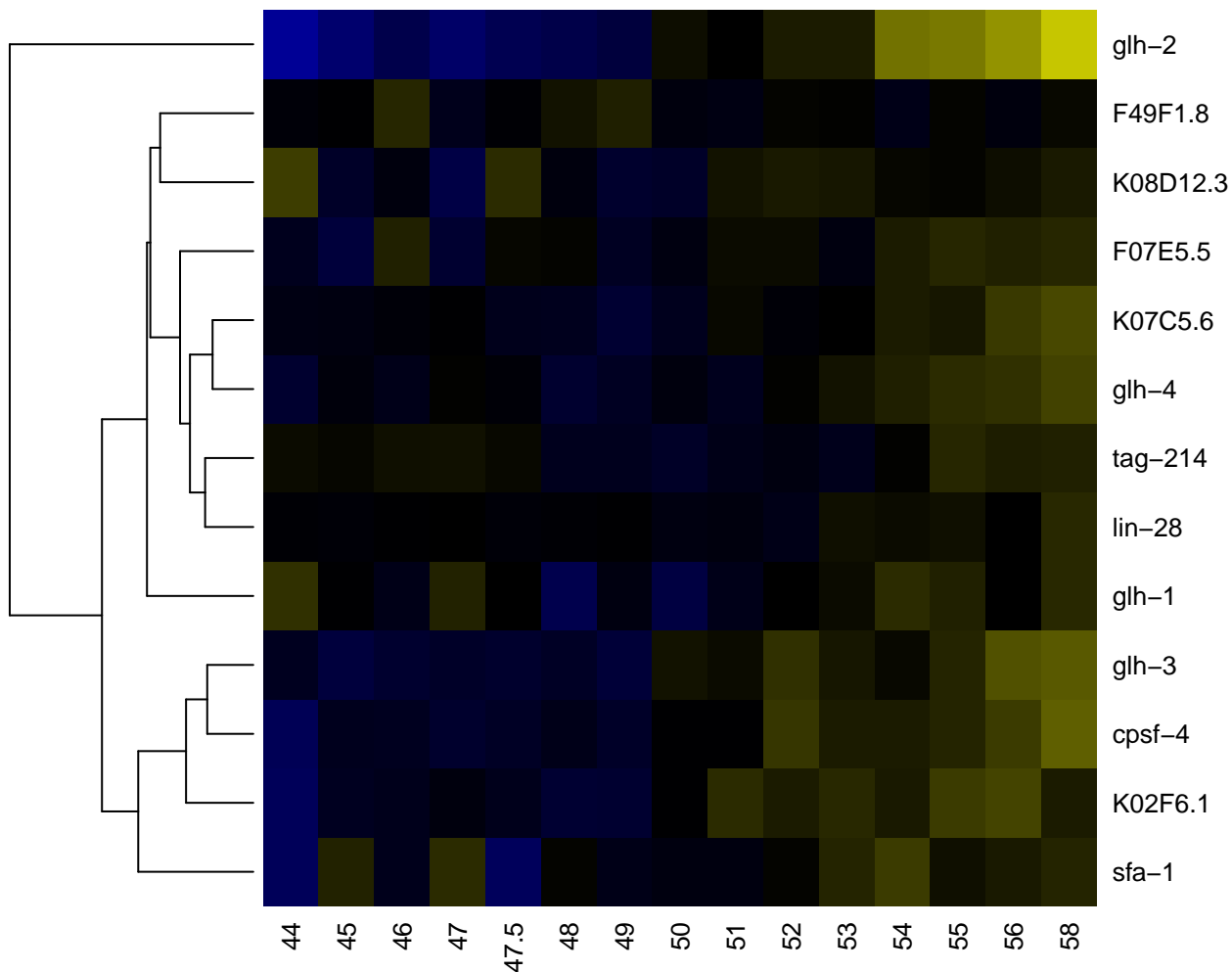

Zinc finger, DHHC-type

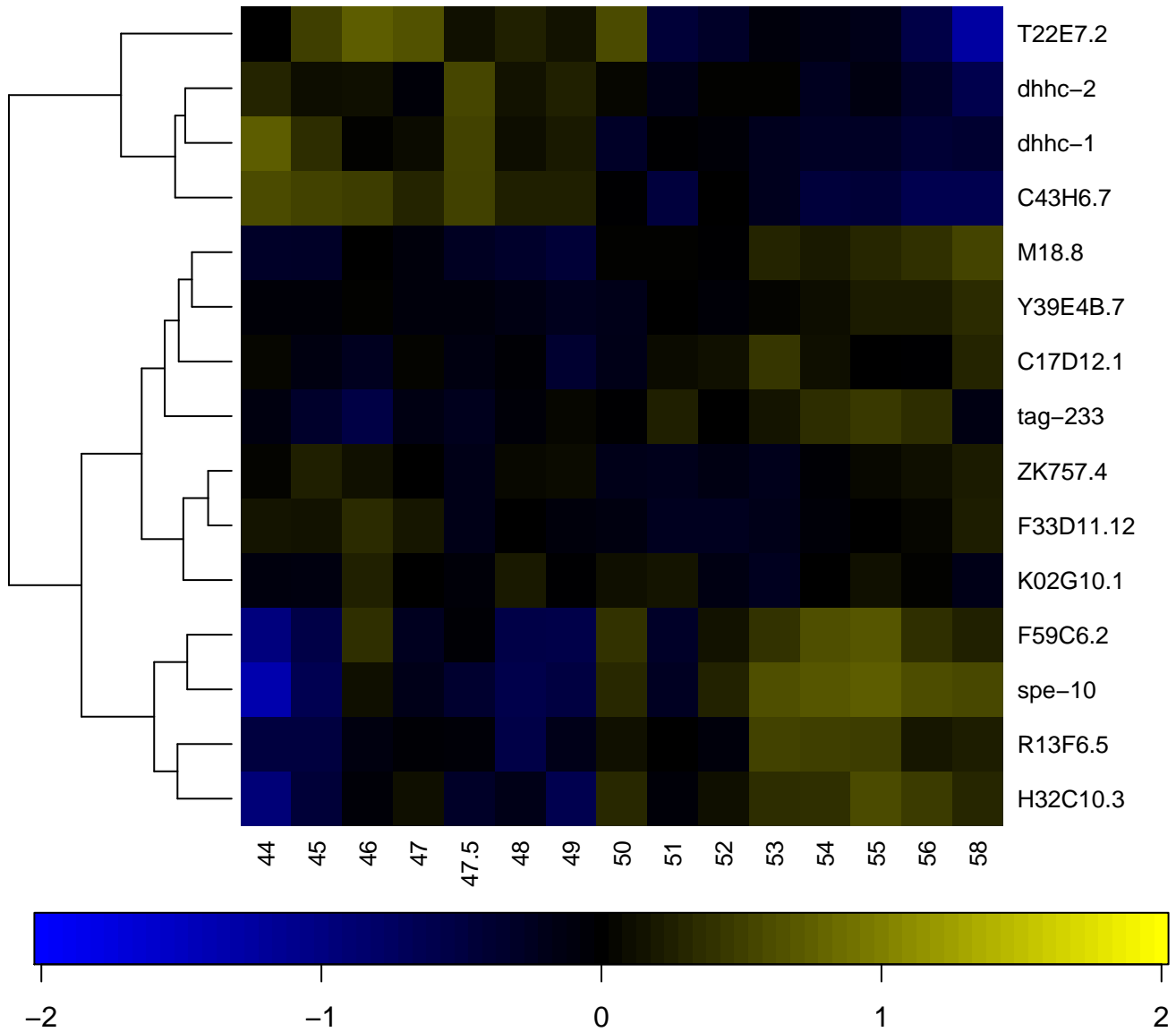

Zinc finger, GATA-type

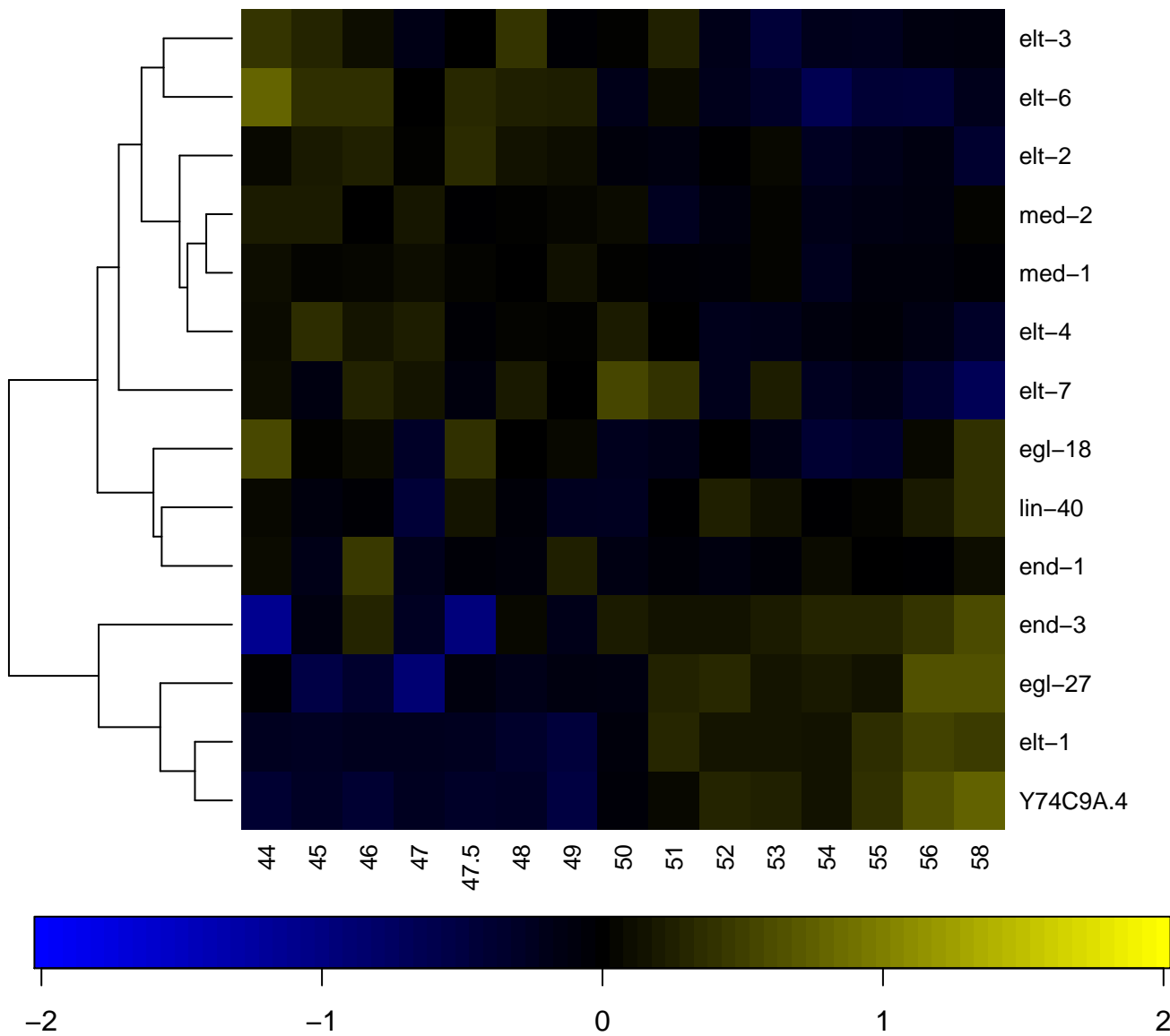

Zinc finger, LIM-type

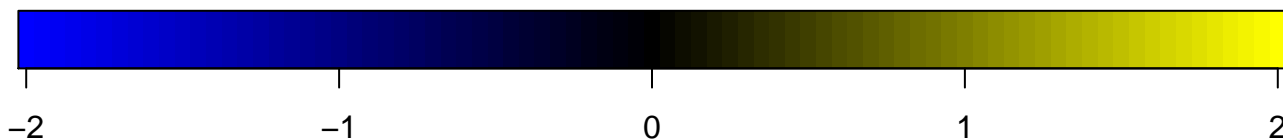
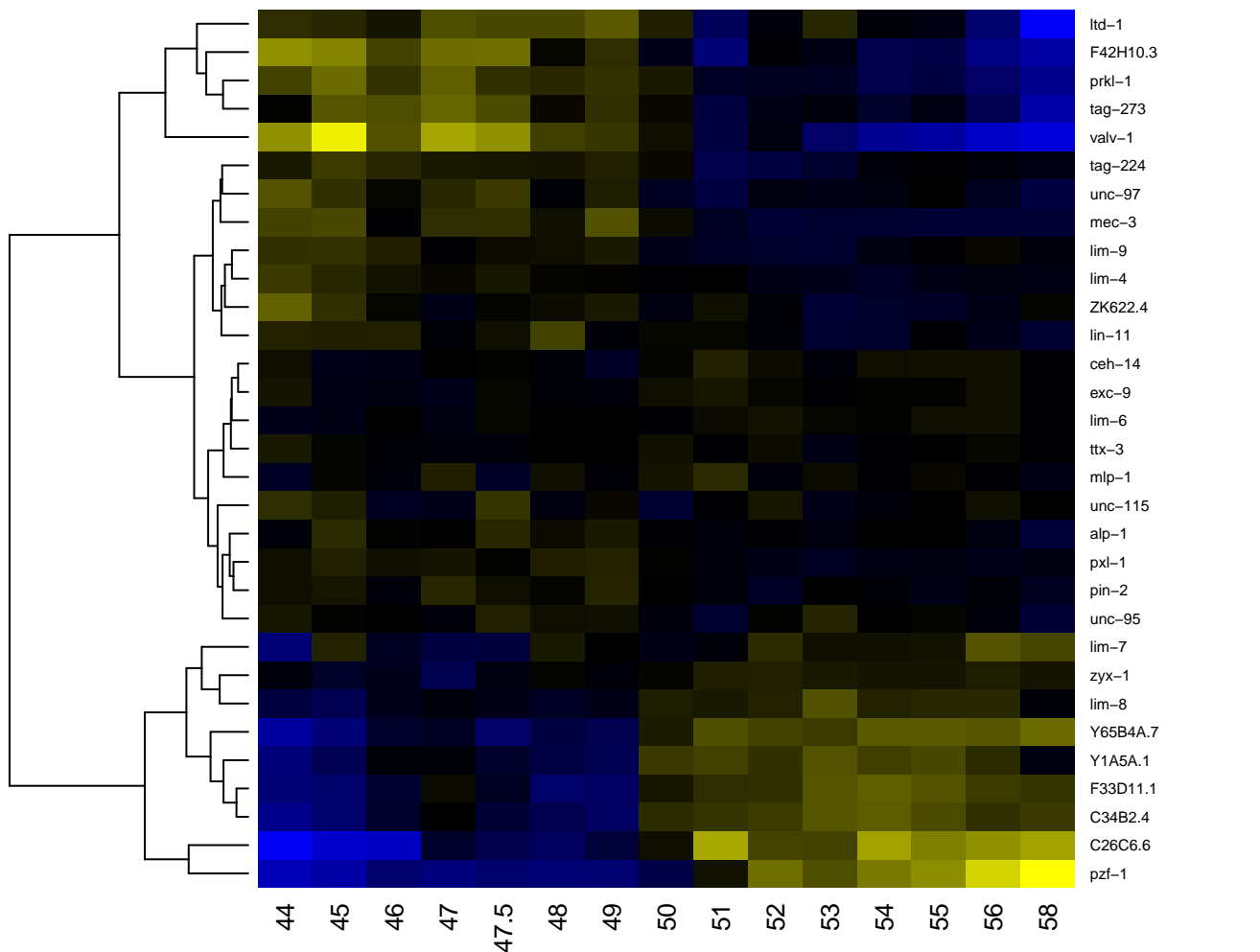

Zinc finger, MYND-type

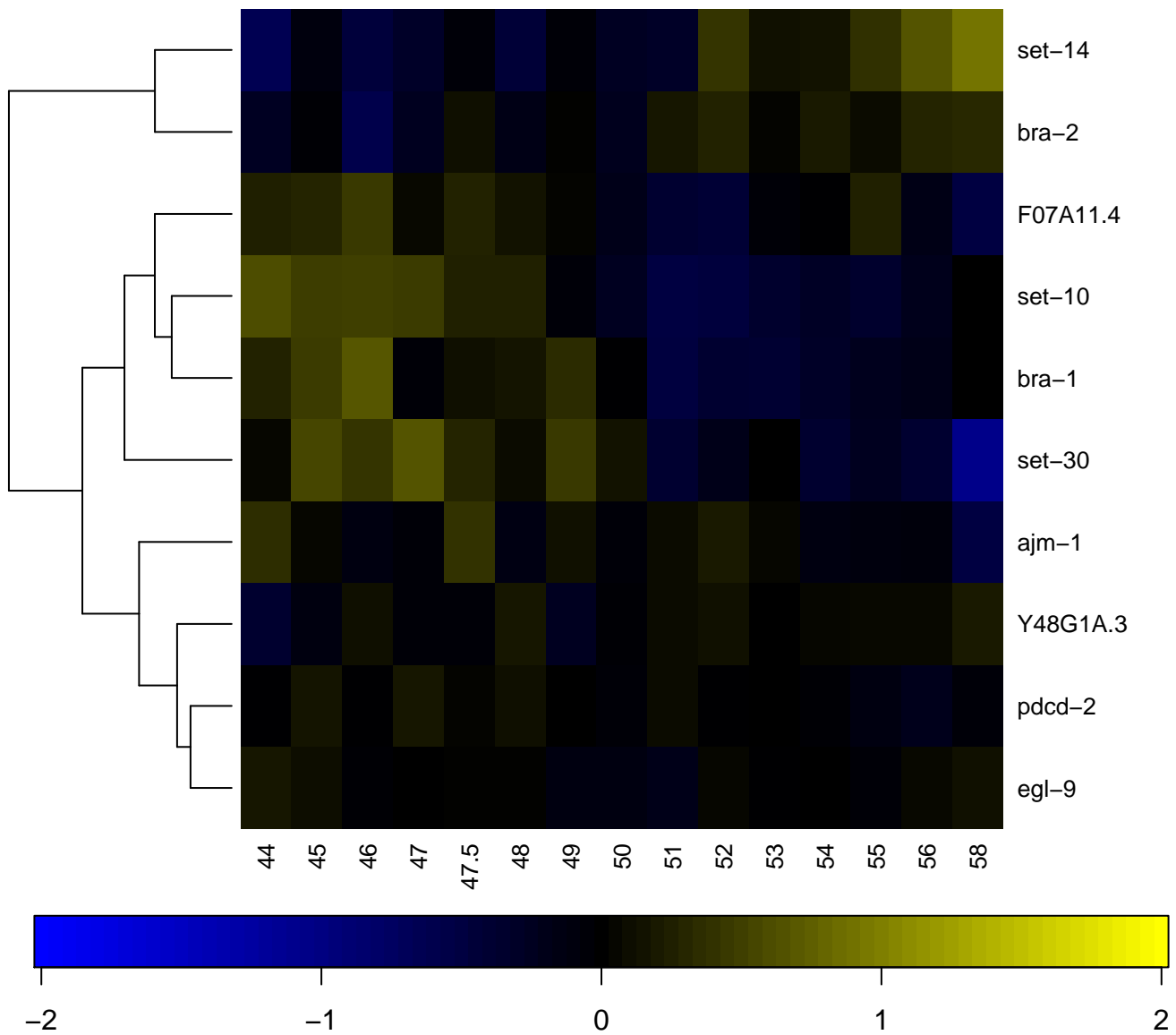

Zinc finger, NHR/GATA-type

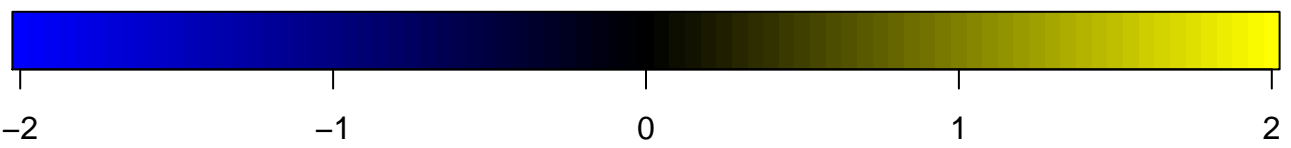
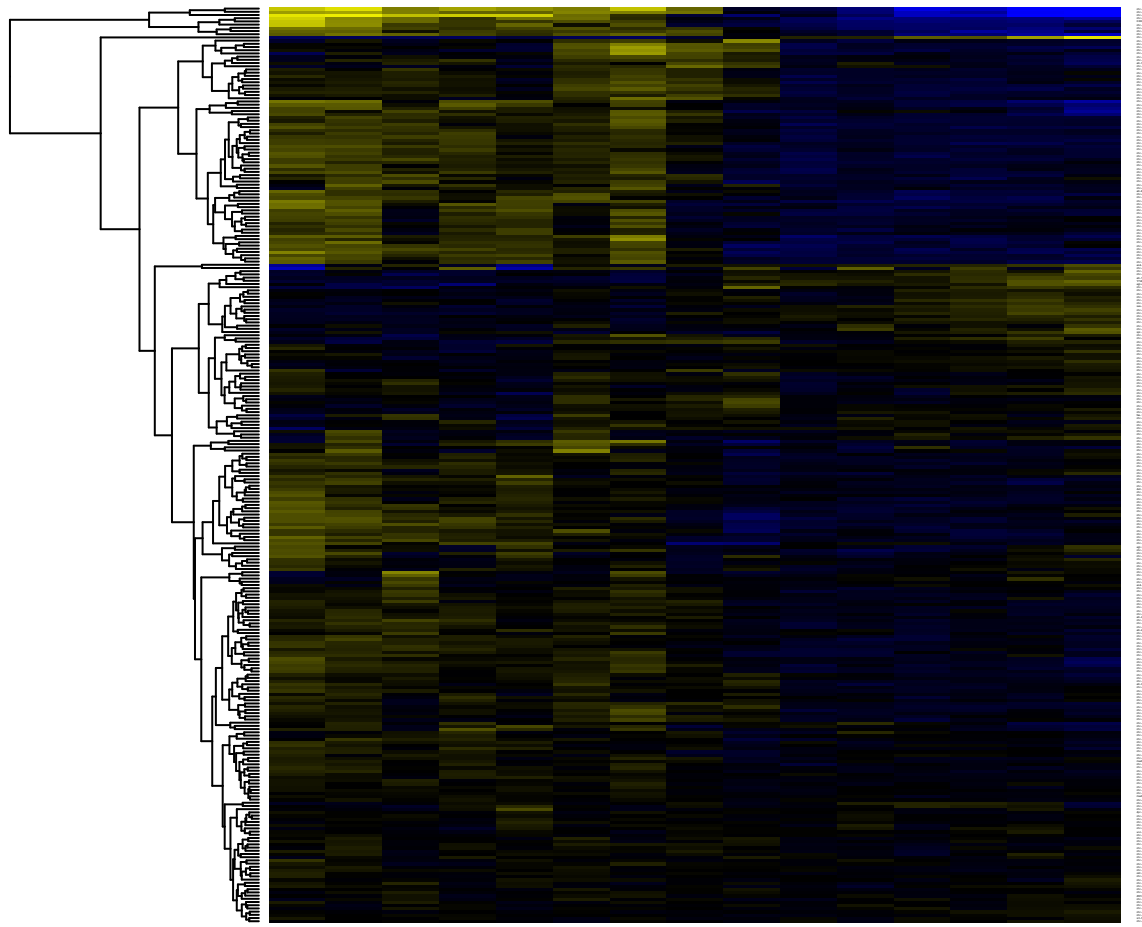

Zinc finger, nuclear hormone receptor-type

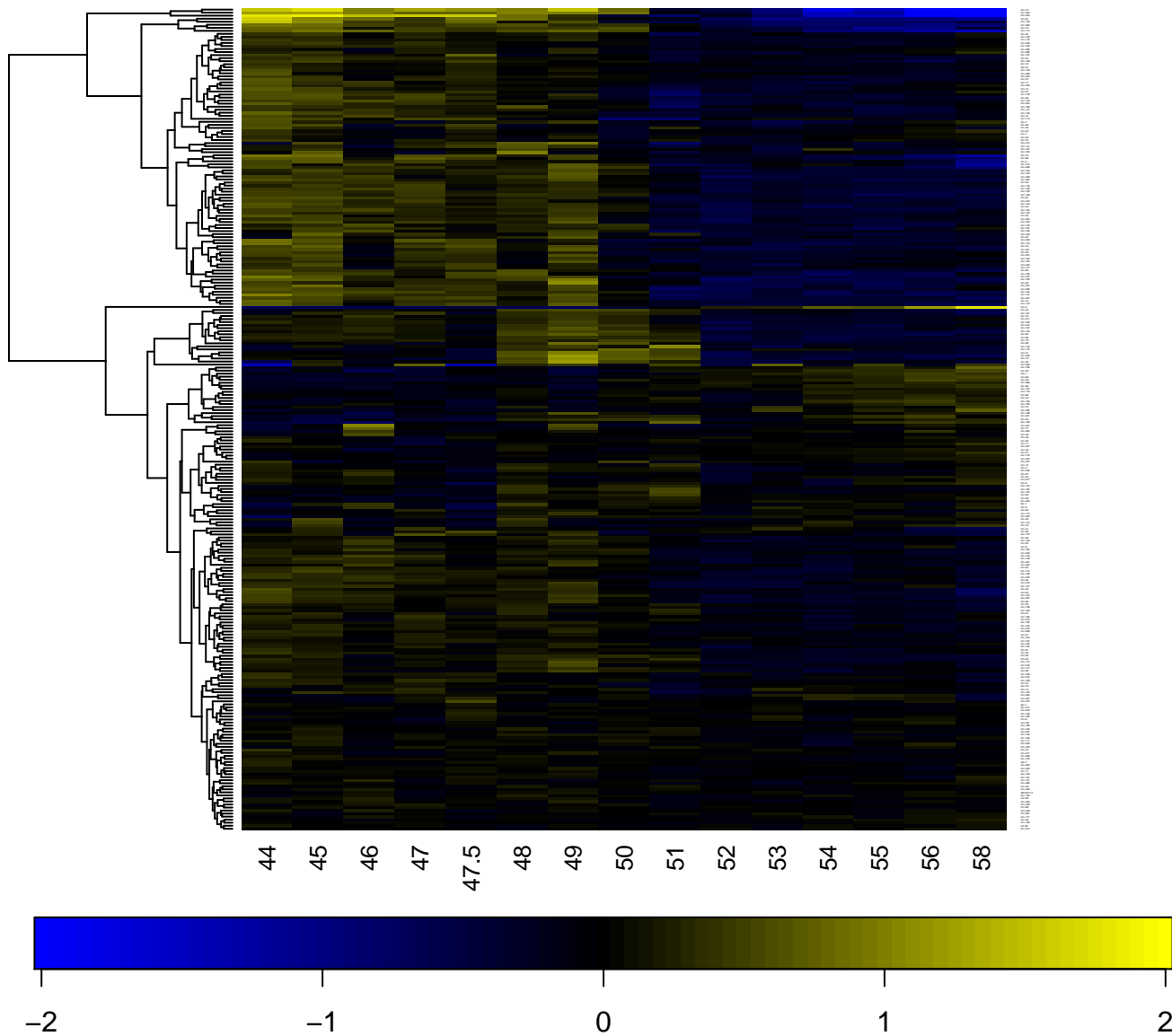

Zinc finger, PHD-finger

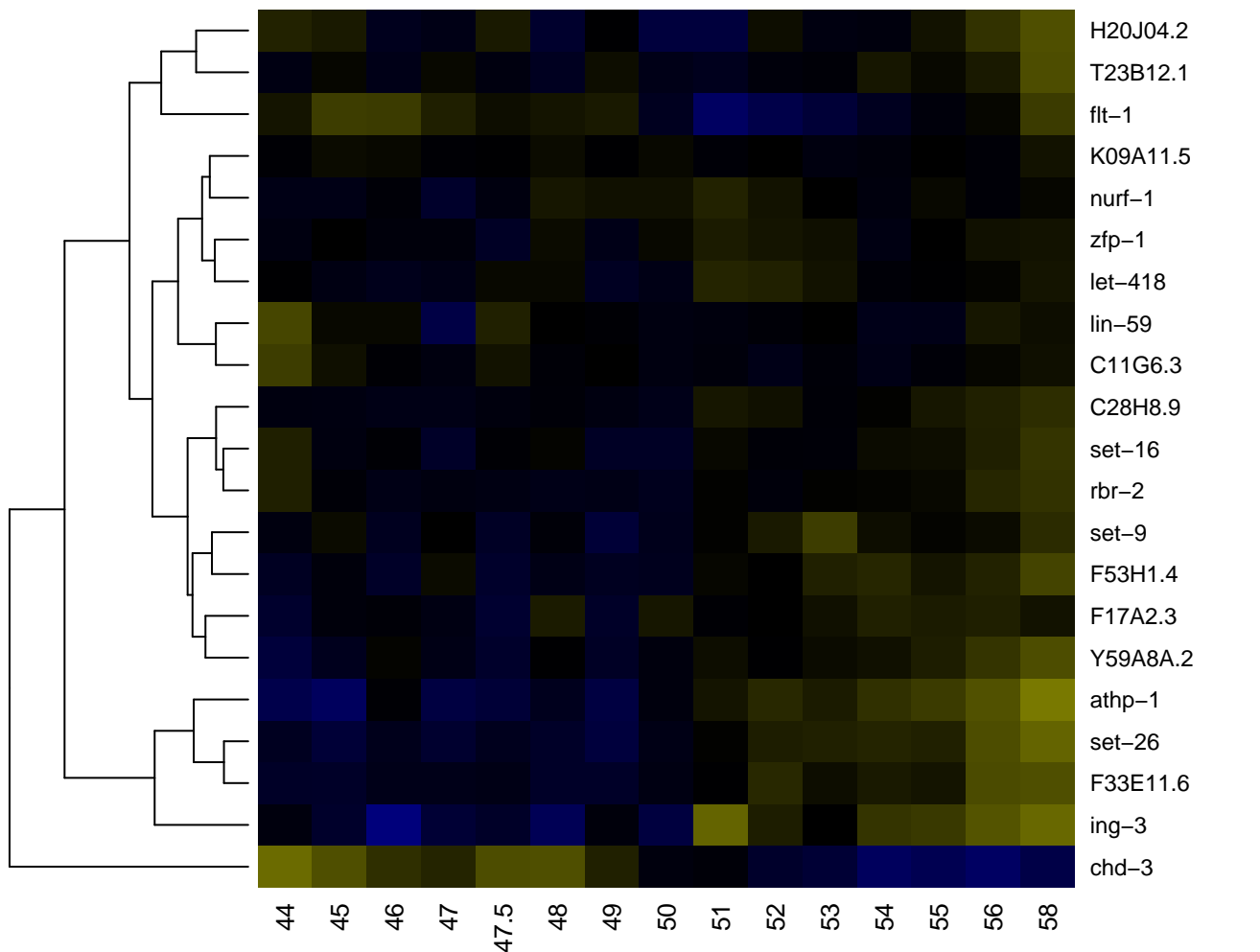

Zinc finger, PHD-type

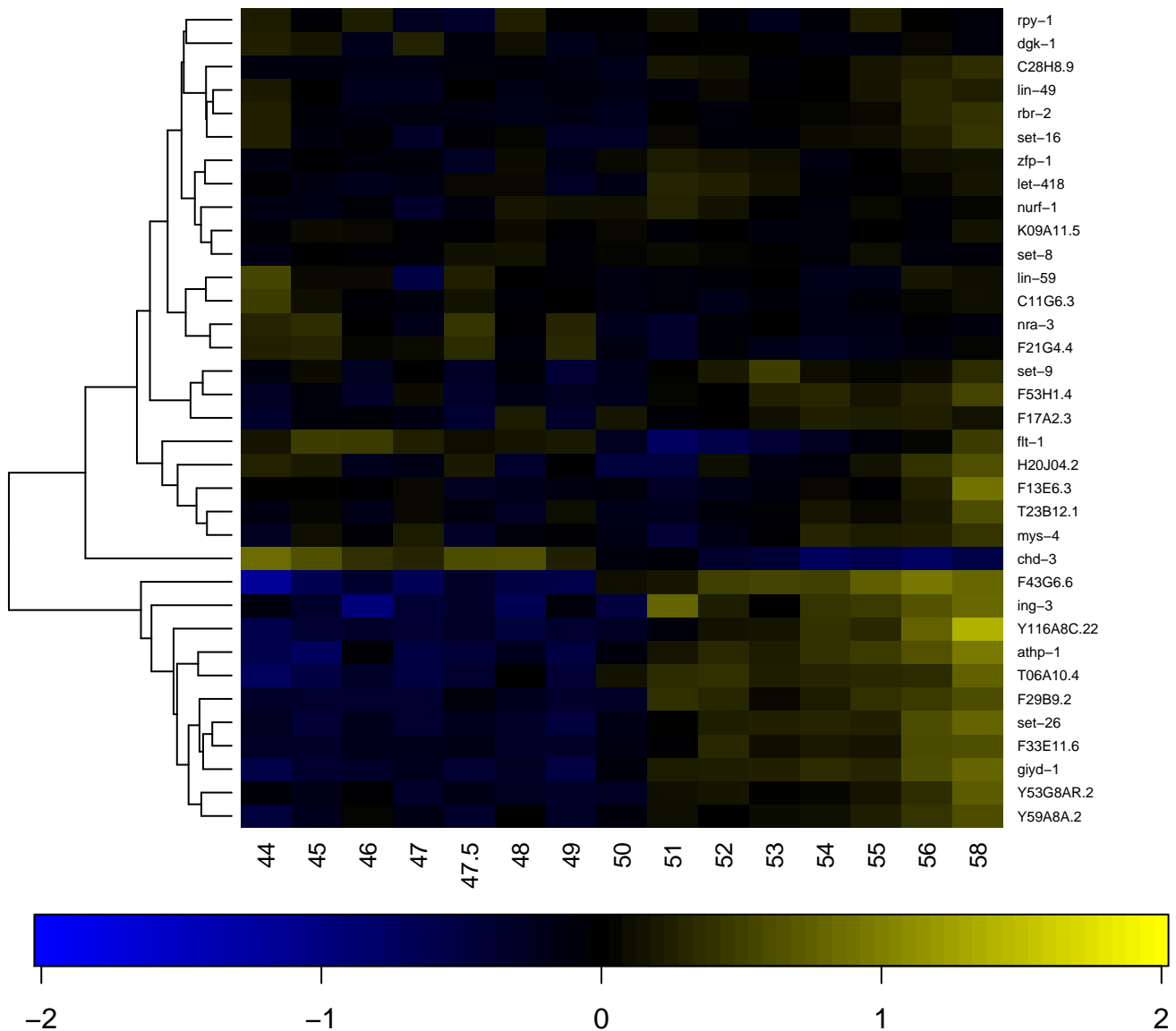

Zinc finger, PHD-type, conserved site

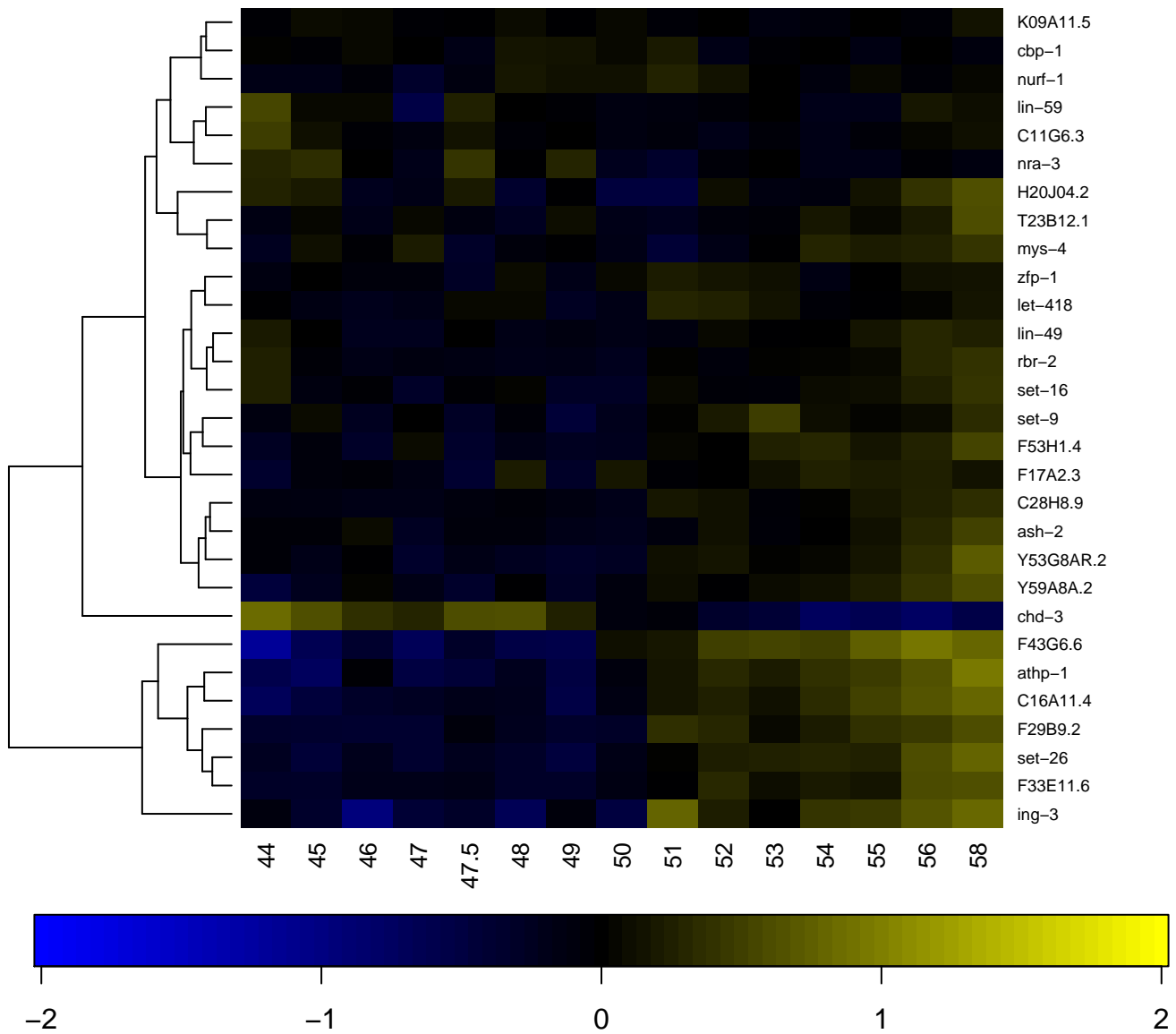

Zinc finger, RanBP2-type

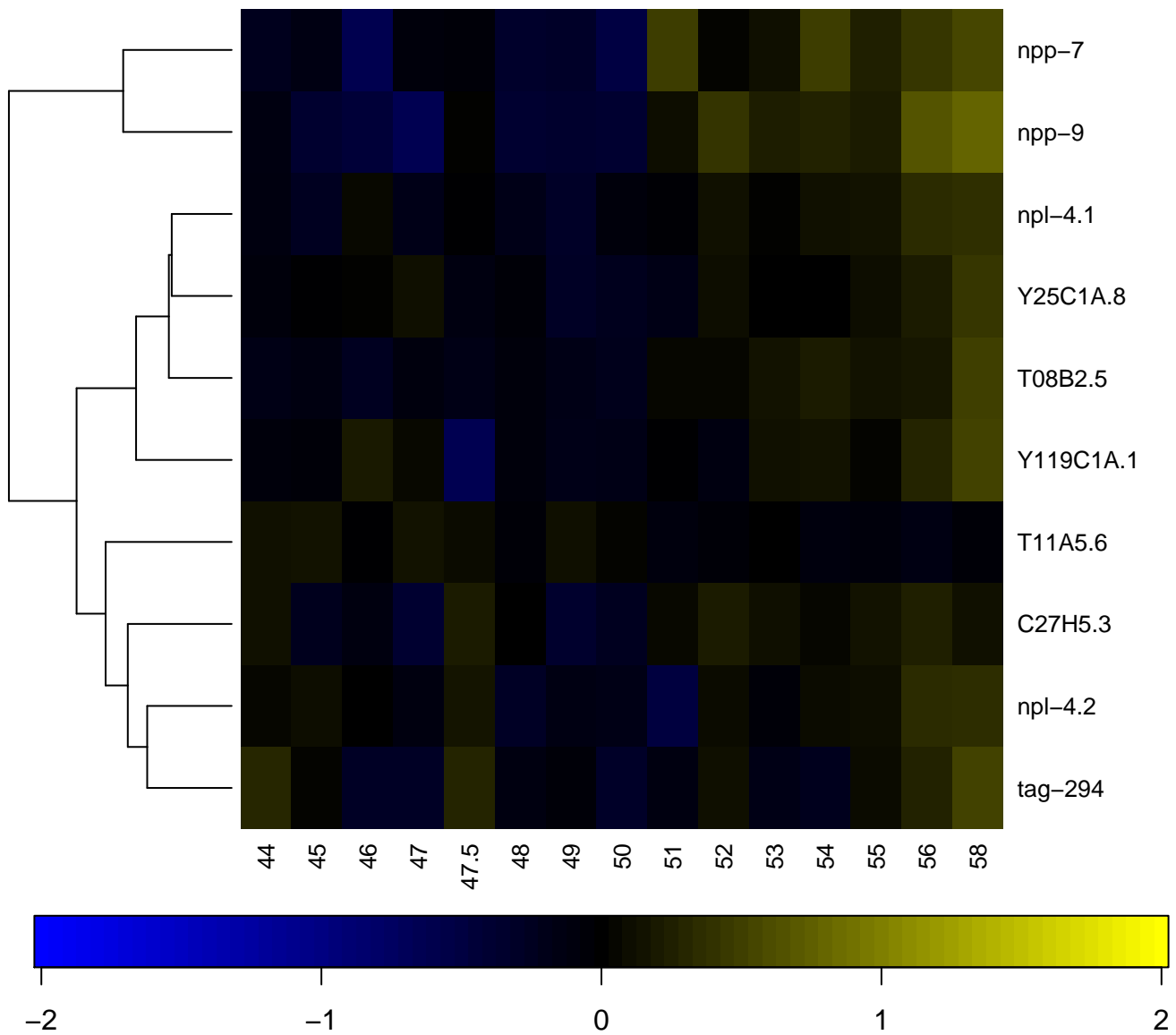

Zinc finger, RING-CH-type

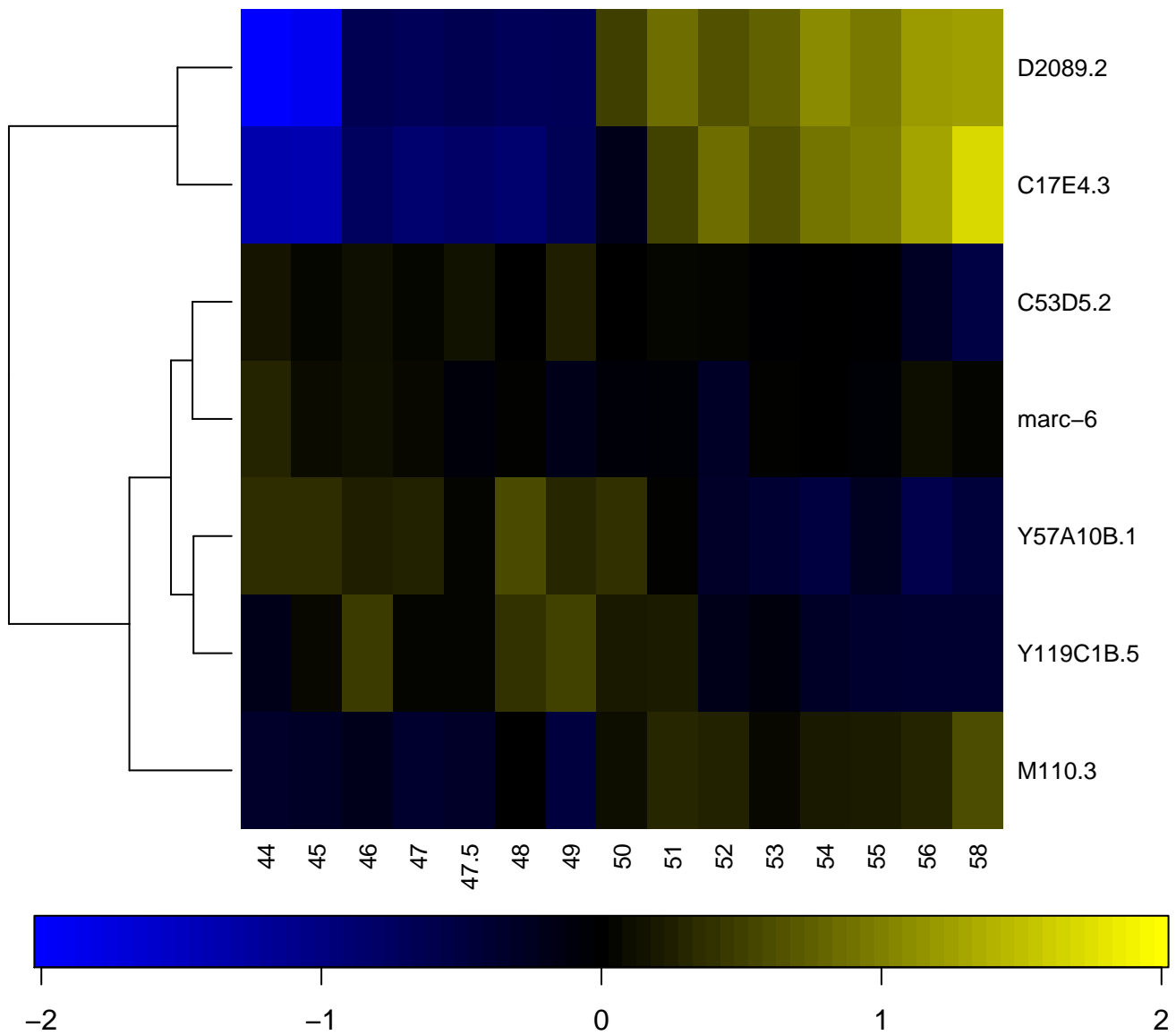

Zinc finger, RING-type

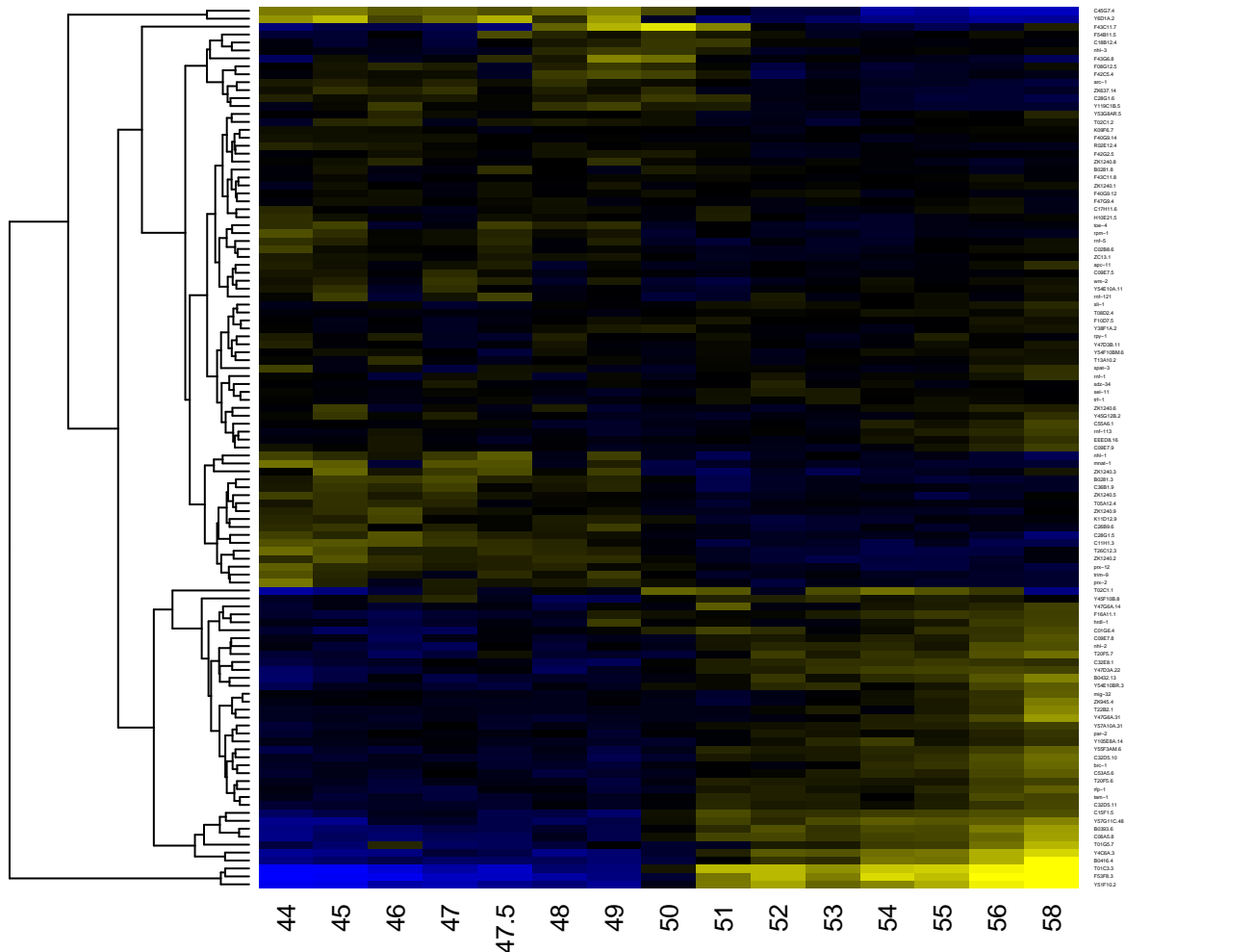

-2

-1

0

1

2

Zinc finger, RING-type, conserved site

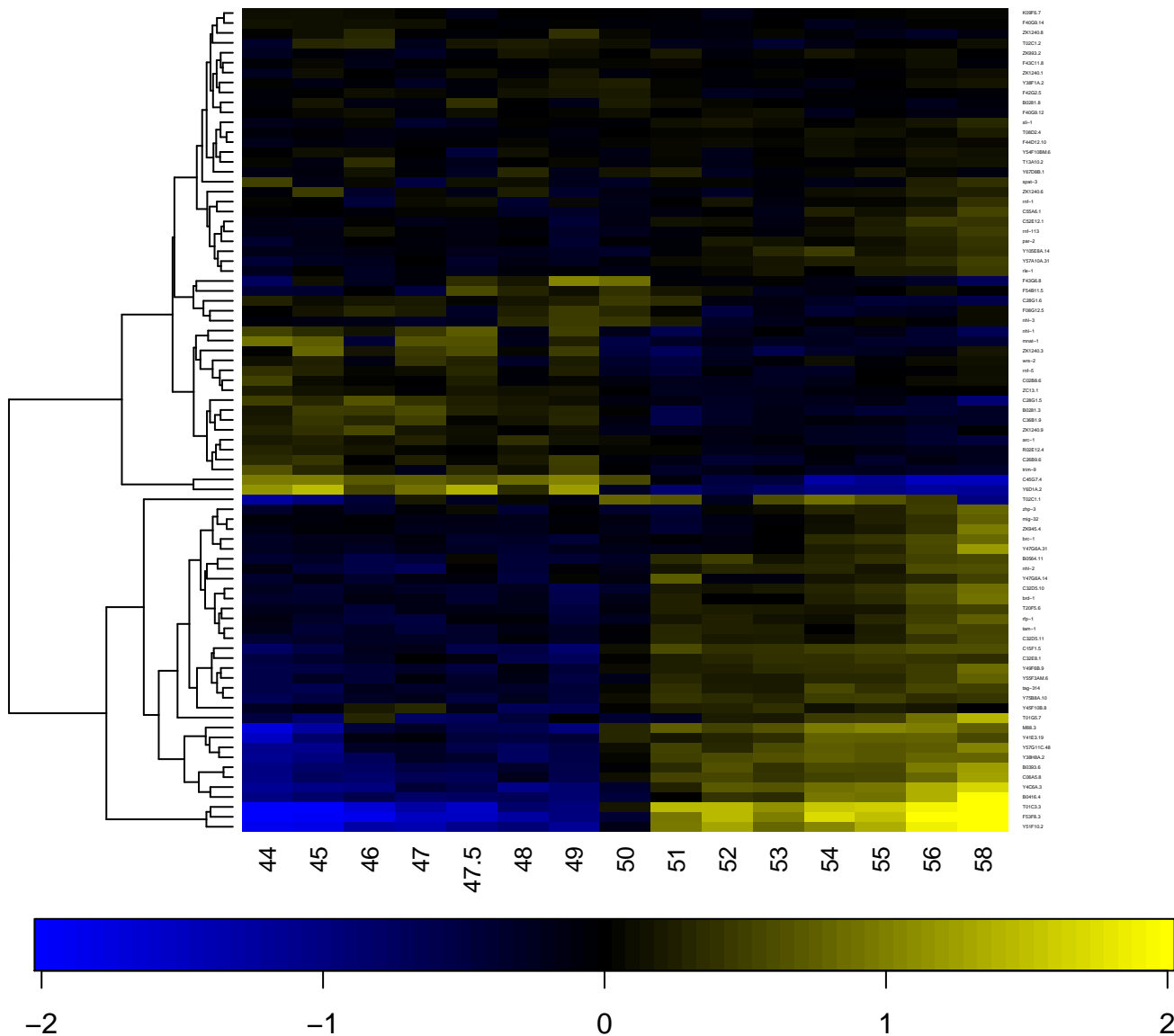

Zinc finger, TAZ-type

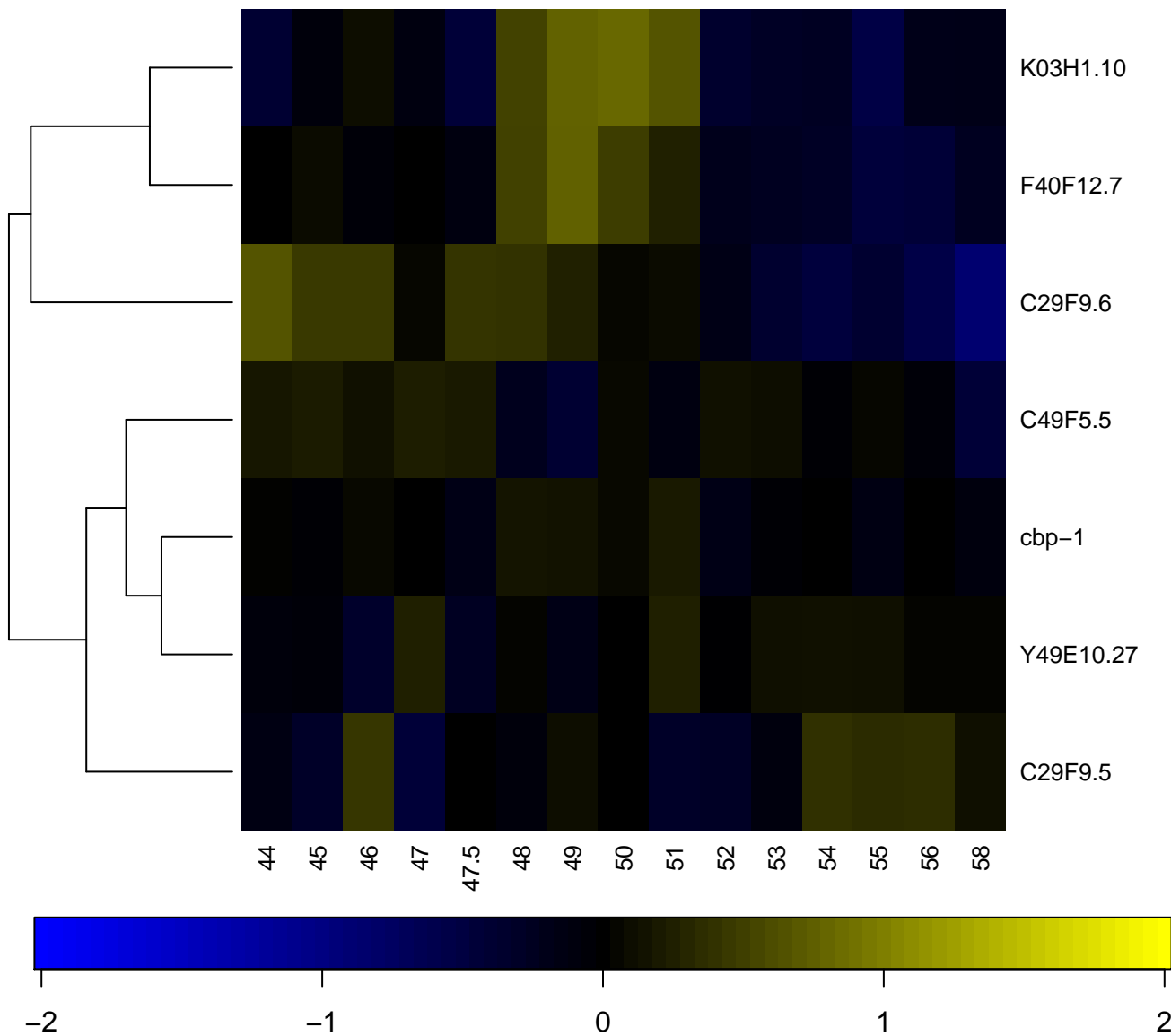

Zinc finger, UBP-type

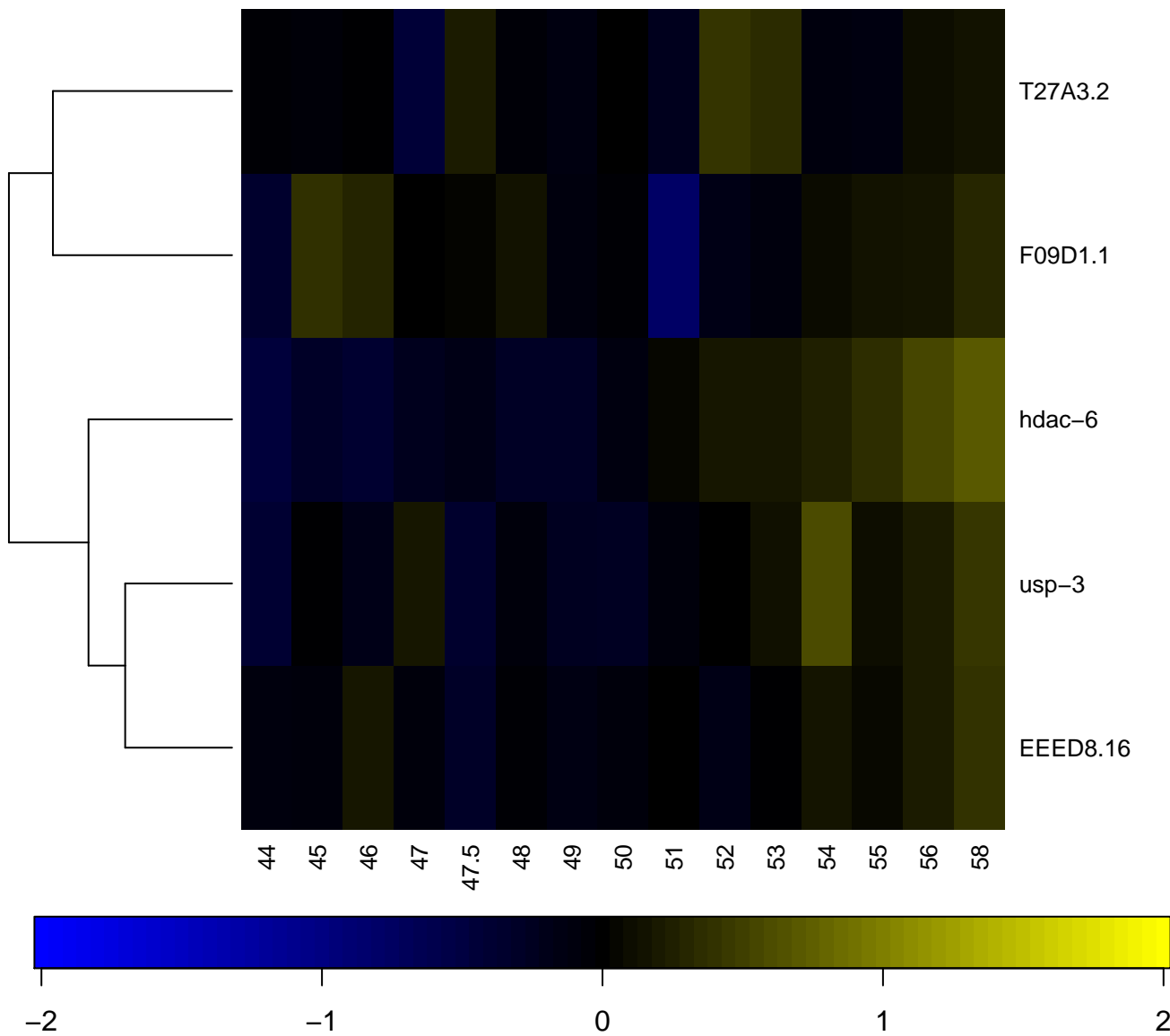

Zinc finger, ZZ-type

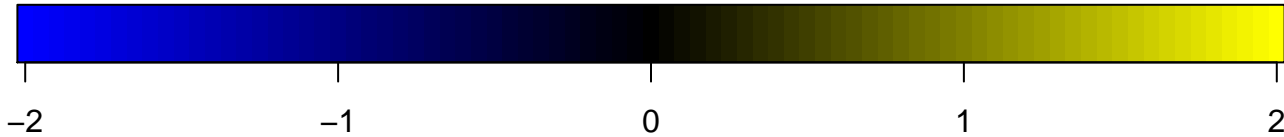
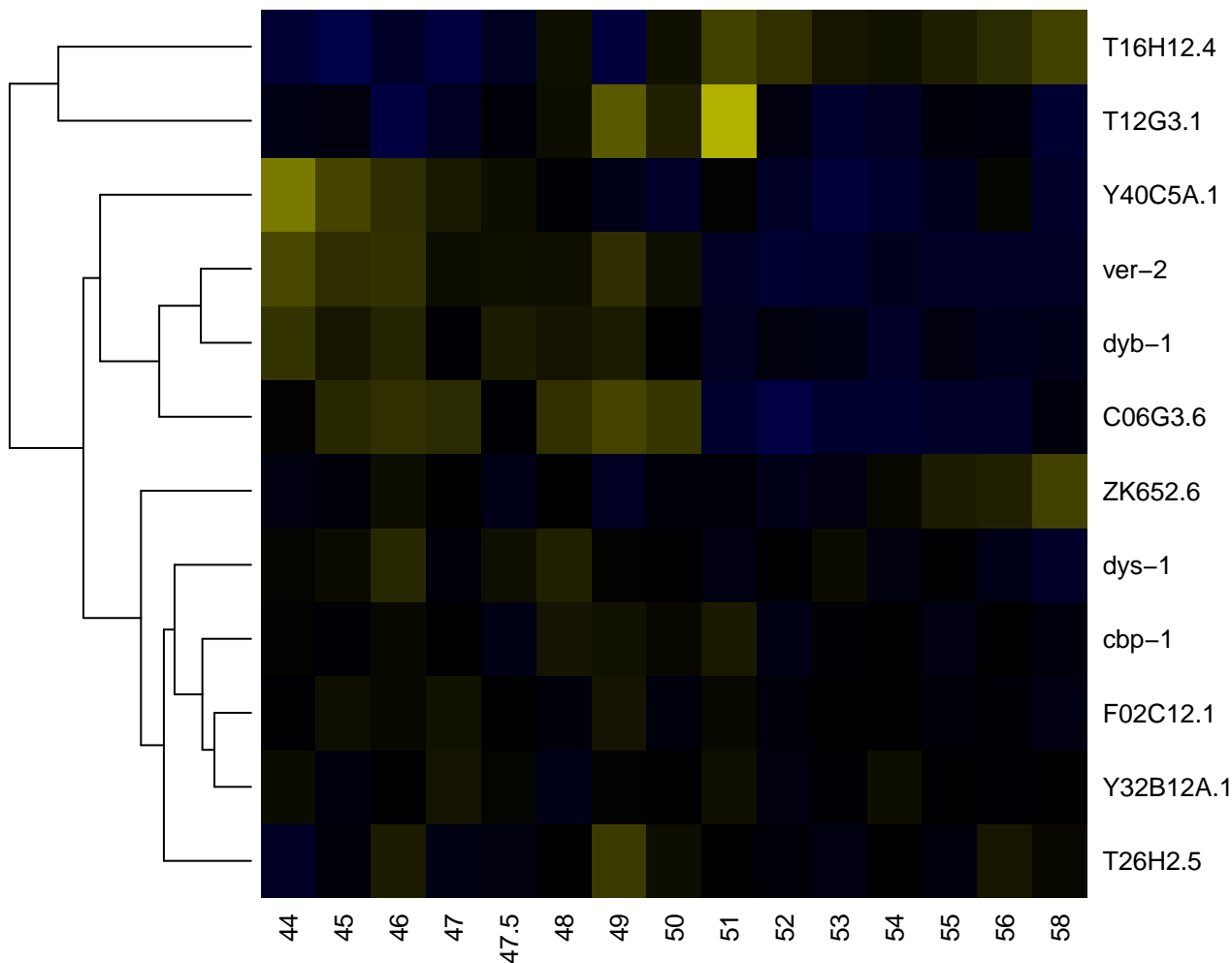

Zinc finger, ZZ type

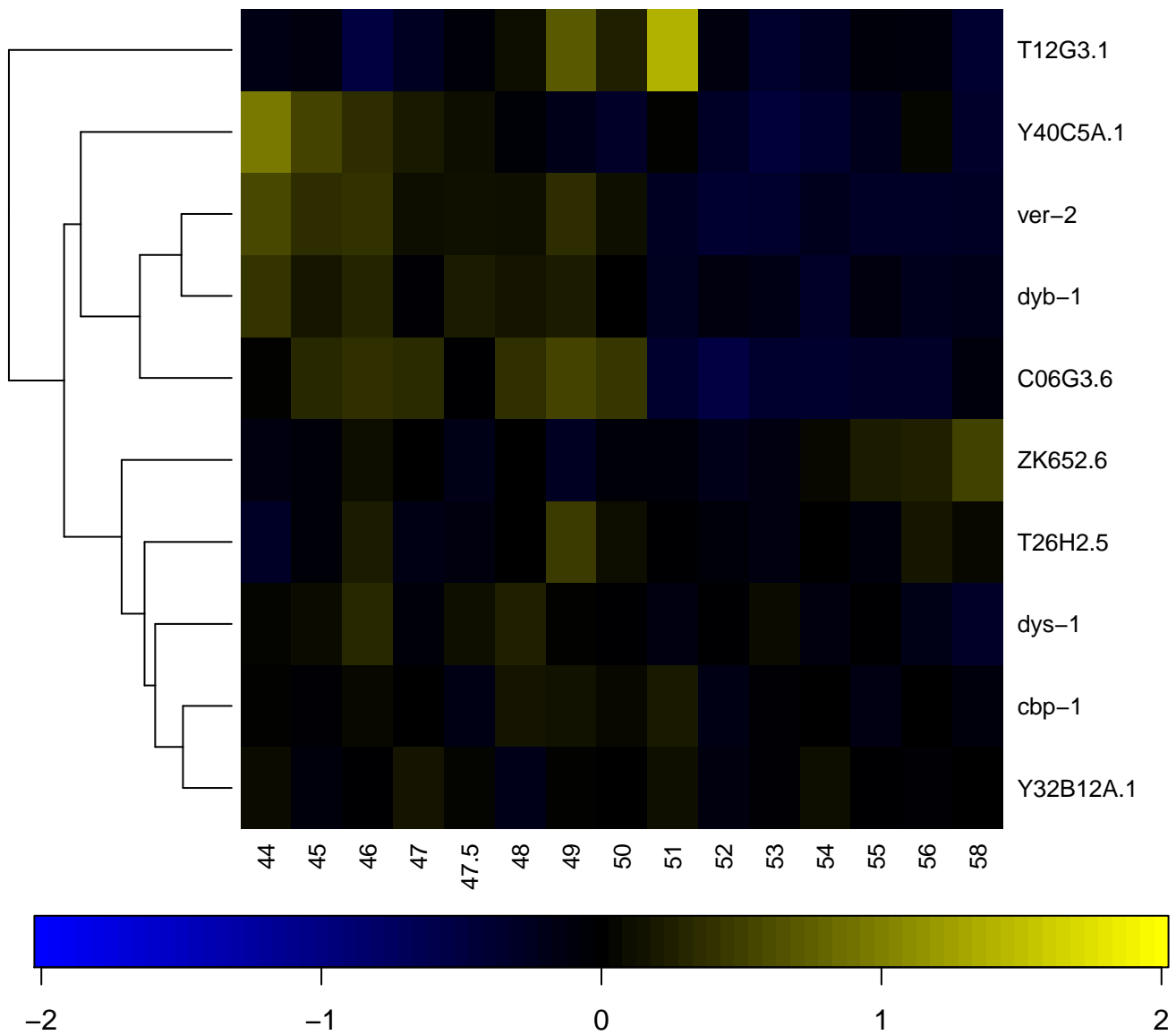

Zinc/iron permease

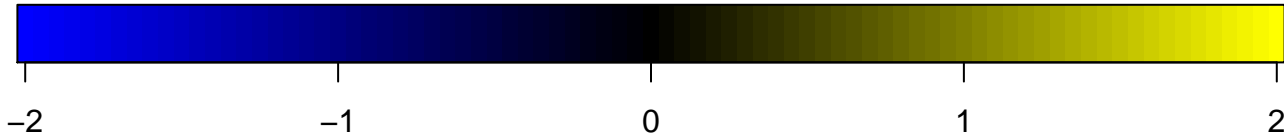
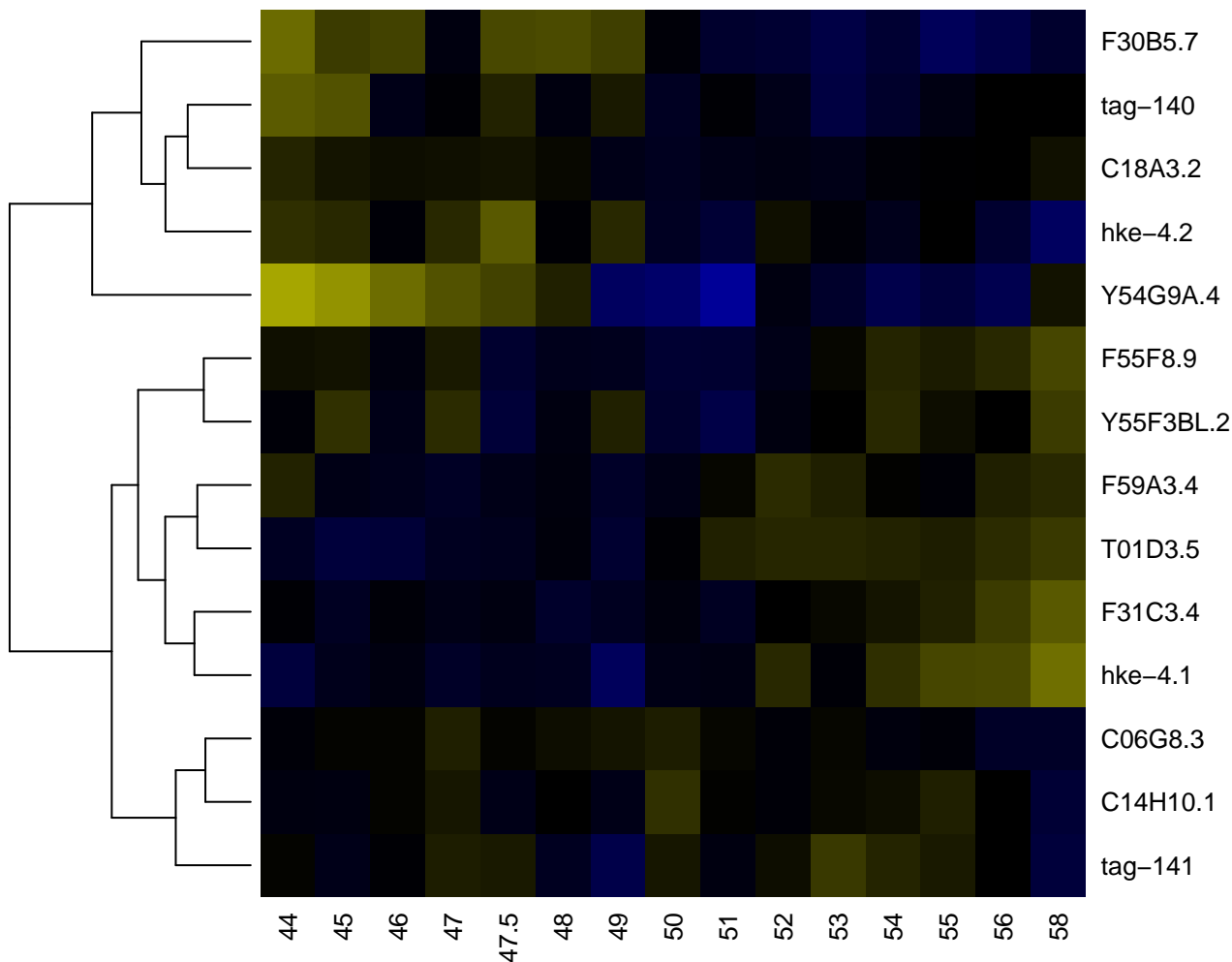

Zona pellucida-like domain

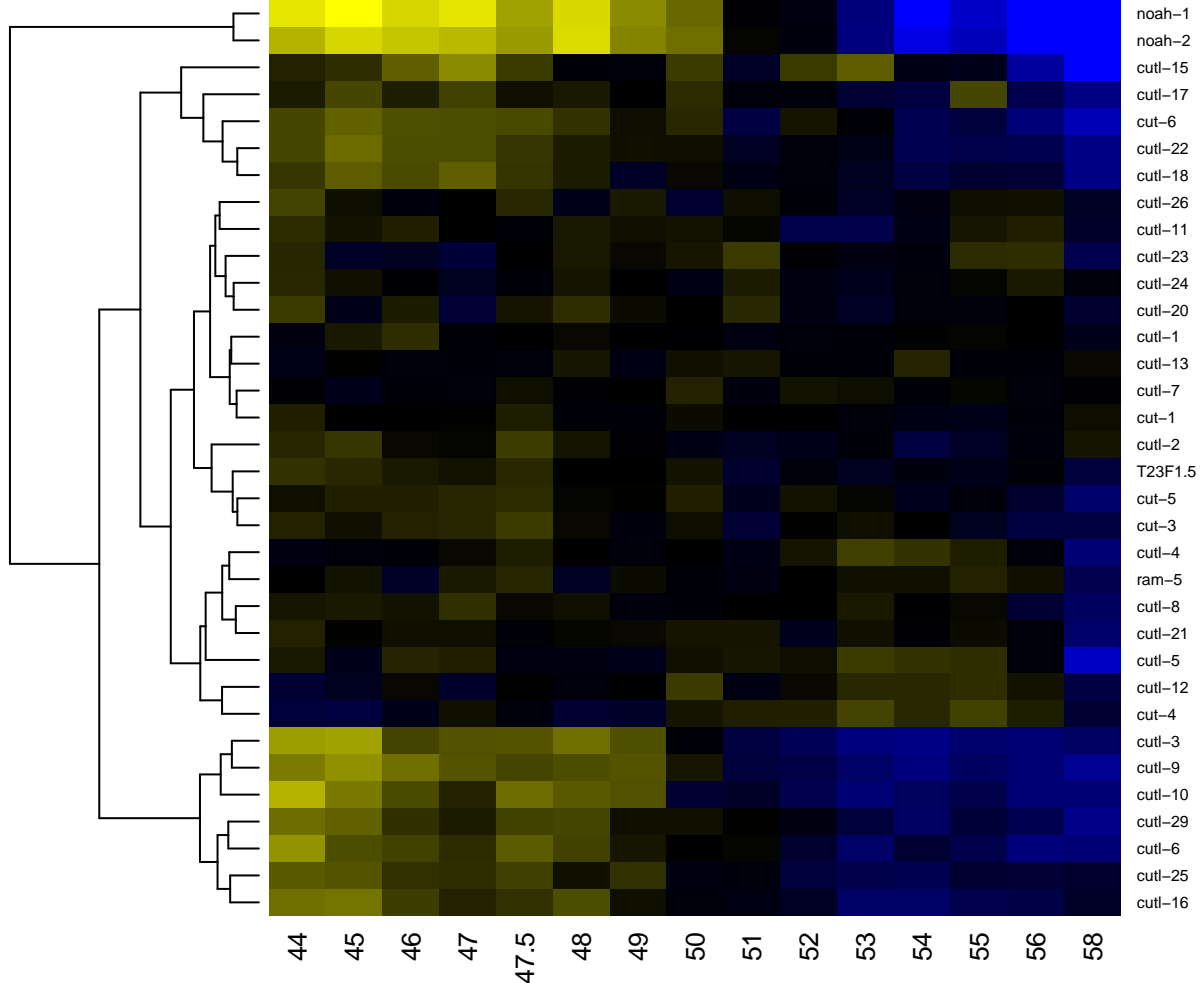

Supplementary file I | Dynamic gene expression patterns of all Wormbook Chapters.

The “heatmap” function of “R” was used to cluster genes of each individual Wormbook Chapter according to their expression pattern. Wormbook Chapter name is shown per page as figure title. The time in hours is shown on the x-axis. Gene names are shown on the y-axis. The scale bar shows the log₂ ratio with the mean for each time-point. Blue is lower than the mean and yellow is higher than the mean.

Acetylcholine

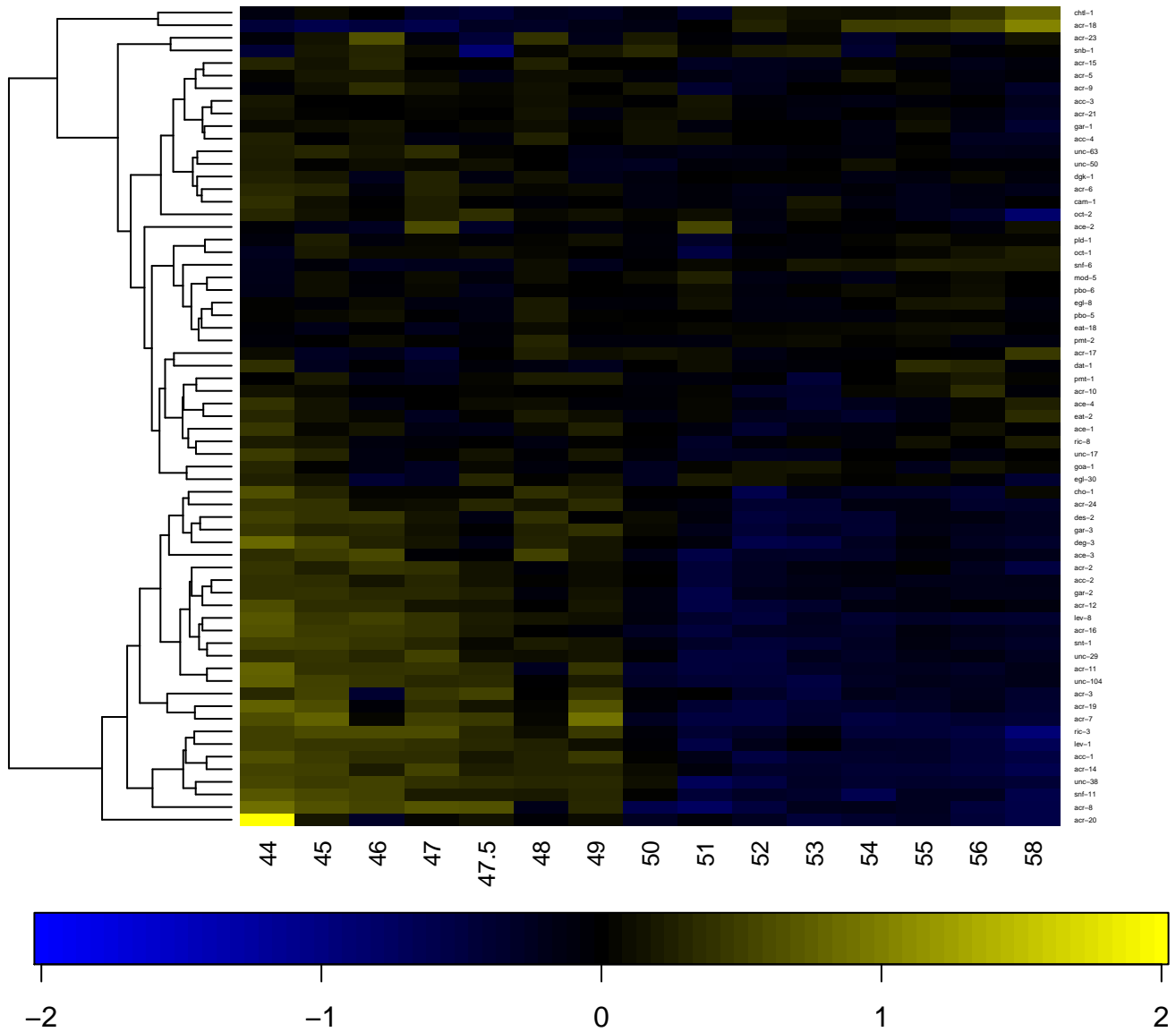

Anthelmintic drugs

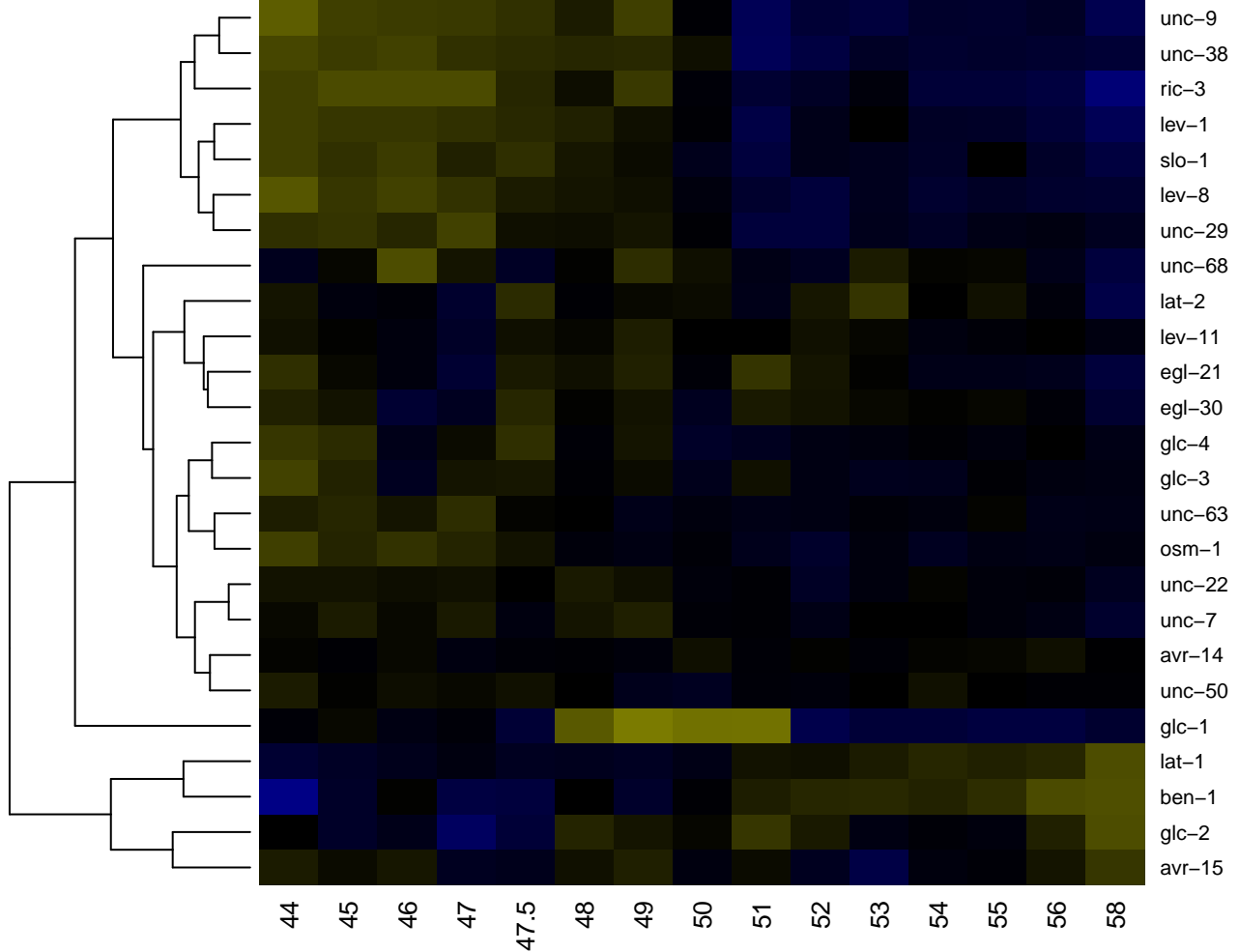

Asymmetric cell division and axis formation in the embryo

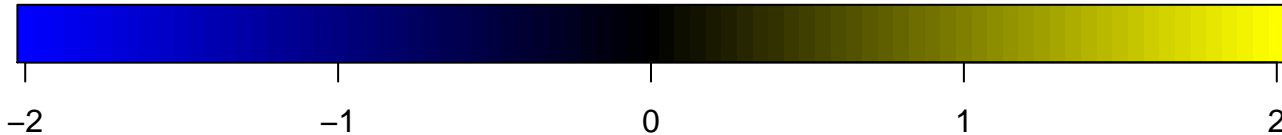
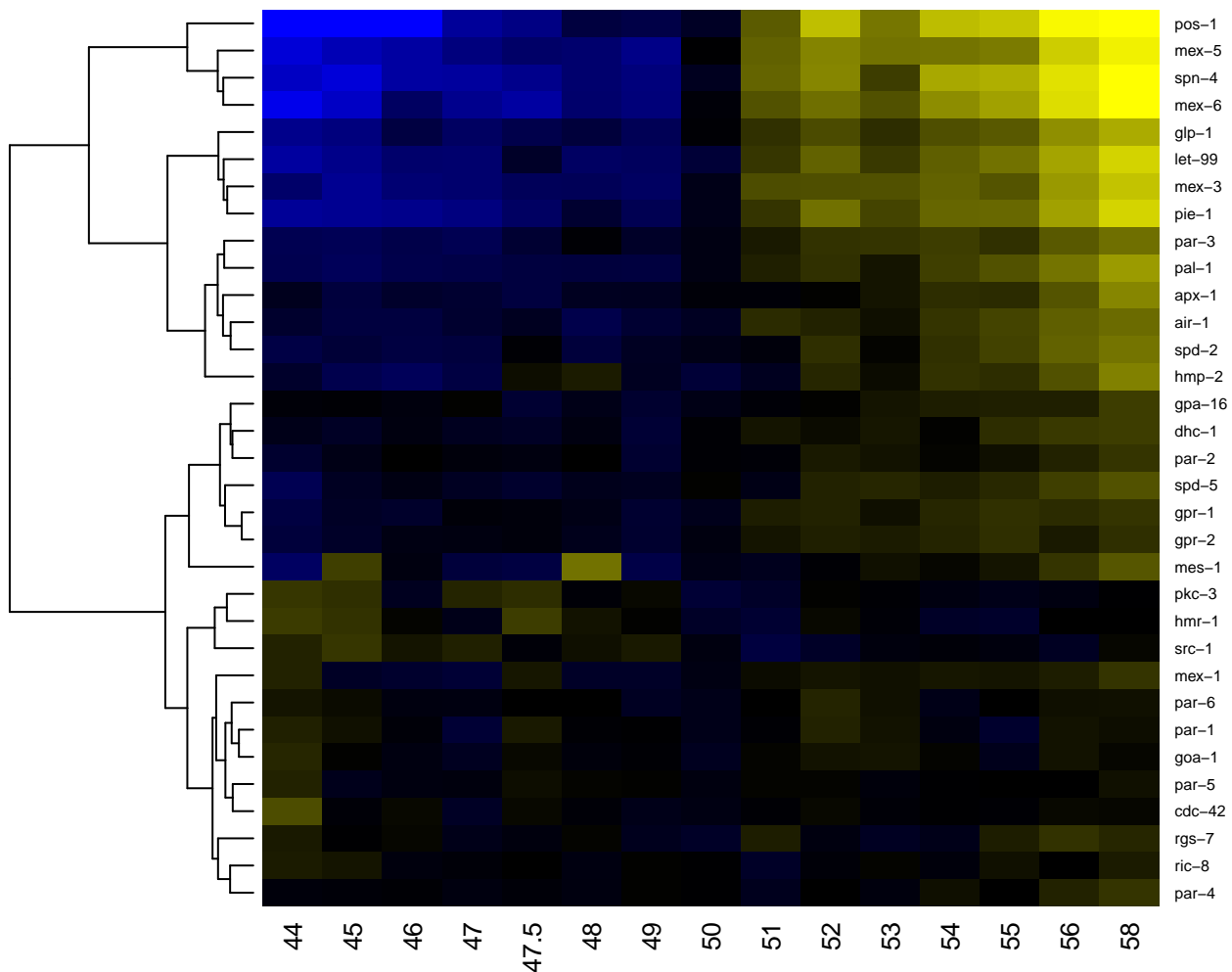

Autophagy in *C. elegans*

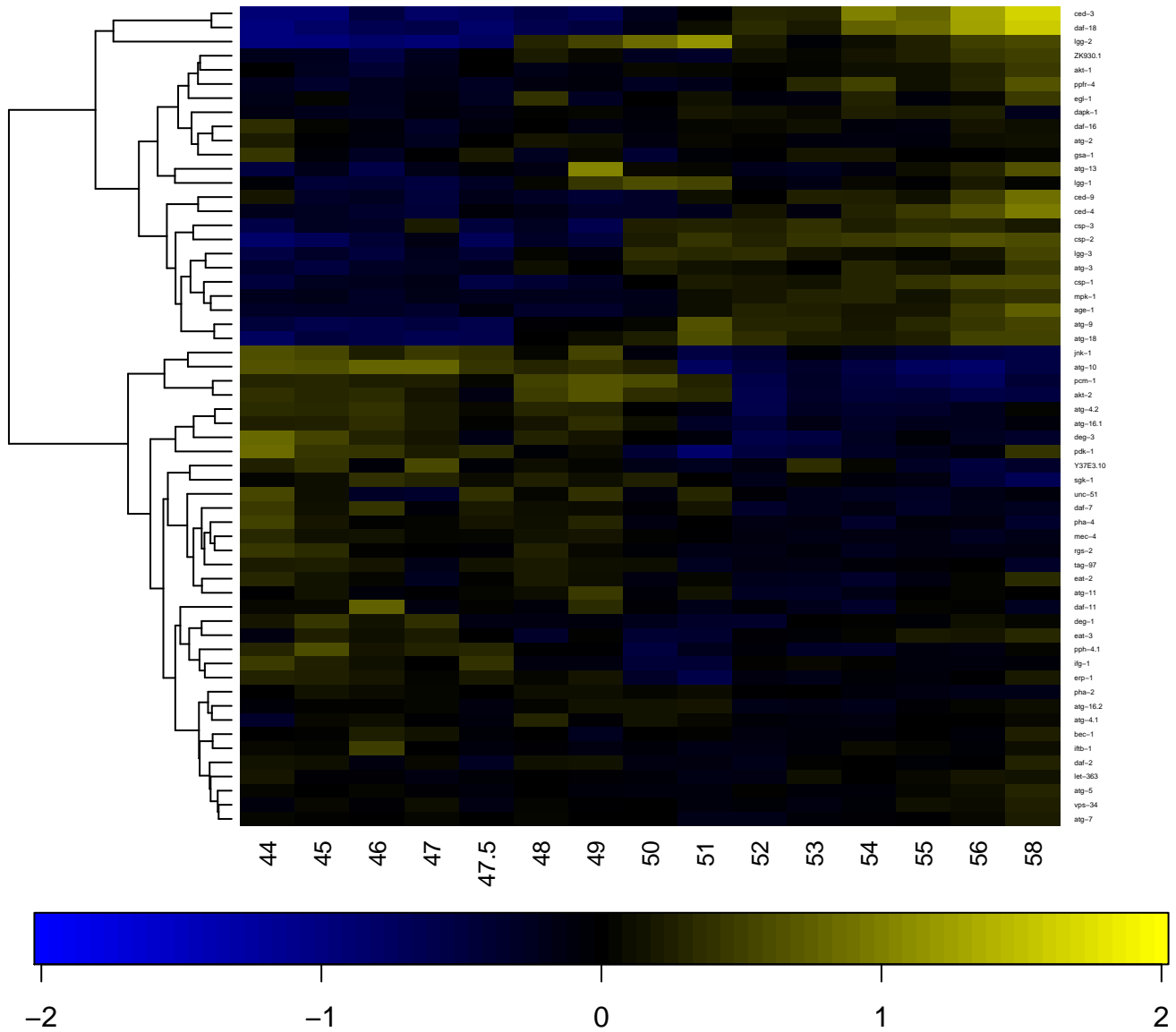

Biogenic amine neurotransmitters

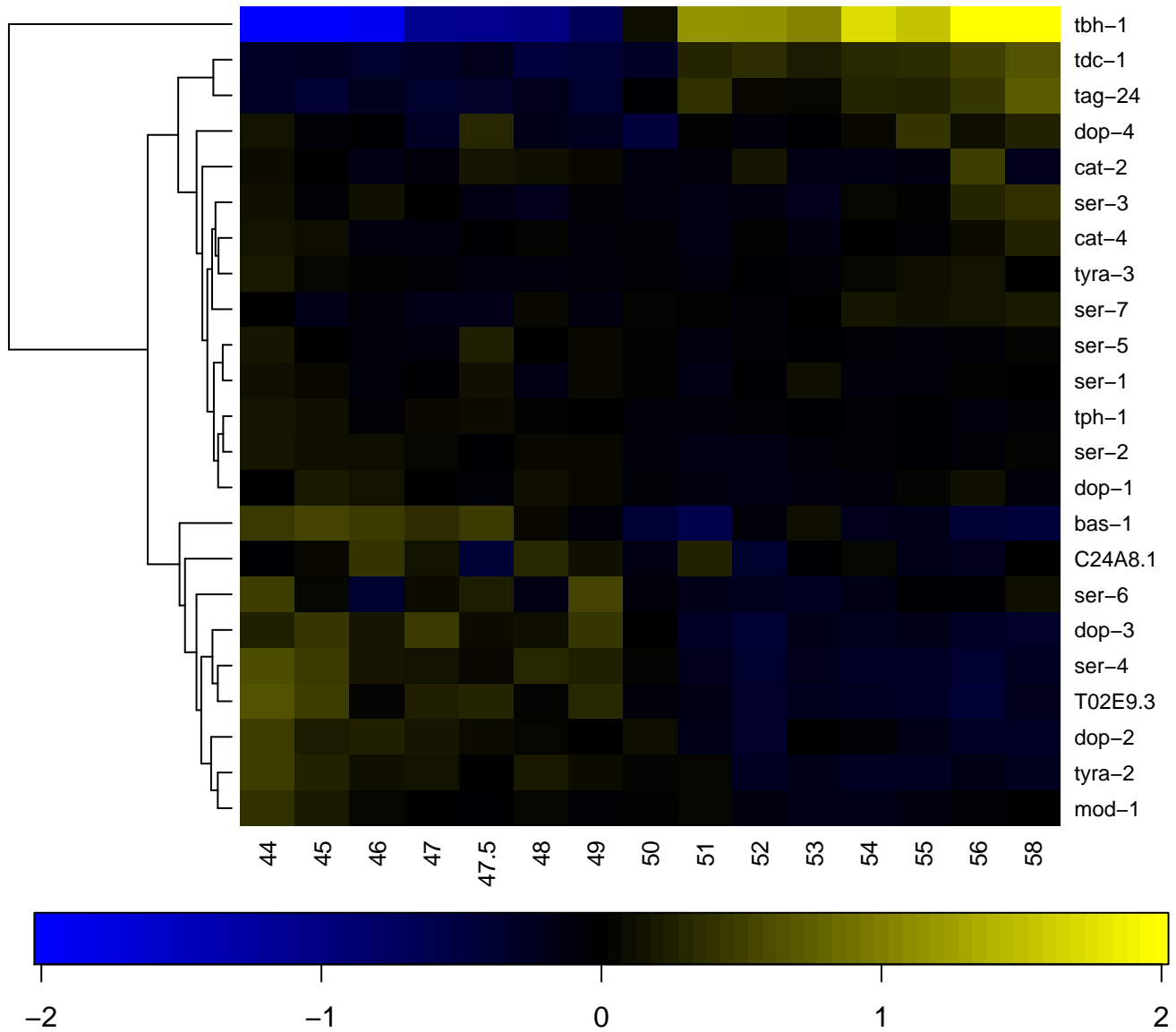

C. elegans and volatile anesthetics

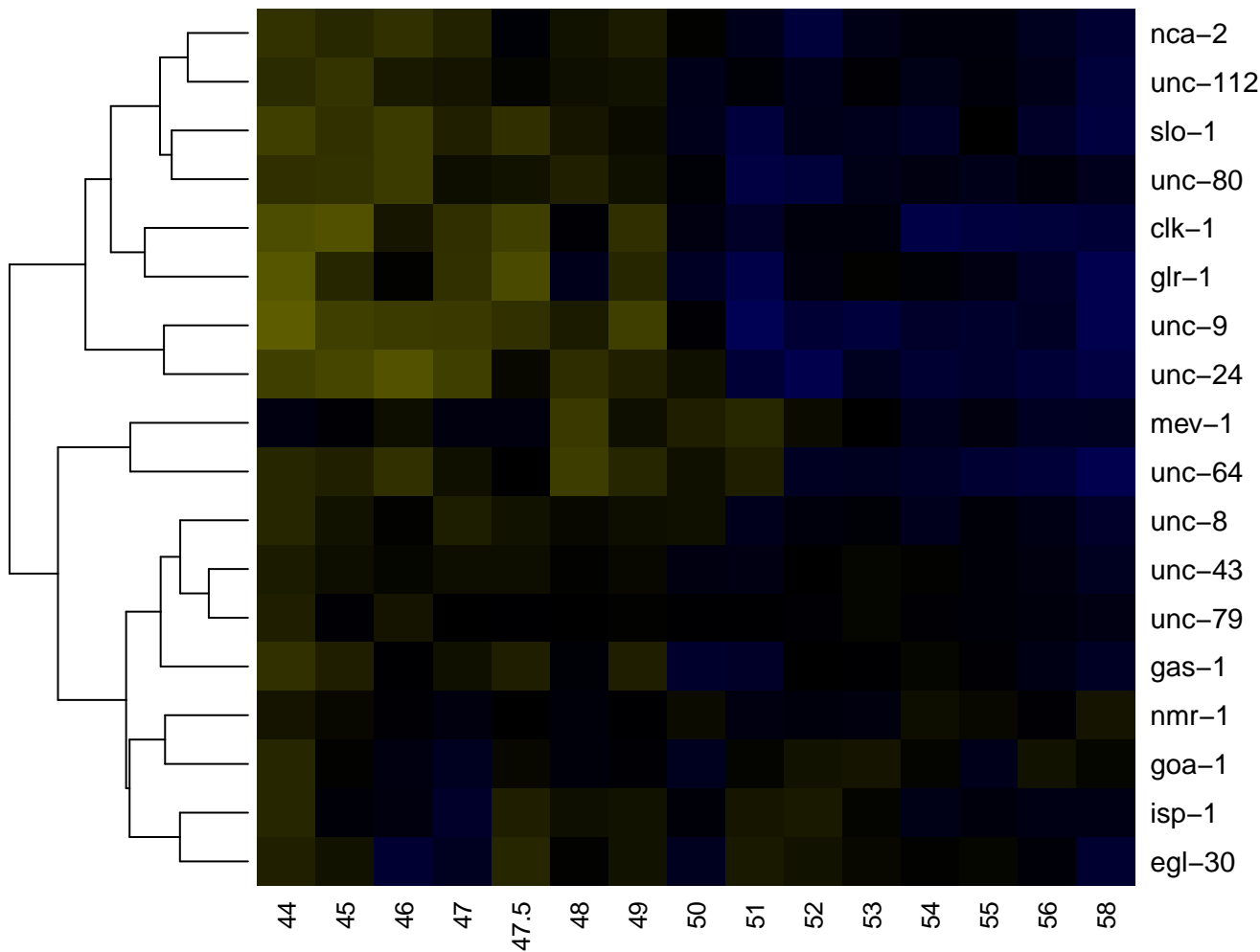

-2

-1

0

1

2

C. elegans microRNAs

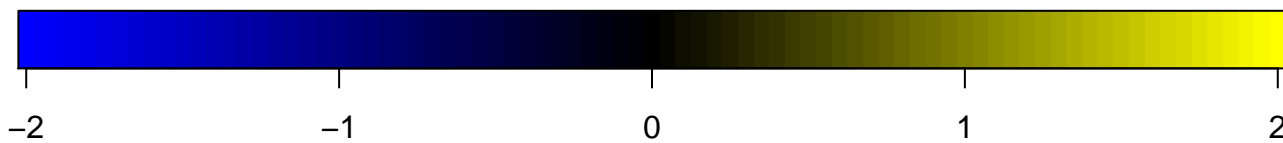
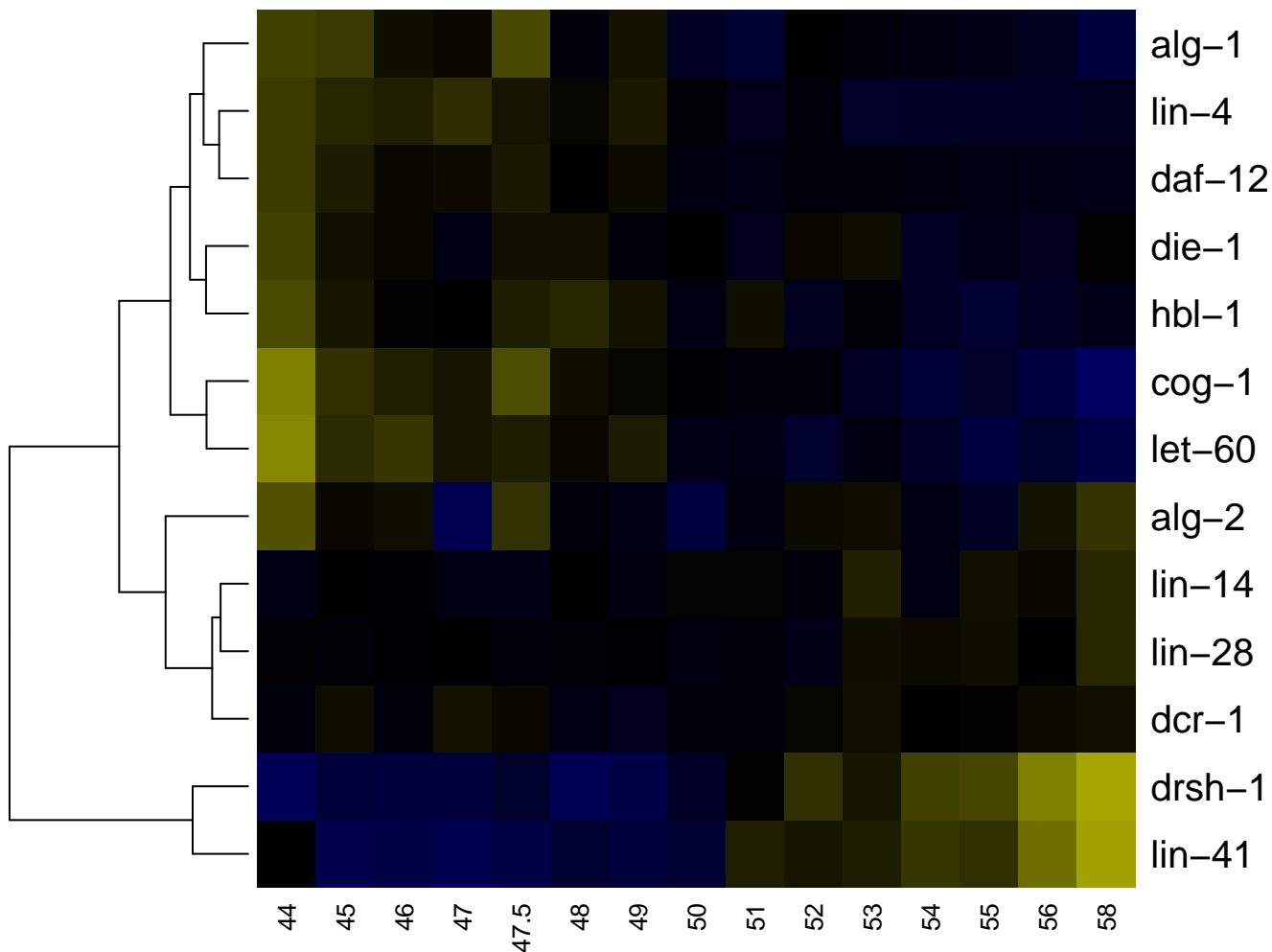

Carbohydrates and glycosylation

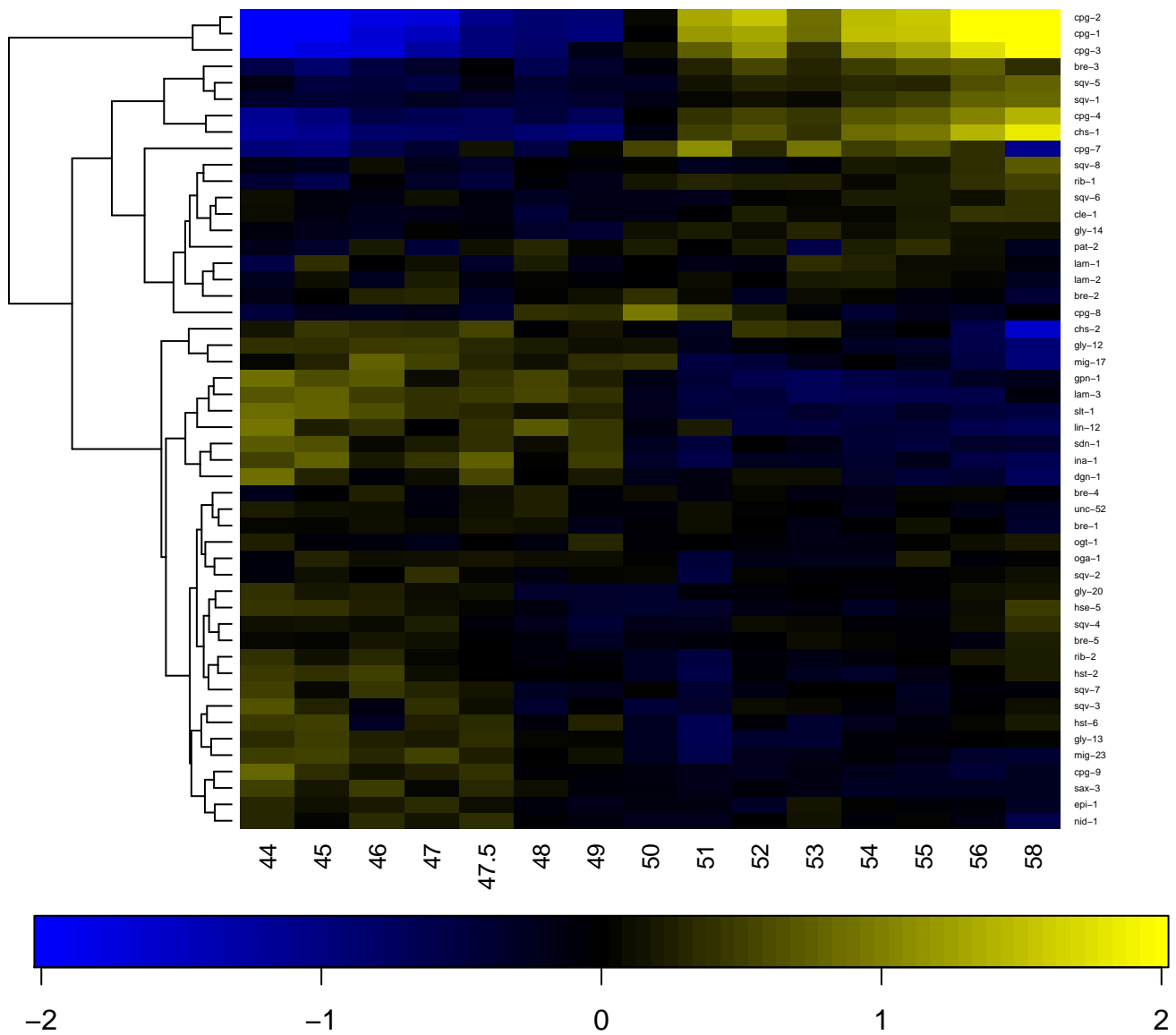

Cell-cycle regulation

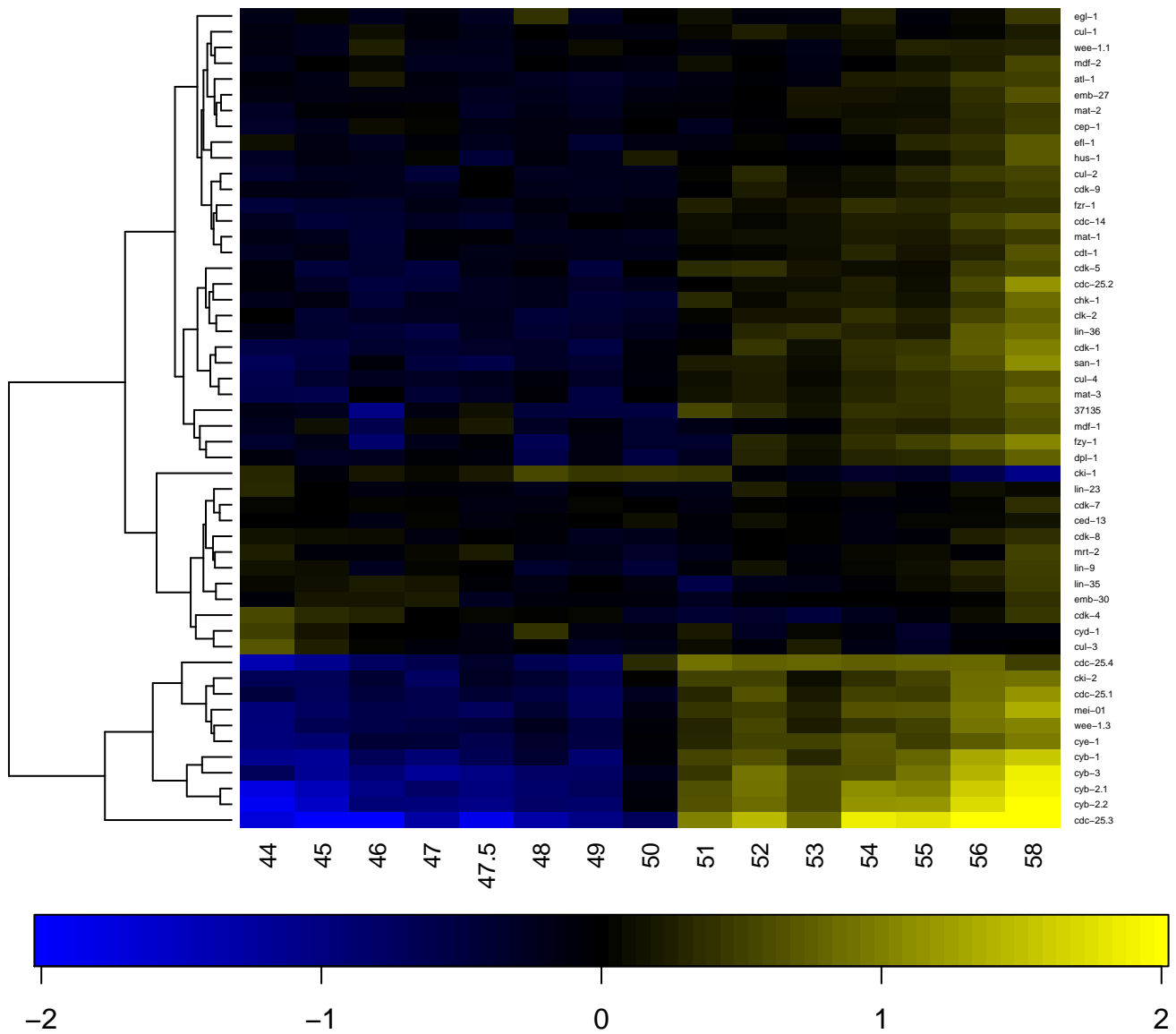

Cell division

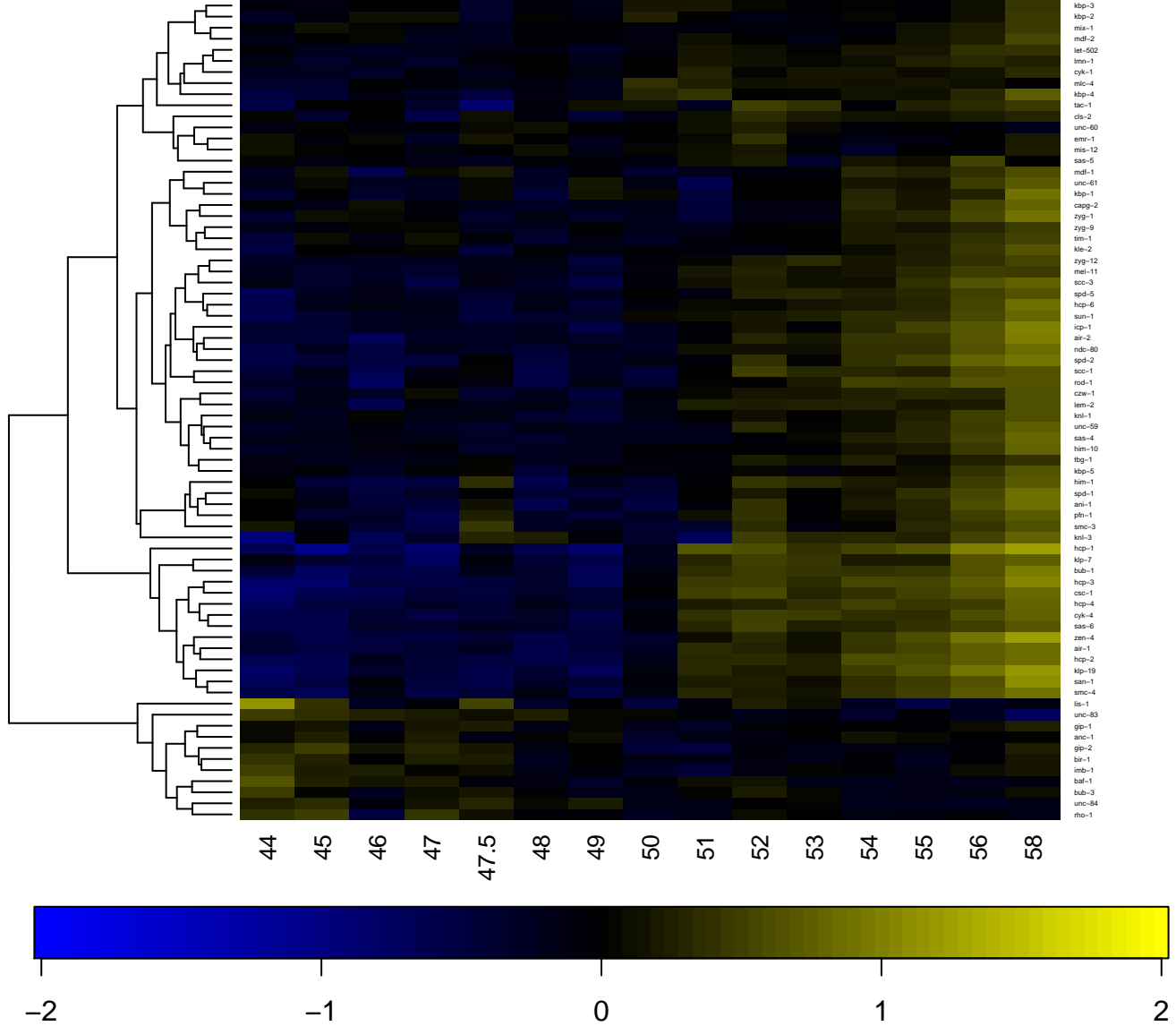

Chemosensation

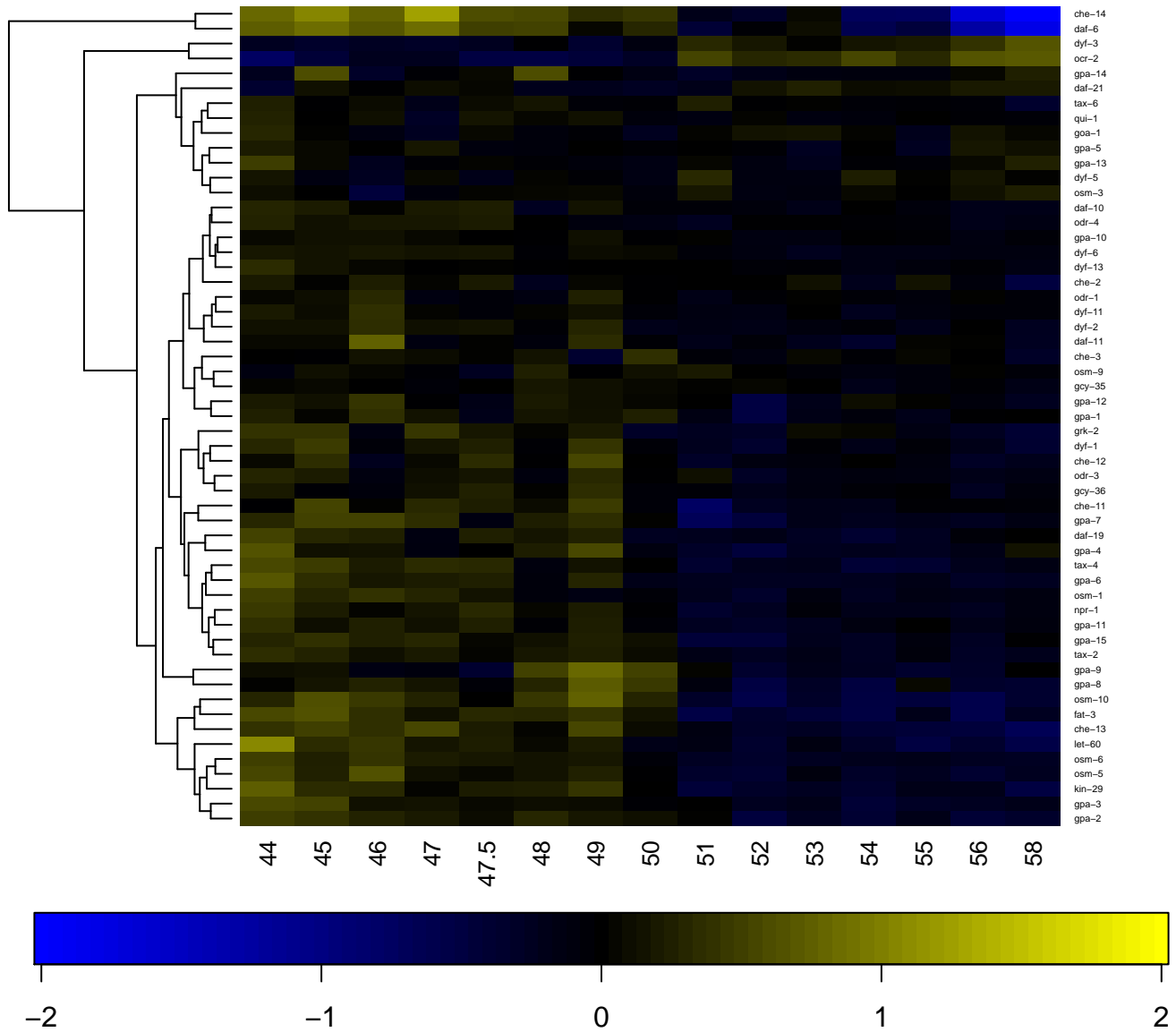

Control of oocyte meiotic maturation and fertilization

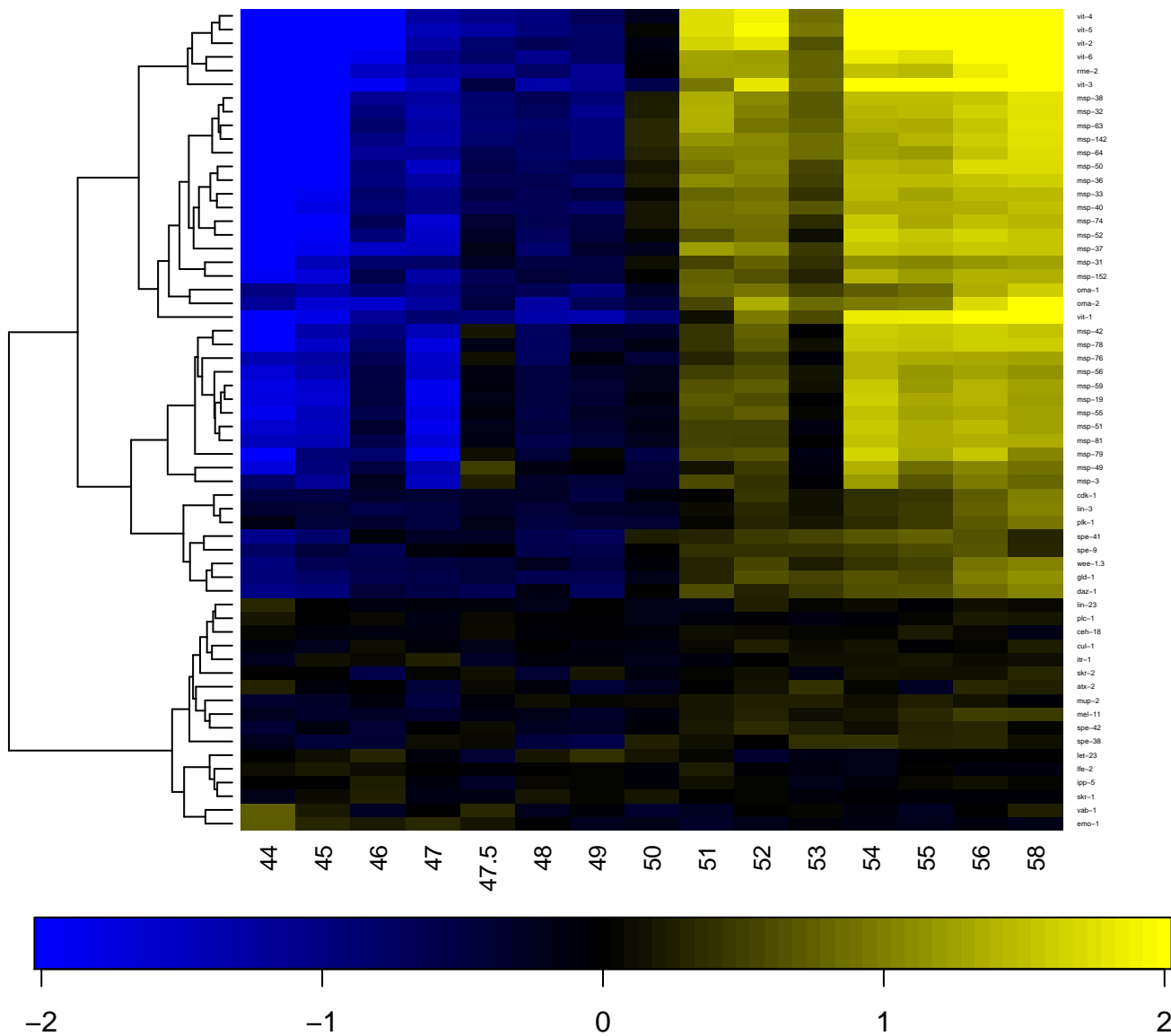

Dauer

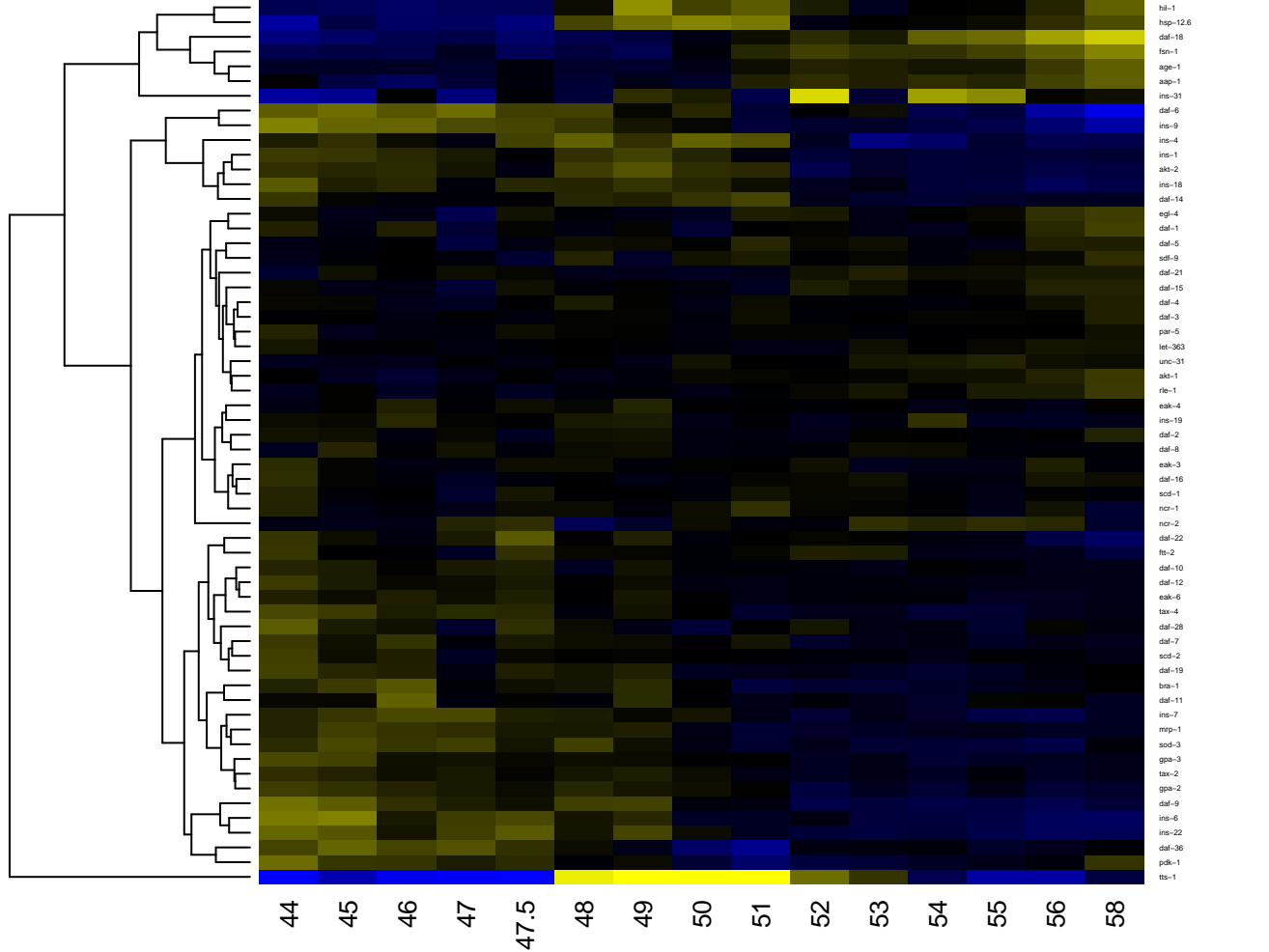

DNA repair

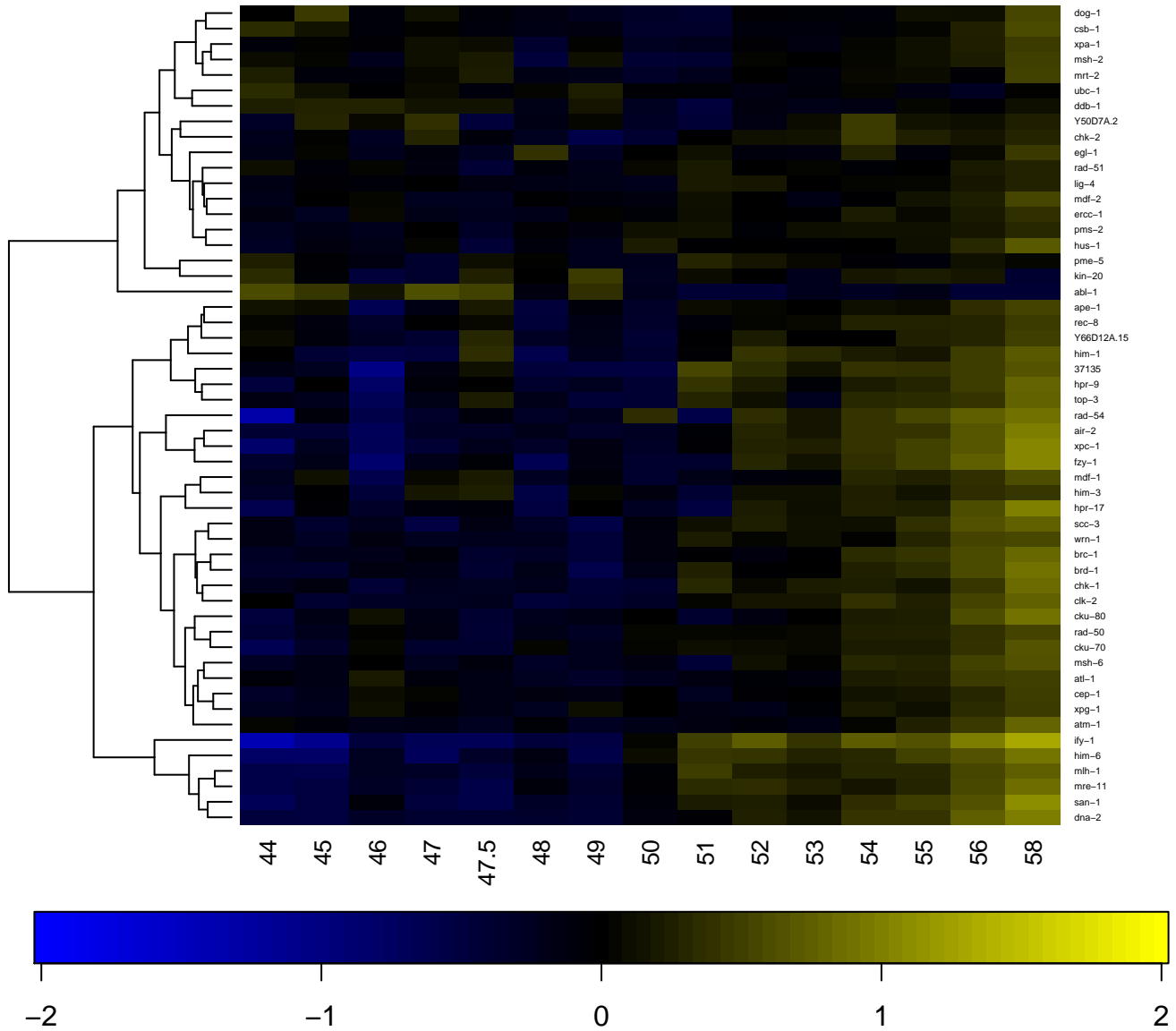

Egg-laying

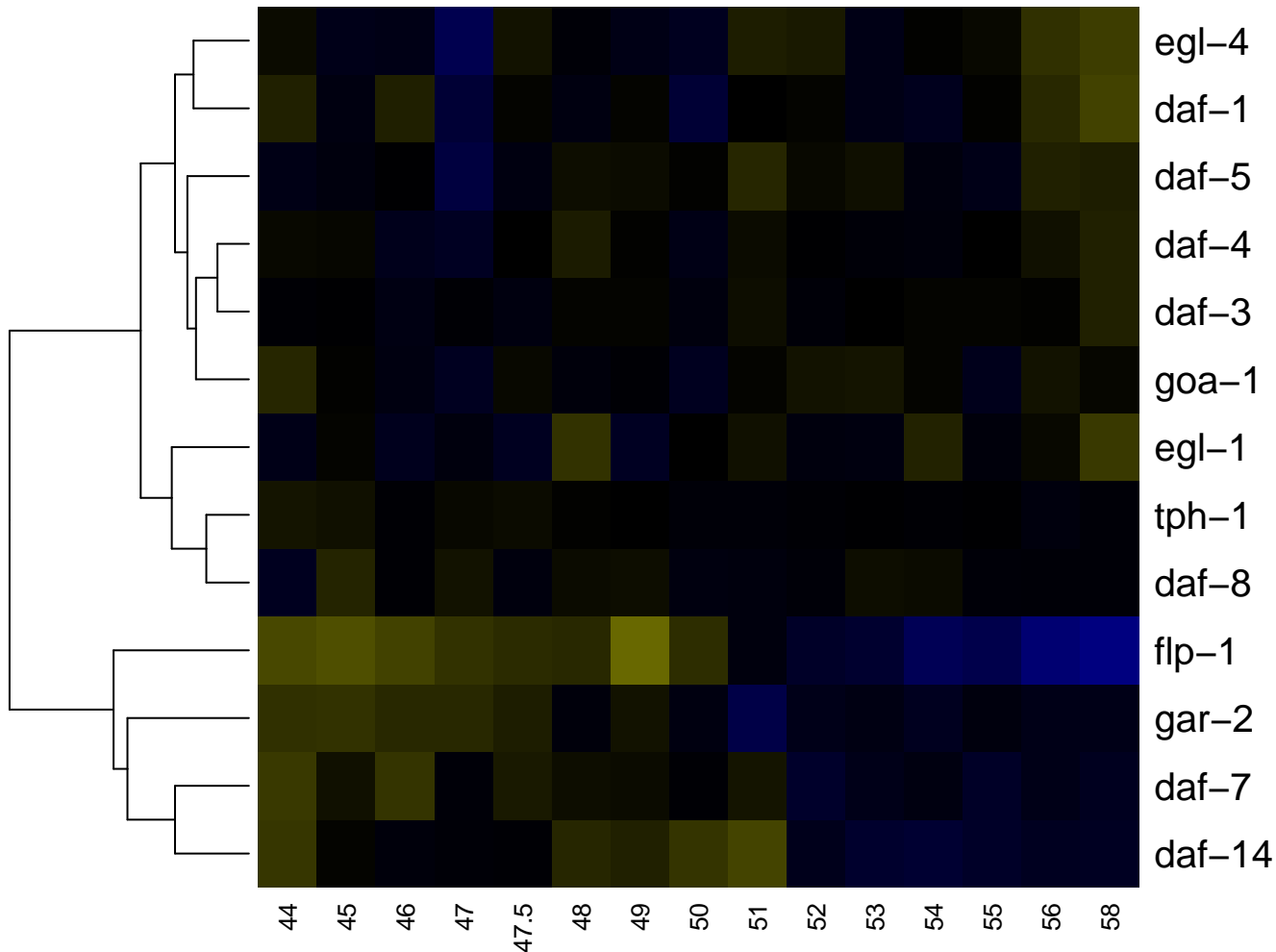

Epidermal morphogenesis

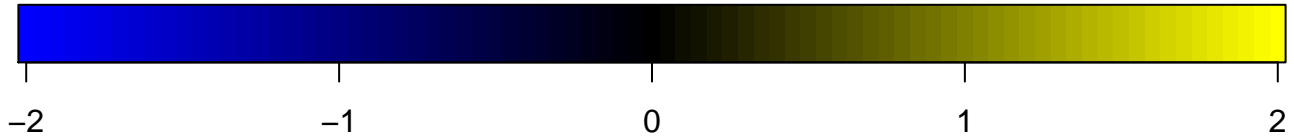
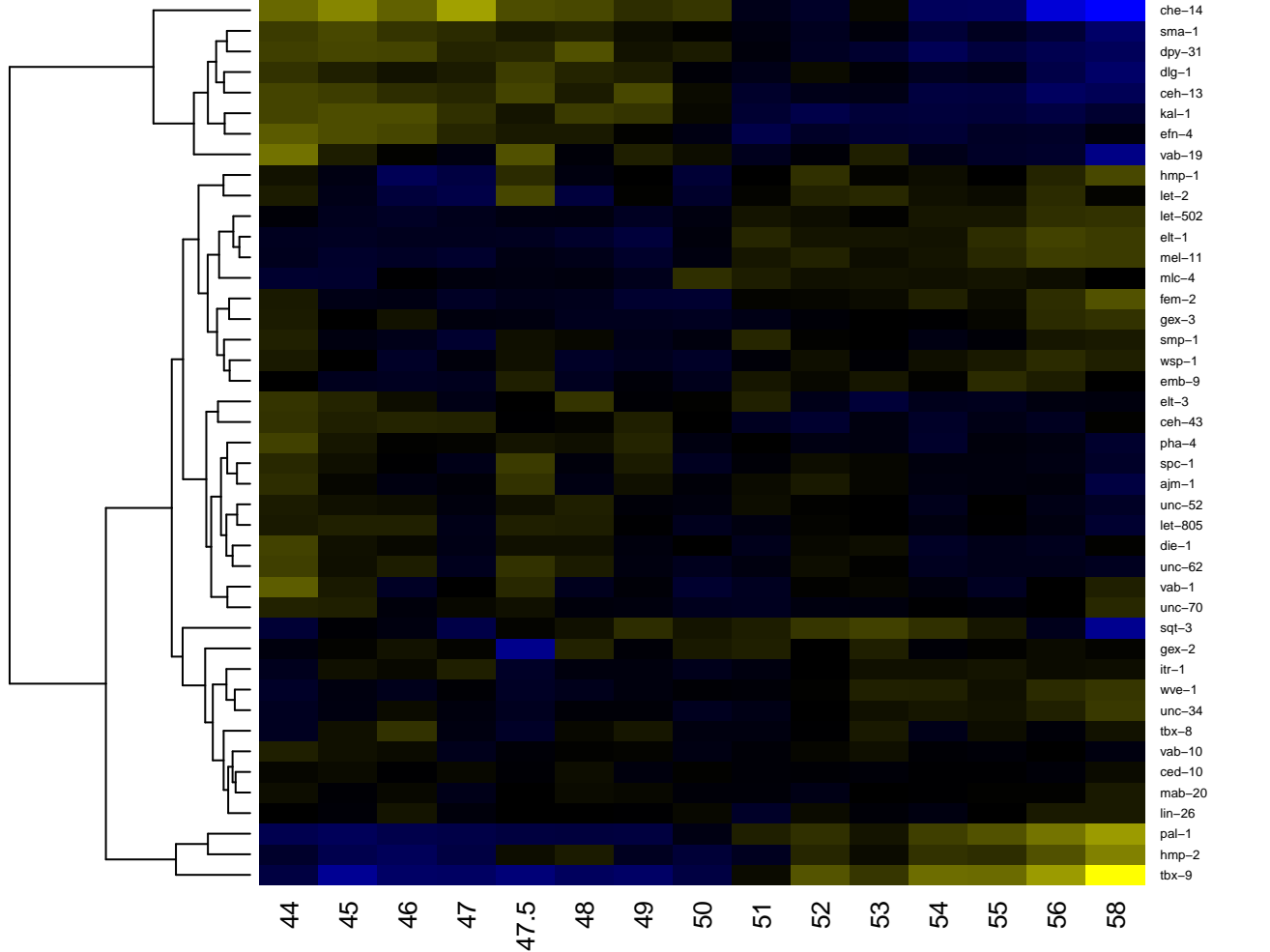

Epithelial junctions and attachments

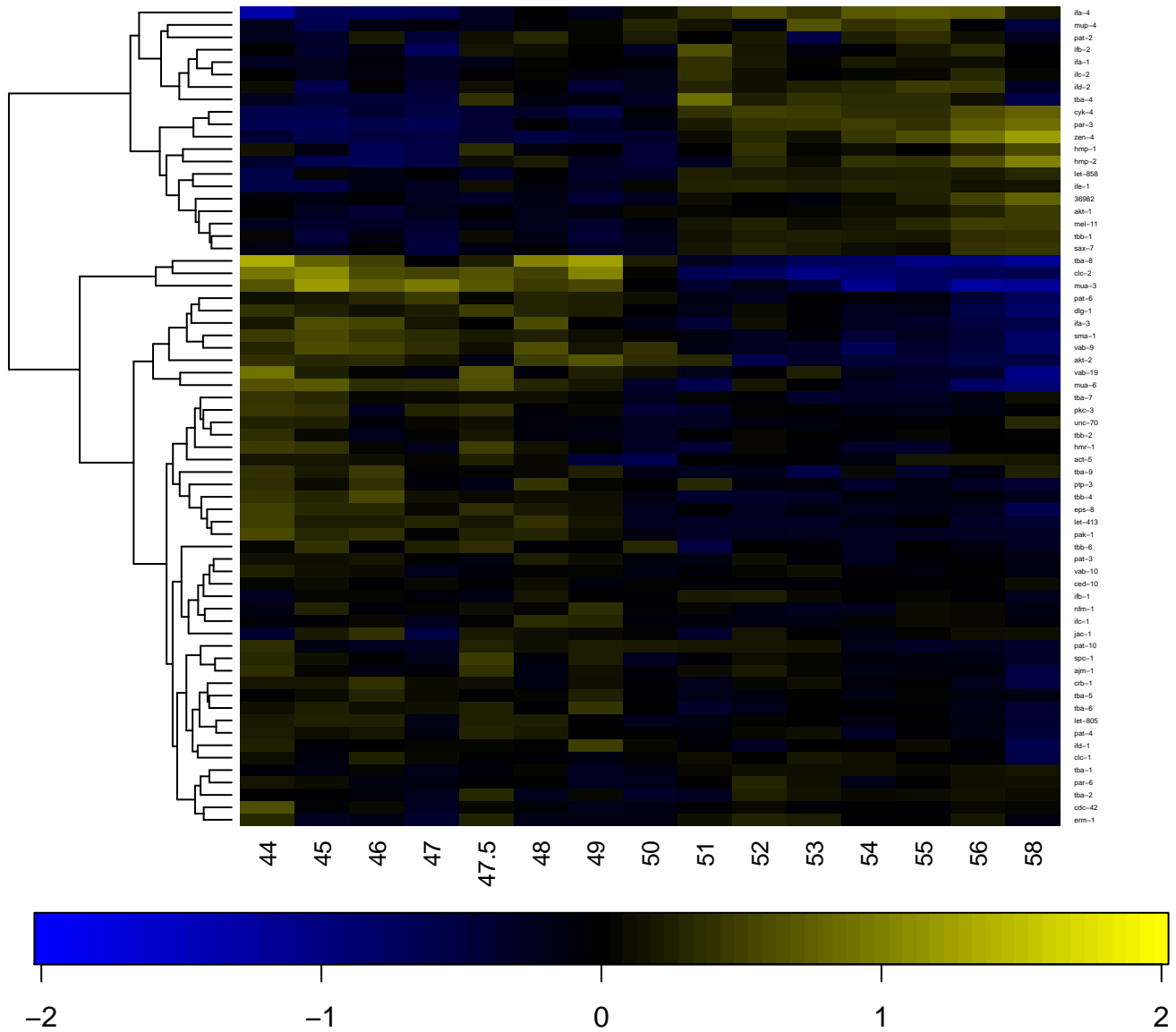

GABA

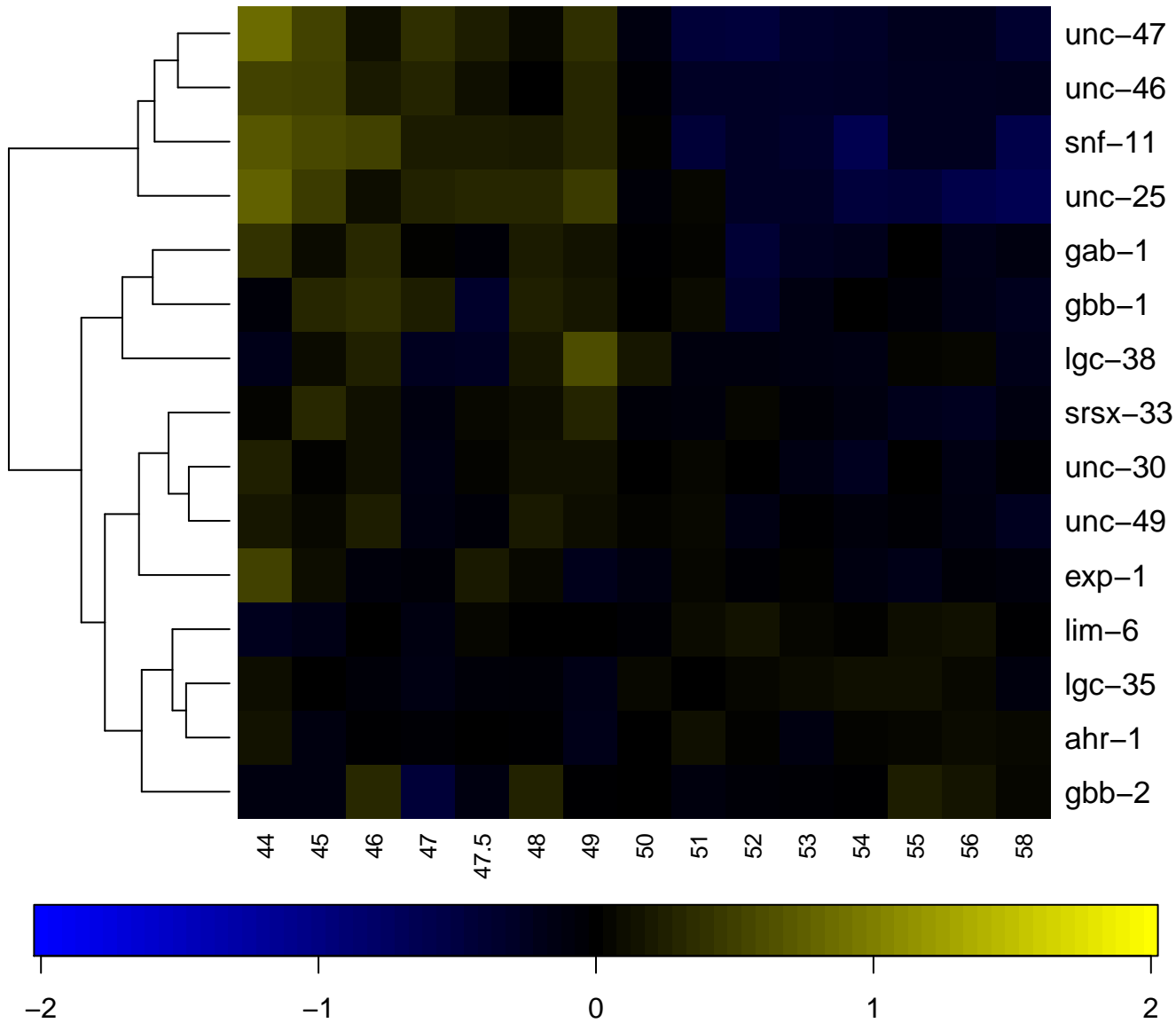

Gastrulation

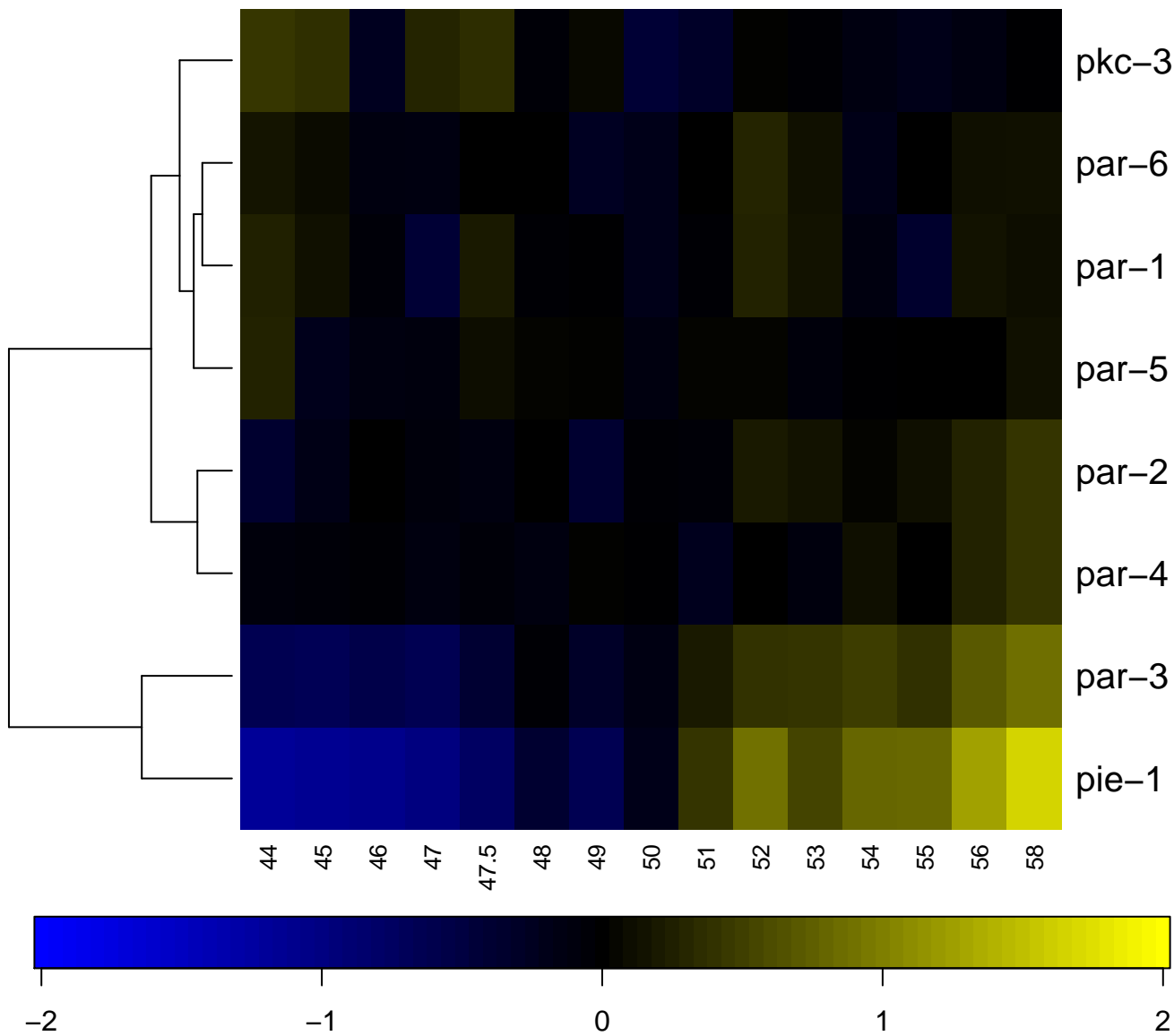

Germline chromatin

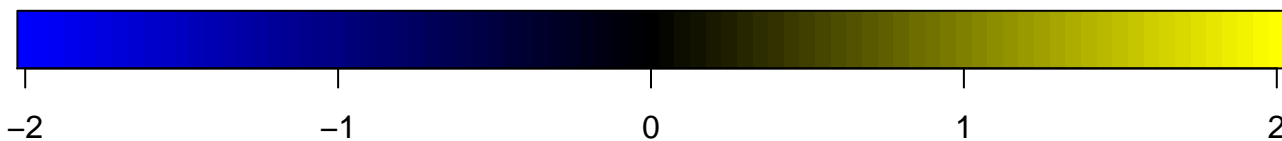
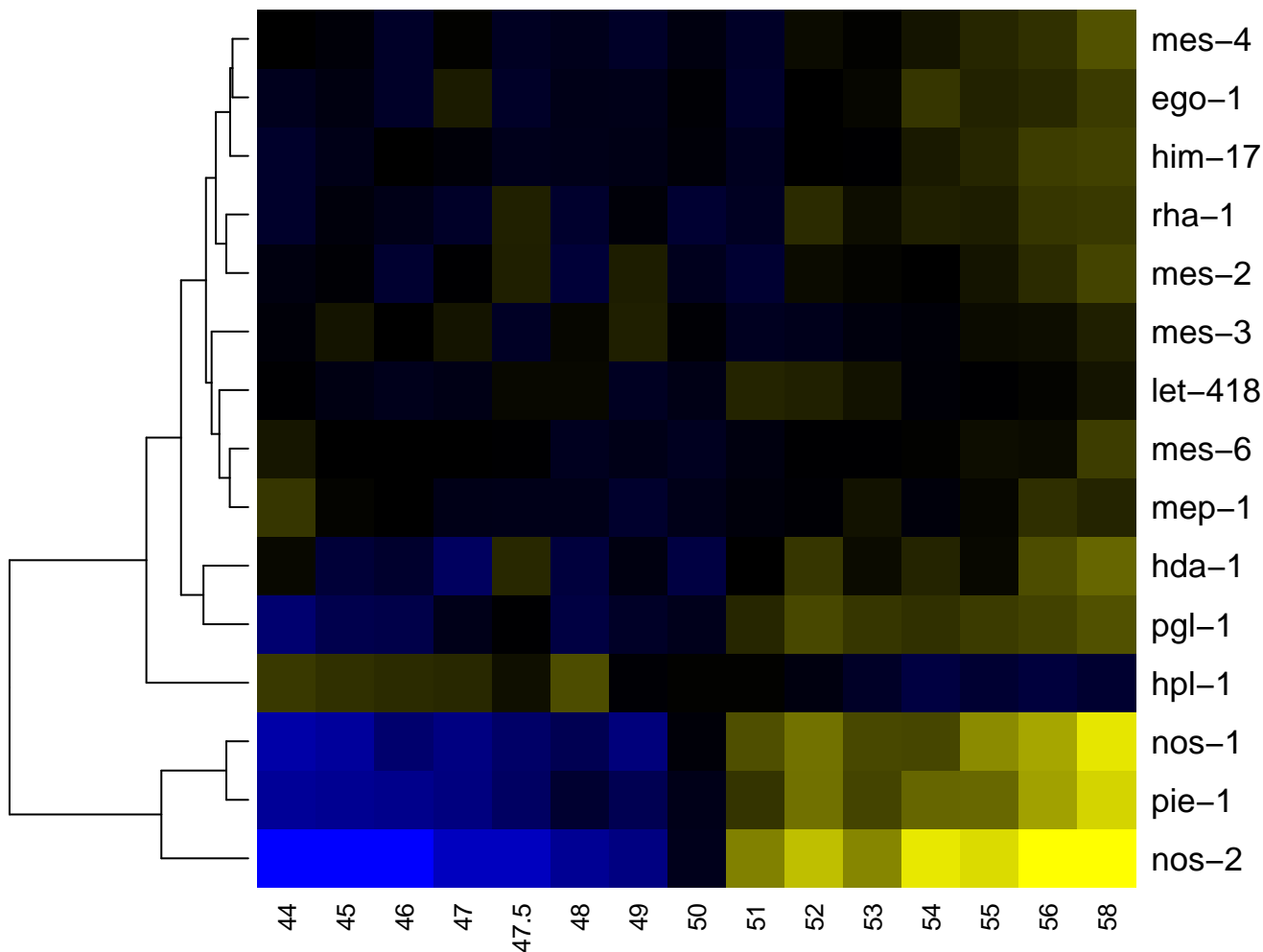

Germline proliferation and its control

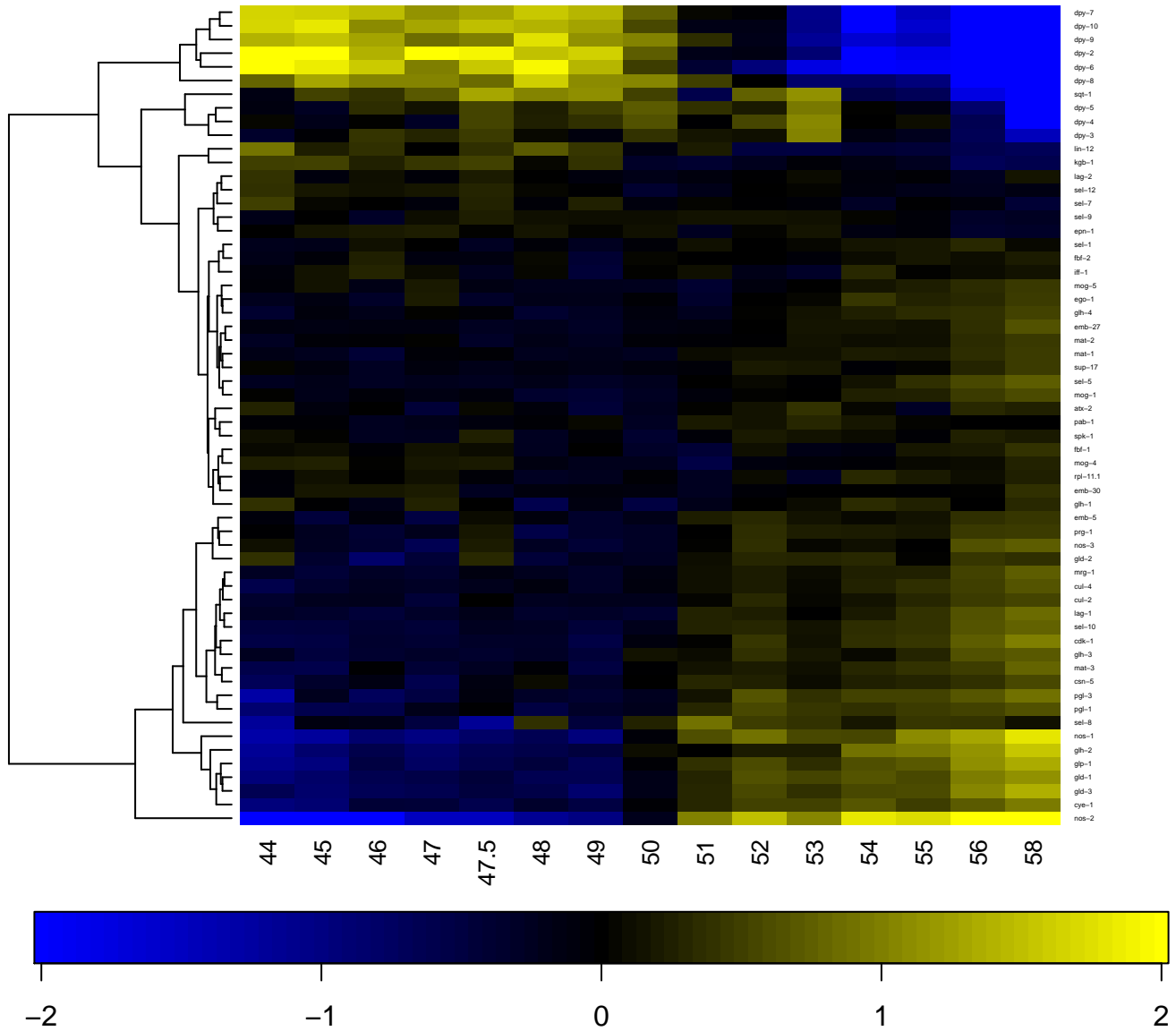

Germline survival and apoptosis

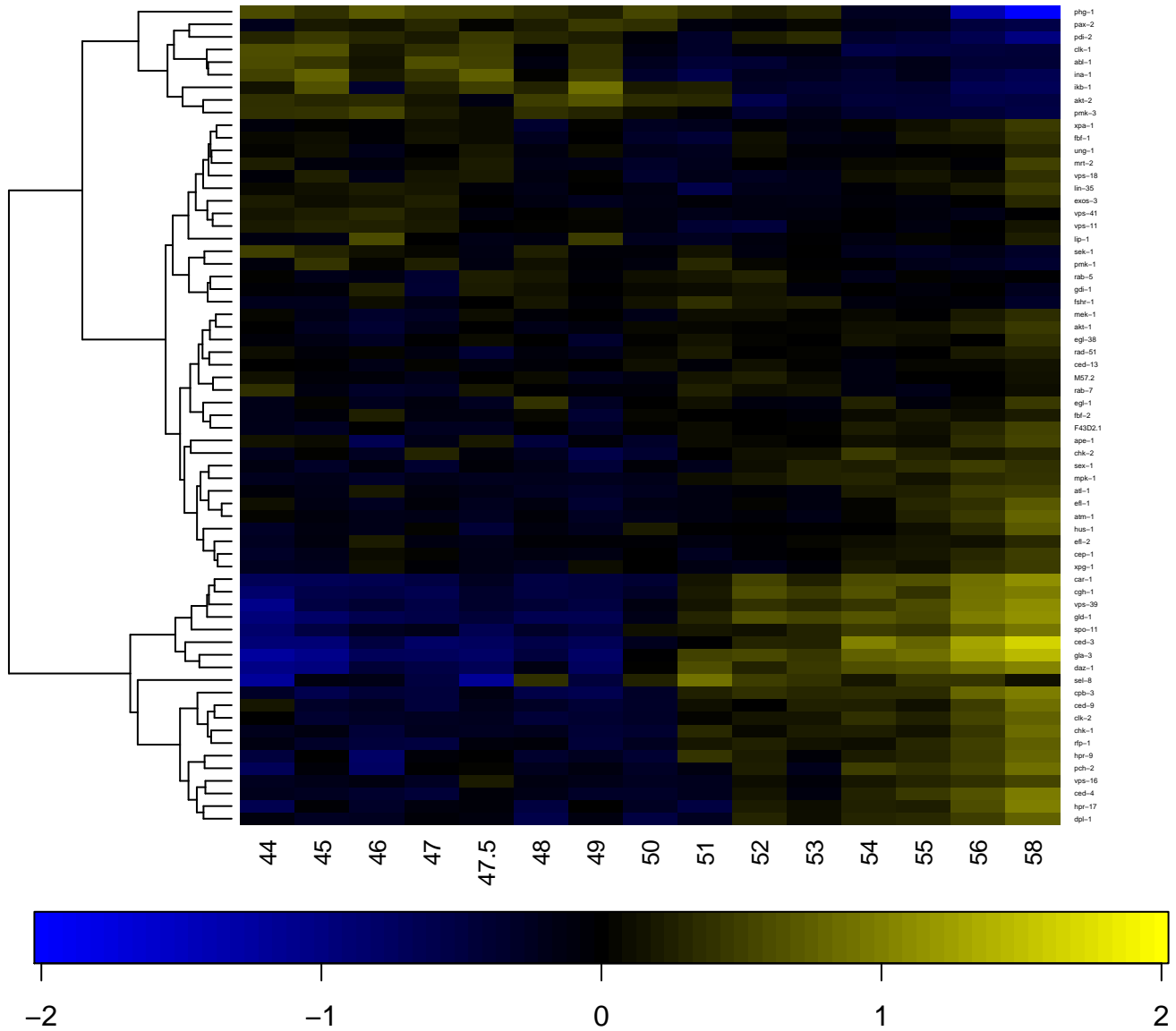

Hermaphrodite cell-fate specification

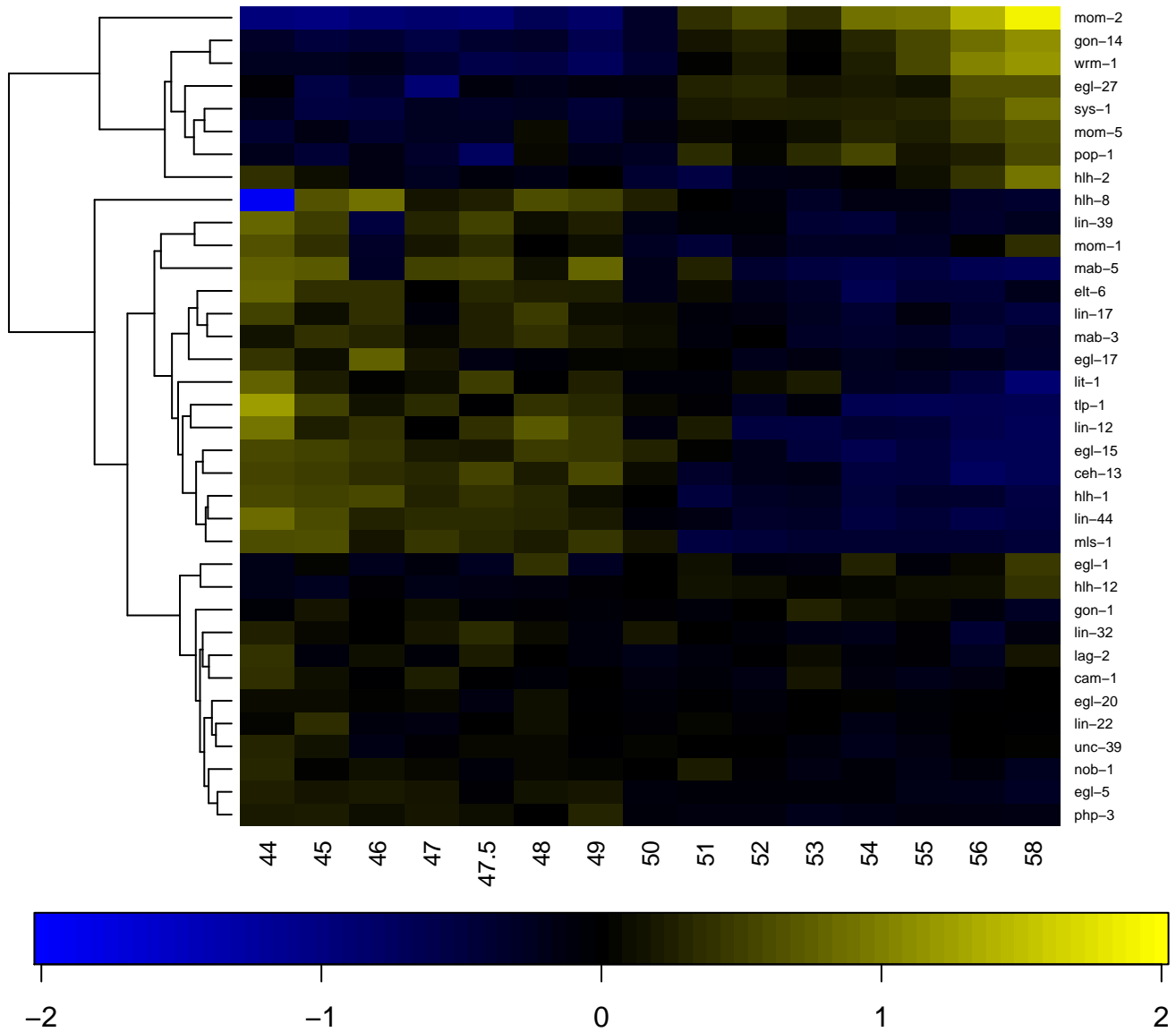

Homologs of the Hh signalling network in *C. elegans*

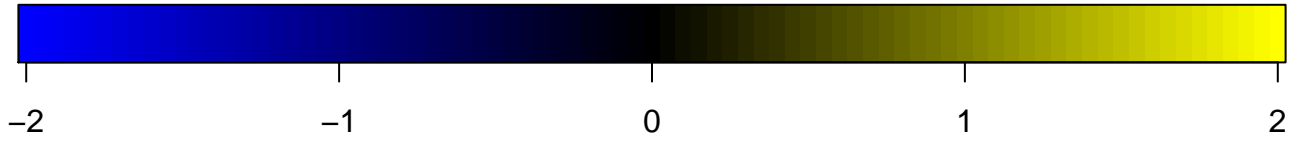
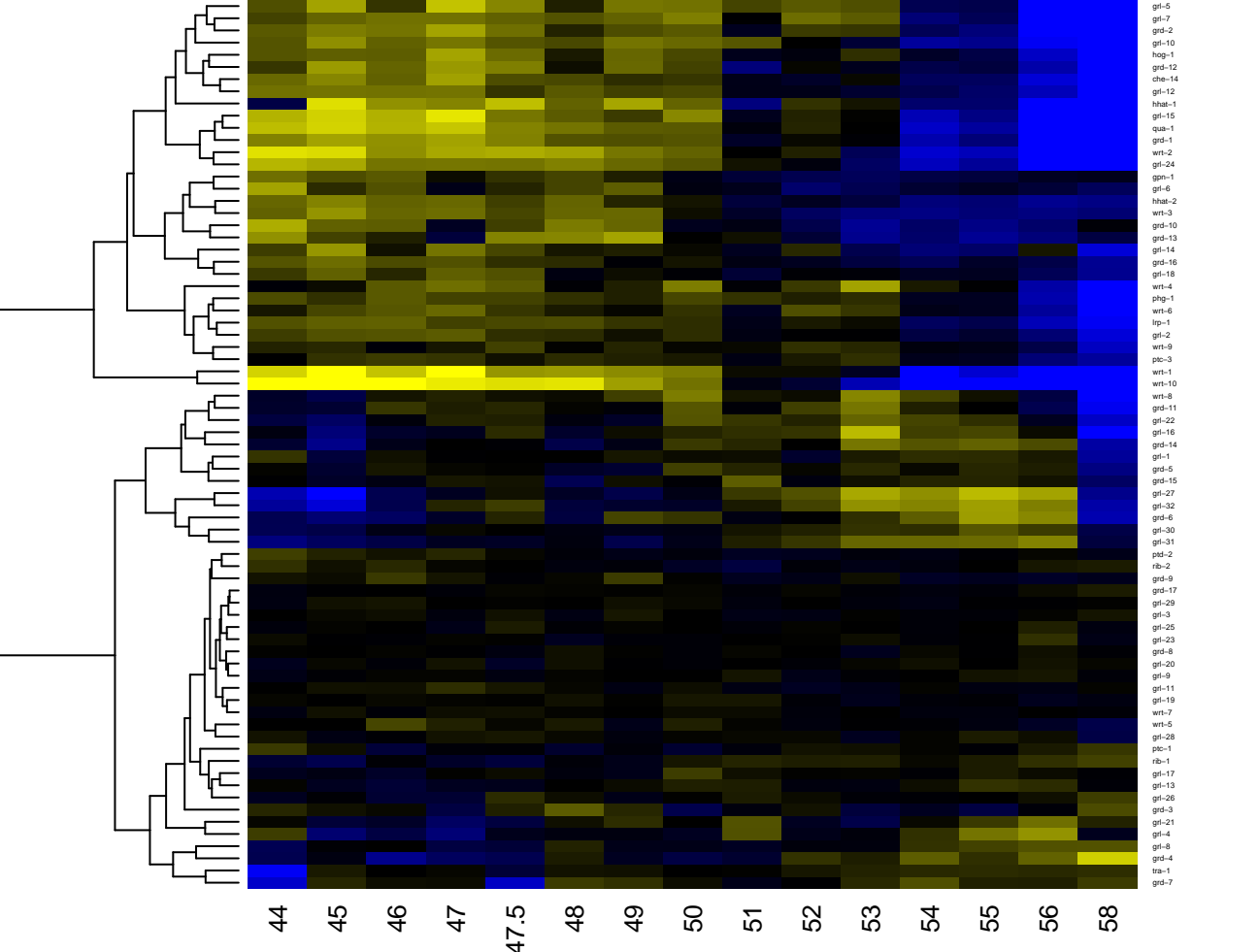

Intermediary metabolism

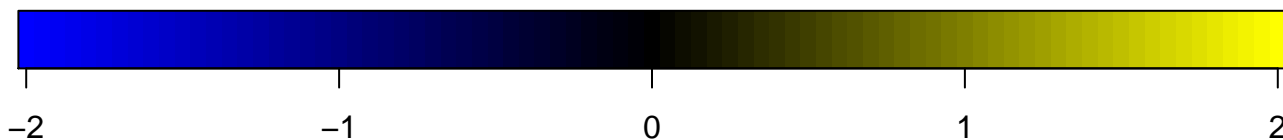
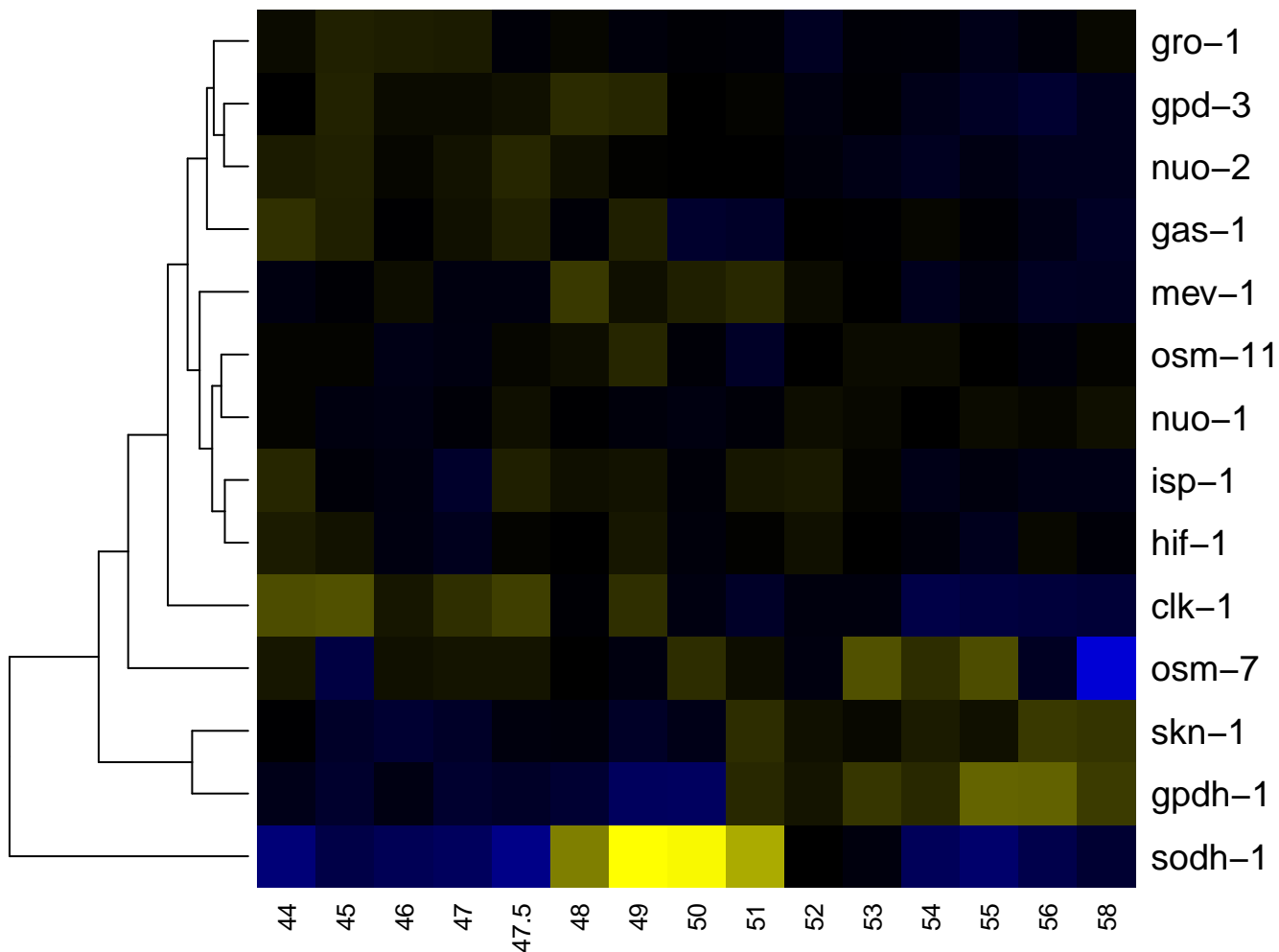

Intracellular trafficking

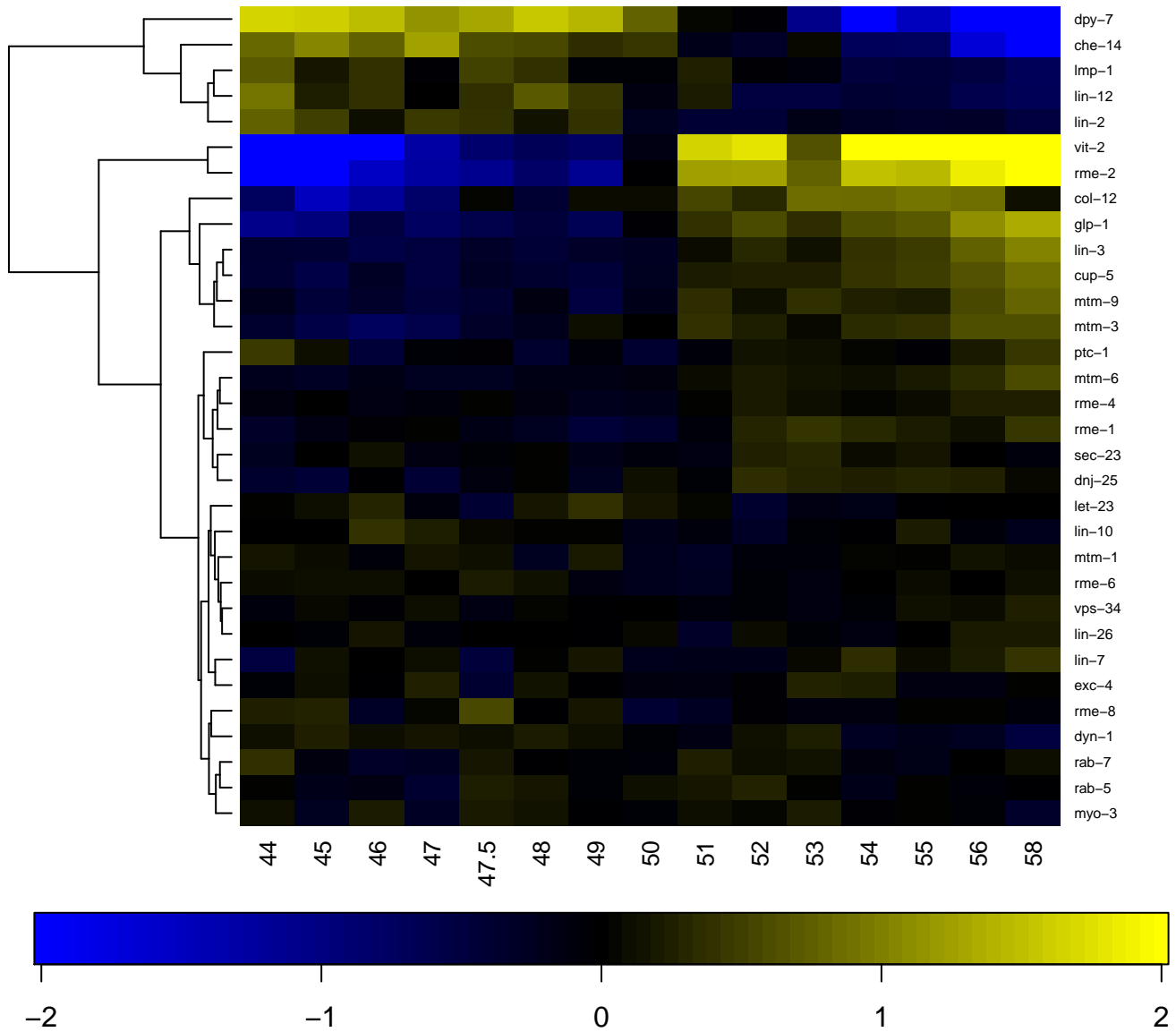

LIN-12/Notch signaling in *C. elegans*

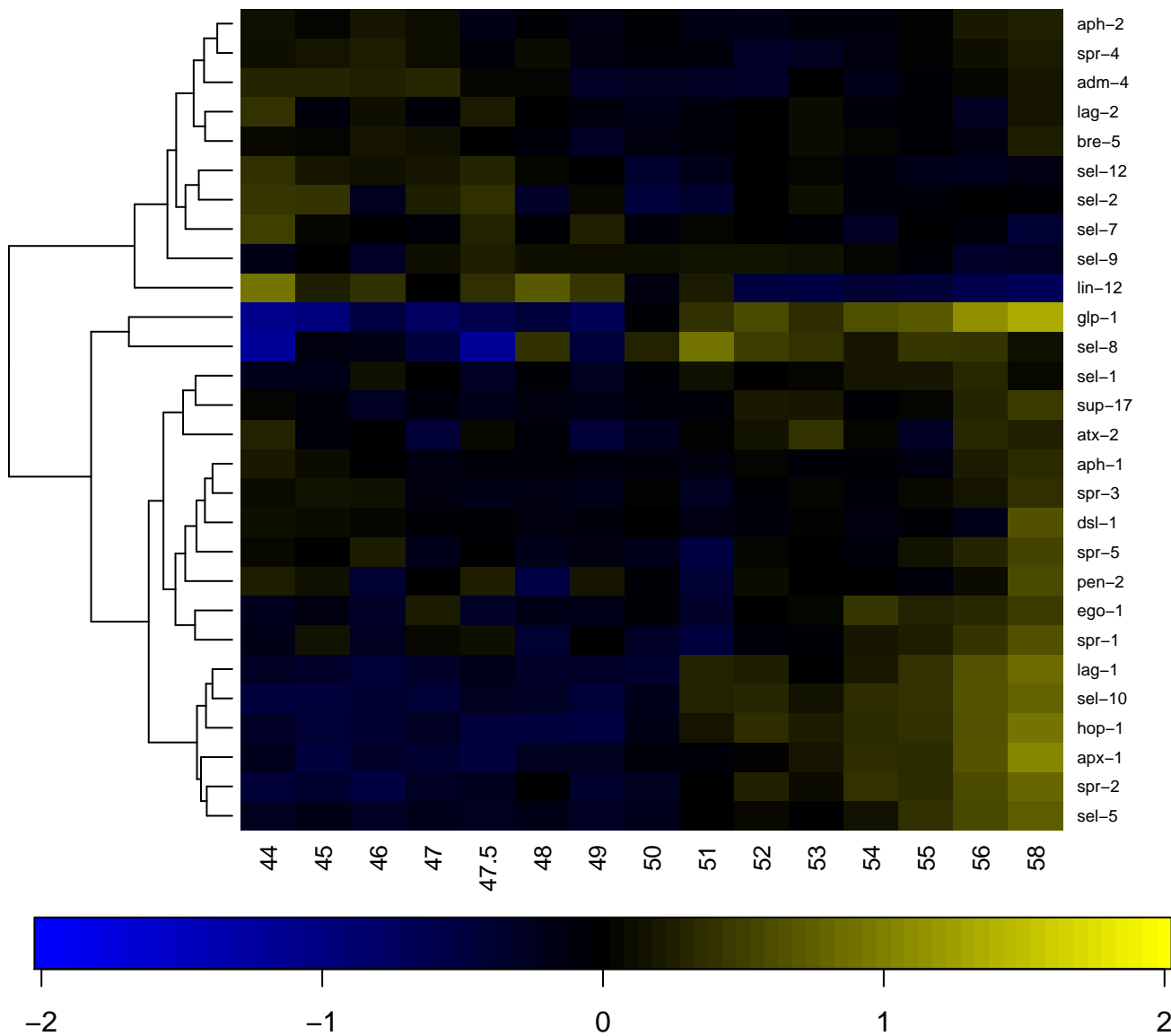

Male development

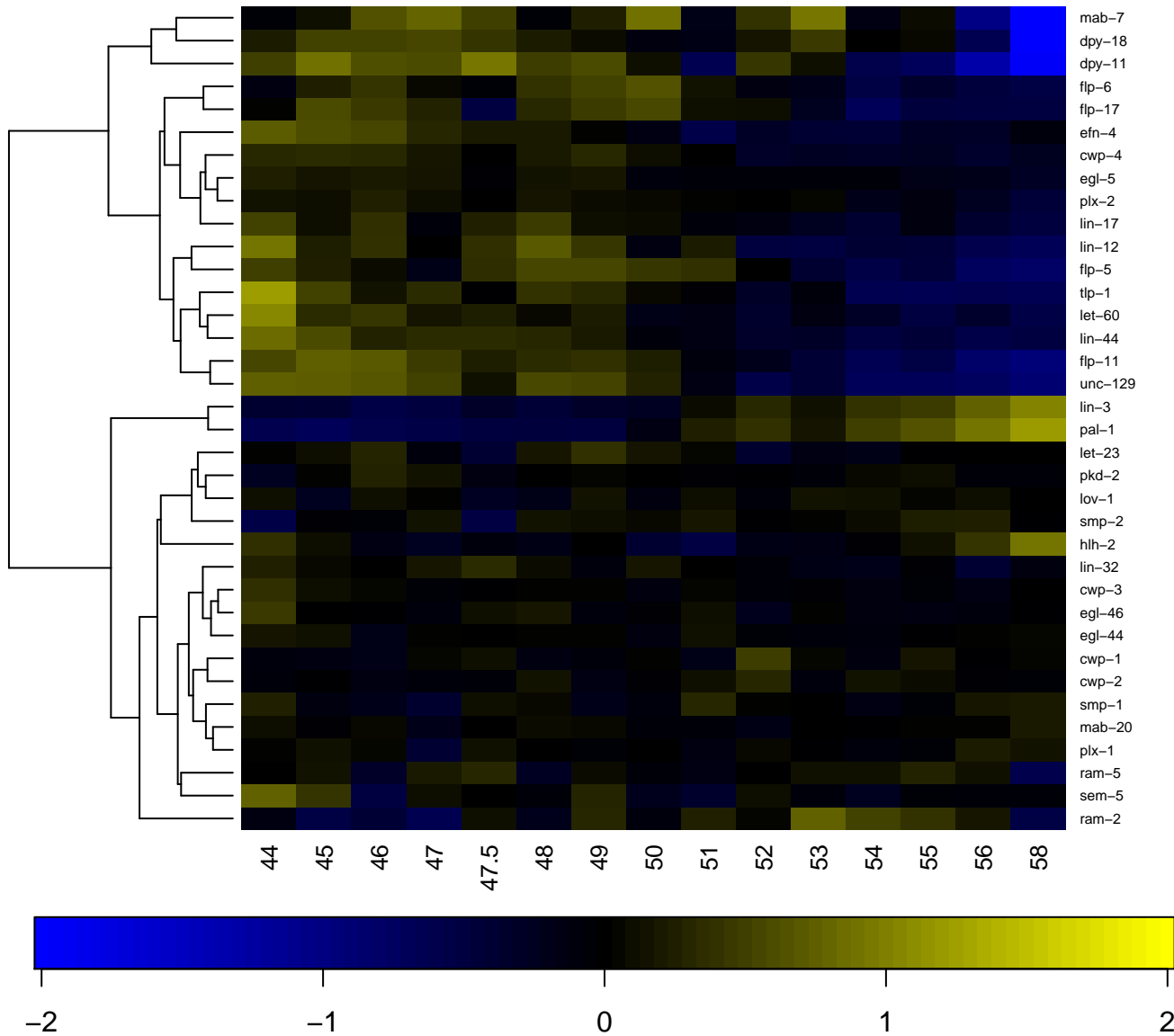

Male mating behavior

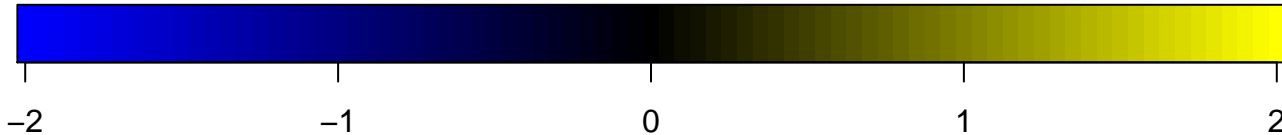
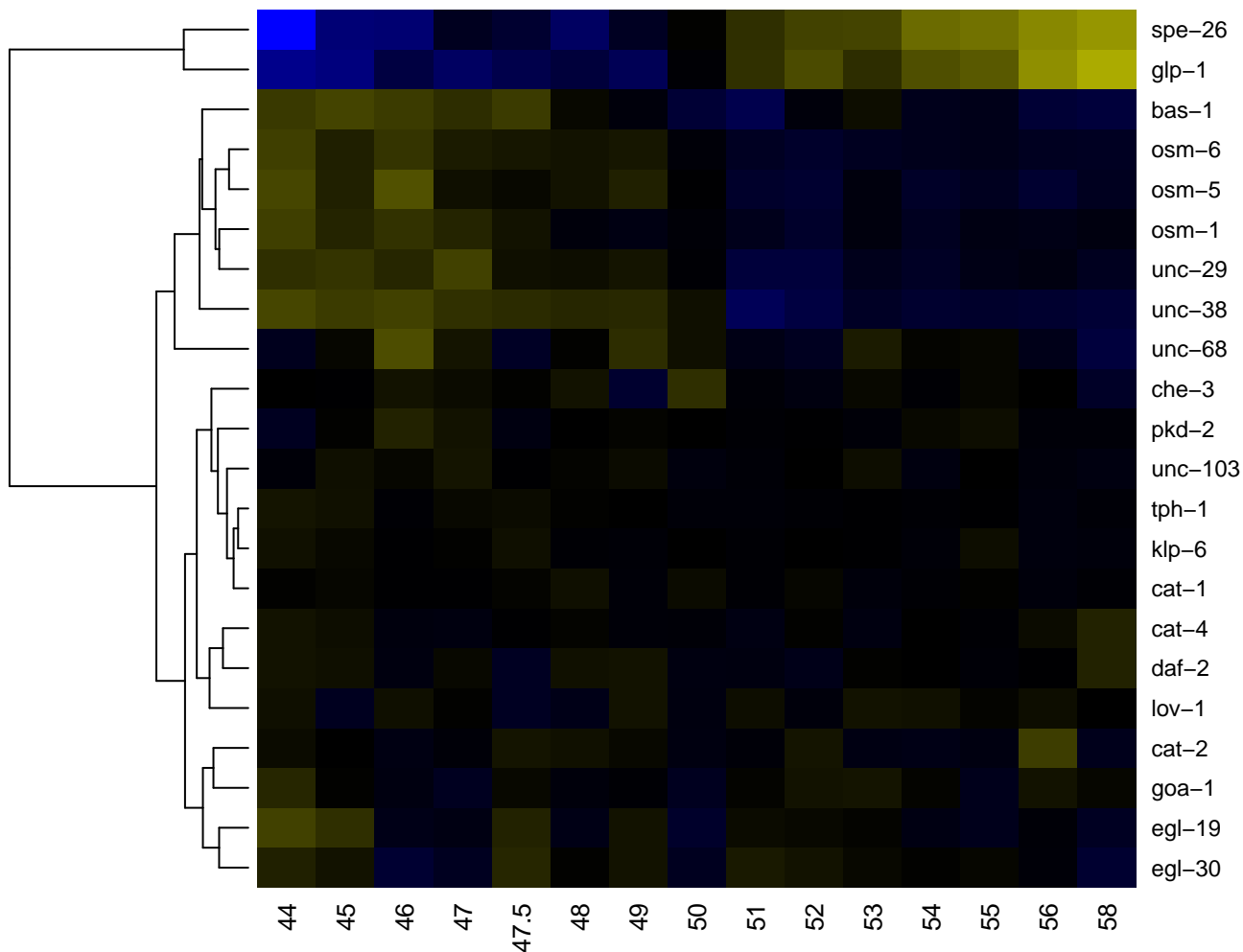

Mechanism and regulation of translation in *C. elegans*

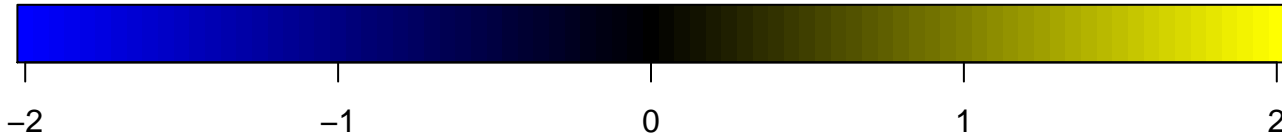
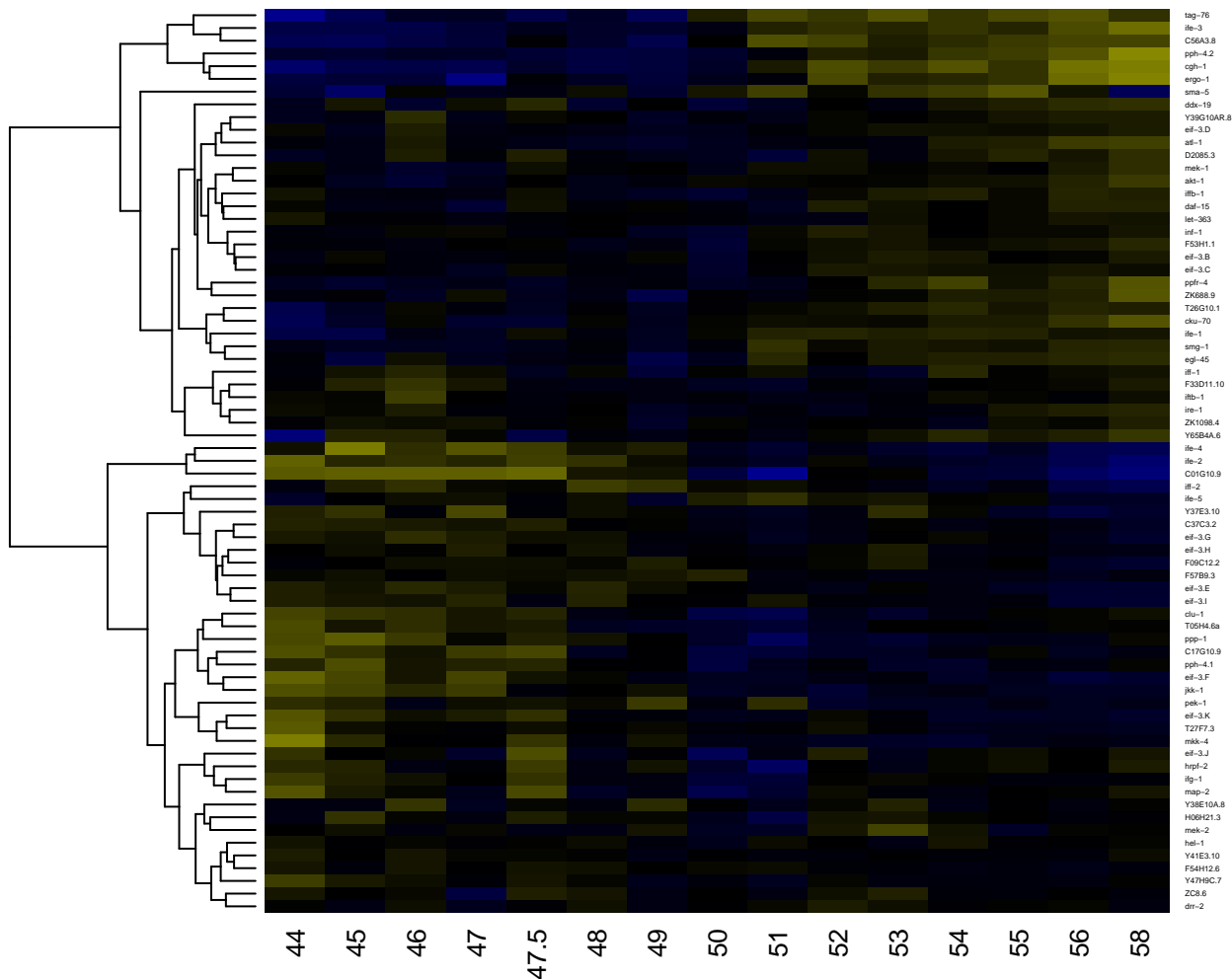

Mechanosensation

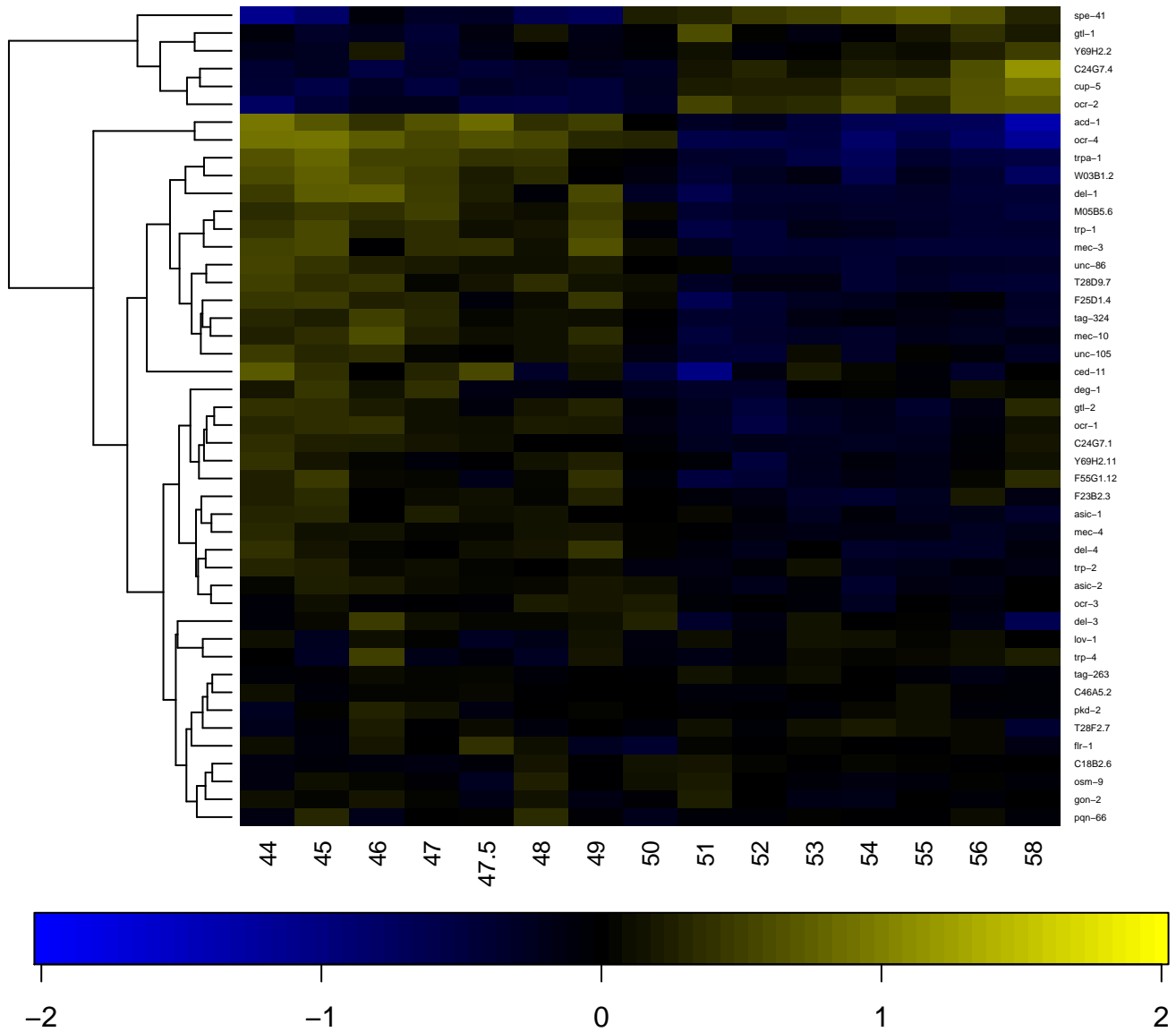

Neurogenesis

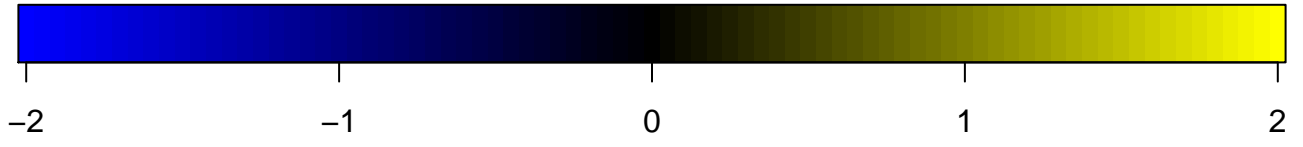
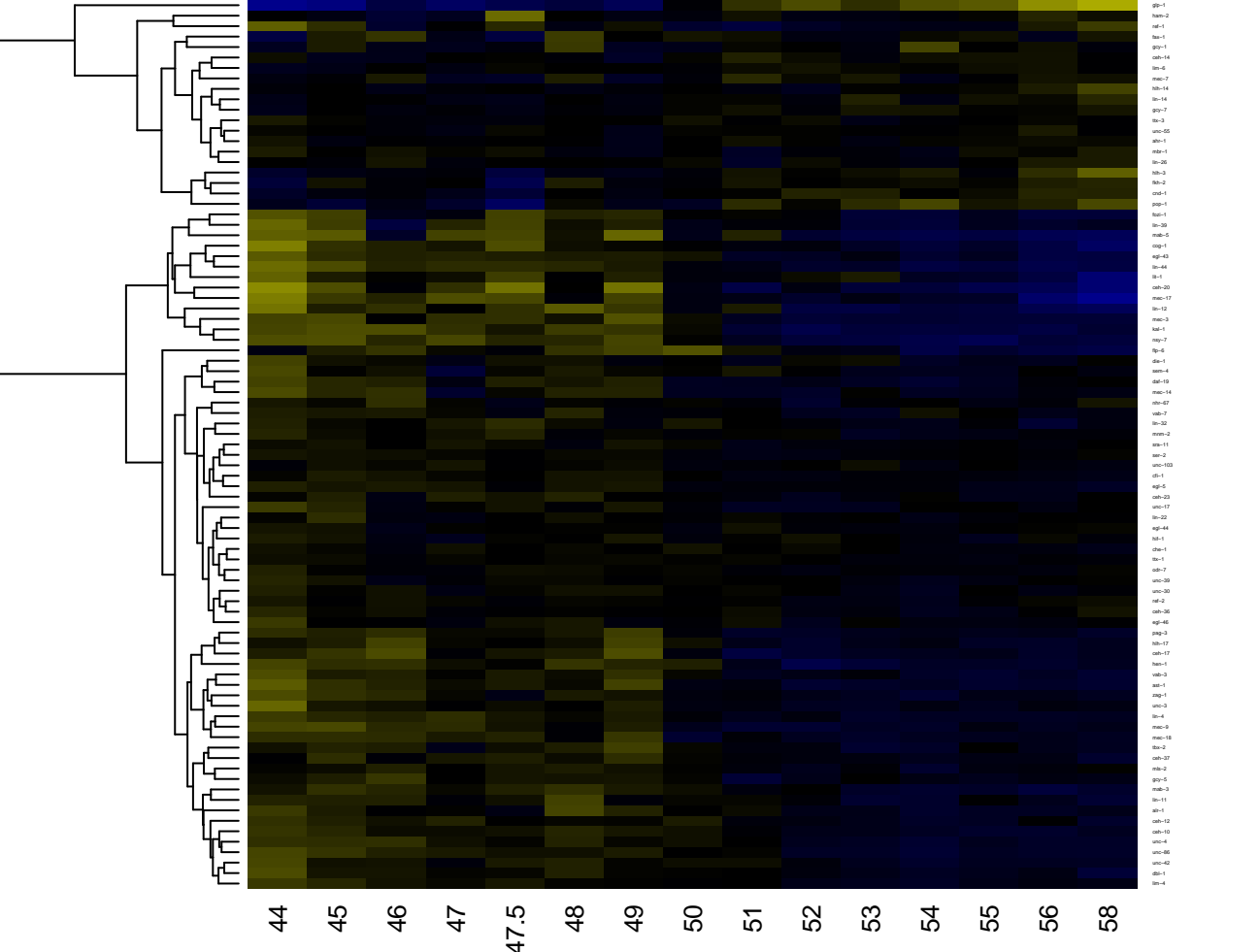

Neuropeptides

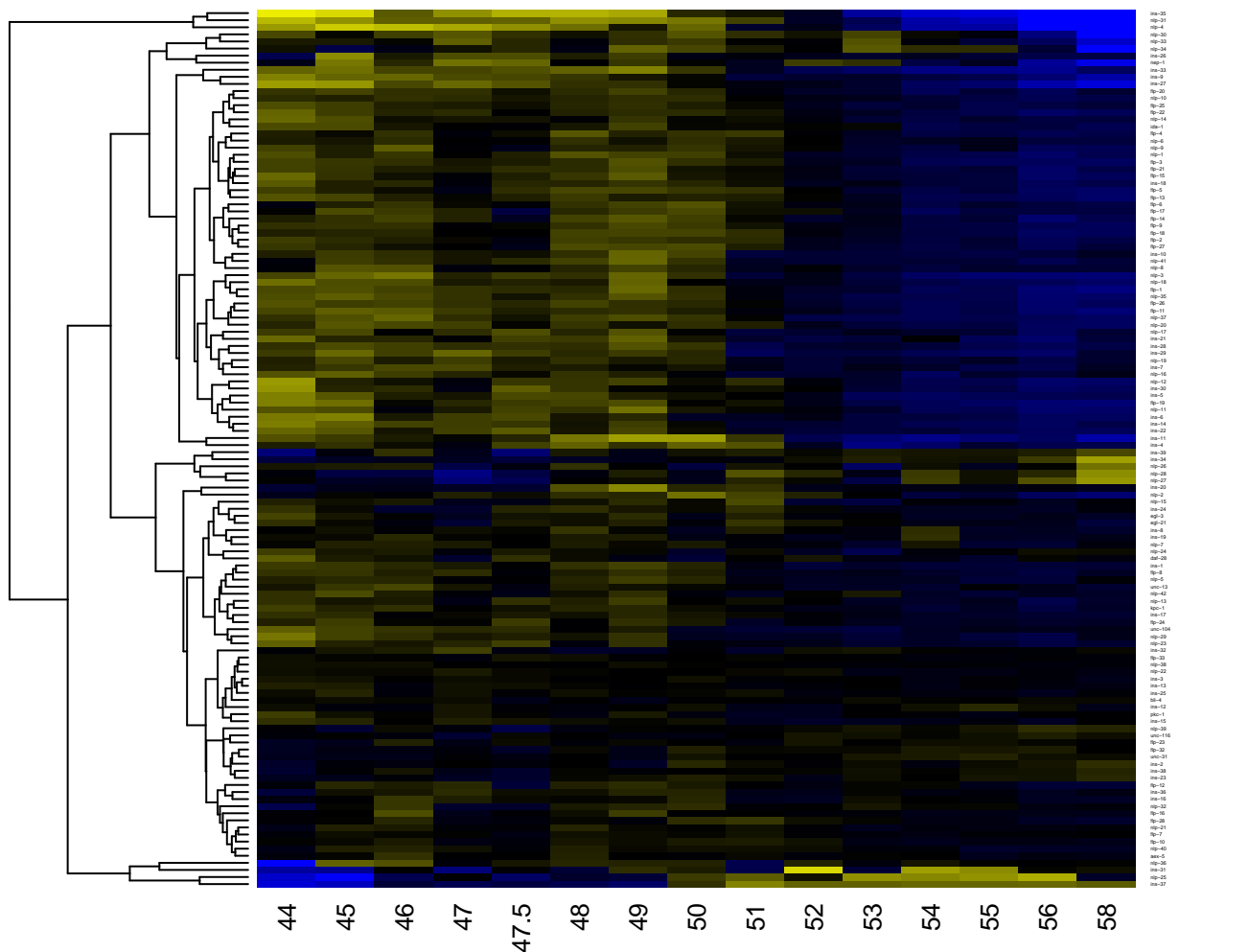

-2

-1

0

1

2

Notch signaling in the *C. elegans* embryo

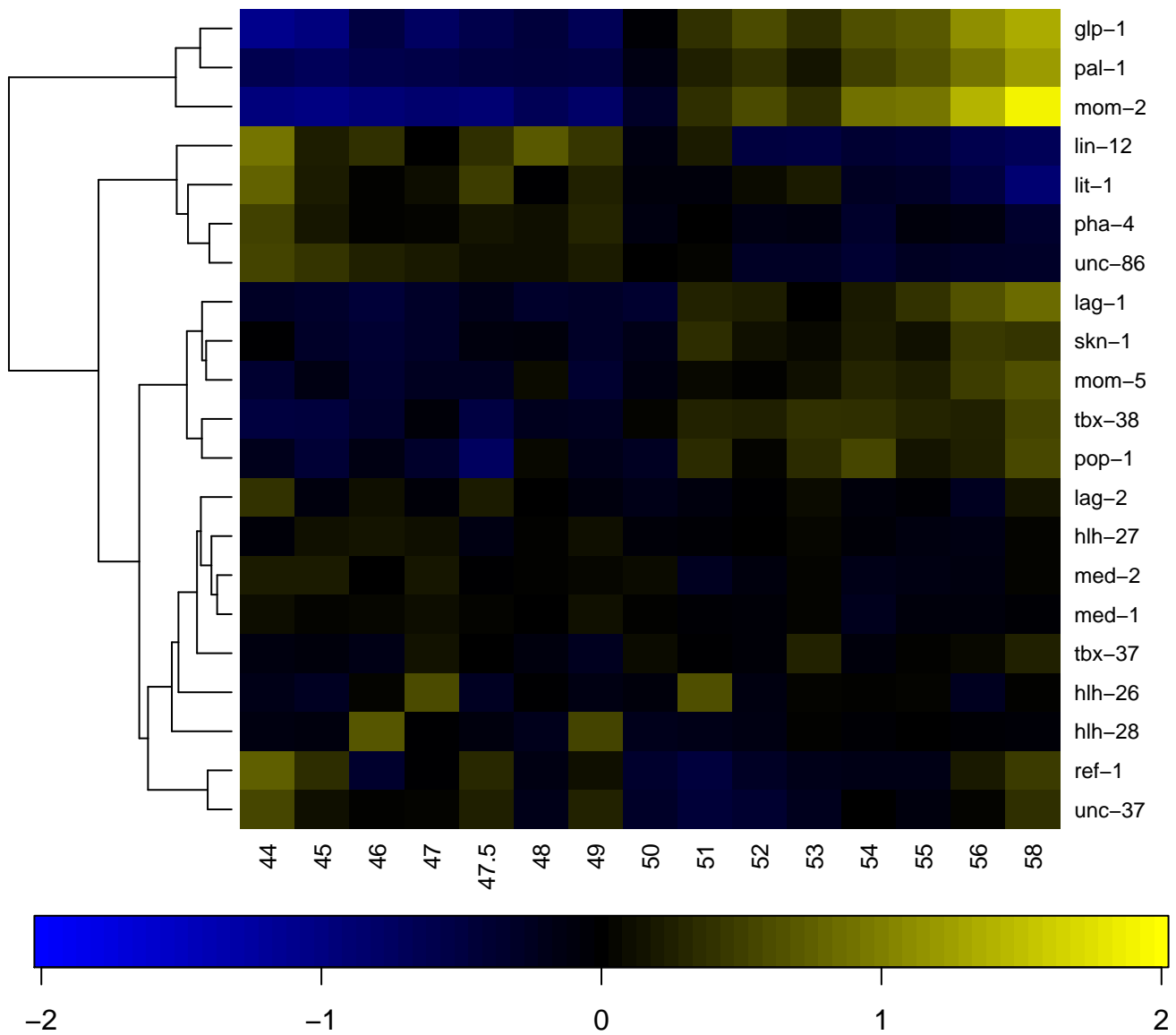

Nuclear hormone receptors in *C. elegans*

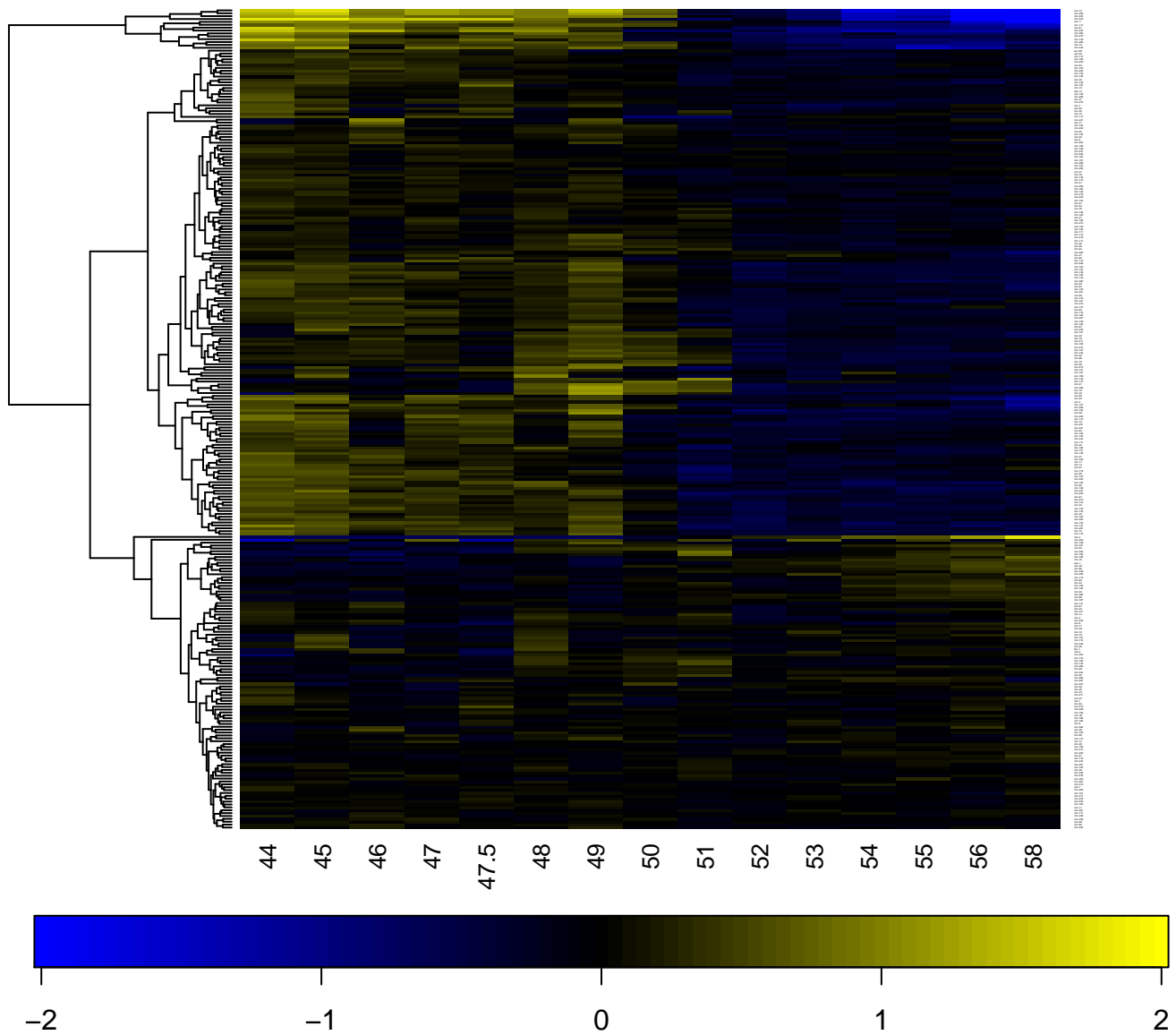

Obesity and the regulation of fat metabolism

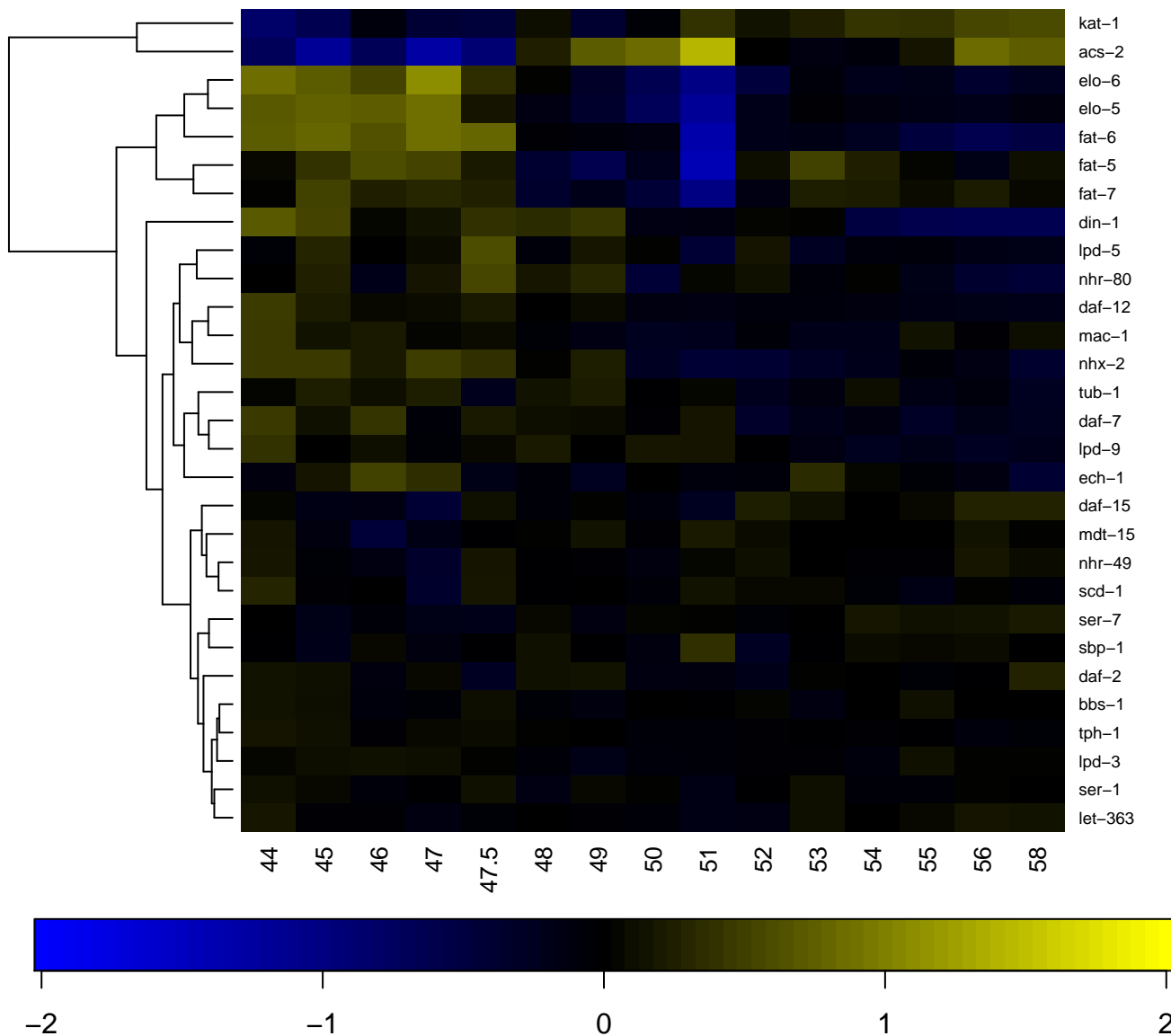

Pre-mRNA splicing and its regulation in *Caenorhabditis elegans*

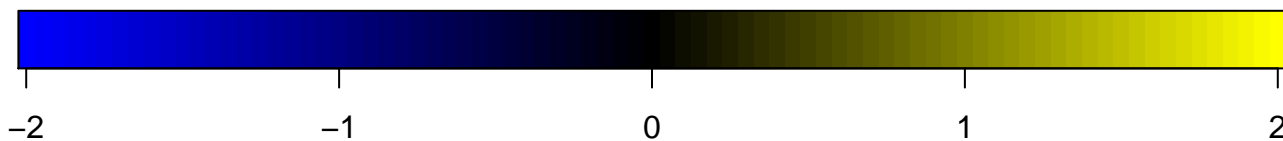
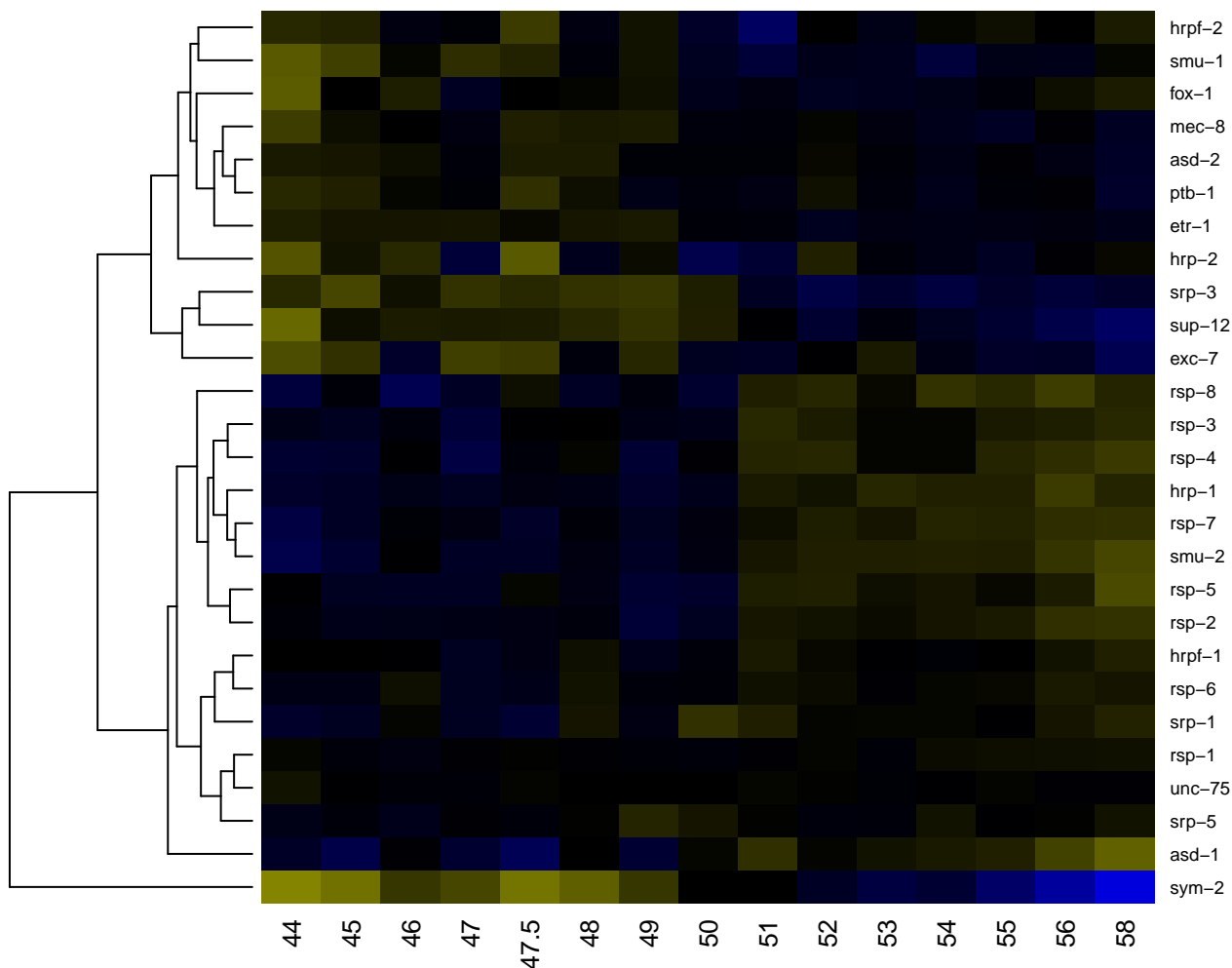

Programmed cell death

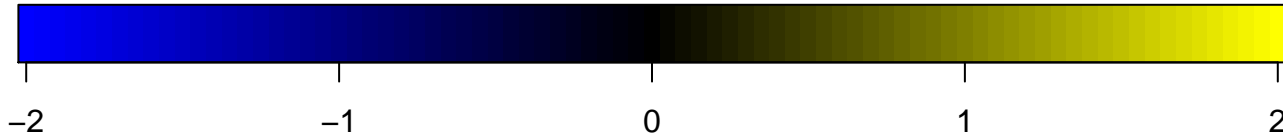
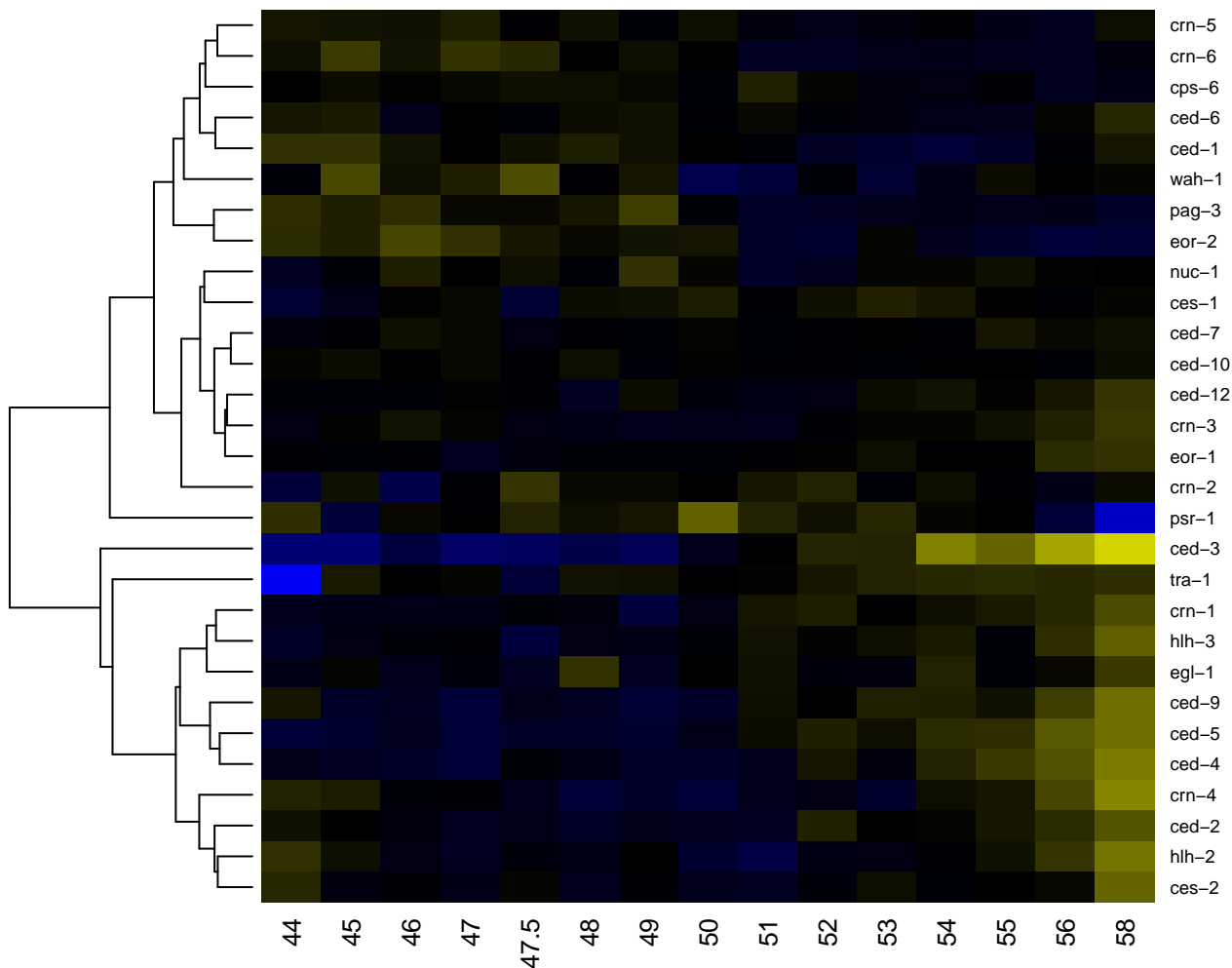

RNA-binding proteins

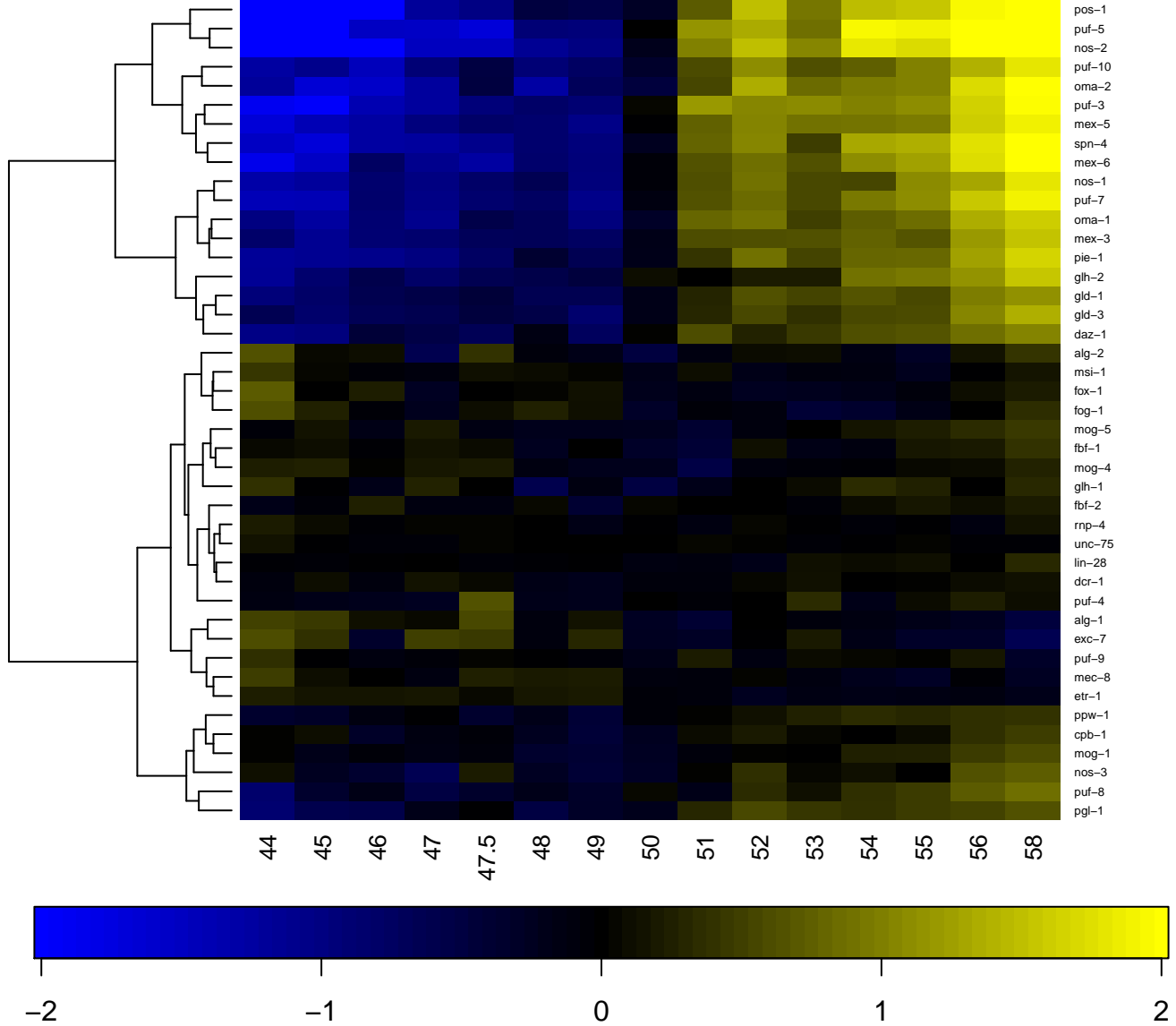

Roles of chromatin factors in *C. elegans* development

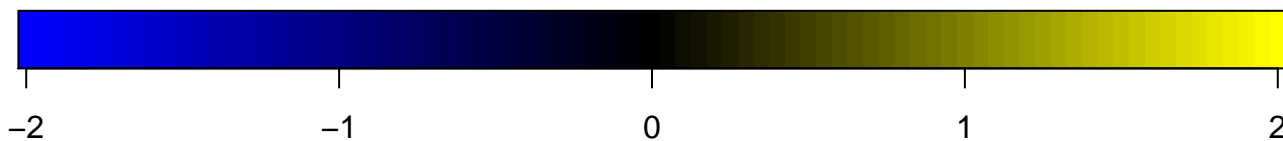
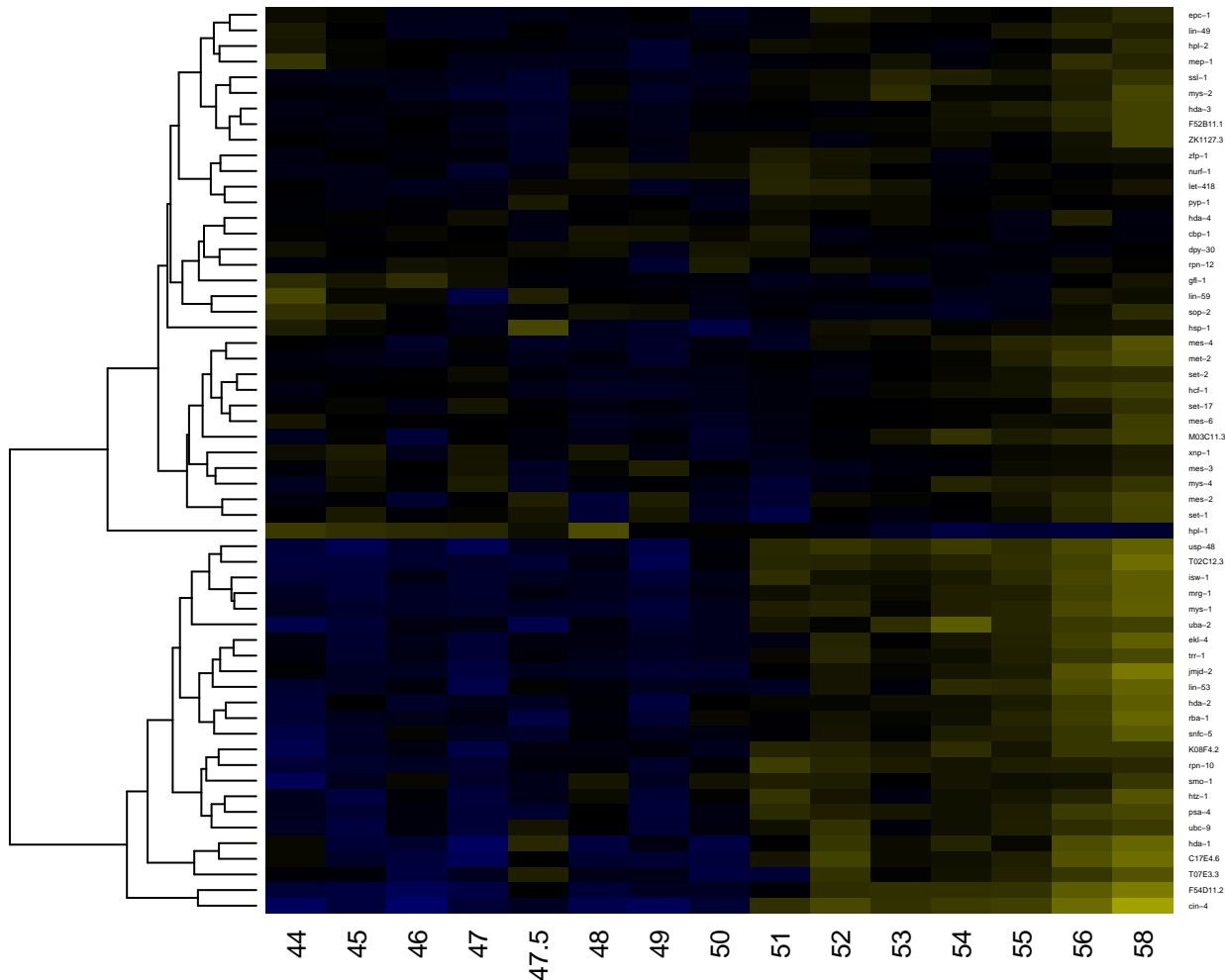

Sex determination in the germ line

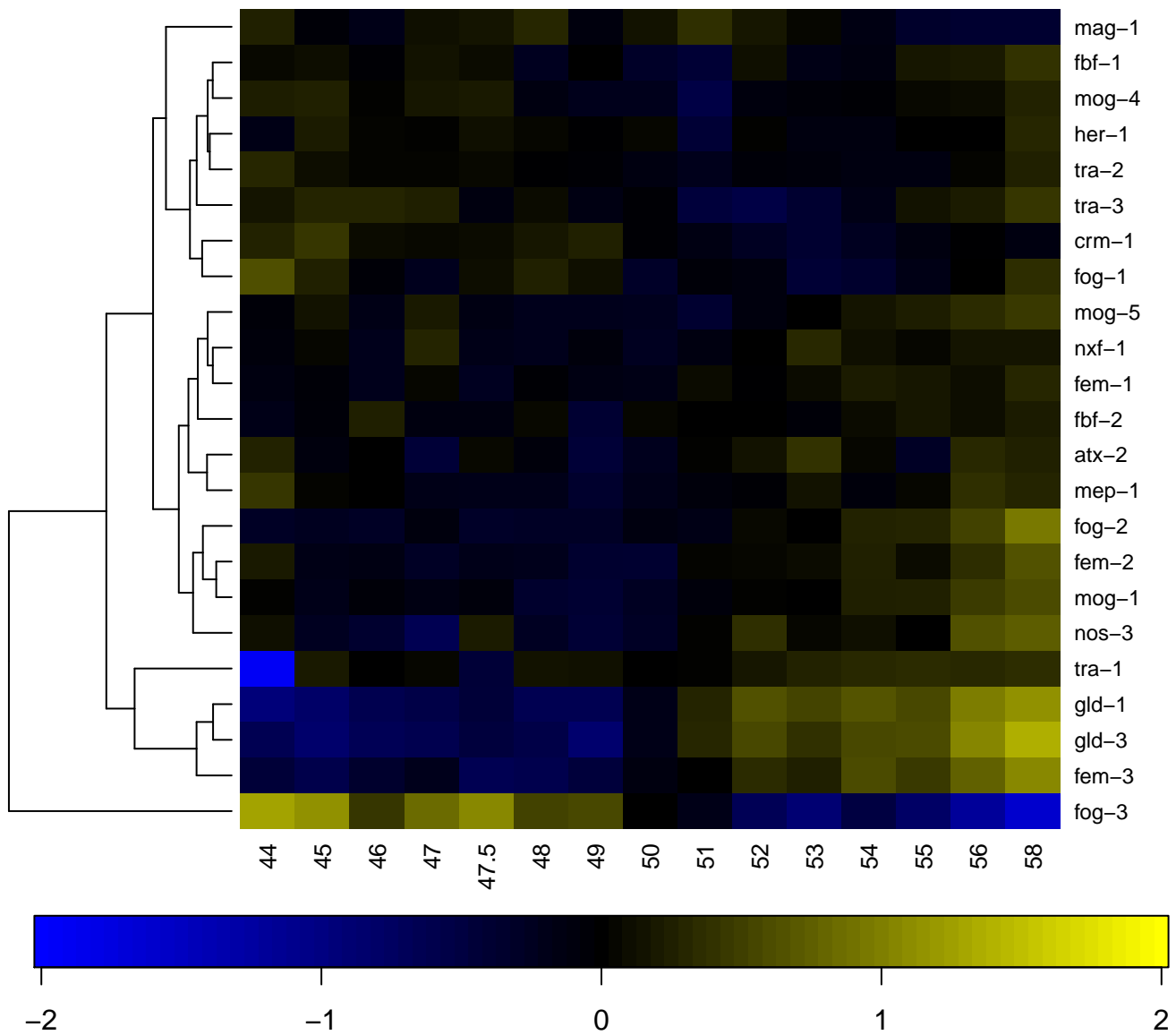

Signaling in the immune response

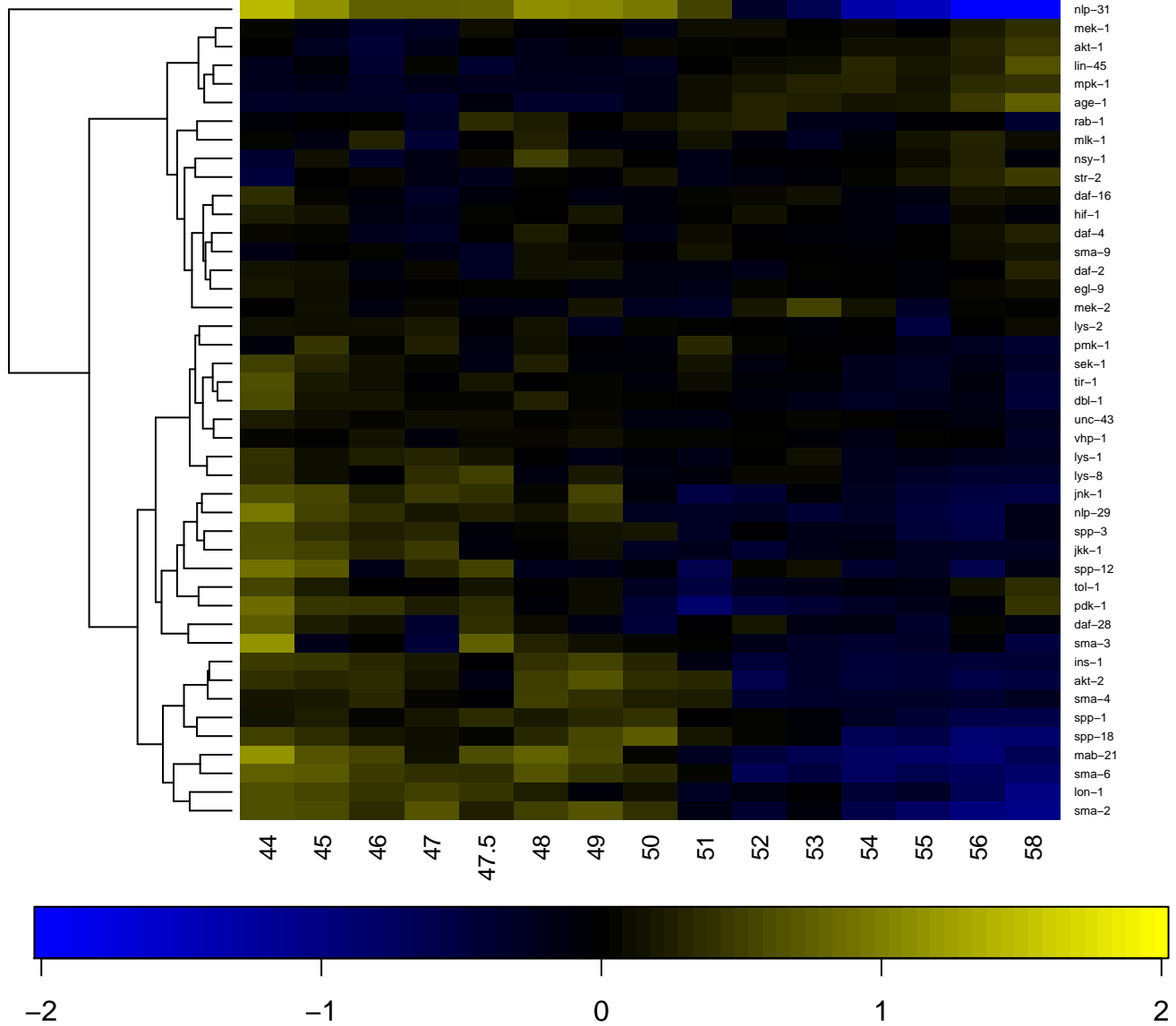

Small GTPases

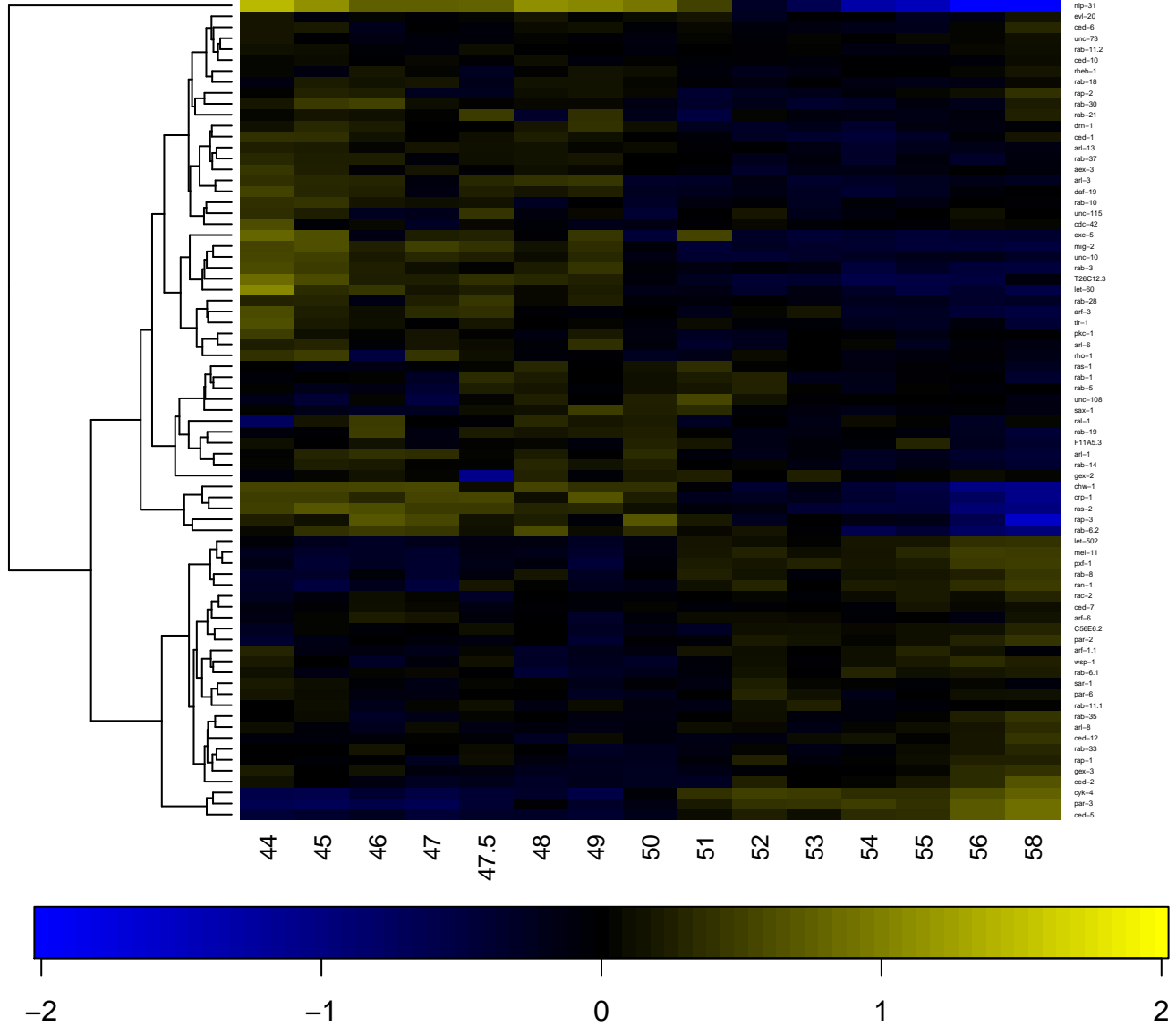

Somatic sex determination

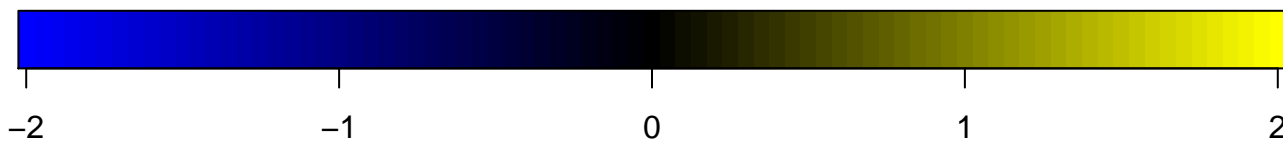
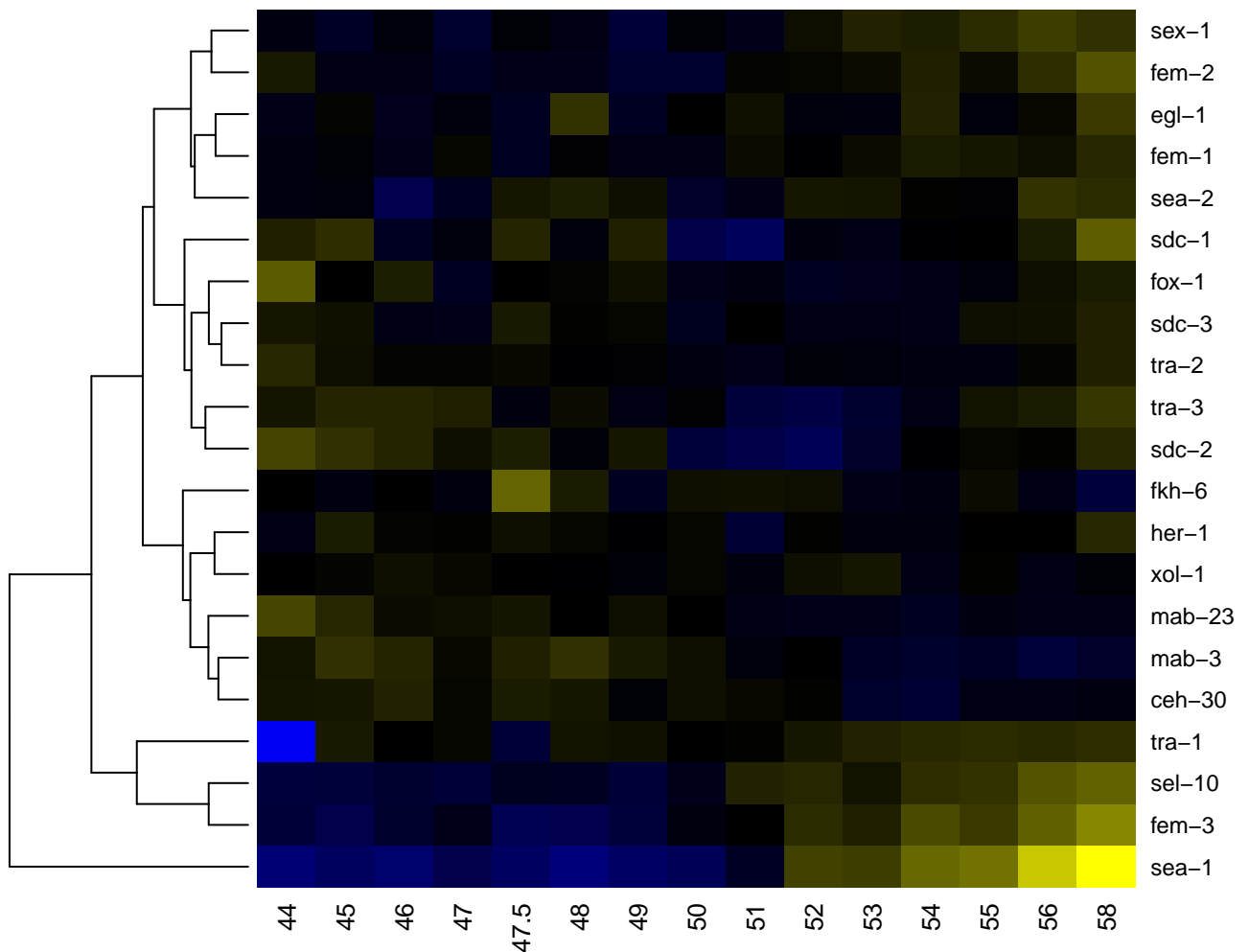

Specification of the germ line

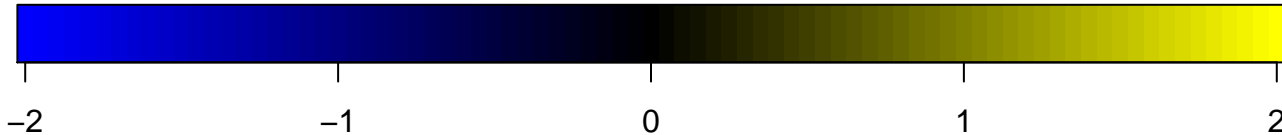
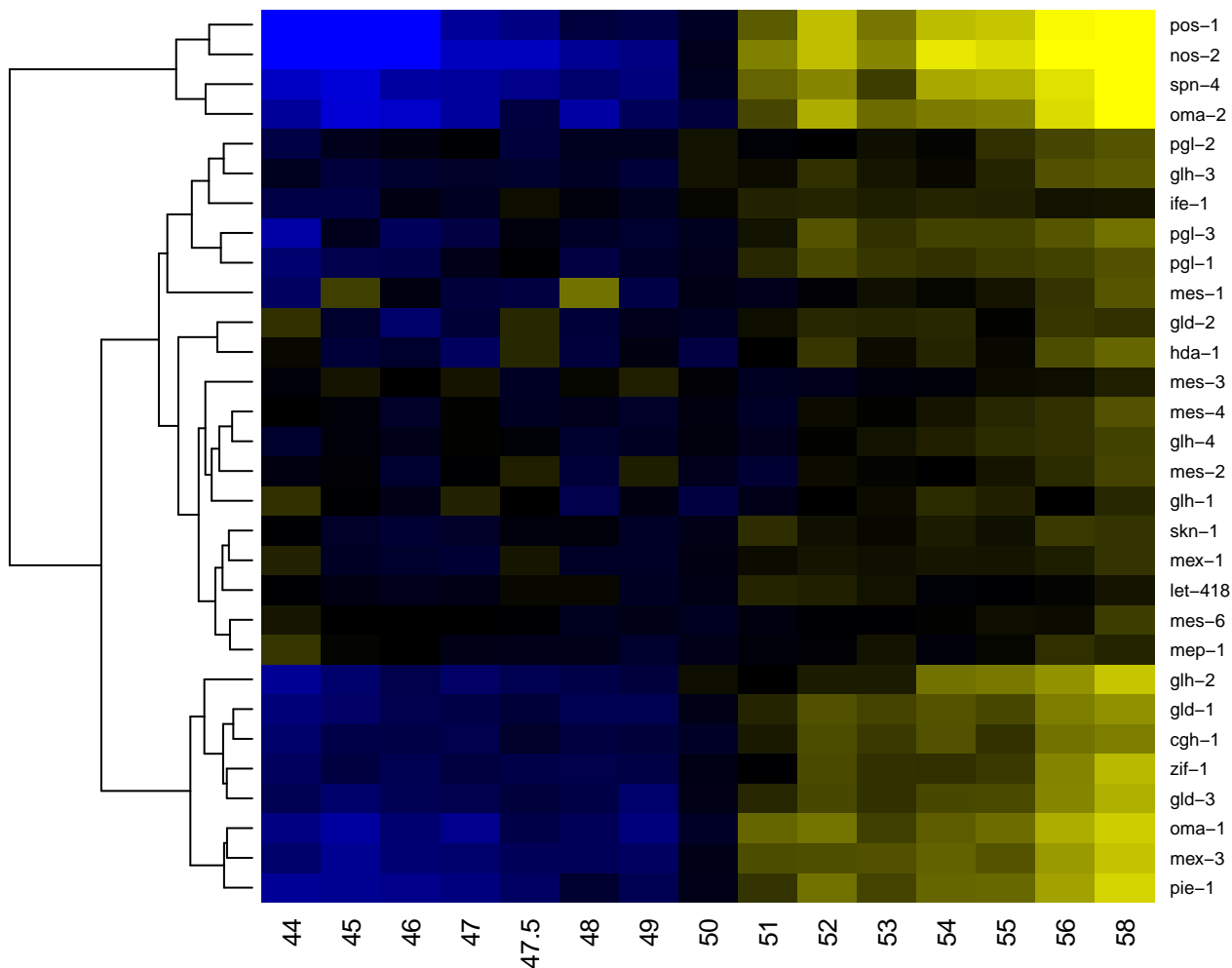

Sperm motility and MSP

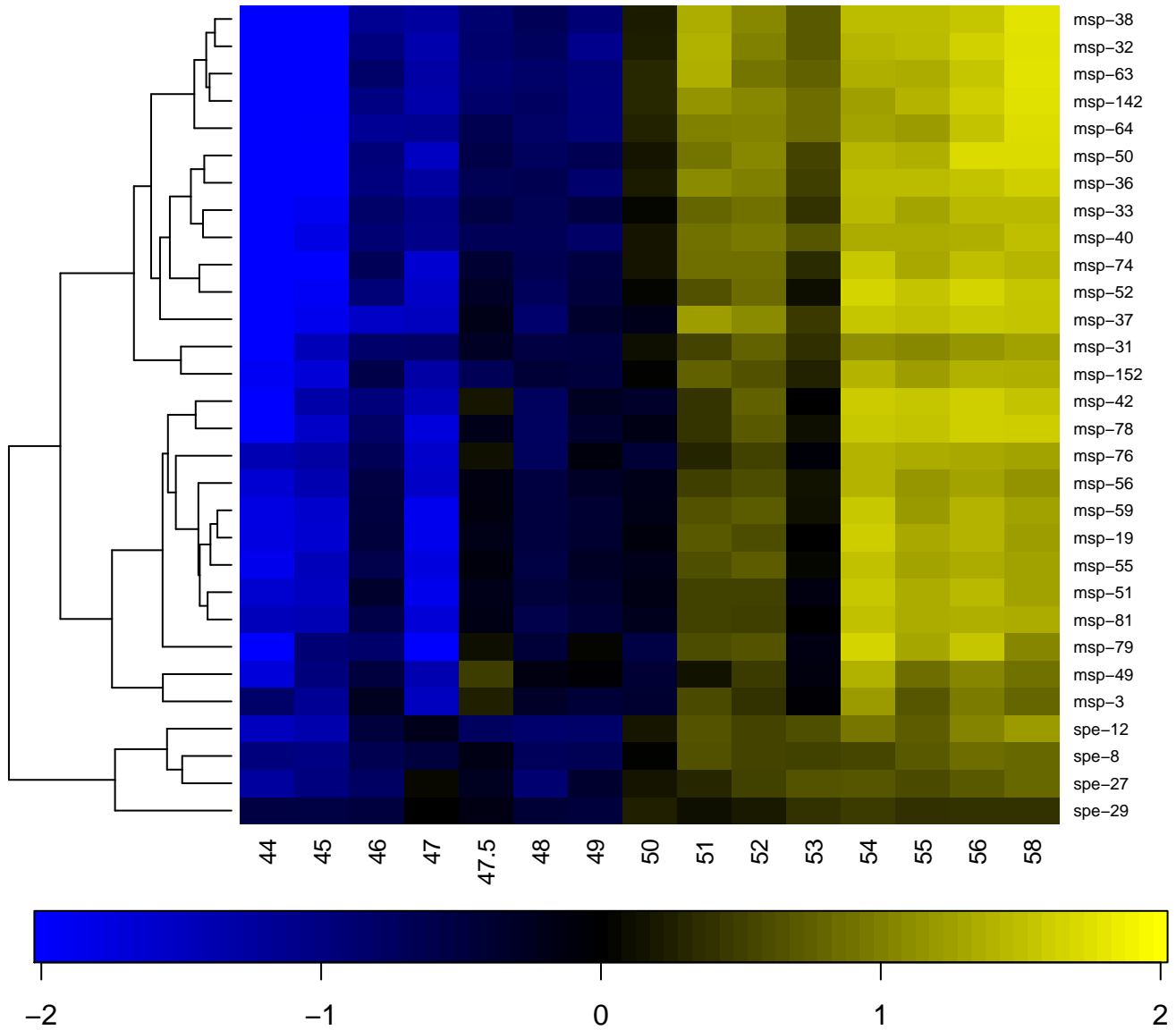

Spermatogenesis

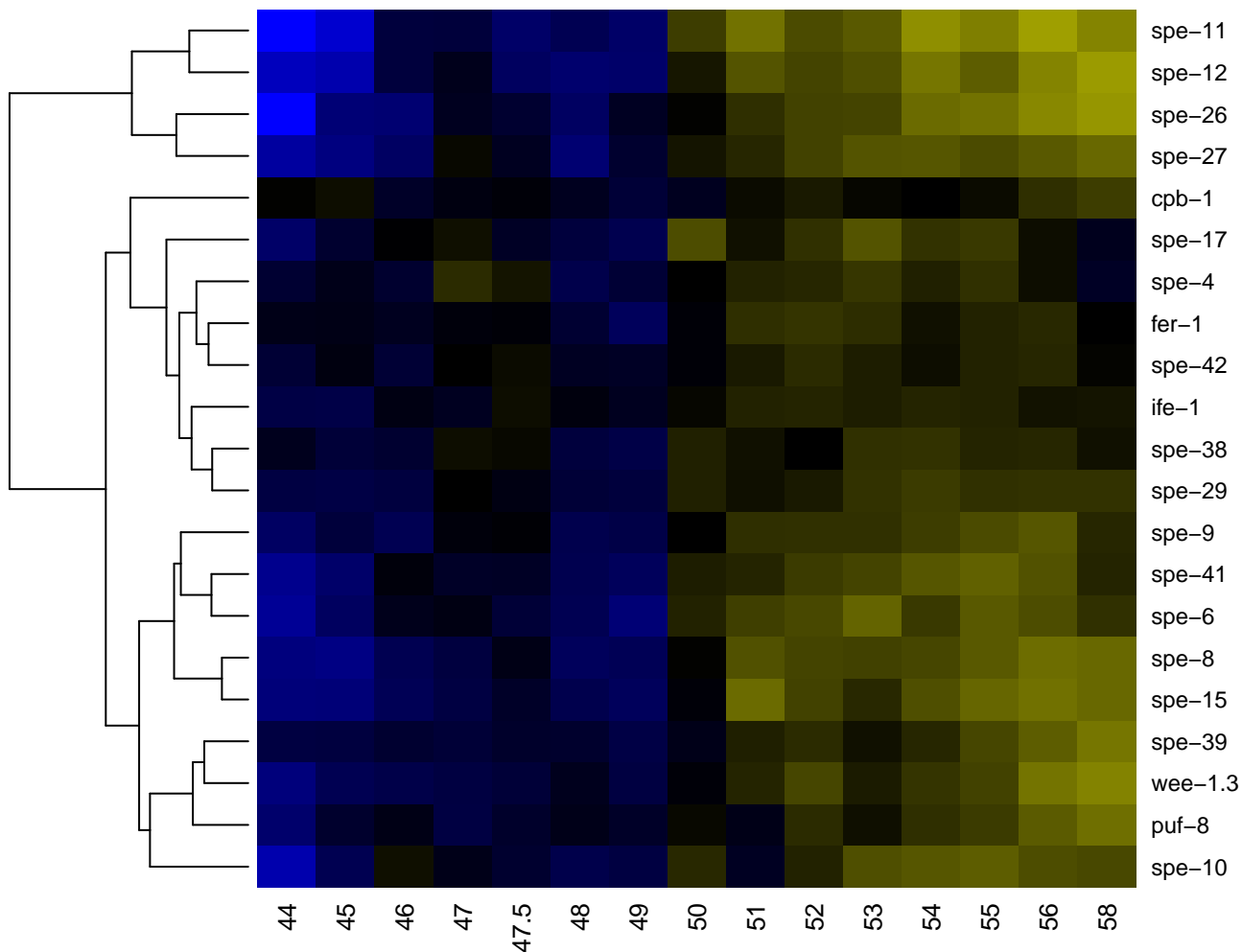

-2

-1

0

1

2

Synaptogenesis

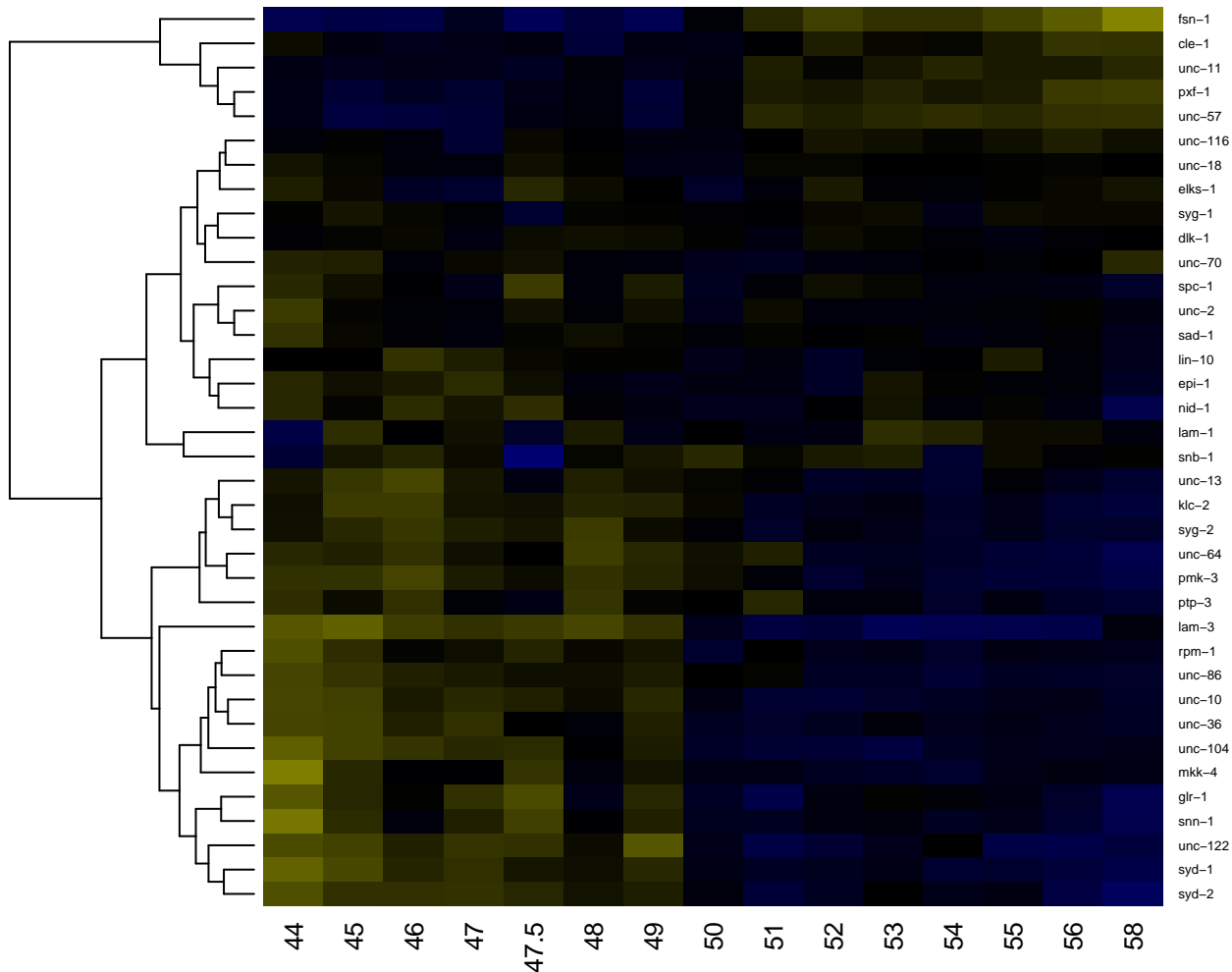

TGF-? signaling

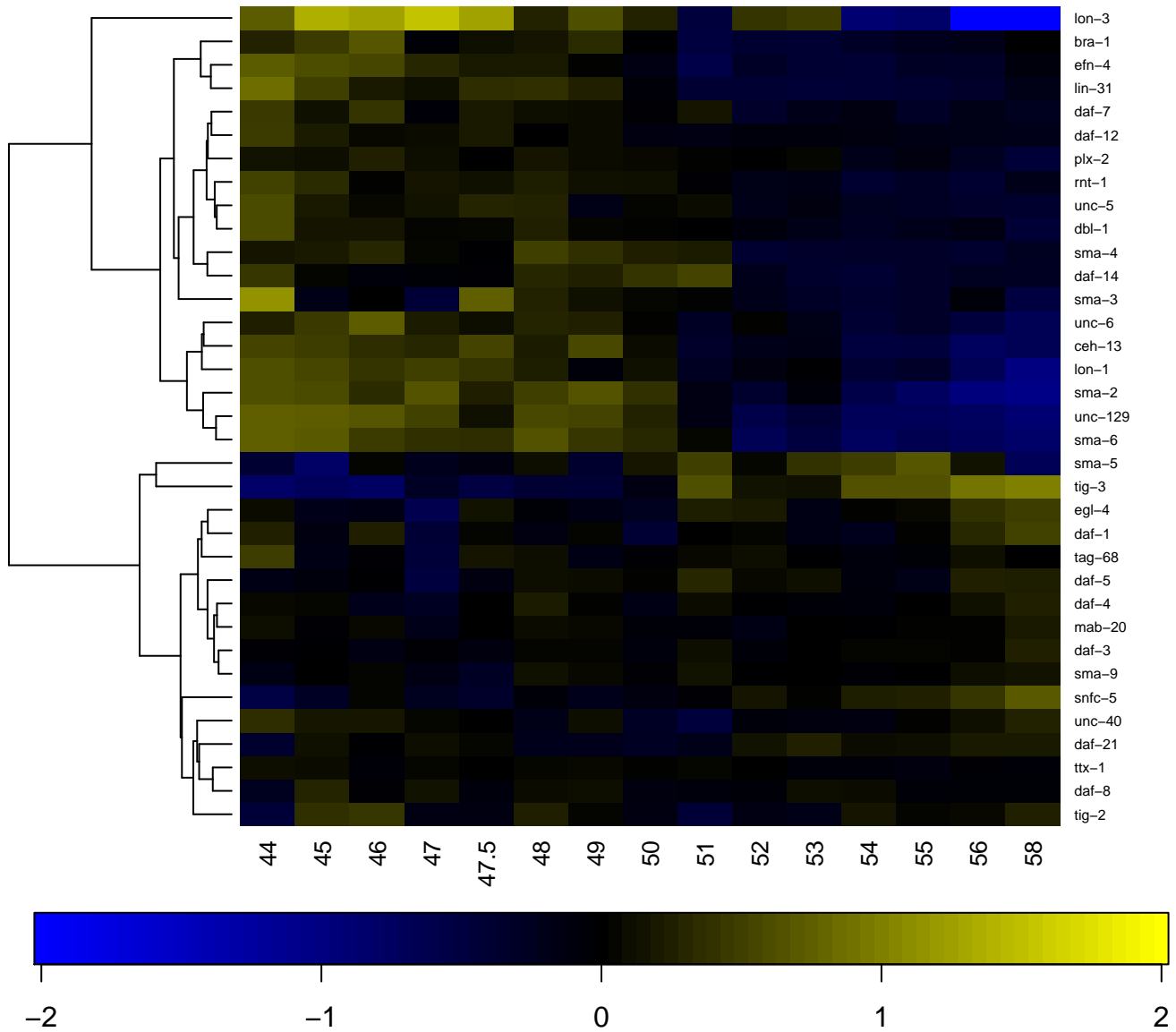

The C. elegans intestine

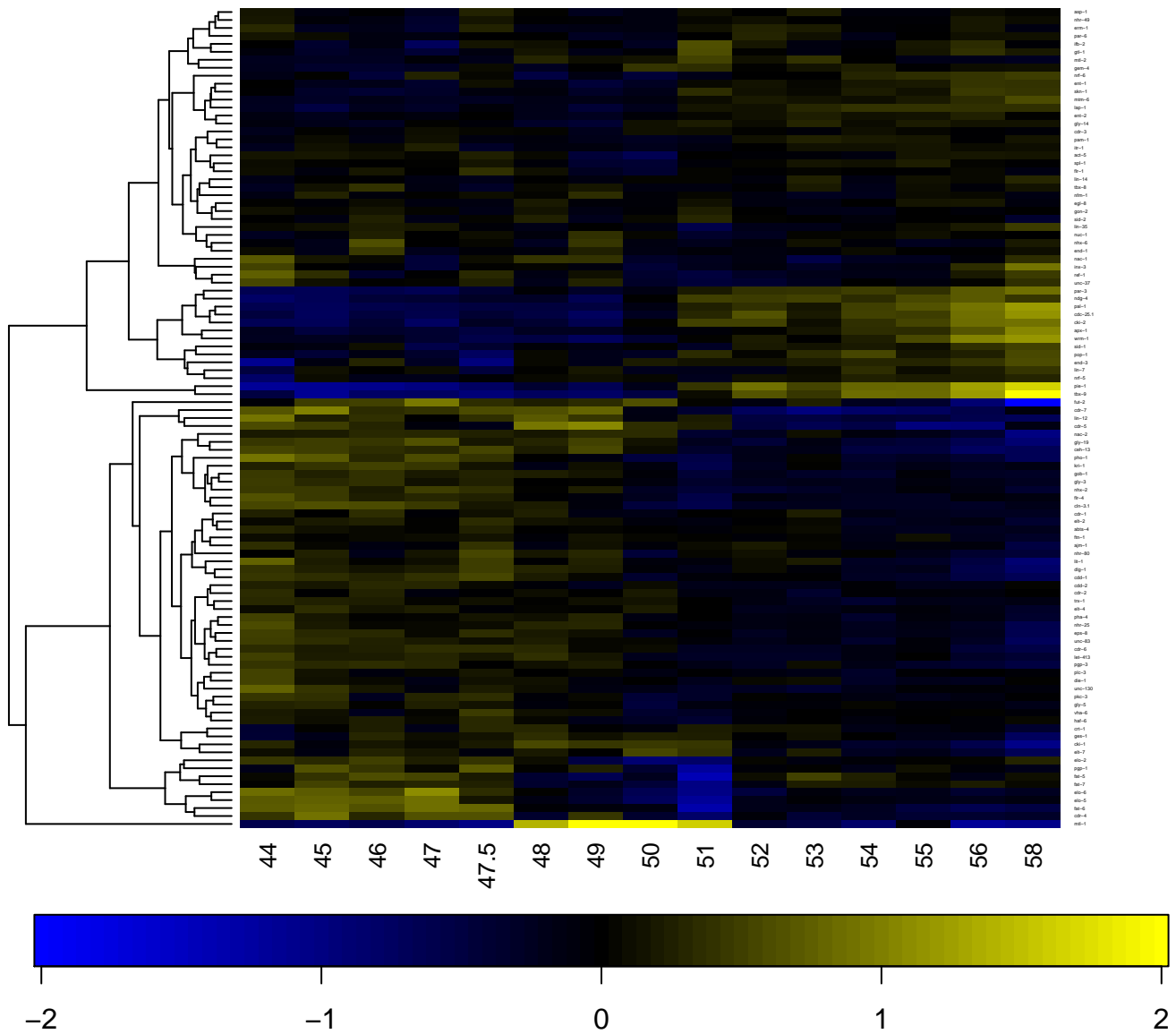

The *C. elegans* pharynx

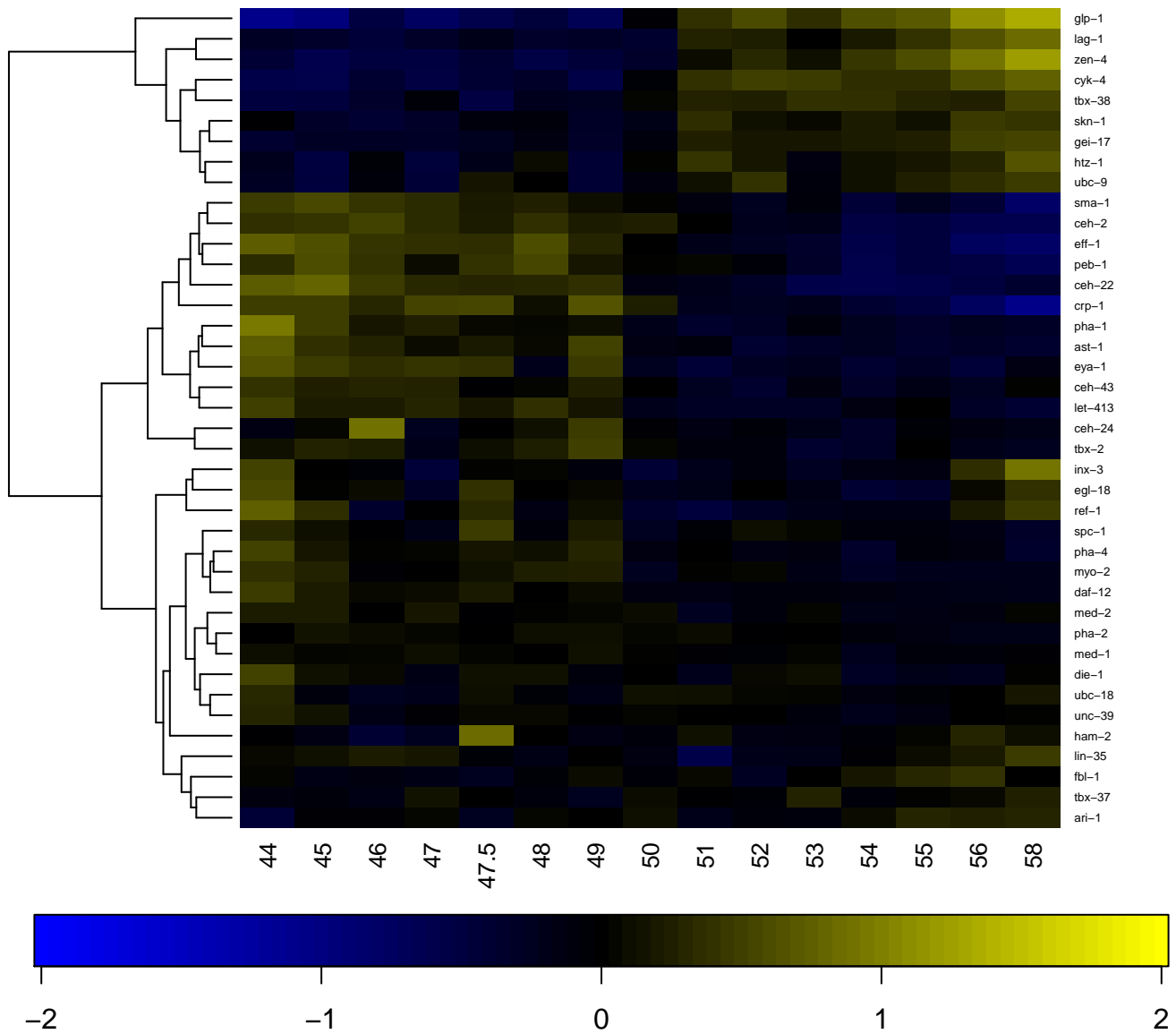

The cuticle

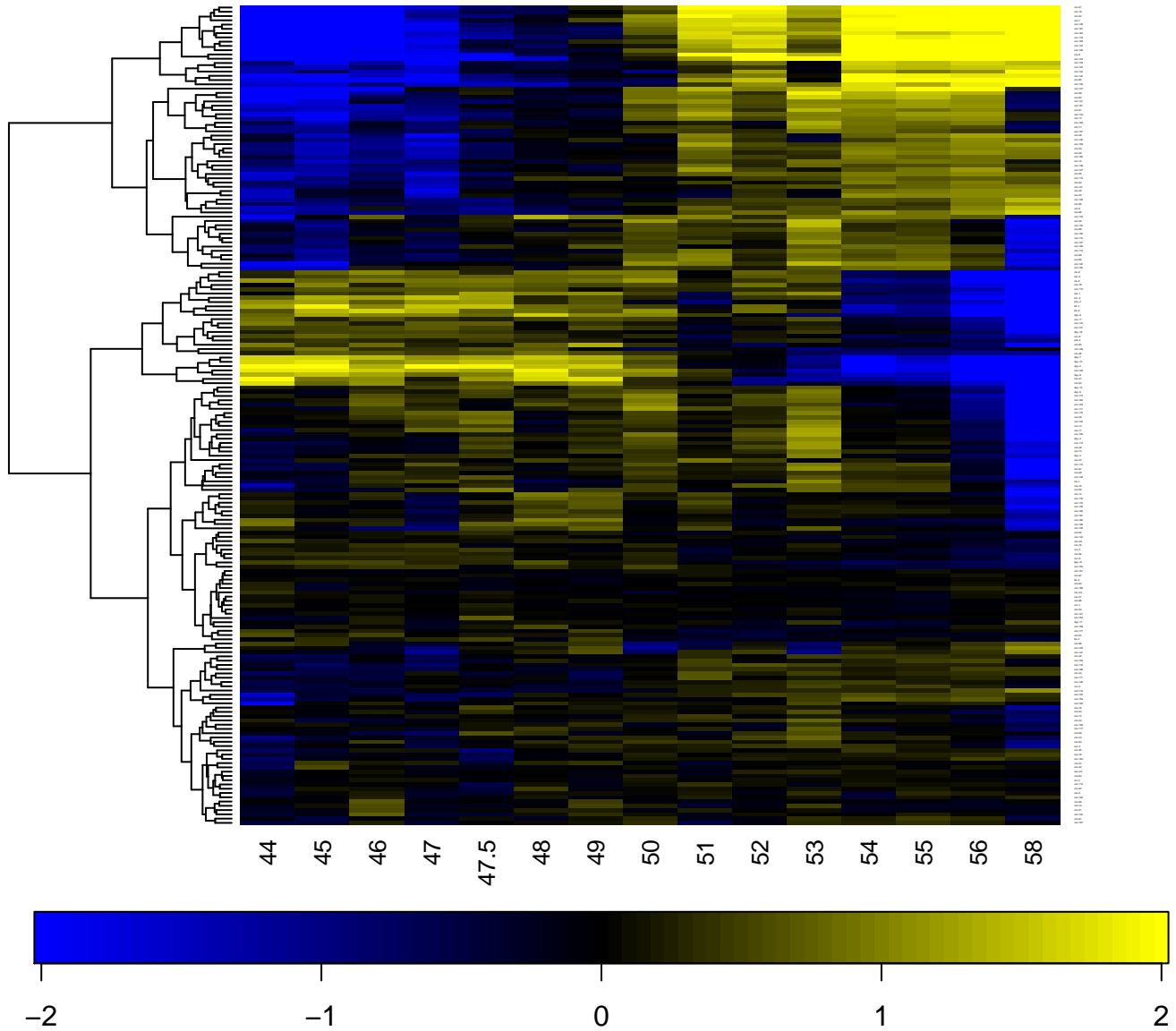

Transcription mechanisms

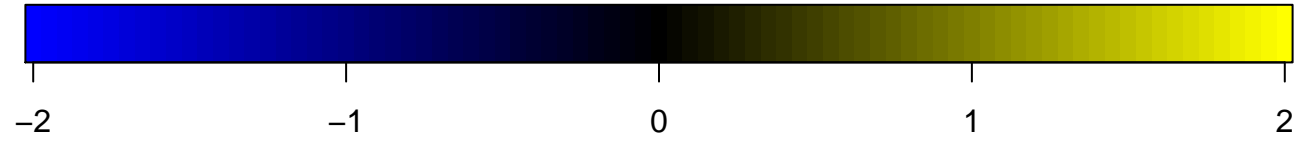
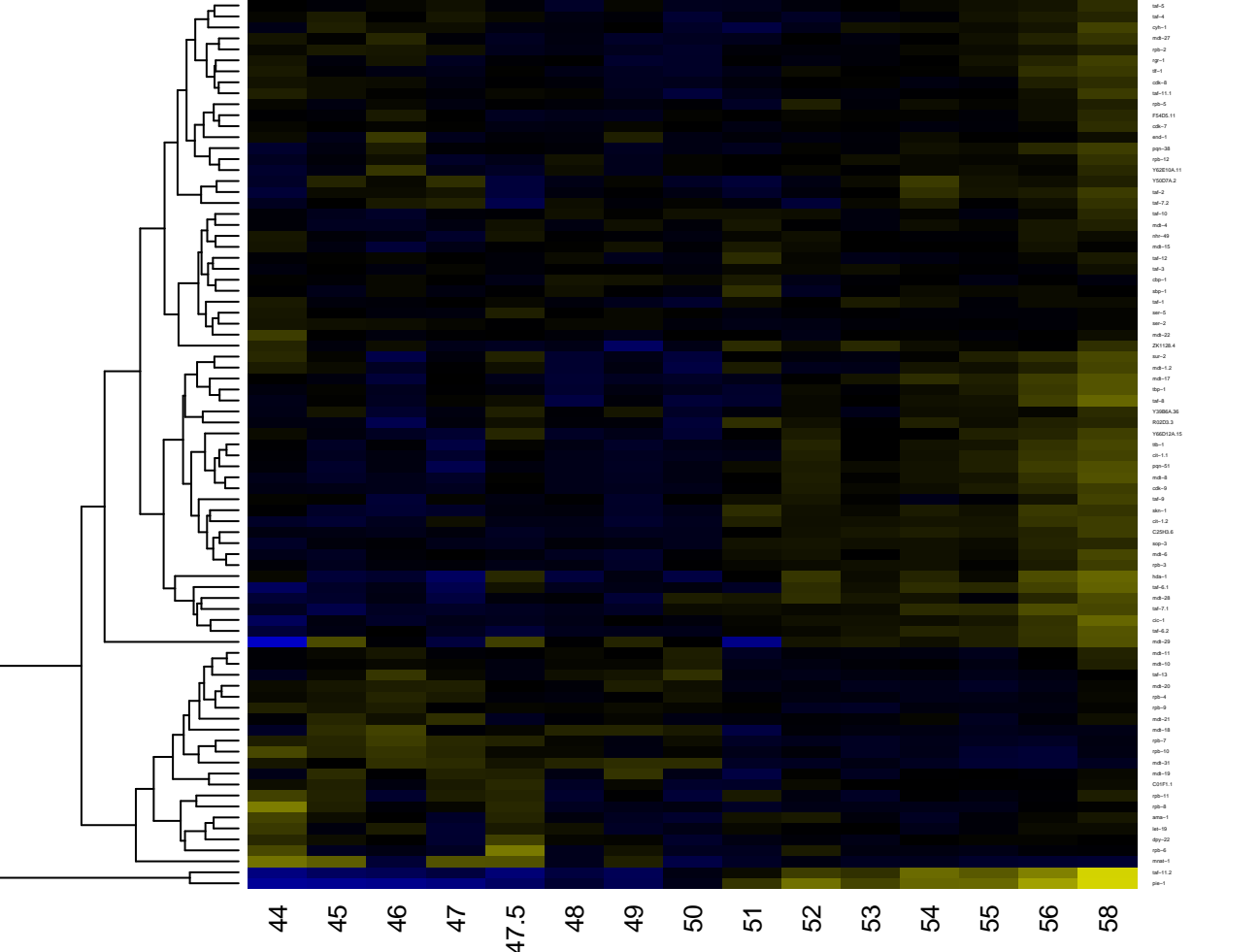

Transcriptional regulation

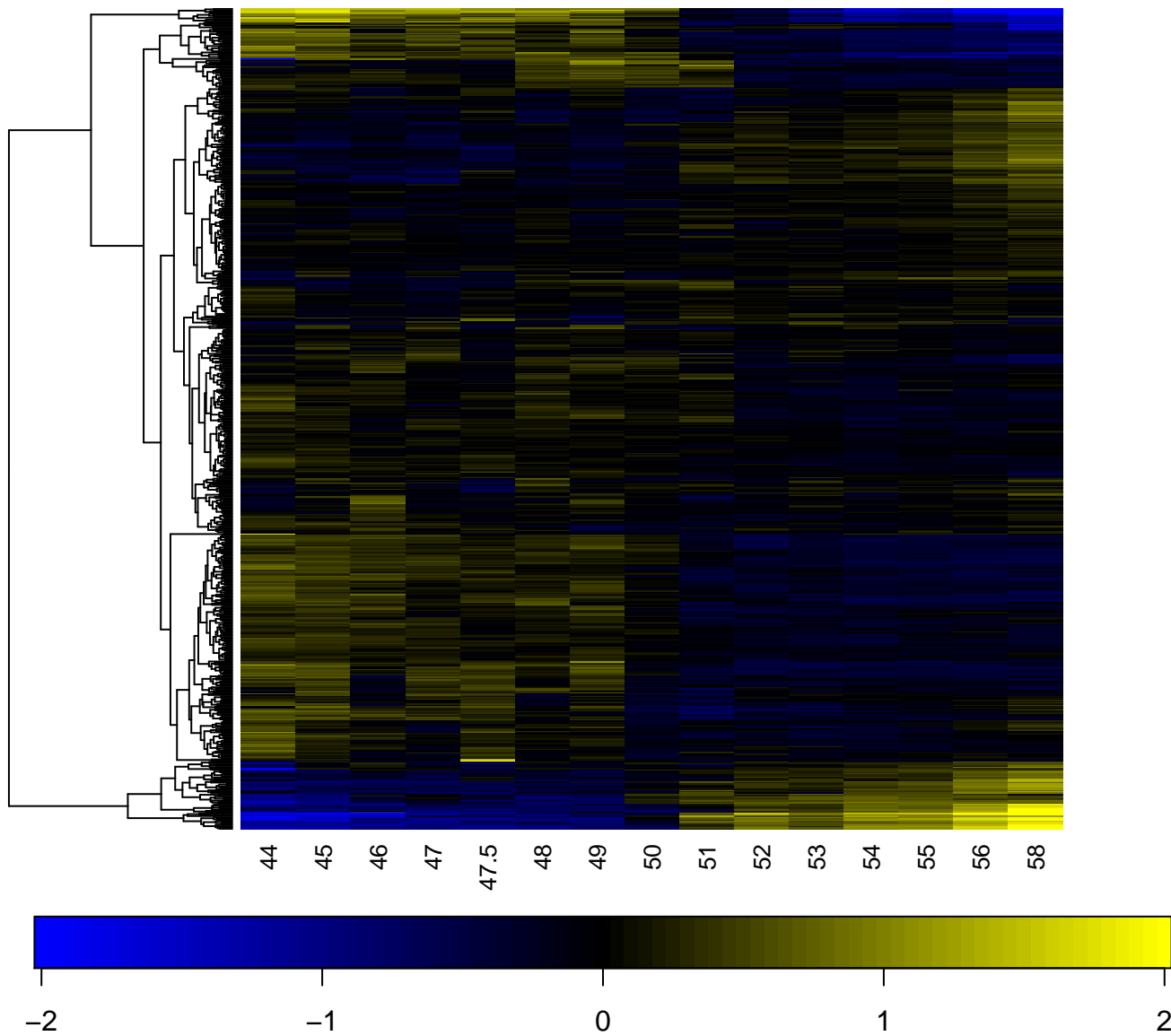

Translational control of maternal RNAs

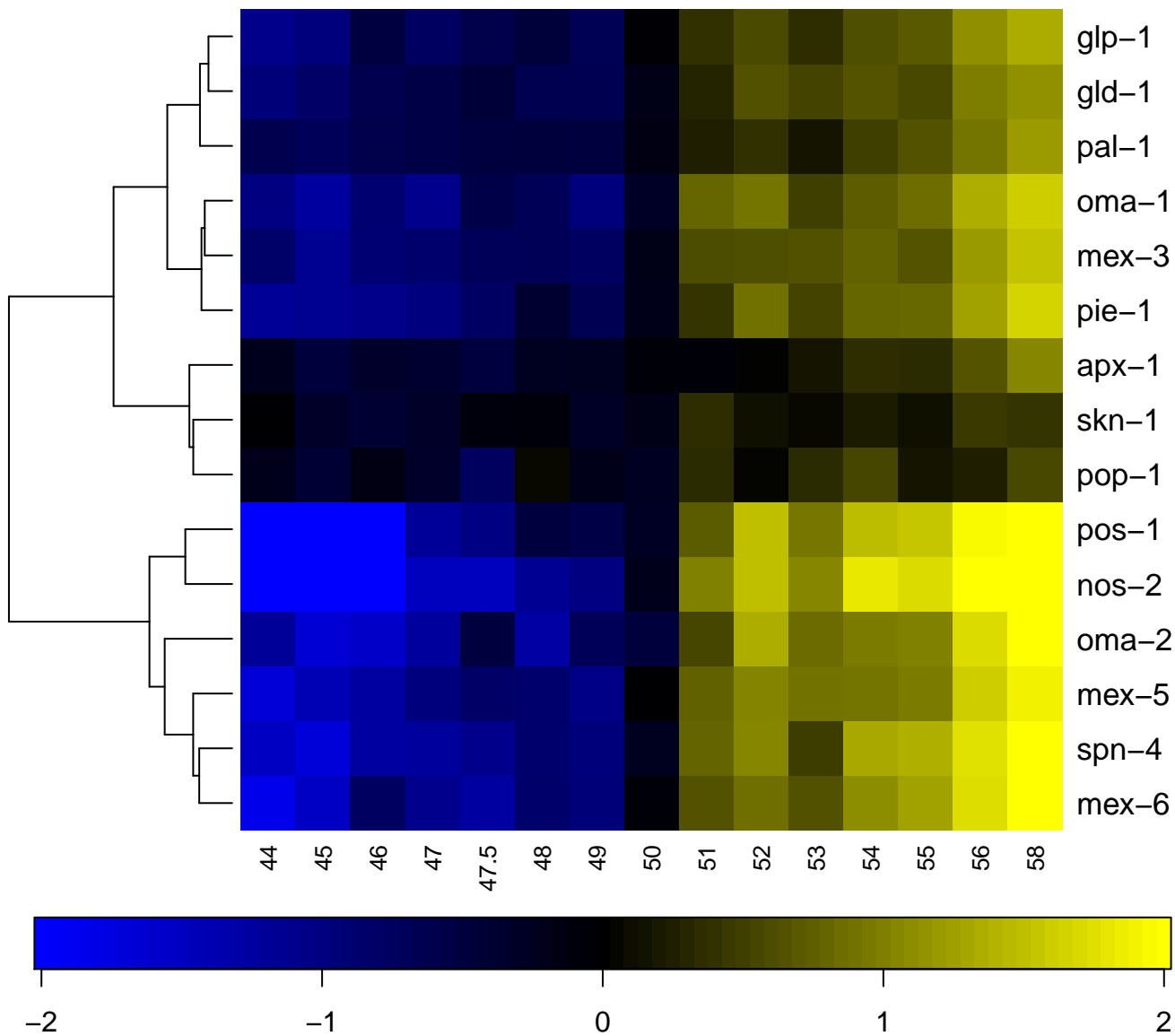

Ubiquitin-mediated pathways in *C. elegans*

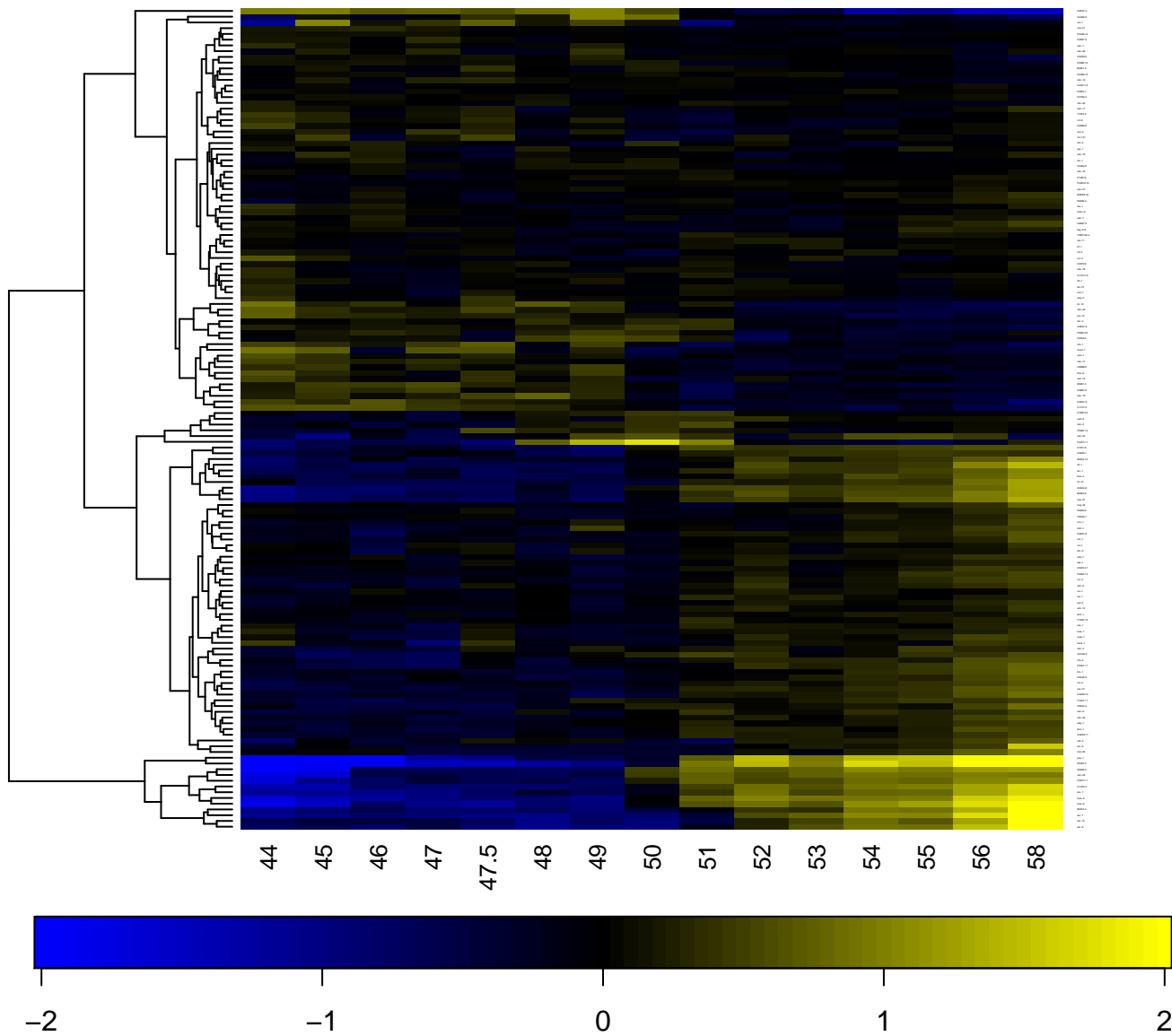

Wnt signaling

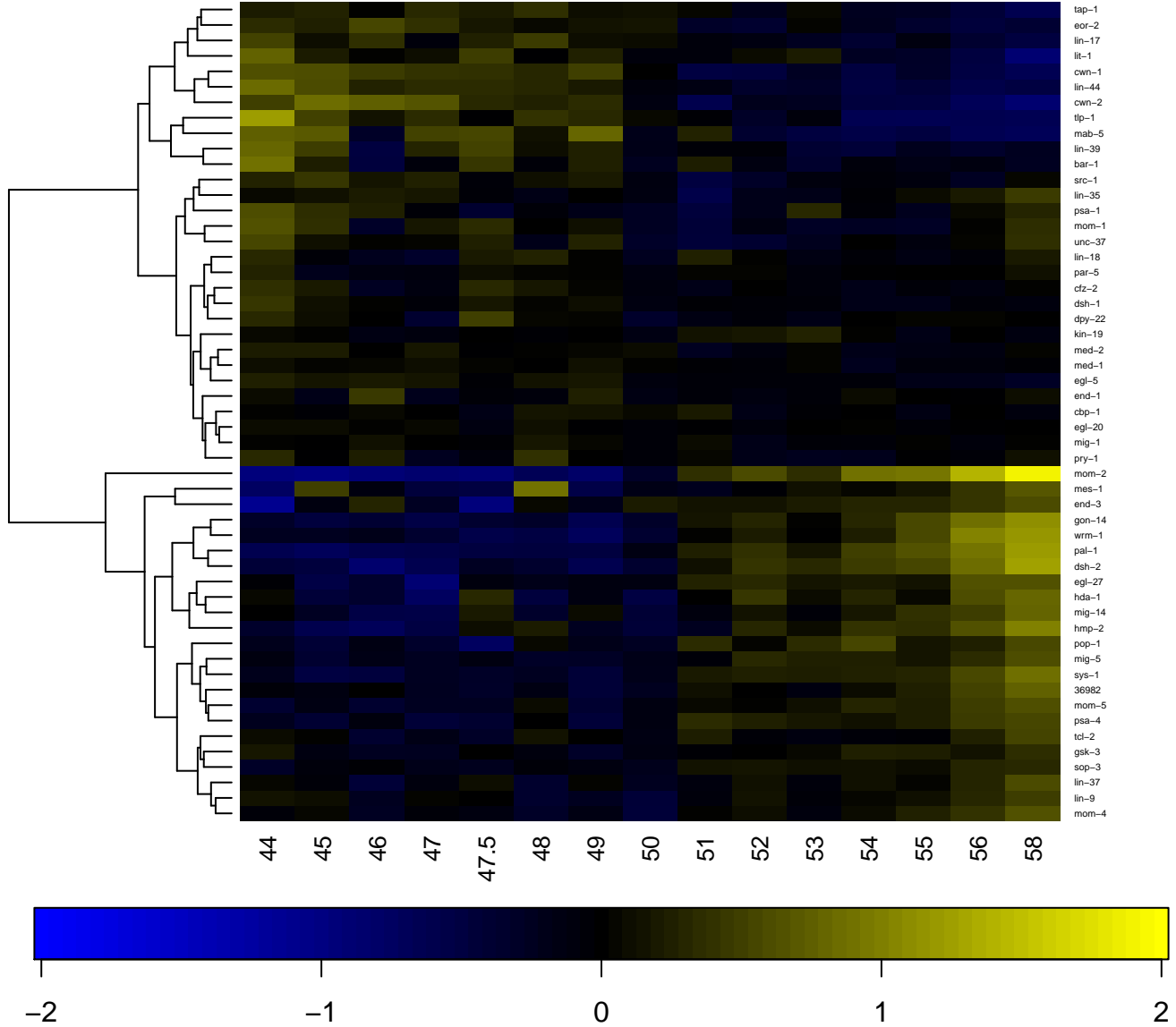

Supplementary file J | Development as a source of variation in SPELL transcript profiles.

All the sample comparisons of the micro-array experiments in the SPELL data base were tested for enrichment of developmental marker genes (cluster 1) in the top 10% up or down regulated genes. **The upper panel** shows the significance of the enrichment using a hyper-geometric test, green shows the results for the 10% most up regulated genes and red for the 10% most down regulated genes. **The lower panel** shows a box plot with the log₂ ratios of the overlapping genes developmental marker genes from cluster 1 and the 10% most up or down regulated genes. The sample names as obtained from SPELL are show on the x-axis. The publication with the original micro-array data and experimental details can be found with the Wormbase Paper ID number starting with “WBPaper” shown as page title.

WBPaper00004349

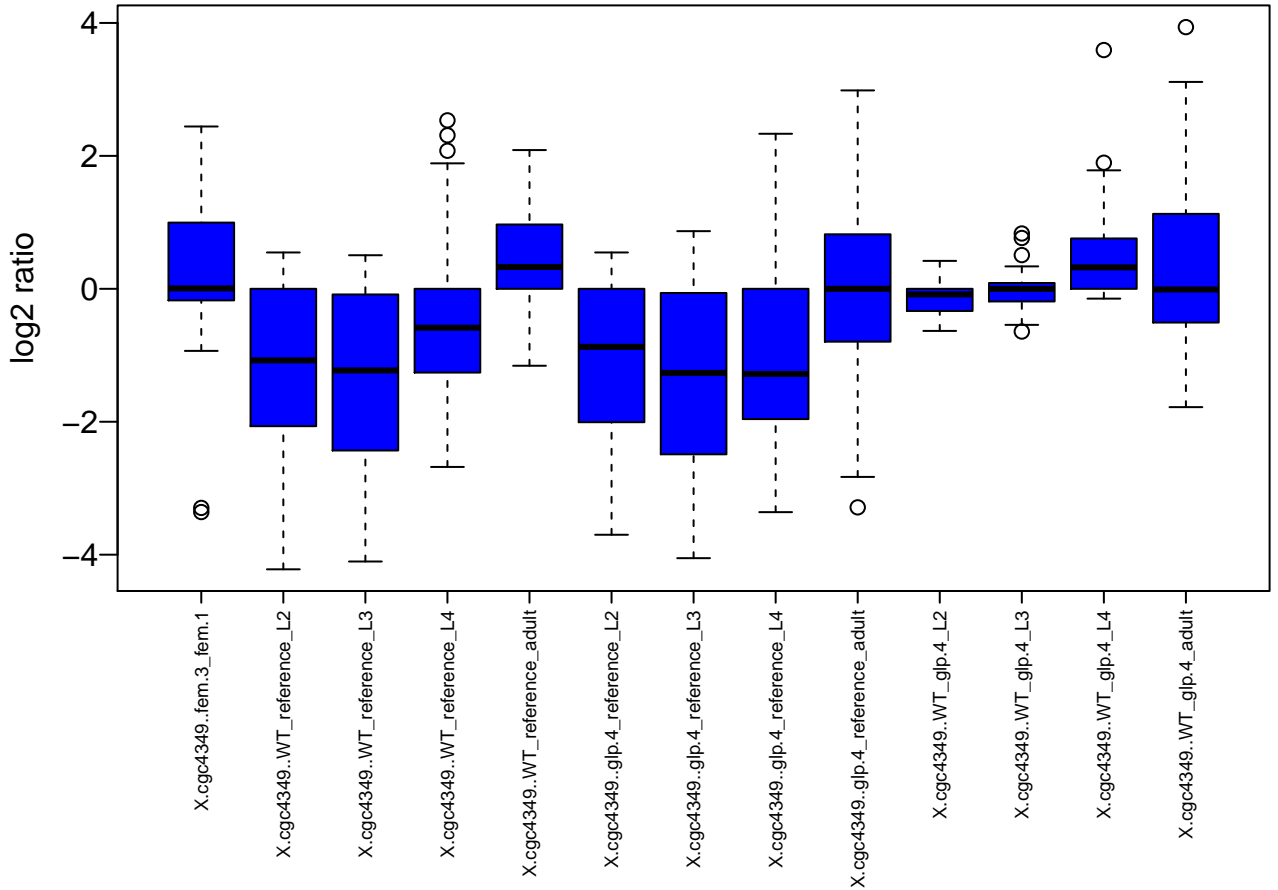
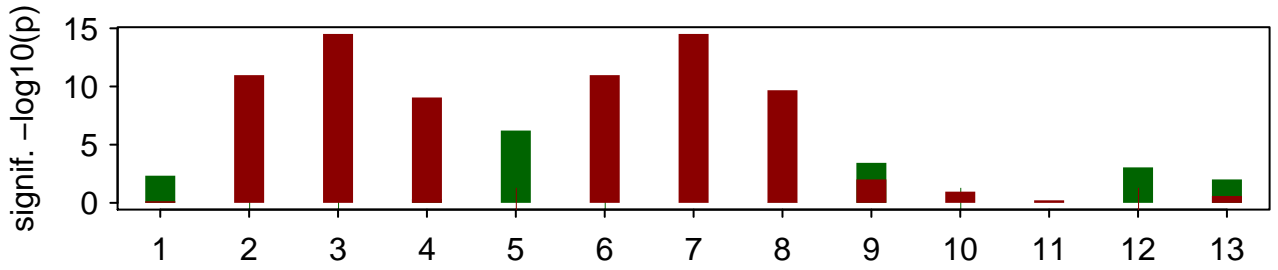

WBPaper00004386

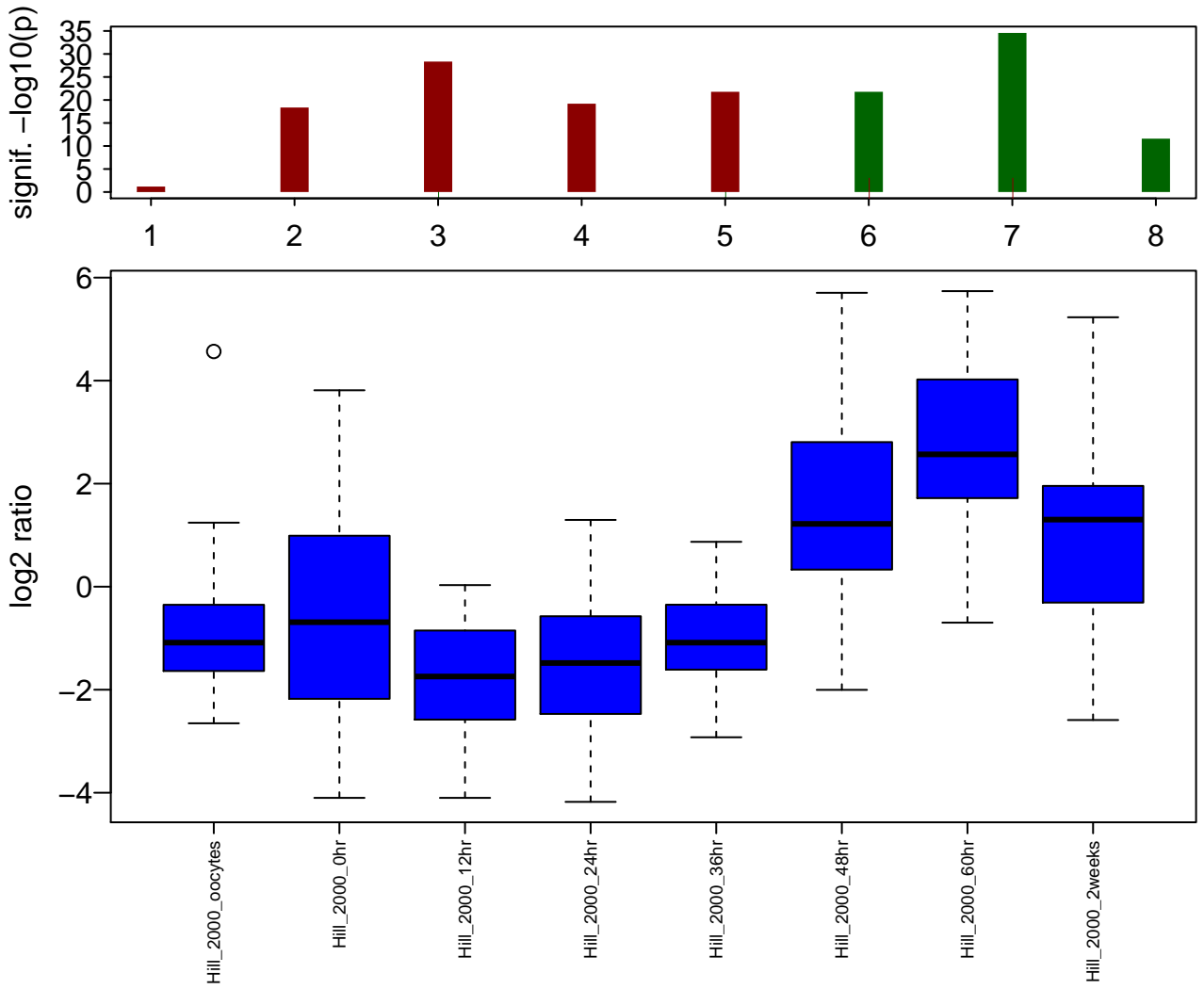

WBPaper00004489

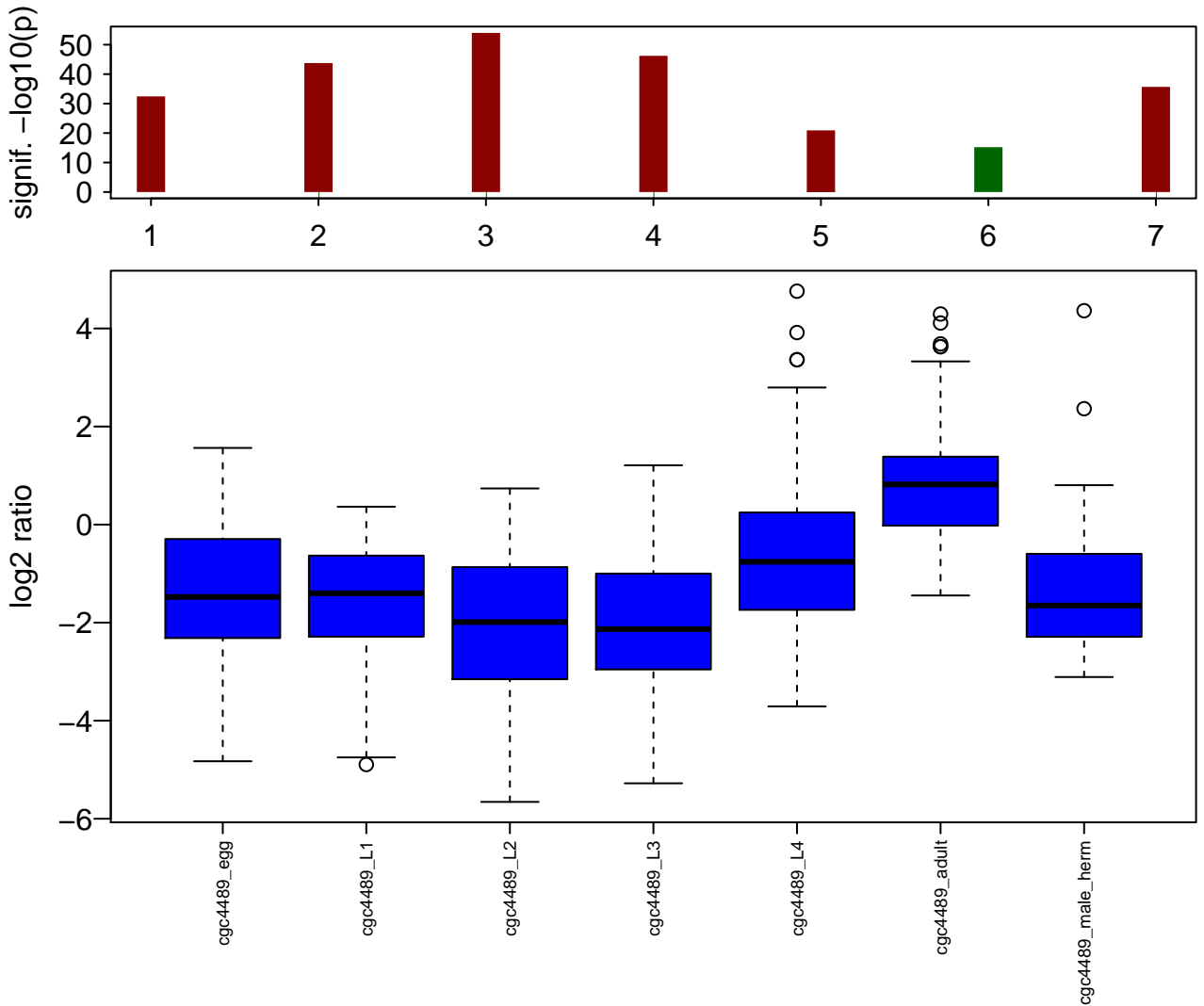

WBPaper00004966

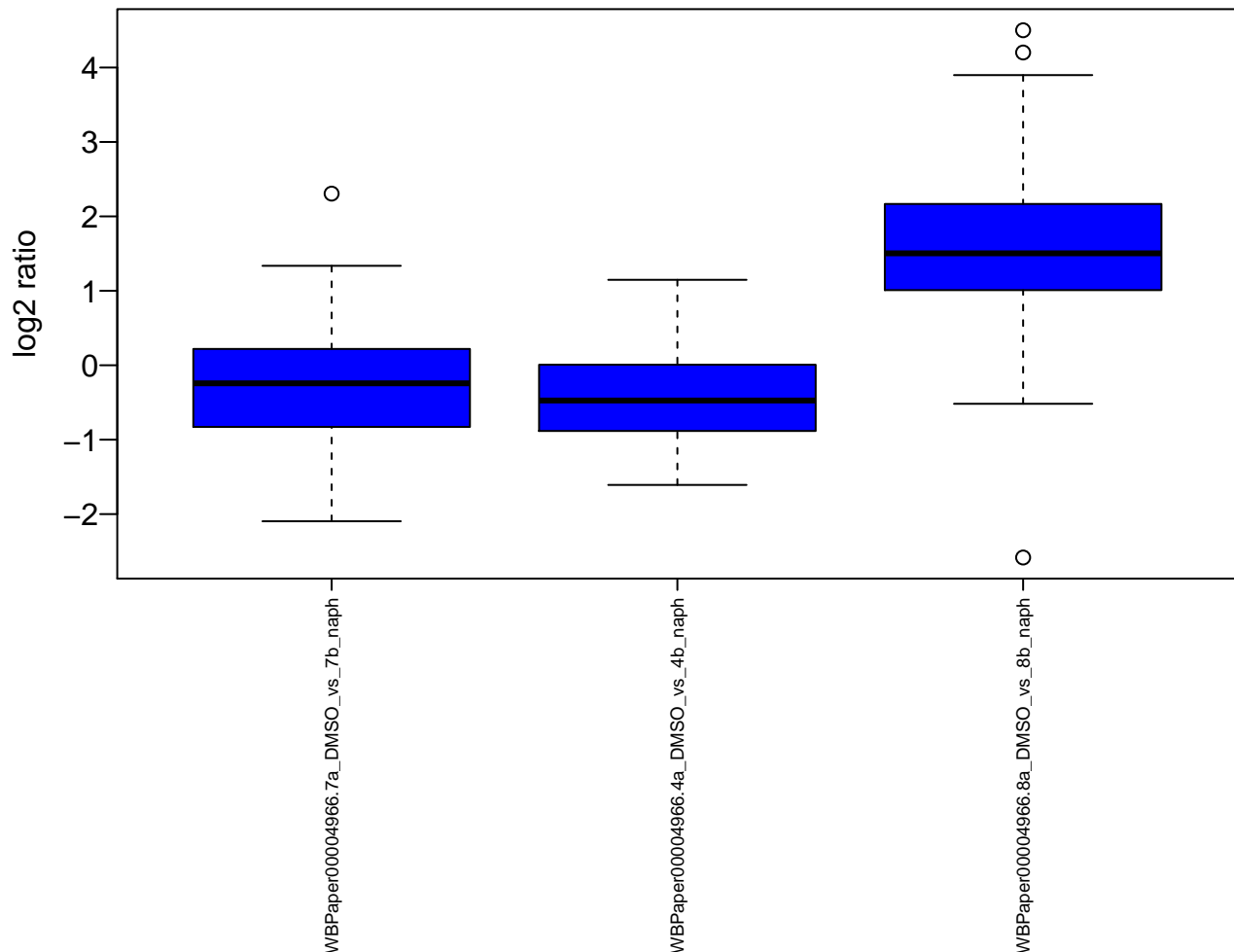
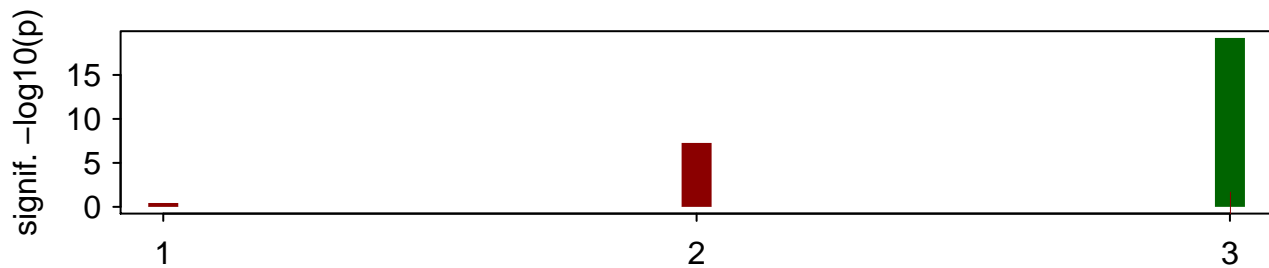

WBPaper00005124

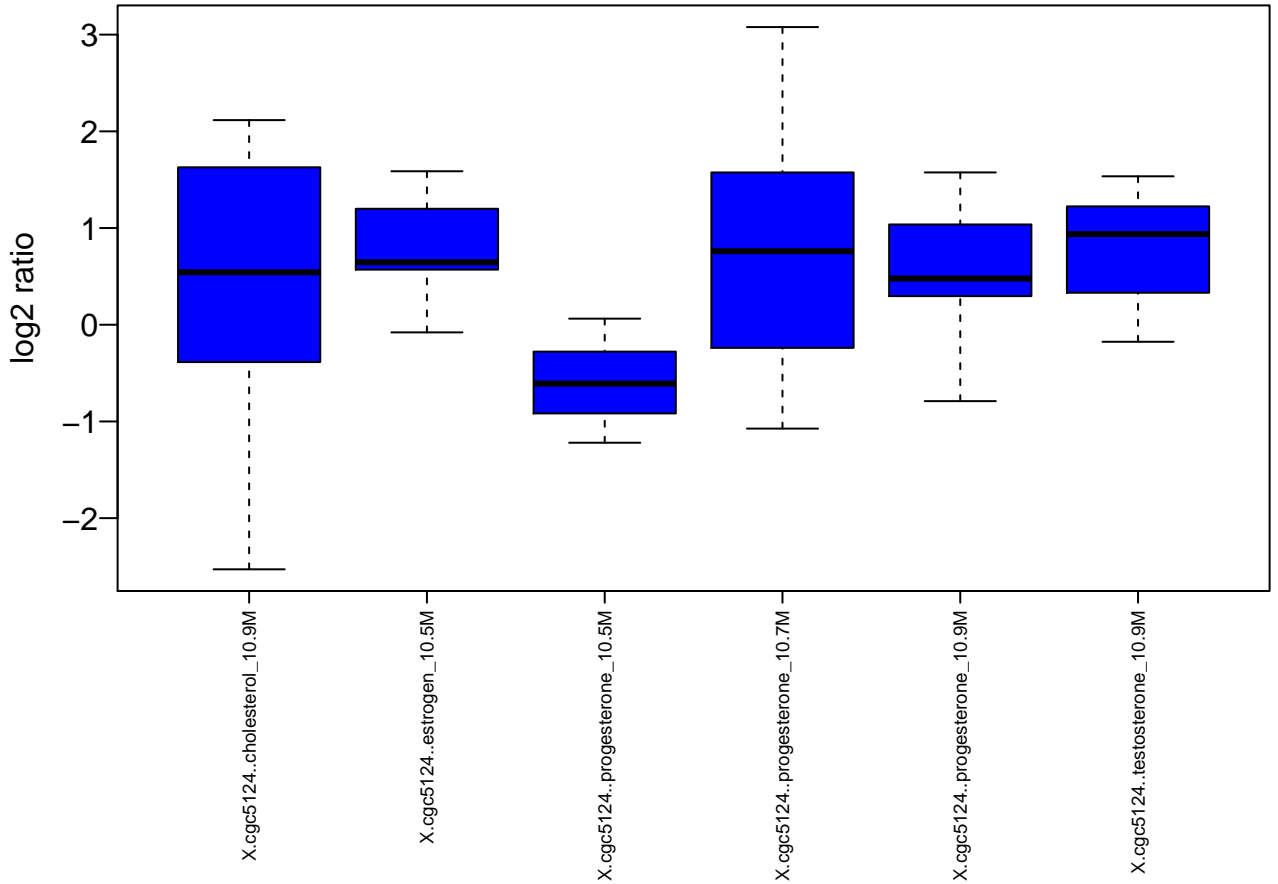
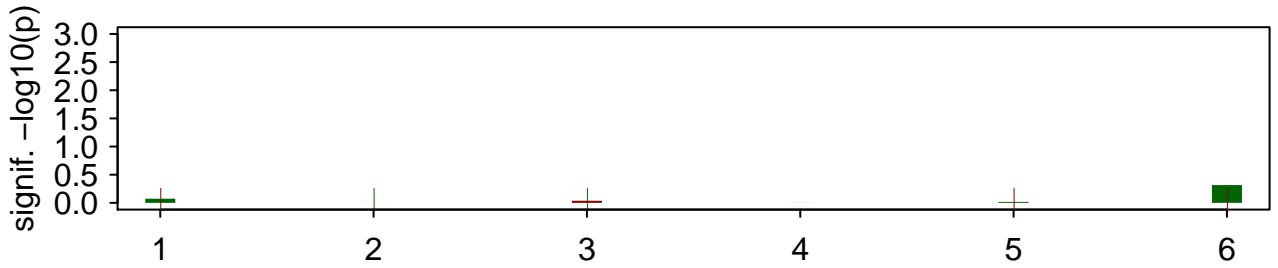

WBPaper00005376

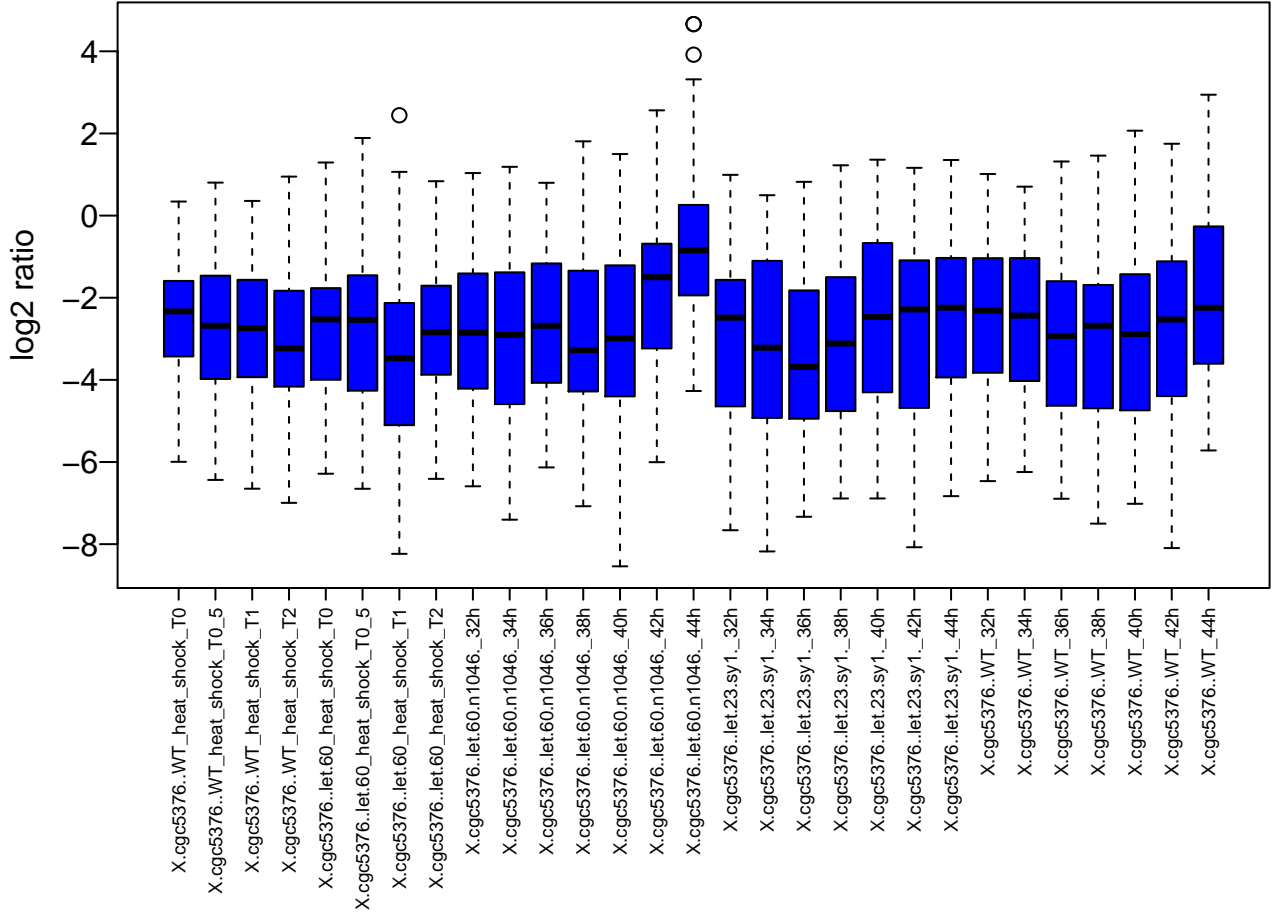
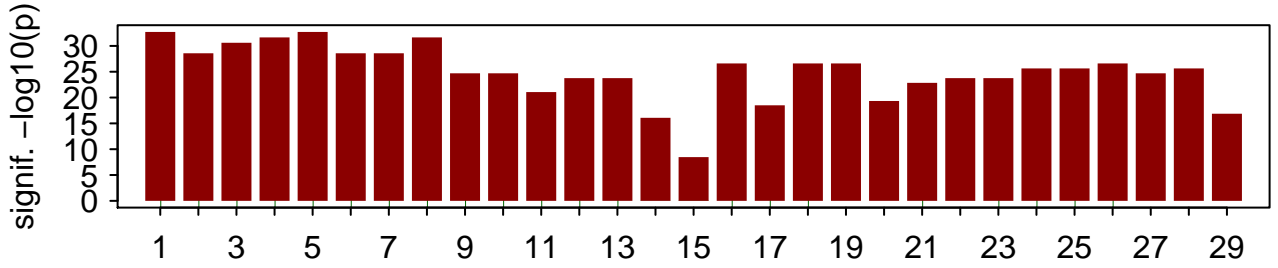

WBPaper00005428

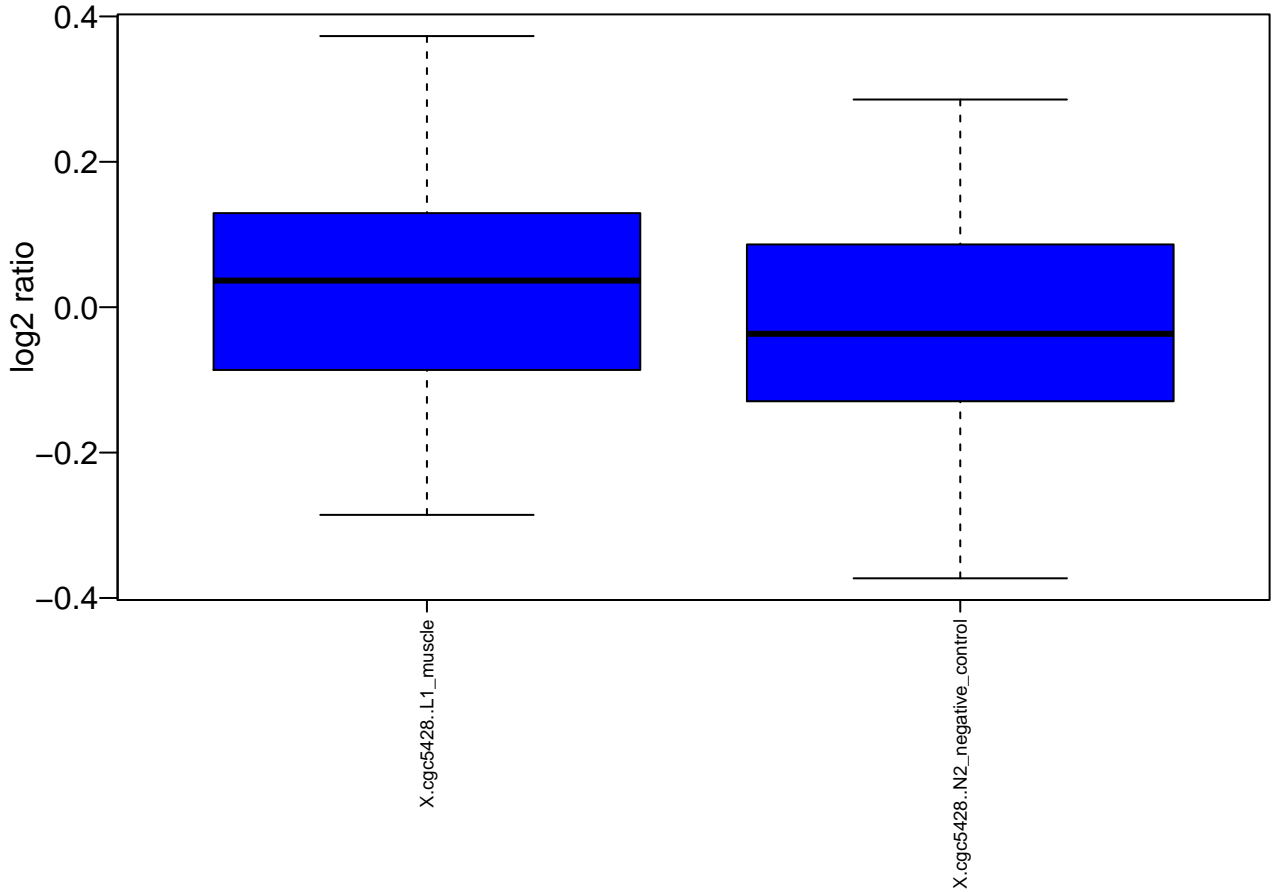
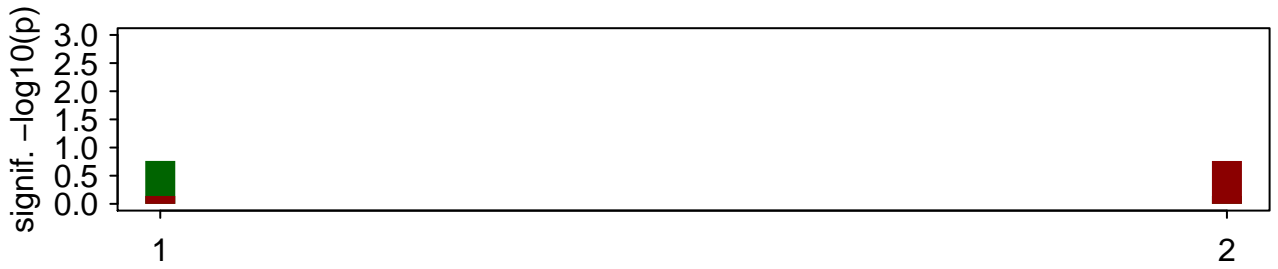

WBPaper00005432

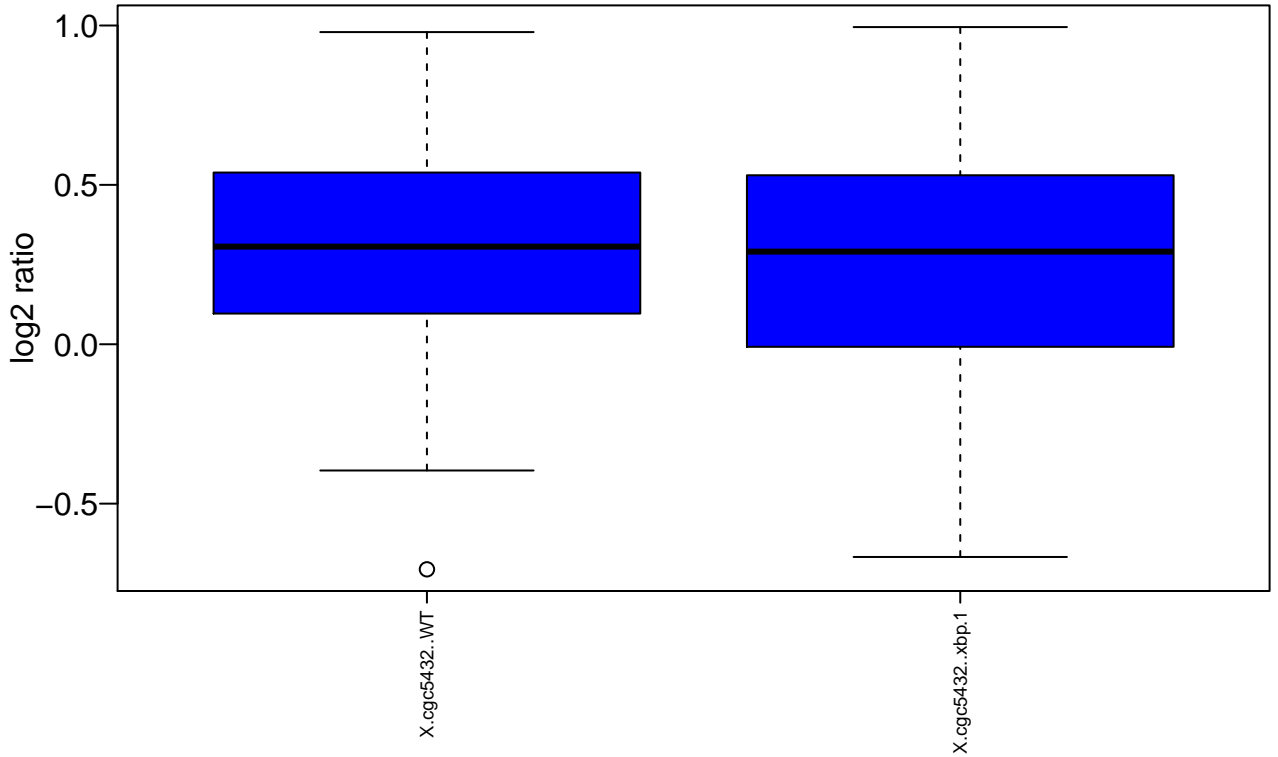
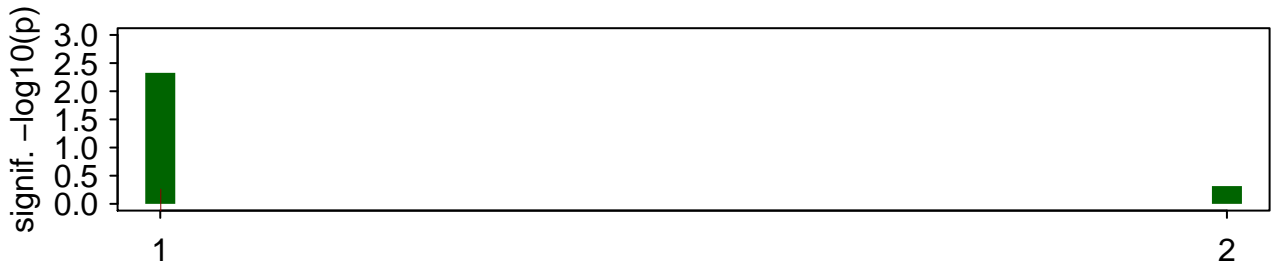

WBPaper00005475

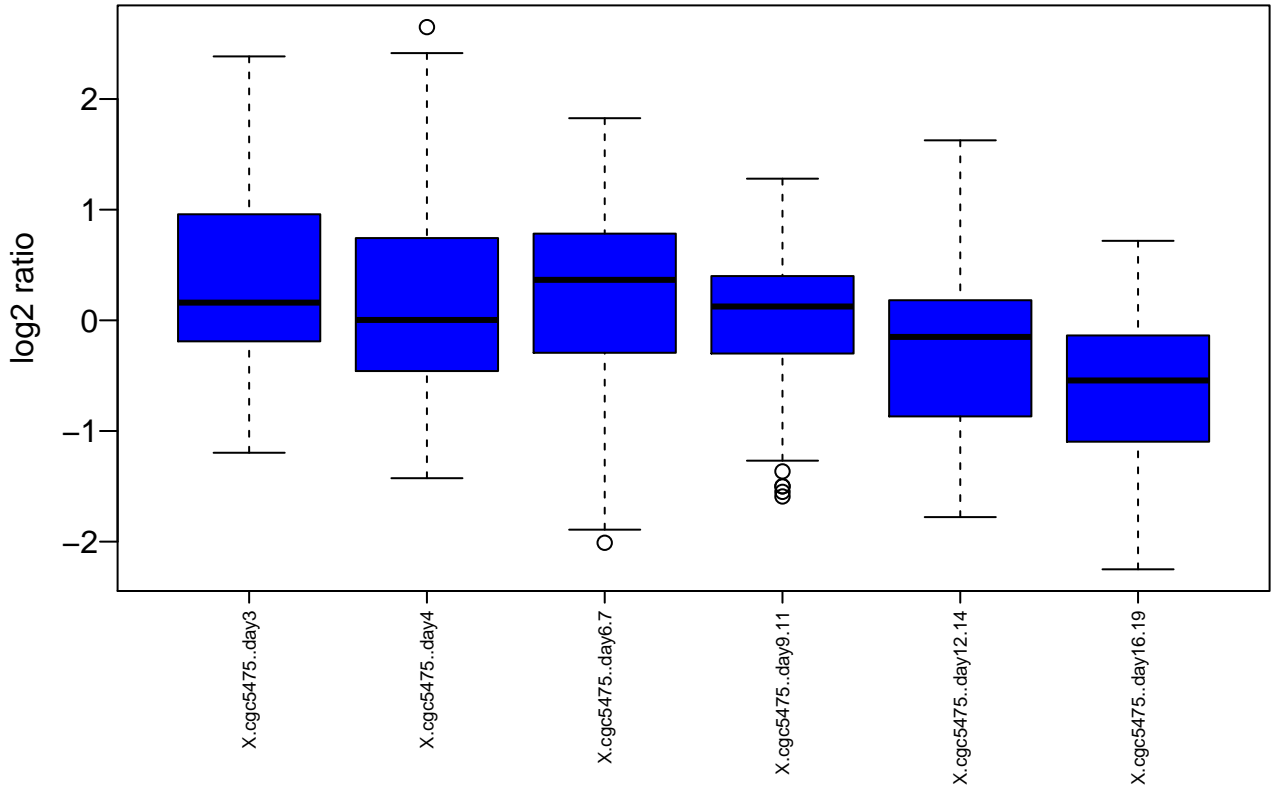
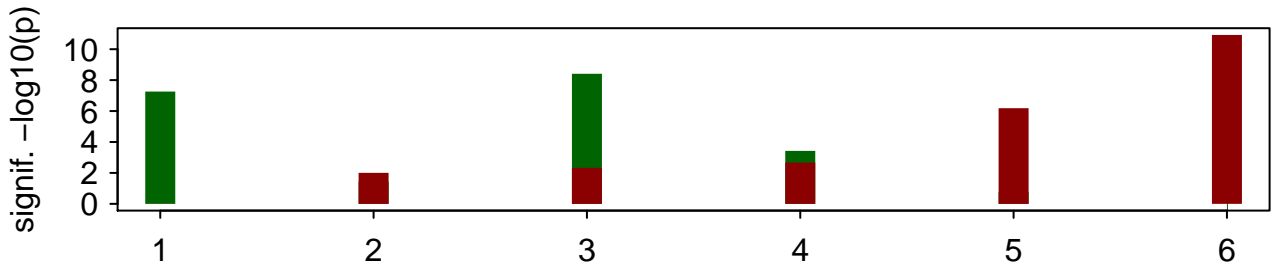

WBPaper00005751

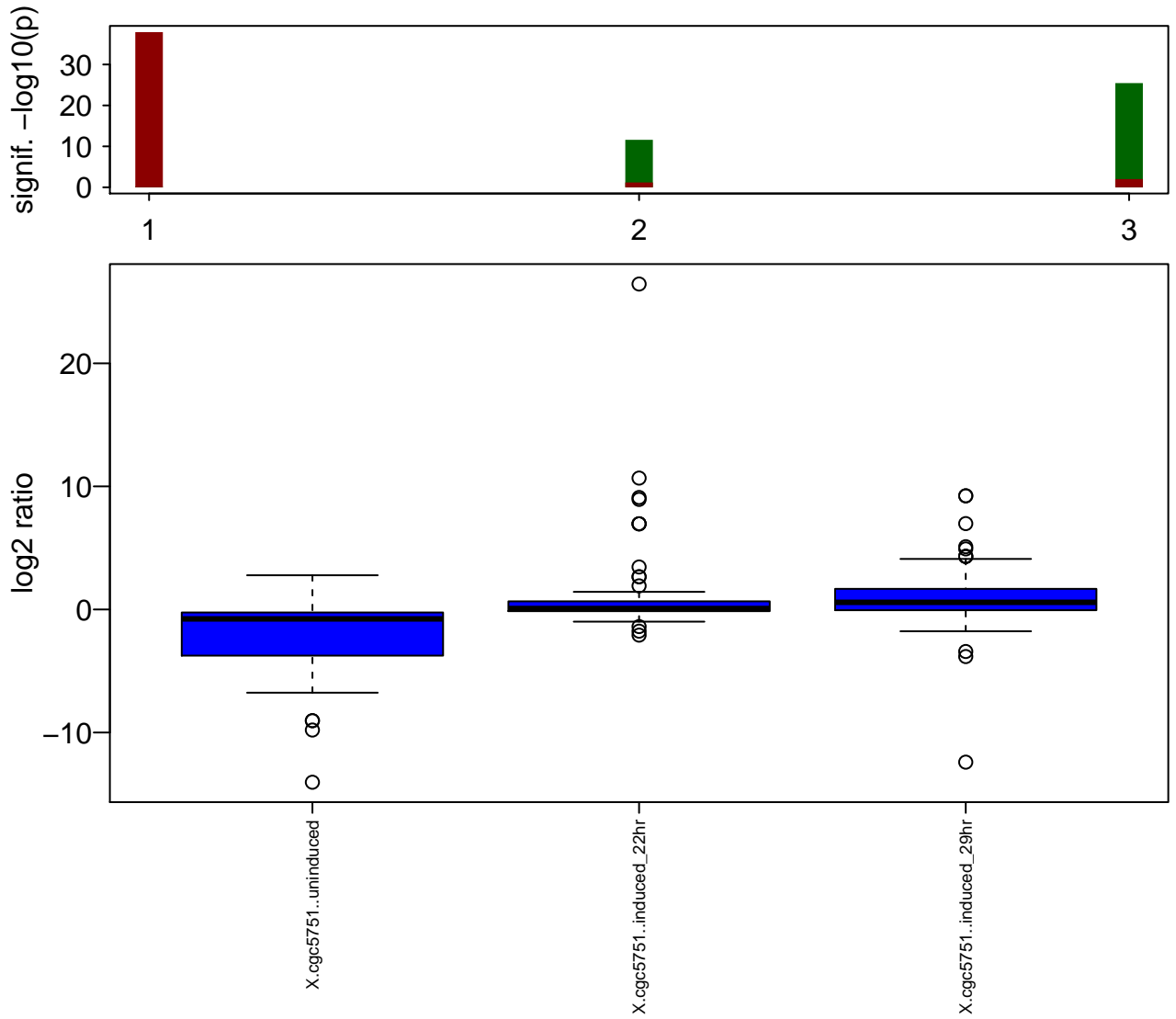

WBPaper00005767

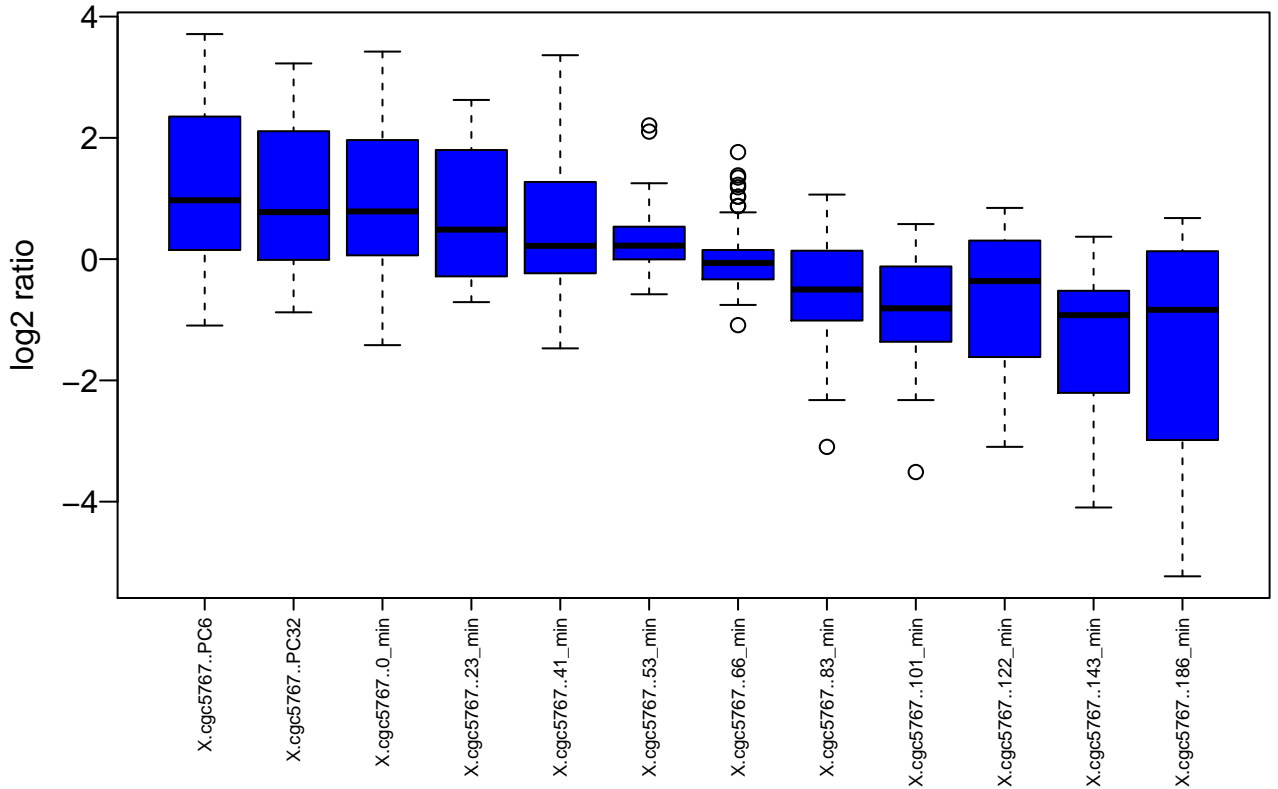
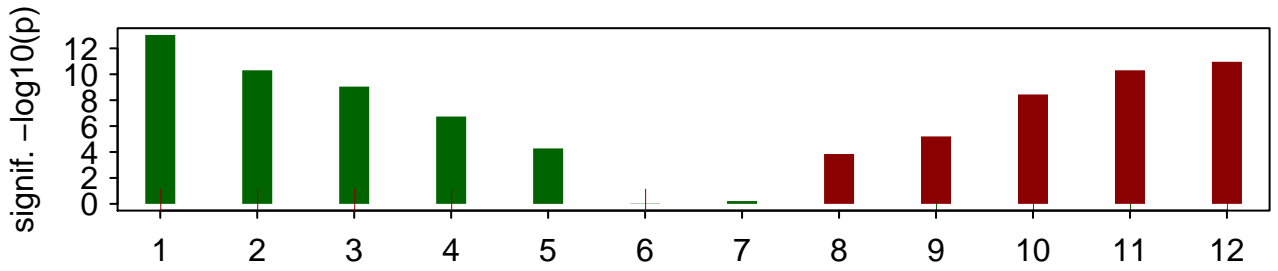

WBPaper0005859

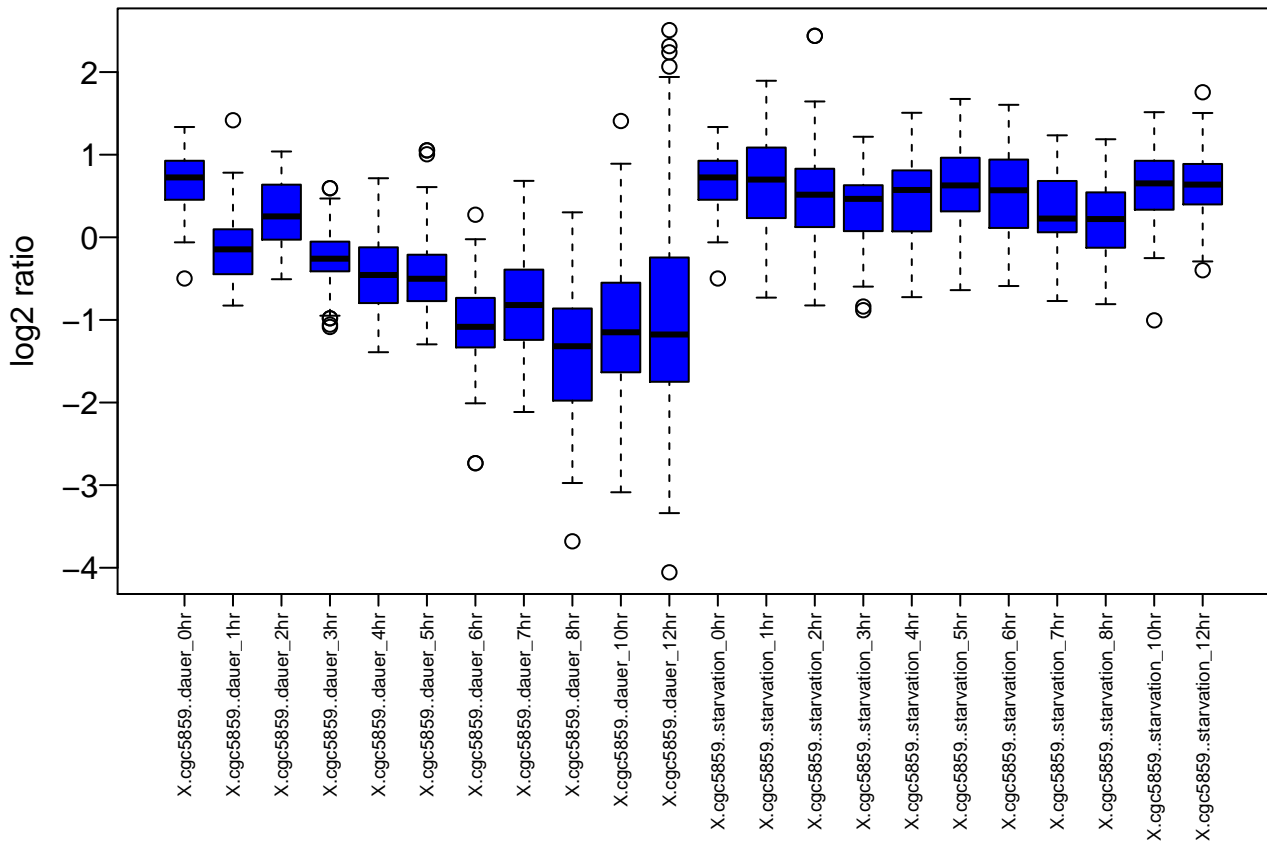
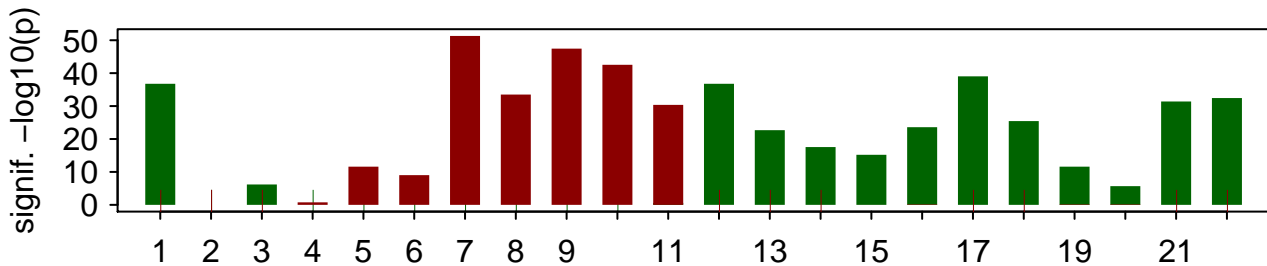

WBPaper0005976

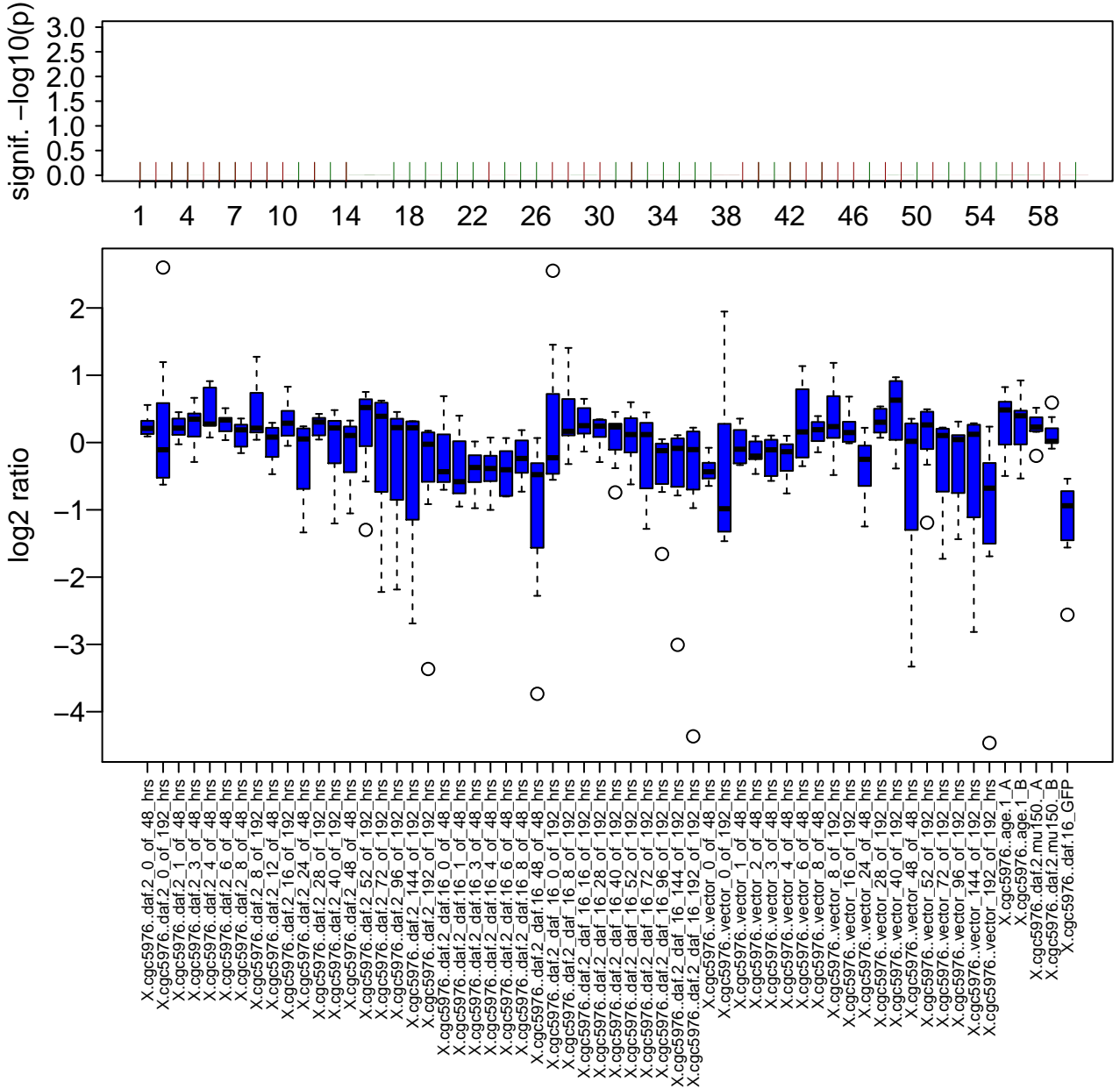

WBPaper00006265

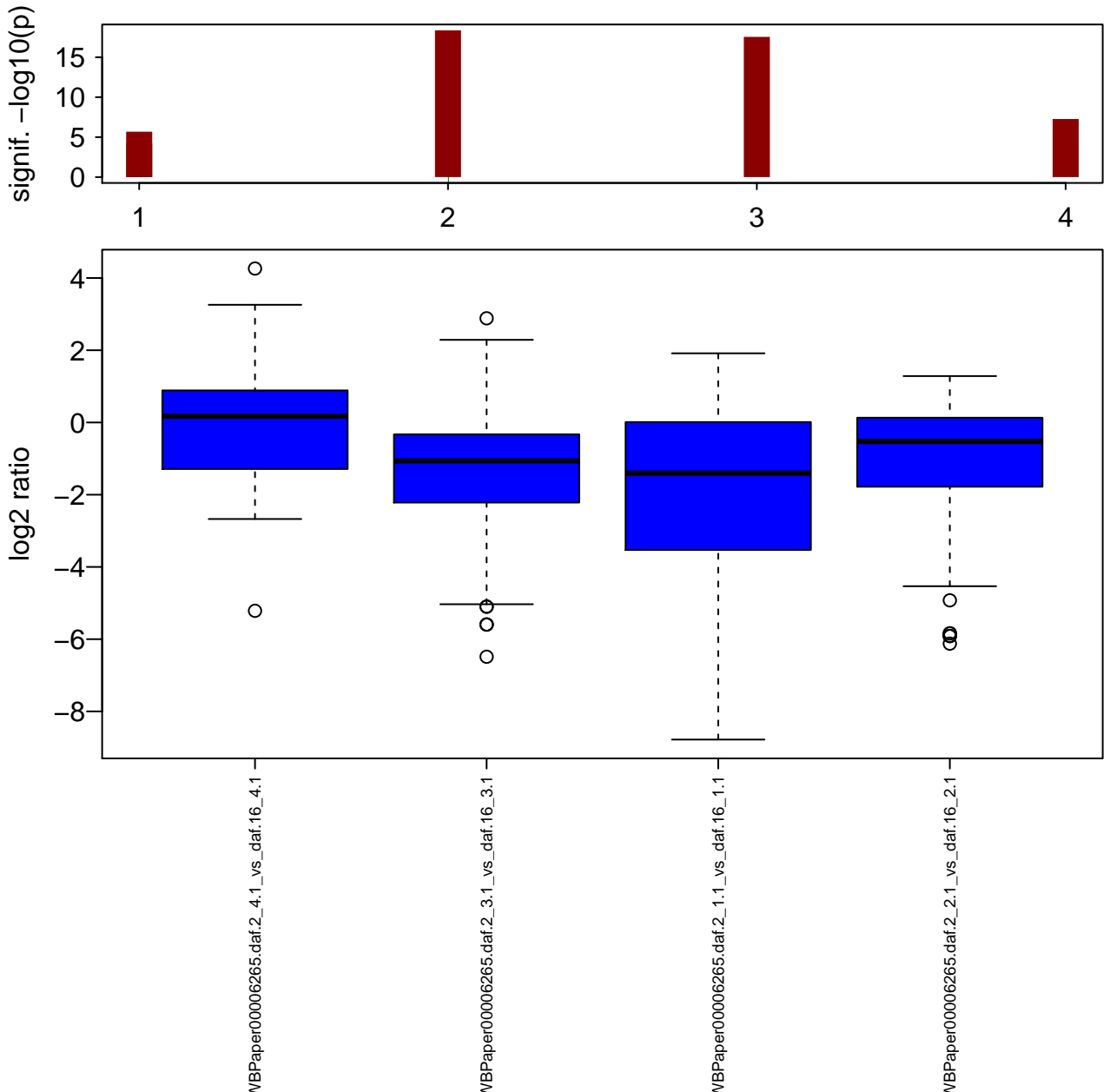

WBPaper00006365

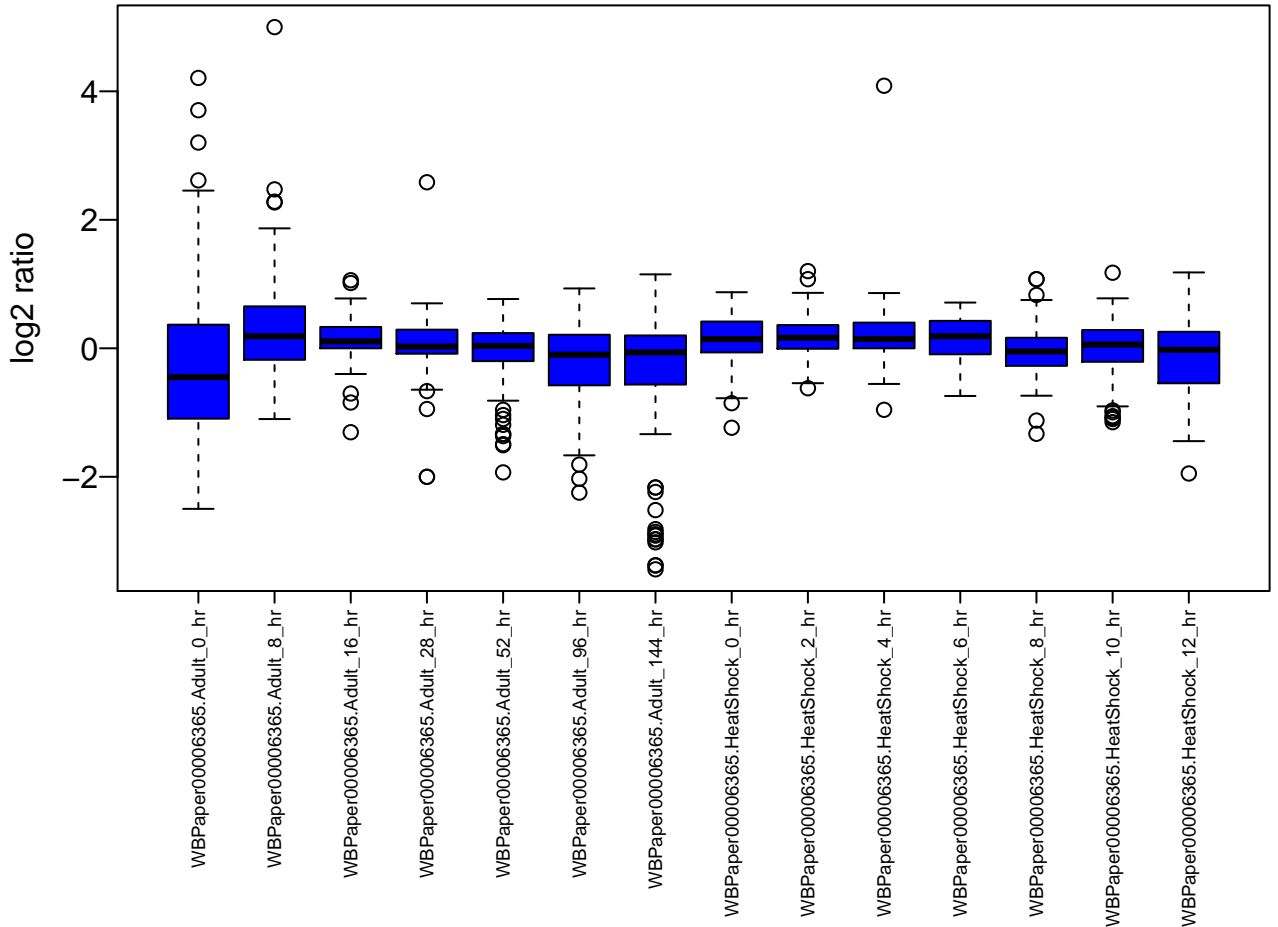
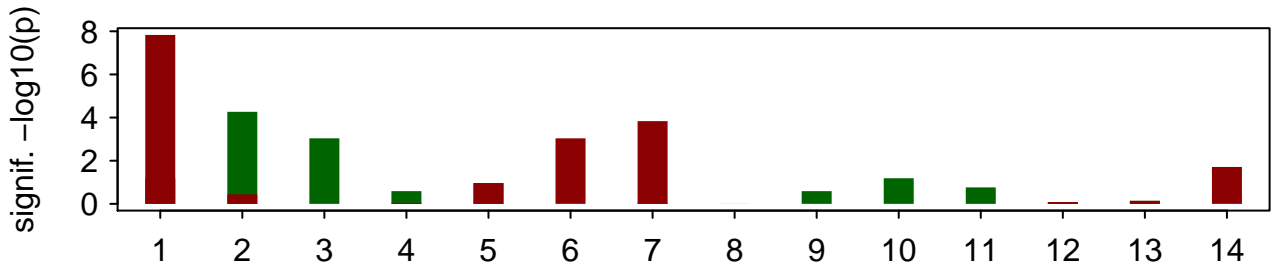

WBPaper00006390

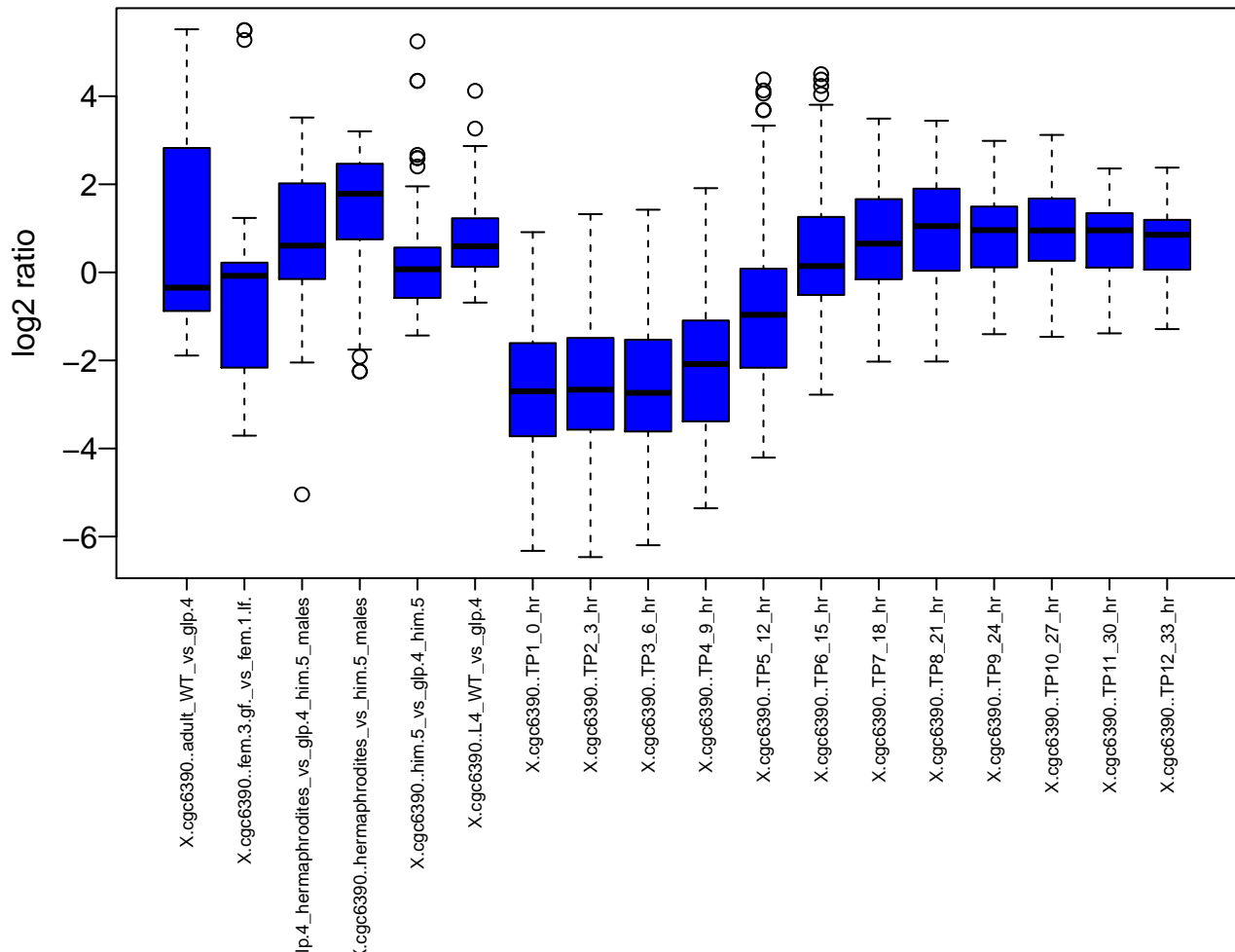
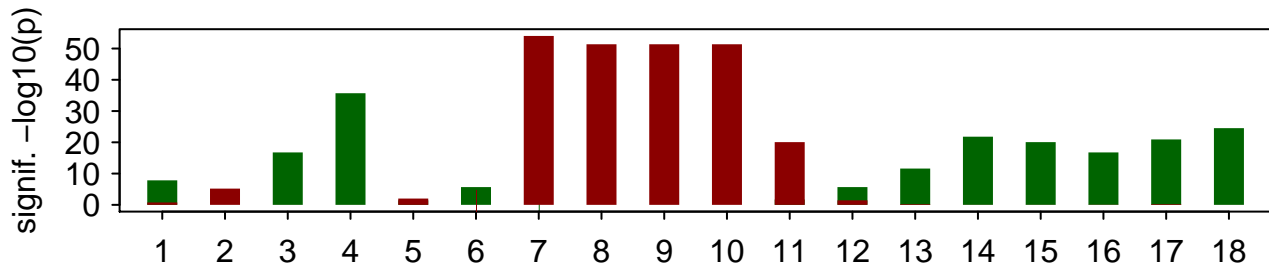

WBPaper00006465

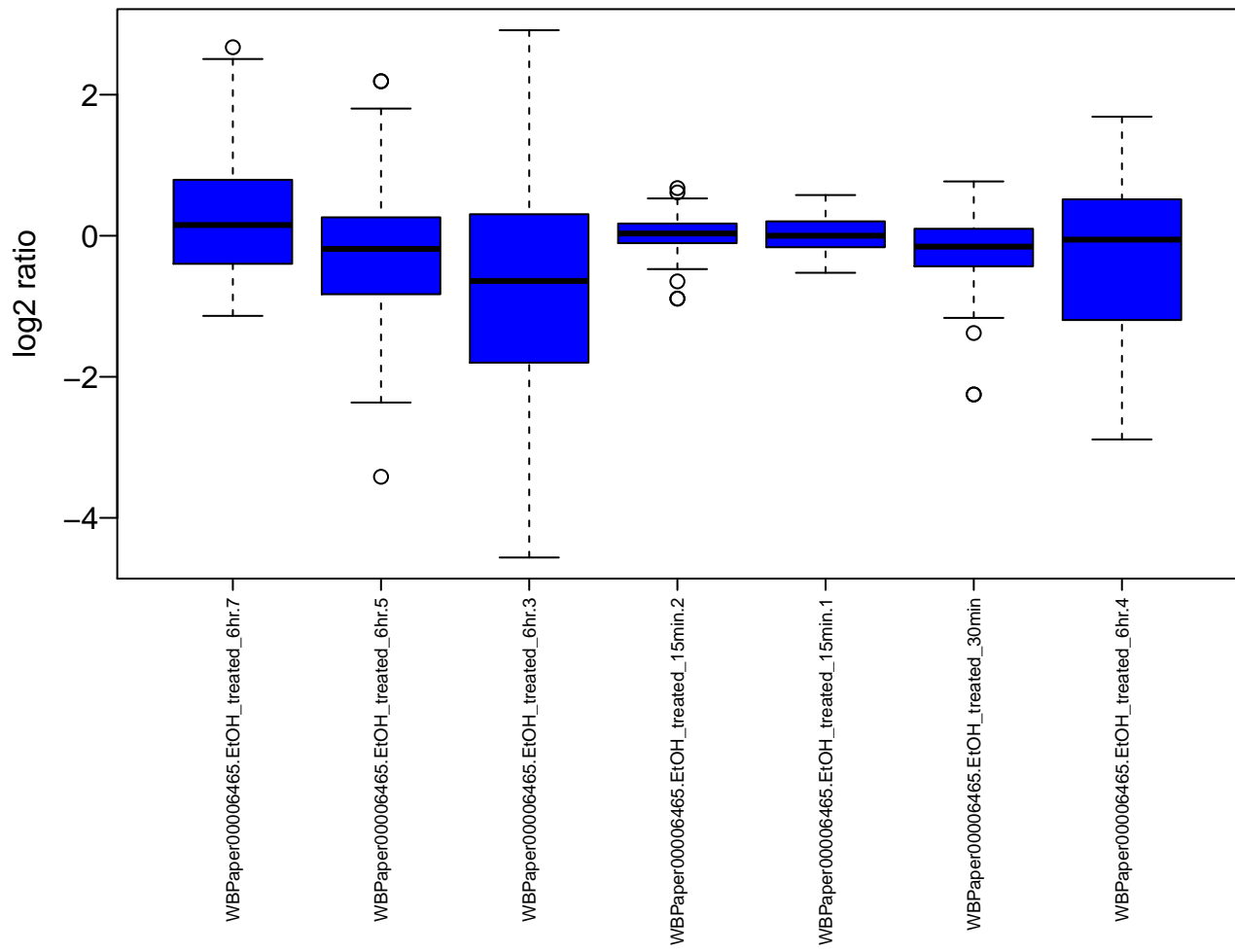
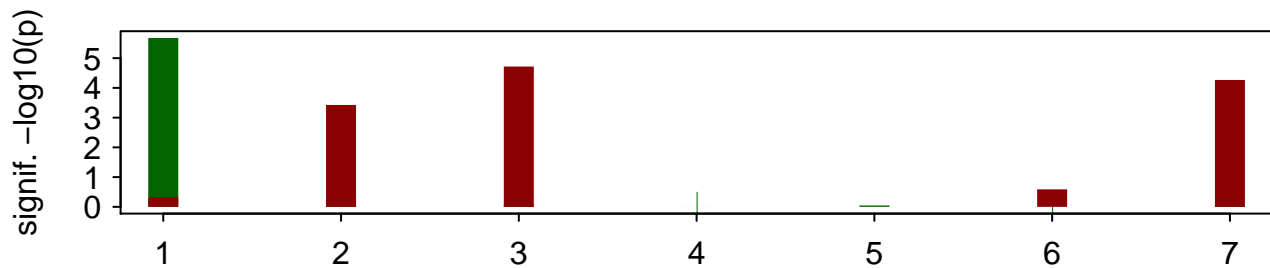

WBPaper00013462

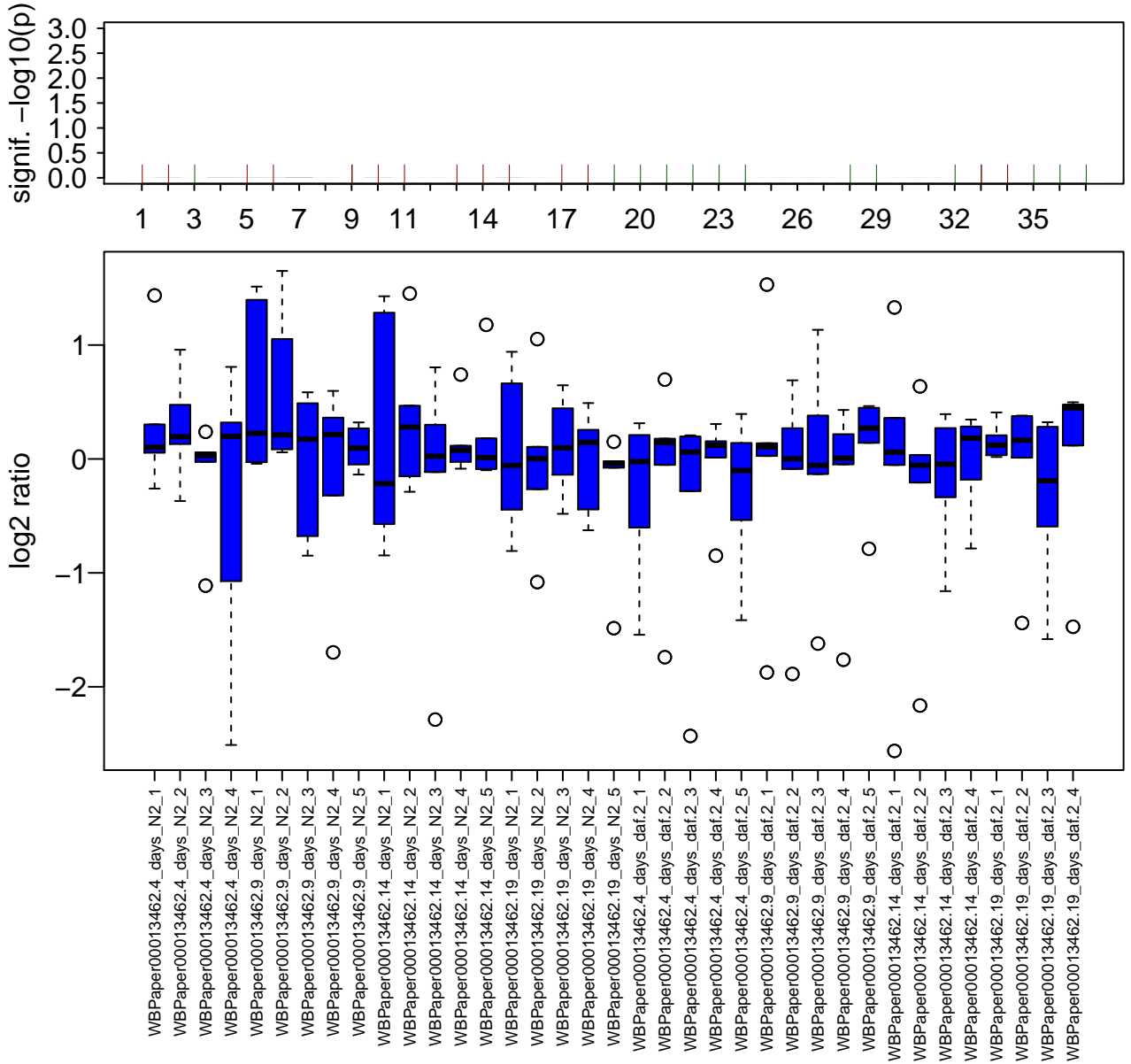

WBPaper00024278

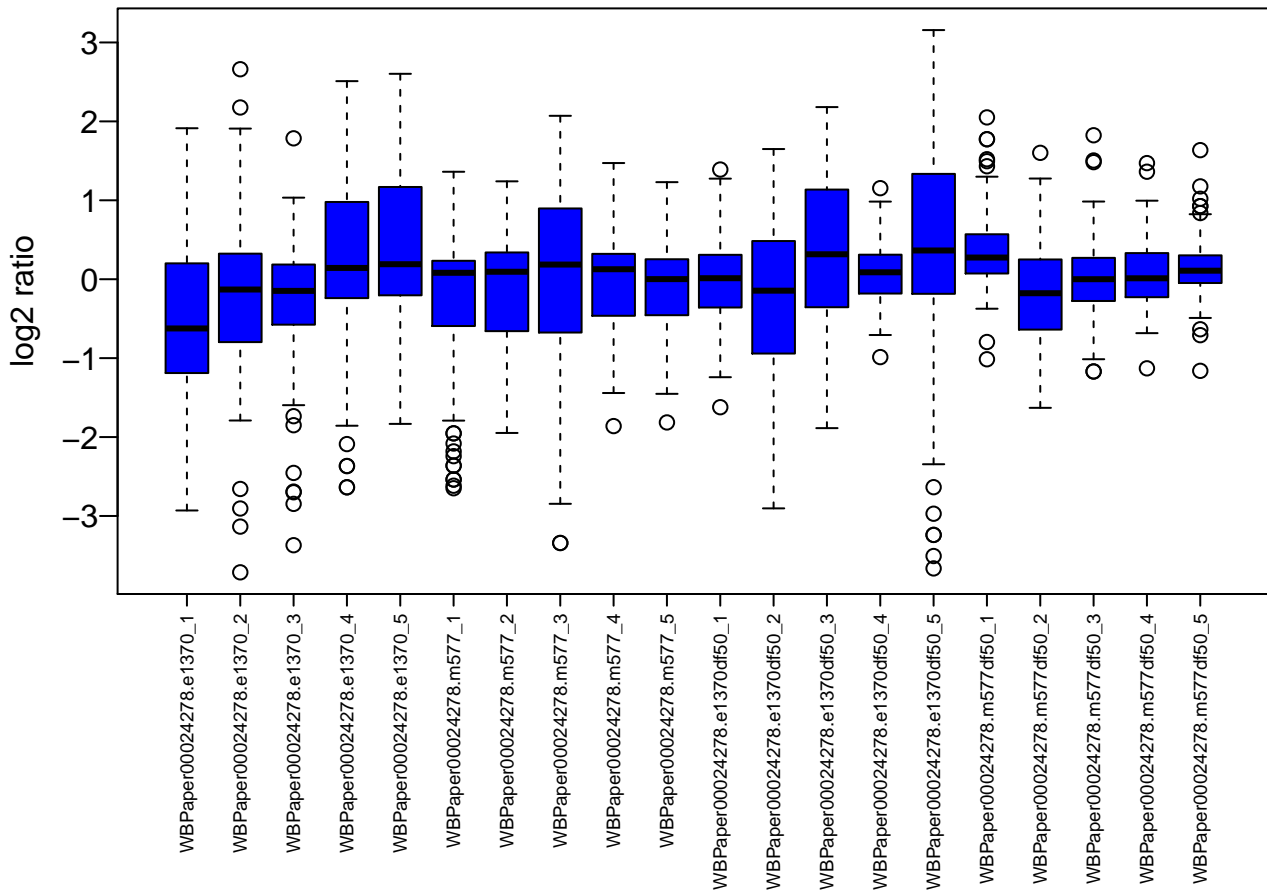
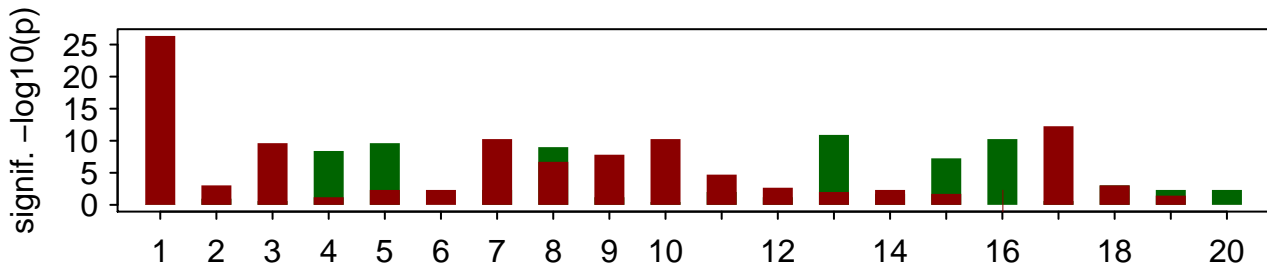

WBPaper00024375

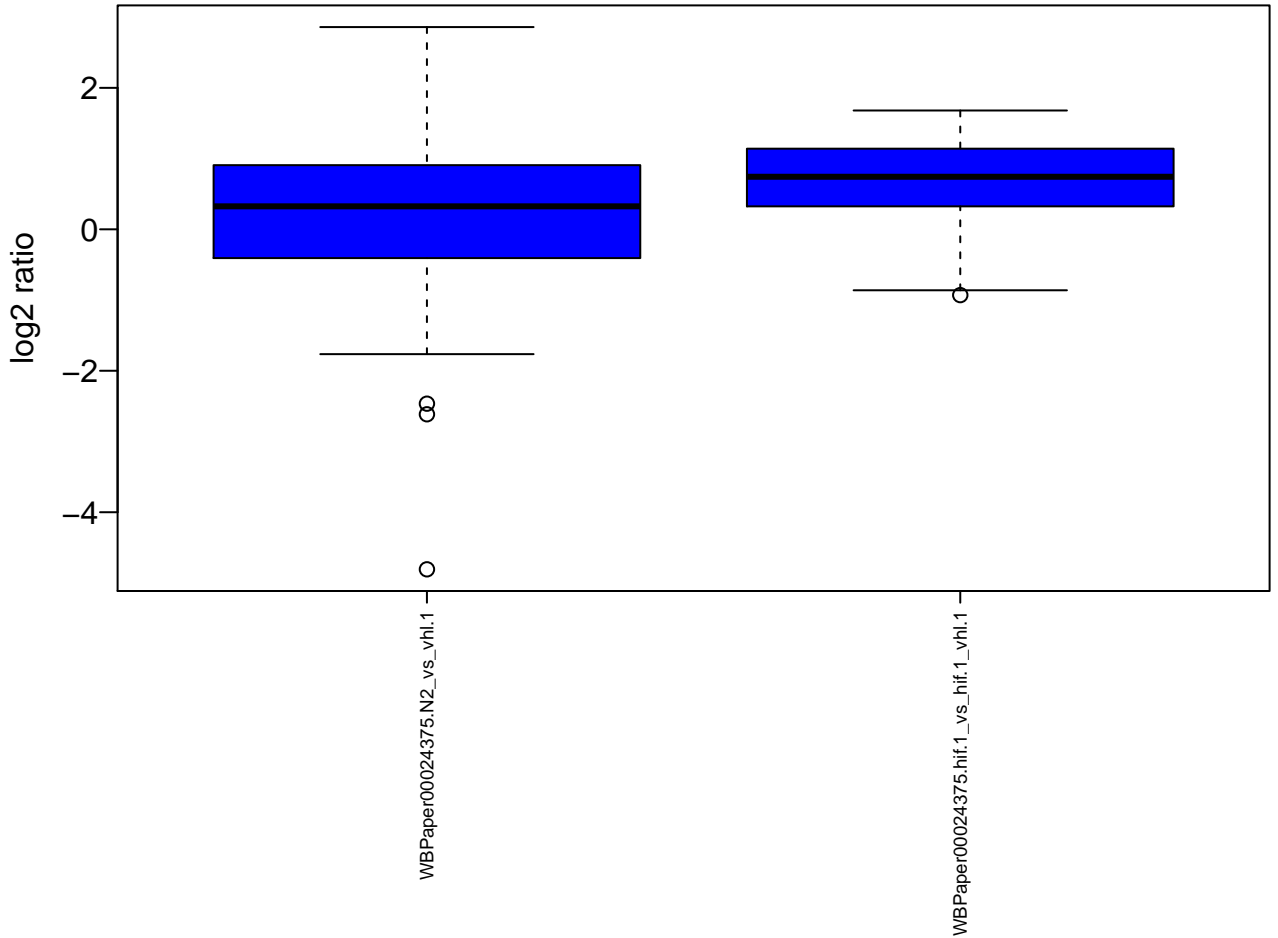
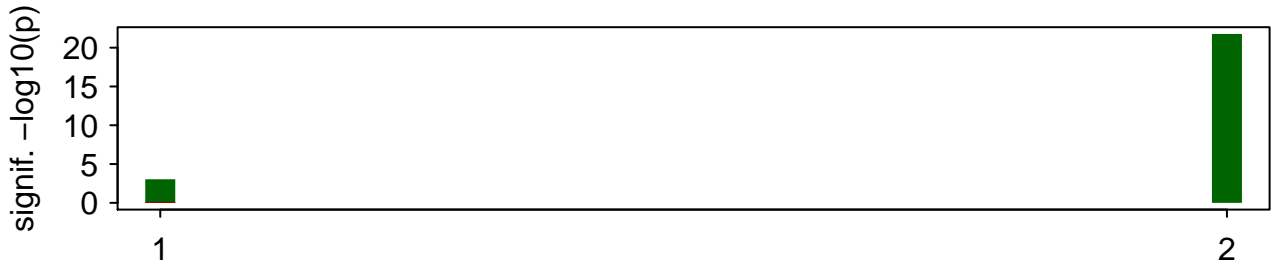

WBPaper00024393

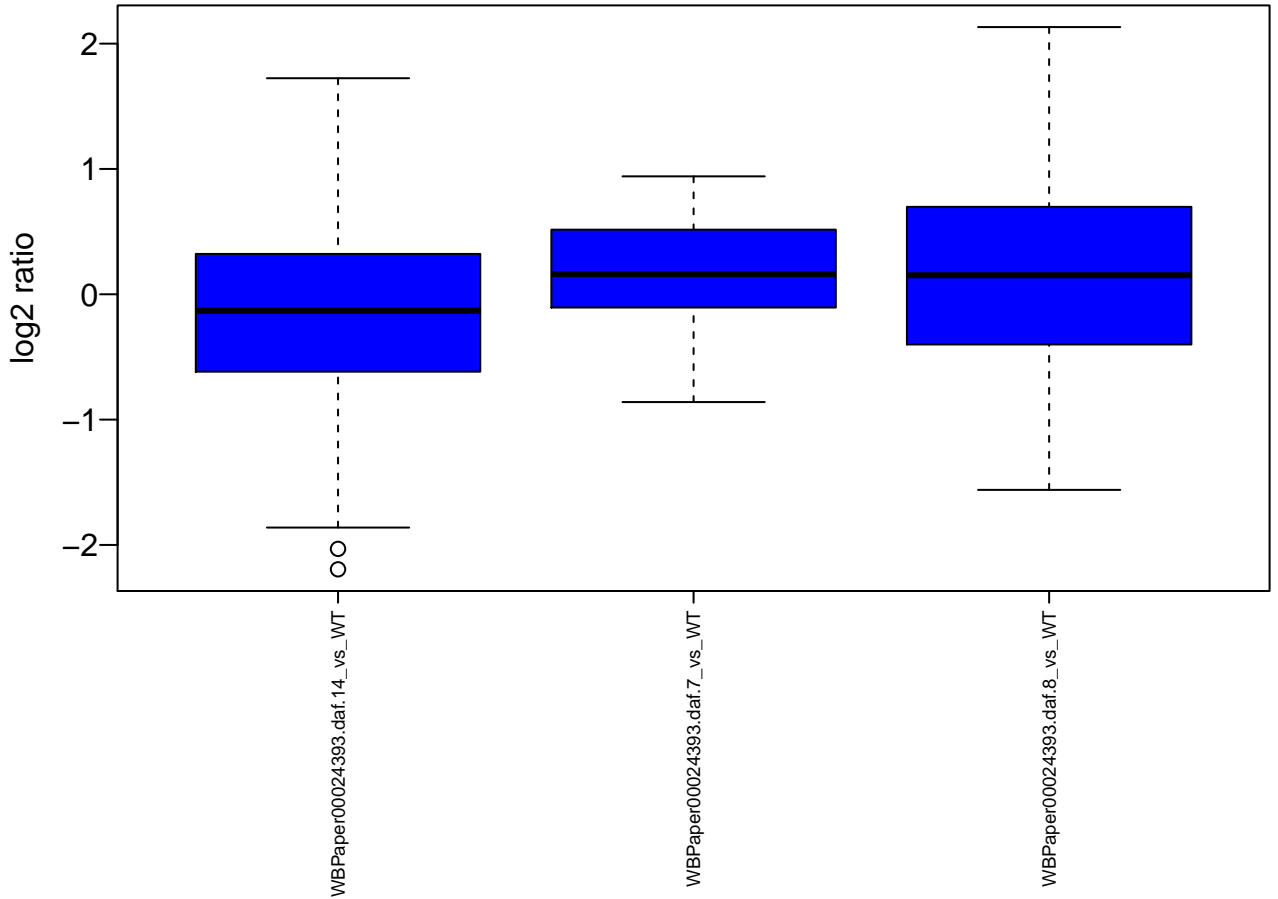

WBPaper00024532

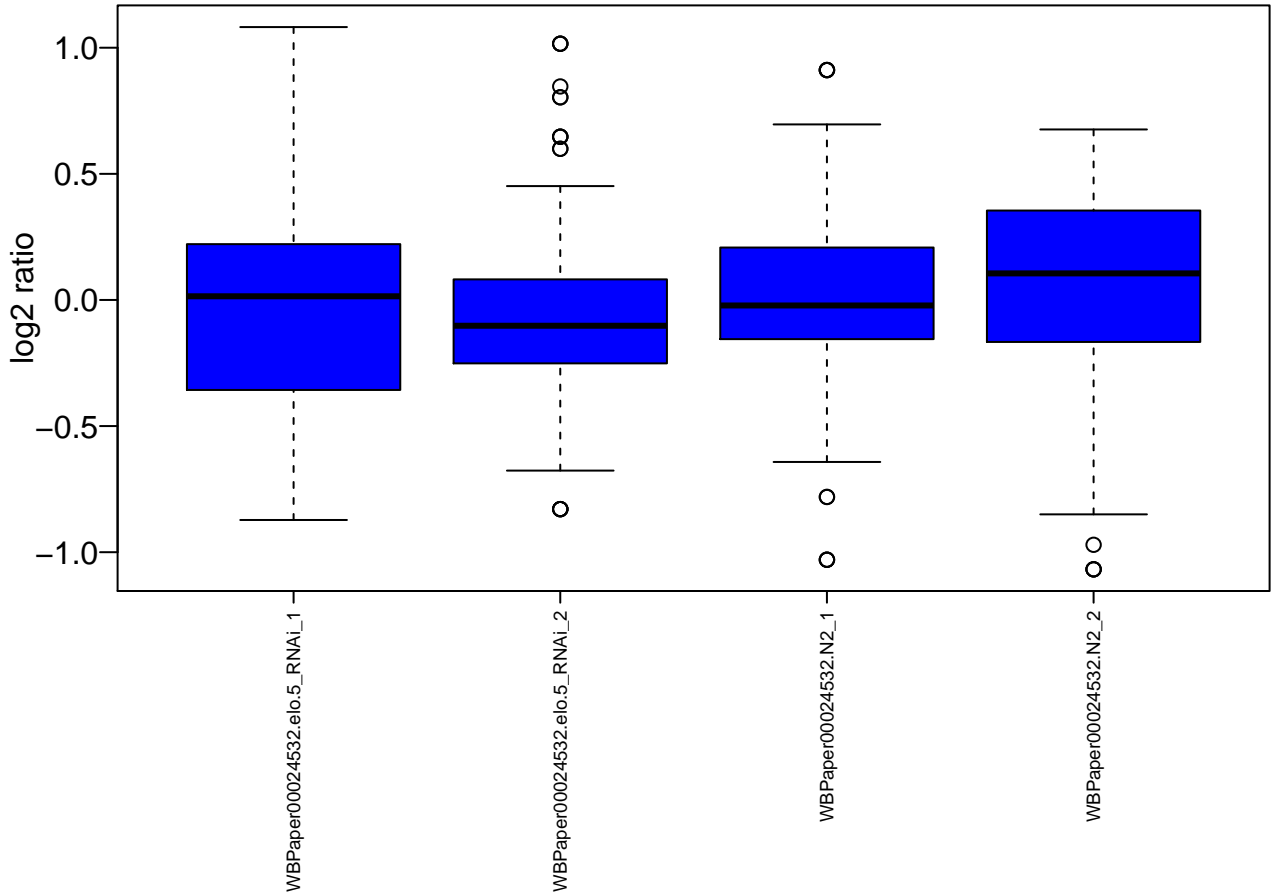
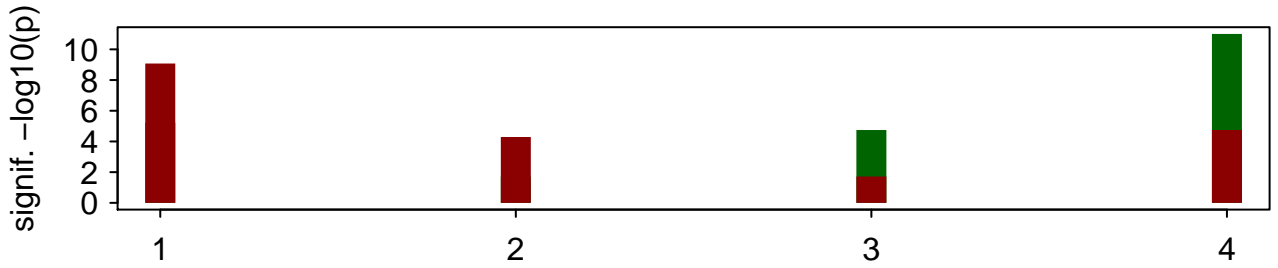

WBPaper00024654

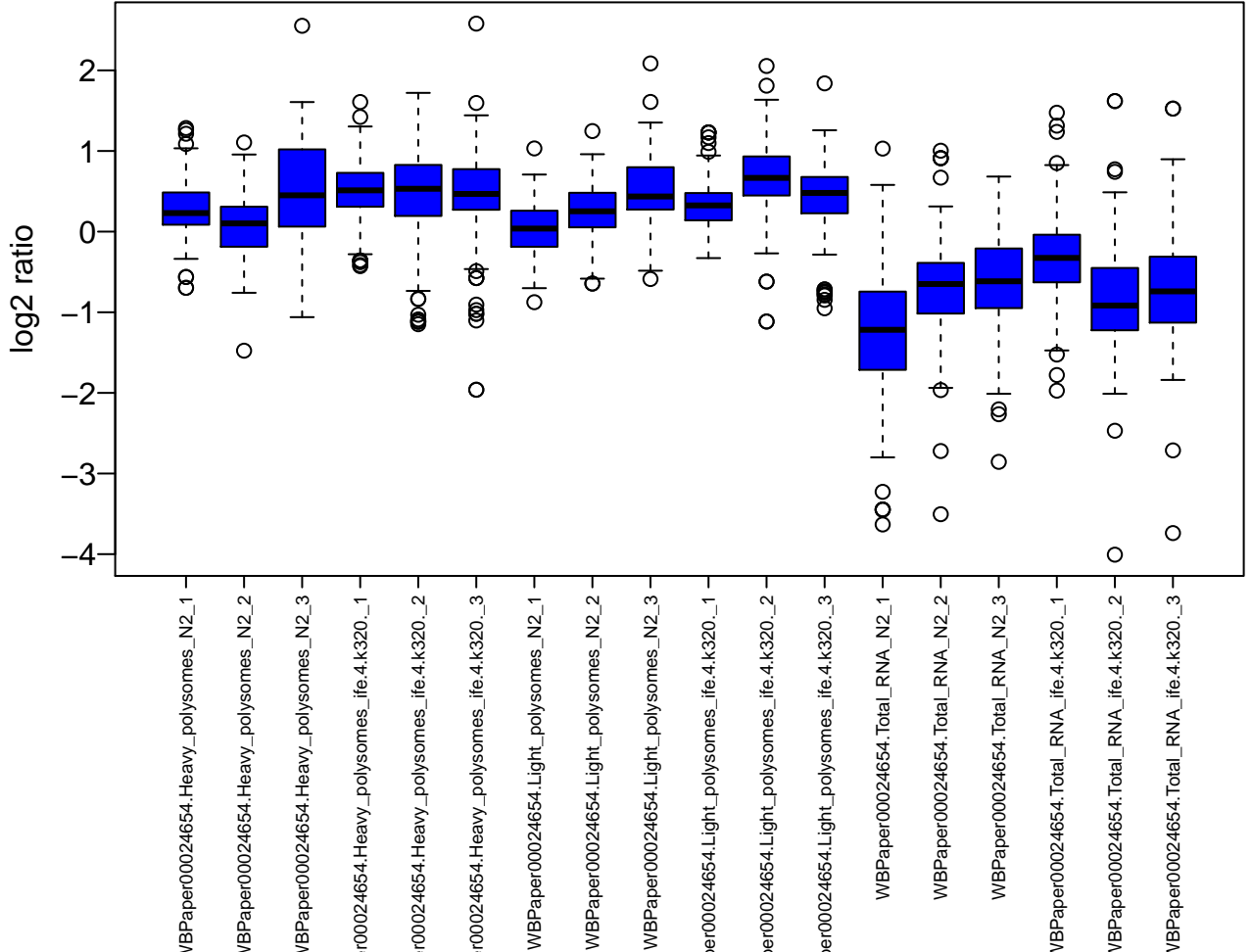
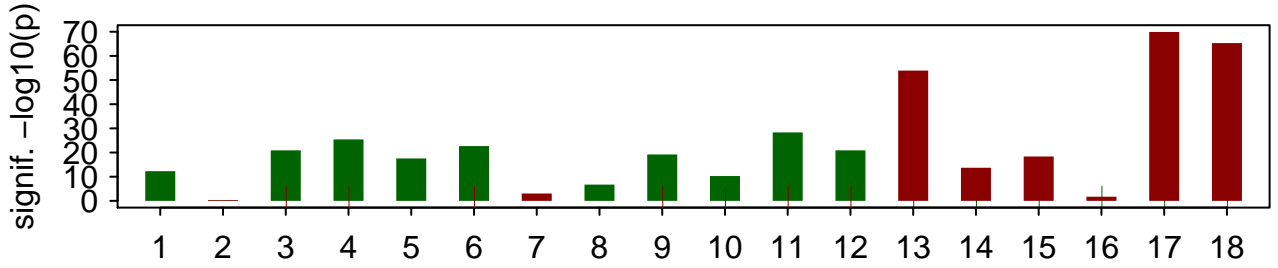

WBPaper00024671

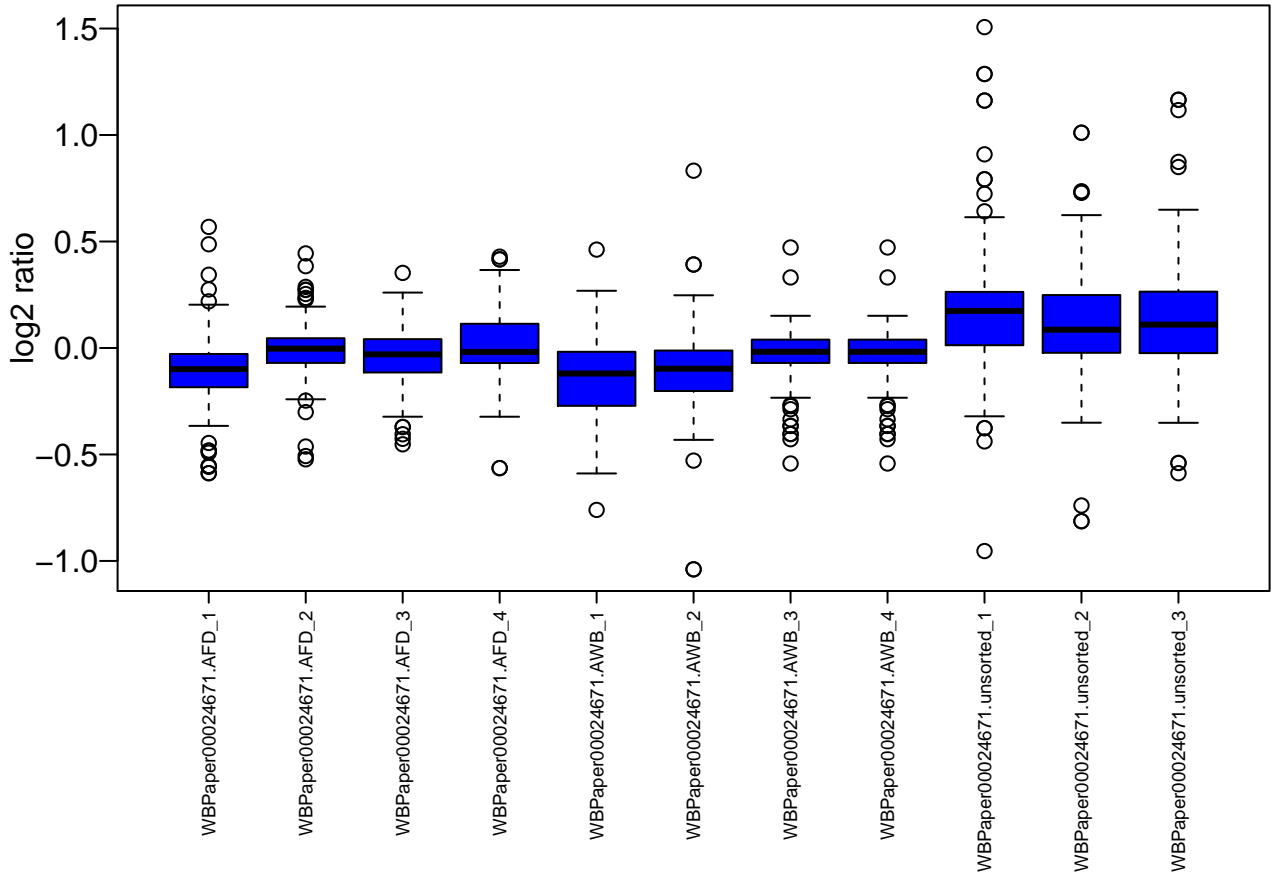
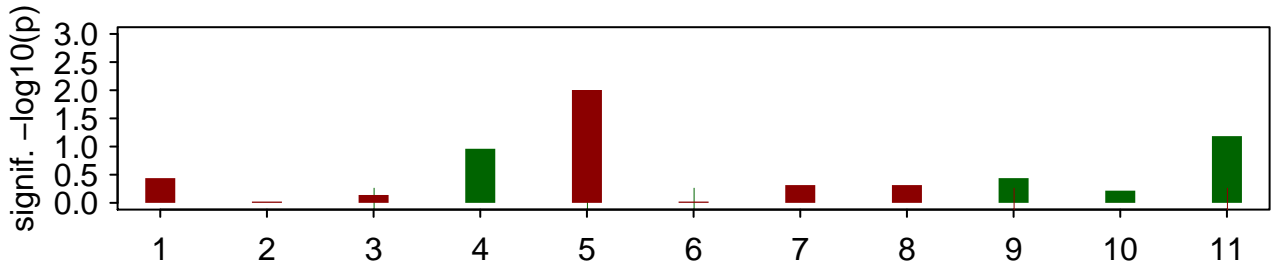

WBPaper00025032

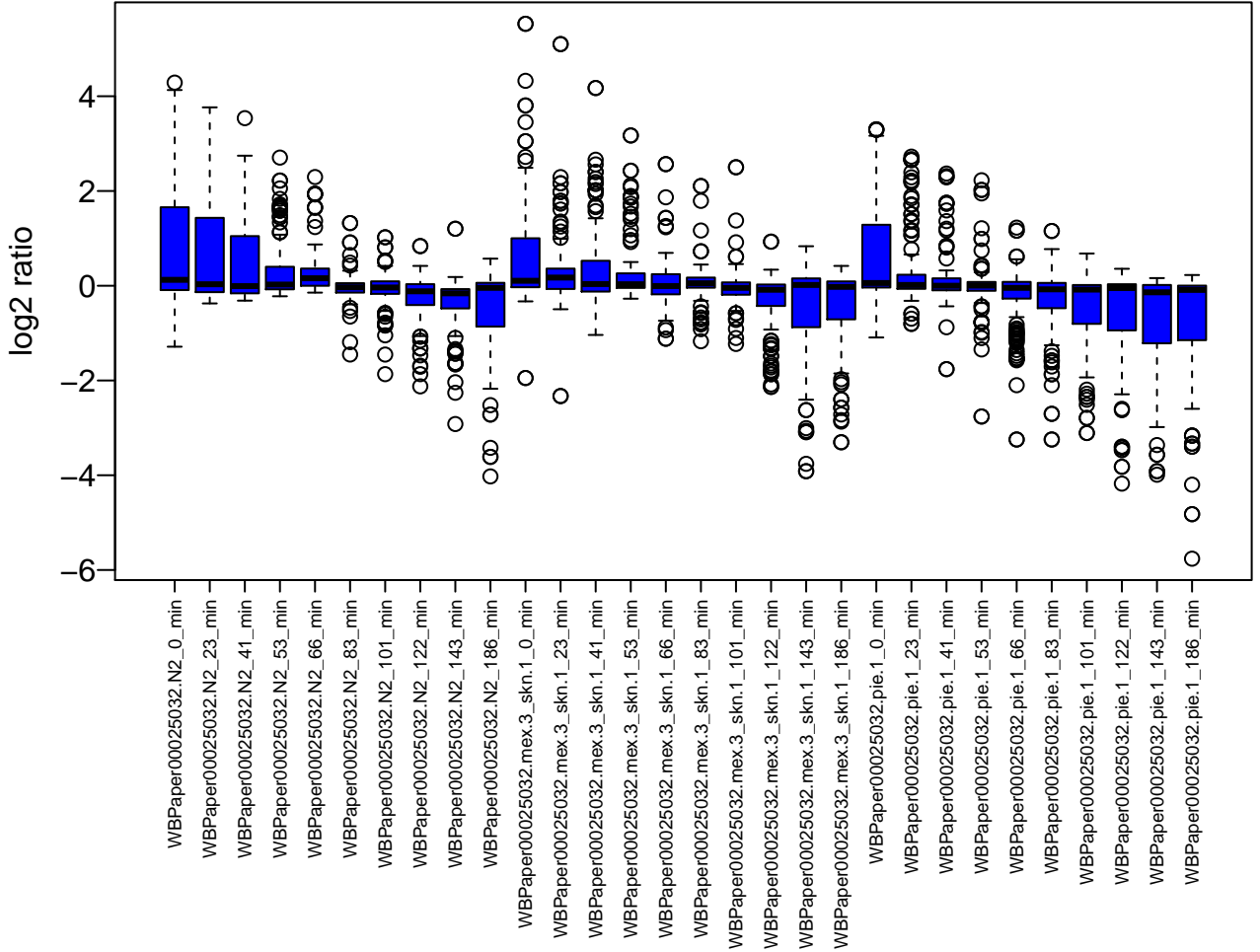
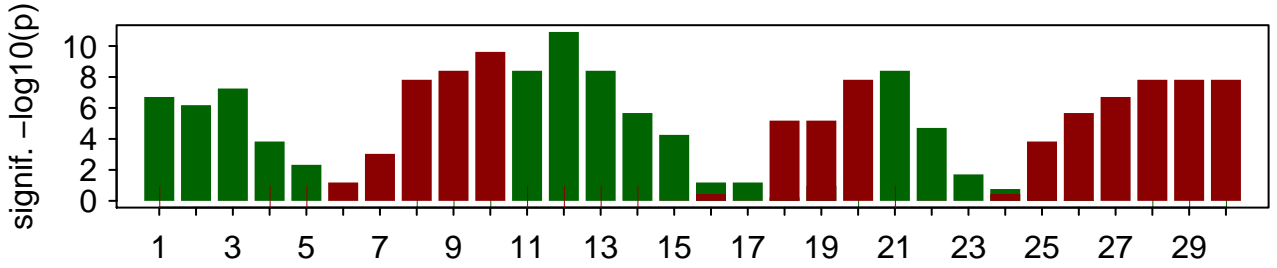

WBPaper00025099

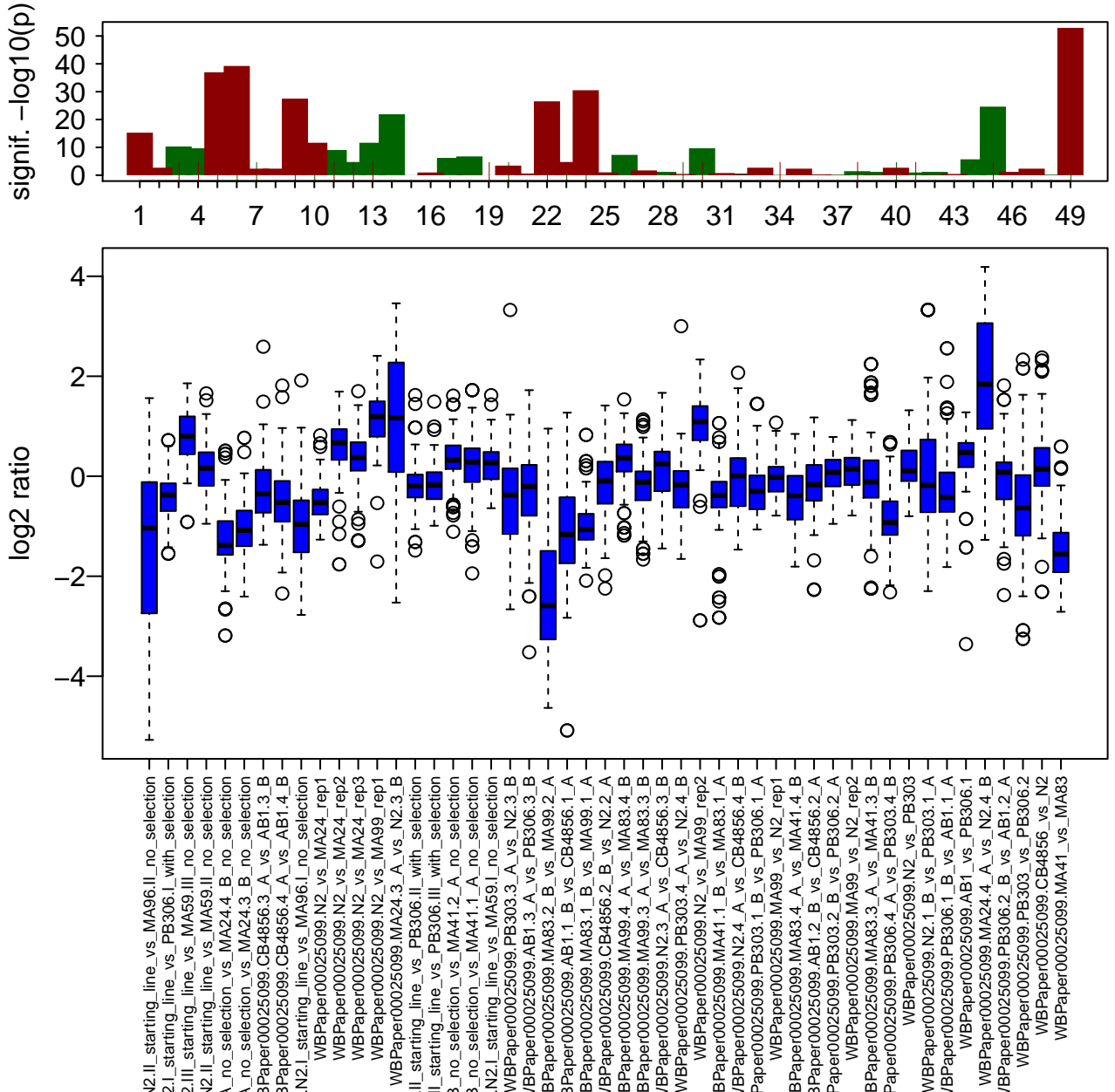

WBPaper00025141

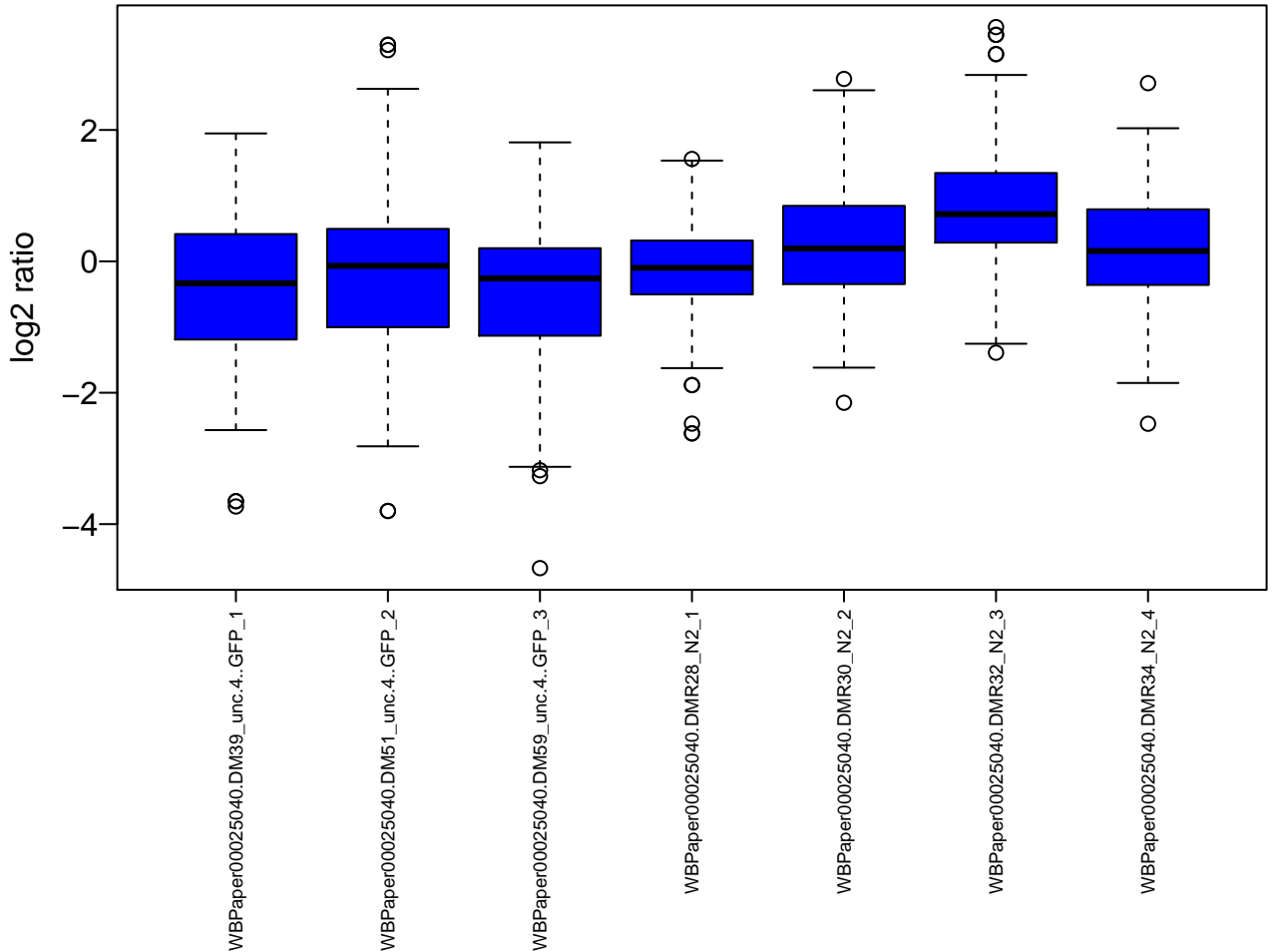
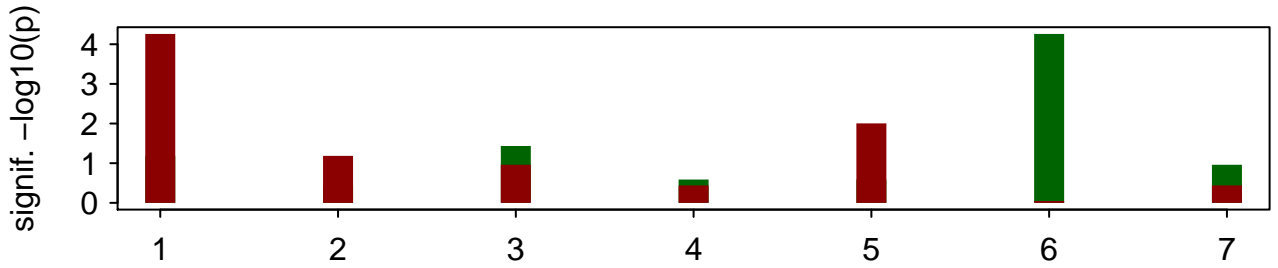

WBPaper00026596

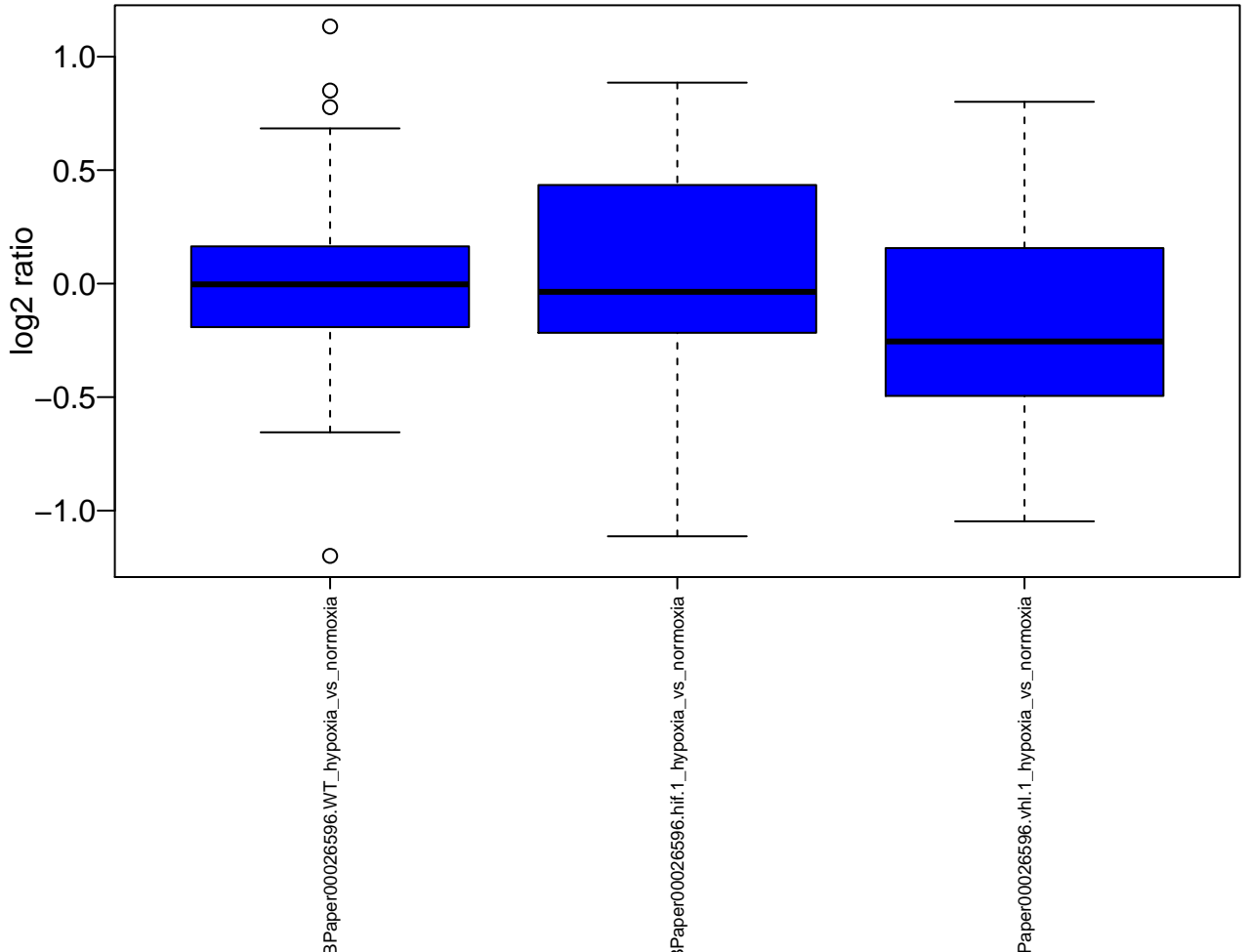
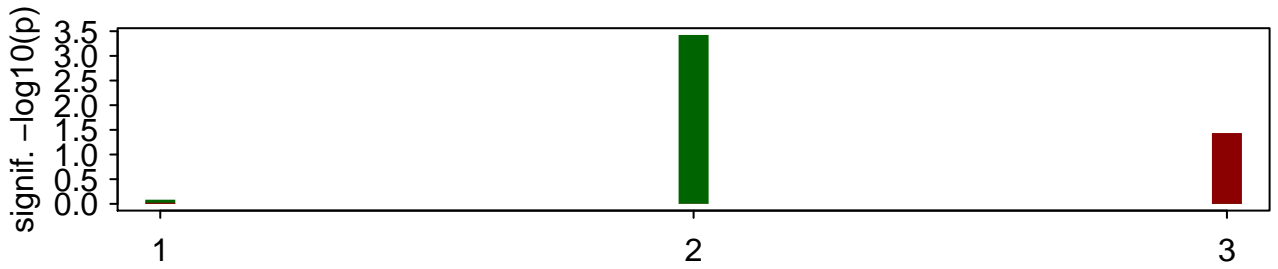

WBPaper00026714

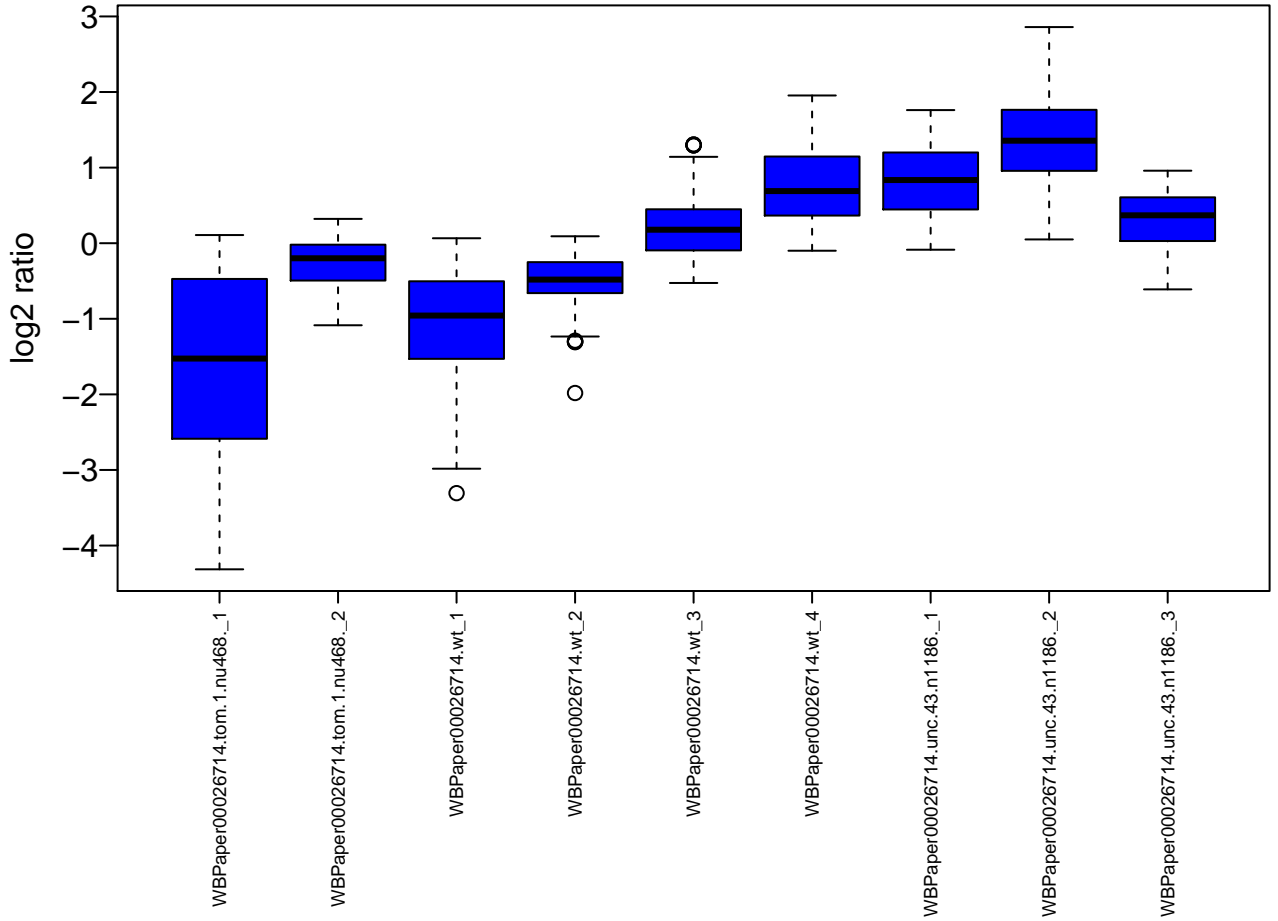
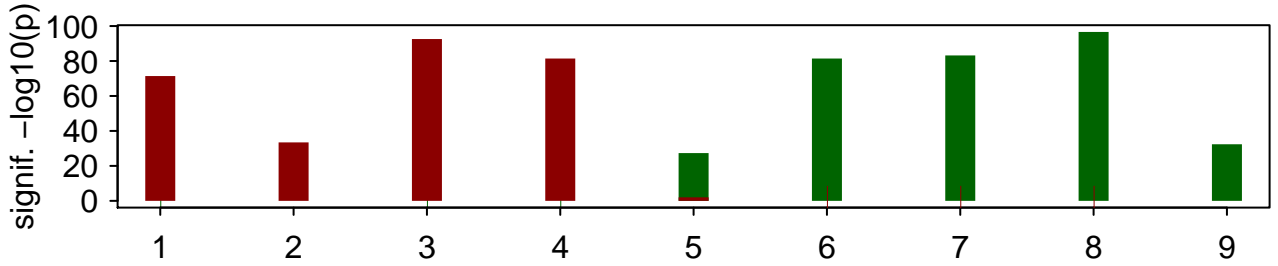

WBPaper00026820

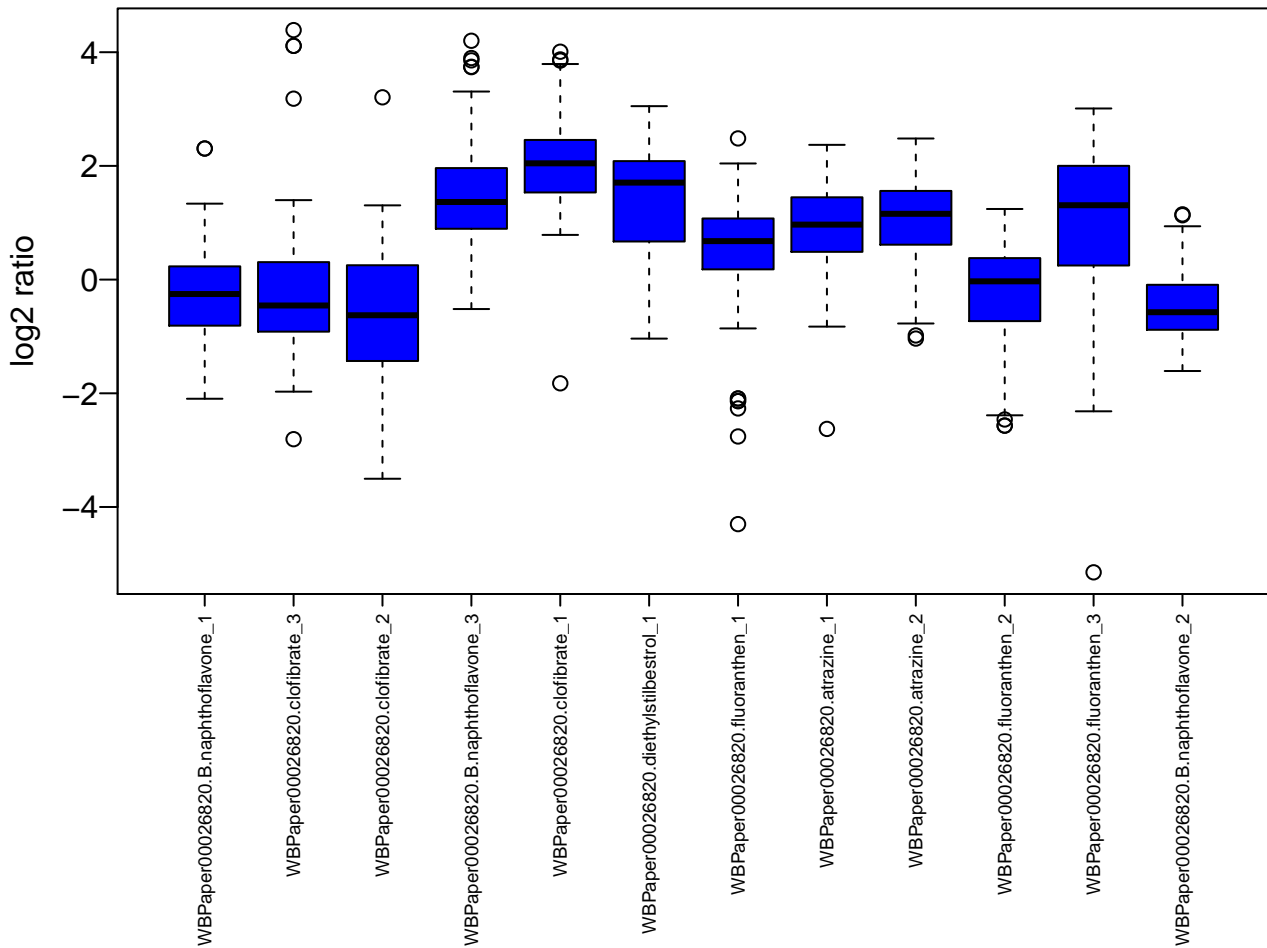
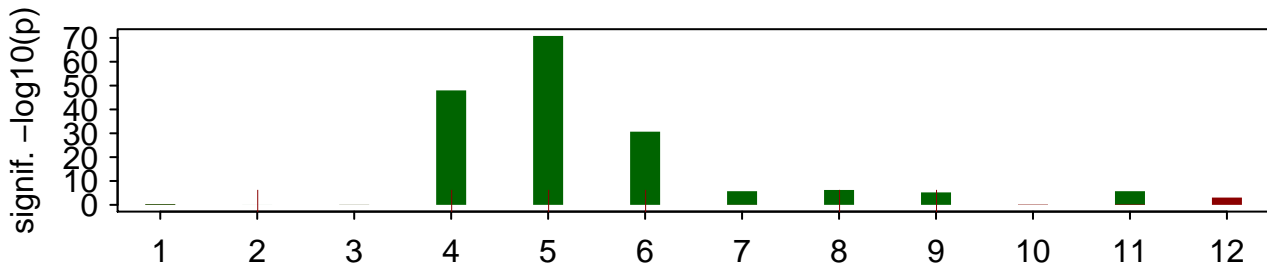

WBPaper00026830

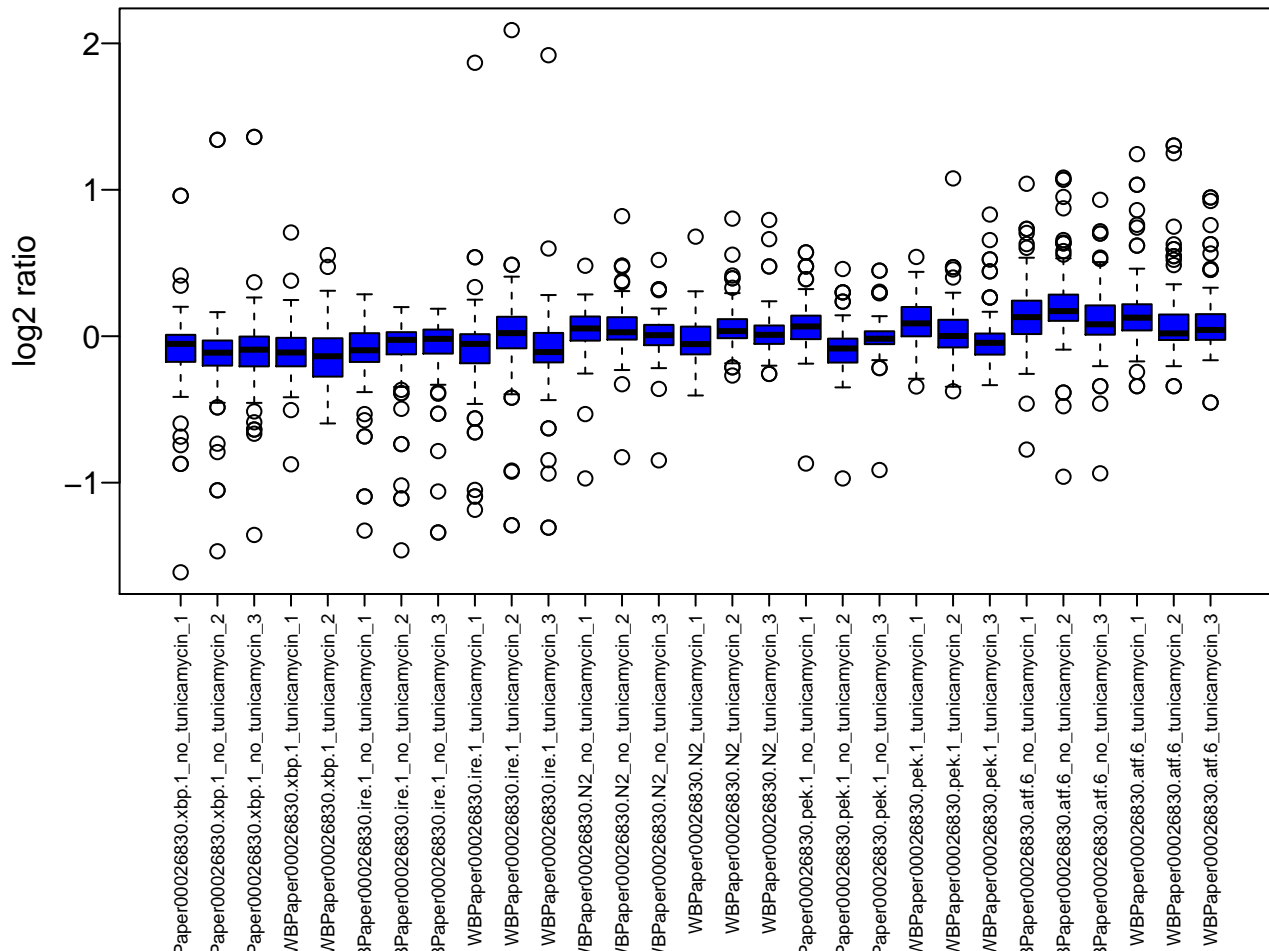
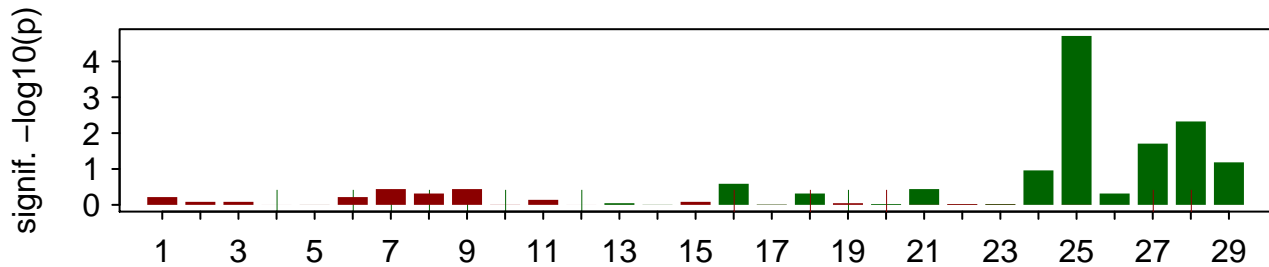

WBPaper00026929

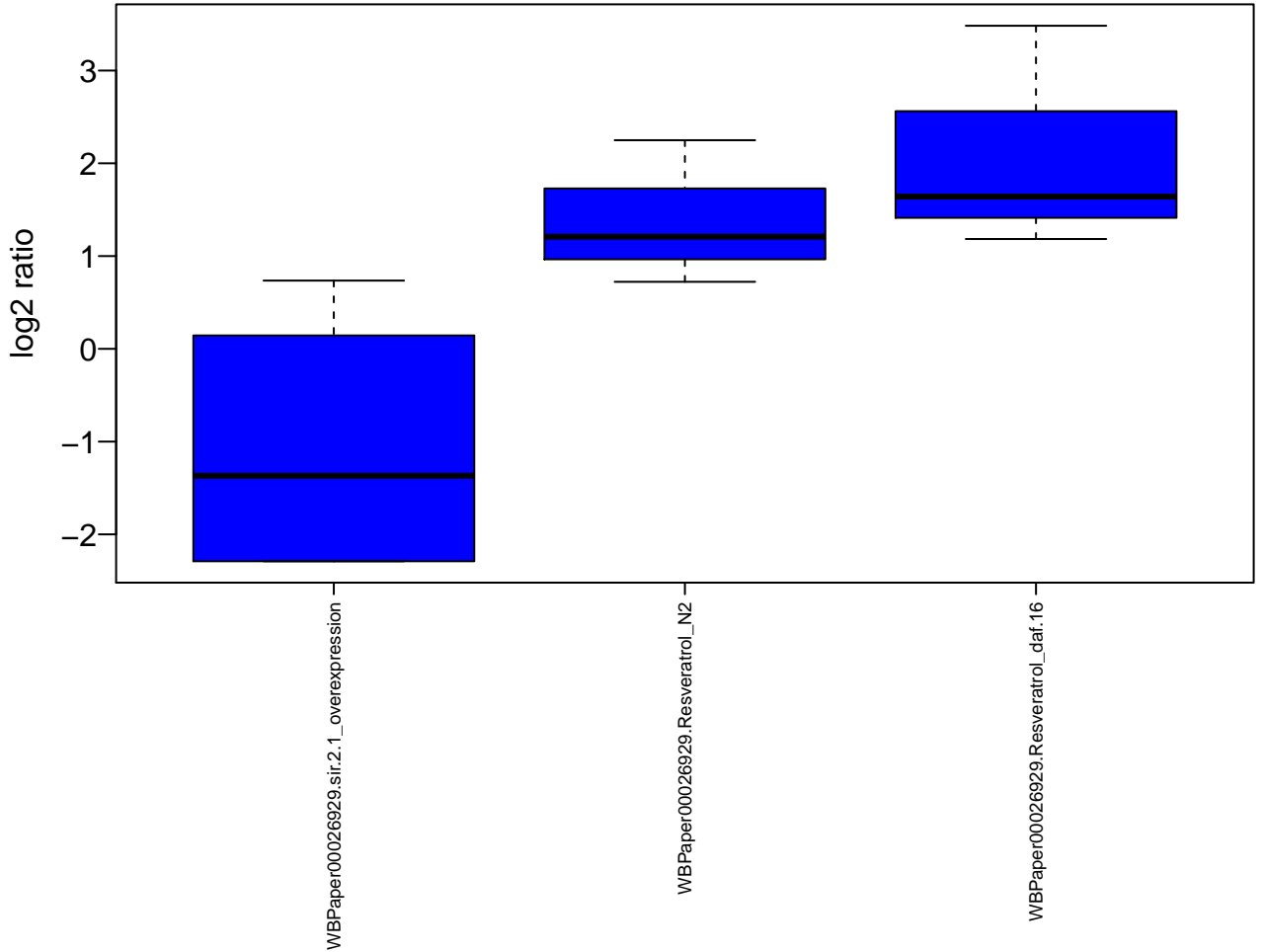
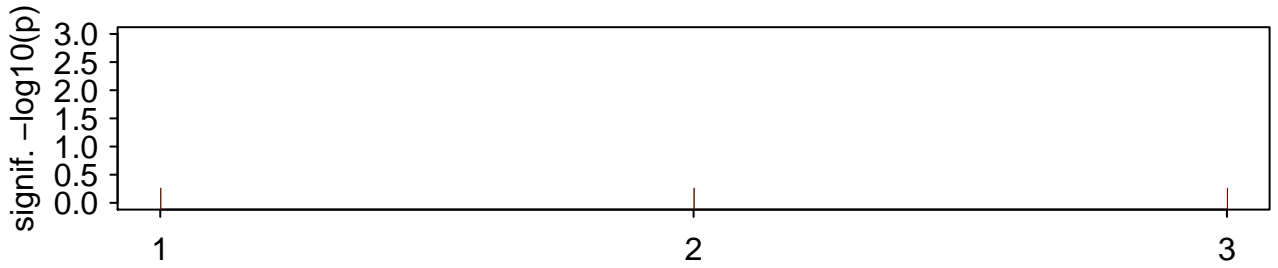

WBPaper00026950

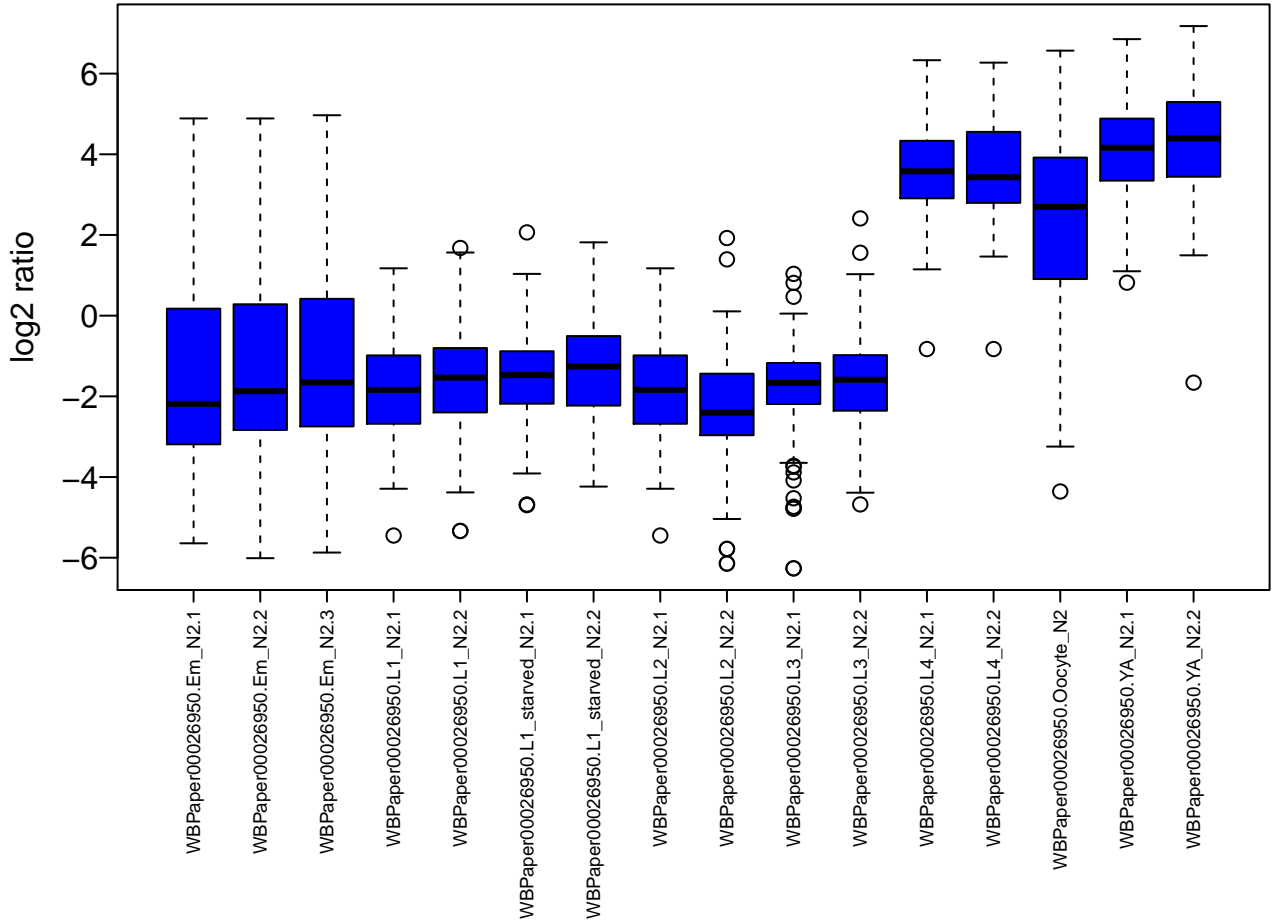
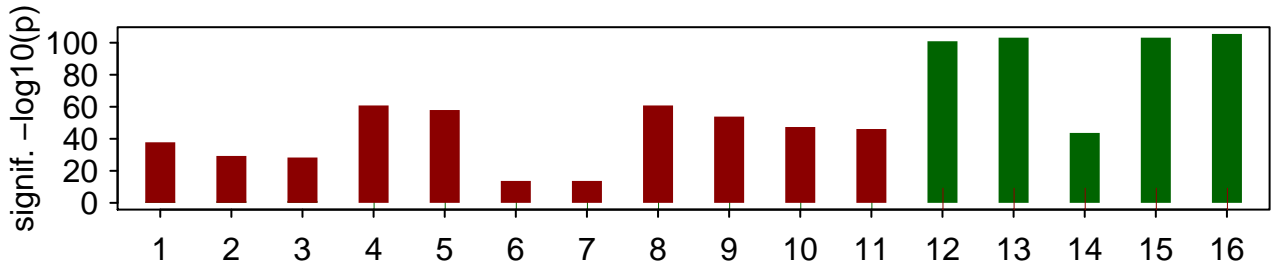

WBPaper00026952

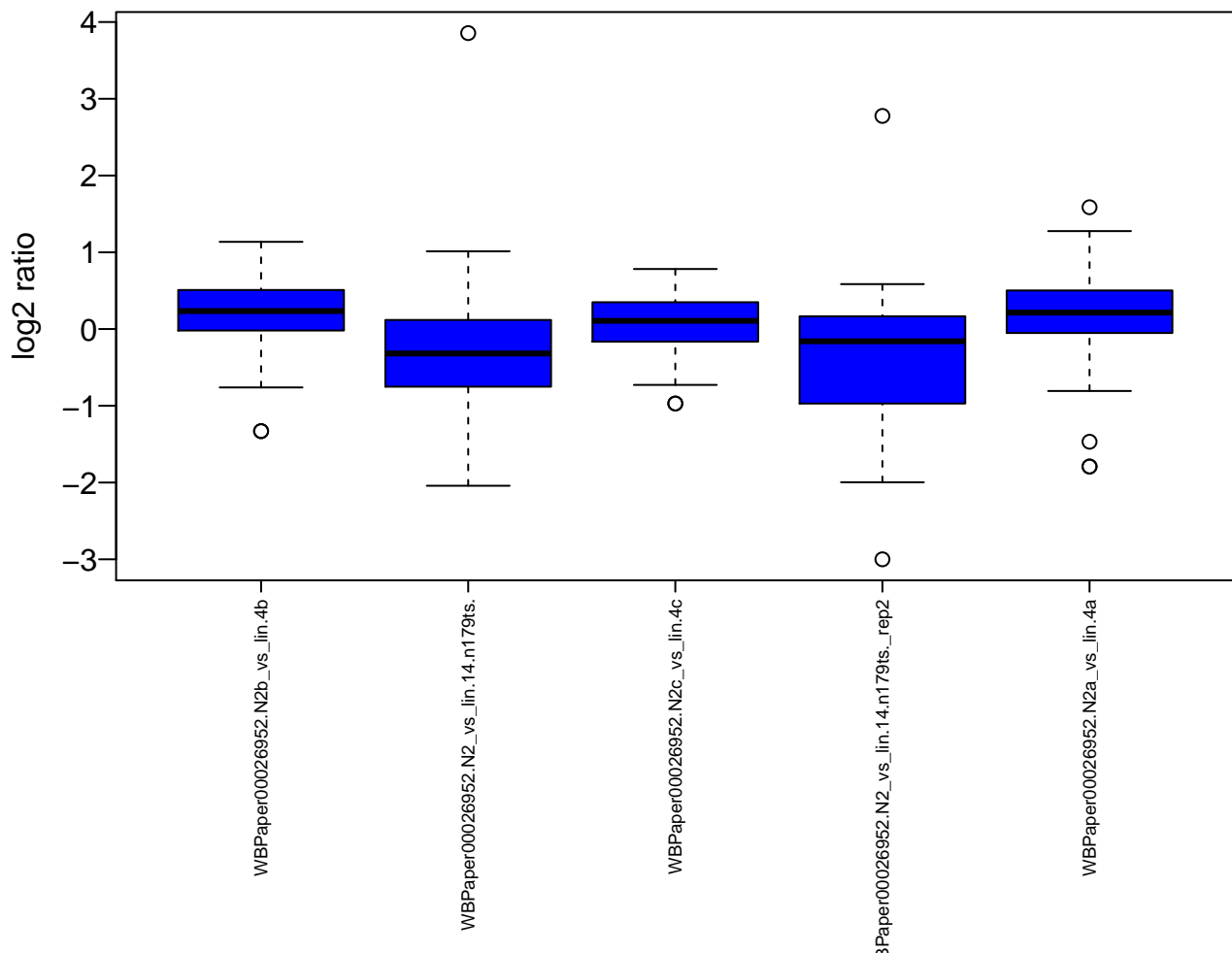
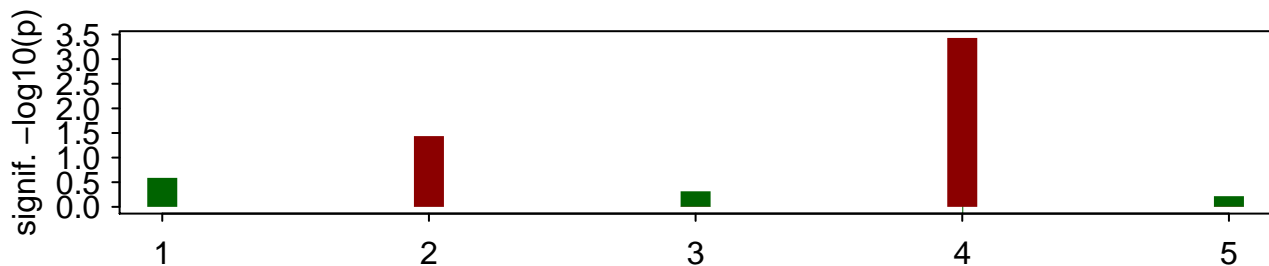

WBPaper00026980

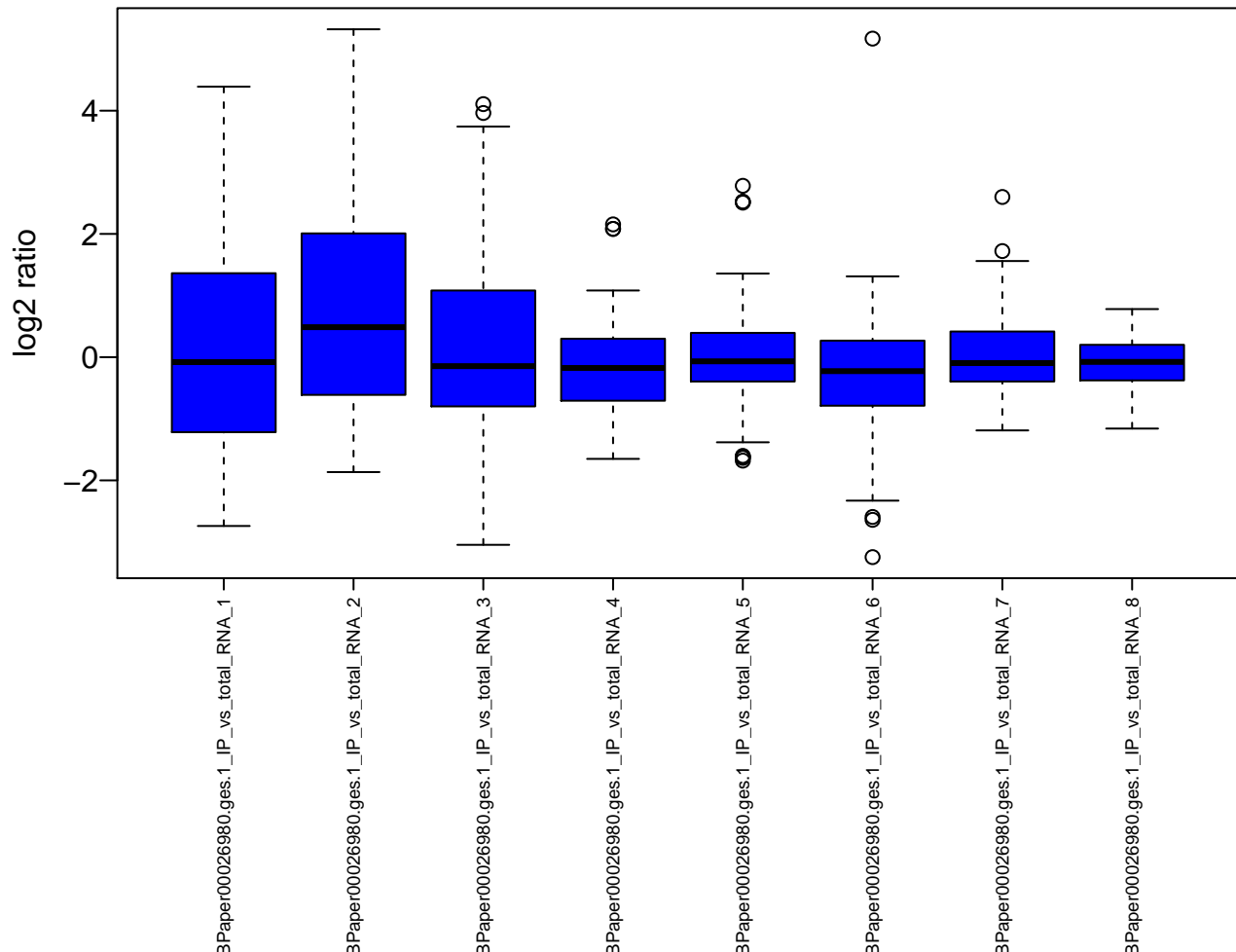
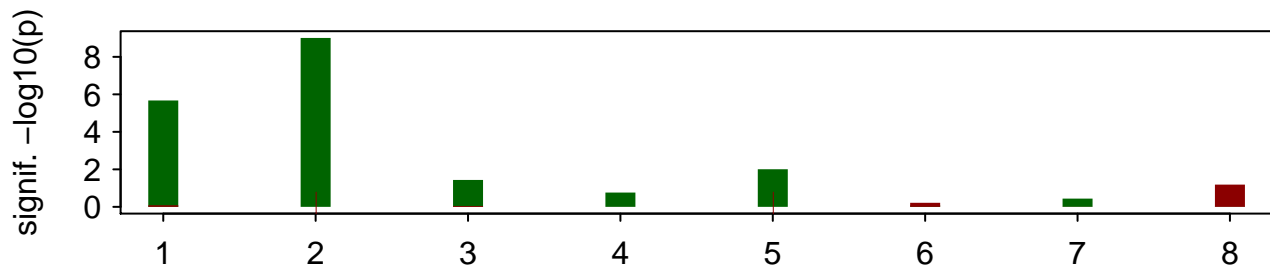

WBPaper00027104

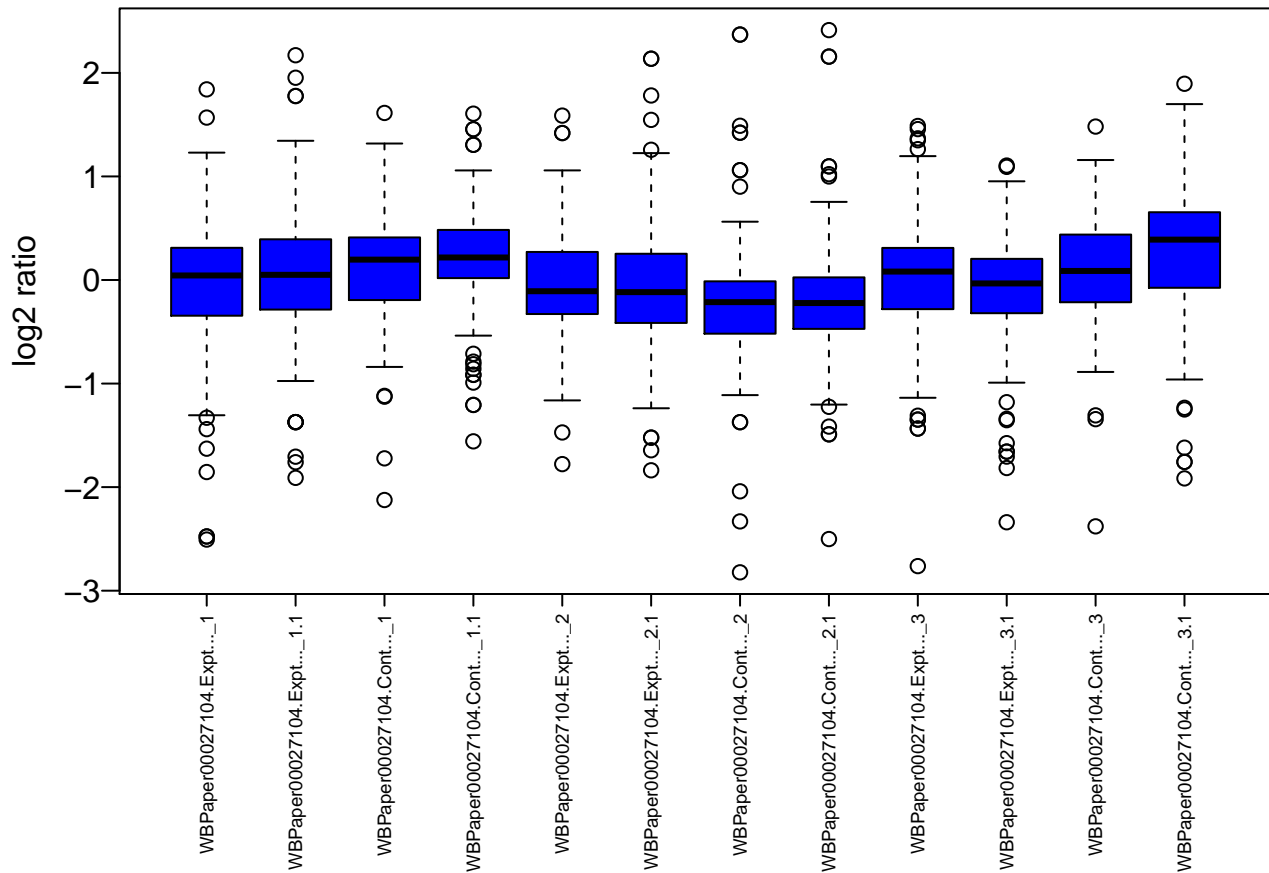
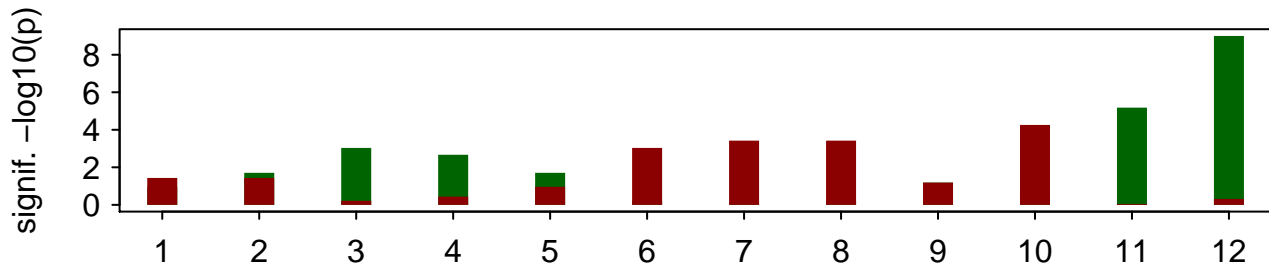

WBPaper00027111

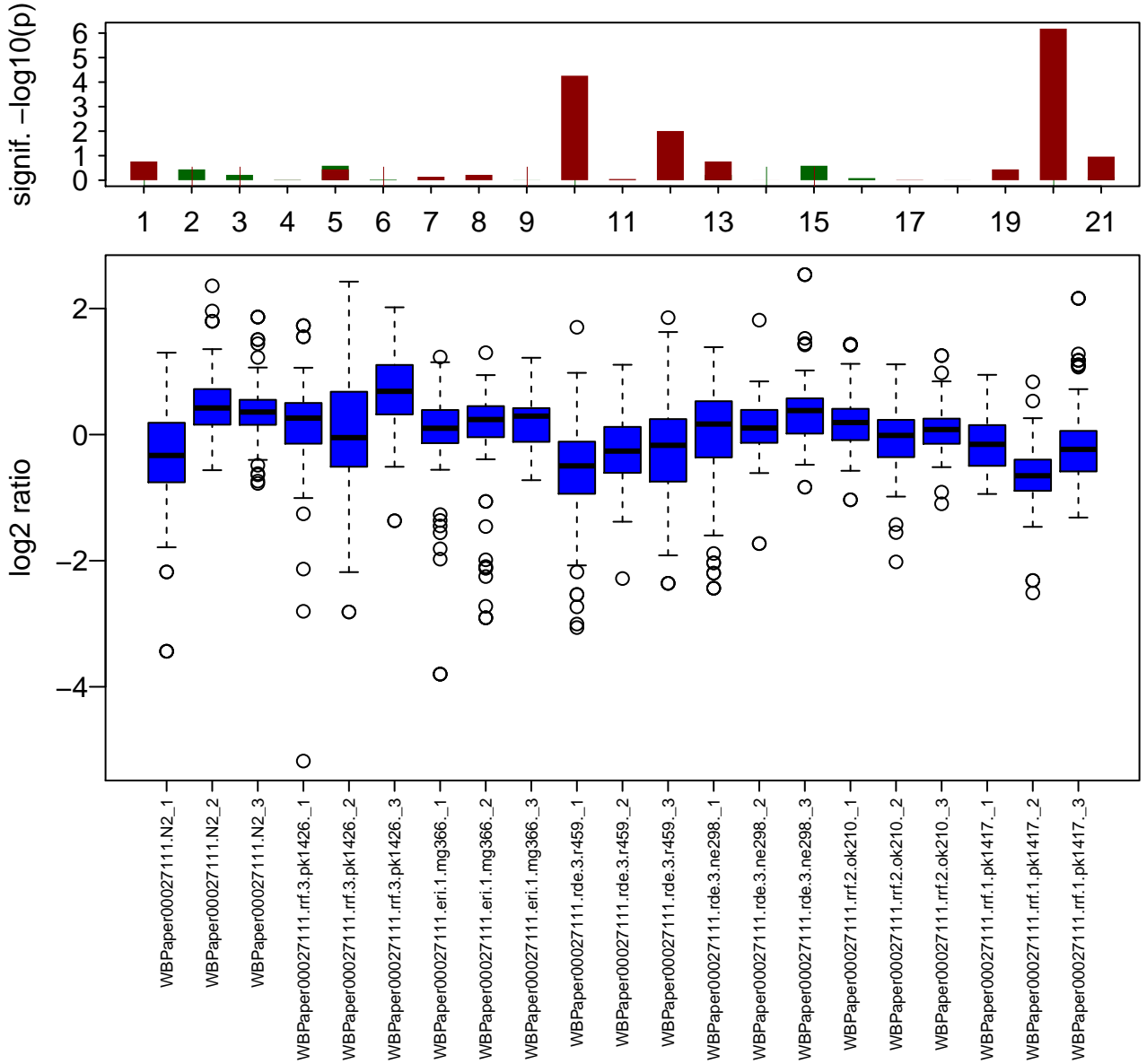

WBPaper00027722

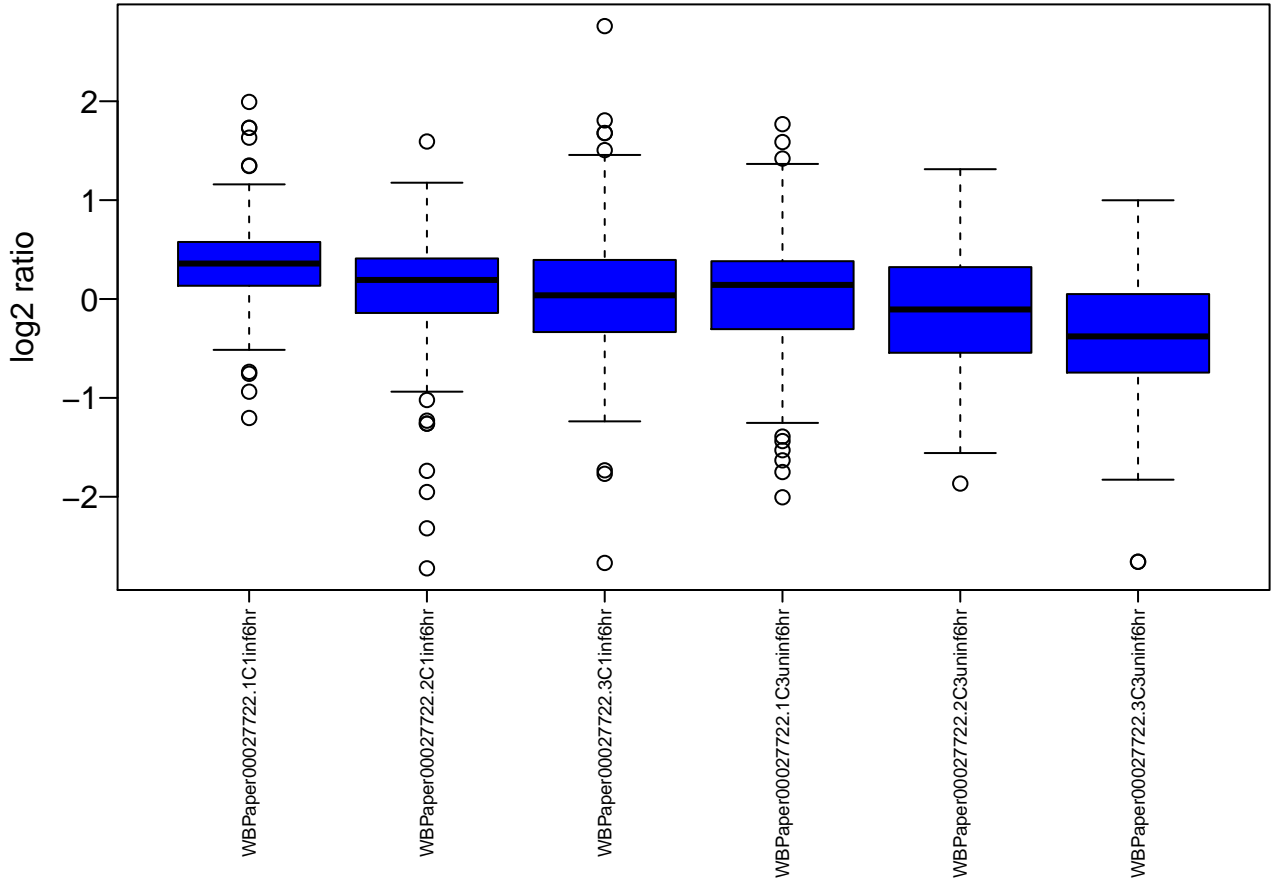
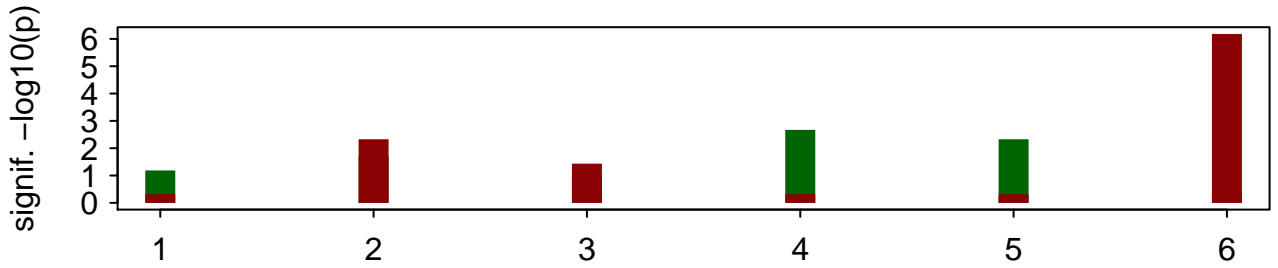

WBPaper00027758

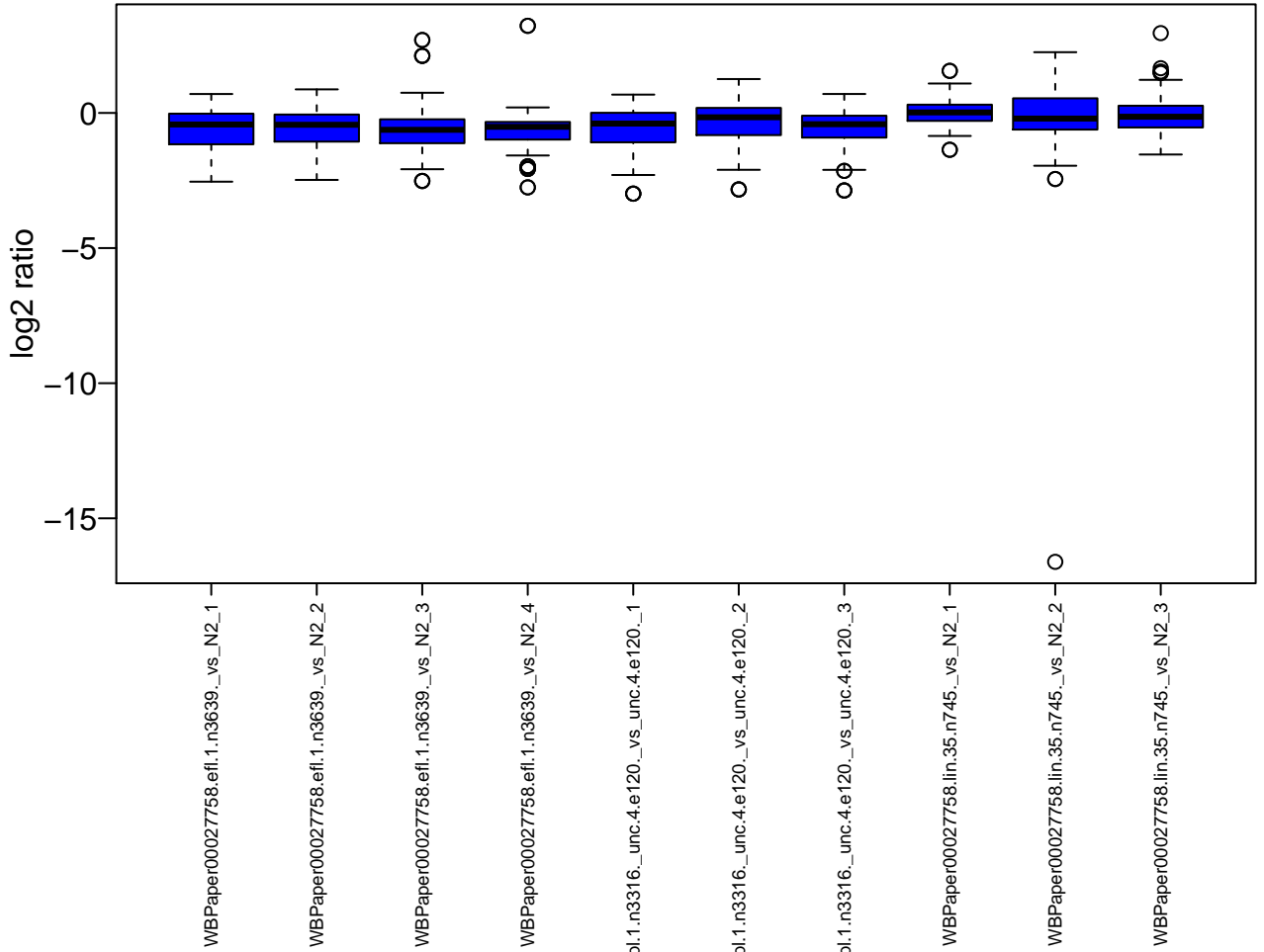
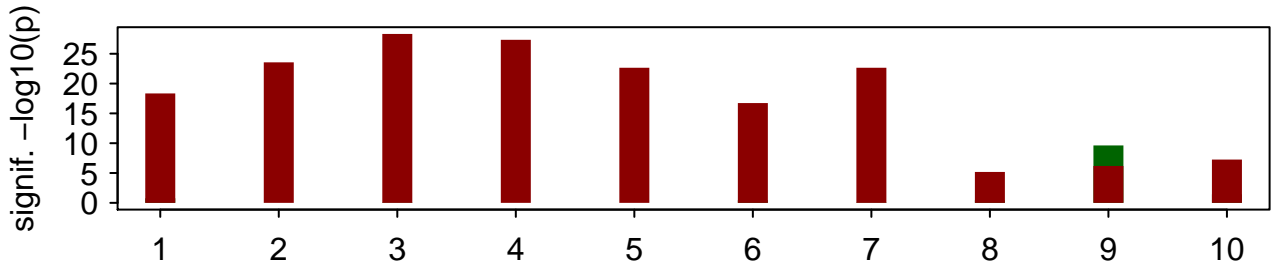

WBPaper00028482

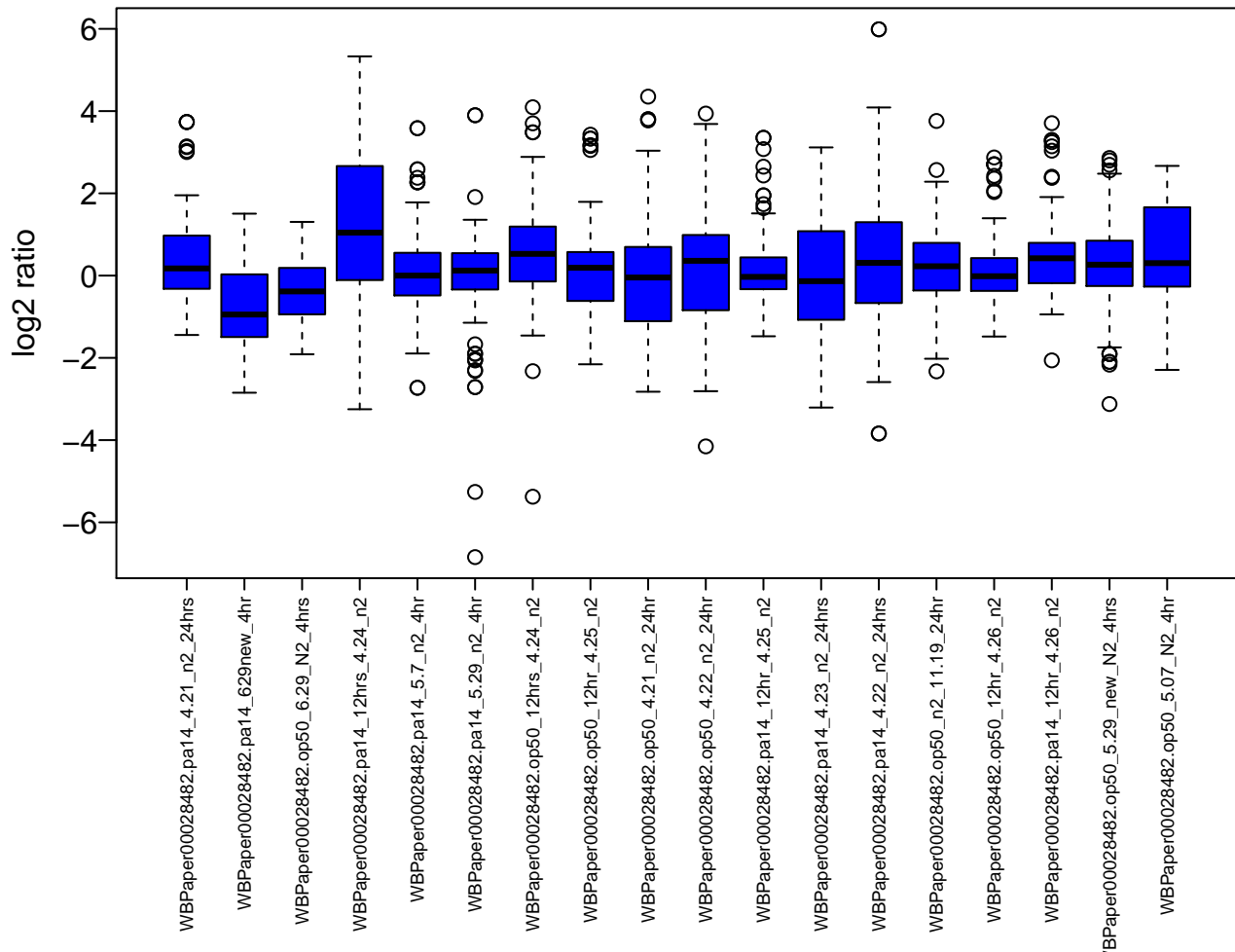
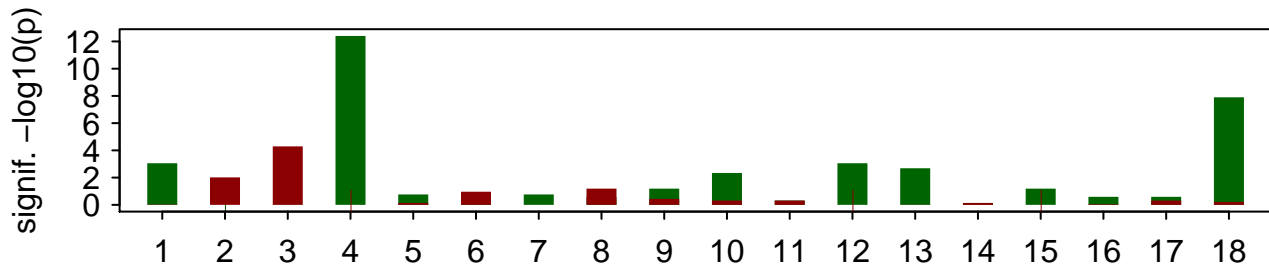

WBPaper00028483

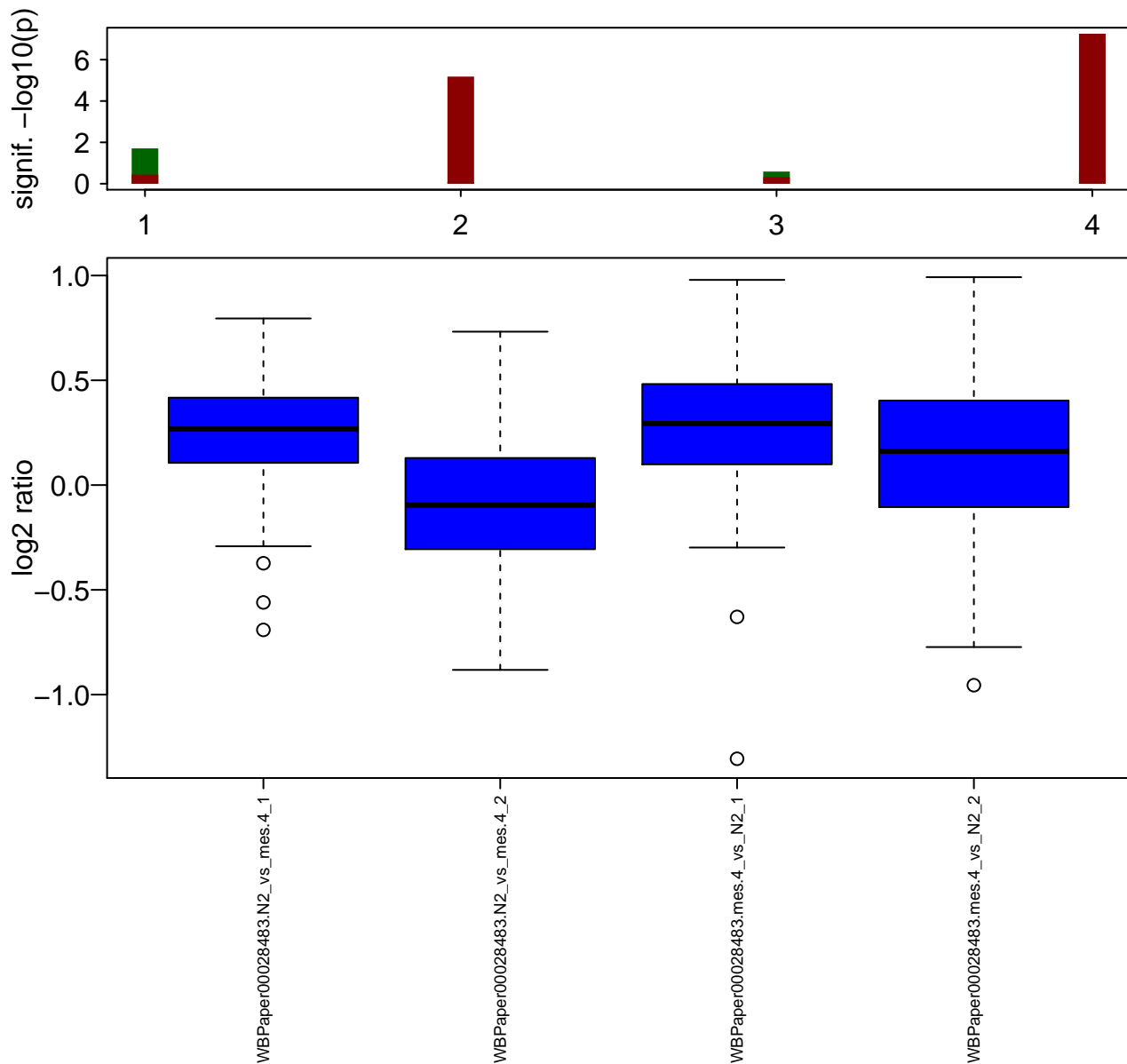

WBPaper00028564

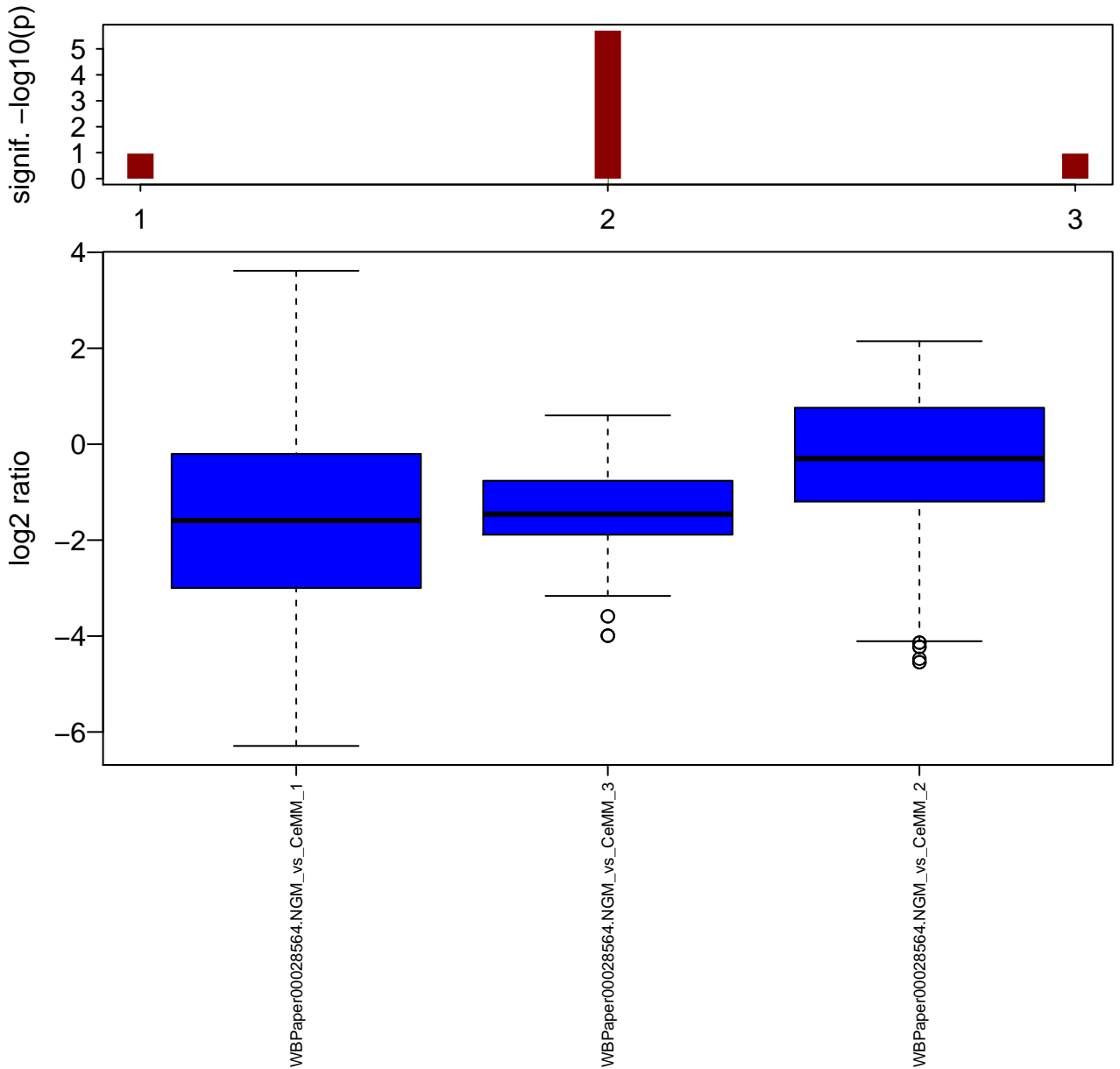

WBPaper00028788

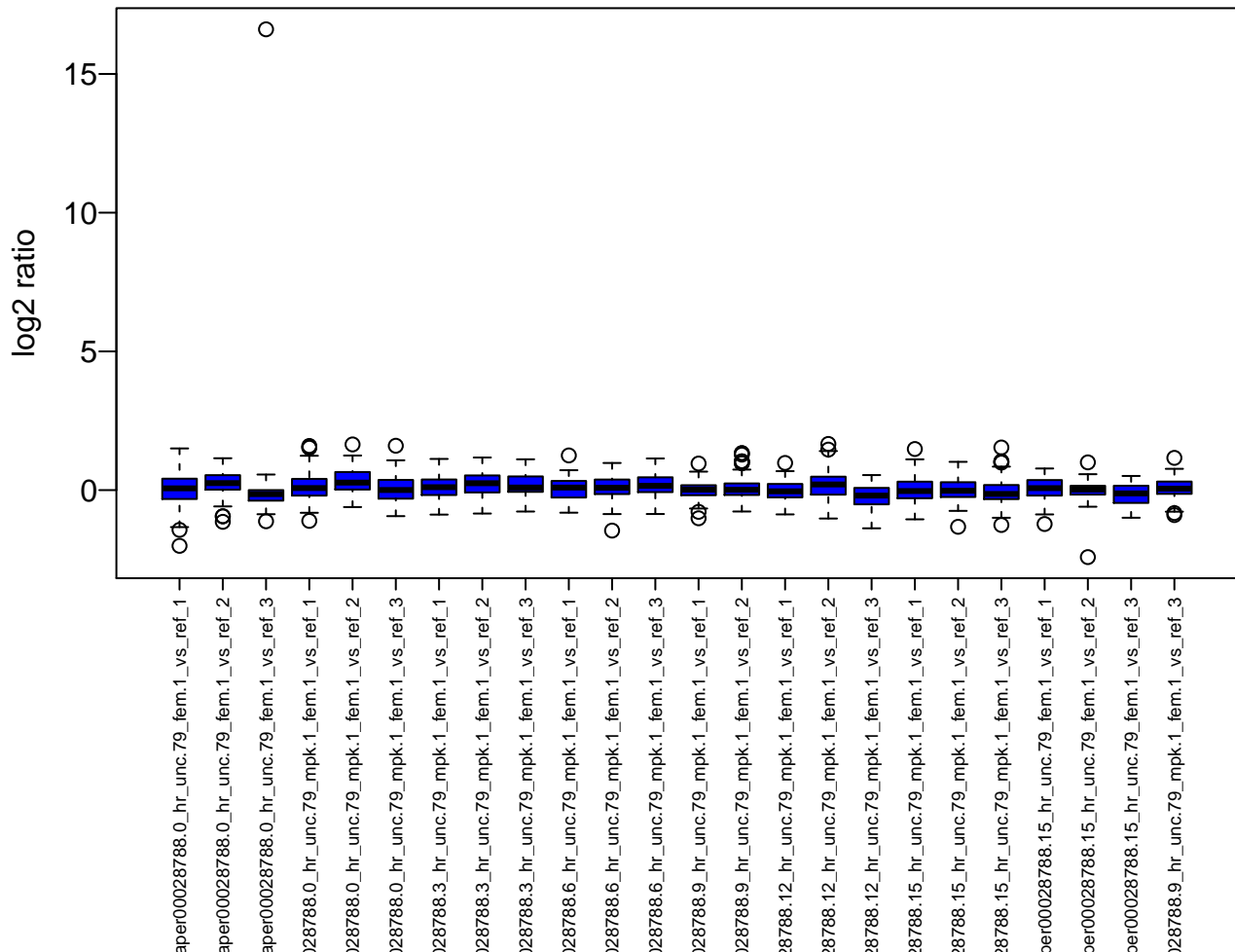
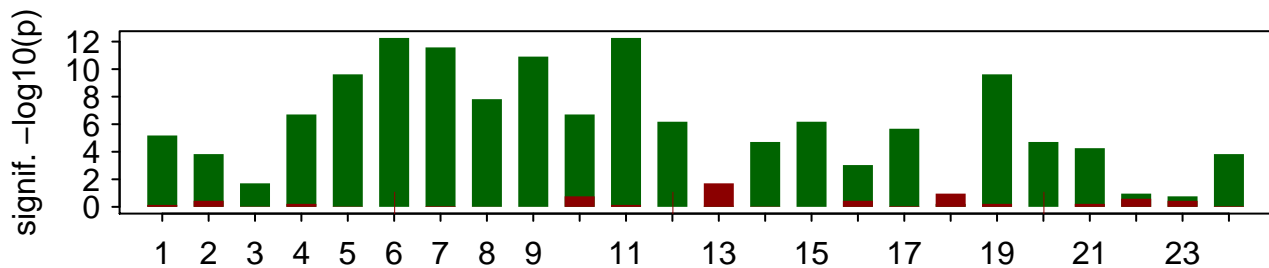

WBPaper00028789

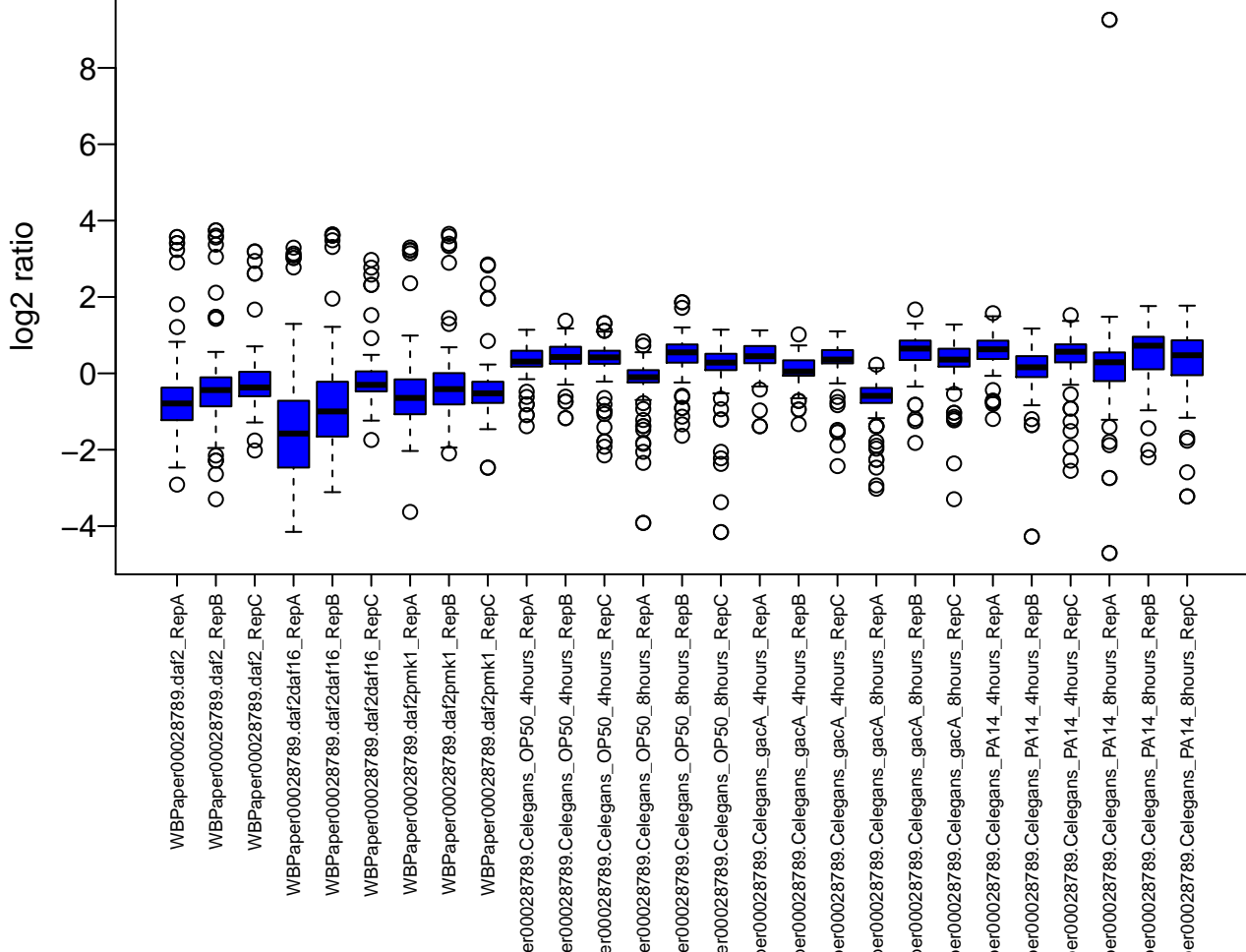
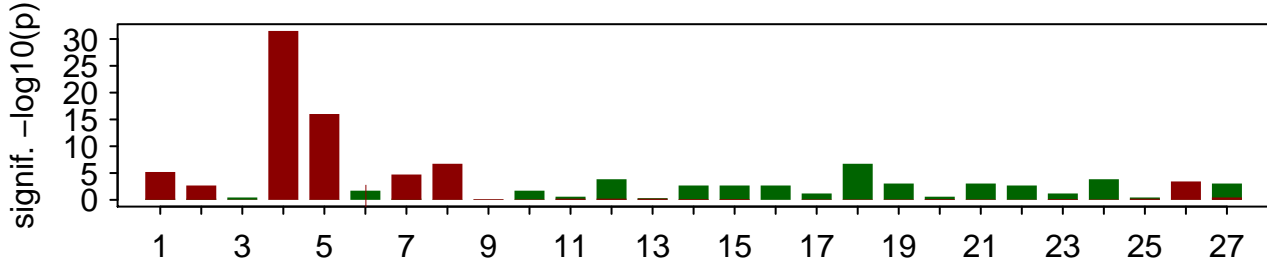

WBPaper00028948

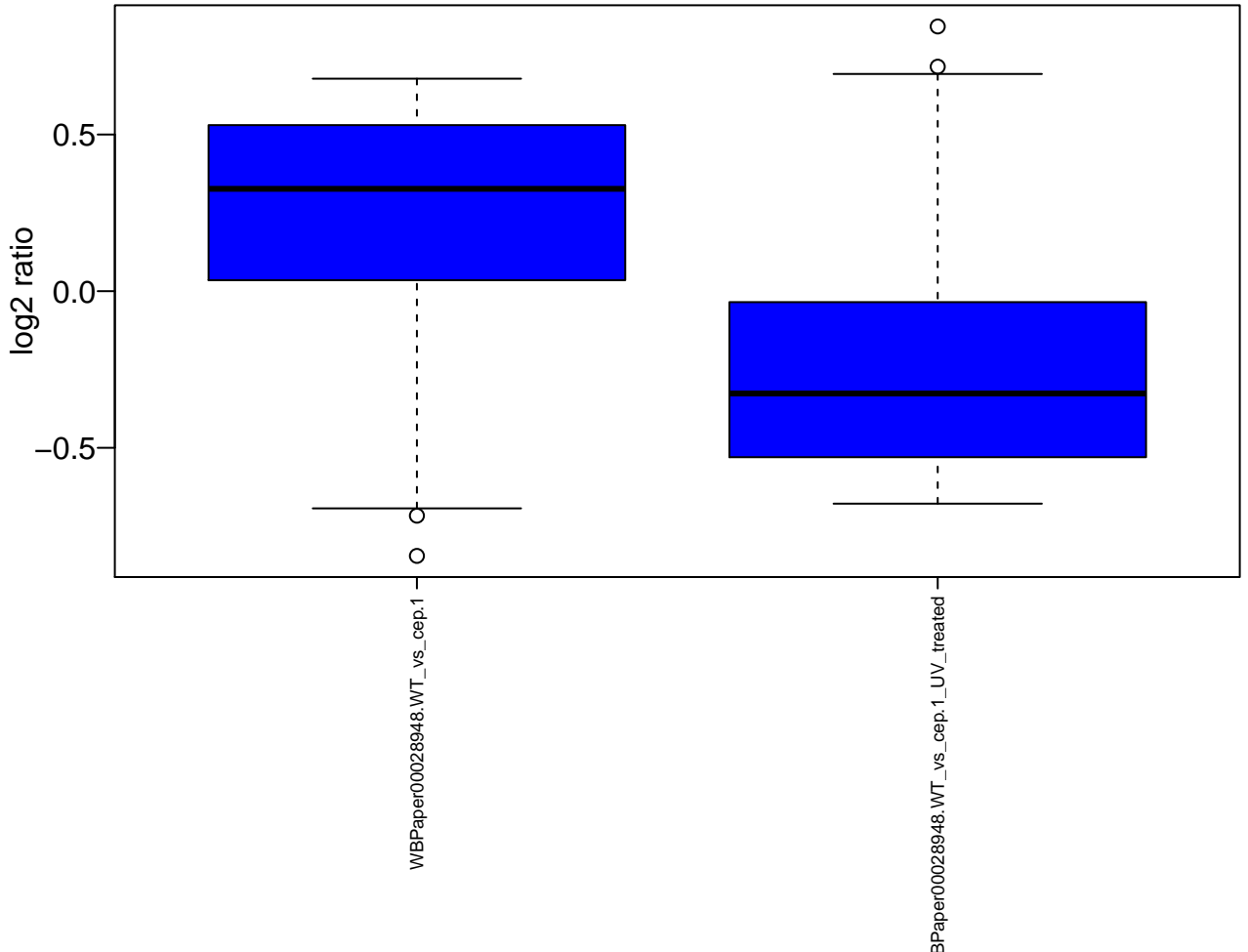
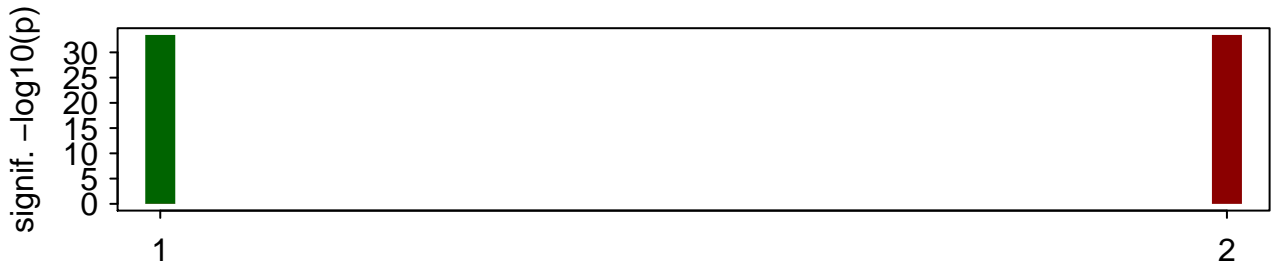

WBPaper00028949

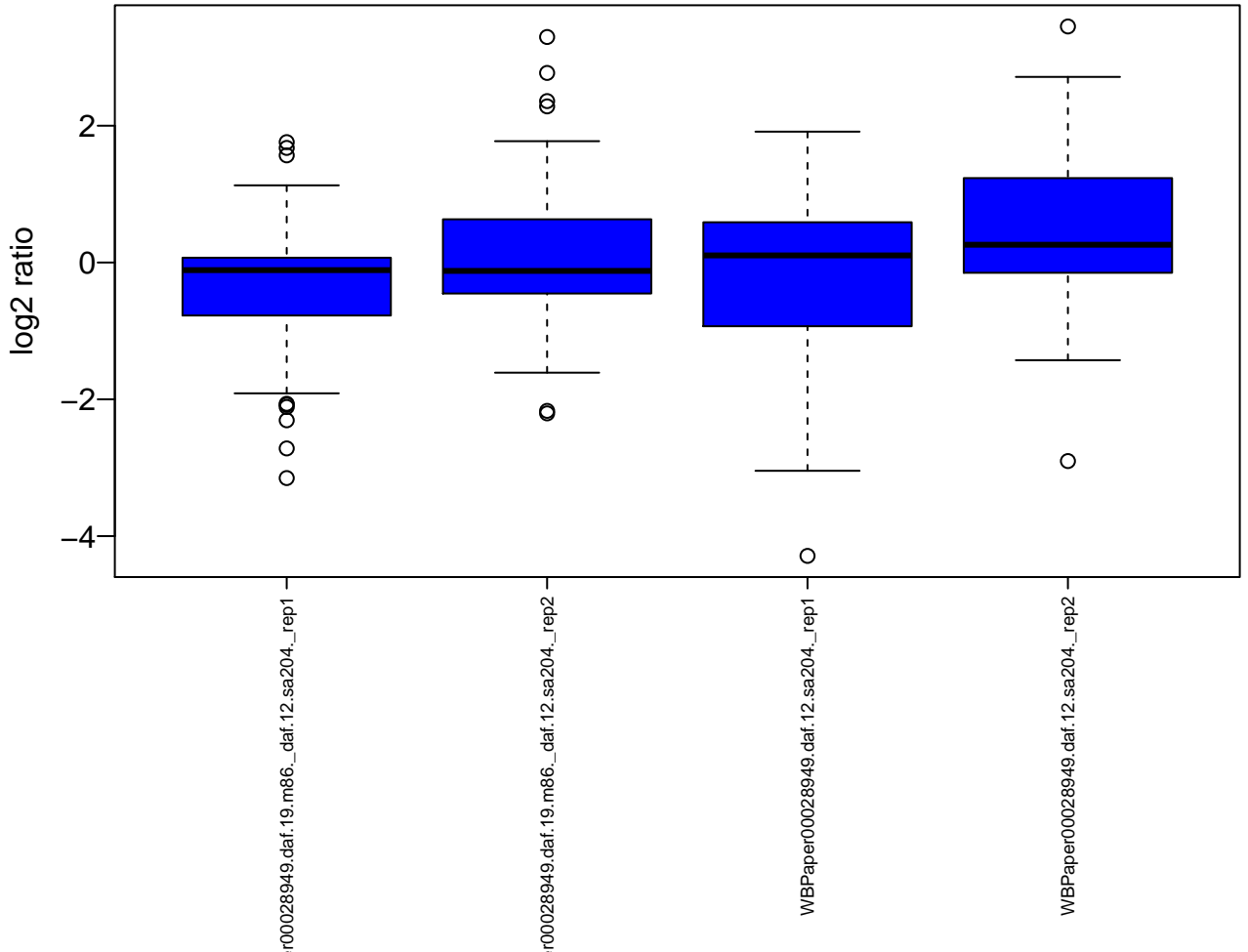
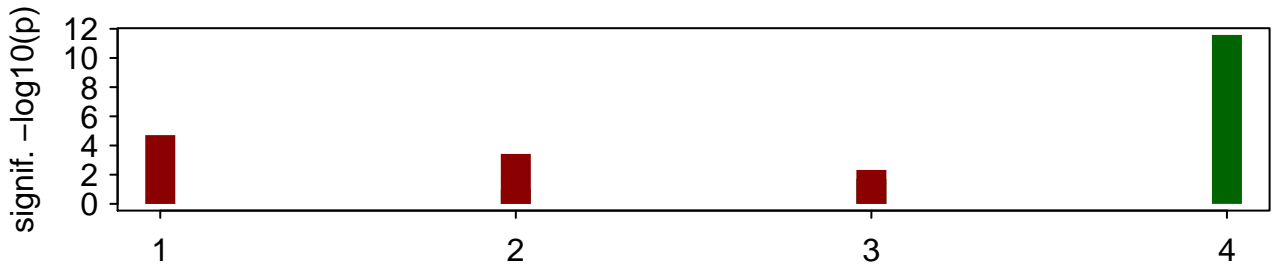

WBPaper00028962

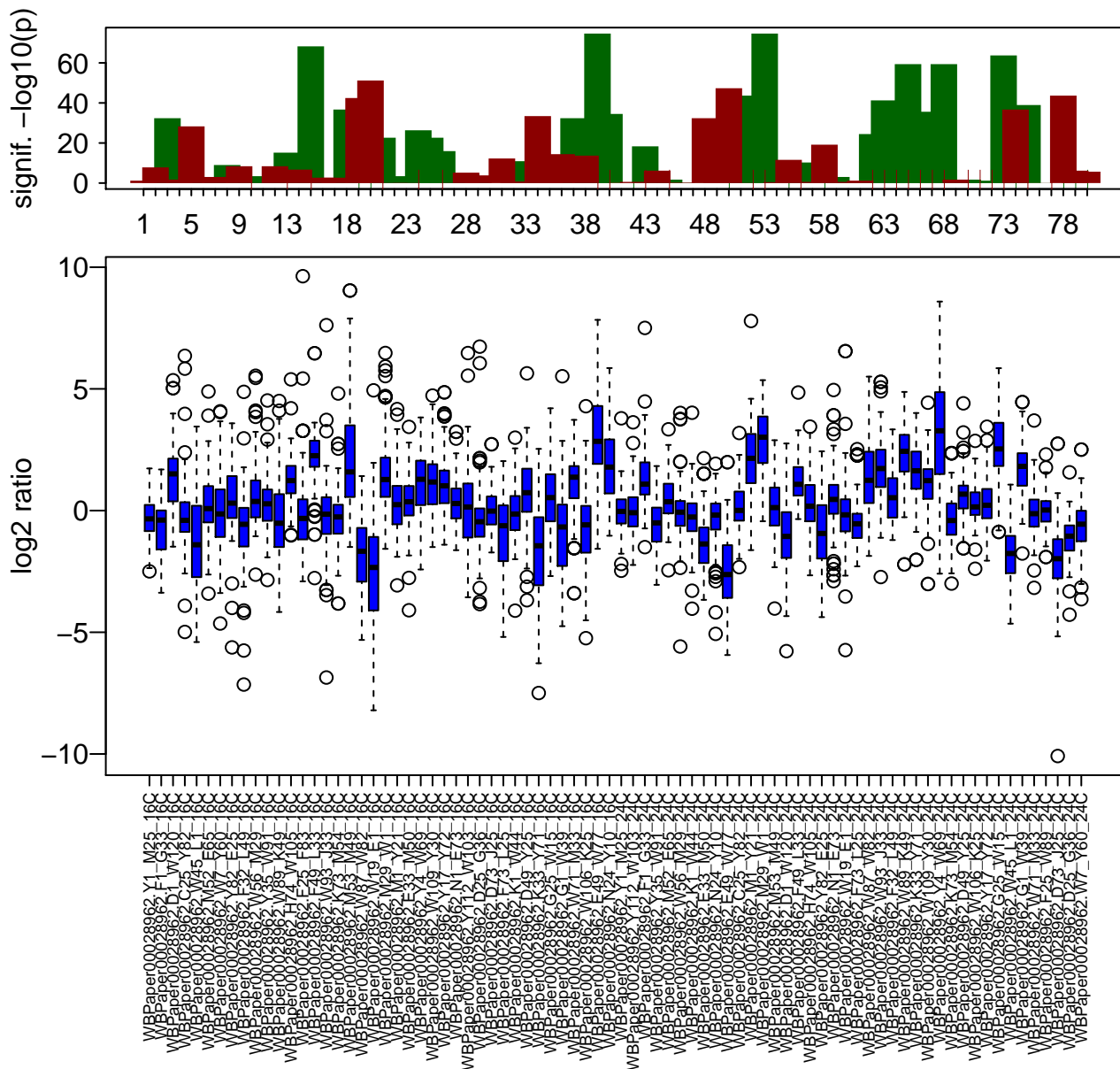

WBPaper00029087

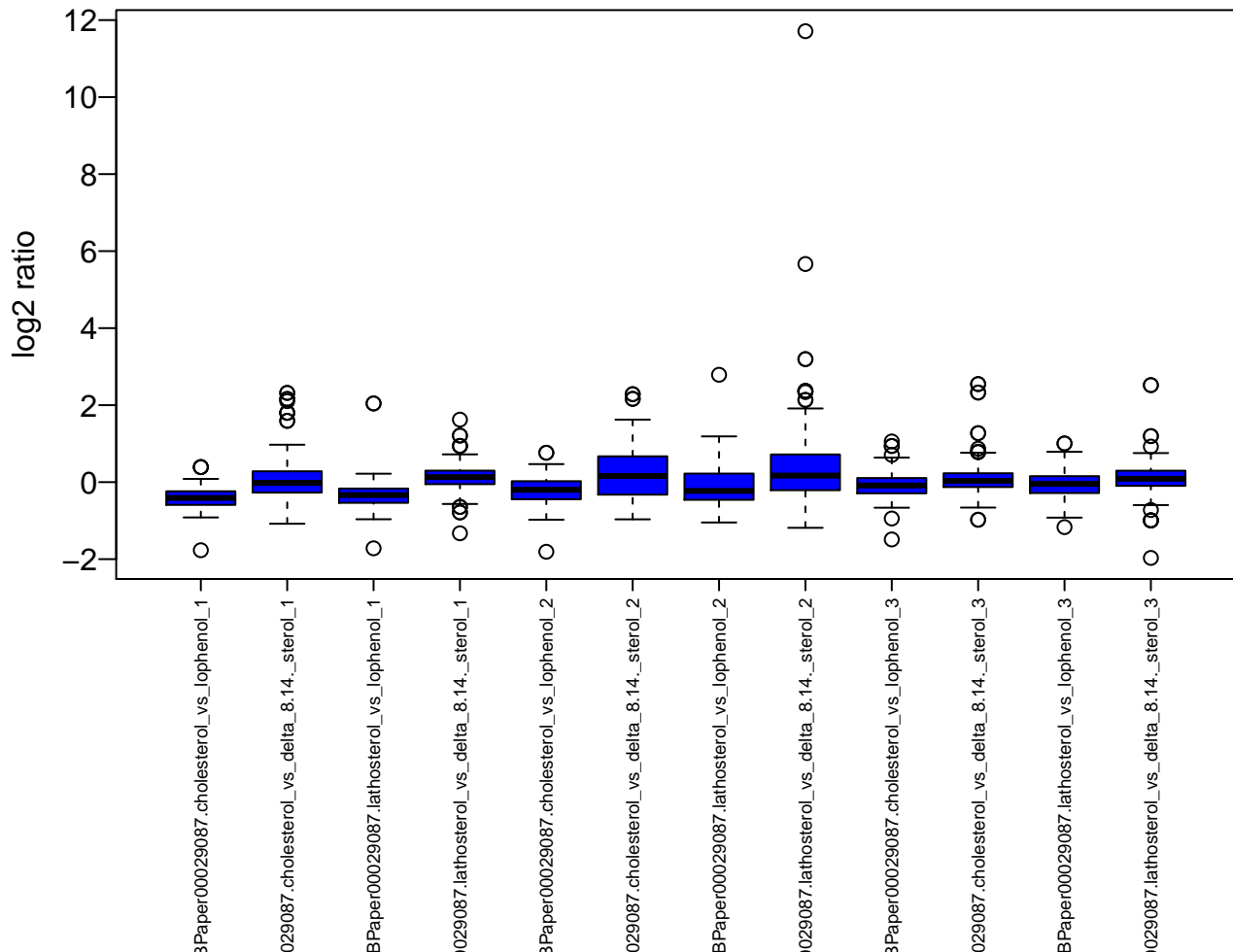
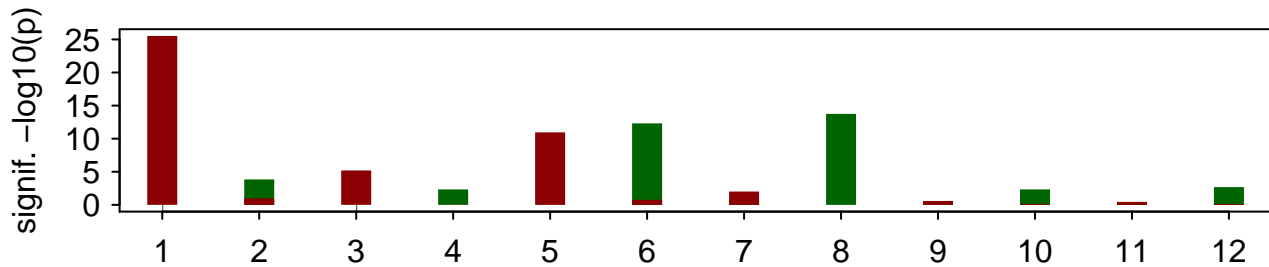

WBPaper00029190

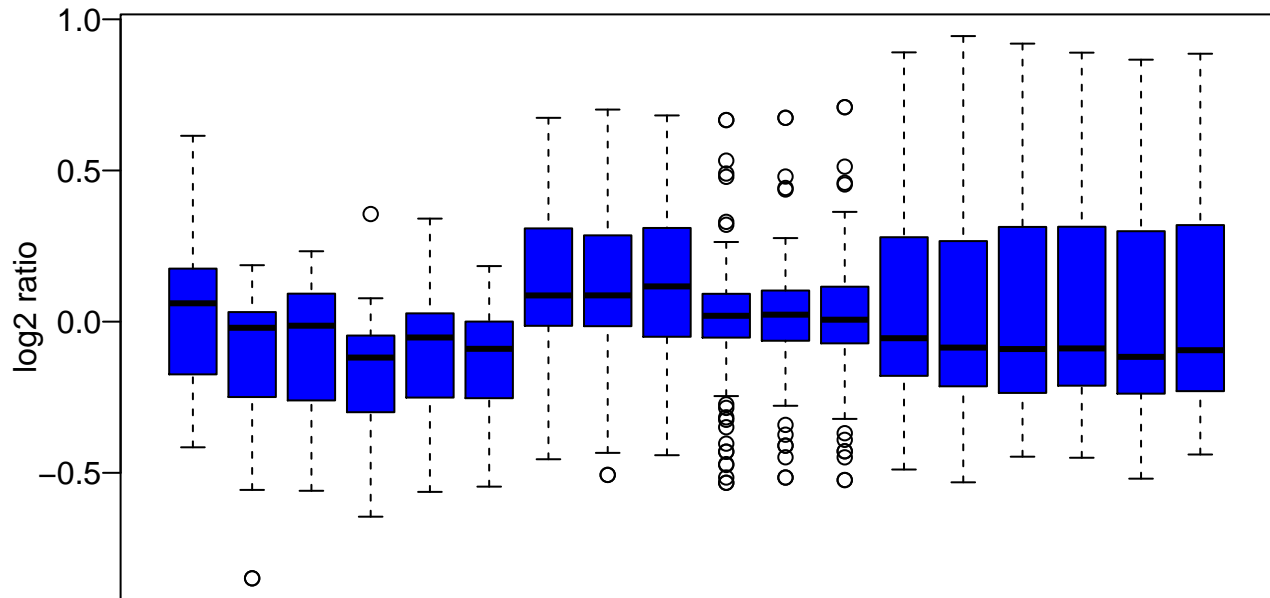
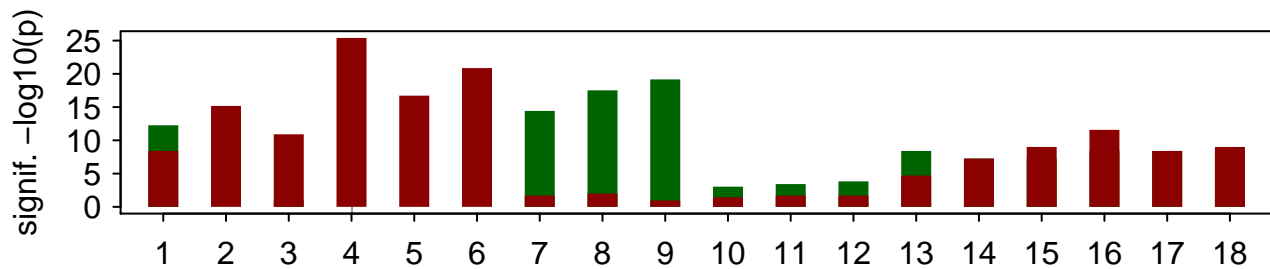

WBPaper00029226

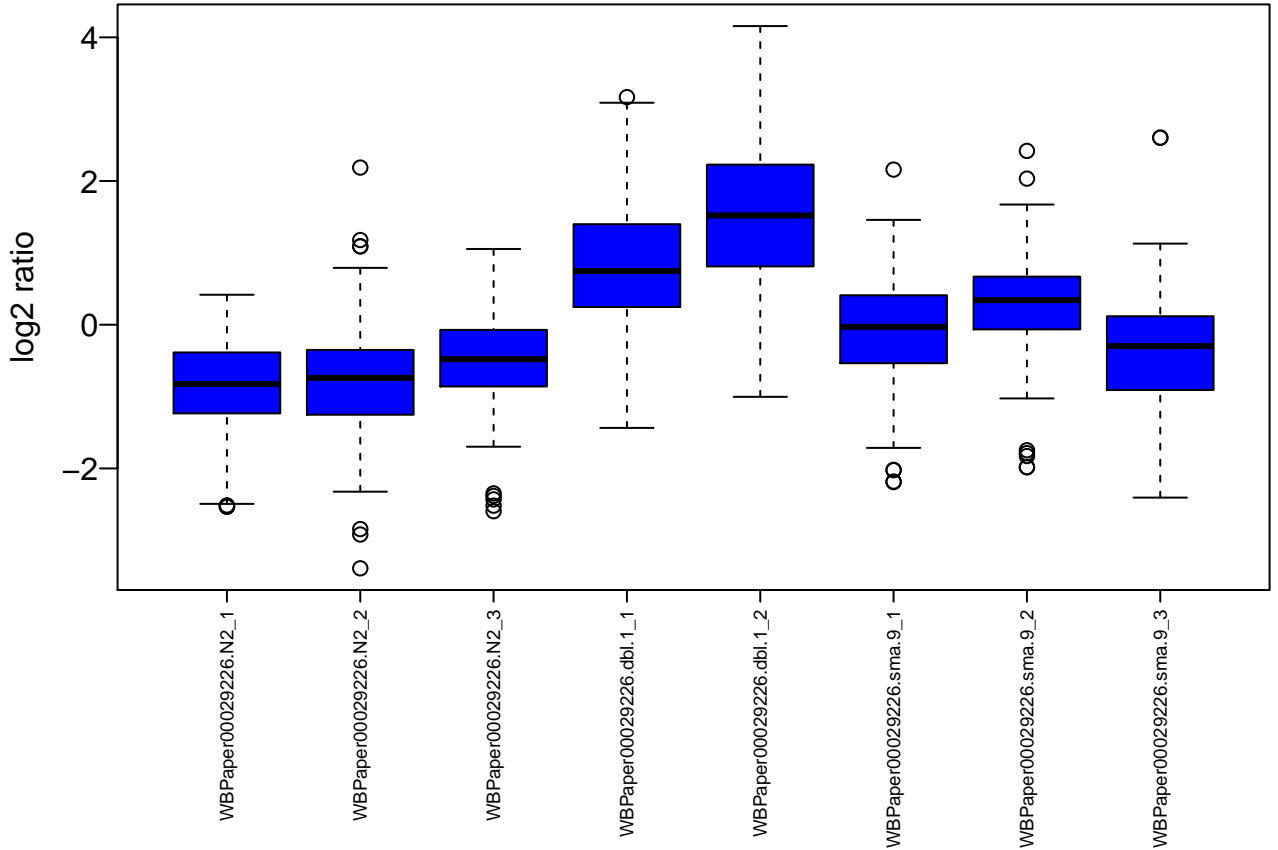
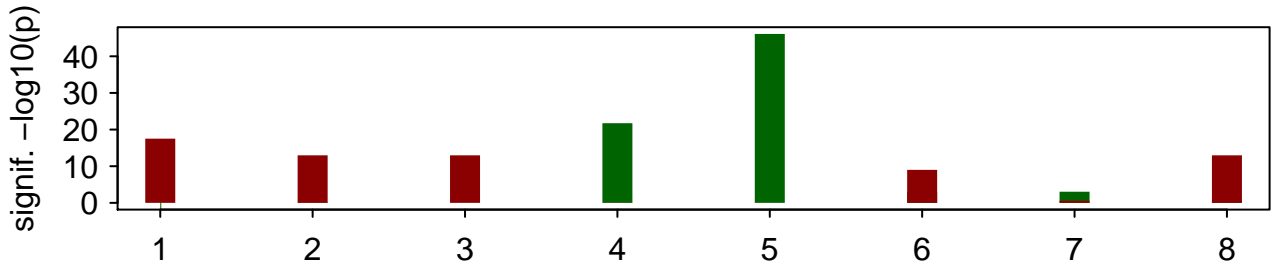

WBPaper00029334

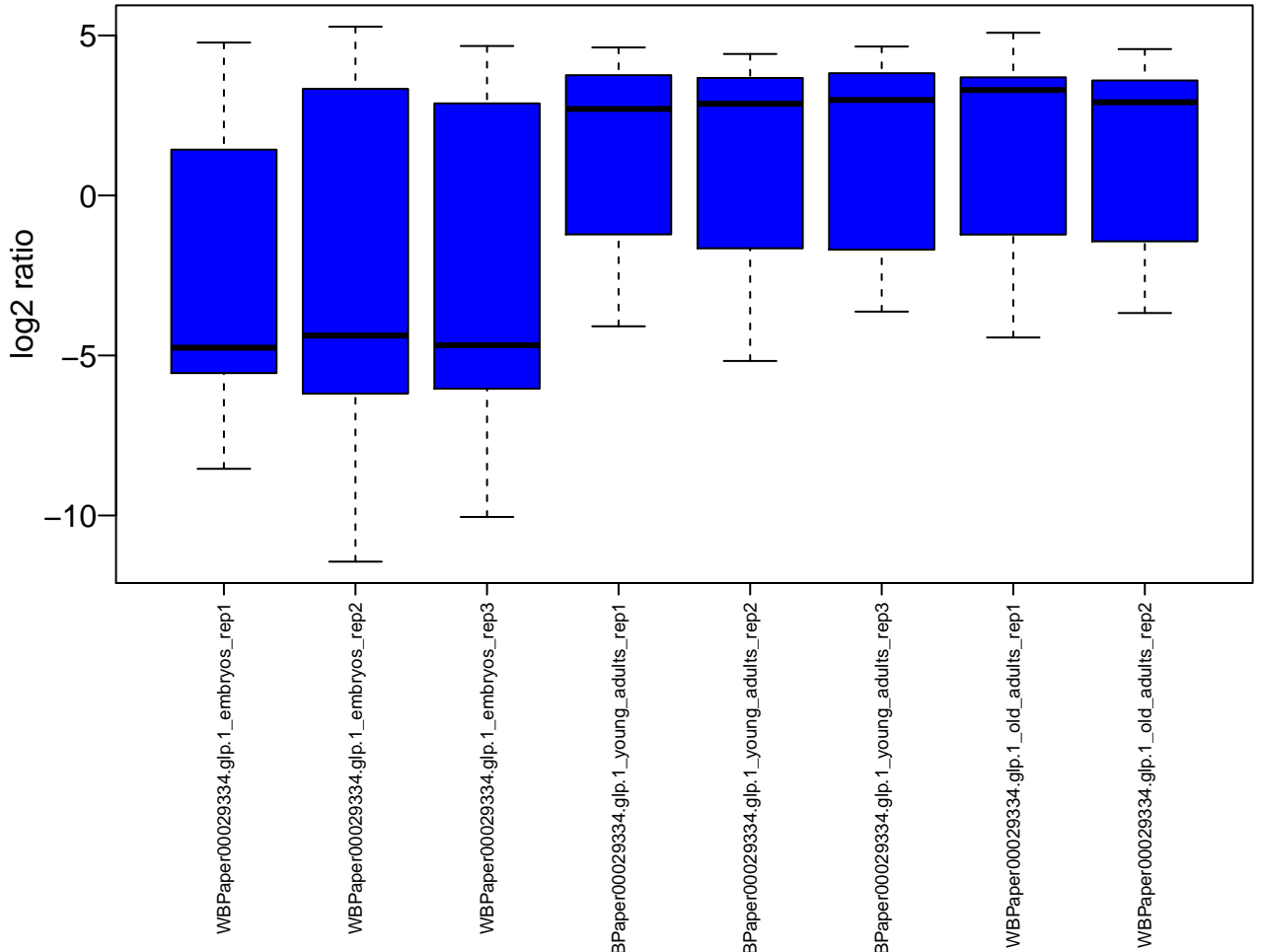
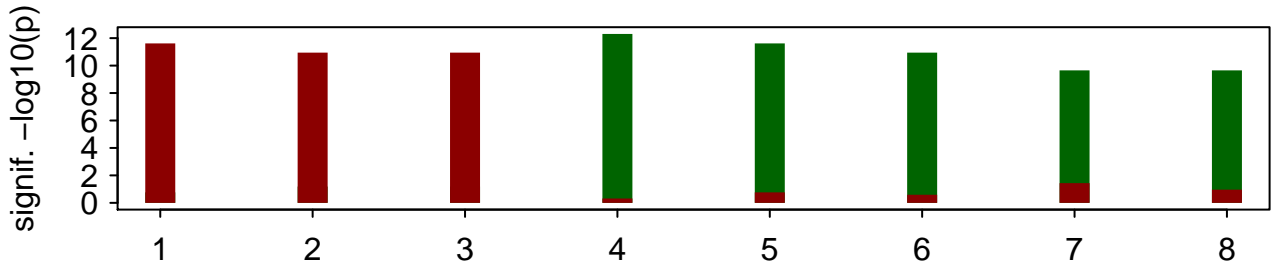

WBPaper00029437

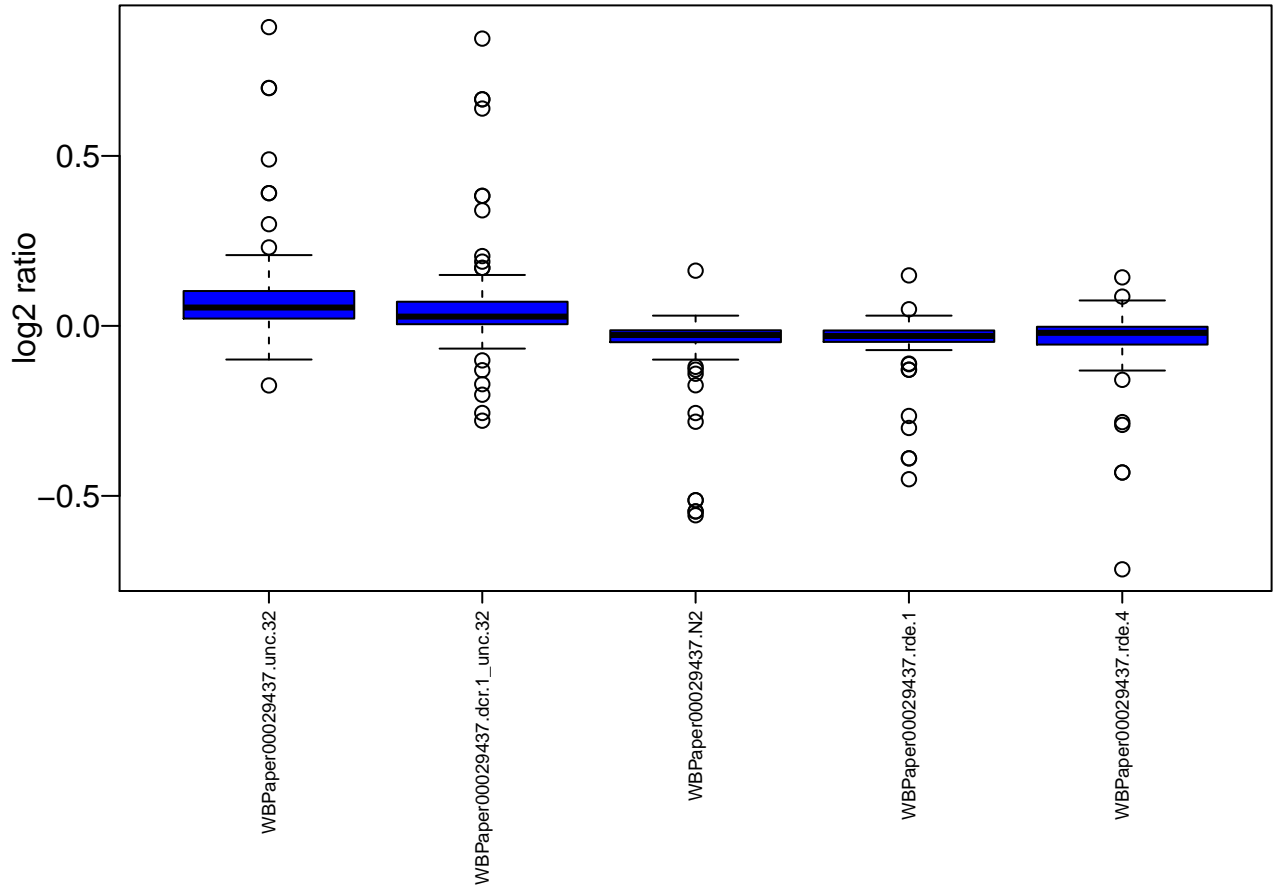

WBPaper00030811

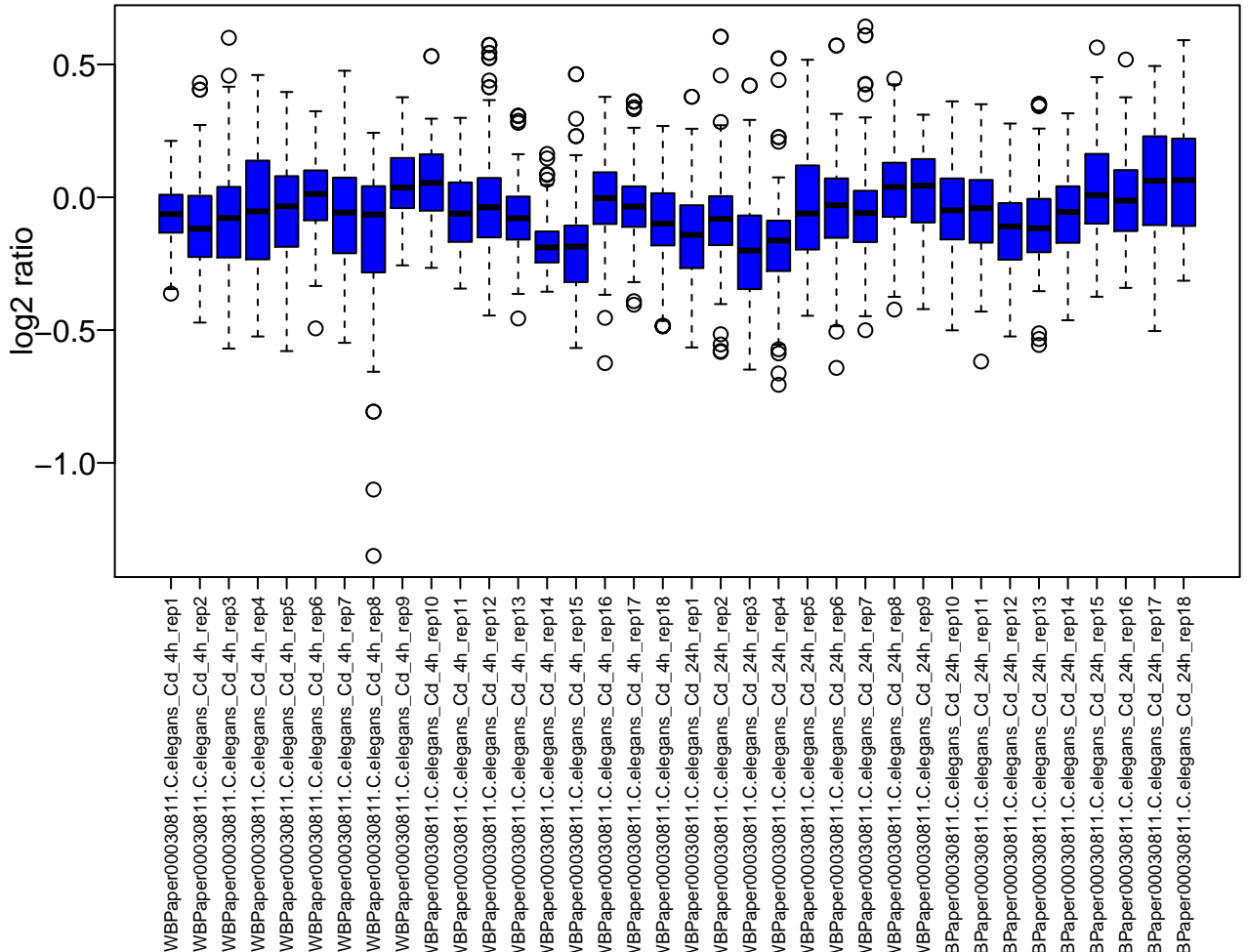
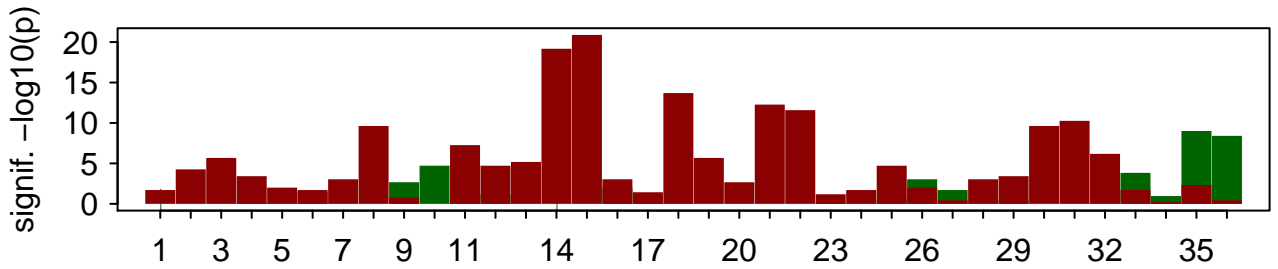

WBPaper00030839

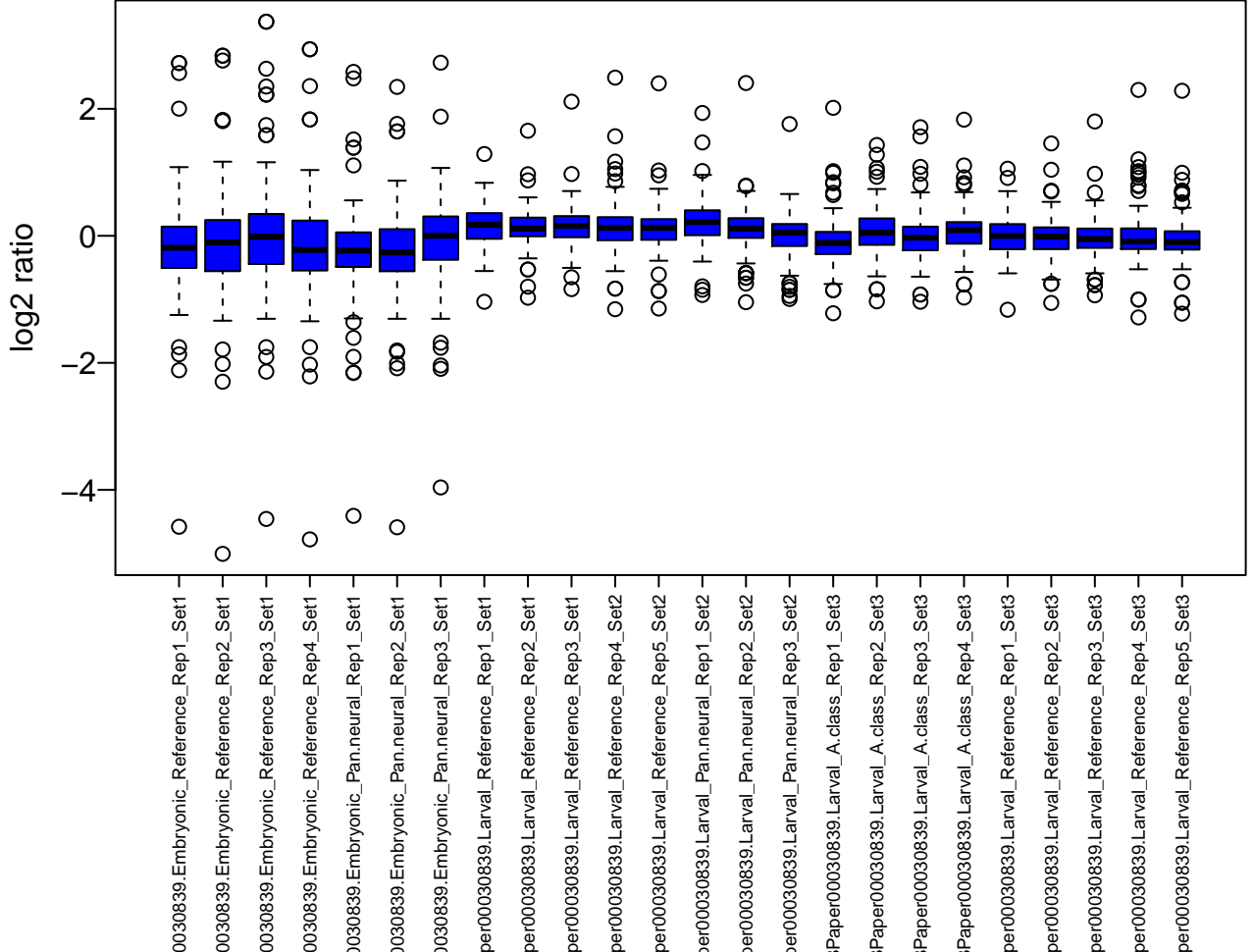
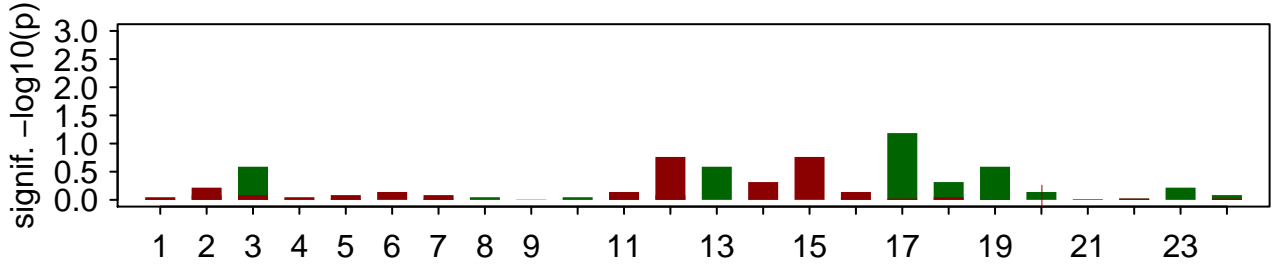

WBPaper00030985

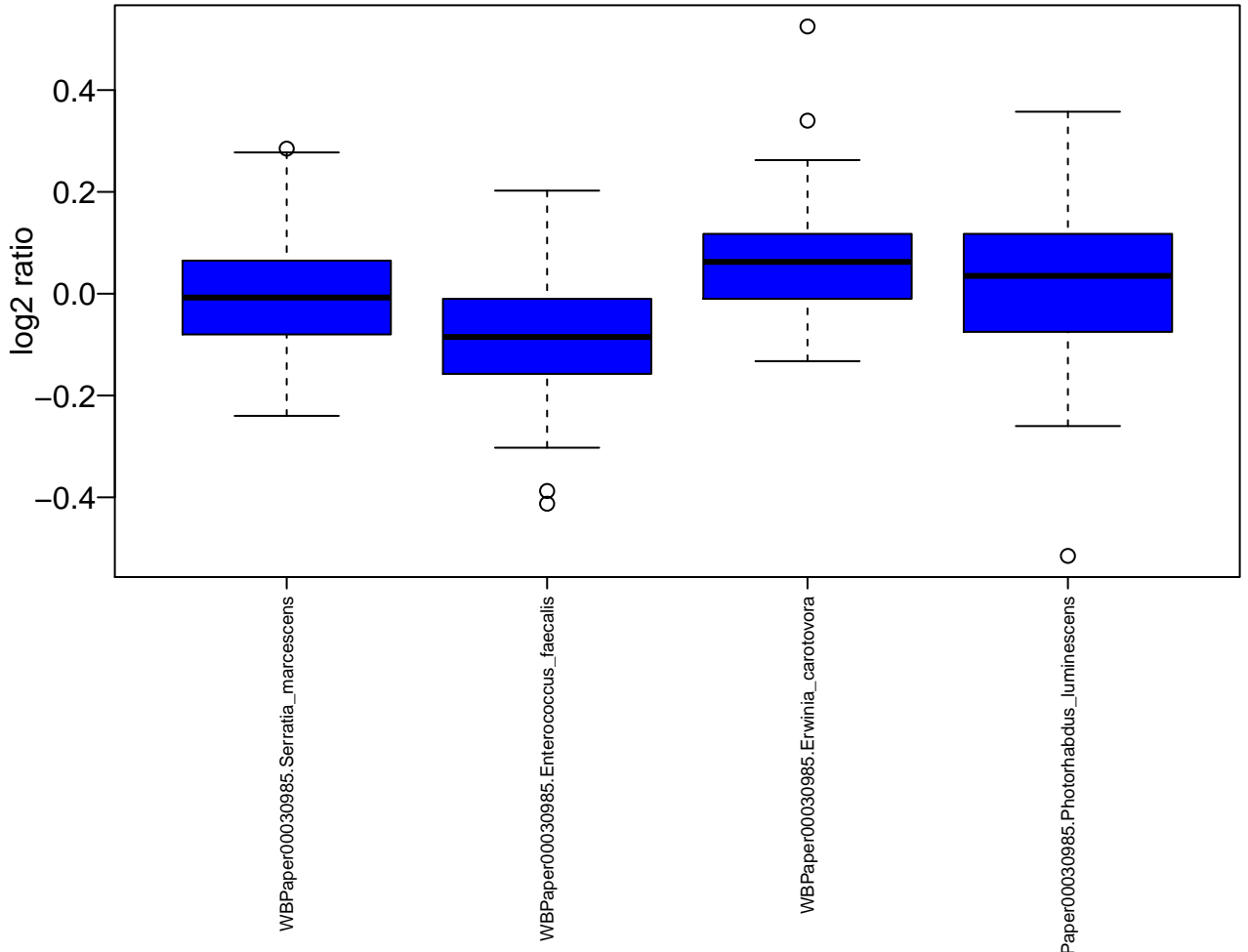
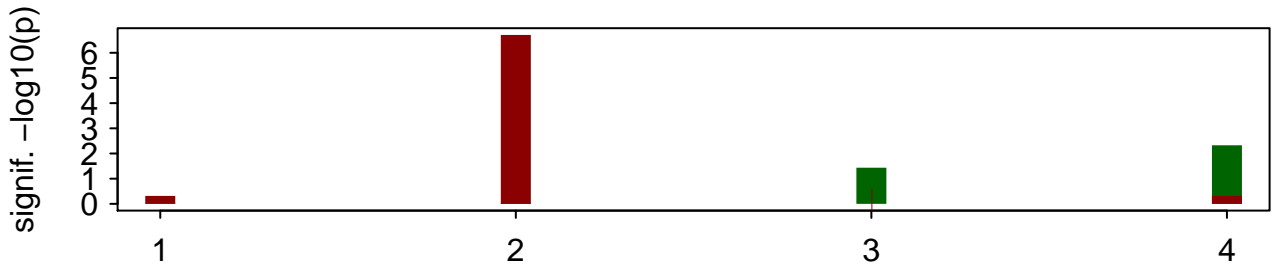

WBPaper00031003

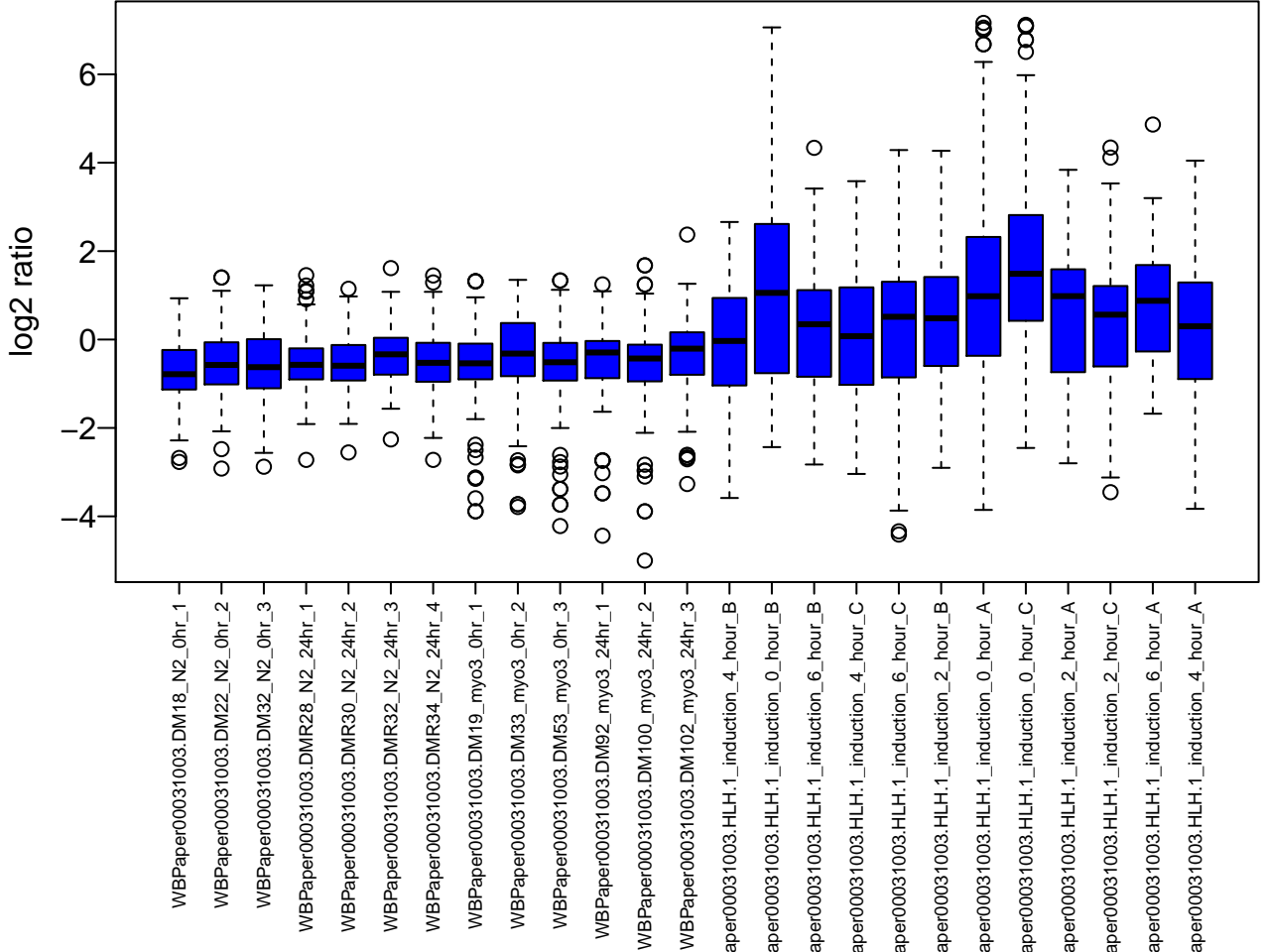
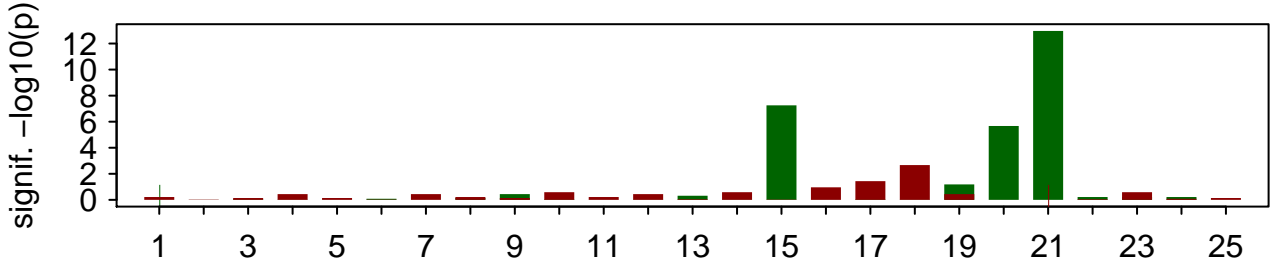

WBPaper00031070

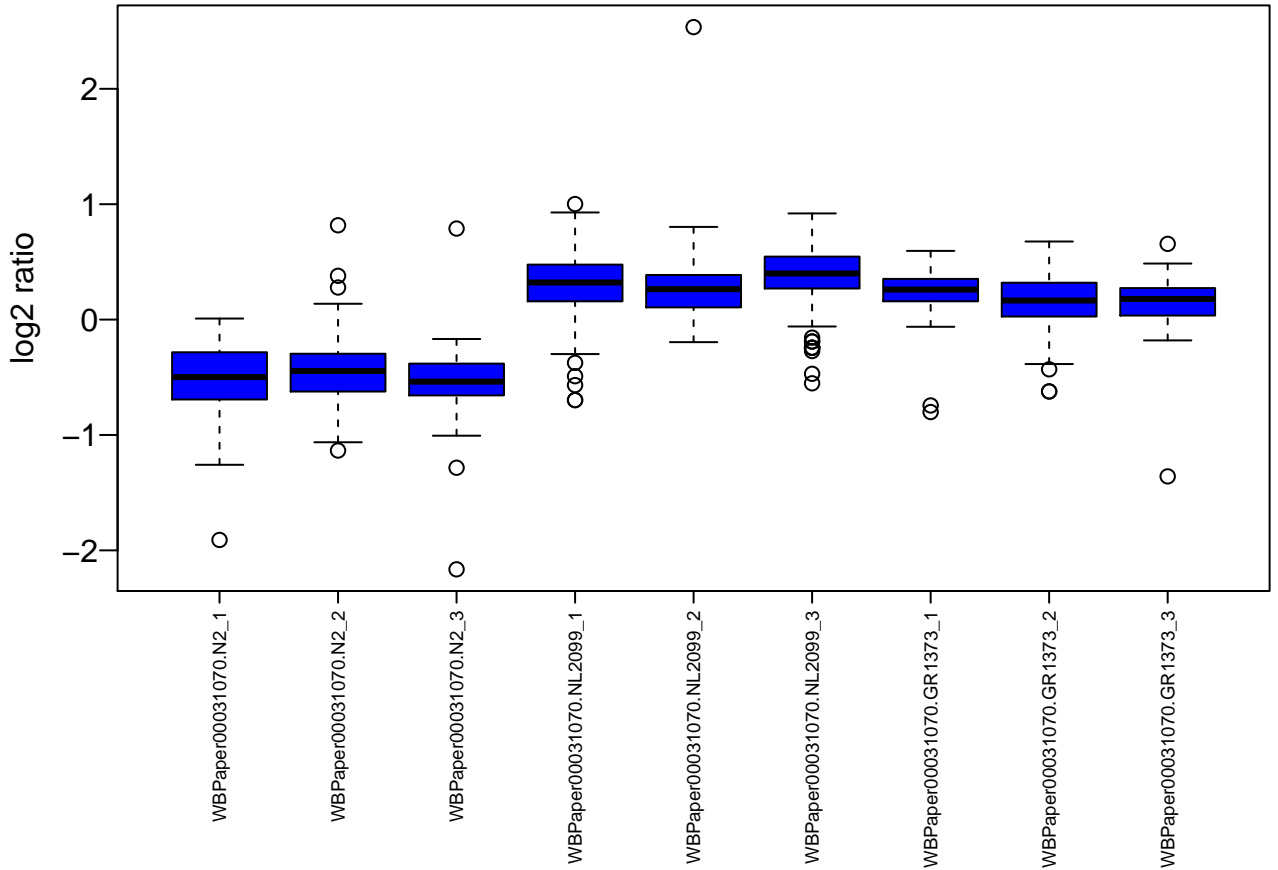
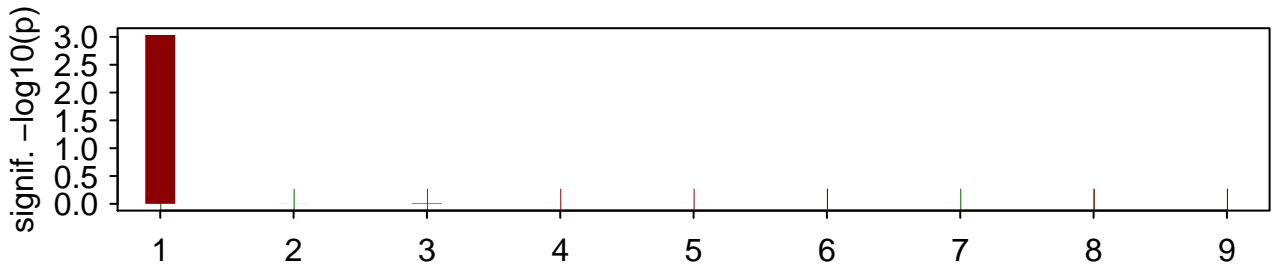

WBPaper00031252

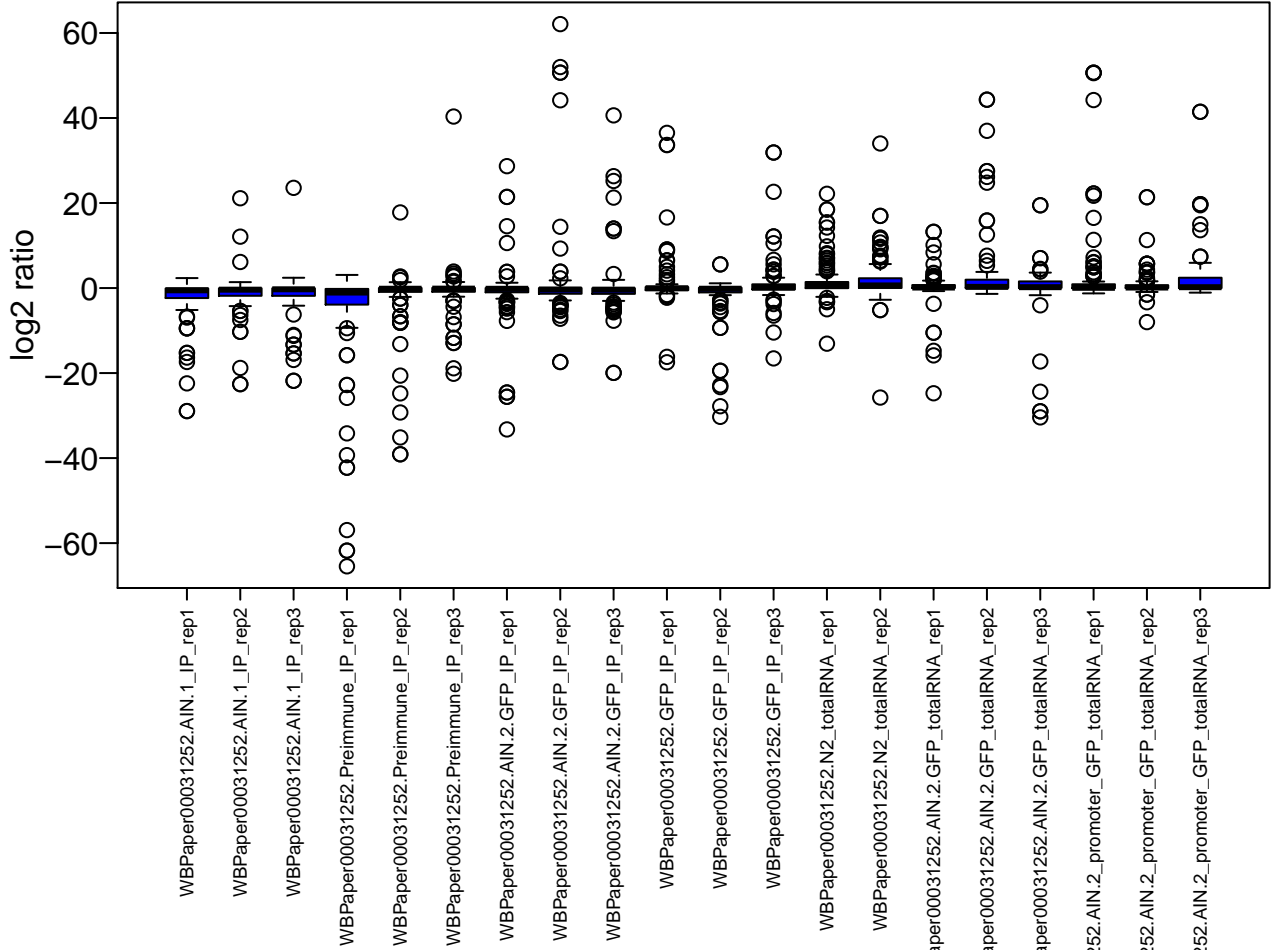
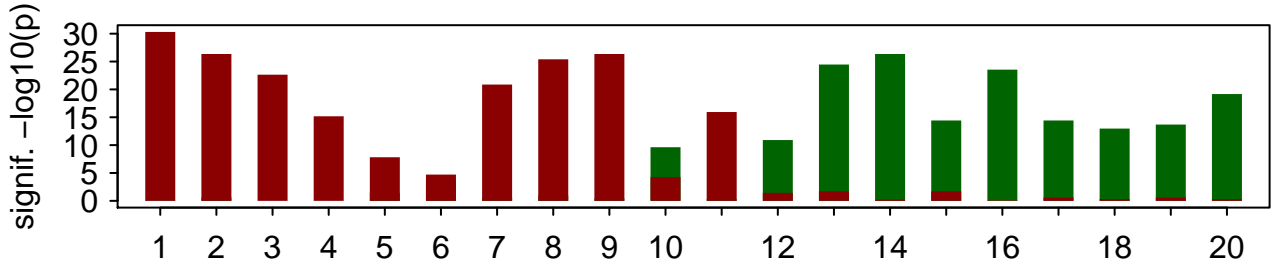

WBPaper00031379

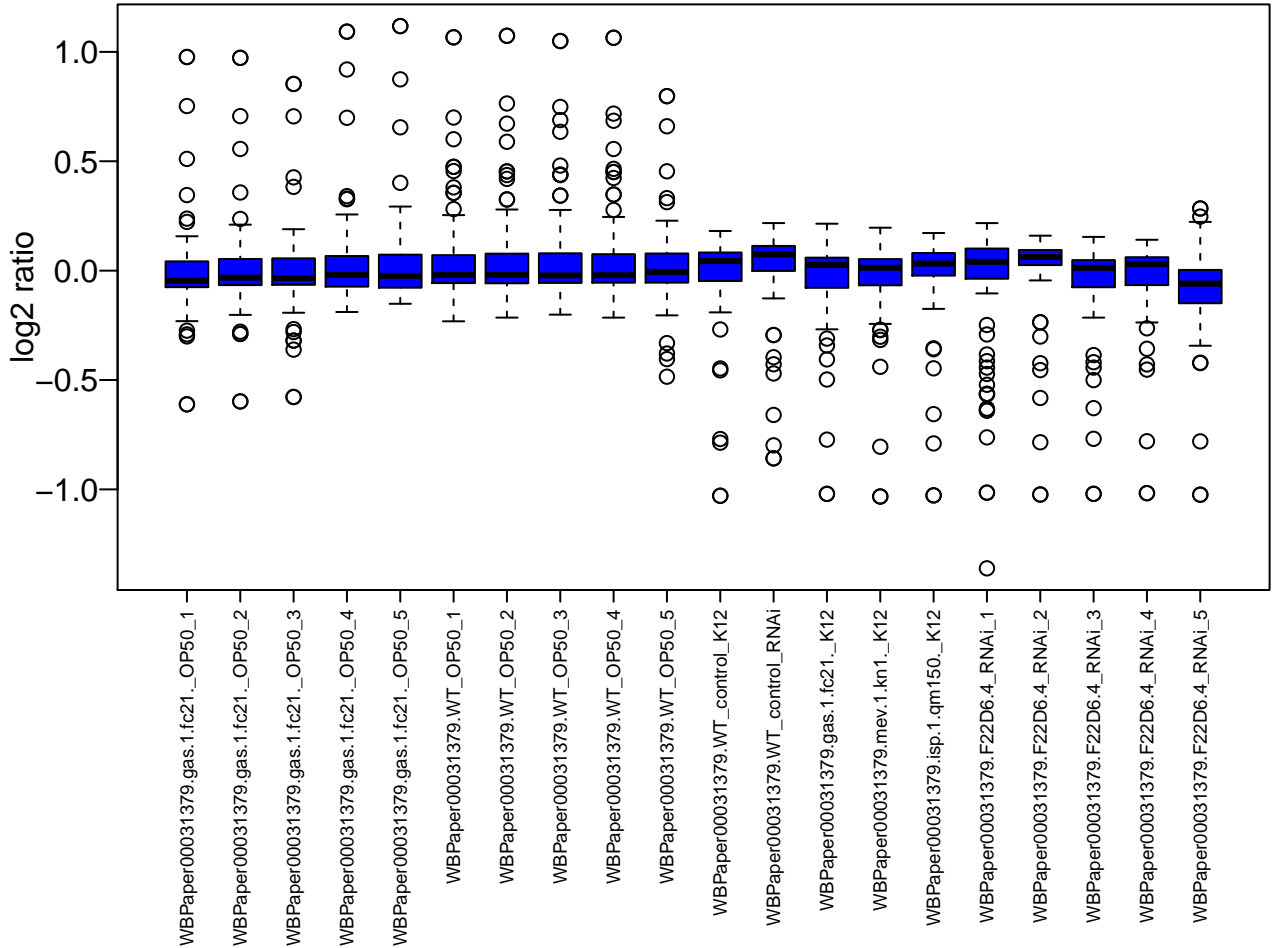
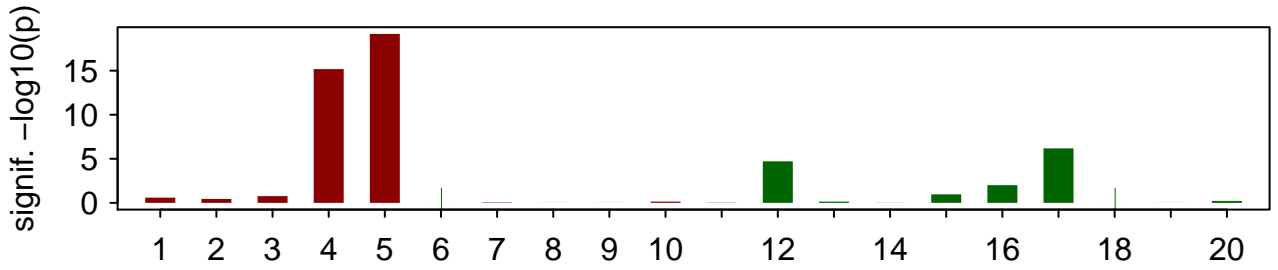

WBPaper00031477

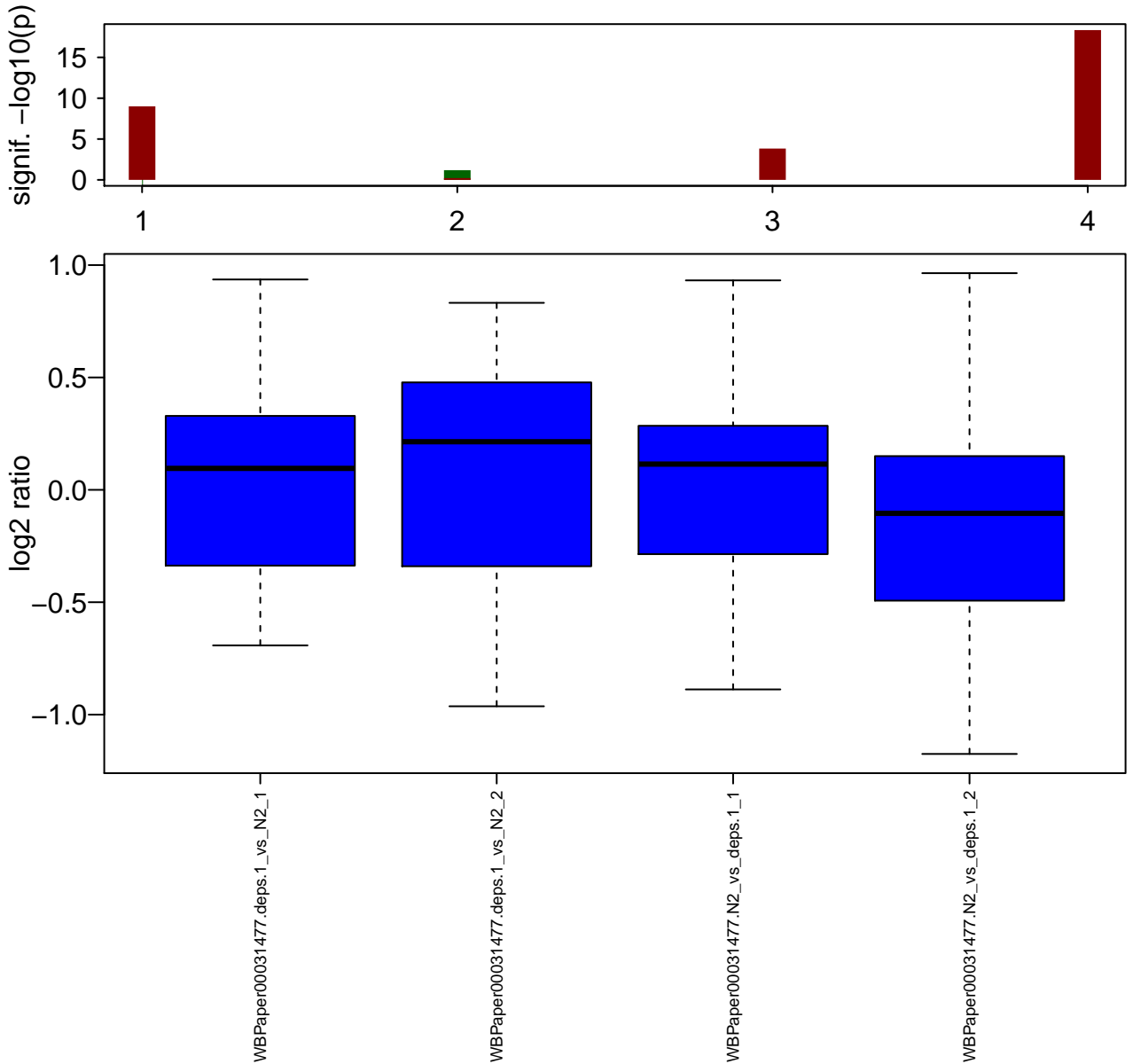

WBPaper00031525

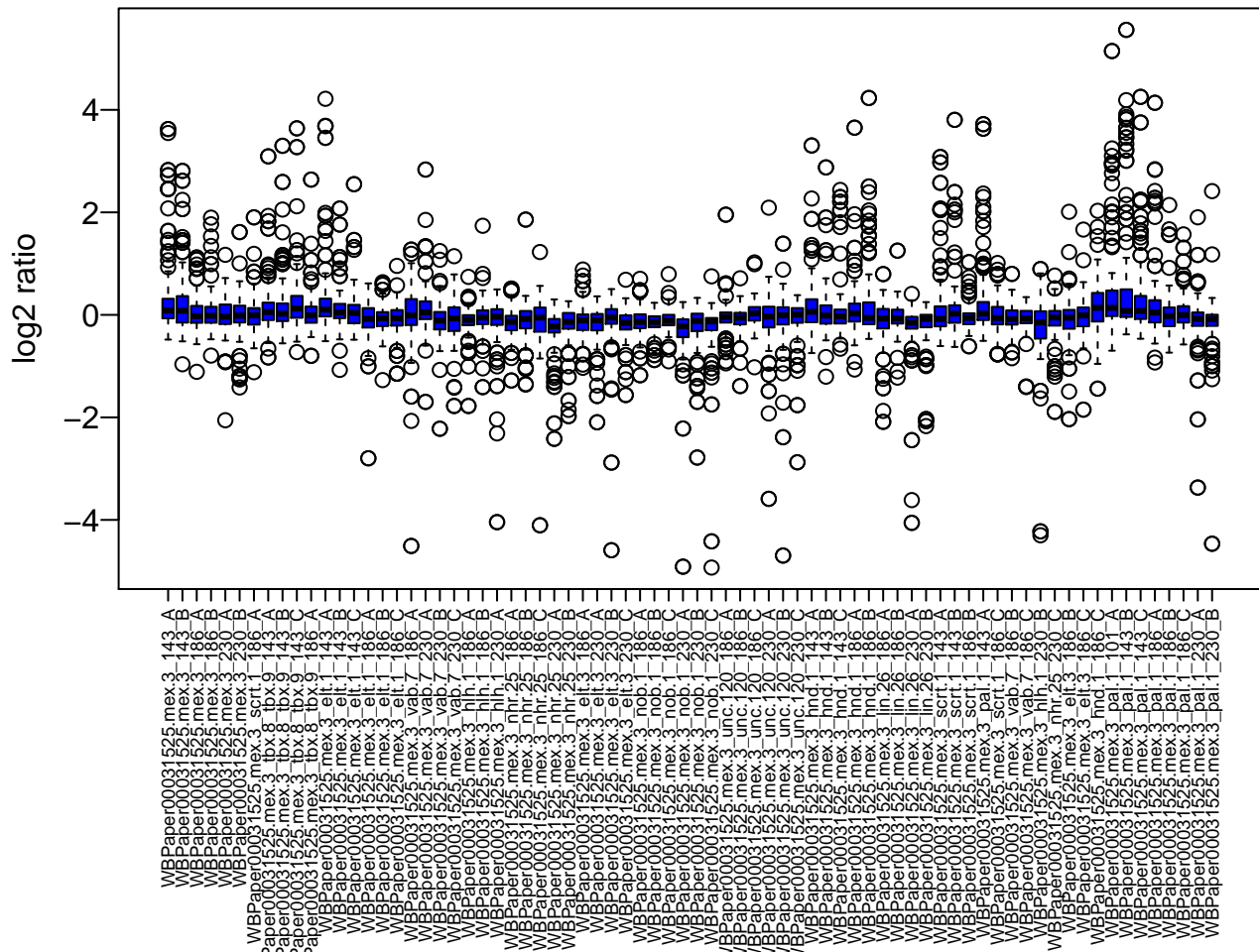
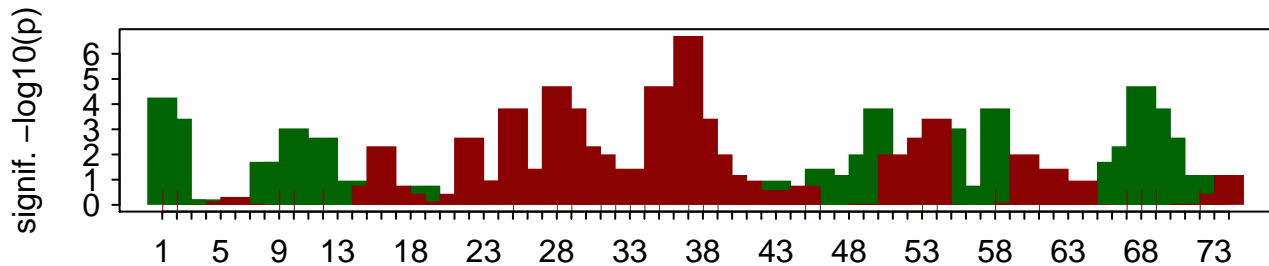

WBPaper00031532

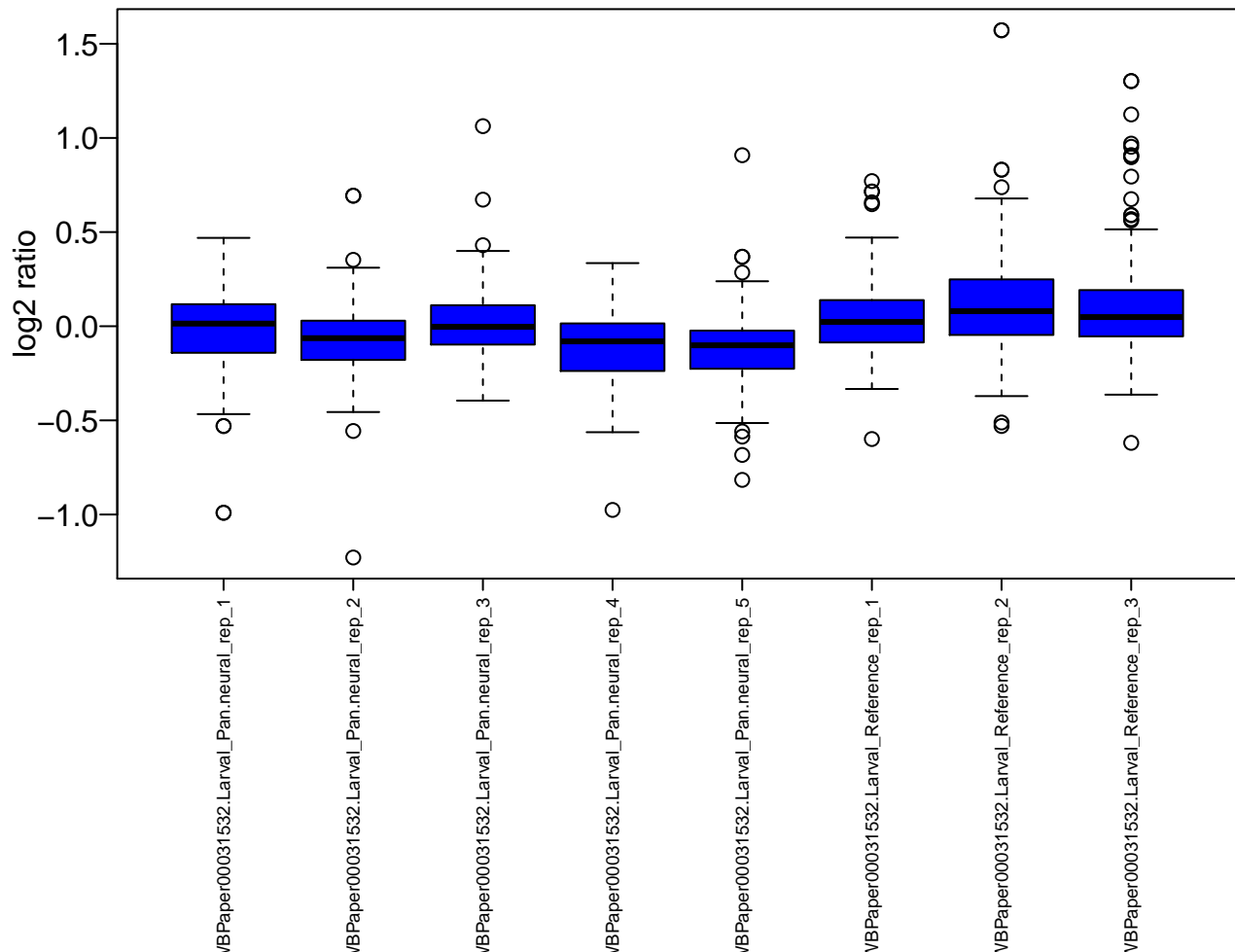
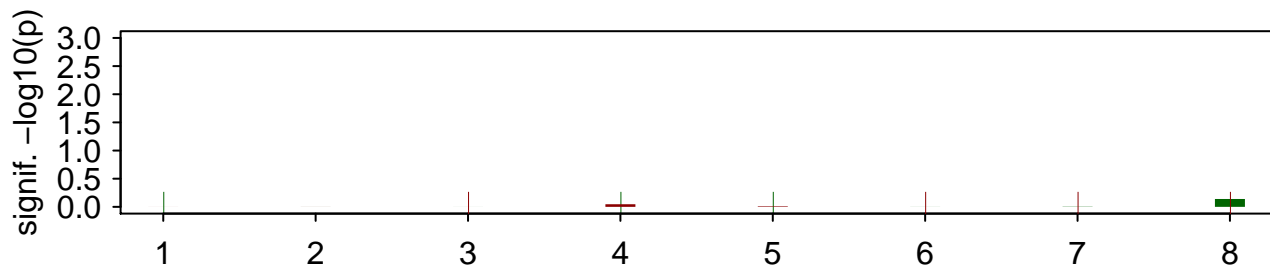

WBPaper00031662

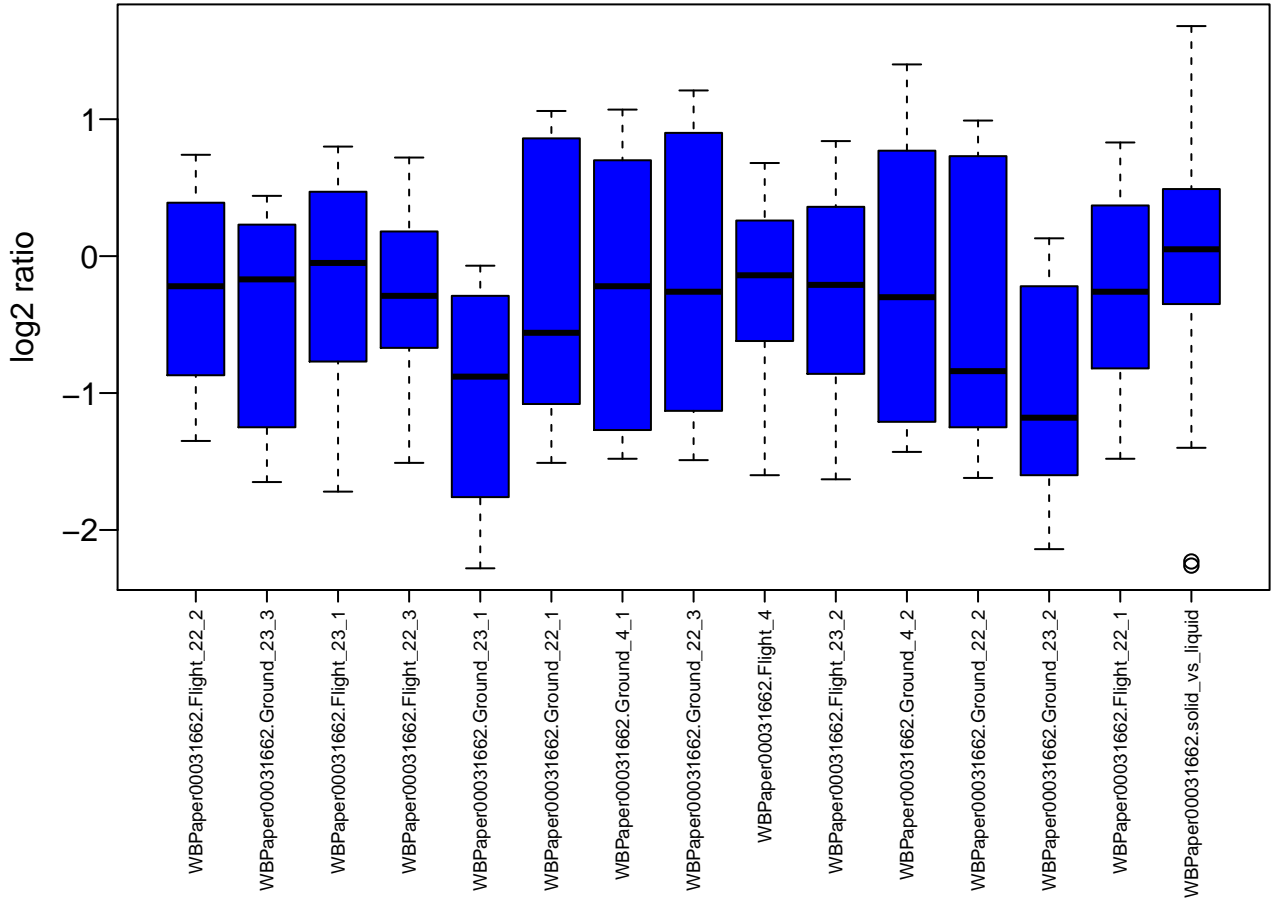
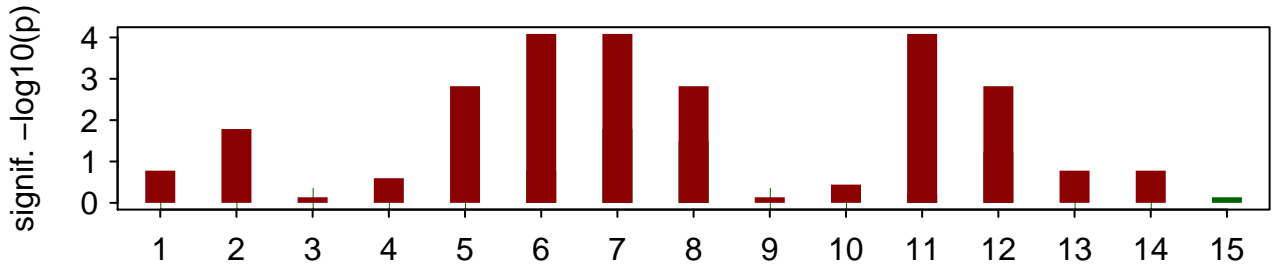

WBPaper00031703

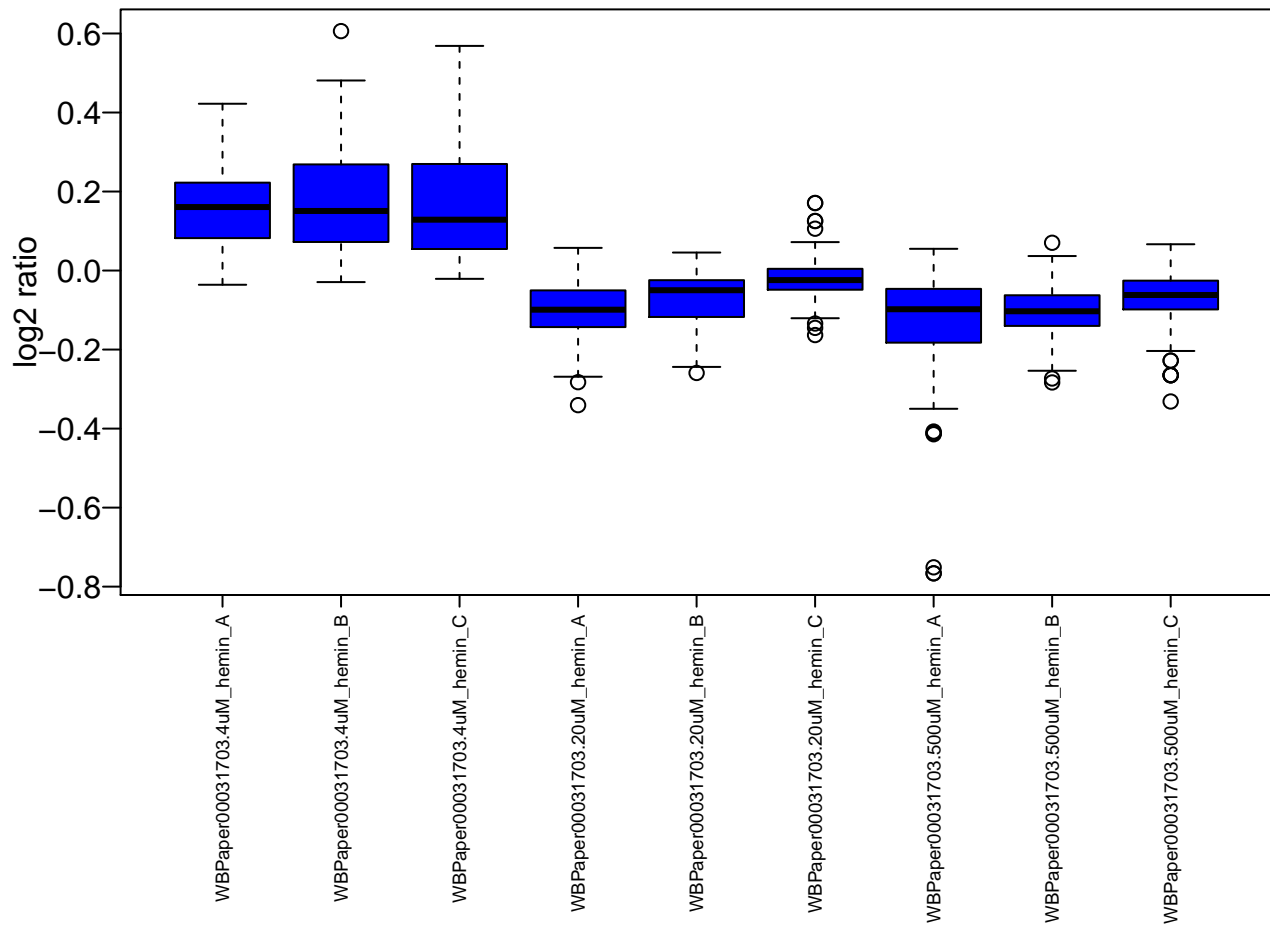
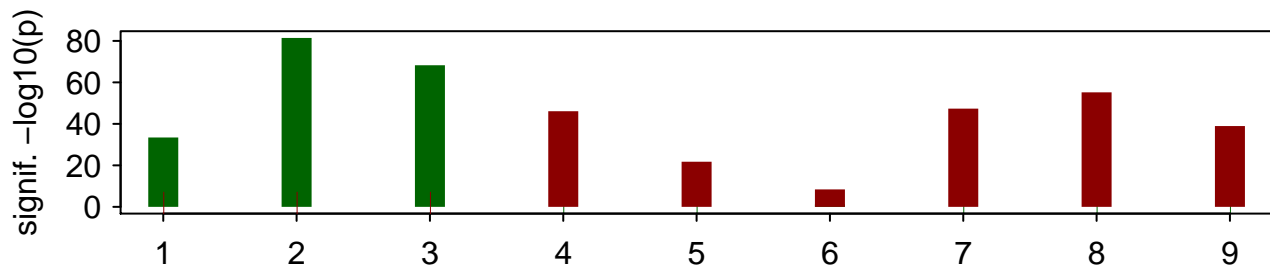

WBPaper00031832

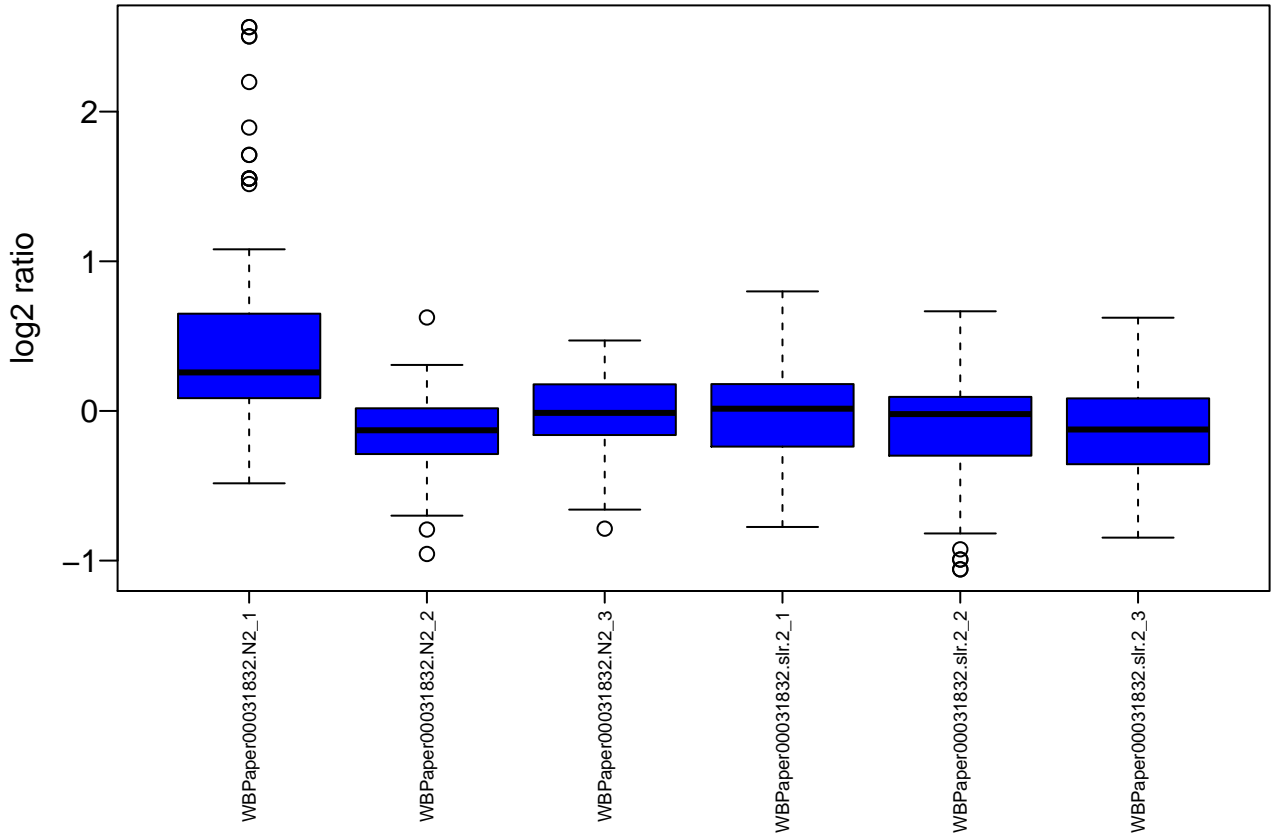
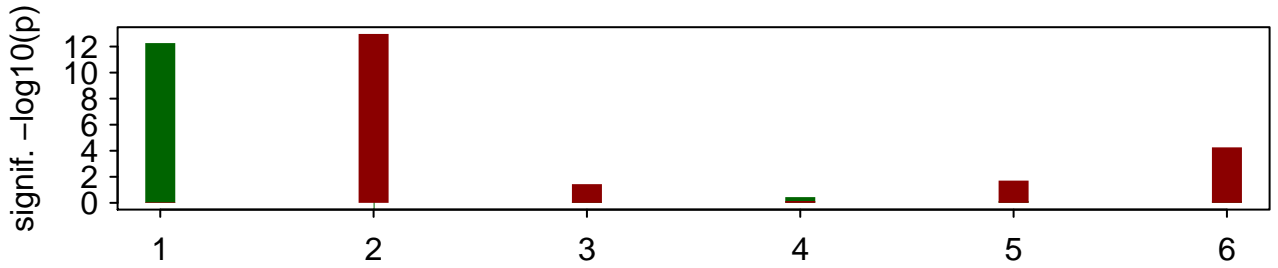

WBPaper00031850

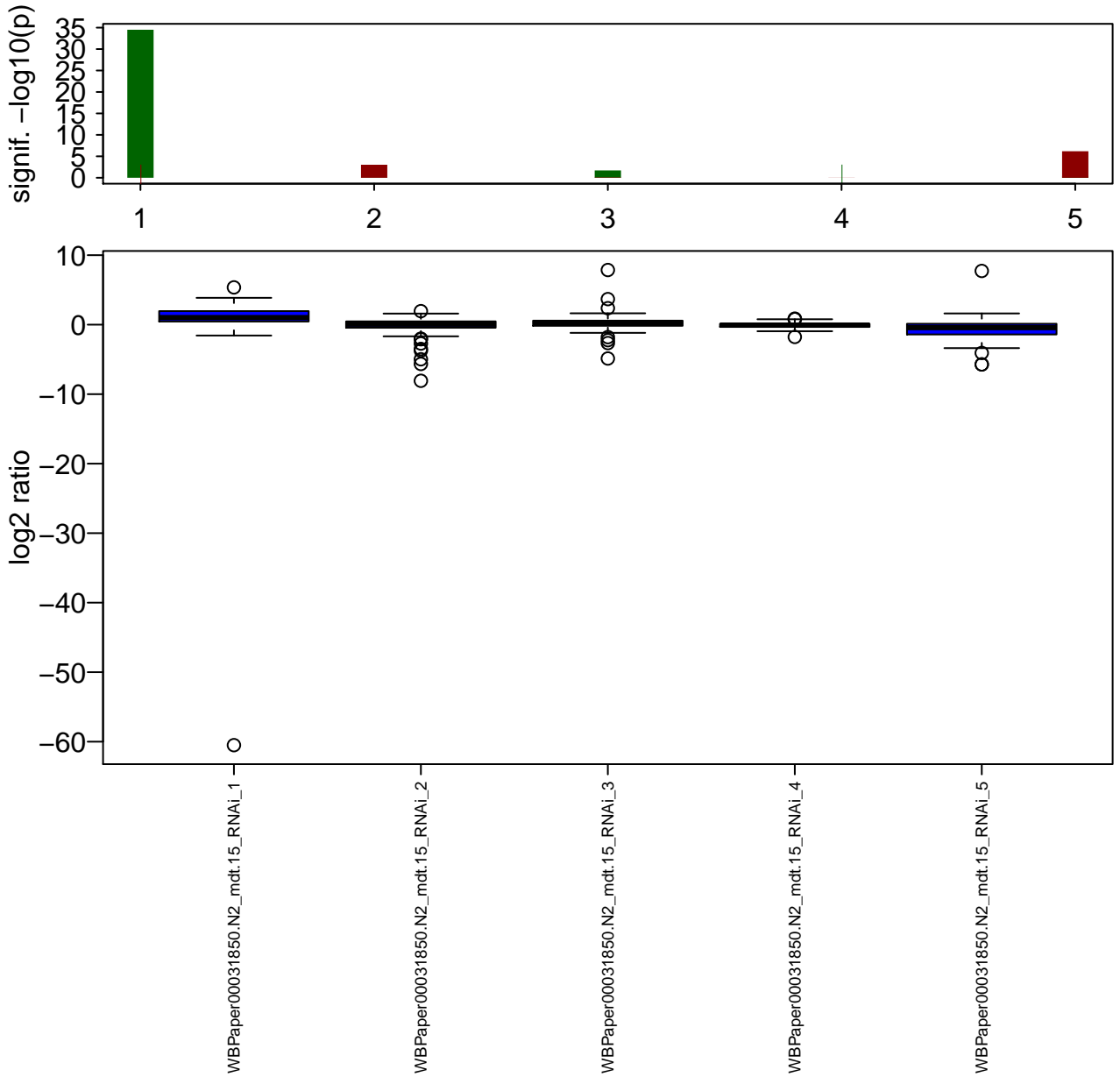

WBPaper00032062

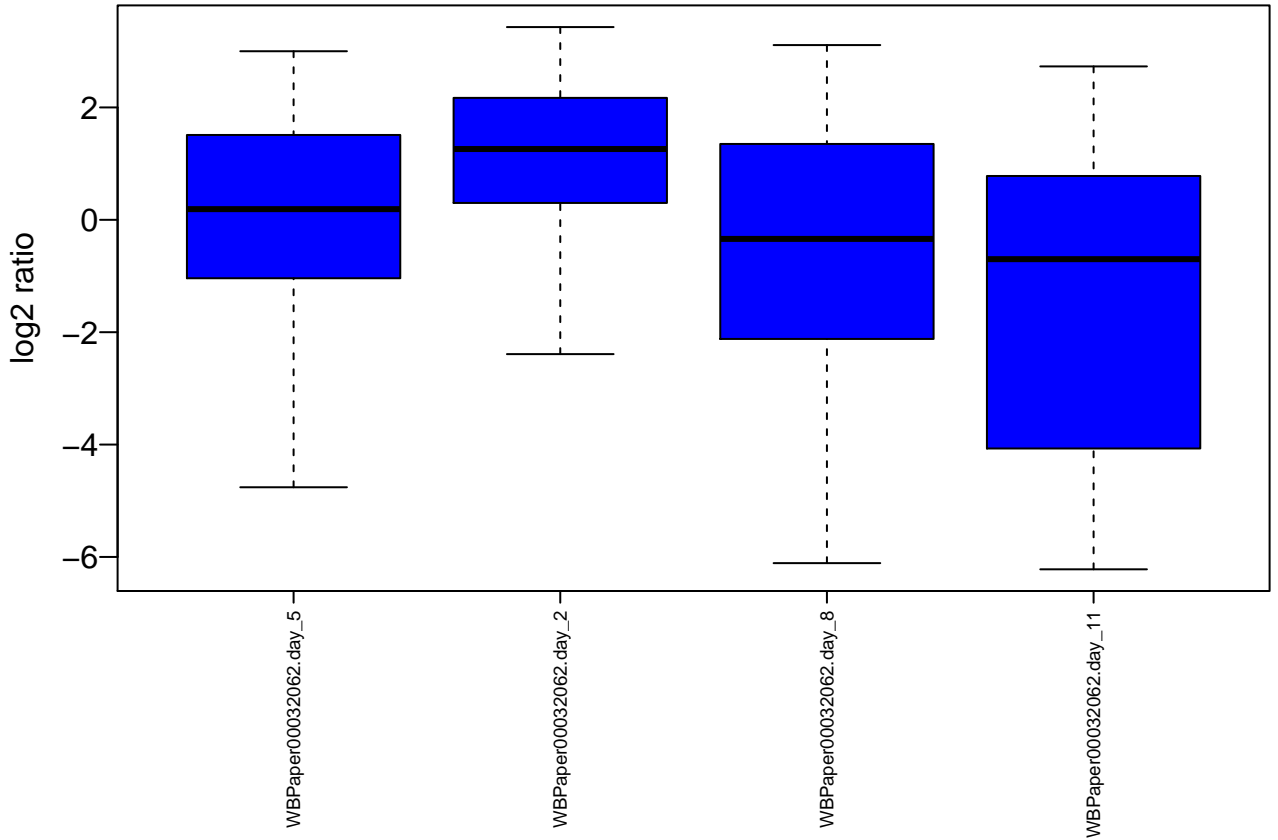
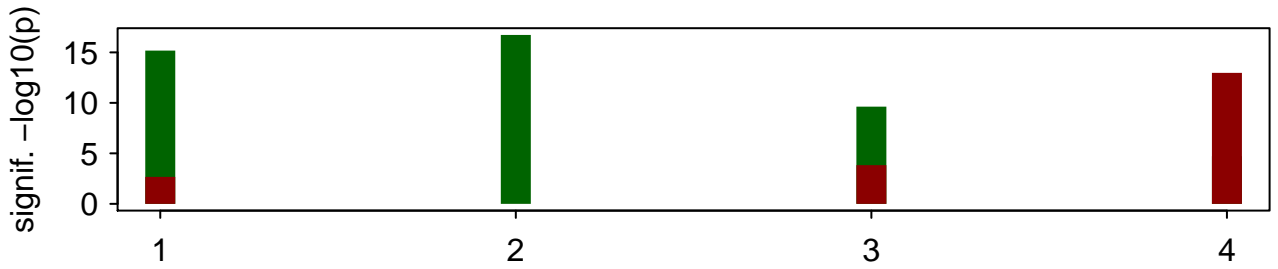

WBPaper00032165

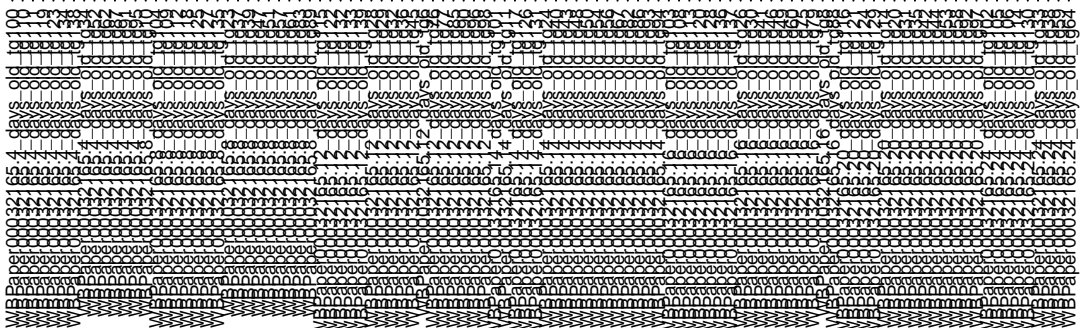
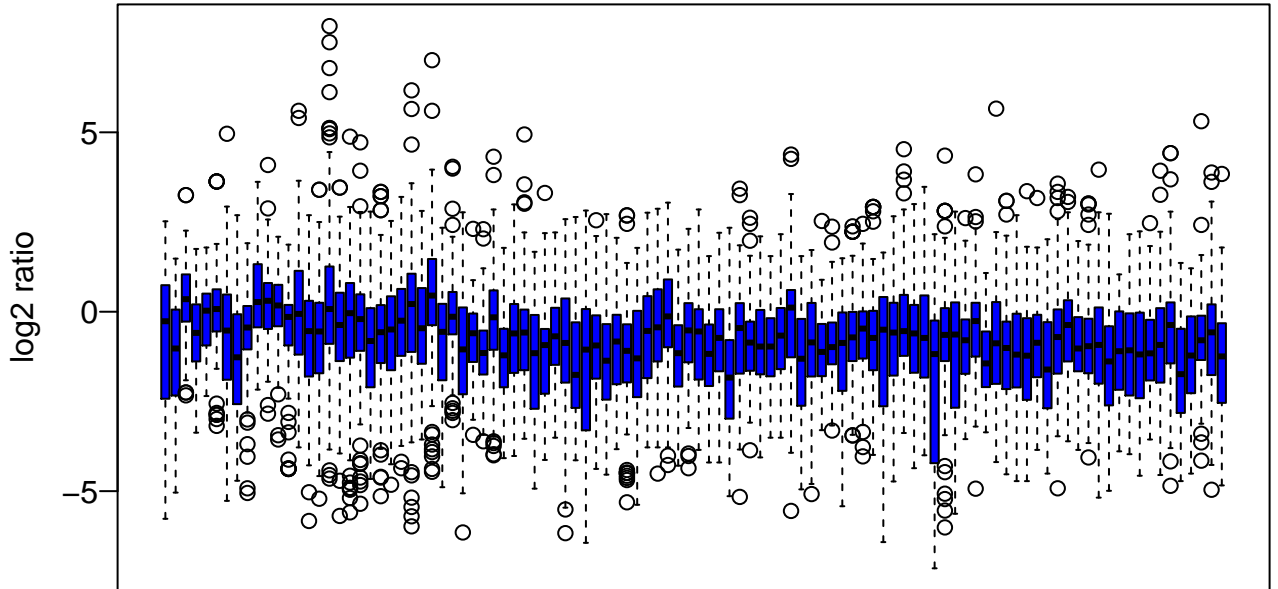
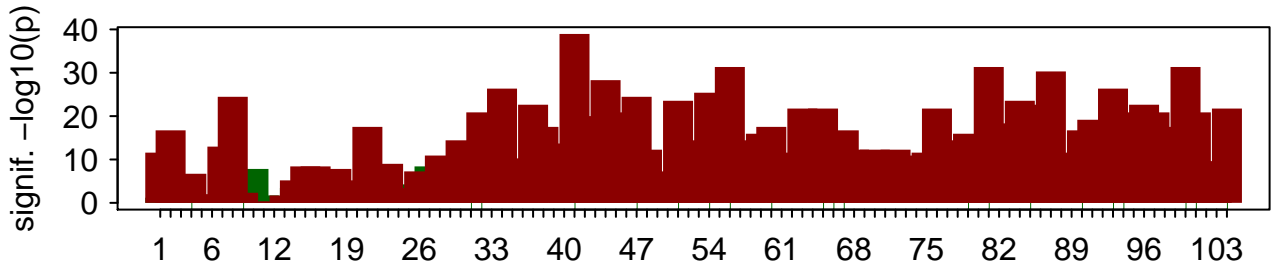

WBPaper00032276

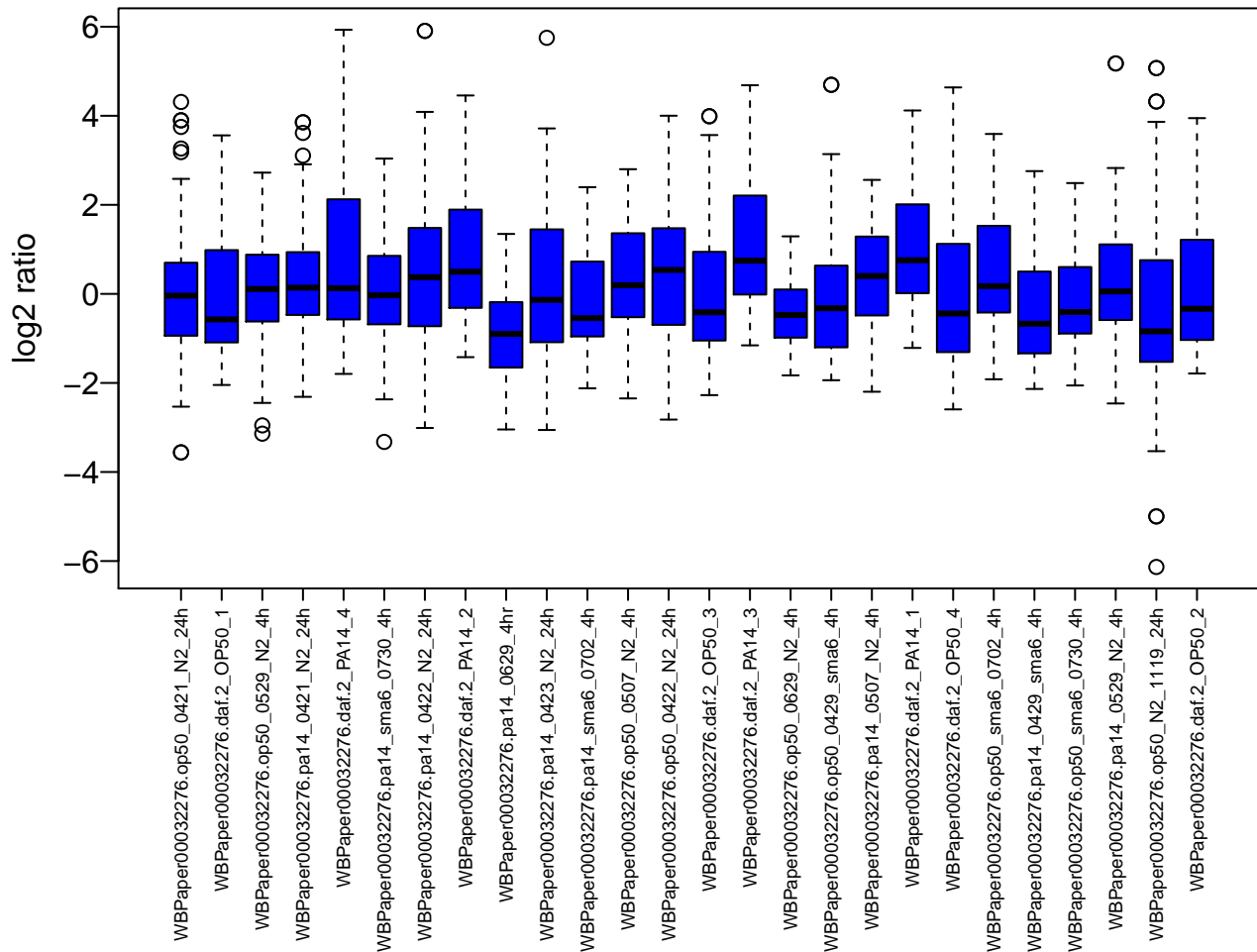
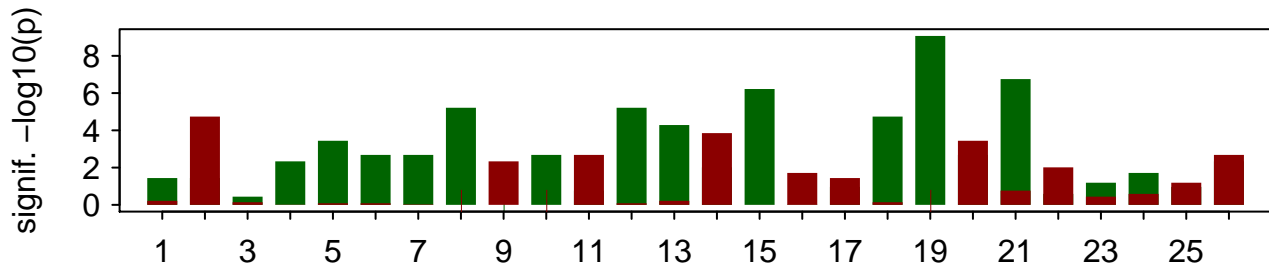

WBPaper00032425

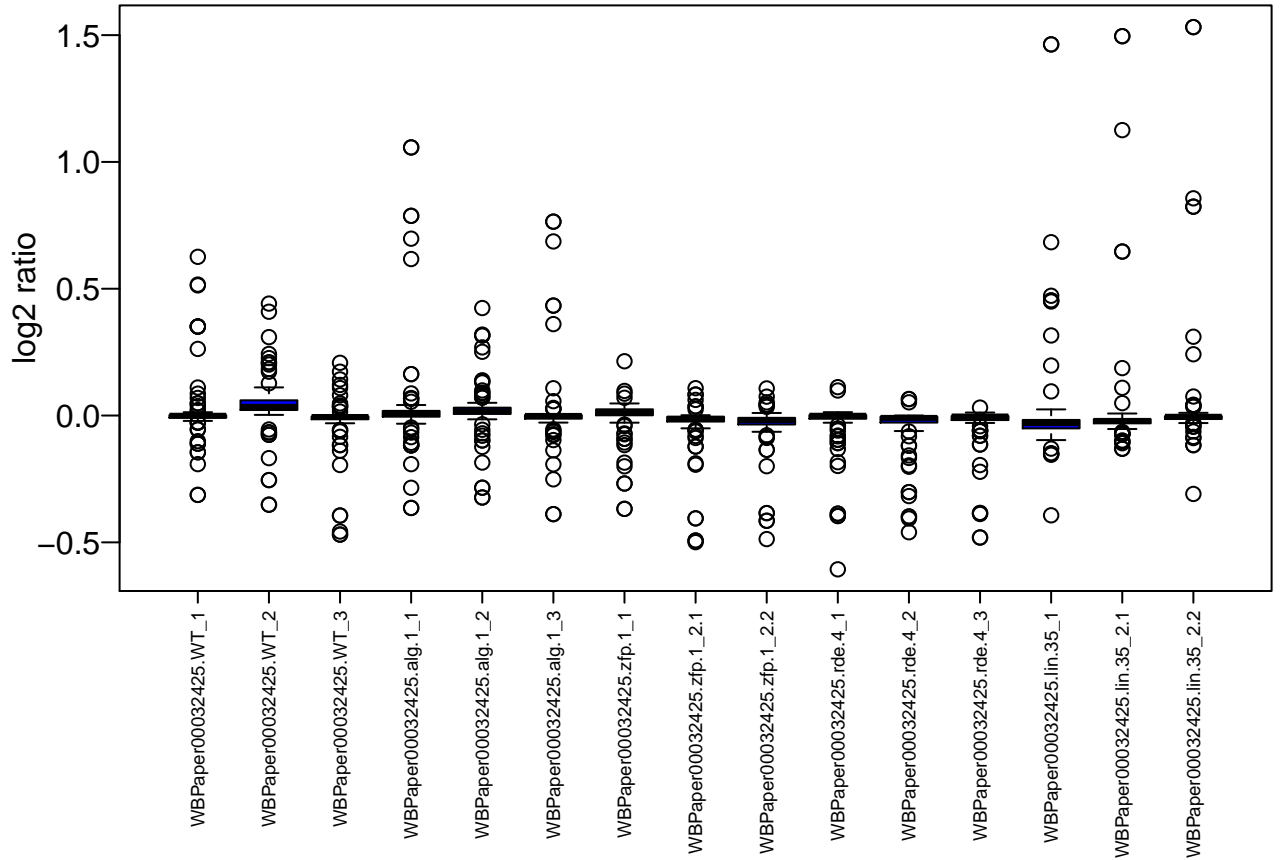
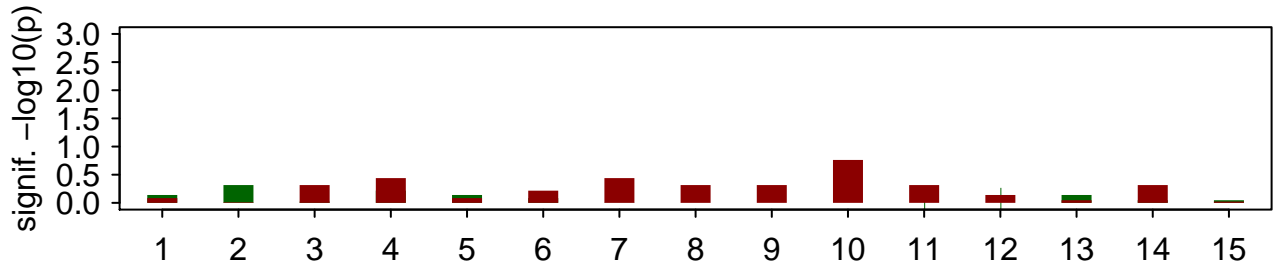

WBPaper00032430

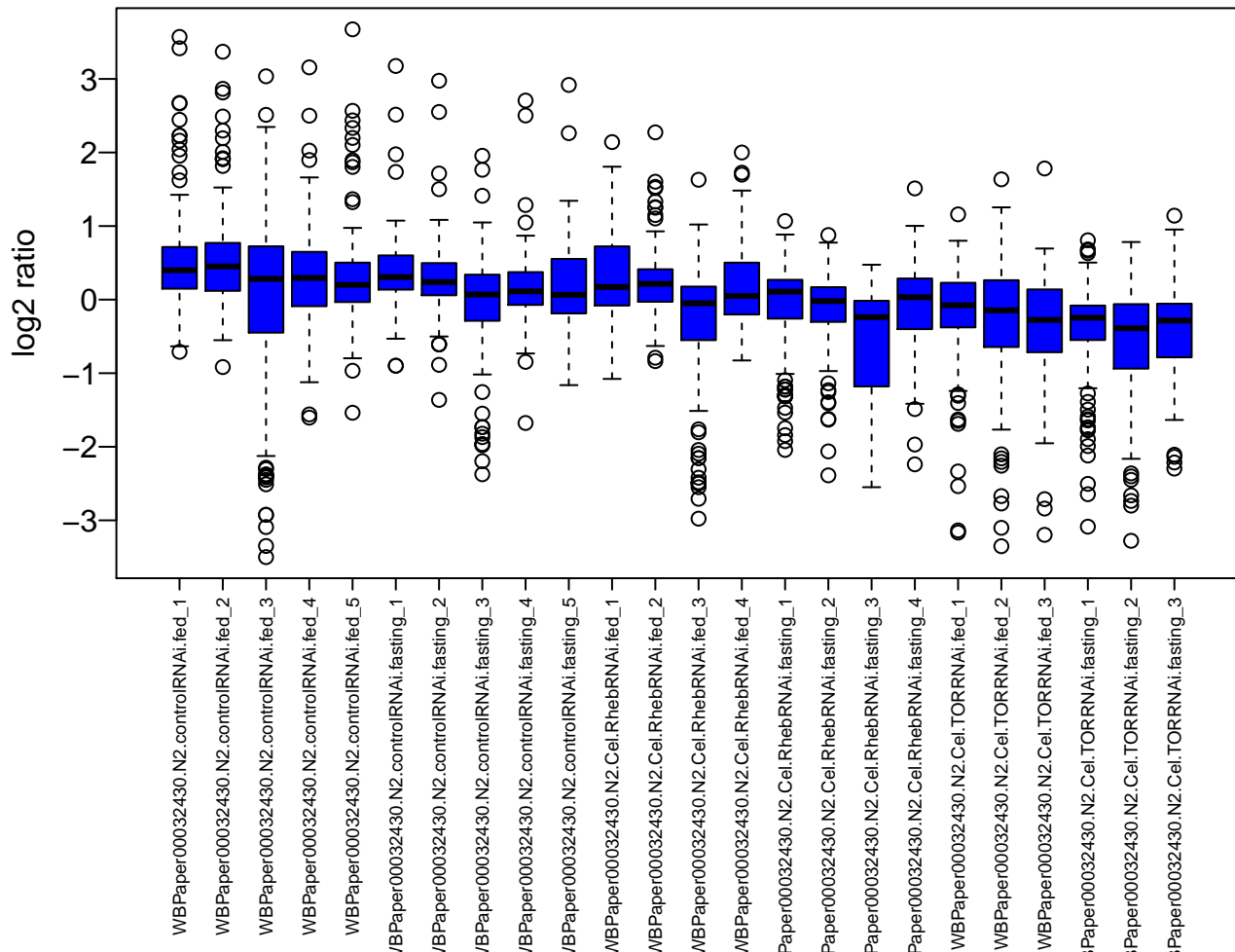
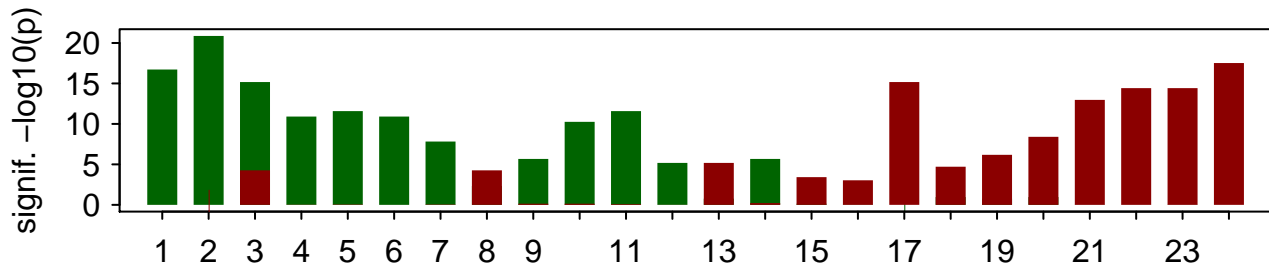

WBPaper00032528

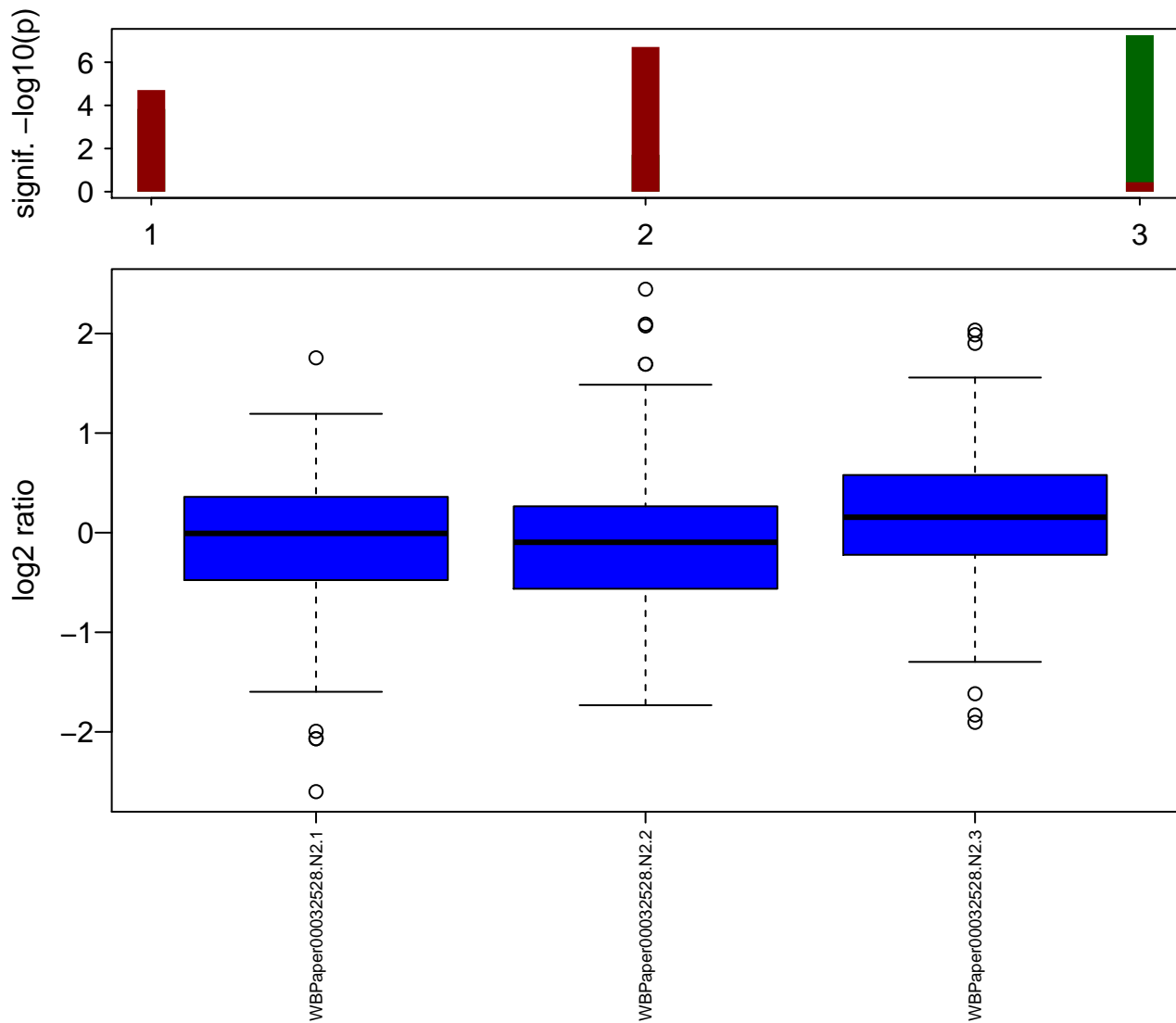

WBPaper00032948

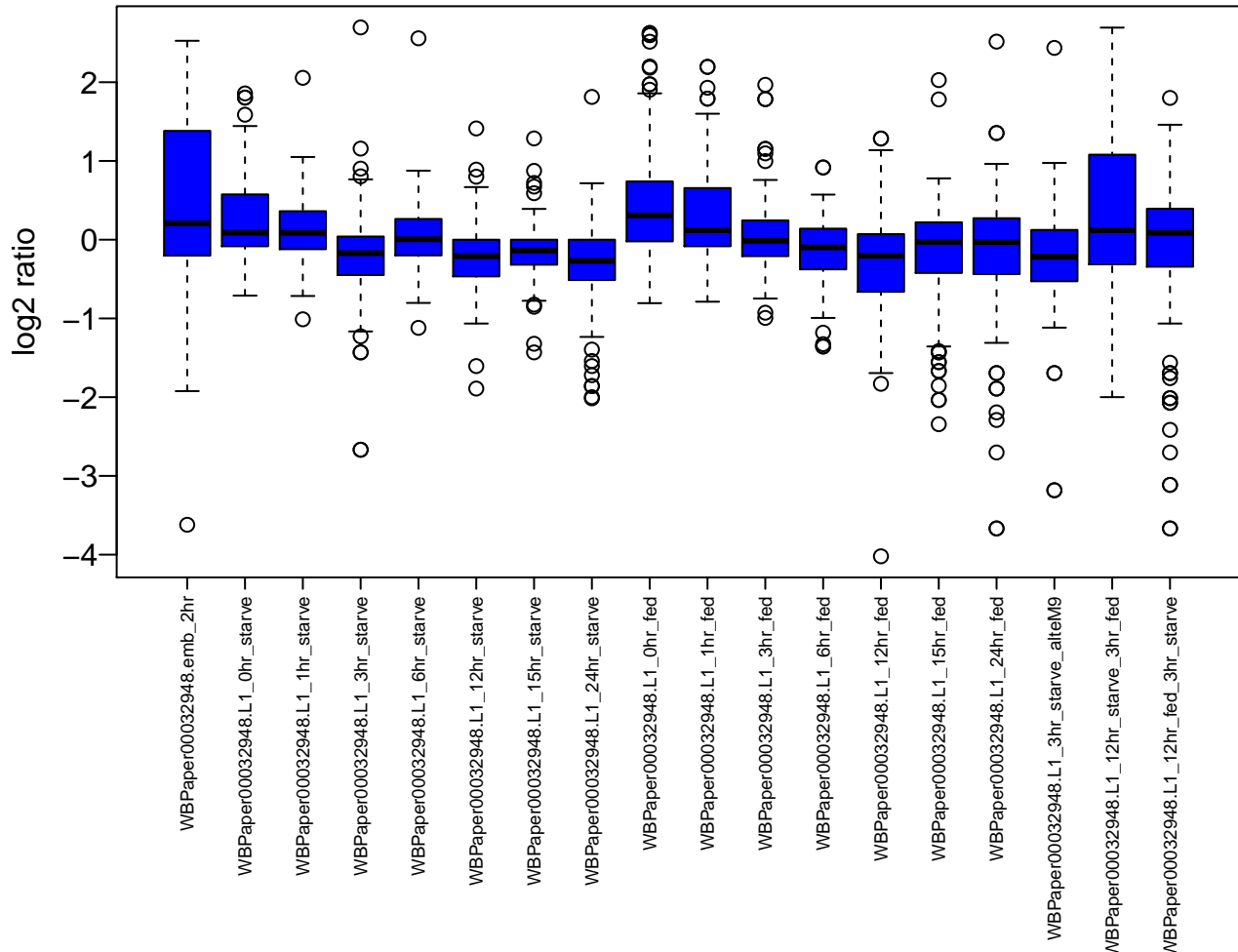
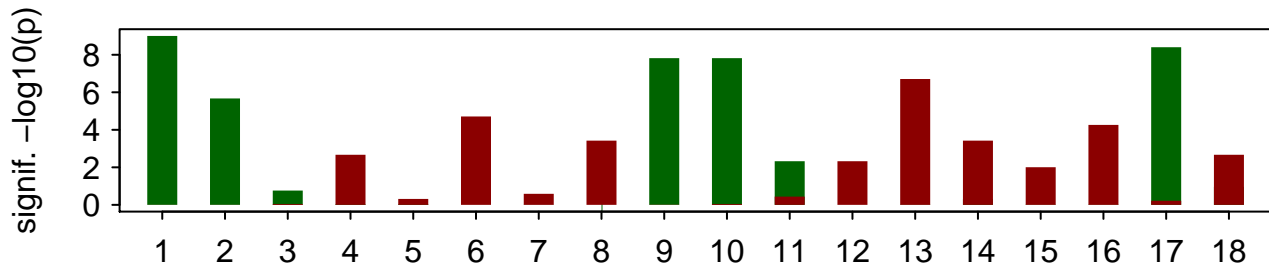

WBPaper00032976

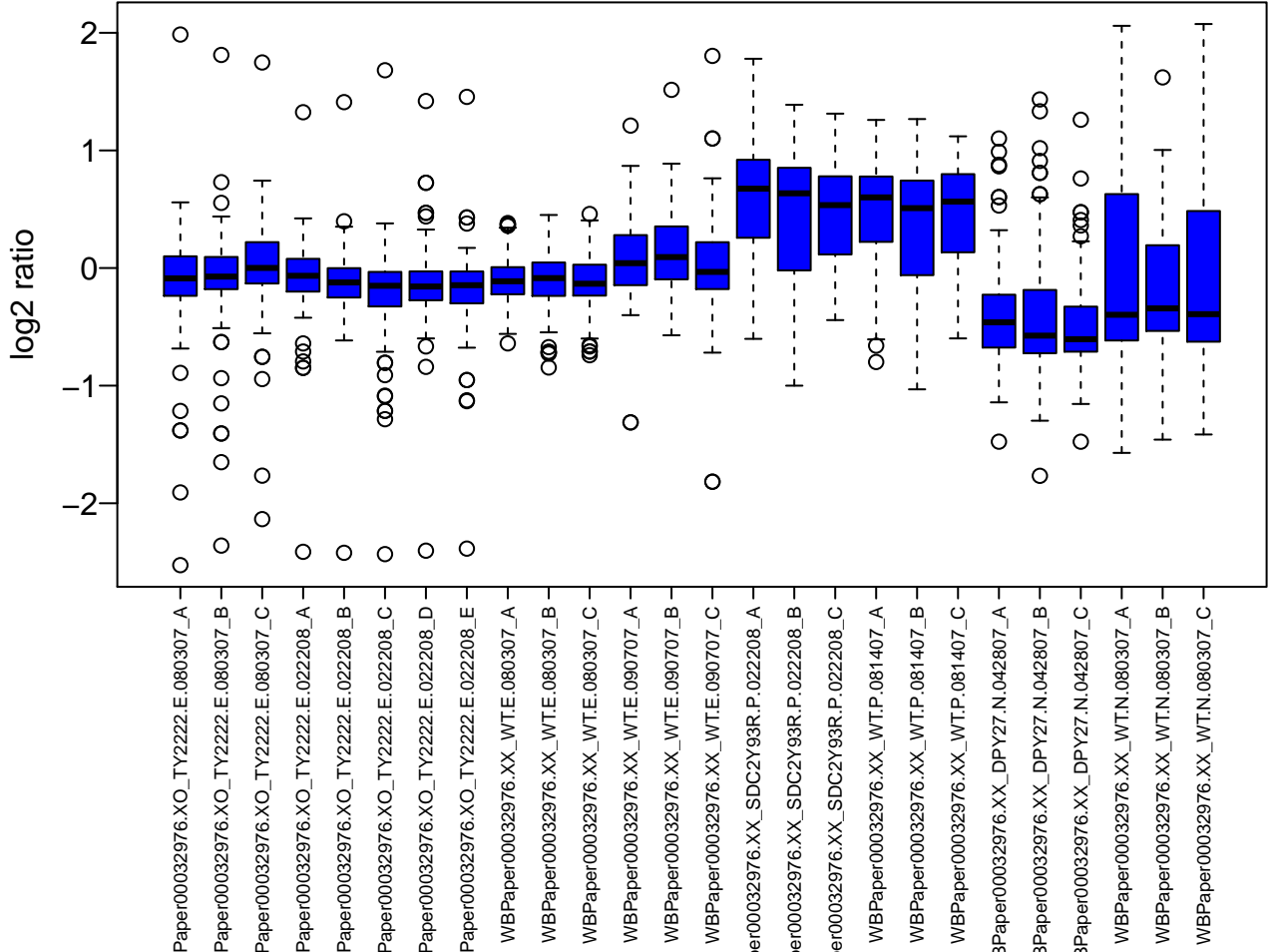
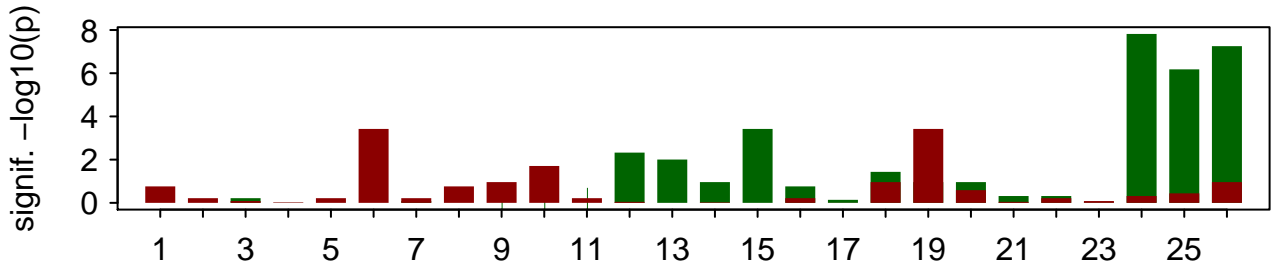

WBPaper00033099

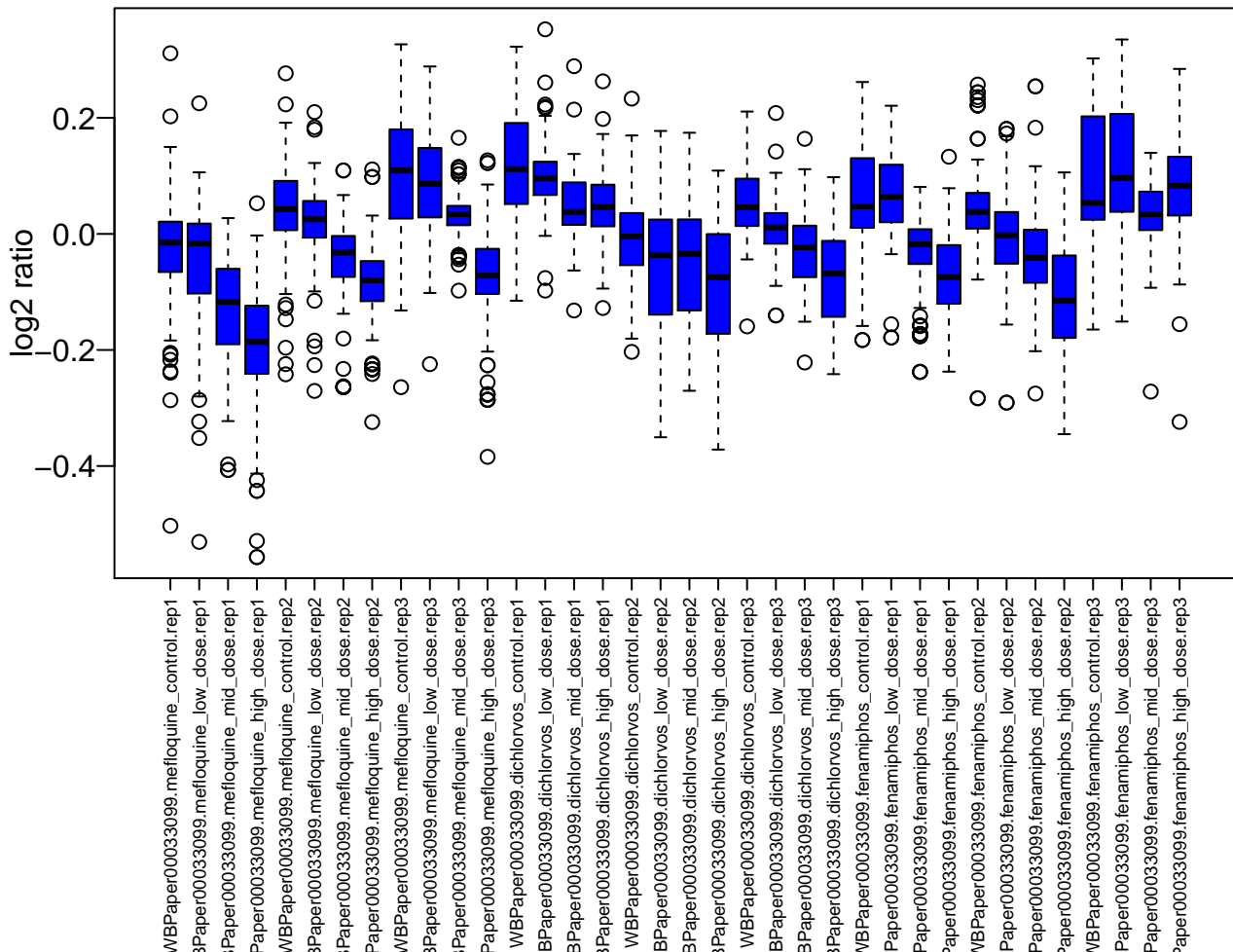
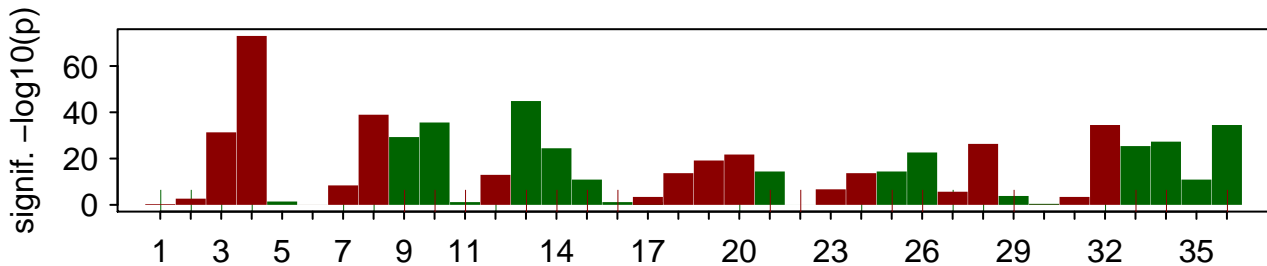

WBPaper00033101

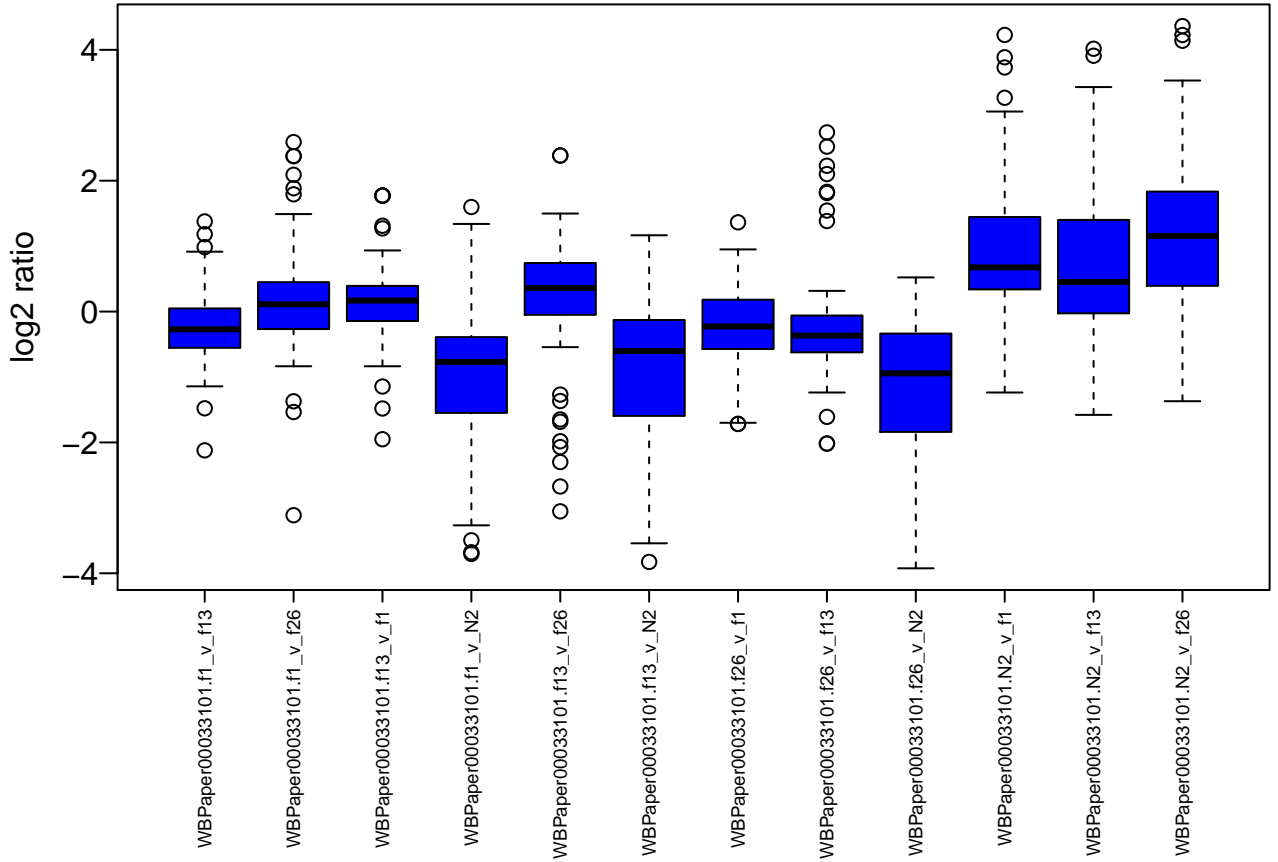
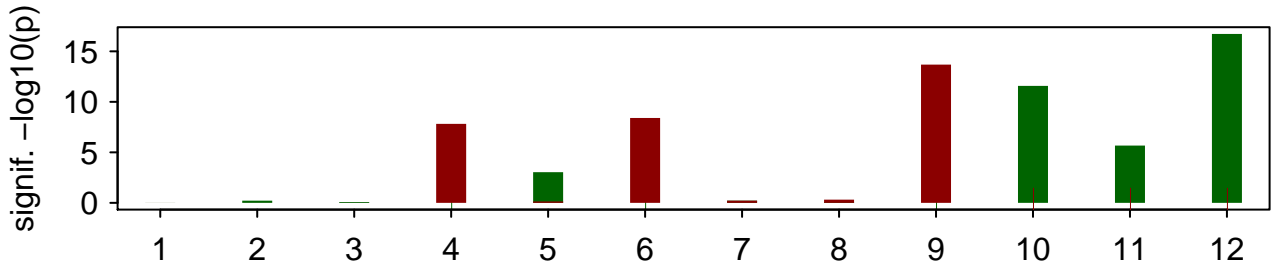

WBPaper00033206

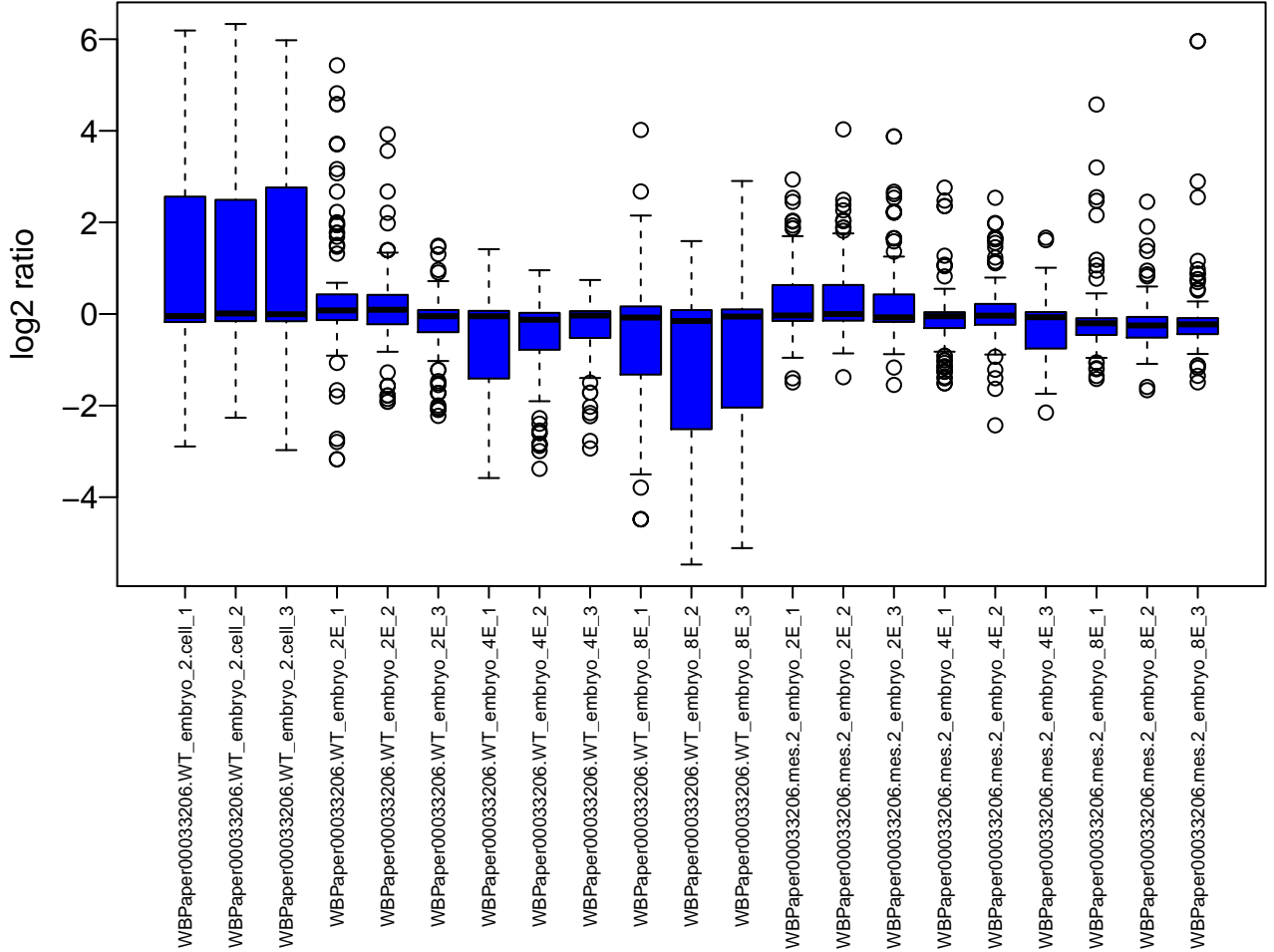
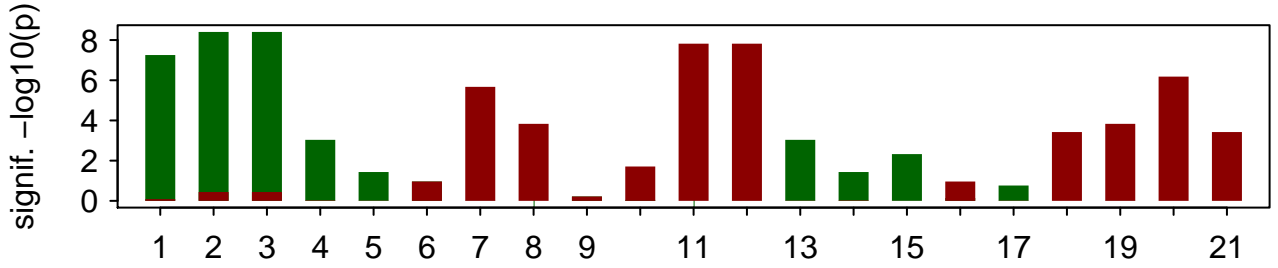

WBPaper00033444

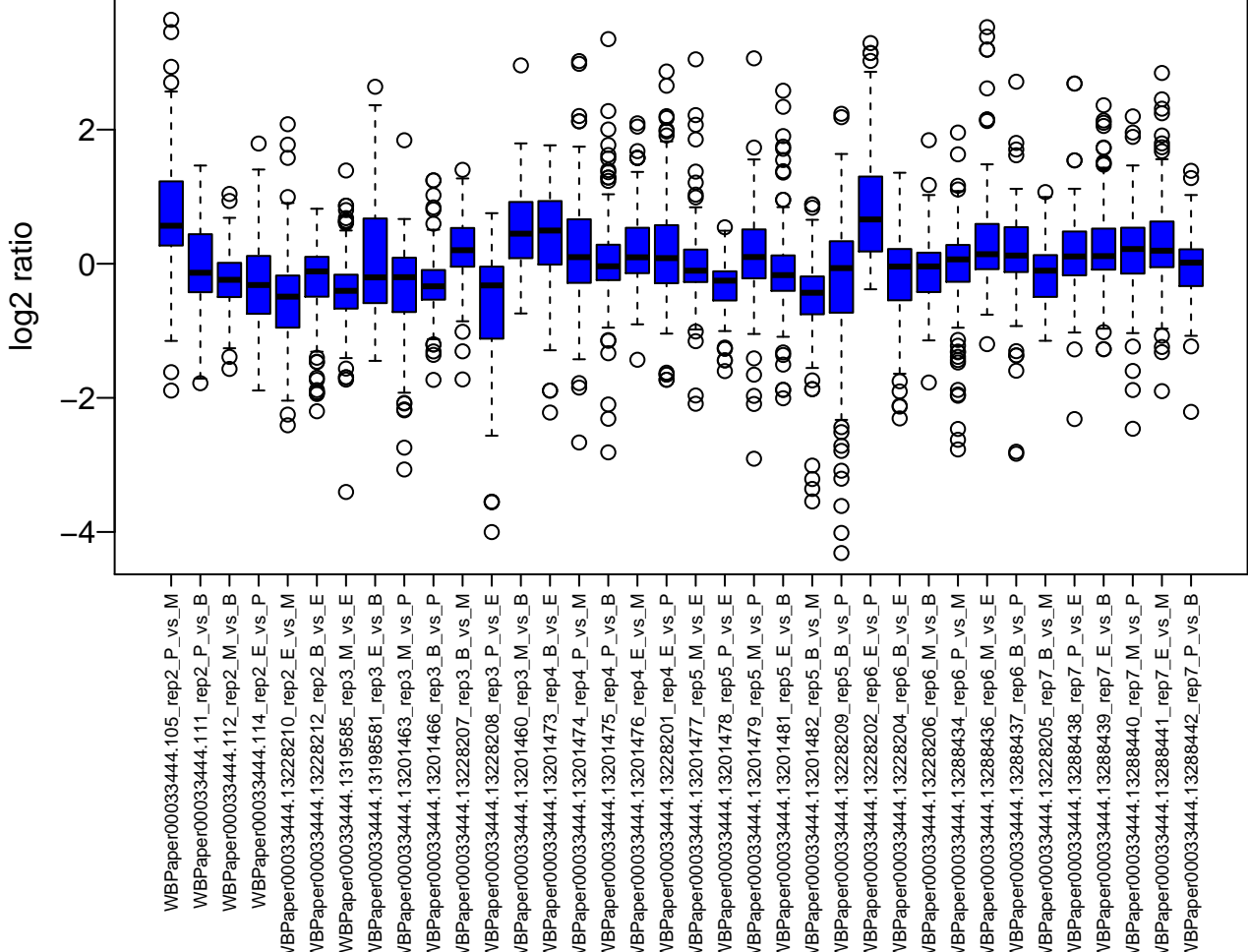
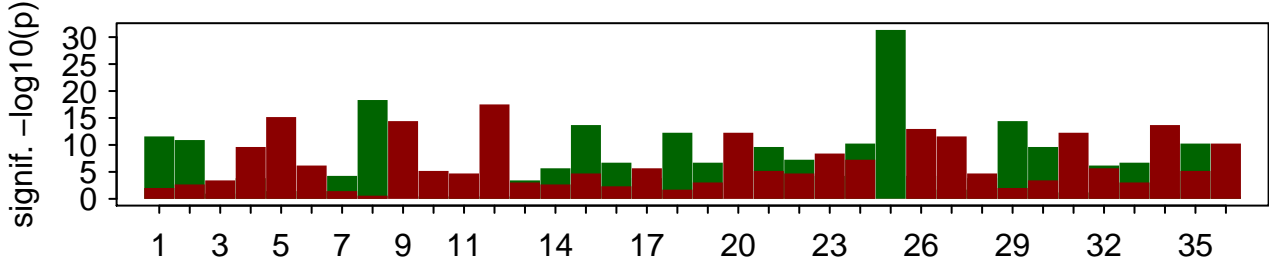

WBPaper00034636

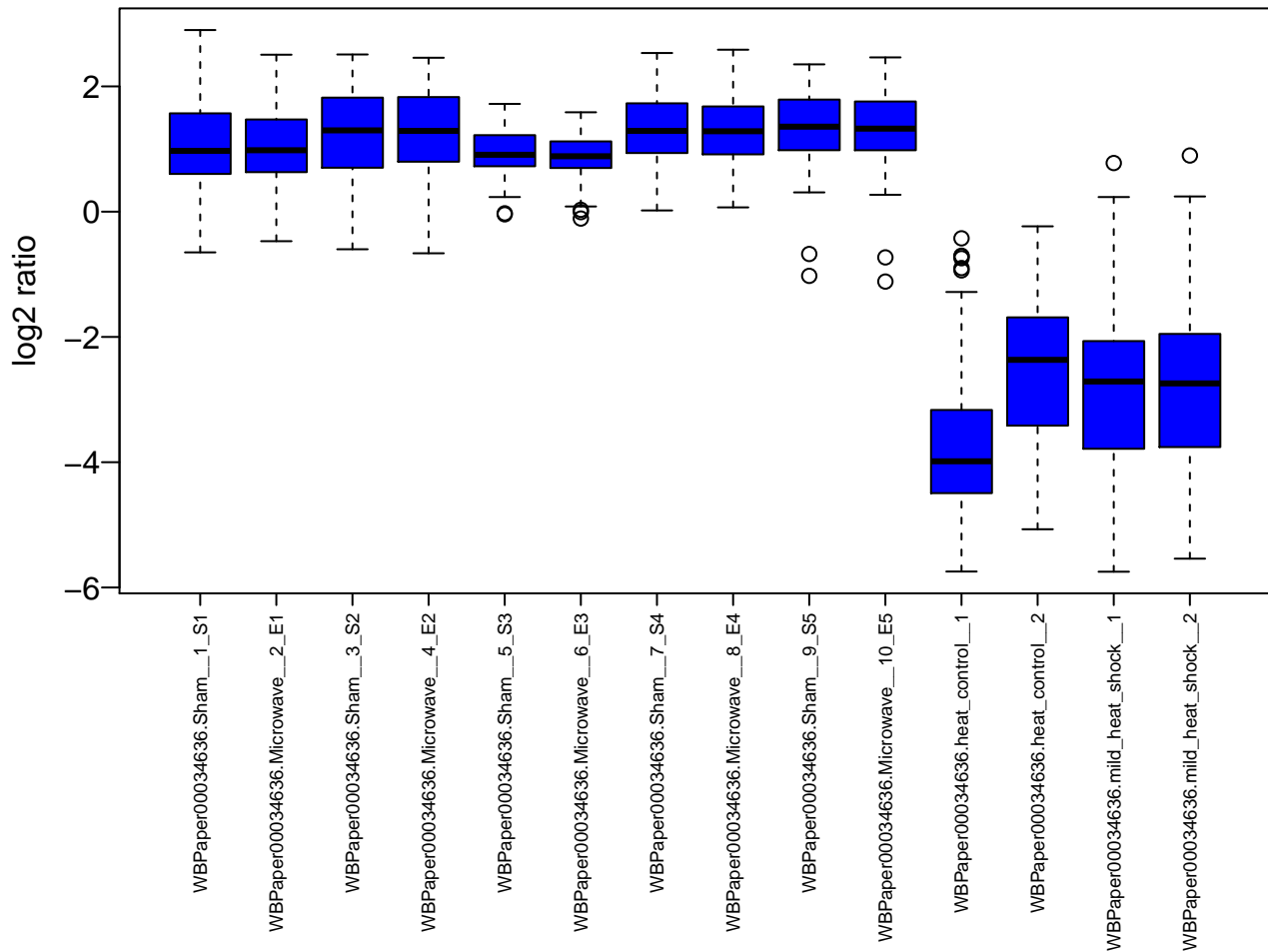
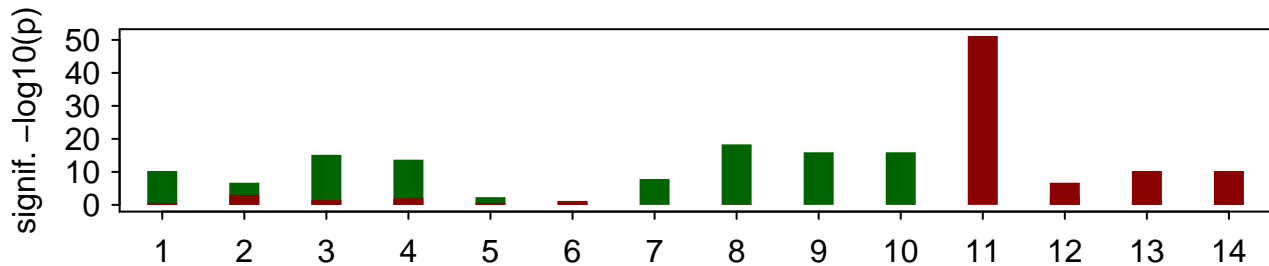

WBPaper00034661

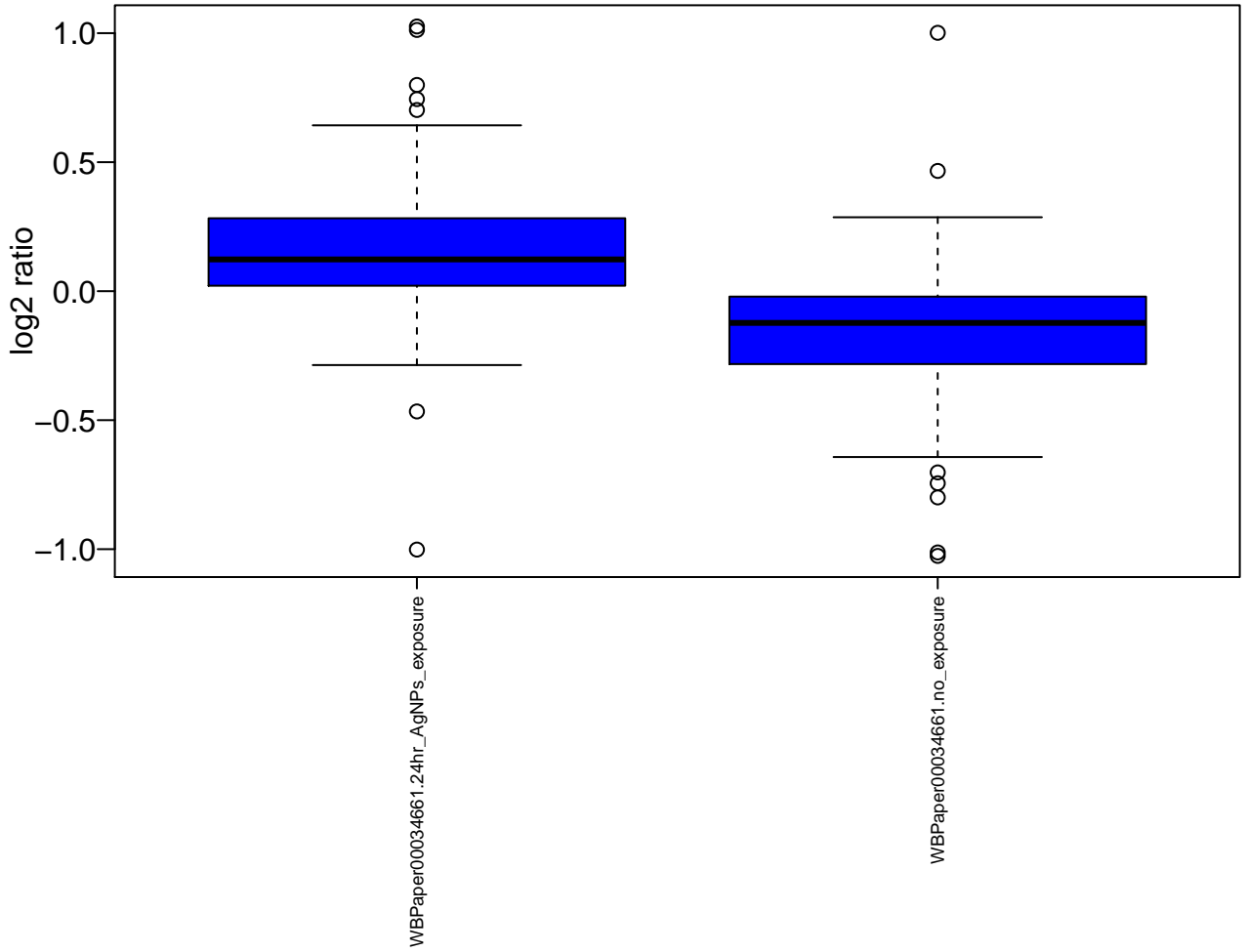
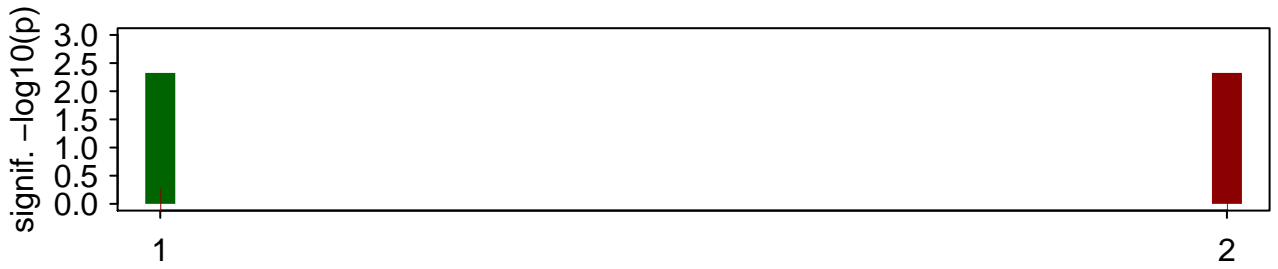

WBPaper00034739

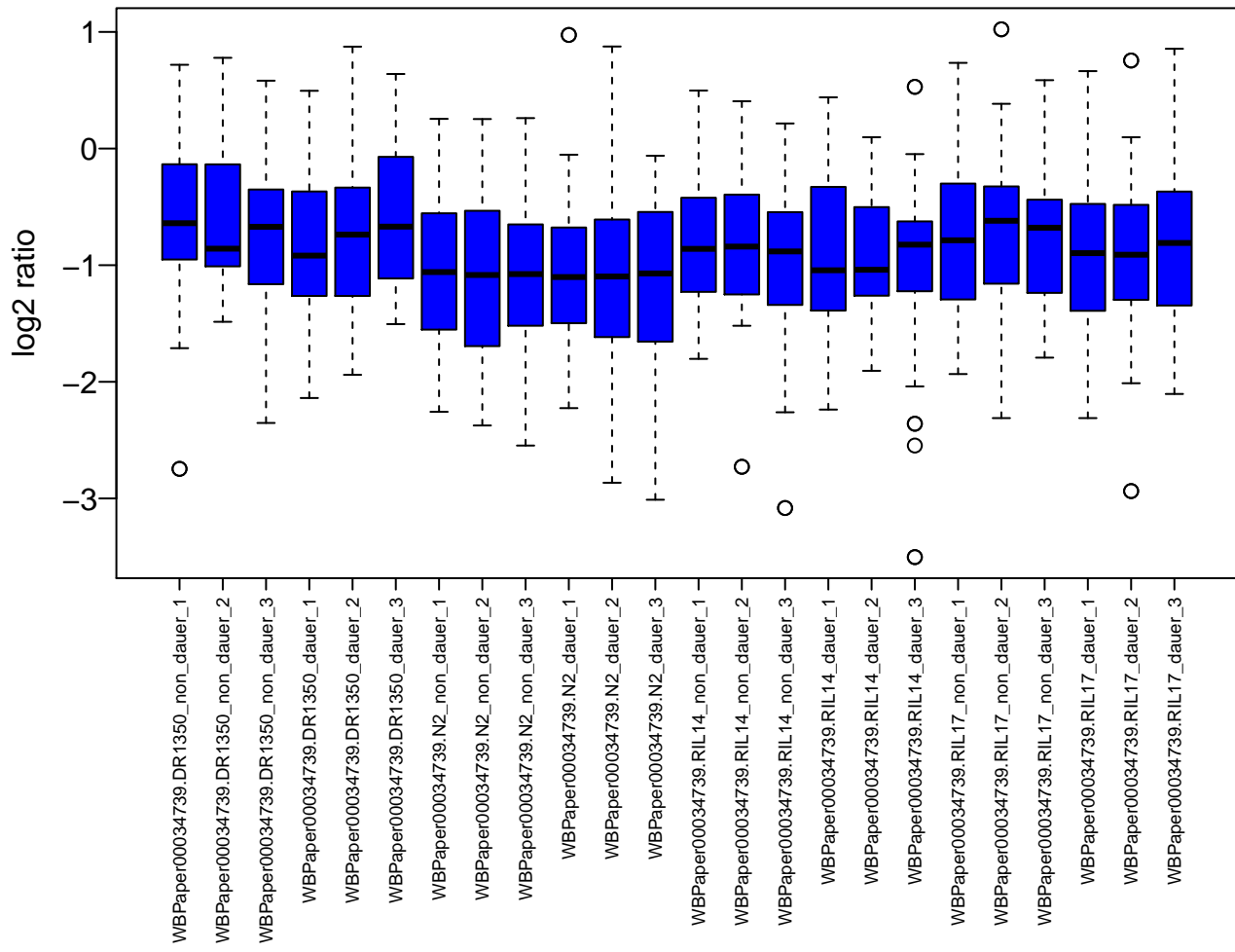
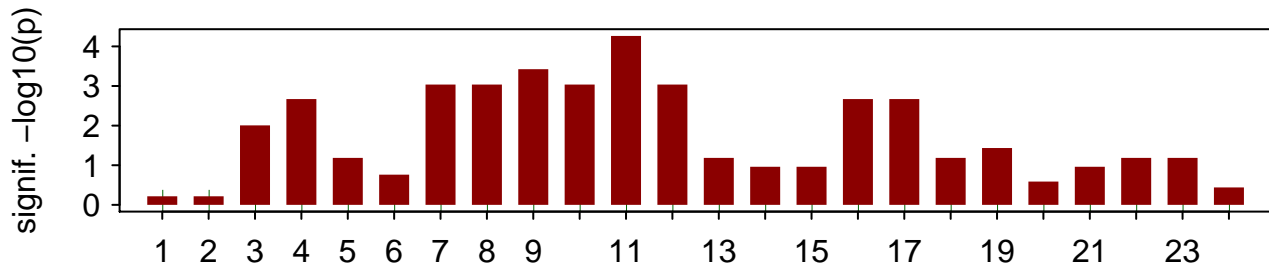

WBPaper00034757

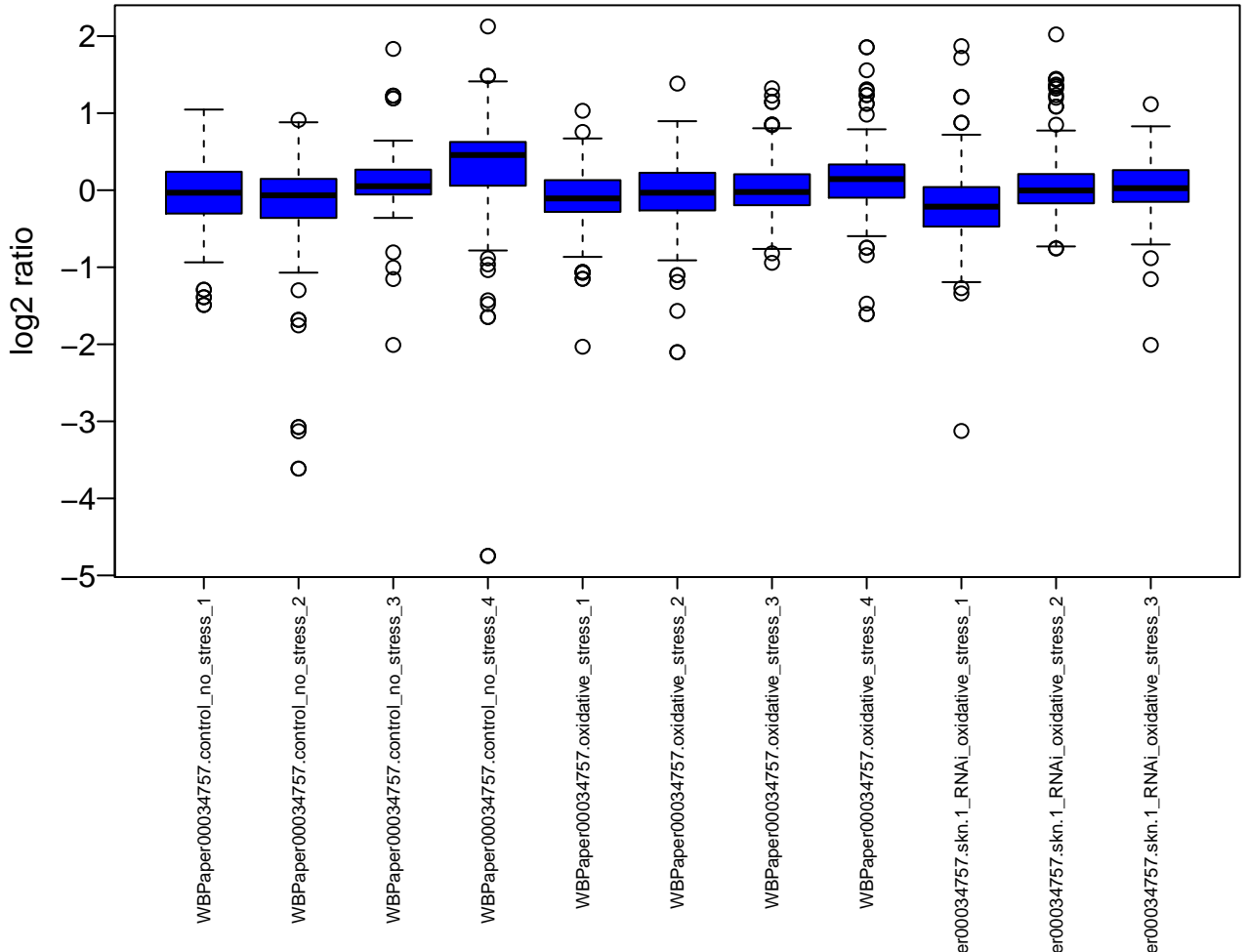
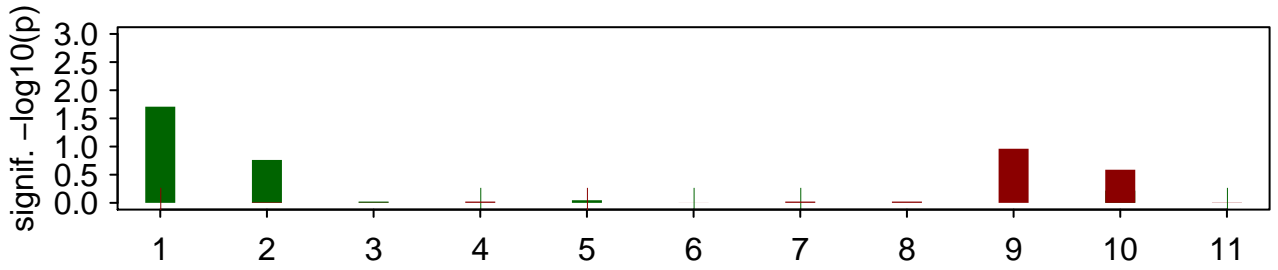

WBPaper00034761

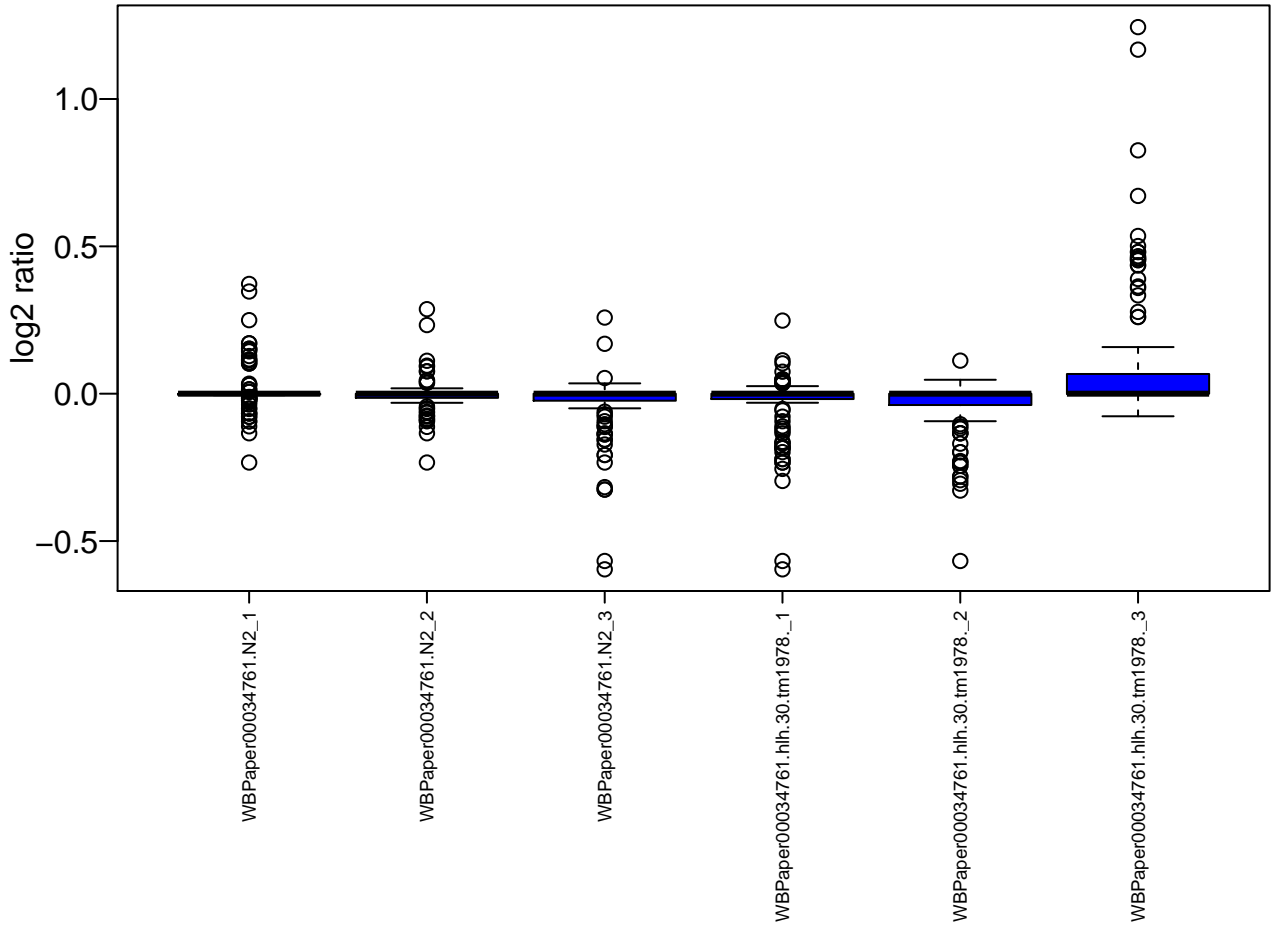
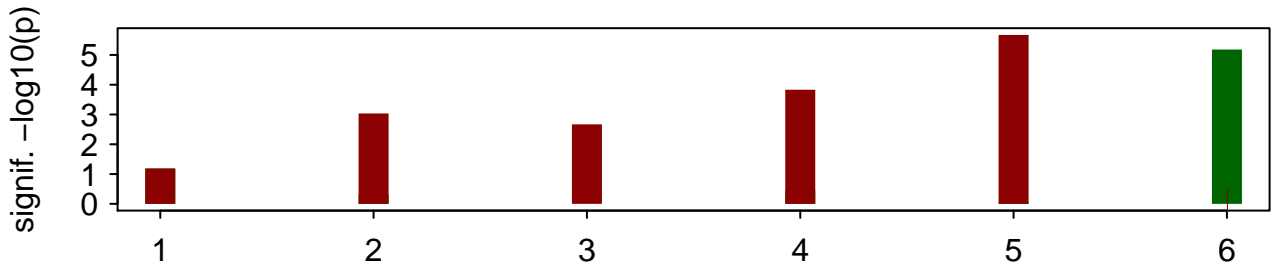

WBPaper00035084

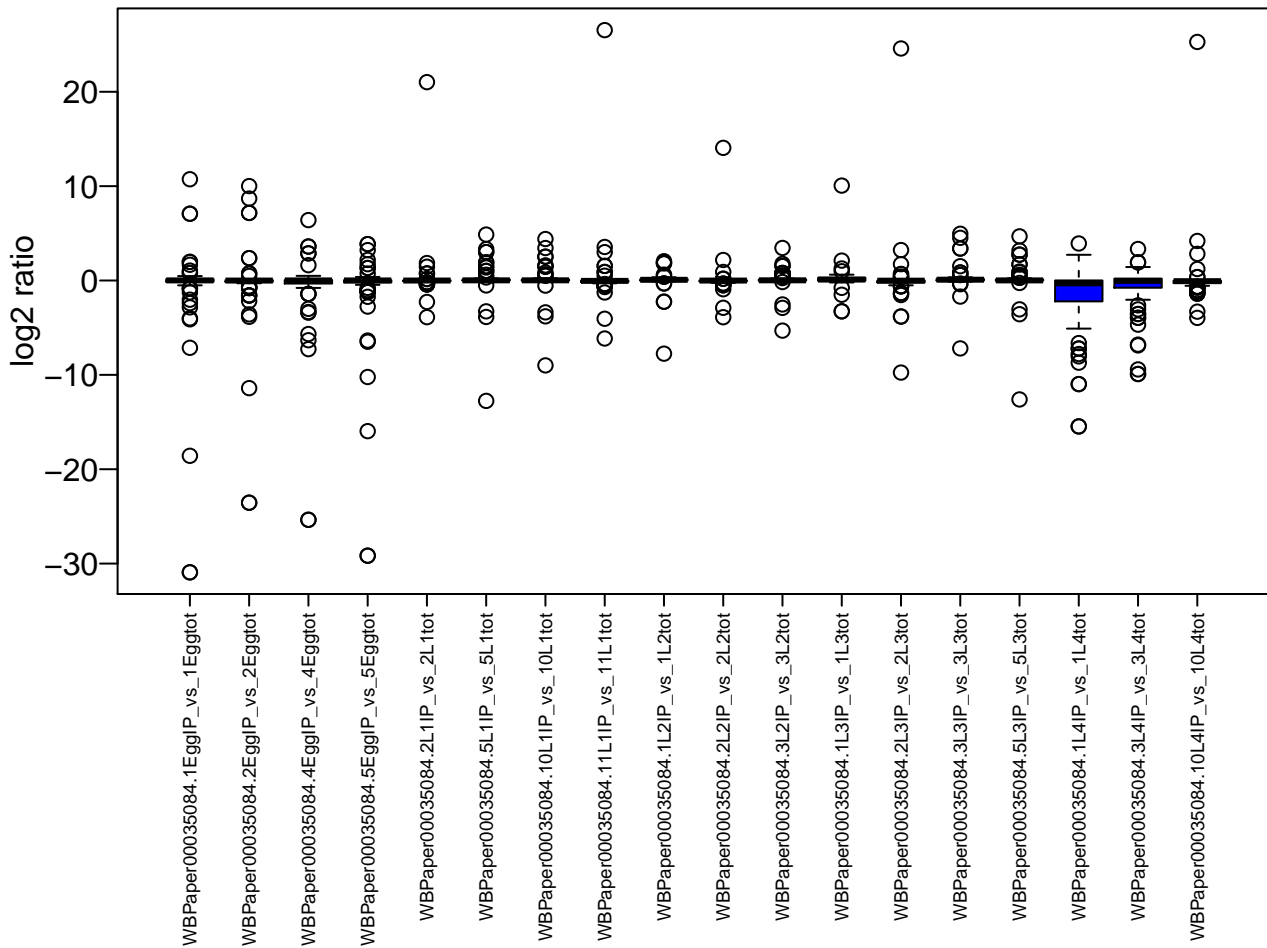
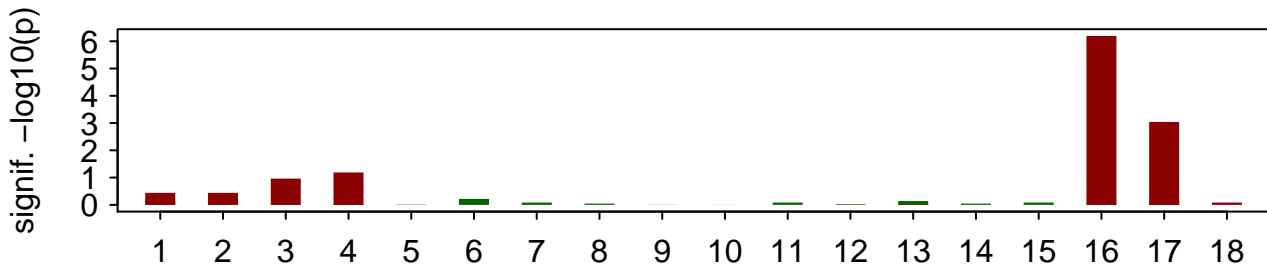

WBPaper00035227

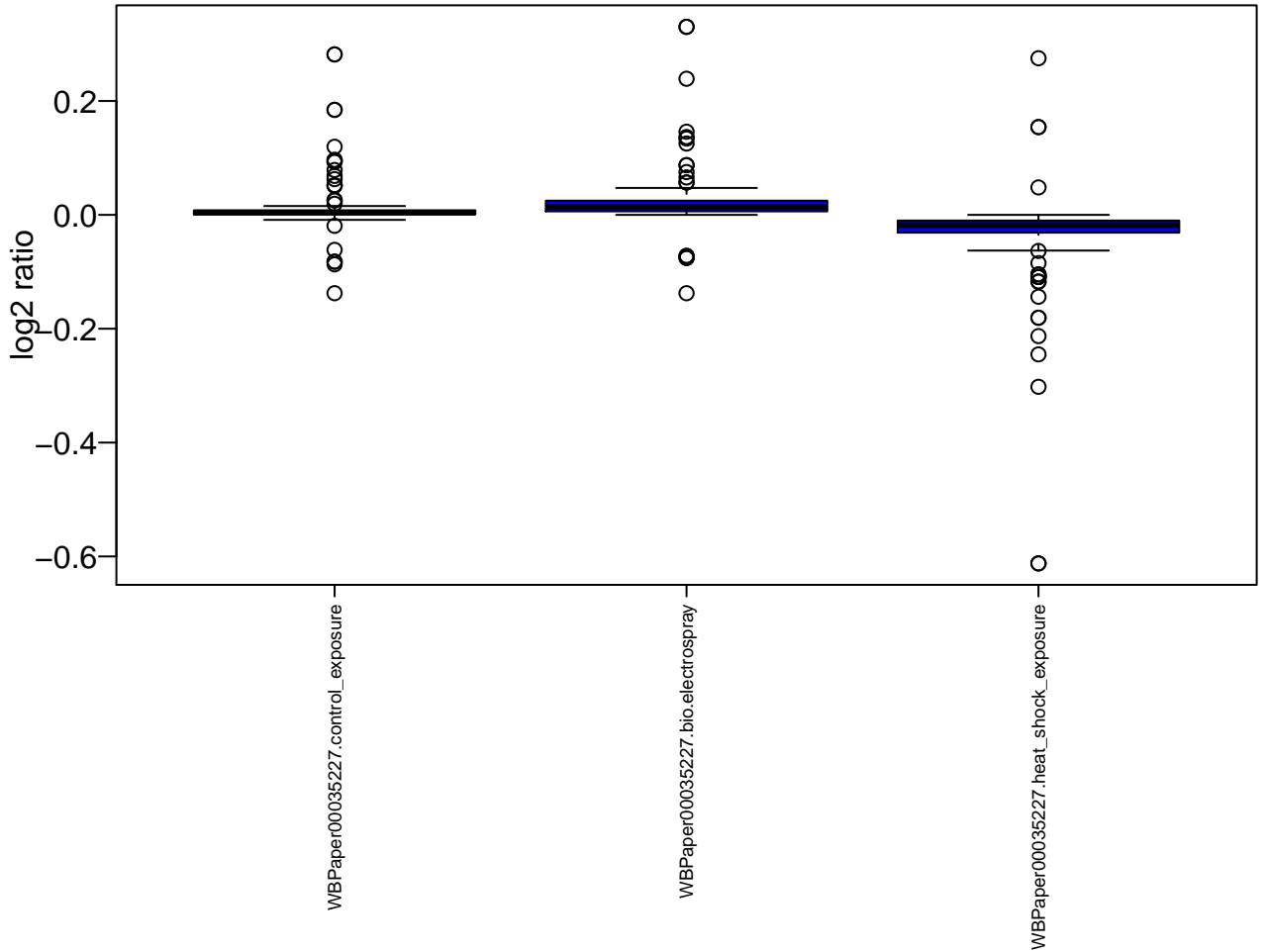
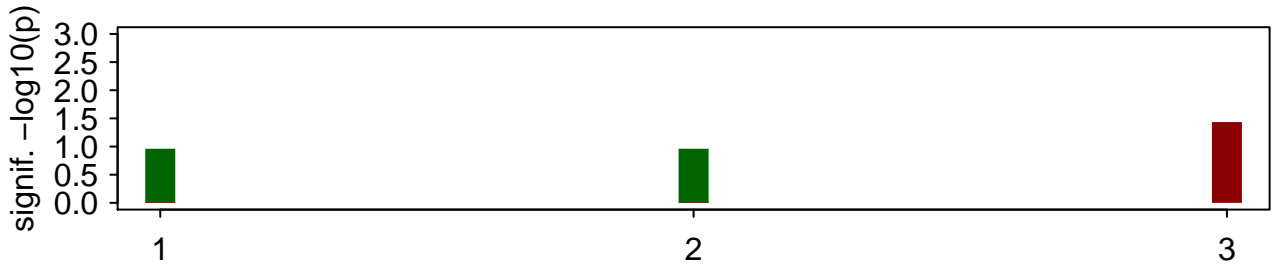

WBPaper00035269

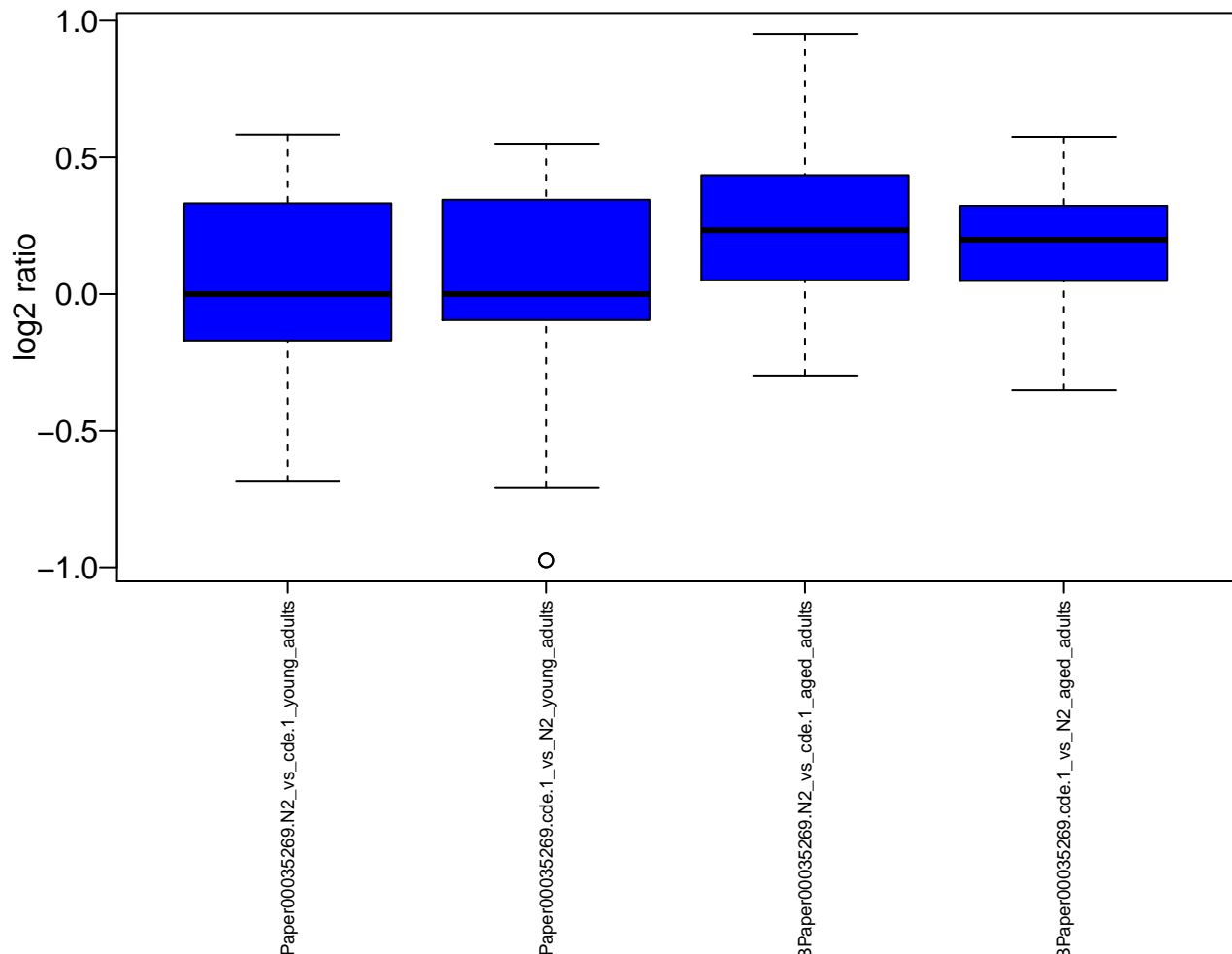
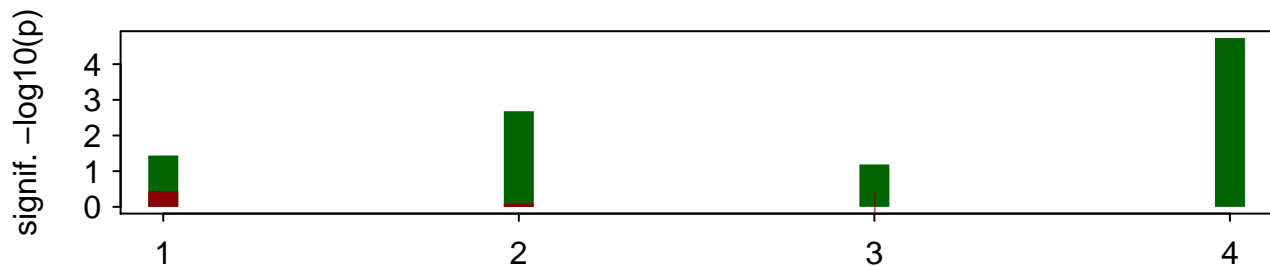

WBPaper00035429

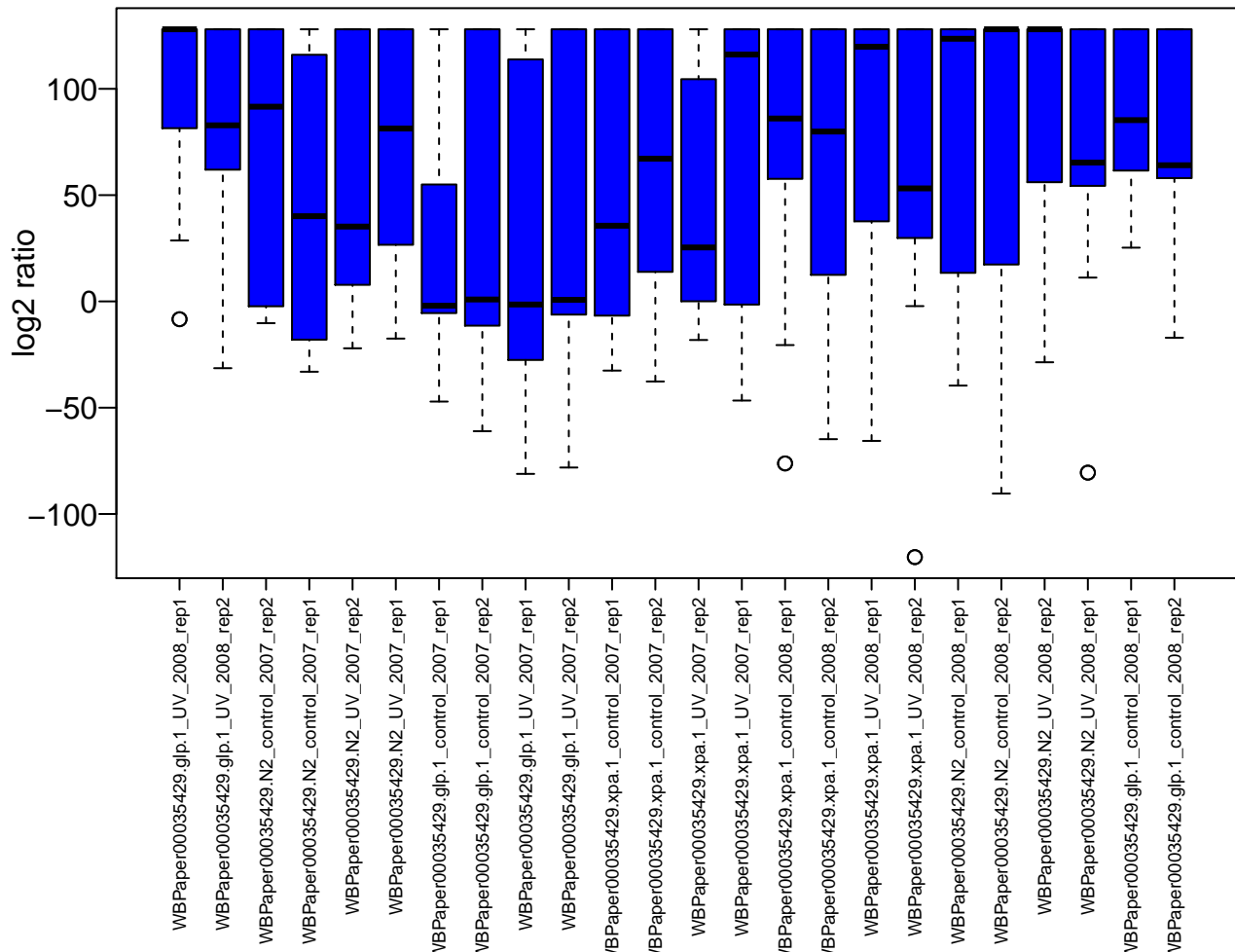
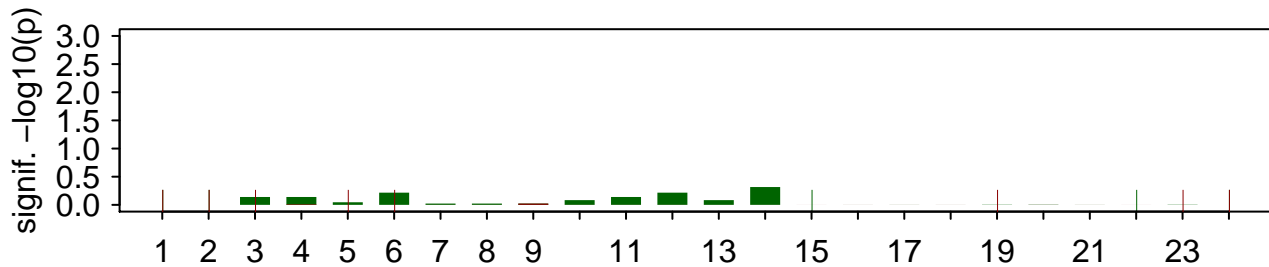

WBPaper00035504

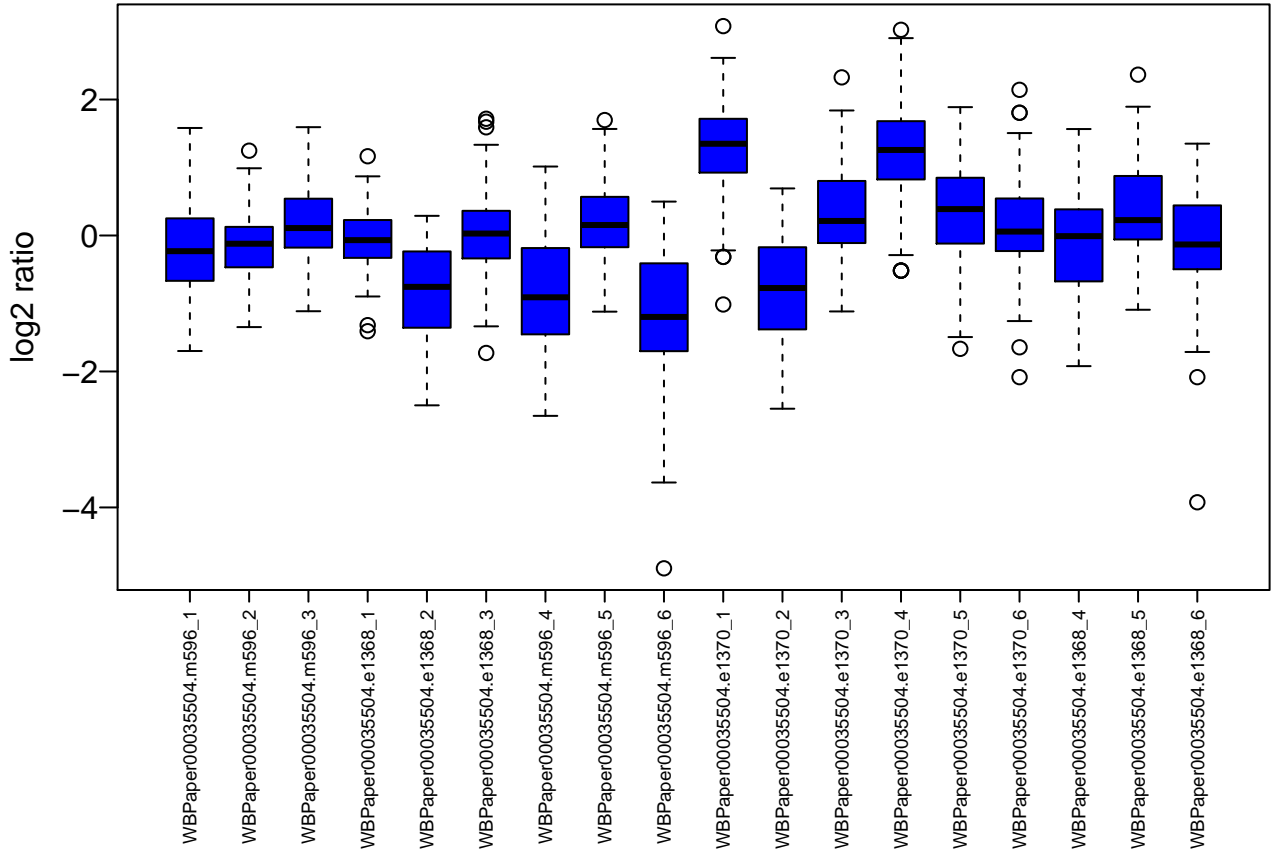
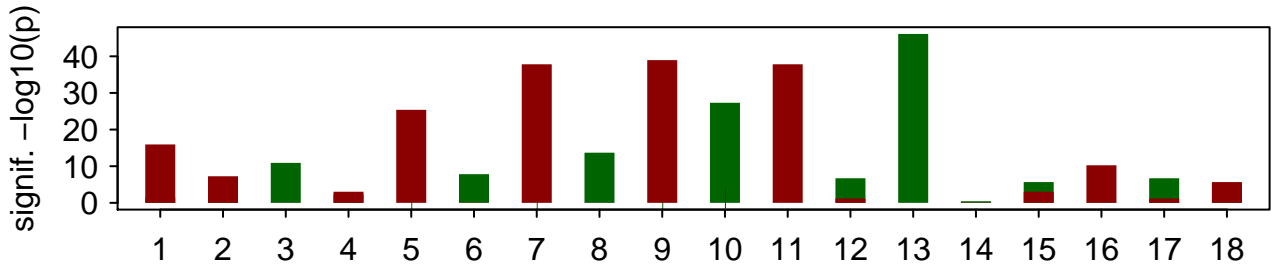

WBPaper00035588

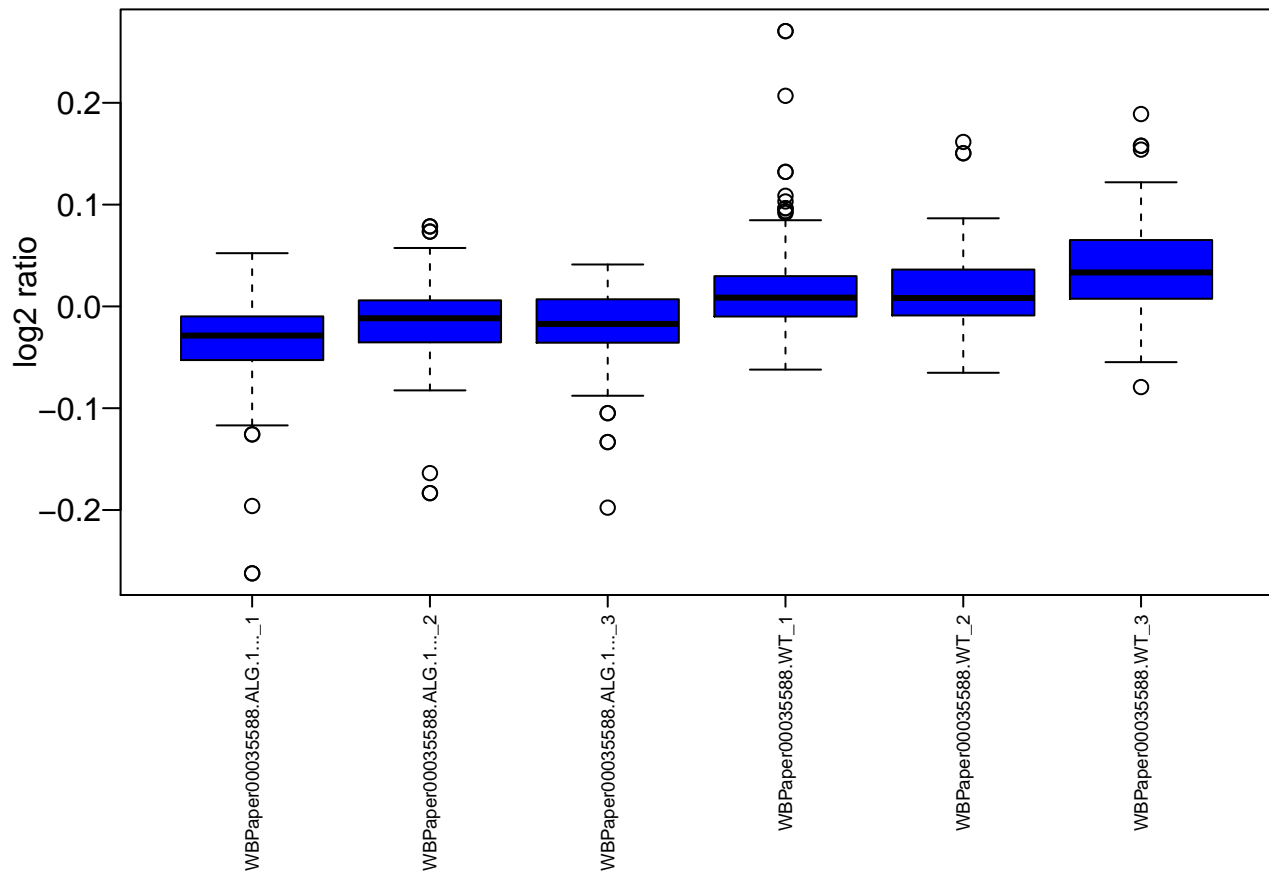
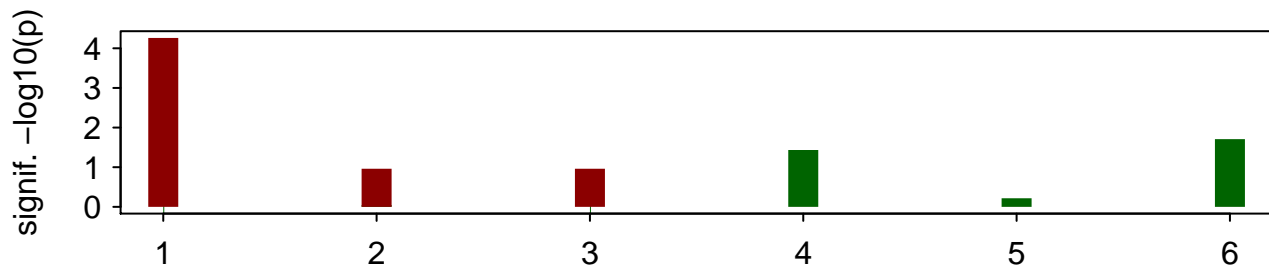

WBPaper00035873

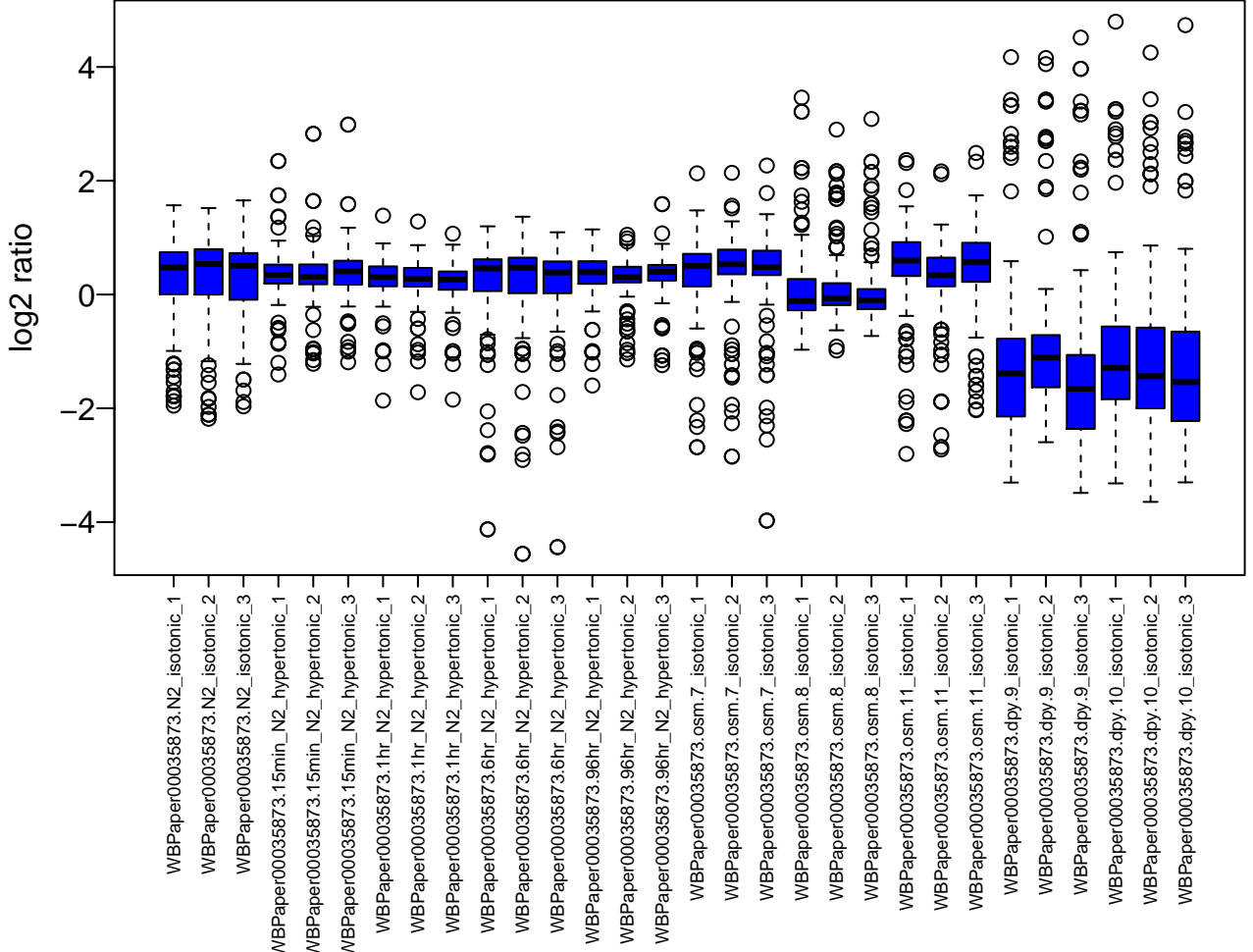
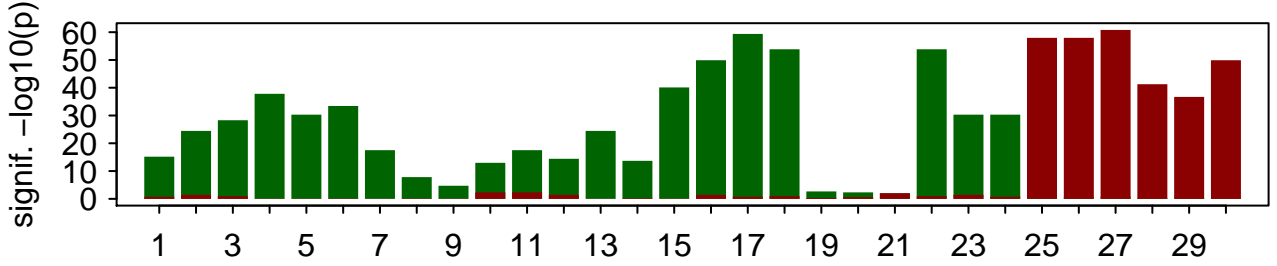

WBPaper00035892

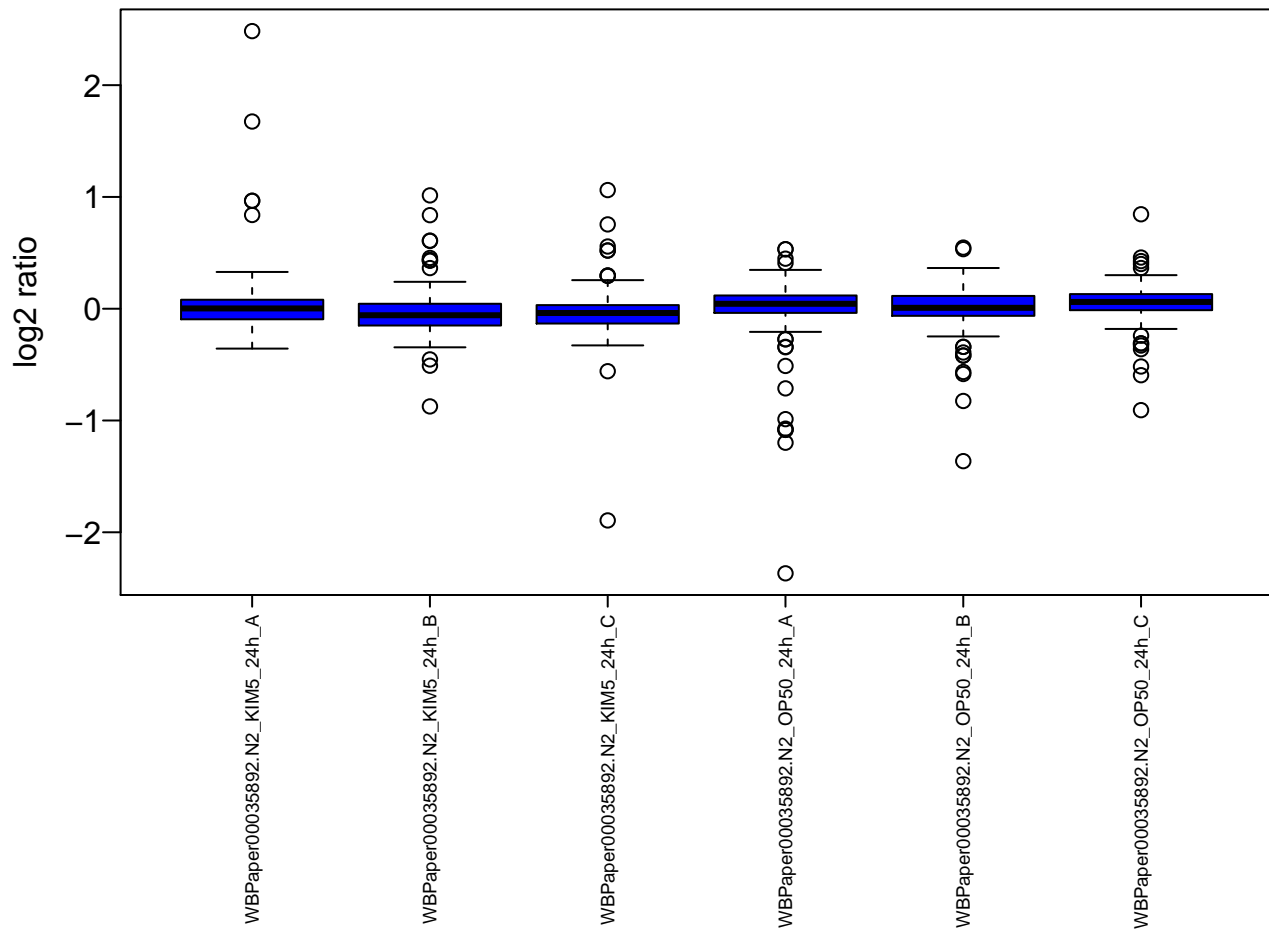
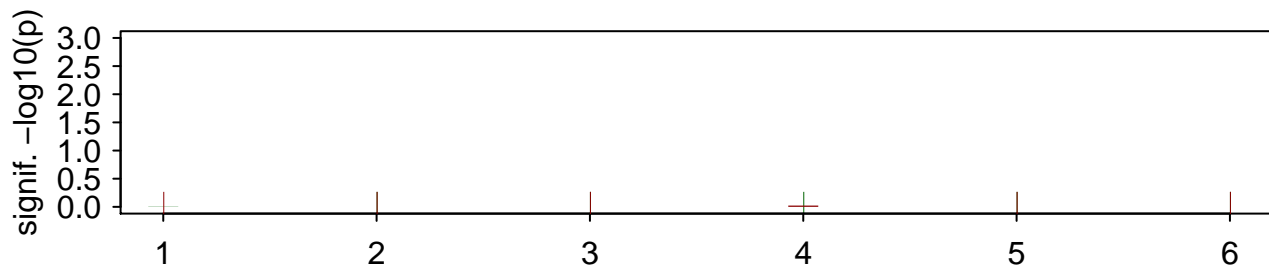

WBPaper00035905

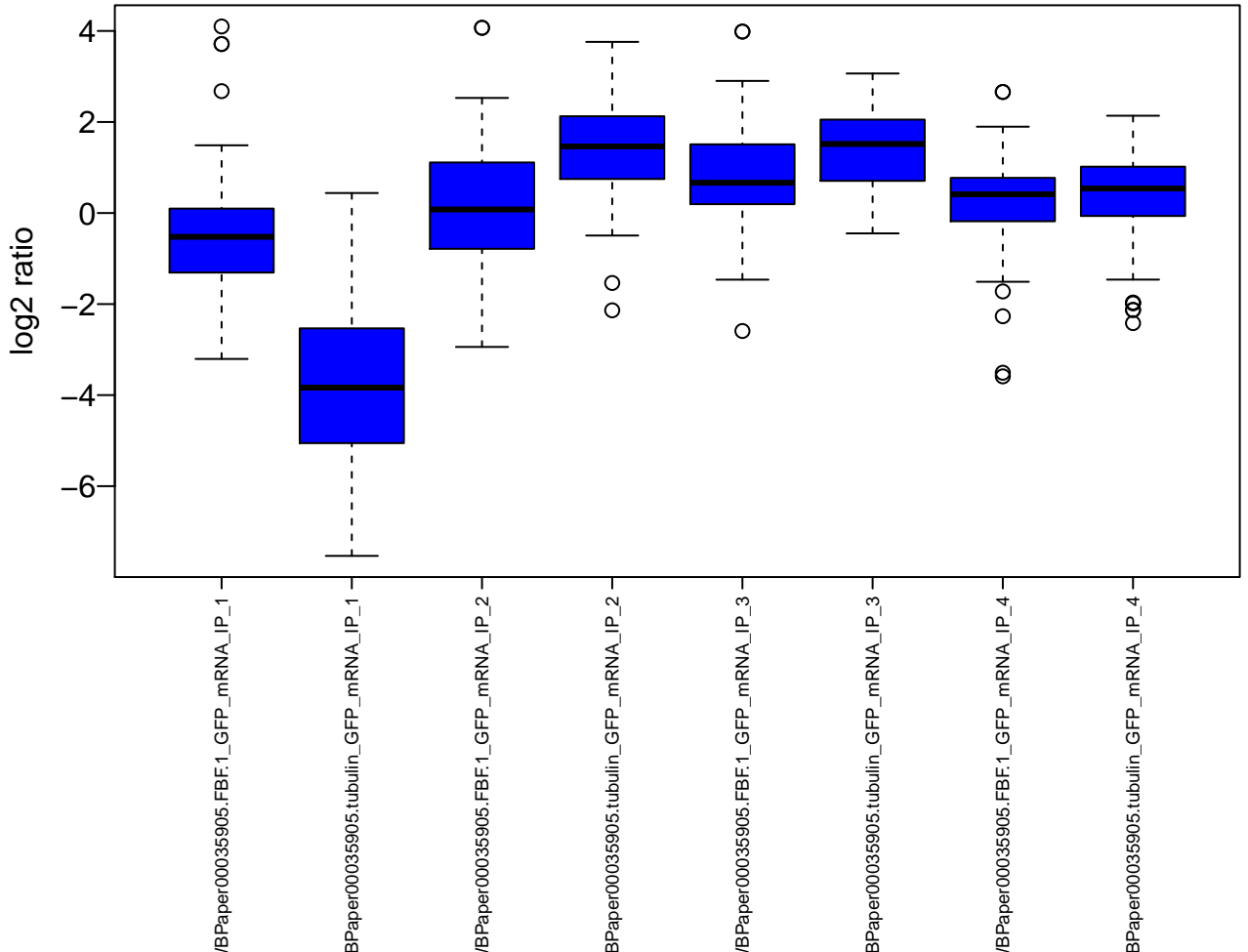
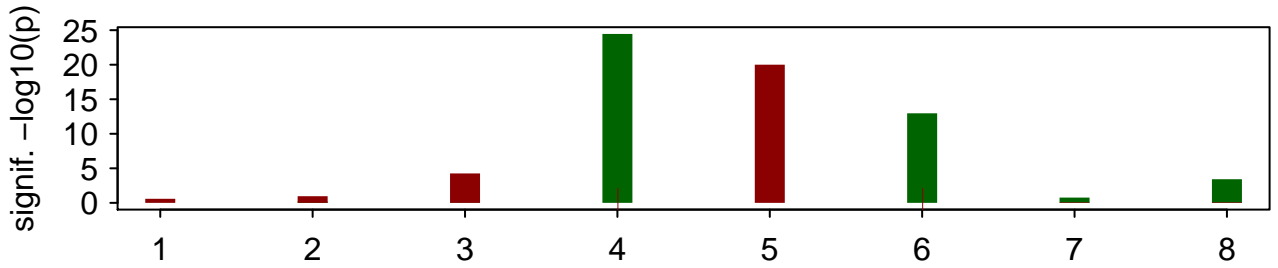

WBPaper00035973

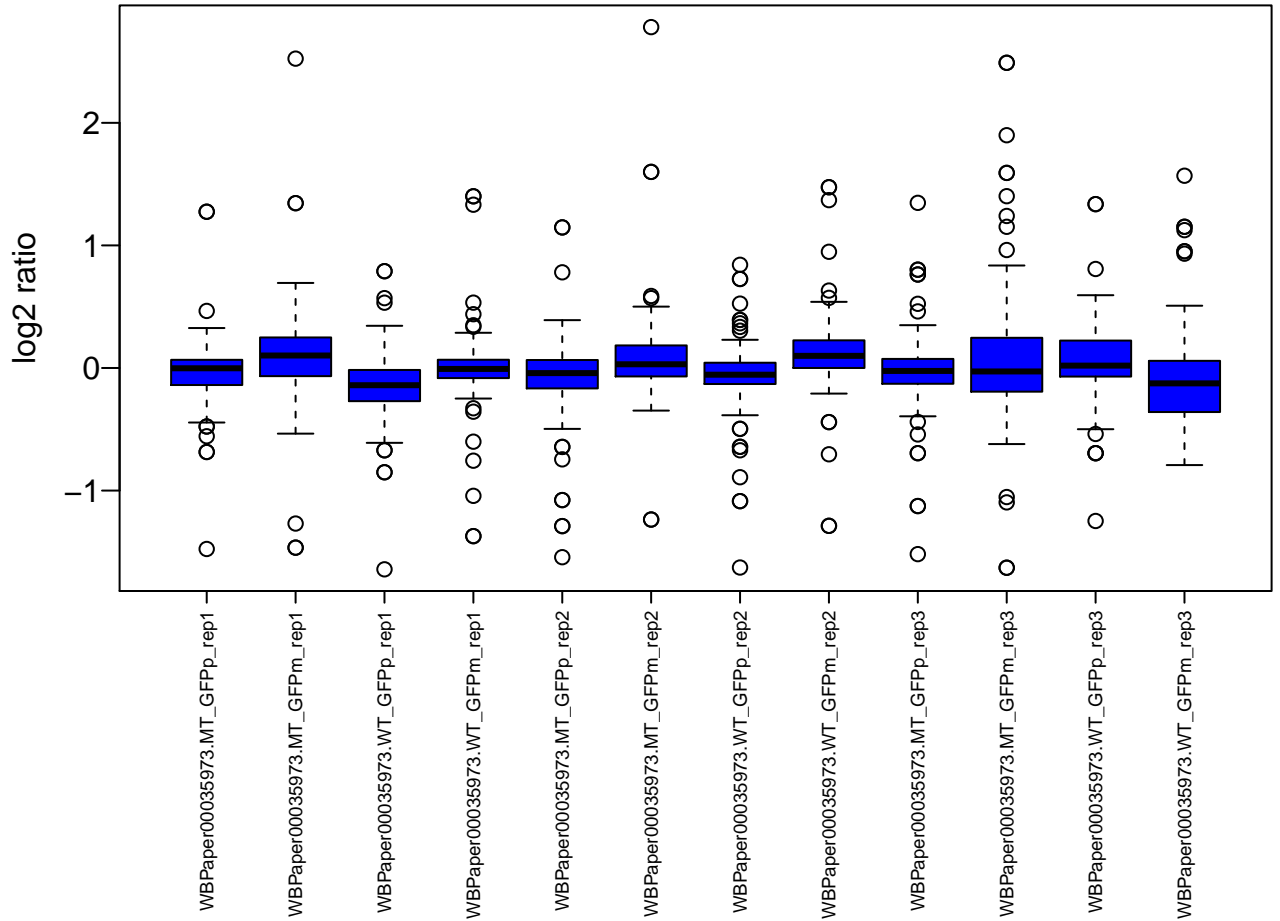
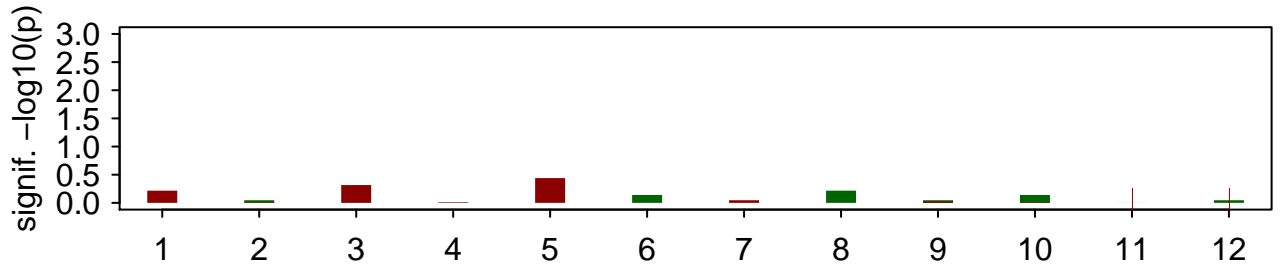

WBPaper00036090

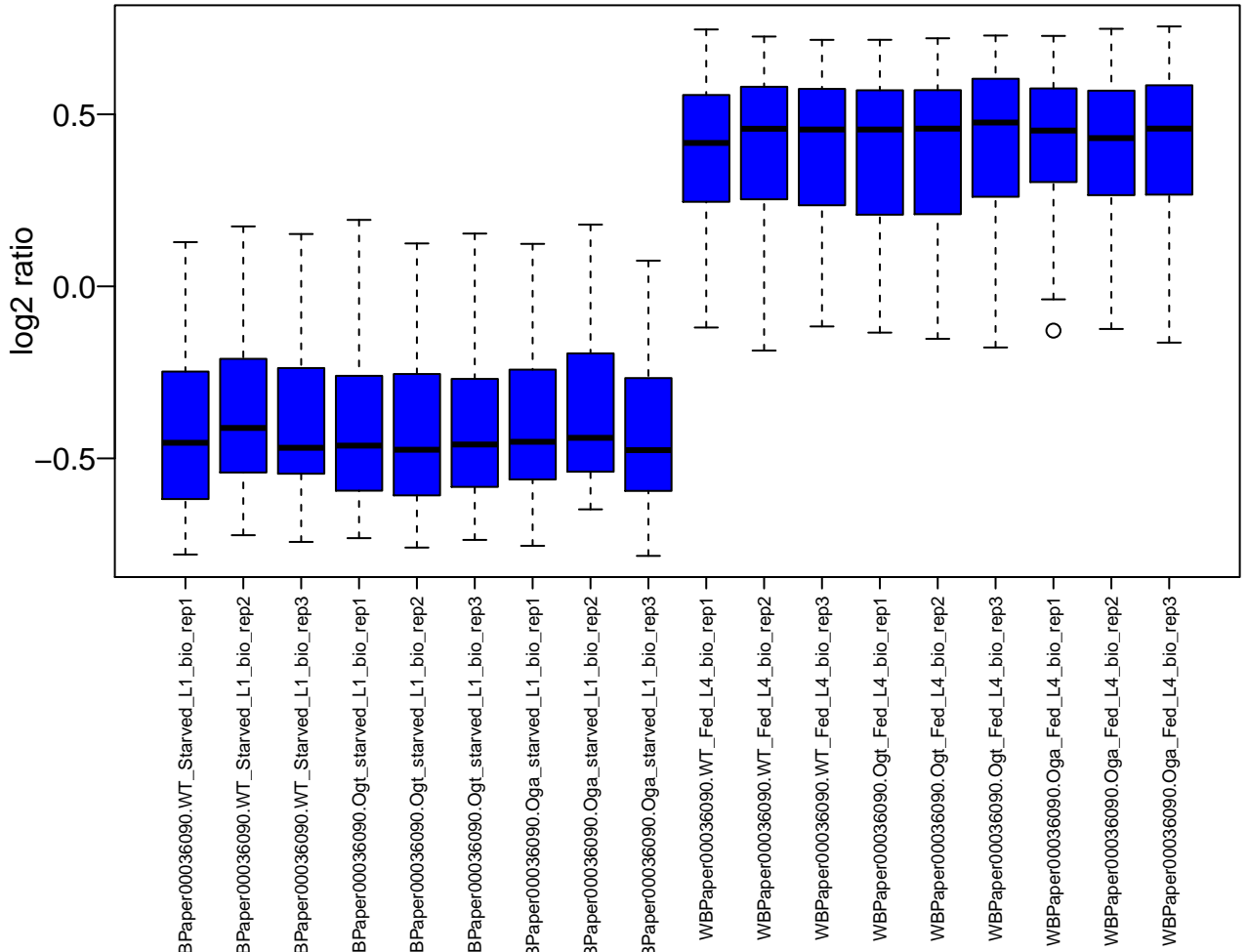
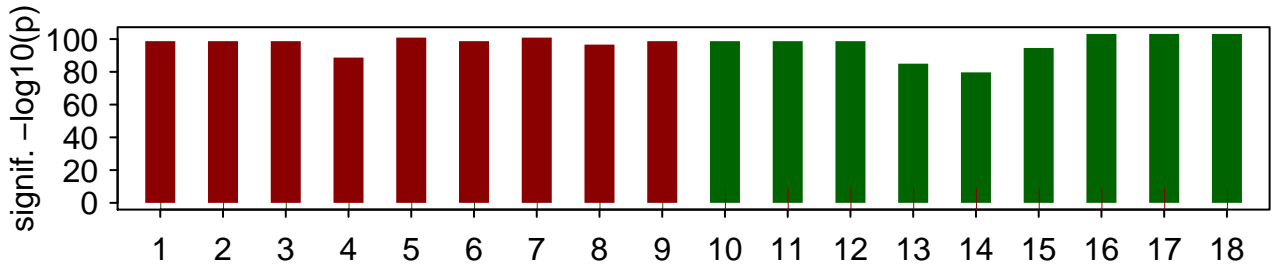

WBPaper00036130

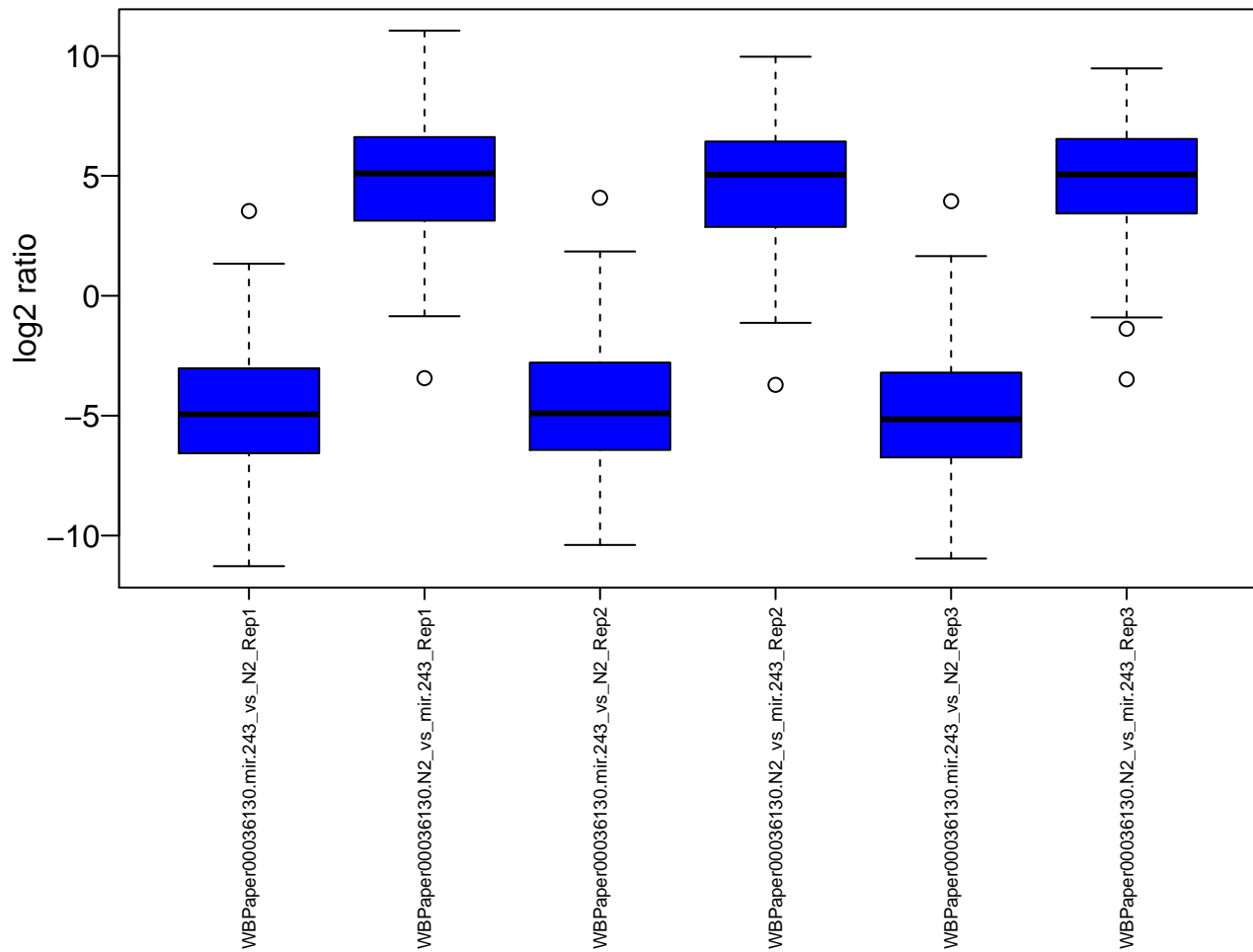
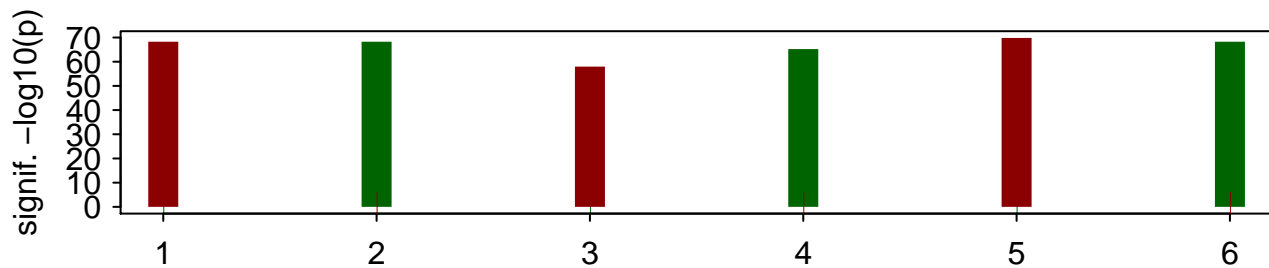

WBPaper00036135

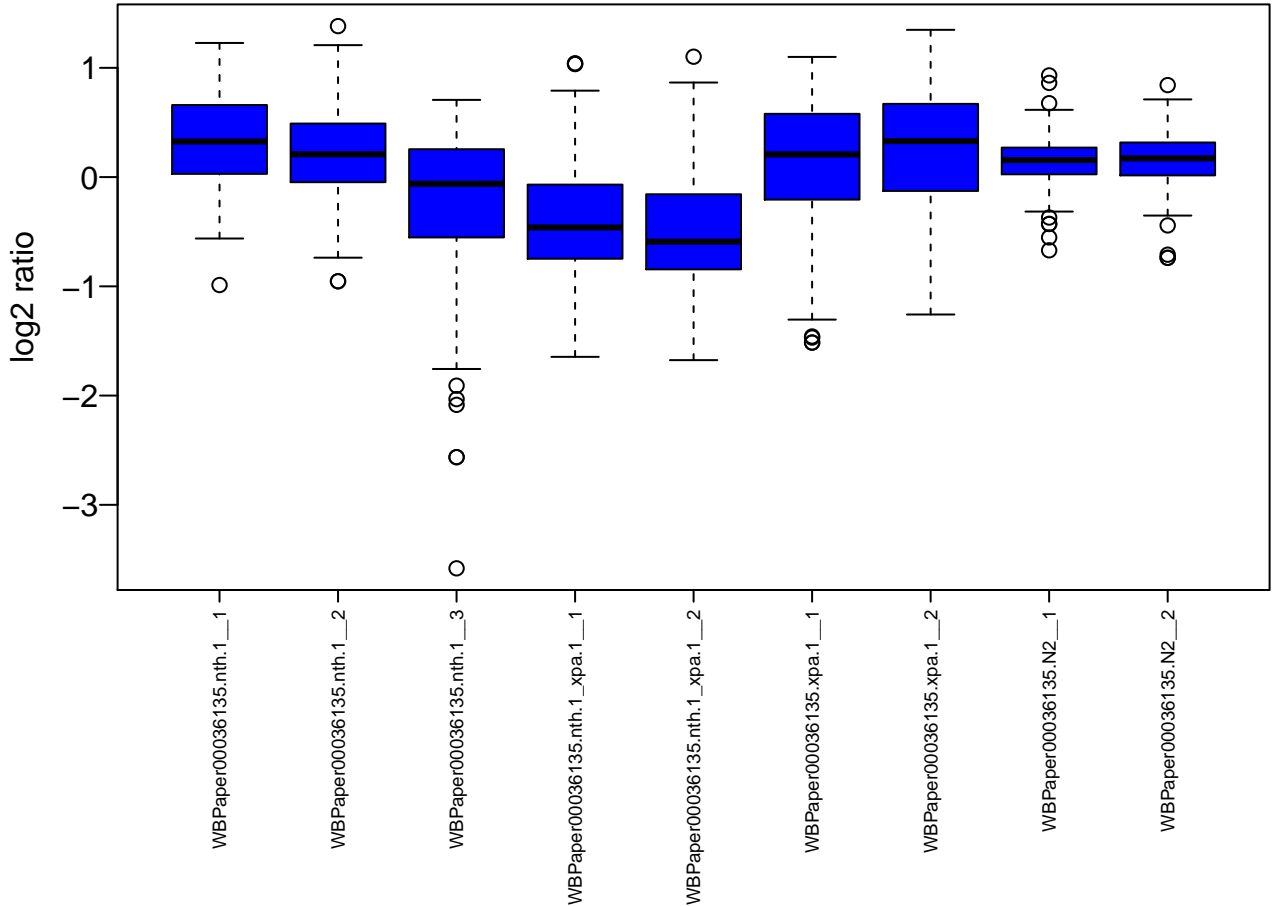
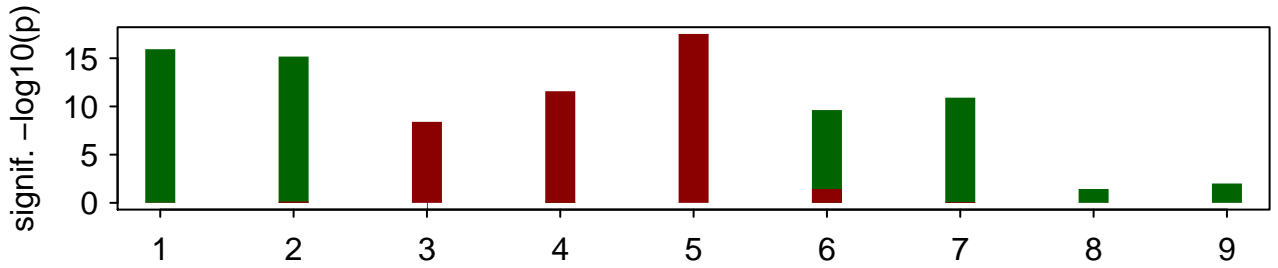

WBPaper00036256

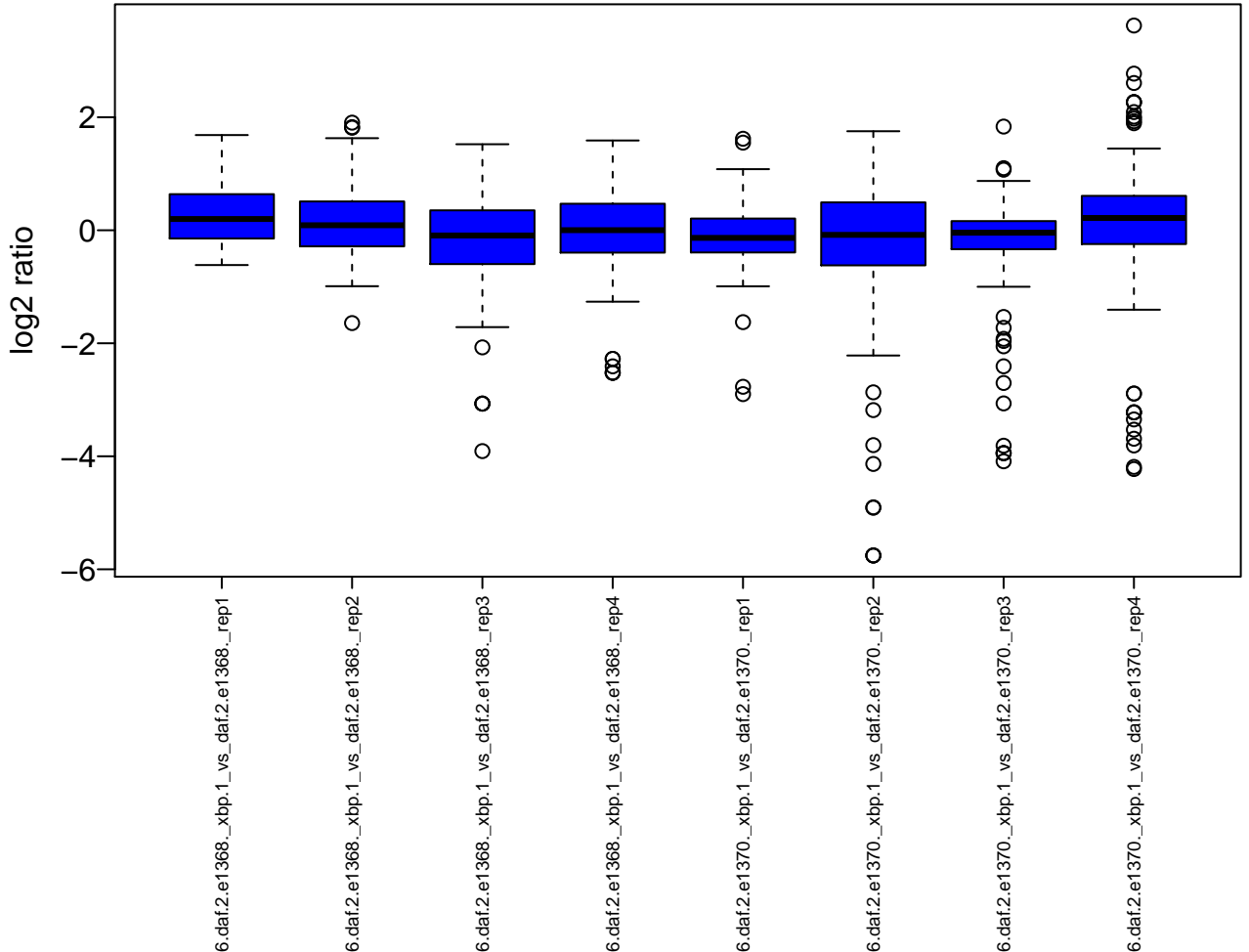
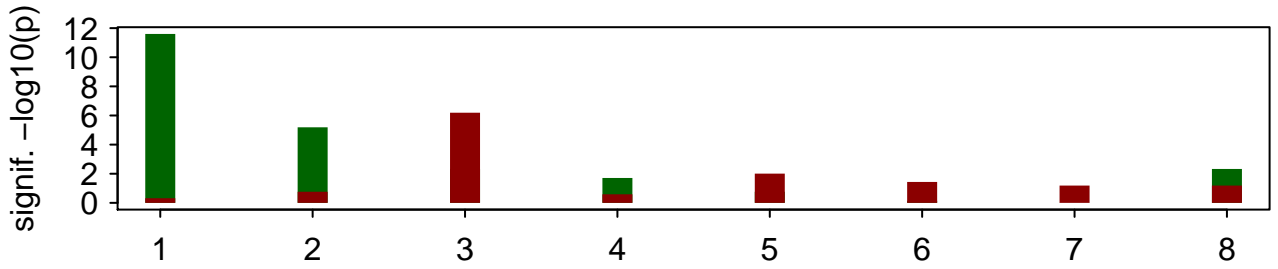

WBPaper00036286

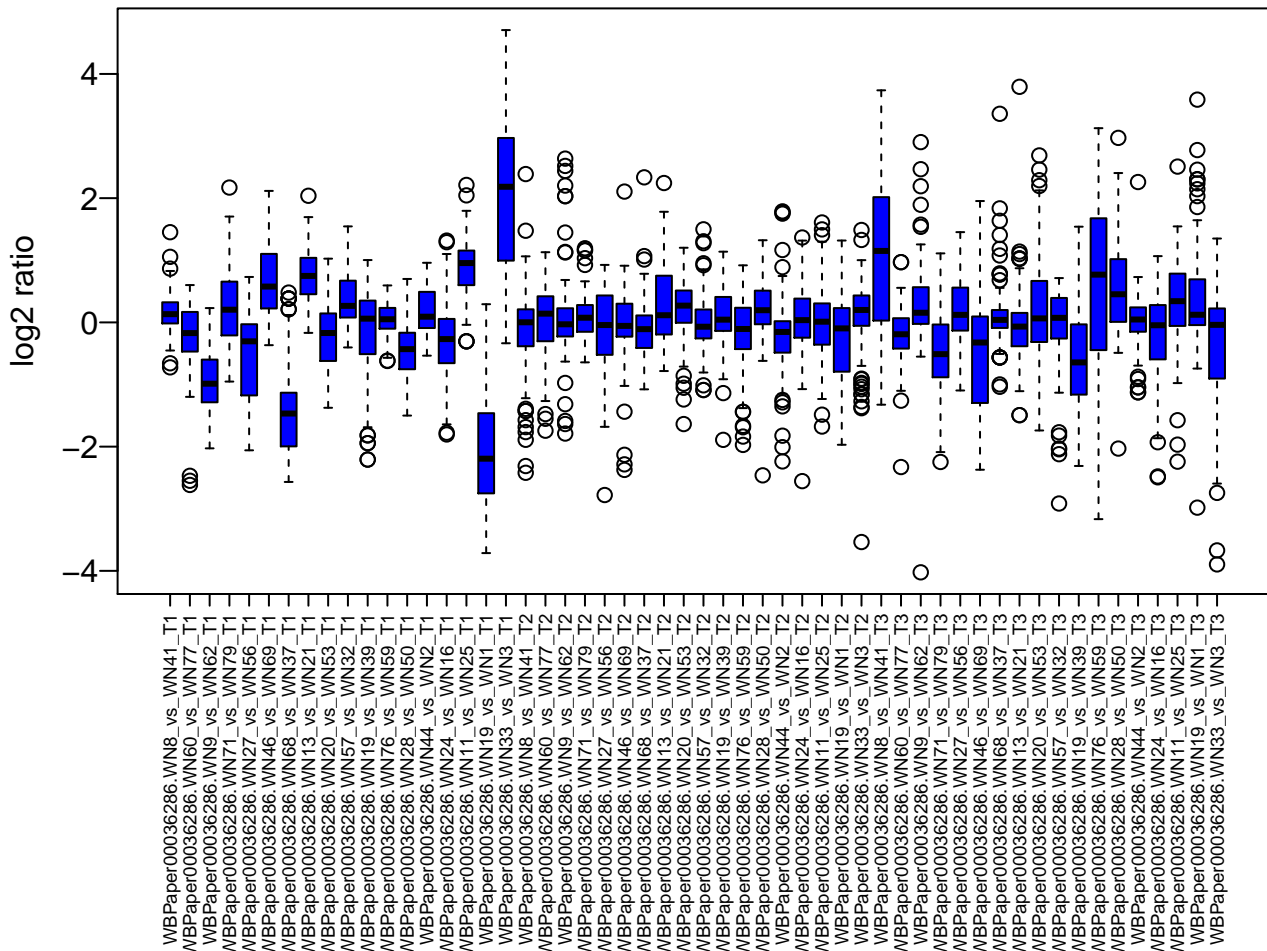
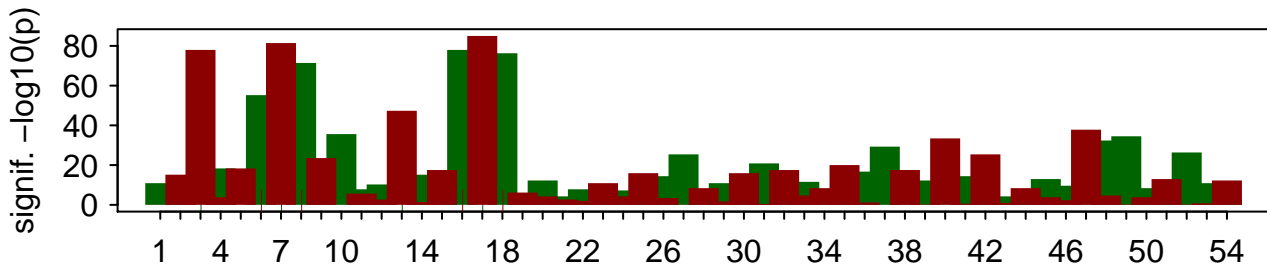

WBPaper00036291

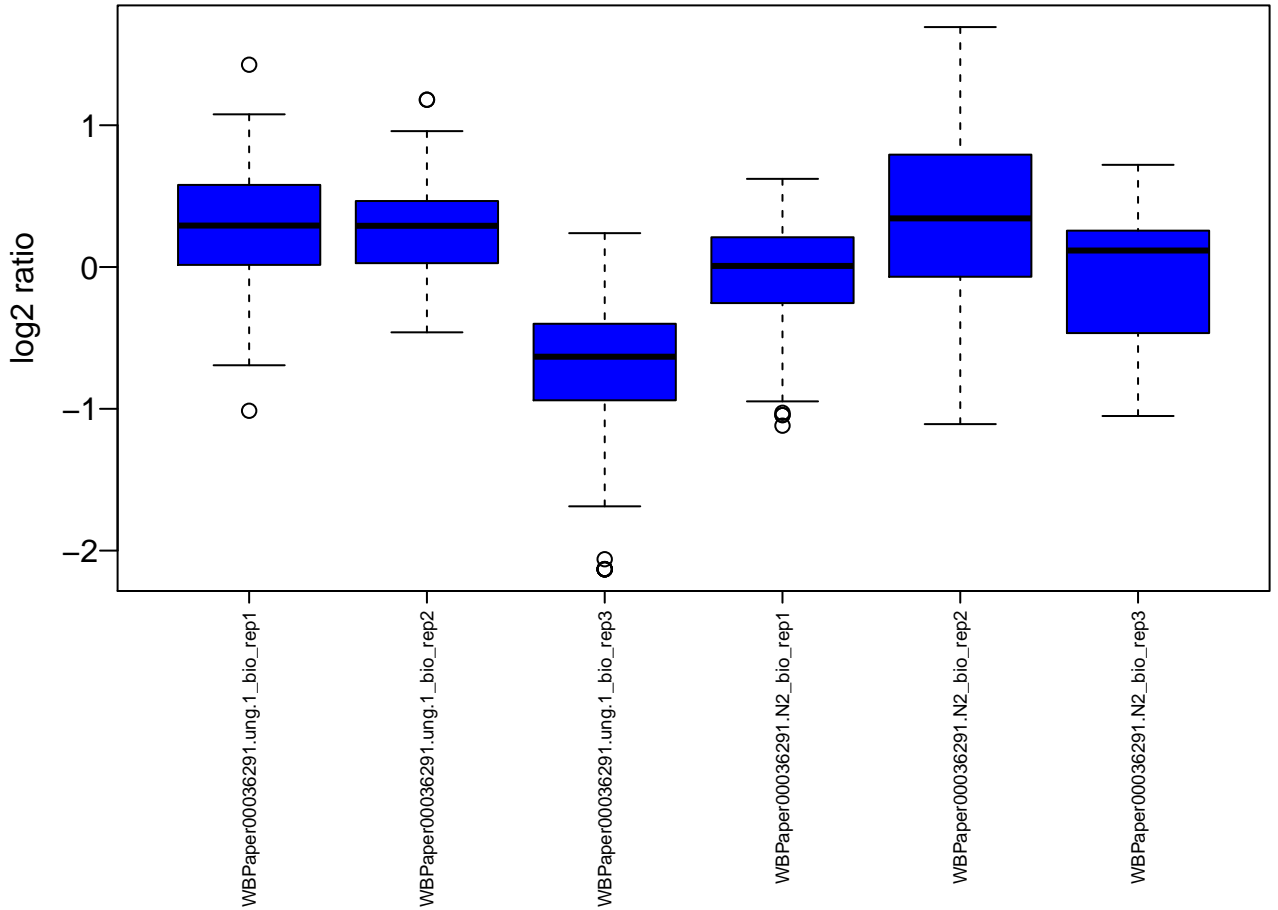
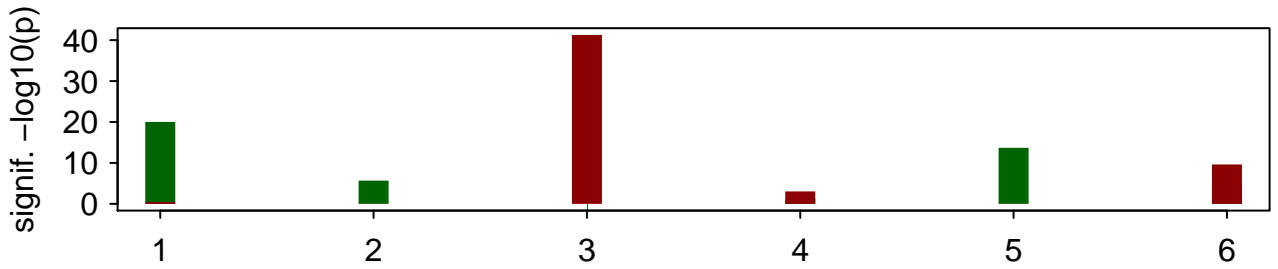

WBPaper00036375

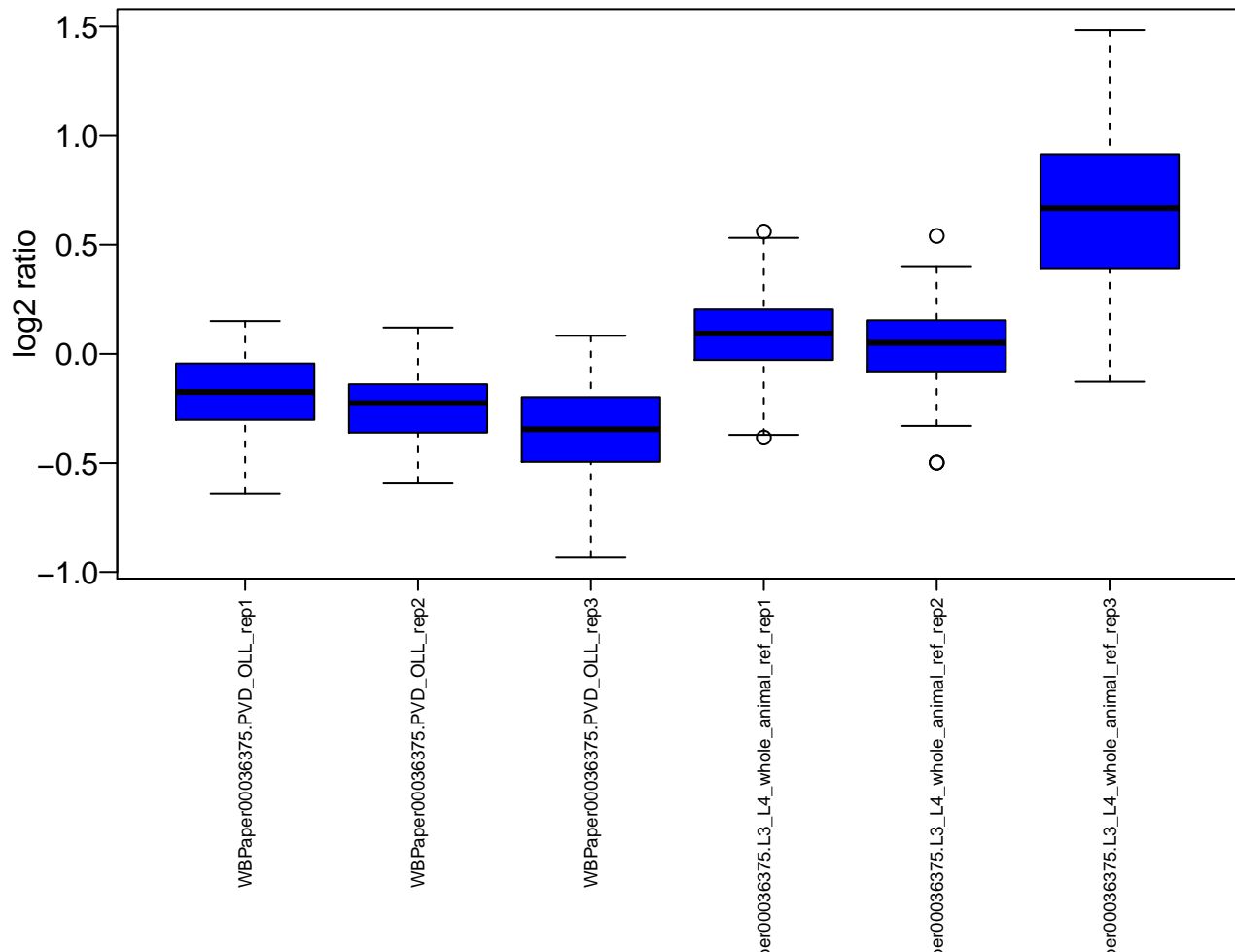
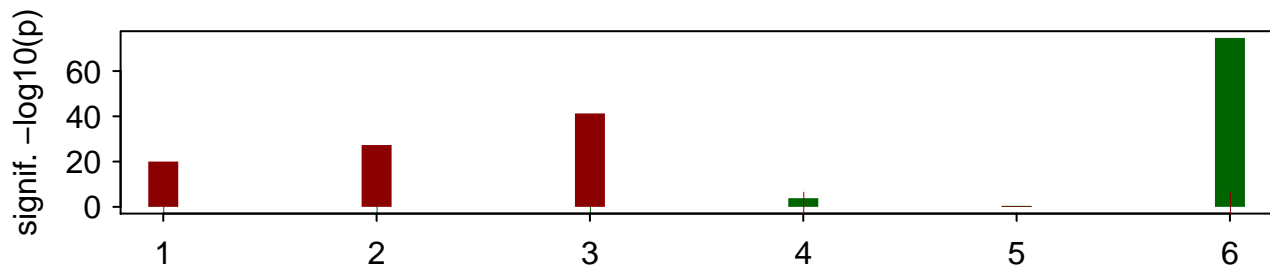

WBPaper00036383

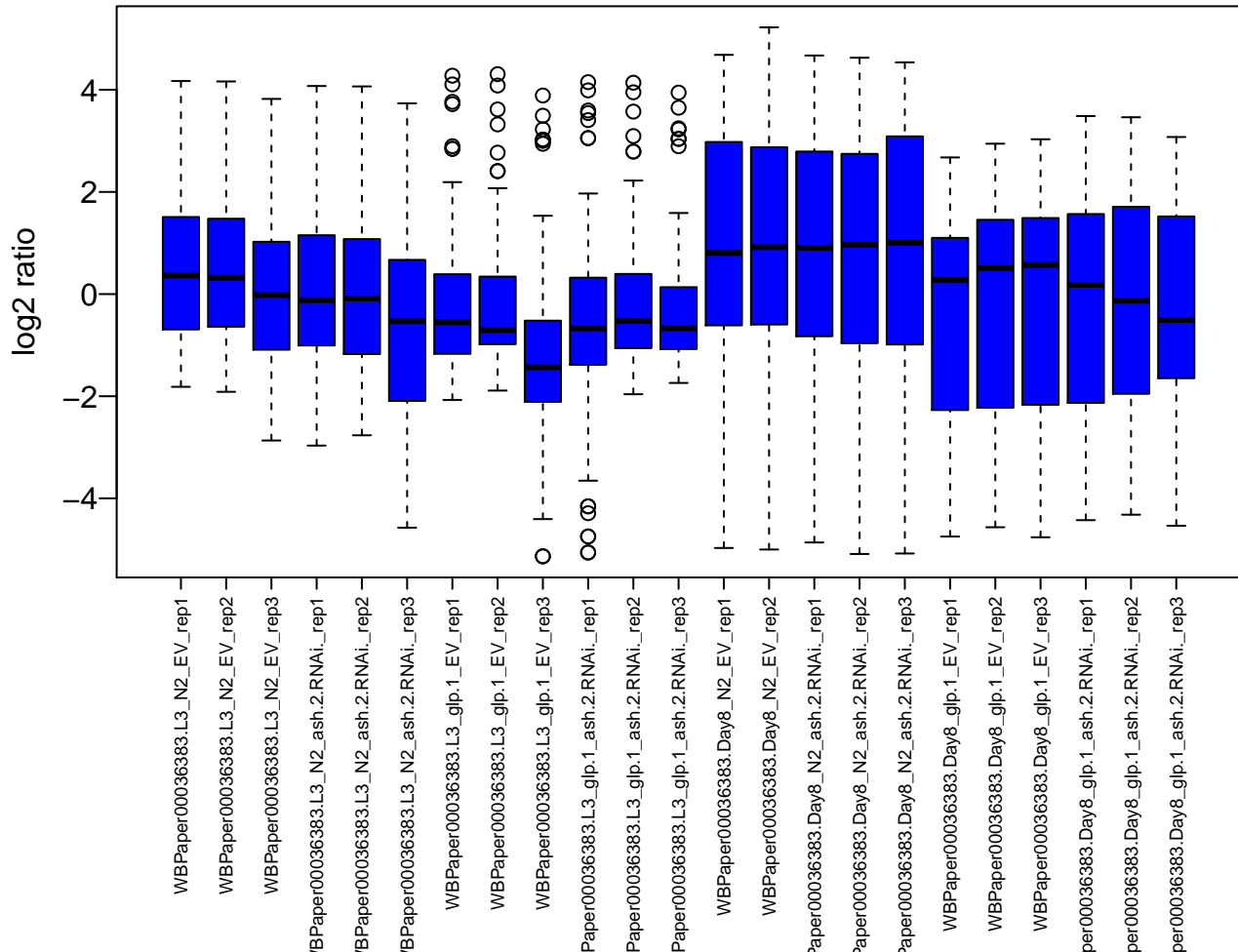
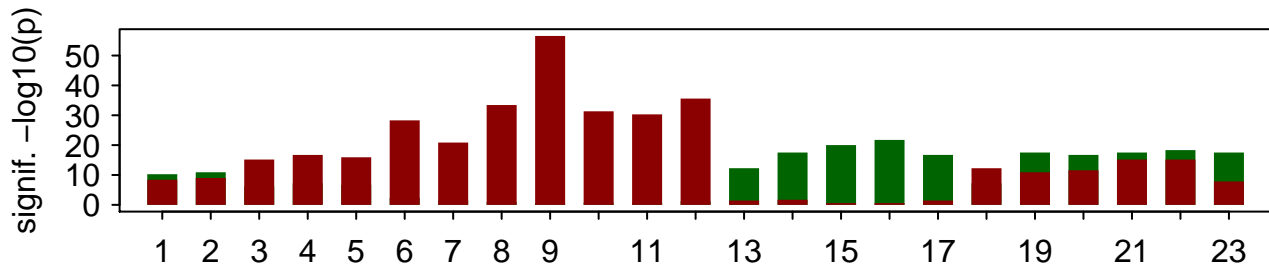

WBPaper00036429

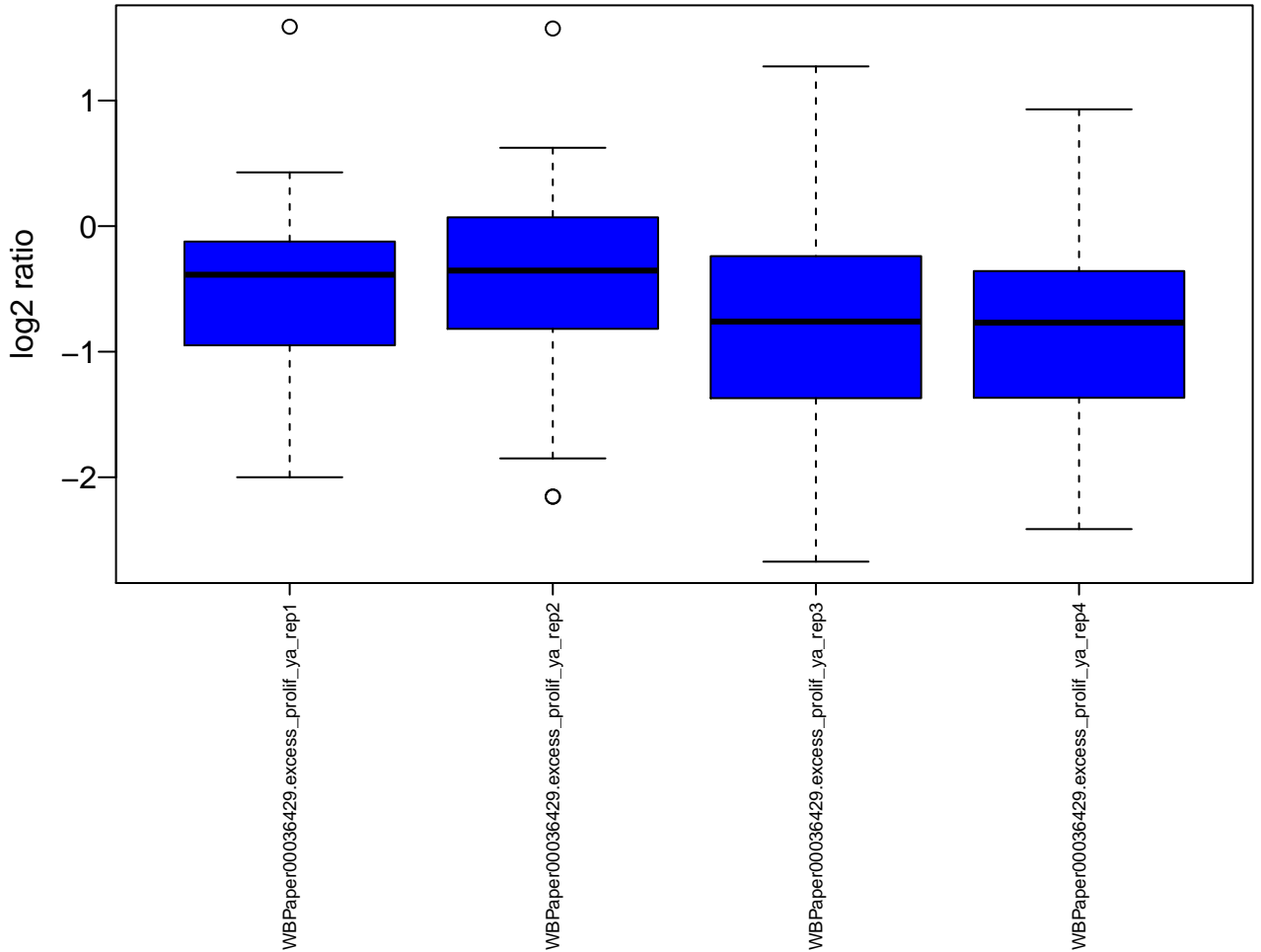
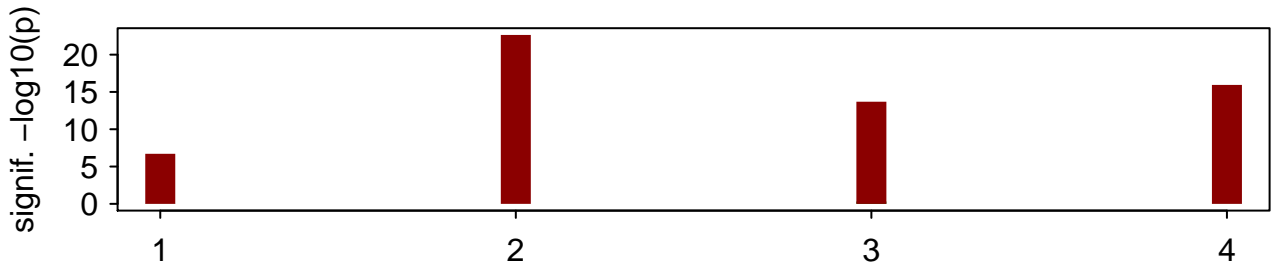

WBPaper00036464

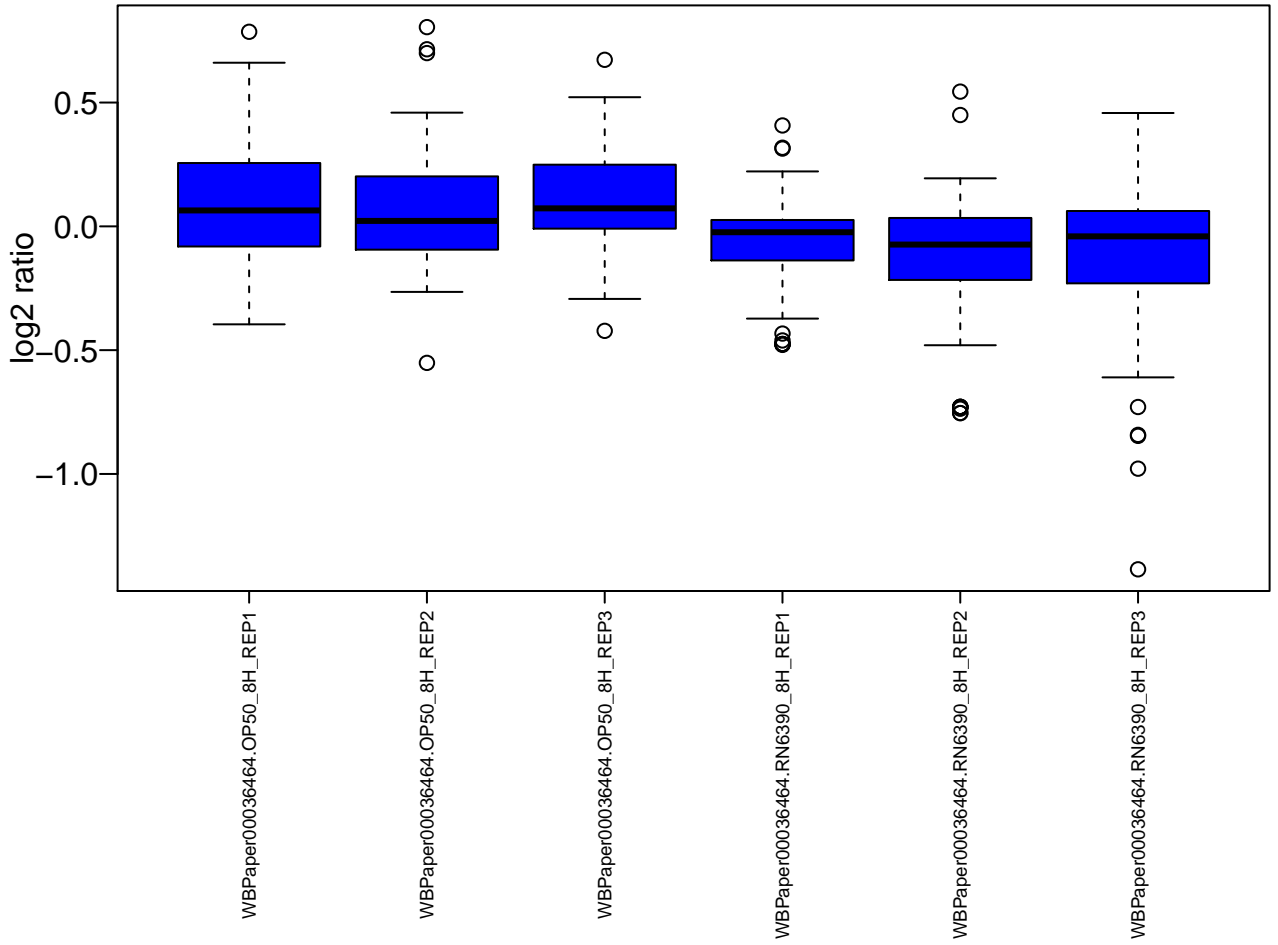
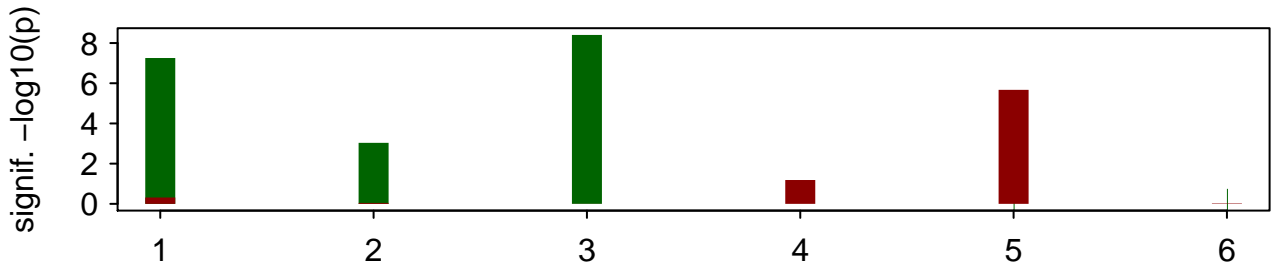

WBPaper00037086

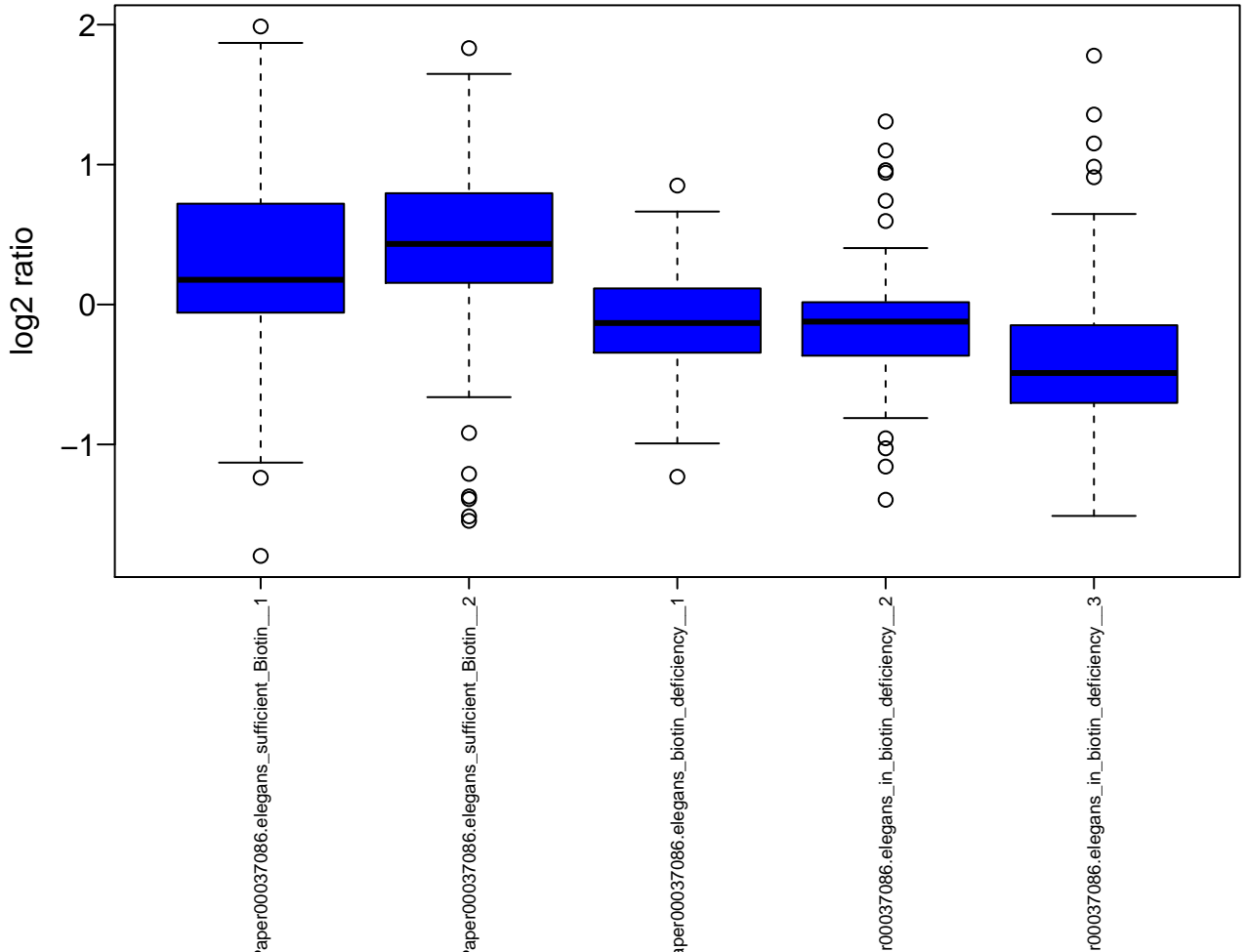
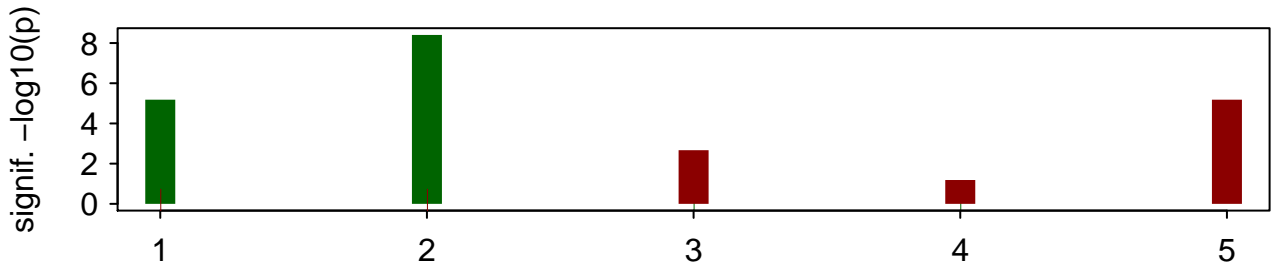

WBPaper00037113

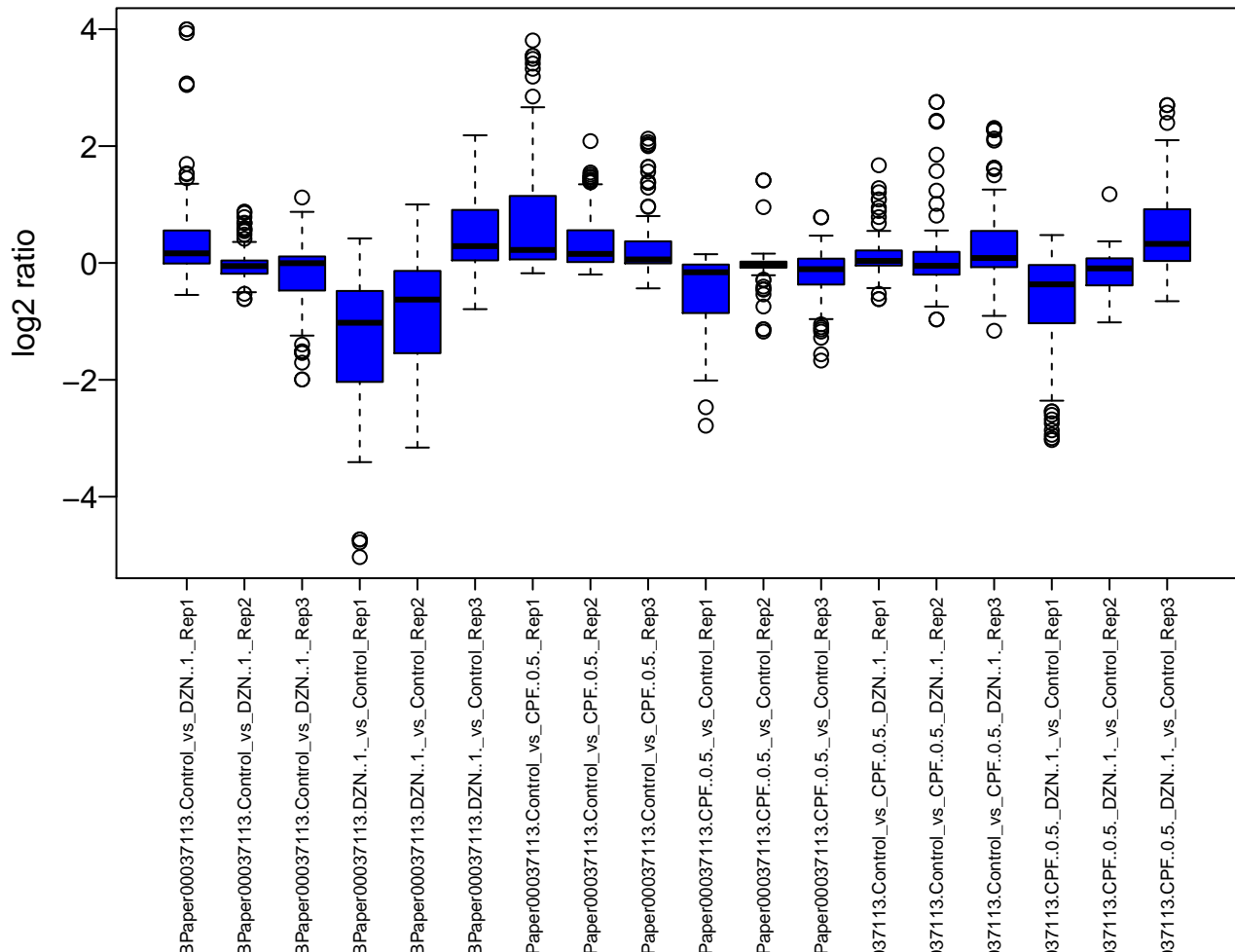
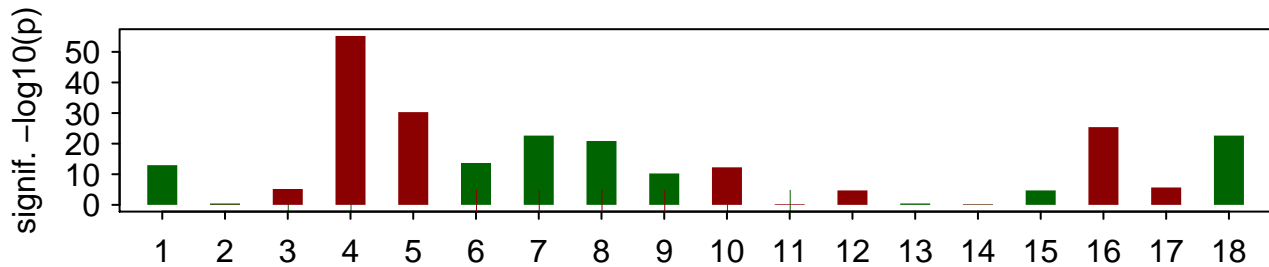

WBPaper00037147

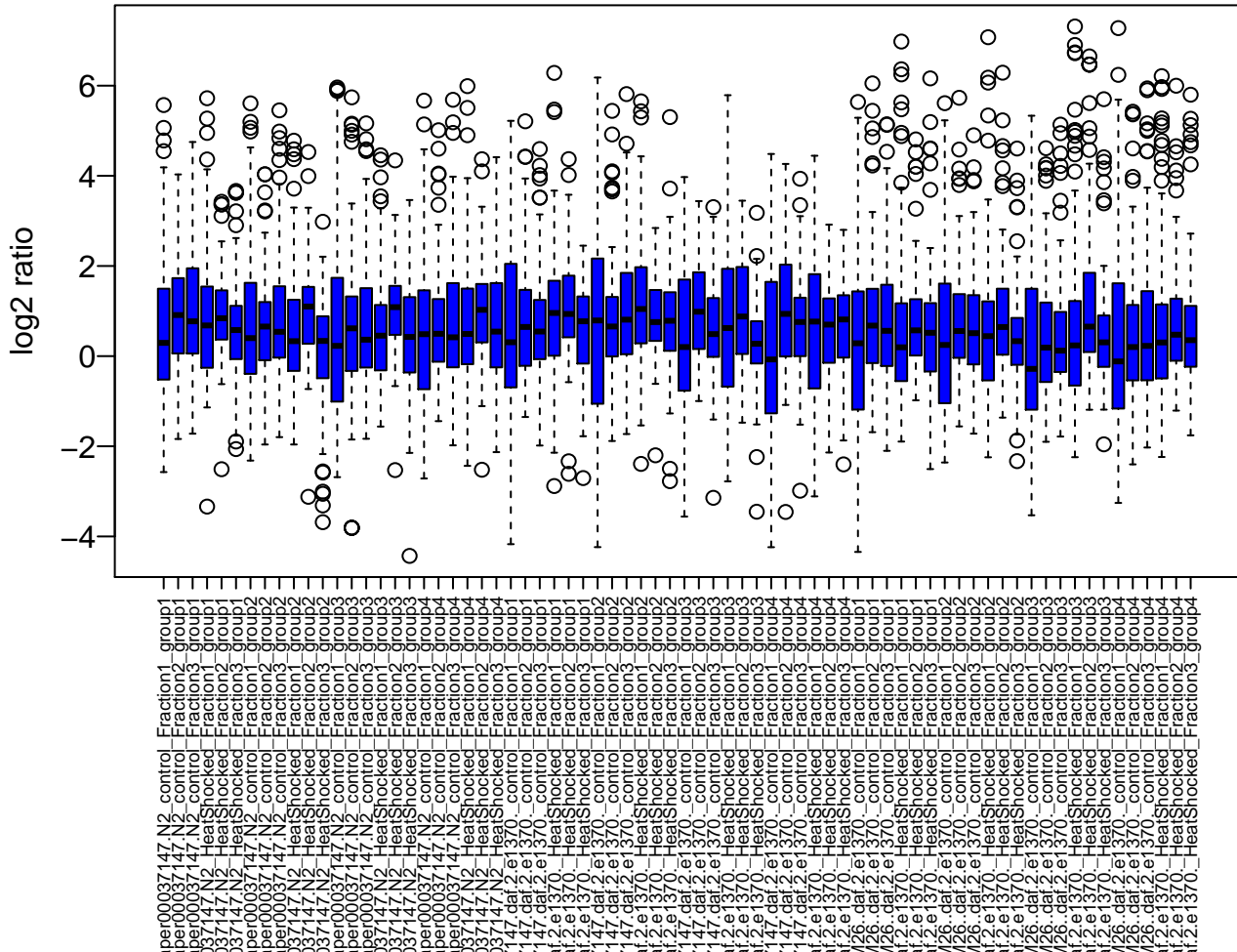
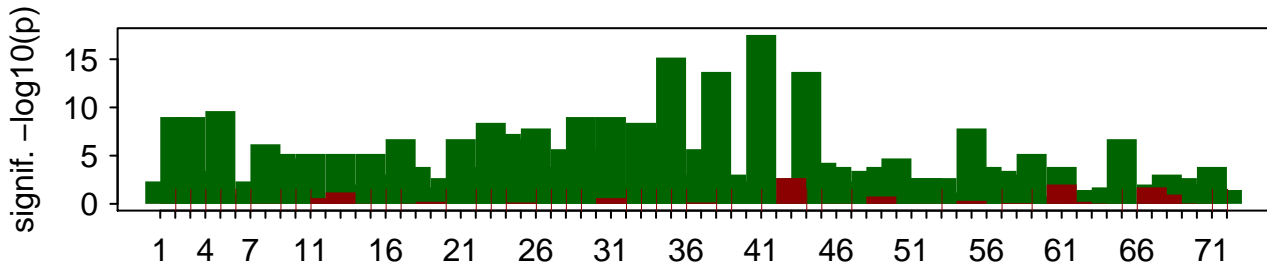

WBPaper00037611

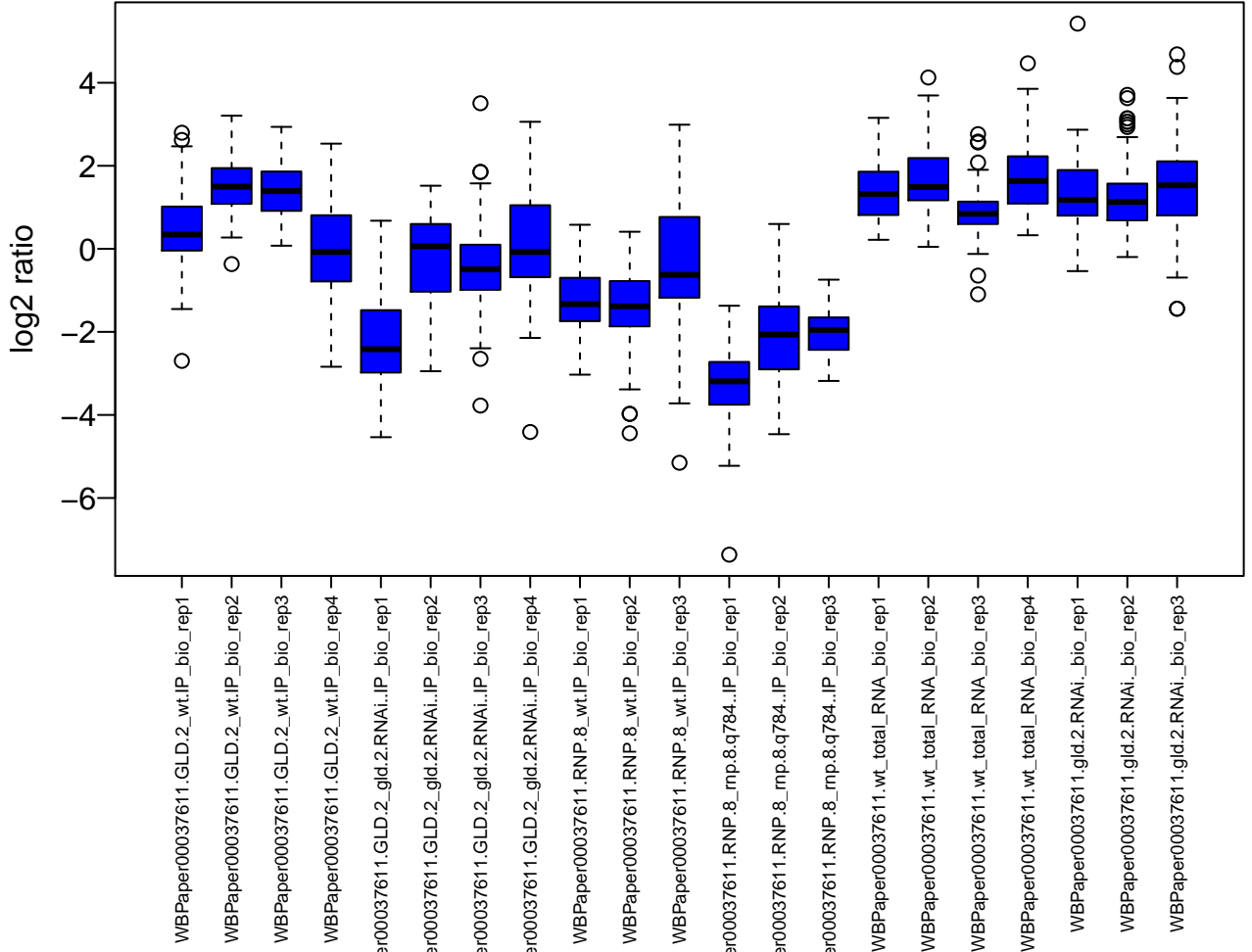
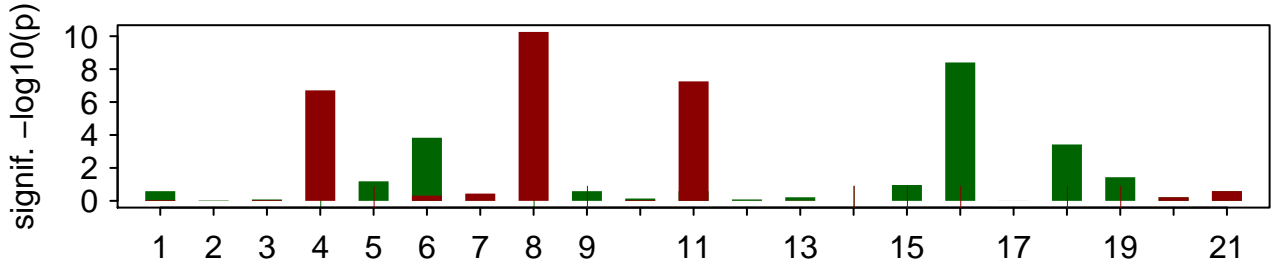

WBPaper00037624

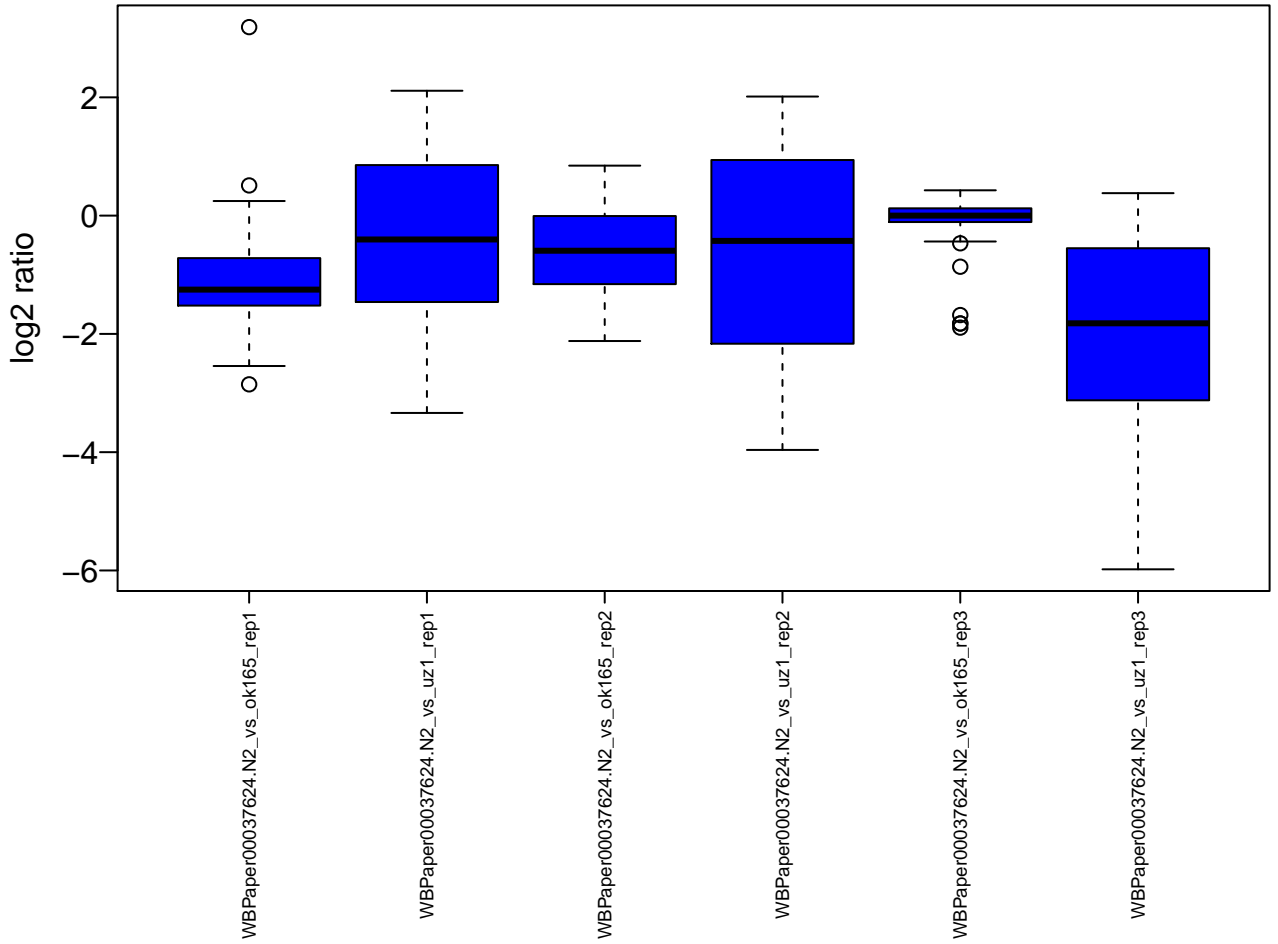
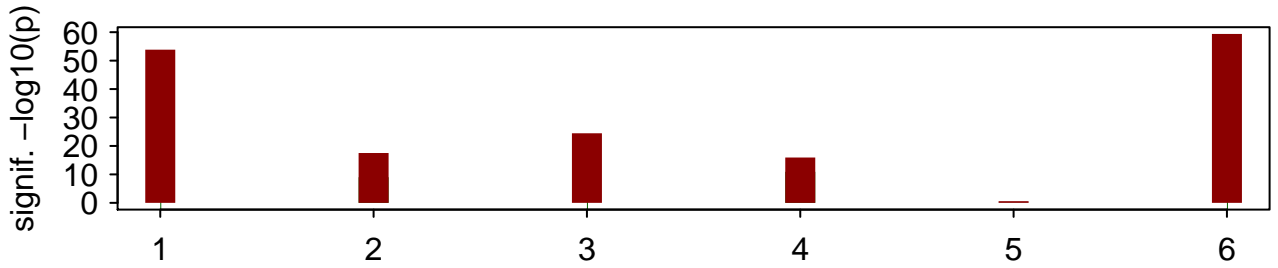

WBPaper00037680

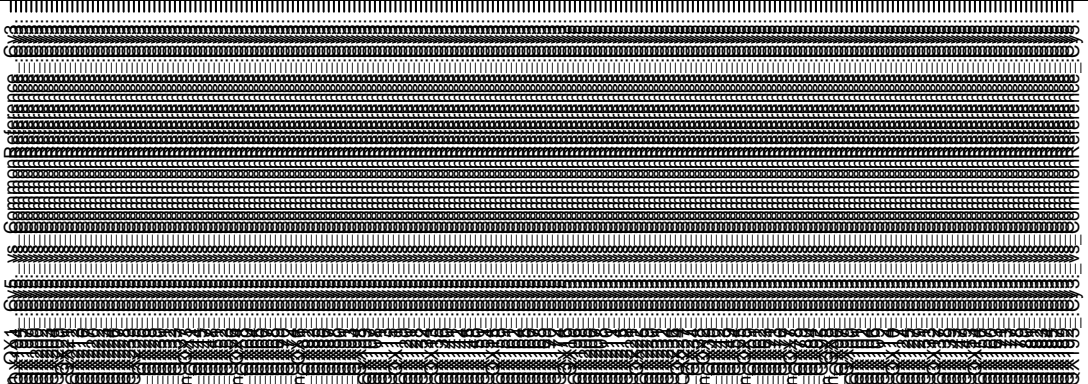
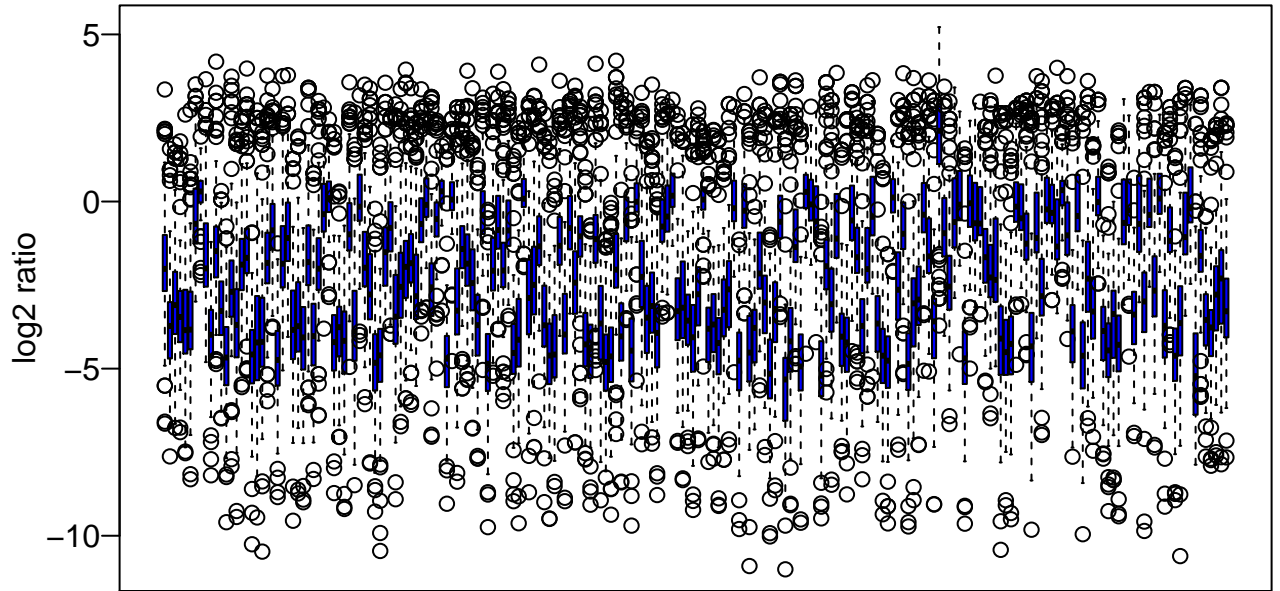
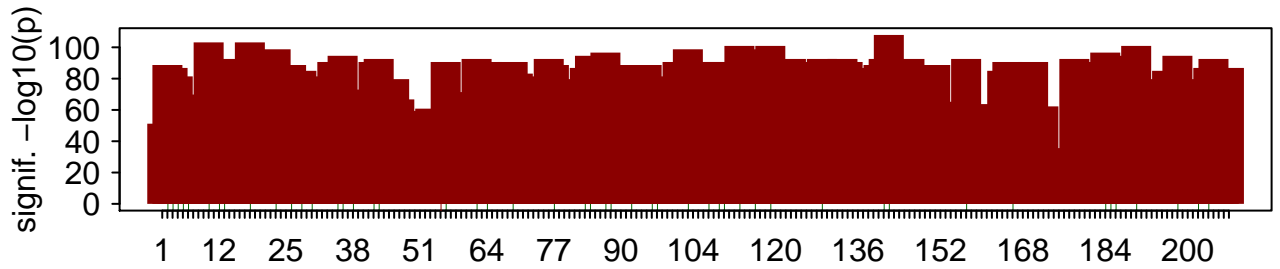

WBPaper00037682

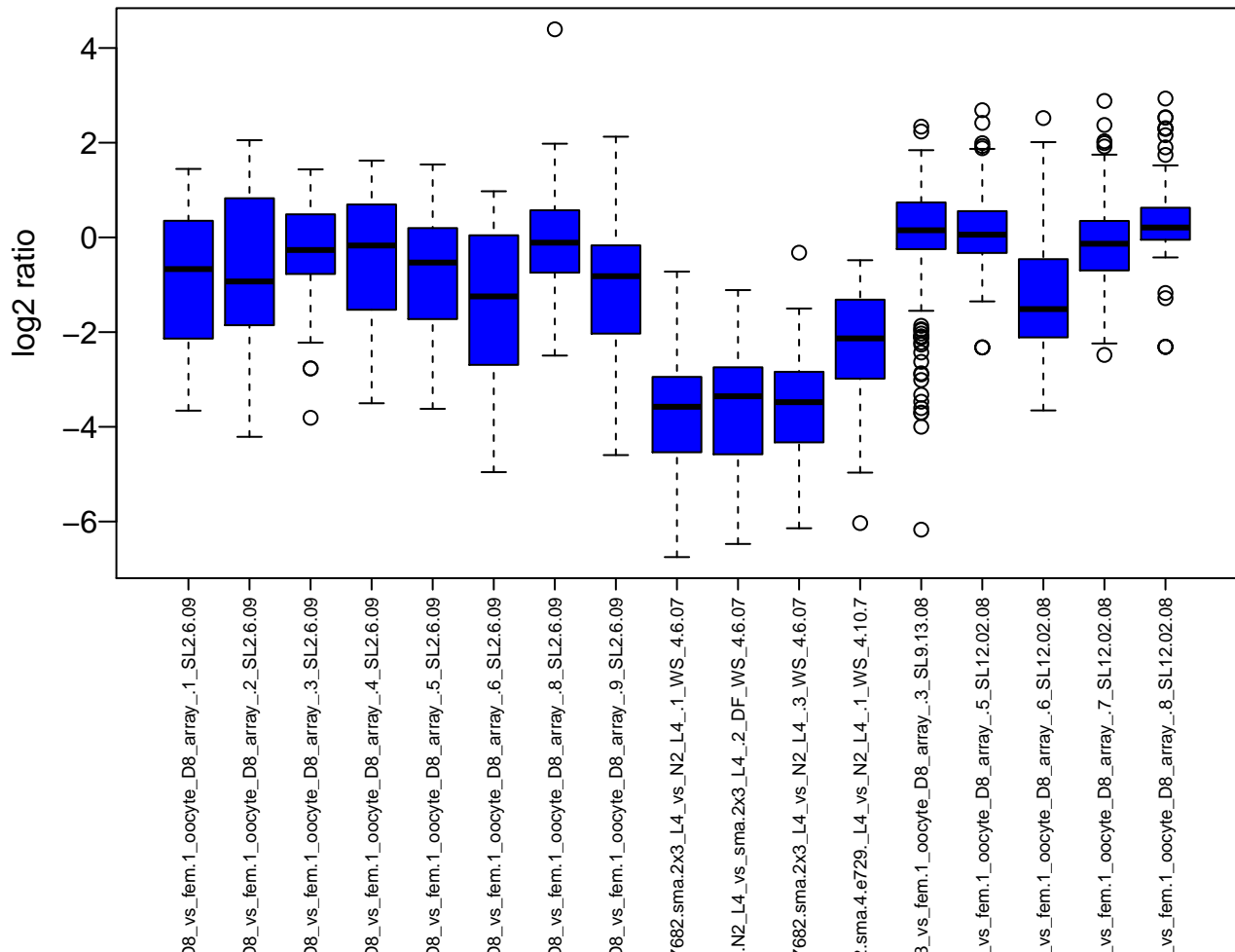
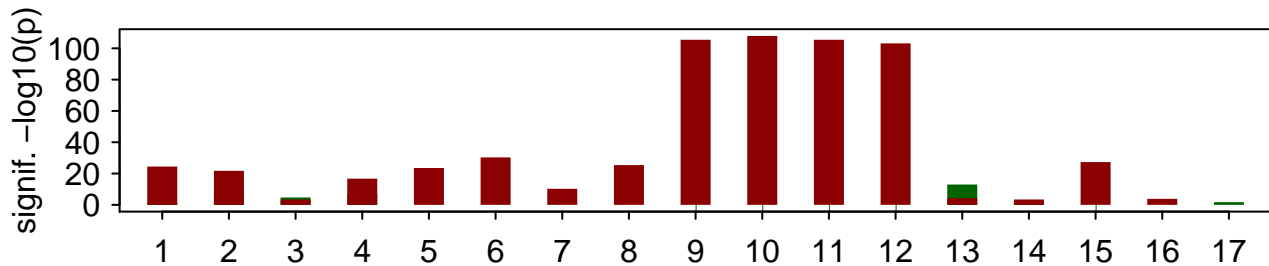

WBPaper00037695

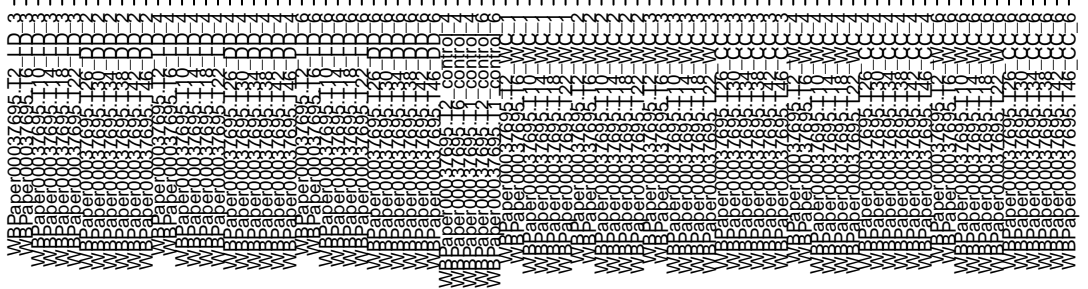
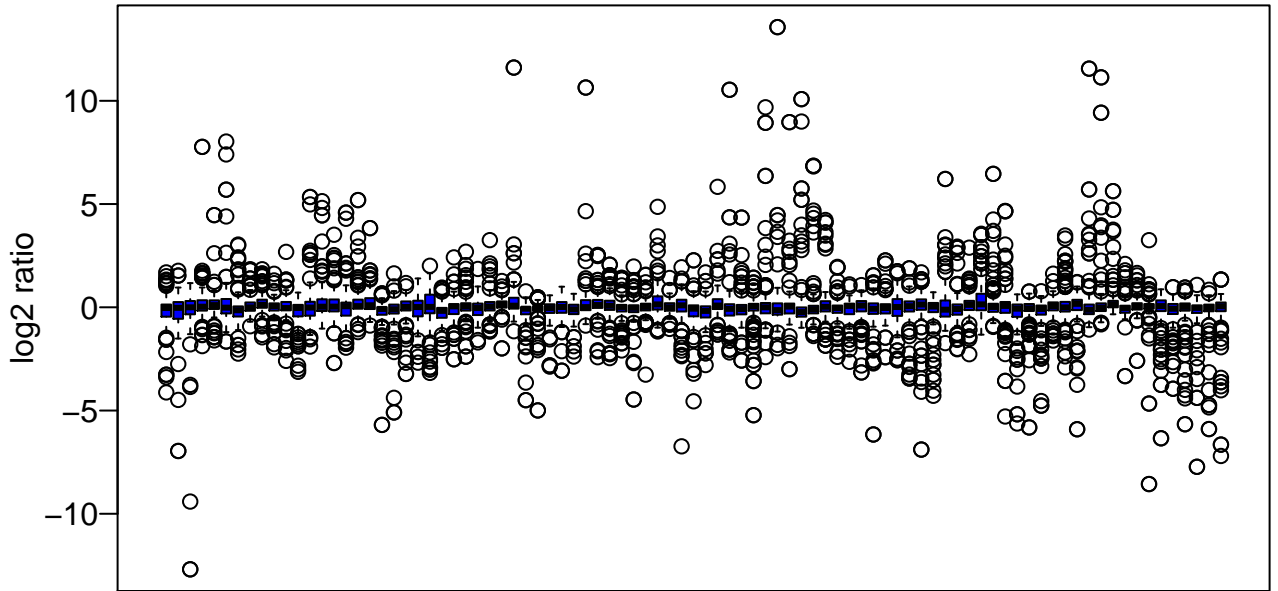
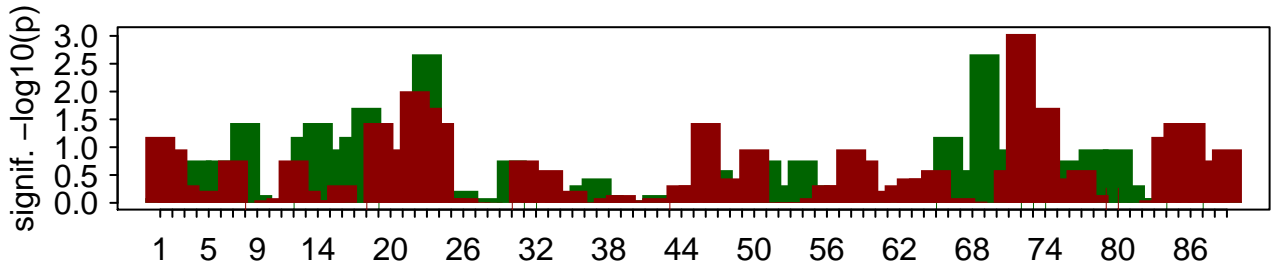

WBPaper00037704

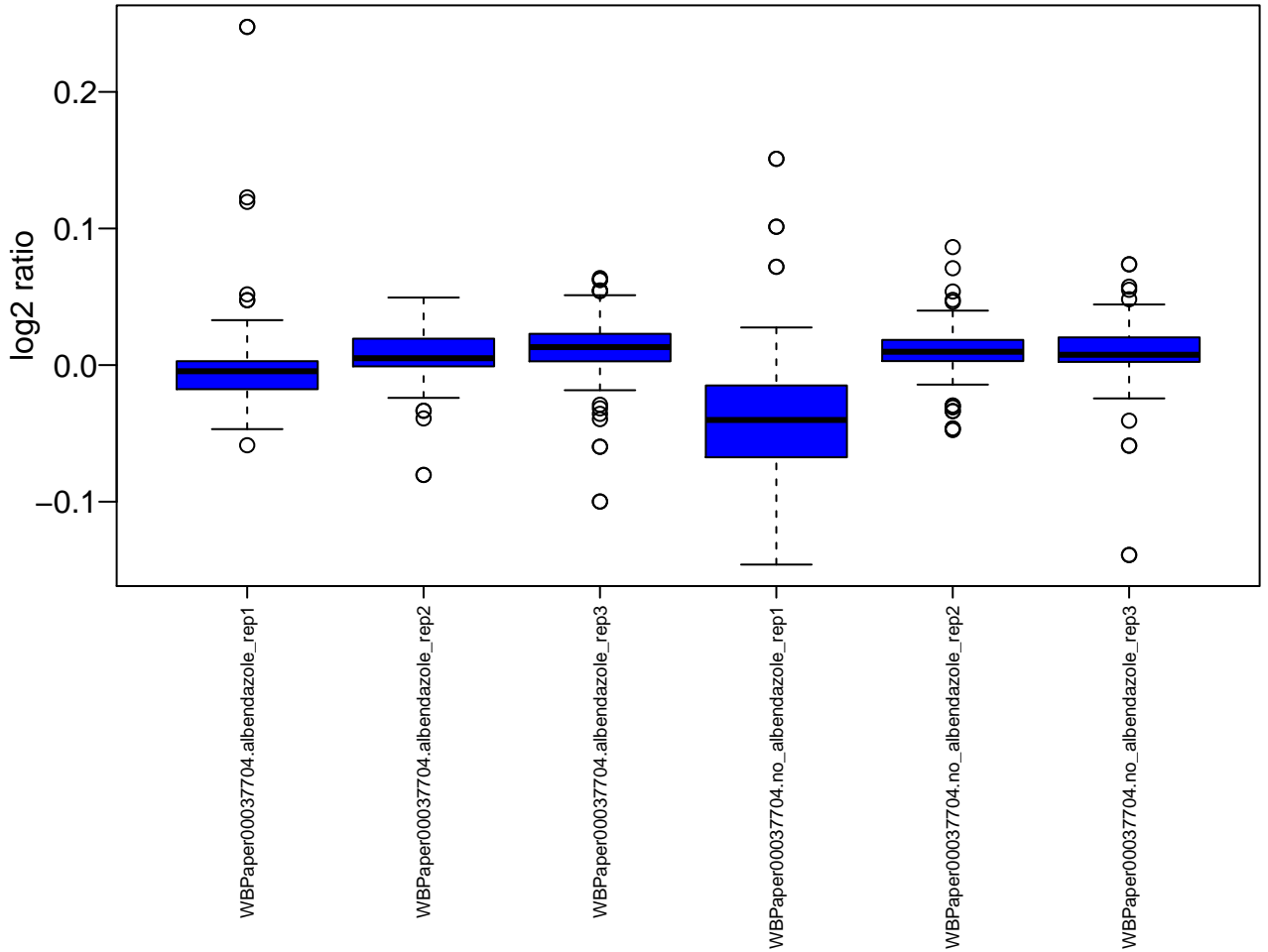
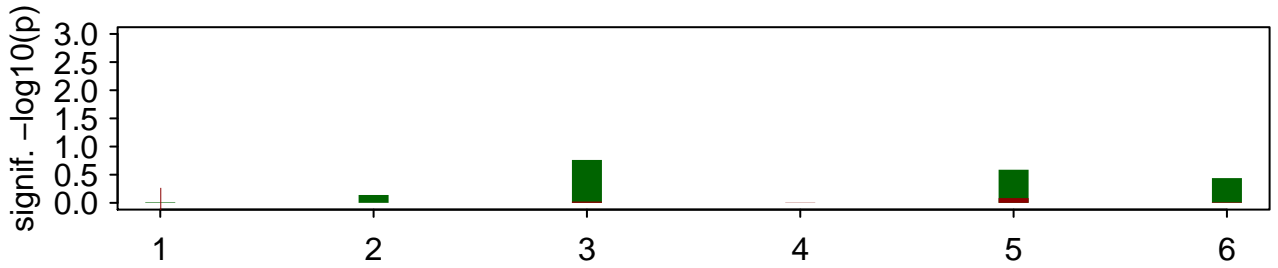

WBPaper00037765

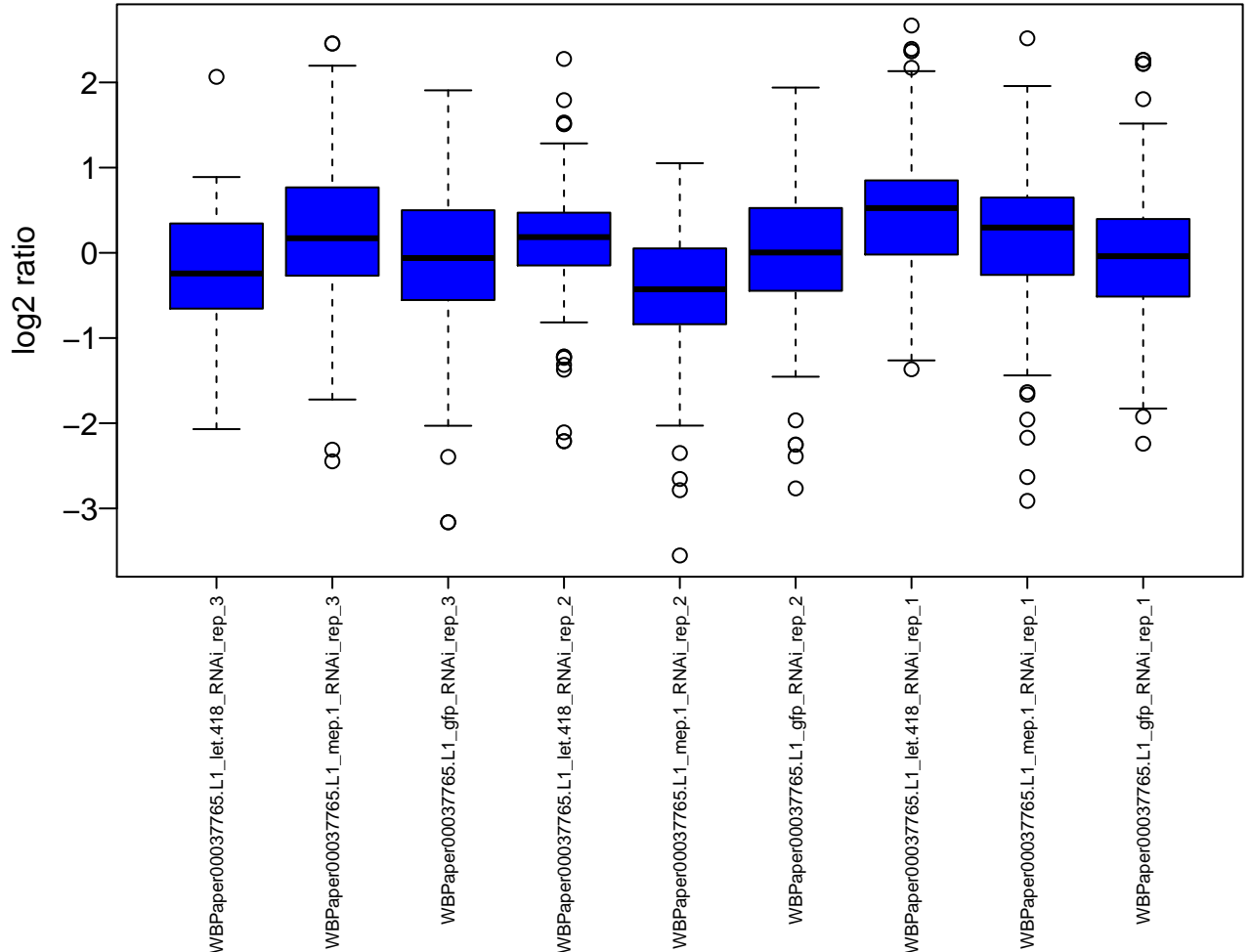
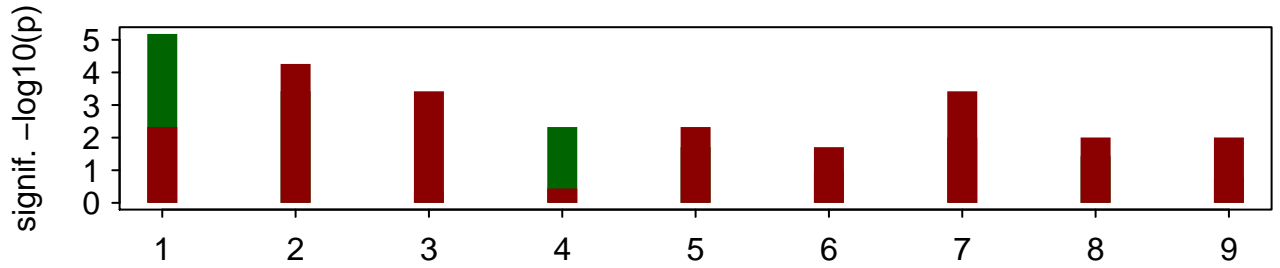

WBPaper00037849

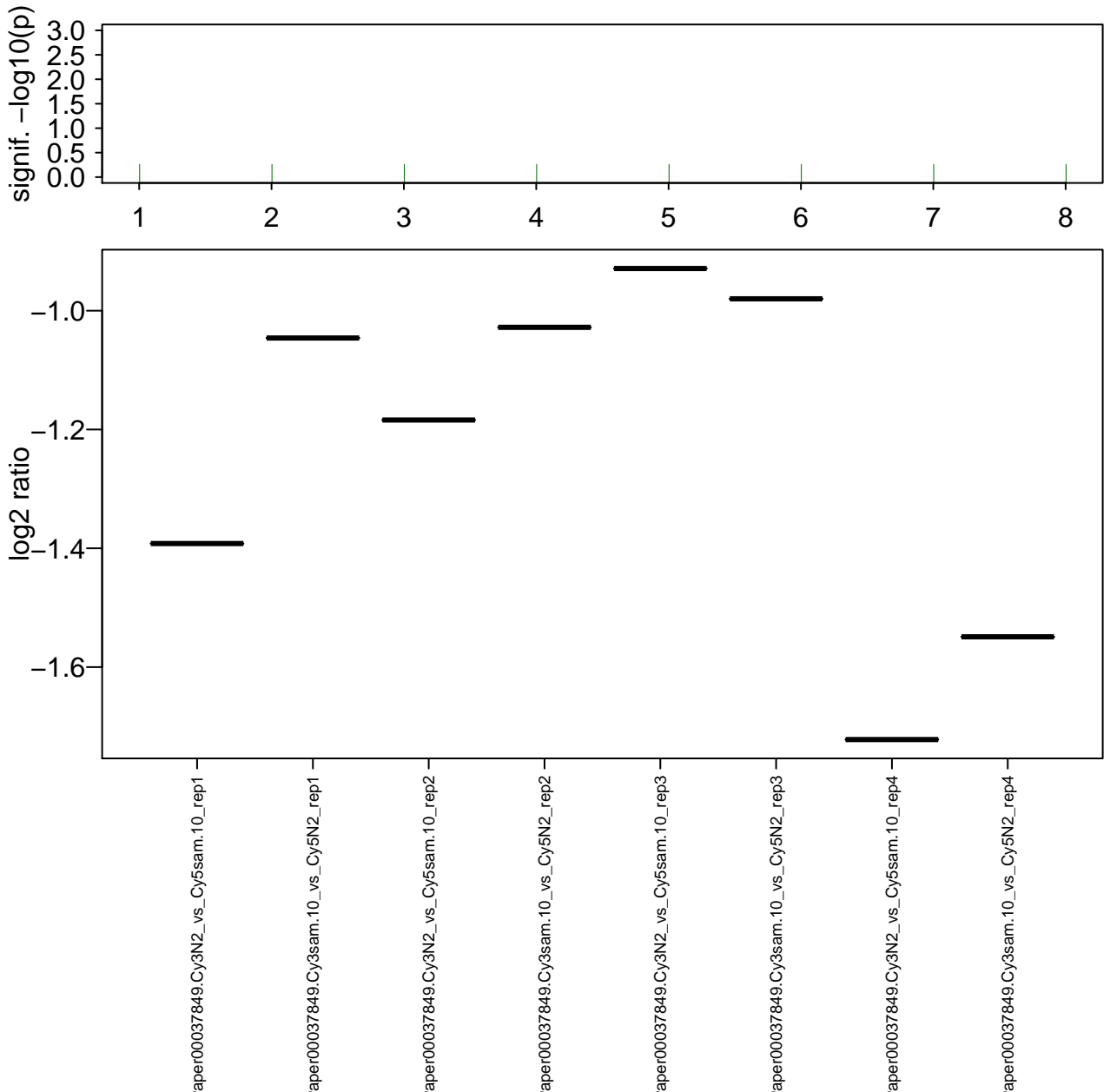

WBPaper00037901

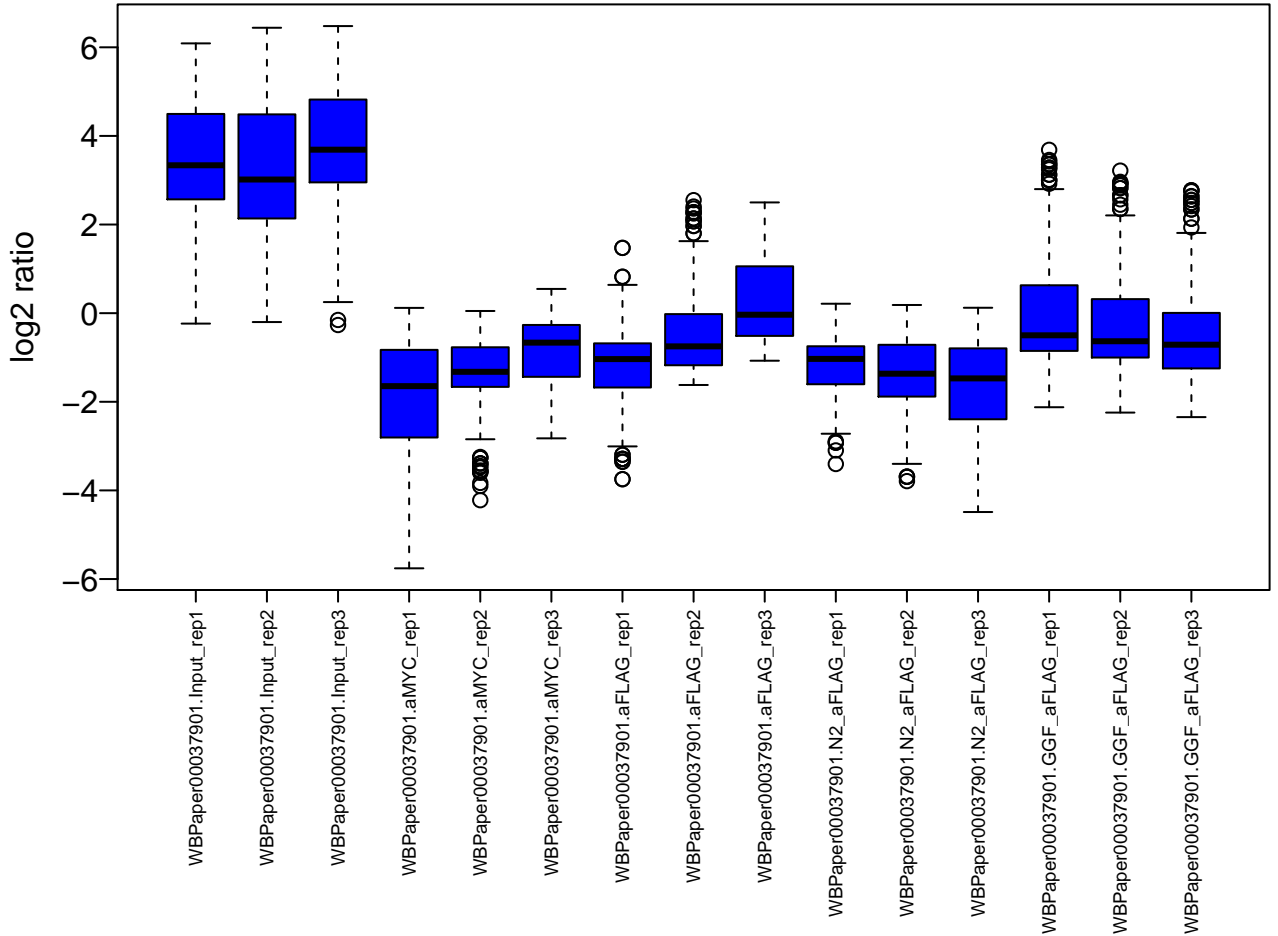
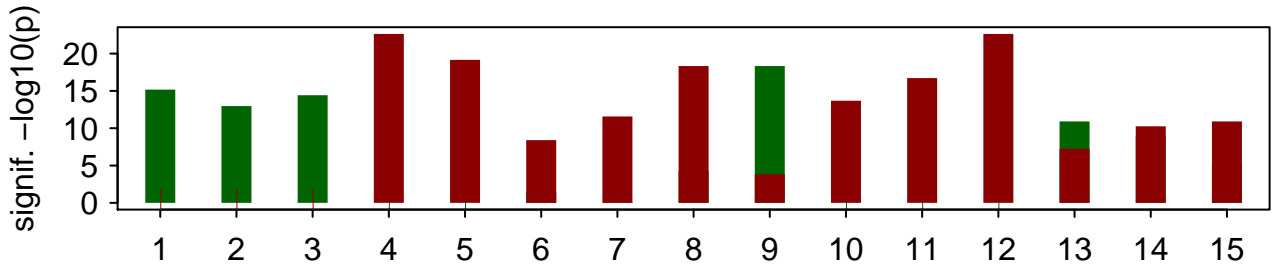

WBPaper00038060

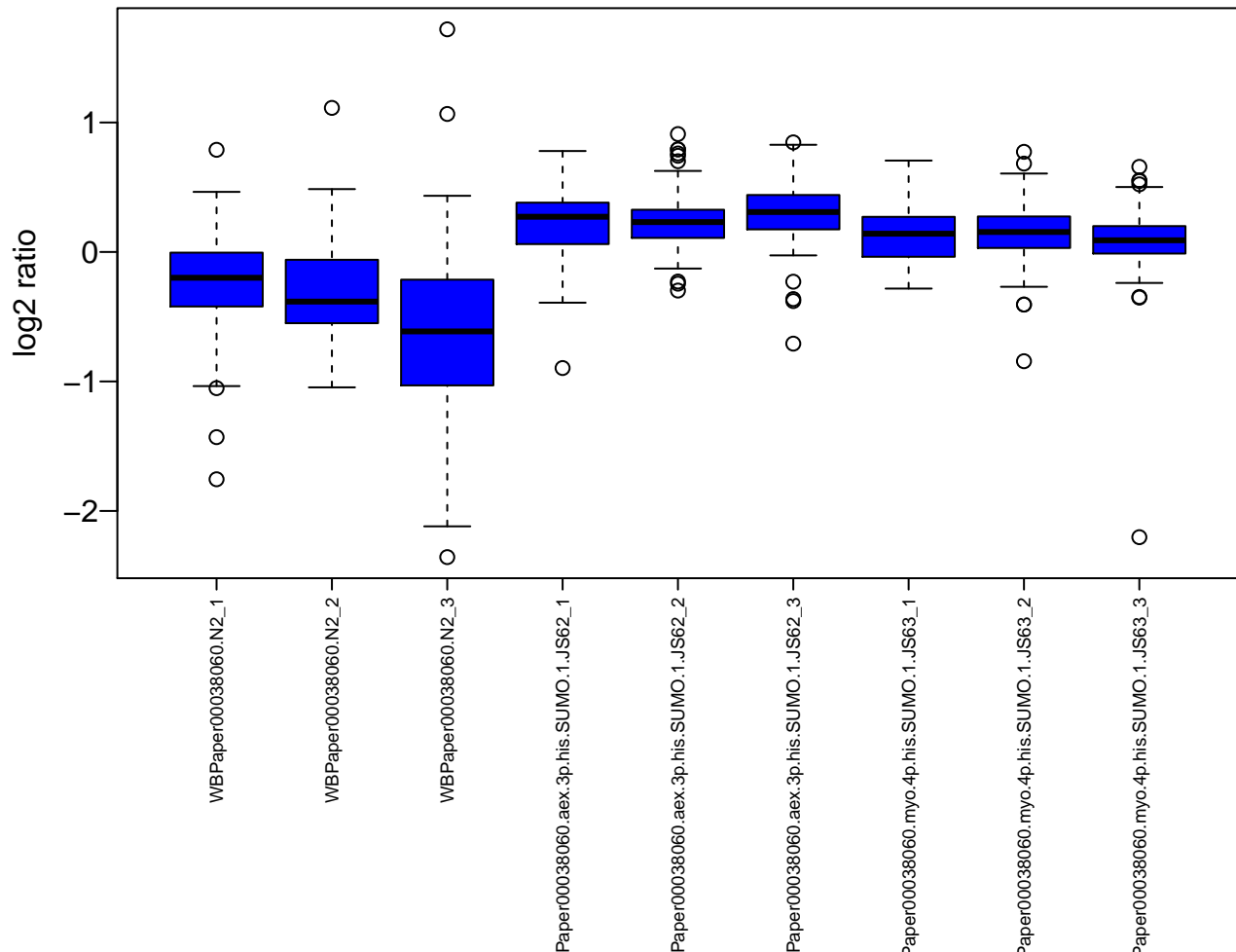
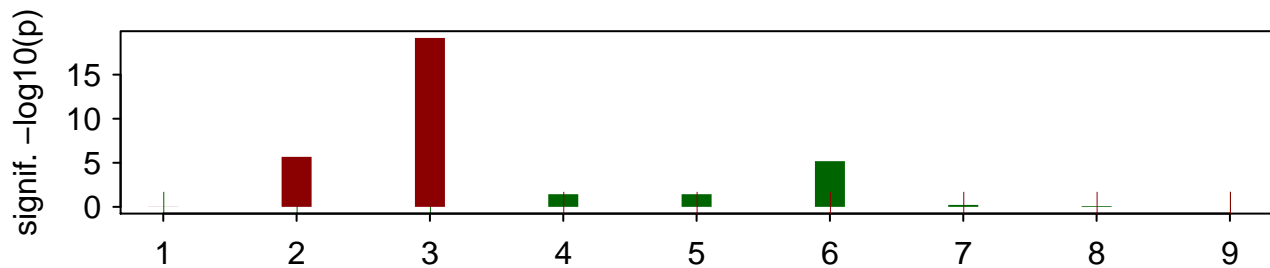

WBPaper00038168

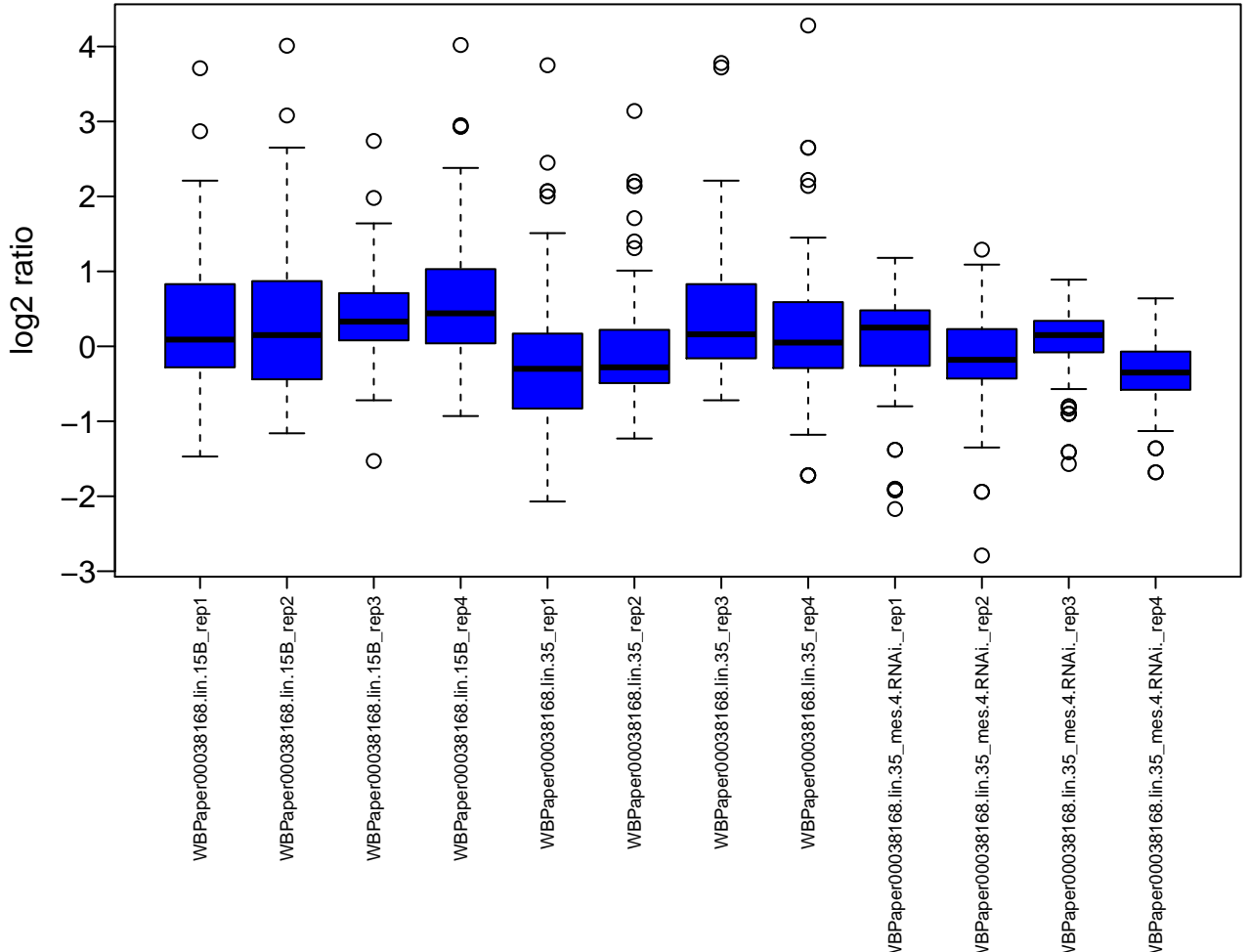
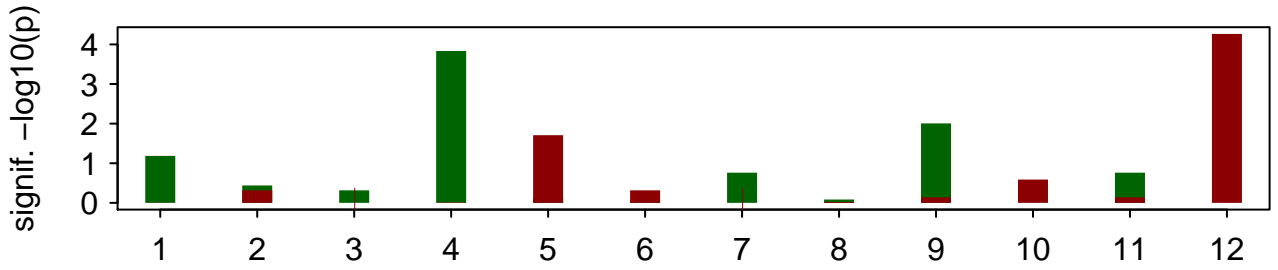

WBPaper00038172

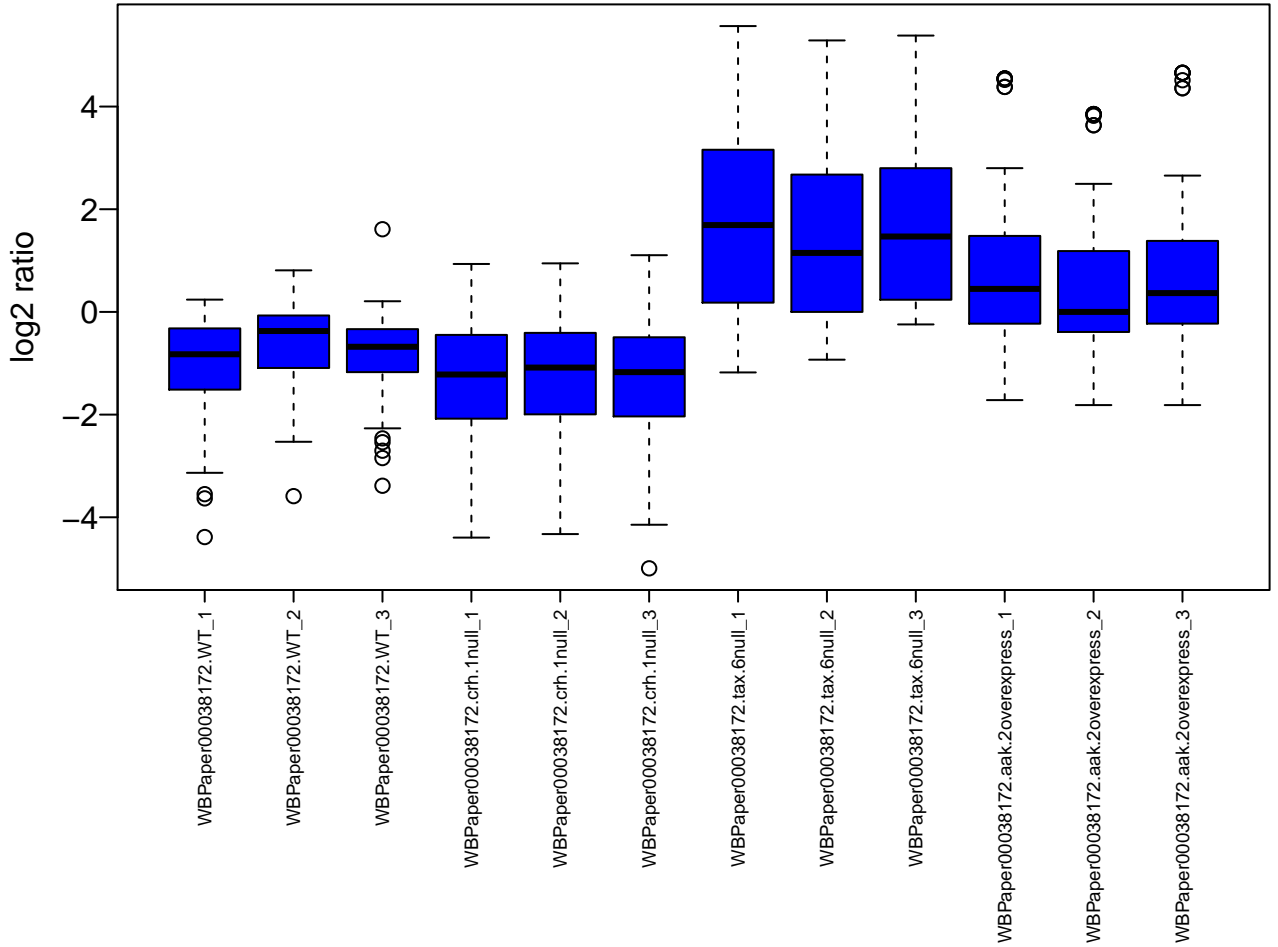
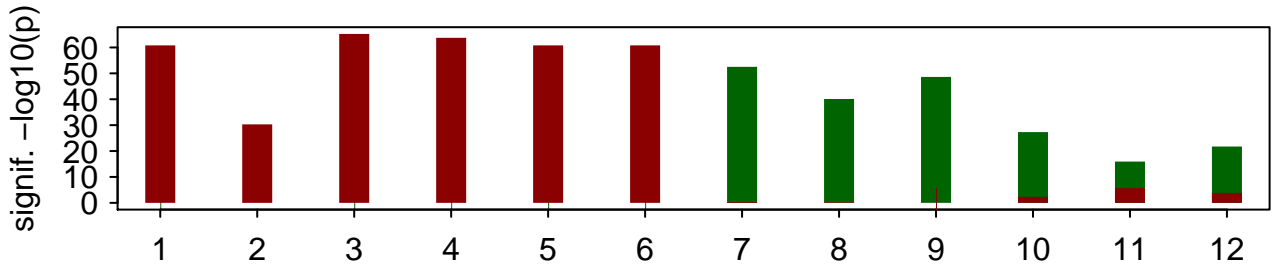

WBPaper00038180

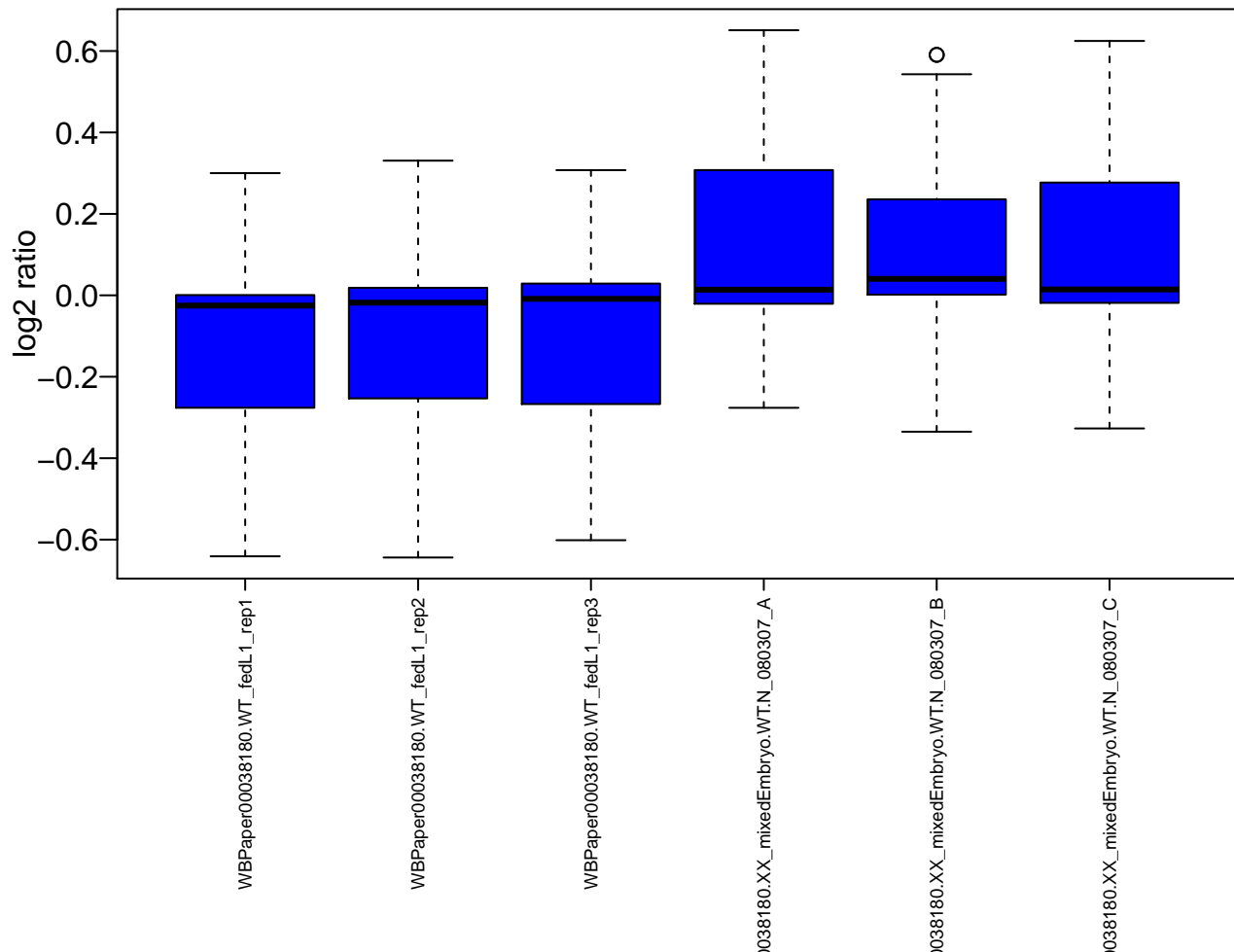
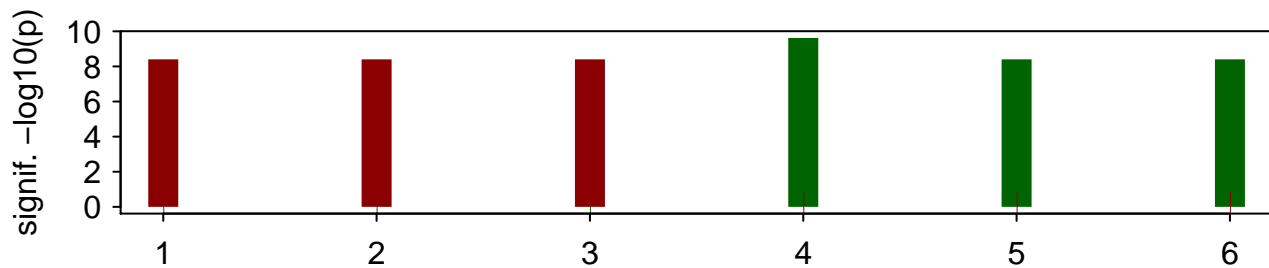

WBPaper00038237

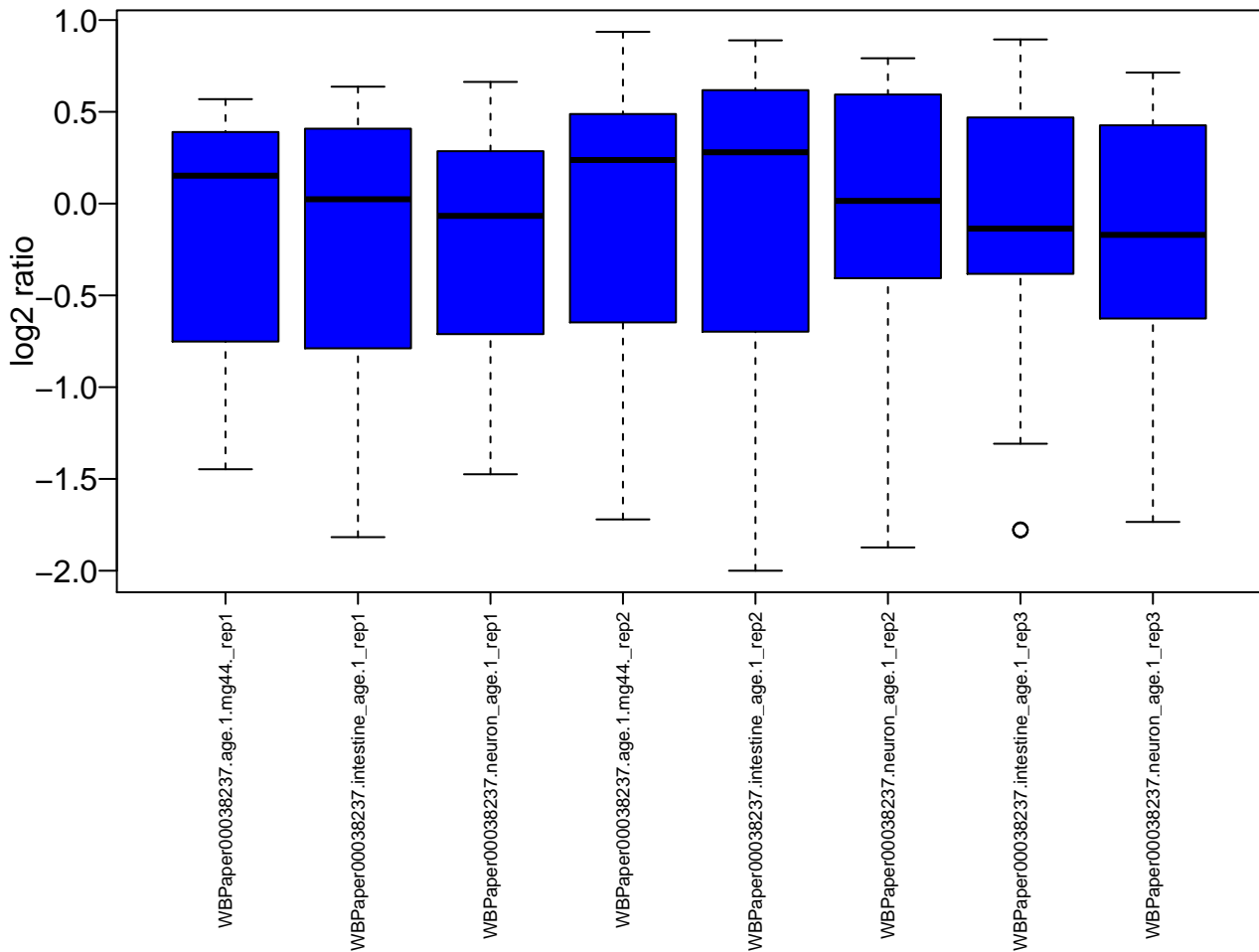
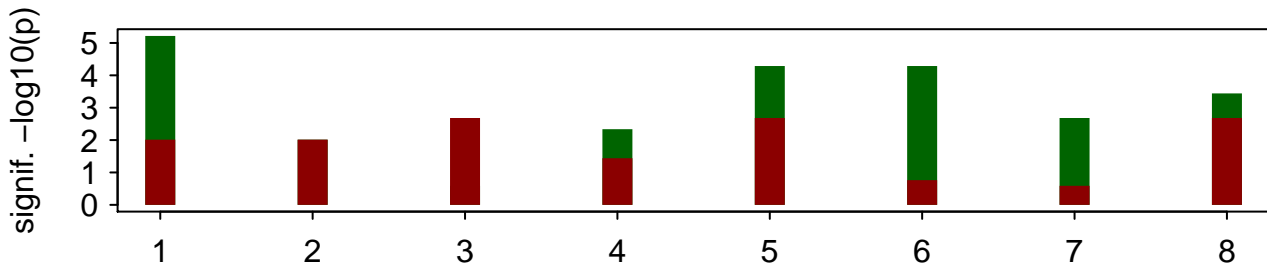

WBPaper00038304

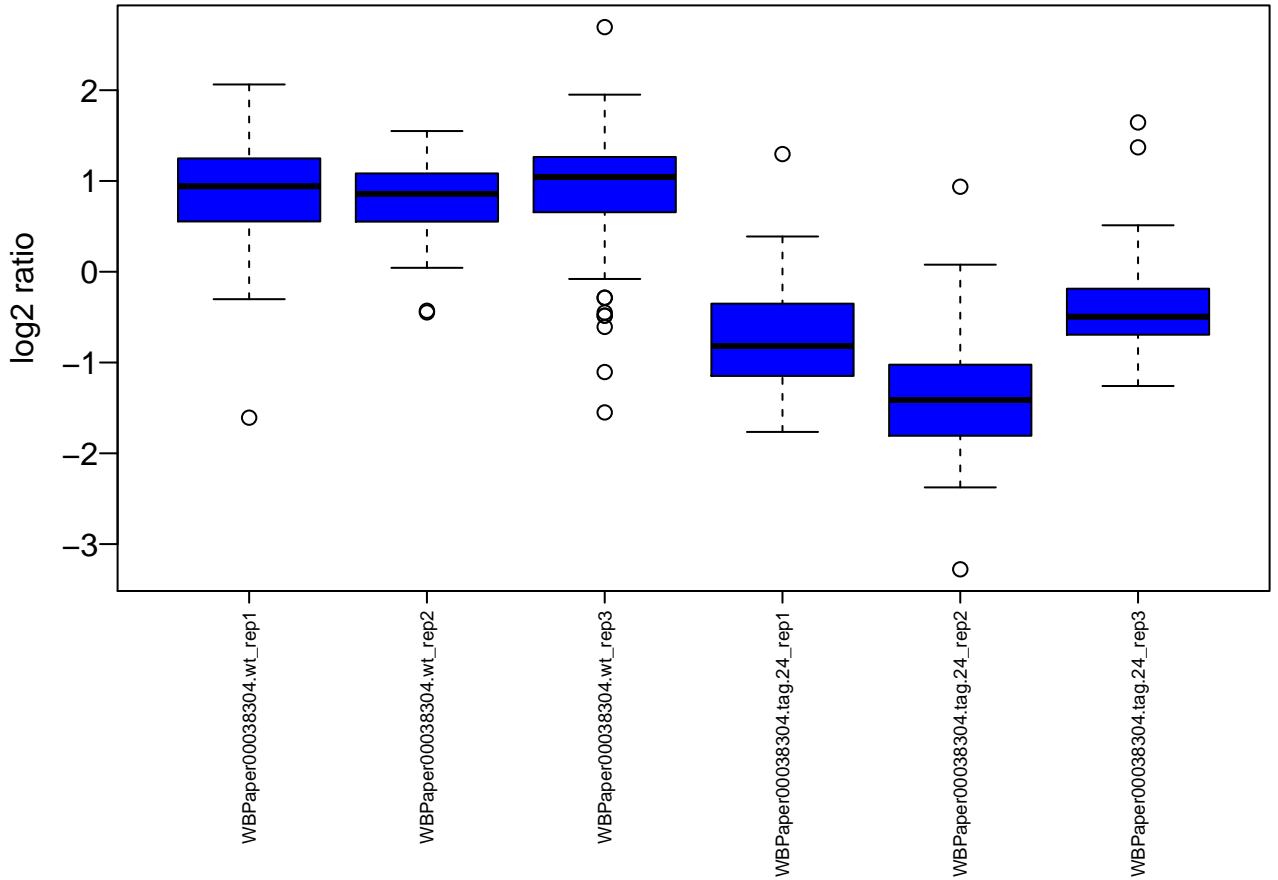
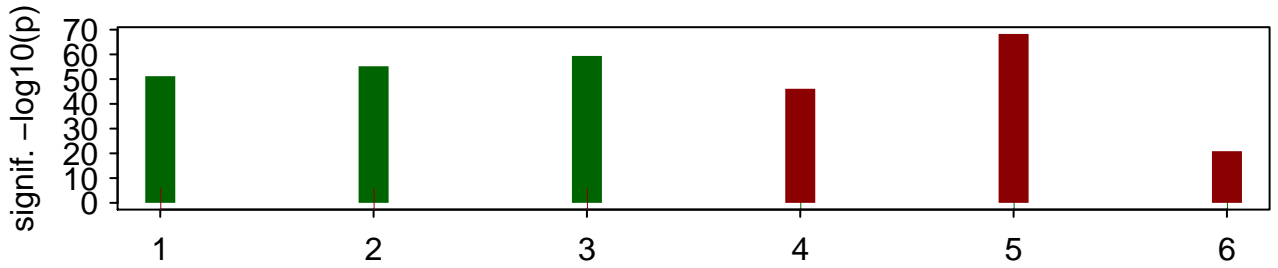

WBPaper00038427

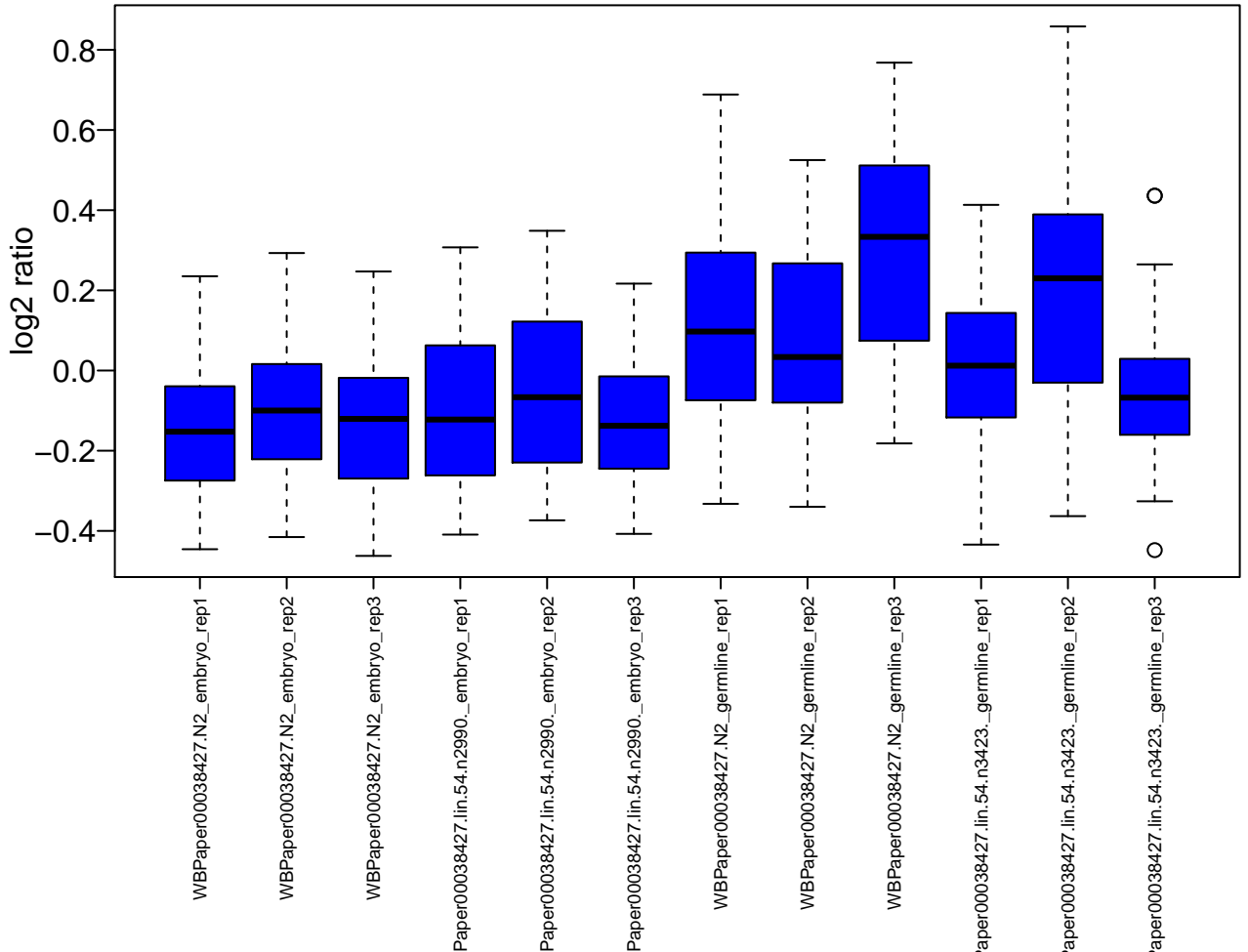
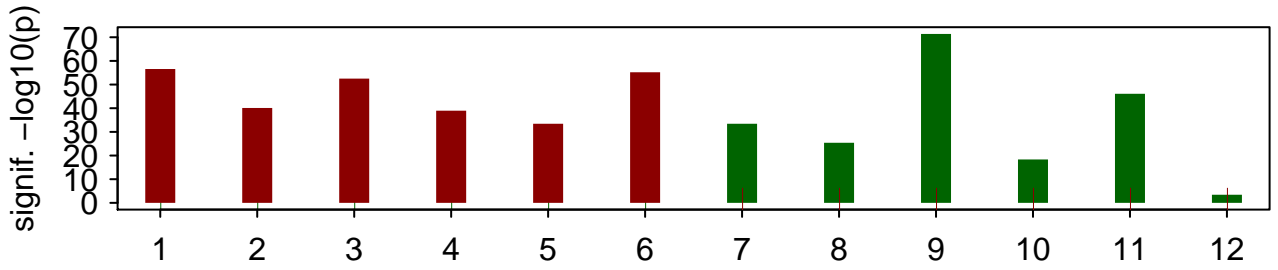

WBPaper00038462

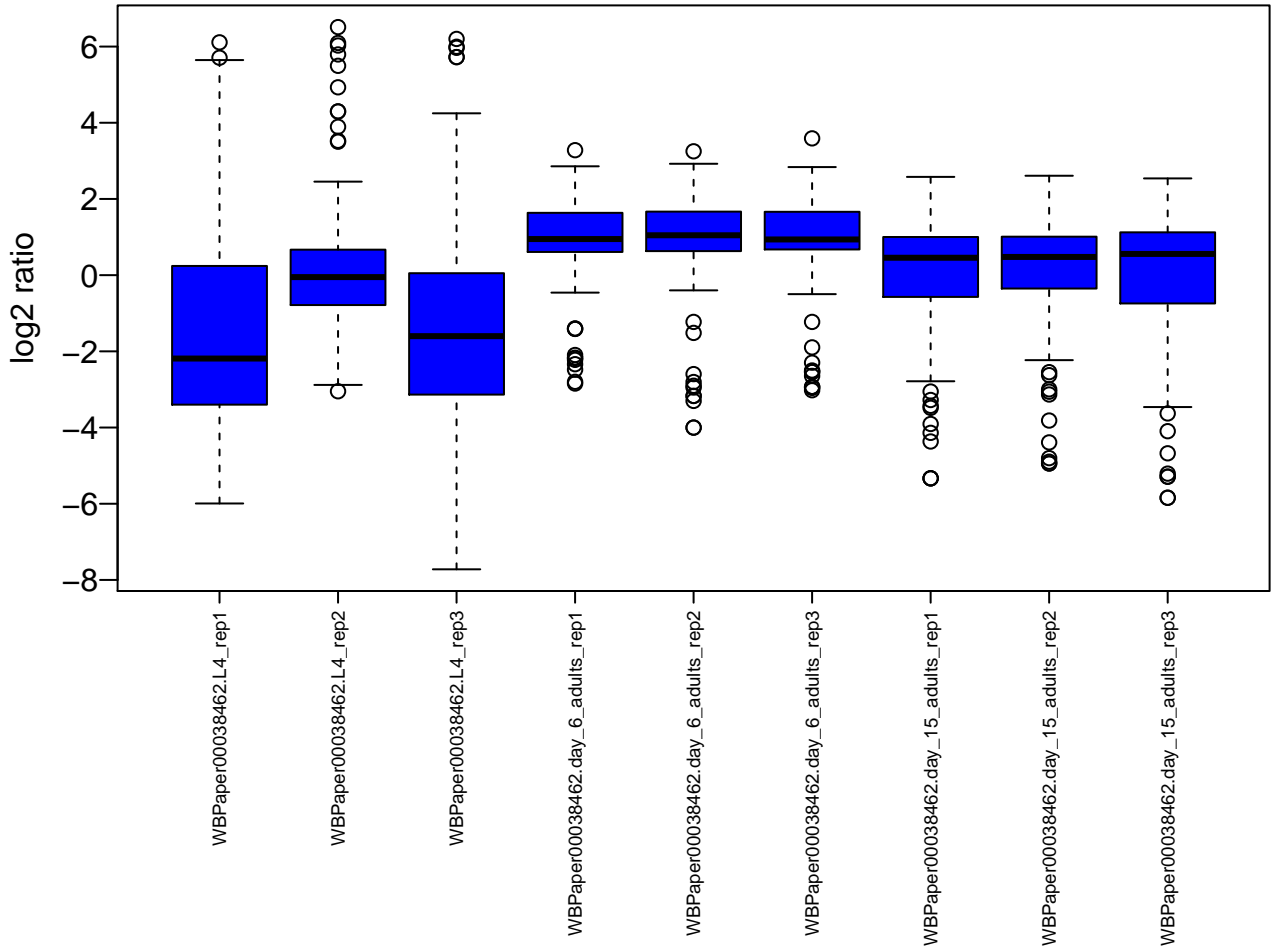
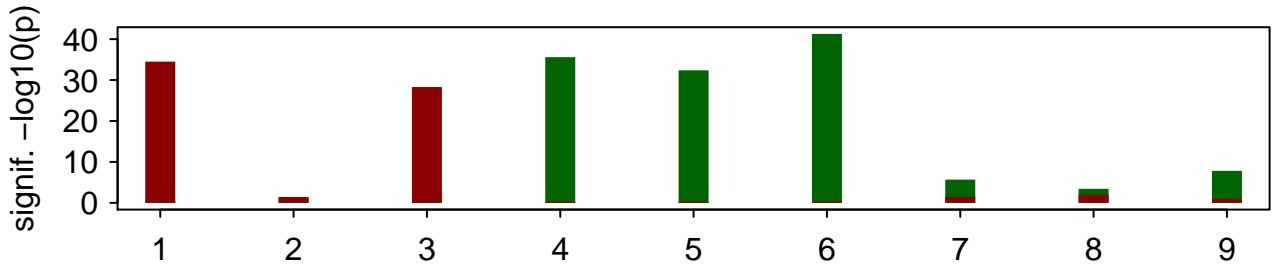

WBPaper00038519

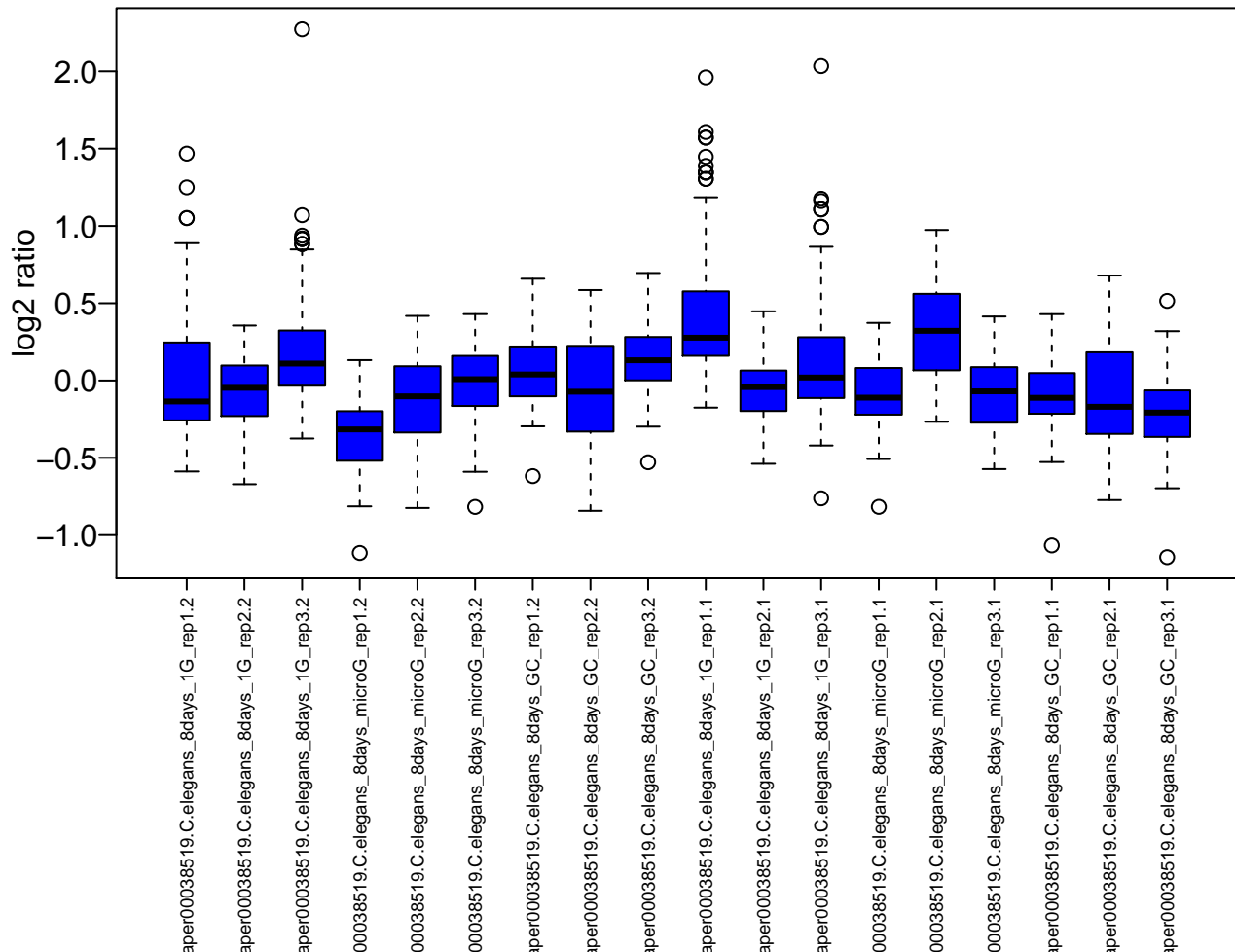
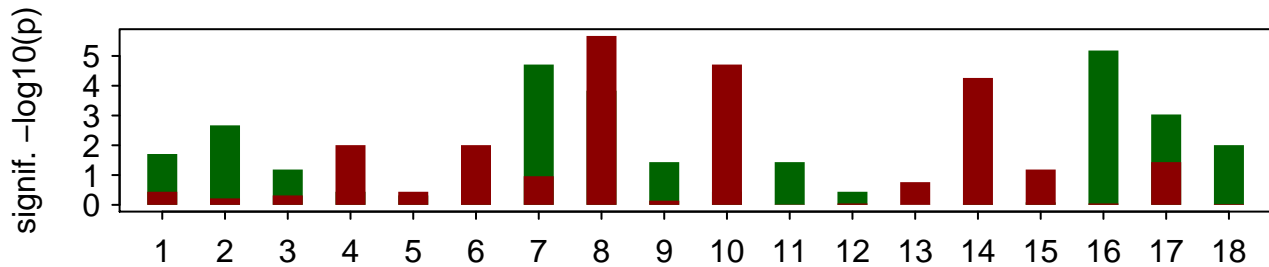

WBPaper00039792

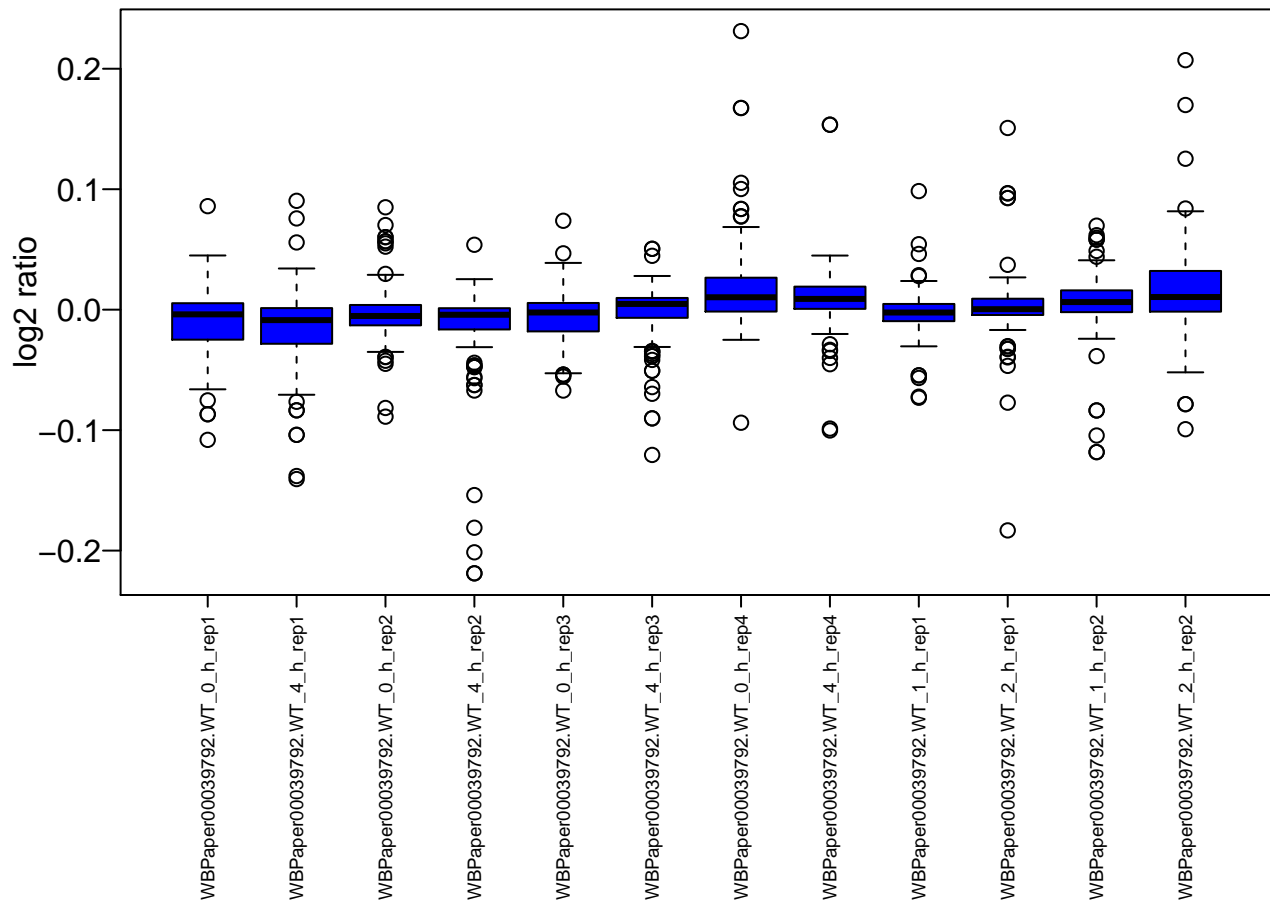
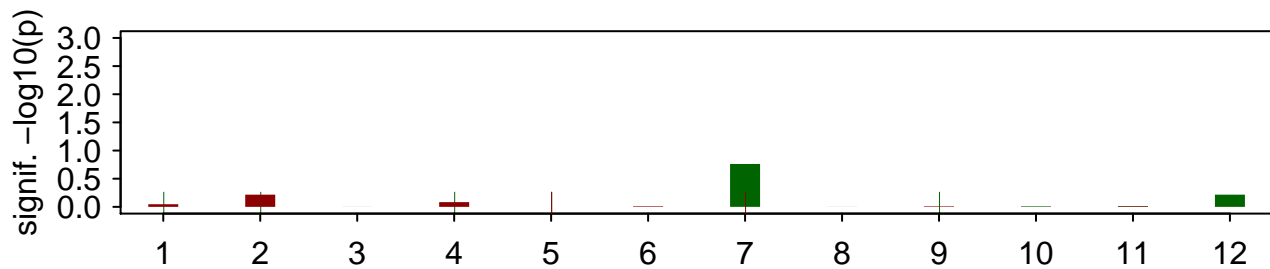

WBPaper00039835

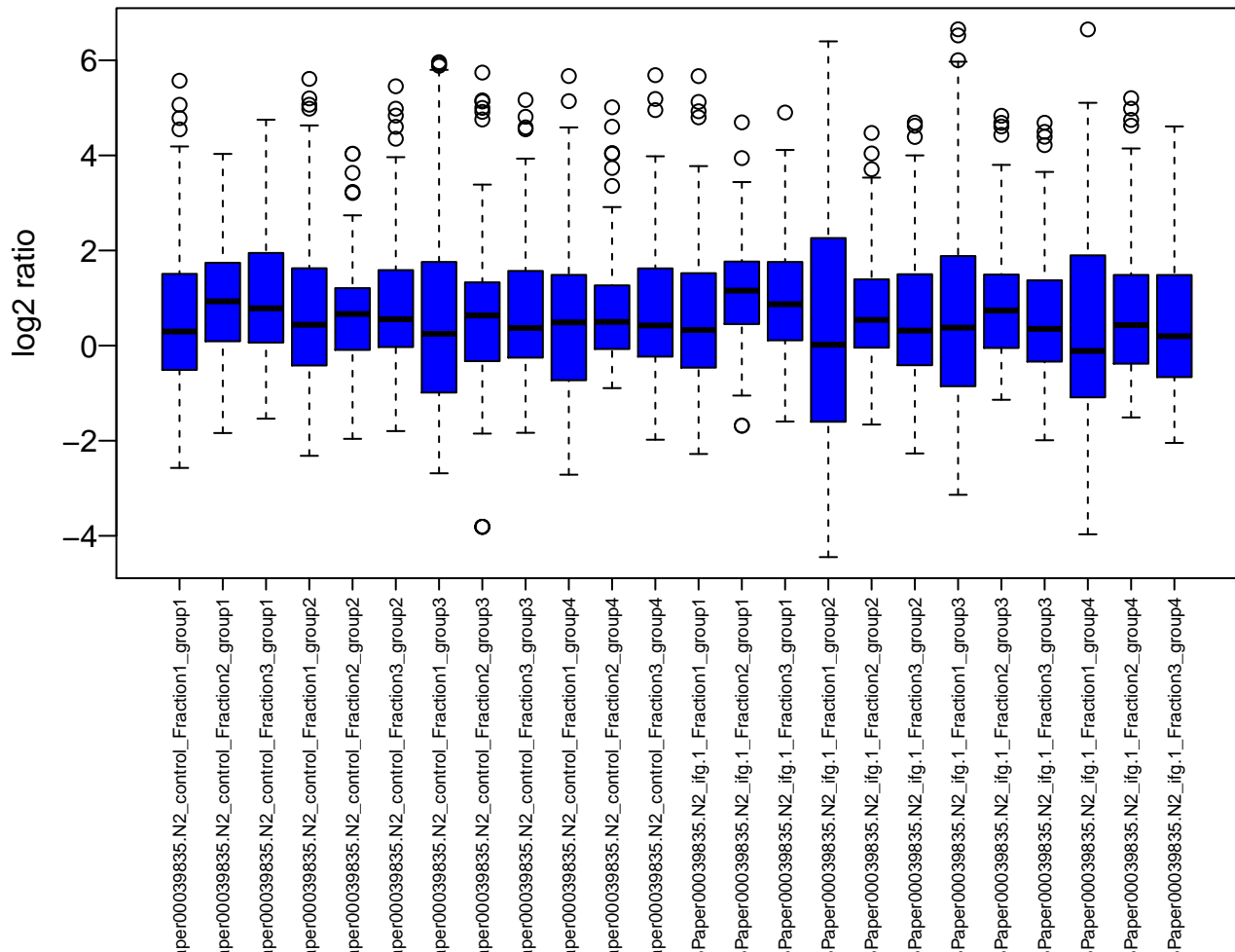
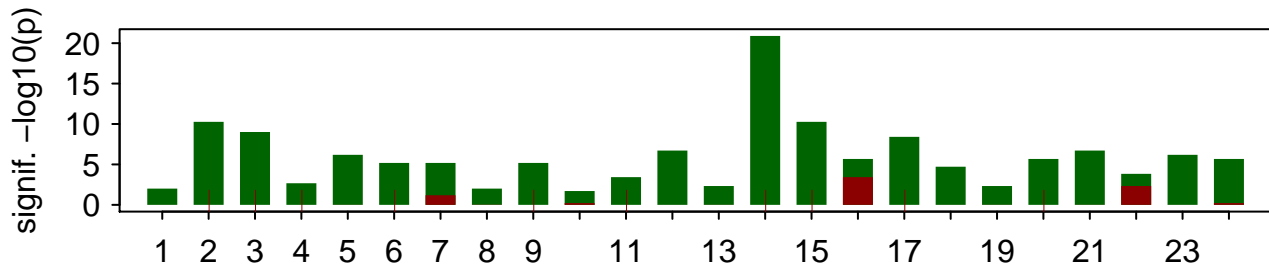

WBPaper00039851

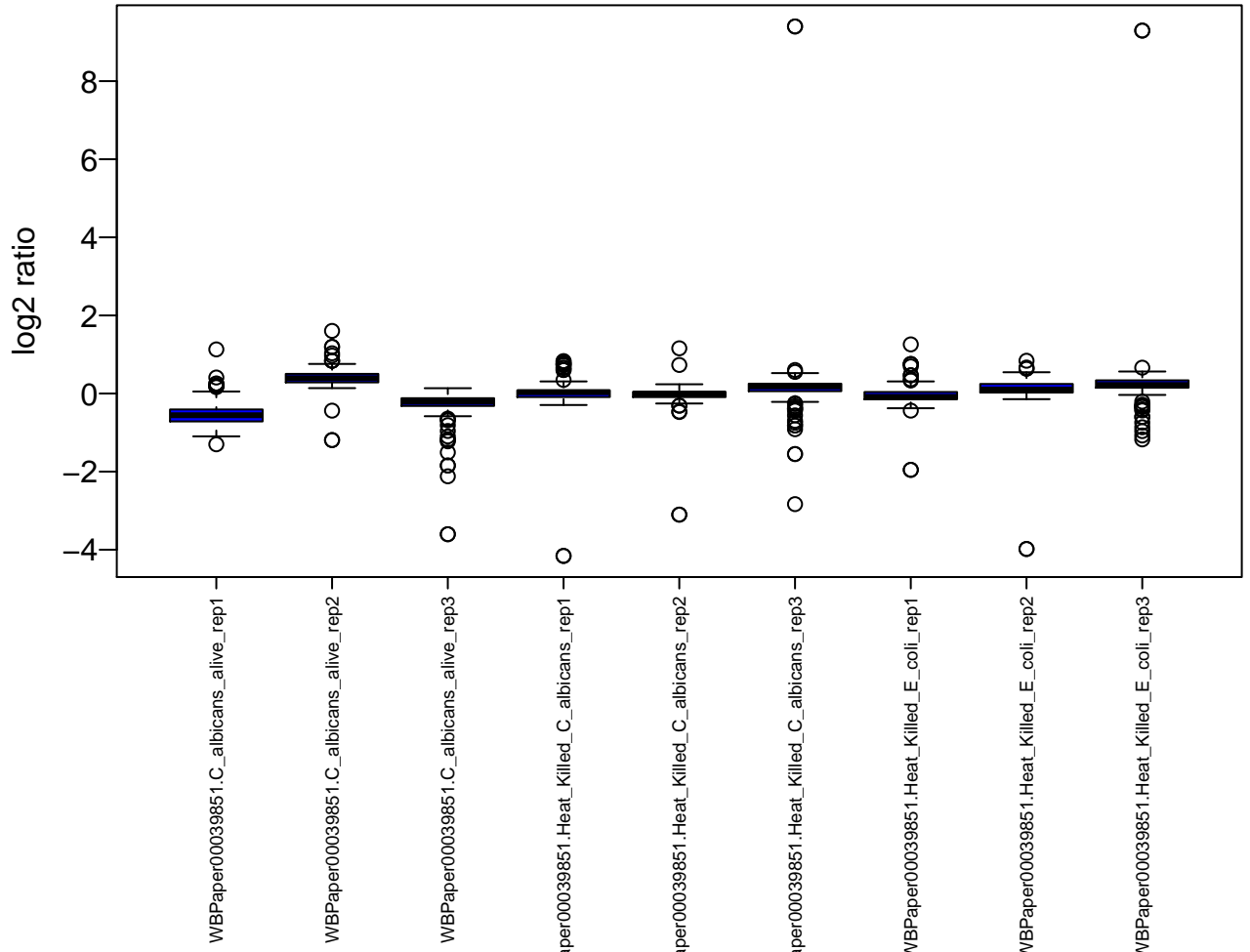
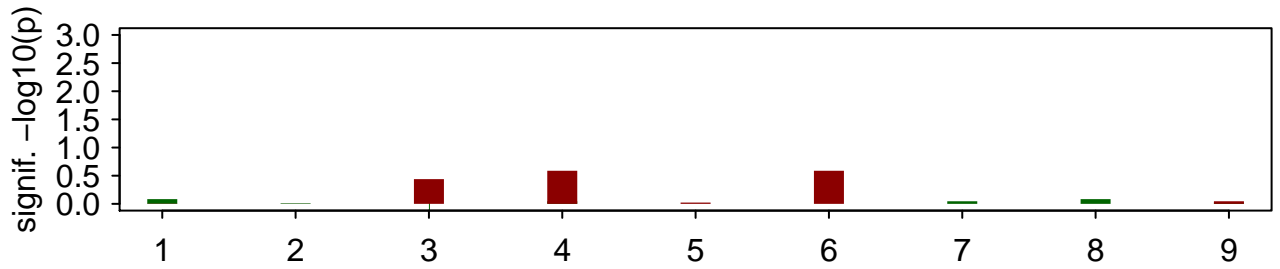

WBPaper00039866

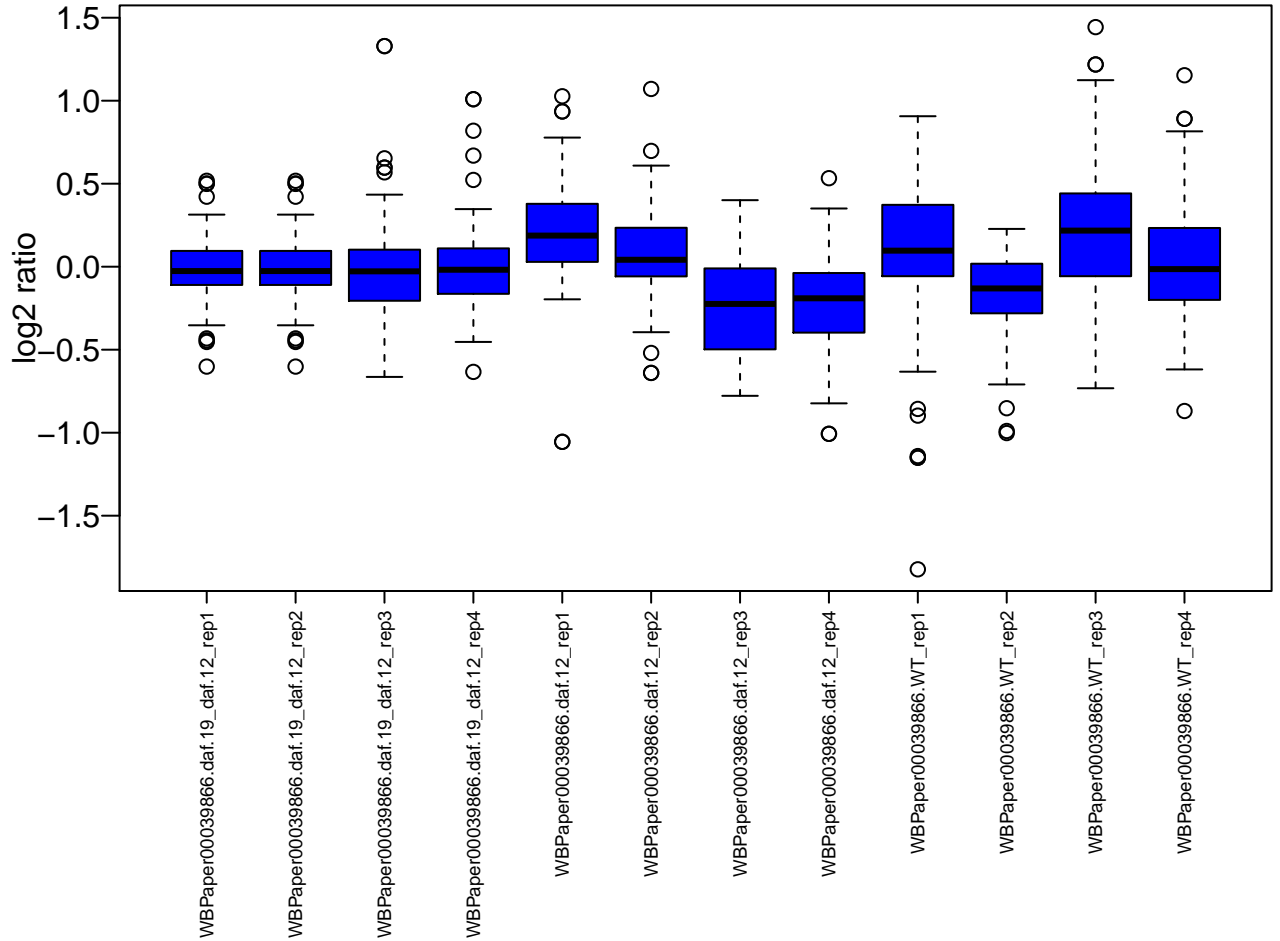
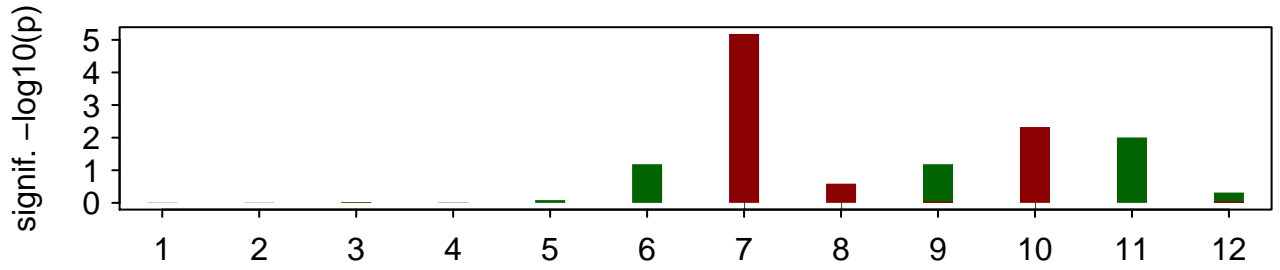

WBPaper00039878

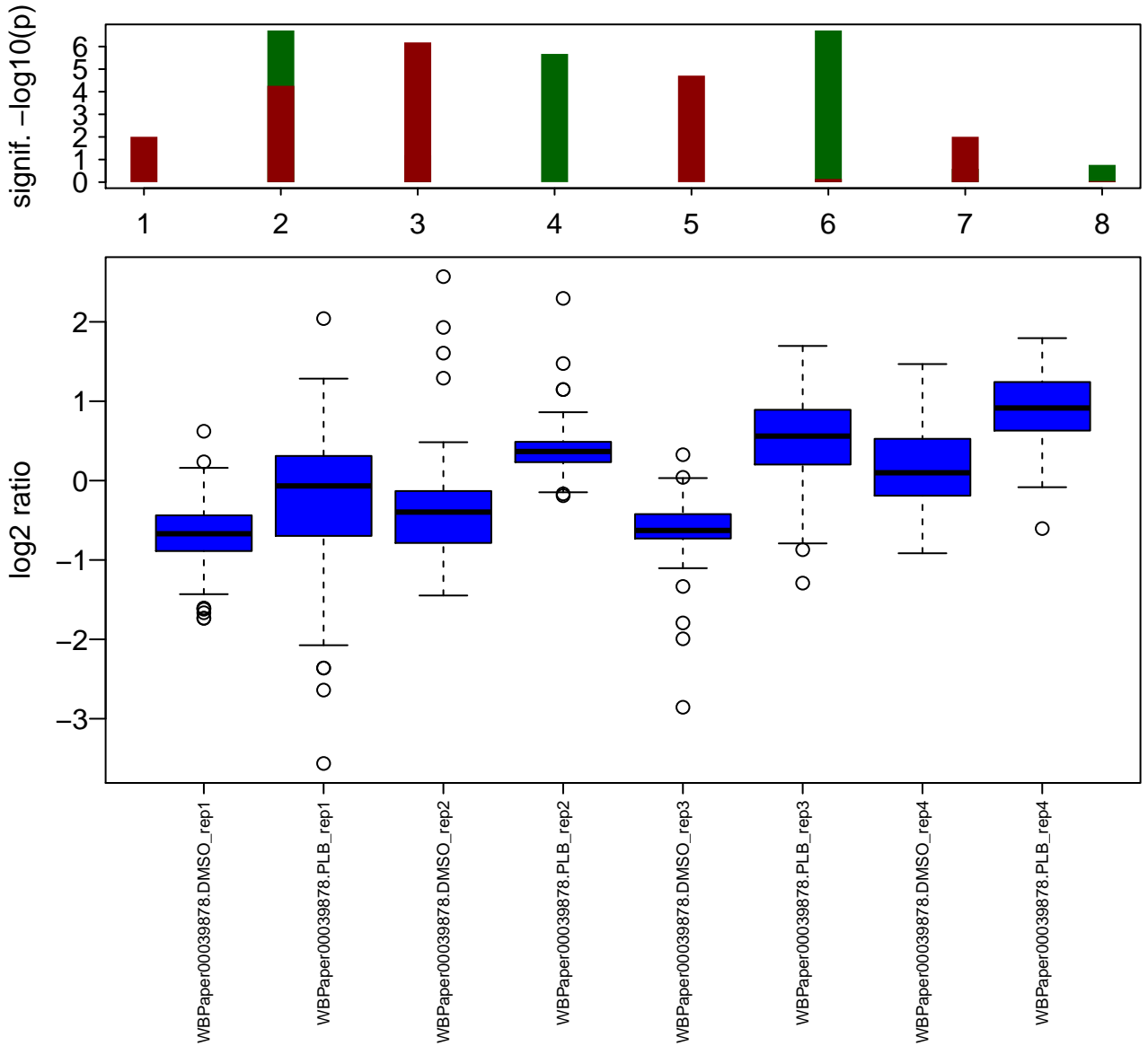

WBPaper00040116

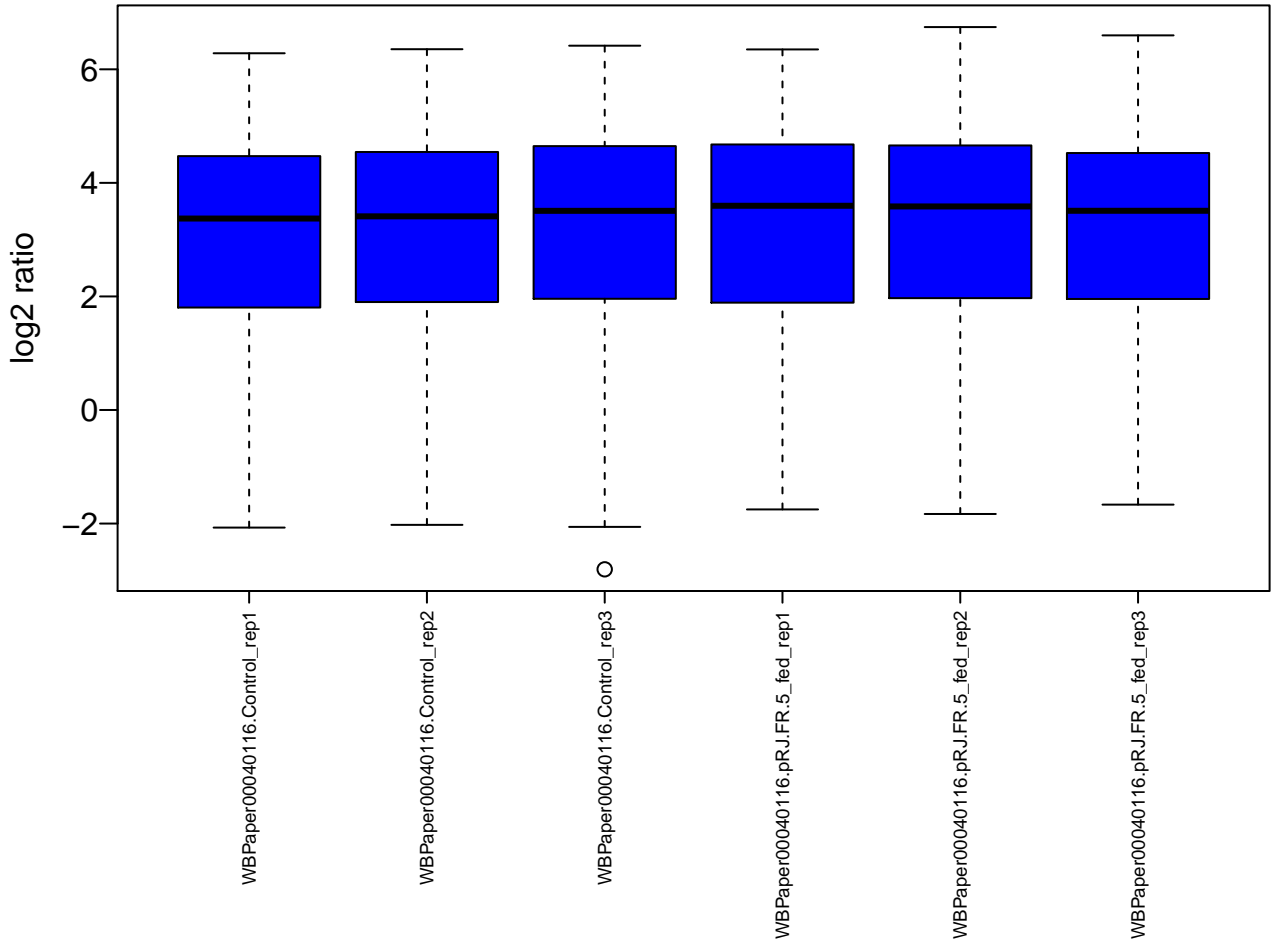
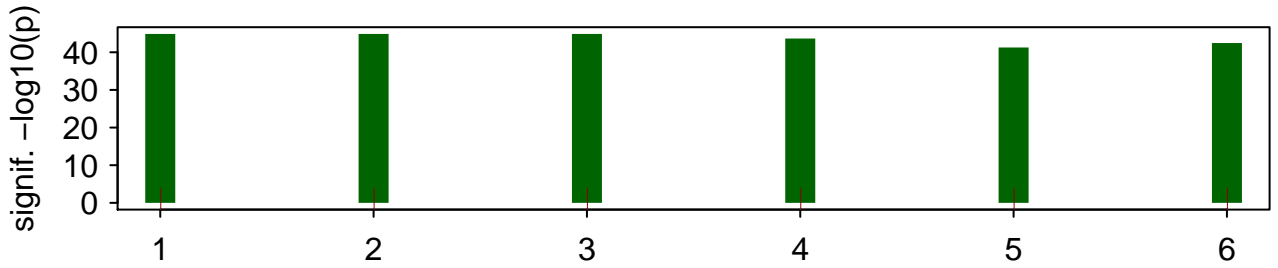

WBPaper00040210

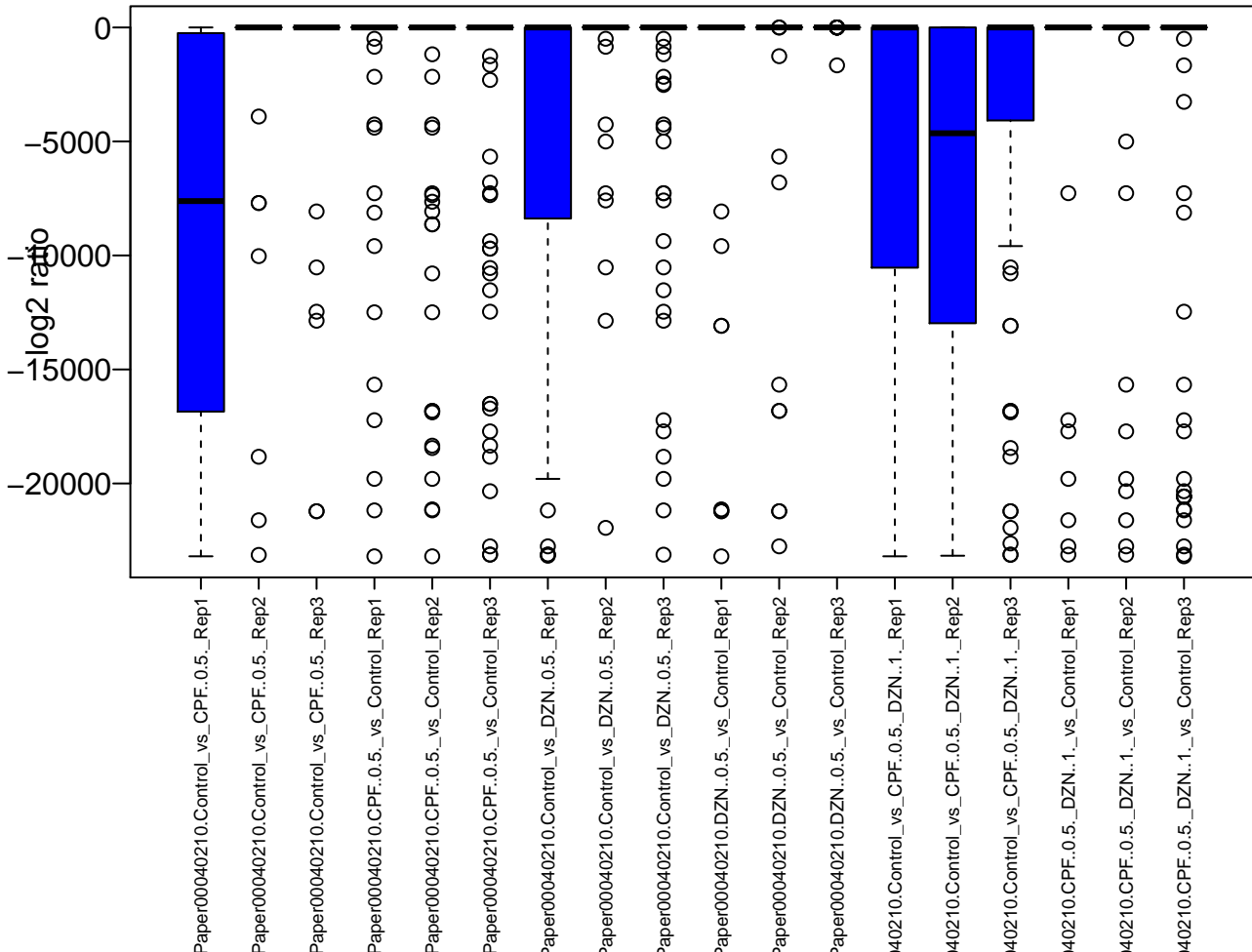
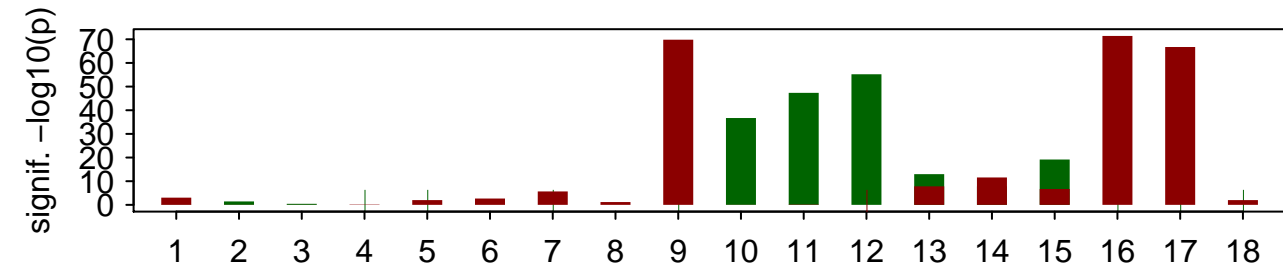

WBPaper00040327

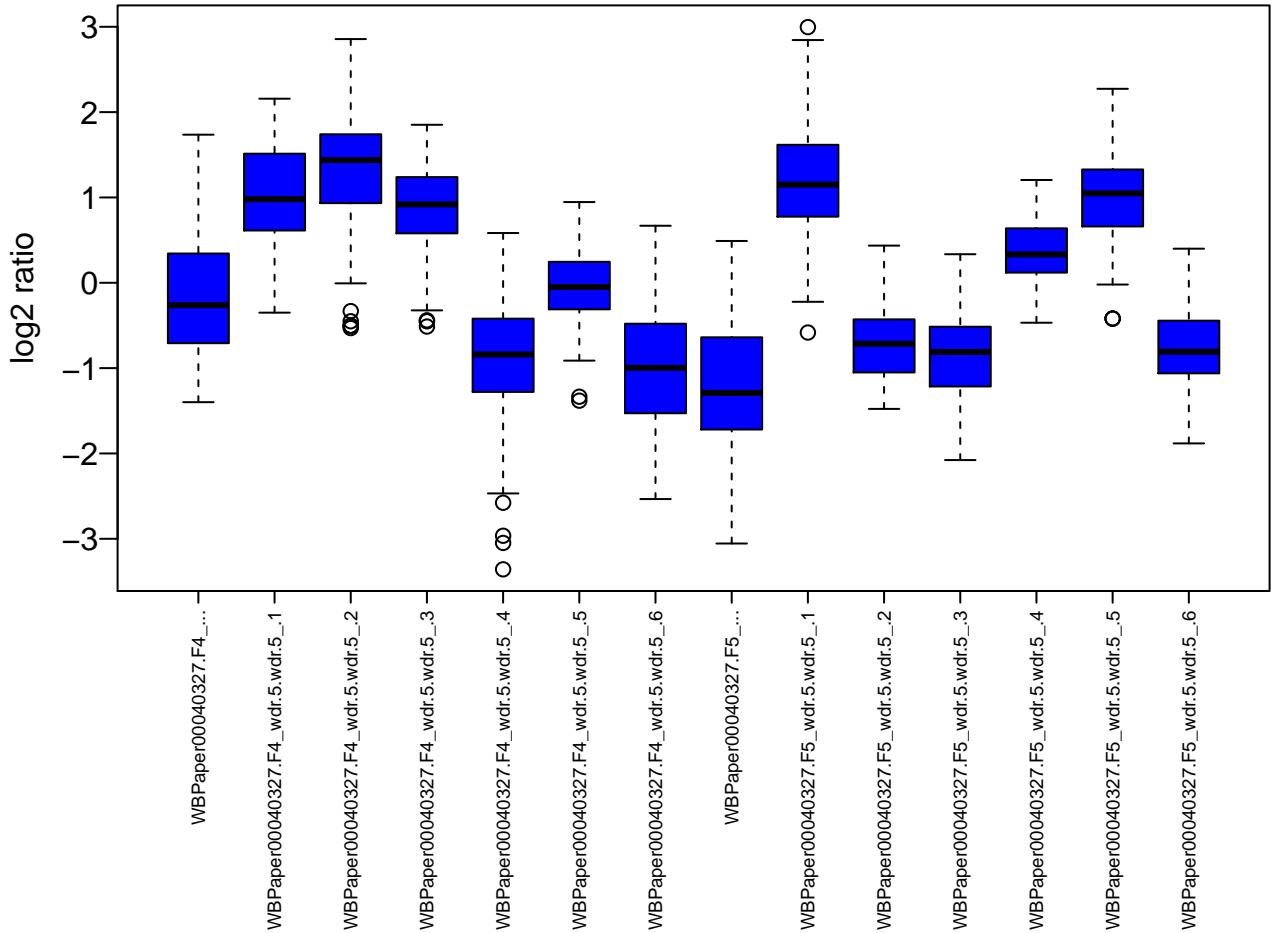
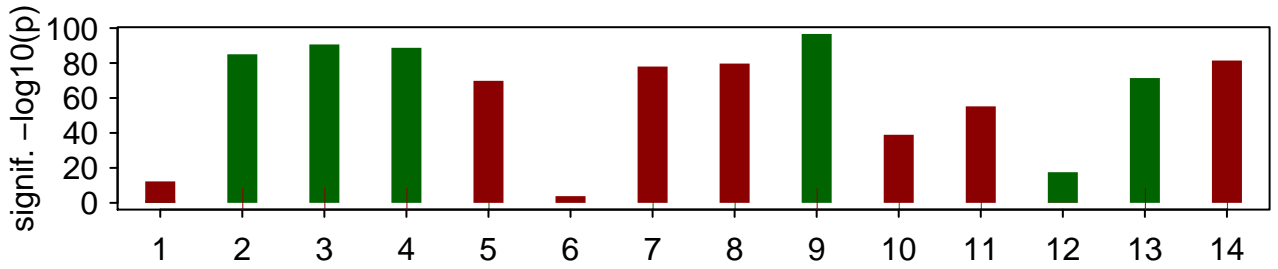

WBPaper00040410

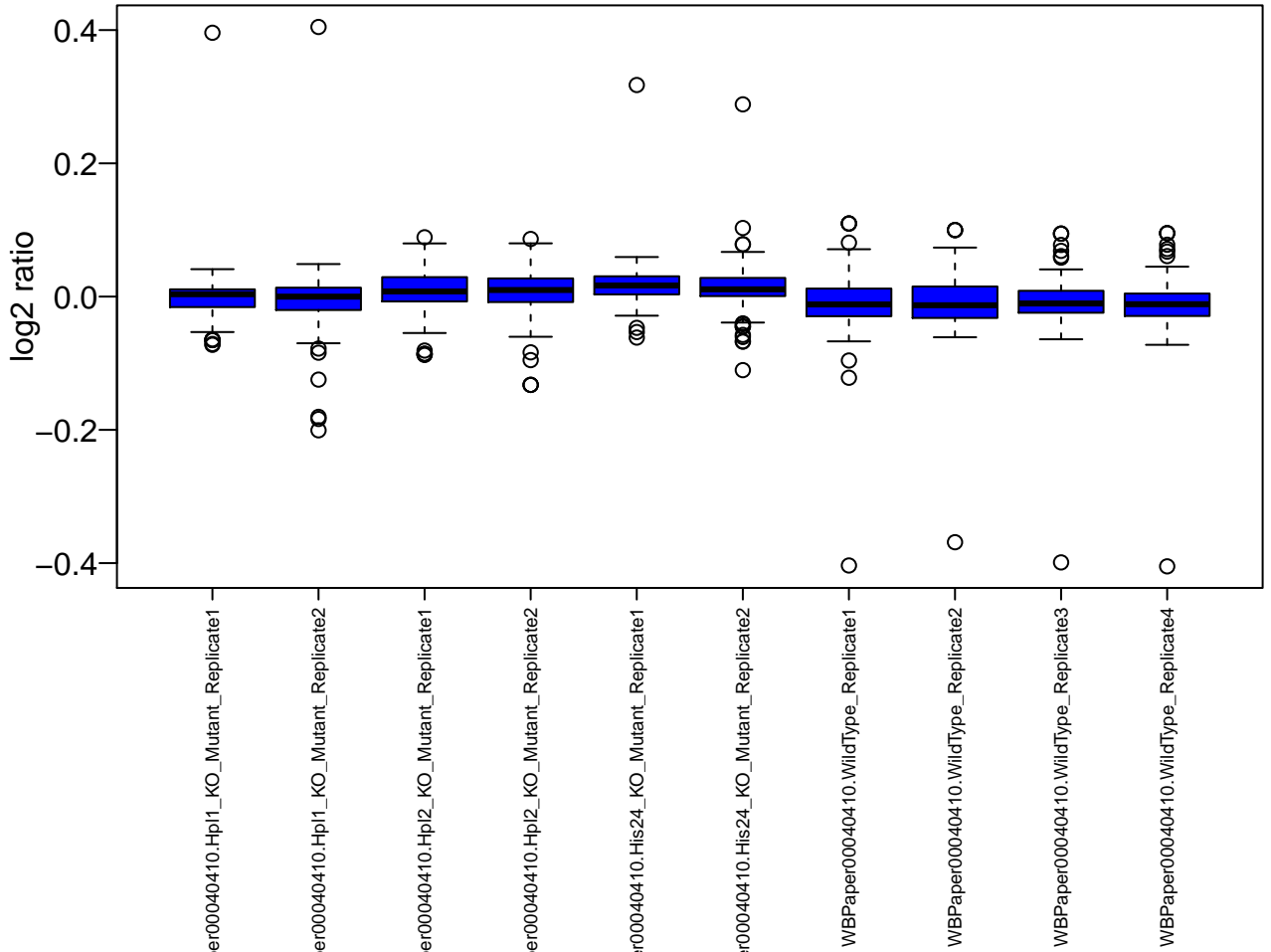
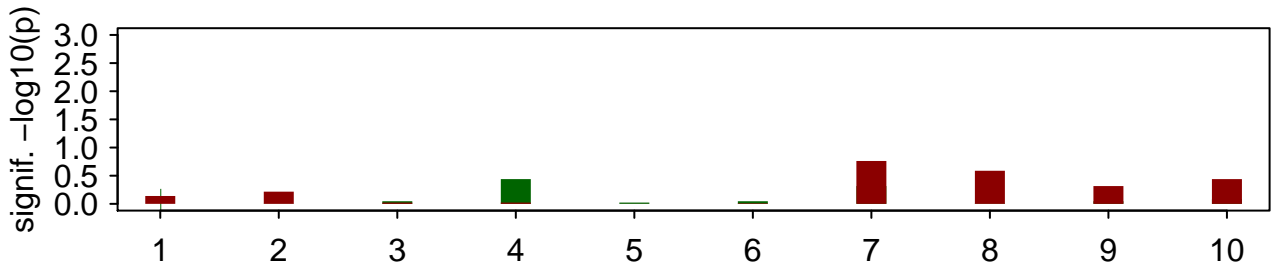

WBPaper00040603

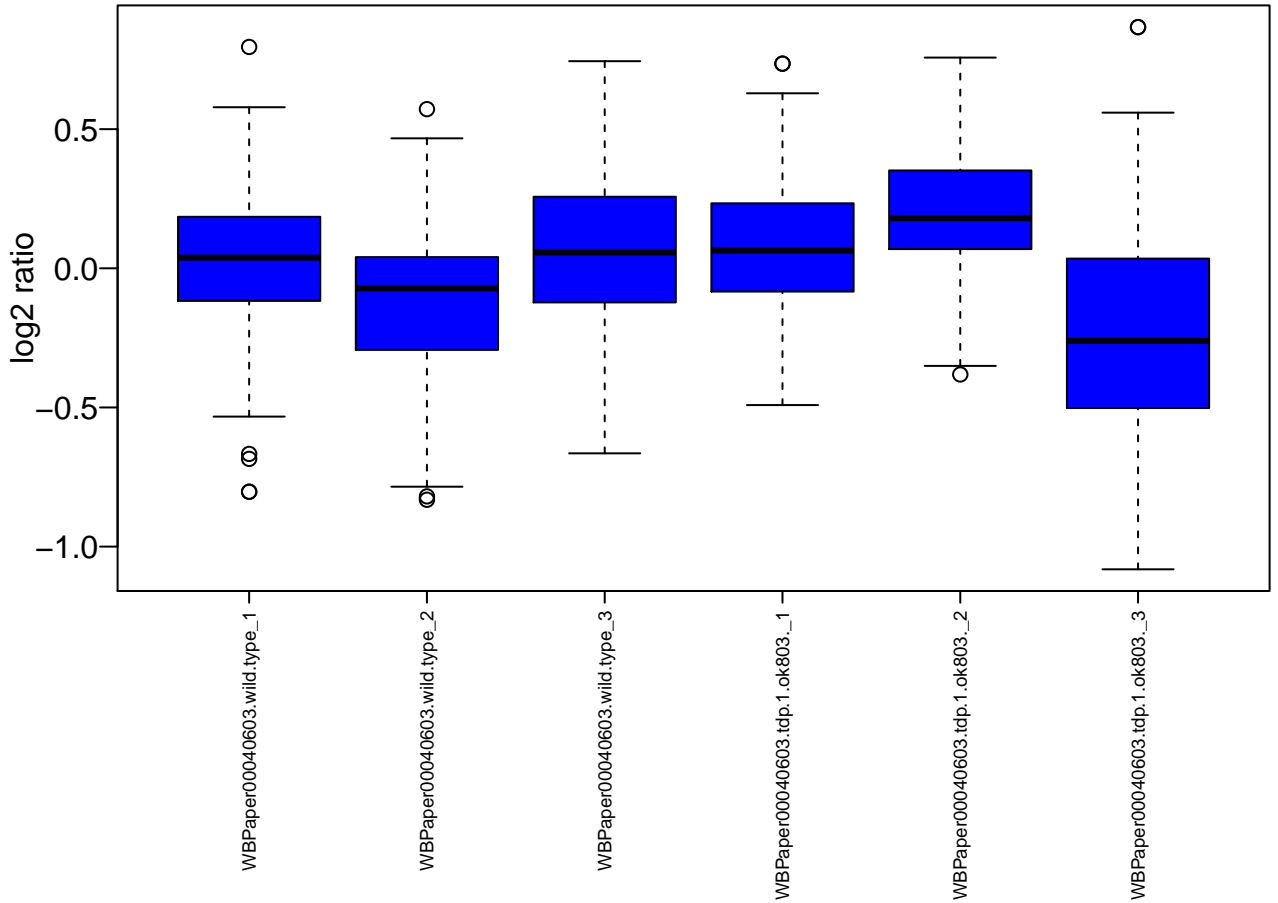
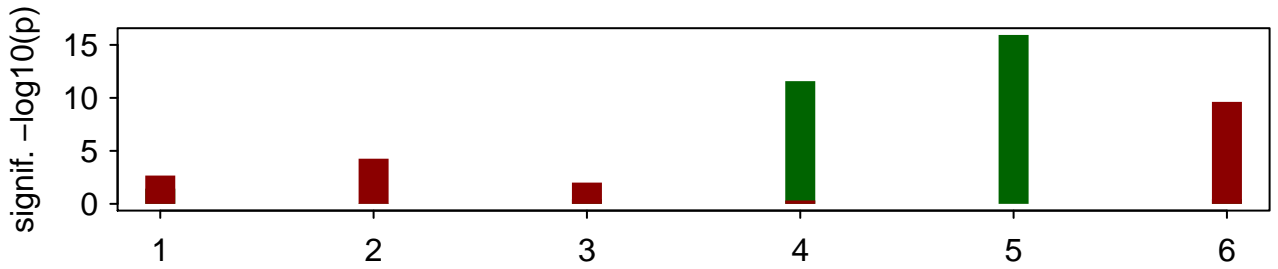

WBPaper00040821

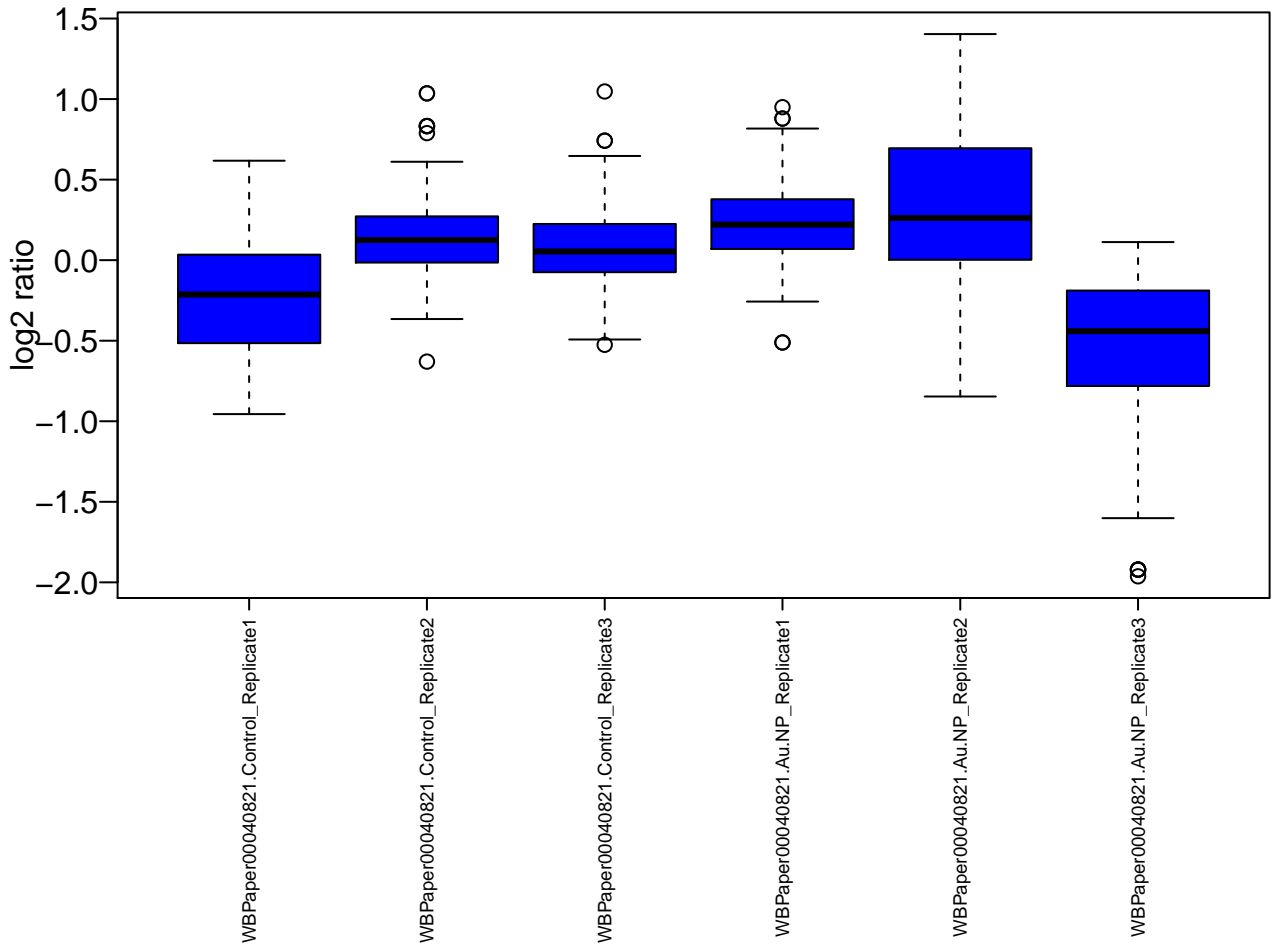
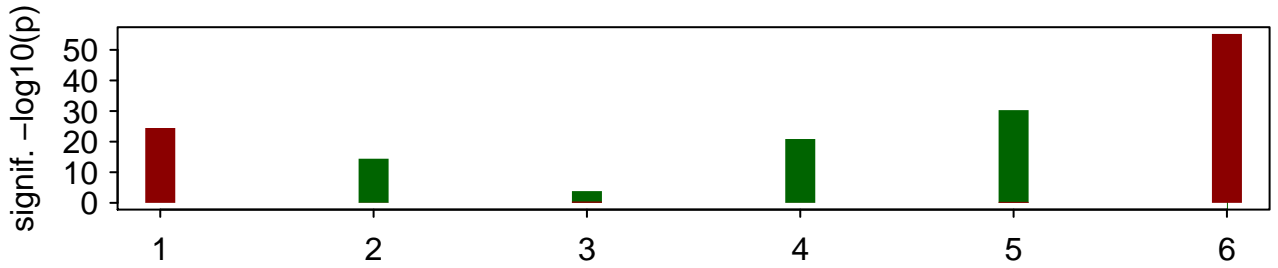

WBPaper00040858

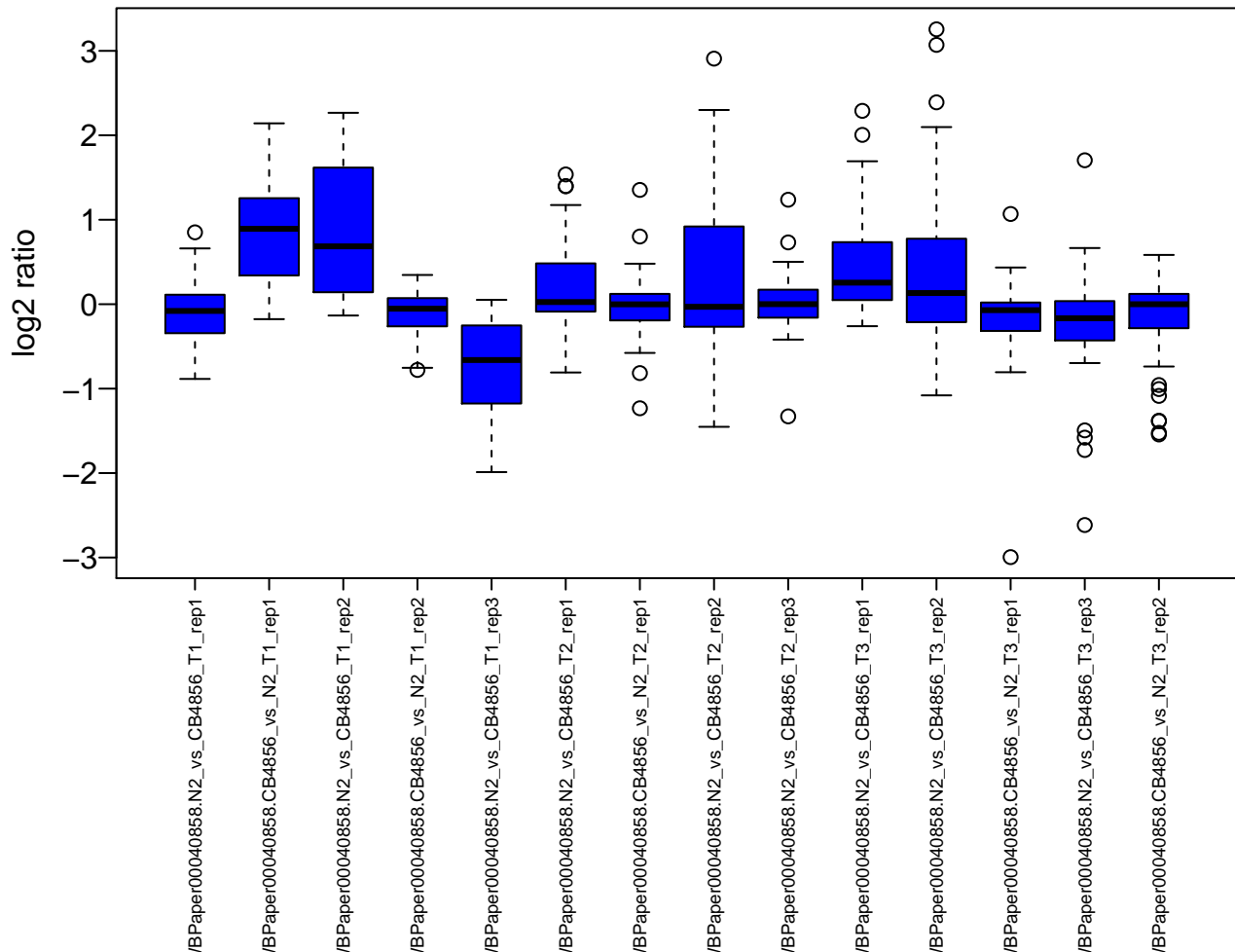
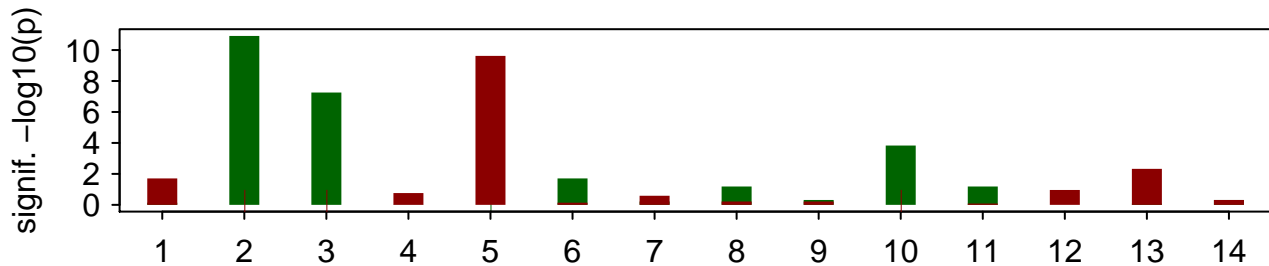

WBPaper00040925

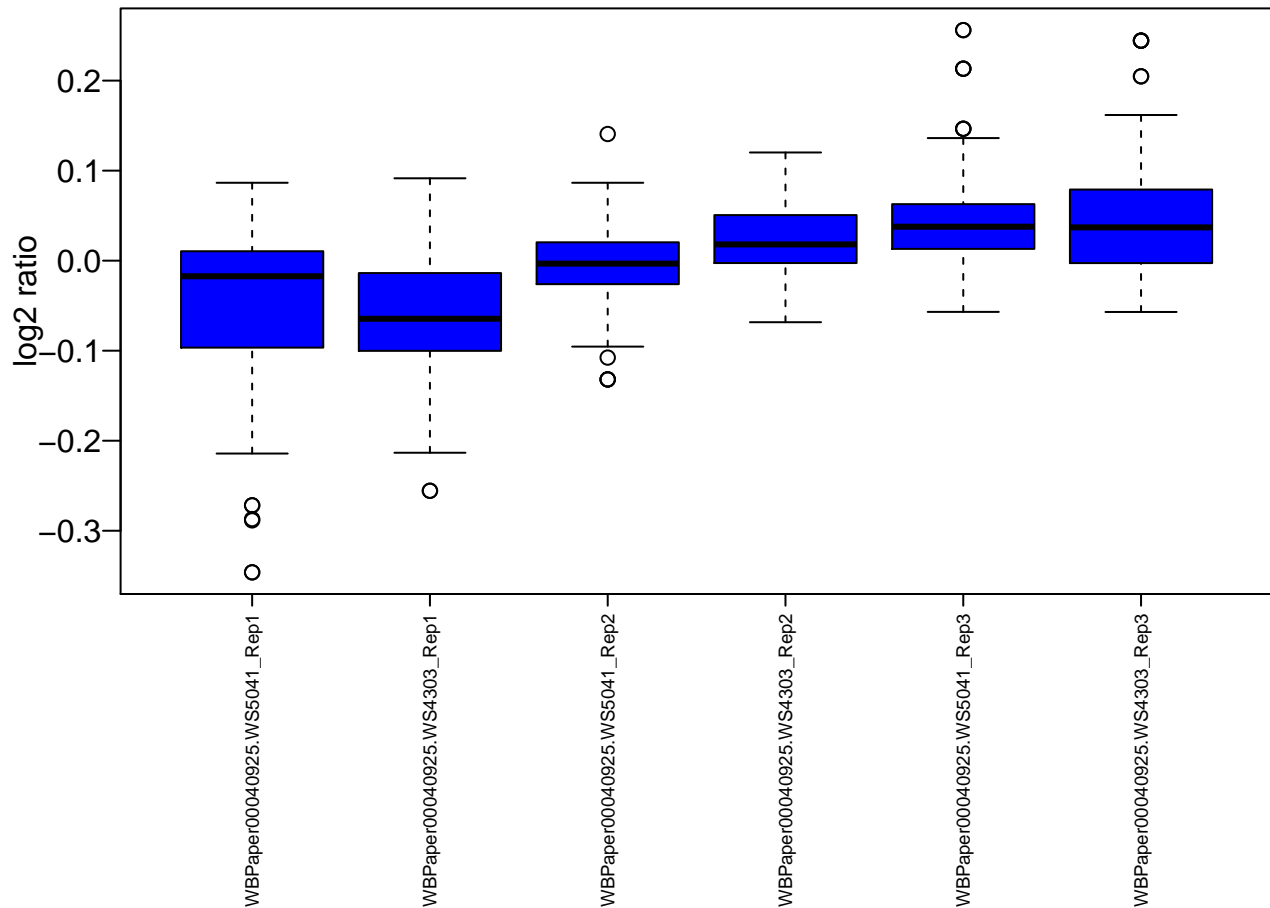
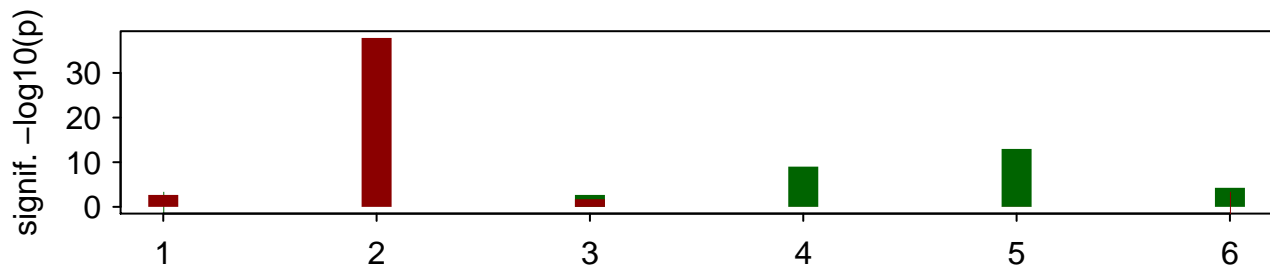

WBPaper00040963

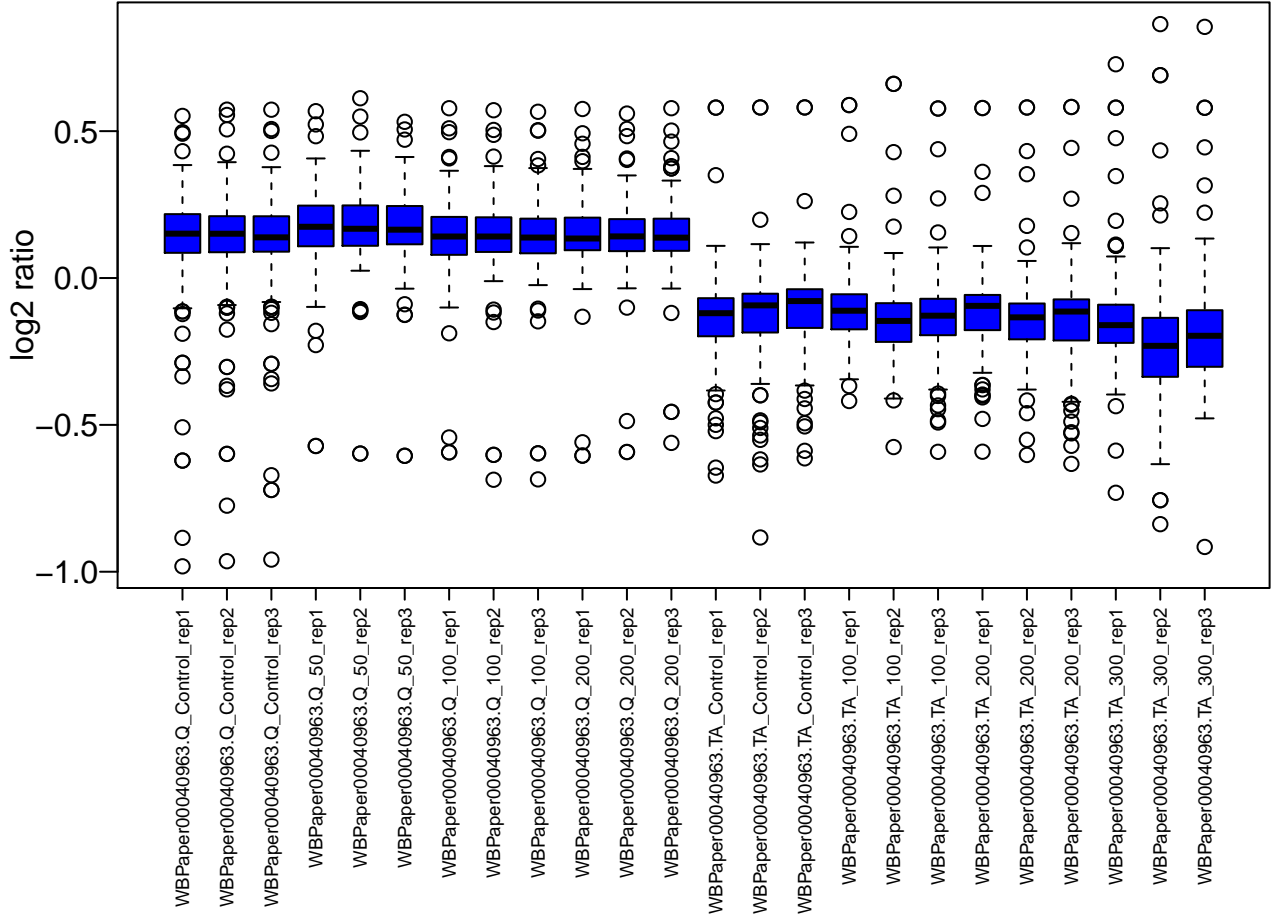
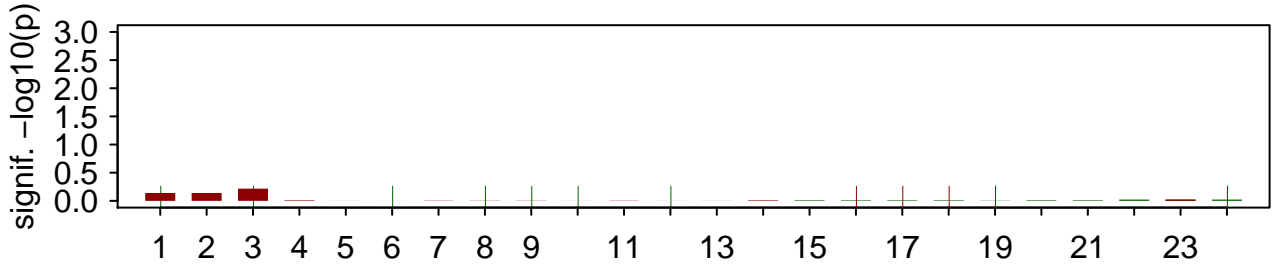

WBPaper00040985

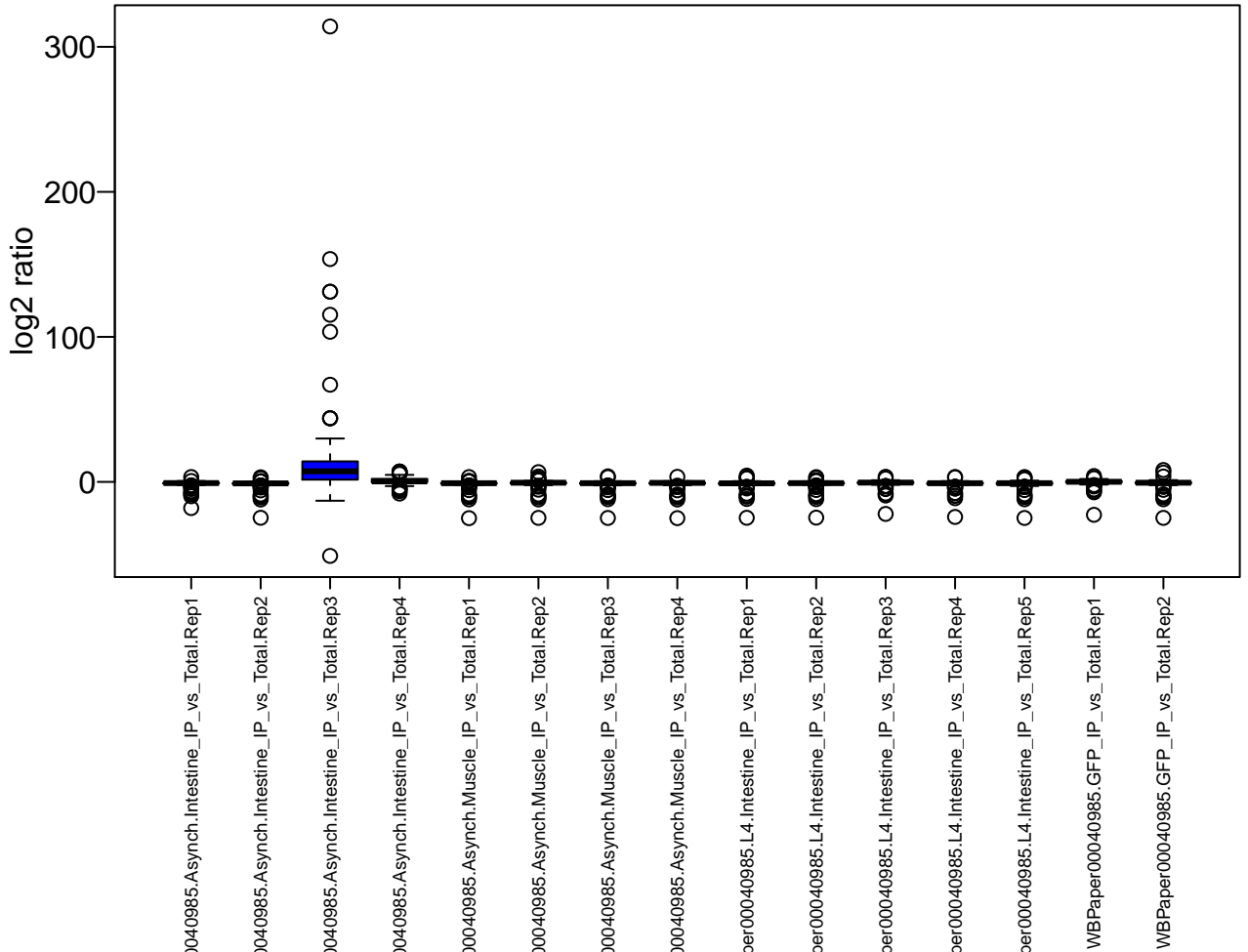
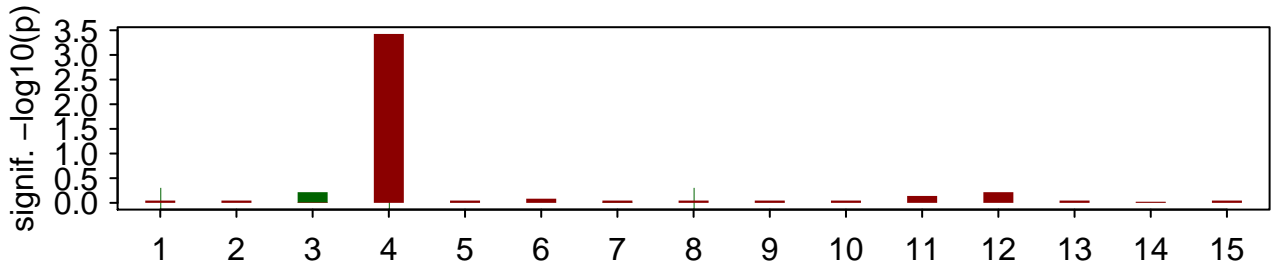

WBPaper00040990

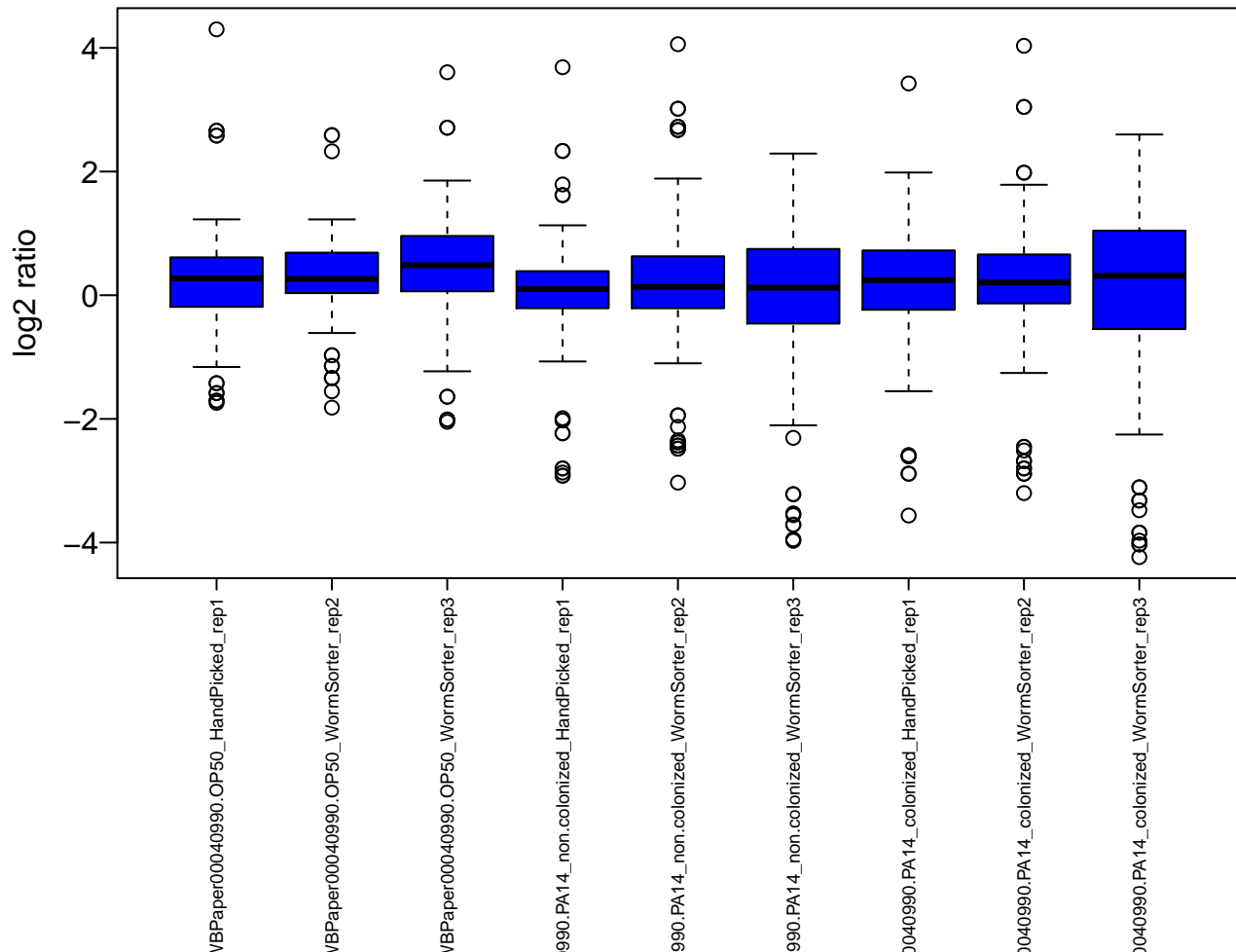
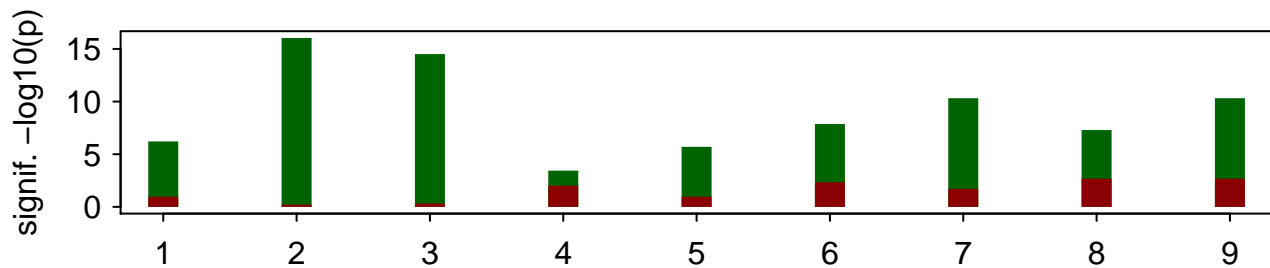

WBPaper00040998

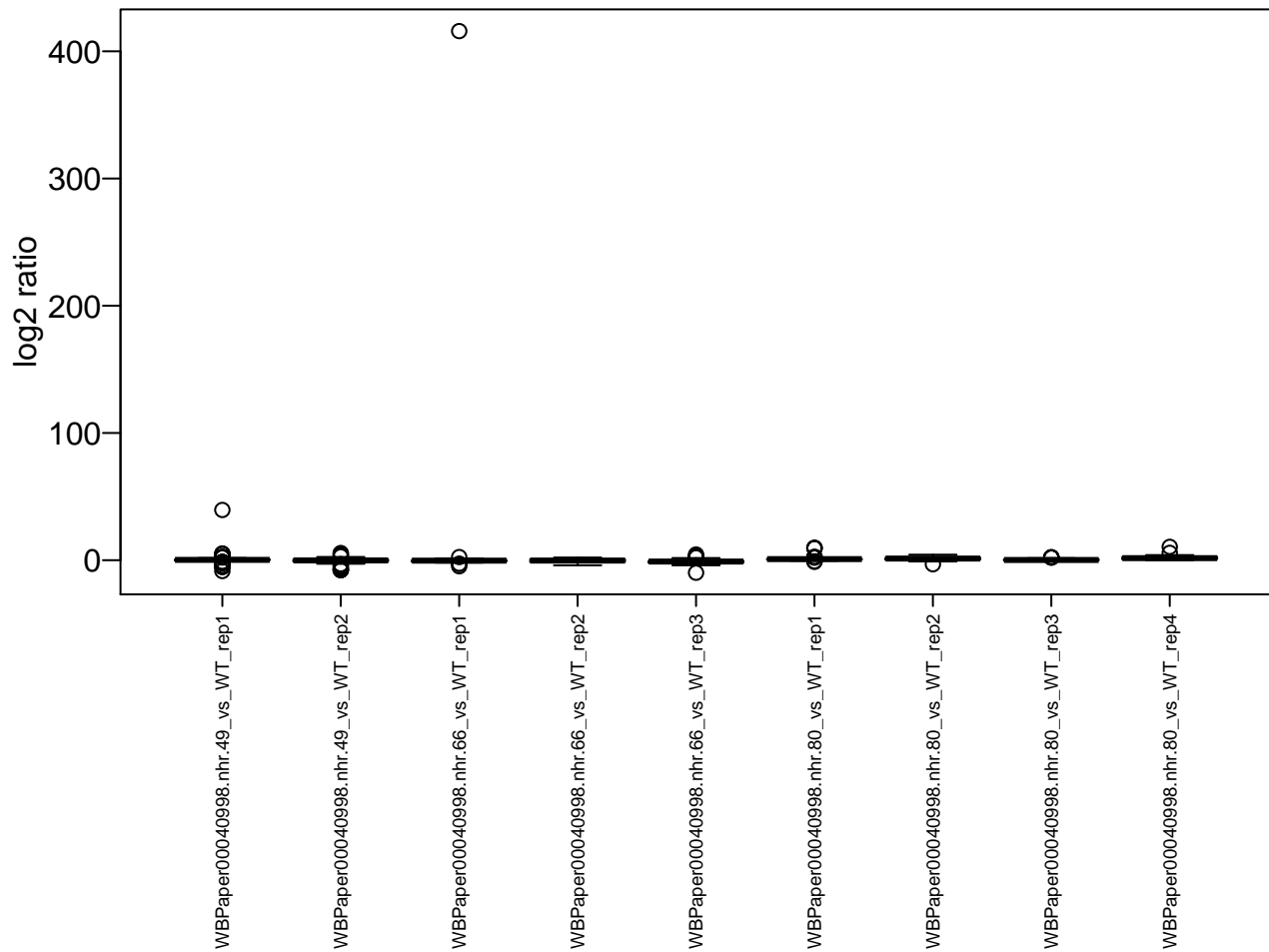
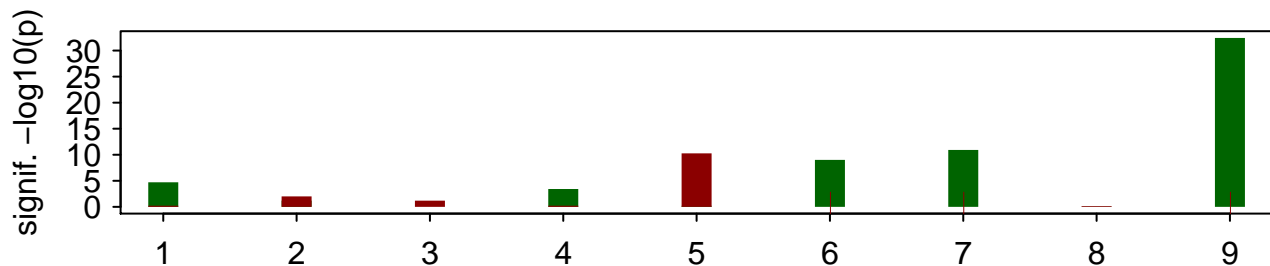

WBPaper00041002

