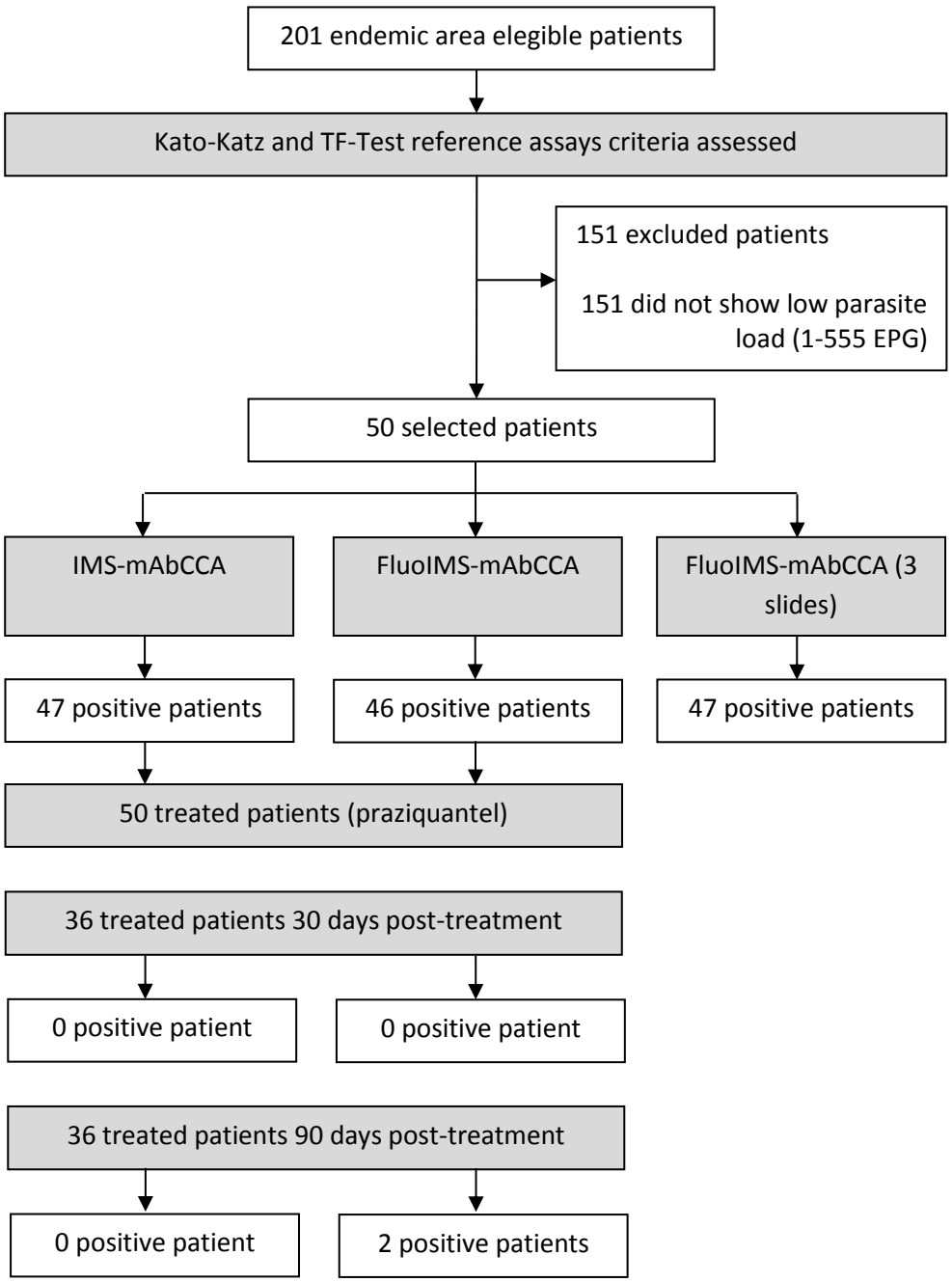
201 endemic area elegible patients
Kato-Katz and TF-Test reference assays criteria assessed
151 excluded patients
151 did not show low parasite load (1-555 EPG)
50 selected patients
IMS-mAbCCA
FluoIMS-mAbCCA
FluoIMS-mAbCCA (3 slides)
47 positive patients
46 positive patients
47 positive patients
50 treated patients (praziquantel)
36 treated patients 30 days post-treatment
0 positive patient
0 positive patient
36 treated patients 90 days post-treatment
0 positive patient
2 positive patients