Figure S2

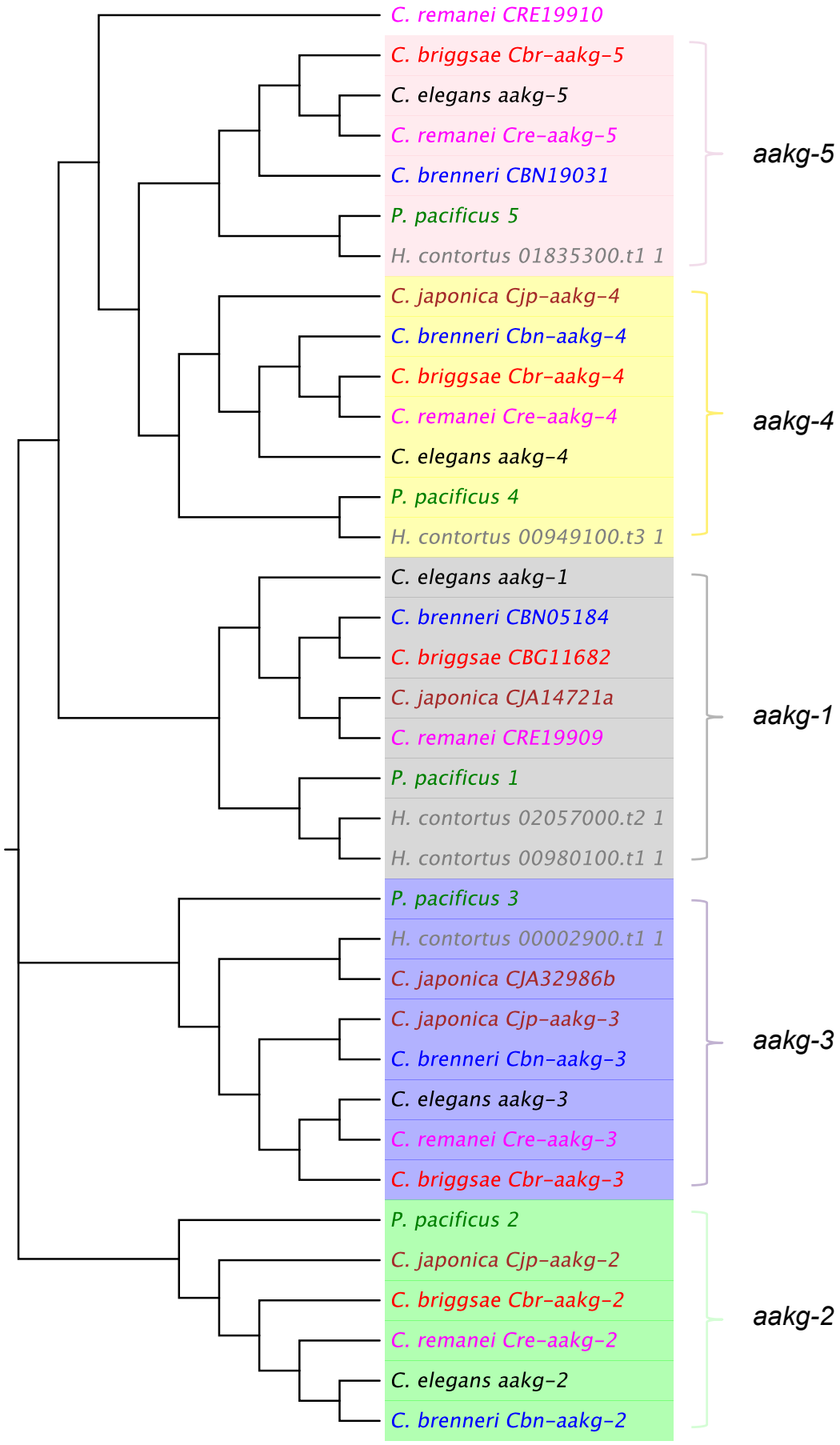
C. remanei CRE19910
C. briggsae Cbr-aakg-5
C. elegans aakg-5
C. remanei Cre-aakg-5
C. brenneri CBN19031
P. pacificus 5
H. contortus 01835300.t1 1
C. japonica Cjp-aakg-4
C. brenneri Cbn-aakg-4
C. briggsae Cbr-aakg-4
C. remanei Cre-aakg-4
C. elegans aakg-4
P. pacificus 4
H. contortus 00949100.t3 1
C. elegans aakg-1
C. brenneri CBN05184
C. briggsae CBG11682
C. japonica CJA14721a
C. remanei CRE19909
P. pacificus 1
H. contortus 02057000.t2 1
H. contortus 00980100.t1 1
P. pacificus 3
H. contortus 00002900.t1 1
C. japonica CJA32986b
C. japonica Cjp-aakg-3
C. brenneri Cbn-aakg-3
C. elegans aakg-3
C. remanei Cre-aakg-3
C. briggsae Cbr-aakg-3
P. pacificus 2
C. japonica Cjp-aakg-2
C. briggsae Cbr-aakg-2
C. remanei Cre-aakg-2
C. elegans aakg-2
C. brenneri Cbn-aakg-2
aakg-5
aakg-4
aakg-1
aakg-3
aakg-2