

SUPPLEMENTARY DATA

Supplementary Figure 1. In vitro culture of islet MSC-like cells. A. Islet stromal cells isolated from NOD.mip-GFP mice (pooled from 4-5 mice) and cultured in vitro for different periods. GFP expression diminished in the cultured cells confirming the absence of insulin-producing β -cells in the culture.

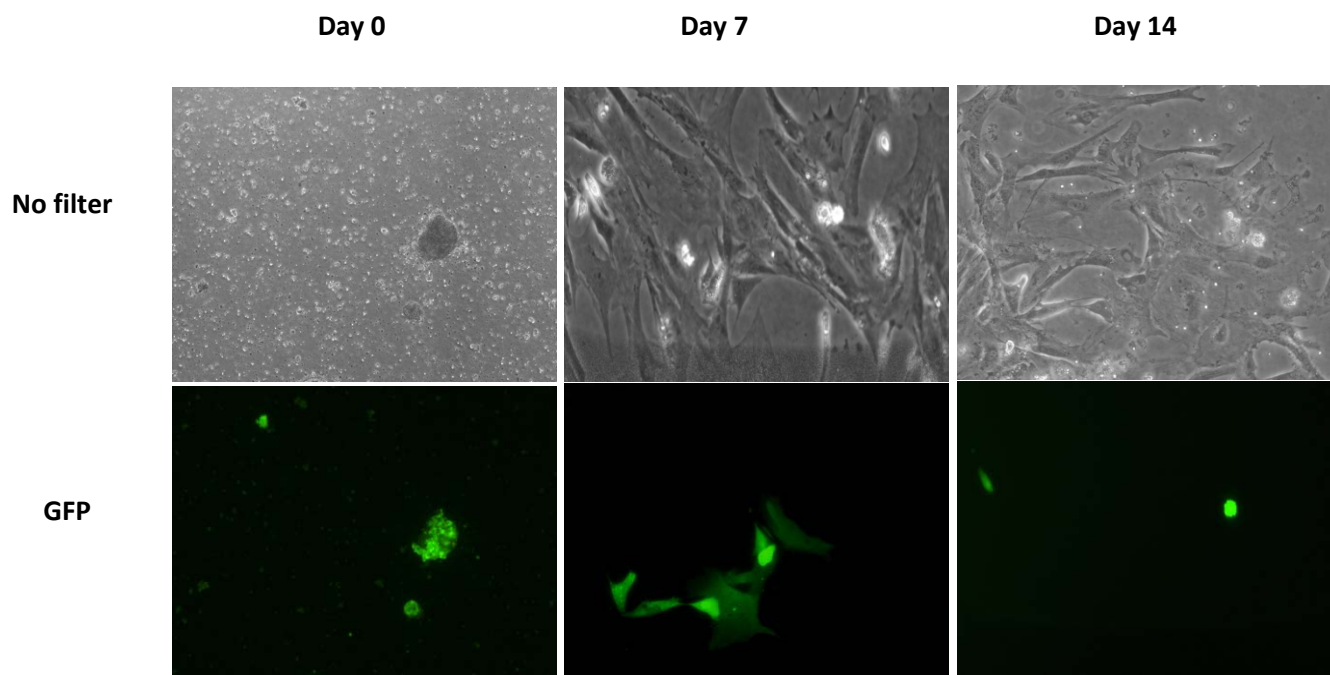

Supplementary Figure 2. Electron micrograph of EXOs. EXOs were isolated by ultracentrifugation of iMSC culture supernatants and resuspended in PBS. Negative staining was performed with uranyl acetate.

