Figure S2

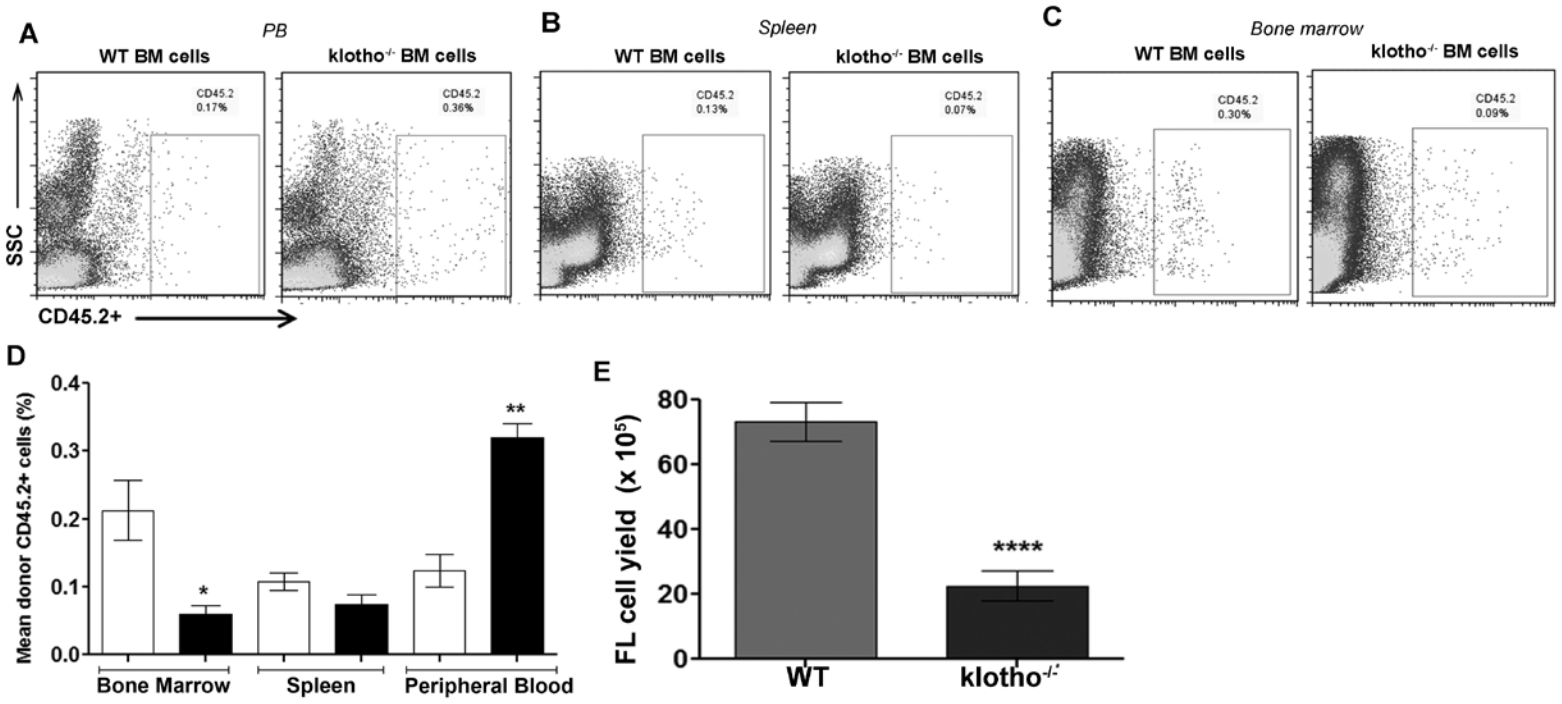
A
PB
WT BM cells
klotho-/- BM cells
CD45.2
0.17%
CD45.2
0.36%
SSC
CD45.2+
B
Spleen
WT BM cells
klotho-/- BM cells
CD45.2
0.13%
CD45.2
0.07%
C
Bone marrow
WT BM cells
klotho-/- BM cells
CD45.2
0.30%
CD45.2
0.09%
D
Mean donor CD45.2+ cells (%)
0.4
0.3
0.2
0.1
0.0
*
**
Bone Marrow
Spleen
Peripheral Blood
E
FL cell yield (x 10^5)
80
60
40
20
0
****
WT
klotho-/-