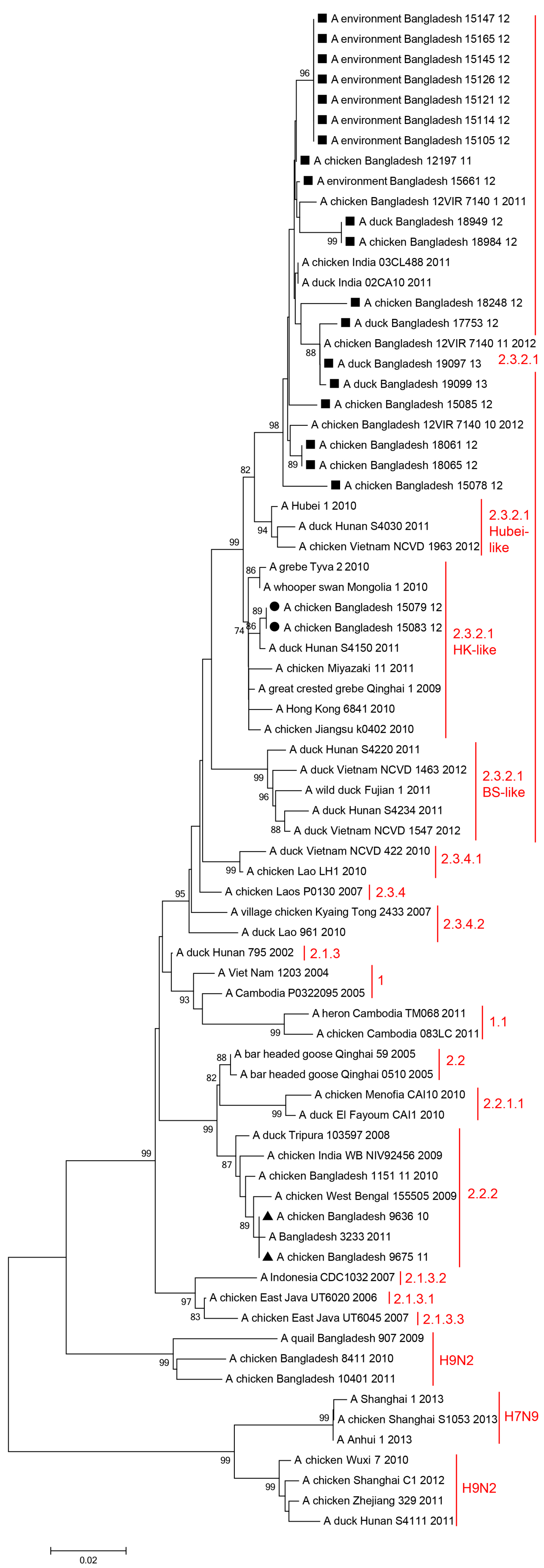
A environment Bangladesh 15147 12
A environment Bangladesh 15165 12
A environment Bangladesh 15145 12
A environment Bangladesh 15126 12
A environment Bangladesh 15121 12
A environment Bangladesh 15114 12
A environment Bangladesh 15105 12
A chicken Bangladesh 12197 11
A environment Bangladesh 15661 12
A chicken Bangladesh 12VIR 7140 1 2011
A duck Bangladesh 18949 12
A chicken Bangladesh 18984 12
A chicken India 03CL488 2011
A duck India 02CA10 2011
A chicken Bangladesh 18248 12
A duck Bangladesh 17753 12
A chicken Bangladesh 12VIR 7140 11 2012
A duck Bangladesh 19097 13
A duck Bangladesh 19099 13
A chicken Bangladesh 15085 12
A chicken Bangladesh 12VIR 7140 10 2012
A chicken Bangladesh 18061 12
A chicken Bangladesh 18065 12
A chicken Bangladesh 15078 12
2.3.2.1
A Hubei 1 2010
A duck Hunan S4030 2011
A chicken Vietnam NCVD 1963 2012
2.3.2.1 Hubei-like
A grebe Tyva 2 2010
A whooper swan Mongolia 1 2010
A chicken Bangladesh 15079 12
A chicken Bangladesh 15083 12
A duck Hunan S4150 2011
A chicken Miyazaki 11 2011
A great crested grebe Qinghai 1 2009
A Hong Kong 6841 2010
A chicken Jiangsu k0402 2010
2.3.2.1 HK-like
A duck Hunan S4220 2011
A duck Vietnam NCVD 1463 2012
A wild duck Fujian 1 2011
A duck Hunan S4234 2011
A duck Vietnam NCVD 1547 2012
2.3.2.1 BS-like
A duck Vietnam NCVD 422 2010
A chicken Lao LH1 2010
2.3.4.1
A chicken Laos P0130 2007
2.3.4
A village chicken Kyaing Tong 2433 2007
A duck Lao 961 2010
2.3.4.2
A duck Hunan 795 2002
2.1.3
A Viet Nam 1203 2004
A Cambodia P0322095 2005
1
A heron Cambodia TM068 2011
A chicken Cambodia 083LC 2011
1.1
A bar headed goose Qinghai 59 2005
A bar headed goose Qinghai 0510 2005
2.2
A chicken Menofia CAI10 2010
A duck El Fayoum CAI1 2010
2.2.1.1
A duck Tripura 103597 2008
A chicken India WB NIV92456 2009
A chicken Bangladesh 1151 11 2010
A chicken West Bengal 155505 2009
A chicken Bangladesh 9636 10
A Bangladesh 3233 2011
A chicken Bangladesh 9675 11
2.2.2
A Indonesia CDC1032 2007
2.1.3.2
A chicken East Java UT6020 2006
2.1.3.1
A chicken East Java UT6045 2007
2.1.3.3
A quail Bangladesh 907 2009
A chicken Bangladesh 8411 2010
A chicken Bangladesh 10401 2011
H9N2
A Shanghai 1 2013
A chicken Shanghai S1053 2013
A Anhui 1 2013
H7N9
A chicken Wuxi 7 2010
A chicken Shanghai C1 2012
A chicken Zhejiang 329 2011
A duck Hunan S4111 2011
H9N2
0.02