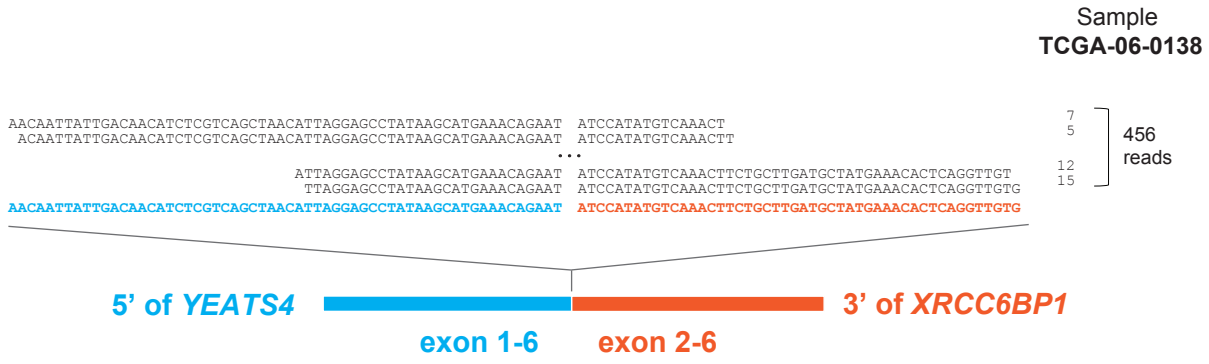

Figure S1 *YEATS4-XRCC6BP1* fusion gene.