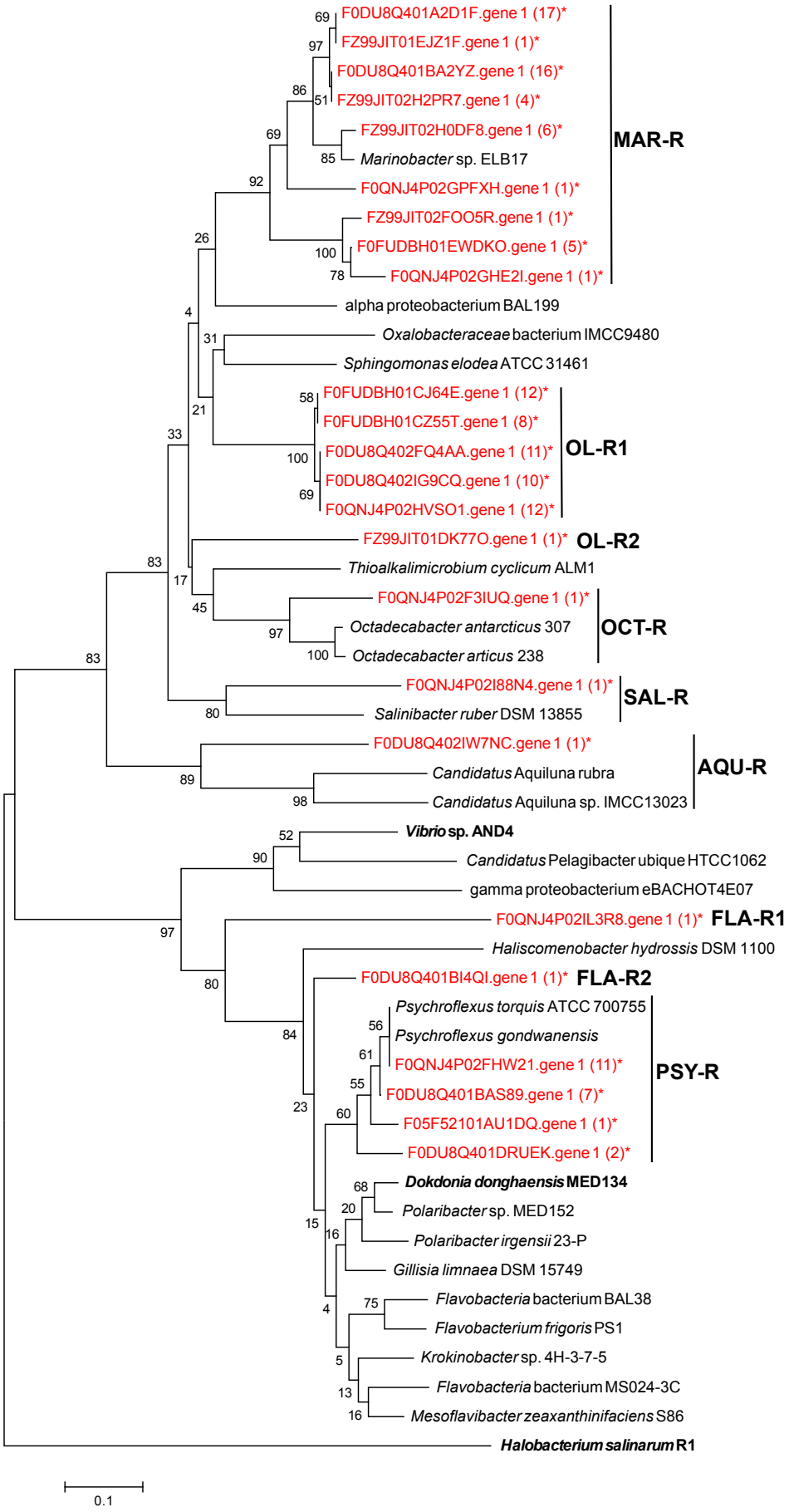
F0DU8Q401A2D1F.gene 1 (17)*
FZ99JIT01EJZ1F.gene 1 (1)*
F0DU8Q401BA2YZ.gene 1 (16)*
FZ99JIT02H2PR7.gene 1 (4)*
FZ99JIT02H0DF8.gene 1 (6)*
Marinobacter sp. ELB17
F0QNJ4P02GPFXH.gene 1 (1)*
FZ99JIT02FOO5R.gene 1 (1)*
F0FUDBH01EWDKO.gene 1 (5)*
F0QNJ4P02GHE2I.gene 1 (1)*
MAR-R
alpha proteobacterium BAL199
Oxalobacteraceae bacterium IMCC9480
Sphingomonas elodea ATCC 31461
F0FUDBH01CJ64E.gene 1 (12)*
F0FUDBH01CZ55T.gene 1 (8)*
F0DU8Q402FQ4AA.gene 1 (11)*
F0DU8Q402IG9CQ.gene 1 (10)*
F0QNJ4P02HVSO1.gene 1 (12)*
OL-R1
FZ99JIT01DK77O.gene 1 (1)*
OL-R2
Thioalkalimicrobium cyclicum ALM1
F0QNJ4P02F3IUQ.gene 1 (1)*
Octadecabacter antarcticus 307
Octadecabacter articus 238
OCT-R
F0QNJ4P02I88N4.gene 1 (1)*
Salinibacter ruber DSM 13855
SAL-R
F0DU8Q402IW7NC.gene 1 (1)*
Candidatus Aquiluna rubra
Candidatus Aquiluna sp. IMCC13023
AQU-R
Vibrio sp. AND4
Candidatus Pelagibacter ubique HTCC1062
gamma proteobacterium eBACHOT4E07
F0QNJ4P02IL3R8.gene 1 (1)*
FLA-R1
Haliscomenobacter hydrossis DSM 1100
F0DU8Q401BI4QI.gene 1 (1)*
FLA-R2
Psychroflexus torquis ATCC 700755
Psychroflexus gondwanensis
F0QNJ4P02FHW21.gene 1 (11)*
F0DU8Q401BAS89.gene 1 (7)*
F05F52101AU1DQ.gene 1 (1)*
F0DU8Q401DRUEK.gene 1 (2)*
PSY-R
Dokdonia donghaensis MED134
Polaribacter sp. MED152
Polaribacter irgensii 23-P
Gillisia limnaea DSM 15749
Flavobacteria bacterium BAL38
Flavobacterium frigoris PS1
Krokinobacter sp. 4H-3-7-5
Flavobacteria bacterium MS024-3C
Mesoflavibacter zeaxanthinifaciens S86
Halobacterium salinarum R1
0.1