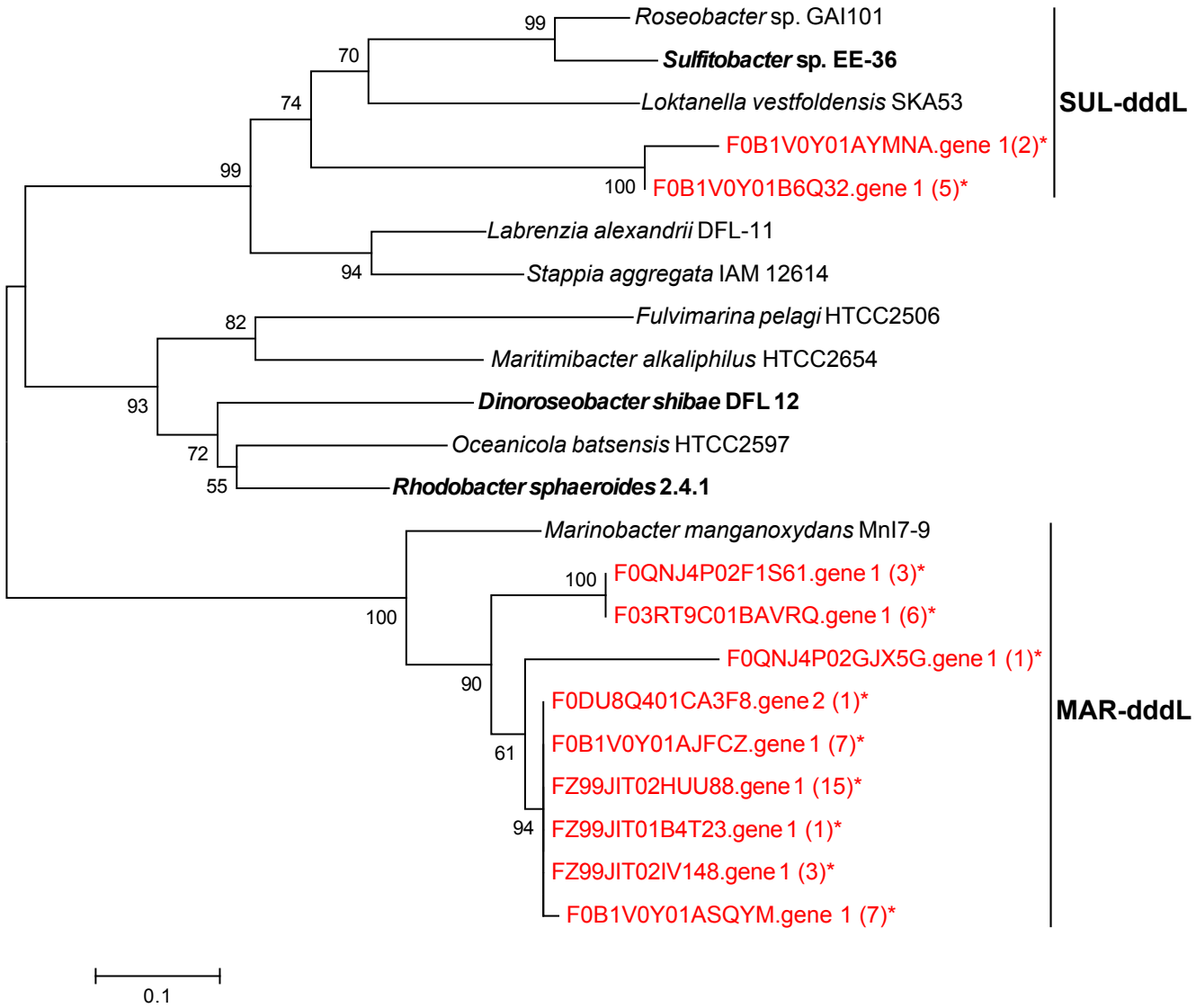
Roseobacter sp. GAI101
Sulfitobacter sp. EE-36
Loktanella vestfoldensis SKA53
F0B1V0Y01AYMNA.gene 1(2)*
F0B1V0Y01B6Q32.gene 1 (5)*
Labrenzia alexandrii DFL-11
Stappia aggregata IAM 12614
Fulvimarina pelagi HTCC2506
Maritimibacter alkaliphilus HTCC2654
Dinoroseobacter shibae DFL 12
Oceanicola batsensis HTCC2597
Rhodobacter sphaeroides 2.4.1
Marinobacter manganoxydans MnI7-9
F0QNJ4P02F1S61.gene 1 (3)*
F03RT9C01BAVRQ.gene 1 (6)*
F0QNJ4P02GJX5G.gene 1 (1)*
F0DU8Q401CA3F8.gene 2 (1)*
F0B1V0Y01AJFCZ.gene 1 (7)*
FZ99JIT02HUU88.gene 1 (15)*
FZ99JIT01B4T23.gene 1 (1)*
FZ99JIT02IV148.gene 1 (3)*
F0B1V0Y01ASQYM.gene 1 (7)*
SUL-dddL
MAR-dddL
99
70
74
99
100
94
82
93
72
55
100
100
90
61
94
0.1