

Supplemental Materials

Table – Characteristics and Causes of Death for Non-Survivors at 90 Days						
	Treatment Group	Age (years)	Baseline NIHSS	Symptomatic ICH Within 36 Hours	Treatment to death (days)	Primary Cause of Death
1	Combination	84.9	25	No	51	Cardiac arrest
2	Combination	79.9	14	No	26	Cardiac arrest
3	Combination	70.8	28	Yes	6	Stroke
4	Combination	77.3	18	No	38	Failure to thrive
5	Combination	81.8	25	Yes	1	Stroke/sICH
6	Combination	85.1	6	No	12	Stroke
7	Combination	83.0	27	No	3	Stroke
8	Combination	85.9	22	No	3	Stroke
9	Combination	77.7	24	No	4	Stroke
10	Combination	84.9	31	No	5	Stroke
11	Combination	78.2	6	No	14	Stroke
12	Combination	71.3	22	No	4	Stroke
13	Combination	85.6	22	No	4	Stroke
14	Combination	81.6	31	No	4	Stroke
15	Combination	51.6	27	No	5	Stroke
15	Combination	85.3	30	No	4	Stroke/Congestive Heart Failure
17	Combination	71.4	15	No	22	Pneumonia
18	Combination	75.1	20	No	3	Stroke
19	Combination	77.4	7	No	19	Stroke
20	Combination	60.2	10	No	42	Acute Renal Failure
21	Standard	77.4	19	Yes	28	Stroke
22	Standard	82.8	26	No	7	Stroke
23	Standard	75.4	20	Yes	1	Stroke/sICH
24	Standard	55.0	25	No	5	Stroke

Table – Improvement using NIHSS				
	rt-PA + eptifibatide (n=101)	rt-PA (n=25)	Odds Ratio, 95% CI*	P value
<b>Protocol specified early / late efficacy endpoints</b>				
NIHSS ≤5 at 2hrs, N (%)	35 (34.6%)	6 (24.0%)	1.68 (0.61, 4.59)	0.31
NIHSS ≤2 at 24hrs, N (%)	26 (25.7%)	5 (20.0%)	1.39 (0.47, 4.07)	0.55
NIHSS ≤2 at 90 days, N (%)	47 (46.5%)	11 (44.0%)	1.11 (0.46, 2.67)	0.82
<b>Other potential early endpoints</b>				
Change in NIHSS from baseline to 24 hours				
<b>Median (IQR)</b>	<b>-5.0 (-9.0, -1.0)</b>	<b>-5.0 (-8.0, -1.0)</b>		<b>0.84<sup>^</sup></b>
<p>*exact logistic and CI  worst outcome assumed if NIHSS not available (due to death or paralysis / sedation )  <sup>^</sup> P-value from Wilcoxon rank sum; 2 hour NIHSS carried forward for 5 subjects (3 in the rt-PA alone group) with missing 24 hour NIHSS: Change = 24 hour NIHSS (or last measure carried forward) – baseline NIHSS</p>				

## Asymptomatic ICH

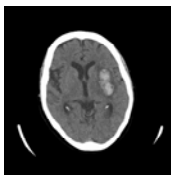

PH-2

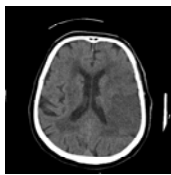

PH-1

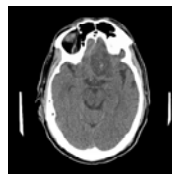

PH-1



PH-1



PH-1

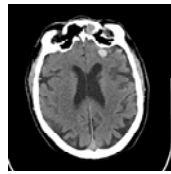

PH-1

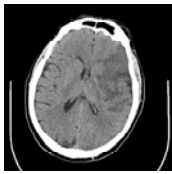

PH-1

## Appendix

The following investigators and institutions participated in the CLEAR-ER Trial:

**Co-Principal Investigators:** Arthur M. Pancioli MD and Opeolu Adeoye MD MS University of Cincinnati

**Steering Committee:** Joseph Broderick MD University of Cincinnati; Pamela A. Schmit RN BSN University of Cincinnati; Jane Khoury PhD Cincinnati Children's Hospital Medical Center; Heidi Sucharew PhD Cincinnati Children's Hospital Medical Center; Scott Janis PhD NIH/NINDS; Thomas Tomsick MD University of Cincinnati; Claudette E. Brooks MD West Virginia University; Todd Crocco MD; West Virginia University; Thomas Hemmen MD PhD University of California San Diego; Scott E. Kasner MD University of Pennsylvania; James S. McKinney MD UMDNJ-Robert Wood Johnson Medical School; William J. Meurer MD University of Michigan; Alex Schneider MD Mission Hospital; Sidney Starkman MD University of California at Los Angeles; Steven Warach MD PhD NIH/NINDS

**Medical Safety Monitor:** Steven Levine MD The State University of New York (SUNY)

**Data and safety monitoring board:** Claudia Moy PhD, NIH/NINDS; K. Michael Welch MB ChB Rosalind Franklin University; Gretchen Tietjen MD Medical University of Toledo; William R. Clarke PhD University of Iowa

**Site sub-investigators: University of Cincinnati:** Jordan Bonomo MD; Erin McDonough MD; Simona Ferioli MD; Felipe de los Rios De la Rosa MD; Sharyl Martini MD PhD; Daniel Woo MD; Rachel Garvin MD; Dawn Kleindorfer MD; Pooja Khatri MD; Anna Gensic MD; Matthew Flaherty MD; Daniel Kanter MD; Brett Kissela MD; Brian Stettler MD; Jason Mackey MD; Rhonda Cadena MD; Shannon Kohake MD; Laura Heitsch MD; Samir Belagaje MD; Achala Vagal MD **NIH/NINDS:** John Hallenbeck MD; Richard Benson MD PhD; Amie Hsia MD; Rakesh Jaitly MD; Lawrence Latour PhD; John Lynch MD; Jose Merino MD; Ravi Menon MD; Jason Freeman MD; Alejandro Magadan MD; Nandakumar Magaraja MD; Jennifer Jothan DO; Bonanle Famakin MD; Shlee Song MD; Alex Katcheves MD; Zurab Nadareishvili MD; Carsen Ritter MD **University of Michigan:** William Barsan MD; Devin Brown MD; Lewis Morgenstern MD; Robert Silbergleit MD; Venkatakrishna Rajajee MD; Lesli Rusche-Skolarus MD; Jim Burke MD; Jeffrey Fletcher MD; Eric Adelman MD; Michael Wang MD PhD; Darin Zahuranec MD **University of Pennsylvania:** Brett Cucchiara MD; Steven Messe MD; Christina Wilson MD; Koto Ishida MD; Michael Mullen MD; Jonathan Raser MD; Swaroop Pawar MD; David Rose MD; Neelofer Shafi MD; Igor Rybinnik MD; Michael McGavery MD; Lauren Beslow MD; Lauren Sansing MD **UCLA:** Latisha Ali MD; Hermelinda Abcede MD; Peter Adamczyk MD; William Buxton MD; Michael Froehler MD PhD; Doojin Kim MD; David Liebeskind MD; Bruce Ovbiagele, MD; Verna Porter MD; Venkatakrishna Rajajee MD; Neal Rao MD; Radoslav Raychev MD; Sarah Song MD; Jeffrey Saver MD; Matthew Tenser MD; Shamsha Velani MD; Anil Yallapragada MD **UCSD:** Brett Meyer MD; Any Guzik MD; Kiet Loc MD; Dawn Meyer PhD; Gilda Tafreshi MD; Jessica Choe MD; Ajeet Sodhi MD; Patrick Delaney MD; Sean Evans MD ; Omar A. Ghausi MD; Nhu Bruce MD; Will Neil MD; Brank Huisa MD; Andrew Stemer MD **Mission Hospital:** Reid Taylor MD; Jeanette Larson MD; Seth

Larson MD; Rodney Leacock MD; **UMNDJ:** Subasisni Dash MD; Robert Eisenstein MD; Raffi Kapitanyan MD; Ugo Paolucci MD; Chirag Shah MD; Win Toe MD **West Virginia University:** John Brick MD; Owen Lander MD; Hollynn Larrabee MD; Laurie Gutmann MD; Joseph Minardi MD; Allison Tadros MD; Roger Tillotson MD; Charles Whiteman MD; Debra Paulson MD; Rosanna Sikora MD; Christopher Cummings MD; John Foster Ditty MD

**Study coordinators: University of Cincinnati:** Janice Carrozzella RN BA; Traci Doellman RN BS; Irene Ewing RN BSN; Jamey Frasure RN PhD; Emily Goodall; Pamela Kimmel RN BSN; Judith Spilker RN BSN; Robert Tamer MS; Peggy Waymeyer RN; Joyce Zeigler **NIH/NINDS:** Lisa Davis RN MSN; Saman Farsad ;Teresa Morella RN; **University of Michigan:** Allison Kade BA; Shirley Frederiksen RN MS **University of Pennsylvania:** Mary Liz De Santo; Jean Luciano MSN **UCLA:** Judy Guzy RN BSN; Ileana Grunberg RN BSN; **UCSD:** Teresa Rzesiewicz RN BSN; Karen Rapp RN BSN **Mission Hospital:** Tracy Nanney RN BSN; Leslie Shell RN BSN; Margaret Perkins FNP; Cindy Benton MSN; Robin Jones MSN; Lynne Hampton RN; Claudine Cuento RN BSN; Rachel Alosky RN BSN; Stephanie Shepard RN BSN **UMDNJ:** Michelle Moccio MSN; Catherine Albrecht MSN; Yaritza Rosario APN-C; Deborah Caputo MSN **West Virginia University:** Stephen Davis MPA; Patricia Altemus MS; Martha Power FNP; Reyna VanGilder PhD; Jay Sherman RN; Taura Barr RN PhD