S1-A

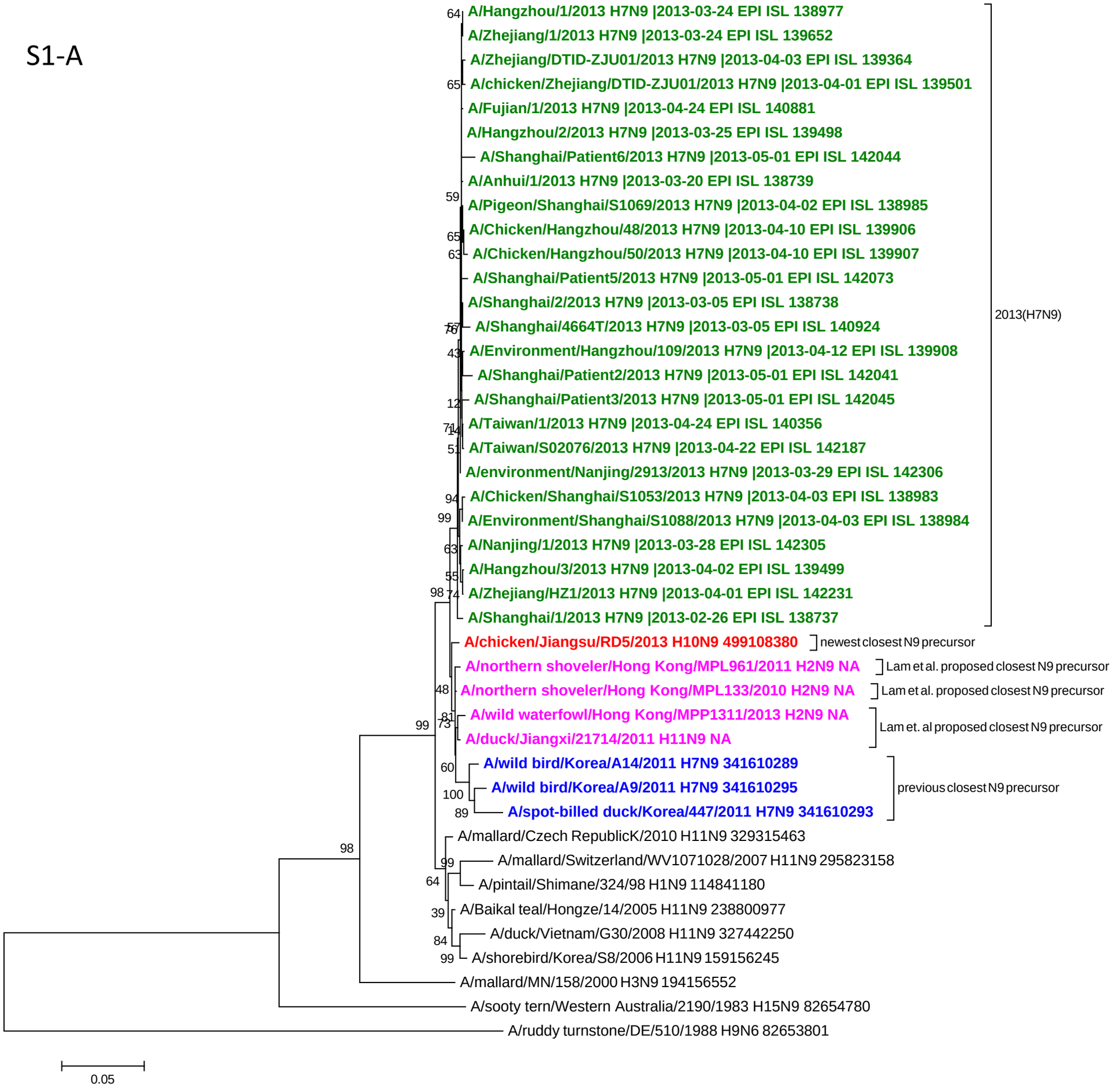
A/Hangzhou/1/2013 H7N9 |2013-03-24 EPI ISL 138977
A/Zhejiang/1/2013 H7N9 |2013-03-24 EPI ISL 139652
A/Zhejiang/DTID-ZJU01/2013 H7N9 |2013-04-03 EPI ISL 139364
A/chicken/Zhejiang/DTID-ZJU01/2013 H7N9 |2013-04-01 EPI ISL 139501
A/Fujian/1/2013 H7N9 |2013-04-24 EPI ISL 140881
A/Hangzhou/2/2013 H7N9 |2013-03-25 EPI ISL 139498
A/Shanghai/Patient6/2013 H7N9 |2013-05-01 EPI ISL 142044
A/Anhui/1/2013 H7N9 |2013-03-20 EPI ISL 138739
A/Pigeon/Shanghai/S1069/2013 H7N9 |2013-04-02 EPI ISL 138985
A/Chicken/Hangzhou/48/2013 H7N9 |2013-04-10 EPI ISL 139906
A/Chicken/Hangzhou/50/2013 H7N9 |2013-04-10 EPI ISL 139907
A/Shanghai/Patient5/2013 H7N9 |2013-05-01 EPI ISL 142073
A/Shanghai/2/2013 H7N9 |2013-03-05 EPI ISL 138738
A/Shanghai/4664T/2013 H7N9 |2013-03-05 EPI ISL 140924
A/Environment/Hangzhou/109/2013 H7N9 |2013-04-12 EPI ISL 139908
A/Shanghai/Patient2/2013 H7N9 |2013-05-01 EPI ISL 142041
A/Shanghai/Patient3/2013 H7N9 |2013-05-01 EPI ISL 142045
A/Taiwan/1/2013 H7N9 |2013-04-24 EPI ISL 140356
A/Taiwan/S02076/2013 H7N9 |2013-04-22 EPI ISL 142187
A/environment/Nanjing/2913/2013 H7N9 |2013-03-29 EPI ISL 142306
A/Chicken/Shanghai/S1053/2013 H7N9 |2013-04-03 EPI ISL 138983
A/Environment/Shanghai/S1088/2013 H7N9 |2013-04-03 EPI ISL 138984
A/Nanjing/1/2013 H7N9 |2013-03-28 EPI ISL 142305
A/Hangzhou/3/2013 H7N9 |2013-04-02 EPI ISL 139499
A/Zhejiang/HZ1/2013 H7N9 |2013-04-01 EPI ISL 142231
A/Shanghai/1/2013 H7N9 |2013-02-26 EPI ISL 138737
2013(H7N9)
A/chicken/Jiangsu/RD5/2013 H10N9 499108380
newest closest N9 precursor
A/northern shoveler/Hong Kong/MPL961/2011 H2N9 NA
Lam et al. proposed closest N9 precursor
A/northern shoveler/Hong Kong/MPL133/2010 H2N9 NA
Lam et al. proposed closest N9 precursor
A/wild waterfowl/Hong Kong/MPP1311/2013 H2N9 NA
A/duck/Jiangxi/21714/2011 H11N9 NA
Lam et. al proposed closest N9 precursor
A/wild bird/Korea/A14/2011 H7N9 341610289
A/wild bird/Korea/A9/2011 H7N9 341610295
A/spot-billed duck/Korea/447/2011 H7N9 341610293
previous closest N9 precursor
A/mallard/Czech RepublicK/2010 H11N9 329315463
A/mallard/Switzerland/WV1071028/2007 H11N9 295823158
A/pintail/Shimane/324/98 H1N9 114841180
A/Baikal teal/Hongze/14/2005 H11N9 238800977
A/duck/Vietnam/G30/2008 H11N9 327442250
A/shorebird/Korea/S8/2006 H11N9 159156245
A/mallard/MN/158/2000 H3N9 194156552
A/sooty tern/Western Australia/2190/1983 H15N9 82654780
A/ruddy turnstone/DE/510/1988 H9N6 82653801
0.05

S1-B

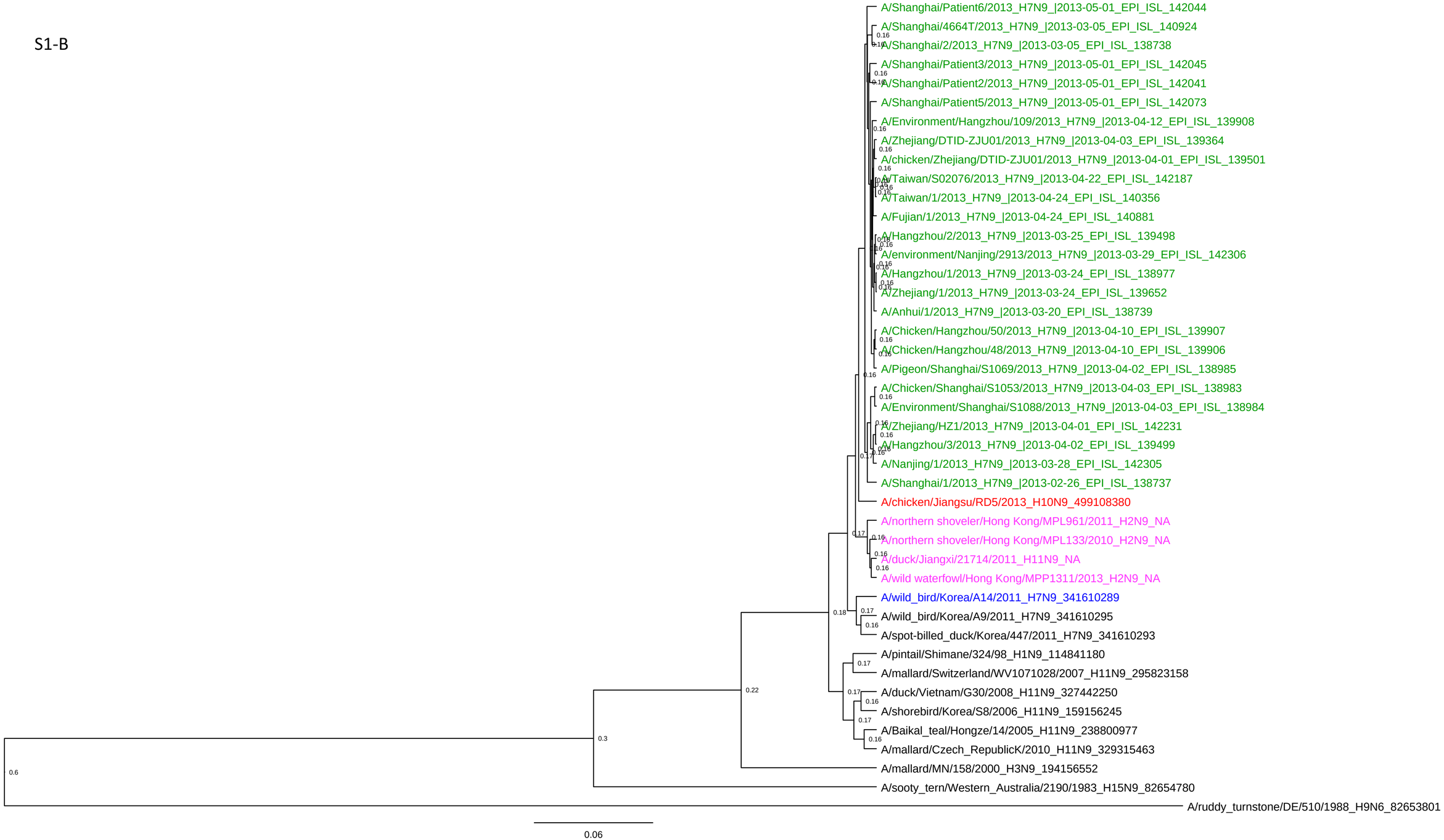
A/Shanghai/Patient6/2013_H7N9_|2013-05-01_EPI_ISL_142044
A/Shanghai/4664T/2013_H7N9_|2013-03-05_EPI_ISL_140924
A/Shanghai/2/2013_H7N9_|2013-03-05_EPI_ISL_138738
A/Shanghai/Patient3/2013_H7N9_|2013-05-01_EPI_ISL_142045
A/Shanghai/Patient2/2013_H7N9_|2013-05-01_EPI_ISL_142041
A/Shanghai/Patient5/2013_H7N9_|2013-05-01_EPI_ISL_142073
A/Environment/Hangzhou/109/2013_H7N9_|2013-04-12_EPI_ISL_139908
A/Zhejiang/DTID-ZJU01/2013_H7N9_|2013-04-03_EPI_ISL_139364
A/chicken/Zhejiang/DTID-ZJU01/2013_H7N9_|2013-04-01_EPI_ISL_139501
A/Taiwan/S02076/2013_H7N9_|2013-04-22_EPI_ISL_142187
A/Taiwan/1/2013_H7N9_|2013-04-24_EPI_ISL_140356
A/Fujian/1/2013_H7N9_|2013-04-24_EPI_ISL_140881
A/Hangzhou/2/2013_H7N9_|2013-03-25_EPI_ISL_139498
A/environment/Nanjing/2913/2013_H7N9_|2013-03-29_EPI_ISL_142306
A/Hangzhou/1/2013_H7N9_|2013-03-24_EPI_ISL_138977
A/Zhejiang/1/2013_H7N9_|2013-03-24_EPI_ISL_139652
A/Anhui/1/2013_H7N9_|2013-03-20_EPI_ISL_138739
A/Chicken/Hangzhou/50/2013_H7N9_|2013-04-10_EPI_ISL_139907
A/Chicken/Hangzhou/48/2013_H7N9_|2013-04-10_EPI_ISL_139906
A/Pigeon/Shanghai/S1069/2013_H7N9_|2013-04-02_EPI_ISL_138985
A/Chicken/Shanghai/S1053/2013_H7N9_|2013-04-03_EPI_ISL_138983
A/Environment/Shanghai/S1088/2013_H7N9_|2013-04-03_EPI_ISL_138984
A/Zhejiang/HZ1/2013_H7N9_|2013-04-01_EPI_ISL_142231
A/Hangzhou/3/2013_H7N9_|2013-04-02_EPI_ISL_139499
A/Nanjing/1/2013_H7N9_|2013-03-28_EPI_ISL_142305
A/Shanghai/1/2013_H7N9_|2013-02-26_EPI_ISL_138737
A/chicken/Jiangsu/RD5/2013_H10N9_499108380
A/northern shoveler/Hong Kong/MPL961/2011_H2N9_NA
A/northern shoveler/Hong Kong/MPL133/2010_H2N9_NA
A/duck/Jiangxi/21714/2011_H11N9_NA
A/wild waterfowl/Hong Kong/MPP1311/2013_H2N9_NA
A/wild_bird/Korea/A14/2011_H7N9_341610289
A/wild_bird/Korea/A9/2011_H7N9_341610295
A/spot-billed_duck/Korea/447/2011_H7N9_341610293
A/pintail/Shimane/324/98_H1N9_114841180
A/mallard/Switzerland/WV1071028/2007_H11N9_295823158
A/duck/Vietnam/G30/2008_H11N9_327442250
A/shorebird/Korea/S8/2006_H11N9_159156245
A/Baikal_teal/Hongze/14/2005_H11N9_238800977
A/mallard/Czech_RepublicK/2010_H11N9_329315463
A/mallard/MN/158/2000_H3N9_194156552
A/sooty_tern/Western_Australia/2190/1983_H15N9_82654780
A/ruddy_turnstone/DE/510/1988_H9N6_82653801
0.06