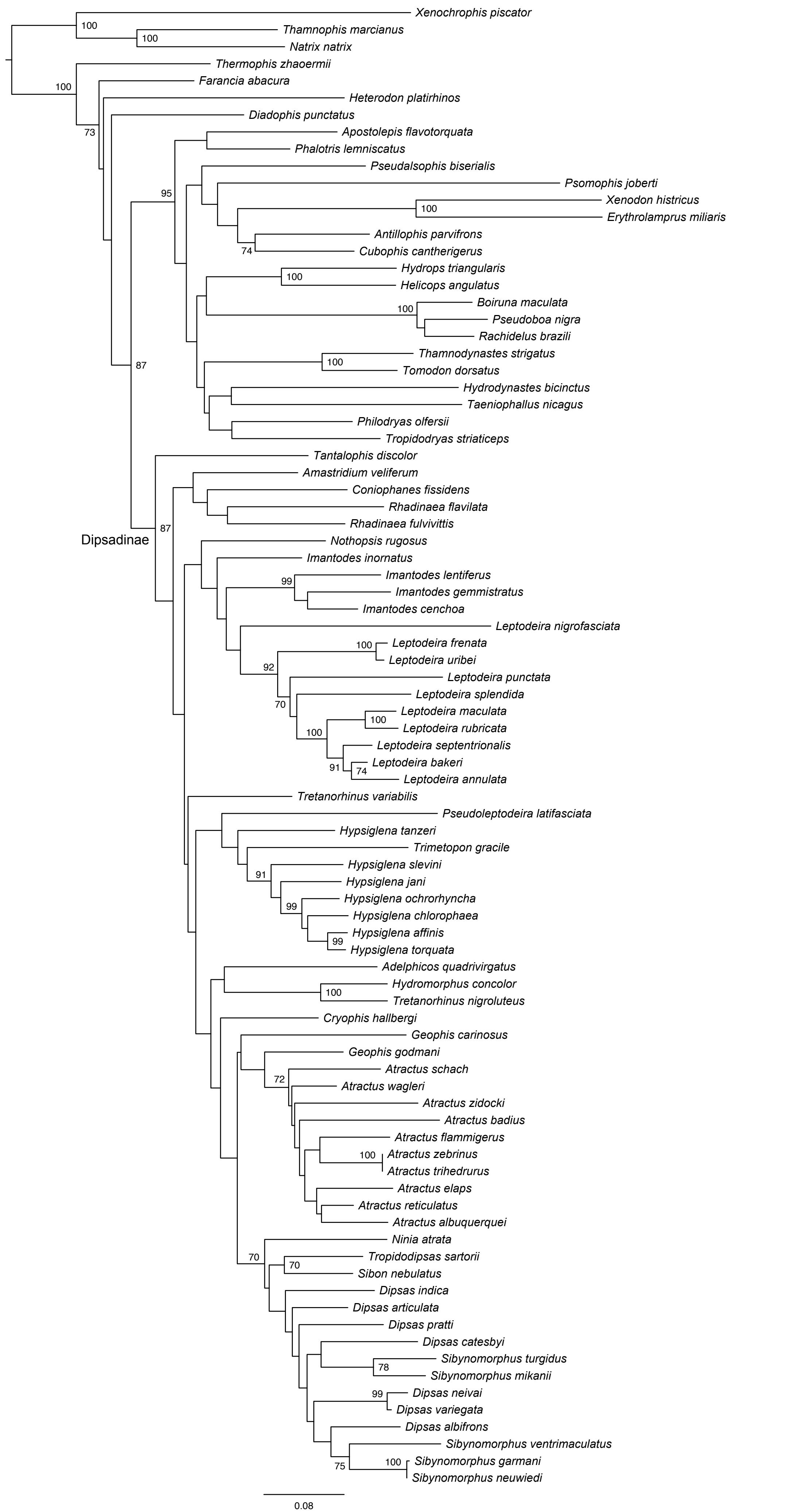
Xenochrophis piscator
Thamnophis marcianus
Natrix natrix
Thermophis zhaoermii
Farancia abacura
Heterodon platirhinos
Diadophis punctatus
Apostolepis flavotorquata
Phalotris lemniscatus
Pseudalsophis biserialis
Psomophis joberti
Xenodon histricus
Erythrolamprus miliaris
Antillophis parvifrons
Cubophis cantherigerus
Hydrops triangularis
Helicops angulatus
Boiruna maculata
Pseudoboa nigra
Rachidelus brazili
Thamnodynastes strigatus
Tomodon dorsatus
Hydrodynastes bicinctus
Taeniophallus nicagus
Philodryas olfersii
Tropidodryas striaticeps
Tantalophis discolor
Amastridium veliferum
Coniophanes fissidens
Rhadinaea flavilata
Rhadinaea fulvivittis
Dipsadinae
Nothopsis rugosus
Imantodes inornatus
Imantodes lentiferus
Imantodes gemmistratus
Imantodes cenchoa
Leptodeira nigrofasciata
Leptodeira frenata
Leptodeira uribei
Leptodeira punctata
Leptodeira splendida
Leptodeira maculata
Leptodeira rubricata
Leptodeira septentrionalis
Leptodeira bakeri
Leptodeira annulata
Tretanorhinus variabilis
Pseudoleptodeira latifasciata
Hypsiglena tanzeri
Trimetopon gracile
Hypsiglena slevini
Hypsiglena jani
Hypsiglena ochrorhyncha
Hypsiglena chlorophaea
Hypsiglena affinis
Hypsiglena torquata
Adelphicos quadrivirgatus
Hydromorphus concolor
Tretanorhinus nigroluteus
Cryophis hallbergi
Geophis carinosus
Geophis godmani
Atractus schach
Atractus wagleri
Atractus zidocki
Atractus badius
Atractus flammigerus
Atractus zebrinus
Atractus trihedrurus
Atractus elaps
Atractus reticulatus
Atractus albuquerquei
Ninia atrata
Tropidodipsas sartorii
Sibon nebulatus
Dipsas indica
Dipsas articulata
Dipsas pratti
Dipsas catesbyi
Sibynomorphus turgidus
Sibynomorphus mikanii
Dipsas neivai
Dipsas variegata
Dipsas albifrons
Sibynomorphus ventrimaculatus
Sibynomorphus garmani
Sibynomorphus neuwiedi
0.08