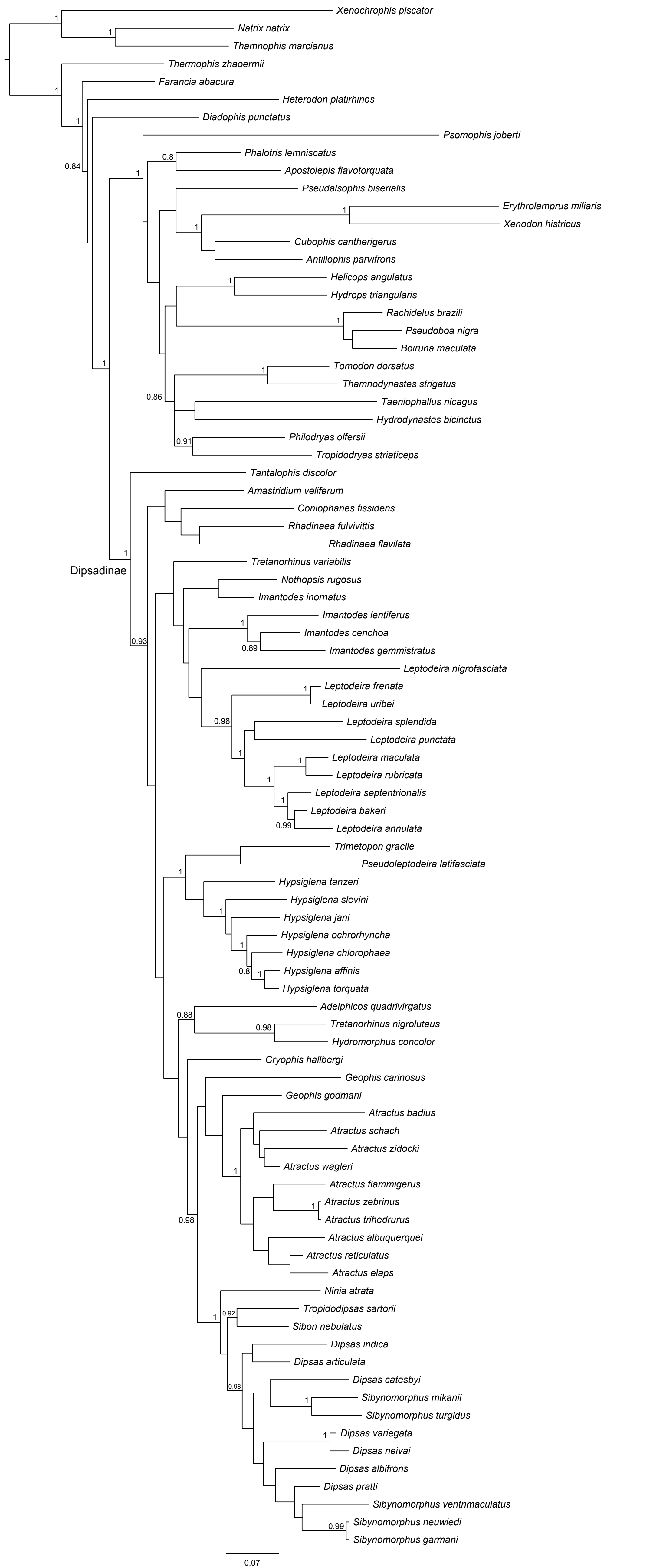
Xenochrophis piscator
Natrix natrix
Thamnophis marcianus
Thermophis zhaoermii
Farancia abacura
Heterodon platirhinos
Diadophis punctatus
Psomophis joberti
Phalotris lemniscatus
Apostolepis flavotorquata
Pseudalsophis biserialis
Erythrolamprus miliaris
Xenodon histricus
Cubophis cantherigerus
Antillophis parvifrons
Helicops angulatus
Hydrops triangularis
Rachidelus brazili
Pseudoboa nigra
Boiruna maculata
Tomodon dorsatus
Thamnodynastes strigatus
Taeniophallus nicagus
Hydrodynastes bicinctus
Philodryas olfersii
Tropidodryas striaticeps
Tantalophis discolor
Amastridium veliferum
Coniophanes fissidens
Rhadinaea fulvivittis
Rhadinaea flavilata
Tretanorhinus variabilis
Nothopsis rugosus
Imantodes inornatus
Imantodes lentiferus
Imantodes cenchoa
Imantodes gemmistratus
Leptodeira nigrofasciata
Leptodeira frenata
Leptodeira uribei
Leptodeira splendida
Leptodeira punctata
Leptodeira maculata
Leptodeira rubricata
Leptodeira septentrionalis
Leptodeira bakeri
Leptodeira annulata
Trimetopon gracile
Pseudoleptodeira latifasciata
Hypsiglena tanzeri
Hypsiglena slevini
Hypsiglena jani
Hypsiglena ochrorhyncha
Hypsiglena chlorophaea
Hypsiglena affinis
Hypsiglena torquata
Adelphicos quadrivirgatus
Tretanorhinus nigroluteus
Hydromorphus concolor
Cryophis hallbergi
Geophis carinosus
Geophis godmani
Atractus badius
Atractus schach
Atractus zidocki
Atractus wagleri
Atractus flammigerus
Atractus zebrinus
Atractus trihedrurus
Atractus albuquerquei
Atractus reticulatus
Atractus elaps
Ninia atrata
Tropidodipsas sartorii
Sibon nebulatus
Dipsas indica
Dipsas articulata
Dipsas catesbyi
Sibynomorphus mikanii
Sibynomorphus turgidus
Dipsas variegata
Dipsas neivai
Dipsas albifrons
Dipsas pratti
Sibynomorphus ventrimaculatus
Sibynomorphus neuwiedi
Sibynomorphus garmani
Dipsadinae
0.07