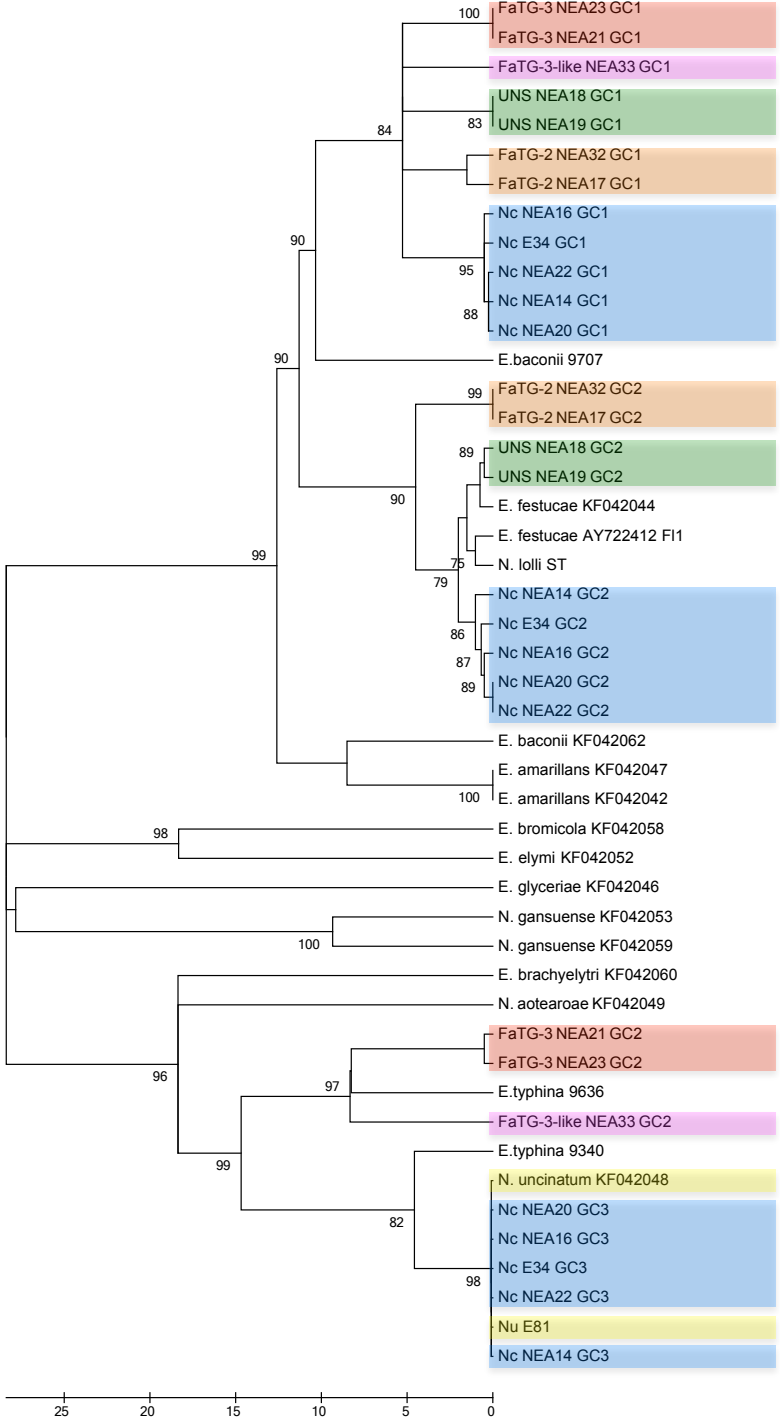
FaTG-3 NEA23 GC1
FaTG-3 NEA21 GC1
FaTG-3-like NEA33 GC1
UNS NEA18 GC1
UNS NEA19 GC1
FaTG-2 NEA32 GC1
FaTG-2 NEA17 GC1
Nc NEA16 GC1
Nc E34 GC1
Nc NEA22 GC1
Nc NEA14 GC1
Nc NEA20 GC1
E.baconii 9707
FaTG-2 NEA32 GC2
FaTG-2 NEA17 GC2
UNS NEA18 GC2
UNS NEA19 GC2
E. festucae KF042044
E. festucae AY722412 FI1
N. lolli ST
Nc NEA14 GC2
Nc E34 GC2
Nc NEA16 GC2
Nc NEA20 GC2
Nc NEA22 GC2
E. baconii KF042062
E. amarillans KF042047
E. amarillans KF042042
E. bromicola KF042058
E. elymi KF042052
E. glyceriae KF042046
N. gansuense KF042053
N. gansuense KF042059
E. brachyelytri KF042060
N. aotearoae KF042049
FaTG-3 NEA21 GC2
FaTG-3 NEA23 GC2
E.typhina 9636
FaTG-3-like NEA33 GC2
E.typhina 9340
N. uncinatum KF042048
Nc NEA20 GC3
Nc NEA16 GC3
Nc E34 GC3
Nc NEA22 GC3
Nu E81
Nc NEA14 GC3
25
20
15
10
5
0