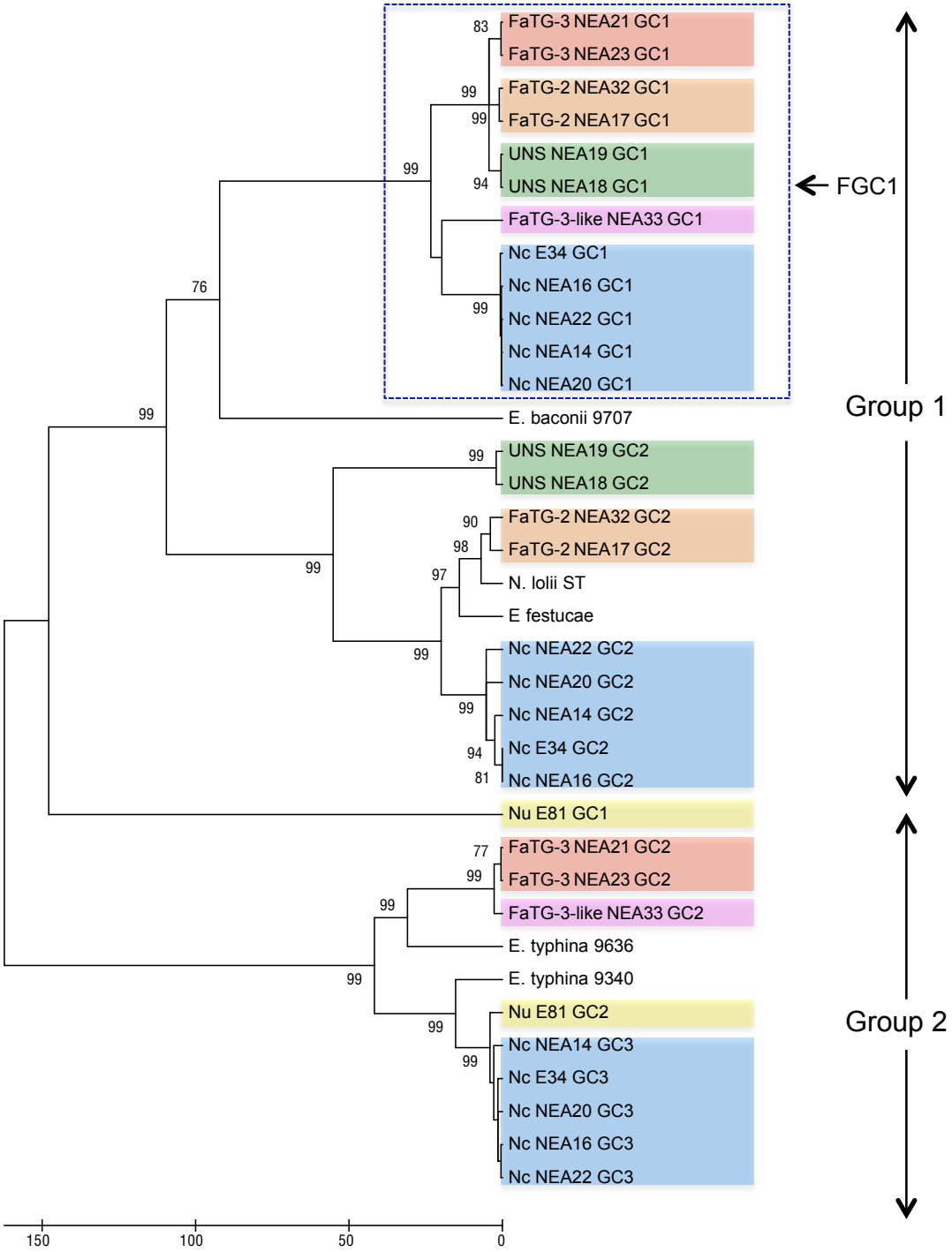
FaTG-3 NEA21 GC1
FaTG-3 NEA23 GC1
FaTG-2 NEA32 GC1
FaTG-2 NEA17 GC1
UNS NEA19 GC1
UNS NEA18 GC1
FaTG-3-like NEA33 GC1
Nc E34 GC1
Nc NEA16 GC1
Nc NEA22 GC1
Nc NEA14 GC1
Nc NEA20 GC1
E. baconii 9707
UNS NEA19 GC2
UNS NEA18 GC2
FaTG-2 NEA32 GC2
FaTG-2 NEA17 GC2
N. lolii ST
E festucae
Nc NEA22 GC2
Nc NEA20 GC2
Nc NEA14 GC2
Nc E34 GC2
Nc NEA16 GC2
Nu E81 GC1
FaTG-3 NEA21 GC2
FaTG-3 NEA23 GC2
FaTG-3-like NEA33 GC2
E. typhina 9636
E. typhina 9340
Nu E81 GC2
Nc NEA14 GC3
Nc E34 GC3
Nc NEA20 GC3
Nc NEA16 GC3
Nc NEA22 GC3
FGC1
Group 1
Group 2
150
100
50
0